JETECH® TOOL

Tool Set

Home Use

Essential tools assortments for home-use. Handy and comfortable in use. Convenient to storage and carry.

Machine Use

For different machinery maintenance. Convenient to organize and locate tools at maintenance work.

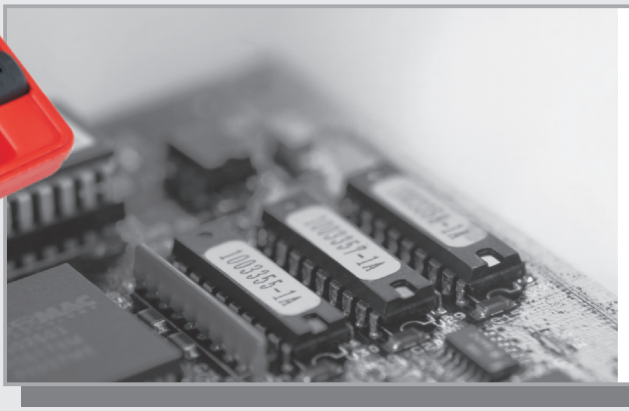

Electronics Use

- Well assorted tools for various electronic maintenances.

Tool Sets in Roller Cabinet

Tool Sets in Roller Cabinet

Code	Model No.	Model name	PCS	Kg	mm
060901	SK1/4-64C	64pcs 1/4"Dr Metric Socket Set	8(1x8box)	16.30	410x410x220

64 PCS

13pcs	1/4" Socket (mm): 4 4.5 5 5.5 6 7 8 9 10 11 12 13 14
12pcs	1/4" Deep Socket: 4 4.5 5 5.5 6 7 8 9 10 11 12 13
23pcs	25mm Bits: T: 8 10 15 20 25 30 40 PZ: 1 2 3 HEX(mm): 3 4 5 6 8 10 PH: 1 2 3 SL(mm): 4 5 6 8
8pcs	1/4" Bits: SL(mm): 3 4 5 6 PH: 0 1 2 3
8pcs	1/4" Softgrip Ratchet, 1/4" Spinner, 1/4" Extension Bar 2"/4"/6" 1/4" Universal joint, 1/4" Siding Bar, 1/4" Bit Adapter

Tool Sets in Roller Cabinet

Code	Model No.	Model name	PCS	Kg	mm
060902	SK3/8-32C	32pcs 3/8"Dr Metric Socket Set	8(1x8box)	23.10	410x410x220

32 PCS

15pcs	3/8" Socket (mm): 8 9 10 11 12 13 14 15 16 17 18 19 21 22 24
8pcs	3/8" Deep Socket (mm): 10 11 12 13 14 15 17 19
9pcs	3/8" Softgrip Ratchet, 3/8" Extension Bar 3"/10, 3/8" Spark Plug 16mm/21mm, 3/8" Universal Joint, 3/8" Bit Adapter, 3/8" Tri-Function Socket Joint(hole3/8"-head1/4"), 3/8" socket joint(hole 1/2"-head 3/8")

Tool Sets in Roller Cabinet

Code	Model No.	Model name	PCS	Kg	mm
060903	SK1/2-27C	27pcs 1/2" Dr Metric Socket Set	4(1x4box)	16.50	410x260x210

27 PCS

15pcs	1/2" Socket (mm): 8 10 11 12 13 14 15 16 17 18 19 21 22 24 27 30 32
8pcs	1/2" Deep Socket (mm): 10 14 17 19 22
9pcs	1/2" Softgrip ratchet, 1/2" Tri-Function(Hole 1/2-Head 3/8"), 1/2" Universal Joint, 1/2" Extension Bar 5"/10"

Tool Sets in Roller Cabinet

10 PCS

8pcs(1x8box)

Code	Model No.	Model name	Kg	mm
060904	OWSF-10C	10pcs Double Open End Wrench Set Mirror Finish	17.75	410x410x225

2pcs	Gear Wrench (mm): 13 14
8pcs	Double Open End Wrench Mirror Finish (mm): 6x7 8x10 10x12 11x13 12x14 22x24 24x27 30x32

Tool Sets in Roller Cabinet

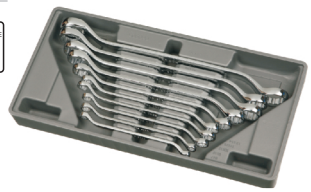

10 PCS

8pcs(1x8box)

Code	Model No.	Model name	Kg	mm
060905	OFSF-10C	10pcs Double Ring Wrench Set Mirror Finish	18.40	410x410x225

10pcs	Double Ring Wrench Mirror Finish (mm): 6x7 8x10 10x12 11x13 12x14 14x17 17x19 19x21 21x23 24x27

Tool Sets in Roller Cabinet

8pcs(1x8box)

Code	Model No.	Model name	Kg	mm
060906	COMF-29C	29pcs Mirror Finish Combination Wrench,Hex Key Set	19.23	410x410x225

29 PCS

9pcs	Hex Key Set (mm): 1.5 2 2.5 3 4 5 6 8 10
9pcs	Hex Key Set B 10 15 20 25 27 30 40 45 50
11pcs	Mirror Finish Combination Wrench (mm): 9 10 11 12 13 14 15 16 17 18 19

Tool Sets in Roller Cabinet

14 PCS

Code	Model No.	Model name	PCS	Kg	mm
060908	GR-14C	14pcs Gear Wrench Set	8(1x8box)	17.35	410x410x225

14pcs	Gear Wrench (mm): 6 7 8 9 10 11 12 13 14 15 16 17 18 19

Tool Sets in Roller Cabinet

Tool Sets in Roller Cabinet

5 PCS

Code	Model No.	Model name	PCS	Kg	mm
060910	F-5C	5pcs File Set	8(1x8box)	10.88	410x410x225

5pcs	8" Second Cut Flat File, 8" Second Cut Half Round File, 8" Second Cut Round File, 8" Second Cut Triangle File, 8" Second Cut Square File

Tool Sets in Roller Cabinet

8 PCS

4pcs(1x4box)

Code	Model No.	Model name	Kg	mm
060907	COMF-8C	8pcs Mirror Finish Combination Wrench Set	7.52	410x260x210

8pcs	Mirror Finish Combination Wrench (mm): 6 7 8 20 21 22 23 24

Tool Sets in Roller Cabinet

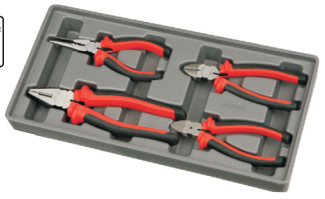

4 PCS

Code	Model No.	Model name	PCS	Kg	mm
060909	RP-4C	4pcs Plier Set	8(1x8box)	11.70	410x410x225

4pcs	8" Combination Plier, 6" Diagonal Plastic Plier, 6" Diagonal Cutting Plier, 6" Long Nose Plier

Tool Sets in Roller Cabinet

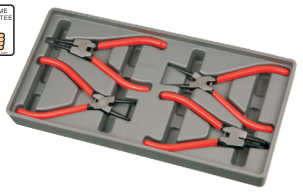

4 PCS

Code	Model No.	Model name	PCS	Kg	mm
060911	SR-4C	4pcs Snap Ring Pliers Set	8(1x8box)	10.15	410x410x225

4pcs	Internal snap ring plier, External snap ring plier, Bent internal snap ring pliers, Bent external snap ring pliers

Tool Sets in Roller Cabinet

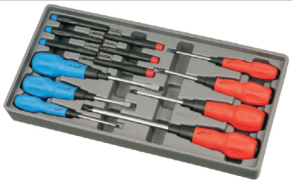

Code	Model No.	Model name	PCS	Kg	mm
060912	ST-13C	13pcs Screwdriver Set	8(1x8box)	9.75	410x410x225

4pcs	Softgrip Screwdriver ⊕ ST4-75 ST5-75 ST6-100 ST8-150
3pcs	Softgrip Screwdriver ⊖ ST4-75 ST5-75 ST6-100
3pcs	Precision Screwdriver ⊕ ø1.8×20 ø2.5×20 ø3.0×20
3pcs	Precision Screwdriver ⊖ ø1.4×20 ø1.8×20 ø2.5×20

13 PCS

Tool Sets in Roller Cabinet

5 PCS

Code	Model No.	Model name	PCS	Kg	mm
060914	AW-5C	5pcs Adjustable Wrench And Plier Set	8(1x8box)	15.35	410x410x225

2pcs	Adjustable Wrench: 8" 10"
3pcs	6" Long Nose Plier, 6" Long Nose Locking Plier, 6" Curved Jaw Locking Plier

Tool Sets in Roller Cabinet

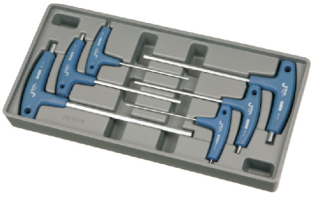

6 PCS

Code	Model No.	Model name	PCS	Kg	mm
060913	TP-6C	6pcs T Hex Key Set	8(1x8box)	9.20	410x410x225

6pcs	6pcs Hex Key (mm): 2 3 4 5 6 8

Tool Sets in Roller Cabinet

1 PCS

Code	Model No.	Model name	PCS	Kg	mm
060915	BO-1C	1 Empty Tray For Screw Storage	8(1x8box)	5.10	410x410x225

1pcs	Empty

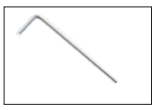

INDEX

Tool Set (Home Use)

Tool Set (Home Use)

○Standard:Q/TKGS 15–2008
○Specially design for normally maintain use, available for home use, property etc.
○Blow case package is more solid and long life, convenience for save and use.

10 PCS

Code	Model No.	Model name	PCS	Kg	mm
181010	JEB–F10	10pcs General Tool Set	12(1x12box)	24.05	485x325x315

4pcs	Line Color Screwdriver ⊖⊕ 6–100mm ⊖⊕ 5–75mm
6pcs	8" Adjustable Wrench, 7" Combination Plier, Measuring Tape 3.5M, Test Pencil, Cutter knife, Claw hammer With Steel Handle

Tool Set (Home Use)

○Standard:Q/TKGS 15–2008
○Specially design for normally maintain use, available for home use, property etc.
○Blow case package is more solid and long life, convenience for save and use.

15 PCS

Code	Model No.	Model name	PCS	Kg	mm
181015	JEB–F15	10pcs General Tool Set	6(1x6box)	16.10	460x385x245

2pcs	Line Color Screwdriver ⊖⊕ 6–100mm
13pcs	Claw hammer with steel handle, Hacksaw, Scissor, Test pencil, Adhesive Tape, Tweezer, Flashlight, Accessory Box, Measuring tape 2M, Cutter knife, Adjustable wrench, 6" Long nose pliers, 6" Combination pliers

Tool Set (Home Use)

○Standard:Q/TKGS 15–2008
○Specially design for normally maintain use, available for home use, property etc.
○Blow case package is more solid and long life, convenience for save and use.

Code	Model No.	Model name	PCS	Kg	mm
181019	JEB–F19	19pcs General Tool Set	6(1x6box)	14.90	425x355x285

6pcs	Precision Screwdriver ⊖1.4–20mm 1.8–20mm 2.5–20mm ⊕PH00–20mm PH0–20mm PH1–20mm
4pcs	Line Color Screwdriver ⊖⊕6–40mm ⊕⊖6–100mm
9pcs	6" Adjustable wrench, 6" Long nose multi–plier, 6" slip–joint plier, 3M Measuring tapes, Cutter knife, 8oz Claw hammer with steel handle, 6" hacksaw, Adhesive tape, 7" scissor

19 PCS

Tool Set (Home Use)

○Standard:Q/TKGS 15–2008
○Specially design for normally maintain use, available for home use, property etc.
○Blow case package is more solid and long life, convenience for save and use.

Code	Model No.	Model name	PCS	Kg	mm
181021	JEB–F21	21pcs General Tool Set	6(1x6box)	17.84	425x355x285

6pcs	Precision Screwdriver (mm): ⊖1.4–20 1.8–20 2.5–20 ⊕ PH00–20 PH0–20 PH1–20
4pcs	Line color Screwdriver (mm): ⊖⊕ 6–40 ⊖⊕ 6–100
5pcs	Combination Wrench (mm): 10 12 13 14 15
6pcs	Adjustable wrench 6", Measuring tapes 3M, Long nose multi–plier 6", Cutter knife, slip–joint plier 6", Claw hammer with steel handle 16oz

21 PCS

Tool Set (Home Use)

○Standard:Q/TKGS 15–2008
○Specially design for normally maintain use, available for home use, property etc.
○Blow case package is more solid and long life, convenience for save and use.

Code	Model No.	Model name	PCS	Kg	mm
181026	JEB–F26	26pcs General Tool Set	6(1x6box)	20.65	540x425x285

2pcs	Precision Screwdriver ⊖3.0–100mm ⊕PH0–100mm
4pcs	Line Color Screwdriver ⊖⊕5–100mm ⊖⊕ 6–100mm
7pcs	Flat Plated Hex Key 1.5 2 2.5 3 4 5 6
13pcs	8" Adjustable Wrench, 6" Long Nose Pliers, 6" Combination Pliers, Measuring Tape 3M, Cutter Knife, 16oz Claw Hammer With steel handle, Digital Test Pencil, 30W Soldering Iron, Tin Solder, Flashlight, Adhesive Tape, 6" Scissor, Accessory box

26 PCS

Tool Set (Electronic)

Tool Set (Electronic)

○Standard: Q/TKGS 15–2008
○Design for various usage, for daily use of Electronic Engineer, Equipment Engineer, Technician etc.
○Blow case package is more solid and long life, convenience for save and use.

Code	Model No.	Model name	PCS	Kg	mm
181025	JEB–E25	25pcs Electric Tool Set	6(1x6box)	19.95	550x410x285

8pcs	1/4" Socket (mm): 6 7 8 9 10 11 12 13
4pcs	Line Color Screwdriver (mm): ⊕⊖ 5–100 ⊕⊖ 6–100
13pcs	1/4" Spinner Handle, Diagonal Plier 6", Long Nose Plier 6", Measuring Tape 3M, Claw hammer 8oz, Cutter Knife, 6" Hacksaw, Digital Test Pencil, Soldering Iron, 14g Solder, Digital Multimeter, 6" Adjustable Wrench

25 PCS

Tool Set (Electronic)

○Standard: Q/TKGS 15–2008
○Design for various usage, for daily use of Electronic Engineer, Equipment Engineer, Technician etc.
○Blow case package is more solid and long life, convenience for save and use.

Code	Model No.	Model name	PCS	Kg	mm
181035	JEB–E35	35pcs Electric Tool Set	6(1x6box)	14.50	460x385x245

11pcs	1/4" Socket (mm): 4 4.5 5 6 7 8 9 10 11 12 13
7pcs	Flat Plated Hex Key (mm): 1.5 2 2.5 3 4 5 6
4pcs	Line color screwdriver (mm):⊖⊕3–75 ⊖⊕5–100
13pcs	6" Adjustable Wrench, Mini Long Nose Plier, Mini Diagonal Plier, 1/4" Ratchet, 30W Soldering Iron, Tin Solder, Adhesive Tapes, 6" Wire Stripper, Tweezer, Curved Tweezer, Tin Absorber, Digital Multimeter, Digital Test Pencil

35 PCS

Tool Set (Electronic)

Tool Set (Electronic)

○Standard: Q/TKGS 15–2008
○Design for various usage, for daily use of Electronic Engineer, Equipment Engineer, Technician etc.
○Blow case package is more solid and long life, convenience for save and use.

Code	Model No.	Model name	PCS	Kg	mm
181039	JEB–E39	39pcs Electric Tool Set	6(1x6box)	22.23	550x410x285

10pcs	1/4" Socket (mm): 4 5 6 7 8 9 10 11 12 13
4pcs	3/8" Socket (mm): 14 15 17 19
7pcs	Flat Plated Hex Key Set (mm): 1.5 2 2.5 3 4 5 6
5pcs	Line Color Screwdriver (mm): ⊕3–75 ⊕⊖5–100 ⊕⊖6–125
13pcs	Soldering iron, 14g solderm Digital Multimeter, 6" Adjustable wrench, 3/8" extension bar 3", long noe plier 6", diagonal plier 6", 3/8" ratchet, Claw hammer 8oz, Electrical cutter, Digital test pencil, Measuring tape 3M, 1/4" spinner handle

39 PCS

Tool Set (Electronic)

○Standard: Q/TKGS 15–2008
○Design for various usage, for daily use of Electronic Engineer, Equipment Engineer, Technician etc.
○Blow case package is more solid and long life, convenience for save and use.

Code	Model No.	Model name	PCS	Kg	mm
181053	JEB–E53	53pcs Electric Tool Set	2(1x2box)		

11PCS	1/4" Socket (mm): 4 5 5.5 6 7 8 9 10 11 12 13
15PCS	Bits (mm): TT10 TT15 TT20 PH1 PH2 PH3 SL4 SL5 SL6 HX–2 HX–2.5 HX–3 HX–4 HX–5 HX–6
6PCS	Softgrip Screwdriver (mm): ⊕⊖ ST5–75 ⊕ST6–200 #2 ⊖ ST6–100 ⊕⊖ ST4–150
4PCS	Precision Screwdriver (mm): ⊕ PES2.5–75 #00 PES3–100 #0 ⊖ PES2.5–75 PES3–100
17PCS	Measuring tape 3M, Adhesive tape, Test pencil, LED falshlight, 14g tin solder, 1/4" Spinner, Softgrip bit screwdriver, Multimeter, Brass wires brush, Multi–function wire stripper, 6" long nose plier, 6" Diagonal plier, 6" Adjustable wrench, Electric knife straight, 30W soldering iron, Soldering

53 PCS

Tool Set (Electronic)

○Standard: Q/TKGS 15–2008
○Design for various usage, for daily use of Electronic Engineer, Equipment Engineer, Technician etc.
○Blow case package is more solid and long life, convenience for save and use.

Code	Model No.	Model name	PCS	Kg	mm
181054	JEB–E54	54pcs Electric Tool Set	6(1x6box)	20.65	465x410x315

13pcs	1/4" Socket (mm): 4 4.5 5 5.5 6 7 8 9 10 11 12 13 14
4pcs	Line Color Screwdriver (mm): ⊖⊕6–40 ⊖⊕6–100
6pcs	Precision Screwdriver (mm): ⊖ 2.5–75 3–100 3–150 ⊕ 2.5–75 3–100 3–150
15pcs	Bits (mm): SL: 4 5 6 T:10 15 20 PH:1 2 3 HX: 2 3 4 5 6 8
16pcs	6" Adjustable wrench, 6" long nose plier, 6" Diagonal plier, 8" Wire stripper, Cutter knife, Tweezer, Brush, Multimeter, Test pencil, PVC adhesive tape, Tin solder, 30W soldering iron, Tin absorber, 3.5M Measuring tapes, 1/4" Spinner, 1/4" Jointer

54 PCS

Tool Set (Electronic)

○Standard: Q/TKGS 15–2008
○Design for various usage, for daily use of Electronic Engineer, Equipment Engineer, Technician etc.
○Blow case package is more solid and long life, convenience for save and use.

Code	Model No.	Model name	PCS	Kg	mm
181061	JEB–E61	61pcs Electric Tool Set	2(1x2box)		

13PCS	1/4" Socket (mm): 4 4.5 5 5.5 6 7 8 9 10 11 12 13 14
9PCS	Bits (mm): TT10 TT15 TT20 PH1 PH2 PH3 SL4 SL5 SL6
8PCS	Hex key set (mm): 2.0 2.5 3.0 4.0 5.0 5.5 6.0 8.0
6PCS	Softgrip screwdriver (mm): ⊕#0–75 #1–100 #2–150 ⊖4–75 5–100 6–150
4PCS	Precision screwdriver (mm): ⊕#00 #0 #1 ⊖1.0mm 1.2mm 1.6mm
19PCS	Measuring tape 3.5M, PVC adhesive tape, Test pencil, LED flashlight, 14g soldering tin, Tin absorber, 1/4" Spinner, 1/4" Bits jointer, Brass wires brush, 6" Wire stripper, Long nose plier 6", Diagonal plier 6", Adjustable wrench 8", Combination plier 8",Tweezer, 30W soldering iron, Accessory box, Cutter knife

61 PCS

Tool Set (Machinery Use)

Tool Set (Machinery Use)

○Standard: Q/TKGS 15–2008
○Design for various usage, for daily use of Electronic Engineer, Technician etc.
○Blow case package is more solid and long life, convenience for save and use.

Code	Model No.	Model name	PCS	Kg	mm
181027	JEB–R27	27pcs Mechanic Repair Tool Set	6(1x6box)	25.90	495x375x255

12pcs	1/2" Socket (mm): 10 11 12 13 14 15 16 17 18 19 22 24
3pcs	1/2" Deep Socket (mm): 13 17 19
4pcs	SG soft grip screwdriver (mm): ⊕6–25 6–100 ⊖5–75 6–25
8pcs	1/2" Universal joint, 1/2" extension bar 10", 1/2" spark plug 16", 1/2" Softgrip ratchet wrench, 3/8" socket joint (hole 1/2–head 3/8), 8" Adjustable wrench, 7" Combination plier, 6" Long nose plier

27 PCS

Tool Set (Machinery Use)

○Standard: Q/TKGS 15–2008
○Design for various usage, for daily use of Electronic Engineer, Technician etc.
○Blow case package is more solid and long life, convenience for save and use.

Code	Model No.	Model name	PCS	Kg	mm
181057	JEB–R57	57pcs Mechanic Repair Tool Set	2(1x2box)		

15PCS	1/4" Socket (mm): 7 8 10 11 12 13 14 15 16 17 18 19 21 22 24
11PCS	Combination Wrench Mirror Finish (mm): 8 10 12 13 14 15 16 17 18 19 22
16PCS	Bits (mm): SL4 SL5 SL6 PH1 PH2 PH3 HX3 HX4 HX5 HX6 T10 T15 T20 T25 T30 T40
2PCS	Go through screwdriver (mm): ⊕⊖6–100
13PCS	3/8" ratchet, 3/8" universal joint, 1/2" spark plug 16/21mm, 1/4" spinner, 1/4" socket joint, 6" long nose plier, 6" slip–joint plier, 3/8" extension bar 3"/10", socket joint (hole 3/8–head 1/4)(hole1/4–head3/8), tri–function socket joint (hole1/2–head3/8)

57 PCS

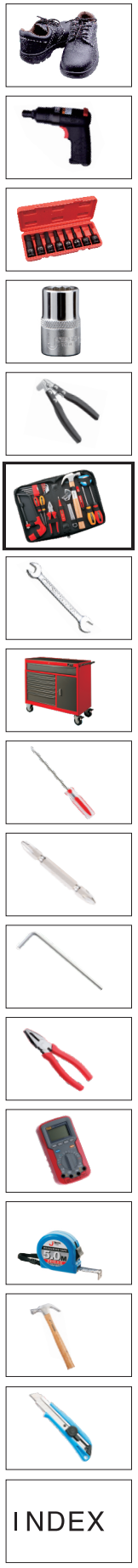

INDEX

Tool Set (Machinery Use)

Tool Set (Machinery Use)

○Standard: Q/TKGS 15–2008
○Design for various usage, for daily use of Electronic Engineer, Technician etc.
○Blow case package is more solid and long life, convenience for save and use.

Code	Model No.	Model name	PCS	Kg	mm
181070	JEB–R70	70pcs Mechanic Repair Tool Set	6(1x6box)	23.80	460x385x245

2pcs	Line Color Screwdriver (mm): ⊖⊕6–100
6pcs	Combination Wrench Mirror Finish (mm): 10 12 13 14 1
8pcs	Key Wrench (mm): 1.5 2 2 3 4 5 6 8
1pcs	Feeler Gauge (mm): 0.04 0.05 0.06 0.07 0.08 0.10 0.15 0.20 0.30
2pcs	3/8" Spark Plug (mm): 16 ,21
12pcs	1/4" Socket (mm): 4 4.5 5 5.5 6 7 8 9 10 11 12 13
10pcs	3/8" Socket (mm): 10 11 12 13 14 15 16 17 18 19
18pcs	Bits (mm): SL: 4 5 6 T:10 15 20 25 27 30 PH:1 2 3 HX: 2 3 4 5 6 8
11pcs	Tire Pressure gauge, 8" Adjustable Wrench, 6" Slip–Joint Plier, Brass Wires Brush, Line Color Socket Joint, 1/4" Bit Adapter, 1/4" Ratchet, 3/8" Ratchet, Socket Joint (Hole3/8–Head1/4), 3/8" Extension Bar 3", 3/8" Universal Joint

70 PCS

Tool Set (Machinery Use)

○Standard: Q/TKGS 15–2008
○Design for various usage, for daily use of Electronic Engineer, Technician etc.
○Blow case package is more solid and long life, convenience for save and use.

Code	Model No.	Model name	PCS	Kg	mm
181073	JEB–R73	73pcs Mechanic Tool Set	2(1x2box)	11.42	435x365x170

9pcs	1/4" Socket (mm): 4 5 6 7 8 9 10 11 12
8pcs	3/8" Socket (mm): 10 11 13 14 15 16 17 19
18pcs	Bits (mm): SL: 4 5 6 T:10 15 20 25 27 30 PH:1 2 3 HX: 2 3 4 5 6 8
5pcs	Combination Wrench (mm): 8 10 12 13 14
8pcs	Key Wrench (mm): 1.5 2 2.5 3 4 5 6 8
1pcs	Feeler Gauge (mm):0.04 0.05 0.06 0.07 0.08 0.10 0.15 0.20 0.30
8pcs	Line Color Screwdriver ⊖⊕ 3–100 ⊖⊕ 6–40 ⊖⊕5–100⊖⊕ 6–100
16pcs	Tri–function socket joint(hole3/8"–head1/4"), 300g machinist hammer, 8" adjustable wrench, Cutter knife, Measuring tapes 5M, 10" water pump plier,3/8" extension bar 3", 1/4" bit adapter, 3/8" ratchet, 8" combination plier, Digital test pencil, Adhesive tape, 8" Flat file, 8" Round File, Line color socket joint, 3/8" Spark plug 16"

73 PCS

Tool Set (Machinery Use)

○Standard: Q/TKGS 15–2008
○Design for various usage, for daily use of Electronic Engineer, Technician etc.
○Blow case package is more solid and long life, convenience for save and use.

Code	Model No.	Model name	PCS	Kg	mm
181075	JEB–R75	75pcs Mechanic Tool Set	2(1x2box)	13.70	435x365x170

12pcs	1/4" Socket (mm): 4 4.5 5 5.5 6 7 8 9 10 11 12 13
9pcs	1/2" Socket (mm): 10 12 13 14 15 16 17 19 22
18pcs	Bits (mm): SL: 4 5 6 T:10 15 20 25 27 30 PH:1 2 3 HX: 2 3 4 5 6 8
7pcs	Combination Wrench (mm): 11 12 13 14 15 17 19
8pcs	Key Wrench (mm): 1.5 2 2.5 3 4 5 6 8
1pcs	Feeler Gauge (mm): 0.04 0.05 0.06 0.07 0.08 0.10 0.15 0.20 0.30
4pcs	Line color Screwdriver (mm): ⊖⊕ 6–40 ⊖⊕ 6–100
16pcs	10" Locking plier straight jaw, Brass wires brush, Hacksaw, Line color socket joint, Measuring tape 3M, 6" Long nose plier, 8" Combination plier, 12oz Ball pein hammer, 8" Adjustable wrench , Cutter knife, 1/2" spark plug 16", 10" Water pump plier, 1/2" extension bar 5", 1/4" Bit adapter, 1/2" Ratchet, 1/4" Ratchet

75 PCS

Portable Tool Bag

Portable Tool Bag

○Standard: Q/TKGS 15–2008
○Especially design for normally maintain use, available for home use, normally repair use of property and technician etc.
○Nylon portable bag is convenience for carry and use, water proof and solid.

Code	Model No.	Model name	PCS	Kg	mm
180008	JEP–F8	8pcs Portable Tool Bag	20(1x20box)	33.80	645x385x275

2pcs	SG Softgrip Screwdriver ⊖⊕ 6 × 100mm
6pcs	Claw hammer with steel handle, Measuring tape 3M, Cutter knife, Digital test pencil, 6" combination pliers, 8" Adjustable wrench

8 PCS

Portable Tool Bag

○Standard: Q/TKGS 15–2008
○Especially design for normally maintain use, available for home use, normally repair use of property and technician etc.
○Nylon portable bag is convenience for carry and use, water proof and solid.

Code	Model No.	Model name	PCS	Kg	mm
180012	JEP–F12	12pcs Portable Tool Bag	20(1x20box)	33.36	645x385x275

2pcs	SG Softgrip Screwdriver ⊖⊕6 × 100mm
2pcs	Precision Screwdriver ⊖⊕ 2.5 × 75mm
8pcs	Scissor, Claw hammer with steel handle, Measuring tape 3M, Cutter knife, Digital test pencil, Adhestive tape, 6" Long nose pliers, 8" Adjustable wrench

12 PCS

Vehicle Tool Bag

Vehicle Tool Bag

○Standard:Q/TKGS 15–2008
○Especially design for home use, and normally use for drivers.
○Nylon portable bag is convenience for carry and use, water proof and solid.

Code	Model No.	Model name	PCS	Kg	mm
180042	JEP–R42	42pcs Vehicle Tool Bag	12(1x12box)	26.00	645x385x180

14pcs	3/8" Socket (mm): 6 7 8 9 10 11 12 13 14 15 16 17 18 19
18pcs	Bits: HX:2 3 4 5 6 8 T:10 15 20 25 27 30PH:1 2 3 SL:4 5 6
10pcs	3/8" extension bar 3",6", 1/4" bit adapter, 3/8" spark plug, tri–function socket joint(hole 3/8"–head 1/4"), 3/8" universal, 3/8" ratchet, adhesive tape, Line color spinner handle, 6" Slip–joint

42 PCS

Vehicle Tool Bag

○Standard:Q/TKGS 15–2008
○Especially design for home use, and normally use for drivers.
○Nylon portable bag is convenience for carry and use, water proof and solid.

Code	Model No.	Model name	PCS	Kg	mm
180066	JEP–R66	68pcs Vehicle Tool Bag	8(1x8box)	25.65	645x385x130

12pcs	1/4" Socket (mm):4 4.5 5 5.5 6 7 8 9 10 11 12 13
10pcs	3/8" Socket (mm):10 11 12 13 14 15 16 17 18 19
18pcs	Bits (mm): SL:4 5 6 PH:1 2 3 HX:2 3 4 5 6 8 T:10 15 20 25 27 30
3pcs	Double open end wrench (mm): 8–10,12–14,17–19
2pcs	SG softgrip screwdriver (mm): ⊖⊕6×100mm
7pcs	Hex keys set (mm): 1.5 2 2.5 3 4 5 6
14pcs	3/8" spark plug 16",21", tri–function socket joint(hole 3/8"–head 1/4"), 1/4" bit adapter, 3/8" universal joint, 1/4",3/8" ratchet, 3/8" extension bar 3", Brass wires brush, 1/4" extension bar 75, Tire pressure gauge, 9pcs feeler gauge, 6" adjustable wrench, 6" slip–joint pliers

66 PCS

Electric Tool Bag

Electric Tool Bag

○Standard:Q/TKGS 15–2008
○Design for various usage, for daily use of Electronic Engineer, Equipment Engineer, Technician etc.
○Nylon portable bag is convenience for carry and use, water proof and solid.

Code	Model No.	Model name	PCS	Kg	mm
180015	JEP–E15	15pcs Electric Tool Bag	16(1x16box)	19.20	645x385x275

2pcs	SG Softgrip Screwdriver ⊖⊕6×100mm
2pcs	Precision Screwdriver ⊖⊕ 2.5×75mm
11pcs	Measuring tape 3M, Cutter knife, Tin solder 14g, Adhesive tape, 135mm tweezer, flashlight, Scissor, 30W soldering iron, Digital test pencil, Mini diagonal pliers, Mini Long nose pliers

15 PCS

Electric Tool Bag

Electric Tool Bag

○Standard:Q/TKGS 15–2008
○Design for various usage, for daily use of Electronic Engineer, Equipment Engineer, Technician etc.
○Nylon portable bag is convenience for carry and use, water proof and solid.

Code	Model No.	Model name	PCS	Kg	mm
180018	JEP–R18	18pcs Electric Tool Bag	16(1x16box)	31.20	645x385x245

4pcs	SG Softgrip Screwdriver ⊖⊕6×100mm SG Softgrip Screwdriver ⊖⊕4×75mm
7pcs	Hex Key Set (mm): 1.5 2.0 2.5 3.0 4.0 5.0 6.0
7pcs	Hacksaw, Claw hammer, 8" adjustable wrench, Digital test pencil, Measuring tape 3M, 6" combination pliers, Cutter knife

18 PCS

Electric Tool Bag

○Standard:Q/TKGS 15–2008
○Design for various usage, for daily use of Electronic Engineer, Equipment Engineer, Technician etc.
○Nylon portable bag is convenience for carry and use, water proof and solid.

Code	Model No.	Model name	PCS	Kg	mm
180019	JEP–E19	19pcs Electric Tool Bag	16(1x16box)	24.60	645x385x245

2pcs	Precision Screwdriver ⊖⊕2.5×75mm
2pcs	SG Softgrip Screwdriver ⊖⊕6×100mm
2pcs	SG Softgrip Screwdriver ⊖⊕5×75mm
13pcs	Tin absorber, Adhesive tape, Measuring tape 3M, Cutter knife, Tin solder 14g, 135mm tweezer, Flashlight, Scissor, 30W soldering iron, Digital test pencil, Mini diagonal pliers, Mini long nose pliers, Adjustable wrench

19 PCS

Aluminum Case Tool Set

Aluminum Case Tool Set

Code	Model No.	Model name	PCS	Kg	mm
181191	JEB–A191	191pcs Aluminum Case Tool Set	1(1x1box)	11.42	435x365x170

3pcs	Softgrip Screwdriver ⊖4–100 5–125 8–150
2pcs	Softgrip Screwdriver Phillips ⊕5–100 6–125
10pcs	Combination Wrench (mm): 8 10 11 12 13 16 17 18 19 21
2pcs	1/2 Dr Spark Plug Socket (mm): 16 21
10pcs	1/2 Dr Metric Socket (mm): 10 13 14 16 17 18 19 21 22 24
4pcs	Pliers: TP–7, RP–6, DP–6, WPG–10
9pcs	Ball Point Hex Key 9pcs Set(mm): 1.5 2 2.5 3 4 5 6 8 10
9pcs	Star Wrench (mm): TT10 TT15 TT20 TT25 TT27 TT30 TT40 TT45 TT50
137pcs	1/2 Softgrip Ratchet, 1/2 Dr Extension Bar 125mm, Hinge Handle 1/2 , Adjustable Wrench 10" , Aviation Snip 10" , Auto Lock Cutter Knife with TPE Softgrip Handle, Hacksaw 12" , Flash Light, 41PCS 1/4 Dr socket set, Crimp Plier, Sliding T–handle 1/2, 6pcs Pin Punch Set, Blades(10pcs), Measuring Tape 5M, Machinist's Hammer, Universal joint1/2, Crimp Terminals(72pcs)

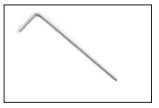

INDEX