

HT201/HT202 Headset

Quick Installation Guide



HT201



HT202

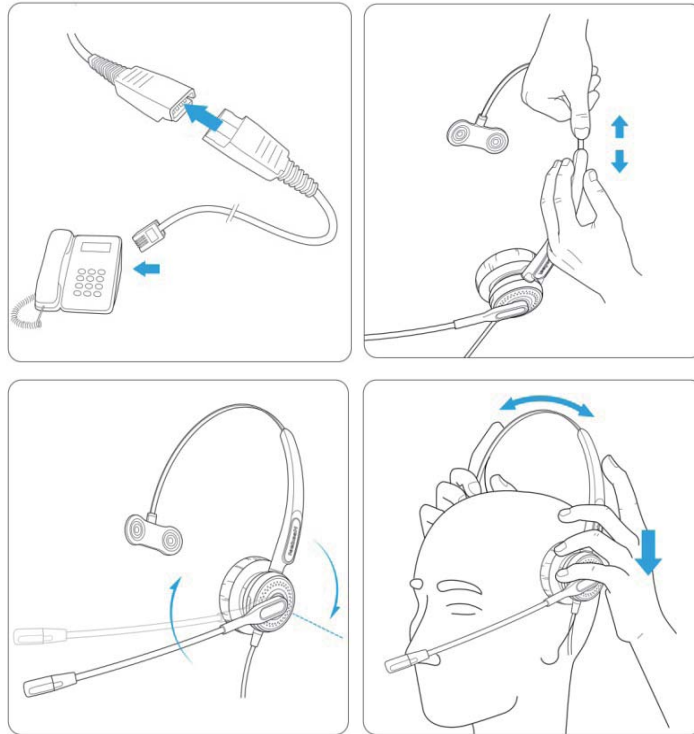

1

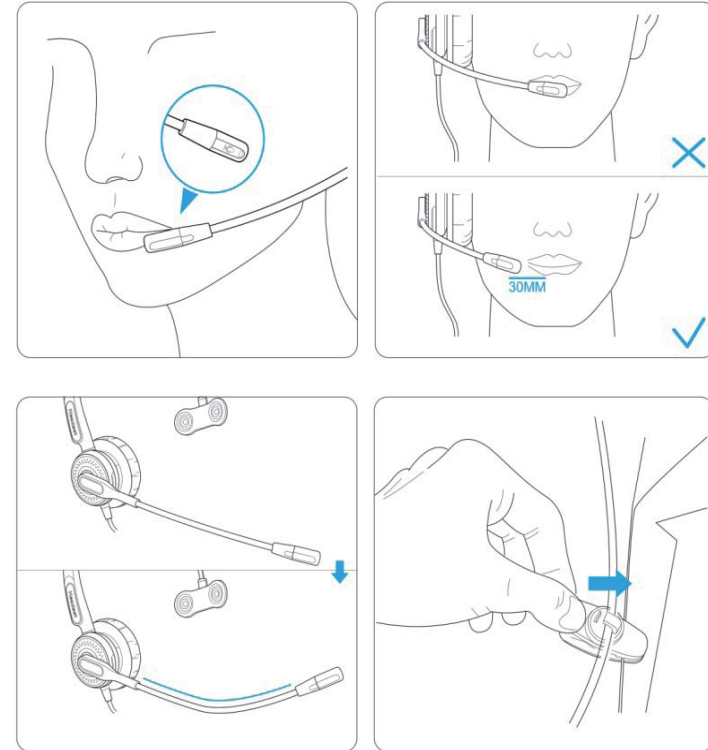

2

Fanvil Technology Co., Ltd

Tel: +86-755-2640-2199 Fax: +86-755-2640-2618 Email: sales@fanvil.com
 Add: 4F, Block A, Building 1#, GaoXinQi Hi-Tech Park (Phase-II), 67th District, Bao'An,
 Shenzhen, China 518101

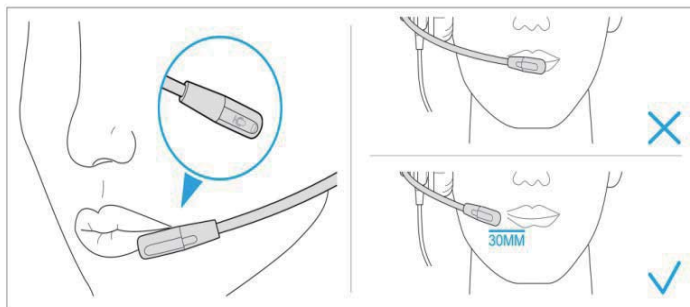

For optimum performance the microphone should be positioned at least 30-50mm from the corner of the mouth. Do not place microphone in front of the mouth.

Para un óptimo desempeño, el micrófono debe colocarse al menos de 30 a 50 milímetros de distancia de la esquina de la boca. No lo ponga enfrente de la boca.

Per un'ottima prestazione il microfono dovrebbe essere posizionato almeno a 30-50mm dall'angolo della bocca. Non posizionate il microfono al centro della bocca.

Für optimale Leistung sollte das Mikrofon 30-50mm vom Mundwinkel positioniert werden. Positionieren sie das Mikrofon nicht (direkt) vor dem Mund.

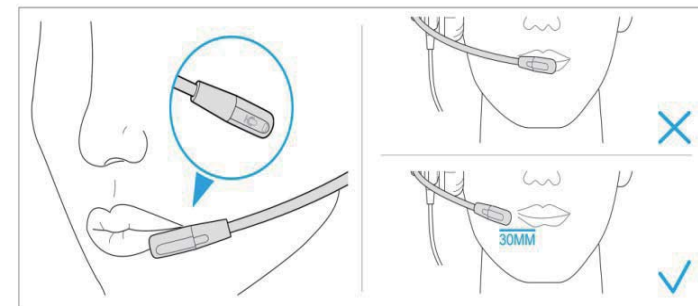

최대효과를 위해서 마이크는 적어도 삼십에서50밀리 정도 입에서 떨어져 있는것이 좋습니다.

受話器の表記には、唇側ではなく口側に向かう必要があり、受話器は口側から30mm-50mm離れた所が1番音響効果がいい。

受話器標識處，需對向唇側，不可正對嘴唇。受話器標識距唇側30mm-50mm處，收音效果最佳。

受話器标识处，需对向唇侧，不可正对嘴唇。受話器标识距唇側30mm-50mm处，收音效果最佳。