



**MEDICAL**

# SUMMER '22 PRODUCT GUIDE





# TABLE OF CONTENTS





left page:  
DK730  
V-Neck Top  
in Pool (PXOL)  
DK740  
Mélange  
V-Neck Top  
in Pure Water  
(PUWT)

right page:  
(top)  
DK740  
Mélange  
V-Neck Top  
in Pink Sand  
(PKSD)

(center)  
DK370  
Zip Front  
Bomber  
Jacket in  
Pewter  
(PWT)

(bottom)  
DK615  
V-Neck Top  
in Violet Sky  
(VSKY)

(right, center)  
DK852 in  
Garden Buzz  
(GNBZ)

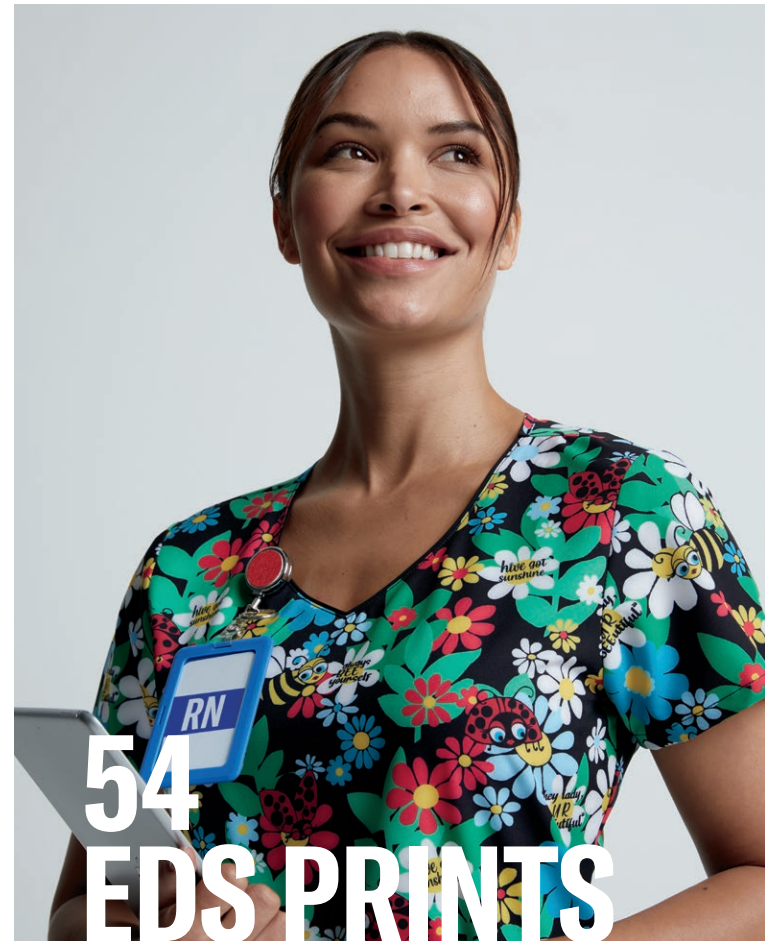

## TABLE OF CONTENTS

04	RETRO
08	DYNAMIX
22	BALANCE
36	EDS ESSENTIALS
48	EDS SIGNATURE
54	EDS PRINTS
64	XTREME STRETCH
66	INDUSTRIAL LAUNDRY
70	LAB COATS
72	GARMENT FIT GUIDE
73	SIZE CHARTS
74	INDEX





# RETRO



4-WAY  
STRETCH



MOISTURE  
WICKING



STRONG &  
DURABLE

## DK790

V-Neck Top



**Sizes:**

XXS-3XL (26")

- Contemporary fit
- Front and back princess seams
- Three pockets: patch pockets, welt cellphone pocket
- Piping at neck and sleeve bands
- Retro detail at hem
- Shirttail hem
- Side vents

**Fabric:**

94 Poly/6 Spandex  
Crosshatch Dobby

**Available Colors:**

Black BLK*	Caribbean Blue CAR*	Ciel Blue CIE†
Galaxy Blue GAB*	Navy NAV*	Pewter PWT*
Red RED*	Royal ROY*	Wine WIN*

†All Ciel Blue comes with white Retro detail

DK790  
V-Neck Top  
in Wine (WIN)





## WOMEN'S

# EDGY, VIBRANT, YOUTHFUL, COOL

Dickies Retro combines a Gen-X design sensibility with high-tech performance fabric – a poly/spandex textured crosshatch dobby that's lightweight, stretchy, and moisture-wicking. Retro's style lines and details give these pieces a hip, vibrant look, with check print, piping, high-low hems, and more. Available in Women's Contemporary and Men's fits.

## DK035/P/T Mid Rise Pull-on Cargo Pant



**Sizes:**  
XXS-3XL (30")  
[P] XXS-2XL (27½")  
[T] XS-2XL (33")

- Contemporary fit
- Logo elastic at top of rib-knit waistband
- Seven pockets: two front patch pockets, two cargo pockets, a utility pocket, two back patch pockets
- Side vents
- Tapered leg, 14" opening

**Fabric:**  
94 Poly/6 Spandex  
Crosshatch Dobby

### Available Colors:

Black BLK*	Ciel Blue CIE* <sup>1</sup>	Navy NAV*
Pewter PWT*	Royal ROY*	Wine WIN*

<sup>1</sup>All Ciel Blue comes with white Retro detail

## DK780 Mock Wrap Top



**Sizes:**  
XXS-3XL (26")

- Contemporary fit
- Three pockets: two angled front pockets, zip pocket
- Logo instrument twill tape loops inside right pocket
- Shoulder and back yokes
- Front princess lines
- Retro detail inside sleeve hem and side vents
- Shirttail hem
- Side vents

**Fabric:**  
94 Poly/6 Spandex  
Crosshatch Dobby

### Available Colors:

Black BLK*	Ciel Blue CIE* <sup>1</sup>	Navy NAV*
Pewter PWT*	Royal ROY*	Wine WIN*

<sup>1</sup>All Ciel Blue comes with white Retro detail

## DK050/P/T Mid Rise Jogger Pant



**Sizes:**  
XXS-3XL (28½")  
[P] XXS-2XL (26")  
[T] XS-2XL (31½")

- Contemporary fit
- Elastic waist with inside adjustable logo drawstring
- Three pockets: angled front pockets with snap closure, back pocket with zipper closure
- Piping along leg side seam
- Elastic cuffs can be folded over to show Retro detail on inside
- Tapered leg, 9½" opening

**Fabric:**  
94 Poly/6 Spandex  
Crosshatch Dobby

### Available Colors:

Black BLK*	Caribbean Blue CAR*	Ciel Blue CIE* <sup>1</sup>
Galaxy Blue GAB*	Navy NAV*	Pewter PWT*
Red RED*	Royal ROY*	Wine WIN*

<sup>1</sup>All Ciel Blue comes with white Retro detail

## DK311 Zip Front Jacket



**Sizes:**  
XXS-3XL (26")

- Contemporary fit
- Front and back princess lines
- Stylized sleeve seams
- Two pockets with zipper closure
- Rib-knit cuffs
- Retro detail at hem
- High-low hem

**Fabric:**  
94 Poly/6 Spandex  
Crosshatch Dobby

### Available Colors:

Black BLK*	Navy NAV*	Pewter PWT*
Royal ROY*		



MEN'S

DK810  
V-Neck Top

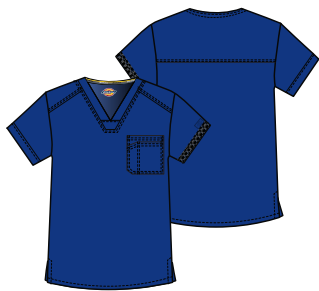

- Sizes:**  
XS-3XL (28½")
- Men's fit
  - Shoulder and back yokes
  - Two pockets: double chest pockets plus pen slot
  - Retro detail on inside of sleeve hem
  - Sleeve can be folded over to show Retro detail
  - Side vents

**Fabric:**  
94 Poly/6 Spandex  
Crosshatch Dobby

**Available colors:**

Black BLK*	Caribbean Blue CAR*	Ciel Blue CIE* <sup>1</sup>
Galaxy Blue GAB*	Navy NAV*	Pewter PWT*
Royal ROY*	Wine WIN*	

<sup>1</sup>All Ciel Blue comes with white Retro detail

DK055/S/T  
Natural Rise Zip Fly Pant

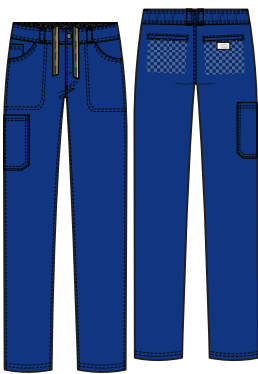

- Sizes:**  
XS-3XL (31½")  
[S] XS-2XL (29")  
[T] S-2XL (34½")
- Men's fit
  - Button front waist, interior drawstring, and zip fly closure
  - Elastic back waistband with belt loops
  - Six pockets: front pockets, coin pocket, cargo pocket, back welt pockets with Retro detail lining
  - Straight leg, 16" opening

**Fabric:**  
94 Poly/6 Spandex  
Crosshatch Dobby

**Available colors:**

Black BLK*	Caribbean Blue CAR*	Ciel Blue CIE* <sup>1</sup>
Galaxy Blue GAB*	Navy NAV*	Pewter PWT*
Royal ROY*	Wine WIN*	

<sup>1</sup>All Ciel Blue comes with white Retro detail

DK360  
Zip Front Bomber Jacket



- Sizes:**  
XS-3XL (27")
- Men's fit
  - Two pockets with zipper closure
  - Athletic seaming detail
  - Rib-knit neckband, waistband, and cuffs
  - Retro detail inside zipper placket

**Fabric:**  
94 Poly/6 Spandex  
Crosshatch Dobby

**Available Colors:**

Black BLK*	Ciel Blue CIE* <sup>1</sup>	Navy NAV*
Pewter PWT*	Royal ROY*	

<sup>1</sup>All Ciel Blue comes with white Retro detail

DK930  
V-Neck Top



- Sizes:**  
XS-3XL (29")
- Men's fit
  - Four pockets: chest pocket, zip chest pocket with Retro lining, two in-seam pockets
  - Shoulder and back yokes
  - Side vents

**Fabric:**  
94 Poly/6 Spandex  
Crosshatch Dobby

**Available Colors:**

Black BLK*	Ciel Blue CIE* <sup>1</sup>	Navy NAV*
Pewter PWT*	Royal ROY*	



<sup>1</sup>All Ciel Blue comes with white Retro detail



RETRO  
COLOR AND  
STYLE MATRIX



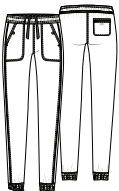
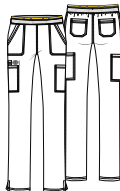

All styles and colors featured are fashion, unless otherwise noted. Styles are made from Poly/Spandex Crosshatch Dobby. Center back lengths and inseams are noted in parentheses.

WOMEN'S

				
<b>DK790</b>	<b>DK780</b>	<b>DK311</b>	<b>DK050/P/T</b>	<b>DK035/P/T</b>
V-Neck Top XXS-3XL (26")	Mock Wrap Top XXS-3XL (26")	Zip Front Jacket XXS-3XL (26")	Mid Rise Jogger XXS-3XL (28½") [P] XXS-2XL (26") [T] XS-2XL (31½")	Mid Rise Pull-on Cargo Pant XXS-3XL (30") [P] XXS-2XL (27½") [T] XS-2XL (33")

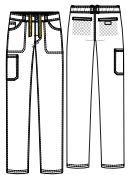
Black	BLK	F	F	F	F	F	F
Navy	NAV	F	F	F	F	F	F
Pewter	PWT	F	F	F	F	F	F
Royal	ROY	F	F	F	F	F	F
Ciel Blue	CIE	F	F	style not available in this color	F	F	F
Red	RED	F	style not available in this color	style not available in this color	F	style not available in this color	style not available in this color
Caribbean Blue	CAR	F	style not available in this color	style not available in this color	F	style not available in this color	style not available in this color
Wine	WIN	F	F	style not available in this color	F	F	style not available in this color
Galaxy Blue	GAB	F	style not available in this color	style not available in this color	F	style not available in this color	style not available in this color

MEN'S

			
<b>DK055/S/T</b>	<b>DK810</b>	<b>DK930</b>	<b>DK360</b>
Natural Rise Zip Fly Pant XS-3XL (31½") [S] XS-2XL (29") [T] S-2XL (34½")	V-Neck Top XS-3XL (28½")	V-Neck Top XS-3XL (29")	Zip Front Bomber Jacket XS-3XL (27")

Navy	NAV	F	F	F	F
Black	BLK	F	F	F	F
Pewter	PWT	F	F	F	F
Royal	ROY	F	F	F	F
Ciel Blue	CIE	F	F	F	F
Caribbean Blue	CAR	F	F	style not available in this color	style not available in this color
Wine	WIN	F	F	style not available in this color	style not available in this color
Galaxy Blue	GAB	F	F	style not available in this color	style not available in this color

Indicates: \* Fashion Color | † Available in 6XL | F Style/color now available as Fashion | Fashion colors are not reorderable. All prints are Fashion unless otherwise noted.



DYNAMIX

# STYLE HIGHLIGHTS



4-WAY  
STRETCH



MOISTURE  
WICKING



LIGHTWEIGHT

DK740  
Mélange V-Neck Top  
in Pure Water  
(PUWT)



Indicates: \* Fashion Color | † Available in 6XL |  Style/color now available as Fashion | Fashion colors are not reorderable. All prints are Fashion unless otherwise noted.

# INSPIRED BY ACTIVWEAR, DESIGNED FOR WORK

Dynamix combines the look and feel of athleisure with the function and performance that hardworking healthcare pros demand. It features lightweight, moisture-wicking, four-way-stretch fabric, strategically placed pockets, and clever storage features. Thoughtful details and trim complete the collection's signature sporty-casual look.

## NEW! WOMEN'S

### DK740

Mélangé V-Neck Top



#### Sizes:

XS-3XL (26")

- Contemporary fit
- Three pockets: two pockets, left-sleeve zipper pocket
- Tonal cable-management outlet inside right pocket
- Space-dyed neckband and yokes
- Front and back princess lines
- Shirttail hem
- Side vents

#### Fabric:

91 Poly/9 Spandex Textured Dobby

#### New Colors:



### DK185/P/T

Natural Rise Jogger Pant



#### Sizes:

XXS-3XL (28½")  
[P] XXS-2XL (26")  
[T] XS-2XL (31½")

- Contemporary fit
- Knit waistband with inside drawstring
- Six pockets: two front patch pockets, two cargo pockets, two back patch pockets
- Space-dyed trim at waist and pockets
- Rib-knit cuffs
- Tapered leg, 9½" opening

#### Fabric:

91 Poly/9 Spandex Textured Dobby

#### New Colors:



### DK186/P

Natural Rise Jogger Pant

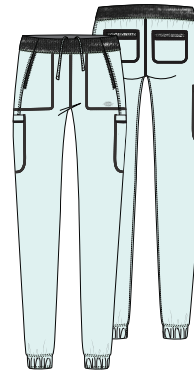

#### Sizes:

XS-3XL (29")  
[P] XS-2XL (26½")

- Contemporary fit
- Knit waistband with inside drawstring
- Six pockets: two front patch pockets, two cargo pockets, two back patch pockets
- Space-dyed trim at waist and pockets
- Elastic cuffs
- Tapered leg, 9½" opening

#### Fabric:

91 Poly/9 Spandex Textured Dobby

#### New Colors:



DK186  
Natural Rise  
Jogger Pant in  
Pink Sand  
(PKSD)





**NEW! SUMMER '22 WOMEN'S PRINTS**

**DK731**  
Flutterly Beautiful  
(FUBT)



**Sizes:**  
XS-3XL (26")

- Contemporary fit
- Three pockets: two patch pockets, left sleeve zipper pocket
- Tonal cable-management outlet inside right pocket
- Bungee loop at neckline
- Princess lines
- Shirttail hem
- Side vents
- Four-way stretch

**Fabric:**  
52 Recycled Poly/40 Poly/  
8 Spandex Poplin

**Contrast:**  
None

**Coordinating Colors:**

Ciel CIE	Navy NAV	Pink Sand PKSD*
Pure Water PUWT*	Royal ROY	White WHT

DK731  
Flutterly Beautiful  
V-Neck Top  
(FUBT)



Indicates: \* Fashion Color | † Available in 6XL | F Style/color now available as Fashion | Fashion colors are not reorderable. All prints are Fashion unless otherwise noted.

**NEW! SUMMER '22 WOMEN'S PRINTS (CONT.)****DK731**

Light Bright Blooms  
(LBBM)

**Sizes:**

XXS-5XL (26")

- Contemporary fit
- Three pockets: two patch pockets, left sleeve zipper pocket
- Tonal cable-management outlet inside right pocket
- Bungee loop at neckline
- Princess lines
- Shirttail hem
- Side vents
- Four-way stretch

**Fabric:**

52 Recycled Poly/40 Poly/  
8 Spandex Poplin

**Contrast:**

None

**Coordinating Colors:**

Black <b>BLK</b>	Pink Sand <b>PKSD*</b>	Pewter <b>PWT</b>
Pure Water <b>PUWT*</b>	White <b>WHT</b>	

**DK602**

Soft Side Camo  
(SSCM)

**Sizes:**

XXS-3XL (26")

- Contemporary fit
- Three pockets: two patch pockets, left sleeve zipper pocket
- Cable-management outlet inside right pocket
- Space-dyed knit yokes and neckband
- Bungee loop at neckline
- Princess lines
- Shirttail hem
- Side vents
- Moisture wicking
- Four-way stretch

**Fabric:**

91 Poly/9 Spandex Textured Dobby

**Contrast:**

Black Mélange, Pure Water

**Coordinating Colors:**

Black <b>BLK</b>	Pink Sand <b>PKSD*</b>	Pewter <b>PWT</b>
Pure Water <b>PUWT*</b>	White <b>WHT</b>	



DK731  
Light Bright  
Blooms  
V-Neck (LBBM)



# CLASSIC FAVORITES

DK730  
V-Neck Top  
in Pool (PXOL)



Indicates: \* Fashion Color | † Available in 6XL |  Style/color now available as Fashion | Fashion colors are not reorderable. All prints are Fashion unless otherwise noted.

## WOMEN'S

## DK730

V-Neck Top

**Sizes:**

XXS-5XL (26")

- Contemporary fit
- Three pockets: two patch pockets, left sleeve zipper pocket
- Tonal cable-management outlet inside right pocket
- Princess lines
- Shirttail hem
- Side vents

**Fabric:**

91 Poly/9 Spandex Textured Dobby

**Available Colors:**

Black BLK	Caribbean Blue CAR	Ciel Blue CIE
Eggplant EGG	Galaxy Blue GAB	Navy NAV
Olive OLV	Pewter PWT	Pool PXOL*
Red RED	Royal ROY	Wine WIN
White WHT		

**Details:**

Cable-management outlet in pocket shown in Royal (ROY)

## DK740

Mélange V-Neck Top

**Sizes:**

XXS-5XL (26")

- Contemporary fit
- Three pockets: two pockets, left-sleeve zipper pocket
- Tonal cable-management outlet inside right pocket
- Space-dyed neckband and yokes
- Front and back princess lines
- Shirttail hem
- Side vents

**Fabric:**

91 Poly/9 Spandex Textured Dobby

**Available Colors:**

Black/Hot Pink BKHT*	Navy/Black NAVBLK
Pewter/Red PWRD*	Pink Sand PKSD*
Pool PXOL*	Pure Water PUWT*
Red RED*	

## DK130/P/T

Mid Rise Drawstring Pant

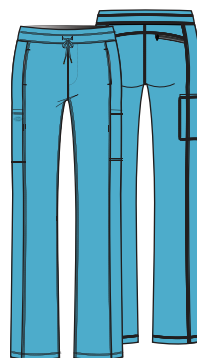
**Sizes:**

XXS-5XL (30½")  
[P] XXS-2XL (28")  
[T] XS-2XL (33½")

- Contemporary fit
- Interior elastic waistband with drawstring
- Five pockets: two front in-seam pockets, two side cargo pockets, zip-closure back pocket
- Side panels
- Side vents
- Straight leg, 17" opening

**Fabric:**

91 Poly/9 Spandex Textured Dobby

**Available Colors:**

Black BLK	Caribbean Blue CAR	Ciel Blue CIE
Eggplant EGG	Galaxy Blue GAB	Navy NAV
Olive OLV	Pewter PWT	Pool PXOL*
Red RED	Royal ROY	Wine WIN
White WHT		

## DK185/P/T

Natural Rise Jogger Pant

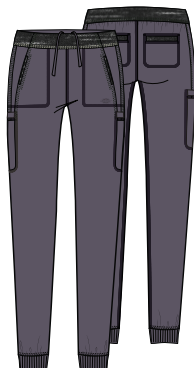
**Sizes:**

XXS-3XL (28½")  
[P] XXS-2XL (26")  
[T] XS-2XL (31½")

- Contemporary fit
- Knit waistband with inside drawstring
- Six pockets: two front patch pockets, two cargo pockets, two back patch pockets
- Space-dyed trim at waist and pockets
- Rib-knit cuffs
- Tapered leg, 9½" opening

**Fabric:**

91 Poly/9 Spandex Textured Dobby

**Available Colors:**

Black BLK	Caribbean Blue CAR	Navy/Black NAVBLK
Pewter PWT	Royal ROY	Wine WIN



## DK727

### V-Neck Top

**Sizes:**

XS-3XL (25½")

- Contemporary fit
- Two-tone neckband with crossover back neckline
- Two front-to-back wrap-around pockets
- Sleeve and shoulder stitching
- Front and back princess seams
- Curved hem
- Back vents

**Fabric:**

91 Poly/9 Spandex Textured Dobby

**Available Colors:**

DK727  
V-Neck Top  
in Navy  
(NAV)

## DK227

### Mid Rise Jogger Pant

**Sizes:**

XS-3XL (29")

- Contemporary fit
- Drawstring waist with printed logo elastic waistband
- Contrast color drawstring
- Three pockets: two front zip pockets, back patch pocket
- Angled stitch lines on front and back
- Encased elastic cuffs
- Tapered leg, 9½" opening

**Fabric:**

91 Poly/9 Spandex Textured Dobby

**Available Colors:**

## WOMEN'S (CONT.)

## DK186/P

Natural Rise Jogger Pant

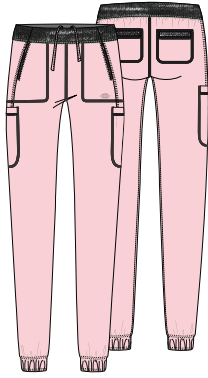
**Sizes:**XS-3XL (29")  
[P] XXS-2XL (26½")

- Contemporary fit
- Knit waistband with inside drawstring
- Six pockets: two front pockets, two cargo pockets, two back patch pockets
- Space-dyed trim at waist and pockets
- Elastic cuffs
- Tapered leg, 9½" opening

**Fabric:**

91 Poly/9 Spandex Textured Dobby

**New Colors:**Pink Sand  
PKSD\*Pure Water  
PUWT\*

## DK190/P

Natural Rise Skinny Drawstring Pant

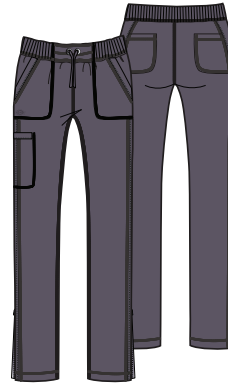
**Sizes:**XXS-3XL (30")  
[P] XXS-2XL (27½")

- Contemporary fit
- Rib-knit covered elastic waistband with drawstring
- Five pockets: two front patch pockets, cargo pocket, two back pockets
- Side zipper vents
- Skinny leg, 12" opening

**Fabric:**

91 Poly/9 Spandex Textured Dobby

**Available Colors:**Black  
BLKNavy  
NAVPewter  
PWT

## DK330

Zip Front Warm-up Jacket

**Sizes:**

XXS-5XL (25½")

- Contemporary fit
- Tonal cable-management outlet inside right pocket
- Two in-seam pockets
- Rib-knit neckband, waistband, and cuffs
- Back yoke with locker loop

**Fabric:**

91 Poly/9 Spandex Textured Dobby

**Available Colors:**Black  
BLKCaribbean Blue  
CARCiel Blue  
CIEGalaxy Blue\*  
GABNavy  
NAVPewter  
PWTRoyal  
ROYWhite\*  
WHTWine  
WIN

## WOMEN'S PRINTS

## DK622

Confetti Pop  
(CFPP)**Sizes:**

XXS-5XL (26")

- Contemporary fit
- Shaped neckline
- Contrast front and back yokes
- Bungee loop on right yoke seam
- Two patch pockets
- Shirttail hem
- Side vents
- Four-way stretch

**Fabric:**52 Recycled Poly/40 Poly/  
8 Spandex Poplin**Contrast:**

Black

**Coordinating Colors:**Black  
BLKHot Pink  
HPKZPewter  
PWTPool  
PXOL\*White  
WHT

## DK839

Rainbow Stripes  
(RBSR)**Sizes:**

XS-3XL (26")

- Contemporary fit
- Two welt pockets
- Bungee loop at neckline
- Contrast yokes and sleeves
- Princess seams
- Shirttail hem
- Side vents
- Moisture wicking
- Four-way stretch

**Fabric:**

91 Poly/9 Spandex Textured Dobby

**Contrast:**

Royal

**Coordinating Colors:**Hot Pink  
HPKZPool  
PXOL\*Royal  
ROYWhite  
WHT



WOMEN'S PRINTS (CONT.)

DK602  
Tie Dye Tropics  
(TDTP)



- Sizes:**  
XXS-5XL (26")
- Contemporary fit
  - Three pockets: two patch pockets, left sleeve zipper pocket
  - Cable-management outlet inside right pocket
  - Space-dyed knit yokes and neckband
  - Bungee loop at neckline
  - Princess lines
  - Shirttail hem
  - Side vents
  - Four-way stretch

**Fabric:**  
52 Recycled Poly/40 Poly/  
8 Spandex Poplin

**Contrast:**  
Black M lange, Pool

**Coordinating Colors:**

Black BLK	Pewter PWT	Pool PXOL*
Royal ROY	Hot Pink HPKZ	New Dawn NWDA*
White WHT		

DK766  
Colorful Crackle  
(CLCK)



- Sizes:**  
XS-3XL (26½")
- Contemporary fit
  - Two pockets: sleeve pocket, zip front pocket
  - Contrast rib-knit neck insets
  - Front and back yokes
  - Front and back princess seams
  - High-low shirttail hem
  - Side vents
  - Moisture wicking
  - Four-way stretch

**Fabric:**  
91 Poly/9 Spandex Textured Dobby

**Contrast:**  
Navy

**Coordinating Colors:**

Hot Pink HPKZ	Navy NAV	New Dawn NWDA*
Pool PXOL*	Royal ROY	White WHT

DK731  
Tough Glowing Hot Pink  
(TGHP)



- Sizes:**  
XS-3XL (26")
- Contemporary fit
  - Three pockets: two patch pockets, left sleeve zipper pocket
  - Tonal cable-management outlet inside right pocket
  - Bungee loop at neckline
  - Front and back yokes
  - Princess lines
  - Shirttail hem
  - Side vents
  - Moisture wicking
  - Four-way stretch

**Fabric:**  
91 Poly/9 Spandex Textured Dobby

**Contrast:**  
None

**Coordinating Colors:**

Black BLK	Hot Pink HPKZ	Pewter PWT
White WHT		



DK731  
Tough Glowing  
Hot Pink  
V-Neck Top  
(TGWN)

Indicates: \* Fashion Color | † Available in 6XL |  Style/color now available as Fashion. Fashion colors are not reorderable. All prints are Fashion unless otherwise noted.

## MEN'S PRINTS

### DK779

Tough Glowing  
(TGWN)

**Sizes:**

XS-5XL (29")

- Men's fit
- Rib-knit neckband
- Two pockets: Chest pocket, zip chest pocket
- D-ring at chest pocket
- Contrast stitching at the sleeve and shoulder
- Layered sleeve and bottom hem for a stylish "two-fer" look
- Back yoke
- Moisture wicking
- Four-way stretch

**Fabric:**

91 Poly/9 Spandex Textured Dobby

**Contrast:**

Black, Neon Green

**Coordinating Colors:**

## MEN'S

### DK040/S/T

Natural Rise Jogger Pant

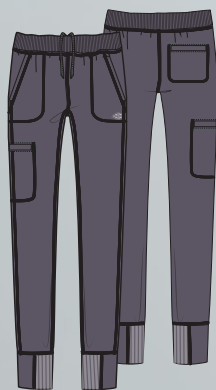
**Sizes:**

XS-5XL (30")

[S] XS-3XL (27½")

[T] S-2XL (33")

- Men's fit
- Rib-knit covered elastic waistband with inside drawstring
- Four pockets: two front angled pockets, back pocket, cargo pocket
- Tapered leg, 10" opening

**Fabric:**

91 Poly/9 Spandex Textured Dobby

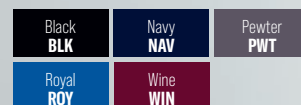
**Available Colors:**

DK779  
Tough Glowing  
V-Neck Top  
(TGWN)

DK040  
Natural Rise  
Jogger Pant  
in Pewter  
(PWT)







DK610  
V-Neck Top  
in Ciel Blue  
(CIE)

## MEN'S (CONT.)

### DK610 V-Neck Top



**Sizes:**  
XS-5XL (29")

- Men's fit
- Rib-knit neckband
- Bungee loop at neckline
- Two pockets: welt chest pocket, sleeve zipper pocket
- Front and back yokes
- Stitch detailing on back

**Fabric:**  
91 Poly/9 Spandex Textured Dobby

**Available Colors:**

Black BLK	Caribbean Blue CAR	Ciel Blue CIE
Galaxy Blue GAB	Navy NAV	Olive OLV
Pewter PWT	Red RED	Royal ROY
White WHT	Wine WIN	

### DK640 V-Neck Top



**Sizes:**  
XS-5XL (30")

- Men's fit
- Three pockets: chest pocket with pen slot, two front welt pockets
- Tonal cable-management outlet inside right pocket
- Back yoke
- Coverstitch detail

**Fabric:**  
91 Poly/9 Spandex Textured Dobby

**Available Colors:**

Black BLK	Caribbean Blue CAR	Ciel Blue CIE
Galaxy Blue GAB	Navy NAV	Pewter PWT
Red RED	Royal ROY	White WHT
Wine WIN		

### DK310 Zip Front Warm-up Jacket



**Sizes:**  
XS-5XL (27")

- Men's fit
- Three pockets: chest zipper pocket, two in-seam pockets
- Tonal cable-management outlet inside chest pocket
- Front and back yokes
- Tonal rib-knit cuffs

**Fabric:**  
91 Poly/9 Spandex Textured Dobby

**Available Colors:**

Black BLK	Navy NAV	Pewter PWT
Red RED		

### DK820 Button Front Collar Shirt



**Sizes:**  
XS-5XL (29")

- Men's fit
- Button front closure
- Two chest pockets
- Mesh side panels
- Locker loop

**Fabric:**  
91 Poly/9 Spandex Textured Dobby

**Available Colors:**

Black BLK	Navy NAV	Pewter PWT
Royal ROY		

DK040  
Natural Rise  
Jogger Pant  
in Navy  
(NAV)



### DK110/S/T

Natural Rise Zip Fly  
Cargo Pant

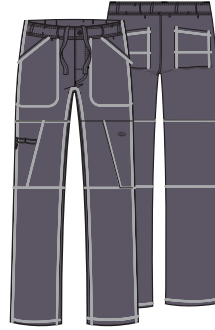

#### Sizes:

XS-5XL (32")  
[S] XS-3XL (29½")  
[T] XS-3XL (35½")

- Men's fit
- Elastic waistband with inside drawstring
- Zip fly with button closure
- Six pockets: front slash pockets, cargo pockets, back patch pockets
- Right cargo pocket has a zipper closure and instrument loops
- Hidden inseam gusset
- Straight leg, 18" opening

#### Fabric:

91 Poly/9 Spandex Textured Dobby

#### Available Colors:

Black BLK	Caribbean Blue CAR	Ciel Blue CIE
Galaxy Blue GAB	Navy NAV	Olive OLV
Pewter PWT	Red RED	Royal ROY
White WHT	Wine WIN	

### DK111/S/T

Natural Rise Jogger Pant

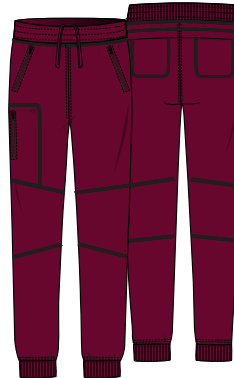

#### Sizes:

XS-5XL (30")  
[S] XS-3XL (27½")  
[T] S-2XL (33")

- Men's fit
- Rib-knit covered elastic waistband with inside drawstring
- Five pockets: two front zip pockets, zip cargo pocket, two in-seam back pockets
- Stylized knee seams
- Back yoke seam
- Rib-knit cuffs
- Tapered leg, 10" opening

#### Fabric:

91 Poly/9 Spandex Textured Dobby

#### Available Colors:

Black BLK	Caribbean Blue CAR	Ciel Blue CIE
Navy NAV	Pewter PWT	Royal ROY
Wine WIN		



DYNAMIX  
COLOR AND  
STYLE MATRIX

All styles and colors featured are reorderable and made from Poly/Spandex Textured Dobby, unless otherwise noted. Center back lengths and inseams are noted in parentheses.

WOMEN'S

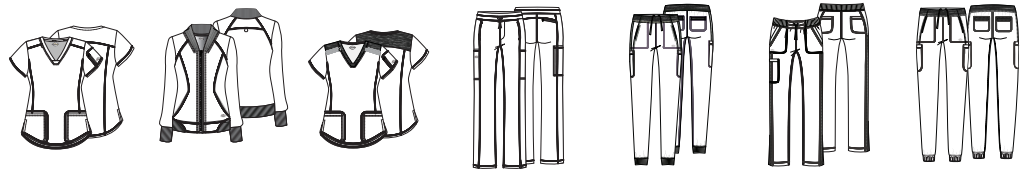

DK730	DK330	DK740	DK130/P/T	DK185/P/T	DK190/P	DK186/P
V-Neck Top XXS-5XL (26")	Zip Front Warm-up Jacket XXS-5XL (25½")	Mélange V-Neck Top XXS-5XL (26")  Mélangé Knit on yokes and neckband indicated below. Contrast strapping indicated below.	Mid Rise Drawstring Pant XXS-5XL (30½") [P] XXS-2XL (28") [T] XS-2XL (33½")	Natural Rise Jogger XXS-3XL (28½") [P] XXS-2XL (26") [T] XS-2XL (31½")	Natural Rise Skinny Drawstring Pant XXS-3XL (30") [P] XXS-2XL (27½")	Natural Rise Jogger XS-3XL (29") [P] XS-2XL (26½")

Black	BLK			style not available in this color				style not available in this color
Navy	NAV			style not available in this color		style not available in this color		style not available in this color
Pewter	PWT			style not available in this color				style not available in this color
Royal	ROY			style not available in this color			style not available in this color	style not available in this color
Caribbean Blue	CAR			style not available in this color		No Tall	style not available in this color	style not available in this color
Wine	WIN			style not available in this color		No Tall	style not available in this color	style not available in this color
Red	RED		style not available in this color	F BLK		style not available in this color	style not available in this color	style not available in this color
Olive	OLV		style not available in this color		F Petite and Tall	style not available in this color	style not available in this color	style not available in this color
Ciel Blue	CIE			style not available in this color		style not available in this color	style not available in this color	style not available in this color
White	WHT		F	style not available in this color	F Petite and Tall	style not available in this color	style not available in this color	style not available in this color
Galaxy Blue	GAB		F	style not available in this color	F Petite and Tall	style not available in this color	style not available in this color	style not available in this color
Black/Hot Pink*	BKHT	style not available in this color	style not available in this color	HPKZ	style not available in this color	style not available in this color	style not available in this color	style not available in this color
Eggplant	EGG		style not available in this color		F Petite and Tall	style not available in this color	style not available in this color	style not available in this color
Pewter/Red*	PWRD	style not available in this color	style not available in this color	RED	style not available in this color	style not available in this color	style not available in this color	style not available in this color
Pool*	PXOL*	XS-3XL	style not available in this color	XS-3XL PXOL	XS-3XL, [P] XS-2XL	style not available in this color	style not available in this color	style not available in this color
New! Pink Sand*	PKSD*	style not available in this color	style not available in this color	XS-3XL PKSD	style not available in this color	style not available in this color	style not available in this color	
New! Pure Water*	PUWT*	style not available in this color	style not available in this color	XS-3XL PUWT	style not available in this color	style not available in this color	style not available in this color	
New! Navy/Black	NAVBLK	style not available in this color	style not available in this color	NAV	style not available in this color		style not available in this color	style not available in this color

SPRING '22 CAPSULE



DK727

V-Neck Top  
XS-3XL (25½")

Black <b>BLK*</b>
Pewter <b>PWT*</b>
Navy <b>NAV*</b>

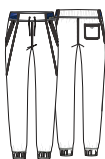

DK227

Mid Rise Jogger  
XS-3XL (29")

Black <b>BLK*</b>
Pewter <b>PWT*</b>
Navy <b>NAV*</b>

Indicates: \* Fashion Color | † Available in 6XL | F Style/color now available as Fashion | Fashion colors are not reorderable. All prints are Fashion unless otherwise noted.

## DYNAMIX COLOR AND STYLE MATRIX

All styles and colors featured are reorderable and made from Poly/Spandex Textured Dobby, unless otherwise noted. Center back lengths and inseams are noted in parentheses.

### MEN'S

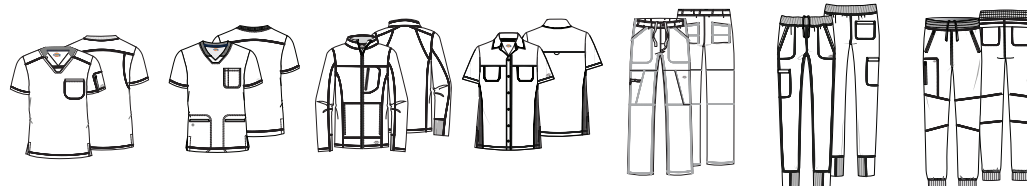

#### DK610

V-Neck Top  
XS-5XL (29")

#### DK640

V-Neck Top  
XS-5XL (30")

#### DK310

Zip Front  
Warm-up Jacket  
XS-5XL (27")

#### DK820

Button Front  
Collar Shirt  
XS-5XL (29")

#### DK110/S/T

Natural Rise  
Zip Fly Cargo Pant  
XS-5XL (32")  
[S] XS-3XL (29½")  
[T] XS-3XL (35½")

#### DK040/S/T

Natural Rise Jogger  
XS-5XL (30")  
[S] XS-3XL (27½")  
[T] S-2XL (33")

#### DK111/S/T

Natural Rise Jogger  
XS-5XL (30")  
[S] XS-3XL (27½")  
[T] S-2XL (33")

Black	BLK							
Navy	NAV							
Pewter	PWT							
Royal	ROY			style not available in this color				
Wine	WIN			style not available in this color	style not available in this color		No Tall	No Short or Tall
Caribbean Blue	CAR			style not available in this color	style not available in this color		style not available in this color	No Short or Tall
Ciel Blue	CIE			style not available in this color	style not available in this color		style not available in this color	No Short or Tall
Galaxy Blue	GAB			style not available in this color	style not available in this color	F Short and Tall	style not available in this color	style not available in this color
White	WHT			style not available in this color	style not available in this color	F Short and Tall	style not available in this color	style not available in this color
Red	RED				style not available in this color		style not available in this color	style not available in this color
Olive	OLV		style not available in this color	style not available in this color	style not available in this color	F Short and Tall	style not available in this color	style not available in this color





BALANCE

# STYLE HIGHLIGHTS



2-WAY  
STRETCH



SIGNATURE  
STYLING



DRAPES  
PERFECTLY

DK875  
V-Neck Top With  
Rib-Knit Panels  
in Army Green  
(WVLT)

Indicates: \* Fashion Color | † Available in 6XL |  Style/color now available as Fashion | Fashion colors are not reorderable. All prints are Fashion unless otherwise noted.

# FUNCTION AND STYLE IN EQUAL BALANCE

A go-to collection that checks all the boxes, Dickies Balance delivers on-trend details, a flattering and comfortable fit, and in-demand performance features. In popular core colors and an extensive size range for women and men, this collection helps individuals and groups find the perfect balance.

## NEW! WOMEN'S

### DK875

V-Neck Top With  
Rib-Knit Panels



#### Sizes:

XS-3XL (26")

- Contemporary fit
- Rib-knit inset at neckline
- Five pockets: two patch pockets, two side seam pockets, zipper pocket
- Shoulder and back yokes
- Bungee ID badge loop at right shoulder yoke
- Rib-knit side panels
- Shirttail hem

#### Fabric:

77 Poly/20 Rayon/3 Spandex Twill

#### New Colors:

Army Green  
WVLT\*

### DK155/P

Mid Rise Jogger Pant

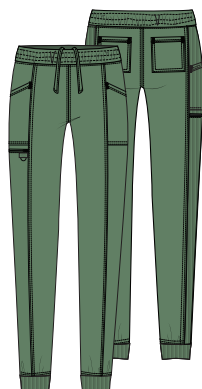

#### Sizes:

XS-3XL (30")

[P] XS-2XL (26½")

- Contemporary fit
- Elastic waist with adjustable inside drawstring
- Front seams
- Five pockets: two front pockets, zipper pocket, two back pockets
- Bungee instrument loop at zipper pocket
- Rib-knit back side panels
- Tapered leg, 8½" opening

#### Fabric:

77 Poly/20 Rayon/3 Spandex Twill

#### New Colors:

Army Green  
WVLT\*

DK155  
Mid Rise Jogger  
in Army Green  
(WVLT)





A woman with brown hair tied back, smiling, wearing a light blue V-neck scrub top. The top has a large pocket on the left side with a pair of white-handled scissors tucked into it. She is also holding a stethoscope in her right hand. The background is a plain, light-colored wall.

DK940  
V-Neck Top  
in Ciel Blue  
(CIE)

## BALANCE

## NEW! WOMEN'S (CONT.)

## DK940

V-Neck Top

**Sizes:**

XXS-5XL (26")

- Contemporary fit
- Three pockets: two front pockets, utility pocket on right
- Front and back princess seams
- Decorative snap tabs at waist
- Rib-knit back side panels
- Back vents at princess seams

**Fabric:**

77 Poly/20 Rayon/3 Spandex Twill

**New Colors:**Ciel Blue  
CIEWine  
WIN

## DK080/P/T

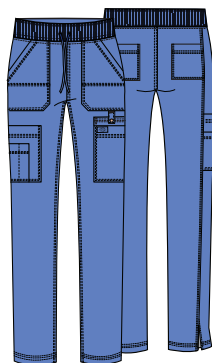
Mid Rise Drawstring  
Cargo Pant**Sizes:**

XXS-5XL (30½")

[P] XXS-2XL (28")

[T] XS-2XL (33½")

- Contemporary fit
- Rib-knit covered elastic waistband with drawstring
- Eight pockets: two front pockets, three cargo pockets, utility pocket with snap closure, two back pockets
- Back leg seams
- Back vents
- Tapered leg, 14" opening

**Fabric:**

77 Poly/20 Rayon/3 Spandex Twill

**New Colors:**Ciel Blue  
CIEWine  
WINDK080  
Mid-Rise  
Drawstring  
Cargo Pant  
in Wine  
(WIN)



# CLASSIC FAVORITES

DK875  
V-Neck Top With  
Rib-Knit Panels  
in Chilled Berry  
(CLBY)\*



Indicates: \* Fashion Color | † Available in 6XL | F Style/color now available as Fashion | Fashion colors are not reorderable. All prints are Fashion unless otherwise noted.

## BALANCE

## WOMEN'S

## DK940

V-Neck Top

**Sizes:**

XXS-5XL (26")

- Contemporary fit
- Three pockets: two front pockets, utility pocket on right
- Front and back princess seams
- Decorative snap tabs at waist
- Rib-knit back side panels
- Back vents at princess seams

**Fabric:**

77 Poly/20 Rayon/3 Spandex Twill

**Available Colors:**

Black BLK	Ciel Blue CIE	Navy NAV
Pewter PWT	Royal ROY	Wine WIN

## DK080/P/T

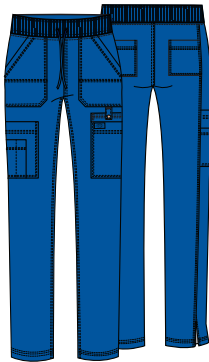
Mid Rise Drawstring  
Cargo Pant**Sizes:**

XXS-5XL (30½")

[P] XXS-2XL (28")

[T] XS-2XL (33½")

- Contemporary fit
- Rib-knit covered elastic waistband with drawstring
- Eight pockets: two front pockets, three cargo pockets, utility pocket with snap closure, two back pockets
- Back leg seams
- Back vents
- Tapered leg, 14" opening

**Fabric:**

77 Poly/20 Rayon/3 Spandex Twill

**Available Colors:**

Black BLK	Ciel Blue CIE	Navy NAV
Pewter PWT	Royal ROY	Wine WIN

## DK380

Snap Front Jacket

**Sizes:**

XXS-5XL (26½")

- Contemporary fit
- Three pockets: two front pockets, utility pocket on right
- Utility loops with bungee ID badge loop on left
- Front and back yoke seams
- Front and back princess seams
- Rib-knit cuffs

**Fabric:**

77 Poly/20 Rayon/3 Spandex Twill

**Available Colors:**

Black BLK	Navy NAV	Pewter PWT
Royal ROY		

DK080  
Mid Rise Drawstring  
Cargo Pant  
in Royal (ROY)





DK940  
V-Neck Top  
in Royal (ROY)

DK080  
Mid Rise Drawstring  
Cargo Pant  
in Royal (ROY)

## WOMEN'S (CONT.)

### DK812

V-Neck Top With  
Rib-Knit Panels

**Sizes:**

XXS-5XL (26")

- Contemporary fit
- Chest pocket
- Rib-knit neckband
- Back yoke
- Rib-knit back side panels
- Shirttail hem

**Fabric:**

77 Poly/20 Rayon/3 Spandex Twill

**Available Colors:**

Black <b>BLK</b>	Ciel Blue <b>CIE</b>	Navy <b>NAV</b>
Royal <b>ROY</b>	Pewter <b>PWT</b>	

### DK212/P/T

Mid Rise Drawstring Pant

**Sizes:**

XXS-5XL (30½")

[P] XXS-2XL (28")

[T] XS-2XL (33½")

- Contemporary fit
- Interior elastic waistband
- Four pockets: two front patch pockets, cargo pocket, back patch pocket
- Interior vents
- Tapered leg, 15" opening

**Fabric:**

77 Poly/20 Rayon/3 Spandex Twill

**Available Colors:**

Black <b>BLK</b>	Ciel Blue <b>CIE</b>	Navy <b>NAV</b>
Royal <b>ROY</b>	Pewter <b>PWT</b>	

### DK870

V-Neck Top  
With Rib-Knit Panels

**Sizes:**

XXS-5XL (27")

- Contemporary fit
- Two patch pockets
- Rib-knit neckband and back panels
- Bungee ID badge loop
- Shirttail hem

**Fabric:**

77 Poly/20 Rayon/3 Spandex Twill

**Available Colors:**

Black <b>BLK</b>	Caribbean Blue <b>CAR</b>	Ciel Blue <b>CIE</b>
Navy <b>NAV</b>	Pewter <b>PWT</b>	Royal <b>ROY</b>
Wine <b>WIN</b>		

Indicates: \* Fashion Color | † Available in 6XL | **F** Style/color now available as Fashion. Fashion colors are not reorderable. All prints are Fashion unless otherwise noted.

## BALANCE

## DK840

Mock Wrap Top

**Sizes:**

XXS-5XL (26")

- Contemporary fit
- Three pockets: two angled front patch pockets, zipper pocket
- Rib-knit inset at neckline and on side panels
- Shoulder and back yokes
- Bungee ID badge loop at right shoulder yoke
- Sleeve vents
- Shirttail hem

**Fabric:**

77 Poly/20 Rayon/3 Spandex Twill

**Available Colors:**

Black <b>BLK</b>	Caribbean Blue <b>CAR</b>	Ciel Blue <b>CIE</b>
Hunter Green <b>HUN</b>	Navy <b>NAV</b>	Pewter <b>PWT</b>
Royal <b>ROY</b>	Wine <b>WIN</b>	

## DK155/P/T

Mid Rise Jogger Pant

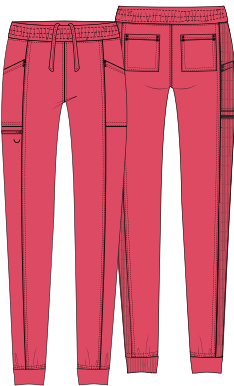
**Sizes:**

XXS-5XL (29")

[P] XXS-2XL (26½")

[T] XS-2XL (32")

- Contemporary fit
- Elastic waist with adjustable inside drawstring
- Front seams
- Five pockets: two front pockets, zipper pocket, two back pockets
- Bungee instrument loop at zipper pocket
- Rib-knit back side panels
- Tapered leg, 8½" opening

**Fabric:**

77 Poly/20 Rayon/3 Spandex Twill

**Available Colors:**

Army Green <b>WVLT*</b>	Black <b>BLK</b>	Caribbean Blue <b>CAR</b>
Ciel Blue <b>CIE</b>	Chilled Berry <b>CLBY*</b>	Hunter Green <b>HUN</b>
Navy <b>NAV</b>	Pewter <b>PWT</b>	Royal <b>ROY</b>
Wine <b>WIN</b>		

DK155  
Mid Rise  
Jogger Pant  
in Chilled Berry  
(CLBY)\*



## DK365

Zip Front Jacket

**Sizes:**

XXS-5XL (24½")

- Contemporary fit
- Two welt pockets
- Rib-knit neckband, waistband, and cuffs
- Sleeve strapping

**Fabric:**

77 Poly/20 Rayon/3 Spandex Twill

**Available Colors:**

Black <b>BLK</b>	Ciel Blue <b>CIE</b>	Navy <b>NAV</b>
Royal <b>ROY</b>	Pewter <b>PWT</b>	



WOMEN'S (CONT.)

DK875  
V-Neck Top With  
Rib-Knit Panels



- Sizes:**  
XXS-5XL (26")
- Contemporary fit
  - Rib-knit inset at neckline
  - Five pockets: two patch pockets, two side seam pockets, zipper pocket
  - Shoulder and back yokes
  - Bungee ID badge loop at right shoulder yoke
  - Rib-knit side panels
  - Shirttail hem

**Fabric:**  
77 Poly/20 Rayon/3 Spandex Twill

**Available Colors:**

Army Green WVLT*	Black BLK	Caribbean Blue CAR
Ciel Blue CIE	Chilled Berry CLBY*	Eggplant EGG
Galaxy Blue GAB	Hunter Green HUN	Navy NAV
Pewter PWT	Royal ROY	Teal Blue TLB
White WHT	Wine WIN	

DK135/P/T  
Mid Rise Pull-on Pant



- Sizes:**  
XXS-5XL (30")  
[P] XXS-2XL (27½")  
[T] XS-2XL (33")
- Contemporary fit
  - Rib-knit covered elastic with inside drawstring
  - Six pockets: two front patch pockets, cargo pocket, hidden zipper pocket, two back patch pockets
  - Mock fly
  - Utility loop
  - Straight leg, 15" opening

**Fabric:**  
77 Poly/20 Rayon/3 Spandex Twill

**Available Colors:**

Black BLK	Caribbean Blue CAR	Ciel Blue CIE
Eggplant EGG	Galaxy Blue GAB	Hunter Green HUN
Navy NAV	Pewter PWT	Royal ROY
Teal Blue TLB	White WHT	Wine WIN

DK812  
V-Neck Top  
With Rib-Knit  
Panels in  
Pewter (PWT)

DK212  
Mid Rise  
Drawstring Pant  
in Pewter  
(PWT)



Indicates: \* Fashion Color | † Available in 6XL |  Style/color now available as Fashion. Fashion colors are not reorderable. All prints are Fashion unless otherwise noted.

DK865  
V-Neck Top  
in Caribbean Blue  
(CAR)

DK224  
Mid Rise  
Jogger Pant  
in Caribbean Blue  
(CAR)

## MEN'S

### DK224/S/T Mid Rise Jogger Pant

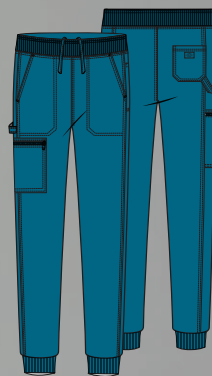

**Sizes:**  
XS-5XL (30")  
[S] XS-3XL (27½")  
[T] S-2XL (33")

- Men's fit
- Rib-knit covered elastic waistband with inside drawstring
- Five pockets: two front pockets, cellphone pocket, zip cargo pocket, back pocket
- Utility loop
- Side panels
- Rib-knit cuffs
- Tapered leg, 10½" opening

**Fabric:**  
77 Poly/20 Rayon/3 Spandex Twill

#### Available Colors:

Black <b>BLK</b>	Caribbean Blue <b>CAR</b>	Navy <b>NAV</b>
Pewter <b>PWT</b>	Royal <b>ROY</b>	



MEN'S (CONT.)

DK865  
V-Neck Top



- Sizes:**  
XS-5XL (29")
- Men's fit
  - Double chest pocket with zipper
  - Rib-knit side panels and neck inset
  - Bungee ID badge loop at right shoulder yoke

**Fabric:**  
77 Poly/20 Rayon/3 Spandex Twill

**Available Colors:**

Black BLK	Caribbean Blue CAR	Ciel Blue CIE
Galaxy Blue GAB	Hunter Green HUN	Navy NAV
Pewter PWT	Royal ROY	Teal Blue TLB
White WHT	Wine WIN	

DK845  
V-Neck Top

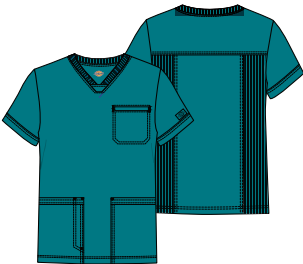

- Sizes:**  
XS-5XL (30")
- Men's fit
  - Three pockets: chest pocket, two patch pockets
  - Pen slot on right patch pocket
  - Rib-knit neckband and back side panels
  - Back yoke

**Fabric:**  
77 Poly/20 Rayon/3 Spandex Twill

**Available Colors:**

Black BLK	Caribbean Blue CAR	Ciel Blue CIE
Hunter Green HUN	Navy NAV	Pewter PWT
Royal ROY	Wine WIN	

DK865  
V-Neck Top  
in Navy  
(NAV)

DK220  
Mid Rise Zip Fly  
Pant in Navy  
(NAV)



Indicates: \* Fashion Color | † Available in 6XL | Style/color now available as Fashion. Fashion colors are not reorderable. All prints are Fashion unless otherwise noted.

**DK370**

## Zip Front Bomber Jacket

**Sizes:**

XS-5XL (30")

- Men's fit
- Five pockets: chestpocket, two side seam pockets, two inside pockets
- Sleeve seam with top stitching
- Front and back yokes
- Rib-knit neckband, cuffs, and waistband

**Fabric:**

77 Poly/20 Rayon/3 Spandex Twill

**Available Colors:**

Black BLK	Navy NAV	Pewter PWT
--------------	-------------	---------------

**DK220/S/T**

## Mid Rise Zip Fly Pant

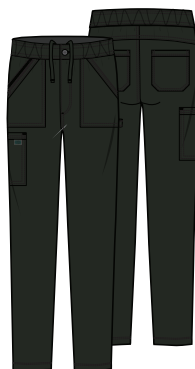
**Sizes:**

XS-5XL (31½")

[S] XS-3XL (29")

[T] S-2XL (34½")

- Men's fit
- Elastic waistband with inside drawstring
- Zip fly with button closure
- Six pockets: two front patch pockets, hidden front zipper pocket, cargo pocket, two back patch pockets
- Straight leg, 16" opening

**Fabric:**

77 Poly/20 Rayon/3 Spandex Twill

**Available Colors:**

Black BLK	Caribbean Blue CAR	Ciel Blue CIE
Galaxy Blue GAB	Hunter Green HUN	Navy NAV
Pewter PWT	Royal ROY	Teal Blue TLB
White WHT	Wine WIN	

DK370  
Zip Front Bomber  
Jacket in Navy  
(NAV)

DK220  
Mid Rise Zip Fly  
Pant in Pewter  
(PWT)





BALANCE  
COLOR AND  
STYLE MATRIX

All styles and colors featured are reorderable. Styles are made from Poly/Rayon/Spandex Twill, unless noted. Center back lengths and inseams are noted in parentheses.

WOMEN'S

DK875	DK870	DK840	DK365	DK135/P/T	DK155/P/T
V-Neck Top With Rib-Knit Panels XXS-5XL (26")	V-Neck Top With Rib-Knit Panels XXS-5XL (27")	Mock Wrap Top XXS-5XL (26")	Zip Front Jacket XXS-5XL (24½")	Mid Rise Pull-on Pant XXS-5XL (30") [P] XXS-2XL (27½") [T] XS-2XL (33")	Mid Rise Jogger XXS-5XL (29") [P] XXS-2XL (26½") [T] XS-2XL (32")
Black	Black	Black	Black	Black	Black
Navy	Navy	Navy	Navy	Navy	Navy
Pewter	Pewter	Pewter	Pewter	Pewter	Pewter
Wine	Wine	Wine	style not available in this color	Wine	Wine
Ciel Blue	Ciel Blue	Ciel Blue	Ciel Blue	Ciel Blue	Ciel Blue
Royal	Royal	Royal	Royal	Royal	Royal
Caribbean Blue	Caribbean Blue	Caribbean Blue	style not available in this color	Caribbean Blue	Caribbean Blue
Hunter Green	Hunter Green	style not available in this color	style not available in this color	Hunter Green	Hunter Green
White	White	style not available in this color	style not available in this color	White	style not available in this color
Teal Blue	Teal Blue	style not available in this color	style not available in this color	Teal Blue	style not available in this color
Eggplant	Eggplant	style not available in this color	style not available in this color	Eggplant	style not available in this color
Galaxy Blue	Galaxy Blue	style not available in this color	style not available in this color	Galaxy Blue	style not available in this color
Chilled Berry*	CLBY*	XS-3XL	style not available in this color	style not available in this color	XS-3XL, [P] XS-2XL, No Tall
New! Army Green*	WVLT*	XS-3XL	style not available in this color	style not available in this color	XS-3XL, [P] XS-2XL, No Tall

DK812	DK380	DK940	DK212/P/T	DK080/P/T
V-Neck Top With Rib-Knit Panels XXS-5XL (26")	Snap Front Jacket XXS-5XL (26½")	V-Neck Top XXS-5XL (26")	Mid Rise Drawstring Pant XXS-5XL (30½") [P] XXS-2XL (28") [T] XS-2XL (33½")	Mid Rise Drawstring Cargo Pant XXS-5XL (30½") [P] XXS-2XL (28") [T] XS-2XL (33½")
Black	Black	Black	Black	Black
Navy	Navy	Navy	Navy	Navy
Pewter	Pewter	Pewter	Pewter	Pewter
Ciel Blue	style not available in this color	Ciel Blue	Ciel Blue	Ciel Blue
Royal	style not available in this color	Royal	style not available in this color	Royal
Wine	style not available in this color	Wine	style not available in this color	Wine

Indicates: \* Fashion Color | † Available in 6XL | Style/color now available as Fashion | Fashion colors are not reorderable. All prints are Fashion unless otherwise noted.

BALANCE  
COLOR AND  
STYLE MATRIX

All styles and colors featured are reorderable. Styles are made from Poly/Rayon/Spandex Twill, unless noted. Center back lengths and inseams are noted in parentheses.

MEN'S

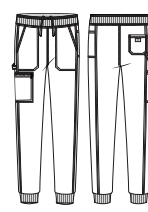
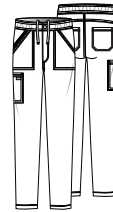

DK845

V-Neck Top  
XS-5XL (30")

DK865

V-Neck Top  
XS-5XL (29")

DK370

Zip Front  
Bomber Jacket  
XS-5XL (30")

DK220/S/T

Mid Rise  
Zip Fly Pant  
XS-5XL (31½")  
[S] XS-3XL (29")  
[T] S-2XL (34½")

DK224/S/T

Mid Rise Jogger  
XS-5XL (30")  
[S] XS-3XL (27½")  
[T] S-2XL (33")

- Black
- Navy
- Pewter
- Caribbean Blue
- Ciel Blue
- Royal
- Wine
- Galaxy Blue
- Hunter Green
- White
- Teal Blue

BLK				
NAV				
PWT				
CAR			style not available in this color	
CIE			style not available in this color	style not available in this color
ROY			style not available in this color	
WIN			style not available in this color	style not available in this color
GAB	style not available in this color		style not available in this color	style not available in this color
HUN	style not available in this color		style not available in this color	style not available in this color
WHT	style not available in this color		style not available in this color	style not available in this color
TLB	style not available in this color		style not available in this color	style not available in this color





# STYLE HIGHLIGHTS



4-WAY  
STRETCH



STRONG &  
DURABLE



EASY CARE

## DK615

V-Neck Top



### Sizes:

XS-3XL (26")

- Contemporary fit
- Twill tape at neckline
- Two patch pockets
- Pen slot with utility twill tape
- Instrument loops inside left pocket
- Shoulder yokes
- Instrument loops with snap at right shoulder
- Back princess seams
- Signature logo twill tape at the back neck
- Side vents

### Fabric:

95 Poly/5 Spandex Poplin

### New Colors:

Violet Sky  
VSKY\*

DK615  
V-Neck Top in  
Violet Sky  
(VSKY)





# ESSENTIAL WORKWEAR FOR ESSENTIAL WORKERS

EDS Essentials continues to offer performance, value, durability, and style that works overtime. Made from a comfortable four-way stretch, moisture-wicking poly/spandex in an ever-expanding selection of colors and styles, it's workwear that works all day.

## NEW! WOMEN'S

### DK090/P

Mid Rise Pull-on Pant

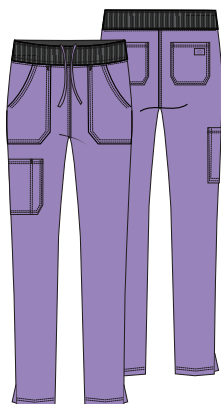

#### Sizes:

XS-3XL (30")  
[P] XS-2XL (33")

- Contemporary fit
- Rib-knit covered elastic waistband with an inside drawstring
- Five pockets: two front pockets, cargo pocket with a pen slot, two back pockets
- Side vents
- Tapered leg, 12" opening

#### Fabric:

95 Poly/5 Spandex Poplin

#### New Colors:

Violet Sky  
VSKY\*

### DK065/P

Mid Rise Jogger Pant

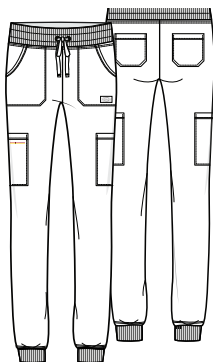

#### Sizes:

XXS-5XL (29")  
[P] XXS-3XL (26½")

- Contemporary fit
- Rib-knit covered elastic waistband with drawstring
- Six pockets: two front patch pockets, two cargo pockets, two back pockets
- Logo tape instrument loops inside right cargo pocket
- Rib-knit cuffs
- Tapered leg, 12" opening

#### Fabric:

95 Poly/5 Spandex Poplin

#### New Colors:

Caribbean Blue  
CAPS

White  
WTPS

DK223  
Mid Rise  
Jogger Pant in  
Caribbean Blue  
(CAPS)



## NEW! MEN'S

### DK223/S

Mid Rise Jogger Pant

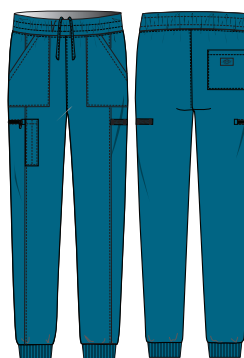

#### Sizes:

XS-5XL (30½")  
[S] XS-3XL (28")

- Men's fit
- Elastic waist with inside drawstring
- Five pockets: two front pockets, utility pocket, zip cargo pocket, back pocket
- Twill tape instrument loops
- Front leg seams
- Rib-knit cuffs
- Tapered leg, 10½" opening

#### Fabric:

95 Poly/5 Spandex Poplin

#### New Colors:

Caribbean Blue  
CAPS

# CLASSIC FAVORITES

DK619  
Unisex V-Neck Top  
in Pewter  
(PWPS)

DK019  
Unisex Natural Rise  
Drawstring Pant  
in Pewter  
(PWPS)



Indicates: \* Fashion Color | † Available in 6XL |  Style/color now available as Fashion | Fashion colors are not reorderable. All prints are fashion unless otherwise noted.

## UNISEX

## DK619

Unisex V-Neck Top

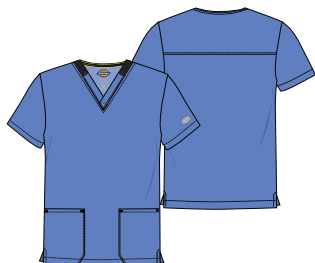
**Sizes:**

XXS-5XL (28")

- Unisex fit
- Twill tape at neckline
- Two front patch pockets
- Back yoke seam
- Signature logo twill tape inside back neck
- Side vents

**Fabric:**

95 Poly/5 Spandex Poplin

**Available Colors:**

Black <b>BAPS</b>	Ciel <b>CIPS</b>	Galaxy Blue <b>GAB</b>
Hunter Green <b>HNPS</b>	Navy <b>NYPS</b>	Pewter <b>PWPS</b>
Royal <b>RYPS</b>	Wine <b>WNPS</b>	

## DK019/S/T

Unisex Natural Rise Drawstring Pant

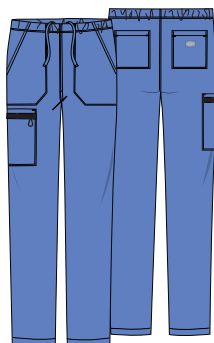
**Sizes:**

XXS-5XL (31")

[S] XXS-3XL (28½")

[T] XS-2XL (34")

- Unisex fit
- Interior elastic waistband with inside drawstring
- Five pockets: two front pockets, cargo pocket, two back pockets
- Twill tape utility loops with bungee badge ID loop on cargo pocket
- Tapered leg, 15" opening

**Fabric:**

95 Poly/5 Spandex Poplin

**Available Colors:**

Black <b>BAPS</b>	Ciel <b>CIPS</b>	Galaxy Blue <b>GAB</b>
Hunter Green <b>HNPS</b>	Navy <b>NYPS</b>	Pewter <b>PWPS</b>
Royal <b>RYPS</b>	Wine <b>WNPS</b>	

## DK502

Unisex Scrubs Hat

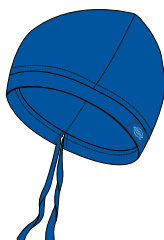
**Sizes:**

OS

- Unisex fit
- Adjustable drawstring
- Hidden terry-cloth band for comfort
- Signature tonal woven label

**Fabric:**

95 Poly/5 Spandex Poplin

**Available Colors:**

Black <b>BAPS</b>	Navy <b>NYPS</b>	Pewter <b>PWPS</b>
Royal <b>RYPS</b>		

DK619  
Unisex V-Neck Top  
in Wine  
(WNPS)

DK019  
Unisex Natural Rise  
Drawstring Pant  
in Wine  
(WNPS)





DK615  
V-Neck Top  
in New Dawn  
(NWDA)

## DK615 V-Neck Top

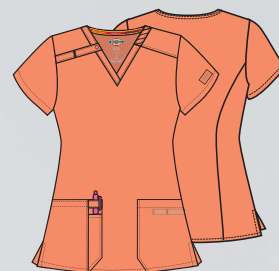

**Sizes:**  
XXS-5XL (26")

- Contemporary fit
- Twill tape at neckline
- Two patch pockets
- Pen slot with utility twill tape
- Instrument loops inside left pocket
- Shoulder yokes
- Instrument loops with snap at right shoulder
- Back princess seams
- Signature logo twill tape at the back neck
- Side vents

**Fabric:**  
95 Poly/5 Spandex Poplin

### Available Colors:

Black BAPS <sup>†</sup>	Caribbean Blue CAPS <sup>†</sup>	Ciel CIPS
Eggplant EGG	Espresso ESP	Galaxy Blue GAB
Grape GRP	Grey GRY	Hunter Green HNPS
Hot Pink HPKZ	Navy NYPs <sup>†</sup>	New Dawn NWDA*
Olive OLV	Pewter PWPS <sup>†</sup>	Red RED
Royal RYPs <sup>†</sup>	Teal Blue TLPS	Turquoise TRQ
Violet Sky VSKY*	Wine WNPS <sup>†</sup>	White WTPS <sup>†</sup>

## EDS ESSENTIALS

## WOMEN'S

## DK005/P/T

Natural Rise  
Pull-on Cargo Pant

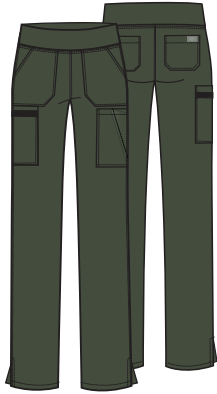
**Sizes:**

XXS-5XL (30")  
[P] XXS-3XL (27½")  
[T] XS-2XL (33")

- Contemporary fit
- Rib-knit covered elastic waistband
- Seven pockets: two front patch pockets, two cargo pockets, accessory pocket, two back patch pockets
- Utility twill tape instrument loops on right cargo pocket
- Side vents
- Tapered leg, 15" opening

**Fabric:**

95 Poly/5 Spandex Poplin

**Available Colors:**

Black <b>BAPS</b>	Caribbean Blue <b>CAPS</b>	Ciel <b>CIPS</b>
Eggplant <b>EGG</b>	Espresso <b>ESP</b>	Galaxy Blue <b>GAB</b>
Grape <b>GRP</b>	Grey <b>GRY</b>	Hunter Green <b>HNPS</b>
Hot Pink <b>HPKZ</b>	Navy <b>NYPS</b>	Olive <b>OLV</b>
Pewter <b>PWPS</b>	Red <b>RED</b>	Royal <b>RYPS</b>
Teal Blue <b>TLPS</b>	Turquoise <b>TRQ</b>	Wine <b>WNPS</b>
White <b>WTPS</b>		

## DK010/P/T

Mid Rise Drawstring Pant

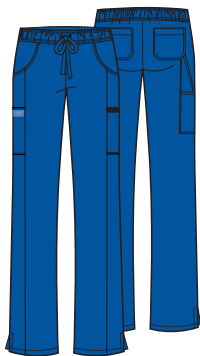
**Sizes:**

XXS-5XL (30½")  
[P] XXS-3XL (28")  
[T] XS-2XL (33½")

- Contemporary fit
- Elastic waistband with drawstring
- Seven pockets: two front pockets, two cargo pockets, accessory pocket, two back pockets
- Side vents
- Straight leg, 17" opening

**Fabric:**

95 Poly/5 Spandex Poplin

**Available Colors:**

Black <b>BAPS†</b>	Caribbean Blue <b>CAPS†</b>	Ciel <b>CIPS</b>
Eggplant <b>EGG</b>	Espresso <b>ESP</b>	Galaxy Blue <b>GAB</b>
Grape <b>GRP</b>	Grey <b>GRY</b>	Hunter Green <b>HNPS</b>
Hot Pink <b>HPKZ</b>	Navy <b>NYPS†</b>	Pewter <b>PWPS†</b>
Red <b>RED</b>	Royal <b>RYPS†</b>	Teal Blue <b>TLPS</b>
Wine <b>WNPS†</b>	White <b>WTPS†</b>	

DK010  
Mid Rise  
Drawstring Pant  
in Ciel (CIPS)



WOMEN'S

DK625  
Mock Wrap Top

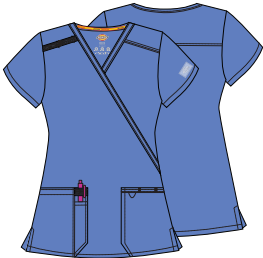

- Sizes:**  
XXS-5XL (26")
- Contemporary fit
  - Shoulder yokes
  - Instrument loops at right shoulder
  - Two patch pockets
  - Pen slot with utility twill tape
  - Instrument loops and bungee loop at left pocket
  - Signature logo twill tape inside back neck
  - Side vents

**Fabric:**  
95 Poly/5 Spandex Poplin

**Available Colors:**

Black BAPS	Caribbean Blue CAPS	Ciel CIPS
Galaxy Blue GAB	Hunter Green HNPS	Navy NYPS
Pewter PWPS	Royal RYPS	Teal Blue TLPS
Wine WNPS	White WTPS	

DK305  
Snap Front  
Warm-up Jacket



- Sizes:**  
XXS-5XL (27")
- Contemporary fit
  - Shoulder yokes and back princess lines
  - Instrument loops with snap at right shoulder
  - Two patch pockets
  - Pen slot with utility twill tape
  - Signature logo twill tape inside back neck
  - Rib-knit cuffs

**Fabric:**  
95 Poly/5 Spandex Poplin

**Available Colors:**

Black BAPS	Caribbean Blue CAPS	Ciel CIPS
Galaxy Blue GAB	Hunter Green HNPS	Navy NYPS
Pewter PWPS	Royal RYPS	Teal Blue TLPS
Wine WNPS	White WTPS	

DK305  
Snap Front  
Warm-up Jacket  
in Teal Blue  
(TLPS)

DK010  
Mid Rise  
Drawstring Pant  
in Teal Blue  
(TLPS)





**DK090/P/T**  
Mid Rise Pull-on Pant

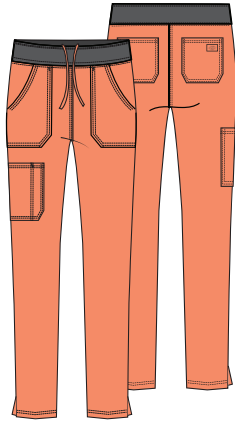

- Sizes:**  
XXS-5XL (30")  
[P] XXS-3XL (27½")  
[T] XS-2XL (33")
- Contemporary fit
  - Rib-knit covered elastic waistband with an inside drawstring
  - Five pockets: two front pockets, cargo pocket with a pen slot, and two back pockets
  - Side vents
  - Tapered leg, 12" opening

**Fabric:**  
95 Poly/5 Spandex Poplin

**Available Colors:**

Black BAPS	Caribbean Blue CAPS	Ciel CIPS
New Dawn NWDA*	Navy NVPS	Pewter PWPS
Violet Sky VSKY*	Royal RYPS	Wine WNPS

**DK065/P/T**  
Mid Rise Jogger

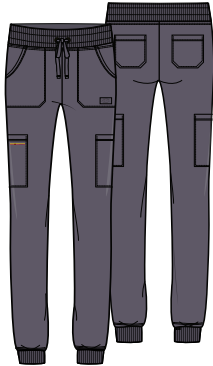

- Sizes:**  
XXS-5XL (29")  
[P] XXS-3XL (26½")  
[T] XS-2XL (32")
- Contemporary fit
  - Rib-knit covered elastic waistband with drawstring
  - Six pockets: two front patch pockets, two cargo pockets, two back pockets
  - Logo tape instrument loops inside right cargo pocket
  - Rib-knit cuffs
  - Tapered leg, 12" opening

**Fabric:**  
95 Poly/5 Spandex Poplin

**Available Colors:**

Black BAPS	Caribbean Blue CAPS	Ciel CIPS
Navy NVPS	Pewter PWPS	Royal RYPS
White WTPS	Wine WNPS	

DK090  
Mid Rise  
Pull-on Pant  
in New Dawn  
(NWDA)



DK223  
Mid Rise Jogger  
in Ciel (CIPS)



## MEN'S

### DK223/S/T Mid Rise Jogger

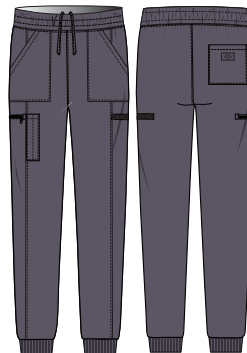

**Sizes:**  
XS-5XL (30½")  
[S] XS-3XL (28")  
[T] S-3XL (33½")

- Men's fit
- Elastic waist with inside drawstring
- Five pockets: two front pockets, utility pocket, zip cargo pocket, back pocket
- Twill tape instrument loops
- Front leg seams
- Rib-knit cuffs
- Tapered leg, 10½" opening

**Fabric:**  
95 Poly/5 Spandex Poplin

#### Available Colors:

Black <b>BAPS</b>	Caribbean Blue <b>CAPS</b>	Ciel <b>CIPS</b>
Navy <b>NYPS</b>	Pewter <b>PWPS</b>	Royal <b>RYPS</b>
Wine <b>WNPS</b>		

### DK635 V-Neck Top



**Sizes:**  
XS-5XL (28")

- Men's fit
- Chest pocket
- Pen slot with utility twill tape
- Utility twill tape instrument loops on left sleeve
- Back yoke and center back seam
- Signature logo twill tape inside back neck
- Side vents

**Fabric:**  
95 Poly/5 Spandex Poplin

#### Available Colors:

Black <b>BAPS†</b>	Caribbean Blue <b>CAPS†</b>	Ciel <b>CIPS</b>
Eggplant <b>EGG</b>	Espresso <b>ESP*</b>	Galaxy Blue <b>GAB</b>
Grape <b>GRP*</b>	Grey <b>GRY</b>	Hunter Green <b>HNPS</b>
Navy <b>NYPS†</b>	Olive <b>OLV</b>	Pewter <b>PWPS†</b>
Red <b>RED</b>	Royal <b>RYPS†</b>	Teal Blue <b>TLPS</b>
Wine <b>WNPS†</b>	White <b>WTPS†</b>	

Indicates: \* Fashion Color | † Available in 6XL | ⓘ Style/color now available as Fashion. Fashion colors are not reorderable. All prints are fashion unless otherwise noted.

**DK015/S/T**  
Natural Rise Drawstring Pant

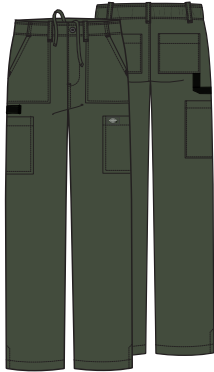

- Sizes:**  
XS-5XL (32")  
[S] XS-3XL (29½")  
[T] S-3XL (35")
- Men's fit
  - Back elastic waistband with inside drawstring
  - Zip fly with button closure
  - Five belt loops
  - Six pockets: two front patch pockets, two cargo pockets, two back pockets
  - Utility twill tape instrument loop
  - Side vents
  - Straight leg, 17" opening

**Fabric:**  
95 Poly/5 Spandex Poplin

**Available Colors:**

Black <b>BAPS</b>	Caribbean Blue <b>CAPS</b>	Ciel <b>CIPS</b>
Eggplant <b>EGG</b>	Espresso <b>ESP</b>	Galaxy Blue <b>GAB</b>
Grape <b>GRP</b>	Grey <b>GRY</b>	Hunter Green <b>HNPS</b>
Navy <b>NYPS</b>	Olive <b>OLV</b>	Pewter <b>PWPS</b>
Red <b>RED</b>	Royal <b>RYPS</b>	Teal Blue <b>TLPS</b>
Wine <b>WNPS</b>	White <b>WTPS</b>	



DK635  
V-Neck Top  
in White  
(WTPS)

**DK645**  
V-Neck Top

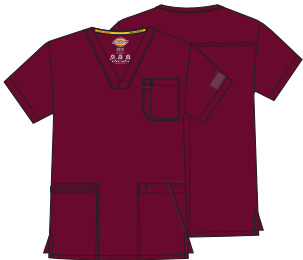

- Sizes:**  
XS-5XL (29")
- Men's fit
  - Four pockets: patch pockets, chest pocket with pen slot, accessory pocket
  - Utility twill tape instrument loops on right pocket
  - Signature logo twill tape inside back neck
  - Side vents

**Fabric:**  
95 Poly/5 Spandex Poplin

**Available Colors:**

Black <b>BAPS</b>	Caribbean Blue <b>CAPS</b>	Ciel <b>CIPS</b>
Galaxy Blue <b>GAB</b>	Hunter Green <b>HNPS</b>	Navy <b>NYPS</b>
Pewter <b>PWPS</b>	Royal <b>RYPS</b>	Wine <b>WNPS</b>
White <b>WTPS</b>		

**DK925**  
Polo Shirt



- Sizes:**  
XS-5XL (27")
- Men's fit
  - Collared top
  - Three-button placket
  - Chest pocket
  - Shoulder and back yokes
  - Signature logo twill tape inside back neck
  - Side vents

**Fabric:**  
95 Poly/5 Spandex Poplin

**Available Colors:**

Black <b>BAPS</b>	Navy <b>NYPS</b>	Pewter <b>PWPS</b>
Royal <b>RYPS</b>		



EDS ESSENTIALS  
COLOR AND  
STYLE MATRIX

All styles and colors featured are reorderable, unless otherwise noted. Styles are made from Poly/Spandex Poplin. Center back lengths and inseams are noted in parentheses.

WOMEN'S



DK615

V-Neck Top  
XXS-5XL (26")



DK625

Mock Wrap Top  
XXS-5XL (26")



DK305

Snap Front  
Warm-up Jacket  
XXS-5XL (27")

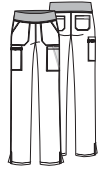

DK005/P/T

Natural Rise  
Pull-on Cargo Pant  
XXS-5XL (30")  
[P] XXS-3XL (27½")  
[T] XS-2XL (33")

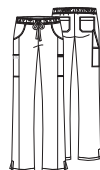

DK010/P/T

Mid Rise  
Drawstring Pant  
XXS-5XL (30½")  
[P] XXS-3XL (28")  
[T] XS-2XL (33½")

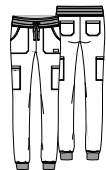

DK065/P/T

Mid Rise Jogger Pant  
XXS-5XL (29")  
[P] XXS-3XL (26½")  
[T] XS-2XL (32")

Black	BAPS	XXS-6XL				XXS-6XL	
Navy	NYPS	XXS-6XL				XXS-6XL	
Pewter	PWPS	XXS-6XL				XXS-6XL	
Royal	RYPS	XXS-6XL				XXS-6XL	
Wine	WNPS	XXS-6XL				XXS-6XL	
Ciel	CIPS	XXS-6XL				XXS-6XL	
Caribbean Blue	CAPS	XXS-6XL				XXS-6XL	No Tail
White	WTPS	XXS-6XL				XXS-6XL	No Tail
Hunter Green	HNPS						style not available in this color
Teal Blue	TLPS						style not available in this color
Hot Pink	HPKZ		style not available in this color	style not available in this color			style not available in this color
Galaxy Blue	GAB						style not available in this color
Olive	OLV		style not available in this color	style not available in this color		style not available in this color	style not available in this color
Eggplant	EGG		style not available in this color	style not available in this color			style not available in this color
Red	RED		style not available in this color	style not available in this color			style not available in this color
Grey	GRY		style not available in this color	style not available in this color			style not available in this color
Turquoise	TRQ		style not available in this color	style not available in this color		style not available in this color	style not available in this color
Grape	GRP		style not available in this color	style not available in this color		style not available in this color	style not available in this color
Espresso	ESP		style not available in this color	style not available in this color			style not available in this color
New Dawn*	NWDA*	XS-3XL	style not available in this color	style not available in this color	style not available in this color	style not available in this color	style not available in this color
New! Violet Sky*	VSKY*	XS-3XL	style not available in this color	style not available in this color	style not available in this color	style not available in this color	style not available in this color

Indicates: \* Fashion Color | † Available in 6XL | Style/color now available as Fashion | Fashion colors are not reorderable. All prints are fashion unless otherwise noted.

## MEN'S



## DK090/P/T

Mid Rise Pull-on Pant  
XXS-5XL (30")  
[P] XXS-3XL (27½")  
[T] XS-2XL (33")



## DK635

V-Neck Top  
XS-5XL (28")



## DK645

V-Neck Top  
XS-5XL (29")



## DK925

Polo Shirt  
XS-5XL (27")



## DK015/S/T

Natural Rise  
Drawstring Pant  
XS-5XL (32")  
[S] XS-3XL (29½")  
[T] S-3XL (35")

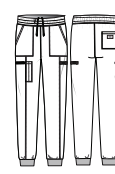

## DK223/S/T

Mid Rise Jogger  
XS-5XL (30½")  
[S] XS-3XL (28")  
[T] S-3XL (33½")

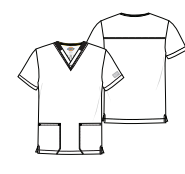

## DK619

V-Neck Top  
XXS-5XL (28")

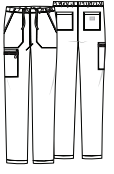

## DK019/S/T

Natural Rise  
Drawstring Pant  
XXS-5XL (31")  
[S] XXS-3XL (28½")  
[T] XS-2XL (34")

	XS-6XL			XS-6XL			
	XS-6XL			XS-6XL			
	XS-6XL			XS-6XL			
	XS-6XL			XS-6XL			
	XS-6XL		style not available in this color	XS-6XL			
	XS-6XL	F	style not available in this color	XS-6XL			
	XS-6XL	F	style not available in this color	XS-6XL	No Tail	style not available in this color	style not available in this color
style not available in this color	XS-6XL		style not available in this color	XS-6XL	style not available in this color	style not available in this color	style not available in this color
style not available in this color			style not available in this color		style not available in this color		
style not available in this color		style not available in this color	style not available in this color		style not available in this color	style not available in this color	style not available in this color
style not available in this color	style not available in this color	style not available in this color	style not available in this color	style not available in this color	style not available in this color	style not available in this color	style not available in this color
style not available in this color		F	style not available in this color		style not available in this color		
style not available in this color		style not available in this color	style not available in this color		style not available in this color	style not available in this color	style not available in this color
style not available in this color		style not available in this color	style not available in this color		style not available in this color	style not available in this color	style not available in this color
style not available in this color		style not available in this color	style not available in this color		style not available in this color	style not available in this color	style not available in this color
style not available in this color		style not available in this color	style not available in this color		style not available in this color	style not available in this color	style not available in this color
style not available in this color	style not available in this color	style not available in this color	style not available in this color	style not available in this color	style not available in this color	style not available in this color	style not available in this color
style not available in this color	F	style not available in this color	style not available in this color	F	style not available in this color	style not available in this color	style not available in this color
style not available in this color	F	style not available in this color	style not available in this color	F	style not available in this color	style not available in this color	style not available in this color
XS-3XL, [P] XS-2XL, No Tail	style not available in this color	style not available in this color	style not available in this color	style not available in this color	style not available in this color	style not available in this color	style not available in this color
XS-3XL, [P] XS-2XL, No Tail	style not available in this color	style not available in this color	style not available in this color	style not available in this color	style not available in this color	style not available in this color	style not available in this color



## DK502

Scrubs Hat  
OS

Black **BAPS**

Navy **NYPs**

Pewter **PWPs**

Royal **RYPs**

DK880  
V-Neck Top With  
Rib-Knit Panels  
in Ciel (CIWZ)

DK125  
Mid Rise Pull-on  
Cargo Pant in  
Ciel (CIWZ)



## SIGNATURE QUALITY AND STYLE

This popular collection, in sizes up to 5XL, reflects the commitment to comfort, durability, performance, and fit for which Dickies Medical is known.

### WOMEN'S

#### DK880

V-Neck Top With  
Rib-Knit Panels



#### Sizes:

XXS-5XL (26")

- Contemporary fit
- Rib-knit neckband inset
- Four pockets: patch pockets, layered accessory pocket, zipper front pocket
- Princess lines
- Rib-knit back side panels
- Side vents

#### Fabric:

Brushed 55 Cotton/45 Poly Poplin

#### Available Colors:

Black BLWZ	Ciel CIWZ	Navy NVWZ
Pewter PTWZ	Royal ROWZ	

#### DK125/P/T

Mid Rise Pull-on Cargo Pant

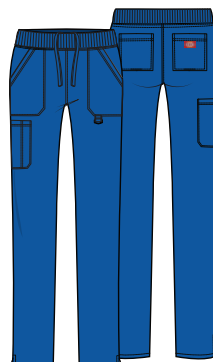

#### Sizes:

XXS-5XL (30½")

[P] XXS-3XL (28")

[T] XS-2XL (33½")

- Contemporary fit
- Rib-knit covered elastic waistband with adjustable inside drawstring
- Five pockets: patch pockets, cargo pocket with pen slot, back pockets
- D-ring on left front patch pocket
- Side vents
- Tapered leg, 15" opening

#### Fabric:

Brushed 55 Cotton/45 Poly Poplin

#### Available Colors:

Black BLWZ	Ciel CIWZ	Navy NVWZ
Pewter PTWZ	Royal ROWZ	

Indicates: \* Fashion Color | † Available in 6XL | Style/color now available as Fashion. Fashion colors are not reorderable. All prints are fashion unless otherwise noted.



86806  
Mock Wrap Top



- Sizes:**  
XXS-3XL (26")
- Modern Classic fit
  - Patch pockets with instrument loop
  - Red knit interior pocket (White for White)
  - Empire waist
  - Logo twill tape inside back neck
  - Side vents

**Fabric:**  
Brushed 55 Cotton/45 Poly Poplin

**Available Colors:**

Black BLWZ	Caribbean Blue CAWZ	Ciel CIWZ
Eggplant EGWZ*	Galaxy Blue GBWZ	Grey GRWZ*
Hot Pink HPKZ*	Hunter Green HUWZ*	Dark Khaki KHIZ
Navy NVWZ	Olive OLWZ*	Pewter PTWZ
Red REWZ*	Royal ROWZ	Teal Blue TLWZ
White WHWZ	Wine WIWZ	

85906  
V-Neck Top



- Sizes:**  
XXS-3XL (26")
- Contemporary fit
  - Six pockets: double patch pockets, accessory pockets
  - Instrument loop on right pocket
  - Back princess lines
  - Logo twill tape inside back neck
  - Side vents

**Fabric:**  
Brushed 55 Cotton/45 Poly Poplin

**Available Colors:**

Black BLWZ	Caribbean Blue CAWZ	Ciel CIWZ
Eggplant EGWZ	Galaxy Blue GBWZ	Grey GRWZ
Hot Pink HPKZ	Hunter Green HUWZ	Dark Khaki KHIZ
Navy NVWZ	Pewter PTWZ	Red REWZ
Royal ROWZ	Teal Blue TLWZ	White WHWZ
Wine WIWZ		

85820  
Mock Wrap Top



- Sizes:**  
XXS-3XL (26")
- Contemporary fit
  - Empire waist
  - Five pockets: double patch pockets, pen slot, accessory pocket
  - Instrument loop on left pocket
  - Front princess lines
  - Logo twill tape inside back neck
  - Side vents

**Fabric:**  
Brushed 55 Cotton/45 Poly Poplin

**Available Colors:**

Black BLWZ*	Ciel CIWZ*	Navy NVWZ*
Pewter PTWZ*	Teal Blue TLWZ*	White WHWZ*

86706  
V-Neck Top



- Sizes:**  
XXS-5XL (27")
- Modern Classic fit
  - Two patch pockets
  - Red knit interior pocket (White for White)
  - Logo twill tape inside back neck
  - Side vents

**Fabric:**  
Brushed 55 Cotton/45 Poly Poplin

**Available Colors:**

Black BLWZ	Caribbean Blue CAWZ	Ciel CIWZ
Eggplant EGWZ	Espresso ESP*	Galaxy Blue GBWZ
Grey GRWZ	Hot Pink HPKZ	Hunter Green HUWZ
Dark Khaki KHIZ	Navy NVWZ	Olive OLWZ
Pewter PTWZ	Red REWZ	Royal ROWZ
Teal Blue TLWZ	White WHWZ	Wine WIWZ

WOMEN'S (CONT.)

86106/P/T  
Natural Rise Pull-on  
Cargo Pant

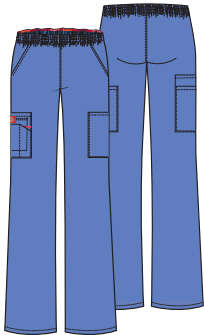

- Sizes:**  
XXS-5XL (30½")  
[P] XXS-2XL (28")  
[T] XS-2XL (33½")
- Modern Classic fit
  - All-around elastic waistband
  - Five pockets: slash pockets, cargo pockets, Red knit interior pocket (White for White)
  - Instrument loop
  - Tapered leg, 16½" opening
- Fabric:**  
Brushed 55 Cotton/45 Poly Poplin

Available Colors:

Black BLWZ	Caribbean Blue CAWZ	Ciel CIWZ
Eggplant EGWZ*	Galaxy Blue GBWZ	Grey GRWZ
Hot Pink HPKZ	Hunter Green HUWZ	Dark Khaki KHIZ
Navy NVWZ	Olive OLWZ	Pewter PTWZ
Red REWZ	Royal ROWZ	Teal Blue TLWZ
White WHWZ	Wine WIWZ	

86206/P/T  
Mid Rise Drawstring  
Cargo Pant

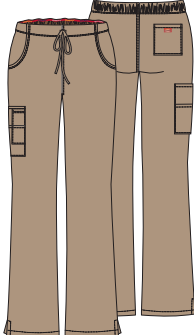

- Sizes:**  
XXS-5XL (30½")  
[P] XXS-2XL (28")  
[T] XS-2XL (33½")
- Modern Classic fit
  - Back elastic waistband with drawstring
  - Five pockets: front pockets, cargo pocket, back pocket, Red knit interior pocket (White for White)
  - Side vents
  - Moderate flare leg, 19½" opening
- Fabric:**  
Brushed 55 Cotton/45 Poly Poplin

Available Colors:

Black BLWZ	Caribbean Blue CAWZ	Ciel CIWZ
Eggplant EGWZ*	Espresso ESP*	Galaxy Blue GBWZ
Grey GRWZ*	Hot Pink HPKZ*	Hunter Green HUWZ*
Dark Khaki KHIZ	Navy NVWZ	Pewter PTWZ
Red REWZ*	Royal ROWZ	Teal Blue TLWZ
White WHWZ	Wine WIWZ	

86306  
Snap Front Warm-up Jacket



- Sizes:**  
XS-5XL (28½")
- Modern Classic fit
  - Six pockets: double patch pockets, pen slot, accessory pocket, Red knit interior pocket (White for White)
  - Instrument loop on left pocket
  - Back yoke
  - Knit cuffs
  - Side vents
- Fabric:**  
Brushed 55 Cotton/45 Poly Poplin

Available Colors:

Black BLWZ	Galaxy Blue GBWZ	Navy NVWZ
Pewter PTWZ	Royal ROWZ	White WHWZ

84500  
Button Front Dress

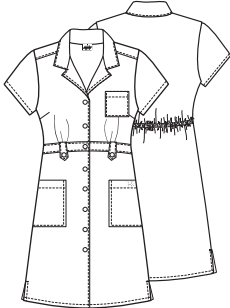

- Sizes:**  
XS-3XL (38")
- Modern Classic fit
  - Three pockets: chest pocket, patch pockets
  - Front button-tab waistband
  - Back elastic waist
  - Notched lapels
  - Side vents
- Fabric:**  
Brushed 60 Cotton/40 Poly Twill

Available Color:

White DHWZ
---------------

## UNISEX

## 83706

Unisex V-Neck Top

**Sizes:**

XS-5XL (28")

- Unisex fit
- Chest pocket
- Bartacked pen slot
- Logo twill tape inside back neck
- Side vents

**Fabric:**

Brushed 55 Cotton/45 Poly Poplin

**Available Colors:**

Black BLWZ	Caribbean Blue CAWZ	Ciel CIWZ
Eggplant EGWZ	Espresso ESP*	Galaxy Blue GBWZ
Grey GRWZ	Hot Pink HPKZ*	Hunter Green HUWZ
Dark Khaki KHIZ	Navy NVWZ	Olive OLWZ
Pewter PTWZ	Red REWZ	Royal ROWZ
Teal Blue TLWZ	White WHWZ	Wine WIWZ

## 83006/S/T

Natural Rise Drawstring Pant

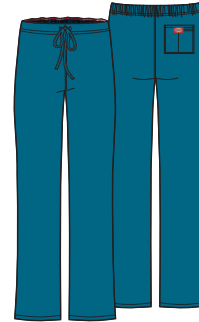
**Sizes:**

XS-5XL (31")  
[S] XS-2XL (28½")  
[T] XS-2XL (34")

- Unisex fit
- Back elastic waistband with drawstring
- Back pocket with Galaxy Blue knit interior pocket (White for White)
- Straight leg, 20" opening

**Fabric:**

Brushed 55 Cotton/45 Poly Poplin

**Available Colors:**

Black BLWZ	Caribbean Blue CAWZ	Ciel CIWZ
Eggplant EGWZ	Espresso ESP*	Galaxy Blue GBWZ
Grey GRWZ	Hot Pink HPKZ*	Hunter Green HUWZ
Dark Khaki KHIZ	Navy NVWZ	Olive OLWZ
Pewter PTWZ	Red REWZ	Royal ROWZ
Teal Blue TLWZ	White WHWZ	Wine WIWZ

## MEN'S

## 81006/T

Natural Rise Zip Fly Pull-on Pant

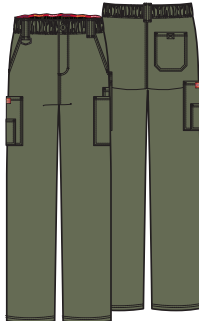
**Sizes:**

S-5XL (31½")  
[T] S-3XL (34½")

- Men's fit
- All-around elastic waistband with inside drawstring
- Zip fly with button closure
- Seven pockets: slash pockets, cargo pockets, back pocket with hook-and-loop closure
- Three belt loops
- D-ring at right belt loop
- Straight leg, 20" opening

**Fabric:**

Brushed 55 Cotton/45 Poly Poplin

**Available Colors:**

Black BLWZ	Caribbean Blue CAWZ	Ciel CIWZ
Espresso ESP*	Grey GRWZ	Hunter Green HUWZ
Dark Khaki KHIZ	Navy NVWZ	Olive OLWZ
Pewter PTWZ	Royal ROWZ	White WHWZ
Wine WIWZ		

## 81906

V-Neck Top

**Sizes:**

S-5XL (29")

- Men's fit
- Five pockets: patch pockets, double chest pocket with self-strap and D-ring, Galaxy Blue knit interior pocket (White for White)
- Shoulder and back yokes
- Center back seam
- Side vents

**Fabric:**

Brushed 55 Cotton/45 Poly Poplin

**Available Colors:**

Black BLWZ	Caribbean Blue CAWZ	Ciel CIWZ
Espresso ESP*	Grey GRWZ	Hunter Green HUWZ
Dark Khaki KHIZ	Navy NVWZ	Olive OLWZ
Pewter PTWZ	Royal ROWZ	White WHWZ
Wine WIWZ		



EDS SIGNATURE  
COLOR AND  
STYLE MATRIX

All styles and colors featured are reorderable, unless otherwise noted. Styles are made from Brushed Cotton/Poly Poplin. Center back lengths and inseams are noted in parentheses.

WOMEN'S



86706	85906	86806	86306	DK880	85820
V-Neck Top XXS-5XL (27") Modern Classic Fit	V-Neck Top XXS-3XL (26") Contemporary Fit	Mock Wrap Top XXS-3XL (26") Modern Classic Fit	Snap Front Warm-up Jacket XS-5XL (28½") Modern Classic Fit	V-Neck Top With Rib-Knit Panels XXS-5XL (26") Contemporary Fit	Mock Wrap Top XXS-3XL (26") Contemporary Fit

Black	BLWZ						F
Navy	NVWZ						F
Pewter	PTWZ						F
Caribbean Blue	CAWZ			style not available in this color	style not available in this color	style not available in this color	
Royal	ROWZ					style not available in this color	
Wine	WIWZ			style not available in this color	style not available in this color	style not available in this color	
Ciel	CIWZ			style not available in this color		F	
Galaxy Blue	GBWZ				style not available in this color	style not available in this color	
Dark Khaki	KHZ			style not available in this color	style not available in this color	style not available in this color	
White	WHWZ				style not available in this color	F	
Grey	GRWZ		F	style not available in this color	style not available in this color	style not available in this color	
Hunter Green	HUWZ		F	style not available in this color	style not available in this color	style not available in this color	
Olive	OLWZ	style not available in this color	F	style not available in this color	style not available in this color	style not available in this color	
Teal Blue	TLWZ			style not available in this color	style not available in this color	F	
Eggplant	EGWZ		F	style not available in this color	style not available in this color	style not available in this color	
Red	REWZ		F	style not available in this color	style not available in this color	style not available in this color	
Hot Pink	HPKZ		F	style not available in this color	style not available in this color	style not available in this color	
Espresso*	ESP	F	style not available in this color	style not available in this color	style not available in this color	style not available in this color	

DRESS



84500
Button Front Dress XS-3XL (38")
DWHZ

Indicates: \* Fashion Color | † Available in 6XL | F Style/color now available as Fashion | Fashion colors are not reorderable. All prints are fashion unless otherwise noted.

## WOMEN'S

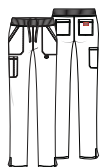
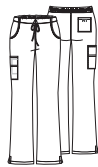
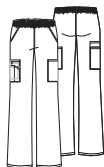

## UNISEX

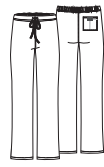

## MEN'S

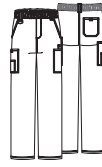
**86106/P/T**

Natural Rise  
Pull-on  
Cargo Pant  
XXS-5XL (30½")  
[P] XXS-2XL (28")  
[T] XS-2XL (33½")  
Modern Classic Fit

**86206/P/T**

Mid Rise  
Drawstring  
Cargo Pant  
XXS-5XL (30½")  
[P] XXS-2XL (28")  
[T] XS-2XL (33½")  
Modern Classic Fit

**DK125/P/T**

Mid Rise  
Pull-on  
Cargo Pant  
XXS-5XL (30½")  
[P] XXS-3XL (28")  
[T] XS-2XL (33½")  
Contemporary Fit

**83706**

V-Neck Top  
XS-5XL (28")

**83006/S/T**

Natural Rise  
Drawstring Pant  
XS-5XL (31")  
[S] XS-2XL (28½")  
[T] XS-2XL (34")

**81006/T**

Natural Rise  
Zip Fly  
Pull-on Pant  
S-5XL (31½")  
[T] S-3XL (34½")

**81906**

V-Neck Top  
S-5XL (29")

		style not available in this color				
		style not available in this color				
No Tall		style not available in this color			style not available in this color	style not available in this color
		style not available in this color		No Short or Tall		
		style not available in this color				
No Tall	<b>F</b> [T] S-2XL	style not available in this color		No Short or Tall		
No Tall	<b>F</b>	style not available in this color		No Short or Tall		
No Tall	style not available in this color	style not available in this color		No Short or Tall		
No Tall		style not available in this color			style not available in this color	style not available in this color
<b>F</b> Tall Only	<b>F</b>	style not available in this color		No Short or Tall	style not available in this color	style not available in this color
No Tall	<b>F</b>	style not available in this color		No Short or Tall	style not available in this color	style not available in this color
No Tall	<b>F</b>	style not available in this color	<b>F</b>	<b>F</b> No Short or Tall	style not available in this color	style not available in this color
style not available in this color	<b>F</b>	style not available in this color	<b>F</b>	<b>F</b>	<b>F</b> Tall	<b>F</b>



# STYLE HIGHLIGHTS



DK852  
Camo Buds  
V-Neck  
(CABD)

**DK852**  
Camo Buds  
(CABD)



- Sizes:**  
XS-3XL (26")
- Contemporary fit
  - Two patch pockets
  - Back darts
  - Rounded hem
  - Side vents
- Fabric:**  
91 Poly/9 Spandex Poplin
- Contrast:**  
Violet Sky

**DK513**  
Camo Buds  
(CABD)



- Sizes:**  
OS
- Unisex fit
  - Snap tabs by the ears to hold any ear-loop-style face covering
  - Contoured seaming
  - Interior terry-cloth sweatband
  - Back elastic and adjustable tie
- Fabric:**  
91 Poly/9 Spandex Poplin
- Contrast:**  
Pewter sweatband

**Coordinating Colors:**

Black BLWZ	Olive OLWZ	Pink Sand PKSD*
Pewter PTWZ	Violet Sky VSKY*	White WHWZ

Indicates: \* Fashion Color | † Available in 6XL | ⓘ Style/color now available as Fashion | Fashion colors are not reorderable. All prints are fashion unless otherwise noted.



# WORK HARD, PLAY HARD

From beautiful to whimsical to seasonal, fun-to-wear EDS Prints add pop to any scrubs wardrobe.

## NEW! WOMEN'S SUMMER '22 PRINTS

### DK616

Safari Pop  
(SFPP)

**Sizes:**

XS-3XL (26")

- Contemporary fit
- Two patch pockets, right with pen slot
- Shoulder yokes
- Instrument loops with snap at right shoulder
- Back princess seams
- Side vents

**Fabric:**

91 Poly/9 Spandex Poplin

**Contrast:**

None

**Coordinating Colors:**

Black BLWZ	Hot Pink HPKZ	Pewter PTWZ
Royal ROWZ	Teal Blue TLWZ	Violet Sky VSKY*
White WHWZ		

### DK513

Safari Pop  
(SFPP)

**Sizes:**

OS

- Unisex fit
- Snap tabs by the ears to hold any ear-loop-style face covering
- Contoured seaming
- Interior terry-cloth sweatband
- Back elastic and adjustable tie

**Fabric:**

91 Poly/9 Spandex Poplin

**Contrast:**

Pewter sweatband

**Coordinating Colors:**

Black BLWZ	Hot Pink HPKZ	Pewter PTWZ
Royal ROWZ	Teal Blue TLWZ	Violet Sky VSKY*
White WHWZ		

### DK721

Super Smile  
(SUSM)

**Sizes:**

XXS-5XL (25½")

- Contemporary fit
- Four pockets: double patch pockets
- Side vents

**Fabric:**

97 Cotton/3 Spandex Poplin

**Contrast:**

None

**Coordinating Colors:**

Black BLWZ	Navy NVWZ	Red REWZ
Royal ROWZ	Teal Blue TLWZ	White WHWZ

### DK306

Super Smile  
(SUSM)

**Sizes:**

XXS-5XL (27")

- Contemporary fit
- Snap front closure
- Two patch pockets, right with pen slot
- Shoulder yokes
- Instrument loops with snap at right shoulder
- Back princess seams
- Rib-knit cuffs

**Fabric:**

97 Cotton/3 Spandex Poplin

**Contrast:**

Royal cuffs

**Coordinating Colors:**

Black BLWZ	Navy NVWZ	Red REWZ
Royal ROWZ	Teal Blue TLWZ	White WHWZ

### DK704

Jungle Buddies  
(JGBD)

**Sizes:**

XXS-3XL (27")

- Modern Classic fit
- Two patch pockets
- Side vents

**Fabric:**

97 Cotton/3 Spandex Poplin

**Contrast:**

None

**Coordinating Colors:**

Hot Pink HPKZ	Grey GRWZ	Pewter PTWZ
Teal Blue TLWZ	Turquoise TQWZ	Violet Sky VSKY*
White WHWZ		

## NEW! WOMEN'S SUMMER '22 PRINTS (CONT.)

### DK717

Hoo Cares For You?  
(HOCU)



**Sizes:**  
XXS-5XL (27")

- Modern Classic fit
- Two patch pockets
- Side vents

**Fabric:**  
91 Poly/9 Spandex Poplin

**Contrast:**  
None

**Coordinating Colors:**

Black BLWZ	Hot Pink HPKZ	Pewter PTWZ
Turquoise TQWZ	Violet Sky VSKY*	White WHWZ

### DK309

Hoo Cares For You?  
(HOCU)



**Sizes:**  
XXS-5XL (27")

- Contemporary fit
- Snap front closure
- Two patch pockets, right with pen slot
- Shoulder yokes
- Instrument loops with snap at right shoulder
- Back princess seams
- Rib-knit cuffs

**Fabric:**  
91 Poly/9 Spandex Poplin

**Contrast:**  
Hot Pink cuffs

**Coordinating Colors:**

Black BLWZ	Hot Pink HPKZ	Pewter PTWZ
Turquoise TQWZ	Violet Sky VSKY*	White WHWZ

### DK616

Loving Blooms  
(LVBM)



**Sizes:**  
XS-5XL (26")

- Contemporary fit
- Two patch pockets, right with pen slot
- Shoulder yokes
- Instrument loops with snap at right shoulder
- Back princess seams
- Side vents

**Fabric:**  
91 Poly/9 Spandex Poplin

**Contrast:**  
None

**Coordinating Colors:**

Black BLWZ	Hot Pink HPKZ	Pink Sand PKSD*
Pewter PTWZ	Violet Sky VSKY*	White WHWZ

### DK700

Denim Garden  
(DNGD)



**Sizes:**  
XS-3XL (26")

- Contemporary fit
- Two patch pockets
- Back darts
- Rounded hem
- Side vents

**Fabric:**  
97 Cotton/3 Spandex Poplin

**Contrast:**  
None

**Coordinating Colors:**

Hot Pink HPKZ	Navy NVWZ	Teal Blue TLWZ
Turquoise TQWZ	Violet Sky VSKY*	White WHWZ

### DK514

Denim Garden  
(DNGD)



**Sizes:**  
OS

- Unisex fit
- Front pleats for fullness
- Buttons by the ears to hold any ear-loop-style face covering
- Interior terry-cloth sweatband
- Back elastic and adjustable tie

**Fabric:**  
97 Cotton/3 Spandex Poplin

**Contrast:**  
Pewter sweatband

**Coordinating Colors:**

Hot Pink HPKZ	Navy NVWZ	Teal Blue TLWZ
Turquoise TQWZ	Violet Sky VSKY*	White WHWZ

**DK876**

Vacay All Day  
(VADY)

**Sizes:**

XS-3XL (26")

- Contemporary fit
- Rib-knit insets at neckline
- Two patch pockets
- Bust darts
- Shirttail hem
- Side vents

**Fabric:**

92 Poly/8 Spandex Poplin

**Contrast:**

Teal Blue ribbing

**Coordinating Colors:**

Black BLWZ	Hot Pink HPKZ	Navy NVWZ
Pewter PTWZ	Teal Blue TLWZ	White WHWZ

**DK852**

Americana Stars  
(AMSR)

**Sizes:**

XS-3XL (26")

- Contemporary fit
- Two patch pockets
- Back darts
- Rounded hem
- Side vents

**Fabric:**

92 Poly/8 Spandex Poplin

**Contrast:**

None

**Coordinating Colors:**

Navy NVWZ	Red REWZ	Royal ROWZ
Turquoise TQWZ	White WHWZ	

**NEW! MEN'S SUMMER '22 PRINTS****DK866**

Tie Dye Twist  
(TDTW)

**Sizes:**

XS-5XL (29")

- Men's fit
- Rib-knit insets at neckline
- Chest pocket
- Tuckable top

**Fabric:**

92 Poly/8 Spandex Poplin

**Contrast:**

Navy ribbing

**Coordinating Colors:**

Navy NVWZ	Royal ROWZ	White WHWZ
--------------	---------------	---------------

**DK513**

Tie Dye Twist  
(TDTW)

**Sizes:**

OS

- Unisex fit
- Snap tabs by the ears to hold any ear-loop-style face covering
- Contoured seaming
- Interior terry-cloth sweatband
- Back elastic and adjustable tie

**Fabric:**

92 Poly/8 Spandex Poplin

**Contrast:**

Pewter sweatband

**Coordinating Colors:**

Navy NVWZ	Royal ROWZ	White WHWZ
--------------	---------------	---------------

DK866  
Tie Dye  
Twist V-Neck  
(TDTW)





# CLASSIC FAVORITES

## DK700

Pawsitive Vibes

(PWVB)



### Sizes:

XS-3XL (26")

- Contemporary fit
- Two patch pockets
- Back darts
- Rounded hem
- Side vents

### Fabric:

97 Cotton/3 Spandex Poplin

### Contrast:

None

### Coordinating Colors:

Black BLWZ	Grey GRWZ	Hot Pink HPKZ
New Dawn NWDA*	Pewter PTWZ	Teal Blue TLWZ
Turquoise TQWZ	White WHWZ	

DK700  
Pawsitive Vibes  
V-Neck  
(PWVB)



## EDS PRINTS

## WOMEN'S PRINTS

**DK514**

Pawsitive Vibes  
(PWVB)



**Sizes:**  
OS

- Unisex fit
- Front pleats for fullness
- Buttons by the ears to hold any ear-loop-style face covering
- Interior terry-cloth sweatband
- Back elastic and adjustable tie

**Fabric:**  
97 Cotton/3 Spandex Poplin

**Contrast:**  
Pewter sweatband

**Coordinating Colors:**

Black BLWZ	Grey GRWZ	Hot Pink HPKZ
New Dawn NWDA*	Pewter PTWZ	Teal Blue TLWZ
Turquoise TQWZ	White WHWZ	

**DK306**

Pawsitive Vibes  
(PWVB)



**Sizes:**  
XS-3XL (27")

- Contemporary fit
- Snap front closure
- Two patch pockets, right with pen slot
- Shoulder yokes
- Instrument loops with snap at right shoulder
- Back princess seams
- Rib-knit cuffs

**Fabric:**  
97 Cotton/3 Spandex Poplin

**Contrast:**  
Pewter cuffs

**Coordinating Colors:**

Black BLWZ	Grey GRWZ	Hot Pink HPKZ
New Dawn NWDA*	Pewter PTWZ	Teal Blue TLWZ
Turquoise TQWZ	White WHWZ	

**DK616**

Daisy Duty  
(DATY)



**Sizes:**  
XS-3XL (26")

- Contemporary fit
- Two patch pockets, right with pen slot
- Shoulder yokes
- Instrument loops with snap at right shoulder
- Back princess seams
- Side vents

**Fabric:**  
92 Poly/8 Spandex Poplin

**Contrast:**  
None

**Coordinating Colors:**

Black BLWZ	Chilled Berry CLBR*	New Dawn NWDA*
Pewter PTWZ	White WHWZ	

**DK513**

Daisy Duty  
(DATY)



**Sizes:**  
OS

- Unisex fit
- Snap tabs by the ears to hold any ear-loop-style face covering
- Contoured seaming
- Interior terry-cloth sweatband
- Back elastic and adjustable tie

**Fabric:**  
92 Poly/8 Spandex Poplin

**Contrast:**  
Pewter sweatband

**Coordinating Colors:**

Black BLWZ	Chilled Berry CLBR*	New Dawn NWDA*
Pewter PTWZ	White WHWZ	



**DK700**  
Camo Flight  
(CAFG)



**Sizes:**  
XS-3XL (26")

- Contemporary fit
- Two patch pockets
- Back darts
- Rounded hem
- Side vents

**Fabric:**  
97 Cotton/3 Spandex Poplin

**Contrast:**  
None

**Coordinating Colors:**

Black BLWZ	Grey GRWZ	Olive OLWZ
Pewter PTWZ	Turquoise TQWZ	White WHWZ

DK700  
Camo Flight  
V-Neck  
(CAFG)





WOMEN'S PRINTS (CONT.)

**DK718**  
Love U Dots  
(LVDT)



**Sizes:**  
XXS-3XL (26½")

- Modern Classic fit
- Stylized neckline with piping detail
- Front yoke
- Two patch pockets
- Back darts
- Side vents

**Fabric:**  
91 Poly/9 Spandex Poplin

**Contrast:**  
Black piping

**Coordinating Colors:**

Black BLWZ	Chilled Berry CLBR*	New Dawn NWDA*
Royal ROWZ	Teal Blue TLWZ	Turquoise TQWZ
White WHWZ		

**DK513**  
Love U Dots  
(LVDT)



**Sizes:**  
OS

- Unisex fit
- Snap tabs by the ears to hold any ear-loop-style face covering
- Contoured seaming
- Interior terry-cloth sweatband
- Back elastic and adjustable tie

**Fabric:**  
91 Poly/9 Spandex Poplin

**Contrast:**  
Pewter sweatband

**Coordinating Colors:**

Black BLWZ	Chilled Berry CLBR*	New Dawn NWDA*
Royal ROWZ	Teal Blue TLWZ	Turquoise TQWZ
White WHWZ		

**DK309**  
Love U Dots  
(LVDT)



**Sizes:**  
XXS-3XL (27")

- Contemporary fit
- Snap front closure
- Two patch pockets, right with pen slot
- Shoulder yokes
- Instrument loops with snap at right shoulder
- Back princess seams
- Rib-knit cuffs

**Fabric:**  
91 Poly/9 Spandex Poplin

**Contrast:**  
Black cuffs

**Coordinating Colors:**

Black BLWZ	Chilled Berry CLBR*	New Dawn NWDA*
Royal ROWZ	Teal Blue TLWZ	Turquoise TQWZ
White WHWZ		



DK309  
Love U Dots  
Jacket  
(LVDT)

WOMEN'S PRINTS (CONT.)

DK717  
Safari Spots  
(SFSP)



**Sizes:**  
XS-5XL (27")

- Modern Classic fit
- Two patch pockets
- Side vents

**Fabric:**  
91 Poly/9 Spandex Poplin

**Contrast:**  
None

**Coordinating Colors:**

Hot Pink HPKZ	Navy NVWZ	New Dawn NWDA*
Teal TLWZ	Turquoise TQWZ	White WHWZ

DK852  
Garden Buzz  
(GNBZ)



**Sizes:**  
XS-3XL (26")

- Contemporary fit
- Two patch pockets
- Back darts
- Rounded hem
- Side vents

**Fabric:**  
91 Poly/9 Spandex Poplin

**Contrast:**  
Black piping

**Coordinating Colors:**

Black BLWZ	Pool PXOL*	Red RED
Turquoise TQWZ	White WHWZ	

DK616  
Tropic Blooms  
(TRBM)



**Sizes:**  
XS-3XL (26")

- Contemporary fit
- Two patch pockets, right with pen slot
- Shoulder yokes
- Instrument loops with snap at right shoulder
- Back princess seams
- Side vents

**Fabric:**  
92 Poly/8 Spandex Poplin

**Contrast:**  
None

**Coordinating Colors:**

Black BLWZ	Chilled Berry CLBR*	Galaxy Blue GBWZ
New Dawn NWDA*	Turquoise TQWZ	White WHWZ

DK704  
Be Kind To Each Otter  
(BIEO)



**Sizes:**  
XS-3XL (27")

- Modern Classic fit
- Two patch pockets
- Side vents

**Fabric:**  
97 Cotton/3 Spandex Poplin

**Contrast:**  
None

**Coordinating Colors:**

Black BLWZ	Hot Pink HPKZ	Navy NVWZ
Pewter PTWZ	Royal ROWZ	White WHWZ





## MEN'S PRINTS

### DK725

Doggone Cool  
(DGCL)



**Sizes:**  
XS-5XL (28")

- Men's fit
- Chest pocket
- Side vents

**Fabric:**  
97 Cotton/3 Spandex Poplin

**Contrast:**  
None

### DK513

Doggone Cool  
(DGCL)



**Sizes:**  
OS

- Unisex fit
- Snap tabs by the ears to hold any ear-loop-style face covering
- Contoured seaming
- Interior terry-cloth sweatband
- Back elastic and adjustable tie

**Fabric:**  
97 Cotton/3 Spandex Poplin

**Contrast:**  
Pewter sweatband

**Coordinating Colors:**

Black BLWZ	Navy NVWZ	Royal ROWZ
Teal Blue TLWZ	White WHWZ	

DK725  
Doggone  
Cool V-Neck  
(DGCL)

DK513  
Doggone  
Cool Hat  
(DGCL)





Xtreme Stretch.

## STYLE+COMFORT

Stretch your working wardrobe with these flattering styles in an easy-care fabric that drapes beautifully and moves with you throughout the day.



4-WAY  
STRETCH



RESISTS  
WRINKLES



DRAPES  
PERFECTLY

85956  
Mock Wrap Top  
in D-Wine (WINZ)



## WOMEN'S

### 82851

#### V-Neck Top



#### Sizes:

XXS-5XL (26")

- Contemporary fit
- Three pockets: patch pockets, cellphone pocket with self-tab
- Utility D-ring
- Princess lines
- Logo eyelet trim
- Front vents

#### Fabric:

75 Poly/21 Rayon/4 Spandex Twill

#### Available Colors:

Black BLKZ	Caribbean Blue CRBZ	Ceil CBLZ
Teal Blue DTLZ	Dickies White DWHZ	Eggplant EGPZ
Galaxy Blue GBLZ	Hunter Green HTRZ	Dark Khaki KHIZ
D-Navy NVYZ	Light Pewter PEWZ	Pewter PWT
Royal RYLZ	D-Wine WINZ	

### 85956

#### Mock Wrap Top



#### Sizes:

XXS-5XL (26½")

- Contemporary fit
- Shoulder yokes
- Three pockets: patch pockets, cellphone pocket with self-loop
- Utility D-ring
- Princess lines
- Logo eyelet trim
- Side vents

#### Fabric:

75 Poly/21 Rayon/4 Spandex Twill

#### Available Colors:

Black BLKZ	D-Navy NVYZ	Pewter PWT
Royal RYLZ	D-Wine WINZ	

### 82310

#### Snap Front Warm-up Jacket



#### Sizes:

XS-5XL (26½")

- Contemporary fit
- Crew neck
- Three pockets: patch pockets, cellphone pocket with snap tab closure
- Princess lines
- Back belt

#### Fabric:

75 Poly/21 Rayon/4 Spandex Twill

#### Available Colors:

Black BLKZ	Dickies White DWHZ	D-Navy NVYZ
---------------	-----------------------	----------------

### 82400

#### Snap Front Lab Coat

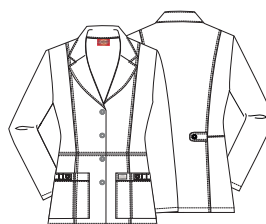

#### Sizes:

XS-3XL (28")

- Contemporary fit
- Notched lapels
- Two patch pockets with pen slots
- Instrument loops on pockets
- Back belt tabs
- Princess lines

#### Fabric:

75 Poly/21 Rayon/4 Spandex Twill

#### Available Colors:

Black BLKZ	Dickies White DWHZ
---------------	-----------------------

### DK020/P/T

#### Mid Rise Drawstring Pant

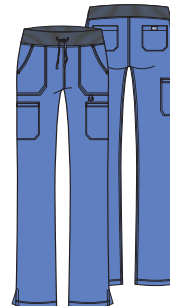

#### Sizes:

XXS-5XL (30½")  
[P] XXS-3XL (28")  
[T] XS-2XL (33½")

- Contemporary fit
- Rib-knit covered waistband with drawstring
- Six pockets: patch pockets, cargo pockets, back pockets
- Utility D-ring on left pocket
- Logo eyelet trim
- Side vents
- Straight leg, 16½" opening

#### Fabric:

75 Poly/21 Rayon/4 Spandex Twill

#### Available Colors:

Black BLKZ	D-Navy NVYZ	Pewter PWT
Royal RYLZ		







Indicates: \* Fashion Color | † Available in 6XL | **F** Style/color now available as Fashion | Fashion colors are not reorderable. All prints are fashion unless otherwise noted.





# PERFORMANCE UNDER PRESSURE

Industrial laundry uniforms that defy expectations.

Based on our top-selling colors and styles, these uniforms are rigorously wash-tested to maintain comfort, quality, and a professional look through 75 washings at 158 F (70 C).

GD600  
Women's  
V-Neck Top  
in Navy (NAV)

GD100  
Women's Mid Rise  
Drawstring Pant  
in Ciel Blue (CIE)



## WOMEN'S

Industrial-strength uniforms with trusted Dickies style and performance.

- 4 Unisex scrubs styles
- 2 Women's scrubs styles
- Felled seams and reinforced bartacking at stress points
- Secure self-fabric drawstring with reinforced ends
- Color-coded sizing system for easy sorting
- Off-centered labeling for barcode placement
- Discreetly placed size labeling to ensure privacy

### GD600 Women's V-Neck Top

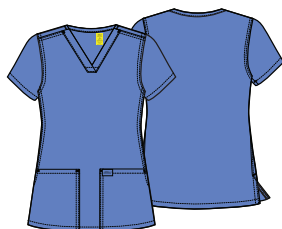

**Sizes:**  
XS-5XL (26")

- Modern Classic fit
- Two patch pockets
- Clean-finished hems and pockets
- Side vents

**Fabric:**  
80 Poly/20 Cotton Mechanical Stretch Twill

**Available Colors:**

Black BLK	Ciel Blue CIE	Navy NAV
Pewter PWT	Royal ROY	Surgical Green SGR

### GD100/P/T Women's Mid Rise Drawstring Pant

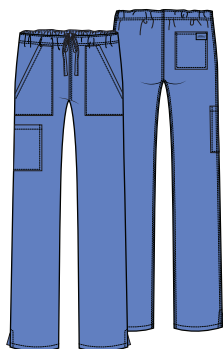

**Sizes:**  
XS-5XL (31")  
[P] XS-3XL (28½")  
[T] XS-2XL (34")

- Modern Classic fit
- Inside functional drawstring
- Four pockets: two front slash pockets, cargo pocket, back pocket
- Side vents
- Straight leg, 16½" opening

**Fabric:**  
80 Poly/20 Cotton Mechanical Stretch Twill

**Available Colors:**

Black BLK	Ciel Blue CIE	Navy NAV
Pewter PWT	Royal ROY	Surgical Green SGR

UNISEX

GD300

Unisex Warm-up Jacket



- Sizes:**  
XXS-5XL (29")
- Unisex fit
  - Two patch pockets
  - Silver ring-snap front closure
  - Rib-knit cuffs

**Fabric:**  
80 Poly/20 Cotton Mechanical Stretch Twill

**Available Colors:**

Black BLK	Ciel Blue CIE	Navy NAV
Pewter PWT	Royal ROY	Surgical Green SGR

GD640

Unisex V-Neck Top

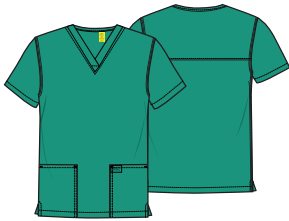

- Sizes:**  
XXS-5XL (26½")
- Unisex fit
  - Two patch pockets
  - Clean-finished hems and pockets
  - Side vents

**Fabric:**  
80 Poly/20 Cotton Mechanical Stretch Twill

**Available Colors:**

Black BLK	Ciel Blue CIE	Navy NAV
Pewter PWT	Royal ROY	Surgical Green SGR

GD620

Unisex Tuckable V-Neck Top



- Sizes:**  
XXS-5XL (29")
- Unisex fit
  - Chest pocket
  - Clean-finished hems and pocket
  - Side vents
  - Looks good tucked or untucked

**Fabric:**  
80 Poly/20 Cotton Mechanical Stretch Twill

**Available Colors:**

Black BLK	Ciel Blue CIE	Navy NAV
Pewter PWT	Royal ROY	Surgical Green SGR

GD120/S/T

Unisex Mid Rise Drawstring Pant

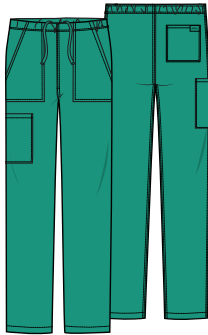

- Sizes:**  
XXS-5XL (31")  
[S] XXS-3XL (28½")  
[T] XS-2XL (34")
- Unisex fit
  - Inside functional drawstring
  - Four pockets: two front slash pockets, cargo pocket, back pocket
  - Straight leg, 16½" opening

**Fabric:**  
80 Poly/20 Cotton Mechanical Stretch Twill

**Available Colors:**

Black BLK	Ciel Blue CIE	Navy NAV
Pewter PWT	Royal ROY	Surgical Green SGR

GD360

Unisex Snap Front Lab Coat



- Sizes:**  
XXS-5XL (43")
- Unisex fit
  - Three pockets: one chest pocket, two front pockets with side access slits
  - Snap-front closure
  - Rib-knit back collar and cuffs
  - Back yoke and center back seams
  - Back kick pleat
  - Back vent

**Fabric:**  
80 Poly/20 Cotton Mechanical Stretch Twill

**Available Color:**

White WHT
--------------

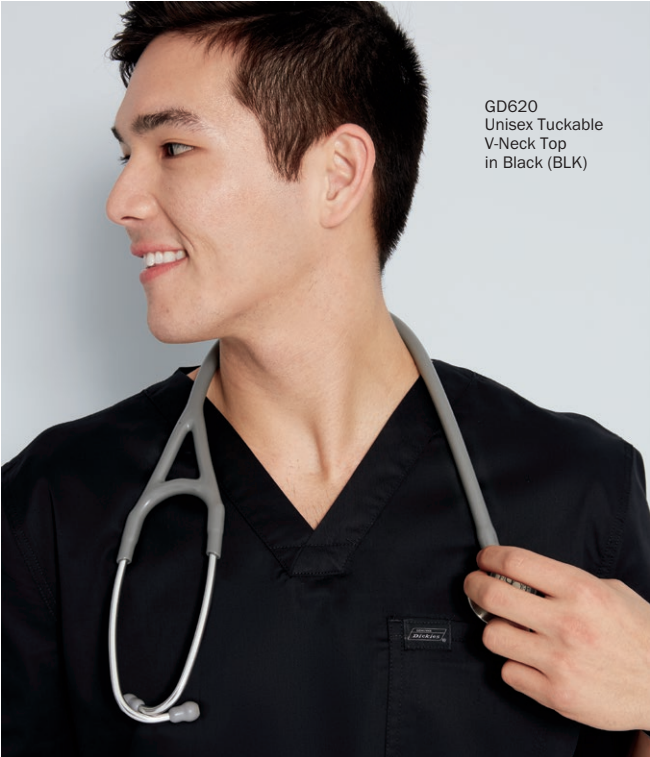

# INDUSTRIAL LAUNDRY

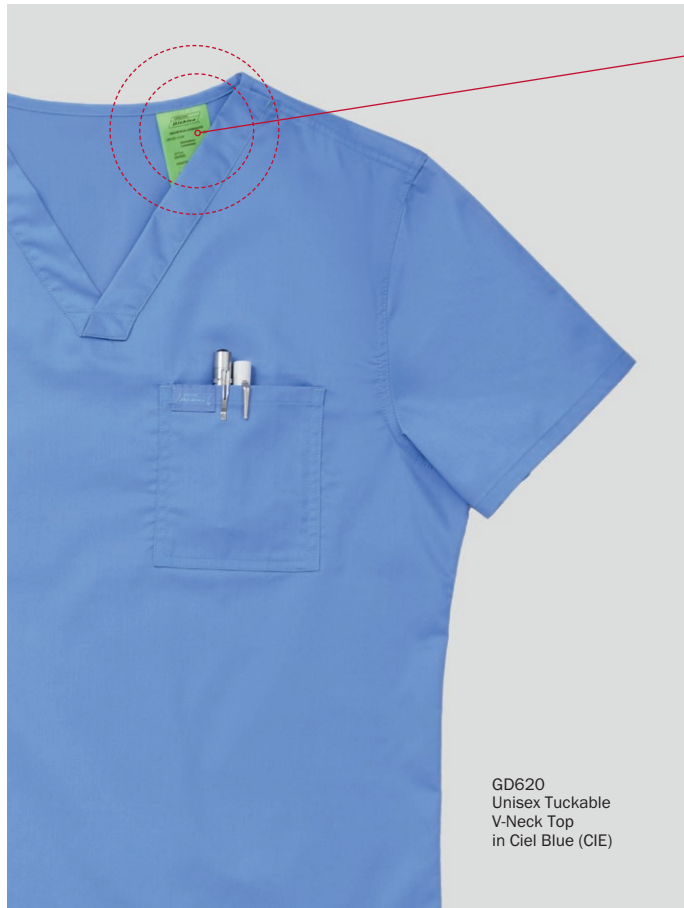

## OFF-CENTERED TAG

Allows for placement of RFID barcode.

## EASY-TO-READ COLOR-CODED TAGS

Simple to sort and identify, discreetly placed inside the garment to ensure wearer privacy.



**XXS**  
Lavender

**XS**  
Yellow

**S**  
Orange

**M**  
Green

**L**  
Blue



**XL**  
Tan

**2XL**  
Wine

**3XL**  
Lt. Brown

**4XL**  
White

**5XL**  
Grey

GD620  
Unisex Tuckable  
V-Neck Top  
in Ciel Blue (CIE)

## INDUSTRIAL LAUNDRY COLOR AND STYLE MATRIX

All styles featured are made from 80 Poly/20 Cotton Mechanical Stretch Twill. Center back lengths and inseams are noted in parentheses.

### WOMEN'S

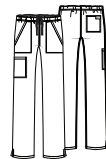

#### GD100/P/T

Women's  
Mid Rise  
Drawstring Pant  
XS-5XL (31")  
[P] XS-3XL (28½")  
[T] XS-2XL (34")



#### GD600

Women's  
V-Neck Top  
XS-5XL (26")

### UNISEX



#### GD120/S/T

Unisex Mid Rise  
Drawstring Pant  
XXS-5XL (31")  
[S] XXS-3XL (28½")  
[T] XS-2XL (34")



#### GD620

Unisex  
Tuckable  
V-Neck Top  
XXS-5XL  
(29")

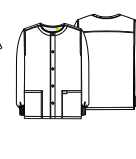

#### GD300

Unisex  
Warm-up  
Jacket  
XXS-5XL  
(29")



#### GD640

Unisex  
V-Neck Top  
XXS-5XL  
(26½")



#### GD360

Unisex  
Snap Front  
Lab Coat  
XXS-5XL  
(43")

Pewter

PWT

Navy

NAV

Black

BLK

Ciel Blue

CIE

Surgical Green

SGR

Royal

ROY

White

WHT

							style not available in this color
							style not available in this color
							style not available in this color
							style not available in this color
							style not available in this color
							style not available in this color
							style not available in this color
							style not available in this color
							style not available in this color



## LAB COATS

# SOMETHING FOR EVERYONE

In a variety of styles, lengths, and fits, Dickies has your lab coat needs covered.

82400  
Lab Coat  
in White (DWHZ)

DK880  
V-Neck Top With  
Rib-Knit Panels  
in Navy (NVWZ)

DK125  
Mid Rise Pull-on  
Cargo Pant in  
Navy (NVWZ)



**83402**  
DWHZ



**83404**  
DWHZ



**83403**  
DWHZ



**81404**  
DWHZ



**82400**  
DWHZ, BLKZ

Style

Fit

Sizes

Length

Fabrication

Pockets

Belt Detail

Unisex  
XS-5XL  
37"  
Poly/Cotton  
Poplin  
Three outside,  
side entry

Unisex  
XS-5XL  
37"  
Brushed Cotton/  
Poly Twill  
Three outside,  
one inside (tablet)

Unisex  
XS-5XL  
40"  
Poly/Cotton  
Poplin  
Three outside,  
side entry

Men's  
XS-5XL  
31"  
Poly/Cotton  
Poplin  
Three outside,  
one inside

Contemporary  
XS-3XL  
28"  
Poly/Rayon/  
Spandex Twill  
Two outside

Sewn-down,  
full back

Sewn-down,  
full back

None







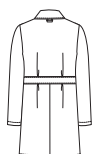





None

Back button tabs

Back



Indicates: \* Fashion Color | † Available in 6XL | Style/color now available as Fashion | Fashion colors are not reorderable. All prints are fashion unless otherwise noted.

					
Style	<b>82402</b> DWHZ	<b>82410</b> DWHZ	<b>82401</b> DWHZ	<b>84401</b> DWHZ	<b>84405</b> DWHZ
Fit	Contemporary	Contemporary	Contemporary	Modern Classic	Modern Classic
Sizes	XS-3XL	XS-3XL	XS-3XL	XS-3XL	XS-2XL
Length	30"	36"	37"	28"	29"
Fabrication	Brushed Cotton/ Poly Twill	Cotton/Poly/ Spandex Twill	Brushed Cotton/ Poly Twill	Poly/Cotton Poplin	Brushed Cotton/ Poly Twill
Pockets	Four outside	Three outside	Four outside	Three outside	Four outside
Belt Detail	Sewn-down, half back	Adjustable sides	Sewn-down, full back	None	Adjustable half back, button tabs
Back					
					
Style	<b>84400</b> DWHZ	<b>84402</b> DWHZ	<b>84500</b> DWHZ	<b>GD360</b> WHT	
Fit	Modern Classic	Modern Classic	Modern Classic	Unisex	
Sizes	XS-3XL	XS-3XL	XS-3XL	XXS-5XL	
Length	32"	34"	38"	43"	
Fabrication	Poly/Cotton Poplin	Brushed Cotton/ Poly Twill	Brushed Cotton/ Poly Twill	Poly/ Cotton Mechanical Stretch Twill	
Pockets	Three outside	Three outside	Chest pocket, patch pockets	Chest pocket, two front pockets with side access	
Belt Detail	Adjustable half back, button tabs	Side waist elastic	Front button-tab waistband	None	
Back					

GARMENT FIT GUIDE

WOMEN'S

FIT GUIDE

MODERN CLASSIC FIT

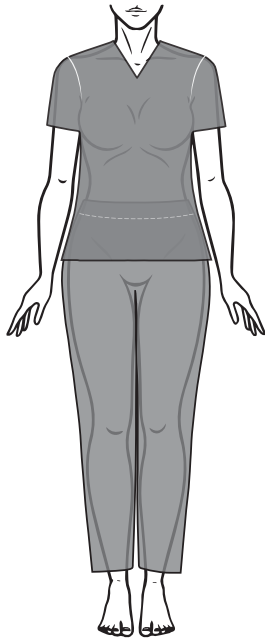

CONTEMPORARY FIT

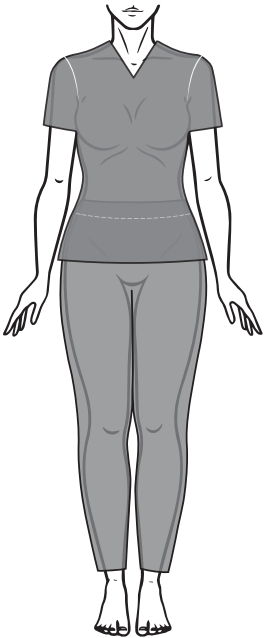

WAIST

MID RISE

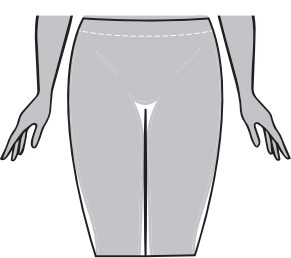

LOW RISE

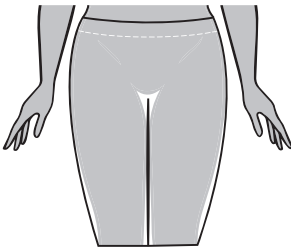

LEG FIT GUIDE

STRAIGHT

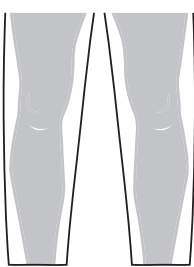

MODERN

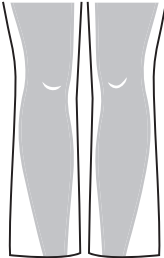

FLARE

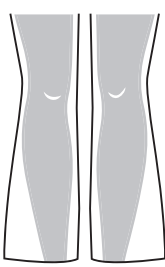

MEN'S

FIT GUIDE

MODERN CLASSIC FIT

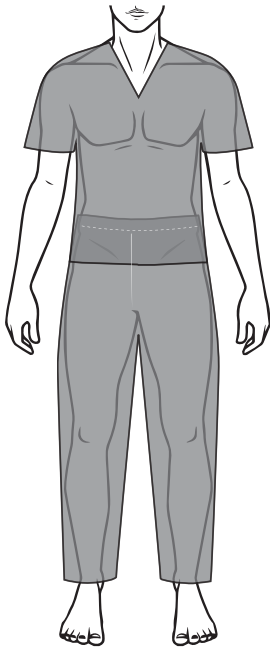

WAIST

NATURAL RISE

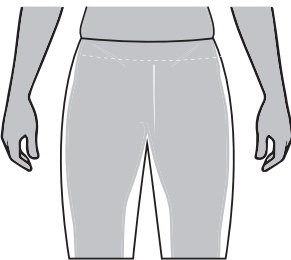

LEG FIT GUIDE

STRAIGHT

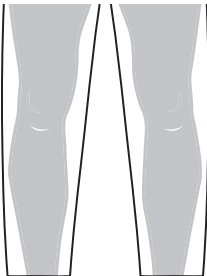



## SIZE CHARTS

### WOMEN'S MEASURING GUIDE

BUST

WAIST

HIPS

INSEAM



Measure under the arms  
around the fullest part  
of the bust/chest.

Measure under the  
natural waistline, loosely  
holding the tape measure.

Measure around the  
fullest part of the hips.

Measure along the inside  
of the leg, from just  
below the crotch to 1"  
below the ankle.

### MEN'S MEASURING GUIDE

CHEST

WAIST

HIPS

INSEAM



## MODERN CLASSIC/CONTEMPORARY FIT

	<b>XXS</b>	<b>XS</b>	<b>S</b>	<b>M</b>	<b>L</b>	<b>XL</b>	<b>2XL</b>	<b>3XL</b>	<b>4XL</b>	<b>5XL</b>	<b>6XL</b>
	<b>0</b>	<b>2-4</b>	<b>6-8</b>	<b>10-12</b>	<b>14-16</b>	<b>18-20</b>	<b>22-24</b>	<b>26-28</b>	<b>30-32</b>	<b>34-36</b>	<b>36-38</b>
<b>Bust</b>	31-32	33-34	35-36	37-39	40-43	44-47	48-51	52-55	56-59	60-63	64-67
<b>Waist</b>	23-24	25-26	27-28	29-31	32-35	36-39	40-43	44-47	48-51	52-55	56-59
<b>Hips</b>	33-34	35-36	37-38	39-41	42-45	46-49	50-53	54-57	58-61	62-65	66-69
<b>Inseam: Regular 30½, Petite 28, Tall 33½</b>											

## UNISEX FIT

	<b>XS</b>	<b>S</b>	<b>M</b>	<b>L</b>	<b>XL</b>	<b>2XL</b>	<b>3XL</b>	<b>4XL</b>	<b>5XL</b>
	<b>2-4</b>	<b>6-8</b>	<b>10-12</b>	<b>14-16</b>	<b>18-20</b>	<b>22-24</b>	<b>26-28</b>	<b>30-32</b>	<b>34-36</b>
<b>Chest</b>	33-34	35-37	38-40	41-44	45-48	49-52	53-56	57-60	61-64
<b>Waist</b>	25-26	27-29	30-32	33-36	37-40	41-44	45-48	49-52	53-57
<b>Hips</b>	34-35	36-38	39-41	42-45	46-49	50-53	54-57	58-61	62-65
<b>Inseam: Regular 31, Short 28½, Tall 34</b>									

## MEN'S FIT

	<b>XS</b>	<b>S</b>	<b>M</b>	<b>L</b>	<b>XL</b>	<b>2XL</b>	<b>3XL</b>	<b>4XL</b>	<b>5XL</b>	<b>6XL</b>
<b>Chest</b>	33-35	36-38	39-41	42-45	46-49	50-53	54-57	58-61	62-65	66-69
<b>Waist</b>	24-26	27-29	30-32	33-36	37-40	41-44	45-48	49-52	53-57	57-61
<b>Hips</b>	33-35	36-38	39-41	42-45	46-49	50-53	54-57	58-61	62-65	66-69
<b>Inseam: Regular 32, Short 29½, Tall 35</b>										

Use the chart to determine your size. If one of your measurements is borderline between two sizes, order the smaller size for a tighter fit or the larger size for a looser fit. If your measurements for hips and waist correspond to two different suggested sizes, order the one indicated by your hip measurement. All measurements are in inches.

To place an order, please call Customer Care: 800.283.7272 | M - F | 6 AM to 4 PM PST | Fax: 888.283.7271 | or order online at [cbicentral.com](http://cbicentral.com)

# SUMMER PRODUCT GUIDE | 2022

STYLE #	COLOR/PRINT	PAGE(S)	STYLE #	COLOR/PRINT	PAGE(S)	STYLE #	COLOR/PRINT	PAGE(S)
81404	SOLID	70	DK309	HOCU	56	DK840	SOLID	29, 34
81906	SOLID	51, 53	DK309	LVDT	61	DK845	SOLID	32, 35
82310	SOLID	64, 65	DK310	SOLID	18, 21	DK852	AMSR	57
82400	SOLID	64, 65, 70	DK311	SOLID	5, 7	DK852	CABD	54
82401	SOLID	71	DK330	SOLID	15, 20	DK852	GNBZ	62
82402	SOLID	71	DK360	SOLID	6, 7	DK865	SOLID	31, 32, 35
82410	SOLID	71	DK365	SOLID	29, 34	DK865	SOLID	32, 35
82851	SOLID	64, 65	DK370	SOLID	33, 35	DK866	TDTW	57
83402	SOLID	70	DK380	SOLID	27, 34	DK870	SOLID	28, 34
83403	SOLID	70	DK502	SOLID	39, 47	DK870	SOLID	28, 34
83404	SOLID	70	DK513	CABD	54	DK875	SOLID	22, 23, 26, 30, 34
83706	SOLID	51, 53	DK513	DATY	59	DK875	SOLID	22, 23, 26, 30, 34
84400	SOLID	71	DK513	DGCL	63	DK876	VADY	57
84401	SOLID	71	DK513	LVDT	61	DK880	SOLID	48, 52
84402	SOLID	71	DK513	SFPF	55	DK880	SOLID	48, 52, 70
84405	SOLID	71	DK513	TDTW	57	DK925	SOLID	45, 47
84500	SOLID	50, 52, 71	DK514	DNGD	56	DK925	SOLID	45, 47
85820	SOLID	49, 52	DK514	PWVB	59	DK930	SOLID	6, 7
85906	SOLID	49, 52	DK602	SSCM	11	DK940	SOLID	24, 25, 27, 28, 34
85956	SOLID	64, 65	DK602	TDTP	16	GD100/P/T	SOLID	67, 69
86306	SOLID	50, 52	DK610	SOLID	18, 21	GD120/S/T	SOLID	68, 69
86706	SOLID	49, 52	DK615	SOLID	36, 40, 46	GD300	SOLID	68, 69
86806	SOLID	49, 52	DK616	DATY	59	GD360	SOLID	68, 69, 71
81006/T	SOLID	51, 53	DK616	LVBM	56	GD600	SOLID	67, 69
82011/P/T	SOLID	65	DK616	SFPF	55	GD620	SOLID	68, 69
83006/S/T	SOLID	51, 53	DK616	TRBM	62	GD640	SOLID	68, 69
86106/P/T	SOLID	50, 53	DK619	SOLID	38, 39, 47	DK852	LVAC	61
86206/P/T	SOLID	50, 53	DK622	CFPP	15	DK853	FGPL	59
DK005/P/T	SOLID	41, 46	DK625	SOLID	42, 46	DK865	SOLID	32, 35
DK010/P/T	SOLID	41, 42, 46	DK635	SOLID	44, 47	DK870	SOLID	28, 34
DK015/S/T	SOLID	45, 47	DK640	SOLID	18, 21	DK875	SOLID	25, 30, 34
DK019/S/T	SOLID	38, 39, 47	DK645	SOLID	45, 47	DK880	SOLID	48, 52
DK020/P/T	SOLID	64, 65	DK700	CAFG	60	DK925	SOLID	45, 47
DK035/P/T	SOLID	5, 7	DK700	DNGD	56	DK930	SOLID	7, 9
DK040/S/T	SOLID	17, 21	DK700	PWVB	58	DK940	SOLID	27, 34
DK050/P/T	SOLID	5, 7	DK704	BIEO	62	GD100/P/T	SOLID	71, 73
DK055/S/T	SOLID	6, 7	DK704	JGBD	55	GD120/S/T	SOLID	72, 73
DK065/P/T	SOLID	37, 43, 46	DK717	HOCU	56	GD300	SOLID	72, 73
DK080/P/T	SOLID	25, 27, 28, 34	DK717	SFSP	62	GD360	SOLID	72, 73, 75
DK090/P/T	SOLID	37, 43, 47	DK718	LVDT	61	GD600	SOLID	71, 73
DK110/S/T	SOLID	19, 21	DK721	SUSM	55	GD620	SOLID	72, 73
DK111/S/T	SOLID	19, 21	DK725	DGCL	63	GD640	SOLID	72, 73
DK125/P/T	SOLID	48, 53, 70	DK727	SOLID	14, 20			
DK130/P/T	SOLID	13, 20	DK730	SOLID	12, 13			
DK135/P/T	SOLID	30, 34	DK731	FUBT	10			
DK155/P/T	SOLID	23, 29, 34	DK731	LBBM	11			
DK185/P/T	SOLID	9, 13, 20	DK731	TGHP	16			
DK186/P	SOLID	9, 15, 20	DK740	SOLID	8, 9, 13, 20			
DK190/P	SOLID	15, 20	DK766	CLCK	16			
DK212/P/T	SOLID	28, 30, 34	DK779	TGWN	17			
DK220/S/T	SOLID	32, 33, 35	DK780	SOLID	7			
DK223/S/T	SOLID	37, 44, 47	DK790	SOLID	7			
DK224/S/T	SOLID	31, 35	DK810	SOLID	6, 7			
DK227	SOLID	14, 20	DK812	SOLID	28, 30, 34			
DK305	SOLID	42, 46	DK820	SOLID	18, 21			
DK306	PWVB	59	DK839	RBSR	15			
DK306	SUSM	55						



(left)  
DK615  
V-Neck Top  
in New Dawn  
(NWDA)

(right)  
DK306  
Pawsitive Vibes  
Jacket  
(PWVB)







## MEDICAL

Careismatic Brands  
9800 De Soto Ave., Chatsworth, CA 91311  
**Customer Care:** 800.283.7272  
M - F, 6 am to 4 pm PST  
**Fax:** 888.283.7271  
**Email:** [orderinginquiry@careismatic.com](mailto:orderinginquiry@careismatic.com)  
Order on CBI Central: [cbicentral.com](http://cbicentral.com)

Need digital assets? Email us at  
**[digitalassets@careismatic.com](mailto:digitalassets@careismatic.com)**

**SATISFACTION GUARANTEED**  
Since 1922, Dickies quality has been built into every product. We will gladly replace this product if you are not satisfied for any reason.  
Go to [www.dickiesmedical.com](http://www.dickiesmedical.com) for more details  
Produced under license by Careismatic Brands.