

A photograph of two healthcare professionals, likely nurses, sitting on a grey tufted couch. The woman on the left is wearing bright orange scrubs and has a white stethoscope around her neck. She is smiling and looking towards the camera. The woman on the right is wearing light blue scrubs and has a black stethoscope around her neck. She is also smiling and looking towards the camera. The background is a bright, out-of-focus indoor space with a window showing greenery outside.

maevn  
2023

NEW FIT  
NEW STYLES  
NEW COLORS



# OUR MISSION

From superior design to world-class development, we provide the highest standards to all our customers. We strive to be your number one supplier of medical uniforms.

We are committed to delivering a wide variety of collections that are engineered superbly with exceptional quality. Our unquestionable reliability and outstanding customer service are recognized for providing 100% satisfaction guarantee while maintaining competitive pricing.



TOP  
5002 OLV  
BOTTOM  
5092 OLV



# CONTENTS

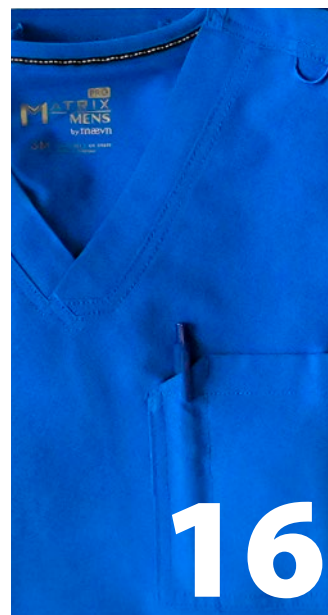

## NEW STYLES

Matrix Pro	14
Matrix	26
Matrix Underscrub	29
Momentum Lab Coats	72
Ready GO	96

## INFORMATION

Sizing Guide	106
Shipping & Return Policy	107

## TOP SELLERS

Momentum	04
Matrix Impulse	20
EON Sport	36
EON	39
Bestee   Knits	66
Prints	84

## CLASSICS

Pure Soft	48
Blossom	51
Red Panda	54
Core	60
Blaze	68
Smart Jacket	70
Lab Coats	78
Scrub Cap	94
Masks	95



# momentum

Built for high performance with 100% Polyester Mechanical Stretch fabric, the Momentum Collection perfectly tailors a soft-draped style that makes this modern athletic look the perfect fit.



TOP  
5001 RYL, TEL  
BOTTOM  
5091 RYL, TEL

TOP  
5002 GRP, HPK  
BOTTOM  
5092 GRP, HPK





## 5001 WOMEN'S DOUBLE V-NECK TOP



- Modern fit.
- Stylish front and back V-neck.
- Bungee ID badge Holder loop at shoulder.
- Two front patch pockets.
- Welt accessory pocket.
- Princess seams, side vents.
- Stitched on Maevn® Logo patch.

Size :  
XXS - 5XL (26.5")

### Available Colors :

Black <b>BLK</b>	Pewter <b>PEW</b>	Navy <b>NAVY</b>
Royal <b>RYL</b>	Wine <b>WIN</b>	Grape <b>GRP</b>
Galaxy Blue <b>GBL</b>	Ceill Blue <b>CBL</b>	Teal <b>TEL</b>
Caribbean Blue <b>CRB</b>	Olive <b>OLV</b>	Red <b>RED</b>
Hot Pink <b>HPK</b>	White <b>WHT</b>	Hunter Green <b>HTR</b>
Quiet Gray <b>QGR</b>		

### Summer 2023:

Surgical Green <b>SGN</b>
------------------------------

## 5002 WOMEN'S MOCK-WRAP TOP



- Modern fit.
- Three slash patch pockets.
- Inside Maevn logo tape at neckline.
- Micro knit backside panels.
- Princess seams.
- Side vents.
- Stitched on Maevn® logo patch.

Size :  
XXS - 5XL (26.5")

### Available Colors :

Black <b>BLK</b>	Pewter <b>PEW</b>	Navy <b>NAVY</b>
Royal <b>RYL</b>	Wine <b>WIN</b>	Grape <b>GRP</b>
Galaxy Blue <b>GBL</b>	Ceill Blue <b>CBL</b>	Teal <b>TEL</b>
Caribbean Blue <b>CRB</b>	Olive <b>OLV</b>	Red <b>RED</b>
Hot Pink <b>HPK</b>	White <b>WHT</b>	Hunter Green <b>HTR</b>
Khaki <b>KHI</b>	Quiet Gray <b>QGR</b>	



TOP  
5002 OLV  
BOTTOM  
5091 OLV





TOP  
5001 SGN  
BOTTOM  
5091 SGN

## 5091 WOMEN'S 6-POCKET TAPERED PANT

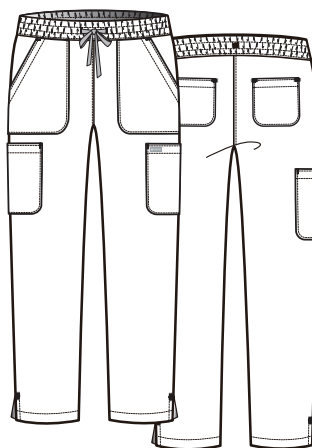

- Modern fit.
- Mid-rise full elastic waistband.
- Maevn® logo outside drawstring.
- Two slant patch front pockets.
- Two side cargo pockets and back patch pockets.
- Tapered leg with 14" leg opening.
- Stitched on Maevn® logo patch.

### Size :

XXS - 5XL (30.5")

[P] XS - 3XL (28")

[T] XS - 2XL (33")

### Available Colors :

Black <b>BLK</b>	Pewter <b>PEW</b>	Navy <b>NAVY</b>
Royal <b>RYL</b>	Wine <b>WIN</b>	Grape <b>GRP</b>
Galaxy Blue <b>GBL</b>	Ceil Blue <b>CBL</b>	Teal <b>TEL</b>
Caribbean Blue <b>CRB</b>	Olive <b>OLV</b>	Red <b>RED</b>
Hot Pink <b>HPK</b>	White <b>WHT</b>	Hunter Green <b>HTR</b>
Quiet Gray <b>QGR</b>		

### Summer 2023:

Surgical Green  
**SGN**

## 5092 WOMEN'S 6-POCKET PULL-ON JOGGER PANT

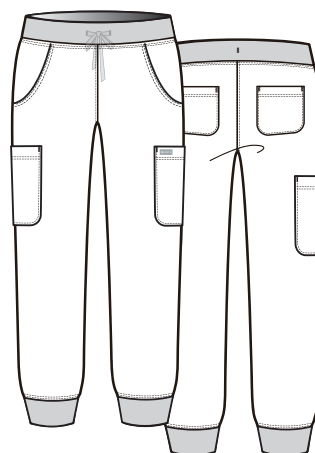

- Modern fit.
- Mid-rise DTM knit waistband.
- Maevn® logo inside drawstring.
- Two front patch pockets, cargo side pockets, & back patch pockets.
- DTM knit ankle cuff.
- Jogger ankle with 8.5" leg opening.
- Stitched on Maevn® Logo patch.

### Size :

XXS - 5XL (30.5")

[P] XS - 3XL (26")

[T] XS - 2XL (33")

### Available Colors :

Black <b>BLK</b>	Pewter <b>PEW</b>	Navy <b>NAVY</b>
Royal <b>RYL</b>	Wine <b>WIN</b>	Grape <b>GRP</b>
Galaxy Blue <b>GBL</b>	Ceil Blue <b>CBL</b>	Teal <b>TEL</b>
Caribbean Blue <b>CRB</b>	Olive <b>OLV</b>	Red <b>RED</b>
Hot Pink <b>HPK</b>	White <b>WHT</b>	Hunter Green <b>HTR</b>
Khaki <b>KHI</b>	Quiet Gray <b>QGR</b>	





TOP  
5002 QGR

BOTTOM  
5092 QGR

## 5061

### WOMEN'S ZIP-UP BOMBER JACKET

#### Size :

XS - 5XL (27")



#### Available Colors :

Black <b>BLK</b>	Pewter <b>PEW</b>	Navy <b>NAVY</b>
Royal <b>RYL</b>	Wine <b>WIN</b>	Galaxy Blue <b>GBL</b>
Ceil Blue <b>CBL</b>	Teal <b>TEL</b>	Caribbean Blue <b>CRB</b>
Olive <b>OLV</b>	Hunter Green <b>HTR</b>	White <b>WHT</b>

- Modern fit.
- Inside Maevn® Logo tape at neckline.
- Two front slash pockets.
- Bungee ID Badge Holder at Shoulder.
- Soft knit cuffs, hem, and at neckline.
- Stitched on Maevn® Logo patch.





# momentum MEN

Built for high performance, this durable 100% 4-way mechanical stretch fabric; the Momentum Collection perfectly tailors a soft-draped style that makes this modern athletic look the perfect fit.

**TOP**  
5802 OLV

**BOTTOM**  
5892 OLV



## 5801 MEN'S TUCK-IN V-NECK TOP

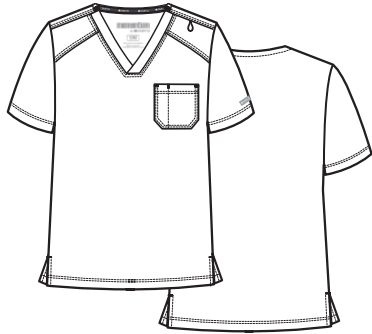

**Size:**  
XS- 5XL (29.25")

**Available Colors :**

Black <b>BLK</b>	Pewter <b>PEW</b>	Navy <b>NAVY</b>
Royal <b>RYL</b>	Wine <b>WIN</b>	Grape <b>GRP</b>
Galaxy Blue <b>GBL</b>	Ceill Blue <b>CBL</b>	Teal <b>TEL</b>
Caribbean Blue <b>CRB</b>	Olive <b>OLV</b>	Red <b>RED</b>
White <b>WHT</b>	Hunter Green <b>HTR</b>	Quiet Gray <b>QGR</b>

- Modern fit.
- Inside Maevn® Logo tape at neckline.
- Bungee ID Badge Holder at Shoulder.
- Single chest patch pocket with divided accessory pocket.
- Shoulder seams for added style.
- Side vents.
- Stitched on Maevn® Logo patch.

## 5802 MEN'S 3-POCKET V-NECK TOP

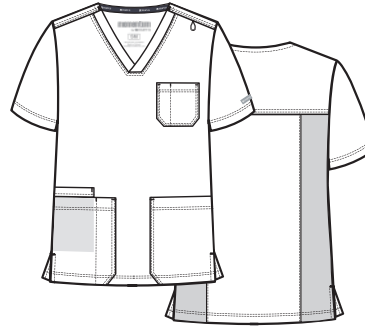

**Size:**  
XS- 5XL (29.5")

**Available Colors :**

Black <b>BLK</b>	Pewter <b>PEW</b>	Navy <b>NAVY</b>
Royal <b>RYL</b>	Wine <b>WIN</b>	Grape <b>GRP</b>
Galaxy Blue <b>GBL</b>	Ceill Blue <b>CBL</b>	Teal <b>TEL</b>
Caribbean Blue <b>CRB</b>	Olive <b>OLV</b>	Red <b>RED</b>
White <b>WHT</b>	Hunter Green <b>HTR</b>	Khaki <b>KHI</b>
Quiet Gray <b>QGR</b>		

**Summer 2023:**

Surgical Green  
**SGN**

- Modern fit.
- Inside Maevn® Logo tape at neckline.
- Bungee ID Badge Holder at Shoulder.
- Three patch pockets and three accessory pockets.
- Backside knit panels for comfort.
- Stitched on Maevn® Logo patch.

## 5891 MEN'S FLY FRONT CARGO PANT

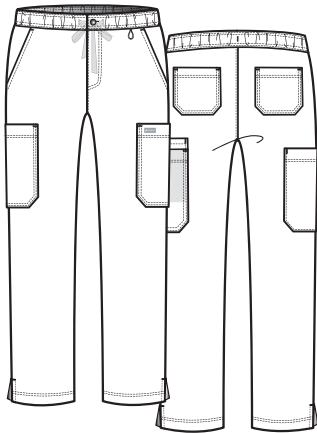

**Size:**  
XS- 5XL (31")  
[S] XS- 3XL (28.5")  
[T] SM- 2XL (33")

**Available Colors :**

Black <b>BLK</b>	Pewter <b>PEW</b>	Navy <b>NAVY</b>
Royal <b>RYL</b>	Wine <b>WIN</b>	Grape <b>GRP</b>
Galaxy Blue <b>GBL</b>	Ceill Blue <b>CBL</b>	Teal <b>TEL</b>
Caribbean Blue <b>CRB</b>	Olive <b>OLV</b>	Red <b>RED</b>
White <b>WHT</b>	Hunter Green <b>HTR</b>	Quiet Gray <b>QGR</b>

**Summer 2023:**

Surgical Green  
**SGN**

- Modern fit.
- Button-fly waistband.
- Maevn® logo inside drawstring.
- Bungee ID Badge Holder at waist.
- Two Front slash pockets.
- Two side cargo pockets with accessory pocket.
- Two back patch pockets.
- Tapered pant with 16.5" opening.
- Side vents.

## 5892 MEN'S FULL ELASTIC JOGGER PANT

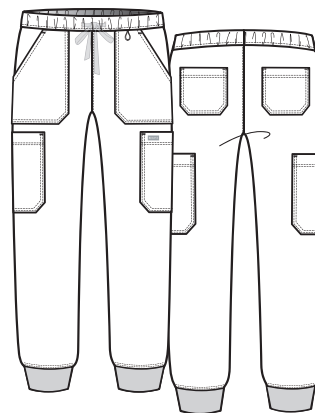

**Size:**  
XS- 3XL (29")  
[S] XS- 3XL (26.5")  
[T] SM- 2XL (31.5")

**Available Colors :**

Black <b>BLK</b>	Pewter <b>PEW</b>	Navy <b>NAVY</b>
Royal <b>RYL</b>	Wine <b>WIN</b>	Grape <b>GRP</b>
Galaxy Blue <b>GBL</b>	Ceill Blue <b>CBL</b>	Teal <b>TEL</b>
Caribbean Blue <b>CRB</b>	Olive <b>OLV</b>	Red <b>RED</b>
White <b>WHT</b>	Hunter Green <b>HTR</b>	Khaki <b>KHI</b>
Quiet Gray <b>QGR</b>		

- Modern fit.
- Self-fabric full elastic waistband.
- Maevn® logo inside drawstring.
- Two Front slash pockets.
- Two side cargo pockets.
- Two back patch pockets.
- DTM soft knit cuff at ankle.
- Jogger leg with 9.75" opening.
- Stitched on Maevn® Logo patch.



**5861**

## MEN'S ZIP-UP BOMBER JACKET

Size :

XS - 5XL (28.5")

## Available Colors :

Black <b>BLK</b>	Pewter <b>PEW</b>	Navy <b>NAVY</b>
Royal <b>RYL</b>	Wine <b>WIN</b>	Galaxy Blue <b>GBL</b>
Ceil Blue <b>CBL</b>	Teal <b>TEL</b>	Caribbean Blue <b>CRB</b>
Olive <b>OLV</b>	Hunter Green <b>HTR</b>	

- Modern fit.
- Inside Maevn® Logo tape at neckline.
- Two front slash pockets.
- Bungee ID Badge Holder at Shoulder.
- Silver zipper with black pull.
- Soft knit cuffs, hem, and at neckline.
- Stitched on Maevn® Logo patch.



COLOR  
&  
STYLE GUIDE

WOMEN'S



5001

Double V-Neck Top  
XXS-5XL (26.5")



5002

Mock-Wrap Top  
XXS-5XL (26.5")



5091/P/T

6-Pocket  
Tapered Pant  
XXS-5XL (30.5")  
[P] XS-3XL (28")  
[T] XS-2XL (33")



5092/P/T

6-Pocket Pull-On  
Jogger Pant  
XXS-3XL (28.5")  
[P] XS-3XL (26")  
[T] XS-2XL (31")



5061

Zip-Up Bomber  
Jacket  
XS-5XL (27")

Black	BLK					
Pewter	PEW					
Navy	NVY					
Royal Blue	RYL					
Wine	WIN					
Grape	GRP	XXS-3XL		XXS-3XL		N/A
Galaxy Blue	GBL					
Ceil Blue	CBL					
Teal	TEL					
Caribbean Blue	CRB					
Olive	OLV					
Red	RED	XXS-3XL	XXS-3XL	XXS-3XL		N/A
Hot Pink	HPK	XXS-3XL		XXS-3XL		N/A
White	WHT					
Hunter Green	HTR					
Khaki	KHI	N/A		N/A		N/A
Quiet Gray	QGR	XXS-3XL	XXS-3XL	XXS-3XL		N/A
Surgical Green	SGN		N/A		N/A	N/A



## MEN'S

**5801**

Tuck-In V-Neck Top  
XS-5XL (29.25")

**5802**

3-Pocket V-Neck Top  
XS-5XL (29.25")

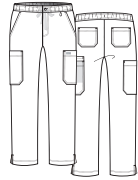
**5891/S/T**

Fly Front Cargo Pant  
XS-5XL (31")  
[S] XS-3XL (28.5")  
[T] SM-2XL (33")

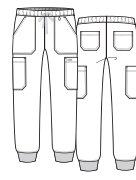
**5892/S/T**

Full Elastic Jogger  
Pant  
XS-3XL (29")  
[S] XS-3XL (26.5")  
[T] SM-2XL (31.5")

**5861**

Zip-Up Bomber  
Jacket  
XS-5XL (28.5")



Group friendly size



Wrinkle resistant/Iron not necessary



Quick drying fabric



Moisture wicking fabric



Soft touch fabric



4-way stretch fabric

XS-3XL	XS-3XL	XS-3XL		N/A
XS-3XL	XS-3XL	XS-3XL		N/A
N/A	N/A	N/A	N/A	N/A
				N/A
N/A		N/A		N/A
XS-3XL	XS-3XL	XS-3XL		N/A
N/A			N/A	N/A

TOP  
5002 HPK

BOTTOM  
5092 HPK



# PRO MATRIX

Blending fashion with function, while maintaining a soft, professional structure and aesthetic.



**NEW**

**3902/3903\***

WOMEN'S ACTIVE KNIT  
V-NECK TOP

Size :

XXS - 3XL (26.5")

Available Colors

Black <b>BLK</b>	Pewter <b>PEW</b>	Navy <b>NAVY</b>
Royal <b>RYL</b>	Olive <b>OLV</b>	Wine <b>WIN</b>
Heather Grey <b>HGR</b>	Heather Navy <b>HNV</b>	

- Modern fit.
- Women's curved V-neck top.
- Two front welt pockets with decorative contrast piping.
- Dyed-to-match micro knit panel at side seam.
- Dyed-to-match functional utility loop at the shoulder.
- Side vents.



\*3903 does not come with a metallic stripe

TOP  
3902 WIN

BOTTOM  
6902 WIN

TOP  
5901 RYL

BOTTOM  
8901 RYL





**3901** WOMEN'S CONTRAST  
LAYERED V-NECK TOP

**Size :**  
XXS - 3XL (26.5")

**Available Colors****Solid :****Contrast :**

- Modern fit.
- Women's heather fabric V-neck top with layered contrast neckband
- Two front patch pockets with inner utility loop and a contrast welt pocket.
- Functional contrast utility loop at the shoulder seam.
- Decorative contrast piping.
- Front princess seams and back darts.
- Side vents.

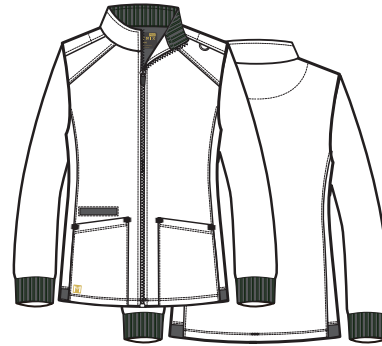
**7091** WOMEN'S COMFY  
WARM-UP JACKET

**Size :**  
XS - 3XL (26.5")

**Available Colors :**

- Modern fit.
- Women's long sleeve jacket with contrast inner knit rib collar.
- Contrast front reverse zipper.
- Two front slant patch pockets with contrast welt pocket.
- Front and back princess seams.
- Contrast knit rib band at the sleeve cuff.
- Contrast E-band at hem of side panel.
- Contrast functional utility loop at the shoulder seam.

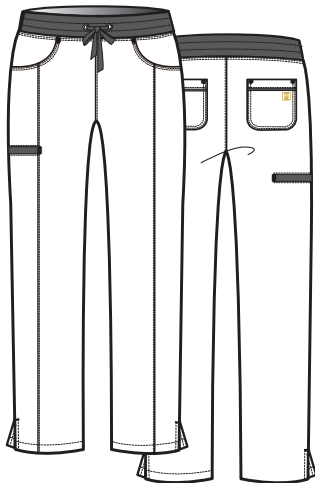
**6901** WOMEN'S CONTRAST  
YOGA WAISTBAND PANT

**Size :**  
XXS - 3XL (31")  
[P] XS - 2XL (28.25")  
[T] SM - XL (33.5")

**Available Colors****Solid :****Contrast :**

- Modern fit.
- Women's full contrast heather yoga style waistband pant with tapered leg.
- Contrast drawstring with grommets.
- Two front curved pockets.
- One contrast welt cargo pocket.
- Two back patch pockets with contrast piping.
- Front vertical seams.
- Side vents.

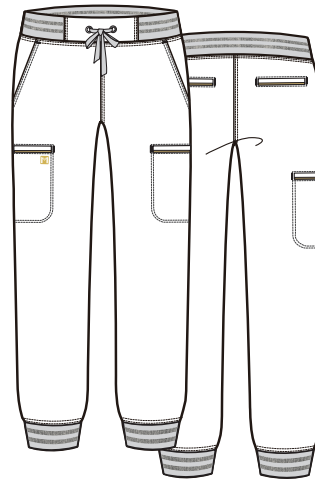
**6902/6903\*** WOMEN'S FULL WAIST  
JOGGER PANT

**Size :**  
XXS - 3XL (28.5")  
[P] XS - 2XL (26")  
[T] XS - 2XL (31")

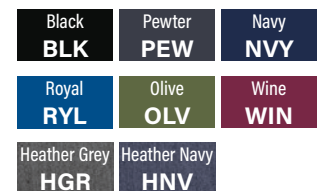
**Available Colors :**

- Modern fit.
- Women's three quarter elastic waistband jogger pant.
- Dyed-to-match convertible drawstring.
- Two front slant pockets.
- Two welt cargo pocket with decorative contrast piping.
- Two back welt pockets with decorative contrast piping.
- Stripe metallic gold shimmer on the rib waistband and leg cuff.

\*6903 does not come with a metallic stripe

To place an order, please call Customer Care : 800.993.1841 | Fax : 972.241.1184

Email : [orders@MaevnUniforms.com](mailto:orders@MaevnUniforms.com) | or order online at [b2b.MaevnUniforms.com](http://b2b.MaevnUniforms.com) | or order via EDI through The Uniform Solution



TOP  
5901 HNV

BOTTOM  
8901 HNV

## 5901 MEN'S CONTRAST PIPING V-NECK TOP

Size :  
XS - 3XL (30.25")

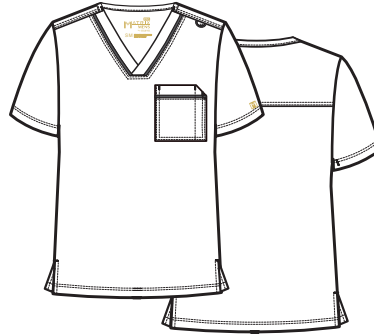

Available Colors :

Black <b>BLK</b>	Pewter <b>PEW</b>	Navy <b>NAVY</b>
Royal <b>RYL</b>	Olive <b>OLV</b>	Wine <b>WIN</b>
Heather Grey <b>HGR</b>	Heather Navy <b>HNV</b>	

- Modern fit.
- Men's V-neck top.
- One chest pocket with a pen slot.
- Dyed-to-match functional utility loop at the shoulder seam.
- Decorative contrast piping at front neckband and chest pocket.
- Decorative double stitches by using thick thread.
- Back yoke.
- Side vents.

## 8901 MEN'S HALF ELASTIC WAISTBAND CARGO PANT

Size :  
XS - 3XL (29")  
[S] XS - 2XL (26.5")

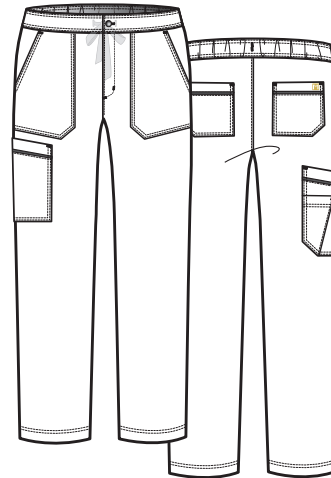

Available Colors :

Black <b>BLK</b>	Pewter <b>PEW</b>	Navy <b>NAVY</b>
Royal <b>RYL</b>	Olive <b>OLV</b>	Wine <b>WIN</b>
Heather Grey <b>HGR</b>	Heather Navy <b>HNV</b>	

- Modern fit.
- Men's half elastic waistband pant with tapered leg.
- Dyed-to-match inner drawstring.
- Functional front fly with button.
- Two front and back angled patch pockets.
- One angled patch cargo pocket with additional scissor pocket.
- Decorative double stitches by using thick thread.



## 5902 MEN'S 3-POCKET V-NECK TOP



**Size :**  
XS - 3XL (30.25")

**Available Colors :**

Black <b>BLK</b>	Pewter <b>PEW</b>	Navy <b>NAVY</b>
Royal <b>RYL</b>	Olive <b>OLV</b>	Wine <b>WIN</b>
Heather Grey <b>HGR</b>	Heather Navy <b>HNV</b>	

- Modern fit.
- Men's V-neck top.
- Dyed-to-match functional utility loop at the shoulder.
- One chest pocket with a pen slot.
- Two front patch pockets with decorative triple stitch.
- Back yoke for added style and shape.
- Side vents.

## 8902 MEN'S FULL ELASTIC WAISTBAND JOGGER PANT

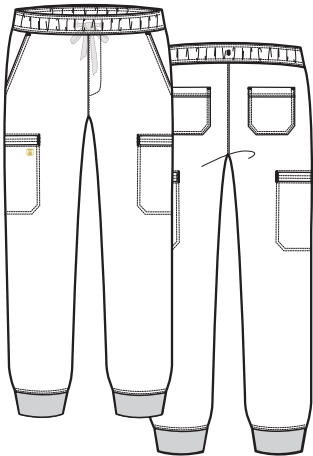

**Size :**  
XS - 3XL (29")  
[S] XS - 2XL (26.5")  
[T] XS - 2XL (31.5")

**Available Colors :**

Black <b>BLK</b>	Pewter <b>PEW</b>	Navy <b>NAVY</b>
Royal <b>RYL</b>	Olive <b>OLV</b>	Wine <b>WIN</b>
Heather Grey <b>HGR</b>	Heather Navy <b>HNV</b>	

- Modern fit.
- Men's full elastic waistband jogger pant.
- Dyed-to-match inner drawstring.
- Two front slant pockets.
- Two welt cargo pockets.
- Two back patch pockets.
- Dyed-to-match solid rib at the leg cuff.



TOP  
5902 OLV  
BOTTOM  
8902 OLV

# COLOR & STYLE GUIDE

## WOMEN'S



### 3901

Contrast Layered  
V-Neck Top  
XXS-3XL (26.5")



### 3902/3903

Active Knit V-Neck  
Top  
XXS-3XL (26.5")

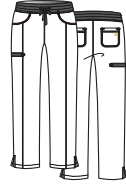

### 6901/P/T

Contrast Yoga  
Waistband Pant  
XXS-3XL (31")  
[P] XS-2XL (28.25")  
[T] SM-XL (33.5")

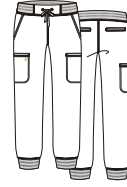

### 6902/P/T

Full Waist Jogger  
Pant  
XXS-3XL (28.5")  
[P] XS-2XL (26")  
[T] XS-2XL (31")

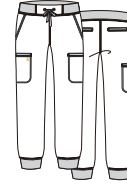

### 6903/P/T

Full Waist Jogger  
Pant  
XXS-3XL (28.5")  
[P] XS-2XL (26")  
[T] XS-2XL (31")



### 7091

Comfy Warm-Up  
XS-3XL (26.5")

Black	BLK						N/A
Pewter	PEW	N/A		N/A			N/A
Navy	NAVY						N/A
Royal Blue	RYL	N/A		N/A			N/A
Olive	OLV						N/A
Wine	WIN	N/A		N/A			N/A
Heather Grey	HGR	PEW		PEW			
Heather Navy	HNY	NAVY		NAVY			

TOP  
3902 OLV



TOP  
3902 RYL



TOP  
3902 NAVY



TOP  
3902 PEW





## MEN'S

**5901**

Contrast Piping  
Pocket V-Neck Top  
XS-3XL (30.25")

**5902**

3-Pocket V-Neck Top  
XS-3XL (30.25")

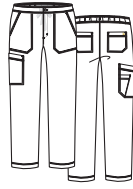
**8901/S**

Half Elastic  
Waistband Cargo  
Pant  
XS-3XL (29")  
[S] XS-2XL (26.5")

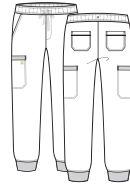
**8902/S/T**

Full Elastic  
Waistband Jogger  
Pant  
XS-3XL (29")  
[S] XS-2XL (26.5")  
[T] XS-2XL (31.5")

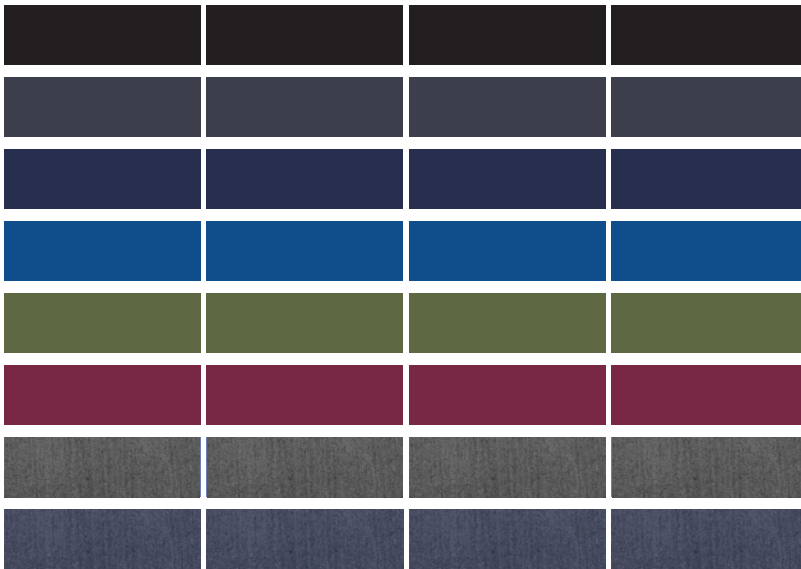

Group friendly size



Ultra soft fabric



Modern fit



4-way stretch fabric



TOP  
3902 RYL  
BOTTOM  
6902 RYL

# MATRIX IMPULSE

Feel confident and empowered with the softest, most comfortable stretch fabric. One of the most talked about collections.

TOP  
4520 WMN  
BOTTOM  
8520 WMN

TOP  
4510 ORB  
BOTTOM  
8510 ORB



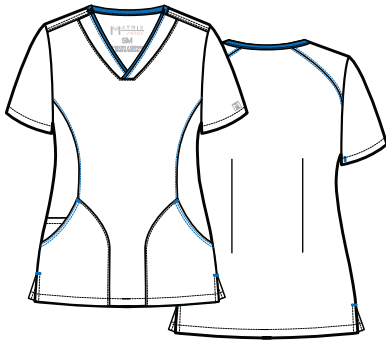

**4510\*** WOMEN'S CONTRAST CURVED V-NECK TOP

Size :  
XXS - 5XL (26.5")  
[P] XXS - 2XL (25")

**Available Colors****Solid :**

Black <b>BLK</b>	Navy <b>NAVY</b>
---------------------	---------------------

**Contrast :**

Pewter <b>PEW</b>	Royal Blue <b>RYL</b>	Wine <b>WIN</b>
Ceil Blue <b>CBL</b>	Olive <b>OLV</b>	Hot Pink <b>HPK</b>
Watermelon <b>WMN</b>	Cherries Jubilee <b>CJB</b>	Quiet Gray <b>QGR</b>

**Seasonal :**

Fresh Salmon <b>FSM</b>	Sunshine <b>SUN</b>	Aruba Blue <b>ARB</b>
Orchid Bouquet <b>ORB</b>		

- Modern fit.
- Women's V-neck top with contrast neckline.
- Two front curved patch pockets at princess seam.
- One inner utility pocket.
- Front princess seams and back darts.
- Decorative contrast stitching
- Side vents.

**4511** WOMEN'S CURVED V-NECK TOP

Size :  
XXS - 5XL (26.5")  
[P] XXS - 2XL (25")

**Available Colors :**

Black <b>BLK</b>	Pewter <b>PEW</b>	Navy <b>NAVY</b>
Royal Blue <b>RYL</b>	Wine <b>WIN</b>	Eggplant <b>EGP</b>
Galaxy Blue <b>GBL</b>	Ceil Blue <b>CBL</b>	Teal <b>TEL</b>
Caribbean Blue <b>CRB</b>	Olive <b>OLV</b>	Hot Pink <b>HPK</b>
Cherries Jubilee <b>CJB</b>	Quiet Gray <b>QGR</b>	Hunter Green <b>HTR</b>
Khaki <b>KHI</b>		

- Modern fit.
- Women's V-neck top.
- Two front curved patch pockets at princess seam.
- One inner utility pocket.
- Front princess seams and back darts.
- Side vents.

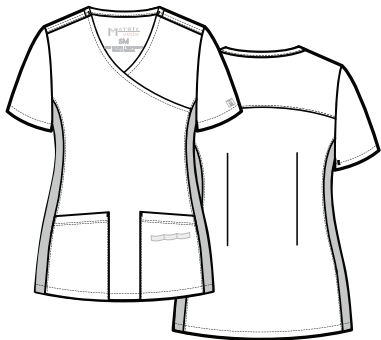
**4520\*** WOMEN'S CONTRAST KNIT PANEL MOCK-WRAP TOP

Size :  
XXS - 3XL (26.5")

**Available Colors****Solid :**

Black <b>BLK</b>	Navy <b>NAVY</b>
---------------------	---------------------

**Contrast :**

Pewter <b>PEW</b>	Royal Blue <b>RYL</b>	Wine <b>WIN</b>
Ceil Blue <b>CBL</b>	Olive <b>OLV</b>	Hot Pink <b>HPK</b>
Watermelon <b>WMN</b>	Cherries Jubilee <b>CJB</b>	Quiet Gray <b>QGR</b>

**Seasonal :**

Fresh Salmon <b>FSM</b>	Sunshine <b>SUN</b>	Aruba Blue <b>ARB</b>
Orchid Bouquet <b>ORB</b>		

- Modern fit.
- Women's mock-wrap top.
- Contrast knit side panel.
- Two front patch pockets with inner utility tape.
- Back yoke and darts.

**4521** WOMEN'S KNIT PANEL MOCK-WRAP TOP

Size :  
XXS - 3XL (26.5")

**Available Colors :**

Black <b>BLK</b>	Pewter <b>PEW</b>	Navy <b>NAVY</b>
Royal Blue <b>RYL</b>	Wine <b>WIN</b>	Eggplant <b>EGP</b>
Galaxy Blue <b>GBL</b>	Ceil Blue <b>CBL</b>	Teal <b>TEL</b>
Caribbean Blue <b>CRB</b>	Olive <b>OLV</b>	Hot Pink <b>HPK</b>
Cherries Jubilee <b>CJB</b>	Quiet Gray <b>QGR</b>	Hunter Green <b>HTR</b>

- Modern fit.
- Women's mock-wrap top.
- Dyed-to-match knit side panel.
- Two front patch pockets with inner utility tape.
- Back yoke and darts.

\*See Page 24 for more information

To place an order, please call Customer Care : 800.993.1841 | Fax : 972.241.1184

Email : [orders@MaevnUniforms.com](mailto:orders@MaevnUniforms.com) | or order online at [b2b.MaevnUniforms.com](http://b2b.MaevnUniforms.com) | or order via EDI through The Uniform Solution

## 4530 WOMEN'S V-NECK TUCK-IN TOP

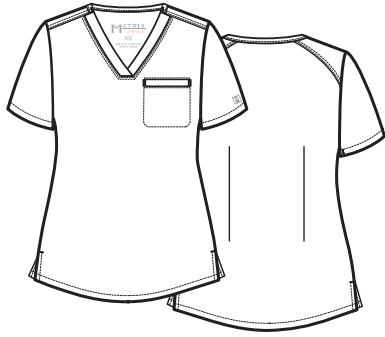

Size :  
XXS - 3XL (26")

Available Colors :

Black <b>BLK</b>	Pewter <b>PEW</b>	Navy <b>NAVY</b>
Royal <b>RYL</b>	Wine <b>WIN</b>	Ceill Blue <b>CBL</b>

- Modern fit.
- Women's V-neck tuck-in top.
- One single welt chest pocket.
- Back shoulder panel and back darts for added style and shape.
- Side vents.

## 7510 WOMEN'S ROUND NECK SNAP JACKET



Size :  
XS - 3XL (27")

Available Colors :

Black <b>BLK</b>	Pewter <b>PEW</b>	Navy <b>NAVY</b>
Royal <b>RYL</b>	Wine <b>WIN</b>	Ceill Blue <b>CBL</b>

- Modern fit.
- Women's round neck long sleeve jacket.
- Dyed-to-match snap buttons at the front.
- Contrast piping at the inner backband.
- Two front patch pockets with a utility pocket and inner utility tape.
- Front princess seams and back darts for added style and shape.
- Dyed-to-match knit rib band at sleeve cuff.



TOP  
4530 WIN  
BOTTOM  
8520 WIN





TOP  
4510 ARB  
BOTTOM  
8510 ARB

## 8510 WOMEN'S FULL ELASTIC WAISTBAND PANT

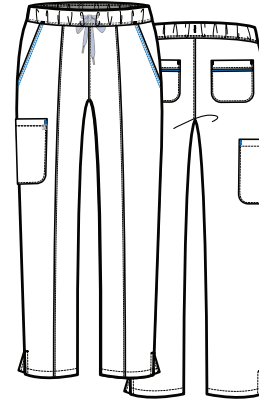

- Modern fit.
- Women's full elastic waistband pant with tapered leg.
- Dyed-to-match inner drawstring.
- Two front slant pockets.
- One cargo patch pocket.
- Two back patch pockets with contrast piping.
- Decorative front vertical seams and contrast stitching.
- Side vents.

### Size :

XS - 3XL (30.5")

[P] XS - 2XL (28")

### Available Colors :

Black <b>BLK</b>	Pewter <b>PEW</b>	Navy <b>NAVY</b>
Royal Blue <b>RYL</b>	Wine <b>WIN</b>	Eggplant <b>EGP</b>
Galaxy Blue <b>GBL</b>	Ceil Blue <b>CBL</b>	Teal <b>TEL</b>
Caribbean Blue <b>CRB</b>	Olive <b>OLV</b>	Hot Pink <b>HPK</b>
Watermelon <b>WMN</b>	Cherries Jubilee <b>CJB</b>	Quiet Gray <b>QGR</b>

### Seasonal Colors :

Fresh Salmon <b>FSM</b>	Sunshine <b>SUN</b>	Aruba Blue <b>ARB</b>
Orchid Bouquet <b>ORB</b>		

## 8520 WOMEN'S KNIT YOGA WAISTBAND JOGGER PANT

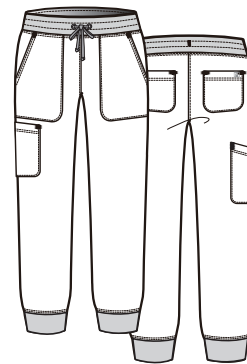

- Modern fit.
- Women's knitted yoga waistband pant with contrast adjustable drawcord.
- Two front slant patch pockets.
- One slant cargo pocket.
- Two back patch pockets.
- Jogger style leg with knit fabric.
- Decorative contrast/dyed-to-match drawstring.

### Size :

XXS - 3XL (28.5")

[P] XXS - 2XL (26")

[T] XS - 2XL (31")

### Available Colors :

Black <b>BLK</b>	Pewter <b>PEW</b>	Navy <b>NAVY</b>
Royal Blue <b>RYL</b>	Wine <b>WIN</b>	Eggplant <b>EGP</b>
Galaxy Blue <b>GBL</b>	Ceil Blue <b>CBL</b>	Teal <b>TEL</b>
Caribbean Blue <b>CRB</b>	Olive <b>OLV</b>	Hot Pink <b>HPK</b>
Watermelon <b>WMN</b>	Cherries Jubilee <b>CJB</b>	Quiet Gray <b>QGR</b>

Hunter Green <b>HTR</b>	Khaki <b>KHI</b>
----------------------------	---------------------

### Seasonal Colors :

Fresh Salmon <b>FSM</b>	Sunshine <b>SUN</b>	Aruba Blue <b>ARB</b>
Orchid Bouquet <b>ORB</b>		

### COLOR & STYLE GUIDE



#### 4510

Contrast Curved  
V-Neck Top  
XXS-5XL (26.5")  
[P] XXS-2XL (25")



#### 4511

Curved V-Neck Top  
XXS-3XL (26.5")  
[P] XXS-2XL (25")



#### 4520

Contrast Knit Panel  
Mock-Wrap Top  
XXS-3XL (26.5")



#### 4521

Knit Panel  
Mock-Wrap Top  
XXS-3XL (26.5")



#### 4530

V-Neck Tuck-In Top  
XXS-3XL (26")

Black	BLK					
Pewter	PEW	BLK	XXS-5XL		BLK	
Navy	NVY					
Royal Blue	RYL	BLK	XXS-5XL		BLK	
Wine	WIN	PEW	XXS-3XL		PEW	
Eggplant	EGP	N/A	No Petite	N/A	XS-3XL	N/A
Galaxy Blue	GBL	N/A	No Petite	N/A		N/A
Ceil Blue	CBL	NVY	XXS-3XL	NVY		
Teal	TEL	N/A	No Petite	N/A	XS-3XL	N/A
Caribbean Blue	CRB	N/A	No Petite	N/A		N/A
Olive	OLV	BLK	XS-3XL	No Petite	BLK	XS-3XL
Hot Pink	HPK	BLK	XS-3XL	XS-3XL	BLK	XS-3XL
Watermelon	WMN	NVY	XS-3XL	N/A	NVY	XS-3XL
Cherries Jubilee	CJB	BLK	XS-3XL	No Petite	NVY	XS-3XL
Fresh Salmon	FSM	NVY	XS-3XL	N/A	NVY	XS-3XL
Sunshine	SUN	PEW	XS-3XL	N/A	PEW	XS-3XL
Aruba Blue	ARB	PEW	XS-3XL	N/A	PEW	XS-3XL
Orchid Bouquet	ORB	NVY	XS-3XL	N/A	NVY	XS-3XL
Quiet Gray	QGR	NVY	XS-3XL	No Petite	NVY	XS-3XL
Hunter Green	HTR	N/A	No Petite	N/A		XS-3XL
Khaki	KHI	N/A	No Petite	N/A		N/A

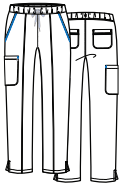

**8510**

Full Elastic Waistband  
Pant  
XS-3XL (30.5")  
[P] XS-2XL (28")

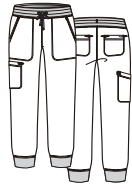
**8520**

Knit Yoga Waistband  
Jogger Pant  
XXS-3XL (28.5")  
[P] XXS-2XL (26")  
[T] XS-2XL (31")

**7510**

Round Neck Snap  
Jacket  
XS-3XL (27")



4-way stretch fabric



Modern fit



Ultra soft fabric

XXS-3XL		
XXS-3XL	No Tall	N/A
[R] XS-3XL [P] XS-2XL	No Tall	N/A
XXS-3XL		
XS-3XL	No Tall	N/A
[R] XXS-3XL [P] XS-2XL	XXS-3XL	N/A
[R] XXS-3XL [P] XS-2XL	No Tall	N/A
[R] XS-3XL [P] XS-2XL	[R] XS-3XL [P] XS-2XL	N/A
[R] XS-3XL [P] XS-2XL	[R] XS-3XL [P] XS-2XL	N/A
[R] XS-3XL [P] XS-2XL	[R] XS-3XL [P] XS-2XL	N/A
[R] XS-3XL [P] XS-2XL	[R] XS-3XL [P] XS-2XL	N/A
[R] XS-3XL [P] XS-2XL	[R] XS-3XL [P] XS-2XL	N/A
[R] XS-3XL [P] XS-2XL	[R] XS-3XL [P] XS-2XL	N/A
[R] XS-3XL [P] XS-2XL	No Tall	N/A
N/A	No Tall	N/A
N/A	No Tall	N/A



TOP  
4520 ARB  
BOTTOM  
8510 ARB

To place an order, please call Customer Care : 800.993.1841 | Fax : 972.241.1184

Email : [orders@MaevnUniforms.com](mailto:orders@MaevnUniforms.com) | or order online at [b2b.MaevnUniforms.com](https://b2b.MaevnUniforms.com) | or order via EDI through The Uniform Solution

# MATRIX

All business meets high comfort stretch fabric to create the ultimate versatile go-to collection in multiple styles.



TOP  
3501 WIN  
BOTTOM  
6502 WIN

TOP  
3503 RYL  
BOTTOM  
6502 RYL



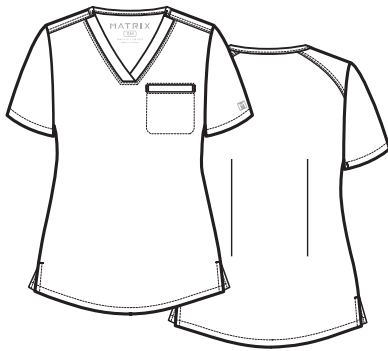

**NEW****3503** WOMEN'S V-NECK  
TUCK-IN TOPSize :  
XS - 3XL (26")

Available Colors :

Black <b>BLK</b>	Pewter <b>PEW</b>	Navy <b>NVY</b>
Royal <b>RYL</b>	Olive <b>OLV</b>	

- Modern fit.
- Women's V-neck tuck-in top.
- One single welt chest pocket.
- Back shoulder panel and back darts for added style and shape.
- Side vents.

**3501** WOMEN'S DOUBLE  
V-NECK TOPSize :  
XXS - 3XL (26.5")  
[P] XS - XL (25")

Available Colors :

Black <b>BLK</b>	Pewter <b>PEW</b>	Navy <b>NVY</b>
Royal <b>RYL</b>	Wine <b>WIN</b>	Eggplant <b>EGP</b>
Galaxy Blue <b>GBL</b>	Ceill Blue <b>CBL</b>	Teal <b>TEL</b>
Caribbean Blue <b>CRB</b>	Olive <b>OLV</b>	Red <b>RED</b>
Hot Pink <b>HPK</b>	White <b>WHT</b>	Watermelon <b>WMN</b>

Dahlia  
**DHA**

Seasonal Colors :

Fresh Salmon <b>FSM</b>	Sunshine <b>SUN</b>	Aruba Blue <b>ARB</b>
----------------------------	------------------------	--------------------------

Orchid Bouquet  
**ORB**

- Modern fit.
- Women's double V-neck top.
- Two front slant patch pockets with inner utility loop. One single welt pocket.
- Dyed-to-match functional utility loop at the shoulder seam.
- Front and back vertical seams.
- Side vents.

**3502** WOMEN'S CONTRAST  
DOUBLE V-NECK TOPSize :  
XXS - 3XL (26.5")

Available Colors :

Black <b>BLK</b>	Pewter <b>PEW</b>	Navy <b>NVY</b>
Royal <b>RYL</b>	Wine <b>WIN</b>	Eggplant <b>EGP</b>
Galaxy Blue <b>GBL</b>	Ceill Blue <b>CBL</b>	Teal <b>TEL</b>
Caribbean Blue <b>CRB</b>	Olive <b>OLV</b>	Red <b>RED</b>
Hot Pink <b>HPK</b>	Watermelon <b>WMN</b>	Dahlia <b>DHA</b>

Seasonal Colors :

Sunshine <b>SUN</b>	Orchid Bouquet <b>ORB</b>
------------------------	------------------------------

- Modern fit.
- One single welt pocket.
- Front and back vertical seams.
- Women's front and back V-neck top.
- Two front slant patch pockets with inner utility loop.
- Dyed-to-match functional utility loop at the shoulder seam.
- Side vents.

**3701** WOMEN'S CURVED  
MOCK-WRAP TOPSize :  
XXS - 3XL (26.5")

Available Colors :

Black <b>BLK</b>	Pewter <b>PEW</b>	Navy <b>NVY</b>
Royal <b>RYL</b>	Wine <b>WIN</b>	Eggplant <b>EGP</b>
Galaxy Blue <b>GBL</b>	Ceill Blue <b>CBL</b>	Teal <b>TEL</b>
Caribbean Blue <b>CRB</b>	Olive <b>OLV</b>	Red <b>RED</b>
Hot Pink <b>HPK</b>	Watermelon <b>WMN</b>	Dahlia <b>DHA</b>

Hunter Green  
**HTR**

Seasonal Colors :

Sunshine <b>SUN</b>	Orchid Bouquet <b>ORB</b>
------------------------	------------------------------

- Modern fit.
- Inner utility loop and a utility pocket.
- Two front slant patch pockets.
- Front and back princess seams.
- Women's curved mock-wrap top with heather piping at inner back neckband.
- Dyed-to-match side knit panels at the back.
- Dyed-to-match functional utility loop at the shoulder seam.
- Side vents.

NEW

## 6502 WOMEN'S JOGGER PANT

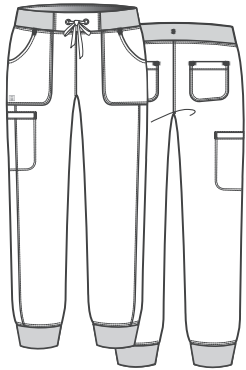

**Size :**  
XS - 3XL (28.5")  
[P] XS - 2XL (26")

**Available Colors :**

Black <b>BLK</b>	Pewter <b>PEW</b>	Navy <b>NAVY</b>
Royal <b>RYL</b>	Wine <b>WIN</b>	Ceil Blue <b>CBL</b>
Olive <b>OLV</b>	Red <b>RED</b>	Fresh Salmon <b>FSM</b>
Aruba Blue <b>ARB</b>		

- Modern fit.
- Women's knitted yoga waistband pants.
- Jogger style leg with knit fabric.
- Dyed-to-match drawstring with grommets.
- Two front curved patch pockets.
- One welt cargo pocket.
- Two back patch pockets.

## 6501 WOMEN'S FULL ELASTIC WAISTBAND CARGO PANT

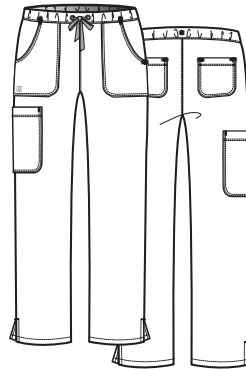

**Size :**  
XXS - 3XL (31")  
[P] XS - 2XL (28.5")  
[T] SM - XL (33.5")

**Available Colors :**

Black <b>BLK</b>	Pewter <b>PEW</b>	Navy <b>NAVY</b>
Royal <b>RYL</b>	Wine <b>WIN</b>	Eggplant <b>EGP</b>
Galaxy Blue <b>GBL</b>	Ceil Blue <b>CBL</b>	Teal <b>TEL</b>
Caribbean Blue <b>CRB</b>	Olive <b>OLV</b>	Red <b>RED</b>
Hot Pink <b>HPK</b>	Watermelon <b>WMN</b>	Fresh Salmon <b>FSM</b>
Sunshine <b>SUN</b>	Aruba Blue <b>ARB</b>	Orchid Bouquet <b>ORB</b>
Dahlia <b>DHA</b>		

- Modern fit.
- Women's cargo pant.
- Two front slant patch pockets with inner utility loop.
- One single welt pocket.
- Dyed-to-match functional utility loop at the shoulder seam.
- Front and back vertical seams.
- Side slits.

## 6701 WOMEN'S ELASTIC WAIST SEMI-JOGGER PANT

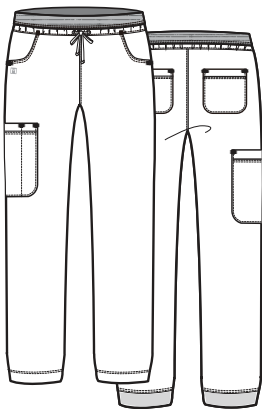

**Size :**  
XXS - 3XL (30")  
[P] XS - 2XL (27.5")  
[T] SM - XL (32.5")

**Available Colors :**

Black <b>BLK</b>	Pewter <b>PEW</b>	Navy <b>NAVY</b>
Royal <b>RYL</b>	Wine <b>WIN</b>	Eggplant <b>EGP</b>
Galaxy Blue <b>GBL</b>	Ceil Blue <b>CBL</b>	Teal <b>TEL</b>
Caribbean Blue <b>CRB</b>	Olive <b>OLV</b>	Red <b>RED</b>
Hot Pink <b>HPK</b>	White <b>WHT</b>	Watermelon <b>WMN</b>
Fresh Salmon <b>FSM</b>	Sunshine <b>SUN</b>	Aruba Blue <b>ARB</b>
Orchid Bouquet <b>ORB</b>	Dahlia <b>DHA</b>	Hunter Green <b>HTR</b>

- Modern fit.
- Full heather elastic waistband pant.
- Dyed-to-match grommets and drawstring.
- Half jogger style leg with E-band at the backside.
- Two front curved pockets.
- One patch cargo pocket with a pen slot.
- Two back patch pockets.



TOP  
6909 WHT  
7711 CBL



NEW

## 6609 WOMEN'S LONG SLEEVE UNDERSCRUB TEE

Size :  
XS - 3XL (27")

Available Colors :

Black <b>BLK</b>	Pewter <b>PEW</b>	Navy <b>NVY</b>
Royal <b>RYL</b>	Hot Pink <b>HPK</b>	White <b>WHT</b>
Sunshine <b>SUN</b>	Coral <b>CRL</b>	

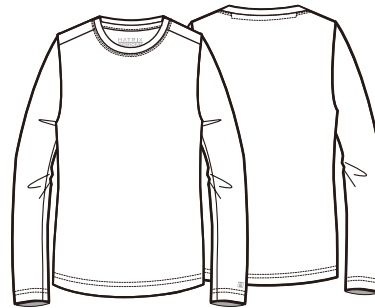

- Modern fit.
- 57% Cotton, 38% Polyester, 5% Spandex.
- Women's round neck long sleeve tee.
- Inner back neck band for added stylish and neat.
- Heat transferred sleeve patch at the sleeve.
- 4-way stretch to shape the body.

## 7711 WOMEN'S BASIC FRONT ZIP-UP VEST

Size :  
XS - 3XL (27")

Available Colors :

Black <b>BLK</b>	Pewter <b>PEW</b>	Navy <b>NVY</b>
Royal <b>RYL</b>	Wine <b>WIN</b>	Ceil Blue <b>CBL</b>
Teal <b>TEL</b>		

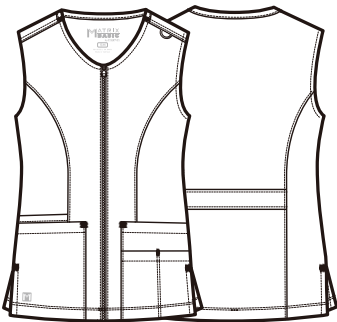

- Modern fit.
- Women's curved V-neck front zip-up vest.
- Dyed-to-match front zip.
- Two front patch pockets with three extra small pockets.
- Front and back princess seams.
- Back waistband for added style and shape.
- Dyed-to-match functional utility loop at the shoulder seam.

## 7701 WOMEN'S LONG SLEEVE ROUND NECK SNAP JACKET

Size :  
XS - 3XL (27")

Available Colors :

Black <b>BLK</b>	Pewter <b>PEW</b>	Navy <b>NVY</b>
Royal <b>RYL</b>	Wine <b>WIN</b>	Ceil Blue <b>CBL</b>
Teal <b>TEL</b>		

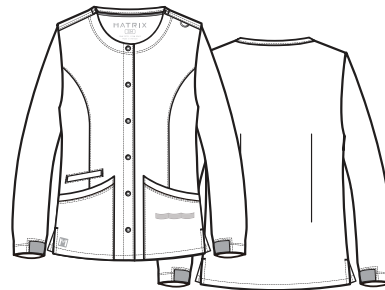

- Modern fit.
- Long sleeve round neck snap button jacket.
- Contrast piping at back neckband.
- Two front slant patch pockets.
- Inner utility loop and welted utility pocket.
- Front princess seams and back darts.
- Dyed-to-match half E-band at the sleeve cuff.
- Dyed-to-match functional utility loop at the shoulder seam.
- Side vents.



# MATRIX MENS

All business meets extreme high comfort stretch fabric to create the ultimate versatile go-to collection in multiple styles.



**TOP**  
5501 RYL

**BOTTOM**  
8501 RYL

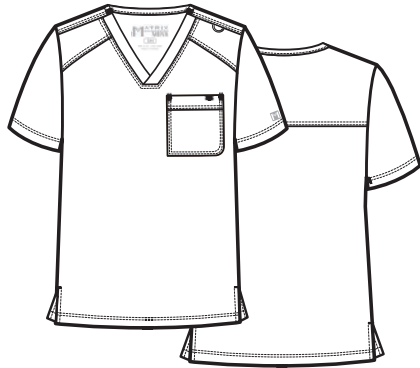

**5501** MEN'S TUCK-IN  
V-NECK TOP

**Size:**  
XS - 3XL (29.25")

**Available Colors :**

Black <b>BLK</b>	Pewter <b>PEW</b>	Navy <b>NAVY</b>
Royal <b>RYL</b>	Wine <b>WIN</b>	Ceil Blue <b>CBL</b>
Teal <b>TEL</b>	Hunter Green <b>HTR</b>	Olive <b>OLV</b>
Caribbean Blue <b>CRB</b>		

- Modern fit.
- Men's V-neck top.
- One chest pocket with a pen slot.
- Dyed-to-match functional utility loop at the shoulder seam.
- Decorative double stitches by using thick thread.
- Front shoulder panel and back yoke for added style and shape.
- Side vents.

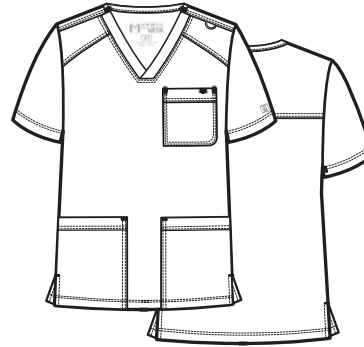
**5502** MEN'S 3-POCKET  
V-NECK TOP

**Size:**  
XS - 3XL (29.75")

**Available Colors :**

Black <b>BLK</b>	Pewter <b>PEW</b>	Navy <b>NAVY</b>
Royal <b>RYL</b>	Wine <b>WIN</b>	Ceil Blue <b>CBL</b>
Teal <b>TEL</b>	Hunter Green <b>HTR</b>	Olive <b>OLV</b>
Caribbean Blue <b>CRB</b>		

- Modern fit.
- Men's V-neck top.
- One chest pocket with pen slot.
- Two front patch pockets.
- Dyed-to-match functional utility loop at the shoulder seam.
- Side vents.

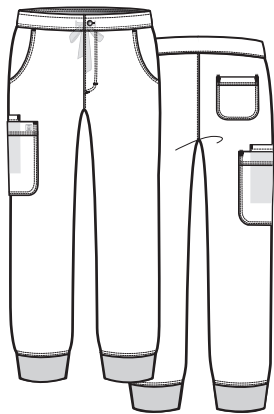
**8501** MEN'S HALF ELASTIC  
WAISTBAND JOGGER  
PANT

**Size:**  
XS - 3XL (29")  
[S] XS - 2XL (26.5")

**Available Colors :**

Black <b>BLK</b>	Pewter <b>PEW</b>	Navy <b>NAVY</b>
Royal <b>RYL</b>	Wine <b>WIN</b>	Ceil Blue <b>CBL</b>
Teal <b>TEL</b>	Hunter Green <b>HTR</b>	Olive <b>OLV</b>
Caribbean Blue <b>CRB</b>		

- Modern fit.
- Men's half elastic waistband pant with knitted jogger leg.
- Dyed-to-match inner drawstring.
- Functional front fly with button.
- Two front curved pockets.
- One cargo patch pocket with an inner utility pocket.
- One back single patch pocket.
- Decorative double stitches by using thick thread.

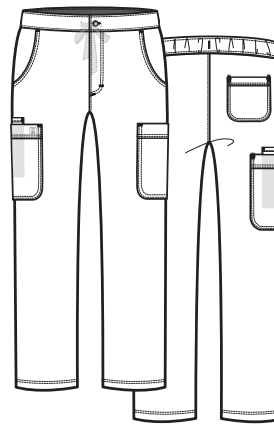
**8502** MEN'S HALF ELASTIC  
WAISTBAND CARGO  
PANT

**Size:**  
XS - 3XL (31")  
[S] XS - 2XL (28.5")

**Available Colors :**

Black <b>BLK</b>	Pewter <b>PEW</b>	Navy <b>NAVY</b>
Royal <b>RYL</b>	Wine <b>WIN</b>	Ceil Blue <b>CBL</b>
Teal <b>TEL</b>	Hunter Green <b>HTR</b>	Olive <b>OLV</b>
Caribbean Blue <b>CRB</b>		

- Modern fit.
- Men's half elastic waistband pant with tapered leg.
- Dyed-to-match inner drawstring.
- Functional front fly with button.
- Two front curved pockets.
- Two cargo patch pockets with an inner utility pocket.
- One back patch pocket.
- Decorative double stitches by using thick thread.



TOP  
3500 CBL  
BOTTOM  
6500 CBL

## 3500 UNISEX TUCK-IN V-NECK TOP

Size :  
XS - 5XL (28")

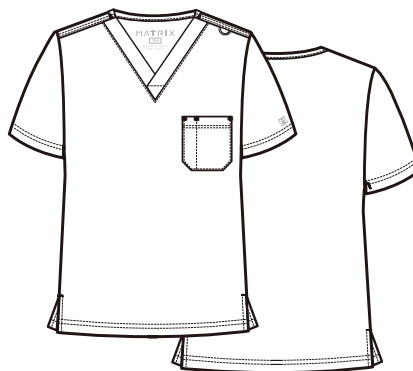

### Available Colors :

Black <b>BLK</b>	Pewter <b>PEW</b>	Navy <b>NAVY</b>
Royal <b>RYL</b>	Wine <b>WIN</b>	Ceil Blue <b>CBL</b>

- Classic fit.
- Unisex V-neck top.
- One angled chest pocket with a pen slot.
- Dyed-to-match functional utility loop.
- Side vents.

## 6500 UNISEX PULL-ON PANT

Size :  
XS - 5XL (31")  
[S] XS - 3XL (28.5")

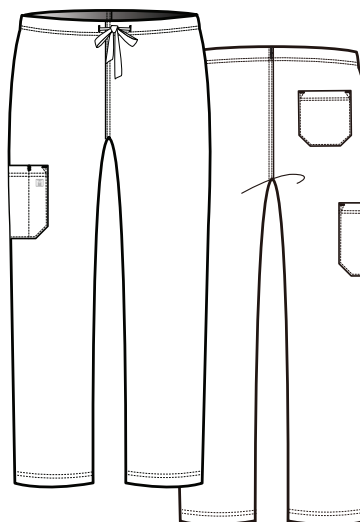

### Available Colors :

Black <b>BLK</b>	Pewter <b>PEW</b>	Navy <b>NAVY</b>
Royal <b>RYL</b>	Wine <b>WIN</b>	Ceil Blue <b>CBL</b>

- Classic fit.
- Unisex pant with slightly tapered leg.
- Dyed-to-match drawstring.
- One angled cargo patch pocket with a pen slot.
- One angled back patch pocket.



## MATRIX

COLOR  
&  
STYLE GUIDE

## MEN'S

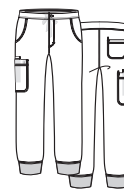
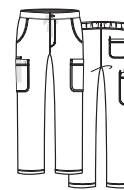
**5501**Tuck-In V-Neck Top  
XS-3XL (29.25")**5502**3-Pocket N-Neck Top  
XS-3XL (29.75")**8501**Half Elastic Waistband  
Jogger Pant  
XS-3XL (29")  
[S] XS-2XL (26.5")**8502**Half Elastic Waistband  
Cargo Pant  
XS-3XL (31")  
[S] XS-2XL (28.5")

Black  
Pewter  
Navy  
Royal Blue  
Wine  
Ceil Blue  
Teal  
Hunter Green  
Olive  
Caribbean Blue

BLK

PEW

NVY

RYL

WIN

CBL

TEL

HTR

OLV

CRB

			No Short

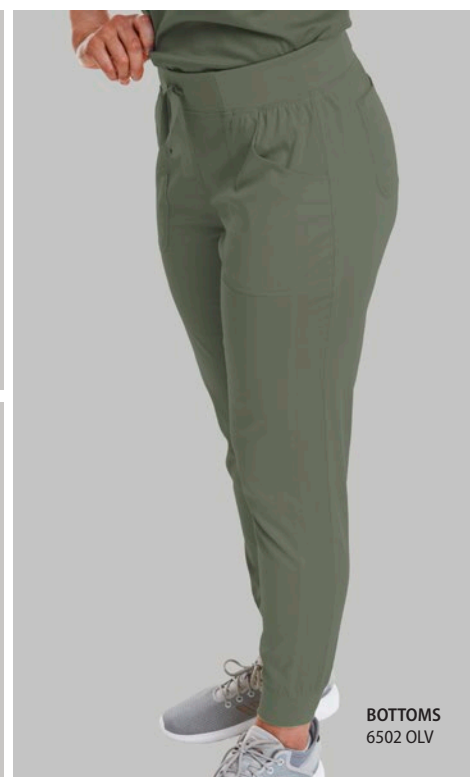
BOTTOMS  
6502 OLV

To place an order, please call Customer Care : 800.993.1841 | Fax : 972.241.1184

Email : [orders@MaevnUniforms.com](mailto:orders@MaevnUniforms.com) | or order online at [b2b.MaevnUniforms.com](http://b2b.MaevnUniforms.com) | or order via EDI through The Uniform Solution

# MATRIX COLOR & STYLE GUIDE



Group friendly size



Modern fit



Ultra soft fabric

## WOMEN'S



### 3503

V-Neck Tuck-In Top  
XS-3XL (26")



### 3501

Double V-Neck Top  
XXS-3XL (26.5")  
[P] XS-XL (25")



### 3502

Contrast Double  
V-Neck Top  
XXS-3XL (26.5")



### 3701

Curved Mock-Wrap  
Top  
XXS-3XL (26.5")

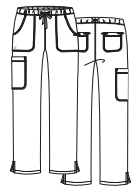

### 6501

Full Elastic  
Waistband Cargo  
Pant  
XXS-3XL (31")  
[P] XS-2XL (28.5")  
[T] SM-XL (33.5")

Black	BLK			HGR			
Pewter	PEW			HGR			
Navy	NVY			HGR			
Royal Blue	RYL			HGR			
Olive	OLV		No Petite	HGR			
Wine	WIN	N/A	No Petite	HGR			
Eggplant	EGP	N/A	No Petite	HGR			
Galaxy Blue	GBL	N/A	No Petite	HGR			
Ceil Blue	CBL	N/A	No Petite	HGR			
Teal	TEL	N/A	No Petite	HGR			
Caribbean Blue	CRB	N/A	No Petite	HGR			
Red	RED	N/A	No Petite	HGR			
Hot Pink	HPK	N/A	No Petite	HGR			
White	WHT	N/A	XXS-5XL	N/A	N/A	N/A	N/A
Watermelon	WMN	N/A	XS-3XL	HGR	XS-3XL		XS-3XL
Fresh Salmon	FSM	N/A	XS-3XL	N/A	N/A		XS-3XL
Sunshine	SUN	N/A	XS-3XL	HGR	XS-3XL	XS-3XL	XS-3XL
Aruba Blue	ARB	N/A	XS-3XL	N/A	N/A		XS-3XL
Orchid Bouquet	ORB	N/A	XS-3XL	HGR	XS-3XL	XS-3XL	XS-3XL
Dhalia	DHA	N/A	XS-3XL	HGR	XS-3XL	XS-3XL	XS-3XL
Hunter Green	HTR	N/A	N/A	N/A			N/A
Coral	CRL	N/A	N/A	N/A	N/A	N/A	N/A

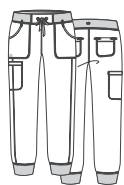

Jogger Pant  
XS-3XL (28.5")  
[P] XS-2XL (26")



Elastic Waist  
Semi-Jogger Pant  
XXS-3XL (30")  
[P] XS-2XL (27.5")  
[T] SM-2XL (32.5")



Long Sleeve Round  
Neck Snap Jacket  
XS-3XL (27")



Basic Front Zip-Up Vest  
XS-3XL (27")

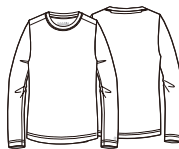

Basic Long Sleeve  
Underscrub Tee  
XS-3XL (27")  
57% Cotton  
38% Polyester  
5% Spandex

Unisex Tuck-In  
V-Neck Top  
XS-5XL (28")

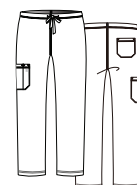

Unisex Pull-On Pant  
XS-5XL (31")  
[S] XS-3XL (28.5")

		N/A	N/A	N/A
				N/A
N/A		N/A	N/A	N/A
N/A		N/A	N/A	N/A
				N/A
N/A				N/A
N/A		N/A	N/A	N/A
		N/A	N/A	N/A
N/A		N/A	N/A	
N/A	[R] XS-5XL [T] XS-XL	N/A	N/A	
N/A	No Tall	N/A	N/A	N/A
	[R] XS-3XL [P] XS-2XL	N/A	N/A	N/A
N/A	[R] XS-3XL [P] XS-2XL	N/A	N/A	
	[R] XS-3XL [P] XS-2XL	N/A	N/A	N/A
N/A	[R] XS-3XL [P] XS-2XL	N/A	N/A	N/A
N/A	[R] XS-3XL [P] XS-2XL	N/A	N/A	N/A
N/A		N/A	N/A	N/A
N/A	N/A	N/A	N/A	

[illegible]





For the athlete in you,  
maximize mobility with this  
moisture-wicking scrub wear  
to keep you dry all day long.



TOP  
1778 OLV

BOTTOM  
7378 OLV

## 1768 WOMEN'S SPORTY & COMFY MULTI-POCKET V-NECK TOP

Size :  
XS - 3XL (26.5")

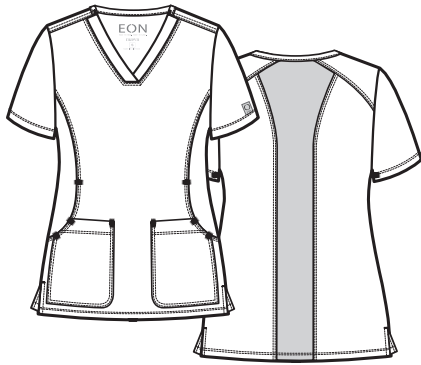

### Available Colors :

Black <b>BLK</b>	Charcoal <b>CHR</b>	Navy <b>NVY</b>
Royal <b>RYL</b>	Infinite Blue <b>IFB</b>	Olive <b>OLV</b>

- Modern fit.
- Women's V-neck top.
- Four front pockets at both interior and exterior side.
- Back shoulder panel for added style and shape.
- Dyed-to-match center back knit panel.
- Side vents.

## 1778 WOMEN'S SPORTY TUCK-IN V-NECK TOP

Size :  
XS - 3XL (26")

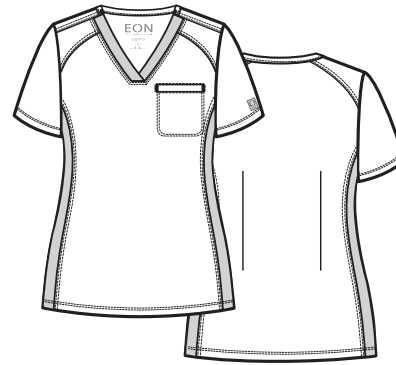

### Available Colors :

Black <b>BLK</b>	Charcoal <b>CHR</b>	Navy <b>NVY</b>
Royal <b>RYL</b>	Infinite Blue <b>IFB</b>	Olive <b>OLV</b>

- Modern athletic fit.
- Women's V-neck top with knit at the front neckband.
- One chest welt pocket.
- Decorative front and back shoulder panel.
- Dyed-to-match side knit panel.
- Side vents.

## 7368 WOMEN'S SPORTY & COMFY ELASTIC WAISTBAND PANT

Size :  
XS - 3XL (30.5")  
[P] XS - 2XL (28")

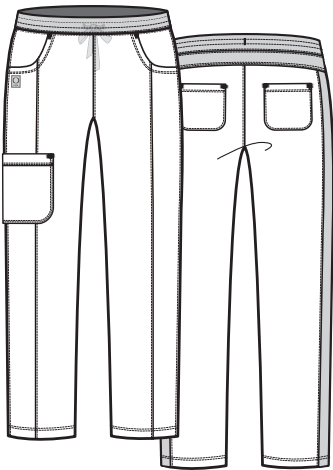

### Available Colors :

Black <b>BLK</b>	Charcoal <b>CHR</b>	Navy <b>NVY</b>
Royal <b>RYL</b>	Infinite Blue <b>IFB</b>	Olive <b>OLV</b>

- Modern fit.
- Women's full elastic yoga style waistband pant.
- Inner contrast grey drawstring.
- Two front curved pockets.
- One cargo patch pocket and two back patch pockets.
- Dyed-to-match side knit panel and back yoke.

## 7378 WOMEN'S SPORTY & COMFY FULL ELASTIC LOGO WAISTBAND JOGGER PANT

Size :  
XS - 3XL (28.5")  
[P] XS - 3XL (26")

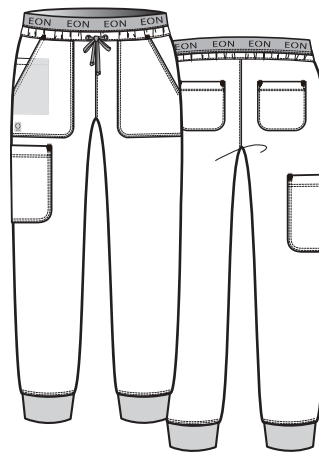

### Available Colors :

Black <b>BLK</b>	Charcoal <b>CHR</b>	Navy <b>NVY</b>
Royal <b>RYL</b>	Infinite Blue <b>IFB</b>	Olive <b>OLV</b>

- Modern fit.
- Women's full elastic logo waistband jogger pant.
- Dyed-to-match drawstring.
- Two front patch pockets with a utility pocket.
- One cargo patch pocket and two back patch pockets.
- Dyed-to-match knit at leg hem.



COLOR  
&  
STYLE GUIDE

WOMEN'S

<b>1768</b>	<b>1778</b>	<b>7368</b>	<b>7378</b>
Sporty & Comfy Multi-Pocket V-Neck Top XS-3XL (26.5")	Sporty Tuck-In V-Neck Top XS-3XL (26")	Sporty & Comfy Elastic Waistband Pant XS-3XL (30.5") [P] XS-2XL (28")	Sporty & Comfy Full Elastic Logo Waistband Jogger Pant XS-3XL (28.5") [P] XS-2XL (26")

Black	BLK				N/A
Charcoal	CHR				
Navy	NAVY				
Royal Blue	RYL				
Infinite Blue	IFB				
Olive	OLV				

- Wrinkle resistant/ Iron not necessary
- Moisture wicking fabric
- Quick drying fabric
- Breathable
- 2-way stretch fabric





# EON

A high performance collection that never slows down when you need to gear up for the grind. It offers the best support with lightweight, soft fabric and multiple pockets.



UPF40+

COOLMAX



TOP  
1708 LVR

BOTTOM  
7308 LVR

## 1708 WOMEN'S V-NECK POCKET TOP



Size :  
XXS - 3XL (26.5")

### Available Colors :

Black <b>BLK</b>	Pewter <b>PEW</b>	Charcoal <b>CHR</b>
True Navy <b>TNY</b>	Royal Blue <b>RYL</b>	Wine <b>WIN</b>
Eggplant <b>EGP</b>	Grape <b>GRP</b>	Galaxy Blue <b>GBL</b>
Ceil Blue <b>CBL</b>	Maui Blue <b>MBLE</b>	Teal Blue <b>TBL</b>
Caribbean Blue <b>CRB</b>	Hunter Green <b>HTR</b>	Khaki <b>KHI</b>
Red <b>RED</b>	Strawberry Pink <b>SBP</b>	Lavender <b>LVR</b>
Sky Blue <b>SKY</b>	White <b>WHT</b>	

- Modern fit.
- Women's V-neck top.
- Front princess seams and back darts.
- One welt pocket at waist with circle ring.
- Two front patch pockets with inner utility loop and utility pocket.
- Side vents.

## 1718 WOMEN'S SPORTY MESH PANEL TOP

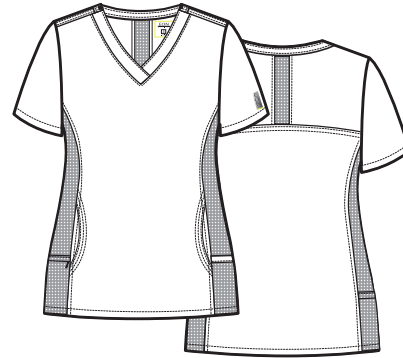

Size :  
XXS - 3XL (27")

### Available Colors :

Black <b>BLK</b>	Pewter <b>PEW</b>	True Navy <b>TNY</b>
Royal Blue <b>RYL</b>	Wine <b>WIN</b>	Eggplant <b>EGP</b>
Galaxy Blue <b>GBL</b>	Ceil Blue <b>CBL</b>	Lavender <b>LVR</b>

- Modern fit.
- Women's curved V-neck top.
- Mesh side panels.
- Two curved front pockets.
- One side pocket with zipper and one side pocket with twill tape.
- Curved back yoke mesh panel with piping inside.

## 1738 WOMEN'S BACK MESH PANEL SHAPED V-NECK TOP



Size :  
XXS - 3XL (27")

### Available Colors :

Black <b>BLK</b>	Pewter <b>PEW</b>	True Navy <b>TNY</b>
Royal Blue <b>RYL</b>	Wine <b>WIN</b>	Eggplant <b>EGP</b>
Galaxy Blue <b>GBL</b>	Ceil Blue <b>CBL</b>	Teal Blue <b>TBL</b>
Hunter Green <b>HTR</b>	Strawberry Pink <b>SBP</b>	Lavender <b>LVR</b>
Sky Blue <b>SKY</b>	White <b>WHT</b>	Cherry Red <b>CRD</b>

- Modern fit.
- Women's V-neck top.
- Two front patch pockets with a mesh utility pocket and inner utility loop.
- Back yoke mesh panel.
- Front and back princess seams.
- Side vents.

## 1748 WOMEN'S BACK MESH PANEL MOCK-WRAP TOP



Size :  
XXS - 3XL (27")

### Available Colors :

True Navy <b>TNY</b>	Royal Blue <b>RYL</b>	Wine <b>WIN</b>
Eggplant <b>EGP</b>	Galaxy Blue <b>GBL</b>	Ceil Blue <b>CBL</b>
Teal Blue <b>TBL</b>	Hunter Green <b>HTR</b>	Strawberry Pink <b>SBP</b>
Sky Blue <b>SKY</b>		

- Modern fit.
- Women's V-neck top.
- Curved back yoke with mesh panel and detailing inside.
- Two front patch pockets.
- Utility tape in the left pocket.
- Single inner utility pocket.
- Empire waist with front and back darts.
- Side vents.





TOP  
5308 RYL  
BOTTOM  
8308 RYL



TOP  
1738 SKY  
BOTTOM  
7308 SKY



TOP  
1708 LVR  
BOTTOM  
7348 LVR



# EON



TOP  
1708 EGP

## 7308 WOMEN'S FULL ELASTIC ZIPPER-POCKET CARGO PANT

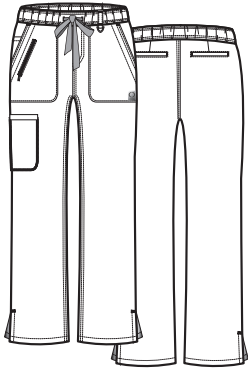

### Size :

XXS - 3XL (30.5")  
[P] XXS - 3XL (28")  
[T] XS - 3XL (33")

### Available Colors :

Black <b>BLK</b>	Pewter <b>PEW</b>	Charcoal <b>CHR</b>
True Navy <b>TNY</b>	Royal Blue <b>RYL</b>	Wine <b>WIN</b>
Eggplant <b>EGP</b>	Grape <b>GRP</b>	Galaxy Blue <b>GBL</b>
Ceil Blue <b>CBL</b>	Maui Blue <b>MBLE</b>	Teal Blue <b>TBL</b>
Caribbean Blue <b>CRB</b>	Hunter Green <b>HTR</b>	Khaki <b>KHI</b>
Red <b>RED</b>	Strawberry Pink <b>SBP</b>	Lavender <b>LVR</b>
Sky Blue <b>SKY</b>	White <b>WHT</b>	

- Modern fit.
- Women's full elastic waistband straight leg pant.
- Dyed-to-match drawstring and a triangle ring on belt loop.
- Two front slant patch pockets with inner utility pocket and zipper pocket.
- One welt cargo pocket.
- Two back welt pockets.
- Side vents.

## 7318 WOMEN'S SPORTY MESH PANEL PANT

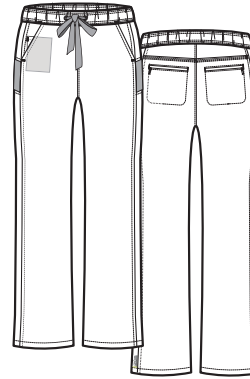

### Size :

XXS - 3XL (30.5")  
[P] XXS - 3XL (28")  
[T] XS - 3XL (33")

### Available Colors :

Black <b>BLK</b>	Pewter <b>PEW</b>	Charcoal <b>CHR</b>
Royal Blue <b>RYL</b>	Wine <b>WIN</b>	Eggplant <b>EGP</b>
Galaxy Blue <b>GBL</b>	Ceil Blue <b>CBL</b>	Lavender <b>LVR</b>

- Modern fit.
- Women's full elastic waistband straight leg pant.
- Dyed-to-match drawstring and grommets.
- Two slant pockets with a utility pocket.
- Two back pockets with zipper.
- Mesh piecing at side panels.

## 7338 WOMEN'S 7-POCKET YOGA PANT

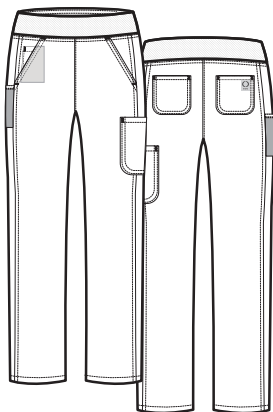

### Size :

XXS - 3XL (30.5")  
[P] XXS - 3XL (28")  
[T] XS - 3XL (33")

### Available Colors :

Black <b>BLK</b>	Pewter <b>PEW</b>	True Navy <b>TNY</b>
Royal Blue <b>RYL</b>	Wine <b>WIN</b>	Eggplant <b>EGP</b>
Galaxy Blue <b>GBL</b>	Ceil Blue <b>CBL</b>	Teal Blue <b>TBL</b>
Hunter Green <b>HTR</b>	Strawberry Pink <b>SBP</b>	Lavender <b>LVR</b>
Sky Blue <b>SKY</b>	White <b>WHT</b>	Cherry Red <b>CRD</b>

- Modern fit.
- Tapered pant with yoga style waistband.
- Two front slant pockets.
- Single inner utility pocket.
- Single mesh pocket with twill tape.
- Two back patch pockets.
- Single cargo pocket.

## 7348 WOMEN'S LOGO WAISTBAND 7-POCKET PANT

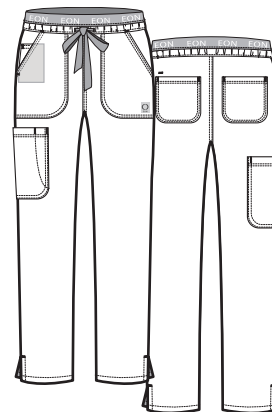

### Size :

XXS - 3XL (30.5")  
[P] XXS - 3XL (28")  
[T] XS - 3XL (33")

### Available Colors :

Black <b>BLK</b>	Pewter <b>PEW</b>	True Navy <b>TNY</b>
Royal Blue <b>RYL</b>	Wine <b>WIN</b>	Eggplant <b>EGP</b>
Galaxy Blue <b>GBL</b>	Ceil Blue <b>CBL</b>	Teal Blue <b>TBL</b>
Hunter Green <b>HTR</b>	Strawberry Pink <b>SBP</b>	Lavender <b>LVR</b>
Sky Blue <b>SKY</b>	White <b>WHT</b>	

- Modern fit.
- Women's full elastic logo waistband tapered pant.
- Dyed-to-match drawstring.
- Two front slant patch pockets with a utility pocket.
- Two back patch pockets.
- One cargo pocket with scissor pocket.
- Side vents.

## 8708 WOMEN'S SPORTY MESH PANEL JACKET

**Size :**  
XXS - 3XL (26.25")

**Available Colors :**

Black <b>BLK</b>	Pewter <b>PEW</b>	True Navy <b>TNY</b>
Wine <b>WIN</b>	Ceil Blue <b>CBL</b>	White <b>WHT</b>

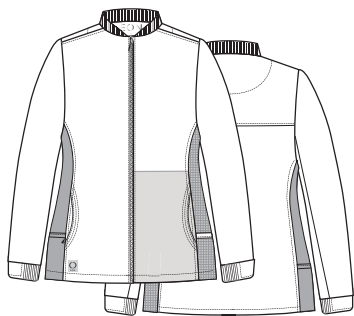

- Modern fit.
- Women's round neck knit rib collar jacket.
- Mesh side panels.
- Dyed-to-match nylon zipper front.
- Half rib trim cuff.
- Two curved front pockets.
- Two small mesh pockets at side panels.
- One large hidden pocket.

## 8728 WOMEN'S BACK MESH PANEL SHORT SLEEVE ZIP JACKET

**Size :**  
XXS - 3XL (27.5")

**Available Colors :**

Black <b>BLK</b>	True Navy <b>TNY</b>	Ceil Blue <b>CBL</b>
White <b>WHT</b>		

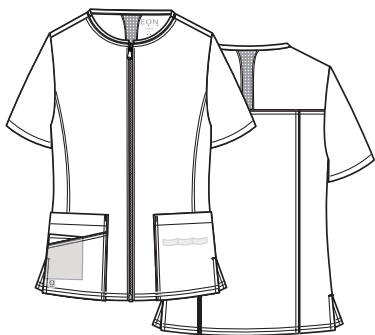

- Modern fit.
- Women's short sleeve round neck zipper jacket.
- Dyed-to-match zipper front.
- Three patch pockets with one hidden pocket and inner utility loop.
- Curved back yoke with mesh panel and piping inside.
- Front and back seams.
- Side vents.

TOP  
8708 WIN

BOTTOM  
7308 WIN



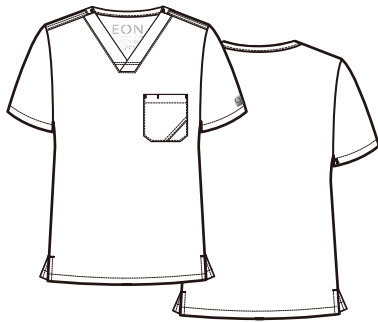

**5208** MEN'S ONE CHEST  
POCKET V-NECK TOP

Size :  
XXS - 3XL (30.75")

## Available Colors :

Black <b>BLK</b>	Pewter <b>PEW</b>	True Navy <b>TNY</b>
Royal Blue <b>RYL</b>	Ceil Blue <b>CBL</b>	

- Modern fit.
- Men's V-neck top.
- One chest pocket with a pen slot.
- Side vents.

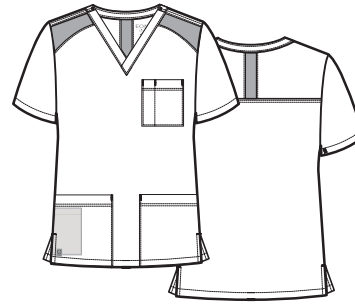
**5308** MEN'S MESH PANEL  
3-POCKET V-NECK TOP

Size :  
XXS - 3XL (30.75")

## Available Colors :

Black <b>BLK</b>	Pewter <b>PEW</b>	Charcoal <b>CHR</b>
True Navy <b>TNY</b>	Royal Blue <b>RYL</b>	Wine <b>WIN</b>
Ceil Blue <b>CBL</b>	Caribbean Blue <b>CRB</b>	Hunter Gree <b>HTR</b>
Khaki <b>KHI</b>		

- Modern fit.
- Men's V-neck top.
- Two front patch pockets with a utility pocket.
- One chest pocket with a pen slot.
- Decorative mesh panel at shoulder and back yoke.
- Side vents.

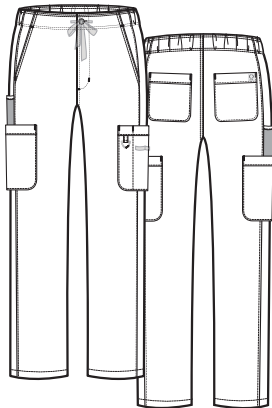
**8308** MEN'S HALF ELASTIC  
8-POCKET CARGO PANT

Size :  
XXS - 3XL (31")  
[S] XXS-3XL (28")  
[T] XS-3XL (33.5")

## Available Colors :

Black <b>BLK</b>	Pewter <b>PEW</b>	Charcoal <b>CHR</b>
True Navy <b>TNY</b>	Royal Blue <b>RYL</b>	Wine <b>WIN</b>
Ceil Blue <b>CBL</b>	Caribbean Blue <b>CRB</b>	Hunter Green <b>HTR</b>
Khaki <b>KHI</b>		

- Modern fit.
- Men's half elastic waistband tapered pants.
- Functional front fly with zipper.
- Dyed-to-match inner drawstring.
- Side panels.
- Two front slant pockets.
- Two cargo pockets with inner utility loop and a pen slot.
- One mesh pocket with twill tape at side panel.
- Two back patch pockets.

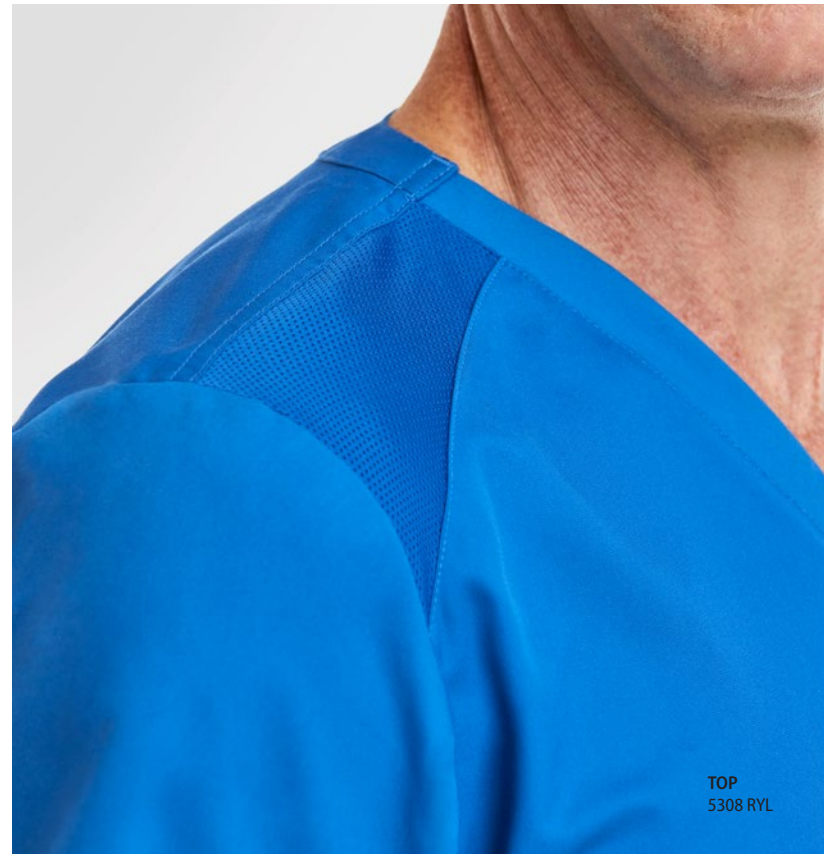

TOP  
5308 RYL

COLOR  
&  
STYLE GUIDE

WOMEN’S



**1708**  
V-Neck Pocket Top  
XXS-3XL (26.5")



**1718**  
Sporty Mesh Panel  
Top  
XXS-3XL (27")



**1738**  
Back Mesh Panel  
Shaped V-Neck Top  
XXS-3XL (27")

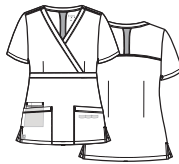

**1748**  
Back Mesh Panel  
Mock-Wrap Top  
XXS-3XL (27")

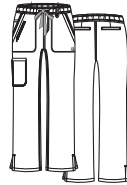

**7308**  
Full Elastic Zipper-  
Pocket Cargo Pant  
XXS-3XL (30.5")  
[P] XXS-3XL (28")  
[T] XS-3XL (33")



**7318**  
Sporty Mesh Panel  
Pant  
XXS-3XL (30.5")  
[P] XXS-3XL (28")  
[T] XS-3XL (33")

Black	BLK				N/A		
Pewter	PEW				N/A		
Charcoal	CHR		N/A	N/A	N/A		N/A
True Navy	TNY						
Royal Blue	RYL						
Wine	WIN						
Eggplant	EGP						
Grape	GRP		N/A	N/A	N/A		N/A
Galaxy Blue	GBL						
Ceil Blue	CBL						
Maui Blue	MBLE		N/A	N/A	N/A		N/A
Teal Blue	TBL		N/A				N/A
Caribbean Blue	CRB		N/A	N/A	N/A		N/A
Hunter Green	HTR		N/A				N/A
Khaki	KHI		N/A	N/A	N/A		N/A
Red	RED		N/A	N/A	N/A		N/A
Strawberry Pink	SBP		N/A				N/A
Lavender	LVD				N/A		
Sky Blue	SKY		N/A				N/A
White	WHT		N/A		N/A		N/A
Cherry Red	CRD	N/A	N/A		N/A	N/A	N/A

## 8308

Half Elastic  
8-Pocket Cargo Pant  
XXS-3XL (31")  
[S] XXS-3XL (28")  
[T] XS-3XL (33.5")

8728

Back Mesh Panel  
Short Sleeve Zip  
Jacket  
XXS-3XL (27.5")

			N/A
N/A	N/A	N/A	N/A
		N/A	N/A
			N/A
		N/A	N/A
N/A	N/A	N/A	N/A
		N/A	N/A
N/A	N/A	N/A	N/A
		N/A	N/A
N/A	N/A	N/A	N/A
		N/A	N/A
N/A	N/A	N/A	N/A
		N/A	N/A
		N/A	N/A
		N/A	N/A
	N/A	N/A	N/A

[illegible]



# pure

S o f t

The collection name says it all. When you need a super soft and cozy collection, look no further. Casually sophisticated with all the stretch for your ultimate comfort and performance.



**TOP**  
1902 RBR

**BOTTOM**  
7902 RBR



## 1901 WOMEN'S 3-PANELS V-NECK TOP

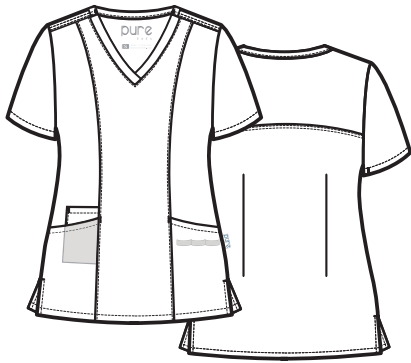

Size :  
XXS - 3XL (27")

### Available Colors :

Black <b>BLK</b>	Pewter <b>PEW</b>	Navy <b>NVY</b>
Royal <b>RYL</b>	Wine <b>WIN</b>	Turquoise <b>TRQ</b>
Ceill Blue <b>CBL</b>	Caribbean Blue <b>CRB</b>	Raspberry <b>RBR</b>
White <b>WHT</b>		

- Modern fit.
- Women's curved V-neck top.
- Two front slant pockets with a cell pocket.
- Front princess seams and curved back yoke.
- Side vents.

## 1902 WOMEN'S MODERN V-NECK TOP

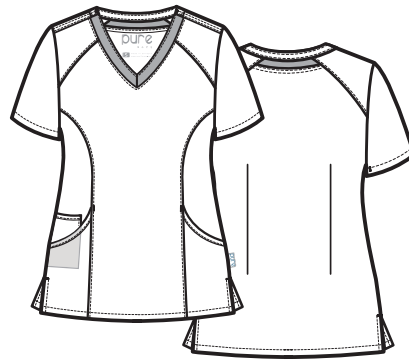

Size :  
XXS - 3XL (27")

### Available Colors :

Black <b>BLK</b>	Pewter <b>PEW</b>	Navy <b>NVY</b>
Royal <b>RYL</b>	Wine <b>WIN</b>	Ceill Blue <b>CBL</b>
Raspberry <b>RBR</b>	White <b>WHT</b>	

- Modern fit.
- Women's curved V-neck top.
- Decorative back mesh panel below neckband.
- Two front curved pockets with utility pocket.
- Front princess seam and back darts.
- Side vents.

## 7901 WOMEN'S REFLECTIVE TAPERED PANT

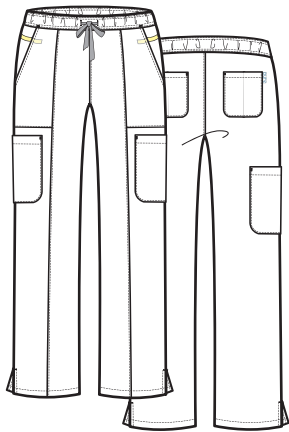

Size :  
XXS - 3XL (30.5")  
[P] XS - 3XL (28")  
[T] XS - 2XL (33")

### Available Colors :

Black <b>BLK</b>	Pewter <b>PEW</b>	Navy <b>NVY</b>
Royal <b>RYL</b>	Wine <b>WIN</b>	Turquoise <b>TRQ</b>
Ceill Blue <b>CBL</b>	Caribbean Blue <b>CRB</b>	Raspberry <b>RBR</b>
White <b>WHT</b>		

- Modern fit.
- Women's full elastic waistband tapered pant.
- Dyed-to-match drawstring.
- Two front patch pockets with utility reflective tape.
- Two back patch pockets.
- Two cargo pockets.
- Side vents.

## 7902 WOMEN'S MODERN YOGA PANT

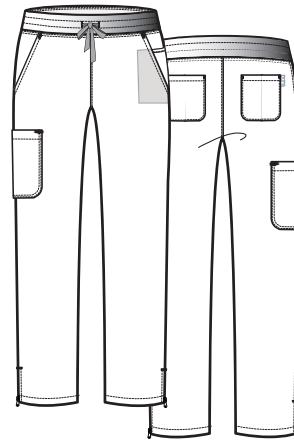

Size :  
XXS - 3XL (30.5")  
[P] XS - 3XL (28")  
[T] XS - 2XL (33")

### Available Colors :

Black <b>BLK</b>	Pewter <b>PEW</b>	Navy <b>NVY</b>
Royal <b>RYL</b>	Wine <b>WIN</b>	Ceill Blue <b>CBL</b>
Raspberry <b>RBR</b>	White <b>WHT</b>	

- Modern fit.
- Women's tapered pant with yoga style waistband.
- Dyed-to-match drawstring.
- Two front slant pockets with a utility pocket.
- One cargo pocket.
- Two back patch pockets.
- Adjustable zipper at hemlines.

## COLOR & STYLE GUIDE

### WOMEN'S



#### 1901

3-Panels V-Neck Top  
XXS-3XL (27")



#### 1902

Modern V-Neck Top  
XXS-3XL (27")

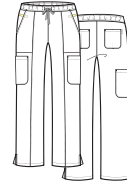

#### 7901

Reflective Tapered  
Pant  
XXS-3XL (30.5")  
[P] XS-3XL (28")  
[T] XS-2XL (33")

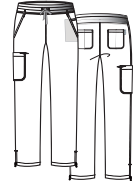

#### 7902

Modern Yoga Pant  
XXS-3XL (30.5")  
[P] XS-3XL (28")  
[T] XS-2XL (33")

Black  
Pewter  
Navy  
Royal Blue  
Wine  
Turquoise  
Ceil Blue  
Caribbean Blue  
Raspberry  
White

BLK
PEW
NVY
RYL
WIN
TRQ
CBL
CRB
RBR
WHT

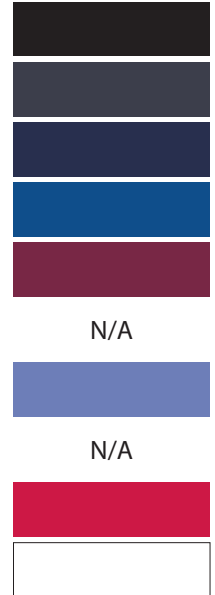
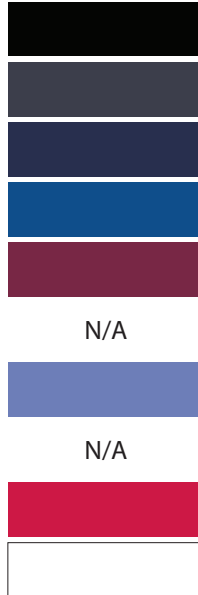

Soft touch fabric



Professional style



4-way stretch fabric





# blossom

Elevate your look with the perfect features.  
The pop of color in our details creates  
a classic collection.



TOP  
1202 PPK-PCB

BOTTOM  
9202 PPK-PCB

1102 WOMEN'S MOCK-WRAP TOP



- Modern fit.
- Princess seams for added style and shape.
- Two lower pockets with double utility pockets.
- Triple needle stitching at all pockets, princess seams and neckline.
- Inner utility loop at pocket.
- Contrast bartacks.
- Side vents.

Size :  
XS - 5XL (26.75")

Available Colors :

Black BLK	Pewter PEW	Charcoal CHR
Navy NVY	Royal RYL	Wine WIN
Ceil Blue CBL	Caribbean Blue CRB	Pacific Blue PCB
Crimson CRM	Passion Pink PPK	White WHT
Hunter Green HTR	Khaki KHI	

1202 WOMEN'S 3-POCKET V-NECK TOP

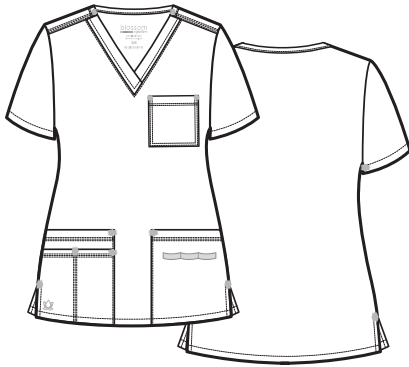

- Modern fit.
- One chest pocket with double stitching.
- Two lower pockets with double utility pockets.
- Triple needle stitching at lower pockets.
- Inner utility loop at pocket.
- Contrast bartacks.
- Side vents.

Size :  
XS - 3XL (26.75")

Available Colors :

Black BLK	Pewter PEW	Charcoal CHR
Navy NVY	Royal RYL	Wine WIN
Ceil Blue CBL	Pacific Blue PCB	Crimson CRM
Passion Pink PPK	White WHT	Hunter Green HTR

9102 WOMEN'S MULTI-POCKET FLARE PANT

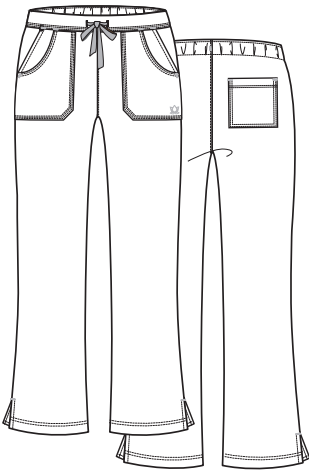

- Modern fit.
- Women's flare leg with flat front and elastic back waistband.
- Four front pockets and one back patch pocket.
- Triple needle stitching at waist and front pockets.
- Contrast drawstring and bartacks.
- Side vents.

Size :  
XS - 2XL (31")  
[P] XS - 2XL (28")

Available Colors :

Black BLK	Pewter PEW	Charcoal CHR
Navy NVY	Royal RYL	Wine WIN
Ceil Blue CBL	Pacific Blue PCB	Crimson CRM
Passion Pink PPK	White WHT	Hunter Green HTR

9202 WOMEN'S UTILITY CARGO PANT

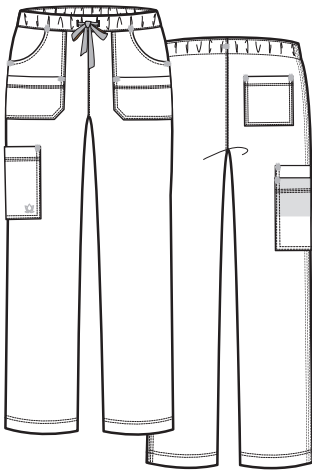

- Modern fit.
- Women's boot-cut leg with full elastic waistband.
- Two front multi-pockets and one back patch pocket.
- One cargo pocket and inner utility pocket.
- Triple needle stitching at front and cargo pockets.
- Contrast drawstring and bartacks.

Size :  
XS - 5XL (30.5")  
[P] XS - 3XL (28")  
[T] XS - 3XL (33.5")

Available Colors :

Black BLK	Pewter PEW	Charcoal CHR
Navy NVY	Royal RYL	Wine WIN
Ceil Blue CBL	Caribbean Blue CRB	Pacific Blue PCB
Crimson CRM	Passion Pink PPK	White WHT
Hunter Green HTR	Khaki KHI	

## COLOR & STYLE GUIDE



4-way stretch



Classic fit



Breathable

### WOMEN'S

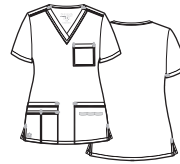

#### 1102

Mock-Wrap Top  
XS-5XL (26.75")

#### 1202

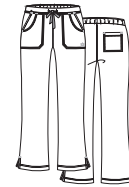
3-Pocket V-Neck Top  
XS-3XL (26.75")

#### 9102

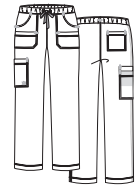
Multi-Pocket Flare  
Pant  
XS-2XL (31")  
[P] XS-2XL (28")

#### 9202

Utility Cargo Pant  
XS-5XL (30.5")  
[P] XS-3XL (28")  
[T] XS-3XL (33.5")

Black	BLK	PCB		PCB		PCB		PCB	
Pewter	PEW	BLK		BLK		BLK		BLK	
Charcoal	CHR	CRM		CRM		CRM		CRM	
Navy	NVY	CBL		CBL		CBL		CBL	
Royal Blue	RYL	YLW		YLW		YLW		YLW	
Wine	WIN	SLV		SLV		SLV		SLV	
Ceil Blue	CBL	NVY		NVY		NVY		NVY	
Caribbean Blue	CRB	TBL		N/A		N/A		TBL	
Pacific Blue	PCB	CDY		CDY		CDY		CDY	
Crimson	CRM	LPK		LPK		LPK		LPK	
Passion Pink	PPK	PCB		PCB		PCB		PCB	
White	WHT	WHT		WHT		WHT		WHT	
Hunter Green	HTR	LGN		LGN		LGN		LGN	
Khaki	KHI	CHR		N/A		N/A		CHR	



To place an order, please call Customer Care : 800.993.1841 | Fax : 972.241.1184

Email : [orders@MaevnUniforms.com](mailto:orders@MaevnUniforms.com) | or order online at [b2b.MaevnUniforms.com](http://b2b.MaevnUniforms.com) | or order via EDI through The Uniform Solution





Classically perfect, so lightweight and durable.



**1726**

WOMEN'S CURVED  
MOCK-WRAP TOP

Size :  
XXS - 5XL (27")

Available Colors :

Black BLK	Pewter PEW	True Navy TNY	Royal RYL
Wine WIN	Eggplant EGP	Galaxy Blue GBL	Ceil Blue CBL
Caribbean Blue CRB	Olive OLV	Hunter Green HTR	Khaki KHI
Red RED	Blush Pink BPK	Candy Pink CPK	Teal TEL
Turquoise TRQ	Sea Green SGN	White WHT	

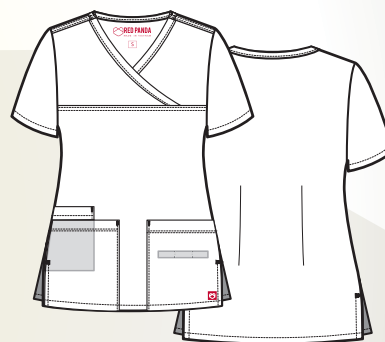

- Classic fit.
- Women's curved mock-wrap top.
- Two front patch pockets with a utility pocket and inner utility loop.
- Side vents.



## 1716 WOMEN'S V-NECK TWO POCKET TOP



Size :  
XXS - 5XL (27")

Available Colors :

Black BLK	Pewter PEW	True Navy TNY
Royal RYL	Wine WIN	Eggplant EGP
Galaxy Blue GBL	Ceil Blue CBL	Caribbean Blue CRB
Olive OLV	Hunter Green HTR	Khaki KHI
Red RED	Candy Pink CPK	Teal TEL
Turquoise TRQ	Sea Green SGN	White WHT

- Classic fit.
- Women's basic V-neck top.
- Two front patch pockets with an inner utility loop.
- Side vents.

## 8706 WOMEN'S WARM-UP JACKET



Size :  
XXS - 5XL (27.75")

Available Colors :

Black BLK	Pewter PEW	True Navy TNY
Royal RYL	Wine WIN	Ceil Blue CBL
Hunter Green HTR	Red RED	White WHT

- Classic fit.
- Women's round neck long sleeve jacket.
- Dyed-to-match snap front.
- Half rib trim cuff.
- Two front patch pockets with double pocket and inner utility loop.
- Side vents.

## 9716 WOMEN'S HALF ELASTIC PANT

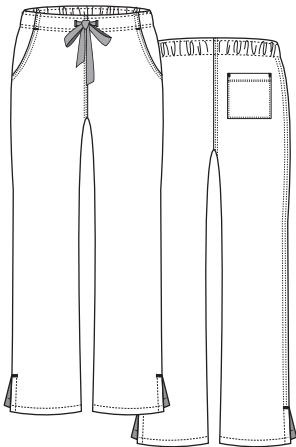

Size :  
XS - 5XL (30.5")  
[P] XS - 3XL (28")  
[T] XS - 3XL (33")

Available Colors :

Black BLK	Pewter PEW	True Navy TNY
Royal RYL	Wine WIN	Eggplant EGP
Galaxy Blue GBL	Ceil Blue CBL	Caribbean Blue CRB
Olive OLV	Hunter Green HTR	Khaki KHI
Red RED	Candy Pink CPK	Teal TEL
Turquoise TRQ	Sea Green SGN	White WHT

- Classic fit.
- Women's half elastic waistband with straight leg pant.
- Dyed-to-match drawstring.
- Two front curved pockets.
- One back patch pocket.
- Side vents.

## 9726 WOMEN'S FULL ELASTIC CARGO PANT

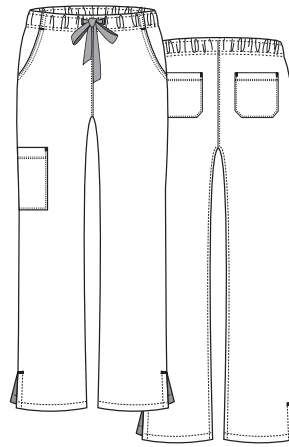

Size :  
XXS - 5XL (30.5")  
[P] XS - 3XL (28")  
[T] XS - 3XL (33")

Available Colors :

Black BLK	Pewter PEW	True Navy TNY
Royal RYL	Wine WIN	Eggplant EGP
Galaxy Blue GBL	Ceil Blue CBL	Olive OLV
Hunter Green HTR	Khaki KHI	Red RED
Blush Pink BPK	Candy Pink CPK	Teal TEL
Turquoise TRQ	Sea Green SGN	White WHT

- Classic fit.
- Women's full elastic waistband with straight leg pant.
- Dyed-to-match drawstring.
- Two front curved pockets.
- One cargo pocket.
- Two back patch pockets.
- Side vents.



TOP  
5206 HTR  
BOTTOM  
8206 HTR

## 5206 MEN'S 3-POCKET V-NECK TOP

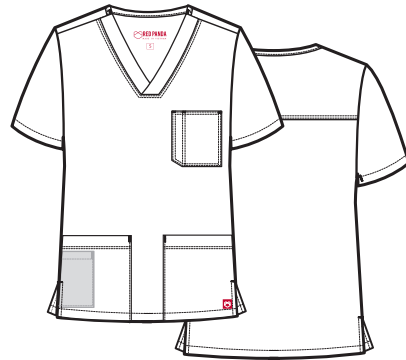

**Size :**  
XS - 5XL (30.75")

### Available Colors :

Black <b>BLK</b>	Pewter <b>PEW</b>	True Navy <b>TNY</b>
Royal <b>RYL</b>	Wine <b>WIN</b>	Ceill Blue <b>CBL</b>
Hunter Green <b>HTR</b>	Khaki <b>KHI</b>	

- Classic fit.
- Men's V-neck top.
- Two front patch pockets with a utility pocket.
- One chest pocket with a pen slot.
- Side vents.

## 8206 MEN'S FULL ELASTIC 10-POCKET CARGO PANT

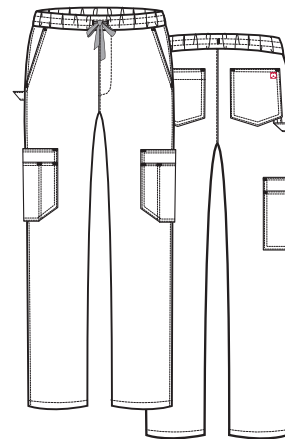

**Size :**  
XS - 5XL (31")  
[S] XS - 4XL (28.5")  
[T] XS - 3XL (33.5")

### Available Colors :

Black <b>BLK</b>	Pewter <b>PEW</b>	True Navy <b>TNY</b>
Royal <b>RYL</b>	Wine <b>WIN</b>	Ceill Blue <b>CBL</b>
Hunter Green <b>HTR</b>	Khaki <b>KHI</b>	

- Classic fit.
- Men's full elastic waistband with tapered pant.
- Dyed-to-match drawstring.
- Decorative front fly.
- Two front slash pockets.
- Two cargo pockets with pen slots.
- Two back patch pockets with loop.



**1706** UNISEX V-NECK TOP

- Classic fit.
- Unisex V-neck top.
- One chest pocket with a pen slot.
- Side vents.

Size :  
XXS - 5XL (27")

## Available Colors :

Black <b>BLK</b>	Pewter <b>PEW</b>	True Navy <b>TNY</b>
Royal <b>RYL</b>	Wine <b>WIN</b>	Eggplant <b>EGP</b>
Galaxy Blue <b>GBL</b>	Ceil Blue <b>CBL</b>	Caribbean Blue <b>CRB</b>
Olive <b>OLV</b>	Hunter Green <b>HTR</b>	Khaki <b>KHI</b>
Red <b>RED</b>	Candy Pink <b>CPK</b>	Teal <b>TEL</b>
Turquoise <b>TRQ</b>	Sea Green <b>SGN</b>	White <b>WHT</b>

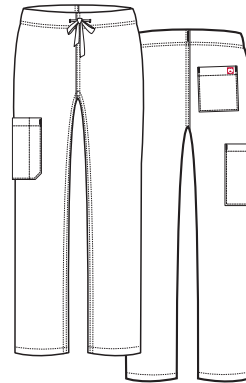
**9706** UNISEX PULL-ON PANT

- Classic fit.
- Unisex half elastic waistband with straight leg pant.
- Dyed-to-match drawstring.
- Two front curved pockets.
- One back patch pocket.
- Side vents.

## Size :

XXS - 5XL (30.75")  
[P] XXS - 2XL (28.5")  
[T] XS - XL (33.25")

## Available Colors :

Black <b>BLK</b>	Pewter <b>PEW</b>	True Navy <b>TNY</b>
Royal <b>RYL</b>	Wine <b>WIN</b>	Eggplant <b>EGP</b>
Galaxy Blue <b>GBL</b>	Ceil Blue <b>CBL</b>	Caribbean Blue <b>CRB</b>
Olive <b>OLV</b>	Hunter Green <b>HTR</b>	Khaki <b>KHI</b>
Red <b>RED</b>	Candy Pink <b>CPK</b>	Teal <b>TEL</b>
Turquoise <b>TRQ</b>	Sea Green <b>SGN</b>	White <b>WHT</b>

**8716** UNISEX SNAP JACKET

- Classic fit.
- Unisex round neck long sleeve jacket.
- Dyed-to-match ring-snap front.
- Full rib trim cuff.
- Two front slant patch pockets with a utility pocket and inner utility loop.
- Side vents.

Size :  
XXS - 5XL (29.25")

## Available Colors :

Black <b>BLK</b>	Pewter <b>PEW</b>	True Navy <b>TNY</b>
Royal <b>RYL</b>	Teal <b>TEL</b>	







TOP  
8716 TEL  
5206 TEL  
BOTTOM  
8206 TEL

TOP  
8716 TEL  
1726 TEL  
BOTTOM  
9726 TEL

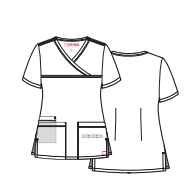
COLOR  
&  
STYLE GUIDE

WOMEN'S

				
<b>1716</b> V-Neck Two Pocket Top XXS-5XL (27")	<b>1726</b> Curved Mock-Wrap Top XXS-5XL (27")	<b>9716</b> Half Elastic Pant XS-5XL (30.5") [P] XS-3XL (28") [T] XS-3XL (33")	<b>9726</b> Full Elastic Cargo Pant XXS-5XL (30.5") [P] XS-3XL (28") [T] XS-3XL (33")	<b>8706</b> Warm-Up Jacket XS-5XL (28.5")

Black	BLK			[P] XS-3XL	[P] XS-3XL	
Pewter	PEW			[P] XS-3XL	[P] XS-3XL	
True Navy	TNY			[P] XS-3XL	[P] XS-3XL	
Royal Blue	RYL			[P] XS-3XL	[P] XS-3XL	
Wine	WIN			[P] XS-3XL	[P] XS-3XL	
Eggplant	EGP			XS-XL [P] XXS-2XL	[P] XXS-2XL [T] XS-XL	N/A
Galaxy Blue	GBL			XS-XL [P] XXS-2XL	[P] XXS-2XL [T] XS-XL	N/A
Ceil Blue	CBL			[P] XS-3XL	[P] XS-3XL	
Caribbean Blue	CRB			[P] XS-3XL	N/A	N/A
Olive	OLV			XS-XL [P] XXS-2XL	[P] XXS-2XL [T] XS-XL	N/A
Hunter Green	HTR			[P] XS-3XL	[P] XS-3XL	
Khaki	KHI			[P] XS-3XL	[P] XS-3XL	N/A
Red	RED			[P] XS-3XL	[P] XS-3XL	
Blush Pink	BPK	N/A		N/A	[P] XS-3XL	N/A
Candy Pink	CPK			[P] XS-3XL	[P] XS-3XL	N/A
Teal	TEL			[P] XS-3XL	[P] XS-3XL	N/A
Turquoise	TRQ			XS-XL [P] XXS-2XL	[P] XXS-2XL [T] XS-XL	N/A
Sea Green	SGN			XS-XL [P] XXS-2XL	[P] XXS-2XL [T] XS-XL	N/A
White	WHT			[P] XS-3XL	[P] XS-3XL	

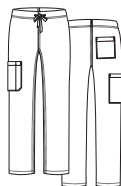
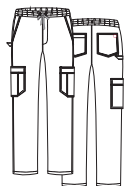
**UNISEX**

**8716**

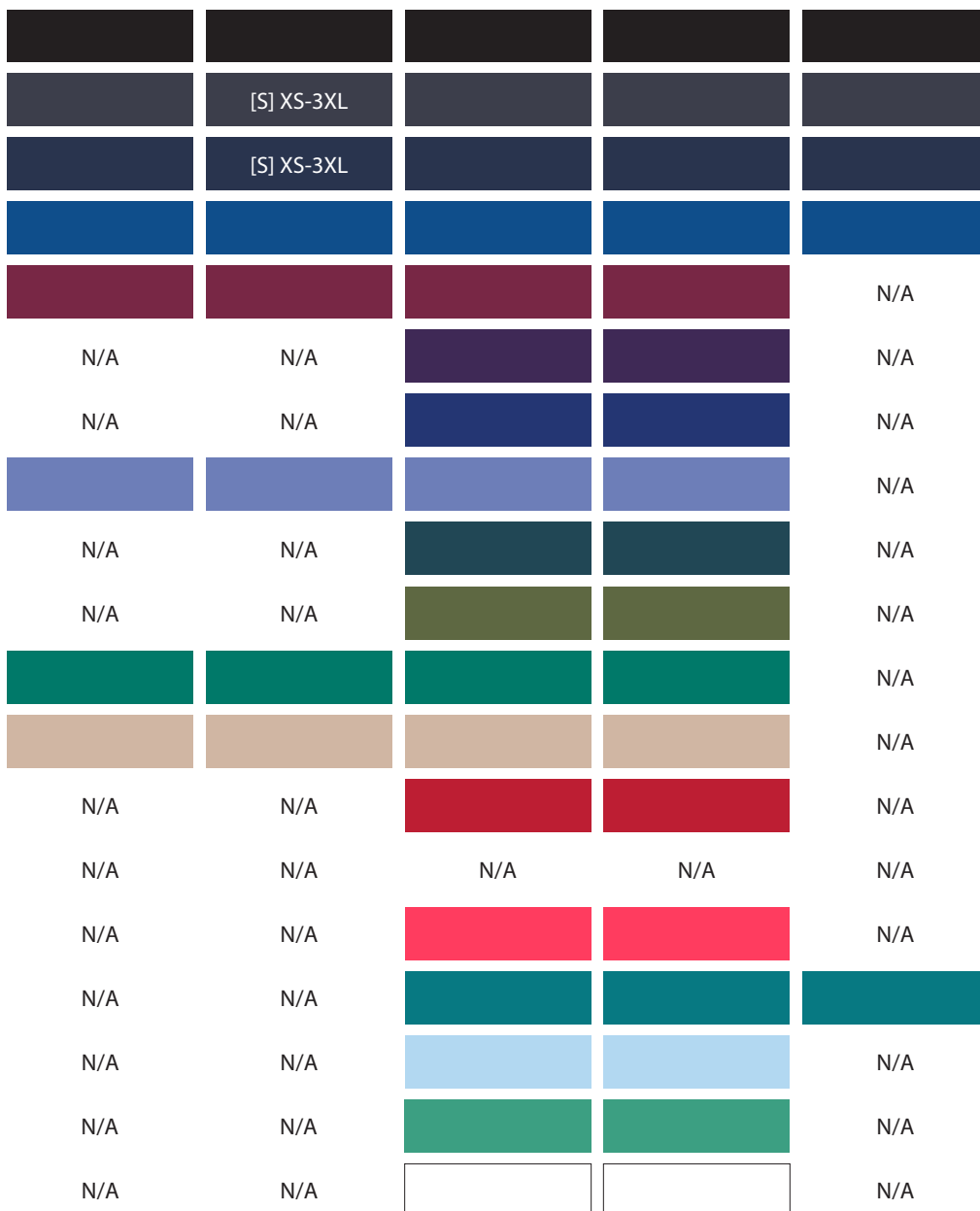
Unisex Snap Jacket  
XXS-5XL (29.25")

Group friendly size



Classic fit



Long lasting



### Lightweight



4-way stretch fabric



TOP  
1706 TRQ

BOTTOM  
9706 TRQ



# CORE

Comfortable core essentials that are  
extremely durable to get the job done.



**TOP**  
1016 RED

**BOTTOM**  
9016 RED

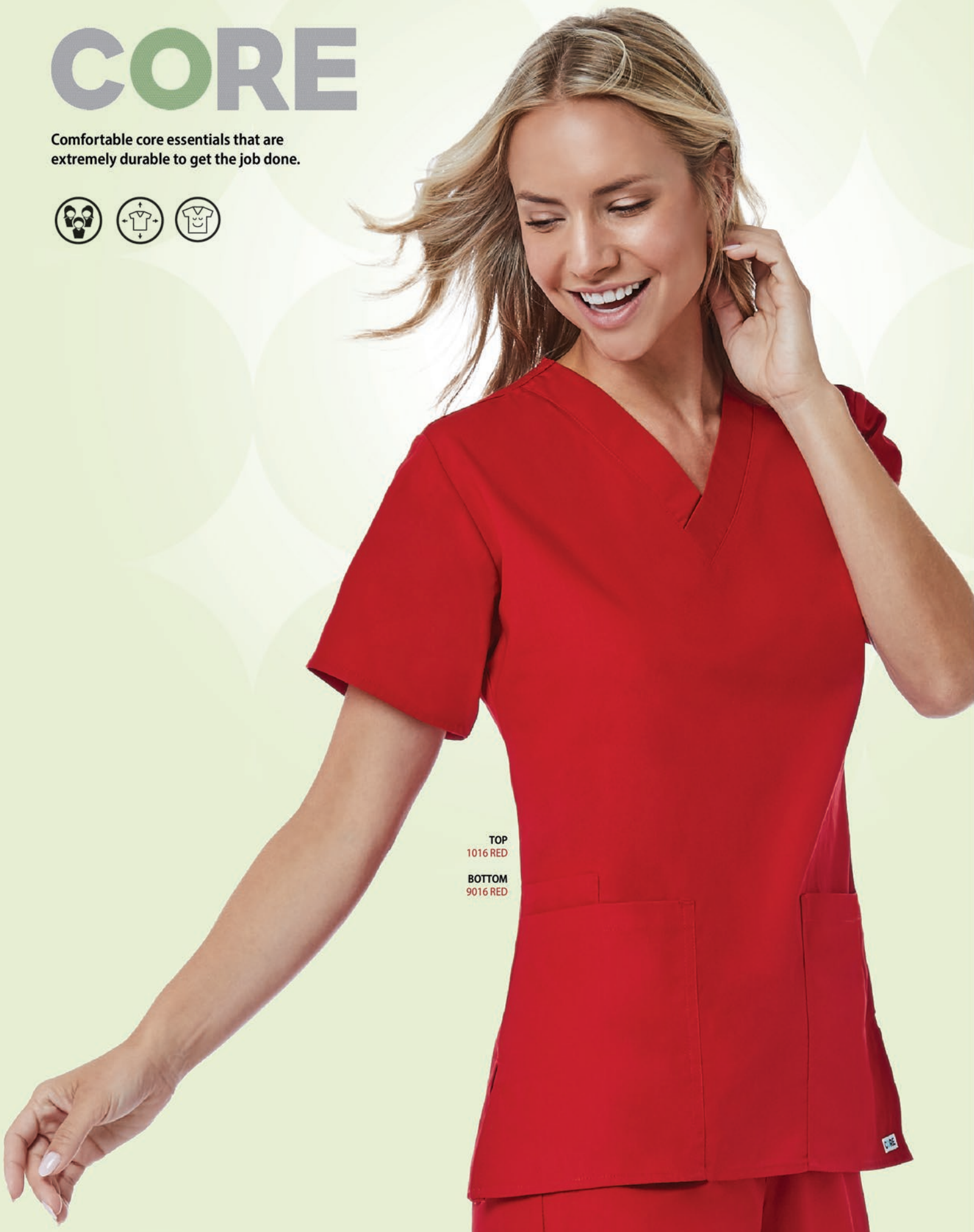

## 1016 WOMEN'S CLASSIC V-NECK TOP



- Classic fit.
- Women's V-neck top.
- Two front patch pockets with an inner utility pocket.
- Inner utility loop.
- Side vents.

Size:  
XXS - 5XL (27")

Available Colors :

Black <b>BLK</b>	Pewter <b>PEW</b>	Navy <b>NAVY</b>
Royal <b>RYL</b>	Ceil Blue <b>CBL</b>	Caribbean Blue <b>CRB</b>
Hunter Green <b>HTR</b>	Hot Pink <b>HPK</b>	Khaki <b>KHI</b>
Teal <b>TEL</b>	Chocolate <b>CHC</b>	Lake Blue <b>LBL</b>
Malibu Blue <b>MBL</b>	Purple <b>PPL</b>	Red <b>RED</b>
Wine <b>WIN</b>	White <b>WHT</b>	



## 1026 WOMEN'S CONTRAST MOCK-WRAP TOP



- Classic fit.
- Women's mock-wrap top.
- Contrast neck binding.
- Two front patch pockets with an inner utility pocket and utility loop.
- Side vents.

Size:  
XXS - 5XL (25.5")

Available Colors :

Black <b>BLK</b>	Black + Black <b>BKM</b>	Pewter <b>PEW</b>
Navy <b>NAVY</b>	Navy + Navy <b>NYM</b>	Royal <b>RYL</b>
Ceil Blue <b>CBL</b>	Hunter Green <b>HTR</b>	Hot Pink <b>HPK</b>
Khaki <b>KHI</b>	Teal <b>TEL</b>	Chocolate <b>CHC</b>
Malibu Blue <b>MBL</b>	Purple <b>PPL</b>	Red <b>RED</b>
Wine <b>WIN</b>	White <b>WHT</b>	

TOP  
1026 MBL  
BOTTOM  
9626 MBL

## 9016 WOMEN'S FULL ELASTIC WAISTBAND CARGO PANT

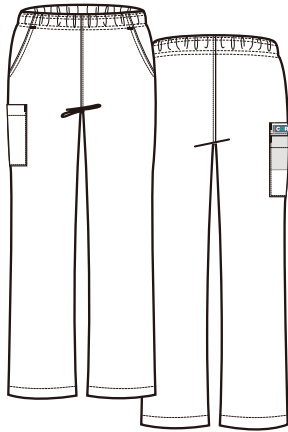

**Size :**  
XXS - 5XL (31")  
[P] XS - 3XL (28")  
[T] XS - 3XL (33")

### Available Colors :

Black <b>BLK</b>	Pewter <b>PEW</b>	Navy <b>NAVY</b>
Royal <b>RYL</b>	Ceill Blue <b>CBL</b>	Caribbean Blue <b>CRB</b>
Hunter Green <b>HTR</b>	Hot Pink <b>HPK</b>	Khaki <b>KHI</b>
Teal <b>TEL</b>	Chocolate <b>CHC</b>	Lake Blue <b>LBL</b>
Malibu Blue <b>MBL</b>	Purple <b>PPL</b>	Red <b>RED</b>
Wine <b>WIN</b>	White <b>WHT</b>	

- Classic fit.
- Women's full elastic waistband straight leg pant.
- Two front slash pockets.
- One cargo pocket with an inner utility pocket.

## 9026 WOMEN'S CLASSIC FLARE PANT

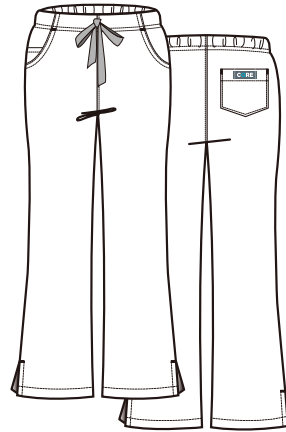

**Size :**  
XXS - 5XL (31")  
[P] XS - 3XL (28")  
[T] XS - 3XL (33")

### Available Colors :

Black <b>BLK</b>	Pewter <b>PEW</b>	Navy <b>NAVY</b>
Royal <b>RYL</b>	Ceill Blue <b>CBL</b>	Caribbean Blue <b>CRB</b>
Hunter Green <b>HTR</b>	Hot Pink <b>HPK</b>	Khaki <b>KHI</b>
Teal <b>TEL</b>	Chocolate <b>CHC</b>	Lake Blue <b>LBL</b>
Malibu Blue <b>MBL</b>	Purple <b>PPL</b>	Red <b>RED</b>
Wine <b>WIN</b>	White <b>WHT</b>	

- Classic fit.
- Women's elastic back waistband flare leg pant.
- Dyed-to-match drawstring.
- Two front curved pockets with an inner utility pocket.
- One back patch pocket.
- Side vents.

9626  
RED  
HPK  
KHI

9016  
PPL  
LBL  
MBL



9026  
TEL  
HTR  
CRB

## 9626 WOMEN'S UTILITY CARGO PANT

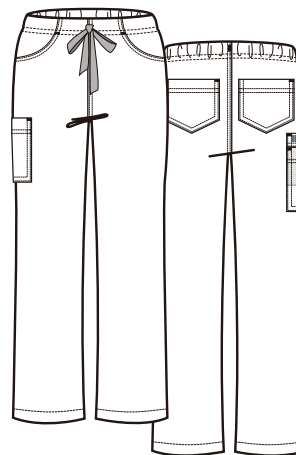

**Size :**  
XXS - 5XL (31")  
[P] XS - 3XL (28")  
[T] XS - 3XL (33")

### Available Colors :

Black <b>BLK</b>	Pewter <b>PEW</b>	Navy <b>NAVY</b>
Royal <b>RYL</b>	Ceill Blue <b>CBL</b>	Caribbean Blue <b>CRB</b>
Hunter Green <b>HTR</b>	Hot Pink <b>HPK</b>	Khaki <b>KHI</b>
Teal <b>TEL</b>	Chocolate <b>CHC</b>	Lake Blue <b>LBL</b>
Malibu Blue <b>MBL</b>	Purple <b>PPL</b>	Red <b>RED</b>
Wine <b>WIN</b>	White <b>WHT</b>	

- Classic fit.
- Women's elastic back waistband straight leg pant.
- Dyed-to-match drawstring.
- Two front curved pockets.
- Two back patch pocket.
- One cargo pocket with a inner utility pocket.
- Side vents.



**1006** UNISEX V-NECK TOP

- Classic fit.
- Unisex V-neck top.
- One chest pocket with a pen slot.
- Side vents.

**Size:**  
XXS - 5XL (27.25")

**Available Colors :**

Black <b>BLK</b>	Pewter <b>PEW</b>	Navy <b>NAVY</b>
Royal <b>RYL</b>	Ceill Blue <b>CBL</b>	Caribbean Blue <b>CRB</b>
Hunter Green <b>HTR</b>	Hot Pink <b>HPK</b>	Khaki <b>KHI</b>
Teal <b>TEL</b>	Chocolate <b>CHC</b>	Lake Blue <b>LBL</b>
Malibu Blue <b>MBL</b>	Purple <b>PPL</b>	Red <b>RED</b>
Wine <b>WIN</b>	White <b>WHT</b>	

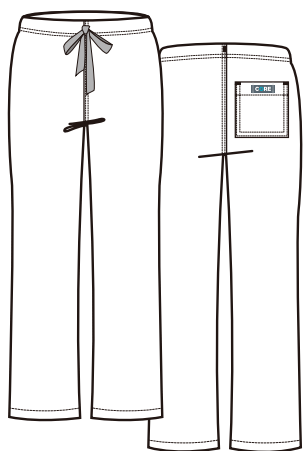
**9006** UNISEX SEAMLESS PANT

- Classic fit.
- Unisex straight leg pant.
- Dyed-to-match drawstring.
- One back patch pocket.
- Side vents.

**Size:**  
XXS - 5XL (31")  
[P] XS - 3XL (28")  
[T] XS - 3XL (33")

**Available Colors :**

Black <b>BLK</b>	Pewter <b>PEW</b>	Navy <b>NAVY</b>
Royal <b>RYL</b>	Ceill Blue <b>CBL</b>	Caribbean Blue <b>CRB</b>
Hunter Green <b>HTR</b>	Hot Pink <b>HPK</b>	Khaki <b>KHI</b>
Teal <b>TEL</b>	Chocolate <b>CHC</b>	Lake Blue <b>LBL</b>
Malibu Blue <b>MBL</b>	Purple <b>PPL</b>	Red <b>RED</b>
Wine <b>WIN</b>	White <b>WHT</b>	



TOP  
1006 WIN  
BOTTOM  
9006 WIN

COLOR  
&  
STYLE GUIDE



Group friendly size



4 way stretch



Classic fit

WOMEN'S



1016

Classic V-Neck Top  
XXS-5XL (27")



1026

Contrast Mock-Wrap  
Top  
XXS-5XL (25.5")

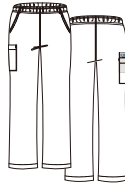

9016

Full Elastic Waistband  
Cargo Pant  
XXS-5XL (31")  
[P] XS-3XL (28")  
[T] XS-3XL (33")

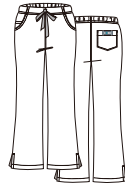

9026

Classic Flare Pant  
XXS-5XL (31")  
[P] XS-3XL (28")  
[T] XS-3XL (33")

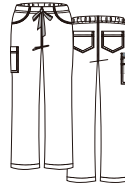

9626

Utility Cargo Pant  
XXS-5XL (31")  
[P] XS-3XL (28")  
[T] XS-3XL (33")

Black	BLK		PEW				
Black w/ Black	BLM	N/A			N/A	N/A	N/A
Pewter	PEW		BLK				
Navy	NAVY		CBL				
Navy w/ Navy	NVM	N/A			N/A	N/A	N/A
Royal Blue	RYL		BLK				
Wine	WIN		BLK				
Purple	PPL		CBL				
Galaxy Blue	GBL		N/A				
Ceil Blue	CBL						
Caribbean Blue	CRB		N/A				
Lake Blue	LBL		N/A				
Hunter Green	HTR		BLK				
Khaki	KHI		WIN				
Red	RED		PEW				
Hot Pink	HPK		PEW				
Malibu Blue	MBL		HPK				
Teal	TEL		HPK				
Chocolate	CHC		HPK				
White	WHT		WHT				

UNISEX

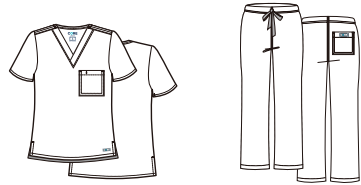

1006

V-Neck Top  
XXS-5XL (27.25")

9006

Unisex Seamless Pant  
XXS-5XL (31")  
[P] XS-3XL (28")  
[T] XS-3XL (33")

N/A	N/A
N/A	N/A







**NEW**

## 6609 WOMEN'S LONG SLEEVE UNDERSCRUB TEE

Size :  
XS - 3XL (27")

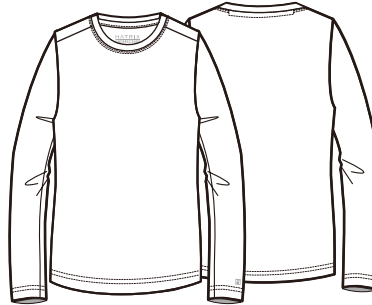

Available Colors :

Black <b>BLK</b>	Pewter <b>PEW</b>	Navy <b>NVY</b>
Royal <b>RYL</b>	Hot Pink <b>HPK</b>	Sunshine <b>SUN</b>
Coral <b>CRL</b>	White <b>WHT</b>	

- Modern fit.
- 57% Cotton, 38% Polyester, 5% Spandex.
- Women's round neck long sleeve tee.
- Inner back neck band for added stylish and neat.
- Heat transferred sleeve patch at the sleeve.
- 4-way stretch to shape the body.

## KNITS

### 6709 WOMEN'S LONG SLEEVE UNDERSCRUB TEE

Size :  
XS - 3XL (26")

Available Colors :

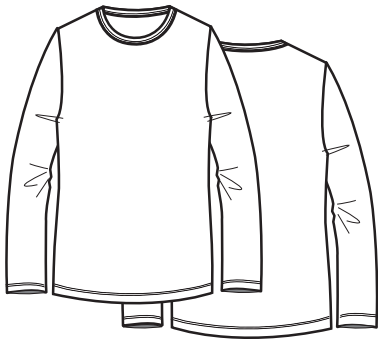

Black <b>BLK</b>	Pewter <b>PEW</b>	Navy <b>NVY</b>
Royal <b>RYL</b>	Wine <b>WIN</b>	Ceil Blue <b>CBL</b>
Apple <b>APL</b>	Sky Blue <b>SKY</b>	Hot Pink <b>HPK</b>
Blush Pink <b>BLP</b>	Teal Blue <b>TBL</b>	White <b>WHT</b>

Round neck long sleeve tee made with COOLMAX moisture wicking performance fabric to keep you warm and dry all day.

### 6809 WOMEN'S LONG SLEEVE STRIPED UNDERSCRUB TEE

Size :  
XS - 3XL (26")

Available Colors :

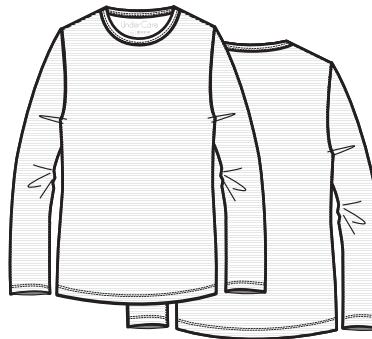

Sky Blue <b>SKY</b>	Blush Pink <b>BLP</b>	White <b>WHT</b>
------------------------	--------------------------	---------------------

Round neck long sleeve striped tee that is antimicrobial to reduce bacterial growth, and helps eliminate germs and odors.

Bestee

**6909** WOMEN'S LONG SLEEVE  
UNDERSCRUB TEESize :  
XXS - 3XL (26")

Available Colors :

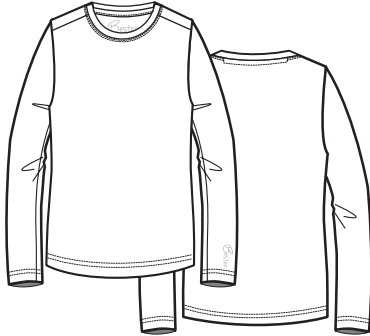

Black <b>BLK</b>	Pewter <b>PEW</b>	Navy <b>NVY</b>
Royal <b>RYL</b>	Wine <b>WIN</b>	Ceill Blue <b>CBL</b>
Caribbean Blue <b>CRB</b>	Acid Lime <b>ALM</b>	Aquamarine <b>AQU</b>
Red <b>RED</b>	Pink Peacock <b>PPC</b>	Olive <b>OLV</b>
Heather Gray <b>HGR</b>	Living Coral <b>LCO</b>	Metallic Silver <b>MSV</b>
Real Teal <b>RTL</b>	Ultraviolet <b>UVI</b>	White <b>WHT</b>

- Round neck long sleeve tee made with Lycra fabric to keep elasticity.
- Inner back neckband for added style.
- Heat transferred sleeve patch at the sleeve hem.



TOP  
6909 ALM  
BOTTOM  
6501 NVY

TOP  
6909 AQU  
BOTTOM  
6701 PEW

**COLOR & STYLE GUIDE****MATRIX**  
Underscrub

57% Cotton | 38% Polyester | 5% Spandex

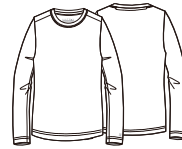
**6609**Long Sleeve  
Underscrub Tee  
XS-3XL (27")

Black <b>BLK</b>	Pewter <b>PEW</b>	Navy <b>NVY</b>	Royal <b>RYL</b>
Hot Pink <b>HPK</b>	Sunshine <b>SUN</b>	Coral <b>CRL</b>	White <b>WHT</b>

Bestee

90% Polyester | 10% Lycra

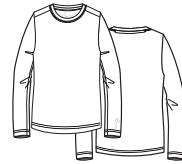
**6909**Long Sleeve  
Underscrub Tee  
XXS-3XL (26")

Black <b>BLK</b>	Pewter <b>PEW</b>	Navy <b>NVY</b>	Royal <b>RYL</b>
Wine <b>WIN</b>	Ceill Blue <b>CBL</b>	Caribbean Blue <b>CRB</b>	Acid Lime <b>ALM</b>
Aquamarine <b>AQU</b>	Red <b>RED</b>	Pink Peacock <b>PPC</b>	Olive <b>OLV</b>
Heather Gray <b>HGR</b>	Living Coral <b>LCO</b>	Metallic Silver <b>MSV</b>	Real Teal <b>RTL</b>
Ultraviolet <b>UVI</b>	White <b>WHT</b>		

**KNITS**

90% Polyester | 10% Lycra

**6709**Long Sleeve  
Underscrub Tee  
XS-3XL (26")

Black <b>BLK</b>	Pewter <b>PEW</b>	Navy <b>NVY</b>	Royal <b>RYL</b>
Wine <b>WIN</b>	Ceill Blue <b>CBL</b>	Apple <b>APL</b>	Sky Blue <b>SKY</b>
Hot Pink <b>HPK</b>	Blush Pink <b>BLP</b>	Teal Blue <b>TBL</b>	White <b>WHT</b>

**6809**Long Sleeve Striped  
Underscrub Tee  
XS-3XL (26")

Sky Blue <b>SKY</b>	Blush Pink <b>BLP</b>	White <b>WHT</b>
------------------------	--------------------------	---------------------

To place an order, please call Customer Care : 800.993.1841 | Fax : 972.241.1184

Email : [orders@MaevnUniforms.com](mailto:orders@MaevnUniforms.com) | or order online at [b2b.MaevnUniforms.com](http://b2b.MaevnUniforms.com) | or order via EDI through The Uniform Solution

# BLAZE

Look your professional best and enjoy comfort with this lightweight jacket. It provides the perfect amount of warmth.



TOP  
3812 BLK  
3502 BLK

BOTTOM  
6701 BLK

TOP  
3814 BLK  
5308 PEW

BOTTOM  
8308 PEW



### 3812 WOMEN'S WARM UP BONDED FLEECE JACKET

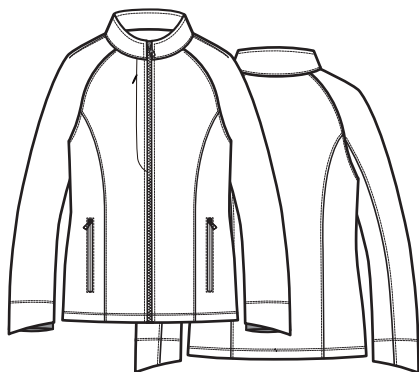

Size :  
XS - 3XL (26.5")

Available Colors :

Black  
**BLK**

Pewter  
**PEW**

Navy  
**NVY**

Royal  
**RYL**

- Modern fit.
- Women's bonded fleece jacket with raglan style sleeve.
- Front closed zipper.
- Two front zipper pockets and one hidden chest zipper pocket.
- Asymmetric sleeve hemline with internal knit fabric.
- Shoulder darts, front and back vertical seams.
- Front and chest pocket bags made by breathable mesh fabric.

### 3814 MEN'S WARM UP BONDED FLEECE JACKET

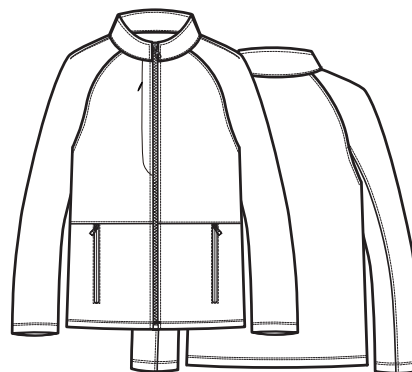

Size :  
S - 3XL (28.5")

Available Colors :

Black  
**BLK**

- Modern fit.
- Men's bonded fleece jacket with raglan style sleeve.
- Front closed zipper.
- Two front zipper pockets and one hidden chest zipper pocket.
- Shoulder darts and waist seam.
- Front and chest pocket bags made by breathable mesh fabric.

## COLOR & STYLE GUIDE

### WOMEN'S



**3812**

Warm Up Bonded  
Fleece Jacket  
XS-3XL (26.5")

### MEN'S

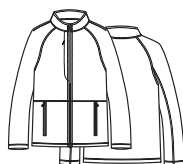

**3814**

Warm Up Bonded  
Fleece Jacket  
S-3XL (28.5")

Black

**BLK**

Pewter

**PEW**

Navy

**NVY**

Royal Blue

**RYL**



N/A

N/A

N/A



Group friendly size



Insulated interior



Breathable



Soft touch fabric



TOP  
3812 NVY

To place an order, please call Customer Care : 800.993.1841 | Fax : 972.241.1184

Email : [orders@MaevnUniforms.com](mailto:orders@MaevnUniforms.com) | or order online at [b2b.MaevnUniforms.com](http://b2b.MaevnUniforms.com) | or order via EDI through The Uniform Solution

# Smart

Bring your a game to the office, look your professional best while you enjoy comfort and functionality.



## 8802 WOMEN'S 1/2 SLEEVE CONTRAST TRIM JACKET



- Women's 1/2 sleeve contrast trim jacket with side vents.
- Fashion collar.
- Two way front zipper.
- Front and back princess seams.
- Two front patch pockets.
- Waist belt on side panel.
- Decorative buttons on sleeve and waist belt.
- Side vents.

Size :  
XXS - 4XL (28.5")

Available Colors :

Black + White <b>BLKW</b>	White <b>WHT</b>	Black + Pewter <b>BLKP</b>	White + Black <b>WHTB</b>
------------------------------	---------------------	-------------------------------	------------------------------



**8801** WOMEN'S 3/4 SLEEVE ZIP LAB JACKETSize :  
XXS - 4XL (27.5")

Available Colors :

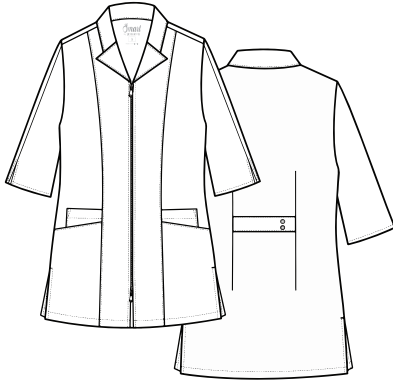

- Modern fit.
- Women's 3/4 sleeve zip jacket with side vents.
- Fashion collar.
- Two way front zipper.
- Front princess seam.
- Two front pockets with inner pockets.
- Back darts with buttoned waist belt.
- Side vents.

**8803** WOMEN'S 3/4 SLEEVE LAB JACKETSize :  
XXS - 3XL (28.5")

Available Colors :



- Modern fit.
- Women's rounded neckline and 3/4 sleeve with vent.
- Front double side zipper.
- Two front curved pockets with a utility pocket.
- Side vents.

**COLOR  
&  
STYLE GUIDE****8801**3/4 Sleeve Zip  
Lab Jacket  
XXS-4XL (27.5")**8802**1/2 Sleeve  
Contrast Trim  
Jacket  
XXS-4XL (28.5")**8803**3/4 Sleeve Lab  
Jacket  
XXS-3XL (28.5")

Black	BLK		WHT		
Pewter	PEW		N/A		
Navy	NAVY	N/A	N/A		
White	WHT		WHT	WHT	
			PEW	BLK	
			BLK	WHT	

TOP  
8801 PEW

4 way stretch



Modern fit



Lightweight



Soft touch fabric

To place an order, please call Customer Care : **800.993.1841** | Fax : **972.241.1184**Email : **orders@MaevnUniforms.com** | or order online at **b2b.MaevnUniforms.com** | or order via **EDI** through **The Uniform Solution**



# momentum LAB COATS



TOP  
5973 WHT  
5001 RYL  
BOTTOM  
5091 RYL



TOP  
5071 WHT  
5002 TEL  
BOTTOM  
5092 TEL



**5071** WOMEN'S 36" LAB COAT

**Size:**  
XXS-3XL (36")

**Available Colors :**

White  
**WHT**



- Modern fit.
- Classic notched lapel.
- Chest accessory pocket.
- DTM buttons .
- Two Lateral front tech pockets with inside accessory pocket.
- Inside left side patch pocket.
- Back waist mock-belt.
- Center back length 36" (SM) with vent.
- Stitched on Maevn® Logo patch.

**5072** WOMEN'S 32" LAB COAT

**Size:**  
XXS-5XL (32")

**Available Colors :**

White  
**WHT**



- Modern fit.
- Classic notched lapel.
- DTM buttons.
- Chest accessory pocket.
- Two Lateral front tech pockets with inside accessory pocket.
- Inside left side patch pocket.
- Adjustable backside belt.
- Notched cuff for adjustable sleeve length.
- Center back length 32" (SM) with vent.
- Stitched on Maevn® Logo patch.



TOP  
5071 WHT  
5002 TEL  
BOTTOM  
5092 TEL



## 5073 WOMEN'S CONSULTATION LAB COAT

**Size:**  
XXS-5XL (29")

**Available Colors :**

White  
**WHT**



- Modern fit.
- Classic notched lapel.
- DTM buttons.
- Two Lateral front tech pockets with inside accessory pocket.
- Back waist mock-belt.
- Center back length 29" (SM) with vent.
- Stitched on Maevn® Logo patch.

## 5973 WOMEN'S FITTED CONSULTATION LAB COAT

**Size:**  
XXS-5XL (29")

**Available Colors :**

White  
**WHT**



- Modern fit.
- Classic notched lapel.
- Chest accessory pocket.
- Front lateral tech pockets with snap tab detail.
- DTM snap front buttons.
- Center back length 29" (SM).
- Stitched on Maevn® Logo patch.



TOP  
5973 WHT  
5001 CRB





### 5873 MEN'S CONSULTATION LAB COAT

**Size:**  
XXS-5XL (30.5")

**Available Colors :**

White  
**WHT**

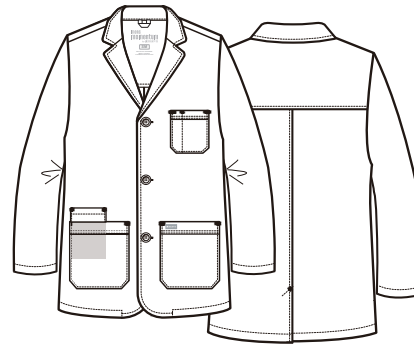

- Modern fit.
- Classic notched lapel.
- DTM buttons.
- Chest accessory pocket.
- Two Lateral front tech pockets with inside accessory pocket.
- Center back length 30.5" (SM) with vent.
- Stitched on Maevn® Logo patch.

### 5871 MEN'S 40" LAB COAT

**Size:**  
XXS-5XL (40")

**Available Colors :**

White  
**WHT**



- Modern fit.
- Classic notched lapel.
- DTM buttons .
- Chest accessory pocket with angled divided accessory pocket.
- Two Lateral front tech pockets with one accessory pocket.
- Inside left side patch pocket.
- Back waist mock-belt.
- Center back length 40" (SM) with vent.
- Side access slits to trouser pockets.
- Stitched on Maevn® Logo patch.

### 5872 MEN'S 36" LAB COAT

**Size:**  
XXS-5XL (36")

**Available Colors :**

White  
**WHT**

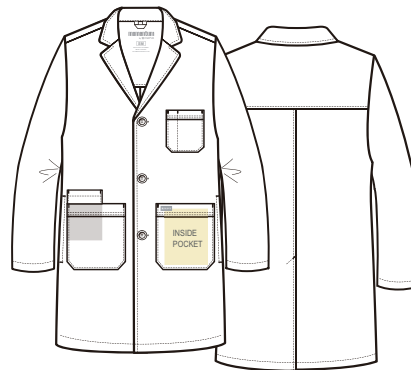

- Modern fit.
- Classic notched lapel.
- DTM buttons.
- Chest accessory pocket with divided accessory pocket.
- Two Lateral front tech pockets with one accessory pocket.
- Inside left side patch pocket.
- Center back length 36" (SM) with vent.
- Side access slits to trouser pockets.
- Stitched on Maevn® Logo patch.

momentum

LAB COAT STYLE GUIDE

Front View

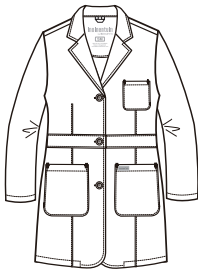
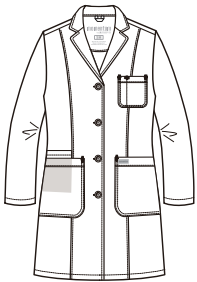

Style	5071 WHT	5072 WHT	5073 WHT	5973 WHT
Fit	Women's	Women's	Women's	Women's
Sizes	XXS-3XL	XXS-5XL	XXS-5XL	XXS-3XL
Length	36"	32"	29"	29"
Fabrication	100% 4-Way Mechanical Stretch Polyester	100% 4-Way Mechanical Stretch Polyester	100% 4-Way Mechanical Stretch Polyester	100% 4-Way Mechanical Stretch Polyester
Pockets	Four outside, one inside	Four outside, one inside	Three outside	Four outside, one inside
Belt Detail	Sewn-down, half back	Front sewn-down, adjustable full back	Sewn-down, half back	Sewn-down, half back
Back View				

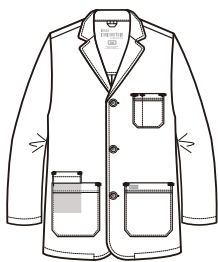
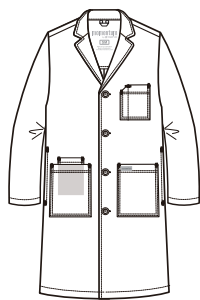

**5871**  
WHT

**5872**  
WHT

**5873**  
WHT

Men's

Men's

Men's

XXS-5XL

XXS-5XL

XXS-5XL

40"

36"

30.5"

100% 4-Way  
Mechanical  
Stretch Polyester

100% 4-Way  
Mechanical  
Stretch Polyester

100% 4-Way  
Mechanical  
Stretch Polyester

Four outside

Four outside

Three outside

Sewn-down,  
full back

None

None

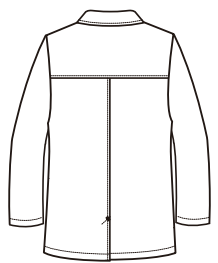
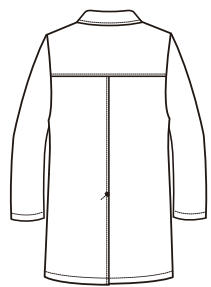
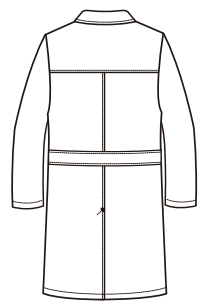

Group friendly size



Quick drying fabric



Soft touch fabric



Wrinkle resistant/  
Iron not necessary



Moisture wicking fabric



4-way stretch fabric



TOP  
5071 WHT  
5001 CRB



# LAB COATS

Bring your a game to the office, look your professional best while you enjoy comfort and functionality.



TOP  
7116 WHT

BOTTOM  
9726 TRQ

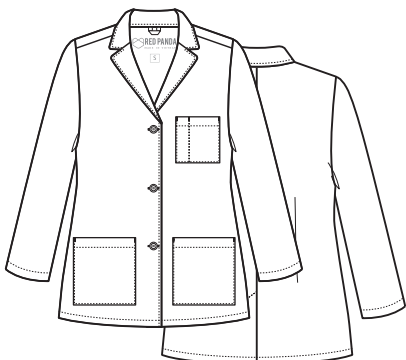

**RED PANDA****7116** WOMEN'S CONSULTATION  
LAB COAT

Size :  
XXS - 3XL (28.5")

Available Colors :

White  
**WHT**

- Classic fit.
- Brushed, cotton rich fabric is breathable for all-day comfort.
- Women's collar consultation lab coat.
- Dyed-to-match button front.
- Chest pocket with a pen slot.
- Two large patch pockets for mini tablet.
- Center back vent at hem.

**RED PANDA****7126** WOMEN'S 3/4 SLEEVE  
LAB COAT

Size :  
XXS - 3XL (28.5")

Available Colors :

White  
**WHT**

- Classic fit.
- Brushed, cotton rich fabric is breathable for all-day comfort.
- Women's notched collar consultation lab coat.
- Dyed-to-match button front.
- Two large patch pockets for mini tablet.
- Center back belt with darts.
- Sleeve cuff with back vents.
- Center back vent at hem.

**RED PANDA****7156** WOMEN'S LONG LAB COAT

Size :  
XXS - 3XL (37")

Available Colors :

White  
**WHT**

- Classic fit.
- Brushed, cotton rich fabric is breathable for all-day comfort.
- Women's notched collar lab coat.
- Dyed-to-match button front.
- Chest pocket with a pen slot.
- Two large patch pockets for mini tablet.
- Side access slits.
- Back belt with dyed-to-match buttons.
- Center back vent and side vents at hem.



TOP  
7156 WHT

To place an order, please call Customer Care : 800.993.1841 | Fax : 972.241.1184

Email : [orders@MaevnUniforms.com](mailto:orders@MaevnUniforms.com) | or order online at [b2b.MaevnUniforms.com](http://b2b.MaevnUniforms.com) | or order via EDI through The Uniform Solution

# LAB COATS



TOvP  
7256 WHT

 **RED PANDA**

## 7216 MEN'S CONSULTATION LAB COAT

**Size :**  
XS - 5XL (30.5")

**Available Colors :**

White  
**WHT**

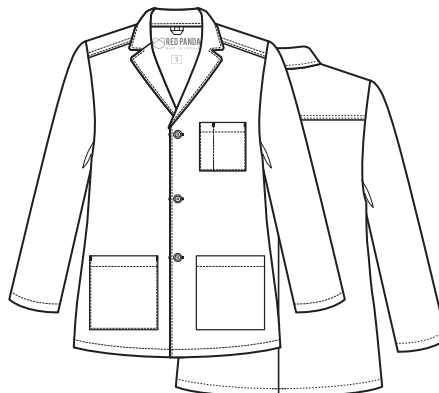

- Classic fit.
- Brushed, cotton rich fabric is breathable for all-day comfort.
- Men's notched collar consultation lab coat.
- Dyed-to-match button front.
- Chest pocket with a pen slot.
- Two large patch pockets for mini tablet.
- Center back vent at hem.

 **RED PANDA**

## 7256 MEN'S LONG LAB COAT

**Size :**  
XXS - 3XL (42.5")

**Available Colors :**

White  
**WHT**



- Classic fit.
- Brushed, cotton rich fabric is breathable for all-day comfort.
- Men's notched collar consultation lab coat.
- Dyed-to-match button front.
- Chest pocket with a pen slot.
- Two large patch pockets for mini tablet.
- Center back vent at hem.



**CORE****7151** WOMEN'S CONSULTATION  
LAB COAT

**Size :**  
XS - 3XL (30")

**Available Colors :**

White  
**WHT**

- Classic fit.
- Classic styles, Comfortable fabric, and Durable enough for Commercial Laundry.
- Women's notched collar lab coat.
- Dyed-to-match button front.
- Chest pocket with a pen slot.
- Two front patch pockets with a utility pocket and inner utility loop.
- Center back belt with dyed-to-match buttons.

**CORE****7551** UNISEX LAB COAT

**Size :**  
XS - 5XL (35.5")

**Available Colors :**

White  
**WHT**

- Classic fit.
- Classic styles, Comfortable fabric, and Durable enough for Commercial Laundry.
- Unisex notched collar lab coat.
- Dyed-to-match button front.
- Chest pocket with a pen slot.
- Two front patch pockets and hidden patch pocket inside.
- Side access slits.
- Center back vent at hem.



TOP  
7551 WHT

To place an order, please call Customer Care : **800.993.1841** | Fax : **972.241.1184**

Email : **orders@MaevnUniforms.com** | or order online at **b2b.MaevnUniforms.com** | or order via **EDI** through **The Uniform Solution**

# LAB COATS    **STYLE GUIDE**



**Front View**

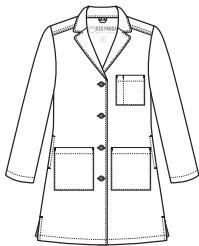
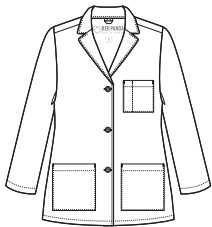

Style	<b>7116</b> WHT	<b>7126</b> WHT	<b>7156</b> WHT	<b>7216</b> WHT	<b>7256</b> WHT
Fit	Women's	Women's	Women's	Men's	Men's
Sizes	XXS-3XL	XXS-3XL	XXS-3XL	XS-5XL	XXS-3XL
Length	28.5"	28.5"	37"	30.5"	42.5"
Fabrication	Poly/Cotton	Poly/Cotton	Poly/Cotton	Poly/Cotton	Poly/Cotton
Pockets	Three outside	Two outside	Three outside	Three outside	Three outside
Belt Detail	None	Sewn-down, half back	Half back with buttons	None	Half back with buttons
<b>Back View</b>					

CORE



Group friendly size



4-way stretch fabric



Classic fit



Lightweight

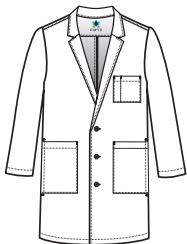

**7151**  
WHT

**7551**  
WHT

Women's

Unisex

XS-3XL

XS-5XL

30"

35.5"

Poly/Cotton

Poly/Cotton

Four outside

Four outside,  
one inside

Sewn-down,  
half back

None

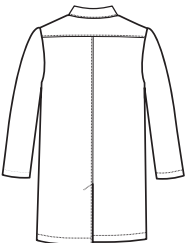
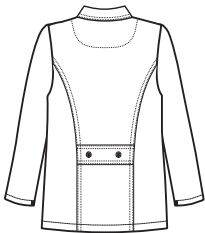

TOP  
7126 WHT



Prints

**1767** WOMEN'S  
V-NECK PRINT TOP      Size : XS - 5XL (27")



- Modern fit.
- Women's printed v-neck top.
- Front princess seams and back darts for added style and shape.
- Two lower patch pockets with inner utility pocket.
- Inner utility loop at pocket.
- Solid contrast at neckband and back facing.
- Side vents.



TOP  
1767 WFW

BOTTOM  
8510 NAVY

BAG  
NB015 HGR



## SUMMER 2023



PRPK  
Pretty in Pink



LDDS  
Lady Daisy



HTDD  
Hawt Diggity



GDGN  
Garden Gnomies

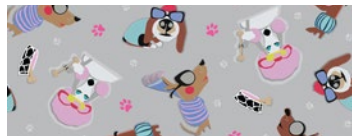

## SPRING 2022



ANTQ  
Antique Florals



LLLL  
Lily Lala



MSR  
Morning Sunshine

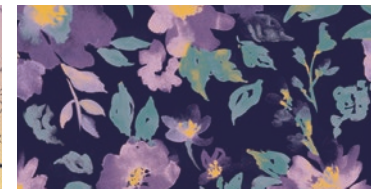

NTCM  
Nature's Calm



SSB  
Sunshine Blossoms



TWKL  
Twinkle Twinkle



CBRS  
Cherries Berries

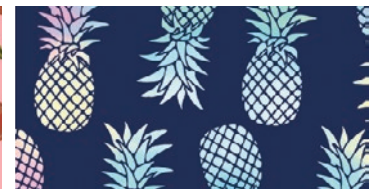

TPP  
Tropical Paradise

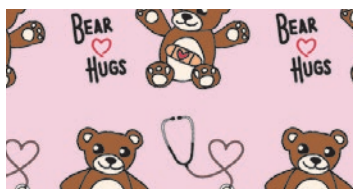

BBB  
Boo Boo Bear

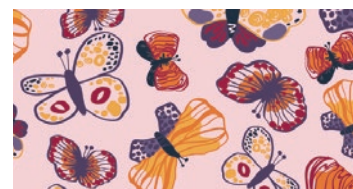

CDBF  
Candy of Butterfly



GMW  
Gnome Matter What



HHN  
Hedgehog Honey

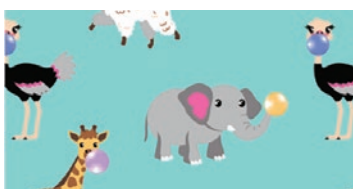

BLC  
Bubblicious

To place an order, please call Customer Care : 800.993.1841 | Fax : 972.241.1184

Email : [orders@MaevnUniforms.com](mailto:orders@MaevnUniforms.com) | or order online at [b2b.MaevnUniforms.com](http://b2b.MaevnUniforms.com) | or order via EDI through The Uniform Solution



SPRING 2022



BIB  
Birds in Bloom



BIB  
NC020



ANM  
Animalia



ANM  
NC020



FVF  
Furever Friends



FVF  
NC020

FALL/WINTER 2021



DWG  
Dawn Garden



MDN  
Midnight Garden



NBM  
Night Blooming



PNP  
Peony Pink



SBM  
Shower of Blossom



WFW  
Wildflower Whispers

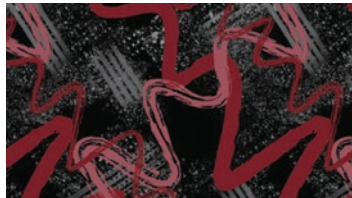

AWV  
Abstract Wavy



EVN  
Everything Nice



PLP  
Pastel Leopard



QSV  
Quiet Savage

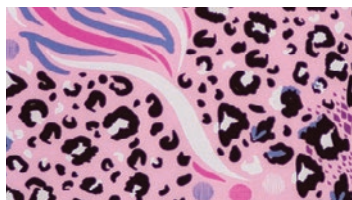

SFR  
Safari Pink



DDZ  
Disco Daze



DGT  
Doggy Treats



KTD  
Kitties in Disguise



SWG  
Sweet Goodness



## SUMMER 2021



PPP  
Pretty Poppies



HFL  
Have a Fabullama 4th



PSR  
Pawsome Ride



BFZ  
Brain Freeze



CHV  
Cupcake Heaven

## PREVIOUS SEASONS



FLY  
Florever Yours

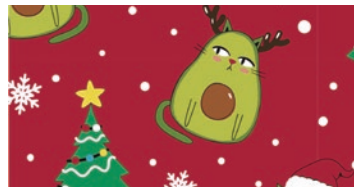

ACM  
Avo-Cat Mas

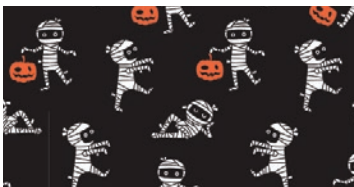

AWU  
All Wrapped Up

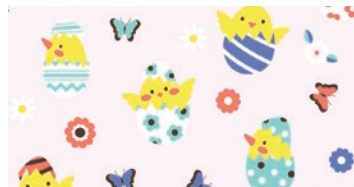

EEH  
Easter Egg Hunt



HPT  
Hippiity Hoppity



PPD  
Playful Puddles



TOP  
1767 BLC

## 1767 COLOR & STYLE GUIDE

### Summer 2023



**PRPK**  
Pretty in Pink

**LDDS**  
Lady Daisy

**GDGN**  
Garden Gnomies

**HTDD**  
Hawt Diggity Dog

Size	XS-5XL	XS-5XL	XS-5XL	XS-5XL
Coordinating Colors	RYL	FSM	CBL	FSM



Wrinkle resistant/Iron not necessary



Soft touch fabric



4-way stretch fabric



Modern fit

### Spring 2022

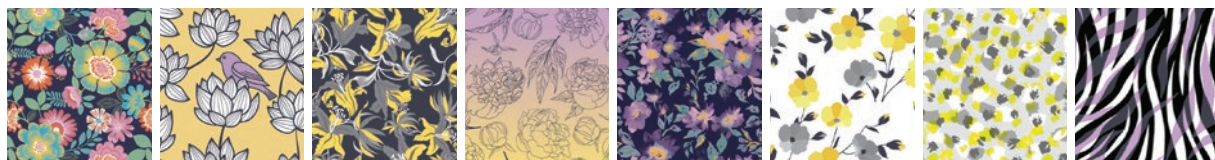

**ANTQ**  
Antique Florals

**BIB**  
Birds in Bloom

**LLLL**  
Lily Lala

**MSR**  
Morning Sunshine

**NTCM**  
Nature's Calm

**SSB**  
Sunshine Blossoms

**TWKL**  
Twinkle Twinkle

**ANM**  
Animalia

Size	XS-3XL	XS-5XL	XS-3XL	SM-3XL	XS-3XL	SM-XL	XS-4XL	XS-5XL
Coordinating Colors	ORB	OLV	ORB	PEW	SUN	QGR	PEW	NAVY

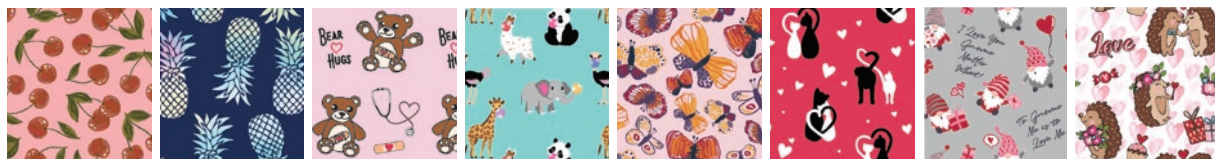

**CBRB**  
Cherries Berries

**TPP**  
Tropical Paradise

**BBB**  
Boo Boo Bear

**BLC**  
Bubblicious

**CDBF**  
Candy of Butterfly

**FVF**  
Furever Friends

**GMW**  
Gnome Matter What

**HHN**  
Hedgehog Honey

Size	XS-3XL	SM-5XL	XS-3XL	SM-XL	XS-3XL	XS-3XL	SM-XL	XS-3XL
Coordinating Colors	RED	OLV	CBL	ORB	WMN	BLK	CBL	QGR

### Fall/Winter 2021

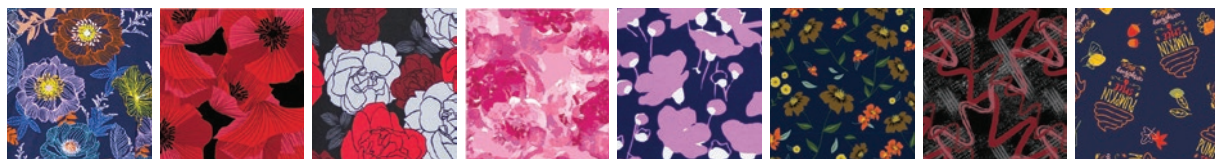

**DWG**  
Dawn Garden

**MDN**  
Midnight Garden

**NBM**  
Night Blooming

**PNP**  
Peony Pink

**SBM**  
Shower of Blossom

**WFW**  
Wildflower Whispers

**AWV**  
Abstract Wavy

**EVN**  
Everything Nice

Size	XS-3XL	SM-XL	XS-3XL	SM-3XL	XS-3XL	XS-2XL	XS-2XL	SM-XL
Coordinating Colors	TEL	CRD	RED	WIN	PEW	RED	ORB	RED

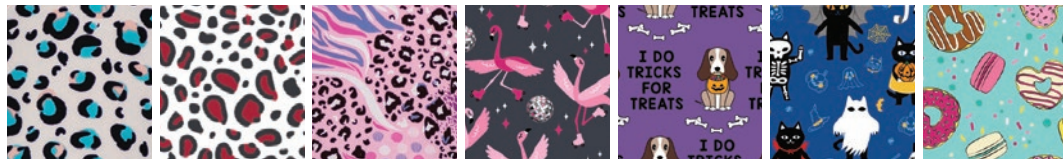

## Fall/Winter 2021

**PLP**  
Pastel Leopard**QSV**  
Quiet Savage**SFR**  
Safari Pink**DDZ**  
Disco Daze**DGT**  
Doggy Treats**KTD**  
Kitties in  
Disguise**SWG**  
Sweet  
Goodness

Size

XS-3XL

SM-XL

XS-3XL

MD-LG

SM-XL

SM-LG

SM-3XL

Coordinating Colors

TEL

BLK

BLK

CJB

CBL

BLK

QGR

HPK

KHI

CHC

RED

CBL

HPK

ORB

## Summer 2021

**PPP**  
Pretty Poppies**HFL**  
Have a  
Fabullama 4th**PSR**  
Pawsome Ride**BFZ**  
Brain Freeze**CHV**  
Cupcake  
Heaven

Size

SM-LG

XS-XL

SM-XL

XS-XL

SM-XL

Coordinating Colors

HPK

BLK

NVY

RED

ORB

HPK

HPK

CBL

SUN

HPK

## Previous Seasons

**FLY**  
Forever Yours**ACM**  
Avo-Cat Mas**AWU**  
All Wrapped Up**EEH**  
Easter Egg Hunt**HPT**  
Hippity Hoppity**PPD**  
Playful Puddles

Size

SM-XL

MD-LG

SM-XL

SM-LG

SM-XL

MD-LG

Coordinating Colors

WHT

PEW

CHC

BLK

CRD

HPK

SUN

FSM

CBL

ORB

HPK

QGR



# Prints

WOMEN'S  
**9810** V-NECK PRINT TOP Size : XS - 5XL (27")



- Modern fit.
- Women's printed v-neck top.
- Front princess seams and back darts for added style and shape.
- Two lower patch pockets with inner utility pocket.
- Inner utility loop at pocket.
- Solid contrast at neckband and back facing.
- Side vents.



TOP  
 9810 ABLM

BOTTOM  
 5091 RYL



TOP  
 9810 CFBR

BOTTOM  
 8520 HPK



## SPRING 2023



SFLW  
Subtle Flower



SPBS  
Spring Blossom



ILUV  
One Love



MODE  
Vacation Mode



FNBN  
Funny Bunnies



LDBD  
Ladybug Dance



OTTL  
Otterly in Love



PTPF  
Picture Perfect

## FALL/WINTER 2022



BTBT  
Botanic Beauties



GBVL  
Gingerbread Village



BTBW  
Born to be Wild



BTBW  
NC015



DOGS  
Cool Dogs



FRFR  
Forest Friends



CFBR  
Coffee Break



CFBR  
NC020



BOOC  
Boo Crew



ABLM  
Animal Bloom

SPRING/SUMMER 2022



TOP  
9810 BTBT  
BOTTOM  
8520 WIN



FRRV  
Frenchie Riviera



FLUX  
Floral Luxe



FLUX  
NC020



PRSM  
Pastel Prism



PRNR  
Proud Nurse



PRNR  
NC015



HSMR  
Hello Summer



TYNR  
Trust Your Nurse



TYNR  
NC015



SWHY  
Sweet Hydrangeas



ELBQ  
Electric Bouquet



NC020  
ELBQ



GNFR  
Gnome of the Free



FLFL  
Flamazing Floral



NC020  
FLFL



RBHS  
Rainbow Horsea



TDSR  
Tie Dye Sunrise



NC020  
TDSR

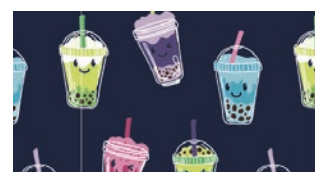

TEAS  
Refreshing Cute-teas



PINK  
Pink Strength



NC020  
PINK









## COLOR & STYLE GUIDE





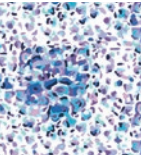

### Spring 2023



								
	<b>SFLW</b> Subtle Flower	<b>SPBS</b> Spring Blossom	<b>ILUV</b> One Love	<b>MODE</b> Vacation Mode	<b>FNBN</b> Funny Bunnies	<b>LDBD</b> Ladybug Dance	<b>OTTL</b> Otterly in Love	<b>PTPF</b> Picture Perfect
Size	XS-5XL	XS-5XL	XS-5XL	XS-5XL	XS-5XL	XS-5XL	XS-5XL	XS-5XL
Coordinating Colors	NAVY PEW	PEW ARB	RYL WMN	HPK CRB	ARB ORB	FSM ORB	SUN HPK	PEW ARB

### Fall/Winter 2022

								
	<b>BTBT</b> Botanic Beauties	<b>GBVL</b> Gingerbread Village	<b>BTBW</b> Born to be Wild	<b>BOOC</b> Boo Crew	<b>CFBR</b> Coffee Break	<b>DOGS</b> Cool Dogs	<b>FRFR</b> Forest Friends	<b>ABLM</b> Animal Bloom
Size	XS-3XL	XS-3XL	XS-3XL	XS-4XL	XS-3XL	XS-4XL	XS-5XL	XS-3XL
Coordinating Colors	DHA BPK	RED CHC	HPK MBL	PEW BPK	WMN BLK	GRP CHC	EGP DHA	GRP GBL

### Spring/Summer 2022

							
	<b>ELBQ</b> Electric Bouquet	<b>FLUX</b> Floral Luxe	<b>SWHY</b> Sweet Hydrangeas	<b>FLFL</b> Flamazing Floral	<b>PRNR</b> Proud Nurse	<b>PRSM</b> Pastel Prism	<b>TDSR</b> Tie Dye Sunrise
Size	XS-3XL	XS-3XL	SM-3XL	XS-5XL	XS-3XL	XS-3XL	XS-3XL
Coordinating Colors	SUN HPK	CBL ARB	ORB HPK	ARB HPK	HPK PEW	CBL ARB	HPK PEW

						
	<b>RBHS</b> Rainbow Horsea	<b>FRRV</b> Frenchie Riviera	<b>GNFR</b> Gnome of the Free	<b>TYNR</b> Trust Your Nurse	<b>HSMR</b> Hello Summer	<b>TEAS</b> Refreshing Cute-teas
Size	XS-3XL	XS-3XL	XS-3XL	XS-3XL	XS-5XL	XS-3XL
Coordinating Colors	CBL HPK	GRP HPK	CRD RYL	HPK BLK	HPK ARB	HPK GRP



Wrinkle resistant/Iron not necessary



Soft touch fabric



4-way stretch



Modern fit

To place an order, please call Customer Care : 800.993.1841 | Fax : 972.241.1184

Email : [orders@MaevnUniforms.com](mailto:orders@MaevnUniforms.com) | or order online at [b2b.MaevnUniforms.com](https://b2b.MaevnUniforms.com) | or order via EDI through The Uniform Solution

# SCRUB CAPS



## NC020 UNISEX BOUFFANT CAP

**Size :**  
ONE SIZE FITS ALL

- Cotton rich, stretch, and ultra soft fabric.
- Cool and lightweight.
- Terry-cloth sweatband feature.
- Back elastic.
- Adjustable, tie-back closure.

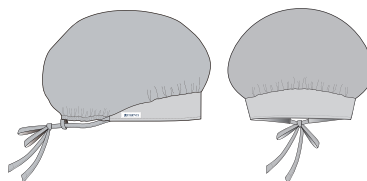

**ECOFLEX** 60% Cotton 37% Rayon 3% Spandex

Raspberry <b>RSB</b>	Caribbean Blue <b>CRB</b>	Cyan Blue <b>CYB</b>	Lush Green <b>LGN</b>	Rose Pink <b>RPK</b>	Indigo Blue <b>IDG</b>	Sea Green <b>SGN</b>	Pure Navy <b>PNV</b>
Aquamarine <b>AQU</b>							

**BLOSSOM** 55% Cotton 42% Polyester 3% Spandex

Malibu Blue <b>MBLB</b>	Pacific Blue <b>PCBB</b>	Imperial Blue <b>IBLB</b>	True Navy <b>TNYB</b>	True Hunter <b>THRB</b>	Wine <b>WINB</b>	Charcoal <b>CHRB</b>	Candy Pink <b>CPKB</b>
Hot Pink <b>HPKB</b>	Black <b>BLKB</b>	White <b>WHTB</b>	Deep Coral <b>DCRB</b>	True Purple <b>TPLB</b>	Hunter Green <b>HTRB</b>	Real Navy <b>RNVB</b>	

**PRIMAFLEX** 52% Cotton 35% Polyester 13% Elastell-P (Lycra)

Royal Blue <b>RYLP</b>	Caribbean Blue <b>CRBP</b>	Scuba Blue <b>SCBP</b>	Lime <b>LIMP</b>	Azure <b>AZLP</b>	Rose Pink <b>RPKP</b>	Pewter <b>PEWP</b>	Apple Green <b>AGRP</b>
Black <b>BLKP</b>	True Navy <b>TNYP</b>						

**RED PANDA** 65% Polyester 35% Cotton

Ceil Blue <b>CBLD</b>
--------------------------



## NC015 UNISEX CAP WITH BUTTON

**Size :**  
ONE SIZE FITS ALL

- Cotton rich, stretch, and ultra soft fabric.
- Cool and lightweight.
- Terry-cloth sweatband feature.
- Back elastic.
- Adjustable, tie-back closure.
- One button on the side.

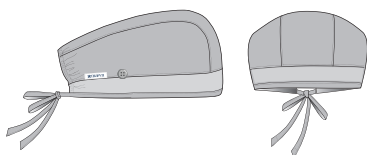

**ECOFLEX** 60% Cotton 37% Rayon 3% Spandex

Raspberry <b>RSB</b>	Caribbean Blue <b>CRB</b>	Cyan Blue <b>CYB</b>	Rose Pink <b>RPK</b>	Indigo Blue <b>IDG</b>	Pure Navy <b>PNV</b>	Aquamarine <b>AQU</b>
-------------------------	------------------------------	-------------------------	-------------------------	---------------------------	-------------------------	--------------------------

**EON** 59% Polyester 22% Rayon 19% Elastell-P

Ceil Blue <b>CBLA</b>	Candy Pink <b>CPKA</b>	Caribbean Blue <b>CRBA</b>	Eggplant <b>EGPA</b>	Galaxy Blue <b>GBLA</b>	Hot Pink <b>HPKA</b>	Wine <b>WINA</b>	Malibu Blue <b>MBLA</b>
Navy <b>NVYA</b>	Pewter <b>PEWA</b>	Royal Blue <b>RYLA</b>	Teal <b>TELA</b>	White <b>WHTA</b>	Hunter Green <b>HTRA</b>		

**BLOSSOM** 55% Cotton 42% Polyester 3% Spandex

Malibu Blue <b>MBLB</b>	Pacific Blue <b>PCBB</b>	Imperial Blue <b>IBLB</b>	Navy <b>NVYB</b>	Teal <b>TELB</b>	True Hunter <b>THRB</b>	True Purple <b>TPLB</b>	Candy Pink <b>CPKB</b>
Hot Pink <b>HPKB</b>	White <b>WHTB</b>	Deep Coral <b>DCRB</b>	True Navy <b>TNYP</b>				

**PRIMAFLEX** 52% Cotton 35% Polyester 13% Elastell-P (Lycra)

Apple Green <b>AGRP</b>	Scuba Blue <b>SCBP</b>	Lime <b>LIMP</b>	Azure <b>AZLP</b>	Rose Pink <b>RPKP</b>	True Navy <b>TNYP</b>
----------------------------	---------------------------	---------------------	----------------------	--------------------------	--------------------------

**RED PANDA** 65% Polyester 35% Cotton

Ceil Blue <b>CBLD</b>
--------------------------

## NC010 UNISEX CAP

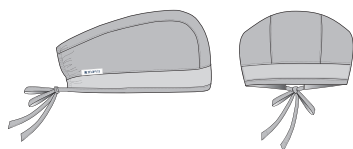

**Size :**  
ONE SIZE FITS ALL

- Cotton rich, stretch, and ultra soft fabric.
- Cool and lightweight.
- Terry-cloth sweatband feature.
- Back elastic.
- Adjustable, tie-back closure.

**AVAILABLE COLORS** 60% Cotton 37% Polyester 3% Spandex

Raspberry <b>RSB</b>	Caribbean Blue <b>CRB</b>	Cyan Blue <b>CYB</b>	Lush Green <b>LGN</b>	Rose Pink <b>RPK</b>	Sea Green <b>SGN</b>	Teal <b>TEL</b>
-------------------------	------------------------------	-------------------------	--------------------------	-------------------------	-------------------------	--------------------



## MASKS

### CM010 REUSABLE CLOTH FACE MASK

Inner Lining has Agion  
Anti-microbial Treatment



Inner Lining  
65% Polyester  
35% Cotton

Outer Shell  
75% Polyester  
22% Rayon  
3% Spandex

**Size :**  
SMALL SUITABLE FOR CHILDREN  
MEDIUM SUITABLE FOR WOMEN  
LARGE SUITABLE FOR MEN

- Agion antimicrobial treatment.
- Two layers of soft, comfortable fabric.
- Washable.
- Reusable and eco-friendly.

**Available Colors :**

Blush Pink <b>BPK</b>	Mint <b>MNT</b>	Light Gray <b>LGY</b>
Black <b>BLK</b>	Indigo Blue <b>IDG</b>	



### MA020 MASK ADAPTER



**Size :**  
ONE SIZE FITS ALL

- Easy to use.
- Washable.
- Stretchy elastic bands.
- Button on each end to secure mask in place
- Helps prevent mask cutting into the back of ears.

**Available Colors :**

Cheetah <b>CHT</b>	Navy <b>NAVY</b>	Black <b>BLK</b>
-----------------------	---------------------	---------------------





# READYGO

Designed with durability, convenience and timeless style.



HIGH  
PERFORMANCE



LIGHTWEIGHT



DURABLE

## NB022 NEW

### READYGO CONVERTIBLE HOBO BACKPACK

The new ReadyGo Convertible Hobo Backpack can be worn two ways. A simple backpack or stylish hobo shoulder bag by converting the decorative side straps. It's made of lightweight, classic quilted material so that you can pack all essentials and still be comfortable all day long.

#### FEATURES

- Made of lightweight, quilted polyester with vegan leather trim.
- Black bag has silver hardware, heather grey bag has gunmetal hardware.
- Exterior has a large front zipper pocket with built-in compartments, and a side bottle pocket.
- Interior has 5 pockets including a padded tech sleeve that fits up to a 13" laptop.
- Side-Velcro webbing strap that can be converted to a hobo shoulder strap.
- Padded and adjustable backpack straps.

#### SPEC

Dimension: 15" (H) x 14" (W) x 5.5" (D)

Weight: 1.6 lbs

#### Available colors

BLACK

+  
GOLD HW

HEATHER GREY

+  
GUN METAL HW



front view  
(backpack style)



front pocket detail  
(backpack style)

two slip pockets



interior view  
(backpack style)

wide opening

tech sleeve

O ring  
for hobo handle



side pocket

quarter view  
(hobo style)

slip pocket  
with snap

convertible  
handle  
for hobo style



front view  
(backpack style)



back view  
(backpack style)



quarter view  
(backpack style)

To place an order, please call Customer Care : 800.993.1841 | Fax : 972.241.1184

Email : [orders@MaevnUniforms.com](mailto:orders@MaevnUniforms.com) | or order online at [b2b.MaevnUniforms.com](http://b2b.MaevnUniforms.com) | or order via EDI through The Uniform Solution



# READYGO

**NB019** NEW

## READYGO UTILITY BACKPACK

Designed to meet your everyday needs, the new ReadyGo Utility Backpack is perfect for work, appointments and traveling. It has all the right pockets and functions to be used by healthcare professionals, but also easily transitions to a stylish everyday bag as a Backpack, Crossbody or Travel bag.

### FEATURES

- Exterior is made of durable, water-resistant materials with vegan leather trim.
- Black bag has silver hardware, Heather-grey bag has gunmetal hardware.
- Front-Zipperpered padded pocket large enough safely store a stethoscope, fragile medical equipment, and/or sunglasses.
- Exterior also has a pocket with a snap close flap pocket and 2 side water bottle pockets.
- Back has a Luggage strap to ride safely on top of a suitcase.
- Interior has 5 pockets including a tech sleeve that fits up to a 13" laptop.
- Padded and adjustable backpack straps.
- Detachable webbing strap to carry as a Crossbody bag.

### SPEC

Dimension: 15"(H) x 13"(W) x 5.25"(D)  
Weight: 1.6 lbs

### Available colors

**BLACK**

+  
GOLD HW

**HEATHER GREY**

+  
GUN METAL HW



front view



stethoscope pocket

vegan leather flap pocket

crossbody strap

padded stethoscope pocket



interior view

square ring for crossbody strap

mesh pocket

two slip pockets



back view



vegan leather side panel

Quarter view



luggage strap







# READYGO







## NB003

### READYGO CLINICAL BACKPACK

Our bestselling ReadyGo bag is a must-have for healthcare professionals – for work or every day. Its timeless design makes it easy to carry and comes in a variety of colors and prints.

### FEATURES

- Made of lightweight and water-resistant polyester with vegan leather trim.
- Exterior has a large front zipper pocket with built-in interior pockets.
- Two side exterior bottle pockets and a backside zipper pocket.
- Interior has 5 pockets including a padded tech pocket that holds up to a 15" laptop.
- Adjustable padded backpack straps.
- Vegan leather top handle.
- D-ring attached to the front to hang ID badge, keys, and/or charms.

### SPEC

Dimension: 16" (H) x 12" (W) x 7.5" (D)

Weight: 2.4 lbs

back slip pocket



back view

padded tech pocket



interior view

two slip pocket

D ring for hanging ID badge

front organizer



front pocket view

### Available colors



BLACK + GOLD HW



HEATHER GREY + GUN METAL HW



NAVY + SILVER HW



OLIVE + GOLD HW



BERRY + GOLD HW

NEW



BLACK JACQUARD + SILVER HW



BEIGE LLAMA + GOLD HW



CAMO + SILVER HW



LEOPARD PAW + GOLD HW

NEW

To place an order, please call Customer Care : 800.993.1841 | Fax : 972.241.1184

Email : [orders@MaevnUniforms.com](mailto:orders@MaevnUniforms.com) | or order online at [b2b.MaevnUniforms.com](http://b2b.MaevnUniforms.com) | or order via EDI through The Uniform Solution





## NB015

### READYGO DOCTOR'S SATCHEL

Inspired from the original "Doctor's Bag" in 1885, our ReadyGo Doctor's Satchel is styled with a modern twist and has generously sized carryall space to hold everything you need and more.

### FEATURES

- Made of durable and water-resistant polyester with vegan leather trim.
- The front exterior has a large zip-around pocket with built-in pockets in various sizes.
- The main compartment has 5 interior pockets including a padded tech pocket that fits up to a 13" laptop.
- Two side exterior bottle pockets and a backside zipper pocket.
- Adjustable and detachable webbing strap.
- Vegan leather top handle.

### SPEC

Dimensions: 12"(H) x 14.5"(W) x 7"(D)

Weight: 2.6 lbs

### Available colors

BLACK

+  
GOLD HW

HEATHER GREY

+  
GUN METAL HW



black



heather grey



back view



quarter view



interior view

back slip pocket

vegan leather  
handle & trim

D ring  
for crossbody

tech sleeve

wide opening

two elastic pockets

zipper pocket



## NB012

### READYGO CLINICAL UNISEX BACKPACK

The ultimate backpack that has all the functions needed for a full day at work, the Clinical Unisex Backpack is made for professionals that do-it-all.

#### FEATURES

- Made of durable and water-resistant polyester with vegan leather trim.
- The front exterior has a large zip-around pocket that fully opens to have easy access to various pockets.
- The top front pocket has waterproof zipper with a Maevn Logo tape.
- The main compartment has a padded tech pocket that fits up to a 15" laptop.
- Two side exterior bottle pockets.
- The back side has a breathable, padded mesh material and a bottom zipper pocket.
- Adjustable padded backpack straps.
- Left side as a rubber hole for wired earphones or charger.

#### SPEC

Dimensions: 16"(H) x 14"(W) x 7.25"(D)

#### Available colors

**BLACK** + Gun metal HW

waterproof zipper pocket



front view



back view



front organizer

interior view

hole for charger



quarter view



To place an order, please call Customer Care : 800.993.1841 | Fax : 972.241.1184

Email : [orders@MaevnUniforms.com](mailto:orders@MaevnUniforms.com) | or order online at [b2b.MaevnUniforms.com](http://b2b.MaevnUniforms.com) | or order via EDI through The Uniform Solution



# READYGO

## NB011

### READYGO CLINICAL CLUTCH

A total multitasker, the Clinical clutch is designed to conveniently pack all your medical essentials and has built-in pockets of various sizes to make organization a breeze.

#### FEATURES

- Made of lightweight and water-resistant polyester with vegan leather trim.
- Interior has 2 mesh pockets, a translucent slide pocket, and 4 pen/equipment elastic loops.
- Exterior has a back zipper pocket.
- Adjustable and detachable webbing strap.
- Vegan leather top handle.

#### SPEC

Dimensions: 6.75"(H) x 9.5"(W) x 2.5"(D)

Handle Drop : 1.5"

Strap Drop : Long 22.5" / Short 12.5"



front view

translucent slide pocket



interior view



back view

#### Available colors



BLACK

+  
GOLD HW



NAVY

+  
SILVER HW



BERRY

+  
GOLD HW



PINK

+  
GOLD HW



CHEETAH

+  
GOLD HW



CAMO

+  
SILVER HW







## NB016

### CLINICAL STETHOSCOPE CASE

Pack your fragile medical equipment in the Clinical Stethoscope case. It's fully padded with high density foam and has built-in interior pockets to safely hold everything in place.

### FEATURES

- Exterior shell is made of water-resistant polyester.
- Padded with high-density foam, and the interior has soft, brushed lining.
- Interior has 2 mesh pockets and a divider to keep equipment in place.
- Webbing top handle.

### SPEC

Dimensions: 4.5"(H) x 11"(W) x 2.5"(D)

### Available colors



BLACK

+  
GOLD HW



NAVY

+  
SILVER HW



HOT PINK

+  
GOLD HW



quarter view



elastic loops  
for tools

divider

two mesh pockets

interior view

To place an order, please call Customer Care : 800.993.1841 | Fax : 972.241.1184

Email : [orders@MaevnUniforms.com](mailto:orders@MaevnUniforms.com) | or order online at [b2b.MaevnUniforms.com](http://b2b.MaevnUniforms.com) | or order via EDI through The Uniform Solution

# HOW TO MEASURE

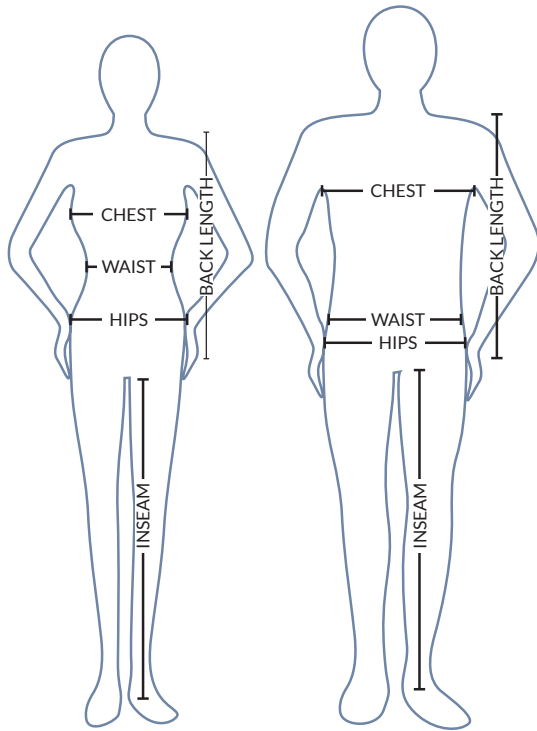

## CHEST

- With arms relaxed at your sides, measure the fullest part of the chest.

## WAIST

- Measure under the natural waistline, loosely holding the tape measure.

## HIPS

- Standing with feet together, measure around the fullest part of the hips.

## INSEAM

- Select a pair of your best fitting pants of a similar material. Measure along the inside of the leg, from just below the crotch to the bottom of the pant.

## LENGTH

- We recommend petite for women up to 5'2", regular length for up to 5'6", and tall length for 5'7" and above.

# WOMEN'S SIZE CHARTS

## LOOSE FIT WITH MORE ROOM

CLASSIC FIT	XXS	XS	S	M	L	XL	2XL	3XL	4XL	5XL
READY-TO-WEAR	0	2-4	6-8	10-12	14-16	18-20	22-24	26-28	30-32	34-36
CHEST/BUST	30-31	32-33	34-35	36-38	39-42	43-46	47-50	51-54	55-58	59-62
WAIST	24-25	26-27	28-29	30-31	32-35	36-39	40-43	44-47	48-51	52-55
HIP	33-34	35-36	37-39	40-42	43-45	46-48	49-52	53-56	57-61	62-66

Collections: Red Panda, Blossom, Core

## SLIM FIT CONTOURS TO THE BODY

MODERN FIT	XXS	XS	S	M	L	XL	1XL*	2XL	3XL	4XL	5XL
READY-TO-WEAR	0	2-4	6-8	10-12	14-16	18-20	21	22-24	26-28	30-32	34-36
CHEST/BUST	29-31	32-34	35-36	37-38	39-41	42-45	46-47	47-50	51-54	55-58	59-62
WAIST	23-25	26-28	29-30	31-32	33-35	36-39	39-40	40-43	44-47	48-51	52-55
HIP	32-34	35-37	38-39	40-41	42-44	45-47	48-49	50-52	53-56	57-61	62-66

Collections: Momentum, Matrix Pro, Matrix Impulse, Matrix, Eon, Eon Sport, Pure Soft

\*Only Eon Sport

## MEN'S AND UNISEX SIZE CHARTS

MEN'S FIT	XXS	XS	S	M	L	XL	2XL	3XL	4XL	5XL
CHEST	31-32	33-35	36-38	39-41	42-45	46-49	50-53	54-57	58-61	62-65
WAIST	22-24	25-27	28-30	31-33	34-37	38-41	42-45	46-49	50-53	54-57
HIP	31-32	33-35	36-38	39-41	42-45	46-49	50-53	54-57	58-61	62-65

UNISEX FIT	XXS	XS	S	M	L	XL	2XL	3XL	4XL	5XL
CHEST/BUST	29-31	32-34	35-37	38-40	41-44	45-48	49-52	53-56	57-60	61-64
WAIST	23-24	25-26	27-29	31-32	33-36	37-40	41-44	45-48	49-52	53-57
HIP	30-32	33-35	36-38	39-41	42-45	46-49	50-53	54-57	58-61	62-65

## SHIPPING & RETURN POLICY

### RETURN AUTHORIZATION

All return requests must be approved with a Return Authorization Number (RA#). To obtain an RA#, please contact our Customer Service Department at:  
Toll Free: 1-800-993-1841 / Fax: 1-972-241-1184  
Email: [orders@MaevnUniforms.com](mailto:orders@MaevnUniforms.com)

### RETURN OF MERCHANDISE

RA#'s must be requested within 30 days of receipt. Only items with an RA# may be returned. Packages without an RA# will be refused.

### DEFECTIVE MERCHANDISE

We stand behind our products. Defective merchandise will always be accepted as long as it is returned within 30 days of receipt. We will either replace those items at no cost or issue full credit.

### SHIPPING DISCREPANCIES

Any items shipped in error must be reported within 7 business days. We will make sure every item that is returned will be immediately replaced with correct items.

### SHORTAGE CLAIMS

Shortage claims must be reported within 7 business days of receipt.

### SALES TERMS & CONDITIONS

Credit Terms: All new accounts and customer orders are subject to review by Maevn Credit Department. Merchandise must be paid in US Dollars. Finance charges on past due balances will be imposed.

### MINIMUM ADVERTISED PRICE (MAP)

All accounts must adhere to Maevn's published Minimum Advertised Pricing (MAP). Any discrepancy or violation could result in suspension or closure of the account.





13950 Senlac Dr. Suite 300, Farmers Branch, TX 75234

To place an order, please call Customer Care : **800.993.1841** | Fax : **972.241.1184**

Email : [orders@MaevnUniforms.com](mailto:orders@MaevnUniforms.com) | or order online at [b2b.MaevnUniforms.com](https://b2b.MaevnUniforms.com) | or order via **EDI through The Uniform Solution**

Rev.02.6.02092023