

koi  
*Kathy Peterson®*



The **NEW** koi Stretch,  
reimagined with a  
revolutionary new  
stretch fabric.



**SPRING 2022**  
**COLLECTIONS**







We're excited to introduce the **NEW koi stretch**. We took the original collection, kept what you love most and completely reimagined it. And we reengineered it with a revolutionary stretch fabric that combines the durability and easy care of synthetic fabrics with the breathability and softness of cotton. The new koi Stretch is stretchier than the original, with even more practical design features than ever before. It took a lot of effort to get this collection right, but we think you will love it.

XOXO  
*Kathy*  
koi founder and designer-in-chief

IN THIS CATALOG	Page
New! koi Stretch	4-13
tokidoki by koi	8
koi Lite Stretch	14-21
Planet koi	2-29
koi Next Gen	30-41
koi Lite	42-55
koi Basics	56-69
Betsey Johnson	70-77
koi Classics	78-81
koi Men	82-91
Lab Coats & Jackets	92-99
Protective Wear & Coverups	100-101
Accessories	102-105
Index	110
Size Charts, Fit Guide	111

On the cover: 1043-142 koi Stretch Liv Top, Pg. 6. 751-142 koi Stretch Alma Pant, Pg. 10.



**FREE** signature koi stretch  
signature fabric scrunchie  
comes with every top



**1043-142**  
koi Stretch Liv Top  
Sweet Pink, Pg. 6

**751-142**  
koi Stretch Alma Pant  
Sweet Pink, Pg. 10

FABRIC: 36% Cotton,  
64% Polyester

**1059-077**  
koi Stretch Georgia Top  
Charcoal, Pg. 7

**752-077**  
koi Stretch Giana Jogger  
Charcoal, Pg. 11

FABRIC: 36% Cotton,  
64% Polyester





#### Why choose it?

- The feel of natural cotton with the comfort of stretch
- Designed for maximum utility with more functional design details



High-quality, shrink resistant fabric that lasts longer



Stretch that keeps its shape



Cotton blend



Strong and durable



Amazing comfort and breathability

36% cotton, 64% polyester



**1054PR-WBF**  
koi Stretch Lennon Top  
Woodblock Floral, Pg. 9

**753-142**  
koi Stretch Sydney Pant  
Sweet Pink, Pg. 11

PRINTED FABRIC:  
98% Cotton,  
2% Spandex

**1043-142**  
koi Stretch Liv Top  
Sweet Pink, Pg. 6

**751-142**  
koi Stretch Alma Pant  
Sweet Pink, Pg. 10



Back detail



Print piping  
detail Inside!



Right side loop detail



D-Ring on wearer's  
right pocket



Flag Label

**1060-077**  
koi Stretch Regan Top  
Charcoal, Pg. 7

**753-077**  
koi Stretch Sydney Pant  
Charcoal, Pg. 11

For customer service, call 800.828.4526





- Why choose it?
- The breathability of cotton with the comfort of stretch
  - Designed for maximum utility with lots of functional design details



Back detail

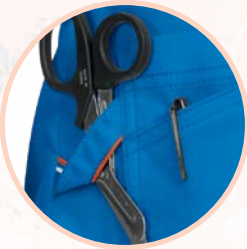

Right side loop detail



Left cell phone pocket



**1043-020**  
koi Stretch Liv Top  
Royal Blue  
FABRIC: 36% cotton, 64% polyester

**753-020**  
koi Stretch Sydney Pant  
Royal Blue, Pg. 11



**020**  
Royal Blue



**012**  
Navy



**142**  
Sweet Pink



**001**  
White

**NEW!**  
**1043** STRETCH LIV TOP  
Modern Classic Fit

If you're looking for a top that offers maximum utility, this is it. This versatile v-neck top features a drawcord loop for ID badge, 4 front pockets, sleeve pocket and a tool loop on the side.

SIZES: XXS-3X  
LENGTH SIZE S: 27½"

L1600



Front

Back

**NEW!**  
**1059** GEORGIA TOP  
Contemporary Fit

This simple v-neck top is a great choice if you're looking for an awesome basic top. It features a chest pocket with ID badge loop and a sleeve pocket. Can be worn tucked in or out.

SIZES: XXS-3X  
LENGTH SIZE S: 27"

G1500

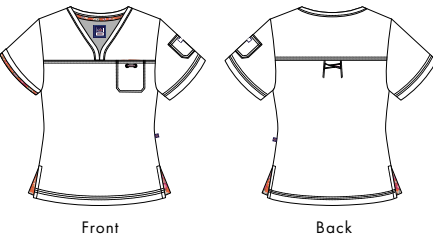

Front

Back

**NEW!**  
**1060** REGAN TOP  
Modern Classic Fit

The Stretch Regan is an updated version of our popular Stretch Mackenzie top, with a slightly bigger body and longer sleeves. Features pocket with D-ring and closable bungee pocket to keep items secure.

SIZES: XXS-3X  
LENGTH SIZE S: 26 ½"

R1700

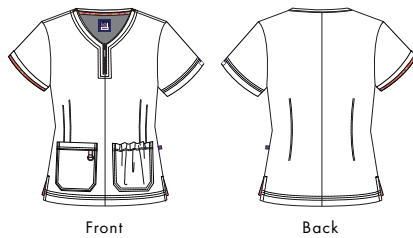

Front

Back

**NEW!**  
**1061PR** PRESLEY TEE  
Contemporary Fit

You'll love this long-sleeve jersey tee with intricate floral burnout design. Great layered or worn solo.

SIZES: XXS-3X  
LENGTH SIZE S: 27"

P850

FABRIC: 60% cotton/40% polyester

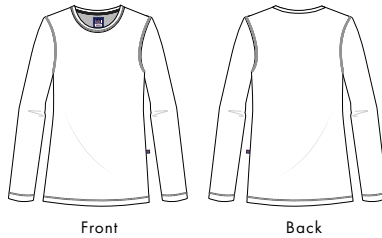

Front

Back

<b>002</b> Black	<b>002</b> Black	<b>002</b> Black	<b>FSB</b> Flower Shower Burnout Black
<b>012</b> Navy	<b>012</b> Navy	<b>012</b> Navy	<b>FBW</b> Flower Shower Burnout White
<b>020</b> Royal Blue	<b>020</b> Royal Blue	<b>020</b> Royal Blue	<b>FBP</b> Flower Shower Burnout Pink Tie Dye
<b>077</b> Charcoal	<b>077</b> Charcoal	<b>077</b> Charcoal	
<b>142</b> Sweet Pink	<b>142</b> Sweet Pink	<b>142</b> Sweet Pink	





### 1017TKD EVE TOP

Contemporary Fit

Playful tokidoki by koi top with Henley neckline and faux buttons at neck. Contrast trim at neck and sleeves, 2 gathered front pockets with trim.

SIZES: XXS-3X  
LENGTH SIZE S: 27"

E1350

FABRIC:  
98% Cotton  
2% Spandex



**NEW!** KWC Kawaii Confections



### 113TKD ASHLEY TOP

Modern Classic Fit

Sporty tokidoki by koi crossover v-neck top with super cute tokidoki character embroidery. Easy-fit pullover styling, novelty stripe trim, chest pocket, 2 side pockets and side slits.

SIZES: XXS-3X  
LENGTH SIZE S: 27"

A1600

FABRIC:  
36% cotton,  
64% polyester



**NEW!**

tokidoki Barrel Bag  
Print: Kawaii  
Confections

**A138-KWC**  
Dimensions:  
8" x 8" x 8"

T2700



tokidoki DONUTINO  
**A157-DNT**  
B700



### 1055PR LUISA TOP

Modern Classic Fit

This totally unique print top features a heart-shaped neckline, an engineered placement print in the front, 2 front pockets, 2 side pockets and side slits.

SIZES: XXS-3X  
LENGTH SIZE S: 27"

L1750

FABRIC: 98% cotton,  
2% spandex stretch sateen

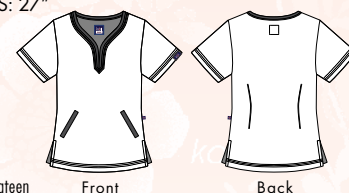

**NEW!** EGD Enchanted Garden



### 1054PR LENNON TOP

Modern Classic Fit

You'll love the eye-catching print top featuring a heart-shaped neckline, contrast print on the front and sleeves, 2 front pockets, 2 side pockets and side slits.

SIZES: XXS-3X  
LENGTH SIZE S: 27"

L1750

FABRIC: 98% cotton,  
2% spandex stretch sateen

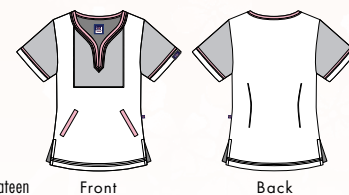

**NEW!** WBF Woodblock Floral







**NEW!**  
**751 ALMA PANT**  
Modern Classic Fit

This super comfy mid-rise waist, wide leg pant features a wide yoga-style drawstring waist with 8 roomy pockets, a utility loop and a bungee at the hem that allows you to adjust the leg opening.

(R) XXS-5X (31" inseam)  
(P) XXS-3X (29" inseam)  
(T) XS-XL (33" inseam)

A1750

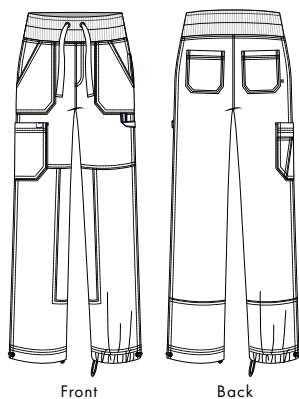

**NEW!**  
**752 GIANA JOGGER**  
Contemporary Fit

When it comes to comfort, this jogger is tops. It features an elastic drawcord waist, 8 pockets, utility loop and ribbed cuffs at hem.

(R) XXS-5X (28" inseam)  
(P) XXS-3X (27" inseam)  
(T) XS-XL (30" inseam)

G1950

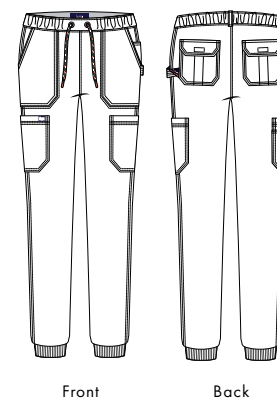

**NEW!**  
**753 SYDNEY PANT**  
Contemporary Fit

We think you'll love this updated version of our bestselling Stretch Lindsey pants. It features a mid-rise drawstring waist, 8 roomy pockets, a D-ring and a slim leg.

(R) XXS-5X (28" inseam)  
(P) XXS-3X (27" inseam)  
(T) XS-XL (30" inseam)

S1850

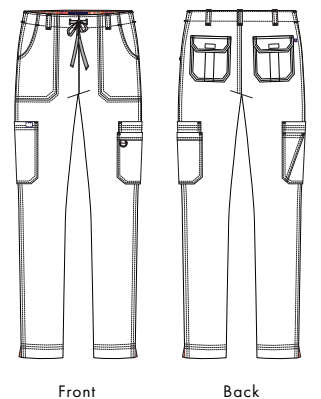

002 Black	002 Black	002 Black
012 Navy	012 Navy	012 Navy
020 Royal Blue	020 Royal Blue	020 Royal Blue
077 Charcoal	077 Charcoal	077 Charcoal
142 Sweet Pink	142 Sweet Pink	142 Sweet Pink





### Why choose it?

- The feel of natural cotton with the comfort of stretch
- Designed for maximum utility with more functional design details

FABRIC: 36% cotton, 64% polyester



High-quality, shrink resistant fabric that last longer



Stretch that keeps its shape



Cotton blend



Strong and durable



Amazing comfort and breathability

### CONTEMPORARY



#### NEW! GEORGIA TOP 1059

Contemporary Fit

XXS-3X  
LENGTH SIZE S: 27 1/2"

See on page 7



#### NEW! PRESLEY TEE 1061PR-FSW

Contemporary Fit

XXS-3X  
LENGTH SIZE S: 27"

FABRIC: 60% cotton, 40% polyester

See on page 7

### CONTEMPORARY

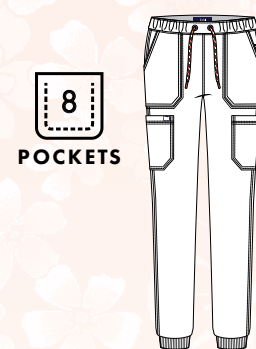

#### NEW! GIANA PANT 752

Contemporary Fit  
Mid-Rise  
Straight Leg

(R) XXS-3X  
(P) XXS-3X  
(T) XS-XL  
LEG OPENING: 4 3/4"

See on page 11

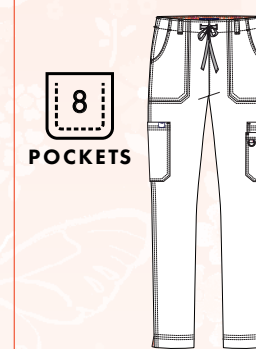

#### NEW! SYDNEY PANT 753

Contemporary Fit  
Mid-Rise  
Straight Leg

(R) XXS-3X  
(P) XXS-3X  
(T) XS-XL  
LEG OPENING: 7 3/4"

See on page 11

### MODERN CLASSIC



#### NEW! LIV TOP 1043

Modern Classic Fit

XXS-3X  
LENGTH SIZE S: 27"

See on page 6



#### NEW! REGAN TOP 1060

Modern Classic Fit

XXS-3X  
LENGTH SIZE S: 27"

See on page 7

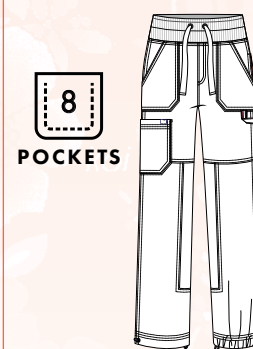

#### NEW! ALMA PANT 751

Contemporary Fit  
Mid-Rise  
Straight Leg

(R) XXS-3X  
(P) XXS-3X  
(T) XS-XL  
LEG OPENING: 7 3/4"

See on page 10

002 Black

012 Navy

020 Royal Blue

077 Charcoal

142 Sweet Pink

FSB  
Flower Shower Burnout  
Black

FSW  
Flower Shower Burnout  
White

FSP  
Flower Shower Burnout  
Pink Tie Dye

002 Black

012 Navy

020 Royal Blue

077 Charcoal

142 Sweet Pink

002 Black

012 Navy

020 Royal Blue

077 Charcoal

142 Sweet Pink

002 Black

012 Navy

020 Royal Blue

077 Charcoal

142 Sweet Pink

002 Black

012 Navy

020 Royal Blue

077 Charcoal

142 Sweet Pink

002 Black

012 Navy

020 Royal Blue

077 Charcoal

142 Sweet Pink



Back detail



Drawcord loop detail



Flag Label

1059-142  
koi Stretch Georgia Top  
Sweet Pink, Pg. 7

754-142  
koi Stretch Giana Jogger  
Sweet Pink, Pg. 11

FABRIC: 36% Cotton,  
64% Polyester



# koi<sup>lite</sup>™ STRETCH

## Why choose it?

- Comfort and flexibility of our most advanced 4-way stretch fabric
- Smooth, soft and ultra luxurious feel of true woven fibers



4-way stretch for easy movement and flexibility



Amazing comfort



Outstanding breathability and moisture wicking



High quality, fade and shrink resistant fabric

88% polyester,  
12% spandex

BEST.  
**STRETCH**  
EVER.



**1062PR-IMP**  
koi Lite Stretch  
Align Top,  
Impressionist  
Flowers, Pg. 17

**747-073**  
koi Lite Stretch  
Regenerate Pant,  
Raspberry, Pg. 16



**1049PR-HRD**  
koi Lite Stretch Raquel Top,  
Heather Raspberry  
Tie Dye, Pg. 17

**748-073**  
koi Lite Stretch  
Momentum Pant,  
Raspberry, Pg. 19



**1042-073**  
koi Lite Stretch  
Transform Top,  
Raspberry, Pg. 16

**747-073**  
koi Lite Stretch  
Regenerate Pant,  
Raspberry, Pg. 16



Ruched gather  
at back hem



Scrub

STYLE

that transforms

YOU

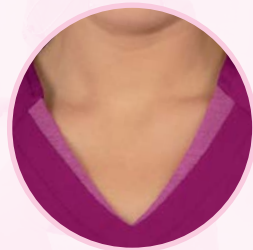

Color Block Details



Top Double Pockets



Ruching at back of leg at hem



NEW!

1042 TRANSFORM TOP

Contemporary Fit

Modern, athletic v-neck top with eye-catching color block design, double pockets in front and side slits.

SIZES: XXS-3X  
LENGTH SIZE S: 26 ½"

T1850

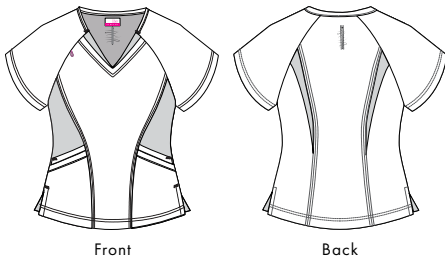

FABRIC: 88% Polyester, 12% Spandex

NEW!

747 REGENERATE PANT

Contemporary Fit

Modern, athletic, super stretchy pants with elastic waist, drawstring ties, 7 pockets and fashion-forward color block design.

(R) XXS-3X (31" inseam)  
(P) XXS-3X (29" inseam)  
(T) XS-XL (33" inseam)

R2100

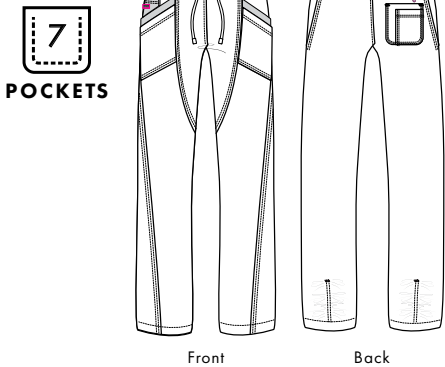

FABRIC: 88% Polyester, 12% Spandex

073 Raspberry

002 Black

012 Navy

136 Heather Charcoal



NEW! H073 Herringbone Raspberry Ombre

1046PR

PASSION TOP

Contemporary Fit

Our newest ombre print top featuring classic v-neck, bungee loop for ID badge, rib trim on sides and 2 pockets. Side slits.

SIZES: XXS-3X  
LENGTH SIZE S: 26"

P1700

FABRICATION:  
90% Polyester, 10% Spandex

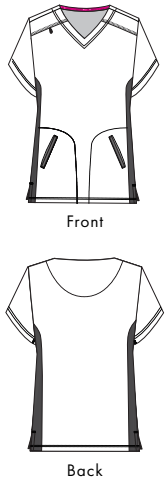

Coordinating Colors:

NEW! 073 Raspberry

002 Black

077 Charcoal

119 Platinum Grey



NEW! IMP Impressionist Flowers

1062PR-IMP

ALIGN TOP

Modern Classic Fit

Contemporary v-neck print top with 4-way stretch, 2 front patch pockets and side slits.

SIZES: XXS-3X  
LENGTH SIZE S: 27 ½"

A1500

FABRICATION:  
90% Polyester, 10% Spandex

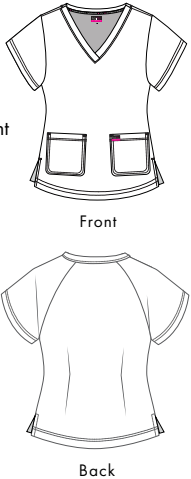

Coordinating Colors:

NEW! 073 Raspberry

002 Black

077 Charcoal

119 Platinum Grey



NEW! HRD Heather Raspberry Tie Dye

1049PR

RAQUEL TOP

Modern Classic Fit

Stunning print top with mock-wrap neck, 2 front pockets and rib trim on sides. Side slits.

SIZES: XXS-3X  
LENGTH SIZE S: 26 ½"

R1650

FABRICATION:  
90% Polyester, 10% Spandex

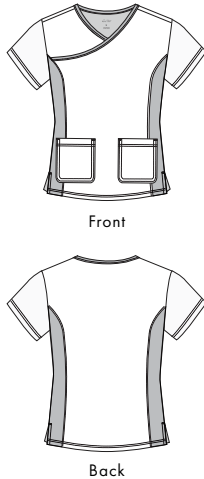

Coordinating Colors:

NEW! 073 Raspberry

077 Charcoal





1035 ACTION TOP

Contemporary Fit

Stylish split-neck top with dolman sleeves and 2 side pockets, each with a hidden interior pocket. Handy pocket clip for keys or ID badge.

SIZES: XXS-3X  
LENGTH SIZE S: 26½"

A1600

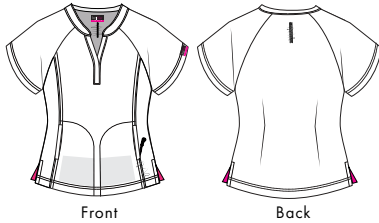

1039 VELOCITY TOP

Contemporary Fit

Modern v-neck top with bungee loop for ID badge, 2 front pockets and hidden interior pockets. Handy pocket clip. Side slits.

SIZES: XXS-3X  
LENGTH SIZE S: 26½"

V1600

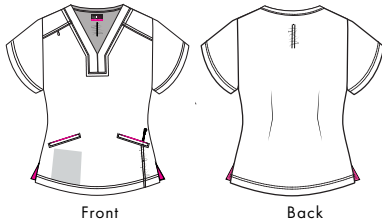

NEW!

459 IMPACT JACKET

Contemporary Fit

Stylish, modern zipper-front jacket with just the right amount of stretch. 2 side zipper pockets and rib trim at cuffs.

SIZES: XXS-3X

I1950

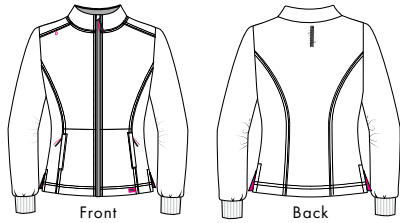

1040 THRIVING TEE

Contemporary Fit

Super comfortable heather jersey tee with just the right amount of stretch. Great for layering or wearing solo.

SIZES: XXS-3X  
LENGTH SIZE S: 27"

T950

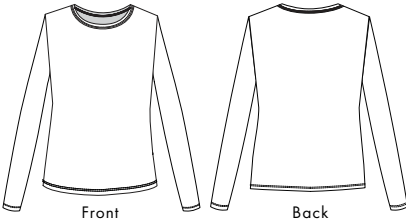

748 POWER JOGGER

Contemporary Fit

The most comfortable jogger you'll ever wear. Advanced 4-way stretch, easy-fit waist, 2 side pockets (each with hidden interior pocket), back pocket, side cargo pocket and mini zipper pocket. Ribbed cuff at hem.

(R) XXS-3X  
(28" inseam)  
(P) XXS-3X  
(27" inseam)  
(T) XS-XL  
(30" inseam)

P1900

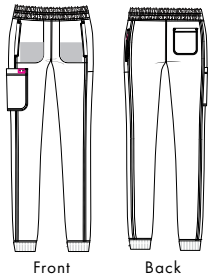

749 MOMENTUM PANT

Contemporary Fit

Awesome pants that delivers the best stretch ever. Super comfortable with elastic drawstring waist and 4-way stretch. 2 front pockets (with hidden interior pockets), 2 back pockets, cargo pocket and side zipper pocket.

(R) XXS-3X  
(31" inseam)  
(P) XXS-3X  
(29" inseam)  
(T) XS-XL  
(33" inseam)

M1900

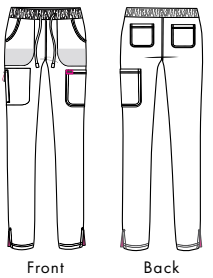

NEW! 073 Raspberry

020 Royal Blue

133 Heather Navy

136 Heather Charcoal

002 Black

012 Navy

NEW! 073 Raspberry

020 Royal Blue

133 Heather Navy

136 Heather Charcoal

002 Black

012 Navy

136 Heather Charcoal

002 Black

012 Navy

136 Heather Charcoal

NEW! 073 Raspberry

020 Royal Blue

133 Heather Navy

136 Heather Charcoal

002 Black

012 Navy

NEW! 073 Raspberry

020 Royal Blue

133 Heather Navy

136 Heather Charcoal

002 Black

012 Navy



Why choose it?

- Comfort and flexibility of our most advanced 4-way stretch fabric
- Smooth, soft and ultra luxurious feel of true woven fibers

Fabric: 88% polyester, 12% spandex



4-way stretch for easy movement and flexibility



Amazing comfort



Outstanding breathability and moisture wicking



High quality, fade and shrink resistant fabric



**459-136**  
koi Lite Stretch  
Impact Jacket,  
Heather Charcoal, Pg. 18

**748-136**  
koi Lite Stretch  
Power Jogger,  
Heather Charcoal, Pg. 19

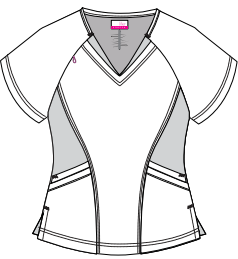
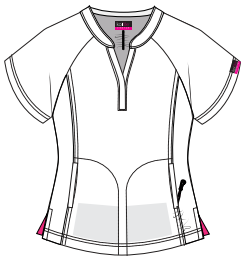
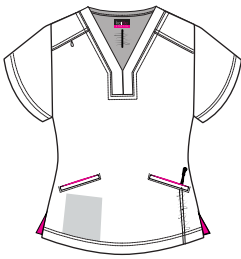
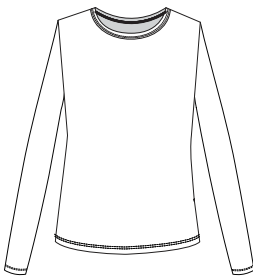
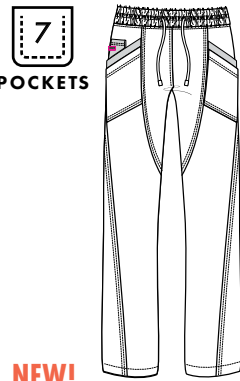
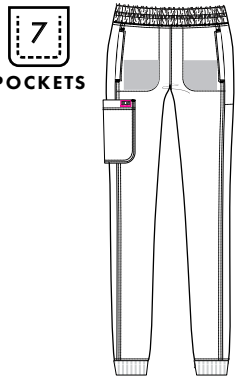
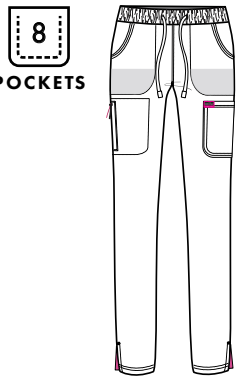
CONTEMPORARY							
 <b>NEW!</b>	 <b>NEW!</b>				 <b>NEW!</b>	 <b>NEW!</b>	 <b>NEW!</b>
IMPACT JACKET <b>459</b> Contemporary Fit SIZES: XXS-3 LENGTH SIZE S: 28"	TRANSFORM TOP <b>1042</b> Contemporary Fit SIZES: XXS-3X LENGTH SIZE S: 26 ½"	ACTION TOP <b>1035</b> Contemporary Fit SIZES: XXS-3X LENGTH SIZE S: 26 ½"	VELOCITY TOP <b>1039</b> Contemporary Fit SIZES: XXS-3X LENGTH SIZE S: 26 ½"	THRIVING TEE <b>1040</b> Contemporary Fit SIZES: XXS-3X LENGTH SIZE S: 27"	REGENERATE PANT <b>747</b> Contemporary Fit (R) XXS-3X (P) XXS-3X (T) XS-XL LEG OPENING: 4 ¾"	POWER JOGGER <b>748</b> Contemporary Fit (R) XXS-3X (P) XXS-3X (T) XS-XL LEG OPENING: 4 ¾"	MOMENTUM PANT <b>749</b> Contemporary Fit (R) XXS-3X (P) XXS-3X (T) XS-XL LEG OPENING: 7 ¼"
See on page 18	See on page 16	See on page 18	See on page 18	See on page 19	See on page 16	See on page 19	See on page 19
	<b>NEW!</b> 073 Raspberry	<b>NEW!</b> 073 Raspberry	<b>NEW!</b> 073 Raspberry		<b>NEW!</b> 073 Raspberry	<b>NEW!</b> 073 Raspberry	<b>NEW!</b> 073 Raspberry
		020 Royal Blue	020 Royal Blue		020 Royal Blue	020 Royal Blue	020 Royal Blue
		133 Heather Navy	133 Heather Navy		133 Heather Navy	133 Heather Navy	133 Heather Navy
136 Heather Charcoal	136 Heather Charcoal	136 Heather Charcoal	136 Heather Charcoal	136 Heather Charcoal	136 Heather Charcoal	136 Heather Charcoal	136 Heather Charcoal
002 Black	002 Black	002 Black	002 Black		002 Black	002 Black	002 Black
012 Navy	012 Navy	012 Navy	012 Navy		012 Navy	012 Navy	012 Navy





Quick dry material



Made from recycled fibers



Outstanding breathability  
and moisture wicking



4-way stretch for easy  
movement and flexibility

# Fabric for change.

Introducing planet koi,  
a scrubs collection made  
with recycled fibers for a  
more sustainable world.

We're proud to partner  
with One Tree Planted,  
a non-profit committed to  
helping reforest the earth.  
One tree will be planted for  
every planet koi garment sold.

One garment = One tree



**1038-020**  
Planet koi Renew Top,  
Royal Blue, Pg. 24

**744-020**  
Planet koi Cherish Jogger,  
Royal Blue, Pg. 27



**1052PR-LOS**  
Planet koi Thea Top,  
Love Bugs

**744-113**  
Planet koi Cherish Jogger,  
Green Tea, Pg. 27



**1052PR-TCT**  
Planet koi Thea Top,  
Tropical Climate

**746-012**  
Planet koi Nova Pant,  
Navy, Pg. 27

**NEW!**  
**1052PR THEA TOP**

**Contemporary Fit**  
Modern print top with comfort rib  
trim at neck and sides, 4-way stretch,  
2 front patch pockets and side slits.  
Made with recycled materials.

SIZES: XXS-5X  
LENGTH SIZE S: 26½"

T1750

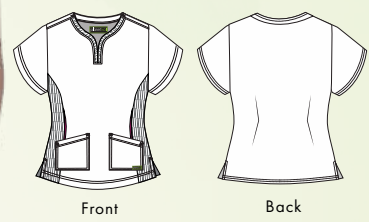

**NEW! LOS Love Bugs**



**NEW! TCT Tropical Climate**

55% polyester, 38% recycled polyester,  
7% spandex 4-way stretch



- Why choose it?
- One tree will be planted for every garment sold
  - Made with recycled materials for a more sustainable world

THE SUPER COMFORTABLE SCRUBS MADE WITH RECYCLED FIBERS FOR A MORE SUSTAINABLE WORLD.



**80,000 ACRES**  
OF FOREST **DISAPPEARS**  
FROM EARTH **EVERY DAY**

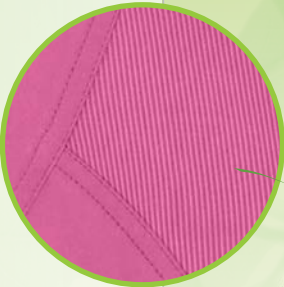

Rib knit yoke back



138 Terra Pink



113 Green Tea



020 Royal Blue



001 White

1034 LONGEVITY TOP

Contemporary Fit

Classic v-neck top with super comfortable, quick drying 4-way stretch, 2 front pockets and ribbed panels at sides and back. Side slits. Made with recycled materials.

SIZES: XXS-5X  
LENGTH SIZE S: 27"

R1600

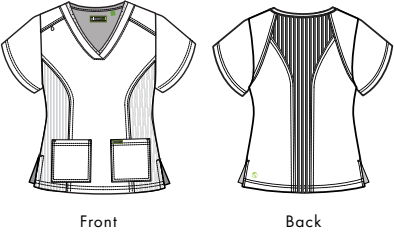

1038 RENEW TOP

Contemporary Fit

Modern v-neck top with super comfortable, quick drying 4-way stretch, chest pocket and ribbed panels at sides and back. Side slits. Made with recycled materials.

SIZES: XXS-5X  
LENGTH SIZE S: 26½"

R1550

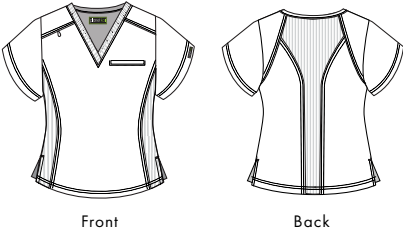

1032 ECO TOP

Contemporary Fit

Ultra stylish mock-wrap top with 4-way stretch and ribbed panels at sides and back. Quick drying and fade resistant. Made with recycled materials.

SIZES: XXS-5X  
LENGTH SIZE S: 26½"

E1700

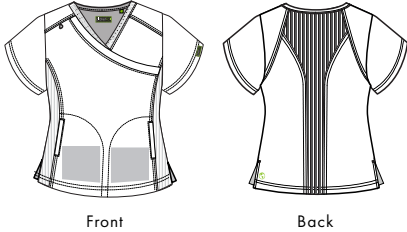

1036 WELLBEING TEE

Contemporary Fit

Super comfy, long-sleeve knit jersey tee great for layering or wearing solo. Quick-drying moisture-wicking fabric. Made with recycled materials.

SIZES: XXS-3X  
LENGTH SIZE S: 27"

W950

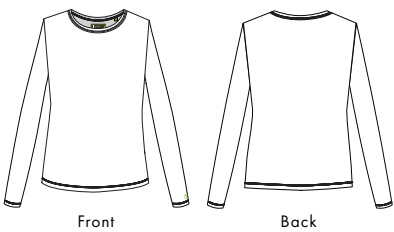

NEW! 020 Royal Blue	NEW! 020 Royal Blue	NEW! 020 Royal Blue	
002 Black	002 Black	002 Black	002 Black
012 Navy	012 Navy	012 Navy	
077 Charcoal	077 Charcoal	077 Charcoal	
113 Green Tea	113 Green Tea	113 Green Tea	
138 Terra Pink	138 Terra Pink	138 Terra Pink	
			001 White



Why choose it?

- One tree will be planted for every garment sold
- Made with recycled materials for a more sustainable world



EVERY 1.2 SECONDS,  
AN AREA OF FOREST THE  
SIZE OF A FOOTBALL  
FIELD **DISAPPEARS**



**4**  
POCKETS

020 Royal Blue

**4**  
POCKETS

744 Terra Pink

**744 CHERISH JOGGER**  
Contemporary Fit

Sleek, ultramodern jogger style pant with easy-fit rib knit waist, 2 deep front pockets and 2 side pockets. Ribbed cuffs at hem. Made with recycled materials.

(R) XXS-5X (28" inseam)  
(P) XXS-3X (27" inseam)  
(T) XS-XL (30" inseam)

C1900

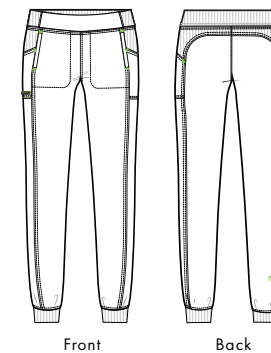

**746 NOVA PANT**  
Modern Classic Fit

Super comfortable, straight leg pant with adjustable elastic waist, 2 deep front pockets, 2 side pockets and rib knit trim on back. Side slits at hem. Made with recycled materials.

(R) XXS-5X (31" inseam)  
(P) XXS-3X (29" inseam)  
(T) XS-XL (33" inseam)

N1800

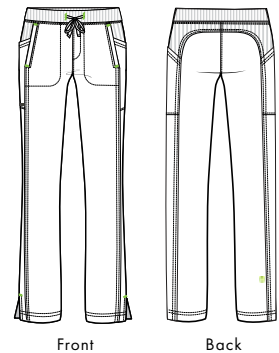

**NEW!** 020 Royal Blue

002 Black

012 Navy

077 Charcoal

113 Green Tea

138 Terra Pink

**NEW!** 020 Royal Blue

002 Black

012 Navy

077 Charcoal

113 Green Tea

138 Terra Pink





Fabric: 55% polyester, 38% recycled polyester, 7% spandex 4-way stretch



Quick dry material



Made from recycled fibers



Outstanding breathability and moisture wicking



4-way stretch for easy movement and flexibility

Why choose it?

- One tree will be planted for every garment sold
- Made with recycled materials for a more sustainable world



CONTEMPORARY				MODERN CLASSIC	
				 4 POCKETS	 4 POCKETS
RENEW TOP 1038 Contemporary Fit XXS-5X LENGTH SIZE S: 26 1/2"	LONGEVITY TOP 1034 Contemporary Fit XXS-5X LENGTH SIZE S: 26 1/2"	ECO TOP 1032 Contemporary Fit XXS-5X LENGTH SIZE S: 27"	WELLBEING TEE 1036 Contemporary Fit XXS-3X LENGTH SIZE S: 26"	CHERISH JOGGER 744 Contemporary Fit Natural Rise Jogger (R)XXS-5X (P) XXS-3X (T) XS-XL LEG OPENING: 4 3/4"	NOVA PANT 746 Modern Classic Fit Mid-Rise Straight Leg (R) XXS-5X (P) XXS-3X (T) XS-XL LEG OPENING: 7 3/4"
See on page 25	See on page 24	See on page 25	See on page 25	See on page 27	See on page 27
NEW! 020 Royal Blue	NEW! 020 Royal Blue	NEW! 020 Royal Blue		NEW! 020 Royal Blue	NEW! 020 Royal Blue
002 Black	002 Black	002 Black	002 Black	002 Black	002 Black
012 Navy	012 Navy	012 Navy		012 Navy	012 Navy
077 Charcoal	077 Charcoal	077 Charcoal		077 Charcoal	077 Charcoal
113 Green Tea	113 Green Tea	113 Green Tea		113 Green Tea	113 Green Tea
138 Terra Pink	138 Terra Pink	138 Terra Pink		138 Terra Pink	138 Terra Pink
			001 White		

1038-012  
Planet koi  
Renew Top,  
Green Tea, Pg. 24

746-012  
Planet koi Nova Pant,  
Green Tea, Pg. 27



# KOI™ NEXT GEN

## Why choose it?

- Fresh, ultra contemporary styles and prints
- Amazing comfort, breathability and fit plus 4-way stretch



High quality, fade and shrink resistant fabric



Amazing comfort



Outstanding breathability and moisture wicking



4-way stretch for easy movement and flexibility

73% polyester, 22% rayon, 5% spandex stretch twill

**1050PR-TCO**  
koi Next Gen  
Hustle and Heart Top,  
Tonal Cheetah Olive,  
Pg. 33

**739-057**  
koi Next Gen  
Everyday Hero Pant,  
Olive, Pg. 37

PRINT FABRIC: 90% polyester,  
10% spandex 4-way stretch

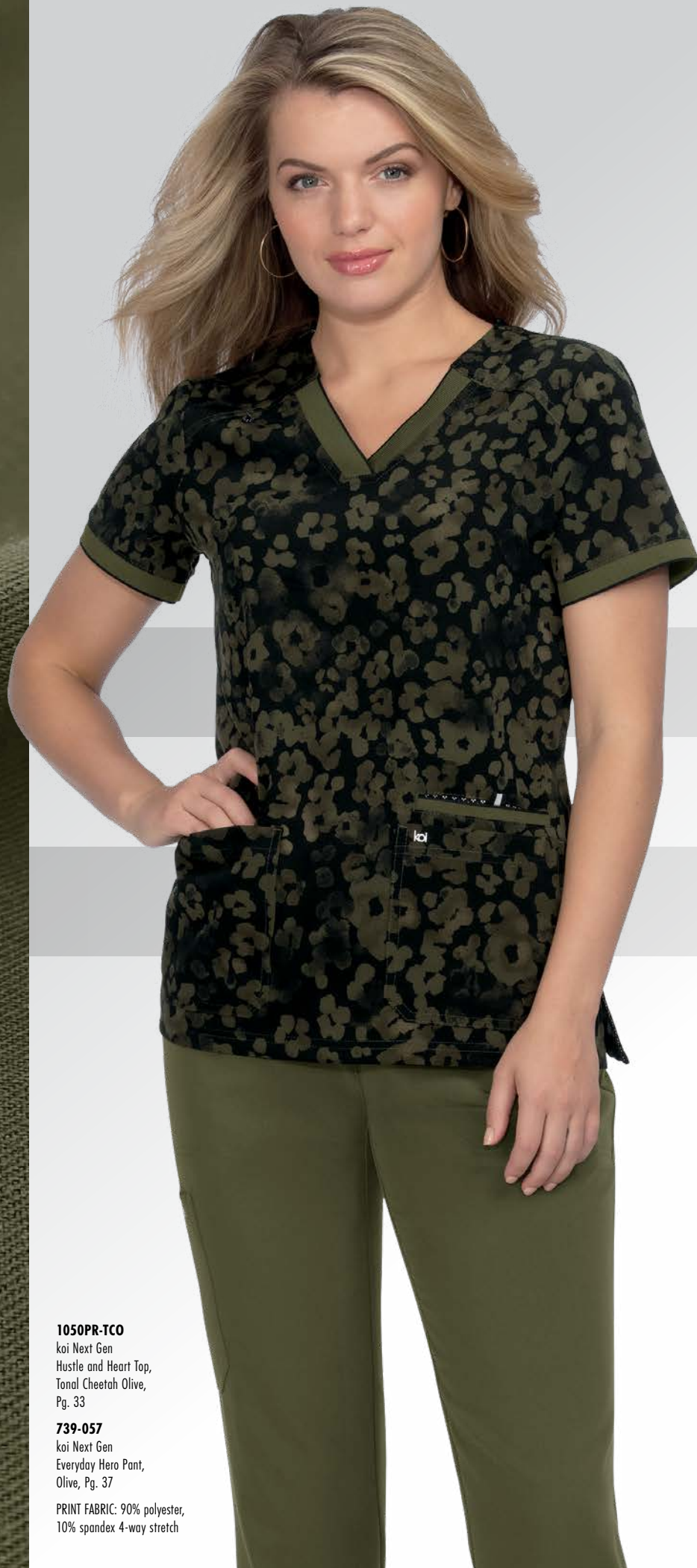

**1010-057**  
koi Next Gen  
Ready To Work Top,  
Olive, Pg. 34

**740-057**  
koi Next Gen  
Good Vibe Jogger,  
Olive, Pg. 36



**1019-057**  
koi Next Gen  
Hustle and Heart Top,  
Olive, Pg. 34

**739-057**  
koi Next Gen  
Everyday Hero Pant,  
Olive, Pg. 37

The **NEXT GEN** in koi scrubs is here and so is our newest color, Olive.





**1029PR** EARLY ENERGY TOP

Modern Classic Fit

Simple yet elegant v-neck print top with 2 front patch pockets and side slits. Super comfortable 4-way stretch.

SIZES: XXS-3X  
LENGTH SIZE S: 27"

E1300

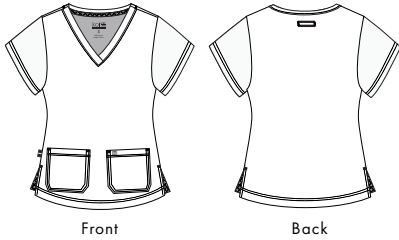

FABRIC: 90% polyester, 10% spandex 4-way stretch



**NEW! HGB** Heather Grey Botanical



**NEW! HCB** Heather True Ceil Botanical Burnout



**NEW! DTC** Dainty Camo

**1029PR-HGB**  
koi Next Gen  
Early Energy Top,  
Heather Grey Botanical  
Burnout



**1029PR-DTC**  
koi Next Gen  
Early Energy Top,  
Dainty Camo



IF YOU HAVE TO  
WEAR SCRUBS TO  
WORK EVERY DAY,  
SHOULDN'T YOU  
LOVE THEM?

**1050PR** HUSTLE & HEART TOP

Modern Classic Fit

Print version of our popular solid top. Features a striking tonal print, extra wide v-neck, 3 front pockets and bungee loop for ID badge. 4-way stretch.

SIZES: XXS-3X  
LENGTH SIZE S: 27"

H1450

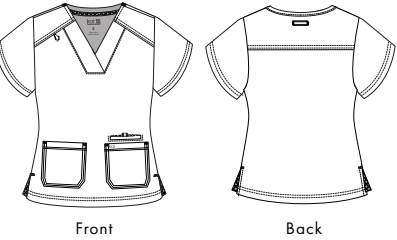

FABRIC: 90% polyester, 10% spandex 4-way stretch



**NEW! TCO** Tonal Cheetah Olive

**1029PR-HCB**  
koi Next Gen  
Early Energy Top,  
True Ceil Botanical  
Burnout



**1050PR-TCO**  
koi Next Gen  
Hustle & Heart Print Top  
Tonal Cheetah Olive







FRESH, MODERN  
DESIGNS AND  
LOW MAINTENANCE  
(JUST LIKE YOU).



057  
Olive



042  
True Ceil



122  
Heather Grey



012  
Navy



122  
Heather Grey

1010 READY TO WORK TOP  
Modern Classic Fit

Amazingly comfortable basic v-neck top featuring a welt pocket with snap at chest, contrast print at neck and side slits.

SIZES: XXS-5X  
LENGTH SIZE S: 26 1/2"

R1150

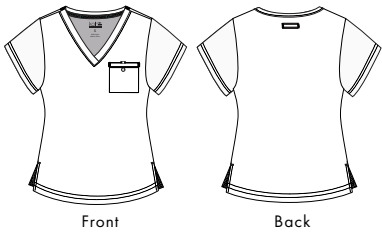

1019 HUSTLE & HEART TOP  
Modern Classic Fit

Stylishly modern top with extra wide v-neck, print facing at neck, 3 front pockets and bungee loop for ID badge. Super comfortable 4-way stretch.

SIZES: XXS-5X  
LENGTH SIZE S: 27"

H1450

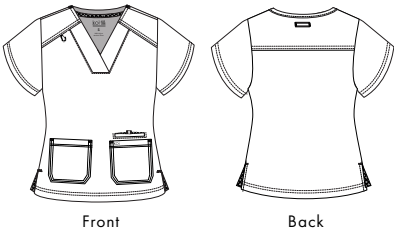

1025 ALL OR NOTHING TOP  
Modern Classic Fit

Modern top with distinctive wide mock-wrap neck, bungee loop for ID badge, 2 front pockets, each with a hidden interior pocket. Print facing at neck and pockets. Side slits.

SIZES: XXS-5X  
LENGTH SIZE S: 27"

A1300

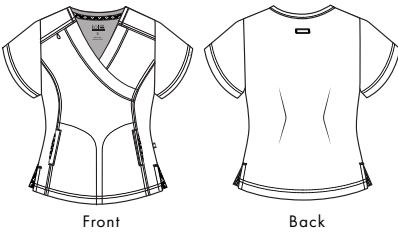

1009 BACK IN ACTION TOP  
Contemporary Fit

Sleek, modern zipper-neck top with bungee loop for ID badge, 3 front pockets. Side slits.

SIZES: XXS-5X  
LENGTH SIZE S: 27"

B1300

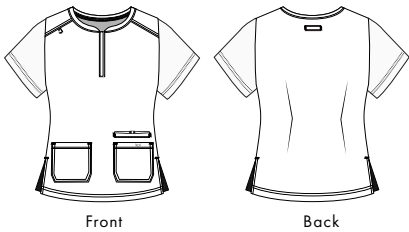

458 ALWAYS IN MOTION JACKET  
Contemporary Fit

A great jacket to complement your outfit. Ultra soft to the touch with zipper front, ribbed neck and cuffs and 2 front pockets with print lining and interior hidden pockets. 4-way stretch.

SIZES: XXS-3X

A1850

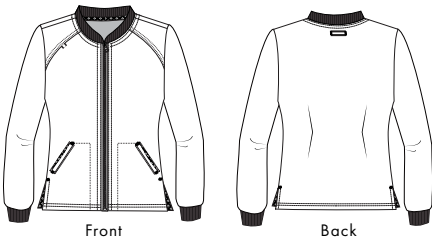

NEW! 042 True Ceil	NEW! 042 True Ceil			
NEW! 057 Olive	NEW! 057 Olive			
002 Black	002 Black	002 Black	002 Black	002 Black
012 Navy	012 Navy	012 Navy	012 Navy	012 Navy
020 Royal Blue	020 Royal Blue		020 Royal Blue	
038 Caribbean Blue	038 Caribbean Blue			
054 Rose	054 Rose			
061 Wine	061 Wine	061 Wine	061 Wine	
077 Charcoal	077 Charcoal	077 Charcoal	077 Charcoal	
122 Heather Grey	122 Heather Grey	122 Heather Grey		122 Heather Grey
	132 Heather True Ceil			
133 Heather Navy	133 Heather Navy			
001 White				





Drawstring for best fit



Spacious pockets (7 total!)

Jogger leg with rib cuff

057 Olive



POCKETS



White contrast eyelets

Straight leg

Side slits

042 True Ceil



POCKETS



Skinny leg

122 Heather Grey



POCKETS

### 740 GOOD VIBE JOGGER

Contemporary Fit

If you choose one jogger, make it this one. Stylish and super comfortable with drawstring waist, 7 pockets for all your stuff and rib cuffs at hem. 4-way stretch.

(R) XXS-5X (28" inseam)  
(P) XXS-5X (27" inseam)  
(T) XS-XL (30" inseam)

G1650

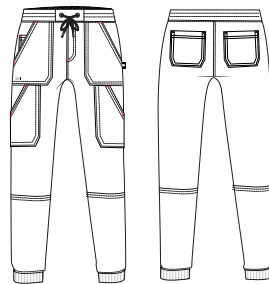

Front

Back

### 739 EVERYDAY HERO PANT

Modern Classic Fit

The perfect everyday scrub pant. Stylish, durable and extremely comfortable. Drawstring waist with 2 side pockets, 2 back pockets and cargo pocket. Straight leg.

(R) XXS-5X (31" inseam)  
(P) XXS-5X (29" inseam)  
(T) XS-XL (33" inseam)

E1550

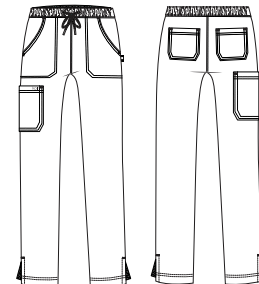

Front

Back

### 738 ON THE RUN PANT

Contemporary Fit

Skinny leg pant with super comfy elastic waistband, 7 pockets and tool loop on side. Natural rise.

(R) XXS-5X (30" inseam)  
(P) XXS-5X (22" inseam)  
(T) XS-XL (32" inseam)

O1550

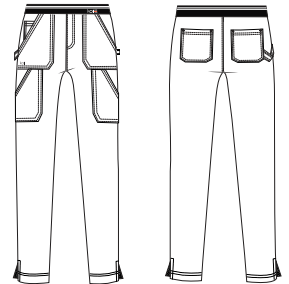

Front

Back

**NEW!** 042 True Ceil

**NEW!** 057 Olive

002 Black

012 Navy

020 Royal Blue

038 Caribbean Blue

054 Rose

061 Wine

077 Charcoal

122 Heather Grey

132 Heather True Ceil

133 Heather Navy

001 White

**NEW!** 042 True Ceil

**NEW!** 057 Olive

002 Black

012 Navy

020 Royal Blue

038 Caribbean Blue

054 Rose

061 Wine

077 Charcoal

122 Heather Grey

132 Heather True Ceil

133 Heather Navy

002 Black

012 Navy

020 Royal Blue

061 Wine

077 Charcoal

122 Heather Grey





Silicone Dipped Drawcord

**671-012**  
koi Next Gen  
On Call Men's Top,  
Navy, Pg. 82

**608-012**  
koi Next Gen  
Day To Night Men's  
Jogger, Navy, Pg. 83



**POCKETS**

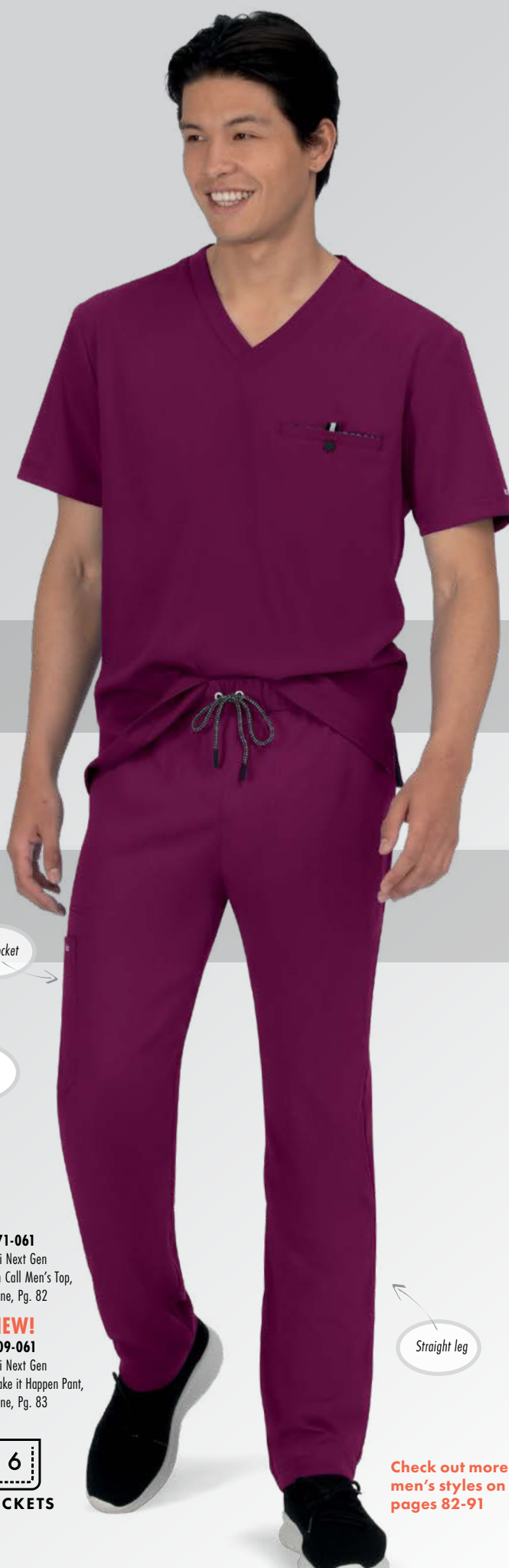

Side pocket

Spacious pockets  
(7 total!)

Ribbed Jogger

**671-061**  
koi Next Gen  
On Call Men's Top,  
Wine, Pg. 82

**NEW!**  
**609-061**  
koi Next Gen  
Make it Happen Pant,  
Wine, Pg. 83



**POCKETS**

Straight leg

Check out more  
men's styles on  
pages 82-91

It's not just a lab coat. It's a layer of **confidence.**



Back detail



Side pocket



Contrast print fabric  
at neck, cuffs and welt  
pocket interior



Sleeve pocket

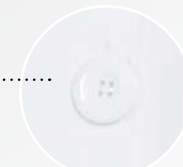

Button front



Side pocket

## 457 HER EVERDAY LAB COAT

Modern Classic Fit

As the name implies, this is perfect as your everyday lab coat. Button-front, 4 pockets, stitched-in belt, contrast print facing, back vent. Premium construction.

SIZES: XXS-3X  
LENGTH SIZE S: 35"

H1950



Front

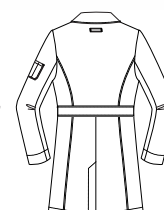

Back

See more lab coat styles on pages 92-99

## 456 HIS EVERDAY LAB COAT

Modern Classic Fit

This is everything you're looking for in a lab coat: modern, professional, functional. Button-front, 5 pockets, stitched-in belt, contrast print facing. Premium construction.

SIZES: XXS-3X  
LENGTH SIZE S: 38"

H2200



Front



Back

FABRIC: 100% polyester performance stretch

For customer service, call 800.828.4526







# koi lite™

PERFORMANCE STRETCH

## Why choose it?

- Modern, athletic styling that looks great on and off the job
- Lightweight, breathable and super easy to care for



High quality, fade and shrink resistant fabric



Amazing comfort



Outstanding breathability and moisture wicking



2-way stretch for easy movement and flexibility

100% polyester dobby stretch  
RIB TRIM: 95% polyester, 5% spandex

Spread a little  
**sunshine** at the  
workplace.



## NEW!

**1056PR-VS119**  
koi Lite Balance Top,  
Sunshine to Platinum Grey  
Vertical Ombre, Pg. 44

**721-139**  
koi Lite Peace Pants,  
Sunshine, Pg. 52



**317-139**  
koi Lite Serenity Top,  
Sunshine, Pg. 51

**720-119**  
koi Lite Spirit Pant,  
Platinum Grey, pg. 53



## NEW!

**1007PR-SFB**  
koi Lite Eve Top,  
Sunny Flower Basket,  
Pg. 46

**750-139**  
koi Lite Fierce Jogger,  
Sunshine, Pg. 53



# koi lite™

PERFORMANCE STRETCH

## Why choose it?

- Modern, athletic styling that looks great on and off the job
- Lightweight, breathable and super easy to care for

## NEW!

### 1056PR BALANCE TOP

Contemporary Fit

Head-turning modern split-neck top with unique vertical ombre design, rib trim on sides, 2 front pockets and side slits.

SIZES: XXS-3X

LENGTH SIZE S: 26 5/8"

B1700

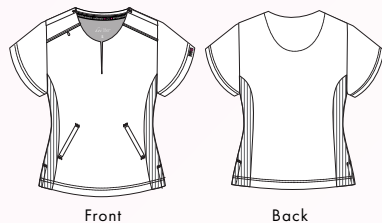

Front

Back

## NEW! VF77 Flamingo to Charcoal Vertical Ombre

FABRIC: 90% polyester, 10% spandex

Pink-sational!



**721-058**  
koi Lite Peace Pant,  
Flamingo, Pg. 52



## NEW!

### 1057PR-TFP

koi Lite Nadi Top,  
Tie Dye Floral Pink,  
Pg. 52

### 721-077

koi Lite Peace Pant,  
Charcoal, Pg. 52



### 316-058

koi Lite Philosophy Top,  
Flamingo, Pg. 50

### 721-058

koi Lite Peace Pant,  
Flamingo, Pg. 52



**1027PR-SDB**  
koi Lite Lola Top,  
Sunny Tie Dye Butterfly



**1027PR LOLA TOP**  
Contemporary Fit

Modern mock-wrap top with a truly unique keyhole neckline. Features 2 front pockets and darts in back for shaping and a more flattering fit.

SIZES: XXS-3X  
LENGTH SIZE S: 26 ½"

L1450

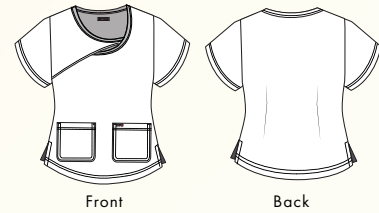

**NEW! SDB** Sunny Tie Dye Butterfly

**1007PR-SFB**  
koi Lite Eve Top,  
Sunny Flower Basket



**1007PR EVE TOP**  
Contemporary Fit

Feminine top with Henley neckline and faux buttons at neck. Contrast trim at neck and sleeves, 2 gathered front pockets with trim.

SIZES: XXS-3X  
LENGTH SIZE S: 27"

E1450



**NEW! SFB** Sunny Flower Basket

FABRIC: 90% polyester, 10% spandex 4-way stretch



Rounded hem in front with square hem in back.

**370PLM-JBO**  
koi Lite Reform Top,  
Jacobean Ombre



Style and sophistication

**370PLM REFORM TOP**  
Contemporary Fit

Our bestselling ombre top with a great new print design. Super comfortable, moisture-wicking, stretch fabric with rib trim on sides, 2 side entry pockets.

SIZES: XXS-3X  
LENGTH SIZE S: 26"

R1850



**NEW! JBO** Jacobean Ombre

**1057PR-DSY**  
koi Lite Nadi Top,  
Daisy



**NEW! 1057PR NADI TOP**  
Modern Classic Fit

Style meets comfort with this v-neck print top with rib trim on sides and neck, 3 front pockets and side slits. 4-way stretch.

SIZES: XXS-3X  
LENGTH SIZE S: 26 5/8"

N1650



**NEW! DSY** Daisy



**NEW! TFP** Tie Dye Floral Pink

FABRIC: 90% polyester, 10% spandex 4-way stretch



### 370PR REFORM TOP

Contemporary Fit

Our best selling ombre print top. Super comfortable, moisture-wicking, stretch fabric with rib trim on sides, 2 side entry pockets.

SIZES: XXS-3X  
LENGTH SIZE S: 26"

R1700

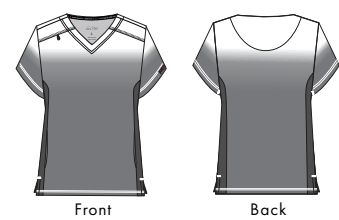

#### AVAILABLE COLORS



**370PR-FL02**  
Flamingo/  
Black Ombre



**370PR-EB12**  
Electric Blue/  
Navy Ombre



**370PR-M119**  
More Pink/  
Platinum Grey Ombre



**370PR-TC12**  
True Ceil/  
Navy Ombre



**370PR-RY02**  
Ruby/  
Black Ombre



**370PR-MB82**  
Mulberry/  
Grape Ombre

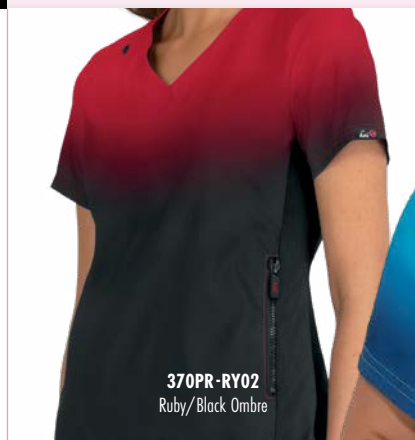

### 452 WELLNESS JACKET

Contemporary Fit

Stylish, super soft fleece jacket with zipper front and 2 side entry pockets. Wear it anywhere.

SIZES: XXS-3X  
LENGTH SIZE S: 27¾"

W2700

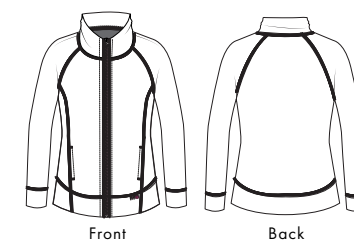

### 454 FEARLESS VEST

Contemporary Fit

Versatile, super soft fleece jacket with zipper front and 2 side entry pockets. Looks great layered over a scrub top or tee.

SIZES: XXS-3X  
LENGTH SIZE S: 26"

F2200

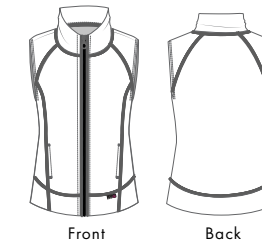

### 445 CLARITY JACKET

Modern Classic Fit

Limited edition Black Iridescent version of our bestselling Clarity jacket. 2-way zipper, 2 front pockets, hidden pocket and rib trim at sides, waist and cuffs.

SIZES: XXS-3X  
LENGTH SIZE S: 27"

C2100

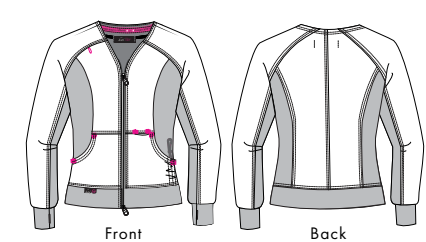

**001 White**

**002 Black**

**002 Black**

**002 Black**

**012 Navy**

**012 Navy**

**012 Navy**

**077 Charcoal**

**020 Royal Blue**

All styles shown are 100% dobby 2-way stretch, Rib Trim: 95% polyester, 5% spandex

All styles shown are 100% dobby 2-way stretch, Rib Trim: 95% polyester, 5% spandex





139  
Sunshine



★ BEST SELLER!

**316 PHILOSOPHY TOP**  
Modern Classic Fit

This lightweight, breathable mock-wrap top is a perennial bestseller. 2 roomy front pockets, side zipper pocket, moisture-wicking and stretch rib trim on sides.

SIZES: XXS-5X  
LENGTH SIZE S: 26"  
P1600

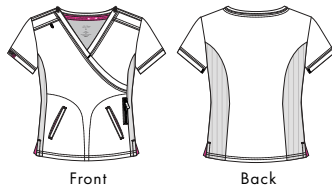

Front

Back

**NEW! 139 Sunshine**

001 White

002 Black

012 Navy

020 Royal Blue

022 Ruby

033 Hunter

034 Wisteria

038 Caribbean

042 True Ceil

057 Olive

058 Flamingo

060 Galaxy

061 Wine

065 Electric Blue

077 Charcoal

082 Grape

113 Green Tea

117 Azalea Pink

119 Platinum Grey

120 More Pink

121 Teal

126 Coral

020  
Royal Blue



**1041 VIVACIOUS TOP**  
Modern Classic Fit

This lightweight v-neck stretch top is flattering for all shapes and sizes. Features rib trim at neck and sleeves, moisture-wicking and chest pocket.

SIZES: XXS-3X  
LENGTH SIZE S: 27"

V1450



Front

Back

002 Black

012 Navy

**NEW! 020 Royal Blue**

042 True Ceil

077 Charcoal

082 Grape

**NEW! 117 Azalea Pink**

Great  
for groups.



119  
Platinum Grey



**317 SERENITY TOP**  
Contemporary Fit

One of our most popular koi Lite tops. Lightweight, easy care top with double-zipper at neck, 4 front pockets, moisture-wicking and stretch rib trim on sides.

SIZES: XXS-5X  
LENGTH SIZE S: 27"  
S1750

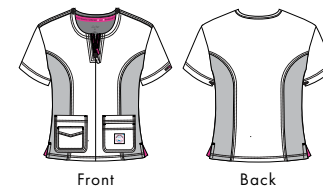

Front

Back

**NEW! 139 Sunshine**

001 White

002 Black

012 Navy

020 Royal Blue

022 Ruby

033 Hunter

038 Caribbean

042 True Ceil

057 Olive

058 Flamingo

060 Galaxy

061 Wine

065 Electric Blue

077 Charcoal

082 Grape

117 Azalea Pink

119 Platinum Grey

120 More Pink

121 Teal

126 Coral

001  
White



**315 DIVINE TEE**  
Contemporary Fit

Great-looking, seamless long-sleeve tee with moisture-wicking, stretch ribbing on sides, waist and cuffs, and fashionable thumbholes. Great layered or solo

SIZES: XS/S, M, L/XL  
LENGTH SIZE S: 26"

D1450

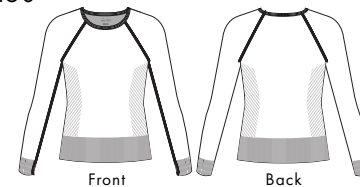

Front

Back

001 White

002 Black





2 back pockets



3 front pockets including zipper pocket



POCKETS

117 Azalea Pink

★ BEST SELLER!

**721 PEACE PANTS**

Modern Classic Fit

Everyone loves our ultra stylish, lightweight Peace pants. Super comfortable, it features a low-rise drawstring waist, stretch rib trim at the front pockets and 6 pockets in all. Straight leg.

(XP) XXS–XL (29½" inseam)  
For Black, Navy, and Charcoal only  
(R) XXS–5X (31½" inseam)  
(P) XXS–5X (29½" inseam)  
(T) XS–3X (33½" inseam)

P1850

Neon Pink Contrast at Waistband

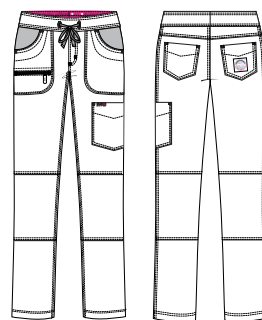

Front

Back



Bootcut

Adjustable cinch at hem

020 Royal Blue



POCKETS



2 side pockets



Jogger leg

077 Charcoal



POCKETS

**720 SPIRIT PANTS**

Contemporary Fit

Our super comfortable, ever popular yoga-style pant Natural rise, double elastic waistband, bungee cord for key ring, 5 pockets and adjustable cinch at hem. Boot cut.

(R) XXS–5X (31½" inseam)  
(P) XXS–5X (29½" inseam)  
(T) XS–3X (33½" inseam)

S1700



Front

Back

**750 FIERCE JOGGER**

Contemporary Fit

Modern, athletic, lightweight jogger-style pant with elastic rib waist, plenty of roomy pockets and ribbed cuffs. Super comfortable.

(R) XXS–3X (28" inseam)  
(P) XXS–3X (27" inseam)  
(T) XS–XL (30" inseam)

F1750

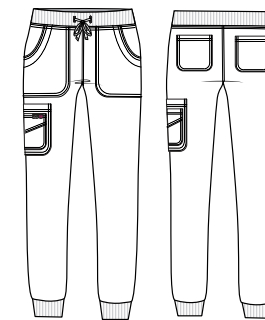

Front

Back

NEW! 139 Sunshine	C lite ZIPPER: SUNSHINE
001 White	C koi ZIPPER: WHITE
002 Black	C koi ZIPPER: BLACK
012 Navy	C koi ZIPPER: NAVY
020 Royal Blue	C koi ZIPPER: ROYAL BLUE
022 Ruby	C koi ZIPPER: RUBY
033 Hunter	C koi ZIPPER: HUNTER
034 Wisteria	C koi ZIPPER: WISTERIA
038 Caribbean	C koi ZIPPER: CARIBBEAN BLUE
042 True Ceil	C koi ZIPPER: TRUE CEIL
057 Olive	C koi ZIPPER: OLIVE
058 Flamingo	C koi ZIPPER: FLAMINGO
060 Galaxy	C koi ZIPPER: GALAXY
061 Wine	C koi ZIPPER: WINE
065 Electric Blue	C koi ZIPPER: ELECTRIC BLUE
077 Charcoal	C koi ZIPPER: CHARCOAL
082 Grape	C koi ZIPPER: GRAPE
113 Green Tea	C koi ZIPPER: GREEN TEA
117 Azalea Pink	C lite ZIPPER: WHITE
119 Platinum Grey	C koi ZIPPER: PLATINUM GREY
120 More Pink	C koi ZIPPER: MORE PINK
121 Teal	C koi ZIPPER: TEAL
126 Coral	C koi ZIPPER: CORAL

002 Black
012 Navy
020 Royal Blue
022 Ruby
033 Hunter
038 Caribbean
042 True Ceil
057 Olive
058 Flamingo
060 Galaxy
061 Wine
065 Electric Blue
077 Charcoal
082 Grape
117 Azalea Pink
119 Platinum Grey
120 More Pink
126 Coral

NEW! 139 Sunshine
002 Black
012 Navy
NEW! 020 Royal Blue
077 Charcoal
NEW! 117 Azalea Pink



Why choose it?

- Modern, athletic styling that looks great on and off the job
- Lightweight, breathable and super easy to care for

Fabric: 100% polyester dobby stretch  
Rib trim: 95% polyester, 5% spandex



High quality, fade and shrink resistant fabric



Amazing comfort



Outstanding breathability and moisture wicking

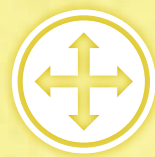

2-way stretch for easy movement and flexibility



★ BEST SELLER!

PHILOSOPHY TOP  
316

Modern Classic Fit  
SIZES: XXS-5X  
LENGTH SIZE S: 26"

See on page 50



REFORM TOP  
370PR

Modern Classic Fit  
SIZES: XXS-5X  
LENGTH SIZE S: 26 5/8"

See on page 48

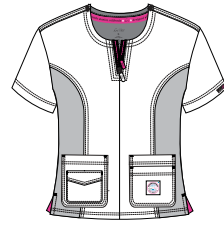

SERENITY TOP  
317

Contemporary Fit  
SIZES: XXS-5X  
LENGTH SIZE S: 27"

\*Trimmed in 119-Platinum  
See on page 51



NEW!

VIVACIOUS TOP  
1041

Modern Classic Fit  
SIZES: XXS-5X  
LENGTH SIZE S: 27"

See on page 50

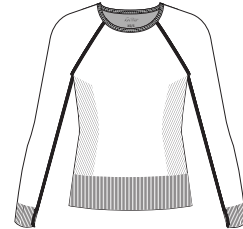

DIVINE TEE  
315

Contemporary Fit  
SIZES: XS/S, M, L/XL  
LENGTH SIZE S: 26"

See on page 51



POCKETS

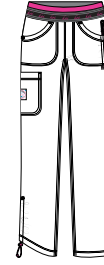

SPIRIT PANTS  
720

Contemporary Fit  
(R)XXS-5X (31 1/2" inseam)  
(P)XXS-5X (29 1/2" inseam)  
(T)XS-3X (33 1/2" inseam)  
LEG OPENING: 9"

See on page 53



POCKETS

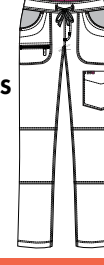

★ BEST SELLER!

PEACE PANTS  
721

Modern Classic Fit  
(R)XXS-5X (31 1/2" inseam)  
(P)XXS-5X (29 1/2" inseam)  
(T)XS-3X (33 1/2" inseam)  
LEG OPENING: 8 1/2"  
Neon Pink Contrast at Waistband  
See on page 52



POCKETS

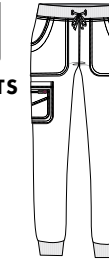

NEW!

FIERCE JOGGER  
750

Contemporary Fit  
(R)XXS-5X (28" inseam)  
(P)XXS-5X (27" inseam)  
(T)XS-3X (30" inseam)  
LEG OPENING: 4 1/4"

See on page 53

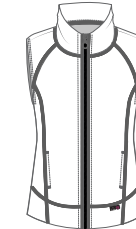

FEARLESS VEST  
454

Contemporary Fit  
SIZES: XXS-3X  
LENGTH SIZE S: 26"

See on page 49



WELLNESS JACKET  
452

Contemporary Fit  
SIZES: XXS-3X  
LENGTH SIZE S: 27 3/4"

See on page 49



CLARITY JACKET  
445

Modern Classic Fit  
SIZES: XXS-3X  
LENGTH SIZE S: 27"

See on page 49

NEW! 139 Sunshine

001 White

002 Black

012 Navy

020 Royal Blue

022 Ruby

033 Hunter

034 Wisteria

038 Caribbean

042 True Ceil

057 Olive

058 Flamingo

060 Galaxy

061 Wine

065 Electric Blue

077 Charcoal

082 Grape

113 Green Tea

117 Azalea Pink

119 Platinum Grey

120 More Pink

121 Teal

126 Coral

EB12 Electric Blue/Navy

FL02 Flamingo/Black

RY02 Ruby/Black

TC12 True Ceil/Navy

M119 More Pink/Platinum Grey

MB82 Mulberry/Grape

001 White

002 Black

012 Navy

020 Royal Blue

022 Ruby

033 Hunter

038 Caribbean

042 True Ceil

057 Olive

058 Flamingo

060 Galaxy

061 Wine

065 Electric Blue

077 Charcoal

082 Grape

113 Green Tea

117 Azalea Pink

119 Platinum Grey

120 More Pink

121 Teal

126 Coral

001 White

002 Black

012 Navy

NEW! 020 Royal Blue

022 Ruby

033 Hunter

038 Caribbean

042 True Ceil

057 Olive

058 Flamingo

060 Galaxy

061 Wine

065 Electric Blue

077 Charcoal

082 Grape

113 Green Tea

NEW! 117 Azalea Pink

119 Platinum Grey

120 More Pink

121 Teal

126 Coral

001 White

002 Black

012 Navy

020 Royal Blue

022 Ruby

033 Hunter

038 Caribbean

042 True Ceil

057 Olive

058 Flamingo

060 Galaxy

061 Wine

065 Electric Blue

077 Charcoal

082 Grape

113 Green Tea

117 Azalea Pink

119 Platinum Grey

120 More Pink

121 Teal

126 Coral

001 White

002 Black

012 Navy

020 Royal Blue

022 Ruby

033 Hunter

038 Caribbean

042 True Ceil

057 Olive

058 Flamingo

060 Galaxy

061 Wine

065 Electric Blue

077 Charcoal

082 Grape

113 Green Tea

117 Azalea Pink

119 Platinum Grey

120 More Pink

121 Teal

126 Coral

001 White

002 Black

012 Navy

020 Royal Blue

022 Ruby

033 Hunter

034 Wisteria

038 Caribbean

042 True Ceil

057 Olive

058 Flamingo

060 Galaxy

061 Wine

065 Electric Blue

077 Charcoal

082 Grape

113 Green Tea

117 Azalea Pink

119 Platinum Grey

120 More Pink

121 Teal

126 Coral

NEW! 139 Sunshine

001 White

002 Black

012 Navy

020 Royal Blue

022 Ruby

033 Hunter

034 Wisteria

038 Caribbean

042 True Ceil

057 Olive

058 Flamingo

060 Galaxy

061 Wine

065 Electric Blue

077 Charcoal

082 Grape

113 Green Tea

117 Azalea Pink

119 Platinum Grey

120 More Pink

121 Teal

126 Coral

NEW! 139 Sunshine

001 White

002 Black

012 Navy

020 Royal Blue

022 Ruby

033 Hunter

038 Caribbean

042 True Ceil

057 Olive

058 Flamingo

060 Galaxy

061 Wine

065 Electric Blue

077 Charcoal

082 Grape

113 Green Tea

117 Azalea Pink

119 Platinum Grey

120 More Pink

121 Teal

126 Coral

NEW! 139 Sunshine

001 White

002 Black

012 Navy

020 Royal Blue

022 Ruby

033 Hunter

038 Caribbean

042 True Ceil

057 Olive

058 Flamingo

060 Galaxy

061 Wine

065 Electric Blue

077 Charcoal

082 Grape

113 Green Tea

117 Azalea Pink

119 Platinum Grey

120 More Pink

121 Teal

126 Coral

NEW! 139 Sunshine

001 White

002 Black

012 Navy

020 Royal Blue

022 Ruby

033 Hunter

038 Caribbean

042 True Ceil

057 Olive

058 Flamingo

060 Galaxy

061 Wine

065 Electric Blue

077 Charcoal

082 Grape

113 Green Tea

117 Azalea Pink

119 Platinum Grey

120 More Pink

121 Teal

126 Coral



**Why choose it?**

- Awesome, premium-quality scrubs at a price you'll love
- Lightweight and breathable with moisture-wicking to keep you cool and dry



Strong and durable



High quality, fade and shrink resistant fabric



Amazing comfort



Outstanding breathability and moisture wicking

SOLIDS: 95% polyester, 5% spandex  
 HEATHER: 90% polyester, 10% spandex



**NEW!**  
**384PR-SPM**  
 koi Basics Leslie Top,  
 Soft Pink All Over  
 Marble, Pg. 60

**731-140**  
 koi Basics Holly Pant,  
 Heather Soft Pink, Pg. 66



**373-140**  
 koi Basics Becca Top,  
 Heather Soft Pink,  
 Pg. 62

**731-140**  
 koi Basics Holly Pant,  
 Heather Soft Pink, Pg. 66

Not your  
 ordinary  
**BASICS.**



**NEW!**  
**1031PR-C140**  
 koi Basics Cali Heather  
 Reverse Ombre top,  
 Heather Soft Pink  
 Reverse Ombre, Pg.64

**731-140**  
 koi Basics Holly Pant,  
 Heather Soft Pink, Pg. 66



**Why choose it?**

- Awesome, premium-quality scrubs at a price you'll love
- Lightweight and breathable with moisture-wicking to keep you cool and dry

**BASICS** doesn't mean bland.

**NEW!**

**1031PR-TDBH**  
 koi Basics Cali Top,  
 Tie Dye Black Heather  
 Grey Ombre, Pg. 64

**731-122**  
 koi Basics Holly Pant,  
 Heather Grey, Pg. 66

**NEW!**

**384PR-HGM**  
 koi Basics Leslie Top,  
 Platinum Grey All Over  
 Marble, Pg. 60

**741-122**  
 koi Basics Gemma Jogger,  
 Heather Grey, Pg. 67

**NEW!**

**1031PR-TDCW**  
 koi Basics Cali Top,  
 Tie Dye Charcoal Heather  
 Wisteria Ombre, Pg. 64

**731-135**  
 koi Basics Holly Jogger,  
 Heather Wisteria, Pg. 67

**NEW!**

**384PR-WMB**  
 koi Basics Leslie Top,  
 Wisteria All Over Marble,  
 Pg. 60

**731-135**  
 koi Basics Holly Pant,  
 Heather Wisteria, Pg. 66



**Why choose it?**

- Awesome, premium-quality scrubs at a price you'll love
- Lightweight and breathable with moisture-wicking to keep you cool and dry

**FABRIC:** 97% polyester, 3% spandex



384PR-MOW  
Meow

**NEW!**

**384PR-MOW**  
koi Basics Leslie Top,  
Meow

**743-122**  
koi Basics Caroline Pant,  
Heather Grey, Pg. 67



**A174PR-TRL**  
Turtle Print,  
Bouffant  
scrub cap

Matching scrub  
caps on pages  
100-101



## Fresh and fab prints for Spring!

### 384PR LESLIE TOP

Contemporary Fit

Fun and fabulous stretch print top with classic v-neck, 2 front pockets and side slits.

SIZES: XXS-5X  
LENGTH SIZE S: 26½"

L1200

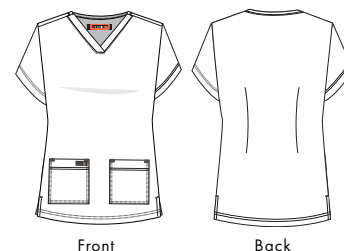

## EVERYDAY PRINTS

Matching scrub  
caps on pages  
100-101



**NEW!**  
**384PR-WCP**  
koi Basics  
Leslie Top,  
Watercolor

**NEW!**  
**384PR-DNM**  
koi Basics  
Leslie Top,  
Denim Patch



**NEW!**  
**384PR-SGT**  
koi Basics  
Leslie Top,  
Spring Time



## SPRING WHIMSICAL PRINTS

**NEW!**

**384PR-CKB**  
koi Basics Leslie Top,  
Chicks and Bunnies



**NEW!**

**384PR-SWT**  
koi Basics  
Leslie Top,  
Sweet Tooth



**NEW!**

**384PR-LSN**  
koi Basics  
Leslie Top,  
Love Swan

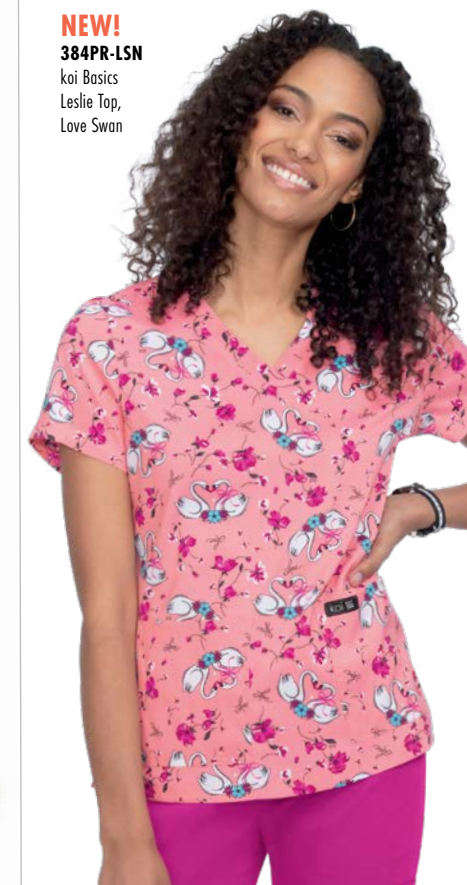

**NEW!**

**384PR-TRL**  
koi Basics  
Leslie Top,  
Turtle

Matching scrub  
caps on pages  
100-101







140  
Heather Soft Pink



042  
True Ceil



122  
Heather Grey



020  
Royal Blue

Knit ribbed  
back inset



★ BEST SELLER!

373 BECCA TOP

Modern Classic Fit

Popular lightweight v-neck top with 4 pockets including a hidden cell phone pocket. Side slits.

SIZES: XXS-5X  
LENGTH SIZE S: 26"

B1100



Front

Back

374 KATIE TOP

Modern Classic Fit

Modern lightweight mock-wrap top with stylish rib trim and 4 pockets.

SIZES: XXS-5X  
LENGTH SIZE S: 27"

K1300

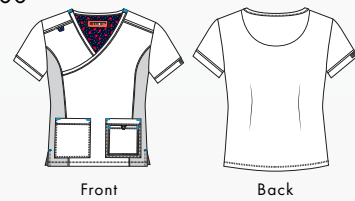

Front

Back

1011 KADE TOP

Modern Classic Fit

Lightweight easy-fit v-neck top with chest pocket.

SIZES: XXS-5X  
LENGTH SIZE S: 26½"

K950

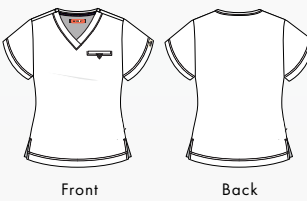

Front

Back

1037 GRETCHEN TOP

Modern Classic Fit

Modern top with split neckline, ribbed sleeves and a closer to the body fit.

SIZES: XXS-5X  
LENGTH SIZE S: 26½"

G1350



Front

Back

NEW! 140 Heather Soft Pink

001	White
002	Black
012	Navy
020	Royal Blue
022	Ruby
033	Hunter
038	Caribbean Blue
042	True Ceil
060	Galaxy
061	Wine
065	Electric Blue
077	Charcoal
105	Eggplant
113	Green Tea
117	Azalea Pink
121	Teal
122	Heather Grey
126	Coral
130	Heather Galaxy
131	Heather Azalea Pink
134	Heather Caribbean Blue
135	Heather Wisteria

001	White
002	Black
012	Navy
020	Royal Blue
022	Ruby
033	Hunter
038	Caribbean Blue
042	True Ceil
060	Galaxy
061	Wine
065	Electric Blue
077	Charcoal
105	Eggplant
113	Green Tea
117	Azalea Pink
121	Teal
122	Heather Grey
126	Coral

002	Black
012	Navy
020	Royal Blue
060	Galaxy
122	Heather Grey
NEW! 135	Heather Wisteria













NEW! 140 Heather Soft Pink

002	Black
012	Navy
020	Royal Blue
122	Heather Grey



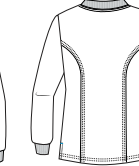
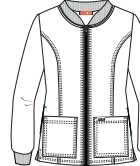

731-134  
koi Basics  
Holly Pant,  
Heather Caribbean  
Blue, Pg. 66

 <div>HC38 Heather Caribbean Blue Ombre</div>	 <div>TDCW Heather Grey Reverse Ombre</div>	 <div>131 Heather Azalea Pink</div>	 <div>001 White</div>	 <div>020 Royal Blue</div>
<div>1031PR CALI HEATHER OMBRE TOP Modern Classic Fit</div> <div>This breathable, super comfortable Heather Basics top features classic v-neck, moisture- wicking, elastic side panels and 2 side entry pockets.</div> <div>SIZES: XXS-3X LENGTH SIZE S: 26"</div> <div>C1450</div> <div><div>FrontBack</div></div>	<div>1031PR TIE DYE HEATHER OMBRE TOP Modern Classic Fit</div> <div>This breathable, super comfortable Heather Basics top features classic v-neck, moisture- wicking, elastic side panels and 2 side entry pockets.</div> <div>SIZES: XXS-3X LENGTH SIZE S: 26"</div> <div>C1450</div> <div><div>FrontBack</div></div>	<div>1026 CHARLOTTE TOP Contemporary Fit</div> <div>Ultra modern, super comfy mock-wrap heather top with bungee loop for ID badge and heathered knit rib trim on sides and back. Side slits.</div> <div>SIZES: XXS-3X LENGTH SIZE S: 26 ½"</div> <div>C1350</div> <div><div>FrontBack</div></div>	<div>1023 MADISON TOP Modern Classic Fit</div> <div>Modern zipper-front top that can be worn as a top or jacket. 3 pockets.</div> <div>SIZES: XXS-3X LENGTH SIZE S: 27"</div> <div>C1450</div> <div><div>FrontBack</div></div>	<div>450 ANDREA JACKET Modern Classic Fit</div> <div>Contemporary zipper-front acket with ribbed collar and cuffs and 4 pockets.</div> <div>SIZES: XXS-5X LENGTH SIZE S: 28"</div> <div>A1700</div> <div><div>FrontBack</div></div>
NEW! C140 Heather Soft Pink Reverse Ombre	NEW! TDCW Tie Dye Charcoal Heather Wisteria		001 White	
HC38 Heather Caribbean Blue Ombre	NEW! TDBH Tie Dye Black Heather Grey		002 Black	002 Black
HP02 Heather Grey Ombre				012 Navy
HG12 Heather Galaxy Ombre				NEW! 020 Royal Blue
HA77 Heather Azalea Pink Ombre				077 Charcoal
HW77 Heather Wisteria Ombre		122 Heather Grey	122 Heather Grey	122 Heather Grey
		130 Heather Galaxy		
		131 Heather Azalea Pink		



Elastic waistband with drawstring tie

2 back pockets

140  
Heather  
Soft Pink  
8  
POCKETS

4 side pockets, including hidden cell phone pocket

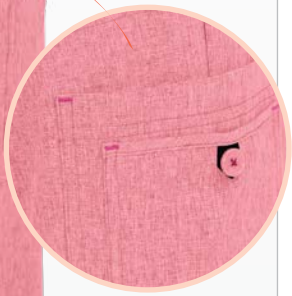

Double patch pocket with printed button detail

Straight leg

Side slits

★ BEST SELLER!

731 HOLLY PANT  
Modern Classic Fit

Lightweight cargo-style pants with drawstring tie at waist and 8 handy pockets.

- (R) XXS-5X (31" inseam)
- (P) XXS-3X (29" inseam)
- (T) XS-XL (33" inseam)

H1500

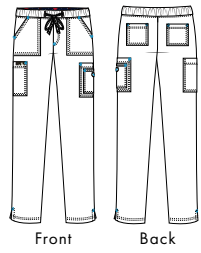

Front Back



042  
True Ceil  
6  
POCKETS

Flare leg

732 LAURIE PANT  
Modern Classic Fit

Ultra comfortable lightweight pants with yoga-style waist and 6 pockets.

- (R) XXS-5X (31" inseam)
- (P) XXS-5X (29" inseam)
- (T) XS-XL (33" inseam)

L1400

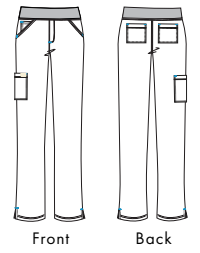

Front Back



122  
Heather Grey  
5  
POCKETS

Jogger leg

741 GEMMA JOGGER  
Contemporary Fit

Our super comfy jogger-style pants with wide elastic waistband and 5 pockets.

- (R) XXS-5X (28" inseam)
- (P) XXS-3X (27" inseam)
- (T) XS-XL (30" inseam)

G1500

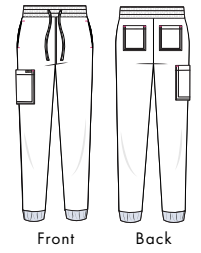

Front Back



140  
Heather Soft Pink  
5  
POCKETS

Straight leg

NEW! 743 CAROLINE PANT  
Modern Classic Fit

This pant is sure to be one of your everyday favorites. It features a ribbed waist, 5 pockets and a slim leg

- (R) XXS-5X (31" inseam)
- (P) XXS-3X (29" inseam)
- (T) XS-XL (33" inseam)

C1350

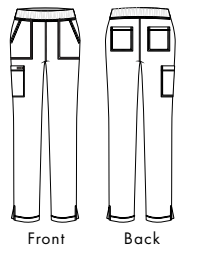

Front Back

NEW! 140 Heather Soft Pink

001	White
002	Black
012	Navy
020	Royal Blue
022	Ruby
033	Hunter
038	Caribbean Blue
042	True Ceil
060	Galaxy
061	Wine
065	Electric Blue
077	Charcoal
105	Eggplant
113	Green Tea
117	Azalea Pink
121	Teal
122	Heather Grey
126	Coral
130	Heather Galaxy
131	Heather Azalea Pink
134	Heather Caribbean Blue
135	Heather Wisteria

001 White

002	Black
012	Navy
020	Royal Blue
022	Ruby
033	Hunter
038	Caribbean Blue
042	True Ceil
060	Galaxy
061	Wine
065	Electric Blue
077	Charcoal
105	Eggplant
113	Green Tea
117	Azalea Pink
121	Teal
122	Heather Grey
126	Coral
130	Heather Galaxy
131	Heather Azalea Pink

NEW! 140 Heather Soft Pink

002	Black
012	Navy
020	Royal Blue
060	Galaxy
122	Heather Grey
135	Heather Wisteria

NEW! 140 Heather Soft Pink

002	Black
012	Navy
020	Royal Blue
122	Heather Grey







# BETSEY JOHNSON.



**NEW!**  
**B121PR-PFL CALLA TOP**  
POLKA FLORAL  
Modern Classic Fit

Fashionable, mock-wrap print top with 4-way stretch, stitched-in waistband, 2 front pockets and side slits.

SIZES: XXS-3X  
LENGTH SIZE S: 26 1/2"

C1450

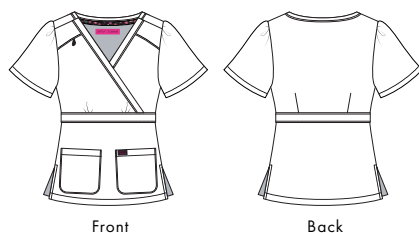

Fabrication: Poly 4-way Stretch  
Content: 90% Polyester,  
10% Spandex



**NEW!**  
**BA156-HTB**  
Badge Reel,  
Heart Butterfly  
Pg. 76



★ **BEST SELLER!**

**B101 FREESIA TOP**  
Modern Classic Fit

This super cute v-neck top features bungee loop for ID badge, 3 front pockets including a snap button pocket and side slits.

SIZES: XXS-3X  
LENGTH SIZE S: 27"

F1350

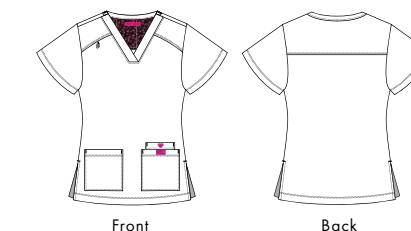

★ **BEST SELLER!**

**B700 BUTTERCUP PANT**  
Contemporary Fit

These bestselling pants feature a mid-rise elastic waist with drawstring ties, 6 pockets and side slits at hem. Slim fit.

(R) XXS-3X (30" inseam)  
(P) XXS-3X (28" inseam)  
(T) XS-XL (32" inseam)

B1550



**POCKETS**

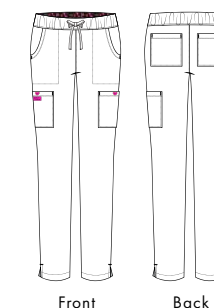

**NEW!** 143 Fresh Mint (Available December 2021)

**002** Black

**012** Navy

**020** Royal Blue (Back by popular demand!)

**022** Ruby

**042** True Ceil

**058** Flamingo

**073** Raspberry

**077** Charcoal

FABRIC: 30% TR Stretch Twill  
Content: 73% Polyester, 22% Rayon, 5% Spandex

For customer service, call 800.828.4526 71



**NEW!**  
**B120PR BELL TOP**  
Modern Classic Fit

Fun and fashionable print top with classic v-neck, 2 front pockets and side slits.

SIZES: XXS-3X  
LENGTH SIZE S: 27"

B 1500

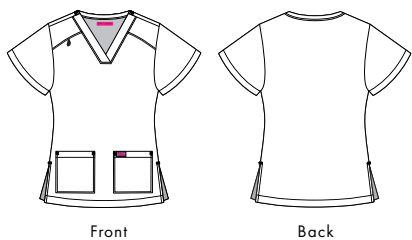

**NEW!** VRO Valley Rose Ombre

Fabrication: Poly 4way Stretch  
Content: 90% Polyester, 10% Spandex



**NEW!** CNL Sweet Candy

Fabrication: Cotton Stretch Poplin  
Content: 97% Cotton/3% Spandex



**NEW!**  
**BA156-BTA**  
Badge Reel,  
Betsey Band Aid  
Pg. 76



Heart snap button



Jogger leg  
with rib cuff

**NEW!**  
**B122 ROSEMARY TOP**  
Modern Classic Fit

This super cute top features a heart-shaped snap at neck, bungee loop for an ID badge, chest pocket and side slits. Can be worn tucked in or out.

SIZES: XXS-3X  
LENGTH SIZE S: 27"

R 1400

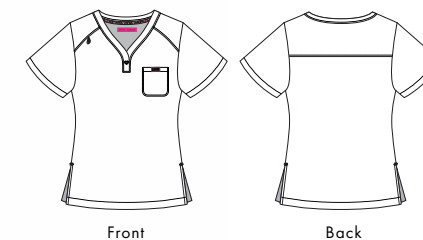

**143 Fresh Mint** (Available December 2021)

**077 Charcoal** (Available December 2021)

**002 Black**

**012 Navy**

**058 Flamingo**

**B703 ASTER JOGGER**  
Contemporary Fit

These super comfy jogger pants feature a mid-rise elastic waist with drawstring ties, 6 pockets and ribbed cuffs at hem.

(R) XXS-3X (28" inseam)  
(P) XXS-3X (27" inseam)  
(T) XS-XL (30" inseam)

A1650

**6**  
**POCKETS**

FABRIC: 73% polyester,  
22% rayon, 5% spandex  
4-way stretch twill

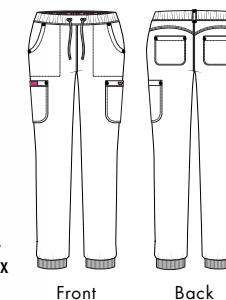

**NEW!** **143 Fresh Mint** (Available December 2021)

**NEW!** **077 Charcoal** (Available December 2021)

**002 Black**

**012 Navy**

**058 Flamingo**



★ BEST SELLER!

**B400** MARIGOLD LAB COAT

Modern Classic Fit

Our lightweight, easy care lab coat with just the right amount of stretch. Button-front, print facing on neck and cuffs, 4 pockets including pen slot and cell phone pocket.

SIZES: XXS-3X  
LENGTH SIZE R: 32"

M1850

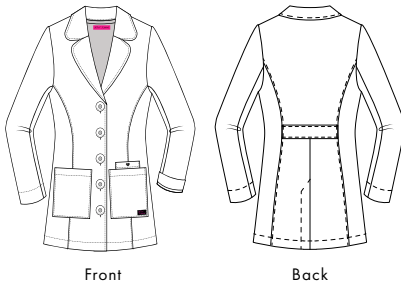

Length  
Size S: 32"

★ BEST SELLER!

**B402** CANNA LAB COAT

Modern Classic Fit

This lightweight, shorter length lab coat is the perfect wardrobe addition. Button-front, print facing at neck and cuffs, 4 pockets including pen slot and cell phone pocket. Easy care.

SIZES: XXS-3X  
LENGTH SIZE R: 29"

C1750



FABRIC: 77% polyester, 20% rayon, 3% spandex 4-way stretch twill



LUXE  
PERFORMANCE  
FABRIC

COMPRESSION SOCKS

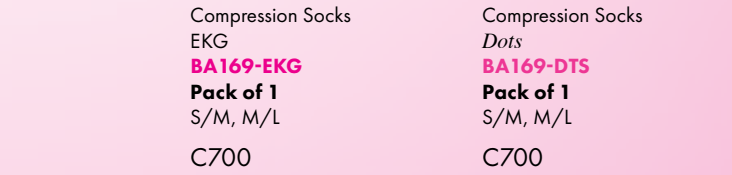

Compression Socks Fabrication: 50% Meryl Skinlife performance yarn, 38% nylon, 2% polyester, 10% lycra.

For customer service, call 800.828.4526



INJECT A LITTLE PERSONALITY INTO YOUR WARDROBE.

NEW!

  
Heart Butterfly  
Badge Reel  
**BA156-HTB**  
B550

SHAKE ME!

NEW!

  
Betsey Band Aid  
Badge Reel  
**BA156-BTA**  
B550

SHAKE ME!

  
Wink  
Badge Reel  
**BA156-WIK**  
B550

SHAKE ME!

  
Smile Lips  
Badge Reel  
**BA156-SLS**  
B550

SHAKE ME!

  
X-Ray  
Badge Reel  
**BA156-XRA**  
B550

SHAKE ME!

  
EKG Heart  
Badge Reel  
**BA156-EKH**  
B550

SHAKE ME!

  
Syringe  
Badge Reel  
**BA156-SYR**  
B550

SHAKE ME!

  
Pill Box  
Badge Reel  
**BA156-PBB**  
B550

SHAKE ME!

★ BEST SELLER!

  
Cat  
Badge Reel  
**BA156-CBG**  
B550

SHAKE ME!

★ BEST SELLER!

  
Cat Shaker  
Badge Reel  
**BA156-CTS**  
B550

SHAKE ME!

  
Pug  
Badge Reel  
**BA156-PUG**  
B550

SHAKE ME!

  
Flamingo  
Badge Reel  
**BA156-FLG**  
B550

While supplies last!

  
Penguin  
Badge Reel  
**BA156-PNG**  
B550

SHAKE ME!

While supplies last!

  
Ghost  
Badge Reel  
**BA156-GHB**  
B550

SHAKE ME!

While supplies last!

BETSEY  
JOHNSON.

FOR GROUPS SEEKING FASHION-FORWARD  
SCRUBS WITH STYLE, ATTITUDE AND SUPERIOR  
PERFORMANCE.

Fabric: 73% polyester, 22% rayon, 5% spandex 4-way stretch twill

MODERN CLASSIC		CONTEMPORARY	
		 6 POCKETS	 6 POCKETS
NEW	★ BEST SELLER!	★ BEST SELLER!	
<b>ROSEMARY TOP B122</b> Modern Classic Fit SIZES: XXS-3X LENGTH SIZE S: 27"	<b>FREESIA TOP B101</b> Modern Classic Fit SIZES: XXS-3X LENGTH SIZE S: 27"	<b>BUTTERCUP PANT B700</b> Contemporary Fit (R) XXS-3X (P) XXS-3X (T) XS-XL LEG OPENING: 7 1/4"	<b>ASTER JOGGER B703</b> Contemporary Fit (R) XXS-3X (P) XXS-3X (T) XS-XL LEG OPENING: 4 3/4"
See on page 73	See on page 71	See on page 71	See on page 73
NEW! 143 Fresh Mint (Available December 2021)	NEW! 143 Fresh Mint (Available December 2021)	NEW! 143 Fresh Mint (Available December 2021)	NEW! 143 Fresh Mint (Available December 2021)
002 Black	002 Black	002 Black	002 Black
012 Navy	012 Navy	012 Navy	012 Navy
	020 Royal Blue (Back by popular demand!)	020 Royal Blue (Back by popular demand!)	
	022 Ruby	022 Ruby	
	042 True Ceil	042 True Ceil	
058 Flamingo	058 Flamingo	058 Flamingo	058 Flamingo
	073 Raspberry	073 Raspberry	
077 Charcoal	077 Charcoal	077 Charcoal	NEW! 077 Charcoal (Available December 2021)



## ★ BEST SELLER!

### 137 KATELYN TOP Modern Classic Fit

Our bestselling mock-wrap top with print facing at neck, adjustable front tie at waist and 2 deep pockets.

SIZES: XS-3X  
Black, Navy, Steel, Hunter, Caribbean,  
Olive and Charcoal available in XXS-5X.

LENGTH SIZE S: 27 1/4"

K1300

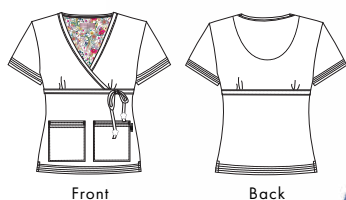

#### AVAILABLE COLORS



Pairs well with  
Lindsey pants!

Mock-wrap  
neckline

Print facing detail  
at neck

042  
True Ceil

2 deep front  
pockets

Double-needle  
stitching at seams

Adjustable front-tie  
at waist, with signature  
floral beads

Side slits

FABRIC: 55% Cotton, 45% Polyester Soft Twill.



042  
True Ceil

Side cargo pockets  
on both legs, including  
scissor pocket

Double-needle  
stitching at seams

Adjustable drawstring  
elastic waist

D-ring

Bootcut

7  
POCKETS

## ★ BEST SELLER!

### 701 LINDSEY PANT Modern Classic Fit

Our all-time bestselling pants. Low-rise cargo style pants with elastic waist, drawstring ties that won't come loose, D-ring and 7 pockets including one for scissors. Boot cut.

(R) XXS-5X (31" inseam)

(XP) XXS-XL (27" inseam)

Black, Navy, Steel only

(P) XXS-3X (27" inseam)

(T) XS-3X (33" inseam)

White, Black, Navy and Steel  
available in Tall XXS-3X

L1700

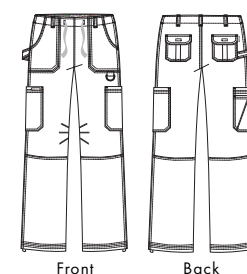

#### AVAILABLE COLORS



FABRIC: 55% Cotton, 45% Polyester Soft Twill.

Bungee toggles  
at hem



## ★ BEST SELLER!

### 247 NICOLE TOP Modern Classic Fit

This easy-fit, pullover style top feature soft rib trim at the neck and sleeves, 3 front pockets including a chest pocket and side slits.

SIZES: XS-3X  
LENGTH SIZE S: 26"

N1300

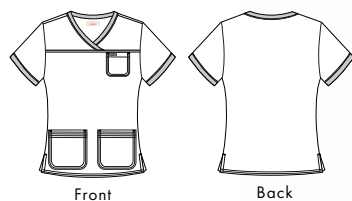

#### AVAILABLE COLORS



Pairs well with  
Morgan pants!

Soft rib trim at  
sleeve hem and  
neckline

Easy fit

3 front pockets,  
including chest  
pocket

124 Sage

Pullover  
style

Side slits

FABRIC: 55% Cotton, 45% Polyester.  
Soft Twill Rib Trim: 58% Cotton, 35% Polyester, 7% Spandex.

## ★ BEST SELLER!

### 713 MORGAN PANT Modern Classic Fit

Bestselling yoga-style pants with wide elastic waistband that can be worn up or down. 5 pockets, straight leg.

(R) XXS-3X (31" inseam)  
(P) XXS-3X (29" inseam)  
(T) XS-XL (33" inseam)

M1600

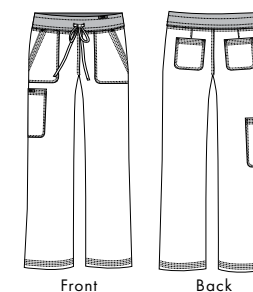

#### AVAILABLE COLORS



POCKETS

FABRIC: 55% Cotton, 45% Polyester.  
Soft Twill Rib Trim: 58% Cotton,  
35% Polyester, 7% Spandex.



2 back  
pockets

Folding elastic rib  
waistband, can be worn  
up or down

Drawstring  
at waist

2 front  
pockets

124 Sage

Side  
pockets

Straight leg



FOR  
men

KOI™ NEXT  
GEN

#### Why choose it?

- You want scrubs unrivaled in comfort and breathability along with the movement of 4-way stretch.
- Your work style is professional, on trend and you need functional scrubs.



High quality, fade and shrink resistant fabric



Amazing comfort



Outstanding breathability and moisture wicking



4-way stretch for easy movement and flexibility

73% polyester, 22% rayon, 5% spandex stretch twill

### 671 ON CALL MEN'S TOP

Contemporary Fit

Every guy's wardrobe needs a go-to scrub top. This is our pick—a classic, one-pocket, v-neck top that's super soft and breathable. 4-way stretch.

SIZES: XXS-5X  
LENGTH SIZE L

O1400



Front



Back

**NEW!** 020 Royal Blue

**NEW!** 061 Wine

002 Black

012 Navy

077 Charcoal

122 Heather Grey



061 Wine



6  
POCKETS

020  
Royal Blue

7  
POCKETS

077  
Charcoal

### NEW! 609 MAKE IT HAPPEN PANT

Modern Classic Fit

This modern men's pant is destined to be your everyday go-to pant. It features an elastic waist with drawstring ties and 6 pockets, including a side cargo pocket and hidden zipper pocket.

(R) XS-5X (29 ½" inseam)  
(S) XS-3X (27 ½" inseam)  
(T) XS-3X (31 ½" inseam)

M1700

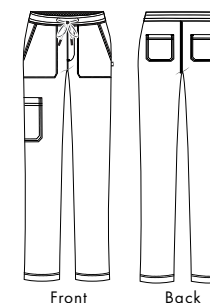

Front

Back

020 Royal Blue

061 Wine

002 Black

012 Navy

077 Charcoal

122 Heather Grey

### 608 DAY TO NIGHT MEN'S JOGGER

Contemporary Fit

Just try to find a more comfortable men's jogger than this one. Features drawstring waist, 7 pockets and ribbed cuffs. Super soft 4-way stretch twill fabric.

(R) XS-5X (29 ½" inseam)  
(S) XS-3X (27 ½" inseam)  
(T) XS-3X (31 ½" inseam)

D1700

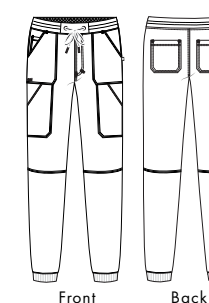

Front

Back

002 Black

012 Navy

077 Charcoal

122 Heather Grey



**koi BASICS** | EST. 2006  
*Awesome scrubs. Great price.*

Why choose it?

- You want an affordable option that offers 2-way stretch & easy care without sacrificing comfort or quality. koi Basics is stylish and professional without breaking the bank.
- A great choice for students wanting quality and comfort.



Strong and durable



High quality, fade and shrink resistant fabric



Amazing comfort



Outstanding breathability and moisture wicking

95% polyester,  
5% spandex microfiber stretch

**668 BRYAN MEN'S TOP**  
Contemporary Fit

Great everyday men's top with classic v-neck, chest pocket with multiple compartments, moisture-wicking and side slit. Lightweight, easy care, stretch.

SIZES: XS-5X  
LENGTH SIZE S: 30 1/4"

B1300

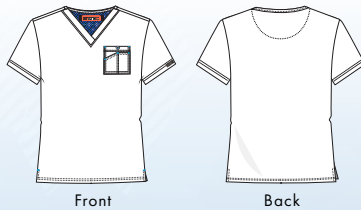

Front

Back

Chest pocket



**020**  
Royal Blue



**042**  
True Ceil

**001** White

**002** Black

**012** Navy

**020** Royal Blue

**042** True Ceil

**060** Galaxy

**077** Charcoal

**122** Heather Grey



Hidden cell  
phone pocket



**122** Heather Grey

**7**  
POCKETS

**605 LUKE MEN'S PANT**  
Contemporary Fit

Stylish, functional, lightweight men's pants. Elastic waistband with drawstring ties, 7 handy pockets including hidden cell phone pocket. Easy care, stretch.

(R) XS-5X (32" inseam)  
(S) XS-3X (30" inseam)  
(T) XS-3X (34" inseam)

L1500

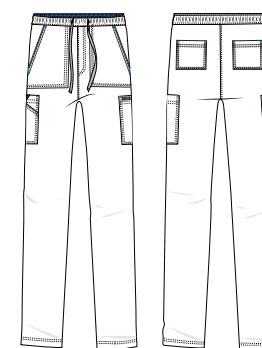

Front

Back

**001** White

**002** Black

**012** Navy

**020** Royal Blue

**042** True Ceil

**060** Galaxy

**077** Charcoal

**122** Heather Grey

**448 HAYDEN JACKET**  
Modern Classic Fit

Stylish, lightweight men's jacket with rib collar and cuffs, zipper front, 4 pockets and side slits.

SIZES: XXS-5X  
LENGTH SIZE L

H1700

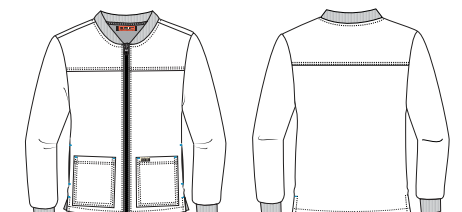

Front

Back

**002** Black

**012** Navy

**077** Charcoal



**077** Charcoal



FOR  
men

koilite

Why choose it?

- You want lightweight, premium-quality scrubs that check off all the boxes: comfort, 2-way stretch, moisture-wicking and easy care—no ironing required!
- Your work style is professional, on trend and you need functional scrubs.



Lightweight and premium  
quality fabric



Easy care



Amazing comfort



Outstanding breathability  
and moisture wicking

100% polyester dobby  
2-way stretch

Zip fly front

Hidden  
zipper pocket

020  
Royal Blue

6

POCKETS

020  
Royal Blue

Side zipper  
pockets

PG02  
Platinum Grey/  
Black Ombre

002  
Black

Removable  
hood

**606**  
DISCOVERY MEN'S PANT  
Contemporary Fit

Lightweight, breathable, easy care men's pants with hidden drawstring at waist, zipper fly, rib knit trim accents, 6 pockets including hidden zipper pocket. Easy care, performance stretch. Slim leg.

(R) XS-3X  
(32" inseam)  
(S) XS-3X  
(30" inseam)  
(T) XS-3X  
(34" inseam)

D2000

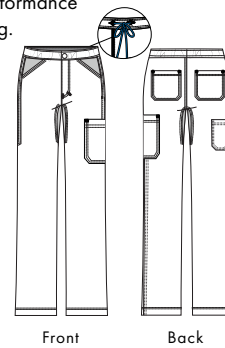

Front

Back

**667** FORCE MEN'S TOP  
Contemporary Fit

Stylish, athletic, lightweight men's top with v-neck, rib knit trim on sides, 2 large side zipper pockets, chest pocket, moisture-wicking. Easy care, performance stretch.

SIZES: XS-3X  
LENGTH SIZE L: 31 1/2"

F1600

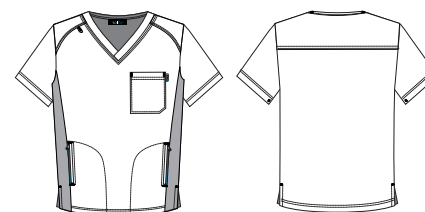

Front

Back

**670PR** SOUL MEN'S TOP  
Modern Classic Fit

Stylish men's ombre print top. Classic v-neck, bungee loop for ID badge, 2 side entry pockets, moisture-wicking, side slits. Breathable, lightweight, performance stretch.

SIZES: XS-XL  
LENGTH SIZE L: 31 1/2"

S1750



Front

Back

**441** FREEDOM MEN'S JACKET  
Modern Classic Fit

Stylish, super comfortable men's fleece knit jacket with removable hood, zipper front, 2 front pockets and bungee detail at waist

SIZES: XS-3X  
LENGTH SIZE L

F2450

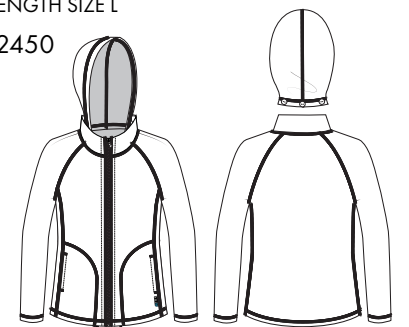

Front

Back

002 Black
012 Navy
020 Royal Blue
038 Caribbean
042 True Ceil
077 Charcoal

002 Black
012 Navy
020 Royal Blue
038 Caribbean
042 True Ceil
077 Charcoal

TC12 True Ceil/Navy Ombre
PG02 Platinum Grey/Black Ombre
RY02 Ruby/Black Ombre

002 Black



FOR  
men



#### Why choose it?

- You want scrubs unrivaled in comfort and breathability along with the movement of 4-way stretch.
- Your work style is professional, on trend and you need functional scrubs.



Premium twill fabric  
for a luxurious feel



Strong and durable



Amazing comfort



Cotton blend fabric

55% cotton, 35% polyester



020  
Royal Blue

★ BEST SELLER!

#### 654 JASON MEN'S TOP

Modern Classic Fit

One of our most popular men's tops. Henley neckline, chest pocket with pen slot, sleeve pocket, 2 side entry pockets, side slits.

SIZES: XS-3X  
Black, Navy and Steel available in XS-5X

LENGTH SIZE L

J1400

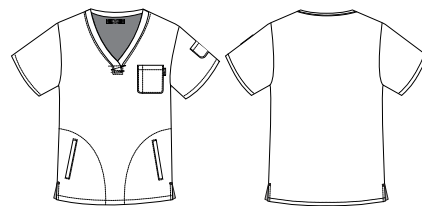

Front

Back

001 White

002 Black

012 Navy

020 Royal Blue

024 Steel



020  
Royal Blue

★ BEST SELLER!

#### 601 JAMES MEN'S PANTS

Modern Classic Fit

An everyday favorite! Our bestselling men's pant with drawstring waist, zipper fly and silicone piping to keep shirts tucked in. D-ring, 5 pockets, bungee toggles at hem let you adjust length.

(R) XS-3X  
(32" inseam)  
Black, Navy and Steel available in XS-5X in Regular

(S) XS-3X  
(30" inseam)

(T) XS-3X  
(34" inseam)

J1850



Front

Back

001 White

002 Black

012 Navy



020 Royal Blue

024 Steel

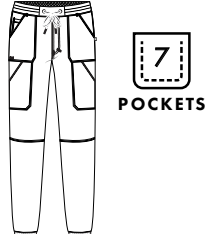
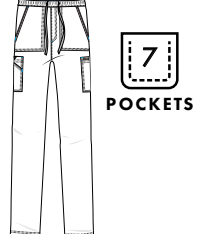

# FUNCTIONAL EASY-CARE WORK ESSENTIALS TAILORED FOR MEN.

“Love these scrubs...love all the pockets,  
the fit and the feeling of the material.”  
— Erwin A., online review on [koihappiness.com](http://koihappiness.com)

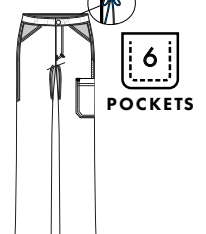
koi™ NEXT GEN			koi™ CLASSICS		koi™ BASICS			koi™ lite™		
										
ON CALL MEN'S TOP <b>671</b> Contemporary Fit SIZES: XXS-5X LENGTH SIZE L	DAY TO NIGHT JOGGER <b>608</b> Contemporary Fit (R) XS-5X (S) XS-3X (T) XS-3X LEG OPENING: 5"	<b>NEW!</b> MAKE IT HAPPEN PANT <b>609</b> Modern Classic Fit (R) XS-5X (S) XS-3X (T) XS-3X LEG OPENING: 9 1/8"	★ BEST SELLER! JASON TOP <b>654</b> Modern Classic Fit SIZES: XS-3X LENGTH SIZE L	★ BEST SELLER! JAMES PANT <b>601</b> Modern Classic Fit (R) XS-3X (S) XS-3X (T) XS-3X LEG OPENING: 10 1/8"	BRYAN TOP <b>668</b> Contemporary Fit SIZES: XS-5X LENGTH SIZE L	LUKE PANT <b>605</b> Contemporary Fit (R) XS-5X (S) XS-3X (T) XS-3X LEG OPENING: 9 1/8"	HAYDEN JACKET <b>448</b> Modern Classic Fit SIZES: XS-3X LENGTH SIZE L	FORCE TOP <b>667</b> Contemporary Fit SIZES: XS-3X LENGTH SIZE L	DISCOVERY PANT <b>606</b> Contemporary Fit (R) XS-3X (S) XS-3X (T) XS-3X LEG OPENING: 8 1/2"	FREEDOM JACKET <b>441</b> Modern Classic Fit SIZES: XS-3X LENGTH SIZE L REMOVABLE HOOD!
See on page 82	See on page 83	See on page 83	See on page 88	See on page 89	See on page 84	See on page 85	See on page 85	See on page 87	See on page 86	See on page 87
002 Black	002 Black	002 Black	002 Black	002 Black	002 Black	002 Black	002 Black	002 Black	002 Black	002 Black
012 Navy	012 Navy	012 Navy	012 Navy	012 Navy	012 Navy	012 Navy	012 Navy	012 Navy	012 Navy	
020 Royal Blue		020 Royal Blue	020 Royal Blue	020 Royal Blue	020 Royal Blue	020 Royal Blue		020 Royal Blue	020 Royal Blue	
			024 Steel	024 Steel				024 Steel	024 Steel	
								038 Caribbean	038 Caribbean	
					042 True Ceil	042 True Ceil		042 True Ceil	042 True Ceil	
					060 Galaxy	060 Galaxy		060 Galaxy	060 Galaxy	
061 Wine		061 Wine						061 Wine	061 Wine	
077 Charcoal	077 Charcoal	077 Charcoal			077 Charcoal	077 Charcoal	077 Charcoal	077 Charcoal	077 Charcoal	
122 Heather Grey	122 Heather Grey	122 Heather Grey			122 Heather Grey	122 Heather Grey		122 Heather Grey	122 Heather Grey	





## LAB COATS & JACKETS

### MICROFIBER TWILL

77% Polyester, 20% Rayon,  
3% Spandex Stretch Twill

Our lightweight easy-care stretch  
twill fabric that has just the right  
amount of stretch!

**BETSEY JOHNSON.**

### ★ BEST SELLER!

**B400**

**MARIGOLD LAB COAT**  
Modern Classic Fit

Our lightweight, easy care lab coat  
with just the right amount of stretch.  
Button-front, print facing on neck and  
cuffs, 4 pockets including pen slot and  
cell phone pocket.

SIZES: XXS-3X  
LENGTH SIZE S: 32"

M1850

AVAILABLE  
COLORS

WHITE  
(001)



Front

Back



Print facing at neck & cuffs



Button-front  
with 5 buttons

3 pockets in front,  
including cell  
phone pocket with  
button snap

### MICROFIBER TWILL

77% Polyester, 20% Rayon,  
3% Spandex Stretch Twill

Our lightweight easy-care stretch  
twill fabric that has just the right  
amount of stretch!

**BETSEY JOHNSON.**

**B402 CANNA LAB COAT**

Modern Classic Fit

This lightweight, shorter length lab coat is  
the perfect wardrobe addition. Button-front,  
print facing at neck and cuffs, 4 pockets  
including pen slot and cell phone pocket.  
Easy care.

SIZES: XXS-3X  
LENGTH SIZE S: 29"

C1750

AVAILABLE  
COLORS

WHITE  
(001)



Front

Back



LUXE  
PERFORMANCE  
FABRIC

4 pockets in front  
including pen slot and  
cell phone pocket with  
button snap

Print facing at neck & cuffs

### HEAVY TWILL

55% Cotton,  
45% Polyester Heavy Twill

Made from our premium heavy  
twill fabric for extra durability!

**BACK BY POPULAR DEMAND!**

### ★ BEST SELLER!

**408 GENEVA LAB COAT**

Modern Classic Fit

One of our bestselling lab coats, made  
from our premium heavy twill fabric for  
extra durability. Button front, 4 front  
pockets, stitched-in belt, print facing.

SIZES: XXS-3X  
LENGTH SIZE S: 35 3/4"

G2250

AVAILABLE  
COLORS

WHITE  
(001)



Back

Front



Princess cut for  
more shape

4 front  
pockets

Back vent



Print facing at neck & cuffs



## PROFESSIONAL STRETCH

93% Polyester, 7% Spandex

Our premium-grade stretch fabric offers moisture-wicking, easy-care and a look that's always professional.

### 451 JANICE LAB COAT Modern Classic Fit

Less boxy than traditional lab coats, this customer favorite features a button-front, side waist tabs for shaping and 3 roomy front pockets plus pen pocket. Easy care, stretch.

SIZES: XXS-3X  
LENGTH SIZE S: 31 1/2"

J1950

#### AVAILABLE COLORS

WHITE (001)

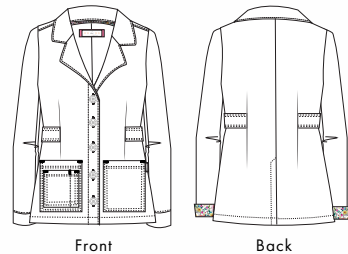

3 roomy front pockets plus pen pocket



Print facing at neck & cuffs

Side waist tabs for shaping

Back vent

## HEAVY POPLIN

65% Polyester,  
35% Cotton Heavy Poplin

Heavyweight construction at a value price!



Great value!

### ★ BEST SELLER!

### G3400 HAMPTON LAB COAT Modern Classic Fit

This stylish, shorter length lab coat offers heavyweight construction at a great price. Button-front, side waist tabs for shaping, 2 front pockets.

SIZES: XS-3X  
LENGTH SIZE S: 31 1/4"

H1350

#### AVAILABLE COLORS

WHITE (001)



Side waist tabs for shaping



Less boxy than traditional lab coats

Shorter length

Back vent



## FINE TWILL

55% Cotton,  
45% Polyester Soft Twill

Made from our premium-fine twill fabric for lightweight comfort and durability.

### 419 REBECCA LAB COAT Modern Classic Fit

One of our most popular lab coats, made from our premium fine twill fabric for lightweight comfort and durability. Tailored fit, button-front, 4 front pockets, stitched-in belt.

SIZES: XXS-3X  
LENGTH SIZE S: 35 3/4"

R2250

#### AVAILABLE COLORS

WHITE (001)

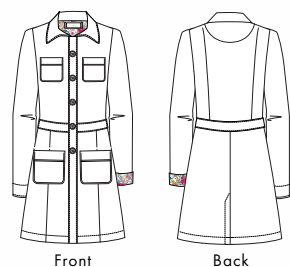

Pointed shirt collar

4 patch pockets



Cuffs can be rolled up or down.

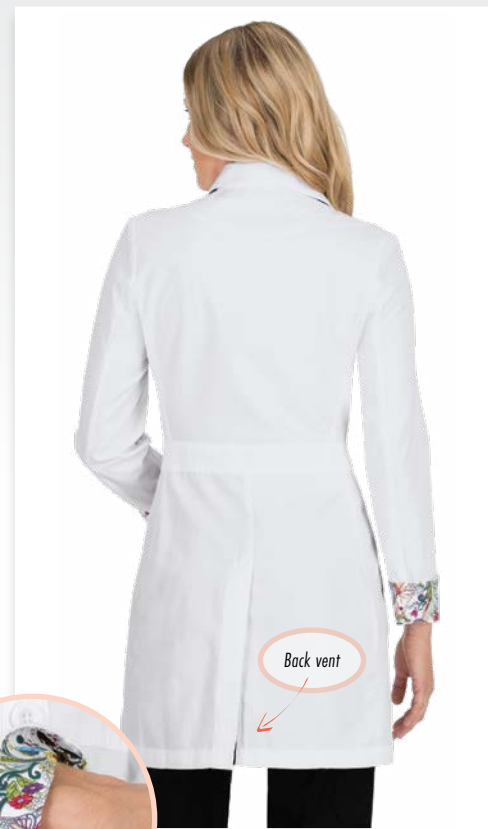

Back vent

### 905 ALEXANDRA DRESS Contemporary Fit

This versatile knee-length dress can also be worn as a lab coat. Button-front with stitched-in belt and 4 roomy pockets. Great for students..

SIZES: XS-3X  
LENGTH SIZE S: 39 3/4"

A1800

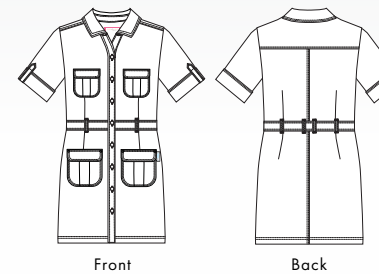

#### AVAILABLE COLORS

WHITE (001)

BLACK (002)

Great for students



Stitched-in belt

Easy-snap button-front

Slightly dropped waist

Knee length

4 roomy pockets





## PERFORMANCE STRETCH

100% Polyester

Our performance stretch fabric offers superior comfort and easy movement all day long.

**KOI™ NEXT GEN**



Front

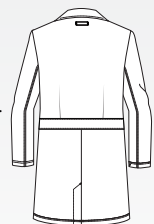

Back

### 456 HIS EVERYDAY LAB COAT Modern Classic Fit

This is everything you're looking for in a lab coat: modern, professional, functional. Button-front, 5 pockets, stitched-in belt, contrast print facing. Premium construction.

SIZES: XS-3X  
LENGTH SIZE S: 27"

H2200

#### AVAILABLE COLORS



5 pockets, including sleeve pocket

Slits in side seams for easy access to pants pockets

Back vent

**Koi lite™**

## ★ BEST SELLER!

### 445 CLARITY JACKET

Modern Classic Fit

Modern and lightweight, this is one of our bestselling jackets. Features 2-way zipper, rib knit trim on sides, 2 front pockets plus hidden pocket, thumbhole sleeves.

SIZES: XXS-3X  
LENGTH SIZE S: 27"

C2100

#### AVAILABLE COLORS



Front



Back

Bungee loop for ID badge

2-way zipper

Ribbed cuffs

**KOI™ NEXT GEN**

### 457 HER EVERYDAY LAB COAT Modern Classic Fit

As the name implies, this is perfect as your everyday lab coat. Button-front, 4 pockets, stitched-in belt, contrast print facing, back vent. Premium construction.

SIZES: XXS-3X  
LENGTH SIZE S: 35"

H1950

#### AVAILABLE COLORS



4 pockets, including sleeve pocket

Back vent



Print facing at neck & cuffs

## JACQUARD KNIT

96% Polyester, 4% Spandex

Our ultra-premium jacquard knit fabric provides extra comfort and a touch of stretch

## ★ BEST SELLER!

### 440 CLAIRE KNIT JACKET

Modern Classic Fit

This ultra-premium knit jacket provides extra comfort and a touch of stretch. Cardigan-style with floral jacquard knit, rib trim at cuffs, stitched-in belt, 2 pockets. Bestseller.

SIZES: XXS-3X  
LENGTH SIZE S: 29½"

C1650

#### AVAILABLE COLORS



Floral jacquard knit

Elastic inset in back

Ribbed cuffs





PROFESSIONAL LAB COATS AND JACKETS  
FOR **EVERYONE IN YOUR GROUP.**



Print facing detail  
on koi lab coats.

“ It is a very cool textured pattern with a great feminine fitted style [Claire Jacket]. It is a perfect thickness. The sleeves are a perfect length and the length of the jacket covers my butt, which is work appropriate. I get compliments all day on how beautiful it is. ”

—Nicole S.

LAB COATS / JACKETS

★ BEST SELLER!	★ BEST SELLER!	★ BEST SELLER!								★ BEST SELLER!
CLARITY JACKET <b>445</b> Modern Classic Fit SIZES: XXS-3X LENGTH SIZE S	CLAIRE KNIT JACKET <b>440</b> Modern Classic Fit SIZES: XXS-3X LENGTH SIZE S	GENEVA LAB COAT <b>408</b> Modern Classic Fit SIZES: XXS-3X LENGTH SIZE S	JANICE LAB COAT <b>451</b> Modern Classic Fit SIZES: XXS-3X LENGTH SIZE S	REBECCA LAB COAT <b>419</b> Modern Classic Fit SIZES: XXS-3X LENGTH SIZE S	ALEXANDRA DRESS <b>905</b> Contemporary Fit SIZES: XS-3X LENGTH SIZE S	HER EVERYDAY LAB COAT <b>457</b> Contemporary Fit SIZES: XXS-5X LENGTH SIZE S	HIS EVERYDAY LAB COAT <b>456</b> Contemporary Fit SIZES: XS-5X LENGTH SIZE L	CANNA LAB COAT <b>B402</b> Contemporary Fit SIZES: XXS-3X LENGTH SIZE S	MARIGOLD LAB COAT <b>B400</b> Modern Classic Fit SIZES: XXS-3X LENGTH SIZE S	HAMPTON LAB COAT <b>G3400</b> Modern Classic Fit SIZES: XS-3X LENGTH SIZE S
See on page 97	See on page 97	See on page 93	See on page 94	See on page 94	See on page 95	See on page 96	See on page 96	See on page 93	See on page 92	See on page 95
001 White	001 White	001 White	001 White	001 White	001 White	001 White	001 White	001 White	001 White	001 White
002 Black	002 Black				002 Black					
012 Navy	012 Navy									
020 Royal Blue										
077 Charcoal	077 Charcoal									



**PERFORMANCE STRETCH**  
**445**-100% polyester dobby stretch,  
Rib Trim: 95% polyester, 5% spandex  
**456/45**-100% polyester stretch twill  
Our performance stretch lightweight fabric  
offers superior comfort and easy movement  
all day long. Wicks away moisture too.



**PROFESSIONAL STRETCH**  
93% polyester, 7% spandex  
Our premium-grade stretch fabric offers  
moisture-wicking, easy-care and a look  
that's always professional.



**HEAVY TWILL**  
55% cotton, 45% polyester heavy twill  
Made from our premium heavy twill fabric for  
extra durability.



**JACQUARD KNIT**  
96% polyester, 4% spandex  
Our ultra-premium jacquard knit  
fabric provides extra comfort and  
a touch of stretch.



**FINE TWILL**  
55% cotton,  
45% polyester fine line twill  
Made from our premium fine  
twill fabric for lightweight comfort  
and durability.



**STRETCH TWILL**  
77% polyester, 20% rayon,  
3% TR stretch twill  
Looking for a lighter weight lab  
coat that won't weigh you down?  
You'll love the look and feel of  
our easy-care stretch twill fabric.  
It's lightweight yet durable, with  
just the right amount of stretch.



**HEAVY POPLIN**  
65% polyester,  
35% cotton heavy poplin  
Heavyweight construction at a  
value price.





**KOI BASICS** | EST. 2006  
*Awesome scrubs. Great price.*



# WASH, WEAR, REPEAT.

Why settle for disposable when you can have reusable?

The protective apparel and accessories shown here are made from the same lightweight, stretchy fabric you love in Koi Basics. They're designed to coordinate perfectly, giving your office or group a professional and polished look.

**UNISEX SURGICAL HATS  
A161**  
 Fabrication: 90% polyester/  
 10 spandex stretch microfiber.

- Ultra stylish functional design
- Comfortable, moisture-wicking stretch fabric
- One size fits all

S950

Matches koi prints shown on page 65.

**BOUFFANT CAP (PRINT)  
A174PR**  
 Fabrication: 90% polyester/  
 10 spandex stretch microfiber.

- Breathable stretch fabric
- Button for mask loops to ease stress on ears

B700

Matches koi prints shown on page 61.

**BOUFFANT CAP  
A174**  
 Fabrication: 90% polyester/  
 10 spandex stretch microfiber.

- Breathable stretch fabric
- Button for mask loops to ease stress on ears

B700

**FILTER MASKS  
A159**  
 Fabrication: 90% polyester/  
 10 spandex stretch microfiber.

- Lightweight and breathable
- Spandex for extra comfort
- Replaceable filter

F400

**REPLACEMENT MASK FILTERS  
A160-K100**  
 koi Replacement Insert 10-pack  
 Fabrication: 100% polypropylene

R450

"Insert Filter Here"

## NEW! UNISEX CLINICAL COVER GOWNS 906

Fabrication: 90% polyester/10 spandex stretch microfiber.

- Ultra soft, breathable fabric
- Reinforced belt straps
- Ribbed cuffs
- Back neck Velcro closure
- Sizes XS-M, M-XL, 2X-3X
- Length Size S: 46"

C1800

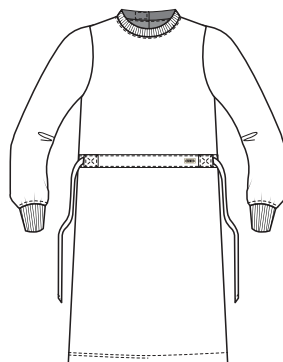

002 Black	002 Black	002 Black	002 Black	002 Black
	012 Navy			012 Navy
122 Heather Grey	122 Heather Grey		122 Heather Grey	122 Heather Grey
130 Heather Galaxy	130 Heather Galaxy			130 Heather Galaxy
	131 Heather Azalea Pink			131 Heather Azalea Pink
		WOP Watercolor Poppies		
		TRL Turtle		
		MOW Meow		

NOTE: These are not medical-grade masks.





## WORK ESSENTIALS



tokidoki DONUTINO  
A157-DNT  
B550



AMBULANCE  
A156-AMB  
B550



MASKED SMILEY  
A156-SMY  
B550



STAR  
A156-STA  
B550



BAND AID  
A156-BAN  
B550



RAINBOW SCRUB  
A156-RBS  
B550



HAPPY SHOT  
A156-HPS  
B550



HAPPY PILLS  
A156-HPL  
B550



HAPPINESS FOR ALL  
A156-HPA  
B550



SMILEY FACE  
A156-SFA  
B550



PINK T-REX  
A156-PTX  
B550



SHARK  
A156-SRK  
B550



CHILL PILL  
A156-CLP  
B550



BCRF SHAKER  
A156-PRM-BFS  
B550



tokidoki PALETTE  
A157-PTE  
T550



tokidoki DONUTELLA  
A157-TDDT  
T550



tokidoki KOI FISH  
A157-TKDF  
T550



tokidoki DONUTELLA  
A100-TDDT  
T550



tokidoki MONKEY  
A100-TDMK  
T550



tokidoki CORISCA  
A100-TDCA  
T550



tokidoki UNICORNO  
A100-TDUR  
T550



Makes sounds!

SANTA  
A182-SNA  
B700

## SHAKE THINGS UP WITH

BETSEY JOHNSON.



HEART BUTTERFLY  
BA156-HTB  
B550



BETSEY BAND AID  
BA156-BTA  
B550



WINK  
BA156-WIK  
B550



SMILE LIPS  
BA156-SLS  
B550



X-RAY  
BA156-XRA  
B550



EKG HEART  
BA156-EKH  
B550



SYRINGE  
BA156-SYR  
B550



PILL BOX  
BA156-PBB  
B550



CAT  
BA156-CBG  
B550



CAT SHAKER  
BA156-CTS  
B550



PUG  
BA156-PUG  
B550



FLAMINGO  
BA156-FLG  
B550



PENGUIN  
BA156-PNG  
B550



GHOST  
BA156-GHB  
B550





## NEW BAGS WILL TRAVEL



### NEW!

With our tokidoki barrel bag, you can bring along a little fun wherever you go. It's the perfect size for your everyday necessities.

tokidoki Barrel Bag  
Kawaii Confections  
**A138TKD-KWC**  
Dimensions: 16" x 9" x 9"  
B2700



### NEW!

Our All You Need Utility Backpack is a versatile must-have, available in black with a multi-functional front pocket, lots of interior pockets and room for a 15-inch laptop.

All You Need Utility Backpack  
Black  
**A184-002**  
Dimensions: 16.5" x 14" x 10"  
B2950



Orange interior lining

### NEW!

Got a lot of gear? You'll love our new Gather Me Up tote. It's our roomiest Next Gen tote, made with coated canvas for extra durability.

Gather Me Up Tote  
Black  
**A185-002**  
Dimensions: 16" x 8" x 13 3/4"  
T2450

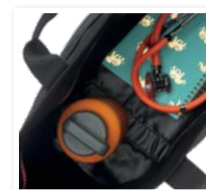

Black interior lining



Water resistant coating on interior

Our Ready Set Go tote is modern, functional and just the right size. Great for your documents, keys, accessories and more.

All You Can Fit Tote  
Black  
**A168-002**  
Dimensions: 18" x 6" x 13"  
T2950

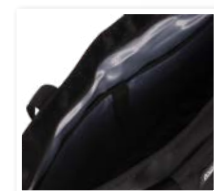

Silver interior lining

Roomy and versatile, our All You Can Fit tote is the only carryall you'll ever need. Includes lots of pockets for your papers, gear and everyday essentials, with a padded sleeve for your laptop.

Ready Set Go Tote  
Black Camo  
**A167-BCM**  
Dimensions: 15" x 6" x 11"  
T2450

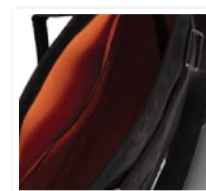

Orange interior lining



## COMPRESSION SOCKS

Designed to help improve blood circulation and reduce muscle fatigue.

- **koi Next Gen socks:** Constructed with Meryl® Skinlife, an antimicrobial yarn that maintains the natural balance of the skin and reduces unpleasant odors
- **koi Basics socks:** 94% Nylon, 2% Polyester, 4% Lycra
- **Moderate compression strength** (15--20 mmhg)
- **Size Ranges:** S/M, M/L



**koi BASICS** | EST. 2006  
Awesome scrubs. Great price.



**koi BASICS** | EST. 2006  
Awesome scrubs. Great price.



**koi BASICS** | EST. 2006  
Awesome scrubs. Great price.





# WHAT ARE THE RIGHT

# koi PANTS FOR YOU?

## WOMEN'S CONTEMPORARY FIT CONTOURS TO YOUR CURVES

**NEW!**  
STRETCH GIANA

- ♥ MID RISE
- ♥ ELASTIC WAISTBAND
- ♥ HIP 41"
- ♥ SLIM THIGH
- INSEAM LENGTH:
  - ♥ PETITE 88"
  - ♥ REGULAR 89"
  - ♥ TALL 90"
- ♥ JOGGER LEG
- ♥ ELASTIC JOGGER
- ♥ LEG OPENING 4 3/4"

**koi stretch**

Style 752, Pg. 11

**NEW!**  
STRETCH SYDNEY

- ♥ MID RISE
- ♥ ELASTIC WAISTBAND
- ♥ HIP 41"
- ♥ SLIM THIGH
- INSEAM LENGTH:
  - ♥ PETITE 88"
  - ♥ REGULAR 89"
  - ♥ TALL 90"
- ♥ JOGGER LEG
- ♥ ELASTIC JOGGER
- ♥ LEG OPENING 4 3/4"

**koi stretch**

Style 753, Pg. 11

**NEW!**  
CAROLINE PANTS

- ♥ MID RISE
- ♥ ELASTIC WAISTBAND
- ♥ HIP 41"
- ♥ SLIM THIGH
- INSEAM LENGTH:
  - ♥ PETITE 29"
  - ♥ REGULAR 31"
  - ♥ TALL 33"
- ♥ TAPERED LEG
- ♥ SIDE SUITS
- ♥ LEG OPENING 7 1/4"

**koi BASICS**

Style 754, Pg. 67

BUTTERCUP PANTS

- ♥ MID RISE
- ♥ ELASTIC DRAWCORD WAIST
- ♥ HIP 41"
- ♥ SLIM THIGH
- INSEAM LENGTH:
  - ♥ PETITE 28"
  - ♥ REGULAR 30"
  - ♥ TALL 32"
- ♥ TAPERED LEG
- ♥ SIDE SUITS
- ♥ LEG OPENING 7 1/4"

**BETSEY JOHNSON**

Style 700, Pg. 71

ON THE RUN PANTS

- ♥ NATURAL RISE
- ♥ LOGO ELASTIC WAIST
- ♥ HIP 40"
- ♥ SLIM THIGH
- INSEAM LENGTH:
  - ♥ PETITE 28"
  - ♥ REGULAR 30"
  - ♥ TALL 32"
- ♥ SKINNY LEG
- ♥ SIDE SUITS
- ♥ LEG OPENING 7 1/4"

**koi NEXT GEN**

Style 738, Pg. 37

SPIRIT PANTS

- ♥ NATURAL RISE
- ♥ LOGO ELASTIC WAIST
- ♥ HIP 40"
- ♥ FITTED THIGH
- INSEAM LENGTH:
  - ♥ PETITE 29 1/2"
  - ♥ REGULAR 31 1/2"
  - ♥ TALL 33 1/2"
- ♥ BOOT LEG
- ♥ ADJUSTABLE CINCH
- ♥ LEG OPENING 9"

**koi lite**

Style 720, Pg. 53

MOMENTUM PANTS

- ♥ MID RISE
- ♥ ELASTIC DRAWCORD WAIST
- ♥ HIP 40"
- ♥ SLIM THIGH
- INSEAM LENGTH:
  - ♥ PETITE 29"
  - ♥ REGULAR 31"
  - ♥ TALL 33"
- ♥ TAPERED LEG
- ♥ SIDE SUITS
- ♥ LEG OPENING 7 1/4"

**koi lite STRETCH**

Style 749, Pg. 19

GEMMA JOGGER

- ♥ NATURAL RISE
- ♥ ELASTIC DRAWCORD WAIST
- ♥ HIP 41"
- ♥ SLIM THIGH
- INSEAM LENGTH:
  - ♥ PETITE 27"
  - ♥ REGULAR 28"
  - ♥ TALL 30"
- ♥ JOGGER LEG
- ♥ ELASTIC JOGGER
- ♥ LEG OPENING 4 1/4"

**koi BASICS**

Style 741, Pg. 67

GOOD VIBE JOGGER

- ♥ MID RISE
- ♥ ELASTIC DRAWCORD WAIST
- ♥ HIP 41"
- ♥ SLIM THIGH
- INSEAM LENGTH:
  - ♥ PETITE 27"
  - ♥ REGULAR 28"
  - ♥ TALL 30"
- ♥ JOGGER LEG
- ♥ ELASTIC JOGGER
- ♥ LEG OPENING 4 3/4"

**koi NEXT GEN**

Style 740, Pg. 36

ASTER JOGGER

- ♥ MID RISE
- ♥ ELASTIC DRAWCORD WAIST
- ♥ HIP 41"
- ♥ SLIM THIGH
- INSEAM LENGTH:
  - ♥ PETITE 27"
  - ♥ REGULAR 28"
  - ♥ TALL 30"
- ♥ JOGGER LEG
- ♥ ELASTIC JOGGER
- ♥ LEG OPENING 4 3/4"

**BETSEY JOHNSON**

Style 703, Pg. 73

CHERISH JOGGER

- ♥ MID RISE
- ♥ ELASTIC DRAWCORD WAIST
- ♥ HIP 41"
- ♥ SLIM THIGH
- INSEAM LENGTH:
  - ♥ PETITE 27"
  - ♥ REGULAR 28"
  - ♥ TALL 30"
- ♥ JOGGER LEG
- ♥ ELASTIC JOGGER
- ♥ LEG OPENING 4 3/4"

**planet koi**

Style 744, Pg. 27

POWER JOGGER

- ♥ MID RISE
- ♥ ELASTIC DRAWCORD WAIST
- ♥ HIP 41"
- ♥ SLIM THIGH
- INSEAM LENGTH:
  - ♥ PETITE 27"
  - ♥ REGULAR 28"
  - ♥ TALL 30"
- ♥ JOGGER LEG
- ♥ ELASTIC JOGGER
- ♥ LEG OPENING 4 3/4"

**koi lite STRETCH**

Style 748, Pg. 19

FIERCE JOGGER

- ♥ MID RISE
- ♥ ELASTIC DRAWCORD WAIST
- ♥ HIP 41"
- ♥ SLIM THIGH
- INSEAM LENGTH:
  - ♥ PETITE 27"
  - ♥ REGULAR 28"
  - ♥ TALL 30"
- ♥ JOGGER LEG
- ♥ ELASTIC JOGGER
- ♥ LEG OPENING 4 3/4"

**koi lite**

Style 750, Pg. 53

\*Measurements based on size Small-Regular

## WOMEN'S MODERN CLASSIC FIT DRAPES THE BODY WITH EASE

**NEW!**  
STRETCH ALMA

- ♥ MID RISE
- ♥ ELASTIC WAISTBAND
- ♥ HIP 41"
- ♥ SLIM THIGH
- INSEAM LENGTH:
  - ♥ PETITE 88"
  - ♥ REGULAR 89"
  - ♥ TALL 90"
- ♥ WIDE LEG
- ♥ ELASTIC JOGGER
- ♥ LEG OPENING 8 1/2"

**koi stretch**

Style 751, Pg. 10

EVERYDAY HERO PANTS

- ♥ MID RISE
- ♥ ELASTIC DRAWCORD WAIST
- ♥ HIP 41"
- ♥ SLIM THIGH
- INSEAM LENGTH:
  - ♥ PETITE 29"
  - ♥ REGULAR 31"
  - ♥ TALL 33"
- ♥ STRAIGHT LEG
- ♥ SIDE SUITS
- ♥ LEG OPENING 8"

**koi NEXT GEN**

Style 739, Pg. 37

753-142  
koi Stretch Sydney Pant  
Sweet Pink, Pg. 11

PEACE PANTS

- ♥ MID-LOW RISE
- ♥ ELASTIC DRAWCORD WAIST
- ♥ HIP 42"
- ♥ FITTED THIGH
- INSEAM LENGTH:
  - ♥ PETITE 29 1/2"
  - ♥ REGULAR 31 1/2"
  - ♥ TALL 33 1/2"
- ♥ STRAIGHT LEG
- ♥ LEG OPENING 8 1/2"

**koi lite**

Style 721, Pg. 52

LAURIE PANTS

- ♥ NATURAL RISE
- ♥ RIBBED WAIST
- ♥ HIP 39 1/2"
- ♥ FITTED THIGH
- INSEAM LENGTH:
  - ♥ PETITE 29"
  - ♥ REGULAR 31"
  - ♥ TALL 33"
- ♥ FLARE LEG
- ♥ SIDE SUT
- ♥ LEG OPENING 9 1/8"

**koi BASICS**

Style 732, Pg. 66

HOLLY PANTS

- ♥ MID RISE
- ♥ ELASTIC DRAWCORD WAIST
- ♥ HIP 40"
- ♥ EXTRA ROOMY THIGH
- INSEAM LENGTH:
  - ♥ PETITE 29"
  - ♥ REGULAR 31"
  - ♥ TALL 33"
- ♥ STRAIGHT LEG
- ♥ SIDE SUT
- ♥ LEG OPENING 9"

**koi BASICS**

Style 731, Pg. 66

MORGAN PANTS

- ♥ FRONT TIE
- ♥ RIB WAISTBAND
- ♥ FOLDING ELASTIC
- ♥ HIP 40"
- ♥ EXTRA ROOMY THIGH
- INSEAM LENGTH:
  - ♥ PETITE 29"
  - ♥ REGULAR 31"
  - ♥ TALL 33"
- ♥ SLIGHT TAPERED LEG
- ♥ LEG OPENING 9 3/8"

**koi**

Style 713, Pg. 81

LINDSEY™ PANTS

- ♥ LOW RISE
- ♥ FRONT TIE ELASTIC ALL AROUND
- ♥ HIP 41 1/2"
- ♥ EXTRA ROOMY THIGH
- INSEAM LENGTH:
  - ♥ PETITE 29"
  - ♥ REGULAR 31"
  - ♥ TALL 33"
- ♥ BOOT-CUT LEG
- ♥ ADJUSTABLE ELASTIC & TOSGIE DETAIL FOR SNUG FIT
- ♥ LEG OPENING 9 3/4"

**koi**

Style 701, Pg. 79

NOVA PANTS

- ♥ MID RISE
- ♥ ELASTIC DRAWCORD WAIST
- ♥ HIP 41"
- ♥ SLIM THIGH
- INSEAM LENGTH:
  - ♥ PETITE 28"
  - ♥ REGULAR 30"
  - ♥ TALL 32"
- ♥ TAPERED LEG
- ♥ SIDE SUITS
- ♥ LEG OPENING 7 1/4"

**planet koi**

Style 746, Pg. 27

\*Measurements based on size Small-Regular

SLIMMER FIT

FIT METER

FIT METER

EASY FIT



# WHAT ARE THE RIGHT

# koi PANTS FOR YOU?

## MEN'S CONTEMPORARY FIT CONTOURS TO YOUR BODY SHAPE

## MEN'S MODERN CLASSIC FIT DRAPES THE BODY WITH EASE

- ♥ **NATURAL RISE**  
At the waist or slightly above
- ♥ **MID RISE**  
Slightly below the waist
- ♥ **LOW RISE**  
Below the waist or resting on the hip

\*Measurements based on size Small-Regular

### DISCOVERY PANTS

- ♥ MID RISE
- ♥ SNAP-FRONT ELASTIC WAIST
- ♥ HIP 44 ½"
- ♥ RELAX THIGH
- INSEAM LENGTH:
  - ♥ SHORT 30"
  - ♥ REGULAR 32"
  - ♥ TALL 34"
- ♥ SLIM LEG
- ♥ LEG OPENING 8 ½"

koi<sup>lite</sup>

Style 606, Pg. 86

### DAY TO NIGHT JOGGER

- ♥ MID RISE
- ♥ FRONT TIE DRAWSTRING WAIST
- ♥ HIP 47"
- ♥ LOOSE THIGH
- INSEAM LENGTH:
  - ♥ SHORT 27 ½"
  - ♥ REGULAR 29 ½"
  - ♥ TALL 31 ½"
- ♥ ELASTIC JOGGER
- ♥ JOGGER LEG
- ♥ LEG OPENING 5"

koi<sup>™</sup> NEXT GEN

Style 608, Pg. 83

### MAKE IT HAPPEN PANT

- ♥ NATURAL RISE
- ♥ DRAWSTRING PULL-ON WAIST
- ♥ HIP 46 ½"
- ♥ LOOSE THIGH
- INSEAM LENGTH:
  - ♥ SHORT 27 ½"
  - ♥ REGULAR 29 ½"
  - ♥ TALL 31 ½"
- ♥ STRAIGHT LEG
- ♥ LEG OPENING 9 1/8"

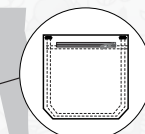

HIDDEN BACK ZIPPER POCKET

koi<sup>™</sup> NEXT GEN

Style 609, Pg. 33

### LUKE PANTS

- ♥ NATURAL RISE
- ♥ DRAWSTRING PULL-ON WAIST
- ♥ HIP 46 ½"
- ♥ LOOSE THIGH
- INSEAM LENGTH:
  - ♥ SHORT 30"
  - ♥ REGULAR 32"
  - ♥ TALL 34"
- ♥ STRAIGHT LEG
- ♥ LEG OPENING 9 1/8"

koi<sup>™</sup> BASICS | FOR MEN

Style 605, Pg. 85

### JAMES PANTS

- ♥ MID RISE
- ♥ FRONT TIE DRAWSTRING WAIST
- ♥ HIP 47"
- ♥ LOOSE THIGH
- INSEAM LENGTH:
  - ♥ SHORT 30"
  - ♥ REGULAR 32"
  - ♥ TALL 34"
- ♥ STRAIGHT LEG
- ♥ LEG OPENING 10 1/8"

koi<sup>™</sup> CLASSICS | FOR MEN

Style 601, Pg. 89





COLLECTIONS	Page
<b>BETSEY JOHNSON</b>	
8101 BETSEY JOHNSON FREESIA TOP	77
8120 BETSEY JOHNSON BELL TOP	72
8121 BETSEY JOHNSON CALLA TOP	70
8122 BETSEY JOHNSON ROSEMARY TOP	73, 77
8400 BETSEY JOHNSON MARGOLD LAB COAT	74, 92, 99
8402 BETSEY JOHNSON CANNA LAB COAT	74, 93, 99
8700 BETSEY JOHNSON BUTTERCUP PANTS	71, 77, 106
8703 BETSEY JOHNSON ASTER JOGGER PANTS	73, 77, 107
BA156 BETSEY JOHNSON BADGE REELS	70, 72, 76, 103
BA169 BETSEY JOHNSON COMPRESSION SOCKS	75
BA179 BETSEY JOHNSON COMPRESSION SOCKS	75, 105
<b>koi BASICS</b>	
373 koi BASICS BECCA TOP	56, 57, 62, 68
374 koi BASICS KATIE TOP	62, 68
384 koi BASICS LESLIE TOP	56, 58, 59, 60, 61
398 koi BASICS MARIE TOP	69
448 koi BASICS HAYDEN JACKET (MEN)	85, 91
450 koi BASICS ANDREA JACKET	65, 68
605 koi BASICS LUKE PANTS (MEN)	84, 85, 91, 109
668 koi BASICS BRYAN TOP (MEN)	84, 91
731 koi BASICS HOLLY PANTS	56, 57, 58, 59, 66, 69, 107
732 koi BASICS LAURIE PANTS	67, 69, 106
735 koi BASICS REMI LEGGINGS	69
737 koi BASICS JANE PANTS	69
741 koi BASICS GEMMA JOGGER PANTS	59, 67, 69, 107
754 koi BASICS CAROLINE PANTS	60, 67, 69, 106
906 koi BASICS CLINICAL COVER GOWN	100
1011 koi BASICS KADE TOP	63, 68
1023 koi BASICS MADISON TOP	65, 68
1026 koi BASICS CHARLOTTE TOP	65, 69
1031 koi BASICS CALLI TOP	58, 64, 68
1037 koi BASICS GRETCHEN TOP	63, 68
A173 koi BASICS COMPRESSION SOCKS	105
A178 koi BASICS COMPRESSION SOCKS	105
<b>koi CLASSICS</b>	
137 koi CLASSICS KATELYN TOP	78
247 koi CLASSICS NICOLE TOP	80
601 koi CLASSICS JAMES PANTS (MEN)	89, 90, 109
654 koi CLASSICS JASON TOP (MEN)	88, 90
701 koi CLASSICS LINDSEY PANTS	79, 107
713 koi CLASSICS MORGAN PANTS	81, 107
<b>koi LITE</b>	
315 koi LITE DIVINE TEE	51, 54
316 koi LITE PHILOSOPHY TOP	45, 50, 54
317 koi LITE SERENITY TOP	43, 51, 54
370 koi LITE REFORM TOP	47, 48, 54
441 koi LITE FREEDOM JACKET (MEN)	87, 91
445 koi LITE CLARITY JACKET	49, 55, 97, 98
452 koi LITE WELLNESS JACKET	49, 55
454 koi LITE FEARLESS VEST	49, 55
606 koi LITE DISCOVERY PANTS (MEN)	86, 91, 108
667 koi LITE FORCE TOP (MEN)	87, 91
670 koi LITE SOUL TOP (MEN)	87
720 koi LITE SPIRIT PANTS	53, 55, 106
721 koi LITE PEACE PANTS	43, 45, 52, 55, 106
750 koi LITE FIERCE JOGGER	42, 44, 53, 55, 107
1007 koi LITE EVE TOP	46
1027 koi LITE LOLA TOP	46
1041 koi LITE VIVACIOUS TOP	50, 54
1056 koi LITE BALANCE TOP	42, 44
1057 koi LITE NADI TOP	45, 47
<b>koi LITE STRETCH</b>	
459 koi LITE STRETCH IMPACT JACKET	18, 20
747 koi LITE STRETCH REGENERATE PANTS	15, 16
748 koi LITE STRETCH POWER JOGGER	14, 19, 20, 107
749 koi LITE STRETCH MOMENTUM PANTS	14, 19, 107
1035 koi LITE STRETCH ACTION TOP	18, 20
1039 koi LITE STRETCH VELOCITY TOP	18
1040 koi LITE STRETCH THRIVING TEE	19
1042 koi LITE STRETCH TRANSFORM TOP	15, 16, 20
1046 koi LITE STRETCH PASSION TOP	17
1049 koi LITE STRETCH RAQUEL TOP	14, 17
1062 koi LITE STRETCH ALIGN TOP	14, 17
<b>koi NEXT GEN</b>	
456 koi NEXT GEN HIS EVERYDAY LAB COAT	39, 41, 96, 99
457 koi NEXT GEN HER EVERYDAY LAB COAT	39, 41, 96, 99
458 koi NEXT GEN ALWAYS IN MOTION JACKET	35, 40
608 koi NEXT GEN DAY TO NIGHT JOGGER (MEN)	38, 41, 83, 90, 108
609 koi NEXT GEN MAKE IT HAPPEN PANTS (MEN)	38, 41, 82, 83, 90, 109
671 koi NEXT GEN ON CALL TOP (MEN)	38, 41, 82, 90
738 koi NEXT GEN ON THE RUN PANTS	37, 41, 106
739 koi NEXT GEN EVERYDAY HERO PANTS	30, 31, 37, 40, 106
740 koi NEXT GEN GOOD VIBE JOGGER PANTS	31, 36, 41, 107
1009 koi NEXT GEN BACK IN ACTION TOP	35, 40
1010 koi NEXT GEN READY TO WORK TOP	31, 34, 40

koi **HAPPINESS GUARANTEE**

We take great pride in the design and quality of every garment that carries the koi label. We use only the highest quality fabrics and materials in the construction of our clothing.

We pay close attention to the details. Compare our styling, comfort and quality to our competitors. You'll find that we offer exceptional value and quality for the price.

We're passionate about the clothes we make. And we hope you feel the same way. Every garment we make is a labor of love.

We stand behind our products. If you're not 100% happy with any koi product, we'll replace it. We're not happy unless you're happy.

1013PR-HC38 Heather Caribbean Blue Ombre	64, 68
1031PR-HG12 Heather Galaxy Ombre	64, 68
1031PR-HP02 Heather Grey Ombre	64, 68
1031PR-HW77 Heather Wisteria Ombre	64, 68
1031PR-TDBH Tie Dye Black/Heather Grey	58, 64, 68
1031PR-TDCW Tie Dye Charcoal/Heather Wisteria	59, 64, 68
<b>koi PASSION TOP</b>	
1046PR-H073 Herringbone Raspberry Ombre	17
<b>koi RAQUEL TOP</b>	
1049PR-HRD Heather Raspberry Tie Dye	14, 17
<b>koi NEXT GEN HUSTLE AND HEART TOP</b>	
1050PR-TCO Tonal Cheetah Olive	30, 33
<b>Planet koi THEA TOP</b>	
1052PR-LOS Love Bugs	23
1052PR-TCT Tropical Climate	23
<b>STRETCH LENNON TOP</b>	
1054PR-WBF Woodblock Floral	9
<b>STRETCH LUISA TOP</b>	
1055PR-EGD Enchanted Garden	9
<b>koi LITE BALANCE TOP</b>	
1056PR-0588 Flamingo to Black Vertical Ombre	44
1056PR-139P Sunshine to Platinum Grey Vertical Ombre	42
1056PR-0588 Flamingo to Black Vertical Ombre	44
1056PR-139P Sunshine to Platinum Grey Vertical Ombre	42
<b>koi LITE NADI TOP</b>	
1057PR-DSY Daisy	47
1057PR-TFP Tie Dye Floral Pink	45
<b>STRETCH PRESLEY TEE</b>	
1061PR-FSB Flower Shower Burnout Black	7, 12
1061PR-FSW Flower Shower Burnout White	7, 12
<b>koi STRETCH LITE ALIGN TOP</b>	
1062PR-IMP Impressionist Flowers	14, 17
<b>BETSEY JOHNSON BELL TOP</b>	
B120PR-CNLB Sweet Candy	72
B120PR-VRO Valley Rose Ombre	72
<b>BETSEY JOHNSON CALLA TOP</b>	
B121PR-PFL Polka Floral	70
<b>TOPS (SOLID)</b>	
137 koi CLASSICS KATELYN TOP	78
247 koi CLASSICS NICOLE TOP	80
316 koi LITE PHILOSOPHY TOP	45, 50, 54
317 koi LITE SERENITY TOP	43, 51, 54
373 koi BASICS BECCA TOP	56, 57, 62, 68
374 koi BASICS KATIE TOP	62, 68
398 koi BASICS MARIE TOP	69
1009 koi NEXT GEN BACK IN ACTION TOP	35, 40
1010 koi NEXT GEN READY TO WORK TOP	31, 34, 40
1011 koi BASICS KADE TOP	63, 68
1019 koi NEXT GEN HUSTLE AND HEART TOP	34, 40
1023 koi BASICS MADISON TOP	65, 68
1025 koi NEXT GEN ALL OR NOTHING TOP	35, 40
1026 koi BASICS CHARLOTTE TOP	65, 69
1032 planet koi ECO TOP	25, 29
1034 planet koi LONGEVITY TOP	22, 24, 28
1035 koi LITE STRETCH ACTION TOP	18, 20
1037 koi BASICS GRETCHEN TOP	63, 68
1038 planet koi RENEW TOP	25, 28
1039 koi LITE STRETCH VELOCITY TOP	18, 21
1041 koi LITE VIVACIOUS TOP	50, 54
1042 koi LITE STRETCH TRANSFORM TOP	15, 16, 20
1043 STRETCH LIV TOP	6, 13
1059 STRETCH GEORGIA TOP	7, 12
1060 STRETCH REGAN TOP	3, 5, 7, 13
B101 BETSEY JOHNSON FREESIA TOP	77
B122 BETSEY JOHNSON ROSEMARY TOP	73, 77
<b>DRESSES</b>	
905 ALEXANDRA DRESS	95, 98
<b>GOWNS</b>	
906 CLINICAL COVER GOWN (UNISEX)	100
<b>LAB COATS/JACKETS</b>	
408 GENEVA LAB COAT	93, 98
419 REBECCA LAB COAT	94, 98
440 CLAIRE JACKET	97, 98
441 koi LITE FREEDOM JACKET (MEN)	87, 91
445 koi LITE CLARITY JACKET	49, 55, 97, 98
448 koi BASICS HAYDEN JACKET (MEN)	85, 91
450 koi BASICS ANDREA JACKET	65, 68
451 JANICE LAB COAT	94, 98
452 koi LITE WELLNESS JACKET	49, 55
454 koi LITE FEARLESS VEST	49, 55

CONNECT WITH **US**

website: [koihappiness.com](http://koihappiness.com)

koi Asset Manager: [widencollective.koihappiness.com](http://widencollective.koihappiness.com)

koi B2B website (retailer orders): [koib2b.com](http://koib2b.com)

**Customer Service:** 800.828.4526

**International:** 310.828.0055, ext. 244



# SIZE CHARTS & FIT GUIDES

Size Range	XXS	XS	S	M	L	XL	2X	3X	4X	5X
Size Comparison	00-0	0-2	4-6	8-10	12-14	16-18	20-22	24-26	26-28	30-32
Chest	30-32	33-35	35-37	37-39	39-41	43-45	46-48	49-52	53-56	57-60
Waist	22-24	25-27	27-29	29-31	31-33	34-36	38-40	41-44	45-48	49-52
Hips	32-34	34-36	36-38	39-41	42-44	45-47	48-50	51-53	54-57	58-61
Inseam-approximately*	31	31	31	31	31	31	31	31	31	31
Extra Petite Inseam-approx.	27	27	27	27	27	27	N/A	N/A	N/A	N/A
Petite Inseam-approx.*	29	29	29	29	29	29	29	29	N/A	N/A
Tall Inseam-approx.*	N/A	33	33	33	33	33	33	33	N/A	N/A

To select the appropriate pants size, please refer to the hip measurement on the chart.

\*Lindsey pant Tall Inseam-approx. 34".

MODERN CLASSIC FIT	CONTEMPORARY FIT	PANT WAIST FIT GUIDE		
		<b>NATURAL</b> At the waist or slightly above	<b>MID RISE</b> Slightly below the waist	<b>LOW RISE</b> Below the waist or resting on the hip
		PANT LEG FIT GUIDE		
		<b>STRAIGHT</b> Falls straight from the knee to leg opening	<b>MODERN BOOTCUT</b> Widens slightly from the knee to leg opening	<b>SLIM</b> Close fitting throughout the leg

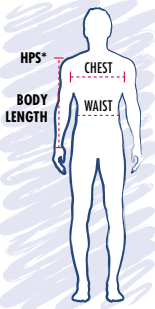

Size Range	XS	S	M	L	XL	2X	3X	4X	5X
Chest	32-33	34-36	38-40	42-44	46-48	50-52	54-56	58-60	62-64
Waist	26-27	28-30	30-32	34-36	38-40	40-42	44-46	48-50	52-54
Inseam-approx.	32	32	32	32	32	32	32	32	32
Short Inseam-approx.	30	30	30	30	30	30	30	30	30
Tall Inseam-approx.	34	34	34	34	34	34	34	34	34

To select the appropriate pants size, please refer to the waist measurement on the chart.

MODERN CLASSIC FIT	CONTEMPORARY FIT	PANT WAIST FIT GUIDE		
		<b>NATURAL</b> At the waist or slightly above	<b>MID RISE</b> Slightly below the waist	<b>LOW RISE</b> Below the waist or resting on the hip
		PANT LEG FIT GUIDE		
		<b>STRAIGHT</b> Falls straight from the knee to leg opening	<b>MODERN BOOTCUT</b> Widens slightly from the knee to leg opening	<b>SLIM</b> Close fitting throughout the leg



**Fax orders**  
310.828.0099

**Customer service**  
800.828.4526

**Visit us at**  
koihappiness.com

 / koistyle

 @koihappiness

#koiscrubs

© 2021 koi design LLC. All rights reserved. The koi by Kathy Peterson fish logo is a registered trademark and koi, koihappiness and the koi fish logo are trademarks of koi design LLC.

koi lite™  
PERFORMANCE STRETCH

Hello  
Sunshine!

