



SUMMER 2021

CHEROKEE

— AUTHENTIC —
WORKWEAR

REVOLUTION

Why is Cherokee Workwear Revolution so incredible? We've revolutionized the meaning of core basic uniforms! It's modern, soft as a cloud, affordable, and comfortable to wear all day long with durability and functionality. Perfect for outfitting a large or multiple small groups of professionals working in a healthcare environment. It provides a wide range of styles, colors and sizes to meet the demand of men and women. So comfortable, you will want to lounge in it forever!

Brand Attributes

- Modern Classic Styling & Fit
- Soft & Durable
- Affordable
- Easy Care
- Functional for Work
- All Day Wear Comfort



TAGLINE: They Fit Who You Are.

FABRIC: 78% Polyester / 20% Rayon / 2% Spandex Twill

FIT CATEGORY / GENDER: Modern Classic / Men's

CHEROKEE
— AUTHENTIC —
WORKWEAR

REVOLUTION

Fabric Story

Self Fabric:

This Workwear Revolution two-way stretch fine twill is blended with Polyester which delivers durability, color retention and easy care properties. Rayon is a natural cellulose fiber that is soft, has innate moisture absorption and provides more comfort. Spandex contributes to ease of movement for the wearer's mobility.



- 78% Polyester / 20% Rayon / 2% Spandex
- 2-Way Stretch Fine Twill
- Soft
- Easy Care
- Durable
- Breathable

Contrast Active Styles:

This soft knit mesh can be stretched a considerable length and yet, when released, it returns to its original shape. Its porous nature allows the skin to breath freely and the added moisture wicking keep the wearer comfortable and dry.



- 100% Polyester
- Knit Mesh
- All-way Stretch
- Comfort Soft
- Easy Care
- Moisture Wicking
- Breathable

Knit Coordinates:

Smooth on the outside, soft on the inside. This Polyester/Spandex heavy jersey has all-way stretch, is durable and easy to care for. Bringing you endless warmth and comfort.



- 88% Polyester / 12% Spandex
- Brushed Jersey Knit
- All-way Stretch
- Comfort Soft
- Easy Care
- Durable



<div> <div> <div>CHEROKEE</div> <div>AUTHENTIC WORKWEAR</div> <div>REVOLUTION</div> </div> <div>COLORS</div> </div>									
CORE COLORS									
									
Black (BLK)	Navy (NAV)	Pewter (PWT)	Royal (ROY)	White (WHT)	Ciel (CIE)	Wine (WIN)	Caribbean Blue (CAR)	Teal Blue (TLB)	
									
	Grape (GRP)	Red (RED)	Galaxy Blue (GAB)	Eggplant (EGG)	Hunter (HUN)	Turquoise (TRQ)	Electric Pink (EPI)		
									
		Khaki (KAK)	Espresso (ESP)	Olive (OLV)	Grey (GRY)				
FASHION COLORS									
		SUMMER 2020	FALL 2020	SUMMER 2021					
									
		Mythical Blue (MTYC)	Perfect Plum (PLPF)	*Sweet Berry (SVBY)					

21 Colors; 20 Core, 1 Fashion

33 Styles;

20 Women's = 11 Tops, 5 Pants, 2 Jackets, 1 Maternity Top, 1 Maternity Pant

5 Unisex = 1 Top, 1 Pant, 1 Jacket, 1 Vest, 1 Hat

8 Men's = 4 Tops, 2 Pant, 2 Jacket

CHEROKEE
AUTHENTIC
WORKWEAR

REVOLUTION

NEW FASHION COLORS**SUMMER 2021**

Core Size Range:
WW620 (XXS-5XL)
Fashion Size Range:
WW620 (XS-3XL)

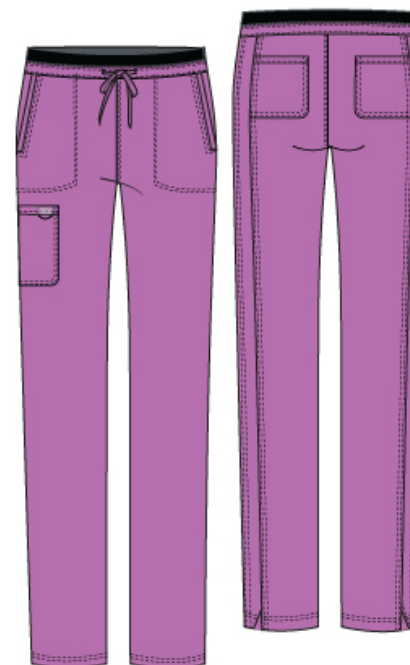

Core Size Range:
WW105 (XXS-5XL)
WW105P (XXS-2XL)
WW105T (XS-2XL)

Fashion Size Range:
WW105 (XS-3XL)
WW105P (XS-2XL)

**SVBY colorway will
have a BLACK waistband*

Content: 78% Poly / 20% Rayon / 2% Spandex Twill
Contrast: 88% Poly / 12% Spandex brushed jersey
Colors:

FASHION
AUG 20FASHION
APR 21*Sweet
Berry
(SVBY)

•V-Neck Top
•27" CBL

•Mid Rise Tapered Leg Drawstring Pant
•31", 28 1/2" (P)

33 Styles;

20 Women's = 11 Tops, 5 Pants, 2 Jackets, 1 Maternity Top, 1 Maternity Pant

5 Unisex = 1 Top, 1 Pant, 1 Jacket, 1 Vest, 1 Hat

8 Men's = 4 Tops, 2 Pant, 2 Jacket

CHEROKEE
AUTHENTIC
WORKWEAR

REVOLUTION

NEW STYLE

SUMMER 2021

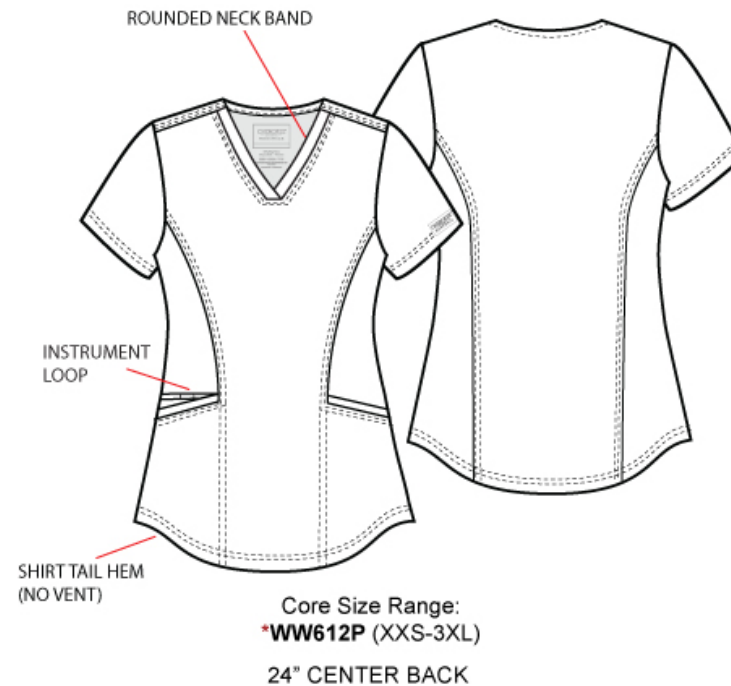

Content: 78% Poly / 20% Rayon / 2% Spandex Twill

Colors:



This petite length V-neck top features front and back princess seams, elastic instrument loops on the wearer's right and a shirttail hem. The top also includes two roomy front inset pockets. Modern Classic fit. Center back length: 24"

33 Styles;

20 Women's = 11 Tops, 5 Pants, 2 Jackets, 1 Maternity Top, 1 Maternity Pant

5 Unisex = 1 Top, 1 Pant, 1 Jacket, 1 Vest, 1 Hat

8 Men's = 4 Tops, 2 Pant, 2 Jacket

CHEROKEE
AUTHENTIC
WORKWEAR

REVOLUTION

NEW STYLE

SUMMER 2021



Core Size Range:
***WW612P** (XXS-3XL)
 24" CENTER BACK

Content: 78% Poly / 20% Rayon / 2% Spandex Twill

Colors:



This petite length V-neck top features front and back princess seams, elastic instrument loops on the wearer's right and a shirttail hem. The top also includes two roomy front inset pockets. Modern Classic fit. Center back length: 24"

33 Styles;

20 Women's = 11 Tops, 5 Pants, 2 Jackets, 1 Maternity Top, 1 Maternity Pant

5 Unisex = 1 Top, 1 Pant, 1 Jacket, 1 Vest, 1 Hat

8 Men's = 4 Tops, 2 Pant, 2 Jacket

CHEROKEE
— AUTHENTIC —
WORKWEAR

REVOLUTION

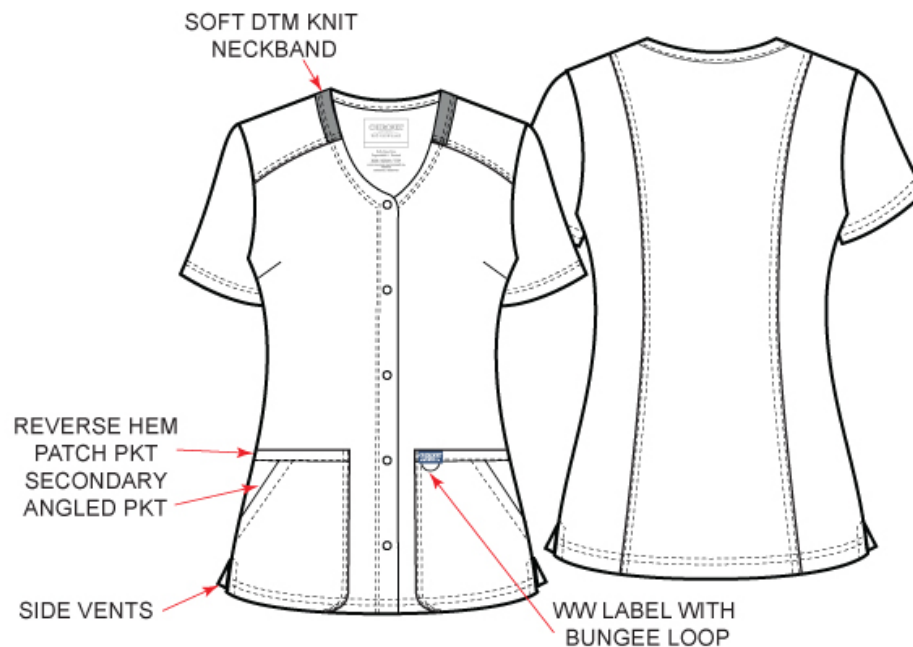
NEW STYLE**SUMMER 2021**

Core Size Range:
***WW622** (XXS-5XL)
26" Center Back

Content: 78% Poly / 20% Rayon / 2% Spandex Twill

Contrast: 88% Poly / 12% Spandex brushed jersey

Colors:

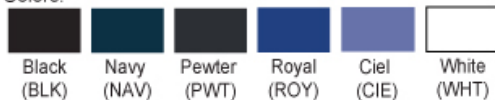

This Modern Classic fit V-neck top features a snap front closure, knit insets at neckline, front yoke seams, back princess seams and a logo label with bungee loop. There are four pockets in total: two front top entry patch pockets and two side angle entry pockets. Side vents complete the look. Center back length: 26"

33 Styles;

20 Women's = 11 Tops, 5 Pants, 2 Jackets, 1 Maternity Top, 1 Maternity Pant

5 Unisex = 1 Top, 1 Pant, 1 Jacket, 1 Vest, 1 Hat

8 Men's = 4 Tops, 2 Pant, 2 Jacket

CHEROKEE
 AUTHENTIC
 WORKWEAR

REVOLUTION

NEW STYLE

SUMMER 2021



Core Size Range:
***WW622 (XXS-5XL)**
 26" Center Back

Content: 78% Poly / 20% Rayon / 2% Spandex Twill

Contrast: 88% Poly / 12% Spandex brushed jersey

Colors:

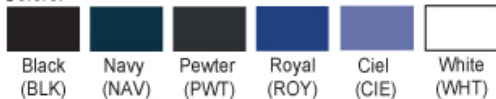

This Modern Classic fit V-neck top features a snap front closure, knit insets at neckline, front yoke seams, back princess seams and a logo label with bungee loop. There are four pockets in total: two front top entry patch pockets and two side angle entry pockets. Side vents complete the look. Center back length: 26"

CHEROKEE
WORKWEAR
PROFESSIONALS

NEW UNISEX COLOR

SUMMER 2021



Core Size Range:
WW605 (XXS-5XL)



Core Size Range:
WW125 (XXS-5XL)

Self: 63% Polyester / 34% Cotton/ 3% Spandex Poplin

Colors:



Unisex Pocketless V-Neck Top
• 27 1/2" CBL

Unisex Mid Rise Tapered Leg Pocketless Drawstring Pant
• 31"

CHEROKEE
— BRAND —
MEDICAL UNIFORMS

Genuine Prints



TAGLINE: Inspired Comfort

VARIETY OF FABRIC QUALITIES:

100% Cotton Sheeting, 97% Cotton / 3% Spandex Poplin,
95% Poly / 5% Spandex Poplin and more...

FIT CATEGORY / GENDER: Traditional Classic / Modern Classic / Men's

CHEROKEE GENUINE

BRAND IDENTITY

LABELS



Inside Neck Woven Label

HANGTAGS

FRONT



BACK



SUMMER 2021

All Awareness Print



CK616
Friendly Flowers (FFOW)
 97% Cotton/ 3% Spandex
Size Range: XXS-3XL

COORDINATING COLORS:

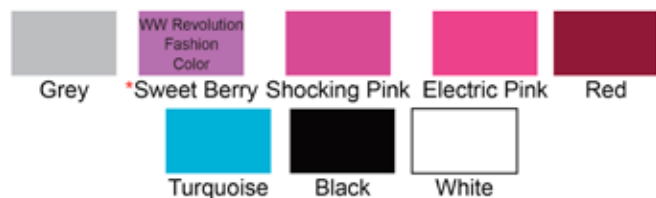

CK301
Friendly Flowers (FFOW)
 97% Cotton/ 3% Spandex
 Contrast: Grey rib
Size Range: XXS-3XL

COORDINATING COLORS:

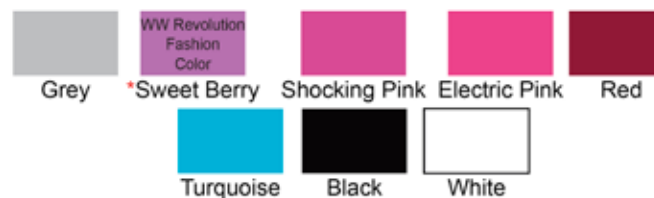

Pretty multi-cause awareness ribbon floral print with love, care & hope on a Grey ground.
•26" CBL •28" CBL

CHEROKEE GENUINE

GENUINE PRINTS

SUMMER 2021



CK651
Awesome Possum (AWPU)
 97% Cotton/ 3% Spandex
 Size Range: XS-3XL

COORDINATING COLORS:



Totally awesome possum floral conversational on a Navy ground.
 •26" CBL



CK637
Cheetah Floral (CAHF)
 91% Polyester/ 9% Spandex
 Size Range: XS-3XL

COORDINATING COLORS:



Spotted cheetah skin floral on a Pewter ground.
 •26" CBL



***CK513**
Cheetah Floral (CAHF)
 91% Polyester/ 9% Spandex
 One Size

•Scrub hat

CHEROKEE GENUINE

GENUINE PRINTS

SUMMER 2021

DOG IS GOOD.

A lifestyle brand inspired by Dog

**CK671****Because Of You I'm Free (OGBF)**

94% Polyester/ 6% Spandex

Size Range: XXS-5XL

COORDINATING COLORS:

Royal

Navy

Turquoise

Red

White

Fun Americana conversational on a Royal ground from our Dog Is Good license, perfect for Summer!
•26" CBL

CHEROKEE GENUINE

GENUINE PRINTS

SUMMER 2021

**CK652****Safari Magic (SFMJ)**

97% Cotton/ 3% Spandex

Size Range: XS-3XL

COORDINATING COLORS:

**CK671****Sweet Beats (STWB)**

94% Polyester/ 6% Spandex

Size Range: XXS-5XL

COORDINATING COLORS:

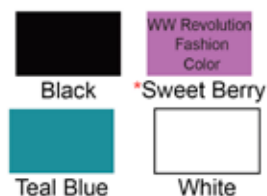
**CK321****Sweet Beats (STWB)**

94% Polyester/ 6% Spandex

Contrast: Black rib

Size Range: XXS-5XL

COORDINATING COLORS:

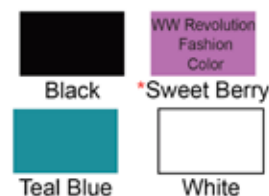
***CK514****Sweet Beats (STWB)**

94% Polyester/ 6% Spandex

One Size

Dreamy safari animals with soft textures on a White ground.

•26" CBL

•Top: 26" CBL

Health care inspired heart beat print on a Black ground.

•Scrubs hat

•Jacket: 28 1/2" CBL

CHEROKEE GENUINE

GENUINE PRINTS

SUMMER 2021

**CK652****Selfie Care (SFEC)**

97% Cotton/ 3% Spandex

Size Range: XXS-5XL

COORDINATING COLORS:

**CK301****Selfie Care (SFEC)**

97% Cotton/ 3% Spandex

Contrast: Pewter Rib

Size Range: XXS-5XL

COORDINATING COLORS:



Enjoy your selfie with this super cute dog & cat conversational on a Pewter ground.

•26" CBL

•28" CBL

CHEROKEE GENUINE

GENUINE PRINTS

SUMMER 2021

**CK637****May I Kelp You? (MEKL)**

91% Polyester/ 9% Spandex

Size Range: XS-3XL

COORDINATING COLORS:



Black



Pewter



Turquoise



Electric Pink



*Sweet Berry



White

**CK614****Watercolor Blossoms (WABS)**

97% Cotton/ 3% Spandex

Size Range: XS-3XL

COORDINATING COLORS:



Electric Pink



Red



Royal



Teal Blue



Black



White

***CK514****Watercolor Blossoms (WABS)**

97% Cotton/ 3% Spandex

Size Range: One Size

Adorable under-the-sea nursing conversational on a Black ground.
•26" CBL

Beautiful watercolor floral print with a hand painted feel on a light pink accent ground.
•26" CBL

•Scrubs hat

CHEROKEE GENUINE

GENUINE PRINTS

SUMMER 2021



***CK514**
Garden Paisley (GRNP)
 97% Cotton/ 3% Spandex
 One Size

CK646

Garden Paisley (GRNP)
 97% Cotton/ 3% Spandex
 Contrast: Navy Piping
 Size Range: XS-3XL

COORDINATING COLORS:

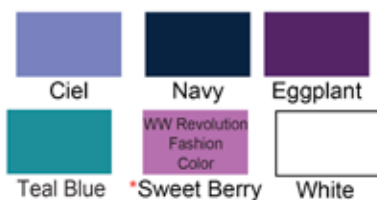

***CK513**
Geo Jive (GEOJ)
 91% Polyester/ 9% Spandex
 One Size

CK671

Geo Jive (GEOJ)
 91% Polyester/ 9% Spandex
 Size Range: XS-5XL

COORDINATING COLORS:



Trendy paisley floral on a denim textured Ciel ground.
 •26" CBL

•Scrubs hat

Playful polka dots with pops of color on a textured Navy ground.
 •26" CBL

•Scrubs hat

CHEROKEE GENUINE

GENUINE MEN'S PRINT

SUMMER 2021

**CK692****Rawr-some (RAWS)**

97% Cotton/ 3% Spandex

Size Range: XS-5XL

COORDINATING COLORS:

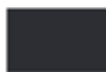

Pewter



Black



White

***CK513****Rawr-some (RAWS)**

97% Cotton/ 3% Spandex

One Size

Totally "Rawr-some" men's dino conversational print with a golfing "Tee-Rex" and a "Rex-cellent" T-Rex on a textured Pewter ground.
•28 1/2" CBL

•Scrubs hat

CHEROKEE®

PRINTED MASK

2 PLY

CHEROKEE

Fabric

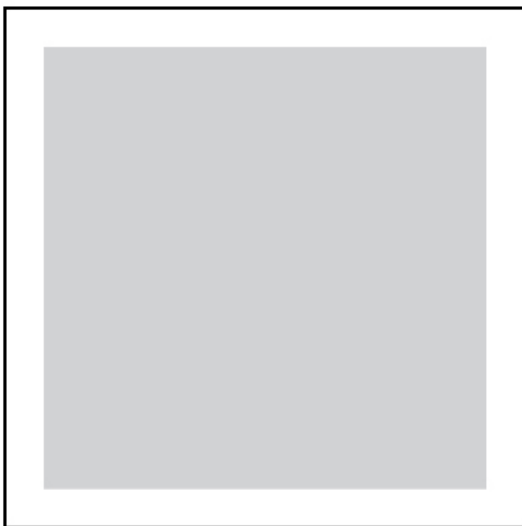

- 100% Cotton
- Printed Sheeting
- Soft
- Breathable
- Easy Care

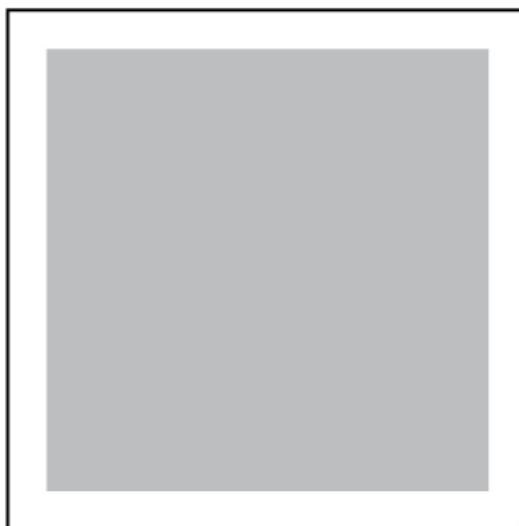

- 97% Cotton / 3% Spandex
- Printed Poplin
- Soft
- Strong
- Breathable
- Easy Care



- 100% Cotton
- Solid Peached Poplin
- Soft
- Breathable
- Easy Care
- Outside Lining (selected styles only)

Not representative of color / print

CHEROKEE

BRANDING



Front



Back

HANGTAGS

ART NOT TO SCALE

CHEROKEE GENUINE

SUMMER 2021



CK511
Awesome Possum (AWPU)
97% Cotton/ 3% Spandex
Contrast: Pewter
Elastic Loops: Black
One Size



Totally awesome possum floral conversational on a Navy ground.

- 1 pc
- 25 pcs
- 50 pcs
- 100 pcs

CHEROKEE GENUINE

SUMMER 2021

**CK511****Safari Magic (SFMJ)**

97% Cotton/ 3% Spandex

Contrast: Pewter

Elastic Loops: Black

One Size

Dreamy safari animals with soft textures on a White ground.

- 1 pc
- 25 pcs
- 50 pcs
- 100 pcs

CHEROKEE GENUINE

SUMMER 2021

**CK511****Watercolor Blossoms (WABS)**

97% Cotton/ 3% Spandex

Contrast: Pewter

Elastic Loops: Black

One Size

Oversized, artistic floral with bright pops of color on a White ground.

- 1 pc
- 25 pcs
- 50 pcs
- 100 pcs

CHEROKEE GENUINE

SUMMER 2021



CK511
Garden Paisley (GRNP)
97% Cotton/ 3% Spandex
Contrast: Pewter
Elastic Loops: Black
One Size

Trendy paisley floral on a denim textured Ciel ground.

- 1 pc
- 25 pcs
- 50 pcs
- 100 pcs

CHEROKEE GENUINE

SUMMER 2021

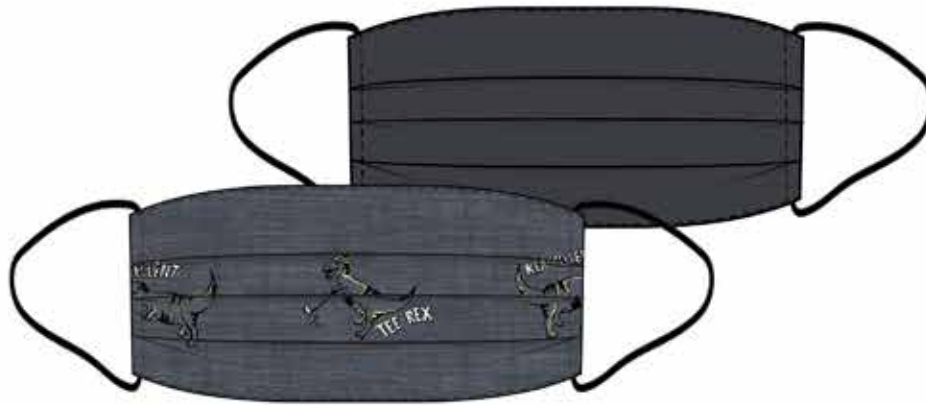
**CK511****Rawr-some (RAWS)**

97% Cotton/ 3% Spandex

Contrast: Pewter

Elastic Loops: Black

One Size

Totally "Rawr-some" men's dino conversational print with a golfing "Tee-Rex" and a "Rex-cellent" t-rex on a textured Pewter ground.

- 1 pc
- 25 pcs
- 50 pcs
- 100 pcs



iflex
by CHEROKEE
UNIFORMS

Styled to fit to flatter all body types.
Performance features,
soft knit panels and all day comfort for
women of a healthcare profession.

iFlex is designed for maximum
flexibility, durability and added function
to bring peace and joy to your work life.
With the flattering iFlex scrubs, you can
move easily 24/7. So whether you are
working, shopping, or jogging, you will
feel at ease at all times.

- Contemporary Fit
- Styled for Performance
- Multi-stretch Fabrics
- Moisture Wicking
- Easy Care
- Soft Knit Panels for all Day Comfort
- Maximum Movement

TAGLINE: Styled for Performance

***Collection includes companion prints.**

FABRIC: Self: 94% Polyester / 6% Spandex 4-way Stretch Crosshatch Dobby w/ Wicking

Contrast: 88% Polyester / 12% Spandex Knit

FIT CATEGORY / GENDER: Contemporary

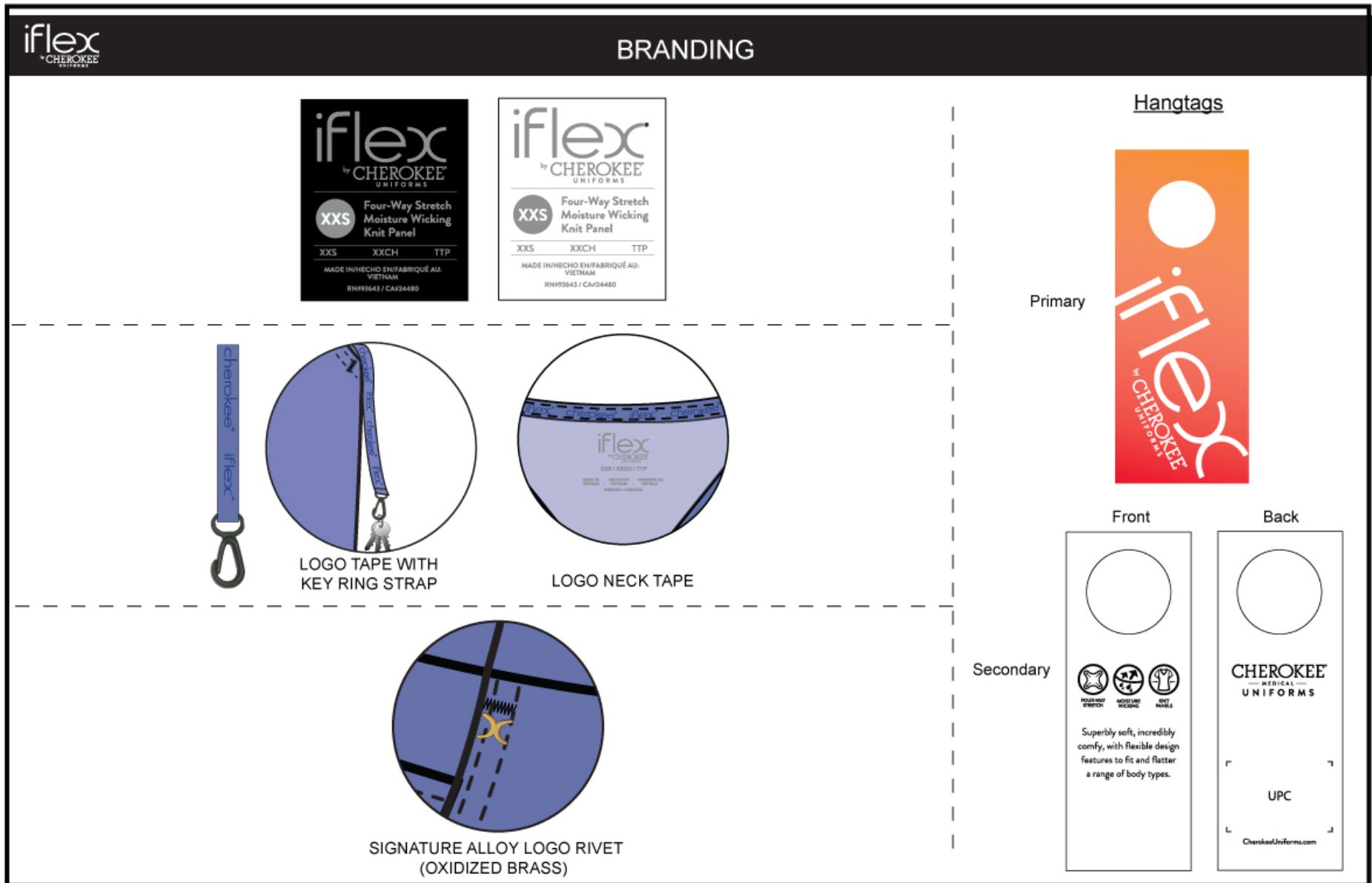



9 Styles;

7 Women's = 3 Tops, 3 Pants, 1 Jacket

2 Men's = 1 Top, 1 Pant

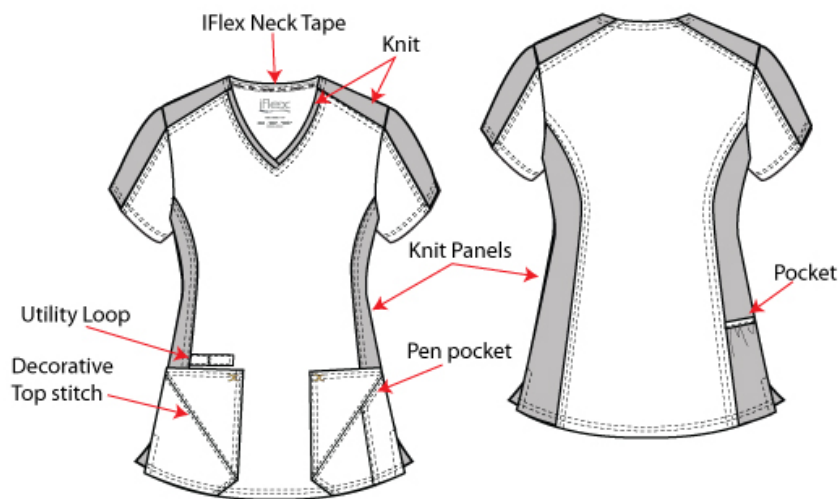
iflex
by CHEROKEE
OUTDOORS**NEW STYLES****SUMMER 2021**

Fashion Size Range:

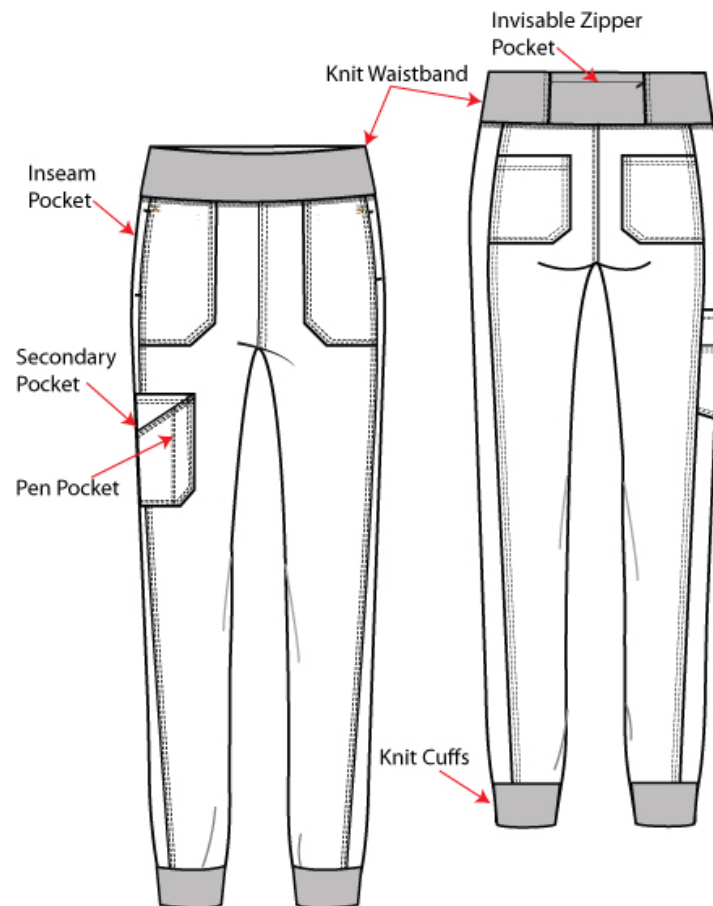
CK711 (XXS-3XL)*Self:** 94% Polyester / 6% Spandex Crosshatch Dobby**Contrast Knit:** 88% Polyester/ 12% Spandex**Colors:**

Fashion Size Range:

CK011 (XXS-3XL)**CK011P (XXS-2XL)**

This Contemporary fit stylized V-neck top has a knit neckband, yokes, sleeve insets and side panels. There are four pockets: two front patch pockets with decorative stitching, one utility pocket on the right and one back in-seam pocket. Side vents complete the look. Center back length: 26"

This Contemporary fit mid rise pull-on jogger has a tonal knit waistband reinforced with interior elastic. There are a total of six pockets: two front pockets, a double utility cargo pocket with pen slot, two back pockets and one security zipper pocket on in the back of the waistband. Front and back leg seams plus tonal knit cuffs complete the look. Jogger leg, 9" opening. Inseam: 29", 27 1/2" (P)

9 Styles;

7 Women's = 3 Tops, 3 Pants, 1 Jacket

2 Men's = 1 Top, 1 Pant

iflex
 by CHEROKEE
 EST. 1994
NEW STYLES**SUMMER 2021**
 Fashion Size Range:
 *CK711 (XXS-3XL)

 Fashion Size Range:
 *CK011 (XXS-3XL)
 *CK011P (XXS-2XL)
Self: 94% Polyester / 6% Spandex Crosshatch Dobby**Contrast Knit:** 88% Polyester/ 12% Spandex**Colors:**

This Contemporary fit stylized V-neck top has a knit neckband, yokes, sleeve insets and side panels. There are four pockets: two front patch pockets with decorative stitching, one utility pocket on the right and one back in-seam pocket. Side vents complete the look. Center back length: 26"

This Contemporary fit mid rise pull-on jogger has a tonal knit waistband reinforced with interior elastic. There are a total of six pockets: two front pockets, a double utility cargo pocket with pen slot, two back pockets and one security zipper pocket on in the back of the waistband. Front and back leg seams plus tonal knit cuffs complete the look. Jogger leg, 9" opening. Inseam: 29", 27 1/2" (P)

iflex
CHEROKEE
SPORTSWEAR

SUMMER 2021



CK642

Polka Dot Petals (PTPE)

93% Polyester/ 7% Spandex

Contrast: **Black Knit**

Size Range: *XXS-5XL*

COORDINATING COLORS:



Black Electric Pink Wine



Ciel White



CK732

Toucan Do Anything (TUCN)

93% Polyester/ 7% Spandex

Contrast: **Black Knit**

Size Range: *XS-3XL*

COORDINATING COLORS:



Black Pewter Hunter Royal



Eggplant Red White

Ditsy daisy print mixed with organic polka dots adding pops of color on a Black ground.
•26" CBL

Pretty tropical floral print with cute toucans and the positive message "Toucan Do Anything!" on a Black ground.
•25 1/2" CBL

iflex
CHEVONKEE

SUMMER 2021



CK636
Garden Glamour (GNMG)
93% Polyester/ 7% Spandex
Contrast: **Pewter Knit**
Size Range: XS-3XL

COORDINATING COLORS:



Soft and delicate watercolor floral with a hand painted feel on a White ground.
•26" CBL



CK641
Let's Hang (LEHN)
93% Polyester/ 7% Spandex
Contrast: **Pewter Knit**
Size Range: XXS-5XL

COORDINATING COLORS:



Adorable koala and lemur conversational print on a tonal Pewter tie dye ground.
•25" CBL

iflex
by CHEROKEE

SUMMER 2021



CK673

Tie Dye Blooms (TYBY)

93% Polyester/ 7% Spandex

Contrast: **Navy Knit**

Size Range: XS-3XL

COORDINATING COLORS:



Navy

Black

Turquoise

White



CK636

Turtley Awesome (TUAW)

93% Polyester/ 7% Spandex

Contrast: **Navy Knit**

Size Range: XS-3XL

COORDINATING COLORS:



Navy

Turquoise

Ciel

Hunter

Black

White

Pretty ombre, tie dye placement print with faux embroidered flowers on a Navy ground.

•25" CBL

Cool watercolor desert critters with fun puns like "Tur-tley Awesome" and "Fan-cactus" on a Navy ground.

•26" CBL



Infinity
by CHEROKEE
UNIFORMS

A healthy lifestyle is an active lifestyle.
And no one appreciates this more than the men and women of the medical profession. They have bodies that stay in motion and for them, we created the pinnacle of healthcare clothing, Infinity.

Infinity fabric features Certainty, antimicrobial technology within an incredibly comfortable multi-stretch fabric that helps keeps you cool, calm, collected, and "covered" while you shift in any direction, ever so fashionably. With the power of Infinity, you can move freely from one activity to the next. So whether you're racing around at work, running to yoga or just walking the dog, Infinity makes it easy to do whatever you want, whenever you want. No wardrobe changes needed.

The comfortable stretch poplin fabric and super stretchy rib knit is the perfect combo for healthcare professionals.

- Contemporary Styling & Fit
- Athleisure Lifestyle
- Multi-stretch Fabrics
- Comfort & Infinity Movement
- Moisture Wicking
- Easy Care
- Cover-stitch Active Details
- #youDeserveInfinity

TAGLINE: Endless Comfort and Style.

*Collection includes companion prints

FABRIC: Self: 95% Polyester / 5% Spandex 4-way Stretch Poplin w/ Wicking & Certainty,

Contrast: 96% Polyester / 4% Spandex Rib Knit w/ Wicking & Certainty

Underscrub: 95% Rayon / 5% Spandex Jersey w/ Certainty

FIT CATEGORY / GENDER: Contemporary / Men's



Branding

Infinity[®]
"CHEROKEE"
UNIFORMS

BRAND IDENTITY

Heat Transfer Labels

Interior Back Neck Label



Exterior reflective icon



Notions

LOGO O-RING



LOGO ZIPPER PULL



LOGO SEW ON CHARM



FOLD OVER ELASTIC



MULTI PURPOSE BUNGEE CORDING

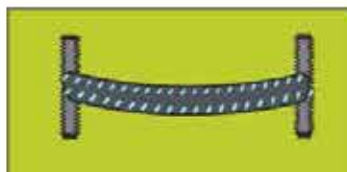

Bungee Colors: Pewter with Aqua for all colors

Hangtags



INFINITY HANGTAG



Back

Interior

CERTAINTY HANGTAG



CERTILOGO
(VERIFIES PRODUCT
AUTHENTICITY)

Infinity
CHORDS
BY INFINITY

COLORS

CORE COLORS

									
Black (BAPS)	Navy (NYPS)	Pewter (PWPS)	Royal (RYPS)	Carmine Pink (CPPS)	Ciel (CIPS)	Caribbean Blue (CAPS)	Wine (WNPS)	Teal Blue (TLPS)	Hunter (HNPS)

								
White (WTPS)	Olive (OLPS)	Turquoise (TRQ)	Red (RED)	Galaxy Blue (GAB)	Eggplant (EGG)	Khaki (KAK)	Grape (GRP)	Grey (GRY)

FASHION COLORS

FALL 2020			SPRING 2021		SUMMER 2021
					
Heather Wine (HTWI)	Heather Navy (HTNA)	Heather Charcoal (HTCH)	Blue Jay (BJYA)	Lemon Sugar (LNSU)	*Miami Pink (MXPK)



22 Colors; 19 Core, 3 Fashion

33 Styles;

25 Women's - 10 Tops, 8 Pants, 2 Jackets, 1 Underscrub, 1 Lab Coat, 1 Dress, 1 Skirt, 1 Vest

8 Men's - 3 Tops, 2 Warm-up Jackets, 2 Pants, 1 Vest

Infinity
"CHIROKKE"
BY TAYLOR

NEW COLOR

SUMMER 2021



Core Size Range:
2624A (XXS-5XL)
Fashion Size Range:
2624A (XS-3XL)

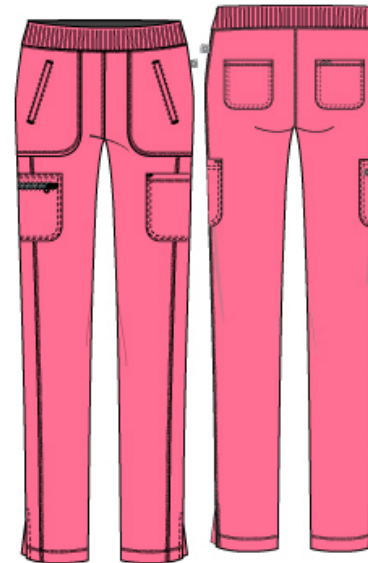

Core Size Range:
CK065A (XXS-5XL)
CK065AP (XXS-2XL)
CK065AT (XS-2XL)

Fashion Size Range:
CK065A (XS-3XL)
CK065AP (XS-2XL)

Content: 95% Polyester / 5% Spandex
Contrast Rib Knit: 96% Polyester / 4% Spandex
Colors:

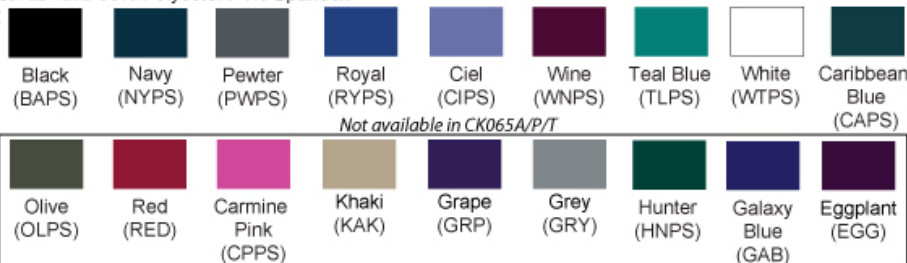

CERTAINTY
Antimicrobial Protection

- Round Neck Top
- 26" CBL

- Mid Rise Tapered Leg Pull-on Pant
- Inseam: 30 1/2", 28" (P), 33 1/2" (T)

33 Styles;

25 Women's - 10 Tops, 8 Pants, 2 Jackets, 1 Underscrub, 1 Lab Coat, 1 Dress, 1 Skirt, 1 Vest

8 Men's - 3 Tops, 2 Warm-up Jackets, 2 Pants, 1 Vest

Infinity
by CHEBOISE

NEW TALL COLORS

SUMMER 2021

***Limited Edition**



Core Size Range:
CK110A (XXS-5XL)
CK110AP (XXS-2XL)
CK110AT (XS-2XL)

*Tall sizes available in Black (BAPS), Navy (NYPS), Pewter (PWPS), Royal (RYPS), Ciel (CIPS), Wine (WNPS), and Caribbean Blue (CAPS)

Content: 95% Polyester / 5% Spandex
 Contrast Rib Knit: 96% Polyester / 4% Spandex
 Colors:

										
Black (BAPS)	Navy (NYPS)	Pewter (PWPS)	Royal (RYPS)	Ciel (CIPS)	Wine (WNPS)	Caribbean Blue (CAPS)	White (WTPS)	Carmine Pink (CPPS)	Teal Blue (TLPS)	Hunter (HNPS)

CERTAINTY
Antimicrobial Protection

Mid Rise Jogger

• Inseam: 28", 25 1/2" (P), 31" (T)

33 Styles;

25 Women's - 10 Tops, 8 Pants, 2 Jackets, 1 Underscrub, 1 Lab Coat, 1 Dress, 1 Skirt, 1 Vest

8 Men's - 3 Tops, 2 Warm-up Jackets, 2 Pants, 1 Vest

Infinity
A CHIRBORNE COMPANY
NEW COLOR
SUMMER 2021



Core Size Range:
CK110A (XXS-5XL)
CK110AP (XXS-2XL)
CK110AT (XS-2XL)

*Tall sizes available in Black (BAPS), Navy (NYPS), Pewter (PWPS), Royal (RYPS), Ciel (CIPS), Wine (WNPS), and Caribbean Blue (CAPS)

Content: 95% Polyester / 5% Spandex
 Contrast Rib Knit: 96% Polyester / 4% Spandex
 Colors:

											
Black (BAPS)	Navy (NYPS)	Pewter (PWPS)	Royal (RYPS)	Ciel (CIPS)	Wine (WNPS)	Caribbean Blue (CAPS)	White (WTPS)	Carmine Pink (CPPS)	Teal Blue (TLPS)	Hunter (HNPS)	Red (RED)

*LTD colors now available in TALL



Mid Rise Jogger

• Inseam: 28", 25 1/2" (P)

33 Styles;

25 Women's - 10 Tops, 8 Pants, 2 Jackets, 1 Underscrub, 1 Lab Coat, 1 Dress, 1 Skirt, 1 Vest

8 Men's - 3 Tops, 2 Warm-up Jackets, 2 Pants, 1 Vest

Infinity
CHEROKEE

NEW FASHION STYLES

SUMMER 2021

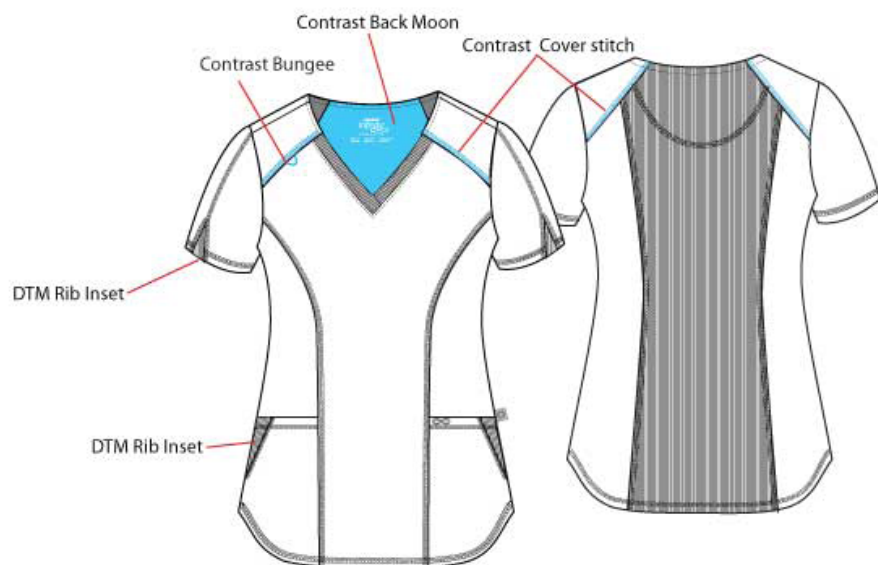

Fashion Size Range:

***CK891A (XS-3XL)**

Content: 95% Polyester / 5% Spandex Poplin
 Contrast: 96% Polyester / 4% Spandex Rib Knit
 Colors:



Black (BAPS) w/
 Miami Pink contrast

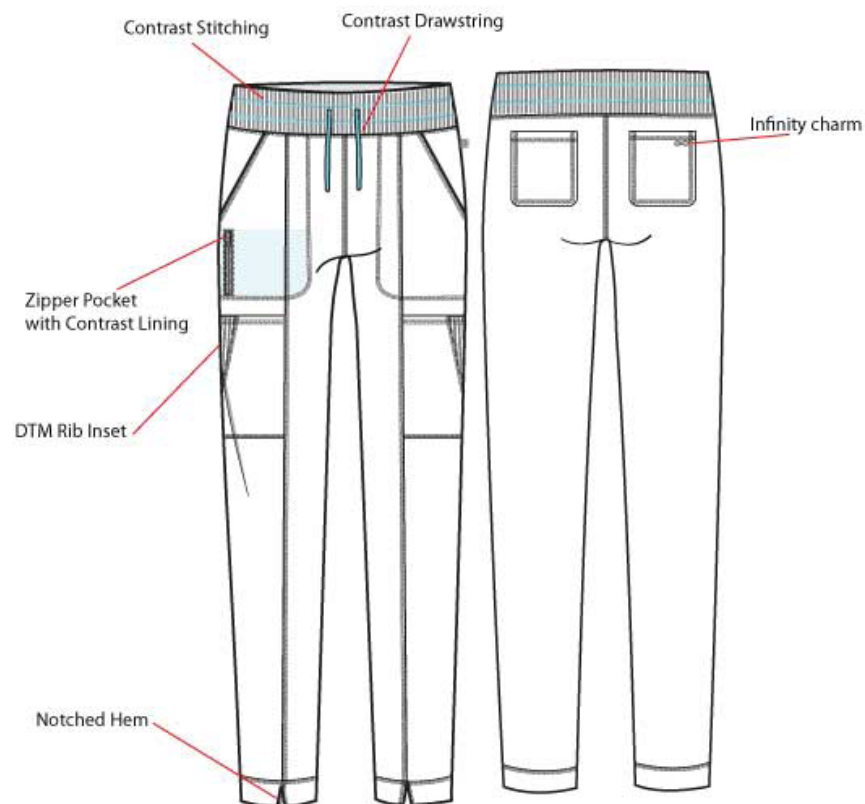

Fashion Size Range:

***CK165A (XS-3XL)**

This Contemporary fit V-neck top has tonal rib-knit at the front neckline, sleeve and pocket insets and center back panel. There are front and back yoke seams with contrast overlock stitching. Other features include front and back princess seams plus a contrast bungee ID badge loop at the wearer's right front yoke seam. Two front patch pockets and a shirttail hem complete the look. Center back length: 26"

This Contemporary fit, mid rise drawstring pant has a rib-knit waistband reinforced with inside elastic plus contrast stitching for a pop of color. There are front leg seams for a stylish and lengthening look. This style has a total of seven pockets: two front pockets, one zip security pocket on the wearer's right front pocket, two cargo pockets and two back pockets. The cargo pockets have tonal rib-knit insets. There is a bungee loop on the left cargo pocket. Front vents at the hem complete the look. Tapered leg, 12 1/2" opening. Inseam: 29"

33 Styles;

25 Women's - 10 Tops, 8 Pants, 2 Jackets, 1 Underscrub, 1 Lab Coat, 1 Dress, 1 Skirt, 1 Vest

8 Men's - 3 Tops, 2 Warm-up Jackets, 2 Pants, 1 Vest

Infinity
by CHEROKEE

NEW FASHION STYLES

SUMMER 2021

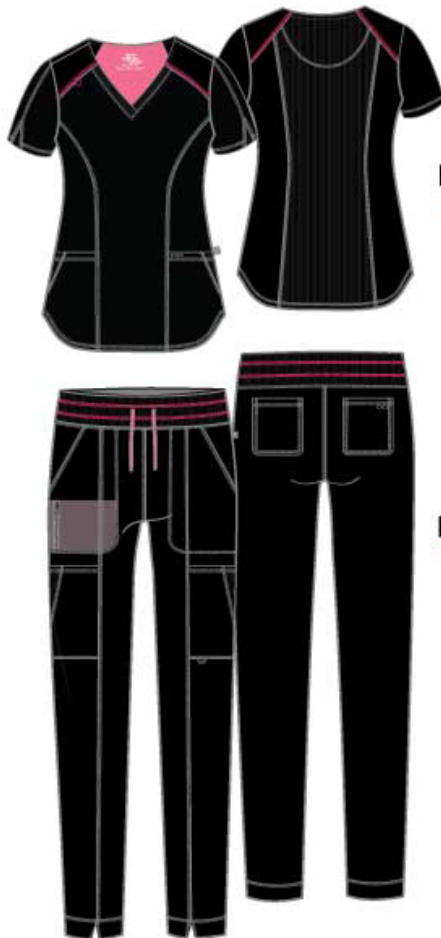

Fashion Size Range:

*CK891A (XS-3XL)

Fashion Size Range:

*CK165A (XS-3XL)

Content: 95% Polyester / 5% Spandex Poplin
 Contrast: 96% Polyester / 4% Spandex Rib Knit
 Colors:



Black (BAPS) w/
 Miami Pink contrast

This Contemporary fit V-neck top has tonal rib-knit at the front neckline, sleeve and pocket insets and center back panel. There are front and back yoke seams with contrast overlock stitching. Other features include front and back princess seams plus a contrast bungee ID badge loop at the wearer's right front yoke seam. Two front patch pockets and a shirttail hem complete the look. Center back length: 26"

This Contemporary fit, mid rise drawstring pant has a rib-knit waistband reinforced with inside elastic plus contrast stitching for a pop of color. There are front leg seams for a stylish and lengthening look. This style has a total of seven pockets: two front pockets, one zip security pocket on the wearer's right front pocket, two cargo pockets and two back pockets. The cargo pockets have tonal rib-knit insets. There is a bungee loop on the left cargo pocket. Front vents at the hem complete the look. Tapered leg, 12 1/2" opening. Inseam: 29"

Infinity
CHICFLEE

SUMMER 2021



CK634

Marbled Hearts (MBLH)

94% Polyester/ 6% Spandex

Contrast Rib: 96% Polyester/ 4% Spandex

Contrast: **Miami Pink Piping, Black Rib/Neck**

Size Range: *XXS-5XL*

COORDINATING COLORS:



CK609

Divine Daisy (DVDY)

94% Polyester/ 6% Spandex

Contrast Rib: 96% Polyester/ 4% Spandex

Contrast: **Black Rib/Neck Facing**

Size Range: *XS-3XL*

COORDINATING COLORS:



Graphic hearts in pop colors on a trendy Black marble ground texture.

•26" CBL

Delicate daisy floral with a touch of skin on our Miami Pink fashion color.

•26" CBL

Infinity
CHERRY HILL

SUMMER 2021



CK659

Pretty In Python (PYPH)

95% Polyester/ 5% Spandex

Contrast Rib: 96% Polyester/ 4% Spandex

Contrast: **Miami Pink Strap, Black Neck Facing**

Size Range: XS-3XL

COORDINATING COLORS:



Black



Pewter



*Miami Pink



White



CK608

From Scratch (FMSC)

94% Polyester/ 6% Spandex

Contrast Rib: 96% Polyester/ 4% Spandex

Contrast: **Pewter Rib/Neck Facing**

Size Range: XS-3XL

COORDINATING COLORS:



Pewter



Carmine Pink



White

Trendy, ombre python skin print on a Black ground that fades into our Miami Pink fashion color.

•26" CBL

Abstract painted plaid texture on a Pewter ground.

•26" CBL

Infinity
CHERRY HILL

SUMMER 2021



CK609

Two Tone Tulip (TTUP)

94% Polyester/ 6% Spandex

Contrast Rib: 96% Polyester/ 4% Spandex

Contrast: **Royal Rib, Navy Neck Facing**

Size Range: XS-5XL

COORDINATING COLORS:

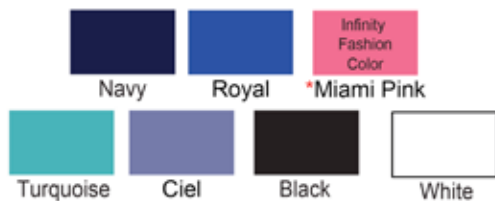

CK608

Polka Dot Camo (PLDO)

94% Polyester/ 6% Spandex

Contrast Rib: 96% Polyester/ 4% Spandex

Contrast: **Navy Rib/Neck Facing**

Size Range: XXS-3XL

COORDINATING COLORS:



Clean, floral toss with an active feel on a Navy ground
•26" CBL

Sporty camo mixed with polka dots on a White ground.
•26" CBL

Infinity
by CHEROKEE
men

BRAND IDENTITY

Heat Transfer Labels



Interior Back Neck Label

Notions

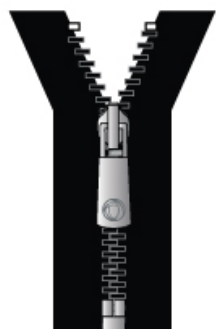

LOGO ZIPPER W/ ANTIQUE
SILVER PULL



REFLECTIVE
ROUND
BUNGEE

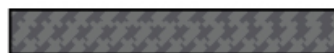

PEWTER
DRAWCORD



ANTIQUER SILVER
RING & EYELET SNAP



ANTIQUER SILVER
TACK BUTTON



ANTIQUER SILVER
CARABINER

Hangtags



INFINITY MEN HANGTAG



CherokeeUniforms.com
© Strategic Partners, Inc.



Back

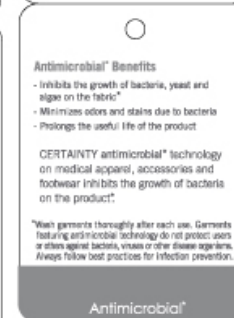

Interior

CERTAINTY HANGTAG



CERTAINTY
OUTSIDE LABEL
GREY ON ALL COLORS



CERTILOGO
(VERIFIES PRODUCT
AUTHENTICITY)

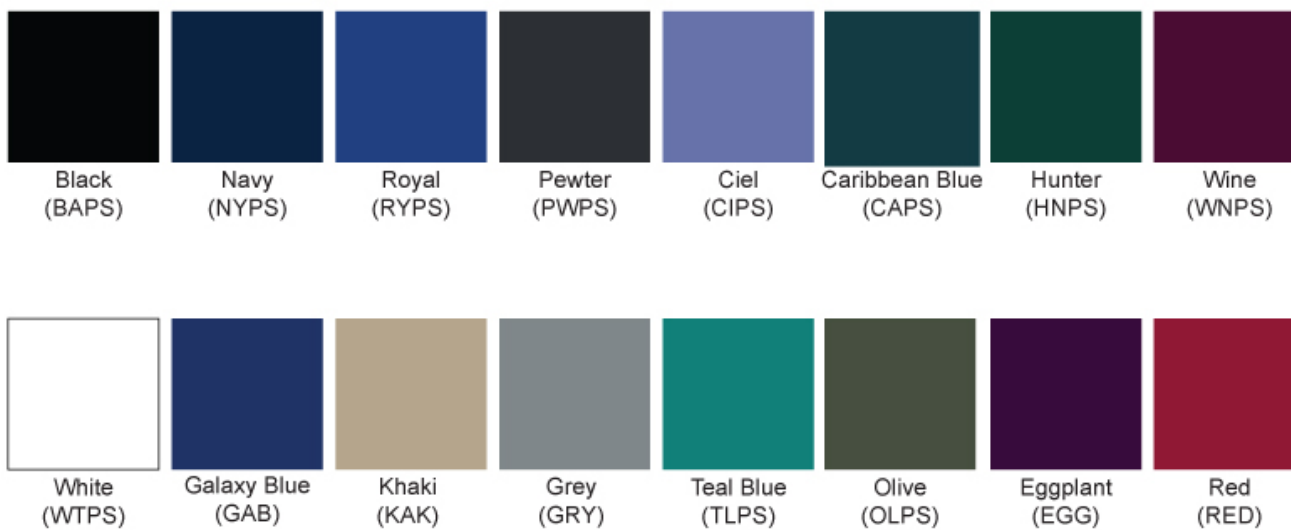

BACK NECKTAPE

Infinity
MEN CHEROKEE**COLORS****CORE COLORS**

33 Styles;

25 Women's - 10 Tops, 8 Pants, 2 Jackets, 1 Underscrub, 1 Lab Coat, 1 Dress, 1 Skirt, 1 Vest

8 Men's - 3 Tops, 2 Warm-up Jackets, 2 Pants, 1 Vest



This Men's fit, zip front cargo vest has a stand-up collar with matching binding at the collar top and armholes. Other features include front and back yoke seams plus tonal rib-knit side panels. There are four sport-inspired pockets: two zip pockets and two patch pockets with flaps and webbing details. Center back length: 28"

33 Styles;

25 Women's - 10 Tops, 8 Pants, 2 Jackets, 1 Underscrub, 1 Lab Coat, 1 Dress, 1 Skirt, 1 Vest

8 Men's - 3 Tops, 2 Warm-up Jackets, 2 Pants, 1 Vest

Infinity
MEN *CHEROKEE

NEW MEN'S FASHION STYLE

SUMMER 2021



Fashion Size Range
 *CK550A (XS-3XL)

Content: 95% Polyester / 5% Spandex
 Contrast Rib Knit: 96% Polyester / 4% Spandex
 Colors:



CERTAINTY
 Antimicrobial Protection

This Men's fit, zip front cargo vest has a stand-up collar with matching binding at the collar top and armholes. Other features include front and back yoke seams plus tonal rib-knit side panels. There are four sport-inspired pockets: two zip pockets and two patch pockets with flaps and webbing details. Center back length: 28"

Infinity
MEN "CHEROKEE"

SUMMER 2021

**CK920****From Scratch Royal (FMSR)**

94% Polyester/ 6% Spandex

Contrast: **Black Neck Facing***Size Range: XS-5XL***COORDINATING COLORS:**

Black



Royal



White

Abstract Men's painted plaid texture on a Black ground.
•29 1/2" CBL

Limited Edition

STATE
MENT

CHEROKEE
UNIFORMS

- Contemporary Styling & Fit
- Four-Way Stretch
- Comfort, Movement and Versatility
- Soft Knit Panels with Moisture Wicking
- Easy Care
- Signature Rose Gold Trims

This elegant linear dobby stretch fabric and comfort jersey knit is a chic combo great for a stylish medical professional that makes a STATEMENT!

Stylish fit. Bold looks. Make a Statement.

STATEMENT by Cherokee merges chic, sophisticated details with contemporary active styling, creating an elegant take on the "work-leisure" trend. Life is nonstop - your clothing should move with you. This collection of effortless pieces will take you from the workday, to the weekend and everywhere in between.

FOUR-WAY
STRETCH

COMFORT SOFT

EASY CARE

CHATTER: "Make a Statement in Bold Looks and Stylish Fit".

FABRIC: Self: 76% Polyester / 19% Rayon / 5% Spandex Linear Texture

Contrast: 88% Polyester / 12% Spandex Knit w/ Wicking

FIT CATEGORY / GENDER: Contemporary

STATEMENT
CHEROKEE®
UNIFORMS

Fabric Story

Statement four-way stretch linear dobby is an elegant multi-weave fabric, engineered with hi-twist yarns that delivers softness, breathability and durability. A three bath dye process gives the fabric its unique surface appearance.



- 76% Polyester / 19% Rayon / 5% Spandex
- Linear Dobby
- Four-Way Stretch
- Comfort Soft
- Easy Care

Statement jersey provides softness against the body. The flexibility of the fabric gives the garment mobility for ease of movement. The added moisture wicking keeps the wearer cool and dry throughout the day.



- 88% Polyester / 12% Spandex
- Jersey Knit
- Moisture Wicking
- Comfort Soft
- Ease of Movement

STATEMENT — CHEROKEE® UNIFORMS				BRAND IDENTITY	
Heat Transfer Label		Hangtag		Signature Rose Gold Plate	
<p>STATE MENT — CHEROKEE® UNIFORMS</p> <p>Four-way Stretch Easy Care Comfort Soft</p> <p>XXS / XXCH / TTP MADE IN/HECHO EN/VIRABRIQUE AU VIETNAM RN093643 / CA124480</p>	<p>STATE MENT — CHEROKEE® UNIFORMS</p> <p>Four-way Stretch Easy Care Comfort Soft</p> <p>XXS / XXCH / TTP MADE IN/HECHO EN/VIRABRIQUE AU VIETNAM RN093643 / CA124480</p>	<p>STATE MENT — CHEROKEE® UNIFORMS</p> <p>OUTSIDE</p>	<p>STATE MENT — CHEROKEE® UNIFORMS</p> <p>STYLISH FITS, BOLD LOOKS.</p> <p>FOUR-WAY STRETCH</p> <p>EASY CARE</p> <p>COMFORT SOFT</p> <p>INSIDE</p>	<p>FOLDED</p>	<p>CHEROKEE®</p>
Signature Rose Zipper		Logo Piping		New Rose Gold Metallic Cap Snap and Ring Snap	
		<p>CHEROKEE® CHEROKEE®</p>			
				Hidden Snap Side Vent	

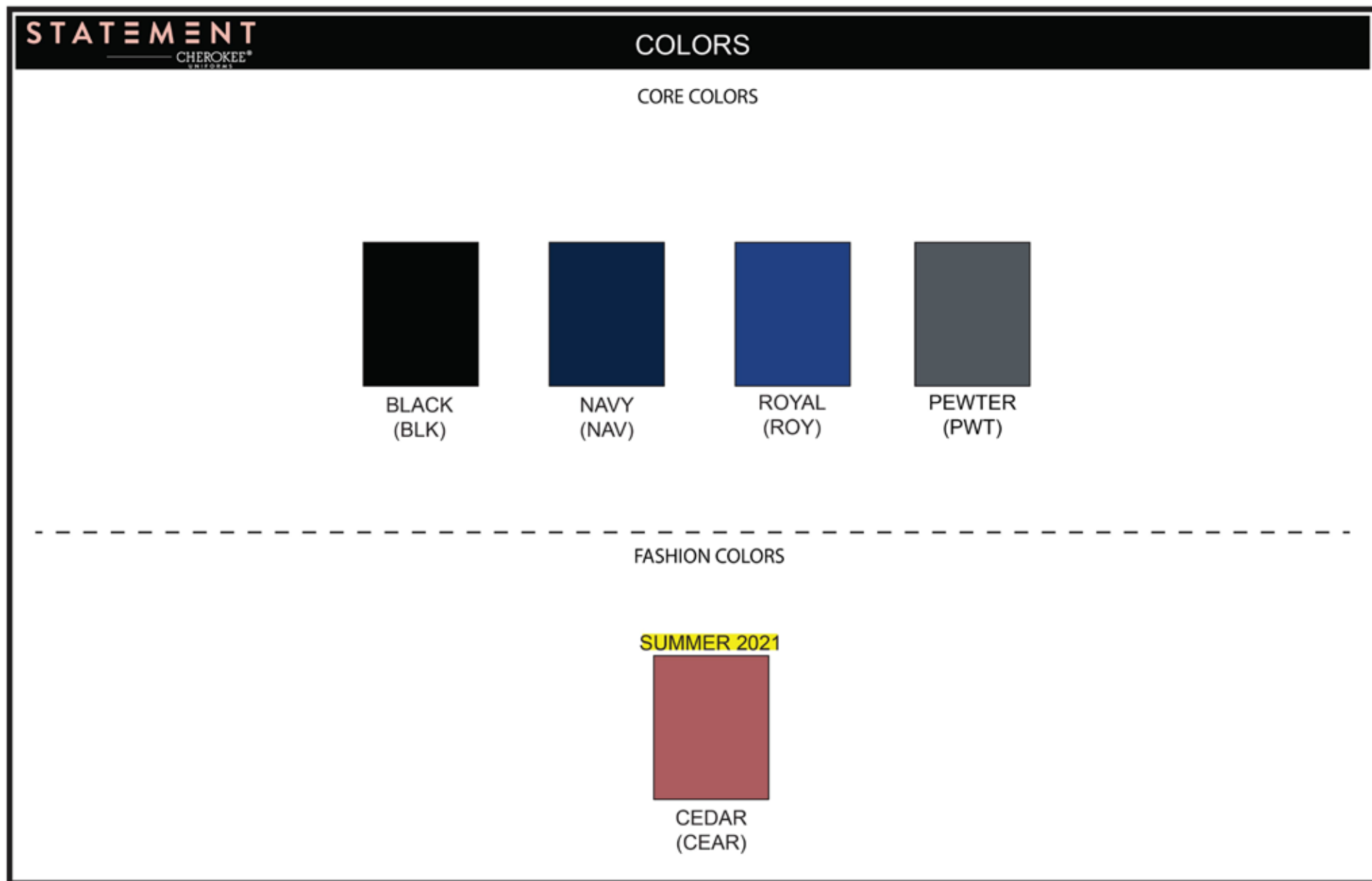

5 Colors; 4 Core, 1 Fashion

STATEMENT

CHEROKEE®
UNIFORMS

SUMMER 2021



Core Size Range:
*CK798 (XXS-3XL)

Fashion Size Range:
*CK798 (XS-3XL)



Core Size Range:
*CK915 (XXS-3XL)

Fashion Size Range:
*CK915 (XS-3XL)

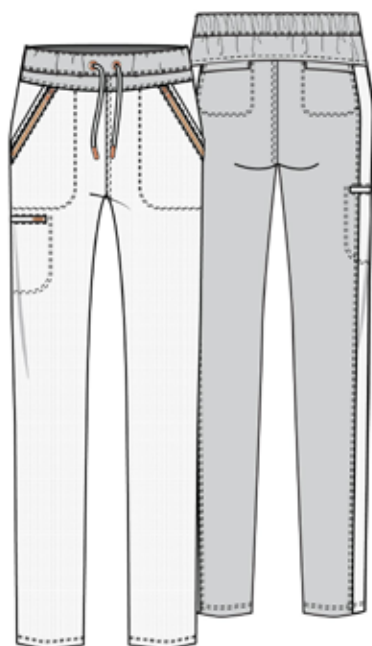

Core Size Range:
CK055 (XXS-3XL)
CK055P (XXS-2XL)
CK055T (XS-2XL)

Fashion Size Range:
CK055 (XS-3XL)
CK055P (XS-2XL)

* Back by Popular Demand

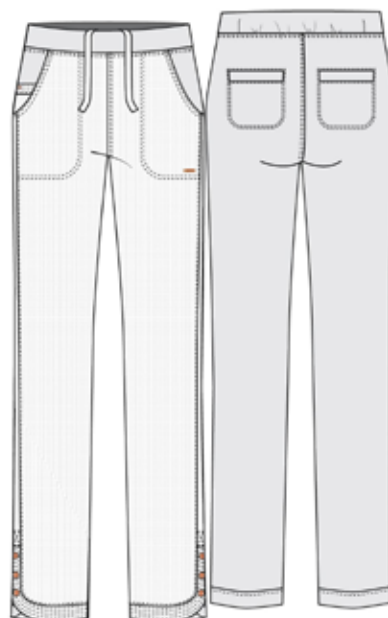

Core Size Range:
*CK177 (XXS-3XL)
*CK177P (XXS-2XL)
*CK177T (XS-2XL)



Core Size Range:
CK365 (XXS-3XL)

* Back by Popular Demand

Self: 76% Polyester/19% Rayon/5% Spandex Linear Texture
Contrast Knit: 88% Polyester/ 12% Spandex

STATEMENT
CHEROKEE®
UNIFORMS
LIMITED EDITION STYLE
SUMMER 2021

Statement back neck piping

Self fabric utility loop

Welt pocket

Cherokee logo plate

Knit back panel

26" CBL

Core Size Range:
*CK798 (XXS-3XL)

Fashion Size Range:
*CK798 (XS-3XL)

Self: 76% Polyester/19% Rayon/5% Spandex Linear Texture
Contrast Knit: 88% Polyester/ 12% Spandex

Colors:

Black (BLK)	Pewter (PWT)	Navy (NAV)	Royal (ROY)	<i>FASHION</i> *Cedar (CEAR)

This Contemporary fit top features a double v-neck that is enhanced with shaped front and back yoke seams. There are also front princess seams with strapping and multi-needle stitching throughout. Two front half welt pockets provide room for storage. Other features include a knit center back panel, rose gold hardware and self utility loops with multi-needle stitching and a pen slot. A shirttail hem completes the look. Center back length: 26"

STATEMENT
CHEROKEE®
UNIFORMS

LIMITED EDITION STYLE

SUMMER 2021



Core Size Range:
*CK798 (XXS-3XL)

Fashion Size Range:
*CK798 (XS-3XL)

Self: 76% Polyester/19% Rayon/5% Spandex Linear Texture

Contrast Knit: 88% Polyester/ 12% Spandex

Colors:



This Contemporary fit top features a double v-neck that is enhanced with shaped front and back yoke seams. There are also front princess seams with strapping and multi-needle stitching throughout. Two front half welt pockets provide room for storage. Other features include a knit center back panel, rose gold hardware and self utility loops with multi-needle stitching and a pen slot. A shirttail hem completes the look. Center back length: 26"

STATEMENT
— CHEROKEE®
UNIFORMS

LIMITED EDITION STYLES

SUMMER 2021



Core Size Range:
*CK798 (XXS-3XL)

Fashion Size Range:
*CK798 (XS-3XL)

Self: 76% Polyester/19% Rayon/5% Spandex Linear Texture
Contrast Knit: 88% Polyester/ 12% Spandex

This Contemporary fit top features a double v-neck that is enhanced with shaped front and back yoke seams. There are also front princess seams with strapping and multi-needle stitching throughout. Two front half welt pockets provide room for storage. Other features include a knit center back panel, rose gold hardware and self utility loops with multi-needle stitching and a pen slot. A shirttail hem completes the look. Center back length: 26"

STATEMENT
CHEROKEE®
UNIFORMS
LIMITED EDITION STYLES
SUMMER 2021

Statement back neck piping

Self waist belt

Zipper Pocket

Cherokee Logo Metal Plate

Knit back panel

Rivets @ top of vent

Knit inset under arm

26\" CBL

Core Size Range:
*CK915 (XXS-3XL)

Fashion Size Range:
*CK915 (XS-3XL)

Self: 76% Polyester/19% Rayon/5% Spandex Linear Texture
Contrast Knit: 88% Polyester/ 12% Spandex
Colors:

Black (BLK)	Pewter (PWT)	Navy (NAV)	Royal (ROY)	FASHION *Cedar (CEAR)
-------------	--------------	------------	-------------	-----------------------

secondary pocket with Rivet

Interior Drawstring: Self fabric

Knit waist band

Knit back

Cherokee Logo Metal Plate

Rose Gold Snaps

Woven Front

Straight Leg
Leg Opening 15"

Core Size Range:
*CK177 (XXS-3XL)
*CK177P (XXS-2XL)
*CK177T (XS-2XL)

Fashion Size Range:
*CK177 (XS-3XL)
*CK177P (XS-2XL)

This full zip top features a shaped neckline, a rose gold zipper plus front and back princess seams. Matching knit at front side panels, center back and under sleeves. The sleeves have back slits with a rivet at the top of each slit. In addition, the top has a sewn down half belt, two front exposed rose gold zipper pockets, rose gold hardware and a shirttail hem. Contemporary fit. Center back length: 26"

This Contemporary fit mid rise pull-on pant features a tonal knit covered elastic waistband with inside drawstring. There are five pockets: two front pockets, one coin pocket with a rose gold rivet and two back welt pockets. Other features include a full knit back, multi-needle stitching along the front hem and rose gold hardware. Three snap closure side vents complete the look. Flare leg, 19 1/2" opening. Inseam: 31 1/2", 29" (P), 34 1/2" (T).

STATEMENT
CHEROKEE®
UNIFORMS

LIMITED EDITION STYLES

SUMMER 2021



Core Size Range:

*CK915 (XXS-3XL)

Fashion Size Range:

*CK915 (XS-3XL)



Core Size Range:

*CK177 (XXS-3XL)

*CK177P (XXS-2XL)

*CK177T (XS-2XL)

Fashion Size Range:

CEAR Only

CK055(XS-3XL)

CK055P(XS-2XL)

Self: 76% Polyester/19% Rayon/5% Spandex Linear Texture

Contrast Knit: 88% Polyester/ 12% Spandex

Colors:



This full zip top features a shaped v-neck, rose gold zipper plus front and back princess seams. Matching knit at front side panels, center back and under sleeves. The sleeves have back slits with a rivet at the top of each slit. In addition, the top has a sewn down half belt, two front exposed rose gold zipper pockets, rose gold hardware and a shirttail hem. Contemporary fit. Center back length: 26"

This Contemporary fit mid rise pull-on pant features a tonal knit covered elastic waistband with inside drawstring. There are five pockets: two front pockets, one coin pocket with a rose gold rivet and two back welt pockets. Other features include a full knit back, multi-needle stitching along the front hem and rose gold hardware. Three snap closure side vents complete the look. Flare leg, 19 1/2" opening. Inseam: 31 1/2", 29" (P), 34 1/2" (T).

STATEMENT
CHEROKEE®
UNIFORMS

LIMITED EDITION STYLES

SUMMER 2021



Core Size Range:

*CK915 (XXS-3XL)

Fashion Size Range:

*CK915 (XS-3XL)

Self: 76% Polyester/19% Rayon/5% Spandex Linear Texture
Contrast Knit: 88% Polyester/ 12% Spandex

This full zip top features a shaped v-neck, rose gold zipper plus front and back princess seams. Matching knit at front side panels, center back and under sleeves. The sleeves have back slits with a rivet at the top of each slit. In addition, the top has a sewn down half belt, two front exposed rose gold zipper pockets, rose gold hardware and a shirttail hem. Contemporary fit. Center back length: 26"

STATEMENT
CHEROKEE®
UNIFORMS

LIMITED EDITION STYLES

SUMMER 2021



Core Size Range:
*CK177 (XXS-3XL)
*CK177P (XXS-2XL)
*CK177T (XS-2XL)

Self: 76% Polyester/19% Rayon/5% Spandex Linear Texture
Contrast Knit: 88% Polyester/ 12% Spandex

This Contemporary fit mid rise pull-on pant features a tonal knit covered elastic waistband with inside drawstring. There are five pockets: two front pockets, one coin pocket with a rose gold rivet and two back welt pockets. Other features include a full knit back, multi-needle stitching along the front hem and rose gold hardware. Three snap closure side vents complete the look. Flare leg, 19 1/2" opening. Inseam: 31 1/2", 29" (P), 34 1/2" (T).

STATEMENT
CHEROKEE®
UNIFORMS

RE-ORDERABLE STYLES

SUMMER 2021

* Back by Popular Demand

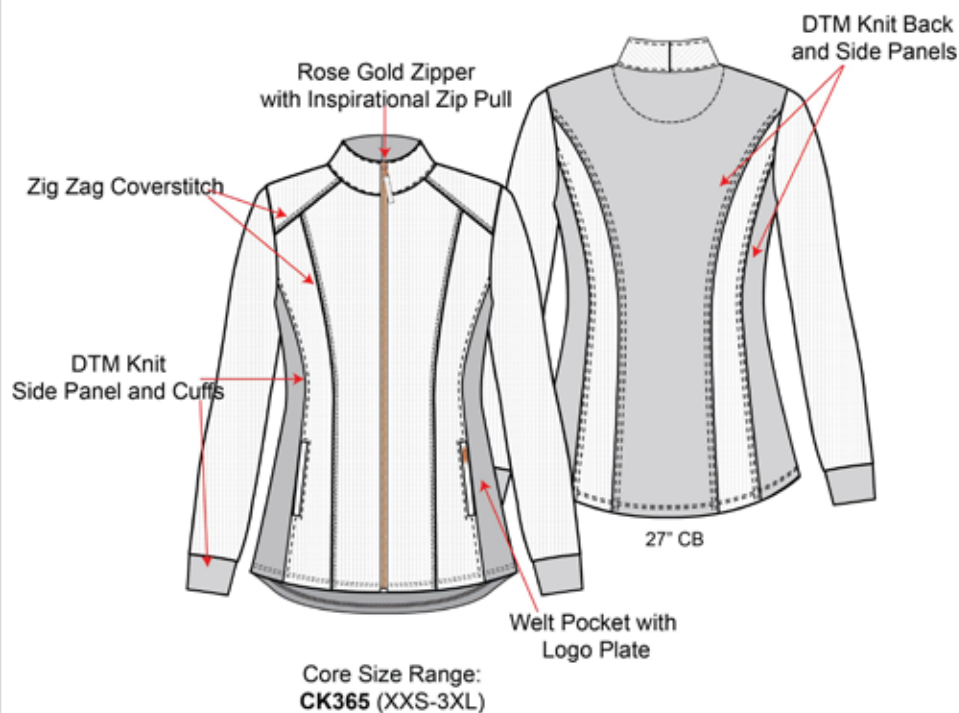

Self: 76% Polyester/19% Rayon/5% Spandex Linear Texture
Contrast Knit: 88% Polyester/ 12% Spandex

Colors:



Our mixed-media zip-front jacket is an easy and stylish layering piece, featuring in-seam welt pockets at the front waist, knit piecing at the sides, back, and sleeves, and pretty rose gold hardware accents. Princess seaming is used to create a flattering figure-skimming silhouette. Contemporary fit. Center back length: 27". This elegant linear dobby stretch fabric and comfort jersey knit is a chic combo great for a stylish medical professional that makes a STATEMENT!

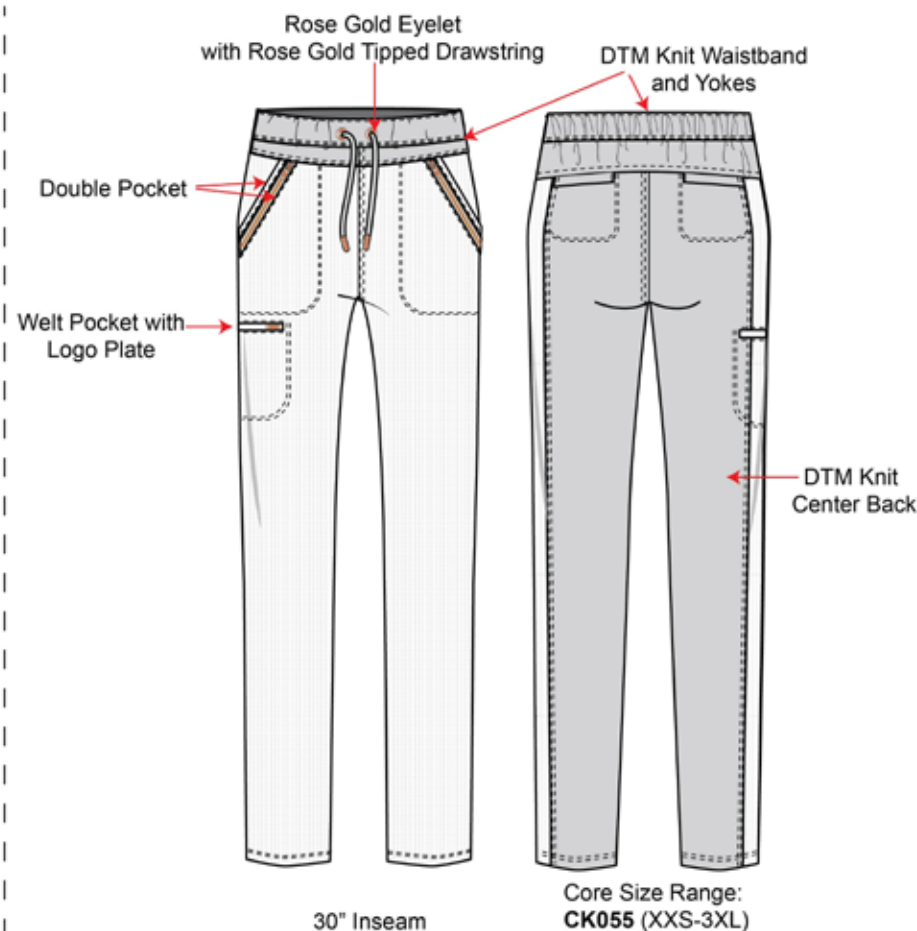

Pull-on styling, a figure-flattering cut, and a full back knit panel make this mid rise tapered leg pant a comfortable and elegant addition to your workwear repertoire. Additional design details include a drawstring front closure, front zip pockets, a cargo pocket at the wearer's right, and welt pockets at the back. Rose gold hardware adds a sophisticated accent to the style. Contemporary fit. This elegant linear dobby stretch fabric and comfort jersey knit is a chic combo great for a stylish medical professional that makes a STATEMENT!

•Inseam: 30", 27 1/2" (P), 33" (T)

STATEMENT
CHEROKEE®
UNIFORMS

RE-ORDERABLE STYLES

SUMMER 2021



Core Size Range:
CK365 (XXS-3XL)

** Back by Popular Demand*



Core Size Range:
CK055 (XXS-3XL)
CK055P (XXS-2XL)
CK055T (XS-2XL)

Fashion Size Range:
CEAR Only
CK055 (XS-3XL)
CK055P (XS-2XL)

** Back by Popular Demand*

Self: 76% Polyester/19% Rayon/5% Spandex Linear Texture

Contrast Knit: 88% Polyester/ 12% Spandex

Colors:



Our mixed-media zip-front jacket is an easy and stylish layering piece, featuring in-seam welt pockets at the front waist, knit piecing at the sides, back, and sleeves, and pretty rose gold hardware accents. Princess seaming is used to create a flattering figure-skimming silhouette. Contemporary fit. Center back length: 27". This elegant linear dobby stretch fabric and comfort jersey knit is a chic combo great for a stylish medical professional that makes a STATEMENT!

Pull-on styling, a figure-flattering cut, and a full back knit panel make this mid rise tapered leg pant a comfortable and elegant addition to your workwear repertoire. Additional design details include a draw-string front closure, front zip pockets, a cargo pocket at the wearer's right, and welt pockets at the back. Rose gold hardware adds a sophisticated accent to the style. Contemporary fit. This elegant linear dobby stretch fabric and comfort jersey knit is a chic combo great for a stylish medical professional that makes a STATEMENT!

Inseam: 30", 27 1/2" (P), 33" (T)

STATEMENT
— CHEROKEE®
UNIFORMS

LIMITED EDITION STYLES

SUMMER 2021



Core Size Range:
CK365 (XXS-3XL)
** Back by Popular Demand*

Self: 76% Polyester/19% Rayon/5% Spandex Linear Texture
Contrast Knit: 88% Polyester/ 12% Spandex

Our mixed-media zip-front jacket is an easy and stylish layering piece, featuring in-seam welt pockets at the front waist, knit piecing at the sides, back, and sleeves, and pretty rose gold hardware accents. Princess seaming is used to create a flattering figure-skimming silhouette. Contemporary fit. Center back length: 27". This elegant linear dobby stretch fabric and comfort jersey knit is a chic combo great for a stylish medical professional that makes a STATEMENT!

STATEMENT
CHEROKEE®
UNIFORMS

LIMITED EDITION STYLES

SUMMER 2021



Core Size Range:
CK055 (XXS-3XL)
CK055P (XXS-2XL)
CK055T (XS-2XL)

Fashion Size Range:
CK055(XS-3XL)
CK055P(XS-2XL)

** Back by Popular Demand*

Self: 76% Polyester/19% Rayon/5% Spandex Linear Texture
Contrast Knit: 88% Polyester/ 12% Spandex

Pull-on styling, a figure-flattering cut, and a full back knit panel make this mid rise tapered leg pant a comfortable and elegant addition to your workwear repertoire. Additional design details include a draw-string front closure, front zip pockets, a cargo pocket at the wearer's right, and welt pockets at the back. Rose gold hardware adds a sophisticated accent to the style. Contemporary fit. This elegant linear dobby stretch fabric and comfort jersey knit is a chic combo great for a stylish medical professional that makes a STATEMENT!

•Inseam: 30", 27 1/2" (P), 33" (T)

FORM

by CHEROKEE
UNIFORMS

FORM by Cherokee introduces the first of its kind, professional knit medical apparel. This collection is exceedingly versatile, supremely comfortable and durable; ideal for every type of medical/healthcare professional who wants the freedom of movement and the perfect attire for every environment.

This is the top-notch medical apparel collection. Guaranteed to have stretch for days!

- Work-leisure Styling & Fit
- 360° Stretch
- Optimal Mobility
- Durable Power Mesh
- Wash, Wear, Go

The highest elevated fabric in the Medical Apparel Market. This blended knit has the professional appearance of a woven fabric with endless stretch and incredible recovery. Innately more durable and softer than any other synthetic material. No matter what body type you may be considered, every shape will be molded and fit perfectly in this superior fabric.



360°
STRETCH



MOISTURE
WICKING



EASY
CARE



CHATTER: "Form Flattering. Exceedingly Versatile. Supremely Comfortable".

FABRIC: Self: 86% Nylon / 14% Spandex Knit with Wicking

Contrast: 88% Polyester / 12% Spandex Power Mesh

FIT CATEGORY / GENDER: Contemporary / Men's



Fabric Story

The highest elevated fabric in the Medical Apparel market. This Nylon/Spandex knit has the professional appearance of a woven fabric with endless stretch and incredible recovery. Nylon is made from Polyamide fiber which is innately more durable and softer than any other synthetic material. No matter what body type you may be considered, every shape will be molded and fit perfectly in this superior fabric.



- 86% Nylon / 14% Spandex
- 360° Stretch Knit
- Easy Care
- Moisture Wicking

Known for its compression abilities, this stretch knit power mesh is lightweight, breathable and has excellent shape retention. Synthetic fibers are knitted to create a comfortable and flexible net-like fabric. Strategically placed to provide the wearer comfort and design.

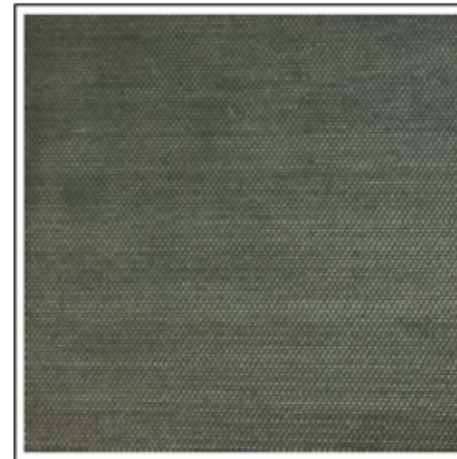

- 88% Polyester / 12% Spandex
- Durable Power Mesh
- Extra Comfort
- Functional Style

FORM *CHEROKEE SUPPLY							
COLORS							
CORE COLORS							
						SPRING 2021	SUMMER 2021
							
BLACK (BLK)	NAVY (NAV)	ROYAL (ROY)	CARIBBEAN BLUE (CAR)	PEWTER (PWT)	WINE (WIN)	TEAL BLUE (TLB)	*CIEL (CIE)
FASHION COLORS							
						SPRING 2021	SUMMER 2021
							
				PEBBLE (PBBL)	*TEA ROSE (TEAS) <i>*Women's Only</i>		

10 Colors; 8 Core, 2 Fashion

11 Styles;

9 Women's - 5 Tops, 3 Pants, 1 Jacket

2 Men's - 1 Top, 1 Pant

FORM
"CHEROKEE"
OUTDOORS

WOMEN'S

SPRING 2020



Core Size Range:
CK840 (XXS-3XL)
Fashion Size Range:
CK840 (XS-3XL)
CBL: 26"

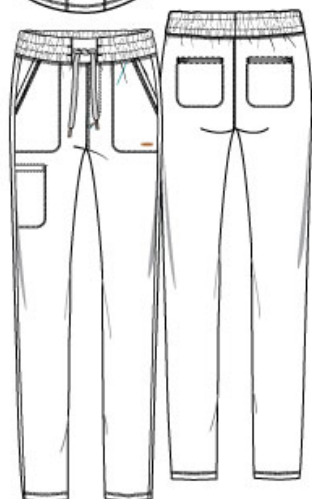

Core Size Range:
CK095 (XXS-3XL)
CK095P (XXS-2XL)
CK095T (XS-2XL)
Fashion Size Range:
CK095 (XS-3XL)
CK095P (XS-2XL)
Inseam: 29"



Core Size Range:
CK842 (XXS-3XL)
Fashion Size Range:
CK842 (XS-3XL)
CBL: 28-1/2"



Core Size Range:
CK841 (XXS-3XL)
Fashion Size Range:
CK841 (XS-3XL)
CBL: 26"

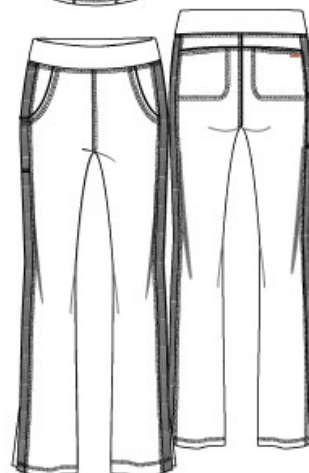

Core Size Range:
CK091 (XXS-3XL)
CK091P (XXS-2XL)
CK091T (XS-2XL)
Fashion Size Range:
CK091 (XS-3XL)
CK091P (XS-2XL)
Inseam: 31"



Core Size Range:
CK390 (XXS-3XL)
CBL: 26"

SUMMER 2021



Core Size Range:
***CK723** (XXS-3XL)
CBL: 26"

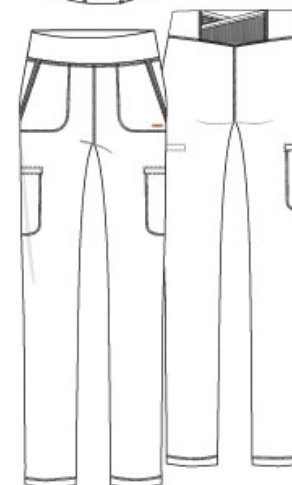

Core Size Range:
***CK007** (XXS-3XL)
***CK007P** (XXS-2XL)
***CK007T** (XS-2XL)
Inseam: 31"



Core Size Range:
***CK819** (XXS-3XL)
CBL: 25"

11 Styles;

9 Women's - 5 Tops, 3 Pants, 1 Jacket

2 Men's - 1 Top, 1 Pant

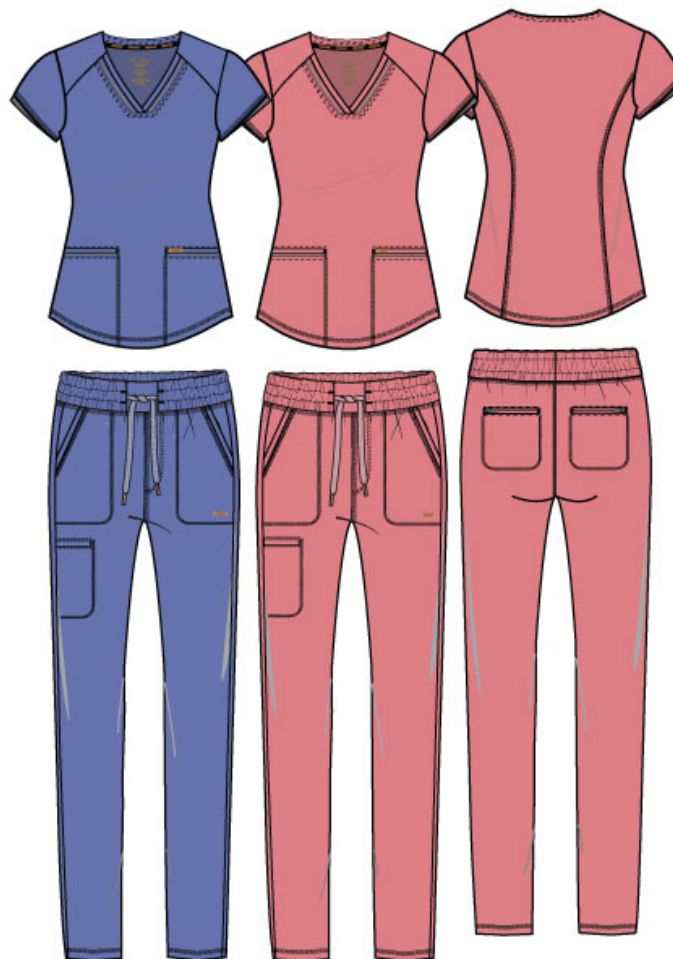
FORM
"CHEROKEE"
SPORTSWEAR**NEW COLORS****SUMMER 2021**

Core Size Range:
CK840 (XXS-3XL)
 Fashion Size Range:
CK840 (XS-3XL)

Core Size Range:
CK095 (XXS-3XL)
CK095P (XXS-2XL)
CK095T (XS-2XL)
 Fashion Size Range:
CK095 (XS-3XL)
CK095P (XS-2XL)

Self: 86% Nylon/ 14% Spandex Stretch Knit
 Contrast: 88% Poly/12% Spandex Fine Powermesh
 Colors:



•V-Neck Top
 •26" CBL

•Mid-Rise Tapered Leg Drawstring Pant
 •29", 26 1/2" (P) 32" (T)"

11 Styles;

9 Women's - 5 Tops, 3 Pants, 1 Jacket

2 Men's - 1 Top, 1 Pant

FORM
by CHEPCEE
OUTWEAR**NEW STYLES****SUMMER 2021**

Re-order able



Core Size Range:

*CK723 (XXS-3XL)

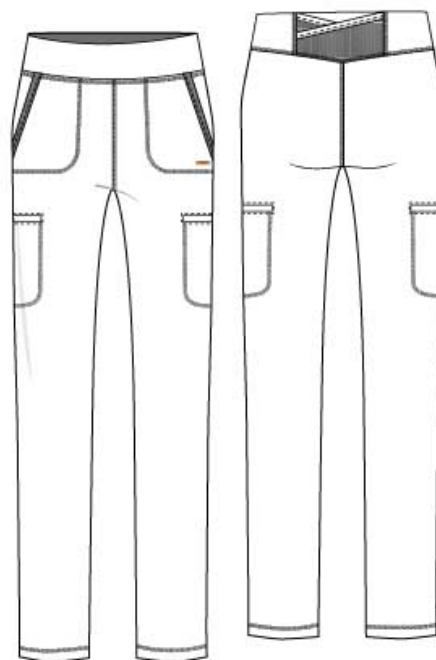

Core Size Range:

*CK007 (XXS-3XL)

*CK007P (XXS-2XL)

*CK007T (XS-2XL)

Self: 86% Nylon/ 14% Spandex Stretch Knit
 Contrast: 88% Poly/12% Spandex Fine Power mesh

This Contemporary fit stylized V-neck top has front yoke seams, power mesh insets at the neckline and sleeve bands plus front and back princess seams. There are three pockets: two angled front patch pockets and one back in-seam pocket. A shirttail hem and side vents complete the look. Center back length: 26"

This Contemporary fit mid rise, pull-on pant has a wide waistband with interior elastic and mesh insets at the center back. There are five pockets in total: two front pockets with mesh binding at pocket edge, two welt cargo pockets and mesh pocket on back of waistband. Tapered leg, 14" opening. Inseam: 30", 28" (P), 34 1/2" (T)

11 Styles;

9 Women's - 5 Tops, 3 Pants, 1 Jacket

2 Men's - 1 Top, 1 Pant

FORM
"CHEPQUEE"
EDITION

NEW STYLES

SUMMER 2021

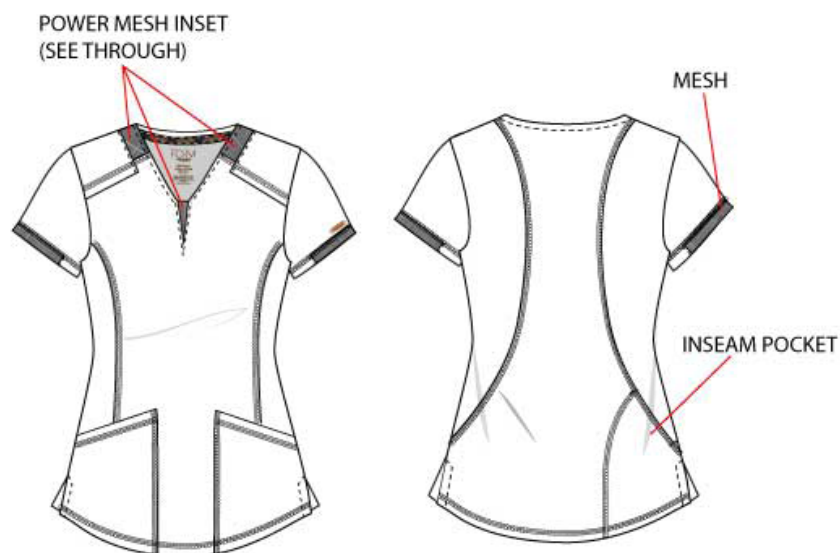

Core Size Range:
*CK723 (XXS-3XL)

Self: 86% Nylon/ 14% Spandex Stretch Knit
Contrast: 88% Poly/12% Spandex Fine Power mesh

Colors:



Black (BLK) Navy (NAV) Pewter (PWT) Royal (ROY)

This Contemporary fit stylized V-neck top has front yoke seams, power mesh insets at the neckline and sleeve bands plus front and back princess seams. There are three pockets: two angled front patch pockets and one back in-seam pocket. A shirttail hem and side vents complete the look. Center back length: 26"

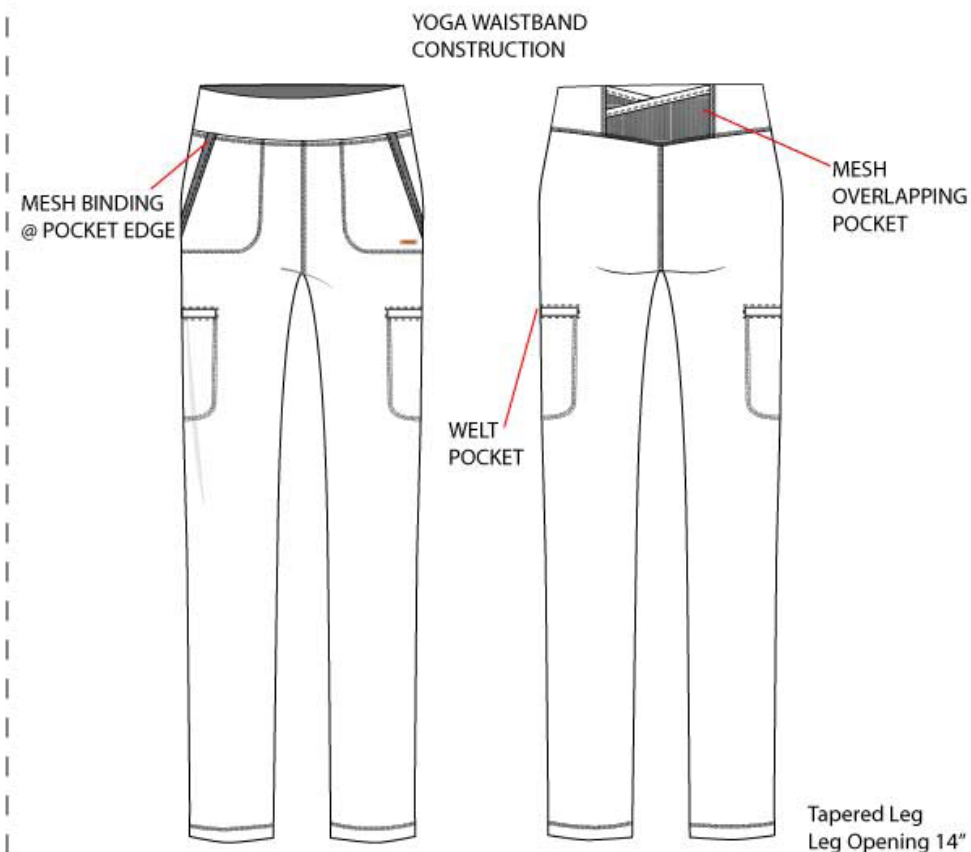

Core Size Range:
*CK007 (XXS-3XL)
*CK007P (XXS-2XL)
*CK007T (XS-2XL)

This Contemporary fit mid rise, pull-on pant has a wide waistband with interior elastic and mesh insets at the center back. There are five pockets in total: two front pockets with mesh binding at pocket edge, two welt cargo pockets and mesh pocket on back of waistband. Tapered leg, 14" opening. Inseam: 30", 28" (P), 34 1/2" (T)

11 Styles;

9 Women's - 5 Tops, 3 Pants, 1 Jacket

2 Men's - 1 Top, 1 Pant

FORM
"CHEROKEE"
CLOTHING**NEW STYLES****SUMMER 2021**

Re-order able



Core Size Range:
 *CK723 (XXS-3XL)



Core Size Range:
 *CK007 (XXS-3XL)
 *CK007P (XXS-2XL)
 *CK007T (XS-2XL)

Self: 86% Nylon/ 14% Spandex Stretch Knit

Contrast: 88% Poly/12% Spandex Fine Power mesh

Colors:



Black (BLK) Navy (NAV) Pewter (PWT) Royal (ROY)

This Contemporary fit stylized V-neck top has front yoke seams, power mesh insets at the neckline and sleeve bands plus front and back princess seams. There are three pockets: two angled front patch pockets and one back in-seam pocket. A shirttail hem and side vents complete the look. Center back length: 26"

This Contemporary fit mid rise, pull-on pant has a wide waistband with interior elastic and mesh insets at the center back. There are five pockets in total: two front pockets with mesh binding at pocket edge, two welt cargo pockets and mesh pocket on back of waistband. Tapered leg, 14" opening. Inseam: 30", 28" (P), 34 1/2" (T)

11 Styles;
9 Women's - 5 Tops, 3 Pants, 1 Jacket
2 Men's - 1 Top, 1 Pant

FORM
"CHEROKEE"
OUTWEAR

NEW FASHION STYLES

SUMMER 2021



Core Size Range:
*CK723 (XXS-3XL)

Self: 86% Nylon/ 14% Spandex Stretch Knit
Contrast: 88% Poly/12% Spandex Fine Power mesh

This Contemporary fit stylized V-neck top has front yoke seams, power mesh insets at the neckline and sleeve bands plus front and back princess seams. There are three pockets: two angled front patch pockets and one back in-seam pocket. A shirttail hem and side vents complete the look. Center back length: 26"

11 Styles;

9 Women's - 5 Tops, 3 Pants, 1 Jacket

2 Men's - 1 Top, 1 Pant

FORM
"CHEROKEE"
LIFESTYLES

NEW FASHION STYLES

SUMMER 2021



Core Size Range:

*CK007 (XXS-3XL)

*CK007P (XXS-2XL)

*CK007T (XS-2XL)

Self: 86% Nylon/ 14% Spandex Stretch Knit

Contrast: 88% Poly/12% Spandex Fine Power mesh

This Contemporary fit mid rise, pull-on pant has a wide waistband with interior elastic and mesh insets at the center back. There are five pockets in total: two front pockets with mesh binding at pocket edge, two welt cargo pockets and mesh pocket on back of waistband. Tapered leg, 14" opening. Inseam: 30", 28" (P), 34 1/2" (T)

11 Styles;
 9 Women's - 5 Tops, 3 Pants, 1 Jacket
 2 Men's - 1 Top, 1 Pant



This Contemporary fit V-neck top can be worn out or tucked in. It has knit mesh at the neckline, a half welt chest pocket and back princess seams for added shape. A Shirttail hem completes the look. Center back length: 25"

11 Styles;
 9 Women's - 5 Tops, 3 Pants, 1 Jacket
 2 Men's - 1 Top, 1 Pant

FORM
by CHEROKEE
UNIFORMS

NEW STYLE

SUMMER 2021



Core Size Range:
CK819 (XXS-3XL)

Self: 86% Nylon/ 14% Spandex Stretch Knit
 Contrast: 88% Poly/12% Spandex Fine Powermesh
 Colors:

Black (BLK)	Navy (NAV)	Pewter (PWT)	Royal (ROY)	Wine (WIN)	Caribbean (CAR)

This Contemporary fit V-neck top can be worn out or tucked in. It has knit mesh at the neckline, a half welt chest pocket and back princess seams for added shape. A Shirttail hem completes the look. Center back length: 25"

11 Styles;

9 Women's - 5 Tops, 3 Pants, 1 Jacket

2 Men's - 1 Top, 1 Pant

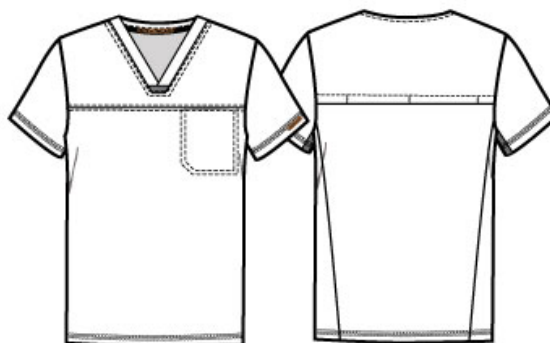
FORM
by CHEROKEE**MEN'S****SPRING 2020**

Core Size Range:
CK885 (XS-3XL)
 Fashion Size Range:
CK885 (XS-3XL)
 CBL: 28"

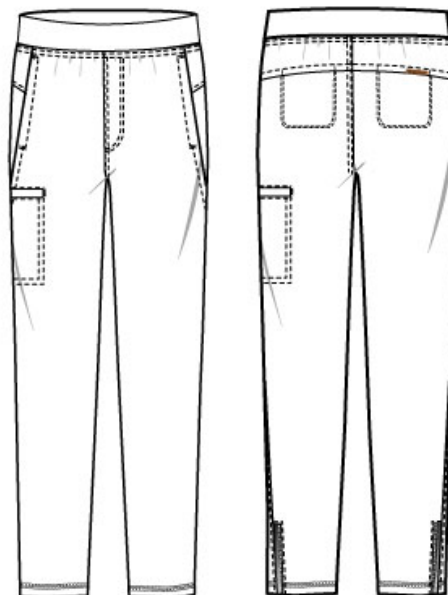

Core Size Range:
CK185 (XS-3XL)
CK185S (XS-3XL)
CK185T (S-2XL)
 Fashion Size Range:
CK185 (XS-3XL)
CK185S (XS-2XL)
 Inseam: 31"

•Men's V-Neck Top
 •28 1/2" CBL

•Men's Tapered Leg Pant
 •31", 28 1/2" (S) 34" (T)

11 Styles;

9 Women's - 5 Tops, 3 Pants, 1 Jacket

2 Men's - 1 Top, 1 Pant

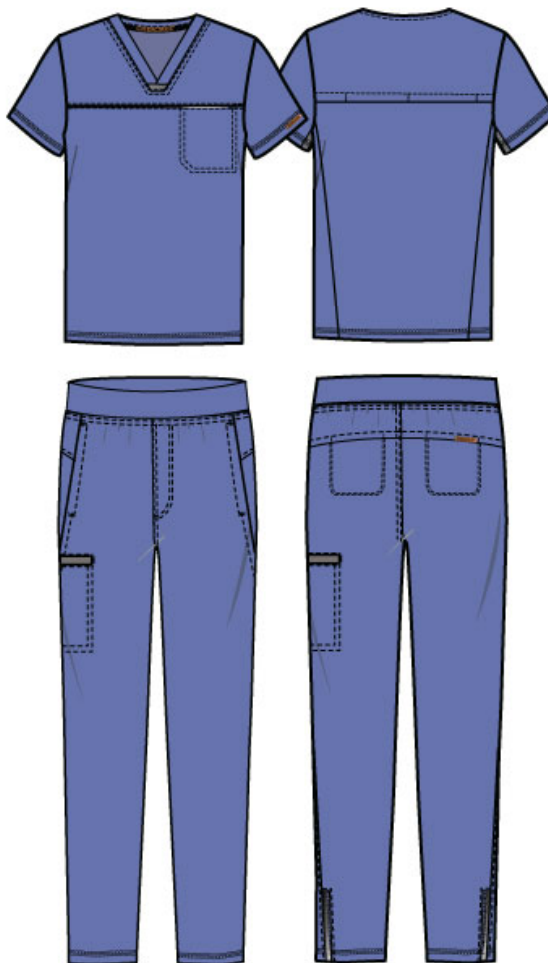
FORM
"CHEROKEE"
LIFEWEAR**NEW MEN'S COLOR****SUMMER 2021**

Core Size Range:
CK885 (XS-3XL)
 Fashion Size Range:
CK885 (XS-3XL)

Core Size Range:
CK185 (XS-3XL)
CK185S (XS-3XL)
CK185T (S-2XL)
 Fashion Size Range:
CK185 (XS-3XL)
CK185S (XS-2XL)

Self: 86% Nylon/ 14% Spandex Stretch Knit
 Contrast: 88% Poly/12% Spandex Fine Powermesh
 Colors:



•Men's V-Neck Top
 •28" CBL

•Men's Tapered Leg Pant
 •31", 28 1/2" (S) 34" (T)



Katie Duke



COMPRESSION SOCKS

SUMMER 2021

Size Range:
Regular and Wide Calf



Night Shift



Day Shift



IV Icons



Coffee Time

CHEROKEE

COMFORT SUPPORT

SUMMER 2021



STWB
Sweet Beats



TYBY
Tie Dye Blooms



CHEROKEE

FASHION SUPPORT

SUMMER 2021

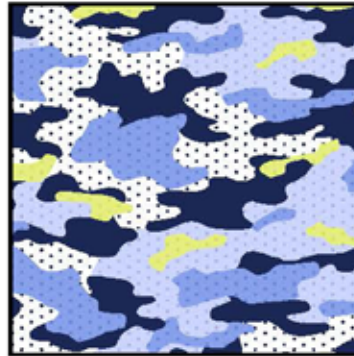

PLDO
Polka Dot Camo



ALLURA

SUMMER 2021



Fabric Story

Soft and comfortable yet strong and durable. This poplin is made from a fine polyester fiber which is both long lasting and feels good to the touch. The four-way stretch spandex adds optimal mobility and stretch. Added wicking moves moisture away from the body keeping the wearer cool and dry.



- 90% Polyester / 10% Spandex
- 4-way Stretch Poplin
- Soft & Comfortable
- Strong & Durable
- Moisture Wicking
- Easy Care



BRANDING

Hangtags

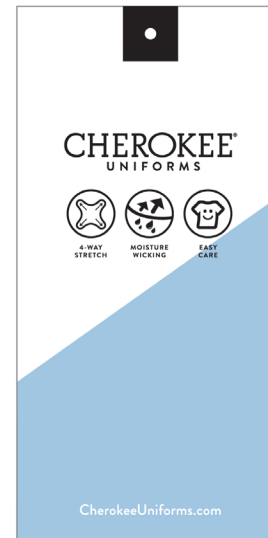

Heat Transfer

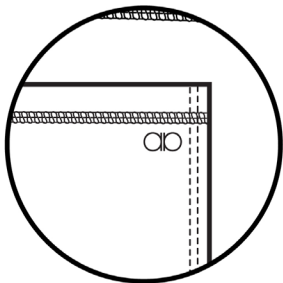

Back Neck Heat Transfer





COLORS

CORE COLORS



BLACK
(BLK)



NAVY
(NAV)



PEWTER
(PWT)



ROYAL
(ROY)

SUMMER 2021



CIEL
(CIE)



WINE
(WIN)



*CARIBBEAN BLUE
(CAR)



*TEAL BLUE
(TLB)

FASHION COLORS

SPRING 2021



CORAL RUSH
(CORU)

allura
by CHEROKEE
UNIFORMS

WOMEN'S

SPRING 2021



Core Size Range:
CKA685 (XXS-5XL)
Fashion Size Range:
CKA685 (XS-3XL)



Core Size Range:
CKA684 (XXS-5XL)



Core Size Range:
CKA384 (XXS-5XL)

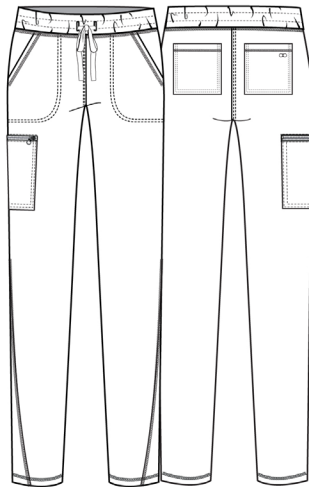

Core Size Range:
CKA184 (XXS-5XL)
CKA184P (XXS-2XL)
CKA184T (XS-2XL)
Fashion Size Range:
CKA184 (XS-3XL)
CKA184P (XS-2XL)

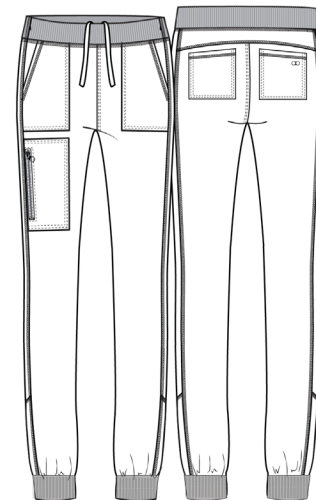

Core Size Range:
***CKA190** (XXS-5XL)
***CKA190P** (XXS-2XL)
***CKA190T** (XS-2XL)

ALLURA

NEW STYLE

SUMMER 2021

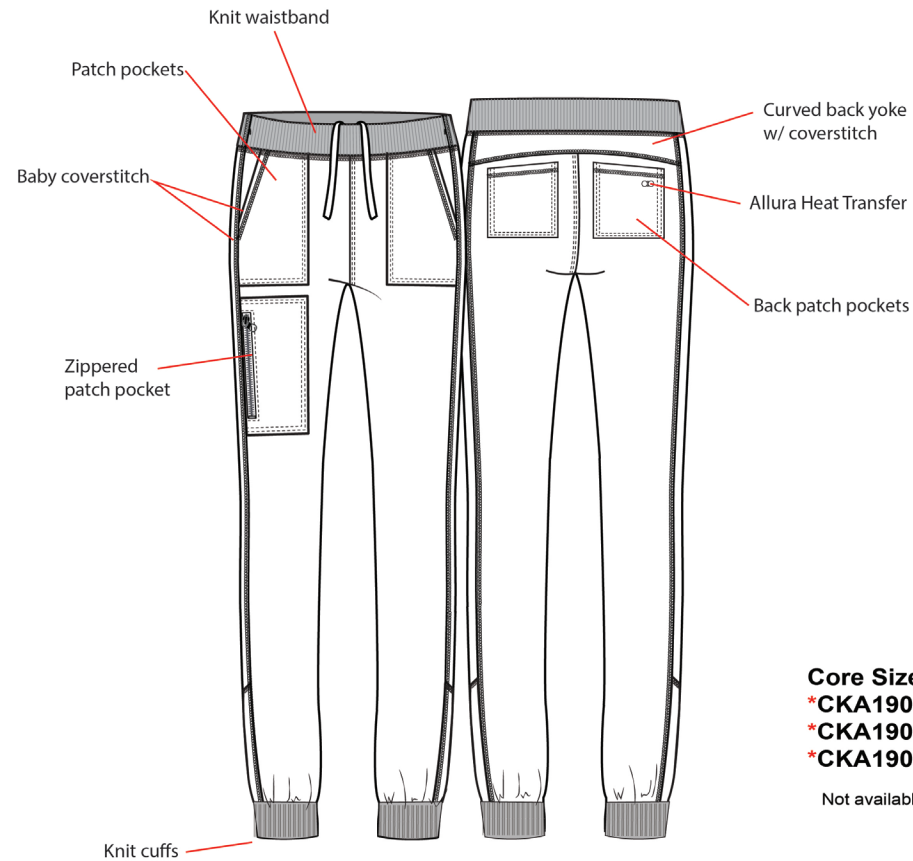
**Core Size Range:**

*CKA190 (XXS-5XL)

*CKA190P (XXS-2XL)

*CKA190T (XS-2XL)

Not available in CORU

Self: 90% Polyester / 10% Spandex Poplin

Contrast: 96% Polyester / 4% Spandex 2x2 Rib Knit

Colors:

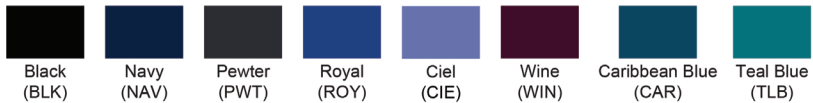

Mid Rise Jogger

• Inseam: **TBD**

allura
by CHEROKEE
UNIFORMS

NEW STYLE

SUMMER 2021



Core Size Range:

***CKA190** (XXS-5XL)

***CKA190P** (XXS-2XL)

***CKA190T** (XS-2XL)

Self: 90% Polyester / 10% Spandex Poplin

Contrast: 96% Polyester / 4% Spandex 2x2 Rib Knit

Colors:

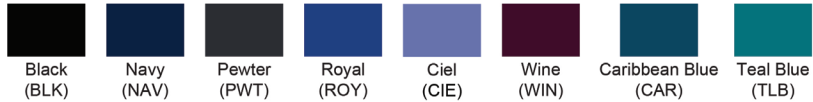

Mid Rise Jogger

• Inseam: **TBD**

allura
by CHEROKEE
UNIFORMS

NEW COLORS

SUMMER 2021



Core Size Range:
CKA685 (XXS-5XL)

Fashion Size Range:
CKA685 (XS-3XL)



Core Size Range:
CKA684 (XXS-5XL)

Fashion Size Range:
CKA684 (XS-3XL)



Core Size Range:
CKA184 (XXS-5XL)
CKA184P (XXS-2XL)
CKA184T (XS-2XL)

Fashion Size Range:
CKA184 (XS-3XL)
CKA184P (XS-2XL)

Self: 90% Polyester / 10% Spandex Poplin

Contrast: 96% Polyester / 4% Spandex 2x2 Rib Knit

Colors:

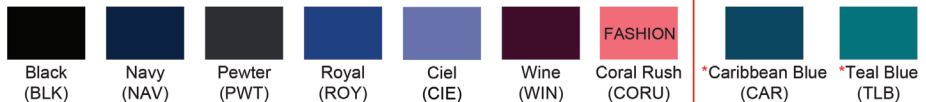

V-Neck Top
• Center back length: 26"

Mid Rise Drawstring Pant
• Inseam: 29", 26 1/2" (P), 32" (T)

V-Neck Top
• Center back length: 26"



MEN'S COLORS

CORE COLORS



BLACK
(BLK)



NAVY
(NAV)



PEWTER
(PWT)



ROYAL
(ROY)

SUMMER 2021



CIEL
(CIE)



WINE
(WIN)



*CARIBBEAN BLUE
(CAR)



*TEAL BLUE
(TLB)

allura
by CHEROKEE
UNIFORMS

MEN'S

SPRING 2021

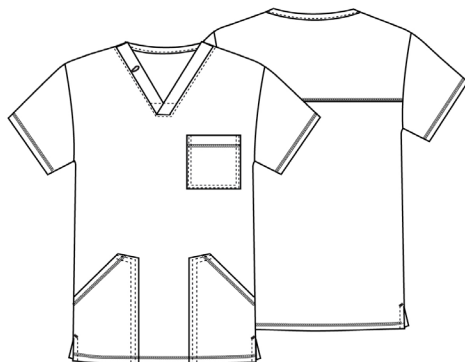

Core Size Range:
CKA686 (XS-5XL)

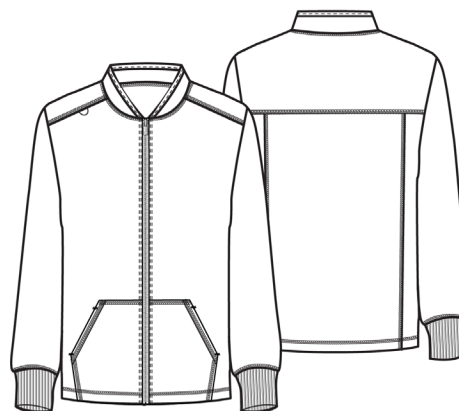

Core Size Range:
CKA387 (XS-5XL)

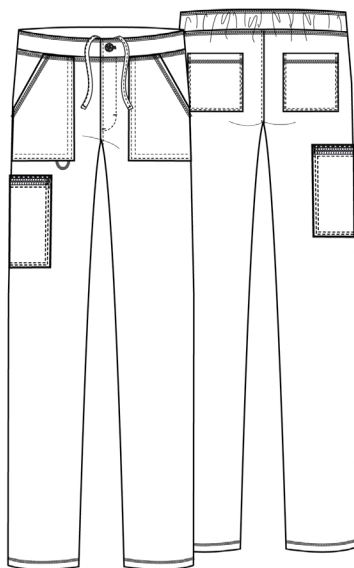

Core Size Range:
CKA186 (XS-5XL)
CKA186S (XS-2XL)
CKA186T (XS-2XL)

SUMMER 2021

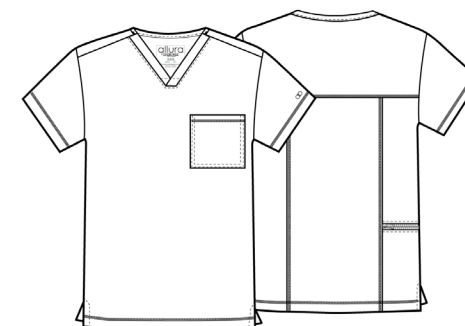

Core Size Range:
CKA689 (XS-5XL)

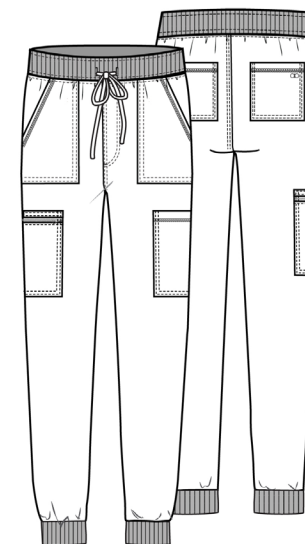

Core Size Range:
CKA189 (XS-5XL)
CKA189S (XS-2XL)
CKA189T (XS-2XL)

allura
by CHEROKEE
UNIFORMS

NEW MEN'S COLORS

SUMMER 2021

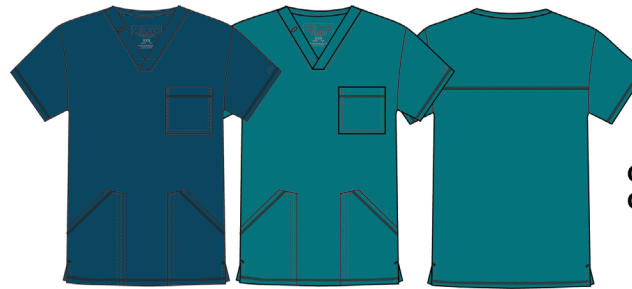

Core Size Range:
CKA686 (XS-5XL)

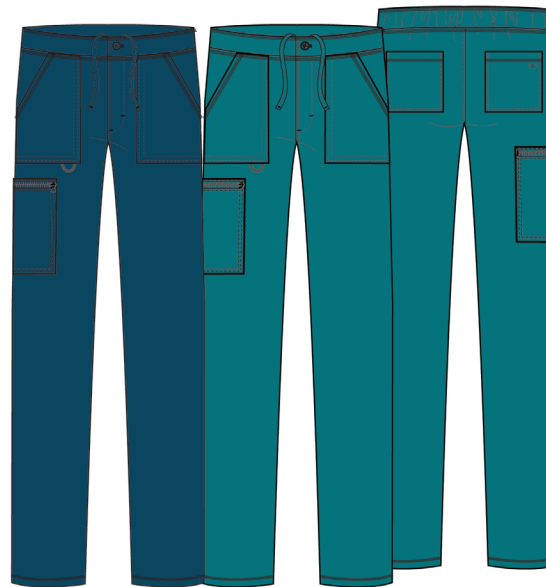

Core Size Range:
CKA186 (XS-5XL)
CKA186S (XS-2XL)
CKA186T (XS-2XL)

Self: 90% Polyester / 10% Spandex Poplin
Contrast: 96% Polyester / 4% Spandex 2x2 Rib Knit
Colors:

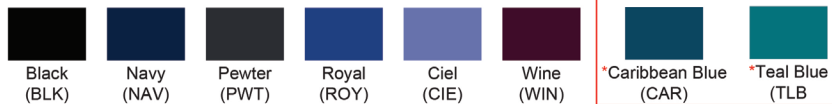

Men's V-Neck
• Center back length: 28"

Men's Natural Rise Pant
• Inseam: 32", 29 1/2" (S), 35" (T)

allura
by CHEROKEE
UNIFORMS

NEW MEN'S STYLES

SUMMER 2021

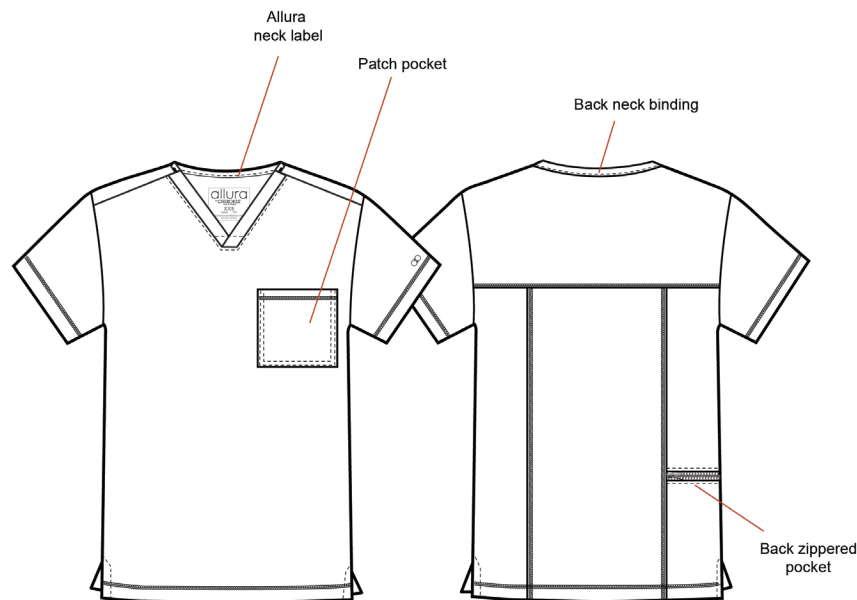

Core Size Range:
• **CKA689** (XS-5XL)

Self: 90% Polyester / 10% Spandex Poplin
Contrast: 96% Polyester / 4% Spandex 2x2 Rib Knit
Colors:

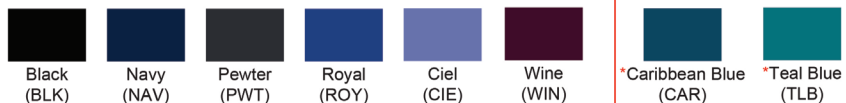

Men's V-Neck
• Center back length: **TBD**"

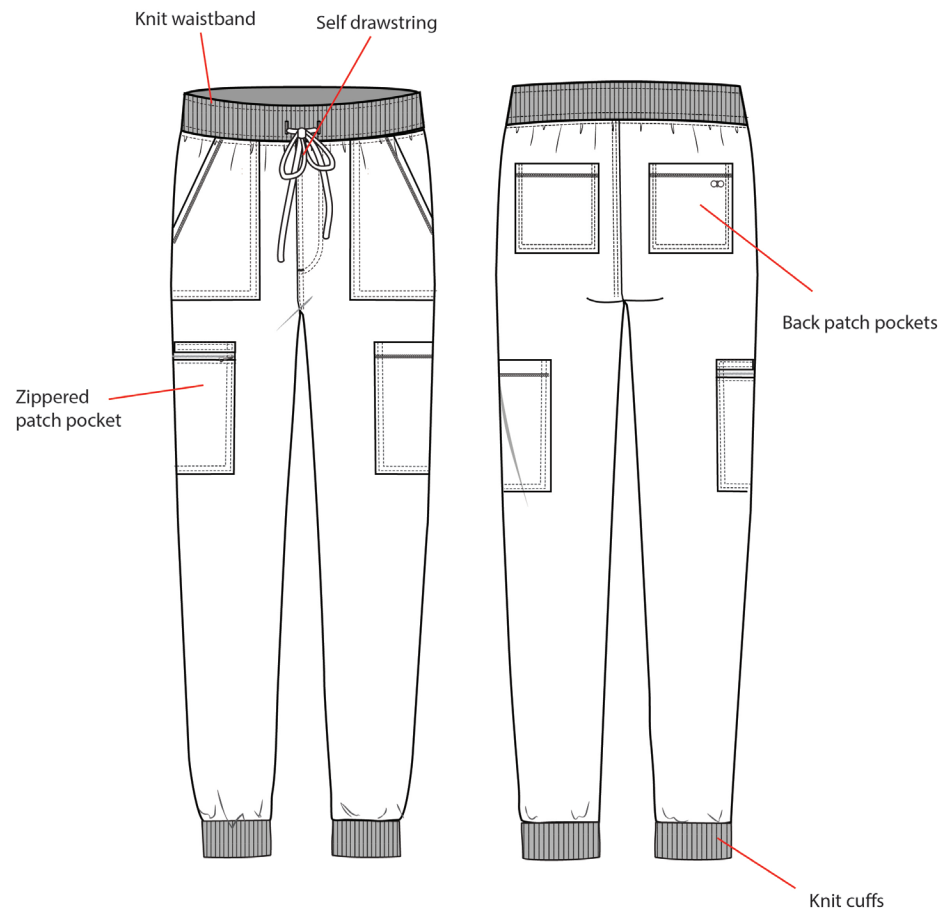

Core Size Range:
• **CKA189** (XS-5XL)
• **CKA189S** (XS-2XL)
• **CKA189T** (XS-2XL)

Men's Jogger
• Inseam: **TBD**

allura
by CHEROKEE
UNIFORMS

NEW MEN'S STYLES

SUMMER 2021

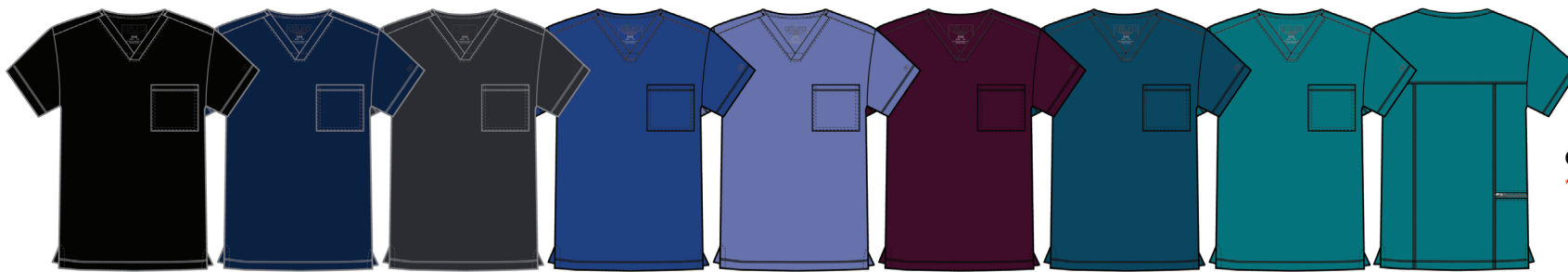

Core Size Range:
• **CKA689** (XS-5XL)



Core Size Range:
• **CKA189** (XS-5XL)
• **CKA189S** (XS-2XL)
• **CKA189T** (XS-2XL)

Self: 90% Polyester / 10% Spandex Poplin
Contrast: 96% Polyester / 4% Spandex 2x2 Rib Knit

Colors:

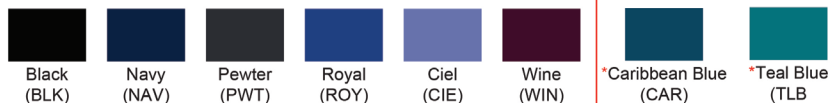

Men's V-Neck
• Center back length: **TBD"**

Men's Jogger
• Inseam: **TBD**



Prints
April 2021

INTRODUCING NEW TOONIFORMS HANGTAG BEGINNING AUGUST 2019



Tooniforms
Disney
Summer 2021

***TF679**
Many Minnies (MNAYG)

95% Polyester / 5% Spandex

 Contrast Back Neck, Neck Band, Front & Back Yokes and
Sleeves: **Black**

95% Polyester / 5% Spandex

 Contrast Stitching: **Shocking Pink**
(XXS-5XL)

COORDINATING COLORS

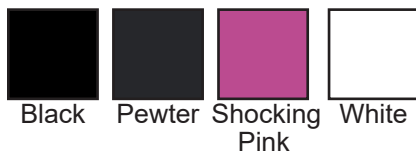

 Black Pewter Shocking White
Pink

TF626
Gotta Wear Shades (MNGR)

100% Cotton

 Contrast Piping and Neck Band: **Black**
55% Cotton / 42% Polyester / 3% Spandex Twill
(XXS-3XL)

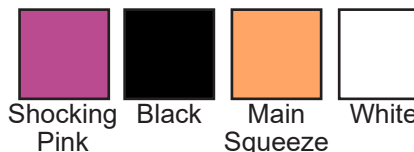
COORDINATING COLORS

 Shocking Black Main White
Pink Squeeze

Tropic Like It's Hot (MNTLH)
Fashion Support

Add some sparkle to your day! This fun, allover Minnie print is uniquely enhanced by print mix insets of Minnie ears on the sleeves. The Minnie ears running down the sleeves are coated in crystalline glitter! 26" CBL

Minnie is ready for summer in her fabulous shades! This adorable art is set atop a wassy tropical ground that's giving us major vacation vibes! 26" CBL



Summer 2021



***TF606 - unisex fit**
All the Mickeys (MKTE)
91% Polyester / 9% Spandex
(XS-5XL)

COORDINATING COLORS



Hiya, pal! This classic colored Mickey print has a fun, unique layering effect and just the right amount of attitude.
28" CBL

Tooniforms
Disney
Summer 2021

***TF514**
Be Eeyore (PHOR)
 97% Cotton / 3% Spandex
 (one size)

TF666
Be Eeyore (PHOR)
 97% Cotton / 3% Spandex
 (XXS-3XL)

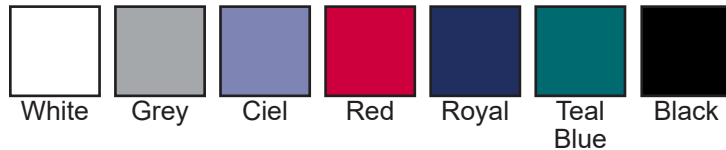
COORDINATING COLORS

***TF677**
Tiggerific (PHTI)
 94% Polyester / 6% Spandex
 Contrast Binding, Neck Band, Sleeves, and Sides: **Pewter**
 95% Polyester / 5% Spandex
 (XXS-3XL)

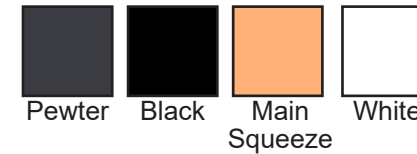
COORDINATING COLORS

Be kind. Be you. Be happy. This adorable, storybook stylized Pooh and friends artwork reminds us of what's important in life: friends happiness, kindness and maybe a little bit of hunny.
 26" CBL
 Scrubs hat

Put a little bounce in your step with this Tiggerific Tiger print!
 25 1/2" CBL

Tooniforms
Disney
Summer 2021

***TF677**
Cruella (VICR)

94% Polyester / 6% Spandex

 Contrast Binding, Neck Band, Sides, and Sleeves: **Black**

95% Polyester / 5% Spandex

(XXS-3XL)

COORDINATING COLORS



White

Black

Pewter

Red

***TF512**
You Make Me Smile (DAKM)

55% Cotton / 42% Polyester / 3% Spandex Twill

Black

(one size)

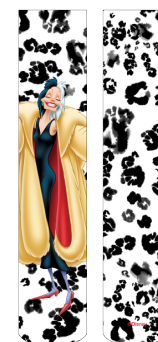
Looking Good (VILKG)

Fashion Support

We're so excited for the release of the new live action film "Cruella" set to hit theaters May 28. Starring Emma Stone, this movie is sure to be wicked fun! In honor of the movie, we've designed a classic Cruella print that will launch just before the film release.
25 1/2" CBL

Don't forget your adorable 101 Dalmatians scrub hat to go with your "Cruella (VICR)" top! Style hint: Also looks great when you wear it with Black, Red, or White solids!!

Tooniforms
Disney
Summer 2021

TF641
My Weekend is Booked (PRWB)
 97% Cotton / 3% Spandex
 (XXS-3XL)

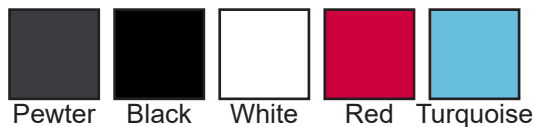
COORDINATING COLORS

Pewter Black White Red Turquoise



***TF514**
My Weekend is Booked (PRWB)
 97% Cotton / 3% Spandex
 (one size)

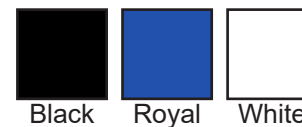

TF637
Don't Be Late (PRDL)
 Digital - 95% Polyester / 5% Spandex
 Contrast Binding, Neck Band, Yokes, Sides, Sleeves and Back: **Black**
 95% Polyester/ 5% Spandex
 (XXS-5XL)

COORDINATING COLORS

Black Royal White

My weekend is booked! Follow Belle's advice and curl up with a good book for some much needed "me" time.
 26" CBL
 Scrubs hat

Bibbidi bobbidi boo! See Cinderella transform right before your eyes in this 80's/90's nostalgic art stylization.
 25 1/2" CBL











Summer 2021



TF690
Stay Weird (LHYW)
100% Cotton
Contrast Piping: **Black**
55% Cotton / 42% Polyester / 3% Spandex Twill
(XXS-3XL)

COORDINATING COLORS







Teal Blue Turquoise Caribbean Royal Black White



TF627
Baby Moana (MHBM)
Digital - 95% Polyester / 5% Spandex
Contrast Binding, Neck Band, Sides, Sleeves and Back: **Caribbean**
95% Polyester / 5% Spandex
(XXS-3XL)

COORDINATING COLORS



Caribbean Turquoise Black White

Aloha! Follow Stitch’s advice and always remember to “Stay Weird.” Everyone’s favorite adorable little alien is back in this fun, summer themed print with a Hawaiin feel.
26” CBL

In 2016, when Moana was released, the scene where baby Moana meets the ocean stole audience’s hearts around the globe! Moana has since remained an important Disney character and role model for young girls. Perfect for pediatricians and Moana fans alike, we’re utilizing this film to create a heartwarming, summer print! 25 1/2” CBL

Tooniforms
Disney
Summer 2021

TF627
Wild Things (LKWI)

Digital - 95% Polyester / 5% Spandex

 Contrast Binding, Neck Band, Sides, Sleeves and Back: **Black**

95% Polyester / 5% Spandex

(XXS-3XL)

COORDINATING COLORS



Black



Hunter



White

It's a jungle out there! Adorable baby Simba, Timon and Pumbaa stick together to face whatever adventures await them.
25 1/2" CBL

Tooniforms
Disney • PIXAR
Summer 2021

***TF514**

Dory State of Mind (FNAT)
95% Polyester / 5% Spandex
(one size)

***TF614**

Dory State of Mind (FNAT)
95% Polyester / 5% Spandex
Contrast Piping and Neck Band: **Royal**
95% Polyester / 5% Spandex
(XXS-3XL)

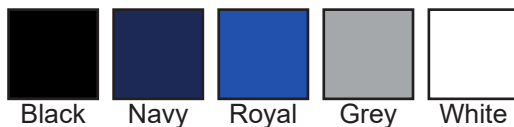
COORDINATING COLORS

Black

Navy

Royal

Grey

White

TF637

Flik and Dot (BFFD)
Digital - 95% Polyester / 5% Spandex
Contrast Binding, Neck Band, Sides, Sleeves and Back: **Black**
95% Polyester / 5% Spandex
(XXS-3XL)

COORDINATING COLORS

Black

White

Join Dory on her next big adventure with this fun, summery aquatic print!
26" CBL
Scrubs hat

Peek-a-boo! Flik peers out at you behind from a partially eaten leaf in this humorous Bug's Life print.
25 1/2" CBL

Tooniforms
**STAR
WARS**

Summer 2021



***TF708 - men's fit
Sith Lord (SRSL)**

Digital - 95% Polyester / 5% Spandex
 Contrast Neck Binding, Sides, Sleeves and Back: **Black**
 95% Polyester / 5% Spandex
 Contrast Bar Tacks: **Red**
 (XXS-2XL)

COORDINATING COLORS



Black

Pewter

White



TF638

Star Watchers (SRWA)
 97% Cotton / 3% Spandex
 (XXS-5XL)

COORDINATING COLORS

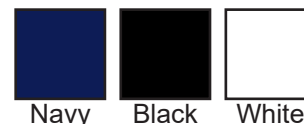

Navy

Black

White



***TF514**

Star Watchers (SRWA)
 97% Cotton / 3% Spandex
 (one size)

Draw upon the dark side of the Force with this ultra cool Star Wars print featuring Darth Vader.
 29" CBL

Pew! Pew! Help defend the galaxy by wearing this adorable chibi style Star Wars print!
 25 1/2" CBL

Scrubs hat

Tooniforms
MARVEL
Summer 2021

***TF713 - men's fit
Defender (MADF)**

97% Cotton / 3% Spandex
Contrast Neck Binding, Front & Back Yokes and Sides: **Navy**
100% Polyester Mesh with Wicking
(XS-3XL)

COORDINATING COLORS

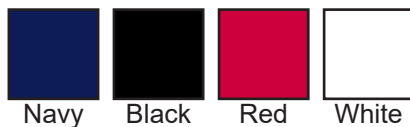

Navy Black Red White



***TF513**

Defender (MADF)

97% Cotton / 3% Spandex
(one size)



The Super Soldier (MATSS)

Comfort Support



TF637

Captain Marvel (MARV)

Digital - 95% Polyester / 5% Spandex
Contrast Binding, Neck Band, Front Yokes, Sides,
Sleeves and Back: **Navy**
95% Polyester / 5% Spandex
(XS-3XL)

COORDINATING COLORS

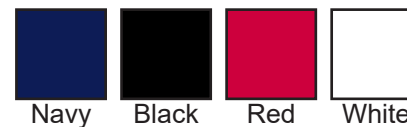

Navy Black Red White

It's Captain America's 80th birthday and to celebrate we've designed this cool, textural shield print colored in classic Americana palette.
28 1/2" CBL
Scrubs hat

This is our first ever Captain Marvel print! Colored in a similar Americana colorway to that of "Defender (MADF)" these two prints merchandise nicely together for an exciting, mini Marvel capsule! 25 1/2" CBL

Tooniforms

Summer 2021

TF718
Chibi Defender (DMCD)

53% Cotton / 43% Rayon / 4% Spandex

 Contrast Stitching: **Yellow**
(XS-2XL)

COORDINATING COLORS



Black Pewter White

***TF632**
Chibi Caped Crusader (DMCI)

91% Polyester / 9% Spandex

 Contrast Piping, Neck Band, Front & Back Yokes,
and Sleeves: **Black**

 95% Polyester / 5% Spandex
(XXS-3XL)

COORDINATING COLORS

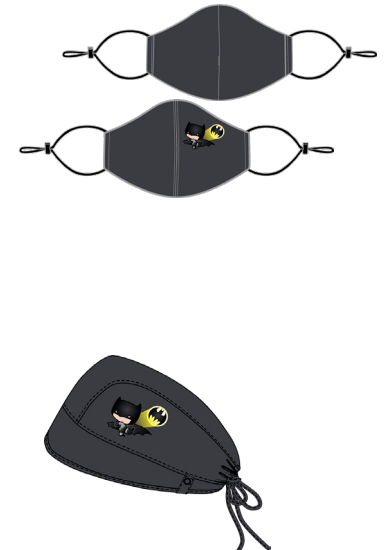

Black Pewter White

***TF512L and TF560**
Super Hero Kick (DMCK)

55% Cotton / 42% Polyester

/ 3% Spandex Twill

Pewter

(one size)

Batman, the Caped Crusader, flies above Gotham City in this action packed placement scrub top!
26" CBL

Using the same chibi style art as the coordinating print top, "Chibi Caped Crusader (DMCI)", this hat pairs with it perfectly! Style hint: you can also wear this hat with Black, Pewter or White solids for a fun outfit pop. 26" CBL
Scrubs hat Face Covering



Summer 2021



TF666
Fierce Hero (DMFW)
 97% Cotton / 3% Spandex
 (XXS-3XL)



***TF514**
Fierce Hero (DMFW)
 97% Cotton / 3% Spandex
 (one size)

COORDINATING COLORS

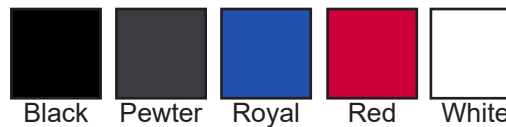

Wonder Woman, the fierce, strong warrior is featured in this gorgeous print top! We used a fresh pastel color palette for a more feminine feel.
 26" CBL

Scrubs hat



Summer 2021



***TF740 - men's fit**
Jurrassic Dino Stomp (JWOM)
94% Polyester / 6% Spandex
(XS-5XL)



***TF513**
Jurrassic Dino Stomp (JWOM)
94% Polyester / 6% Spandex
(one size)

COORDINATING COLORS

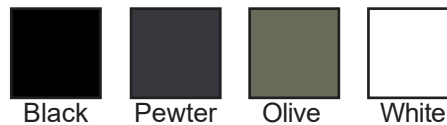

Can dinosaurs and humans coexist? We're about to find out! Jurassic World: Domination is coming to theaters June 11th. Spoiler alert: Members of the original cast such as Jeff Goldblum, Sam Neill and Laura Dern are back!!
29" CBL
Scrubs hat



Summer 2021



TF636

Glitter Trolls (TOGT)

97% Cotton / 3% Spandex

Contrast Binding, Neck Band and Sides: **Black**

88% Polyester / 12% Spandex Knit Jersey
(XXS-3XL)



***TF514**

Glitter Trolls (TOGT)

97% Cotton / 3% Spandex
(one size)

COORDINATING COLORS

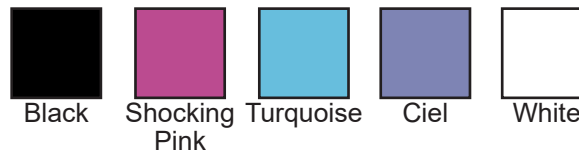

What's your favorite color? Ours is glitter, obviously. Sparkle and shine in this adorable Trolls print.

26" CBL

Scrubs hat



Summer 2021



***TF730 - men's fit**
Fast & Furious (TFFF)
91% Polyester / 9% Spandex
Contrast: **Black**
96 Polyester / 4% Spandex 2x2 Rib
(XS-3XL)

COORDINATING COLORS



Vroom, Vroom, start your engines! We're excited to bring you our first ever Fast & Furious scrub top that will align with the April 2nd movie release of "F9."
29" CBL

Tooniforms

Summer 2021

***TF745**
Hello Kitty Kisses (HKSS)

94% Polyester / 6% Spandex

 Contrast Piping: **Hot Pink**

 Contrast Neck Binding, Front & Back Yokes and Sleeves: **Black**

95% Polyester / 5% Spandex

 Contrast Stitching: **Hot Pink**

(XXS-5XL)

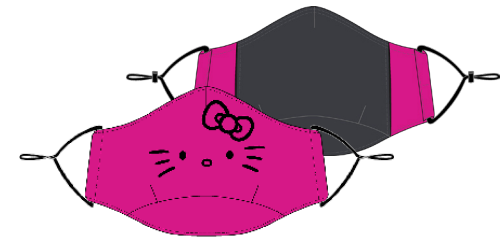

***TF504**
Hello Kitty Smiles (HKSM)

95% Polyester / 5% Spandex

Hot Pink

 Contrast lining: **Pewter**

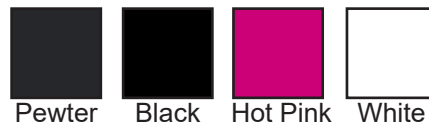
 soft 100% Cotton with Peached finish
(one size)

COORDINATING COLORS

Pewter

Black

Hot Pink

White

This adorable Hello Kitty front & back placement features a pose of her blowing kisses! We've added Hot Pink contrast stitching for an extra pop!
26" CBL

Face Covering



Summer 2021



TF614

Hello Sanrio Town (HSNT)

97% Cotton / 3% Spandex

Contrast Piping: **Black**

55% Cotton / 42% Polyester / 3% Spandex Twill
(XXS-3XL)



***TF513**

Hello Sanrio Town (HSNT)

97% Cotton / 3% Spandex

(one size)

COORDINATING COLORS



Black



Shocking
Pink



White

All of your favorite retro Sanrio characters are featured in this quirky, cute design. My melody, Hello Kitty, Badtz-Maru, Little Twin Stars, Pomppopurin and Dokidoki Yummychums are all out and about on a beautiful day in Sanrio town.
26" CBL

Scrubs hat



Summer 2021

**TF627****Elmo Flowers (SWMF)**

Digital - 95% Polyester / 5% Spandex

Contrast Binding, Neck Band, Sides, Sleeves and Back: **Royal**

95% Polyester / 5% Spandex

(XXS-3XL)

COORDINATING COLORS

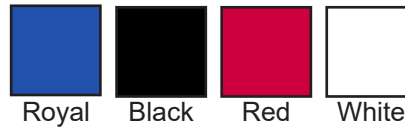

Royal

Black

Red

White

Elmo's looking extra adorable in this super sweet floral print!
25 1/2" CBL

Tooniforms
PEANUTS
Summer 2021

***TF682**
Free Hugs (PNFG)

94% Polyester / 6% Spandex

 Contrast Piping: **Electric Pink**

63% Polyester 34% Cotton / 3% Spandex Poplin

 Contrast Stitching: **Electric Pink**

(XXS-3XL)

COORDINATING COLORS



Pewter



White



Black

 Electric
Pink

***TF512L**
Snoopy Hugs (PNSG)

63% Polyester 34% Cotton / 3% Spandex Poplin

Electric Pink

(one size)

Snoopy's giving out free hugs! Snoopy and Woodstock embrace in this charming Peanut's placement print that has an allover toss print mix back. This print is great for vets and Peanuts fans alike. 25 1/2" CBL

Don't forget to purchase your matching scrub hat! This design goes perfectly with "Free Hugs (PNFG)" Style hint: This hat also goes great with Black, White and Dickie's Hot Pink solid sets!!

Tooniforms

Summer 2021

***TF633**
Here Comes Trouble (SEOM)

91% Polyester / 9% Spandex

 Contrast Piping: **Red**

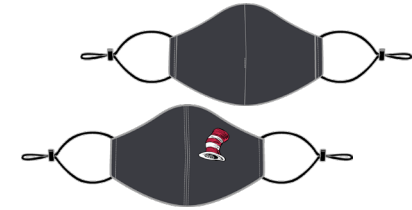
 95% Polyester / 5% Spandex
(XXS-3XL)

***TF512L and TF560**
Trouble Maker (SEOB)

55% Cotton / 42% Polyester / 3% Spandex Twill

Face Cover Contrast Lining: Pewter

100% Cotton with soft peached finish

Pewter

(one size)

COORDINATING COLORS



Pewter

Black

Red

White

Watch out... Here comes trouble! The Cat in the Hat is back in this fun, funky print top featuring the "hat"
26" CBL

A hat on a hat. Well how about that? Made to match perfectly with "Here Comes Trouble (SEOM)" this hat also looks great with Pewter, Black, Red and White solid sets.

Scrubs hat

Face Covering

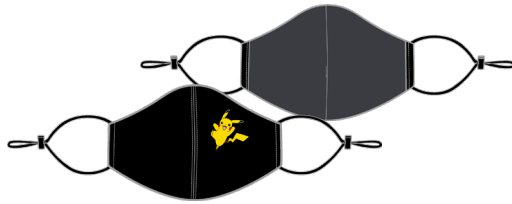
Tooniforms
POKÉMON
Summer 2021

***TF560**
Pikachu (PMHU)

 55% Cotton / 42% Polyester / 3% Spandex Twill
 Black

 Contrast lining: **Pewter**
 soft 100% Cotton with Peached finish
 (one size)

***TF639**
Pikachu 025 (PMPZ)

 91% Polyester / 9% Spandex
 Contrast Piping, Neck Binding, Front & Back Yokes,
 and Sleeves: **Black**
 95% Polyester / 5% Spandex
 Contrast Stitching: **Yellow**
 (XXS-3XL)

COORDINATING COLORS

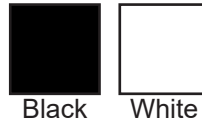

Black White

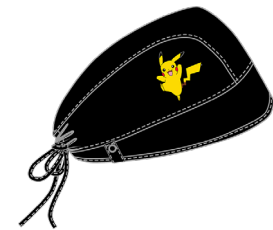
***TF512**
Pikachu (PMHU)

 55% Cotton / 42% Polyester / 3% Spandex Twill
 Black
 (one size)

Pika Pika Pikachu! We're super excited to announce our new license, Pokemon! Our first scrub top, we're featuring the ultra famous Pikachu. The back of the scrub top features Pikachu's pok-dex number 025. We've added Yellow contrast stitching for a fun color pop! 26" CBL

We've added a hat and face covering to coordinate with "Pikachu 025 (PMPK)" but it can also be worn with Black or White solid sets!
 Scrubs hat
 Face Mask