

CHEROKEE®

SUMMER 2016



## CONTENTS

WORKWEAR	4
INFINITY	32
LUXE	42
FLEXIBLES	48
RUNWAY	58
TOONIFORMS	64
KIDS' SCRUB SETS	79
BREAST CANCER AND HEALTH AWARENESS	80
CHEROKEE PRINTS	81
SCRUB HATS	86
FASHION SOLIDS	88
MED • MAN	91
LAB COATS	92
MEN'S COLLECTION	106
FIT GUIDE	108
SIZE CHARTS	109
PRINT ABBREVIATIONS	110
STYLE INDEX	112
COLOR ABBREVIATIONS	114





## AT A GLANCE

### WORKWEAR ORIGINALS

- 1 New Fashion Color: Purple Passion

### WORKWEAR CORE STRETCH

- 1 New Fashion Color: Hawaiian Ocean

### INFINITY WITH CERTAINTY®

- 1 New Fashion Color: Bermuda
- 2 New Core Colors: Galaxy Blue and Red
- 11 New Prints in 4 New Print Stories

### LUXE

- 1 New Fashion Color: Pink Violet

### FLEXIBLES

- 1 New Fashion Color: Pistachio Gelato
- 9 New Prints in 3 New Print Stories

### RUNWAY

- 6 New Prints in 3 New Print Stories

### TOONIFORMS

- 2 New Lab Coats
- 23 New Prints (Including: The Nightmare Before Christmas, The Jungle Book, Chip 'n' Dale and Despicable Me)

### HEALTH AND BREAST CANCER AWARENESS

- 1 New Print

### CHEROKEE PRINTS

- 6 New Genuine Prints
- 4 New Holiday Prints
- 6 New Stretch Prints

### SCRUB HATS

- 8 New Prints

CHEROKEE  
— AUTHENTIC —  
WORKWEAR





# ONE BRAND THREE FABRICS

## THE CHEROKEE WORKWEAR SOLUTION

Workwear Originals, Core Stretch and WW Flex deliver unmatched durability, comfort and style in unique fabrications. And now, with antimicrobial\* fabric technology in WW Flex, the legacy of Workwear meets the future of medical apparel.



### ORIGINALS SOFTER WITH EVERY WASH

Dependable and hassle-free, Originals are the go-to scrubs of choice that wear and wear.



### CORE STRETCH EXTRA COMFORT

Sports-inspired fabric stretches two ways for extra comfort during the longest shift. Easy to wear, easy care.



### WW FLEX ANTIMICROBIAL\*



Stretch twill with Certainty® reduces odor-causing and fabric-degrading bacteria. Modern fit, soft and durable.

\*Wash all garments thoroughly after each use. Garments featuring antimicrobial technology do not protect users or others against bacteria, viruses or other disease organisms. Always follow all best practices for infection prevention.



# WOMEN'S

## SCRUB TOPS

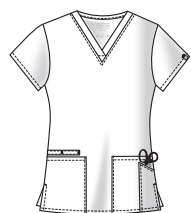

### 44700A V-Neck Top

65 Poly / 35 Cotton Stretch Twill

available sizes:

XXS-5XL

Modern Classic fit V-neck top features two patch pockets, a scissor pocket, instrument loop and side vents for ease of movement. Center back length: 26"

Shown in: Vibrant Orchid

#### features:

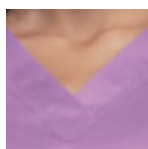

V-neck



Instrument loop

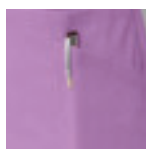

Scissor pocket

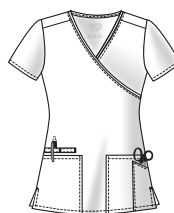

### 44801A Mock Wrap Top

65 Poly / 35 Cotton Stretch Twill

available sizes:

XXS-5XL

Modern Classic fit, slimming mock wrap top features two patch pockets, a scissor pocket, instrument loop and side vents for ease of movement. Center back length: 26"

Shown in: Grey

#### features:

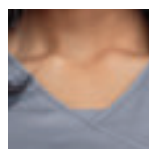

V-neck

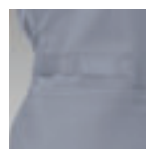

Instrument loop

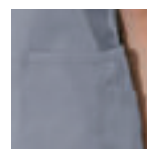

Scissor pocket



# WOMEN'S

## SCRUB PANTS

WW FLEX



44101A

### Moderate Flare Drawstring Pant

65 Poly / 35 Cotton Stretch Twill

available sizes:

XXS-5XL

Modern Classic fit, mid rise, moderate flare leg pant features a functional drawstring with an all-around elastic waistband. Also featured are front slash pockets, an instrument loop, back pocket and side vents. Inseam: 31"

Shown in: Vibrant Orchid

#### features:



Front slash pockets



Instrument loop



Side vents



44200A

### Elastic Waist Utility Pant

65 Poly / 35 Cotton Stretch Twill

available sizes:

XXS-5XL

Modern Classic fit, mid rise, straight leg utility pant features an elastic waistband, two cargo pockets, an instrument loop, and outside scissor pocket. Inseam: 31"

Shown in: Grey

#### features:

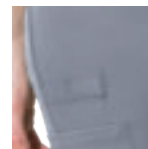

Instrument loop

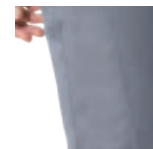

Scissor pocket



# UNISEX

## SCRUB TOPS & PANTS

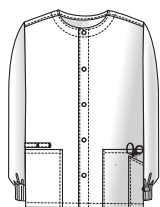

**34350A**  
**Snap Front Warm-up Jacket**  
65 Poly / 35 Cotton Stretch Twill  
available sizes: **XS-5XL**

Unisex, snap front warm-up jacket features a round neck, two patch pockets, a scissor/cellphone pocket, instrument loop, knit cuffs and a back yoke. Center back length: 29"  
Shown in: Grey

#### features:

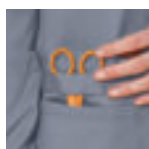

Instrument loop



Snap front



Cellphone pocket



**34777A**  
**V-Neck Top**  
65 Poly / 35 Cotton Stretch Twill  
available sizes: **XS-5XL**

Unisex V-neck top features a chest pocket with bartacked pencil slot. Center back length: 28"  
Shown in: Vibrant Orchid, Grey

#### features:



Chest pocket

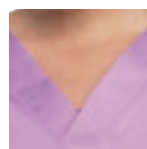

V-neck





34100A

## Drawstring Pant

65 Poly / 35 Cotton Stretch Twill

available sizes:

XS-5XL

Unisex, straight leg, natural rise pant features a functional drawstring, front slash pockets, an instrument loop and back pocket. Inseam: 31"  
Shown in: Grey, Vibrant Orchid

### features:



Instrument loop

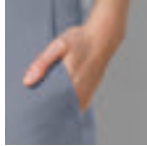

Front slash pockets

See all sizes and colors below.



### COLOR and STYLE MATRIX

All styles and colors featured are reorderable unless otherwise noted.

Center back lengths and inseams are listed in parentheses.

### WOMEN'S



**44700A**  
V-Neck  
Top

XXS-5XL (26")



**44801A**  
Mock Wrap  
Top

XXS-5XL (26")



**44101A/P/T**  
Moderate Flare  
Drawstring Pant

XXS-5XL (31")  
[P] XXS-2XL  
(28 1/2")  
[T] XS-2XL (34")



**44200A/P/T**  
Elastic Waist  
Utility Pant

XXS-5XL (31")  
[P] XXS-2XL  
(28 1/2")  
[T] XS-2XL (34")

### UNISEX

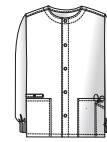

**34350A**  
Snap Front  
Warm-up Jacket

XS-5XL (29")



**34777A**  
V-Neck  
Top

XS-5XL (28")



**34100A/S/T**  
Drawstring  
Pant

XS-5XL (31")  
[S] XS-3XL  
(28 1/2")  
[T] S-2XL (34")

### Colors listed in order of popularity

Colors listed in order of popularity	44700A	44801A	44101A/P/T	44200A/P/T	34350A	34777A	34100A/S/T
Black (BLKW)							
Navy (NAVW)							
Pewter (PWTW)							
Royal (ROYW)							
White (WHTW)							
Ciel (CIEW)							
Wine (WINW)							
Khaki (KAKW)							
Teal Blue (TLBW)							
Hunter (HUNW)							
Caribbean Blue (CARW)							
Turquoise (TRQW)							
Shocking Pink (SHPW)							
Red (REDW)							
Grey (GRYW)							
<sup>F</sup> Vibrant Orchid (VBOW)	XS-3XL	XS-3XL	XS-3XL, [P] XS-2XL No Tall	XS-3XL, [P] XS-2XL No Tall	style not available in this color	XS-3XL	XS-3XL, [P] XS-2XL No Tall



## ORIGINALS: BUILT FOR LASTING COMFORT



**4700** **NEW COLOR**

### V-Neck Top

65 Poly / 35 Cotton Poplin  
w/ Soil Release; White:  
55 Cotton / 45 Poly Poplin

**available sizes:**

**XXS-5XL**

Traditional Classic fit, dolman sleeve  
V-neck top features side seam vents,  
two patch pockets and a cellphone  
pocket. Center back length: 26 1/2"  
Shown in: Purple Passion

**new color:**

Purple Passion (PLPS)





# WOMEN'S

## SCRUB TOPS

ORIGINALS



**4801**  
**Mock Wrap Tunic**

available sizes: **XXS-5XL**

65 Poly / 35 Cotton Poplin w/ Soil Release;  
White: 55 Cotton / 45 Poly Poplin

Traditional Classic fit mock wrap tunic features two patch pockets, a cellphone pocket, side vents and an adjustable tie back. Center back length: 28 1/2"  
Shown in: Grey



**4770**  
**Snap Front V-Neck Top**

available sizes: **XXS-5XL**

65 Poly / 35 Cotton Poplin w/ Soil Release;  
White: 55 Cotton / 45 Poly Poplin

Traditional Classic fit, short sleeve, snap front top features two patch pockets, a cellphone pocket and side vents. Center back length: 26 1/2"  
Shown in: Royal



**4746**  
**V-Neck Top**

available sizes: **XXS-5XL**

65 Poly / 35 Cotton Poplin w/ Soil Release;  
White: 55 Cotton / 45 Poly Poplin

Modern Classic fit V-neck top features a slightly curved front yoke, front princess seams, front patch pockets, cellphone pocket, above-elbow-length sleeves with notched turn-back cuff, half-back elastic and side vents. Center back length: 26"  
Shown in: Wine



**4747**  
**Mock Wrap Top**

available sizes: **XS-3XL**

65 Poly / 35 Cotton Poplin w/ Soil Release;  
White: 55 Cotton / 45 Poly Poplin

Modern Classic fit, asymmetrical mock wrap top features two rows of bias binding down the left front, and bust and back darts, two patch pockets and side vents. Center back length: 26"  
Shown in: Turquoise

See all sizes and colors on pages 20-21.



**DEPENDABLE, DURABLE,  
EASY-CARE, EFFORTLESS &  
SOFTER WITH EVERY WASH**



**4741**

## **Mock Wrap Top**

65 Poly / 35 Cotton Poplin  
w/ Soil Release; White:  
55 Cotton / 45 Poly Poplin

**available sizes:**

**XXS-3XL**

Modern Classic fit mock wrap top  
features three angled patch pockets,  
a hidden left pocket and side vents.  
Center back length: 25"  
Shown in: Teal Blue





# WOMEN'S

## SCRUB TOPS

ORIGINALS



**4761**  
**Round Neck Top**

available sizes: XS-2XL

65 Poly / 35 Cotton Poplin w/ Soil Release;  
White: 55 Cotton / 45 Poly Poplin

Modern Classic fit, stylized round neck top features elasticized smocking at the shoulder seams, two patch pockets, slight shirring at the center front and back princess seams. Center back length: 26"  
Shown in: Royal



**4800**  
**Mini Mock Wrap Top**

available sizes: XS-5XL

65 Poly / 35 Cotton Poplin w/ Soil Release;  
White: 55 Cotton / 45 Poly Poplin

Modern Classic fit, mini mock wrap top features contrast binding and two side, angled hidden pockets. Center back length: 23 1/2"  
Shown in: Raspberry



**4730**  
**Button Front Top**

available sizes: XS-5XL

65 Poly / 35 Cotton Poplin w/ Soil Release;  
White: 55 Cotton / 45 Poly Poplin

Modern Classic fit, button front, curved V-neck top features two patch pockets, a twill tape buttoned loop, cellphone pocket, back darts for shape and side vents. Sleeve length finishes above the elbow with side vents that allow for fold-up cuffs. Center back length: 26 1/2"  
Shown in: Hunter



**4824**  
**Round Neck Top**

available sizes: XS-3XL

65 Poly / 35 Cotton Poplin w/ Soil Release;  
White: 55 Cotton / 45 Poly Poplin

Modern Classic fit round neck top features four pockets (including a hidden Velcro® security pocket), center-stitch detail at front neckline, curved front neck yokes, back elastic and side vents. Center back length: 26"  
Shown in: Grape

See all sizes and colors on pages 20-21.

# WOMEN'S

## SCRUB PANTS



### 4001 Pull-on Pant

available sizes: XS-5XL

65 Poly / 35 Cotton Poplin w/ Soil Release;  
White: 55 Cotton / 45 Poly Poplin

Traditional Classic fit, natural rise pull-on pant features a tapered leg, elastic waistband and two slash pockets. Inseam: 30"  
Shown in: Royal



### 4020 Low Rise Drawstring Cargo Pant

available sizes: XXS-2XL

65 Poly / 35 Cotton Poplin w/ Soil Release;  
White: 55 Cotton / 45 Poly Poplin

Modern Classic fit, low rise, straight leg pant with functional drawstring and elastic waistband features two front pockets, two cargo pockets (with D-ring on left pocket), a scissor pocket, leg seam detail at the knee, five belt loops and double-needle topstitching. Inseam: 31"  
Shown in: Wine



### 4101 **NEW COLOR** Flare Leg Drawstring Pant

available sizes: XXS-3XL

65 Poly / 35 Cotton Poplin w/ Soil Release;  
White: 55 Cotton / 45 Poly Poplin

Modern Classic fit, natural rise, flare leg pant with functional drawstring and back elastic waistband features slash pockets, a back patch pocket and side vents. Inseam: 31"  
Shown in: Purple Passion

**new color:** Purple Passion (PLPS)



### 4200 Pull-on Cargo Pant

available sizes: XS-5XL

65 Poly / 35 Cotton Poplin w/ Soil Release;  
White: 55 Cotton / 45 Poly Poplin

Traditional Classic fit, elastic waist utility pant features a natural rise and tapered leg, two cargo pockets, a cellphone pocket and outside scissor pocket. Inseam: 30"  
Shown in: Galaxy Blue



# WOMEN'S

## SCRUB SKIRT & DRESS

ORIGINALS



**4509**  
**30" Drawstring Skirt**

available sizes: **XS-5XL**

65 Poly / 35 Cotton Poplin w/ Soil Release;  
White: 55 Cotton / 45 Poly Poplin

Modern Classic fit skirt with a functional drawstring and elastic waistband features two side pockets, a large cargo pocket with instrument divider and a back vent for ease of movement.  
Center back length: 30"  
Shown in: White



**4501**  
**Zip Front Dress**

available sizes: **XS-3XL**

55 Cotton / 45 Poly Poplin

Modern Classic fit zip front dress features a collar, front princess seams, front patch pockets, a back yoke, back darts for shape and side vents. Center back length: 39"  
Shown in: White

See all sizes and colors on pages 21-22.





## WOMEN'S SCRUB JACKETS



### **4350** Snap Front Warm-up Jacket

available sizes: **XXS-5XL**

65 Poly / 35 Cotton Poplin w/ Soil Release;  
White: 55 Cotton / 45 Poly Poplin

Traditional Classic fit, snap front, round neck warm-up  
features knit cuffs, two front patch pockets and a  
cellphone pocket. Center back length: 27 1/2"  
Shown in: Khaki



### **4301** Cardigan Warm-up Jacket

available sizes: **XS-5XL**

65 Poly / 35 Cotton Poplin w/ Soil Release;  
White: 55 Cotton / 45 Poly Poplin

Traditional Classic fit, button front cardigan warm-up  
features knit cuffs, two patch pockets and a cellphone  
pocket. Center back length: 29"  
Shown in: Red



# UNISEX

## SCRUB TOPS & PANT

### ORIGINALS



#### **4701** Tall V-Neck Top

available sizes: **XS-5XL**

65 Poly / 35 Cotton Poplin w/ Soil Release;  
White: 55 Cotton / 45 Poly Poplin

Unisex V-neck top features a chest pocket, two roomy patch pockets and a cellphone pocket. Front shoulder yoke seams, back yoke and side vents complete this extra-long top. Center back length: 32"  
Shown in: Grey



#### **4777** V-Neck Tunic

available sizes: **XXS-5XL**

65 Poly / 35 Cotton Poplin w/ Soil Release;  
White: 55 Cotton / 45 Poly Poplin

Unisex V-neck top features dolman sleeves and a chest pocket with pencil slot. Center back length: 27 1/2"  
Shown in: Olive



#### **4876** V-Neck Top

available sizes: **XXS-5XL**

65 Poly / 35 Cotton Poplin w/ Soil Release;  
White: 55 Cotton / 45 Poly Poplin

Unisex V-neck top features a chest pocket, two patch pockets and side vents. Center back length: 29"  
Shown in: Red



#### **4100** Drawstring Cargo Pant

available sizes: **XXS-5XL**

65 Poly / 35 Cotton Poplin w/ Soil Release;  
White: 55 Cotton / 45 Poly Poplin

Unisex casual pant features a natural rise, functional webbed drawstring, back pocket and cargo pocket with inside cellphone pocket. Inseam: 31"  
Shown in: Ciel

See all sizes and colors on pages 20-23.



## MEN'S SCRUB TOPS & PANT



**4789**  
**V-Neck Top**

available sizes: **S-5XL**

65 Poly / 35 Cotton Poplin w/ Soil Release;  
White: 55 Cotton / 45 Poly Poplin

Men's V-neck top features a chest pocket with bartacked pencil slot, a back yoke, side vents and double-needle detail. Center back length: 29"  
Shown in: Navy



**4300**  
**Zip Front Jacket**

available sizes: **S-5XL**

65 Poly / 35 Cotton Poplin w/ Soil Release;  
White: 55 Cotton / 45 Poly Poplin

Men's zip front jacket features a lapel collar, a chest pocket and two patch pockets. Center back length: 30 1/2"  
Shown in: Royal



**4450**  
**Snap Front  
Warm-up Jacket**

available sizes: **S-5XL**

65 Poly / 35 Cotton Poplin w/ Soil Release;  
White: 55 Cotton / 45 Poly Poplin

Men's snap front warm-up features two patch pockets, a chest pocket and matching knit cuffs. Center back length: 31 1/2"  
Shown in: Pewter



**4000**  
**Drawstring  
Cargo Pant**

available sizes: **S-5XL**

65 Poly / 35 Cotton Poplin w/ Soil Release;  
White: 55 Cotton / 45 Poly Poplin

Men's natural rise pant with reinforced drawstring features an elastic waistband, functional zip fly, four side cargo pockets, two slash pockets and a back patch pocket. Inseam: 31"  
Shown in: Royal



# WOMEN'S

## SCRUB KNIT TEES

ORIGINALS



**4881**  
**Long Sleeve**  
**Knit Tee**

available sizes: XS-2XL

95 Rayon / 5 Spandex Knit

Modern Classic fit, long sleeve, crew neck knit tee looks great as a layering piece or worn on its own. Center back length: 26"

Shown in: Royal



**4882**  
**"Halloween Bats"**  
**Long Sleeve Knit Tee**

available sizes: XS-S

52 Cotton / 48 Poly Burn-out Knit

Modern Classic fit, long sleeve, crew neck knit tee features a whimsical burn-out design. Center back length: 26"

Shown in: Pumpkin



### COLOR and STYLE MATRIX

All styles and colors featured are reorderable unless otherwise noted.

Center back lengths are listed in parentheses.

Colors listed in order of popularity

	4881 Long Sleeve Knit Tee XS-2XL (26")	4882 "Halloween Bats" Long Sleeve Knit Tee XS-S (26")	4818 Long Sleeve Crew Neck Knit Tee XS-3XL (24 1/2")	4823 Long Sleeve Knit Tee XS-2XL (26")	4808 Short Sleeve Crew Neck Knit Tee XS-2XL (24 1/2")
Black (BLKW)		F style not available in this color	F NEW style not available in this color	F style not available in this color	F style not available in this color
Navy (NAVW)		style not available in this color	style not available in this color	F style not available in this color	style not available in this color
Pewter (PWTW)		style not available in this color	style not available in this color	F style not available in this color	style not available in this color
Royal (ROYW)		style not available in this color	style not available in this color	F style not available in this color	style not available in this color
White (WHTW)		style not available in this color		F style not available in this color	F style not available in this color
Wine (WINW)		style not available in this color	style not available in this color	style not available in this color	style not available in this color
Red (REDW)		style not available in this color	style not available in this color	style not available in this color	style not available in this color
Caribbean Blue (CARW)		style not available in this color	style not available in this color	style not available in this color	style not available in this color
Turquoise (TRQW)		style not available in this color	style not available in this color	style not available in this color	style not available in this color
Shocking Pink (SHPW)		style not available in this color	style not available in this color	F style not available in this color	style not available in this color
Pumpkin (PUNW)	style not available in this color	F style not available in this color	style not available in this color	style not available in this color	style not available in this color







F = Fashion (available while supplies last)

## WOMEN'S KNIT TEES



WOMEN'S TOPS



















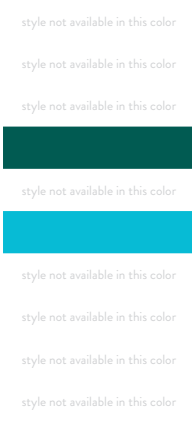
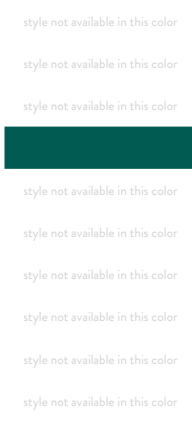

**COLOR and STYLE MATRIX**  
All styles and colors featured are reorderable unless otherwise noted, and are Poly/Cotton Poplin w/ Soil Release; White: Cotton/Poly Poplin.  
Center back lengths are listed in parentheses.

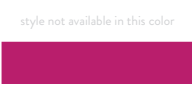
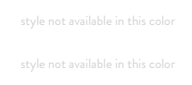
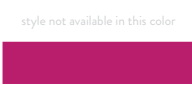
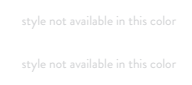
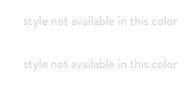
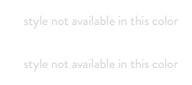
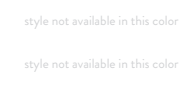
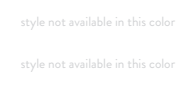
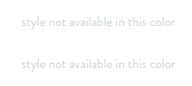
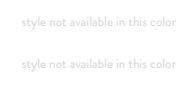
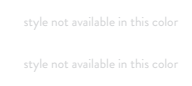
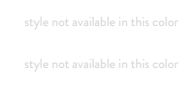
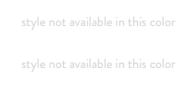
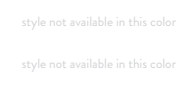
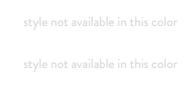
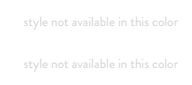
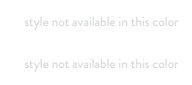
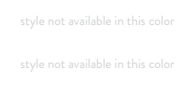
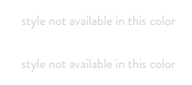
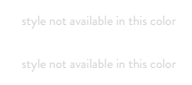
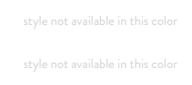
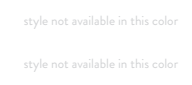
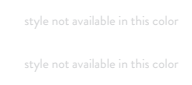
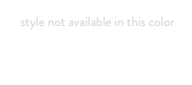
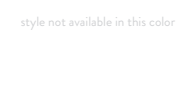
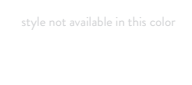
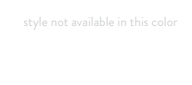
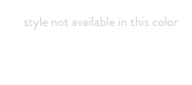
					
<b>4700</b>	<b>4350</b>	<b>4770</b>	<b>4801</b>	<b>4746</b>	<b>4824</b>
V-Neck Top	Snap Front Warm-up Jacket	Snap Front V-Neck Top	Mock Wrap Tunic	V-Neck Top	Round Neck Top
XXS-5XL (26 1/2")	XXS-5XL (27 1/2")	XXS-5XL (26 1/2")	XXS-5XL (28 1/2")	XXS-5XL (26")	XS-3XL (26")

Top 20 colors listed in order of popularity

Black (BLKW)					
Navy (NAVW)					
Pewter (PWTW)					
Royal (ROYW)					
White (WHTW)					
Ciel (CIEW)					
Wine (WINW)					
Khaki (KAKW)			style not available in this color	style not available in this color	
Red (REDW)					
Teal Blue (TLBW)				style not available in this color	
Grey (GRYW)					
Chocolate (CHCW)					
Galaxy Blue (GABW)					
Hunter (HUNW)					
Caribbean Blue (CARW)				style not available in this color	
Turquoise (TRQW)					
Shocking Pink (SHPW)					style not available in this color
Grape (GRPW)			style not available in this color	style not available in this color	
Olive (OLVW)			style not available in this color	style not available in this color	style not available in this color
Eggplant (EGGW)			style not available in this color	style not available in this color	style not available in this color
Orchid (ORCW)					style not available in this color
Surgical Green (SGRW)			style not available in this color	style not available in this color	style not available in this color
Raspberry (RASW)				style not available in this color	
Taupe (TAUW)			style not available in this color		style not available in this color
Pink Blush (PKBW)		style not available in this color	style not available in this color	style not available in this color	style not available in this color
Azalea (AZLW)			style not available in this color		style not available in this color
Sage Green (SAGW)			style not available in this color		
Dandelion (DANW)			style not available in this color		style not available in this color
Mali-Blu (MABW)		F	style not available in this color	F	style not available in this color
Aloe (ALOW)			style not available in this color		style not available in this color
Lime Green (LMGW)			style not available in this color		style not available in this color
Orange Sorbet (ORSW)			style not available in this color		style not available in this color
Celadon (CELW)		style not available in this color	style not available in this color	style not available in this color	style not available in this color
Purple Passion (PLPS) <b>NEW</b>	F	style not available in this color	style not available in this color	style not available in this color	style not available in this color

WOMEN'S TOPS

						
4301	4761	4800	4747	4730	4741	4501
Cardigan Warm-up Jacket	Round Neck Top	Mini Mock Wrap Top	Mock Wrap Top	Button Front Top	Mock Wrap Top	Zip Front Dress
XS-5XL (29")	XS-2XL (26")	XS-5XL (23 1/2") [Black binding unless noted]	XS-3XL (26")	XS-5XL (26 1/2")	XXS-3XL (25")	XS-3XL (39")
						
style not available in this color	style not available in this color	style not available in this color	style not available in this color	style not available in this color	style not available in this color	style not available in this color
						
style not available in this color	style not available in this color	style not available in this color	style not available in this color	style not available in this color	style not available in this color	style not available in this color
						
style not available in this color	style not available in this color	style not available in this color	style not available in this color	style not available in this color	style not available in this color	style not available in this color
						
style not available in this color	style not available in this color	style not available in this color	style not available in this color	style not available in this color	style not available in this color	style not available in this color
						
style not available in this color	style not available in this color	style not available in this color	style not available in this color	style not available in this color	style not available in this color	style not available in this color
						
style not available in this color	style not available in this color	style not available in this color	style not available in this color	style not available in this color	style not available in this color	style not available in this color
						
style not available in this color	style not available in this color	style not available in this color	style not available in this color	style not available in this color	style not available in this color	style not available in this color
						
style not available in this color	style not available in this color	style not available in this color	style not available in this color	style not available in this color	style not available in this color	style not available in this color





WOMEN'S BOTTOMS



4001/P/T  
Pull-on  
Pant

XS-5XL (30")  
[P] XS-3XL (27 1/2")  
[T] XS-2XL (33")



4020/P/T  
Low Rise Drawstring  
Cargo Pant

XXS-2XL (31")  
[P] XXS-XL (28 1/2")  
[T] XS-XL (34")



4101/P/T  
Flare Leg  
Drawstring Pant

XXS-3XL (31")  
[P] XXS-2XL (28 1/2")  
[T] XXS-3XL (34")



4200/P/T  
Pull-on  
Cargo Pant

XS-5XL (30")  
[P] XS-3XL (27 1/2")  
[T] XS-2XL (33")



4509  
30" Drawstring  
Skirt

XS-5XL (30")

**COLOR and STYLE MATRIX**  
All styles and colors featured are reorderable unless otherwise noted, and are Poly/Cotton Poplin w/ Soil Release; White: Cotton/Poly Poplin.  
Center back lengths and inseams are listed in parentheses.

Top 20 colors listed in order of popularity

Black (BLKW)	FT	FT	Reg. XXS-3XL		F
Navy (NAVW)	FT	FT	Reg. XXS-3XL		F
Pewter (PWTW)	FT	FT	Reg. XXS-3XL		F
Royal (ROYW)	FT	FT	Reg. XXS-3XL		F
White (WHTW)	No Tall	FT	Reg. XXS-3XL		F
Ciel (CIEW)	No Tall	FT	Reg. XXS-3XL		style not available in this color
Wine (WINW)	No Tall	FT	Reg. XXS-3XL		F
Khaki (KAKW)	No Tall	FT	Reg. XXS-3XL		style not available in this color
Red (REDW)	No Tall	FT			style not available in this color
Teal Blue (TLBW)	No Tall	No Tall			style not available in this color
Grey (GRYW)	No Tall	FT	Reg. XXS-3XL	No Tall	style not available in this color
Chocolate (CHCW)	No Tall	FT			style not available in this color
Galaxy Blue (GABW)	No Tall	FT			style not available in this color
Hunter (HUNW)	No Tall	FT			style not available in this color
Caribbean Blue (CARW)	No Tall	FT			style not available in this color
Turquoise (TRQW)	No Tall	FT			style not available in this color
Shocking Pink (SHPW)	No Tall	FT			style not available in this color
Grape (GRPW)	No Tall	FT			style not available in this color
Olive (OLVW)	No Tall	FT	Tall XS-2XL	No Tall	style not available in this color
Eggplant (EGGW)	No Tall	FT			style not available in this color
Orchid (ORCW)	No Tall	FT	Tall XS-2XL		style not available in this color
Surgical Green (SGRW)	No Tall	No Tall	Tall XS-2XL	No Tall	style not available in this color
Raspberry (RASW)	No Tall	FT	Tall XS-2XL		style not available in this color
Taupe (TAUW)	style not available in this color	No Tall	Tall XS-2XL	No Tall	style not available in this color
Pink Blush (PKBW)	style not available in this color	style not available in this color	Tall XS-2XL	style not available in this color	style not available in this color
Azalea (AZLW)	No Tall	FT	Tall XS-2XL	No Tall	style not available in this color
Sage Green (SAGW)	style not available in this color	style not available in this color	Tall XS-2XL	No Tall	style not available in this color
Dandelion (DANW)	style not available in this color	FT	Tall XS-2XL	No Tall	style not available in this color
Mali-Blu (MABW)	style not available in this color	F	FT	FP	style not available in this color
Aloe (ALOW)	style not available in this color	FT	Tall XS-2XL	No Tall	style not available in this color
Lime Green (LMGW)	style not available in this color	style not available in this color	Tall XS-2XL	No Tall	style not available in this color
Orange Sorbet (ORSW)	style not available in this color	style not available in this color	Tall XS-2XL	style not available in this color	style not available in this color
Celadon (CELW)	style not available in this color	style not available in this color	Tall XS-2XL	style not available in this color	style not available in this color
Purple Passion (PLPS) <b>NEW</b>	style not available in this color	style not available in this color	F	style not available in this color	style not available in this color

F = Fashion (available while supplies last)

FT = Fashion only for Tall

FP = Fashion only for Petite





## WOMEN'S SCRUB TOP & PANT

### TWO-WAY STRETCH



**4727** NEW COLOR

#### V-Neck Top

available sizes: **XXS-5XL**

55 Cotton / 42 Poly / 3 Spandex Twill

Modern Classic fit V-neck top features crossover front yokes and patch pockets. The right side pocket has a sectional pocket and I.D. loop. A back yoke, back princess seams and side vents complete the picture. Center back length: 27"

Shown in: Hawaiian Ocean

#### new color:

Hawaiian Ocean (HWOW)



**4044** NEW COLOR

#### Mid Rise Drawstring Cargo Pant

available sizes: **XXS-5XL**

55 Cotton / 42 Poly / 3 Spandex Twill

Modern Classic fit, mid rise, flare leg pant features a functional drawstring with elastic waistband. Front patch pockets, a right-side cargo pocket with instrument/cellphone pocket, I.D. loop and back leg seams complete the picture. Inseam: 31"

Shown in: Hawaiian Ocean

#### new color:

Hawaiian Ocean (HWOW)





# WOMEN'S

## SCRUB TOPS

### CORE STRETCH



**4748**  
**Mock Wrap Top**

available sizes: **XXS-5XL**

55 Cotton / 42 Poly / 3 Spandex Twill

Modern Classic fit mock wrap top features a functional drawstring waist and patch pockets. The right side pocket has a sectional pocket and I.D. loop, while the left side sectional pocket has a double instrument loop. Back elastic and side vents complete the picture. Center back length: 26"

Shown in: Turquoise



**4315**  
**Zip Front  
Warm-up Jacket**

available sizes: **XXS-5XL**

55 Cotton / 42 Poly / 3 Spandex Twill

Modern Classic fit zip front warm-up features a round neck, two patch pockets (right pocket has an I.D. loop and sectional pocket), matching knit cuffs, a back yoke and back princess seams for a slimming fit. Center back length: 27"

Shown in: Teal Blue



**4710**  
**V-Neck Top**

available sizes: **XXS-5XL**

55 Cotton / 42 Poly / 3 Spandex Twill

Modern Classic fit V-neck top features front shoulder yokes with an I.D. badge slot, stethoscope loop, patch pockets, an interior pocket, pen slot and back pocket. Also featured are front and back princess seams, side vents and double-needle topstitching. Center back length: 26"

Shown in: Eggplant



**4508**  
**Button Front  
Dress**

available sizes: **XS-5XL**

55 Cotton / 42 Poly / 3 Spandex Twill

Modern Classic fit, professional scrub dress features a notched collar, elbow-length sleeves (worn up or down), three patch pockets (right pocket has an I.D. loop and cellphone pocket) and side vents. Front and back princess seams give shape, while the modesty length covers the knees. Center back length: 40"

Shown in: White

See all sizes and colors on page 30.



# WOMEN'S

## SCRUB TOP & PANT

### TWO-WAY STRETCH



#### 4728 **NEW COLOR** Mock Wrap Top

available sizes: **XXS-5XL**

55 Cotton / 42 Poly / 3 Spandex Twill

Modern Classic fit mock wrap top features front and back princess seams, double-needle topstitching and side vents. Front patch pockets have an I.D. loop on the right pocket and an instrument loop on the left. Center back length: 27"

Shown in: Hawaiian Ocean

#### new color:

Hawaiian Ocean (HWOW)



#### 4005 **NEW COLOR** Mid Rise Pull-on Cargo Pant

available sizes: **XXS-5XL**

55 Cotton / 42 Poly / 3 Spandex Twill

Modern Classic fit, mid rise, straight leg pant features a soft elastic waistband, two front patch pockets and a small patch pocket on the right. Also featured are double cargo pockets (one with an instrument loop) and bungee cord with a clear toggle at each leg hem for adjustability. Inseam: 31"

Shown in: Hawaiian Ocean

#### new color:

Hawaiian Ocean (HWOW)



## WOMEN'S

## CONTEMPORARY FIT SCRUB TOP &amp; PANT

**24703** NEW COLOR**V-Neck Top**available sizes: **XXS-3XL**

55 Cotton / 42 Poly / 3 Spandex Twill

Contemporary fit empire waist top features a rounded-V neckband with dickey inset, yoke panels and front and back princess seams. Patch pockets (stylized double pocket with twill-tape loop on the right, with additional cellphone pocket on the left), side vents and double-needle topstitching complete the picture. Center back length: 25"

Shown in: Turquoise

**new color:**

Turquoise (TRQW)

**24001** NEW COLOR**Low Rise Drawstring  
Cargo Pant**available sizes: **XXS-3XL**

55 Cotton / 42 Poly / 3 Spandex Twill

Contemporary fit, low rise, flare leg pant features a knit waistband with functional drawstring and encased elastic. Also featured are two front and two back patch pockets, a sectional cargo pocket, back leg seams, side vents and double-needle topstitching. Inseam: 31"

Shown in: Turquoise

**new color:**

Turquoise (TRQW)





# WOMEN'S

## MATERNITY SCRUB TOP & PANT



**4708**  
**Maternity V-Neck Knit Panel Top**

available sizes: **XS-3XL**

55 Cotton / 42 Poly / 3 Spandex Twill

Maternity V-neck top features front neck piping, an empire waist with functional side tie drawstring, and soft, stretchy knit side panels. Also featured are four patch pockets and cuffed elbow-length sleeves. When ordering Cherokee Workwear Maternity styles, remember to order your pre-pregnancy size. Center back length: 27 1/2"  
Shown in: Navy



**4208**  
**Maternity Knit Waist Pull-on Pant**

available sizes: **XS-3XL**

55 Cotton / 42 Poly / 3 Spandex Twill

Maternity, moderate flare leg pant features a soft and stretchy panel that stretches over your tummy for maximum coverage and support. Also featured are a sectional cargo pocket, back patch pockets, back leg seams, side vents and double-needle topstitching. When ordering Cherokee Workwear Maternity styles, remember to order your pre-pregnancy size. Inseam: 31"  
Shown in: Navy

# UNISEX & MEN'S

## SCRUB TOPS & PANTS

CORE  
STRETCH

### UNISEX



#### 4725 V-Neck Top

available sizes: XS-5XL

55 Cotton / 42 Poly / 3 Spandex Twill

Unisex V-neck features a chest pocket with instrument holder, front patch pockets with additional instrument/cellphone pocket on the right, a back yoke, side vents and double-needle topstitching. Center back length: 28"  
Shown in: Olive



#### 4043 Drawstring Cargo Pant

available sizes: XS-5XL

55 Cotton / 42 Poly / 3 Spandex Twill

Unisex, natural rise cargo pant with a functional drawstring and elastic waistband features front slash pockets, a right cargo pocket with instrument loop and extra cellphone pocket, back pocket and back leg seams. Inseam: 31"  
Shown in: Olive



### MEN'S



#### 4743 V-Neck Top

available sizes: XS-5XL

55 Cotton / 42 Poly / 3 Spandex Twill

Men's V-neck top features a double chest pocket with pencil stitch, back yoke, double-needle topstitching and side vents. Center back length: 29"  
Shown in: Teal Blue



#### 4243 Drawstring Cargo Pant

available sizes: XS-5XL

55 Cotton / 42 Poly / 3 Spandex Twill

Men's natural rise pant with a reinforced drawstring and elastic waistband features a zip fly, two front slash pockets, four side cargo pockets and a back patch pocket. Inseam: 31"  
Shown in: Teal Blue



See all sizes and colors on page 31.

## WOMEN'S STYLES



4728

Mock Wrap  
Top



4727

V-Neck  
Top



4748

## Mock Wrap Top



4315

## Zip Front Warm-up Jacket



4710

V-Neck  
Top



4508

## Button Front Dress



4005/P/T

Mid Rise  
Pull-on  
Cargo Pant



4044/P/T

Mid Rise  
Drawstring  
Cargo Pant

## COLOR and STYLE MATRIX

All styles and colors featured are reorderable unless otherwise noted, and are Cotton/Poly/Spandex Twill.

Center back lengths and inseams are listed in parentheses.

XXS-5XL (27")

XXS-5XL (27")

XXS-5XL (26")

XXS-5XL (27")

XXS-5XL (26")

XS-5XL (40")













XXS-5XL (31")

XXS-5XL (31")

[P] XXS-2XL  
(28 1/2")  
[T] XS-2XL (34")

[P] XXS-2XL  
(28 1/2")  
[T] XS-2XL (34")

Colors listed in order of popularity

Colors in order of popularity									
Navy (NAVW)						style not available in this color			
Black (BLKW)						style not available in this color			
Pewter (PWTW)						style not available in this color			
Royal (ROYW)						style not available in this color			
Ciel (CIEW)						style not available in this color			
White (WHTW)									
Wine (WINW)						style not available in this color			
Caribbean Blue (CARW)						style not available in this color			
Hunter (HUNW)						style not available in this color			
Teal Blue (TLBW)						style not available in this color	No Tall		
Turquoise (TRQW)					style not available in this color	style not available in this color	No Tall		
Khaki (KAKW)						style not available in this color			
Shocking Pink (SHPW)					style not available in this color	style not available in this color	No Tall		
Grape (GRPW)						style not available in this color	style not available in this color	No Tall	
Galaxy Blue (GABW)						style not available in this color	No Tall		
Eggplant (EGGW)				style not available in this color		style not available in this color	No Tall		
Red (REDW)		style not available in this color			style not available in this color	style not available in this color	No Tall		
Chocolate (CHCW)				style not available in this color	style not available in this color	style not available in this color	No Tall		
Grey (GRYW)				style not available in this color		style not available in this color	style not available in this color	No Tall	
Olive (OLVW)				style not available in this color	style not available in this color	style not available in this color	style not available in this color	style not available in this color	
Pumpkin (PUNW)		style not available in this color	style not available in this color	style not available in this color	style not available in this color	style not available in this color	style not available in this color	style not available in this color	
Purple Blast (PUBW)	 XS-3XL	 XS-3XL	style not available in this color	style not available in this color	style not available in this color	style not available in this color	 XS-3XL [P] XS-2XL, No Tall	 XS-3XL [P] XS-2XL, No Tall	
Sunburst (SUNW)	 XS-3XL	 XS-3XL	style not available in this color	style not available in this color	style not available in this color	style not available in this color	 XS-3XL [P] XS-2XL, No Tall	 XS-3XL [P] XS-2XL, No Tall	
Hawaiian Ocean (HWOV) <b>NEW</b>	 XS-3XL	 XS-3XL	style not available in this color	style not available in this color	style not available in this color	style not available in this color	 XS-3XL [P] XS-2XL, No Tall	 XS-3XL [P] XS-2XL, No Tall	

**F** = Fashion (available while supplies last)

**NOTES:**



## MEN'S STYLES



4243

## Drawstring Cargo Pant

XS-5XL (31")



**NOTES:**



NURSING IS STRENUOUS.

Clothing should  
be effortless.



\*Wash all garments thoroughly after each use. Garments featuring antimicrobial technology do not protect users or others against bacteria, viruses, or other disease organisms. Always follow all best practices for infection prevention.

Certainty®  
reflective label



Signature sew-on



Zip-closure cargo pocket



Logo O-ring



Hidden cellphone pocket

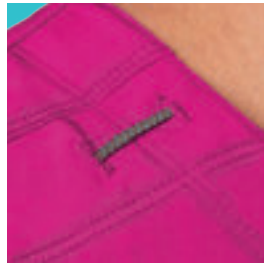

Bungee I.D. badge loop



Adjustable bungee cord  
at leg openings

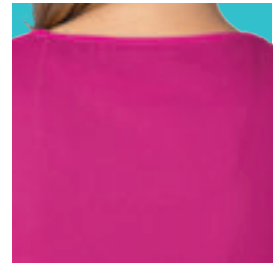

Rib knit back

With our 4-way stretch fabric, Infinity gives you the freedom to move.

Infinity®  
by CHEROKEE™

For women in motion.



2624A NEW COLORS

### Round Neck Top

95 Poly / 5 Spandex Poplin

available sizes:

XXS-5XL

Contemporary fit round neck top with rib-inset front neckband features shoulder yokes, a bungee I.D. badge loop on the right shoulder, front and back princess seams, two patch pockets, a hidden cellphone pocket, side vents and coverstitch detail throughout. Stretch rib knit at the center back panel gives this top its slimming shape and allows for extra movement and comfort.

Center back length: 26"

Shown in: Red

**new colors:**

Bermuda (BMPS)

Galaxy Blue (GAB)

Red (RED)



2625A NEW COLORS

### Mock Wrap Top

95 Poly / 5 Spandex Poplin

available sizes:

XXS-5XL

Contemporary fit mock wrap top features two set-in front pockets, a logo O-ring above the left pocket, a left scissor pocket, interior pocket, front and back princess seams, and side vents. Stretch rib knit at the center back panel gives this top its slimming shape and allows for extra movement and comfort. Center back length: 26"

Shown in: Galaxy Blue

**new colors:**

Bermuda (BMPS)

Galaxy Blue (GAB)

Red (RED)



# WOMEN'S

## SCRUB PANTS

INFINITY

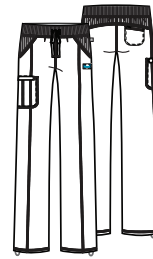
1123A **NEW COLORS**

### Low Rise Drawstring Pant

95 Poly / 5 Spandex Poplin

available sizes:

**XXS-5XL**

Contemporary fit, low rise, straight leg pant with functional drawstring and knit elastic waistband features rib front and back yokes, front leg seams and bungee cord with a clear toggle at each leg hem for adjustability. Also featured are slash pockets, a zip-closure cargo pocket, back patch pocket, bungee instrument loop below left pocket and coverstitch detail throughout. Inseam: 31" Shown in: Bermuda

#### new colors:

Bermuda (BMPS)

Galaxy Blue (GAB)

Red (RED)

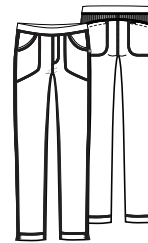

1124A

### Low Rise Slim Pull-on Pant

95 Poly / 5 Spandex Poplin

available sizes:

**XXS-5XL**

Contemporary fit, low rise slim pant features a soft elastic waistband, front curved pockets and a mock fly. Also featured are a back yoke in stretch rib for added comfort, two back pockets, side vents and coverstitch detail throughout. Inseam: 31" Shown in: Turquoise



**2391A**  
**Zip Front**  
**Warm-up Jacket**  
available sizes: **XXS-5XL**

95 Poly / 5 Spandex Poplin

Contemporary fit zip front warm-up features front and back shoulder yokes, front princess seams with flat piping, hidden pockets with zip closure, a logo zipper pull and coverstitch detail throughout. The back panel, collar, cuffs and waistband are made with a stretch rib knit for extra comfort. Center back length: 26"

Shown in: Teal Blue



**2626A** **NEW COLORS**  
**Long Sleeve Knit Tee**  
available sizes: **XS-2XL**

95 Rayon / 5 Spandex Knit; new colors: 95 Poly / 5 Spandex Poplin

Contemporary fit, long sleeve knit tee features a crew neck, sleeves with thumbholes to keep hands warm, a stylized back yoke and flatlock seam detail. Center back length: 27"

Shown in: Galaxy Blue

**new colors:**

Bermuda (BMPS)

Galaxy Blue (GAB)

Red (RED)



**1401A**  
**40" Lab Coat**

available sizes: **XXS-3XL**

95 Poly / 5 Spandex Poplin

Chic, Contemporary fit, 40" lab coat features a pointed shirt collar, concealed front button placket, button-cuff sleeves that roll up with button tabs, front welt pockets, back princess seams and a high-low shirttail hem. Center back length: 40"

Available in: White, Black

See all sizes and colors on page 41.

# WOMEN'S

## SCRUB PRINT TOPS

INFINITY



### NEW Flower The Leader Black (FWLD)

95 Poly / 5 Spandex Poplin

**2628A**  
(26") XXS-3XL

Contrast Trim: Black



Coordinating Colors:

Black Carmine Pink Pewter White

### NEW Fierce Things First Carmine (FITS)

95 Poly / 5 Spandex Poplin

**2629A**  
(26") XXS-3XL

Contrast Trim: Black



Coordinating Colors:

Black Carmine Pink White

### NEW Forever Wild (FVWI)

95 Poly / 5 Spandex Poplin

**2628A**  
(26") XXS-5XL

Contrast Trim: Pewter



Coordinating Colors:

Pewter White





## **NEW** Tropical Tendencies (TPTD)

95 Poly / 5 Spandex Poplin

**2629A**  
(26") XXS-5XL

Contrast Trim: Black



Coordinating Colors:



## **NEW** Love That Geo (LVGE)

95 Poly / 5 Spandex Poplin

**2629A**  
(26") XXS-3XL

Contrast Trim: Black



Coordinating Colors:



## **NEW** Camo Kind Of Love (CKLV)

96 Poly / 4 Spandex Poplin

**CK608X3A**  
(26") XXS-3XL

Contrast Trim: Black



Coordinating Colors:



## **NEW** Lovely In Leopard (LOLE)

95 Poly / 5 Spandex Poplin

**2628A**  
(26") XXS-3XL

Contrast Trim: Pewter



Coordinating Colors:





# WOMEN'S

## SCRUB PRINT TOPS



### NEW Lots Of Love (LFLV)

95 Poly / 5 Spandex Poplin

**2628A**  
(26") XXS-3XL

Contrast Trim: Black



Coordinating Colors:



### NEW You've Dot That Right (YUDO)

95 Poly / 5 Spandex Poplin

**2629A**  
(26") XXS-3XL

Contrast Trim: Black



Coordinating Colors:



### NEW Flower The Leader Navy (FWNY)

95 Poly / 5 Spandex Poplin

**2629A**  
(26") XXS-5XL

Contrast Trim: Navy



Coordinating Colors:



### NEW Fierce Things First White (FIWH)

95 Poly / 5 Spandex Poplin

**CK608X2A**  
(26") XXS-5XL

Contrast Trim: Navy



Coordinating Colors:



# INFINITY CONTINUING COORDINATE PRINTS



**Butterfly Camo (BUCA)**

**2629A XXS-3XL**  
(26") 95 Poly /  
5 Spandex Poplin



Contrast Trim: Black



Coordinating Colors:

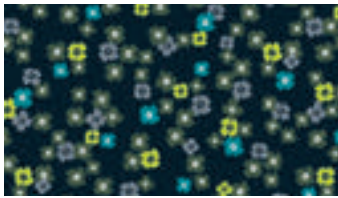

**Chevron Floral (CVFL)**

**2629A XXS-5XL**  
(26") 95 Poly /  
5 Spandex Poplin



Contrast Trim: Black



Coordinating Colors:

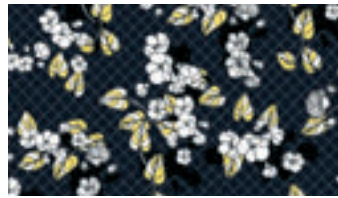

**Digital Bloom (DIBO)**

**2628A XXS-3XL**  
(26") 95 Poly /  
5 Spandex Poplin



Contrast Trim: Black



Coordinating Colors:

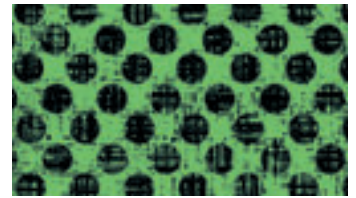

**Dot Pursuit Candy Apple (DTCG)**

**2628A XXS-3XL**  
(26") 95 Poly /  
5 Spandex Poplin



Contrast Trim: Black



Coordinating Colors:



**Dot Pursuit Turquoise (DTPU)**

**2629A XXS-3XL**  
(26") 95 Poly /  
5 Spandex Poplin



Contrast Trim: Turquoise



Coordinating Colors:



**Dots So Mod! (DTMO)**

**2628A XXS-3XL**  
(26") 95 Poly /  
5 Spandex Poplin



Contrast Trim: Black



Coordinating Colors:

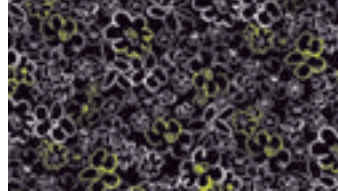

**Flower Doodle (FLWD)**

**2628A XXS-3XL**  
(26") 95 Poly /  
5 Spandex Poplin



Contrast Trim: Black



Coordinating Colors:



**Graphic Garden (GRGD)**

**2628A XXS-5XL**  
(26") 95 Poly /  
5 Spandex Poplin



Contrast Trim: Black



Coordinating Colors:



**Heartbreaker (HTBR)**

**2628A XXS-5XL**  
(26") 95 Poly /  
5 Spandex Poplin



Contrast Trim: Black



Coordinating Colors:



**Love To Love You (LOYO)**

**2628A XXS-3XL**  
(26") 95 Poly /  
5 Spandex Poplin



Contrast Trim: Black



Coordinating Colors:



**Love You Dots! (LODS)**

**2628A XXS-3XL**  
(26") 95 Poly /  
5 Spandex Poplin



Contrast Trim: Black



Coordinating Colors:

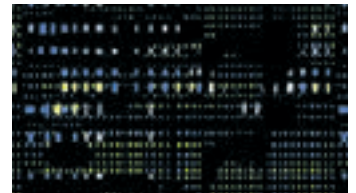

**Mini Matrix (MTRX)**

**2628A XXS-2XL**  
(26") 95 Poly /  
5 Spandex Poplin



Contrast Trim: Black



Coordinating Colors:



**Mod About You (MBYO)**

**2629A XXS-5XL**  
(26") 95 Poly /  
5 Spandex Poplin



Contrast Trim: Black



Coordinating Colors:

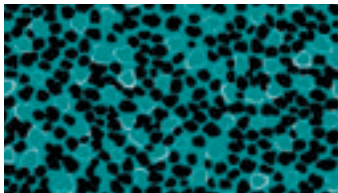

**Not Heart To Find (NOHE)**

**2628A XXS-3XL**  
(26") 95 Poly /  
5 Spandex Poplin



Contrast Trim: Teal Blue



Coordinating Colors:



**Peek-A-Bloom (PABM)**

**2629A XXS-5XL**  
(26") 95 Poly /  
5 Spandex Poplin



Contrast Trim: Navy



Coordinating Colors:

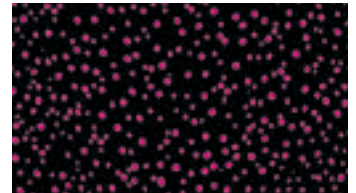

**Polka Dot Parade (POPD)**

**2629A XXS-3XL**  
(26") 95 Poly /  
5 Spandex Poplin



Contrast Trim: Black



Coordinating Colors:





So Far So Grid (SFSG)

**2629A XXS-5XL**  
(26") 95 Poly /  
5 Spandex Poplin



Contrast Trim: Black



Coordinating Colors:



Textured Chevron (TECN)

**2628A XXS-3XL**  
(26") 95 Poly /  
5 Spandex Poplin



Contrast Trim: Apricot Delight



Coordinating Colors:



Infinity®  
by CHEROKEE

## Color and Style Matrix

All styles and colors featured are reorderable and are Poly/Spandex Poplin unless otherwise noted.

Center back lengths and inseams are listed in parentheses.

Colors listed in order of popularity

## WOMEN'S STYLES

**2624A**

Round Neck  
Top

XXS-5XL (26")

**2625A**

Mock Wrap  
Top

XXS-5XL (26")

**2626A**

Long Sleeve  
Knit Tee

XS-2XL (27")

**2391A**

Zip Front  
Warm-up Jacket

XXS-5XL (26")

**1401A**

40" Lab  
Coat

XXS-3XL (40")

**1123A/P/T**

Low Rise  
Drawstring Pant

XXS-5XL (31")  
[P] XXS-2XL  
(28 1/2")  
[T] XS-2XL (34")

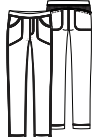
**1124A/P/T**

Low Rise Slim  
Pull-on Pant

XXS-5XL (31")  
[P] XXS-2XL  
(28 1/2")  
[T] XS-2XL (34")

Black (BAPS)			[Rayon/Spandex knit]		F		
Carmine Pink (CPPS)			[Rayon/Spandex knit]		style not available in this color		
Navy (NYPS)			[Rayon/Spandex knit]		style not available in this color		
Pewter (PWPS)			[Rayon/Spandex knit]		style not available in this color		
Royal (RYPS)			[Rayon/Spandex knit]		style not available in this color		
White (WTPS)			[Rayon/Spandex knit]		F		
Ciel (CIPS)			[Rayon/Spandex knit]		style not available in this color		
Caribbean Blue (CAPS)			[Rayon/Spandex knit]		style not available in this color		
Wine (WNPS)			[Rayon/Spandex knit]		style not available in this color		
Teal Blue (TLPS)			[Rayon/Spandex knit]		style not available in this color		
Hunter Green (HNPS)			[Rayon/Spandex knit]		style not available in this color		
Olive (OLPS)			[Rayon/Spandex knit]		style not available in this color		
F Apricot Delight (ADPS)	XS-3XL	XS-3XL	[Rayon/Spandex knit]	style not available in this color	style not available in this color	XS-3XL, [P] XS-2XL, No Tall	style not available in this color
F Candy Apple (CYPS)	XS-3XL	XS-3XL	[Rayon/Spandex knit]	style not available in this color	style not available in this color	XS-3XL, [P] XS-2XL, No Tall	style not available in this color
Turquoise (TRQ)			[Rayon/Spandex knit]	style not available in this color	style not available in this color		
F Bermuda (BMPS) NEW	XS-3XL	XS-3XL		style not available in this color	style not available in this color	XS-3XL, [P] XS-2XL, No Tall	style not available in this color
Galaxy Blue (GAB) NEW				style not available in this color	style not available in this color		style not available in this color
Red (RED) NEW				style not available in this color	style not available in this color		style not available in this color

F = Fashion (available while supplies last)





# LUXE<sup>®</sup>

**Luxuriously comfortable**, with a form-flattering fit, our Luxe collection is **ideal for women** who are as passionate about fashion as they are about function. Classic styles merge with **ultrasoft, stretchable fabric** to add an air of elegance to these **comfy yet durable designs**.

## Fabric Story

**Luxurious feel**  
beautiful and comfortable

**Easy wear**  
form-flattering drape

**Two-way stretch**  
ultrasoft, with the perfect amount of stretch

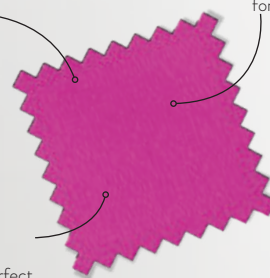

Logo snap detail



Zigzag topstitching



# WOMEN'S

## SCRUB TOPS

### LUXE



**1841** **NEW COLOR**  
**Mock Wrap Top**

available sizes: **XXS-5XL**

51 Poly / 46 Rayon / 3 Spandex Twill

Modern Classic fit mock wrap top features front darts, empire waistband, two patch pockets, an additional angled pocket with pintucks and solid-color zigzag topstitching, and similar topstitching on the left neckband. Elastic at the back waist casing and side vents complete the picture. Center back length: 26"

Shown in: Pink Violet

**new color:** Pink Violet (PVIV)



**1845**  
**V-Neck Top**

available sizes: **XS-5XL**

51 Poly / 46 Rayon / 3 Spandex Twill

Modern Classic fit V-neck top features two patch pockets, an additional angled pocket with pintucks and solid-color zigzag topstitching, and similar topstitching on the left neckband. Back darts and side vents complete the picture. Center back length: 26"

Shown in: Fuchsia Rose

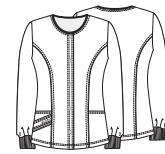

**1330**  
**Snap Front Warm-up Jacket**

available sizes: **XXS-5XL**

51 Poly / 46 Rayon / 3 Spandex Twill

Modern Classic fit warm-up jacket features a Luxe logo on each front snap, neckline piping, front and back princess seams, two patch pockets, an additional angled pocket with multiple pintucks and solid-color zigzag topstitching, and knit cuffs. Center back length: 27 1/2"

Shown in: Red



**1999**  
**Crossover V-Neck Pintuck Top**

available sizes: **XXS-5XL**

51 Poly / 46 Rayon / 3 Spandex Twill

Modern Classic fit, asymmetrical V-neck top features multiple pintucks, solid-color snaps and zigzag topstitching. Release darts at the back waist, front curved patch pockets and side vents complete the picture. Center back length: 26"

Shown in: Caribbean Blue

See all sizes and colors on page 47.



### CONTEMPORARY FIT



**21701** NEW COLOR

**Mock Wrap Top**

available sizes: **XXS-3XL**

51 Poly / 46 Rayon / 3 Spandex Twill

Contemporary fit mock wrap top features piping around front neck, front princess seams, a self belt with logo snaps at the empire waist, angled patch pockets, back elastic and side vents. Center back length: 25 1/2"

Shown in: Pink Violet

**new color:** Pink Violet (PVIV)



**21700**

**V-Neck Top**

available sizes: **XXS-3XL**

51 Poly / 46 Rayon / 3 Spandex Twill

Contemporary fit V-neck top features a split dickey at the front neck, front and back princess seams, two rounded patch pockets, two additional front pockets (the left one with an instrument loop and functional logo snap), side vents and double-needle topstitching. Center back length: 25"

Shown in: Nu-Grape



### MODERN CLASSIC FIT

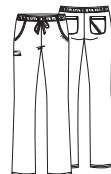

**1066** NEW COLOR

**Low Rise  
Drawstring Pant**

available sizes: **XXS-5XL**

51 Poly / 46 Rayon / 3 Spandex Twill

Modern Classic fit, low rise, straight leg pant with a functional drawstring and elastic waistband features two slash pockets, an instrument loop below the right side pocket and two back pockets. The right back pocket has multiple pintucks with a solid-color zigzag design. Inseam: 31"

Shown in: Pink Violet

**new color:** Pink Violet (PVIV)

### CONTEMPORARY FIT

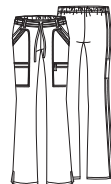

**21100** NEW COLOR

**Low Rise  
Drawstring  
Cargo Pant**

available sizes: **XXS-3XL**

51 Poly / 46 Rayon / 3 Spandex Twill

Contemporary fit, low rise, flare leg with a drawstring and back elastic waistband features novelty yokes at the hip, front angled pockets and cargo pockets (the left one with an instrument loop and functional logo snap). Side seam panels, side vents and double-needle topstitching complete this innovative pant. Inseam: 31"

Shown in: Pink Violet

**new color:** Pink Violet (PVIV)

## WOMEN'S

## LAB COAT

LUXE

**1404**  
**32\"/>**
 available sizes: **XXS-3XL**

51 Poly / 46 Rayon / 3 Spandex Twill

Sleek, Modern Classic fit, 32\"/>



Zippered waist converts to cropped jacket



Princess seams for a flattering fit

See all sizes and colors on page 47.





Low maintenance. High performance.

Luxe for Men brings a masculine edge to the classic, easy-to-wear styles offered by our popular Luxe collection. Ultrasoft fabric provides hassle-free, on-the-job performance.



**1929**  
**V-Neck Top**

available sizes: **S-5XL**

51 Poly / 46 Rayon / 3 Spandex Twill

Men's V-neck top features a double chest pocket with I.D. loop, back yoke, side vents and double-needle topstitching. Center back length: 28 1/2"  
Shown in: Olive

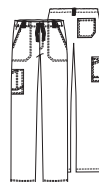

**1022**  
**Fly Front  
Drawstring Pant**

available sizes: **S-5XL**

51 Poly / 46 Rayon / 3 Spandex Twill

Men's tapered leg pant with an adjustable drawstring and elastic waistband features a functional zip fly, two slash pockets, belt loops, a sectional cargo pocket, a back patch pocket and double-needle topstitching. Inseam: 31"  
Shown in: Olive





# flexibles<sup>®</sup>

**Flexibles presents multiple looks**  
for a professional appearance.

---

## CONTRAST SOLIDS

Naturally **slimming** and undeniably **comfortable, contrasting** stretch knit panels are designed to **shape and flatter**.

---

## TONAL SOLIDS

Created for **comfort** and designed for **performance**, color-code-friendly tonal solids are made for groups.

---

## PRINTS

From **whimsical and dynamic** to **artistic and unique**, these prints are as diverse and inspiring as the people who wear them.



# WOMEN'S CONTRAST SOLIDS

SCRUB TOPS & PANT

FLEXIBLES



**2874** **NEW COLOR**  
**V-Neck Knit  
Panel Top**

available sizes: **XS-5XL**

Brushed 65 Poly / 35 Cotton Poplin w/ Soil Release;  
White: Brushed 60 Cotton / 40 Poly Poplin

This innovative Modern Classic fit top shapes and slims! It features a V neckline, front and back yokes, two hidden pockets, and soft, stretchy side panels in contrast knit. Center back length: 24 1/2"

Shown in: Pistachio Gelato with Black contrast

**new color:** Pistachio Gelato (PTGB)



**2500**  
**Mock Wrap Knit  
Panel Top**

available sizes: **XS-3XL**

Brushed 65 Poly / 35 Cotton Poplin w/ Soil Release;  
White: Brushed 60 Cotton / 40 Poly Poplin

Modern Classic fit mock wrap top with empire waist features flattering and comfortable contrast knit side panels, two front patch pockets, and front and back elastic for shaping. Center back length: 26"

Shown in: Ciel with Black contrast

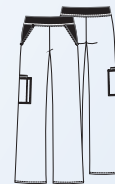

**1031** **NEW COLOR**  
**Mid Rise Knit Waist  
Pull-on Pant**

available sizes: **XS-5XL**

Brushed 65 Poly / 35 Cotton Poplin w/ Soil Release;  
White: Brushed 60 Cotton / 40 Poly Poplin

Modern Classic fit, mid rise, moderate flare leg pant features a "comfort fit" knit spandex waistband reinforced with inside elastic for extra support. Also featured are contrast slash pockets, a cargo pocket with pen slot and a contrast cellphone pocket. Inseam: 31"

Shown in: Pistachio Gelato with Black contrast

**new color:** Pistachio Gelato (PTGB)

See all sizes and colors on page 53.



# flexibles®

## WOMEN'S TONAL SOLIDS SCRUB TOPS & PANTS

### A SOLID CHOICE

Created for comfort and designed for performance, Flexibles tonal solids are a color-code-friendly option for groups. We offer cuts and styles for healthcare heroes of all shapes and sizes, plus outerwear for an added layer of warmth.



**2968**  
**V-Neck Knit Panel Top**

available sizes: **XS-5XL**

Brushed 65 Poly / 35 Cotton Poplin w/ Soil Release;  
White: Brushed 60 Cotton / 40 Poly Poplin

Sporty, Modern Classic fit V-neck features a front yoke, patch pockets with snap-tab closure for added security, and tonal, stretchy knit side panels for comfort and a slimming look. Center back length: 26"  
Shown in: Teal Blue

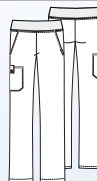

**2085**  
**Mid Rise Knit Waist  
Pull-on Pant**

available sizes: **XS-5XL**

Brushed 65 Poly / 35 Cotton Poplin w/ Soil Release;  
White: Brushed 60 Cotton / 40 Poly Poplin

Modern Classic fit, mid rise, straight leg cargo pant features two slash pockets, a cargo pocket with snap-tab closure for added security and an elastic waistband covered with tonal soft knit for comfort. Inseam: 31"  
Shown in: Teal Blue



## FLEXIBLES



### 2306 Zip Front Knit Panel Warm-up Jacket

available sizes: **XS-5XL**

Brushed 65 Poly / 35 Cotton Poplin w/ Soil Release;  
White: Brushed 60 Cotton / 40 Poly Poplin

Sporty, Modern Classic fit zip front warm-up shapes and slims the body with soft, stretchy side panels. Knit cuffs, round neckline and front patch pockets complete the picture. Center back length: 26"  
Shown in: Pewter



### 1909 V-Neck Knit Panel Top

available sizes: **XS-5XL**

Brushed 65 Poly / 35 Cotton Poplin w/ Soil Release;  
White: Brushed 60 Cotton / 40 Poly Poplin

Modern Classic fit V-neck top features soft knit side panels and four pockets, including a scissor pocket on the left and cellphone pocket on the right. Center back length: 26"  
Shown in: Caribbean Blue



### 2824 Mock Wrap Knit Panel Top

available sizes: **XS-5XL**

Brushed 65 Poly / 35 Cotton Poplin w/ Soil Release;  
White: Brushed 60 Cotton / 40 Poly Poplin

Modern Classic fit mock wrap top features soft knit side panels and front patch pockets, including a scissor pocket on the left and a snap-tab closure on the right. Center back length: 26"  
Shown in: Eggplant



### 2892 Maternity Mock Wrap Knit Panel Top

available sizes: **XS-3XL**

Brushed 65 Poly / 35 Cotton Poplin w/ Soil Release;  
White: 55 Cotton / 45 Poly Poplin

Maternity mock wrap top features a functional drawstring, empire waist, soft and stretchy knit side panels, contrast topstitching on front and back princess seams, a patch pocket and cellphone pocket. Our comfy Maternity styles are designed to support and flatter using your current size, so there's no need to size up. When ordering Cherokee Maternity styles, remember to order your pre-pregnancy size. Center back length: 27"  
Shown in: Red



### 2092 Maternity Knit Waist Pull-on Pant

available sizes: **XS-3XL**

Brushed 65 Poly / 35 Cotton Poplin w/ Soil Release;  
White: 55 Cotton / 45 Poly Poplin

Maternity, adjustable rise, flare leg pant features contrast topstitching, a double cargo pocket, side vents and a soft, stretchy, built-for-comfort-in-the-tummy panel that grows with you. Our comfy Maternity styles are designed to support and flatter using your current size, so there's no need to size up. When ordering Cherokee Maternity styles, remember to order your pre-pregnancy size. Inseam: 31"  
Shown in: Red



See all sizes and colors on page 52.

## MATERNITY STYLES

All styles and colors featured are reorderable unless otherwise noted. Fabric is Brushed Poly/Cotton Poplin with Soil Release; White: Brushed Cotton/Poly Poplin.

Colors listed in order of popularity

[illegible]† Cotton/Poly Poplin  = Fashion (available while supplies last)  = Fashion only for Tall

**NOTES:**

## flexibles®

Color and  
Style MatrixBLACK  
CONTRAST SOLIDS

All styles and colors featured are reorderable unless otherwise noted. Fabric is Brushed Poly/Cotton Poplin with Soil Release; White: Brushed Cotton/Poly Poplin.

Center back lengths and inseams are listed in parentheses.

Colors listed in order of popularity

Black (BLKB)			
Royal (RYLB)			No Tall
Turquoise (TRQB)			No Tall
Shocking Pink (SHPB)			No Tall
Red (REDB)			No Tall
Pewter (PWTB)	XS-3XL	style not available in this color	XS-3XL No Petite & No Tall
Ciel (CIEB)			No Tall
White (WHTS)	XS-3XL		Reg. XS-3XL No Tall
Celadon (CELB)	XS-3XL	style not available in this color	XS-3XL No Petite & No Tall
Taupe (TAUB)	XS-3XL	style not available in this color	XS-3XL No Petite & No Tall
Hunter Green (HNTB)		style not available in this color	style not available in this color
Caribbean (CABB)		style not available in this color	style not available in this color
Wine (WNBB)		style not available in this color	style not available in this color
Pistachio Gelato (PTGB) <b>NEW</b>	<b>F</b> XS-3XL		<b>F</b> Reg. XS-3XL No Tall

**F** = Fashion (available while supplies last)

## WOMEN'S STYLES



2874

V-Neck  
Knit Panel  
Top

XS-5XL  
(24 1/2")



2500

Mock Wrap  
Knit Panel  
Top

XS-3XL (26")



1031/P/T

Mid Rise  
Knit Waist  
Pull-on Pant

XS-5XL (31")  
[P] XS-2XL  
(28 1/2")  
[T] S-2XL (34")

NAVY  
CONTRAST SOLIDS

2874

V-Neck  
Knit Panel  
Top

XS-5XL  
(24 1/2")



1031/P/T

Mid Rise  
Knit Waist  
Pull-on Pant

XS-5XL (31")  
[P] XS-2XL  
(28 1/2")  
[T] S-2XL (34")

Navy (NVYB)

PEWTER  
CONTRAST SOLIDS

2874

V-Neck  
Knit Panel  
Top

XS-3XL  
(24 1/2")



1031/P

Mid Rise  
Knit Waist  
Pull-on Pant

XS-3XL (31")  
[P] XS-2XL  
(28 1/2")

**F** Hello Yellow (HYLB)

**F** Vibrant Orchid (VBOB)

**F** = Fashion (available while supplies last)







### **NEW** Flower You Doing? (FLDG)

100% Cotton

**2988C**  
(26") XS-5XL

Contrast Trim: Pewter



Coordinating Colors:



### **NEW** Purrfect Love (PLVE)

100% Cotton

**1912C**  
(26") XS-3XL

Contrast Trim: Pewter



Coordinating Colors:

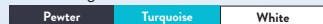

### **NEW** Textured Chevron Pewter (TEPT)

100% Cotton

**1745C**  
(26") XS-5XL

Contrast Trim: Pewter



Coordinating Colors:



**2315C**  
(26") XS-5XL

Contrast Trim: Pewter



**2505C**  
OS-OS

Contrast Trim: Pewter

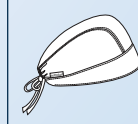



# WOMEN'S

## SCRUB PRINT TOPS & HATS

FLEXIBLES



### NEW Circle Back Around (CLBA)

100% Cotton

**1745C**  
 (26") XS-3XL

Contrast Trim: Black



Coordinating Colors:

Black Pistachio Gelato White



### NEW Go Fur It (GOFR)

100% Cotton

**2875C**  
 (24 1/2") XS-5XL

Contrast Trim: Black

**2315C**  
 (26") XS-5XL

Contrast Trim: Black

**2505C**  
 OS-OS

Contrast Trim: Pewter



Coordinating Colors:

Black Pewter Pistachio Gelato White



### NEW Petal Pizzazz (PTPZ)

100% Cotton

**1912C**  
 (26") XS-5XL

Contrast Trim: Black

**2511C**  
 OS-OS

Contrast Trim: Pewter



Coordinating Colors:

 Black Olive Orange Sorbet Pewter  
 Pistachio Gelato Shocking Pink Teal Blue White

### NEW Toad-ally In Bloom (TDLY)

100% Cotton

**2875C**  
 (24 1/2") XS-3XL

Contrast Trim: Black



Coordinating Colors:

Black Pistachio Gelato Shocking Pink White



### NEW You Dotta Know (YDKW)

100% Cotton

**1912C**  
 (26") XS-3XL

Contrast Trim: Navy

**2505C**  
 OS-OS

Contrast Trim: Pewter



Coordinating Colors:

Navy Shocking Pink White



### NEW Zoo Are You (ZOOY)

100% Cotton

**2988C**  
 (26") XS-3XL

Contrast Trim: Navy



Coordinating Colors:

Navy Shocking Pink White

## FLEXIBLES

### CONTINUING COORDINATE PRINTS



**Dots What It Takes (DTWT)**

**2875C XS-3XL**  
(24 1/2") 100% Cotton

Contrast Trim: Black



Coordinating Colors:



**Maternity Print**

**Dot's Wonderful (DWON)**

**2746C XS-3XL**  
(27") 100% Cotton

Contrast Trim: Navy



Coordinating Colors:

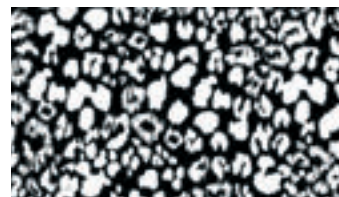

**Etched Leopard Black (ETBK)**

**1745C XS-3XL**  
(26") 100% Cotton

Contrast Trim: Black



Coordinating Colors:



**2315C XS-3XL**  
(26") 100% Cotton

Contrast Trim: Black



Coordinating Colors:



**Grow With It (GRWI)**

**1912C XS-3XL**  
(26") 100% Cotton

Contrast Trim: Black



Coordinating Colors:

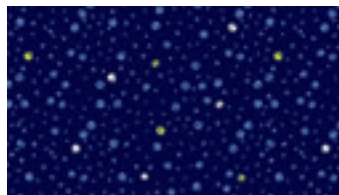

**I Dot About It (IDOT)**

**1912C XS-5XL**  
(26") 100% Cotton

Contrast Trim: Navy



Coordinating Colors:



**2315C XS-5XL**  
(26") 100% Cotton

Contrast Trim: Navy



Coordinating Colors:

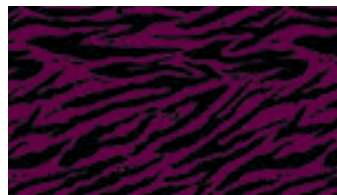

**Just A Wild Ago (JUSW)**

**2636C XS-3XL**  
(26") 100% Cotton

Contrast Trim: Black



Coordinating Colors:



**2315C XS-5XL**  
(26") 100% Cotton

Contrast Trim: Black



Coordinating Colors:

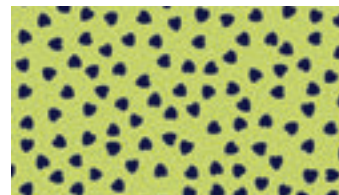

**Little Sweetheart (LISH)**

**2608 XS-3XL**  
(26") 100% Cotton Pin Dot Lawn

Contrast Trim: Navy



Coordinating Colors:

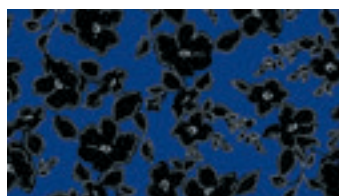

**Out Of The Bloom (OOTB)**

**2988C XS-3XL**  
(26") 100% Cotton

Contrast Trim: Black



Coordinating Colors:

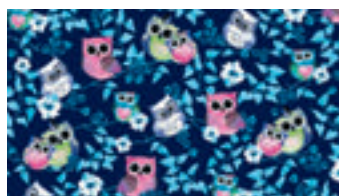

**Owl I Want Is You (OWWA)**

**1912C XS-5XL**  
(26") 100% Cotton

Contrast Trim: Navy



Coordinating Colors:



**Safari So Good! (SFSO)**

**1912V XS-3XL**  
(26") Brushed 55 Cotton / 45 Poly Poplin

Contrast Trim: Pewter



Coordinating Colors:

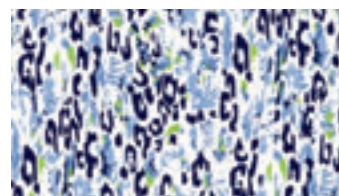

**Snow Leopard (SOLE)**

**2875V XS-3XL**  
(25") Brushed 55 Cotton / 45 Poly Poplin

Contrast Trim: Navy



Coordinating Colors:



**2505V OS-OS**  
Brushed 55 Cotton / 45 Poly Poplin

Contrast Trim: Pewter



Coordinating Colors:



**So In Love (SOLV)**

**1705C XS-5XL**  
(26") 100% Cotton

Contrast Trim: Pewter



Coordinating Colors:

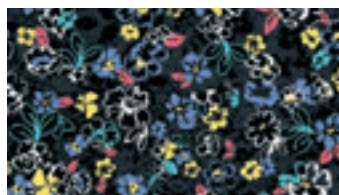

**Stay Floral While (STFA)**

**2988C XS-5XL**  
(26") 100% Cotton

Contrast Trim: Black



Coordinating Colors:



**Texture Me Later (TEXM)**

**2988C XS-3XL**  
(26") 100% Cotton

Contrast Trim: Pewter



Coordinating Colors:

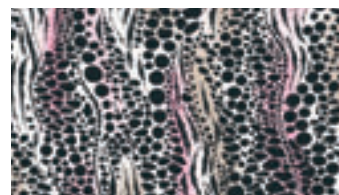

**Wild World (WILW)**

**2983C S-3XL**  
(25") 100% Cotton

Contrast Trim: Pewter



Coordinating Colors:





## BLACK FLEXIBLES

### CONTINUING COORDINATE PRINTS

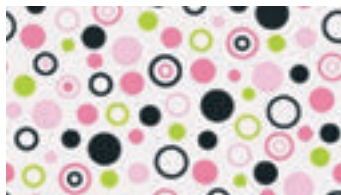

**Polka Dots (PDOT)**

**2875 S-5XL**  
(24 1/2") Brushed 65 Poly /  
35 Cotton Poplin

Contrast Trim: Black



Coordinating Colors:

Black Shocking Pink White

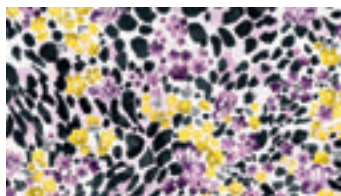

**A Sunny Spot (ASPO)**

**2875C XS-5XL**  
(24 1/2") 100% Cotton

Contrast Trim: Pewter



Coordinating Colors:

Hello Yellow Pewter Vibrant Orchid White



**Art-rageous (ARTR)**

**2988C XS-3XL**  
(26") 100% Cotton

Contrast Trim: Black



Coordinating Colors:

Black Celadon Dandelion Shocking Pink  
Taupe White

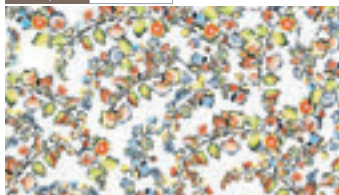

**Room To Bloom (ROOM)**

**1745C XS-3XL**  
(26") 100% Cotton

Contrast Trim: Black



Coordinating Colors:

Black Ciel Citrus Green Orange Papaya  
Turquoise White

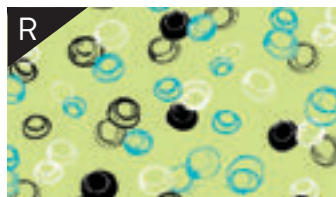

**Dots A Doodle (DTSA)**

**2983 XS-5XL**  
(25") Brushed 65 Poly /  
35 Cotton Poplin

Contrast Trim: Black



Coordinating Colors:

Black Celadon Turquoise White



**Garden Soiree (GEEE)**

**2875C XL-3XL**  
(24 1/2") 100% Cotton

Contrast Trim: Black



Coordinating Colors:

Black Dandelion Perseus Orange Shocking Pink  
White

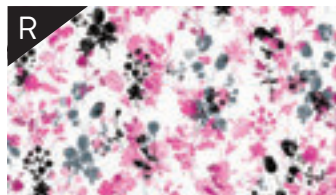

**Yorkshire Garden (YORK)**

**2875C XS-5XL**  
(24 1/2") 100% Cotton

Contrast Trim: Black



Coordinating Colors:

Black Grey Pewter Shocking Pink  
White



## NAVY FLEXIBLES

### CONTINUING COORDINATE PRINTS

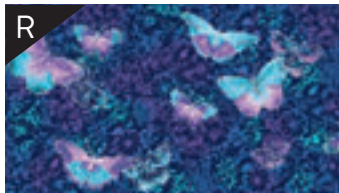

**Midnight Flight (MFLI)**

**2915C XS-3XL**  
(26") 100% Cotton

Contrast Trim: Navy



Coordinating Colors:

Ciel Grape Navy Orchid  
Teal Blue White

## CHOCOLATE FLEXIBLES

### CONTINUING COORDINATE PRINTS

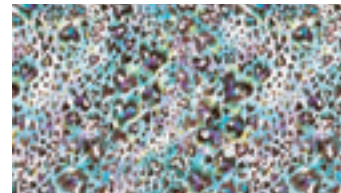

**Love Me Fur-ever (LFVR)**

**2875 2XL-3XL**  
(24 1/2") Brushed 65  
Poly / 35 Cotton Poplin

Contrast Trim: Chocolate



Coordinating Colors:

Chocolate Orchid Surgical Green Turquoise  
White

# RUNWAY

by CHEROKEE®

From charming florals to modern geo designs, Runway offers fashion-inspired, sophisticated prints for on-the-job style.



A Variety of Fabric Choices  
100% Cotton Swiss Dot  
100% Cotton Sateen  
97 Cotton / 3 Spandex Poplin  
and more...

Sophisticated  
fashion-forward

Vibrant Designs  
individual expression



# WOMEN'S

## SCRUB PRINT TOPS

RUNWAY



### **NEW** Lovely To Meet Zoo (LVZO)

100% Cotton Pin Dot Lawn

**RW606X8**  
(26") **XXS-5XL**

Contrast Trim: Pink Violet



Coordinating Colors:

Apricot Delight Pewter Pink Violet White



### **NEW** Retro Pop Floral (RPPF)

100% Cotton Swiss Dot

**RW601X16**  
(26") **XXS-3XL**

Contrast Trim: Navy



Coordinating Colors:

Grey Navy Pink Violet White



#### **NEW** Botanical Bliss (BBLS)

96 Poly / 4 Spandex Poplin

**RW601X3**  
(26") **XXS-5XL**

Contrast Trim: Black



Coordinating Colors:

Black	Fuchsia Rose	Grape	Grey
White			



#### **NEW** Paradise To Meet You (PSMY)

100% Cotton Pin Dot Lawn

**RW607X8**  
(26") **XXS-3XL**

Contrast Trim: Black



Coordinating Colors:

Black	Blue Wave	Fuchsia Rose	Pewter
Royal	White		



#### **NEW** Flor-ever And A Daisy (FEDY)

100% Cotton Pin Dot Lawn

**3665**  
(26") **XXS-3XL**

Contrast Trim: Navy



Coordinating Colors:

Blue Wave	Dandelion	Fuchsia Rose	Grey
Navy	Royal	White	



#### **NEW** Welcome To The Jungle (WCTJ)

96 Poly / 4 Spandex Poplin

**RW607X3**  
(26") **XXS-3XL**

Contrast Trim: Navy



Coordinating Colors:

Blue Wave	Grey	Navy	Royal
White			



## RUNWAY

SPECKLE  
AND SHINE  
(SPSI)



TROPICAL  
GLOW  
(TRGL)

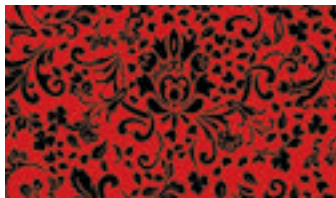

**Butterfly Baroque (BTBR)**

**3652 XS-3XL**  
(27") 97 Cotton /  
3 Spandex Poplin

Contrast Trim: Black



Coordinating Colors:

Black Poppy White



**Butterfly Oasis (BUOA)**

**3632 XS-3XL**  
(26") 100% Cotton  
Swiss Dot

Contrast Trim: Black



Coordinating Colors:

Black Dandelion Fuchsia Rose Nu-Grape  
Pewter White

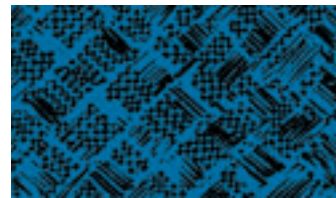

**Checks And Balances (CKBA)**

**3665 XS-3XL**  
(26") 100% Cotton Pin  
Dot Lawn

Contrast Trim: Black



Coordinating Colors:

Black Jasper Bleu White

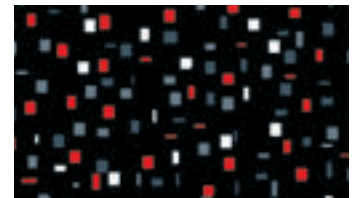

**Confetti Clusters (COLS)**

**3670 XXS-3XL**  
(27") 97 Cotton /  
3 Spandex Poplin

Contrast Trim: Black



Coordinating Colors:

Black Grey Pewter Poppy  
White



**Fantastically Floral (FNFA)**

**3678 XS-3XL**  
(26") 95 Poly /  
5 Spandex Poplin

Contrast Trim: Black



Coordinating Colors:

Black Jasper Bleu Olive White

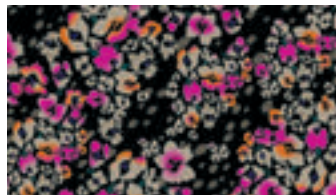

**Floral Cheetah (FLCE)**

**3665 XS-3XL**  
(26") 100% Cotton Pin  
Dot Lawn

Contrast Trim: Black



Coordinating Colors:

Black Fuchsia Rose Khaki White



**Flor-all You Do (FALD)**

**3971 XS-3XL**  
(26") 97 Cotton /  
3 Spandex Poplin

Contrast Trim: Black



Coordinating Colors:

Black Pewter Shocking Pink White

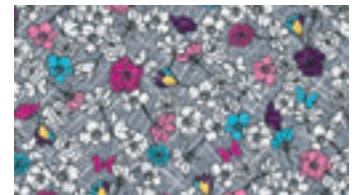

**Flower Fest (FWFE)**

**3670 XS-3XL**  
(27") 97 Cotton /  
3 Spandex Poplin

Contrast Trim: Black



Coordinating Colors:

Black Dandelion Shocking Pink Turquoise  
White

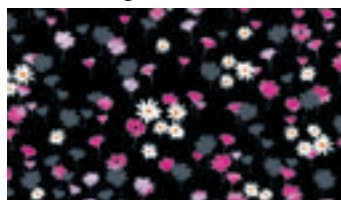

**Forever And A Daisy (FAAD)**

**RW601X3 XXS-3XL**  
(26") 96 Cotton /  
4 Spandex Poplin

Contrast Trim: Black



Coordinating Colors:

Black Fuchsia Rose Pewter White

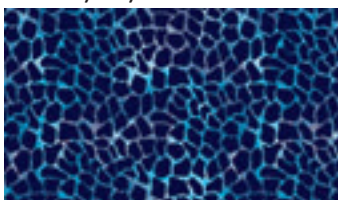
**Giraffe-ter My Heart (GIMH)**

**3652 XS-3XL**  
(27") 97 Cotton /  
3 Spandex Poplin

Contrast Trim: Navy



Coordinating Colors:

Navy Turquoise White

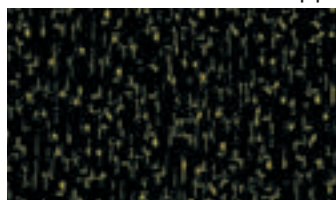
**Gold Strike (GOLS)**

**3665 XXS-3XL**  
(26") 100% Cotton Pin  
Dot Lawn

Contrast Trim: Black



Coordinating Colors:

Black White

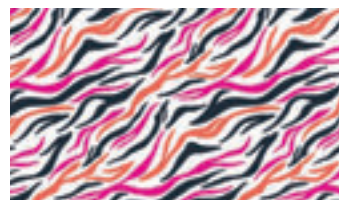
**Haute And Wild (HTWD)**

**RW605X4 XS-3XL**  
(26") 97 Cotton /  
3 Spandex Poplin



Coordinating Colors:

Black Fuchsia Rose Pewter Sunburst

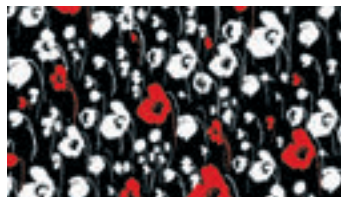
**Hello Poppy (HEPO)**

**3652 XS-3XL**  
(27") 97 Cotton /  
3 Spandex Poplin

Contrast Trim: Black



Coordinating Colors:

Black Poppy White

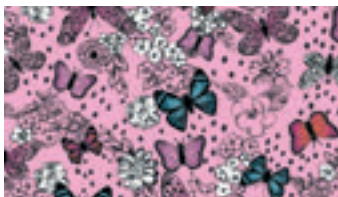
**In Plain Flight (IPFL)**

**3652 XS-5XL**  
(27") 97 Cotton /  
3 Spandex Poplin



Coordinating Colors:

Black Caribbean Blue Pewter Purple Blast  
Shocking Pink Sunburst White

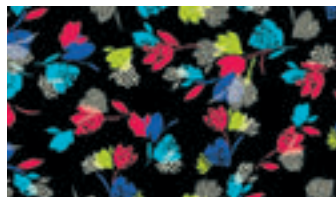
**It Takes Tulip (ITAK)**

**3646 XS-3XL**  
(26") 100% Cotton Sateen

Contrast Trim: Black, Pink Coral



Coordinating Colors:

Black Grey Pink Coral Royal  
Teal Blue White

**Love Spotted (LOSP)**

**RW603X4 XXS-3XL**  
(26") 97 Cotton /  
3 Spandex Poplin

Contrast Trim: Black



Coordinating Colors:

Black Pewter Purple Blast Sunburst  
White

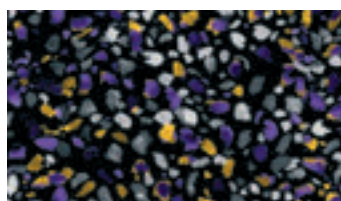
**Paint Life Grand (PALG)**

**RW601X3 XXS-5XL**  
(26") 96 Poly /  
4 Spandex Rib Knit

Contrast Trim: Black



Coordinating Colors:

Black Dandelion Grey Nu-Grape  
Pewter White

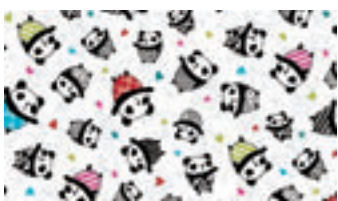
**Panda Party (PATY)**

**3964 XS-3XL**  
(26") 97 Cotton /  
3 Spandex Poplin

Contrast Trim: Black



Coordinating Colors:

Black Grey Red Shocking Pink  
Teal Blue Turquoise White

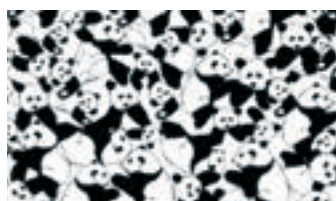
**Panda-rama (PANM)**

**RW602X4 XS-3XL**  
(26") 97 Cotton /  
3 Spandex Poplin

Contrast Trim: Purple Blast



Coordinating Colors:

Black Purple Blast White

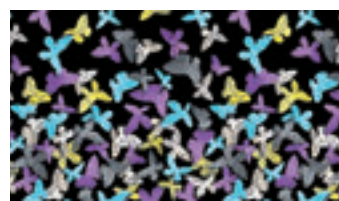
**Papillon Press (PALL)**

**3726CMB XS-3XL**  
(26") 100% Cotton

Contrast Trim: Black



Coordinating Colors:

Black Orchid Pewter Turquoise  
White

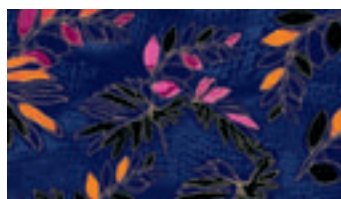
**Shimmering Leaves (SHLV)**

**3617 XS-3XL**  
(26") 100% Cotton Sateen

Contrast Trim: Black



Coordinating Colors:

Black Fuchsia Rose Galaxy Blue Navy  
Pumpkin White

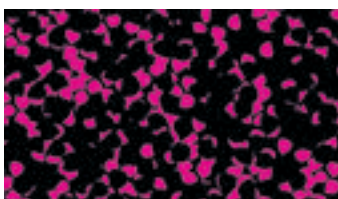
**Speckle And Shine (SPSI)**

**3677 XS-3XL**  
(26") 95 Poly /  
5 Spandex Poplin

Contrast Trim: Black, Fuchsia Rose



Coordinating Colors:

Black Fuchsia Rose White

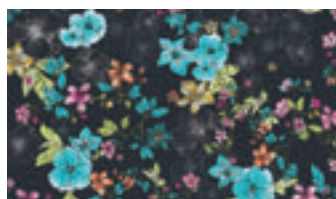
**Tahiti Sweetie (TASW)**

**3646 XS-3XL**  
(25 1/2") 100% Cotton  
Sateen

Contrast Trim: Black, Teal Blue



Coordinating Colors:

Black Celadon Orange Sorbet Pewter  
Shocking Pink Teal Teal Blue White

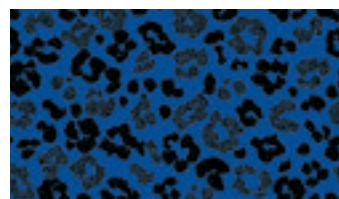
**That's So Wild (THSW)**

**3670 M-3XL**  
(26") 97 Cotton /  
3 Spandex Poplin

Contrast Trim: Black



Coordinating Colors:

Black Royal White





3690 XS-5XL

(26") 95 Poly /

5 Spandex Poplin

Contrast Trim: Navy



**Fuchsia Rose**



White



3652 **XXS-3XL**

(27") 97 Cotton /

### 3 Spandex Poplin

Contrast Trim: Black

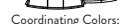

**Coordinating Colors:**

**Black**



Teal Blue



3652 XS-3XL

**(26") 97 Cotton /**

### 3 Spandex Poplin

Contrast Trim: Black

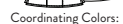

Black



\_\_\_\_\_



**3677 XS-3XL**

(26") 95 Poly /

5 Spandex Poplin

Contrast Trim: Black, Jasper Bleu



Coordinating Colors:

Black	Jasper
-------	--------



Black
White



RW600X8 XS-3XL

**(26") 100% Cotton Pin**

Dot Lawn

Contrast Trim: Black



Black



White

**NOTES:**

# Tooniforms®

An ensemble of world-famous brands has come together to create Tooniforms, a playful collection that's full of personality. These designs are great for working environments where a touch of fun makes a healthy difference.

Disney | Marvel | DC Comics | Despicable Me | Dr. Seuss | Hello Kitty | Peanuts | Sesame Street  
Rudolph the Red-Nosed Reindeer | Frosty the Snowman | Care Bears | Looney Tunes



Pocket detail



**NEW TF401**

### 33" Lab Coat

55 Cotton / 42 Poly /  
3 Spandex Twill

**available sizes:**

**XS-3XL**

Modern Classic fit, 33" lab coat features a Doc McStuffins heat transfer on the left pocket, a notched lapel and five-button closure. Two front patch pockets, a pen loop above the left pocket, princess seams and a faux back belt complete the picture. Center back length: 33"

**available in:**

White (WHTW)



Pocket detail



**NEW TF400**

### 32" Lab Coat

55 Cotton / 42 Poly /  
3 Spandex Twill

**available sizes:**

**XS-5XL**

Modern Classic fit, 32" lab coat features a Minnie Mouse embroidery above the left front pocket, a notched lapel and five-button closure. Two front patch pockets, a chest pocket and faux back belt complete the picture. Center back length: 32"

**available in:**

White (WHTW)





### NEW Ice Queen (FZIQ)

100% Cotton (Gold Metallic Snowflakes)

**TF603XB5**  
(26") XXS-3XL



Coordinating Colors:



### NEW Frozen Party (FZTY)

100% Cotton

**6784C**  
(26") XXS-5XL

Contrast Trim: Turquoise



Coordinating Colors:





**NEW Minnie Americana (MNER)**

100% Cotton

**6782CB**  
(26") XXS-3XL

Contrast Trim: Red



Coordinating Colors:



**NEW Witching Hour (MKIT)**

100% Cotton

**TF608XB6**  
(26") XXS-3XL

Contrast Trim: Black



Coordinating Colors:





### NEW Alice's Tea Party (ALAP)

100% Cotton

**6810C**  
(26") XS-3XL

Contrast Trim: Black



Coordinating Colors:



### NEW Dreaming Of You (PROY)

100% Cotton

**6919CB**  
(26") XS-3XL



Coordinating Colors:



### NEW Dot's Pooh And Eeyore (PHDS)

100% Cotton

**6802C**  
(26") XS-3XL

Contrast Trim: Navy



Coordinating Colors:







### NEW Halloween Town (NBHT)

100% Cotton

**6785C**  
(25 1/2") XXS-3XL

Contrast Trim: Black



**6315C**  
(26") XS-3XL

Contrast Trim: Black



Coordinating Colors:

Black	Dandelion	Lime Green	Orange Sorbet
Pewter	Shocking Pink	Turquoise	White

### NEW Man Cub (JBMC)

100% Cotton

**6919CB**  
(26") XS-3XL



Coordinating Colors:

Black	Celadon	Turquoise	White
-------	---------	-----------	-------

### NEW Who Are You? (FNAY)

100% Cotton

**6834CB**  
(25 1/2") XS-3XL

Contrast Trim: Black



Coordinating Colors:

Black	Royal	Turquoise	White
-------	-------	-----------	-------



**NEW All Tied Up (CDAT)**

100% Cotton

**6782C**  
(26") XS-3XL

Contrast Trim: Black



Coordinating Colors:



**NEW Tender Loving Care (DCOV)**

100% Cotton

**6717CB**  
(26") XXS-3XL



Coordinating Colors:







Finding Nemo  
(FNFI)



**Big Minnie (MKBM)**

**6625C XS-3XL**  
(27 1/2") 100% Cotton

Contrast Trim: Red



Coordinating Colors:

Black Red White

**6875C XS-3XL**  
(25") 100% Cotton

Contrast Trim: Black



**Celebrate Olaf (FZCF)**

**6899CB XXS-3XL**  
(26") 100% Cotton

Contrast Trim: Turquoise



Coordinating Colors:

Black Grey Shocking Pink Turquoise  
White

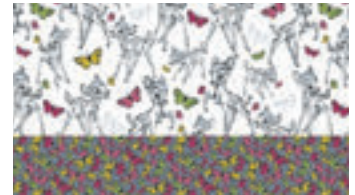

**Fawn And Flutter (BATR)**

**6833CB XS-3XL**  
(26") 100% Cotton

Contrast Trim: Black



Coordinating Colors:

Black Citrus Green Dandelion Pewter  
Shocking Pink White



**Finding Nemo (FNFI)**

**6787C XS-3XL**  
(26") 100% Cotton

Contrast Trim: Black



Coordinating Colors:

Black Galaxy Blue Turquoise White



**Frozen Fever (FZEV)**

**6802C XS-5XL**  
(25 1/2") 100% Cotton

Contrast Trim: Turquoise



Coordinating Colors:

Black Celadon Galaxy Blue Shocking Pink  
Turquoise White

**6350C XS-5XL**  
(29") 100% Cotton

Cuffs: Black

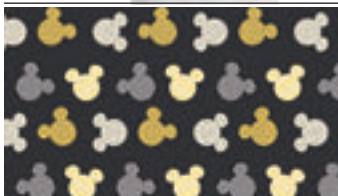
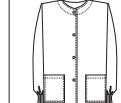

**Heads Above The Rest (MKBV)**

**6876C XS-5XL**  
(28") 100% Cotton



Coordinating Colors:

Black Hello Yellow Pewter White



**Hi-Ya (MKHB)**

**TF604 XXS-5XL**  
(25 1/2") 55 Cotton /  
42 Poly / 3 Spandex Twill

Contrast Trim: Hello Yellow



Coordinating Colors:

Black Hello Yellow Pewter White

Embroidered design

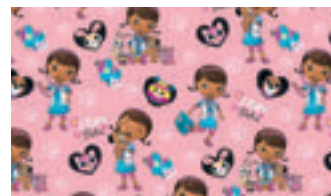

**I Care For Pets (DCIC)**

**6784C XS-5XL**  
(26") 100% Cotton

Contrast Trim: Black



Coordinating Colors:

Black Pewter Pink Blush Shocking Pink  
Turquoise White

**6350C XS-5XL**  
(29") 100% Cotton

Cuffs: Pink Blush

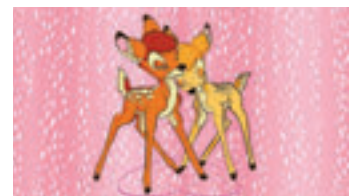

**I'm Fawnd Of You (BAFW)**

**6919CB XS-2XL**  
(26") 100% Cotton



Coordinating Colors:

Black Chocolate Pink Blush White





Princess Jasmine  
(PRJA)



Life In The Wood (PHLW)

**6804CB XS-3XL**  
(26") 100% Cotton

Contrast Trim: Black



Coordinating Colors:

Black Grey Shocking Pink White



Love Me Knot (DAKN)

**6781CB XS-XL**  
(26") 100% Cotton

Contrast Trim: Black



Coordinating Colors:

Black Pewter Sweet Orchid Teal  
Teal Blue White



Mickey (MKMK)

**6875C XS-5XL**  
(25") 100% Cotton

Contrast Trim: Black



Coordinating Colors:

Black Grey Pewter Shocking Pink  
White



Minnie Je T'Aime (MNJE)

**6732C XS-5XL**  
(26") 100% Cotton

Contrast Trim: Black



Coordinating Colors:

Black Pewter Pink Blush White



Peek-A-Bow (MNPB)

**6988C XXS-5XL**  
(26") 100% Cotton

Contrast Trim: Black



Coordinating Colors:

Black Grey Pewter Shocking Pink  
White



Pinocchio Conscience (PIPC)

**6834CB XS-3XL**  
(25 1/2") 100% Cotton

Contrast Trim: Black



Coordinating Colors:

Black Grey Pewter Red  
White



Princess Jasmine (PRJA)

**6799C XS-3XL**  
(26") 100% Cotton

Contrast Trim: Navy



Coordinating Colors:

Black Grey Navy Pewter  
Turquoise White



Snow Queen (FZQU)

**6834CB XXS-3XL**  
(25 1/2") 100% Cotton

Contrast Trim: Black



Coordinating Colors:

Black Navy Turquoise White



Spinning A Yarn Black (MKNB)

**6623**

Modern Classic fit V-neck top features an embroidered Mickey on the front panel, polka dot knit on the back panel and front neck piping. Also featured are patch pockets, a double-layered hem and side vents. Center back length: 26"

Contrast Trim: Spinning Dot



Coordinating Colors:

Black Dandelion Pewter Red  
White

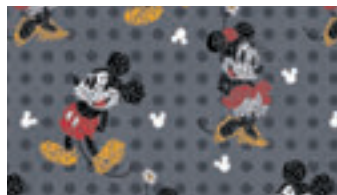

Text Me Mickey (MKTX)

**6988C XS-3XL**  
(26") 100% Cotton

Contrast Trim: Black



Coordinating Colors:

Black Dandelion Pewter Red  
White



The Good Dinosaur (GDGD)

**6876C XS-3XL**  
(28") 100% Cotton

Contrast Trim: Black

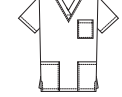

Coordinating Colors:

Dark Olive Pewter White



Warm And Fuzzy (PHFZ)

**6973VB XS-2XL**  
(26") Brushed 55 Cotton / 45 Poly Poplin

Contrast Trim: Eggplant



Coordinating Colors:

Black Cel Eggplant Pewter  
Shocking Pink White



## NEW Heroes (MAHE)

100% Cotton (Men's)

**6788CB**  
(29") S-3XL

Contrast Trim: Navy



Coordinating Colors:



## Avengers (MAAV)

**6876C XS-5XL**  
(28") 100% Cotton



Coordinating Colors:



© MARVEL marvel.com



p.73

TOONIFORMS

## NEW Justice And Truth (DMJA)

100% Cotton

**6802C**  
(26") XS-3XL

Contrast Trim: Red



Coordinating Colors:



## Justice League (DMJL)

**6810C XS-3XL**  
(26") 100% Cotton

Contrast Trim: Black



Coordinating Colors:



All DC characters and elements © & ™ DC Comics. (s16)



DESPICABLE  
**ME**  
MINION MADE™



**NEW** My Idol (DPMI)

100% Cotton

**6787C**  
(26") XS-3XL

Contrast Trim: Black



Coordinating Colors:



TM & © Universal Studios



**Book Smart (SEOO)**

**6783V** XS-3XL  
(26") Brushed 55 Cotton /  
45 Poly Poplin

Contrast Trim: Black



Coordinating Colors:



**You-er Than You (SEYT)**

**TF600XB6** XS-3XL  
(26") 100% Cotton

Contrast Trim: Black, Red



Coordinating Colors:



**NEW** My Foxy Shirt (SEOX)

100% Cotton

**6802C**  
(26") XS-3XL

Contrast Trim: Black



Coordinating Colors:







# HELLO KITTY®

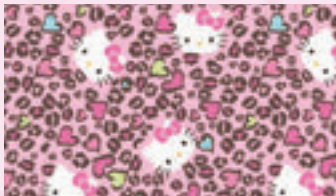

**Hello Kitty Cheetah (HKKC)**

**6751 XS-3XL**  
(26 1/2") Brushed 65  
Poly / 35 Cotton Poplin



Coordinating Colors:

Chocolate Pink Blush Shocking Pink White



**Hello Kitty Faces (HKFA)**

**6732C XS-3XL**  
(26") 100% Cotton



Coordinating Colors:

Black Red White

**6627C XS-M**  
(27 1/2") 100% Cotton

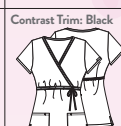

Coordinating Colors:

Black Red White

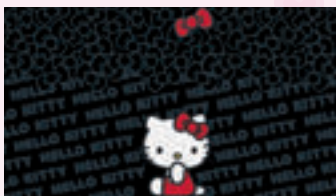

**Hello Kitty Red Bow (HKCU)**

**6775CB XS-2XL**  
(26 1/2") 100% Cotton

Contrast Trim: Red



Coordinating Colors:

Black Pewter Red White



**Hello Kitty Share (HKET)**

**TF602XB6 XS-3XL**  
(26 1/2") 100% Cotton

Contrast Trim: Black



Coordinating Colors:

Black Grey Shocking Pink Turquoise

**NEW Hello Kitty Hugs (HKUG)**

100% Cotton

**6810C**  
(26") **XXS-5XL**

Contrast Trim: Black



Coordinating Colors:

Black Pink Blush Red White

# PEANUTS



## NEW Camo Hound (PNOH)

100% Cotton (Unisex)

**6876C**  
(28") XS-5XL



Coordinating Colors:

Black Khaki Olive White



## Cool Like That (PNCO)

**6795C** XXS-3XL  
(26") 100% Cotton

Contrast Trim: Black, Shocking Pink



Coordinating Colors:

Black White Lime Green Shocking Pink Turquoise



## Hug Me Snoopy Black (PNHG)

**6792** XS-2XL  
55 Cotton / 42 Poly / 3 Spandex Twill

Modern Classic fit V-neck top features an embroidered applique on the front chest, contrast White sleeve bands and two front patch pockets. Also featured are back darts and side vents. Center back length: 26 1/2"



Contrast Trim: White

123

# SESAME STREET



## NEW Sesame Ho Ho (SWHO)

100% Cotton

**6846C**  
(25 1/2") XS-3XL

Contrast Trim: Black



Coordinating Colors:

Black Red White

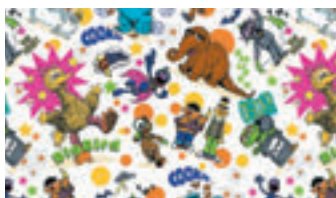

## The Gang's All Here (SWAH)

**6785V** XS-3XL  
(25 1/2") Brushed 55 Cotton / 45 Poly Poplin

Contrast Trim: Black



Coordinating Colors:

Black White Dandelion Orange Sorbet Shocking Pink Turquoise

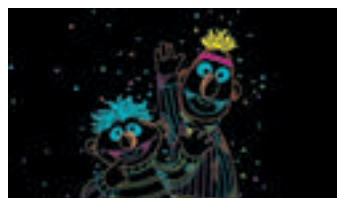

## Street Party (SWSP)

**6786CB** XS-3XL  
(26") 100% Cotton

Contrast Trim: Black



Coordinating Colors:

Black White Lime Green Shocking Pink Turquoise





**NEW Cool Rudolph (RUCO)**

100% Cotton

**6802C**  
(26") XS-3XL

Contrast Trim: Navy



Coordinating Colors:



**6350C**  
(29") XS-3XL

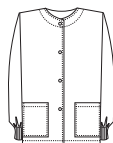

Rudolph the Red-Nosed Reindeer® & ©/™ The Rudolph Co., L.P. All elements under license to Character Arts LLC. All rights reserved.

**NEW Jolly Frosty Fun (FRLL)**

100% Cotton

**6802CB**  
(26") XS-3XL

Contrast Trim: Black



Coordinating Colors:



FROSTY THE SNOWMAN and all related characters and elements © & ™ Warner Bros. Entertainment Inc. and Classic Media, LLC. Based on the musical composition FROSTY THE SNOWMAN © Warner/Chappell Music, Inc. (s16)

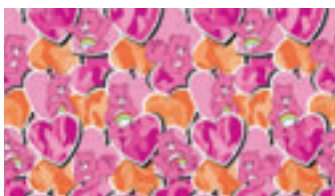

**Can't Hide My Love (CBHD)**

**6802V XS-2XL**  
(26") Brushed 55 Cotton / 45 Poly Poplin

Contrast Trim: Shocking Pink



Coordinating Colors:







### NEW Super Genius (LTSG)

100% Cotton (Unisex)

**6876C**  
(28") XS-5XL

Contrast Trim: Black



Coordinating Colors:



### NEW Taz-O-Lantern (LTAZ)

100% Cotton (Unisex)

**TF606XB6**  
(28") XS-3XL

Contrast Trim: Black



Coordinating Colors:



### Buggin' Out (LTBO)

**6786C XS-3XL**  
(26") 100% Cotton

Contrast Trim: Black



Coordinating Colors:



### Dot's A Lotta Tweety (LTOT)

**6795C XS-3XL**  
(26") 100% Cotton

Contrast Trim: Turquoise



Coordinating Colors:

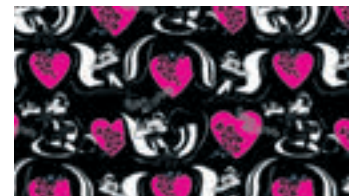

### Kisses Not Hisses (LTSS)

**6784C XS-3XL**  
(26") 100% Cotton

Contrast Trim: Shocking Pink



Coordinating Colors:



**6350C XS-3XL**  
(29") 100% Cotton

Cuffs: Black

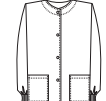



## KIDS' SCRUBS

### NEW Hello Kitty Hugs (HKUG)

**6620C S-L**  
100% Cotton



Coordinating Colors:



### NEW Sesame Ho Ho (SWHO)

**6620C S-L**  
100% Cotton



Coordinating Colors:



### NEW Frozen Party (FZTY)

**6620C S-L**  
100% Cotton



Coordinating Colors:

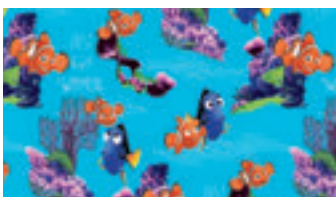

### Finding Nemo (FNFI)

**6620C S-L**  
100% Cotton



Coordinating Colors:

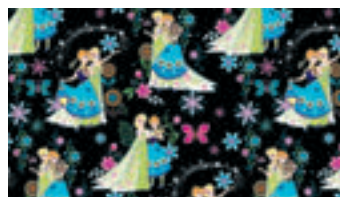

### Frozen Fever (FZEV)

**6620C S-L**  
100% Cotton



Coordinating Colors:

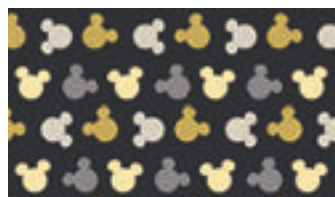

### Heads Above The Rest (MKBV)

**6620C S-L**  
100% Cotton



Coordinating Colors:



### I Care For Pets (DCIC)

**6620C S-L**  
100% Cotton



Coordinating Colors:

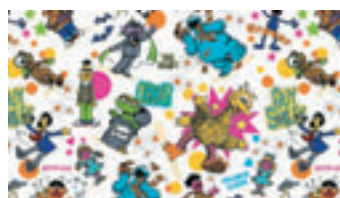

### The Gang's All Here (SWAH)

**6620C S-L**  
Brushed 55 Cotton /  
45 Poly Poplin



Coordinating Colors:

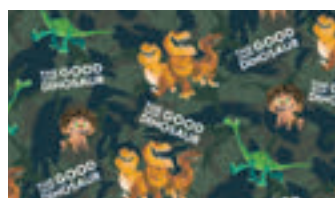

### The Good Dinosaur (GDGD)

**6620C S-L**  
100% Cotton



Coordinating Colors:







# Breast Cancer Awareness



## NEW Flying Hearts (FLYH)

100% Cotton

**2687C**  
(26") XXS-5XL

Contrast Trim: Shocking Pink



Coordinating Colors:



**42350C**  
(28") XXS-5XL

Contrast Trim: Shocking Pink



**2511C**  
OS-OS

Contrast Trim: Pewter



## Affirmations (AFFR)

**4762C XS-5XL**  
(26") 100% Cotton



Coordinating Colors:



## Caring For The Cause (CCAU)

**4788C**  
XS-3XL (26 1/2")  
100% Cotton

Contrast: Shocking Pink



Coordinating Colors:



**4350C**  
XS-5XL (27")  
100% Cotton

Cuffs: Black

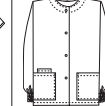

**4700C**  
XS-5XL (26 1/2")  
100% Cotton

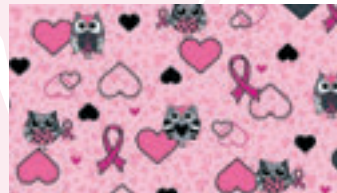

## Owl About The Ribbon (OATR)

**42700C XXS-5XL**  
(26") 100% Cotton



Coordinating Colors:



**2511C OS-OS**  
100% Cotton

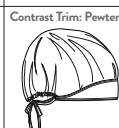

Contrast Trim: Pewter



## Tree Of Hope (TRHP)

**4820 XS-5XL**  
(26") Brushed 65 Poly /  
35 Cotton Poplin

Contrast Trim: Chocolate



Coordinating Colors:



**4350 XS-2XL**  
(27 1/2") Brushed 65 Poly /  
35 Cotton Poplin

Cuffs: Chocolate

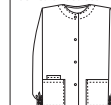

## Words Of Love (WRDS)

**4350 XS-5XL**  
(27") Brushed 65 Poly /  
35 Cotton Poplin

Cuffs: Black



Coordinating Colors:



**4700 XS-5XL**  
(26 1/2") Brushed 65 Poly /  
35 Cotton Poplin



## Autism Awareness



## Autism Awareness (AAWR)

**42801C XS-3XL**  
(26") 100% Cotton

Contrast Trim: Black



Coordinating Colors:



## Heart Health Awareness



## Love Your Heart (LOYH)

**42700C XS-3XL**  
(26") 100% Cotton



Coordinating Colors:





GENUINE  
PRINTS



**NEW** Look Hoo's Talking (LHOT)

100% Cotton

**42700C**  
(26") XS-3XL



Coordinating Colors:

Black	Grey	Orchid	Pewter
Pumpkin	Shocking Pink	Turquoise	White



**NEW** Cube Appeal (CUAP)

100% Cotton

**CK614C5**  
(26") XS-3XL

Contrast Trim: Black



**42350C**  
(28") XS-3XL

Contrast Trim: Black



**2511C**  
OS-OS

Contrast Trim: Pewter



Coordinating Colors:

Black	Red	Pewter	White
-------	-----	--------	-------



**NEW** Safari As I Can See (SFAS)

100% Cotton

**CK614C5**  
(26") XS-3XL

Contrast Trim: Black



**2505C**  
OS-OS

Contrast Trim: Pewter



Coordinating Colors:

Black	Purple Passion	White
-------	----------------	-------



**NEW** Welcome Little One (WLLO)

100% Cotton

**42700C**  
(26") XS-3XL



Coordinating Colors:

Ciel	Pewter	Pink Blush	Shocking Pink
Turquoise	White		



**NEW** Animal Friends (ANFR)

100% Cotton

**CK614C5**  
(26") XS-3XL

Contrast Trim: Shocking Pink



Coordinating Colors:

Black	Pewter	Shocking Pink	White
-------	--------	---------------	-------



**NEW** You Toucan To Me (YTMM)

100% Cotton

**CK614C5**  
(26") XS-5XL

Contrast Trim: Black



Coordinating Colors:

Black	Royal	Shocking Pink	White
-------	-------	---------------	-------

## CHEROKEE HOLIDAY PRINTS



### **NEW** Ghouls Night Out (GONO)

100% Cotton

**42700C**  
(26") XS-3XL



Coordinating Colors:

Black	Grape	Pewter	Pumpkin
White			



### **NEW** Wild About Thanksgiving (WATG)

100% Cotton

**CK614C5**  
(26") XS-3XL

Contrast Trim: Pumpkin



Coordinating Colors:

Black	Chocolate	Pumpkin	White
-------	-----------	---------	-------



### **NEW** Owl About Christmas (OWLC)

100% Cotton

**2687C**  
(26") XS-3XL

Contrast Trim: Red



Coordinating Colors:

Black	Lime Green	Pewter	Red
Turquoise	White		



### **NEW** Arctic Antics (ARAN)

100% Cotton

**CK614X5**  
(26") XS-3XL



Coordinating Colors:

Black	Royal	Turquoise	White
-------	-------	-----------	-------

STRETCH  
PRINTS



**NEW** So-fish-ticated (SFTD)

97 Cotton / 3 Spandex Poplin

**CK602X14**  
(27") XS-3XL

Contrast Trim: Navy



Coordinating Colors:

Dandelion	Navy	Shocking Pink	Teal Blue
Turquoise	White		



**NEW** Brush It Off (BHOFF)

97 Cotton / 3 Spandex Poplin

**CK601C14**  
(27") XS-5XL

Contrast Trim: Navy



Coordinating Colors:

Hawaiian Ocean	Navy	White
----------------	------	-------



**NEW** In Line For Love (LNLO)

97 Cotton / 3 Spandex Poplin

**CK600X14**  
(27") XS-3XL

Contrast Trim: Shocking Pink



Coordinating Colors:

Black	Shocking Pink	White
-------	---------------	-------



**NEW** Ready To Flamingo (RTFM)

97 Cotton / 3 Spandex Poplin

**CK601C14**  
(27") XXS-3XL

Contrast Trim: Pewter



Coordinating Colors:

Black	Lime Green	Shocking Pink	Turquoise
White			



**NEW** Midnight Flowers (MTFW)

97 Cotton / 3 Spandex Poplin

**CK600X14**  
(27") XXS-3XL

Contrast Trim: Hawaiian Ocean



Coordinating Colors:

Black	Celadon	Hawaiian Ocean	White
-------	---------	----------------	-------



**NEW** Mosaic Meadow (MCMW)

97 Cotton / 3 Spandex Poplin

**CK601X14**  
(27") XS-3XL



Coordinating Colors:

Black	Celadon	Grey	Hawaiian Ocean
Khaki	Sunburst	Turquoise	White



# CHEROKEE GENUINE PRINT COORDINATES



**Boba (BOBA)**

**4350 XS-5XL**  
(27 1/2") Brushed 65  
Poly / 35 Cotton Poplin

Cuffs: Lime Green



Coordinating Colors:



**4700 XS-5XL**  
(26 1/2") Brushed 65  
Poly / 35 Cotton Poplin

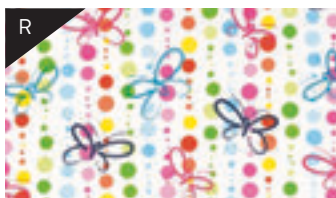

**Butterfly Dots (BUDO)**

**4350 XS-5XL**  
(27 1/2") Brushed 65  
Poly / 35 Cotton Poplin

Cuffs: White

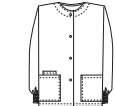

Coordinating Colors:



**4700 XS-5XL**  
(26 1/2") Brushed 65  
Poly / 35 Cotton Poplin

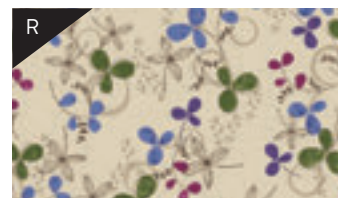

**Clover Park (CPRK)**

**4826 XS-5XL**  
(26") Brushed 65  
Poly / 35 Cotton Poplin

Contrast Trim: Wine



Coordinating Colors:



**4350 XS-5XL**  
(27 1/2") Brushed 65  
Poly / 35 Cotton Poplin

Cuffs: Khaki

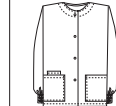

**Dots For Sure Teal (DFST)**

**42801C XS-5XL (26")**  
100% Cotton



Coordinating Colors:



**42350C XS-5XL (28")**  
100% Cotton



Contrast Trim: Pewter



**Dot's Wonderful (DWON)**

**4350C XS-5XL**  
(27 1/2") 100% Cotton

Cuffs: Navy



Coordinating Colors:



**4700C XS-5XL**  
(26 1/2") 100% Cotton

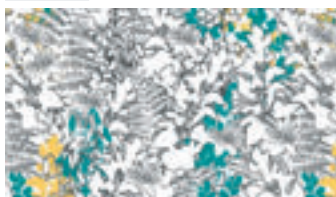

**Fern-tastic (FTAS)**

**2632C XS-M**  
(26 1/2") 100% Cotton

Contrast Trim: Black



Coordinating Colors:

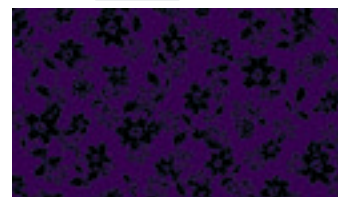

**Floral Breeze Eggplant (FLEG)**

**42801C XS-3XL**  
(26") 100% Cotton



Coordinating Colors:

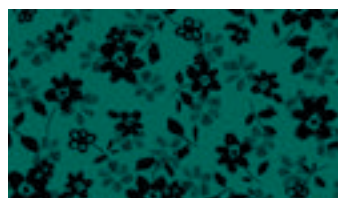

**Floral Breeze Hunter (FLHU)**

**42801C XS-3XL**  
(26") 100% Cotton



Coordinating Colors:

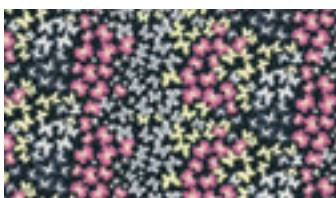

**Flutter Feeling (FLFE)**

**42801C XS-3XL**  
(26") 100% Cotton



Coordinating Colors:



**Fly By Night (FLNT)**

**4350 XS-5XL**  
(27 1/2") Brushed 65  
Poly / 35 Cotton Poplin



Coordinating Colors:



**4700 XS-5XL**  
(26") Brushed 65  
Poly / 35 Cotton Poplin

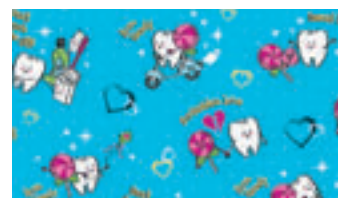

**Forbidden Love (FOLV)**

**42700V XS-3XL**  
(26") Brushed 55 Cotton /  
45 Poly Poplin



Coordinating Colors:

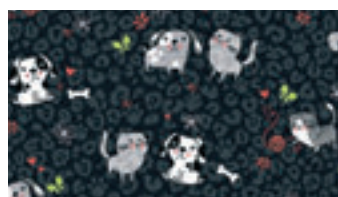

**Furry Friends (FYFN)**

**42801C XS-5XL**  
(26") 100% Cotton



Coordinating Colors:



**42350C XS-5XL**  
(28") 100% Cotton

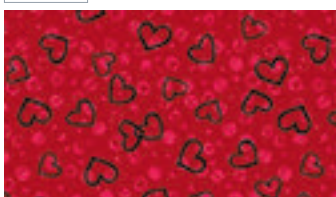

**Have A Little Heart (HAAL)**

**42801C XXS-3XL**  
(26") 100% Cotton



Coordinating Colors:

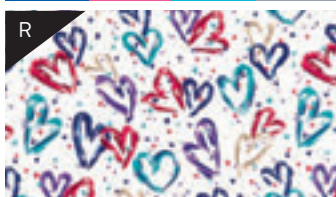

**Heartbeat (HRTB)**

**1750 XS-5XL**  
(28 1/2") 65 Poly /  
35 Cotton Poplin

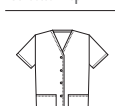

Coordinating Colors:



**350 XS-5XL**  
(29") 65 Poly /  
35 Cotton Poplin

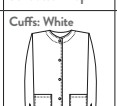

**759 XS-5XL**  
(28") 65 Poly /  
35 Cotton Poplin

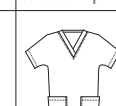

**Just Kitten Around (JUSK)**

**2632V XS-3XL**  
(26") Brushed 55 Cotton /  
45 Poly Poplin



Coordinating Colors:



# PRINT COORDINATES

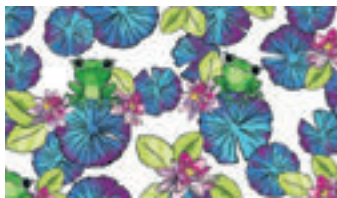

## Leap Forward (LEFW)

**42700C XS-3XL**  
(26") 100% Cotton



Coordinating Colors:

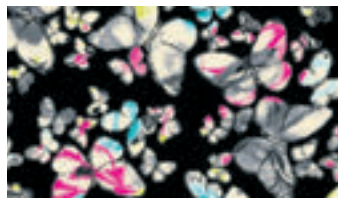

## Let's Take Flight (LETK)

**42700C XS-3XL**  
(26") 100% Cotton



Coordinating Colors:



## Luck Be A Ladybug (LBLB)

**42801C XXS-3XL**  
(26") 100% Cotton

Contrast Trim: Red



Coordinating Colors:



**2511C OS-OS**  
100% Cotton

Contrast Trim: Pewter

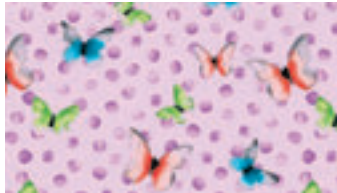

## On The Flight Track (OTFT)

**42700C XS-3XL**  
(26") 100% Cotton



Coordinating Colors:

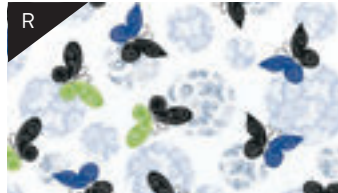

## Over The Moon (OVMN)

**4350C XS-5XL**  
(27 1/2") Brushed 65  
Poly / 35 Cotton Poplin

Cuffs: Royal

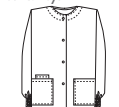

Coordinating Colors:



**4700 XS-5XL**  
(26 1/2") Brushed 65  
Poly / 35 Cotton Poplin



## Peace, Love & Paisley (PELV)

**4788 XS-3XL**  
(26 1/2") Brushed 65  
Poly / 35 Cotton Poplin

Contrast Trim: Orange Sorbet



Coordinating Colors:

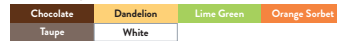

**4700 XS-5XL**  
(26 1/2") Brushed 65  
Poly / 35 Cotton Poplin



## Pet Shop Boys (PBOY)

**4700 XS-5XL**  
(26 1/2") Brushed 65  
Poly / 35 Cotton Poplin



Coordinating Colors:

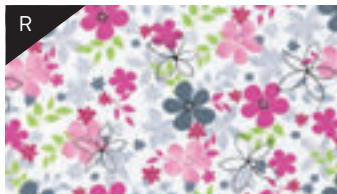
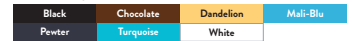

## Sunnyvale (SVAL)

**4350 XS-5XL**  
(27 1/2") Brushed 65  
Poly / 35 Cotton Poplin

Cuffs: Grey



Coordinating Colors:



**4700 XS-5XL**  
(26 1/2") Brushed 65  
Poly / 35 Cotton Poplin



## Sweet Your Heart Out (STYH)

**42801C XS-5XL (26")**  
100% Cotton

Contrast Trim: Celadon



Coordinating Colors:



**42350C XS-5XL (28")**  
100% Cotton

Contrast Trim: Navy



**2511C OS-OS**  
100% Cotton

Contrast Trim: Pewter



## Victorian Hearts (VCTR)

**4350 XS-5XL**  
(27 1/2") Brushed 65  
Poly / 35 Cotton Poplin

Contrast Trim: Black



Coordinating Colors:



**4700 XS-5XL**  
(26 1/2") Brushed 65  
Poly / 35 Cotton Poplin



## What A Daisy (WADA)

**42801C XS-5XL**  
(26") 100% Cotton

Contrast Trim: Black



Coordinating Colors:

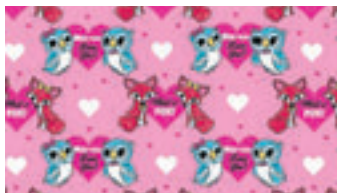

## What A Fox (WHFX)

**42801V XXS-XL**  
(26") Brushed 55 Cotton /  
45 Poly Poplin



Coordinating Colors:



R

Reorderable print



# BOUFFANT SCRUB HATS



## **NEW** Bouffant Scrub Hat Prints



**Cube Appeal (CUAP)**  
2511C, OS-OS, 100% Cotton



**Flying Hearts (FLYH)**  
2511C, OS-OS, 100% Cotton



**Petal Pizzazz (PTPZ)**  
2511C, OS-OS, 100% Cotton

## Bouffant Scrub Hat Continuing Prints

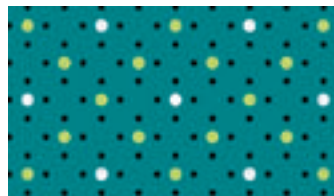

**Dots For Sure Teal (DFST)**  
2511C, OS-OS, 100% Cotton



**Luck Be A Ladybug (LBLB)**  
2511C, OS-OS, 100% Cotton

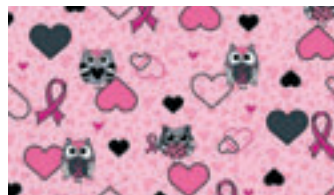

**Owl About The Ribbon (OATR)**  
2511C, OS-OS, 100% Cotton

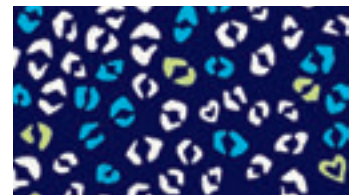

**Sweet Your Heart Out (STYH)**  
2511C, OS-OS, 100% Cotton

## **NEW** Flower You Doing? (FLDG)

**2511C OS-OS**  
100% Cotton

Contrast Trim: Pewter





# SCRUB HATS

## SCRUB HATS

### NEW Scrub Hat Prints



**Go Fur It (GOFR)**

2505C, OS-OS, 100% Cotton

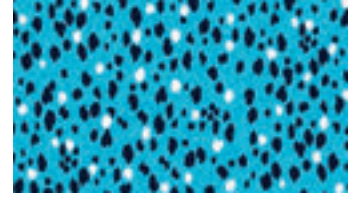

**Purrfect Love (PLVE)**

2505C, OS-OS, 100% Cotton

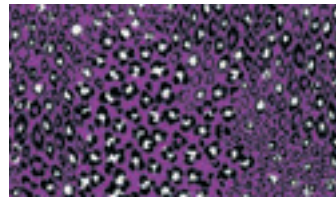

**Safari As I Can See (SFAS)**

2505C, OS-OS, 100% Cotton

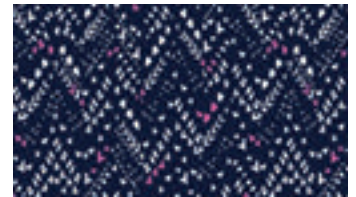

**Textured Chevron Pewter (TEPT)**

2505C, OS-OS, 100% Cotton

### Scrub Hat Continuing Prints

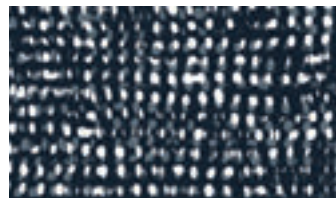

**Dots So Simple (DTSS)**

2505C, OS-OS, 100% Cotton



**Let's Geo! (LEGO)**

2505C, OS-OS, 100% Cotton



**Snow Leopard (SOLE)**

2505V, OS-OS, Brushed 55 Cotton / 45 Poly Poplin



### NEW You Dotta Know (YDKW)

**2505C** OS-OS  
100% Cotton

Contrast Trim: Pewter



### SOLIDS SCRUB HAT

**2506**

**OS-OS**

65 Poly / 35 Cotton Poplin w/  
Soil Release

This adjustable tie-back scrub hat features a terry cloth sweatband and contoured seaming with back elastic for a better fit.

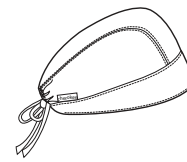

Available in these Fashion colors:





**Embroidered Mock Wrap Top**

**1991**

**XS-2XL**  
55 Cotton / 45 Poly Poplin

Modern Classic fit, Asian-influenced mock wrap top features an empire obi waistband, with solid-color embroidered flowers, vines and leaves accenting the neckline and waist. Soft shirring at the bust, two angled pockets and a center back tie complete this beautiful look. Center back length: 26"  
Available in: White

## FASHION SOLIDS WHITE



**Weskit Top**

**2680**

**XS-2XL**  
65 Poly / 35 Cotton Poplin w/ Soil Release

Modern Classic fit weskit top buttons down the front and is shaped at the center back by elastic shirring. Two patch pockets and an additional cellphone pocket complete the picture. Center back length: 24 1/2"  
Available in: White



**Button Front Vest**

**1602**

**XS-3XL**  
Brushed 65 Poly / 35 Cotton Poplin w/ Soil Release; White: 55 Cotton / 45 Poly Poplin

Sporty, Modern Classic fit vest features button front styling, two roomy patch pockets and soft elastic shirring at the center back. Center back length: 29"  
Available in: White, Black, Navy



**Square Neck Top**

**2751**

**XS-3XL**  
Brushed 60 Cotton / 40 Poly Poplin

A square neck trimmed in soutache gives this Modern Classic fit top a unique designer touch. Soft front shirring, angled patch pockets, half back elastic and side vents complete the look. Center back length: 26 1/2"  
Available in: White



**Lace-Trimmed Vest**

**2610**

**XS-3XL**  
55 Cotton / 45 Poly Poplin

Modern Classic fit button front vest features feminine lace edging at the V neckline, top of both patch pockets and center back belt, while princess seams give soft shaping to the back. Center back length: 28"  
Available in: White

FASHION  
SOLIDS**Button Front Warm-up Jacket** **1301****XS-3XL**  
55 Cotton / 45 Poly Poplin

Traditional Classic fit, button front cardigan warm-up features two patch pockets, a functional drawstring back and rib knit cuffs. Center back length: 30 1/2"  
Available in: White

**Embroidered Mock Wrap Tunic****2900****XS-3XL**  
65 Poly / 35 Cotton Poplin w/  
Soil Release

Modern Classic fit mock wrap tunic is adorned with subtle white-on-white embroidery along the neckline, and also features two patch pockets, an adjustable back tie and side vents. Center back length: 27 1/2"  
Available in: White

**Button Front Top** **2879****XS-5XL**  
65 Poly / 35 Cotton Twill w/  
Soil Release

Stylish, Modern Classic fit twill top features a stand collar, button front and two roomy patch pockets, while front and back princess seams and an elastic center back waist give soft shaping. Great for the healthcare professional or medical student. Center back length: 28"  
Available in: White

**Button Front Top** **2880****XS-5XL**  
65 Poly / 35 Cotton Twill w/  
Soil Release

Modern Classic fit, button front twill top features a notched collar, front patch pockets with pleat detail, front yokes and a pleated center back waist. Great for the healthcare professional or medical student. Center back length: 29"  
Available in: White

**3/4-Sleeve Embroidered Jacket****1491****XS-2XL**  
55 Cotton / 45 Poly Poplin

Modern Classic fit three-quarter-sleeve jacket features solid-color embroidered flowers, vines and leaves accenting the front neckline. Two patch pockets, front and back princess seams, and back belt detail complete the picture. Center back length: 28 1/2"  
Available in: White

**Button Front Top** **2878****XS-5XL**  
65 Poly / 35 Cotton Twill w/  
Soil Release

Traditional Classic fit, button front twill top features a notched lapel, two roomy patch pockets, a shirttail hem and a stitched back belt that secures three pleats for shape. Great for the healthcare professional or medical student. Center back length: 28"  
Available in: White

**3/4-Sleeve Embroidered Jacket****1949****XS-3XL**  
55 Cotton / 45 Poly Poplin

Modern Classic fit three-quarter-sleeve jacket features a button front and cutout eyelet embroidery on the sleeve bands and pockets, while front and back princess seams and a center back tie give soft shaping. Center back length: 29 1/2"  
Available in: White



# FASHION

## SOLIDS

### Color and Style Matrix

All styles and colors featured are reorderable unless otherwise noted.

Center back lengths are listed in parentheses.



2751

Square Neck  
Top  
Brushed Cotton/  
Poly Poplin

XS-3XL (26 1/2")



1991

Embroidered  
Mock Wrap Top  
Cotton/Poly Poplin

XS-2XL (26")



2610

Lace-Trimmed  
Vest  
Cotton/Poly Poplin

XS-3XL (28")



2680

Weskit  
Top  
Poly/Cotton Poplin  
w/ Soil Release

XS-2XL (24 1/2")



1301

Button Front  
Warm-up Jacket  
Cotton/Poly Poplin

XS-3XL (30 1/2")



2878

Button Front  
Top  
Poly/Cotton Twill  
w/ Soil Release

XS-5XL (28")



2879

Button Front  
Top  
Poly/Cotton Twill  
w/ Soil Release

XS-5XL (28")

White	<b>F</b> WHTS	<b>F</b> WHTD	<b>F</b> WHTD	<b>F</b> WHTC	WHT	WHT	WHT
-------	---------------	---------------	---------------	---------------	-----	-----	-----



2880

Button Front  
Top  
Poly/Cotton Twill  
w/ Soil Release

XS-5XL (29")



1949

3/4-Sleeve  
Embroidered  
Jacket  
Cotton/Poly Poplin

XS-3XL (29 1/2")



2900

Embroidered  
Mock Wrap Tunic  
Poly/Cotton Poplin w/  
Soil Release

XS-3XL (27 1/2")



1491

3/4-Sleeve  
Embroidered  
Jacket  
Cotton/Poly Poplin

XS-2XL (28 1/2")



2001/P/T

Pull-on Pant  
Poly/Cotton Twill  
w/ Soil Release  
[Traditional Classic fit]

XS-5XL (30")  
[P] XS-2XL (27 1/2")  
[T] S-2XL (33")

White	WHT	<b>F</b> WHT	<b>F</b> WHTC	<b>F</b> WHTD	WHT
-------	-----	--------------	---------------	---------------	-----



2990

Embroidered  
Round Neck  
Top  
XS-2XL (26")

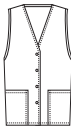

1602

Button Front  
Vest  
XS-3XL (29")

All styles and colors featured are Fashion and are Brushed Poly/Cotton w/ Soil Release (WHTS: Brushed Cotton/Poly Poplin; WHT: Cotton/Poly Poplin).

Center back lengths are listed in parentheses.

#### Colors listed in order of popularity

<b>F</b> White	WHTS	WHT
<b>F</b> Black	BLKB	BLKB
<b>F</b> Navy	NAVY	NAVY



190/P

Original Boxer  
Pant  
[Traditional Classic fit]

XS-5XL (30")  
[P] XS-2XL (27 1/2")

All colors featured are Fashion and are Brushed Poly/Cotton w/ Soil Release; White: Cotton/Poly Poplin.

Inseams are listed in parentheses.

#### Colors listed in order of popularity

<b>F</b> White	WHT
<b>F</b> Black	BLK
<b>F</b> Navy	NAVY No Petite

**F** = Fashion (available while supplies last)



### Embroidered Round Neck Top

2990

XS-2XL

Brushed 65 Poly / 35 Cotton Poplin w/ Soil Release; White: 60 Cotton / 40 Poly Poplin

Modern Classic fit round neck top features an empire waist with set-in waistband and soft shirring, two side angled pockets and a center back tie for adjustability. A daisy applique on the waistband and a "field of daisies" embroidery at the front hem complete the picture. Center back length: 26" Available in: White, Black

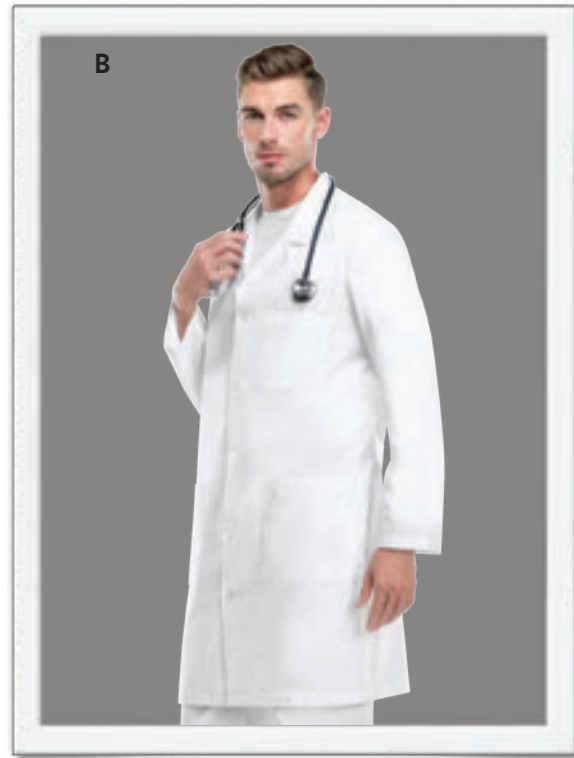

## A Zip Front Jacket R

**1373**

**XS-5XL**

65 Poly / 35 Cotton Twill w/ Soil Release

Men's separating zip front jacket has two hidden chest pockets, two roomy patch pockets and a front yoke. A sewn-in back belt is accented with release pleats and is vented above and below the waist for movement. Center back length: 32"  
Available in: White (WHT)



## B 40" Lab Coat R

**1388**

**S-3XL**

55 Cotton / 45 Poly Poplin

Men's 40" lab coat features a notched lapel, five-button front, two roomy patch pockets, side-access openings, a chest pocket and adjustable back belt. Center back length: 40"  
Available in: White (WHT)



## C 31" Consultation Lab Coat R

**1389**

**XS-5XL**

65 Poly / 35 Cotton Twill w/ Soil Release

Men's 31" consultation lab coat features a notched lapel, three-button front, three inside pockets, two front patch pockets, a breast pocket and back vent. Center back length: 31"  
Available in: White (WHT)

# THE NEXT GENERATION OF LAB COATS

Cherokee lab coats with Certainty® and Certainty Plus®.

## Antimicrobial\*



**CERTAINTY®**  
Be safe. Be smart. Be certain.

### Technology

Certainty® features unique freshness technology, which keeps odor-causing and fabric-degrading bacteria at bay so garments stay fresh and odor free. Certainty® gives wearers confidence that their garments look professional and maintain their fit throughout the rigors of daily work.

### Antimicrobial\* Benefits

- Provides long-lasting freshness
- Reduces the growth of odor-causing and fabric-degrading bacteria on the fabric
- Extends the life and strength of the garment

## Antimicrobial\* + Fluid Barrier



**CERTAINTY PLUS®**  
Be safe. Be smart. Be certain.

### Technology



Certainty Plus® products have the same benefits as Certainty® and are enhanced with a revolutionary fluid repellency technology that causes fluids to bead up and roll off the fabric. This technology does not clog the fabric weave or compromise the fabric's look, feel or comfort.

### Antimicrobial\* Benefits

- Provides long-lasting freshness
- Reduces the growth of odor-causing and fabric-degrading bacteria on the fabric
- Prolongs the useful life of the garment

### Fluid Barrier Features

- Resists a wide range of liquid spills and stains
- Breathable and durable
- Retains the fabric's natural softness for all-day comfort

Look for  and  symbols indicating Certainty® (A) and Certainty Plus® (AB) fabric technologies.

\*Wash all garments thoroughly after each use. Garments featuring antimicrobial technology do not protect users or others against bacteria, viruses or other disease organisms. Always follow all best practices for infection prevention.





LAB COATS



A.

Patch pocket



Back belt button detail for shape



B.

Chest pocket



Back belt button detail for shape



A.

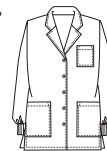

**32" Lab Coat [R]**

**1362**

**1362A**

**1362AB**

available sizes: XS-3XL

55 Cotton / 45 Poly Poplin

Traditional Classic fit, 32" lab coat features a notched lapel, five-button closure, two patch pockets, a chest pocket, back belt button detail for shape, side vents and knit cuffs. Center back length: 32" Available in: White

B.



**32" Lab Coat [R]**

**1462**

**1462A**

**1462AB**

available sizes: XS-5XL

65 Poly / 35 Cotton Twill

Traditional Classic fit, 32" twill lab coat features a notched lapel, five-button closure, two patch pockets, a chest pocket, back belt button detail for shape and side vents. Center back length: 32" Available in: White

C.



**30" 3/4-Sleeve Lab Coat [R]**

**1470**

**1470A**

**1470AB**

available sizes: XS-2XL

65 Poly / 35 Cotton Twill

Modern Classic fit, 30" lab coat features three-quarter sleeves ending in cuffs, a notched lapel, four-button closure, two patch pockets, back belt button detail, princess seams for easy shaping and side vents. Center back length: 30" Available in: White



C.

Front patch pockets



Back belt button detail



UNISEX

UNISEX



A.



**Unisex 40" Lab Coat** R

**1346**

R**1346A**

R**1346AB**

available sizes: **XS-5XL**

55 Cotton / 45 Poly Poplin

Unisex 40" lab coat features a notched lapel, four-button closure, two roomy patch pockets, a chest pocket with pencil stitch and a back vent. Center back length: 40"

Available in: White

B.



**Unisex 40" Lab Coat** R

**1446**

R**1446A**

R**1446AB**

available sizes: **XS-5XL**

65 Poly / 35 Cotton Twill

Unisex 40" lab coat features a notched lapel, four-button closure, two roomy patch pockets with side access openings, a chest pocket with a pencil stitch and a back vent. Center back length: 40"

Available in: White

C.



**Men's 31" Consultation  
Lab Coat** R

**1389**

R**1389A**

R**1389AB**

available sizes: **XS-5XL**

65 Poly / 35 Cotton Twill

Men's 31" consultation lab coat features a notched lapel, three-button closure, three inside pockets, two front patch pockets, a breast pocket and back vent. Center back length: 31"

Available in: White

MEN'S



# WOMEN'S

Infinity<sup>®</sup>  
by cherokee<sup>®</sup>

p.95

## LAB COATS

Pointed shirt collar

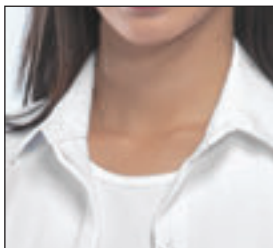

Front welt pockets



Back princess seams



Button-cuff sleeves roll up with button tabs



### 40" Lab Coat

**1401A**

available sizes: **XXS-3XL**

95 Poly / 5 Spandex Poplin

Chic, Contemporary fit, 40" lab coat features a pointed shirt collar, concealed front button placket, button-cuff sleeves that roll up with button tabs, front welt pockets, back princess seams and a high-low shirrtail hem. Center back length: 40"  
Available in: White, Black

LUXE<sup>®</sup>



Zip-away detail at the waist



Front pocket with I.D. loop



Back princess seams

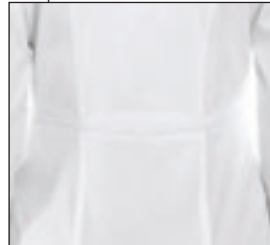

Chest welt pocket



### 32" LAB COAT

**1404**

available sizes: **XXS-3XL**

51 Poly / 46 Rayon / 3 Spandex Twill

Sleek, Modern Classic fit, 32" lab coat has a stand-up collar and zip-away detail at the waist that allows for wearing as a cropped style when not at work. Also featured are a hook-and-eye front closure, chest welt pocket, roomy front welt pockets with an I.D. badge loop, front and back princess seams, shoulder pads, and a high-low hemline. Center back length: 32"  
Available in: White, Black

See more info on pages 104-105.



# WOMEN'S



A.



B.



A.



## 28" Lab Coat R

**2317**

65 Poly / 35 Cotton Twill w/  
Soil Release

available sizes: XS-3XL

Modern Classic fit, 28" lab coat features a fitted blazer style, three-button closure, two front patch pockets with side entry, slimming front and back princess seams, and a sewn-in back belt with release pleats for ease of movement. Center back length: 28"

Available in: White

B.



## 28" Lab Coat

**2412**

Brushed 60 Cotton / 40 Poly Poplin

available sizes: XS-3XL

Modern Classic fit, 28" lab coat features a notched lapel, three-button closure, four patch pockets with pintuck detail and front and back princess seams for shape. Center back length: 28"

Available in: White

C.



## 29" Embroidered Button Front Jacket

**1403**

Brushed 60 Cotton / 40 Poly Poplin

available sizes: XS-3XL

Modern Classic fit 29" jacket features a three-button closure, a V neckline with left-side floral embroidery, front patch pockets, front and back princess seams, and center back elasticized smocking with button tabs for a flattering fit. Center back length: 29"

Available in: White



C.



**Reorderable style**



Features "Can't See Thru Me" Fabric

LAB COATS



A.

Three-quarter sleeves



Lace on the notched lapel



B.

Daisy embroidery on the pocket bands



Daisy embroidery on the back belt



A.



**29" 3/4-Sleeve Lab Coat R**

**2330**

55 Cotton / 45 Poly Poplin

available sizes: XS-3XL

Modern Classic fit, 29" lab coat has three-quarter sleeves, a notched lapel, three-button closure, lace edging at the collar and two patch pockets. Also featured are front and back princess seams, a back belt and cuffs. Center back length: 29"

Available in: White

B.



**29" Lab Coat**

**2390**

Brushed 60 Cotton / 40 Poly Poplin

available sizes: XS-3XL

Modern Classic fit, 29" lab coat features daisy embroidery on both pocket bands and back belt, a notched lapel, three-button closure, and front and back princess seams for shaping. Center back belt. Center back length: 29"

Available in: White



C.



**30" Lab Coat R**

**348**

65 Poly / 35 Cotton Twill  
w/ Soil Release

available sizes: 4-20

Modern Classic fit, 30" lab coat features a notched lapel, three-button closure, angled patch pockets, front cutaway and adjustable tie back belt. Center back length: 30"

Available in: White



C.

Angled patch pockets



Adjustable tie back belt



R Reorderable style

See more info on page 104.



Features "Can't See Thru Me" Fabric

# WOMEN'S



A.

Patch pocket with utility pocket



Elastic inset with button tabs



B.

Stylish back belt with button detail



Front angled pockets



A.



## 30" Lab Coat

**1302**

55 Cotton / 45 Poly Poplin

available sizes: XS-3XL

Traditional Classic fit, 30" lab coat doubles as a warm-up, with rib knit cuffs, notched lapel, three-button closure, two button-trimmed patch pockets and an extra utility pocket. Seams shape the front, while an elastic inset with button tabs shapes the back. Center back length: 30"

Available in: White



B.



## 30" Lab Coat

**2316**

65 Poly / 35 Cotton Twill  
w/ Soil Release

available sizes: XS-3XL

Modern Classic fit, 30" twill lab coat features a notched lapel, four-button closure, front princess seams, front angled pockets, a stylish back belt with button detail, back yoke and back vent.

Center back length: 30"

Available in: White

C.



## 30" Lab Coat

**2350**

Brushed 60 Cotton / 40 Poly Poplin

available sizes: XS-2XL

Modern Classic fit, 30" lab coat features floral embroidery on the collar and both pocket bands, a notched lapel, three-button closure, center back belt and princess seams for added shape. Center back length: 30"

Available in: White

C.

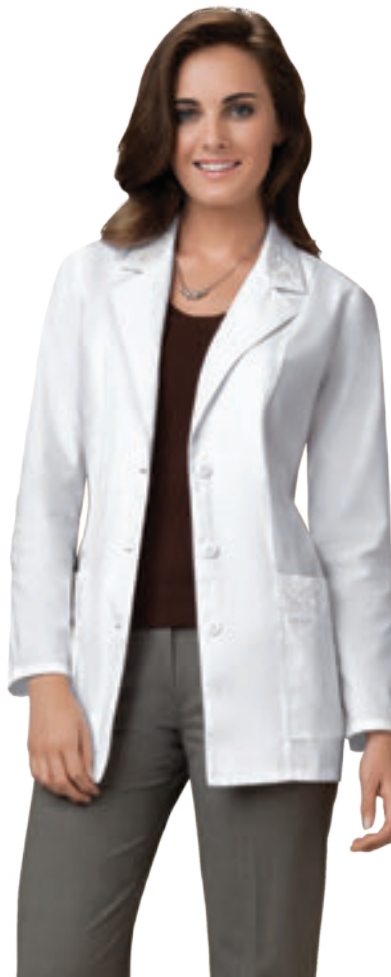

Floral embroidery on the collar



Back princess seams



 Reorderable style

 Features "Can't See Thru Me" Fabric



LAB COATS



Front faux flap pockets with pintucks



Back princess seams



A.



Chest pocket



Beeper pocket



B.

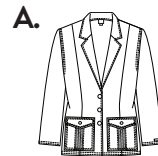

**30" Lab Coat**

**2321**

55 Cotton / 45 Poly Poplin

available sizes: XS-2XL

Modern Classic fit, 30" lab coat features a notched lapel, three-button closure, two faux flap pockets with pintucks, front and back princess seams, and a center back belt. Center back length: 30"

Available in: White

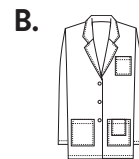

**32" Lab Coat <sup>R</sup>**

**346**

55 Cotton / 45 Poly Poplin

available sizes: 4-20

Modern Classic fit, 32" lab coat features a notched lapel, three-button closure, chest pocket, two front patch pockets, a beeper pocket and inside cellphone pocket. Center back length: 32"

Available in: White



Patch pocket with cellphone pocket



Princess seams and center back belt



C.



**32" Snap Front Lab Coat**

**1369**

65 Poly / 35 Cotton Twill  
w/ Soil Release

available sizes: XS-5XL

Traditional Classic fit, 32" lab coat features five pearlized front snaps, a notched lapel, two roomy patch pockets, a cellphone pocket, chest pocket with pencil stitch, back belt snap detail and side vents. Princess seams, front darts and a back yoke provide shaping. Center back length: 32"

Available in: White

**<sup>R</sup> Reorderable style**

See more info on pages 104-105.



Features "Can't See Thru Me" Fabric

# WOMEN'S



A.

Angled patch pockets



Princess seams and center back belt



B.

Jacquard ribbon pocket trim



Jacquard ribbon back belt trim



A.

## 32" Lab Coat R

**2300**

65 Poly / 35 Cotton Poplin  
w/ Soil Release

available sizes: XS-3XL

Modern Classic fit, 32" lab coat features a notched lapel, four-button closure, two angled patch pockets, princess seams, a center back belt and side vents. Center back length: 32"

Available in: White



B.

## 33" Lab Coat

**2351**

55 Cotton / 45 Poly Poplin

available sizes: XS-2XL

Modern Classic fit, 33" lab coat features a notched lapel, four-button closure, front and back princess seams, and jacquard ribbon trimming the pockets and center back belt. Center back length: 33"

Available in: White



C.



## 36" Lab Coat R

**2319**

65 Poly / 35 Cotton Twill  
w/ Soil Release

available sizes: XS-3XL

Modern Classic fit, 36" lab coat features a notched lapel, five-button closure, front yokes, and two double patch pockets with stitched-down instrument holders. Front and back princess seams, a back vent and adjustable back button tabs provide shaping. Center back length: 36"

Available in: White

R Reorderable style

Features "Can't See Thru Me" Fabric



C.

Double patch pockets



Adjustable back button tabs



## LAB COATS



Angled patch pockets

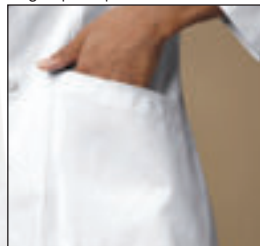

Back belt with button detail



A.



Chest pocket



Princess seams and center back belt



B.

## UNISEX



C.

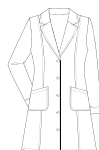

A.

**36" Lab Coat [R]****2410**65 Poly / 35 Cotton Twill  
w/ Soil Release

available sizes: XS-3XL

Stylish, Modern Classic fit, 36" lab coat features a notched lapel, five-button closure, front angled patch pockets, mock cuffs, front and back princess seams, and a back belt with button detail. Center back length: 36"

Available in: White

B.

**37" Lab Coat [R]****2411**

55 Cotton / 45 Poly Poplin

available sizes: XS-3XL

Modern Classic fit, 37" lab coat features a notched lapel, five-button closure, three outside patch pockets and an inside pocket. Front and back princess seams lend a flattering, slimming look. Center back length: 37"

Available in: White

C.

**Unisex 40" Lab Coat [R]****1424**

55 Cotton / 45 Poly Poplin

available sizes: XS-5XL

Unisex 40" lab coat features a dropped waist seam with entry into two iPad®-sized pockets with button-tab closure for extra security. Also featured are a notched lapel, five-button closure, three inside pockets, an outside chest pocket and a center back seam with vent. Center back length: 40"

Available in: White

**[R] Reorderable style**

See more info on pages 104-105.



Features "Can't See Thru Me" Fabric



MEN’S

UNISEX



A.



B.

WORKWEAR  
CORE STRETCH  
Rayon Stretch  
Lab Coat



A.

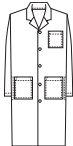

**Men’s 40” Lab Coat R**  
**1388**

55 Cotton / 45 Poly Poplin  
available sizes: **S-3XL**

Men’s 40” lab coat features a notched lapel, five-button closure, two roomy patch pockets, side-access openings, a chest pocket and adjustable back belt. Center back length: 40”  
Available in: White

B.



**Unisex 38” Lab Coat R**  
**4403**

51 Poly / 46 Rayon / 3 Spandex Twill  
available sizes: **XS-3XL**

Unisex 38” lab coat features a notched lapel, five-button closure, chest pocket, two lower patch pockets with side entry for easy access to pant pockets, a back yoke and kick pleat. Center back length: 38”  
Available in: White

C.



**Women’s 33” Lab Coat R**  
**4439**

51 Poly / 46 Rayon / 3 Spandex Twill  
available sizes: **XS-3XL**

Stylish and figure-flattering, Modern Classic fit, 33” lab coat features a notched lapel, five-button closure, front patch pockets, an instrument loop over the left pocket, front and back princess seams, and a back belt. Center back length: 33”  
Available in: White



**Reorderable style**



Features “Can’t See Thru Me” Fabric

WOMEN’S



C.

WORKWEAR  
CORE STRETCH  
Rayon Stretch  
Lab Coat

## LAB COATS



A.

## WOMEN'S



C.



B.

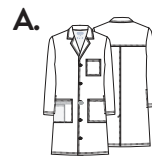

A.

**Unisex 40" Lab Coat R**  
**4421**

55 Cotton / 42 Poly / 3 Spandex Twill

available sizes: XS-5XL

Unisex 40" lab coat features a notched lapel, five-button closure, inside and outside chest pockets, two patch pockets with side entry for easy access to pant pockets, a smaller outside pocket and multiple instrument loops. A back yoke, kick pleat and double-needle topstitching complete the picture. Center back length: 40"

Available in: White



B.

**Unisex 40" Lab Coat R**  
**1408**

100% Cotton Twill

available sizes: XS-5XL

Unisex 40" lab coat features a notched lapel, five-button closure, chest pocket with pencil stitch, two patch pockets with side entry for easy access to pant pockets and an instrument loop hidden under the right pocket. Back pleats and a sewn-in back belt complete the picture. Center back length: 40"

Available in: White

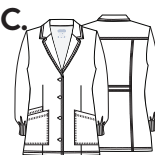

C.

**Women's 30" Lab Coat R**  
**4416**

55 Cotton / 42 Poly / 3 Spandex Twill







available sizes: XS-3XL





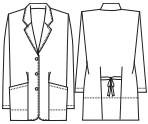

Modern Classic fit, 30" lab coat features a notched lapel, four-button closure, two angled patch pockets, an inside pocket, knit cuffs and double-needle topstitching. Front darts a back yoke and back princess seams provide easy shaping. Center back length: 30"

Available in: White

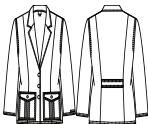
## LAB COAT STYLE GUIDE

Lab coats are organized by length, then by fit.

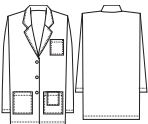
STYLE CODE	<sup>R</sup> 2317 (WHTC)	2412 (WHTS)	1403 (WHTS)	<sup>R</sup> 2330 (WHTD)	2390 (WHTS)	<sup>R</sup> 348 (WHT)	<sup>R</sup> 1470 (WHT) 1470A (WHTD) 1470AB (WHTD)	<sup>R</sup> 2316 (WHTC)
FIT	Modern Classic	Modern Classic	Modern Classic	Modern Classic	Modern Classic	Modern Classic	Modern Classic	Modern Classic
SIZING	XS-3XL	XS-3XL	XS-3XL	XS-3XL	XS-3XL	4-20	XS-2XL, [A/AB] XS-5XL	XS-3XL
LENGTH	28"	28"	29"	29"	29"	30"	30"	30"
FABRICATION	Poly / Cotton Twill w/ Soil Release	Brushed Cotton / Poly Poplin	Brushed Cotton / Poly Poplin	Cotton / Poly Poplin	Brushed Cotton / Poly Poplin	Poly / Cotton Twill w/ Soil Release	Poly / Cotton Twill w/ Soil Release*	Poly / Cotton Twill w/ Soil Release
POCKETS	Two outside (double)	Four outside	Two outside	Two outside	Two outside	Two outside	Two outside	Two outside
BELT DETAIL	Full back, sewn-in	None	Adjustable, back button tabs	Half back, sewn-in	Half back, sewn-in	Adjustable back tie	Half back, button	Adjustable, back button
VIEWS								

STYLE CODE	2321 (WHTD)	2350 (WHTS)	<sup>R</sup> 4416 (WHTW)	1302 (WHT)	<sup>R</sup> 1389 (WHT) 1389A (WHTD) 1389AB (WHTD)	<sup>R</sup> 346 (WHT)	1404 (WHTV)(BLKV)	<sup>R</sup> 2300 (WHT)
FIT	Modern Classic	Modern Classic	Modern Classic	Traditional Classic	Men's	Modern Classic	Modern Classic	Modern Classic
SIZING	XS-2XL	XS-2XL	XS-3XL	XS-3XL	XS-5XL	4-20	XXS-3XL	XS-3XL
LENGTH	30"	30"	30"	30"	31"	32"	32"	32"
FABRICATION	Cotton / Poly Poplin	Brushed Cotton / Poly Poplin	Cotton / Poly / Spandex Twill	Cotton / Poly Poplin	Poly / Cotton Twill w/ Soil Release*	Cotton / Poly Poplin	Poly / Rayon / Spandex Twill	Poly / Cotton Poplin w/ Soil Release
POCKETS	Two outside	Two outside	Two outside, one inside	Three outside	Three outside, three inside	Four outside, one inside	Three outside	Two outside
BELT DETAIL	Half back, sewn-in	Half back, sewn-in	Half back, sewn-in	Half back, button tab	None	None	None	Half back, sewn-in
VIEWS								

\*Soil Release only on 1389, 1446, 1462, 1470











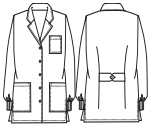

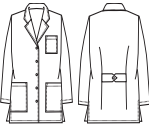
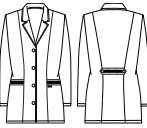

## LAB COAT STYLE GUIDE (cont.)

Lab coats are organized by length, then by fit.

p.105

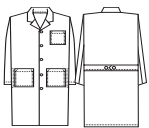
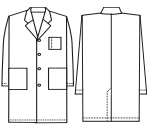
### LAB COATS

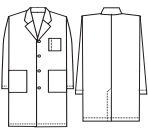
<b>[R]</b> <b>1362 (WHT)</b> 1362A (WHTD) 1362AB (WHTD)	<b>1369 (WHT)</b>	<b>[R]</b> <b>1462 (WHT)</b> 1462A (WHTD) 1462AB (WHTD)	<b>2351 (WHTD)</b>	<b>[R]</b> <b>4439 (WHTV)</b>	<b>[R]</b> <b>2319 (WHTC)</b>	<b>[R]</b> <b>2410 (WHT)</b>	<b>[R]</b> <b>2411 (WHTD)</b>
Traditional Classic	Traditional Classic	Traditional Classic	Modern Classic	Modern Classic	Modern Classic	Modern Classic	Modern Classic
XS-3XL, [A/AB] XS-5XL	XS-5XL	XS-5XL	XS-2XL	XS-3XL	XS-3XL	XS-3XL	XS-3XL
32"	32"	32"	33"	33"	36"	36"	37"
Cotton / Poly Poplin	Poly / Cotton Twill w/ Soil Release	Poly / Cotton Twill w/ Soil Release*	Cotton / Poly Poplin	Poly / Rayon / Spandex Twill	Poly / Cotton Twill w/ Soil Release	Poly / Cotton Twill w/ Soil Release	Cotton / Poly Poplin
Three outside	Four outside	Three outside	Two outside	Two outside	Two outside (double)	Two outside	Three outside, one inside
Half back, button	Half back, snap	Half back, button	Half back, button	Half back, sewn-in	Adjustable, back button tabs	Half back, button	Half back, sewn-in
							

<b>[R]</b> <b>4403 (WHTV)</b>	<b>1401A (WTPS)(BAPS)</b>	<b>[R]</b> <b>1388 (WHT)</b>	<b>[R]</b> <b>1346 (WHT)</b> 1346A (WHTD) 1346AB (WHTD)	<b>[R]</b> <b>1408 (WHT)</b>	<b>[R]</b> <b>1424 (WHTD)</b>	<b>[R]</b> <b>1446 (WHT)</b> 1446A (WHTD) 1446AB (WHTD)	<b>[R]</b> <b>4421 (WHTW)</b>
Unisex	Contemporary	Men's	Unisex	Unisex	Unisex	Unisex	Unisex
XS-3XL	XXS-3XL	S-3XL	XS-5XL	XS-5XL	XS-5XL	XS-5XL	XS-5XL
38"	40"	40"	40"	40"	40"	40"	40"
Poly / Rayon / Spandex Twill	Poly / Spandex Poplin	Cotton / Poly Poplin	Cotton / Poly Poplin	Cotton Twill	Cotton / Poly Poplin	Poly / Cotton Twill w/ Soil Release*	Cotton / Poly / Spandex Twill
Three outside	Two outside	Three outside	Three outside	Three outside	Three outside, three inside	Three outside	Four outside, one inside
None	None	Adjustable, back button	None	Full back, sewn-in	None	None	None
							

# MEN'S COLLECTION

WORKWEAR  
FLEX



V-Neck Top

34777A

XS-5XL  
See all sizes/colors on  
page 9.

WORKWEAR  
FLEX



Snap Front  
Warm-up Jacket

34350A

XS-5XL  
See all sizes/colors on  
page 9.

WORKWEAR  
ORIGINALS



Tall V-Neck Top

4701

XS-5XL  
See all sizes/colors on page 23.

WORKWEAR  
ORIGINALS



V-Neck Tunic

4777

XXS-5XL  
See all sizes/colors on  
page 23.

WORKWEAR  
ORIGINALS



V-Neck Top

4876

XXS-5XL  
See all sizes/colors on  
page 23.

WORKWEAR  
ORIGINALS



Snap Front  
Warm-up Jacket

4450

S-5XL  
See all sizes/colors on  
page 23.

WORKWEAR  
ORIGINALS



Zip Front Jacket

4300

S-5XL  
See all sizes/colors on  
page 23.

WORKWEAR  
ORIGINALS



V-Neck Top

4789

S-5XL  
See all sizes/colors on  
page 23.

# MEN'S COLLECTION

MEN'S  
COLLECTION

WORKWEAR  
CORE STRETCH



V-Neck Top

4743

XS-5XL  
See all sizes/colors on  
page 31.

WORKWEAR  
CORE STRETCH



V-Neck Top

4725

XS-5XL  
See all sizes/colors on  
page 31.

LUXE



V-Neck Top

1929

S-5XL  
See all sizes/colors on  
page 47.

LUXE



Fly Front  
Drawstring Pant

1022

S-5XL  
See all sizes/colors on  
page 47.

WORKWEAR  
FLEX



Drawstring Pant

34100A

XS-5XL  
See all sizes/colors  
on page 9.

WORKWEAR  
ORIGINALS



Drawstring  
Cargo Pant

4100

XXS-5XL  
See all sizes/colors on  
page 23.

WORKWEAR  
ORIGINALS



Drawstring  
Cargo Pant

4000

S-5XL  
See all sizes/colors on  
page 23.

WORKWEAR  
CORE STRETCH



Drawstring  
Cargo Pant

4243

XS-5XL  
See all sizes/colors  
on page 31.

WORKWEAR  
CORE STRETCH





Drawstring  
Cargo Pant

4043

XS-5XL  
See all sizes/colors on  
page 31.



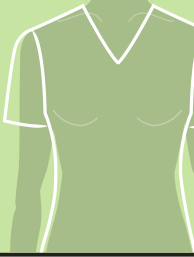

# GARMENT FIT GUIDE

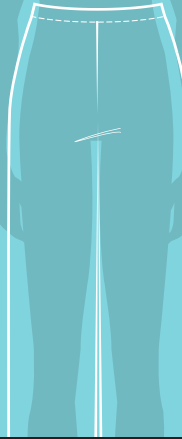
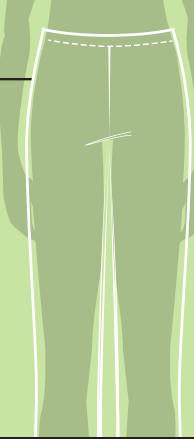
TRADITIONAL CLASSIC	MODERN CLASSIC	CONTEMPORARY
Generously cut for maximum comfort	Contours the body with ease	Contoured to your curves
		

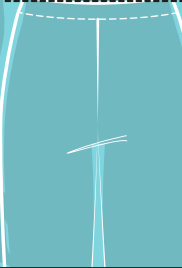
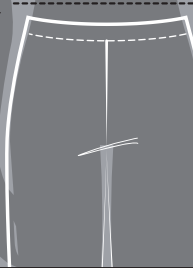
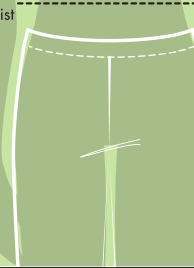
TRADITIONAL CLASSIC	MODERN CLASSIC	CONTEMPORARY
Generously cut for maximum comfort	Contours the body with ease	Contoured to your curves
Rises and leg shape vary by style.	Rises and leg shape vary by style.	Rises and leg shape vary by style.
		

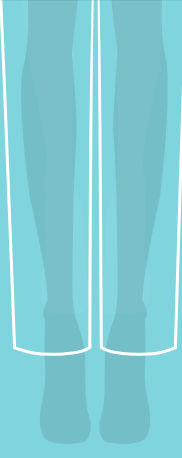
PANT WAIST FIT GUIDE		
NATURAL	MID RISE	LOW RISE
At the waist or slightly above	Slightly below the waist	Below the waist
		

PANT LEG FIT GUIDE		
STRAIGHT	MODERATE FLARE BOOT CUT	FLARE
Falls straight from the knee to leg opening	Widens slightly from the knee to leg opening	Flares from the knee to leg opening
		

### WOMEN'S MEASURING GUIDE

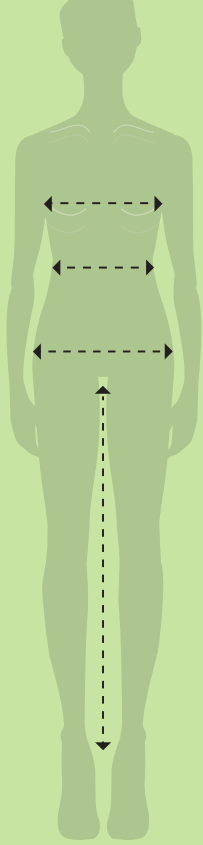

**BUST**  
Measure under arms around the fullest part of the bust.

**WAIST**  
Measure under the natural waistline, loosely holding the tape measure.

**HIPS**  
Standing with feet together, measure around the fullest part of the hips.

**INSEAM**  
Measure along the inside of the leg, from just below the crotch to 1" below the ankle.

### MEN'S MEASURING GUIDE

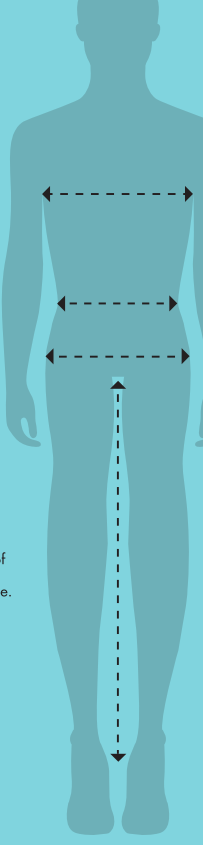

**CHEST**  
Measure under arms around the fullest part of the chest.

**WAIST**  
Measure under the natural waistline, loosely holding the tape measure.

**HIPS**  
Standing with feet together, measure around the fullest part of the hips.

**INSEAM**  
Measure along the inside of the leg, from just below the crotch to 1" below the ankle.

### Kids

Size	S	M	L
Age	2-5	6-8	9-11
Chest	23-25	26-29	30-32 1/2
Waist	21-23	24-27	28-30 1/2
Hip	23-25	26-29	30-32 1/2
Inseam	14 1/2	19	23

### Traditional Classic Fit/Modern Classic Fit/Contemporary Fit/Maternity

Women's	XXS	XS	S	M	L	XL	2XL	3XL	4XL	5XL
	0	2-4	6-8	10-12	14-16	18-20	22-24	26-28	30-32	34-36
Bust	31-32	33-34	35-36	37-39	40-43	44-47	48-51	52-55	56-59	60-63
Waist	23-24	25-26	27-28	29-31	32-35	36-39	40-43	44-47	48-51	52-55
Hip	33-34	35-36	37-38	39-41	42-45	46-49	50-53	54-57	58-62	63-67
Inseam	Regular: 30-31		Petite: 27 1/2-28 1/2		Tall: 33-34					

### Men's and Unisex Size Chart

Men's/Unisex	XXS	XS	S	M	L	XL	2XL	3XL	4XL	5XL
Bust	29-31	32-34	35-37	38-40	41-44	45-48	49-52	53-56	57-60	61-64
Waist	22-24	25-27	28-30	31-33	34-37	38-41	42-45	46-49	50-53	54-57
Hip	29-31	32-34	35-37	38-40	41-44	45-48	49-52	53-56	57-60	61-64
Inseam	Regular: 31-32		Short: 29-30		Tall: 34-35		Ultra Tall (unhemmed): 36			

Use this chart to determine your size. If one of your measurements is between two sizes, order the smaller size for a tighter fit or the larger size for a looser fit. If your measurements for hips and waist correspond to two different suggested sizes, order the one indicated by your hip measurement.

# PRINT ABBREVIATIONS

ABBREV. PRINT PAGE(S)			ABBREV. PRINT PAGE(S)			ABBREV. PRINT PAGE(S)		
AAWR	Autism Awareness	80	DTWT	Dot's What It Takes	56	GRWI	Grow With It	56
AFFR	Affirmations	80	DWON	Dot's Wonderful	56, 84	HAAL	Have A Little Heart	84
<b>ALAP</b>	<b>Alice's Tea Party</b>	<b>68</b>	ETBK	Etched Leopard Black	56	HEPO	Hello Poppy	62
<b>ANFR</b>	<b>Animal Friends</b>	<b>81</b>	FAAD	Forever And A Daisy	62	HKCU	Hello Kitty Red Bow	75
<b>ARAN</b>	<b>Arctic Antics</b>	<b>82</b>	FALD	Flor-all You Do	61	HKET	Hello Kitty Share	75
ARTR	Art-rageous	57	<b>FEDY</b>	<b>Flor-ever And A Daisy</b>	<b>60</b>	HKFA	Hello Kitty Faces	75
ASPO	A Sunny Spot	57	<b>FITS</b>	<b>Fierce Things First Carmine</b>	<b>37</b>	HKKC	Hello Kitty Cheetah	75
BAFW	I'm Fawned Of You	71	<b>FIWH</b>	<b>Fierce Things First White</b>	<b>39</b>	<b>HKUG</b>	<b>Hello Kitty Hugs</b>	<b>75, 79</b>
BATR	Fawn And Flutter	71	FLCE	Floral Cheetah	61	HRTB	Heartbeat	84
<b>BBLS</b>	<b>Botanical Bliss</b>	<b>60</b>	<b>FLDG</b>	<b>Flower You Doing?</b>	<b>54, 86</b>	HTBR	Heartbreaker	40
<b>BHOF</b>	<b>Brush It Off</b>	<b>83</b>	FLEG	Floral Breeze Eggplant	84	HTWD	Haute And Wild	62
BOBA	Boba	84	FLFE	Flutter Feeling	84	IDOT	I Dot About It	56
BTBR	Butterfly Baroque	61	FLHU	Floral Breeze Hunter	84	IPFL	In Plain Flight	62
BUCA	Butterfly Camo	40	FLNT	Fly By Night	84	ITAK	It Takes Tulip	62
BUDO	Butterfly Dots	84	FLWD	Flower Doodle	40	<b>JBMC</b>	<b>Man Cub</b>	<b>69</b>
BUOA	Butterfly Oasis	61	<b>FLYH</b>	<b>Flying Hearts</b>	<b>80, 86</b>	JUSK	Just Kitten Around	84
CBDH	Can't Hide My Love	77	<b>FNAY</b>	<b>Who Are You?</b>	<b>69</b>	JUSW	Just A Wild Ago	56
CCAU	Caring For The Cause	80	FNFA	Fantastically Floral	61	LBLB	Luck Be A Ladybug	85, 86
<b>CDAT</b>	<b>All Tied Up</b>	<b>70</b>	FNFI	Finding Nemo	71, 79	LEFW	Leap Forward	85
CKBA	Checks And Balances	61	FOLV	Forbidden Love	84	LEGO	Let's Geo!	57, 87
<b>CKLV</b>	<b>Camo Kind Of Love</b>	<b>38</b>	<b>FRLI</b>	<b>Jolly Frosty Fun</b>	<b>77</b>	LETK	Let's Take Flight	85
<b>CLBA</b>	<b>Circle Back Around</b>	<b>55</b>	FTAS	Fern-tastic	84	<b>LFLV</b>	<b>Lots Of Love</b>	<b>39</b>
COLS	Confetti Clusters	61	<b>FVWI</b>	<b>Forever Wild</b>	<b>37</b>	LFVR	Love Me Fur-ever	57
CPRK	Clover Park	84	FWFE	Flower Fest	61	<b>LHOT</b>	<b>Look Who's Talking</b>	<b>81</b>
<b>CUAP</b>	<b>Cube Appeal</b>	<b>81, 86</b>	<b>FWLD</b>	<b>Flower The Leader Black</b>	<b>37</b>	LISH	Little Sweetheart	56
CVFL	Chevron Floral	40	<b>FWNY</b>	<b>Flower The Leader Navy</b>	<b>39</b>	<b>LNLO</b>	<b>In Line For Love</b>	<b>83</b>
DAKN	Love Me Knot	72	FYFN	Furry Friends	84	LODS	Love You Dots!	40
DCIC	I Care For Pets	71, 79	FZCF	Celebrate Olaf	71	<b>LOLE</b>	<b>Lovely In Leopard</b>	<b>38</b>
<b>DCOV</b>	<b>Tender Loving Care</b>	<b>70</b>	FZEV	Frozen Fever	71, 79	LOSP	Love Spotted	62
DFST	Dots For Sure Teal	84, 86	<b>FZIQ</b>	<b>Ice Queen</b>	<b>66</b>	LOYH	Love Your Heart	80
DIBO	Digital Bloom	40	FZQU	Snow Queen	72	LOYO	Love To Love You	40
<b>DMJA</b>	<b>Justice And Truth</b>	<b>73</b>	<b>FZTY</b>	<b>Frozen Party</b>	<b>66, 79</b>	<b>LTAZ</b>	<b>Taz-O-Lantern</b>	<b>78</b>
DMJL	Justice League	73	GDGD	The Good Dinosaur	72, 79	LTBO	Buggin' Out	78
<b>DPMI</b>	<b>My Idol</b>	<b>74</b>	GEEE	Garden Soiree	57	LTOT	Dot's A Lotta Tweety	78
DTCG	Dot Pursuit Candy Apple	40	GIMH	Giraffe-ter My Heart	62	<b>LTSG</b>	<b>Super Genius</b>	<b>78</b>
DTMO	Dots So Mod	40	<b>GOFR</b>	<b>Go Fur It</b>	<b>55, 87</b>	LTSS	Kisses Not Hisses	78
DTPU	Dot Pursuit Turquoise	40	GOLS	Gold Strike	62	<b>LVGE</b>	<b>Love That Geo</b>	<b>38</b>
DTSA	Dots A Doodle	57	<b>GONO</b>	<b>Ghoul's Night Out</b>	<b>82</b>	<b>LVZO</b>	<b>Lovely To Meet Zoo</b>	<b>59</b>
DTSS	Dots So Simple	57, 87	GRGD	Graphic Garden	40	MAAV	Avengers	73



ABBREV.	PRINT	PAGE(S)	ABBREV.	PRINT	PAGE(S)	ABBREV.	PRINT	PAGE(S)
<b>MAHE</b>	<b>Heroes</b>	<b>73</b>	<b>PNOH</b>	<b>Camo Hound</b>	<b>76</b>	<b>WCTJ</b>	<b>Welcome To The Jungle</b>	<b>60</b>
MBYO	Mod About You	40	POPD	Polka Dot Parade	40	WCYG	Water Color Your Garden	57
<b>MCMW</b>	<b>Mosaic Meadow</b>	<b>83</b>	PRJA	Princss Jasmine	72	WHFX	What A Fox	85
MFLI	Midnight Flight	57	<b>PROY</b>	<b>Dreaming Of You</b>	<b>68</b>	WIDL	Wild About Lace	63
MKBM	Big Minnie	71	<b>PSMY</b>	<b>Paradise To Meet You</b>	<b>60</b>	WILW	Wild World	56
MKBV	Heads Above The Rest	71, 79	<b>PTPZ</b>	<b>Petal Pizzazz</b>	<b>55, 86</b>	WIWA	Wild Ways	63
MKHB	Hi-Ya	71	ROOM	Room To Bloom	57	<b>WLLO</b>	<b>Welcome Little One</b>	<b>81</b>
<b>MKIT</b>	<b>Witching Hour</b>	<b>67</b>	<b>RPPF</b>	<b>Retro Pop Floral</b>	<b>59</b>	WRDS	Words Of Love	80
MKMK	Mickey	72	<b>RTFM</b>	<b>Ready To Flamingo</b>	<b>83</b>	WRLY	Whirly Twirly	63
MKNB	Spinning A Yarn Black	72	<b>RUCO</b>	<b>Cool Rudolph</b>	<b>77</b>	<b>YDKW</b>	<b>You Dotta Know</b>	<b>55, 87</b>
MKTX	Text Me Mickey	72	SEOO	Book Smart	74	YORK	Yorkshire Garden	57
<b>MNER</b>	<b>Minnie Americana</b>	<b>67</b>	<b>SEOX</b>	<b>My Foxy Shirt</b>	<b>74</b>	YOSP	You're Spot On	63
MNJE	Minnie Je T'Aime	72	SEYT	You-er Than You	74	<b>YTTM</b>	<b>You Toucan To Me</b>	<b>81</b>
MNPB	Peek-A-Bow	72	<b>SFAS</b>	<b>Safari As I Can See</b>	<b>81, 87</b>	<b>YUDO</b>	<b>You've Dot That Right</b>	<b>39</b>
<b>MTFW</b>	<b>Midnight Flowers</b>	<b>83</b>	SFSG	So Far So Grid	41	<b>ZOOY</b>	<b>Zoo Are You</b>	<b>55</b>
MTRX	Mini Matrix	40	SFSO	Safari So Good!	56			
<b>NBHT</b>	<b>Halloween Town</b>	<b>69</b>	<b>SFTD</b>	<b>So-fish-ticated</b>	<b>83</b>			
NOHE	Not Heart To Find	40	SHLV	Shimmering Leaves	62			
OATR	Owl About The Ribbon	80, 86	SOLE	Snow Leopard	56, 87			
OOTB	Out Of The Bloom	56	SOLV	So In Love	56			
OTFT	On The Flight Track	85	SPSI	Speckle And Shine	62			
OVMN	Over The Moon	85	STFA	Stay Floral While	56			
<b>OWLC</b>	<b>Owl About Christmas</b>	<b>82</b>	STYH	Sweet Your Heart Out	85, 86			
OWWA	Owl I Want Is You	56	SVAL	Sunnyvale	85			
PABM	Peek-A-Bloom	40	SWAH	The Gang's All Here	76, 79			
PALG	Paint Life Grand	62	<b>SWHO</b>	<b>Sesame Ho Ho</b>	<b>76, 79</b>			
PALL	Papillon Press	62	SWSP	Street Party	76			
PANM	Panda-rama	62	TASW	Tahiti Sweetie	62			
PATY	Panda Party	62	<b>TDLY</b>	<b>Toad-ally In Bloom</b>	<b>55</b>			
PBOY	Pet Shop Boys	85	TECN	Textured Chevron	41			
PDOT	Polka Dots	57	<b>TEPT</b>	<b>Textured Chevron Pewter</b>	<b>54, 87</b>			
PELV	Peace, Love & Paisley	85	TEXM	Texture Me Later	56			
<b>PHDS</b>	<b>Dot's Pooh And Eeyore</b>	<b>68</b>	THSW	That's So Wild	62			
PHFZ	Warm And Fuzzy	72	<b>TPTD</b>	<b>Tropical Tendencies</b>	<b>38</b>			
PHLW	Life In The Wood	72	TRGL	Tropical Glow	63			
PIPC	Pinocchio Conscience	72	TRHP	Tree Of Hope	80			
<b>PLVE</b>	<b>Purrfect Love</b>	<b>54, 87</b>	VCTR	Victorian Hearts	85			
PNCO	Cool Like That	76	WADA	What A Daisy	85			
PNHG	Hug Me Snoopy Black	76	<b>WATG</b>	<b>Wild About Thanksgiving</b>	<b>82</b>			

# STYLE INDEX

STYLE #	PAGE(S)	STYLE #	PAGE(S)	STYLE #	PAGE(S)	STYLE #	PAGE(S)
190/P	90	2315	57	2983C	56	4728	26, 30
346	99, 104	2315C	54, 55, 56, 57	2988C	54, 55, 56, 57	4730	13, 21
348	97, 104	2316	98, 104	2990	90	4741	12, 21
350	84	2317	96, 104	3617	62	4743	29, 31, 107
759	84	2319	100, 105	3632	61	4746	11, 20
1022	46, 47, 107	2321	99, 104	3646	62	4747	11, 21
1031/P/T	49, 53	2330	97, 104	3652	61, 62, 63	4748	25, 30
1066/P/T	44, 47	2350	98, 104	3665	60, 61, 62	4761	13, 21
1123A/P/T	35, 41	2351	100, 105	3670	61, 62	4762C	80
1124A	35, 41	2390	97, 104	3677	62, 63	4770	11, 20
1301	89, 90	2391A	36, 41	3678	61	4777	17, 23, 106
1302	98, 104	2410	101, 105	3690	63	4788	85
1330	43, 47	2411	101, 105	3726CMB	62	4788C	80
1346/A/AB	94, 105	2412	96, 104	3964	62	4789	18, 23, 106
1362/A/AB	93, 105	2500	49, 53	3971	61	4800	13, 21
1369	99, 105	2505C	54, 55, 57, 81, 87	4000/S/T	18, 23, 107	4801	11, 20
1373	91	2505V	56, 87	4001/P/T	14, 22	4808	19
1388	91, 102, 105	2506	87	4005/P/T	26, 30	4818	19
1389/A/AB	91, 94, 104	2511C	54, 55, 80, 81, 84, 85, 86	4020/P/T	14, 22	4820	80
1401A	36, 41, 95, 105	2608	56	4043	29, 31, 107	4823	19
1403	96, 104	2610	88, 90	4044	24, 30	4824	13, 20
1404	45, 47, 95, 104	2624A	34, 41	4100/S/T	17, 23, 107	4826	84
1408	103, 105	2625A	34, 41	4101/P/T	14, 22	4876	17, 23, 106
1424	101, 105	2626A	36, 41	4200/P/T	14, 22	4881	19
1446/A/AB	94, 105	2628A	37, 38, 39, 40, 41	4208	28, 31	4882	19
1462/A/AB	93, 105	2629A	37, 38, 39, 40, 41	4243	29, 31, 107	6315C	69, 72
1470/A/AB	93, 104	2632C	84	4300	18, 23, 106	6350C	71, 77, 78
1491	89, 90	2632V	84	4301	16, 21	6620C	79
1602	88, 90	2636C	56, 57	4315	25, 30	6623	72
1705C	56	2680	88, 90	4350	16, 20, 80, 84, 85	6625C	71
1745C	54, 55, 56, 57	2687C	80, 82	4350C	80, 84, 85	6627C	75
1750	85	2746C	56	4403	102, 105	6717CB	70
1841	43, 47	2751	88, 90	4416	103, 104	6732C	72, 75
1845	43, 47	2824	51, 52	4421	103, 105	6751	75
1909	51, 52	2874	49, 53	4439	102, 105	6775CB	75
1912C	54, 55, 56	2875	57	4450	18, 23, 106	6781CB	72
1912V	56	2875C	55, 56, 57	4501	15, 21	6782C	70
1929	46, 47, 107	2875V	56	4508	25, 30	6782CB	67
1949	89, 90	2878	89, 90	4509	15, 22	6783V	74
1991	88, 90	2879	89, 90	4700	10, 20, 80, 84, 85	6784C	66, 71, 78
1999	43, 47	2880	89, 90	4700C	80, 85	6785C	69
2001/P/T	90	2892	51, 52	4701	17, 23, 106	6785V	76
2085/P/T	50, 52	2900	89, 90	4708	28, 31	6786C	78
2092/P/T	51, 52	2915C	57	4710	25, 30	6786CB	76
2300	100, 104	2968	50, 52	4725	29, 31, 107	6787C	71, 74
2306	51, 52	2983	57	4727	24, 30	6788CB	73

STYLE #	PAGE(S)	STYLE #	PAGE(S)
6792	76	RW602X4	62
6795C	76, 78	RW603X4	62
6799C	72	RW605X4	62
6802C	68, 71, 73, 74, 77	RW606X8	59
6802CB	77	RW607X3	60
6802V	77	RW607X8	60
6804CB	72	TF400	65
6810C	68, 73, 75	TF401	65
6833CB	71	TF600XB6	74
6834CB	69, 72	TF602XB6	75
6846C	76	TF603XB5	66
6875C	71, 72	TF604	71
6876C	71, 72, 73, 76, 78	TF606XB6	78
6899CB	71	TF608XB6	67
6919CB	68, 69, 71		
6973VB	72		
6988C	72		
21100/P	44, 47		
21700	44, 47		
21701	44, 47		
24001	27, 31		
24703	27, 31		
34100A	9, 107		
34350A	8, 9, 106		
34777A	8, 9, 106		
42350C	80, 81, 84, 85		
42700C	80, 81, 82, 85		
42700V	84		
42801C	80, 84, 85		
42801V	85		
44101A	7, 9		
44200A	7, 9		
44700A	6, 9		
44801A	6, 9		
CK600X14	83		
CK601C14	83		
CK601X14	83		
CK602X14	83		
CK608X2A	39		
CK608X3A	38		
CK614C5	81, 82		
CK614X5	82		
RW600X18	59		
RW600X8	63		
RW601X3	60, 62		

## Cherokee, Tooniforms (April 2016)

Disney elements © Disney

Disney • Pixar elements © Disney/Pixar

TM & © 2016 Dr. Seuss Enterprises, L.P. All Rights Reserved

©1976, 2016 SANRIO CO., LTD. Used Under License.

© 2016 Strategic Media Group. All Rights Reserved.

© MARVEL marvel.com

© 2016 Peanuts Worldwide LLC

Sesame Street ® and associated characters, trademarks and design elements are owned and licensed by Sesame Workshop. © 2016 Sesame Workshop. All rights reserved.

Care Bears™ ©TCFC

All DC characters and elements © & ™ DC Comics. (s16)

LOONEY TUNES and all related characters and elements © & ™ Warner Bros. Entertainment Inc. (s16)

TM & © Universal Studios

Rudolph the Red-Nosed Reindeer© & ®/™ The Rudolph Co., L.P. All elements under license to Character Arts LLC. All rights reserved.

FROSTY THE SNOWMAN and all related characters and elements © & ™ Warner Bros. Entertainment Inc. and Classic Media, LLC. Based on the musical composition FROSTY THE SNOWMAN © Warner/Chappell Music, Inc. (s16)



# COLOR ABBREVIATIONS

COLOR NAME	COLOR	ABBREVIATION(S)
Aloe		ALOW
Apricot Delight		ADPS
Azalea		AZLW
<b>Bermuda</b>		<b>BMPS</b>
Black		BAPS, BLK, BLKB, BLKK, BLKV, BLKW
Blue Wave		BLUV
Bright Aqua		BGTW
Candy Apple		CYPS
Caribbean (Blue)		CABB, CAPS, CARV, CARW
Carmine Pink		CPPS
Celadon		CELB, CELW
Chocolate		CHCB, CHCW
Ciel		CELV, CIEB, CIEW, CIPS
Citrus		CRPS
Dandelion		DANW
Dark Khaki		DKAW
Eggplant		EGGV, EGGW, EGPB
Fuchsia Rose		ROSV
Galaxy Blue		<b>GAB</b> , GABB, GABV, GABW
Grape		GRPB, GRPV, GRPW
Grey		GRYV, GRYW
<b>Hawaiian Ocean</b>		<b>HWOW</b>
Hello Yellow		HYLB
Hunter		HNPS, HNTB, HUNV, HUNW
Island Breeze		IBZB
Jasper Bleu		JSPV
Khaki		KAKV, KAKW
Lime Green		LMGW
Mali-Blu		MABW
Navy		NAVY, NAVW, NAVY, NVYB, NYPS
Nu-Grape		GRPV
Olive		OLIV, OLPS, OLVW
Orange Sorbet		ORSW
Orangeade		OAPS
Orchid		ORCW
Pewter		PEWV, PWPS, PWTB, PWTR, PWTW
Pine		PPNB
Pink Blush		PKBW, PNKB

COLOR NAME	COLOR	ABBREVIATION(S)
Pink Coral		PKCV
Pink Flamingo		PIFB
<b>Pink Violet</b>		<b>PVIV</b>
<b>Pistachio Gelato</b>		<b>PTGB</b>
Plum Candy		PLUB
Poppy		POPW
Pumpkin		PUNW
Purple Blast		PUBW
<b>Purple Passion</b>		<b>PLPS</b>
Raspberry		RASW
Red		<b>RED</b> , REDB, REDV, REDW
Royal		ROYV, ROYW, RYLB, RYPS
Sage Green		SAGW
Seabreeze		SVBV
Shocking Pink		SHPB, SHPW
Sunburst		SUNW
Sunrise		SUNB
Surgical Green		SGRW
Sweet Orchid		SORB, SORW
Taupe		TAUB, TAUW
Teal		TEAV
Teal Blue		TELB, TLBW, TLPS
Turquoise		TRQ, TRQB, TRQW
Vibrant Orchid		VBOB, VBOW
White		WHT, WHTC, WHTD, WHTS, WHTV, WHTW, WTPS
Wild Orchid		WIPS
Wine		WINV, WINW, WNBB, WNEB, WNPS

## NEW COLORS IN BOLD



**STRATEGIC  
PARTNERS**  
StrategicPartners.net

## ORDERING INFORMATION

### SPI CONNECT

24/7 on SPI Connect:  
<http://www.spiconnect.com>

### CUSTOMER CARE

800.283.7272

For orders or product information, call us toll free:

M-F, 6 am to 4:30 pm PST

Fax: 888.283.7271

Email: [orderinginquiry@strategicpartners.net](mailto:orderinginquiry@strategicpartners.net)

(Subject line: Order)

### RETURN POLICY

Strategic Partners is fully committed to providing quality products and service. Products with quality issues may be returned within one year of the invoice date. The following guidelines will help expedite the process and will ensure the proper credit is applied to your account.

Return Policy Guidelines:

- A Return Authorization (RA) Number is required for returned merchandise; please contact Customer Care at 1-800-283-7272.
- Please be prepared to provide the corresponding invoice number for the merchandise being returned.
- Your Return Authorization Number will be issued by email or fax.
- Unauthorized returned merchandise will not be credited or returned.
- We reserve the right to deny credit for damaged garments due to misuse, abuse, alteration or excessive wear.

Trans-shipping:

Trans-shipping (shipping, drop shipping or forwarding merchandise for resale to any location) requires written consent.

more than  
**thirty**  
COLORS

sixteen

fabrics



OVER **150** STYLES

SIZES **XXS**  
**TO**  
**5XL**



CHEROKEE®

STRATEGIC PARTNERS

9800 De Soto Avenue  
Chatsworth, CA 91311

[CherokeeUniforms.com](http://CherokeeUniforms.com)