

mævn

**2015
SPRING**

**PREMIUM
COLLECTIONS**

**PRIMA FLEX
ECO FLEX
MODAL KNIT**

 **mævn**
www.maevn.com



promise & values

Maevn makes every effort to ensure we deliver a product that meets our customers' needs. We are dedicated to continuously elevate our brand, through commitment to quality, unquestioned reliability, and superior customer service. Maevn will always be acknowledged as the company that listens to their customers, anticipates their needs, and proactively ensures ongoing value.

Customers for life

Our customer will distinguish Maevn as the best uniform supplier.

Accountability

We will remain committed to acting responsibly, to eliminate any concerns associated with our brand.

Consistency

Our customer can be assured a fair and affordable price. Maevn is committed to a pricing policy, that ensures customer value for all.

Reliability

Maevn strives to deliver each product with superior service. Orders are shipped complete by maintaining high in-stock programs.



CONTENTS

02	OUR VALUES
03	CONTENTS
04	PRIMAFLEX *NEW*
10	PRINT *NEW*
14	MODAL KNIT *NEW*
18	MEN'S COLLECTION *NEW*
20	ECOFLEX *NEW*
26	EMPRESS
28	BLOSSOM
34	CORE
42	GRAVITY
46	LAB COAT
48	COLOR SIZE CHART
50	ORDER OPTIONS

PrimaFlex



Fantastic Styling
Excellent Stretch Recovery
Comfortable “All Day Long”
Enhanced Color Brightness
Advanced Innovation
Stretch Fabric

OUR “DUPONT” CERTIFIED STRETCH FABRIC, IS THE MOST INNOVATIVE PRODUCT TO EVER HIT OUR INDUSTRY. THIS HIGH PERFORMANCE FABRIC PROVIDES VIBRANT COLORS, EXCEPTIONAL MOISTURE WICKING, AND IS COOL AGAINST YOUR SKIN. IT IS SURE TO PLEASE EVEN THE MOST DISCERNING WOMAN.



1702 / 7302 / NVY



1712 / 7312 / ORD



* Contrast Accent

* Fancy Pocket



* Fancy Pocket



* Fancy Drawstring



Get the look!



Prima Flex

1702 Curved V-Neck Contrast Pocket Top

- * Curved V-neck with contrast accent
- * Square front pockets with contrast piping
- * Princess seaming at front & back
- * Contrast "half moon" back facing
- * Inner utility tape at front pocket
- * Smart phone pocket at front
- * Maevn logo embroidery at front
- * Contrast bartack
- * Side vents at hem

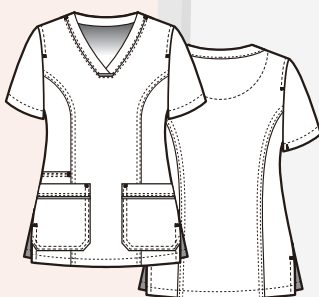

52% cotton 35% polyester 13% elasterell-P

Size : XS-2XL





Get the look!

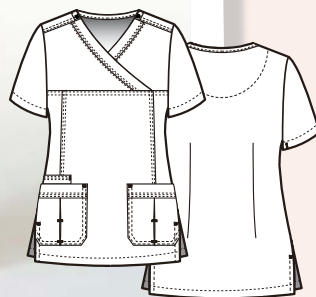

Introducing our Premium line...

- Dupont certified, premium Lycra stretch fabric
- Extremely comfortable, with ultra strong durability
- Bold & vibrant colors, you have never seen before
- Innovative designs, for fashion and function
- Contrast details, to lighten up your day at work!

1712 Mock Wrap Pleated Contrast Pocket Top

- * Mock wrap Y-neck
- * Inverted pleat pocket with contrast color
- * Princess seaming at front
- * Back "fish eye" for waist shape
- * Contrast "half moon" back facing
- * Inner utility tape at front pocket
- * Smart phone pocket at front
- * Maevn logo embroidery at front
- * Contrast bartack
- * Side vents at hem

52% cotton 35% polyester 13% elastereil-P

Size : XS-2XL



Lime/Ruby
LIM-RBY-SCB

Scuba Blue/Ruby
SCB-RBY-NVY

Orchid/Navy
ORD-NVY-ECB

PrimaFlex

Get the look!

7302 Full Elastic Dual Multi Cargo Pocket Pant

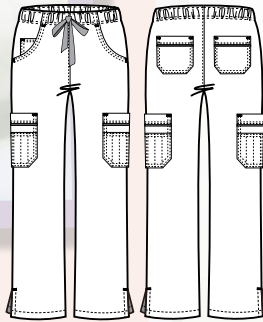

- *Straight leg cargo pant
- *Dual cargo multi pockets with contrast piping
- *Full elastic, with contrast stitch and decorative drawstring
- *Slant front pockets and hidden smart phone pocket
- *Two back pockets with contrast piping
- *Maevn logo embroidery at cargo pocket
- *Contrast bartack
- *Side vents at bottom

52% cotton 35% polyester 13% elasterell-P

Size : XS-2XL

Reg: 30.1/2" inseam / Petite: 28" inseam





Get the look!



7312 Full Elastic Pleated Contrast Cargo Pant

- *Straight leg cargo pant
- *Dual cargo pockets with inverted contrast pleat pocket
- *Full elastic, with contrast stitch and decorative drawstring
- *Slant front pockets and hidden smart phone pocket
- *One back pocket, with triple stitch hem
- *Maevn logo embroidery at cargo pocket
- *Contrast bartack
- *Side vents at bottom

52% cotton 35% polyester 13% elasterell-P

Size : XS-2XL

Reg: 30.1/2" inseam

Petite: 28" inseam

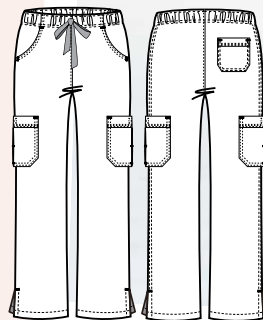



PRINTS



Our beautiful prints are expressed on a comfortable Cotton/Spandex blend.

These vibrant colors and timeless prints were designed to go flawlessly with our signature colors.

COMFORT, FASHION & SOPHISTICATION

Express your

Style!

Celebrate

You!

1107 CIL
City Lights

1107

Print



1107 OCM
- Ocean Camo -



1107 CHY
- Chantilly -



1107 BBT
- Bubble Tea -



1107

- * Y-neck with front princess seaming
- * Contrast solid taping at mock wrap
- * Contrast solid pocket entry with print taping
- * Contrast solid "half moon" back facing
- * Two front pockets and smart phone pocket
- * Inner utility tape at front pocket
- * Side vents at hem

97% cotton 3% spandex
Size : XS-2XL

1207



1207 CHY

- Chantilly -

1207 CIL

- City Lights -

1207 OCM

- Ocean Camo -



1207

- * Curved solid color V-neck
- * Contrast solid pocket entry with contrast piping
- * Princess seaming at front & back
- * Contrast solid "half moon" back facing
- * Two front pockets and smart phone pocket
- * Inner utility tape at front pocket
- * Side vents at hem

97% cotton 3% spandex

Size : XS-2XL

3107



3107 PSR
- Pixel Sprit Red -

3107 PSB
- Pixel Sprit Blue -

3107 BBT
- Bubble Tea -



3107

- * Mock wrap Y-neck with self print
- * Contrast knit at side waist panel
- * Contrast solid "half moon" back facing
- * Two front pockets and smart phone pocket
- * Inner utility tape at front pocket
- * Side vents at hem

97% cotton 3% spandex
Size : XS-2XL

PREMIUM

MODAL

NATURALLY

modal
ultimate softness



Derived from the "Beech Tree",
our Premium Modal blends buttery-soft
texture and body hugging stretch. Fits
flawlessly, for lasting comfort.

"Try it on"

**Ultra Silky Touch
Holds Elegant Shape
Premium Comfort**

6109 PPK



**6109 Ladies Curved V-Neck
Modal Knit Top**

- * Perfect fit V-neck short sleeve tee
- * Luxuriously soft "SLUB" textured modal fabric
- * Resistant to shrinkage after initial wash
- * Excellent flattering fit with silky touch

78% modal 22% polyester
Size : XS-2XL



Knit

MODAL

NATURALLY

modal
ultimate softness



Derived from the "Beech Tree",
our Premium Modal blends buttery-soft
texture and body hugging stretch. Fits
flawlessly for lasting comfort.

Ultra Silky Touch
Holds Elegant Shape
Premium Comfort

"Try it on"

PREMIUM



mævn
MEN





**6409 Men's Curved V-Neck
Modal Knit Top**

- * Perfect fit V-neck, short sleeve tee
- * Luxuriously soft "SLUB" textured modal fabric
- * Resistant to shrinkage after initial wash
- * Excellent flattering fit with silky touch

78% modal 22% polyester
Size : XS-3XL

Light Grey
/LTG



Taupe
/TAP



Navy
/NVY



Blue
/BLU



Knit



mævn
MEN

NEW

Men's

Collection

of 2015

5202/8202 NVY

Available Colors:



BLK



CBL



HTR



NVY

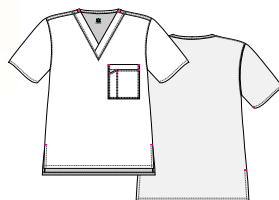

NEW

5202 Men's Stretch V-Neck Utility Top

- *V-neck stretch fabric top
- *Utility chest pocket with pen slot
- *Double stitch seam
- *Tagless neck for comfort
- *High endurance stitching
- *Side vents at hem

52% cotton 45% polyester 3% spandex
Size : S-3XL (Size S: 30" B/L)

8202 Men's Stretch Utility Cargo Pocket with Zip Front Pant

- *Full inner drawstring and button closure
- *Flat front with back elastic waist and three utility belt loops
- *Fully functional zipper fly
- *Two front slash pockets and both utility cargo pockets
- *One patch back pocket
- *High endurance stitching
- *Maevn embroidery on back belt loop
- *Side vents at bottom for ease of movement

52% cotton 45% polyester 3% spandex
Reg: S-3XL (Size S: 30.3/4" Inseam)
Tall: S-3XT (Size S: 33.3/4" Inseam)

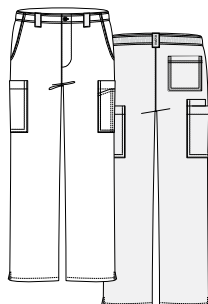

NEW



PEW



RYL



WHT



WIN



Our Ecoflex fabric is a unique blend of 60% Cotton 37% Rayon 3% Spandex. It drapes well and is sophisticated in its presentation. With contrast facing, bartacking and 2 color checkered drawstring on the pant, it is a fashion statement of it's own.

eco flex

Sophisticated Drape · Incredibly Soft to the Touch
Rich Luxurious Appearance · Cool to the Touch



1314 / 9314 RYL



1214 / 9214 NVY

1314 / 9314 SGN

1214 / 9214 RSB

EcoFlex



New Premium collection



1214

Curved V-Neck Top



- *Front pocket with triple stitch pocket hem
- *Front Princess seam for shaping
- *Contrast "half moon" back facing
- *Inner utility tape at front pocket
- *Smartphone pocket at front
- *High endurance stitching
- *Maevn logo embroidery at front
- *Back "fish eye" for waist shape
- *Contrast bartack
- *Side vents at hem

60% cotton 37% rayon 3% spandex
Size : XS-2XL

BLK
Black

NAVY
Navy

RYL
Royal Blue

RSB
Raspberry



1314

Deep Shaped V-Neck With Pintuck Decoration Top

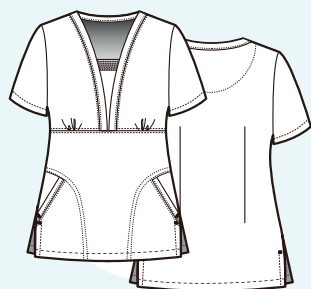

- *Deep shaped V-neck with pintuck decoration.
- *Empire waist with shirring for easy fit
- *Contrast "half moon" back facing
- *Inner utility tape at front pocket
- *Two invisible round shape pockets
- *High endurance stitching
- *Maevn logo embroidery at front
- *Back "fish eye" for waist shape
- *Contrast bartack
- *Side vents at hem

60% cotton 37% rayon 3% spandex
Size : XS-2XL

RPK
Rose Pink

SGN
Sea Green

PEW
Pewter

CYB
Cyan Blue



9214

**Half Back Elastic Waist Pant
With Side Front Panel**

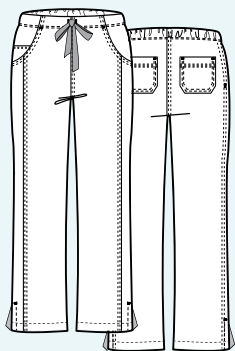

- *Slimming double seam straight tailored pant
- *Elongating side panel from pocket to bottom
- *Back elastic with two color checkered design drawstring
- *Two front slash pocket and hidden smart phone pocket
- *Two back pocket with triple stitch hem
- *High endurance stitching
- *Contrast bartack
- *Side vents at bottom for ease of movement

60% cotton 37% rayon 3% spandex

Size : XS-2XL

Reg: 31" inseam

Petite: 28" inseam



New
Premium
collection



9314

**Full Elastic Waist With
Hidden Welt Cargo Pant**

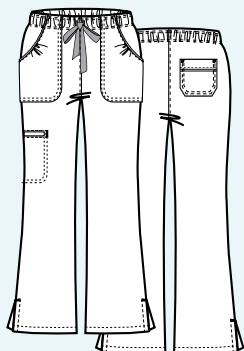

- *Welt cargo pocket with round double stitch
- *Full elastic waist with two color checkered design drawstring
- *Two front patch pockets
- *One back pocket with triangled shape at middle of hem
- *High endurance stitching
- *Contrast bartack
- *Side vents at bottom for ease of movement

60% cotton 37% rayon 3% spandex

Size : XS-2XL

Reg: 31" inseam

Petite: 28" inseam

eco flex
soft & cool

BLK
Black

Black - White

NAVY
Navy

Navy - Raspberry

RYL
Royal Blue

Royal Blue - Rose Pink

RSB
Raspberry

Navy - Raspberry

RPK
Rose Pink

Royal Blue - Rose Pink

SGN
Sea Green

Navy - Sea Green

PEW
Pewter

Black - White

CYB
Cyan Blue

Navy - Cyan Blue



Empress

Our Empress Collection
is made with the same
signature stretch fabric
that made our Blossom line famous.
These styles have knit stretch panels
for added flexibility.

You'll be impressed!

3102 / 7102 / PEW



3102 IBL



3102 MBL

3102 Knit Contrast Y-Neck Top

- * Two lower pockets, with hidden smart phone pocket
- * Fashion Y-neck with princess seaming
- * Side knit panels for added flexibility
- * Set in sleeve with button decoration
- * High endurance stitching
- * Inner utility tape at front pocket
- * Maevn logo embroidery at front
- * Side vents at hem



52% cotton 45% polyester 3% spandex

| SIZE : XS ~ 3XL |



Passion Pink
/ PPK

Malibu Blue
/ MLB

Royal Blue
/ RYL

True Purple
/ TPL

Apple Green
/ AGR

Imperial Blue
/ IBL

Pewter
/ PEW

Black
/ BLK

Coral
/ CRL



7102 IBL

7102 Multi Pocket Fashion Flare Pant with Contrast

- * Fashion flare pant with full elastic waist with front drawstring
- * Two front patch pockets with knit contrast at pocket opening
- * Utility cargo pocket and one back patch pocket
- * Maevn embroidery at center of back belt loop
- * Vented hems, for added mobility

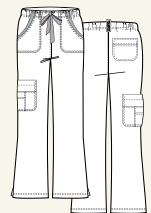

52% cotton 45% polyester 3% spandex

| Size : XS ~ 3XL | Reg: 30.1/2" inseam | Petite: 28" inseam |

blossom

*Stylish
Comfort*

**NEW
COLOR**

1102 / 9202 / PEW

1202 / 9102 / CRM

The Blossom Collection is designed with our signature stretch fabric. It is irresistibly soft to the touch, yet crisp and professional. A hint of spandex adds extra comfort and functionality. This breathable and flexible fabric, holds its shape well for exceptional performance and fit.

**NEW
COLOR**

PEW

Pewter

AGR

Apple Green

WHT

White

BLK

Black

CBL

Ceil Blue



1302 / 9302 / PCB



1602 / 9602 / NVY

Blossom



Charcoal



Crimson



Hunter



Navy



Pacific Blue



Passion Pink



Royal Blue



Wine



1102

Y-Neck Top with Princess Seaming

52% Cotton • 45% Polyester • 3% Spandex

- *Fashion Y-neck with princess seaming
- *Triple stitching for added fashion & durability
- *Three lower pockets including a double smart phone pocket
- *Contrast bartacks at all pressure points
- *Inner utility tape at front pocket
- *Maevn logo embroidery at front
- *Side vents at hem

Size : XS-2XL



1202

3-Pocket Fashion V-Neck Top

52% Cotton • 45% Polyester • 3% Spandex

- *V-neck with 3 pockets including chest pocket
- *Triple stitching for added fashion & durability
- *Three lower pockets including a double smart phone pocket
- *Contrast bartacks at all pressure points
- *Inner utility tape at front pocket
- *Maevn logo embroidery at front
- *Side vents at hem

Size : XS-3XL

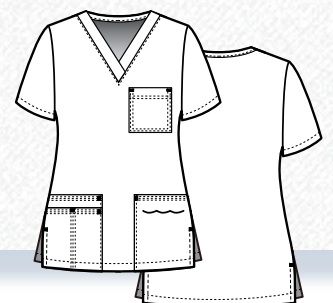



1302

Triple Pintuck Mock Wrap Top

52% Cotton • 45% Polyester • 3% Spandex

- *Mock wrap with pintuck decoration at front & pocket
- *Princess seaming with double needle stitch
- *Multi front pockets including smart phone pocket
- *Back elastic contour fit
- *Contrast bartacks at all pressure points
- *Inner utility tape at front pocket
- *Maevn logo embroidery at front
- *Side vents at hem

Size : XS-2XL



1602

European Y-Neck Multi Pocket Top

52% Cotton • 45% Polyester • 3% Spandex

- *Y-neck scrub top, with 2 button placket
- *Princess seaming with double needle stitch
- *Multi front pockets including smart phone pocket
- *Decorative sleeve cap with non-functional button
- *Contrast bartacks at all pressure points
- *Inner utility tape at front pocket
- *Maevn logo embroidery at front
- *Side vents at hem

Size : XS-3XL



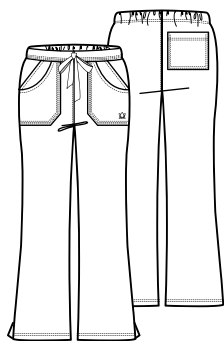

9102

Multi Pocket Fashion Flare Pant

52% Cotton • 45% Polyester • 3% Spandex

- *Fashion flare pant with back elastic waist
- *Triple stitching at waist and pockets
- *Four front slash pockets and one back pocket
- *High quality, contrast colored twill tape drawstring
- *Maevn logo embroidery at front pocket
- *Contrast bartacks at all pressure point
- *Vented hems, for added mobility

Size : XS-2XL

Reg: 31" inseam

Petite: 28" inseam

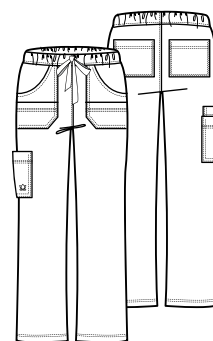

9202

Multi Pocket Utility Cargo Pant

52% Cotton • 45% Polyester • 3% Spandex

- *Bootcut utility cargo pant with full elastic waist
- *Triple stitching at waist and pockets
- *Two front patch pockets with attached utility pockets and cargo pocket with elevated inner smart phone pocket
- *High quality contrast colored twill tape drawstring
- *Maevn logo embroidery at cargo pocket
- *Contrast bartacks at all pressure point
- *Vented hems for added mobility

Size : XS-2XL

Reg: 31" inseam

Petite: 28" inseam / Tall: 33" inseam (XS - 3XT)

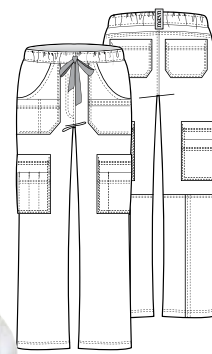
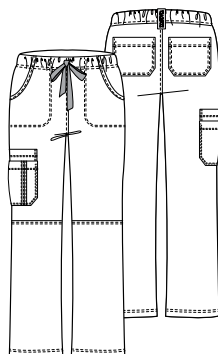

9302

Triple Pintuck Multi Pocket Utility Cargo Pant

52% Cotton 45% Polyester 3% Spandex

- *Straight leg utility cargo pant with full elastic waist
- *Two front pockets. Entry with self fabric taping
- *Cargo pocket, with pintuck decoration
- *Two patch back pockets
- *High quality contrast colored twill tape drawstring
- *Maevn embroidery at center of back belt loop
- *Contrast bartacks at all pressure point
- *Vented hems for added mobility

Size : XS-2XL

Reg: 31" inseam

Petite: 28" inseam

9602

Multi Pocket Utility Cargo Pant

52% Cotton 45% Polyester 3% Spandex

- *Bootcut utility cargo pant with full elastic waist
- *Two front patch pockets and cargo pockets with attached utility pockets.
- *Two back pockets with triple stitch
- *Three utility belt loops
- *High quality contrast colored twill tape drawstring
- *Maevn embroidery at center of back belt loop
- *Contrast bartacks at all pressure point
- *Vented hems, for added mobility

Size : XS-3XL

Reg: 30.1/2" inseam

Petite: 28" inseam / Tall: 33" inseam

CORE



**SIMPLE
FUNCTIONAL
DURABLE AND
COMFORTABLE**

Our Core line is constructed with Maevn's superior plain weave poplin fabric. Be at the center of attention wearing our "CORE" products.

Great Value!

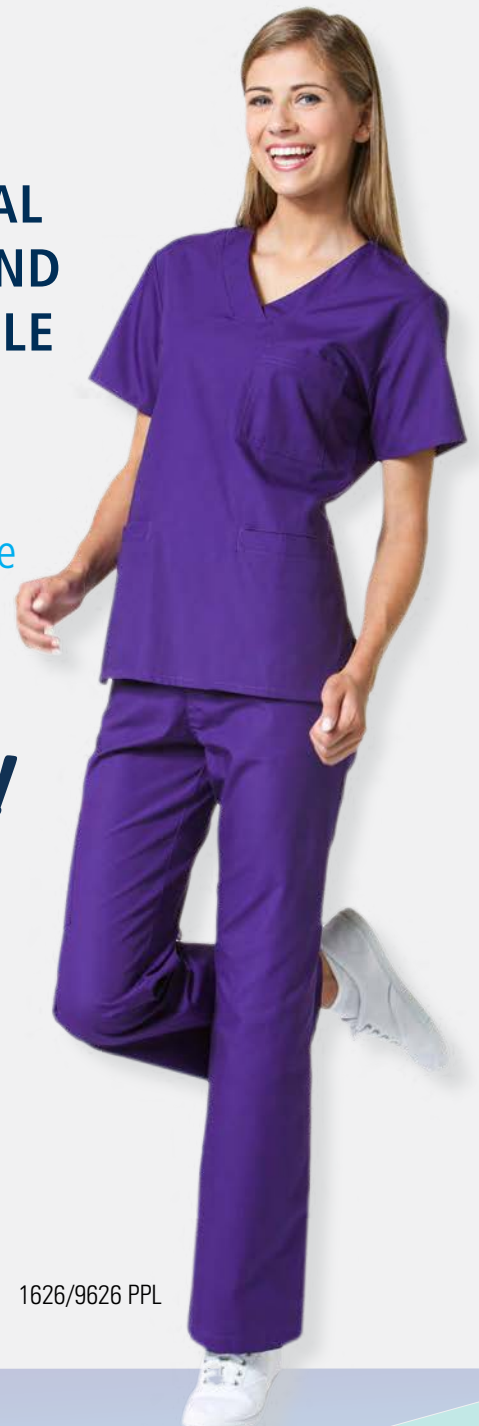

1016/9016 MBL

1626/9626 PPL



1006/9006 WIN



8606/9016 NVY/RED



1026/9026 TEL

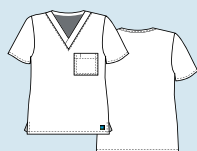

1006 Unisex V-Neck Top

- *Unisex fit V-neck top
- *One chest pocket with pen slot
- *Double stitched at shoulders and pockets for durability
- *Set in sleeves for mobility
- *Tagless for added comfort

65% polyester 35% cotton

Size : XXS-5XL

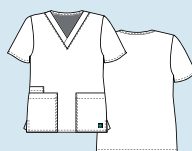

1016 2 Pocket V-Neck Top

- *Two lower pockets, and one elevated smart phone pocket
- *Double stitched at shoulders and pockets for durability
- *Set in sleeves for mobility
- *Inner utility tape at front pocket
- *Tagless for added comfort

65% polyester 35% cotton

Size : XXS-5XL



Ceil Blue / CBL



Malibu Blue / MBL



Royal Blue / RYL



Navy / NVY



Pewter / PEW



Purple / PPL



Wine / WIN



White / WHT

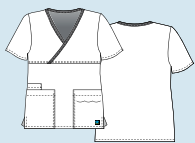

1026 Y-Neck Mock Wrap Top

- *Mock wrap top with contrast detailing
- *Two lower pockets and one elevated smart phone pocket
- *Double stitched at shoulders, front yoke seam and front pockets for durability
- *Set in sleeves for mobility
- *Inner utility tape at front pocket
- *Tagless for added comfort

65% polyester 35% cotton / Size : XXS-5XL



1626 Curved 3 Pocket V-Neck Top

- *Curved fashion V-neck
- *Two invisible lower pockets and one chest pocket
- *Hidden inner smart phone pocket
- *Double stitched at shoulders and pockets for durability
- *Set in sleeves for mobility
- *Inner utility tape at front pocket
- *Tagless for added comfort

65% polyester 35% cotton / Size : XXS-5XL



Red / RED



Hot Pink / HPK



Hunter / HTR



Khaki / KHI



Chocolate / CHC



Teal / TEL



Black / BLK

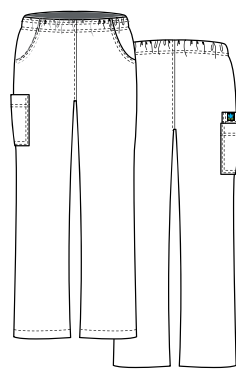
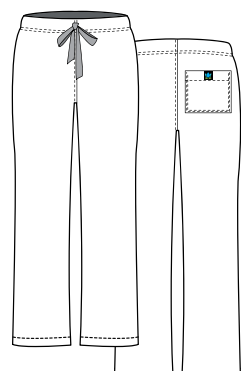

9006 Unisex Seamless Drawstring Pant

- *Seamless drawstring pant
- *One patch back pocket
- *Double stitched at waistband, front/ back rise, inseam and back pocket for durability
- *High quality and dyed to match twill tape drawstring

65% polyester 35% cotton

Reg: XXS-5XL, 31" inseam / Petite: XS-3XL, 28" inseam / Tall: XS-3XL, 33" inseam

9016 Full Elastic Cargo Pant

- *Double stitched at top and bottom of waist band as well as the pockets
- *Two slash front pockets, one cargo pocket, and one elevated smart phone pocket
- *Pre-shrunk high quality elastic waistband, that can be worn flipped down

65% polyester 35% cotton

Reg: XXS-5XL, 31" inseam / Petite: XS-3XL, 28" inseam / Tall: XS-3XL, 33" inseam



Ceil Blue / CBL



Malibu Blue / MBL



Royal Blue / RYL



Navy / NVY



Pewter / PEW



Purple / PPL



Wine / WIN



White / WHT

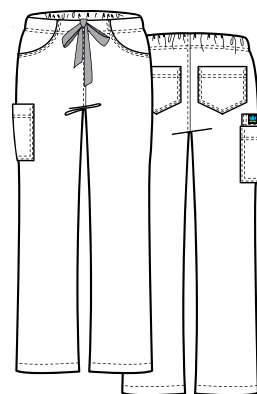
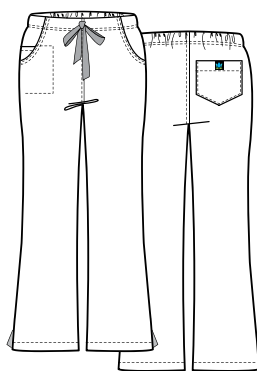

9026 Half Back Elastic & Drawstring Flare Pant

- *Half back elastic waist and front drawstring
- *Double stitched at waistband and pocket opening for durability
- *Two slash pockets and one back pocket.
- *One hidden smart phone pocket at front
- *High quality and dyed to match twill tape drawstring
- *Vented hems for added mobility

65% polyester 35% cotton

Reg: XXS-5XL, 31" inseam / Petite: XS-3XL, 28" inseam Tall: XS-3XL, 33" inseam

9626 Half Back Elastic Straight Leg Cargo Pant

- *Half back elastic waist and front drawstring
- *Double stitched at waistband, pocket opening cargo pocket and back pocket
- *Two slash pockets and two back pockets
- *One cargo pocket and one elevated smart phone pocket
- *High quality and dyed to match twill tape drawstring

65% polyester 35% cotton

Reg: XXS-5XL, 31" inseam / Petite: XS-3XL, 28" inseam / Tall: XS-3XL, 33" inseam



Red / RED



Hot Pink / HPK



Hunter / HTR



Khaki / KHI



Chocolate / CHC



Teal / TEL



Black / BLK



STYLE NO. 8606

**SIMPLE
FUNCTIONAL
DURABLE AND
COMFORTABLE**

Great Value!

8606 / WHT

UNISEX

8606 Unisex Round Neck Snap Front Jacket

- *Round neck with 6 dyed to match snap closure
- *Dyed to match rib for cuff
- *Two lower pockets and one elevated smart phone pocket
- *Inner utility tape at front pocket
- *Tagless for added comfort

65% polyester 35% cotton

Size : XS-5XL

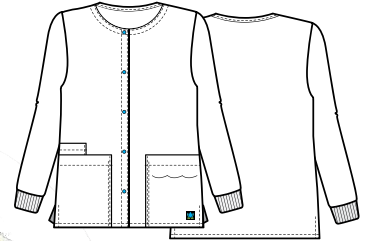

8606 / WHT



8606 / NVY

Core



GRAVITY

ELEGANT

DURABLE

SOFT

The Gravity Collection is designed with the greatest fabric drape in mind. Soft, durable and long wearing, this ultimate Rayon is extremely soft, making it easy to wear with elegance and style



1103 / 9103 / PLM



1103 / 9103 / RYL



1203 / 9203 / TGR



1103 / 9103 / PEW

1103 Fashion Y-Neck Top With Tie

- *Quad-stitched Y-neck collar design
- *Front chest darts for flattering fit
- *Double stitched front waist seam, shoulder and pockets for durability
- *Two lower pockets and one elevated smart phone pocket
- *Flexible waist tie for form & function
- *Invisible 3-part accessory loop
- *Maevn logo embroidery at front
- *Side vents at hem

75% polyester 25% rayon
Size : XS-2XL

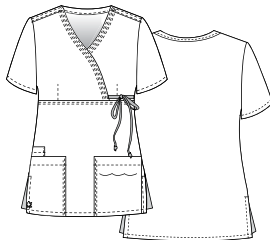

9103 Fashion Boot Cut Elastic Waist Cargo Pant

- *Full elastic waist with high quality tape drawstring
- *Two slash front patch pockets and two back pockets inner pocket bag
- *Double stitching at waist, outseam and all pockets.
- *One cargo pocket and stitch decoration on one back pocket
- *Maevn logo embroidery at cargo pocket
- *Side vents at bottom for ease of movement

75% polyester 25% rayon
Size : XS-2XL
Reg: 31" inseam
Petite: 28" inseam

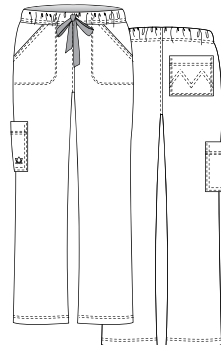



1203 Sporty V-Neck Top With Princess Seaming

- *Centered taping on collar and pocket openings for sporty look
- *Front princess seaming for flattering fit
- *Double stitched front yoke seam, shoulder and pockets for durability
- *Two lower pockets and one hidden smart phone pocket
- *Invisible 3-part accessory loop
- *Maevn logo embroidery at front
- *Side vents at hem

75% polyester 25% rayon
Size : XS-2XL

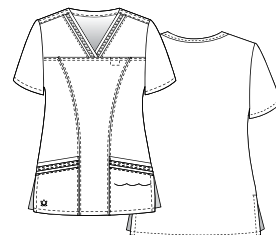

9203 Sporty Back Elastic Flare Leg Pant

- *Back elastic waist with high quality tape drawstring
- *Two slash front patch pockets and two back pockets with centered taping on pocket opening
- *Double stitching at waist, hem and all pockets
- *Hidden smart phone pocket at front pocket entry
- *Side vents at bottom for ease of movement
- *Maevn logo embroidery at front pocket

75% polyester 25% rayon
Size : XS-2XL
Reg: 31" inseam
Petite: 28" inseam

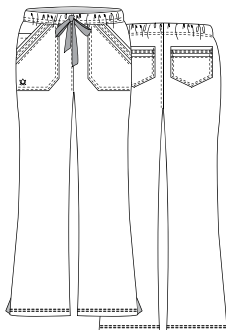



7151 / WHT



7551 / WHT

Lab Coat

The classic Lab Coat Collection is designed with the best functional & durable fabric in the industry. Maevn Twill allows the garments to not only have the best professional appearance, but gives the best performance on the job.

7151 Women's Cosultation Lab Coat

- *Princess seam at front & back for flattering look
- *Three button closure with Maevn logo
- *One chest pocket with pen slot
- *Two button on back waist for accent
- *Inner utility tape at front pocket
- *Two lower pockets and one elevated smart phone pocket
- *Double stitched at collar, lapel, princess seams and all pockets for durability
- *Tagless for added comfort



65% polyester 35% cotton twill

Size : XS-3XL (size S : 30" length)

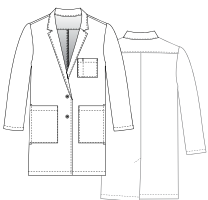

7551 Unisex Lab Coat

- *Three button closure with Maevn logo
- *Two lower pockets and one interior patch pocket
- *One chest pocket with pen slot
- *Side hand access slits
- *Single back vent
- *Inner utility tape at front pocket
- *Tagless for added comfort

65% polyester 35% cotton twill

Size :XS-5XL (size S : 35" length)

8202

Size chart

MAEVN FIT

	XXS	XS	S	M	L	XL	2XL	3XL	4XL	5XL
READY-TO-WEAR	0	2 ~ 4	6 ~ 8	10 ~ 12	14 ~ 16	18 ~ 20	22 ~ 24	26 ~ 28	30 ~ 32	34 ~ 36
CHEST / BUST	30 ~ 31	32 ~ 33	34 ~ 35	36 ~ 38	39 ~ 42	43 ~ 46	47 ~ 50	51 ~ 54	55 ~ 58	59 ~ 62
WAIST	22 ~ 23	24 ~ 25	26 ~ 27	28 ~ 30	31 ~ 34	35 ~ 38	39 ~ 42	43 ~ 46	47 ~ 50	51 ~ 54
HIP	33 ~ 34	35 ~ 36	36 ~ 37	38 ~ 40	41 ~ 44	45 ~ 48	49 ~ 52	53 ~ 56	59 ~ 62	63 ~ 66
INSEAM	REGULAR	31"	PETITE	28"	TALL	33"				

UNISEX FIT

	XXS	XS	S	M	L	XL	2XL	3XL	4XL	5XL
READY-TO-WEAR	0	2 ~ 4	6 ~ 8	10 ~ 12	14 ~ 16	18 ~ 20	22 ~ 24	26 ~ 28	30 ~ 32	34 ~ 36
CHEST / BUST	31 ~ 32	33 ~ 34	35 ~ 37	38 ~ 40	41 ~ 44	45 ~ 48	49 ~ 52	53 ~ 56	57 ~ 60	61 ~ 64
WAIST	23 ~ 24	25 ~ 26	27 ~ 29	30 ~ 32	33 ~ 36	37 ~ 40	41 ~ 44	45 ~ 48	49 ~ 52	53 ~ 57
HIP	32 ~ 33	34 ~ 35	36 ~ 38	39 ~ 41	42 ~ 45	46 ~ 49	50 ~ 53	54 ~ 57	58 ~ 61	62 ~ 65
INSEAM	PETITE	28"	REGULAR	31"	TALL	33"				

MEASURE

HOW TO TAKE YOUR MEASUREMENTS

A-CHEST

With arms relaxed at your sides, measure the fullest part of your bust.

B-WAIST

Loosely measure where your trousers would normally ride.

C-HIP

Stand with your heels together, and measure around the fullest part of your hips.

D-INSEAM

Select a pair of your best-fitting pants of a similar material. Measure from the crotch to the bottom. The number of inches, to the nearest half-inch, is the inseam.

LENGTH

We recommend PETITE for women up to 5'2", REGULAR length up to 5'6", and TALL length for 5'7" and above.

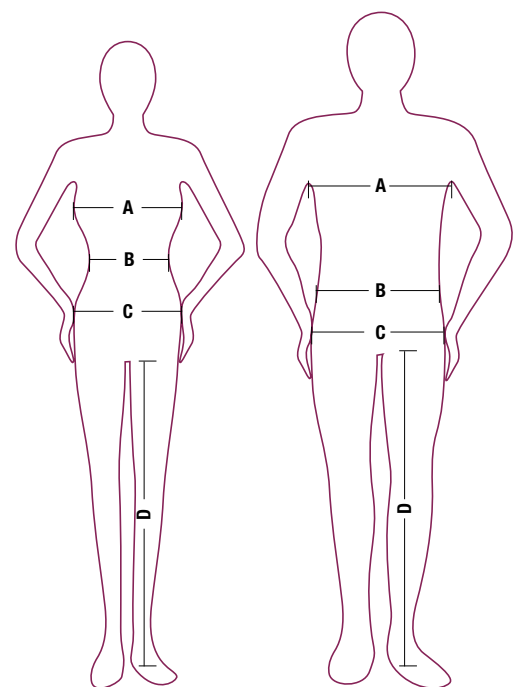

Order

ORDERING OPTIONS

There are four easy ways for our retail partners to place orders:

Call us at: 1-800-993-1841

Fax us at: 972-241-1184

Send orders: via EDI through The Uniform Solution

Order online: at <http://b2b.maevn.com>

PERFECT SOLUTION FOR GROUPS

- Highest order fulfillment rate in the industry
- We carry all the major industry standard colors
- We carry extended sizing (XXS – 5XL, Tall and Petite)
- Uncompromising quality in all of our products
- Industry leading prices
- Long-lasting pricing
- Long-lasting durability, and higher quality.

RETURN POLICIES AND PROCEDURES

Maevn values your business and will take back any item(s) if you are not completely satisfied within 30 days.

Return Authorization: All return requests must be approved with a return authorization number (RA). To obtain an RA #, please contact the Customer Service Department at: Toll Free: (800) 993-1841 / Fax: (972) 241-1184 / info@maevn.com

Return of Merchandising Instructions: RA #'s must be requested within 30 days of receiving your products. Only items with an RA # may be returned. Packages without an RA # will be refused.

Defective Merchandise: We stand behind our products. Defective merchandise will always be accepted as long as they are returned within 30 days of receipt. We will either replace those items at no cost, or issue full credit.

Shipping Discrepancies: Any items shipped in error must be reported within 7 days. We will make sure every item that is returned will be immediately replaced.

Shortage Claims: Shortage claims must be reported within 7 days of receipt of goods.

Sales Terms and Conditions: Credit Terms: All new accounts and customer orders are subject to review by Maevn Credit Department. Terms: Invoices are Net 30. Merchandise must be paid in US Dollars. Finance charges on past due balances will be imposed.

Minimum Advertised Price (MAP): All accounts must adhere to Maevn's published Minimum Advertised Pricing. Any discrepancy or violation could result in closure of account.



Maevn Collection Of 2015

MAEVN CORP. 13950 SENLAC DR. SUITE 300, FARMERS BRANCH, TX 75234 / TOLL FREE 800.993.1841 / FAX LINE 972.241.1184
www.maevn.com / www.facebook.com/maevnuniforms