STRATEGIC PARTNERS

GROUP COLLECTIONS

2019/2020

TABLE OF CONTENTS

3 Fit Guide

Cherokee

4 Workwear Revolution Tech
6 Workwear Revolution
8 Workwear Core Stretch
10 Workwear Professionals
12 Workwear Originals
15 Infinity
18 Luxe
20 Flexibles

Dickies

22 Dynamix
24 EDS Essentials
25 Gen Flex
26 Xtreme Stretch
28 EDS Signature

HeartSoul

30 Break On Through

Lab Coats

32 Cherokee
34 Dickies

Footwear

36 Infinity Footwear
38 Cherokee Legwear
39 Anywear

THE BRANDS YOU LOVE FOR ALL YOUR GROUP NEEDS

3 BRANDS:

CHEROKEE MEDICAL UNIFORMS

Dickies MEDICAL

heartsoul

200+ STYLES

16 FABRICS

30+ COLORS

XXS 5XL

SIZES XXS-5XL

All styles and colors featured are reorderable. Unless otherwise noted, garments are Modern Classic Fit, and pants have a natural rise and a straight leg fit.

To view available prints, visit myscrubstyle.com.

Fit Guide

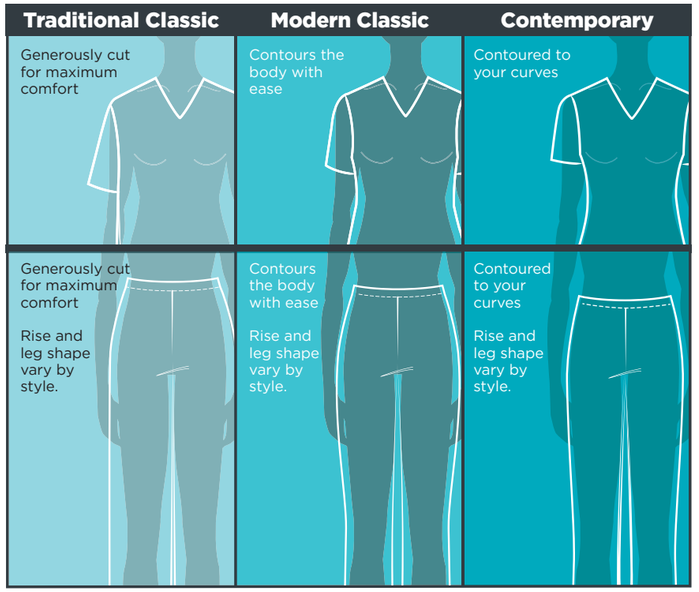

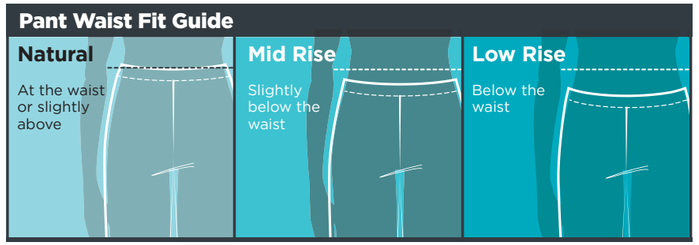

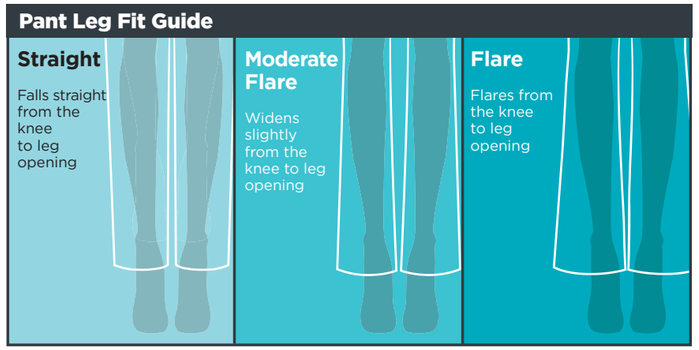

CHEROKEE AUTHENTIC WORKWEAR
REVOLUTION TECH

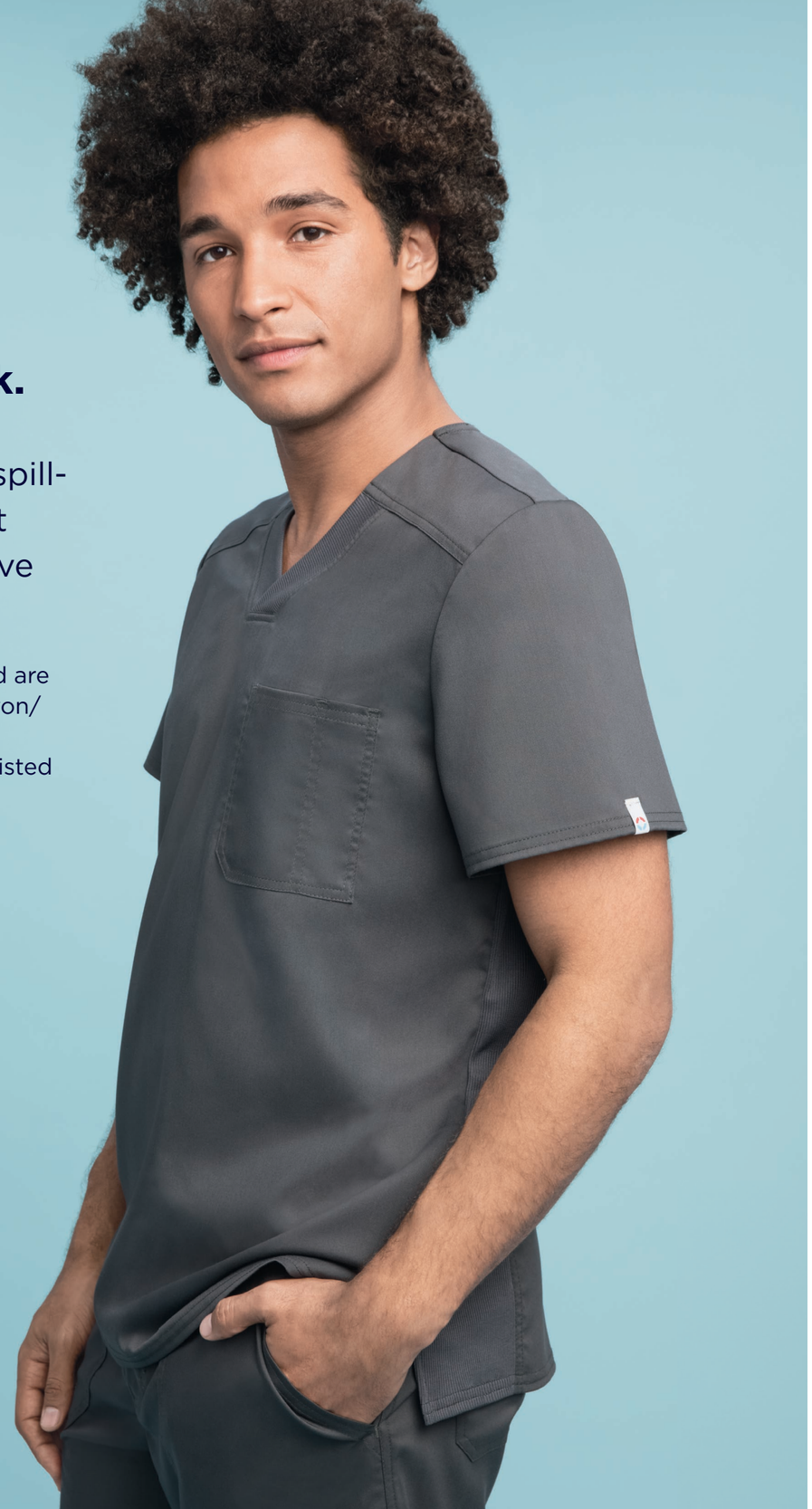

More than a fresh new look.

Our most popular scrubs, now with spill- and stain-resistant Certainty Protective Technology.™

Styles and colors featured are reorderable and Poly/Rayon/Spandex. Center back lengths and inseams are listed in parentheses.

Certainty®

CHEROKEE AUTHENTIC WORKWEAR
REVOLUTION TECH

WOMEN'S STYLES

WW305AB
Zip Front Warm-Up Jacket
Modern Classic Fit
XXS-5XL (27")

WW770AB
V-Neck Top
Modern Classic Fit
XXS-5XL (26")

WW775AB
Mock Wrap Top
Modern Classic Fit
XXS-5XL (26")

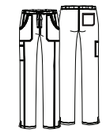

WW235AB/P/T
Mid Rise Drawstring Pant
Modern Classic Fit
XXS-5XL (31")
[P] XXS-2XL (28½")
[T] XS-2XL (34")

MEN'S STYLES

WW760AB
Men's V-Neck Top
XS-5XL (29")

WW755AB
Men's V-Neck Top
XS-5XL (29")

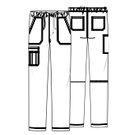

WW250AB/S/T
Men's Mid Rise Zip Fly Pant
XS-5XL (32")
[S] XS-3XL (29½")
[T] S-2XL (35")

Navy (NAV)							
Black (BLK)							
Pewter (PWT)							
Royal (ROY)							
Teal Blue (TLB)	Color not available						
Wine (WIN)	Color not available						
Hunter (HUN)	Color not available						
White (WHT)	Color not available						

WW350AB
Unisex 40" Snap Front Lab Coat
XS-5XL (40")
78 Poly/20 Rayon/2 Spandex Twill

- Unisex Fit
- Three pockets: patch pockets, chest pocket, pen slot
- Rib-knit neckband and cuffs
- Side seam access opening
- Hidden instrument loop
- Certainty®

Certainty®

Fluid barrier – Repels fluids and stains, which bead up and roll off the item.

Antimicrobial* – Proven to reduce bacteria that cause odors and degrade the item.

All Revolution Tech scrubs and lab coats have Certainty Protective Technology™*

Certainty Protective Technologies™ are integrated into many of our products to help them better withstand the demands of the clinical environment. Each Certainty® technology adds one or more levels of enhanced protection to increase durability, improve comfort, and/or protect the item against fluids and/or bacteria. Each item with Certainty carries the Certainty logo along with a letter symbol indicating the type(s) of Certainty protection it offers.

*Wash all garments thoroughly after each use. Garments featuring antimicrobial technology do not protect users or others against bacteria, viruses, or other disease organisms. Always follow all best practices for infection prevention.

CHEROKEE AUTHENTIC WORKWEAR
REVOLUTION

Modern, soft and durable.
Designed for exceptional value, comfort and reliability.

Fabric: Poly/Rayon/Spandex Twill. Center back lengths and inseams are listed in parentheses.

pictured
WW320 (BLK)
WW140 (BLK)

WOMEN'S

WW620 V-Neck Top Modern Classic Fit XXS-5XL (27")

WW657 V-Neck O.R. Top Modern Classic Fit XXS-5XL (26")

WW610 Mock Wrap Top Modern Classic Fit XXS-5XL (26")

WW710 V-Neck Top Modern Classic Fit XXS-3XL (24")

MEN'S

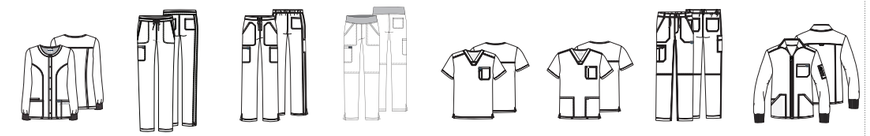

WW310 Snap Front Warm-up Jacket Modern Classic Fit XXS-5XL (27½")

WW105/P/T Mid Rise Drawstring Cargo Pant XXS-5XL (31") [P] XXS-2XL (28½") [T] XS-2XL (34")

WW120/P/T Mid Rise Drawstring Cargo Pant Modern Classic Fit Moderate Flare Leg XXS-5XL (31") [P] XXS-2XL (28½") [T] XS-2XL (34")

WW110/P/T Mid Rise Pull-on Cargo Pant Modern Classic Fit XXS-5XL (31") [P] XXS-2XL (28½") [T] XS-2XL (34")

WW690 V-Neck Top XS-5XL (29")

WW670 V-Neck Top XS-5XL (29")

WW140/S/T Fly Front Drawstring Cargo Pant XS-5XL (32") [S] XS-3XL (29½") [T] S-2XL (35")

WW320 Zip Front Jacket XS-5XL (27")

UNISEX

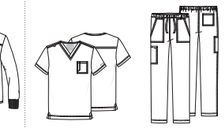

WW625 One Pocket V-Neck Top XXS-5XL (27½")

WW020/S/T Drawstring Cargo Pant XXS-5XL (31") [S] XXS-3XL (28½") [T] XS-2XL (34")

	WW620	WW657	WW610	WW710	WW310	WW105/P/T	WW120/P/T	WW110/P/T	WW690	WW670	WW140/S/T	WW320	WW625	WW020/S/T
Black (BLK)							[P] XXS-3XL	[P] XXS-3XL						
Navy (NAV)							[P] XXS-3XL	[P] XXS-3XL						
Royal (ROY)							[P] XXS-3XL	[P] XXS-3XL						
Pewter (PWT)							[P] XXS-3XL	[P] XXS-3XL						
Hunter Green (HUN)		Color not available										Color not available	Color not available	Color not available
Ciel Blue (CIE)												Color not available		
Wine (WIN)							[P] XXS-3XL	[P] XXS-3XL				Color not available		
Caribbean Blue (CAR)												Color not available		
Galaxy Blue (GAB)		Color not available				Color not available						Color not available	Color not available	Color not available
Teal Blue (TLB)												Color not available	Color not available	Color not available
Red (RED)		Color not available		Color not available								Color not available	Color not available	Color not available
Eggplant (EGG)		Color not available		Color not available		Color not available			Color not available	Color not available	Color not available	Color not available	Color not available	Color not available
Grape (GRP)		Color not available		Color not available		Color not available						Color not available	Color not available	Color not available
White (WHT)		Color not available												
Khaki (KAK)		Color not available		Color not available		Color not available					Color not available	Color not available	Color not available	Color not available
Turquoise (TRQ)		Color not available		Color not available		Color not available			Color not available	Color not available	Color not available	Color not available	Color not available	Color not available
Grey (GRY)		Color not available		Color not available	Color not available	Color not available						Color not available	Color not available	Color not available
Espresso (ESP)		Color not available		Color not available		Color not available						Color not available	Color not available	Color not available
Electric Pink (EEP!)		Color not available		Color not available		Color not available			Color not available	Color not available	Color not available	Color not available	Color not available	Color not available

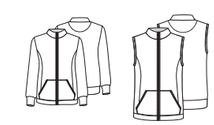

WW370 Zip Front Warm-up Jacket XS-5XL (27")

WW520 Zip Front Vest XS-5XL (27")

	WW370	WW520
Black (BLK)	[Poly/Spandex Brushed Jersey Knit]	[Poly/Spandex Brushed Jersey Knit]
Navy (NAV)	[Poly/Spandex Brushed Jersey Knit]	[Poly/Spandex Brushed Jersey Knit]
Pewter (PWT)	[Poly/Spandex Brushed Jersey Knit]	Color not available

Matrix subject to change each season. Seasonal catalog reflects current styles and colors. Check with your sales representative for updated information.

CHEROKEE AUTHENTIC WORKWEAR
CORE STRETCH

Two-way stretch for extraordinary comfort.

Fabric: Cotton/Poly/Spandex Twill. Center back lengths and inseams are listed in parentheses. Ask about new Fashion colors.

pictured
4728 (FTP)
4005 (FTP)

WOMEN'S

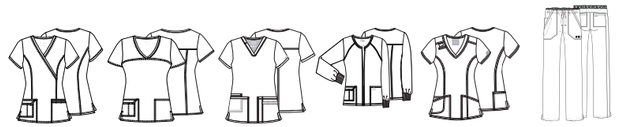

4728 Mock Wrap Top
Modern Classic Fit
XXS-5XL (27")

4727 V-Neck Top
Modern Classic Fit
XXS-5XL (27")

WW630 V-Neck Top
Modern Classic Fit
XXS-5XL (26")

4315 Zip Front Warm-up Jacket
Modern Classic Fit
XXS-5XL (27")

4710 V-Neck Top
Modern Classic Fit
XXS-5XL (26")

WW130/P/T Mid Rise Drawstring Pant
Modern Classic Fit
XXS-5XL (31")
[P] XXS-2XL (28½")
[T] XS-2XL (34")

	4728 Mock Wrap Top	4727 V-Neck Top	WW630 V-Neck Top	4315 Zip Front Warm-up Jacket	4710 V-Neck Top	WW130/P/T Mid Rise Drawstring Pant
Black (BLKW)						
Navy (NAVW)						
Pewter (PWTW)						
Royal (ROYW)						
Ciel (CIEW)						
White (WHTW)						
Wine (WINW)						
Caribbean Blue (CARW)						
Hunter (HUNW)						
Teal Blue (TLBW)						
Turquoise (TRQW)				Color not available		
Khaki (KAKW)						
Shocking Pink (SHPW)			Color not available	Color not available		Color not available
Grape (GRPW)					Color not available	
Galaxy Blue (GABW)						
Grey (GRYW)			Color not available		Color not available	Color not available
Eggplant (EGGW)						
Red (REDW)				Color not available		
Chocolate (CHCW)			Color not available	Color not available	Color not available	Color not available
Olive (OLVW)			Color not available	Color not available	Color not available	Color not available
Fruit Punch (FTP)				Color not available	Color not available	Color not available

CONTEMPORARY UNISEX MEN'S

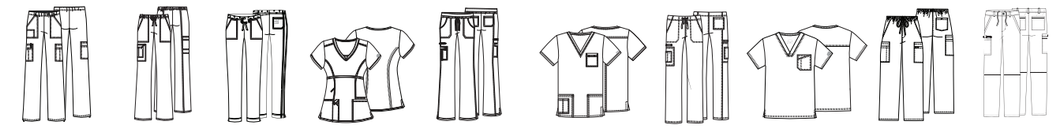

4005/P/T Mid Rise Pull-on Cargo Pant
Modern Classic Fit
XXS-5XL (31")
[P] XXS-2XL (28½")
[T] XS-2XL (34")

4044/P/T Mid Rise Drawstring Cargo Pant
Modern Classic Fit, Flare Leg
XXS-5XL (31")
[P] XXS-2XL (28½")
[T] XS-2XL (34")

4203/P Mid Rise Slim Drawstring Pant
Modern Classic Fit
XXS-3XL (31")
[P] XS-2XL (28½")

24703 V-Neck Top
XXS-3XL (25")

24001/P/T Low Rise Drawstring Cargo Pant
Flare Leg
XXS-3XL (31")
[P] XXS-2XL (28½")
[T] XS-2XL (34")

4725 V-Neck Top
XS-5XL (28")

4043 Drawstring Cargo Pant
XS-5XL (31")

4743 V-Neck Top
XS-5XL (29")

4243 Drawstring Cargo Pant
Tapered Leg
XS-5XL (31")

WW200/S/T Fly Front Drawstring Pant
Tapered Leg
XS-5XL (32")
[S] XS-3XL (29½")
[T] S-2XL (35")

	4005/P/T Mid Rise Pull-on Cargo Pant	4044/P/T Mid Rise Drawstring Cargo Pant	4203/P Mid Rise Slim Drawstring Pant	24703 V-Neck Top	24001/P/T Low Rise Drawstring Cargo Pant	4725 V-Neck Top	4043 Drawstring Cargo Pant	4743 V-Neck Top	4243 Drawstring Cargo Pant	WW200/S/T Fly Front Drawstring Pant
Black (BLKW)										
Navy (NAVW)										
Pewter (PWTW)										
Royal (ROYW)										
Ciel (CIEW)										Color not available
White (WHTW)										Color not available
Wine (WINW)										Color not available
Caribbean Blue (CARW)					No Tall					Color not available
Hunter (HUNW)			Color not available	Color not available	No Tall					Color not available
Teal Blue (TLBW)	No Tall									Color not available
Turquoise (TRQW)	No Tall		Color not available	Color not available	Black Waistband No Tall	Color not available	Color not available	Color not available	Color not available	Color not available
Khaki (KAKW)			Color not available	Color not available	Black Waistband No Tall					Color not available
Shocking Pink (SHPW)	No Tall		Color not available	Color not available	Black Waistband No Tall	Color not available	Color not available	Color not available	Color not available	Color not available
Grape (GRPW)	No Tall		Color not available	Color not available	No Tall			Color not available	Color not available	Color not available
Galaxy Blue (GABW)	No Tall		Color not available	Color not available	No Tall					Color not available
Grey (GRYW)	No Tall		Color not available		Black Waistband No Tall			Color not available	Color not available	Color not available
Eggplant (EGGW)	No Tall		Color not available	Color not available	No Tall			Color not available	Color not available	Color not available
Red (REDW)	No Tall		Color not available	Color not available	Black Waistband No Tall			Color not available	Color not available	Color not available
Chocolate (CHCW)	No Tall		Color not available	Color not available	Color not available	Color not available	Color not available	Color not available	Color not available	Color not available
Olive (OLVW)	Color not available		Color not available	Color not available	Color not available					Color not available
Fruit Punch (FTP)			Color not available	Color not available	Black Waistband	Color not available	Color not available	Color not available	Color not available	Color not available

MEN'S (cont.)

WW330 Snap Front Warm-up Jacket
XS-5XL (28")

Black (BLKW)	
Navy (NAVW)	
Pewter (PWTW)	
Royal (ROYW)	

CHEROKEE AUTHENTIC WORKWEAR PROFESSIONALS

Comfort, quality and 19 core colors to choose from.

Fabric: Poly/Cotton/Spandex Poplin, unless otherwise noted. Center back lengths and inseams are listed in parentheses.

Pictured
WW655 (RED)
WW160 (RED)

WOMEN'S

WW705 Mock Wrap Top
Modern Classic Fit
XXS-3XL (23")

WW665 V-Neck Top
Modern Classic Fit
XXS-5XL (26")

WW655 Mock Wrap Top
Modern Classic Fit
XXS-5XL (27")

WW340 Snap Front Warm-up Jacket
Modern Classic Fit
XXS-5XL (28½")

WW170/P/T Mid Rise Pull-on Cargo Pant
Modern Classic Fit
XXS-5XL (31")
[P] XXS-2XL (28½")
[T] XS-2XL (34")

	WW705	WW665	WW655	WW340	WW170/P/T
Navy (NAV)					
Black (BLK)					
Pewter (PWT)					
Royal (ROY)					
Ciel Blue (CIE)					
Wine (WIN)					
White (WHT)					
Caribbean Blue (CAR)					
Teal Blue (TLB)					
Hunter Green (HUN)					
Grape (GRP)	Color not available				
Khaki (KAK)	Color not available				
Galaxy Blue (GAB)	Color not available				
Turquoise (TRQ)	Color not available				
Grey (GRY)	Color not available				
Red (RED)	Color not available				
Olive (OLV)	Color not available				
Electric Pink (EEPI)	Color not available			Color not available	
Eggplant (EGG)	Color not available				

MEN'S

MATERNITY STYLES

WW160/P/T Mid Rise Drawstring Pant
Modern Classic Fit
XXS-5XL (31")
[P] XXS-2XL (28½")
[T] XS-2XL (34")

WW500 Button Front Dress
Modern Classic Fit
XS-5XL (41½")

WW510 30" Knit Waistband Skirt
Modern Classic Fit
XS-5XL (30")

WW685 Maternity Mock Wrap Top
XXS-3XL (27½")

WW220/P/T Maternity Pull-on Pant
XXS-3XL (31")
[P] XS-2XL (28½")
[T] XS-XL (34")

WW675 V-Neck Top
XS-5XL (28")

WW695/T V-Neck Top
XS-5XL (29")
[T] XS-5XL (32")

WW360 Snap Front Warm-up Jacket
XS-5XL (30")

WW700 Underscrub Knit Top
XS-2XL (29")

WW190/S/T Tapered Leg Drawstring Cargo Pant
XS-5XL (32")
[S] XS-3XL (29½")
[T] S-2XL (35")

	WW160/P/T	WW500	WW510	WW685	WW220/P/T	WW675	WW695/T	WW360	WW700	WW190/S/T
Navy (NAV)		Color not available							[Rayon/Spandex Knit]	
Black (BLK)									[Rayon/Spandex Knit]	
Pewter (PWT)		Color not available							[Rayon/Spandex Knit]	
Royal (ROY)		Color not available							Color not available	
Ciel Blue (CIE)		Color not available	Color not available						Color not available	
Wine (WIN)		Color not available							Color not available	
White (WHT)									[Rayon/Spandex Knit]	
Caribbean Blue (CAR)		Color not available	Color not available						Color not available	
Teal Blue (TLB)		Color not available	Color not available						Color not available	
Hunter Green (HUN)		Color not available	Color not available						Color not available	
Grape (GRP)		Color not available	Color not available						Color not available	
Khaki (KAK)		Color not available	Color not available						Color not available	
Galaxy Blue (GAB)		Color not available	Color not available						Color not available	
Turquoise (TRQ)		Color not available	Color not available			Color not available	Color not available	Color not available	Color not available	Color not available
Grey (GRY)		Color not available	Color not available						Color not available	
Red (RED)		Color not available	Color not available						Color not available	
Olive (OLV)		Color not available	Color not available						Color not available	
Electric Pink (EEPI)		Color not available	Color not available	Color not available	Color not available	Color not available	Color not available	Color not available	Color not available	Color not available
Eggplant (EGG)		Color not available	Color not available	Color not available	Color not available	Color not available	Color not available	Color not available	Color not available	Color not available

WOMEN'S (cont.)

WW050/P/T Natural Rise Drawstring Pant
Modern Classic Fit
Tapered Leg
XXS-5XL (30½")
[P] XXS-2XL (28")
[T] XS-2XL (33½")

NAV	BLK	PWT
ROY	WIN	WHT

CHEROKEE AUTHENTIC WORKWEAR ORIGINALS

Dependable, durable and softer with every wash.

Fabric: Poly/Cotton Poplin with Soil Release technology (White: Cotton/Poly Poplin) unless otherwise noted.
Center back lengths and inseams are listed in parentheses.

pictured
4700 (TRQW)
4020 (TRQW)

WOMEN'S TOPS

WW645 V-Neck Top Contemporary Fit XXS-5XL (27")

WW650 Mock Wrap Top Contemporary Fit XXS-5XL (26")

4700 V-Neck Top XXS-5XL (26½")

4350 Snap Front Warm-up Jacket XXS-5XL (27½")

4770 Snap Front V-Neck Top XXS-5XL (26½")

	WW645 V-Neck Top	WW650 Mock Wrap Top	4700 V-Neck Top	4350 Snap Front Warm-up Jacket	4770 Snap Front V-Neck Top
Black (BLKW)			XXS-6XL		
Navy (NAVW)					
Pewter (PWTW)					
Royal (ROYW)					
White (WHTW)					
Ciel (CIEW)					
Wine (WINW)					
Khaki (KAKW)	Color not available	Color not available			
Red (REDW)					
Teal Blue (TLBW)					
Grey (GRYW)	Color not available	Color not available			
Chocolate (CHCW)	Color not available	Color not available			
Galaxy Blue (GABW)					
Hunter (HUNW)					
Caribbean Blue (CARW)					
Turquoise (TRQW)	Color not available	Color not available			
Shocking Pink (SHPW)	Color not available	Color not available			
Grape (GRPW)	Color not available	Color not available			
Olive (OLVW)	Color not available	Color not available			
Eggplant (EGGW)	Color not available	Color not available			
Orchid (ORCW)	Color not available	Color not available			Color not available
Surgical Green (SGRW)	Color not available	Color not available			Color not available
Sage Green (SAGW)	Color not available	Color not available			Color not available
Lime Green (LMGW)	Color not available	Color not available			Color not available

WOMEN'S BOTTOMS

4801 Mock Wrap Tunic XXS-5XL (28½")

4824 Round Neck Top Modern Classic Fit XS-3XL (26")

4746 V-Neck Top Modern Classic Fit XXS-5XL (26")

4881 Long Sleeve Underscrub Knit Tee Modern Classic Fit XS-2XL (26")

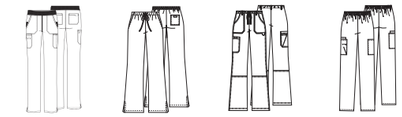

WW210/P/T Mid Rise Pull-on Cargo Pant Contemporary Fit XXS-5XL (31") [P] XXS-2XL (28½") [T] XS-2XL (34")

4101/P/T Drawstring Pant Modern Classic Fit Flare Leg XXS-3XL (31") [P] XXS-2XL (28½") [T] XXS-3XL (34")

4020/P Low Rise Drawstring Cargo Pant Modern Classic Fit XXS-3XL (31") [P] XXS-XL (28½")

4200/P/T Pull-on Cargo Pant Tapered Leg XS-5XL (30") [P] XS-3XL (27½") [T] XS-2XL (33")

	4801 Mock Wrap Tunic	4824 Round Neck Top	4746 V-Neck Top	4881 Long Sleeve Underscrub Knit Tee	WW210/P/T Mid Rise Pull-on Cargo Pant	4101/P/T Drawstring Pant	4020/P Low Rise Drawstring Cargo Pant	4200/P/T Pull-on Cargo Pant
Black (BLKW)				[Rayon/Spandex Knit]				
Navy (NAVW)				[Rayon/Spandex Knit]				
Pewter (PWTW)				[Rayon/Spandex Knit]				
Royal (ROYW)				[Rayon/Spandex Knit]				
White (WHTW)				[Rayon/Spandex Knit]				
Ciel (CIEW)				Color not available				
Wine (WINW)				[Rayon/Spandex Knit]				
Khaki (KAKW)	Color not available		Color not available	Color not available	Color not available			
Red (REDW)				[Rayon/Spandex Knit]			Reg. XXS-2XL	
Teal Blue (TLBW)			Color not available	Color not available				
Grey (GRYW)				Color not available	Color not available			No Tall
Chocolate (CHCW)				Color not available	Color not available		Reg. XXS-2XL	
Galaxy Blue (GABW)				Color not available			Reg. XXS-2XL	
Hunter (HUNW)				Color not available			Reg. XXS-2XL	
Caribbean Blue (CARW)			Color not available	[Rayon/Spandex Knit]			Reg. XXS-2XL	
Turquoise (TRQW)				[Rayon/Spandex Knit]	Color not available		Reg. XXS-2XL	
Shocking Pink (SHPW)		Color not available		[Rayon/Spandex Knit]	Color not available		Reg. XXS-2XL	
Grape (GRPW)	Color not available		Color not available	Color not available	Color not available		Reg. XXS-2XL	
Olive (OLVW)	Color not available	Color not available	Color not available	Color not available	Color not available		Reg. XXS-2XL	No Tall
Eggplant (EGGW)	Color not available	Color not available	Color not available	Color not available	Color not available		Reg. XXS-2XL	
Orchid (ORCW)	Color not available	Color not available	Color not available	Color not available	Color not available		Color not available	
Surgical Green (SGRW)	Color not available	Color not available	Color not available	Color not available	Color not available		Color not available	No Tall
Sage Green (SAGW)	Color not available	Color not available	Color not available	Color not available	Color not available		Color not available	No Tall
Lime Green (LMGW)	Color not available	Color not available	Color not available	Color not available	Color not available		Color not available	No Tall

CHEROKEE AUTHENTIC WORKWEAR ORIGINALS

Fabric: Poly/Cotton Poplin with Soil Release technology (White: Cotton/Poly Poplin). Center back lengths and inseams are listed in parentheses.

pictured
4777 (ROYW)
4100 (ROYW)

UNISEX

4100/S/T
Drawstring Cargo Pant
XXS-5XL (31")
[S] XS-3XL (28½")
[T] S-2XL (34")

4777
V-Neck Tunic
XXS-5XL (27½)

4876/T
V-Neck Top
XXS-5XL (29")
[T] XS-5XL (32")

MEN'S

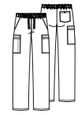

4000/S
Drawstring Cargo Pant
Tapered Leg
S-5XL (31")
[S] S-3XL (28½")

4300
Zip Front Jacket
S-5XL (30½")

4789
V-Neck Top
S-5XL (29")

Black (BLKW)						
Navy (NAVW)						
Pewter (PWTW)						
Royal (ROYW)						
White (WHTW)			No Tall			
Ciel (CIEW)						
Wine (WINW)						
Khaki (KAKW)			No Tall			
Red (REDW)			No Tall	No Short	Color not available	Color not available
Teal Blue (TLBW)			No Tall	No Short	Color not available	Color not available
Grey (GRYW)				No Short		Color not available
Chocolate (CHCW)			No Tall	No Short	Color not available	Color not available
Galaxy Blue (GABW)			No Tall	No Short	Color not available	Color not available
Hunter (HUNW)			No Tall			
Caribbean Blue (CARW)	Reg. XXS-6XL	XXS-6XL	No Tall		Color not available	Color not available
Turquoise (TRQW)			Color not available	Color not available	Color not available	Color not available
Shocking Pink (SHPW)			Color not available	Color not available	Color not available	Color not available
Grape (GRPW)			No Tall	No Short	Color not available	Color not available
Olive (OLVW)			No Tall	No Short	Color not available	Color not available
Eggplant (EGGW)			Color not available	No Short	Color not available	Color not available
Surgical Green (SGRW)			Color not available	No Short	Color not available	Color not available

UNISEX (cont.)

WW530C
Top and Pant Set
XXS-5XL
(CBL: 28½"/Inseam: 31")

BLKW	NAVW	PWTW	ROYW	WHTW
CIEW	REDW	WINW	GABW	HUNW
CARW				

Infinity by CHEROKEE UNIFORMS

With our four-way stretch fabric, Certainty*† fabric technology and athletic styling, Infinity is designed for motion.

Fabric: Poly/Spandex Poplin, unless otherwise noted. Center back lengths and inseams are listed in parentheses. For extra protection, Certainty antimicrobial fabric technology* (A) has been added to all Infinity garments in solid colors. Infinity prints do not have Certainty technology at this time.

pictured
2625A (WNPS)
1124A (WNPS)

CONTEMPORARY

CK623A✪
V-Neck Top
XXS-5XL (26")

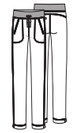

CK100A/P/T✪
Mid Rise Drawstring Pant
Tapered Leg
XXS-5XL (30½")
[P] XXS-2XL (28")
[T] XS-2XL (33½")

2624A✪
Round Neck Top
XXS-5XL (26")

2625A✪
Mock Wrap Top
XXS-5XL (26")

2626A✪
Long Sleeve Underscrub Knit Tee
XS-2XL (27")

Black (BAPS)					[Rayon/Spandex Knit]
Navy (NYPS)					[Rayon/Spandex Knit]
Pewter (PWPS)					[Rayon/Spandex Knit]
Royal (RYPS)		Color not available			Color not available
Wine (WNPS)	Color not available	Color not available			[Rayon/Spandex Knit]
White (WTPS)		Color not available			[Rayon/Spandex Knit]
Ciel (CIPS)		Color not available			[Rayon/Spandex Knit]
Caribbean Blue (CAPS)	Color not available	Color not available			[Rayon/Spandex Knit]
Teal Blue (TLPS)	Color not available	Color not available			Color not available
Turquoise (TRQ)	Color not available	Color not available			Color not available
Hunter Green (HNPS)	Color not available	Color not available			Color not available
Carmine Pink (CPPS)	Color not available	Color not available			[Rayon/Spandex Knit]
Red (RED)	Color not available	Color not available			Color not available
Galaxy Blue (GAB)	Color not available	Color not available			[Poly/Spandex Knit]
Olive (OLPS)	Color not available	Color not available			Color not available
Eggplant (EGG)	Color not available	Color not available			Color not available
Grape (GRP)	Color not available	Color not available			Color not available
Khaki (KAK)	Color not available	Color not available			Color not available
Grey (GRY)	Color not available	Color not available			Color not available
Espresso (ESPS)	Color not available	Color not available	XS-3XL	Color not available	Color not available

Ask about Fashion colors. **To view available prints, visit myscrubstyle.com.**

✪ Certainty Protective Technologies™
†To learn more about Certainty Protective Technologies™, please go to page 5.
*Wash all garments thoroughly after each use. Garments featuring antimicrobial technology do not protect users or others against bacteria, viruses, or other disease organisms. Always follow all best practices for infection prevention.

Infinity by CHEROKEE UNIFORMS

With our four-way stretch fabric, Certainty*† fabric technology and athletic styling, Infinity is designed for motion.

Fabric: Poly/Spandex Poplin, unless otherwise noted. Center back lengths and inseams are listed in parentheses. For extra protection, Certainty antimicrobial fabric technology* (A) has been added to all Infinity garments in solid colors. Infinity prints do not have Certainty technology at this time.

pictured
2625A (CPPS)
1123A (CPPS)

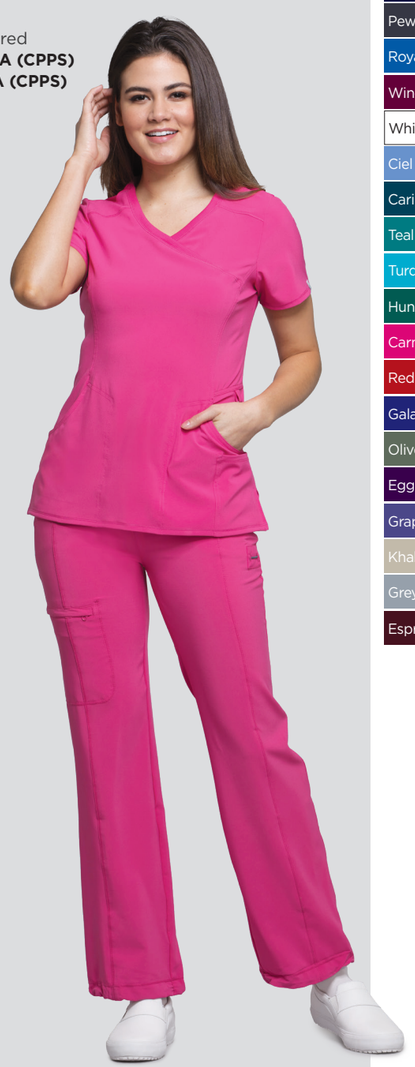

CONTEMPORARY

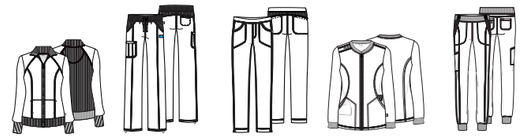

2391A✪ Zip Front Warm-up Jacket
XXS-5XL (26")

1123A/P/T✪ Low Rise Drawstring Pant
Straight Leg
XXS-5XL (31")
[P] XXS-2XL (28½")
[T] XS-2XL (34")

1124A/P/T✪ Low Rise Slim Pull-on Pant
XXS-5XL (31")
[P] XXS-2XL (28½")
[T] XS-2XL (34")

CK370A✪ Zip Front Warm-up Jacket
XXS-5XL (27")

CK110A/P/T✪ Mid Rise Jogger Pant
Tapered Leg
XXS-5XL (28")
[P] XXS-2XL (25½")
[T] XS-2XL (31")

	2391A✪	1123A/P/T✪	1124A/P/T✪	CK370A✪	CK110A/P/T✪
Black (BAPS)					
Navy (NYPS)					
Pewter (PWPS)					
Royal (RYPS)				Color not available	
Wine (WNPS)				Color not available	No Tall
White (WTPS)				Color not available	Color not available
Ciel (CIPS)				Color not available	No Tall
Caribbean Blue (CAPS)				Color not available	Color not available
Teal Blue (TLPS)				Color not available	Color not available
Turquoise (TRQ)	Color not available			Color not available	Color not available
Hunter Green (HNPS)				Color not available	Color not available
Carmine Pink (CPPS)				Color not available	Color not available
Red (RED)			Color not available	Color not available	Color not available
Galaxy Blue (GAB)			Color not available	Color not available	Color not available
Olive (OLPS)				Color not available	Color not available
Eggplant (EGG)			Color not available	Color not available	Color not available
Grape (GRP)			Color not available	Color not available	Color not available
Khaki (KAK)			Color not available	Color not available	Color not available
Grey (GRY)	Color not available		Color not available	Color not available	Color not available
Espresso (ESPS)	Color not available	Reg. XS-3XL, [P] XS-2XL, No Tall	Color not available	Color not available	Color not available

CK505A✪ Drawstring Skirt
XXS-3XL (30")

CK510A✪ 39" Button Front Dress
XXS-3XL (39")

	CK505A✪	CK510A✪
Black (BAPS)		
Navy (NYPS)		Color not available
Pewter (PWPS)		Color not available
Royal (RYPS)	Color not available	Color not available
Wine (WNPS)	Color not available	Color not available
White (WTPS)	Color not available	
Ciel (CIPS)		Color not available
Caribbean Blue (CAPS)	Color not available	Color not available
Teal Blue (TLPS)	Color not available	Color not available
Turquoise (TRQ)	Color not available	Color not available
Hunter Green (HNPS)	Color not available	Color not available
Carmine Pink (CPPS)	Color not available	Color not available
Red (RED)	Color not available	Color not available
Galaxy Blue (GAB)	Color not available	Color not available
Olive (OLPS)	Color not available	Color not available
Eggplant (EGG)	Color not available	Color not available
Grape (GRP)	Color not available	Color not available
Khaki (KAK)	Color not available	Color not available
Grey (GRY)	Color not available	Color not available
Espresso (ESPS)	Color not available	Color not available

MEN'S

CK900A✪ V-Neck Top
XS-5XL (29½")

CK910A✪ V-Neck Top
XS-5XL (29½")

CK305A✪ Zip Front Jacket
XS-5XL (28")

CK650A✪ Underscrub Knit Top
XS-2XL (29")
Rayon/ Spandex Knit

CK200A/S/T✪ Fly Front Cargo Pant
Tapered Leg
XS-5XL (32")
[S] XS-3XL (29½")
[T] S-2XL (35")

CK004A/S/T✪ Jogger Pant
Tapered Leg
XS-5XL (31")
[S] XS-3XL (28½")
[T] S-2XL (34")

	CK900A✪	CK910A✪	CK305A✪	CK650A✪	CK200A/S/T✪	CK004A/S/T✪
Black (BAPS)						
Navy (NYPS)						
Pewter (PWPS)						
Royal (RYPS)				Color not available		Color not available
Wine (WNPS)				Color not available		Color not available
White (WTPS)		Color not available				Color not available
Ciel (CIPS)				Color not available		Color not available
Caribbean Blue (CAPS)				Color not available		Color not available
Teal Blue (TLPS)				Color not available		Color not available
Turquoise (TRQ)	Color not available	Color not available	Color not available	Color not available	Color not available	Color not available
Hunter Green (HNPS)				Color not available		Color not available
Carmine Pink (CPPS)	Color not available	Color not available	Color not available	Color not available	Color not available	Color not available
Red (RED)		Color not available		Color not available		Color not available
Galaxy Blue (GAB)		Color not available		Color not available		Color not available
Olive (OLPS)				Color not available		Color not available
Eggplant (EGG)	Color not available	Color not available	Color not available	Color not available	Color not available	Color not available
Grape (GRP)	Color not available	Color not available	Color not available	Color not available	Color not available	Color not available
Khaki (KAK)		Color not available		Color not available		Color not available
Grey (GRY)		Color not available		Color not available		Color not available

MEN'S CONTRAST COLORS

CK630A✪ Crew Neck Top
XS-5XL (29½")

Black/Pewter (BAPS)		
Navy/Grey (NYPS)		
Pewter/Wine (PWPS)		
Royal/Black (RYPS)		

Ask about Fashion colors. **To view available prints, visit myscrubstyle.com.**

✪ Certainty Protective Technologies™
†To learn more about Certainty Protective Technologies™, please go to page 5.
*Wash all garments thoroughly after each use. Garments featuring antimicrobial technology do not protect users or others against bacteria, viruses, or other disease organisms. Always follow all best practices for infection prevention.

LUXE by CHEROKEE UNIFORMS

Luxuriously comfortable, with a form-flattering fit, Luxe is ideal for those who are as passionate about fashion as they are about function. Styles and colors featured are Poly/Rayon/Spandex Twill. Center back lengths and inseams are listed in parentheses.

pictured
CK1330 (PEWV)
CK040 (PEWV)

LUXE by CHEROKEE UNIFORMS

WOMEN'S

1841 Mock Wrap Top
Modern Classic Fit
XXS-5XL (26")

1999 Crossover V-Neck Top
Modern Classic Fit
XXS-5XL (26")

1330 Snap Front Warm-up Jacket
Modern Classic Fit
XXS-5XL (27½")

1845 V-Neck Top
Modern Classic Fit
XXS-5XL (26")

1066/P/T Low Rise Drawstring Pant
Modern Classic Fit
XXS-5XL (31")
[P] XXS-2XL (28½")
[T] XS-2XL (34")

Black (BLKV)					
Navy (NAVV)					
Pewter (PEWV)					
Royal (ROYV)					
White (WHTV)		Color not available			No Tall
Wine (WINV)		Color not available			
Caribbean Blue (CARV)		Color not available		XS-5XL	
Teal (TEAV)		Color not available			
Ciel (CELV)		Color not available			No Tall
Nu-Grape (GRPV)	Color not available	Color not available	Color not available		No Petite or Tall
Galaxy Blue (GABV)	Color not available	Color not available	Color not available	XS-5XL	No Petite or Tall
Red (REDV)	Color not available	Color not available	Color not available	XS-5XL	No Petite or Tall

CONTEMPORARY MEN'S

CK770 Notch V-Neck Top
XXS-3XL (26")

CK040/P/T Natural Rise Pant
Tapered Leg
XXS-3XL (30")
[P] XXS-2XL (27½")
[T] XS-2XL (33")

21100/P/T Low Rise Drawstring Cargo Pant
Flare Leg
XXS-3XL (31")
[P] XXS-2XL (28½")
[T] XS-2XL (34")

21701 Mock Wrap Top
XXS-3XL (25½")

1929 V-Neck Top
S-5XL (28½")

1022 Fly Front Drawstring Pant
Tapered Leg
S-5XL (31")

Color not available	Color not available	No Tall				
Color not available	Color not available	No Tall				
Color not available	Color not available	No Tall				
Color not available	Color not available	No Tall				
Color not available	Color not available	No Tall				
Color not available	Color not available	No Tall		Color not available	Color not available	
Color not available	Color not available	Reg. XS-3XL [P] XS-2XL, No Tall	XS-3XL	Color not available	Color not available	
Color not available	Color not available	No Tall		Color not available	Color not available	

LUXE SPORT by CHEROKEE UNIFORMS

CONTEMPORARY

CK603 Mock Wrap Top
XXS-5XL (26½")

CK300 Zip Front Warm-up Jacket
XXS-5XL (28")

CK003/P/T Mid Rise Drawstring Pant
XXS-5XL (31")
[P] XXS-2XL (28½")
[T] XS-2XL (34")

Color not available	Color not available	Color not available
Color not available	Color not available	Color not available

flexibles by CHEROKEE UNIFORMS

Flattering style with all-day comfort. Flexibles offers multiple looks for a professional appearance, from color-code-friendly tonal solids to naturally slimming contrast solids.

pictured
2874 (WNEB)
1031 (WNEB)

flexibles by CHEROKEE UNIFORMS

TONAL SOLIDS

MATERNITY STYLES

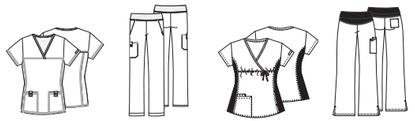

	2968 V-Neck Knit Panel Top Modern Classic Fit XS-5XL (26")	**2085/P Mid Rise Knit Waist Pull-on Pant** Modern Classic Fit XS-5XL (31") [P] XS-2XL (28½")	**2892 Mock Wrap Knit Panel Top** XS-3XL (27")	**2092/P/T Knit Waist Pull-on Pant** Moderate Flare Leg XS-3XL (31") [P] XS-2XL (28½") [T] XS-XL (34")
Black (BLKB)				
Navy (NVYB)				
Pewter (PWTB)				
Royal (RYLB)			[Black Contrast Knit]	[Black Contrast Knit], No Tall
White (WHTS)			Color not available	Color not available
Wine (WNEB)				No Petite or Tall
Ciel (CIEB)				No Tall
Teal Blue (TELB)			Color not available	Color not available
Caribbean Blue (CABB)			Color not available	Color not available
Hunter Green (HNTB)			Color not available	Color not available
Grape (GRPB)			Color not available	Color not available
Galaxy Blue (GABB)			Color not available	Color not available
Eggplant (EGPB)			Color not available	Color not available
Red (REDB)				No Petite or Tall
Turquoise (TRQB)	Color not available	Color not available	Color not available	Color not available
Shocking Pink (SHPB)	Color not available	Color not available	Color not available	Color not available

Fabric: Brushed Poly/Cotton Poplin with Soil Release technology (White: Brushed Cotton/Poly Poplin) unless otherwise noted.
Center back lengths and inseams are listed in parentheses.
Ask about new/Fashion colors.
To view available prints, visit myscrubstyle.com.

BLACK CONTRAST

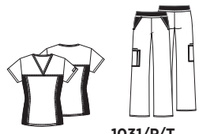

	2874 V-Neck Knit Panel Top Modern Classic Fit XS-5XL (24½")	**1031/P/T Mid Rise Knit Waist Pull-on Pant** Modern Classic Fit Moderate Flare Leg XS-5XL (31") [P] XS-2XL (28½") [T] S-2XL (34")
Black (BLKB)		
Navy (NVYB)	Color not available	Color not available
Pewter (PWTB)	XS-3XL	Reg. XS-3XL, No Petite or Tall
Royal (RYLB)		No Tall
White (WHTS)	XS-3XL	Reg. XS-3XL, No Tall
Wine (WNEB)		Color not available
Ciel (CIEB)		No Tall
Teal Blue (TELB)		Color not available
Caribbean Blue (CABB)	Color not available	Color not available
Hunter Green (HNTB)	Color not available	Color not available
Grape (GRPB)	Color not available	Color not available
Galaxy Blue (GABB)	Color not available	Color not available
Eggplant (EGPB)		Color not available
Red (REDB)		No Tall
Turquoise (TRQB)		No Tall
Shocking Pink (SHPB)		No Tall

iflex by CHEROKEE UNIFORMS

CONTEMPORARY

	CK605 V-Neck Knit Panel Top XXS-5XL (26")	**CK303 Zip Front Warm-up Jacket** XXS-5XL (26")	**CK002/P/T Mid Rise Pull-on Pant** Straight Leg XXS-5XL (31") [P] XXS-2XL (28½") [T] XS-2XL (34")	**CK680 Mock Wrap Knit Panel Top** XXS-5XL (26")	**CK010/P/T Mid Rise Drawstring Pant** Tapered Leg XXS-5XL (30½") [P] XXS-2XL (28") [T] XS-2XL (33½")
Black (BLK)					
Navy (NAV)					
Pewter (PWT)					
Royal (ROY)					
White (WHT)				Color not available	Color not available
Ciel (CIE)					
Karma Pink (KAPK)	Color not available	Color not available	Color not available	Color not available	Color not available
Caribbean Blue (CAR)				Color not available	Color not available
Wine (WIN)				Color not available	Color not available
Teal Blue (TLB)	Color not available	Color not available	Color not available	Color not available	Color not available
Hunter Green (HUN)				Color not available	Color not available
Turquoise (TRQ)		Color not available		Color not available	Color not available
Galaxy Blue (GAB)		Color not available		Color not available	Color not available
Red (RED)		Color not available			
Eggplant (EGG)		Color not available		Color not available	Color not available
Grey (GRY)		Color not available		Color not available	Color not available
Khaki (KAK)		Color not available		Color not available	Color not available
Ocean Water (OCSH)	XS-3XL	available	Reg. XS-3XL, [P] XS-2XL, No Tall	Color not available	Color not available

Styles and colors featured are reorderable and are Poly/Spandex Crosshatch Dobby. Center back lengths and inseams are listed in parentheses.

MEDICAL

Dynamix
Sport-inspired pieces designed to maintain peak performance mode. Sleek, light fabric makes comfort a priority, with modern silhouettes and elevated style elements.

pictured
DK740
(NAV)

DYNAMIX

MÉLANGE KNIT
Contrast strapping indicated below

CONTEMPORARY

DK740
V-Neck Top
XXS-5XL
(26")

Mélange knit on yokes and neckband

DK730
V-Neck Top
XXS-5XL
(26")

DK660
Mock Wrap Top
XXS-5XL
(26")

DK330
Zip Front Warm-up Jacket
XXS-5XL
(25½")

DK665
Mélange Shaped V-Neck Top
XXS-5XL
(26")

DK340
Zip Front Warm-up Jacket
XXS-5XL
(25½")

Mélange knit on sleeves

	DK740	DK730	DK660	DK330	DK665	DK340
Black (BLK)	Color not available					
Navy (NAV)	BLCE				Color not available	
Pewter (PWT)	Color not available					
Royal (ROY)	Color not available					Color not available
Ciel (CIE)	Color not available					Color not available
Wine (WIN)	Color not available					Color not available
Caribbean Blue (CAR)	Color not available					Color not available
White (WHT)	Color not available				Color not available	Color not available
Galaxy Blue (GAB)	Color not available		Color not available		Color not available	Color not available
Hunter Green (HUN)	Color not available		Color not available		Color not available	Color not available
Blue Ice (BLCE)	NAV		Color not available	Color not available	Color not available	Color not available
Teal Blue (TLB)	BLK			Color not available	Color not available	Color not available
Red (RED)	BLK		Color not available	Color not available	Color not available	Color not available
Hot Pink (HPKZ)	BLK		Color not available	Color not available	Color not available	Color not available
Olive (OLV)	Color not available		Color not available	Color not available	Color not available	Color not available

MEN'S

DK350
Mélange Zip Front Warm-up Jacket
XXS-5XL
(25½")

DK900
Long Sleeve Knit Tee
XS-2XL
(25½")

Camo-print poly pointelle knit

DK920
Long Sleeve Knit Tee
XS-2XL
(25½")

Poly/spandex space-dyed knit

DK130/P/T
Mid Rise Drawstring Pant
XXS-5XL
(30½")
[P] XXS-2XL
(28")
[T] XS-2XL
(33½")

DK610
V-Neck Top
XS-5XL
(29")

DK640
V-Neck Top
XS-5XL
(30")

DK670
Crew Neck Top
XS-3XL (30")

Contrast raglan sleeves

DK310
Zip Front Warm-up Jacket
XS-5XL
(27")

DK110/S/T
Natural Rise Zip Fly Cargo Pant
XS-5XL (32")
[S] XS-3XL
(29½")
[T] XS-3XL
(35½")

DK910
Long Sleeve Knit Tee
XS-2XL
(29")

Camo-print poly pointelle knit

	DK350	DK900	DK920	DK130/P/T	DK610	DK640	DK670	DK310	DK110/S/T	DK910
Black (BLK)	Color not available						PWT			
Navy (NAV)	Color not available	Color not available					CIE			Color not available
Pewter (PWT)	Color not available	Color not available	Color not available				BLK			Color not available
Royal (ROY)	Color not available	Color not available	Color not available				Color not available			Color not available
Ciel (CIE)	Color not available	Color not available	Color not available				Color not available			Color not available
Wine (WIN)	Color not available	Color not available	Color not available				BLK			Color not available
Caribbean Blue (CAR)	Color not available	Color not available	Color not available				Color not available		Color not available	Color not available
White (WHT)	Color not available		Color not available				Color not available			
Galaxy Blue (GAB)	Color not available	Color not available	Color not available				Color not available			Color not available
Hunter Green (HUN)	Color not available	Color not available	Color not available				Color not available			Color not available
Blue Ice (BLCE)	Color not available	Color not available	Color not available		Color not available	Color not available	Color not available	Color not available	Color not available	Color not available
Teal Blue (TLB)	Color not available	Color not available	Color not available				Color not available	Color not available	No Tall	Color not available
Red (RED)		Color not available	Color not available				Color not available			Color not available
Hot Pink (HPKZ)	Color not available	Color not available	Color not available		Color not available	Color not available	Color not available	Color not available	Color not available	Color not available
Olive (OLV)	Color not available	Color not available	Color not available			Color not available	Color not available	Color not available		Color not available

Fabric: All styles are made from Poly/Spandex Textured Dobby, unless otherwise noted.
Center back lengths and inseams are noted in parentheses. Ask about new/Fashion colors.

To view available prints, visit myscrubstyle.com.

MEDICAL

EDS ESSENTIALS

Dickies', distinctive EDS design offers more comfort than ever, blending the durability you know with the capability you need. Multi-stretch, moisture-wicking fabric keeps the focus on your work and not your wardrobe.

CONTEMPORARY / MEN'S

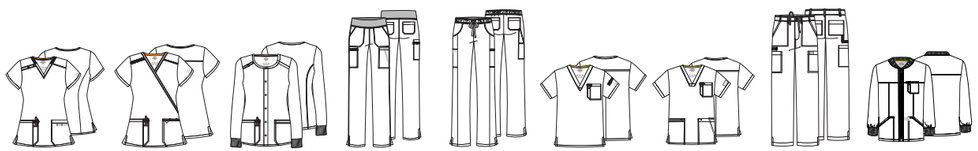

DK615 V-Neck Top	DK625 Mock Wrap Top	DK305 Snap Front Warm-up Jacket	DK005/P/T Natural Rise Pull-on Cargo Pant	DK010/P/T Mid Rise Drawstring Pant	DK635 V-Neck Top	DK645 V-Neck Top	DK015/S/T Natural Rise Drawstring Pant	DK320 Zip Front Warm-up Jacket
XXS-5XL (26")	XXS-5XL (26")	XXS-5XL (27")	XXS-5XL (30") [P] XXS-3XL (27½") [T] XS-2XL (33")	XXS-5XL (30½") [P] XXS-3XL (28") [T] XS-2XL (33½")	XS-5XL (28")	XS-5XL (29")	XS-5XL (32") [S] XS-3XL (29½") [T] S-3XL (35")	XS-5XL (29")
Black (BAPS)								
Navy (NYPS)								
Pewter (PWPS)								
Royal (RYPS)								
White (WTPS)								
Ciel (CIPS)								
Caribbean Blue (CAPS)								
Wine (WNPS)								
Turquoise (TRQ)			Color not available			Color not available	Color not available	Color not available	Color not available
Galaxy Blue (GAB)								
Hunter Green (HNPS)								
Grape (GRP)		Color not available	Color not available				Color not available		Color not available
Red (RED)		Color not available	Color not available				Color not available		Color not available
Teal Blue (TLB)			Color not available			Color not available	Color not available	Color not available	Color not available

UNISEX

DK502 Scrub Hat
OS-OS

BAPS	NYPS	PWPS	RYPS	CIPS
WNPS	CAPS	GAB	HNPS	

Fabric: Poly/Spandex Poplin, unless otherwise noted. Center back lengths and inseams are listed in parentheses. Ask about new/Fashion colors. **To view available prints, visit myscrubstyle.com.**

GEN FLEX

Focusing on function and practicality in the field, with contrast stitching and contoured fits offering a bright, modern look. Multiple utility pockets and functional loops keep tools of the trade and personal items close.

CONTRAST TOPSTITCHING STYLES
Featuring Pewter contrast

CONTEMPORARY / MEN'S

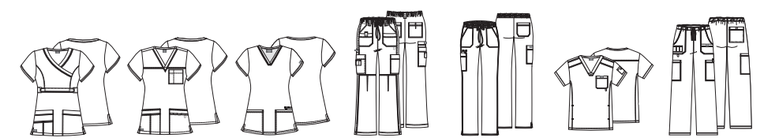

817355 Mock Wrap Top	817455 V-Neck Top	DK800 V-Neck Top	857455/P/T Low Rise Drawstring Cargo Pant	DK100/P/T Low Rise Drawstring Pant	81722 V-Neck Top	81003/T Drawstring Cargo Pant
XXS-5XL (25½")	XXS-5XL (24½")	XXS-5XL (26")	XXS-5XL (30½") [P] XXS-3XL (28") [T] XS-2XL (33½")	XXS-5XL (30½") [P] XXS-3XL (28") [T] XS-2XL (33½")	XS-5XL (29½")	XS-5XL (32") [T] S-3XL (34½")
Black (BLKZ)							
D-Navy (NVYZ)							
Dickies White (DWHZ)							No Tall
Lt. Pewter (PEWZ)							
Royal (RYLZ)							
Ceil Blue (CBLZ)							
D-Wine (WINZ)							No Tall
Crimson (CRMZ)	Color not available	Color not available	Color not available	Color not available	Color not available	Color not available	Color not available
Icy Turquoise (ITQZ)	Color not available	Color not available	Color not available	Color not available	Color not available	Color not available	Color not available
Dickies Teal (DTLZ)						Color not available	Color not available
Dark Khaki (KHIZ)							No Tall
Caribbean (CRBZ)							No Tall
Olive (OLIZ)			Color not available	Reg. XXS-3XL, [P] XXS-2XL, No Tall	Color not available	Color not available	Color not available
Hunter (HTRZ)							No Tall
Galaxy Blue (GBLZ)							No Tall
Dark Pewter (DKPZ)			Color not available		Color not available		
Eggplant (EGPZ)							No Tall

See pages 34-35 for Gen Flex Lab Coats. Fabric: Cotton/Poly/Spandex blend, micro-sanded for extra softness. Center back lengths and inseams are listed in parentheses. Ask about new/Fashion colors. **To view available prints, visit myscrubstyle.com.**

MEDICAL

Xtreme Stretch

Fit and flexibility make for a winning combination, with stretch-friendly fabric that drapes flawlessly while offering ultimate mobility. Smart, flattering pieces that can keep up with your schedule.

pictured
82851 (DTLZ)
82011 (DTLZ)

XTREME STRETCH

CONTEMPORARY

82851
V-Neck Top
XXS-5XL
(26")

85956
Mock Wrap Top
XXS-5XL (26½")

82310
Snap Front Warm-up Jacket
XS-5XL
(26½")

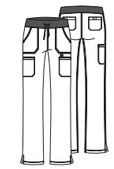

DK020/P/T
Mid Rise Rib Knit Waistband Pant
XXS-5XL (30½")
[P] XXS-3XL (28")
[T] XS-2XL (33½")

82011/P/T
Mid Rise Drawstring Cargo Pant
Moderate Flare Leg
XXS-5XL (30½")
[P] XXS-3XL (28")
[T] XS-2XL (33½")

MEN'S

81910
V-Neck Top
S-5XL
(29½")

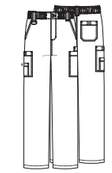

81210
Zip Fly Pull-on Pant
S-5XL (31½")

Black (BLKZ)						
D-Navy (NVYZ)						
Royal (RYLZ)					Color not available	Color not available
Dickies White (DWHZ)					Color not available	Color not available
Lt. Pewter (PEWZ)				Color not available		
Ceil Blue (CBLZ)					Color not available	Color not available
Eggplant (EGPZ)					Color not available	Color not available
D-Wine (WINZ)			Color not available		Color not available	Color not available
Dickies Teal (DTLZ)			Color not available		Color not available	Color not available
Caribbean (CRBZ)			Color not available		Color not available	Color not available
Hunter (HTRZ)			Color not available		Color not available	Color not available
Dark Khaki (KHIZ)			Color not available	Color not available	Color not available	Color not available
Galaxy Blue (GBLZ)			Color not available		Color not available	Color not available
D-Red (REWZ)			Color not available	Color not available	Color not available	Color not available
Icy Turquoise (ITQZ)	Color not available	Color not available	Color not available	Color not available	Color not available	Color not available
Olive (OLWZ)	Color not available	Color not available	Color not available	Color not available	Color not available	Color not available
Grape (GPWZ)	Color not available	Color not available	Color not available	Color not available	Color not available	Color not available
Pewter (PWT)	Color not available		Color not available		Color not available	Color not available

See page 34 for Xtreme Stretch lab coat. Fabric: Poly/Rayon/Spandex Twill. Center back lengths and inseams are listed in parentheses. Ask about new/Fashion colors.
To view available prints, visit myscrubstyle.com.

MEDICAL

EDS Signature

Classic, stylish scrubs that reflect Dickies' distinct shape and durability. Breathable easy-care fabric provides all-day comfort, with the strength to stand up to multiple wears and washes.

pictured
85906 (CIWZ)
86206 (CIWZ)

EVERY DAY SCRUBS EDS SIGNATURE

WOMEN'S

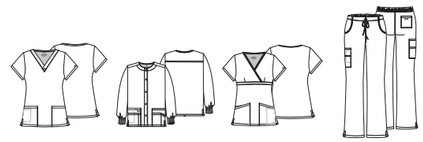

86706
V-Neck Top
Modern
Classic Fit
XXS-5XL
(27")

86306
Snap Front Warm-up Jacket
Modern
Classic Fit
XS-5XL
(28½")

86806
Mock Wrap Top
Modern
Classic Fit
XXS-3XL
(25")

86206/P/T
Mid Rise Drawstring Cargo Pant
Modern
Classic Fit
Moderate Flare
XXS-5XL
(30½")
[P] XXS-2XL
(28")
[T] XS-2XL
(33½")

Black (BLWZ)				
Navy (NVWZ)				
Pewter (PTWZ)				
Royal (ROWZ)				
White (WHWZ)				
Ciel (CIWZ)				
Eggplant (EGWZ)				
Wine (WIWZ)				
Galaxy Blue (GBWZ				
Hot Pink (HPKZ)				
Teal Blue (TLWZ)				
Hunter (HUWZ)				
Caribbean Blue (CAWZ)				
Dark Khaki (KHIZ)				
Red (REWZ)				
Turquoise (TQWZ)				[T] S-2XL
Grey (GRWZ)				[T] S-2XL
Olive (OLWZ)		Color not available		Color not available

CONTEMPORARY | UNISEX | MEN'S

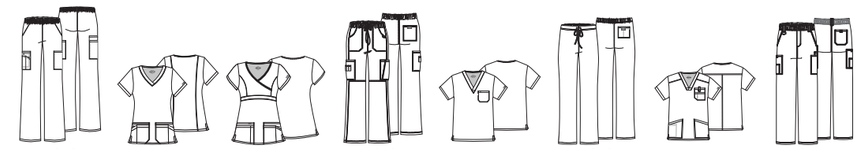

86106/P/T
Natural Rise Pull-on Pant
Modern
Classic Fit
Tapered Leg
XXS-5XL
(30½")
[P] XXS-2XL
(28")
[T] XS-2XL
(33½")

85906
V-Neck Top
XXS-3XL
(26")

85820
Mock Wrap Top
XXS-3XL
(26")

85100/P/T
Low Rise Drawstring Cargo Pant
XXS-3XL
(30½")
[P] XS-2XL
(28")
[T] S-2XL
(33½")

83706
V-Neck Top
XS-5XL
(28")

83006/S/T
Natural Rise Drawstring Pant
XS-5XL (31")
[S] XS-2XL
(28½")
[T] XS-2XL
(34")

81906
V-Neck Top
S-5XL
(29")

81006/T
Zip Fly Pull-on Pant
S-5XL (31½")
[T] S-3XL
(34½")

			Color not available				
			Color not available				
			Color not available		No Short, No Tall	Color not available	Color not available
			Color not available				
No Tall			Color not available			Color not available	Color not available
No Tall			Color not available		No Short, No Tall	Color not available	Color not available
No Tall			Color not available			Color not available	Color not available
No Tall			Color not available		No Short, No Tall		
			Color not available				
			Color not available		No Short, No Tall		
No Tall			Color not available		No Short, No Tall	Color not available	Color not available
No Tall			Color not available		No Short, No Tall	Color not available	Color not available
No Tall			Color not available		No Short, No Tall		
No Tall	Color not available	Color not available	Color not available		No Short, No Tall		

Fabric: Brushed Cotton/Poly Poplin. Center back lengths and inseams are listed in parentheses.
Ask about new/Fashion colors. **To view available prints, visit myscrubstyle.com.**

heartsoul

HeartSoul
Designed for comfort, made for performance and full of personality.

pictured
HS500 (PEWH)
HS030 (PEWH)

break on THROUGH COLLECTION

CONTEMPORARY

20310
Zip Front Warm-up Jacket
XS-3XL
(24½")

20710
Shaped V-Neck Top
XXS-3XL
(25½")

20110/P/T
Low Rise Drawstring Pant
Flare Leg
XXS-3XL
(30½")
[P] XXS-2XL
(28")
[T] XS-2XL
(33½")

HS500
Vest
XS-3XL
(25")

HS660
V-Neck Top
XXS-3XL
(26½")

HS315
Warm-up Zip Front Jacket
XS-3XL
(27")

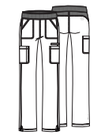

HS020/P/T
Low Rise Cargo Pant
XXS-3XL
(30½")
[P] XXS-2XL
(28")
[T] XS-2XL
(33½")

HS030/P/T
Low Rise Tapered Leg Jogger Pant
XXS-2XL (29")
[P] XXS-XL
(26½")
[T] XS-XL
(32")

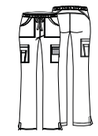

HS025/P/T
Low Rise Drawstring Pant
XXS-3XL
(30½")
[P] XXS-2XL
(28")
[T] XS-2XL
(33½")
Poly/Spandex Poplin

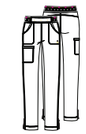

HS045/P/T
Natural Rise Slim Pull-on Pant
XXS-3XL
(30½")
[P] XXS-2XL
(28")
[T] XS-2XL
(33½")
Poly/Spandex Poplin

HS665
V-Neck Top
XXS-3XL (26")
Poly/Spandex Poplin

HS670
V-Neck Top
XXS-3XL
(24")
Poly/Spandex Poplin

Black (BCKH)						Black (BAPS)	Black (BAPS)	Black (BAPS)	Black (BAPS)
Navy (NAYH)						Navy (NYPS)	Navy (NYPS)	Navy (NYPS)	Navy (NYPS)
Pewter (PEWH)						Pewter (PWPS)	Pewter (PWPS)	Pewter (PWPS)	Pewter (PWPS)
Pink Party (PNKH)				Color not available		Pink Me Up (PMUH)	Color not available	Pink Me Up (PMUH)	Pink Me Up (PMUH)
Royal (ROYH)				Color not available		Royal (RYPS)	Color not available	Royal (RYPS)	Royal (RYPS)
White (WHIH)					Color not available	White (WTPS)	Color not available	White (WTPS)	White (WTPS)
Ciel (CILH)				Color not available	Color not available	Ciel (CIPS)	Color not available	Ciel (CIPS)	Ciel (CIPS)
Red (RDHH)				Color not available	Color not available	Red (RED)	Color not available	Red (RED)	Red (RED)
Dark Khaki (KHAH)	Color not available			Color not available	Color not available	Color not available	Color not available	Color not available	Color not available
Caribbean Blue (CABH)				Color not available	Color not available	Caribbean Blue (CAPS)	Color not available	Caribbean Blue (CAPS)	Caribbean Blue (CAPS)
Wine (WINH)				Color not available	Color not available	Wine (WNPS)	Color not available	Wine (WNPS)	Wine (WNPS)
Turquoise (TURH)	Color not available			Color not available	Color not available	Color not available	Color not available	Color not available	Color not available
Teal Blue (TEAH)				Color not available		Teal Blue (TLPS)	Color not available	Teal Blue (TLPS)	Teal Blue (TLPS)
Eggplant (EGPH)	Color not available			Color not available	Color not available	Color not available	Color not available	Color not available	Color not available
Galaxy Blue (GLXH)				Color not available		Color not available	Color not available	Color not available	Color not available
Grey (GRXH)	Color not available			Color not available	Color not available	Color not available	Color not available	Color not available	Color not available
Hunter (HUNH)				Color not available	Color not available	Color not available	Color not available	Color not available	Color not available
Grape (GRP)	Color not available			Color not available	Color not available	Color not available	Color not available	Color not available	Color not available
Glam Fuchsia (GLFH)	Color not available			Color not available	Color not available	Color not available	Color not available	Color not available	Color not available

20402
Lab Coat
Contemporary Fit
XS-2XL (34")

White (WHIH)

Fabric: Poly/Spandex Fine Dobby, unless otherwise noted. Center back lengths and inseams are listed in parentheses. Ask about our new Fashion colors. **To view available prints, visit myscrubstyle.com.**

CHEROKEE® BRAND LAB COATS

Cherokee Lab Coats are practical and durable with styles and fits for every professional.

Certainty Protective Technologies™ are integrated into many of our products to help them better withstand the demands of the clinical environment. Each Certainty® technology* adds one or more levels of enhanced protection to increase durability, improve comfort, and/or protect the item against fluids and/or bacteria. Each item with Certainty carries the Certainty logo along with a letter symbol indicating the type(s) of Certainty protection it offers.

*Wash all garments thoroughly after each use. Garments featuring antimicrobial technology do not protect users or others against bacteria, viruses, or other disease organisms. Always follow all best practices for infection prevention.

WOMEN'S

STYLE CODE	2317 (WHTC)	2879 (WHT)	2330 (WHTD)	2880 (WHT)	2390 (WHTS)
FIT	Modern Classic	Modern Classic	Modern Classic	Modern Classic	Modern Classic
SIZING	XS-3XL	XS-5XL	XS-3XL	XS-5XL	XS-3XL
LENGTH	28″	28″	29″	29″	29″
FABRICATION	Poly/Cotton Twill w/Soil Release†	Poly/Cotton Twill w/Soil Release†	Cotton/Poly Poplin	Poly/Cotton Twill w/Soil Release†	Brushed Cotton/ Poly Poplin
POCKETS	Two outside (double)	Two outside	Two outside	Two outside	Two outside
BELT DETAIL	Full back, sewn-in	Half back, elastic	Half back, sewn-in	None	Half back, sewn-in

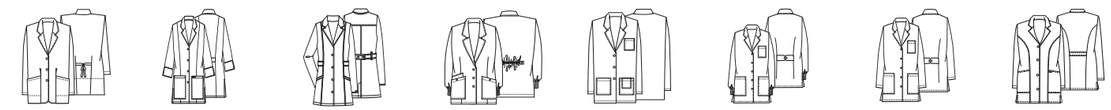

STYLE CODE	348 (WHT)	1470 (WHT) 1470A (WHTD) 1470AB (WHTD)	2316 (WHT)	1302 (WHT)	346 (WHT)	1362 (WHT) 1362A (WHTD) 1362AB (WHTD)	1462 (WHT) 1462A (WHTD) 1462AB (WHTD)	2300 (WHT)
FIT	Modern Classic	Modern Classic	Modern Classic	Traditional Classic	Modern Classic	Traditional Classic	Traditional Classic	Modern Classic
SIZING	4-20	XS-2XL, [A/AB] XS-5XL	XS-3XL	XS-3XL	4-20	XS-3XL, [A/AB] XS-5XL	XS-5XL	XS-3XL
LENGTH	30″	30″	30″	30″	32″	32″	32″	32″
FABRICATION	Poly/Cotton Twill w/Soil Release†	Poly/Cotton Twill w/Soil Release†	Poly/Cotton Twill w/Soil Release†	Cotton/Poly Poplin	Cotton/Poly Poplin	Cotton/Poly Poplin	Poly/Cotton Twill w/Soil Release†	Poly/Cotton Poplin w/Soil Release†
POCKETS	Two outside	Two outside	Two outside	Three outside	Four outside, one inside	Three outside	Three outside	Two outside
BELT DETAIL	Adjustable, back tie	Half back, button	Adjustable, back button	Half back, button tab	None	Half back, button	Half back, button	Half back, sewn-in

pictured
1462 (WHT)

WOMEN'S

STYLE CODE	4439 (WHTV)	2319 (WHTC)	2410 (WHT)	1401A (WTPS/BAPS)
FIT	Modern Classic	Modern Classic	Modern Classic	Contemporary
SIZING	XS-3XL	XS-3XL	XS-3XL	WTPS: XXS-3XL BAPS: XS-3XL
LENGTH	33″	36″	36″	40″
FABRICATION	Poly/Rayon/ Spandex Twill	Poly/Cotton Twill w/Soil Release†	Poly/Cotton Twill w/Soil Release†	Poly/Spandex Poplin
POCKETS	Two outside	Two outside (double)	Two outside	Two outside
BELT DETAIL	Half back, sewn-in	Adjustable, back button tabs	Half back, button	None

UNISEX

STYLE CODE	2411 (WHTD)	4403 (WHTV)	1346 (WHT) 1346A (WHTD) 1346AB (WHTD)	1446 (WHT) 1446A (WHTD) 1446AB (WHTD)
FIT	Modern Classic	Unisex	Unisex	Unisex
SIZING	XS-3XL	XS-3XL	XS-5XL	XS-5XL
LENGTH	37″	38″	40″	40″
FABRICATION	Cotton/Poly Poplin	Poly/Rayon/ Spandex Twill	Cotton/Poly Poplin	Poly/Cotton Twill w/Soil Release†
POCKETS	Three outside, one inside	Three outside	Three outside	Three outside
BELT DETAIL	Half back, sewn-in	None	None	None

MEN'S

STYLE CODE	1389 (WHT) 1389A (WHTD) 1389AB (WHTD)	1373 (WHT)	1388 (WHT)
FIT	Men's	Men's	Men's
SIZING	XS-5XL	XS-5XL	S-3XL
LENGTH	31″	32″	40″
FABRICATION	Poly/Cotton Twill w/Soil Release†	Poly/Cotton Twill w/Soil Release†	Cotton/Poly Poplin
POCKETS	Three outside, three inside	Two outside, two inside	Three outside
BELT DETAIL	None	Full back, sewn-in	Adjustable, back button

†Soil Release only on 348, 1373, 1389, 1446, 1462, 1470, 2300, 2316, 2317, 2319, 2410, 2879, 2880.

Lab Coats

MEDICAL

Lab Coats
Authentic quality, style and fit. Built to work. Select styles feature Certainty® and Certainty Plus® antimicrobial* and fluid barrier fabric technology.*

pictured
82402
(DWHZ)

WOMEN'S

XTREME STRETCH

82400
Contemporary Fit
XS-3XL (28")
Fabric: Poly/Rayon/Spandex Twill
Pockets: Two outside
Belt Detail: Button tabs
White (DWHZ)
Black (BLKZ)

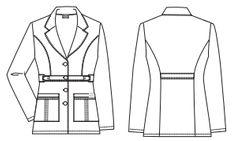

82408
Contemporary Fit
XXS-3XL (28")
Fabric: Cotton/Poly/Spandex Twill
Pockets: Two outside
Belt Detail: Sewn-down, half back
White (DWHZ)
Black (BLKZ)

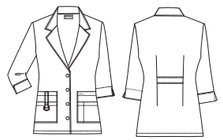

82402
Contemporary Fit
XS-3XL (30")
Fabric: Brushed Cotton/Poly Twill
Pockets: Four outside
Belt Detail: Sewn-down, half back
White (DWHZ)

84402
Modern Classic Fit
XS-3XL (34")
Fabric: Brushed Cotton/Poly Twill
Pockets: Three outside
Belt Detail: Side waist elastic
White (DWHZ)

82410
Contemporary Fit
XS-3XL (36")
Fabric: Cotton/Poly/Spandex Twill
Pockets: Three outside
Belt Detail: Adjustable sides
White (DWHZ)

82401
Contemporary Fit
XS-3XL (37")
Fabric: Brushed Cotton/Poly Twill
Pockets: Four outside
Belt Detail: Sewn-down, full back
White (DWHZ)

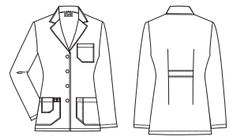

82403
Contemporary Fit
4-20 (30")
Fabric: Brushed Cotton/Poly Twill
Pockets: Four outside, one inside
Belt Detail: Sewn-down, half back
White (DWHZ)

85400
Contemporary Fit
XS-3XL (32")
Fabric: Cotton/Poly/Spandex Twill
Pockets: Four outside
Belt Detail: None
White (DWHZ)

84407
Modern Classic Fit
XS-2XL (31")
Fabric: Brushed Cotton/Poly Twill
Pockets: Two outside
Belt Detail: Sewn-down, half back
White (DWHZ)

84400/A/AB
Modern Classic Fit
XS-3XL (32")
Fabric: Poly/Cotton Poplin
Pockets: Three outside
Belt Detail: Adjustable half back, button tabs
White (DWHZ/WHWZ)

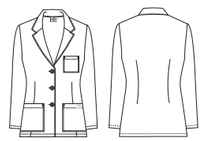

84401/A/AB
Modern Classic Fit
XS-3XL (28")
Fabric: Poly/Cotton Poplin
Pockets: Three outside
Belt Detail: None
White (DWHZ/WHWZ)

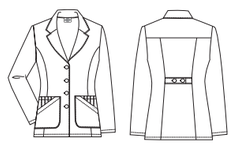

84405/A/AB
Modern Classic Fit
XS-2XL (29")
Fabric: Brushed Cotton/Poly Twill
Pockets: Four outside
Belt Detail: Adjustable half back, button tabs
White (DWHZ/WHWZ)

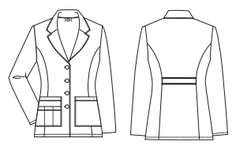

84406
Modern Classic Fit
XS-2XL (29")
Fabric: Brushed Cotton/Poly Twill
Pockets: Three outside
Belt Detail: Sewn-down, half back
White (DWHZ)

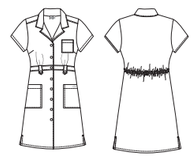

84500
Modern Classic Fit
XS-3XL (38")
Fabric: Brushed Cotton/Poly Twill
Pockets: Three outside
Belt Detail: Front button tabs and back elastic
White (DWHZ)

UNISEX

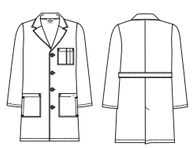

83402/A/AB
Unisex Fit
XS-5XL (37")
Fabric: Poly/Cotton Poplin
Pockets: Three outside, two with side entry
Belt Detail: Sewn-down, full back
White (DWHZ/WHWZ)

83404
Unisex Fit
XS-5XL (37")
Fabric: Brushed Cotton/Poly Twill
Pockets: Three outside, one inside (tablet)
Belt Detail: Sewn-down, full back
White (DWHZ)

83403/A/AB
Unisex Fit
XS-5XL (40")
Fabric: Poly/Cotton Poplin
Pockets: Three outside, two with side entry
Belt Detail: None
White (DWHZ/WHWZ)

MEN'S

GEN FLEX SOLID-COLOR TOPSTITCHING

81403
Men's Fit
XS-3XL (31")
Fabric: Cotton/Poly/Spandex Twill
Pockets: Five outside
Belt Detail: None
White (DWHZ)

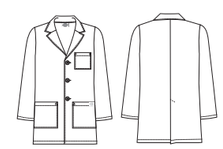

81404/A/AB
Men's Fit
XS-5XL (31")
Fabric: Poly/Cotton Poplin
Pockets: Three outside, one inside
Belt Detail: None
White (DWHZ/WHWZ)

*See page 5 for an explantion of Certainty Protective Technologies.™
Center back lengths are listed in parentheses.

Wash all garments thoroughly after each use. Garments featuring antimicrobial technology do not protect users or others against bacteria, viruses, or other disease organisms. Always follow all best practices for infection prevention.

FOOTWEAR & LEGWEAR

pictured
M-RUSH White (WWWH)

Infinity by CHEROKEE UNIFORMS

Always stylish, comfortable shoes.
Infinity footwear is antimicrobial and slip-resistant. Perfect for busy medical professionals.

FLY

FEATURES:
- Removable, latex-free polyurethane insole
- Heel cupping and arch support for stability and all-day comfort
- Perforation increases breathability, keeping feet dry and healthy
- EVA foam midsole for responsive cushioning and shock absorption
- Breathable mesh TPU upper with no-sew overlays delivers a snug fit
- Antimicrobial insole can help reduce odors
- Oil- and slip-resistant rubber outsole
- Heel height: 1½"

OIL- AND SLIP-RESISTANT
Sizes: 5-10, 11 | Width: M

NVSP Navy/Shocking Pink

PWPK Pewter/Powder Pink

BKNE Black/Neon Purple/ Aruba Blue

GLIDE

FEATURES:
- Removable, latex-free polyurethane insole
- Heel cupping and arch support for stability and all-day comfort
- Perforation increases breathability, keeping feet dry and healthy
- Lightweight, water-resistant PU foam midsole
- Leather upper
- Antimicrobial insole can help reduce odors
- Oil- and slip-resistant rubber outsole
- Heel height: 2"

OIL- AND SLIP-RESISTANT
Sizes: 5-10, 11 | Width: M

WWWH White/White

MPBK Multi/Black

BKBK Black/Black

LIFT Available in Wide!

FEATURES:
- Removable, latex-free polyurethane insole
- Heel cupping and arch support for stability and all-day comfort
- Perforation increases breathability, keeping feet dry and healthy
- EVA foam midsole for responsive cushioning and shock absorption
- Leather slip-on upper
- Antimicrobial insole can help reduce odors
- Oil- and slip-resistant rubber outsole
- Heel height: 1¼"

OIL- AND SLIP-RESISTANT
Sizes: 5-10, 11 | Width: M, W*
***Wide available in sizes 7-10, 11**

KOWH/KOWZ
Komodo White/White

KOBK/KOBZ Komodo Black/Black

DRIFT

FEATURES:
- Removable, latex-free polyurethane insole
- Heel cupping and arch support for stability and all-day comfort
- Perforation increases breathability, keeping feet dry and healthy
- EVA foam midsole for responsive cushioning and shock absorption
- Leather lace-up upper
- Antimicrobial insole can help reduce odors
- Oil- and slip-resistant rubber outsole

OIL- AND SLIP-RESISTANT
Sizes: 5-10, 11 | Width: M

BKWH Black/White

WWWH White/White

BBRE Black/Black/Red

FLOW Available in Wide!

FEATURES:
- Removable, latex-free polyurethane insole
- Heel cupping and arch support for stability and all-day comfort
- Perforation increases breathability, keeping feet dry and healthy
- EVA foam midsole for responsive cushioning and shock absorption
- Leather upper with synthetic overlays for texture and depth
- Antimicrobial insole can help reduce odors
- Oil- and slip-resistant rubber outsole
- Heel height: 1½"

OIL- AND SLIP-RESISTANT
Women's Sizes: 5-10, 11
Width: M, W*

WHT/WHZ White/White

BLK/BLZ Black/Black

RUSH Available in Wide!

FEATURES:
- Removable, latex-free polyurethane insole
- Heel cupping and arch support for stability and all-day comfort
- Perforation increases breathability, keeping feet dry and healthy
- Vulcanized midsole for added flexibility and comfort
- Choice of leather or water-resistant cotton canvas upper
- Antimicrobial insole can help reduce odors
- Oil- and slip-resistant rubber outsole
- Heel height: 1"

OIL- AND SLIP-RESISTANT
Women's Sizes: 5-10, 11
Width: M, W*

BKBK/BLZ Black/Black

WWWH/WHZ White/White

*Women's Wide available in sizes 7-10, 11

M-FLOW (Men's) Available in Wide!

FEATURES:
- Removable, latex-free polyurethane insole
- Heel cupping and arch support for stability and all-day comfort
- Perforation increases breathability, keeping feet dry and healthy
- EVA foam midsole for responsive cushioning and shock absorption
- Leather upper with synthetic overlays for texture and depth
- Antimicrobial insole can help reduce odors
- Oil- and slip-resistant rubber outsole
- Heel height: 1½"

OIL- AND SLIP-RESISTANT
Men's Sizes: 8-11, 12, 13
Width: M, W*

WHT/WHZ White/White

BLK/BLZ Black/Black

M-RUSH (Men's) Available in Wide!

FEATURES:
- Removable, latex-free polyurethane insole
- Heel cupping and arch support for stability and all-day comfort
- Perforation increases breathability, keeping feet dry and healthy
- Vulcanized midsole for added flexibility and comfort
- Choice of leather or water-resistant cotton canvas upper
- Antimicrobial insole can help reduce odors
- Oil- and slip-resistant rubber outsole
- Heel height: 1"

OIL- AND SLIP-RESISTANT
Men's Sizes: 8-11, 12, 13
Width: M, W*

BKBK/BLZ Black/Black

WWWH/WHZ White/White

*Men's Wide available in sizes 8-11, 12, 13

We've Stepped It Up

All-new removable, latex-free polyurethane insole is now available in all Infinity Footwear.

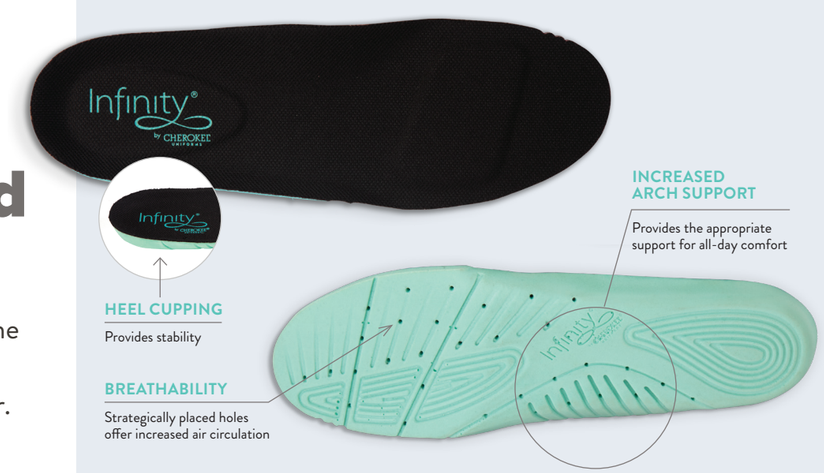

CHEROKEE MEDICAL LEGWEAR

PRINTSUPPORT

FEATURES:
- 1 pair pack
- 12 mmHg compression
- 96 Nylon, 4 Spandex
- MADE IN USA

KNEE-HIGH
Size: OS

BFAW
Butterfly Away

CIAR
Circle Ahead

CLCMO
Cool Camo

GPPD
Grey/Pink Polka Dots

MDIC
Medical Icons

BLCLR
Blocks Of Color

CLRST
Colorful Stripes

ELGEO
Electric Geo

FLRST
Flowers And Stripes

PNEXP
Pineapple Express

PZPLC
Puzzle Placement

YTSSOCK1

FEATURES:
- 4/1 pair packs
- 12 mmHg compression
- 90 Textured Nylon, 10 3D Lycra
- MADE IN USA

KNEE-HIGH
Size: OS

pictured:
NEPK Neon Pink

BLK	CIE	CRIC	GGG	NEPK
Black	Ciel	Blushing Coral	Girlie Grey	Neon Pink
NEPU	NVY	PWTW	RORY	TURQ
Neon Purple	Navy	Pewter	Rocking Royal	Turquoise
TETE	WHT	WIN		
Tender Teal	White	Wine		

anywear

ZONE (UNISEX) Available in Wide!

FEATURES:
- Exceptional cushioning with IMEVA upper and midsole
- Slip-resistant rubber outsole
- Insole treated with an odor-reducing, antimicrobial agent
- Roomy for toes. Back strap for fit.
- APMA Seal of Acceptance promotes good foot health
- Heel height: 1½"

SLIP-RESISTANT
Sizes: 5-11 (full sizes) unless noted

Width: M, W

ACCEPTED AMERICAN PODIATRIC MEDICAL ASSOCIATION

WHT/WHZ White/White
(Sizes: 5-12)

BLK/BLZ Black/Black
(Sizes: 5-14)

BSPN BSPZ Black
(Sizes: 5-11)

NVY Navy/Light Gum
(Sizes: 5-11)

LHOP/LHOZ Love/Hope/Cure
(Sizes: 5-11)

CATW Care To Be Aware
(Sizes: 5-11)

GUARDIAN ANGEL (UNISEX)

FEATURES:
- Exceptional cushioning with IMEVA upper and midsole
- Slip-resistant rubber outsole
- Antimicrobial*
- Roomy, airy and comfy
- Memory foam and incredible cushion
- Heel height: 1¾"

SLIP-RESISTANT
Sizes: 5-11 (full sizes) unless noted

Width: M

ACCEPTED AMERICAN PODIATRIC MEDICAL ASSOCIATION

Certainty®

WHT White/White
(Sizes: 5-12)

BLK Black/Black (Sizes: 5-14)

PWPW Pewter/Pewter
(Sizes: 5-14)

NVY Navy (Sizes: 5-11)

The Certainty logo designates products with added Certainty® antimicrobial technology* which is proven to reduce bacteria that cause odors and damage the product.

*Items featuring antimicrobial technology do not protect users or others against bacteria, viruses, or other disease organisms. Always follow all best practices for infection prevention.

DISCLAIMER: WARNING! Always use caution when walking on surfaces that may be wet or slippery. This "Slip Resistant" product has been designed to increase traction and reduce skidding on many surfaces during normal use. However, since conditions and usage vary widely, skidding or slippage may still be experienced. Cherokee Footwear and its parent Strategic Partners Distribution, LP warrants this product to be free from defects in material and workmanship, but disclaims all other warranties, express and implied. Further, Cherokee Footwear and its parent Strategic Partners Distribution, LP expressly disclaims liability for any injury or damage resulting from slips or falls while wearing this product, except the extent that such injury or damage is directly attributed to a defect in material or workmanship.

STRATEGIC
PARTNERS

strategicpartners.net

9800 De Soto Ave.
Chatsworth, CA 91311

8046/AUG19

CHEROKEE AUTHENTIC WORKWEAR
REVOLUTION

Modern, soft and durable. Designed for exceptional value, comfort and reliability.

Fabric: Poly/Rayon/Spandex Twill. Center back lengths and inseams are listed in parentheses.

pictured
WW320 (BLK)
WW140 (BLK)

WOMEN'S

WW620 V-Neck Top Modern Classic Fit XXS-5XL (27")

WW657 V-Neck O.R. Top Modern Classic Fit XXS-5XL (26")

WW610 Mock Wrap Top Modern Classic Fit XXS-5XL (26")

WW710 V-Neck Top Modern Classic Fit XXS-3XL (24")

MEN'S

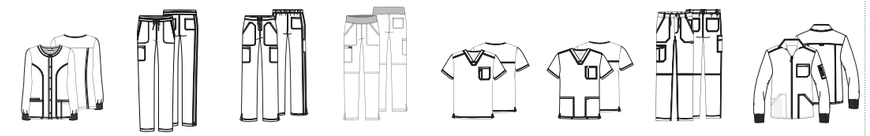

WW310 Snap Front Warm-up Jacket Modern Classic Fit XXS-5XL (27½")

WW105/P/T Mid Rise Drawstring Cargo Pant XXS-5XL (31") [P] XXS-2XL (28½") [T] XS-2XL (34")

WW120/P/T Mid Rise Drawstring Cargo Pant Modern Classic Fit Moderate Flare Leg XXS-5XL (31") [P] XXS-2XL (28½") [T] XS-2XL (34")

WW110/P/T Mid Rise Pull-on Cargo Pant Modern Classic Fit XXS-5XL (31") [P] XXS-2XL (28½") [T] XS-2XL (34")

WW690 V-Neck Top XS-5XL (29")

WW670 V-Neck Top XS-5XL (29")

WW140/S/T Fly Front Drawstring Cargo Pant XS-5XL (32") [S] XS-3XL (29½") [T] S-2XL (35")

WW320 Zip Front Jacket XS-5XL (27")

UNISEX

WW625 One Pocket V-Neck Top XXS-5XL (27½")

WW020/S/T Drawstring Cargo Pant XXS-5XL (31") [S] XXS-3XL (28½") [T] XS-2XL (34")

	WW620	WW657	WW610	WW710	WW310	WW105/P/T	WW120/P/T	WW110/P/T	WW690	WW670	WW140/S/T	WW320	WW625	WW020/S/T
Black (BLK)							[P] XXS-3XL	[P] XXS-3XL						
Navy (NAV)							[P] XXS-3XL	[P] XXS-3XL						
Royal (ROY)							[P] XXS-3XL	[P] XXS-3XL						
Pewter (PWT)							[P] XXS-3XL	[P] XXS-3XL						
Hunter Green (HUN)		Color not available										Color not available	Color not available	Color not available
Ciel Blue (CIE)												Color not available		
Wine (WIN)							[P] XXS-3XL	[P] XXS-3XL				Color not available		
Caribbean Blue (CAR)												Color not available		
Galaxy Blue (GAB)		Color not available				Color not available						Color not available	Color not available	Color not available
Teal Blue (TLB)												Color not available	Color not available	Color not available
Red (RED)		Color not available		Color not available								Color not available	Color not available	Color not available
Eggplant (EGG)		Color not available		Color not available		Color not available			Color not available	Color not available	Color not available	Color not available	Color not available	Color not available
Grape (GRP)		Color not available		Color not available		Color not available						Color not available	Color not available	Color not available
White (WHT)		Color not available												
Khaki (KAK)		Color not available		Color not available		Color not available					Color not available	Color not available	Color not available	Color not available
Turquoise (TRQ)		Color not available		Color not available		Color not available			Color not available	Color not available	Color not available	Color not available	Color not available	Color not available
Grey (GRY)		Color not available		Color not available	Color not available	Color not available						Color not available	Color not available	Color not available
Espresso (ESP)		Color not available		Color not available		Color not available						Color not available	Color not available	Color not available
Electric Pink (EEP!)		Color not available		Color not available		Color not available			Color not available	Color not available	Color not available	Color not available	Color not available	Color not available

WW370 Zip Front Warm-up Jacket XS-5XL (27")

WW520 Zip Front Vest XS-5XL (27")

	WW370	WW520
Black (BLK)	[Poly/Spandex Brushed Jersey Knit]	[Poly/Spandex Brushed Jersey Knit]
Navy (NAV)	[Poly/Spandex Brushed Jersey Knit]	[Poly/Spandex Brushed Jersey Knit]
Pewter (PWT)	[Poly/Spandex Brushed Jersey Knit]	Color not available

Matrix subject to change each season. Seasonal catalog reflects current styles and colors. Check with your sales representative for updated information.

CHEROKEE AUTHENTIC WORKWEAR
CORE STRETCH

Two-way stretch for extraordinary comfort.

Fabric: Cotton/Poly/Spandex Twill. Center back lengths and inseams are listed in parentheses. Ask about new Fashion colors.

pictured
4728 (FTP)
4005 (FTP)

WOMEN'S

4728 Mock Wrap Top
Modern Classic Fit
XXS-5XL (27")

4727 V-Neck Top
Modern Classic Fit
XXS-5XL (27")

WW630 V-Neck Top
Modern Classic Fit
XXS-5XL (26")

4315 Zip Front Warm-up Jacket
Modern Classic Fit
XXS-5XL (27")

4710 V-Neck Top
Modern Classic Fit
XXS-5XL (26")

WW130/P/T Mid Rise Drawstring Pant
Modern Classic Fit
XXS-5XL (31")
[P] XXS-2XL (28½")
[T] XS-2XL (34")

	4728 Mock Wrap Top	4727 V-Neck Top	WW630 V-Neck Top	4315 Zip Front Warm-up Jacket	4710 V-Neck Top	WW130/P/T Mid Rise Drawstring Pant
Black (BLKW)						
Navy (NAVW)						
Pewter (PWTW)						
Royal (ROYW)						
Ciel (CIEW)						
White (WHTW)						
Wine (WINW)						
Caribbean Blue (CARW)						
Hunter (HUNW)						
Teal Blue (TLBW)						
Turquoise (TRQW)				Color not available		
Khaki (KAKW)						
Shocking Pink (SHPW)			Color not available	Color not available		Color not available
Grape (GRPW)					Color not available	
Galaxy Blue (GABW)						
Grey (GRYW)			Color not available		Color not available	Color not available
Eggplant (EGGW)						
Red (REDW)				Color not available		
Chocolate (CHCW)			Color not available	Color not available	Color not available	Color not available
Olive (OLVW)			Color not available	Color not available	Color not available	Color not available
Fruit Punch (FTP)				Color not available	Color not available	Color not available

CONTEMPORARY / UNISEX / MEN'S

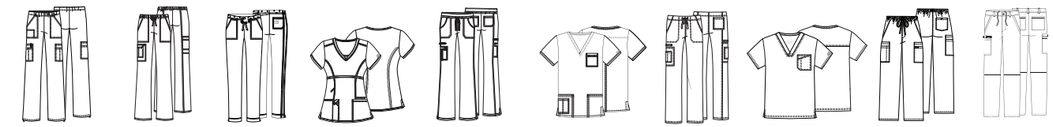

4005/P/T Mid Rise Pull-on Cargo Pant
Modern Classic Fit
XXS-5XL (31")
[P] XXS-2XL (28½")
[T] XS-2XL (34")

4044/P/T Mid Rise Drawstring Cargo Pant
Modern Classic Fit, Flare Leg
XXS-5XL (31")
[P] XXS-2XL (28½")
[T] XS-2XL (34")

4203/P Mid Rise Slim Drawstring Pant
Modern Classic Fit
XXS-3XL (31")
[P] XS-2XL (28½")

24703 V-Neck Top
XXS-3XL (25")

24001/P/T Low Rise Drawstring Cargo Pant
Flare Leg
XXS-3XL (31")
[P] XXS-2XL (28½")
[T] XS-2XL (34")

4725 V-Neck Top
XS-5XL (28")

4043 Drawstring Cargo Pant
XS-5XL (31")

4743 V-Neck Top
XS-5XL (29")

4243 Drawstring Cargo Pant
Tapered Leg
XS-5XL (31")

WW200/S/T Fly Front Drawstring Pant
Tapered Leg
XS-5XL (32")
[S] XS-3XL (29½")
[T] S-2XL (35")

	4005/P/T Mid Rise Pull-on Cargo Pant	4044/P/T Mid Rise Drawstring Cargo Pant	4203/P Mid Rise Slim Drawstring Pant	24703 V-Neck Top	24001/P/T Low Rise Drawstring Cargo Pant	4725 V-Neck Top	4043 Drawstring Cargo Pant	4743 V-Neck Top	4243 Drawstring Cargo Pant	WW200/S/T Fly Front Drawstring Pant
Black (BLKW)										
Navy (NAVW)										
Pewter (PWTW)										
Royal (ROYW)										
Ciel (CIEW)										Color not available
White (WHTW)										Color not available
Wine (WINW)										Color not available
Caribbean Blue (CARW)					No Tall					Color not available
Hunter (HUNW)			Color not available	Color not available	No Tall					Color not available
Teal Blue (TLBW)	No Tall									Color not available
Turquoise (TRQW)	No Tall		Color not available	Color not available	Black Waistband No Tall	Color not available	Color not available	Color not available	Color not available	Color not available
Khaki (KAKW)			Color not available	Color not available	Black Waistband No Tall					Color not available
Shocking Pink (SHPW)	No Tall		Color not available	Color not available	Black Waistband No Tall	Color not available	Color not available	Color not available	Color not available	Color not available
Grape (GRPW)	No Tall		Color not available	Color not available	No Tall			Color not available	Color not available	Color not available
Galaxy Blue (GABW)	No Tall		Color not available	Color not available	No Tall					Color not available
Grey (GRYW)	No Tall		Color not available		Black Waistband No Tall			Color not available	Color not available	Color not available
Eggplant (EGGW)	No Tall		Color not available	Color not available	No Tall			Color not available	Color not available	Color not available
Red (REDW)	No Tall		Color not available	Color not available	Black Waistband No Tall			Color not available	Color not available	Color not available
Chocolate (CHCW)	No Tall		Color not available	Color not available	Color not available	Color not available	Color not available	Color not available	Color not available	Color not available
Olive (OLVW)	Color not available		Color not available	Color not available	Color not available					Color not available
Fruit Punch (FTP)			Color not available	Color not available	Black Waistband	Color not available	Color not available	Color not available	Color not available	Color not available

MEN'S (cont.)

WW330 Snap Front Warm-up Jacket
XS-5XL (28")

Black (BLKW)	
Navy (NAVW)	
Pewter (PWTW)	
Royal (ROYW)	

CHEROKEE AUTHENTIC WORKWEAR PROFESSIONALS

Comfort, quality and 19 core colors to choose from.

Fabric: Poly/Cotton/Spandex Poplin, unless otherwise noted. Center back lengths and inseams are listed in parentheses.

Pictured
WW655 (RED)
WW160 (RED)

WOMEN'S

WW705 Mock Wrap Top
Modern Classic Fit
XXS-3XL (23")

WW665 V-Neck Top
Modern Classic Fit
XXS-5XL (26")

WW655 Mock Wrap Top
Modern Classic Fit
XXS-5XL (27")

WW340 Snap Front Warm-up Jacket
Modern Classic Fit
XXS-5XL (28½")

WW170/P/T Mid Rise Pull-on Cargo Pant
Modern Classic Fit
XXS-5XL (31")
[P] XXS-2XL (28½")
[T] XS-2XL (34")

MEN'S

MATERNITY STYLES

WW160/P/T Mid Rise Drawstring Pant
Modern Classic Fit
XXS-5XL (31")
[P] XXS-2XL (28½")
[T] XS-2XL (34")

WW500 Button Front Dress
Modern Classic Fit
XS-5XL (41½")

WW510 30" Knit Waistband Skirt
Modern Classic Fit
XS-5XL (30")

WW685 Maternity Mock Wrap Top
XXS-3XL (27½")

WW220/P/T Maternity Pull-on Pant
XXS-3XL (31")
[P] XS-2XL (28½")
[T] XS-XL (34")

WW675 V-Neck Top
XS-5XL (28")

WW695/T V-Neck Top
XS-5XL (29")
[T] XS-5XL (32")

WW360 Snap Front Warm-up Jacket
XS-5XL (30")

WW700 Underscrub Knit Top
XS-2XL (29")

WW190/S/T Tapered Leg Drawstring Cargo Pant
XS-5XL (32")
[S] XS-3XL (29½")
[T] S-2XL (35")

Navy (NAV)										Color not available					[Rayon/Spandex Knit]	
Black (BLK)															[Rayon/Spandex Knit]	
Pewter (PWT)										Color not available					[Rayon/Spandex Knit]	
Royal (ROY)										Color not available					Color not available	
Ciel Blue (CIE)										Color not available	Color not available				Color not available	
Wine (WIN)										Color not available					Color not available	
White (WHT)															[Rayon/Spandex Knit]	
Caribbean Blue (CAR)										Color not available	Color not available				Color not available	
Teal Blue (TLB)										Color not available	Color not available				Color not available	
Hunter Green (HUN)										Color not available	Color not available				Color not available	
Grape (GRP)	Color not available									Color not available	Color not available				Color not available	
Khaki (KAK)	Color not available									Color not available	Color not available				Color not available	
Galaxy Blue (GAB)	Color not available									Color not available	Color not available				Color not available	
Turquoise (TRQ)	Color not available									Color not available	Color not available			Color not available	Color not available	Color not available	Color not available	Color not available
Grey (GRY)	Color not available									Color not available	Color not available				Color not available	
Red (RED)	Color not available									Color not available	Color not available				Color not available	
Olive (OLV)	Color not available									Color not available	Color not available				Color not available	
Electric Pink (EEPI)	Color not available				Color not available					Color not available	Color not available	Color not available	Color not available	Color not available	Color not available	Color not available	Color not available	Color not available
Eggplant (EGG)	Color not available									Color not available	Color not available	Color not available	Color not available	Color not available	Color not available	Color not available	Color not available	Color not available

WOMEN'S (cont.)

WW050/P/T Natural Rise Drawstring Pant
Modern Classic Fit
Tapered Leg
XXS-5XL (30½")
[P] XXS-2XL (28")
[T] XS-2XL (33½")

NAV	BLK	PWT
ROY	WIN	WHT

CHEROKEE AUTHENTIC WORKWEAR ORIGINALS

Dependable, durable and softer with every wash.

Fabric: Poly/Cotton Poplin with Soil Release technology (White: Cotton/Poly Poplin) unless otherwise noted.
Center back lengths and inseams are listed in parentheses.

pictured
4700 (TRQW)
4020 (TRQW)

WOMEN'S TOPS

WW645 V-Neck Top Contemporary Fit XXS-5XL (27")

WW650 Mock Wrap Top Contemporary Fit XXS-5XL (26")

4700 V-Neck Top XXS-5XL (26½")

4350 Snap Front Warm-up Jacket XXS-5XL (27½")

4770 Snap Front V-Neck Top XXS-5XL (26½")

	WW645 V-Neck Top	WW650 Mock Wrap Top	4700 V-Neck Top	4350 Snap Front Warm-up Jacket	4770 Snap Front V-Neck Top
Black (BLKW)			XXS-6XL		
Navy (NAVW)					
Pewter (PWTW)					
Royal (ROYW)					
White (WHTW)					
Ciel (CIEW)					
Wine (WINW)					
Khaki (KAKW)	Color not available	Color not available			
Red (REDW)					
Teal Blue (TLBW)					
Grey (GRYW)	Color not available	Color not available			
Chocolate (CHCW)	Color not available	Color not available			
Galaxy Blue (GABW)					
Hunter (HUNW)					
Caribbean Blue (CARW)					
Turquoise (TRQW)	Color not available	Color not available			
Shocking Pink (SHPW)	Color not available	Color not available			
Grape (GRPW)	Color not available	Color not available			
Olive (OLVW)	Color not available	Color not available			
Eggplant (EGGW)	Color not available	Color not available			
Orchid (ORCW)	Color not available	Color not available			Color not available
Surgical Green (SGRW)	Color not available	Color not available			Color not available
Sage Green (SAGW)	Color not available	Color not available			Color not available
Lime Green (LMGW)	Color not available	Color not available			Color not available

WOMEN'S BOTTOMS

4801 Mock Wrap Tunic XXS-5XL (28½")

4824 Round Neck Top Modern Classic Fit XS-3XL (26")

4746 V-Neck Top Modern Classic Fit XXS-5XL (26")

4881 Long Sleeve Underscrub Knit Tee Modern Classic Fit XS-2XL (26")

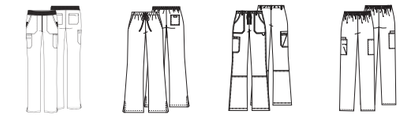

WW210/P/T Mid Rise Pull-on Cargo Pant Contemporary Fit XXS-5XL (31") [P] XXS-2XL (28½") [T] XS-2XL (34")

4101/P/T Drawstring Pant Modern Classic Fit Flare Leg XXS-3XL (31") [P] XXS-2XL (28½") [T] XXS-3XL (34")

4020/P Low Rise Drawstring Cargo Pant Modern Classic Fit XXS-3XL (31") [P] XXS-XL (28½")

4200/P/T Pull-on Cargo Pant Tapered Leg XS-5XL (30") [P] XS-3XL (27½") [T] XS-2XL (33")

	4801 Mock Wrap Tunic	4824 Round Neck Top	4746 V-Neck Top	4881 Long Sleeve Underscrub Knit Tee	WW210/P/T Mid Rise Pull-on Cargo Pant	4101/P/T Drawstring Pant	4020/P Low Rise Drawstring Cargo Pant	4200/P/T Pull-on Cargo Pant
Black (BLKW)				[Rayon/Spandex Knit]				
Navy (NAVW)				[Rayon/Spandex Knit]				
Pewter (PWTW)				[Rayon/Spandex Knit]				
Royal (ROYW)				[Rayon/Spandex Knit]				
White (WHTW)				[Rayon/Spandex Knit]				
Ciel (CIEW)				Color not available				
Wine (WINW)				[Rayon/Spandex Knit]				
Khaki (KAKW)	Color not available		Color not available	Color not available	Color not available			
Red (REDW)				[Rayon/Spandex Knit]			Reg. XXS-2XL	
Teal Blue (TLBW)			Color not available	Color not available				
Grey (GRYW)				Color not available	Color not available			No Tall
Chocolate (CHCW)				Color not available	Color not available		Reg. XXS-2XL	
Galaxy Blue (GABW)				Color not available			Reg. XXS-2XL	
Hunter (HUNW)				Color not available			Reg. XXS-2XL	
Caribbean Blue (CARW)			Color not available	[Rayon/Spandex Knit]			Reg. XXS-2XL	
Turquoise (TRQW)				[Rayon/Spandex Knit]	Color not available		Reg. XXS-2XL	
Shocking Pink (SHPW)		Color not available		[Rayon/Spandex Knit]	Color not available		Reg. XXS-2XL	
Grape (GRPW)	Color not available		Color not available	Color not available	Color not available		Reg. XXS-2XL	
Olive (OLVW)	Color not available	Color not available	Color not available	Color not available	Color not available		Reg. XXS-2XL	No Tall
Eggplant (EGGW)	Color not available	Color not available	Color not available	Color not available	Color not available		Reg. XXS-2XL	
Orchid (ORCW)	Color not available	Color not available	Color not available	Color not available	Color not available		Color not available	
Surgical Green (SGRW)	Color not available	Color not available	Color not available	Color not available	Color not available		Color not available	No Tall
Sage Green (SAGW)	Color not available	Color not available	Color not available	Color not available	Color not available		Color not available	No Tall
Lime Green (LMGW)	Color not available	Color not available	Color not available	Color not available	Color not available		Color not available	No Tall

CHEROKEE AUTHENTIC WORKWEAR ORIGINALS

Fabric: Poly/Cotton Poplin with Soil Release technology (White: Cotton/Poly Poplin). Center back lengths and inseams are listed in parentheses.

pictured
4777 (ROYW)
4100 (ROYW)

UNISEX

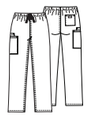

4100/S/T
Drawstring Cargo Pant
XXS-5XL (31")
[S] XS-3XL (28½")
[T] S-2XL (34")

4777
V-Neck Tunic
XXS-5XL (27½)

4876/T
V-Neck Top
XXS-5XL (29")
[T] XS-5XL (32")

MEN'S

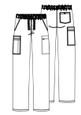

4000/S
Drawstring Cargo Pant
Tapered Leg
S-5XL (31")
[S] S-3XL (28½")

4300
Zip Front Jacket
S-5XL (30½")

4789
V-Neck Top
S-5XL (29")

Black (BLKW)						
Navy (NAVW)						
Pewter (PWTW)						
Royal (ROYW)						
White (WHTW)			No Tall			
Ciel (CIEW)						
Wine (WINW)						
Khaki (KAKW)			No Tall			
Red (REDW)			No Tall	No Short	Color not available	Color not available
Teal Blue (TLBW)			No Tall	No Short	Color not available	Color not available
Grey (GRYW)				No Short		Color not available
Chocolate (CHCW)			No Tall	No Short	Color not available	Color not available
Galaxy Blue (GABW)			No Tall	No Short	Color not available	Color not available
Hunter (HUNW)			No Tall			
Caribbean Blue (CARW)	Reg. XXS-6XL	XXS-6XL	No Tall		Color not available	Color not available
Turquoise (TRQW)			Color not available	Color not available	Color not available	Color not available
Shocking Pink (SHPW)			Color not available	Color not available	Color not available	Color not available
Grape (GRPW)			No Tall	No Short	Color not available	Color not available
Olive (OLVW)			No Tall	No Short	Color not available	Color not available
Eggplant (EGGW)			Color not available	No Short	Color not available	Color not available
Surgical Green (SGRW)			Color not available	No Short	Color not available	Color not available

UNISEX (cont.)

WW530C
Top and Pant Set
XXS-5XL
(CBL: 28½"/Inseam: 31")

BLKW	NAVW	PWTW	ROYW	WHTW
CIEW	REDW	WINW	GABW	HUNW
CARW				

Infinity by CHEROKEE UNIFORMS

With our four-way stretch fabric, Certainty*† fabric technology and athletic styling, Infinity is designed for motion.

Fabric: Poly/Spandex Poplin, unless otherwise noted. Center back lengths and inseams are listed in parentheses. For extra protection, Certainty antimicrobial fabric technology* (A) has been added to all Infinity garments in solid colors. Infinity prints do not have Certainty technology at this time.

pictured
2625A (WNPS)
1124A (WNPS)

CONTEMPORARY

CK623A✪
V-Neck Top
XXS-5XL (26")

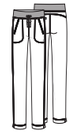

CK100A/P/T✪
Mid Rise Drawstring Pant
Tapered Leg
XXS-5XL (30½")
[P] XXS-2XL (28")
[T] XS-2XL (33½")

2624A✪
Round Neck Top
XXS-5XL (26")

2625A✪
Mock Wrap Top
XXS-5XL (26")

2626A✪
Long Sleeve Underscrub Knit Tee
XS-2XL (27")

Black (BAPS)					[Rayon/Spandex Knit]
Navy (NYPS)					[Rayon/Spandex Knit]
Pewter (PWPS)					[Rayon/Spandex Knit]
Royal (RYPS)		Color not available			Color not available
Wine (WNPS)	Color not available	Color not available			[Rayon/Spandex Knit]
White (WTPS)		Color not available			[Rayon/Spandex Knit]
Ciel (CIPS)		Color not available			[Rayon/Spandex Knit]
Caribbean Blue (CAPS)	Color not available	Color not available			[Rayon/Spandex Knit]
Teal Blue (TLPS)	Color not available	Color not available			Color not available
Turquoise (TRQ)	Color not available	Color not available			Color not available
Hunter Green (HNPS)	Color not available	Color not available			Color not available
Carmine Pink (CPPS)	Color not available	Color not available			[Rayon/Spandex Knit]
Red (RED)	Color not available	Color not available			Color not available
Galaxy Blue (GAB)	Color not available	Color not available			[Poly/Spandex Knit]
Olive (OLPS)	Color not available	Color not available			Color not available
Eggplant (EGG)	Color not available	Color not available			Color not available
Grape (GRP)	Color not available	Color not available			Color not available
Khaki (KAK)	Color not available	Color not available			Color not available
Grey (GRY)	Color not available	Color not available			Color not available
Espresso (ESPS)	Color not available	Color not available	XS-3XL	Color not available	Color not available

Ask about Fashion colors. **To view available prints, visit myscrubstyle.com.**

✪ Certainty Protective Technologies™
†To learn more about Certainty Protective Technologies™, please go to page 5.
*Wash all garments thoroughly after each use. Garments featuring antimicrobial technology do not protect users or others against bacteria, viruses, or other disease organisms. Always follow all best practices for infection prevention.

Infinity by CHEROKEE UNIFORMS

With our four-way stretch fabric, Certainty*† fabric technology and athletic styling, Infinity is designed for motion.

Fabric: Poly/Spandex Poplin, unless otherwise noted. Center back lengths and inseams are listed in parentheses. For extra protection, Certainty antimicrobial fabric technology* (A) has been added to all Infinity garments in solid colors. Infinity prints do not have Certainty technology at this time.

pictured
2625A (CPPS)
1123A (CPPS)

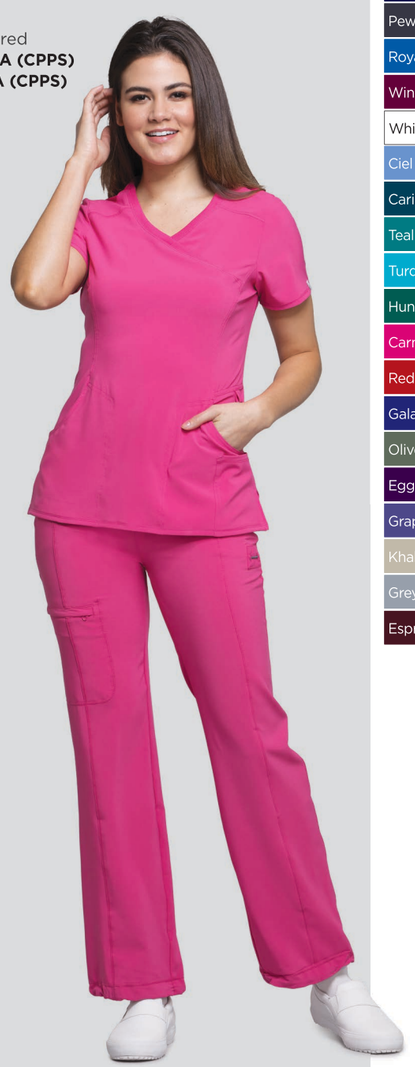

CONTEMPORARY

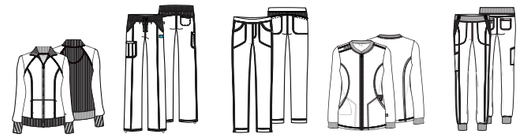

2391A✪ Zip Front Warm-up Jacket
XXS-5XL (26")

1123A/P/T✪ Low Rise Drawstring Pant
Straight Leg
XXS-5XL (31")
[P] XXS-2XL (28½")
[T] XS-2XL (34")

1124A/P/T✪ Low Rise Slim Pull-on Pant
XXS-5XL (31")
[P] XXS-2XL (28½")
[T] XS-2XL (34")

CK370A✪ Zip Front Warm-up Jacket
XXS-5XL (27")

CK110A/P/T✪ Mid Rise Jogger Pant
Tapered Leg
XXS-5XL (28")
[P] XXS-2XL (25½")
[T] XS-2XL (31")

	2391A✪ Zip Front Warm-up Jacket XXS-5XL (26")	1123A/P/T✪ Low Rise Drawstring Pant Straight Leg XXS-5XL (31") [P] XXS-2XL (28½") [T] XS-2XL (34")	1124A/P/T✪ Low Rise Slim Pull-on Pant XXS-5XL (31") [P] XXS-2XL (28½") [T] XS-2XL (34")	CK370A✪ Zip Front Warm-up Jacket XXS-5XL (27")	CK110A/P/T✪ Mid Rise Jogger Pant Tapered Leg XXS-5XL (28") [P] XXS-2XL (25½") [T] XS-2XL (31")
Black (BAPS)					
Navy (NYPS)					
Pewter (PWPS)					
Royal (RYPS)				Color not available	
Wine (WNPS)				Color not available	No Tall
White (WTPS)				Color not available	Color not available
Ciel (CIPS)				Color not available	No Tall
Caribbean Blue (CAPS)				Color not available	Color not available
Teal Blue (TLPS)				Color not available	Color not available
Turquoise (TRQ)	Color not available			Color not available	Color not available
Hunter Green (HNPS)				Color not available	Color not available
Carmine Pink (CPPS)				Color not available	Color not available
Red (RED)			Color not available	Color not available	Color not available
Galaxy Blue (GAB)			Color not available	Color not available	Color not available
Olive (OLPS)				Color not available	Color not available
Eggplant (EGG)			Color not available	Color not available	Color not available
Grape (GRP)			Color not available	Color not available	Color not available
Khaki (KAK)			Color not available	Color not available	Color not available
Grey (GRY)	Color not available		Color not available	Color not available	Color not available
Espresso (ESPS)	Color not available	Reg. XS-3XL, [P] XS-2XL, No Tall	Color not available	Color not available	Color not available

CK505A✪ Drawstring Skirt
XXS-3XL (30")

CK510A✪ 39" Button Front Dress
XXS-3XL (39")

	CK505A✪ Drawstring Skirt XXS-3XL (30")	CK510A✪ 39" Button Front Dress XXS-3XL (39")
Black (BAPS)		
Navy (NYPS)		Color not available
Pewter (PWPS)		Color not available
Royal (RYPS)	Color not available	Color not available
Wine (WNPS)	Color not available	Color not available
White (WTPS)	Color not available	
Ciel (CIPS)		Color not available
Caribbean Blue (CAPS)	Color not available	Color not available
Teal Blue (TLPS)	Color not available	Color not available
Turquoise (TRQ)	Color not available	Color not available
Hunter Green (HNPS)	Color not available	Color not available
Carmine Pink (CPPS)	Color not available	Color not available
Red (RED)	Color not available	Color not available
Galaxy Blue (GAB)	Color not available	Color not available
Olive (OLPS)	Color not available	Color not available
Eggplant (EGG)	Color not available	Color not available
Grape (GRP)	Color not available	Color not available
Khaki (KAK)	Color not available	Color not available
Grey (GRY)	Color not available	Color not available
Espresso (ESPS)	Color not available	Color not available

MEN'S

CK900A✪ V-Neck Top
XS-5XL (29½")

CK910A✪ V-Neck Top
XS-5XL (29½")

CK305A✪ Zip Front Jacket
XS-5XL (28")

CK650A✪ Underscrub Knit Top
XS-2XL (29")
Rayon/ Spandex Knit

CK200A/S/T✪ Fly Front Cargo Pant
Tapered Leg
XS-5XL (32")
[S] XS-3XL (29½")
[T] S-2XL (35")

CK004A/S/T✪ Jogger Pant
Tapered Leg
XS-5XL (31")
[S] XS-3XL (28½")
[T] S-2XL (34")

	CK900A✪ V-Neck Top XS-5XL (29½")	CK910A✪ V-Neck Top XS-5XL (29½")	CK305A✪ Zip Front Jacket XS-5XL (28")	CK650A✪ Underscrub Knit Top XS-2XL (29") Rayon/ Spandex Knit	CK200A/S/T✪ Fly Front Cargo Pant Tapered Leg XS-5XL (32") [S] XS-3XL (29½") [T] S-2XL (35")	CK004A/S/T✪ Jogger Pant Tapered Leg XS-5XL (31") [S] XS-3XL (28½") [T] S-2XL (34")
Black (BAPS)						
Navy (NYPS)						
Pewter (PWPS)						
Royal (RYPS)				Color not available		Color not available
Wine (WNPS)				Color not available		Color not available
White (WTPS)		Color not available				Color not available
Ciel (CIPS)				Color not available		Color not available
Caribbean Blue (CAPS)				Color not available		Color not available
Teal Blue (TLPS)				Color not available		Color not available
Turquoise (TRQ)	Color not available	Color not available	Color not available	Color not available	Color not available	Color not available
Hunter Green (HNPS)				Color not available		Color not available
Carmine Pink (CPPS)	Color not available	Color not available	Color not available	Color not available	Color not available	Color not available
Red (RED)		Color not available		Color not available		Color not available
Galaxy Blue (GAB)		Color not available		Color not available		Color not available
Olive (OLPS)				Color not available		Color not available
Eggplant (EGG)	Color not available	Color not available	Color not available	Color not available	Color not available	Color not available
Grape (GRP)	Color not available	Color not available	Color not available	Color not available	Color not available	Color not available
Khaki (KAK)		Color not available		Color not available		Color not available
Grey (GRY)		Color not available		Color not available		Color not available

MEN'S CONTRAST COLORS

CK630A✪ Crew Neck Top
XS-5XL (29½")

Black/Pewter (BAPS)	
Navy/Grey (NYPS)	
Pewter/Wine (PWPS)	
Royal/Black (RYPS)	

Ask about Fashion colors. **To view available prints, visit myscrubstyle.com.**

✪ Certainty Protective Technologies™
†To learn more about Certainty Protective Technologies™, please go to page 5.
*Wash all garments thoroughly after each use. Garments featuring antimicrobial technology do not protect users or others against bacteria, viruses, or other disease organisms. Always follow all best practices for infection prevention.

LUXE by CHEROKEE UNIFORMS

Luxuriously comfortable, with a form-flattering fit, Luxe is ideal for those who are as passionate about fashion as they are about function.
Styles and colors featured are Poly/Rayon/Spandex Twill.
Center back lengths and inseams are listed in parentheses.

pictured
CK1330 (PEWV)
CK040 (PEWV)

LUXE by CHEROKEE UNIFORMS

WOMEN'S

1841 Mock Wrap Top
Modern Classic Fit
XXS-5XL (26")

1999 Crossover V-Neck Top
Modern Classic Fit
XXS-5XL (26")

1330 Snap Front Warm-up Jacket
Modern Classic Fit
XXS-5XL (27½")

1845 V-Neck Top
Modern Classic Fit
XXS-5XL (26")

1066/P/T Low Rise Drawstring Pant
Modern Classic Fit
XXS-5XL (31")
[P] XXS-2XL (28½")
[T] XS-2XL (34")

Black (BLKV)					
Navy (NAVV)					
Pewter (PEWV)					
Royal (ROYV)					
White (WHTV)		Color not available			No Tall
Wine (WINV)		Color not available			
Caribbean Blue (CARV)		Color not available		XS-5XL	
Teal (TEAV)		Color not available			
Ciel (CELV)		Color not available			No Tall
Nu-Grape (GRPV)	Color not available	Color not available	Color not available		No Petite or Tall
Galaxy Blue (GABV)	Color not available	Color not available	Color not available	XS-5XL	No Petite or Tall
Red (REDV)	Color not available	Color not available	Color not available	XS-5XL	No Petite or Tall

CONTEMPORARY MEN'S

CK770 Notch V-Neck Top
XXS-3XL (26")

CK040/P/T Natural Rise Pant
Tapered Leg
XXS-3XL (30")
[P] XXS-2XL (27½")
[T] XS-2XL (33")

21100/P/T Low Rise Drawstring Cargo Pant
Flare Leg
XXS-3XL (31")
[P] XXS-2XL (28½")
[T] XS-2XL (34")

21701 Mock Wrap Top
XXS-3XL (25½")

1929 V-Neck Top
S-5XL (28½")

1022 Fly Front Drawstring Pant
Tapered Leg
S-5XL (31")

Black (BLKV)						
Navy (NAVV)						
Pewter (PEWV)						
Royal (ROYV)						
White (WHTV)	Color not available	Color not available	No Tall			
Wine (WINV)	Color not available	Color not available	No Tall			
Caribbean Blue (CARV)	Color not available	Color not available	No Tall			
Teal (TEAV)	Color not available	Color not available	No Tall			
Ciel (CELV)	Color not available	Color not available	No Tall			
Nu-Grape (GRPV)	Color not available	Color not available	No Tall		Color not available	Color not available
Galaxy Blue (GABV)	Color not available	Color not available	Reg. XS-3XL [P] XS-2XL, No Tall	XS-3XL	Color not available	Color not available
Red (REDV)	Color not available	Color not available	No Tall		Color not available	Color not available

LUXE SPORT by CHEROKEE UNIFORMS

CONTEMPORARY

CK603 Mock Wrap Top
XXS-5XL (26½")

CK300 Zip Front Warm-up Jacket
XXS-5XL (28")

CK003/P/T Mid Rise Drawstring Pant
XXS-5XL (31")
[P] XXS-2XL (28½")
[T] XS-2XL (34")

Black (BLKV)		
Navy (NAVV)		
Pewter (PEWV)		
Royal (ROYV)		
White (WHTV)		
Wine (WINV)		
Caribbean Blue (CARV)		
Teal (TEAV)		
Ciel (CELV)		
Nu-Grape (GRPV)	Color not available	Color not available
Galaxy Blue (GABV)		
Red (REDV)	Color not available	Color not available

flexibles by CHEROKEE UNIFORMS

Flattering style with all-day comfort. Flexibles offers multiple looks for a professional appearance, from color-code-friendly tonal solids to naturally slimming contrast solids.

pictured
2874 (WNEB)
1031 (WNEB)

flexibles by CHEROKEE UNIFORMS

TONAL SOLIDS

MATERNITY STYLES

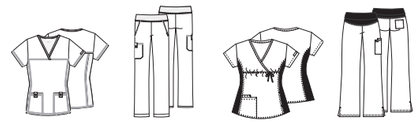

	2968 V-Neck Knit Panel Top Modern Classic Fit XS-5XL (26")	**2085/P Mid Rise Knit Waist Pull-on Pant** Modern Classic Fit XS-5XL (31") [P] XS-2XL (28½")	**2892 Mock Wrap Knit Panel Top** XS-3XL (27")	**2092/P/T Knit Waist Pull-on Pant** Moderate Flare Leg XS-3XL (31") [P] XS-2XL (28½") [T] XS-XL (34")
Black (BLKB)				
Navy (NVYB)				
Pewter (PWTB)				
Royal (RYLB)			[Black Contrast Knit]	[Black Contrast Knit], No Tall
White (WHTS)			Color not available	Color not available
Wine (WNEB)				No Petite or Tall
Ciel (CIEB)				No Tall
Teal Blue (TELB)			Color not available	Color not available
Caribbean Blue (CABB)			Color not available	Color not available
Hunter Green (HNTB)			Color not available	Color not available
Grape (GRPB)			Color not available	Color not available
Galaxy Blue (GABB)			Color not available	Color not available
Eggplant (EGPB)			Color not available	Color not available
Red (REDB)				No Petite or Tall
Turquoise (TRQB)	Color not available	Color not available	Color not available	Color not available
Shocking Pink (SHPB)	Color not available	Color not available	Color not available	Color not available

Fabric: Brushed Poly/Cotton Poplin with Soil Release technology (White: Brushed Cotton/Poly Poplin) unless otherwise noted.
Center back lengths and inseams are listed in parentheses.
Ask about new/Fashion colors.
To view available prints, visit myscrubstyle.com.

BLACK CONTRAST

	2874 V-Neck Knit Panel Top Modern Classic Fit XS-5XL (24½")	**1031/P/T Mid Rise Knit Waist Pull-on Pant** Modern Classic Fit Moderate Flare Leg XS-5XL (31") [P] XS-2XL (28½") [T] S-2XL (34")
Black (BLKB)		
Navy (NVYB)	Color not available	Color not available
Pewter (PWTB)	XS-3XL	Reg. XS-3XL, No Petite or Tall
Royal (RYLB)		No Tall
White (WHTS)	XS-3XL	Reg. XS-3XL, No Tall
Wine (WNEB)		Color not available
Ciel (CIEB)		No Tall
Teal Blue (TELB)		Color not available
Caribbean Blue (CABB)	Color not available	Color not available
Hunter Green (HNTB)	Color not available	Color not available
Grape (GRPB)	Color not available	Color not available
Galaxy Blue (GABB)	Color not available	Color not available
Eggplant (EGPB)		Color not available
Red (REDB)		No Tall
Turquoise (TRQB)		No Tall
Shocking Pink (SHPB)		No Tall

iflex by CHEROKEE UNIFORMS

CONTEMPORARY

	CK605 V-Neck Knit Panel Top XXS-5XL (26")	**CK303 Zip Front Warm-up Jacket** XXS-5XL (26")	**CK002/P/T Mid Rise Pull-on Pant** Straight Leg XXS-5XL (31") [P] XXS-2XL (28½") [T] XS-2XL (34")	**CK680 Mock Wrap Knit Panel Top** XXS-5XL (26")	**CK010/P/T Mid Rise Drawstring Pant** Tapered Leg XXS-5XL (30½") [P] XXS-2XL (28") [T] XS-2XL (33½")
Black (BLK)					
Navy (NAV)					
Pewter (PWT)					
Royal (ROY)					
White (WHT)				Color not available	Color not available
Ciel (CIE)					
Karma Pink (KAPK)	Color not available	Color not available	Color not available	Color not available	Color not available
Caribbean Blue (CAR)				Color not available	Color not available
Wine (WIN)				Color not available	Color not available
Teal Blue (TLB)	Color not available	Color not available	Color not available	Color not available	Color not available
Hunter Green (HUN)				Color not available	Color not available
Turquoise (TRQ)		Color not available		Color not available	Color not available
Galaxy Blue (GAB)		Color not available		Color not available	Color not available
Red (RED)		Color not available			
Eggplant (EGG)		Color not available		Color not available	Color not available
Grey (GRY)		Color not available		Color not available	Color not available
Khaki (KAK)		Color not available		Color not available	Color not available
Ocean Water (OCSH)	XS-3XL	available	Reg. XS-3XL, [P] XS-2XL, No Tall	Color not available	Color not available

Styles and colors featured are reorderable and are Poly/Spandex Crosshatch Dobby. Center back lengths and inseams are listed in parentheses.

MEDICAL

Dynamix
Sport-inspired pieces designed to maintain peak performance mode. Sleek, light fabric makes comfort a priority, with modern silhouettes and elevated style elements.

pictured
DK740
(NAV)

DYNAMIX

MÉLANGE KNIT
Contrast strapping indicated below

CONTEMPORARY

DK740
V-Neck Top
XXS-5XL
(26")

Mélange knit on yokes and neckband

DK730
V-Neck Top
XXS-5XL
(26")

DK660
Mock Wrap Top
XXS-5XL
(26")

DK330
Zip Front Warm-up Jacket
XXS-5XL
(25½")

DK665
Mélange Shaped V-Neck Top
XXS-5XL
(26")

DK340
Zip Front Warm-up Jacket
XXS-5XL
(25½")

Mélange knit on sleeves

	DK740	DK730	DK660	DK330	DK665	DK340
Black (BLK)	Color not available					
Navy (NAV)	BLCE				Color not available	
Pewter (PWT)	Color not available					
Royal (ROY)	Color not available					Color not available
Ciel (CIE)	Color not available					Color not available
Wine (WIN)	Color not available					Color not available
Caribbean Blue (CAR)	Color not available					Color not available
White (WHT)	Color not available				Color not available	Color not available
Galaxy Blue (GAB)	Color not available		Color not available		Color not available	Color not available
Hunter Green (HUN)	Color not available		Color not available		Color not available	Color not available
Blue Ice (BLCE)	NAV		Color not available	Color not available	Color not available	Color not available
Teal Blue (TLB)	BLK			Color not available	Color not available	Color not available
Red (RED)	BLK		Color not available	Color not available	Color not available	Color not available
Hot Pink (HPKZ)	BLK		Color not available	Color not available	Color not available	Color not available
Olive (OLV)	Color not available		Color not available	Color not available	Color not available	Color not available

MEN'S

DK350
Mélange Zip Front Warm-up Jacket
XXS-5XL
(25½")

DK900
Long Sleeve Knit Tee
XS-2XL
(25½")

Camo-print poly pointelle knit

DK920
Long Sleeve Knit Tee
XS-2XL
(25½")

Poly/spandex space-dyed knit

DK130/P/T
Mid Rise Drawstring Pant
XXS-5XL
(30½")
[P] XXS-2XL
(28")
[T] XS-2XL
(33½")

DK610
V-Neck Top
XS-5XL
(29")

DK640
V-Neck Top
XS-5XL
(30")

DK670
Crew Neck Top
XS-3XL (30")

Contrast raglan sleeves

DK310
Zip Front Warm-up Jacket
XS-5XL
(27")

DK110/S/T
Natural Rise Zip Fly Cargo Pant
XS-5XL (32")
[S] XS-3XL
(29½")
[T] XS-3XL
(35½")

DK910
Long Sleeve Knit Tee
XS-2XL
(29")

Camo-print poly pointelle knit

	DK350	DK900	DK920	DK130/P/T	DK610	DK640	DK670	DK310	DK110/S/T	DK910
Black (BLK)	Color not available						PWT			
Navy (NAV)	Color not available	Color not available					CIE			Color not available
Pewter (PWT)	Color not available	Color not available	Color not available				BLK			Color not available
Royal (ROY)	Color not available	Color not available	Color not available				Color not available			Color not available
Ciel (CIE)	Color not available	Color not available	Color not available				Color not available			Color not available
Wine (WIN)	Color not available	Color not available	Color not available				BLK			Color not available
Caribbean Blue (CAR)	Color not available	Color not available	Color not available				Color not available		Color not available	Color not available
White (WHT)	Color not available		Color not available				Color not available			
Galaxy Blue (GAB)	Color not available	Color not available	Color not available				Color not available			Color not available
Hunter Green (HUN)	Color not available	Color not available	Color not available				Color not available			Color not available
Blue Ice (BLCE)	Color not available	Color not available	Color not available		Color not available	Color not available	Color not available	Color not available	Color not available	Color not available
Teal Blue (TLB)	Color not available	Color not available	Color not available				Color not available	Color not available	No Tall	Color not available
Red (RED)		Color not available	Color not available				Color not available			Color not available
Hot Pink (HPKZ)	Color not available	Color not available	Color not available		Color not available	Color not available	Color not available	Color not available	Color not available	Color not available
Olive (OLV)	Color not available	Color not available	Color not available			Color not available	Color not available	Color not available		Color not available

Fabric: All styles are made from Poly/Spandex Textured Dobby, unless otherwise noted.
Center back lengths and inseams are noted in parentheses. Ask about new/Fashion colors.

To view available prints, visit myscrubstyle.com.

MEDICAL

EDS ESSENTIALS

Dickies', distinctive EDS design offers more comfort than ever, blending the durability you know with the capability you need. Multi-stretch, moisture-wicking fabric keeps the focus on your work and not your wardrobe.

CONTEMPORARY / MEN'S

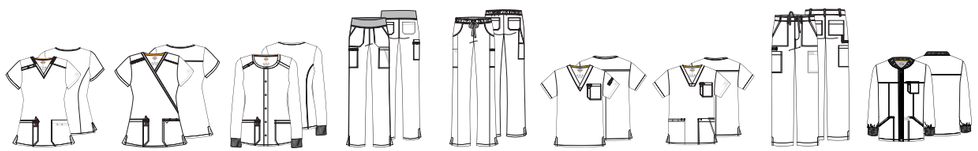

DK615 V-Neck Top	DK625 Mock Wrap Top	DK305 Snap Front Warm-up Jacket	DK005/P/T Natural Rise Pull-on Cargo Pant	DK010/P/T Mid Rise Drawstring Pant	DK635 V-Neck Top	DK645 V-Neck Top	DK015/S/T Natural Rise Drawstring Pant	DK320 Zip Front Warm-up Jacket
XXS-5XL (26")	XXS-5XL (26")	XXS-5XL (27")	XXS-5XL (30") [P] XXS-3XL (27½") [T] XS-2XL (33")	XXS-5XL (30½") [P] XXS-3XL (28") [T] XS-2XL (33½")	XS-5XL (28")	XS-5XL (29")	XS-5XL (32") [S] XS-3XL (29½") [T] S-3XL (35")	XS-5XL (29")

	DK615	DK625	DK305	DK005/P/T	DK010/P/T	DK635	DK645	DK015/S/T	DK320
Black (BAPS)									
Navy (NYPS)									
Pewter (PWPS)									
Royal (RYPS)									
White (WTPS)									
Ciel (CIPS)									
Caribbean Blue (CAPS)									
Wine (WNPS)									
Turquoise (TRQ)			Color not available			Color not available	Color not available	Color not available	Color not available
Galaxy Blue (GAB)									
Hunter Green (HNPS)									
Grape (GRP)		Color not available	Color not available				Color not available		Color not available
Red (RED)		Color not available	Color not available				Color not available		Color not available
Teal Blue (TLB)			Color not available			Color not available	Color not available	Color not available	Color not available

UNISEX

DK502 Scrub Hat
OS-OS

BAPS	NYPS	PWPS	RYPS	CIPS
WNPS	CAPS	GAB	HNPS	

Fabric: Poly/Spandex Poplin, unless otherwise noted. Center back lengths and inseams are listed in parentheses. Ask about new/Fashion colors. **To view available prints, visit myscrubstyle.com.**

GEN FLEX

Focusing on function and practicality in the field, with contrast stitching and contoured fits offering a bright, modern look. Multiple utility pockets and functional loops keep tools of the trade and personal items close.

CONTRASTS TOPSTITCHING STYLES
Featuring Pewter contrast

CONTEMPORARY / MEN'S

817355 Mock Wrap Top	817455 V-Neck Top	DK800 V-Neck Top	857455/P/T Low Rise Drawstring Cargo Pant	DK100/P/T Low Rise Drawstring Pant	81722 V-Neck Top	81003/T Drawstring Cargo Pant
XXS-5XL (25½")	XXS-5XL (24½")	XXS-5XL (26")	XXS-5XL (30½") [P] XXS-3XL (28") [T] XS-2XL (33½")	XXS-5XL (30½") [P] XXS-3XL (28") [T] XS-2XL (33½")	XS-5XL (29½")	XS-5XL (32") [T] S-3XL (34½")

	817355	817455	DK800	857455/P/T	DK100/P/T	81722	81003/T
Black (BLKZ)							
D-Navy (NVYZ)							
Dickies White (DWHZ)							No Tall
Lt. Pewter (PEWZ)							
Royal (RYLZ)							
Ceil Blue (CBLZ)							
D-Wine (WINZ)							No Tall
Crimson (CRMZ)	Color not available	Color not available	Color not available	Color not available	Color not available	Color not available	Color not available
Icy Turquoise (ITQZ)	Color not available	Color not available	Color not available	Color not available	Color not available	Color not available	Color not available
Dickies Teal (DTLZ)						Color not available	Color not available
Dark Khaki (KHIZ)							No Tall
Caribbean (CRBZ)							No Tall
Olive (OLIZ)			Color not available	Reg. XXS-3XL, [P] XXS-2XL, No Tall	Color not available	Color not available	Color not available
Hunter (HTRZ)							No Tall
Galaxy Blue (GBLZ)							No Tall
Dark Pewter (DKPZ)			Color not available		Color not available		
Eggplant (EGPZ)							No Tall

See pages 34-35 for Gen Flex Lab Coats. Fabric: Cotton/Poly/Spandex blend, micro-sanded for extra softness. Center back lengths and inseams are listed in parentheses. Ask about new/Fashion colors. **To view available prints, visit myscrubstyle.com.**

MEDICAL

Xtreme Stretch

Fit and flexibility make for a winning combination, with stretch-friendly fabric that drapes flawlessly while offering ultimate mobility. Smart, flattering pieces that can keep up with your schedule.

pictured
82851 (DTLZ)
82011 (DTLZ)

XTREME STRETCH

CONTEMPORARY

82851
V-Neck Top
XXS-5XL
(26")

85956
Mock Wrap Top
XXS-5XL (26½")

82310
Snap Front Warm-up Jacket
XS-5XL
(26½")

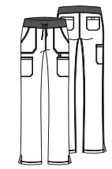

DK020/P/T
Mid Rise Rib Knit Waistband Pant
XXS-5XL (30½")
[P] XXS-3XL (28")
[T] XS-2XL (33½")

82011/P/T
Mid Rise Drawstring Cargo Pant
Moderate Flare Leg
XXS-5XL (30½")
[P] XXS-3XL (28")
[T] XS-2XL (33½")

MEN'S

81910
V-Neck Top
S-5XL
(29½")

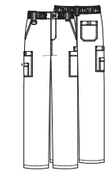

81210
Zip Fly Pull-on Pant
S-5XL (31½")

Black (BLKZ)						
D-Navy (NVYZ)						
Royal (RYLZ)					Color not available	Color not available
Dickies White (DWHZ)					Color not available	Color not available
Lt. Pewter (PEWZ)				Color not available		
Ceil Blue (CBLZ)					Color not available	Color not available
Eggplant (EGPZ)					Color not available	Color not available
D-Wine (WINZ)			Color not available		Color not available	Color not available
Dickies Teal (DTLZ)			Color not available		Color not available	Color not available
Caribbean (CRBZ)			Color not available		Color not available	Color not available
Hunter (HTRZ)			Color not available		Color not available	Color not available
Dark Khaki (KHIZ)			Color not available	Color not available	Color not available	Color not available
Galaxy Blue (GBLZ)			Color not available		Color not available	Color not available
D-Red (REWZ)			Color not available	Color not available	Color not available	Color not available
Icy Turquoise (ITQZ)	Color not available	Color not available	Color not available	Color not available	Color not available	Color not available
Olive (OLWZ)	Color not available	Color not available	Color not available	Color not available	Color not available	Color not available
Grape (GPWZ)	Color not available	Color not available	Color not available	Color not available	Color not available	Color not available
Pewter (PWT)	Color not available		Color not available		Color not available	Color not available

See page 34 for Xtreme Stretch lab coat. Fabric: Poly/Rayon/Spandex Twill. Center back lengths and inseams are listed in parentheses. Ask about new/Fashion colors.
To view available prints, visit myscrubstyle.com.

MEDICAL

EDS Signature

Classic, stylish scrubs that reflect Dickies' distinct shape and durability. Breathable easy-care fabric provides all-day comfort, with the strength to stand up to multiple wears and washes.

pictured
85906 (CIWZ)
86206 (CIWZ)

EVERY DAY SCRUBS EDS SIGNATURE

WOMEN'S

86706
V-Neck Top
Modern
Classic Fit
XXS-5XL
(27")

86306
Snap Front Warm-up Jacket
Modern
Classic Fit
XS-5XL
(28½")

86806
Mock Wrap Top
Modern
Classic Fit
XXS-3XL
(25")

86206/P/T
Mid Rise Drawstring Cargo Pant
Modern
Classic Fit
Moderate Flare
XXS-5XL
(30½")
[P] XXS-2XL
(28")
[T] XS-2XL
(33½")

Black (BLWZ)				
Navy (NVWZ)				
Pewter (PTWZ)				
Royal (ROWZ)				
White (WHWZ)				
Ciel (CIWZ)				
Eggplant (EGWZ)				
Wine (WIWZ)				
Galaxy Blue (GBWZ				
Hot Pink (HPKZ)				
Teal Blue (TLWZ)				
Hunter (HUWZ)				
Caribbean Blue (CAWZ)				
Dark Khaki (KHIZ)				
Red (REWZ)				
Turquoise (TQWZ)				[T] S-2XL
Grey (GRWZ)				[T] S-2XL
Olive (OLWZ)		Color not available		Color not available

CONTEMPORARY | UNISEX | MEN'S

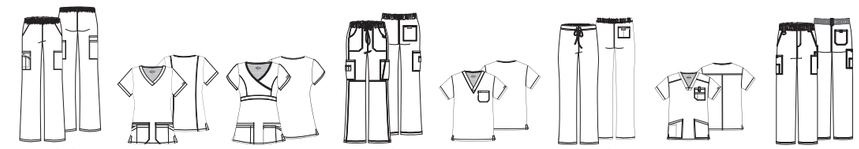

86106/P/T
Natural Rise Pull-on Pant
Modern
Classic Fit
Tapered Leg
XXS-5XL
(30½")
[P] XXS-2XL
(28")
[T] XS-2XL
(33½")

85906
V-Neck Top
XXS-3XL
(26")

85820
Mock Wrap Top
XXS-3XL
(26")

85100/P/T
Low Rise Drawstring Cargo Pant
XXS-3XL
(30½")
[P] XS-2XL
(28")
[T] S-2XL
(33½")

83706
V-Neck Top
XS-5XL
(28")

83006/S/T
Natural Rise Drawstring Pant
XS-5XL (31")
[S] XS-2XL
(28½")
[T] XS-2XL
(34")

81906
V-Neck Top
S-5XL
(29")

81006/T
Zip Fly Pull-on Pant
S-5XL (31½")
[T] S-3XL
(34½")

			Color not available				
			Color not available				
			Color not available		No Short, No Tall	Color not available	Color not available
			Color not available				
No Tall			Color not available			Color not available	Color not available
No Tall			Color not available		No Short, No Tall	Color not available	Color not available
No Tall			Color not available			Color not available	Color not available
No Tall			Color not available		No Short, No Tall		
			Color not available				
			Color not available		No Short, No Tall		
No Tall			Color not available		No Short, No Tall	Color not available	Color not available
No Tall			Color not available		No Short, No Tall	Color not available	Color not available
No Tall			Color not available		No Short, No Tall		
No Tall	Color not available	Color not available	Color not available		No Short, No Tall		

Fabric: Brushed Cotton/Poly Poplin. Center back lengths and inseams are listed in parentheses.
Ask about new/Fashion colors. **To view available prints, visit myscrubstyle.com.**

heartsoul

HeartSoul
Designed for comfort, made for performance and full of personality.

pictured
HS500 (PEWH)
HS030 (PEWH)

break on THROUGH COLLECTION

CONTEMPORARY

20310
Zip Front Warm-up Jacket
XS-3XL
(24½")

20710
Shaped V-Neck Top
XXS-3XL
(25½")

20110/P/T
Low Rise Drawstring Pant
Flare Leg
XXS-3XL
(30½")
[P] XXS-2XL
(28")
[T] XS-2XL
(33½")

HS500
Vest
XS-3XL
(25")

HS660
V-Neck Top
XXS-3XL
(26½")

HS315
Warm-up Zip Front Jacket
XS-3XL
(27")

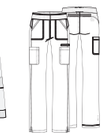

HS020/P/T
Low Rise Cargo Pant
XXS-3XL
(30½")
[P] XXS-2XL
(28")
[T] XS-2XL
(33½")

HS030/P/T
Low Rise Tapered Leg Jogger Pant
XXS-2XL (29")
[P] XXS-XL
(26½")
[T] XS-XL
(32")

HS025/P/T
Low Rise Drawstring Pant
XXS-3XL
(30½")
[P] XXS-2XL
(28")
[T] XS-2XL
(33½")
Poly/Spandex Poplin

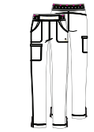

HS045/P/T
Natural Rise Slim Pull-on Pant
XXS-3XL
(30½")
[P] XXS-2XL
(28")
[T] XS-2XL
(33½")
Poly/Spandex Poplin

HS665
V-Neck Top
XXS-3XL (26")
Poly/Spandex Poplin

HS670
V-Neck Top
XXS-3XL
(24")
Poly/Spandex Poplin

	20310	20710	20110/P/T	HS500	HS660	HS315	HS020/P/T	HS030/P/T	HS025/P/T	HS045/P/T	HS665	HS670
Black (BCKH)									Black (BAPS)	Black (BAPS)	Black (BAPS)	Black (BAPS)
Navy (NAYH)									Navy (NYPS)	Navy (NYPS)	Navy (NYPS)	Navy (NYPS)
Pewter (PEWH)									Pewter (PWPS)	Pewter (PWPS)	Pewter (PWPS)	Pewter (PWPS)
Pink Party (PNKH)				Color not available		Color not available	Color not available	Color not available	Pink Me Up (PMUH)	Color not available	Pink Me Up (PMUH)	Pink Me Up (PMUH)
Royal (ROYH)				Color not available		Color not available			Royal (RYPS)	Color not available	Royal (RYPS)	Royal (RYPS)
White (WHIH)						Color not available		Color not available	White (WTPS)	Color not available	White (WTPS)	White (WTPS)
Ciel (CILH)				Color not available		Color not available	Color not available	Color not available	Ciel (CIPS)	Color not available	Ciel (CIPS)	Ciel (CIPS)
Red (RDHH)				Color not available		Color not available		Color not available	Red (RED)	Color not available	Red (RED)	Red (RED)
Dark Khaki (KHAH)	Color not available			Color not available	Color not available	Color not available	Color not available	Color not available	Color not available	Color not available	Color not available	Color not available
Caribbean Blue (CABH)				Color not available		Color not available	Color not available	Color not available	Caribbean Blue (CAPS)	Color not available	Caribbean Blue (CAPS)	Caribbean Blue (CAPS)
Wine (WINH)				Color not available		Color not available	Color not available	Color not available	Wine (WNPS)	Color not available	Wine (WNPS)	Wine (WNPS)
Turquoise (TURH)	Color not available			Color not available	Color not available	Color not available	Color not available	Color not available	Color not available	Color not available	Color not available	Color not available
Teal Blue (TEAH)				Color not available		Color not available		Color not available	Teal Blue (TLPS)	Color not available	Teal Blue (TLPS)	Teal Blue (TLPS)
Eggplant (EGPH)	Color not available			Color not available	Color not available	Color not available	Color not available	Color not available	Color not available	Color not available	Color not available	Color not available
Galaxy Blue (GLXH)				Color not available		Color not available		Color not available	Color not available	Color not available	Color not available	Color not available
Grey (GRXH)	Color not available			Color not available	Color not available	Color not available	Color not available	Color not available	Color not available	Color not available	Color not available	Color not available
Hunter (HUNH)				Color not available	Color not available	Color not available	Color not available	Color not available	Color not available	Color not available	Color not available	Color not available
Grape (GRP)	Color not available			Color not available	Color not available	Color not available	Color not available	Color not available	Color not available	Color not available	Color not available	Color not available
Glam Fuchsia (GLFH)	Color not available			Color not available	Color not available	Color not available	Color not available	Color not available	Color not available	Color not available	Color not available	Color not available

20402
Lab Coat
Contemporary Fit
XS-2XL (34")

White (WHIH)

Fabric: Poly/Spandex Fine Dobby, unless otherwise noted. Center back lengths and inseams are listed in parentheses. Ask about our new Fashion colors. **To view available prints, visit myscrubstyle.com.**

CHEROKEE® BRAND LAB COATS

Cherokee Lab Coats are practical and durable with styles and fits for every professional.

Certainty Protective Technologies™ are integrated into many of our products to help them better withstand the demands of the clinical environment. Each Certainty® technology* adds one or more levels of enhanced protection to increase durability, improve comfort, and/or protect the item against fluids and/or bacteria. Each item with Certainty carries the Certainty logo along with a letter symbol indicating the type(s) of Certainty protection it offers.

*Wash all garments thoroughly after each use. Garments featuring antimicrobial technology do not protect users or others against bacteria, viruses, or other disease organisms. Always follow all best practices for infection prevention.

WOMEN'S

STYLE CODE	2317 (WHTC)	2879 (WHT)	2330 (WHTD)	2880 (WHT)	2390 (WHTS)
FIT	Modern Classic	Modern Classic	Modern Classic	Modern Classic	Modern Classic
SIZING	XS-3XL	XS-5XL	XS-3XL	XS-5XL	XS-3XL
LENGTH	28″	28″	29″	29″	29″
FABRICATION	Poly/Cotton Twill w/Soil Release†	Poly/Cotton Twill w/Soil Release†	Cotton/Poly Poplin	Poly/Cotton Twill w/Soil Release†	Brushed Cotton/ Poly Poplin
POCKETS	Two outside (double)	Two outside	Two outside	Two outside	Two outside
BELT DETAIL	Full back, sewn-in	Half back, elastic	Half back, sewn-in	None	Half back, sewn-in

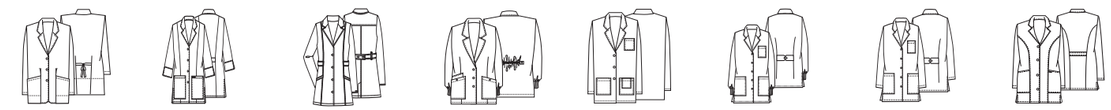

STYLE CODE	348 (WHT)	1470 (WHT) 1470A (WHTD) 1470AB (WHTD)	2316 (WHT)	1302 (WHT)	346 (WHT)	1362 (WHT) 1362A (WHTD) 1362AB (WHTD)	1462 (WHT) 1462A (WHTD) 1462AB (WHTD)	2300 (WHT)
FIT	Modern Classic	Modern Classic	Modern Classic	Traditional Classic	Modern Classic	Traditional Classic	Traditional Classic	Modern Classic
SIZING	4-20	XS-2XL, [A/AB] XS-5XL	XS-3XL	XS-3XL	4-20	XS-3XL, [A/AB] XS-5XL	XS-5XL	XS-3XL
LENGTH	30″	30″	30″	30″	32″	32″	32″	32″
FABRICATION	Poly/Cotton Twill w/Soil Release†	Poly/Cotton Twill w/Soil Release†	Poly/Cotton Twill w/Soil Release†	Cotton/Poly Poplin	Cotton/Poly Poplin	Cotton/Poly Poplin	Poly/Cotton Twill w/Soil Release†	Poly/Cotton Poplin w/Soil Release†
POCKETS	Two outside	Two outside	Two outside	Three outside	Four outside, one inside	Three outside	Three outside	Two outside
BELT DETAIL	Adjustable, back tie	Half back, button	Adjustable, back button	Half back, button tab	None	Half back, button	Half back, button	Half back, sewn-in

pictured
1462 (WHT)

WOMEN'S

STYLE CODE	4439 (WHTV)	2319 (WHTC)	2410 (WHT)	1401A (WTPS/BAPS)
FIT	Modern Classic	Modern Classic	Modern Classic	Contemporary
SIZING	XS-3XL	XS-3XL	XS-3XL	WTPS: XXS-3XL BAPS: XS-3XL
LENGTH	33″	36″	36″	40″
FABRICATION	Poly/Rayon/ Spandex Twill	Poly/Cotton Twill w/Soil Release†	Poly/Cotton Twill w/Soil Release†	Poly/Spandex Poplin
POCKETS	Two outside	Two outside (double)	Two outside	Two outside
BELT DETAIL	Half back, sewn-in	Adjustable, back button tabs	Half back, button	None

UNISEX

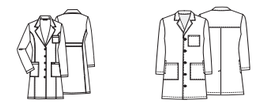

STYLE CODE	2411 (WHTD)	4403 (WHTV)	1346 (WHT) 1346A (WHTD) 1346AB (WHTD)	1446 (WHT) 1446A (WHTD) 1446AB (WHTD)
FIT	Modern Classic	Unisex	Unisex	Unisex
SIZING	XS-3XL	XS-3XL	XS-5XL	XS-5XL
LENGTH	37″	38″	40″	40″
FABRICATION	Cotton/Poly Poplin	Poly/Rayon/ Spandex Twill	Cotton/Poly Poplin	Poly/Cotton Twill w/Soil Release†
POCKETS	Three outside, one inside	Three outside	Three outside	Three outside
BELT DETAIL	Half back, sewn-in	None	None	None

MEN'S

STYLE CODE	1389 (WHT) 1389A (WHTD) 1389AB (WHTD)	1373 (WHT)	1388 (WHT)
FIT	Men's	Men's	Men's
SIZING	XS-5XL	XS-5XL	S-3XL
LENGTH	31″	32″	40″
FABRICATION	Poly/Cotton Twill w/Soil Release†	Poly/Cotton Twill w/Soil Release†	Cotton/Poly Poplin
POCKETS	Three outside, three inside	Two outside, two inside	Three outside
BELT DETAIL	None	Full back, sewn-in	Adjustable, back button

†Soil Release only on 348, 1373, 1389, 1446, 1462, 1470, 2300, 2316, 2317, 2319, 2410, 2879, 2880.

Lab Coats

MEDICAL

Lab Coats
Authentic quality, style and fit. Built to work. Select styles feature Certainty® and Certainty Plus® antimicrobial* and fluid barrier fabric technology.*

pictured
82402
(DWHZ)

WOMEN'S

XTREME STRETCH

82400
Contemporary Fit
XS-3XL (28")
Fabric: Poly/Rayon/ Spandex Twill
Pockets: Two outside
Belt Detail: Button tabs
White (DWHZ)
Black (BLKZ)

82408
Contemporary Fit
XXS-3XL (28")
Fabric: Cotton/Poly/ Spandex Twill
Pockets: Two outside
Belt Detail: Sewn-down, half back
White (DWHZ)
Black (BLKZ)

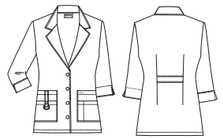

82402
Contemporary Fit
XS-3XL (30")
Fabric: Brushed Cotton/ Poly Twill
Pockets: Four outside
Belt Detail: Sewn-down, half back
White (DWHZ)

84402
Modern Classic Fit
XS-3XL (34")
Fabric: Brushed Cotton/ Poly Twill
Pockets: Three outside
Belt Detail: Side waist elastic
White (DWHZ)

82410
Contemporary Fit
XS-3XL (36")
Fabric: Cotton/Poly/ Spandex Twill
Pockets: Three outside
Belt Detail: Adjustable sides
White (DWHZ)

82401
Contemporary Fit
XS-3XL (37")
Fabric: Brushed Cotton/ Poly Twill
Pockets: Four outside
Belt Detail: Sewn-down, full back
White (DWHZ)

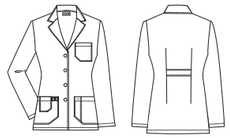

82403
Contemporary Fit
4-20 (30")
Fabric: Brushed Cotton/ Poly Twill
Pockets: Four outside, one inside
Belt Detail: Sewn-down, half back
White (DWHZ)

85400
Contemporary Fit
XS-3XL (32")
Fabric: Cotton/Poly/ Spandex Twill
Pockets: Four outside
Belt Detail: None
White (DWHZ)

84407
Modern Classic Fit
XS-2XL (31")
Fabric: Brushed Cotton/ Poly Twill
Pockets: Two outside
Belt Detail: Sewn-down, half back
White (DWHZ)

84400/A/AB
Modern Classic Fit
XS-3XL (32")
Fabric: Poly/ Cotton Poplin
Pockets: Three outside
Belt Detail: Adjustable half back, button tabs
White (DWHZ/WHWZ)

84401/A/AB
Modern Classic Fit
XS-3XL (28")
Fabric: Poly/Cotton Poplin
Pockets: Three outside
Belt Detail: None
White (DWHZ/WHWZ)

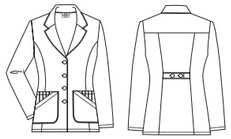

84405/A/AB
Modern Classic Fit
XS-2XL (29")
Fabric: Brushed Cotton/ Poly Twill
Pockets: Four outside
Belt Detail: Adjustable half back, button tabs
White (DWHZ/WHWZ)

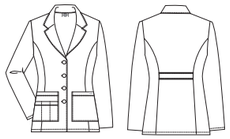

84406
Modern Classic Fit
XS-2XL (29")
Fabric: Brushed Cotton/ Poly Twill
Pockets: Three outside
Belt Detail: Sewn-down, half back
White (DWHZ)

84500
Modern Classic Fit
XS-3XL (38")
Fabric: Brushed Cotton/ Poly Twill
Pockets: Three outside
Belt Detail: Front button tabs and back elastic
White (DWHZ)

UNISEX

83402/A/AB
Unisex Fit
XS-5XL (37")
Fabric: Poly/Cotton Poplin
Pockets: Three outside, two with side entry
Belt Detail: Sewn-down, full back
White (DWHZ/WHWZ)

83404
Unisex Fit
XS-5XL (37")
Fabric: Brushed Cotton/ Poly Twill
Pockets: Three outside, one inside (tablet)
Belt Detail: Sewn-down, full back
White (DWHZ)

83403/A/AB
Unisex Fit
XS-5XL (40")
Fabric: Poly/Cotton Poplin
Pockets: Three outside, two with side entry
Belt Detail: None
White (DWHZ/WHWZ)

MEN'S

GEN FLEX SOLID-COLOR TOPSTITCHING

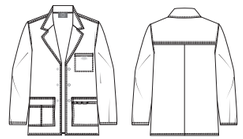

81403
Men's Fit
XS-3XL (31")
Fabric: Cotton/Poly/ Spandex Twill
Pockets: Five outside
Belt Detail: None
White (DWHZ)

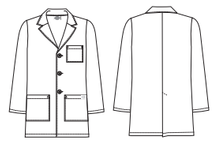

81404/A/AB
Men's Fit
XS-5XL (31")
Fabric: Poly/ Cotton Poplin
Pockets: Three outside, one inside
Belt Detail: None
White (DWHZ/WHWZ)

*See page 5 for an explantion of Certainty Protective Technologies.™
Center back lengths are listed in parentheses.

Wash all garments thoroughly after each use. Garments featuring antimicrobial technology do not protect users or others against bacteria, viruses, or other disease organisms. Always follow all best practices for infection prevention.

FOOTWEAR & LEGWEAR

pictured
M-RUSH White (WWWH)

Infinity by CHEROKEE UNIFORMS

Always stylish, comfortable shoes. Infinity footwear is antimicrobial and slip-resistant. Perfect for busy medical professionals.

FLY

FEATURES:
- Removable, latex-free polyurethane insole
- Heel cupping and arch support for stability and all-day comfort
- Perforation increases breathability, keeping feet dry and healthy
- EVA foam midsole for responsive cushioning and shock absorption
- Breathable mesh TPU upper with no-sew overlays delivers a snug fit
- Antimicrobial insole can help reduce odors
- Oil- and slip-resistant rubber outsole
- Heel height: 1½"

OIL- AND SLIP-RESISTANT
Sizes: 5-10, 11 | Width: M

NVSP Navy/Shocking Pink

PWPK Pewter/Powder Pink

BKNE Black/Neon Purple/ Aruba Blue

GLIDE

FEATURES:
- Removable, latex-free polyurethane insole
- Heel cupping and arch support for stability and all-day comfort
- Perforation increases breathability, keeping feet dry and healthy
- Lightweight, water-resistant PU foam midsole
- Leather upper
- Antimicrobial insole can help reduce odors
- Oil- and slip-resistant rubber outsole
- Heel height: 2"

OIL- AND SLIP-RESISTANT
Sizes: 5-10, 11 | Width: M

WWWH White/White

MPBK Multi/Black

BKBK Black/Black

LIFT Available in Wide!

FEATURES:
- Removable, latex-free polyurethane insole
- Heel cupping and arch support for stability and all-day comfort
- Perforation increases breathability, keeping feet dry and healthy
- EVA foam midsole for responsive cushioning and shock absorption
- Leather slip-on upper
- Antimicrobial insole can help reduce odors
- Oil- and slip-resistant rubber outsole
- Heel height: 1¼"

OIL- AND SLIP-RESISTANT
Sizes: 5-10, 11 | Width: M, W*
***Wide available in sizes 7-10, 11**

KOWH/KOWZ
Komodo White/White

KOBK/KOBZ Komodo Black/Black

DRIFT

FEATURES:
- Removable, latex-free polyurethane insole
- Heel cupping and arch support for stability and all-day comfort
- Perforation increases breathability, keeping feet dry and healthy
- EVA foam midsole for responsive cushioning and shock absorption
- Leather lace-up upper
- Antimicrobial insole can help reduce odors
- Oil- and slip-resistant rubber outsole

OIL- AND SLIP-RESISTANT
Sizes: 5-10, 11 | Width: M

BKWH Black/White

WWWH White/White

BBRE Black/Black/Red

FLOW Available in Wide!

FEATURES:
- Removable, latex-free polyurethane insole
- Heel cupping and arch support for stability and all-day comfort
- Perforation increases breathability, keeping feet dry and healthy
- EVA foam midsole for responsive cushioning and shock absorption
- Leather upper with synthetic overlays for texture and depth
- Antimicrobial insole can help reduce odors
- Oil- and slip-resistant rubber outsole
- Heel height: 1½"

OIL- AND SLIP-RESISTANT
Women's Sizes: 5-10, 11
Width: M, W*

WHT/WHZ White/White

BLK/BLZ Black/Black

RUSH Available in Wide!

FEATURES:
- Removable, latex-free polyurethane insole
- Heel cupping and arch support for stability and all-day comfort
- Perforation increases breathability, keeping feet dry and healthy
- Vulcanized midsole for added flexibility and comfort
- Choice of leather or water-resistant cotton canvas upper
- Antimicrobial insole can help reduce odors
- Oil- and slip-resistant rubber outsole
- Heel height: 1"

OIL- AND SLIP-RESISTANT
Women's Sizes: 5-10, 11
Width: M, W*

BKBK/BLZ Black/Black

WWWH/WHZ White/White

*Women's Wide available in sizes 7-10, 11

M-FLOW (Men's) Available in Wide!

FEATURES:
- Removable, latex-free polyurethane insole
- Heel cupping and arch support for stability and all-day comfort
- Perforation increases breathability, keeping feet dry and healthy
- EVA foam midsole for responsive cushioning and shock absorption
- Leather upper with synthetic overlays for texture and depth
- Antimicrobial insole can help reduce odors
- Oil- and slip-resistant rubber outsole
- Heel height: 1½"

OIL- AND SLIP-RESISTANT
Men's Sizes: 8-11, 12, 13
Width: M, W*

WHT/WHZ White/White

BLK/BLZ Black/Black

M-RUSH (Men's) Available in Wide!

FEATURES:
- Removable, latex-free polyurethane insole
- Heel cupping and arch support for stability and all-day comfort
- Perforation increases breathability, keeping feet dry and healthy
- Vulcanized midsole for added flexibility and comfort
- Choice of leather or water-resistant cotton canvas upper
- Antimicrobial insole can help reduce odors
- Oil- and slip-resistant rubber outsole
- Heel height: 1"

OIL- AND SLIP-RESISTANT
Men's Sizes: 8-11, 12, 13
Width: M, W*

BKBK/BLZ Black/Black

WWWH/WHZ White/White

*Men's Wide available in sizes 8-11, 12, 13

We've Stepped It Up

All-new removable, latex-free polyurethane insole is now available in all Infinity Footwear.

CHEROKEE MEDICAL LEGWEAR

PRINTSUPPORT

FEATURES:
- 1 pair pack
- 12 mmHg compression
- 96 Nylon, 4 Spandex
- MADE IN USA

KNEE-HIGH
Size: OS

BFAW
Butterfly Away

CIAR
Circle Ahead

CLCMO
Cool Camo

GPPD
Grey/Pink Polka Dots

MDIC
Medical Icons

BLCLR
Blocks Of Color

CLRST
Colorful Stripes

ELGEO
Electric Geo

FLRST
Flowers And Stripes

PNEXP
Pineapple Express

PZPLC
Puzzle Placement

YTSSOCK1

FEATURES:
- 4/1 pair packs
- 12 mmHg compression
- 90 Textured Nylon, 10 3D Lycra
- MADE IN USA

KNEE-HIGH
Size: OS

pictured:
NEPK Neon Pink

BLK	CIE	CRIC	GGG	NEPK
Black	Ciel	Blushing Coral	Girlie Grey	Neon Pink
NEPU	NVY	PWTW	RORY	TURQ
Neon Purple	Navy	Pewter	Rocking Royal	Turquoise
TETE	WHT	WIN		
Tender Teal	White	Wine		

anywear

ZONE (UNISEX) Available in Wide!

FEATURES:
- Exceptional cushioning with IMEVA upper and midsole
- Slip-resistant rubber outsole
- Insole treated with an odor-reducing, antimicrobial agent
- Roomy for toes. Back strap for fit.
- APMA Seal of Acceptance promotes good foot health
- Heel height: 1½"

SLIP-RESISTANT
Sizes: 5-11 (full sizes) unless noted

Width: M, W

ACCEPTED AMERICAN PODIATRIC MEDICAL ASSOCIATION

WHT/WHZ White/White
(Sizes: 5-12)

BLK/BLZ Black/Black
(Sizes: 5-14)

BSPN BSPZ Black
(Sizes: 5-11)

NVY Navy/Light Gum
(Sizes: 5-11)

LHOP/LHOZ Love/Hope/Cure
(Sizes: 5-11)

CATW Care To Be Aware
(Sizes: 5-11)

GUARDIAN ANGEL (UNISEX)

FEATURES:
- Exceptional cushioning with IMEVA upper and midsole
- Slip-resistant rubber outsole
- Antimicrobial*
- Roomy, airy and comfy
- Memory foam and incredible cushion
- Heel height: 1¾"

SLIP-RESISTANT
Sizes: 5-11 (full sizes) unless noted

Width: M

ACCEPTED AMERICAN PODIATRIC MEDICAL ASSOCIATION

Certainty®

WHT White/White
(Sizes: 5-12)

BLK Black/Black (Sizes: 5-14)

PWPW Pewter/Pewter
(Sizes: 5-14)

NVY Navy (Sizes: 5-11)

The Certainty logo designates products with added Certainty® antimicrobial technology* which is proven to reduce bacteria that cause odors and damage the product.

*Items featuring antimicrobial technology do not protect users or others against bacteria, viruses, or other disease organisms. Always follow all best practices for infection prevention.

DISCLAIMER: WARNING! Always use caution when walking on surfaces that may be wet or slippery. This "Slip Resistant" product has been designed to increase traction and reduce skidding on many surfaces during normal use. However, since conditions and usage vary widely, skidding or slippage may still be experienced. Cherokee Footwear and its parent Strategic Partners Distribution, LP warrants this product to be free from defects in material and workmanship, but disclaims all other warranties, express and implied. Further, Cherokee Footwear and its parent Strategic Partners Distribution, LP expressly disclaims liability for any injury or damage resulting from slips or falls while wearing this product, except the extent that such injury or damage is directly attributed to a defect in material or workmanship.

STRATEGIC
PARTNERS

strategicpartners.net

9800 De Soto Ave.
Chatsworth, CA 91311

8046/AUG19