

# Kit 1417

**AUDI A3**, 3-dr Hatchback, 03-12

**AUDI A3 Sportback**, 5-dr Hatchback, 04-12 / \*06-

\*North America

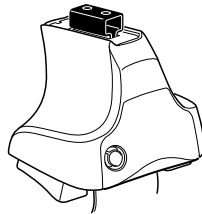

**754** Rapid System  
**480R** Rapid Traverse (North America)

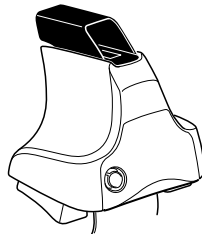
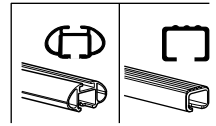

**480** Traverse (North America)

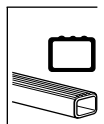



1



2



754 Rapid System  
480R Rapid Traverse  
(North America)

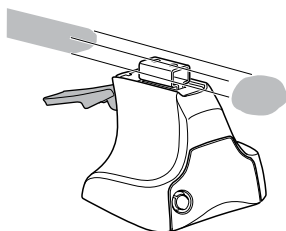

x4

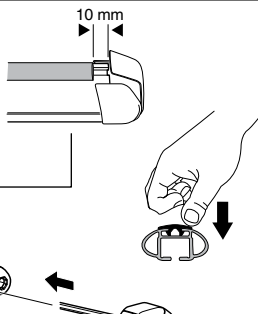
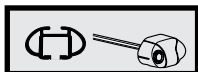

x4

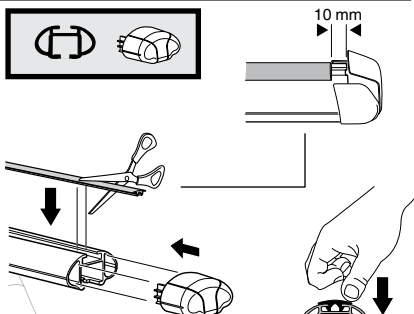
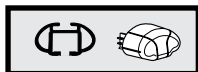

x4



480 Traverse  
(North America)

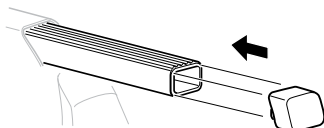

x4

**3**



**754** Rapid System

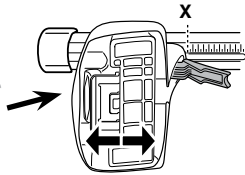

	X
<b>AUDI A3, 3-dr Hatchback, 03-12</b>	<b>36</b>
<b>AUDI A3 Sportback, 5-dr Hatchback, 04-12 / *06-</b>	<b>36</b>

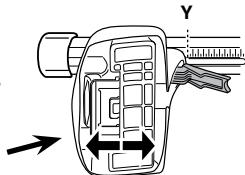

	Y
<b>AUDI A3, 3-dr Hatchback, 03-12</b>	<b>33</b>
<b>AUDI A3 Sportback, 5-dr Hatchback, 04-12 / *06-</b>	<b>33</b>

**3**



**480R** Rapid Traverse



**480** Traverse

**(North America)**

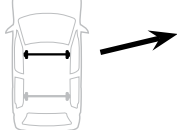

	X inch	X mm
<b>AUDI A3, 3-dr Hatchback, 03-12</b>	<b>39 <sup>3</sup>/<sub>4</sub> "</b>	<b>1011 mm</b>
<b>AUDI A3 Sportback, 5-dr Hatchback, 04-12 / *06-</b>	<b>39 <sup>3</sup>/<sub>4</sub> "</b>	<b>1011 mm</b>

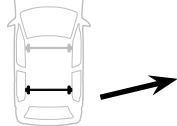

	Y inch	Y mm
<b>AUDI A3, 3-dr Hatchback, 03-12</b>	<b>38 <sup>5</sup>/<sub>8</sub> "</b>	<b>981 mm</b>
<b>AUDI A3 Sportback, 5-dr Hatchback, 04-12 / *06-</b>	<b>38 <sup>5</sup>/<sub>8</sub> "</b>	<b>981 mm</b>

**4**

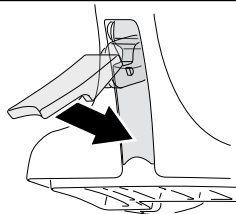

**5**

**AUDI A3, 3-dr Hatchback, 03-12**  
**AUDI A3 Sportback, 5-dr Hatchback, 04-12 / \*06-**

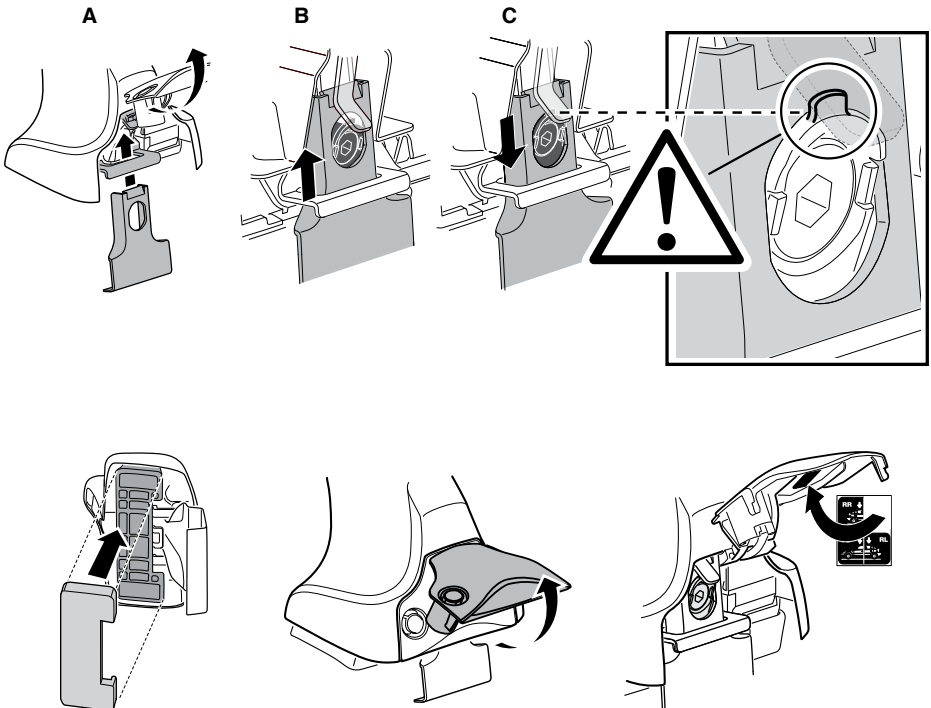
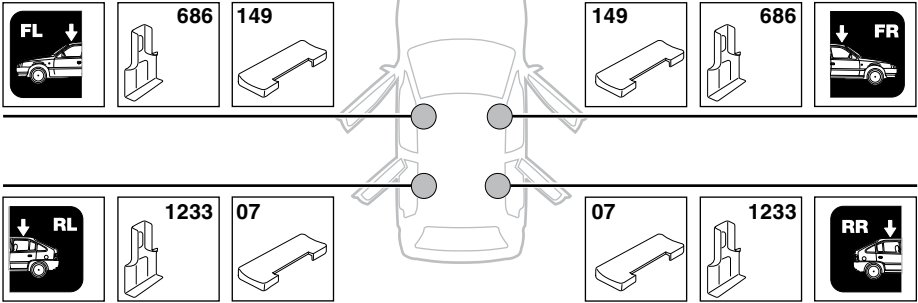

6

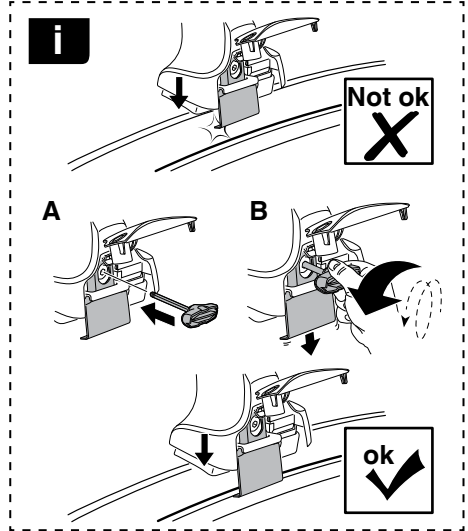
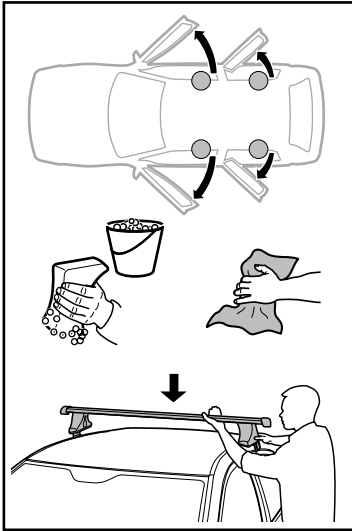

	X mm	Y mm	X inch	Y inch
<b>AUDI A3, 3-dr Hatchback, 03-12</b>	260 mm	700 mm	10 1/4"	27 1/2"
<b>AUDI A3 Sportback, 5-dr Hatchback, 04-12 / *06-</b>	260 mm	700 mm	10 1/4"	27 1/2"

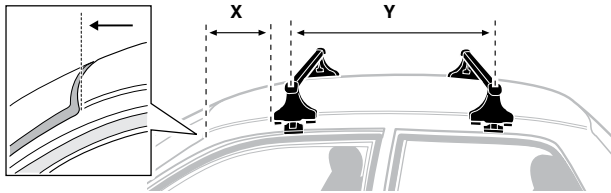

**AUDI A3,**  
3-dr Hatchback, 03-12

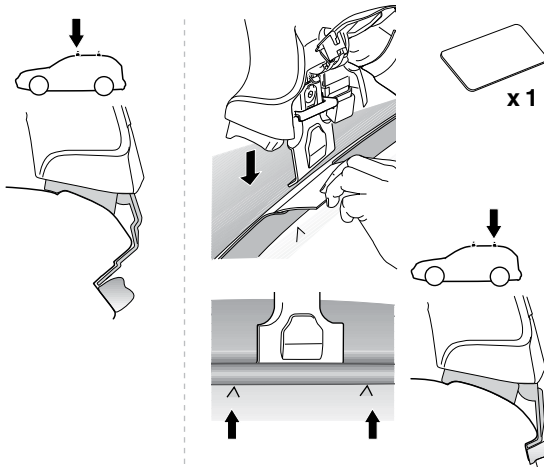

**AUDI A3 Sportback,**  
5-dr Hatchback, 04-12 / \*06-

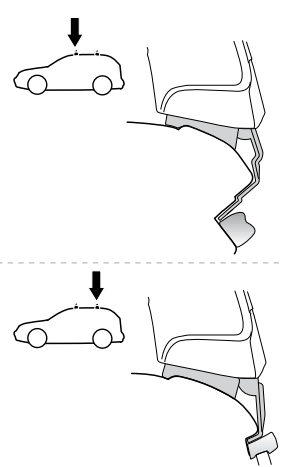

7

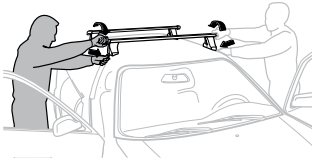

<b>GB/US</b>	Tighten alternately
<b>D</b>	Die Schrauben abwechselnd anziehen
<b>F</b>	Serrer alternativement chaque côté
<b>NL</b>	Afwisselend aan de linker- en de rechterkant aandraaien
<b>I</b>	Alternare il serraggio delle viti
<b>E</b>	Apertar alternativamente
<b>PT</b>	Aperte alternadamente
<b>S</b>	Dra åt växelvis
<b>FIN</b>	Kierrä vuorotellen
<b>EST</b>	Pinguldage vaheldumisi
<b>LAT</b>	Pielveiciet pamišus
<b>LIT</b>	Užsukinėkite pakaitomis
<b>PL</b>	Śruby dokręcaj naprzemiennie
<b>RU</b>	Загряивайте попеременно

<b>CZ</b>	Pokręřta багаžnika dokręcaj dokręcaj naprzemiennie.
<b>SK</b>	Dofahajte striedavo
<b>SLO</b>	Privijajte izmenično.
<b>HR</b>	Naizmjenično zategnite
<b>HU</b>	Egymástól függetlenül szorítandó
<b>GR</b>	Σφιγίγτες εναλλάξ
<b>TR</b>	Dönüşümlü sıkın

**中文** 交替拧紧

**한국어** 번갈아 가며 조이십시오.

**日本語** 交互に締め付けてください。

**ไทย** ชันในแบบสลับ

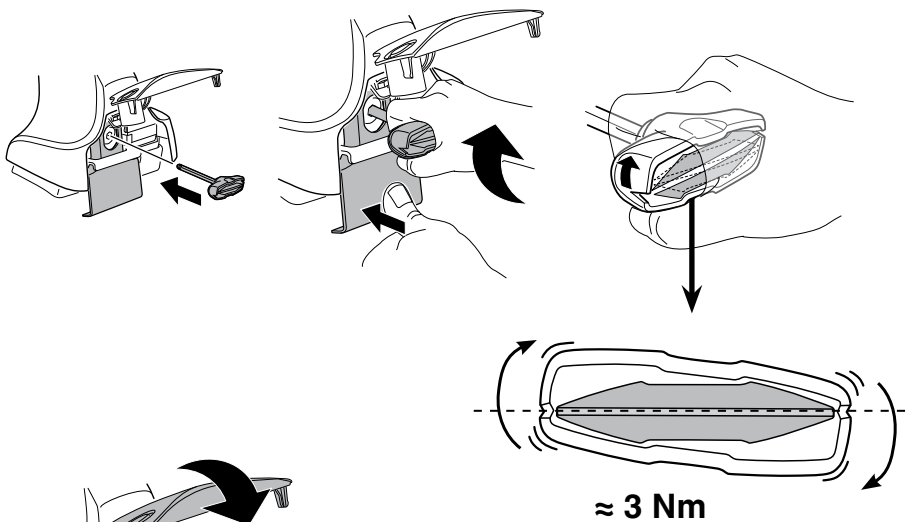

8

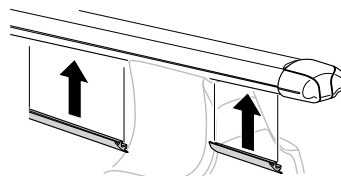
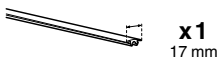

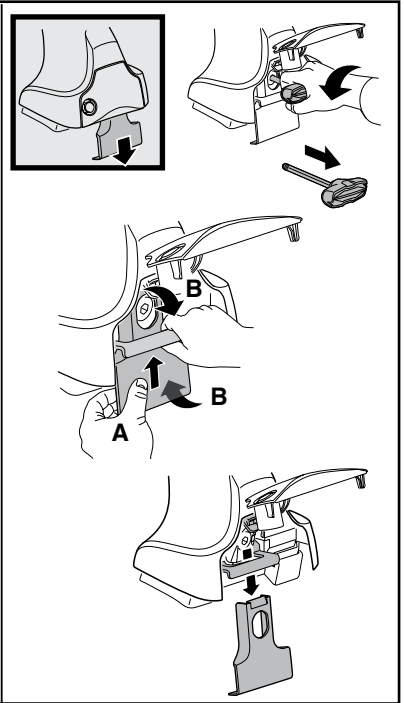
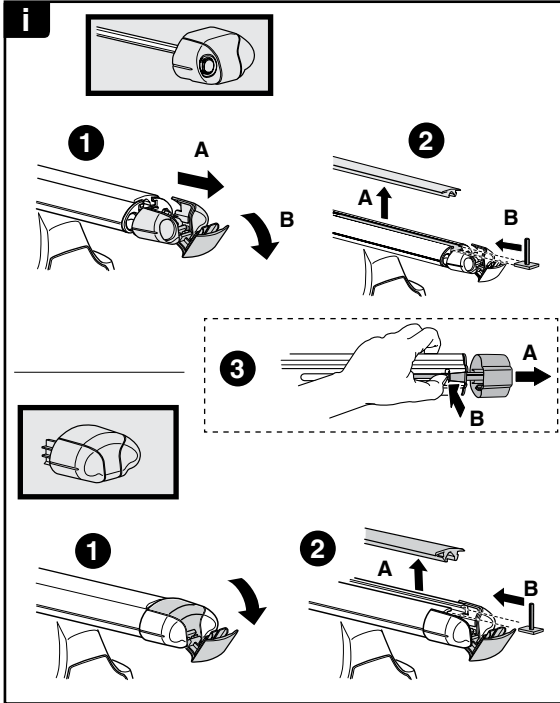

**THULE**  
SWEDEN  
**ONE  
KEY  
SYSTEM**



		(x4)
		(x6)
		(x8)
NA		(x10)
EUR		(x12)
ASIA		



WW ▶ Thule Sweden AB, Box 69, 330 33 Hillerstorp, SWEDEN  
NA ▶ Thule Inc., 42 Silvermine Road, Seymour, Connecticut 06483, USA

info@thule.com  
customer.service@thule.com

www.thule.com