

Version 01 | Valid from 07.2017

## **LENKUNGS- UND FAHRWERKTEILE** *STEERING AND SUSPENSION PARTS*

## RENAULT TRUCKS



DE EN FR ES

IT PL RU EL



LEMFÖRDER is  
a brand of ZF

# Index



C-Serie	1 - 20
D-Serie	21 - 27
K-Serie	28 - 40
Kerax	41 - 80
Magnum	81 - 93
Midlum	94 - 103
Premium	104 - 120
Premium 2	121 - 142
T-Serie	143 - 157

	DE	FR	IT	RU
	EN	ES	PL	EL
	<b>Einbauort   Installation point</b>	<b>Emplacement de montage   Lugar de montaje</b>	<b>Posizione di montaggio   Miejsce montażu</b>	<b>Место установки   Θέση τοποθέτησης</b>
	Vorderachse   Front axle	Essieu avant   Eje delantero	Assale anteriore   Przednia oś	Передний мост   Μπροστινός άξονας
	Hinterachse   Rear axle	Essieu arrière   Eje trasero	Assale posteriore   Tylna oś	Задний мост   Πίσω άξονας
	Oben   Top	Supérieur   Arriba	Superiore   Góra	Вверху   Επάνω
	Unten   Bottom	Inférieur   Abajo	Inferiore   Dół	Внизу   Κάτω
	Links   Left	Gauche   Izquierda	Sinistra   Lewo	Слева   Αριστερά
	Rechts   Right	Droite   Derecha	Destra   Prawo	Справа   Δεξιά
	Mitte   Center	Milieu   Centro	Centrale   Środek	В центре   Στη μέση
	<b>Fahrzeuginweise   Vehicle information</b>	<b>Indications de véhicule   Indicaciones del vehículo</b>	<b>Indicazioni veicolo   Informacje o pojeździe</b>	<b>Указания по автомобилю   Υποδείξεις οχήματος</b>
	Parabelfeder   Parabolic suspension	Ressort parabolique   Suspensión parabólica	Molle paraboliche   Resor paraboliczny	Παραβολιческая ρессора   Παραβολικό ελατήριο
	Für Linkslenker   For left-hand drive vehicles	Pour véhicules avec direction à gauche   Para volante a la izquierda	Per veicoli con guida a sinistra   Do ruchu lewostronnego	Для автомобилей с левым расположением руля   Για αριστεροτίμονα
	Für Rechtslenker   For right-hand drive vehicles	Pour véhicules avec direction à droite   Para volante a la derecha	Per veicoli con guida a destra   Do ruchu prawostronnego	Для автомобилей с правым расположением руля   Για δεξιότιμονα
	<b>Spalte i   Column i</b>	<b>Colonne i   Columna i</b>	<b>Colonna i   Kolumna i</b>	<b>Столбец i   Στήλη i</b>
<b>Chass. ...</b>	Fahrgestellnummer   Chassis number	Numéro de châssis   Número de chasis	Numero di telaio   Numer nadwozia	Номер шасси   Αριθμός πλαισίου
<b>-&gt;Chass. ...</b>	Bis Fahrgestellnummer   To chassis number	Jusqu'au numéro de châssis   Hasta número de chasis	Fino al numero di telaio   Do numeru nadwozia	До номера шасси   Μέχρι αριθμό πλαισίου
<b>Chass. ...-&gt;</b>	Ab Fahrgestellnummer   From chassis number	À partir du numéro de châssis   Desde número de chasis	Da numero di telaio   Od numeru nadwozia	Начиная с номера шасси   Από αριθμό πλαισίου
<b>-&gt;02.2007</b>	Bis Baujahr   To construction year	Jusqu'à l'année de fabrication   Hasta año de construcción	Fino all'anno di costruzione   Do roku produkcji	До года изготовления   Μέχρι έτος κατασκευής
<b>03.2007-&gt;</b>	Ab Baujahr   From construction year	À partir de l'année de fabrication   Desde año de construcción	Da anno di costruzione   Od roku produkcji	Начиная с года изготовления   Από έτος κατασκευής
	<b>Produkte in Stückliste   Products in parts list</b>	<b>Produits dans la liste de pièces   Productos de la lista de piezas</b>	<b>Prodotti nella lista pezzi   Produkty na liście części</b>	<b>Продукты в списке комплектующих   Προϊόντα σε λίστα τεμαχίων</b>
	Reparatursatz   Repair kit	Kit de réparation   Kit de reparación	Kit riparazione   Zestaw naprawczy	Ремкомплект   Σετ επισκευής
	Winkelgelenk   Angle joint	Articulation angulaire   Articulación angular	Snodo angolare   Przegub kątowy	Угловой шарнир   Γωνιακός σύνδεσμος
	<b>Produkthinweise   Product information</b>	<b>Informations produit   Indicaciones del producto</b>	<b>Indicazioni prodotto   Informacje o produkcie</b>	<b>Указание к изделию   Υποδείξεις προϊόντος</b>
	Auslaufartikel   Article to be discontinued	Article jusqu'à épuisement   Hasta agotar existencias	Articolo fuori produzione   Artykuł już nieprodukowany	Снятое с производства изделие   Υπο κατάργηση

- DE** Einfache Vorderachse
- EN** Single front axle
- FR** Essieu avant simple
- ES** Eje delantero simple
- IT** Assale anteriore semplice
- PL** Pojedyncza oś przednia
- RU** Одинарный передний мост
- EL** Απλός μπροστινός άξονας

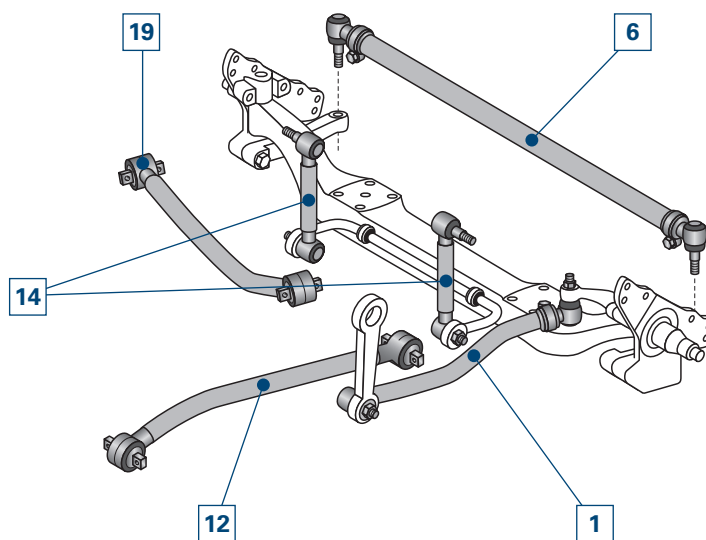

- DE** Doppelte Vorderachse
- EN** Double front axle
- FR** Essieu avant double
- ES** Eje delantero doble
- IT** Assale anteriore doppio
- PL** Podwójna oś przednia
- RU** Сдвоенный передний мост
- EL** Διπλός μπροστινός άξονας

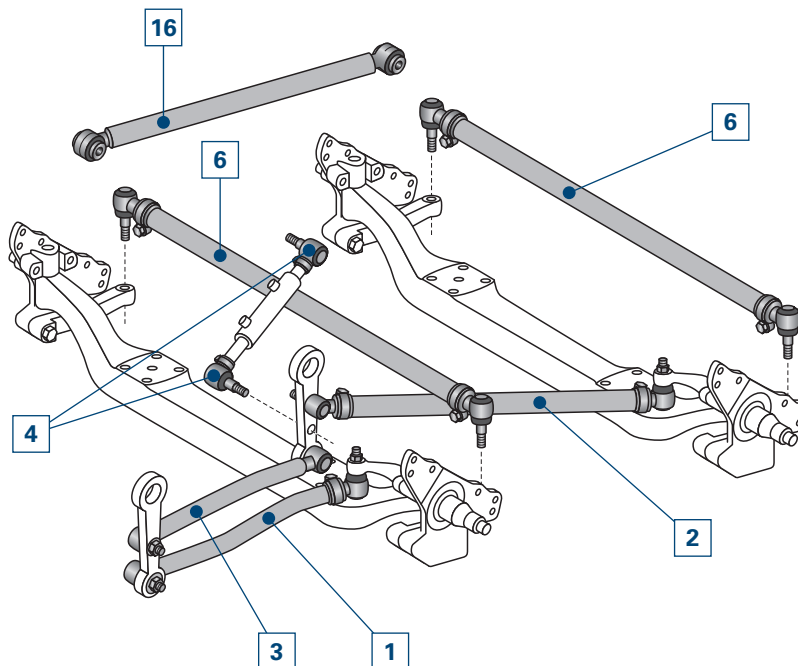



- DE** Einfache Hinterachse
- EN** Single rear axle
- FR** Essieu arrière simple
- ES** Eje trasero simple
- IT** Assale posteriore semplice
- PL** Pojedyncza oś tylna
- RU** Одинарный задний мост
- EL** Απλός πίσω άξονας

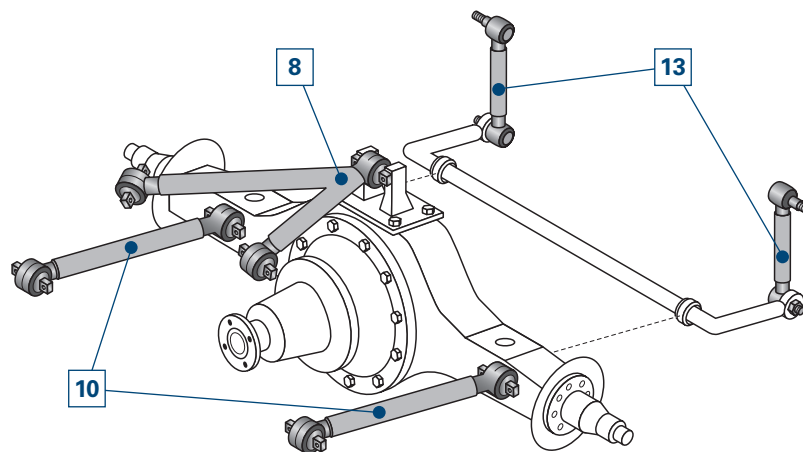

- DE** Doppelte Hinterachse
- EN** Double rear axle
- FR** Essieu arrière double
- ES** Eje trasero doble
- IT** Assale posteriore doppio
- PL** Podwójna oś tylna
- RU** Сдвоенный задний мост
- EL** Διπλός πίσω άξονας

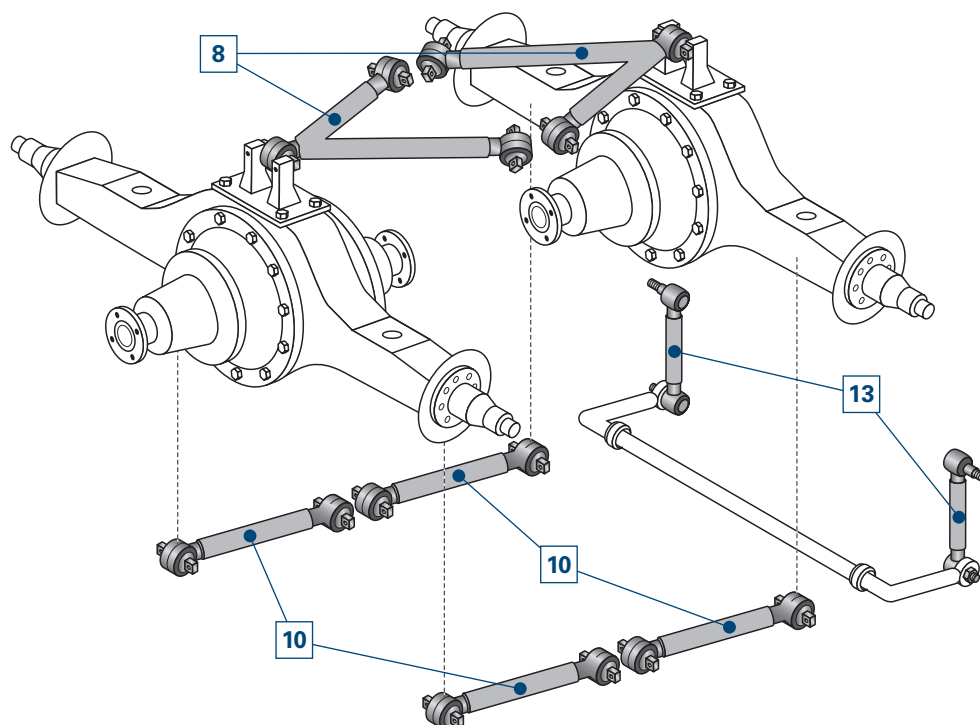

- DE** Gelenkte Hinterachse
- EN** Controlled rear axle
- FR** Essieu arrière directeur
- ES** Eje trasero director
- IT** Assale posteriore sterzante
- PL** Kierowana oś tylna
- RU** Управляемый задний мост
- EL** Κατευθυνόμενος πίσω άξονας

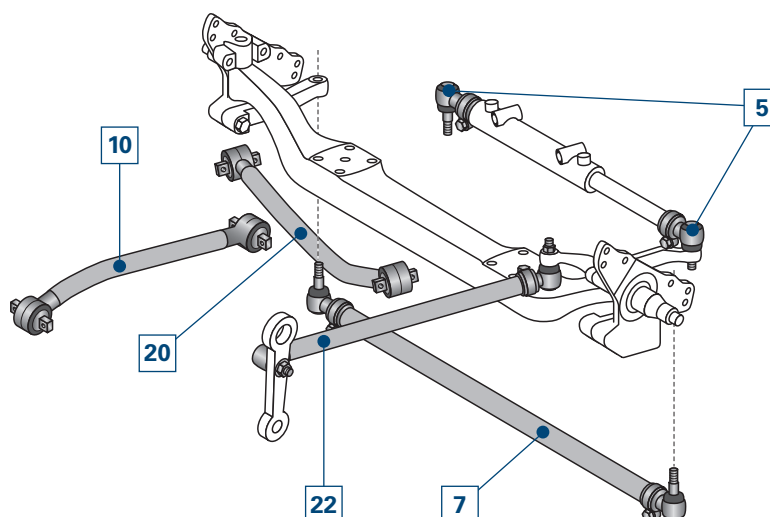

<b>DE</b>	<b>Deutsch</b>	<b>V3</b>
<b>EN</b>	<b>English</b>	<b>V9</b>
<b>FR</b>	<b>Français</b>	<b>V15</b>
<b>ES</b>	<b>Español</b>	<b>V23</b>
<b>IT</b>	<b>Italiano</b>	<b>V31</b>
<b>PL</b>	<b>Polski</b>	<b>V39</b>
<b>RU</b>	<b>Русский</b>	<b>V47</b>
<b>EL</b>	<b>Ελληνικά</b>	<b>V55</b>

# Allgemeine Informationen



Sämtliche in diesem Katalog aufgeführten Produkte dürfen nur durch ausgebildetes Personal einer Kfz-Fachwerkstatt verbaut werden.

Für Ihre Anforderungen benötigen wir die vollständige Bestellnummer, zum Beispiel:

**Stange/Strebe, Stabilisator 34604 01**

Im Zweifelsfall Typenbezeichnung und Baujahr des Fahrzeugs angeben, für das der gewünschte Artikel bestimmt ist.

Dieser Katalog stellt einen Auszug aus unserem Produktprogramm dar, eine vollständige Übersicht finden sie auf unseren elektronischen Medien.

Alle Rechte vorbehalten. Vervielfältigungen oder die Mitbenutzung dieses Kataloges, auch auszugsweise, für die Erstellung eines Eigenkataloges sind ohne ausdrückliche Zustimmung unzulässig.

Ersatzteilnummern der Fahrzeughersteller dienen nur zu Vergleichszwecken. Eine Verwendung derartiger Angaben in Rechnungen an den Fahrzeugbesitzer ist nicht statthaft.

Die aktuellen allgemeinen Geschäftsbedingungen finden Sie unter [www.zf.com/aftermarket/dokumente](http://www.zf.com/aftermarket/dokumente)

[www.zf.com/aftermarket/katalog](http://www.zf.com/aftermarket/katalog)

**WebCat**  
Online Katalog

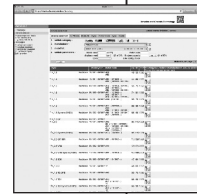

**InCat**  
Elektronischer Katalog





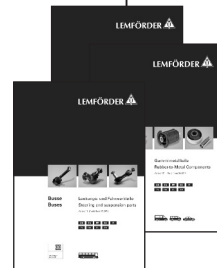







**PrintCat**  
Gedruckte Kataloge



## Inhaltsverzeichnis

<b>Index</b>	U2
<b>Symbole</b>	U3
<b>Vorderachsen</b>	U4
<b>Hinterachsen</b>	U5
<b>Allgemeine Informationen</b>	V3
<b>Katalogaufbau</b>	V4
<b>Winkelgelenk – Außengewinde</b>	V5
<b>Winkelgelenk – Innengewinde</b>	V6
<b>Achsstrebe, Dreiecklenker, Lenk- und Spurstange</b>	V7
<b>Komponentenstückliste</b>	158 - 159
<b>Arithmetische Liste</b>	160 - 162
<b>Vergleichsliste</b>	163
<b>Neuaufnahmen</b>	164
<b>Geänderte Bestellnummer</b>	165
<b>Gestrichene Nummern</b>	166

Pos						Ref.	
<b>RENAULT TRUCKS</b>							
<b>T-Serie</b>							
		<b>4x2</b>	<b>01.13 -</b>				
 <b>1</b>	<b>Lenkstange / Centre Rod Assembly</b> Schubstange / Push Rod einseitig verstellbar / Adjustable on one side Länge [mm] / Length [mm]:895 Konusmaß [mm] / Cone Size [mm]:28,6 Rohr-Ø [mm] / Pipe Ø [mm]:52 mit Zubehör / with accessories		(2) (85) (96) (69) (61) (80) (125)			<b>38663 01</b> 37235 01	<b>74 22 380 817</b> 
		380P, 380P LOW 380T, 380T LOW, 380T X-LOW 430P, 430P LOW 430T, 430T LOW, 430T X-LOW 440P, 440P LOW 440T, 440T LOW, 440T X-LOW 460P, 460P LOW 460T, 460T LOW, 460T X-LOW 480P, 480P LOW 480T, 480T LOW, 480T X-LOW 520P, 520P LOW 520T, 520T LOW, 520T X-LOW	01.13 - 01.13 - 01.13 - 01.13 - 01.13 - 01.13 - 01.13 - 01.13 - 01.13 - 01.13 - 01.13 - 01.13 -	<b>RHD</b> Lenkstockhebel zur 1. VA / Pitman arm to 1st front axle für Fahrzeuge mit Blattfederung / for leaf-spring suspension vehicles			(67) (103)
 <b>6</b>	<b>Spurstange / Rod Assembly</b> Führungsstange / Guide Rod beidseitig verstellbar / Adjustable on both sides Länge [mm] / Length [mm]:1689 Konusmaß [mm] / Cone Size [mm]:32 Rohr-Ø [mm] / Pipe Ø [mm]:42		(6) (55) (55) (69) (80)			<b>38668 01</b> 34527 01 31961 01	<b>74 21 190 960</b> 

Bauzeitraum des Modells

Vergleichsnummer

Achskonfiguration

Artikelnummer inkl.  
StücklistennummerHinweise zur  
TeileverwendungLEMFÖRDER Pos 

Ref.

**RENAULT TRUCKS**

T-Serie

4x2

01.13 -

 **1**

**Lenkstange / Centre Rod Assembly**  
Schubstange / Push Rod  
einseitig verstellbar / Adjustable on one side  
Länge [mm] / Length [mm]:895  
Konusmaß [mm] / Cone Size [mm]:28,6  
Rohr-Ø [mm] / Pipe Ø [mm]:52  
mit Zubehör / with accessories

(2)  
(85)  
(96)  
(69)  
(61)  
(80)  
(125)**38663 01**  
37235 01**74 22 380 817**

380P, 380P LOW  
380T, 380T LOW, 380T X-LOW  
430P, 430P LOW  
430T, 430T LOW, 430T X-LOW  
440P, 440P LOW  
440T, 440T LOW, 440T X-LOW  
460P, 460P LOW  
460T, 460T LOW, 460T X-LOW  
480P, 480P LOW  
480T, 480T LOW, 480T X-LOW  
520P, 520P LOW  
520T, 520T LOW, 520T X-LOW

01.13 -  
01.13 -  
01.13 -  
01.13 -  
01.13 -  
01.13 -  
01.13 -  
01.13 -  
01.13 -  
01.13 -  
01.13 -  
01.13 -**RHD**Lenkstockhebel zur 1. VA / Pitman arm to 1st front axle  
für Fahrzeuge mit Blattfederung / for leaf-spring suspension vehicles(67)  
(103) **6**

**Spurstange / Rod Assembly**  
Führungsstange / Guide Rod  
beidseitig verstellbar / Adjustable on both sides  
Länge [mm] / Length [mm]:1689  
Konusmaß [mm] / Cone Size [mm]:32  
Rohr-Ø [mm] / Pipe Ø [mm]:42

(6)  
(55)  
(55)  
(69)  
(80)**38668 01**  
34527 01  
31961 01**74 21 190 960**

Bauzeitraum des Fahrzeugs

● Positionsnummer

● Übersetzungsverweis

# Winkelgelenk – Außengewinde

	A [mm]	B [mm]	C*
21789 01	95	18	M18x1,5 RHT
19452 01	95	18	M18x1,5 LHT
11391 01	95	18	M22x1,5 RHT
20492 01	95	18	M22x1,5 LHT
11380 01	105	22	M24x1,5 RHT
11381 01	105	22	M24x1,5 LHT
11378 01	105	22	M28x1,5 RHT
11379 01	105	22	M28x1,5 LHT
20915 01	115	22	M28x1,5 RHT
14982 01	75	26	M22x1,5 RHT
23118 01	75	26	M24x1,5 RHT
21294 01	115	26	M24x1,5 RHT
11721 01	115	26	M28x1,5 RHT
11402 01	115	26	M30x1,5 RHT
11403 01	115	26	M30x1,5 LHT
11388 01	120	26	M30x1,5 RHT
19613 01	120	26	M30x1,5 LHT
19927 01	141	26	M30x1,5 RHT
18467 01	141	26	M30x1,5 LHT
21687 01	120	28,6	M38x1,5 RHT
20565 01	80	30	M22x1,5 RHT
11505 02	120	30	M30x1,5 RHT
11492 02	120	30	M30x1,5 LHT
19555 01	135	30	M30x1,5 RHT
16859 01	135	30	M30x1,5 LHT
23775 01	120	30	M38x1,5 RHT
11723 01	120	30	M38x1,5 LHT
11944 01	120	31,5	M30x1,5 RHT
11945 01	120	31,5	M30x1,5 LHT
11394 04	120	32	M30x1,5 RHT
12280 04	120	32	M30x1,5 LHT
24445 01	145	32	M30x1,5 RHT
18007 03	155	32	M30x1,5 RHT
20398 01	135	38	M30x1,5 RHT
20513 01	135	38	M30x1,5 LHT
19615 01	135	38	M38x1,5 RHT
19614 01	135	38	M38x1,5 LHT
23090 01	150	38	M38x1,5 RHT
22540 01	160	45	M38x1,5 RHT
22539 01	160	45	M38x1,5 LHT

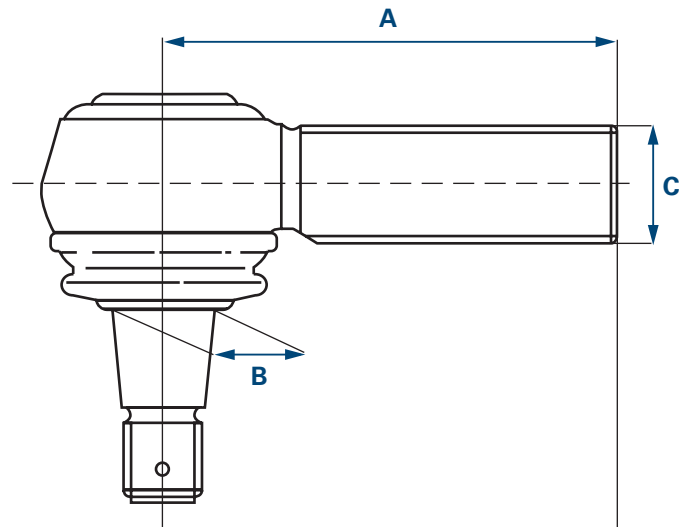

- A** Länge  
**B** Konus  
**C** Gewinde  
 \* RHT Rechtsgewinde  
 LHT Linksgewinde

EN

FR

ES

IT

PL

RU

EL

Für nach dieser Tabelle selbstausgewählte Gelenke und deren Verwendung besteht keine Gewähr.  
 Die Winkelgelenktabelle in dieser vereinfachten Darstellung dient dabei ausschließlich zur Referenzierung für Fahrzeuge,  
 welche in diesem Katalog enthalten sind.

# Winkelgelenk – Innengewinde

	A [mm]	B [mm]	C*
19851 01	70	22	M18x1,5 RHT
23176 01	65	22	M20x1,5 RHT
21787 01	85	22	M22x1,5 RHT
34085 01	115	26	M26x1,5 RHT
22534 01	120	26	M30x1,5 RHT
27634 01	88	28,6	M26x1,5 RHT
28792 01	120	28,6	M26x1,5 RHT
21076 01	80	30	M22x1,5 RHT
19783 01	95	30	M22x1,5 RHT
12974 01	95	30	M24x1,5 RHT
33772 01	75	30	M26x1,5 RHT
21075 01	80	30	M26x1,5 RHT
33771 01	90	30	M26x1,5 RHT
19537 01	95	30	M26x1,5 RHT
23169 01	95	30	M28x1,5 RHT
22535 01	120	30	M30x1,5 RHT
19538 01	86	31,5	M22x1,5 RHT
23166 01	120	38	M24x1,5 RHT
18461 01	85	38	M26x1,5 RHT
27632 01	100	38	M26x1,5 RHT
23165 01	105	38	M30x1,5 RHT
30756 01	90	38	M36x1,5 RHT
11624 01	165	38	M48x1,5 RHT
11623 01	165	38	M48x1,5 LHT

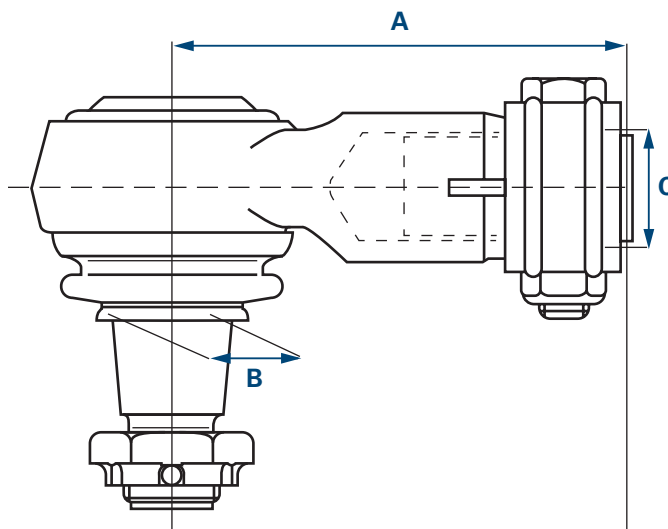

- A** Länge  
**B** Konus  
**C** Gewinde  
 \* RHT Rechtsgewinde  
 LHT Linksgewinde

Für nach dieser Tabelle selbstausgewählte Gelenke und deren Verwendung besteht keine Gewähr.

Die Winkelgelenktabelle in dieser vereinfachten Darstellung dient dabei ausschließlich zur Referenzierung für Fahrzeuge, welche in diesem Katalog enthalten sind.

## Achsstrebe

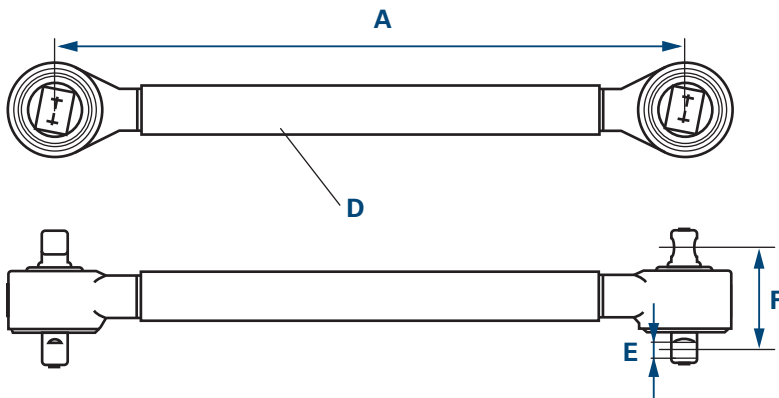

- A Länge
- D Durchmesser
- E Bohrungsdurchmesser
- F Lochabstand

EN

FR

## Dreiecklenker

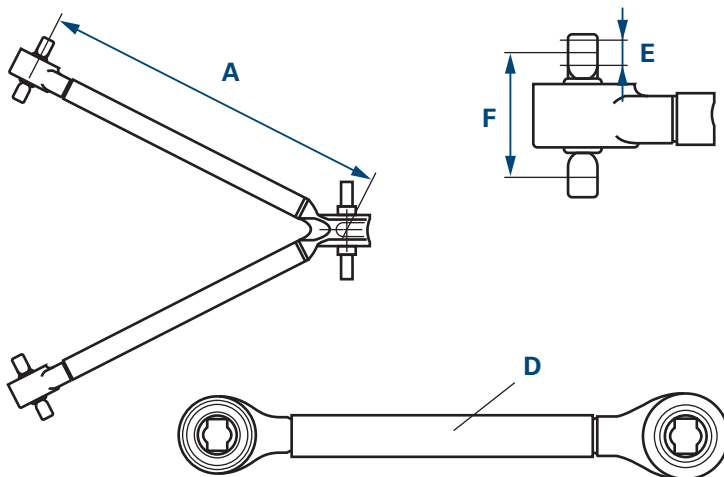

- A Länge
- D Durchmesser
- E Bohrungsdurchmesser
- F Lochabstand

ES

IT

PL

## Lenk- und Spurstange

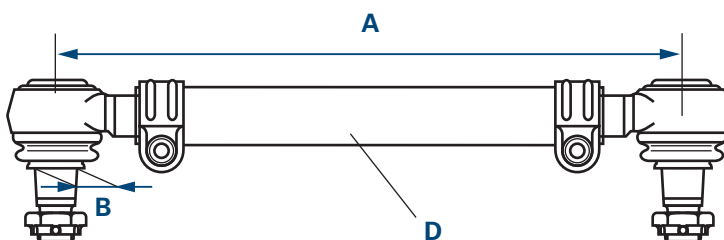

- A Länge
- B Konus
- D Durchmesser

RU

EL

DE

# Memo

EN

FR

ES

IT

PL

RU

EL





The products listed in this catalog must be installed in a workshop by qualified personnel only.

To fulfill your request, we need the complete order number, for example:

**Rod / Strut, stabilizer 34604 01**

In case of doubt, please provide the type description and the model year of the vehicle for which the desired item is intended.

**This catalog is only an excerpt of our product range - our electronic media provide a complete overview.**

All rights reserved. Duplication or joint use of this catalog, even in extracts, for the creation of your own catalog is prohibited, unless explicit consent is given.

Replacement part numbers from the vehicle manufacturer serve only for purposes of comparison. Use of such information in invoices to the vehicle owner is not permitted.

Current terms and conditions are available at [www.zf.com/aftermarket/documents](http://www.zf.com/aftermarket/documents)

[www.zf.com/aftermarket/catalog](http://www.zf.com/aftermarket/catalog)

**WebCat**  
Online catalog

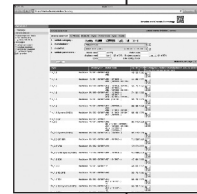

**InCat**  
Electronic catalog



**PrintCat**  
Printed catalogs

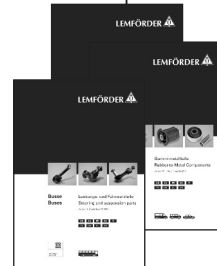

## Contents

<b>Index</b>	U2
<b>Symbols</b>	U3
<b>Front axles</b>	U4
<b>Rear axles</b>	U5
<b>General Information</b>	V9
<b>Catalog structure</b>	V10
<b>Angle joint – External thread</b>	V11
<b>Angle joint – Internal thread</b>	V12
<b>Axle strut, A-arm, Steering/tie-rod</b>	V13
<b>Component part list</b>	158 - 159
<b>Part number list</b>	160 - 162
<b>Cross reference list</b>	163
<b>New to range</b>	164
<b>Amended part numbers</b>	165
<b>Deleted numbers</b>	166



# Angle joint – External thread

	A [mm]	B [mm]	C*
21789 01	95	18	M18x1,5 RHT
19452 01	95	18	M18x1,5 LHT
11391 01	95	18	M22x1,5 RHT
20492 01	95	18	M22x1,5 LHT
11380 01	105	22	M24x1,5 RHT
11381 01	105	22	M24x1,5 LHT
11378 01	105	22	M28x1,5 RHT
11379 01	105	22	M28x1,5 LHT
20915 01	115	22	M28x1,5 RHT
14982 01	75	26	M22x1,5 RHT
23118 01	75	26	M24x1,5 RHT
21294 01	115	26	M24x1,5 RHT
11721 01	115	26	M28x1,5 RHT
11402 01	115	26	M30x1,5 RHT
11403 01	115	26	M30x1,5 LHT
11388 01	120	26	M30x1,5 RHT
19613 01	120	26	M30x1,5 LHT
19927 01	141	26	M30x1,5 RHT
18467 01	141	26	M30x1,5 LHT
21687 01	120	28,6	M38x1,5 RHT
20565 01	80	30	M22x1,5 RHT
11505 02	120	30	M30x1,5 RHT
11492 02	120	30	M30x1,5 LHT
19555 01	135	30	M30x1,5 RHT
16859 01	135	30	M30x1,5 LHT
23775 01	120	30	M38x1,5 RHT
11723 01	120	30	M38x1,5 LHT
11944 01	120	31,5	M30x1,5 RHT
11945 01	120	31,5	M30x1,5 LHT
11394 04	120	32	M30x1,5 RHT
12280 04	120	32	M30x1,5 LHT
24445 01	145	32	M30x1,5 RHT
18007 03	155	32	M30x1,5 RHT
20398 01	135	38	M30x1,5 RHT
20513 01	135	38	M30x1,5 LHT
19615 01	135	38	M38x1,5 RHT
19614 01	135	38	M38x1,5 LHT
23090 01	150	38	M38x1,5 RHT
22540 01	160	45	M38x1,5 RHT
22539 01	160	45	M38x1,5 LHT

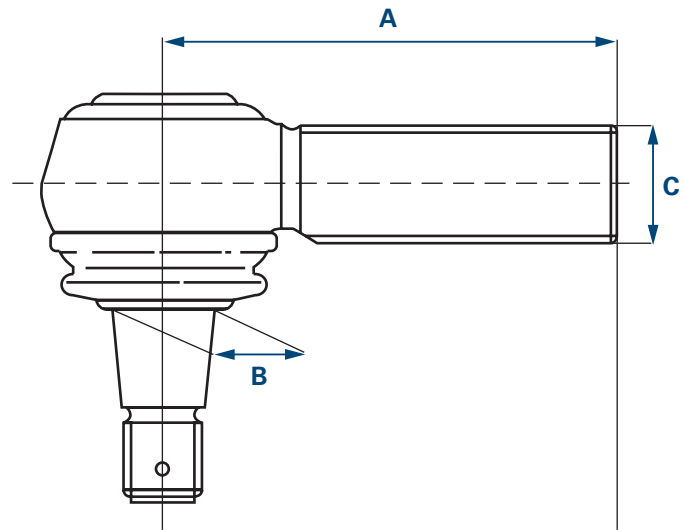

- A** Length
- B** Cone
- C** Thread
- \* RHT Right-hand thread
- LHT Left-hand thread

We assume no liability for the joints selected from this table, or their use.

This simplified table of angle joints is used exclusively for reference purposes for vehicles contained in this catalog.

# Angle joint – Internal thread

 LEMFÖRDER	A [mm]	B [mm]	C*
19851 01	70	22	M18x1,5 RHT
23176 01	65	22	M20x1,5 RHT
21787 01	85	22	M22x1,5 RHT
34085 01	115	26	M26x1,5 RHT
22534 01	120	26	M30x1,5 RHT
27634 01	88	28,6	M26x1,5 RHT
28792 01	120	28,6	M26x1,5 RHT
21076 01	80	30	M22x1,5 RHT
19783 01	95	30	M22x1,5 RHT
12974 01	95	30	M24x1,5 RHT
33772 01	75	30	M26x1,5 RHT
21075 01	80	30	M26x1,5 RHT
33771 01	90	30	M26x1,5 RHT
19537 01	95	30	M26x1,5 RHT
23169 01	95	30	M28x1,5 RHT
22535 01	120	30	M30x1,5 RHT
19538 01	86	31,5	M22x1,5 RHT
23166 01	120	38	M24x1,5 RHT
18461 01	85	38	M26x1,5 RHT
27632 01	100	38	M26x1,5 RHT
23165 01	105	38	M30x1,5 RHT
30756 01	90	38	M36x1,5 RHT
11624 01	165	38	M48x1,5 RHT
11623 01	165	38	M48x1,5 LHT

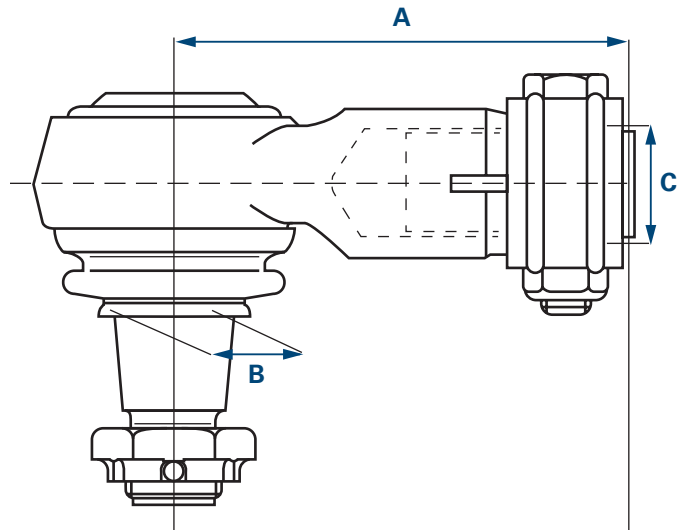

- A** Length  
**B** Cone  
**C** Thread  
 \* RHT Right-hand thread  
 LHT Left-hand thread

We assume no liability for the joints selected from this table, or their use.

This simplified table of angle joints is used exclusively for reference purposes for vehicles contained in this catalog.

## Axle strut

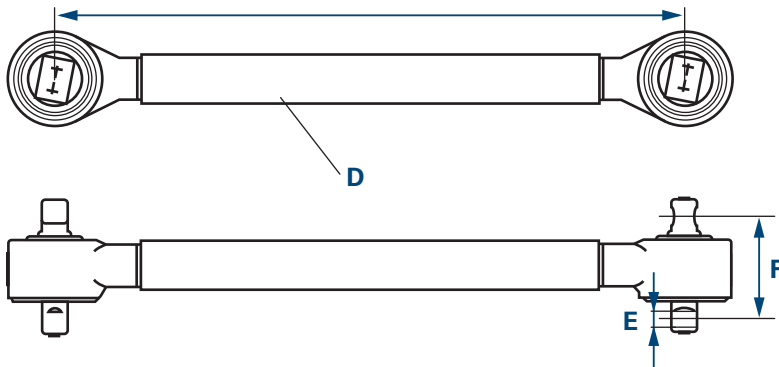

- A Length
- D Diameter
- E Bore diameter
- F Hole pitch

## A-arm

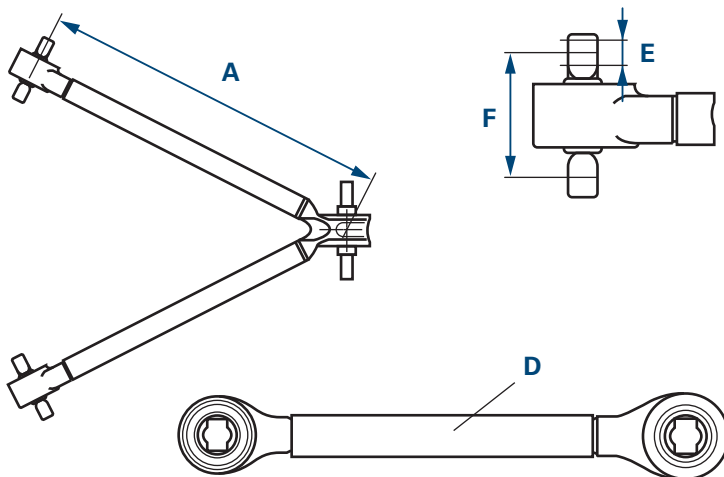

- A Length
- D Diameter
- E Bore diameter
- F Hole pitch

## Steering/tie-rod

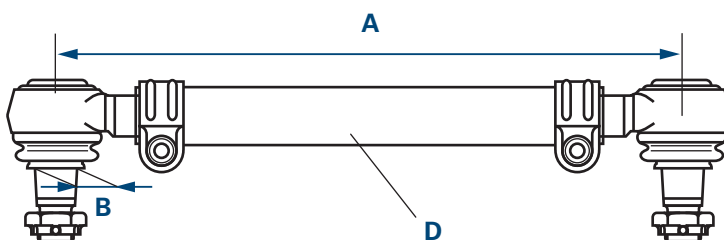

- A Length
- B Cone
- D Diameter

DE

# Memo

EN

FR

ES

IT

PL

RU

EL

A large rectangular area with horizontal grey lines, serving as a template for writing a memo. The lines are evenly spaced and cover the majority of the page's content area.

# Informations générales

DE

EN

FR

ES

IT

PL

RU

EL



Tous les produits mentionnés dans ce catalogue doivent exclusivement être montés par le personnel formé d'un atelier automobile qualifié.

Pour répondre à vos exigences, nous avons besoin de connaître le numéro de commande complet, par exemple :

**Tige / Renfort, Barre stabilisatrice 34604 01**

En cas de doute, indiquez la désignation du modèle et l'année de construction du véhicule pour lequel la pièce souhaitée est destinée.

**Ce catalogue représente un extrait de notre gamme de produits. Vous trouverez un aperçu complet sur nos médias électroniques.**

Tous droits réservés. La reproduction ou l'utilisation, même partielle, de ce catalogue pour l'élaboration de son propre catalogue est interdite sans notre autorisation expresse.

Les numéros de pièces détachées des constructeurs de véhicules sont uniquement indiqués aux fins de comparaison. Le report de ces données sur les factures destinées au propriétaire du véhicule est illicite.

Vous trouverez les conditions générales sur Internet [www.zf.com/aftermarket/documents](http://www.zf.com/aftermarket/documents)

[www.zf.com/aftermarket/catalog](http://www.zf.com/aftermarket/catalog)

**WebCat**  
Catalogue en ligne

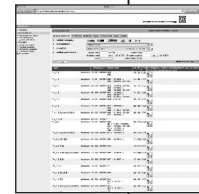

**InCat**  
Catalogue électronique



**PrintCat**  
Catalogues papier

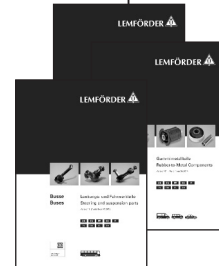

## Sommaire

<b>Index</b>	U2
<b>Symboles</b>	U3
<b>Essieux avant</b>	U4
<b>Essieux arrière</b>	U5
<b>Informations générales</b>	V15
<b>Structure du catalogue</b>	V16
<b>Traductions</b>	V17 - V19
<b>Articulation angulaire – Filetage extérieur</b>	V20
<b>Articulation angulaire – Filetage intérieur</b>	V21
<b>Tirant d'essieu, Bras de suspension triangulaire, Barre de direction et d'accouplement</b>	V22
<b>Liste des composants</b>	158 - 159
<b>Liste des pièces</b>	160 - 162
<b>Liste comparative</b>	163
<b>Nouveautés</b>	164
<b>Numéros de commande modifiés</b>	165
<b>Numéros barrés</b>	166





# Traductions

DE

EN

FR

ES

IT

PL

RU

EL

- (1) Bras, suspension de roue
- (2) Barre de direction
- (3) Kit de réparation
- (4) Kit de réparation, bras de suspension
- (5) Vis, réglage du parallélisme
- (6) Barre d'accouplement
- (7) Rotule de barre d'accouplement
- (8) Tige / Renfort, barre stabilisatrice
- (9) Articulation angulaire
- (10) 1er essieu arrière
- (11) 1er essieu avant
- (12) 2ème essieu arrière
- (13) 2ème essieu avant
- (14) Système d'échappement avec un silencieux
- (15) Système d'échappement avec deux silencieux
- (17) Système d'échappement vers le haut, silencieux au niveau de la cabine
- (18) Système d'échappement vers le bas
- (19) Type d'essieu
- (20) Charge d'essieu [t]
- (21) Charge par essieu de [t]
- (22) Groupe
- (23) Charge du train roulant 21 t
- (24) Charge du train roulant 23 t
- (25) Charge du train roulant 26 t
- (26) Charge du train roulant 32 t
- (27) Axe de transmission
- (28) Filetage extérieur
- (29) Filetage extérieur [mm]
- (30) Modèle
- (31) Bétonnière
- (32) Ressort à lames
- (33) Ø alésage 1 [mm]
- (34) Ø alésage 2 [mm]
- (35) Ø alésage [mm]
- (36) DIN/ISO
- (37) Épaisseur [mm]
- (38) Ensemble essieu tandem
- (39) Bras de suspension triangulaire (Vehicules industriels)
- (40) Diamètre [mm]
- (41) Euro 5
- (42) Euro 6
- (43) Largeur de la cabine 2100 mm
- (44) Hauteur châssis 1000 mm
- (45) Hauteur châssis 1200 mm
- (46) Hauteur châssis 900 mm
- (47) Hauteur châssis extra élevé 1030 mm
- (48) Hauteur châssis élevé 1010 mm
- (49) Hauteur châssis moyen 900 mm
- (50) Hauteur châssis bas 850 mm

- (51) Hauteur de passage 110 mm
- (52) Hauteur de passage 130 mm
- (53) Largeur du véhicule 2300 mm
- (54) Dimension de la jante [pouces]
- (55) Barre conductrice
- (56) Taille du filetage
- (57) Filetage intérieur
- (58) Filetage intérieur [mm]
- (59) Camion à benne
- (60) Véhicule communal
- (61) Dimension du cône [mm]
- (62) Barre d'accouplement
- (63) Essieu directeur
- (64) Barre de direction sur levier de direction
- (65) Barre de direction de levier intermédiaire 2
- (66) Bielle pendante vers levier intermédiaire
- (67) Bielle pendante vers 1er essieu avant
- (68) Écartement des trous 1 / Écartement des trous 2
- (69) Longueur [mm]
- (70) Bras oscillant longitudinal
- (71) Palier moléculaire
- (72) Véhicule de collecte d'ordures ménagères
- (73) Pas pour véhicules fonctionnant au biocarburant
- (74) Barre Panhard
- (75) Camion plate-forme / Châssis
- (76) Bras oscillant transversal
- (77) Empattement [mm]
- (78) Empattement à [mm]
- (79) Empattement de [mm]
- (80) Ø tuyau [mm]
- (81) Semi-remorque
- (82) Frein à disque
- (83) Essieu relevable
- (84) Version de vis / écrou : autobloquante
- (85) Tringle de poussée
- (86) Frein à tambour
- (87) Numéro d'essieu avant
- (88) Essieu poussé
- (89) Levier intermédiaire 1 vers palier intermédiaire 2
- (90) Levier intermédiaire vers essieu avant 2
- (91) Sur levier de direction
- (92) Sur vérin de direction
- (93) Sur le levier intermédiaire
- (94) Sur la barre de direction levier intermédiaire vers essieu avant
- (95) Ajustable des deux côtés
- (96) Ajustable d'un côté
- (97) Côté conducteur
- (98) Pour
- (99) Approprié pour le biodiesel

# Traductions

DE

EN

FR

ES

IT

PL

RU

EL

- (100) Pour véhicules fonctionnant au biocarburant
- (101) Pour triangle de guidage (Vehicules industriels)
- (102) Pour véhicules avec bras oscillant
- (103) Pour véhicules avec suspension à lames
- (104) Pour véhicules avec catalyseur
- (105) Pour véhicules avec suspension pneumatique
- (106) Pour véhicules avec filtre à particules diesel
- (107) Pour véhicules avec catalyseur SCR
- (108) Pour véhicules avec essieu suiveur forcé
- (109) Pour véhicules sans barre stabilisatrice renforcée
- (110) Pour barre de guidage
- (111) Pour véhicules avec direction à droite / à gauche
- (112) Pour bras de suspension longitudinal
- (113) Pour tringle de poussée
- (114) Coudé
- (115) Hydraulique
- (116) Avec ressort parabolique à 3 lames
- (117) Avec filetage extérieur
- (118) Avec douille d'écartement
- (119) Avec filetage intérieur
- (120) Avec filetage à gauche
- (121) Avec ressort parabolique
- (122) Avec filetage à droite
- (123) Avec circlip
- (124) Avec ressort trapézoïdal
- (125) Avec accessoires
- (126) Pas pour
- (127) Pas pour largeur de véhicule 2300 mm
- (128) Non-ajustable
- (129) Sans dépollution des gaz d'échappement
- (130) Sans préparation pour montage de grue
- (131) Sans accessoires
- (132) Ajustable
- (133) Du 1er vers le 2ème levier intermédiaire
- (134) Poids total autorisé [kg]

# Articulation angulaire – Filetage extérieur

	A [mm]	B [mm]	C*
21789 01	95	18	M18x1,5 RHT
19452 01	95	18	M18x1,5 LHT
11391 01	95	18	M22x1,5 RHT
20492 01	95	18	M22x1,5 LHT
11380 01	105	22	M24x1,5 RHT
11381 01	105	22	M24x1,5 LHT
11378 01	105	22	M28x1,5 RHT
11379 01	105	22	M28x1,5 LHT
20915 01	115	22	M28x1,5 RHT
14982 01	75	26	M22x1,5 RHT
23118 01	75	26	M24x1,5 RHT
21294 01	115	26	M24x1,5 RHT
11721 01	115	26	M28x1,5 RHT
11402 01	115	26	M30x1,5 RHT
11403 01	115	26	M30x1,5 LHT
11388 01	120	26	M30x1,5 RHT
19613 01	120	26	M30x1,5 LHT
19927 01	141	26	M30x1,5 RHT
18467 01	141	26	M30x1,5 LHT
21687 01	120	28,6	M38x1,5 RHT
20565 01	80	30	M22x1,5 RHT
11505 02	120	30	M30x1,5 RHT
11492 02	120	30	M30x1,5 LHT
19555 01	135	30	M30x1,5 RHT
16859 01	135	30	M30x1,5 LHT
23775 01	120	30	M38x1,5 RHT
11723 01	120	30	M38x1,5 LHT
11944 01	120	31,5	M30x1,5 RHT
11945 01	120	31,5	M30x1,5 LHT
11394 04	120	32	M30x1,5 RHT
12280 04	120	32	M30x1,5 LHT
24445 01	145	32	M30x1,5 RHT
18007 03	155	32	M30x1,5 RHT
20398 01	135	38	M30x1,5 RHT
20513 01	135	38	M30x1,5 LHT
19615 01	135	38	M38x1,5 RHT
19614 01	135	38	M38x1,5 LHT
23090 01	150	38	M38x1,5 RHT
22540 01	160	45	M38x1,5 RHT
22539 01	160	45	M38x1,5 LHT

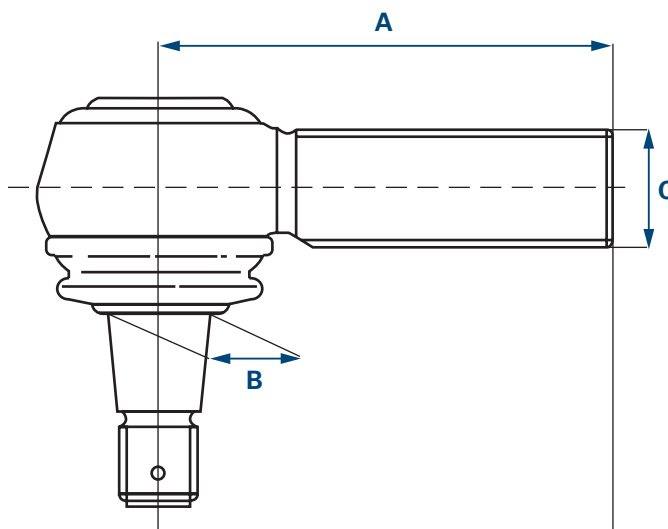

- A** Longueur  
**B** Cône  
**C** Filetage  
 \* RHT Filetage à droite  
 LHT Filetage à gauche

Aucune garantie se s'applique pour les articulations choisies librement dans ce tableau et pour leur utilisation.

Le tableau des articulations angulaires, dans sa version simplifiée présentée ici, sert exclusivement de pour les véhicules présentés dans ce catalogue. Référence pour les véhicules présentés dans ce catalogue.

# Articulation angulaire – Filetage intérieur

DE

EN

FR

ES

IT

PL

RU

EL

 LEMFÖRDER	A [mm]	B [mm]	C*
19851 01	70	22	M18x1,5 RHT
23176 01	65	22	M20x1,5 RHT
21787 01	85	22	M22x1,5 RHT
34085 01	115	26	M26x1,5 RHT
22534 01	120	26	M30x1,5 RHT
27634 01	88	28,6	M26x1,5 RHT
28792 01	120	28,6	M26x1,5 RHT
21076 01	80	30	M22x1,5 RHT
19783 01	95	30	M22x1,5 RHT
12974 01	95	30	M24x1,5 RHT
33772 01	75	30	M26x1,5 RHT
21075 01	80	30	M26x1,5 RHT
33771 01	90	30	M26x1,5 RHT
19537 01	95	30	M26x1,5 RHT
23169 01	95	30	M28x1,5 RHT
22535 01	120	30	M30x1,5 RHT
19538 01	86	31,5	M22x1,5 RHT
23166 01	120	38	M24x1,5 RHT
18461 01	85	38	M26x1,5 RHT
27632 01	100	38	M26x1,5 RHT
23165 01	105	38	M30x1,5 RHT
30756 01	90	38	M36x1,5 RHT
11624 01	165	38	M48x1,5 RHT
11623 01	165	38	M48x1,5 LHT

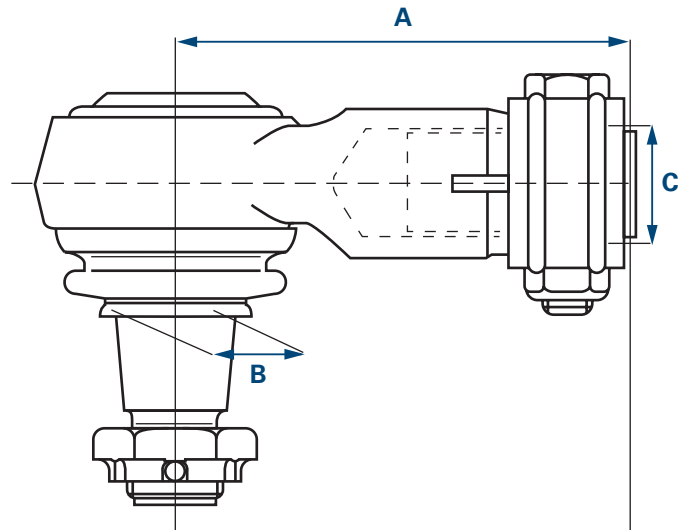

**A** Longueur

**B** Cône

**C** Filetage

\* RHT Filetage à droite

LHT Filetage à gauche

Aucune garantie se s'applique pour les articulations choisies librement dans ce tableau et pour leur utilisation.

Le tableau des articulations angulaires, dans sa version simplifiée présentée ici, sert exclusivement de pour les véhicules présentés dans ce catalogue. Référence pour les véhicules présentés dans ce catalogue.

# Tirant d'essieu

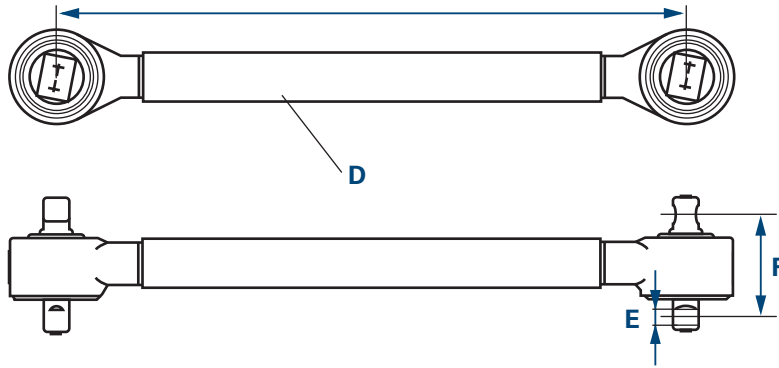

- A Longueur
- D Diamètre
- E Diamètre d'alésage
- F Écartement des trous

# Bras de suspension triangulaire

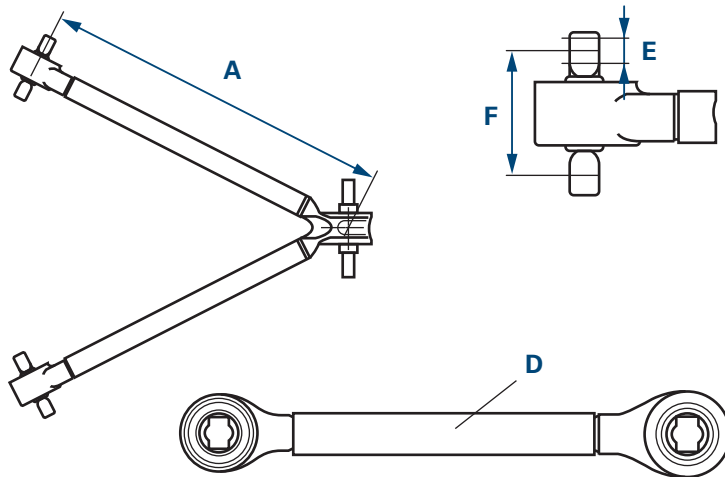

- A Longueur
- D Diamètre
- E Diamètre d'alésage
- F Écartement des trous

# Barre de direction et d'accouplement

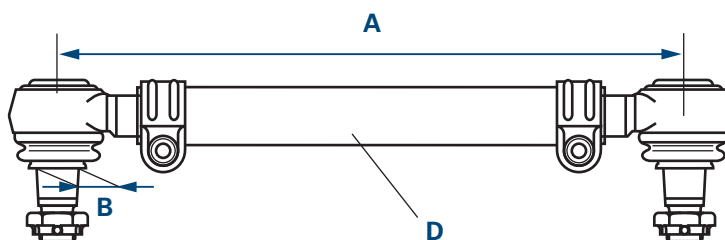

- A Longueur
- B Cône
- D Diamètre

# Información general



Los productos indicados en este catálogo sólo los puede montar el personal cualificado de un taller mecánico.

Para poder tramitar su solicitud necesitamos el número de pedido completo, por ejemplo:

**Barra / Travesaño, Estabilizador 34604 01**

En caso de duda, se deberá indicar la designación del tipo y el año de construcción del vehículo, para el que se requiere el artículo deseado.

**Este catálogo es un extracto de nuestra gama de productos. Podrá ver una versión completa en nuestros medios electrónicos.**

Quedan reservados todos los derechos. Queda prohibida la reproducción o el uso de este catálogo (también de forma parcial) para la elaboración de un catálogo propio sin consentimiento expreso.

Los números de las piezas de recambio del fabricante solo se usan para compararlos. No está permitido el empleo de este tipo de datos en las facturas emitidas al propietario del vehículo.

Puede encontrar las condiciones generales de contratación en [www.zf.com/aftermarket/documents](http://www.zf.com/aftermarket/documents)

[www.zf.com/aftermarket/catalog](http://www.zf.com/aftermarket/catalog)

**WebCat**  
Catálogo online

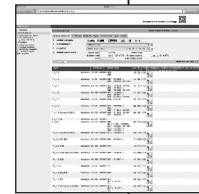

**InCat**  
Catálogo electrónico



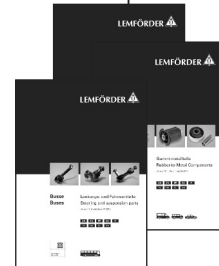

**PrintCat**  
Catálogos impresos



## Índice

<b>Index</b>	U2
<b>Símbolos</b>	U3
<b>Ejes delanteros</b>	U4
<b>Ejes traseros</b>	U5
<b>Información general</b>	V23
<b>Estructura del catálogo</b>	V24
<b>Traducciones</b>	V25 - V27
<b>Articulación angular – Rosca exterior</b>	V28
<b>Articulación angular – Rosca interior</b>	V29
<b>Puntal de eje, Brazo oscilante triangular, Barra de dirección y de acoplamiento</b>	V30
<b>Lista de componentes</b>	158 - 159
<b>Lista aritmética</b>	160 - 162
<b>Lista comparativa</b>	163
<b>Novedades</b>	164
<b>Números de pedido modificados</b>	165
<b>Referencias eliminadas</b>	166

# Estructura del catálogo

Pos	Configuración del eje	Indicación para usar la pieza	Número de artículo incl. número de lista de piezas	Número de referencia
<b>LEMFÖRDER</b> 				
<b>RENAULT TRUCKS</b>				
<b>T-Serie</b> <b>4x2</b> <b>01.13 -</b>				
1	<b>Lenkstange / Centre Rod Assembly</b> Schubstange / Push Rod einseitig verstellbar / Adjustable on one side Länge [mm] / Length [mm]:895 Konusmaß [mm] / Cone Size [mm]:28,6 Rohr-Ø [mm] / Pipe Ø [mm]:52 mit Zubehör / with accessories	(2) (85) (96) (69) (61) (80) (125)	<b>38663 01</b> <b>74 22 380 817</b> 37235 01	
	380P, 380P LOW 380T, 380T LOW, 380T X-LOW 430P, 430P LOW 430T, 430T LOW, 430T X-LOW 440P, 440P LOW 440T, 440T LOW, 440T X-LOW 460P, 460P LOW 460T, 460T LOW, 460T X-LOW 480P, 480P LOW 480T, 480T LOW, 480T X-LOW 520P, 520P LOW 520T, 520T LOW, 520T X-LOW	01.13 - 01.13 - 01.13 - 01.13 - 01.13 - 01.13 - 01.13 - 01.13 - 01.13 - 01.13 - 01.13 - 01.13 - 01.13 -	<b>RHD</b> Lenkstockhebel zur 1. VA / Pitman arm to 1st front axle für Fahrzeuge mit Blattfederung / for leaf-spring suspension vehicles	(67) (103)
6	<b>Spurstange / Rod Assembly</b> Führungsstange / Guide Rod beidseitig verstellbar / Adjustable on both sides Länge [mm] / Length [mm]:1689 Konusmaß [mm] / Cone Size [mm]:32 Rohr-Ø [mm] / Pipe Ø [mm]:42	(6) (55) (55) (69) (61)	<b>38668 01</b> <b>74 21 190 960</b> 34527 01 31961 01	
	<b>Periodo de fabricación del vehículo</b>	<b>Referencia de traducción</b>		
<b>Número de posición</b>				



# Traducciones

- (1) Barra oscilante, suspensión de ruedas
- (2) Barra de dirección
- (3) Kit de reparación
- (4) Kit de reparación, barra oscilante
- (5) Tornillo, alineamiento de la cabeza
- (6) Barra de acoplamiento
- (7) Cabeza de la barra de acoplamiento
- (8) Barra /Travesaño, estabilizador
- (9) Articulación angular
- (10) 1.ET
- (11) 1.ED
- (12) 2.ET
- (13) 2.ED
- (14) Sistema de escape con un silenciador
- (15) Sistema de escape con dos silenciadores
- (17) Sistema de escape hacia arriba, silenciador anexionado a la cabina
- (18) Sistema de escape hacia abajo
- (19) Tipo de eje
- (20) Carga de eje [t]
- (21) Carga del eje de [t]
- (22) Grupo
- (23) Carga del conjunto 21 t
- (24) Carga del conjunto 23 t
- (25) Carga del conjunto 26 t
- (26) Carga del conjunto 32 t
- (27) Eje motor
- (28) Rosca exterior
- (29) Rosca exterior [mm]
- (30) Modelo de construcción
- (31) Hormigonera
- (32) Suspensión de ballesta
- (33) Ø orificio 1 [mm]
- (34) Ø orificio 2 [mm]
- (35) Ø orificio [mm]
- (36) DIN/ISO
- (37) Grosor [mm]
- (38) Unidad de eje tándem
- (39) Brazo oscilante triangular (vehículos industriales)
- (40) Diámetro [mm]
- (41) Euro 5
- (42) Euro 6
- (43) Ancho de la cabina 2100 mm
- (44) Altura de chasis 1000 mm
- (45) Altura de chasis 1200 mm
- (46) Altura de chasis 900 mm
- (47) Altura de chasis extra alta de 1030 mm
- (48) Altura de chasis alta de 1010 mm
- (49) Altura de chasis media de 900 mm
- (50) Altura de chasis baja de 850 mm

- (51) Altura de recorrido 110 mm
- (52) Altura de recorrido 130 mm
- (53) Vehículos con anchura de 2300 mm
- (54) Tamaño de llantas [pulgada]
- (55) Barra guía
- (56) Tamaño de rosca
- (57) Rosca interior
- (58) Rosca interior [mm]
- (59) Camión volquete
- (60) Vehículo municipal
- (61) Medida cónica [mm]
- (62) Barra de acoplamiento
- (63) Eje de dirección
- (64) Barra de dirección en la palanca de dirección
- (65) Barra de dirección en la palanca intermedia 2
- (66) Palanca de dirección para palanca intermedia
- (67) Palanca de dirección para el 1er eje delantero
- (68) Distancia de orificio 1 / Distancia de orificio 2
- (69) Longitud [mm]
- (70) Brazo oscilante longitudinal
- (71) Cojinete de estructura molecular
- (72) Camión de la basura
- (73) No para vehículos que funcionan con biocombustible
- (74) Barra Panhard
- (75) Caja / Chasis
- (76) Brazo transversal
- (77) Distancia entre ejes [mm]
- (78) Distancia entre ejes hasta [mm]
- (79) Distancia entre ejes desde [mm]
- (80) Ø tubo [mm]
- (81) Tractor de semirremolque
- (82) Frenos de disco
- (83) Eje de arrastre
- (84) Tipo de tornillos / tuercas: autoblocantes
- (85) Barra de empuje
- (86) Freno de tambor
- (87) Número del eje delantero
- (88) Eje de avance
- (89) Palanca intermedia 1 para cojinete intermedio 2
- (90) Palanca intermedia para el eje delantero 2
- (91) En la palanca de dirección
- (92) En el cilindro de dirección
- (93) En la palanca intermedia
- (94) En la barra de dirección, palanca intermedia al eje delantero
- (95) Ajustable a ambos lados
- (96) Ajustable a un lado
- (97) Lado del conductor
- (98) Para
- (99) Apropiado para biodiesel

# Traducciones

DE

EN

FR

ES

IT

PL

RU

EL

- (100) Para vehículos que funcionan con biocombustible
- (101) Para brazo oscilante triangular (vehículos industriales)
- (102) Para vehículos con eje de brazo oscilante
- (103) Para vehículos con suspensión de ballesta
- (104) Para vehículos con catalizador
- (105) Para vehículos con suspensión neumática
- (106) Para vehículos con filtro de partículas de hollín
- (107) Para vehículos con catalizador SCR
- (108) Para vehículos con eje remolcado articulado
- (109) Para vehículos sin estabilizador reforzado
- (110) Para barra guía
- (111) Para vehículos con dirección a la izquierda / derecha
- (112) Para brazo oscilante longitudinal
- (113) Para barra de empuje
- (114) Acodado
- (115) Hidráulico
- (116) Con ballesta parabólica de 3 hojas
- (117) Con rosca exterior
- (118) Con manguito distanciador
- (119) Con rosca interior
- (120) Con rosca izquierda
- (121) Con resorte parabólico
- (122) Con rosca derecha
- (123) Con anillo de seguridad
- (124) Con resorte trapezoidal
- (125) Con accesorios
- (126) No para
- (127) No para vehículos con anchura de 2300 mm
- (128) No ajustable
- (129) Sin depuración de gases de escape
- (130) Sin preparación para superestructuras con grúa
- (131) Sin accesorios
- (132) Ajustable
- (133) De la 1.<sup>a</sup> a la 2.<sup>a</sup> palanca intermedia
- (134) Peso total autorizado [kg]

# Articulación angular – Rosca exterior

	A [mm]	B [mm]	C*
21789 01	95	18	M18x1,5 RHT
19452 01	95	18	M18x1,5 LHT
11391 01	95	18	M22x1,5 RHT
20492 01	95	18	M22x1,5 LHT
11380 01	105	22	M24x1,5 RHT
11381 01	105	22	M24x1,5 LHT
11378 01	105	22	M28x1,5 RHT
11379 01	105	22	M28x1,5 LHT
20915 01	115	22	M28x1,5 RHT
14982 01	75	26	M22x1,5 RHT
23118 01	75	26	M24x1,5 RHT
21294 01	115	26	M24x1,5 RHT
11721 01	115	26	M28x1,5 RHT
11402 01	115	26	M30x1,5 RHT
11403 01	115	26	M30x1,5 LHT
11388 01	120	26	M30x1,5 RHT
19613 01	120	26	M30x1,5 LHT
19927 01	141	26	M30x1,5 RHT
18467 01	141	26	M30x1,5 LHT
21687 01	120	28,6	M38x1,5 RHT
20565 01	80	30	M22x1,5 RHT
11505 02	120	30	M30x1,5 RHT
11492 02	120	30	M30x1,5 LHT
19555 01	135	30	M30x1,5 RHT
16859 01	135	30	M30x1,5 LHT
23775 01	120	30	M38x1,5 RHT
11723 01	120	30	M38x1,5 LHT
11944 01	120	31,5	M30x1,5 RHT
11945 01	120	31,5	M30x1,5 LHT
11394 04	120	32	M30x1,5 RHT
12280 04	120	32	M30x1,5 LHT
24445 01	145	32	M30x1,5 RHT
18007 03	155	32	M30x1,5 RHT
20398 01	135	38	M30x1,5 RHT
20513 01	135	38	M30x1,5 LHT
19615 01	135	38	M38x1,5 RHT
19614 01	135	38	M38x1,5 LHT
23090 01	150	38	M38x1,5 RHT
22540 01	160	45	M38x1,5 RHT
22539 01	160	45	M38x1,5 LHT

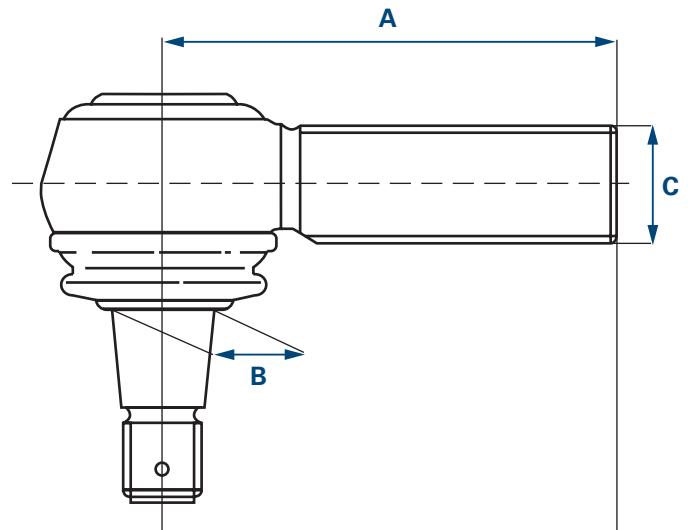

- A** Longitud  
**B** Cono  
**C** Rosca  
 \* RHT Rosca derecha  
 LHT Rosca izquierda

No se otorga ninguna garantía para articulaciones que se elijan conforme a esta tabla ni para el uso de las mismas. La tabla de articulaciones angulares que se da en esta representación simplificada sirve exclusivamente para referenciar vehículos incluido.

# Articulación angular – Rosca interior

	A [mm]	B [mm]	C*
19851 01	70	22	M18x1,5 RHT
23176 01	65	22	M20x1,5 RHT
21787 01	85	22	M22x1,5 RHT
34085 01	115	26	M26x1,5 RHT
22534 01	120	26	M30x1,5 RHT
27634 01	88	28,6	M26x1,5 RHT
28792 01	120	28,6	M26x1,5 RHT
21076 01	80	30	M22x1,5 RHT
19783 01	95	30	M22x1,5 RHT
12974 01	95	30	M24x1,5 RHT
33772 01	75	30	M26x1,5 RHT
21075 01	80	30	M26x1,5 RHT
33771 01	90	30	M26x1,5 RHT
19537 01	95	30	M26x1,5 RHT
23169 01	95	30	M28x1,5 RHT
22535 01	120	30	M30x1,5 RHT
19538 01	86	31,5	M22x1,5 RHT
23166 01	120	38	M24x1,5 RHT
18461 01	85	38	M26x1,5 RHT
27632 01	100	38	M26x1,5 RHT
23165 01	105	38	M30x1,5 RHT
30756 01	90	38	M36x1,5 RHT
11624 01	165	38	M48x1,5 RHT
11623 01	165	38	M48x1,5 LHT

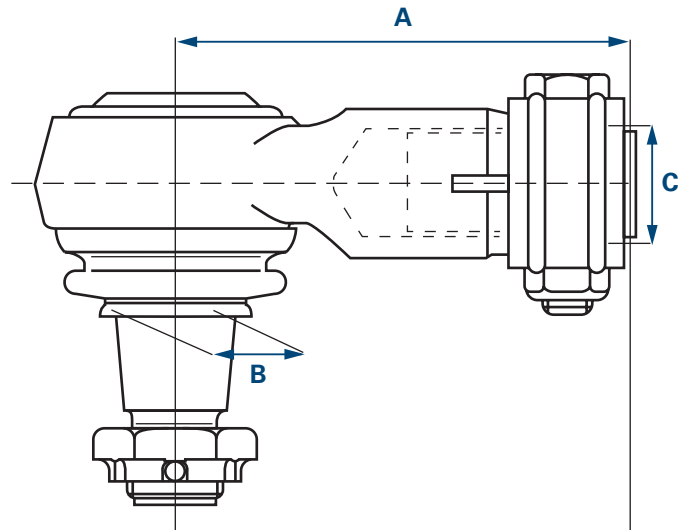

- A** Longitud  
**B** Cono  
**C** Rosca  
 \* RHT Rosca derecha  
 LHT Rosca izquierda

No se otorga ninguna garantía para articulaciones que se elijan conforme a esta tabla ni para el uso de las mismas.  
 La tabla de articulaciones angulares que se da en esta representación simplificada sirve exclusivamente para referenciar vehículos incluido.

# Puntal de eje

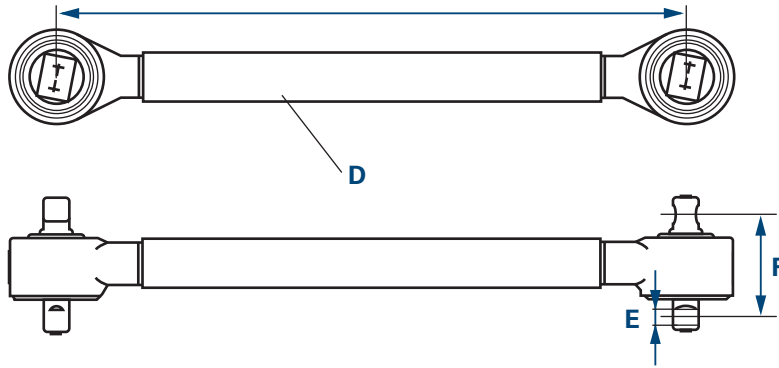

- A Longitud
- D Diámetro
- E Diámetro del orificio
- F Distancia de orificio

# Brazo oscilante triangular

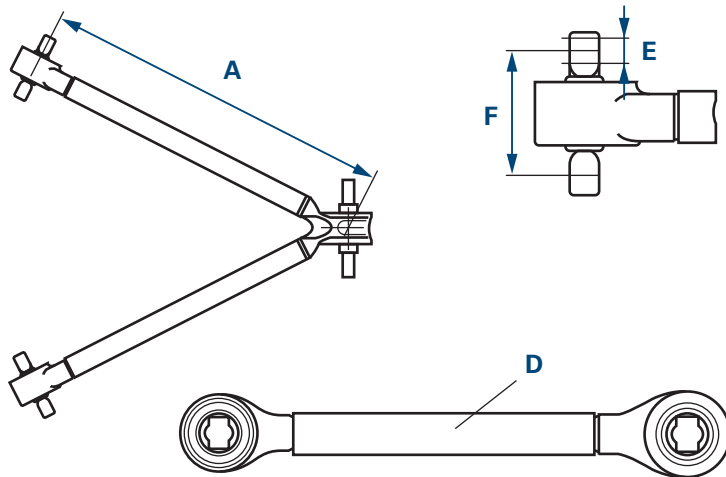

- A Longitud
- D Diámetro
- E Diámetro del orificio
- F Distancia de orificio

# Barra de dirección y de acoplamiento

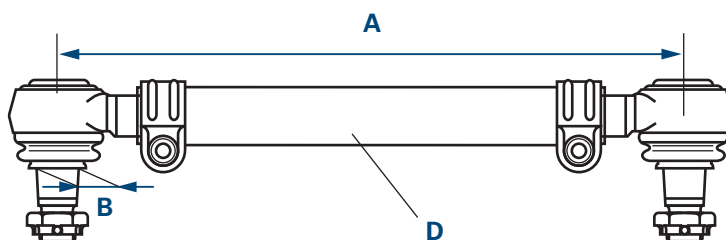

- A Longitud
- B Cono
- D Diámetro

# Informazioni generali



Tutti i prodotti riportati in questo catalogo possono essere impiegati solo dal personale qualificato di una officina.

Per soddisfare le vostre richieste, abbiamo bisogno del numero di ordine completo, ad esempio:

**Asta / Barra, Barra stabilizzatrice 34604 01**

In caso di dubbio fornire il nome del modello e l'anno di costruzione del veicolo per il quale è destinato l'articolo desiderato.

Questo catalogo rappresenta un estratto della nostra gamma di prodotti, una panoramica completa è disponibile sui nostri siti web.

Tutti i diritti riservati. La riproduzione o la condivisione di questo catalogo, anche parziale, per la realizzazione di un proprio catalogo non sono consentite previo consenso espresso.

I numeri dei ricambi del produttore di veicoli servono solo a scopi comparativi. Un utilizzo di tali dati in fatture inviate ai proprietari dei veicoli non è consentito.

Le condizioni commerciali generali aggiornate sono reperibili all'indirizzo [www.zf.com/aftermarket/documents](http://www.zf.com/aftermarket/documents)

[www.zf.com/aftermarket/catalog](http://www.zf.com/aftermarket/catalog)

**WebCat**  
Catalogo online

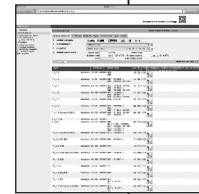

**InCat**  
Catalogo elettronico



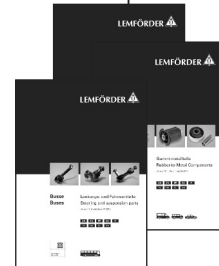

**PrintCat**  
Cataloghi stampati



## Indice

<b>Index</b>	U2
<b>Simboli</b>	U3
<b>Assali anteriori</b>	U4
<b>Assali posteriori</b>	U5
<b>Informazioni generali</b>	V31
<b>Struttura del catalogo</b>	V32
<b>Traduzioni</b>	V33 - V35
<b>Snodo angolare – Filettatura esterna</b>	V36
<b>Snodo angolare – Filettatura interna</b>	V37
<b>Asta di reazione, Trapezio, Tirante laterale e trasversale</b>	V38
<b>Elenco dei pezzi componenti</b>	158 - 159
<b>Lista aritmetica</b>	160 - 162
<b>Elenco di confronto</b>	163
<b>Nuove acquisizioni</b>	164
<b>Numeri d'ordinazione modificati</b>	165
<b>Numeri eliminati</b>	166

# Struttura del catalogo

Pos	Configurazione assali	Periodo di costruzione del modello	Nota sull'utilizzo delle parti	Numero articolo incl. numero lista pezzi	Numero di riscontro
<b>LEMFÖRDER</b> 					
<b>RENAULT TRUCKS</b>					
<b>T-Serie</b> <b>4x2</b> <b>01.13 -</b>					
1	<b>Lenkstange / Centre Rod Assembly</b> Schubstange / Push Rod einseitig verstellbar / Adjustable on one side Länge [mm] / Length [mm]:895 Konusmaß [mm] / Cone Size [mm]:28,6 Rohr-Ø [mm] / Pipe Ø [mm]:52 mit Zubehör / with accessories	(2) (85) (96) (69) (61) (80) (125)		<b>38663 01</b> <b>74 22 380 817</b> 37235 01	
	380P, 380P LOW 380T, 380T LOW, 380T X-LOW 430P, 430P LOW 430T, 430T LOW, 430T X-LOW 440P, 440P LOW 440T, 440T LOW, 440T X-LOW 460P, 460P LOW 460T, 460T LOW, 460T X-LOW 480P, 480P LOW 480T, 480T LOW, 480T X-LOW 520P, 520P LOW 520T, 520T LOW, 520T X-LOW	01.13 - 01.13 - 01.13 - 01.13 - 01.13 - 01.13 - 01.13 - 01.13 - 01.13 - 01.13 - 01.13 - 01.13 - 01.13 -	<b>RHD</b> Lenkstockhebel zur 1. VA / Pitman arm to 1st front axle für Fahrzeuge mit Blattfederung / for leaf-spring suspension vehicles		(67) (103)
6	<b>Spurstange / Rod Assembly</b> Führungsstange / Guide Rod beidseitig verstellbar / Adjustable on both sides Länge [mm] / Length [mm]:1689 Konusmaß [mm] / Cone Size [mm]:32 Rohr-Ø [mm] / Pipe Ø [mm]:42	(6) (55) (55) (69) (61)		<b>38668 01</b> <b>74 21 190 960</b> 34527 01 31961 01	

Periodo di costruzione del veicolo

Numero posizione

Rimando traduzione



- (1) Braccio sospensione, sospensione ruota
- (2) Tirante sterzo
- (3) Kit riparazione
- (4) Kit riparazione, braccio sospensione
- (5) Vite, regolazione convergenza
- (6) Tirante trasversale
- (7) Testa del tirante trasversale
- (8) Asta / Barra, barra stabilizzatrice
- (9) Snodo angolare
- (10) 1°AP
- (11) 1°AA
- (12) 2°AP
- (13) 2°AA
- (14) Sistema di scarico con un silenziatore
- (15) Sistema di scarico con due silenziatori
- (17) Sistema di scarico verso l'alto, silenziatore su cabina di guida
- (18) Sistema di scarico verso il basso
- (19) Versione assale
- (20) Carico per assale [t]
- (21) Carico sull'asse di [t]
- (22) Gruppo
- (23) Carico sul gruppo 21 t
- (24) Carico sul gruppo 23 t
- (25) Carico sul gruppo 26 t
- (26) Carico sul gruppo 32 t
- (27) Assale motore
- (28) Filettatura esterna
- (29) Filettatura esterna [mm]
- (30) Modello
- (31) Betoniera
- (32) Molla a balestra
- (33) Ø alesaggio 1 [mm]
- (34) Ø alesaggio 2 [mm]
- (35) Ø alesaggio [mm]
- (36) DIN/ISO
- (37) Spessore [mm]
- (38) Gruppo con assale in tandem
- (39) Trapezio (veicolo commerciale)
- (40) Diametro [mm]
- (41) Euro 5
- (42) Euro 6
- (43) Larghezza della cabina di guida 2100 mm
- (44) Altezza telaio 1000 mm
- (45) Altezza telaio 1200 mm
- (46) Altezza telaio 900 mm
- (47) Telaio del veicolo extra alto 1030 mm
- (48) Altezza telaio alta 1010 mm
- (49) Altezza telaio media 900 mm
- (50) Altezza telaio bassa 850 mm

- (51) Altezza di marcia 110 mm
- (52) Altezza di marcia 130 mm
- (53) Larghezza veicolo 2300 mm
- (54) Misura cerchi [pollici]
- (55) Asta di guida
- (56) Dimensioni filettatura
- (57) Filettatura interna
- (58) Filettatura interna [mm]
- (59) Ribaltabile

- (60) Veicolo municipale
- (61) Calibro conico [mm]
- (62) Asta di aggancio
- (63) Asse del perno
- (64) Tirante sterzo su leva sterzo
- (65) Tirante sterzo su leva intermedia 2
- (66) Leva dello sterzo per leva intermedia
- (67) Leva dello sterzo per 1° AA
- (68) Distanza foro 1 / Distanza foro 2

- (69) Lunghezza [mm]
- (70) Braccio longitudinale
- (71) Cuscinetto molecolare
- (72) Veicolo della nettezza urbana
- (73) Non per veicoli alimentati a biocarburante

- (74) Barra Panhard
- (75) Cassonato / Telaio
- (76) Braccio trasversale
- (77) Passo [mm]
- (78) Passo fino a [mm]
- (79) Passo da [mm]
- (80) Ø tubo [mm]
- (81) Motrice
- (82) Freno a disco
- (83) Assale trainato
- (84) Tipologia di viti e dadi: autobloccanti
- (85) Asta di spinta
- (86) Freno a tamburo
- (87) Numero assale anteriore
- (88) Assale anteriore aggiunto
- (89) Leva intermedia 1 per cuscinetto intermedio 2
- (90) Leva intermedia per assale anteriore 2
- (91) Sulla leva sterzo
- (92) Sul cilindro dello sterzo
- (93) Sulla leva intermedia
- (94) Su tirante sterzo leva intermedia all'assale anteriore
- (95) Regolabile bilateralmente
- (96) Regolabile unilateralmente
- (97) Lato conducente
- (98) Per
- (99) Adatto per l'impiego con biodiesel

# Traduzioni

DE

EN

FR

ES

IT

PL

RU

EL

- (100) Per veicoli alimentati a biocarburante
- (101) Per trapezio (veicolo commerciale)
- (102) Per veicoli con oscillazione dell'assale
- (103) Per veicoli con sospensioni a balestra
- (104) Per veicoli con catalizzatore
- (105) Per veicoli con sospensioni pneumatiche
- (106) Per veicoli con filtro antiparticolato
- (107) Per veicoli con catalizzatore SCR
- (108) Per veicoli con assale posteriore aggiunto sterzante
- (109) Per veicoli senza stabilizzatore rinforzato
- (110) Per asta di guida
- (111) Per veicoli con guida a sinistra / a destra
- (112) Per braccio longitudinale
- (113) Per biella
- (114) A gomito
- (115) Idraulico
- (116) Con molla a balestra parabolica a 3 lamine
- (117) Con filettatura esterna
- (118) Con boccola distanziatrice
- (119) Con filettatura interna
- (120) Con filettatura sinistrorsa
- (121) Con molle paraboliche
- (122) Con filettatura destrorsa
- (123) Con anello di sicurezza
- (124) Con molle a lamina trapezoidale
- (125) Con accessori
- (126) Non per
- (127) Non per veicoli con larghezza 2300 mm
- (128) Non regolabile
- (129) Senza depurazione dei gas di scarico
- (130) Senza predisposizione per il montaggio di gru
- (131) Senza accessori
- (132) Regolabile
- (133) Dalla 1a alla 2a leva intermedia
- (134) Peso completo ammesso [kg]

# Snodo angolare – Filettatura esterna

	A [mm]	B [mm]	C*
21789 01	95	18	M18x1,5 RHT
19452 01	95	18	M18x1,5 LHT
11391 01	95	18	M22x1,5 RHT
20492 01	95	18	M22x1,5 LHT
11380 01	105	22	M24x1,5 RHT
11381 01	105	22	M24x1,5 LHT
11378 01	105	22	M28x1,5 RHT
11379 01	105	22	M28x1,5 LHT
20915 01	115	22	M28x1,5 RHT
14982 01	75	26	M22x1,5 RHT
23118 01	75	26	M24x1,5 RHT
21294 01	115	26	M24x1,5 RHT
11721 01	115	26	M28x1,5 RHT
11402 01	115	26	M30x1,5 RHT
11403 01	115	26	M30x1,5 LHT
11388 01	120	26	M30x1,5 RHT
19613 01	120	26	M30x1,5 LHT
19927 01	141	26	M30x1,5 RHT
18467 01	141	26	M30x1,5 LHT
21687 01	120	28,6	M38x1,5 RHT
20565 01	80	30	M22x1,5 RHT
11505 02	120	30	M30x1,5 RHT
11492 02	120	30	M30x1,5 LHT
19555 01	135	30	M30x1,5 RHT
16859 01	135	30	M30x1,5 LHT
23775 01	120	30	M38x1,5 RHT
11723 01	120	30	M38x1,5 LHT
11944 01	120	31,5	M30x1,5 RHT
11945 01	120	31,5	M30x1,5 LHT
11394 04	120	32	M30x1,5 RHT
12280 04	120	32	M30x1,5 LHT
24445 01	145	32	M30x1,5 RHT
18007 03	155	32	M30x1,5 RHT
20398 01	135	38	M30x1,5 RHT
20513 01	135	38	M30x1,5 LHT
19615 01	135	38	M38x1,5 RHT
19614 01	135	38	M38x1,5 LHT
23090 01	150	38	M38x1,5 RHT
22540 01	160	45	M38x1,5 RHT
22539 01	160	45	M38x1,5 LHT

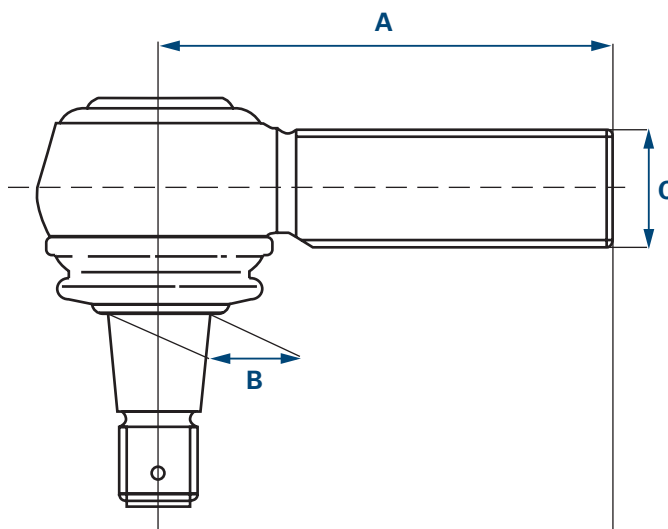

- A** Lunghezza  
**B** Cono  
**C** Filettatura  
 \* RHT Filettatura destrorsa  
 LHT Filettatura sinistrorsa

Non sussiste alcuna garanzia per i giunti scelti dall'utente secondo questa tabella e il loro utilizzo.

La tabella degli snodi angolari in questa rappresentazione semplificata funge esclusivamente da riferimento per i veicoli contenuti in questo catalogo.

# Snodo angolare – Filettatura interna

	A [mm]	B [mm]	C*
19851 01	70	22	M18x1,5 RHT
23176 01	65	22	M20x1,5 RHT
21787 01	85	22	M22x1,5 RHT
34085 01	115	26	M26x1,5 RHT
22534 01	120	26	M30x1,5 RHT
27634 01	88	28,6	M26x1,5 RHT
28792 01	120	28,6	M26x1,5 RHT
21076 01	80	30	M22x1,5 RHT
19783 01	95	30	M22x1,5 RHT
12974 01	95	30	M24x1,5 RHT
33772 01	75	30	M26x1,5 RHT
21075 01	80	30	M26x1,5 RHT
33771 01	90	30	M26x1,5 RHT
19537 01	95	30	M26x1,5 RHT
23169 01	95	30	M28x1,5 RHT
22535 01	120	30	M30x1,5 RHT
19538 01	86	31,5	M22x1,5 RHT
23166 01	120	38	M24x1,5 RHT
18461 01	85	38	M26x1,5 RHT
27632 01	100	38	M26x1,5 RHT
23165 01	105	38	M30x1,5 RHT
30756 01	90	38	M36x1,5 RHT
11624 01	165	38	M48x1,5 RHT
11623 01	165	38	M48x1,5 LHT

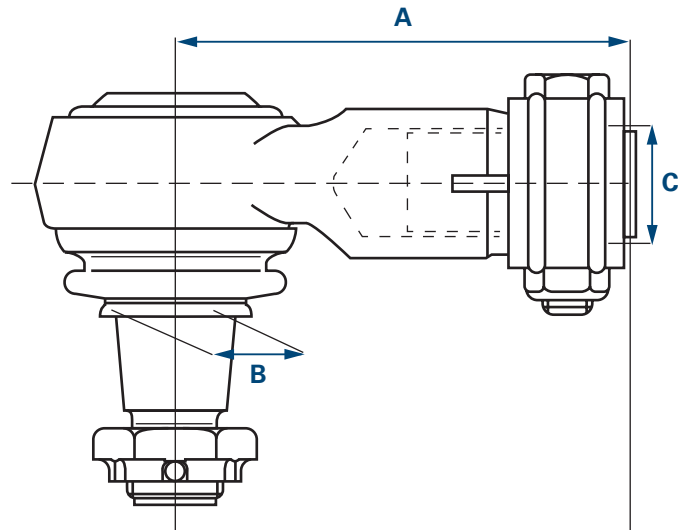

- A** Lunghezza
- B** Cono
- C** Filettatura
- \* RHT Filettatura destrorsa
- LHT Filettatura sinistrorsa

Non sussiste alcuna garanzia per i giunti scelti dall'utente secondo questa tabella e il loro utilizzo.  
La tabella degli snodi angolari in questa rappresentazione semplificata funge esclusivamente da riferimento per i veicoli contenuti in questo catalogo.

# Asta di reazione

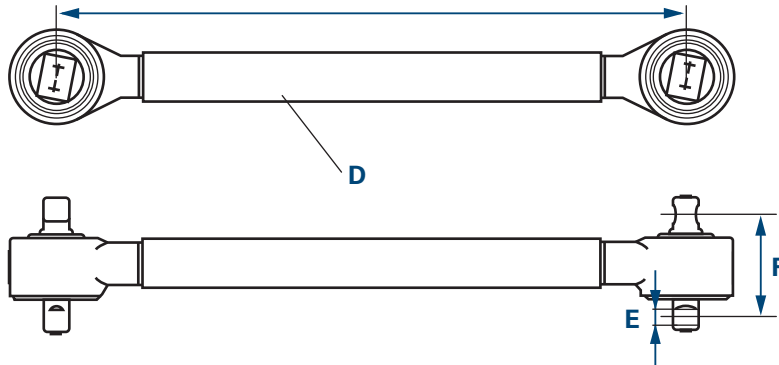

- A** Lunghezza
- D** Diametro
- E** Diametro alesaggio
- F** Distanza fori

# Trapezio

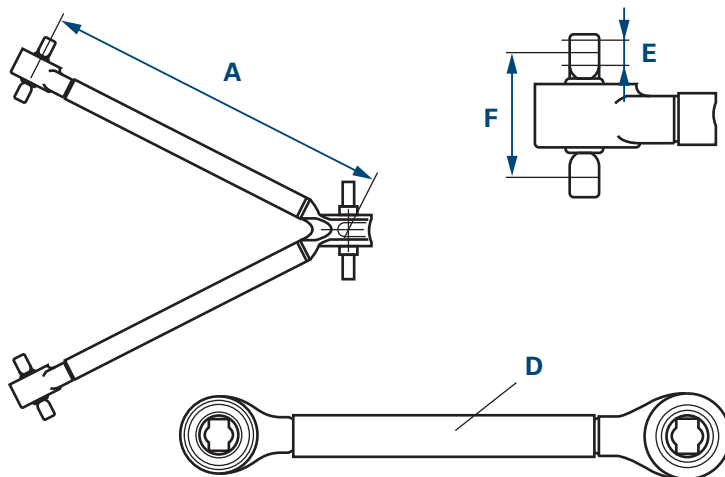

- A** Lunghezza
- D** Diametro
- E** Diametro alesaggio
- F** Distanza fori

# Tirante laterale e trasversale

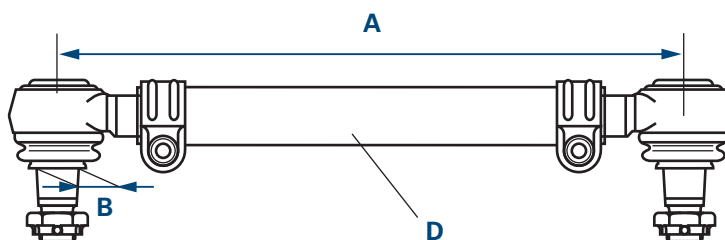

- A** Lunghezza
- B** Cono
- D** Diametro

# Ogólna informacja



Wszystkie produkty wymienione w tym katalogu mogą być montowane wyłącznie przez wykwalifikowany personel serwisu samochodowego.

W przypadku zamówień niezbędny jest pełny numer zamówieniowy, na przykład:

**Drażek / Słupek, Stabilizator 34604 01**

W razie wątpliwości proszę podawać oznaczenie typu i rok produkcji pojazdu, dla którego przeznaczony jest żądany artykuł.

Ten katalog to wyciąg z naszego programu produktów, pełny przegląd znajdą Państwo na naszych mediach elektronicznych.

Wszelkie prawa zastrzeżone. Powielanie lub wykorzystywanie niniejszego katalogu, w całości lub częściowo, do sporządzenia innego katalogu jest niedozwolone bez uzyskania wyraźnej zgody. Numery części zamiennych producentów samochodów służą tylko do celów porównawczych.

Wykorzystywanie tego rodzaju danych na rachunkach wystawianych pod adresem posiadacza samochodu jest zabronione.

Aktualne ogólne warunki handlowe można znaleźć tutaj [www.zf.com/aftermarket/documents](http://www.zf.com/aftermarket/documents)

[www.zf.com/aftermarket/catalog](http://www.zf.com/aftermarket/catalog)

**WebCat**  
Katalog online

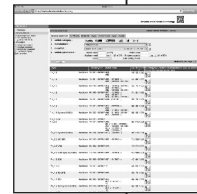

**InCat**  
Katalog elektroniczny



**PrintCat**  
Drukowane katalogi

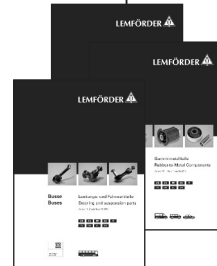

## Spis treści

<b>Index</b>	U2
<b>Symbole</b>	U3
<b>Osie przednie</b>	U4
<b>Osie tylne</b>	U5
<b>Ogólna informacja</b>	V39
<b>Struktura katalogu</b>	V40
<b>Tłumaczenia</b>	V41 - V43
<b>Przegub kątowy – Gwint zewnętrzny</b>	V44
<b>Przegub kątowy – Gwint wewnętrzny</b>	V45
<b>Rozpórka osi, Wahacz trójkątny, Drażek kierowniczy poprzeczny</b>	V46
<b>Wykaz elementów</b>	158 - 159
<b>Lista z numerami</b>	160 - 162
<b>Lista porównawcza</b>	163
<b>Nowe produkty</b>	164
<b>Zmienione numery zamówienia</b>	165
<b>Numery skreślone</b>	166

DE

EN

FR





ES

IT

PL

RU

EL

Pos	Okres produkcji modelu	Konfiguracja osi	Wskazówka dotycząca stosowania części	Numer artykułu z numerem listy części	Numer porównawczy
<b>LEMFÖRDER</b> 					
<b>RENAULT TRUCKS</b>					
<b>T-Serie</b> <b>4x2</b> <b>01.13 -</b>					
<b>1</b> 	<b>Lenkstange / Centre Rod Assembly</b> Schubstange / Push Rod einseitig verstellbar / Adjustable on one side Länge [mm] / Length [mm]:895 Konusmaß [mm] / Cone Size [mm]:28,6 Rohr-Ø [mm] / Pipe Ø [mm]:52 mit Zubehör / with accessories	380P, 380P LOW 380T, 380T LOW, 380T X-LOW 430P, 430P LOW 430T, 430T LOW, 430T X-LOW 440P, 440P LOW 440T, 440T LOW, 440T X-LOW 460P, 460P LOW 460T, 460T LOW, 460T X-LOW 480P, 480P LOW 480T, 480T LOW, 480T X-LOW 520P, 520P LOW 520T, 520T LOW, 520T X-LOW	(2) (85) (96) (69) (61) (80) (125)	<b>38663 01</b> 37235 01	<b>74 22 380 817</b> 
			<b>RHD</b> Lenkstockhebel zur 1. VA / Pitman arm to 1st front axle für Fahrzeuge mit Blattfederung / for leaf-spring suspension vehicles		(67) (103)
<b>6</b> 	<b>Spurstange / Rod Assembly</b> Führungsstange / Guide Rod beidseitig verstellbar / Adjustable on both sides Länge [mm] / Length [mm]:1689 Konusmaß [mm] / Cone Size [mm]:32 Rohr-Ø [mm] / Pipe Ø [mm]:42		(6) (55) (55) (69) (61) (103)	<b>38668 01</b> 34527 01 31961 01	<b>74 21 190 960</b> 
<b>Numer pozycji</b>	<b>Okres produkcji pojazdu</b>			<b>Odsyłacz do tłumaczenia</b>	



# Tłumaczenia

- (1) Wahacz, zawieszenie kół
- (2) Drążek kierowniczy podłużny
- (3) Zestaw naprawczy
- (4) Zestaw naprawczy, wahacz
- (5) Śruba, regulacja zbieżności
- (6) Drążek kierowniczy poprzeczny
- (7) Przegub drążka kierowniczego poprzecznego
- (8) Drążek / Słupek, stabilizator
- (9) Przegub kątowy
- (10) 1.OT
- (11) 1.OP
- (12) 2.OT
- (13) 2.OP
- (14) System wydechowy z jednym tłumikiem
- (15) System wydechowy z dwoma tłumikami
- (17) System wydechowy do góry, tłumik na kabine kierowcy
- (18) System wydechowy dolny
- (19) Rodzaj osi
- (20) Nacisk na oś [t]
- (21) Obciążenie osi od [t]
- (22) Agregat
- (23) Obciążenie agregatu 21 t
- (24) Obciążenie agregatu 23 t
- (25) Obciążenie agregatu 26 t
- (26) Obciążenie agregatu 32 t
- (27) Oś napędowa
- (28) Gwint zewnętrzny
- (29) Gwint zewnętrzny [mm]
- (30) Wzór konstrukcyjny
- (31) Betoniarka
- (32) Pióro resoru
- (33) Ø otworu 1 [mm]
- (34) Ø otworu 2 [mm]
- (35) Ø otworu [mm]
- (36) DIN/ISO
- (37) Grubość [mm]
- (38) Agregat dwuosiowy
- (39) Wahacz trójkątny (pojazdów użytkowych)
- (40) Średnica [mm]
- (41) Euro 5
- (42) Euro 6
- (43) Szerokość kabiny kierowcy 2100 mm
- (44) Wysokość podwozia 1000 mm
- (45) Wysokość podwozia 1200 mm
- (46) Wysokość podwozia 900 mm
- (47) Wyjątkowo duża wysokość podwozia 1030 mm
- (48) Wysokość podwozia wysoka 1010 mm
- (49) Wysokość podwozia średnia 900 mm
- (50) Wysokość podwozia niska 850 mm

(51) Wysokość jazdy 110 mm

(52) Wysokość jazdy 130 mm

(53) Szerokość pojazdu 2300 mm

(54) Wielkość obręczy [cale]

(55) Drążek prowadzący

(56) Wymiar gwintu

(57) Gwint wewnętrzny

(58) Gwint wewnętrzny [mm]

(59) Wywrotka

(60) Pojazd komunalny

(61) Wymiar stożka [mm]

(62) Drążek stabilizatora

(63) Oś kierowana

(64) Drążek kierowniczy podłużny przy dźwigni zwrotnicy

(65) Drążek kierowniczy podłużny przy dźwigni pośredniej 2

(66) Ramię kierownicy do dźwigni pośredniej

(67) Ramię kierownicy do 1. osi przedniej

(68) Rozstaw otworów 1 / Rozstaw otworów 2

(69) Długość [mm]

(70) Wahacz wzdluzny

(71) Łożysko molekularne

(72) Śmieciarka

(73) Nie do pojazdów zasilanych biopaliwem

(74) Drążek Panharda

(75) Platforma / Podwozie

(76) Wahacz poprzeczny

(77) Rozstaw kół [mm]

(78) Rozstaw kół do [mm]

(79) Rozstaw kół od [mm]

(80) Rura o średnicy Ø [mm]

(81) Ciągnik siodłowy

(82) Hamulec tarczowy

(83) Oś wleczona

(84) Wersja śrub / nakrętek: samozabezpieczające

(85) Popychacz

(86) Hamulec bębnowy

(87) Numer przedniej osi

(88) Oś prowadząca

(89) Dźwignia pośrednia 1 do łożyska pośredniego 2

(90) Dźwignia pośrednia do przedniej osi 2

(91) Na dźwigni zwrotnicy

(92) Na cylindrze kierowniczym

(93) Na dźwigni pośredniej

(94) Do drążka kierowniczego dźwigni pośredniej do przedniej osi

(95) Nastawny obustronnie

(96) Nastawny jednostronnie

(97) Po stronie kierowcy

(98) Do

(99) Przeznaczony dla pojazdów na biodiesel

# Tłumaczenia

DE

EN

FR

ES

IT

PL

RU

EL

- (100) Do pojazdów zasilanych biopaliwem
- (101) Do wahacza trójkątnego (pojazdów użytkowych)
- (102) Do pojazdów z wahaczem osi
- (103) Do pojazdów z resorami piórowymi
- (104) Do pojazdów z katalizatorem
- (105) Do pojazdów z resorowaniem pneumatycznym
- (106) Do pojazdów z filtrem cząstek stałych
- (107) Do pojazdów z katalizatorem SCR
- (108) Do pojazdów z przegubową osią wleczoną
- (109) Do pojazdów bez wzmocnionego stabilizatora
- (110) Do drążka prowadzącego
- (111) Do kierownicy po lewej / prawej stronie
- (112) Do wahacza wzdłużnego
- (113) Do popychacza
- (114) Wygięty
- (115) Hydrauliczny
- (116) Z resorem parabolicznym z 3 piórami
- (117) Z gwintem zewnętrznym
- (118) Z tuleją dystansową
- (119) Z gwintem wewnętrznym
- (120) Z gwintem lewoskrętnym
- (121) Z resorem parabolicznym
- (122) Z gwintem prawoskrętnym
- (123) Z pierścieniem zabezpieczającym
- (124) Z resorem trapezowym
- (125) Z wyposażeniem
- (126) Nie do
- (127) Nie do pojazdów o szerokości 2300 mm
- (128) Nie nastawny
- (129) Bez systemu oczyszczania spalin
- (130) Bez przygotowania dla zabudowy żurawia
- (131) Bez wyposażenia
- (132) Regulowany
- (133) Od 1. do 2. dźwigni pośredniej
- (134) Całkowita masa pojazdu [kg]

# Przegub kątowy – Gwint zewnętrzny

	A [mm]	B [mm]	C*
21789 01	95	18	M18x1,5 RHT
19452 01	95	18	M18x1,5 LHT
11391 01	95	18	M22x1,5 RHT
20492 01	95	18	M22x1,5 LHT
11380 01	105	22	M24x1,5 RHT
11381 01	105	22	M24x1,5 LHT
11378 01	105	22	M28x1,5 RHT
11379 01	105	22	M28x1,5 LHT
20915 01	115	22	M28x1,5 RHT
14982 01	75	26	M22x1,5 RHT
23118 01	75	26	M24x1,5 RHT
21294 01	115	26	M24x1,5 RHT
11721 01	115	26	M28x1,5 RHT
11402 01	115	26	M30x1,5 RHT
11403 01	115	26	M30x1,5 LHT
11388 01	120	26	M30x1,5 RHT
19613 01	120	26	M30x1,5 LHT
19927 01	141	26	M30x1,5 RHT
18467 01	141	26	M30x1,5 LHT
21687 01	120	28,6	M38x1,5 RHT
20565 01	80	30	M22x1,5 RHT
11505 02	120	30	M30x1,5 RHT
11492 02	120	30	M30x1,5 LHT
19555 01	135	30	M30x1,5 RHT
16859 01	135	30	M30x1,5 LHT
23775 01	120	30	M38x1,5 RHT
11723 01	120	30	M38x1,5 LHT
11944 01	120	31,5	M30x1,5 RHT
11945 01	120	31,5	M30x1,5 LHT
11394 04	120	32	M30x1,5 RHT
12280 04	120	32	M30x1,5 LHT
24445 01	145	32	M30x1,5 RHT
18007 03	155	32	M30x1,5 RHT
20398 01	135	38	M30x1,5 RHT
20513 01	135	38	M30x1,5 LHT
19615 01	135	38	M38x1,5 RHT
19614 01	135	38	M38x1,5 LHT
23090 01	150	38	M38x1,5 RHT
22540 01	160	45	M38x1,5 RHT
22539 01	160	45	M38x1,5 LHT

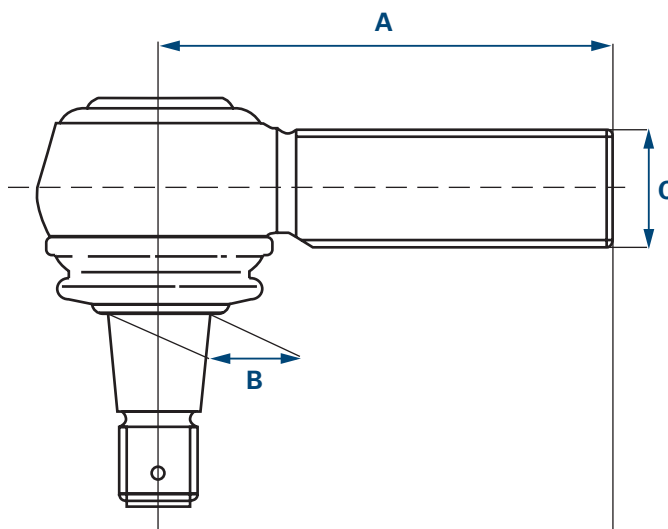

- A** Długość  
**B** Stożek  
**C** Gwint  
 \* RHT Gwint prawoskrętny  
 LHT Gwint lewoskrętny

Przeguby wybrane przez Klienta samodzielnie na podstawie tej tabeli oraz ich wykorzystanie nie są objęte gwarancją. Tabela przegubów kątowych w tej uproszczonej formie służy jedynie orientacji w zakresie pojazdów przedstawionych w niniejszym katalogu.

# Przegub kątowy – Gwint wewnętrzny

	A [mm]	B [mm]	C*
19851 01	70	22	M18x1,5 RHT
23176 01	65	22	M20x1,5 RHT
21787 01	85	22	M22x1,5 RHT
34085 01	115	26	M26x1,5 RHT
22534 01	120	26	M30x1,5 RHT
27634 01	88	28,6	M26x1,5 RHT
28792 01	120	28,6	M26x1,5 RHT
21076 01	80	30	M22x1,5 RHT
19783 01	95	30	M22x1,5 RHT
12974 01	95	30	M24x1,5 RHT
33772 01	75	30	M26x1,5 RHT
21075 01	80	30	M26x1,5 RHT
33771 01	90	30	M26x1,5 RHT
19537 01	95	30	M26x1,5 RHT
23169 01	95	30	M28x1,5 RHT
22535 01	120	30	M30x1,5 RHT
19538 01	86	31,5	M22x1,5 RHT
23166 01	120	38	M24x1,5 RHT
18461 01	85	38	M26x1,5 RHT
27632 01	100	38	M26x1,5 RHT
23165 01	105	38	M30x1,5 RHT
30756 01	90	38	M36x1,5 RHT
11624 01	165	38	M48x1,5 RHT
11623 01	165	38	M48x1,5 LHT

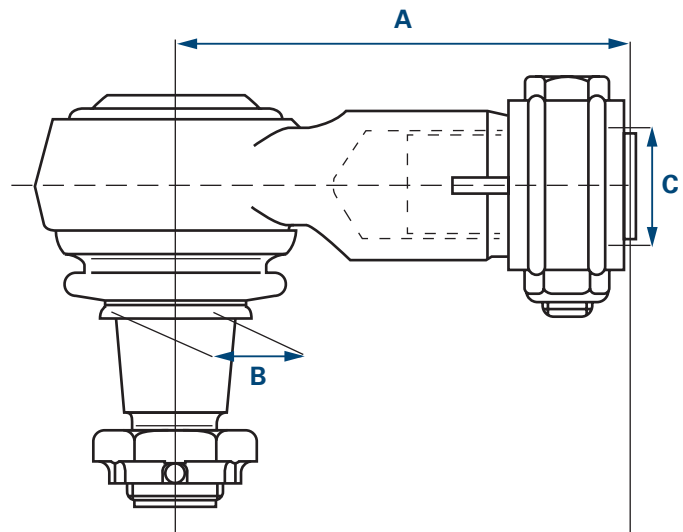

- A** Długość
- B** Stożek
- C** Gwint
- \* RHT Gwint prawoskrętny
- LHT Gwint lewoskrętny

Przeguby wybrane przez Klienta samodzielnie na podstawie tej tabeli oraz ich wykorzystanie nie są objęte gwarancją. Tabela przegubów kątowych w tej uproszczonej formie służy jedynie orientacji w zakresie pojazdów przedstawionych w niniejszym katalogu.

## Rozpórka osi

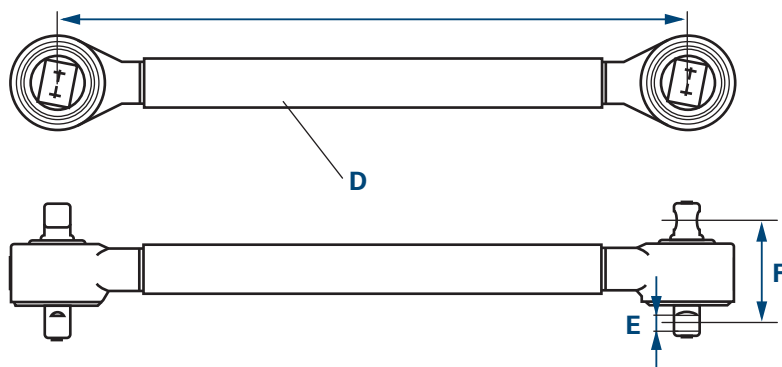

- A Długość
- D Średnica
- E Średnica otworu
- F Rozstaw otworów

## Wahacz trójkątny

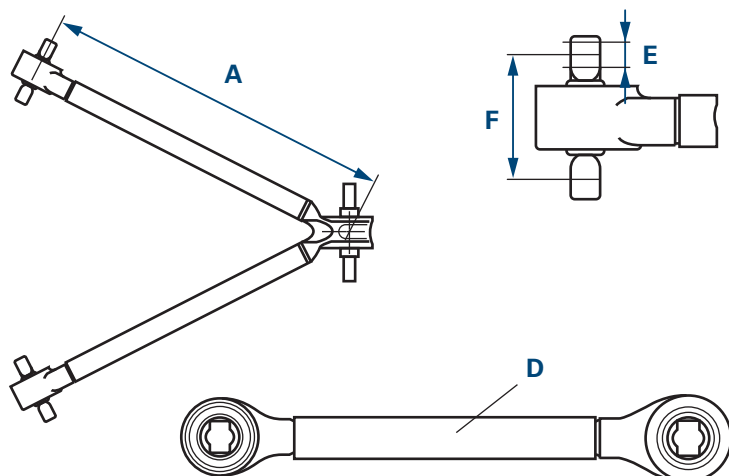

- A Długość
- D Średnica
- E Średnica otworu
- F Rozstaw otworów

## Drażek kierowniczy poprzeczny

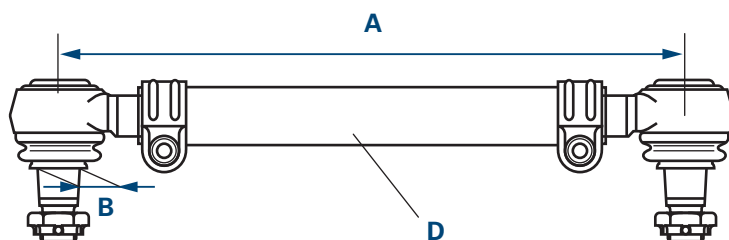

- A Długość
- B Stożek
- D Średnica



Все приведенные в данном каталоге продукты разрешается устанавливать только обученному персоналу автомобильной мастерской.

Для удовлетворения вашего запроса нам необходим полный номер для заказа, например:

**Штанга / Растяжка, стабилизатор 34604 01**

В случае сомнений необходимо указать обозначение типа и год выпуска автомобиля, для которого предназначено заказываемое изделие.

**В данном каталоге представлена часть нашего ассортимента продукции. Полный список вы найдете в наших электронных изданиях.**

Все права защищены. Копирование либо совместное использование данного каталога в том числе частичное для составления собственного каталога недопустимо без особого на то согласия.

Номера запасных частей производителей автомобилей указаны исключительно в целях сравнения. Использование подобных данных в счетах, выставляемых владельцам автомобилей, недопустимо.

Действующие общие условия заключения сделок приведены на сайте [www.zf.com/aftermarket/documents](http://www.zf.com/aftermarket/documents)

[www.zf.com/aftermarket/catalog](http://www.zf.com/aftermarket/catalog)

**WebCat**  
Онлайн-каталог

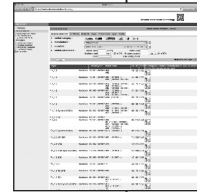

**InCat**  
Электронный каталог



**PrintCat**  
Печатные каталоги

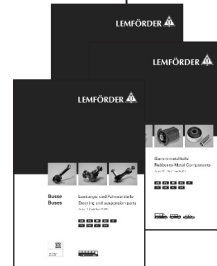

## Оглавление

<b>Index</b>	U2
<b>Символы</b>	U3
<b>Передние мосты</b>	U4
<b>Задние мосты</b>	U5
<b>Общая информация</b>	V47
<b>Структура каталога</b>	V48
<b>Переводы</b>	V49 - V51
<b>Угловой шарнир – Наружная резьба</b>	V52
<b>Угловой шарнир – Внутренняя резьба</b>	V53
<b>Реактивная тяга, Треугольный рычаг подвески, Поперечная рулевая тяга</b>	V54
<b>Список комплектующих</b>	158 - 159
<b>Арифметический список сравнительная таблица</b>	160 - 162
<b>Новинки</b>	164
<b>Измененные номера для заказа</b>	165
<b>Зачеркнутые номера</b>	166

Период производства модели





Сравнительный номер

Конфигурация мостов

Указание по использованию деталей





Номер изделия, включ. номер спецификации

LEMFOEDER 

Pos    **i**  Ref. 

**RENAULT TRUCKS**

**T-Serie** **4x2** **01.13 -**

 <b>1</b>	<b>Lenkstange / Centre Rod Assembly</b>	(2)	<b>38663 01</b>	<b>74 22 380 817</b>
	Schubstange / Push Rod einseitig verstellbar / Adjustable on one side Länge [mm] / Length [mm]:895 Konusmaß [mm] / Cone Size [mm]:28,6 Rohr-Ø [mm] / Pipe Ø [mm]:52 mit Zubehör / with accessories	(85) (96) (69) (61) (80) (125)	37235 01	
	380P, 380P LOW 380T, 380T LOW, 380T X-LOW 430P, 430P LOW 430T, 430T LOW, 430T X-LOW 440P, 440P LOW 440T, 440T LOW, 440T X-LOW 460P, 460P LOW 460T, 460T LOW, 460T X-LOW 480P, 480P LOW 480T, 480T LOW, 480T X-LOW 520P, 520P LOW 520T, 520T LOW, 520T X-LOW	01.13 - 01.13 - 01.13 - 01.13 - 01.13 - 01.13 - 01.13 - 01.13 - 01.13 - 01.13 - 01.13 - 01.13 -	<b>RHD</b>	Lenkstockhebel zur 1. VA / Pitman arm to 1st front axle für Fahrzeuge mit Blattfederung / for leaf-spring suspension vehicles
			(67) (103)	
 <b>6</b>	<b>Spurstange / Rod Assembly</b>	(6)	<b>38668 01</b>	<b>74 21 190 960</b>
	Führungsstange / Guide Rod beidseitig verstellbar / Adjustable on both sides Länge [mm] / Length [mm]:1689 Konusmaß [mm] / Cone Size [mm]:32 Rohr-Ø [mm] / Pipe Ø [mm]:42	(55) (55) (69) (61) (80)	34527 01 31961 01	

Период производства автомобиля

Номер позиции

Ссылка на перевод



- (1) Рычаг подвески колеса, подвеска колеса
- (2) Продольная рулевая тяга
- (3) Ремкомплект
- (4) Ремкомплект, рычаг подвески колеса
- (5) Винт, регулировка схождения
- (6) Поперечная рулевая тяга
- (7) Наконечник поперечной рулевой тяги
- (8) Штанга / Растяжка, стабилизатор
- (9) Угловой шарнир
- (10) 1-й ЗМ
- (11) 1-й ПМ
- (12) 2-й ЗМ
- (13) 2-й ПМ
- (14) Выпускная система с глушителем
- (15) Выпускная система с двумя глушителями
- (17) Выпускная система, выводимая вверх, глушитель на кабине водителя
- (18) Выпускная система, выводимая вниз
- (19) Исполнение моста
- (20) Осевая нагрузка т
- (21) Нагрузка на ось т
- (22) Агрегат
- (23) Нагрузка на осевой агрегат 21 т
- (24) Нагрузка на осевой агрегат 23 т
- (25) Нагрузка на осевой агрегат 26 т
- (26) Нагрузка на осевой агрегат 32 т
- (27) Ведущий мост
- (28) Наружная резьба
- (29) Наружная резьба мм
- (30) Модель
- (31) Бетономешалка
- (32) Листовая рессора
- (33) Ø отверстия 1 мм
- (34) Ø отверстия 2 мм
- (35) Ø отверстия мм
- (36) DIN/ISO
- (37) Толщина мм
- (38) Двухосная тележка
- (39) Треугольный рычаг подвески (коммерческого транспорта)
- (40) Диаметр мм
- (41) Евро-5
- (42) Евро-6
- (43) Ширина кабины водителя 2100 мм
- (44) Высота шасси 1000 мм
- (45) Высота шасси 1200 мм
- (46) Высота шасси 900 мм
- (47) Высота шасси очень большая 1030 мм
- (48) Высота шасси большая 1010 мм
- (49) Высота шасси средняя 900 мм
- (50) Высота шасси низкая 850 мм

(51) Дорожный просвет 110 мм

(52) Дорожный просвет 130 мм

(53) Ширина автомобиля 2300 мм

(54) Размер колесного диска дюйм

(55) Направляющая штанга

(56) Размер резьбы

(57) Внутренняя резьба

(58) Внутренняя резьба мм

(59) Самосвал

(60) Автомобиль коммунального хозяйства

(61) Размер конуса мм

(62) Соединительная тяга

(63) Управляемый мост

(64) Продольная рулевая тяга к рулевой сошке

(65) Продольная рулевая тяга к промежуточному рычагу 2

(66) Сошка рулевого управления к промежуточному рычагу

(67) Сошка рулевого управления к 1-му ПМ

(68) Расстояние между отверстиями 1 / Расстояние между отверстиями 2

(69) Длина мм

(70) Продольный рычаг подвески

(71) Молекулярная опора

(72) Мусороуборочная машина

(73) Не для транспортных средств, работающих на биотопливе

(74) Стержень Panhard

(75) Грузовая платформа / шасси

(76) Поперечный рычаг подвески

(77) Колесная база мм

(78) Колесная база до мм

(79) Колесная база от мм

(80) Ø трубы мм

(81) Седельный тягач

(82) Дисковый тормозной механизм

(83) Дополнительный поддерживающий мост

(84) Исполнение болтов / гаек: самостопорящееся

(85) Толкающая штанга

(86) Барабанный тормозной механизм

(87) Номер переднего моста

(88) Поддерживающий мост

(89) Промежуточный рычаг 1 к промежуточному подшипнику 2

(90) Промежуточный рычаг к переднему мосту 2

(91) На рулевой сошке

(92) На цилиндре гидроусилителя рулевого привода

(93) На промежуточном рычаге

(94) Промежуточный рычаг на продольной рулевой тяге к переднему мосту

(95) С двухсторонней регулировкой

(96) С односторонней регулировкой

(97) Со стороны водителя

(98) Для

(99) Пригоден для эксплуатации на биодизеле

# Переводы

- (100) Для транспортных средств, работающих на биотопливе
- (101) Для треугольного рычага подвески (коммерческого транспорта)
- (102) Для автомобилей с скачающими полуосями
- (103) Для автомобилей с листовыми рессорами
- (104) Для автомобилей с катализатором
- (105) Для автомобилей с пневмоподвеской
- (106) Для автомобилей с сажевым фильтром
- (107) Для автомобилей с катализатором SCR
- (108) Для автомобилей с управляемым поддерживающим мостом
- (109) Для автомобилей без усиленного стабилизатора
- (110) Для направляющей штанги
- (111) Для автомобилей с левым / правым расположением руля
- (112) Для продольного рычага подвески
- (113) Для толкающей штанги
- (114) Изогнутый
- (115) Гидравлический
- (116) С 3-листовой параболической рессорой
- (117) С наружной резьбой
- (118) С распорной втулкой
- (119) С внутренней резьбой
- (120) С левой резьбой
- (121) С параболической рессорой
- (122) С уменьшенной полной массой автопоезда
- (123) С стопорным кольцом
- (124) С трапецевидной рессорой
- (125) С принадлежностями
- (126) Не для
- (127) Не для автомобилей шириной 2300 мм
- (128) Без регулировки
- (129) Без нейтрализатора отработавших газов
- (130) Без подготовки к установке крана
- (131) Без принадлежностей
- (132) С регулировкой
- (133) От 1-го ко 2-му промежуточному рычагу
- (134) Допустимая полная масса кг

DE

EN

FR

ES

IT

PL

RU

EL

# Угловой шарнир – Наружная резьба

	A [mm]	B [mm]	C*
21789 01	95	18	M18x1,5 RHT
19452 01	95	18	M18x1,5 LHT
11391 01	95	18	M22x1,5 RHT
20492 01	95	18	M22x1,5 LHT
11380 01	105	22	M24x1,5 RHT
11381 01	105	22	M24x1,5 LHT
11378 01	105	22	M28x1,5 RHT
11379 01	105	22	M28x1,5 LHT
20915 01	115	22	M28x1,5 RHT
14982 01	75	26	M22x1,5 RHT
23118 01	75	26	M24x1,5 RHT
21294 01	115	26	M24x1,5 RHT
11721 01	115	26	M28x1,5 RHT
11402 01	115	26	M30x1,5 RHT
11403 01	115	26	M30x1,5 LHT
11388 01	120	26	M30x1,5 RHT
19613 01	120	26	M30x1,5 LHT
19927 01	141	26	M30x1,5 RHT
18467 01	141	26	M30x1,5 LHT
21687 01	120	28,6	M38x1,5 RHT
20565 01	80	30	M22x1,5 RHT
11505 02	120	30	M30x1,5 RHT
11492 02	120	30	M30x1,5 LHT
19555 01	135	30	M30x1,5 RHT
16859 01	135	30	M30x1,5 LHT
23775 01	120	30	M38x1,5 RHT
11723 01	120	30	M38x1,5 LHT
11944 01	120	31,5	M30x1,5 RHT
11945 01	120	31,5	M30x1,5 LHT
11394 04	120	32	M30x1,5 RHT
12280 04	120	32	M30x1,5 LHT
24445 01	145	32	M30x1,5 RHT
18007 03	155	32	M30x1,5 RHT
20398 01	135	38	M30x1,5 RHT
20513 01	135	38	M30x1,5 LHT
19615 01	135	38	M38x1,5 RHT
19614 01	135	38	M38x1,5 LHT
23090 01	150	38	M38x1,5 RHT
22540 01	160	45	M38x1,5 RHT
22539 01	160	45	M38x1,5 LHT

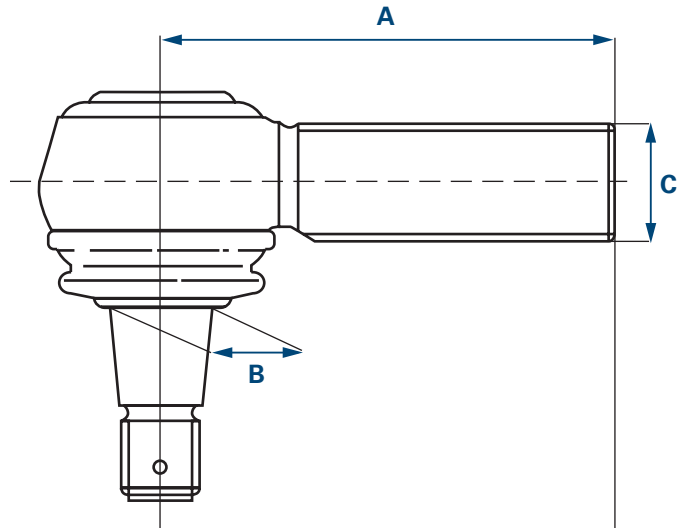

- A** Длина  
**B** Конус  
**C** Резьба  
 \* RHT Правая резьба  
 LHT Левая резьба

Точность данных на шарниры, самостоятельно выбранные по этой таблице, и их использование не гарантируется. Таблица угловых шарниров и их схематичное изображение служит исключительно для соотнесения с моделями автомобилей, содержащихся в этом каталоге.

# Угловой шарнир – Внутренняя резьба

	A [mm]	B [mm]	C*
19851 01	70	22	M18x1,5 RHT
23176 01	65	22	M20x1,5 RHT
21787 01	85	22	M22x1,5 RHT
34085 01	115	26	M26x1,5 RHT
22534 01	120	26	M30x1,5 RHT
27634 01	88	28,6	M26x1,5 RHT
28792 01	120	28,6	M26x1,5 RHT
21076 01	80	30	M22x1,5 RHT
19783 01	95	30	M22x1,5 RHT
12974 01	95	30	M24x1,5 RHT
33772 01	75	30	M26x1,5 RHT
21075 01	80	30	M26x1,5 RHT
33771 01	90	30	M26x1,5 RHT
19537 01	95	30	M26x1,5 RHT
23169 01	95	30	M28x1,5 RHT
22535 01	120	30	M30x1,5 RHT
19538 01	86	31,5	M22x1,5 RHT
23166 01	120	38	M24x1,5 RHT
18461 01	85	38	M26x1,5 RHT
27632 01	100	38	M26x1,5 RHT
23165 01	105	38	M30x1,5 RHT
30756 01	90	38	M36x1,5 RHT
11624 01	165	38	M48x1,5 RHT
11623 01	165	38	M48x1,5 LHT

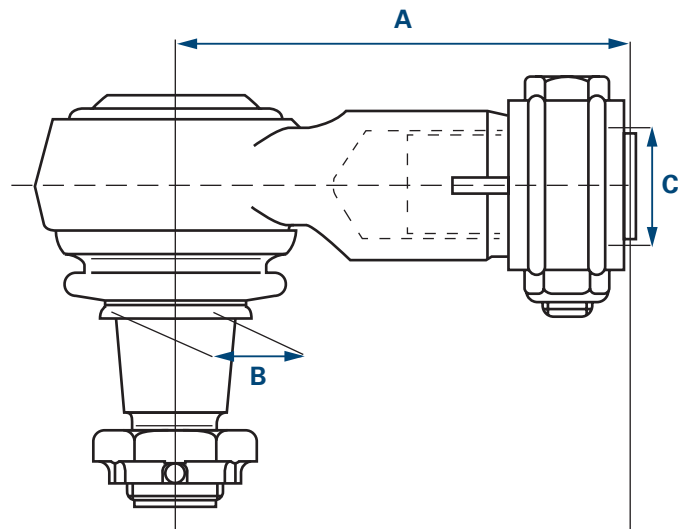

- A** Длина
- B** Конус
- C** Резьба
- \* RHT Правая резьба
- LHT Левая резьба

Точность данных на шарниры, самостоятельно выбранные по этой таблице, и их использование не гарантируется. Таблица угловых шарниров и их схематичное изображение служит исключительно для соотнесения с моделями автомобилей, содержащихся в этом каталоге.

## Реактивная тяга

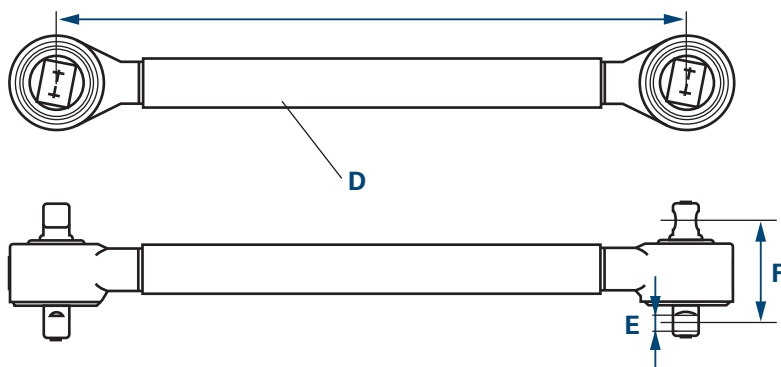

- A** Длина
- D** Диаметр
- E** Диаметр отверстия
- F** Расстояние между отверстиями

## Треугольный рычаг подвески

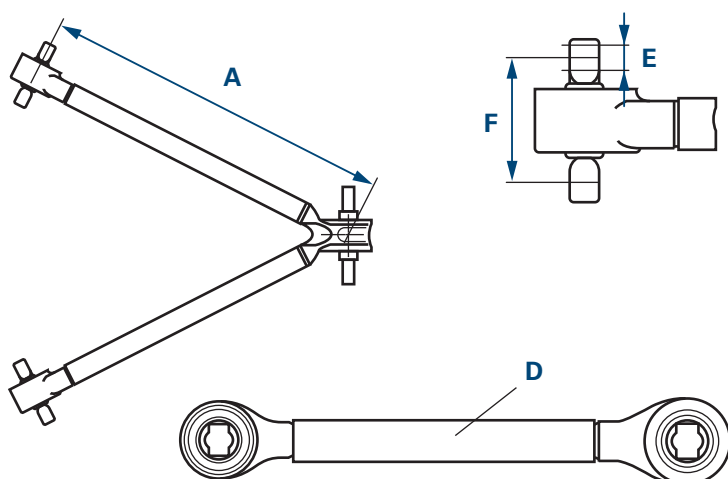

- A** Длина
- D** Диаметр
- E** Диаметр отверстия
- F** Расстояние между отверстиями

## Поперечная рулевая тяга

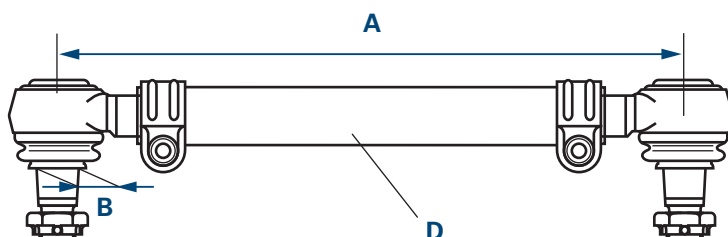

- A** Длина
- B** Конус
- D** Диаметр

# Γενικές πληροφορίες



Όλα τα εξαρτήματα αυτού του καταλόγου επιτρέπεται να τοποθετούνται μόνο από το εκπαιδευμένο προσωπικό ενός συνεργείου αυτοκινήτου.

Για τις απαιτήσεις σας χρειαζόμαστε τον πλήρη αριθμό παραγγελίας, για παράδειγμα:

**Μπάρα / Δοκίδα, σταθεροποιητής 34604 01**

Εάν έχετε αμφιβολίες, δώστε την ονομασία τύπου και το έτος κατασκευής του οχήματος για το οποίο προορίζεται το επιθυμητό εξάρτημα.

**Σ' αυτό τον κατάλογο παρουσιάζεται μόνο μια επιλογή από την γκάμα των προϊόντων μας. Για τον πλήρη κατάλογο, συμβουλευθείτε τα ηλεκτρονικά μας μέσα.**

Με την επιφύλαξη παντός δικαιώματος. Δεν επιτρέπεται η αναπαραγωγή ή η χρήση του παρόντος καταλόγου εν όλω ή εν μέρει για τη δημιουργία προσωπικού καταλόγου, χωρίς ρητή άδεια.

Οι κωδικοί εξαρτημάτων των κατασκευαστών οχημάτων παρέχονται μόνο για σκοπούς σύγκρισης. Δεν επιτρέπεται η αναφορά τέτοιου είδους στοιχείων σε παραστατικά αγοράς που απευθύνονται στον κάτοχο του οχήματος.

Οι ισχύοντες γενικοί όροι λειτουργίας υπάρχουν στη διεύθυνση [www.zf.com/aftermarket/documents](http://www.zf.com/aftermarket/documents)

[www.zf.com/aftermarket/catalog](http://www.zf.com/aftermarket/catalog)

## WebCat

Κατάλογος online

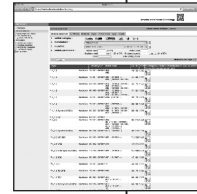

## InCat

Ηλεκτρονικός κατάλογος



## PrintCat

Τυπωμένοι κατάλογοι



## Περιεχόμενα

Index	U2
Σύμβολα	U3
Μπροστινοί άξονες	U4
Πίσω άξονες	U5
Γενικές πληροφορίες	V55
Δομή καταλόγου	V56
Μεταφράσεις	V57 - V59
Γωνιακός σύνδεσμος – Εξωτερικό σπείρωμα	V60
Γωνιακή άρθρωση – Εσωτερικό σπείρωμα	V61
Ενίσχυση άξονα, Τριγωνικός βραχίονας, Κολώνα τιμονιού και μπάρα μετατρόχιου	V62
Κατάλογος εξαρτημάτων	158 - 159
Αριθμητικός κατάλογος	160 - 162
Συγκριτικός κατάλογος	163
Νέες καταχωρίσεις	164
Τροποποιημένοι κωδικοί παραγγελίας	165
Διεγραμμένοι αριθμοί	166

# Δομή καταλόγου

Περίοδος κατασκευής του μοντέλου





Συγκριτικός αριθμός

Κωδικός τεμαχίου μαζί με αριθμό καταλόγου

Υπόδειξη για χρήση εξαρτημάτων





Διαμόρφωση αξόνων

LEMFÖRDER 

Pos    **i**  Ref. 

**RENAULT TRUCKS**

**T-Serie** **4x2** **01.13 -**

 <b>1</b>	<b>Lenkstange / Centre Rod Assembly</b> Schubstange / Push Rod einseitig verstellbar / Adjustable on one side Länge [mm] / Length [mm]:895 Konusmaß [mm] / Cone Size [mm]:28,6 Rohr-Ø [mm] / Pipe Ø [mm]:52 mit Zubehör / with accessories	(2) (85) (96) (69) (61) (80) (125)	<b>38663 01</b> <b>74 22 380 817</b> 37235 01	
	380P, 380P LOW 380T, 380T LOW, 380T X-LOW 430P, 430P LOW 430T, 430T LOW, 430T X-LOW 440P, 440P LOW 440T, 440T LOW, 440T X-LOW 460P, 460P LOW 460T, 460T LOW, 460T X-LOW 480P, 480P LOW 480T, 480T LOW, 480T X-LOW 520P, 520P LOW 520T, 520T LOW, 520T X-LOW	01.13 - 01.13 - 01.13 - 01.13 - 01.13 - 01.13 - 01.13 - 01.13 - 01.13 - 01.13 - 01.13 - 01.13 - 01.13 -	<b>RHD</b> Lenkstockhebel zur 1. VA / Pitman arm to 1st front axle für Fahrzeuge mit Blattfederung / for leaf-spring suspension vehicles	(67) (103)
 <b>6</b>	<b>Spurstange / Rod Assembly</b> Führungsstange / Guide Rod beidseitig verstellbar / Adjustable on both sides Länge [mm] / Length [mm]:1689 Konusmaß [mm] / Cone Size [mm]:32 Rohr-Ø [mm] / Pipe Ø [mm]:42	(6) (55) (55) (69) (61) (125)	<b>38668 01</b> <b>74 21 190 960</b> 34527 01 31961 01	

Περίοδος κατασκευής του οχήματος

Αριθμός θέσης

Παραπομπή μετάφρασης



# Μεταφράσεις

- (1) Βραχίονας, ανάρτηση τροχών
- (2) Μπάρα διεύθυνσης
- (3) Σετ επισκευής
- (4) Σετ επισκευής, βραχίονας
- (5) Βίδα, ρύθμιση μετατροχίου
- (6) Ακρόμπαρο
- (7) Κεφαλή ακρόμπαρου
- (8) Μπάρα / Δοκίδα, σταθεροποιητής
- (9) Γωνιακός σύνδεσμος
- (10) 1ος ΠΑ
- (11) 1ος ΜΑ
- (12) 2ος ΠΑ
- (13) 2ος ΜΑ
- (14) Σύστημα εξάτμισης με μονό σιγαστήρα
- (15) Σύστημα εξάτμισης με δύο σιγαστήρες
- (17) Σύστημα εξάτμισης προς τα πάνω, σιγαστήρας στην καμπίνα του οδηγού
- (18) Σύστημα εξάτμισης κάτω
- (19) Μοντέλο άξονα
- (20) Φορτίο άξονα [t]
- (21) Φορτίο άξονα [t]
- (22) Συγκρότημα
- (23) Φορτίο αξόνων 21 t
- (24) Φορτίο αξόνων 23 t
- (25) Φορτίο αξόνων 26 t
- (26) Φορτίο αξόνων 32 t
- (27) Άξονας κίνησης
- (28) Εξωτερικό σπείρωμα
- (29) Εξωτερικό σπείρωμα [mm]
- (30) Τύπος
- (31) Μπετονιέρα
- (32) Ελατήριο συγκράτησης
- (33) Ø οπής 1 [mm]
- (34) Ø οπής 2 [mm]
- (35) Ø οπής [mm]
- (36) DIN/ISO
- (37) πάχος [mm]
- (38) Διάταξη διπλού άξονα
- (39) Τριγωνικός βραχίονας (επαγγελματικά οχήματα)
- (40) Διάμετρος [mm]
- (41) Euro 5
- (42) Euro 6
- (43) Πλάτος καμπίνας οδηγού 2100 mm
- (44) Ύψος πλαισίου 1000 mm
- (45) Ύψος πλαισίου 1200 mm
- (46) Ύψος πλαισίου 900 mm
- (47) Ύψος πλαισίου πολύ υψηλό 1030 mm
- (48) Ύψος πλαισίου υψηλό 1010 mm
- (49) Ύψος πλαισίου μεσαίο 900 mm
- (50) Ύψος πλαισίου χαμηλό 850 mm

- (51) Ύψος οδήγησης 110 mm
- (52) Ύψος οδήγησης 130 mm
- (53) Πλάτος οχήματος 2300 mm
- (54) Διαστάσεις ζάντας [Ίντσες]
- (55) Ράβδος οδηγός
- (56) Μέγεθος σπειρώματος
- (57) Εσωτερικό σπείρωμα
- (58) Εσωτερικό σπείρωμα [mm]
- (59) Όχημα με ανατρεπόμενο κάδο

- (60) Δημοτικό όχημα
- (61) Διάσταση κώνου [mm]
- (62) Ράβδος ζεύξης
- (63) Άξονας διεύθυνσης
- (64) Μπάρα διεύθυνσης στο μοχλό οδήγησης
- (65) Μπάρα διεύθυνσης στον ενδιάμεσο μοχλό 2
- (66) Μοχλός κολώνας τιμονιού στον ενδιάμεσο μοχλό
- (67) Μοχλός κολώνας τιμονιού στον 1ο MA
- (68) Απόσταση οπής 1 / Απόσταση οπής 2

- (69) Μήκος [mm]
- (70) Διαμήκης βραχίονας
- (71) Μοριακό έδρανο
- (72) Απορριμματοφόρο
- (73) Όχι για οχήματα που λειτουργούν με βιοκαύσιμο
- (74) Ράβδος πανάρ
- (75) Καρότσα / Πλαίσιο

- (76) Εγκάρσιος βραχίονας
- (77) Μεταξόνιο [mm]
- (78) Μεταξόνιο έως [mm]
- (79) Μεταξόνιο από [mm]
- (80) Σωλήνας Ø [mm]
- (81) Τράκτορας επικαθήμενος

- (82) Δισκόφρενο
- (83) Άξονας ρυμούλκησης
- (84) Τύπος βιδών / παξιμαδιών: ασφαλείας
- (85) Ράβδος ώθησης
- (86) Ταμπουρόφρενο
- (87) Αριθμός μπροστινού άξονα

- (88) Προπορευόμενος άξονας
- (89) Ενδιάμεσος μοχλός 1 προς το ενδιάμεσο έδρανο 2
- (90) Ενδιάμεσος μοχλός στον μπροστινό άξονα 2
- (91) Στο μοχλό οδήγησης
- (92) Στο κύλινδρο διεύθυνσης
- (93) Στο ενδιάμεσο μοχλό
- (94) Σε μπάρα διεύθυνσης στον ενδιάμεσο μοχλό στον μπροστινό άξονα
- (95) Ρυθμιζόμενο και από τις δύο πλευρές
- (96) Μονόπλευρα ρυθμιζόμενο
- (97) Πλευρά οδηγού
- (98) Για
- (99) Κατάλληλο για βιοντίτζελ

# Μεταφράσεις

- (100) Για οχήματα που λειτουργούν με βιοκαύσιμο
- (101) Για τριγωνικό ψαλίδι (επαγγελματικά οχήματα)
- (102) Για οχήματα με κινητό βραχίονα άξονα
- (103) Για οχήματα με ανάρτηση ελασμάτων
- (104) Για οχήματα με καταλύτη
- (105) Για οχήματα με ανάρτηση αέρα
- (106) Για οχήματα με φίλτρο σωματιδίων αιθάλης
- (107) Για οχήματα με καταλύτη επιλεκτικής αναγωγής (SRC)
- (108) Για οχήματα με κατευθυνόμενο πρόσθετο τελικό άξονα
- (109) Για οχήματα χωρίς ενισχυμένο σταθεροποιητή
- (110) Για ράβδο-οδηγό
- (111) Για αριστεροτίμονα / δεξιοτίμονα
- (112) Για διαμήκη βραχίονα
- (113) Για ράβδο ώθησης
- (114) Με κύρτωση
- (115) Υδραυλικά
- (116) Με παραβολικό ελατήριο 3 ελασμάτων
- (117) Με εξωτερικό σπείρωμα
- (118) Με κάλυκα απόστασης
- (119) Με εσωτερικό σπείρωμα
- (120) Με αριστερόστροφο σπείρωμα
- (121) Με παραβολικό ελατήριο
- (122) Με δεξιόστροφο σπείρωμα
- (123) Με δακτύλιο ασφαλείας
- (124) Με ημιελλειπτικά ελατήρια
- (125) Με αξεσουάρ
- (126) Όχι για
- (127) Όχι για πλάτος οχήματος πλάτους 2300 mm
- (128) Μη ρυθμιζόμενο
- (129) Χωρίς σύστημα καθαρισμού καυσαερίων
- (130) Χωρίς προετοιμασία για γερανό
- (131) Χωρίς αξεσουάρ
- (132) Ρυθμιζόμενο
- (133) Από τον 1ο στο 2ο ενδιάμεσο μοχλό
- (134) Επιτρέπεται μικτό βάρος [kg]

DE

EN

FR

ES

IT

PL

RU

EL

# Γωνιακός σύνδεσμος – Εξωτερικό σπείρωμα

	A [mm]	B [mm]	C*
21789 01	95	18	M18x1,5 RHT
19452 01	95	18	M18x1,5 LHT
11391 01	95	18	M22x1,5 RHT
20492 01	95	18	M22x1,5 LHT
11380 01	105	22	M24x1,5 RHT
11381 01	105	22	M24x1,5 LHT
11378 01	105	22	M28x1,5 RHT
11379 01	105	22	M28x1,5 LHT
20915 01	115	22	M28x1,5 RHT
14982 01	75	26	M22x1,5 RHT
23118 01	75	26	M24x1,5 RHT
21294 01	115	26	M24x1,5 RHT
11721 01	115	26	M28x1,5 RHT
11402 01	115	26	M30x1,5 RHT
11403 01	115	26	M30x1,5 LHT
11388 01	120	26	M30x1,5 RHT
19613 01	120	26	M30x1,5 LHT
19927 01	141	26	M30x1,5 RHT
18467 01	141	26	M30x1,5 LHT
21687 01	120	28,6	M38x1,5 RHT
20565 01	80	30	M22x1,5 RHT
11505 02	120	30	M30x1,5 RHT
11492 02	120	30	M30x1,5 LHT
19555 01	135	30	M30x1,5 RHT
16859 01	135	30	M30x1,5 LHT
23775 01	120	30	M38x1,5 RHT
11723 01	120	30	M38x1,5 LHT
11944 01	120	31,5	M30x1,5 RHT
11945 01	120	31,5	M30x1,5 LHT
11394 04	120	32	M30x1,5 RHT
12280 04	120	32	M30x1,5 LHT
24445 01	145	32	M30x1,5 RHT
18007 03	155	32	M30x1,5 RHT
20398 01	135	38	M30x1,5 RHT
20513 01	135	38	M30x1,5 LHT
19615 01	135	38	M38x1,5 RHT
19614 01	135	38	M38x1,5 LHT
23090 01	150	38	M38x1,5 RHT
22540 01	160	45	M38x1,5 RHT
22539 01	160	45	M38x1,5 LHT

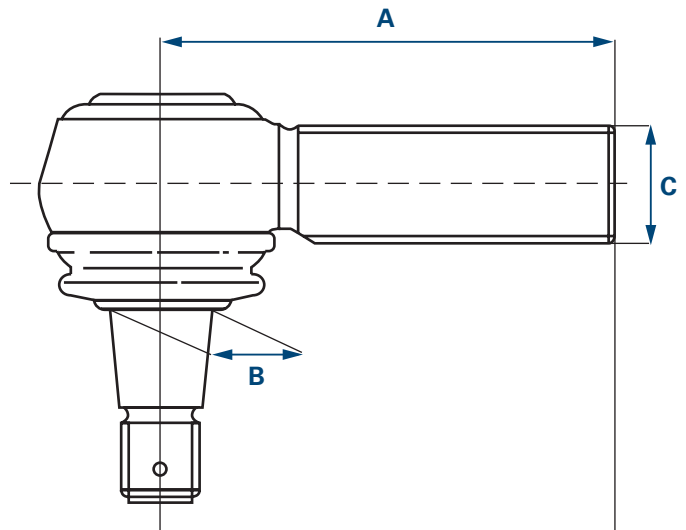

- A** Μήκος  
**B** Κώνος  
**C** Σπείρωμα  
 \* RHT Δεξιόστροφο σπείρωμα  
 LHT Αριστερόστροφο σπείρωμα

Για συνδέσμους που επιλέγετε μόνοι σας από αυτόν τον πίνακα καθώς και για τη χρήση τους δεν παρέχεται εγγύηση.  
 Ο πίνακας γωνιακών συνδέσμων σε αυτήν την απλοποιημένη παρουσίαση χρησιμεύει αποκλειστικά για αντιστοίχιση με τα οχήματα που υπάρχουν σε αυτόν τον κατάλογο.

# Γωνιακή άρθρωση - Εσωτερικό σπείρωμα

	A [mm]	B [mm]	C*
19851 01	70	22	M18x1,5 RHT
23176 01	65	22	M20x1,5 RHT
21787 01	85	22	M22x1,5 RHT
34085 01	115	26	M26x1,5 RHT
22534 01	120	26	M30x1,5 RHT
27634 01	88	28,6	M26x1,5 RHT
28792 01	120	28,6	M26x1,5 RHT
21076 01	80	30	M22x1,5 RHT
19783 01	95	30	M22x1,5 RHT
12974 01	95	30	M24x1,5 RHT
33772 01	75	30	M26x1,5 RHT
21075 01	80	30	M26x1,5 RHT
33771 01	90	30	M26x1,5 RHT
19537 01	95	30	M26x1,5 RHT
23169 01	95	30	M28x1,5 RHT
22535 01	120	30	M30x1,5 RHT
19538 01	86	31,5	M22x1,5 RHT
23166 01	120	38	M24x1,5 RHT
18461 01	85	38	M26x1,5 RHT
27632 01	100	38	M26x1,5 RHT
23165 01	105	38	M30x1,5 RHT
30756 01	90	38	M36x1,5 RHT
11624 01	165	38	M48x1,5 RHT
11623 01	165	38	M48x1,5 LHT

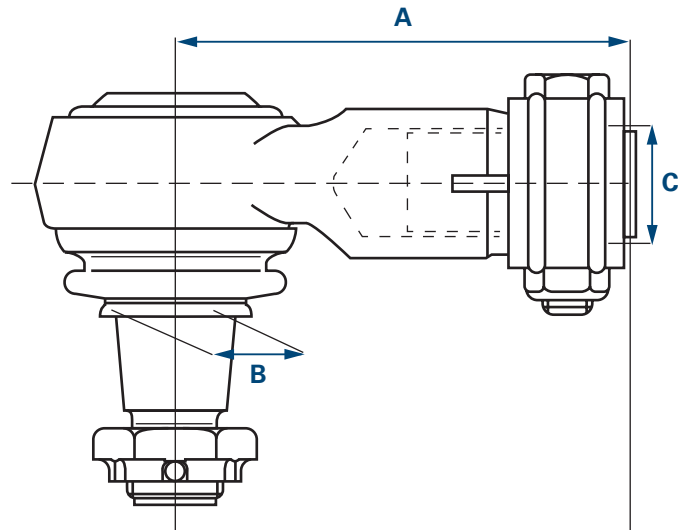

- A** Μήκος  
**B** Κώνος  
**C** Σπείρωμα  
 \* RHT Δεξιόστροφο σπείρωμα  
 LHT Αριστερόστροφο σπείρωμα

Για συνδέσμους που επιλέγετε μόνοι σας από αυτόν τον πίνακα καθώς και για τη χρήση τους δεν παρέχεται εγγύηση. Ο πίνακας γωνιακών συνδέσμων σε αυτήν την απλοποιημένη παρουσίαση χρησιμεύει αποκλειστικά για αντιστοίχιση με τα οχήματα που υπάρχουν σε αυτόν τον κατάλογο.

## Ενίσχυση άξονα

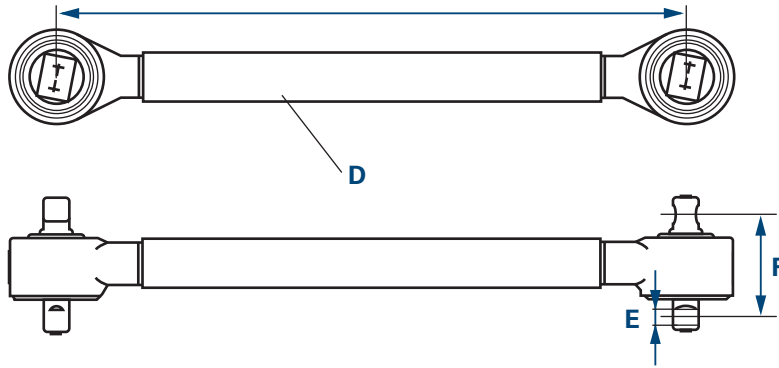

- A** Μήκος
- D** Διάμετρος
- E** Διάμετρος οπής
- F** Απόσταση οπής

## Τριγωνικός βραχίονας

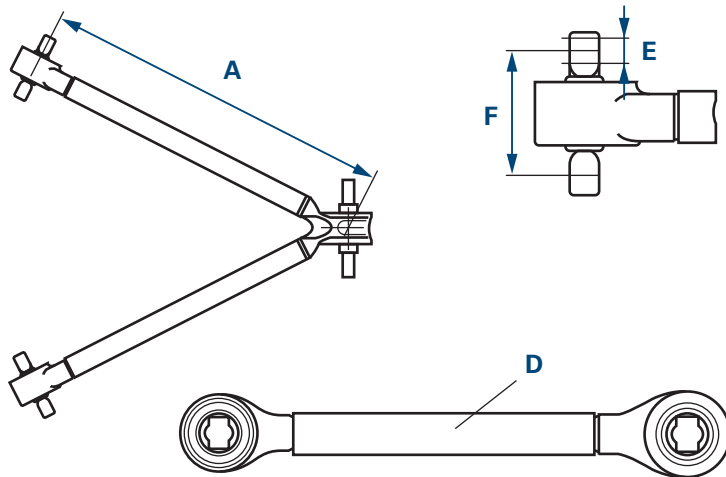

- A** Μήκος
- D** Διάμετρος
- E** Διάμετρος οπής
- F** Απόσταση οπής

## Κολώνα τιμονιού και μπάρα μετατρόχιου

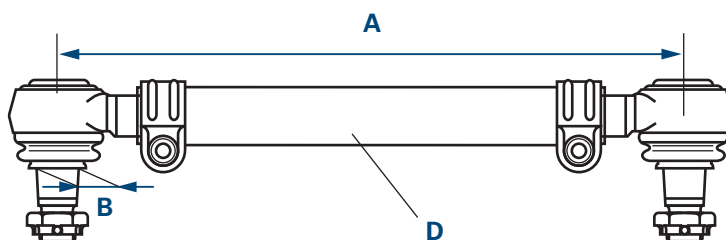









- A** Μήκος
- B** Κώνος
- D** Διάμετρος













# RENAULT TRUCKS

**C-Serie 4x2 01.13 -**

 <b>1</b>	<b>Lenkstange / Centre Rod Assembly</b> Schubstange / Push Rod einseitig verstellbar / Adjustable on one side Länge [mm] / Length [mm]:900 Konusmaß [mm] / Cone Size [mm]:28,6 Rohr-Ø [mm] / Pipe Ø [mm]:52 mit Zubehör / with accessories	(2) (85) (96) (69) (61) (80) (125)	<b>38660 01</b> <b>74 21 698 607</b> 37235 01	
	380P, 380PK    01.13 - 380T, 380TK    01.13 - 430P, 430PK    01.13 - 430T, 430TK    01.13 - 440P, 440PK    01.13 - 440T, 440TK    01.13 - 460P, 460PK    01.13 - 460T, 460TK    01.13 - 480P, 480PK    01.13 - 480T, 480TK    01.13 - 520P, 520PK    01.13 - 520T, 520TK    01.13 -	<b>LHD</b> Lenkstockhebel zur 1. VA / Pitman arm to 1st front axle für Fahrzeuge mit Luftfederung / for pneumatic suspension vehicles	(67) (105)	
 <b>1</b>	<b>Lenkstange / Centre Rod Assembly</b> Schubstange / Push Rod einseitig verstellbar / Adjustable on one side Länge [mm] / Length [mm]:895 Konusmaß [mm] / Cone Size [mm]:28,6 Rohr-Ø [mm] / Pipe Ø [mm]:52 mit Zubehör / with accessories	(2) (85) (96) (69) (61) (80) (125)	<b>38662 01</b> <b>74 22 380 814</b> 37235 01	
	380P, 380PK    01.13 - 380T, 380TK    01.13 - 430P, 430PK    01.13 - 430T, 430TK    01.13 - 440P, 440PK    01.13 - 440T, 440TK    01.13 - 460P, 460PK    01.13 - 460T, 460TK    01.13 - 480P, 480PK    01.13 - 480T, 480TK    01.13 - 520P, 520PK    01.13 - 520T, 520TK    01.13 -	<b>LHD</b> Lenkstockhebel zur 1. VA / Pitman arm to 1st front axle für Fahrzeuge mit Blattfederung / for leaf-spring suspension vehicles	(67) (103)	
 <b>1</b>	<b>Lenkstange / Centre Rod Assembly</b> Schubstange / Push Rod einseitig verstellbar / Adjustable on one side Länge [mm] / Length [mm]:895 Konusmaß [mm] / Cone Size [mm]:28,6 Rohr-Ø [mm] / Pipe Ø [mm]:52 mit Zubehör / with accessories	(2) (85) (96) (69) (61) (80) (125)	<b>38663 01</b> <b>74 22 380 817</b> 37235 01	
	380P, 380PK    01.13 - 380T, 380TK    01.13 - 430P, 430PK    01.13 - 430T, 430TK    01.13 - 440P, 440PK    01.13 - 440T, 440TK    01.13 - 460P, 460PK    01.13 - 460T, 460TK    01.13 - 480P, 480PK    01.13 - 480T, 480TK    01.13 - 520P, 520PK    01.13 - 520T, 520TK    01.13 -	<b>RHD</b> Lenkstockhebel zur 1. VA / Pitman arm to 1st front axle für Fahrzeuge mit Blattfederung / for leaf-spring suspension vehicles	(67) (103)	
 <b>1</b>	<b>Lenkstange / Centre Rod Assembly</b> Schubstange / Push Rod einseitig verstellbar / Adjustable on one side Länge [mm] / Length [mm]:833 Konusmaß [mm] / Cone Size [mm]:30 Rohr-Ø [mm] / Pipe Ø [mm]:62 mit Zubehör / with accessories	(2) (85) (96) (69) (61) (80) (125)	<b>38675 01</b> <b>74 21 560 896</b> 21971 01	
	250P, 250PK    01.13 - 280P, 280PK    01.13 - 320P, 320PK    01.13 - 250FG P, 250FG PK    01.13 - 280FG P, 280FG PK    01.13 - 320FG P, 320FG PK    01.13 -	<b>RHD</b> Lenkstockhebel zur 1. VA / Pitman arm to 1st front axle für Fahrzeuge mit Luftfederung / for pneumatic suspension vehicles Euro 6 / Euro 6	(67) (105) (42)	







# RENAULT TRUCKS

C-Serie		4x2	01.13 -		
 1	<b>Lenkstange / Centre Rod Assembly</b> Schubstange / Push Rod einseitig verstellbar / Adjustable on one side Länge [mm] / Length [mm]:830 Konusmaß [mm] / Cone Size [mm]:30 Rohr-Ø [mm] / Pipe Ø [mm]:62 mit Zubehör / with accessories Schrauben-/Mutterausführung: selbstsichernd / Bolt / Nut Version: Self-locking	(2)		<b>38676 01</b>	<b>74 21 560 871</b>
		(85)		21971 01	
	250P, 250PK 01.13 - 280P, 280PK 01.13 - 320P, 320PK 01.13 - 250FG P, 250FG PK 01.13 - 280FG P, 280FG PK 01.13 - 320FG P, 320FG PK 01.13 -		<b>RHD</b>	Lenkstockhebel zur 1. VA / Pitman arm to 1st front axle für Fahrzeuge mit Blattfederung / for leaf-spring suspension vehicles Euro 6 / Euro 6	
 1	<b>Lenkstange / Centre Rod Assembly</b> Schubstange / Push Rod einseitig verstellbar / Adjustable on one side Länge [mm] / Length [mm]:833 Konusmaß [mm] / Cone Size [mm]:30 Rohr-Ø [mm] / Pipe Ø [mm]:62 mit Zubehör / with accessories Schrauben-/Mutterausführung: selbstsichernd / Bolt / Nut Version: Self-locking	(2)		<b>38779 01</b>	<b>74 21 560 892</b>
		(85)		37235 01	
	250P, 250PK 01.13 - 280P, 280PK 01.13 - 320P, 320PK 01.13 - 250FG P, 250FG PK 01.13 - 280FG P, 280FG PK 01.13 - 320FG P, 320FG PK 01.13 -		<b>LHD</b>	Lenkstockhebel zur 1. VA / Pitman arm to 1st front axle für Fahrzeuge mit Luftfederung / for pneumatic suspension vehicles Euro 6 / Euro 6	
 1	<b>Lenkstange / Centre Rod Assembly</b> Schubstange / Push Rod einseitig verstellbar / Adjustable on one side Länge [mm] / Length [mm]:830 Konusmaß [mm] / Cone Size [mm]:30 Rohr-Ø [mm] / Pipe Ø [mm]:62 mit Zubehör / with accessories Schrauben-/Mutterausführung: selbstsichernd / Bolt / Nut Version: Self-locking	(2)		<b>38780 01</b>	<b>74 21 560 865</b>
		(85)		37235 01	
	250P, 250PK 01.13 - 280P, 280PK 01.13 - 320P, 320PK 01.13 - 250FG P, 250FG PK 01.13 - 280FG P, 280FG PK 01.13 - 320FG P, 320FG PK 01.13 -		<b>LHD</b>	Lenkstockhebel zur 1. VA / Pitman arm to 1st front axle für Fahrzeuge mit Blattfederung / for leaf-spring suspension vehicles Euro 6 / Euro 6	
 1	<b>Lenkstange / Centre Rod Assembly</b> Schubstange / Push Rod einseitig verstellbar / Adjustable on one side Länge [mm] / Length [mm]:825 Konusmaß [mm] / Cone Size [mm]:30 Rohr-Ø [mm] / Pipe Ø [mm]:62 mit Zubehör / with accessories Schrauben-/Mutterausführung: selbstsichernd / Bolt / Nut Version: Self-locking	(2)		<b>38781 01</b>	<b>74 21 560 882</b>
		(85)		37235 01	
	250P, 250PK 01.13 - 280P, 280PK 01.13 - 320P, 320PK 01.13 -		<b>LHD</b>	Lenkstockhebel zur 1. VA / Pitman arm to 1st front axle für Fahrzeuge mit Luftfederung / for pneumatic suspension vehicles Euro 5 / Euro 5	
 1	<b>Lenkstange / Centre Rod Assembly</b> Schubstange / Push Rod einseitig verstellbar / Adjustable on one side Länge [mm] / Length [mm]:825 Konusmaß [mm] / Cone Size [mm]:30 Rohr-Ø [mm] / Pipe Ø [mm]:62 mit Zubehör / with accessories Schrauben-/Mutterausführung: selbstsichernd / Bolt / Nut Version: Self-locking	(2)		<b>38782 01</b>	<b>74 21 560 887</b>
		(85)		37235 01	
	250P, 250PK 01.13 - 280P, 280PK 01.13 - 320P, 320PK 01.13 -		<b>RHD</b>	Lenkstockhebel zur 1. VA / Pitman arm to 1st front axle Euro 5 / Euro 5 für Fahrzeuge mit Blattfederung / for leaf-spring suspension vehicles	







# RENAULT TRUCKS

C-Serie		4x2	01.13 -		
 1	<b>Lenkstange / Centre Rod Assembly</b>	(2)		<b>38807 01</b>	<b>74 22 163 231</b>
	Schubstange / Push Rod einseitig verstellbar / Adjustable on one side Länge [mm] / Length [mm]:825 Konusmaß [mm] / Cone Size [mm]:30 Rohr-Ø [mm] / Pipe Ø [mm]:62 mit Zubehör / with accessories Schrauben-/Mutterausführung: selbstsichernd / Bolt / Nut Version: Self-locking	(85) (96) (69) (61) (80) (125) (84)			37235 01
	250P, 250PK 280P, 280PK 320P, 320PK	01.13 - 01.13 - 01.13 -		<b>LHD</b>	
				Lenkstockhebel zur 1. VA / Pitman arm to 1st front axle für Fahrzeuge mit Luftfederung / for pneumatic suspension vehicles Euro 5 / Euro 5	(67) (105) (41)
 6	<b>Spurstange / Rod Assembly</b>	(6)		<b>33576 01</b>	<b>74 21 560 965</b>
	Führungsstange / Guide Rod beidseitig verstellbar / Adjustable on both sides Länge [mm] / Length [mm]:1719 Konusmaß [mm] / Cone Size [mm]:30 Rohr-Ø [mm] / Pipe Ø [mm]:40 mit Zubehör / with accessories Schrauben-/Mutterausführung: selbstsichernd / Bolt / Nut Version: Self-locking	(55) (95) (69) (61) (80) (125) (84)			11492 03 11505 03
	250P, 250PK 280P, 280PK 320P, 320PK 250FG P, 250FG PK 280FG P, 280FG PK 320FG P, 320FG PK	01.13 - 01.13 - 01.13 - 01.13 - 01.13 - 01.13 -		für Fahrzeuge mit Blattfederung / for leaf-spring suspension vehicles Euro 6 / Euro 6 Fahrgestellhöhe Hoch 1010 mm / height of chassis high 1010 mm	(103) (42) (48)
 6	<b>Spurstange / Rod Assembly</b>	(6)		<b>33577 01</b>	<b>74 21 560 968</b>
	Führungsstange / Guide Rod beidseitig verstellbar / Adjustable on both sides Länge [mm] / Length [mm]:1676 Konusmaß [mm] / Cone Size [mm]:30 Rohr-Ø [mm] / Pipe Ø [mm]:40 mit Zubehör / with accessories Schrauben-/Mutterausführung: selbstsichernd / Bolt / Nut Version: Self-locking	(55) (95) (69) (61) (80) (125) (84)			11492 03 11505 03
	250P, 250PK 280P, 280PK 320P, 320PK	01.13 - 01.13 - 01.13 -		für Fahrzeuge mit Luftfederung / for pneumatic suspension vehicles Euro 5 / Euro 5 Fahrgestellhöhe Hoch 1010 mm / height of chassis high 1010 mm	(105) (41) (48)
 6	<b>Spurstange / Rod Assembly</b>	(6)		<b>37228 01</b>	<b>74 22 163 635</b>
	Führungsstange / Guide Rod einseitig verstellbar / Adjustable on one side Länge [mm] / Length [mm]:1726 Konusmaß [mm] / Cone Size [mm]:30 Rohr-Ø [mm] / Pipe Ø [mm]:52 mit Zubehör / with accessories Schrauben-/Mutterausführung: selbstsichernd / Bolt / Nut Version: Self-locking	(55) (96) (69) (61) (80) (125) (84)			37235 01 21440 01
	250P, 250PK 280P, 280PK 320P, 320PK 250FG P, 250FG PK 280FG P, 280FG PK 320FG P, 320FG PK	01.13 - 01.13 - 01.13 - 01.13 - 01.13 - 01.13 -		für Fahrzeuge mit Blattfederung / for leaf-spring suspension vehicles Euro 6 / Euro 6 Fahrgestellhöhe medium 900 mm / height of chassis medium 900 mm Fahrgestellhöhe niedrig 850 mm / height of chassis low 850 mm	(103) (42) (49) (50)
 6	<b>Spurstange / Rod Assembly</b>	(6)		<b>37229 01</b>	<b>74 22 163 637</b>
	Führungsstange / Guide Rod einseitig verstellbar / Adjustable on one side Länge [mm] / Length [mm]:1686 Konusmaß [mm] / Cone Size [mm]:30 Rohr-Ø [mm] / Pipe Ø [mm]:60 mit Zubehör / with accessories Schrauben-/Mutterausführung: selbstsichernd / Bolt / Nut Version: Self-locking	(55) (96) (69) (61) (80) (125) (84)			37235 01 21440 01
	250P, 250PK 280P, 280PK 320P, 320PK	01.13 - 01.13 - 01.13 -		für Fahrzeuge mit Luftfederung / for pneumatic suspension vehicles Euro 5 / Euro 5 Fahrgestellhöhe medium 900 mm / height of chassis medium 900 mm Fahrgestellhöhe niedrig 850 mm / height of chassis low 850 mm	(105) (41) (49) (50)







# RENAULT TRUCKS

C-Serie		4x2	01.13 -		
 6	<b>Spurstange / Rod Assembly</b> Führungsstange / Guide Rod beidseitig verstellbar / Adjustable on both sides Länge [mm] / Length [mm]:1689 Konusmaß [mm] / Cone Size [mm]:32 Rohr-Ø [mm] / Pipe Ø [mm]:42 mit Zubehör / with accessories Schrauben-/Mutterausführung: selbstsichernd / Bolt / Nut Version: Self-locking	(6) (55) (95) (69) (61) (80) (125) (84)	01.13 - 01.13 - 01.13 - 01.13 - 01.13 - 01.13 - 01.13 - 01.13 - 01.13 - 01.13 - 01.13 - 01.13 - 01.13 - 01.13 - 01.13 -	für Fahrzeuge mit Blattfederung / for leaf-spring suspension vehicles Euro 6 / Euro 6 Fahrgestellhöhe medium 900 mm / height of chassis medium 900 mm Fahrgestellhöhe Hoch 1010 mm / height of chassis high 1010 mm Fahrgestellhöhe Extra Hoch 1030 mm / height of chassis extra high 1030 mm	(103) (42) (49) (48) (47)
	380P, 380PK 380T, 380TK 430P, 430PK 430T, 430TK 440P, 440PK 440T, 440TK 460P, 460PK 460T, 460TK 480P, 480PK 480T, 480TK 520P, 520PK 520T, 520TK	01.13 - 01.13 - 01.13 - 01.13 - 01.13 - 01.13 - 01.13 - 01.13 - 01.13 - 01.13 - 01.13 - 01.13 - 01.13 - 01.13 - 01.13 -	für Fahrzeuge mit Blattfederung / for leaf-spring suspension vehicles Euro 6 / Euro 6 Fahrgestellhöhe medium 900 mm / height of chassis medium 900 mm Fahrgestellhöhe Hoch 1010 mm / height of chassis high 1010 mm Fahrgestellhöhe Extra Hoch 1030 mm / height of chassis extra high 1030 mm	(103) (42) (49) (48) (47)	
 6	<b>Spurstange / Rod Assembly</b> Führungsstange / Guide Rod beidseitig verstellbar / Adjustable on both sides Länge [mm] / Length [mm]:1668 Konusmaß [mm] / Cone Size [mm]:32 Rohr-Ø [mm] / Pipe Ø [mm]:42 mit Zubehör / with accessories Schrauben-/Mutterausführung: selbstsichernd / Bolt / Nut Version: Self-locking	(6) (55) (95) (69) (61) (80) (125) (84)	01.13 - 01.13 - 01.13 - 01.13 - 01.13 - 01.13 - 01.13 - 01.13 - 01.13 - 01.13 - 01.13 - 01.13 - 01.13 - 01.13 - 01.13 -	für Fahrzeuge mit Blattfederung / for leaf-spring suspension vehicles Euro 5 / Euro 5 Fahrgestellhöhe 900mm / chassis height 900mm Fahrgestellhöhe 1000mm / chassis height 1000mm Fahrgestellhöhe Extra Hoch 1030 mm / height of chassis extra high 1030 mm	(103) (41) (46) (44) (47)
	380P, 380PK 380T, 380TK 430P, 430PK 430T, 430TK 440P, 440PK 440T, 440TK 460P, 460PK 460T, 460TK 480P, 480PK 480T, 480TK 520P, 520PK 520T, 520TK	01.13 - 01.13 - 01.13 - 01.13 - 01.13 - 01.13 - 01.13 - 01.13 - 01.13 - 01.13 - 01.13 - 01.13 - 01.13 - 01.13 - 01.13 -	für Fahrzeuge mit Blattfederung / for leaf-spring suspension vehicles Euro 5 / Euro 5 Fahrgestellhöhe 900mm / chassis height 900mm Fahrgestellhöhe 1000mm / chassis height 1000mm Fahrgestellhöhe Extra Hoch 1030 mm / height of chassis extra high 1030 mm	(103) (41) (46) (44) (47)	
 6	<b>Spurstange / Rod Assembly</b> Führungsstange / Guide Rod einseitig verstellbar / Adjustable on one side Länge [mm] / Length [mm]:1700 Konusmaß [mm] / Cone Size [mm]:32 Rohr-Ø [mm] / Pipe Ø [mm]:50 mit Zubehör / with accessories Schrauben-/Mutterausführung: selbstsichernd / Bolt / Nut Version: Self-locking	(6) (55) (96) (69) (61) (80) (125) (84)	01.13 - 01.13 - 01.13 - 01.13 - 01.13 - 01.13 - 01.13 - 01.13 - 01.13 - 01.13 - 01.13 - 01.13 - 01.13 - 01.13 - 01.13 -	für Fahrzeuge mit Blattfederung / for leaf-spring suspension vehicles Euro 6 / Euro 6 Fahrgestellhöhe niedrig 850 mm / height of chassis low 850 mm	(103) (42) (50)
	380P, 380PK 380T, 380TK 430P, 430PK 430T, 430TK 440P, 440PK 440T, 440TK 460P, 460PK 460T, 460TK 480P, 480PK 480T, 480TK 520P, 520PK 520T, 520TK	01.13 - 01.13 - 01.13 - 01.13 - 01.13 - 01.13 - 01.13 - 01.13 - 01.13 - 01.13 - 01.13 - 01.13 - 01.13 - 01.13 - 01.13 -	für Fahrzeuge mit Blattfederung / for leaf-spring suspension vehicles Euro 6 / Euro 6 Fahrgestellhöhe niedrig 850 mm / height of chassis low 850 mm	(103) (42) (50)	













# RENAULT TRUCKS

C-Serie		4x2	01.13 -	
 <b>6</b>	<b>Spurstange / Rod Assembly</b> Führungsstange / Guide Rod einseitig verstellbar / Adjustable on one side Länge [mm] / Length [mm]:1678 Konusmaß [mm] / Cone Size [mm]:32 Rohr-Ø [mm] / Pipe Ø [mm]:50 mit Zubehör / with accessories	(6) (55) (96) (69) (61) (80) (125)	<b>38684 01</b> <b>74 21 428 604</b> 37235 01	
	380P, 380PK    01.13 - 380T, 380TK    01.13 - 430P, 430PK    01.13 - 430T, 430TK    01.13 - 440P, 440PK    01.13 - 440T, 440TK    01.13 - 460P, 460PK    01.13 - 460T, 460TK    01.13 - 480P, 480PK    01.13 - 480T, 480TK    01.13 - 520P, 520PK    01.13 - 520T, 520TK    01.13 -	für Fahrzeuge mit Blattfederung / for leaf-spring suspension vehicles (103) Euro 5 / Euro 5 (41) Fahrgestellhöhe niedrig 850 mm / height of chassis low 850 mm (50)		
 <b>14</b>	<b>Stange/Strebe, Stabilisator / Rod/Strut, stabiliser</b> Koppelstange / Coupling Rod nicht verstellbar / not adjustable Länge [mm] / Length [mm]:325 Konusmaß [mm] / Cone Size [mm]:22 ohne Zubehör / without accessories	(8) (62) (128) (69) (61) (131)	<b>34604 01</b> <b>74 21 446 333</b>	
	380P, 380PK    01.13 - 380T, 380TK    01.13 - 430P, 430PK    01.13 - 430T, 430TK    01.13 - 440P, 440PK    01.13 - 440T, 440TK    01.13 - 460P, 460PK    01.13 - 460T, 460TK    01.13 - 480P, 480PK    01.13 - 480T, 480TK    01.13 - 520P, 520PK    01.13 - 520T, 520TK    01.13 -	für Fahrzeuge mit Blattfederung / for leaf-spring suspension vehicles (103)		







# RENAULT TRUCKS

**C-Serie** **6x2** **01.13 -**

 <b>1</b>	<b>Lenkstange / Centre Rod Assembly</b> Schubstange / Push Rod einseitig verstellbar / Adjustable on one side Länge [mm] / Length [mm]:900 Konusmaß [mm] / Cone Size [mm]:28,6 Rohr-Ø [mm] / Pipe Ø [mm]:52 mit Zubehör / with accessories	(2) (85) (96) (69) (61) (80) (125)	<b>38660 01</b> <b>74 21 698 607</b> 37235 01	
	380P 430P 440P 460P 480P 520P	01.13 - 01.13 - 01.13 - 01.13 - 01.13 - 01.13 -	<b>LHD</b> Lenkstockhebel zur 1. VA / Pitman arm to 1st front axle für Fahrzeuge mit Luftfederung / for pneumatic suspension vehicles	(67) (105)
 <b>1</b>	<b>Lenkstange / Centre Rod Assembly</b> Schubstange / Push Rod einseitig verstellbar / Adjustable on one side Länge [mm] / Length [mm]:895 Konusmaß [mm] / Cone Size [mm]:28,6 Rohr-Ø [mm] / Pipe Ø [mm]:52 mit Zubehör / with accessories	(2) (85) (96) (69) (61) (80) (125)	<b>38662 01</b> <b>74 22 380 814</b> 37235 01	
	380P 430P 440P 460P 480P 520P	01.13 - 01.13 - 01.13 - 01.13 - 01.13 - 01.13 -	<b>LHD</b> Lenkstockhebel zur 1. VA / Pitman arm to 1st front axle für Fahrzeuge mit Blattfederung / for leaf-spring suspension vehicles	(67) (103)
 <b>1</b>	<b>Lenkstange / Centre Rod Assembly</b> Schubstange / Push Rod einseitig verstellbar / Adjustable on one side Länge [mm] / Length [mm]:833 Konusmaß [mm] / Cone Size [mm]:30 Rohr-Ø [mm] / Pipe Ø [mm]:62 mit Zubehör / with accessories	(2) (85) (96) (69) (61) (80) (125)	<b>38675 01</b> <b>74 21 560 896</b> 21971 01	
	250P 280P 320P 250FG P 280FG P 320FG P	01.13 - 01.13 - 01.13 - 01.13 - 01.13 - 01.13 -	<b>RHD</b> Lenkstockhebel zur 1. VA / Pitman arm to 1st front axle für Fahrzeuge mit Luftfederung / for pneumatic suspension vehicles Euro 6 / Euro 6	(67) (105) (42)
 <b>1</b>	<b>Lenkstange / Centre Rod Assembly</b> Schubstange / Push Rod einseitig verstellbar / Adjustable on one side Länge [mm] / Length [mm]:830 Konusmaß [mm] / Cone Size [mm]:30 Rohr-Ø [mm] / Pipe Ø [mm]:62 mit Zubehör / with accessories Schrauben-/Mutternausführung: selbstsichernd / Bolt / Nut Version: Self-locking	(2) (85) (96) (69) (61) (80) (125) (84)	<b>38676 01</b> <b>74 21 560 871</b> 21971 01	
	250P 280P 320P 250FG P 280FG P 320FG P	01.13 - 01.13 - 01.13 - 01.13 - 01.13 - 01.13 -	<b>RHD</b> Lenkstockhebel zur 1. VA / Pitman arm to 1st front axle für Fahrzeuge mit Blattfederung / for leaf-spring suspension vehicles Euro 6 / Euro 6	(67) (103) (42)
 <b>1</b>	<b>Lenkstange / Centre Rod Assembly</b> Schubstange / Push Rod einseitig verstellbar / Adjustable on one side Länge [mm] / Length [mm]:833 Konusmaß [mm] / Cone Size [mm]:30 Rohr-Ø [mm] / Pipe Ø [mm]:62 mit Zubehör / with accessories Schrauben-/Mutternausführung: selbstsichernd / Bolt / Nut Version: Self-locking	(2) (85) (96) (69) (61) (80) (125) (84)	<b>38779 01</b> <b>74 21 560 892</b> 37235 01	
	250P 280P 320P 250FG P 280FG P 320FG P	01.13 - 01.13 - 01.13 - 01.13 - 01.13 - 01.13 -	<b>LHD</b> Lenkstockhebel zur 1. VA / Pitman arm to 1st front axle für Fahrzeuge mit Luftfederung / for pneumatic suspension vehicles Euro 6 / Euro 6	(67) (105) (42)













# RENAULT TRUCKS

C-Serie		6x2	01.13 -		
 1	<b>Lenkstange / Centre Rod Assembly</b>	(2)		<b>38780 01</b>	<b>74 21 560 865</b>
	Schubstange / Push Rod einseitig verstellbar / Adjustable on one side Länge [mm] / Length [mm]:830 Konusmaß [mm] / Cone Size [mm]:30 Rohr-Ø [mm] / Pipe Ø [mm]:62 mit Zubehör / with accessories Schrauben-/Mutterausführung: selbstsichernd / Bolt / Nut Version: Self-locking	(85) (96) (69) (61) (80) (125) (84)			37235 01
	250P 280P 320P 250FG P 280FG P 320FG P	01.13 - 01.13 - 01.13 - 01.13 - 01.13 - 01.13 -	<b>LHD</b>	Lenkstockhebel zur 1. VA / Pitman arm to 1st front axle für Fahrzeuge mit Blattfederung / for leaf-spring suspension vehicles Euro 6 / Euro 6	
					(67) (103) (42)
 1	<b>Lenkstange / Centre Rod Assembly</b>	(2)		<b>38781 01</b>	<b>74 21 560 882</b>
	Schubstange / Push Rod einseitig verstellbar / Adjustable on one side Länge [mm] / Length [mm]:825 Konusmaß [mm] / Cone Size [mm]:30 Rohr-Ø [mm] / Pipe Ø [mm]:62 mit Zubehör / with accessories Schrauben-/Mutterausführung: selbstsichernd / Bolt / Nut Version: Self-locking	(85) (96) (69) (61) (80) (125) (84)			37235 01
	250P 280P 320P	01.13 - 01.13 - 01.13 -	<b>LHD</b>	Lenkstockhebel zur 1. VA / Pitman arm to 1st front axle für Fahrzeuge mit Luftfederung / for pneumatic suspension vehicles Euro 5 / Euro 5	
					(67) (105) (41)
 1	<b>Lenkstange / Centre Rod Assembly</b>	(2)		<b>38782 01</b>	<b>74 21 560 887</b>
	Schubstange / Push Rod einseitig verstellbar / Adjustable on one side Länge [mm] / Length [mm]:825 Konusmaß [mm] / Cone Size [mm]:30 Rohr-Ø [mm] / Pipe Ø [mm]:62 mit Zubehör / with accessories Schrauben-/Mutterausführung: selbstsichernd / Bolt / Nut Version: Self-locking	(85) (96) (69) (61) (80) (125) (84)			37235 01
	250P 280P 320P	01.13 - 01.13 - 01.13 -	<b>RHD</b>	Lenkstockhebel zur 1. VA / Pitman arm to 1st front axle Euro 5 / Euro 5 für Fahrzeuge mit Blattfederung / for leaf-spring suspension vehicles	
					(67) (41) (103)
 1	<b>Lenkstange / Centre Rod Assembly</b>	(2)		<b>38807 01</b>	<b>74 22 163 231</b>
	Schubstange / Push Rod einseitig verstellbar / Adjustable on one side Länge [mm] / Length [mm]:825 Konusmaß [mm] / Cone Size [mm]:30 Rohr-Ø [mm] / Pipe Ø [mm]:62 mit Zubehör / with accessories Schrauben-/Mutterausführung: selbstsichernd / Bolt / Nut Version: Self-locking	(85) (96) (69) (61) (80) (125) (84)			37235 01
	250P 280P 320P	01.13 - 01.13 - 01.13 -	<b>LHD</b>	Lenkstockhebel zur 1. VA / Pitman arm to 1st front axle für Fahrzeuge mit Luftfederung / for pneumatic suspension vehicles Euro 5 / Euro 5	
					(67) (105) (41)
 6	<b>Spurstange / Rod Assembly</b>	(6)		<b>33576 01</b>	<b>74 21 560 965</b>
	Führungsstange / Guide Rod beidseitig verstellbar / Adjustable on both sides Länge [mm] / Length [mm]:1719 Konusmaß [mm] / Cone Size [mm]:30 Rohr-Ø [mm] / Pipe Ø [mm]:40 mit Zubehör / with accessories Schrauben-/Mutterausführung: selbstsichernd / Bolt / Nut Version: Self-locking	(55) (95) (69) (61) (80) (125) (84)			11492 03 11505 03
	250P 280P 320P 250FG P 280FG P 320FG P	01.13 - 01.13 - 01.13 - 01.13 - 01.13 - 01.13 -		für Fahrzeuge mit Blattfederung / for leaf-spring suspension vehicles Euro 6 / Euro 6 Fahrgestellhöhe Hoch 1010 mm / height of chassis high 1010 mm	
					(103) (42) (48)











# RENAULT TRUCKS

C-Serie		6x2	01.13 -	
 6	<b>Spurstange / Rod Assembly</b> Führungsstange / Guide Rod beidseitig verstellbar / Adjustable on both sides Länge [mm] / Length [mm]:1676 Konusmaß [mm] / Cone Size [mm]:30 Rohr-Ø [mm] / Pipe Ø [mm]:40 mit Zubehör / with accessories Schrauben-/Mutterausführung: selbstsichernd / Bolt / Nut Version: Self-locking	(6)	33577 01    74 21 560 968  ▲ 11492 03 ▲ 11505 03	
		(55)		
		(95)		
		(69)		
		(61)		
		(80)		
		(125)		
		(84)		
	250P	01.13 -		für Fahrzeuge mit Luftfederung / for pneumatic suspension vehicles (105)
	280P	01.13 -		Euro 5 / Euro 5 (41)
	320P	01.13 -		Fahrgestellhöhe Hoch 1010 mm / height of chassis high 1010 mm (48)
 6	<b>Spurstange / Rod Assembly</b> Führungsstange / Guide Rod einseitig verstellbar / Adjustable on one side Länge [mm] / Length [mm]:1726 Konusmaß [mm] / Cone Size [mm]:30 Rohr-Ø [mm] / Pipe Ø [mm]:52 mit Zubehör / with accessories Schrauben-/Mutterausführung: selbstsichernd / Bolt / Nut Version: Self-locking	(6)	37228 01    74 22 163 635 37235 01 ▲ 21440 01 	
		(55)		
		(96)		
		(69)		
		(61)		
		(80)		
		(125)		
		(84)		
	250P	01.13 -		für Fahrzeuge mit Blattfederung / for leaf-spring suspension vehicles (103)
	280P	01.13 -		Euro 6 / Euro 6 (42)
	320P	01.13 -		Fahrgestellhöhe medium 900 mm / height of chassis medium 900 mm (49)
	250FG P	01.13 -		Fahrgestellhöhe niedrig 850 mm / height of chassis low 850 mm (50)
	280FG P	01.13 -		
	320FG P	01.13 -		
 6	<b>Spurstange / Rod Assembly</b> Führungsstange / Guide Rod einseitig verstellbar / Adjustable on one side Länge [mm] / Length [mm]:1686 Konusmaß [mm] / Cone Size [mm]:30 Rohr-Ø [mm] / Pipe Ø [mm]:60 mit Zubehör / with accessories Schrauben-/Mutterausführung: selbstsichernd / Bolt / Nut Version: Self-locking	(6)	37229 01    74 22 163 637 37235 01 ▲ 21440 01 	
		(55)		
		(96)		
		(69)		
		(61)		
		(80)		
		(125)		
		(84)		
	250P	01.13 -		für Fahrzeuge mit Luftfederung / for pneumatic suspension vehicles (105)
	280P	01.13 -		Euro 5 / Euro 5 (41)
	320P	01.13 -		Fahrgestellhöhe medium 900 mm / height of chassis medium 900 mm (49)
				Fahrgestellhöhe niedrig 850 mm / height of chassis low 850 mm (50)
 6	<b>Spurstange / Rod Assembly</b> Führungsstange / Guide Rod beidseitig verstellbar / Adjustable on both sides Länge [mm] / Length [mm]:1689 Konusmaß [mm] / Cone Size [mm]:32 Rohr-Ø [mm] / Pipe Ø [mm]:42 mit Zubehör / with accessories Schrauben-/Mutterausführung: selbstsichernd / Bolt / Nut Version: Self-locking	(6)	38668 01    74 21 190 960 ▲ 34527 01 ▲ 31961 01 	
		(55)		
		(95)		
		(69)		
		(61)		
		(80)		
		(125)		
		(84)		
	380P	01.13 -		für Fahrzeuge mit Blattfederung / for leaf-spring suspension vehicles (103)
	430P	01.13 -		Euro 6 / Euro 6 (42)
	440P	01.13 -		Fahrgestellhöhe medium 900 mm / height of chassis medium 900 mm (49)
	460P	01.13 -		Fahrgestellhöhe Hoch 1010 mm / height of chassis high 1010 mm (48)
	480P	01.13 -		Fahrgestellhöhe Extra Hoch 1030 mm / height of chassis extra high (47)
	520P	01.13 -		1030 mm
 6	<b>Spurstange / Rod Assembly</b> Führungsstange / Guide Rod beidseitig verstellbar / Adjustable on both sides Länge [mm] / Length [mm]:1668 Konusmaß [mm] / Cone Size [mm]:32 Rohr-Ø [mm] / Pipe Ø [mm]:42 mit Zubehör / with accessories Schrauben-/Mutterausführung: selbstsichernd / Bolt / Nut Version: Self-locking	(6)	38669 01    74 21 262 030 ▲ 34527 01 ▲ 31961 01 	
		(55)		
		(95)		
		(69)		
		(61)		
		(80)		
		(125)		
		(84)		
	380P	01.13 -		für Fahrzeuge mit Blattfederung / for leaf-spring suspension vehicles (103)
	430P	01.13 -		Euro 5 / Euro 5 (41)
	440P	01.13 -		Fahrgestellhöhe 900mm / chassis height 900mm (46)
	460P	01.13 -		Fahrgestellhöhe 1000mm / chassis height 1000mm (44)
	480P	01.13 -		Fahrgestellhöhe Extra Hoch 1030 mm / height of chassis extra high (47)
	520P	01.13 -		1030 mm







# RENAULT TRUCKS

C-Serie		6x2	01.13 -		
 6	<b>Spurstange / Rod Assembly</b> Führungsstange / Guide Rod einseitig verstellbar / Adjustable on one side Länge [mm] / Length [mm]:1700 Konusmaß [mm] / Cone Size [mm]:32 Rohr-Ø [mm] / Pipe Ø [mm]:50 mit Zubehör / with accessories Schrauben-/Mutterausführung: selbstsichernd / Bolt / Nut Version: Self-locking	(6)	<b>38679 01</b> <b>74 21 192 853</b> 37235 01		
		(55)			
		(96)			
		(69)			
		(61)			
		(80)			
		(125)			
		(84)			
	380P	01.13 -		für Fahrzeuge mit Blattfederung / for leaf-spring suspension vehicles	(103)
	430P	01.13 -		Euro 6 / Euro 6	(42)
	440P	01.13 -		Fahrgestellhöhe niedrig 850 mm / height of chassis low 850 mm	(50)
	460P	01.13 -			
	480P	01.13 -			
	520P	01.13 -			
 6	<b>Spurstange / Rod Assembly</b> Führungsstange / Guide Rod einseitig verstellbar / Adjustable on one side Länge [mm] / Length [mm]:1678 Konusmaß [mm] / Cone Size [mm]:32 Rohr-Ø [mm] / Pipe Ø [mm]:50 mit Zubehör / with accessories	(6)	<b>38684 01</b> <b>74 21 428 604</b> 37235 01		
		(55)			
		(96)			
		(69)			
		(61)			
		(80)			
		(125)			
	380P	01.13 -		für Fahrzeuge mit Blattfederung / for leaf-spring suspension vehicles	(103)
	430P	01.13 -		Euro 5 / Euro 5	(41)
	440P	01.13 -		Fahrgestellhöhe niedrig 850 mm / height of chassis low 850 mm	(50)
	460P	01.13 -			
	480P	01.13 -			
	520P	01.13 -			
 14	<b>Stange/Strebe, Stabilisator / Rod/Strut, stabiliser</b> Koppelstange / Coupling Rod nicht verstellbar / not adjustable Länge [mm] / Length [mm]:325 Konusmaß [mm] / Cone Size [mm]:22 ohne Zubehör / without accessories	(8)	<b>34604 01</b> <b>74 21 446 333</b>		
		(62)			
		(128)			
		(69)			
		(61)			
		(131)			
	380P	01.13 -		 für Fahrzeuge mit Blattfederung / for leaf-spring suspension vehicles	(103)
	430P	01.13 -			
	440P	01.13 -			
	480P	01.13 -			
	520P	01.13 -			
		01.13 -			
 5	<b>Spurstangenkopf / Tie Rod End</b> am Lenkzylinder / at steering cylinder Länge [mm] / Length [mm]:88 Innengewinde / Inner Thread mit Rechtsgewinde / with right-hand thread Gewindemaß / Thread Size:M26x1,5 Außengewinde / Outer Thread Gewindemaß / Thread Size:M20x1,5 Konusmaß [mm] / Cone Size [mm]:28,6 mit Zubehör / with accessories Schrauben-/Mutterausführung: selbstsichernd / Bolt / Nut Version: Self-locking	(7)	<b>38693 01</b> <b>74 21 431 675</b>		
		(92)			
		(69)			
		(57)			
		(122)			
		(56)			
		(28)			
		(56)			
		(61)			
		(125)			
		(84)			
	250P	01.13 -		Schleppachse / Tag Axle	(83)
	280P	01.13 -		für Fahrzeuge mit gelenkter Nachlaufachse / for vehicles with hinged	(108)
	320P	01.13 -		trailing axle	
	250FG P	01.13 -		Schleppachse / Tag Axle	(83)
	280FG P	01.13 -		für Fahrzeuge mit gelenkter Nachlaufachse / for vehicles with hinged	(108)
	320FG P	01.13 -		trailing axle	
				Fahrzeugbreite 2300 mm / vehicle width 2300 mm	(53)













# RENAULT TRUCKS

C-Serie		6x2	01.13 -			
 <b>5</b>	<b>Spurstangenkopf / Tie Rod End</b> am Lenkzylinder / at steering cylinder Länge [mm] / Length [mm]:120 Innengewinde / Inner Thread mit Rechtsgewinde / with right-hand thread Gewindemaß / Thread Size:M26x1,5 Außengewinde / Outer Thread Gewindemaß / Thread Size:M20x1,5 Konusmaß [mm] / Cone Size [mm]:28,6 mit Zubehör / with accessories Schrauben-/Mutterausführung: selbstsichernd / Bolt / Nut Version: Self-locking	(7) (92) (69) (57) (122) (56) (28) (56) (61) (125) (84)		<b>38694 01</b>	<b>74 21 431 678</b>	
	250P 280P 320P 250FG P 280FG P 320FG P	01.13 - 01.13 - 01.13 - 01.13 - 01.13 - 01.13 -	Schleppachse / Tag Axle für Fahrzeuge mit gelenkter Nachlaufachse / for vehicles with hinged trailing axle	(83) (108)		
	 <b>7</b>	<b>Spurstange / Rod Assembly</b> Führungsstange / Guide Rod einseitig verstellbar / Adjustable on one side Länge [mm] / Length [mm]:1818 Konusmaß [mm] / Cone Size [mm]:32 Rohr-Ø [mm] / Pipe Ø [mm]:50 mit Zubehör / with accessories Schrauben-/Mutterausführung: selbstsichernd / Bolt / Nut Version: Self-locking	(6) (55) (96) (69) (61) (80) (125) (84)		<b>38682 01</b>	<b>74 22 159 768</b> 37235 01
	250P 280P 320P 250FG P 280FG P 320FG P	01.13 - 01.13 - 01.13 - 01.13 - 01.13 - 01.13 -	Schleppachse / Tag Axle für Fahrzeuge mit gelenkter Nachlaufachse / for vehicles with hinged trailing axle	(83) (108)		















# RENAULT TRUCKS

C-Serie		6x4	01.13 -		
 1	<b>Lenkstange / Centre Rod Assembly</b> Schubstange / Push Rod einseitig verstellbar / Adjustable on one side Länge [mm] / Length [mm]:900 Konusmaß [mm] / Cone Size [mm]:28,6 Rohr-Ø [mm] / Pipe Ø [mm]:52 mit Zubehör / with accessories	(2)	<b>38660 01</b> <b>74 21 698 607</b> 37235 01 		
		(85)			
		(96)			
		(69)			
		(61)			
		(80)			
		(125)			
	380P, 380PK                    01.13 - 380T, 380TK                    01.13 - 430P, 430PK                    01.13 - 430T, 430TK                    01.13 - 440P, 440PK                    01.13 - 440T, 440TK                    01.13 - 460P, 460PK                    01.13 - 460T, 460TK                    01.13 - 480P, 480PK                    01.13 - 480T, 480TK                    01.13 - 520P, 520PK                    01.13 - 520T, 520TK                    01.13 -		<b>LHD</b> Lenkstockhebel zur 1. VA / Pitman arm to 1st front axle für Fahrzeuge mit Luftfederung / for pneumatic suspension vehicles	(67)	(105)
 1	<b>Lenkstange / Centre Rod Assembly</b> Schubstange / Push Rod einseitig verstellbar / Adjustable on one side Länge [mm] / Length [mm]:895 Konusmaß [mm] / Cone Size [mm]:28,6 Rohr-Ø [mm] / Pipe Ø [mm]:52 mit Zubehör / with accessories	(2)	<b>38662 01</b> <b>74 22 380 814</b> 37235 01 		
		(85)			
		(96)			
		(69)			
		(61)			
		(80)			
		(125)			
	380P, 380PK                    01.13 - 380T, 380TK                    01.13 - 430P, 430PK                    01.13 - 430T, 430TK                    01.13 - 440P, 440PK                    01.13 - 440T, 440TK                    01.13 - 460P, 460PK                    01.13 - 460T, 460TK                    01.13 - 480P, 480PK                    01.13 - 480T, 480TK                    01.13 - 520P, 520PK                    01.13 - 520T, 520TK                    01.13 -		<b>LHD</b> Lenkstockhebel zur 1. VA / Pitman arm to 1st front axle für Fahrzeuge mit Blattfederung / for leaf-spring suspension vehicles	(67)	(103)
 1	<b>Lenkstange / Centre Rod Assembly</b> Schubstange / Push Rod einseitig verstellbar / Adjustable on one side Länge [mm] / Length [mm]:833 Konusmaß [mm] / Cone Size [mm]:30 Rohr-Ø [mm] / Pipe Ø [mm]:62 mit Zubehör / with accessories	(2)	<b>38675 01</b> <b>74 21 560 896</b> 21971 01 		
		(85)			
		(96)			
		(69)			
		(61)			
		(80)			
		(125)			
	280P, 280PK                    01.13 - 320P, 320PK                    01.13 - 280FG P, 280FG PK            01.13 - 320FG P, 320FG PK            01.13 -		<b>RHD</b> Lenkstockhebel zur 1. VA / Pitman arm to 1st front axle für Fahrzeuge mit Luftfederung / for pneumatic suspension vehicles Euro 6 / Euro 6	(67)	(105)
		(42)			
 1	<b>Lenkstange / Centre Rod Assembly</b> Schubstange / Push Rod einseitig verstellbar / Adjustable on one side Länge [mm] / Length [mm]:830 Konusmaß [mm] / Cone Size [mm]:30 Rohr-Ø [mm] / Pipe Ø [mm]:62 mit Zubehör / with accessories Schrauben-/Mutterausführung: selbstsichernd / Bolt / Nut Version: Self-locking	(2)	<b>38676 01</b> <b>74 21 560 871</b> 21971 01 		
		(85)			
		(96)			
		(69)			
		(61)			
		(80)			
		(125)			
	280P, 280PK                    01.13 - 320P, 320PK                    01.13 - 280FG P, 280FG PK            01.13 - 320FG P, 320FG PK            01.13 -		<b>RHD</b> Lenkstockhebel zur 1. VA / Pitman arm to 1st front axle für Fahrzeuge mit Blattfederung / for leaf-spring suspension vehicles Euro 6 / Euro 6	(67)	(103)
		(42)			



# RENAULT TRUCKS

C-Serie		6x4	01.13 -	
 1	<b>Lenkstange / Centre Rod Assembly</b> Schubstange / Push Rod einseitig verstellbar / Adjustable on one side Länge [mm] / Length [mm]:833 Konusmaß [mm] / Cone Size [mm]:30 Rohr-Ø [mm] / Pipe Ø [mm]:62 mit Zubehör / with accessories Schrauben-/Mutterausführung: selbstsichernd / Bolt / Nut Version: Self-locking	(2) (85) (96) (69) (61) (80) (125) (84)	280P, 280PK 320P, 320PK 280FG P, 280FG PK 320FG P, 320FG PK	01.13 - 01.13 - 01.13 - 01.13 -
	<b>38779 01</b> <b>74 21 560 892</b> 37235 01 	<b>LHD</b> Lenkstockhebel zur 1. VA / Pitman arm to 1st front axle für Fahrzeuge mit Luftfederung / for pneumatic suspension vehicles Euro 6 / Euro 6	(67) (105) (42)	
 1	<b>Lenkstange / Centre Rod Assembly</b> Schubstange / Push Rod einseitig verstellbar / Adjustable on one side Länge [mm] / Length [mm]:830 Konusmaß [mm] / Cone Size [mm]:30 Rohr-Ø [mm] / Pipe Ø [mm]:62 mit Zubehör / with accessories Schrauben-/Mutterausführung: selbstsichernd / Bolt / Nut Version: Self-locking	(2) (85) (96) (69) (61) (80) (125) (84)	280P, 280PK 320P, 320PK 280FG P, 280FG PK 320FG P, 320FG PK	01.13 - 01.13 - 01.13 - 01.13 -
	<b>38780 01</b> <b>74 21 560 865</b> 37235 01 	<b>LHD</b> Lenkstockhebel zur 1. VA / Pitman arm to 1st front axle für Fahrzeuge mit Blattfederung / for leaf-spring suspension vehicles Euro 6 / Euro 6	(67) (103) (42)	
 1	<b>Lenkstange / Centre Rod Assembly</b> Schubstange / Push Rod einseitig verstellbar / Adjustable on one side Länge [mm] / Length [mm]:825 Konusmaß [mm] / Cone Size [mm]:30 Rohr-Ø [mm] / Pipe Ø [mm]:62 mit Zubehör / with accessories Schrauben-/Mutterausführung: selbstsichernd / Bolt / Nut Version: Self-locking	(2) (85) (96) (69) (61) (80) (125) (84)	280P, 280PK 320P, 320PK	01.13 - 01.13 -
	<b>38781 01</b> <b>74 21 560 882</b> 37235 01 	<b>LHD</b> Lenkstockhebel zur 1. VA / Pitman arm to 1st front axle für Fahrzeuge mit Luftfederung / for pneumatic suspension vehicles Euro 5 / Euro 5	(67) (105) (41)	
 1	<b>Lenkstange / Centre Rod Assembly</b> Schubstange / Push Rod einseitig verstellbar / Adjustable on one side Länge [mm] / Length [mm]:825 Konusmaß [mm] / Cone Size [mm]:30 Rohr-Ø [mm] / Pipe Ø [mm]:62 mit Zubehör / with accessories Schrauben-/Mutterausführung: selbstsichernd / Bolt / Nut Version: Self-locking	(2) (85) (96) (69) (61) (80) (125) (84)	280P, 280PK 320P, 320PK	01.13 - 01.13 -
	<b>38782 01</b> <b>74 21 560 887</b> 37235 01 	<b>RHD</b> Lenkstockhebel zur 1. VA / Pitman arm to 1st front axle Euro 5 / Euro 5 für Fahrzeuge mit Blattfederung / for leaf-spring suspension vehicles	(67) (41) (103)	
 1	<b>Lenkstange / Centre Rod Assembly</b> Schubstange / Push Rod einseitig verstellbar / Adjustable on one side Länge [mm] / Length [mm]:825 Konusmaß [mm] / Cone Size [mm]:30 Rohr-Ø [mm] / Pipe Ø [mm]:62 mit Zubehör / with accessories Schrauben-/Mutterausführung: selbstsichernd / Bolt / Nut Version: Self-locking	(2) (85) (96) (69) (61) (80) (125) (84)	280P, 280PK 320P, 320PK	01.13 - 01.13 -
	<b>38807 01</b> <b>74 22 163 231</b> 37235 01 	<b>LHD</b> Lenkstockhebel zur 1. VA / Pitman arm to 1st front axle für Fahrzeuge mit Luftfederung / for pneumatic suspension vehicles Euro 5 / Euro 5	(67) (105) (41)	









# RENAULT TRUCKS

C-Serie		6x4		01.13 -	
<div style="display: flex; align-items: center;"> <div style="border: 1px solid black; padding: 2px; margin-right: 5px;">6</div> </div> <p><b>Spurstange / Rod Assembly</b></p> <p>Führungsstange / Guide Rod  beidseitig verstellbar / Adjustable on both sides  Länge [mm] / Length [mm]:1719  Konusmaß [mm] / Cone Size [mm]:30  Rohr-Ø [mm] / Pipe Ø [mm]:40  mit Zubehör / with accessories  Schrauben-/Mutterausführung: selbstsichernd / Bolt / Nut Version:  Self-locking</p>	(6) (55) (95) (69) (61) (80) (125) (84)	<div style="display: flex; justify-content: space-between;"> <span><b>33576 01</b></span> <span><b>74 21 560 965</b></span> </div> <ul style="list-style-type: none"> <li> 11492 03</li> <li> 11505 03</li> </ul>		für Fahrzeuge mit Blattfederung / for leaf-spring suspension vehicles (103) Euro 6 / Euro 6 (42) Fahrgestellhöhe Hoch 1010 mm / height of chassis high 1010 mm (48)	
	280P, 280PK 01.13 - 320P, 320PK 01.13 - 280FG P, 280FG PK 01.13 - 320FG P, 320FG PK 01.13 -				
<div style="display: flex; align-items: center;"> <div style="border: 1px solid black; padding: 2px; margin-right: 5px;">6</div> </div> <p><b>Spurstange / Rod Assembly</b></p> <p>Führungsstange / Guide Rod  beidseitig verstellbar / Adjustable on both sides  Länge [mm] / Length [mm]:1676  Konusmaß [mm] / Cone Size [mm]:30  Rohr-Ø [mm] / Pipe Ø [mm]:40  mit Zubehör / with accessories  Schrauben-/Mutterausführung: selbstsichernd / Bolt / Nut Version:  Self-locking</p>	(6) (55) (95) (69) (61) (80) (125) (84)	<div style="display: flex; justify-content: space-between;"> <span><b>33577 01</b></span> <span><b>74 21 560 968</b></span> </div> <ul style="list-style-type: none"> <li> 11492 03</li> <li> 11505 03</li> </ul>		für Fahrzeuge mit Luftfederung / for pneumatic suspension vehicles (105) Euro 5 / Euro 5 (41) Fahrgestellhöhe Hoch 1010 mm / height of chassis high 1010 mm (48)	
	280P, 280PK 01.13 - 320P, 320PK 01.13 -				
<div style="display: flex; align-items: center;"> <div style="border: 1px solid black; padding: 2px; margin-right: 5px;">6</div> </div> <p><b>Spurstange / Rod Assembly</b></p> <p>Führungsstange / Guide Rod  einseitig verstellbar / Adjustable on one side  Länge [mm] / Length [mm]:1726  Konusmaß [mm] / Cone Size [mm]:30  Rohr-Ø [mm] / Pipe Ø [mm]:52  mit Zubehör / with accessories  Schrauben-/Mutterausführung: selbstsichernd / Bolt / Nut Version:  Self-locking</p>	(6) (55) (96) (69) (61) (80) (125) (84)	<div style="display: flex; justify-content: space-between;"> <span><b>37228 01</b></span> <span><b>74 22 163 635</b></span> </div> <ul style="list-style-type: none"> <li>37235 01</li> <li> 21440 01</li> </ul>		für Fahrzeuge mit Blattfederung / for leaf-spring suspension vehicles (103) Euro 6 / Euro 6 (42) Fahrgestellhöhe medium 900 mm / height of chassis medium 900 mm (49) Fahrgestellhöhe niedrig 850 mm / height of chassis low 850 mm (50)	
	280P, 280PK 01.13 - 320P, 320PK 01.13 - 280FG P, 280FG PK 01.13 - 320FG P, 320FG PK 01.13 -				
<div style="display: flex; align-items: center;"> <div style="border: 1px solid black; padding: 2px; margin-right: 5px;">6</div> </div> <p><b>Spurstange / Rod Assembly</b></p> <p>Führungsstange / Guide Rod  einseitig verstellbar / Adjustable on one side  Länge [mm] / Length [mm]:1686  Konusmaß [mm] / Cone Size [mm]:30  Rohr-Ø [mm] / Pipe Ø [mm]:60  mit Zubehör / with accessories  Schrauben-/Mutterausführung: selbstsichernd / Bolt / Nut Version:  Self-locking</p>	(6) (55) (96) (69) (61) (80) (125) (84)	<div style="display: flex; justify-content: space-between;"> <span><b>37229 01</b></span> <span><b>74 22 163 637</b></span> </div> <ul style="list-style-type: none"> <li>37235 01</li> <li> 21440 01</li> </ul>		für Fahrzeuge mit Luftfederung / for pneumatic suspension vehicles (105) Euro 5 / Euro 5 (41) Fahrgestellhöhe medium 900 mm / height of chassis medium 900 mm (49) Fahrgestellhöhe niedrig 850 mm / height of chassis low 850 mm (50)	
	280P, 280PK 01.13 - 320P, 320PK 01.13 -				
<div style="display: flex; align-items: center;"> <div style="border: 1px solid black; padding: 2px; margin-right: 5px;">6</div> </div> <p><b>Spurstange / Rod Assembly</b></p> <p>Führungsstange / Guide Rod  beidseitig verstellbar / Adjustable on both sides  Länge [mm] / Length [mm]:1689  Konusmaß [mm] / Cone Size [mm]:32  Rohr-Ø [mm] / Pipe Ø [mm]:42  mit Zubehör / with accessories  Schrauben-/Mutterausführung: selbstsichernd / Bolt / Nut Version:  Self-locking</p>	(6) (55) (95) (69) (61) (80) (125) (84)	<div style="display: flex; justify-content: space-between;"> <span><b>38668 01</b></span> <span><b>74 21 190 960</b></span> </div> <ul style="list-style-type: none"> <li> 34527 01</li> <li> 31961 01</li> </ul>		für Fahrzeuge mit Blattfederung / for leaf-spring suspension vehicles (103) Euro 6 / Euro 6 (42) Fahrgestellhöhe medium 900 mm / height of chassis medium 900 mm (49) Fahrgestellhöhe Hoch 1010 mm / height of chassis high 1010 mm (48) Fahrgestellhöhe Extra Hoch 1030 mm / height of chassis extra high 1030 mm (47)	
	380P, 380PK 01.13 - 380T, 380TK 01.13 - 430P, 430PK 01.13 - 430T, 430TK 01.13 - 440P, 440PK 01.13 - 440T, 440TK 01.13 - 460P, 460PK 01.13 - 460T, 460TK 01.13 - 480P, 480PK 01.13 - 480T, 480TK 01.13 - 520P, 520PK 01.13 - 520T, 520TK 01.13 -				











# RENAULT TRUCKS

C-Serie		6x4	01.13 -			
 6	<p><b>Spurstange / Rod Assembly</b>                      Führungsstange / Guide Rod                      beidseitig verstellbar / Adjustable on both sides                      Länge [mm] / Length [mm]:1668                      Konusmaß [mm] / Cone Size [mm]:32                      Rohr-Ø [mm] / Pipe Ø [mm]:42                      mit Zubehör / with accessories                      Schrauben-/Mutterausführung: selbstsichernd / Bolt / Nut Version:                      Self-locking</p>	(6) (55) (95) (69) (61) (80) (125) (84)	01.13 - 01.13 - 01.13 - 01.13 - 01.13 - 01.13 - 01.13 - 01.13 - 01.13 - 01.13 - 01.13 - 01.13 - 01.13 -	<p><b>38669 01</b>      <b>74 21 262 030</b>                      ▲ 34527 01                      ▲ 31961 01</p> 	für Fahrzeuge mit Blattfederung / for leaf-spring suspension vehicles Euro 5 / Euro 5 Fahrgestellhöhe 900mm / chassis height 900mm Fahrgestellhöhe 1000mm / chassis height 1000mm Fahrgestellhöhe Extra Hoch 1030 mm / height of chassis extra high 1030 mm	(103) (41) (46) (44) (47)
	380P, 380PK 380T, 380TK 430P, 430PK 430T, 430TK 440P, 440PK 440T, 440TK 460P, 460PK 460T, 460TK 480P, 480PK 480T, 480TK 520P, 520PK 520T, 520TK	01.13 - 01.13 - 01.13 - 01.13 - 01.13 - 01.13 - 01.13 - 01.13 - 01.13 - 01.13 - 01.13 - 01.13 - 01.13 -	für Fahrzeuge mit Blattfederung / for leaf-spring suspension vehicles Euro 6 / Euro 6 Fahrgestellhöhe niedrig 850 mm / height of chassis low 850 mm	(103) (42) (50)		
 6	<p><b>Spurstange / Rod Assembly</b>                      Führungsstange / Guide Rod                      einseitig verstellbar / Adjustable on one side                      Länge [mm] / Length [mm]:1700                      Konusmaß [mm] / Cone Size [mm]:32                      Rohr-Ø [mm] / Pipe Ø [mm]:50                      mit Zubehör / with accessories                      Schrauben-/Mutterausführung: selbstsichernd / Bolt / Nut Version:                      Self-locking</p>	(6) (55) (96) (69) (61) (80) (125) (84)	01.13 - 01.13 - 01.13 - 01.13 - 01.13 - 01.13 - 01.13 - 01.13 - 01.13 - 01.13 - 01.13 - 01.13 - 01.13 -	<p><b>38679 01</b>      <b>74 21 192 853</b>                      37235 01</p> 	für Fahrzeuge mit Blattfederung / for leaf-spring suspension vehicles Euro 5 / Euro 5 Fahrgestellhöhe 900mm / chassis height 900mm Fahrgestellhöhe 1000mm / chassis height 1000mm Fahrgestellhöhe Extra Hoch 1030 mm / height of chassis extra high 1030 mm	(103) (41) (46) (44) (47)
	380P, 380PK 380T, 380TK 430P, 430PK 430T, 430TK 440P, 440PK 440T, 440TK 460P, 460PK 460T, 460TK 480P, 480PK 480T, 480TK 520P, 520PK 520T, 520TK	01.13 - 01.13 - 01.13 - 01.13 - 01.13 - 01.13 - 01.13 - 01.13 - 01.13 - 01.13 - 01.13 - 01.13 - 01.13 -	für Fahrzeuge mit Blattfederung / for leaf-spring suspension vehicles Euro 6 / Euro 6 Fahrgestellhöhe niedrig 850 mm / height of chassis low 850 mm	(103) (42) (50)		
 6	<p><b>Spurstange / Rod Assembly</b>                      Führungsstange / Guide Rod                      einseitig verstellbar / Adjustable on one side                      Länge [mm] / Length [mm]:1678                      Konusmaß [mm] / Cone Size [mm]:32                      Rohr-Ø [mm] / Pipe Ø [mm]:50                      mit Zubehör / with accessories</p>	(6) (55) (96) (69) (61) (80) (125)	01.13 - 01.13 - 01.13 - 01.13 - 01.13 - 01.13 - 01.13 - 01.13 - 01.13 - 01.13 - 01.13 - 01.13 - 01.13 -	<p><b>38684 01</b>      <b>74 21 428 604</b>                      37235 01</p> 	für Fahrzeuge mit Blattfederung / for leaf-spring suspension vehicles Euro 5 / Euro 5 Fahrgestellhöhe niedrig 850 mm / height of chassis low 850 mm	(103) (41) (50)
	380P, 380PK 380T, 380TK 430P, 430PK 430T, 430TK 440P, 440PK 440T, 440TK 460P, 460PK 460T, 460TK 480P, 480PK 480T, 480TK 520P, 520PK 520T, 520TK	01.13 - 01.13 - 01.13 - 01.13 - 01.13 - 01.13 - 01.13 - 01.13 - 01.13 - 01.13 - 01.13 - 01.13 - 01.13 -	für Fahrzeuge mit Blattfederung / for leaf-spring suspension vehicles Euro 5 / Euro 5 Fahrgestellhöhe niedrig 850 mm / height of chassis low 850 mm	(103) (41) (50)		









# RENAULT TRUCKS

C-Serie		6x4	01.13 -			
 14	<b>Stange/Strebe, Stabilisator / Rod/Strut, stabiliser</b> Koppelstange / Coupling Rod nicht verstellbar / not adjustable Länge [mm] / Length [mm]:325 Konusmaß [mm] / Cone Size [mm]:22 ohne Zubehör / without accessories	(8) (62) (128) (69) (61) (131)	34604 01 74 21 446 333			
	380P, 380PK 380T, 380TK 430P, 430PK 430T, 430TK 440P, 440PK 440T, 440TK 460P, 460PK 460T, 460TK 480T, 480TK 520T, 520TK	01.13 - 01.13 - 01.13 - 01.13 - 01.13 - 01.13 - 01.13 - 01.13 - 01.13 - 01.13 -	 für Fahrzeuge mit Blattfederung / for leaf-spring suspension vehicles	(103)		
 10	<b>Lenker, Radaufhängung / Track Control Arm</b> Längslenker / Trailing Arm Länge [mm] / Length [mm]:625 Bohrung-Ø 1 [mm] / Bore Ø 1 [mm]:17 Bohrung-Ø 2 [mm] / Bore Ø 2 [mm]:17 Lochabstand 1/Lochabstand 2 / Hole Pitch 1/ Hole Pitch 2:115 / 115 nicht verstellbar / not adjustable Molekularlager / Molecular Bearing	(1) (70) (69) (33) (34) (68) (128) (71)	34680 01 74 22 076 170			
	380P, 380PK 380T, 380TK 430P, 430PK 430T, 430TK 440P, 440PK 440T, 440TK 460T, 460TK 480P, 480PK 480T, 480TK 520P, 520PK 520T, 520TK	01.13 - 01.13 - 01.13 - 01.13 - 01.13 - 01.13 - 01.13 - 01.13 - 01.13 - 01.13 -	▼ 1.HA / 1st RA 2.HA / 2nd RA für Fahrzeuge mit Luftfederung / for pneumatic suspension vehicles	(10) (12) (105)		
 10	<b>Lenker, Radaufhängung / Track Control Arm</b> Längslenker / Trailing Arm Länge [mm] / Length [mm]:510 Bohrung-Ø 1 [mm] / Bore Ø 1 [mm]:17 Bohrung-Ø 2 [mm] / Bore Ø 2 [mm]:17 Lochabstand 1/Lochabstand 2 / Hole Pitch 1/ Hole Pitch 2:115 / 115 Molekularlager / Molecular Bearing	(1) (70) (69) (33) (34) (68) (71)	35270 01 74 20 443 044 © 25208 01			
	280P, 280PK 320P, 320PK 380P, 380PK 380T, 380TK 430P, 430PK 430T, 430TK 440P, 440PK 440T, 440TK 460P, 460PK 460T, 460TK 480P, 480PK 480T, 480TK 520P, 520PK 520T, 520TK	01.13 - 01.13 - 01.13 - 01.13 - 01.13 - 01.13 - 01.13 - 01.13 - 01.13 - 01.13 - 01.13 - 01.13 -	 1.HA / 1st RA 2.HA / 2nd RA Aggregatlast 21t / aggregate load 21t	(10) (12) (23)		
	280FG P, 280FG PK 320FG P, 320FG PK	01.13 - 01.13 -	 1.HA / 1st RA 2.HA / 2nd RA für Fahrzeuge mit Blattfederung / for leaf-spring suspension vehicles Aggregatlast 21t / aggregate load 21t	(10) (12) (103) (23)		











# RENAULT TRUCKS

C-Serie		6x4	01.13 -
10	<b>Lenker, Radaufhängung / Track Control Arm</b> Längslenker / Trailing Arm Länge [mm] / Length [mm]:515 Bohrung-Ø 1 [mm] / Bore Ø 1 [mm]:21 Bohrung-Ø 2 [mm] / Bore Ø 2 [mm]:21 Lochabstand 1/Lochabstand 2 / Hole Pitch 1/ Hole Pitch 2:130 / 130 Molekularlager / Molecular Bearing	(1) (70) (69) (33) (34) (68) (71)	<b>35271 01</b> <b>74 21 051 046</b> © 34610 01 
	380P, 380PK                    01.13 - 380T, 380TK                    01.13 - 430P, 430PK                    01.13 - 430T, 430TK                    01.13 - 440P, 440PK                    01.13 - 440T, 440TK                    01.13 - 460P, 460PK                    01.13 - 460T, 460TK                    01.13 - 480P, 480PK                    01.13 - 480T, 480TK                    01.13 - 520P, 520PK                    01.13 - 520T, 520TK                    01.13 -	 1.HA / 1st RA 2.HA / 2nd RA Aggregatlast 23t / aggregate load 23t Aggregatlast 26t / aggregate load 26t	(10) (12) (24) (25)
8	<b>Lenker, Radaufhängung / Track Control Arm</b> Dreieckslenker (Nfz) / Wishbone (CV) Länge [mm] / Length [mm]:662,4 Rohr-Ø [mm] / Pipe Ø [mm]:48 Bohrung-Ø 1 [mm] / Bore Ø 1 [mm]:19 Bohrung-Ø 2 [mm] / Bore Ø 2 [mm]:19 Lochabstand 1/Lochabstand 2 / Hole Pitch 1/ Hole Pitch 2:115/115	(1) (39) (69) (80) (33) (34) (68)	<b>26058 01</b> <b>74 20 741 703</b> © 25208 01 © 30672 01 
	280P, 280PK                    01.13 - 320P, 320PK                    01.13 - 380P, 380PK                    01.13 - 380T, 380TK                    01.13 - 430P, 430PK                    01.13 - 430T, 430TK                    01.13 - 440P, 440PK                    01.13 - 440T, 440TK                    01.13 - 460P, 460PK                    01.13 - 460T, 460TK                    01.13 - 480P, 480PK                    01.13 - 480T, 480TK                    01.13 - 520P, 520PK                    01.13 - 520T, 520TK                    01.13 -	 1.HA / 1st RA 2.HA / 2nd RA Aggregatlast 21t / aggregate load 21t	(10) (12) (23)
	280FG P, 280FG PK            01.13 - 320FG P, 320FG PK            01.13 -	 1.HA / 1st RA 2.HA / 2nd RA für Fahrzeuge mit Blattfederung / for leaf-spring suspension vehicles Aggregatlast 21t / aggregate load 21t	(10) (12) (103) (23)
8	<b>Lenker, Radaufhängung / Track Control Arm</b> Dreieckslenker (Nfz) / Wishbone (CV) Länge [mm] / Length [mm]:671 Rohr-Ø [mm] / Pipe Ø [mm]:58 Bohrung-Ø 1 [mm] / Bore Ø 1 [mm]:23 Bohrung-Ø 2 [mm] / Bore Ø 2 [mm]:23 Lochabstand 1/Lochabstand 2 / Hole Pitch 1/ Hole Pitch 2:130/130	(1) (39) (69) (80) (33) (34) (68)	<b>35009 01</b> <b>74 22 318 834</b> © 28706 01 
	380P, 380PK                    01.13 - 380T, 380TK                    01.13 - 430P, 430PK                    01.13 - 430T, 430TK                    01.13 - 440P, 440PK                    01.13 - 440T, 440TK                    01.13 - 460P, 460PK                    01.13 - 460T, 460TK                    01.13 - 480P, 480PK                    01.13 - 480T, 480TK                    01.13 - 520P, 520PK                    01.13 - 520T, 520TK                    01.13 -	 1.HA / 1st RA 2.HA / 2nd RA Aggregatlast 23t / aggregate load 23t Aggregatlast 26t / aggregate load 26t	(10) (12) (24) (25)











# RENAULT TRUCKS

C-Serie		8x4/4	01.13 -			
 1	<b>Lenkstange / Centre Rod Assembly</b> Schubstange / Push Rod einseitig verstellbar / Adjustable on one side Länge [mm] / Length [mm]:895 Konusmaß [mm] / Cone Size [mm]:28,6 Rohr-Ø [mm] / Pipe Ø [mm]:52 mit Zubehör / with accessories	(2) (85) (96) (69) (61) (80) (125)	38662 01 37235 01 	74 22 380 814		
					380P, 380PK, 380P XLOAD 01.13 - 430P, 430PK, 430P XLOAD 01.13 - 440P, 440PK 01.13 - 460P, 460PK, 460P XLOAD 01.13 - 480P, 480PK 01.13 - 520P, 520PK 01.13 -	<b>LHD</b> Lenkstockhebel zur 1. VA / Pitman arm to 1st front axle (67) für Fahrzeuge mit Blattfederung / for leaf-spring suspension vehicles (103)
 1	<b>Lenkstange / Centre Rod Assembly</b> Schubstange / Push Rod einseitig verstellbar / Adjustable on one side Länge [mm] / Length [mm]:895 Konusmaß [mm] / Cone Size [mm]:28,6 Rohr-Ø [mm] / Pipe Ø [mm]:52 mit Zubehör / with accessories	(2) (85) (96) (69) (61) (80) (125)	38663 01 37235 01 	74 22 380 817		
					380P, 380PK, 380P XLOAD 01.13 - 430P, 430PK, 430P XLOAD 01.13 - 440P, 440PK 01.13 - 460P, 460PK, 460P XLOAD 01.13 - 480P, 480PK 01.13 - 520P, 520PK 01.13 -	<b>RHD</b> Lenkstockhebel zur 1. VA / Pitman arm to 1st front axle (67) für Fahrzeuge mit Blattfederung / for leaf-spring suspension vehicles (103)
 2	<b>Lenkstange / Centre Rod Assembly</b> Schubstange / Push Rod einseitig verstellbar / Adjustable on one side Länge [mm] / Length [mm]:669 Konusmaß [mm] / Cone Size [mm]:28,6 Rohr-Ø [mm] / Pipe Ø [mm]:46 mit Zubehör / with accessories	(2) (85) (96) (69) (61) (80) (125)	38656 01 27547 02 37235 01 	74 21 242 631		
					380P, 380PK, 380P XLOAD 01.13 - 430P, 430PK, 430P XLOAD 01.13 - 440P, 440PK 01.13 - 460P, 460PK, 460P XLOAD 01.13 - 480P, 480PK 01.13 - 520P, 520PK 01.13 -	Zwischenhebel zur Vorderachse 2 / Control arm to front axle 2 (90) am Lenkhebel / at steering arm (91) Trommelbremse / Drum Brake (86) für Links-/Rechtslenker / for left-/right-hand traffic (111) Fahrgestellhöhe Extra Hoch 1030 mm / height of chassis extra high (47)
					380P, 380PK, 380P XLOAD 01.13 - 430P, 430PK, 430P XLOAD 01.13 - 440P, 440PK 01.13 - 460P, 460PK, 460P XLOAD 01.13 - 480P, 480PK 01.13 - 520P, 520PK 01.13 -	Zwischenhebel zur Vorderachse 2 / Control arm to front axle 2 (90) am Lenkhebel / at steering arm (91) Scheibenbremse / Disc Brake (82) für Links-/Rechtslenker / for left-/right-hand traffic (111) Fahrgestellhöhe Hoch 1010 mm / height of chassis high 1010 mm (48)
					380P, 380PK, 380P XLOAD 01.13 - 430P, 430PK, 430P XLOAD 01.13 - 440P, 440PK 01.13 - 460P, 460PK, 460P XLOAD 01.13 - 480P, 480PK 01.13 - 520P, 520PK 01.13 -	Zwischenhebel zur Vorderachse 2 / Control arm to front axle 2 (90) am Lenkhebel / at steering arm (91) Radstand [mm] / Wheelbase [mm]:4300 (77) Radstand [mm] / Wheelbase [mm]:4350 (77) Radstand [mm] / Wheelbase [mm]:4600 (77) Radstand [mm] / Wheelbase [mm]:4900 (77) Scheibenbremse / Disc Brake (82) für Links-/Rechtslenker / for left-/right-hand traffic (111) Fahrgestellhöhe Extra Hoch 1030 mm / height of chassis extra high (47)
 2	<b>Lenkstange / Centre Rod Assembly</b> Schubstange / Push Rod einseitig verstellbar / Adjustable on one side Länge [mm] / Length [mm]:669 Konusmaß [mm] / Cone Size [mm]:28,6 Rohr-Ø [mm] / Pipe Ø [mm]:46 mit Zubehör / with accessories	(2) (85) (96) (69) (61) (80) (125)	38657 01 37235 01 	74 21 957 526		
					380P, 380PK, 380P XLOAD 01.13 - 430P, 430PK, 430P XLOAD 01.13 - 440P, 440PK 01.13 - 460P, 460PK, 460P XLOAD 01.13 - 480P, 480PK 01.13 - 520P, 520PK 01.13 -	Zwischenhebel zur Vorderachse 2 / Control arm to front axle 2 (90) Scheibenbremse / Disc Brake (82) Radstand [mm] / Wheelbase [mm]:5100 (77) Radstand [mm] / Wheelbase [mm]:5600 (77) Radstand [mm] / Wheelbase [mm]:6000 (77) Radstand [mm] / Wheelbase [mm]:6400 (77) für Links-/Rechtslenker / for left-/right-hand traffic (111) Fahrgestellhöhe Extra Hoch 1030 mm / height of chassis extra high (47)











# RENAULT TRUCKS

C-Serie		8x4/4	01.13 -	
 2	<b>Lenkstange / Centre Rod Assembly</b> Schubstange / Push Rod einseitig verstellbar / Adjustable on one side Länge [mm] / Length [mm]:2200 Konusmaß [mm] / Cone Size [mm]:28,6 Rohr-Ø [mm] / Pipe Ø [mm]:62 mit Zubehör / with accessories Schrauben-/Mutterausführung: selbstsichernd / Bolt / Nut Version: Self-locking	(2)		<b>38665 01</b> <b>74 22 080 430</b> 
		(85)		
	380P, 380PK, 380P XLOAD    01.13 - 430P, 430PK, 430P XLOAD    01.13 - 440P, 440PK    01.13 - 460P, 460PK, 460P XLOAD    01.13 - 480P, 480PK    01.13 - 520P, 520PK    01.13 -		<b>LHD</b>	Zwischenhebel zur Vorderachse 2 / Control arm to front axle 2 am Lenkhebel / at steering arm
 2	<b>Lenkstange / Centre Rod Assembly</b> Schubstange / Push Rod einseitig verstellbar / Adjustable on one side Länge [mm] / Length [mm]:2200 Konusmaß [mm] / Cone Size [mm]:28,6 Rohr-Ø [mm] / Pipe Ø [mm]:62 mit Zubehör / with accessories	(2)		<b>38666 01</b> <b>74 21 157 977</b> 
		(85)		
	380P, 380PK, 380P XLOAD    01.13 - 430P, 430PK, 430P XLOAD    01.13 - 440P, 440PK    01.13 - 460P, 460PK, 460P XLOAD    01.13 - 480P, 480PK    01.13 - 520P, 520PK    01.13 -		<b>RHD</b>	am Lenkhebel / at steering arm Zwischenhebel zur Vorderachse 2 / Control arm to front axle 2 ohne Abgasreinigung / without emission control
	380P, 380PK, 380P XLOAD    01.13 - 430P, 430PK, 430P XLOAD    01.13 - 440P, 440PK    01.13 - 460P, 460PK, 460P XLOAD    01.13 - 480P, 480PK    01.13 - 520P, 520PK    01.13 -		<b>RHD</b>	am Lenkhebel / at steering arm Zwischenhebel zur Vorderachse 2 / Control arm to front axle 2 für Fahrzeuge mit Katalysator / for vehicles with catalytic converter Nicht für Biokraftstoff betriebene Fahrzeuge / Non-biofuel-powered vehicles
 2	<b>Lenkstange / Centre Rod Assembly</b> Schubstange / Push Rod einseitig verstellbar / Adjustable on one side Länge [mm] / Length [mm]:2200 Konusmaß [mm] / Cone Size [mm]:28,6 Rohr-Ø [mm] / Pipe Ø [mm]:60 mit Zubehör / with accessories	(2)		<b>38667 01</b> <b>74 21 544 445</b> 
		(85)		
	380P, 380PK, 380P XLOAD    01.13 - 430P, 430PK, 430P XLOAD    01.13 - 440P, 440PK    01.13 - 460P, 460PK, 460P XLOAD    01.13 - 480P, 480PK    01.13 - 520P, 520PK    01.13 -		<b>RHD</b>	am Lenkhebel / at steering arm Zwischenhebel zur Vorderachse 2 / Control arm to front axle 2 für Fahrzeuge mit Katalysator / for vehicles with catalytic converter / für Biokraftstoff betriebene Fahrzeuge / Biofuel-powered vehicles
	380P, 380PK, 380P XLOAD    01.13 - 430P, 430PK, 430P XLOAD    01.13 - 440P, 440PK    01.13 - 460P, 460PK, 460P XLOAD    01.13 - 480P, 480PK    01.13 - 520P, 520PK    01.13 -		<b>RHD</b>	am Lenkhebel / at steering arm Zwischenhebel zur Vorderachse 2 / Control arm to front axle 2 für Fahrzeuge mit Katalysator / for vehicles with catalytic converter für Fahrzeuge mit Rußpartikelfilter / for vehicles with soot filter Abgasanlage mit einem Schalldämpfer / exhaust system with one silencer
	380P, 380PK, 380P XLOAD    01.13 - 430P, 430PK, 430P XLOAD    01.13 - 440P, 440PK    01.13 - 460P, 460PK, 460P XLOAD    01.13 - 480P, 480PK    01.13 - 520P, 520PK    01.13 -		<b>RHD</b>	am Lenkhebel / at steering arm Zwischenhebel zur Vorderachse 2 / Control arm to front axle 2 Abgasanlage mit zwei Schalldämpfer / exhaust system with two silencer
	380P, 380PK, 380P XLOAD    01.13 - 430P, 430PK, 430P XLOAD    01.13 - 440P, 440PK    01.13 - 460P, 460PK, 460P XLOAD    01.13 - 480P, 480PK    01.13 - 520P, 520PK    01.13 -		<b>RHD</b>	am Lenkhebel / at steering arm Zwischenhebel zur Vorderachse 2 / Control arm to front axle 2 Abgasanlage unten / exhaust system below ohne Abgasreinigung / without emission control



















# RENAULT TRUCKS

C-Serie		8x4/4	01.13 -	
 <b>4</b>	<b>Spurstangenkopf / Tie Rod End</b> am Lenkzylinder / at steering cylinder Länge [mm] / Length [mm]:105 Innengewinde / Inner Thread mit Rechtsgewinde / with right-hand thread Gewindemaß / Thread Size:M30x1,5 Außengewinde / Outer Thread Gewindemaß / Thread Size:M24x1,5 Konusmaß [mm] / Cone Size [mm]:32 mit Zubehör / with accessories Schrauben-/Mutterausführung: selbstsichernd / Bolt / Nut Version: Self-locking	(7) (92) (69) (57) (122) (56) (28) (56) (61) (125) (84)		<b>38692 01</b> <b>74 21 446 028</b> 
	380P, 380PK, 380P XLOAD 430P, 430PK, 430P XLOAD 440P, 440PK 460P, 460PK, 460P XLOAD 480P, 480PK 520P, 520PK	01.13 - 01.13 - 01.13 - 01.13 - 01.13 - 01.13 -	am Lenkhebel / at steering arm am Lenkzylinder / at steering cylinder	(91) (92)
 <b>6</b>	<b>Spurstange / Rod Assembly</b> Führungsstange / Guide Rod beidseitig verstellbar / Adjustable on both sides Länge [mm] / Length [mm]:1689 Konusmaß [mm] / Cone Size [mm]:32 Rohr-Ø [mm] / Pipe Ø [mm]:42 mit Zubehör / with accessories Schrauben-/Mutterausführung: selbstsichernd / Bolt / Nut Version: Self-locking	(6) (55) (95) (69) (61) (80) (125) (84)		<b>38668 01</b> <b>74 21 190 960</b> 
	380P, 380PK, 380P XLOAD 430P, 430PK, 430P XLOAD 440P, 440PK 460P, 460PK, 460P XLOAD 480P, 480PK 520P, 520PK	01.13 - 01.13 - 01.13 - 01.13 - 01.13 - 01.13 -	1.VA / 1st front axle für Fahrzeuge mit Blattfederung / for leaf-spring suspension vehicles	(11) (103)
 <b>6</b>	<b>Spurstange / Rod Assembly</b> Führungsstange / Guide Rod beidseitig verstellbar / Adjustable on both sides Länge [mm] / Length [mm]:1668 Konusmaß [mm] / Cone Size [mm]:32 Rohr-Ø [mm] / Pipe Ø [mm]:42 mit Zubehör / with accessories Schrauben-/Mutterausführung: selbstsichernd / Bolt / Nut Version: Self-locking	(6) (55) (95) (69) (61) (80) (125) (84)		<b>38669 01</b> <b>74 21 262 030</b> 
	380P, 380PK, 380P XLOAD 430P, 430PK, 430P XLOAD 440P, 440PK 460P, 460PK, 460P XLOAD 480P, 480PK 520P, 520PK	01.13 - 01.13 - 01.13 - 01.13 - 01.13 - 01.13 -	für Fahrzeuge mit Blattfederung / for leaf-spring suspension vehicles 2.VA / 2nd FA	(103) (13)
 <b>14</b>	<b>Stange/Strebe, Stabilisator / Rod/Strut, stabiliser</b> Koppelstange / Coupling Rod nicht verstellbar / not adjustable Länge [mm] / Length [mm]:325 Konusmaß [mm] / Cone Size [mm]:22 ohne Zubehör / without accessories	(8) (62) (128) (69) (61) (131)		<b>34604 01</b> <b>74 21 446 333</b> 
	380P, 380PK, 380P XLOAD 430P, 430PK, 430P XLOAD 440P, 440PK 460P, 460PK, 460P XLOAD 480P, 480PK 520P, 520PK	01.13 - 01.13 - 01.13 - 01.13 - 01.13 - 01.13 -	 1.VA / 1st front axle 2.VA / 2nd FA für Fahrzeuge mit Blattfederung / for leaf-spring suspension vehicles	(11) (13) (103)









# RENAULT TRUCKS

C-Serie		8x4/4	01.13 -			
 10	<b>Lenker, Radaufhängung / Track Control Arm</b>	(1)		<b>34680 01</b>	<b>74 22 076 170</b>	
	Längslenker / Trailing Arm Länge [mm] / Length [mm]:625 Bohrung-Ø 1 [mm] / Bore Ø 1 [mm]:17 Bohrung-Ø 2 [mm] / Bore Ø 2 [mm]:17 Lochabstand 1/Lochabstand 2 / Hole Pitch 1/ Hole Pitch 2:115 / 115 nicht verstellbar / not adjustable Molekularlager / Molecular Bearing	(70) (69) (33) (34) (68) (128) (71)				
	380P, 380PK, 380P XLOAD 430P, 430PK, 430P XLOAD 440P, 440PK 460P, 460PK, 460P XLOAD 480P, 480PK 520P, 520PK	01.13 - 01.13 - 01.13 - 01.13 - 01.13 - 01.13 -		▼	1.HA / 1st RA 2.HA / 2nd RA für Fahrzeuge mit Luftfederung / for pneumatic suspension vehicles	(10) (12) (105)
 10	<b>Lenker, Radaufhängung / Track Control Arm</b>	(1)		<b>35270 01</b>	<b>74 20 443 044</b>	
	Längslenker / Trailing Arm Länge [mm] / Length [mm]:510 Bohrung-Ø 1 [mm] / Bore Ø 1 [mm]:17 Bohrung-Ø 2 [mm] / Bore Ø 2 [mm]:17 Lochabstand 1/Lochabstand 2 / Hole Pitch 1/ Hole Pitch 2:115 / 115 Molekularlager / Molecular Bearing	(70) (69) (33) (34) (68) (71)				® 25208 01
	380P, 380PK, 380P XLOAD 430P, 430PK, 430P XLOAD 440P, 440PK 460P, 460PK, 460P XLOAD 480P, 480PK 520P, 520PK	01.13 - 01.13 - 01.13 - 01.13 - 01.13 - 01.13 -		▼ 	1.HA / 1st RA 2.HA / 2nd RA Aggregatlast 21t / aggregate load 21t	(10) (12) (23)
 10	<b>Lenker, Radaufhängung / Track Control Arm</b>	(1)		<b>35271 01</b>	<b>74 21 051 046</b>	
	Längslenker / Trailing Arm Länge [mm] / Length [mm]:515 Bohrung-Ø 1 [mm] / Bore Ø 1 [mm]:21 Bohrung-Ø 2 [mm] / Bore Ø 2 [mm]:21 Lochabstand 1/Lochabstand 2 / Hole Pitch 1/ Hole Pitch 2:130 / 130 Molekularlager / Molecular Bearing	(70) (69) (33) (34) (68) (71)				® 34610 01
	380P, 380PK, 380P XLOAD 430P, 430PK, 430P XLOAD 440P, 440PK 460P, 460PK, 460P XLOAD 480P, 480PK 520P, 520PK	01.13 - 01.13 - 01.13 - 01.13 - 01.13 - 01.13 -		▼ 	1.HA / 1st RA 2.HA / 2nd RA Aggregatlast 23t / aggregate load 23t Aggregatlast 26t / aggregate load 26t	(10) (12) (24) (25)
 8	<b>Lenker, Radaufhängung / Track Control Arm</b>	(1)		<b>26058 01</b>	<b>74 20 741 703</b>	
	Dreieckslenker (Nfz) / Wishbone (CV) Länge [mm] / Length [mm]:662,4 Rohr-Ø [mm] / Pipe Ø [mm]:48 Bohrung-Ø 1 [mm] / Bore Ø 1 [mm]:19 Bohrung-Ø 2 [mm] / Bore Ø 2 [mm]:19 Lochabstand 1/Lochabstand 2 / Hole Pitch 1/ Hole Pitch 2:115/115	(39) (69) (80) (33) (34) (68)				® 25208 01 ® 30672 01
	380P, 380PK, 380P XLOAD 430P, 430PK, 430P XLOAD 440P, 440PK 460P, 460PK, 460P XLOAD 480P, 480PK 520P, 520PK	01.13 - 01.13 - 01.13 - 01.13 - 01.13 - 01.13 -		▲ 	1.HA / 1st RA 2.HA / 2nd RA Aggregatlast 21t / aggregate load 21t	(10) (12) (23)
 8	<b>Lenker, Radaufhängung / Track Control Arm</b>	(1)		<b>35009 01</b>	<b>74 22 318 834</b>	
	Dreieckslenker (Nfz) / Wishbone (CV) Länge [mm] / Length [mm]:671 Rohr-Ø [mm] / Pipe Ø [mm]:58 Bohrung-Ø 1 [mm] / Bore Ø 1 [mm]:23 Bohrung-Ø 2 [mm] / Bore Ø 2 [mm]:23 Lochabstand 1/Lochabstand 2 / Hole Pitch 1/ Hole Pitch 2:130/130	(39) (69) (80) (33) (34) (68)				® 28706 01
	430P, 430PK, 430P XLOAD 460P, 460PK, 460P XLOAD 480P, 480PK 520P, 520PK	01.13 - 01.13 - 01.13 - 01.13 -		▲ 	1.HA / 1st RA 2.HA / 2nd RA Aggregatlast 23t / aggregate load 23t Aggregatlast 26t / aggregate load 26t	(10) (12) (24) (25)









# RENAULT TRUCKS

D-Serie		4x2		01.13 -																																								
 <div style="border: 1px solid black; padding: 2px; display: inline-block;">1</div>	<b>Lenkstange / Centre Rod Assembly</b> Schubstange / Push Rod einseitig verstellbar / Adjustable on one side Länge [mm] / Length [mm]:914 Konusmaß [mm] / Cone Size [mm]:26 Rohr-Ø [mm] / Pipe Ø [mm]:42 mit Zubehör / with accessories			(2) (85) (96) (69) (61) (80) (125)	<b>33957 01</b> <b>50 10 630 254</b> 																																							
	<table border="0"> <tr><td>10 P 210</td><td>01.13 -</td></tr> <tr><td>10 P 240</td><td>01.13 -</td></tr> <tr><td>12 P 210, Pritsche/Fahrgestell / Flatbed/Chassis(75)</td><td>01.13 -</td></tr> <tr><td>12 P 240, Pritsche/Fahrgestell / Flatbed/Chassis(75)</td><td>01.13 -</td></tr> <tr><td>12 P 250</td><td>01.13 -</td></tr> <tr><td>12 P 280</td><td>01.13 -</td></tr> <tr><td>13 P 210, 13 KP 210</td><td>01.13 -</td></tr> <tr><td>13 P 240, 13 KP 240</td><td>01.13 -</td></tr> <tr><td>13 P 250, 13 KP 250</td><td>01.13 -</td></tr> <tr><td>13 P 280, 13 KP 280</td><td>01.13 -</td></tr> <tr><td>14 P 210, 14 KP 210</td><td>01.13 -</td></tr> <tr><td>14 P 240, 14 KP 240</td><td>01.13 -</td></tr> <tr><td>14 P 250, 14 KP 250</td><td>01.13 -</td></tr> <tr><td>14 P 280, 14 KP 280</td><td>01.13 -</td></tr> <tr><td>16 P 210, 16 KP 210</td><td>01.13 -</td></tr> <tr><td>16 P 240, 16 KP 240</td><td>01.13 -</td></tr> <tr><td>16 P 250, 16 KP 250</td><td>01.13 -</td></tr> <tr><td>16 P 280, 16 KP 280</td><td>01.13 -</td></tr> <tr><td>18 P 250, 18 KP 250</td><td>01.13 -</td></tr> <tr><td>18 P 280, 18 KP 280</td><td>01.13 -</td></tr> </table>			10 P 210	01.13 -	10 P 240	01.13 -	12 P 210, Pritsche/Fahrgestell / Flatbed/Chassis(75)	01.13 -	12 P 240, Pritsche/Fahrgestell / Flatbed/Chassis(75)	01.13 -	12 P 250	01.13 -	12 P 280	01.13 -	13 P 210, 13 KP 210	01.13 -	13 P 240, 13 KP 240	01.13 -	13 P 250, 13 KP 250	01.13 -	13 P 280, 13 KP 280	01.13 -	14 P 210, 14 KP 210	01.13 -	14 P 240, 14 KP 240	01.13 -	14 P 250, 14 KP 250	01.13 -	14 P 280, 14 KP 280	01.13 -	16 P 210, 16 KP 210	01.13 -	16 P 240, 16 KP 240	01.13 -	16 P 250, 16 KP 250	01.13 -	16 P 280, 16 KP 280	01.13 -	18 P 250, 18 KP 250	01.13 -	18 P 280, 18 KP 280	01.13 -	<b>LHD</b> Lenkstockhebel zur 1. VA / Pitman arm to 1st front axle Felgenreöße [Zoll] / Rim Size [in]:17,5 Fahrerhausbreite 2100 mm / Cab width 2100mm
10 P 210	01.13 -																																											
10 P 240	01.13 -																																											
12 P 210, Pritsche/Fahrgestell / Flatbed/Chassis(75)	01.13 -																																											
12 P 240, Pritsche/Fahrgestell / Flatbed/Chassis(75)	01.13 -																																											
12 P 250	01.13 -																																											
12 P 280	01.13 -																																											
13 P 210, 13 KP 210	01.13 -																																											
13 P 240, 13 KP 240	01.13 -																																											
13 P 250, 13 KP 250	01.13 -																																											
13 P 280, 13 KP 280	01.13 -																																											
14 P 210, 14 KP 210	01.13 -																																											
14 P 240, 14 KP 240	01.13 -																																											
14 P 250, 14 KP 250	01.13 -																																											
14 P 280, 14 KP 280	01.13 -																																											
16 P 210, 16 KP 210	01.13 -																																											
16 P 240, 16 KP 240	01.13 -																																											
16 P 250, 16 KP 250	01.13 -																																											
16 P 280, 16 KP 280	01.13 -																																											
18 P 250, 18 KP 250	01.13 -																																											
18 P 280, 18 KP 280	01.13 -																																											
 <div style="border: 1px solid black; padding: 2px; display: inline-block;">1</div>	<b>Lenkstange / Centre Rod Assembly</b> Schubstange / Push Rod einseitig verstellbar / Adjustable on one side Länge [mm] / Length [mm]:909 Konusmaß [mm] / Cone Size [mm]:26 Rohr-Ø [mm] / Pipe Ø [mm]:50 mit Zubehör / with accessories			(2) (85) (96) (69) (61) (80) (125)	<b>35593 01</b> <b>50 10 630 255</b> 																																							
	<table border="0"> <tr><td>10 P 210</td><td>01.13 -</td></tr> <tr><td>10 P 240</td><td>01.13 -</td></tr> <tr><td>12 P 210, Pritsche/Fahrgestell / Flatbed/Chassis(75)</td><td>01.13 -</td></tr> <tr><td>12 P 240, Pritsche/Fahrgestell / Flatbed/Chassis(75)</td><td>01.13 -</td></tr> <tr><td>12 P 250</td><td>01.13 -</td></tr> <tr><td>12 P 280</td><td>01.13 -</td></tr> <tr><td>13 P 210, 13 KP 210</td><td>01.13 -</td></tr> <tr><td>13 P 240, 13 KP 240</td><td>01.13 -</td></tr> <tr><td>13 P 250, 13 KP 250</td><td>01.13 -</td></tr> <tr><td>13 P 280, 13 KP 280</td><td>01.13 -</td></tr> <tr><td>14 P 210, 14 KP 210</td><td>01.13 -</td></tr> <tr><td>14 P 240, 14 KP 240</td><td>01.13 -</td></tr> <tr><td>14 P 250, 14 KP 250</td><td>01.13 -</td></tr> <tr><td>14 P 280, 14 KP 280</td><td>01.13 -</td></tr> <tr><td>16 P 210, 16 KP 210</td><td>01.13 -</td></tr> <tr><td>16 P 240, 16 KP 240</td><td>01.13 -</td></tr> <tr><td>16 P 250, 16 KP 250</td><td>01.13 -</td></tr> <tr><td>16 P 280, 16 KP 280</td><td>01.13 -</td></tr> <tr><td>18 P 250, 18 KP 250</td><td>01.13 -</td></tr> <tr><td>18 P 280, 18 KP 280</td><td>01.13 -</td></tr> </table>			10 P 210	01.13 -	10 P 240	01.13 -	12 P 210, Pritsche/Fahrgestell / Flatbed/Chassis(75)	01.13 -	12 P 240, Pritsche/Fahrgestell / Flatbed/Chassis(75)	01.13 -	12 P 250	01.13 -	12 P 280	01.13 -	13 P 210, 13 KP 210	01.13 -	13 P 240, 13 KP 240	01.13 -	13 P 250, 13 KP 250	01.13 -	13 P 280, 13 KP 280	01.13 -	14 P 210, 14 KP 210	01.13 -	14 P 240, 14 KP 240	01.13 -	14 P 250, 14 KP 250	01.13 -	14 P 280, 14 KP 280	01.13 -	16 P 210, 16 KP 210	01.13 -	16 P 240, 16 KP 240	01.13 -	16 P 250, 16 KP 250	01.13 -	16 P 280, 16 KP 280	01.13 -	18 P 250, 18 KP 250	01.13 -	18 P 280, 18 KP 280	01.13 -	<b>LHD</b> Lenkstockhebel zur 1. VA / Pitman arm to 1st front axle Felgenreöße [Zoll] / Rim Size [in]:19,5 Fahrerhausbreite 2100 mm / Cab width 2100mm
10 P 210	01.13 -																																											
10 P 240	01.13 -																																											
12 P 210, Pritsche/Fahrgestell / Flatbed/Chassis(75)	01.13 -																																											
12 P 240, Pritsche/Fahrgestell / Flatbed/Chassis(75)	01.13 -																																											
12 P 250	01.13 -																																											
12 P 280	01.13 -																																											
13 P 210, 13 KP 210	01.13 -																																											
13 P 240, 13 KP 240	01.13 -																																											
13 P 250, 13 KP 250	01.13 -																																											
13 P 280, 13 KP 280	01.13 -																																											
14 P 210, 14 KP 210	01.13 -																																											
14 P 240, 14 KP 240	01.13 -																																											
14 P 250, 14 KP 250	01.13 -																																											
14 P 280, 14 KP 280	01.13 -																																											
16 P 210, 16 KP 210	01.13 -																																											
16 P 240, 16 KP 240	01.13 -																																											
16 P 250, 16 KP 250	01.13 -																																											
16 P 280, 16 KP 280	01.13 -																																											
18 P 250, 18 KP 250	01.13 -																																											
18 P 280, 18 KP 280	01.13 -																																											
 <div style="border: 1px solid black; padding: 2px; display: inline-block;">1</div>	<b>Lenkstange / Centre Rod Assembly</b> Schubstange / Push Rod einseitig verstellbar / Adjustable on one side Länge [mm] / Length [mm]:830 Konusmaß [mm] / Cone Size [mm]:30 Rohr-Ø [mm] / Pipe Ø [mm]:62 mit Zubehör / with accessories Schrauben-/Mutterausführung: selbstsichernd / Bolt / Nut Version: Self-locking			(2) (85) (96) (69) (61) (80) (125) (84)	<b>38676 01</b> <b>74 21 560 871</b> 21971 01 																																							
	<table border="0"> <tr><td>18 P 250, 18 KP 250</td><td>01.13 -</td></tr> <tr><td>18 P 280, 18 KP 280</td><td>01.13 -</td></tr> <tr><td>18 P 320, 18 KP 320</td><td>01.13 -</td></tr> <tr><td>18 P 380, 18 FG 380</td><td>01.13 -</td></tr> <tr><td>18 T 280</td><td>01.13 -</td></tr> <tr><td>18 T 320</td><td>01.13 -</td></tr> </table>			18 P 250, 18 KP 250	01.13 -	18 P 280, 18 KP 280	01.13 -	18 P 320, 18 KP 320	01.13 -	18 P 380, 18 FG 380	01.13 -	18 T 280	01.13 -	18 T 320	01.13 -	<b>RHD</b> Lenkstockhebel zur 1. VA / Pitman arm to 1st front axle für Fahrzeuge mit Blattfederung / for leaf-spring suspension vehicles Fahrzeugbreite 2300 mm / vehicle width 2300 mm	(67) (103) (53)																											
	18 P 250, 18 KP 250	01.13 -																																										
18 P 280, 18 KP 280	01.13 -																																											
18 P 320, 18 KP 320	01.13 -																																											
18 P 380, 18 FG 380	01.13 -																																											
18 T 280	01.13 -																																											
18 T 320	01.13 -																																											
<table border="0"> <tr><td>18 P 430, 18 FG 430</td><td>01.13 -</td></tr> </table>			18 P 430, 18 FG 430	01.13 -	<b>RHD</b> Lenkstockhebel zur 1. VA / Pitman arm to 1st front axle für Fahrzeuge mit Blattfederung / for leaf-spring suspension vehicles Euro 6 / Euro 6 Baumuster / Type:WIDE	(67) (103) (42) (30)																																						
18 P 430, 18 FG 430	01.13 -																																											

# RENAULT TRUCKS

D-Serie		4x2	01.13 -		
<b>1</b>	<b>Lenkstange / Centre Rod Assembly</b>	(2)		<b>38779 01</b>	<b>74 21 560 892</b>
	Schubstange / Push Rod	(85)		37235 01	
	einseitig verstellbar / Adjustable on one side	(96)			
	Länge [mm] / Length [mm]:833	(69)			
	Konusmaß [mm] / Cone Size [mm]:30	(61)			
	Rohr-Ø [mm] / Pipe Ø [mm]:62	(80)			
	mit Zubehör / with accessories	(125)			
	Schrauben-/Mutterausführung: selbstsichernd / Bolt / Nut Version: Self-locking	(84)			
	18 P 250, 18 KP 250	01.13 -	<b>LHD</b>	Lenkstockhebel zur 1. VA / Pitman arm to 1st front axle für Fahrzeuge mit Luftfederung / for pneumatic suspension vehicles Fahrzeugbreite 2300 mm / vehicle width 2300 mm	(67)
	18 P 280, 18 KP 280	01.13 -			(105)
	18 P 320	01.13 -			(53)
	18 P 320, 18 KP 320	01.13 -			
	18 P 380, 18 FG 380	01.13 -			
	18 T 280	01.13 -			
	18 T 320	01.13 -			
	18 P 430, 18 FG 430	01.13 -	<b>LHD</b>	Lenkstockhebel zur 1. VA / Pitman arm to 1st front axle für Fahrzeuge mit Luftfederung / for pneumatic suspension vehicles Baumuster / Type:WIDE	(67) (105) (30)
<b>1</b>	<b>Lenkstange / Centre Rod Assembly</b>	(2)		<b>38780 01</b>	<b>74 21 560 865</b>
	Schubstange / Push Rod	(85)		37235 01	
	einseitig verstellbar / Adjustable on one side	(96)			
	Länge [mm] / Length [mm]:830	(69)			
	Konusmaß [mm] / Cone Size [mm]:30	(61)			
	Rohr-Ø [mm] / Pipe Ø [mm]:62	(80)			
	mit Zubehör / with accessories	(125)			
	Schrauben-/Mutterausführung: selbstsichernd / Bolt / Nut Version: Self-locking	(84)			
	18 P 250, 18 KP 250	01.13 -	<b>LHD</b>	Lenkstockhebel zur 1. VA / Pitman arm to 1st front axle für Fahrzeuge mit Blattfederung / for leaf-spring suspension vehicles Euro 6 / Euro 6 Fahrzeugbreite 2300 mm / vehicle width 2300 mm	(67)
	18 P 280, 18 KP 280	01.13 -			(103)
	18 P 320	01.13 -			(42)
	18 P 320, 18 KP 320	01.13 -			(53)
	18 P 380, 18 FG 380	01.13 -			
	18 T 280	01.13 -			
	18 T 320	01.13 -			
	18 P 430, 18 FG 430	01.13 -	<b>LHD</b>	Lenkstockhebel zur 1. VA / Pitman arm to 1st front axle für Fahrzeuge mit Blattfederung / for leaf-spring suspension vehicles Euro 6 / Euro 6 Baumuster / Type:WIDE	(67) (103) (42) (30)
<b>6</b>	<b>Spurstange / Rod Assembly</b>	(6)		<b>29438 01</b>	<b>50 10 566 058</b>
	Führungsstange / Guide Rod	(55)		▲ 11492 03	
	beidseitig verstellbar / Adjustable on both sides	(95)		▲ 11505 03	
	Länge [mm] / Length [mm]:1650	(69)			
Konusmaß [mm] / Cone Size [mm]:30	(61)				
	Rohr-Ø [mm] / Pipe Ø [mm]:40	(80)			
	mit Zubehör / with accessories	(125)			
	10 P 210	01.13 -	<b>LHD</b>	Felgenreöße [Zoll] / Rim Size [in]:22.5 Fahrerhausbreite 2100 mm / Cab width 2100mm	(54)
	10 P 240	01.13 -			(43)
	12 P 210, Pritsche/Fahrgestell / Flatbed/Chassis(75)	01.13 -			
	12 P 240, Pritsche/Fahrgestell / Flatbed/Chassis(75)	01.13 -			
	12 P 250	01.13 -			
	12 P 280	01.13 -			
	13 P 210, 13 KP 210	01.13 -			
	13 P 240, 13 KP 240	01.13 -			
	13 P 250, 13 KP 250	01.13 -			
	13 P 280, 13 KP 280	01.13 -			
	14 P 210, 14 KP 210	01.13 -			
	14 P 240, 14 KP 240	01.13 -			
	14 P 250, 14 KP 250	01.13 -			
	14 P 280, 14 KP 280	01.13 -			
	16 P 210, 16 KP 210	01.13 -			
	16 P 240, 16 KP 240	01.13 -			
	16 P 250, 16 KP 250	01.13 -			
	16 P 280, 16 KP 280	01.13 -			
	18 P 250, 18 KP 250	01.13 -			
	18 P 280, 18 KP 280	01.13 -			

**RENAULT TRUCKS**

D-Serie		4x2	01.13 -		
 <b>6</b>	<b>Spurstange / Rod Assembly</b> Führungsstange / Guide Rod beidseitig verstellbar / Adjustable on both sides Länge [mm] / Length [mm]:1575 Konusmaß [mm] / Cone Size [mm]:26 Rohr-Ø [mm] / Pipe Ø [mm]:38		(6)	29458 01	50 10 395 797
			(55)	 <b>LHD</b> Felgenreöße [Zoll] / Rim Size [in]:17.5 (54) Fahrerhausbreite 2100 mm / Cab width 2100mm (43)	
			(95)		
			(69)		
			(61)		
			(80)		
		10 P 210	01.13 -		
		10 P 240	01.13 -		
		12 P 210, Pritsche/Fahrgestell / Flatbed/Chassis(75)	01.13 -		
		12 P 240, Pritsche/Fahrgestell / Flatbed/Chassis(75)	01.13 -		
		12 P 250	01.13 -		
		12 P 280	01.13 -		
		13 P 210, 13 KP 210	01.13 -		
		13 P 240, 13 KP 240	01.13 -		
		13 P 250, 13 KP 250	01.13 -		
		13 P 280, 13 KP 280	01.13 -		
		14 P 210, 14 KP 210	01.13 -		
		14 P 240, 14 KP 240	01.13 -		
		14 P 250, 14 KP 250	01.13 -		
		14 P 280, 14 KP 280	01.13 -		
		16 P 210, 16 KP 210	01.13 -		
	16 P 240, 16 KP 240	01.13 -			
	16 P 250, 16 KP 250	01.13 -			
	16 P 280, 16 KP 280	01.13 -			
	18 P 250, 18 KP 250	01.13 -			
	18 P 280, 18 KP 280	01.13 -			
 <b>6</b>	<b>Spurstange / Rod Assembly</b> Führungsstange / Guide Rod beidseitig verstellbar / Adjustable on both sides Länge [mm] / Length [mm]:1719 Konusmaß [mm] / Cone Size [mm]:30 Rohr-Ø [mm] / Pipe Ø [mm]:40 mit Zubehör / with accessories Schrauben-/Mutterausführung: selbstsichernd / Bolt / Nut Version: Self-locking		(6)	33576 01	74 21 560 965
			(55)	 11492 03 11505 03	
			(95)		
			(69)		
			(61)		
			(80)		
			(125)		
			(84)		
		18 P 250, 18 KP 250	01.13 -		
		18 P 280, 18 KP 280	01.13 -		
		18 P 320	01.13 -		
		18 P 320, 18 KP 320	01.13 -		
		18 P 380, 18 FG 380	01.13 -		
		18 T 280	01.13 -		
	18 T 320	01.13 -			
	18 P 430, 18 FG 430	01.13 -			
				Fahrzeugbreite 2300 mm / vehicle width 2300 mm (53)	
				Euro 6 / Euro 6 (42) für Fahrzeuge mit Blattfederung / for leaf-spring suspension vehicles (103) Baumuster / Type:WIDE (30) Fahrgestellhöhe Hoch 1010 mm / height of chassis high 1010 mm (48)	
 <b>6</b>	<b>Spurstange / Rod Assembly</b> Führungsstange / Guide Rod beidseitig verstellbar / Adjustable on both sides Länge [mm] / Length [mm]:1580 Konusmaß [mm] / Cone Size [mm]:30 Rohr-Ø [mm] / Pipe Ø [mm]:40 mit Zubehör / with accessories		(6)	34696 01	50 10 566 051
			(55)	 11492 03 11505 03	
			(95)		
			(69)		
			(61)		
			(80)		
			(125)		
		10 P 210	01.13 -		
		10 P 240	01.13 -		
		12 P 210, Pritsche/Fahrgestell / Flatbed/Chassis(75)	01.13 -		
		12 P 240, Pritsche/Fahrgestell / Flatbed/Chassis(75)	01.13 -		
		12 P 250	01.13 -		
		12 P 280	01.13 -		
		13 P 210, 13 KP 210	01.13 -		
		13 P 240, 13 KP 240	01.13 -		
		13 P 250, 13 KP 250	01.13 -		
		13 P 280, 13 KP 280	01.13 -		
		14 P 210, 14 KP 210	01.13 -		
		14 P 240, 14 KP 240	01.13 -		
		14 P 250, 14 KP 250	01.13 -		
		14 P 280, 14 KP 280	01.13 -		
		16 P 210, 16 KP 210	01.13 -		
		16 P 240, 16 KP 240	01.13 -		
	16 P 250, 16 KP 250	01.13 -			
	16 P 280, 16 KP 280	01.13 -			
	18 P 250, 18 KP 250	01.13 -			
	18 P 280, 18 KP 280	01.13 -			
				<b>LHD</b> (54) Felgenreöße [Zoll] / Rim Size [in]:19,5 Fahrerhausbreite 2100 mm / Cab width 2100mm (43)	





# RENAULT TRUCKS

D-Serie











4x4

01.13 -

 <div style="border: 1px solid black; padding: 2px; display: inline-block;">6</div>	<p><b>Spurstange / Rod Assembly</b>                  Führungsstange / Guide Rod                  beidseitig verstellbar / Adjustable on both sides                  Länge [mm] / Length [mm]:1650                  Konusmaß [mm] / Cone Size [mm]:30                  Rohr-Ø [mm] / Pipe Ø [mm]:40                  mit Zubehör / with accessories</p>	(6) (55) (95) (69) (61) (80) (125)	<p><b>29438 01</b>      <b>50 10 566 058</b>                  ▲ 11492 03                  ▲ 11505 03</p> 
	12 KP 250      01.13 - 12 KP 280      01.13 - 14 KP 250      01.13 - 16 KP 250      01.13 - 16 KP 280      01.13 -	<p><b>LHD</b>                  Felgenreöße [Zoll] / Rim Size [in]:22.5 (54)                  Fahrerhausbreite 2100 mm / Cab width 2100mm (43)</p>	













# RENAULT TRUCKS

D-Serie		6x2	01.13 -	
 1	<b>Lenkstange / Centre Rod Assembly</b> Schubstange / Push Rod einseitig verstellbar / Adjustable on one side Länge [mm] / Length [mm]:914 Konusmaß [mm] / Cone Size [mm]:26 Rohr-Ø [mm] / Pipe Ø [mm]:42 mit Zubehör / with accessories	(2) (85) (96) (69) (61) (80) (125)	01.13 -	<b>33957 01</b> 50 10 630 254 
				25 P 320
 1	<b>Lenkstange / Centre Rod Assembly</b> Schubstange / Push Rod einseitig verstellbar / Adjustable on one side Länge [mm] / Length [mm]:909 Konusmaß [mm] / Cone Size [mm]:26 Rohr-Ø [mm] / Pipe Ø [mm]:50 mit Zubehör / with accessories	(2) (85) (96) (69) (61) (80) (125)	01.13 -	<b>35953 01</b> 50 10 630 255 
				25 P 320
 1	<b>Lenkstange / Centre Rod Assembly</b> Schubstange / Push Rod einseitig verstellbar / Adjustable on one side Länge [mm] / Length [mm]:830 Konusmaß [mm] / Cone Size [mm]:30 Rohr-Ø [mm] / Pipe Ø [mm]:62 mit Zubehör / with accessories Schrauben-/Mutterausführung: selbstsichernd / Bolt / Nut Version: Self-locking	(2) (85) (96) (69) (61) (80) (125) (84)	01.13 - 01.13 - 01.13 - 01.13 - 01.13 - 01.13 -	<b>38676 01</b> 74 21 560 871 21971 01 
				25 P 250 25 P 280 25 P 320 26 P 250, 26 KP 250 26 P 280, 26 KP 280 26 P 320, 26 KP 320
 1	<b>Lenkstange / Centre Rod Assembly</b> Schubstange / Push Rod einseitig verstellbar / Adjustable on one side Länge [mm] / Length [mm]:833 Konusmaß [mm] / Cone Size [mm]:30 Rohr-Ø [mm] / Pipe Ø [mm]:62 mit Zubehör / with accessories Schrauben-/Mutterausführung: selbstsichernd / Bolt / Nut Version: Self-locking	(2) (85) (96) (69) (61) (80) (125) (84)	01.13 - 01.13 - 01.13 - 01.13 - 01.13 - 01.13 -	<b>38779 01</b> 74 21 560 892 37235 01 
				25 P 250 25 P 280 25 P 320 26 P 250, 26 KP 250 26 P 280, 26 KP 280 26 P 320, 26 KP 320
 1	<b>Lenkstange / Centre Rod Assembly</b> Schubstange / Push Rod einseitig verstellbar / Adjustable on one side Länge [mm] / Length [mm]:830 Konusmaß [mm] / Cone Size [mm]:30 Rohr-Ø [mm] / Pipe Ø [mm]:62 mit Zubehör / with accessories Schrauben-/Mutterausführung: selbstsichernd / Bolt / Nut Version: Self-locking	(2) (85) (96) (69) (61) (80) (125) (84)	01.13 - 01.13 - 01.13 - 01.13 - 01.13 - 01.13 -	<b>38780 01</b> 74 21 560 865 37235 01 
				25 P 250 25 P 280 25 P 320 26 P 250, 26 KP 250 26 P 280, 26 KP 280 26 P 320, 26 KP 320















# RENAULT TRUCKS

D-Serie		6x2	01.13 -		
 6	<b>Spurstange / Rod Assembly</b> Führungsstange / Guide Rod beidseitig verstellbar / Adjustable on both sides Länge [mm] / Length [mm]:1650 Konusmaß [mm] / Cone Size [mm]:30 Rohr-Ø [mm] / Pipe Ø [mm]:40 mit Zubehör / with accessories	(6)		<b>29438 01</b> 50 10 566 058 	
		(55)			
	25 P 320	01.13 -		LHD	Felgenreöße [Zoll] / Rim Size [in]:22.5 (54) Fahrerhausbreite 2100 mm / Cab width 2100mm (43)
 6	<b>Spurstange / Rod Assembly</b> Führungsstange / Guide Rod beidseitig verstellbar / Adjustable on both sides Länge [mm] / Length [mm]:1575 Konusmaß [mm] / Cone Size [mm]:26 Rohr-Ø [mm] / Pipe Ø [mm]:38	(6)		<b>29458 01</b> 50 10 395 797 	
		(55)			
	25 P 320	01.13 -		LHD	Felgenreöße [Zoll] / Rim Size [in]:17.5 (54) Fahrerhausbreite 2100 mm / Cab width 2100mm (43)
 6	<b>Spurstange / Rod Assembly</b> Führungsstange / Guide Rod beidseitig verstellbar / Adjustable on both sides Länge [mm] / Length [mm]:1719 Konusmaß [mm] / Cone Size [mm]:30 Rohr-Ø [mm] / Pipe Ø [mm]:40 mit Zubehör / with accessories Schrauben-/Mutterausführung: selbstsichernd / Bolt / Nut Version: Self-locking	(6)		<b>33576 01</b> 74 21 560 965 	
		(55)			
	25 P 250	01.13 -			Fahrzeugbreite 2300 mm / vehicle width 2300 mm (53)
	25 P 280	01.13 -			
	25 P 320	01.13 -			
	26 P 250, 26 KP 250	01.13 -			
	26 P 280, 26 KP 280	01.13 -			
	26 P 320, 26 KP 320	01.13 -			
 6	<b>Spurstange / Rod Assembly</b> Führungsstange / Guide Rod beidseitig verstellbar / Adjustable on both sides Länge [mm] / Length [mm]:1580 Konusmaß [mm] / Cone Size [mm]:30 Rohr-Ø [mm] / Pipe Ø [mm]:40 mit Zubehör / with accessories	(6)		<b>34696 01</b> 50 10 566 051 	
		(55)			
	25 P 320	01.13 -		LHD	Felgenreöße [Zoll] / Rim Size [in]:19,5 (54) Fahrerhausbreite 2100 mm / Cab width 2100mm (43)
 5	<b>Spurstangenkopf / Tie Rod End</b> am Lenkzylinder / at steering cylinder Länge [mm] / Length [mm]:88 Innengewinde / Inner Thread mit Rechtsgewinde / with right-hand thread Gewindemaß / Thread Size:M26x1,5 Außengewinde / Outer Thread Gewindemaß / Thread Size:M20x1,5 Konusmaß [mm] / Cone Size [mm]:28,6 mit Zubehör / with accessories Schrauben-/Mutterausführung: selbstsichernd / Bolt / Nut Version: Self-locking	(7)		<b>38693 01</b> 74 21 431 675 	
		(92)			
	25 P 250	01.13 -			Schleppachse / Tag Axle (83)
	25 P 280	01.13 -			für Fahrzeuge mit gelenkter Nachlaufachse / for vehicles with hinged (108) trailing axle
	25 P 320	01.13 -			Fahrzeugbreite 2300 mm / vehicle width 2300 mm (53)
	26 P 250, 26 KP 250	01.13 -			
	26 P 280, 26 KP 280	01.13 -			
	26 P 320, 26 KP 320	01.13 -			













# RENAULT TRUCKS

D-Serie		6x2	01.13 -						
 <b>5</b>	<b>Spurstangenkopf / Tie Rod End</b> am Lenkzylinder / at steering cylinder Länge [mm] / Length [mm]:120 Innengewinde / Inner Thread mit Rechtsgewinde / with right-hand thread Gewindemaß / Thread Size:M26x1,5 Außengewinde / Outer Thread Gewindemaß / Thread Size:M20x1,5 Konusmaß [mm] / Cone Size [mm]:28,6 mit Zubehör / with accessories Schrauben-/Mutterausführung: selbstsichernd / Bolt / Nut Version: Self-locking		(7) (92) (69) (57) (122) (56) (28) (56) (61) (125) (84)		<b>38694 01</b> <b>74 21 431 678</b>				
	25 P 250 25 P 280 25 P 320 26 P 250, 26 KP 250 26 P 280, 26 KP 280 26 P 320, 26 KP 320	01.13 - 01.13 - 01.13 - 01.13 - 01.13 - 01.13 -	Schleppachse / Tag Axle für Fahrzeuge mit gelenkter Nachlaufachse / for vehicles with hinged trailing axle Fahrzeugbreite 2300 mm / vehicle width 2300 mm		(83) (108) (53)				
	 <b>7</b>	<b>Spurstange / Rod Assembly</b> Führungsstange / Guide Rod einseitig verstellbar / Adjustable on one side Länge [mm] / Length [mm]:1818 Konusmaß [mm] / Cone Size [mm]:32 Rohr-Ø [mm] / Pipe Ø [mm]:50 mit Zubehör / with accessories Schrauben-/Mutterausführung: selbstsichernd / Bolt / Nut Version: Self-locking			(6) (55) (96) (69) (61) (80) (125) (84)		<b>38682 01</b> <b>74 22 159 768</b> 37235 01		
		25 P 250 25 P 280 25 P 320 26 P 250, 26 KP 250 26 P 280, 26 KP 280 26 P 320, 26 KP 320	01.13 - 01.13 - 01.13 - 01.13 - 01.13 - 01.13 -		Schleppachse / Tag Axle für Fahrzeuge mit gelenkter Nachlaufachse / for vehicles with hinged trailing axle Fahrzeugbreite 2300 mm / vehicle width 2300 mm		(83) (108) (53)		
		 <b>10</b>	<b>Lenker, Radaufhängung / Track Control Arm</b> Längslenker / Trailing Arm Länge [mm] / Length [mm]:510 Bohrung-Ø 1 [mm] / Bore Ø 1 [mm]:17 Bohrung-Ø 2 [mm] / Bore Ø 2 [mm]:17 Lochabstand 1/Lochabstand 2 / Hole Pitch 1/ Hole Pitch 2:115 / 115 Molekularlager / Molecular Bearing		(1) (70) (69) (33) (34) (68) (71)			<b>35270 01</b> <b>74 20 443 044</b> ® 25208 01	
			25 P 250 25 P 280 25 P 320 26 P 250, 26 KP 250 26 P 280, 26 KP 280 26 P 320, 26 KP 320		01.13 - 01.13 - 01.13 - 01.13 - 01.13 - 01.13 -			 1.HA / 1st RA 2.HA / 2nd RA für Fahrzeuge mit Blattfederung / for leaf-spring suspension vehicles Fahrzeugbreite 2300 mm / vehicle width 2300 mm	(10) (12) (103) (53)
 <b>8</b>			<b>Lenker, Radaufhängung / Track Control Arm</b> Dreieckslenker (Nfz) / Wishbone (CV) Länge [mm] / Length [mm]:662,4 Rohr-Ø [mm] / Pipe Ø [mm]:48 Bohrung-Ø 1 [mm] / Bore Ø 1 [mm]:19 Bohrung-Ø 2 [mm] / Bore Ø 2 [mm]:19 Lochabstand 1/Lochabstand 2 / Hole Pitch 1/ Hole Pitch 2:115/115		(1) (39) (69) (80) (33) (34) (68)				<b>26058 01</b> <b>74 20 741 703</b> ® 25208 01 ® 30672 01
			25 P 250 25 P 280 25 P 320 26 P 250, 26 KP 250 26 P 280, 26 KP 280 26 P 320, 26 KP 320	01.13 - 01.13 - 01.13 - 01.13 - 01.13 - 01.13 -	 1.HA / 1st RA 2.HA / 2nd RA für Fahrzeuge mit Blattfederung / for leaf-spring suspension vehicles Fahrzeugbreite 2300 mm / vehicle width 2300 mm				(10) (12) (103) (53)









# RENAULT TRUCKS

**K-Serie 4x2 01.13 -**

 <b>1</b>	<b>Lenkstange / Centre Rod Assembly</b> Schubstange / Push Rod einseitig verstellbar / Adjustable on one side Länge [mm] / Length [mm]:900 Konusmaß [mm] / Cone Size [mm]:28,6 Rohr-Ø [mm] / Pipe Ø [mm]:52 mit Zubehör / with accessories	(2) (85) (96) (69) (61) (80) (125)	<b>38660 01</b> <b>74 21 698 607</b> 37235 01	
	380P MEDIUM, 380P HEAVY    01.13 - 380T MEDIUM, 380T HEAVY    01.13 - 430P MEDIUM, 430P HEAVY    01.13 - 430T MEDIUM, 430T HEAVY    01.13 - 440P MEDIUM, 440P HEAVY    01.13 - 440T MEDIUM, 440T HEAVY    01.13 - 460P MEDIUM, 460P HEAVY    01.13 - 460T MEDIUM, 460T HEAVY    01.13 - 480P MEDIUM, 480P HEAVY    01.13 - 480T MEDIUM, 480T HEAVY    01.13 - 520P MEDIUM, 520P HEAVY    01.13 - 520T MEDIUM, 520T HEAVY    01.13 -	<b>LHD</b> Lenkstockhebel zur 1. VA / Pitman arm to 1st front axle für Fahrzeuge mit Luftfederung / for pneumatic suspension vehicles	(67) (105)	
 <b>1</b>	<b>Lenkstange / Centre Rod Assembly</b> Schubstange / Push Rod einseitig verstellbar / Adjustable on one side Länge [mm] / Length [mm]:900 Konusmaß [mm] / Cone Size [mm]:28,6 Rohr-Ø [mm] / Pipe Ø [mm]:52 mit Zubehör / with accessories	(2) (85) (96) (69) (61) (80) (125)	<b>38661 01</b> <b>74 21 698 608</b> 37235 01	
	380P MEDIUM, 380P HEAVY    01.13 - 380T MEDIUM, 380T HEAVY    01.13 - 430P MEDIUM, 430P HEAVY    01.13 - 430T MEDIUM, 430T HEAVY    01.13 - 440P MEDIUM, 440P HEAVY    01.13 - 440T MEDIUM, 440T HEAVY    01.13 - 460P MEDIUM, 460P HEAVY    01.13 - 460T MEDIUM, 460T HEAVY    01.13 - 480P MEDIUM, 480P HEAVY    01.13 - 480T MEDIUM, 480T HEAVY    01.13 - 520P MEDIUM, 520P HEAVY    01.13 - 520T MEDIUM, 520T HEAVY    01.13 -	<b>RHD</b> Lenkstockhebel zur 1. VA / Pitman arm to 1st front axle für Fahrzeuge mit Luftfederung / for pneumatic suspension vehicles	(67) (105)	
 <b>1</b>	<b>Lenkstange / Centre Rod Assembly</b> Schubstange / Push Rod einseitig verstellbar / Adjustable on one side Länge [mm] / Length [mm]:895 Konusmaß [mm] / Cone Size [mm]:28,6 Rohr-Ø [mm] / Pipe Ø [mm]:52 mit Zubehör / with accessories	(2) (85) (96) (69) (61) (80) (125)	<b>38662 01</b> <b>74 22 380 814</b> 37235 01	
	380P MEDIUM, 380P HEAVY    01.13 - 380T MEDIUM, 380T HEAVY    01.13 - 430P MEDIUM, 430P HEAVY    01.13 - 430T MEDIUM, 430T HEAVY    01.13 - 440P MEDIUM, 440P HEAVY    01.13 - 440T MEDIUM, 440T HEAVY    01.13 - 460P MEDIUM, 460P HEAVY    01.13 - 460T MEDIUM, 460T HEAVY    01.13 - 480P MEDIUM, 480P HEAVY    01.13 - 480T MEDIUM, 480T HEAVY    01.13 - 520P MEDIUM, 520P HEAVY    01.13 - 520T MEDIUM, 520T HEAVY    01.13 -	<b>LHD</b> Lenkstockhebel zur 1. VA / Pitman arm to 1st front axle für Fahrzeuge mit Blattfederung / for leaf-spring suspension vehicles	(67) (103)	
 <b>1</b>	<b>Lenkstange / Centre Rod Assembly</b> Schubstange / Push Rod einseitig verstellbar / Adjustable on one side Länge [mm] / Length [mm]:895 Konusmaß [mm] / Cone Size [mm]:28,6 Rohr-Ø [mm] / Pipe Ø [mm]:52 mit Zubehör / with accessories	(2) (85) (96) (69) (61) (80) (125)	<b>38663 01</b> <b>74 22 380 817</b> 37235 01	
	380P MEDIUM, 380P HEAVY    01.13 - 380T MEDIUM, 380T HEAVY    01.13 - 430P MEDIUM, 430P HEAVY    01.13 - 430T MEDIUM, 430T HEAVY    01.13 - 440P MEDIUM, 440P HEAVY    01.13 - 440T MEDIUM, 440T HEAVY    01.13 - 460P MEDIUM, 460P HEAVY    01.13 - 460T MEDIUM, 460T HEAVY    01.13 - 480P MEDIUM, 480P HEAVY    01.13 - 480T MEDIUM, 480T HEAVY    01.13 - 520P MEDIUM, 520P HEAVY    01.13 - 520T MEDIUM, 520T HEAVY    01.13 -	<b>RHD</b> Lenkstockhebel zur 1. VA / Pitman arm to 1st front axle für Fahrzeuge mit Blattfederung / for leaf-spring suspension vehicles	(67) (103)	







# RENAULT TRUCKS

K-Serie		4x2	01.13 -		
 6	<b>Spurstange / Rod Assembly</b> Führungsstange / Guide Rod beidseitig verstellbar / Adjustable on both sides Länge [mm] / Length [mm]:1689 Konusmaß [mm] / Cone Size [mm]:32 Rohr-Ø [mm] / Pipe Ø [mm]:42 mit Zubehör / with accessories Schrauben-/Mutterausführung: selbstsichernd / Bolt / Nut Version: Self-locking	(6) (55) (95) (69) (61) (80) (125) (84)	38668 01 34527 01 31961 01	74 21 190 960 	
	380P MEDIUM, 380P HEAVY 380T MEDIUM, 380T HEAVY 430P MEDIUM, 430P HEAVY 430T MEDIUM, 430T HEAVY 440P MEDIUM, 440P HEAVY 440T MEDIUM, 440T HEAVY 460P MEDIUM, 460P HEAVY 460T MEDIUM, 460T HEAVY 480P MEDIUM, 480P HEAVY 480T MEDIUM, 480T HEAVY 520P MEDIUM, 520P HEAVY 520T MEDIUM, 520T HEAVY	01.13 - 01.13 - 01.13 - 01.13 - 01.13 - 01.13 - 01.13 - 01.13 - 01.13 - 01.13 - 01.13 - 01.13 -	für Fahrzeuge mit Blattfederung / for leaf-spring suspension vehicles Euro 6 / Euro 6 Fahrgestellhöhe medium 900 mm / height of chassis medium 900 mm Fahrgestellhöhe Hoch 1010 mm / height of chassis high 1010 mm Fahrgestellhöhe Extra Hoch 1030 mm / height of chassis extra high 1030 mm	(103) (42) (49) (48) (47)	
 6	<b>Spurstange / Rod Assembly</b> Führungsstange / Guide Rod beidseitig verstellbar / Adjustable on both sides Länge [mm] / Length [mm]:1668 Konusmaß [mm] / Cone Size [mm]:32 Rohr-Ø [mm] / Pipe Ø [mm]:42 mit Zubehör / with accessories Schrauben-/Mutterausführung: selbstsichernd / Bolt / Nut Version: Self-locking	(6) (55) (95) (69) (61) (80) (125) (84)	38669 01 34527 01 31961 01	74 21 262 030 	
	380P MEDIUM, 380P HEAVY 380T MEDIUM, 380T HEAVY 430P MEDIUM, 430P HEAVY 430T MEDIUM, 430T HEAVY 440P MEDIUM, 440P HEAVY 440T MEDIUM, 440T HEAVY 460P MEDIUM, 460P HEAVY 460T MEDIUM, 460T HEAVY 480P MEDIUM, 480P HEAVY 480T MEDIUM, 480T HEAVY 520P MEDIUM, 520P HEAVY 520T MEDIUM, 520T HEAVY	01.13 - 01.13 - 01.13 - 01.13 - 01.13 - 01.13 - 01.13 - 01.13 - 01.13 - 01.13 - 01.13 - 01.13 -	für Fahrzeuge mit Blattfederung / for leaf-spring suspension vehicles Euro 5 / Euro 5 Fahrgestellhöhe Extra Hoch 1030 mm / height of chassis extra high 1030 mm Fahrgestellhöhe Hoch 1010 mm / height of chassis high 1010 mm Fahrgestellhöhe medium 900 mm / height of chassis medium 900 mm	(103) (41) (47) (48) (49)	
 6	<b>Spurstange / Rod Assembly</b> Führungsstange / Guide Rod einseitig verstellbar / Adjustable on one side Länge [mm] / Length [mm]:1700 Konusmaß [mm] / Cone Size [mm]:32 Rohr-Ø [mm] / Pipe Ø [mm]:50 mit Zubehör / with accessories Schrauben-/Mutterausführung: selbstsichernd / Bolt / Nut Version: Self-locking	(6) (55) (96) (69) (61) (80) (125) (84)	38679 01 37235 01	74 21 192 853 	
	380P MEDIUM, 380P HEAVY 380T MEDIUM, 380T HEAVY 430P MEDIUM, 430P HEAVY 430T MEDIUM, 430T HEAVY 440P MEDIUM, 440P HEAVY 440T MEDIUM, 440T HEAVY 460P MEDIUM, 460P HEAVY 460T MEDIUM, 460T HEAVY 480P MEDIUM, 480P HEAVY 480T MEDIUM, 480T HEAVY 520P MEDIUM, 520P HEAVY 520T MEDIUM, 520T HEAVY	01.13 - 01.13 - 01.13 - 01.13 - 01.13 - 01.13 - 01.13 - 01.13 - 01.13 - 01.13 - 01.13 - 01.13 -	für Fahrzeuge mit Blattfederung / for leaf-spring suspension vehicles Euro 6 / Euro 6 Fahrgestellhöhe niedrig 850 mm / height of chassis low 850 mm	(103) (42) (50)	







# RENAULT TRUCKS

**K-Serie 4x2 01.13 -**









 <b>6</b>	<b>Spurstange / Rod Assembly</b> Führungsstange / Guide Rod einseitig verstellbar / Adjustable on one side Länge [mm] / Length [mm]:1678 Konusmaß [mm] / Cone Size [mm]:32 Rohr-Ø [mm] / Pipe Ø [mm]:50 mit Zubehör / with accessories	(6) (55) (96) (69) (61) (80) (125)	<b>38684 01</b> <b>74 21 428 604</b> 37235 01	
	380P MEDIUM, 380P HEAVY 380T MEDIUM, 380T HEAVY 430P MEDIUM, 430P HEAVY 430T MEDIUM, 430T HEAVY 440P MEDIUM, 440P HEAVY 440T MEDIUM, 440T HEAVY 460P MEDIUM, 460P HEAVY 460T MEDIUM, 460T HEAVY 480P MEDIUM, 480P HEAVY 480T MEDIUM, 480T HEAVY 520P MEDIUM, 520P HEAVY 520T MEDIUM, 520T HEAVY	01.13 - 01.13 - 01.13 - 01.13 - 01.13 - 01.13 - 01.13 - 01.13 - 01.13 - 01.13 - 01.13 - 01.13 -	für Fahrzeuge mit Blattfederung / for leaf-spring suspension vehicles Euro 5 / Euro 5 Fahrgestellhöhe niedrig 850 mm / height of chassis low 850 mm	(103) (41) (50)
 <b>14</b>	<b>Stange/Strebe, Stabilisator / Rod/Strut, stabiliser</b> Koppelstange / Coupling Rod nicht verstellbar / not adjustable Länge [mm] / Length [mm]:325 Konusmaß [mm] / Cone Size [mm]:22 ohne Zubehör / without accessories	(8) (62) (128) (69) (61) (131)	<b>34604 01</b> <b>74 21 446 333</b>	
	380P MEDIUM, 380P HEAVY 380T MEDIUM, 380T HEAVY 430P MEDIUM, 430P HEAVY 430T MEDIUM, 430T HEAVY 440P MEDIUM, 440P HEAVY 440T MEDIUM, 440T HEAVY 460P MEDIUM, 460P HEAVY 460T MEDIUM, 460T HEAVY 480P MEDIUM, 480P HEAVY 480T MEDIUM, 480T HEAVY 520P MEDIUM, 520P HEAVY 520T MEDIUM, 520T HEAVY	01.13 - 01.13 - 01.13 - 01.13 - 01.13 - 01.13 - 01.13 - 01.13 - 01.13 - 01.13 - 01.13 -	für Fahrzeuge mit Blattfederung / for leaf-spring suspension vehicles	(103)

**K-Serie 4x4 01.13 -**

 <b>1</b>	<b>Lenkstange / Centre Rod Assembly</b> Schubstange / Push Rod einseitig verstellbar / Adjustable on one side Länge [mm] / Length [mm]:900 Konusmaß [mm] / Cone Size [mm]:28,6 Rohr-Ø [mm] / Pipe Ø [mm]:52 mit Zubehör / with accessories	(2) (85) (96) (69) (61) (80) (125)	<b>38658 01</b> <b>74 21 661 836</b> 37235 01	
	380P MEDIUM, 380P HEAVY 430P MEDIUM, 430P HEAVY 440P MEDIUM, 440P HEAVY 460P MEDIUM, 460P HEAVY 480P MEDIUM, 480P HEAVY 520P MEDIUM, 520P HEAVY	01.13 - 01.13 - 01.13 - 01.13 - 01.13 - 01.13 -	<b>LHD</b> Lenkstockhebel zur 1. VA / Pitman arm to 1st front axle	(67)
 <b>14</b>	<b>Stange/Strebe, Stabilisator / Rod/Strut, stabiliser</b> Koppelstange / Coupling Rod nicht verstellbar / not adjustable Länge [mm] / Length [mm]:325 Konusmaß [mm] / Cone Size [mm]:22 ohne Zubehör / without accessories	(8) (62) (128) (69) (61) (131)	<b>34604 01</b> <b>74 21 446 333</b>	
	380P MEDIUM, 380P HEAVY 430P MEDIUM, 430P HEAVY 440P MEDIUM, 440P HEAVY 460P MEDIUM, 460P HEAVY 480P MEDIUM, 480P HEAVY 520P MEDIUM, 520P HEAVY	01.13 - 01.13 - 01.13 - 01.13 - 01.13 - 01.13 -	für Fahrzeuge mit Blattfederung / for leaf-spring suspension vehicles	(103)









# RENAULT TRUCKS

K-Serie		6x4	01.13 -		
 1	<b>Lenkstange / Centre Rod Assembly</b> Schubstange / Push Rod einseitig verstellbar / Adjustable on one side Länge [mm] / Length [mm]:900 Konusmaß [mm] / Cone Size [mm]:28,6 Rohr-Ø [mm] / Pipe Ø [mm]:52 mit Zubehör / with accessories	(2)	<b>38660 01</b> <b>74 21 698 607</b> 37235 01 		
		(85)			
	380P MEDIUM, 380P HEAVY    01.13 - 380T MEDIUM, 380T HEAVY    01.13 - 430P MEDIUM, 430P HEAVY    01.13 - 430T MEDIUM, 430T HEAVY    01.13 - 440P MEDIUM, 440P HEAVY    01.13 - 440T MEDIUM, 440T HEAVY    01.13 - 460P MEDIUM, 460P HEAVY    01.13 - 460T MEDIUM, 460T HEAVY    01.13 - 480P MEDIUM, 480P HEAVY    01.13 - 480T MEDIUM, 480T HEAVY    01.13 - 520P MEDIUM, 520P HEAVY    01.13 - 520T MEDIUM, 520T HEAVY    01.13 -		<b>LHD</b> Lenkstockhebel zur 1. VA / Pitman arm to 1st front axle für Fahrzeuge mit Luftfederung / for pneumatic suspension vehicles	(67)	(105)
 1	<b>Lenkstange / Centre Rod Assembly</b> Schubstange / Push Rod einseitig verstellbar / Adjustable on one side Länge [mm] / Length [mm]:900 Konusmaß [mm] / Cone Size [mm]:28,6 Rohr-Ø [mm] / Pipe Ø [mm]:52 mit Zubehör / with accessories	(2)	<b>38661 01</b> <b>74 21 698 608</b> 37235 01 		
		(85)			
	380P MEDIUM, 380P HEAVY    01.13 - 380T MEDIUM, 380T HEAVY    01.13 - 430P MEDIUM, 430P HEAVY    01.13 - 430T MEDIUM, 430T HEAVY    01.13 - 440P MEDIUM, 440P HEAVY    01.13 - 440T MEDIUM, 440T HEAVY    01.13 - 460P MEDIUM, 460P HEAVY    01.13 - 460T MEDIUM, 460T HEAVY    01.13 - 480P MEDIUM, 480P HEAVY    01.13 - 480T MEDIUM, 480T HEAVY    01.13 - 520P MEDIUM, 520P HEAVY    01.13 - 520T MEDIUM, 520T HEAVY    01.13 -		<b>RHD</b> Lenkstockhebel zur 1. VA / Pitman arm to 1st front axle für Fahrzeuge mit Luftfederung / for pneumatic suspension vehicles	(67)	(105)
 1	<b>Lenkstange / Centre Rod Assembly</b> Schubstange / Push Rod einseitig verstellbar / Adjustable on one side Länge [mm] / Length [mm]:895 Konusmaß [mm] / Cone Size [mm]:28,6 Rohr-Ø [mm] / Pipe Ø [mm]:52 mit Zubehör / with accessories	(2)	<b>38662 01</b> <b>74 22 380 814</b> 37235 01 		
		(85)			
	380P MEDIUM, 380P HEAVY    01.13 - 380T MEDIUM, 380T HEAVY    01.13 - 430P MEDIUM, 430P HEAVY    01.13 - 430T MEDIUM, 430T HEAVY    01.13 - 440P MEDIUM, 440P HEAVY    01.13 - 440T MEDIUM, 440T HEAVY    01.13 - 460P MEDIUM, 460P HEAVY    01.13 - 460T MEDIUM, 460T HEAVY    01.13 - 480P MEDIUM, 480P HEAVY    01.13 - 480T MEDIUM, 480T HEAVY    01.13 - 520P MEDIUM, 520P HEAVY    01.13 - 520T MEDIUM, 520T HEAVY    01.13 -		<b>LHD</b> Lenkstockhebel zur 1. VA / Pitman arm to 1st front axle für Fahrzeuge mit Blattfederung / for leaf-spring suspension vehicles	(67)	(103)
 1	<b>Lenkstange / Centre Rod Assembly</b> Schubstange / Push Rod einseitig verstellbar / Adjustable on one side Länge [mm] / Length [mm]:895 Konusmaß [mm] / Cone Size [mm]:28,6 Rohr-Ø [mm] / Pipe Ø [mm]:52 mit Zubehör / with accessories	(2)	<b>38663 01</b> <b>74 22 380 817</b> 37235 01 		
		(85)			
	380P MEDIUM, 380P HEAVY    01.13 - 380T MEDIUM, 380T HEAVY    01.13 - 430P MEDIUM, 430P HEAVY    01.13 - 430T MEDIUM, 430T HEAVY    01.13 - 440P MEDIUM, 440P HEAVY    01.13 - 440T MEDIUM, 440T HEAVY    01.13 - 460P MEDIUM, 460P HEAVY    01.13 - 460T MEDIUM, 460T HEAVY    01.13 - 480P MEDIUM, 480P HEAVY    01.13 - 480T MEDIUM, 480T HEAVY    01.13 - 520P MEDIUM, 520P HEAVY    01.13 - 520T MEDIUM, 520T HEAVY    01.13 -		<b>RHD</b> Lenkstockhebel zur 1. VA / Pitman arm to 1st front axle für Fahrzeuge mit Blattfederung / for leaf-spring suspension vehicles	(67)	(103)









# RENAULT TRUCKS

K-Serie		6x4	01.13 -		
 6	<b>Spurstange / Rod Assembly</b> Führungsstange / Guide Rod beidseitig verstellbar / Adjustable on both sides Länge [mm] / Length [mm]:1689 Konusmaß [mm] / Cone Size [mm]:32 Rohr-Ø [mm] / Pipe Ø [mm]:42 mit Zubehör / with accessories Schrauben-/Mutterausführung: selbstsichernd / Bolt / Nut Version: Self-locking	(6) (55) (95) (69) (61) (80) (125) (84)	38668 01 34527 01 31961 01	74 21 190 960 	
	380P MEDIUM, 380P HEAVY 01.13 - 380T MEDIUM, 380T HEAVY 01.13 - 430P MEDIUM, 430P HEAVY 01.13 - 430T MEDIUM, 430T HEAVY 01.13 - 440P MEDIUM, 440P HEAVY 01.13 - 440T MEDIUM, 440T HEAVY 01.13 - 460P MEDIUM, 460P HEAVY 01.13 - 460T MEDIUM, 460T HEAVY 01.13 - 480P MEDIUM, 480P HEAVY 01.13 - 480T MEDIUM, 480T HEAVY 01.13 - 520P MEDIUM, 520P HEAVY 01.13 - 520T MEDIUM, 520T HEAVY 01.13 -	für Fahrzeuge mit Blattfederung / for leaf-spring suspension vehicles (103) Euro 6 / Euro 6 (42) Fahrgestellhöhe medium 900 mm / height of chassis medium 900 mm (49) Fahrgestellhöhe Hoch 1010 mm / height of chassis high 1010 mm (48) Fahrgestellhöhe Extra Hoch 1030 mm / height of chassis extra high 1030 mm (47)			
 6	<b>Spurstange / Rod Assembly</b> Führungsstange / Guide Rod beidseitig verstellbar / Adjustable on both sides Länge [mm] / Length [mm]:1668 Konusmaß [mm] / Cone Size [mm]:32 Rohr-Ø [mm] / Pipe Ø [mm]:42 mit Zubehör / with accessories Schrauben-/Mutterausführung: selbstsichernd / Bolt / Nut Version: Self-locking	(6) (55) (95) (69) (61) (80) (125) (84)	38669 01 34527 01 31961 01	74 21 262 030 	
	380P MEDIUM, 380P HEAVY 01.13 - 380T MEDIUM, 380T HEAVY 01.13 - 430P MEDIUM, 430P HEAVY 01.13 - 430T MEDIUM, 430T HEAVY 01.13 - 440P MEDIUM, 440P HEAVY 01.13 - 440T MEDIUM, 440T HEAVY 01.13 - 460P MEDIUM, 460P HEAVY 01.13 - 460T MEDIUM, 460T HEAVY 01.13 - 480P MEDIUM, 480P HEAVY 01.13 - 480T MEDIUM, 480T HEAVY 01.13 - 520P MEDIUM, 520P HEAVY 01.13 - 520T MEDIUM, 520T HEAVY 01.13 -	für Fahrzeuge mit Blattfederung / for leaf-spring suspension vehicles (103) Euro 5 / Euro 5 (41) Fahrgestellhöhe Extra Hoch 1030 mm / height of chassis extra high 1030 mm (47) Fahrgestellhöhe Hoch 1010 mm / height of chassis high 1010 mm (48) Fahrgestellhöhe medium 900 mm / height of chassis medium 900 mm (49)			
 6	<b>Spurstange / Rod Assembly</b> Führungsstange / Guide Rod einseitig verstellbar / Adjustable on one side Länge [mm] / Length [mm]:1700 Konusmaß [mm] / Cone Size [mm]:32 Rohr-Ø [mm] / Pipe Ø [mm]:50 mit Zubehör / with accessories Schrauben-/Mutterausführung: selbstsichernd / Bolt / Nut Version: Self-locking	(6) (55) (96) (69) (61) (80) (125) (84)	38679 01 37235 01	74 21 192 853 	
	380P MEDIUM, 380P HEAVY 01.13 - 380T MEDIUM, 380T HEAVY 01.13 - 430P MEDIUM, 430P HEAVY 01.13 - 430T MEDIUM, 430T HEAVY 01.13 - 440P MEDIUM, 440P HEAVY 01.13 - 440T MEDIUM, 440T HEAVY 01.13 - 460P MEDIUM, 460P HEAVY 01.13 - 460T MEDIUM, 460T HEAVY 01.13 - 480P MEDIUM, 480P HEAVY 01.13 - 480T MEDIUM, 480T HEAVY 01.13 - 520P MEDIUM, 520P HEAVY 01.13 - 520T MEDIUM, 520T HEAVY 01.13 -	für Fahrzeuge mit Blattfederung / for leaf-spring suspension vehicles (103) Euro 6 / Euro 6 (42) Fahrgestellhöhe niedrig 850 mm / height of chassis low 850 mm (50)			





# RENAULT TRUCKS

K-Serie		6x4	01.13 -		
 <b>6</b>	<b>Spurstange / Rod Assembly</b> Führungsstange / Guide Rod einseitig verstellbar / Adjustable on one side Länge [mm] / Length [mm]:1678 Konusmaß [mm] / Cone Size [mm]:32 Rohr-Ø [mm] / Pipe Ø [mm]:50 mit Zubehör / with accessories		(6) (55) (96) (69) (61) (80) (125)	<b>38684 01</b> 37235 01	<b>74 21 428 604</b> 
	380P MEDIUM, 380P HEAVY 380T MEDIUM, 380T HEAVY 430P MEDIUM, 430P HEAVY 430T MEDIUM, 430T HEAVY 440P MEDIUM, 440P HEAVY 440T MEDIUM, 440T HEAVY 460P MEDIUM, 460P HEAVY 460T MEDIUM, 460T HEAVY 480P MEDIUM, 480P HEAVY 480T MEDIUM, 480T HEAVY 520P MEDIUM, 520P HEAVY 520T MEDIUM, 520T HEAVY	01.13 - 01.13 - 01.13 - 01.13 - 01.13 - 01.13 - 01.13 - 01.13 - 01.13 - 01.13 - 01.13 - 01.13 -	für Fahrzeuge mit Blattfederung / for leaf-spring suspension vehicles Euro 5 / Euro 5 Fahrgestellhöhe niedrig 850 mm / height of chassis low 850 mm	(103) (41) (50)	
 <b>14</b>	<b>Stange/Strebe, Stabilisator / Rod/Strut, stabiliser</b> Koppelstange / Coupling Rod nicht verstellbar / not adjustable Länge [mm] / Length [mm]:325 Konusmaß [mm] / Cone Size [mm]:22 ohne Zubehör / without accessories		(8) (62) (128) (69) (61) (131)	<b>34604 01</b> 74 21 446 333	
	380P MEDIUM, 380P HEAVY 380T MEDIUM, 380T HEAVY 430P MEDIUM, 430P HEAVY 430T MEDIUM, 430T HEAVY 440P MEDIUM, 440P HEAVY 440T MEDIUM, 440T HEAVY 460P MEDIUM, 460P HEAVY 460T MEDIUM, 460T HEAVY 480P MEDIUM, 480P HEAVY 480T MEDIUM, 480T HEAVY 520P MEDIUM, 520P HEAVY 520T MEDIUM, 520T HEAVY	01.13 - 01.13 - 01.13 - 01.13 - 01.13 - 01.13 - 01.13 - 01.13 - 01.13 - 01.13 - 01.13 -	für Fahrzeuge mit Blattfederung / for leaf-spring suspension vehicles	(103)	
 <b>10</b>	<b>Lenker, Radaufhängung / Track Control Arm</b> Längslenker / Trailing Arm Länge [mm] / Length [mm]:515 Bohrung-Ø 1 [mm] / Bore Ø 1 [mm]:21 Bohrung-Ø 2 [mm] / Bore Ø 2 [mm]:21 Lochabstand 1/Lochabstand 2 / Hole Pitch 1/ Hole Pitch 2:130 / 130 Molekularlager / Molecular Bearing		(1) (70) (69) (33) (34) (68) (71)	<b>35271 01</b> © 34610 01 74 21 051 046	
	380P MEDIUM, 380P HEAVY 380T MEDIUM, 380T HEAVY 430P MEDIUM, 430P HEAVY 430T MEDIUM, 430T HEAVY 440P MEDIUM, 440P HEAVY 440T MEDIUM, 440T HEAVY 460P MEDIUM, 460P HEAVY 460T MEDIUM, 460T HEAVY 480P MEDIUM, 480P HEAVY 480T MEDIUM, 480T HEAVY 520P MEDIUM, 520P HEAVY 520T MEDIUM, 520T HEAVY	01.13 - 01.13 - 01.13 - 01.13 - 01.13 - 01.13 - 01.13 - 01.13 - 01.13 - 01.13 - 01.13 -	▾ 1.HA / 1st RA 2.HA / 2nd RA für Fahrzeuge mit Blattfederung / for leaf-spring suspension vehicles Aggregatlast 26t / aggregate load 26t	(10) (12) (103) (25)	







# RENAULT TRUCKS

K-Serie

6x4







01.13 -

 10	<p><b>Lenker, Radaufhängung / Track Control Arm</b></p> <p>Längslenker / Trailing Arm                  Länge [mm] / Length [mm]:510                  Bohrung-Ø 1 [mm] / Bore Ø 1 [mm]:21                  Bohrung-Ø 2 [mm] / Bore Ø 2 [mm]:21                  Lochabstand 1/Lochabstand 2 / Hole Pitch 1/ Hole Pitch 2:130 / 130                  Molekularlager / Molecular Bearing</p>	<p>(1) (70) (69) (33) (34) (68) (71)</p>	<p><b>35272 01</b>      <b>74 21 051 052</b>                  © 34609 01</p> 
	<p>380P MEDIUM, 380P HEAVY      01.13 -                  380T MEDIUM, 380T HEAVY      01.13 -                  430P MEDIUM, 430P HEAVY      01.13 -                  430T MEDIUM, 430T HEAVY      01.13 -                  440P MEDIUM, 440P HEAVY      01.13 -                  440T MEDIUM, 440T HEAVY      01.13 -                  460P MEDIUM, 460P HEAVY      01.13 -                  460T MEDIUM, 460T HEAVY      01.13 -                  480P MEDIUM, 480P HEAVY      01.13 -                  480T MEDIUM, 480T HEAVY      01.13 -                  520P MEDIUM, 520P HEAVY      01.13 -                  520T MEDIUM, 520T HEAVY      01.13 -</p>	<p>▽                  1.HA / 1st RA                  2.HA / 2nd RA                  für Fahrzeuge mit Blattfederung / for leaf-spring suspension vehicles                  Aggregatlast 32t / aggregate load 32t</p>	<p>(10) (12) (103) (26)</p>
 8	<p><b>Lenker, Radaufhängung / Track Control Arm</b></p> <p>Dreieckslenker (Nfz) / Wishbone (CV)                  Länge [mm] / Length [mm]:671                  Rohr-Ø [mm] / Pipe Ø [mm]:58                  Bohrung-Ø 1 [mm] / Bore Ø 1 [mm]:23                  Bohrung-Ø 2 [mm] / Bore Ø 2 [mm]:23                  Lochabstand 1/Lochabstand 2 / Hole Pitch 1/ Hole Pitch 2:130/130</p>	<p>(1) (39) (69) (80) (33) (34) (68)</p>	<p><b>35009 01</b>      <b>74 22 318 834</b>                  © 28706 01</p> 
	<p>380P MEDIUM, 380P HEAVY      01.13 -                  380T MEDIUM, 380T HEAVY      01.13 -                  430P MEDIUM, 430P HEAVY      01.13 -                  430T MEDIUM, 430T HEAVY      01.13 -                  440P MEDIUM, 440P HEAVY      01.13 -                  440T MEDIUM, 440T HEAVY      01.13 -                  460P MEDIUM, 460P HEAVY      01.13 -                  460T MEDIUM, 460T HEAVY      01.13 -                  480P MEDIUM, 480P HEAVY      01.13 -                  480T MEDIUM, 480T HEAVY      01.13 -                  520P MEDIUM, 520P HEAVY      01.13 -                  520T MEDIUM, 520T HEAVY      01.13 -</p>	<p>▲                  1.HA / 1st RA                  2.HA / 2nd RA                  für Fahrzeuge mit Blattfederung / for leaf-spring suspension vehicles                  Aggregatlast 26t / aggregate load 26t                  Aggregatlast 32t / aggregate load 32t</p>	<p>(10) (12) (103) (25) (26)</p>







# RENAULT TRUCKS

K-Serie		6x6	01.13 -		
 <b>1</b>	<b>Lenkstange / Centre Rod Assembly</b> Schubstange / Push Rod einseitig verstellbar / Adjustable on one side Länge [mm] / Length [mm]:900 Konusmaß [mm] / Cone Size [mm]:28,6 Rohr-Ø [mm] / Pipe Ø [mm]:52 mit Zubehör / with accessories	(2) (85) (96) (69) (61) (80) (125)		<b>38658 01</b> <b>74 21 661 836</b> 37235 01	
	380P MEDIUM, 380P HEAVY    01.13 - 380T MEDIUM, 380T HEAVY    01.13 - 430P MEDIUM, 430P HEAVY    01.13 - 430T MEDIUM, 430T HEAVY    01.13 - 440P MEDIUM, 440P HEAVY    01.13 - 440T MEDIUM, 440T HEAVY    01.13 - 460P MEDIUM, 460P HEAVY    01.13 - 460T MEDIUM, 460T HEAVY    01.13 - 480P MEDIUM, 480P HEAVY    01.13 - 480T MEDIUM, 480T HEAVY    01.13 - 520P MEDIUM, 520P HEAVY    01.13 - 520T MEDIUM, 520T HEAVY    01.13 -		<b>LHD</b> Lenkstockhebel zur 1. VA / Pitman arm to 1st front axle	(67)	
 <b>14</b>	<b>Stange/Strebe, Stabilisator / Rod/Strut, stabiliser</b> Koppelstange / Coupling Rod nicht verstellbar / not adjustable Länge [mm] / Length [mm]:325 Konusmaß [mm] / Cone Size [mm]:22 ohne Zubehör / without accessories	(8) (62) (128) (69) (61) (131)		<b>34604 01</b> <b>74 21 446 333</b>	
	380P MEDIUM, 380P HEAVY    01.13 - 380T MEDIUM, 380T HEAVY    01.13 - 430P MEDIUM, 430P HEAVY    01.13 - 430T MEDIUM, 430T HEAVY    01.13 - 440P MEDIUM, 440P HEAVY    01.13 - 440T MEDIUM, 440T HEAVY    01.13 - 460P MEDIUM, 460P HEAVY    01.13 - 460T MEDIUM, 460T HEAVY    01.13 - 480P MEDIUM, 480P HEAVY    01.13 - 480T MEDIUM, 480T HEAVY    01.13 - 520P MEDIUM, 520P HEAVY    01.13 - 520T MEDIUM, 520T HEAVY    01.13 -		für Fahrzeuge mit Blattfederung / for leaf-spring suspension vehicles	(103)	
 <b>10</b>	<b>Lenker, Radaufhängung / Track Control Arm</b> Längslenker / Trailing Arm Länge [mm] / Length [mm]:515 Bohrung-Ø 1 [mm] / Bore Ø 1 [mm]:21 Bohrung-Ø 2 [mm] / Bore Ø 2 [mm]:21 Lochabstand 1/Lochabstand 2 / Hole Pitch 1/ Hole Pitch 2:130 / 130 Molekularlager / Molecular Bearing	(1) (70) (69) (33) (34) (68) (71)		<b>35271 01</b> <b>74 21 051 046</b> © 34610 01	
	380P MEDIUM, 380P HEAVY    01.13 - 380T MEDIUM, 380T HEAVY    01.13 - 430P MEDIUM, 430P HEAVY    01.13 - 430T MEDIUM, 430T HEAVY    01.13 - 440P MEDIUM, 440P HEAVY    01.13 - 440T MEDIUM, 440T HEAVY    01.13 - 460P MEDIUM, 460P HEAVY    01.13 - 460T MEDIUM, 460T HEAVY    01.13 - 480P MEDIUM, 480P HEAVY    01.13 - 480T MEDIUM, 480T HEAVY    01.13 - 520P MEDIUM, 520P HEAVY    01.13 - 520T MEDIUM, 520T HEAVY    01.13 -		▾ 1.HA / 1st RA (10) 2.HA / 2nd RA (12) für Fahrzeuge mit Blattfederung / for leaf-spring suspension vehicles (103) Aggregatlast 26t / aggregate load 26t (25)		











# RENAULT TRUCKS

K-Serie		6x6	01.13 -
<div style="border: 1px solid black; padding: 2px; display: inline-block;">10</div>	<b>Lenker, Radaufhängung / Track Control Arm</b> Längslenker / Trailing Arm Länge [mm] / Length [mm]:510 Bohrung-Ø 1 [mm] / Bore Ø 1 [mm]:21 Bohrung-Ø 2 [mm] / Bore Ø 2 [mm]:21 Lochabstand 1/Lochabstand 2 / Hole Pitch 1/ Hole Pitch 2:130 / 130 Molekularlager / Molecular Bearing	(1) (70) (69) (33) (34) (68) (71)	<b>35272 01</b> <b>74 21 051 052</b> © 34609 01 
	380P MEDIUM, 380P HEAVY    01.13 - 380T MEDIUM, 380T HEAVY    01.13 - 430P MEDIUM, 430P HEAVY    01.13 - 430T MEDIUM, 430T HEAVY    01.13 - 440P MEDIUM, 440P HEAVY    01.13 - 440T MEDIUM, 440T HEAVY    01.13 - 460P MEDIUM, 460P HEAVY    01.13 - 460T MEDIUM, 460T HEAVY    01.13 - 480P MEDIUM, 480P HEAVY    01.13 - 480T MEDIUM, 480T HEAVY    01.13 - 520P MEDIUM, 520P HEAVY    01.13 - 520T MEDIUM, 520T HEAVY    01.13 -	▽ 1.HA / 1st RA 2.HA / 2nd RA für Fahrzeuge mit Blattfederung / for leaf-spring suspension vehicles Aggregatlast 32t / aggregate load 32t	(10) (12) (103) (26)
<div style="border: 1px solid black; padding: 2px; display: inline-block;">8</div>	<b>Lenker, Radaufhängung / Track Control Arm</b> Dreieckslenker (Nfz) / Wishbone (CV) Länge [mm] / Length [mm]:671 Rohr-Ø [mm] / Pipe Ø [mm]:58 Bohrung-Ø 1 [mm] / Bore Ø 1 [mm]:23 Bohrung-Ø 2 [mm] / Bore Ø 2 [mm]:23 Lochabstand 1/Lochabstand 2 / Hole Pitch 1/ Hole Pitch 2:130/130	(1) (39) (69) (80) (33) (34) (68)	<b>35009 01</b> <b>74 22 318 834</b> © 28706 01 
	380P MEDIUM, 380P HEAVY    01.13 - 380T MEDIUM, 380T HEAVY    01.13 - 430P MEDIUM, 430P HEAVY    01.13 - 430T MEDIUM, 430T HEAVY    01.13 - 440P MEDIUM, 440P HEAVY    01.13 - 440T MEDIUM, 440T HEAVY    01.13 - 460P MEDIUM, 460P HEAVY    01.13 - 460T MEDIUM, 460T HEAVY    01.13 - 480P MEDIUM, 480P HEAVY    01.13 - 480T MEDIUM, 480T HEAVY    01.13 - 520P MEDIUM, 520P HEAVY    01.13 - 520T MEDIUM, 520T HEAVY    01.13 -	▲ 1.HA / 1st RA 2.HA / 2nd RA für Fahrzeuge mit Blattfederung / for leaf-spring suspension vehicles Aggregatlast 26t / aggregate load 26t Aggregatlast 32t / aggregate load 32t	(10) (12) (103) (25) (26)







# RENAULT TRUCKS

K-Serie		8x4/4	01.13 -				
 1	<b>Lenkstange / Centre Rod Assembly</b> Schubstange / Push Rod einseitig verstellbar / Adjustable on one side Länge [mm] / Length [mm]:895 Konusmaß [mm] / Cone Size [mm]:28,6 Rohr-Ø [mm] / Pipe Ø [mm]:52 mit Zubehör / with accessories		(2) (85) (96) (69) (61) (80) (125)	<b>38662 01</b> <b>74 22 380 814</b> 37235 01 			
					380P MEDIUM, 380P HEAVY, 380P XTREM    01.13 - 430P MEDIUM, 430P HEAVY, 430P XTREM    01.13 - 440P MEDIUM, 440P HEAVY, 440P XTREM    01.13 - 460P MEDIUM, 460P HEAVY, 480P XTREM    01.13 - 480P MEDIUM, 480P HEAVY, 480P XTREM    01.13 - 520P MEDIUM, 520P HEAVY, 520P XTREM    01.13 -	<b>LHD</b> Lenkstockhebel zur 1. VA / Pitman arm to 1st front axle für Fahrzeuge mit Blattfederung / for leaf-spring suspension vehicles	(67) (103)
 1	<b>Lenkstange / Centre Rod Assembly</b> Schubstange / Push Rod einseitig verstellbar / Adjustable on one side Länge [mm] / Length [mm]:895 Konusmaß [mm] / Cone Size [mm]:28,6 Rohr-Ø [mm] / Pipe Ø [mm]:52 mit Zubehör / with accessories		(2) (85) (96) (69) (61) (80) (125)	<b>38663 01</b> <b>74 22 380 817</b> 37235 01 			
					380P MEDIUM, 380P HEAVY, 380P XTREM    01.13 - 430P MEDIUM, 430P HEAVY, 430P XTREM    01.13 - 440P MEDIUM, 440P HEAVY, 440P XTREM    01.13 - 460P MEDIUM, 460P HEAVY, 480P XTREM    01.13 - 480P MEDIUM, 480P HEAVY, 480P XTREM    01.13 - 520P MEDIUM, 520P HEAVY, 520P XTREM    01.13 -	<b>RHD</b> Lenkstockhebel zur 1. VA / Pitman arm to 1st front axle für Fahrzeuge mit Blattfederung / for leaf-spring suspension vehicles	(67) (103)
 2	<b>Lenkstange / Centre Rod Assembly</b> Schubstange / Push Rod einseitig verstellbar / Adjustable on one side Länge [mm] / Length [mm]:669 Konusmaß [mm] / Cone Size [mm]:28,6 Rohr-Ø [mm] / Pipe Ø [mm]:46 mit Zubehör / with accessories		(2) (85) (96) (69) (61) (80) (125)	<b>38656 01</b> <b>74 21 242 631</b> 27547 02 37235 01 			
					380P MEDIUM, 380P HEAVY, 380P XTREM    01.13 - 430P MEDIUM, 430P HEAVY, 430P XTREM    01.13 - 440P MEDIUM, 440P HEAVY, 440P XTREM    01.13 - 460P MEDIUM, 460P HEAVY, 480P XTREM    01.13 - 480P MEDIUM, 480P HEAVY, 480P XTREM    01.13 - 520P MEDIUM, 520P HEAVY, 520P XTREM    01.13 -	<b>LHD</b> Zwischenhebel zur Vorderachse 2 / Control arm to front axle 2 am Lenkhebel / at steering arm Trommelbremse / Drum Brake Fahrgestellhöhe 1200mm / chassis height 1200mm	(90) (91) (86) (45)
					380P MEDIUM, 380P HEAVY, 380P XTREM    01.13 - 430P MEDIUM, 430P HEAVY, 430P XTREM    01.13 - 440P MEDIUM, 440P HEAVY, 440P XTREM    01.13 - 460P MEDIUM, 460P HEAVY, 480P XTREM    01.13 - 480P MEDIUM, 480P HEAVY, 480P XTREM    01.13 - 520P MEDIUM, 520P HEAVY, 520P XTREM    01.13 -	<b>LHD</b> Zwischenhebel zur Vorderachse 2 / Control arm to front axle 2 am Lenkhebel / at steering arm Radstand [mm] / Wheelbase [mm]:4300 Radstand [mm] / Wheelbase [mm]:4350 Radstand [mm] / Wheelbase [mm]:4600 Radstand [mm] / Wheelbase [mm]:4900 Scheibenbremse / Disc Brake Fahrgestellhöhe 1200mm / chassis height 1200mm	(90) (91) (77) (77) (77) (82) (45)
					380P MEDIUM, 380P HEAVY, 380P XTREM    01.13 - 430P MEDIUM, 430P HEAVY, 430P XTREM    01.13 - 440P MEDIUM, 440P HEAVY, 440P XTREM    01.13 - 460P MEDIUM, 460P HEAVY, 480P XTREM    01.13 - 480P MEDIUM, 480P HEAVY, 480P XTREM    01.13 - 520P MEDIUM, 520P HEAVY, 520P XTREM    01.13 -	<b>RHD</b> Zwischenhebel zur Vorderachse 2 / Control arm to front axle 2 am Lenkhebel / at steering arm Trommelbremse / Drum Brake	(90) (91) (86)
					380P MEDIUM, 380P HEAVY, 380P XTREM    01.13 - 430P MEDIUM, 430P HEAVY, 430P XTREM    01.13 - 440P MEDIUM, 440P HEAVY, 440P XTREM    01.13 - 460P MEDIUM, 460P HEAVY, 480P XTREM    01.13 - 480P MEDIUM, 480P HEAVY, 480P XTREM    01.13 - 520P MEDIUM, 520P HEAVY, 520P XTREM    01.13 -	<b>LHD</b> Zwischenhebel zur Vorderachse 2 / Control arm to front axle 2 am Lenkhebel / at steering arm Scheibenbremse / Disc Brake Fahrgestellhöhe 1000mm / chassis height 1000mm	(90) (91) (82) (44)
					380P MEDIUM, 380P HEAVY, 380P XTREM    01.13 - 430P MEDIUM, 430P HEAVY, 430P XTREM    01.13 - 440P MEDIUM, 440P HEAVY, 440P XTREM    01.13 - 460P MEDIUM, 460P HEAVY, 480P XTREM    01.13 - 480P MEDIUM, 480P HEAVY, 480P XTREM    01.13 - 520P MEDIUM, 520P HEAVY, 520P XTREM    01.13 -	<b>LHD</b> Zwischenhebel zur Vorderachse 2 / Control arm to front axle 2 am Lenkhebel / at steering arm Scheibenbremse / Disc Brake Fahrgestellhöhe 1000mm / chassis height 1000mm	(90) (91) (82) (44)
 2	<b>Lenkstange / Centre Rod Assembly</b> Schubstange / Push Rod einseitig verstellbar / Adjustable on one side Länge [mm] / Length [mm]:669 Konusmaß [mm] / Cone Size [mm]:28,6 Rohr-Ø [mm] / Pipe Ø [mm]:46 mit Zubehör / with accessories		(2) (85) (96) (69) (61) (80) (125)	<b>38657 01</b> <b>74 21 957 526</b> 37235 01 			
					380P MEDIUM, 380P HEAVY, 380P XTREM    01.13 - 430P MEDIUM, 430P HEAVY, 430P XTREM    01.13 - 440P MEDIUM, 440P HEAVY, 440P XTREM    01.13 - 460P MEDIUM, 460P HEAVY, 480P XTREM    01.13 - 480P MEDIUM, 480P HEAVY, 480P XTREM    01.13 - 520P MEDIUM, 520P HEAVY, 520P XTREM    01.13 -	<b>LHD</b> Zwischenhebel zur Vorderachse 2 / Control arm to front axle 2 Scheibenbremse / Disc Brake Radstand [mm] / Wheelbase [mm]:5100 Radstand [mm] / Wheelbase [mm]:5600 Radstand [mm] / Wheelbase [mm]:6000 Radstand [mm] / Wheelbase [mm]:6400 Fahrgestellhöhe 1200mm / chassis height 1200mm	(90) (82) (77) (77) (77) (77) (45)









# RENAULT TRUCKS

K-Serie		8x4/4	01.13 -		
 2	<b>Lenkstange / Centre Rod Assembly</b> Schubstange / Push Rod einseitig verstellbar / Adjustable on one side Länge [mm] / Length [mm]:2200 Konusmaß [mm] / Cone Size [mm]:28,6 Rohr-Ø [mm] / Pipe Ø [mm]:62 mit Zubehör / with accessories Schrauben-/Mutterausführung: selbstsichernd / Bolt / Nut Version: Self-locking	(2) (85) (96) (69) (61) (80) (125) (84)	01.13 - 01.13 - 01.13 - 01.13 - 01.13 - 01.13 - 01.13 -	38665 01      74 22 080 430 	(90) (91) (103)
	380P MEDIUM, 380P HEAVY, 380P XTREM 430P MEDIUM, 430P HEAVY, 430P XTREM 440P MEDIUM, 440P HEAVY, 440P XTREM 460P MEDIUM, 460P HEAVY, 480P XTREM 480P MEDIUM, 480P HEAVY, 480P XTREM 520P MEDIUM, 520P HEAVY, 520P XTREM	(2) (85) (96) (69) (61) (80) (125)	01.13 - 01.13 - 01.13 - 01.13 - 01.13 - 01.13 -	<b>LHD</b> Zwischenhebel zur Vorderachse 2 / Control arm to front axle 2 am Lenkhebel / at steering arm für Fahrzeuge mit Blattfederung / for leaf-spring suspension vehicles	38666 01      74 21 157 977 
 2	<b>Lenkstange / Centre Rod Assembly</b> Schubstange / Push Rod einseitig verstellbar / Adjustable on one side Länge [mm] / Length [mm]:2200 Konusmaß [mm] / Cone Size [mm]:28,6 Rohr-Ø [mm] / Pipe Ø [mm]:62 mit Zubehör / with accessories	(2) (85) (96) (69) (61) (80) (125)	01.13 - 01.13 - 01.13 - 01.13 - 01.13 -	<b>RHD</b> am Lenkhebel / at steering arm Zwischenhebel zur Vorderachse 2 / Control arm to front axle 2 Radstand [mm] / Wheelbase [mm]:1995 für Fahrzeuge mit SCR - Katalysator / for vehicles with scr-catalyst ohne Vorbereitung für Kranaufbau / without preparation for crane construction	(91) (90) (77) (107) (130)
	380P MEDIUM, 380P HEAVY, 380P XTREM 430P MEDIUM, 430P HEAVY, 430P XTREM 440P MEDIUM, 440P HEAVY, 440P XTREM 460P MEDIUM, 460P HEAVY, 480P XTREM 520P MEDIUM, 520P HEAVY, 520P XTREM	(2) (85) (96) (69) (61) (80) (125)	01.13 - 01.13 - 01.13 - 01.13 - 01.13 -	<b>RHD</b> am Lenkhebel / at steering arm Zwischenhebel zur Vorderachse 2 / Control arm to front axle 2 Radstand [mm] / Wheelbase [mm]:1995 Abgasanlage nach oben / Schalldämpfer hinter Fahrerhaus / exhaust system upwards / silencer behind cab ohne Abgasreinigung / without emission control	(91) (90) (77) (16) (129)
	380P MEDIUM, 380P HEAVY, 380P XTREM 430P MEDIUM, 430P HEAVY, 430P XTREM 440P MEDIUM, 440P HEAVY, 440P XTREM 460P MEDIUM, 460P HEAVY, 480P XTREM 520P MEDIUM, 520P HEAVY, 520P XTREM	(2) (85) (96) (69) (61) (80) (125)	01.13 - 01.13 - 01.13 - 01.13 - 01.13 -	<b>RHD</b> am Lenkhebel / at steering arm Zwischenhebel zur Vorderachse 2 / Control arm to front axle 2 Radstand [mm] / Wheelbase [mm]:1995 für Fahrzeuge mit SCR - Katalysator / for vehicles with scr-catalyst ohne Vorbereitung für Kranaufbau / without preparation for crane construction	(91) (90) (77) (107) (130)
	380P MEDIUM, 380P HEAVY, 380P XTREM 430P MEDIUM, 430P HEAVY, 430P XTREM 440P MEDIUM, 440P HEAVY, 440P XTREM 460P MEDIUM, 460P HEAVY, 480P XTREM 520P MEDIUM, 520P HEAVY, 520P XTREM	(2) (85) (96) (69) (61) (80) (125)	01.13 - 01.13 - 01.13 - 01.13 - 01.13 -	<b>RHD</b> am Lenkhebel / at steering arm Zwischenhebel zur Vorderachse 2 / Control arm to front axle 2 Radstand [mm] / Wheelbase [mm]:1995 für Fahrzeuge mit SCR - Katalysator / for vehicles with scr-catalyst ohne Vorbereitung für Kranaufbau / without preparation for crane construction	(91) (90) (77) (107) (130)
	480P MEDIUM, 480P HEAVY, 480P XTREM	(2) (85) (96) (69) (61) (80) (125)	01.13 -	<b>RHD</b> am Lenkhebel / at steering arm Zwischenhebel zur Vorderachse 2 / Control arm to front axle 2 Radstand [mm] / Wheelbase [mm]:1995 für Fahrzeuge mit SCR - Katalysator / for vehicles with scr-catalyst ohne Vorbereitung für Kranaufbau / without preparation for crane construction	(91) (90) (77) (107) (130)













# RENAULT TRUCKS

K-Serie		8x4/4	01.13 -			
 <b>2</b>	<b>Lenkstange / Centre Rod Assembly</b> Schubstange / Push Rod einseitig verstellbar / Adjustable on one side Länge [mm] / Length [mm]:2200 Konusmaß [mm] / Cone Size [mm]:28,6 Rohr-Ø [mm] / Pipe Ø [mm]:60 mit Zubehör / with accessories	(2)		<b>38667 01</b>	<b>74 21 544 445</b> 	
	380P MEDIUM, 380P HEAVY, 380P XTREM 430P MEDIUM, 430P HEAVY, 430P XTREM 440P MEDIUM, 440P HEAVY, 440P XTREM 460P MEDIUM, 460P HEAVY, 480P XTREM 480P MEDIUM, 480P HEAVY, 480P XTREM 520P MEDIUM, 520P HEAVY, 520P XTREM	01.13 - 01.13 - 01.13 - 01.13 - 01.13 - 01.13 -		<b>RHD</b> am Lenkhebel / at steering arm Zwischenhebel zur Vorderachse 2 / Control arm to front axle 2 für Fahrzeuge mit Rußpartikelfilter / for vehicles with soot filter Radstand [mm] / Wheelbase [mm]:1995 für Fahrzeuge mit SCR - Katalysator / for vehicles with scr-catalyst Abgasanlage mit einem Schalldämpfer / exhaust system with one silencer	(85) (96) (69) (61) (80) (125)	(91) (90) (106) (77) (107) (14)
	380P MEDIUM, 380P HEAVY, 380P XTREM 430P MEDIUM, 430P HEAVY, 430P XTREM 440P MEDIUM, 440P HEAVY, 440P XTREM 460P MEDIUM, 460P HEAVY, 480P XTREM 480P MEDIUM, 480P HEAVY, 480P XTREM 520P MEDIUM, 520P HEAVY, 520P XTREM	01.13 - 01.13 - 01.13 - 01.13 - 01.13 - 01.13 -		<b>RHD</b> am Lenkhebel / at steering arm Zwischenhebel zur Vorderachse 2 / Control arm to front axle 2 Radstand [mm] / Wheelbase [mm]:1995 Abgasanlage mit zwei Schalldämpfer / exhaust system with two silencer		(91) (90) (77) (15)
	380P MEDIUM, 380P HEAVY, 380P XTREM 430P MEDIUM, 430P HEAVY, 430P XTREM 440P MEDIUM, 440P HEAVY, 440P XTREM 460P MEDIUM, 460P HEAVY, 480P XTREM 480P MEDIUM, 480P HEAVY, 480P XTREM 520P MEDIUM, 520P HEAVY, 520P XTREM	01.13 - 01.13 - 01.13 - 01.13 - 01.13 - 01.13 -		<b>RHD</b> am Lenkhebel / at steering arm Zwischenhebel zur Vorderachse 2 / Control arm to front axle 2 Radstand [mm] / Wheelbase [mm]:1995 für Biodiesel geeignet / suitable for biodiesel für Fahrzeuge mit SCR - Katalysator / for vehicles with scr-catalyst		(91) (90) (77) (99) (107)
	380P MEDIUM, 380P HEAVY, 380P XTREM 430P MEDIUM, 430P HEAVY, 430P XTREM 440P MEDIUM, 440P HEAVY, 440P XTREM 460P MEDIUM, 460P HEAVY, 480P XTREM 480P MEDIUM, 480P HEAVY, 480P XTREM 520P MEDIUM, 520P HEAVY, 520P XTREM	01.13 - 01.13 - 01.13 - 01.13 - 01.13 - 01.13 -		<b>RHD</b> am Lenkhebel / at steering arm Zwischenhebel zur Vorderachse 2 / Control arm to front axle 2 Radstand [mm] / Wheelbase [mm]:1995 Abgasanlage unten / exhaust system below ohne Abgasreinigung / without emission control		(91) (90) (77) (18) (129)
 <b>4</b>	<b>Spurstangenkopf / Tie Rod End</b> am Lenkzylinder / at steering cylinder Länge [mm] / Length [mm]:105 Innengewinde / Inner Thread mit Rechtsgewinde / with right-hand thread Gewindemaß / Thread Size:M30x1,5 Außengewinde / Outer Thread Gewindemaß / Thread Size:M24x1,5 Konusmaß [mm] / Cone Size [mm]:32 mit Zubehör / with accessories Schrauben-/Mutterausführung: selbstsichernd / Bolt / Nut Version: Self-locking	(7)		<b>38692 01</b>	<b>74 21 446 028</b> 	
	380P MEDIUM, 380P HEAVY, 380P XTREM 430P MEDIUM, 430P HEAVY, 430P XTREM 440P MEDIUM, 440P HEAVY, 440P XTREM 460P MEDIUM, 460P HEAVY, 480P XTREM 480P MEDIUM, 480P HEAVY, 480P XTREM 520P MEDIUM, 520P HEAVY, 520P XTREM	01.13 - 01.13 - 01.13 - 01.13 - 01.13 - 01.13 -		am Lenkhebel / at steering arm am Lenkzylinder / at steering cylinder		(92) (69) (57) (122) (56) (28) (56) (61) (125) (84)
 <b>6</b>	<b>Spurstange / Rod Assembly</b> Führungsstange / Guide Rod beidseitig verstellbar / Adjustable on both sides Länge [mm] / Length [mm]:1689 Konusmaß [mm] / Cone Size [mm]:32 Rohr-Ø [mm] / Pipe Ø [mm]:42 mit Zubehör / with accessories Schrauben-/Mutterausführung: selbstsichernd / Bolt / Nut Version: Self-locking	(6)		<b>38668 01</b>	<b>74 21 190 960</b> 	
	380P MEDIUM, 380P HEAVY, 380P XTREM 430P MEDIUM, 430P HEAVY, 430P XTREM 440P MEDIUM, 440P HEAVY, 440P XTREM 460P MEDIUM, 460P HEAVY, 480P XTREM 480P MEDIUM, 480P HEAVY, 480P XTREM 520P MEDIUM, 520P HEAVY, 520P XTREM	01.13 - 01.13 - 01.13 - 01.13 - 01.13 - 01.13 -		1.VA / 1st front axle für Fahrzeuge mit Blattfederung / for leaf-spring suspension vehicles	(55) (95) (69) (61) (80) (85) (125) (84)	(11) (103)



# RENAULT TRUCKS



K-Serie		8x4/4	01.13 -	
 6	<b>Spurstange / Rod Assembly</b> Führungsstange / Guide Rod beidseitig verstellbar / Adjustable on both sides Länge [mm] / Length [mm]:1668 Konusmaß [mm] / Cone Size [mm]:32 Rohr-Ø [mm] / Pipe Ø [mm]:42 mit Zubehör / with accessories Schrauben-/Mutterausführung: selbstsichernd / Bolt / Nut Version: Self-locking	(6)	<b>38669 01</b> 74 21 262 030 ▲ 34527 01 ▲ 31961 01 	
		380P MEDIUM, 380P HEAVY, 380P XTREM    01.13 - 430P MEDIUM, 430P HEAVY, 430P XTREM    01.13 - 440P MEDIUM, 440P HEAVY, 440P XTREM    01.13 - 460P MEDIUM, 460P HEAVY, 480P XTREM    01.13 - 480P MEDIUM, 480P HEAVY, 480P XTREM    01.13 - 520P MEDIUM, 520P HEAVY, 520P XTREM    01.13 -		2.VA / 2nd FA für Fahrzeuge mit Blattfederung / for leaf-spring suspension vehicles
 14	<b>Stange/Strebe, Stabilisator / Rod/Strut, stabiliser</b> Koppelstange / Coupling Rod nicht verstellbar / not adjustable Länge [mm] / Length [mm]:325 Konusmaß [mm] / Cone Size [mm]:22 ohne Zubehör / without accessories	(8)	<b>34604 01</b> 74 21 446 333 	
		380P MEDIUM, 380P HEAVY, 380P XTREM    01.13 - 430P MEDIUM, 430P HEAVY, 430P XTREM    01.13 - 440P MEDIUM, 440P HEAVY, 440P XTREM    01.13 - 460P MEDIUM, 460P HEAVY, 480P XTREM    01.13 - 480P MEDIUM, 480P HEAVY, 480P XTREM    01.13 - 520P MEDIUM, 520P HEAVY, 520P XTREM    01.13 -		für Fahrzeuge mit Blattfederung / for leaf-spring suspension vehicles
 10	<b>Lenker, Radaufhängung / Track Control Arm</b> Längslenker / Trailing Arm Länge [mm] / Length [mm]:515 Bohrung-Ø 1 [mm] / Bore Ø 1 [mm]:21 Bohrung-Ø 2 [mm] / Bore Ø 2 [mm]:21 Lochabstand 1/Lochabstand 2 / Hole Pitch 2:130 / 130 Molekularlager / Molecular Bearing	(1)	<b>35271 01</b> 74 21 051 046 ® 34610 01 	
		380P MEDIUM, 380P HEAVY, 380P XTREM    01.13 - 430P MEDIUM, 430P HEAVY, 430P XTREM    01.13 - 440P MEDIUM, 440P HEAVY, 440P XTREM    01.13 - 460P MEDIUM, 460P HEAVY, 480P XTREM    01.13 - 480P MEDIUM, 480P HEAVY, 480P XTREM    01.13 - 520P MEDIUM, 520P HEAVY, 520P XTREM    01.13 -		▼ 1.HA / 1st RA 2.HA / 2nd RA für Fahrzeuge mit Blattfederung / for leaf-spring suspension vehicles Aggregatlast 26t / aggregate load 26t
 10	<b>Lenker, Radaufhängung / Track Control Arm</b> Längslenker / Trailing Arm Länge [mm] / Length [mm]:510 Bohrung-Ø 1 [mm] / Bore Ø 1 [mm]:21 Bohrung-Ø 2 [mm] / Bore Ø 2 [mm]:21 Lochabstand 1/Lochabstand 2 / Hole Pitch 1/ Hole Pitch 2:130 / 130 Molekularlager / Molecular Bearing	(1)	<b>35272 01</b> 74 21 051 052 ® 34609 01 	
		380P MEDIUM, 380P HEAVY, 380P XTREM    01.13 - 430P MEDIUM, 430P HEAVY, 430P XTREM    01.13 - 440P MEDIUM, 440P HEAVY, 440P XTREM    01.13 - 460P MEDIUM, 460P HEAVY, 480P XTREM    01.13 - 480P MEDIUM, 480P HEAVY, 480P XTREM    01.13 - 520P MEDIUM, 520P HEAVY, 520P XTREM    01.13 -		▼ 1.HA / 1st RA 2.HA / 2nd RA für Fahrzeuge mit Blattfederung / for leaf-spring suspension vehicles Aggregatlast 32t / aggregate load 32t
 8	<b>Lenker, Radaufhängung / Track Control Arm</b> Dreieckslenker (Nfz) / Wishbone (CV) Länge [mm] / Length [mm]:671 Rohr-Ø [mm] / Pipe Ø [mm]:58 Bohrung-Ø 1 [mm] / Bore Ø 1 [mm]:23 Bohrung-Ø 2 [mm] / Bore Ø 2 [mm]:23 Lochabstand 1/Lochabstand 2 / Hole Pitch 1/ Hole Pitch 2:130/130	(1)	<b>35009 01</b> 74 22 318 834 ® 28706 01 	
		380P MEDIUM, 380P HEAVY, 380P XTREM    01.13 - 430P MEDIUM, 430P HEAVY, 430P XTREM    01.13 - 440P MEDIUM, 440P HEAVY, 440P XTREM    01.13 - 460P MEDIUM, 460P HEAVY, 480P XTREM    01.13 - 480P MEDIUM, 480P HEAVY, 480P XTREM    01.13 - 520P MEDIUM, 520P HEAVY, 520P XTREM    01.13 -		▲ 1.HA / 1st RA 2.HA / 2nd RA für Fahrzeuge mit Blattfederung / for leaf-spring suspension vehicles Aggregatlast 26t / aggregate load 26t Aggregatlast 32t / aggregate load 32t





# RENAULT TRUCKS

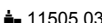





**Kerax 4x2 06.97 -**

 <b>1</b>	<b>Lenkstange / Centre Rod Assembly</b> Schubstange / Push Rod einseitig verstellbar / Adjustable on one side Länge [mm] / Length [mm]:934 Konusmaß [mm] / Cone Size [mm]:30 Rohr-Ø [mm] / Pipe Ø [mm]:52 mit Zubehör / with accessories		(2) (85) (96) (69) (61) (80) (125)	<b>18468 02</b> <b>50 10 488 052</b>  
	270.18 320.18 420.18, Pritsche/Fahrgestell / Flatbed/Chassis(75)	01.01 - 01.01 - 01.01 -	<b>LHD</b>	Lenkstockhebel zur 1. VA / Pitman arm to 1st front axle nicht für / not for:11055 Baumuster / Type:33PP (67) (126) (30)
	270.18 320.18 420.18, Pritsche/Fahrgestell / Flatbed/Chassis(75)	01.01 - 01.01 - 01.01 -	<b>LHD</b>	Lenkstockhebel zur 1. VA / Pitman arm to 1st front axle Baumuster / Type:33P (67) (30)
	370.18, 266 kW, Sattelzugmaschine / Truck Tractor(81)	01.01 -	<b>LHD</b>	Lenkstockhebel zur 1. VA / Pitman arm to 1st front axle Baumuster / Type:33Q (67) (30)
	370.18, 266 kW, Sattelzugmaschine / Truck Tractor(81)	01.01 -	<b>LHD</b>	Lenkstockhebel zur 1. VA / Pitman arm to 1st front axle Baumuster / Type:33QQ (67) (30)
	420.18, Sattelzugmaschine / Truck Tractor(81)	01.01 -	<b>LHD</b>	Lenkstockhebel zur 1. VA / Pitman arm to 1st front axle Baumuster / Type:33P, 33Q (67) (30)
	420.18, Sattelzugmaschine / Truck Tractor(81)	01.01 -	<b>LHD</b>	Lenkstockhebel zur 1. VA / Pitman arm to 1st front axle nicht für / not for:11055 Baumuster / Type:33PP, 33QQ (67) (126) (30)
	 <b>1</b>	<b>Lenkstange / Centre Rod Assembly</b> Schubstange / Push Rod einseitig verstellbar / Adjustable on one side Länge [mm] / Length [mm]:934 Konusmaß [mm] / Cone Size [mm]:30 Rohr-Ø [mm] / Pipe Ø [mm]:52 mit Zubehör / with accessories		(2) (85) (96) (69) (61) (80) (125)
270.18 320.18 420.18, Pritsche/Fahrgestell / Flatbed/Chassis(75)		01.01 - 01.01 - 01.01 -	<b>RHD</b>	Lenkstockhebel zur 1. VA / Pitman arm to 1st front axle Baumuster / Type:33PP (67) (30)
270.18 320.18 420.18, Pritsche/Fahrgestell / Flatbed/Chassis(75)		01.01 - 01.01 - 01.01 -	<b>RHD</b>	Lenkstockhebel zur 1. VA / Pitman arm to 1st front axle Baumuster / Type:33P (67) (30)
370.18, 266 kW, Sattelzugmaschine / Truck Tractor(81)		01.01 -	<b>RHD</b>	Lenkstockhebel zur 1. VA / Pitman arm to 1st front axle Baumuster / Type:33Q (67) (30)
370.18, 266 kW, Sattelzugmaschine / Truck Tractor(81)		01.01 -	<b>RHD</b>	Lenkstockhebel zur 1. VA / Pitman arm to 1st front axle Baumuster / Type:33QQ (67) (30)
420.18, Sattelzugmaschine / Truck Tractor(81)		01.01 -	<b>RHD</b>	Lenkstockhebel zur 1. VA / Pitman arm to 1st front axle Baumuster / Type:33P, 33Q (67) (30)
420.18, Sattelzugmaschine / Truck Tractor(81)		01.01 -	<b>RHD</b>	Lenkstockhebel zur 1. VA / Pitman arm to 1st front axle Baumuster / Type:33PP, 33QQ (67) (30)



# RENAULT TRUCKS







**Kerax 4x2 06.97 -**

 <b>1</b>	<b>Lenkstange / Centre Rod Assembly</b> Schubstange / Push Rod einseitig verstellbar / Adjustable on one side Länge [mm] / Length [mm]:910 Konusmaß [mm] / Cone Size [mm]:30 Rohr-Ø [mm] / Pipe Ø [mm]:56 mit Zubehör / with accessories	(2) (85) (96) (69) (61) (80) (125)	<b>35607 01</b> <b>74 20 941 401</b> 21971 01 
	370.18, 266 kW, Pritsche/Fahrgestell / Flatbed/Chassis(75)    01.01 - 370.18, 272 kW, Pritsche/Fahrgestell / Flatbed/Chassis(75)    10.05 - 380.18    02.13 - 410.18, Pritsche/Fahrgestell / Flatbed/Chassis(75)    10.05 - 440.18    04.06 - 450.18, Pritsche/Fahrgestell / Flatbed/Chassis(75)    10.05 -	<b>RHD</b> Lenkstockhebel zur 1. VA / Pitman arm to 1st front axle Achslast [t] / Axle Load [t]:9,0 Baumuster / Type:34SF	(67) (20) (30)
	370.18, 272 kW, Sattelzugmaschine / Truck Tractor(81)    10.05 - 410.18, Sattelzugmaschine / Truck Tractor(81)    10.05 - 450.18, Sattelzugmaschine / Truck Tractor(81)    10.05 -	<b>RHD</b> Lenkstockhebel zur 1. VA / Pitman arm to 1st front axle Achslast [t] / Axle Load [t]:9,0 Baumuster / Type:34TF	(67) (20) (30)
 <b>1</b>	<b>Lenkstange / Centre Rod Assembly</b> Schubstange / Push Rod einseitig verstellbar / Adjustable on one side Länge [mm] / Length [mm]:910 Konusmaß [mm] / Cone Size [mm]:30 Rohr-Ø [mm] / Pipe Ø [mm]:56 mit Zubehör / with accessories Schrauben-/Mutterausführung: selbstsichernd / Bolt / Nut Version: Self-locking	(2) (85) (96) (69) (61) (80) (125) (84)	<b>38795 01</b> <b>74 21 560 913</b> 37235 01 
	370.18, 266 kW, Pritsche/Fahrgestell / Flatbed/Chassis(75)    01.01 - 370.18, 272 kW, Pritsche/Fahrgestell / Flatbed/Chassis(75)    10.05 - 380.18    02.13 - 410.18, Pritsche/Fahrgestell / Flatbed/Chassis(75)    10.05 - 440.18    04.06 - 450.18, Pritsche/Fahrgestell / Flatbed/Chassis(75)    10.05 -	<b>LHD</b> Lenkstockhebel zur 1. VA / Pitman arm to 1st front axle Achslast von [t] / Axle load from [t]:9,0 Baumuster / Type:34SF	(67) (21) (30)
	370.18, 272 kW, Sattelzugmaschine / Truck Tractor(81)    10.05 - 410.18, Sattelzugmaschine / Truck Tractor(81)    10.05 - 450.18, Sattelzugmaschine / Truck Tractor(81)    10.05 -	<b>LHD</b> Lenkstockhebel zur 1. VA / Pitman arm to 1st front axle Achslast von [t] / Axle load from [t]:9,0 Baumuster / Type:34TF	(67) (21) (30)
 <b>1</b>	<b>Lenkstange / Centre Rod Assembly</b> Schubstange / Push Rod einseitig verstellbar / Adjustable on one side Länge [mm] / Length [mm]:910 Konusmaß [mm] / Cone Size [mm]:30 Rohr-Ø [mm] / Pipe Ø [mm]:56 mit Zubehör / with accessories Schrauben-/Mutterausführung: selbstsichernd / Bolt / Nut Version: Self-locking	(2) (85) (96) (69) (61) (80) (125) (84)	<b>38797 01</b> <b>74 21 560 922</b> 37235 01 
	370.18, 266 kW, Pritsche/Fahrgestell / Flatbed/Chassis(75)    01.01 - 370.18, 272 kW, Pritsche/Fahrgestell / Flatbed/Chassis(75)    10.05 - 380.18    02.13 - 410.18, Pritsche/Fahrgestell / Flatbed/Chassis(75)    10.05 - 440.18    04.06 - 450.18, Pritsche/Fahrgestell / Flatbed/Chassis(75)    10.05 -	<b>RHD</b> Lenkstockhebel zur 1. VA / Pitman arm to 1st front axle Achslast [t] / Axle Load [t]:9,0 Baumuster / Type:34SF	(67) (20) (30)
	370.18, 272 kW, Sattelzugmaschine / Truck Tractor(81)    10.05 - 410.18, Sattelzugmaschine / Truck Tractor(81)    10.05 - 450.18, Sattelzugmaschine / Truck Tractor(81)    10.05 -	<b>RHD</b> Lenkstockhebel zur 1. VA / Pitman arm to 1st front axle Achslast [t] / Axle Load [t]:9,0 Baumuster / Type:34TF	(67) (20) (30)









# RENAULT TRUCKS

Kerax		4x2	06.97 -		
 <b>1</b>	<b>Lenkstange / Centre Rod Assembly</b> Schubstange / Push Rod einseitig verstellbar / Adjustable on one side Länge [mm] / Length [mm]:893 Konusmaß [mm] / Cone Size [mm]:30 Rohr-Ø [mm] / Pipe Ø [mm]:56 mit Zubehör / with accessories Schrauben-/Mutterausführung: selbstsichernd / Bolt / Nut Version: Self-locking		(2) (85) (96) (69) (61) (80) (125) (84)	<b>38798 01</b> 37235 01 	<b>74 21 560 924</b>
	370.18, 266 kW, Pritsche/Fahrgestell / Flatbed/Chassis(75)	01.01 -	<b>RHD</b>	Lenkstockhebel zur 1. VA / Pitman arm to 1st front axle	(67)
	370.18, 272 kW, Pritsche/Fahrgestell / Flatbed/Chassis(75)	10.05 -		Achslast [t] / Axle Load [t]:7,5	(20)
	380.18	02.13 -		Achslast [t] / Axle Load [t]:8,0	(20)
	410.18, Pritsche/Fahrgestell / Flatbed/Chassis(75)	10.05 -		Baumuster / Type:34SF	(30)
	440.18	04.06 -			
	450.18, Pritsche/Fahrgestell / Flatbed/Chassis(75)	10.05 -			
	370.18, 272 kW, Sattelzugmaschine / Truck Tractor(81)	10.05 -	<b>RHD</b>	Lenkstockhebel zur 1. VA / Pitman arm to 1st front axle	(67)
	410.18, Sattelzugmaschine / Truck Tractor(81)	10.05 -		Achslast [t] / Axle Load [t]:7,5	(20)
	450.18, Sattelzugmaschine / Truck Tractor(81)	10.05 -		Achslast [t] / Axle Load [t]:8,0	(20)
			Baumuster / Type:34TF	(30)	
 <b>6</b>	<b>Spurstange / Rod Assembly</b> Führungsstange / Guide Rod beidseitig verstellbar / Adjustable on both sides Länge [mm] / Length [mm]:1720 Konusmaß [mm] / Cone Size [mm]:30 Rohr-Ø [mm] / Pipe Ø [mm]:48		(6) (55) (95) (69) (61) (80)	<b>27456 02</b> 	<b>50 10 308 082</b> ▲ 11505 03 ▲ 11492 03
	270.18	01.01 -		Radstand bis [mm] / Wheelbase to [mm]:4500	(78)
	320.18	01.01 -		Baumuster / Type:33P	(30)
	420.18, Pritsche/Fahrgestell / Flatbed/Chassis(75)	01.01 -			
	270.18	01.01 -		Radstand bis [mm] / Wheelbase to [mm]:4500	(78)
	320.18	01.01 -		Baumuster / Type:33PP	(30)
	420.18, Pritsche/Fahrgestell / Flatbed/Chassis(75)	01.01 -			
	370.18, 266 kW, Sattelzugmaschine / Truck Tractor(81)	01.01 -		Radstand bis [mm] / Wheelbase to [mm]:4500	(78)
				Baumuster / Type:33Q	(30)
	370.18, 266 kW, Sattelzugmaschine / Truck Tractor(81)	01.01 -		Radstand bis [mm] / Wheelbase to [mm]:4500	(78)
			Baumuster / Type:33QQ	(30)	
420.18, Sattelzugmaschine / Truck Tractor(81)	01.01 -		Radstand bis [mm] / Wheelbase to [mm]:4500	(78)	
			Baumuster / Type:33PP, 33QQ	(30)	
420.18, Sattelzugmaschine / Truck Tractor(81)	01.01 -		Radstand bis [mm] / Wheelbase to [mm]:4500	(78)	
			Baumuster / Type:33P, 33Q	(30)	
 <b>6</b>	<b>Spurstange / Rod Assembly</b> Führungsstange / Guide Rod beidseitig verstellbar / Adjustable on both sides Länge [mm] / Length [mm]:1752 Konusmaß [mm] / Cone Size [mm]:30 Rohr-Ø [mm] / Pipe Ø [mm]:48 mit Zubehör / with accessories		(6) (55) (95) (69) (61) (80) (125)	<b>29453 01</b> 	<b>50 01 869 829</b> ▲ 11505 03 ▲ 11492 03
	270.18	01.01 -		Radstand von [mm] / Wheelbase, from [mm]:5000	(79)
	320.18	01.01 -		Baumuster / Type:33P	(30)
	420.18, Pritsche/Fahrgestell / Flatbed/Chassis(75)	01.01 -			
	270.18	01.01 -		Radstand von [mm] / Wheelbase, from [mm]:4600	(79)
	320.18	01.01 -		Baumuster / Type:33PP	(30)
	420.18, Pritsche/Fahrgestell / Flatbed/Chassis(75)	01.01 -			
	370.18, 266 kW, Sattelzugmaschine / Truck Tractor(81)	01.01 -		Radstand von [mm] / Wheelbase, from [mm]:4600	(79)
				Baumuster / Type:33QQ	(30)
	370.18, 266 kW, Sattelzugmaschine / Truck Tractor(81)	01.01 -		Radstand von [mm] / Wheelbase, from [mm]:5000	(79)
			Baumuster / Type:33Q	(30)	
420.18, Sattelzugmaschine / Truck Tractor(81)	01.01 -		Radstand von [mm] / Wheelbase, from [mm]:4600	(79)	
			Baumuster / Type:33PP, 33QQ	(30)	
420.18, Sattelzugmaschine / Truck Tractor(81)	01.01 -		Radstand von [mm] / Wheelbase, from [mm]:5000	(79)	
			Baumuster / Type:33P, 33Q	(30)	



# RENAULT TRUCKS

Kerax		4x2	06.97 -		
 <div style="border: 1px solid black; padding: 2px; display: inline-block;">6</div>	<b>Spurstange / Rod Assembly</b> Führungsstange / Guide Rod beidseitig verstellbar / Adjustable on both sides Länge [mm] / Length [mm]:1657 Konusmaß [mm] / Cone Size [mm]:30 Rohr-Ø [mm] / Pipe Ø [mm]:42 ohne Zubehör / without accessories Schrauben-/Mutterausführung: selbstsichernd / Bolt / Nut Version: Self-locking		(6) (55) (95) (69) (61) (80) (131) (84)	<b>35597 01</b> 74 20 713 859 	
	370.18, 266 kW, Pritsche/Fahrgestell / Flatbed/Chassis(75)    01.01 - 370.18, 272 kW, Pritsche/Fahrgestell / Flatbed/Chassis(75)    10.05 - 380.18    02.13 - 410.18, Pritsche/Fahrgestell / Flatbed/Chassis(75)    10.05 - 440.18    04.06 - 450.18, Pritsche/Fahrgestell / Flatbed/Chassis(75)    10.05 - 370.18, 272 kW, Sattelzugmaschine / Truck Tractor(81)    10.05 - 410.18, Sattelzugmaschine / Truck Tractor(81)    10.05 - 450.18, Sattelzugmaschine / Truck Tractor(81)    10.05 -	Baumuster / Type:34SF	(30)		
 <div style="border: 1px solid black; padding: 2px; display: inline-block;">14</div>	<b>Stange/Strebe, Stabilisator / Rod/Strut, stabiliser</b> Koppelstange / Coupling Rod Länge [mm] / Length [mm]:275 Rohr-Ø [mm] / Pipe Ø [mm]:30 Konusmaß [mm] / Cone Size [mm]:22 mit Zubehör / with accessories		(8) (62) (69) (80) (61) (125)	<b>35609 01</b> 74 20 800 194 	
	370.18, 266 kW, Pritsche/Fahrgestell / Flatbed/Chassis(75)    01.01 - 370.18, 272 kW, Pritsche/Fahrgestell / Flatbed/Chassis(75)    10.05 - 380.18    02.13 - 410.18, Pritsche/Fahrgestell / Flatbed/Chassis(75)    10.05 - 440.18    04.06 - 450.18, Pritsche/Fahrgestell / Flatbed/Chassis(75)    10.05 - 370.18, 272 kW, Sattelzugmaschine / Truck Tractor(81)    10.05 - 410.18, Sattelzugmaschine / Truck Tractor(81)    10.05 - 450.18, Sattelzugmaschine / Truck Tractor(81)    10.05 -	Baumuster / Type:34SF	(30)		
	<b>Reparatursatz / Repair Kit</b> für Schubstange / for push rod Länge [mm] / Length [mm]:141 Außengewinde [mm] / Outer thread [mm]:M30x1,5 Konusmaß [mm] / Cone Size [mm]:30 mit Rechtsgewinde / with right-hand thread mit Zubehör / with accessories Länge [mm] / Length [mm]:90 Innengewinde [mm] / Inner thread [mm]:M30x1,5 Außengewinde [mm] / Outer thread [mm]:M40x1,5 mit Linksgewinde / with left-hand thread		(3) (113) (69) (29) (61) (122) (125) (69) (58) (29) (120)	<b>36717 01</b> 	
	370.18, 266 kW, Pritsche/Fahrgestell / Flatbed/Chassis(75)    01.01 - 370.18, 272 kW, Pritsche/Fahrgestell / Flatbed/Chassis(75)    10.05 - 370.18, 272 kW, Sattelzugmaschine / Truck Tractor(81)    10.05 - 380.18    02.13 - 410.18, Pritsche/Fahrgestell / Flatbed/Chassis(75)    10.05 - 410.18, Sattelzugmaschine / Truck Tractor(81)    10.05 - 440.18    04.06 - 450.18, Pritsche/Fahrgestell / Flatbed/Chassis(75)    10.05 - 450.18, Sattelzugmaschine / Truck Tractor(81)    10.05 -	für / for:NAKATA	(98)		











## RENAULT TRUCKS

Kerax		4x2	06.97 -		
<b>Spurstangenkopf / Tie Rod End</b> für Schubstange / for push rod Länge [mm] / Length [mm]:141 mit Rechtsgewinde / with right-hand thread Außengewinde [mm] / Outer thread [mm]:M32x1,5 Konusmaß [mm] / Cone Size [mm]:30 mit Zubehör / with accessories			(7) (113) (69) (122) (29) (61) (125)	<b>33910 01</b> <b>50 01 866 165</b>	
370.18, 266 kW, Pritsche/Fahrgestell / Flatbed/Chassis(75)    01.01 -				Lenkstange an Lenkhebel / Steering Rod at steering arm Baumuster / Type:34SF	(64) (30)
370.18, 272 kW, Pritsche/Fahrgestell / Flatbed/Chassis(75)    10.05 -				an Lenkstange Zwischenhebel zur Vorderachse / at steering rod control arm to front axle Baumuster / Type:34FC, 34FF, 34NF, 34SC, 34SF, 34TC, 34TF	(94)
370.18, 272 kW, Sattelzugmaschine / Truck Tractor(81)    10.05 -					(30)
380.18    02.13 -					
410.18, Sattelzugmaschine / Truck Tractor(81)    10.05 -					
440.18    04.06 -					
450.18, Pritsche/Fahrgestell / Flatbed/Chassis(75)    10.05 -					
450.18, Sattelzugmaschine / Truck Tractor(81)    10.05 -					





# RENAULT TRUCKS

Kerax		4x4	06.97 -	
 <b>1</b>	<b>Lenkstange / Centre Rod Assembly</b> Schubstange / Push Rod einseitig verstellbar / Adjustable on one side Länge [mm] / Length [mm]:903 Konusmaß [mm] / Cone Size [mm]:30 Rohr-Ø [mm] / Pipe Ø [mm]:50		(2) (85) (96) (69) (61) (80)	<b>29447 01</b> <b>50 10 259 241</b>  11505 03
	270.18	01.01 -	Lenkstockhebel zur 1. VA / Pitman arm to 1st front axle	(67)
	320.18	01.01 -	Antriebsachse / Drive Axle	(27)
	370.18, 266 kW	01.01 -	Baumuster / Type:33R	(30)
	420.18, Pritsche/Fahrgestell / Flatbed/Chassis(75)	01.01 -		
420.18, Sattelzugmaschine / Truck Tractor(81)	01.01 -	Lenkstockhebel zur 1. VA / Pitman arm to 1st front axle	(67)	
		Antriebsachse / Drive Axle	(27)	
		Baumuster / Type:33S	(30)	
 <b>6</b>	<b>Spurstange / Rod Assembly</b> Führungsstange / Guide Rod einseitig verstellbar / Adjustable on one side Länge [mm] / Length [mm]:1486 Konusmaß [mm] / Cone Size [mm]:30 Rohr-Ø [mm] / Pipe Ø [mm]:60 mit Zubehör / with accessories Schrauben-/Mutterausführung: selbstsichernd / Bolt / Nut Version: Self-locking		(6) (55) (96) (69) (61) (80) (125) (84)	<b>37700 01</b> <b>74 22 081 551</b>  11505 03
	270.18	01.01 -	Baumuster / Type:33R	(30)
	320.18	01.01 -		
	370.18, 266 kW	01.01 -		
	420.18, Pritsche/Fahrgestell / Flatbed/Chassis(75)	01.01 -		
	270.18	01.01 -	Baumuster / Type:33RR	(30)
	320.18	01.01 -		
370.18, 266 kW	01.01 -			
420.18, Pritsche/Fahrgestell / Flatbed/Chassis(75)	01.01 -			
420.18, Sattelzugmaschine / Truck Tractor(81)	01.01 -	Baumuster / Type:33SS	(30)	
420.18, Sattelzugmaschine / Truck Tractor(81)	01.01 -	Baumuster / Type:33S	(30)	
 <b>6</b>	<b>Spurstange / Rod Assembly</b> Führungsstange / Guide Rod beidseitig verstellbar / Adjustable on both sides Länge [mm] / Length [mm]:1536 Konusmaß [mm] / Cone Size [mm]:30 Rohr-Ø [mm] / Pipe Ø [mm]:52 mit Zubehör / with accessories Schrauben-/Mutterausführung: selbstsichernd / Bolt / Nut Version: Self-locking		(6) (55) (95) (69) (61) (80) (125) (84)	<b>38416 01</b> <b>74 22 081 554</b>  11505 03
	370.18, 272 kW, Sattelzugmaschine / Truck Tractor(81)	10.05 -	Antriebsachse / Drive Axle	(27)
	410.18, Sattelzugmaschine / Truck Tractor(81)	10.05 -	Baumuster / Type:34YF	(30)
	450.18, Sattelzugmaschine / Truck Tractor(81)	10.05 -		
	<b>Spurstangenkopf / Tie Rod End</b> für Schubstange / for push rod Länge [mm] / Length [mm]:141 mit Rechtsgewinde / with right-hand thread Außengewinde [mm] / Outer thread [mm]:M32x1,5 Konusmaß [mm] / Cone Size [mm]:30 mit Zubehör / with accessories		(7) (113) (69) (122) (29) (61) (125)	<b>33910 01</b> <b>50 01 866 155</b> 
	370.18, 272 kW, Sattelzugmaschine / Truck Tractor(81)	10.05 -	Lenkstange an Lenkhebel / Steering Rod at steering arm	(64)
	410.18, Sattelzugmaschine / Truck Tractor(81)	10.05 -	Baumuster / Type:34YF	(30)
	450.18, Sattelzugmaschine / Truck Tractor(81)	10.05 -		
	370.18, 272 kW, Pritsche/Fahrgestell / Flatbed/Chassis(75)	10.05 -	Lenkstange an Lenkhebel / Steering Rod at steering arm	(64)
410.18, Pritsche/Fahrgestell / Flatbed/Chassis(75)	10.05 -	Baumuster / Type:34XF	(30)	
450.18, Pritsche/Fahrgestell / Flatbed/Chassis(75)	10.05 -			



# RENAULT TRUCKS





**Kerax 6x4 06.97 -**

Pos	1	Lenkstange / Centre Rod Assembly	(2)	18468 02	50 10 488 052
		Schubstange / Push Rod einseitig verstellbar / Adjustable on one side Länge [mm] / Length [mm]:934 Konusmaß [mm] / Cone Size [mm]:30 Rohr-Ø [mm] / Pipe Ø [mm]:52 mit Zubehör / with accessories	(85) (96) (69) (61) (80) (125)		▲ 11505 03
		300.26/A,300.26/B, Betonmischer / Concrete Mixer(31)	06.97 -	<b>LHD</b>	Lenkstockhebel zur 1. VA / Pitman arm to 1st front axle Baumuster / Type:33H (67) (30)
		340.26/A,340.26/B, Betonmischer / Concrete Mixer(31) 385.26/A,385.26/B	06.97 - 06.97 -	<b>LHD</b>	Lenkstockhebel zur 1. VA / Pitman arm to 1st front axle Baumuster / Type:33J (67) (30)
		400.26/A,400.26/B,400.26/C 400.26/B, Betonmischer / Concrete Mixer(31) 400.26/B, Kipper / Dump Truck(59) 400.26T	01.00 - 01.00 - 01.00 - 01.00 -	<b>LHD</b>	Lenkstockhebel zur 1. VA / Pitman arm to 1st front axle Baumuster / Type:33L, 33K, 33J (67) (30)
		370.26, 266 kW, Pritsche/Fahrgestell / Flatbed/Chassis(75) 420.26, Pritsche/Fahrgestell / Flatbed/Chassis(75)	01.01 - 01.01 -	<b>LHD</b>	Lenkstockhebel zur 1. VA / Pitman arm to 1st front axle Baumuster / Type:33I, 33H, 33G (67) (30)
		370.26, 266 kW, Pritsche/Fahrgestell / Flatbed/Chassis(75) 420.26, Pritsche/Fahrgestell / Flatbed/Chassis(75)	01.01 - 01.01 -	<b>LHD</b>	Lenkstockhebel zur 1. VA / Pitman arm to 1st front axle nicht für / not for:11055 Baumuster / Type:33GG, 33HH, 33II, 33LL (67) (126) (30)
		320.26, Betonmischer / Concrete Mixer(31) 320.26, Kipper / Dump Truck(59) 370.26, 266 kW, Betonmischer / Concrete Mixer(31) 370.26, 266 kW, Kipper / Dump Truck(59) 420.26, Betonmischer / Concrete Mixer(31) 420.26, Kipper / Dump Truck(59)	01.01 - 01.01 - 01.01 - 01.01 - 01.01 - 01.01 -	<b>LHD</b>	Lenkstockhebel zur 1. VA / Pitman arm to 1st front axle Baumuster / Type:33H (67) (30)
		320.26, Betonmischer / Concrete Mixer(31) 320.26, Kipper / Dump Truck(59) 370.26, 266 kW, Betonmischer / Concrete Mixer(31) 370.26, 266 kW, Kipper / Dump Truck(59) 420.26, Betonmischer / Concrete Mixer(31) 420.26, Kipper / Dump Truck(59)	01.01 - 01.01 - 01.01 - 01.01 - 01.01 - 01.01 -	<b>LHD</b>	Lenkstockhebel zur 1. VA / Pitman arm to 1st front axle nicht für / not for:11055 Baumuster / Type:33HH (67) (126) (30)
		370.26, 266 kW, Sattelzugmaschine / Truck Tractor(81) 420.26, Sattelzugmaschine / Truck Tractor(81)	01.01 - 01.01 -	<b>LHD</b>	Lenkstockhebel zur 1. VA / Pitman arm to 1st front axle Baumuster / Type:33KK (67) (30)
		370.26, 266 kW, Sattelzugmaschine / Truck Tractor(81) 420.26, Sattelzugmaschine / Truck Tractor(81)	01.01 - 01.01 -	<b>LHD</b>	Lenkstockhebel zur 1. VA / Pitman arm to 1st front axle Baumuster / Type:33K (67) (30)
		320.26, Pritsche/Fahrgestell / Flatbed/Chassis(75)	01.01 -	<b>LHD</b>	Lenkstockhebel zur 1. VA / Pitman arm to 1st front axle nicht für / not for:11055 Baumuster / Type:33HH, 33II, 33LL (67) (126) (30)
		320.26, Pritsche/Fahrgestell / Flatbed/Chassis(75)	01.01 -	<b>LHD</b>	Lenkstockhebel zur 1. VA / Pitman arm to 1st front axle Baumuster / Type:33I, 33H (67) (30)











# RENAULT TRUCKS

**Kerax 6x4 06.97 -**

 <b>1</b>	<b>Lenkstange / Centre Rod Assembly</b> Schubstange / Push Rod einseitig verstellbar / Adjustable on one side Länge [mm] / Length [mm]:934 Konusmaß [mm] / Cone Size [mm]:30 Rohr-Ø [mm] / Pipe Ø [mm]:52 mit Zubehör / with accessories	(2) (85) (96) (69) (61) (80) (125)	<b>22080 01</b> 11505 03	<b>50 10 488 053</b> 		
	300.26/A,300.26/B, Betonmischer / Concrete Mixer(31)	06.97 -	<b>RHD</b>	Lenkstockhebel zur 1. VA / Pitman arm to 1st front axle Baumuster / Type:33H	(67) (30)	
	340.26/A,340.26/B, Betonmischer / Concrete Mixer(31) 385.26/A,385.26/B	06.97 - 06.97 -	<b>RHD</b>	Lenkstockhebel zur 1. VA / Pitman arm to 1st front axle Baumuster / Type:33J	(67) (30)	
	400.26/A,400.26/B,400.26/C 400.26/B, Betonmischer / Concrete Mixer(31) 400.26/B, Kipper / Dump Truck(59) 400.26T	01.00 - 01.00 - 01.00 - 01.00 -	<b>RHD</b>	Lenkstockhebel zur 1. VA / Pitman arm to 1st front axle Baumuster / Type:33L, 33K, 33J	(67) (30)	
	370.26, 266 kW, Pritsche/Fahrgestell / Flatbed/Chassis(75) 420.26, Pritsche/Fahrgestell / Flatbed/Chassis(75)	01.01 - 01.01 -	<b>RHD</b>	Lenkstockhebel zur 1. VA / Pitman arm to 1st front axle Baumuster / Type:33GG, 33II, 33HH, 33LL	(67) (30)	
	370.26, 266 kW, Pritsche/Fahrgestell / Flatbed/Chassis(75) 420.26, Pritsche/Fahrgestell / Flatbed/Chassis(75)	01.01 - 01.01 -	<b>RHD</b>	Lenkstockhebel zur 1. VA / Pitman arm to 1st front axle Baumuster / Type:33I, 33H, 33G	(67) (30)	
	320.26, Betonmischer / Concrete Mixer(31) 320.26, Kipper / Dump Truck(59) 370.26, 266 kW, Betonmischer / Concrete Mixer(31) 370.26, 266 kW, Kipper / Dump Truck(59) 420.26, Betonmischer / Concrete Mixer(31) 420.26, Kipper / Dump Truck(59)	01.01 - 01.01 - 01.01 - 01.01 - 01.01 - 01.01 -	<b>RHD</b>	Lenkstockhebel zur 1. VA / Pitman arm to 1st front axle Baumuster / Type:33H	(67) (30)	
	320.26, Betonmischer / Concrete Mixer(31) 320.26, Kipper / Dump Truck(59) 370.26, 266 kW, Betonmischer / Concrete Mixer(31) 370.26, 266 kW, Kipper / Dump Truck(59) 420.26, Betonmischer / Concrete Mixer(31) 420.26, Kipper / Dump Truck(59)	01.01 - 01.01 - 01.01 - 01.01 - 01.01 - 01.01 -	<b>RHD</b>	Lenkstockhebel zur 1. VA / Pitman arm to 1st front axle Baumuster / Type:33HH	(67) (30)	
	370.26, 266 kW, Sattelzugmaschine / Truck Tractor(81) 420.26, Sattelzugmaschine / Truck Tractor(81)	01.01 - 01.01 -	<b>RHD</b>	Lenkstockhebel zur 1. VA / Pitman arm to 1st front axle Baumuster / Type:33K	(67) (30)	
	370.26, 266 kW, Sattelzugmaschine / Truck Tractor(81) 420.26, Sattelzugmaschine / Truck Tractor(81)	01.01 - 01.01 -	<b>RHD</b>	Lenkstockhebel zur 1. VA / Pitman arm to 1st front axle Baumuster / Type:33KK	(67) (30)	
	320.26, Pritsche/Fahrgestell / Flatbed/Chassis(75)	01.01 -	<b>RHD</b>	Lenkstockhebel zur 1. VA / Pitman arm to 1st front axle Baumuster / Type:33II, 33HH, 33LL	(67) (30)	
	320.26, Pritsche/Fahrgestell / Flatbed/Chassis(75)	01.01 -	<b>RHD</b>	Lenkstockhebel zur 1. VA / Pitman arm to 1st front axle Baumuster / Type:33I, 33H	(67) (30)	
	 <b>1</b>	<b>Lenkstange / Centre Rod Assembly</b> Schubstange / Push Rod einseitig verstellbar / Adjustable on one side Länge [mm] / Length [mm]:910 Konusmaß [mm] / Cone Size [mm]:30 Rohr-Ø [mm] / Pipe Ø [mm]:56 mit Zubehör / with accessories	(2) (85) (96) (69) (61) (80) (125)	<b>35607 01</b> 21971 01	<b>74 20 941 401</b> 	
		370.26, 272 kW, Betonmischer / Concrete Mixer(31) 370.26, 272 kW, Kipper / Dump Truck(59) 370.26, 272 kW, Pritsche/Fahrgestell / Flatbed/Chassis(75) 410.26, Betonmischer / Concrete Mixer(31) 410.26, Kipper / Dump Truck(59) 410.26, Pritsche/Fahrgestell / Flatbed/Chassis(75) 450.26, Betonmischer / Concrete Mixer(31) 450.26, Kipper / Dump Truck(59) 450.26, Pritsche/Fahrgestell / Flatbed/Chassis(75)	10.05 - 10.05 - 10.05 - 10.05 - 10.05 - 10.05 - 10.05 - 10.05 - 10.05 -	<b>RHD</b>	Lenkstockhebel zur 1. VA / Pitman arm to 1st front axle Achslast [t] / Axle Load [t]:9,0 Baumuster / Type:34NF	(67) (20) (30)







# RENAULT TRUCKS

Kerax		6x4	06.97 -		
 <b>1</b>	<b>Lenkstange / Centre Rod Assembly</b> Schubstange / Push Rod einseitig verstellbar / Adjustable on one side Länge [mm] / Length [mm]:910 Konusmaß [mm] / Cone Size [mm]:30 Rohr-Ø [mm] / Pipe Ø [mm]:56 mit Zubehör / with accessories Schrauben-/Mutterausführung: selbstsichernd / Bolt / Nut Version: Self-locking	(2) (85) (96) (69) (61) (80) (125) (84)		<b>38795 01</b> <b>74 21 560 913</b> 37235 01	
	370.26, 272 kW, Betonmischer / Concrete Mixer(31)    10.05 - 370.26, 272 kW, Kipper / Dump Truck(59)    10.05 - 370.26, 272 kW, Pritsche/Fahrgestell / Flatbed/Chassis(75)    10.05 - 410.26, Betonmischer / Concrete Mixer(31)    10.05 - 410.26, Kipper / Dump Truck(59)    10.05 - 410.26, Pritsche/Fahrgestell / Flatbed/Chassis(75)    10.05 - 450.26, Betonmischer / Concrete Mixer(31)    10.05 - 450.26, Kipper / Dump Truck(59)    10.05 - 450.26, Pritsche/Fahrgestell / Flatbed/Chassis(75)    10.05 -		<b>LHD</b> Lenkstockhebel zur 1. VA / Pitman arm to 1st front axle Achslast von [t] / Axle load from [t]:9,0 Baumuster / Type:34NF	(67) (21) (30)	
	370.26, 272 kW, Sattelzugmaschine / Truck Tractor(81)    10.05 - 410.26, Sattelzugmaschine / Truck Tractor(81)    10.05 - 450.26, Sattelzugmaschine / Truck Tractor(81)    10.05 -		<b>LHD</b> Lenkstockhebel zur 1. VA / Pitman arm to 1st front axle Achslast von [t] / Axle load from [t]:9,0 Baumuster / Type:34FF	(67) (21) (30)	
 <b>1</b>	<b>Lenkstange / Centre Rod Assembly</b> Schubstange / Push Rod einseitig verstellbar / Adjustable on one side Länge [mm] / Length [mm]:910 Konusmaß [mm] / Cone Size [mm]:30 Rohr-Ø [mm] / Pipe Ø [mm]:56 mit Zubehör / with accessories Schrauben-/Mutterausführung: selbstsichernd / Bolt / Nut Version: Self-locking	(2) (85) (96) (69) (61) (80) (125) (84)		<b>38797 01</b> <b>74 21 560 922</b> 37235 01	
	370.26, 272 kW, Betonmischer / Concrete Mixer(31)    10.05 - 370.26, 272 kW, Kipper / Dump Truck(59)    10.05 - 370.26, 272 kW, Pritsche/Fahrgestell / Flatbed/Chassis(75)    10.05 - 410.26, Betonmischer / Concrete Mixer(31)    10.05 - 410.26, Kipper / Dump Truck(59)    10.05 - 410.26, Pritsche/Fahrgestell / Flatbed/Chassis(75)    10.05 - 450.26, Betonmischer / Concrete Mixer(31)    10.05 - 450.26, Kipper / Dump Truck(59)    10.05 - 450.26, Pritsche/Fahrgestell / Flatbed/Chassis(75)    10.05 -		<b>RHD</b> Lenkstockhebel zur 1. VA / Pitman arm to 1st front axle Achslast [t] / Axle Load [t]:9,0 Baumuster / Type:34NF	(67) (20) (30)	
 <b>1</b>	<b>Lenkstange / Centre Rod Assembly</b> Schubstange / Push Rod einseitig verstellbar / Adjustable on one side Länge [mm] / Length [mm]:893 Konusmaß [mm] / Cone Size [mm]:30 Rohr-Ø [mm] / Pipe Ø [mm]:56 mit Zubehör / with accessories Schrauben-/Mutterausführung: selbstsichernd / Bolt / Nut Version: Self-locking	(2) (85) (96) (69) (61) (80) (125) (84)		<b>38798 01</b> <b>74 21 560 924</b> 37235 01	
	370.26, 272 kW, Betonmischer / Concrete Mixer(31)    10.05 - 370.26, 272 kW, Kipper / Dump Truck(59)    10.05 - 370.26, 272 kW, Pritsche/Fahrgestell / Flatbed/Chassis(75)    10.05 - 410.26, Betonmischer / Concrete Mixer(31)    10.05 - 410.26, Kipper / Dump Truck(59)    10.05 - 410.26, Pritsche/Fahrgestell / Flatbed/Chassis(75)    10.05 - 450.26, Betonmischer / Concrete Mixer(31)    10.05 - 450.26, Kipper / Dump Truck(59)    10.05 - 450.26, Pritsche/Fahrgestell / Flatbed/Chassis(75)    10.05 -		<b>RHD</b> Lenkstockhebel zur 1. VA / Pitman arm to 1st front axle Achslast [t] / Axle Load [t]:7,5 Achslast [t] / Axle Load [t]:8,0 Baumuster / Type:34NF	(67) (20) (20) (30)	
 <b>3</b>	<b>Lenkstange / Centre Rod Assembly</b> Schubstange / Push Rod nicht verstellbar / not adjustable Länge [mm] / Length [mm]:953 Konusmaß [mm] / Cone Size [mm]:30 Rohr-Ø [mm] / Pipe Ø [mm]:52 mit Zubehör / with accessories	(2) (85) (128) (69) (61) (80) (125)	▲	<b>35603 01</b> <b>50 10 488 099</b>	
	350.34    01.03 -		<b>RHD</b> am Zwischenhebel / at the intermediate lever vom 1. zum 2. Zwischenhebel / from 1st to 2nd control arm Baumuster / Type:33A	(93) (133) (30)	



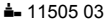
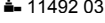

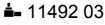
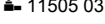
# RENAULT TRUCKS



Kerax		6x4	06.97 -			
 <div style="border: 1px solid black; padding: 2px; display: inline-block; margin-right: 5px;">6</div> <p><b>Spurstange / Rod Assembly</b>                      Führungsstange / Guide Rod                      beidseitig verstellbar / Adjustable on both sides                      Länge [mm] / Length [mm]:1720                      Konusmaß [mm] / Cone Size [mm]:30                      Rohr-Ø [mm] / Pipe Ø [mm]:48</p>	(6)		<b>27456 02</b> <b>50 10 308 082</b>  			
		(55)				
	300.26/A,300.26/B, Betonmischer / Concrete Mixer(31)	06.97 -	Radstand bis [mm] / Wheelbase to [mm]:4500 Baumuster / Type:33H	(78) (30)		
	340.26/A,340.26/B, Betonmischer / Concrete Mixer(31) 385.26/A,385.26/B	06.97 - 06.97 -	Radstand bis [mm] / Wheelbase to [mm]:4500 Baumuster / Type:33J	(78) (30)		
	400.26/A,400.26/B,400.26/C 400.26/B, Betonmischer / Concrete Mixer(31) 400.26/B, Kipper / Dump Truck(59) 400.26T	01.00 - 01.00 - 01.00 - 01.00 -	Radstand bis [mm] / Wheelbase to [mm]:4500 Baumuster / Type:33J	(78) (30)		
	400.26/A,400.26/B,400.26/C 400.26/B, Betonmischer / Concrete Mixer(31) 400.26/B, Kipper / Dump Truck(59) 400.26T	01.00 - 01.00 - 01.00 - 01.00 -	Radstand bis [mm] / Wheelbase to [mm]:4500 Baumuster / Type:33L, 33K	(78) (30)		
	370.26, 266 kW, Pritsche/Fahrgestell / Flatbed/Chassis(75) 420.26, Pritsche/Fahrgestell / Flatbed/Chassis(75)	01.01 - 01.01 -	Radstand bis [mm] / Wheelbase to [mm]:4500 Baumuster / Type:33HH, 33GG, 33II, 33LL	(78) (30)		
	370.26, 266 kW, Pritsche/Fahrgestell / Flatbed/Chassis(75) 420.26, Pritsche/Fahrgestell / Flatbed/Chassis(75)	01.01 - 01.01 -	Radstand bis [mm] / Wheelbase to [mm]:4500 Baumuster / Type:33I, 33H, 33G	(78) (30)		
	320.26, Betonmischer / Concrete Mixer(31) 320.26, Kipper / Dump Truck(59) 370.26, 266 kW, Betonmischer / Concrete Mixer(31) 370.26, 266 kW, Kipper / Dump Truck(59) 420.26, Betonmischer / Concrete Mixer(31) 420.26, Kipper / Dump Truck(59)	01.01 - 01.01 - 01.01 - 01.01 - 01.01 - 01.01 -	Radstand bis [mm] / Wheelbase to [mm]:4500 Baumuster / Type:33H	(78) (30)		
	320.26, Betonmischer / Concrete Mixer(31) 320.26, Kipper / Dump Truck(59) 370.26, 266 kW, Betonmischer / Concrete Mixer(31) 370.26, 266 kW, Kipper / Dump Truck(59) 420.26, Betonmischer / Concrete Mixer(31) 420.26, Kipper / Dump Truck(59)	01.01 - 01.01 - 01.01 - 01.01 - 01.01 - 01.01 -	Radstand bis [mm] / Wheelbase to [mm]:4500 Baumuster / Type:33HH	(78) (30)		
	370.26, 266 kW, Sattelzugmaschine / Truck Tractor(81) 420.26, Sattelzugmaschine / Truck Tractor(81)	01.01 - 01.01 -	Radstand bis [mm] / Wheelbase to [mm]:4200 Baumuster / Type:33KK	(78) (30)		
	370.26, 266 kW, Sattelzugmaschine / Truck Tractor(81) 420.26, Sattelzugmaschine / Truck Tractor(81)	01.01 - 01.01 -	Radstand bis [mm] / Wheelbase to [mm]:4500 Baumuster / Type:33K	(78) (30)		
	320.26, Pritsche/Fahrgestell / Flatbed/Chassis(75)	01.01 -	Radstand bis [mm] / Wheelbase to [mm]:4500 Baumuster / Type:33I, 33H	(78) (30)		
	320.26, Pritsche/Fahrgestell / Flatbed/Chassis(75)	01.01 -	Radstand bis [mm] / Wheelbase to [mm]:4500 Baumuster / Type:33HH, 33II, 33LL	(78) (30)		
	 <div style="border: 1px solid black; padding: 2px; display: inline-block; margin-right: 5px;">6</div> <p><b>Spurstange / Rod Assembly</b>                      Führungsstange / Guide Rod                      beidseitig verstellbar / Adjustable on both sides                      Länge [mm] / Length [mm]:1650                      Konusmaß [mm] / Cone Size [mm]:30                      Rohr-Ø [mm] / Pipe Ø [mm]:40                      mit Zubehör / with accessories</p>	(6)		<b>29438 01</b> <b>50 10 566 058</b>  		
			(55)			
		340.26/A,340.26/B, Betonmischer / Concrete Mixer(31)	06.97 -	2.VA / 2nd FA 11.2001-> Radstand bis [mm] / Wheelbase to [mm]:4500 Baumuster / Type:33D	(13) (78) (30)	







# RENAULT TRUCKS

**Kerax 6x4 06.97 -**







 <b>6</b>	<b>Spurstange / Rod Assembly</b> Führungsstange / Guide Rod beidseitig verstellbar / Adjustable on both sides Länge [mm] / Length [mm]:1752 Konusmaß [mm] / Cone Size [mm]:30 Rohr-Ø [mm] / Pipe Ø [mm]:48 mit Zubehör / with accessories		(6) (55) (95) (69) (61) (80) (125)	<b>29453 01</b> <b>50 01 869 829</b> ▲ 11505 03 ▲ 11492 03	
	300.26/A,300.26/B, Betonmischer / Concrete Mixer(31)	06.97 -	Radstand von [mm] / Wheelbase, from [mm]:4600 Baumuster / Type:33H	(79) (30)	
	340.26/A,340.26/B, Betonmischer / Concrete Mixer(31) 385.26/A,385.26/B	06.97 - 06.97 -	Radstand von [mm] / Wheelbase, from [mm]:4600 Baumuster / Type:33J	(79) (30)	
	400.26/A,400.26/B,400.26/C 400.26/B, Betonmischer / Concrete Mixer(31) 400.26/B, Kipper / Dump Truck(59) 400.26T	01.00 - 01.00 - 01.00 - 01.00 -	Radstand von [mm] / Wheelbase, from [mm]:5000 Baumuster / Type:33L	(79) (30)	
	400.26/A,400.26/B,400.26/C 400.26/B, Betonmischer / Concrete Mixer(31) 400.26/B, Kipper / Dump Truck(59) 400.26T	01.00 - 01.00 - 01.00 - 01.00 -	Radstand von [mm] / Wheelbase, from [mm]:4600 Baumuster / Type:33J	(79) (30)	
	370.26, 266 kW, Pritsche/Fahrgestell / Flatbed/Chassis(75) 420.26, Pritsche/Fahrgestell / Flatbed/Chassis(75)	01.01 - 01.01 -	Radstand von [mm] / Wheelbase, from [mm]:4600 Baumuster / Type:33GG, 33II, 33HH, 33LL	(79) (30)	
	370.26, 266 kW, Pritsche/Fahrgestell / Flatbed/Chassis(75) 420.26, Pritsche/Fahrgestell / Flatbed/Chassis(75)	01.01 - 01.01 -	Radstand von [mm] / Wheelbase, from [mm]:4600 Baumuster / Type:33I, 33H, 33G	(79) (30)	
	320.26, Betonmischer / Concrete Mixer(31) 320.26, Kipper / Dump Truck(59) 370.26, 266 kW, Betonmischer / Concrete Mixer(31) 370.26, 266 kW, Kipper / Dump Truck(59) 420.26, Betonmischer / Concrete Mixer(31) 420.26, Kipper / Dump Truck(59)	01.01 - 01.01 - 01.01 - 01.01 - 01.01 - 01.01 -	Radstand von [mm] / Wheelbase, from [mm]:4600 Baumuster / Type:33H	(79) (30)	
	320.26, Betonmischer / Concrete Mixer(31) 320.26, Kipper / Dump Truck(59) 370.26, 266 kW, Betonmischer / Concrete Mixer(31) 370.26, 266 kW, Kipper / Dump Truck(59) 420.26, Betonmischer / Concrete Mixer(31) 420.26, Kipper / Dump Truck(59)	01.01 - 01.01 - 01.01 - 01.01 - 01.01 - 01.01 -	Radstand von [mm] / Wheelbase, from [mm]:4600 Baumuster / Type:33HH	(79) (30)	
	370.26, 266 kW, Sattelzugmaschine / Truck Tractor(81) 420.26, Sattelzugmaschine / Truck Tractor(81)	01.01 - 01.01 -	Radstand von [mm] / Wheelbase, from [mm]:4600 Baumuster / Type:33KK	(79) (30)	
	320.26, Pritsche/Fahrgestell / Flatbed/Chassis(75)	01.01 -	Radstand von [mm] / Wheelbase, from [mm]:4600 Baumuster / Type:33I, 33H	(79) (30)	
	320.26, Pritsche/Fahrgestell / Flatbed/Chassis(75)	01.01 -	Radstand von [mm] / Wheelbase, from [mm]:4600 Baumuster / Type:33II, 33HH, 33LL	(79) (30)	

 <b>6</b>	<b>Spurstange / Rod Assembly</b> Führungsstange / Guide Rod beidseitig verstellbar / Adjustable on both sides Länge [mm] / Length [mm]:1694 Konusmaß [mm] / Cone Size [mm]:30 Rohr-Ø [mm] / Pipe Ø [mm]:42 mit Zubehör / with accessories Schrauben-/Mutterausführung: selbstsichernd / Bolt / Nut Version: Self-locking		(6) (55) (95) (69) (61) (80) (125) (84)	<b>35596 01</b> <b>74 20 713 858</b>	
	370.26, 272 kW, Betonmischer / Concrete Mixer(31)	10.05 -	Radstand von [mm] / Wheelbase, from [mm]:4200	(79)	
	370.26, 272 kW, Kipper / Dump Truck(59)	10.05 -	Radstand bis [mm] / Wheelbase to [mm]:5500	(78)	
	370.26, 272 kW, Pritsche/Fahrgestell / Flatbed/Chassis(75)	10.05 -	Baumuster / Type:34NF	(30)	
	410.26, Betonmischer / Concrete Mixer(31)	10.05 -			
	410.26, Kipper / Dump Truck(59)	10.05 -			
	410.26, Pritsche/Fahrgestell / Flatbed/Chassis(75)	10.05 -			
	450.26, Betonmischer / Concrete Mixer(31)	10.05 -			
	450.26, Kipper / Dump Truck(59)	10.05 -			
	450.26, Pritsche/Fahrgestell / Flatbed/Chassis(75)	10.05 -			







# RENAULT TRUCKS

Kerax		6x4	06.97 -		
 6	<b>Spurstange / Rod Assembly</b>		(6)	<b>35597 01</b> <b>74 20 713 859</b>	
	Führungsstange / Guide Rod		(55)		
	beidseitig verstellbar / Adjustable on both sides		(95)		
	Länge [mm] / Length [mm]:1657		(69)		
Konusmaß [mm] / Cone Size [mm]:30		(61)			
Rohr-Ø [mm] / Pipe Ø [mm]:42		(80)			
ohne Zubehör / without accessories		(131)			
Schrauben-/Mutterausführung: selbstsichernd / Bolt / Nut Version: Self-locking		(84)			
370.26, 272 kW, Betonmischer / Concrete Mixer(31)		10.05 -	Radstand von [mm] / Wheelbase, from [mm]:3200		(79)
370.26, 272 kW, Kipper / Dump Truck(59)		10.05 -	Radstand bis [mm] / Wheelbase to [mm]:3500		(78)
370.26, 272 kW, Pritsche/Fahrgestell / Flatbed/Chassis(75)		10.05 -	Baumuster / Type:34NF		(30)
410.26, Betonmischer / Concrete Mixer(31)		10.05 -			
410.26, Kipper / Dump Truck(59)		10.05 -			
410.26, Pritsche/Fahrgestell / Flatbed/Chassis(75)		10.05 -			
450.26, Betonmischer / Concrete Mixer(31)		10.05 -			
450.26, Kipper / Dump Truck(59)		10.05 -			
450.26, Pritsche/Fahrgestell / Flatbed/Chassis(75)		10.05 -			
370.26, 272 kW, Sattelzugmaschine / Truck Tractor(81)		10.05 -	Baumuster / Type:34FF		(30)
410.26, Sattelzugmaschine / Truck Tractor(81)		10.05 -			
450.26, Sattelzugmaschine / Truck Tractor(81)		10.05 -			
 14	<b>Stange/Strebe, Stabilisator / Rod/Strut, stabiliser</b>		(8)	<b>35609 01</b> <b>74 20 800 194</b>	
	Koppelstange / Coupling Rod		(62)		
	Länge [mm] / Length [mm]:275		(69)		
	Rohr-Ø [mm] / Pipe Ø [mm]:30		(80)		
Konusmaß [mm] / Cone Size [mm]:22		(61)			
mit Zubehör / with accessories		(125)			
370.26, 272 kW, Betonmischer / Concrete Mixer(31)		10.05 -	Baumuster / Type:34NF		(30)
370.26, 272 kW, Kipper / Dump Truck(59)		10.05 -			
370.26, 272 kW, Pritsche/Fahrgestell / Flatbed/Chassis(75)		10.05 -			
410.26, Betonmischer / Concrete Mixer(31)		10.05 -			
410.26, Kipper / Dump Truck(59)		10.05 -			
410.26, Pritsche/Fahrgestell / Flatbed/Chassis(75)		10.05 -			
450.26, Betonmischer / Concrete Mixer(31)		10.05 -			
450.26, Kipper / Dump Truck(59)		10.05 -			
450.26, Pritsche/Fahrgestell / Flatbed/Chassis(75)		10.05 -			
370.26, 272 kW, Sattelzugmaschine / Truck Tractor(81)		10.05 -	Baumuster / Type:34FF		(30)
410.26, Sattelzugmaschine / Truck Tractor(81)		10.05 -			
450.26, Sattelzugmaschine / Truck Tractor(81)		10.05 -			
 10	<b>Lenker, Radaufhängung / Track Control Arm</b>		(1)	<b>12314 03</b> <b>50 10 094 840</b>	
	Längslenker / Trailing Arm		(70)		
	Länge [mm] / Length [mm]:586		(69)		
	Rohr-Ø [mm] / Pipe Ø [mm]:50		(80)		
Bohrung-Ø 1 [mm] / Bore Ø 1 [mm]:21		(33)			
Bohrung-Ø 2 [mm] / Bore Ø 2 [mm]:21		(34)			
Lochabstand 1/Lochabstand 2 / Hole Pitch 1/ Hole Pitch 2:152/152		(68)			
300.26/A,300.26/B, Betonmischer / Concrete Mixer(31)		06.97 -	⚠⊕ Doppelachsaggregat / Tandem-axle Assembly		(38)
			Blattfeder / Leaf spring		(32)
			->11.2000		
			Baumuster / Type:33H		(30)
340.26/A,340.26/B, Betonmischer / Concrete Mixer(31)		06.97 -	⚠⊕ Doppelachsaggregat / Tandem-axle Assembly		(38)
385.26/A,385.26/B		06.97 -	Blattfeder / Leaf spring		(32)
			->11.2000		
			Baumuster / Type:33J		(30)
400.26/A,400.26/B,400.26/C		01.00 -	⚠⊕ Doppelachsaggregat / Tandem-axle Assembly		(38)
400.26/B, Betonmischer / Concrete Mixer(31)		01.00 -	Blattfeder / Leaf spring		(32)
400.26/B, Kipper / Dump Truck(59)		01.00 -	->11.2000		
400.26T		01.00 -	Baumuster / Type:33J		(30)
400.26/A,400.26/B,400.26/C		01.00 -	⚠⊕ Doppelachsaggregat / Tandem-axle Assembly		(38)
400.26/B, Betonmischer / Concrete Mixer(31)		01.00 -	Blattfeder / Leaf spring		(32)
400.26/B, Kipper / Dump Truck(59)		01.00 -	->11.2000		
400.26T		01.00 -	Baumuster / Type:33K, 33L		(30)
			mit Trapezfeder / With trapezoid spring		(124)





# RENAULT TRUCKS

**Kerax 6x4 06.97 -**

 <b>10</b>	<b>Lenker, Radaufhängung / Track Control Arm</b> Längslenker / Trailing Arm Länge [mm] / Length [mm]:575 Rohr-Ø [mm] / Pipe Ø [mm]:52 Bohrung-Ø 1 [mm] / Bore Ø 1 [mm]:19 Bohrung-Ø 2 [mm] / Bore Ø 2 [mm]:19 Lochabstand 1/Lochabstand 2 / Hole Pitch 1/ Hole Pitch 2:145/145 Molekularlager / Molecular Bearing	(1) (70) (69) (80) (33) (34) (68) (71)	<b>18984 01</b> <b>50 10 094 838</b> 	
	320.26, Pritsche/Fahrgestell / Flatbed/Chassis(75)    01.01 - 370.26, 266 kW, Pritsche/Fahrgestell / Flatbed/Chassis(75)    01.01 - 420.26, Pritsche/Fahrgestell / Flatbed/Chassis(75)    01.01 -		▼ Blattfeder / Leaf spring Baumuster / Type:33I	(32) (30)
	320.26, Pritsche/Fahrgestell / Flatbed/Chassis(75)    01.01 - 370.26, 266 kW, Pritsche/Fahrgestell / Flatbed/Chassis(75)    01.01 - 420.26, Pritsche/Fahrgestell / Flatbed/Chassis(75)    01.01 -		▼ Blattfeder / Leaf spring Baumuster / Type:33II	(32) (30)
 <b>10</b>	<b>Lenker, Radaufhängung / Track Control Arm</b> Längslenker / Trailing Arm Länge [mm] / Length [mm]:574 Lochabstand 1/Lochabstand 2 / Hole Pitch 1/ Hole Pitch 2:152/152 Bohrung-Ø 1 [mm] / Bore Ø 1 [mm]:21 Bohrung-Ø 2 [mm] / Bore Ø 2 [mm]:21 Rohr-Ø [mm] / Pipe Ø [mm]:50 Molekularlager / Molecular Bearing	(1) (70) (69) (68) (33) (34) (80) (71)	<b>22608 01</b> <b>50 10 389 262</b> © 31222 01 	
	300.26/A,300.26/B, Betonmischer / Concrete Mixer(31)    06.97 -		▼ Blattfeder / Leaf spring Baumuster / Type:33H	(32) (30)
	340.26/A,340.26/B, Betonmischer / Concrete Mixer(31)    06.97 - 385.26/A,385.26/B    06.97 -		▼ Blattfeder / Leaf spring Baumuster / Type:33J	(32) (30)
	400.26/A,400.26/B,400.26/C 400.26/B, Betonmischer / Concrete Mixer(31)    01.00 - 400.26/B, Kipper / Dump Truck(59)    01.00 - 400.26T    01.00 -		▼ Blattfeder / Leaf spring Baumuster / Type:33L, 33K, 33J	(32) (30)
	370.26, 266 kW, Pritsche/Fahrgestell / Flatbed/Chassis(75)    01.01 - 420.26, Pritsche/Fahrgestell / Flatbed/Chassis(75)    01.01 -		▼ Blattfeder / Leaf spring Baumuster / Type:33H, 33G	(32) (30)
	370.26, 266 kW, Pritsche/Fahrgestell / Flatbed/Chassis(75)    01.01 - 420.26, Pritsche/Fahrgestell / Flatbed/Chassis(75)    01.01 -		▼ Blattfeder / Leaf spring Baumuster / Type:33GG, 33HH, 33LL	(32) (30)
	320.26, Betonmischer / Concrete Mixer(31)    01.01 - 320.26, Kipper / Dump Truck(59)    01.01 - 320.26, Pritsche/Fahrgestell / Flatbed/Chassis(75)    01.01 - 370.26, 266 kW, Betonmischer / Concrete Mixer(31)    01.01 - 370.26, 266 kW, Kipper / Dump Truck(59)    01.01 - 420.26, Betonmischer / Concrete Mixer(31)    01.01 - 420.26, Kipper / Dump Truck(59)    01.01 -		▼ Blattfeder / Leaf spring Baumuster / Type:33H	(32) (30)
	320.26, Betonmischer / Concrete Mixer(31)    01.01 - 320.26, Kipper / Dump Truck(59)    01.01 - 320.26, Pritsche/Fahrgestell / Flatbed/Chassis(75)    01.01 - 370.26, 266 kW, Betonmischer / Concrete Mixer(31)    01.01 - 370.26, 266 kW, Kipper / Dump Truck(59)    01.01 - 420.26, Betonmischer / Concrete Mixer(31)    01.01 - 420.26, Kipper / Dump Truck(59)    01.01 -		▼ Blattfeder / Leaf spring Baumuster / Type:33HH, 33LL	(32) (30)
	370.26, 266 kW, Sattelzugmaschine / Truck Tractor(81)    01.01 - 420.26, Sattelzugmaschine / Truck Tractor(81)    01.01 -		▼ Blattfeder / Leaf spring Baumuster / Type:33K	(32) (30)
	370.26, 266 kW, Sattelzugmaschine / Truck Tractor(81)    01.01 - 420.26, Sattelzugmaschine / Truck Tractor(81)    01.01 -		▼ Blattfeder / Leaf spring Baumuster / Type:33KK	(32) (30)







# RENAULT TRUCKS

Kerax		6x4	06.97 -	
 10	<b>Lenker, Radaufhängung / Track Control Arm</b> Längslenker / Trailing Arm Länge [mm] / Length [mm]:575 Rohr-Ø [mm] / Pipe Ø [mm]:50 Bohrung-Ø 1 [mm] / Bore Ø 1 [mm]:21 Bohrung-Ø 2 [mm] / Bore Ø 2 [mm]:21 Lochabstand 1/Lochabstand 2 / Hole Pitch 1/ Hole Pitch 2:152/152 nicht verstellbar / not adjustable Molekularlager / Molecular Bearing		(1) (70) (69) (80) (33) (34) (68) (128) (71)	<b>33401 01</b> © 31222 01 
	300.26/A,300.26/B, Betonmischer / Concrete Mixer(31)	06.97 -	▲⊕	Doppelachsaggregat / Tandem-axle Assembly (38) Blattfeder / Leaf spring (32) 11.2000-> Baumuster / Type:33H (30)
	340.26/A,340.26/B, Betonmischer / Concrete Mixer(31) 385.26/A,385.26/B	06.97 - 06.97 -	▲⊕	Doppelachsaggregat / Tandem-axle Assembly (38) Blattfeder / Leaf spring (32) 11.2000-> Baumuster / Type:33J (30)
	400.26/A,400.26/B,400.26/C 400.26/B, Betonmischer / Concrete Mixer(31) 400.26/B, Kipper / Dump Truck(59) 400.26T	01.00 - 01.00 - 01.00 - 01.00 -	▲⊕	Doppelachsaggregat / Tandem-axle Assembly (38) Blattfeder / Leaf spring (32) 11.2000-> Baumuster / Type:33J (30)
	400.26/A,400.26/B,400.26/C 400.26/B, Betonmischer / Concrete Mixer(31) 400.26/B, Kipper / Dump Truck(59) 400.26T	01.00 - 01.00 - 01.00 - 01.00 -	▲⊕	Doppelachsaggregat / Tandem-axle Assembly (38) Blattfeder / Leaf spring (32) 11.2000-> Baumuster / Type:33K, 33L (30) mit Trapezfeder / With trapezoid spring (124)
	370.26, 266 kW, Pritsche/Fahrgestell / Flatbed/Chassis(75) 420.26, Pritsche/Fahrgestell / Flatbed/Chassis(75)	01.01 - 01.01 -	▲⊕	Doppelachsaggregat / Tandem-axle Assembly (38) Blattfeder / Leaf spring (32) Baumuster / Type:33GG, 33II, 33HH, 33LL (30)
	370.26, 266 kW, Pritsche/Fahrgestell / Flatbed/Chassis(75) 420.26, Pritsche/Fahrgestell / Flatbed/Chassis(75)	01.01 - 01.01 -	▲⊕	Doppelachsaggregat / Tandem-axle Assembly (38) Blattfeder / Leaf spring (32) 11.2000-> Baumuster / Type:33I, 33H (30)
	370.26, 266 kW, Pritsche/Fahrgestell / Flatbed/Chassis(75) 420.26, Pritsche/Fahrgestell / Flatbed/Chassis(75)	01.01 - 01.01 -	▲⊕	Doppelachsaggregat / Tandem-axle Assembly (38) Blattfeder / Leaf spring (32) 11.2000-> Baumuster / Type:33G, 33L (30) mit Trapezfeder / With trapezoid spring (124)
	320.26, Betonmischer / Concrete Mixer(31) 320.26, Kipper / Dump Truck(59) 370.26, 266 kW, Betonmischer / Concrete Mixer(31) 370.26, 266 kW, Kipper / Dump Truck(59) 420.26, Betonmischer / Concrete Mixer(31) 420.26, Kipper / Dump Truck(59)	01.01 - 01.01 - 01.01 - 01.01 - 01.01 - 01.01 -	▲⊕	Doppelachsaggregat / Tandem-axle Assembly (38) Blattfeder / Leaf spring (32) Baumuster / Type:33HH, 33LL (30)
	320.26, Betonmischer / Concrete Mixer(31) 320.26, Kipper / Dump Truck(59) 370.26, 266 kW, Betonmischer / Concrete Mixer(31) 370.26, 266 kW, Kipper / Dump Truck(59) 420.26, Betonmischer / Concrete Mixer(31) 420.26, Kipper / Dump Truck(59)	01.01 - 01.01 - 01.01 - 01.01 - 01.01 - 01.01 -	▲⊕	Doppelachsaggregat / Tandem-axle Assembly (38) Blattfeder / Leaf spring (32) 11.2000-> Baumuster / Type:33H (30)
	370.26, 266 kW, Sattelzugmaschine / Truck Tractor(81) 420.26, Sattelzugmaschine / Truck Tractor(81)	01.01 - 01.01 -	▲⊕	Doppelachsaggregat / Tandem-axle Assembly (38) Blattfeder / Leaf spring (32) Baumuster / Type:33KK (30)
	370.26, 266 kW, Sattelzugmaschine / Truck Tractor(81) 420.26, Sattelzugmaschine / Truck Tractor(81)	01.01 - 01.01 -	▲⊕	Doppelachsaggregat / Tandem-axle Assembly (38) Blattfeder / Leaf spring (32) 11.2000-> Baumuster / Type:33K (30) mit Trapezfeder / With trapezoid spring (124)
	320.26, Pritsche/Fahrgestell / Flatbed/Chassis(75)	01.01 -	▲⊕	Doppelachsaggregat / Tandem-axle Assembly (38) Blattfeder / Leaf spring (32) Baumuster / Type:33II, 33HH, 33LL (30)











# RENAULT TRUCKS

Kerax		6x4	06.97 -		
10	<b>Lenker, Radaufhängung / Track Control Arm</b> Längslenker / Trailing Arm Länge [mm] / Length [mm]:575 Rohr-Ø [mm] / Pipe Ø [mm]:50 Bohrung-Ø 1 [mm] / Bore Ø 1 [mm]:21 Bohrung-Ø 2 [mm] / Bore Ø 2 [mm]:21 Lochabstand 1/Lochabstand 2 / Hole Pitch 1/ Hole Pitch 2:152/152 nicht verstellbar / not adjustable Molekularlager / Molecular Bearing	(1)	33401 01	50 10 467 915	 © 31222 01
		(70)			
10	<b>Lenker, Radaufhängung / Track Control Arm</b> Längslenker / Trailing Arm Länge [mm] / Length [mm]:510 Bohrung-Ø 1 [mm] / Bore Ø 1 [mm]:17 Bohrung-Ø 2 [mm] / Bore Ø 2 [mm]:17 Lochabstand 1/Lochabstand 2 / Hole Pitch 1/ Hole Pitch 2:115 / 115 Molekularlager / Molecular Bearing	(1)	35270 01	74 20 443 044	 © 25208 01
		(70)			
10	<b>Lenker, Radaufhängung / Track Control Arm</b> Längslenker / Trailing Arm Länge [mm] / Length [mm]:515 Bohrung-Ø 1 [mm] / Bore Ø 1 [mm]:21 Bohrung-Ø 2 [mm] / Bore Ø 2 [mm]:21 Lochabstand 1/Lochabstand 2 / Hole Pitch 1/ Hole Pitch 2:130 / 130 Molekularlager / Molecular Bearing	(1)	35271 01	74 21 051 046	 © 34610 01
		(70)			
8	<b>Lenker, Radaufhängung / Track Control Arm</b> Dreieckslenker (Nfz) / Wishbone (CV) Länge [mm] / Length [mm]:662,4 Rohr-Ø [mm] / Pipe Ø [mm]:48 Bohrung-Ø 1 [mm] / Bore Ø 1 [mm]:19 Bohrung-Ø 2 [mm] / Bore Ø 2 [mm]:19 Lochabstand 1/Lochabstand 2 / Hole Pitch 1/ Hole Pitch 2:115/115	(1)	26058 01	74 20 741 703	 © 25208 01 © 30672 01
		(39)			





# RENAULT TRUCKS

Kerax		6x4	06.97 -
 <b>8</b>	<b>Lenker, Radaufhängung / Track Control Arm</b> Dreieckslenker (Nfz) / Wishbone (CV) Länge [mm] / Length [mm]:671 Rohr-Ø [mm] / Pipe Ø [mm]:58 Bohrung-Ø 1 [mm] / Bore Ø 1 [mm]:23 Bohrung-Ø 2 [mm] / Bore Ø 2 [mm]:23 Lochabstand 1/Lochabstand 2 / Hole Pitch 1/ Hole Pitch 2:130/130	(1) (39) (69) (80) (33) (34) (68)	<b>35009 01</b> <b>74 22 318 834</b> © 28706 01 
	370.26, 272 kW, Betonmischer / Concrete Mixer(31)      10.05 - 370.26, 272 kW, Kipper / Dump Truck(59)      10.05 - 370.26, 272 kW, Pritsche/Fahrgestell / Flatbed/Chassis(75)      10.05 - 410.26, Betonmischer / Concrete Mixer(31)      10.05 - 410.26, Kipper / Dump Truck(59)      10.05 - 410.26, Pritsche/Fahrgestell / Flatbed/Chassis(75)      10.05 - 410.26, Sattelzugmaschine / Truck Tractor(81)      10.05 - 450.26, Betonmischer / Concrete Mixer(31)      10.05 - 450.26, Kipper / Dump Truck(59)      10.05 - 450.26, Pritsche/Fahrgestell / Flatbed/Chassis(75)      10.05 - 450.26, Sattelzugmaschine / Truck Tractor(81)      10.05 -		 1.HA / 1st RA (10) 2.HA / 2nd RA (12) Blattfeder / Leaf spring (32) Aggregat / Unit (22) zul. Gesamtgewicht [kg] / Gross Vehicle Weight [kg]:26000 (134) zul. Gesamtgewicht [kg] / Gross Vehicle Weight [kg]:32000 (134)
	370.26, 272 kW, Sattelzugmaschine / Truck Tractor(81)      10.05 -		 1.HA / 1st RA (10) 2.HA / 2nd RA (12) Blattfeder / Leaf spring (32) Aggregat / Unit (22) zul. Gesamtgewicht [kg] / Gross Vehicle Weight [kg]:26000 (134) zul. Gesamtgewicht [kg] / Gross Vehicle Weight [kg]:32000 (134) Baumuster / Type:34FF (30)
 <b>8</b>	<b>Lenker, Radaufhängung / Track Control Arm</b> Dreieckslenker (Nfz) / Wishbone (CV) Länge [mm] / Length [mm]:646,5 Rohr-Ø [mm] / Pipe Ø [mm]:62 Bohrung-Ø 1 [mm] / Bore Ø 1 [mm]:23 Bohrung-Ø 2 [mm] / Bore Ø 2 [mm]:23 Lochabstand 1/Lochabstand 2 / Hole Pitch 1/ Hole Pitch 2:165/165	(1) (39) (69) (80) (33) (34) (68)	<b>35610 01</b> <b>74 20 976 031</b> © 38231 01 
	370.26, 272 kW, Betonmischer / Concrete Mixer(31)      10.05 - 370.26, 272 kW, Kipper / Dump Truck(59)      10.05 - 370.26, 272 kW, Pritsche/Fahrgestell / Flatbed/Chassis(75)      10.05 - 370.26, 272 kW, Sattelzugmaschine / Truck Tractor(81)      10.05 - 410.26, Betonmischer / Concrete Mixer(31)      10.05 - 410.26, Kipper / Dump Truck(59)      10.05 - 410.26, Pritsche/Fahrgestell / Flatbed/Chassis(75)      10.05 - 410.26, Sattelzugmaschine / Truck Tractor(81)      10.05 - 450.26, Betonmischer / Concrete Mixer(31)      10.05 - 450.26, Kipper / Dump Truck(59)      10.05 - 450.26, Pritsche/Fahrgestell / Flatbed/Chassis(75)      10.05 - 450.26, Sattelzugmaschine / Truck Tractor(81)      10.05 -		 1.HA / 1st RA (10) 2.HA / 2nd RA (12) Blattfeder / Leaf spring (32) Aggregat / Unit (22) Blattfeder / Leaf spring (32) zul. Gesamtgewicht [kg] / Gross Vehicle Weight [kg]:26000 (134) zul. Gesamtgewicht [kg] / Gross Vehicle Weight [kg]:32000 (134)
	<b>Reparatursatz / Repair Kit</b> für Schubstange / for push rod Länge [mm] / Length [mm]:141 Außengewinde [mm] / Outer thread [mm]:M30x1,5 Konusmaß [mm] / Cone Size [mm]:30 mit Rechtsgewinde / with right-hand thread mit Zubehör / with accessories Länge [mm] / Length [mm]:90 Innengewinde [mm] / Inner thread [mm]:M30x1,5 Außengewinde [mm] / Outer thread [mm]:M40x1,5 mit Linksgewinde / with left-hand thread	(3) (113) (69) (29) (61) (122) (125) (69) (58) (29) (120)	<b>36717 01</b> 
	370.26, 272 kW, Betonmischer / Concrete Mixer(31)      10.05 - 370.26, 272 kW, Kipper / Dump Truck(59)      10.05 - 370.26, 272 kW, Pritsche/Fahrgestell / Flatbed/Chassis(75)      10.05 - 370.26, 272 kW, Sattelzugmaschine / Truck Tractor(81)      10.05 - 410.26, Betonmischer / Concrete Mixer(31)      10.05 - 410.26, Kipper / Dump Truck(59)      10.05 - 410.26, Pritsche/Fahrgestell / Flatbed/Chassis(75)      10.05 - 410.26, Sattelzugmaschine / Truck Tractor(81)      10.05 - 450.26, Betonmischer / Concrete Mixer(31)      10.05 - 450.26, Kipper / Dump Truck(59)      10.05 - 450.26, Pritsche/Fahrgestell / Flatbed/Chassis(75)      10.05 - 450.26, Sattelzugmaschine / Truck Tractor(81)      10.05 -		für / for:NAKATA (98)











## RENAULT TRUCKS

Kerax		6x4	06.97 -		
<b>Spurstangenkopf / Tie Rod End</b> für Schubstange / for push rod Länge [mm] / Length [mm]:141 mit Rechtsgewinde / with right-hand thread Außengewinde [mm] / Outer thread [mm]:M32x1,5 Konusmaß [mm] / Cone Size [mm]:30 mit Zubehör / with accessories		(7)		<b>33910 01</b> <b>50 01 866 165</b>	
		(113)			
		(69)			
		(122)			
		(29)			
		(61)			
		(125)			
370.26, 272 kW, Betonmischer / Concrete Mixer(31)	10.05 -		an Lenkstange Zwischenhebel zur Vorderachse / at steering rod control arm to front axle		(94)
370.26, 272 kW, Kipper / Dump Truck(59)	10.05 -		Baumuster / Type:34FC, 34FF, 34NF, 34SC, 34SF, 34TC, 34TF		(30)
370.26, 272 kW, Pritsche/Fahrgestell / Flatbed/Chassis(75)	10.05 -				
410.26, Betonmischer / Concrete Mixer(31)	10.05 -				
410.26, Kipper / Dump Truck(59)	10.05 -				
410.26, Pritsche/Fahrgestell / Flatbed/Chassis(75)	10.05 -				
450.26, Betonmischer / Concrete Mixer(31)	10.05 -				
450.26, Kipper / Dump Truck(59)	10.05 -				
450.26, Pritsche/Fahrgestell / Flatbed/Chassis(75)	10.05 -				
370.26, 272 kW, Sattelzugmaschine / Truck Tractor(81)	10.05 -		Lenkstange an Lenkhebel / Steering Rod at steering arm	(64)	
410.26, Sattelzugmaschine / Truck Tractor(81)	10.05 -		Baumuster / Type:34FF	(30)	
450.26, Sattelzugmaschine / Truck Tractor(81)	10.05 -				

# RENAULT TRUCKS







**Kerax 6x6 06.97 -**

 <b>1</b>	<b>Lenkstange / Centre Rod Assembly</b> Schubstange / Push Rod einseitig verstellbar / Adjustable on one side Länge [mm] / Length [mm]:903 Konusmaß [mm] / Cone Size [mm]:30 Rohr-Ø [mm] / Pipe Ø [mm]:50	(2) (85) (96) (69) (61) (80)	<b>29447 01</b> <b>50 10 259 241</b>  11505 03	
	370.26, 266 kW 400.26	01.01 - 09.98 -	Lenkstockhebel zur 1. VA / Pitman arm to 1st front axle Antriebsachse / Drive Axle Baumuster / Type:33N, 33M	(67) (27) (30)
	340.26 420.34	06.97 - 01.01 01.01 -	Lenkstockhebel zur 1. VA / Pitman arm to 1st front axle Antriebsachse / Drive Axle Baumuster / Type:33M	(67) (27) (30)
 <b>6</b>	<b>Spurstange / Rod Assembly</b> Führungsstange / Guide Rod einseitig verstellbar / Adjustable on one side Länge [mm] / Length [mm]:1486 Konusmaß [mm] / Cone Size [mm]:30 Rohr-Ø [mm] / Pipe Ø [mm]:60 mit Zubehör / with accessories Schrauben-/Mutterausführung: selbstsichernd / Bolt / Nut Version: Self-locking	(6) (55) (96) (69) (61) (80) (125) (84)	<b>37700 01</b> <b>74 22 081 551</b>  11505 03	
	370.26, 266 kW 400.26	01.01 - 09.98 -	Baumuster / Type:33N, 33M	(30)
	420.34	01.01 -	Baumuster / Type:33NN, 33MM	(30)
	420.34	01.01 -	Baumuster / Type:33M	(30)
	340.26	06.97 - 01.01	Baumuster / Type:33M	(30)
 <b>6</b>	<b>Spurstange / Rod Assembly</b> Führungsstange / Guide Rod beidseitig verstellbar / Adjustable on both sides Länge [mm] / Length [mm]:1536 Konusmaß [mm] / Cone Size [mm]:30 Rohr-Ø [mm] / Pipe Ø [mm]:52 mit Zubehör / with accessories Schrauben-/Mutterausführung: selbstsichernd / Bolt / Nut Version: Self-locking	(6) (55) (95) (69) (61) (80) (125) (84)	<b>38416 01</b> <b>74 22 081 554</b>  11505 03	
	370.26, 272 kW, Pritsche/Fahrgestell / Flatbed/Chassis(75)	10.05 -	Antriebsachse / Drive Axle Baumuster / Type:34MF	(27) (30)
	410.26, Pritsche/Fahrgestell / Flatbed/Chassis(75)	10.05 -		
	450.26, Pritsche/Fahrgestell / Flatbed/Chassis(75)	10.05 -		
	370.26, 272 kW, Sattelzugmaschine / Truck Tractor(81) 410.26, Sattelzugmaschine / Truck Tractor(81) 450.26, Sattelzugmaschine / Truck Tractor(81)	10.05 - 10.05 - 10.05 -	Antriebsachse / Drive Axle Baumuster / Type:34ZF	(27) (30)
 <b>10</b>	<b>Lenker, Radaufhängung / Track Control Arm</b> Längslenker / Trailing Arm Länge [mm] / Length [mm]:574 Lochabstand 1/Lochabstand 2 / Hole Pitch 1/ Hole Pitch 2:152/152 Bohrung-Ø 1 [mm] / Bore Ø 1 [mm]:21 Bohrung-Ø 2 [mm] / Bore Ø 2 [mm]:21 Rohr-Ø [mm] / Pipe Ø [mm]:50 Molekularlager / Molecular Bearing	(1) (70) (69) (68) (33) (34) (80) (71)	<b>22608 01</b> <b>50 10 389 262</b>  31222 01	
	370.26, 266 kW 400.26	01.01 - 09.98 -	Blattfeder / Leaf spring Baumuster / Type:33N, 33M	(32) (30)
	420.34	01.01 -	Blattfeder / Leaf spring Baumuster / Type:33M	(32) (30)
	420.34	01.01 -	Blattfeder / Leaf spring Baumuster / Type:33MM, 33NN	(32) (30)
	340.26	06.97 - 01.01	Blattfeder / Leaf spring Baumuster / Type:33M	(32) (30)













# RENAULT TRUCKS

Kerax		6x6	06.97 -			
 <b>10</b>	<b>Lenker, Radaufhängung / Track Control Arm</b> Längslenker / Trailing Arm Länge [mm] / Length [mm]:575 Rohr-Ø [mm] / Pipe Ø [mm]:50 Bohrung-Ø 1 [mm] / Bore Ø 1 [mm]:21 Bohrung-Ø 2 [mm] / Bore Ø 2 [mm]:21 Lochabstand 1/Lochabstand 2 / Hole Pitch 1/ Hole Pitch 2:152/152 nicht verstellbar / not adjustable Molekularlager / Molecular Bearing	(1) (70) (69) (80) (33) (34) (68) (128) (71)		<b>33401 01</b> © 31222 01	<b>50 10 467 915</b> 	
	370.26, 266 kW 400.26	01.01 - 09.98 -	▲⊕ Doppelachsaggregat / Tandem-axle Assembly Blattfeder / Leaf spring Baumuster / Type:33N, 33M mit Trapezfeder / With trapezoid spring	(38) (32) (30) (124)		
	420.34	01.01 -	▲⊕ Doppelachsaggregat / Tandem-axle Assembly Blattfeder / Leaf spring Baumuster / Type:33MM, 33NN mit Trapezfeder / With trapezoid spring	(38) (32) (30) (124)		
	420.34	01.01 -	▲⊕ Doppelachsaggregat / Tandem-axle Assembly Blattfeder / Leaf spring Baumuster / Type:33M mit Trapezfeder / With trapezoid spring	(38) (32) (30) (124)		
	340.26	06.97 - 01.01	▲⊕ Doppelachsaggregat / Tandem-axle Assembly Blattfeder / Leaf spring Baumuster / Type:33M mit Trapezfeder / With trapezoid spring	(38) (32) (30) (124)		
 <b>10</b>	<b>Lenker, Radaufhängung / Track Control Arm</b> Längslenker / Trailing Arm Länge [mm] / Length [mm]:510 Bohrung-Ø 1 [mm] / Bore Ø 1 [mm]:17 Bohrung-Ø 2 [mm] / Bore Ø 2 [mm]:17 Lochabstand 1/Lochabstand 2 / Hole Pitch 1/ Hole Pitch 2:115 / 115 Molekularlager / Molecular Bearing	(1) (70) (69) (33) (34) (68) (71)		<b>35270 01</b> © 25208 01	<b>74 20 443 044</b> 	
	370.26, 272 kW, Pritsche/Fahrgestell / Flatbed/Chassis(75) 370.26, 272 kW, Sattelzugmaschine / Truck Tractor(81) 410.26, Pritsche/Fahrgestell / Flatbed/Chassis(75) 410.26, Sattelzugmaschine / Truck Tractor(81) 450.26, Pritsche/Fahrgestell / Flatbed/Chassis(75) 450.26, Sattelzugmaschine / Truck Tractor(81)	10.05 - 10.05 - 10.05 - 10.05 - 10.05 - 10.05 -	▼ 1.HA / 1st RA 2.HA / 2nd RA Blattfeder / Leaf spring Aggregat / Unit mit 3 Blatt Parabelfeder / with three leaf parabolic spring	(10) (12) (32) (22) (116)		
	 <b>10</b>	<b>Lenker, Radaufhängung / Track Control Arm</b> Längslenker / Trailing Arm Länge [mm] / Length [mm]:515 Bohrung-Ø 1 [mm] / Bore Ø 1 [mm]:21 Bohrung-Ø 2 [mm] / Bore Ø 2 [mm]:21 Lochabstand 1/Lochabstand 2 / Hole Pitch 1/ Hole Pitch 2:130 / 130 Molekularlager / Molecular Bearing	(1) (70) (69) (33) (34) (68) (71)		<b>35271 01</b> © 34610 01	<b>74 21 051 046</b> 
		370.26, 272 kW, Pritsche/Fahrgestell / Flatbed/Chassis(75) 370.26, 272 kW, Sattelzugmaschine / Truck Tractor(81) 410.26, Pritsche/Fahrgestell / Flatbed/Chassis(75) 410.26, Sattelzugmaschine / Truck Tractor(81) 450.26, Pritsche/Fahrgestell / Flatbed/Chassis(75) 450.26, Sattelzugmaschine / Truck Tractor(81)	10.05 - 10.05 - 10.05 - 10.05 - 10.05 - 10.05 -	▼ 1.HA / 1st RA 2.HA / 2nd RA Blattfeder / Leaf spring Aggregat / Unit zul. Gesamtgewicht [kg] / Gross Vehicle Weight [kg]:26000	(10) (12) (32) (22) (134)	
		 <b>8</b>	<b>Lenker, Radaufhängung / Track Control Arm</b> Dreieckslenker (Nfz) / Wishbone (CV) Länge [mm] / Length [mm]:662,4 Rohr-Ø [mm] / Pipe Ø [mm]:48 Bohrung-Ø 1 [mm] / Bore Ø 1 [mm]:19 Bohrung-Ø 2 [mm] / Bore Ø 2 [mm]:19 Lochabstand 1/Lochabstand 2 / Hole Pitch 1/ Hole Pitch 2:115/115	(1) (39) (69) (80) (33) (34) (68)		<b>26058 01</b> © 25208 01 © 30672 01
370.26, 272 kW, Pritsche/Fahrgestell / Flatbed/Chassis(75) 370.26, 272 kW, Sattelzugmaschine / Truck Tractor(81) 410.26, Pritsche/Fahrgestell / Flatbed/Chassis(75) 410.26, Sattelzugmaschine / Truck Tractor(81) 450.26, Pritsche/Fahrgestell / Flatbed/Chassis(75) 450.26, Sattelzugmaschine / Truck Tractor(81)			10.05 - 10.05 - 10.05 - 10.05 - 10.05 - 10.05 -	▲ 1.HA / 1st RA 2.HA / 2nd RA Blattfeder / Leaf spring Aggregat / Unit mit 3 Blatt Parabelfeder / with three leaf parabolic spring	(10) (12) (32) (22) (116)	











# RENAULT TRUCKS

Kerax		6x6	06.97 -
 <b>8</b>	<b>Lenker, Radaufhängung / Track Control Arm</b> Dreieckslenker (Nfz) / Wishbone (CV) Länge [mm] / Length [mm]:671 Rohr-Ø [mm] / Pipe Ø [mm]:58 Bohrung-Ø 1 [mm] / Bore Ø 1 [mm]:23 Bohrung-Ø 2 [mm] / Bore Ø 2 [mm]:23 Lochabstand 1/Lochabstand 2 / Hole Pitch 1/ Hole Pitch 2:130/130	(1) (39) (69) (80) (33) (34) (68)	<b>35009 01</b> <b>74 22 318 834</b> ® 28706 01 
	370.26, 272 kW, Pritsche/Fahrgestell / Flatbed/Chassis(75)    10.05 - 410.26, Pritsche/Fahrgestell / Flatbed/Chassis(75)    10.05 - 450.26, Pritsche/Fahrgestell / Flatbed/Chassis(75)    10.05 -	 1.HA / 1st RA (10) 2.HA / 2nd RA (12) Blattfeder / Leaf spring (32) Aggregat / Unit (22) zul. Gesamtgewicht [kg] / Gross Vehicle Weight [kg]:26000 (134) zul. Gesamtgewicht [kg] / Gross Vehicle Weight [kg]:32000 (134)	
	370.26, 272 kW, Sattelzugmaschine / Truck Tractor(81)    10.05 - 410.26, Sattelzugmaschine / Truck Tractor(81)    10.05 - 450.26, Sattelzugmaschine / Truck Tractor(81)    10.05 -	 1.HA / 1st RA (10) 2.HA / 2nd RA (12) Blattfeder / Leaf spring (32) Aggregat / Unit (22) zul. Gesamtgewicht [kg] / Gross Vehicle Weight [kg]:26000 (134) zul. Gesamtgewicht [kg] / Gross Vehicle Weight [kg]:32000 (134)	
 <b>8</b>	<b>Lenker, Radaufhängung / Track Control Arm</b> Dreieckslenker (Nfz) / Wishbone (CV) Länge [mm] / Length [mm]:646,5 Rohr-Ø [mm] / Pipe Ø [mm]:62 Bohrung-Ø 1 [mm] / Bore Ø 1 [mm]:23 Bohrung-Ø 2 [mm] / Bore Ø 2 [mm]:23 Lochabstand 1/Lochabstand 2 / Hole Pitch 1/ Hole Pitch 2:165/165	(1) (39) (69) (80) (33) (34) (68)	<b>35610 01</b> <b>74 20 976 031</b> ® 38231 01 
	370.26, 272 kW, Pritsche/Fahrgestell / Flatbed/Chassis(75)    10.05 - 410.26, Pritsche/Fahrgestell / Flatbed/Chassis(75)    10.05 - 450.26, Pritsche/Fahrgestell / Flatbed/Chassis(75)    10.05 -	 1.HA / 1st RA (10) 2.HA / 2nd RA (12) Blattfeder / Leaf spring (32) Aggregat / Unit (22) Blattfeder / Leaf spring (32) zul. Gesamtgewicht [kg] / Gross Vehicle Weight [kg]:26000 (134) zul. Gesamtgewicht [kg] / Gross Vehicle Weight [kg]:32000 (134)	
	370.26, 272 kW, Sattelzugmaschine / Truck Tractor(81)    10.05 - 410.26, Sattelzugmaschine / Truck Tractor(81)    10.05 - 450.26, Sattelzugmaschine / Truck Tractor(81)    10.05 -	 1.HA / 1st RA (10) 2.HA / 2nd RA (12) Blattfeder / Leaf spring (32) Aggregat / Unit (22) zul. Gesamtgewicht [kg] / Gross Vehicle Weight [kg]:26000 (134) zul. Gesamtgewicht [kg] / Gross Vehicle Weight [kg]:32000 (134)	
	<b>Spurstangenkopf / Tie Rod End</b> für Schubstange / for push rod Länge [mm] / Length [mm]:141 mit Rechtsgewinde / with right-hand thread Außengewinde [mm] / Outer thread [mm]:M32x1,5 Konusmaß [mm] / Cone Size [mm]:30 mit Zubehör / with accessories	(7) (113) (69) (122) (29) (61) (125)	<b>33910 01</b> <b>50 01 866 165</b> 
	370.26, 272 kW, Pritsche/Fahrgestell / Flatbed/Chassis(75)    10.05 - 410.26, Pritsche/Fahrgestell / Flatbed/Chassis(75)    10.05 - 450.26, Pritsche/Fahrgestell / Flatbed/Chassis(75)    10.05 -	Lenkstange an Lenkhebel / Steering Rod at steering arm (64) Baumuster / Type:34FF (30)	
	370.26, 272 kW, Sattelzugmaschine / Truck Tractor(81)    10.05 - 410.26, Sattelzugmaschine / Truck Tractor(81)    10.05 - 450.26, Sattelzugmaschine / Truck Tractor(81)    10.05 -	Lenkstange an Lenkhebel / Steering Rod at steering arm (64) Baumuster / Type:34ZF (30)	









# RENAULT TRUCKS

Kerax		8x4	06.97 -		
 <b>1</b>	<b>Lenkstange / Centre Rod Assembly</b> Schubstange / Push Rod einseitig verstellbar / Adjustable on one side Länge [mm] / Length [mm]:934 Konusmaß [mm] / Cone Size [mm]:30 Rohr-Ø [mm] / Pipe Ø [mm]:52 mit Zubehör / with accessories	(2) (85) (96) (69) (61) (80) (125)		<b>18468 02</b>  50 10 488 052 ▲ 11505 03	
	370.32, 266 kW, Pritsche/Fahrgestell / Flatbed/Chassis(75) 01.01 - 420.26, Pritsche/Fahrgestell / Flatbed/Chassis(75) 01.01 - 420.32, Pritsche/Fahrgestell / Flatbed/Chassis(75) 10.01 -		LHD	Lenkstockhebel zur 1. VA / Pitman arm to 1st front axle (67) Radstand von [mm] / Wheelbase, from [mm]:5000 (79) Baumuster / Type:33AA, 33BB, 33CC (30)	
	370.32, 266 kW, Betonmischer / Concrete Mixer(31) 01.01 - 370.32, 266 kW, Kipper / Dump Truck(59) 01.01 - 420.26, Betonmischer / Concrete Mixer(31) 01.01 - 420.26, Kipper / Dump Truck(59) 01.01 - 420.32, Betonmischer / Concrete Mixer(31) 10.01 - 420.32, Kipper / Dump Truck(59) 10.01 -		LHD	Lenkstockhebel zur 1. VA / Pitman arm to 1st front axle (67) Radstand von [mm] / Wheelbase, from [mm]:5000 (79) Baumuster / Type:33BB (30)	
 <b>1</b>	<b>Lenkstange / Centre Rod Assembly</b> Schubstange / Push Rod einseitig verstellbar / Adjustable on one side Länge [mm] / Length [mm]:934 Konusmaß [mm] / Cone Size [mm]:30 Rohr-Ø [mm] / Pipe Ø [mm]:52 mit Zubehör / with accessories	(2) (85) (96) (69) (61) (80) (125)		<b>22080 01</b>  50 10 488 053 ▲ 11505 03	
	370.32, 266 kW, Pritsche/Fahrgestell / Flatbed/Chassis(75) 01.01 - 420.26, Pritsche/Fahrgestell / Flatbed/Chassis(75) 01.01 - 420.32, Pritsche/Fahrgestell / Flatbed/Chassis(75) 10.01 -		RHD	Lenkstockhebel zur 1. VA / Pitman arm to 1st front axle (67) Radstand von [mm] / Wheelbase, from [mm]:5000 (79) Baumuster / Type:33CC, 33DD (30)	
	370.32, 266 kW, Betonmischer / Concrete Mixer(31) 01.01 - 370.32, 266 kW, Kipper / Dump Truck(59) 01.01 - 420.26, Betonmischer / Concrete Mixer(31) 01.01 - 420.26, Kipper / Dump Truck(59) 01.01 - 420.32, Betonmischer / Concrete Mixer(31) 10.01 - 420.32, Kipper / Dump Truck(59) 10.01 -				
 <b>1</b>	<b>Lenkstange / Centre Rod Assembly</b> Schubstange / Push Rod einseitig verstellbar / Adjustable on one side Länge [mm] / Length [mm]:910 Konusmaß [mm] / Cone Size [mm]:30 Rohr-Ø [mm] / Pipe Ø [mm]:52 mit Zubehör / with accessories	(2) (85) (96) (69) (61) (80) (125)		<b>34540 01</b>  50 10 488 336 ▲ 11505 03	
	370.32, 266 kW, Pritsche/Fahrgestell / Flatbed/Chassis(75) 01.01 - 420.26, Pritsche/Fahrgestell / Flatbed/Chassis(75) 01.01 - 420.32, Pritsche/Fahrgestell / Flatbed/Chassis(75) 10.01 -			Lenkstockhebel zur 1. VA / Pitman arm to 1st front axle (67) Radstand bis [mm] / Wheelbase to [mm]:4500 (78) für Links-/Rechtslenker / for left-/right-hand traffic (111) Baumuster / Type:33AA, 33BB, 33CC, 33DD (30)	
	370.32, 266 kW, Betonmischer / Concrete Mixer(31) 01.01 - 370.32, 266 kW, Kipper / Dump Truck(59) 01.01 - 420.26, Betonmischer / Concrete Mixer(31) 01.01 - 420.26, Kipper / Dump Truck(59) 01.01 - 420.32, Betonmischer / Concrete Mixer(31) 10.01 - 420.32, Kipper / Dump Truck(59) 10.01 -			Lenkstockhebel zur 1. VA / Pitman arm to 1st front axle (67) Radstand bis [mm] / Wheelbase to [mm]:4500 (78) für Links-/Rechtslenker / for left-/right-hand traffic (111) Baumuster / Type:33BB (30)	
 <b>1</b>	<b>Lenkstange / Centre Rod Assembly</b> Schubstange / Push Rod einseitig verstellbar / Adjustable on one side Länge [mm] / Length [mm]:866 Konusmaß [mm] / Cone Size [mm]:30 Rohr-Ø [mm] / Pipe Ø [mm]:60 mit Zubehör / with accessories Schrauben-/Mutterausführung: selbstsichernd / Bolt / Nut Version: Self-locking	(2) (85) (96) (69) (61) (80) (125) (84)		<b>38789 01</b>  74 21 560 945 37235 01	
	370.32, 272 kW, Betonmischer / Concrete Mixer(31) 10.05 - 370.32, 272 kW, Kipper / Dump Truck(59) 10.05 - 370.32, 272 kW, Pritsche/Fahrgestell / Flatbed/Chassis(75) 10.05 - 410.32, Betonmischer / Concrete Mixer(31) 10.05 - 410.32, Kipper / Dump Truck(59) 10.05 - 410.32, Pritsche/Fahrgestell / Flatbed/Chassis(75) 10.05 - 450.32, Betonmischer / Concrete Mixer(31) 10.05 - 450.32, Kipper / Dump Truck(59) 10.05 - 450.32, Pritsche/Fahrgestell / Flatbed/Chassis(75) 10.05 -		LHD	Lenkstockhebel zur 1. VA / Pitman arm to 1st front axle (67) Baumuster / Type:34LF (30)	
	460.32, Betonmischer / Concrete Mixer(31) 05.06 - 460.32, Kipper / Dump Truck(59) 05.06 - 460.32 05.06 - ... 500.32, Betonmischer / Concrete Mixer(31) 05.06 - 500.32, Kipper / Dump Truck(59) 05.06 - 500.32, Pritsche/Fahrgestell / Flatbed/Chassis(75) 05.06 -		LHD	Lenkstockhebel zur 1. VA / Pitman arm to 1st front axle (67) Baumuster / Type:36LE (30)	









# RENAULT TRUCKS

**Kerax 8x4 06.97 -**

 <b>1</b>	<p><b>Lenkstange / Centre Rod Assembly</b>                      Schubstange / Push Rod                      einseitig verstellbar / Adjustable on one side                      Länge [mm] / Length [mm]:866                      Konusmaß [mm] / Cone Size [mm]:30                      Rohr-Ø [mm] / Pipe Ø [mm]:60                      mit Zubehör / with accessories                      Schrauben-/Mutterausführung: selbstsichernd / Bolt / Nut Version:                      Self-locking</p>	(2) (85) (96) (69) (61) (80) (125) (84)	<p><b>38790 01</b>    <b>74 21 560 950</b>                      37235 01</p> 	
<p>370.32, 272 kW, Betonmischer / Concrete Mixer(31)    10.05 -                      370.32, 272 kW, Kipper / Dump Truck(59)    10.05 -                      370.32, 272 kW, Pritsche/Fahrgestell / Flatbed/Chassis(75)    10.05 -                      410.32, Betonmischer / Concrete Mixer(31)    10.05 -                      410.32, Kipper / Dump Truck(59)    10.05 -                      410.32, Pritsche/Fahrgestell / Flatbed/Chassis(75)    10.05 -                      450.32, Betonmischer / Concrete Mixer(31)    10.05 -                      450.32, Kipper / Dump Truck(59)    10.05 -                      450.32, Pritsche/Fahrgestell / Flatbed/Chassis(75)    10.05 -</p>			<p><b>RHD</b>                      Lenkstockhebel zur 1. VA / Pitman arm to 1st front axle                      Baumuster / Type:34LF</p>	(67) (30)
<p>460.32, Betonmischer / Concrete Mixer(31)    05.06 -                      460.32, Kipper / Dump Truck(59)    05.06 -                      460.32    05.06 - ...                      500.32, Betonmischer / Concrete Mixer(31)    05.06 -                      500.32, Kipper / Dump Truck(59)    05.06 -                      500.32, Pritsche/Fahrgestell / Flatbed/Chassis(75)    05.06 -</p>			<p><b>RHD</b>                      Lenkstockhebel zur 1. VA / Pitman arm to 1st front axle                      Baumuster / Type:36LE</p>	(67) (30)
 <b>2</b>	<p><b>Lenkstange / Centre Rod Assembly</b>                      Schubstange / Push Rod                      beidseitig verstellbar / Adjustable on both sides                      Länge [mm] / Length [mm]:625                      Konusmaß [mm] / Cone Size [mm]:30                      Rohr-Ø [mm] / Pipe Ø [mm]:36</p>	(2) (85) (95) (69) (61) (80)	<p><b>27483 02</b>    <b>50 10 488 051</b>  </p>	
<p>370.32, 266 kW, Pritsche/Fahrgestell / Flatbed/Chassis(75)    01.01 -                      420.26, Pritsche/Fahrgestell / Flatbed/Chassis(75)    01.01 -                      420.32, Pritsche/Fahrgestell / Flatbed/Chassis(75)    10.01 -</p>			<p>Zwischenhebel zur Vorderachse 2 / Control arm to front axle 2                      für Links-/Rechtslenker / for left-/right-hand traffic                      Baumuster / Type:33AA, 33BB, 33CC, 33DD</p>	(90) (111) (30)
<p>370.32, 266 kW, Betonmischer / Concrete Mixer(31)    01.01 -                      370.32, 266 kW, Kipper / Dump Truck(59)    01.01 -                      420.26, Betonmischer / Concrete Mixer(31)    01.01 -                      420.26, Kipper / Dump Truck(59)    01.01 -                      420.32, Betonmischer / Concrete Mixer(31)    10.01 -                      420.32, Kipper / Dump Truck(59)    10.01 -</p>			<p>Zwischenhebel zur Vorderachse 2 / Control arm to front axle 2                      für Links-/Rechtslenker / for left-/right-hand traffic                      Baumuster / Type:33BB</p>	(90) (111) (30)
 <b>2</b>	<p><b>Lenkstange / Centre Rod Assembly</b>                      Schubstange / Push Rod                      einseitig verstellbar / Adjustable on one side                      Länge [mm] / Length [mm]:552                      Konusmaß [mm] / Cone Size [mm]:30                      Rohr-Ø [mm] / Pipe Ø [mm]:60                      mit Zubehör / with accessories                      Schrauben-/Mutterausführung: selbstsichernd / Bolt / Nut Version:                      Self-locking</p>	(2) (85) (96) (69) (61) (80) (125) (84)	<p><b>38793 01</b>    <b>74 82 292 079</b>                      37235 01</p> 	
<p>370.32, 272 kW, Betonmischer / Concrete Mixer(31)    10.05 -                      370.32, 272 kW, Kipper / Dump Truck(59)    10.05 -                      370.32, 272 kW, Pritsche/Fahrgestell / Flatbed/Chassis(75)    10.05 -                      410.32, Betonmischer / Concrete Mixer(31)    10.05 -                      410.32, Kipper / Dump Truck(59)    10.05 -                      410.32, Pritsche/Fahrgestell / Flatbed/Chassis(75)    10.05 -                      450.32, Betonmischer / Concrete Mixer(31)    10.05 -                      450.32, Kipper / Dump Truck(59)    10.05 -                      450.32, Pritsche/Fahrgestell / Flatbed/Chassis(75)    10.05 -</p>			<p><b>LHD</b>                      Zwischenhebel zur Vorderachse 2 / Control arm to front axle 2                      Baumuster / Type:34LF</p>	(90) (30)
<p>460.32, Betonmischer / Concrete Mixer(31)    05.06 -                      460.32, Kipper / Dump Truck(59)    05.06 -                      460.32    05.06 - ...                      500.32, Betonmischer / Concrete Mixer(31)    05.06 -                      500.32, Kipper / Dump Truck(59)    05.06 -                      500.32, Pritsche/Fahrgestell / Flatbed/Chassis(75)    05.06 -</p>			<p><b>LHD</b>                      Zwischenhebel zur Vorderachse 2 / Control arm to front axle 2                      Baumuster / Type:36LE</p>	(90) (30)









# RENAULT TRUCKS

Kerax		8x4	06.97 -		
 <b>2</b>	<b>Lenkstange / Centre Rod Assembly</b> Schubstange / Push Rod einseitig verstellbar / Adjustable on one side Länge [mm] / Length [mm]:552 Konusmaß [mm] / Cone Size [mm]:30 Rohr-Ø [mm] / Pipe Ø [mm]:60 mit Zubehör / with accessories Schrauben-/Mutterausführung: selbstsichernd / Bolt / Nut Version: Self-locking	(2) (85) (96) (69) (61) (80) (125) (84)		<b>38794 01</b> <b>74 82 292 080</b> 37235 01	
	370.32, 272 kW, Betonmischer / Concrete Mixer(31)    10.05 - 370.32, 272 kW, Kipper / Dump Truck(59)    10.05 - 370.32, 272 kW, Pritsche/Fahrgestell / Flatbed/Chassis(75)    10.05 - 410.32, Betonmischer / Concrete Mixer(31)    10.05 - 410.32, Kipper / Dump Truck(59)    10.05 - 410.32, Pritsche/Fahrgestell / Flatbed/Chassis(75)    10.05 - 450.32, Betonmischer / Concrete Mixer(31)    10.05 - 450.32, Kipper / Dump Truck(59)    10.05 - 450.32, Pritsche/Fahrgestell / Flatbed/Chassis(75)    10.05 -		<b>RHD</b> Zwischenhebel zur Vorderachse 2 / Control arm to front axle 2 Baumuster / Type:34LF	(90) (30)	
	460.32, Betonmischer / Concrete Mixer(31)    05.06 - 460.32, Kipper / Dump Truck(59)    05.06 - 460.32    05.06 - ... 500.32, Betonmischer / Concrete Mixer(31)    05.06 - 500.32, Kipper / Dump Truck(59)    05.06 - 500.32, Pritsche/Fahrgestell / Flatbed/Chassis(75)    05.06 -		<b>RHD</b> Zwischenhebel zur Vorderachse 2 / Control arm to front axle 2 Baumuster / Type:36LE	(90) (30)	
 <b>3</b>	<b>Lenkstange / Centre Rod Assembly</b> Schubstange / Push Rod einseitig verstellbar / Adjustable on one side Länge [mm] / Length [mm]:1125 Konusmaß [mm] / Cone Size [mm]:30 Rohr-Ø [mm] / Pipe Ø [mm]:50	(2) (85) (96) (69) (61) (80)		<b>27481 02</b> <b>50 10 488 096</b> 11505 03	
	370.32, 266 kW, Pritsche/Fahrgestell / Flatbed/Chassis(75)    01.01 - 420.26, Pritsche/Fahrgestell / Flatbed/Chassis(75)    01.01 - 420.32, Pritsche/Fahrgestell / Flatbed/Chassis(75)    10.01 -		<b>LHD</b> am Lenkhebel / at steering arm am Zwischenhebel / at the intermediate lever Lenkstockhebel zum Zwischenhebel / Pitman Arm to 1st control arm Baumuster / Type:33AA, 33BB, 33CC	(91) (93) (66) (30)	
	370.32, 266 kW, Betonmischer / Concrete Mixer(31)    01.01 - 370.32, 266 kW, Kipper / Dump Truck(59)    01.01 - 420.26, Betonmischer / Concrete Mixer(31)    01.01 - 420.26, Kipper / Dump Truck(59)    01.01 - 420.32, Betonmischer / Concrete Mixer(31)    10.01 - 420.32, Kipper / Dump Truck(59)    10.01 -		<b>LHD</b> am Lenkhebel / at steering arm am Zwischenhebel / at the intermediate lever Lenkstockhebel zum Zwischenhebel / Pitman Arm to 1st control arm Baumuster / Type:33BB	(91) (93) (66) (30)	
 <b>3</b>	<b>Lenkstange / Centre Rod Assembly</b> Schubstange / Push Rod nicht verstellbar / not adjustable Länge [mm] / Length [mm]:944 Konusmaß [mm] / Cone Size [mm]:30 Rohr-Ø [mm] / Pipe Ø [mm]:52	(2) (85) (128) (69) (61) (80)		<b>27482 02</b> <b>50 10 488 097</b>	
	370.32, 266 kW, Pritsche/Fahrgestell / Flatbed/Chassis(75)    01.01 - 420.26, Pritsche/Fahrgestell / Flatbed/Chassis(75)    01.01 - 420.32, Pritsche/Fahrgestell / Flatbed/Chassis(75)    10.01 -		<b>LHD</b> am Zwischenhebel / at the intermediate lever vom 1. zum 2. Zwischenhebel / from 1st to 2nd control arm Baumuster / Type:33AA, 33BB, 33CC	(93) (133) (30)	
	370.32, 266 kW, Betonmischer / Concrete Mixer(31)    01.01 - 370.32, 266 kW, Kipper / Dump Truck(59)    01.01 - 420.26, Betonmischer / Concrete Mixer(31)    01.01 - 420.26, Kipper / Dump Truck(59)    01.01 - 420.32, Betonmischer / Concrete Mixer(31)    10.01 - 420.32, Kipper / Dump Truck(59)    10.01 -		<b>LHD</b> am Zwischenhebel / at the intermediate lever vom 1. zum 2. Zwischenhebel / from 1st to 2nd control arm Baumuster / Type:33BB	(93) (133) (30)	
 <b>3</b>	<b>Lenkstange / Centre Rod Assembly</b> Schubstange / Push Rod einseitig verstellbar / Adjustable on one side Länge [mm] / Length [mm]:1120 Konusmaß [mm] / Cone Size [mm]:30 Rohr-Ø [mm] / Pipe Ø [mm]:50 mit Zubehör / with accessories	(2) (85) (96) (69) (61) (80) (125)		<b>35602 01</b> <b>50 10 488 098</b> 11505 03	
	370.32, 266 kW, Pritsche/Fahrgestell / Flatbed/Chassis(75)    01.01 - 420.26, Pritsche/Fahrgestell / Flatbed/Chassis(75)    01.01 - 420.32, Pritsche/Fahrgestell / Flatbed/Chassis(75)    10.01 -		<b>RHD</b> am Lenkhebel / at steering arm am Zwischenhebel / at the intermediate lever Baumuster / Type:33CC	(91) (93) (30)	







# RENAULT TRUCKS

**Kerax 8x4 06.97 -**

 <b>3</b>	<b>Lenkstange / Centre Rod Assembly</b> Schubstange / Push Rod nicht verstellbar / not adjustable Länge [mm] / Length [mm]:953 Konusmaß [mm] / Cone Size [mm]:30 Rohr-Ø [mm] / Pipe Ø [mm]:52 mit Zubehör / with accessories	(2) (85) (128) (69) (61) (80) (125)	▲ <b>35603 01</b> <b>50 10 488 099</b> 
370.32, 266 kW, Pritsche/Fahrgestell / Flatbed/Chassis(75) 01.01 - 420.26, Pritsche/Fahrgestell / Flatbed/Chassis(75) 01.01 - 420.32, Pritsche/Fahrgestell / Flatbed/Chassis(75) 10.01 -			<b>RHD</b> am Zwischenhebel / at the intermediate lever (93) vom 1. zum 2. Zwischenhebel / from 1st to 2nd control arm (133) Baumuster / Type:33CC (30)
 <b>3</b>	<b>Lenkstange / Centre Rod Assembly</b> Schubstange / Push Rod einseitig verstellbar / Adjustable on one side Länge [mm] / Length [mm]:1042 Konusmaß [mm] / Cone Size [mm]:30 Rohr-Ø [mm] / Pipe Ø [mm]:60 mit Zubehör / with accessories Schrauben-/Mutterausführung: selbstsichernd / Bolt / Nut Version: Self-locking	(2) (85) (96) (69) (61) (80) (125) (84)	<b>35619 01</b> <b>74 20 913 829</b> 
370.32, 272 kW, Betonmischer / Concrete Mixer(31) 10.05 - 370.32, 272 kW, Kipper / Dump Truck(59) 10.05 - 370.32, 272 kW, Pritsche/Fahrgestell / Flatbed/Chassis(75) 10.05 - 410.32, Betonmischer / Concrete Mixer(31) 10.05 - 410.32, Kipper / Dump Truck(59) 10.05 - 410.32, Pritsche/Fahrgestell / Flatbed/Chassis(75) 10.05 - 450.32, Betonmischer / Concrete Mixer(31) 10.05 - 450.32, Kipper / Dump Truck(59) 10.05 - 450.32, Pritsche/Fahrgestell / Flatbed/Chassis(75) 10.05 -			<b>LHD</b> am Lenkhebel / at steering arm (91) am Zwischenhebel / at the intermediate lever (93) Baumuster / Type:34LF (30)
460.32, Betonmischer / Concrete Mixer(31) 05.06 - 460.32, Kipper / Dump Truck(59) 05.06 - 460.32 05.06 - ... 500.32, Betonmischer / Concrete Mixer(31) 05.06 - 500.32, Kipper / Dump Truck(59) 05.06 - 500.32, Pritsche/Fahrgestell / Flatbed/Chassis(75) 05.06 -			<b>LHD</b> am Lenkhebel / at steering arm (91) am Zwischenhebel / at the intermediate lever (93) Baumuster / Type:36LE (30)
 <b>3</b>	<b>Lenkstange / Centre Rod Assembly</b> Schubstange / Push Rod einseitig verstellbar / Adjustable on one side Länge [mm] / Length [mm]:1269 Konusmaß [mm] / Cone Size [mm]:30 Rohr-Ø [mm] / Pipe Ø [mm]:60 mit Zubehör / with accessories Schrauben-/Mutterausführung: selbstsichernd / Bolt / Nut Version: Self-locking	(2) (85) (96) (69) (61) (80) (125) (84)	<b>38792 01</b> <b>74 82 292 077</b> ▲ 25353 01 37235 01 
370.32, 272 kW, Betonmischer / Concrete Mixer(31) 10.05 - 370.32, 272 kW, Kipper / Dump Truck(59) 10.05 - 370.32, 272 kW, Pritsche/Fahrgestell / Flatbed/Chassis(75) 10.05 - 410.32, Betonmischer / Concrete Mixer(31) 10.05 - 410.32, Kipper / Dump Truck(59) 10.05 - 410.32, Pritsche/Fahrgestell / Flatbed/Chassis(75) 10.05 - 450.32, Betonmischer / Concrete Mixer(31) 10.05 - 450.32, Kipper / Dump Truck(59) 10.05 - 450.32, Pritsche/Fahrgestell / Flatbed/Chassis(75) 10.05 -			<b>LHD</b> am Zwischenhebel / at the intermediate lever (93) vom 1. zum 2. Zwischenhebel / from 1st to 2nd control arm (133) Baumuster / Type:34LF (30)
460.32, Betonmischer / Concrete Mixer(31) 05.06 - 460.32, Kipper / Dump Truck(59) 05.06 - 460.32 05.06 - ... 500.32, Betonmischer / Concrete Mixer(31) 05.06 - 500.32, Kipper / Dump Truck(59) 05.06 - 500.32, Pritsche/Fahrgestell / Flatbed/Chassis(75) 05.06 -			<b>LHD</b> am Zwischenhebel / at the intermediate lever (93) vom 1. zum 2. Zwischenhebel / from 1st to 2nd control arm (133) Baumuster / Type:36LE (30)









# RENAULT TRUCKS

Kerax		8x4	06.97 -		
 <b>4</b>	<b>Spurstangenkopf / Tie Rod End</b> am Lenkzylinder / at steering cylinder Länge [mm] / Length [mm]:75 Konusmaß [mm] / Cone Size [mm]:32 Gewindemaß / Thread Size:M26x1,5 mit Rechtsgewinde / with right-hand thread mit Innengewinde / with internal thread mit Zubehör / with accessories		(7) (92) (69) (61) (56) (122) (119) (125)	<b>33397 01</b> <b>50 01 845 430</b> 	
	370.32, 266 kW, Pritsche/Fahrgestell / Flatbed/Chassis(75)	01.01 -	am Lenkzylinder / at steering cylinder	(92)	
	420.26, Pritsche/Fahrgestell / Flatbed/Chassis(75)	01.01 -	Baumuster / Type:33AA, 33BB, 33CC, 33DD	(30)	
	420.32, Pritsche/Fahrgestell / Flatbed/Chassis(75)	10.01 -			
	370.32, 266 kW, Betonmischer / Concrete Mixer(31)	01.01 -	am Lenkzylinder / at steering cylinder	(92)	
	370.32, 266 kW, Kipper / Dump Truck(59)	01.01 -	Baumuster / Type:33BB	(30)	
	420.26, Betonmischer / Concrete Mixer(31)	01.01 -			
	420.26, Kipper / Dump Truck(59)	01.01 -			
	420.32, Betonmischer / Concrete Mixer(31)	10.01 -			
	420.32, Kipper / Dump Truck(59)	10.01 -			
	370.32, 272 kW, Betonmischer / Concrete Mixer(31)	10.05 -	am Lenkzylinder / at steering cylinder	(92)	
	370.32, 272 kW, Kipper / Dump Truck(59)	10.05 -	Baumuster / Type:33LF	(30)	
	370.32, 272 kW, Pritsche/Fahrgestell / Flatbed/Chassis(75)	10.05 -			
	410.32, Betonmischer / Concrete Mixer(31)	10.05 -			
	410.32, Kipper / Dump Truck(59)	10.05 -			
410.32, Pritsche/Fahrgestell / Flatbed/Chassis(75)	10.05 -				
450.32, Betonmischer / Concrete Mixer(31)	10.05 -				
450.32, Kipper / Dump Truck(59)	10.05 -				
450.32, Pritsche/Fahrgestell / Flatbed/Chassis(75)	10.05 -				
460.32, Betonmischer / Concrete Mixer(31)	05.06 -	am Lenkzylinder / at steering cylinder	(92)		
460.32, Kipper / Dump Truck(59)	05.06 -	Baumuster / Type:36LE	(30)		
460.32	05.06 - ...				
500.32, Betonmischer / Concrete Mixer(31)	05.06 -				
500.32, Kipper / Dump Truck(59)	05.06 -				
500.32, Pritsche/Fahrgestell / Flatbed/Chassis(75)	05.06 -				
 <b>6</b>	<b>Spurstange / Rod Assembly</b> Führungsstange / Guide Rod beidseitig verstellbar / Adjustable on both sides Länge [mm] / Length [mm]:1720 Konusmaß [mm] / Cone Size [mm]:30 Rohr-Ø [mm] / Pipe Ø [mm]:48		(6) (55) (95) (69) (61) (80)	<b>27456 02</b> <b>50 10 308 082</b>  ▲ 11505 03 ▲ 11492 03	
	370.32, 266 kW, Pritsche/Fahrgestell / Flatbed/Chassis(75)	01.01 -	1.VA / 1st front axle	(11)	
	420.26, Pritsche/Fahrgestell / Flatbed/Chassis(75)	01.01 -	Radstand bis [mm] / Wheelbase to [mm]:4500	(78)	
	420.32, Pritsche/Fahrgestell / Flatbed/Chassis(75)	10.01 -	Baumuster / Type:33AA, 33BB, 33CC, 33DD	(30)	
	370.32, 266 kW, Pritsche/Fahrgestell / Flatbed/Chassis(75)	01.01 -	2.VA / 2nd FA	(13)	
	420.26, Pritsche/Fahrgestell / Flatbed/Chassis(75)	01.01 -	->11.2001		
	420.32, Pritsche/Fahrgestell / Flatbed/Chassis(75)	10.01 -	Radstand bis [mm] / Wheelbase to [mm]:4500	(78)	
			Baumuster / Type:33AA, 33BB, 33CC, 33DD	(30)	
	370.32, 266 kW, Betonmischer / Concrete Mixer(31)	01.01 -	1.VA / 1st front axle	(11)	
	370.32, 266 kW, Kipper / Dump Truck(59)	01.01 -	Radstand bis [mm] / Wheelbase to [mm]:4500	(78)	
	420.26, Betonmischer / Concrete Mixer(31)	01.01 -	Baumuster / Type:33BB	(30)	
	420.26, Kipper / Dump Truck(59)	01.01 -			
	420.32, Betonmischer / Concrete Mixer(31)	10.01 -			
	420.32, Kipper / Dump Truck(59)	10.01 -			
	370.32, 266 kW, Betonmischer / Concrete Mixer(31)	01.01 -	2.VA / 2nd FA	(13)	
370.32, 266 kW, Kipper / Dump Truck(59)	01.01 -	->11.2001			
420.26, Betonmischer / Concrete Mixer(31)	01.01 -	Radstand bis [mm] / Wheelbase to [mm]:4500	(78)		
420.26, Kipper / Dump Truck(59)	01.01 -	Baumuster / Type:33BB	(30)		
420.32, Betonmischer / Concrete Mixer(31)	10.01 -				
420.32, Kipper / Dump Truck(59)	10.01 -				









# RENAULT TRUCKS

Kerax		8x4	06.97 -		
 <b>6</b>	<b>Spurstange / Rod Assembly</b> Führungsstange / Guide Rod beidseitig verstellbar / Adjustable on both sides Länge [mm] / Length [mm]:1650 Konusmaß [mm] / Cone Size [mm]:30 Rohr-Ø [mm] / Pipe Ø [mm]:40 mit Zubehör / with accessories	(6) (55) (95) (69) (61) (80) (125)		<b>29438 01</b> <b>50 10 566 058</b>  ▲ 11492 03 ▲ 11505 03	
	370.32, 266 kW, Pritsche/Fahrgestell / Flatbed/Chassis(75)	01.01 -	2.VA / 2nd FA 11.2001->	(13)	
	420.26, Pritsche/Fahrgestell / Flatbed/Chassis(75)	01.01 -	Radstand bis [mm] / Wheelbase to [mm]:4500	(78)	
	420.32, Pritsche/Fahrgestell / Flatbed/Chassis(75)	10.01 -	Baumuster / Type:33AA, 33BB, 33CC, 33DD	(30)	
370.32, 266 kW, Betonmischer / Concrete Mixer(31)	01.01 -	2.VA / 2nd FA 11.2001->	(13)		
370.32, 266 kW, Kipper / Dump Truck(59)	01.01 -	Radstand bis [mm] / Wheelbase to [mm]:4500	(78)		
420.26, Betonmischer / Concrete Mixer(31)	01.01 -	Baumuster / Type:33BB	(30)		
420.26, Kipper / Dump Truck(59)	01.01 -				
420.32, Betonmischer / Concrete Mixer(31)	10.01 -				
420.32, Kipper / Dump Truck(59)	10.01 -				
 <b>6</b>	<b>Spurstange / Rod Assembly</b> Führungsstange / Guide Rod beidseitig verstellbar / Adjustable on both sides Länge [mm] / Length [mm]:1752 Konusmaß [mm] / Cone Size [mm]:30 Rohr-Ø [mm] / Pipe Ø [mm]:48 mit Zubehör / with accessories	(6) (55) (95) (69) (61) (80) (125)		<b>29453 01</b> <b>50 01 869 829</b>  ▲ 11505 03 ▲ 11492 03	
	370.32, 266 kW, Pritsche/Fahrgestell / Flatbed/Chassis(75)	01.01 -	1.VA / 1st front axle 2.VA / 2nd FA	(11) (13)	
	420.26, Pritsche/Fahrgestell / Flatbed/Chassis(75)	01.01 -	Radstand von [mm] / Wheelbase, from [mm]:5000	(79)	
	420.32, Pritsche/Fahrgestell / Flatbed/Chassis(75)	10.01 -	Baumuster / Type:33AA, 33BB, 33CC, 33DD	(30)	
370.32, 266 kW, Betonmischer / Concrete Mixer(31)	01.01 -	1.VA / 1st front axle	(11)		
370.32, 266 kW, Kipper / Dump Truck(59)	01.01 -	2.VA / 2nd FA	(13)		
420.26, Betonmischer / Concrete Mixer(31)	01.01 -	Radstand von [mm] / Wheelbase, from [mm]:5000	(79)		
420.26, Kipper / Dump Truck(59)	01.01 -	Baumuster / Type:33BB	(30)		
420.32, Betonmischer / Concrete Mixer(31)	10.01 -				
420.32, Kipper / Dump Truck(59)	10.01 -				
 <b>6</b>	<b>Spurstange / Rod Assembly</b> Führungsstange / Guide Rod beidseitig verstellbar / Adjustable on both sides Länge [mm] / Length [mm]:1694 Konusmaß [mm] / Cone Size [mm]:30 Rohr-Ø [mm] / Pipe Ø [mm]:42 mit Zubehör / with accessories Schrauben-/Mutterausführung: selbstsichernd / Bolt / Nut Version: Self-locking	(6) (55) (95) (69) (61) (80) (125) (84)		<b>35596 01</b> <b>74 20 713 858</b> 	
	370.32, 272 kW, Betonmischer / Concrete Mixer(31)	10.05 -	1.VA / 1st front axle	(11)	
	370.32, 272 kW, Kipper / Dump Truck(59)	10.05 -	Baumuster / Type:34LF	(30)	
	370.32, 272 kW, Pritsche/Fahrgestell / Flatbed/Chassis(75)	10.05 -			
410.32, Betonmischer / Concrete Mixer(31)	10.05 -				
410.32, Kipper / Dump Truck(59)	10.05 -				
410.32, Pritsche/Fahrgestell / Flatbed/Chassis(75)	10.05 -				
450.32, Betonmischer / Concrete Mixer(31)	10.05 -				
450.32, Kipper / Dump Truck(59)	10.05 -				
450.32, Pritsche/Fahrgestell / Flatbed/Chassis(75)	10.05 -				
460.32, Betonmischer / Concrete Mixer(31)	05.06 -	1.VA / 1st front axle	(11)		
460.32, Kipper / Dump Truck(59)	05.06 -	Baumuster / Type:36LE	(30)		
460.32	05.06 - ...				
500.32, Betonmischer / Concrete Mixer(31)	05.06 -				
500.32, Kipper / Dump Truck(59)	05.06 -				
500.32, Pritsche/Fahrgestell / Flatbed/Chassis(75)	05.06 -				











# RENAULT TRUCKS

Kerax		8x4	06.97 -		
 <b>6</b>	<b>Spurstange / Rod Assembly</b> Führungsstange / Guide Rod beidseitig verstellbar / Adjustable on both sides Länge [mm] / Length [mm]:1657 Konusmaß [mm] / Cone Size [mm]:30 Rohr-Ø [mm] / Pipe Ø [mm]:42 ohne Zubehör / without accessories Schrauben-/Mutterausführung: selbstsichernd / Bolt / Nut Version: Self-locking	(6)		<b>35597 01</b>	<b>74 20 713 859</b>
		(55)			
		(95)			
		(69)			
		(61)			
		(80)			
		(131)			
		(84)			
	370.32, 272 kW, Betonmischer / Concrete Mixer(31) 10.05 - 370.32, 272 kW, Kipper / Dump Truck(59) 10.05 - 370.32, 272 kW, Pritsche/Fahrgestell / Flatbed/Chassis(75) 10.05 - 410.32, Betonmischer / Concrete Mixer(31) 10.05 - 410.32, Kipper / Dump Truck(59) 10.05 - 410.32, Pritsche/Fahrgestell / Flatbed/Chassis(75) 10.05 - 450.32, Betonmischer / Concrete Mixer(31) 10.05 - 450.32, Kipper / Dump Truck(59) 10.05 - 450.32, Pritsche/Fahrgestell / Flatbed/Chassis(75) 10.05 -		2.VA / 2nd FA Radstand von [mm] / Wheelbase, from [mm]:5300 Radstand bis [mm] / Wheelbase to [mm]:6000 Baumuster / Type:34LF	(13) (79) (78) (30)	
	460.32, Betonmischer / Concrete Mixer(31) 05.06 - 460.32, Kipper / Dump Truck(59) 05.06 - 460.32 05.06 - ... 500.32, Betonmischer / Concrete Mixer(31) 05.06 - 500.32, Kipper / Dump Truck(59) 05.06 - 500.32, Pritsche/Fahrgestell / Flatbed/Chassis(75) 05.06 -		2.VA / 2nd FA Radstand von [mm] / Wheelbase, from [mm]:5300 Radstand bis [mm] / Wheelbase to [mm]:6000 Baumuster / Type:36LE	(13) (79) (78) (30)	
 <b>6</b>	<b>Spurstange / Rod Assembly</b> Führungsstange / Guide Rod beidseitig verstellbar / Adjustable on both sides Länge [mm] / Length [mm]:1608 Konusmaß [mm] / Cone Size [mm]:30 Rohr-Ø [mm] / Pipe Ø [mm]:42 ohne Zubehör / without accessories Schrauben-/Mutterausführung: selbstsichernd / Bolt / Nut Version: Self-locking	(6)		<b>35598 01</b>	<b>74 20 713 860</b>
		(55)			
		(95)			
		(69)			
		(61)			
		(80)			
		(131)			
		(84)			
	370.32, 272 kW, Betonmischer / Concrete Mixer(31) 10.05 - 370.32, 272 kW, Kipper / Dump Truck(59) 10.05 - 370.32, 272 kW, Pritsche/Fahrgestell / Flatbed/Chassis(75) 10.05 - 410.32, Betonmischer / Concrete Mixer(31) 10.05 - 410.32, Kipper / Dump Truck(59) 10.05 - 410.32, Pritsche/Fahrgestell / Flatbed/Chassis(75) 10.05 - 450.32, Betonmischer / Concrete Mixer(31) 10.05 - 450.32, Kipper / Dump Truck(59) 10.05 - 450.32, Pritsche/Fahrgestell / Flatbed/Chassis(75) 10.05 -		2.VA / 2nd FA Radstand [mm] / Wheelbase [mm]:4500 Baumuster / Type:34LF	(13) (77) (30)	
	460.32, Betonmischer / Concrete Mixer(31) 05.06 - 460.32, Kipper / Dump Truck(59) 05.06 - 460.32 05.06 - ... 500.32, Betonmischer / Concrete Mixer(31) 05.06 - 500.32, Kipper / Dump Truck(59) 05.06 - 500.32, Pritsche/Fahrgestell / Flatbed/Chassis(75) 05.06 -		2.VA / 2nd FA Radstand [mm] / Wheelbase [mm]:4500 Baumuster / Type:36LE	(13) (77) (30)	
 <b>14</b>	<b>Stange/Strebe, Stabilisator / Rod/Strut, stabiliser</b> Koppelstange / Coupling Rod Länge [mm] / Length [mm]:300 Konusmaß [mm] / Cone Size [mm]:22 Rohr-Ø [mm] / Pipe Ø [mm]:30 ohne Zubehör / without accessories	(8)		<b>35600 01</b>	<b>74 20 850 454</b>
		(62)			
		(69)			
		(61)			
		(80)			
		(131)			
	370.32, 272 kW, Betonmischer / Concrete Mixer(31) 10.05 - 370.32, 272 kW, Kipper / Dump Truck(59) 10.05 - 370.32, 272 kW, Pritsche/Fahrgestell / Flatbed/Chassis(75) 10.05 - 410.32, Betonmischer / Concrete Mixer(31) 10.05 - 410.32, Kipper / Dump Truck(59) 10.05 - 410.32, Pritsche/Fahrgestell / Flatbed/Chassis(75) 10.05 - 450.32, Betonmischer / Concrete Mixer(31) 10.05 - 450.32, Kipper / Dump Truck(59) 10.05 - 450.32, Pritsche/Fahrgestell / Flatbed/Chassis(75) 10.05 -		Baumuster / Type:34LF	(30)	









# RENAULT TRUCKS

Kerax		8x4	06.97 -		
 10	<b>Lenker, Radaufhängung / Track Control Arm</b> Längslenker / Trailing Arm Länge [mm] / Length [mm]:575 Rohr-Ø [mm] / Pipe Ø [mm]:52 Bohrung-Ø 1 [mm] / Bore Ø 1 [mm]:19 Bohrung-Ø 2 [mm] / Bore Ø 2 [mm]:19 Lochabstand 1/Lochabstand 2 / Hole Pitch 1/ Hole Pitch 2:145/145 Molekularlager / Molecular Bearing	(1) (70) (69) (80) (33) (34) (68) (71)		<b>18984 01</b> <b>50 10 094 838</b> 	
	370.32, 266 kW, Pritsche/Fahrgestell / Flatbed/Chassis(75)	01.01 -	▼	Blattfeder / Leaf spring	(32)
	420.26, Pritsche/Fahrgestell / Flatbed/Chassis(75)	01.01 -		Baumuster / Type:33CC	(30)
	420.32, Pritsche/Fahrgestell / Flatbed/Chassis(75)	10.01 -			
370.32, 266 kW, Pritsche/Fahrgestell / Flatbed/Chassis(75)	01.01 -	▼	Blattfeder / Leaf spring	(32)	
420.26, Pritsche/Fahrgestell / Flatbed/Chassis(75)	01.01 -		07.2001->		
420.32, Pritsche/Fahrgestell / Flatbed/Chassis(75)	10.01 -		Baumuster / Type:33DD	(30)	
			mit Parabelfeder / with parabolic spring	(121)	
 10	<b>Lenker, Radaufhängung / Track Control Arm</b> Längslenker / Trailing Arm Länge [mm] / Length [mm]:574 Lochabstand 1/Lochabstand 2 / Hole Pitch 1/ Hole Pitch 2:152/152 Bohrung-Ø 1 [mm] / Bore Ø 1 [mm]:21 Bohrung-Ø 2 [mm] / Bore Ø 2 [mm]:21 Rohr-Ø [mm] / Pipe Ø [mm]:50 Molekularlager / Molecular Bearing	(1) (70) (69) (68) (33) (34) (80) (71)		<b>22608 01</b> <b>50 10 389 262</b> ® 31222 01 	
	370.32, 266 kW, Pritsche/Fahrgestell / Flatbed/Chassis(75)	01.01 -	▼	Blattfeder / Leaf spring	(32)
	420.26, Pritsche/Fahrgestell / Flatbed/Chassis(75)	01.01 -		Baumuster / Type:33AA, 33BB	(30)
	420.32, Pritsche/Fahrgestell / Flatbed/Chassis(75)	10.01 -			
370.32, 266 kW, Pritsche/Fahrgestell / Flatbed/Chassis(75)	01.01 -	▼	Blattfeder / Leaf spring	(32)	
420.26, Pritsche/Fahrgestell / Flatbed/Chassis(75)	01.01 -		->07.2001		
420.32, Pritsche/Fahrgestell / Flatbed/Chassis(75)	10.01 -		Baumuster / Type:33DD	(30)	
			mit Trapezfeder / With trapezoid spring	(124)	
			mit Parabelfeder / with parabolic spring	(121)	
370.32, 266 kW, Pritsche/Fahrgestell / Flatbed/Chassis(75)	01.01 -	▼	Blattfeder / Leaf spring	(32)	
420.26, Pritsche/Fahrgestell / Flatbed/Chassis(75)	01.01 -		07.2001->		
420.32, Pritsche/Fahrgestell / Flatbed/Chassis(75)	10.01 -		Baumuster / Type:33DD	(30)	
			mit Trapezfeder / With trapezoid spring	(124)	
370.32, 266 kW, Betonmischer / Concrete Mixer(31)	01.01 -	▼	Blattfeder / Leaf spring	(32)	
370.32, 266 kW, Kipper / Dump Truck(59)	01.01 -		Baumuster / Type:33BB	(30)	
420.26, Betonmischer / Concrete Mixer(31)	01.01 -				
420.26, Kipper / Dump Truck(59)	01.01 -				
420.32, Betonmischer / Concrete Mixer(31)	10.01 -				
420.32, Kipper / Dump Truck(59)	10.01 -				
 10	<b>Lenker, Radaufhängung / Track Control Arm</b> Längslenker / Trailing Arm Länge [mm] / Length [mm]:575 Rohr-Ø [mm] / Pipe Ø [mm]:50 Bohrung-Ø 1 [mm] / Bore Ø 1 [mm]:21 Bohrung-Ø 2 [mm] / Bore Ø 2 [mm]:21 Lochabstand 1/Lochabstand 2 / Hole Pitch 1/ Hole Pitch 2:152/152 nicht verstellbar / not adjustable Molekularlager / Molecular Bearing	(1) (70) (69) (80) (33) (34) (68) (128) (71)		<b>33401 01</b> <b>50 10 467 915</b> ® 31222 01 	
	370.32, 266 kW, Pritsche/Fahrgestell / Flatbed/Chassis(75)	01.01 -	▲⊕	Doppelachsaggregat / Tandem-axle Assembly	(38)
	420.26, Pritsche/Fahrgestell / Flatbed/Chassis(75)	01.01 -		Blattfeder / Leaf spring	(32)
	420.32, Pritsche/Fahrgestell / Flatbed/Chassis(75)	10.01 -		Baumuster / Type:33AA, 33BB, 33CC, 33DD	(30)
370.32, 266 kW, Betonmischer / Concrete Mixer(31)	01.01 -	▲⊕	Doppelachsaggregat / Tandem-axle Assembly	(38)	
370.32, 266 kW, Kipper / Dump Truck(59)	01.01 -		Blattfeder / Leaf spring	(32)	
420.26, Betonmischer / Concrete Mixer(31)	01.01 -		Baumuster / Type:33BB	(30)	
420.26, Kipper / Dump Truck(59)	01.01 -				
420.32, Betonmischer / Concrete Mixer(31)	10.01 -				
420.32, Kipper / Dump Truck(59)	10.01 -				





# RENAULT TRUCKS

Kerax		8x4	06.97 -			
 10	<b>Lenker, Radaufhängung / Track Control Arm</b>	(1)		<b>35270 01</b>	<b>74 20 443 044</b>	
	Längslenker / Trailing Arm Länge [mm] / Length [mm]:510 Bohrung-Ø 1 [mm] / Bore Ø 1 [mm]:17 Bohrung-Ø 2 [mm] / Bore Ø 2 [mm]:17 Lochabstand 1/Lochabstand 2 / Hole Pitch 1/ Hole Pitch 2:115 / 115 Molekularlager / Molecular Bearing	(70) (69) (33) (34) (68) (71)		® 25208 01		
	370.32, 272 kW, Betonmischer / Concrete Mixer(31) 370.32, 272 kW, Kipper / Dump Truck(59) 370.32, 272 kW, Pritsche/Fahrgestell / Flatbed/Chassis(75) 410.32, Betonmischer / Concrete Mixer(31) 410.32, Kipper / Dump Truck(59) 410.32, Pritsche/Fahrgestell / Flatbed/Chassis(75) 450.32, Betonmischer / Concrete Mixer(31) 450.32, Kipper / Dump Truck(59) 450.32, Pritsche/Fahrgestell / Flatbed/Chassis(75)	10.05 - 10.05 - 10.05 - 10.05 - 10.05 - 10.05 - 10.05 - 10.05 - 10.05 -		▼	1.HA / 1st RA 2.HA / 2nd RA Blattfeder / Leaf spring Aggregat / Unit mit 3 Blatt Parabelfeder / with three leaf parabolic spring	(10) (12) (32) (22) (116)
 10	<b>Lenker, Radaufhängung / Track Control Arm</b>	(1)		<b>35272 01</b>	<b>74 21 051 052</b>	
	Längslenker / Trailing Arm Länge [mm] / Length [mm]:510 Bohrung-Ø 1 [mm] / Bore Ø 1 [mm]:21 Bohrung-Ø 2 [mm] / Bore Ø 2 [mm]:21 Lochabstand 1/Lochabstand 2 / Hole Pitch 1/ Hole Pitch 2:130 / 130 Molekularlager / Molecular Bearing	(70) (69) (33) (34) (68) (71)		® 34609 01		
	370.32, 272 kW, Betonmischer / Concrete Mixer(31) 370.32, 272 kW, Kipper / Dump Truck(59) 370.32, 272 kW, Pritsche/Fahrgestell / Flatbed/Chassis(75) 410.32, Betonmischer / Concrete Mixer(31) 410.32, Kipper / Dump Truck(59) 410.32, Pritsche/Fahrgestell / Flatbed/Chassis(75) 450.32, Betonmischer / Concrete Mixer(31) 450.32, Kipper / Dump Truck(59) 450.32, Pritsche/Fahrgestell / Flatbed/Chassis(75) 460.32, Betonmischer / Concrete Mixer(31) 460.32, Kipper / Dump Truck(59) 460.32, Pritsche/Fahrgestell / Flatbed/Chassis(75) 500.32, Betonmischer / Concrete Mixer(31) 500.32, Kipper / Dump Truck(59) 500.32, Pritsche/Fahrgestell / Flatbed/Chassis(75)	10.05 - 10.05 - 10.05 - 10.05 - 10.05 - 10.05 - 10.05 - 10.05 - 10.05 - 05.06 - 05.06 - 05.06 - 05.06 - 05.06 -		▼	1.HA / 1st RA 2.HA / 2nd RA Blattfeder / Leaf spring Aggregat / Unit zul. Gesamtgewicht [kg] / Gross Vehicle Weight [kg]:32000	(10) (12) (32) (22) (134)
 8	<b>Lenker, Radaufhängung / Track Control Arm</b>	(1)		<b>26058 01</b>	<b>74 20 741 703</b>	
	Dreieckslenker (Nfz) / Wishbone (CV) Länge [mm] / Length [mm]:662,4 Rohr-Ø [mm] / Pipe Ø [mm]:48 Bohrung-Ø 1 [mm] / Bore Ø 1 [mm]:19 Bohrung-Ø 2 [mm] / Bore Ø 2 [mm]:19 Lochabstand 1/Lochabstand 2 / Hole Pitch 1/ Hole Pitch 2:115/115	(39) (69) (80) (33) (34) (68)		® 25208 01 ® 30672 01		
	370.32, 272 kW, Betonmischer / Concrete Mixer(31) 370.32, 272 kW, Kipper / Dump Truck(59) 370.32, 272 kW, Pritsche/Fahrgestell / Flatbed/Chassis(75) 410.32, Betonmischer / Concrete Mixer(31) 410.32, Kipper / Dump Truck(59) 410.32, Pritsche/Fahrgestell / Flatbed/Chassis(75) 450.32, Betonmischer / Concrete Mixer(31) 450.32, Kipper / Dump Truck(59) 450.32, Pritsche/Fahrgestell / Flatbed/Chassis(75)	10.05 - 10.05 - 10.05 - 10.05 - 10.05 - 10.05 - 10.05 - 10.05 - 10.05 -		▲	1.HA / 1st RA 2.HA / 2nd RA Blattfeder / Leaf spring Aggregat / Unit mit 3 Blatt Parabelfeder / with three leaf parabolic spring	(10) (12) (32) (22) (116)







# RENAULT TRUCKS

Kerax		8x4	06.97 -																														
 8	<b>Lenker, Radaufhängung / Track Control Arm</b> Dreieckslenker (Nfz) / Wishbone (CV) Länge [mm] / Length [mm]:671 Rohr-Ø [mm] / Pipe Ø [mm]:58 Bohrung-Ø 1 [mm] / Bore Ø 1 [mm]:23 Bohrung-Ø 2 [mm] / Bore Ø 2 [mm]:23 Lochabstand 1/Lochabstand 2 / Hole Pitch 1/ Hole Pitch 2:130/130		(1) (39) (69) (80) (33) (34) (68)	<b>35009 01</b> <b>74 22 318 834</b> © 28706 01 																													
	<table border="0" style="width: 100%;"> <tr><td>370.32, 272 kW, Betonmischer / Concrete Mixer(31)</td><td style="text-align: right;">10.05 -</td></tr> <tr><td>370.32, 272 kW, Kipper / Dump Truck(59)</td><td style="text-align: right;">10.05 -</td></tr> <tr><td>370.32, 272 kW, Pritsche/Fahrgestell / Flatbed/Chassis(75)</td><td style="text-align: right;">10.05 -</td></tr> <tr><td>410.32, Betonmischer / Concrete Mixer(31)</td><td style="text-align: right;">10.05 -</td></tr> <tr><td>410.32, Kipper / Dump Truck(59)</td><td style="text-align: right;">10.05 -</td></tr> <tr><td>410.32, Pritsche/Fahrgestell / Flatbed/Chassis(75)</td><td style="text-align: right;">10.05 -</td></tr> <tr><td>450.32, Betonmischer / Concrete Mixer(31)</td><td style="text-align: right;">10.05 -</td></tr> <tr><td>450.32, Kipper / Dump Truck(59)</td><td style="text-align: right;">10.05 -</td></tr> <tr><td>450.32, Pritsche/Fahrgestell / Flatbed/Chassis(75)</td><td style="text-align: right;">10.05 -</td></tr> <tr><td>460.32, Betonmischer / Concrete Mixer(31)</td><td style="text-align: right;">05.06 -</td></tr> <tr><td>460.32, Kipper / Dump Truck(59)</td><td style="text-align: right;">05.06 -</td></tr> <tr><td>460.32, Pritsche/Fahrgestell / Flatbed/Chassis(75)</td><td style="text-align: right;">05.06 -</td></tr> <tr><td>500.32, Betonmischer / Concrete Mixer(31)</td><td style="text-align: right;">05.06 -</td></tr> <tr><td>500.32, Kipper / Dump Truck(59)</td><td style="text-align: right;">05.06 -</td></tr> <tr><td>500.32, Pritsche/Fahrgestell / Flatbed/Chassis(75)</td><td style="text-align: right;">05.06 -</td></tr> </table>		370.32, 272 kW, Betonmischer / Concrete Mixer(31)	10.05 -	370.32, 272 kW, Kipper / Dump Truck(59)	10.05 -	370.32, 272 kW, Pritsche/Fahrgestell / Flatbed/Chassis(75)	10.05 -	410.32, Betonmischer / Concrete Mixer(31)	10.05 -	410.32, Kipper / Dump Truck(59)	10.05 -	410.32, Pritsche/Fahrgestell / Flatbed/Chassis(75)	10.05 -	450.32, Betonmischer / Concrete Mixer(31)	10.05 -	450.32, Kipper / Dump Truck(59)	10.05 -	450.32, Pritsche/Fahrgestell / Flatbed/Chassis(75)	10.05 -	460.32, Betonmischer / Concrete Mixer(31)	05.06 -	460.32, Kipper / Dump Truck(59)	05.06 -	460.32, Pritsche/Fahrgestell / Flatbed/Chassis(75)	05.06 -	500.32, Betonmischer / Concrete Mixer(31)	05.06 -	500.32, Kipper / Dump Truck(59)	05.06 -	500.32, Pritsche/Fahrgestell / Flatbed/Chassis(75)	05.06 -	▲ 1.HA / 1st RA 2.HA / 2nd RA Blattfeder / Leaf spring Aggregat / Unit zul. Gesamtgewicht [kg] / Gross Vehicle Weight [kg]:26000 zul. Gesamtgewicht [kg] / Gross Vehicle Weight [kg]:32000
370.32, 272 kW, Betonmischer / Concrete Mixer(31)	10.05 -																																
370.32, 272 kW, Kipper / Dump Truck(59)	10.05 -																																
370.32, 272 kW, Pritsche/Fahrgestell / Flatbed/Chassis(75)	10.05 -																																
410.32, Betonmischer / Concrete Mixer(31)	10.05 -																																
410.32, Kipper / Dump Truck(59)	10.05 -																																
410.32, Pritsche/Fahrgestell / Flatbed/Chassis(75)	10.05 -																																
450.32, Betonmischer / Concrete Mixer(31)	10.05 -																																
450.32, Kipper / Dump Truck(59)	10.05 -																																
450.32, Pritsche/Fahrgestell / Flatbed/Chassis(75)	10.05 -																																
460.32, Betonmischer / Concrete Mixer(31)	05.06 -																																
460.32, Kipper / Dump Truck(59)	05.06 -																																
460.32, Pritsche/Fahrgestell / Flatbed/Chassis(75)	05.06 -																																
500.32, Betonmischer / Concrete Mixer(31)	05.06 -																																
500.32, Kipper / Dump Truck(59)	05.06 -																																
500.32, Pritsche/Fahrgestell / Flatbed/Chassis(75)	05.06 -																																
	<b>Reparatursatz / Repair Kit</b> für Schubstange / for push rod Länge [mm] / Length [mm]:141 Außengewinde [mm] / Outer thread [mm]:M30x1,5 Konusmaß [mm] / Cone Size [mm]:30 mit Rechtsgewinde / with right-hand thread mit Zubehör / with accessories Länge [mm] / Length [mm]:90 Innengewinde [mm] / Inner thread [mm]:M30x1,5 Außengewinde [mm] / Outer thread [mm]:M40x1,5 mit Linksgewinde / with left-hand thread		(3) (113) (69) (29) (61) (122) (125) (69) (58) (29) (120)	<b>36717 01</b> 																													
	<table border="0" style="width: 100%;"> <tr><td>370.32, 272 kW, Betonmischer / Concrete Mixer(31)</td><td style="text-align: right;">10.05 -</td></tr> <tr><td>370.32, 272 kW, Kipper / Dump Truck(59)</td><td style="text-align: right;">10.05 -</td></tr> <tr><td>370.32, 272 kW, Pritsche/Fahrgestell / Flatbed/Chassis(75)</td><td style="text-align: right;">10.05 -</td></tr> <tr><td>410.32, Betonmischer / Concrete Mixer(31)</td><td style="text-align: right;">10.05 -</td></tr> <tr><td>410.32, Kipper / Dump Truck(59)</td><td style="text-align: right;">10.05 -</td></tr> <tr><td>410.32, Pritsche/Fahrgestell / Flatbed/Chassis(75)</td><td style="text-align: right;">10.05 -</td></tr> <tr><td>450.32, Betonmischer / Concrete Mixer(31)</td><td style="text-align: right;">10.05 -</td></tr> <tr><td>450.32, Kipper / Dump Truck(59)</td><td style="text-align: right;">10.05 -</td></tr> <tr><td>450.32, Pritsche/Fahrgestell / Flatbed/Chassis(75)</td><td style="text-align: right;">10.05 -</td></tr> <tr><td>460.32, Betonmischer / Concrete Mixer(31)</td><td style="text-align: right;">05.06 -</td></tr> <tr><td>460.32, Kipper / Dump Truck(59)</td><td style="text-align: right;">05.06 -</td></tr> <tr><td>460.32, Pritsche/Fahrgestell / Flatbed/Chassis(75)</td><td style="text-align: right;">05.06 -</td></tr> <tr><td>500.32, Betonmischer / Concrete Mixer(31)</td><td style="text-align: right;">05.06 -</td></tr> <tr><td>500.32, Kipper / Dump Truck(59)</td><td style="text-align: right;">05.06 -</td></tr> <tr><td>500.32, Pritsche/Fahrgestell / Flatbed/Chassis(75)</td><td style="text-align: right;">05.06 -</td></tr> </table>		370.32, 272 kW, Betonmischer / Concrete Mixer(31)	10.05 -	370.32, 272 kW, Kipper / Dump Truck(59)	10.05 -	370.32, 272 kW, Pritsche/Fahrgestell / Flatbed/Chassis(75)	10.05 -	410.32, Betonmischer / Concrete Mixer(31)	10.05 -	410.32, Kipper / Dump Truck(59)	10.05 -	410.32, Pritsche/Fahrgestell / Flatbed/Chassis(75)	10.05 -	450.32, Betonmischer / Concrete Mixer(31)	10.05 -	450.32, Kipper / Dump Truck(59)	10.05 -	450.32, Pritsche/Fahrgestell / Flatbed/Chassis(75)	10.05 -	460.32, Betonmischer / Concrete Mixer(31)	05.06 -	460.32, Kipper / Dump Truck(59)	05.06 -	460.32, Pritsche/Fahrgestell / Flatbed/Chassis(75)	05.06 -	500.32, Betonmischer / Concrete Mixer(31)	05.06 -	500.32, Kipper / Dump Truck(59)	05.06 -	500.32, Pritsche/Fahrgestell / Flatbed/Chassis(75)	05.06 -	für / for:NAKATA
370.32, 272 kW, Betonmischer / Concrete Mixer(31)	10.05 -																																
370.32, 272 kW, Kipper / Dump Truck(59)	10.05 -																																
370.32, 272 kW, Pritsche/Fahrgestell / Flatbed/Chassis(75)	10.05 -																																
410.32, Betonmischer / Concrete Mixer(31)	10.05 -																																
410.32, Kipper / Dump Truck(59)	10.05 -																																
410.32, Pritsche/Fahrgestell / Flatbed/Chassis(75)	10.05 -																																
450.32, Betonmischer / Concrete Mixer(31)	10.05 -																																
450.32, Kipper / Dump Truck(59)	10.05 -																																
450.32, Pritsche/Fahrgestell / Flatbed/Chassis(75)	10.05 -																																
460.32, Betonmischer / Concrete Mixer(31)	05.06 -																																
460.32, Kipper / Dump Truck(59)	05.06 -																																
460.32, Pritsche/Fahrgestell / Flatbed/Chassis(75)	05.06 -																																
500.32, Betonmischer / Concrete Mixer(31)	05.06 -																																
500.32, Kipper / Dump Truck(59)	05.06 -																																
500.32, Pritsche/Fahrgestell / Flatbed/Chassis(75)	05.06 -																																





# RENAULT TRUCKS

Kerax		8x4/4	06.97 -		
 <b>1</b>	<b>Lenkstange / Centre Rod Assembly</b> Schubstange / Push Rod einseitig verstellbar / Adjustable on one side Länge [mm] / Length [mm]:934 Konusmaß [mm] / Cone Size [mm]:30 Rohr-Ø [mm] / Pipe Ø [mm]:52 mit Zubehör / with accessories	(2) (85) (96) (69) (61) (80) (125)		<b>18468 02</b>  50 10 488 052 11505 03	
	340.32/A, Betonmischer / Concrete Mixer(31) 385.32/A,385.32/B	06.97 - 06.97 -	<b>LHD</b>	Lenkstockhebel zur 1. VA / Pitman arm to 1st front axle ->02.2001 Baumuster / Type:33C	(67) (30)
	340.32/A, Betonmischer / Concrete Mixer(31) 385.32/A,385.32/B	06.97 - 06.97 -		Lenkstockhebel zur 1. VA / Pitman arm to 1st front axle ->02.2001 Baumuster / Type:33B, 33A	(67) (30)
	340.32/A, Betonmischer / Concrete Mixer(31) 385.32/A,385.32/B	06.97 - 06.97 -		Lenkstockhebel zur 1. VA / Pitman arm to 1st front axle 02.2001-> Radstand von [mm] / Wheelbase, from [mm]:5000 Baumuster / Type:33B, 33A	(67) (79) (30)
	340.32/A, Betonmischer / Concrete Mixer(31) 385.32/A,385.32/B	06.97 - 06.97 -	<b>LHD</b>	Lenkstockhebel zur 1. VA / Pitman arm to 1st front axle 02.2001-> Radstand von [mm] / Wheelbase, from [mm]:5000 Baumuster / Type:33C	(67) (79) (30)
	400.32/A,400.32/B,400.32/C 400.32/B	01.00 - 01.00 -		Lenkstockhebel zur 1. VA / Pitman arm to 1st front axle ->02.2001 Baumuster / Type:33B	(67) (30)
	400.32/A,400.32/B,400.32/C 400.32/B	01.00 - 01.00 -	<b>LHD</b>	Lenkstockhebel zur 1. VA / Pitman arm to 1st front axle ->02.2001 Baumuster / Type:33C	(67) (30)
	400.32/A,400.32/B,400.32/C 400.32/B	01.00 - 01.00 -	<b>LHD</b>	Lenkstockhebel zur 1. VA / Pitman arm to 1st front axle 02.2001-> Radstand von [mm] / Wheelbase, from [mm]:5000 Baumuster / Type:33C	(67) (79) (30)
	400.32/A,400.32/B,400.32/C 400.32/B	01.00 - 01.00 -		Lenkstockhebel zur 1. VA / Pitman arm to 1st front axle 02.2001-> Radstand von [mm] / Wheelbase, from [mm]:5000 Baumuster / Type:33B	(67) (79) (30)
 <b>1</b>	<b>Lenkstange / Centre Rod Assembly</b> Schubstange / Push Rod einseitig verstellbar / Adjustable on one side Länge [mm] / Length [mm]:934 Konusmaß [mm] / Cone Size [mm]:30 Rohr-Ø [mm] / Pipe Ø [mm]:52 mit Zubehör / with accessories	(2) (85) (96) (69) (61) (80) (125)		<b>22080 01</b>  50 10 488 053 11505 03	
	385.32/A,385.32/B,385.32/C	06.97 -		Lenkstockhebel zur 1. VA / Pitman arm to 1st front axle ->02.2001 Baumuster / Type:33D	(67) (30)
	385.32/A,385.32/B,385.32/C	06.97 -		Lenkstockhebel zur 1. VA / Pitman arm to 1st front axle 02.2001-> Radstand von [mm] / Wheelbase, from [mm]:5000 Baumuster / Type:33D	(67) (79) (30)
	340.32/A, Betonmischer / Concrete Mixer(31) 385.32/A,385.32/B 400.32/A,400.32/B,400.32/C 400.32/B	06.97 - 06.97 - 01.00 - 01.00 -	<b>RHD</b>	Lenkstockhebel zur 1. VA / Pitman arm to 1st front axle ->02.2001 Baumuster / Type:33C	(67) (30)
	340.32/A, Betonmischer / Concrete Mixer(31) 385.32/A,385.32/B 400.32/A,400.32/B,400.32/C 400.32/B	06.97 - 06.97 - 01.00 - 01.00 -		Lenkstockhebel zur 1. VA / Pitman arm to 1st front axle ->02.2001 Baumuster / Type:33D	(67) (30)
	340.32/A, Betonmischer / Concrete Mixer(31) 385.32/A,385.32/B 400.32/A,400.32/B,400.32/C 400.32/B	06.97 - 06.97 - 01.00 - 01.00 -	<b>RHD</b>	Lenkstockhebel zur 1. VA / Pitman arm to 1st front axle 02.2001-> Radstand von [mm] / Wheelbase, from [mm]:5000 Baumuster / Type:33C	(67) (79) (30)







# RENAULT TRUCKS

Kerax		8x4/4	06.97 -		
1	<b>Lenkstange / Centre Rod Assembly</b> Schubstange / Push Rod einseitig verstellbar / Adjustable on one side Länge [mm] / Length [mm]:910 Konusmaß [mm] / Cone Size [mm]:30 Rohr-Ø [mm] / Pipe Ø [mm]:52 mit Zubehör / with accessories	(2) (85) (96) (69) (61) (80) (125)	385.32/A,385.32/B,385.32/C 06.97 -  400.32/A,400.32/B,400.32/C 400.32/B 01.00 - 01.00 -	<div style="text-align: right;"> <b>34540 01</b>    <b>50 10 488 336</b>   11505 03                     </div>  Lenkstockhebel zur 1. VA / Pitman arm to 1st front axle 02.2001-> (67) Radstand bis [mm] / Wheelbase to [mm]:4500 (78) Baumuster / Type:33D (30) Lenkstockhebel zur 1. VA / Pitman arm to 1st front axle (67) Radstand bis [mm] / Wheelbase to [mm]:4500 (78) 02.2001-> (67) für Links-/Rechtslenker / for left-/right-hand traffic (111) Baumuster / Type:33D, 33C, 33B (30)	
	1	<b>Lenkstange / Centre Rod Assembly</b> Schubstange / Push Rod einseitig verstellbar / Adjustable on one side Länge [mm] / Length [mm]:928 Konusmaß [mm] / Cone Size [mm]:30 Rohr-Ø [mm] / Pipe Ø [mm]:50 mit Zubehör / with accessories	(2) ▲ (85) (96) (69) (61) (80) (125)	385.32/A,385.32/B,385.32/C 06.97 -	<div style="text-align: right;"> <b>35616 01</b>    <b>50 10 368 502</b>   11505 03                     </div>  Lenkstockhebel zur 1. VA / Pitman arm to 1st front axle (67) für / for:V3131 (98) für / for:V3632 (98) für / for:V4825 (98) für / for:V6655 (98) Baumuster / Type:33A (30)
		2	<b>Lenkstange / Centre Rod Assembly</b> Schubstange / Push Rod beidseitig verstellbar / Adjustable on both sides Länge [mm] / Length [mm]:625 Konusmaß [mm] / Cone Size [mm]:30 Rohr-Ø [mm] / Pipe Ø [mm]:36	(2) (85) (95) (69) (61) (80)	385.32/A,385.32/B,385.32/C 06.97 -  340.32/A, Betonmischer / Concrete Mixer(31) 385.32/A,385.32/B 06.97 - 06.97 - 400.32/A,400.32/B,400.32/C 01.00 - 400.32/B 01.00 -
3			<b>Lenkstange / Centre Rod Assembly</b> Schubstange / Push Rod einseitig verstellbar / Adjustable on one side Länge [mm] / Length [mm]:1125 Konusmaß [mm] / Cone Size [mm]:30 Rohr-Ø [mm] / Pipe Ø [mm]:50	(2) (85) (96) (69) (61) (80)	340.32/A, Betonmischer / Concrete Mixer(31) 385.32/A,385.32/B 06.97 - 06.97 - 400.32/A,400.32/B,400.32/C 01.00 - 400.32/B 01.00 -  340.32/A, Betonmischer / Concrete Mixer(31) 385.32/A,385.32/B 06.97 - 06.97 - 400.32/A,400.32/B,400.32/C 01.00 - 400.32/B 01.00 -











# RENAULT TRUCKS

Kerax		8x4/4	06.97 -	
<b>3</b> <b>Lenkstange / Centre Rod Assembly</b> Schubstange / Push Rod nicht verstellbar / not adjustable Länge [mm] / Length [mm]:944 Konusmaß [mm] / Cone Size [mm]:30 Rohr-Ø [mm] / Pipe Ø [mm]:52	(2)		<b>27482 02</b>	<b>50 10 488 097</b>
	(85)			
	(128)			
	(69)			
340.32/A, Betonmischer / Concrete Mixer(31) 385.32/A,385.32/B 400.32/A,400.32/B,400.32/C 400.32/B	06.97 - 06.97 - 01.00 - 01.00 -		am Zwischenhebel / at the intermediate lever vom 1. zum 2. Zwischenhebel / from 1st to 2nd control arm Baumuster / Type:33B	(93) (133) (30)
340.32/A, Betonmischer / Concrete Mixer(31) 385.32/A,385.32/B 400.32/A,400.32/B,400.32/C 400.32/B	06.97 - 06.97 - 01.00 - 01.00 -	<b>LHD</b>	am Zwischenhebel / at the intermediate lever vom 1. zum 2. Zwischenhebel / from 1st to 2nd control arm Baumuster / Type:33A, 33C	(93) (133) (30)
<b>3</b> <b>Lenkstange / Centre Rod Assembly</b> Schubstange / Push Rod einseitig verstellbar / Adjustable on one side Länge [mm] / Length [mm]:1120 Konusmaß [mm] / Cone Size [mm]:30 Rohr-Ø [mm] / Pipe Ø [mm]:50 mit Zubehör / with accessories	(2)		<b>35602 01</b>	<b>50 10 488 098</b>
	(85)			
	(96)			
	(69)			
340.32/A, Pritsche/Fahrgestell / Flatbed/Chassis(75) 385.32/A,385.32/B,385.32/C 385.32/B	06.97 - 06.97 - 06.97 -	<b>RHD</b>	am Lenkhebel / at steering arm am Zwischenhebel / at the intermediate lever Baumuster / Type:33D, 33C	(91) (93) (30)
<b>3</b> <b>Lenkstange / Centre Rod Assembly</b> Schubstange / Push Rod nicht verstellbar / not adjustable Länge [mm] / Length [mm]:953 Konusmaß [mm] / Cone Size [mm]:30 Rohr-Ø [mm] / Pipe Ø [mm]:52 mit Zubehör / with accessories	(2)		<b>35603 01</b>	<b>50 10 488 099</b>
	(85)			
	(128)			
	(69)			
340.32/A, Pritsche/Fahrgestell / Flatbed/Chassis(75)	06.97 -	<b>RHD</b>	am Zwischenhebel / at the intermediate lever vom 1. zum 2. Zwischenhebel / from 1st to 2nd control arm Baumuster / Type:33C	(93) (133) (30)
385.32/A,385.32/B,385.32/C	06.97 -	<b>RHD</b>	am Zwischenhebel / at the intermediate lever vom 1. zum 2. Zwischenhebel / from 1st to 2nd control arm Baumuster / Type:33A, 33D	(93) (133) (30)
<b>4</b> <b>Spurstangenkopf / Tie Rod End</b> am Lenkzylinder / at steering cylinder Länge [mm] / Length [mm]:86 Konusmaß [mm] / Cone Size [mm]:38 Innengewinde [mm] / Inner thread [mm]:M30x1,5 mit Rechtsgewinde / with right-hand thread mit Zubehör / with accessories	(7)		<b>25073 01</b>	<b>50 01 823 718</b>
	(92)			
	(69)			
	(61)			
340.32/A, Pritsche/Fahrgestell / Flatbed/Chassis(75)	06.97 -	<b>LHD</b>	am Lenkzylinder / at steering cylinder ->03.1998 Baumuster / Type:33FXA	(92) (30)
385.32/A,385.32/B,385.32/C	06.97 -	<b>LHD</b>	am Lenkzylinder / at steering cylinder ->03.1998 Baumuster / Type:33FVB, 33FVA	(92) (30)
385.32/B	06.97 -	<b>LHD</b>	am Lenkzylinder / at steering cylinder ->03.1998 Baumuster / Type:33FVB	(92) (30)
340.32/A, Betonmischer / Concrete Mixer(31) 385.32/A,385.32/B	06.97 - 06.97 -	<b>LHD</b>	am Lenkzylinder / at steering cylinder ->03.1998 Baumuster / Type:33FVC, 33FVB, 33FVA, 33FXA	(92) (30)













# RENAULT TRUCKS

Kerax		8x4/4	06.97 -		
 <b>4</b>	<b>Spurstangenkopf / Tie Rod End</b> am Lenkzylinder / at steering cylinder Länge [mm] / Length [mm]:75 Konusmaß [mm] / Cone Size [mm]:32 Gewindemaß / Thread Size:M26x1,5 mit Rechtsgewinde / with right-hand thread mit Innengewinde / with internal thread mit Zubehör / with accessories	(7) (92) (69) (61) (56) (122) (119) (125)		<b>33397 01</b> <b>50 01 845 430</b> 	
	340.32/A, Pritsche/Fahrgestell / Flatbed/Chassis(75)	06.97 -	LHD	am Lenkzylinder / at steering cylinder 04.1998-> Baumuster / Type:33FXA	(92) (30)
	385.32/A,385.32/B,385.32/C	06.97 -	LHD	am Lenkzylinder / at steering cylinder 04.1998-> Baumuster / Type:33FVC, 33FVB, 33FVA	(92) (30)
	385.32/B	06.97 -	LHD	am Lenkzylinder / at steering cylinder 04.1998-> Baumuster / Type:33FVA	(92) (30)
	340.32/A, Betonmischer / Concrete Mixer(31)	06.97 -		am Lenkzylinder / at steering cylinder	(92)
	385.32/A,385.32/B	06.97 -		Baumuster / Type:33D, 33C, 33B	(30)
	340.32/A, Betonmischer / Concrete Mixer(31)	06.97 -	LHD	am Lenkzylinder / at steering cylinder 04.1998-> Baumuster / Type:33FVC, 33FVB, 33FXA, 33FVA	(92) (30)
	385.32/A,385.32/B	06.97 -			(92)
400.32/A,400.32/B,400.32/C	01.00 -		am Lenkzylinder / at steering cylinder	(92)	
400.32/B	01.00 -		Baumuster / Type:33D, 33C, 33B	(30)	
 <b>6</b>	<b>Spurstange / Rod Assembly</b> Führungsstange / Guide Rod beidseitig verstellbar / Adjustable on both sides Länge [mm] / Length [mm]:1720 Konusmaß [mm] / Cone Size [mm]:30 Rohr-Ø [mm] / Pipe Ø [mm]:48	(6) (55) (95) (69) (61) (80)		<b>27456 02</b> <b>50 10 308 082</b>  11505 03 11492 03	
	340.32/A, Betonmischer / Concrete Mixer(31)	06.97 -	1.VA / 1st front axle	(11)	
	385.32/A,385.32/B	06.97 -	Radstand bis [mm] / Wheelbase to [mm]:4500	(78)	
	400.32/A,400.32/B,400.32/C	01.00 -	Baumuster / Type:33D, 33C, 33B	(30)	
	400.32/B	01.00 -		(30)	
340.32/A, Betonmischer / Concrete Mixer(31)	06.97 -	2.VA / 2nd FA	(13)		
385.32/A,385.32/B	06.97 -	->11.2001	(78)		
400.32/A,400.32/B,400.32/C	01.00 -	Radstand bis [mm] / Wheelbase to [mm]:4500	(78)		
400.32/B	01.00 -	Baumuster / Type:33D, 33C, 33B	(30)		
 <b>6</b>	<b>Spurstange / Rod Assembly</b> Führungsstange / Guide Rod beidseitig verstellbar / Adjustable on both sides Länge [mm] / Length [mm]:1650 Konusmaß [mm] / Cone Size [mm]:30 Rohr-Ø [mm] / Pipe Ø [mm]:40 mit Zubehör / with accessories	(6) (55) (95) (69) (61) (80) (125)		<b>29438 01</b> <b>50 10 566 058</b>  11492 03 11505 03	
	340.32/A, Betonmischer / Concrete Mixer(31)	06.97 -	2.VA / 2nd FA	(13)	
	385.32/A,385.32/B	06.97 -	11.2001->	(78)	
	400.32/A,400.32/B,400.32/C	01.00 -	Radstand bis [mm] / Wheelbase to [mm]:4500	(78)	
	400.32/B	01.00 -	Baumuster / Type:33C, 33B, 33D	(30)	





# RENAULT TRUCKS

Kerax		8x4/4	06.97 -		
 <b>6</b>	<b>Spurstange / Rod Assembly</b> Führungsstange / Guide Rod beidseitig verstellbar / Adjustable on both sides Länge [mm] / Length [mm]:1752 Konusmaß [mm] / Cone Size [mm]:30 Rohr-Ø [mm] / Pipe Ø [mm]:48 mit Zubehör / with accessories	(6)		<b>29453 01</b> <b>50 01 869 829</b> ▲ 11505 03 ▲ 11492 03	
	340.32/A, Betonmischer / Concrete Mixer(31) 385.32/A,385.32/B	06.97 - 06.97 -		1.VA / 1st front axle 2.VA / 2nd FA Radstand von [mm] / Wheelbase, from [mm]:5000 Baumuster / Type:33D, 33C, 33B	(11) (13) (79) (30)
	340.32/A, Betonmischer / Concrete Mixer(31) 385.32/A,385.32/B	06.97 - 06.97 -		1.VA / 1st front axle 2.VA / 2nd FA Baumuster / Type:33A	(11) (13) (30)
	400.32/A,400.32/B,400.32/C 400.32/B	01.00 - 01.00 -		1.VA / 1st front axle 2.VA / 2nd FA Radstand von [mm] / Wheelbase, from [mm]:5000 Baumuster / Type:33D, 33C, 33B	(11) (13) (79) (30)
 <b>10</b>	<b>Lenker, Radaufhängung / Track Control Arm</b> Längslenker / Trailing Arm Länge [mm] / Length [mm]:586 Rohr-Ø [mm] / Pipe Ø [mm]:50 Bohrung-Ø 1 [mm] / Bore Ø 1 [mm]:21 Bohrung-Ø 2 [mm] / Bore Ø 2 [mm]:21 Lochabstand 1/Lochabstand 2 / Hole Pitch 1/ Hole Pitch 2:152/152	(1)		<b>12314 03</b> <b>50 10 094 840</b>	
	340.32/A, Betonmischer / Concrete Mixer(31) 385.32/A,385.32/B 400.32/A,400.32/B,400.32/C 400.32/B	06.97 - 06.97 - 01.00 - 01.00 -		▲⊕ Doppelachsaggregat / Tandem-axle Assembly Blattfeder / Leaf spring ->11.2000 Baumuster / Type:33D, 33C, 33B	(38) (32) (30)
 <b>10</b>	<b>Lenker, Radaufhängung / Track Control Arm</b> Längslenker / Trailing Arm Länge [mm] / Length [mm]:575 Rohr-Ø [mm] / Pipe Ø [mm]:52 Bohrung-Ø 1 [mm] / Bore Ø 1 [mm]:19 Bohrung-Ø 2 [mm] / Bore Ø 2 [mm]:19 Lochabstand 1/Lochabstand 2 / Hole Pitch 1/ Hole Pitch 2:145/145 Molekularlager / Molecular Bearing	(1)		<b>18984 01</b> <b>50 10 094 838</b>	
	340.32/A, Betonmischer / Concrete Mixer(31) 400.32/A,400.32/B,400.32/C 400.32/B	06.97 - 01.00 - 01.00 -		▽ Blattfeder / Leaf spring Baumuster / Type:33C	(32) (30)
 <b>10</b>	<b>Lenker, Radaufhängung / Track Control Arm</b> Längslenker / Trailing Arm Länge [mm] / Length [mm]:574 Lochabstand 1/Lochabstand 2 / Hole Pitch 1/ Hole Pitch 2:152/152 Bohrung-Ø 1 [mm] / Bore Ø 1 [mm]:21 Bohrung-Ø 2 [mm] / Bore Ø 2 [mm]:21 Rohr-Ø [mm] / Pipe Ø [mm]:50 Molekularlager / Molecular Bearing	(1)		<b>22608 01</b> <b>50 10 389 262</b> ® 31222 01	
	340.32/A, Betonmischer / Concrete Mixer(31) 385.32/A,385.32/B 400.32/A,400.32/B,400.32/C 400.32/B	06.97 - 06.97 - 01.00 - 01.00 -		▽ Blattfeder / Leaf spring Baumuster / Type:33D, 33B	(32) (30)
	340.32/A, Betonmischer / Concrete Mixer(31) 385.32/A,385.32/B 400.32/A,400.32/B,400.32/C 400.32/B	06.97 - 06.97 - 01.00 - 01.00 -		▽ Blattfeder / Leaf spring Radstand bis [mm] / Wheelbase to [mm]:5000 Baumuster / Type:33A	(32) (78) (30)
 <b>10</b>	<b>Lenker, Radaufhängung / Track Control Arm</b> Längslenker / Trailing Arm Länge [mm] / Length [mm]:654 Rohr-Ø [mm] / Pipe Ø [mm]:62 Bohrung-Ø 1 [mm] / Bore Ø 1 [mm]:21 Bohrung-Ø 2 [mm] / Bore Ø 2 [mm]:21 Lochabstand 1/Lochabstand 2 / Hole Pitch 1/ Hole Pitch 2:152/152	(1)		<b>29442 01</b> <b>50 10 094 866</b> ® 24612 01	
	340.32/A, Betonmischer / Concrete Mixer(31) 385.32/A,385.32/B 400.32/A,400.32/B,400.32/C 400.32/B	06.97 - 06.97 - 01.00 - 01.00 -		▲ ▽ Radstand [mm] / Wheelbase [mm]:6000 Blattfeder / Leaf spring Baumuster / Type:33A	(77) (32) (30)







# RENAULT TRUCKS

Kerax











8x4/4

06.97 -

 10	<p><b>Lenker, Radaufhängung / Track Control Arm</b></p> <p>Längslenker / Trailing Arm          Länge [mm] / Length [mm]:575          Rohr-Ø [mm] / Pipe Ø [mm]:50          Bohrung-Ø 1 [mm] / Bore Ø 1 [mm]:21          Bohrung-Ø 2 [mm] / Bore Ø 2 [mm]:21          Lochabstand 1/Lochabstand 2 / Hole Pitch 1/ Hole Pitch 2:152/152          nicht verstellbar / not adjustable          Molekularlager / Molecular Bearing</p>	<p>(1) (70) (69) (80) (33) (34) (68) (128) (71)</p>	<p><b>33401 01</b>    <b>50 10 467 915</b>          © 31222 01</p>	
	<p>340.32/A, Betonmischer / Concrete Mixer(31)    06.97 -          385.32/A,385.32/B    06.97 -          400.32/A,400.32/B,400.32/C    01.00 -          400.32/B    01.00 -</p>	<p> </p> <p>Doppelachsaggregat / Tandem-axle Assembly (38)          Blattfeder / Leaf spring (32)          11.2000-&gt;          Baumuster / Type:33D, 33C, 33B (30)</p>		



# RENAULT TRUCKS











Kerax		06.97 -	
 <b>1</b>	<b>Lenkstange / Centre Rod Assembly</b> Schubstange / Push Rod einseitig verstellbar / Adjustable on one side Länge [mm] / Length [mm]:910 Konusmaß [mm] / Cone Size [mm]:30 Rohr-Ø [mm] / Pipe Ø [mm]:56 mit Zubehör / with accessories	(2) (85) (96) (69) (61) (80) (125)	<b>35607 01</b> <b>74 20 941 401</b> 21971 01 
	370 410 450	<b>RHD</b> Lenkstockhebel zur 1. VA / Pitman arm to 1st front axle (67) Achslast [t] / Axle Load [t]:9,0 (20) Baumuster / Type:34NC, 34SC, 34TC (30)	
 <b>1</b>	<b>Lenkstange / Centre Rod Assembly</b> Schubstange / Push Rod einseitig verstellbar / Adjustable on one side Länge [mm] / Length [mm]:866 Konusmaß [mm] / Cone Size [mm]:30 Rohr-Ø [mm] / Pipe Ø [mm]:60 mit Zubehör / with accessories Schrauben-/Mutterausführung: selbstsichernd / Bolt / Nut Version: Self-locking	(2) (85) (96) (69) (61) (80) (125) (84)	<b>38789 01</b> <b>74 21 560 945</b> 37235 01 
	370 410 450	<b>LHD</b> Lenkstockhebel zur 1. VA / Pitman arm to 1st front axle (67) Baumuster / Type:34LC (30)	
 <b>1</b>	<b>Lenkstange / Centre Rod Assembly</b> Schubstange / Push Rod einseitig verstellbar / Adjustable on one side Länge [mm] / Length [mm]:866 Konusmaß [mm] / Cone Size [mm]:30 Rohr-Ø [mm] / Pipe Ø [mm]:60 mit Zubehör / with accessories Schrauben-/Mutterausführung: selbstsichernd / Bolt / Nut Version: Self-locking	(2) (85) (96) (69) (61) (80) (125) (84)	<b>38790 01</b> <b>74 21 560 950</b> 37235 01 
	370 410 450	<b>RHD</b> Lenkstockhebel zur 1. VA / Pitman arm to 1st front axle (67) Baumuster / Type:34LC (30)	
 <b>1</b>	<b>Lenkstange / Centre Rod Assembly</b> Schubstange / Push Rod einseitig verstellbar / Adjustable on one side Länge [mm] / Length [mm]:910 Konusmaß [mm] / Cone Size [mm]:30 Rohr-Ø [mm] / Pipe Ø [mm]:56 mit Zubehör / with accessories Schrauben-/Mutterausführung: selbstsichernd / Bolt / Nut Version: Self-locking	(2) (85) (96) (69) (61) (80) (125) (84)	<b>38795 01</b> <b>74 21 560 913</b> 37235 01 
	370 410 450	<b>LHD</b> Lenkstockhebel zur 1. VA / Pitman arm to 1st front axle (67) Achslast von [t] / Axle load from [t]:9,0 (21) Baumuster / Type:34NC, 34FC, 34TC, 34SC (30)	
 <b>1</b>	<b>Lenkstange / Centre Rod Assembly</b> Schubstange / Push Rod einseitig verstellbar / Adjustable on one side Länge [mm] / Length [mm]:910 Konusmaß [mm] / Cone Size [mm]:30 Rohr-Ø [mm] / Pipe Ø [mm]:56 mit Zubehör / with accessories Schrauben-/Mutterausführung: selbstsichernd / Bolt / Nut Version: Self-locking	(2) (85) (96) (69) (61) (80) (125) (84)	<b>38797 01</b> <b>74 21 560 922</b> 37235 01 
	370 410 450	<b>RHD</b> Lenkstockhebel zur 1. VA / Pitman arm to 1st front axle (67) Achslast [t] / Axle Load [t]:9,0 (20) Baumuster / Type:34NC, 34SC, 34TC (30)	



# RENAULT TRUCKS











Kerax

06.97 -

 <b>1</b>	<b>Lenkstange / Centre Rod Assembly</b> Schubstange / Push Rod einseitig verstellbar / Adjustable on one side Länge [mm] / Length [mm]:893 Konusmaß [mm] / Cone Size [mm]:30 Rohr-Ø [mm] / Pipe Ø [mm]:56 mit Zubehör / with accessories Schrauben-/Mutterausführung: selbstsichernd / Bolt / Nut Version: Self-locking	(2) (85) (96) (69) (61) (80) (125) (84)	<b>38798 01</b> <b>74 21 560 924</b> 37235 01 
	370 410 450	<b>RHD</b> Lenkstockhebel zur 1. VA / Pitman arm to 1st front axle Achslast [t] / Axle Load [t]:7,5 Achslast [t] / Axle Load [t]:8,0 Baumuster / Type:34NC, 34TC, 34SC	(67) (20) (20) (30)
 <b>2</b>	<b>Lenkstange / Centre Rod Assembly</b> Schubstange / Push Rod einseitig verstellbar / Adjustable on one side Länge [mm] / Length [mm]:552 Konusmaß [mm] / Cone Size [mm]:30 Rohr-Ø [mm] / Pipe Ø [mm]:60 mit Zubehör / with accessories Schrauben-/Mutterausführung: selbstsichernd / Bolt / Nut Version: Self-locking	(2) (85) (96) (69) (61) (80) (125) (84)	<b>38793 01</b> <b>74 82 292 079</b> 37235 01 
	370 410 450	<b>LHD</b> Zwischenhebel zur Vorderachse 2 / Control arm to front axle 2 Baumuster / Type:34LC	(90) (30)
 <b>2</b>	<b>Lenkstange / Centre Rod Assembly</b> Schubstange / Push Rod einseitig verstellbar / Adjustable on one side Länge [mm] / Length [mm]:552 Konusmaß [mm] / Cone Size [mm]:30 Rohr-Ø [mm] / Pipe Ø [mm]:60 mit Zubehör / with accessories Schrauben-/Mutterausführung: selbstsichernd / Bolt / Nut Version: Self-locking	(2) (85) (96) (69) (61) (80) (125) (84)	<b>38794 01</b> <b>74 82 292 080</b> 37235 01 
	370 410 450	<b>RHD</b> Zwischenhebel zur Vorderachse 2 / Control arm to front axle 2 Baumuster / Type:34LC	(90) (30)
 <b>3</b>	<b>Lenkstange / Centre Rod Assembly</b> Schubstange / Push Rod einseitig verstellbar / Adjustable on one side Länge [mm] / Length [mm]:1042 Konusmaß [mm] / Cone Size [mm]:30 Rohr-Ø [mm] / Pipe Ø [mm]:60 mit Zubehör / with accessories Schrauben-/Mutterausführung: selbstsichernd / Bolt / Nut Version: Self-locking	(2) (85) (96) (69) (61) (80) (125) (84)	<b>35619 01</b> <b>74 20 913 829</b> 
	370 410 450	<b>LHD</b> am Lenkhebel / at steering arm am Zwischenhebel / at the intermediate lever Baumuster / Type:34LC	(91) (93) (30)
 <b>3</b>	<b>Lenkstange / Centre Rod Assembly</b> Schubstange / Push Rod einseitig verstellbar / Adjustable on one side Länge [mm] / Length [mm]:1269 Konusmaß [mm] / Cone Size [mm]:30 Rohr-Ø [mm] / Pipe Ø [mm]:60 mit Zubehör / with accessories Schrauben-/Mutterausführung: selbstsichernd / Bolt / Nut Version: Self-locking	(2) (85) (96) (69) (61) (80) (125) (84)	<b>38792 01</b> <b>74 82 292 077</b> 25353 01 37235 01 
	370 410 450	<b>LHD</b> am Zwischenhebel / at the intermediate lever vom 1. zum 2. Zwischenhebel / from 1st to 2nd control arm Baumuster / Type:34LC	(93) (133) (30)



# RENAULT TRUCKS



Kerax		06.97 -	
 <b>4</b>	<b>Spurstangenkopf / Tie Rod End</b> am Lenkzylinder / at steering cylinder Länge [mm] / Length [mm]:75 Konusmaß [mm] / Cone Size [mm]:32 Gewindemaß / Thread Size:M26x1,5 mit Rechtsgewinde / with right-hand thread mit Innengewinde / with internal thread mit Zubehör / with accessories	(7) (92) (69) (61) (56) (122) (119) (125)	<b>33397 01</b> <b>50 01 845 430</b> 
	370 410 450	am Lenkzylinder / at steering cylinder Baumuster / Type:34LC	(92) (30)
 <b>14</b>	<b>Stange/Strebe, Stabilisator / Rod/Strut, stabiliser</b> Koppelstange / Coupling Rod Länge [mm] / Length [mm]:275 Rohr-Ø [mm] / Pipe Ø [mm]:30 Konusmaß [mm] / Cone Size [mm]:22 mit Zubehör / with accessories	(8) (62) (69) (80) (61) (125)	<b>35609 01</b> <b>74 20 800 194</b> 
	370 410 450	Baumuster / Type:34FC, 34NC, 34SC, 34TC	(30)
 <b>10</b>	<b>Lenker, Radaufhängung / Track Control Arm</b> Längslenker / Trailing Arm Länge [mm] / Length [mm]:515 Bohrung-Ø 1 [mm] / Bore Ø 1 [mm]:21 Bohrung-Ø 2 [mm] / Bore Ø 2 [mm]:21 Lochabstand 1/Lochabstand 2 / Hole Pitch 1/ Hole Pitch 2:130 / 130 Molekularlager / Molecular Bearing	(1) (70) (69) (33) (34) (68) (71)	<b>35271 01</b> <b>74 21 051 046</b> ® 34610 01 
	370 410 450	▼ 1.HA / 1st RA 2.HA / 2nd RA Blattfeder / Leaf spring Aggregat / Unit zul. Gesamtgewicht [kg] / Gross Vehicle Weight [kg]:26000 Baumuster / Type:34FC, 34ZC, 34NC, 34MC, 34LC	(10) (12) (32) (22) (134) (30)
 <b>10</b>	<b>Lenker, Radaufhängung / Track Control Arm</b> Längslenker / Trailing Arm Länge [mm] / Length [mm]:510 Bohrung-Ø 1 [mm] / Bore Ø 1 [mm]:21 Bohrung-Ø 2 [mm] / Bore Ø 2 [mm]:21 Lochabstand 1/Lochabstand 2 / Hole Pitch 1/ Hole Pitch 2:130 / 130 Molekularlager / Molecular Bearing	(1) (70) (69) (33) (34) (68) (71)	<b>35272 01</b> <b>74 21 051 052</b> ® 34609 01 
	370 410 450	▼ 1.HA / 1st RA 2.HA / 2nd RA Blattfeder / Leaf spring Aggregat / Unit zul. Gesamtgewicht [kg] / Gross Vehicle Weight [kg]:32000 Baumuster / Type:34FC, 34NC, 34MC, 34LC	(10) (12) (32) (22) (134) (30)
 <b>8</b>	<b>Lenker, Radaufhängung / Track Control Arm</b> Dreieckslenker (Nfz) / Wishbone (CV) Länge [mm] / Length [mm]:671 Rohr-Ø [mm] / Pipe Ø [mm]:58 Bohrung-Ø 1 [mm] / Bore Ø 1 [mm]:23 Bohrung-Ø 2 [mm] / Bore Ø 2 [mm]:23 Lochabstand 1/Lochabstand 2 / Hole Pitch 1/ Hole Pitch 2:130/130	(1) (39) (69) (80) (33) (34) (68)	<b>35009 01</b> <b>74 22 318 834</b> ® 28706 01 
	370 410 450	 1.HA / 1st RA 2.HA / 2nd RA Blattfeder / Leaf spring Aggregat / Unit zul. Gesamtgewicht [kg] / Gross Vehicle Weight [kg]:26000 zul. Gesamtgewicht [kg] / Gross Vehicle Weight [kg]:32000 Baumuster / Type:34FC, 34ZC, 34NC, 34MC, 34LC	(10) (12) (32) (22) (134) (134) (30)



# RENAULT TRUCKS



Kerax

06.97 -

<p><b>Reparatursatz / Repair Kit</b> für Schubstange / for push rod Länge [mm] / Length [mm]:141 Außengewinde [mm] / Outer thread [mm]:M30x1,5 Konusmaß [mm] / Cone Size [mm]:30 mit Rechtsgewinde / with right-hand thread mit Zubehör / with accessories Länge [mm] / Length [mm]:90 Innengewinde [mm] / Inner thread [mm]:M30x1,5 Außengewinde [mm] / Outer thread [mm]:M40x1,5 mit Linksgewinde / with left-hand thread</p>	<p>(3) (113) (69) (29) (61) (122) (125) (69) (58) (29) (120)</p>	<p><b>36717 01</b></p> 	
<p>370 410 450</p>	<p>für / for:NAKATA</p>	<p>(98)</p>	
<p><b>Spurstangenkopf / Tie Rod End</b> für Schubstange / for push rod Länge [mm] / Length [mm]:141 mit Rechtsgewinde / with right-hand thread Außengewinde [mm] / Outer thread [mm]:M32x1,5 Konusmaß [mm] / Cone Size [mm]:30 mit Zubehör / with accessories</p>	<p>(7) (113) (69) (122) (29) (61) (125)</p>	<p><b>33910 01</b>    <b>50 01 866 165</b></p> 	
<p>370 410 450</p>	<p>Lenkstange an Lenkhebel / Steering Rod at steering arm Baumuster / Type:34FC, 34ZC, 34XC, 34TC, 34SC, 34NC, 34MC</p>	<p>(64) (30)</p>	







# RENAULT TRUCKS

Magnum		4x2	09.90 -	
 <b>1</b>	<b>Lenkstange / Centre Rod Assembly</b> Schubstange / Push Rod einseitig verstellbar / Adjustable on one side Länge [mm] / Length [mm]:737 Konusmaß [mm] / Cone Size [mm]:30 Rohr-Ø [mm] / Pipe Ø [mm]:52 mit Zubehör / with accessories	(2) (85) (96) (69) (61) (80) (125)		<b>18990 02</b> <b>50 10 130 344</b>  11505 03
	AE 385ti.19 AE 420ti.18	02.92 - 10.96 10.92 - 12.96	Lenkstockhebel zur 1. VA / Pitman arm to 1st front axle für Links-/Rechtslenker / for left-/right-hand traffic Baumuster / Type:11B	(67) (111) (30)
	AE 385ti.19 AE 420ti.18	02.92 - 10.96 10.92 - 12.96	Lenkstockhebel zur 1. VA / Pitman arm to 1st front axle für Links-/Rechtslenker / for left-/right-hand traffic Baumuster / Type:11F mit Parabelfeder / with parabolic spring	(67) (111) (30) (121)
	AE 520.18 AE 520.19 AE 560.18 AE 560.19	10.92 - 05.96 10.92 - 05.96 04.96 - 04.96 -	Lenkstockhebel zur 1. VA / Pitman arm to 1st front axle für Links-/Rechtslenker / for left-/right-hand traffic	(67) (111)
	AE 380.18 AE 390.18 AE 390.19 AE 430.18 AE 430.19 AE 470.18 AE 470.19	09.90 - 06.92 09.96 - 09.96 - 09.96 - 09.96 - 11.96 - 11.96 -	Lenkstockhebel zur 1. VA / Pitman arm to 1st front axle für Links-/Rechtslenker / for left-/right-hand traffic Blattfeder / Leaf spring mit Parabelfeder / with parabolic spring	(67) (111) (32) (121)
	E.TECH 400.18 E.TECH 440.18 E.TECH 480.18	05.00 - 05.00 - 05.00 -	Lenkstockhebel zur 1. VA / Pitman arm to 1st front axle für Links-/Rechtslenker / for left-/right-hand traffic Blattfeder / Leaf spring Baumuster / Type:11F mit Parabelfeder / with parabolic spring	(67) (111) (32) (30) (121)
	 <b>1</b>	<b>Lenkstange / Centre Rod Assembly</b> Schubstange / Push Rod einseitig verstellbar / Adjustable on one side Länge [mm] / Length [mm]:720 Konusmaß [mm] / Cone Size [mm]:30 Rohr-Ø [mm] / Pipe Ø [mm]:36 mit Zubehör / with accessories Schrauben-/Mutterausführung: selbstsichernd / Bolt / Nut Version: Self-locking	(2) (85) (96) (69) (61) (80) (125) (84)	
AE 380.18T AE 385ti.18T AE 385ti.19T AE 390.18T AE 390.19T AE 420ti.18T AE 420ti.19T AE 430.18T AE 430.19T AE 470.18T AE 470.19T AE 500.18 AE 500.18T AE 520.18T AE 520.19T AE 560.18T AE 560.19T		09.90 - 06.92 02.92 - 10.96 02.92 - 10.96 09.96 - 09.96 - 10.92 - 12.96 10.92 - 12.96 09.96 - 09.96 - 11.96 - 11.96 - 09.90 - 09.90 - 10.92 - 05.96 10.92 - 05.96 04.96 - 04.96 -	Lenkstockhebel zur 1. VA / Pitman arm to 1st front axle für Links-/Rechtslenker / for left-/right-hand traffic	(67) (111)
E.TECH 400.18T E.TECH 440.18T E.TECH 480.18T		05.00 - 05.00 - 05.00 -	Lenkstockhebel zur 1. VA / Pitman arm to 1st front axle für Links-/Rechtslenker / for left-/right-hand traffic Baumuster / Type:11E	(67) (111) (30)











# RENAULT TRUCKS

Magnum		4x2	09.90 -		
 <b>1</b>	<b>Lenkstange / Centre Rod Assembly</b> Schubstange / Push Rod einseitig verstellbar / Adjustable on one side Länge [mm] / Length [mm]:697 Konusmaß [mm] / Cone Size [mm]:30 Rohr-Ø [mm] / Pipe Ø [mm]:50 mit Zubehör / with accessories	(2) (85) (96) (69) (61) (80) (125)		<b>35589 01</b> 21971 01	<b>50 01 868 378</b> 
	DXi 12 440.18 DXi 12 440.18 T	10.04 - 04.06 10.04 - 04.06	<b>RHD</b> Lenkstockhebel zur 1. VA / Pitman arm to 1st front axle für Fahrzeuge mit Luftfederung / for pneumatic suspension vehicles Baumuster / Type:17TD	(67) (105) (30)	
	DXi 13 460.18 T DXi 13 500.18 T	05.06 - 05.06 -	<b>RHD</b> Lenkstockhebel zur 1. VA / Pitman arm to 1st front axle für Fahrzeuge mit Luftfederung / for pneumatic suspension vehicles Baumuster / Type:17TE	(67) (105) (30)	
	DXi 13 440.19, Sattelzugmaschine / Truck Tractor(81) DXi 13 480.19, Sattelzugmaschine / Truck Tractor(81) DXi 13 520.18 DXi 13 520.19, Sattelzugmaschine / Truck Tractor(81)	03.09 - 03.09 - 08.09 - 08.09 -	<b>RHD</b> Lenkstockhebel zur 1. VA / Pitman arm to 1st front axle für Fahrzeuge mit Luftfederung / for pneumatic suspension vehicles Baumuster / Type:17TF	(67) (105) (30)	
 <b>1</b>	<b>Lenkstange / Centre Rod Assembly</b> Schubstange / Push Rod einseitig verstellbar / Adjustable on one side Länge [mm] / Length [mm]:750 Rohr-Ø [mm] / Pipe Ø [mm]:52 Konusmaß [mm] / Cone Size [mm]:30 mit Zubehör / with accessories	(2) (85) (96) (69) (80) (61) (125)		<b>37592 01</b> 25353 01 37235 01	<b>50 10 488 836</b> 
	AE 385ti.19 AE 420ti.18 E.TECH 400.18 E.TECH 440.18 E.TECH 480.18	02.92 - 10.96 10.92 - 12.96 05.00 - 05.00 - 05.00 -	Lenkstockhebel zur 1. VA / Pitman arm to 1st front axle für Links-/Rechtslenker / for left-/right-hand traffic für Fahrzeuge mit Luftfederung / for pneumatic suspension vehicles Baumuster / Type:11F	(67) (111) (105) (30)	
	AE 380.18 AE 390.18 AE 390.19 AE 430.18 AE 430.19 AE 470.18 AE 470.19	09.90 - 06.92 09.96 - 09.96 - 09.96 - 09.96 - 11.96 - 11.96 -	Lenkstockhebel zur 1. VA / Pitman arm to 1st front axle für Links-/Rechtslenker / for left-/right-hand traffic für Fahrzeuge mit Luftfederung / for pneumatic suspension vehicles	(67) (111) (105)	
	 <b>1</b>	<b>Lenkstange / Centre Rod Assembly</b> Schubstange / Push Rod einseitig verstellbar / Adjustable on one side Länge [mm] / Length [mm]:700 Konusmaß [mm] / Cone Size [mm]:30 Rohr-Ø [mm] / Pipe Ø [mm]:50 mit Zubehör / with accessories Schrauben-/Mutterausführung: selbstsichernd / Bolt / Nut Version: Self-locking	(2) (85) (96) (69) (61) (80) (125) (84)		<b>38783 01</b> 37235 01
DXi 12 440.18 DXi 12 440.18 T DXi 12 480.18 DXi 12 480.18 T		10.04 - 04.06 10.04 - 04.06 10.04 - 04.06 10.04 - 04.06	<b>LHD</b> Lenkstockhebel zur 1. VA / Pitman arm to 1st front axle Blattfeder / Leaf spring Baumuster / Type:17TD	(67) (32) (30)	
DXi 13 460.18 T DXi 13 500.18 T		05.06 - 05.06 -	<b>LHD</b> Lenkstockhebel zur 1. VA / Pitman arm to 1st front axle Blattfeder / Leaf spring Baumuster / Type:17TE	(67) (32) (30)	
DXi 13 440.19, Sattelzugmaschine / Truck Tractor(81) DXi 13 480.19, Sattelzugmaschine / Truck Tractor(81) DXi 13 520.18 DXi 13 520.19, Sattelzugmaschine / Truck Tractor(81)		03.09 - 03.09 - 08.09 - 08.09 -	<b>LHD</b> Lenkstockhebel zur 1. VA / Pitman arm to 1st front axle Blattfeder / Leaf spring Baumuster / Type:17TF	(67) (32) (30)	













# RENAULT TRUCKS

Magnum		4x2	09.90 -			
 <b>1</b>	<b>Lenkstange / Centre Rod Assembly</b> Schubstange / Push Rod einseitig verstellbar / Adjustable on one side Länge [mm] / Length [mm]:700 Konusmaß [mm] / Cone Size [mm]:30 Rohr-Ø [mm] / Pipe Ø [mm]:52 mit Zubehör / with accessories Schrauben-/Mutterausführung: selbstsichernd / Bolt / Nut Version: Self-locking	(2) (85) (96) (69) (61) (80) (125) (84)		<b>38784 01</b> 37235 01	<b>74 21 560 855</b> 	
	DXi 12 440.18 DXi 12 440.18 T	10.04 - 04.06 10.04 - 04.06	<b>RHD</b> Lenkstockhebel zur 1. VA / Pitman arm to 1st front axle Blattfeder / Leaf spring Baumuster / Type:17TD	(67) (32) (30)		
	DXi 13 460.18 T DXi 13 500.18 T	05.06 - 05.06 -	<b>RHD</b> Lenkstockhebel zur 1. VA / Pitman arm to 1st front axle Blattfeder / Leaf spring Baumuster / Type:17TE	(67) (32) (30)		
	DXi 13 440.19, Sattelzugmaschine / Truck Tractor(81) DXi 13 480.19, Sattelzugmaschine / Truck Tractor(81) DXi 13 520.18 DXi 13 520.19, Sattelzugmaschine / Truck Tractor(81)	03.09 - 03.09 - 08.09 - 08.09 -	<b>RHD</b> Lenkstockhebel zur 1. VA / Pitman arm to 1st front axle Blattfeder / Leaf spring Baumuster / Type:17TF	(67) (32) (30)		
	DXi 13 480.19, Pritsche/Fahrgestell / Flatbed/Chassis(75)	03.09 -	<b>RHD</b> Lenkstockhebel zur 1. VA / Pitman arm to 1st front axle Blattfeder / Leaf spring Baumuster / Type:17JF	(67) (32) (30)		
 <b>1</b>	<b>Lenkstange / Centre Rod Assembly</b> Schubstange / Push Rod einseitig verstellbar / Adjustable on one side Länge [mm] / Length [mm]:700 Konusmaß [mm] / Cone Size [mm]:30 Rohr-Ø [mm] / Pipe Ø [mm]:50 mit Zubehör / with accessories Schrauben-/Mutterausführung: selbstsichernd / Bolt / Nut Version: Self-locking	(2) (85) (96) (69) (61) (80) (125) (84)		<b>38785 01</b> 37235 01	<b>74 21 560 830</b> 	
	DXi 13 440.19, Pritsche/Fahrgestell / Flatbed/Chassis(75) DXi 13 480.19, Pritsche/Fahrgestell / Flatbed/Chassis(75) DXi 13 520.19, Pritsche/Fahrgestell / Flatbed/Chassis(75)	03.09 - 03.09 - 08.09 -	<b>LHD</b> Lenkstockhebel zur 1. VA / Pitman arm to 1st front axle Blattfeder / Leaf spring Baumuster / Type:17SF	(67) (32) (30)		
	 <b>1</b>	<b>Lenkstange / Centre Rod Assembly</b> Schubstange / Push Rod einseitig verstellbar / Adjustable on one side Länge [mm] / Length [mm]:696 Konusmaß [mm] / Cone Size [mm]:30 Rohr-Ø [mm] / Pipe Ø [mm]:52 mit Zubehör / with accessories Schrauben-/Mutterausführung: selbstsichernd / Bolt / Nut Version: Self-locking	(2) (85) (96) (69) (61) (80) (125) (84)		<b>38786 01</b> 37235 01	<b>74 21 560 848</b> 
		DXi 13 440.19, Pritsche/Fahrgestell / Flatbed/Chassis(75) DXi 13 480.19, Pritsche/Fahrgestell / Flatbed/Chassis(75) DXi 13 520.19, Pritsche/Fahrgestell / Flatbed/Chassis(75)	03.09 - 03.09 - 08.09 -	<b>LHD</b> Lenkstockhebel zur 1. VA / Pitman arm to 1st front axle für Fahrzeuge mit Luftfederung / for pneumatic suspension vehicles Baumuster / Type:17SF	(67) (105) (30)	







# RENAULT TRUCKS

Magnum		4x2	09.90 -		
 <b>1</b>	<b>Lenkstange / Centre Rod Assembly</b> Schubstange / Push Rod einseitig verstellbar / Adjustable on one side Länge [mm] / Length [mm]:697 Konusmaß [mm] / Cone Size [mm]:30 Rohr-Ø [mm] / Pipe Ø [mm]:50 mit Zubehör / with accessories Schrauben-/Mutterausführung: selbstsichernd / Bolt / Nut Version: Self-locking	(2) (85) (96) (69) (61) (80) (125) (84)		<b>38787 01</b> 37235 01 	<b>74 21 560 838</b>
	DXi 12 440.18 DXi 12 440.18 T	10.04 - 04.06 10.04 - 04.06	<b>LHD</b>	Lenkstockhebel zur 1. VA / Pitman arm to 1st front axle für Fahrzeuge mit Luftfederung / for pneumatic suspension vehicles Baumuster / Type:17TD	(67) (105) (30)
	DXi 13 460.18 T DXi 13 500.18 T	05.06 - 05.06 -	<b>LHD</b>	Lenkstockhebel zur 1. VA / Pitman arm to 1st front axle für Fahrzeuge mit Luftfederung / for pneumatic suspension vehicles Baumuster / Type:17TE	(67) (105) (30)
	DXi 13 440.19, Sattelzugmaschine / Truck Tractor(81) DXi 13 480.19, Sattelzugmaschine / Truck Tractor(81) DXi 13 520.18 DXi 13 520.19, Sattelzugmaschine / Truck Tractor(81)	03.09 - 03.09 - 08.09 - 08.09 -	<b>LHD</b>	Lenkstockhebel zur 1. VA / Pitman arm to 1st front axle für Fahrzeuge mit Luftfederung / for pneumatic suspension vehicles Baumuster / Type:17TF	(67) (105) (30)
 <b>6</b>	<b>Spurstange / Rod Assembly</b> Führungsstange / Guide Rod beidseitig verstellbar / Adjustable on both sides Länge [mm] / Length [mm]:1650 Konusmaß [mm] / Cone Size [mm]:26 Rohr-Ø [mm] / Pipe Ø [mm]:40 mit Zubehör / with accessories	(6) (55) (95) (69) (61) (80) (125)		<b>29437 01</b> 	<b>50 10 566 157</b>
	E.TECH 400.18 E.TECH 400.18T E.TECH 440.18 E.TECH 440.18T E.TECH 480.18 E.TECH 480.18T	05.00 - 05.00 - 05.00 - 05.00 - 05.00 - 05.00 -		Baumuster / Type:11E 04.2003->	(30)
 <b>6</b>	<b>Spurstange / Rod Assembly</b> Führungsstange / Guide Rod einseitig verstellbar / Adjustable on one side Länge [mm] / Length [mm]:1758 Konusmaß [mm] / Cone Size [mm]:30 Rohr-Ø [mm] / Pipe Ø [mm]:52 mit Zubehör / with accessories	(6) (55) (96) (69) (61) (80) (125)		<b>29454 01</b> 	<b>50 10 439 021</b> 21440 01 21971 01
	AE 380.18 AE 390.18 AE 390.19 AE 430.18 AE 430.19 AE 470.18 AE 470.19	09.90 - 06.92 09.96 - 09.96 - 09.96 - 09.96 - 11.96 - 11.96 -		07.1999->	
	E.TECH 400.18 E.TECH 440.18 E.TECH 480.18	05.00 - 05.00 - 05.00 -		für Fahrzeuge mit Luftfederung / for pneumatic suspension vehicles Baumuster / Type:11F	(105) (30)
 <b>6</b>	<b>Spurstange / Rod Assembly</b> Führungsstange / Guide Rod einseitig verstellbar / Adjustable on one side Länge [mm] / Length [mm]:1726 Konusmaß [mm] / Cone Size [mm]:30 Rohr-Ø [mm] / Pipe Ø [mm]:52 mit Zubehör / with accessories Schrauben-/Mutterausführung: selbstsichernd / Bolt / Nut Version: Self-locking	(6) (55) (96) (69) (61) (80) (125) (84)		<b>37228 01</b> 37235 01 	<b>74 22 163 635</b>
	DXi 12 440.18 DXi 12 440.18 T	10.04 - 04.06 10.04 - 04.06		Baumuster / Type:17TD	(30)
	DXi 13 440.19, Sattelzugmaschine / Truck Tractor(81) DXi 13 480.19, Sattelzugmaschine / Truck Tractor(81) DXi 13 520.18 DXi 13 520.19, Sattelzugmaschine / Truck Tractor(81)	03.09 - 03.09 - 08.09 - 08.09 -		Baumuster / Type:17TF	(30)









# RENAULT TRUCKS

Magnum		4x2	09.90 -		
 <span style="border: 1px solid black; padding: 2px;">6</span>	<b>Spurstange / Rod Assembly</b> Führungsstange / Guide Rod einseitig verstellbar / Adjustable on one side Länge [mm] / Length [mm]:1766 Konusmaß [mm] / Cone Size [mm]:30 Rohr-Ø [mm] / Pipe Ø [mm]:60 mit Zubehör / with accessories Schrauben-/Mutterausführung: selbstsichernd / Bolt / Nut Version: Self-locking	(6) (55) (96) (69) (61) (80) (125) (84)		<b>37232 01</b> 37235 01 	74 22 163 636
	DXi 13 460.18 T DXi 13 500.18 T	05.06 - 05.06 -	Baumuster / Type:17TE	(30)	
	DXi 13 440.19, Pritsche/Fahrgestell / Flatbed/Chassis(75) DXi 13 480.19, Pritsche/Fahrgestell / Flatbed/Chassis(75) DXi 13 520.19, Pritsche/Fahrgestell / Flatbed/Chassis(75)	03.09 - 03.09 - 08.09 -	Baumuster / Type:17SF	(30)	
	<b>Reparatursatz / Repair Kit</b> für Schubstange / for push rod Länge [mm] / Length [mm]:141 Außengewinde [mm] / Outer thread [mm]:M30x1,5 Konusmaß [mm] / Cone Size [mm]:30 mit Rechtsgewinde / with right-hand thread mit Zubehör / with accessories Länge [mm] / Length [mm]:90 Innengewinde [mm] / Inner thread [mm]:M30x1,5 Außengewinde [mm] / Outer thread [mm]:M40x1,5 mit Linksgewinde / with left-hand thread	(3) (113) (69) (29) (61) (122) (125) (69) (58) (29) (120)		<b>36717 01</b> 	
	DXi 12 440.18 DXi 12 440.18 T DXi 12 480.18 DXi 12 480.18 T DXi 13 440.19, Sattelzugmaschine / Truck Tractor(81) DXi 13 460.18 T DXi 13 480.19, Sattelzugmaschine / Truck Tractor(81) DXi 13 500.18 T DXi 13 520.18 DXi 13 520.19, Sattelzugmaschine / Truck Tractor(81)	10.04 - 04.06 10.04 - 04.06 10.04 - 04.06 10.04 - 04.06 03.09 - 05.06 - 03.09 - 05.06 - 08.09 - 08.09 -	für / for:NAKATA	(98)	
	<b>Spurstangenkopf / Tie Rod End</b> für Schubstange / for push rod Länge [mm] / Length [mm]:141 mit Rechtsgewinde / with right-hand thread Außengewinde [mm] / Outer thread [mm]:M32x1,5 Konusmaß [mm] / Cone Size [mm]:30 mit Zubehör / with accessories	(7) (113) (69) (122) (29) (61) (125)		<b>33910 01</b> 50 01 866 165 	
	DXi 12 440.18 DXi 12 440.18 T DXi 12 480.18 DXi 12 480.18 T	10.04 - 04.06 10.04 - 04.06 10.04 - 04.06 10.04 - 04.06	an Lenkstange Zwischenhebel zur Vorderachse / at steering rod control arm to front axle Baumuster / Type:17JD, 17RD, 17SD, 17TD	(94) (30)	
	DXi 13 460.18 T DXi 13 500.18 T	05.06 - 05.06 -	an Lenkstange Zwischenhebel zur Vorderachse / at steering rod control arm to front axle Baumuster / Type:17JE, 17RE, 17SE, 17TE	(94) (30)	
	DXi 13 440.19, Pritsche/Fahrgestell / Flatbed/Chassis(75) DXi 13 480.19, Pritsche/Fahrgestell / Flatbed/Chassis(75) DXi 13 520.19, Pritsche/Fahrgestell / Flatbed/Chassis(75)	03.09 - 03.09 - 08.09 -	an Lenkstange Zwischenhebel zur Vorderachse / at steering rod control arm to front axle Baumuster / Type:17SF	(94) (30)	
	DXi 13 440.19, Sattelzugmaschine / Truck Tractor(81) DXi 13 480.19, Sattelzugmaschine / Truck Tractor(81) DXi 13 520.18 DXi 13 520.19, Sattelzugmaschine / Truck Tractor(81)	03.09 - 03.09 - 08.09 - 08.09 -	an Lenkstange Zwischenhebel zur Vorderachse / at steering rod control arm to front axle Baumuster / Type:17TF	(94) (30)	





# RENAULT TRUCKS

Magnum		6x2	09.90 -	
 <b>1</b>	<b>Lenkstange / Centre Rod Assembly</b> Schubstange / Push Rod einseitig verstellbar / Adjustable on one side Länge [mm] / Length [mm]:737 Konusmaß [mm] / Cone Size [mm]:30 Rohr-Ø [mm] / Pipe Ø [mm]:52 mit Zubehör / with accessories	(2) (85) (96) (69) (61) (80) (125)		<b>18990 02</b> <b>50 10 130 344</b>  11505 03
	AE 385ti.26    02.92 - 10.96 AE 420ti.24    10.92 - 12.96 AE 420ti.26    10.92 - 12.96		Lenkstockhebel zur 1. VA / Pitman arm to 1st front axle für Links-/Rechtslenker / for left-/right-hand traffic Baumuster / Type:11F mit Parabelfeder / with parabolic spring	(67) (111) (30) (121)
	AE 385ti.26    02.92 - 10.96 AE 420ti.24    10.92 - 12.96 AE 420ti.26    10.92 - 12.96		Lenkstockhebel zur 1. VA / Pitman arm to 1st front axle für Links-/Rechtslenker / for left-/right-hand traffic Baumuster / Type:11B	(67) (111) (30)
	AE 500.26    09.90 - AE 520.24    10.92 - 05.96 AE 520.26    10.92 - AE 560.26    04.96 -		Lenkstockhebel zur 1. VA / Pitman arm to 1st front axle für Links-/Rechtslenker / for left-/right-hand traffic	(67) (111)
	AE 380.26    09.90 - 06.92 AE 390.26    09.96 - AE 430.26    09.96 - AE 470.26    01.97 -		Lenkstockhebel zur 1. VA / Pitman arm to 1st front axle für Links-/Rechtslenker / for left-/right-hand traffic Blattfeder / Leaf spring mit Parabelfeder / with parabolic spring	(67) (111) (32) (121)
	E.TECH 400.24    05.00 - E.TECH 400.26    05.00 - E.TECH 440.24    05.00 - E.TECH 440.26    05.00 - E.TECH 480.24    05.00 - E.TECH 480.26    05.00 -		Lenkstockhebel zur 1. VA / Pitman arm to 1st front axle für Links-/Rechtslenker / for left-/right-hand traffic Blattfeder / Leaf spring Baumuster / Type:11F mit Parabelfeder / with parabolic spring	(67) (111) (32) (30) (121)
 <b>1</b>	<b>Lenkstange / Centre Rod Assembly</b> Schubstange / Push Rod einseitig verstellbar / Adjustable on one side Länge [mm] / Length [mm]:720 Konusmaß [mm] / Cone Size [mm]:30 Rohr-Ø [mm] / Pipe Ø [mm]:36 mit Zubehör / with accessories Schrauben-/Mutterausführung: selbstsichernd / Bolt / Nut Version: Self-locking	(2) (85) (96) (69) (61) (80) (125) (84)		<b>19857 01</b> <b>50 10 557 243</b>  11505 03
	AE 380.26T    09.90 - 06.92 AE 420ti.24T    10.92 - 12.96 AE 430.26T    01.98 - AE 520.24T    10.92 - 05.96 AE 560.26T    01.98 -		Lenkstockhebel zur 1. VA / Pitman arm to 1st front axle für Links-/Rechtslenker / for left-/right-hand traffic	(67) (111)
	E.TECH 440.26T    05.00 - E.TECH 480.26T    05.00 -		Lenkstockhebel zur 1. VA / Pitman arm to 1st front axle für Links-/Rechtslenker / for left-/right-hand traffic Baumuster / Type:11E	(67) (111) (30)
 <b>1</b>	<b>Lenkstange / Centre Rod Assembly</b> Schubstange / Push Rod einseitig verstellbar / Adjustable on one side Länge [mm] / Length [mm]:750 Rohr-Ø [mm] / Pipe Ø [mm]:52 Konusmaß [mm] / Cone Size [mm]:30 mit Zubehör / with accessories	(2) (85) (96) (69) (80) (61) (125)		<b>37592 01</b> <b>50 10 488 836</b>  25353 01 37235 01
	AE 385ti.26    02.92 - 10.96 AE 420ti.24    10.92 - 12.96 AE 420ti.26    10.92 - 12.96 E.TECH 400.24    05.00 - E.TECH 400.26    05.00 - E.TECH 440.24    05.00 - E.TECH 440.26    05.00 - E.TECH 480.24    05.00 - E.TECH 480.26    05.00 -		Lenkstockhebel zur 1. VA / Pitman arm to 1st front axle für Links-/Rechtslenker / for left-/right-hand traffic für Fahrzeuge mit Luftfederung / for pneumatic suspension vehicles Baumuster / Type:11F	(67) (111) (105) (30)
	AE 380.26    09.90 - 06.92 AE 390.26    09.96 - AE 430.26    09.96 - AE 470.26    01.97 -		Lenkstockhebel zur 1. VA / Pitman arm to 1st front axle für Links-/Rechtslenker / for left-/right-hand traffic für Fahrzeuge mit Luftfederung / for pneumatic suspension vehicles	(67) (111) (105)









# RENAULT TRUCKS

Magnum		6x2	09.90 -		
1 <b>Lenkstange / Centre Rod Assembly</b> Schubstange / Push Rod einseitig verstellbar / Adjustable on one side Länge [mm] / Length [mm]:700 Konusmaß [mm] / Cone Size [mm]:30 Rohr-Ø [mm] / Pipe Ø [mm]:50 mit Zubehör / with accessories Schrauben-/Mutterausführung: selbstsichernd / Bolt / Nut Version: Self-locking	(2)		<b>38783 01</b>	<b>74 21 560 825</b>	
	(85)		37235 01		
	(96)				
	(69)				
	(61)				
	(80)				
	(125)				
	(84)				
DXi 12 440.24	10.04 - 04.06	<b>LHD</b>			
DXi 12 440.26	10.04 - 04.06	Lenkstockhebel zur 1. VA / Pitman arm to 1st front axle			(67)
DXi 12 440.26 T	10.04 - 04.06	Blattfeder / Leaf spring			(32)
DXi 12 480.24	10.04 - 04.06	Baumuster / Type:17JD			(30)
DXi 12 480.26	10.04 - 04.06				
DXi 12 480.26 T	10.04 - 04.06				
DXi 13 460.26 T	05.06 -	<b>LHD</b>			
DXi 13 500.26 T	05.06 -	Lenkstockhebel zur 1. VA / Pitman arm to 1st front axle			(67)
		Blattfeder / Leaf spring			(32)
		Baumuster / Type:17JE			(30)
DXi 13 480.26, Sattelzugmaschine / Truck Tractor(81)	03.09 -	<b>LHD</b>			
DXi 13 520.25, Sattelzugmaschine / Truck Tractor(81)	08.09 -	Lenkstockhebel zur 1. VA / Pitman arm to 1st front axle			(67)
DXi 13 520.26, Sattelzugmaschine / Truck Tractor(81)	08.09 -	Blattfeder / Leaf spring			(32)
		Baumuster / Type:17JF			(30)
1 <b>Lenkstange / Centre Rod Assembly</b> Schubstange / Push Rod einseitig verstellbar / Adjustable on one side Länge [mm] / Length [mm]:700 Konusmaß [mm] / Cone Size [mm]:30 Rohr-Ø [mm] / Pipe Ø [mm]:52 mit Zubehör / with accessories Schrauben-/Mutterausführung: selbstsichernd / Bolt / Nut Version: Self-locking	(2)		<b>38784 01</b>	<b>74 21 560 855</b>	
	(85)		37235 01		
	(96)				
	(69)				
	(61)				
	(80)				
	(125)				
	(84)				
DXi 12 440.24	10.04 - 04.06	<b>RHD</b>			
DXi 12 440.26	10.04 - 04.06	Lenkstockhebel zur 1. VA / Pitman arm to 1st front axle			(67)
DXi 12 440.26 T	10.04 - 04.06	Blattfeder / Leaf spring			(32)
DXi 12 480.24	10.04 - 04.06	Baumuster / Type:17JD			(30)
DXi 13 460.26 T	05.06 -	<b>RHD</b>			
DXi 13 500.26 T	05.06 -	Lenkstockhebel zur 1. VA / Pitman arm to 1st front axle			(67)
		Blattfeder / Leaf spring			(32)
		Baumuster / Type:17JE			(30)
DXi 13 480.26, Sattelzugmaschine / Truck Tractor(81)	03.09 -	<b>RHD</b>			
DXi 13 520.25, Sattelzugmaschine / Truck Tractor(81)	08.09 -	Lenkstockhebel zur 1. VA / Pitman arm to 1st front axle			(67)
		Blattfeder / Leaf spring			(32)
		Baumuster / Type:17JF			(30)
1 <b>Lenkstange / Centre Rod Assembly</b> Schubstange / Push Rod einseitig verstellbar / Adjustable on one side Länge [mm] / Length [mm]:700 Konusmaß [mm] / Cone Size [mm]:30 Rohr-Ø [mm] / Pipe Ø [mm]:50 mit Zubehör / with accessories Schrauben-/Mutterausführung: selbstsichernd / Bolt / Nut Version: Self-locking	(2)		<b>38785 01</b>	<b>74 21 560 830</b>	
	(85)		37235 01		
	(96)				
	(69)				
	(61)				
	(80)				
	(125)				
	(84)				
DXi 13 460.24	05.06 -	<b>LHD</b>			
DXi 13 460.25	05.06 -	Lenkstockhebel zur 1. VA / Pitman arm to 1st front axle			(67)
DXi 13 460.26	05.06 -	Blattfeder / Leaf spring			(32)
DXi 13 500.24	05.06 -	Baumuster / Type:17RE			(30)
DXi 13 500.25	05.06 -				
DXi 13 500.26	05.06 -				
DXi 13 520.24	08.09 -	<b>LHD</b>			
DXi 13 520.25, Pritsche/Fahrgestell / Flatbed/Chassis(75)	08.09 -	Lenkstockhebel zur 1. VA / Pitman arm to 1st front axle			(67)
DXi 13 520.26, Pritsche/Fahrgestell / Flatbed/Chassis(75)	08.09 -	Blattfeder / Leaf spring			(32)
		Baumuster / Type:17RE			(30)
DXi 13 520.24	08.09 -	<b>LHD</b>			
DXi 13 520.25, Pritsche/Fahrgestell / Flatbed/Chassis(75)	08.09 -	Lenkstockhebel zur 1. VA / Pitman arm to 1st front axle			(67)
DXi 13 520.26, Pritsche/Fahrgestell / Flatbed/Chassis(75)	08.09 -	Blattfeder / Leaf spring			(32)
		Baumuster / Type:17RF			(30)
DXi 13 480.26, Pritsche/Fahrgestell / Flatbed/Chassis(75)	03.09 -	<b>LHD</b>			
		Lenkstockhebel zur 1. VA / Pitman arm to 1st front axle			(67)
		Blattfeder / Leaf spring			(32)
		Baumuster / Type:17RF			(30)









# RENAULT TRUCKS

Magnum		6x2	09.90 -		
 <b>1</b>	<b>Lenkstange / Centre Rod Assembly</b> Schubstange / Push Rod einseitig verstellbar / Adjustable on one side Länge [mm] / Length [mm]:696 Konusmaß [mm] / Cone Size [mm]:30 Rohr-Ø [mm] / Pipe Ø [mm]:52 mit Zubehör / with accessories Schrauben-/Mutterausführung: selbstsichernd / Bolt / Nut Version: Self-locking	(2) (85) (96) (69) (61) (80) (125) (84)		<b>38786 01</b> 37235 01 	<b>74 21 560 848</b>
	DXi 13 460.24 DXi 13 460.25 DXi 13 460.26 DXi 13 500.24 DXi 13 500.25 DXi 13 500.26	05.06 - 05.06 - 05.06 - 05.06 - 05.06 - 05.06 -		<b>LHD</b> Lenkstockhebel zur 1. VA / Pitman arm to 1st front axle für Fahrzeuge mit Luftfederung / for pneumatic suspension vehicles Baumuster / Type:17RE	(67) (105) (30)
	DXi 13 520.24 DXi 13 520.25, Pritsche/Fahrgestell / Flatbed/Chassis(75) DXi 13 520.26, Pritsche/Fahrgestell / Flatbed/Chassis(75)	08.09 - 08.09 - 08.09 -		<b>LHD</b> Lenkstockhebel zur 1. VA / Pitman arm to 1st front axle für Fahrzeuge mit Luftfederung / for pneumatic suspension vehicles Baumuster / Type:17RE	(67) (105) (30)
	DXi 13 520.24 DXi 13 520.25, Pritsche/Fahrgestell / Flatbed/Chassis(75) DXi 13 520.26, Pritsche/Fahrgestell / Flatbed/Chassis(75)	08.09 - 08.09 - 08.09 -		<b>LHD</b> Lenkstockhebel zur 1. VA / Pitman arm to 1st front axle für Fahrzeuge mit Luftfederung / for pneumatic suspension vehicles Baumuster / Type:17RF	(67) (105) (30)
	DXi 13 480.26, Pritsche/Fahrgestell / Flatbed/Chassis(75)	03.09 -		<b>LHD</b> Lenkstockhebel zur 1. VA / Pitman arm to 1st front axle für Fahrzeuge mit Luftfederung / for pneumatic suspension vehicles Baumuster / Type:17RF	(67) (105) (30)
 <b>6</b>	<b>Spurstange / Rod Assembly</b> Führungsstange / Guide Rod beidseitig verstellbar / Adjustable on both sides Länge [mm] / Length [mm]:1650 Konusmaß [mm] / Cone Size [mm]:26 Rohr-Ø [mm] / Pipe Ø [mm]:40 mit Zubehör / with accessories	(6) (55) (95) (69) (61) (80) (125)		<b>29437 01</b> 50 10 566 157 	
	AE 380.26T AE 430.26T AE 560.26T E.TECH 400.24 E.TECH 400.26 E.TECH 440.24 E.TECH 440.26 E.TECH 440.26T E.TECH 480.24 E.TECH 480.26 E.TECH 480.26T	09.90 - 06.92 01.98 - 01.98 - 05.00 - 05.00 - 05.00 - 05.00 - 05.00 - 05.00 - 05.00 - 05.00 -		Baumuster / Type:11E 04.2003->	(30)
	 <b>6</b>	<b>Spurstange / Rod Assembly</b> Führungsstange / Guide Rod beidseitig verstellbar / Adjustable on both sides Länge [mm] / Length [mm]:1650 Konusmaß [mm] / Cone Size [mm]:30 Rohr-Ø [mm] / Pipe Ø [mm]:40 mit Zubehör / with accessories	(6) (55) (95) (69) (61) (80) (125)		<b>29438 01</b> 50 10 566 058 ■ 11492 03 ■ 11505 03 
AE 380.26T AE 430.26T AE 560.26T		09.90 - 06.92 01.98 - 01.98 -		11.2001 - 04.2003 Baumuster / Type:11E	(30)







# RENAULT TRUCKS

Magnum		6x2	09.90 -		
 <b>6</b>	<b>Spurstange / Rod Assembly</b> Führungsstange / Guide Rod einseitig verstellbar / Adjustable on one side Länge [mm] / Length [mm]:1758 Konusmaß [mm] / Cone Size [mm]:30 Rohr-Ø [mm] / Pipe Ø [mm]:52 mit Zubehör / with accessories		(6) (55) (96) (69) (61) (80) (125)		<b>29454 01</b> <b>50 10 439 021</b> ▲ 21440 01 ▲ 21971 01 
	AE 380.26	09.90 - 06.92		07.1999->	
	AE 390.26	09.96 -			
	AE 430.26	09.96 -			
	AE 470.26	01.97 -			
E.TECH 400.24	05.00 -		für Fahrzeuge mit Luftfederung / for pneumatic suspension vehicles	(105)	
E.TECH 400.26	05.00 -		Baumuster / Type:11F	(30)	
E.TECH 440.24	05.00 -				
E.TECH 440.26	05.00 -				
E.TECH 480.24	05.00 -				
E.TECH 480.26	05.00 -				
 <b>6</b>	<b>Spurstange / Rod Assembly</b> Führungsstange / Guide Rod einseitig verstellbar / Adjustable on one side Länge [mm] / Length [mm]:1726 Konusmaß [mm] / Cone Size [mm]:30 Rohr-Ø [mm] / Pipe Ø [mm]:52 mit Zubehör / with accessories Schrauben-/Mutterausführung: selbstsichernd / Bolt / Nut Version: Self-locking		(6) (55) (96) (69) (61) (80) (125) (84)		<b>37228 01</b> <b>74 22 163 635</b> 37235 01 ▲ 21440 01 
	DXi 12 440.24	10.04 - 04.06		Baumuster / Type:17JD	(30)
	DXi 12 440.26	10.04 - 04.06			
	DXi 12 440.26 T	10.04 - 04.06			
	DXi 12 480.24	10.04 - 04.06			
DXi 12 480.26	10.04 - 04.06				
DXi 12 480.26 T	10.04 - 04.06				
DXi 13 480.26, Sattelzugmaschine / Truck Tractor(81)	03.09 -		Baumuster / Type:17JF	(30)	
DXi 13 520.25, Sattelzugmaschine / Truck Tractor(81)	08.09 -				
DXi 13 520.26, Sattelzugmaschine / Truck Tractor(81)	08.09 -				
 <b>6</b>	<b>Spurstange / Rod Assembly</b> Führungsstange / Guide Rod einseitig verstellbar / Adjustable on one side Länge [mm] / Length [mm]:1766 Konusmaß [mm] / Cone Size [mm]:30 Rohr-Ø [mm] / Pipe Ø [mm]:60 mit Zubehör / with accessories Schrauben-/Mutterausführung: selbstsichernd / Bolt / Nut Version: Self-locking		(6) (55) (96) (69) (61) (80) (125) (84)		<b>37232 01</b> <b>74 22 163 636</b> 37235 01 
	DXi 13 460.26 T	05.06 -		Baumuster / Type:17JE	(30)
	DXi 13 500.26 T	05.06 -			
	DXi 13 460.24	05.06 -		Baumuster / Type:17RE	(30)
	DXi 13 460.25	05.06 -			
DXi 13 460.26	05.06 -				
DXi 13 500.24	05.06 -				
DXi 13 500.25	05.06 -				
DXi 13 500.26	05.06 -				
DXi 13 520.24	08.09 -		Baumuster / Type:17RE	(30)	
DXi 13 520.25, Pritsche/Fahrgestell / Flatbed/Chassis(75)	08.09 -				
DXi 13 520.26, Pritsche/Fahrgestell / Flatbed/Chassis(75)	08.09 -				
DXi 13 520.24	08.09 -		Baumuster / Type:17RF	(30)	
DXi 13 520.25, Pritsche/Fahrgestell / Flatbed/Chassis(75)	08.09 -				
DXi 13 520.26, Pritsche/Fahrgestell / Flatbed/Chassis(75)	08.09 -				
DXi 13 480.26, Pritsche/Fahrgestell / Flatbed/Chassis(75)	03.09 -		Baumuster / Type:17RF	(30)	



# RENAULT TRUCKS

Magnum		6x2	09.90 -		
 7	<b>Spurstange / Rod Assembly</b> Führungsstange / Guide Rod einseitig verstellbar / Adjustable on one side Länge [mm] / Length [mm]:1818 Konusmaß [mm] / Cone Size [mm]:30 Rohr-Ø [mm] / Pipe Ø [mm]:58 mit Zubehör / with accessories Schrauben-/Mutterausführung: selbstsichernd / Bolt / Nut Version: Self-locking		(6) (55) (96) (69) (61) (80) (125) (84)	<b>37233 01</b> 37235 01 	
	DXi 13 460.24	05.06 -	Lenkachse / Steering Axle	(63)	
	DXi 13 460.25	05.06 -	Baumuster / Type:17RE	(30)	
	DXi 13 460.26	05.06 -			
	DXi 13 500.24	05.06 -			
	DXi 13 500.25	05.06 -			
	DXi 13 500.26	05.06 -			
	DXi 13 520.24	08.09 -	Lenkachse / Steering Axle	(63)	
	DXi 13 520.25, Pritsche/Fahrgestell / Flatbed/Chassis(75)	08.09 -	Baumuster / Type:17RE	(30)	
	DXi 13 520.26, Pritsche/Fahrgestell / Flatbed/Chassis(75)	08.09 -			
DXi 13 520.24	08.09 -	Lenkachse / Steering Axle	(63)		
DXi 13 520.25, Pritsche/Fahrgestell / Flatbed/Chassis(75)	08.09 -	Baumuster / Type:17RF	(30)		
DXi 13 520.26, Pritsche/Fahrgestell / Flatbed/Chassis(75)	08.09 -				
DXi 13 480.26, Pritsche/Fahrgestell / Flatbed/Chassis(75)	03.09 -	Lenkachse / Steering Axle	(63)		
		Baumuster / Type:17RF	(30)		
<b>Reparatursatz / Repair Kit</b> für Schubstange / for push rod Länge [mm] / Length [mm]:141 Außengewinde [mm] / Outer thread [mm]:M30x1,5 Konusmaß [mm] / Cone Size [mm]:30 mit Rechtsgewinde / with right-hand thread mit Zubehör / with accessories Länge [mm] / Length [mm]:90 Innengewinde [mm] / Inner thread [mm]:M30x1,5 Außengewinde [mm] / Outer thread [mm]:M40x1,5 mit Linksgewinde / with left-hand thread	(3) (113) (69) (29) (61) (122) (125) (69) (58) (29) (120)	<b>36717 01</b> 			
	DXi 12 440.24	10.04 - 04.06	für / for:NAKATA	(98)	
	DXi 12 440.26	10.04 - 04.06			
	DXi 12 440.26 T	10.04 - 04.06			
	DXi 12 480.24	10.04 - 04.06			
	DXi 12 480.26	10.04 - 04.06			
	DXi 12 480.26 T	10.04 - 04.06			
	DXi 13 460.26 T	05.06 -			
	DXi 13 480.26, Sattelzugmaschine / Truck Tractor(81)	03.09 -			
	DXi 13 500.26 T	05.06 -			
	DXi 13 520.25, Sattelzugmaschine / Truck Tractor(81)	08.09 -			
	DXi 13 520.26, Sattelzugmaschine / Truck Tractor(81)	08.09 -			









# RENAULT TRUCKS

Magnum		6x2	09.90 -	
<b>Spurstangenkopf / Tie Rod End</b> für Schubstange / for push rod Länge [mm] / Length [mm]:141 mit Rechtsgewinde / with right-hand thread Außengewinde [mm] / Outer thread [mm]:M32x1,5 Konusmaß [mm] / Cone Size [mm]:30 mit Zubehör / with accessories		(7) (113) (69) (122) (29) (61) (125)		<b>33910 01</b> <b>50 01 866 165</b> 
DXi 12 440.24	10.04 - 04.06	an Lenkstange Zwischenhebel zur Vorderachse / at steering rod control arm to front axle	(94)	
DXi 12 440.26	10.04 - 04.06	control arm to front axle		
DXi 12 440.26 T	10.04 - 04.06	Baumuster / Type:17JD, 17RD, 17SD, 17TD	(30)	
DXi 12 480.24	10.04 - 04.06			
DXi 12 480.26	10.04 - 04.06			
DXi 12 480.26 T	10.04 - 04.06			
DXi 13 460.24	05.06 -	an Lenkstange Zwischenhebel zur Vorderachse / at steering rod control arm to front axle	(94)	
DXi 13 460.25	05.06 -	control arm to front axle		
DXi 13 460.26	05.06 -	Baumuster / Type:17JE, 17RE, 17SE, 17TE	(30)	
DXi 13 460.26 T	05.06 -			
DXi 13 500.24	05.06 -			
DXi 13 500.25	05.06 -			
DXi 13 500.26	05.06 -			
DXi 13 500.26 T	05.06 -			
DXi 13 520.24	08.09 -	an Lenkstange Zwischenhebel zur Vorderachse / at steering rod control arm to front axle	(94)	
DXi 13 520.25, Pritsche/Fahrgestell / Flatbed/Chassis(75)	08.09 -	control arm to front axle		
DXi 13 520.26, Pritsche/Fahrgestell / Flatbed/Chassis(75)	08.09 -	Baumuster / Type:17RF	(30)	
DXi 13 520.24	08.09 -	an Lenkstange Zwischenhebel zur Vorderachse / at steering rod control arm to front axle	(94)	
DXi 13 520.25, Pritsche/Fahrgestell / Flatbed/Chassis(75)	08.09 -	control arm to front axle		
DXi 13 520.26, Pritsche/Fahrgestell / Flatbed/Chassis(75)	08.09 -	Baumuster / Type:17JE, 17RE, 17SE, 17TE	(30)	
DXi 13 480.26, Sattelzugmaschine / Truck Tractor(81)	03.09 -	an Lenkstange Zwischenhebel zur Vorderachse / at steering rod control arm to front axle	(94)	
DXi 13 520.25, Sattelzugmaschine / Truck Tractor(81)	08.09 -	control arm to front axle		
DXi 13 520.26, Sattelzugmaschine / Truck Tractor(81)	08.09 -	Baumuster / Type:17JF	(30)	
DXi 13 480.26, Pritsche/Fahrgestell / Flatbed/Chassis(75)	03.09 -	an Lenkstange Zwischenhebel zur Vorderachse / at steering rod control arm to front axle	(94)	
		control arm to front axle		
		Baumuster / Type:17RF	(30)	



# RENAULT TRUCKS

Magnum		6x4	09.90 -	
<b>1</b>	<b>Lenkstange / Centre Rod Assembly</b> Schubstange / Push Rod einseitig verstellbar / Adjustable on one side Länge [mm] / Length [mm]:737 Konusmaß [mm] / Cone Size [mm]:30 Rohr-Ø [mm] / Pipe Ø [mm]:52 mit Zubehör / with accessories	(2) (85) (96) (69) (61) (80) (125)		<b>18990 02</b> <b>50 10 130 344</b>  11505 03
	AE 420ti.22T    10.92 - 10.96 AE 420ti.26T    10.92 - 12.96 AE 520.22T        10.92 - 05.96 AE 520.26T        10.92 - 05.96		Lenkstockhebel zur 1. VA / Pitman arm to 1st front axle für Links-/Rechtslenker / for left-/right-hand traffic Baumuster / Type:11D	(67) (111) (30)
	E.TECH 440.26T    05.00 - E.TECH 480.26T    05.00 -		Lenkstockhebel zur 1. VA / Pitman arm to 1st front axle für Links-/Rechtslenker / for left-/right-hand traffic ->12.2002 Baumuster / Type:11H	(67) (111) (30)
<b>1</b>	<b>Lenkstange / Centre Rod Assembly</b> Schubstange / Push Rod einseitig verstellbar / Adjustable on one side Länge [mm] / Length [mm]:720 Konusmaß [mm] / Cone Size [mm]:30 Rohr-Ø [mm] / Pipe Ø [mm]:36 mit Zubehör / with accessories Schrauben-/Mutterausführung: selbstsichernd / Bolt / Nut Version: Self-locking	(2) (85) (96) (69) (61) (80) (125) (84)		<b>19857 01</b> <b>50 10 557 243</b>  11505 03
	AE 420ti.22T    10.92 - 10.96 AE 420ti.26T    10.92 - 12.96 AE 520.22T        10.92 - 05.96 AE 520.26T        10.92 - 05.96		Lenkstockhebel zur 1. VA / Pitman arm to 1st front axle für Links-/Rechtslenker / for left-/right-hand traffic Baumuster / Type:11C	(67) (111) (30)
<b>1</b>	<b>Lenkstange / Centre Rod Assembly</b> Schubstange / Push Rod einseitig verstellbar / Adjustable on one side Länge [mm] / Length [mm]:760 Konusmaß [mm] / Cone Size [mm]:30 Rohr-Ø [mm] / Pipe Ø [mm]:50	(2) (85) (96) (69) (61) (80)		<b>27677 01</b> <b>50 10 557 523</b>  11505 03
	E.TECH 440.26T    05.00 - E.TECH 480.26T    05.00 -		Lenkstockhebel zur 1. VA / Pitman arm to 1st front axle für Links-/Rechtslenker / for left-/right-hand traffic 12.2002-> Baumuster / Type:11H	(67) (111) (30)
<b>6</b>	<b>Spurstange / Rod Assembly</b> Führungsstange / Guide Rod einseitig verstellbar / Adjustable on one side Länge [mm] / Length [mm]:1758 Konusmaß [mm] / Cone Size [mm]:30 Rohr-Ø [mm] / Pipe Ø [mm]:52 mit Zubehör / with accessories	(6) (55) (96) (69) (61) (80) (125)		<b>29454 01</b> <b>50 10 439 021</b>  21440 01 21971 01
	E.TECH 440.26T    05.00 - E.TECH 480.26T    05.00 -		für Fahrzeuge mit Luftfederung / for pneumatic suspension vehicles Baumuster / Type:11H	(105) (30)
<b>10</b>	<b>Lenker, Radaufhängung / Track Control Arm</b> Längslenker / Trailing Arm Länge [mm] / Length [mm]:575 Rohr-Ø [mm] / Pipe Ø [mm]:52 Bohrung-Ø 1 [mm] / Bore Ø 1 [mm]:19 Bohrung-Ø 2 [mm] / Bore Ø 2 [mm]:19 Lochabstand 1/Lochabstand 2 / Hole Pitch 1/ Hole Pitch 2:145/145 Molekularlager / Molecular Bearing	(1) (70) (69) (80) (33) (34) (68) (71)		<b>18984 01</b> <b>50 10 094 838</b> 
	AE 420ti.22T    10.92 - 10.96 AE 420ti.26T    10.92 - 12.96		▲ ▼ Baumuster / Type:11D	(30)
	AE 520.22T        10.92 - 05.96 AE 520.26T        10.92 - 05.96		▲ ▼ Baumuster / Type:11D Blattfeder / Leaf spring	(30) (32)
	E.TECH 440.26T    05.00 - E.TECH 480.26T    05.00 -		▲ ▼ Baumuster / Type:11H Blattfeder / Leaf spring	(30) (32)

Pos







Ref.



## RENAULT TRUCKS



Magnum		6x4	09.90 -	
	<b>Spurstangenkopf / Tie Rod End</b> für Schubstange / for push rod Länge [mm] / Length [mm]:141 mit Rechtsgewinde / with right-hand thread Außengewinde [mm] / Outer thread [mm]:M32x1,5 Konusmaß [mm] / Cone Size [mm]:30 mit Zubehör / with accessories	(7) (113) (69) (122) (29) (61) (125)		<b>33910 01</b> <b>50 01 866 165</b> 
	DXi 12 440.26 T DXi 12 480.26 T	10.04 - 04.06 10.04 - 04.06	an Lenkstange Zwischenhebel zur Vorderachse / at steering rod control arm to front axle Baumuster / Type:17JD, 17RD, 17SD, 17TD	(94) (30)

Magnum			09.90 -	
 1	<b>Lenkstange / Centre Rod Assembly</b> Schubstange / Push Rod einseitig verstellbar / Adjustable on one side Länge [mm] / Length [mm]:737 Konusmaß [mm] / Cone Size [mm]:30 Rohr-Ø [mm] / Pipe Ø [mm]:52 mit Zubehör / with accessories	(2) (85) (96) (69) (61) (80) (125)		<b>18990 02</b> <b>50 10 130 344</b> 
	AE 500. 19 (11AWA1)	01.90 - 04.92	Lenkstockhebel zur 1. VA / Pitman arm to 1st front axle für Links-/Rechtslenker / for left-/right-hand traffic	(67) (111)
 6	<b>Spurstange / Rod Assembly</b> Führungsstange / Guide Rod beidseitig verstellbar / Adjustable on both sides Länge [mm] / Length [mm]:1650 Konusmaß [mm] / Cone Size [mm]:26 Rohr-Ø [mm] / Pipe Ø [mm]:40 mit Zubehör / with accessories	(6) (55) (95) (69) (61) (80) (125)		<b>29437 01</b> <b>50 10 566 157</b> 
	AE 480		Baumuster / Type:11E 04.2003->	(30)











# RENAULT TRUCKS

**Midlum 4x2 01.00 -**

1	<b>Lenkstange / Centre Rod Assembly</b> Schubstange / Push Rod einseitig verstellbar / Adjustable on one side Länge [mm] / Length [mm]:946 Konusmaß [mm] / Cone Size [mm]:26 Rohr-Ø [mm] / Pipe Ø [mm]:42 mit Zubehör / with accessories	(2) (85) (96) (69) (61) (80) (125)	25720 02 50 10 488 167 
	210.13/C, 220.13/C, 220.13/D 210.14/C, 220.14/C, 220.14/D 210.16/C, 220.16/C, 22.16/D 270.13/C, 270.13/D 270.14/C, 270.14/D 270.16/C, 270.16/D 270.16/C	01.00 - 01.00 - 01.00 - 10.01 - 10.01 - 10.01 -	Lenkstockhebel zur 1. VA / Pitman arm to 1st front axle für Links-/Rechtslenker / for left-/right-hand traffic Baumuster / Type:45D2, 44C2 (67) (111) (30)
			Lenkstockhebel zur 1. VA / Pitman arm to 1st front axle für Links-/Rechtslenker / for left-/right-hand traffic Baumuster / Type:44T (67) (111) (30)
	180.12 220.15 270.12/C	10.01 - 10.01 - 10.01 -	Lenkstockhebel zur 1. VA / Pitman arm to 1st front axle für Links-/Rechtslenker / for left-/right-hand traffic (67) (111)
	190.13 190.14 190.16 240.13 240.14 240.16 280.13 280.14 280.16	05.06 - 05.06 - 05.06 - 05.06 - 05.06 - 05.06 - 05.06 - 05.06 -	Lenkstockhebel zur 1. VA / Pitman arm to 1st front axle für Links-/Rechtslenker / for left-/right-hand traffic Baumuster / Type:44MB (67) (111) (30)
	220.13 220.14 220.16	05.06 - 05.06 - 05.06 -	Lenkstockhebel zur 1. VA / Pitman arm to 1st front axle für Links-/Rechtslenker / for left-/right-hand traffic Baumuster / Type:44MA (67) (111) (30)
1	<b>Lenkstange / Centre Rod Assembly</b> Schubstange / Push Rod einseitig verstellbar / Adjustable on one side Länge [mm] / Length [mm]:940 Konusmaß [mm] / Cone Size [mm]:26 Rohr-Ø [mm] / Pipe Ø [mm]:40	(2) (85) (96) (69) (61) (80)	27953 01 50 10 488 166 
	180.12/B, 180.12/C 210.12/C, 220.12/C	10.01 - 01.00 -	Lenkstockhebel zur 1. VA / Pitman arm to 1st front axle Baumuster / Type:44C1 für Links-/Rechtslenker / for left-/right-hand traffic (67) (30) (111)
1	<b>Lenkstange / Centre Rod Assembly</b> Schubstange / Push Rod einseitig verstellbar / Adjustable on one side Länge [mm] / Length [mm]:886 Konusmaß [mm] / Cone Size [mm]:22 Rohr-Ø [mm] / Pipe Ø [mm]:42 mit Zubehör / with accessories	(2) (85) (96) (69) (61) (80) (125)	29432 01 50 10 488 164 
	150.08/B 150.10/B 150.12/B 180.08/B, 128 kW 180.10/B, 128 kW 210.08/B, 220.08/B 210.10/B, 220.10/B	10.01 - 10.01 - 01.00 - 10.01 - 10.01 - 01.00 - 01.00 -	<b>RHD</b> Lenkstockhebel zur 1. VA / Pitman arm to 1st front axle zul. Gesamtgewicht [kg] / Gross Vehicle Weight [kg]:7500 (67) (134)
	150.08/B 150.10/B 150.12/B 180.08/B, 128 kW 180.10/B, 128 kW 210.08/B, 220.08/B 210.10/B, 220.10/B	10.01 - 10.01 - 01.00 - 10.01 - 10.01 - 01.00 - 01.00 -	<b>LHD</b> Lenkstockhebel zur 1. VA / Pitman arm to 1st front axle zul. Gesamtgewicht [kg] / Gross Vehicle Weight [kg]:7500 ->10.2002 (67) (134)
	180.12/B, 180.12/C	10.01 -	<b>RHD</b> Lenkstockhebel zur 1. VA / Pitman arm to 1st front axle zul. Gesamtgewicht [kg] / Gross Vehicle Weight [kg]:7500 Baumuster / Type:42B3 (67) (134) (30)
	180.12/B, 180.12/C	10.01 -	<b>LHD</b> Lenkstockhebel zur 1. VA / Pitman arm to 1st front axle zul. Gesamtgewicht [kg] / Gross Vehicle Weight [kg]:7500 ->10.2002 Baumuster / Type:42B3 (67) (134) (30)









# RENAULT TRUCKS

Midlum		4x2	01.00 -		
 <b>1</b>	<b>Lenkstange / Centre Rod Assembly</b> Schubstange / Push Rod einseitig verstellbar / Adjustable on one side Länge [mm] / Length [mm]:883 Konusmaß [mm] / Cone Size [mm]:22 Rohr-Ø [mm] / Pipe Ø [mm]:42 mit Zubehör / with accessories	(2) (85) (96) (69) (61) (80) (125)		<b>29433 01</b> <b>50 10 488 165</b> 	
	150.10/B    10.01 - 150.12/B    01.00 - 180.10/B, 128 kW    10.01 - 180.12/B, 180.12/C    10.01 -		Lenkstockhebel zur 1. VA / Pitman arm to 1st front axle für Links-/Rechtslenker / for left-/right-hand traffic zul. Gesamtgewicht [kg] / Gross Vehicle Weight [kg]:10000 zul. Gesamtgewicht [kg] / Gross Vehicle Weight [kg]:12000 Baumuster / Type:42B3	(67) (111) (134) (134) (30)	
	150.08/B    10.01 - 180.08/B, 128 kW    10.01 - 210.08/B, 220.08/B    01.00 - 210.10/B, 220.10/B    01.00 -		Lenkstockhebel zur 1. VA / Pitman arm to 1st front axle für Links-/Rechtslenker / for left-/right-hand traffic zul. Gesamtgewicht [kg] / Gross Vehicle Weight [kg]:10000 zul. Gesamtgewicht [kg] / Gross Vehicle Weight [kg]:12000	(67) (111) (134) (134)	
 <b>1</b>	<b>Lenkstange / Centre Rod Assembly</b> Schubstange / Push Rod einseitig verstellbar / Adjustable on one side Länge [mm] / Length [mm]:891 Konusmaß [mm] / Cone Size [mm]:22 Rohr-Ø [mm] / Pipe Ø [mm]:48 mit Zubehör / with accessories	(2) (85) (96) (69) (61) (80) (125)		<b>29434 01</b> <b>50 10 557 423</b> 	
	150.08/B    10.01 - 150.10/B    10.01 - 150.12/B    01.00 - 180.08/B, 128 kW    10.01 - 180.10/B, 128 kW    10.01 - 210.08/B, 220.08/B    01.00 - 210.10/B, 220.10/B    01.00 -		<b>LHD</b> Lenkstockhebel zur 1. VA / Pitman arm to 1st front axle zul. Gesamtgewicht [kg] / Gross Vehicle Weight [kg]:7500 10.2002->	(67) (134)	
	180.12/B, 180.12/C    10.01 -		<b>LHD</b> Lenkstockhebel zur 1. VA / Pitman arm to 1st front axle zul. Gesamtgewicht [kg] / Gross Vehicle Weight [kg]:7500 10.2002-> Baumuster / Type:42B3	(67) (134) (30)	
	160.08    05.06 - 160.10    05.06 - 160.12    05.06 - 190.08    05.06 - 190.10    05.06 - 220.08    05.06 - 220.10    05.06 -		Lenkstockhebel zur 1. VA / Pitman arm to 1st front axle für Links-/Rechtslenker / for left-/right-hand traffic	(67) (111)	
	190.12, Pritsche/Fahrgestell / Flatbed/Chassis(75) 220.12	05.06 - 05.06 -	Lenkstockhebel zur 1. VA / Pitman arm to 1st front axle für Links-/Rechtslenker / for left-/right-hand traffic Baumuster / Type:44EL	(67) (111) (30)	
 <b>1</b>	<b>Lenkstange / Centre Rod Assembly</b> Schubstange / Push Rod einseitig verstellbar / Adjustable on one side Länge [mm] / Length [mm]:900 Rohr-Ø [mm] / Pipe Ø [mm]:50 Konusmaß [mm] / Cone Size [mm]:30 mit Zubehör / with accessories	(2) (85) (96) (69) (80) (61) (125)		<b>29503 01</b> <b>50 10 557 341</b> 	
	220.18/D    10.01 - 270.18/D    10.01 -		Lenkstockhebel zur 1. VA / Pitman arm to 1st front axle für Links-/Rechtslenker / for left-/right-hand traffic Baumuster / Type:45D3	(67) (111) (30)	
	240.18    05.06 - 280.18    05.06 -		Lenkstockhebel zur 1. VA / Pitman arm to 1st front axle für Links-/Rechtslenker / for left-/right-hand traffic Baumuster / Type:44HB	(67) (111) (30)	
 <b>1</b>	<b>Lenkstange / Centre Rod Assembly</b> Schubstange / Push Rod einseitig verstellbar / Adjustable on one side Länge [mm] / Length [mm]:914 Konusmaß [mm] / Cone Size [mm]:26 Rohr-Ø [mm] / Pipe Ø [mm]:42 mit Zubehör / with accessories	(2) (85) (96) (69) (61) (80) (125)		<b>33957 01</b> <b>50 10 630 254</b> 	
	190.12, Kommunalfahrzeug / Municipal Vehicle(60) 190.12 220.12	05.06 - 05.06 - ... 05.06 -	Lenkstockhebel zur 1. VA / Pitman arm to 1st front axle für Links-/Rechtslenker / for left-/right-hand traffic Baumuster / Type:44ML	(67) (111) (30)	









# RENAULT TRUCKS

Midlum		4x2	01.00 -	
 <b>1</b>	<b>Lenkstange / Centre Rod Assembly</b> Schubstange / Push Rod einseitig verstellbar / Adjustable on one side Länge [mm] / Length [mm]:909 Konusmaß [mm] / Cone Size [mm]:26 Rohr-Ø [mm] / Pipe Ø [mm]:50 mit Zubehör / with accessories	(2) (85) (96) (69) (61) (80) (125)		<b>35593 01</b> <b>50 10 630 255</b> 
	220.12	05.06 -	Lenkstockhebel zur 1. VA / Pitman arm to 1st front axle	(67)
	220.13	05.06 -	für Links-/Rechtslenker / for left-/right-hand traffic	(111)
	220.14	05.06 -	Baumuster / Type:44LA	(30)
	220.16	05.06 -		
	240.12	05.06 -	Lenkstockhebel zur 1. VA / Pitman arm to 1st front axle	(67)
	240.13	05.06 -	für Links-/Rechtslenker / for left-/right-hand traffic	(111)
	240.14	05.06 -	Baumuster / Type:44LB	(30)
	240.15	05.06 -		
	240.16	05.06 -		
280.12	05.06 -			
280.13	05.06 -			
280.16	05.06 -			
 <b>6</b>	<b>Spurstange / Rod Assembly</b> Führungsstange / Guide Rod beidseitig verstellbar / Adjustable on both sides Länge [mm] / Length [mm]:1736 Konusmaß [mm] / Cone Size [mm]:30 Rohr-Ø [mm] / Pipe Ø [mm]:40 mit Zubehör / with accessories	(6) (55) (95) (69) (61) (80) (125)		<b>19866 01</b> <b>50 00 613 598</b> 
	210.13/C, 220.13/C, 220.13/D	01.00 -	->11.2001	
	210.14/C, 220.14/C, 220.14/D	01.00 -	Baumuster / Type:44C2	(30)
	210.16/C, 220.16/C, 22.16/D	01.00 -		
	270.12/C	10.01 -		
	270.13/C, 270.13/D	10.01 -		
	270.14/C, 270.14/D	10.01 -		
	270.16/C, 270.16/D	10.01 -		
	270.16/C	10.01 -	->11.2001	
			Baumuster / Type:44T	(30)
180.12	10.01 -	->11.2001		
220.15	10.01 -	Baumuster / Type:44V	(30)	
 <b>6</b>	<b>Spurstange / Rod Assembly</b> Führungsstange / Guide Rod beidseitig verstellbar / Adjustable on both sides Länge [mm] / Length [mm]:1500 Konusmaß [mm] / Cone Size [mm]:26 Rohr-Ø [mm] / Pipe Ø [mm]:38	(6) (55) (95) (69) (61) (80)		<b>29436 01</b> <b>74 22 482 969</b> 
	150.08/B	10.01 -	Baumuster / Type:42B3	(30)
	150.10/B	10.01 -		
	150.12/B	01.00 -		
	180.08/B, 128 kW	10.01 -		
	180.10/B, 128 kW	10.01 -		
	180.12/B, 180.12/C	10.01 -		
	210.08/B, 220.08/B	01.00 -	Baumuster / Type:42B4	(30)
	210.10/B, 220.10/B	01.00 -	Vorderachsnummer / Front Axle No.:168BV	(87)
	160.08	05.06 -	Baumuster / Type:44EL	(30)
	160.10	05.06 -		
	160.12	05.06 -		
	190.08	05.06 -		
	190.10	05.06 -		
	190.12, Pritsche/Fahrgestell / Flatbed/Chassis(75)	05.06 -		
220.08	05.06 -			
220.10	05.06 -			
220.12	05.06 -			



# RENAULT TRUCKS

**Midlum 4x2 01.00 -**

 <b>6</b>	<b>Spurstange / Rod Assembly</b> Führungsstange / Guide Rod beidseitig verstellbar / Adjustable on both sides Länge [mm] / Length [mm]:1650 Konusmaß [mm] / Cone Size [mm]:30 Rohr-Ø [mm] / Pipe Ø [mm]:40 mit Zubehör / with accessories	(6) (55) (95) (69) (61) (80) (125)	<b>29438 01</b> <b>50 10 566 058</b>  ▲ 11492 03 ▲ 11505 03		
	210.08/B    01.00 - 210.09/B    01.00 - 210.10/B    01.00 - 210.12/C    01.00 - 210.13/C    01.00 - 210.15/C, Kipper / Dump Truck(59)    01.00 - 210.15/C, Pritsche/Fahrgestell / Flatbed/Chassis(75)    01.00 -		für / for:Export 11.2001-> Baumuster / Type:43E1, 43E2	(98) (30)	
	210.13/C, 220.13/C, 220.13/D    01.00 - 210.14/C, 220.14/C, 220.14/D    01.00 - 210.16/C, 220.16/C, 22.16/D    01.00 - 270.13/C, 270.13/D    10.01 - 270.14/C, 270.14/D    10.01 - 270.16/C, 270.16/D    10.01 -		11.2001-> Baumuster / Type:45D2	(30)	
	220.18/D    10.01 - 270.18/D    10.01 -		Radstand von [mm] / Wheelbase, from [mm]:4800 Radstand bis [mm] / Wheelbase to [mm]:6400 11.2001->	(79) (78)	
	190.13    05.06 - 190.14    05.06 - 190.16    05.06 -				
	220.13    05.06 - 220.14    05.06 - 220.16    05.06 -		Baumuster / Type:44MA	(30)	
	240.13    05.06 - 240.14    05.06 - 240.16    05.06 - 280.13    05.06 - 280.14    05.06 - 280.16    05.06 -		Baumuster / Type:44MB	(30)	
	240.18    05.06 - 280.18    05.06 -		Radstand bis [mm] / Wheelbase to [mm]:4400 Baumuster / Type:44HB	(78) (30)	
	 <b>6</b>	<b>Spurstange / Rod Assembly</b> Führungsstange / Guide Rod beidseitig verstellbar / Adjustable on both sides Länge [mm] / Length [mm]:1690 Konusmaß [mm] / Cone Size [mm]:30 Rohr-Ø [mm] / Pipe Ø [mm]:48	(6) (55) (95) (69) (61) (80)	<b>29440 01</b> <b>50 01 860 359</b>  ▲ 11492 03 ▲ 11505 03	
		220.18/D    10.01 - 270.18/D    10.01 -		Radstand bis [mm] / Wheelbase to [mm]:4500	(78)
	 <b>6</b>	<b>Spurstange / Rod Assembly</b> Führungsstange / Guide Rod beidseitig verstellbar / Adjustable on both sides Länge [mm] / Length [mm]:1575 Konusmaß [mm] / Cone Size [mm]:26 Rohr-Ø [mm] / Pipe Ø [mm]:38	(6) (55) (95) (69) (61) (80)	<b>29458 01</b> <b>50 10 395 797</b> 	
		180.12/B, 180.12/C    10.01 - 210.12/C, 220.12/C    01.00 -		Baumuster / Type:44C1	(30)
		180.12    10.01 - 220.15    10.01 -		Vorderachsnnummer / Front Axle No.:168CL	(87)
		190.12, Kommunalfahrzeug / Municipal Vehicle(60)    05.06 - 190.12    05.06 - ... 220.12    05.06 -		Baumuster / Type:44ML	(30)







# RENAULT TRUCKS

Midlum

4x2

01.00 -

 <div style="border: 1px solid black; padding: 2px; display: inline-block;">6</div>	<p><b>Spurstange / Rod Assembly</b>                  Führungsstange / Guide Rod                  beidseitig verstellbar / Adjustable on both sides                  Länge [mm] / Length [mm]:1580                  Konusmaß [mm] / Cone Size [mm]:30                  Rohr-Ø [mm] / Pipe Ø [mm]:40                  mit Zubehör / with accessories</p>	(6) (55) (95) (69) (61) (80) (125)	<p><b>34696 01</b>      <b>50 10 566 051</b>                    ▲ 11492 03                  ▲ 11505 03</p>		
	210.13/C, 220.13/C, 220.13/D 210.14/C, 220.14/C, 220.14/D 210.16/C, 220.16/C, 22.16/D 270.12/C 270.13/C, 270.13/D 270.14/C, 270.14/D 270.16/C, 270.16/D	01.00 - 01.00 - 01.00 - 10.01 - 10.01 - 10.01 - 10.01 -	Baumuster / Type:44C2 11.2001->	(30)	
	180.12 220.15 270.16/C	10.01 - 10.01 - 10.01 -	Vorderachsnnummer / Front Axle No.:168CG 11.2001->	(87)	
	220.12 220.13 220.14 220.16	05.06 - 05.06 - 05.06 - 05.06 -	Baumuster / Type:44LA	(30)	
	240.12 240.15 280.12	05.06 - 05.06 - 05.06 -			
	240.13 240.14 240.16 280.13 280.14 280.16	05.06 - 05.06 - 05.06 - 05.06 - 05.06 - 05.06 -	Baumuster / Type:44LB	(30)	
	 <div style="border: 1px solid black; padding: 2px; display: inline-block;">6</div>	<p><b>Spurstange / Rod Assembly</b>                  Führungsstange / Guide Rod                  beidseitig verstellbar / Adjustable on both sides                  Länge [mm] / Length [mm]:1690                  Konusmaß [mm] / Cone Size [mm]:30                  Rohr-Ø [mm] / Pipe Ø [mm]:48                  mit Zubehör / with accessories</p>	(6) (55) (95) (69) (61) (80) (125)	<p><b>35592 01</b>      <b>50 10 566 053</b>                    ▲ 11505 03                  ▲ 11492 03</p>	
		240.18 280.18	05.06 - 05.06 -	Radstand von [mm] / Wheelbase, from [mm]:4700 Baumuster / Type:44HB	(79) (30)





RENAULT TRUCKS



Midlum 4x2 01.00 -

14	<b>Stange/Strebe, Stabilisator / Rod/Strut, stabiliser</b> Koppelstange / Coupling Rod Länge [mm] / Length [mm]:280 Konusmaß [mm] / Cone Size [mm]:20 Rohr-Ø [mm] / Pipe Ø [mm]:28 mit Zubehör / with accessories	(8)	29956 01	50 10 253 256
		(62)		
	135.08/B, 150.08/B, Pritsche/Fahrgestell / Flatbed/Chassis(75)	01.00 -	☞	für Fahrzeuge ohne verstärkten Stabilisator / for vehicles without reinforced stabilizer Baumuster / Type:FAB 41A, FAB 41B (109) (30)
	135.08/B, 150.08/B, Kipper / Dump Truck(59)	01.00 -	☞	für Fahrzeuge ohne verstärkten Stabilisator / for vehicles without reinforced stabilizer Baumuster / Type:FAB 42B (109) (30)
	135.09/B, 150.09/B	01.00 -		
	135.10/B, 150.10/B, Kipper / Dump Truck(59)	01.00 -		
	135.10/B, 150.10/B, Pritsche/Fahrgestell / Flatbed/Chassis(75)	01.00 -		
	150.08/B	10.01 -		
	150.10/B	10.01 -		
	150.12/B	01.00 -		
	180.08/B, 128 kW	10.01 -		
	180.08/B, 132 kW, Kipper / Dump Truck(59)	01.00 -		
	180.08/B, 132 kW, Pritsche/Fahrgestell / Flatbed/Chassis(75)	01.00 -		
	180.09/B	01.00 -		
	180.10/B, 128 kW	10.01 -		
	180.10/B, 132 kW, Kipper / Dump Truck(59)	01.00 -		
	180.10/B, 132 kW, Pritsche/Fahrgestell / Flatbed/Chassis(75)	01.00 -		
	180.12/B	01.00 -		
	180.12/B, 180.12/C	10.01 -		
	210.08/B	01.00 -		
	210.08/B, 220.08/B	01.00 -		
	210.09/B	01.00 -		
	210.10/B	01.00 -		
	210.10/B, 220.10/B	01.00 -		
	210.12/C	01.00 -		
	210.13/C	01.00 -		
	210.15/C, Kipper / Dump Truck(59)	01.00 -		
	210.15/C, Pritsche/Fahrgestell / Flatbed/Chassis(75)	01.00 -		
	250.12/C, Kipper / Dump Truck(59)	01.00 -		
	250.12/C, Pritsche/Fahrgestell / Flatbed/Chassis(75)	01.00 -		
	250.13/C, Kipper / Dump Truck(59)	01.00 -		
	250.13/C, Pritsche/Fahrgestell / Flatbed/Chassis(75)	01.00 -		
	250.14/C	01.00 -		
	250.15/C, Kipper / Dump Truck(59)	01.00 -		
	250.15/C, Pritsche/Fahrgestell / Flatbed/Chassis(75)	01.00 -		
	250.16/C	01.00 -		
	250.16/CT	01.00 -		



## RENAULT TRUCKS



**Midlum** **4x2** **01.00 -**

 <span style="border: 1px solid black; padding: 2px;">14</span>	<b>Stange/Strebe, Stabilisator / Rod/Strut, stabiliser</b> Koppelstange / Coupling Rod Länge [mm] / Length [mm]:280 Konusmaß [mm] / Cone Size [mm]:20 Rohr-Ø [mm] / Pipe Ø [mm]:28 mit Zubehör / with accessories		(8) (62) (69) (61) (80) (125)	29957 01      50 10 253 255 
	135.08/B, 150.08/B, Kipper / Dump Truck(59) 135.08/B, 150.08/B 135.09/B, 150.09/B 135.10/B, 150.10/B, Kipper / Dump Truck(59) 135.10/B, 150.10/B, Pritsche/Fahrgestell / Flatbed/Chassis(75) 150.12/B	01.00 - 01.00 - ... 01.00 - 01.00 - 01.00 - 01.00 -	für Fahrzeuge ohne verstärkten Stabilisator / for vehicles without reinforced stabilizer Baumuster / Type:FAB 41A, FAB 41B	(109) (30)
135.08/B, 150.08/B, Kipper / Dump Truck(59) 135.08/B, 150.08/B 135.09/B, 150.09/B 135.10/B, 150.10/B, Kipper / Dump Truck(59) 135.10/B, 150.10/B, Pritsche/Fahrgestell / Flatbed/Chassis(75) 150.12/B	01.00 - 01.00 - ... 01.00 - 01.00 - 01.00 - 01.00 -	für Fahrzeuge ohne verstärkten Stabilisator / for vehicles without reinforced stabilizer Baumuster / Type:FAB 42B	(109) (30)	
150.08/B 150.10/B 180.08/B, 128 kW 180.08/B, 132 kW, Kipper / Dump Truck(59) 180.08/B 180.09/B 180.10/B, 128 kW 180.10/B, 132 kW, Kipper / Dump Truck(59) 180.10/B, 132 kW, Pritsche/Fahrgestell / Flatbed/Chassis(75) 180.12/B 180.12/B, 180.12/C 210.08/B 210.08/B, 220.08/B 210.09/B 210.10/B 210.10/B, 220.10/B 210.12/C 210.13/C 210.15/C, Kipper / Dump Truck(59) 210.15/C, Pritsche/Fahrgestell / Flatbed/Chassis(75) 250.12/C, Kipper / Dump Truck(59) 250.12/C, Pritsche/Fahrgestell / Flatbed/Chassis(75) 250.13/C, Kipper / Dump Truck(59) 250.13/C, Pritsche/Fahrgestell / Flatbed/Chassis(75) 250.14/C 250.15/C, Kipper / Dump Truck(59) 250.15/C, Pritsche/Fahrgestell / Flatbed/Chassis(75) 250.16/C 250.16/CT	10.01 - 10.01 - 10.01 - 01.00 - 01.00 - ... 01.00 - 10.01 - 10.01 - 01.00 - 01.00 - 01.00 - 01.00 - 01.00 - 01.00 - 01.00 - 01.00 - 01.00 - 01.00 - 01.00 - 01.00 - 01.00 - 01.00 - 01.00 - 01.00 - 01.00 - 01.00 -	für Fahrzeuge ohne verstärkten Stabilisator / for vehicles without reinforced stabilizer Baumuster / Type:FAB 42B	(109) (30)	



# RENAULT TRUCKS

**Midlum 4x2 01.00 -**

 <b>20</b>	<p><b>Lenker, Radaufhängung / Track Control Arm</b></p> <p>Querlenker / Control Arm                  Länge [mm] / Length [mm]:564                  Rohr-Ø [mm] / Pipe Ø [mm]:32                  Bohrung-Ø 1 [mm] / Bore Ø 1 [mm]:17                  Bohrung-Ø 2 [mm] / Bore Ø 2 [mm]:19                  Lochabstand 1/Lochabstand 2 / Hole Pitch 1/ Hole Pitch 2:111                  Lochabstand 1/Lochabstand 2 / Hole Pitch 1/ Hole Pitch 2:115                  Molekularlager / Molecular Bearing</p>	<p>(1) (76) (69) (80) (33) (34) (68) (68) (71)</p>	<p><b>29501 01</b>    <b>50 10 488 674</b></p> 																																																																																																																																																	
	<table border="1" style="width: 100%; border-collapse: collapse;"> <tr> <td style="width: 30%;">150.08/B</td> <td style="width: 20%;">10.01 -</td> <td style="width: 40%;">Antriebsachse / Drive Axle</td> <td style="width: 10%; text-align: right;">(27)</td> </tr> <tr> <td>150.10/B</td> <td>10.01 -</td> <td>Panhardstab / Panhard Rod</td> <td style="text-align: right;">(74)</td> </tr> <tr> <td>150.12/B</td> <td>01.00 -</td> <td>für Fahrzeuge mit Luftfederung / for pneumatic suspension vehicles</td> <td style="text-align: right;">(105)</td> </tr> <tr> <td>180.08/B, 128 kW</td> <td>10.01 -</td> <td>für / for:20804</td> <td style="text-align: right;">(98)</td> </tr> <tr> <td>180.10/B, 128 kW</td> <td>10.01 -</td> <td></td> <td></td> </tr> <tr> <td>210.08/B, 220.08/B</td> <td>01.00 -</td> <td>Panhardstab / Panhard Rod</td> <td style="text-align: right;">(74)</td> </tr> <tr> <td>210.10/B, 220.10/B</td> <td>01.00 -</td> <td>Antriebsachse / Drive Axle</td> <td style="text-align: right;">(27)</td> </tr> <tr> <td></td> <td></td> <td>für Fahrzeuge mit Luftfederung / for pneumatic suspension vehicles</td> <td style="text-align: right;">(105)</td> </tr> <tr> <td></td> <td></td> <td>für / for:20804</td> <td style="text-align: right;">(98)</td> </tr> <tr> <td></td> <td></td> <td>Baumuster / Type:42B4</td> <td style="text-align: right;">(30)</td> </tr> <tr> <td>210.12/C, 220.12/C</td> <td>01.00 -</td> <td>Panhardstab / Panhard Rod</td> <td style="text-align: right;">(74)</td> </tr> <tr> <td></td> <td></td> <td>Antriebsachse / Drive Axle</td> <td style="text-align: right;">(27)</td> </tr> <tr> <td></td> <td></td> <td>für Fahrzeuge mit Luftfederung / for pneumatic suspension vehicles</td> <td style="text-align: right;">(105)</td> </tr> <tr> <td></td> <td></td> <td>für / for:20804</td> <td style="text-align: right;">(98)</td> </tr> <tr> <td></td> <td></td> <td>Baumuster / Type:44C1</td> <td style="text-align: right;">(30)</td> </tr> <tr> <td>210.13/C, 220.13/C, 220.13/D</td> <td>01.00 -</td> <td>Panhardstab / Panhard Rod</td> <td style="text-align: right;">(74)</td> </tr> <tr> <td>210.14/C, 220.14/C, 220.14/D</td> <td>01.00 -</td> <td>Antriebsachse / Drive Axle</td> <td style="text-align: right;">(27)</td> </tr> <tr> <td>210.16/C, 220.16/C, 22.16/D</td> <td>01.00 -</td> <td>für Fahrzeuge mit Luftfederung / for pneumatic suspension vehicles</td> <td style="text-align: right;">(105)</td> </tr> <tr> <td>270.12/C</td> <td>10.01 -</td> <td>für / for:20804</td> <td style="text-align: right;">(98)</td> </tr> <tr> <td>270.13/C, 270.13/D</td> <td>10.01 -</td> <td>Baumuster / Type:44C2</td> <td style="text-align: right;">(30)</td> </tr> <tr> <td>270.14/C, 270.14/D</td> <td>10.01 -</td> <td></td> <td></td> </tr> <tr> <td>270.16/C, 270.16/D</td> <td>10.01 -</td> <td></td> <td></td> </tr> <tr> <td>270.16/C</td> <td>10.01 -</td> <td>Panhardstab / Panhard Rod</td> <td style="text-align: right;">(74)</td> </tr> <tr> <td></td> <td></td> <td>Antriebsachse / Drive Axle</td> <td style="text-align: right;">(27)</td> </tr> <tr> <td></td> <td></td> <td>für Fahrzeuge mit Luftfederung / for pneumatic suspension vehicles</td> <td style="text-align: right;">(105)</td> </tr> <tr> <td></td> <td></td> <td>für / for:20804</td> <td style="text-align: right;">(98)</td> </tr> <tr> <td></td> <td></td> <td>Baumuster / Type:44T</td> <td style="text-align: right;">(30)</td> </tr> <tr> <td>180.12/B, 180.12/C</td> <td>10.01 -</td> <td>Panhardstab / Panhard Rod</td> <td style="text-align: right;">(74)</td> </tr> <tr> <td></td> <td></td> <td>Antriebsachse / Drive Axle</td> <td style="text-align: right;">(27)</td> </tr> <tr> <td></td> <td></td> <td>für Fahrzeuge mit Luftfederung / for pneumatic suspension vehicles</td> <td style="text-align: right;">(105)</td> </tr> <tr> <td></td> <td></td> <td>für / for:20804</td> <td style="text-align: right;">(98)</td> </tr> <tr> <td></td> <td></td> <td>Baumuster / Type:42B3</td> <td style="text-align: right;">(30)</td> </tr> <tr> <td>180.12/B, 180.12/C</td> <td>10.01 -</td> <td>Panhardstab / Panhard Rod</td> <td style="text-align: right;">(74)</td> </tr> <tr> <td></td> <td></td> <td>Antriebsachse / Drive Axle</td> <td style="text-align: right;">(27)</td> </tr> <tr> <td></td> <td></td> <td>für Fahrzeuge mit Luftfederung / for pneumatic suspension vehicles</td> <td style="text-align: right;">(105)</td> </tr> <tr> <td></td> <td></td> <td>für / for:20804</td> <td style="text-align: right;">(98)</td> </tr> <tr> <td></td> <td></td> <td>Baumuster / Type:44C1</td> <td style="text-align: right;">(30)</td> </tr> </table>	150.08/B	10.01 -	Antriebsachse / Drive Axle	(27)	150.10/B	10.01 -	Panhardstab / Panhard Rod	(74)	150.12/B	01.00 -	für Fahrzeuge mit Luftfederung / for pneumatic suspension vehicles	(105)	180.08/B, 128 kW	10.01 -	für / for:20804	(98)	180.10/B, 128 kW	10.01 -			210.08/B, 220.08/B	01.00 -	Panhardstab / Panhard Rod	(74)	210.10/B, 220.10/B	01.00 -	Antriebsachse / Drive Axle	(27)			für Fahrzeuge mit Luftfederung / for pneumatic suspension vehicles	(105)			für / for:20804	(98)			Baumuster / Type:42B4	(30)	210.12/C, 220.12/C	01.00 -	Panhardstab / Panhard Rod	(74)			Antriebsachse / Drive Axle	(27)			für Fahrzeuge mit Luftfederung / for pneumatic suspension vehicles	(105)			für / for:20804	(98)			Baumuster / Type:44C1	(30)	210.13/C, 220.13/C, 220.13/D	01.00 -	Panhardstab / Panhard Rod	(74)	210.14/C, 220.14/C, 220.14/D	01.00 -	Antriebsachse / Drive Axle	(27)	210.16/C, 220.16/C, 22.16/D	01.00 -	für Fahrzeuge mit Luftfederung / for pneumatic suspension vehicles	(105)	270.12/C	10.01 -	für / for:20804	(98)	270.13/C, 270.13/D	10.01 -	Baumuster / Type:44C2	(30)	270.14/C, 270.14/D	10.01 -			270.16/C, 270.16/D	10.01 -			270.16/C	10.01 -	Panhardstab / Panhard Rod	(74)			Antriebsachse / Drive Axle	(27)			für Fahrzeuge mit Luftfederung / for pneumatic suspension vehicles	(105)			für / for:20804	(98)			Baumuster / Type:44T	(30)	180.12/B, 180.12/C	10.01 -	Panhardstab / Panhard Rod	(74)			Antriebsachse / Drive Axle	(27)			für Fahrzeuge mit Luftfederung / for pneumatic suspension vehicles	(105)			für / for:20804	(98)			Baumuster / Type:42B3	(30)	180.12/B, 180.12/C	10.01 -	Panhardstab / Panhard Rod	(74)			Antriebsachse / Drive Axle	(27)			für Fahrzeuge mit Luftfederung / for pneumatic suspension vehicles	(105)			für / for:20804	(98)			Baumuster / Type:44C1
150.08/B	10.01 -	Antriebsachse / Drive Axle	(27)																																																																																																																																																	
150.10/B	10.01 -	Panhardstab / Panhard Rod	(74)																																																																																																																																																	
150.12/B	01.00 -	für Fahrzeuge mit Luftfederung / for pneumatic suspension vehicles	(105)																																																																																																																																																	
180.08/B, 128 kW	10.01 -	für / for:20804	(98)																																																																																																																																																	
180.10/B, 128 kW	10.01 -																																																																																																																																																			
210.08/B, 220.08/B	01.00 -	Panhardstab / Panhard Rod	(74)																																																																																																																																																	
210.10/B, 220.10/B	01.00 -	Antriebsachse / Drive Axle	(27)																																																																																																																																																	
		für Fahrzeuge mit Luftfederung / for pneumatic suspension vehicles	(105)																																																																																																																																																	
		für / for:20804	(98)																																																																																																																																																	
		Baumuster / Type:42B4	(30)																																																																																																																																																	
210.12/C, 220.12/C	01.00 -	Panhardstab / Panhard Rod	(74)																																																																																																																																																	
		Antriebsachse / Drive Axle	(27)																																																																																																																																																	
		für Fahrzeuge mit Luftfederung / for pneumatic suspension vehicles	(105)																																																																																																																																																	
		für / for:20804	(98)																																																																																																																																																	
		Baumuster / Type:44C1	(30)																																																																																																																																																	
210.13/C, 220.13/C, 220.13/D	01.00 -	Panhardstab / Panhard Rod	(74)																																																																																																																																																	
210.14/C, 220.14/C, 220.14/D	01.00 -	Antriebsachse / Drive Axle	(27)																																																																																																																																																	
210.16/C, 220.16/C, 22.16/D	01.00 -	für Fahrzeuge mit Luftfederung / for pneumatic suspension vehicles	(105)																																																																																																																																																	
270.12/C	10.01 -	für / for:20804	(98)																																																																																																																																																	
270.13/C, 270.13/D	10.01 -	Baumuster / Type:44C2	(30)																																																																																																																																																	
270.14/C, 270.14/D	10.01 -																																																																																																																																																			
270.16/C, 270.16/D	10.01 -																																																																																																																																																			
270.16/C	10.01 -	Panhardstab / Panhard Rod	(74)																																																																																																																																																	
		Antriebsachse / Drive Axle	(27)																																																																																																																																																	
		für Fahrzeuge mit Luftfederung / for pneumatic suspension vehicles	(105)																																																																																																																																																	
		für / for:20804	(98)																																																																																																																																																	
		Baumuster / Type:44T	(30)																																																																																																																																																	
180.12/B, 180.12/C	10.01 -	Panhardstab / Panhard Rod	(74)																																																																																																																																																	
		Antriebsachse / Drive Axle	(27)																																																																																																																																																	
		für Fahrzeuge mit Luftfederung / for pneumatic suspension vehicles	(105)																																																																																																																																																	
		für / for:20804	(98)																																																																																																																																																	
		Baumuster / Type:42B3	(30)																																																																																																																																																	
180.12/B, 180.12/C	10.01 -	Panhardstab / Panhard Rod	(74)																																																																																																																																																	
		Antriebsachse / Drive Axle	(27)																																																																																																																																																	
		für Fahrzeuge mit Luftfederung / for pneumatic suspension vehicles	(105)																																																																																																																																																	
		für / for:20804	(98)																																																																																																																																																	
		Baumuster / Type:44C1	(30)																																																																																																																																																	





# RENAULT TRUCKS

Midlum 4x2 01.00 -

20	<b>Lenker, Radaufhängung / Track Control Arm</b> Querlenker / Control Arm nicht verstellbar / not adjustable Länge [mm] / Length [mm]:564 Bohrung-Ø 1 [mm] / Bore Ø 1 [mm]:17 Bohrung-Ø 2 [mm] / Bore Ø 2 [mm]:19 Lochabstand 1/Lochabstand 2 / Hole Pitch 1/ Hole Pitch 2:115/111	(1) (76) (128) (69) (33) (34) (68)	35595 01 74 20 448 089 
150.08/B	10.01 -		für Fahrzeuge mit Luftfederung / for pneumatic suspension vehicles (105)
150.10/B	10.01 -		Panhardstab / Panhard Rod (74)
150.12/B	01.00 -		Baumuster / Type:42B3 (30)
180.08/B, 128 kW	10.01 -		
180.10/B, 128 kW	10.01 -		
210.08/B, 220.08/B	01.00 -		für Fahrzeuge mit Luftfederung / for pneumatic suspension vehicles (105)
210.10/B, 220.10/B	01.00 -		Panhardstab / Panhard Rod (74)
			für / for:20833 (98)
			Baumuster / Type:42B4 (30)
210.12/C, 220.12/C	01.00 -		für Fahrzeuge mit Luftfederung / for pneumatic suspension vehicles (105)
			Panhardstab / Panhard Rod (74)
			Baumuster / Type:44C1 (30)
210.13/C, 220.13/C, 220.13/D	01.00 -		für Fahrzeuge mit Luftfederung / for pneumatic suspension vehicles (105)
210.14/C, 220.14/C, 220.14/D	01.00 -		Panhardstab / Panhard Rod (74)
210.16/C, 220.16/C, 22.16/D	01.00 -		für / for:20833 (98)
270.13/C, 270.13/D	10.01 -		Baumuster / Type:44C2, 45D2 (30)
270.14/C, 270.14/D	10.01 -		
270.16/C, 270.16/D	10.01 -		
270.16/C	10.01 -		für Fahrzeuge mit Luftfederung / for pneumatic suspension vehicles (105)
			Panhardstab / Panhard Rod (74)
			für / for:20833 (98)
			Baumuster / Type:44T (30)
180.12/B, 180.12/C	10.01 -		für Fahrzeuge mit Luftfederung / for pneumatic suspension vehicles (105)
			Panhardstab / Panhard Rod (74)
			Baumuster / Type:42B3, 44C1 (30)
270.12/C	10.01 -		für Fahrzeuge mit Luftfederung / for pneumatic suspension vehicles (105)
			Panhardstab / Panhard Rod (74)
			für / for:20833 (98)
			Baumuster / Type:44C2 (30)
220.08	05.06 -		für Fahrzeuge mit Luftfederung / for pneumatic suspension vehicles (105)
220.10	05.06 -		Panhardstab / Panhard Rod (74)
			Baumuster / Type:44EL (30)
220.12	05.06 -		für Fahrzeuge mit Luftfederung / for pneumatic suspension vehicles (105)
			Panhardstab / Panhard Rod (74)
			Baumuster / Type:44EL, 44LA (30)
220.13	05.06 -		für Fahrzeuge mit Luftfederung / for pneumatic suspension vehicles (105)
220.14	05.06 -		Panhardstab / Panhard Rod (74)
220.16	05.06 -		Baumuster / Type:44LA (30)
240.12	05.06 -		für Fahrzeuge mit Luftfederung / for pneumatic suspension vehicles (105)
240.13	05.06 -		Panhardstab / Panhard Rod (74)
240.14	05.06 -		Baumuster / Type:44LB (30)
240.15	05.06 -		
240.16	05.06 -		
280.12	05.06 -		
280.13	05.06 -		
280.14	05.06 -		
280.16	05.06 -		



# RENAULT TRUCKS

Midlum		4x4	01.00 -		
<b>1</b> <b>Lenkstange / Centre Rod Assembly</b> Schubstange / Push Rod verstellbar / Adjustable Länge [mm] / Length [mm]:922 Konusmaß [mm] / Cone Size [mm]:26 Rohr-Ø [mm] / Pipe Ø [mm]:42		(2)		<b>29444 01</b>	<b>50 10 517 082</b>
	220.12	10.01 -	(85)	 LHD Lenkstockhebel zur 1. VA / Pitman arm to 1st front axle Antriebsachse / Drive Axle	(67)
	220.16	10.01 -	(132)		(27)
220.14	10.01 -	(69)	LHD Lenkstockhebel zur 1. VA / Pitman arm to 1st front axle Antriebsachse / Drive Axle Baumuster / Type:47XA, 47XC	(67)	(27)
		(61)	(80)		(30)
<b>1</b> <b>Lenkstange / Centre Rod Assembly</b> Schubstange / Push Rod einseitig verstellbar / Adjustable on one side Länge [mm] / Length [mm]:922 Konusmaß [mm] / Cone Size [mm]:26 Rohr-Ø [mm] / Pipe Ø [mm]:42 mit Zubehör / with accessories		(2)		<b>35617 01</b>	<b>50 10 499 584</b>
	220.12	10.01 -	(85)	 RHD Lenkstockhebel zur 1. VA / Pitman arm to 1st front axle Antriebsachse / Drive Axle Baumuster / Type:47XC	(67)
	220.14	10.01 -	(96)		(27)
220.16	10.01 -	(69)		(30)	
		(61)	(80)		
		(125)			
<b>6</b> <b>Spurstange / Rod Assembly</b> Führungsstange / Guide Rod einseitig verstellbar / Adjustable on one side Länge [mm] / Length [mm]:1376 Konusmaß [mm] / Cone Size [mm]:30 Rohr-Ø [mm] / Pipe Ø [mm]:52 mit Zubehör / with accessories		(6)		<b>29455 01</b>	<b>50 10 439 078</b>
	220.12	10.01 -	(55)	 21440 01 21971 01 Antriebsachse / Drive Axle	(27)
	220.16	10.01 -	(96)		(27)
220.14	10.01 -	(69)	Antriebsachse / Drive Axle Baumuster / Type:47XA, 47XC	(27)	(30)
		(61)			
		(80)			
		(125)			



# RENAULT TRUCKS



**Premium 4x2 04.96 -**

1	<b>Lenkstange / Centre Rod Assembly</b> Schubstange / Push Rod einseitig verstellbar / Adjustable on one side Länge [mm] / Length [mm]:809 Konusmaß [mm] / Cone Size [mm]:30 Rohr-Ø [mm] / Pipe Ø [mm]:50 mit Zubehör / with accessories	(2) (85) (96) (69) (61) (80) (125)	<b>24590 01</b> <b>50 10 294 287</b> 11505 03 
	Route 385.19,400.19	04.96 -	Lenkstockhebel zur 1. VA / Pitman arm to 1st front axle für Links-/Rechtslenker / for left-/right-hand traffic (67) Blattfeder / Leaf spring (111) Radstand bis [mm] / Wheelbase to [mm]:4700 (78) Baumuster / Type:22AV (30)
	Route 385.18T,400.18T Route 385.19T,400.19T	04.96 - 04.96 -	Lenkstockhebel zur 1. VA / Pitman arm to 1st front axle für Links-/Rechtslenker / for left-/right-hand traffic (67) Blattfeder / Leaf spring (111) Baumuster / Type:22GV (32) (30)
	Distribution 260.16 Distribution 260.18 Distribution 260.19 Distribution 300.16D Distribution 300.18D Distribution 300.19 Distribution 340.18D Distribution 340.19D Route 340.18 Route 340.19	04.96 - 04.96 - 04.96 - 04.96 - 04.96 - 04.96 - 04.96 - 04.96 - 04.96 - 04.96 -	Lenkstockhebel zur 1. VA / Pitman arm to 1st front axle für Links-/Rechtslenker / for left-/right-hand traffic (67) Blattfeder / Leaf spring (111) Radstand von [mm] / Wheelbase, from [mm]:3800 (32) Radstand bis [mm] / Wheelbase to [mm]:4700 (79) Baumuster / Type:22AX (78) nicht für Fahrzeugbreite 2300 mm / not for vehicle width 2300 mm (30) (127)
	Distribution 300.16T Distribution 300.19D/T Distribution 340.19D/T Route 300.19T Route 340.18T Route 340.19T	04.96 - 04.96 - 04.96 - 09.96 - 04.96 - 04.96 -	Lenkstockhebel zur 1. VA / Pitman arm to 1st front axle für Links-/Rechtslenker / for left-/right-hand traffic (67) Blattfeder / Leaf spring (111) Baumuster / Type:22GX (32) (30)
	Distribution 210.18D, 220.18 Distribution 210.19D Distribution 270.18	04.96 - 04.96 - 08.00 -	Lenkstockhebel zur 1. VA / Pitman arm to 1st front axle für Links-/Rechtslenker / for left-/right-hand traffic (67) Blattfeder / Leaf spring (111) Radstand bis [mm] / Wheelbase to [mm]:4700 (32) Baumuster / Type:22AB (78) (30)
	Distribution 210.16 Distribution 250.16 Distribution 250.18D Distribution 250.19	04.96 - 04.96 - 04.96 - 04.96 -	Lenkstockhebel zur 1. VA / Pitman arm to 1st front axle für Links-/Rechtslenker / for left-/right-hand traffic (67) Blattfeder / Leaf spring (111) Radstand bis [mm] / Wheelbase to [mm]:4700 (32) Baumuster / Type:22AC (78) (30)
	Distribution 300.18D/T	04.96 -	<b>LHD</b> Lenkstockhebel zur 1. VA / Pitman arm to 1st front axle für Links-/Rechtslenker / for left-/right-hand traffic (67) Blattfeder / Leaf spring (32) Radstand von [mm] / Wheelbase, from [mm]:4000 (79) Radstand bis [mm] / Wheelbase to [mm]:4700 (78) ->04.1998 Baumuster / Type:22CX (30)
	Distribution 320.18 Distribution 370.18 Route 370.18, Sattelzugmaschine / Truck Tractor(81) Route 420.18T	08.00 - 08.00 - 08.00 - 08.00 -	Lenkstockhebel zur 1. VA / Pitman arm to 1st front axle für Links-/Rechtslenker / for left-/right-hand traffic (67) Baumuster / Type:22CC (111) (30)
	Distribution 320.18 D Distribution 370.18D Route 320.18, Pritsche/Fahrgestell / Flatbed/Chassis(75) Route 370.18, Pritsche/Fahrgestell / Flatbed/Chassis(75) Route 420.18	08.00 - 08.00 - 08.00 - 08.00 - 08.00 -	Lenkstockhebel zur 1. VA / Pitman arm to 1st front axle für Links-/Rechtslenker / for left-/right-hand traffic (67) Blattfeder / Leaf spring (111) Radstand bis [mm] / Wheelbase to [mm]:4700 (32) Baumuster / Type:22AA (78) (30)



# RENAULT TRUCKS

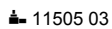

**Premium 4x2 04.96 -**

 <div style="border: 1px solid black; padding: 2px; display: inline-block;">1</div>	<b>Lenkstange / Centre Rod Assembly</b> Schubstange / Push Rod einseitig verstellbar / Adjustable on one side Länge [mm] / Length [mm]:825 Konusmaß [mm] / Cone Size [mm]:30 Rohr-Ø [mm] / Pipe Ø [mm]:50 mit Zubehör / with accessories	(2) (85) (96) (69) (61) (80) (125)	24592 01 50 10 294 288 	
	Route 385.19,400.19 04.96 -	Lenkstockhebel zur 1. VA / Pitman arm to 1st front axle für Links-/Rechtslenker / for left-/right-hand traffic Blattfeder / Leaf spring Radstand von [mm] / Wheelbase, from [mm]:5100 Baumuster / Type:22AV	(67) (111) (32) (79) (30)	
Distribution 260.16 Distribution 260.18 Distribution 260.19 Distribution 300.16D Distribution 300.18D Distribution 300.19 Distribution 340.18D Distribution 340.19D Route 340.18 Route 340.19 04.96 - 04.96 - 04.96 - 04.96 - 04.96 - 04.96 - 04.96 - 04.96 - 04.96 -	Lenkstockhebel zur 1. VA / Pitman arm to 1st front axle für Links-/Rechtslenker / for left-/right-hand traffic Blattfeder / Leaf spring Radstand von [mm] / Wheelbase, from [mm]:5100 Radstand bis [mm] / Wheelbase to [mm]:6700 Baumuster / Type:22AX nicht für Fahrzeugbreite 2300 mm / not for vehicle width 2300 mm	(67) (111) (32) (79) (78) (30) (127)		
Distribution 210.18D, 220.18 Distribution 210.19D Distribution 270.18 04.96 - 04.96 - 08.00 -	Lenkstockhebel zur 1. VA / Pitman arm to 1st front axle für Links-/Rechtslenker / for left-/right-hand traffic Blattfeder / Leaf spring Radstand von [mm] / Wheelbase, from [mm]:5100 Baumuster / Type:22AB	(67) (111) (32) (79) (30)		
Distribution 210.16 Distribution 250.16 Distribution 250.18D Distribution 250.19 04.96 - 04.96 - 04.96 - 04.96 -	Lenkstockhebel zur 1. VA / Pitman arm to 1st front axle für Links-/Rechtslenker / for left-/right-hand traffic Blattfeder / Leaf spring Radstand von [mm] / Wheelbase, from [mm]:5100 Baumuster / Type:22AC	(67) (111) (32) (79) (30)		
Distribution 300.18D/T 04.96 -	<b>[RHD]</b> Lenkstockhebel zur 1. VA / Pitman arm to 1st front axle Blattfeder / Leaf spring Baumuster / Type:22CX	(67) (32) (30)		
Distribution 300.18D/T 04.96 -	<b>[LHD]</b> Lenkstockhebel zur 1. VA / Pitman arm to 1st front axle Blattfeder / Leaf spring Radstand bis [mm] / Wheelbase to [mm]:3800 ->04.1998 Baumuster / Type:22CX	(67) (32) (78) (30)		
Distribution 300.18D/T 04.96 -	<b>[LHD]</b> Lenkstockhebel zur 1. VA / Pitman arm to 1st front axle Blattfeder / Leaf spring Radstand von [mm] / Wheelbase, from [mm]:5100 Radstand bis [mm] / Wheelbase to [mm]:6400 ->04.1998 Baumuster / Type:22CX	(67) (32) (79) (78) (30)		
Distribution 300.18D/T 04.96 -	<b>[LHD]</b> Lenkstockhebel zur 1. VA / Pitman arm to 1st front axle Blattfeder / Leaf spring 05.1998-> Baumuster / Type:22CX	(67) (32) (30)		
Distribution 320.18 D Distribution 370.18D Route 320.18, Pritsche/Fahrgestell / Flatbed/Chassis(75) Route 370.18, Pritsche/Fahrgestell / Flatbed/Chassis(75) Route 420.18 08.00 - 08.00 - 08.00 - 08.00 - 08.00 -	Lenkstockhebel zur 1. VA / Pitman arm to 1st front axle für Links-/Rechtslenker / for left-/right-hand traffic Blattfeder / Leaf spring Radstand von [mm] / Wheelbase, from [mm]:5100 Baumuster / Type:22AA	(67) (111) (32) (79) (30)		



# RENAULT TRUCKS



Premium 4x2 04.96 -

1	<b>Lenkstange / Centre Rod Assembly</b> Schubstange / Push Rod einseitig verstellbar / Adjustable on one side Länge [mm] / Length [mm]:827 Konusmaß [mm] / Cone Size [mm]:30 Rohr-Ø [mm] / Pipe Ø [mm]:52 mit Zubehör / with accessories	(2) (85) (96) (69) (61) (80) (125)	<b>27477 02</b> <b>50 10 294 720</b>  11505 03
Route 385.19,400.19 04.96 -		<b>LHD</b>	Lenkstockhebel zur 1. VA / Pitman arm to 1st front axle (67) Blattfeder / Leaf spring (32) Baumuster / Type:22AV (30) Fahrzeugbreite 2300 mm / vehicle width 2300 mm (53)
Distribution 260.16 04.96 - Distribution 260.18 04.96 - Distribution 260.19 04.96 - Distribution 300.16D 04.96 - Distribution 300.18D 04.96 - Distribution 300.19 04.96 - Distribution 340.18D 04.96 - Distribution 340.19D 04.96 - Route 340.18 04.96 - Route 340.19 04.96 -		<b>LHD</b>	Lenkstockhebel zur 1. VA / Pitman arm to 1st front axle (67) Blattfeder / Leaf spring (32) Baumuster / Type:22AX (30) Fahrzeugbreite 2300 mm / vehicle width 2300 mm (53)
Distribution 210.18D, 220.18 04.96 - Distribution 210.19D 04.96 - Distribution 270.18 08.00 -		<b>LHD</b>	Lenkstockhebel zur 1. VA / Pitman arm to 1st front axle (67) Blattfeder / Leaf spring (32) Baumuster / Type:22AB (30) Fahrzeugbreite 2300 mm / vehicle width 2300 mm (53)
Distribution 210.16 04.96 - Distribution 250.16 04.96 - Distribution 250.18D 04.96 - Distribution 250.19 04.96 -		<b>LHD</b>	Lenkstockhebel zur 1. VA / Pitman arm to 1st front axle (67) Blattfeder / Leaf spring (32) Baumuster / Type:22AC (30) Fahrzeugbreite 2300 mm / vehicle width 2300 mm (53)
Distribution 320.18 D 08.00 - Distribution 370.18D 08.00 - Route 320.18, Pritsche/Fahrgestell / Flatbed/Chassis(75) 08.00 - Route 370.18, Pritsche/Fahrgestell / Flatbed/Chassis(75) 08.00 - Route 420.18 08.00 -		<b>LHD</b>	Lenkstockhebel zur 1. VA / Pitman arm to 1st front axle (67) Blattfeder / Leaf spring (32) Baumuster / Type:22AA (30) Fahrzeugbreite 2300 mm / vehicle width 2300 mm (53)
1	<b>Lenkstange / Centre Rod Assembly</b> Schubstange / Push Rod einseitig verstellbar / Adjustable on one side Länge [mm] / Length [mm]:861 Konusmaß [mm] / Cone Size [mm]:30 Rohr-Ø [mm] / Pipe Ø [mm]:60 mit Zubehör / with accessories	(2) (85) (96) (69) (61) (80) (125)	<b>37237 01</b> <b>50 10 294 289</b>  25353 01 37235 01
Distribution 210.18D, 220.18 04.96 - Distribution 210.19D 04.96 - Distribution 270.18 08.00 -		<b>LHD</b>	Lenkstockhebel zur 1. VA / Pitman arm to 1st front axle (67) für Fahrzeuge mit Luftfederung / for pneumatic suspension vehicles (105) Baumuster / Type:22AB (30)
Distribution 320.18 D 08.00 - Distribution 370.18D 08.00 - Route 320.18, Pritsche/Fahrgestell / Flatbed/Chassis(75) 08.00 - Route 370.18, Pritsche/Fahrgestell / Flatbed/Chassis(75) 08.00 - Route 420.18 08.00 -		<b>LHD</b>	Lenkstockhebel zur 1. VA / Pitman arm to 1st front axle (67) für Fahrzeuge mit Luftfederung / for pneumatic suspension vehicles (105) Baumuster / Type:22AA (30)
4	<b>Spurstangenkopf / Tie Rod End</b> am Lenkzylinder / at steering cylinder Länge [mm] / Length [mm]:95 Konusmaß [mm] / Cone Size [mm]:30 Innengewinde [mm] / Inner thread [mm]:M24x1,5 mit Rechtsgewinde / with right-hand thread	(7) (92) (69) (61) (58) (122)	<b>12974 01</b> <b>74 85 114 029</b> 
Distribution 300.18D/T 04.96 -			am Lenkzylinder / at steering cylinder (92) Baumuster / Type:22CX (30)







# RENAULT TRUCKS

Premium		4x2	04.96 -	
 <b>6</b>	<b>Spurstange / Rod Assembly</b> Führungsstange / Guide Rod beidseitig verstellbar / Adjustable on both sides Länge [mm] / Length [mm]:1720 Konusmaß [mm] / Cone Size [mm]:30 Rohr-Ø [mm] / Pipe Ø [mm]:48	(6) (55) (95) (69) (61) (80)		<b>27456 02</b> <b>50 10 308 082</b>  ▲ 11505 03 ▲ 11492 03
	Route 385.19,400.19	04.96 -	Achsausführung / Axle Version:E82 Blattfeder / Leaf spring Radstand von [mm] / Wheelbase, from [mm]:3800 Radstand bis [mm] / Wheelbase to [mm]:4700 Baumuster / Type:22AV nicht für Fahrzeugbreite 2300 mm / not for vehicle width 2300 mm	(19) (32) (79) (78) (30) (127)
	Route 385.18T,400.18T Route 385.19T,400.19T	04.96 - 04.96 -	Achsausführung / Axle Version:E82 Blattfeder / Leaf spring Baumuster / Type:22GV	(19) (32) (30)
	Distribution 260.16 Distribution 260.18 Distribution 260.19 Distribution 300.16D Distribution 300.18D Distribution 300.19 Distribution 340.18D Distribution 340.19D Route 340.19	04.96 - 04.96 - 04.96 - 04.96 - 04.96 - 04.96 - 04.96 - 04.96 - 04.96 -	Blattfeder / Leaf spring Radstand von [mm] / Wheelbase, from [mm]:3800 Radstand bis [mm] / Wheelbase to [mm]:4700 Baumuster / Type:22AX nicht für Fahrzeugbreite 2300 mm / not for vehicle width 2300 mm	(32) (79) (78) (30) (127)
	Distribution 300.16T Distribution 300.19D/T Distribution 340.19D/T Route 300.19T Route 340.18T Route 340.19T	04.96 - 04.96 - 04.96 - 09.96 - 04.96 - 04.96 -	Achsausführung / Axle Version:E82 Blattfeder / Leaf spring Baumuster / Type:22GX	(19) (32) (30)
	Distribution 210.18D, 220.18 Distribution 210.19D Distribution 270.18	04.96 - 04.96 - 08.00 -	Achsausführung / Axle Version:E82 Blattfeder / Leaf spring Radstand von [mm] / Wheelbase, from [mm]:3800 Radstand bis [mm] / Wheelbase to [mm]:4700 Baumuster / Type:22AB nicht für Fahrzeugbreite 2300 mm / not for vehicle width 2300 mm	(19) (32) (79) (78) (30) (127)
	Distribution 210.16 Distribution 250.16 Distribution 250.18D Distribution 250.19	04.96 - 04.96 - 04.96 - 04.96 -	Achsausführung / Axle Version:E82 Blattfeder / Leaf spring Radstand von [mm] / Wheelbase, from [mm]:3800 Radstand bis [mm] / Wheelbase to [mm]:4700 Baumuster / Type:22AC nicht für Fahrzeugbreite 2300 mm / not for vehicle width 2300 mm	(19) (32) (79) (78) (30) (127)
	Distribution 320.18 Distribution 370.18 Route 370.18, Sattelzugmaschine / Truck Tractor(81) Route 420.18T	08.00 - 08.00 - 08.00 - 08.00 -	Achsausführung / Axle Version:E82 Baumuster / Type:22CC	(19) (30)
	Distribution 320.18 D Distribution 370.18D Route 320.18, Pritsche/Fahrgestell / Flatbed/Chassis(75) Route 370.18, Pritsche/Fahrgestell / Flatbed/Chassis(75) Route 420.18	08.00 - 08.00 - 08.00 - 08.00 - 08.00 -	Achsausführung / Axle Version:E82 Blattfeder / Leaf spring Radstand von [mm] / Wheelbase, from [mm]:3800 Radstand bis [mm] / Wheelbase to [mm]:4700 Baumuster / Type:22AA nicht für Fahrzeugbreite 2300 mm / not for vehicle width 2300 mm	(19) (32) (79) (78) (30) (127)





# RENAULT TRUCKS

Premium		4x2	04.96 -		
<b>6</b>	<b>Spurstange / Rod Assembly</b> Führungsstange / Guide Rod beidseitig verstellbar / Adjustable on both sides Länge [mm] / Length [mm]:1580 Konusmaß [mm] / Cone Size [mm]:30 Rohr-Ø [mm] / Pipe Ø [mm]:48 mit Zubehör / with accessories	(6) (55) (95) (69) (61) (80) (125)		<b>27488 02</b> <b>50 10 308 083</b>  ▲ 11505 03 ▲ 11492 03	
	Route 385.19,400.19	04.96 -	Achsausführung / Axle Version:E80 Baumuster / Type:22AV Fahrzeugbreite 2300 mm / vehicle width 2300 mm	(19) (30) (53)	
	Distribution 260.16 Distribution 260.18 Distribution 260.19 Distribution 300.16D Distribution 300.18D Distribution 300.19 Distribution 340.18D Distribution 340.19D Route 340.18 Route 340.19	04.96 - 04.96 - 04.96 - 04.96 - 04.96 - 04.96 - 04.96 - 04.96 - 04.96 - 04.96 -	Baumuster / Type:22AX Fahrzeugbreite 2300 mm / vehicle width 2300 mm	(30) (53)	
	Distribution 210.18D, 220.18 Distribution 210.19D Distribution 270.18	04.96 - 04.96 - 08.00 -	Achsausführung / Axle Version:E80 Baumuster / Type:22AB Fahrzeugbreite 2300 mm / vehicle width 2300 mm	(19) (30) (53)	
	Distribution 210.16 Distribution 250.16 Distribution 250.18D Distribution 250.19	04.96 - 04.96 - 04.96 - 04.96 -	Achsausführung / Axle Version:E80 Baumuster / Type:22AC Fahrzeugbreite 2300 mm / vehicle width 2300 mm	(19) (30) (53)	
	Distribution 320.18 D Distribution 370.18D Route 320.18, Pritsche/Fahrgestell / Flatbed/Chassis(75) Route 370.18, Pritsche/Fahrgestell / Flatbed/Chassis(75) Route 420.18	08.00 - 08.00 - 08.00 - 08.00 - 08.00 -	Achsausführung / Axle Version:E80 Baumuster / Type:22AA Fahrzeugbreite 2300 mm / vehicle width 2300 mm	(19) (30) (53)	
	<b>6</b>	<b>Spurstange / Rod Assembly</b> Führungsstange / Guide Rod beidseitig verstellbar / Adjustable on both sides Länge [mm] / Length [mm]:1752 Konusmaß [mm] / Cone Size [mm]:30 Rohr-Ø [mm] / Pipe Ø [mm]:48 mit Zubehör / with accessories	(6) (55) (95) (69) (61) (80) (125)		<b>29453 01</b> <b>50 01 869 829</b>  ▲ 11505 03 ▲ 11492 03
		Route 385.19,400.19	04.96 -	Radstand von [mm] / Wheelbase, from [mm]:5100 Radstand bis [mm] / Wheelbase to [mm]:6700 Blattfeder / Leaf spring Achsausführung / Axle Version:E82 Baumuster / Type:22AV	(79) (78) (32) (19) (30)
		Distribution 260.16 Distribution 260.18 Distribution 260.19 Distribution 300.16D Distribution 300.18D Distribution 340.18D Distribution 340.19D Route 340.18 Route 340.19	04.96 - 04.96 - 04.96 - 04.96 - 04.96 - 04.96 - 04.96 - 04.96 - 04.96 -	Blattfeder / Leaf spring Radstand von [mm] / Wheelbase, from [mm]:5100 Radstand bis [mm] / Wheelbase to [mm]:6700 Baumuster / Type:22AX	(32) (79) (78) (30)
		Distribution 210.18D, 220.18 Distribution 210.19D Distribution 270.18	04.96 - 04.96 - 08.00 -	Radstand von [mm] / Wheelbase, from [mm]:5100 Radstand bis [mm] / Wheelbase to [mm]:6700 Blattfeder / Leaf spring Achsausführung / Axle Version:E82 Baumuster / Type:22AB	(79) (78) (32) (19) (30)
Distribution 210.16 Distribution 250.16 Distribution 250.18D Distribution 250.19		04.96 - 04.96 - 04.96 - 04.96 -	Radstand von [mm] / Wheelbase, from [mm]:5100 Radstand bis [mm] / Wheelbase to [mm]:6700 Blattfeder / Leaf spring Achsausführung / Axle Version:E82 Baumuster / Type:22AC	(79) (78) (32) (19) (30)	
Distribution 300.18D/T		04.96 -	Blattfeder / Leaf spring Baumuster / Type:22CX	(32) (30)	
Distribution 320.18 D Distribution 370.18D Route 320.18, Pritsche/Fahrgestell / Flatbed/Chassis(75) Route 370.18, Pritsche/Fahrgestell / Flatbed/Chassis(75) Route 420.18		08.00 - 08.00 - 08.00 - 08.00 - 08.00 -	Radstand von [mm] / Wheelbase, from [mm]:5100 Radstand bis [mm] / Wheelbase to [mm]:6700 Blattfeder / Leaf spring Achsausführung / Axle Version:E82 Baumuster / Type:22AA	(79) (78) (32) (19) (30)	





# RENAULT TRUCKS

Premium		4x2	04.96 -		
 <div style="border: 1px solid black; padding: 2px; display: inline-block;">6</div>	<b>Spurstange / Rod Assembly</b> Führungsstange / Guide Rod einseitig verstellbar / Adjustable on one side Länge [mm] / Length [mm]:1758 Konusmaß [mm] / Cone Size [mm]:30 Rohr-Ø [mm] / Pipe Ø [mm]:52 mit Zubehör / with accessories			(6) (55) (96) (69) (61) (80) (125)	29454 01    50 10 439 021 21440 01 21971 01 
	Route 385.19,400.19	04.96 -	Achsausführung / Axle Version:E81 Achslast [t] / Axle Load [t]:7,1 für Fahrzeuge mit Luftfederung / for pneumatic suspension vehicles Radstand von [mm] / Wheelbase, from [mm]:5100 Radstand bis [mm] / Wheelbase to [mm]:6700 Baumuster / Type:22AV	(19) (20) (105) (79) (78) (30)	
	Distribution 260.16 Distribution 260.18 Distribution 260.19 Distribution 300.16D Distribution 300.18D Distribution 300.19 Distribution 340.18D Distribution 340.19D Route 340.18 Route 340.19	04.96 - 04.96 - 04.96 - 04.96 - 04.96 - 04.96 - 04.96 - 04.96 - 04.96 - 04.96 -	für Fahrzeuge mit Luftfederung / for pneumatic suspension vehicles Radstand von [mm] / Wheelbase, from [mm]:5100 Radstand bis [mm] / Wheelbase to [mm]:6700 Baumuster / Type:22AX nicht für Fahrzeugbreite 2300 mm / not for vehicle width 2300 mm	(105) (79) (78) (30) (127)	
	Distribution 210.18D, 220.18 Distribution 210.19D Distribution 270.18	04.96 - 04.96 - 08.00 -	Achsausführung / Axle Version:E81 Achslast [t] / Axle Load [t]:7,1 für Fahrzeuge mit Luftfederung / for pneumatic suspension vehicles Radstand von [mm] / Wheelbase, from [mm]:5100 Radstand bis [mm] / Wheelbase to [mm]:6700 Baumuster / Type:22AB	(19) (20) (105) (79) (78) (30)	
	Distribution 210.16 Distribution 250.16 Distribution 250.18D Distribution 250.19	04.96 - 04.96 - 04.96 - 04.96 -	Achsausführung / Axle Version:E81 Achslast [t] / Axle Load [t]:7,1 für Fahrzeuge mit Luftfederung / for pneumatic suspension vehicles Radstand von [mm] / Wheelbase, from [mm]:5100 Radstand bis [mm] / Wheelbase to [mm]:6700 Baumuster / Type:22AC	(19) (20) (105) (79) (78) (30)	
	Distribution 300.18D/T	04.96 -	für Fahrzeuge mit Luftfederung / for pneumatic suspension vehicles 07.1999-> Baumuster / Type:22CX	(105) (30)	
	Distribution 320.18 D Distribution 370.18D Route 320.18, Pritsche/Fahrgestell / Flatbed/Chassis(75) Route 370.18, Pritsche/Fahrgestell / Flatbed/Chassis(75) Route 420.18	08.00 - 08.00 - 08.00 - 08.00 - 08.00 -	Achsausführung / Axle Version:E81 Achslast [t] / Axle Load [t]:7,1 für Fahrzeuge mit Luftfederung / for pneumatic suspension vehicles Radstand von [mm] / Wheelbase, from [mm]:5100 Radstand bis [mm] / Wheelbase to [mm]:6700 Baumuster / Type:22AA	(19) (20) (105) (79) (78) (30)	





# RENAULT TRUCKS

Premium		4x2	04.96 -	
 <b>6</b>	<b>Spurstange / Rod Assembly</b> Führungsstange / Guide Rod einseitig verstellbar / Adjustable on one side Länge [mm] / Length [mm]:1720 Konusmaß [mm] / Cone Size [mm]:30 Rohr-Ø [mm] / Pipe Ø [mm]:52		(6) (55) (96) (69) (61) (80)	<b>29954 01</b> <b>50 10 439 022</b>  21440 01 21971 01
	Route 385.19,400.19	04.96 -	Achsausführung / Axle Version:E81 Achslast [t] / Axle Load [t]:7,1 für Fahrzeuge mit Luftfederung / for pneumatic suspension vehicles Radstand von [mm] / Wheelbase, from [mm]:3800 Radstand bis [mm] / Wheelbase to [mm]:4700 Baumuster / Type:22AV nicht für Fahrzeugbreite 2300 mm / not for vehicle width 2300 mm	(19) (20) (105) (79) (78) (30) (127)
	Distribution 260.16 Distribution 260.18 Distribution 260.19 Distribution 300.16D Distribution 300.18D Distribution 300.19 Distribution 340.18D Distribution 340.19D Route 340.18 Route 340.19	04.96 - 04.96 - 04.96 - 04.96 - 04.96 - 04.96 - 04.96 - 04.96 - 04.96 - 04.96 -	für Fahrzeuge mit Luftfederung / for pneumatic suspension vehicles Radstand von [mm] / Wheelbase, from [mm]:3800 Radstand bis [mm] / Wheelbase to [mm]:4700 Baumuster / Type:22AX nicht für Fahrzeugbreite 2300 mm / not for vehicle width 2300 mm	(105) (79) (78) (30) (127)
	Distribution 210.18D, 220.18 Distribution 210.19D Distribution 270.18	04.96 - 04.96 - 08.00 -	Achsausführung / Axle Version:E81 Achslast [t] / Axle Load [t]:7,1 für Fahrzeuge mit Luftfederung / for pneumatic suspension vehicles Radstand von [mm] / Wheelbase, from [mm]:3800 Radstand bis [mm] / Wheelbase to [mm]:4700 Baumuster / Type:22AB nicht für Fahrzeugbreite 2300 mm / not for vehicle width 2300 mm	(19) (20) (105) (79) (78) (30) (127)
	Distribution 210.16 Distribution 250.16 Distribution 250.18D Distribution 250.19	04.96 - 04.96 - 04.96 - 04.96 -	Achsausführung / Axle Version:E81 Achslast [t] / Axle Load [t]:7,1 für Fahrzeuge mit Luftfederung / for pneumatic suspension vehicles Radstand von [mm] / Wheelbase, from [mm]:3800 Radstand bis [mm] / Wheelbase to [mm]:4700 Baumuster / Type:22AC nicht für Fahrzeugbreite 2300 mm / not for vehicle width 2300 mm	(19) (20) (105) (79) (78) (30) (127)
	Distribution 320.18 Distribution 370.18 Route 370.18, Sattelzugmaschine / Truck Tractor(81) Route 420.18T	08.00 - 08.00 - 08.00 - 08.00 -	Achsausführung / Axle Version:E81 Achslast [t] / Axle Load [t]:7,1 Baumuster / Type:22CC	(19) (20) (30)
	Distribution 320.18 D Distribution 370.18D Route 320.18, Pritsche/Fahrgestell / Flatbed/Chassis(75) Route 370.18, Pritsche/Fahrgestell / Flatbed/Chassis(75) Route 420.18	08.00 - 08.00 - 08.00 - 08.00 - 08.00 -	Achsausführung / Axle Version:E81 Achslast [t] / Axle Load [t]:7,1 für Fahrzeuge mit Luftfederung / for pneumatic suspension vehicles Radstand von [mm] / Wheelbase, from [mm]:3800 Radstand bis [mm] / Wheelbase to [mm]:4700 Baumuster / Type:22AA nicht für Fahrzeugbreite 2300 mm / not for vehicle width 2300 mm	(19) (20) (105) (79) (78) (30) (127)





# RENAULT TRUCKS

Premium		6x2	04.96 -	
 <b>1</b>	<b>Lenkstange / Centre Rod Assembly</b> Schubstange / Push Rod einseitig verstellbar / Adjustable on one side Länge [mm] / Length [mm]:809 Konusmaß [mm] / Cone Size [mm]:30 Rohr-Ø [mm] / Pipe Ø [mm]:50 mit Zubehör / with accessories		(2) (85) (96) (69) (61) (80) (125)	24590 01    50 10 294 287  
	Route 385.26,400.26	04.96 -	<b>LHD</b> Lenkstockhebel zur 1. VA / Pitman arm to 1st front axle (67) Blattfeder / Leaf spring (32) Radstand von [mm] / Wheelbase, from [mm]:4000 (79) Radstand bis [mm] / Wheelbase to [mm]:4700 (78) ->04.1998 Baumuster / Type:22CV (30)	
	Route 385.24T,400.24T	09.96 -	Lenkstockhebel zur 1. VA / Pitman arm to 1st front axle (67) für Links-/Rechtslenker / for left-/right-hand traffic (111) Blattfeder / Leaf spring (32) Baumuster / Type:22JV (30)	
	Distribution 300.26D Distribution 340.26D	04.96 - 04.96 -	<b>LHD</b> Lenkstockhebel zur 1. VA / Pitman arm to 1st front axle (67) Blattfeder / Leaf spring (32) Radstand von [mm] / Wheelbase, from [mm]:4000 (79) Radstand bis [mm] / Wheelbase to [mm]:4700 (78) ->04.1998 Baumuster / Type:22CX, 22SX (30)	
	Route 420.24, Sattelzugmaschine / Truck Tractor(81)	08.00 -	Lenkstockhebel zur 1. VA / Pitman arm to 1st front axle (67) für Links-/Rechtslenker / for left-/right-hand traffic (111) Baumuster / Type:22RR (30)	











# RENAULT TRUCKS

**Premium 6x2 04.96 -**

 <b>1</b>	<b>Lenkstange / Centre Rod Assembly</b> Schubstange / Push Rod einseitig verstellbar / Adjustable on one side Länge [mm] / Length [mm]:825 Konusmaß [mm] / Cone Size [mm]:30 Rohr-Ø [mm] / Pipe Ø [mm]:50 mit Zubehör / with accessories	(2) (85) (96) (69) (61) (80) (125)	<b>24592 01</b>  11505 03	<b>50 10 294 288</b> 
	Route 385.26,400.26	04.96 -	<b>RHD</b>	Lenkstockhebel zur 1. VA / Pitman arm to 1st front axle (67) Blattfeder / Leaf spring (32) Baumuster / Type:22CV (30)
	Route 385.26,400.26	04.96 -	<b>LHD</b>	Lenkstockhebel zur 1. VA / Pitman arm to 1st front axle (67) Blattfeder / Leaf spring (32) Radstand bis [mm] / Wheelbase to [mm]:3800 (78) ->04.1998 Baumuster / Type:22CV (30)
	Route 385.26,400.26	04.96 -	<b>LHD</b>	Lenkstockhebel zur 1. VA / Pitman arm to 1st front axle (67) Blattfeder / Leaf spring (32) Radstand von [mm] / Wheelbase, from [mm]:5100 (79) Radstand bis [mm] / Wheelbase to [mm]:6400 (78) ->04.1998 Baumuster / Type:22CV (30)
	Route 385.26,400.26	04.96 -	<b>LHD</b>	Lenkstockhebel zur 1. VA / Pitman arm to 1st front axle (67) Blattfeder / Leaf spring (32) 05.1998-> (78) Baumuster / Type:22CV (30)
	Distribution 300.26D Distribution 340.26D	04.96 - 04.96 -	<b>RHD</b>	Lenkstockhebel zur 1. VA / Pitman arm to 1st front axle (67) Blattfeder / Leaf spring (32) Baumuster / Type:22CX, 22SX (30)
	Distribution 300.26D Distribution 340.26D	04.96 - 04.96 -	<b>LHD</b>	Lenkstockhebel zur 1. VA / Pitman arm to 1st front axle (67) Blattfeder / Leaf spring (32) Radstand von [mm] / Wheelbase, from [mm]:5100 (79) Radstand bis [mm] / Wheelbase to [mm]:6400 (78) ->04.1998 Baumuster / Type:22CX, 22SX (30)
	Distribution 300.26D Distribution 340.26D	04.96 - 04.96 -	<b>LHD</b>	Lenkstockhebel zur 1. VA / Pitman arm to 1st front axle (67) Blattfeder / Leaf spring (32) Radstand bis [mm] / Wheelbase to [mm]:3800 (78) ->04.1998 Baumuster / Type:22CX, 22SX (30)
	Distribution 300.26D Distribution 340.26D	04.96 - 04.96 -	<b>LHD</b>	Lenkstockhebel zur 1. VA / Pitman arm to 1st front axle (67) Blattfeder / Leaf spring (32) 05.1998-> (78) Baumuster / Type:22CX, 22SX (30)











# RENAULT TRUCKS

Premium		6x2	04.96 -			
 <b>1</b>	<b>Lenkstange / Centre Rod Assembly</b> Schubstange / Push Rod verstellbar / Adjustable Länge [mm] / Length [mm]:847 Konusmaß [mm] / Cone Size [mm]:30 Rohr-Ø [mm] / Pipe Ø [mm]:52	(2) (85) (132) (69) (61) (80)		<b>27443 02</b> <b>50 10 294 502</b> 		
	Route 340.26	04.96 -	Lenkstockhebel zur 1. VA / Pitman arm to 1st front axle Baumuster / Type:22H Müllfahrzeug / Refuse collecting truck	(67) (30) (72)		
	Distribution 320.26D	08.00 -	Lenkstockhebel zur 1. VA / Pitman arm to 1st front axle Baumuster / Type:22HA, 22EE	(67) (30)		
	Distribution 320.26D	08.00 -	Lenkstockhebel zur 1. VA / Pitman arm to 1st front axle für Fahrzeuge mit gelenkter Nachlaufachse / for vehicles with hinged trailing axle hydraulisch / Hydraulic Blattfeder / Leaf spring Baumuster / Type:22QQ	(67) (108) (115) (32) (30)		
	Distribution 320.24D Distribution 370.24D Route 370.24 Route 370.26 Route 420.24, Pritsche/Fahrgestell / Flatbed/Chassis(75) Route 420.26	08.00 - 08.00 - 08.00 - 08.00 - 08.00 - 08.00 -	Lenkstockhebel zur 1. VA / Pitman arm to 1st front axle für Fahrzeuge mit gelenkter Nachlaufachse / for vehicles with hinged trailing axle hydraulisch / Hydraulic Blattfeder / Leaf spring Baumuster / Type:22QQ	(67) (108) (115) (32) (30)		
	Distribution 370.26D	08.00 -	Lenkstockhebel zur 1. VA / Pitman arm to 1st front axle Baumuster / Type:22EE	(67) (30)		
	Distribution 370.26D	08.00 -	Lenkstockhebel zur 1. VA / Pitman arm to 1st front axle für Fahrzeuge mit gelenkter Nachlaufachse / for vehicles with hinged trailing axle hydraulisch / Hydraulic Blattfeder / Leaf spring Baumuster / Type:22QQ	(67) (108) (115) (32) (30)		
	 <b>1</b>	<b>Lenkstange / Centre Rod Assembly</b> Schubstange / Push Rod einseitig verstellbar / Adjustable on one side Länge [mm] / Length [mm]:861 Konusmaß [mm] / Cone Size [mm]:30 Rohr-Ø [mm] / Pipe Ø [mm]:60 mit Zubehör / with accessories	(2) (85) (96) (69) (61) (80) (125)		<b>37237 01</b> <b>50 10 294 289</b> 	
Distribution 320.24D Distribution 320.26D Distribution 370.24D Distribution 370.26D Route 370.24 Route 370.26 Route 420.24, Pritsche/Fahrgestell / Flatbed/Chassis(75) Route 420.26		08.00 - 08.00 - 08.00 - 08.00 - 08.00 - 08.00 - 08.00 - 08.00 -	<b>LHD</b> Lenkstockhebel zur 1. VA / Pitman arm to 1st front axle für Fahrzeuge mit Luftfederung / for pneumatic suspension vehicles Baumuster / Type:22QQ	(67) (105) (30)		
 <b>2</b>		<b>Lenkstange / Centre Rod Assembly</b> fahrerseitig / Driver side Schubstange / Push Rod beidseitig verstellbar / Adjustable on both sides Länge [mm] / Length [mm]:490 Konusmaß [mm] / Cone Size [mm]:30 Rohr-Ø [mm] / Pipe Ø [mm]:36	(2) (97) (85) (95) (69) (61) (80)		<b>27474 02</b> <b>50 10 294 320</b> 	
		Distribution 320.26D Distribution 370.26D	08.00 - 08.00 -	Zwischenhebel zur Vorderachse 2 / Control arm to front axle 2 Baumuster / Type:22EE	(90) (30)	
 <b>3</b>		<b>Lenkstange / Centre Rod Assembly</b> Schubstange / Push Rod verstellbar / Adjustable Länge [mm] / Length [mm]:2077 Konusmaß [mm] / Cone Size [mm]:30 Rohr-Ø [mm] / Pipe Ø [mm]:52	(2) (85) (132) (69) (61) (80)		<b>27475 02</b> <b>50 10 294 313</b> 	
		Distribution 320.26D Distribution 370.26D	08.00 - 08.00 -	am Lenkhebel / at steering arm am Zwischenhebel / at the intermediate lever Baumuster / Type:22EE	(91) (93) (30)	











# RENAULT TRUCKS

Premium		6x2	04.96 -				
 <b>3</b>	<b>Lenkstange / Centre Rod Assembly</b> Schubstange / Push Rod einseitig verstellbar / Adjustable on one side Länge [mm] / Length [mm]:2138 Konusmaß [mm] / Cone Size [mm]:30 Durchmesser [mm] / Diameter [mm]:30 Rohr-Ø [mm] / Pipe Ø [mm]:48	(2) (85) (96) (69) (61) (40) (80)	▲	<b>27476 02</b> <b>50 10 294 318</b> 			
					Distribution 320.26D    08.00 - Distribution 370.26D    08.00 -	am Zwischenhebel / at the intermediate lever Zwischenhebel 1 zum Zwischenlager 2 / Control arm 1 to intermediate bearing 2 Radstand [mm] / Wheelbase [mm]:5200 Baumuster / Type:22EE	(93) (89) (77) (30)
 <b>3</b>	<b>Lenkstange / Centre Rod Assembly</b> Schubstange / Push Rod einseitig verstellbar / Adjustable on one side Länge [mm] / Length [mm]:1368 Konusmaß [mm] / Cone Size [mm]:30 Rohr-Ø [mm] / Pipe Ø [mm]:38 mit Zubehör / with accessories	(2) (85) (96) (69) (61) (80) (125)	▲	<b>35613 01</b> <b>50 10 294 316</b> ▲ 35601 01 			
					Distribution 300.26D    04.96 - Distribution 340.26D    04.96 -	am Zwischenhebel / at the intermediate lever vom 1. zum 2. Zwischenhebel / from 1st to 2nd control arm Radstand [mm] / Wheelbase [mm]:4400 Baumuster / Type:22E	(93) (133) (77) (30)
					Distribution 320.26D    08.00 - Distribution 370.26D    08.00 -	am Zwischenhebel / at the intermediate lever vom 1. zum 2. Zwischenhebel / from 1st to 2nd control arm Radstand [mm] / Wheelbase [mm]:4400 Baumuster / Type:22EE	(93) (133) (77) (30)
 <b>3</b>	<b>Lenkstange / Centre Rod Assembly</b> Schubstange / Push Rod einseitig verstellbar / Adjustable on one side Länge [mm] / Length [mm]:1698 Konusmaß [mm] / Cone Size [mm]:30 Rohr-Ø [mm] / Pipe Ø [mm]:40 mit Zubehör / with accessories	(2) (85) (96) (69) (61) (80) (125)	▲	<b>35614 01</b> <b>50 10 294 317</b> ▲ 35601 01 			
					Distribution 300.26D    04.96 - Distribution 340.26D    04.96 -	am Zwischenhebel / at the intermediate lever vom 1. zum 2. Zwischenhebel / from 1st to 2nd control arm Radstand [mm] / Wheelbase [mm]:4800 Baumuster / Type:22E	(93) (133) (77) (30)
					Distribution 320.26D    08.00 - Distribution 370.26D    08.00 -	am Zwischenhebel / at the intermediate lever vom 1. zum 2. Zwischenhebel / from 1st to 2nd control arm Radstand [mm] / Wheelbase [mm]:4800 Baumuster / Type:22EE	(93) (133) (77) (30)
 <b>3</b>	<b>Lenkstange / Centre Rod Assembly</b> Schubstange / Push Rod einseitig verstellbar / Adjustable on one side Länge [mm] / Length [mm]:2633 Konusmaß [mm] / Cone Size [mm]:30 Rohr-Ø [mm] / Pipe Ø [mm]:50 mit Zubehör / with accessories	(2) (85) (96) (69) (61) (80) (125)	▲	<b>35615 01</b> <b>50 10 294 319</b> ▲ 35601 01 			
					Distribution 300.26D    04.96 - Distribution 340.26D    04.96 -	am Zwischenhebel / at the intermediate lever vom 1. zum 2. Zwischenhebel / from 1st to 2nd control arm Radstand [mm] / Wheelbase [mm]:5700 Baumuster / Type:22E	(93) (133) (77) (30)
					Distribution 320.26D    08.00 - Distribution 370.26D    08.00 -	am Zwischenhebel / at the intermediate lever vom 1. zum 2. Zwischenhebel / from 1st to 2nd control arm Radstand [mm] / Wheelbase [mm]:5700 Baumuster / Type:22EE	(93) (133) (77) (30)









# RENAULT TRUCKS

Premium		6x2	04.96 -		
 <b>4</b>	<b>Spurstangenkopf / Tie Rod End</b> am Lenkzylinder / at steering cylinder Länge [mm] / Length [mm]:95 Konusmaß [mm] / Cone Size [mm]:30 Innengewinde [mm] / Inner thread [mm]:M24x1,5 mit Rechtsgewinde / with right-hand thread	(7) (92) (69) (61) (58) (122)		<b>12974 01</b> <b>74 85 114 029</b> 	
	Route 385.26,400.26	04.96 -	am Lenkzylinder / at steering cylinder Baumuster / Type:22CV	(92) (30)	
	Distribution 300.26D	04.96 -	am Lenkzylinder / at steering cylinder	(92)	
	Distribution 340.26D	04.96 -	Baumuster / Type:22CX, 22SX	(30)	
	Distribution 320.26D	08.00 -	am Lenkzylinder / at steering cylinder	(92)	
	Distribution 370.26D	08.00 -	Baumuster / Type:22QQ, 22EE	(30)	
	Distribution 320.24D	08.00 -	am Lenkzylinder / at steering cylinder	(92)	
	Distribution 370.24D	08.00 -	Baumuster / Type:22QQ	(30)	
	Route 370.24	08.00 -			
	Route 370.26	08.00 -			
Route 420.24, Pritsche/Fahrgestell / Flatbed/Chassis(75)	08.00 -				
Route 420.26	08.00 -				
Route 420.24, Sattelzugmaschine / Truck Tractor(81)	08.00 -	am Lenkzylinder / at steering cylinder Baumuster / Type:22RR	(92) (30)		
 <b>6</b>	<b>Spurstange / Rod Assembly</b> Führungsstange / Guide Rod beidseitig verstellbar / Adjustable on both sides Länge [mm] / Length [mm]:1720 Konusmaß [mm] / Cone Size [mm]:30 Rohr-Ø [mm] / Pipe Ø [mm]:48	(6) (55) (95) (69) (61) (80)		<b>27456 02</b> <b>50 10 308 082</b>  ▲ 11505 03 ▲ 11492 03	
	Route 385.24T,400.24T	09.96 -	Blattfeder / Leaf spring Baumuster / Type:22JV	(32) (30)	
	Route 420.24, Sattelzugmaschine / Truck Tractor(81)	08.00 -	Baumuster / Type:22RR	(30)	
	Route 420.25	08.00 -	Baumuster / Type:22JJ	(30)	
 <b>6</b>	<b>Spurstange / Rod Assembly</b> Führungsstange / Guide Rod beidseitig verstellbar / Adjustable on both sides Länge [mm] / Length [mm]:1752 Konusmaß [mm] / Cone Size [mm]:30 Rohr-Ø [mm] / Pipe Ø [mm]:48 mit Zubehör / with accessories	(6) (55) (95) (69) (61) (80) (125)		<b>29453 01</b> <b>50 01 869 829</b>  ▲ 11505 03 ▲ 11492 03	
	Route 385.26,400.26	04.96 -	Blattfeder / Leaf spring Baumuster / Type:22CV	(32) (30)	
	Route 340.26	04.96 -	Baumuster / Type:22H Müllfahrzeug / Refuse collecting truck	(30) (72)	
	Distribution 300.26D	04.96 -	Blattfeder / Leaf spring	(32)	
	Distribution 340.26D	04.96 -	Baumuster / Type:22SX, 22CX	(30)	
	Distribution 320.26D	08.00 -	Blattfeder / Leaf spring Baumuster / Type:22QQ, 22HA, 22EE	(32) (30)	
	Distribution 320.24D	08.00 -	Blattfeder / Leaf spring	(32)	
	Distribution 370.24D	08.00 -	Baumuster / Type:22QQ	(30)	
	Route 370.24	08.00 -			
	Route 370.26	08.00 -			
Route 420.24, Pritsche/Fahrgestell / Flatbed/Chassis(75)	08.00 -				
Route 420.26	08.00 -				
Distribution 370.26D	08.00 -	Blattfeder / Leaf spring Baumuster / Type:22QQ, 22EE	(32) (30)		



# RENAULT TRUCKS

Premium		6x2	04.96 -	
 <b>6</b>	<b>Spurstange / Rod Assembly</b> Führungsstange / Guide Rod einseitig verstellbar / Adjustable on one side Länge [mm] / Length [mm]:1758 Konusmaß [mm] / Cone Size [mm]:30 Rohr-Ø [mm] / Pipe Ø [mm]:52 mit Zubehör / with accessories	(6) (55) (96) (69) (61) (80) (125)		<b>29454 01</b> <b>50 10 439 021</b>  21440 01 21971 01
	Route 385.26,400.26	04.96 -	für Fahrzeuge mit Luftfederung / for pneumatic suspension vehicles 07.1999-> Baumuster / Type:22CV	(105) (30)
	Distribution 300.26D Distribution 340.26D	04.96 - 04.96 -	für Fahrzeuge mit Luftfederung / for pneumatic suspension vehicles 07.1999-> Baumuster / Type:22CX, 22SX	(105) (30)
	Distribution 320.24D Distribution 320.26D Distribution 370.24D Distribution 370.26D Route 370.24 Route 370.26 Route 420.24, Pritsche/Fahrgestell / Flatbed/Chassis(75) Route 420.26	08.00 - 08.00 - 08.00 - 08.00 - 08.00 - 08.00 - 08.00 - 08.00 -	für Fahrzeuge mit Luftfederung / for pneumatic suspension vehicles Baumuster / Type:22QQ	(105) (30)
	 <b>6</b>	<b>Spurstange / Rod Assembly</b> Führungsstange / Guide Rod einseitig verstellbar / Adjustable on one side Länge [mm] / Length [mm]:1720 Konusmaß [mm] / Cone Size [mm]:30 Rohr-Ø [mm] / Pipe Ø [mm]:52	(6) (55) (96) (69) (61) (80)	
Route 385.24T,400.24T		09.96 -	für Fahrzeuge mit Luftfederung / for pneumatic suspension vehicles 07.1999-> Baumuster / Type:22JV	(105) (30)
 <b>5</b>	<b>Spurstangenkopf / Tie Rod End</b> am Lenkzylinder / at steering cylinder Länge [mm] / Length [mm]:90 Innengewinde / Inner Thread mit Rechtsgewinde / with right-hand thread Gewindemaß / Thread Size:M26x1,5 Konusmaß [mm] / Cone Size [mm]:30 mit Zubehör / with accessories	(7) (92) (69) (57) (122) (56) (61) (125)		<b>38272 01</b> <b>50 01 849 880</b> 
	Route 340.26	04.96 -	für Fahrzeuge mit gelenkter Nachlaufachse / for vehicles with hinged trailing axle Baumuster / Type:22H Müllfahrzeug / Refuse collecting truck	(108) (30) (72)
	Distribution 300.26D Distribution 340.26D	04.96 - 04.96 -	für Fahrzeuge mit gelenkter Nachlaufachse / for vehicles with hinged trailing axle Baumuster / Type:22H, 22Q	(108) (30)
	Distribution 320.26D	08.00 -	für Fahrzeuge mit gelenkter Nachlaufachse / for vehicles with hinged trailing axle Baumuster / Type:22QQ, 22HA	(108) (30)
	Distribution 320.24D Distribution 370.24D Distribution 370.26D Route 370.24 Route 370.26 Route 420.24, Pritsche/Fahrgestell / Flatbed/Chassis(75) Route 420.26	08.00 - 08.00 - 08.00 - 08.00 - 08.00 - 08.00 - 08.00 -	für Fahrzeuge mit gelenkter Nachlaufachse / for vehicles with hinged trailing axle Baumuster / Type:22QQ	(108) (30)





Pos



Ref.









## RENAULT TRUCKS

Premium		6x2	04.96 -	
 <b>5</b>	<b>Spurstangenkopf / Tie Rod End</b> am Lenkzylinder / at steering cylinder Länge [mm] / Length [mm]:75 Innengewinde / Inner Thread mit Rechtsgewinde / with right-hand thread Gewindemaß / Thread Size:M26x1,5 Konusmaß [mm] / Cone Size [mm]:30 mit Zubehör / with accessories	(7) (92) (69) (57) (122) (56) (61) (125)		<b>38273 01</b> <b>50 01 849 879</b> 
	Route 340.26	04.96 -	für Fahrzeuge mit gelenkter Nachlaufachse / for vehicles with hinged trailing axle Baumuster / Type:22H Müllfahrzeug / Refuse collecting truck	(108) (30) (72)
	Distribution 300.26D Distribution 340.26D	04.96 - 04.96 -	für Fahrzeuge mit gelenkter Nachlaufachse / for vehicles with hinged trailing axle Baumuster / Type:22H, 22Q	(108) (30)
	Distribution 320.26D	08.00 -	für Fahrzeuge mit gelenkter Nachlaufachse / for vehicles with hinged trailing axle Baumuster / Type:22QQ, 22HA	(108) (30)
	Distribution 320.24D Distribution 370.24D Distribution 370.26D Route 370.24 Route 370.26 Route 420.24, Pritsche/Fahrgestell / Flatbed/Chassis(75) Route 420.26	08.00 - 08.00 - 08.00 - 08.00 - 08.00 - 08.00 - 08.00 -	für Fahrzeuge mit gelenkter Nachlaufachse / for vehicles with hinged trailing axle Baumuster / Type:22QQ	(108) (30)
 <b>7</b>	<b>Spurstange / Rod Assembly</b> Führungsstange / Guide Rod einseitig verstellbar / Adjustable on one side Länge [mm] / Length [mm]:1720 Konusmaß [mm] / Cone Size [mm]:30 Rohr-Ø [mm] / Pipe Ø [mm]:52	(6) (55) (96) (69) (61) (80)		<b>29954 01</b> <b>50 10 439 022</b>  21440 01 21971 01
	Distribution 320.26D Distribution 370.26D	08.00 - 08.00 -	Baumuster / Type:22EE	(30)
	Route 420.25	08.00 -	Vorlaufachse / Leading Axle Baumuster / Type:22JJ	(88) (30)















# RENAULT TRUCKS

Premium		6x2/4	04.96 -	
1	<b>Lenkstange / Centre Rod Assembly</b> Schubstange / Push Rod verstellbar / Adjustable Länge [mm] / Length [mm]:847 Konusmaß [mm] / Cone Size [mm]:30 Rohr-Ø [mm] / Pipe Ø [mm]:52	(2) (85) (132) (69) (61) (80)		<b>27443 02</b> 50 10 294 502  ▲ 11505 03
	Distribution 320.26D 08.00 - Distribution 370.26D 08.00 -		Lenkstockhebel zur 1. VA / Pitman arm to 1st front axle für Fahrzeuge mit gelenkter Nachlaufachse / for vehicles with hinged trailing axle hydraulisch / Hydraulic Blattfeder / Leaf spring Baumuster / Type:22QQ	(67) (108) (115) (32) (30)
	Distribution 320.26D 08.00 - Distribution 370.26D 08.00 -		Lenkstockhebel zur 1. VA / Pitman arm to 1st front axle Baumuster / Type:22EE	(67) (30)
1	<b>Lenkstange / Centre Rod Assembly</b> Schubstange / Push Rod einseitig verstellbar / Adjustable on one side Länge [mm] / Length [mm]:861 Konusmaß [mm] / Cone Size [mm]:30 Rohr-Ø [mm] / Pipe Ø [mm]:60 mit Zubehör / with accessories	(2) (85) (96) (69) (61) (80) (125)		<b>37237 01</b> 50 10 294 289  ▲ 25353 01 37235 01
	Distribution 320.26D 08.00 - Distribution 370.26D 08.00 -		<b>LHD</b> Lenkstockhebel zur 1. VA / Pitman arm to 1st front axle für Fahrzeuge mit Luftfederung / for pneumatic suspension vehicles Baumuster / Type:22QQ	(67) (105) (30)
2	<b>Lenkstange / Centre Rod Assembly</b> fahrerseitig / Driver side Schubstange / Push Rod beidseitig verstellbar / Adjustable on both sides Länge [mm] / Length [mm]:490 Konusmaß [mm] / Cone Size [mm]:30 Rohr-Ø [mm] / Pipe Ø [mm]:36	(2) (97) (85) (95) (69) (61) (80)		<b>27474 02</b> 50 10 294 320  ▲ 11505 03 ▲ 11492 03
	Distribution 320.26D 08.00 - Distribution 370.26D 08.00 -		Zwischenhebel zur Vorderachse 2 / Control arm to front axle 2 Baumuster / Type:22EE	(90) (30)
3	<b>Lenkstange / Centre Rod Assembly</b> Schubstange / Push Rod verstellbar / Adjustable Länge [mm] / Length [mm]:2077 Konusmaß [mm] / Cone Size [mm]:30 Rohr-Ø [mm] / Pipe Ø [mm]:52	(2) (85) (132) (69) (61) (80)	▲	<b>27475 02</b> 50 10 294 313  ▲ 11505 03
	Distribution 320.26D 08.00 - Distribution 370.26D 08.00 -		am Lenkhebel / at steering arm am Zwischenhebel / at the intermediate lever Baumuster / Type:22EE	(91) (93) (30)
3	<b>Lenkstange / Centre Rod Assembly</b> Schubstange / Push Rod einseitig verstellbar / Adjustable on one side Länge [mm] / Length [mm]:2138 Konusmaß [mm] / Cone Size [mm]:30 Durchmesser [mm] / Diameter [mm]:30 Rohr-Ø [mm] / Pipe Ø [mm]:48	(2) (85) (96) (69) (61) (40) (80)	▲	<b>27476 02</b> 50 10 294 318  ▲ 35601 01
	Distribution 320.26D 08.00 - Distribution 370.26D 08.00 -		am Zwischenhebel / at the intermediate lever Zwischenhebel 1 zum Zwischenlager 2 / Control arm 1 to intermediate bearing 2 Radstand [mm] / Wheelbase [mm]:5200 Baumuster / Type:22EE	(93) (89) (77) (30)
3	<b>Lenkstange / Centre Rod Assembly</b> Schubstange / Push Rod einseitig verstellbar / Adjustable on one side Länge [mm] / Length [mm]:1368 Konusmaß [mm] / Cone Size [mm]:30 Rohr-Ø [mm] / Pipe Ø [mm]:38 mit Zubehör / with accessories	(2) (85) (96) (69) (61) (80) (125)	▲	<b>35613 01</b> 50 10 294 316  ▲ 35601 01
	Distribution 320.26D 08.00 - Distribution 370.26D 08.00 -		am Zwischenhebel / at the intermediate lever vom 1. zum 2. Zwischenhebel / from 1st to 2nd control arm Radstand [mm] / Wheelbase [mm]:4400 Baumuster / Type:22EE	(93) (133) (77) (30)







# RENAULT TRUCKS

Premium		6x2/4	04.96 -		
 <b>3</b>	<b>Lenkstange / Centre Rod Assembly</b> Schubstange / Push Rod einseitig verstellbar / Adjustable on one side Länge [mm] / Length [mm]:1698 Konusmaß [mm] / Cone Size [mm]:30 Rohr-Ø [mm] / Pipe Ø [mm]:40 mit Zubehör / with accessories	(2) (85) (96) (69) (61) (80) (125)	▲	<b>35614 01</b> <b>50 10 294 317</b>  ▲ 35601 01	
	Distribution 320.26D    08.00 - Distribution 370.26D    08.00 -	am Zwischenhebel / at the intermediate lever vom 1. zum 2. Zwischenhebel / from 1st to 2nd control arm Radstand [mm] / Wheelbase [mm]:4800 Baumuster / Type:22EE	(93) (133) (77) (30)		
 <b>3</b>	<b>Lenkstange / Centre Rod Assembly</b> Schubstange / Push Rod einseitig verstellbar / Adjustable on one side Länge [mm] / Length [mm]:2633 Konusmaß [mm] / Cone Size [mm]:30 Rohr-Ø [mm] / Pipe Ø [mm]:50 mit Zubehör / with accessories	(2) (85) (96) (69) (61) (80) (125)	▲	<b>35615 01</b> <b>50 10 294 319</b>  ▲ 35601 01	
	Distribution 320.26D    08.00 - Distribution 370.26D    08.00 -	am Zwischenhebel / at the intermediate lever vom 1. zum 2. Zwischenhebel / from 1st to 2nd control arm Radstand [mm] / Wheelbase [mm]:5700 Baumuster / Type:22EE	(93) (133) (77) (30)		
 <b>4</b>	<b>Spurstangenkopf / Tie Rod End</b> am Lenkzylinder / at steering cylinder Länge [mm] / Length [mm]:95 Konusmaß [mm] / Cone Size [mm]:30 Innengewinde [mm] / Inner thread [mm]:M24x1,5 mit Rechtsgewinde / with right-hand thread	(7) (92) (69) (61) (58) (122)		<b>12974 01</b> <b>74 85 114 029</b> 	
	Distribution 300.26D    04.96 - Distribution 340.26D    04.96 - Route 385.26            04.96 -	am Lenkzylinder / at steering cylinder	(92)		
	Distribution 320.26D    08.00 - Distribution 370.26D    08.00 -	am Lenkzylinder / at steering cylinder Baumuster / Type:22QQ, 22EE	(92) (30)		
 <b>6</b>	<b>Spurstange / Rod Assembly</b> Führungsstange / Guide Rod beidseitig verstellbar / Adjustable on both sides Länge [mm] / Length [mm]:1752 Konusmaß [mm] / Cone Size [mm]:30 Rohr-Ø [mm] / Pipe Ø [mm]:48 mit Zubehör / with accessories	(6) (55) (95) (69) (61) (80) (125)		<b>29453 01</b> <b>50 01 869 829</b>  ▲ 11505 03 ▲ 11492 03	
	Distribution 320.26D    08.00 - Distribution 370.26D    08.00 -	Blattfeder / Leaf spring Baumuster / Type:22QQ, 22EE	(32) (30)		
 <b>6</b>	<b>Spurstange / Rod Assembly</b> Führungsstange / Guide Rod einseitig verstellbar / Adjustable on one side Länge [mm] / Length [mm]:1758 Konusmaß [mm] / Cone Size [mm]:30 Rohr-Ø [mm] / Pipe Ø [mm]:52 mit Zubehör / with accessories	(6) (55) (96) (69) (61) (80) (125)		<b>29454 01</b> <b>50 10 439 021</b>  ▲ 21440 01 21971 01	
	Distribution 320.26D    08.00 - Distribution 370.26D    08.00 -	für Fahrzeuge mit Luftfederung / for pneumatic suspension vehicles Baumuster / Type:22QQ	(105) (30)		
 <b>5</b>	<b>Spurstangenkopf / Tie Rod End</b> am Lenkzylinder / at steering cylinder Länge [mm] / Length [mm]:90 Innengewinde / Inner Thread mit Rechtsgewinde / with right-hand thread Gewindemaß / Thread Size:M26x1,5 Konusmaß [mm] / Cone Size [mm]:30 mit Zubehör / with accessories	(7) (92) (69) (57) (122) (56) (61) (125)		<b>38272 01</b> <b>50 01 849 880</b> 	
	Distribution 300.26D    04.96 - Distribution 340.26D    04.96 - Route 385.26            04.96 -	für Fahrzeuge mit gelenkter Nachlaufachse / for vehicles with hinged trailing axle Baumuster / Type:22H, 22Q	(108) (30)		
	Distribution 320.26D    08.00 - Distribution 370.26D    08.00 -	für Fahrzeuge mit gelenkter Nachlaufachse / for vehicles with hinged trailing axle Baumuster / Type:22QQ	(108) (30)		





# RENAULT TRUCKS

Premium		6x2/4	04.96 -		
 <b>5</b>	<b>Spurstangenkopf / Tie Rod End</b> am Lenkzylinder / at steering cylinder Länge [mm] / Length [mm]:75 Innengewinde / Inner Thread mit Rechtsgewinde / with right-hand thread Gewindemaß / Thread Size:M26x1,5 Konusmaß [mm] / Cone Size [mm]:30 mit Zubehör / with accessories	(7) (92) (69) (57) (122) (56) (61) (125)		<b>38273 01</b> <b>50 01 849 879</b> 	
	Distribution 300.26D	04.96 -	für Fahrzeuge mit gelenkter Nachlaufachse / for vehicles with hinged trailing axle	(108)	
	Distribution 340.26D Route 385.26	04.96 - 04.96 -	Baumuster / Type:22H, 22Q	(30)	
	Distribution 320.26D Distribution 370.26D	08.00 - 08.00 -	für Fahrzeuge mit gelenkter Nachlaufachse / for vehicles with hinged trailing axle Baumuster / Type:22QQ	(108) (30)	
 <b>7</b>	<b>Spurstange / Rod Assembly</b> Führungsstange / Guide Rod einseitig verstellbar / Adjustable on one side Länge [mm] / Length [mm]:1720 Konusmaß [mm] / Cone Size [mm]:30 Rohr-Ø [mm] / Pipe Ø [mm]:52	(6) (55) (96) (69) (61) (80)		<b>29954 01</b> <b>50 10 439 022</b>  ■ 21440 01 21971 01	
	Distribution 320.26D	08.00 -	Baumuster / Type:22EE	(30)	
	Distribution 370.26D	08.00 -			



# RENAULT TRUCKS

**Premium 2**      **4x2**      **10.05 -**

 <span style="border: 1px solid black; padding: 2px 5px;">1</span>	<b>Lenkstange / Centre Rod Assembly</b>		(2)	<b>38779 01</b> <b>74 21 560 892</b> 37235 01	
	Schubstange / Push Rod einseitig verstellbar / Adjustable on one side Länge [mm] / Length [mm]:833 Konusmaß [mm] / Cone Size [mm]:30 Rohr-Ø [mm] / Pipe Ø [mm]:62 mit Zubehör / with accessories Schrauben-/Mutterausführung: selbstsichernd / Bolt / Nut Version: Self-locking		(85) (96) (69) (61) (80) (125) (84)		
	Distribution 320.18, 235-236 kW Distribution 330.18 Distribution 370.18 D, Pritsche/Fahrgestell / Flatbed/Chassis(75) Distribution 380.18 Distribution 410.18 D, Pritsche/Fahrgestell / Flatbed/Chassis(75) Distribution 420.18 Distribution 430.18 Distribution 440.18 Distribution 450.18 D Distribution 460.19, Pritsche/Fahrgestell / Flatbed/Chassis(75) Route 380.18 Route 410.18 D Route 430.18 Route 450.18 D Route 460.18, Pritsche/Fahrgestell / Flatbed/Chassis(75) Route 450.18	01.06 - 05.08 04.07 - 05.08 10.05 - 10.06 - 10.05 - 10.05 - 02.07 10.06 - 10.06 - 02.07 - 10.05 - 10.06 - 10.06 - 10.05 - 10.05 - 10.06 - 10.05 -	<b>LHD</b>	Lenkstockhebel zur 1. VA / Pitman arm to 1st front axle für Fahrzeuge mit Luftfederung / for pneumatic suspension vehicles Radstand von [mm] / Wheelbase, from [mm]:5000 Radstand bis [mm] / Wheelbase to [mm]:6800 Baumuster / Type:24SF	(67) (105) (79) (78) (30)
			<b>LHD</b>	Lenkstockhebel zur 1. VA / Pitman arm to 1st front axle für Fahrzeuge mit Luftfederung / for pneumatic suspension vehicles Radstand von [mm] / Wheelbase, from [mm]:5000 Radstand bis [mm] / Wheelbase to [mm]:6800 Baumuster / Type:24RF	(67) (105) (79) (78) (30)





# RENAULT TRUCKS

Premium 2

4x2

10.05 -



 <span style="border: 1px solid black; padding: 2px;">1</span>	<b>Lenkstange / Centre Rod Assembly</b>		(2)	<b>38780 01</b> <b>74 21 560 865</b> 37235 01	
	Schubstange / Push Rod einseitig verstellbar / Adjustable on one side Länge [mm] / Length [mm]:830 Konusmaß [mm] / Cone Size [mm]:30 Rohr-Ø [mm] / Pipe Ø [mm]:62 mit Zubehör / with accessories Schrauben-/Mutterausführung: selbstsichernd / Bolt / Nut Version: Self-locking		(85) (96) (69) (61) (80) (125) (84)		
	Distribution 320.18, 235-236 kW Distribution 330.18 Distribution 370.18 D, Pritsche/Fahrgestell / Flatbed/Chassis(75) Distribution 380.18 Distribution 410.18 D, Pritsche/Fahrgestell / Flatbed/Chassis(75) Distribution 420.18 Distribution 430.18 Distribution 440.18 Distribution 450.18 D Distribution 460.19, Pritsche/Fahrgestell / Flatbed/Chassis(75) Route 380.18 Route 410.18 D Route 430.18 Route 450.18 D Route 460.18, Pritsche/Fahrgestell / Flatbed/Chassis(75) Route 450.18	01.06 - 05.08 04.07 - 05.08 10.05 - 10.06 - 10.05 - 10.05 - 02.07 10.06 - 10.06 - 02.07 - 10.05 - 10.06 - 10.06 - 10.05 - 10.05 - 10.06 - 10.05 -	<b>LHD</b>	Lenkstockhebel zur 1. VA / Pitman arm to 1st front axle Blattfeder / Leaf spring Radstand von [mm] / Wheelbase, from [mm]:5000 Radstand bis [mm] / Wheelbase to [mm]:6800 Achslast [t] / Axle Load [t]:7,1 Achslast [t] / Axle Load [t]:8,0 Baumuster / Type:24SF	(67) (32) (79) (78) (20) (20) (30)
			<b>LHD</b>	Lenkstockhebel zur 1. VA / Pitman arm to 1st front axle Blattfeder / Leaf spring Radstand von [mm] / Wheelbase, from [mm]:5000 Radstand bis [mm] / Wheelbase to [mm]:6800 Achslast [t] / Axle Load [t]:7,1 Achslast [t] / Axle Load [t]:8,0 Baumuster / Type:24RF	(67) (32) (79) (78) (20) (20) (30)
	Lander 380.19, Pritsche/Fahrgestell / Flatbed/Chassis(75) Lander 430.18, Pritsche/Fahrgestell / Flatbed/Chassis(75) Lander 440.18 Lander 460.18, Pritsche/Fahrgestell / Flatbed/Chassis(75)	10.06 - 10.06 - 10.05 - 10.06 -	<b>LHD</b>	Lenkstockhebel zur 1. VA / Pitman arm to 1st front axle Blattfeder / Leaf spring Radstand von [mm] / Wheelbase, from [mm]:5000 Radstand bis [mm] / Wheelbase to [mm]:6800 Achslast [t] / Axle Load [t]:7,1 Achslast [t] / Axle Load [t]:8,0 Baumuster / Type:24AF	(67) (32) (79) (78) (20) (20) (30)
	Lander 270.18, Lander 270.19 Lander 280.18 Lander 310.19 Lander 320.18 Lander 340.18, Lander 340.19	10.06 - 06.08 - 04.13 10.06 - 02.09 - 10.06 -	<b>LHD</b>	Lenkstockhebel zur 1. VA / Pitman arm to 1st front axle Radstand von [mm] / Wheelbase, from [mm]:5000 Radstand bis [mm] / Wheelbase to [mm]:6800 Baumuster / Type:29AB	(67) (79) (78) (30)





# RENAULT TRUCKS

**Premium 2**      **4x2**      **10.05 -**

 <span style="border: 1px solid black; padding: 2px;">1</span>	<p><b>Lenkstange / Centre Rod Assembly</b>                  Schubstange / Push Rod                  einseitig verstellbar / Adjustable on one side                  Länge [mm] / Length [mm]:825                  Konusmaß [mm] / Cone Size [mm]:30                  Rohr-Ø [mm] / Pipe Ø [mm]:62                  mit Zubehör / with accessories                  Schrauben-/Mutterausführung: selbstsichernd / Bolt / Nut Version:                  Self-locking</p>	<p>(2) (85) (96) (69) (61) (80) (125) (84)</p>	<p><b>38781 01</b>      <b>74 21 560 882</b>                  37235 01</p> 
	<p>Distribution 380.19      10.06 -                  Distribution 430.19      10.06 -                  Distribution 460.19, Sattelzugmaschine / Truck Tractor(81)      10.06 -                  Route 380.19      10.06 -                  Route 410.18      10.05 -                  Route 430.19      10.06 -                  Route 460.18, Sattelzugmaschine / Truck Tractor(81)      10.06 -                  Route 450.18      10.05 -</p>	<p><b>LHD</b>                  Lenkstockhebel zur 1. VA / Pitman arm to 1st front axle (67)                  Achslast [t] / Axle Load [t]:7,1 (20)                  Achslast [t] / Axle Load [t]:8,0 (20)                  Blattfeder / Leaf spring (32)                  Baumuster / Type:24TF (30)</p>	
<p>Route 450.18      10.05 -</p>	<p><b>LHD</b>                  Lenkstockhebel zur 1. VA / Pitman arm to 1st front axle (67)                  Achslast [t] / Axle Load [t]:7,1 (20)                  Achslast [t] / Axle Load [t]:8,0 (20)                  Blattfeder / Leaf spring (32)                  Radstand bis [mm] / Wheelbase to [mm]:4700 (78)                  Baumuster / Type:24RF (30)</p>		
<p>Route 330.18 T      10.05 -</p>	<p><b>LHD</b>                  Lenkstockhebel zur 1. VA / Pitman arm to 1st front axle (67)                  Achslast [t] / Axle Load [t]:7,1 (20)                  Achslast [t] / Axle Load [t]:8,0 (20)                  Blattfeder / Leaf spring (32)                  Baumuster / Type:27TC (30)</p>		
<p>Lander 440.18      10.05 -</p>	<p><b>LHD</b>                  Lenkstockhebel zur 1. VA / Pitman arm to 1st front axle (67)                  Achslast [t] / Axle Load [t]:7,1 (20)                  Achslast [t] / Axle Load [t]:8,0 (20)                  Blattfeder / Leaf spring (32)                  Radstand bis [mm] / Wheelbase to [mm]:4700 (78)                  Baumuster / Type:24AF (30)</p>		
<p>Lander 440.18      10.05 -</p>	<p><b>LHD</b>                  Lenkstockhebel zur 1. VA / Pitman arm to 1st front axle (67)                  Achslast [t] / Axle Load [t]:7,1 (20)                  Achslast [t] / Axle Load [t]:8,0 (20)                  Baumuster / Type:24BF (30)</p>		
<p>Lander 380.19, Sattelzugmaschine / Truck Tractor(81)      10.06 -                  Lander 430.18, Sattelzugmaschine / Truck Tractor(81)      10.06 -                  Lander 440.19      10.05 -                  Lander 460.18, Sattelzugmaschine / Truck Tractor(81)      10.06 -</p>	<p><b>LHD</b>                  Lenkstockhebel zur 1. VA / Pitman arm to 1st front axle (67)                  Achslast [t] / Axle Load [t]:7,1 (20)                  Achslast [t] / Axle Load [t]:8,0 (20)                  Baumuster / Type:24BF (30)</p>		
<p>Lander 270.18, Lander 270.19      10.06 -                  Lander 280.18      06.08 - 04.13                  Lander 310.19      10.06 -                  Lander 320.18      02.09 -                  Lander 340.18, Lander 340.19      10.06 -</p>	<p><b>LHD</b>                  Lenkstockhebel zur 1. VA / Pitman arm to 1st front axle (67)                  Radstand bis [mm] / Wheelbase to [mm]:4700 (78)                  Baumuster / Type:29AB (30)</p>		
<p>Lander 380.19, Pritsche/Fahrgestell / Flatbed/Chassis(75)      10.06 -                  Lander 430.18, Pritsche/Fahrgestell / Flatbed/Chassis(75)      10.06 -                  Lander 460.18, Pritsche/Fahrgestell / Flatbed/Chassis(75)      10.06 -</p>	<p><b>LHD</b>                  Lenkstockhebel zur 1. VA / Pitman arm to 1st front axle (67)                  Achslast [t] / Axle Load [t]:7,1 (20)                  Achslast [t] / Axle Load [t]:8,0 (20)                  Blattfeder / Leaf spring (32)                  Radstand bis [mm] / Wheelbase to [mm]:4700 (78)                  Baumuster / Type:24AF (30)</p>		
<p>Distribution 270.19      10.06 -                  Distribution 310.18      10.06 -                  Distribution 340.18      10.06 -</p>	<p><b>LHD</b>                  Lenkstockhebel zur 1. VA / Pitman arm to 1st front axle (67)                  Baumuster / Type:29SB (30)</p>		





# RENAULT TRUCKS

Premium 2

4x2



10.05 -

1	<p><b>Lenkstange / Centre Rod Assembly</b>                      Schubstange / Push Rod                      einseitig verstellbar / Adjustable on one side                      Länge [mm] / Length [mm]:825                      Konusmaß [mm] / Cone Size [mm]:30                      Rohr-Ø [mm] / Pipe Ø [mm]:62                      mit Zubehör / with accessories                      Schrauben-/Mutterausführung: selbstsichernd / Bolt / Nut Version:                      Self-locking</p>	(2) (85) (96) (69) (61) (80) (125) (84)	<p><b>38781 01</b>    <b>74 21 560 882</b>                      37235 01</p> 																																												
	<table border="1"> <tbody> <tr> <td>Distribution 320.18, 235-236 kW</td> <td>01.06 - 05.08</td> <td rowspan="14"> <b>LHD</b>                              Lenkstockhebel zur 1. VA / Pitman arm to 1st front axle                              Achslast [t] / Axle Load [t]:7,1                              Achslast [t] / Axle Load [t]:8,0                              Blattfeder / Leaf spring                              Radstand bis [mm] / Wheelbase to [mm]:4700                              Baumuster / Type:24SF                         </td> <td rowspan="14">                             (67) (20) (20) (32) (78) (30)                         </td> </tr> <tr> <td>Distribution 330.18</td> <td>04.07 - 05.08</td> </tr> <tr> <td>Distribution 380.18</td> <td>10.06 -</td> </tr> <tr> <td>Distribution 420.18</td> <td>10.05 - 02.07</td> </tr> <tr> <td>Distribution 430.18</td> <td>10.06 -</td> </tr> <tr> <td>Distribution 440.18</td> <td>02.07 -</td> </tr> <tr> <td>Distribution 460.19, Pritsche/Fahrgestell / Flatbed/Chassis(75)</td> <td>10.06 -</td> </tr> <tr> <td>Route 380.18</td> <td>10.06 -</td> </tr> <tr> <td>Route 430.18</td> <td>10.06 -</td> </tr> <tr> <td>Route 460.18, Pritsche/Fahrgestell / Flatbed/Chassis(75)</td> <td>10.06 -</td> </tr> </tbody> </table>	Distribution 320.18, 235-236 kW	01.06 - 05.08	<b>LHD</b> Lenkstockhebel zur 1. VA / Pitman arm to 1st front axle Achslast [t] / Axle Load [t]:7,1 Achslast [t] / Axle Load [t]:8,0 Blattfeder / Leaf spring Radstand bis [mm] / Wheelbase to [mm]:4700 Baumuster / Type:24SF	(67) (20) (20) (32) (78) (30)	Distribution 330.18	04.07 - 05.08	Distribution 380.18	10.06 -	Distribution 420.18	10.05 - 02.07	Distribution 430.18	10.06 -	Distribution 440.18	02.07 -	Distribution 460.19, Pritsche/Fahrgestell / Flatbed/Chassis(75)	10.06 -	Route 380.18	10.06 -	Route 430.18	10.06 -	Route 460.18, Pritsche/Fahrgestell / Flatbed/Chassis(75)	10.06 -																								
Distribution 320.18, 235-236 kW	01.06 - 05.08	<b>LHD</b> Lenkstockhebel zur 1. VA / Pitman arm to 1st front axle Achslast [t] / Axle Load [t]:7,1 Achslast [t] / Axle Load [t]:8,0 Blattfeder / Leaf spring Radstand bis [mm] / Wheelbase to [mm]:4700 Baumuster / Type:24SF	(67) (20) (20) (32) (78) (30)																																												
Distribution 330.18	04.07 - 05.08																																														
Distribution 380.18	10.06 -																																														
Distribution 420.18	10.05 - 02.07																																														
Distribution 430.18	10.06 -																																														
Distribution 440.18	02.07 -																																														
Distribution 460.19, Pritsche/Fahrgestell / Flatbed/Chassis(75)	10.06 -																																														
Route 380.18	10.06 -																																														
Route 430.18	10.06 -																																														
Route 460.18, Pritsche/Fahrgestell / Flatbed/Chassis(75)	10.06 -																																														
1	<p><b>Lenkstange / Centre Rod Assembly</b>                      Schubstange / Push Rod                      einseitig verstellbar / Adjustable on one side                      Länge [mm] / Length [mm]:825                      Konusmaß [mm] / Cone Size [mm]:30                      Rohr-Ø [mm] / Pipe Ø [mm]:62                      mit Zubehör / with accessories                      Schrauben-/Mutterausführung: selbstsichernd / Bolt / Nut Version:                      Self-locking</p>					(2) (85) (96) (69) (61) (80) (125) (84)	<p><b>38807 01</b>    <b>74 22 163 231</b>                      37235 01</p> 																																								
	<table border="1"> <tbody> <tr> <td>Distribution 320.18, 235-236 kW</td> <td>01.06 - 05.08</td> <td rowspan="18"> <b>LHD</b>                              Lenkstockhebel zur 1. VA / Pitman arm to 1st front axle                              für Fahrzeuge mit Luftfederung / for pneumatic suspension vehicles                              Radstand bis [mm] / Wheelbase to [mm]:4700                              Baumuster / Type:24SF                         </td> <td rowspan="18">                             (67) (105) (78) (30)                         </td> </tr> <tr> <td>Distribution 330.18</td> <td>04.07 - 05.08</td> </tr> <tr> <td>Distribution 370.18 D, Pritsche/Fahrgestell / Flatbed/Chassis(75)</td> <td>10.05 -</td> </tr> <tr> <td>Distribution 380.18</td> <td>10.06 -</td> </tr> <tr> <td>Distribution 410.18 D, Pritsche/Fahrgestell / Flatbed/Chassis(75)</td> <td>10.05 -</td> </tr> <tr> <td>Distribution 420.18</td> <td>10.05 - 02.07</td> </tr> <tr> <td>Distribution 430.18</td> <td>10.06 -</td> </tr> <tr> <td>Distribution 440.18</td> <td>02.07 -</td> </tr> <tr> <td>Distribution 450.18 D</td> <td>10.05 -</td> </tr> <tr> <td>Distribution 460.19, Pritsche/Fahrgestell / Flatbed/Chassis(75)</td> <td>10.06 -</td> </tr> <tr> <td>Route 380.18</td> <td>10.06 -</td> </tr> <tr> <td>Route 410.18 D</td> <td>10.05 -</td> </tr> <tr> <td>Route 430.18</td> <td>10.06 -</td> </tr> <tr> <td>Route 450.18 D</td> <td>10.05 -</td> </tr> <tr> <td>Route 460.18, Pritsche/Fahrgestell / Flatbed/Chassis(75)</td> <td>10.06 -</td> </tr> <tr> <td>Route 450.18</td> <td>10.05 -</td> </tr> <tr> <td>Distribution 320.18, 235 kW</td> <td>05.06 -</td> <td rowspan="2"> <b>LHD</b>                              Lenkstockhebel zur 1. VA / Pitman arm to 1st front axle                              für Fahrzeuge mit Luftfederung / for pneumatic suspension vehicles                              Baumuster / Type:24RF                         </td> <td rowspan="2">                             (67) (105) (78) (30)                         </td> </tr> <tr> <td>Distribution 340.19</td> <td>10.06 -</td> </tr> </tbody> </table>					Distribution 320.18, 235-236 kW	01.06 - 05.08	<b>LHD</b> Lenkstockhebel zur 1. VA / Pitman arm to 1st front axle für Fahrzeuge mit Luftfederung / for pneumatic suspension vehicles Radstand bis [mm] / Wheelbase to [mm]:4700 Baumuster / Type:24SF	(67) (105) (78) (30)	Distribution 330.18	04.07 - 05.08	Distribution 370.18 D, Pritsche/Fahrgestell / Flatbed/Chassis(75)	10.05 -	Distribution 380.18	10.06 -	Distribution 410.18 D, Pritsche/Fahrgestell / Flatbed/Chassis(75)	10.05 -	Distribution 420.18	10.05 - 02.07	Distribution 430.18	10.06 -	Distribution 440.18	02.07 -	Distribution 450.18 D	10.05 -	Distribution 460.19, Pritsche/Fahrgestell / Flatbed/Chassis(75)	10.06 -	Route 380.18	10.06 -	Route 410.18 D	10.05 -	Route 430.18	10.06 -	Route 450.18 D	10.05 -	Route 460.18, Pritsche/Fahrgestell / Flatbed/Chassis(75)	10.06 -	Route 450.18	10.05 -	Distribution 320.18, 235 kW	05.06 -	<b>LHD</b> Lenkstockhebel zur 1. VA / Pitman arm to 1st front axle für Fahrzeuge mit Luftfederung / for pneumatic suspension vehicles Baumuster / Type:24RF	(67) (105) (78) (30)	Distribution 340.19	10.06 -		
Distribution 320.18, 235-236 kW	01.06 - 05.08					<b>LHD</b> Lenkstockhebel zur 1. VA / Pitman arm to 1st front axle für Fahrzeuge mit Luftfederung / for pneumatic suspension vehicles Radstand bis [mm] / Wheelbase to [mm]:4700 Baumuster / Type:24SF	(67) (105) (78) (30)																																								
Distribution 330.18	04.07 - 05.08																																														
Distribution 370.18 D, Pritsche/Fahrgestell / Flatbed/Chassis(75)	10.05 -																																														
Distribution 380.18	10.06 -																																														
Distribution 410.18 D, Pritsche/Fahrgestell / Flatbed/Chassis(75)	10.05 -																																														
Distribution 420.18	10.05 - 02.07																																														
Distribution 430.18	10.06 -																																														
Distribution 440.18	02.07 -																																														
Distribution 450.18 D	10.05 -																																														
Distribution 460.19, Pritsche/Fahrgestell / Flatbed/Chassis(75)	10.06 -																																														
Route 380.18	10.06 -																																														
Route 410.18 D	10.05 -																																														
Route 430.18	10.06 -																																														
Route 450.18 D	10.05 -																																														
Route 460.18, Pritsche/Fahrgestell / Flatbed/Chassis(75)	10.06 -																																														
Route 450.18	10.05 -																																														
Distribution 320.18, 235 kW	05.06 -	<b>LHD</b> Lenkstockhebel zur 1. VA / Pitman arm to 1st front axle für Fahrzeuge mit Luftfederung / for pneumatic suspension vehicles Baumuster / Type:24RF	(67) (105) (78) (30)																																												
Distribution 340.19	10.06 -																																														

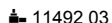
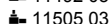

# RENAULT TRUCKS

**Premium 2**      **4x2**      **10.05 -**

 <span style="border: 1px solid black; padding: 2px;">6</span>	<b>Spurstange / Rod Assembly</b>		(6)	<b>33576 01</b> <b>74 21 560 965</b>  11492 03  11505 03 
	Führungsstange / Guide Rod beidseitig verstellbar / Adjustable on both sides Länge [mm] / Length [mm]:1719 Konusmaß [mm] / Cone Size [mm]:30 Rohr-Ø [mm] / Pipe Ø [mm]:40 mit Zubehör / with accessories Schrauben-/Mutterausführung: selbstsichernd / Bolt / Nut Version: Self-locking		(55) (95) (69) (61) (80) (125) (84)	
	Distribution 320.18, 235-236 kW Distribution 330.18 Distribution 370.18 D, Pritsche/Fahrgestell / Flatbed/Chassis(75) Distribution 380.18 Distribution 410.18 D, Pritsche/Fahrgestell / Flatbed/Chassis(75) Distribution 420.18 Distribution 430.18 Distribution 440.18 Distribution 450.18 D Distribution 460.19, Pritsche/Fahrgestell / Flatbed/Chassis(75) Route 380.18 Route 410.18 D Route 430.18 Route 450.18 D Route 460.18, Pritsche/Fahrgestell / Flatbed/Chassis(75) Route 450.18	01.06 - 05.08 04.07 - 05.08 10.05 - 10.06 - 10.05 - 10.05 - 02.07 10.06 - 02.07 - 10.05 - 10.06 - 10.06 - 10.05 - 10.05 - 10.06 - 10.05 - 10.06 -	Achsausführung / Axle Version:168DX, 168EA Baumuster / Type:24SF	(19) (30)
	Lander 380.19, Pritsche/Fahrgestell / Flatbed/Chassis(75) Lander 430.18, Pritsche/Fahrgestell / Flatbed/Chassis(75) Lander 440.18 Lander 460.18, Pritsche/Fahrgestell / Flatbed/Chassis(75)	10.06 - 10.06 - 10.05 - 10.06 -	Achsausführung / Axle Version:168DX, 168EA Baumuster / Type:24RF Achsausführung / Axle Version:168DX, 168EA Baumuster / Type:24AF	(19) (30) (19) (30)
	Lander 270.18, Lander 270.19 Lander 280.18 Lander 310.19 Lander 320.18 Lander 340.18, Lander 340.19	10.06 - 06.08 - 04.13 10.06 - 02.09 - 10.06 -	Achsausführung / Axle Version:168DX, 168EA Baumuster / Type:29AB	(19) (30)





# RENAULT TRUCKS

Premium 2

4x2



10.05 -

 <b>6</b>	<b>Spurstange / Rod Assembly</b>		(6)	<b>33577 01</b> <b>74 21 560 968</b> 	
	Führungsstange / Guide Rod beidseitig verstellbar / Adjustable on both sides Länge [mm] / Length [mm]:1676 Konusmaß [mm] / Cone Size [mm]:30 Rohr-Ø [mm] / Pipe Ø [mm]:40 mit Zubehör / with accessories Schrauben-/Mutterausführung: selbstsichernd / Bolt / Nut Version: Self-locking		(5) (95) (69) (61) (80) (125) (84)		
	Distribution 240.18 D Distribution 270.19 Distribution 280.18 D Distribution 310.18 Distribution 320.18 D Distribution 340.18	05.06 - 10.06 - 10.05 - 10.06 - 10.05 - 10.06 -		Achsausführung / Axle Version:168DW, 168DZ Baumuster / Type:29SB	(19) (30)
	Distribution 320.18, 235-236 kW Distribution 330.18 Distribution 370.18 D, Pritsche/Fahrgestell / Flatbed/Chassis(75) Distribution 380.18 Distribution 410.18 D, Pritsche/Fahrgestell / Flatbed/Chassis(75) Distribution 420.18 Distribution 430.18 Distribution 440.18 Distribution 450.18 D Distribution 460.19, Pritsche/Fahrgestell / Flatbed/Chassis(75) Route 380.18 Route 410.18 D Route 430.18 Route 450.18 D Route 460.18, Pritsche/Fahrgestell / Flatbed/Chassis(75)	01.06 - 05.08 04.07 - 05.08 10.05 -  10.06 - 10.05 -  10.05 - 02.07 10.06 - 02.07 - 10.05 - 10.06 - 10.06 - 10.05 - 10.06 -		Achsausführung / Axle Version:168DW, 168DZ Baumuster / Type:24SF	(19) (30)
	Distribution 370.18 D, Sattelzugmaschine / Truck Tractor(81) Distribution 380.19 Distribution 410.18 D, Sattelzugmaschine / Truck Tractor(81) Distribution 430.19 Distribution 460.19, Sattelzugmaschine / Truck Tractor(81) Route 410.18 Route 430.19 Route 450.18 Route 460.18, Sattelzugmaschine / Truck Tractor(81)	10.05 - 10.06 - 10.05 - 10.06 - 10.06 - 10.05 - 10.06 - 10.05 - 10.06 -		Achsausführung / Axle Version:168DW, 168DZ Baumuster / Type:227TF	(19) (30)
	Distribution 320.18, 235 kW Distribution 340.19	05.06 - 10.06 -		Achsausführung / Axle Version:168DW, 168DZ Baumuster / Type:29TB	(19) (30)
	Lander 440.18	10.05 -		Achsausführung / Axle Version:168DW, 168DZ Baumuster / Type:29BF	(19) (30)
	Lander 440.18	10.05 -		Achsausführung / Axle Version:168DW, 168DZ Baumuster / Type:24AF	(19) (30)
	Lander 380.19, Sattelzugmaschine / Truck Tractor(81) Lander 430.18, Sattelzugmaschine / Truck Tractor(81) Lander 440.19 Lander 460.18, Sattelzugmaschine / Truck Tractor(81)	10.06 - 10.06 - 10.05 - 10.06 -		Achsausführung / Axle Version:168DW, 168DZ Baumuster / Type:29BF	(19) (30)
	Lander 270.18, Lander 270.19 Lander 280.18 Lander 310.19 Lander 320.18 Lander 340.18, Lander 340.19	10.06 - 06.08 - 04.13 10.06 - 02.09 - 10.06 -		Achsausführung / Axle Version:168DW, 168DZ Baumuster / Type:29AB	(19) (30)
	Lander 380.19, Pritsche/Fahrgestell / Flatbed/Chassis(75) Lander 430.18, Pritsche/Fahrgestell / Flatbed/Chassis(75) Lander 460.18, Pritsche/Fahrgestell / Flatbed/Chassis(75)	10.06 - 10.06 - 10.06 -		Achsausführung / Axle Version:168DW, 168DZ Baumuster / Type:24AF	(19) (30)



# RENAULT TRUCKS

**Premium 2**      **4x2**      **10.05 -**

 <span style="border: 1px solid black; padding: 2px;">6</span>	<p><b>Spurstange / Rod Assembly</b></p> <p>Führungsstange / Guide Rod                  einseitig verstellbar / Adjustable on one side                  Länge [mm] / Length [mm]:1726                  Konusmaß [mm] / Cone Size [mm]:30                  Rohr-Ø [mm] / Pipe Ø [mm]:52                  mit Zubehör / with accessories                  Schrauben-/Mutterausführung: selbstsichernd / Bolt / Nut Version:                  Self-locking</p>	<p>(6) (55) (96) (69) (61) (80) (125) (84)</p>	<p><b>37228 01</b>      <b>74 22 163 635</b>                  37235 01   21440 01</p> 	
	<table border="0" style="width: 100%;"> <tr> <td style="width: 40%;">                 Distribution 240.18 D      05.06 -                  Distribution 270.19      10.06 -                  Distribution 280.18 D      10.05 -                  Distribution 310.18      10.06 -                  Distribution 320.18 D      10.05 -                  Distribution 340.18      10.06 -             </td> <td style="width: 20%;"></td> <td style="width: 30%;">                 Achsausführung / Axle Version:168DT, 168DV, 168CC                  Baumuster / Type:29SB             </td> <td style="width: 10%; text-align: right;">                 (19) (30)             </td> </tr> </table>	Distribution 240.18 D      05.06 - Distribution 270.19      10.06 - Distribution 280.18 D      10.05 - Distribution 310.18      10.06 - Distribution 320.18 D      10.05 - Distribution 340.18      10.06 -		Achsausführung / Axle Version:168DT, 168DV, 168CC Baumuster / Type:29SB
Distribution 240.18 D      05.06 - Distribution 270.19      10.06 - Distribution 280.18 D      10.05 - Distribution 310.18      10.06 - Distribution 320.18 D      10.05 - Distribution 340.18      10.06 -		Achsausführung / Axle Version:168DT, 168DV, 168CC Baumuster / Type:29SB	(19) (30)	
<table border="0" style="width: 100%;"> <tr> <td style="width: 40%;">                 Distribution 320.18, 235-236 kW      01.06 - 05.08                  Distribution 330.18      04.07 - 05.08                  Distribution 370.18 D, Pritsche/Fahrgestell /                  Flatbed/Chassis(75)      10.05 -                  Distribution 380.18      10.06 -                  Distribution 410.18 D, Pritsche/Fahrgestell /                  Flatbed/Chassis(75)      10.05 -                  Distribution 420.18      10.05 - 02.07                  Distribution 430.18      10.06 -                  Distribution 440.18      02.07 -                  Distribution 460.19, Pritsche/Fahrgestell /                  Flatbed/Chassis(75)      10.06 -                  Route 380.18      10.06 -                  Route 410.18 D      10.05 -                  Route 430.18      10.06 -                  Route 450.18 D      10.05 -                  Route 460.18, Pritsche/Fahrgestell / Flatbed/Chassis(75)      10.06 -                  Route 450.18      10.05 -             </td> <td style="width: 20%;"></td> <td style="width: 30%;">                 Achsausführung / Axle Version:168DT, 168DV, 168CC                  Baumuster / Type:24SF             </td> <td style="width: 10%; text-align: right;">                 (19) (30)             </td> </tr> </table>	Distribution 320.18, 235-236 kW      01.06 - 05.08 Distribution 330.18      04.07 - 05.08 Distribution 370.18 D, Pritsche/Fahrgestell / Flatbed/Chassis(75)      10.05 - Distribution 380.18      10.06 - Distribution 410.18 D, Pritsche/Fahrgestell / Flatbed/Chassis(75)      10.05 - Distribution 420.18      10.05 - 02.07 Distribution 430.18      10.06 - Distribution 440.18      02.07 - Distribution 460.19, Pritsche/Fahrgestell / Flatbed/Chassis(75)      10.06 - Route 380.18      10.06 - Route 410.18 D      10.05 - Route 430.18      10.06 - Route 450.18 D      10.05 - Route 460.18, Pritsche/Fahrgestell / Flatbed/Chassis(75)      10.06 - Route 450.18      10.05 -		Achsausführung / Axle Version:168DT, 168DV, 168CC Baumuster / Type:24SF	(19) (30)
Distribution 320.18, 235-236 kW      01.06 - 05.08 Distribution 330.18      04.07 - 05.08 Distribution 370.18 D, Pritsche/Fahrgestell / Flatbed/Chassis(75)      10.05 - Distribution 380.18      10.06 - Distribution 410.18 D, Pritsche/Fahrgestell / Flatbed/Chassis(75)      10.05 - Distribution 420.18      10.05 - 02.07 Distribution 430.18      10.06 - Distribution 440.18      02.07 - Distribution 460.19, Pritsche/Fahrgestell / Flatbed/Chassis(75)      10.06 - Route 380.18      10.06 - Route 410.18 D      10.05 - Route 430.18      10.06 - Route 450.18 D      10.05 - Route 460.18, Pritsche/Fahrgestell / Flatbed/Chassis(75)      10.06 - Route 450.18      10.05 -		Achsausführung / Axle Version:168DT, 168DV, 168CC Baumuster / Type:24SF	(19) (30)	
<table border="0" style="width: 100%;"> <tr> <td style="width: 40%;">                 Route 450.18      10.05 -             </td> <td style="width: 20%;"></td> <td style="width: 30%;">                 Achsausführung / Axle Version:168DT, 168DV, 168CC                  Baumuster / Type:24RF             </td> <td style="width: 10%; text-align: right;">                 (19) (30)             </td> </tr> </table>	Route 450.18      10.05 -		Achsausführung / Axle Version:168DT, 168DV, 168CC Baumuster / Type:24RF	(19) (30)
Route 450.18      10.05 -		Achsausführung / Axle Version:168DT, 168DV, 168CC Baumuster / Type:24RF	(19) (30)	





# RENAULT TRUCKS

Premium 2

4x2

10.05 -

 <div style="border: 1px solid black; padding: 2px; display: inline-block;">6</div>	<b>Spurstange / Rod Assembly</b>		(6)	<b>37229 01</b> <b>74 22 163 637</b> 37235 01 
	Führungsstange / Guide Rod		(55)	
	einseitig verstellbar / Adjustable on one side		(96)	
	Länge [mm] / Length [mm]:1686		(69)	
	Konusmaß [mm] / Cone Size [mm]:30		(61)	
	Rohr-Ø [mm] / Pipe Ø [mm]:60		(80)	
	mit Zubehör / with accessories		(125)	
	Schrauben-/Mutterausführung: selbstsichernd / Bolt / Nut Version: Self-locking		(84)	
	Distribution 240.18 D	05.06 -	Achsausführung / Axle Version:168DS, 168DU, 168DY	(19)
	Distribution 270.19	10.06 -	Baumuster / Type:29SB	(30)
	Distribution 280.18 D	10.05 -		
	Distribution 310.18	10.06 -		
	Distribution 320.18 D	10.05 -		
Distribution 340.18	10.06 -			
Distribution 320.18, 235-236 kW	01.06 - 05.08	Achsausführung / Axle Version:168DS, 168DU, 168DY	(19)	
Distribution 330.18	04.07 - 05.08	Baumuster / Type:24SF	(30)	
Distribution 370.18 D, Pritsche/Fahrgestell / Flatbed/Chassis(75)	10.05 -			
Distribution 380.18	10.06 -			
Distribution 410.18 D, Pritsche/Fahrgestell / Flatbed/Chassis(75)	10.05 -			
Distribution 420.18	10.05 - 02.07			
Distribution 430.18	10.06 -			
Distribution 440.18	02.07 -			
Distribution 450.18 D	10.05 -			
Distribution 460.19, Pritsche/Fahrgestell / Flatbed/Chassis(75)	10.06 -			
Route 380.18	10.06 -			
Route 410.18 D	10.05 -			
Route 430.18	10.06 -			
Route 450.18 D	10.05 -			
Route 460.18, Pritsche/Fahrgestell / Flatbed/Chassis(75)	10.06 -			
Distribution 370.18 D, Sattelzugmaschine / Truck Tractor(81)	10.05 -	Achsausführung / Axle Version:168DS, 168DU, 168DY	(19)	
Distribution 380.19	10.06 -	Baumuster / Type:24TF	(30)	
Distribution 410.18 D, Sattelzugmaschine / Truck Tractor(81)	10.05 -			
Distribution 430.19	10.06 -			
Distribution 460.19, Sattelzugmaschine / Truck Tractor(81)	10.06 -			
Route 380.19	10.06 -			
Route 410.18	10.05 -			
Route 430.19	10.06 -			
Route 450.18	10.05 -			
Route 460.18, Sattelzugmaschine / Truck Tractor(81)	10.06 -			
Distribution 320.18, 235 kW	05.06 -	Achsausführung / Axle Version:168DS, 168DU, 168DY	(19)	
Distribution 340.19	10.06 -	Baumuster / Type:29TB	(30)	
Route 330.18 T	10.05 -	Achsausführung / Axle Version:168DS, 168DU, 168DY	(19)	
		Baumuster / Type:27TC	(30)	



# RENAULT TRUCKS

Premium 2 4x2 10.05 -

<p><b>Reparatursatz / Repair Kit</b>                  für Schubstange / for push rod                  Länge [mm] / Length [mm]:141                  Außengewinde [mm] / Outer thread [mm]:M30x1,5                  Konusmaß [mm] / Cone Size [mm]:30                  mit Rechtsgewinde / with right-hand thread                  mit Zubehör / with accessories                  Länge [mm] / Length [mm]:90                  Innengewinde [mm] / Inner thread [mm]:M30x1,5                  Außengewinde [mm] / Outer thread [mm]:M40x1,5                  mit Linksgewinde / with left-hand thread</p>	<p>(3) (113) (69) (29) (61) (122) (125) (69) (58) (29) (120)</p>	<p><b>36717 01</b></p> 
<p>Distribution 240.18 D 05.06 -                  Distribution 270.19 10.06 -                  Distribution 280.18 D 10.05 -                  Distribution 310.18 10.06 -                  Distribution 320.18, 235-236 kW 01.06 - 05.08                  Distribution 320.18, 235 kW 05.06 -                  Distribution 320.18 D 10.05 -                  Distribution 330.18 04.07 - 05.08                  Distribution 340.18 10.06 -                  Distribution 340.19 10.06 -                  Distribution 370.18 D, Pritsche/Fahrgestell / Flatbed/Chassis(75) 10.05 -                  Distribution 370.18 D, Sattelzugmaschine / Truck Tractor(81) 10.05 -                  Distribution 380.18 10.06 -                  Distribution 380.19 10.06 -                  Distribution 410.18 D, Pritsche/Fahrgestell / Flatbed/Chassis(75) 10.05 -                  Distribution 410.18 D, Sattelzugmaschine / Truck Tractor(81) 10.05 -                  Distribution 420.18 10.05 - 02.07                  Distribution 430.18 10.06 -                  Distribution 430.19 10.06 -                  Distribution 440.18 02.07 -                  Distribution 450.18 D 10.05 -                  Distribution 460.19, Pritsche/Fahrgestell / Flatbed/Chassis(75) 10.06 -                  Distribution 460.19, Sattelzugmaschine / Truck Tractor(81) 10.06 -                  Lander 270.18, Lander 270.19 10.06 -                  Lander 280.18 06.08 - 04.13                  Lander 310.19 10.06 -                  Lander 320.18 02.09 -                  Lander 340.18, Lander 340.19 10.06 -                  Lander 380.19, Pritsche/Fahrgestell / Flatbed/Chassis(75) 10.06 -                  Lander 380.19, Sattelzugmaschine / Truck Tractor(81) 10.06 -                  Lander 430.18, Pritsche/Fahrgestell / Flatbed/Chassis(75) 10.06 -                  Lander 430.18, Sattelzugmaschine / Truck Tractor(81) 10.06 -                  Lander 440.18 10.05 -                  Lander 440.19 10.05 -                  Lander 460.18, Pritsche/Fahrgestell / Flatbed/Chassis(75) 10.06 -                  Lander 460.18, Sattelzugmaschine / Truck Tractor(81) 10.06 -                  Route 330.18 T 10.05 -                  Route 380.18 10.06 -                  Route 380.19 10.06 -                  Route 410.18 10.05 -                  Route 410.18 D 10.05 -                  Route 430.18 10.06 -                  Route 430.19 10.06 -                  Route 450.18 10.05 -                  Route 450.18 D 10.05 -                  Route 460.18, Pritsche/Fahrgestell / Flatbed/Chassis(75) 10.06 -                  Route 460.18, Sattelzugmaschine / Truck Tractor(81) 10.06 -</p>		<p>für / for:NAKATA (98)</p>



# RENAULT TRUCKS

Premium 2

4x2

10.05 -





<p><b>Spurstangenkopf / Tie Rod End</b> für Schubstange / for push rod Länge [mm] / Length [mm]:141 mit Rechtsgewinde / with right-hand thread Außengewinde [mm] / Outer thread [mm]:M32x1,5 Konusmaß [mm] / Cone Size [mm]:30 mit Zubehör / with accessories</p>	<p>(7) (113) (69) (122) (29) (61) (125)</p>	<p><b>33910 01</b>      <b>50 01 866 165</b></p> 
<p>Distribution 240.18 D      05.06 - Distribution 270.19      10.06 - Distribution 280.18 D      10.05 - Distribution 310.18      10.06 - Distribution 320.18 D      10.05 - Distribution 340.18      10.06 -</p>		<p>Lenkstange an Lenkhebel / Steering Rod at steering arm Baumuster / Type:29SB</p>
<p>Distribution 320.18, 235 kW      05.06 - Distribution 340.19      10.06 -</p>		<p>Lenkstange an Lenkhebel / Steering Rod at steering arm Baumuster / Type:29TB</p>
<p>Route 330.18 T      10.05 -</p>		<p><b>LHD</b> Lenkstange an Lenkhebel / Steering Rod at steering arm Baumuster / Type:27TC</p>
<p>Lander 270.18, Lander 270.19      10.06 - Lander 280.18      06.08 - 04.13 Lander 310.19      10.06 - Lander 320.18      02.09 - Lander 340.18, Lander 340.19      10.06 -</p>		<p>Lenkstange an Lenkhebel / Steering Rod at steering arm Baumuster / Type:29AB</p>





# RENAULT TRUCKS





**Premium 2**      **6x2**      **10.05 -**

 <b>1</b>	<b>Lenkstange / Centre Rod Assembly</b> Schubstange / Push Rod einseitig verstellbar / Adjustable on one side Länge [mm] / Length [mm]:833 Konusmaß [mm] / Cone Size [mm]:30 Rohr-Ø [mm] / Pipe Ø [mm]:62 mit Zubehör / with accessories Schrauben-/Mutterausführung: selbstsichernd / Bolt / Nut Version: Self-locking	(2) (85) (96) (69) (61) (80) (125) (84)	<b>38779 01</b> <b>74 21 560 892</b> 37235 01 
	Distribution 310.26      10.06 - Distribution 320.26      10.05 - Distribution 340.26      10.06 -	<b>LHD</b> Lenkstockhebel zur 1. VA / Pitman arm to 1st front axle für Fahrzeuge mit Luftfederung / for pneumatic suspension vehicles Baumuster / Type:29RB	(67) (105) (30)
Distribution 370.26      10.05 - Distribution 380.26      10.06 - Distribution 410.26      10.05 - Distribution 430.26      10.06 - Route 380.26      10.06 - Route 410.24      10.05 - Route 410.25, Pritsche/Fahrgestell / Flatbed/Chassis(75)      10.05 - Route 410.26      10.05 - Route 430.26, Pritsche/Fahrgestell / Flatbed/Chassis(75)      10.06 - Route 450.24      10.05 - Route 450.25, Pritsche/Fahrgestell / Flatbed/Chassis(75)      10.05 - Route 450.26      10.05 - Route 460.26, Pritsche/Fahrgestell / Flatbed/Chassis(75)      10.06 -	<b>LHD</b> Lenkstockhebel zur 1. VA / Pitman arm to 1st front axle für Fahrzeuge mit Luftfederung / for pneumatic suspension vehicles Radstand von [mm] / Wheelbase, from [mm]:5000 Radstand bis [mm] / Wheelbase to [mm]:6800 Baumuster / Type:24RF	(67) (105) (79) (78) (30)	
 <b>1</b>	<b>Lenkstange / Centre Rod Assembly</b> Schubstange / Push Rod einseitig verstellbar / Adjustable on one side Länge [mm] / Length [mm]:830 Konusmaß [mm] / Cone Size [mm]:30 Rohr-Ø [mm] / Pipe Ø [mm]:62 mit Zubehör / with accessories Schrauben-/Mutterausführung: selbstsichernd / Bolt / Nut Version: Self-locking	(2) (85) (96) (69) (61) (80) (125) (84)	<b>38780 01</b> <b>74 21 560 865</b> 37235 01 
	Distribution 310.26      10.06 - Distribution 320.26      10.05 - Distribution 340.26      10.06 -	<b>LHD</b> Lenkstockhebel zur 1. VA / Pitman arm to 1st front axle Blattfeder / Leaf spring Baumuster / Type:29RB	(67) (32) (30)
Distribution 370.26      10.05 - Distribution 380.26      10.06 - Distribution 410.26      10.05 - Distribution 430.26      10.06 - Route 380.26      10.06 - Route 410.24      10.05 - Route 410.25, Pritsche/Fahrgestell / Flatbed/Chassis(75)      10.05 - Route 410.26      10.05 - Route 430.26, Pritsche/Fahrgestell / Flatbed/Chassis(75)      10.06 - Route 450.24      10.05 - Route 450.25, Pritsche/Fahrgestell / Flatbed/Chassis(75)      10.05 - Route 450.26      10.05 - Route 460.26, Pritsche/Fahrgestell / Flatbed/Chassis(75)      10.06 -	<b>LHD</b> Lenkstockhebel zur 1. VA / Pitman arm to 1st front axle Blattfeder / Leaf spring Radstand von [mm] / Wheelbase, from [mm]:5000 Radstand bis [mm] / Wheelbase to [mm]:6800 Achslast [t] / Axle Load [t]:7,1 Achslast [t] / Axle Load [t]:8,0 Baumuster / Type:24RF	(67) (32) (79) (78) (20) (20) (30)	
Lander 310.26      10.06 - Lander 340.26      10.06 -	<b>LHD</b> Lenkstockhebel zur 1. VA / Pitman arm to 1st front axle Baumuster / Type:29CB	(67) (30)	
Lander 380.26      10.06 - Lander 430.26      10.06 - Lander 460.26      10.06 -	<b>LHD</b> Lenkstockhebel zur 1. VA / Pitman arm to 1st front axle Blattfeder / Leaf spring Radstand von [mm] / Wheelbase, from [mm]:5000 Radstand bis [mm] / Wheelbase to [mm]:6800 Achslast [t] / Axle Load [t]:7,1 Achslast [t] / Axle Load [t]:8,0 Baumuster / Type:24CF	(67) (32) (79) (78) (20) (20) (30)	









# RENAULT TRUCKS

Premium 2 6x2 10.05 -

 <span style="border: 1px solid black; padding: 2px;">1</span>	<b>Lenkstange / Centre Rod Assembly</b> Schubstange / Push Rod einseitig verstellbar / Adjustable on one side Länge [mm] / Length [mm]:825 Konusmaß [mm] / Cone Size [mm]:30 Rohr-Ø [mm] / Pipe Ø [mm]:62 mit Zubehör / with accessories Schrauben-/Mutterausführung: selbstsichernd / Bolt / Nut Version: Self-locking		(2) (85) (96) (69) (61) (80) (125) (84)	<b>38781 01</b> <b>74 21 560 882</b> 37235 01 
	Distribution 370.26    10.05 - Distribution 380.26    10.06 - Distribution 410.26    10.05 - Distribution 430.26    10.06 - Route 380.26    10.06 - Route 410.24    10.05 - Route 410.25, Pritsche/Fahrgestell / Flatbed/Chassis(75)    10.05 - Route 410.26    10.05 - Route 430.26, Pritsche/Fahrgestell / Flatbed/Chassis(75)    10.06 - Route 450.24    10.05 - Route 450.25, Pritsche/Fahrgestell / Flatbed/Chassis(75)    10.05 - Route 450.26    10.05 - Route 460.26, Pritsche/Fahrgestell / Flatbed/Chassis(75)    10.06 -	<b>LHD</b> Lenkstockhebel zur 1. VA / Pitman arm to 1st front axle (67) Achslast [t] / Axle Load [t]:7,1 (20) Achslast [t] / Axle Load [t]:8,0 (20) Blattfeder / Leaf spring (32) Radstand bis [mm] / Wheelbase to [mm]:4700 (78) Baumuster / Type:24RF (30)		
Route 410.25, Sattelzugmaschine / Truck Tractor(81)    10.05 - Route 430.26, Sattelzugmaschine / Truck Tractor(81)    10.06 - Route 450.25, Sattelzugmaschine / Truck Tractor(81)    10.05 - Route 460.26, Sattelzugmaschine / Truck Tractor(81)    10.06 -	<b>LHD</b> Lenkstockhebel zur 1. VA / Pitman arm to 1st front axle (67) Baumuster / Type:24JF (30)			
Lander 380.26    10.06 - Lander 430.26    10.06 - Lander 460.26    10.06 -	<b>LHD</b> Lenkstockhebel zur 1. VA / Pitman arm to 1st front axle (67) Achslast [t] / Axle Load [t]:7,1 (20) Achslast [t] / Axle Load [t]:8,0 (20) Blattfeder / Leaf spring (32) Radstand bis [mm] / Wheelbase to [mm]:4700 (78) Baumuster / Type:24CF (30)			
 <span style="border: 1px solid black; padding: 2px;">1</span>	<b>Lenkstange / Centre Rod Assembly</b> Schubstange / Push Rod einseitig verstellbar / Adjustable on one side Länge [mm] / Length [mm]:825 Konusmaß [mm] / Cone Size [mm]:30 Rohr-Ø [mm] / Pipe Ø [mm]:62 mit Zubehör / with accessories Schrauben-/Mutterausführung: selbstsichernd / Bolt / Nut Version: Self-locking		(2) (85) (96) (69) (61) (80) (125) (84)	<b>38807 01</b> <b>74 22 163 231</b> 37235 01 
	Distribution 370.26    10.05 - Distribution 380.26    10.06 - Distribution 410.26    10.05 - Distribution 430.26    10.06 - Route 380.26    10.06 - Route 410.24    10.05 - Route 410.25, Pritsche/Fahrgestell / Flatbed/Chassis(75)    10.05 - Route 410.26    10.05 - Route 430.26, Pritsche/Fahrgestell / Flatbed/Chassis(75)    10.06 - Route 450.24    10.05 - Route 450.25, Pritsche/Fahrgestell / Flatbed/Chassis(75)    10.05 - Route 450.26    10.05 - Route 460.26, Pritsche/Fahrgestell / Flatbed/Chassis(75)    10.06 -	<b>LHD</b> Lenkstockhebel zur 1. VA / Pitman arm to 1st front axle (67) für Fahrzeuge mit Luftfederung / for pneumatic suspension vehicles (105) Radstand bis [mm] / Wheelbase to [mm]:4700 (78) Baumuster / Type:24RF (30)		









# RENAULT TRUCKS

Premium 2		6x2	10.05 -	
 <b>6</b>	<b>Spurstange / Rod Assembly</b> Führungsstange / Guide Rod beidseitig verstellbar / Adjustable on both sides Länge [mm] / Length [mm]:1719 Konusmaß [mm] / Cone Size [mm]:30 Rohr-Ø [mm] / Pipe Ø [mm]:40 mit Zubehör / with accessories Schrauben-/Mutterausführung: selbstsichernd / Bolt / Nut Version: Self-locking	(6) (55) (95) (69) (61) (80) (125) (84)		<b>33576 01</b> 74 21 560 965  ▲ 11492 03 ▲ 11505 03
	Distribution 310.26	10.06 -	Achsausführung / Axle Version:168DX, 168EA	(19)
	Distribution 320.26	10.05 -	Baumuster / Type:29RB	(30)
	Distribution 340.26	10.06 -		
	Distribution 370.26	10.05 -	Achsausführung / Axle Version:168DX, 168EA	(19)
	Distribution 380.26	10.06 -	Baumuster / Type:24RF	(30)
	Distribution 410.26	10.05 -		
	Distribution 430.26	10.06 -		
	Route 380.26	10.06 -		
	Route 410.24	10.05 -		
	Route 410.25, Pritsche/Fahrgestell / Flatbed/Chassis(75)	10.05 -		
	Route 410.26	10.05 -		
	Route 430.26, Pritsche/Fahrgestell / Flatbed/Chassis(75)	10.06 -		
Route 450.24	10.05 -			
Route 450.25, Pritsche/Fahrgestell / Flatbed/Chassis(75)	10.05 -			
Route 450.26	10.05 -			
Route 460.26, Pritsche/Fahrgestell / Flatbed/Chassis(75)	10.06 -			
Lander 310.26	10.06 -	Achsausführung / Axle Version:168DX, 168EA	(19)	
Lander 340.26	10.06 -	Baumuster / Type:29CB	(30)	
Lander 380.26	10.06 -	Achsausführung / Axle Version:168DX, 168EA	(19)	
Lander 430.26	10.06 -	Baumuster / Type:24CF	(30)	
Lander 460.26	10.06 -			
 <b>6</b>	<b>Spurstange / Rod Assembly</b> Führungsstange / Guide Rod einseitig verstellbar / Adjustable on one side Länge [mm] / Length [mm]:1726 Konusmaß [mm] / Cone Size [mm]:30 Rohr-Ø [mm] / Pipe Ø [mm]:52 mit Zubehör / with accessories Schrauben-/Mutterausführung: selbstsichernd / Bolt / Nut Version: Self-locking	(6) (55) (96) (69) (61) (80) (125) (84)		<b>37228 01</b> 74 22 163 635 37235 01 ▲ 21440 01 
	Distribution 310.26	10.06 -	Achsausführung / Axle Version:168DT, 168DV, 168CC	(19)
	Distribution 320.26	10.05 -	Baumuster / Type:29RB	(30)
	Distribution 340.26	10.06 -		
	Distribution 370.26	10.05 -	Achsausführung / Axle Version:168DT, 168DV, 168CC	(19)
	Distribution 380.26	10.06 -	Baumuster / Type:24RF	(30)
	Distribution 410.26	10.05 -		
	Distribution 430.26	10.06 -		
	Route 380.26	10.06 -		
	Route 410.24	10.05 -		
	Route 410.25, Pritsche/Fahrgestell / Flatbed/Chassis(75)	10.05 -		
	Route 410.26	10.05 -		
	Route 430.26, Pritsche/Fahrgestell / Flatbed/Chassis(75)	10.06 -		
Route 450.24	10.05 -			
Route 450.25, Pritsche/Fahrgestell / Flatbed/Chassis(75)	10.05 -			
Route 450.26	10.05 -			
Route 460.26, Pritsche/Fahrgestell / Flatbed/Chassis(75)	10.06 -			
 <b>6</b>	<b>Spurstange / Rod Assembly</b> Führungsstange / Guide Rod einseitig verstellbar / Adjustable on one side Länge [mm] / Length [mm]:1686 Konusmaß [mm] / Cone Size [mm]:30 Rohr-Ø [mm] / Pipe Ø [mm]:60 mit Zubehör / with accessories Schrauben-/Mutterausführung: selbstsichernd / Bolt / Nut Version: Self-locking	(6) (55) (96) (69) (61) (80) (125) (84)		<b>37229 01</b> 74 22 163 637 37235 01 ▲ 21440 01 
	Route 410.25, Sattelzugmaschine / Truck Tractor(81)	10.05 -	Baumuster / Type:24JF	(30)
	Route 430.26, Sattelzugmaschine / Truck Tractor(81)	10.06 -		
	Route 450.25, Sattelzugmaschine / Truck Tractor(81)	10.05 -		
	Route 460.26, Sattelzugmaschine / Truck Tractor(81)	10.06 -		





# RENAULT TRUCKS

Premium 2		6x2	10.05 -		
 5	<b>Spurstangenkopf / Tie Rod End</b> am Lenkzylinder / at steering cylinder Länge [mm] / Length [mm]:88 Konusmaß [mm] / Cone Size [mm]:28,6 Innengewinde [mm] / Inner thread [mm]:M26x1,5 mit Rechtsgewinde / with right-hand thread mit Zubehör / with accessories	(7) (92) (69) (61) (58) (122) (125)		<b>27634 01</b> 74 03 987 648	
	Distribution 310.26    10.06 - Distribution 320.26    10.05 - Distribution 340.26    10.06 -	Baumuster / Type:29RB	(30)		
	Distribution 370.26    10.05 - Distribution 380.26    10.06 - Distribution 410.26    10.05 - Distribution 430.26    10.06 - Route 380.26    10.06 - Route 410.24    10.05 - Route 410.25, Pritsche/Fahrgestell / Flatbed/Chassis(75)    10.05 - Route 410.26    10.05 - Route 430.26, Pritsche/Fahrgestell / Flatbed/Chassis(75)    10.06 - Route 450.24    10.05 - Route 450.25, Pritsche/Fahrgestell / Flatbed/Chassis(75)    10.05 - Route 450.26    10.05 - Route 460.26, Pritsche/Fahrgestell / Flatbed/Chassis(75)    10.06 -	Baumuster / Type:24RF	(30)		
 5	<b>Spurstangenkopf / Tie Rod End</b> am Lenkzylinder / at steering cylinder Länge [mm] / Length [mm]:120 Konusmaß [mm] / Cone Size [mm]:28,6 Innengewinde [mm] / Inner thread [mm]:26x1,5 mit Rechtsgewinde / with right-hand thread mit Zubehör / with accessories	(7) (92) (69) (61) (58) (122) (125)		<b>28792 01</b> 74 03 193 731	
	Distribution 310.26    10.06 - Distribution 320.26    10.05 - Distribution 340.26    10.06 -	Baumuster / Type:29RB	(30)		
	Distribution 370.26    10.05 - Distribution 380.26    10.06 - Distribution 410.26    10.05 - Distribution 430.26    10.06 - Route 380.26    10.06 - Route 410.24    10.05 - Route 410.25, Pritsche/Fahrgestell / Flatbed/Chassis(75)    10.05 - Route 410.26    10.05 - Route 430.26, Pritsche/Fahrgestell / Flatbed/Chassis(75)    10.06 - Route 450.24    10.05 - Route 450.25, Pritsche/Fahrgestell / Flatbed/Chassis(75)    10.05 - Route 450.26    10.05 - Route 460.26, Pritsche/Fahrgestell / Flatbed/Chassis(75)    10.06 -	Baumuster / Type:24RF	(30)		
 7	<b>Spurstange / Rod Assembly</b> Führungsstange / Guide Rod einseitig verstellbar / Adjustable on one side Länge [mm] / Length [mm]:1818 Konusmaß [mm] / Cone Size [mm]:30 Rohr-Ø [mm] / Pipe Ø [mm]:58 mit Zubehör / with accessories Schrauben-/Mutterausführung: selbstsichernd / Bolt / Nut Version: Self-locking	(6) (55) (96) (69) (61) (80) (125) (84)		<b>37233 01</b> 37235 01	
	Distribution 310.26    10.06 - Distribution 320.26    10.05 - Distribution 340.26    10.06 -	Lenkachse / Steering Axle Baumuster / Type:29RB	(63) (30)		
	Distribution 370.26    10.05 - Distribution 380.26    10.06 - Distribution 410.26    10.05 - Distribution 430.26    10.06 - Route 380.26    10.06 - Route 410.24    10.05 - Route 410.25, Pritsche/Fahrgestell / Flatbed/Chassis(75)    10.05 - Route 410.26    10.05 - Route 430.26, Pritsche/Fahrgestell / Flatbed/Chassis(75)    10.06 - Route 450.24    10.05 - Route 450.25, Pritsche/Fahrgestell / Flatbed/Chassis(75)    10.05 - Route 450.26    10.05 -	Lenkachse / Steering Axle Baumuster / Type:24RF	(63) (30)		















# RENAULT TRUCKS

Premium 2		6x2	10.05 -		
<b>Reparatursatz / Repair Kit</b> für Schubstange / for push rod Länge [mm] / Length [mm]:141 Außengewinde [mm] / Outer thread [mm]:M30x1,5 Konusmaß [mm] / Cone Size [mm]:30 mit Rechtsgewinde / with right-hand thread mit Zubehör / with accessories Länge [mm] / Length [mm]:90 Innengewinde [mm] / Inner thread [mm]:M30x1,5 Außengewinde [mm] / Outer thread [mm]:M40x1,5 mit Linksgewinde / with left-hand thread		(3) (113) (69) (29) (61) (122) (125) (69) (58) (29) (120)			<b>36717 01</b> 
Distribution 310.26 Distribution 320.26 Distribution 340.26 Distribution 370.26 Distribution 380.26 Distribution 410.26 Distribution 430.26 Lander 310.26 Lander 340.26 Lander 380.26 Lander 430.26 Lander 460.26 Route 380.26 Route 410.24 Route 410.25, Pritsche/Fahrgestell / Flatbed/Chassis(75) Route 410.25, Sattelzugmaschine / Truck Tractor(81) Route 410.26 Route 430.26, Pritsche/Fahrgestell / Flatbed/Chassis(75) Route 430.26, Sattelzugmaschine / Truck Tractor(81) Route 450.24 Route 450.25, Pritsche/Fahrgestell / Flatbed/Chassis(75) Route 450.25, Sattelzugmaschine / Truck Tractor(81) Route 450.26 Route 460.26, Pritsche/Fahrgestell / Flatbed/Chassis(75) Route 460.26, Sattelzugmaschine / Truck Tractor(81)		10.06 - 10.05 - 10.06 - 10.05 - 10.06 - 10.05 - 10.06 - 10.06 - 10.06 - 10.06 - 10.06 - 10.06 - 10.06 - 10.06 - 10.06 - 10.06 - 10.05 - 10.05 - 10.05 - 10.05 - 10.06 - 10.06 - 10.05 - 10.05 - 10.05 - 10.05 - 10.05 - 10.05 - 10.06 - 10.06 -	für / for:NAKATA	(98)	
<b>Spurstangenkopf / Tie Rod End</b> für Schubstange / for push rod Länge [mm] / Length [mm]:141 mit Rechtsgewinde / with right-hand thread Außengewinde [mm] / Outer thread [mm]:M32x1,5 Konusmaß [mm] / Cone Size [mm]:30 mit Zubehör / with accessories		(7) (113) (69) (122) (29) (61) (125)			<b>33910 01</b> <b>50 01 866 165</b> 
Distribution 310.26 Distribution 320.26 Distribution 340.26		10.06 - 10.05 - 10.06 -	Lenkstange an Lenkhebel / Steering Rod at steering arm Baumuster / Type:29RB	(64) (30)	
Lander 310.26 Lander 340.26		10.06 - 10.06 -	Lenkstange an Lenkhebel / Steering Rod at steering arm Baumuster / Type:29CB	(64) (30)	







# RENAULT TRUCKS

Premium 2		6x2/4	10.05 -		
 <b>1</b>	<b>Lenkstange / Centre Rod Assembly</b> Schubstange / Push Rod einseitig verstellbar / Adjustable on one side Länge [mm] / Length [mm]:833 Konusmaß [mm] / Cone Size [mm]:30 Rohr-Ø [mm] / Pipe Ø [mm]:62 mit Zubehör / with accessories Schrauben-/Mutterausführung: selbstsichernd / Bolt / Nut Version: Self-locking	(2) (85) (96) (69) (61) (80) (125) (84)		<b>38779 01</b> <b>74 21 560 892</b> 37235 01	
	Distribution 280.26	10.05 -	<b>LHD</b>	Lenkstockhebel zur 1. VA / Pitman arm to 1st front axle für Fahrzeuge mit Luftfederung / for pneumatic suspension vehicles Baumuster / Type:29RB	(67) (105) (30)
 <b>1</b>	<b>Lenkstange / Centre Rod Assembly</b> Schubstange / Push Rod einseitig verstellbar / Adjustable on one side Länge [mm] / Length [mm]:830 Konusmaß [mm] / Cone Size [mm]:30 Rohr-Ø [mm] / Pipe Ø [mm]:62 mit Zubehör / with accessories Schrauben-/Mutterausführung: selbstsichernd / Bolt / Nut Version: Self-locking	(2) (85) (96) (69) (61) (80) (125) (84)		<b>38780 01</b> <b>74 21 560 865</b> 37235 01	
	Distribution 280.26	10.05 -	<b>LHD</b>	Lenkstockhebel zur 1. VA / Pitman arm to 1st front axle Blattfeder / Leaf spring Baumuster / Type:29RB	(67) (32) (30)
 <b>6</b>	<b>Spurstange / Rod Assembly</b> Führungsstange / Guide Rod beidseitig verstellbar / Adjustable on both sides Länge [mm] / Length [mm]:1719 Konusmaß [mm] / Cone Size [mm]:30 Rohr-Ø [mm] / Pipe Ø [mm]:40 mit Zubehör / with accessories Schrauben-/Mutterausführung: selbstsichernd / Bolt / Nut Version: Self-locking	(6) (55) (95) (69) (61) (80) (125) (84)		<b>33576 01</b> <b>74 21 560 965</b> 11492 03 11505 03	
	Distribution 280.26	10.05 -		Achsausführung / Axle Version:168DX, 168EA Baumuster / Type:29RB	(19) (30)
 <b>6</b>	<b>Spurstange / Rod Assembly</b> Führungsstange / Guide Rod einseitig verstellbar / Adjustable on one side Länge [mm] / Length [mm]:1726 Konusmaß [mm] / Cone Size [mm]:30 Rohr-Ø [mm] / Pipe Ø [mm]:52 mit Zubehör / with accessories Schrauben-/Mutterausführung: selbstsichernd / Bolt / Nut Version: Self-locking	(6) (55) (96) (69) (61) (80) (125) (84)		<b>37228 01</b> <b>74 22 163 635</b> 37235 01 21440 01	
	Distribution 280.26	10.05 -		Achsausführung / Axle Version:168DT, 168DV, 168CC Baumuster / Type:29RB	(19) (30)
 <b>5</b>	<b>Spurstangenkopf / Tie Rod End</b> am Lenkzylinder / at steering cylinder Länge [mm] / Length [mm]:88 Konusmaß [mm] / Cone Size [mm]:28,6 Innengewinde [mm] / Inner thread [mm]:M26x1,5 mit Rechtsgewinde / with right-hand thread mit Zubehör / with accessories	(7) (92) (69) (61) (58) (122) (125)		<b>27634 01</b> <b>74 03 987 648</b>	
	Distribution 280.26	10.05 -		Baumuster / Type:29RB	(30)
 <b>5</b>	<b>Spurstangenkopf / Tie Rod End</b> am Lenkzylinder / at steering cylinder Länge [mm] / Length [mm]:120 Konusmaß [mm] / Cone Size [mm]:28,6 Innengewinde [mm] / Inner thread [mm]:26x1,5 mit Rechtsgewinde / with right-hand thread mit Zubehör / with accessories	(7) (92) (69) (61) (58) (122) (125)		<b>28792 01</b> <b>74 03 193 731</b>	
	Distribution 280.26	10.05 -		Baumuster / Type:29RB	(30)



# RENAULT TRUCKS

Premium 2		6x2/4	10.05 -		
 <b>7</b>	<b>Spurstange / Rod Assembly</b> Führungsstange / Guide Rod einseitig verstellbar / Adjustable on one side Länge [mm] / Length [mm]:1818 Konusmaß [mm] / Cone Size [mm]:30 Rohr-Ø [mm] / Pipe Ø [mm]:58 mit Zubehör / with accessories Schrauben-/Mutterausführung: selbstsichernd / Bolt / Nut Version: Self-locking	(6) (55) (96) (69) (61) (80) (125) (84)		<b>37233 01</b> 37235 01 	
	Distribution 280.26	10.05 -	Lenkachse / Steering Axle Baumuster / Type:29RB	(63) (30)	
	<b>Reparatursatz / Repair Kit</b> für Schubstange / for push rod Länge [mm] / Length [mm]:141 Außengewinde [mm] / Outer thread [mm]:M30x1,5 Konusmaß [mm] / Cone Size [mm]:30 mit Rechtsgewinde / with right-hand thread mit Zubehör / with accessories Länge [mm] / Length [mm]:90 Innengewinde [mm] / Inner thread [mm]:M30x1,5 Außengewinde [mm] / Outer thread [mm]:M40x1,5 mit Linksgewinde / with left-hand thread	(3) (113) (69) (29) (61) (122) (125) (69) (58) (29) (120)		<b>36717 01</b> 	
	Distribution 280.26	10.05 -	für / for:NAKATA	(98)	
	<b>Spurstangenkopf / Tie Rod End</b> für Schubstange / for push rod Länge [mm] / Length [mm]:141 mit Rechtsgewinde / with right-hand thread Außengewinde [mm] / Outer thread [mm]:M32x1,5 Konusmaß [mm] / Cone Size [mm]:30 mit Zubehör / with accessories	(7) (113) (69) (122) (29) (61) (125)		<b>33910 01</b> <b>50 01 866 165</b> 	
	Distribution 280.26	10.05 -	Lenkstange an Lenkhebel / Steering Rod at steering arm Baumuster / Type:29RB	(64) (30)	









# RENAULT TRUCKS

Premium 2		6x4	10.05 -		
1	<b>Lenkstange / Centre Rod Assembly</b> Schubstange / Push Rod einseitig verstellbar / Adjustable on one side Länge [mm] / Length [mm]:830 Konusmaß [mm] / Cone Size [mm]:30 Rohr-Ø [mm] / Pipe Ø [mm]:62 mit Zubehör / with accessories Schrauben-/Mutterausführung: selbstsichernd / Bolt / Nut Version: Self-locking	(2) (85) (96) (69) (61) (80) (125) (84)	38780 01 37235 01 	74 21 560 865	
	Lander 380.26 Lander 430.26, Pritsche/Fahrgestell / Flatbed/Chassis(75) Lander 460.26, Pritsche/Fahrgestell / Flatbed/Chassis(75)	10.06 - 10.06 - 10.06 -	<b>LHD</b> Lenkstockhebel zur 1. VA / Pitman arm to 1st front axle Blattfeder / Leaf spring Radstand von [mm] / Wheelbase, from [mm]:5000 Radstand bis [mm] / Wheelbase to [mm]:6800 Achslast [t] / Axle Load [t]:7,1 Achslast [t] / Axle Load [t]:8,0 Baumuster / Type:24NF	(67) (32) (79) (78) (20) (20) (30)	
1	<b>Lenkstange / Centre Rod Assembly</b> Schubstange / Push Rod einseitig verstellbar / Adjustable on one side Länge [mm] / Length [mm]:825 Konusmaß [mm] / Cone Size [mm]:30 Rohr-Ø [mm] / Pipe Ø [mm]:62 mit Zubehör / with accessories Schrauben-/Mutterausführung: selbstsichernd / Bolt / Nut Version: Self-locking	(2) (85) (96) (69) (61) (80) (125) (84)	38781 01 37235 01 	74 21 560 882	
	Lander 430.26, Sattelzugmaschine / Truck Tractor(81) Lander 440.26 Lander 460.26, Sattelzugmaschine / Truck Tractor(81)	10.06 - 10.05 - 10.06 -	<b>LHD</b> Lenkstockhebel zur 1. VA / Pitman arm to 1st front axle Achslast [t] / Axle Load [t]:7,1 Achslast [t] / Axle Load [t]:8,0 Baumuster / Type:24DF	(67) (20) (20) (30)	
	Lander 310.26 Lander 340.26	10.06 - 10.06 -	<b>LHD</b> Lenkstockhebel zur 1. VA / Pitman arm to 1st front axle Baumuster / Type:29NB	(67) (30)	
	Lander 380.26 Lander 430.26, Pritsche/Fahrgestell / Flatbed/Chassis(75) Lander 460.26, Pritsche/Fahrgestell / Flatbed/Chassis(75)	10.06 - 10.06 - 10.06 -	<b>LHD</b> Lenkstockhebel zur 1. VA / Pitman arm to 1st front axle Achslast [t] / Axle Load [t]:7,1 Achslast [t] / Axle Load [t]:8,0 Blattfeder / Leaf spring Radstand bis [mm] / Wheelbase to [mm]:4700 Baumuster / Type:24NF	(67) (20) (20) (78) (30)	
6	<b>Spurstange / Rod Assembly</b> Führungsstange / Guide Rod beidseitig verstellbar / Adjustable on both sides Länge [mm] / Length [mm]:1719 Konusmaß [mm] / Cone Size [mm]:30 Rohr-Ø [mm] / Pipe Ø [mm]:40 mit Zubehör / with accessories Schrauben-/Mutterausführung: selbstsichernd / Bolt / Nut Version: Self-locking	(6) (55) (95) (69) (61) (80) (125) (84)	33576 01 11492 03 11505 03 	74 21 560 965	
	Lander 310.26 Lander 340.26	10.06 - 10.06 -	Achsausführung / Axle Version:168DX, 168EA Baumuster / Type:29NB	(19) (30)	
	Lander 380.26 Lander 430.26, Pritsche/Fahrgestell / Flatbed/Chassis(75) Lander 460.26, Pritsche/Fahrgestell / Flatbed/Chassis(75)	10.06 - 10.06 - 10.06 -	Achsausführung / Axle Version:168DX, 168EA Baumuster / Type:24NF	(19) (30)	







# RENAULT TRUCKS

Premium 2		6x4	10.05 -	
 <b>6</b>	<b>Spurstange / Rod Assembly</b> Führungsstange / Guide Rod beidseitig verstellbar / Adjustable on both sides Länge [mm] / Length [mm]:1676 Konusmaß [mm] / Cone Size [mm]:30 Rohr-Ø [mm] / Pipe Ø [mm]:40 mit Zubehör / with accessories Schrauben-/Mutterausführung: selbstsichernd / Bolt / Nut Version: Self-locking	(6) (55) (95) (69) (61) (80) (125) (84)		<b>33577 01</b> 74 21 560 968  ▲ 11492 03 ▲ 11505 03
	Lander 430.26, Sattelzugmaschine / Truck Tractor(81) Lander 440.26	10.06 - 10.05 -	Baumuster / Type:24DF	(30)
	Lander 460.26, Sattelzugmaschine / Truck Tractor(81)	10.06 -		
	Lander 310.26 Lander 340.26	10.06 - 10.06 -	Achsausführung / Axle Version:168DW, 168DZ Baumuster / Type:29NB	(19) (30)
	Lander 380.26 Lander 430.26, Pritsche/Fahrgestell / Flatbed/Chassis(75) Lander 460.26, Pritsche/Fahrgestell / Flatbed/Chassis(75)	10.06 - 10.06 - 10.06 -	Achsausführung / Axle Version:168DW, 168DZ Baumuster / Type:24NF	(19) (30)
 <b>10</b>	<b>Lenker, Radaufhängung / Track Control Arm</b> Längslenker / Trailing Arm Länge [mm] / Length [mm]:510 Bohrung-Ø 1 [mm] / Bore Ø 1 [mm]:17 Bohrung-Ø 2 [mm] / Bore Ø 2 [mm]:17 Lochabstand 1/Lochabstand 2 / Hole Pitch 1/ Hole Pitch 2:115 / 115 Molekularlager / Molecular Bearing	(1) (70) (69) (33) (34) (68) (71)		<b>35270 01</b> 74 20 443 044 © 25208 01 
	Lander 430.26, Sattelzugmaschine / Truck Tractor(81) Lander 440.26 Lander 460.26, Sattelzugmaschine / Truck Tractor(81)	10.06 - 10.05 - 10.06 -	▼ 1.HA / 1st RA 2.HA / 2nd RA Blattfeder / Leaf spring Aggregat / Unit Baumuster / Type:24DF	(10) (12) (32) (22) (30)
	Lander 310.26 Lander 340.26	10.06 - 10.06 -	▼ 1.HA / 1st RA 2.HA / 2nd RA Blattfeder / Leaf spring Aggregat / Unit Baumuster / Type:29NB	(10) (12) (32) (22) (30)
	Lander 380.26 Lander 430.26, Pritsche/Fahrgestell / Flatbed/Chassis(75) Lander 460.26, Pritsche/Fahrgestell / Flatbed/Chassis(75)	10.06 - 10.06 - 10.06 -	▼ 1.HA / 1st RA 2.HA / 2nd RA Blattfeder / Leaf spring Aggregat / Unit Baumuster / Type:24NF	(10) (12) (32) (22) (30)
	 <b>8</b>	<b>Lenker, Radaufhängung / Track Control Arm</b> Dreieckslenker (Nfz) / Wishbone (CV) Länge [mm] / Length [mm]:662,4 Rohr-Ø [mm] / Pipe Ø [mm]:48 Bohrung-Ø 1 [mm] / Bore Ø 1 [mm]:19 Bohrung-Ø 2 [mm] / Bore Ø 2 [mm]:19 Lochabstand 1/Lochabstand 2 / Hole Pitch 1/ Hole Pitch 2:115/115	(1) (39) (69) (80) (33) (34) (68)	
Lander 430.26, Sattelzugmaschine / Truck Tractor(81) Lander 440.26 Lander 460.26, Sattelzugmaschine / Truck Tractor(81)		10.06 - 10.05 - 10.06 -	▲ 1.HA / 1st RA 2.HA / 2nd RA Blattfeder / Leaf spring Aggregat / Unit Baumuster / Type:24DF	(10) (12) (32) (22) (30)
Lander 310.26 Lander 340.26		10.06 - 10.06 -	▲ 1.HA / 1st RA 2.HA / 2nd RA Blattfeder / Leaf spring Aggregat / Unit Baumuster / Type:29NB	(10) (12) (32) (22) (30)
Lander 380.26 Lander 430.26, Pritsche/Fahrgestell / Flatbed/Chassis(75) Lander 460.26, Pritsche/Fahrgestell / Flatbed/Chassis(75)		10.06 - 10.06 - 10.06 -	▲ 1.HA / 1st RA 2.HA / 2nd RA Blattfeder / Leaf spring Aggregat / Unit Baumuster / Type:24NF	(10) (12) (32) (22) (30)













# RENAULT TRUCKS

Premium 2		6x4	10.05 -		
<b>Reparatursatz / Repair Kit</b> für Schubstange / for push rod Länge [mm] / Length [mm]:141 Außengewinde [mm] / Outer thread [mm]:M30x1,5 Konusmaß [mm] / Cone Size [mm]:30 mit Rechtsgewinde / with right-hand thread mit Zubehör / with accessories Länge [mm] / Length [mm]:90 Innengewinde [mm] / Inner thread [mm]:M30x1,5 Außengewinde [mm] / Outer thread [mm]:M40x1,5 mit Linksgewinde / with left-hand thread		(3) (113) (69) (29) (61) (122) (125) (69) (58) (29) (120)			<b>36717 01</b> 
Lander 310.26	10.06 -		für / for:NAKATA	(98)	
Lander 340.26	10.06 -				
Lander 380.26	10.06 -				
Lander 430.26, Pritsche/Fahrgestell / Flatbed/Chassis(75)	10.06 -				
Lander 430.26, Sattelzugmaschine / Truck Tractor(81)	10.06 -				
Lander 440.26	10.05 -				
Lander 460.26, Pritsche/Fahrgestell / Flatbed/Chassis(75)	10.06 -				
Lander 460.26, Sattelzugmaschine / Truck Tractor(81)	10.06 -				
<b>Spurstangenkopf / Tie Rod End</b> für Schubstange / for push rod Länge [mm] / Length [mm]:141 mit Rechtsgewinde / with right-hand thread Außengewinde [mm] / Outer thread [mm]:M32x1,5 Konusmaß [mm] / Cone Size [mm]:30 mit Zubehör / with accessories		(7) (113) (69) (122) (29) (61) (125)			<b>33910 01</b> <b>50 01 866 165</b> 
Lander 310.26	10.06 -		<b>LHD</b>		
Lander 340.26	10.06 -		Lenkstange an Lenkhebel / Steering Rod at steering arm Baumuster / Type:29NB	(64) (30)	







# RENAULT TRUCKS

Premium 2		8x4	10.05 -		
 1	<b>Lenkstange / Centre Rod Assembly</b> Schubstange / Push Rod einseitig verstellbar / Adjustable on one side Länge [mm] / Length [mm]:868 Konusmaß [mm] / Cone Size [mm]:30 Rohr-Ø [mm] / Pipe Ø [mm]:62 mit Zubehör / with accessories Schrauben-/Mutterausführung: selbstsichernd / Bolt / Nut Version: Self-locking	(2) (85) (96) (69) (61) (80) (125) (84)	38791 01 74 82 292 050 37235 01 	Lander 380.32 10.06 - Lander 430.32 10.06 - Lander 460.32 10.06 -	<b>LHD</b> Lenkstockhebel zur 1. VA / Pitman arm to 1st front axle (67) Baumuster / Type:24LF (30)
					<b>LHD</b> Zwischenhebel zur Vorderachse 2 / Control arm to front axle 2 (90) Baumuster / Type:24LF (30)
 2	<b>Lenkstange / Centre Rod Assembly</b> Schubstange / Push Rod einseitig verstellbar / Adjustable on one side Länge [mm] / Length [mm]:552 Konusmaß [mm] / Cone Size [mm]:30 Rohr-Ø [mm] / Pipe Ø [mm]:60 mit Zubehör / with accessories Schrauben-/Mutterausführung: selbstsichernd / Bolt / Nut Version: Self-locking	(2) (85) (96) (69) (61) (80) (125) (84)	38793 01 74 82 292 079 37235 01 	Lander 380.32 10.06 - Lander 430.32 10.06 - Lander 440.32 10.05 - Lander 460.32 10.06 -	<b>LHD</b> Zwischenhebel zur Vorderachse 2 / Control arm to front axle 2 (90) Baumuster / Type:24LF (30)
					<b>RHD</b> Zwischenhebel zur Vorderachse 2 / Control arm to front axle 2 (90) Baumuster / Type:24LF (30)
 2	<b>Lenkstange / Centre Rod Assembly</b> Schubstange / Push Rod einseitig verstellbar / Adjustable on one side Länge [mm] / Length [mm]:552 Konusmaß [mm] / Cone Size [mm]:30 Rohr-Ø [mm] / Pipe Ø [mm]:60 mit Zubehör / with accessories Schrauben-/Mutterausführung: selbstsichernd / Bolt / Nut Version: Self-locking	(2) (85) (96) (69) (61) (80) (125) (84)	38794 01 74 82 292 080 37235 01 	Lander 380.32 10.06 - Lander 430.32 10.06 - Lander 460.32 10.06 -	<b>RHD</b> Zwischenhebel zur Vorderachse 2 / Control arm to front axle 2 (90) Baumuster / Type:24LF (30)
					<b>RHD</b> am Zwischenhebel / at the intermediate lever (93) vom 1. zum 2. Zwischenhebel / from 1st to 2nd control arm (133) Baumuster / Type:24LF (30)
 3	<b>Lenkstange / Centre Rod Assembly</b> Schubstange / Push Rod einseitig verstellbar / Adjustable on one side Länge [mm] / Length [mm]:1269 Konusmaß [mm] / Cone Size [mm]:30 Rohr-Ø [mm] / Pipe Ø [mm]:60 mit Zubehör / with accessories Schrauben-/Mutterausführung: selbstsichernd / Bolt / Nut Version: Self-locking	(2) (85) (96) (69) (61) (80) (125) (84)	38792 01 74 82 292 077 25353 01 37235 01 	Lander 380.32 10.06 - Lander 430.32 10.06 - Lander 460.32 10.06 -	<b>LHD</b> am Zwischenhebel / at the intermediate lever (93) vom 1. zum 2. Zwischenhebel / from 1st to 2nd control arm (133) Baumuster / Type:24LF (30)
					<b>LHD</b> am Zwischenhebel / at the intermediate lever (93) vom 1. zum 2. Zwischenhebel / from 1st to 2nd control arm (133) Baumuster / Type:24LF (30)
 6	<b>Spurstange / Rod Assembly</b> Führungsstange / Guide Rod beidseitig verstellbar / Adjustable on both sides Länge [mm] / Length [mm]:1650 Konusmaß [mm] / Cone Size [mm]:30 Rohr-Ø [mm] / Pipe Ø [mm]:40 mit Zubehör / with accessories	(6) (55) (95) (69) (61) (80) (125)	29438 01 50 10 566 058 11492 03 11505 03 	Lander 380.32 10.06 - Lander 430.32 10.06 - Lander 440.32 10.05 - Lander 460.32 10.06 -	2.VA / 2nd FA (13) Radstand von [mm] / Wheelbase, from [mm]:4300 (79) Radstand bis [mm] / Wheelbase to [mm]:4500 (78) Baumuster / Type:24LF (30)



# RENAULT TRUCKS

Premium 2		8x4	10.05 -		
6	<b>Spurstange / Rod Assembly</b> Führungsstange / Guide Rod beidseitig verstellbar / Adjustable on both sides Länge [mm] / Length [mm]:1719 Konusmaß [mm] / Cone Size [mm]:30 Rohr-Ø [mm] / Pipe Ø [mm]:40 mit Zubehör / with accessories Schrauben-/Mutterausführung: selbstsichernd / Bolt / Nut Version: Self-locking	(6)		<b>33576 01</b> 74 21 560 965 ▲ 11492 03 ▲ 11505 03 	
		Lander 380.32    10.06 - Lander 430.32    10.06 - Lander 440.32    10.05 - Lander 460.32    10.06 -	1.VA / 1st front axle Baumuster / Type:24LF	(11) (30)	
6	<b>Spurstange / Rod Assembly</b> Führungsstange / Guide Rod beidseitig verstellbar / Adjustable on both sides Länge [mm] / Length [mm]:1676 Konusmaß [mm] / Cone Size [mm]:30 Rohr-Ø [mm] / Pipe Ø [mm]:40 mit Zubehör / with accessories Schrauben-/Mutterausführung: selbstsichernd / Bolt / Nut Version: Self-locking	(6)		<b>33577 01</b> 74 21 560 968 ▲ 11492 03 ▲ 11505 03 	
		Lander 380.32    10.06 - Lander 430.32    10.06 - Lander 440.32    10.05 - Lander 460.32    10.06 -	2.VA / 2nd FA Radstand [mm] / Wheelbase [mm]:5300 Baumuster / Type:24LF	(13) (77) (30)	
10	<b>Lenker, Radaufhängung / Track Control Arm</b> Längslenker / Trailing Arm Länge [mm] / Length [mm]:510 Bohrung-Ø 1 [mm] / Bore Ø 1 [mm]:17 Bohrung-Ø 2 [mm] / Bore Ø 2 [mm]:17 Lochabstand 1/Lochabstand 2 / Hole Pitch 1/ Hole Pitch 2:115 / 115 Molekularlager / Molecular Bearing	(1)		<b>35270 01</b> 74 20 443 044 ® 25208 01 	
		Lander 380.32    10.06 - Lander 430.32    10.06 - Lander 440.32    10.05 - Lander 460.32    10.06 -	▼ 1.HA / 1st RA 2.HA / 2nd RA Blattfeder / Leaf spring Aggregat / Unit Baumuster / Type:24LF	(10) (12) (32) (22) (30)	
8	<b>Lenker, Radaufhängung / Track Control Arm</b> Dreieckslenker (Nfz) / Wishbone (CV) Länge [mm] / Length [mm]:662,4 Rohr-Ø [mm] / Pipe Ø [mm]:48 Bohrung-Ø 1 [mm] / Bore Ø 1 [mm]:19 Bohrung-Ø 2 [mm] / Bore Ø 2 [mm]:19 Lochabstand 1/Lochabstand 2 / Hole Pitch 1/ Hole Pitch 2:115/115	(1)		<b>26058 01</b> 74 20 741 703 ® 25208 01 ® 30672 01 	
		Lander 380.32    10.06 - Lander 430.32    10.06 - Lander 440.32    10.05 - Lander 460.32    10.06 -	▲ 1.HA / 1st RA 2.HA / 2nd RA Blattfeder / Leaf spring Aggregat / Unit Baumuster / Type:24LF	(10) (12) (32) (22) (30)	







Pos



Ref.









# RENAULT TRUCKS

T-Serie		4x2	01.13 -			
 <b>1</b>	<b>Lenkstange / Centre Rod Assembly</b>		(2)	<b>38660 01</b>	<b>74 21 698 607</b>	
	Schubstange / Push Rod einseitig verstellbar / Adjustable on one side Länge [mm] / Length [mm]:900 Konusmaß [mm] / Cone Size [mm]:28,6 Rohr-Ø [mm] / Pipe Ø [mm]:52 mit Zubehör / with accessories		(85) (96) (69) (61) (80) (125)	37235 01		
	380P, 380P LOW 380T, 380T LOW, 380T X-LOW 430P, 430P LOW 430T, 430T LOW, 430T X-LOW 440P, 440P LOW 440T, 440T LOW, 440T X-LOW 460P, 460P LOW 460T, 460T LOW, 460T X-LOW 480P, 480P LOW 480T, 480T LOW, 480T X-LOW 520P, 520P LOW 520T, 520T LOW, 520T X-LOW	01.13 - 01.13 - 01.13 - 01.13 - 01.13 - 01.13 - 01.13 - 01.13 - 01.13 - 01.13 - 01.13 - 01.13 -	<b>LHD</b>	Lenkstockhebel zur 1. VA / Pitman arm to 1st front axle für Fahrzeuge mit Luftfederung / for pneumatic suspension vehicles		(67) (105)
 <b>1</b>	<b>Lenkstange / Centre Rod Assembly</b>		(2)	<b>38661 01</b>	<b>74 21 698 608</b>	
	Schubstange / Push Rod einseitig verstellbar / Adjustable on one side Länge [mm] / Length [mm]:900 Konusmaß [mm] / Cone Size [mm]:28,6 Rohr-Ø [mm] / Pipe Ø [mm]:52 mit Zubehör / with accessories		(85) (96) (69) (61) (80) (125)	37235 01		
	380P, 380P LOW 380T, 380T LOW, 380T X-LOW 430P, 430P LOW 430T, 430T LOW, 430T X-LOW 440P, 440P LOW 440T, 440T LOW, 440T X-LOW 460P, 460P LOW 460T, 460T LOW, 460T X-LOW 480P, 480P LOW 480T, 480T LOW, 480T X-LOW 520P, 520P LOW 520T, 520T LOW, 520T X-LOW	01.13 - 01.13 - 01.13 - 01.13 - 01.13 - 01.13 - 01.13 - 01.13 - 01.13 - 01.13 - 01.13 - 01.13 -	<b>RHD</b>	Lenkstockhebel zur 1. VA / Pitman arm to 1st front axle für Fahrzeuge mit Luftfederung / for pneumatic suspension vehicles		(67) (105)
 <b>1</b>	<b>Lenkstange / Centre Rod Assembly</b>		(2)	<b>38662 01</b>	<b>74 22 380 814</b>	
	Schubstange / Push Rod einseitig verstellbar / Adjustable on one side Länge [mm] / Length [mm]:895 Konusmaß [mm] / Cone Size [mm]:28,6 Rohr-Ø [mm] / Pipe Ø [mm]:52 mit Zubehör / with accessories		(85) (96) (69) (61) (80) (125)	37235 01		
	380P, 380P LOW 380T, 380T LOW, 380T X-LOW 430P, 430P LOW 430T, 430T LOW, 430T X-LOW 440P, 440P LOW 440T, 440T LOW, 440T X-LOW 460P, 460P LOW 460T, 460T LOW, 460T X-LOW 480P, 480P LOW 480T, 480T LOW, 480T X-LOW 520P, 520P LOW 520T, 520T LOW, 520T X-LOW	01.13 - 01.13 - 01.13 - 01.13 - 01.13 - 01.13 - 01.13 - 01.13 - 01.13 - 01.13 - 01.13 - 01.13 -	<b>LHD</b>	Lenkstockhebel zur 1. VA / Pitman arm to 1st front axle für Fahrzeuge mit Blattfederung / for leaf-spring suspension vehicles		(67) (103)









# RENAULT TRUCKS

T-Serie		4x2	01.13 -		
 <b>1</b>	<b>Lenkstange / Centre Rod Assembly</b> Schubstange / Push Rod einseitig verstellbar / Adjustable on one side Länge [mm] / Length [mm]:895 Konusmaß [mm] / Cone Size [mm]:28,6 Rohr-Ø [mm] / Pipe Ø [mm]:52 mit Zubehör / with accessories	(2) (85) (96) (69) (61) (80) (125)		<b>38663 01</b> <b>74 22 380 817</b> 37235 01	
	380P, 380P LOW                    01.13 - 380T, 380T LOW, 380T X-LOW    01.13 - 430P, 430P LOW                    01.13 - 430T, 430T LOW, 430T X-LOW    01.13 - 440P, 440P LOW                    01.13 - 440T, 440T LOW, 440T X-LOW    01.13 - 460P, 460P LOW                    01.13 - 460T, 460T LOW, 460T X-LOW    01.13 - 480P, 480P LOW                    01.13 - 480T, 480T LOW, 480T X-LOW    01.13 - 520P, 520P LOW                    01.13 - 520T, 520T LOW, 520T X-LOW    01.13 -		<b>RHD</b> Lenkstockhebel zur 1. VA / Pitman arm to 1st front axle für Fahrzeuge mit Blattfederung / for leaf-spring suspension vehicles	(67) (103)	
 <b>6</b>	<b>Spurstange / Rod Assembly</b> Führungsstange / Guide Rod beidseitig verstellbar / Adjustable on both sides Länge [mm] / Length [mm]:1689 Konusmaß [mm] / Cone Size [mm]:32 Rohr-Ø [mm] / Pipe Ø [mm]:42 mit Zubehör / with accessories Schrauben-/Mutterausführung: selbstsichernd / Bolt / Nut Version: Self-locking	(6) (55) (95) (69) (61) (80) (125) (84)		<b>38668 01</b> <b>74 21 190 960</b> ▲ 34527 01 ▲ 31961 01	
	380P, 380P LOW                    01.13 - 430P, 430P LOW                    01.13 - 430T, 430T LOW, 430T X-LOW    01.13 - 440P, 440P LOW                    01.13 - 440T, 440T LOW, 440T X-LOW    01.13 - 460P, 460P LOW                    01.13 - 460T, 460T LOW, 460T X-LOW    01.13 - 480P, 480P LOW                    01.13 - 480T, 480T LOW, 480T X-LOW    01.13 - 520P, 520P LOW                    01.13 - 520T, 520T LOW, 520T X-LOW    01.13 -		für Fahrzeuge mit Blattfederung / for leaf-spring suspension vehicles Euro 6 / Euro 6 Fahrgestellhöhe medium 900 mm / height of chassis medium 900 mm Fahrgestellhöhe Hoch 1010 mm / height of chassis high 1010 mm Fahrgestellhöhe Extra Hoch 1030 mm / height of chassis extra high 1030 mm	(103) (42) (49) (48) (47)	
 <b>6</b>	<b>Spurstange / Rod Assembly</b> Führungsstange / Guide Rod beidseitig verstellbar / Adjustable on both sides Länge [mm] / Length [mm]:1668 Konusmaß [mm] / Cone Size [mm]:32 Rohr-Ø [mm] / Pipe Ø [mm]:42 mit Zubehör / with accessories Schrauben-/Mutterausführung: selbstsichernd / Bolt / Nut Version: Self-locking	(6) (55) (95) (69) (61) (80) (125) (84)		<b>38669 01</b> <b>74 21 262 030</b> ▲ 34527 01 ▲ 31961 01	
	380P, 380P LOW                    01.13 - 380T, 380T LOW, 380T X-LOW    01.13 - 430P, 430P LOW                    01.13 - 430T, 430T LOW, 430T X-LOW    01.13 - 440P, 440P LOW                    01.13 - 440T, 440T LOW, 440T X-LOW    01.13 - 460P, 460P LOW                    01.13 - 460T, 460T LOW, 460T X-LOW    01.13 - 480P, 480P LOW                    01.13 - 480T, 480T LOW, 480T X-LOW    01.13 - 520P, 520P LOW                    01.13 - 520T, 520T LOW, 520T X-LOW    01.13 -		für Fahrzeuge mit Blattfederung / for leaf-spring suspension vehicles Euro 5 / Euro 5 Fahrgestellhöhe medium 900 mm / height of chassis medium 900 mm Fahrgestellhöhe Hoch 1010 mm / height of chassis high 1010 mm Fahrgestellhöhe Extra Hoch 1030 mm / height of chassis extra high 1030 mm	(103) (41) (49) (48) (47)	









# RENAULT TRUCKS

T-Serie		4x2	01.13 -		
 6	<b>Spurstange / Rod Assembly</b> Führungsstange / Guide Rod einseitig verstellbar / Adjustable on one side Länge [mm] / Length [mm]:1671 Konusmaß [mm] / Cone Size [mm]:32 Rohr-Ø [mm] / Pipe Ø [mm]:60 mit Zubehör / with accessories	(6)		<b>38677 01</b>	<b>74 22 159 764</b>
		(55)		37235 01	
	380P, 380P LOW 380T, 380T LOW, 380T X-LOW 430P, 430P LOW 430T, 430T LOW, 430T X-LOW 440P, 440P LOW 440T, 440T LOW, 440T X-LOW 460P, 460P LOW 460T, 460T LOW, 460T X-LOW 480P, 480P LOW 480T, 480T LOW, 480T X-LOW 520P, 520P LOW 520T, 520T LOW, 520T X-LOW	01.13 - 01.13 - 01.13 - 01.13 - 01.13 - 01.13 - 01.13 - 01.13 - 01.13 - 01.13 - 01.13 - 01.13 -		für Fahrzeuge mit Luftfederung / for pneumatic suspension vehicles Euro 5 / Euro 5	(105) (41)
 6	<b>Spurstange / Rod Assembly</b> Führungsstange / Guide Rod einseitig verstellbar / Adjustable on one side Länge [mm] / Length [mm]:1693 Konusmaß [mm] / Cone Size [mm]:32 Rohr-Ø [mm] / Pipe Ø [mm]:60 mit Zubehör / with accessories Schrauben-/Mutterausführung: selbstsichernd / Bolt / Nut Version: Self-locking	(6)		<b>38678 01</b>	<b>74 22 159 755</b>
		(55)		37235 01	
	380P, 380P LOW 380T, 380T LOW, 380T X-LOW 430P, 430P LOW 430T, 430T LOW, 430T X-LOW 440P, 440P LOW 440T, 440T LOW, 440T X-LOW 460P, 460P LOW 460T, 460T LOW, 460T X-LOW 480P, 480P LOW 480T, 480T LOW, 480T X-LOW 520P, 520P LOW 520T, 520T LOW, 520T X-LOW	01.13 - 01.13 - 01.13 - 01.13 - 01.13 - 01.13 - 01.13 - 01.13 - 01.13 - 01.13 - 01.13 - 01.13 -		für Fahrzeuge mit Luftfederung / for pneumatic suspension vehicles Euro 6 / Euro 6	(105) (42)
 6	<b>Spurstange / Rod Assembly</b> Führungsstange / Guide Rod einseitig verstellbar / Adjustable on one side Länge [mm] / Length [mm]:1700 Konusmaß [mm] / Cone Size [mm]:32 Rohr-Ø [mm] / Pipe Ø [mm]:50 mit Zubehör / with accessories Schrauben-/Mutterausführung: selbstsichernd / Bolt / Nut Version: Self-locking	(6)		<b>38679 01</b>	<b>74 21 192 853</b>
		(55)		37235 01	
	380P, 380P LOW 380T, 380T LOW, 380T X-LOW 430P, 430P LOW 430T, 430T LOW, 430T X-LOW 440P, 440P LOW 440T, 440T LOW, 440T X-LOW 460P, 460P LOW 460T, 460T LOW, 460T X-LOW 480P, 480P LOW 480T, 480T LOW, 480T X-LOW 520P, 520P LOW 520T, 520T LOW, 520T X-LOW	01.13 - 01.13 - 01.13 - 01.13 - 01.13 - 01.13 - 01.13 - 01.13 - 01.13 - 01.13 - 01.13 - 01.13 -		für Fahrzeuge mit Blattfederung / for leaf-spring suspension vehicles Euro 6 / Euro 6 Fahrgestellhöhe niedrig 850 mm / height of chassis low 850 mm	(103) (42) (50)





# RENAULT TRUCKS

T-Serie		4x2	01.13 -		
 <b>6</b>	<b>Spurstange / Rod Assembly</b> Führungsstange / Guide Rod einseitig verstellbar / Adjustable on one side Länge [mm] / Length [mm]:1678 Konusmaß [mm] / Cone Size [mm]:32 Rohr-Ø [mm] / Pipe Ø [mm]:50 mit Zubehör / with accessories	(6) (55) (96) (69) (61) (80) (125)		<b>38684 01</b> <b>74 21 428 604</b> 37235 01	
	380P, 380P LOW 380T, 380T LOW, 380T X-LOW 430P, 430P LOW 430T, 430T LOW, 430T X-LOW 440P, 440P LOW 440T, 440T LOW, 440T X-LOW 460P, 460P LOW 460T, 460T LOW, 460T X-LOW 480P, 480P LOW 480T, 480T LOW, 480T X-LOW 520P, 520P LOW 520T, 520T LOW, 520T X-LOW	01.13 - 01.13 - 01.13 - 01.13 - 01.13 - 01.13 - 01.13 - 01.13 - 01.13 - 01.13 - 01.13 - 01.13 -	für Fahrzeuge mit Blattfederung / for leaf-spring suspension vehicles Euro 5 / Euro 5 Fahrgestellhöhe niedrig 850 mm / height of chassis low 850 mm	(103) (41) (50)	
 <b>14</b>	<b>Stange/Strebe, Stabilisator / Rod/Strut, stabiliser</b> Koppelstange / Coupling Rod nicht verstellbar / not adjustable Länge [mm] / Length [mm]:340 Konusmaß [mm] / Cone Size [mm]:22 Rohr-Ø [mm] / Pipe Ø [mm]:30 ohne Zubehör / without accessories	(8) (62) (128) (69) (61) (80) (131)		<b>27717 01</b> <b>74 20 477 807</b>	
	380P, 380P LOW 380T, 380T LOW, 380T X-LOW 430P, 430P LOW 430T, 430T LOW, 430T X-LOW 440P, 440P LOW 440T, 440T LOW, 440T X-LOW 460P, 460P LOW 460T, 460T LOW, 460T X-LOW 480P, 480P LOW 480T, 480T LOW, 480T X-LOW 520P, 520P LOW 520T, 520T LOW, 520T X-LOW	01.13 - 01.13 - 01.13 - 01.13 - 01.13 - 01.13 - 01.13 - 01.13 - 01.13 - 01.13 - 01.13 - 01.13 -	 für Fahrzeuge mit Luftfederung / for pneumatic suspension vehicles	(105)	
 <b>14</b>	<b>Stange/Strebe, Stabilisator / Rod/Strut, stabiliser</b> Koppelstange / Coupling Rod nicht verstellbar / not adjustable Länge [mm] / Length [mm]:325 Konusmaß [mm] / Cone Size [mm]:22 ohne Zubehör / without accessories	(8) (62) (128) (69) (61) (131)		<b>34604 01</b> <b>74 21 446 333</b>	
	380P, 380P LOW 380T, 380T LOW, 380T X-LOW 430P, 430P LOW 430T, 430T LOW, 430T X-LOW 440P, 440P LOW 440T, 440T LOW, 440T X-LOW 460P, 460P LOW 460T, 460T LOW, 460T X-LOW 480P, 480P LOW 480T, 480T LOW, 480T X-LOW 520P, 520P LOW 520T, 520T LOW, 520T X-LOW	01.13 - 01.13 - 01.13 - 01.13 - 01.13 - 01.13 - 01.13 - 01.13 - 01.13 - 01.13 - 01.13 - 01.13 -	für Fahrzeuge mit Blattfederung / for leaf-spring suspension vehicles	(103)	



Pos



Ref.









# RENAULT TRUCKS

T-Serie		4x2	01.13 -	
14	<b>Stange/Strebe, Stabilisator / Rod/Strut, stabiliser</b> Koppelstange / Coupling Rod nicht verstellbar / not adjustable Länge [mm] / Length [mm]:275 Konusmaß [mm] / Cone Size [mm]:22 Rohr-Ø [mm] / Pipe Ø [mm]:30 mit Zubehör / with accessories			34797 01      74 20 477 803 
	380P, 380P LOW 380T, 380T LOW, 380T X-LOW 430P, 430P LOW 430T, 430T LOW, 430T X-LOW 440P, 440P LOW 440T, 440T LOW, 440T X-LOW 460P, 460P LOW 460T, 460T LOW, 460T X-LOW 480P, 480P LOW 480T, 480T LOW, 480T X-LOW 520P, 520P LOW 520T, 520T LOW, 520T X-LOW	01.13 - 01.13 - 01.13 - 01.13 - 01.13 - 01.13 - 01.13 - 01.13 - 01.13 - 01.13 - 01.13 - 01.13 - 01.13 -	(8) (62) (128) (69) (61) (80) (125)	für Fahrzeuge mit Luftfederung / for pneumatic suspension vehicles (105) Fahrhöhe 110 mm / ride height 110 mm (51) Fahrhöhe 130 mm / ride height 130 mm (52) für Fahrzeuge mit Achsschwinge / for vehicles with axle carrier (102)







# RENAULT TRUCKS

T-Serie	6x2	01.13 -		
 <div style="border: 1px solid black; display: inline-block; padding: 2px;">1</div>	<b>Lenkstange / Centre Rod Assembly</b> Schubstange / Push Rod einseitig verstellbar / Adjustable on one side Länge [mm] / Length [mm]:900 Konusmaß [mm] / Cone Size [mm]:28,6 Rohr-Ø [mm] / Pipe Ø [mm]:52 mit Zubehör / with accessories		(2) (85) (96) (69) (61) (80) (125)	<b>38660 01</b> <b>74 21 698 607</b> 37235 01 
	380P LOW                    01.13 - 380P, 380P LOW          01.13 - 380T LOW, 380T TAG    01.13 - 430P LOW                    01.13 - 430P, 430P LOW          01.13 - 430T TAG, 430T LOW    01.13 - 440P LOW                    01.13 - 440P, 440P LOW          01.13 - 440T LOW, 440T TAG    01.13 - 460P LOW                    01.13 - 460P, 460P LOW          01.13 - 460T LOW, 460T TAG    01.13 - 480P LOW                    01.13 - 480P, 480P LOW          01.13 - 480T LOW, 480T TAG    01.13 - 520P LOW                    01.13 - 520P, 520P LOW          01.13 - 520T LOW, 520T TAG    01.13 -	<b>LHD</b> Lenkstockhebel zur 1. VA / Pitman arm to 1st front axle für Fahrzeuge mit Luftfederung / for pneumatic suspension vehicles	(67) (105)	
 <div style="border: 1px solid black; display: inline-block; padding: 2px;">1</div>	<b>Lenkstange / Centre Rod Assembly</b> Schubstange / Push Rod einseitig verstellbar / Adjustable on one side Länge [mm] / Length [mm]:900 Konusmaß [mm] / Cone Size [mm]:28,6 Rohr-Ø [mm] / Pipe Ø [mm]:52 mit Zubehör / with accessories		(2) (85) (96) (69) (61) (80) (125)	<b>38661 01</b> <b>74 21 698 608</b> 37235 01 
	380P LOW                    01.13 - 380P, 380P LOW          01.13 - 380T LOW, 380T TAG    01.13 - 430P LOW                    01.13 - 430P, 430P LOW          01.13 - 430T TAG, 430T LOW    01.13 - 440P LOW                    01.13 - 440P, 440P LOW          01.13 - 440T LOW, 440T TAG    01.13 - 460P LOW                    01.13 - 460P, 460P LOW          01.13 - 460T LOW, 460T TAG    01.13 - 480P LOW                    01.13 - 480P, 480P LOW          01.13 - 480T LOW, 480T TAG    01.13 - 520P LOW                    01.13 - 520P, 520P LOW          01.13 - 520T LOW, 520T TAG    01.13 -	<b>RHD</b> Lenkstockhebel zur 1. VA / Pitman arm to 1st front axle für Fahrzeuge mit Luftfederung / for pneumatic suspension vehicles	(67) (105)	
 <div style="border: 1px solid black; display: inline-block; padding: 2px;">1</div>	<b>Lenkstange / Centre Rod Assembly</b> Schubstange / Push Rod einseitig verstellbar / Adjustable on one side Länge [mm] / Length [mm]:895 Konusmaß [mm] / Cone Size [mm]:28,6 Rohr-Ø [mm] / Pipe Ø [mm]:52 mit Zubehör / with accessories		(2) (85) (96) (69) (61) (80) (125)	<b>38662 01</b> <b>74 22 380 814</b> 37235 01 
	380P LOW                    01.13 - 380P, 380P LOW          01.13 - 380T LOW, 380T TAG    01.13 - 430P LOW                    01.13 - 430P, 430P LOW          01.13 - 430T TAG, 430T LOW    01.13 - 440P LOW                    01.13 - 440P, 440P LOW          01.13 - 440T LOW, 440T TAG    01.13 - 460P LOW                    01.13 - 460P, 460P LOW          01.13 - 460T LOW, 460T TAG    01.13 - 480P LOW                    01.13 - 480P, 480P LOW          01.13 - 480T LOW, 480T TAG    01.13 - 520P LOW                    01.13 - 520P, 520P LOW          01.13 - 520T LOW, 520T TAG    01.13 -	<b>LHD</b> Lenkstockhebel zur 1. VA / Pitman arm to 1st front axle für Fahrzeuge mit Blattfederung / for leaf-spring suspension vehicles	(67) (103)	





# RENAULT TRUCKS

**T-Serie** **6x2** **01.13 -**

 <b>1</b>	<p><b>Lenkstange / Centre Rod Assembly</b>                      Schubstange / Push Rod                      einseitig verstellbar / Adjustable on one side                      Länge [mm] / Length [mm]:895                      Konusmaß [mm] / Cone Size [mm]:28,6                      Rohr-Ø [mm] / Pipe Ø [mm]:52                      mit Zubehör / with accessories</p>	<p>(2) (85) (96) (69) (61) (80) (125)</p>	<p><b>38663 01</b> <b>74 22 380 817</b>                      37235 01</p>  <p><b>RHD</b>                      Lenkstockhebel zur 1. VA / Pitman arm to 1st front axle                      für Fahrzeuge mit Blattfederung / for leaf-spring suspension vehicles</p> <p>(67) (103)</p>
 <b>6</b>	<p><b>Spurstange / Rod Assembly</b>                      Führungsstange / Guide Rod                      beidseitig verstellbar / Adjustable on both sides                      Länge [mm] / Length [mm]:1689                      Konusmaß [mm] / Cone Size [mm]:32                      Rohr-Ø [mm] / Pipe Ø [mm]:42                      mit Zubehör / with accessories                      Schrauben-/Mutterausführung: selbstsichernd / Bolt / Nut Version:                      Self-locking</p>	<p>(6) (55) (95) (69) (61) (80) (125) (84)</p>	<p><b>38668 01</b> <b>74 21 190 960</b>                      34527 01                      31961 01</p>  <p>für Fahrzeuge mit Blattfederung / for leaf-spring suspension vehicles                      Euro 6 / Euro 6                      Fahrgestellhöhe medium 900 mm / height of chassis medium 900 mm                      Fahrgestellhöhe Hoch 1010 mm / height of chassis high 1010 mm                      Fahrgestellhöhe Extra Hoch 1030 mm / height of chassis extra high 1030 mm</p> <p>(103) (42) (49) (48) (47)</p>







# RENAULT TRUCKS

T-Serie		6x2	01.13 -		
 <div style="border: 1px solid black; padding: 2px; display: inline-block; margin-right: 5px;">6</div>	<b>Spurstange / Rod Assembly</b> Führungsstange / Guide Rod beidseitig verstellbar / Adjustable on both sides Länge [mm] / Length [mm]:1668 Konusmaß [mm] / Cone Size [mm]:32 Rohr-Ø [mm] / Pipe Ø [mm]:42 mit Zubehör / with accessories Schrauben-/Mutterausführung: selbstsichernd / Bolt / Nut Version: Self-locking		(6) (55) (95) (69) (61) (80) (125) (84)	<b>38669 01</b> <b>74 21 262 030</b>  📦 34527 01 📦 31961 01	
	380P LOW	01.13 -	für Fahrzeuge mit Blattfederung / for leaf-spring suspension vehicles	(103)	
	380P, 380P LOW	01.13 -	Euro 5 / Euro 5	(41)	
	380T LOW, 380T TAG	01.13 -	Fahrgestellhöhe medium 900 mm / height of chassis medium 900 mm	(49)	
	430P LOW	01.13 -	Fahrgestellhöhe Hoch 1010 mm / height of chassis high 1010 mm	(48)	
	430P, 430P LOW	01.13 -	Fahrgestellhöhe Extra Hoch 1030 mm / height of chassis extra high 1030 mm	(47)	
	430T TAG, 430T LOW	01.13 -			
	440P LOW	01.13 -			
	440P, 440P LOW	01.13 -			
	440T LOW, 440T TAG	01.13 -			
	460P LOW	01.13 -			
	460P, 460P LOW	01.13 -			
	460T LOW, 460T TAG	01.13 -			
	480P LOW	01.13 -			
	480P, 480P LOW	01.13 -			
	480T LOW, 480T TAG	01.13 -			
	520P LOW	01.13 -			
520P, 520P LOW	01.13 -				
520T LOW, 520T TAG	01.13 -				
 <div style="border: 1px solid black; padding: 2px; display: inline-block; margin-right: 5px;">6</div>	<b>Spurstange / Rod Assembly</b> Führungsstange / Guide Rod einseitig verstellbar / Adjustable on one side Länge [mm] / Length [mm]:1671 Konusmaß [mm] / Cone Size [mm]:32 Rohr-Ø [mm] / Pipe Ø [mm]:60 mit Zubehör / with accessories		(6) (55) (96) (69) (61) (80) (125)	<b>38677 01</b> <b>74 22 159 764</b> 37235 01 	
	380P LOW	01.13 -	für Fahrzeuge mit Luftfederung / for pneumatic suspension vehicles	(105)	
	380P, 380P LOW	01.13 -	Euro 5 / Euro 5	(41)	
	380T LOW, 380T TAG	01.13 -			
	430P LOW	01.13 -			
	430P, 430P LOW	01.13 -			
	430T TAG, 430T LOW	01.13 -			
	440P LOW	01.13 -			
	440P, 440P LOW	01.13 -			
	440T LOW, 440T TAG	01.13 -			
	460P LOW	01.13 -			
	460P, 460P LOW	01.13 -			
	460T LOW, 460T TAG	01.13 -			
	480P LOW	01.13 -			
	480P, 480P LOW	01.13 -			
	480T LOW, 480T TAG	01.13 -			
	520P LOW	01.13 -			
520P, 520P LOW	01.13 -				
520T LOW, 520T TAG	01.13 -				



# RENAULT TRUCKS

T-Serie 6x2 01.13 -

 6	<b>Spurstange / Rod Assembly</b> Führungsstange / Guide Rod einseitig verstellbar / Adjustable on one side Länge [mm] / Length [mm]: 1693 Konusmaß [mm] / Cone Size [mm]: 32 Rohr-Ø [mm] / Pipe Ø [mm]: 60 mit Zubehör / with accessories Schrauben-/Mutternausführung: selbstsichernd / Bolt / Nut Version: Self-locking	(6) (55) (96) (69) (61) (80) (125) (84)	<b>38678 01</b> 74 22 159 755 37235 01 	
	380P LOW 01.13 - 380P, 380P LOW 01.13 - 380T LOW, 380T TAG 01.13 - 430P LOW 01.13 - 430P, 430P LOW 01.13 - 430T TAG, 430T LOW 01.13 - 440P LOW 01.13 - 440P, 440P LOW 01.13 - 440T LOW, 440T TAG 01.13 - 460P LOW 01.13 - 460P, 460P LOW 01.13 - 460T LOW, 460T TAG 01.13 - 480P LOW 01.13 - 480P, 480P LOW 01.13 - 480T LOW, 480T TAG 01.13 - 520P LOW 01.13 - 520P, 520P LOW 01.13 - 520T LOW, 520T TAG 01.13 -	für Fahrzeuge mit Luftfederung / for pneumatic suspension vehicles (105) Euro 6 / Euro 6 (42)		
 6	<b>Spurstange / Rod Assembly</b> Führungsstange / Guide Rod einseitig verstellbar / Adjustable on one side Länge [mm] / Length [mm]: 1700 Konusmaß [mm] / Cone Size [mm]: 32 Rohr-Ø [mm] / Pipe Ø [mm]: 50 mit Zubehör / with accessories Schrauben-/Mutternausführung: selbstsichernd / Bolt / Nut Version: Self-locking	(6) (55) (96) (69) (61) (80) (125) (84)	<b>38679 01</b> 74 21 192 853 37235 01 	
	380P LOW 01.13 - 380P, 380P LOW 01.13 - 380T LOW, 380T TAG 01.13 - 430P LOW 01.13 - 430P, 430P LOW 01.13 - 430T TAG, 430T LOW 01.13 - 440P LOW 01.13 - 440P, 440P LOW 01.13 - 440T LOW, 440T TAG 01.13 - 460P LOW 01.13 - 460P, 460P LOW 01.13 - 460T LOW, 460T TAG 01.13 - 480P LOW 01.13 - 480P, 480P LOW 01.13 - 480T LOW, 480T TAG 01.13 - 520P LOW 01.13 - 520P, 520P LOW 01.13 - 520T LOW, 520T TAG 01.13 -	für Fahrzeuge mit Blattfederung / for leaf-spring suspension vehicles (103) Euro 6 / Euro 6 (42) Fahrgestellhöhe niedrig 850 mm / height of chassis low 850 mm (50)		



# RENAULT TRUCKS

T-Serie		6x2	01.13 -	
6	<b>Spurstange / Rod Assembly</b> Führungsstange / Guide Rod einseitig verstellbar / Adjustable on one side Länge [mm] / Length [mm]:1678 Konusmaß [mm] / Cone Size [mm]:32 Rohr-Ø [mm] / Pipe Ø [mm]:50 mit Zubehör / with accessories	(6) (55) (96) (69) (61) (80) (125)		<b>38684 01</b> <b>74 21 428 604</b> 37235 01 
	380P LOW                    01.13 - 380P, 380P LOW            01.13 - 380T LOW, 380T TAG      01.13 - 430P LOW                    01.13 - 430P, 430P LOW            01.13 - 430T TAG, 430T LOW      01.13 - 440P LOW                    01.13 - 440P, 440P LOW            01.13 - 440T LOW, 440T TAG      01.13 - 460P LOW                    01.13 - 460P, 460P LOW            01.13 - 460T LOW, 460T TAG      01.13 - 480P LOW                    01.13 - 480P, 480P LOW            01.13 - 480T LOW, 480T TAG      01.13 - 520P LOW                    01.13 - 520P, 520P LOW            01.13 - 520T LOW, 520T TAG      01.13 -		für Fahrzeuge mit Blattfederung / for leaf-spring suspension vehicles (103) Euro 5 / Euro 5 (41) Fahrgestellhöhe niedrig 850 mm / height of chassis low 850 mm (50)	
14	<b>Stange/Strebe, Stabilisator / Rod/Strut, stabiliser</b> Koppelstange / Coupling Rod nicht verstellbar / not adjustable Länge [mm] / Length [mm]:340 Konusmaß [mm] / Cone Size [mm]:22 Rohr-Ø [mm] / Pipe Ø [mm]:30 ohne Zubehör / without accessories	(8) (62) (128) (69) (61) (80) (131)		<b>27717 01</b> <b>74 20 477 807</b> 
	380P LOW                    01.13 - 380P, 380P LOW            01.13 - 380T LOW, 380T TAG      01.13 - 430P LOW                    01.13 - 430P, 430P LOW            01.13 - 430T TAG, 430T LOW      01.13 - 440P, 440P LOW            01.13 - 440T LOW, 440T TAG      01.13 - 460P LOW                    01.13 - 460P, 460P LOW            01.13 - 460T LOW, 460T TAG      01.13 - 480P LOW                    01.13 - 480P, 480P LOW            01.13 - 480T LOW, 480T TAG      01.13 - 520P LOW                    01.13 - 520P, 520P LOW            01.13 - 520T LOW, 520T TAG      01.13 -		für Fahrzeuge mit Luftfederung / for pneumatic suspension vehicles (105)	
14	<b>Stange/Strebe, Stabilisator / Rod/Strut, stabiliser</b> Koppelstange / Coupling Rod nicht verstellbar / not adjustable Länge [mm] / Length [mm]:325 Konusmaß [mm] / Cone Size [mm]:22 ohne Zubehör / without accessories	(8) (62) (128) (69) (61) (131)		<b>34604 01</b> <b>74 21 446 333</b> 
	380P LOW                    01.13 - 380P, 380P LOW            01.13 - 380T LOW, 380T TAG      01.13 - 430P LOW                    01.13 - 430P, 430P LOW            01.13 - 430T TAG, 430T LOW      01.13 - 440P LOW                    01.13 - 440P, 440P LOW            01.13 - 440T LOW, 440T TAG      01.13 - 460P LOW                    01.13 - 460P, 460P LOW            01.13 - 460T LOW, 460T TAG      01.13 - 480P LOW                    01.13 - 480P, 480P LOW            01.13 - 480T LOW, 480T TAG      01.13 - 520P LOW                    01.13 - 520P, 520P LOW            01.13 - 520T LOW, 520T TAG      01.13 -		für Fahrzeuge mit Blattfederung / for leaf-spring suspension vehicles (103)	

Pos



Ref.













## RENAULT TRUCKS

T-Serie 6x2 01.13 -

14	<b>Stange/Strebe, Stabilisator / Rod/Strut, stabiliser</b>		(8) (62) (128) (69) (61) (80) (125)	34797 01      74 20 477 803	
	Koppelstange / Coupling Rod nicht verstellbar / not adjustable Länge [mm] / Length [mm]:275 Konusmaß [mm] / Cone Size [mm]:22 Rohr-Ø [mm] / Pipe Ø [mm]:30 mit Zubehör / with accessories				
	380P LOW 380P, 380P LOW 380T LOW, 380T TAG 430P LOW 430P, 430P LOW 430T TAG, 430T LOW 440P LOW 440P, 440P LOW 440T LOW, 440T TAG 460P LOW 460P, 460P LOW 460T LOW, 460T TAG 480P LOW 480P, 480P LOW 480T LOW, 480T TAG 520P LOW 520P, 520P LOW 520T LOW, 520T TAG	01.13 - 01.13 - 01.13 - 01.13 - 01.13 - 01.13 - 01.13 - 01.13 - 01.13 - 01.13 - 01.13 - 01.13 - 01.13 - 01.13 - 01.13 - 01.13 - 01.13 - 01.13 - 01.13 -		für Fahrzeuge mit Luftfederung / for pneumatic suspension vehicles (105) Fahrhöhe 110 mm / ride height 110 mm (51) Fahrhöhe 130 mm / ride height 130 mm (52) für Fahrzeuge mit Achsschwinge / for vehicles with axle carrier (102)	













# RENAULT TRUCKS

T-Serie		6x2/4	01.13 -		
 1	<b>Lenkstange / Centre Rod Assembly</b> Schubstange / Push Rod einseitig verstellbar / Adjustable on one side Länge [mm] / Length [mm]:900 Konusmaß [mm] / Cone Size [mm]:28,6 Rohr-Ø [mm] / Pipe Ø [mm]:52 mit Zubehör / with accessories	(2) (85) (96) (69) (61) (80) (125)		<b>38660 01</b> <b>74 21 698 607</b> 37235 01	
	380T PUS    01.13 - 430T PUS    01.13 - 440T PUS    01.13 - 460T PUS    01.13 - 480T PUS    01.13 - 520T PUS    01.13 -	<b>LHD</b> Lenkstockhebel zur 1. VA / Pitman arm to 1st front axle für Fahrzeuge mit Luftfederung / for pneumatic suspension vehicles	(67) (105)		
 1	<b>Lenkstange / Centre Rod Assembly</b> Schubstange / Push Rod einseitig verstellbar / Adjustable on one side Länge [mm] / Length [mm]:900 Konusmaß [mm] / Cone Size [mm]:28,6 Rohr-Ø [mm] / Pipe Ø [mm]:52 mit Zubehör / with accessories	(2) (85) (96) (69) (61) (80) (125)		<b>38661 01</b> <b>74 21 698 608</b> 37235 01	
	380T PUS    01.13 - 430T PUS    01.13 - 440T PUS    01.13 - 460T PUS    01.13 - 480T PUS    01.13 - 520T PUS    01.13 -	<b>RHD</b> Lenkstockhebel zur 1. VA / Pitman arm to 1st front axle für Fahrzeuge mit Luftfederung / for pneumatic suspension vehicles	(67) (105)		
 1	<b>Lenkstange / Centre Rod Assembly</b> Schubstange / Push Rod einseitig verstellbar / Adjustable on one side Länge [mm] / Length [mm]:895 Konusmaß [mm] / Cone Size [mm]:28,6 Rohr-Ø [mm] / Pipe Ø [mm]:52 mit Zubehör / with accessories	(2) (85) (96) (69) (61) (80) (125)		<b>38662 01</b> <b>74 22 380 814</b> 37235 01	
	380T PUS    01.13 - 430T PUS    01.13 - 440T PUS    01.13 - 460T PUS    01.13 - 480T PUS    01.13 - 520T PUS    01.13 -	<b>LHD</b> Lenkstockhebel zur 1. VA / Pitman arm to 1st front axle für Fahrzeuge mit Blattfederung / for leaf-spring suspension vehicles	(67) (103)		
 1	<b>Lenkstange / Centre Rod Assembly</b> Schubstange / Push Rod einseitig verstellbar / Adjustable on one side Länge [mm] / Length [mm]:895 Konusmaß [mm] / Cone Size [mm]:28,6 Rohr-Ø [mm] / Pipe Ø [mm]:52 mit Zubehör / with accessories	(2) (85) (96) (69) (61) (80) (125)		<b>38663 01</b> <b>74 22 380 817</b> 37235 01	
	380T PUS    01.13 - 430T PUS    01.13 - 440T PUS    01.13 - 460T PUS    01.13 - 480T PUS    01.13 - 520T PUS    01.13 -	<b>RHD</b> Lenkstockhebel zur 1. VA / Pitman arm to 1st front axle für Fahrzeuge mit Blattfederung / for leaf-spring suspension vehicles	(67) (103)		
 6	<b>Spurstange / Rod Assembly</b> Führungsstange / Guide Rod beidseitig verstellbar / Adjustable on both sides Länge [mm] / Length [mm]:1689 Konusmaß [mm] / Cone Size [mm]:32 Rohr-Ø [mm] / Pipe Ø [mm]:42 mit Zubehör / with accessories Schrauben-/Mutterausführung: selbstsichernd / Bolt / Nut Version: Self-locking	(6) (55) (95) (69) (61) (80) (125) (84)		<b>38668 01</b> <b>74 21 190 960</b> 34527 01 31961 01	
	380T PUS    01.13 - 430T PUS    01.13 - 440T PUS    01.13 - 460T PUS    01.13 - 480T PUS    01.13 - 520T PUS    01.13 -	für Fahrzeuge mit Blattfederung / for leaf-spring suspension vehicles Euro 6 / Euro 6 Fahrgestellhöhe medium 900 mm / height of chassis medium 900 mm Fahrgestellhöhe Hoch 1010 mm / height of chassis high 1010 mm Fahrgestellhöhe Extra Hoch 1030 mm / height of chassis extra high 1030 mm	(103) (42) (49) (48) (47)		















# RENAULT TRUCKS

T-Serie		6x2/4	01.13 -		
 6	<b>Spurstange / Rod Assembly</b> Führungsstange / Guide Rod beidseitig verstellbar / Adjustable on both sides Länge [mm] / Length [mm]:1668 Konusmaß [mm] / Cone Size [mm]:32 Rohr-Ø [mm] / Pipe Ø [mm]:42 mit Zubehör / with accessories Schrauben-/Mutterausführung: selbstsichernd / Bolt / Nut Version: Self-locking	(6) (55) (95) (69) (61) (80) (125) (84)		<b>38669 01</b> 74 21 262 030  ▲ 34527 01 ▲ 31961 01	
	380T PUS    01.13 - 430T PUS    01.13 - 440T PUS    01.13 - 460T PUS    01.13 - 480T PUS    01.13 - 520T PUS    01.13 -	für Fahrzeuge mit Blattfederung / for leaf-spring suspension vehicles (103) Euro 5 / Euro 5 (41) Fahrgestellhöhe medium 900 mm / height of chassis medium 900 mm (49) Fahrgestellhöhe Hoch 1010 mm / height of chassis high 1010 mm (48) Fahrgestellhöhe Extra Hoch 1030 mm / height of chassis extra high 1030 mm (47)			
 6	<b>Spurstange / Rod Assembly</b> Führungsstange / Guide Rod einseitig verstellbar / Adjustable on one side Länge [mm] / Length [mm]:1671 Konusmaß [mm] / Cone Size [mm]:32 Rohr-Ø [mm] / Pipe Ø [mm]:60 mit Zubehör / with accessories	(6) (55) (96) (69) (61) (80) (125)		<b>38677 01</b> 74 22 159 764 37235 01 	
	380T PUS    01.13 - 430T PUS    01.13 - 440T PUS    01.13 - 460T PUS    01.13 - 480T PUS    01.13 - 520T PUS    01.13 -	für Fahrzeuge mit Luftfederung / for pneumatic suspension vehicles (105) Euro 5 / Euro 5 (41)			
 6	<b>Spurstange / Rod Assembly</b> Führungsstange / Guide Rod einseitig verstellbar / Adjustable on one side Länge [mm] / Length [mm]:1693 Konusmaß [mm] / Cone Size [mm]:32 Rohr-Ø [mm] / Pipe Ø [mm]:60 mit Zubehör / with accessories Schrauben-/Mutterausführung: selbstsichernd / Bolt / Nut Version: Self-locking	(6) (55) (96) (69) (61) (80) (125) (84)		<b>38678 01</b> 74 22 159 755 37235 01 	
	380T PUS    01.13 - 430T PUS    01.13 - 440T PUS    01.13 - 460T PUS    01.13 - 480T PUS    01.13 - 520T PUS    01.13 -	für Fahrzeuge mit Luftfederung / for pneumatic suspension vehicles (105) Euro 6 / Euro 6 (42)			
 6	<b>Spurstange / Rod Assembly</b> Führungsstange / Guide Rod einseitig verstellbar / Adjustable on one side Länge [mm] / Length [mm]:1700 Konusmaß [mm] / Cone Size [mm]:32 Rohr-Ø [mm] / Pipe Ø [mm]:50 mit Zubehör / with accessories Schrauben-/Mutterausführung: selbstsichernd / Bolt / Nut Version: Self-locking	(6) (55) (96) (69) (61) (80) (125) (84)		<b>38679 01</b> 74 21 192 853 37235 01 	
	380T PUS    01.13 - 430T PUS    01.13 - 440T PUS    01.13 - 460T PUS    01.13 - 480T PUS    01.13 - 520T PUS    01.13 -	für Fahrzeuge mit Blattfederung / for leaf-spring suspension vehicles (103) Euro 6 / Euro 6 (42) Fahrgestellhöhe niedrig 850 mm / height of chassis low 850 mm (50)			
 6	<b>Spurstange / Rod Assembly</b> Führungsstange / Guide Rod einseitig verstellbar / Adjustable on one side Länge [mm] / Length [mm]:1678 Konusmaß [mm] / Cone Size [mm]:32 Rohr-Ø [mm] / Pipe Ø [mm]:50 mit Zubehör / with accessories	(6) (55) (96) (69) (61) (80) (125)		<b>38684 01</b> 74 21 428 604 37235 01 	
	380T PUS    01.13 - 430T PUS    01.13 - 440T PUS    01.13 - 460T PUS    01.13 - 480T PUS    01.13 - 520T PUS    01.13 -	für Fahrzeuge mit Blattfederung / for leaf-spring suspension vehicles (103) Euro 5 / Euro 5 (41) Fahrgestellhöhe niedrig 850 mm / height of chassis low 850 mm (50)			







# RENAULT TRUCKS









T-Serie		6x2/4	01.13 -		
 14	<b>Stange/Strebe, Stabilisator / Rod/Strut, stabiliser</b> Koppelstange / Coupling Rod nicht verstellbar / not adjustable Länge [mm] / Length [mm]:340 Konusmaß [mm] / Cone Size [mm]:22 Rohr-Ø [mm] / Pipe Ø [mm]:30 ohne Zubehör / without accessories	(8) (62) (128) (69) (61) (80) (131)		<b>27717 01</b> <b>74 20 477 807</b> 	
	380T PUS                      01.13 - 430T PUS                      01.13 - 440T PUS                      01.13 - 460T PUS                      01.13 - 480T PUS                      01.13 - 520T PUS                      01.13 -		für Fahrzeuge mit Luftfederung / for pneumatic suspension vehicles	(105)	
 14	<b>Stange/Strebe, Stabilisator / Rod/Strut, stabiliser</b> Koppelstange / Coupling Rod nicht verstellbar / not adjustable Länge [mm] / Length [mm]:325 Konusmaß [mm] / Cone Size [mm]:22 ohne Zubehör / without accessories	(8) (62) (128) (69) (61) (131)		<b>34604 01</b> <b>74 21 446 333</b> 	
	380T PUS                      01.13 - 430T PUS                      01.13 - 440T PUS                      01.13 - 460T PUS                      01.13 - 480T PUS                      01.13 - 520T PUS                      01.13 -		für Fahrzeuge mit Blattfederung / for leaf-spring suspension vehicles	(103)	
 14	<b>Stange/Strebe, Stabilisator / Rod/Strut, stabiliser</b> Koppelstange / Coupling Rod nicht verstellbar / not adjustable Länge [mm] / Length [mm]:275 Konusmaß [mm] / Cone Size [mm]:22 Rohr-Ø [mm] / Pipe Ø [mm]:30 mit Zubehör / with accessories	(8) (62) (128) (69) (61) (80) (125)		<b>34797 01</b> <b>74 20 477 803</b> 	
	380T PUS                      01.13 - 430T PUS                      01.13 - 440T PUS                      01.13 - 460T PUS                      01.13 - 480T PUS                      01.13 - 520T PUS                      01.13 -		für Fahrzeuge mit Luftfederung / for pneumatic suspension vehicles Fahrhöhe 110 mm / ride height 110 mm Fahrhöhe 130 mm / ride height 130 mm für Fahrzeuge mit Achsschwinge / for vehicles with axle carrier	(105) (51) (52) (102)	
 5	<b>Spurstangenkopf / Tie Rod End</b> am Lenkzylinder / at steering cylinder Länge [mm] / Length [mm]:88 Innengewinde / Inner Thread mit Rechtsgewinde / with right-hand thread Gewindemaß / Thread Size:M26x1,5 Außengewinde / Outer Thread Gewindemaß / Thread Size:M20x1,5 Konusmaß [mm] / Cone Size [mm]:28,6 mit Zubehör / with accessories Schrauben-/Mutterausführung: selbstsichernd / Bolt / Nut Version: Self-locking	(7) (92) (69) (57) (122) (56) (28) (56) (61) (125) (84)		<b>38693 01</b> <b>74 21 431 675</b> 	
	380T PUS                      01.13 - 430T PUS                      01.13 - 440T PUS                      01.13 - 460T PUS                      01.13 - 480T PUS                      01.13 - 520T PUS                      01.13 -		Schleppachse / Tag Axle für Fahrzeuge mit gelenkter Nachlaufachse / for vehicles with hinged trailing axle	(83) (108)	

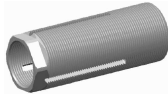

# RENAULT TRUCKS

T-Serie		6x2/4	01.13 -				
 <b>5</b>	<b>Spurstangenkopf / Tie Rod End</b> am Lenkzylinder / at steering cylinder Länge [mm] / Length [mm]:120 Innengewinde / Inner Thread mit Rechtsgewinde / with right-hand thread Gewindemaß / Thread Size:M26x1,5 Außengewinde / Outer Thread Gewindemaß / Thread Size:M20x1,5 Konusmaß [mm] / Cone Size [mm]:28,6 mit Zubehör / with accessories Schrauben-/Mutternausführung: selbstsichernd / Bolt / Nut Version: Self-locking	(7) (92) (69) (57) (122) (56) (28) (56) (61) (125) (84)		<b>38694 01</b>	<b>74 21 431 678</b>		
	380T PUS 430T PUS 440T PUS 460T PUS 480T PUS 520T PUS	01.13 - 01.13 - 01.13 - 01.13 - 01.13 - 01.13 -	Schleppachse / Tag Axle für Fahrzeuge mit gelenkter Nachlaufachse / for vehicles with hinged trailing axle	(83) (108)			
					<b>38682 01</b>	<b>74 22 159 768</b>	
	 <b>7</b>	<b>Spurstange / Rod Assembly</b> Führungsstange / Guide Rod einseitig verstellbar / Adjustable on one side Länge [mm] / Length [mm]:1818 Konusmaß [mm] / Cone Size [mm]:32 Rohr-Ø [mm] / Pipe Ø [mm]:50 mit Zubehör / with accessories Schrauben-/Mutternausführung: selbstsichernd / Bolt / Nut Version: Self-locking	(6) (55) (96) (69) (61) (80) (125) (84)		<b>37235 01</b>		
		380T PUS 430T PUS 440T PUS 460T PUS 480T PUS 520T PUS	01.13 - 01.13 - 01.13 - 01.13 - 01.13 - 01.13 -	Schleppachse / Tag Axle für Fahrzeuge mit gelenkter Nachlaufachse / for vehicles with hinged trailing axle	(83) (108)		

# Komponentenstückliste/Component part list

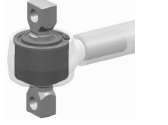
<b>i</b>			<b>Ref.</b>
<b>Spurstangenkopf / Tie Rod End</b> Länge [mm] / Length [mm]:120 Gewindemaß / Thread Size:M30x1,5 mit Außengewinde / with external thread mit Linksgewinde / with left-hand thread Konusmaß [mm] / Cone Size [mm]:30 mit Zubehör / with accessories	(7) (69) (56) (117) (120) (61) (125)	<b>11492 03</b> 	<b>50 00 288 361</b>
<b>Spurstangenkopf / Tie Rod End</b> Länge [mm] / Length [mm]:120 Gewindemaß / Thread Size:M30x1,5 mit Außengewinde / with external thread mit Rechtsgewinde / with right-hand thread Konusmaß [mm] / Cone Size [mm]:30 mit Zubehör / with accessories	(7) (69) (56) (117) (122) (61) (125)	<b>11505 03</b> 	<b>50 00 288 360</b>
<b>Spurstangenkopf / Tie Rod End</b> Länge [mm] / Length [mm]:150 Gewindemaß / Thread Size:M30x1,5 mit Außengewinde / with external thread mit Rechtsgewinde / with right-hand thread Konusmaß [mm] / Cone Size [mm]:30 gekröpft / Off-set mit Zubehör / with accessories	(7) (69) (56) (117) (122) (61) (114) (125)	<b>21440 01</b> 	<b>50 01 852 452</b>
<b>Schraube, Spureinstellung / Bolt, wheel alignment</b> DIN/ISO / DIN / ISO:DIN 22mm/ISO 21mm Länge [mm] / Length [mm]:110 Innengewinde [mm] / Inner thread [mm]:M30x1,5 mit Rechtsgewinde / with right-hand thread Außengewinde [mm] / Outer thread [mm]:M38x1,5 mit Linksgewinde / with left-hand thread	(5) (36) (69) (58) (122) (29) (120)	<b>21971 01</b> 	<b>74 21 264 203</b>
<b>Reparatursatz, Lenker / Repair Kit, link</b> für Längslenker / for drag link Lochabstand 1/Lochabstand 2 / Hole Pitch 1/ Hole Pitch 2:152 Bohrung-Ø 1 [mm] / Bore Ø 1 [mm]:21	(4) (112) (68) (33)	<b>24612 01</b> 	<b>50 01 823 280</b>
<b>Reparatursatz, Lenker / Repair Kit, link</b> für Längslenker / for drag link Lochabstand 1/Lochabstand 2 / Hole Pitch 1/ Hole Pitch 2:115 Bohrung-Ø 1 [mm] / Bore Ø 1 [mm]:17 Dicke/Stärke [mm] / Thickness [mm]:24 Molekularlager / Molecular Bearing mit Sicherungsring / with lock ring	(4) (112) (68) (33) (37) (71) (123)	<b>25208 01</b> 	
<b>Spurstangenkopf / Tie Rod End</b> für Schubstange / for push rod Länge [mm] / Length [mm]:141 Außengewinde [mm] / Outer thread [mm]:M30x1,5 mit Rechtsgewinde / with right-hand thread Konusmaß [mm] / Cone Size [mm]:30 mit Zubehör / with accessories	(7) (113) (69) (29) (122) (61) (125)	<b>25353 01</b> 	<b>74 20 937 674</b>
<b>Spurstangenkopf / Tie Rod End</b> Länge [mm] / Length [mm]:141 Gewindemaß / Thread Size:M30x1,5 mit Außengewinde / with external thread mit Rechtsgewinde / with right-hand thread Konusmaß [mm] / Cone Size [mm]:28,6 mit Zubehör / with accessories	(7) (69) (56) (117) (122) (61) (125)	<b>27547 02</b> 	
<b>Reparatursatz, Lenker / Repair Kit, link</b> für Dreieckslenker (Nfz) / for wishbone (CV) Lochabstand 1/Lochabstand 2 / Hole Pitch 1/ Hole Pitch 2:130 Bohrung-Ø 1 [mm] / Bore Ø 1 [mm]:23 Bohrung-Ø 2 [mm] / Bore Ø 2 [mm]:23 Molekularlager / Molecular Bearing	(4) (101) (68) (33) (34) (71)	<b>28706 01</b> 	

i			⚠	Ref.
<b>Reparatursatz, Lenker / Repair Kit, link</b> für Dreieckslenker (Nfz) / for wishbone (CV)	(4) (101)		30672 01	74 20 741 710 
<b>Reparatursatz, Lenker / Repair Kit, link</b> für Längslenker / for drag link Lochabstand 1/Lochabstand 2 / Hole Pitch 1/ Hole Pitch 2:152 Bohrung-Ø 1 [mm] / Bore Ø 1 [mm]:21 Bohrung-Ø 2 [mm] / Bore Ø 2 [mm]:21 Molekularlager / Molecular Bearing mit Sicherungsring / with lock ring mit Distanzhülse / with spacer sleeve	(4) (112) (68) (33) (34) (71) (123) (118)		31222 01	50 01 842 337 
<b>Spurstangenkopf / Tie Rod End</b> für Führungsstange / for guide bar Länge [mm] / Length [mm]:135 Gewindemaß / Thread Size:M30x1,5 mit Außengewinde / with external thread mit Linksgewinde / with left-hand thread Konusmaß [mm] / Cone Size [mm]:32 mit Zubehör / with accessories	(7) (110) (69) (56) (117) (120) (61) (125)		31961 01	
<b>Spurstangenkopf / Tie Rod End</b> für Führungsstange / for guide bar Länge [mm] / Length [mm]:135 Gewindemaß / Thread Size:M30x1,5 mit Außengewinde / with external thread mit Rechtsgewinde / with right-hand thread Konusmaß [mm] / Cone Size [mm]:32 mit Zubehör / with accessories	(7) (110) (69) (56) (117) (122) (61) (125)		34527 01	
<b>Reparatursatz, Lenker / Repair Kit, link</b> für Längslenker / for drag link Lochabstand 1/Lochabstand 2 / Hole Pitch 1/ Hole Pitch 2:130 Bohrung-Ø 1 [mm] / Bore Ø 1 [mm]:21 Bohrung-Ø 2 [mm] / Bore Ø 2 [mm]:21 Molekularlager / Molecular Bearing mit Sicherungsring / with lock ring mit Distanzhülse / with spacer sleeve	(4) (112) (68) (33) (34) (71) (123) (118)		34609 01	74 20 702 095 
<b>Reparatursatz, Lenker / Repair Kit, link</b> für Längslenker / for drag link Lochabstand 1/Lochabstand 2 / Hole Pitch 1/ Hole Pitch 2:130 Bohrung-Ø 1 [mm] / Bore Ø 1 [mm]:21 Bohrung-Ø 2 [mm] / Bore Ø 2 [mm]:21 Molekularlager / Molecular Bearing mit Sicherungsring / with lock ring mit Distanzhülse / with spacer sleeve	(4) (112) (68) (33) (34) (71) (123) (118)		34610 01	74 20 702 096 
<b>Winkelgelenk / Tie Rod</b> Lenkstange an Zwischenhebel 2 / Steering Rod at control arm 2 Länge [mm] / Length [mm]:110 Bohrung-Ø [mm] / Bore Ø [mm]:30 Gewindemaß / Thread Size:M30x2 Außengewinde / Outer Thread	(9) (65) (69) (35) (56) (28)		35601 01	50 01 836 346 
<b>Schraube, Spureinstellung / Bolt, wheel alignment</b> DIN/ISO / DIN / ISO:ISO 21mm Länge [mm] / Length [mm]:93 Innengewinde [mm] / Inner thread [mm]:M30x1,5 mit Rechtsgewinde / with right-hand thread Außengewinde [mm] / Outer thread [mm]:M38x1,5 mit Linksgewinde / with left-hand thread	(5) (36) (69) (58) (122) (29) (120)		37235 01	
<b>Reparatursatz, Lenker / Repair Kit, link</b> für Dreieckslenker (Nfz) / for wishbone (CV) mit Zubehör / with accessories	(4) (101) (125)		38231 01	74 20 864 583 

Arithmetische Liste / Part number list

Artikelnummer Article No.	Seite Page	Hersteller Manufacturer	Artikelnummer Article No.	Seite Page	Hersteller Manufacturer		
11492 03	3 7 8	RENAULT TRUCKS	25208 01	15 16 20	RENAULT TRUCKS		
	13 22 23			27 55 59			
	24 26 43			69 139 142			
	50 51 62			158			
	65 66 72			25353 01		64 78 82	
	74 75 88					86 106 113	
	96 97 98					118 141 158	
	107 108 113			25720 02		94	RENAULT TRUCKS
	115 118 119			26058 01		16 20 27	RENAULT TRUCKS
	125 126 133					55 59 69	
	136 138 139			27443 02		139 142	RENAULT TRUCKS
	141 142 158					113 118	RENAULT TRUCKS
	11505 03			3 7 8		RENAULT TRUCKS	27456 02
13 22 23		74 107 115					
24 26 41		27474 02	113 118	RENAULT TRUCKS			
43 46 47			113 118	RENAULT TRUCKS			
48 50 51		27475 02 ▲	114 118	RENAULT TRUCKS			
58 61 62			106	RENAULT TRUCKS			
63 65 66		27477 02	63 72	RENAULT TRUCKS			
71 72 73			63 73	RENAULT TRUCKS			
74 75 81		27481 02	62 72	RENAULT TRUCKS			
86 88 92			108	RENAULT TRUCKS			
93 95 96		27482 02	17 37 158	RENAULT TRUCKS			
97 98 104			134 136	RENAULT TRUCKS			
105 106 107		27483 02	92	RENAULT TRUCKS			
108 111 112			146 152 156	RENAULT TRUCKS			
113 115 118		27488 02	94	RENAULT TRUCKS			
119 125 126			16 20 34	RENAULT TRUCKS			
133 136 138		27547 02	36 40 56	RENAULT TRUCKS			
139 141 142			60 70 79	RENAULT TRUCKS			
158		27634 01	158	RENAULT TRUCKS			
52 75			134 136	RENAULT TRUCKS			
12314 03	106 115 119	RENAULT TRUCKS	28792 01	134 136	RENAULT TRUCKS		
12974 01	41 47 61	RENAULT TRUCKS	29432 01	94	RENAULT TRUCKS		
18468 02	71	RENAULT TRUCKS	29433 01	95	RENAULT TRUCKS		
	53 68 75		29434 01	95	RENAULT TRUCKS		
18984 01	92	RENAULT TRUCKS	29436 01	96	RENAULT TRUCKS		
	81 86 92		29437 01	84 88 93	RENAULT TRUCKS		
18990 02	93	RENAULT TRUCKS	29438 01	22 24 26	RENAULT TRUCKS		
	81 86 92		50 66 74	RENAULT TRUCKS			
19857 01	96	RENAULT TRUCKS	88 97 141	RENAULT TRUCKS			
19866 01	3 8 13	RENAULT TRUCKS	29440 01	97	RENAULT TRUCKS		
21440 01	84 89 92	RENAULT TRUCKS	29442 01 ▲	75	RENAULT TRUCKS		
	103 109 110		29444 01	103	RENAULT TRUCKS		
	116 117 119		29447 01	46 58	RENAULT TRUCKS		
	120 127 128		29453 01	43 51 66	RENAULT TRUCKS		
	133 136 158			75 108 115	RENAULT TRUCKS		
	21971 01		1 2 6	RENAULT TRUCKS	119	RENAULT TRUCKS	
			11 21 25		29454 01	84 89 92	RENAULT TRUCKS
42 48 77		109 116 119	RENAULT TRUCKS				
82 84 89		29455 01	103		RENAULT TRUCKS		
92 103 109		29458 01	23 26 97		RENAULT TRUCKS		
110 116 117		29501 01	101		RENAULT TRUCKS		
119 120 158	29503 01	95	RENAULT TRUCKS				
22080 01	41 48 61	RENAULT TRUCKS	29954 01	110 116 117	RENAULT TRUCKS		
	71		120	RENAULT TRUCKS			
22608 01	53 58 68	RENAULT TRUCKS	29956 01	99	RENAULT TRUCKS		
	75		29957 01	100	RENAULT TRUCKS		
24590 01	104 111	RENAULT TRUCKS	30672 01	16 20 27	RENAULT TRUCKS		
24592 01	105 112	RENAULT TRUCKS		55 59 69			
24612 01	75 158	RENAULT TRUCKS		139 142 158			
25073 01	73	RENAULT TRUCKS		159			
		RENAULT TRUCKS					

Artikelnummer Article No.	Seite Page	Hersteller Manufacturer	Artikelnummer Article No.	Seite Page	Hersteller Manufacturer
31222 01	53 54 55	RENAULT TRUCKS	35603 01 ▲	49 64 73	RENAULT TRUCKS
	58 59 68		35607 01	42 48 77	RENAULT TRUCKS
	75 76 159		35609 01	44 52 79	RENAULT TRUCKS
31961 01	4 8 13	RENAULT TRUCKS	35610 01	56 60	RENAULT TRUCKS
	14 19 29		35613 01 ▲	114 118	RENAULT TRUCKS
	32 39 40		35614 01 ▲	114 119	RENAULT TRUCKS
	144 149 150		35615 01 ▲	114 119	RENAULT TRUCKS
	154 155 159		35616 01 ▲	72	RENAULT TRUCKS
33397 01	65 74 79	RENAULT TRUCKS	35617 01 ▲	103	RENAULT TRUCKS
33401 01	54 55 59	RENAULT TRUCKS	35619 01	64 78	RENAULT TRUCKS
	68 76		36717 01	44 56 70	RENAULT TRUCKS
33576 01	3 7 13	RENAULT TRUCKS		80 85 90	
	23 26 125			129 135 137	
	133 136 138			140	
	142		37228 01	3 8 13	RENAULT TRUCKS
33577 01	3 8 13	RENAULT TRUCKS		84 89 127	
	126 139 142			133 136	
33910 01	45 46 57	RENAULT TRUCKS	37229 01	3 8 13	RENAULT TRUCKS
	60 80 85			128 133	
	91 93 130		37232 01	85 89	RENAULT TRUCKS
	135 137 140		37233 01	90 134 137	RENAULT TRUCKS
33957 01	21 25 95	RENAULT TRUCKS	37235 01	1 2 3	RENAULT TRUCKS
34527 01	4 8 13	RENAULT TRUCKS		4 5 6	
	14 19 29			7 8 9	
	32 39 40			10 11 12	
	144 149 150			13 14 17	
	154 155 159			22 25 27	
34540 01	61 72	RENAULT TRUCKS		28 29 30	
34604 01	5 9 15	RENAULT TRUCKS		31 32 33	
	19 30 33			35 37 42	
	35 40 146			43 49 61	
	152 156			62 63 64	
34609 01	34 36 40	RENAULT TRUCKS		77 78 82	
	69 79 159			83 84 85	
34610 01	16 20 33	RENAULT TRUCKS		86 87 88	
	35 40 55			89 90 106	
	59 79 159			113 118 121	
34680 01	15 20	RENAULT TRUCKS		122 123 124	
34696 01	23 26 98	RENAULT TRUCKS		127 128 131	
34797 01	147 153 156	RENAULT TRUCKS		132 133 134	
35009 01	16 20 34	RENAULT TRUCKS		136 137 138	
	36 40 56			141 143 144	
	60 70 79			145 146 148	
35270 01	15 20 27	RENAULT TRUCKS		149 150 151	
	55 59 69			152 154 155	
	139 142			157 159	
35271 01	16 20 33	RENAULT TRUCKS	37237 01	106 113 118	RENAULT TRUCKS
	35 40 55		37592 01	82 86	RENAULT TRUCKS
	59 79		37700 01	46 58	RENAULT TRUCKS
35272 01	34 36 40	RENAULT TRUCKS	38231 01	56 60 159	RENAULT TRUCKS
	69 79		38272 01	116 119	RENAULT TRUCKS
35589 01	82	RENAULT TRUCKS	38273 01	117 120	RENAULT TRUCKS
35592 01	98	RENAULT TRUCKS	38416 01	46 58	RENAULT TRUCKS
35593 01	21 25 96	RENAULT TRUCKS	38656 01	17 37	RENAULT TRUCKS
35595 01	102	RENAULT TRUCKS	38657 01	17 37	RENAULT TRUCKS
35596 01	51 66	RENAULT TRUCKS	38658 01	30 35	RENAULT TRUCKS
35597 01	44 52 67	RENAULT TRUCKS	38660 01	1 6 11	RENAULT TRUCKS
35598 01	67	RENAULT TRUCKS		28 31 143	
35600 01	67	RENAULT TRUCKS		148 154	
35601 01	114 118 119	RENAULT TRUCKS	38661 01	28 31 143	RENAULT TRUCKS
	159			148 154	
35602 01	63 73	RENAULT TRUCKS			

Arithmetische Liste / Part number list

Artikelnummer Article No.	Seite Page	Hersteller Manufacturer	Artikelnummer Article No.	Seite Page	Hersteller Manufacturer
38662 01	1 6 11 17 28 31 37 143 148 154	RENAULT TRUCKS			
38663 01	1 17 28 31 37 144 149 154	RENAULT TRUCKS			
38665 01	18 38	RENAULT TRUCKS			
38666 01	18 38	RENAULT TRUCKS			
38667 01	18 39	RENAULT TRUCKS			
38668 01	4 8 13 19 29 32 39 144 149 154	RENAULT TRUCKS			
38669 01	4 8 14 19 29 32 40 144 150 155	RENAULT TRUCKS			
38675 01	1 6 11	RENAULT TRUCKS			
38676 01	2 6 11 21 25	RENAULT TRUCKS			
38677 01	145 150 155	RENAULT TRUCKS			
38678 01	145 151 155	RENAULT TRUCKS			
38679 01	4 9 14 29 32 145 151 155	RENAULT TRUCKS			
38682 01	10 27 157	RENAULT TRUCKS			
38684 01	5 9 14 30 33 146 152 155	RENAULT TRUCKS			
38692 01	19 39	RENAULT TRUCKS			
38693 01	9 26 156	RENAULT TRUCKS			
38694 01	10 27 157	RENAULT TRUCKS			
38779 01	2 6 12 22 25 121 131 136	RENAULT TRUCKS			
38780 01	2 7 12 22 25 121 122 131 136 138	RENAULT TRUCKS			
38781 01	2 7 12 123 124 132 138	RENAULT TRUCKS			
38782 01	2 7 12	RENAULT TRUCKS			
38783 01	82 87	RENAULT TRUCKS			
38784 01	83 87	RENAULT TRUCKS			
38785 01	83 87	RENAULT TRUCKS			
38786 01	83 88	RENAULT TRUCKS			
38787 01	84	RENAULT TRUCKS			
38789 01	61 77	RENAULT TRUCKS			
38790 01	62 77	RENAULT TRUCKS			
38791 01	141	RENAULT TRUCKS			
38792 01	64 78 141	RENAULT TRUCKS			
38793 01	62 78 141	RENAULT TRUCKS			
38794 01	63 78 141	RENAULT TRUCKS			
38795 01	42 49 77	RENAULT TRUCKS			
38797 01	42 49 77	RENAULT TRUCKS			
38798 01	43 49 78	RENAULT TRUCKS			
38807 01	3 7 12 124 132	RENAULT TRUCKS			



Vergleichsliste / Cross reference list

Vergleichs-Nr. Compare No.	Artikelnummer Article No.
-------------------------------	------------------------------

**RENAULT TRUCKS**

50 00 288 360	11505 03
50 00 288 361	11492 03
50 00 613 598	19866 01
50 01 823 280	24612 01
50 01 823 718	25073 01
50 01 836 346	35601 01
50 01 842 337	31222 01
50 01 845 430	33397 01
50 01 849 879	38273 01
50 01 849 880	38272 01
50 01 852 452	21440 01
50 01 860 359	29440 01
50 01 866 165	33910 01
50 01 868 378	35589 01
50 01 869 829	29453 01
50 10 094 838	18984 01
50 10 094 840	12314 03
50 10 094 866	29442 01
50 10 130 344	18990 02
50 10 253 255	29957 01
50 10 253 256	29956 01
50 10 259 241	29447 01
50 10 294 287	24590 01
50 10 294 288	24592 01
50 10 294 289	37237 01
50 10 294 313	27475 02
50 10 294 316	35613 01
50 10 294 317	35614 01
50 10 294 318	27476 02
50 10 294 319	35615 01
50 10 294 320	27474 02
50 10 294 502	27443 02
50 10 294 720	27477 02
50 10 308 082	27456 02
50 10 308 083	27488 02
50 10 368 502	35616 01
50 10 389 262	22608 01
50 10 395 797	29458 01
50 10 439 021	29454 01
50 10 439 022	29954 01
50 10 439 078	29455 01
50 10 467 915	33401 01
50 10 488 051	27483 02
50 10 488 052	18468 02
50 10 488 053	22080 01
50 10 488 096	27481 02
50 10 488 097	27482 02
50 10 488 098	35602 01
50 10 488 099	35603 01
50 10 488 164	29432 01
50 10 488 165	29433 01
50 10 488 166	27953 01
50 10 488 167	25720 02
50 10 488 336	34540 01
50 10 488 674	29501 01
50 10 488 836	37592 01
50 10 499 584	35617 01
50 10 517 082	29444 01
50 10 557 243	19857 01
50 10 557 341	29503 01
50 10 557 423	29434 01

Vergleichs-Nr. Compare No.	Artikelnummer Article No.
-------------------------------	------------------------------

**RENAULT TRUCKS**

50 10 557 523	27677 01
50 10 566 051	34696 01
50 10 566 053	35592 01
50 10 566 058	29438 01
50 10 566 157	29437 01
50 10 630 254	33957 01
50 10 630 255	35593 01
74 03 193 731	28792 01
74 03 987 648	27634 01
74 20 443 044	35270 01
74 20 448 089	35595 01
74 20 477 803	34797 01
74 20 477 807	27717 01
74 20 702 095	34609 01
74 20 702 096	34610 01
74 20 713 858	35596 01
74 20 713 859	35597 01
74 20 713 860	35598 01
74 20 741 703	26058 01
74 20 741 710	30672 01
74 20 800 194	35609 01
74 20 850 454	35600 01
74 20 864 583	38231 01
74 20 913 829	35619 01
74 20 937 674	25353 01
74 20 941 401	35607 01
74 20 976 031	35610 01
74 21 051 046	35271 01
74 21 051 052	35272 01
74 21 157 977	38666 01
74 21 190 960	38668 01
74 21 192 853	38679 01
74 21 242 631	38656 01
74 21 262 030	38669 01
74 21 264 203	21971 01
74 21 428 604	38684 01
74 21 431 675	38693 01
74 21 431 678	38694 01
74 21 446 028	38692 01
74 21 446 333	34604 01
74 21 544 445	38667 01
74 21 560 825	38783 01
74 21 560 830	38785 01
74 21 560 838	38787 01
74 21 560 848	38786 01
74 21 560 855	38784 01
74 21 560 865	38780 01
74 21 560 871	38676 01
74 21 560 882	38781 01
74 21 560 887	38782 01
74 21 560 892	38779 01
74 21 560 896	38675 01
74 21 560 913	38795 01
74 21 560 922	38797 01
74 21 560 924	38798 01
74 21 560 945	38789 01
74 21 560 950	38790 01
74 21 560 965	33576 01
74 21 560 968	33577 01
74 21 661 836	38658 01
74 21 698 607	38660 01

Vergleichs-Nr. Compare No.	Artikelnummer Article No.
-------------------------------	------------------------------

**RENAULT TRUCKS**

74 21 698 608	38661 01
74 21 957 526	38657 01
74 22 076 170	34680 01
74 22 080 430	38665 01
74 22 081 551	37700 01
74 22 081 554	38416 01
74 22 159 755	38678 01
74 22 159 764	38677 01
74 22 159 768	38682 01
74 22 163 231	38807 01
74 22 163 635	37228 01
74 22 163 636	37232 01
74 22 163 637	37229 01
74 22 318 834	35009 01
74 22 380 814	38662 01
74 22 380 817	38663 01
74 22 482 969	29436 01
74 82 292 050	38791 01
74 82 292 077	38792 01
74 82 292 079	38793 01
74 82 292 080	38794 01
74 85 114 029	12974 01

Neuaufnahmen / New to range

Artikelnummer Article No.	Seite Page	Hersteller Manufacturer
12314 03	52 75	RENAULT TRUCKS
12974 01	106 115 119	RENAULT TRUCKS
27717 01	146 152 156	RENAULT TRUCKS
34604 01	5 9 15 19 30 33 35 40 146 152 156	RENAULT TRUCKS
34680 01	15 20	RENAULT TRUCKS
34797 01	147 153 156	RENAULT TRUCKS
36717 01	44 56 70 80 85 90 129 135 137 140	RENAULT TRUCKS
37228 01	3 8 13 84 89 127 133 136	RENAULT TRUCKS
37229 01	3 8 13 128 133	RENAULT TRUCKS
37232 01	85 89	RENAULT TRUCKS
37233 01	90 134 137	RENAULT TRUCKS
37237 01	106 113 118	RENAULT TRUCKS
37592 01	82 86	RENAULT TRUCKS
37700 01	46 58	RENAULT TRUCKS
38272 01	116 119	RENAULT TRUCKS
38273 01	117 120	RENAULT TRUCKS
38416 01	46 58	RENAULT TRUCKS
38656 01	17 37	RENAULT TRUCKS
38657 01	17 37	RENAULT TRUCKS
38658 01	30 35	RENAULT TRUCKS
38660 01	1 6 11 28 31 143 148 154	RENAULT TRUCKS
38661 01	28 31 143 148 154	RENAULT TRUCKS
38662 01	1 6 11 17 28 31 37 143 148 154	RENAULT TRUCKS
38663 01	1 17 28 31 37 144 149 154	RENAULT TRUCKS
38665 01	18 38	RENAULT TRUCKS
38666 01	18 38	RENAULT TRUCKS
38667 01	18 39	RENAULT TRUCKS
38668 01	4 8 13 19 29 32 39 144 149 154	RENAULT TRUCKS
38669 01	4 8 14 19 29 32 40 144 150 155	RENAULT TRUCKS
38675 01	1 6 11	RENAULT TRUCKS
38676 01	2 6 11 21 25	RENAULT TRUCKS
38677 01	145 150 155	RENAULT TRUCKS
38678 01	145 151 155	RENAULT TRUCKS
38679 01	4 9 14 29 32 145 151 155	RENAULT TRUCKS
38682 01	10 27 157	RENAULT TRUCKS

Artikelnummer Article No.	Seite Page	Hersteller Manufacturer
38684 01	5 9 14 30 33 146 152 155	RENAULT TRUCKS
38692 01	19 39	RENAULT TRUCKS
38693 01	9 26 156	RENAULT TRUCKS
38694 01	10 27 157	RENAULT TRUCKS
38779 01	2 6 12 22 25 121 131 136	RENAULT TRUCKS
38780 01	2 7 12 22 25 121 122 131 136 138	RENAULT TRUCKS
38781 01	2 7 12 123 124 132 138	RENAULT TRUCKS
38782 01	2 7 12	RENAULT TRUCKS
38783 01	82 87	RENAULT TRUCKS
38784 01	83 87	RENAULT TRUCKS
38785 01	83 87	RENAULT TRUCKS
38786 01	83 88	RENAULT TRUCKS
38787 01	84	RENAULT TRUCKS
38789 01	61 77	RENAULT TRUCKS
38790 01	62 77	RENAULT TRUCKS
38791 01	141	RENAULT TRUCKS
38792 01	64 78 141	RENAULT TRUCKS
38793 01	62 78 141	RENAULT TRUCKS
38794 01	63 78 141	RENAULT TRUCKS
38795 01	42 49 77	RENAULT TRUCKS
38797 01	42 49 77	RENAULT TRUCKS
38798 01	43 49 78	RENAULT TRUCKS
38807 01	3 7 12 124 132	RENAULT TRUCKS

**Geänderte Bestellnummer / Amended part numbers**

<b>Artikelnummer alt</b> <b>Article No. old</b>	<b>Artikelnummer neu</b> <b>Article No. new</b>	<b>Artikelnummer alt</b> <b>Article No. old</b>	<b>Artikelnummer neu</b> <b>Article No. new</b>	<b>Artikelnummer alt</b> <b>Article No. old</b>	<b>Artikelnummer neu</b> <b>Article No. new</b>
11505 04	11505 03				
12314 02	12314 03				
21769 01	34609 01				
24591 01	37237 01				
27456 01	27456 02				
27476 01	27476 02				
27477 01	27477 02				
27488 01	27488 02				
29460 01	37700 01				
29502 01	37592 01				
31693 01	12974 01				
33574 01	37228 01				
33575 01	37229 01				
33578 01	38783 01				
33579 01	38787 01				
33580 01	38779 01				
33581 01	38780 01				
33582 01	38781 01				
33583 01	38782 01				
33584 01	38797 01				
33585 01	38789 01				
33586 01	38793 01				
33771 01	38272 01				
33772 01	38273 01				
35587 01	38785 01				
35588 01	38786 01				
35590 01	38784 01				
35591 01	37232 01				
35594 01	37233 01				
35599 01	38416 01				
35604 01	38795 01				
35605 01	38790 01				
35606 01	38798 01				
35611 01	38794 01				
35612 01	38791 01				
35618 01	38792 01				
36174 01	38807 01				

**Geänderte Bestellnummer / Amended part numbers**

<b>Artikelnummer neu</b> <b>Article No. new</b>	<b>Artikelnummer alt</b> <b>Article No. old</b>	<b>Artikelnummer neu</b> <b>Article No. new</b>	<b>Artikelnummer alt</b> <b>Article No. old</b>	<b>Artikelnummer neu</b> <b>Article No. new</b>	<b>Artikelnummer alt</b> <b>Article No. old</b>
11505 03	11505 04	38794 01	35611 01		
12314 03	12314 02	38795 01	35604 01		
12974 01	31693 01	38797 01	33584 01		
27456 02	27456 01	38798 01	35606 01		
27476 02	27476 01	38807 01	36174 01		
27477 02	27477 01				
27488 02	27488 01				
34609 01	21769 01				
37228 01	33574 01				
37229 01	33575 01				
37232 01	35591 01				
37233 01	35594 01				
37237 01	24591 01				
37592 01	29502 01				
37700 01	29460 01				
38272 01	33771 01				
38273 01	33772 01				
38416 01	35599 01				
38779 01	33580 01				
38780 01	33581 01				
38781 01	33582 01				
38782 01	33583 01				
38783 01	33578 01				
38784 01	35590 01				
38785 01	35587 01				
38786 01	35588 01				
38787 01	33579 01				
38789 01	33585 01				
38790 01	35605 01				
38791 01	35612 01				
38792 01	35618 01				
38793 01	33586 01				

**Gestrichene Nummern / Deleted references**

Artikelnummer Article No.	Artikelnummer Article No.	Artikelnummer Article No.
29443 01		

© ZF Friedrichshafen AG, ZF Services - 17.05.17

# Memo

A large rectangular area filled with horizontal gray lines, serving as a template for writing a memo. The lines are evenly spaced and cover the majority of the page below the title.

Version 01 | Valid from 07.2017

IN 05698

<b>DE</b>	RENAULT TRUCKS   Lenkungs- und Fahrwerkteile für Nfz
<b>EN</b>	RENAULT TRUCKS   Steering and suspension parts for CV
<b>FR</b>	RENAULT TRUCKS   Pièces de direction et de châssis pour véhicules industriels
<b>ES</b>	RENAULT TRUCKS   Piezas de dirección y suspensión para vehículos industriales
<b>IT</b>	RENAULT TRUCKS   Parti dello sterzo e dell'autotelaio per veicoli commerciali
<b>PL</b>	RENAULT TRUCKS   Części układu kierowniczego i podwozia do pojazdów użytkowych
<b>RU</b>	RENAULT TRUCKS   Детали рулевого управления и подвески для коммерческого транспорта
<b>EL</b>	RENAULT TRUCKS   Εξαρτήματα συστήματος διεύθυνσης και ανάρτησης για επαγγελματικά οχήματα