

Weatherly No./N° Weatherly 400
Catalog No./N° Catalogue 431-2070
Edition/Édition 2015
Supersedes/Remplace 431-2070D (2013)



POWER SPORT RECREATIONAL BELT APPLICATIONS

APPLICATIONS DES COURROIS POUR
VEHICULES RÉCRÉATIFS POWER SPORT

GET YOUR FIX WITH G-FORCE C₁₂

The first belt of its kind, the Gates G-Force® C₁₂® CVT belt sports a carbon tensile cord for incomparable strength, flexibility and durability. So now the only worry you'll have on your ride is trying to find the biggest, baddest, roughest trail.
Adrenaline junkies rejoice.



G-FORCE C₁₂

Find local dealers at Gates.com/MyGforce

Follow Gates



Table of Contents

Table des matières

Featured Products

Produits Présentés

G-Force® C12 CVT Belt
 Courroie CVT G-Force^{MD} C12..... A2 - A7

Power Sport Products

Produits Power Sport

POWERLINK® CVT Belts
 Courroie CVT POWERLINK^{MD}.....A8

Marine Barricade® Hose
 Boyau Barricade^{MD} pour applications nautiques.....A8

Barricade® Fuel Injection Hose
 Boyau Barricade^{MD} pour système d'injection.....A9

Barricade® Carburetion Fuel Line Hose
 Boyau Barricade^{MD} pour applications avec carburateur.....A9

Safety Stripe® Heater Hose
 Boyau de radiateur de chauffage Safety Stripe^{MD}.....A10

PowerGrip® SB® Clamps
 Colliers PowerGrip^{MD} SB^{MD}.....A10

Fuel Injection Hose Clamps
 Colliers pour boyaux d'injection de carburant.....A11

Super Hex/Minex Clamps
 Colliers Super Hex/Minex.....A11

Model and Manufacturer Index

Index des modèles et des fabricants..... B1 - B11

Abbreviations

Abréviations.....B12

Belts for Snowmobiles

Courroies pour motoneiges.....1 - 42

Belts for All Terrain Vehicles

Courroies pour véhicules tout-terrain..... 43 - 52

Belts for Utility Vehicles

Courroies pour les véhicules utilitaires..... 53 - 60

Belts for Scooters

Courroies pour scooter..... 61 - 64

Manufacturers' Part Numbers

Référence fabricant numéros..... 65 - 66

Numerical Listing

Liste numérique..... 67 - 90

Caution

Use Gates products only on applications specified in Gates product literature. Install and maintain products according to the vehicle manufacturer's recommended procedures and with recommended tools. Failure to follow these instructions could result in injury or property damage. Gates Corporation disclaims all liability due to failure to follow these instructions.

WARNING!

Do not use Gates belts, pulleys or sprockets on any aircraft propeller or rotor drive systems or in-flight accessory drives. Gates products are not designed or intended for aircraft use.

Limited Warranty for the Life of the Merchandise

Goods are warranted to be free from defects in material or workmanship for the life of the Goods (or the published recommended replacement interval specified by Gates). Gates will replace or repair, at its option, any Goods proved defective in material or workmanship during the warranty period. This is the sole remedy for breach of warranty. Color fade and color difference is not warranted. This warranty is void if the defect is caused by improper installation, use or maintenance of the Goods, or used for racing or competition. Goods are not warranted to comply with laws that may apply to use of the Goods not stated in related materials, e.g., use in manned or unmanned aviation or life support applications.

ALL OTHER WARRANTIES, EXPRESS OR IMPLIED, INCLUDING, BUT NOT LIMITED TO WARRANTIES OF MERCHANTABILITY AND FITNESS FOR A PARTICULAR PURPOSE, ARE EXPRESSLY DISCLAIMED. FAILURE TO REPLACE TIMING BELTS OR OTHER GATES PRODUCTS AS SPECIFIED MAY RESULT IN CATASTROPHIC ENGINE OR EQUIPMENT DAMAGE. FOR WHICH GATES DISCLAIMS ALL RESPONSIBILITY, TO THE EXTENT PERMITTED BY APPLICABLE LAW.

This publication contains the latest information available to our engineers. If you require additional application or part number information, contact the Automotive Product Application Tech Line at 303-744-5651.

Mise En Garde:

Les produits Gates doivent être utilisés seulement pour les applications indiquées dans les documents et textes de Gates. L'installation et l'entretien des produits doivent être faits dans le respect des directives du constructeur du véhicule et à l'aide des outils recommandés par ce dernier. Le non-respect de ces directives pourrait occasionner des blessures ou des dommages matériels. Gates décline toute responsabilité à l'égard d'un problème dû au non-respect de ces directives.

AVERTISSEMENT!

Les courroies, poulies et roues dentées Gates ne doivent pas être installées sur les hélices, les systèmes d'entraînement de rotor ou les systèmes d'entraînement d'accessoires embarqués des aéronefs. Les produits Gates ne sont pas conçus pour un usage dans des aéronefs.

Garantie limitée valable pour la durée de vie utile du produit

Les produits sont garantis contre tout défaut de matériau et de fabrication pour la durée de vie utile du produit (ou pour l'intervalle de remplacement recommandé indiqué dans les documents de Gates). Gates remplacera ou réparera, à sa seule discrétion, tout produit présentant un défaut avéré de matériau ou de fabrication au cours de la période de validité de la garantie. Ceci constitue le seul et unique recours aux termes de la présente garantie. La décoloration et la différence de couleur ne sont pas garanties. La garantie est annulée si la défectuosité est causée par une installation incorrecte, un usage inadéquat ou un travail d'entretien ou de réparation inadéquat, ou si le produit est utilisé à des fins de course ou de compétition. Les produits ne sont pas certifiés conformes aux règlements qui peuvent s'appliquer pour des usages dans un domaine non connexe, c.-à-d. usage pour l'aviation avec ou sans équipage ou dans de l'équipement de survie.

TOUTE AUTRE GARANTIE EXPRESSE OU IMPLICITE, Y COMPRIS NOTAMMENT TOUTE GARANTIE DE QUALITÉ MARCHANDE OU D'ADAPTABILITÉ À UN USAGE PARTICULIER, EST EXPRESSÉMENT EXCLUE EN VERTU DES PRÉSENTES. LE NON-RESPECT DES DIRECTIVES DE REMPLACEMENT DES COURROIES DE DISTRIBUTION OU DES AUTRES PRODUITS DE GATES PEUT OCCASIONNER DES DOMMAGES MAJEURS AU MOTEUR OU À L'ÉQUIPEMENT, POUR LESQUELS, DANS LES LIMITES PERMISES PAR LA LOI, GATES DÉCLINE TOUTE RESPONSABILITÉ.

Ce document contient l'information la plus récente disponible pour nos ingénieurs. Pour obtenir des renseignements supplémentaires ou des numéros de pièces, veuillez communiquer avec le Service d'assistance technique, applications automobiles, au 1-303-744-5651.

G-FORCE® LIMITED WARRANTY

The Gates G-Force® belts are warranted to the original purchase from defects in materials and workmanship for one year for snowmobile belts and two year for ATV/UTV belts from the date of purchase under normal use. This warranty shall be automatically null and void if the belt is used under abnormal conditions including but not exclusive to racing or any competitive event, case of improper installation, alignment, application clutch case sealing, towing or poor clutch condition. Final authorization on warranted product to be by Gates Corporation.

GARANTIE LIMITÉE G-FORCE^{MD}

Les courroies G-Force^{MD} de Gates offrent une garantie à partir de la date d'achat, à l'acheteur d'origine, et en fonction d'une condition d'utilisation normale, d'une année sur les courroies motoneiges et de deux années sur les courroies VTT/ VUTT, contre les défauts de matériaux et de fabrication. Cette garantie sera automatiquement annulée si la courroie est utilisée dans des conditions anormales incluant sans être exclusif à la course ou à tout événement de compétition, cas d'installation inadéquate, alignement, application, scellage du boîtier d'embrayage, remorquage ou à une mauvaise condition de l'embrayage. L'approbation finale sur les produits garantis sera faite par Gates Corporation.



Featured Products Produits Présentés

G-FORCE C₁₂



Gates continues to lead the way in CVT belt innovation, technology and development for today's recreational and utility all-terrain equipment with the latest addition to the G-Force[®] line, the all-new G-Force C₁₂ CVT belt. This belt is engineered for drop-in performance, featuring exceptional strength, flexibility, and durability.

Gates continue d'être le chef de file en matière d'innovation, de technologie et de développement de courroies CVT pour les véhicules tout-terrain récréatifs et utilitaires d'aujourd'hui, grâce à la plus récente addition à la ligne des courroies G-Force^{MD}, la toute nouvelle courroie de transmission à variation continue G-Force C₁₂. Conçue pour assurer un remplacement direct, cette courroie offre une résistance, une flexibilité et une durabilité exceptionnelles.

Gates G-Force - The Genius of Continuous Evolution.

Gates G-Force - Le génie de l'évolution continue.

Gates.com/gforce

STRENGTH

The first CVT belt utilizing a carbon tensile cord, combining minimal stretch with extraordinary strength.

FLEXIBILITY

High performance neoprene with a trapezoidal top-notch and rounded bottom cog design maximizing heat control and flexibility.

DURABILITY

Carbon tensile cords are bonded with specially formulated adhesion gum to aramid fiber loaded rubber resulting in increased side-load resistance which prevents belt distortion and edge cord pullout.

PERFORMANCE

Carbon tensile cords provide optimal power transmission resulting in faster acceleration, improved throttle response and consistent shifting performance.

RÉSISTANCE

La courroie G-Force C12 est la première courroie de transmission à variation continue dotée de cordes de traction en carbone. Elle possède une résistance exceptionnelle et présente un allongement minimal.

FLEXIBILITÉ

Le néoprène haute performance des crans en V de la face externe et des crans arrondis de la surface interne maximise la dissipation de chaleur et la flexibilité.

DURABILITÉ

Grâce à une résine spécialement formulée, les cordes de traction en carbone adhèrent au caoutchouc renforcé de fibres aramides, ce qui accroît la résistance de la courroie aux charges latérales, prévient la déformation et réduit l'effilochage des cordes de traction latérales.

PERFORMANCE

Les cordes de traction en carbone procurent une transmission de puissance optimale, ce qui permet des accélérations rapides, une meilleure réponse de l'accélérateur et des changements de rapport d'une performance constante.

Featured Products Produits Présentés

A Breakthrough in CVT Belt Design

This new high-performance Neoprene (CR) and aramid fiber loaded rubber belt offers Original Equipment (OE) technology featuring trapezoid top-notch and rounded cog design for superior flexibility and heat dissipation. G-Force® belts are engineered for drop-in performance utilizing aramid reinforced fiber loaded rubber and advanced aramid tensile cords surrounded by specially formulated adhesion gum to reduce edge cord pullout and increase belt life.

Une avancée en matière de courroies CVT

Cette nouvelle courroie haute performance fabriquée de néoprène (CR) et de caoutchouc renforcé de fibres aramides offre une technologie conforme à celle des pièces d'origine. Sa face externe crantée et ses dents arrondies procurent une flexibilité et une dissipation de la chaleur hors pair. Les courroies G-ForceMD sont conçues pour la performance grâce au caoutchouc renforcé de fibres aramides et aux cordes de traction fabriquées de fibres aramides de première qualité et enveloppées d'un adhésif spécialement formulé. Cet adhésif réduit l'effilochage des cordes de traction latérales, ce qui augmente la durée de vie de la courroie.



Featured Products Produits Présentés

Perfect Fit; Paramount Performance and Durability; Drop-In Installation

Gates new G-Force® belts are the first of a new generation of Continuously Variable Transmission (CVT) belts. Building upon 100 years of manufacturing and materials success, Gates has brought this technology to both the Original Equipment Manufacturer (OEM) and aftermarket CVT belt markets.

G-Force® drive belts are designed with proprietary measuring technology assuring exact fit. Advanced aramid tensile cords surrounded by specially formulated adhesion gum to reduce edge cord pullout and reinforced fiber loaded undercord are used in construction for dependability, performance and durability for today's recreational and utility all-terrain equipment. Double or single cog design construction matches the OEM belt design, maximizing heat control and flexibility.

Extreme real-world testing has proven the G-Force® belt to be high performing and durable, with no clutching adjustments necessary at installation. Whether trail riding, farming, ranching or extreme riding, G-Force® belts are engineered for demanding off-road conditions. Just drop in a G-Force® belt and be on your way for work or play.

Ajustement parfait; Performance et durabilité hors pair; Installation facile

Les courroies G-Force^{MD} de Gates sont les premières d'une nouvelle génération de courroies de transmission à variation continue (CVT). Avec 100 ans de savoir-faire et de produits éprouvés, Gates offre maintenant sa technologie des courroies CVT sur le marché des pièces d'origine et des pièces de rechange.

Les courroies d'entraînement G-Force^{MD} sont conçues au moyen d'une technologie de mesure exclusive qui assure un ajustement parfait. Les cordes de traction, fabriquées de fibres aramidées de première qualité et enveloppées d'un adhésif spécialement formulé qui réduit l'effilochage des cordes de traction latérales, et le renforcement textile sous les cordes procurent à nos courroies une durabilité, une performance et une fiabilité exceptionnelles pour les véhicules tout-terrain récréatifs et utilitaires d'aujourd'hui. Qu'elles soient à double ou simple face dentée, nos courroies sont conformes aux produits d'origine tout en offrant une flexibilité et une dissipation de la chaleur maximales.

Des essais dans des conditions extrêmes ont montré que les courroies G-Force^{MD} sont hautement performantes et durables, et qu'aucun réglage de l'embrayage n'est nécessaire lors de leur installation. Que ce soit pour la randonnée, l'agriculture, l'élevage en ranch ou les sports motorisés extrêmes, les courroies G-Force^{MD} sont conçues pour les conditions hors route exigeantes. Installez facilement et rapidement une courroie G-Force^{MD}, et vous voilà prêt pour le travail ou les loisirs.



Featured Products Produits Présentés

Proper Gates G-Force® CVT Belt Installation & Break-In

To ensure optimal operation of newly installed belts, the CVT sheaves must be cleaned of all old belt residue, glazing, and oils. Cleaning can be accomplished by carefully scuffing belt contaminants off the sheave/belt contact area with a mild abrasive such as 220-400 grit sandpaper, Scotch Brite® pad, or steel wool. Follow-up by cleaning surfaces thoroughly with soapy water and/or brake cleaner until all impurities have been removed. **Cleaning the sheave surface until all contaminants have been removed is vital to future belt and CVT operation.** If any particles remain, belt slip and a noticeable drop in vehicle performance can occur. If a belt is to be removed and reinstalled during future maintenance, it is highly recommended that the belt is reinstalled in the same direction as before to match belt wear profile to contact with the corresponding sheave profile.

Installation et rodage adéquats de la courroie CVT G-Force^{MD} de Gates

Pour assurer le fonctionnement optimal de la courroie nouvellement installée, les poulies de transmission à variation continue doivent être exemptes de tout résidu provenant de la vieille courroie, d'endroits luisants et d'huile. On peut éliminer les contaminants en ponçant légèrement la surface de contact poulie-courroie au moyen d'un abrasif doux, comme un papier abrasif de 220 à 400 grains, un tampon Scotch Brite^{MD} ou une laine d'acier. Ensuite, nettoyer à fond la surface avec de l'eau savonneuse ou une solution nettoyante pour freins afin de faire disparaître tous les contaminants. **Il est essentiel d'éliminer tous les contaminants de la surface des poulies pour assurer le bon fonctionnement de la courroie et de la transmission à variation continue.** Si des particules demeurent, cela peut entraîner un glissement de la courroie et une baisse importante de la performance du véhicule. Si une courroie doit être retirée et réinstallée lors de futurs services d'entretien, il est hautement recommandé de la réinstaller dans la même direction que la direction initiale, et ce, afin que le profil d'usure de la courroie corresponde à celui de la poulie.



Although G-Force® belts are not directionally biased, it is recommended to install them with the label lettering facing toward the user to keep belt reinstallation consistent

Même si l'installation des courroies G-Force^{MD} peut se faire dans une direction ou dans l'autre, il est recommandé d'installer les courroies de façon à ce que la marque soit face à l'utilisateur et de la réinstaller ultérieurement de la même façon.

Dirty Sheave Plates / Poulie sale



Clean Sheave Plates / Poulie propre



Dirty sheaves should be cleaned with a mild abrasive to remove rubber and other wear contaminants, as shown above by Dirty Sheave Plates. Dark wear patterns must be removed from the surface then cleaned off with an alcohol agent or brake cleaner to remove fine particulates.

Une poulie sale, comme celle illustrée ci-dessus, doit être nettoyée à l'aide d'un abrasif doux afin d'éliminer les résidus de caoutchouc et tout autre contaminant. Les traces d'usure foncées doivent être éliminées de la surface, puis les fines particules doivent être nettoyées à l'aide d'un agent nettoyant à base d'alcool ou d'une solution nettoyante pour freins.

Featured Products

Produits Présentés

New Belt Break-In Process

New CVT drive belts require a break-in period of at minimum 30 miles to maximize belt life and performance. The goal of the break-in period is to properly wear-in the belt to match the sheaves before applying maximum engine torque. By conservatively running through the entire shift range, proper belt contact over the entire sheave/belt contact path is optimized to eliminate belt slippage and drastically increase the belt's lifespan.

Follow these guidelines to accomplish proper belt-break in:

- > Vary vehicle speed and engine RPM to shift belt through normal operational range.
- Do not exceed 3/4 throttle within the first 30 miles of installation.
- > Stop engine and allow belt to cool down every 15 minutes of use.

During break in period, the following activities **SHOULD BE AVOIDED**:

- > Aggressive acceleration or 'jerky' throttle movements at low speeds
- > Holding engine/vehicle speed constant for extended time periods
- > Pulling heavy loads
- > Long run times without complete CVT/belt cool down

By following the break-in process carefully, the belt surface will wear-in to match the individual CVT sheaves to maximize grip performance and dramatically reduce heat, glazing, and future wear.

Processus de rodage d'une nouvelle courroie :

Une période de rodage minimale de 48 kilomètres [30 miles] est requise pour maximiser la durée de vie et la performance des nouvelles courroies d'entraînement CVT. L'objectif de cette période de rodage est d'utiliser la courroie pour qu'elle s'adapte correctement aux poulies avant d'appliquer un couple moteur maximum. En passant en douceur par toutes les vitesses, on assure un contact optimal de la courroie sur toute la surface de la poulie, ce qui élimine le glissement de la courroie et prolonge grandement sa durée de vie.

Veillez suivre ces directives pour une période de rodage adéquate :

- > Varier la vitesse du véhicule et le régime moteur pour faire passer la courroie par toutes les plages de fonctionnement habituelles.
- > Ne pas enfoncer l'accélérateur plus qu'au 3/4 pendant les premiers 48 kilomètres [30 miles] suivant l'installation.
- > Éteindre le moteur toutes les 15 minutes d'utilisation pour permettre à la courroie de refroidir.

En période de rodage, les actions suivantes **DOIVENT ÊTRE ÉVITÉES** :

- > Accélérer rapidement ou effectuer des mouvements brusques de l'accélérateur à basse vitesse
- > Tenir le moteur/véhicule à une vitesse constante pendant de longues périodes
- > Tirer des charges lourdes
- > Faire fonctionner le moteur sur des périodes prolongées, sans laisser refroidir la courroie CVT.

En suivant attentivement le processus de rodage, la surface de la courroie s'utilisera afin de mieux correspondre aux poulies CVT individuelles, ce qui maximisera l'adhésion et réduira grandement l'échauffement, le glaçage et l'usure.

Power Sport Products

Produits Power Sport

POWERLINK® CVT Belts

Powerlink® drive belts are specially designed for a variety of motorized continuously variable transmission (CVT) applications including street-legal, step-through scooters and go-karts. Powerlink belts are available as a conventional belt that offers OE-equivalent performance and durability, and a premium belt that provides longer durability for high-performance applications.

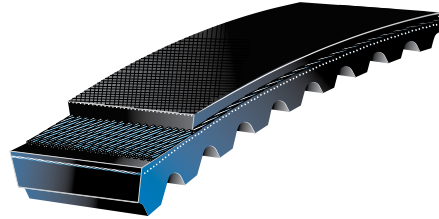

Courroie CVT POWERLINK^{MD}

La courroie d'entraînement POWERLINK^{MD} de Gates est spécialement conçue pour une variété d'applications de transmission à variation continue (CVT), telles que : scooters de ville et Go-Karts. La courroie POWERLINK^{MD} est offerte en modèle standard qui offre une performance et une résistance identiques à celles des courroies d'origine, et en modèle haut de gamme pour les applications haute performance qui nécessitent une durabilité accrue.

Belt Size [mm]	Standard Part No.	Premium Part No.	Belt Size [mm]	Standard Part No.	Premium Part No.	Belt Size [mm]	Standard Part No.	Premium Part No.
15.5 x 641	PL20110	PL30110	17.5 x 724	PL20403	-	20 x 821	PL20710	PL30710
16.5 x 780	PL20205	PL30205	17.9 x 785	PL20509	PL30509	20 x 812	PL20711	PL30711
16.7 x 781	-	PL30211	18 x 660	PL20508	PL30508	20 x 835	PL20705	PL30705
16 x 782	PL20206	PL30206	18 x 663	PL20503	-	20 x 842	PL20708	PL30708
16.5 x 673	PL20208	PL30208	18 x 669	PL20507	PL30507	20 x 846	PL20709	PL30709
16.5 x 738	-	PL30210	18.3 x 732	PL20601	PL30601	21.8 x 759	-	PL30807
17 x 757	PL20302	PL30302	18 x 748	PL20504	PL30504	22 x 906	-	PL30808
16.7 x 781	-	PL30211	18.5 x 781	PL20602	-	22.5 x 833	-	PL30801
16.6 x 785	PL20207	PL30207	18 x 805	PL20501	PL30501	22.5 x 832	-	PL30809
17 x 798	PL20303	PL30303	19 x 818	-	PL30701	23 x 894	-	PL30904
17 x 835	PL20304	PL30304	20 x 743	PL20707	PL30707	24.3 x 913	-	PL30905

Marine Barricade® Hose

With a 35-psi pressure rating, this CARB and EPA compliant hose is multi-fuel and bio-fuel compatible. It has a temperature rating of -4°F to 212°F [-20°C to 100°C] and is available now in IDs ranging from 1/4" to 3/8".



Boyaux Barricade pour applications nautiques

Ce boyau, d'une pression nominale de 35 lb/po2 et conforme aux normes CARB et EPA, est compatible avec plusieurs carburants, dont les biocarburants. Sa plage de température de fonctionnement s'étend de -20 °C à 100 °C [-4 °F à 212 °F]. Il est maintenant offert en diamètre intérieur de 1/4 po à 3/8 po.

Work. Press. [psi]	Part No.
1/4 x 25	27370
15/16 x 25	27371
3/8 x 25	27372

Power Sport Products Produits Power Sport

Barricade® Fuel Injection Hose

Barricade® fuel injection hose is a low-permeation, premium hose for use on all fuel systems, including fuel injection (MPI). It's approved for use with gasoline, diesel, bio-diesel including soybean methyl ester (SME), rapeseed methyl ester (RME), palm methyl ester (PME) per ASTM D6751, E-85, methanol, ethanol, ethanol extended gasoline, and gasohol fuels. A patented five-layer Greenshield® barrier technology keeps fuel out of the environment while delivering peak fuel efficiency.



Boyaux Barricade^{MD} pour système d'injection

Le boyau Barricade^{MD} pour système d'injection est un boyau à faible perméation de qualité supérieure qui convient à tous les systèmes d'alimentation, y compris les systèmes d'injection multipoint (MPI). Il convient aux carburants suivants : essence, diesel, biodiesel avec ester méthylique de soja (SME), biodiesel avec ester méthylique de canola (RME) et biodiesel avec ester méthylique de palme (PME) selon la norme ASTM D6751, E-85, méthanol, éthanol, mélange essence-éthanol à teneur élevée en éthanol et gasohol. Constitué de cinq couches, ce boyau doté de la technologie brevetée Greenshield^{MD} prévient les pertes de carburant dans l'environnement et procure un rendement énergétique optimal.

Packaging:				Working	2' Retail	15' Length	25' Length	250' Reel
I.D. [in.]	I.D.[mm]	O.D.[in.]	O.D.[mm]	[psi]	Part No.	Part No.	Part No.	Part No.
1/4	6.3	1/2	12.7	225	27334	27347	27339	27344
5/16	8.0	9/16	14.3	225	27335	27348	27340	27345
3/8	9.5	5/8	15.9	225	27336	27349	27341	27346

Barricade® Carburetion Fuel Line Hose

Low-permeation, premium hose for use on carbureted engines, PCV and EEC systems, and for fuel return hose on fuel injection systems. Not for use on the pressure-side of fuel injection systems. Approved for use with leaded and unleaded gasoline, diesel, bio-diesel, E-85, methanol, ethanol, and gasohol fuels. A patented five-layer Greenshield® barrier technology keeps fuel out of the environment while delivering peak fuel efficiency.



Boyaux Barricade^{MD} pour applications avec carburateur

Boyaux à faible perméation de qualité supérieure pour les moteurs à carburateur, les systèmes de recyclage des gaz de carter (RGC) et de contrôle des émissions (EVC), ainsi que pour les applications de boyaux de retour des gaz des systèmes à injection. Ne pas utiliser pour les conduites sous pression des moteurs à injection. Convient aux carburants suivants : essence avec ou sans plomb, diesel, biodiesel, E-85, méthanol, éthanol et gasohol. Constitué de cinq couches, ce boyau doté de la technologie brevetée Greenshield^{MD} prévient les pertes de carburant dans l'environnement et procure un rendement énergétique optimal.

I.D. [in.]	I.D.[mm]	O.D.[in.]	O.D.[mm]	Working [psi]	2' Retail Part No.	25' Length Part No.	250' Reel Part No.
3/16	4.8	13/32	10.3	50	27302	27312	27321
1/4	6.3	1/2	12.7	50	27303	27313	27323
5/16	8.0	9/16	14.3	50	27304	27314	27324
3/8	9.5	5/8	15.9	50	27305	27315	27325
1/2	12.7	25/32	19.8	35	27306	27316	27326

Power Sport Products

Produits Power Sport

Safety Stripe® Heater Hose

Safety Stripe® heater is an EPDM hose constructed for extra-long service life. This amazing hose is unaffected by most coolants and non-oil based coolant additives as well as by high cooling system pressures. It has a good resistance to high temperatures for extended periods of time.

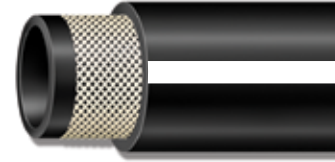

Boyau de radiateur de chauffage Safety Stripe^{MD}

Le boyau de radiateur de chauffage Safety Stripe^{MD} est en EPDM, pour une durée de vie prolongée. Ce boyau haute performance est résistant à la plupart des liquides de refroidissement et additifs sans huile, ainsi qu'à la haute pression des systèmes de refroidissement. Il tolère bien une exposition prolongée à des températures élevées.

Part No.	I.D. [In.]	I.D. [mm]	O.D. [In.]	Length [Ft.]	Working Pressure [psi]
28407	1/4	6.3	.50	50	60
28408	5/16	7.9	.62	50	60
28409	3/8	9.5	.69	50	60
28410	1/2	12.7	.77	50	60
28411	5/8	15.9	.89	50	60

Part No.	I.D. [In.]	I.D. [mm]	O.D. [In.]	Length [Ft.]	Working Pressure [psi]
28417	5/8	15.9	.89	250 (reel)	60
28412	3/4	19.0	1.02	50	50
28418	3/4	19.0	1.02	250 (reel)	50
28413	1	25.4	1.34	50	45
28420	1	25.0	1.34	25	45

PowerGrip® SB® Clamps

These maintenance-free clamps retain dynamic tension and never need retightening. They stop leaks, even on out-of-round applications. Even in the most extreme conditions and temperatures, they clamp down better than any others. As an added bonus, they are environmentally friendly by eliminating antifreeze leaks and ground water contamination. These are easy to install with an ordinary heat gun, and conform to any shape of hose and housing, even out-of-round fittings.



Colliers PowerGrip^{MD} SB^{MD}

Ces colliers sans entretien conservent leur tension dynamique. Nul besoin de les resserrer par la suite. Ils arrêtent les fuites, même sur les boyaux qui ont un faux rond. Ils offrent une meilleure performance que tous les autres colliers, même dans les conditions et les températures les plus extrêmes. De plus, ils sont écologiques, car ils préviennent les fuites d'antigel qui contaminent l'eau souterraine. Ils s'installent facilement avec un fusil à air chaud, et conviennent à toutes les formes de boyau et de logement, même aux raccords avec faux rond.

Part No.	Size	Nominal Hose I.D. [In.]	Fits Hose O.D. [In.]
32915	SB15	1/4	1/2 to 11/16
32919	SB19	3/8	11/16 to 13/16
32922	SB22	1/2	13/16 to 15/16
32925	SB25	5/8	15/16 to 17/16
32929	SB29	3/4	17/16 to 13/8
32932	SB32	7/8	13/8 to 15/8

Part No.	Size	Nominal Hose I.D. [In.]	Fits Hose O.D. [In.]
32934	SB34	1	15/16 to 1 1/2
32941	SB41	1 1/4	1 1/2 to 1 3/4
32948	SB48	1 1/2	1 3/4 to 2
32954	SB54	1 3/4	2 to 2 1/4
32960	SB60	2	2 1/4 to 2 1/2

Part No.	Size	Nominal Hose I.D. [In.]	Fits Hose O.D. [In.]
32967	SB67	2 1/4	2 1/2 to 2 3/4
32973	SB73	2 1/2	2 3/4 to 3
32979	SB79	2 3/4	3 to 3 1/4
32986	SB86	3	3 1/4 to 3 1/2
32990	SB90	3 1/8	3 1/2 to 3 5/8

Power Sport Products Produits Power Sport

Fuel Injection Hose Clamps

Fuel injection clamps are designed to provide the uniform sealing pressure required on fuel injection hoses. These clamps feature a solid band with rolled edges and a special nut and bolt design. The screw is a 7mm hex slotted, clear zinc-plated carbon steel, and a 9mm band width, with clear zinc-plated carbon steel.

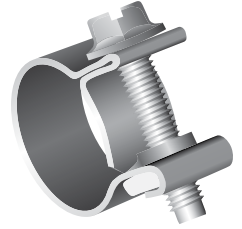

Colliers pour boyaux d'injection de carburant

Les colliers pour boyaux d'injection de carburant procurent une pression constante, qui assure l'étanchéité des canalisations de carburant. Ils sont dotés d'une bande solide aux bords laminés, ainsi que d'un écrou et d'un boulon spécialement conçus. Ils comportent une vis à tête hexagonale fendue de 7 mm et une bande de 9 mm de large en acier au carbone avec placage au zinc clair.

Part No.	Size	Fits Hose O.D. (In.)
32283	13	1/4"
32285	15	5/16"
32286	16	3/8"

Super Hex/Minex Clamps

Top quality clamps with extra-strength construction features. Super Hex clamps feature a 1/2" wide band, while the Minex band is 5/16". These are durable clamps: 200 series stainless steel band and screw housing, and can tighten to 30 in./lbs.



Colliers Super Hex/Minex

Ces colliers de première qualité sont fabriqués pour offrir une grande robustesse. La bande des colliers Super Hex est d'une largeur de 12,7 mm [1/2 po] et celle des colliers Minex, d'une largeur de 8 mm [5/16 po]. Ces colliers très durables sont dotés d'une bande et d'un boîtier en acier inoxydable série 200, et peuvent être serrés à un couple de 30 lb-po.

Part No.	Size	Fits Hose O.D. (In.)	Clamping Range (In.)	Part No.	Size	Fits Hose O.D. (In.)	Clamping Range (In.)
32001	1	5/32" to 1/2"	1/4" to 5/8" - Mini	32032	32	1 1/2" to 2"	1 9/16" to 2 1/2"
32006	6	1/4" to 3/8"	3/8" to 7/8"	32036	36	1 3/4" to 2 1/4"	7/8" to 2 3/4"
32007	7	7/32" to 11/16"	5/16" to 7/8" - Mini	32040	40	2" to 2 1/2"	1 1/8" to 3"
32008	8	5/16" to 1/2"	7/16" to 1"	32044	44	2 1/4" to 2 3/4"	1 5/16" to 3 1/4"
32010	10	3/8" to 5/8"	1/2" to 1 1/8"	32048	48	2 1/2" to 3"	1 5/8" to 3 1/2"
32012	12	5/8" to 3/4"	1/2" to 1 1/4"	32052	52	3" to 3 1/4"	1 7/8" to 3 3/4"
32016	16	3/4" to 1"	3/4" to 1 1/2"	32056	56	2" to 3 1/2"	2 1/8" to 4"
32020	20	1" to 1 1/4"	3/4" to 1 3/4"	32064	64	2 1/4" to 4"	2 5/8" to 4 1/2"
32024	24	1 1/4" to 1 1/2"	1" to 2"	32072	72	3" to 4 1/2"	3 1/8" to 5"
32028	28	1 1/4" to 1 3/4"	1 5/16" to 2 1/4"	32104	104	4" to 6 1/2"	4" to 7"



POWERING PROGRESS™ IN THE DIGITAL WORLD.



Today, more and more people are turning to the Internet and other digital tools to obtain vehicle repair and parts information. To meet this growing demand for real-time content, Gates is providing online access to the latest product news and educational resources anytime, anywhere on any device.

Gates Is Digital

> GatesNaviGates.com

Gates Is Knowledgeable

> GatesAftermarketTrainingCenter.com

Gates Is Technical

> GatesGAS.com

Gates Is Social

- > youtube.com/GatesAutoAftermarket
- > facebook.com/GatesAuto
- > twitter.com/GatesAuto

NaviGates®

NaviGates® is a next-generation catalog system that enables users to easily search for Gates OE quality aftermarket parts, belt routing diagrams and store locations. Optimized for web and smartphones, allows access to Gates wherever you work.

The Performance Center

Gates Performance Center offers interactive, self-directed online courses available any time of day, covering a wide range of topics within the automotive aftermarket.

Gates GAS

Connect with the Gates Team of ASE Certified Technicians online with the Gates Aftermarket Solutions [GAS] forum to find repair and replacement information, share best practices and contribute to the advancements in automotive technology.

Online

Gates provides customers, educators, technicians and consumers with the latest product and industry information in real-time.



Scan this QR code to experience the world of Gates or visit Gates.com.

Model and Manufacturer Index / Index des modèles et des fabricants

Model Modèles	Manufacturer Fabricants	Model Modèles	Manufacturer Fabricants	Model Modèles	Manufacturer Fabricants
1		5 - Continued (Continuent)		7 - Continued (Continuent)	
1000 GT	Arctic Cat, Inc.	580ZR	Arctic Cat, Inc.	700 Touring	Polaris
1000 LTD	Arctic Cat, Inc.	6		700 XT	Arctic Cat, Inc.
1000 XT	Arctic Cat, Inc.	600 Classic	Polaris	750 FST Dragon	Polaris
1800	John Deere	600 Dragon IQ	Polaris	750 FST IQ Touring	Polaris
2		600 Dragon SP	Polaris	750 HDi 8x8	Argo
245 RV	Bombardier	600 Dragon Switchback ..	Polaris	750 IQ Turbo Dragon	Polaris
250	Arctic Cat, Inc.	600 HO Fusion	Polaris	750 Turbo LX	Polaris
3		600 HO IQ	Polaris	750 Turbo Switchback	Polaris
300	Arctic Cat, Inc.	600 HO IQ CFI	Polaris	8	
300	Polaris	600 HO IQ LX CFI	Polaris	800 Assault RMK	Polaris
300 DVX	Arctic Cat, Inc.	600 HO IQ Touring CFI	Polaris	800 Dragon IQ	Polaris
340 Classic	Polaris	600 HO RMK	Polaris	800 Dragon RMK	Polaris
340 LX	Polaris	600 HO Switchback	Polaris	800 Dragon SP	Polaris
340 Touring	Polaris	600 HO Switchback CFI	Polaris	800 Dragon Switchback ..	Polaris
340 Transport	Polaris	600 Indy	Polaris	800 Indy SP	Polaris
350	Arctic Cat, Inc.	600 Indy SP	Polaris	800 IQ	Polaris
366	Arctic Cat, Inc.	600 Indy Voyageur	Polaris	800 Pro-RMK	Polaris
366 SE	Arctic Cat, Inc.	600 IQ	Polaris	800 RMK	Polaris
375 Automatic	Arctic Cat, Inc.	600 IQ LX	Polaris	800 RMK 155	Polaris
398	Harley-Davidson	600 IQ LXT	Polaris	800 RMK ASSAULT 155	Polaris
4		600 IQ Shift	Polaris	800 RMK Shift	Polaris
400	Arctic Cat, Inc.	600 IQ Touring	Polaris	800 RUSH	Polaris
400 Automatic	Arctic Cat, Inc.	600 IQ Widetrack	Polaris	800 RUSH PRO-R	Polaris
400 Automatic ACT	Arctic Cat, Inc.	600 LX	Polaris	800 Rush Pro-R LE	Polaris
400 Automatic ACT MRP ..	Arctic Cat, Inc.	600 Pro-RMK 155	Polaris	800 Switchback	Polaris
400 Automatic LE	Arctic Cat, Inc.	600 RMK	Polaris	800 Switchback	Polaris
400 Automatic MRP	Arctic Cat, Inc.	600 RR	Polaris	Adventure	Polaris
400 Automatic TBX	Arctic Cat, Inc.	600 Rush	Polaris	800 SWITCHBACK	
400 Automatic TRV	Arctic Cat, Inc.	600 RUSH LX	Polaris	ASSAULT 144	Polaris
400 Automatic VP	Arctic Cat, Inc.	600 RUSH PRO-R	Polaris	800 Switchback Pro-R	Polaris
400 Core	Arctic Cat, Inc.	600 SHIFT 136	Polaris	885-HR	Hustler Corp.
400 DVX	Arctic Cat, Inc.	600 Switchback	Polaris	9	
400L	Polaris	Adventure	Polaris	90	Arctic Cat, Inc.
425	Arctic Cat, Inc.	600 Switchback Assault		90 DVX	Arctic Cat, Inc.
425 SE	Arctic Cat, Inc.	144	Polaris	90 DVX SE	Arctic Cat, Inc.
440	Harley-Davidson	600 Switchback Pro-R	Polaris	90 SE	Arctic Cat, Inc.
440 IQ Racer	Polaris	600 Touring	Polaris	900 Fusion	Polaris
440ZR	Arctic Cat, Inc.	650	Arctic Cat, Inc.	900 RMK	Polaris
450	Arctic Cat, Inc.	650 H1	Arctic Cat, Inc.	900 Switchback	Polaris
450 Core	Arctic Cat, Inc.	650 H1 Automatic	Arctic Cat, Inc.	A	
450 GT	Arctic Cat, Inc.	650 H1 Automatic LE	Arctic Cat, Inc.	Adventure	SunL
450 H1 EFI	Arctic Cat, Inc.	650 H1 Automatic TBX	Arctic Cat, Inc.	Aero 50	Honda
450 LTD	Arctic Cat, Inc.	650 H1 Automatic TRV	Arctic Cat, Inc.	Aero GTX 50	Diamo
4-Stroke Touring	Arctic Cat, Inc.	650 H1 Prowler	Arctic Cat, Inc.	Agility 50	Kymco
4-Stroke Trail	Arctic Cat, Inc.	650 H1 Prowler M4	Arctic Cat, Inc.	Alpine 399ER	Bombardier
5		650 H1 Prowler XT	Arctic Cat, Inc.	Alpine 399R	Bombardier
50	Arctic Cat, Inc.	650 H1 SE	Arctic Cat, Inc.	Alpine 440	Bombardier
50 Automatic	Arctic Cat, Inc.	650 H1 TRV LE	Arctic Cat, Inc.	Alpine 440ER	Bombardier
500	Arctic Cat, Inc.	650 TBX	Arctic Cat, Inc.	Alpine 440R	Bombardier
500 Automatic	Arctic Cat, Inc.	7		Alpine 500	Bombardier
500 Automatic LE	Arctic Cat, Inc.	700	Arctic Cat, Inc.	Alpine 640	Bombardier
500 Automatic M4	Arctic Cat, Inc.	700 Classic	Polaris	Alpine 640ER	Bombardier
500 Automatic MRP	Arctic Cat, Inc.	700 Core	Arctic Cat, Inc.	American 30	Rupp Industries, Inc.
500 Automatic TBX	Arctic Cat, Inc.	700 Diesel	Arctic Cat, Inc.	American 340	Rupp Industries, Inc.
500 Automatic TRV	Arctic Cat, Inc.	700 Dragon	Polaris	American 40	Rupp Industries, Inc.
500 Classic	Polaris	700 Dragon IQ	Polaris	American 40E	Rupp Industries, Inc.
500 Core	Arctic Cat, Inc.	700 Dragon RMK	Polaris	American 440	Rupp Industries, Inc.
500 XC SP	Polaris	700 Dragon Switchback ..	Polaris	American 650	Rupp Industries, Inc.
500 XT	Arctic Cat, Inc.	700 EFI Automatic	Arctic Cat, Inc.	Amphicat 500126	Mobility Unlimited
500i Automatic	Arctic Cat, Inc.	700 EFI Automatic LE	Arctic Cat, Inc.	AMT600	John Deere
550	Arctic Cat, Inc.	700 EFI Automatic M4	Arctic Cat, Inc.	AMT622	John Deere
550 Classic	Polaris	700 EFI Automatic TRV LE	Arctic Cat, Inc.	AMT626	John Deere
550 GT	Arctic Cat, Inc.	700 EFI SE	Arctic Cat, Inc.	Apex	Yamaha
550 H1 EFI	Arctic Cat, Inc.	700 Fusion	Polaris	Apex ER	Yamaha
550 H1 EFI LE	Arctic Cat, Inc.	700 GT	Arctic Cat, Inc.	Apex GT	Yamaha
550 IQ 136	Polaris	700 H1 EFI	Arctic Cat, Inc.	Apex LTX	Yamaha
550 IQ LXT	Polaris	700 H1 EFI 4x4 Auto SE	Arctic Cat, Inc.	Apex LTX GT	Yamaha
550 IQ Shift	Polaris	700 H1 EFI LE	Arctic Cat, Inc.	Apex Mountain	Yamaha
550 LTD	Arctic Cat, Inc.	700 H1 EFI LE	Arctic Cat, Inc.	Apex Mountain SE	Yamaha
550 LX	Polaris	700 H1 EFI Mudpro	Arctic Cat, Inc.	Apex MTX	Yamaha
550 S	Arctic Cat, Inc.	700 H1 EFI SE	Arctic Cat, Inc.	Apex MTX SE	Yamaha
550 SHIFT 136	Polaris	700 HD 8x8	Argo	Apex RTX	Yamaha
550 Super Sport	Polaris	700 IQ	Polaris	Apex SE	Yamaha
550 Trail RMK	Polaris	700 LTD	Arctic Cat, Inc.	Apex XTX	Yamaha
550 Trail Touring	Polaris	700 Prowler XTX LE	Arctic Cat, Inc.	Arctic Cat Z	Arctic Enterprises
550 Trail Touring DLX	Polaris	700 RMK	Polaris	Atlantic 200	Aprilia
550 Transport	Polaris	700 S	Arctic Cat, Inc.	Atlantic 250	Aprilia
550 XT	Arctic Cat, Inc.	700 Switchback	Polaris	Atlantis 50	Derbi

Model and Manufacturer Index / Index des modèles et des fabricants

Model Modèles	Manufacturer Fabricants	Model Modèles	Manufacturer Fabricants	Model Modèles	Manufacturer Fabricants
A - Continued (Continuent)		B - Continued (Continuent)		C - Continued (Continuent)	
ATP 330	Polaris	Breeze	Yamaha	Coot 124SS	Coot
ATP 500 HD	Polaris	Bruin 350 Automatic	Yamaha	Coot 444SS	Coot
Attak	Yamaha	Brute Force 650 4x4	Kawasaki	Cougar	Arctic Enterprises
Attak 6T	Yamaha	Brute Force 650 4x4i	Kawasaki	Cougar 440	Arctic Cat, Inc.
Attex 400	ATV Manufacturing Co.	Brute Force 750 4x4i	Kawasaki	Cougar 440 2-Up	Arctic Cat, Inc.
Attex 400 Chief	ATV Manufacturing Co.	Brute Force 750 4x4i	Kawasaki	Cougar 440 Mountain Cat	Arctic Cat, Inc.
Attex 400 R	ATV Manufacturing Co.	Realtree Hardwoods		Cougar 500	Arctic Cat, Inc.
Attex 440	ATV Manufacturing Co.	Green HD	Kawasaki	Cougar 500 Mountain Cat	Arctic Cat, Inc.
Attex 440 Thunderchief	ATV Manufacturing Co.	Brutus	Polaris	Cougar 550	Arctic Cat, Inc.
Attex 500 Super Chief	ATV Manufacturing Co.	Brutus HD	Polaris	Cougar 550 2-Up	Arctic Cat, Inc.
Attex ST340/R	ATV Manufacturing Co.	Buddy 125	Genuine Scooter	Cougar 550 DLX	Arctic Cat, Inc.
Attex ST400/R	ATV Manufacturing Co.	Buddy 150	Genuine Scooter	Cougar 550 Mountain Cat	Arctic Cat, Inc.
Avenger 700 8x8	Argo	BV Tourer 300	Piaggio	Cozumel	SunL
Avenger 750 EFI 8x8	Argo	BV250	Piaggio	Cross Country	Polaris
Avenger 8x8	Argo			Cross Country Cat 440	Arctic Enterprises
Avenger EFI 8x8	Argo			Cross Country Cat 500	Arctic Enterprises
		C		Crossfire 1000	Arctic Cat, Inc.
B		Carryall	Club Car	Crossfire 1000 Sno Pro	Arctic Cat, Inc.
Bahama 50	Roketa	Centipede	Camel Mfg.	Crossfire 1000 Sno Pro LE	Arctic Cat, Inc.
Baja 150	TNG	Centurion	Polaris	Crossfire 5	Arctic Cat, Inc.
Bali 250	Roketa	Centurion Indy 500	Polaris	Crossfire 6	Arctic Cat, Inc.
Beamer II	ETON America	CForce 500	CF Moto	Crossfire 7	Arctic Cat, Inc.
Beamer Matrix	ETON America	CForce 600	CF Moto	Crossfire 8	Arctic Cat, Inc.
Bearcat 340	Arctic Cat, Inc.	CForce 800	CF Moto	Crossfire 8 Limited	Arctic Cat, Inc.
Bearcat 440	Arctic Cat, Inc.	CFR 1000	Arctic Cat, Inc.	Crossfire 8 Sno Pro	Arctic Cat, Inc.
Bearcat 440-I	Arctic Cat, Inc.	CFR 8	Arctic Cat, Inc.	Crossfire 8 Sno Pro LE	Arctic Cat, Inc.
Bearcat 440-II	Arctic Cat, Inc.	CFR 8 Limited	Arctic Cat, Inc.	Crossfire 8 Sno Pro LTD	Arctic Cat, Inc.
Bearcat 550	Arctic Cat, Inc.	Challenger 227	Outboard Marine Corp.	Crossfire R 1000	Arctic Cat, Inc.
Bearcat 570	Arctic Cat, Inc.	Challenger 297	Outboard Marine Corp.	Crossfire R 1000 LE	Arctic Cat, Inc.
Bearcat 570 XT	Arctic Cat, Inc.	Challenger 300	Outboard Marine Corp.	Crossfire R 8	Arctic Cat, Inc.
Bearcat Widetrack	Arctic Cat, Inc.	Challenger 372	Outboard Marine Corp.	Crossfire R 8 LE	Arctic Cat, Inc.
Bearcat Widetrack		Cheetah 340	Arctic Cat, Inc.	Cutlass 440	Polaris
4-Stroke	Arctic Cat, Inc.	Cheetah 440	Arctic Cat, Inc.	Cutlass SS 440	Polaris
Bearcat Widetrack 550	Arctic Cat, Inc.	Cheetah 550	Arctic Cat, Inc.	Cyclone	Polaris
Bearcat Widetrack Turbo	Arctic Cat, Inc.	Cheetah FC	Arctic Cat, Inc.	Cyclone 340	John Deere
Bearcat Z1 XT	Arctic Cat, Inc.	Cheetah Touring	Arctic Cat, Inc.	Cyclone 440	John Deere
Bearcat Z1 XT Groomer		Cheetah Touring LC	Arctic Cat, Inc.		
Special	Arctic Cat, Inc.	Cheyenne	Bombardier	D	
Bearcat Z1 XT GS	Arctic Cat, Inc.	Cheyenne R	Bombardier	Delivery 150	TGB
Bearcat Z1 XT Limited	Arctic Cat, Inc.	Chimo 440	Moto-Ski, Ltd.	Diesel	Polaris
Bearcat Z1 XT LTD	Arctic Cat, Inc.	Ciak 50	Malaguti	Discovery	Diamo
Bet & Win 250	Kymco	Citation	Bombardier	Discovery XLT	Diamo
Big Boss 250 6x6	Polaris	Citation 3500	Bombardier	Discovery XLT 700	Diamo
Big Boss 300 6x6	Polaris	Citation 4500	Bombardier	Discovery XLT Crew Cab	Diamo
Big Boss 350L 6x6	Polaris	Citation 4500E	Bombardier	Discovery XLT-C	Diamo
Big Boss 400L 6x6	Polaris	Citation Electro	Bombardier	Double Eagle	Leisure Vehicles, Inc.
Big Boss 4x6	Polaris	Citation LS	Bombardier	Dragster 50	ItalJet
Big Boss 500 6x6	Polaris	Citation LSE	Bombardier	DS 250	Can-Am
Big Boss 6x6	Polaris	Citation SS	Bombardier	DS50	Bombardier
Big Max	Recreatives, Inc.	Cobra 340	Polaris	DS90	Bombardier
Bigfoot 6x6	Argo	Cobra 440	Polaris	DVX 250	Arctic Cat, Inc.
Bighorn 400	Bennche	Cobra 50	Kymco	DVX 50	Arctic Cat, Inc.
Bighorn 500	Bennche	Cobra Cross	Kymco	DVX 90	Arctic Cat, Inc.
Bighorn 700	Bennche	Columbia C-340	Mtd Products, Inc.		
Bighorn 700X Crew	Bennche	Columbia C-400	Mtd Products, Inc.	E	
BKM Xeidon	Vento	Columbia C-440	Mtd Products, Inc.	Eagle 34TT	Leisure Vehicles, Inc.
BKM Xenon	Vento	Columbia SST 400	Mtd Products, Inc.	Eagle 44TT	Leisure Vehicles, Inc.
Blazer SS-295-15	Whip-It	Columbia SST 440	Mtd Products, Inc.	EC340E	Yamaha
Blazer SS-340-15	Whip-It	Columbia Trackmaster		EC340F	Yamaha
Blazer SS-400-15	Whip-It	C400T	Mtd Products, Inc.	EC340G	Yamaha
Blazer SS-400-18	Whip-It	Columbia Trackmaster		EC540G	Yamaha
Blazer SS-440-15	Whip-It	C440T	Mtd Products, Inc.	E-Five	Daelim Motor USA
Blazer SS-440-18	Whip-It	Comet I 277	Autotechnic, Inc.	Eiger Auto 400	Suzuki
Blizzard 5500	Bombardier	Comet I 292	Autotechnic, Inc.	El Tigre	Arctic Cat, Inc.
Blizzard 6500 Plus	Bombardier	Comet I 340	Autotechnic, Inc.	El Tigre 290	Arctic Enterprises
Blizzard 7500	Bombardier	Comet I 440	Autotechnic, Inc.	El Tigre 340	Arctic Enterprises
Blizzard 7500 Plus	Bombardier	Commander 1000 EFI	Can-Am	El Tigre 400	Arctic Enterprises
Blizzard 9500	Bombardier	Commander 1000 EFI		El Tigre 4000	Arctic Enterprises
Blizzard 9500 Plus	Bombardier	DPS	Can-Am	El Tigre 440	Arctic Enterprises
Blizzard 9700	Bombardier	Commander 1000 EFI		El Tigre 5000	Arctic Cat, Inc.
Blizzard MX	Bombardier	Limited	Can-Am	El Tigre 5000	Arctic Enterprises
Boca 50	Roketa	Commander 1000 EFI X	Can-Am	El Tigre 6000	Arctic Cat, Inc.
BR250F	Yamaha	Commander 1000 EFI XT	Can-Am	El Tigre EXT	Arctic Cat, Inc.
Bravo G	Yamaha	Commander 800R EFI	Can-Am	El Tigre EXT Mountain Cat	Arctic Cat, Inc.
Bravo J	Yamaha	Commander 800R EFI		El Tigre EXT Special	Arctic Cat, Inc.
Bravo LT	Yamaha	DPS	Can-Am	EL433B	Yamaha
Bravo T	Yamaha	Commander 800R EFI XT	Can-Am	Elan 250	Bombardier
Bravo TG	Yamaha	Commander MAX 1000	Can-Am	Elan 250 Deluxe	Bombardier
Bravo TJ	Yamaha	Conquest 6x6	Argo	Elan 250DL	Bombardier
Bravo TS	Yamaha	Conquest 8x8	Argo	Elan 250E	Bombardier
Bravo TSJ	Yamaha	Coot	Coot	Elan 250SS	Bombardier
		Coot 124RS	Coot		

Model and Manufacturer Index / Index des modèles et des fabricants

Model Modèles	Manufacturer Fabricants	Model Modèles	Manufacturer Fabricants	Model Modèles	Manufacturer Fabricants
E - Continued (Continuent)		E - Continued (Continuent)		F - Continued (Continuent)	
Elan 250T	Bombardier	EXT 290	Arctic Enterprises	Formula III 600	Bombardier
Elan 300 SS	Bombardier	EXT 340	Arctic Enterprises	Formula III 600 LT	Bombardier
Elite	SunL	EXT 440	Arctic Enterprises	Formula III 600 R	Bombardier
Elite 1500	Bombardier	EXT 550	Arctic Cat, Inc.	Formula III 700	Bombardier
Elite 440	Bombardier	EXT 550 EFI	Arctic Cat, Inc.	Formula III 700 R	Bombardier
Elite 450	Bombardier	EXT 550 EFI Mountain Cat	Arctic Cat, Inc.	Formula III 800	Bombardier
Elite 80	Honda	EXT 550 Mountain Cat	Arctic Cat, Inc.	Formula Mach I	Bombardier
Elite SA50	Honda	EXT 550 Special	Arctic Cat, Inc.	Formula Mach I X	Bombardier
Elite SB50	Honda	EXT 580	Arctic Cat, Inc.	Formula Mach I XTC	Bombardier
Enticer 250	Yamaha	EXT 580 EFI	Arctic Cat, Inc.	Formula Mach I XTC II	Bombardier
Enticer 300	Yamaha	EXT 580 EFI Deluxe	Arctic Cat, Inc.	Formula Mach Z	Bombardier
Enticer 340	Yamaha	EXT 580 EFI Mountain Cat	Arctic Cat, Inc.	Formula MX	Bombardier
Enticer 340 DLX	Yamaha	EXT 580 EFI Mountain Cat Wave	Arctic Cat, Inc.	Formula MX E	Bombardier
Enticer 340T	Yamaha	EXT 580 Mountain Cat	Arctic Cat, Inc.	Formula MX LT	Bombardier
Enticer 340TR	Yamaha	EXT 580 Mountain Cat Wave	Arctic Cat, Inc.	Formula MX LT II	Bombardier
Enticer 440	Yamaha	EXT 580 Powder Special	Arctic Cat, Inc.	Formula MX X	Bombardier
Enticer EC340	Yamaha	EXT 580Z	Arctic Cat, Inc.	Formula MX XTC	Bombardier
Enticer ET340	Yamaha	EXT 600 Touring	Arctic Cat, Inc.	Formula MX XTC E	Bombardier
Enticer II	Yamaha	EXT 600 Triple	Arctic Cat, Inc.	Formula MX XTC R	Bombardier
Enticer II LT	Yamaha	EXT 650	Arctic Enterprises	Formula MX Z	Bombardier
Enticer LT	Yamaha			Formula MX ZA	Bombardier
Enticer LTR	Yamaha	F		Formula MX ZX	Bombardier
Enticer T	Yamaha	F1000	Arctic Cat, Inc.	Formula Plus	Bombardier
Enticer TR	Yamaha	F1000 LXR	Arctic Cat, Inc.	Formula Plus 2	Bombardier
Escapade	Bombardier	F1000 Sno Pro	Arctic Cat, Inc.	Formula Plus E	Bombardier
Eskimo 290 Series	Eskimo Snowmobile, Inc	F12 Phantom	Malaguti	Formula Plus EFI	Bombardier
Eskimo 340	Eskimo Snowmobile, Inc	F15 Firefox	Malaguti	Formula Plus LT II	Bombardier
Eskimo 340 Series	Eskimo Snowmobile, Inc	F5	Arctic Cat, Inc.	Formula Plus X	Bombardier
Eskimo 440	Eskimo Snowmobile, Inc	F5 Firecat	Arctic Cat, Inc.	Formula Plus XTC	Bombardier
ET250	Yamaha	F5 Firecat Sno Pro	Arctic Cat, Inc.	Formula Plus XTC E	Bombardier
ET250E	Yamaha	F5 LXR	Arctic Cat, Inc.	Formula S	Bombardier
ET250F	Yamaha	F570	Arctic Cat, Inc.	Formula S Electric	Bombardier
ET300G	Yamaha	F6	Arctic Cat, Inc.	Formula SL	Bombardier
ET340G	Yamaha	F6 Firecat	Arctic Cat, Inc.	Formula SLS	Bombardier
ET340TE	Yamaha	F6 Firecat EFI	Arctic Cat, Inc.	Formula SP	Bombardier
ET340TF	Yamaha	F6 Firecat EFI EXT	Arctic Cat, Inc.	Formula SS	Bombardier
Everest 340	Bombardier	F6 Firecat EFI R	Arctic Cat, Inc.	Formula ST	Bombardier
Everest 340E	Bombardier	F6 Firecat EFI Sno Pro	Arctic Cat, Inc.	Formula STX	Bombardier
Everest 440	Bombardier	F6 Firecat Sno Pro	Arctic Cat, Inc.	Formula STX II	Bombardier
Everest 440 LC	Bombardier	F6 LXR	Arctic Cat, Inc.	Formula STX LT	Bombardier
Everest 440E	Bombardier	F6 Sno Pro	Arctic Cat, Inc.	Formula STX LT 2	Bombardier
Everest 460 LC	Bombardier	F7 Firecat	Arctic Cat, Inc.	Formula XTC	Bombardier
Everest 500	Bombardier	F7 Firecat EFI	Arctic Cat, Inc.	Formula Z 500	Bombardier
Everest 500E	Bombardier	F7 Firecat EFI EXT	Arctic Cat, Inc.	Formula Z 583	Bombardier
EW433C	Yamaha	F7 Firecat EFI R	Arctic Cat, Inc.	Formula Z 600	Bombardier
EW643B	Yamaha	F7 Firecat EFI Sno Pro	Arctic Cat, Inc.	Formula Z 670	Bombardier
EX340	Yamaha	F7 Firecat EFI TS	Arctic Cat, Inc.	Formula Z 700	Bombardier
EX440	Yamaha	F7 Firecat Sno Pro	Arctic Cat, Inc.	Freeride 800R E-TEC	Bombardier
EX440E	Yamaha	F8	Arctic Cat, Inc.	Freestyle Back Country 550F	Bombardier
EX440F	Yamaha	F8 EXT	Arctic Cat, Inc.	Freestyle Park 550F	Bombardier
Excel V	Yamaha	F8 LE	Arctic Cat, Inc.	Freestyle Session 300F	Bombardier
Excell III	Yamaha	F8 LXR	Arctic Cat, Inc.	Freestyle Session 550F	Bombardier
Exciter	Yamaha	F8 Sno Pro	Arctic Cat, Inc.	Frontier	Polaris
Exciter 340	Yamaha	F8 Sno Pro Limited	Arctic Cat, Inc.	Frontier Classic	Polaris
Exciter 440	Yamaha	F8 Sno Pro LTD	Arctic Cat, Inc.	Frontier Touring	Polaris
Exciter Deluxe	Yamaha	F8 Tony Stewart LE	Arctic Cat, Inc.	FrontRunner 500	Qlink
Exciter EX570L	Yamaha	Fly 50	Piaggio	FrontRunner 500 EFI	Qlink
Exciter High Altitude	Yamaha	Formula 500	Bombardier	FrontRunner 700	Qlink
Exciter II	Yamaha	Formula 500 Deluxe	Bombardier	FrontRunner 700 EFI	Qlink
Exciter II LE	Yamaha	Formula 500 LC	Bombardier	FrontRunner 700XL EFI	Qlink
Exciter II SC	Yamaha	Formula 583	Bombardier	FS Classic	Polaris
Exciter II ST	Yamaha	Formula 583 Deluxe	Bombardier	FS IQ Touring	Polaris
Exciter II SX	Yamaha	Formula Deluxe 380	Bombardier	FS IQ Widetrak	Polaris
Exciter LE	Yamaha	Formula Deluxe 380F	Bombardier	FS Touring	Polaris
Expedition 1200 4-TEC	Bombardier	Formula Deluxe 500	Bombardier	FST Classic	Polaris
Expedition 600H.O. SDI	Bombardier	Formula Deluxe 500 LC	Bombardier	FST IQ	Polaris
Expedition LE 1200 4-TEC	Bombardier	Formula Deluxe 500F	Bombardier	FST IQ Cruiser	Polaris
Expedition LE 600 H.O. E-TEC	Bombardier	Formula Deluxe 583	Bombardier	FST IQ LX	Polaris
Expedition SE 1200 4-TEC	Bombardier	Formula Deluxe 600	Bombardier	FST IQ Touring	Polaris
Expedition SE 600 H.O. E-TEC	Bombardier	Formula Deluxe 670	Bombardier	FST Switchback	Polaris
Expedition Sport 550F	Bombardier	Formula Deluxe 700	Bombardier	FST Touring	Polaris
Expedition Sport 600 ACE	Bombardier	Formula Deluxe GS 700	Bombardier	Fury 150	Diemo
Expedition Sport 900 ACE	Bombardier	Formula Deluxe GSE 600	Bombardier	Fury I 277	Autotechnic, Inc.
Expedition Sport V-800	Bombardier	Formula Deluxe GSE 700	Bombardier	Fury I 292	Autotechnic, Inc.
Expedition TUV 600H.O. SDI	Bombardier	Formula Deluxe Standard 500	Bombardier	Fury I 340	Autotechnic, Inc.
Expedition TUV V-1000	Bombardier	Formula Deluxe Standard 600	Bombardier	Fury I 440	Autotechnic, Inc.
Expedition TUV V-800	Bombardier	Formula Grand Touring	Bombardier	Futura 400	Bombardier
				Futura 400	Moto-Ski, Ltd.
				Futura 400E	Bombardier

Model and Manufacturer Index / Index des modèles et des fabricants

Model Modèles	Manufacturer Fabricants	Model Modèles	Manufacturer Fabricants	Model Modèles	Manufacturer Fabricants
F - Continued (Continuent)		G - Continued (Continuent)		G - Continued (Continuent)	
Futura 400E	Moto-Ski, Ltd.	Grand Touring LE 600H.O.		GTV300	Vespa
Futura 440	Bombardier	E-TEC	Bombardier	GTX Fan 380F	Bombardier
Futura 440	Moto-Ski, Ltd.	Grand Touring LE 900 ACE	Bombardier	GTX Fan 550F	Bombardier
Futura 440E	Bombardier	Grand Touring SE 1200		GTX LE 1200 4-TEC	Bombardier
Futura 440E	Moto-Ski, Ltd.	4-TEC	Bombardier	GTX LE 600 H.O. E-TEC	Bombardier
Futura 444 LC	Bombardier	Grand Touring SE 600	Bombardier	GTX Limited 600H.O. SDI	Bombardier
Futura 444 LC	Moto-Ski, Ltd.	Grand Touring SE 670	Bombardier	GTX Limited 800H.O.	Bombardier
Futura 500	Moto-Ski, Ltd.	Grand Touring SE 700	Bombardier	GTX Limited 800H.O.	
Futura LC	Moto-Ski, Ltd.	Grand Touring SE 800	Bombardier	Power T.E.K.	Bombardier
FX Nytro	Yamaha	Grand Touring SE 800		GTX SE 1200 4-TEC	Bombardier
FX Nytro MTX	Yamaha	Millennium	Bombardier	GTX Sport 500 SS	Bombardier
FX Nytro MTX 153	Yamaha	Grand Touring SE 800 SDI	Bombardier	GTX Sport 600H.O.	Bombardier
FX Nytro MTX 162	Yamaha	Grand Touring Sport 500	Bombardier	GTX Sport 600H.O. SDI	Bombardier
FX Nytro MTX SE	Yamaha	Grand Touring Sport 550F	Bombardier		
FX Nytro RTX	Yamaha	Grand Touring Sport 600	Bombardier	H	
FX Nytro RTX SE	Yamaha	Grand Touring Sport 600		Haulster	Cushman
FX Nytro XTX	Yamaha	ACE	Bombardier	Haulster 881400	Cushman
FX Nytro XTX 1.75	Yamaha	Grand Touring Sport 700	Bombardier	Haulster 881401	Cushman
		Grand Touring Sport		Haulster 881402	Cushman
G		V-1000	Bombardier	Haulster 881403	Cushman
G11	Yamaha	Grand Touring Standard		Haulster 881404	Cushman
G21	Yamaha	500	Bombardier	Haulster 881416	Cushman
Galaxy 340	Polaris	Grand Touring Standard		Haulster 881612	Cushman
Galaxy 440	Polaris	600	Bombardier	Hawk	Cushman
Gator	John Deere	Grand Touring XTC	Bombardier	Hawkeye 300	Polaris
Gator 620i XUV	John Deere	Grandvista 250	Kymco	Helix	Honda
Gator CS	John Deere	Granturismo 200	Vespa	Hope 50	Schwinn Scooters
Gator CX	John Deere	Green Machine 300	John Deere	Hustler	Hustler Corp.
Gator HPX	John Deere	Green Machine 340	John Deere	Hustler 880 HK	Hustler Corp.
Gator RSX 850i	John Deere	Grizzly	Yamaha		
Gator RSX 850i Sport	John Deere	Grizzly 125	Yamaha	I	
Gator RSX 850i Trail	John Deere	Grizzly 125 Automatic	Yamaha	Indy 340	Polaris
Gator RSX 850i XUV	John Deere	Grizzly 350 Auto 4x4	Yamaha	Indy 340 Classic	Polaris
Gator TH	John Deere	Grizzly 350 Auto 4x4 IRS	Yamaha	Indy 340 Deluxe	Polaris
Gator TS	John Deere	Grizzly 350 Automatic	Yamaha	Indy 340 Edge	Polaris
Gator TX	John Deere	Grizzly 400 Automatic	Yamaha	Indy 340 Edge Classic	Polaris
Gator XUV 550	John Deere	Grizzly 450 Automatic	Yamaha	Indy 340 Edge Touring	Polaris
Gator XUV 550 S4	John Deere	Grizzly 450 Auto 4x4	Yamaha	Indy 340 Touring	Polaris
Gator XUV 625i	John Deere	Grizzly 450 Auto 4x4 EPS	Yamaha	Indy 400	Polaris
Gator XUV 825i	John Deere	Grizzly 450 Automatic	Yamaha	Indy 400 SKS	Polaris
Gator XUV 825i S4	John Deere	Grizzly 550 Automatic	Yamaha	Indy 400 XC	Polaris
Gator XUV 855D	John Deere	Grizzly 550 FI Auto 4x4	Yamaha	Indy 440	Polaris
Gator XUV 855D S4	John Deere	Grizzly 550 FI Auto 4x4		Indy 440 EFI	Polaris
Go-Joe 18	Rupp Industries, Inc.	EPS	Yamaha	Indy 440 EFI SKS	Polaris
Go-Joe 8	Rupp Industries, Inc.	Grizzly 600	Yamaha	Indy 440 Pro X	Polaris
Gotcha	Action Age	Grizzly 660	Yamaha	Indy 440 Pro X Fan	Polaris
GP1 50	Derbi	Grizzly 660 Automatic	Yamaha	Indy 440 RMK	Polaris
GP246F	Yamaha	Grizzly 700 FI Auto 4x4	Yamaha	Indy 440 SKS	Polaris
GP292	Yamaha	Grizzly 700 FI Auto 4x4		Indy 440 XC	Polaris
GP292B	Yamaha	EPS SE	Yamaha	Indy 440 XC SP	Polaris
GP292F	Yamaha	GS150	TNG	Indy 440 XC SP Edge	Polaris
GP300	Yamaha	GS300	Yamaha	Indy 440 XCF	Polaris
GP338	Yamaha	GS340	Yamaha	Indy 440 XCF Edge	Polaris
GP338F	Yamaha	GSX Fan 380F	Bombardier	Indy 440 XCF SP Edge	Polaris
GP433	Yamaha	GSX Fan 550F	Bombardier	Indy 440 XCR	Polaris
GP433B	Yamaha	GSX LE 1200 4-TEC	Bombardier	Indy 440 XCR SP	Polaris
GP433F	Yamaha	GSX LE 600H.O. E-TEC	Bombardier	Indy 500	Polaris
GP440	Yamaha	GSX LE 900 ACE	Bombardier	Indy 500 Classic	Polaris
GP643	Yamaha	GSX Limited 1200 4-TEC	Bombardier	Indy 500 Classic Touring	Polaris
GP643B	Yamaha	GSX Limited 600H.O.		Indy 500 Edge	Polaris
GPX338F	Yamaha	E-TEC	Bombardier	Indy 500 EFI	Polaris
GPX338G	Yamaha	GSX Limited 600H.O. SDI	Bombardier	Indy 500 EFI RMK	Polaris
GPX433F	Yamaha	GSX Limited 800H.O.	Bombardier	Indy 500 EFI SKS	Polaris
GPX433G	Yamaha	GSX Limited 800H.O.		Indy 500 RMK	Polaris
Grand Prix MX	Moto-Ski, Ltd.	Power T.E.K.	Bombardier	Indy 500 SKS	Polaris
Grand Prix Special	Moto-Ski, Ltd.	GSX Limited Touring		Indy 500 SP	Polaris
Grand Prix Special MX	Moto-Ski, Ltd.	600H.O. SDI	Bombardier	Indy 500 SP SKS	Polaris
Grand Sport 440	Moto-Ski, Ltd.	GSX SE 1200 4-TEC	Bombardier	Indy 500 Trail Touring	Polaris
Grand Sport TS400	Moto-Ski, Ltd.	GSX SE 600H.O. E-TEC	Bombardier	Indy 500 XC	Polaris
Grand Touring 470	Bombardier	GSX SE 800R E-TEC	Bombardier	Indy 500 XC SP	Polaris
Grand Touring 500	Bombardier	GSX Sport 500 SS	Bombardier	Indy 500 XC SP 45TH	
Grand Touring 583	Bombardier	GSX Sport 550F	Bombardier	Anniversary	Polaris
Grand Touring 600	Bombardier	GSX Sport 600	Bombardier	Indy 500 XLT Classic	Polaris
Grand Touring 700	Bombardier	GSX Sport 600H.O.	Bombardier	Indy 550 Classic	Polaris
Grand Touring 700 SE	Bombardier	GSX Sport 600H.O. SDI	Bombardier	Indy 550 Pro X Fan	Polaris
Grand Touring Fan 380F	Bombardier	GTS250	Vespa	Indy 600	Polaris
Grand Touring Fan 500F	Bombardier	GTS300	Vespa	Indy 600 Classic	Polaris
Grand Touring Fan 550F	Bombardier	GTS300 Super	Vespa	Indy 600 Classic Edge	Polaris
Grand Touring GS 600	Bombardier	GTS300 Super Sport	Vespa	Indy 600 Classic Touring	Polaris
Grand Touring GS 700	Bombardier	GTV250	Vespa	Indy 600 Edge Touring	Polaris
Grand Touring LE 1200				Indy 600 LE	Polaris
4-TEC	Bombardier				

Model and Manufacturer Index / Index des modèles et des fabricants

Model Modèles	Manufacturer Fabricants	Model Modèles	Manufacturer Fabricants	Model Modèles	Manufacturer Fabricants
I - Continued (Continuent)		J - Continued (Continuent)		L - Continued (Continuent)	
Indy 600 Pro X	Polaris	Jag 440 AFS Deluxe	Arctic Cat, Inc.	Luvbug	Original Equipment Mfg.
Indy 600 Pro X2	Polaris	Jag 440 AFS L/T	Arctic Cat, Inc.	Lynx 2000S	Arctic Cat, Inc.
Indy 600 RMK	Polaris	Jag 440 AFS Special	Arctic Cat, Inc.	Lynx 2000T	Arctic Cat, Inc.
Indy 600 S/L	Polaris	Jag 440 Deluxe	Arctic Cat, Inc.	Lynx 292	Arctic Enterprises
Indy 600 SE	Polaris	Jag 440 Liquid	Arctic Cat, Inc.	Lynx 295	Arctic Enterprises
Indy 600 Switchback	Polaris	Jag 440 Special	Arctic Cat, Inc.	Lynx 300	Arctic Cat, Inc.
Indy 600 Touring	Polaris	Jag 440Z	Arctic Cat, Inc.	Lynx 300 Deluxe	Arctic Cat, Inc.
Indy 600 XC	Polaris	Jaguar Z1	Arctic Cat, Inc.	Lynx 300 Mountain Cat	Arctic Cat, Inc.
Indy 600 XC Deluxe 45TH		Jet	SYM	Lynx 303	Arctic Enterprises
Anniversary	Polaris	Jetstar 660	Hellstar Corp.	Lynx 340	Arctic Enterprises
Indy 600 XC SP	Polaris	Jetstar 770	Hellstar Corp.		
Indy 600 XC SP Edge	Polaris	Jetstar 880	Hellstar Corp.	M	
Indy 600 XCR	Polaris	Jog	Yamaha	M1000	Arctic Cat, Inc.
Indy 600 XCR SE	Polaris			M1000 Sno Pro	Arctic Cat, Inc.
Indy 600 XCR SP	Polaris	K		M5	Arctic Cat, Inc.
Indy 600 XLT	Polaris	KFX700	Kawasaki	M5 EFI	Arctic Cat, Inc.
Indy 600 XLT Classic	Polaris	KFX700 IG	Kawasaki	M6	Arctic Cat, Inc.
Indy 600 XLT Limited	Polaris	KFX80	Kawasaki	M6 EFI	Arctic Cat, Inc.
Indy 600 XLT LTD SP	Polaris	KFX90	Kawasaki	M6000 Sno Pro	Arctic Cat, Inc.
Indy 600 XLT RMK	Polaris	King Cat 900	Arctic Cat, Inc.	M7	Arctic Cat, Inc.
Indy 600 XLT SKS	Polaris	King Cat 900 1M	Arctic Cat, Inc.	M7 EFI	Arctic Cat, Inc.
Indy 600 XLT SP	Polaris	King Cat 900 EFI	Arctic Cat, Inc.	M7 EFI LTD	Arctic Cat, Inc.
Indy 600 XLT SP XTRA	Polaris	King Quad 400	Suzuki	M7 LTD	Arctic Cat, Inc.
Indy 600 XLT Touring	Polaris	King Quad 450	Suzuki	M8	Arctic Cat, Inc.
Indy 650	Polaris	King Quad 500	Suzuki	M8 HCR	Arctic Cat, Inc.
Indy 650 RXL	Polaris	King Quad 700	Suzuki	M8 Limited	Arctic Cat, Inc.
Indy 650 RXL SKS	Polaris	King Quad 750	Suzuki	M8 Sno Pro	Arctic Cat, Inc.
Indy 650 RXL Touring	Polaris	Kodiak 400	Yamaha	M8 Sno Pro LTD	Arctic Cat, Inc.
Indy 650 SKS	Polaris	Kodiak 400 Automatic	Yamaha	M9000	Arctic Cat, Inc.
Indy 700 Classic	Polaris	Kodiak 450	Yamaha	M9000 HCR	Arctic Cat, Inc.
Indy 700 Classic Touring	Polaris	Kodiak 450 Automatic	Yamaha	M9000 Limited	Arctic Cat, Inc.
Indy 700 Edge Touring	Polaris			M9000 Sno Pro	Arctic Cat, Inc.
Indy 700 Pro X	Polaris	L		Mach I 670	Bombardier
Indy 700 Pro X2	Polaris	Laguna 50	Schwinn Scooters	Mach I 700	Bombardier
Indy 700 RMK	Polaris	Lambda 50	Roketa	Mach I R	Bombardier
Indy 700 RMK Vertical		Laser 303R 150	TGB	Mach Z	Bombardier
Edge	Polaris	Laser R9	TGB	Mach Z Adrenaline 1000	
Indy 700 SKS	Polaris	Legend Fan 380F	Bombardier	SDI	Bombardier
Indy 700 Switchback	Polaris	Legend Fan 500F	Bombardier	Mach Z LT	Bombardier
Indy 700 XC	Polaris	Legend Fan 550F	Bombardier	Mach Z LT 1000 SDI	Bombardier
Indy 700 XC Deluxe 45TH		Legend Fan GT 380F	Bombardier	Mach Z LT R	Bombardier
Anniversary	Polaris	Legend Fan GT 550F	Bombardier	Mach Z LT SV	Bombardier
Indy 700 XC SP	Polaris	Legend GS 600	Bombardier	Mach Z M.H. R	Bombardier
Indy 700 XC SP Edge	Polaris	Legend GS 700	Bombardier	Mach Z R	Bombardier
Indy 700 XCR	Polaris	Legend GT SE 600H.O. SDI	Bombardier	Mach Z R Millennium	Bombardier
Indy 800 Classic	Polaris	Legend GT SE 700	Bombardier	Mach Z Sport 800	Bombardier
Indy 800 Edge Touring	Polaris	Legend GT SE 800 SDI	Bombardier	Mach Z Standard 800	Bombardier
Indy 800 LE Edge	Polaris	Legend GT SE V-1000	Bombardier	Mach Z Tech Plus 800	Bombardier
Indy 800 Pro X	Polaris	Legend GT Sport 500 SS	Bombardier	Mach Z X 1000 SDI	Bombardier
Indy 800 Pro X2	Polaris	Legend GT Sport 600H.O. SDI	Bombardier	Magnum 325	Polaris
Indy 800 Pro XR	Polaris	SDI	Bombardier	Magnum 330	Polaris
Indy 800 RMK	Polaris	Legend GT Sport 700	Bombardier	Magnum 425	Polaris
Indy 800 RMK SP	Polaris	Legend GT Sport V-1000	Bombardier	Magnum 4x4	Polaris
Indy 800 RMK Vertical		Legend SE 600	Bombardier	Magnum 500	Polaris
Edge	Polaris	Legend SE 600H.O. SDI	Bombardier	Magnum 500 4x4 HDS	Polaris
Indy 800 RMK Vertical		Legend SE 700	Bombardier	Magnum 6x6	Polaris
Escape	Polaris	Legend SE 800	Bombardier	Matrix 150	United Motors
Indy 800 SKS	Polaris	Legend SE 800 SDI	Bombardier	Matrix II 150	United Motors
Indy 800 Switchback	Polaris	Legend SE V-1000	Bombardier	Maui 50GL	Roketa
Indy 800 XC SP	Polaris	Legend Sport 500	Bombardier	Maui 50ST	Roketa
Indy 800 XC SP Edge	Polaris	Legend Sport 500 SS	Bombardier	Maverick 1000R	Can-Am
Indy 800 XCR	Polaris	Legend Sport 600	Bombardier	Maverick Max 1000R	Can-Am
Interceptor 550	Kawasaki	Legend Sport 600H.O. SDI	Bombardier	Max 340T	Recreatives, Inc.
Intruder 440	Kawasaki	Legend Sport 700	Bombardier	Metropolitan	Honda
Invader 340	Kawasaki	Legend Sport V-1000	Bombardier	Metropolitan II	Honda
Invader 440	Kawasaki	Legend Touring V-800	Bombardier	M-Gator A-1	John Deere
Invader LTD	Kawasaki	Legend Trail V-800	Bombardier	M-Gator A-2	John Deere
Inviter	Yamaha	Lightning	Mercury	Milano 150	TNG
Inviter CF300	Yamaha	Liquifire	John Deere	Milano 50	TNG
IQ Cruiser	Polaris	Liquifire 340	John Deere		
		Liquifire 440	John Deere		
J		Lite	Polaris		
Jag 2000	Arctic Enterprises	Lite Deluxe	Polaris	Mini-Brute	Feldman Engineering & Mfg.
Jag 3000	Arctic Enterprises	Lite GT	Polaris	Minute Miser	Cushman
Jag 340	Arctic Cat, Inc.	Lite Touring	Polaris	Minute Miser 881418	Cushman
Jag 340	Arctic Enterprises	Long Trak 440	Polaris	Minute Miser 881606	Cushman
Jag 340 Deluxe	Arctic Cat, Inc.	Long Trak 500	Polaris	Minute Miser 898320	Cushman
Jag 340 DLX	Arctic Cat, Inc.	Long Trak R K R	Polaris	Minute Miser 898327	Cushman
Jag 4000	Arctic Enterprises	Low Boy 150	TNG	Minute Miser 898328	Cushman
Jag 440	Arctic Cat, Inc.	LS49	TNG	Mirage 300	Moto-Ski, Ltd.
Jag 440 AFS	Arctic Cat, Inc.	LTD 440	Kawasaki	Mirage I	Moto-Ski, Ltd.
				Mirage II	Moto-Ski, Ltd.
				Mirage III	Moto-Ski, Ltd.

Model and Manufacturer Index / Index des modèles et des fabricants

Model Modèles	Manufacturer Fabricants	Model Modèles	Manufacturer Fabricants	Model Modèles	Manufacturer Fabricants
M - Continued (Continuent)		M - Continued (Continuent)		M - Continued (Continuent)	
Mirage Special	Moto-Ski, Ltd.	MX Z 800	Bombardier	MX Z Trail 600	Bombardier
Mongoose 250	Kymco	MX Z Adrenaline 1200		MX Z Trail 600H.O.	Bombardier
Mongoose 300	Kymco	4-TEC	Bombardier	MX Z Trail 700	Bombardier
Mountain Cat 1000	Arctic Cat, Inc.	MX Z Adrenaline 500	Bombardier	MX Z Trail 800	Bombardier
Mountain Cat 500	Arctic Cat, Inc.	MX Z Adrenaline 500 SS ...	Bombardier	MX Z X 1200 4-TEC	Bombardier
Mountain Cat 500 EFI	Arctic Cat, Inc.	MX Z Adrenaline 600	Bombardier	MX Z X 440	Bombardier
Mountain Cat 570	Arctic Cat, Inc.	MX Z Adrenaline 600H.O. ...	Bombardier	MX Z X 440 LC	Bombardier
Mountain Cat 600 EFI	Arctic Cat, Inc.	MX Z Adrenaline 600H.O.		MX Z X 600	Bombardier
Mountain Cat 600 EFI-LE	Arctic Cat, Inc.	E-TEC	Bombardier	MX Z X 600H.O.	Bombardier
Mountain Cat 600 VEV	Arctic Cat, Inc.	MX Z Adrenaline 600H.O.		MX Z X 600H.O. E-TEC	Bombardier
Mountain Cat 800	Arctic Cat, Inc.	SDI	Bombardier	MX Z X 600H.O. SDI	Bombardier
Mountain Cat 800 EFI	Arctic Cat, Inc.	MX Z Adrenaline 700	Bombardier	MX Z X 600RS	Bombardier
Mountain Cat 800 EFI-LE	Arctic Cat, Inc.	MX Z Adrenaline 800	Bombardier	MX Z X 700	Bombardier
Mountain Cat 800 LE	Arctic Cat, Inc.	MX Z Adrenaline 800H.O. ...	Bombardier	MX Z X 800	Bombardier
Mountain Cat 900	Arctic Cat, Inc.	MX Z Adrenaline 800H.O.		MX Z X 800H.O.	Bombardier
Mountain Cat 900 EFI	Arctic Cat, Inc.	Power T.E.K.	Bombardier	MX Z X 800H.O. DPM	Bombardier
Mountain Max 600	Yamaha	MX Z Adrenaline 800R		MX Z X 800H.O. Power	
Mountain Max 700	Yamaha	Power T.E.K.	Bombardier	T.E.K.	Bombardier
Mountain Max 800	Yamaha	MX Z Blizzard 600H.O. SDI	Bombardier	MX Z X 800R E-TEC	Bombardier
Mountain Max SRX 700 ...	Yamaha	MX Z Blizzard 800H.O.		MX Z X 800R Power T.E.K.	Bombardier
MP3 250	Piaggio	Power T.E.K.	Bombardier	MX Z X-RS 600H.O. E-TEC	Bombardier
MRZR 2	Polaris	MX Z Fan 380F	Bombardier	MX Z X-RS 600H.O. SDI	Bombardier
MRZR 4	Polaris	MX Z Fan 500F	Bombardier	MX Z X-RS 800H.O. Power	
Mud Pro 1000	Arctic Cat, Inc.	MX Z Fan 550F	Bombardier	T.E.K.	Bombardier
Mud Pro 650	Arctic Cat, Inc.	MX Z Renegade 1000 SDI	Bombardier	MX Z X-RS 800R E-TEC	Bombardier
MudPro 1000 H2 EFI	Arctic Cat, Inc.	MX Z Renegade 1200		MX Z X-RS 800R Power	
MudPro 1000 LTD	Arctic Cat, Inc.	4-TEC	Bombardier	T.E.K.	Bombardier
MudPro 650 H1	Arctic Cat, Inc.	MX Z Renegade 600	Bombardier	MXU 250	Kymco
MudPro 700	Arctic Cat, Inc.	MX Z Renegade 600H.O. ...	Bombardier	MXU 300	Kymco
MudPro 700 H1 EFI	Arctic Cat, Inc.	MX Z Renegade 600H.O.			
MudPro 700 LTD	Arctic Cat, Inc.	E-TEC	Bombardier	N	
Mule 1000	Kawasaki	MX Z Renegade 600H.O.		Newport 50	Schwinn Scooters
Mule 2010 4x4	Kawasaki	SDI	Bombardier	Nitro 295	Rupp Industries, Inc.
Mule 2020 2x4	Kawasaki	MX Z Renegade 700	Bombardier	Nitro 340	Rupp Industries, Inc.
Mule 2030 Turf	Kawasaki	MX Z Renegade 800	Bombardier	Nitro 340 FA	Rupp Industries, Inc.
Mule 2500	Kawasaki	MX Z Renegade 800H.O. ...	Bombardier	Nitro 400	Rupp Industries, Inc.
Mule 2510 4x4	Kawasaki	MX Z Renegade 800H.O.		Nitro 440	Rupp Industries, Inc.
Mule 2510 Diesel	Kawasaki	Power T.E.K.	Bombardier	Nitro 440 FA	Rupp Industries, Inc.
Mule 2520	Kawasaki	MX Z Renegade 800R		Nitro 650	Rupp Industries, Inc.
Mule 2520 Turf	Kawasaki	Power T.E.K.	Bombardier	Nordik	Bombardier
Mule 3000	Kawasaki	MX Z Renegade X 1000		Nordik 399	Bombardier
Mule 3010 4x4	Kawasaki	SDI	Bombardier	Nordik 399E	Bombardier
Mule 3010 Diesel	Kawasaki	MX Z Renegade X 1200		Nordik 440	Bombardier
Mule 3010 Trans 4x4	Kawasaki	4-TEC	Bombardier	Nordik 440E	Bombardier
Mule 3010 Trans 4x4		MX Z Renegade X 600H.O.	Bombardier	Nordik 50	Bombardier
Diesel	Kawasaki	MX Z Renegade X 600H.O.		Nordik 60	Bombardier
Mule 3020	Kawasaki	E-TEC	Bombardier	Nordik 640E	Bombardier
Mule 4000	Kawasaki	MX Z Renegade X 600H.O.		Nordik 640ER	Bombardier
Mule 4010 4x4	Kawasaki	SDI	Bombardier	Nuvik 300	Moto-Ski, Ltd.
Mule 4010 4x4 Diesel	Kawasaki	MX Z Renegade X 800H.O.	Bombardier	Nuvik 300T	Moto-Ski, Ltd.
Mule 4010 Diesel 4x4	Kawasaki	MX Z Renegade X 800H.O.		Nuvik 340	Moto-Ski, Ltd.
Mule 4010 Trans 4x4	Kawasaki	Power T.E.K.	Bombardier	Nuvik 340E	Moto-Ski, Ltd.
Mule 4010 Trans 4x4		MX Z Renegade X 800R		Nuvik 340T	Moto-Ski, Ltd.
Diesel	Kawasaki	H.O. Power T.E.K.	Bombardier	Nuvik 340TE	Moto-Ski, Ltd.
Mule 4010 Trans 4x4		MX Z Renegade X 800R		Nuvik 440	Moto-Ski, Ltd.
Diesel Realtree APG HD ...	Kawasaki	Power T.E.K.	Bombardier	Nuvik 440E	Moto-Ski, Ltd.
Mule 4010 Trans 4x4		MX Z REV Sport 600H.O. ...	Bombardier	Nytro	Yamaha
Realtree APG HD	Kawasaki	MX Z REV Sport 800	Bombardier	Nytro ER	Yamaha
Mule 520	Kawasaki	MX Z REV X 600H.O.	Bombardier		
Mule 550	Kawasaki	MX Z REV X 800	Bombardier	O	
Mule 600	Kawasaki	MX Z Sport 500	Bombardier	Odyssey FL350	Honda
Mule 610 4x4	Kawasaki	MX Z Sport 550F	Bombardier	Olympique 300	Bombardier
Mule 610 4x4 Realtree		MX Z Sport 600	Bombardier	Olympique 300E	Bombardier
APG HD	Kawasaki	MX Z Sport 600 ACE	Bombardier	Olympique 300S	Bombardier
Mule 610 4x4 XC	Kawasaki	MX Z Sport 700	Bombardier	Olympique 300T	Bombardier
MX Z 380F	Bombardier	MX Z Sport 800	Bombardier	Olympique 335	Bombardier
MX Z 440	Bombardier	MX Z Standard 500	Bombardier	Olympique 335E	Bombardier
MX Z 440 LC	Bombardier	MX Z Standard 600	Bombardier	Olympique 340	Bombardier
MX Z 440F	Bombardier	MX Z Standard 700	Bombardier	Olympique 340 Plus	Bombardier
MX Z 500	Bombardier	MX Z Standard 4-TEC	Bombardier	Olympique 340E	Bombardier
MX Z 500 SB	Bombardier	MX Z TNT 1200 4-TEC	Bombardier	Olympique 340	Bombardier
MX Z 550 X	Bombardier	MX Z TNT 500 SS	Bombardier	Olympique 399	Bombardier
MX Z 583	Bombardier	MX Z TNT 550F	Bombardier	Olympique 399E	Bombardier
MX Z 600	Bombardier	MX Z TNT 600	Bombardier	Olympique 400	Bombardier
MX Z 600 SB	Bombardier	MX Z TNT 600 ACE	Bombardier	Olympique 400E	Bombardier
MX Z 670	Bombardier	MX Z TNT 600H.O. E-TEC ..	Bombardier	Olympique 440	Bombardier
MX Z 670 HO	Bombardier	MX Z TNT 800R E-TEC	Bombardier	Outlander 1000 EFI	Can-Am
MX Z 670 HO T.H.	Bombardier	MX Z TNT 800R Power		Outlander 1000 EFI XT	Can-Am
MX Z 700	Bombardier	T.K.E.	Bombardier	Outlander 330 HO	Bombardier
MX Z 700 SB	Bombardier	MX Z TNT 900 ACE	Bombardier	Outlander 400	Bombardier
MX Z 700 SB Millennium ...	Bombardier	MX Z Trail 500	Bombardier	Outlander 400 EFI	Can-Am
		MX Z Trail 500 SS	Bombardier	Outlander 400 EFI XT	Can-Am

Model and Manufacturer Index / Index des modèles et des fabricants

Model Modèles	Manufacturer Fabricants	Model Modèles	Manufacturer Fabricants	Model Modèles	Manufacturer Fabricants
O - Continued (Continuent)		P - Continued (Continuent)		P - Continued (Continuent)	
Outlander 400 HO	Bombardier	Panther 440 Fan	Arctic Cat, Inc.	Proclimb M 1100 Turbo	
Outlander 400 HO	Can-Am	Panther 440 LC	Arctic Cat, Inc.	HCR	Arctic Cat, Inc.
Outlander 400 HO XT	Bombardier	Panther 440 Mountain Cat	Arctic Cat, Inc.	Proclimb M 1100 Turbo	
Outlander 400 HO XT	Can-Am	Panther 500	Arctic Cat, Inc.	Sno Pro	Arctic Cat, Inc.
Outlander 500 EFI	Can-Am	Panther 5000	Arctic Cat, Inc.	Proclimb M 1100 Turbo	
Outlander 500 EFI XT	Can-Am	Panther 550	Arctic Cat, Inc.	Sno Pro Limited	Arctic Cat, Inc.
Outlander 500 HO EFI	Can-Am	Panther 570	Arctic Cat, Inc.	Proclimb M 800	Arctic Cat, Inc.
Outlander 500 HO EFI XT	Can-Am	Panther 570 esr	Arctic Cat, Inc.	Proclimb M 800 HCR	Arctic Cat, Inc.
Outlander 650 EFI	Can-Am	Panther 570 r	Arctic Cat, Inc.	Proclimb M 800 Sno Pro	Arctic Cat, Inc.
Outlander 650 EFI XT	Can-Am	Panther 660	Arctic Cat, Inc.	ProClimb XF 1100 Turbo	
Outlander 650 HO EFI	Can-Am	Panther 660 Trail	Arctic Cat, Inc.	Sno Pro High Country	Arctic Cat, Inc.
Outlander 650 HO EFI XT	Can-Am	Panther P12	Arctic Enterprises	ProClimb XF 1100 Turbo	
Outlander 800 HO EFI	Bombardier	Panther P15	Arctic Enterprises	Sno Pro High Country	
Outlander 800 HO EFI	Can-Am	Panther P17H	Arctic Enterprises	Limited	Arctic Cat, Inc.
Outlander 800 HO EFI XT	Bombardier	Panther P20	Arctic Enterprises	Procross F 1100 LXR	Arctic Cat, Inc.
Outlander 800R EFI	Can-Am	Panther P8	Arctic Enterprises	Procross F 1100 Sno Pro	Arctic Cat, Inc.
Outlander 800R EFI X MR	Can-Am	Papoose	Sno-Chief	Procross F 1100 Sno Pro	
Outlander 800R EFI X XC	Can-Am	Pathfinder	Jen Products, Inc.	Limited	Arctic Cat, Inc.
Outlander 800R EFI XT	Can-Am	Patrol Vehicle	Cushman	Procross F 1100 Turbo	
Outlander MAX 1000 EFI	Can-Am	People 250	Kymco	LXR	Arctic Cat, Inc.
Outlander MAX 1000 EFI		People 50	Kymco	Procross F 1100 Turbo	
XT	Can-Am	People S 250	Kymco	Sno Pro	Arctic Cat, Inc.
Outlander MAX 400 EFI	Can-Am	People S 50	Kymco	Procross F 1100 Turbo	
Outlander MAX 400 EFI XT		Phantera	Vento	Sno Pro Limited	Arctic Cat, Inc.
Outlander MAX 400 HO	Bombardier	Phantom GT5	Vento	Procross F 1100 Turbo	
Outlander Max 400 HO	Can-Am	Phantom R3	Vento	Sno Pro RR	Arctic Cat, Inc.
Outlander MAX 400 HO XT		Phantom R4i	Vento	Procross F 800 LXR	Arctic Cat, Inc.
Outlander MAX 400 HO XT		Phazer 500	Yamaha	Procross F 800 Sno Pro	Arctic Cat, Inc.
Outlander MAX 500 EFI	Can-Am	Phazer 500 Deluxe	Yamaha	Procross F 800 Sno Pro	
Outlander MAX 500 EFI XT		Phazer Deluxe	Yamaha	Limited	Arctic Cat, Inc.
Outlander Max 500 HO EFI		Phazer E	Yamaha	Procross F 800 Sno Pro	
Outlander Max 500 HO EFI		Phazer FX	Yamaha	RR	Arctic Cat, Inc.
XT	Can-Am	Phazer GT	Yamaha	Procross XF 1100	
Outlander MAX 650 EFI	Can-Am	Phazer II	Yamaha	CrossTour	Arctic Cat, Inc.
Outlander MAX 650 EFI XT		Phazer II LE	Yamaha	Procross XF 1100 LXR	Arctic Cat, Inc.
Outlander Max 650 HO EFI		Phazer II Mountain Lite	Yamaha	Procross XF 1100 Sno Pro	
Outlander Max 650 HO EFI		Phazer II ST	Yamaha	Procross XF 1100 Sno Pro	
XT	Can-Am	Phazer Mountain Lite	Yamaha	Limited	Arctic Cat, Inc.
Outlander MAX 800 HO EFI		Phazer MTX	Yamaha	Procross XF 1100 Turbo	
Outlander Max 800 HO EFI		Phazer PZ 480	Yamaha	CrossTour	Arctic Cat, Inc.
Outlander Max 800 HO EFI		Phazer PZ 480E	Yamaha	Procross XF 1100 Turbo	
LTD	Can-Am	Phazer RTX	Yamaha	LXR	Arctic Cat, Inc.
Outlander Max 800 HO EFI		Phazer SS	Yamaha	Procross XF 1100 Turbo	
XT	Can-Am	Phazer SS Electric	Yamaha	Sno Pro	Arctic Cat, Inc.
Outlander MAX 800R EFI	Can-Am	Phazer XTX	Yamaha	Procross XF 1100 Turbo	
Outlander MAX 800R EFI		Powder Extreme 600	Arctic Cat, Inc.	Sno Pro High Country	Arctic Cat, Inc.
LTD	Can-Am	Powder Special 500 EFI	Arctic Cat, Inc.	Procross XF 1100 Turbo	
Outlander MAX 800R EFI		Powder Special 500		Sno Pro Limited	Arctic Cat, Inc.
XT	Can-Am	EFI-LE	Arctic Cat, Inc.	Procross XF 800	
Outlaw 50	Polaris	Powder Special 580	Arctic Cat, Inc.	CrossTour	Arctic Cat, Inc.
Outlaw 90	Polaris	Powder Special 580 EFI	Arctic Cat, Inc.	Procross XF 800 LXR	Arctic Cat, Inc.
Ovation	Yamaha	Powder Special 600	Arctic Cat, Inc.	Procross XF 800 Sno Pro	Arctic Cat, Inc.
Ovation Deluxe	Yamaha	Powder Special 600 2K	Arctic Cat, Inc.	Procross XF 800 Sno Pro	
Ovation LE	Yamaha	Powder Special 600 EFI	Arctic Cat, Inc.	High Country	Arctic Cat, Inc.
		Powder Special 600		Procross XF 800 Sno Pro	
		EFI-LE	Arctic Cat, Inc.	Limited	Arctic Cat, Inc.
		Powder Special 600 LE	Arctic Cat, Inc.	ProGator 2020	John Deere
		Powder Special 700	Arctic Cat, Inc.	ProGator 2020A	John Deere
		Powder Special 700 LE	Arctic Cat, Inc.	ProGator 2030	John Deere
		Prairie 300	Kawasaki	ProGator 2030A	John Deere
		Prairie 360	Kawasaki	Prowler 440	Arctic Cat, Inc.
		Prairie 360 4x4	Kawasaki	Prowler 440 2-Up	Arctic Cat, Inc.
		Prairie 360 4x4 Realtree		Prowler 440 Mountain Cat	Arctic Cat, Inc.
		Hardwoods Green HD	Kawasaki	Prowler 440 Special	Arctic Cat, Inc.
		Prairie 400	Kawasaki	Prowler 550	Arctic Cat, Inc.
		Prairie 400 4x4	Kawasaki	Prowler 550 2-Up	Arctic Cat, Inc.
		Prairie 650	Kawasaki	Prowler 550 H1 EFI	Arctic Cat, Inc.
		Prairie 650 4x4	Kawasaki	Prowler HDX 500	Arctic Cat, Inc.
		Prairie 700 4x4	Kawasaki	Prowler HDX 500 Limited	Arctic Cat, Inc.
		Predator 50	Polaris	Prowler HDX 500 XT	Arctic Cat, Inc.
		Predator 90	Polaris	Prowler HDX 700	Arctic Cat, Inc.
		Prestige 440	Yamaha	Prowler HDX 700 Limited	Arctic Cat, Inc.
		Prima	Hyosung	Prowler SS-295-15	Whip-It
		Pro Hauler 1000		Prowler SS-340-15	Whip-It
		Automatic	Yamaha	Prowler SS-400-15	Whip-It
		Pro Hauler 700 Automatic	Yamaha	Prowler SS-400-18	Whip-It
		Proclimb M 1100	Arctic Cat, Inc.	Prowler SS-440-15	Whip-It
		Proclimb M 1100 Sno Pro		Prowler SS-440-18	Whip-It
		Proclimb M 1100 Sno Pro		Prowler XT 550	Arctic Cat, Inc.
		Limited	Arctic Cat, Inc.	Prowler XT 650 H1	Arctic Cat, Inc.
		Proclimb M 1100 Turbo	Arctic Cat, Inc.	Prowler XTX 700	Arctic Cat, Inc.

Model and Manufacturer Index / Index des modèles et des fabricants

Model Modèles	Manufacturer Fabricants	Model Modèles	Manufacturer Fabricants	Model Modèles	Manufacturer Fabricants
P - Continued (Continuent)		R - Continued (Continuent)		S - Continued (Continuent)	
Prowler GTX 700 H1 EFI	Arctic Cat, Inc.	Renegade Sport 550F	Bombardier	Safari Cheyenne	Bombardier
Prowler GTX 700 H1 EFI LE	Arctic Cat, Inc.	Renegade Sport 600 ACE	Bombardier	Safari Cheyenne R	Bombardier
Prowler XTZ 1000	Arctic Cat, Inc.	Renegade X 1200 4-TEC ..	Bombardier	Safari Citation	Bombardier
Prowler XTZ 1000 H2 EFI ..	Arctic Cat, Inc.	Renegade X 600H.O. E-TEC	Bombardier	Safari Citation E	Bombardier
Puma	Arctic Cat, Inc.	Renegade X 800R E-TEC ..	Bombardier	Safari Deluxe	Bombardier
Puma 2-Up	Arctic Cat, Inc.	Renegade X 800R Power T.E.K.	Bombardier	Safari Escapade	Bombardier
Puma Deluxe	Arctic Cat, Inc.	Response 8x8	Argo	Safari GLX	Bombardier
Q		Retro 150	Diarmo	Safari Grand Luxe	Bombardier
QuadRunner	Suzuki	Revolution	Derbi	Safari L	Bombardier
QuadSport 80	Suzuki	Rhino 450 Automatic	Yamaha	Safari LC	Bombardier
Quest 500	Bombardier	Rhino 660 Automatic	Yamaha	Safari LCE	Bombardier
Quest 650	Bombardier	Rhino 700 Automatic	Yamaha	Safari LE	Bombardier
Quest 650 XT	Bombardier	Rhino 700 FI Auto 4x4	Yamaha	Safari LX	Bombardier
Quest MAX 650	Bombardier	Riva 125	Yamaha	Safari LXE	Bombardier
R		RMK Shift	Polaris	Safari Rally	Bombardier
Rally	Rupp Industries, Inc.	Rocket	Mercury	Safari Rally E	Bombardier
Rally 440	Rupp Industries, Inc.	Rodeo 400	Qlink	Safari Saga	Bombardier
Rally 50	Aprilia	Rodeo 500	Qlink	Safari Scout	Bombardier
Rally 50	Hyosung	Rodeo 700	Qlink	Safari Scout E	Bombardier
Ranger	Polaris	Rogue 25	Rupp Industries, Inc.	Safari Voyageur	Bombardier
Ranger 6x6	Polaris	RS Rage	Yamaha	SB50M	Hyosung
Ranger Crew	Polaris	RS Rage GT	Yamaha	Scarabeo 125	Aprilia
Ranger Crew Diesel	Polaris	RS Vector	Yamaha	Scarabeo 150	Aprilia
Ranger Crew EPS	Polaris	RS Vector ER	Yamaha	Scarabeo 50	Aprilia
Ranger Diesel	Polaris	RS Vector GT	Yamaha	Scarabeo 50 DiTech	Aprilia
Ranger HD	Polaris	RS Vector LTX	Yamaha	Scooop 50	ItalJet
Ranger HD EPS	Polaris	RS Vector LTX GT	Yamaha	Scout	Bombardier
Ranger RZR	Polaris	RS Vector Mountain	Yamaha	Scrambler	Action Age
Ranger RZR 4	Polaris	RS Vector Mountain SE	Yamaha	Scrambler	Polaris
Ranger RZR 4 EPS	Polaris	RS Venture	Yamaha	Scrambler 400	Polaris
Ranger RZR S	Polaris	RS Venture GT	Yamaha	Scrambler 400 2x4	Polaris
Ranger RZR SW	Polaris	RS Venture TF	Yamaha	Scrambler 400 4x4	Polaris
Ranger RZR XP	Polaris	RS Viking Professional	Yamaha	Scrambler 400L	Polaris
Ranger TM	Polaris	RTV900	Kubota	Scrambler 500	Polaris
Ranger XP	Polaris	Ruckus	Honda	Scrambler 500 2x4	Polaris
Ranger XP EPS	Polaris	RV 340	Bombardier	Scrambler 500 4x4	Polaris
Rebel 277	Autotechnic, Inc.	RX Warrior	Yamaha	Scrambler 90	Polaris
Rebel 292	Autotechnic, Inc.	RX-1	Yamaha	Scrambler XP 850 HO	Polaris
Rebel 340	Autotechnic, Inc.	RX-1 ER	Yamaha	Sense	Hyosung
Rebel 440	Autotechnic, Inc.	RX-1 ER LE	Yamaha	Sento 50	Kymco
Rebel I 277	Autotechnic, Inc.	RX-1 LE	Yamaha	SF50B	Hyosung
Rebel I 292	Autotechnic, Inc.	RX-1 Mountain	Yamaha	SH150i	Honda
Rebel I 340	Autotechnic, Inc.	RX-1 Mountain LE	Yamaha	Sicily 50	Roketa
Rebel I 440	Autotechnic, Inc.	RZR 4 800	Polaris	Skandic 277	Bombardier
Rebel II 277	Autotechnic, Inc.	RZR 4 900	Polaris	Skandic 335	Bombardier
Rebel II 292	Autotechnic, Inc.	RZR 570	Polaris	Skandic 377	Bombardier
Rebel II 340	Autotechnic, Inc.	RZR 800	Polaris	Skandic 377R	Bombardier
Rebel II 440	Autotechnic, Inc.	RZR 800 XC	Polaris	Skandic 380	Bombardier
Renegade 1000 EFI	Can-Am	RZR 900	Polaris	Skandic 440F	Bombardier
Renegade 500 EFI	Can-Am	RZR S 800	Polaris	Skandic 500	Bombardier
Renegade 500 HO EFI	Can-Am	RZR XP 1000	Polaris	Skandic 503	Bombardier
Renegade 800 HO EFI	Can-Am	RZR XP 4 900	Polaris	Skandic II 377	Bombardier
Renegade 800R EFI	Can-Am	RZR XP 900	Polaris	Skandic II 377R	Bombardier
Renegade 800R EFI X	Can-Am	S		Skandic II 503R	Bombardier
Renegade 800R EFI X XC ..	Can-Am	S23	Rupp Industries, Inc.	Skandic II 503R SLT	Bombardier
Renegade Adrenaline 1200 4-TEC	Bombardier	S29	Rupp Industries, Inc.	Skandic LT 440F	Bombardier
Renegade Adrenaline 600H.O. E-TEC	Bombardier	S29E	Rupp Industries, Inc.	Skandic Sport 500F	Bombardier
Renegade Adrenaline 800R E-TEC	Bombardier	S34	Rupp Industries, Inc.	Skandic Sport 550F	Bombardier
Renegade Adrenaline 800R Power T.E.K.	Bombardier	S34E	Rupp Industries, Inc.	Skandic SUV 550F	Bombardier
Renegade Adrenaline 900 ACE	Bombardier	S44	Rupp Industries, Inc.	Skandic SUV 600	Bombardier
Renegade Backcountry 600H.O. E-TEC	Bombardier	S44E	Rupp Industries, Inc.	Skandic SUV 600H.O. SDI ..	Bombardier
Renegade Backcountry 800R E-TEC	Bombardier	Sabercat 500	Arctic Cat, Inc.	Skandic SWT 500	Bombardier
Renegade Backcountry 800R Power T.E.K.	Bombardier	Sabercat 500 EFI	Arctic Cat, Inc.	Skandic SWT 500F	Bombardier
Renegade Backcountry X 600H.O. E-TEC	Bombardier	Sabercat 500 EFI LX	Arctic Cat, Inc.	Skandic SWT 550F	Bombardier
Renegade Backcountry X 800R E-TEC	Bombardier	Sabercat 500 LX	Arctic Cat, Inc.	Skandic SWT 600 ACE	Bombardier
Renegade Backcountry X 800R Power T.E.K.	Bombardier	Sabercat 600	Arctic Cat, Inc.	Skandic SWT 600H.O. E-TEC	Bombardier
Renegade SP	Bombardier	Sabercat 600 EFI	Arctic Cat, Inc.	Skandic SWT V-800	Bombardier
		Sabercat 600 EFI EXT	Arctic Cat, Inc.	Skandic Tundra 280F	Bombardier
		Sabercat 600 LX	Arctic Cat, Inc.	Skandic Tundra 300F	Bombardier
		Sabercat 700 EFI	Arctic Cat, Inc.	Skandic Tundra 550F	Bombardier
		Sabercat 700 EFI EXT	Arctic Cat, Inc.	Skandic Tundra LT	Bombardier
		Sabercat 700 EFI LX	Arctic Cat, Inc.	Skandic Tundra LT 550F ..	Bombardier
		Safari 377	Bombardier	Skandic Tundra LT 600 ACE	Bombardier
		Safari 377E	Bombardier	Skandic Tundra LT V-800 ..	Bombardier
		Safari 447	Bombardier	Skandic Tundra Sport 550F	Bombardier
		Safari 503	Bombardier	Skandic Tundra V-800	Bombardier
		Safari 503R	Bombardier	Skandic Tundra Xtreme 600H.O. E-TEC	Bombardier

Model and Manufacturer Index / Index des modèles et des fabricants

Model Modèles	Manufacturer Fabricants	Model Modèles	Manufacturer Fabricants	Model Modèles	Manufacturer Fabricants
S - Continued (Continuent)		S - Continued (Continuent)		S - Continued (Continuent)	
Skandic WT 500	Bombardier	Sportsman 500 EFI X2	Polaris	Summit 470	Bombardier
Skandic WT 500F	Bombardier	Sportsman 500 HO	Polaris	Summit 470-2	Bombardier
Skandic WT 550F	Bombardier	Sportsman 500 X2	Polaris	Summit 500	Bombardier
Skandic WT 600	Bombardier	Sportsman 550	Polaris	Summit 500F	Bombardier
Skandic WT 600 ACE	Bombardier	Sportsman 550 EPS	Polaris	Summit 583	Bombardier
Skandic WT 600H.O.		Sportsman 570	Polaris	Summit 583-2	Bombardier
E-TEC	Bombardier	Sportsman 600 Twin	Polaris	Summit 600	Bombardier
Skandic WT LC 500	Bombardier	Sportsman 700 EFI	Polaris	Summit 600 SB	Bombardier
Skandic WT LC 600	Bombardier	Sportsman 700 EFI X2	Polaris	Summit 670	Bombardier
Skee-Horse Wide Trac	Outboard Marine Corp.	Sportsman 700 Military		Summit 700	Bombardier
Skeeter E1500	Outboard Marine Corp.	Vehicle	Polaris	Summit 700 SB	
Skeeter E2000	Outboard Marine Corp.	Sportsman 700 Twin	Polaris	Millennium	Bombardier
Skeeter E2005	Outboard Marine Corp.	Sportsman 700 Twin EFI ..	Polaris	Summit Adrenaline	
Ski Hill Special	Bombardier	Sportsman 800 EFI	Polaris	600H.O.	Bombardier
Ski-Daddler Mark XX 440	AMF	Sportsman 800 EFI		Summit Adrenaline	
SL292C	Yamaha	Touring	Polaris	600H.O. SDI	Bombardier
SL338D	Yamaha	Sportsman 800 EFI X2	Polaris	Summit Adrenaline 700	Bombardier
SL338F	Yamaha	Sportsman 800 Twin EFI ..	Polaris	Summit Adrenaline	
SL433B	Yamaha	Sportsman 90	Polaris	800H.O.	Bombardier
SL433F	Yamaha	Sportsman Big Boss 6x6		Summit Adrenaline 800R	
SM292F	Yamaha	800	Polaris	Power T.E.K.	Bombardier
Sno Pro 500	Arctic Cat, Inc.	Sportsman MV 850	Polaris	Summit Everest 600	Bombardier
Sno Pro 600	Arctic Cat, Inc.	Sportsman MV7	Polaris	Summit Everest 600H.O.	
Sno-Brute 440	Alouette	Sportsman Touring 500		E-TEC	Bombardier
Sno-Duster 340	Alouette	HO	Polaris	Summit Everest 800	Bombardier
Sno-Pony 180	Sports Power, Inc.	Sportsman Touring 550		Summit Everest 800R	
Sno-Pony 220	Sports Power, Inc.	EPS	Polaris	E-TEC	Bombardier
Sno-Pony 220C	Sports Power, Inc.	Sportsman Touring 850		Summit Everest 800R	
Sno-Pony 295	Sports Power, Inc.	EPS	Polaris	Power T.E.K.	Bombardier
Sno-Pony 295R	Sports Power, Inc.	Sportsman X2 500	Polaris	Summit Fan 500F	Bombardier
Snow Cycle 230	Sno-Blazer	Sportsman X2 550	Polaris	Summit Fan 550	Bombardier
	Feldman Engineering & Mfg.	Sportsman X2 850 LE	Polaris	Summit Fan 550F	Bombardier
Snow Flake Mark II	Feldman Engineering & Mfg.	Sportsman XP 550 EFI	Polaris	Summit Freeride 800R	
Snow Flake Super Mark II	Feldman Engineering & Mfg.	Sportsman XP 850	Polaris	E-TEC	Bombardier
225	Feldman Engineering & Mfg.	Sportsman XP 850 EFI	Polaris	Summit Highmark	
Snow Flake Super Mark II	Feldman Engineering & Mfg.	Sportsman XP 850 EPS	Polaris	1000H.O. SDI	Bombardier
312	Feldman Engineering & Mfg.	Sprint 340	Polaris	Summit Highmark 700	Bombardier
Snow Flake Super Mark II	Feldman Engineering & Mfg.	Sprint 340 ES	Polaris	Summit Highmark 800	Bombardier
340	Original Equipment Mfg.	Sprint 440 ES	Polaris	Summit Highmark	
Snowbug	Snowbug	Sprintfire	John Deere	800H.O.	Bombardier
Snowbug	John Deere	SR Viper	Yamaha	Summit Highmark X	
Snowfire	CF Moto	SR Viper LTX	Yamaha	1000H.O. SDI	Bombardier
Snyper 600 EFI	CF Moto	SR Viper LTX SE	Yamaha	Summit Highmark X 700	Bombardier
Snyper 800 EX	Moto-Ski, Ltd.	SR Viper RTX SE	Yamaha	Summit Highmark X 800	Bombardier
Sonic 250	Moto-Ski, Ltd.	SR Viper XTX SE	Yamaha	Summit Highmark X	
Sonic 340	Moto-Ski, Ltd.	SR50	Aprilia	800H.O.	Bombardier
Sonic 340TS	Moto-Ski, Ltd.	SR50R	Aprilia	Summit Highmark Xtreme	
Sonic MS LC	Moto-Ski, Ltd.	SR540E	Yamaha	800H.O.	Bombardier
Spirit 250	Moto-Ski, Ltd.	SR540F	Yamaha	Summit SP 600H.O. E-TEC	Bombardier
Spitfire	John Deere	SR540G	Yamaha	Summit SP 800R E-TEC	Bombardier
Sport	Rupp Industries, Inc.	SRV	Yamaha	Summit SP 800R Power	
Sport	Schwinn Scooters	SR-V	Yamaha	T.E.K.	Bombardier
Sport 25	Rupp Industries, Inc.	SRX 340	Yamaha	Summit Sport 600	Bombardier
Sport 30	Rupp Industries, Inc.	SRX 440	Yamaha	Summit Sport 700	Bombardier
Sport 340	Polaris	SRX 600	Yamaha	Summit Sport 800	Bombardier
Sport 340	Rupp Industries, Inc.	SRX 700	Yamaha	Summit Sport 800H.O.	Bombardier
Sport 340 GT	Polaris	SRX540F	Yamaha	Summit Sport 800R	
Sport 400	Polaris	SS 440	Polaris	Power T.E.K.	Bombardier
Sport 400L	Polaris	SS25	Bombardier	Summit Standard 600	Bombardier
Sport 440	Polaris	SS440	Yamaha	Summit Standard 700	Bombardier
Sport 440 GT	Polaris	SS440E	Yamaha	Summit Standard 800	Bombardier
Sport 440 SKS	Polaris	SS440F	Yamaha	Summit X 600H.O.	Bombardier
Sport 440 Touring	Polaris	SS440G	Yamaha	Summit X 600H.O. E-TEC	Bombardier
Sport 50	Schwinn Scooters	SS440J	Yamaha	Summit X 670	Bombardier
Sport 550	Polaris	SS49	TNG	Summit X 700	Bombardier
Sport 550 Touring	Polaris	SSR	Yamaha	Summit X 800	Bombardier
Sport 550 Touring ES	Polaris	Star	Polaris	Summit X 800H.O.	Bombardier
Sportcity 250	Aprilia	Star Lite	Polaris	Summit X 800R E-TEC	Bombardier
Sportcity Cube 250	Aprilia	Star Lite GT	Polaris	Summit X 800R Power	
Sportcity Cube 300	Aprilia	Star Longtrak	Polaris	T.E.K.	Bombardier
Sportfire	John Deere	Star Trak	Polaris	Summit X-RS 800R	
Sportsman 300	Polaris	Star Twin	Polaris	Power T.E.K.	Bombardier
Sportsman 335	Polaris	Star Twin ES	Polaris	Summit X-RS Hillclimb	
Sportsman 400	Polaris	Sting 50	Kymco	Edition 800R Power	
Sportsman 400 HO	Polaris	Storm 750	Polaris	T.E.K.	Bombardier
Sportsman 450	Polaris	Storm 750 SKS	Polaris	Sunset 150	TGB
Sportsman 4x4	Polaris	Storm 800	Polaris	Super 8 50	Kymco
Sportsman 500	Polaris	Storm 800 RMK	Polaris	Super 8 50 2T	Kymco
Sportsman 500 6x6	Polaris	Storm 800 SE	Polaris	Super 9	Kymco
Sportsman 500 EFI	Polaris	Storm 800 SKS	Polaris	Super Duty Diesel 700	Arctic Cat, Inc.
Sportsman 500 EFI		Stratos	Bombardier	Super Jag	Arctic Cat, Inc.
Touring	Polaris				

Model and Manufacturer Index / Index des modèles et des fabricants

Model Modèles	Manufacturer Fabricants	Model Modèles	Manufacturer Fabricants	Model Modèles	Manufacturer Fabricants
S - Continued (Continuent)		T - Continued (Continuent)		T - Continued (Continuent)	
Super Sonic	Moto-Ski, Ltd.	TM5	Tomcar	TRV 450 GT	Arctic Cat, Inc.
Super Sport	Polaris	TNT 292	Bombardier	TRV 500	Arctic Cat, Inc.
Super Sport 440	Polaris	TNT 294	Bombardier	TRV 500 Core	Arctic Cat, Inc.
Super Sport 500	Polaris	TNT 300SM	Bombardier	TRV 550	Arctic Cat, Inc.
Super Sport 550	Polaris	TNT 340	Bombardier	TRV 550 Cruiser	Arctic Cat, Inc.
Super Sport M-10	Polaris	TNT 340E	Bombardier	TRV 550 GT	Arctic Cat, Inc.
Super Trak	Polaris	TNT 340SE	Bombardier	TRV 550 H1 EFI	Arctic Cat, Inc.
Superbug	Original Equipment Mfg.	TNT 340SM	Bombardier	TRV 550 H1 EFI LE	Arctic Cat, Inc.
Supercap	Hyosung	TNT 440	Bombardier	TRV 550 LTD	Arctic Cat, Inc.
SW433C	Yamaha	TNT 440SE	Bombardier	TRV 550 XT	Arctic Cat, Inc.
Swat 500 CR	CF Moto	TNT 440SM	Bombardier	TRV 650 H1	Arctic Cat, Inc.
Swat 600 EFI	CF Moto	TNT 640	Bombardier	TRV 700	Arctic Cat, Inc.
SX500R	Yamaha	TNT 775	Bombardier	TRV 700 Cruiser	Arctic Cat, Inc.
SX600R	Yamaha	TNT Everest 440SM	Bombardier	TRV 700 GT	Arctic Cat, Inc.
SX700R	Yamaha	TNT Free Air 340	Bombardier	TRV 700 H1 EFI	Arctic Cat, Inc.
SXVenom	Yamaha	TNT Free Air 400	Bombardier	TRV 700 H1 EFI Cruiser	Arctic Cat, Inc.
SXVenom ER	Yamaha	TNT Free Air 440	Bombardier	TRV 700 LTD	Arctic Cat, Inc.
SXViper	Yamaha	TNT RV 250	Bombardier	TRV 700 XT	Arctic Cat, Inc.
SXViper ER	Yamaha	TNT RV 340	Bombardier	Tundra	Bombardier
SXViper Mountain	Yamaha	Touring 380F	Bombardier	Tundra II	Bombardier
SXViper S	Yamaha	Touring 500 LC	Bombardier	Tundra II LT	Bombardier
		Touring 500F	Bombardier	Tundra LT	Bombardier
		Touring E	Bombardier	Tundra LT 550F	Bombardier
T		Touring E LT	Bombardier	Tundra LT 600 ACE	Bombardier
T Z1	Arctic Cat, Inc.	Touring E LT 2	Bombardier	Tundra LTS	Bombardier
T Z1 LXR	Arctic Cat, Inc.	Touring LE	Bombardier	Tundra R	Bombardier
T Z1 Turbo LE	Arctic Cat, Inc.	Touring SLE	Bombardier	Tundra Sport 550F	Bombardier
T Z1 Turbo LXR	Arctic Cat, Inc.	Tracer 150	Diemo	Tundra Sport 600 ACE	Bombardier
T Z1 Turbo LXR LE	Arctic Cat, Inc.	Tracker 800 EFI	CF Moto	Tundra Xtreme 600H.O.	
T Z1 Turbo Touring LXR	Arctic Cat, Inc.	Trackster	Cushman	E-TEC	Bombardier
T500	Arctic Cat, Inc.	Trail 440	Polaris	Turbo Dragon	Polaris
T570	Arctic Cat, Inc.	Trail 440 Deluxe	Polaris	TURBO IQ	Polaris
T660 Touring	Arctic Cat, Inc.	Trail 500	Polaris	TURBO IQ LX	Polaris
T660 Turbo	Arctic Cat, Inc.	Trail 500 ES	Polaris	TURBO IQ LXT	Polaris
T660 Turbo LE	Arctic Cat, Inc.	Trail 500 RMK	Polaris	Turf Truckster	Cushman
T660 Turbo ST	Arctic Cat, Inc.	Trail 500 SKS	Polaris	Twin Peaks 700	Suzuki
T660 Turbo Touring	Arctic Cat, Inc.	Trail 500 SP	Polaris	TX 250	Polaris
T660 Turbo Touring LE	Arctic Cat, Inc.	Trail 500 Touring	Polaris	TX 340	Polaris
T660 Turbo Trail	Arctic Cat, Inc.	Trail 550 RMK	Polaris	TX 440	Polaris
T660 Turbo Trail LE	Arctic Cat, Inc.	Trail 550 Touring	Polaris	TX 500	Polaris
TBX 700	Arctic Cat, Inc.	Trail 550 Touring Deluxe	Polaris	TXC 340	Polaris
TBX 700 GT	Arctic Cat, Inc.	Trail Blazer	Polaris	TXL 340	Polaris
TBX 700 H1 EFI	Arctic Cat, Inc.	Trail Blazer 250	Polaris	TXL Indy	Polaris
TBX 700 LTD	Arctic Cat, Inc.	Trail Blazer 330	Polaris	Typhoon 50	Piaggio
TBX 700 XT	Arctic Cat, Inc.	Trail Blazer 400	Polaris	TZ1	Arctic Cat, Inc.
TC 175	Polaris	Trail Blazer ES	Polaris	TZ1 LXR	Arctic Cat, Inc.
TC 244	Polaris	Trail Boss	Polaris		
Terralander 800 EFI	CF Moto	Trail Boss 250	Polaris	U	
Terralander 800 EPS	CF Moto	Trail Boss 325	Polaris	UForce 600	CF Moto
Terralander 800 WT	CF Moto	Trail Boss 330	Polaris	UForce 800	CF Moto
Teryx 750	Kawasaki	Trail Boss 350L	Polaris	Ultra	Polaris
Teryx 750 4x4	Kawasaki	Trail Cat 3000	Arctic Cat, Inc.	Ultra RMK	Polaris
Teryx 750 4x4 LE	Kawasaki	Trail Cat 4000	Arctic Cat, Inc.	Ultra SKS	Polaris
Teryx 750 4x4 LE Realtree	Kawasaki	Trail Gator	John Deere	Ultra Sonic	Moto-Ski, Ltd.
APG HD	Kawasaki	Trail RMK	Polaris	Ultra SP	Polaris
Teryx 750 4x4 NRA	Kawasaki	Trail Touring	Polaris	Ultra SPX	Polaris
Outdoors	Kawasaki	Trail Touring Deluxe	Polaris	Ultra SPX SE	Polaris
Teryx 750 FI 4x4	Kawasaki	Trail Tracker 600 EFI	CF Moto	Ultra Touring	Polaris
Teryx 750 FI 4x4 LE	Kawasaki	Trail Tracker EX 500 EFI	CF Moto	U-Max	Yamaha
Teryx 750 FI 4x4 LE Camo	Kawasaki	Trail Tracker EX 600 EFI	CF Moto	Urban 50	Tank Sports, Inc.
Teryx 750 FI 4x4 LE SGE	Kawasaki	Trailfire	John Deere	Urban Classic 150	Tank Sports, Inc.
Teryx 750 FI 4x4 NRA	Kawasaki	Trailfire LX	John Deere	Urban Classic 50	Tank Sports, Inc.
Outdoors	Kawasaki	Transport	Polaris	Urban Courier 150	Tank Sports, Inc.
Teryx 750 FI 4x4 Sport	Kawasaki	Traxter 500 Auto CVT	Bombardier	Urban Econo 50	Tank Sports, Inc.
Teryx 750 Sport	Kawasaki	Traxter 650 Auto CVT	Bombardier	Urban Racer 150	Tank Sports, Inc.
Teryx4 750 4x4	Kawasaki	Traxter MAX	Bombardier	Urban Racer DE 150	Tank Sports, Inc.
Teryx4 750 4x4 EPS	Kawasaki	Traxter MAX 500	Bombardier	Urban Racer DS 150	Tank Sports, Inc.
Teryx4 750 4x4 EPS Camo	Kawasaki	Traxter MAX 650 Auto CVT	Bombardier	Urban Sporty 150	Tank Sports, Inc.
Teryx4 750 4x4 EPS LE	Kawasaki	Traxter XL	Bombardier	Urban Sporty 50	Tank Sports, Inc.
Thundercat 1000	Arctic Cat, Inc.	Traxter XT	Bombardier	Urban Sporty DE 150	Tank Sports, Inc.
Thundercat 1000 H2	Arctic Cat, Inc.	Triple Touring 600	Arctic Cat, Inc.	Urban Sporty Euro 150	Tank Sports, Inc.
Thundercat 1000 H2 LE	Arctic Cat, Inc.	Triumph	Polaris	Urban Touring DE 150	Tank Sports, Inc.
Thundercat 1000		TRV 1000 Cruiser	Arctic Cat, Inc.	Urban Touring Executive	
Mountain Cat	Arctic Cat, Inc.	TRV 1000 GT	Arctic Cat, Inc.	150	Tank Sports, Inc.
Thundercat 4x4 Auto SE	Arctic Cat, Inc.	TRV 1000 H2 EFI	Arctic Cat, Inc.	Urban Touring SE 150	Tank Sports, Inc.
Thundercat 900	Arctic Cat, Inc.	TRV 1000 H2 EFI Cruiser	Arctic Cat, Inc.		
Thundercat 900 Mountain		TRV 1000 LTD	Arctic Cat, Inc.	V	
Cat	Arctic Cat, Inc.	TRV 400	Arctic Cat, Inc.	Valmont 399ER	Bombardier
Thundercat 950		TRV 400 Core	Arctic Cat, Inc.	Valmont 399R	Bombardier
Automatic	Arctic Cat, Inc.	TRV 400 H1	Arctic Cat, Inc.	Valmont 440ER	Bombardier
TM2	Tomcar	TRV 450	Arctic Cat, Inc.	Valmont 440R	Bombardier
TM4	Tomcar				

Model and Manufacturer Index / Index des modèles et des fabricants

Model Modèles	Manufacturer Fabricants	Model Modèles	Manufacturer Fabricants	Model Modèles	Manufacturer Fabricants
V - Continued (Continuent)		W - Continued (Continuent)		Z - Continued (Continuent)	
Valmont 640ER	Bombardier	Wolverine 350	Yamaha	Z6	CF Moto
Valo 50	Schwinn Scooters	Wolverine 450	Yamaha	ZForce 600	CF Moto
Vanguard 2 6x6	Argo	Worker 335	Polaris	ZForce 600 EX	CF Moto
Vanguard 6x6	Argo	Worker 500	Polaris	ZL 440	Arctic Cat, Inc.
Variant Revolution 50	Derbi	Workman 3100	Toro	ZL 500	Arctic Cat, Inc.
Velocity 150	Diamo	Workman 3200	Toro	ZL 500 EFI	Arctic Cat, Inc.
Venice	TNG	Workman 3300-D	Toro	ZL 500 EFI esr	Arctic Cat, Inc.
Venice LX	TNG	Workman 4200	Toro	ZL 550	Arctic Cat, Inc.
Venture 500	Yamaha	Workman 4300-D	Toro	ZL 550 esr	Arctic Cat, Inc.
Venture 600	Yamaha	Workman HD	Toro	ZL 580 EFI esr	Arctic Cat, Inc.
Venture 700	Yamaha	Workman HDX	Toro	ZL 600	Arctic Cat, Inc.
Venture GT	Yamaha	Workman HDX-D	Toro	ZL 600 EFI	Arctic Cat, Inc.
Venture Lite	Yamaha	Worksite Gator	John Deere	ZL 600 EFI esr	Arctic Cat, Inc.
Venture LT	Yamaha	WT440	Rupp Industries, Inc.	ZL 600 EFI esr SS	Arctic Cat, Inc.
Venture MP	Yamaha	WT440E	Rupp Industries, Inc.	ZL 600 EFI SS	Arctic Cat, Inc.
Venture TR	Yamaha	WT634	Rupp Industries, Inc.	ZL 700	Arctic Cat, Inc.
Venture XL	Yamaha	WT634E	Rupp Industries, Inc.	ZL 800 EFI esr	Arctic Cat, Inc.
Viaggio 150	Tank Sports, Inc.	X		ZL 800 EFI SS	Arctic Cat, Inc.
Viaggio 50	Tank Sports, Inc.	X2 500 EFI	Polaris	ZL 800 esr	Arctic Cat, Inc.
Vigilante 300	Viking	X2 800 EFI	Polaris	ZR 440	Arctic Cat, Inc.
Vigilante 340	Viking	X5	CF Moto	ZR 440 Sno Pro	Arctic Cat, Inc.
Vigilante 440	Viking	X6	CF Moto	ZR 500	Arctic Cat, Inc.
Vino 125	Yamaha	X8	CF Moto	ZR 500 EFI	Arctic Cat, Inc.
Vino 50	Yamaha	X9 Evolution 200	Piaggio	ZR 500 EFI-LE	Arctic Cat, Inc.
Vino Classic	Yamaha	X9 Evolution 500	Piaggio	ZR 500 LE	Arctic Cat, Inc.
Vinson 500	Suzuki	XC 450	Arctic Cat, Inc.	ZR 580	Arctic Cat, Inc.
Vinson Auto 500	Suzuki	Xciting 250	Kymco	ZR 580 EFI	Arctic Cat, Inc.
Vitality 50	Kymco	Xciting 250Ri	Kymco	ZR 580 EFI ETT	Arctic Cat, Inc.
Vitality 50 4T	Kymco	XF9000 Cross Country		ZR 600	Arctic Cat, Inc.
VK Professional	Yamaha	Sno Pro	Arctic Cat, Inc.	ZR 600 2K	Arctic Cat, Inc.
VK540	Yamaha	XF9000 Crosstour	Arctic Cat, Inc.	ZR 600 EFI	Arctic Cat, Inc.
VK540 II	Yamaha	XF9000 High Country		ZR 600 EFI-LE	Arctic Cat, Inc.
VK540 III	Yamaha	Limited	Arctic Cat, Inc.	ZR 600 EFI-LE XC	Arctic Cat, Inc.
VMAX 4	Yamaha	XF9000 High Country Sno		ZR 600 LE	Arctic Cat, Inc.
VMAX 4 ST	Yamaha	Pro	Arctic Cat, Inc.	ZR 600 VEV	Arctic Cat, Inc.
VMAX 500	Yamaha	XF9000 Limited	Arctic Cat, Inc.	ZR 700	Arctic Cat, Inc.
VMAX 500 Deluxe	Yamaha	XF9000 LXR	Arctic Cat, Inc.	ZR 700 LE	Arctic Cat, Inc.
VMAX 500 DX	Yamaha	XF9000 Sno Pro	Arctic Cat, Inc.	ZR 800	Arctic Cat, Inc.
VMAX 500 LE	Yamaha	XLV 540	Yamaha	ZR 800 Cross Country	Arctic Cat, Inc.
VMAX 500 ST	Yamaha	XLV 540 Electric Start	Yamaha	ZR 800 EFI	Arctic Cat, Inc.
VMAX 500 SX	Yamaha	Xplorer	Polaris	ZR 800 EFI esr	Arctic Cat, Inc.
VMAX 500 XT	Yamaha	Xplorer 300	Polaris	ZR 800 EFI Sno Pro	Arctic Cat, Inc.
VMAX 500 XTC	Yamaha	Xplorer 400	Polaris	ZR 800 LE	Arctic Cat, Inc.
VMAX 500 XTC Deluxe	Yamaha	Xplorer 400L	Polaris	ZR 900	Arctic Cat, Inc.
VMAX 600	Yamaha	Xplorer 500	Polaris	ZR 900 EFI	Arctic Cat, Inc.
VMAX 600 Deluxe	Yamaha	Xpress 300	Polaris	ZR 900 EFI Sno Pro	Arctic Cat, Inc.
VMAX 600 DX	Yamaha	Xpress 400L	Polaris	ZR 900 Sno Pro	Arctic Cat, Inc.
VMAX 600 ER	Yamaha	XTI 8x8	Argo	ZR5000 LXR	Arctic Cat, Inc.
VMAX 600 LE	Yamaha	Y		ZR6000 El Tigre	Arctic Cat, Inc.
VMAX 600 Mountain Max	Yamaha	Yankee 29	Rupp Industries, Inc.	ZR6000 El Tigre ES	Arctic Cat, Inc.
VMAX 600 ST	Yamaha	Yankee 34	Rupp Industries, Inc.	ZR6000 RR	Arctic Cat, Inc.
VMAX 600 SX	Yamaha	Yankee 44	Rupp Industries, Inc.	ZR9000 Limited	Arctic Cat, Inc.
VMAX 600 XT	Yamaha	Yesterday	Malaguti	ZR9000 LXR	Arctic Cat, Inc.
VMAX 600 XTC	Yamaha	Yup 50	Kymco	ZR9000 RR	Arctic Cat, Inc.
VMAX 600 XTC Deluxe	Yamaha	Z		ZR9000 Sno Pro	Arctic Cat, Inc.
VMAX 700	Yamaha	Z 370	Arctic Cat, Inc.	ZRT 600	Arctic Cat, Inc.
VMAX 700 Deluxe	Yamaha	Z 370 es	Arctic Cat, Inc.	ZRT 600 LE	Arctic Cat, Inc.
VMAX 700 ER	Yamaha	Z 370 LX	Arctic Cat, Inc.	ZRT 800	Arctic Cat, Inc.
VMAX 700 SX	Yamaha	Z 440	Arctic Cat, Inc.	ZRT 800 LE	Arctic Cat, Inc.
VMAX 700 XT	Yamaha	Z 440 es	Arctic Cat, Inc.	Zuma	Yamaha
VMAX 700 XTC	Yamaha	Z 440 esr	Arctic Cat, Inc.	Zuma 50	Yamaha
VMAX 700 XTC Deluxe	Yamaha	Z 440 LX	Arctic Cat, Inc.	ZX 50	Kymco
VMAX 800	Yamaha	Z 440 Sno Pro	Arctic Cat, Inc.		
VMAX-4 800	Yamaha	Z 570	Arctic Cat, Inc.		
Volare 150	TNG	Z 570 esr	Arctic Cat, Inc.		
VX 150	Baccio	Z 570 LX	Arctic Cat, Inc.		
W		Z 570 SS	Arctic Cat, Inc.		
Wide Trak	Polaris	Z1	Arctic Cat, Inc.		
Wide Trak GT	Polaris	Z1 LXR	Arctic Cat, Inc.		
Wide Trak IQ	Polaris	Z1 Sno Pro	Arctic Cat, Inc.		
Wide Trak LX	Polaris	Z1 Turbo	Arctic Cat, Inc.		
Wildcat 1000 HO	Arctic Cat, Inc.	Z1 Turbo EXT	Arctic Cat, Inc.		
Wildcat 1000 HO Limited	Arctic Cat, Inc.	Z1 Turbo EXT Limited	Arctic Cat, Inc.		
Wildcat 1000 LTD	Arctic Cat, Inc.	Z1 Turbo LE	Arctic Cat, Inc.		
Wildcat 700	Arctic Cat, Inc.	Z1 Turbo LXR	Arctic Cat, Inc.		
Wildcat 700 EFI	Arctic Cat, Inc.	Z1 Turbo Sno Pro	Arctic Cat, Inc.		
Wildcat 700 EFI Mountain		Z1 Turbo Sno Pro Limited	Arctic Cat, Inc.		
Cat	Arctic Cat, Inc.	Z1 Turbo Sno Pro LTD	Arctic Cat, Inc.		
Wildcat 700 Mountain Cat	Arctic Cat, Inc.				
Wildcat Touring	Arctic Cat, Inc.				

Abbreviations / Abréviations

A.	Amperes	Frt.	Front	OEM	Original Equipment Manufacturer
A. Clnr.	Air Cleaner	Ft.	Foot (Feet)	OHC	Overhead Cam
A.C.	Air Conditioning	Fwd. Cont.	Forward Control	OHV	Overhead Valve
A.I.R.	Air Injector Reactor	G.V.W.	Gross Vehicle Weight	Opt.	Optional
A.P.	Air Pump	Gal.	Gallon	P.S.	Power Steering
A.T.	Automatic Transmission	Gas	Gasoline	P.T.O.	Power Take-Off
A.T.F.	Automatic Transmission Fluid	Gen.	Generator	Pass.	Passenger
AC	Allis Chalmers	GM	General Motors	Perf.	Performance
Accy.	Accessory	GMC	General Motors Corporation	Pkg.	Package
Adj.	Adjustable	Gov.	Governor	Prod.	Production
Adjmt.	Adjustment	H.D.	Heavy Duty	Pt. No.	Part Number
Air-Hyd.	Air Over Hydraulic	H.O.	High Output	Pcv	Positive Crankcase Ventilation
Almnm.	Aluminum	H.P.	Horsepower	Pwr.	Power
Alt.	Alternator	Hemi.	Hemispherical	R.H.	Right Hand
Assy.	Assembly	Herc.	Hercules	R.H.D.	Right Hand Drive
Auto.	Automatic	Hi Cap.	High Capacity	R.P.M.	Revolutions per Minute
Aux.	Auxiliary	Hi Perf.	High Performance	Rad. (Rads.)	Radiator(s)
B-W	Bendix Westinghouse	Horiz.	Horizontal	Reg.	Regular
B.B.C.	Bumper To Back Of Cab	HP	Horsepower	Repl.	Replacement
B.P.	By Pass	HR	Heater Return	Rr.	Rear
Bbl.	Barrel	Htr.	Heater	Rt.	Right
BP	By Pass	Hyd.	Hydraulic	S.P.	Steering Pump
Brkt	Bracket	Hydra.	Hydrumatic	S.R.W.	Single Rear Wheels
C.I.D.	Cubic Inch Displacement	I.C.	Inside Circumference	Sch. Bus	School Bus
C.O.E.	Cab Over Engine	I.D.	Inside Diameter	Ser.	Serial
C.S.	Crankshaft	I.H.C.	International Harvester Company	SOHC	Single Overhead Cam
Calif.	California	IHC	International Harvester Company	Spec.	Special
Cam.	Camshaft	In.	Inch (Inches)	Sq.	Square
Carb.	Carburetor	Inc.	Increased	Sta. Wagon	Station Wagon
Cat.	Caterpillar	Incl.	Includes	Std.	Standard
CC (cc)	Cubic Centimeter(s)	Inj.	Injection	Stg.	Steering
CDC	Consolidated Diesel Corporation	Inst.	Installed	Strt.	Straight
CIH	Case IH	Install.	Installation	Susp.	Suspension
Chry.	Chrysler	J.S.	Jack Shaft	Svt	Special Vehicle Teams
Circ.	Circumference	JD	John Deere	T.W.	Top Width
CJ	Cobra Jet	L	Litre	T'Glide	Turboglide
Cng	Compressed Natural Gas	L-Hd.	L-Head	Tec.	Tecumseh
Co.	Company	L-N	Leece Neville	Th.	Thick, Thickness
Comm.	Commercial	L.C.F.	Low Cab Forward	Torq.	Torqmatic
Compr.	Compressor	L.C.I.	Low Cut-In	Trac. Pac.	Tractor Package
Cond.	Conditioning(er)	L.D.	Light Duty	Trans.	Transmission
Cont.	Continental	L.H.	Left Hand	Trlr.	Trailer
Conv.	Conventional	L.H.D.	Left Hand Drive	Trk.	Truck
Convert.	Convertible	Lb. (Lbs.)	Pound(s)	Turbo	Turbocharged
Cool.	Cooling	LPG	Liquid Petroleum Gas	U	Upper
Corp.	Corporation	Lt.	Left	Univ.	Universal
Cu.	Cubic	Lyc.	Lycoming	V.	Volts
Cum.	Cummins	M.H.C.	Motorhome Chassis	V.P.	Vacuum Pump
Cust.	Custom	Mach.	Machine	Vac.	Vacuum
CVT	Continuously Variable Transmission	Man.	Manual	Vent.	Ventilator
Cyl.	Cylinder	Max.	Maximum	Vert.	Vertical
D.R.W.	Dual Rear Wheels	Mfg.	Manufacturing	W/	With
Deg.	Degree	Mfr.	Manufacturer	W/O	Without
Det. Diesel	Detroit Diesel	Mech.	Mechanical	W.	Watts
Dia.	Diameter	Min.	Minimum	W.B.	Wheelbase
Dir.	Dealer	mm	Millimeter	W.P.	Water Pump
DOHC	Dual Overhead Cam	Mtd.	Mounted	Wauk.	Waukesha
E.E.C.	Evaporative Emission Control	Mtr.	Motor	Westh.	Westinghouse
E.G.R.	Exhaust Gas Recirculation	No.	Number	Wgn.	Wagon
Elec.	Electric	Nom.	Nominal	Wisc.	Wisconsin
Eng.	Engine	O & HR	Oil & Heat Resistant	X.C. (XC)	Extra Cooling
Equip.	Equipped, Equipment	O.C.	Outside Circumference	&	And
Exc.	Except	O.D.	Outside Diameter	2WD	2 Wheel Drive
Exch.	Exchanger	O.E.M.	Original Equipment Manufacturer	4WD	4 Wheel Drive
Ext.	External	O.H.C.	Overhead Cam	4WS	4 Wheel Steering
Fed.	Federal	O.H.V.	Overhead Valve		

Belts for Snowmobiles / Courroies pour motoneiges

Application	Eng. Size (cc) Cylindrée (cc)	Year Année	Mfr. Part No. N° de pièce du fabricant	G-Force® G-Force ^{MD}	G-Force® Carbon G-Force ^{MD} Carbon	Belt No. N° de Courroie
ALOUETTE						
Sno-Brute 440	440cc	1976	35008			6083
Sno-Duster 340	340cc	1976	35008			6083
AMF						
Ski-Daddler Mark XX 440	439cc	1970	37880			6096
ARCTIC CAT, INC.						
4-Stroke Touring	658cc	2003	0627013	46G4821		
4-Stroke Touring	660cc	2002	0627020	40G4683	40C4683	
4-Stroke Trail	658cc	2003	0627013	46G4821		
4-Stroke Trail	660cc	2002	0627020	40G4683	40C4683	
440ZR	440cc	1993	0627012	40G4683	40C4683	
580ZR	580cc	1993	0627012	40G4683	40C4683	
Bearcat 340	339cc	2000-1995	0627013	46G4821		
Bearcat 440	431cc	1998-1995	0627014	45G4809		
Bearcat 440-I	431cc	2000-1999	0627014	45G4809		
Bearcat 440-II	431cc	2000-1999	0627014	45G4809		
Bearcat 550	550cc	1996-1995	0627014	45G4809		
Bearcat 570	565cc	2014-2009	0627067	39G4455	39C4455	
Bearcat 570	565cc	2008-2004	0627013	46G4821		
Bearcat 570 XT	565cc	2014	0627067	39G4455	39C4455	
Bearcat 570 XT	565cc	2013-2009	0627046	39G4455	39C4455	
Bearcat Widetrack	660cc	2008-2004	0627033	50G4966		
Bearcat Widetrack 4-Stroke	658cc	2003	0627026	50G4966		
Bearcat Widetrack 550	550cc	2002-1996	0627014	45G4809		
Bearcat Widetrack Turbo	660cc	2008-2006	0627049	42G4683		
Bearcat Z1 XT	1056cc	2014-2009	0627047	43G4210	43C4210	
Bearcat Z1 XT Groomer Special	1056cc	2012	0627047	43G4210	43C4210	
Bearcat Z1 XT GS	1056cc	2014-2013	0627073	43G4210	43C4210	
Bearcat Z1 XT Limited	1056cc	2014	0627047	43G4210	43C4210	
Bearcat Z1 XT LTD	1056cc	2013-2011	0627047	43G4210	43C4210	
CFR 8	794cc	2011-2010	0627060	39G4455	39C4455	
CFR 8 Limited	794cc	2010	0627060	39G4455	39C4455	
CFR 1000	999cc	2011-2010	0627060	39G4455	39C4455	
Cheetah 340	340cc	1994	0227103	39G4289		
Cheetah 440	431cc	1994	0227103	39G4289		
Cheetah 550	550cc	1994	0227103	39G4289		
Cheetah FC	500cc	1988	0227101	43G4246		
Cheetah FC	500cc	1987-1986	0227030	43G4266		
Cheetah Touring	440cc	1993-1991	0227103	39G4289		
Cheetah Touring	500cc	1990	0227103	39G4289		
Cheetah Touring LC	500cc	1989	0227103	39G4289		
Cougar 440	440cc	1994-1991	0227103	39G4289		
Cougar 440 2-Up	440cc	1992-1991	0227103	39G4289		
Cougar 440 Mountain Cat	440cc	1994-1993	0227103	39G4289		
Cougar 500	500cc	1990	0227103	39G4289		
Cougar 500	500cc	1987-1985	0227030	43G4266		
Cougar 500 Mountain Cat	500cc	1990	0227103	39G4289		
Cougar 550	550cc	1998	0627021	40G4683	40C4683	
Cougar 550	550cc	1997-1995	0627012	40G4683	40C4683	
Cougar 550 2-Up	550cc	1996	0627012	40G4683	40C4683	
Cougar 550 DLX	550cc	1998	0627021	40G4683	40C4683	
Cougar 550 Mountain Cat	550cc	1998	0627021	40G4683	40C4683	
Cougar 550 Mountain Cat	550cc	1997-1995	0627012	40G4683	40C4683	
Crossfire 5	499cc	2009	0627067	39G4455	39C4455	
Crossfire 5	499cc	2008-2007	0627046	39G4455	39C4455	
Crossfire 6	599cc	2011-2007	0627046	39G4455	39C4455	
Crossfire 6	599cc	2006	0627036	45G4340		

Belts for Snowmobiles / Courroies pour motoneiges

Application	Eng. Size (cc) Cylindrée (cc)	Year Année	Mfr. Part No. N° de pièce du fabricant	G-Force® G-Force ^{MD}	G-Force® Carbon G-Force ^{MD} Carbon	Belt No. N° de Courroie
ARCTIC CAT, INC. - Continued (Continuent)						
Crossfire 7	698cc	2006	0627036	45G4340		
Crossfire 8	794cc	2011-2010	0627060	39G4455	39C4455	
Crossfire 8	794cc	2009-2007	0627046	39G4455	39C4455	
Crossfire 8 Limited	794cc	2010	0627060	39G4455	39C4455	
Crossfire 8 Sno Pro	794cc	2011-2010	0627060	39G4455	39C4455	
Crossfire 8 Sno Pro	794cc	2009-2007	0627046	39G4455	39C4455	
Crossfire 8 Sno Pro LE	794cc	2009	0627046	39G4455	39C4455	
Crossfire 8 Sno Pro LTD	794cc	2011	0627060	39G4455	39C4455	
Crossfire 1000	999cc	2009-2007	0627060	39G4455	39C4455	
Crossfire 1000 Sno Pro	999cc	2009-2007	0627060	39G4455	39C4455	
Crossfire 1000 Sno Pro LE	999cc	2009	0627060	39G4455	39C4455	
Crossfire R 8	794cc	2009	0627046	39G4455	39C4455	
Crossfire R 8 LE	794cc	2009	0627046	39G4455	39C4455	
Crossfire R 1000	999cc	2009	0627060	39G4455	39C4455	
Crossfire R 1000 LE	999cc	2009	0627060	39G4455	39C4455	
El Tigre	529cc	1990	0227103	39G4289		
El Tigre	550cc	1991	0227103	39G4289		
El Tigre 5000	500cc	1988	0227101	43G4246		
El Tigre 5000	500cc	1981	0227030	43G4266		
El Tigre 5000	500cc	1980	0227019	28G4266		
El Tigre 6000	500cc	1980	0227019	28G4266		
El Tigre 6000	529cc	1988	0227101	43G4246		
El Tigre EXT	529cc	1990	0227103	39G4289		
El Tigre EXT	550cc	1991	0227103	39G4289		
El Tigre EXT Mountain Cat	529cc	1990	0227103	39G4289		
El Tigre EXT Mountain Cat	550cc	1991	0227103	39G4289		
El Tigre EXT Special	550cc	1991	0227103	39G4289		
EXT 550	550cc	1993-1992	0227103	39G4289		
EXT 550 EFI	550cc	1993	0227103	39G4289		
EXT 550 EFI Mountain Cat	550cc	1993	0227103	39G4289		
EXT 550 Mountain Cat	550cc	1993	0227103	39G4289		
EXT 550 Special	550cc	1992	0227103	39G4289		
EXT 580	580cc	1996-1994	0627012	40G4683	40C4683	
EXT 580 EFI	580cc	1998	0627021	40G4683	40C4683	
EXT 580 EFI	580cc	1997-1994	0627012	40G4683	40C4683	
EXT 580 EFI	580cc	1993	0227103	39G4289		
EXT 580 EFI Deluxe	580cc	1998	0627021	40G4683	40C4683	
EXT 580 EFI Deluxe	580cc	1997-1996	0627012	40G4683	40C4683	
EXT 580 EFI Mountain Cat	580cc	1996-1994	0627012	40G4683	40C4683	
EXT 580 EFI Mountain Cat	580cc	1993	0227103	39G4289		
EXT 580 EFI Mountain Cat Wave	580cc	1994	0627012	40G4683	40C4683	
EXT 580 Mountain Cat	580cc	1994	0627012	40G4683	40C4683	
EXT 580 Mountain Cat	580cc	1993	0227103	39G4289		
EXT 580 Mountain Cat Wave	580cc	1994	0627012	40G4683	40C4683	
EXT 580 Powder Special	580cc	1996-1995	0627010	36G4683		
EXT 580Z	580cc	1993	0227103	39G4289		
EXT 600 Touring	594cc	1998	0627020	40G4683	40C4683	
EXT 600 Triple	594cc	1998	0627020	40G4683	40C4683	
EXT 600 Triple	594cc	1997	0627010	36G4683		
F5	499cc	2014-2013	0627067	39G4455	39C4455	
F5	499cc	2009	0627067	39G4455	39C4455	
F5	499cc	2008-2007	0627046	39G4455	39C4455	
F5 Firecat	499cc	2006	0627044	43G4340		
F5 Firecat	499cc	2005	0627034	42G4266		
F5 Firecat	499cc	2004	0627031	37G4620		
F5 Firecat	499cc	2003	0627020	40G4683	40C4683	
F5 Firecat Sno Pro	499cc	2006	0627044	43G4340		

Belts for Snowmobiles / Courroies pour motoneiges

Application	Eng. Size (cc) Cylindrée (cc)	Year Année	Mfr. Part No. N° de pièce du fabricant	G-Force® G-Force ^{MD}	G-Force® Carbon G-Force ^{MD} Carbon	Belt No. N° de Courroie
ARCTIC CAT, INC. - Continued (Continuent)						
F5 Firecat Sno Pro	499cc	2005	0627034	42G4266		
F5 Firecat Sno Pro	499cc	2004	0627031	37G4620		
F5 Firecat Sno Pro	499cc	2003	0627020	40G4683	40C4683	
F5 LXR	499cc	2012-2009	0627067	39G4455	39C4455	
F5 LXR	499cc	2008-2007	0627046	39G4455	39C4455	
F6	599cc	2008-2007	0627046	39G4455	39C4455	
F6 Firecat	599cc	2004	0627031	37G4620		
F6 Firecat EFI	599cc	2006	0627044	43G4340		
F6 Firecat EFI	599cc	2005	0627034	42G4266		
F6 Firecat EFI	599cc	2004	0627031	37G4620		
F6 Firecat EFI EXT	599cc	2005	0627034	42G4266		
F6 Firecat EFI EXT	599cc	2004	0627031	37G4620		
F6 Firecat EFI R	599cc	2006	0627020	40G4683	40C4683	
F6 Firecat EFI Sno Pro	599cc	2006	0627044	43G4340		
F6 Firecat EFI Sno Pro	599cc	2005	0627034	42G4266		
F6 Firecat EFI Sno Pro	599cc	2004	0627031	37G4620		
F6 Firecat Sno Pro	599cc	2004	0627031	37G4620		
F6 LXR	599cc	2008-2007	0627046	39G4455	39C4455	
F6 Sno Pro	599cc	2011-2007	0627046	39G4455	39C4455	
F7 Firecat	698cc	2006	0627044	43G4340		
F7 Firecat	698cc	2005	0627034	42G4266		
F7 Firecat	698cc	2004	0627031	37G4620		
F7 Firecat EFI	698cc	2006	0627044	43G4340		
F7 Firecat EFI	698cc	2005	0627034	42G4266		
F7 Firecat EFI	698cc	2004	0627031	37G4620		
F7 Firecat EFI	698cc	2003	0627020	40G4683	40C4683	
F7 Firecat EFI EXT	698cc	2005	0627034	42G4266		
F7 Firecat EFI EXT	698cc	2004	0627031	37G4620		
F7 Firecat EFI R	698cc	2006-2005	0627035	40G4651		
F7 Firecat EFI Sno Pro	698cc	2006	0627044	43G4340		
F7 Firecat EFI Sno Pro	698cc	2005	0627034	42G4266		
F7 Firecat EFI Sno Pro	698cc	2004	0627031	37G4620		
F7 Firecat EFI Sno Pro	698cc	2003	0627020	40G4683	40C4683	
F7 Firecat EFI TS	698cc	2006	0627044	43G4340		
F7 Firecat Sno Pro	698cc	2006	0627044	43G4340		
F7 Firecat Sno Pro	698cc	2005	0627034	42G4266		
F7 Firecat Sno Pro	698cc	2004	0627031	37G4620		
F8	794cc	2010-2007	0627046	39G4455	39C4455	
F8 EXT	794cc	2011	0627046	39G4455	39C4455	
F8 LE	794cc	2009	0627046	39G4455	39C4455	
F8 LXR	794cc	2011-2007	0627046	39G4455	39C4455	
F8 Sno Pro	794cc	2011-2007	0627046	39G4455	39C4455	
F8 Sno Pro Limited	794cc	2010	0627046	39G4455	39C4455	
F8 Sno Pro LTD	794cc	2011	0627046	39G4455	39C4455	
F8 Tony Stewart LE	794cc	2007	0627046	39G4455	39C4455	
F570	565cc	2014-2009	0627067	39G4455	39C4455	
F570	565cc	2008	0627046	39G4455	39C4455	
F1000	999cc	2008-2007	0627060	39G4455	39C4455	
F1000 LXR	999cc	2008-2007	0627060	39G4455	39C4455	
F1000 Sno Pro	999cc	2009-2007	0627060	39G4455	39C4455	
Jag 340	339cc	1998	0627012	40G4683	40C4683	
Jag 340	339cc	1990-1988	0227101	43G4246		
Jag 340 Deluxe	339cc	1990-1988	0227101	43G4246		
Jag 340 DLX	339cc	1999-1998	0627012	40G4683	40C4683	
Jag 440	431cc	1999-1997	0627012	40G4683	40C4683	
Jag 440	431cc	1996-1992	0227103	39G4289		
Jag 440	431cc	1988	0227101	43G4246		

Belts for Snowmobiles / Courroies pour motoneiges

Application	Eng. Size (cc) Cylindrée (cc)	Year Année	Mfr. Part No. N° de pièce du fabricant	G-Force® G-Force ^{MD}	G-Force® Carbon G-Force ^{MD} Carbon	Belt No. N° de Courroie
ARCTIC CAT, INC. - Continued (Continuent)						
Jag 440 AFS	431cc	1991-1990	0227103	39G4289		
Jag 440 AFS Deluxe	431cc	1991-1990	0227103	39G4289		
Jag 440 AFS LT	431cc	1993-1990	0227103	39G4289		
Jag 440 AFS Special	431cc	1991	0227103	39G4289		
Jag 440 Deluxe	431cc	1999-1997	0627012	40G4683	40C4683	
Jag 440 Deluxe	431cc	1996-1992	0227103	39G4289		
Jag 440 Liquid	431cc	1996	0227103	39G4289		
Jag 440 Special	431cc	1992	0227103	39G4289		
Jag 440Z	431cc	1994-1993	0227103	39G4289		
Jaguar Z1	1056cc	2008-2007	0627047	43G4210	43C4210	
King Cat 900	862cc	2005-2004	0627020	40G4683	40C4683	
King Cat 900 1M	862cc	2004	0627020	40G4683	40C4683	
King Cat 900 EFI	862cc	2006-2005	0627020	40G4683	40C4683	
Lynx 300	339cc	1993-1991	0227030	43G4266		
Lynx 300 Deluxe	339cc	1993-1991	0227030	43G4266		
Lynx 300 Mountain Cat	339cc	1993-1992	0227103	39G4289		
Lynx 2000S	250cc	1980	0227019	28G4266		
Lynx 2000T	275cc	1980	0227019	28G4266		
M5	499cc	2005	0627036	45G4340		
M5 EFI	499cc	2006	0627036	45G4340		
M6	599cc	2011-2007	0627046	39G4455	39C4455	
M6 EFI	599cc	2006-2005	0627036	45G4340		
M7	698cc	2006	0627036	45G4340		
M7 EFI	698cc	2006-2005	0627036	45G4340		
M7 EFI LTD	698cc	2006	0627036	45G4340		
M7 LTD	698cc	2005	0627036	45G4340		
M8	794cc	2011-2007	0627046	39G4455	39C4455	
M8 HCR	794cc	2011-2010	0627046	39G4455	39C4455	
M8 Limited	794cc	2010	0627046	39G4455	39C4455	
M8 Sno Pro	794cc	2011-2007	0627046	39G4455	39C4455	
M8 Sno Pro LTD	794cc	2011	0627046	39G4455	39C4455	
M1000	999cc	2009-2008	0627060	39G4455	39C4455	
M1000	999cc	2007	0627046	39G4455	39C4455	
M1000 Sno Pro	999cc	2011-2008	0627060	39G4455	39C4455	
M1000 Sno Pro	999cc	2007	0627046	39G4455	39C4455	
M6000 Sno Pro	599cc	2014	0627083	37G4604	37C4604	
M9000	1056cc	2014	0627082	38G4494	38C4494	
M9000 HCR	1056cc	2014	0627082	38G4494	38C4494	
M9000 Limited	1056cc	2014	0627082	38G4494	38C4494	
M9000 Sno Pro	1056cc	2014	0627082	38G4494	38C4494	
Mountain Cat 500	497cc	2002	0627020	40G4683	40C4683	
Mountain Cat 500 EFI	497cc	2001	0627020	40G4683	40C4683	
Mountain Cat 570	565cc	2004-2002	0627020	40G4683	40C4683	
Mountain Cat 600 EFI	599cc	2004-2001	0627020	40G4683	40C4683	
Mountain Cat 600 EFI-LE	599cc	2002-2001	0627020	40G4683	40C4683	
Mountain Cat 600 VEV	599cc	2001	0627020	40G4683	40C4683	
Mountain Cat 800	785cc	2002-2001	0627020	40G4683	40C4683	
Mountain Cat 800 EFI	785cc	2004-2002	0627020	40G4683	40C4683	
Mountain Cat 800 EFI-LE	785cc	2002	0627020	40G4683	40C4683	
Mountain Cat 800 LE	785cc	2002-2001	0627020	40G4683	40C4683	
Mountain Cat 900	862cc	2004-2003	0627020	40G4683	40C4683	
Mountain Cat 900 EFI	862cc	2004	0627020	40G4683	40C4683	
Mountain Cat 1000	999cc	2002-2001	0627020	40G4683	40C4683	
Pantera 440	435cc	1988	0227101	43G4246		
Pantera 440	436cc	1992-1990	0227103	39G4289		
Pantera 440	436cc	1986	0227030	43G4266		
Pantera 440	438cc	1987	0227030	43G4266		

Belts for Snowmobiles / Courroies pour motoneiges

Application	Eng. Size (cc) Cylindrée (cc)	Year Année	Mfr. Part No. N° de pièce du fabricant	G-Force® G-Force ^{MD}	G-Force® Carbon G-Force ^{MD} Carbon	Belt No. N° de Courroie
ARCTIC CAT, INC. - Continued (Continuent)						
Pantera 440	440cc	1985	0227030	43G4266		
Pantera 440 Liquid	435cc	1996	0627012	40G4683	40C4683	
Pantera 500	500cc	1981-1980	0227019	28G4266		
Pantera 550	550cc	2005-2003	0627021	40G4683	40C4683	
Pantera 550	550cc	2002	0627020	40G4683	40C4683	
Pantera 550	550cc	1994-1993	0227103	39G4289		
Pantera 580	580cc	1998	0627021	40G4683	40C4683	
Pantera 580	580cc	1997-1995	0627012	40G4683	40C4683	
Pantera 580 EFI	580cc	2001-2000	0627020	40G4683	40C4683	
Pantera 580 EFI	580cc	1999	0627021	40G4683	40C4683	
Pantera 600 EFI	599cc	2005-2002	0627020	40G4683	40C4683	
Pantera 800	794cc	1999-1998	0627020	40G4683	40C4683	
Pantera 800 EFI	785cc	2004-2002	0627020	40G4683	40C4683	
Pantera 1000	999cc	2001-2000	0627020	40G4683	40C4683	
Panther 340	339cc	2000-1998	0627012	40G4683	40C4683	
Panther 370	367cc	2008-2004	0627021	40G4683	40C4683	
Panther 370	367cc	2001	0627013	46G4821		
Panther 440	431cc	2002	0627021	40G4683	40C4683	
Panther 440	431cc	2001-1997	0627012	40G4683	40C4683	
Panther 440	431cc	1995	0227103	39G4289		
Panther 440	431cc	1993-1992	0227103	39G4289		
Panther 440	431cc	1990	0227103	39G4289		
Panther 440	431cc	1985	0227030	43G4266		
Panther 440	431cc	1981	0227019	28G4266		
Panther 440 AFS	431cc	1991	0227103	39G4289		
Panther 440 Deluxe	431cc	1996	0627012	40G4683	40C4683	
Panther 440 Deluxe	431cc	1995-1991	0227103	39G4289		
Panther 440 esr	431cc	2001-2000	0627012	40G4683	40C4683	
Panther 440 EXT Special	431cc	1991	0227103	39G4289		
Panther 440 Fan	431cc	1998	0627012	40G4683	40C4683	
Panther 440 LC	431cc	1996	0627012	40G4683	40C4683	
Panther 440 Mountain Cat	431cc	1991-1990	0227103	39G4289		
Panther 500	500cc	1988-1986	0227030	43G4266		
Panther 550	550cc	2001-1998	0627021	40G4683	40C4683	
Panther 550	550cc	1997	0627012	40G4683	40C4683	
Panther 570	565cc	2007-2004	0627021	40G4683	40C4683	
Panther 570 esr	565cc	2003-2002	0627020	40G4683	40C4683	
Panther 570 r	565cc	2002	0627020	40G4683	40C4683	
Panther 660	660cc	2008-2006	0627013	46G4821		
Panther 660 Trail	660cc	2007-2006	0627013	46G4821		
Panther 5000	431cc	1984	0227030	43G4266		
Panther 5000	431cc	1980	0227019	28G4266		
Powder Extreme 600	594cc	1998	0627020	40G4683	40C4683	
Powder Extreme 600	594cc	1997	0627010	36G4683		
Powder Special 500 EFI	497cc	2000-1999	0627020	40G4683	40C4683	
Powder Special 500 EFI-LE	497cc	2000	0627020	40G4683	40C4683	
Powder Special 580	580cc	1997	0627010	36G4683		
Powder Special 580 EFI	580cc	1997	0627010	36G4683		
Powder Special 600	599cc	2000-1998	0627020	40G4683	40C4683	
Powder Special 600 2K	600cc	2000	0627020	40G4683	40C4683	
Powder Special 600 EFI	599cc	2000-1998	0627020	40G4683	40C4683	
Powder Special 600 EFI-LE	599cc	2000-1998	0627020	40G4683	40C4683	
Powder Special 600 LE	599cc	2000	0627020	40G4683	40C4683	
Powder Special 700	700cc	2000-1999	0627020	40G4683	40C4683	
Powder Special 700 LE	700cc	2000-1999	0627020	40G4683	40C4683	
Proclimb M 800	794cc	2012	0627083	37G4604	37C4604	
Proclimb M 800 HCR	794cc	2012	0627083	37G4604	37C4604	

Belts for Snowmobiles / Courroies pour motoneiges

Application	Eng. Size (cc) Cylindrée (cc)	Year Année	Mfr. Part No. N° de pièce du fabricant	G-Force® G-Force ^{MD}	G-Force® Carbon G-Force ^{MD} Carbon	Belt No. N° de Courroie
ARCTIC CAT, INC. - Continued (Continuent)						
Proclimb M 800 Sno Pro	794cc	2012	0627083	37G4604	37C4604	
Proclimb M 1100	1056cc	2013-2012	0627081	38G4494	38C4494	
Proclimb M 1100 Sno Pro	1056cc	2012	0627081	38G4494	38C4494	
Proclimb M 1100 Sno Pro Limited	1056cc	2012	0627081	38G4494	38C4494	
Proclimb M 1100 Turbo	1056cc	2013-2012	0627082	38G4494	38C4494	
Proclimb M 1100 Turbo HCR	1056cc	2013-2012	0627082	38G4494	38C4494	
Proclimb M 1100 Turbo Sno Pro	1056cc	2013-2012	0627082	38G4494	38C4494	
Proclimb M 1100 Turbo Sno Pro Limited	1056cc	2013-2012	0627082	38G4494	38C4494	
ProClimb XF 1100 Turbo Sno Pro High Country	1056cc	2013	0627082	38G4494	38C4494	
ProClimb XF 1100 Turbo Sno Pro High Country Limited	1056cc	2013	0627082	38G4494	38C4494	
Procross F 800 LXR	794cc	2013-2012	0627083	37G4604	37C4604	
Procross F 800 Sno Pro	794cc	2013-2012	0627083	37G4604	37C4604	
Procross F 800 Sno Pro Limited	794cc	2013	0627083	37G4604	37C4604	
Procross F 800 Sno Pro RR	794cc	2013	0627083	37G4604	37C4604	
Procross F 1100 LXR	1056cc	2013-2012	0627081	38G4494	38C4494	
Procross F 1100 Sno Pro	1056cc	2013-2012	0627081	38G4494	38C4494	
Procross F 1100 Sno Pro Limited	1056cc	2013-2012	0627081	38G4494	38C4494	
Procross F 1100 Turbo LXR	1056cc	2013-2012	0627082	38G4494	38C4494	
Procross F 1100 Turbo Sno Pro	1056cc	2013-2012	0627082	38G4494	38C4494	
Procross F 1100 Turbo Sno Pro Limited	1056cc	2013-2012	0627082	38G4494	38C4494	
Procross F 1100 Turbo Sno Pro RR	1056cc	2013	0627082	38G4494	38C4494	
Procross XF 800 Crosstour	794cc	2013	0627083	37G4604	37C4604	
Procross XF 800 LXR	794cc	2013-2012	0627083	37G4604	37C4604	
Procross XF 800 Sno Pro	794cc	2013-2012	0627083	37G4604	37C4604	
Procross XF 800 Sno Pro High Country	794cc	2012	0627083	37G4604	37C4604	
Procross XF 800 Sno Pro Limited	794cc	2013	0627083	37G4604	37C4604	
Procross XF 1100 Crosstour	1056cc	2013	0627081	38G4494	38C4494	
Procross XF 1100 LXR	1056cc	2013-2012	0627081	38G4494	38C4494	
Procross XF 1100 Sno Pro	1056cc	2013-2012	0627081	38G4494	38C4494	
Procross XF 1100 Sno Pro Limited	1056cc	2013-2012	0627081	38G4494	38C4494	
Procross XF 1100 Turbo CrossTour	1056cc	2013	0627082	38G4494	38C4494	
Procross XF 1100 Turbo LXR	1056cc	2013-2012	0627082	38G4494	38C4494	
Procross XF 1100 Turbo Sno Pro	1056cc	2013-2012	0627082	38G4494	38C4494	
Procross XF 1100 Turbo Sno Pro High Country	1056cc	2012	0627082	38G4494	38C4494	
Procross XF 1100 Turbo Sno Pro Limited	1056cc	2013-2012	0627082	38G4494	38C4494	
Prowler 440	440cc	1994-1990	0227103	39G4289		
Prowler 440 2-Up	440cc	1994-1991	0227103	39G4289		
Prowler 440 Mountain Cat	440cc	1992-1991	0227103	39G4289		
Prowler 440 Special	440cc	1992-1991	0227103	39G4289		
Prowler 550	550cc	1995	0627012	40G4683	40C4683	
Prowler 550 2-Up	550cc	1995	0627012	40G4683	40C4683	
Puma	339cc	1997	0627012	40G4683	40C4683	
Puma	339cc	1996-1994	0227103	39G4289		
Puma 2-Up	339cc	1997	0627012	40G4683	40C4683	
Puma 2-Up	339cc	1996-1994	0227103	39G4289		
Puma Deluxe	339cc	1997	0627012	40G4683	40C4683	
Puma Deluxe	339cc	1996-1994	0227103	39G4289		
Sabercat 500	499cc	2005-2004	0627020	40G4683	40C4683	
Sabercat 500 EFI	499cc	2006	0627020	40G4683	40C4683	
Sabercat 500 EFI LX	499cc	2006	0627020	40G4683	40C4683	
Sabercat 500 LX	499cc	2005-2004	0627020	40G4683	40C4683	
Sabercat 600	599cc	2004	0627031	37G4620		
Sabercat 600 EFI	599cc	2005-2004	0627031	37G4620		
Sabercat 600 EFI EXT	599cc	2005-2004	0627031	37G4620		
Sabercat 600 EFI LX	599cc	2006-2004	0627031	37G4620		
Sabercat 600 LX	599cc	2004	0627031	37G4620		

Belts for Snowmobiles / Courroies pour motoneiges

Application	Eng. Size (cc) Cylindrée (cc)	Year Année	Mfr. Part No. N° de pièce du fabricant	G-Force® G-Force ^{MD}	G-Force® Carbon G-Force ^{MD} Carbon	Belt No. N° de Courroie
ARCTIC CAT, INC. - Continued (Continuent)						
Sabercat 700 EFI	698cc	2005	0627035	40G4651		
Sabercat 700 EFI	698cc	2004	0627031	37G4620		
Sabercat 700 EFI EXT	698cc	2006-2005	0627035	40G4651		
Sabercat 700 EFI EXT	698cc	2004	0627031	37G4620		
Sabercat 700 EFI LX	698cc	2006-2005	0627035	40G4651		
Sabercat 700 EFI LX	698cc	2004	0627031	37G4620		
Sno Pro 500	499cc	2014-2010	0627047	43G4210	43C4210	
Sno Pro 600	599cc	2012	0627085	38G4683	38C4683	
Sno Pro 600	599cc	2008	0627066	43G4210	43C4210	
Super Jag	431cc	1988-1987	0227030	43G4266		
T500	499cc	2009	0627067	39G4455	39C4455	
T500	499cc	2008	0627046	39G4455	39C4455	
T570	565cc	2014-2009	0627067	39G4455	39C4455	
T570	565cc	2008	0627046	39G4455	39C4455	
T660 Touring	660cc	2006-2004	0627013	46G4821		
T660 Turbo	660cc	2006	0627048	44G4553	44C4553	
T660 Turbo	660cc	2005-2004	0627028	45G4514		
T660 Turbo LE	660cc	2006	0627048	44G4553	44C4553	
T660 Turbo ST	660cc	2006	0627048	44G4553	44C4553	
T660 Turbo ST	660cc	2005	0627028	45G4514		
T660 Turbo Touring	660cc	2007-2006	0627048	44G4553	44C4553	
T660 Turbo Touring	660cc	2005-2004	0627028	45G4514		
T660 Turbo Touring LE	660cc	2007-2006	0627048	44G4553	44C4553	
T660 Turbo Trail	660cc	2007	0627048	44G4553	44C4553	
T660 Turbo Trail LE	660cc	2007	0627048	44G4553	44C4553	
T Z1	1056cc	2013-2010	0627069	40G4238		
T Z1	1056cc	2009-2008	0627047	43G4210	43C4210	
T Z1 LXR	1056cc	2013-2010	0627069	40G4238		
T Z1 LXR	1056cc	2009-2008	0627047	43G4210	43C4210	
T Z1 Turbo LE	1056cc	2009	0627066	43G4210	43C4210	
T Z1 Turbo LXR	1056cc	2013-2010	0627073	43G4210	43C4210	
T Z1 Turbo LXR LE	1056cc	2010	0627073	43G4210	43C4210	
T Z1 Turbo Touring LXR	1056cc	2009	0627066	43G4210	43C4210	
Thundercat 900	896cc	1997-1993	0627010	36G4683		
Thundercat 900 Mountain Cat	896cc	1997-1994	0627010	36G4683		
Thundercat 1000	999cc	2002-1998	0627020	40G4683	40C4683	
Thundercat 1000 Mountain Cat	999cc	2000-1998	0627020	40G4683	40C4683	
Trail Cat 3000	340cc	1980	0227019	28G4266		
Trail Cat 4000	431cc	1981-1980	0227019	28G4266		
Triple Touring 600	594cc	2001-1999	0627020	40G4683	40C4683	
TZ1	1056cc	2014	0627069	40G4238		
TZ1 LXR	1056cc	2014	0627069	40G4238		
Wildcat 700	700cc	1995	0627010	36G4683		
Wildcat 700	700cc	1994-1993	0627011	37G4474		
Wildcat 700 EFI	700cc	1996	0627010	36G4683		
Wildcat 700 EFI	700cc	1994-1993	0627011	37G4474		
Wildcat 700 EFI Mountain Cat	700cc	1996	0627010	36G4683		
Wildcat 700 EFI Mountain Cat	700cc	1994-1993	0627011	37G4474		
Wildcat 700 Mountain Cat	700cc	1995	0627010	36G4683		
Wildcat 700 Mountain Cat	700cc	1993	0627011	37G4474		
Wildcat Touring	700cc	1996-1995	0627010	36G4683		
XF9000 Cross Country Sno Pro	1056cc	2014	0627082	38G4494	38C4494	
XF9000 Crosstour	1056cc	2014	0627082	38G4494	38C4494	
XF9000 High Country Limited	1056cc	2014	0627082	38G4494	38C4494	
XF9000 High Country Sno Pro	1056cc	2014	0627082	38G4494	38C4494	
XF9000 Limited	1056cc	2014	0627082	38G4494	38C4494	
XF9000 LXR	1056cc	2014	0627082	38G4494	38C4494	

Belts for Snowmobiles / Courroies pour motoneiges

Application	Eng. Size (cc) Cylindrée (cc)	Year Année	Mfr. Part No. N° de pièce du fabricant	G-Force® G-Force ^{MD}	G-Force® Carbon G-Force ^{MD} Carbon	Belt No. N° de Courroie
ARCTIC CAT, INC. - Continued (Continuent)						
XF9000 Sno Pro	1056cc	2014	0627082	38G4494	38C4494	
Z1	1056cc	2010	0627069	40G4238		
Z1	1056cc	2009	0627047	43G4210	43C4210	
Z1 LXR	1056cc	2011-2010	0627069	40G4238		
Z1 LXR	1056cc	2009	0627047	43G4210	43C4210	
Z1 Sno Pro	1056cc	2011	0627069	40G4238		
Z1 Turbo	1056cc	2010	0627073	43G4210	43C4210	
Z1 Turbo	1056cc	2009	0627066	43G4210	43C4210	
Z1 Turbo EXT	1056cc	2011-2010	0627073	43G4210	43C4210	
Z1 Turbo EXT Limited	1056cc	2010	0627073	43G4210	43C4210	
Z1 Turbo LE	1056cc	2009	0627066	43G4210	43C4210	
Z1 Turbo LXR	1056cc	2011-2010	0627073	43G4210	43C4210	
Z1 Turbo LXR	1056cc	2009	0627066	43G4210	43C4210	
Z1 Turbo Sno Pro	1056cc	2011-2010	0627073	43G4210	43C4210	
Z1 Turbo Sno Pro Limited	1056cc	2010	0627073	43G4210	43C4210	
Z1 Turbo Sno Pro LTD	1056cc	2011	0627073	43G4210	43C4210	
Z 370	367cc	2007-1999	0627021	40G4683	40C4683	
Z 370 es	367cc	2003-2000	0627021	40G4683	40C4683	
Z 370 LX	367cc	2007-2004	0627021	40G4683	40C4683	
Z 440	431cc	2002-1999	0627021	40G4683	40C4683	
Z 440	431cc	1998-1995	0627012	40G4683	40C4683	
Z 440 es	431cc	2002-2000	0627021	40G4683	40C4683	
Z 440 esr	431cc	2003	0627021	40G4683	40C4683	
Z 440 LX	431cc	2006-2004	0627021	40G4683	40C4683	
Z 440 Sno Pro	435cc	2001	0627020	40G4683	40C4683	
Z 440 Sno Pro	435cc	2000-1999	0627021	40G4683	40C4683	
Z 570	565cc	2007-2004	0627021	40G4683	40C4683	
Z 570	565cc	2003-2002	0627020	40G4683	40C4683	
Z 570 esr	565cc	2003-2002	0627020	40G4683	40C4683	
Z 570 LX	565cc	2007-2004	0627021	40G4683	40C4683	
Z 570 SS	565cc	2002	0627020	40G4683	40C4683	
ZL 440	436cc	2000-1998	0627021	40G4683	40C4683	
ZL 440	436cc	1997	0627012	40G4683	40C4683	
ZL 500	497cc	2002	0627020	40G4683	40C4683	
ZL 500	497cc	2000-1998	0627020	40G4683	40C4683	
ZL 500 EFI	497cc	2000-1999	0627020	40G4683	40C4683	
ZL 500 EFI esr	497cc	2001	0627020	40G4683	40C4683	
ZL 550	550cc	2003-2001	0627020	40G4683	40C4683	
ZL 550 esr	550cc	2003-2001	0627020	40G4683	40C4683	
ZL 550 esr	550cc	2000	0627021	40G4683	40C4683	
ZL 580 EFI esr	580cc	2000	0627020	40G4683	40C4683	
ZL 600	599cc	2000-1999	0627020	40G4683	40C4683	
ZL 600 EFI	599cc	2003-1999	0627020	40G4683	40C4683	
ZL 600 EFI esr	599cc	2003-2001	0627020	40G4683	40C4683	
ZL 600 EFI esr SS	599cc	2003	0627020	40G4683	40C4683	
ZL 600 EFI SS	599cc	2003-2002	0627020	40G4683	40C4683	
ZL 700	700cc	2000	0627020	40G4683	40C4683	
ZL 800 EFI esr	785cc	2003-2002	0627020	40G4683	40C4683	
ZL 800 EFI SS	785cc	2003-2002	0627020	40G4683	40C4683	
ZL 800 esr	785cc	2001	0627020	40G4683	40C4683	
ZR5000 LXR	1056cc	2014	0627081	38G4494	38C4494	
ZR6000 El Tigre	599cc	2014	0627083	37G4604	37C4604	
ZR6000 El Tigre ES	599cc	2014	0627083	37G4604	37C4604	
ZR6000 RR	599cc	2014	0627083	37G4604	37C4604	
ZR9000 Limited	1056cc	2014	0627082	38G4494	38C4494	
ZR9000 LXR	1056cc	2014	0627082	38G4494	38C4494	
ZR9000 RR	1056cc	2014	0627082	38G4494	38C4494	

Belts for Snowmobiles / Courroies pour motoneiges

Application	Eng. Size (cc) Cylindrée (cc)	Year Année	Mfr. Part No. N° de pièce du fabricant	G-Force® G-Force ^{MD}	G-Force® Carbon G-Force ^{MD} Carbon	Belt No. N° de Courroie
ARCTIC CAT, INC. - Continued (Continuent)						
ZR9000 Sno Pro	1056cc	2014	0627082	38G4494	38C4494	
ZR 440	435cc	1996	0627010	36G4683		
ZR 440	435cc	1995-1994	0627012	40G4683	40C4683	
ZR 440	437cc	1998	0627020	40G4683	40C4683	
ZR 440	437cc	1997	0627010	36G4683		
ZR 440 Sno Pro	435cc	1999-1998	0627020	40G4683	40C4683	
ZR 440 Sno Pro	436cc	2000	0627010	36G4683		
ZR 440 Sno Pro	440cc	2002-2001	0627020	40G4683	40C4683	
ZR 500	497cc	2002-1998	0627020	40G4683	40C4683	
ZR 500 EFI	497cc	2001-1999	0627020	40G4683	40C4683	
ZR 500 EFI-LE	497cc	1999	0627020	40G4683	40C4683	
ZR 500 LE	497cc	2002	0627020	40G4683	40C4683	
ZR 500 LE	497cc	1999	0627020	40G4683	40C4683	
ZR 580	580cc	1996-1994	0627012	40G4683	40C4683	
ZR 580 EFI	580cc	1997	0627010	36G4683		
ZR 580 EFI	580cc	1996-1995	0627012	40G4683	40C4683	
ZR 580 EFI ETT	580cc	1996	0627010	36G4683		
ZR 600	599cc	2002-1998	0627020	40G4683	40C4683	
ZR 600 2K	600cc	2000	0627020	40G4683	40C4683	
ZR 600 EFI	599cc	2002-1998	0627020	40G4683	40C4683	
ZR 600 EFI-LE	599cc	2001-1998	0627020	40G4683	40C4683	
ZR 600 EFI-LE XC	599cc	1998	0627020	40G4683	40C4683	
ZR 600 LE	599cc	1999	0627020	40G4683	40C4683	
ZR 600 VEV	599cc	2001	0627020	40G4683	40C4683	
ZR 700	700cc	2000-1999	0627020	40G4683	40C4683	
ZR 700	700cc	1995	0627010	36G4683		
ZR 700	700cc	1994	0627012	40G4683	40C4683	
ZR 700 LE	700cc	2000	0627020	40G4683	40C4683	
ZR 800	785cc	2002-2001	0627020	40G4683	40C4683	
ZR 800 Cross Country	785cc	2002	0627020	40G4683	40C4683	
ZR 800 EFI	785cc	2003-2002	0627020	40G4683	40C4683	
ZR 800 EFI esr	785cc	2002	0627020	40G4683	40C4683	
ZR 800 EFI Sno Pro	785cc	2003	0627020	40G4683	40C4683	
ZR 800 LE	785cc	2001	0627020	40G4683	40C4683	
ZR 900	862cc	2005-2004	0627032	45G4313		
ZR 900	862cc	2003	0627020	40G4683	40C4683	
ZR 900 EFI	862cc	2005-2004	0627032	45G4313		
ZR 900 EFI Sno Pro	862cc	2005-2004	0627032	45G4313		
ZR 900 Sno Pro	862cc	2005-2004	0627032	45G4313		
ZR 900 Sno Pro	862cc	2003	0627020	40G4683	40C4683	
ZRT 600	594cc	2002-1998	0627020	40G4683	40C4683	
ZRT 600	594cc	1997-1996	0627010	36G4683		
ZRT 600	600cc	1995	0627012	40G4683	40C4683	
ZRT 600 LE	594cc	2001	0627020	40G4683	40C4683	
ZRT 800	794cc	2001-1998	0627020	40G4683	40C4683	
ZRT 800	794cc	1997-1996	0627010	36G4683		
ZRT 800	800cc	1995	0627010	36G4683		
ZRT 800 LE	794cc	2001	0627020	40G4683	40C4683	
ARCTIC ENTERPRISES						
Arctic Cat Z	250cc	1976	0227014			6092
Cougar	372cc	1968	0100022			6083
Cross Country Cat 440	440cc	1976	0227020			6096
Cross Country Cat 500	500cc	1976	0227020			6096
El Tigre 290	290cc	1974	0227014			6092
El Tigre 340	340cc	1975	0227020			6096
El Tigre 340	340cc	1974	0227014			6092

Belts for Snowmobiles / Courroies pour motoneiges

Application	Eng. Size (cc) Cylindrée (cc)	Year Année	Mfr. Part No. N° de pièce du fabricant	G-Force® G-Force ^{MD}	G-Force® Carbon G-Force ^{MD} Carbon	Belt No. N° de Courroie
ARCTIC ENTERPRISES - Continued (Continuent)						
El Tigre 400	400cc	1974-1973	0227014	43G4266		6092
El Tigre 440	440cc	1975	0227020			6096
El Tigre 440	440cc	1974	0227014			6092
El Tigre 4000	440cc	1977-1976	0227020			6096
El Tigre 5000	500cc	1981	0227030			
El Tigre 5000	500cc	1977-1976	0227020			6096
EXT 290	290cc	1973	0227020			6096
EXT 340	340cc	1973	0227020			6096
EXT 440	440cc	1973	0227020			6096
EXT 650	650cc	1973	0227020			6096
Jag 340	340cc	1975	0227014			6092
Jag 2000	250cc	1976	0227014			6092
Jag 2000	275cc	1980-1978	0227014			6092
Jag 3000	300cc	1980	0227014			6092
Jag 3000	340cc	1979-1976	0227014			6092
Jag 4000	440cc	1981	0227014			6092
Lynx 292	292cc	1973-1972	0100080			6044
Lynx 295	292cc	1971	0100080			6044
Lynx 303	303cc	1971	0100080			6044
Lynx 340	340cc	1971	0100080			6044
Pantera 440	440cc	1975	0227019	28G4266		
Pantera 5000	500cc	1979-1976	0227020		6096	
Panther 246	246cc	1970	0100080		6044	
Panther 292	292cc	1972	0100080		6044	
Panther 292	292cc	1970	0100080		6044	
Panther 295	295cc	1970	0100080		6044	
Panther 340	340cc	1970	0100080		6044	
Panther 440	440cc	1975	0227019		28G4266	
Panther P8	372cc	1967	0100022			6083
Panther P12	372cc	1967	0100022			6083
Panther P15	300cc	1967	0100022	6083		
Panther P17H	300cc	1969	0100080	6044		
Panther P20	372cc	1968	0100032	6083		
AUTOTECHNIC, INC.						
Comet I 277	277cc	1972			6044	
Comet I 292	292cc	1972			6044	
Comet I 340	340cc	1972			6044	
Comet I 440	440cc	1972			6044	
Fury I 277	277cc	1972			6044	
Fury I 292	292cc	1972			6044	
Fury I 340	340cc	1972			6044	
Fury I 440	440cc	1972			6044	
Rebel 277	277cc	1972			6044	
Rebel 292	292cc	1972			6044	
Rebel 340	340cc	1972			6044	
Rebel 440	440cc	1972			6044	
Rebel I 277	277cc	1972			6044	
Rebel I 292	292cc	1972			6044	
Rebel I 340	340cc	1972			6044	
Rebel I 440	440cc	1972			6044	
Rebel II 277	277cc	1972			6044	
Rebel II 292	292cc	1972			6044	
Rebel II 340	340cc	1972			6044	
Rebel II 440	440cc	1972			6044	
BOMBARDIER						
245 RV	247cc	1975	414375800	31G4329		

Belts for Snowmobiles / Courroies pour motoneiges

Application	Eng. Size (cc) Cylindrée (cc)	Year Année	Mfr. Part No. N° de pièce du fabricant	G-Force® G-Force ^{MD}	G-Force® Carbon G-Force ^{MD} Carbon	Belt No. N° de Courroie
BOMBARDIER - Continued (Continuent)						
Alpine 399ER	399cc	1971	570041100	23G4246		
Alpine 399R	399cc	1971	570041100	23G4246		
Alpine 440	437cc	1975	570041100	23G4246		
Alpine 440ER	437cc	1973	570041100	23G4246		
Alpine 440R	437cc	1973	570041100	23G4246		
Alpine 500	496cc	1988-1987	414523300	37G4322		
Alpine 500	496cc	1986-1984	414375800	31G4329		
Alpine 500	497cc	1983	414375800	31G4329		
Alpine 640	640cc	1982-1980	414375800	31G4329		
Alpine 640ER	635cc	1979-1977	414375800	31G4329		
Alpine 640ER	635cc	1973	570041400	23G4246		
Alpine 640ER	635cc	1971	570041100	23G4246		
Alpine 640ER	645cc	1972	570041100	23G4246		
Blizzard 5500	497cc	1982-1979	414375800	31G4329		
Blizzard 6500 Plus	340cc	1978	414375800	31G4329		
Blizzard 7500	339cc	1981-1980	414375800	31G4329		
Blizzard 7500 Plus	339cc	1979	414375800	31G4329		
Blizzard 9500	437cc	1981-1980	414375800	31G4329		
Blizzard 9500	440cc	1982	414375800	31G4329		
Blizzard 9500 Plus	437cc	1979	414375800	31G4329		
Blizzard 9700	521cc	1984-1983	414505900	37G4322		
Blizzard MX	497cc	1984	414505900	37G4322		
Blizzard MX	497cc	1983	414375800	31G4329		
Cheyenne	503cc	1991	414617500	37G4322		
Cheyenne R	503cc	1991	414617500	37G4322		
Citation	248cc	1990	414827600	33G4313		
Citation	253cc	1991	414827600	33G4313		
Citation	300cc	1979	414827600	33G4313		
Citation 3500	269cc	1984-1983	414375800	31G4329		
Citation 3500	269cc	1982-1980	414827600	33G4313		
Citation 4500	368cc	1983	414375800	31G4329		
Citation 4500	368cc	1982-1980	414827600	33G4313		
Citation 4500E	368cc	1983	414375800	31G4329		
Citation Electro	253cc	1991	414827600	33G4313		
Citation LS	248cc	1989-1988	414827600	33G4313		
Citation LS	248cc	1986-1985	414827600	33G4313		
Citation LSE	248cc	1989-1988	414827600	33G4313		
Citation LSE	248cc	1986-1985	414827600	33G4313		
Citation SS	368cc	1983	414375800	31G4329		
Citation SS	368cc	1982-1980	414827600	33G4313		
Elan 250	247cc	1996-1990	570041100	23G4246		
Elan 250	247cc	1977-1971	570041100	23G4246		
Elan 250	250cc	1989-1978	570041100	23G4246		
Elan 250 Deluxe	247cc	1976-1974	570041100	23G4246		
Elan 250DL	247cc	1977	570041100	23G4246		
Elan 250E	247cc	1974-1971	570041100	23G4246		
Elan 250SS	247cc	1973	570041100	23G4246		
Elan 250T	247cc	1974-1973	570041100	23G4246		
Elan 300 SS	294cc	1975-1974	570041100	23G4246		
Elite 440	437cc	1975-1973	570041100	23G4246		
Elite 450	450cc	1982-1979	414375800	31G4329		
Elite 1500 (Alt. Belt)	1500cc	2004	515176040			K050290
Escapade	496cc	1988-1987	414617500	37G4322		
Everest 340	339cc	1977	414827600	33G4313		
Everest 340	339cc	1976	414375800	31G4329		
Everest 340	340cc	1979-1978	414827600	33G4313		
Everest 340E	339cc	1977	414827600	33G4313		

Belts for Snowmobiles / Courroies pour motoneiges

Application	Eng. Size (cc) Cylindrée (cc)	Year Année	Mfr. Part No. N° de pièce du fabricant	G-Force® G-Force ^{MD}	G-Force® Carbon G-Force ^{MD} Carbon	Belt No. N° de Courroie
BOMBARDIER - Continued (Continuent)						
Everest 340E	339cc	1976	414375800	31G4329		
Everest 340E	340cc	1979-1978	414827600	33G4313		
Everest 440	437cc	1977-1976	414827600	33G4313		
Everest 440	437cc	1975	570041100	23G4246		
Everest 440	440cc	1979-1978	414827600	33G4313		
Everest 440 LC	437cc	1977	414827600	33G4313		
Everest 440 LC	444cc	1979	414375800	31G4329		
Everest 440 LC	444cc	1978	414827600	33G4313		
Everest 440E	437cc	1977	414827600	33G4313		
Everest 440E	437cc	1975	570041100	23G4246		
Everest 440E	440cc	1979-1978	414827600	33G4313		
Everest 460 LC	463cc	1983	414375800	31G4329		
Everest 460 LC	464cc	1982-1980	414375800	31G4329		
Everest 500	497cc	1983	414375800	31G4329		
Everest 500	500cc	1982-1980	414375800	31G4329		
Everest 500E	497cc	1983	414375800	31G4329		
Expedition 600H.O. SDI	594cc	2010	417300197	48G4246	48C4246	
Expedition 1200 4-TEC	1171cc	2010	417300383	49G4266	49C4266	
Expedition LE 600 H.O. E-TEC	594cc	2014-2011	417300383	49G4266	49C4266	
Expedition LE 1200 4-TEC	1171cc	2014-2013	417300391	49G4266	49C4266	
Expedition LE 1200 4-TEC	1171cc	2012-2011	417300377	49G4246	49C4246	
Expedition SE 600 H.O. E-TEC	594cc	2014-2011	417300383	49G4266	49C4266	
Expedition SE 600H.O. SDI	594cc	2010	417300197	48G4246	48C4246	
Expedition SE 1200 4-TEC	1171cc	2014	417300391	49G4266	49C4266	
Expedition SE 1200 4-TEC	1171cc	2013-2010	417300377	49G4246	49C4246	
Expedition Sport 550F	550cc	2008-2005	415060600	39G4266		
Expedition Sport 550F	553cc	2014-2012	414860700	39G4266		
Expedition Sport 550F	553cc	2011	417300367	45G4222		
Expedition Sport 600 ACE	600cc	2014-2012	417300127	42G4266		
Expedition Sport 600 ACE	600cc	2011	414860700	39G4266		
Expedition Sport 900 ACE	899cc	2014	417300383	49G4266	49C4266	
Expedition Sport V-800	800cc	2008-2007	417300197	48G4246	48C4246	
Expedition TUV 600H.O. SDI	600cc	2009-2005	605348425	48G4553	48C4553	
Expedition TUV V-800	800cc	2009-2007	605348425	48G4553	48C4553	
Expedition TUV V-1000	1000cc	2006-2005	605348425	48G4553	48C4553	
Formula 500	494cc	1998-1997	414860700	39G4266		
Formula 500 Deluxe	494cc	1998-1997	414860700	39G4266		
Formula 500 LC	494cc	2000	414860700	39G4266		
Formula 583	583cc	1997	414860700	39G4266		
Formula 583 Deluxe	583cc	1998	414860700	39G4266		
Formula Deluxe 380	377cc	2000-1999	415060600	39G4266		
Formula Deluxe 380F	377cc	2001	415060600	39G4266		
Formula Deluxe 500	503cc	2000-1999	415060600	39G4266		
Formula Deluxe 500 LC	499cc	2000-1999	414860700	39G4266		
Formula Deluxe 500F	503cc	2001	415060600	39G4266		
Formula Deluxe 583	583cc	1999	414860700	39G4266		
Formula Deluxe 600	593cc	2000	414860700	39G4266		
Formula Deluxe 670	670cc	1999	417300067	44G4266	44C4266	
Formula Deluxe 700	693cc	2000	417300067	44G4266	44C4266	
Formula Deluxe GS 700	693cc	2001	417300127	42G4266		
Formula Deluxe GSE 600	593cc	2001	414860700	39G4266		
Formula Deluxe GSE 700	693cc	2001	417300127	42G4266		
Formula Deluxe Standard 500	493cc	2001	414860700	39G4266		
Formula Deluxe Standard 600	593cc	2001	414860700	39G4266		
Formula Grand Touring	582cc	1993	414741300	37G4322		
Formula III 600	599cc	1999	417300066	40G5053		
Formula III 600	599cc	1998	417300069	44G5077		

Belts for Snowmobiles / Courroies pour motoneiges

Application	Eng. Size (cc) Cylindrée (cc)	Year Année	Mfr. Part No. N° de pièce du fabricant	G-Force® G-Force ^{MD}	G-Force® Carbon G-Force ^{MD} Carbon	Belt No. N° de Courroie
BOMBARDIER - Continued (Continuent)						
Formula III 600	599cc	1997	417300067	44G4266	44C4266	
Formula III 600	599cc	1996-1995	414918200	44G4266	44C4266	
Formula III 600 LT	599cc	1998	417300069	44G5077		
Formula III 600 LT	599cc	1997	417300067	44G4266	44C4266	
Formula III 600 LT	599cc	1996	414918200	44G4266	44C4266	
Formula III 600 R	599cc	1998	417300069	44G5077		
Formula III 700	699cc	1999	417300066	40G5053		
Formula III 700	699cc	1998	417300069	44G5077		
Formula III 700 R	699cc	2000	417300066	40G5053		
Formula III 700 R	699cc	1998	417300069	44G5077		
Formula III 800	796cc	2000	417300066	40G5053		
Formula III 800	809cc	1999	417300066	40G5053		
Formula Mach I	580cc	1990-1989	414633800	42G4313		
Formula Mach I	643cc	1992-1991	414741300	37G4322		
Formula Mach I	670cc	1993	414741300	37G4322		
Formula Mach I X	643cc	1991	414741300	37G4322		
Formula Mach I XTC	580cc	1989	414633800	42G4313		
Formula Mach I XTC	583cc	1990	414633800	42G4313		
Formula Mach I XTC	643cc	1992-1991	414741300	37G4322		
Formula Mach I XTC	670cc	1993	414741300	37G4322		
Formula Mach I XTC II	643cc	1992	414741300	37G4322		
Formula Mach Z	774cc	1993	414918200	44G4266	44C4266	
Formula MX	462cc	1988-1987	414582300	37G4322		
Formula MX	463cc	1989	414582300	37G4322		
Formula MX	463cc	1986-1985	414523300	37G4322		
Formula MX	467cc	1995-1994	414828700	34G4238		
Formula MX	467cc	1993-1991	414633800	42G4313		
Formula MX	467cc	1990	414582300	37G4322		
Formula MX E	467cc	1991	414633800	42G4313		
Formula MX LT	462cc	1988-1987	414582300	37G4322		
Formula MX LT	463cc	1989	414582300	37G4322		
Formula MX LT	467cc	1990	414582300	37G4322		
Formula MX LT II	467cc	1990	414582300	37G4322		
Formula MX X	467cc	1991	414633800	42G4313		
Formula MX XTC	467cc	1991	414633800	42G4313		
Formula MX XTC E	467cc	1991	414633800	42G4313		
Formula MX XTC R	467cc	1993	414633800	42G4313		
Formula MX Z	454cc	1995	414860700	39G4266		
Formula MX Z	467cc	1994-1993	414828700	34G4238		
Formula MX ZA	467cc	1993	414828700	34G4238		
Formula MX ZX	467cc	1994	414828700	34G4238		
Formula Plus	521cc	1989-1986	414582300	37G4322		
Formula Plus	521cc	1985	414523300	37G4322		
Formula Plus	536cc	1991	414633800	42G4313		
Formula Plus	536cc	1990	414582300	37G4322		
Formula Plus	582cc	1993	414741300	37G4322		
Formula Plus	582cc	1992	414633800	42G4313		
Formula Plus 2	582cc	1993	414741300	37G4322		
Formula Plus E	536cc	1991	414633800	42G4313		
Formula Plus E	582cc	1993	414741300	37G4322		
Formula Plus E	582cc	1992	414633800	42G4313		
Formula Plus EFI	582cc	1993	414741300	37G4322		
Formula Plus LT	521cc	1989-1986	414582300	37G4322		
Formula Plus LT	536cc	1990	414582300	37G4322		
Formula Plus LT II	536cc	1990	414582300	37G4322		
Formula Plus X	536cc	1991	414741300	37G4322		
Formula Plus X	580cc	1993	414741300	37G4322		

Belts for Snowmobiles / Courroies pour motoneiges

Application	Eng. Size (cc) Cylindrée (cc)	Year Année	Mfr. Part No. N° de pièce du fabricant	G-Force® G-Force ^{MD}	G-Force® Carbon G-Force ^{MD} Carbon	Belt No. N° de Courroie
BOMBARDIER - Continued (Continuent)						
Formula Plus X	583cc	1992	414741300	37G4322		
Formula Plus XTC	536cc	1991	414633800	42G4313		
Formula Plus XTC	582cc	1993-1992	414741300	37G4322		
Formula Plus XTC E	536cc	1991	414633800	42G4313		
Formula Plus XTC E	582cc	1992	414741300	37G4322		
Formula S	377cc	2000-1995	415060600	39G4266		
Formula S Electric	377cc	1998	415060600	39G4266		
Formula SL	497cc	1999-1995	415060600	39G4266		
Formula SLS	494cc	1996	414860700	39G4266		
Formula SP	463cc	1986	414523300	37G4322		
Formula SS	463cc	1985	414523300	37G4322		
Formula SS	670cc	1996-1995	414918200	44G4266	44C4266	
Formula ST	467cc	1994	414860700	39G4266		
Formula STX	583cc	1996-1994	414860700	39G4266		
Formula STX II	583cc	1994	414860700	39G4266		
Formula STX LT	583cc	1995	414860700	39G4266		
Formula STX LT 2	583cc	1996	414860700	39G4266		
Formula XTC	467cc	1992	414633800	42G4313		
Formula Z 500	494cc	1999	414860700	39G4266		
Formula Z 583	581cc	1999	414860700	39G4266		
Formula Z 583	583cc	1998-1994	414860700	39G4266		
Formula Z 600	593cc	2000	414860700	39G4266		
Formula Z 670	670cc	1999-1998	417300067	44G4266	44C4266	
Formula Z 700	693cc	2000	417300067	44G4266	44C4266	
Freeride 800R E-TEC	800cc	2014-2012	417300391	49G4266	49C4266	
Freestyle Back Country 550F	550cc	2009-2007	415060600	39G4266		
Freestyle Park 550F	550cc	2008-2007	415060600	39G4266		
Freestyle Session 300F	300cc	2008-2007	417300326	40G4238		
Freestyle Session 550F	550cc	2007	415060600	39G4266		
Futura 400	400cc	1979	414827600	33G4313		
Futura 400E	400cc	1979	414827600	33G4313		
Futura 440	440cc	1979	414827600	33G4313		
Futura 440E	440cc	1979	414827600	33G4313		
Futura 444 LC	444cc	1979	414375800	31G4329		
Grand Touring 470	467cc	1995	414828700	34G4238		
Grand Touring 500	494cc	1999-1996	414860700	39G4266		
Grand Touring 583	582cc	1996-1995	414860700	39G4266		
Grand Touring 583	582cc	1994	414741300	37G4322		
Grand Touring 583	583cc	1999-1997	414860700	39G4266		
Grand Touring 600	593cc	2000	414860700	39G4266		
Grand Touring 700	699cc	2000-1999	417300066	40G5053		
Grand Touring 700	699cc	1998	417300069	44G5077		
Grand Touring 700 SE	699cc	1997	417300067	44G4266	44C4266	
Grand Touring Fan 380F	368cc	2003-2002	415060600	39G4266		
Grand Touring Fan 500F	497cc	2002	414860700	39G4266		
Grand Touring Fan 550F	553cc	2003	415060600	39G4266		
Grand Touring GS 600	597cc	2002	414860700	39G4266		
Grand Touring GS 700	693cc	2001	417300127	42G4266		
Grand Touring GS 700	698cc	2002	417300127	42G4266		
Grand Touring LE 600H.O. E-TEC	594cc	2014-2010	417300383	49G4266	49C4266	
Grand Touring LE 900 ACE	899cc	2014	417300383	49G4266	49C4266	
Grand Touring LE 1200 4-TEC	1171cc	2014-2010	417300383	49G4266	49C4266	
Grand Touring SE 600	597cc	2003-2002	414860700	39G4266		
Grand Touring SE 670	670cc	1996-1994	414918200	44G4266	44C4266	
Grand Touring SE 700	698cc	2003	417300127	42G4266		
Grand Touring SE 700	699cc	1998	417300069	44G5077		
Grand Touring SE 800	800cc	2002	417300127	42G4266		

Belts for Snowmobiles / Courroies pour motoneiges

Application	Eng. Size (cc) Cylindrée (cc)	Year Année	Mfr. Part No. N° de pièce du fabricant	G-Force® G-Force ^{MD}	G-Force® Carbon G-Force ^{MD} Carbon	Belt No. N° de Courroie
BOMBARDIER - Continued (Continuent)						
Grand Touring SE 800	809cc	2001-1999	417300066	40G5053		
Grand Touring SE 800 Millennium	809cc	2000	417300066	40G5053		
Grand Touring SE 800 SDI	800cc	2003	417300166	49G4266	49C4266	
Grand Touring SE 1200 4-TEC	1171cc	2014-2010	417300383	49G4266	49C4266	
Grand Touring Sport 500	499cc	2003-2002	414860700	39G4266		
Grand Touring Sport 550F	553cc	2014-2012	414860700	39G4266		
Grand Touring Sport 550F	553cc	2011-2010	417300367	45G4222		
Grand Touring Sport 600	597cc	2014-2010	417300197	48G4246	48C4246	
Grand Touring Sport 600	597cc	2003-2002	414860700	39G4266		
Grand Touring Sport 600 ACE	600cc	2014-2012	417300127	42G4266		
Grand Touring Sport 600 ACE	600cc	2011	414860700	39G4266		
Grand Touring Sport 700	698cc	2003-2002	417300127	42G4266		
Grand Touring Sport V-1000	990cc	2003	417300197	48G4246	48C4246	
Grand Touring Standard 500	493cc	2001	414860700	39G4266		
Grand Touring Standard 600	593cc	2001	414860700	39G4266		
Grand Touring XTC	582cc	1994	414741300	37G4322		
GSX Fan 380F	380cc	2006-2005	415060600	39G4266		
GSX Fan 550F	550cc	2009-2005	415060600	39G4266		
GSX LE 600H.O. E-TEC	594cc	2014-2010	417300383	49G4266	49C4266	
GSX LE 900 ACE	899cc	2014	417300383	49G4266	49C4266	
GSX LE 1200 4-TEC	1171cc	2014-2010	417300383	49G4266	49C4266	
GSX Limited 600H.O. E-TEC	594cc	2009	417300383	49G4266	49C4266	
GSX Limited 600H.O. SDI	594cc	2004	417300197	48G4246	48C4246	
GSX Limited 600H.O. SDI	600cc	2008-2005	417300197	48G4246	48C4246	
GSX Limited 800H.O.	799cc	2004	417300166	49G4266	49C4266	
GSX Limited 800H.O.	800cc	2006-2005	417300166	49G4266	49C4266	
GSX Limited 800H.O. Power T.E.K.	800cc	2008-2007	417300166	49G4266	49C4266	
GSX Limited 1200 4-TEC	1171cc	2009	417300383	49G4266	49C4266	
GSX Limited Touring 600H.O. SDI	600cc	2008	417300197	48G4246	48C4246	
GSX SE 600H.O. E-TEC	594cc	2014-2012	417300383	49G4266	49C4266	
GSX SE 800R E-TEC	800cc	2014-2012	417300391	49G4266	49C4266	
GSX SE 1200 4-TEC	1171cc	2014-2010	417300383	49G4266	49C4266	
GSX Sport 500 SS	597cc	2009-2004	417300197	48G4246	48C4246	
GSX Sport 550F	553cc	2010	417300367	45G4222		
GSX Sport 600	597cc	2010	417300197	48G4246	48C4246	
GSX Sport 600H.O.	594cc	2004	417300197	48G4246	48C4246	
GSX Sport 600H.O.	600cc	2005	417300197	48G4246	48C4246	
GSX Sport 600H.O. SDI	594cc	2004	417300197	48G4246	48C4246	
GSX Sport 600H.O. SDI	600cc	2007-2005	417300197	48G4246	48C4246	
GTX Fan 380F	380cc	2006-2005	415060600	39G4266		
GTX Fan 550F	550cc	2009-2005	415060600	39G4266		
GTX LE 600 H.O. E-TEC	594cc	2009	417300383	49G4266	49C4266	
GTX LE 1200 4-TEC	1171cc	2009	417300383	49G4266	49C4266	
GTX Limited 600H.O. SDI	600cc	2008-2005	417300197	48G4246	48C4246	
GTX Limited 800H.O.	800cc	2006-2005	417300166	49G4266	49C4266	
GTX Limited 800H.O. Power T.E.K.	800cc	2007	417300166	49G4266	49C4266	
GTX SE 1200 4-TEC	1171cc	2009	417300383	49G4266	49C4266	
GTX Sport 500 SS	597cc	2009-2005	417300197	48G4246	48C4246	
GTX Sport 600H.O.	600cc	2005	417300197	48G4246	48C4246	
GTX Sport 600H.O. SDI	600cc	2008-2005	417300197	48G4246	48C4246	
Legend Fan 380F	368cc	2004-2002	415060600	39G4266		
Legend Fan 500F	497cc	2002	415060600	39G4266		
Legend Fan 550F	553cc	2004-2003	415060600	39G4266		
Legend Fan GT 380F	368cc	2004	415060600	39G4266		
Legend Fan GT 550F	553cc	2004	415060600	39G4266		
Legend GS 600	597cc	2002	414860700	39G4266		
Legend GS 700	698cc	2002	417300127	42G4266		

Belts for Snowmobiles / Courroies pour motoneiges

Application	Eng. Size (cc) Cylindrée (cc)	Year Année	Mfr. Part No. N° de pièce du fabricant	G-Force® G-Force ^{MD}	G-Force® Carbon G-Force ^{MD} Carbon	Belt No. N° de Courroie
BOMBARDIER - Continued (Continuent)						
Legend GT SE 600H.O. SDI	594cc	2004	417300197	48G4246	48C4246	
Legend GT SE 700	698cc	2004	417300127	42G4266		
Legend GT SE 800 SDI	799cc	2004	417300166	49G4266	49C4266	
Legend GT SE V-1000	990cc	2004	417300197	48G4246	48C4246	
Legend GT SE V-1000	1000cc	2005	417300197	48G4246	48C4246	
Legend GT Sport 500 SS	597cc	2004	414860700	39G4266		
Legend GT Sport 600H.O. SDI	594cc	2004	417300197	48G4246	48C4246	
Legend GT Sport 700	698cc	2004	417300127	42G4266		
Legend GT Sport V-1000	990cc	2004	417300197	48G4246	48C4246	
Legend GT Sport V-1000	1000cc	2005	417300197	48G4246	48C4246	
Legend SE 600	597cc	2003-2002	414860700	39G4266		
Legend SE 600H.O. SDI	594cc	2004	417300197	48G4246	48C4246	
Legend SE 700	698cc	2004-2003	417300127	42G4266		
Legend SE 800	800cc	2002	417300127	42G4266		
Legend SE 800 SDI	799cc	2004	417300166	49G4266	49C4266	
Legend SE 800 SDI	800cc	2003	417300166	49G4266	49C4266	
Legend SE V-1000	990cc	2004	417300197	48G4246	48C4246	
Legend SE V-1000	1000cc	2005	417300197	48G4246	48C4246	
Legend Sport 500	499cc	2003-2002	414860700	39G4266		
Legend Sport 500 SS	597cc	2004	414860700	39G4266		
Legend Sport 600	597cc	2003-2002	414860700	39G4266		
Legend Sport 600H.O. SDI	594cc	2004	417300197	48G4246	48C4246	
Legend Sport 700	698cc	2004-2002	417300127	42G4266		
Legend Sport V-1000	990cc	2004-2003	417300197	48G4246	48C4246	
Legend Sport V-1000	1000cc	2005	417300197	48G4246	48C4246	
Legend Touring V-800	800cc	2009-2007	417300197	48G4246	48C4246	
Legend Trail V-800	800cc	2008-2007	417300197	48G4246	48C4246	
Mach I 670	670cc	1996-1995	414918200	44G4266	44C4266	
Mach I 700	699cc	1999	417300066	40G5053		
Mach I 700	699cc	1998	417300069	44G5077		
Mach I 700	699cc	1997	417300067	44G4266	44C4266	
Mach I R	699cc	2000-1999	417300066	40G5053		
Mach I R	699cc	1998	417300069	44G5077		
Mach Z	773cc	1997	417300067	44G4266	44C4266	
Mach Z	773cc	1996-1994	414918200	44G4266	44C4266	
Mach Z	796cc	2001-1999	417300066	40G5053		
Mach Z	796cc	1998	417300069	44G5077		
Mach Z Adrenaline 1000 SDI	1000cc	2008-2005	417300189	49G4313		
Mach Z LT	779cc	1996	414918200	44G4266	44C4266	
Mach Z LT	796cc	1999	417300066	40G5053		
Mach Z LT	796cc	1998	417300069	44G5077		
Mach Z LT	796cc	1997	417300067	44G4266	44C4266	
Mach Z LT 1000 SDI	1000cc	2008	417300189	49G4313		
Mach Z LT R	796cc	1999	417300066	40G5053		
Mach Z LT R	796cc	1998	417300069	44G5077		
Mach Z LT SV	796cc	1998	417300069	44G5077		
Mach Z M.H. R	796cc	1999	417300066	40G5053		
Mach Z R	796cc	2000-1999	417300066	40G5053		
Mach Z R	796cc	1998	417300069	44G5077		
Mach Z R Millennium	809cc	2000	417300066	40G5053		
Mach Z Sport 800	800cc	2002	417300066	40G5053		
Mach Z Standard 800	809cc	2001	417300066	40G5053		
Mach Z Tech Plus 800	796cc	2003	417300066	40G5053		
Mach Z Tech Plus 800	800cc	2002	417300066	40G5053		
Mach Z Tech Plus 800	809cc	2001	417300066	40G5053		
Mach Z X 1000 SDI	1000cc	2008-2006	417300189	49G4313		
MX Z 380F	377cc	2001	415060600	39G4266		

Belts for Snowmobiles / Courroies pour motoneiges

Application	Eng. Size (cc) Cylindrée (cc)	Year Année	Mfr. Part No. N° de pièce du fabricant	G-Force® G-Force ^{MD}	G-Force® Carbon G-Force ^{MD} Carbon	Belt No N° de Cour
BOMBARDIER - Continued (Continuent)						
MX Z 440	436cc	1996-1995	414860700	39G4266		
MX Z 440	443cc	2000-1999	415060600	39G4266		
MX Z 440 LC	454cc	1997	414860700	39G4266		
MX Z 440F	437cc	2001-1997	415060600	39G4266		
MX Z 500	493cc	2000	414860700	39G4266		
MX Z 500	494cc	1999-1998	414860700	39G4266		
MX Z 500	499cc	2001	415060600	39G4266		
MX Z 500 SB	493cc	2000	414860700	39G4266		
MX Z 550 X	550cc	2009-2007	415060600	39G4266		
MX Z 550 X	550cc	2006	414860700	39G4266		
MX Z 583	583cc	1998-1996	414860700	39G4266		
MX Z 600	593cc	1999	414860700	39G4266		
MX Z 600	597cc	2001-2000	414860700	39G4266		
MX Z 600 SB	597cc	2000	414860700	39G4266		
MX Z 670	670cc	1998-1996	417300067	44G4266	44C4266	
MX Z 670 HO	670cc	1999	417300067	44G4266	44C4266	
MX Z 670 HO T.H.	670cc	1999	417300067	44G4266	44C4266	
MX Z 700	693cc	2000	417300067	44G4266	44C4266	
MX Z 700 SB	693cc	2000	417300067	44G4266	44C4266	
MX Z 700 SB Millennium	693cc	2000	417300067	44G4266	44C4266	
MX Z 800	793cc	2000	417300067	44G4266	44C4266	
MX Z Adrenaline 500	499cc	2003	414860700	39G4266		
MX Z Adrenaline 500 SS	500cc	2007-2005	417300197	48G4246	48C4246	
MX Z Adrenaline 500 SS	597cc	2004	417300197	48G4246	48C4246	
MX Z Adrenaline 600	593cc	2001	414860700	39G4266		
MX Z Adrenaline 600	597cc	2002	414860700	39G4266		
MX Z Adrenaline 600H.O.	594cc	2004-2003	417300197	48G4246	48C4246	
MX Z Adrenaline 600H.O.	600cc	2007-2005	417300197	48G4246	48C4246	
MX Z Adrenaline 600H.O. E-TEC	594cc	2010-2009	417300383	49G4266	49C4266	
MX Z Adrenaline 600H.O. SDI	594cc	2004	417300197	48G4246	48C4246	
MX Z Adrenaline 600H.O. SDI	600cc	2008-2005	417300197	48G4246	48C4246	
MX Z Adrenaline 700	693cc	2001	417300127	42G4266		
MX Z Adrenaline 700	698cc	2003-2002	417300127	42G4266		
MX Z Adrenaline 800	793cc	2001	417300127	42G4266		
MX Z Adrenaline 800	800cc	2003-2002	417300127	42G4266		
MX Z Adrenaline 800H.O.	799cc	2004	417300166	49G4266	49C4266	
MX Z Adrenaline 800H.O.	800cc	2006-2005	417300166	49G4266	49C4266	
MX Z Adrenaline 800H.O. Power T.E.K.	800cc	2008-2007	417300166	49G4266	49C4266	
MX Z Adrenaline 800R Power T.E.K.	800cc	2010-2009	417300383	49G4266	49C4266	
MX Z Adrenaline 800R Power T.E.K.	800cc	2008	417300166	49G4266	49C4266	
MX Z Adrenaline 1200 4-TEC	1171cc	2010	417300383	49G4266	49C4266	
MX Z Blizzard 600H.O. SDI	600cc	2007	417300197	48G4246	48C4246	
MX Z Blizzard 800H.O. Power T.E.K.	800cc	2007	417300166	49G4266	49C4266	
MX Z Fan 380F	368cc	2004-2002	415060600	39G4266		
MX Z Fan 380F	380cc	2006-2005	415060600	39G4266		
MX Z Fan 500F	497cc	2002	415060600	39G4266		
MX Z Fan 550F	550cc	2008-2005	415060600	39G4266		
MX Z Fan 550F	553cc	2004-2003	415060600	39G4266		
MX Z Renegade 600	597cc	2002	417300127	42G4266		
MX Z Renegade 600H.O.	594cc	2004-2003	417300197	48G4246	48C4246	
MX Z Renegade 600H.O.	600cc	2005	417300197	48G4246	48C4246	
MX Z Renegade 600H.O. E-TEC	594cc	2009	417300383	49G4266	49C4266	
MX Z Renegade 600H.O. SDI	600cc	2008-2005	417300197	48G4246	48C4246	
MX Z Renegade 700	698cc	2002	417300127	42G4266		
MX Z Renegade 800	800cc	2003-2002	417300127	42G4266		
MX Z Renegade 800H.O.	799cc	2004	417300166	49G4266	49C4266	
MX Z Renegade 800H.O.	800cc	2006-2005	417300166	49G4266	49C4266	

Belts for Snowmobiles / Courroies pour motoneiges

Application	Eng. Size (cc) Cylindrée (cc)	Year Année	Mfr. Part No. N° de pièce du fabricant	G-Force® G-Force ^{MD}	G-Force® Carbon G-Force ^{MD} Carbon	Belt No. N° de Courroie
BOMBARDIER - Continued (Continuent)						
MX Z Renegade 800H.O. Power T.E.K.	800cc	2007	417300166	49G4266	49C4266	
MX Z Renegade 800R Power T.E.K.	800cc	2009	417300383	49G4266	49C4266	
MX Z Renegade 800R Power T.E.K.	800cc	2008	417300166	49G4266	49C4266	
MX Z Renegade 1000 SDI	1000cc	2007	417300189	49G4313		
MX Z Renegade 1200 4-TEC	1171cc	2009	417300383	49G4266	49C4266	
MX Z Renegade X 600H.O.	594cc	2004	417300197	48G4246	48C4246	
MX Z Renegade X 600H.O. E-TEC	594cc	2009	417300383	49G4266	49C4266	
MX Z Renegade X 600H.O. SDI	594cc	2004	417300197	48G4246	48C4246	
MX Z Renegade X 600H.O. SDI	600cc	2008-2005	417300197	48G4246	48C4246	
MX Z Renegade X 800H.O.	799cc	2004	417300166	49G4266	49C4266	
MX Z Renegade X 800H.O.	800cc	2006-2005	417300166	49G4266	49C4266	
MX Z Renegade X 800H.O. Power T.E.K.	800cc	2007	417300166	49G4266	49C4266	
MX Z Renegade X 800R H.O. Power T.E.K.	800cc	2008	417300166	49G4266	49C4266	
MX Z Renegade X 800R Power T.E.K.	800cc	2009	417300383	49G4266	49C4266	
MX Z Renegade X 1000 SDI	1000cc	2007-2006	417300189	49G4313		
MX Z Renegade X 1200 4-TEC	1171cc	2009	417300383	49G4266	49C4266	
MX Z REV Sport 600H.O.	594cc	2003	417300197	48G4246	48C4246	
MX Z REV Sport 800	799cc	2003	417300166	49G4266	49C4266	
MX Z REV X 600H.O.	594cc	2003	417300197	48G4246	48C4246	
MX Z REV X 800	799cc	2003	417300166	49G4266	49C4266	
MX Z Sport 500	499cc	2002	414860700	39G4266		
MX Z Sport 550F	553cc	2014-2012	414860700	39G4266		
MX Z Sport 550F	553cc	2011	417300367	45G4222		
MX Z Sport 600	597cc	2014-2010	417300197	48G4246	48C4246	
MX Z Sport 600	597cc	2002	414860700	39G4266		
MX Z Sport 600 ACE	600cc	2014-2012	417300127	42G4266		
MX Z Sport 600 ACE	600cc	2011	414860700	39G4266		
MX Z Sport 700	698cc	2002	417300127	42G4266		
MX Z Sport 800	800cc	2002	417300127	42G4266		
MX Z Standard 500	493cc	2001	414860700	39G4266		
MX Z Standard 600	593cc	2001	414860700	39G4266		
MX Z Standard 700	693cc	2001	417300127	42G4266		
MX Z TNT 500 SS	597cc	2009-2008	417300197	48G4246	48C4246	
MX Z TNT 550F	553cc	2012	414860700	39G4266		
MX Z TNT 550F	553cc	2011-2010	417300367	45G4222		
MX Z TNT 600	597cc	2012-2011	417300197	48G4246	48C4246	
MX Z TNT 600 ACE	600cc	2012	417300127	42G4266		
MX Z TNT 600 ACE	600cc	2011	414860700	39G4266		
MX Z TNT 600H.O. E-TEC	594cc	2014-2009	417300383	49G4266	49C4266	
MX Z TNT 800R E-TEC	800cc	2014-2011	417300391	49G4266	49C4266	
MX Z TNT 800R Power T.K.E.	799cc	2011	417300383	49G4266	49C4266	
MX Z TNT 900 ACE	899cc	2014	417300383	49G4266	49C4266	
MX Z TNT 1200 4-TEC	1171cc	2014-2009	417300383	49G4266	49C4266	
MX Z Trail 500	493cc	2001	414860700	39G4266		
MX Z Trail 500	499cc	2003-2002	414860700	39G4266		
MX Z Trail 500 SS	597cc	2009-2004	417300197	48G4246	48C4246	
MX Z Trail 600	593cc	2001	414860700	39G4266		
MX Z Trail 600	597cc	2003-2002	414860700	39G4266		
MX Z Trail 600H.O.	594cc	2004	417300197	48G4246	48C4246	
MX Z Trail 600H.O.	600cc	2005	417300197	48G4246	48C4246	
MX Z Trail 700	693cc	2001	417300127	42G4266		
MX Z Trail 700	700cc	2002	417300127	42G4266		
MX Z Trail 800	800cc	2002	417300127	42G4266		
MX Z X 440	453cc	2001	414860700	39G4266		
MX Z X 440 LC	437cc	2004	417300253	49G4266	49C4266	
MX Z X 440 LC	453cc	2000-1998	414860700	39G4266		
MX Z X 600	593cc	2001	414860700	39G4266		

Belts for Snowmobiles / Courroies pour motoneiges

Application	Eng. Size (cc) Cylindrée (cc)	Year Année	Mfr. Part No. N° de pièce du fabricant	G-Force® G-Force ^{MD}	G-Force® Carbon G-Force ^{MD} Carbon	Belt No. N° de Courroie
BOMBARDIER - Continued (Continuent)						
MX Z X 600	597cc	2002	414860700	39G4266		
MX Z X 600H.O.	594cc	2004	417300197	48G4246	48C4246	
MX Z X 600H.O.	600cc	2005	417300197	48G4246	48C4246	
MX Z X 600H.O. E-TEC	594cc	2014-2009	417300383	49G4266	49C4266	
MX Z X 600H.O. SDI	594cc	2004	417300197	48G4246	48C4246	
MX Z X 600H.O. SDI	600cc	2008-2005	417300197	48G4246	48C4246	
MX Z X 600RS	594cc	2013-2012	417300425	44G4266	44C4266	
MX Z X 700	693cc	2001	417300127	42G4266		
MX Z X 700	698cc	2002	417300127	42G4266		
MX Z X 800	793cc	2001	417300127	42G4266		
MX Z X 800	800cc	2002	417300127	42G4266		
MX Z X 800H.O.	800cc	2006-2005	417300166	49G4266	49C4266	
MX Z X 800H.O. DPM	799cc	2004	417300166	49G4266	49C4266	
MX Z X 800H.O. Power T.E.K.	800cc	2008-2007	417300166	49G4266	49C4266	
MX Z X 800R E-TEC	800cc	2014-2011	417300391	49G4266	49C4266	
MX Z X 800R Power T.E.K.	800cc	2010-2009	417300383	49G4266	49C4266	
MX Z X 1200 4-TEC	1171cc	2014-2009	417300383	49G4266	49C4266	
MX Z X-RS 600H.O. E-TEC	594cc	2014-2010	417300383	49G4266	49C4266	
MX Z X-RS 600H.O. SDI	600cc	2007	417300197	48G4246	48C4246	
MX Z X-RS 800H.O. Power T.E.K.	800cc	2007	417300166	49G4266	49C4266	
MX Z X-RS 800R E-TEC	800cc	2014-2011	417300391	49G4266	49C4266	
MX Z X-RS 800R Power T.E.K.	800cc	2010	417300383	49G4266	49C4266	
Nordik	368cc	1984-1982	414375800	31G4329		
Nordik	368cc	1981	414827600	33G4313		
Nordik 50	436cc	1991-1990	414617500	37G4322		
Nordik 50	436cc	1988	414617500	37G4322		
Nordik 50	447cc	1989	414617500	37G4322		
Nordik 60	496cc	1991-1990	414617500	37G4322		
Nordik 60	496cc	1988	414617500	37G4322		
Nordik 60	503cc	1989	414617500	37G4322		
Nordik 399	399cc	1971	570041100	23G4246		
Nordik 399E	399cc	1971	570041100	23G4246		
Nordik 440	437cc	1972	570041100	23G4246		
Nordik 440E	437cc	1972	570041100	23G4246		
Nordik 640E	635cc	1971	570041100	23G4246		
Nordik 640ER	635cc	1974-1972	570041100	23G4246		
Olympique 300	299cc	1976	414375800	31G4329		
Olympique 300	299cc	1975-1971	570041100	23G4246		
Olympique 300E	299cc	1976	414375800	31G4329		
Olympique 300E	299cc	1975	570041100	23G4246		
Olympique 300S	299cc	1977	414827600	33G4313		
Olympique 300S	299cc	1976	414375800	31G4329		
Olympique 300T	299cc	1977	414827600	33G4313		
Olympique 335	334cc	1972	570041100	23G4246		
Olympique 335	335cc	1971	570041100	23G4246		
Olympique 335E	334cc	1972	570041100	23G4246		
Olympique 340	339cc	1977	414827600	33G4313		
Olympique 340	339cc	1976	414375800	31G4329		
Olympique 340	339cc	1975-1973	570041100	23G4246		
Olympique 340	340cc	1979-1978	414827600	33G4313		
Olympique 340 Plus	339cc	1976	414375800	31G4329		
Olympique 340E	339cc	1977	414827600	33G4313		
Olympique 340E	339cc	1976	414375800	31G4329		
Olympique 340E	339cc	1975-1973	570041100	23G4246		
Olympique 340E	340cc	1979-1978	414827600	33G4313		
Olympique 399	399cc	1972-1971	570041100	23G4246		
Olympique 399E	399cc	1972-1971	570041100	23G4246		

Belts for Snowmobiles / Courroies pour motoneiges

Application	Eng. Size (cc) Cylindrée (cc)	Year Année	Mfr. Part No. N° de pièce du fabricant	G-Force® G-Force ^{MD}	G-Force® Carbon G-Force ^{MD} Carbon	Belt No. N° de Courroie
BOMBARDIER - Continued (Continuent)						
Olympique 400	399cc	1974-1973	570041100	23G4246		
Olympique 400E	399cc	1974-1973	570041100	23G4246		
Olympique 440	437cc	1974-1973	570041100	23G4246		
Renegade Adrenaline 600H.O. E-TEC	594cc	2014-2010	417300383	49G4266	49C4266	
Renegade Adrenaline 800R E-TEC	800cc	2014-2011	417300391	49G4266	49C4266	
Renegade Adrenaline 800R Power T.E.K.	800cc	2011	417300391	49G4266	49C4266	
Renegade Adrenaline 800R Power T.E.K.	800cc	2010	417300377	49G4246	49C4246	
Renegade Adrenaline 900 ACE	899cc	2014	417300383	49G4266	49C4266	
Renegade Adrenaline 1200 4-TEC	1171cc	2014-2010	417300383	49G4266	49C4266	
Renegade Backcountry 600H.O. E-TEC	594cc	2014-2010	417300383	49G4266	49C4266	
Renegade Backcountry 800R E-TEC	800cc	2014-2011	417300391	49G4266	49C4266	
Renegade Backcountry 800R Power T.E.K.	800cc	2011	417300391	49G4266	49C4266	
Renegade Backcountry 800R Power T.E.K.	800cc	2010	417300377	49G4246	49C4246	
Renegade Backcountry X 600H.O. E-TEC	594cc	2014-2011	417300383	49G4266	49C4266	
Renegade Backcountry X 800R E-TEC	800cc	2014-2011	417300391	49G4266	49C4266	
Renegade Backcountry X 800R Power T.E.K.	800cc	2010	417300377	49G4246	49C4246	
Renegade SP	800cc	2011	417300391	49G4266	49C4266	
Renegade Sport 550F	553cc	2014-2012	414860700	39G4266		
Renegade Sport 550F	553cc	2011-2010	417300367	45G4222		
Renegade Sport 600 ACE	600cc	2014-2012	417300127	42G4266		
Renegade Sport 600 ACE	600cc	2011	414860700	39G4266		
Renegade X 600H.O. E-TEC	594cc	2014-2012	417300383	49G4266	49C4266	
Renegade X 600H.O. E-TEC	594cc	2011	417300391	49G4266	49C4266	
Renegade X 600H.O. E-TEC	594cc	2010	417300383	49G4266	49C4266	
Renegade X 800R E-TEC	800cc	2014-2011	417300391	49G4266	49C4266	
Renegade X 800R Power T.E.K.	800cc	2010	417300377	49G4246	49C4246	
Renegade X 1200 4-TEC	1171cc	2014-2010	417300383	49G4266	49C4266	
RV 340	339cc	1977	414375800	31G4329		
RV 340	340cc	1978	414375800	31G4329		
Safari 377	368cc	1988-1984	414523300	37G4322		
Safari 377E	368cc	1988-1984	414523300	37G4322		
Safari 447	436cc	1991	414633800	42G4313		
Safari 447	436cc	1986-1985	414523300	37G4322		
Safari 447	437cc	1984	414523300	37G4322		
Safari 503	496cc	1988	414617500	37G4322		
Safari 503R	496cc	1988	414617500	37G4322		
Safari Cheyenne	496cc	1989	414375800	31G4329		
Safari Cheyenne	503cc	1990	414617500	37G4322		
Safari Cheyenne R	503cc	1990	414617500	37G4322		
Safari Citation	249cc	1989	414827600	33G4313		
Safari Citation	253cc	1990	414827600	33G4313		
Safari Citation E	249cc	1989	414827600	33G4313		
Safari Citation E	253cc	1990	414827600	33G4313		
Safari Deluxe	377cc	1994-1993	414617500	37G4322		
Safari Escapade	496cc	1989	414617500	37G4322		
Safari GLX	467cc	1992-1990	414633800	42G4313		
Safari Grand Luxe	437cc	1984	414523300	37G4322		
Safari Grand Luxe	521cc	1986-1985	414523300	37G4322		
Safari L	337cc	1990	414617500	37G4322		
Safari L	377cc	1994-1993	414617500	37G4322		
Safari L	377cc	1992	414633800	42G4313		
Safari L	377cc	1991	414617500	37G4322		
Safari LC	467cc	1990	414633800	42G4313		
Safari LCE	467cc	1992-1991	414633800	42G4313		
Safari LE	337cc	1990	414617500	37G4322		
Safari LE	377cc	1993	414617500	37G4322		
Safari LE	377cc	1992	414633800	42G4313		

Belts for Snowmobiles / Courroies pour motoneiges

Application	Eng. Size (cc) Cylindrée (cc)	Year Année	Mfr. Part No. N° de pièce du fabricant	G-Force® G-Force ^{MD}	G-Force® Carbon G-Force ^{MD} Carbon	Belt No. N° de Courroie
BOMBARDIER - Continued (Continuent)						
Safari LE	377cc	1991	414617500	37G4322		
Safari LX	377cc	1993	414617500	37G4322		
Safari LX	447cc	1991-1990	414617500	37G4322		
Safari LXE	377cc	1993	414617500	37G4322		
Safari LXE	447cc	1991-1990	414617500	37G4322		
Safari Rally	503cc	1993	414617500	37G4322		
Safari Rally E	503cc	1994	414617500	37G4322		
Safari Saga	368cc	1989	414617500	37G4322		
Safari Scout	368cc	1989	414617500	37G4322		
Safari Scout	377cc	1990	414375800	31G4329		
Safari Scout E	368cc	1989	414617500	37G4322		
Safari Scout E	377cc	1990	414523300	37G4322		
Safari Voyageur	496cc	1989	414617500	37G4322		
Scout	377cc	1992	414827600	33G4313		
Scout	377cc	1991	414523300	37G4322		
Skandic 277	269cc	1983	414375800	31G4329		
Skandic 335	335cc	1973-1971	570041100	23G4246		
Skandic 377	368cc	1986	414375800	31G4329		
Skandic 377	368cc	1985	414827600	33G4313		
Skandic 377	368cc	1984	414523300	37G4322		
Skandic 377	368cc	1983-1982	414375800	31G4329		
Skandic 377R	368cc	1987-1986	414375800	31G4329		
Skandic 377R	368cc	1985	414827600	33G4313		
Skandic 380	368cc	1995	415060600	39G4266		
Skandic 380	377cc	2000-1996	415060600	39G4266		
Skandic 440F	443cc	2001	414633800	42G4313		
Skandic 500	496cc	1995	415060600	39G4266		
Skandic 500	503cc	2000-1996	415060600	39G4266		
Skandic 503	496cc	1987	414523300	37G4322		
Skandic II 377	377cc	1994-1993	414617500	37G4322		
Skandic II 377	377cc	1992	414523300	37G4322		
Skandic II 377R	377cc	1994-1993	414617500	37G4322		
Skandic II 377R	377cc	1992	414523300	37G4322		
Skandic II 503R	503cc	1994-1993	414617500	37G4322		
Skandic II 503R SLT	503cc	1994-1993	414617500	37G4322		
Skandic LT 440F	437cc	2004-2002	414633800	42G4313		
Skandic LT 440F	440cc	2007-2005	414633800	42G4313		
Skandic Sport 500F	497cc	2003	415060600	39G4266		
Skandic Sport 550F	553cc	2004	414633800	42G4313		
Skandic SUV 550F	550cc	2009-2008	605348425	48G4553	48C4553	
Skandic SUV 550F	550cc	2007-2005	414633800	42G4313		
Skandic SUV 550F	553cc	2010	605348425	48G4553	48C4553	
Skandic SUV 550F	553cc	2004	414633800	42G4313		
Skandic SUV 600	597cc	2004	417300155	47G4340		
Skandic SUV 600	597cc	2003	414633800	42G4313		
Skandic SUV 600	600cc	2007-2005	417300155	47G4340		
Skandic SUV 600H.O. SDI	600cc	2008	605348425	48G4553	48C4553	
Skandic SWT 500	503cc	2001-1997	414633800	42G4313		
Skandic SWT 500F	497cc	2003-2002	414633800	42G4313		
Skandic SWT 550F	550cc	2008	415060600	39G4266		
Skandic SWT 550F	550cc	2007-2005	414633800	42G4313		
Skandic SWT 550F	553cc	2004	414633800	42G4313		
Skandic SWT 600 ACE	600cc	2014-2012	417300127	42G4266		
Skandic SWT 600H.O. E-TEC	594cc	2014-2012	417300383	49G4266	49C4266	
Skandic SWT V-800	800cc	2011-2008	605348425	48G4553	48C4553	
Skandic SWT V-800	800cc	2007	417300197	48G4246	48C4246	
Skandic Tundra 280F	269cc	2005-2002	414827600	33G4313		

Belts for Snowmobiles / Courroies pour motoneiges

Application	Eng. Size (cc) Cylindrée (cc)	Year Année	Mfr. Part No. N° de pièce du fabricant	G-Force® G-Force ^{MD}	G-Force® Carbon G-Force ^{MD} Carbon	Belt No. N° de Courroie
BOMBARDIER - Continued (Continuent)						
Skandic Tundra 300F	300cc	2009-2007	417300326	40G4238		
Skandic Tundra 300F	300cc	2006	414633800	42G4313		
Skandic Tundra 550F	553cc	2011-2010	417300367	45G4222		
Skandic Tundra LT	553cc	2010	417300367	45G4222		
Skandic Tundra LT 550F	550cc	2009-2008	415060600	39G4266		
Skandic Tundra LT 550F	553cc	2011-2010	417300367	45G4222		
Skandic Tundra LT 600 ACE	600cc	2011	417300383	49G4266	49C4266	
Skandic Tundra LT V-800	800cc	2009-2008	417300197	48G4246	48C4246	
Skandic Tundra Sport 550F	553cc	2011-2010	417300367	45G4222		
Skandic Tundra V-800	800cc	2008-2007	417300197	48G4246	48C4246	
Skandic Tundra Xtreme 600H.O. E-TEC	594cc	2011	417300383	49G4266	49C4266	
Skandic WT 500	503cc	2001-1997	414633800	42G4313		
Skandic WT 500	503cc	1996	414617500	37G4322		
Skandic WT 500	503cc	1995	415060600	39G4266		
Skandic WT 500F	497cc	2003-2002	414633800	42G4313		
Skandic WT 550F	550cc	2009	605348425	48G4553	48C4553	
Skandic WT 550F	550cc	2008	415060600	39G4266		
Skandic WT 550F	550cc	2007-2005	414633800	42G4313		
Skandic WT 550F	553cc	2014-2012	414860700	39G4266		
Skandic WT 550F	553cc	2011-2010	605348425	48G4553	48C4553	
Skandic WT 550F	553cc	2004	414633800	42G4313		
Skandic WT 600	597cc	2010	605348425	48G4553	48C4553	
Skandic WT 600	597cc	2004	417300155	47G4340		
Skandic WT 600	597cc	2003-2002	414633800	42G4313		
Skandic WT 600	600cc	2009-2008	605348425	48G4553	48C4553	
Skandic WT 600	600cc	2007-2005	417300155	47G4340		
Skandic WT 600 ACE	600cc	2014-2012	417300127	42G4266		
Skandic WT 600 ACE	600cc	2011	414860700	39G4266		
Skandic WT 600H.O. E-TEC	594cc	2014-2011	417300383	49G4266	49C4266	
Skandic WT LC 500	494cc	2000-1997	414633800	42G4313		
Skandic WT LC 500	499cc	2001	414633800	42G4313		
Skandic WT LC 600	593cc	2001	414633800	42G4313		
Ski Hill Special	503cc	1995	414617500	37G4322		
SS25	463cc	1984	414523300	37G4322		
Stratos	496cc	1987	414617500	37G4322		
Summit 470	467cc	1994	414860700	39G4266		
Summit 470-2	467cc	1994	414860700	39G4266		
Summit 500	494cc	1999-1996	414860700	39G4266		
Summit 500	499cc	2000	414860700	39G4266		
Summit 500F	503cc	2001	415060600	39G4266		
Summit 583	583cc	1998-1997	417300067	44G4266	44C4266	
Summit 583	583cc	1996	414918200	44G4266	44C4266	
Summit 583	583cc	1995-1994	414860700	39G4266		
Summit 583-2	583cc	1994	414860700	39G4266		
Summit 600	593cc	2000-1999	414860700	39G4266		
Summit 600 SB	593cc	2000	414860700	39G4266		
Summit 670	670cc	1998-1997	417300067	44G4266	44C4266	
Summit 670	670cc	1996-1995	414918200	44G4266	44C4266	
Summit 700	693cc	2000	417300127	42G4266		
Summit 700 SB Millennium	693cc	2000	417300127	42G4266		
Summit Adrenaline 600H.O.	594cc	2004-2003	417300197	48G4246	48C4246	
Summit Adrenaline 600H.O.	600cc	2005	417300197	48G4246	48C4246	
Summit Adrenaline 600H.O. SDI	600cc	2008-2006	417300197	48G4246	48C4246	
Summit Adrenaline 700	698cc	2003	417300127	42G4266		
Summit Adrenaline 800H.O.	799cc	2004	417300166	49G4266	49C4266	
Summit Adrenaline 800H.O.	800cc	2006-2005	417300166	49G4266	49C4266	
Summit Adrenaline 800H.O.	800cc	2003	417300166	49G4266	49C4266	

Belts for Snowmobiles / Courroies pour motoneiges

Application	Eng. Size (cc) Cylindrée (cc)	Year Année	Mfr. Part No. N° de pièce du fabricant	G-Force® G-Force ^{MD}	G-Force® Carbon G-Force ^{MD} Carbon	Belt No. N° de Courroie
BOMBARDIER - Continued (Continuent)						
Summit Adrenaline 800R Power T.E.K.	800cc	2007	417300166	49G4266	49C4266	
Summit Everest 600	597cc	2009	417300383	49G4266	49C4266	
Summit Everest 600H.O. E-TEC	594cc	2011-2009	417300383	49G4266	49C4266	
Summit Everest 800	800cc	2009-2008	417300377	49G4246	49C4246	
Summit Everest 800R E-TEC	800cc	2011	417300377	49G4246	49C4246	
Summit Everest 800R Power T.E.K.	800cc	2011-2009	417300377	49G4246	49C4246	
Summit Fan 500F	497cc	2002	415060600	39G4266		
Summit Fan 550	553cc	2004-2003	415060600	39G4266		
Summit Fan 550F	550cc	2009-2005	415060600	39G4266		
Summit Freeride 800R E-TEC	800cc	2011	417300377	49G4246	49C4246	
Summit Highmark 700	693cc	2001-2000	417300127	42G4266		
Summit Highmark 700	698cc	2003	417300127	42G4266		
Summit Highmark 800	793cc	2001-2000	417300127	42G4266		
Summit Highmark 800	800cc	2002	417300127	42G4266		
Summit Highmark 800H.O.	799cc	2004	417300166	49G4266	49C4266	
Summit Highmark 800H.O.	800cc	2003	417300166	49G4266	49C4266	
Summit Highmark 1000H.O. SDI	1000cc	2007-2005	417300189	49G4313		
Summit Highmark X 700	693cc	2001	417300127	42G4266		
Summit Highmark X 800	793cc	2001	417300127	42G4266		
Summit Highmark X 800	800cc	2002	417300127	42G4266		
Summit Highmark X 800H.O.	799cc	2004	417300166	49G4266	49C4266	
Summit Highmark X 800H.O.	800cc	2003	417300166	49G4266	49C4266	
Summit Highmark X 1000H.O. SDI	1000cc	2007-2005	417300189	49G4313		
Summit Highmark Xtreme 800H.O.	799cc	2004	417300166	49G4266	49C4266	
Summit Highmark Xtreme 800H.O.	800cc	2003	417300166	49G4266	49C4266	
Summit SP 600H.O. E-TEC	594cc	2014-2012	417300383	49G4266	49C4266	
Summit SP 800R E-TEC	800cc	2014-2012	417300391	49G4266	49C4266	
Summit SP 800R Power T.E.K.	800cc	2011	417300377	49G4246	49C4246	
Summit Sport 600	597cc	2014-2010	417300197	48G4246	48C4246	
Summit Sport 600	597cc	2002	414860700	39G4266		
Summit Sport 700	698cc	2002	417300127	42G4266		
Summit Sport 800	800cc	2002	417300127	42G4266		
Summit Sport 800H.O.	799cc	2004	417300166	49G4266	49C4266	
Summit Sport 800R Power T.E.K.	800cc	2014-2013	417300391	49G4266	49C4266	
Summit Sport 800R Power T.E.K.	800cc	2012	417300377	49G4246	49C4246	
Summit Standard 600	593cc	2001	417300127	42G4266		
Summit Standard 700	693cc	2001	417300127	42G4266		
Summit Standard 800	793cc	2001	417300127	42G4266		
Summit X 600H.O.	594cc	2004	417300197	48G4246	48C4246	
Summit X 600H.O. E-TEC	594cc	2011-2009	417300383	49G4266	49C4266	
Summit X 670	670cc	1999-1998	417300067	44G4266	44C4266	
Summit X 700	693cc	2001	417300127	42G4266		
Summit X 700	698cc	2003	417300127	42G4266		
Summit X 800	793cc	2001	417300127	42G4266		
Summit X 800	800cc	2002	417300127	42G4266		
Summit X 800H.O.	799cc	2004	417300166	49G4266	49C4266	
Summit X 800H.O.	800cc	2006-2005	417300166	49G4266	49C4266	
Summit X 800H.O.	800cc	2003	417300166	49G4266	49C4266	
Summit X 800R E-TEC	800cc	2014-2012	417300391	49G4266	49C4266	
Summit X 800R E-TEC	800cc	2011	417300377	49G4246	49C4246	
Summit X 800R Power T.E.K.	800cc	2010-2008	417300377	49G4246	49C4246	
Summit X 800R Power T.E.K.	800cc	2007	417300166	49G4266	49C4266	
Summit X-RS 800R Power T.E.K.	800cc	2007	417300166	49G4266	49C4266	
Summit X-RS Hillclimb Edition 800R Power T.E.K.	800cc	2010	417300377	49G4246	49C4246	
TNT 292	292cc	1972-1971	570041100	23G4246		
TNT 294	293cc	1973	570041100	23G4246		
TNT 300SM	294cc	1974	570041100	23G4246		

Belts for Snowmobiles / Courroies pour motoneiges

Application	Eng. Size (cc) Cylindrée (cc)	Year Année	Mfr. Part No. N° de pièce du fabricant	G-Force® G-Force ^{MD}	G-Force® Carbon G-Force ^{MD} Carbon	Belt No. N° de Courroie
BOMBARDIER - Continued (Continuent)						
TNT 340	335cc	1971	570041100	23G4246		
TNT 340	339cc	1977	414827600	33G4313		
TNT 340	339cc	1976	414375800	31G4329		
TNT 340	339cc	1973	570041100	23G4246		
TNT 340	340cc	1978	414827600	33G4313		
TNT 340	340cc	1972	570041100	23G4246		
TNT 340E	339cc	1976	414375800	31G4329		
TNT 340SE	339cc	1975-1974	570041100	23G4246		
TNT 340SM	339cc	1975-1974	570041100	23G4246		
TNT 440	437cc	1977	414827600	33G4313		
TNT 440	437cc	1973-1971	570041100	23G4246		
TNT 440	440cc	1978	414827600	33G4313		
TNT 440SE	437cc	1975-1974	570041100	23G4246		
TNT 440SM	437cc	1975-1974	570041100	23G4246		
TNT 640	635cc	1972-1971	570041100	23G4246		
TNT 775	771cc	1972-1971	570041100	23G4246		
TNT Everest 440SM	437cc	1974	570041100	23G4246		
TNT Free Air 340	339cc	1975-1974	414375800	31G4329		
TNT Free Air 400	399cc	1974	414375800	31G4329		
TNT Free Air 440	437cc	1975	414375800	31G4329		
TNT RV 250	247cc	1976	414375800	31G4329		
TNT RV 340	339cc	1976	414375800	31G4329		
Touring 380F	377cc	2001	415060600	39G4266		
Touring 500 LC	494cc	2000	414860700	39G4266		
Touring 500F	503cc	2001	415060600	39G4266		
Touring E	368cc	1995	415060600	39G4266		
Touring E	377cc	2000-1996	415060600	39G4266		
Touring E LT	368cc	1995	415060600	39G4266		
Touring E LT 2	377cc	1997-1996	415060600	39G4266		
Touring LE	443cc	2000-1996	415060600	39G4266		
Touring LE	496cc	1995	415060600	39G4266		
Touring SLE	496cc	1995	415060600	39G4266		
Touring SLE	503cc	2000-1996	415060600	39G4266		
Tundra	248cc	1988	414827600	33G4313		
Tundra	248cc	1987-1986	414375800	31G4329		
Tundra	248cc	1985	414827600	33G4313		
Tundra	249cc	1989	414827600	33G4313		
Tundra	253cc	1992-1990	414827600	33G4313		
Tundra	269cc	1993	414827600	33G4313		
Tundra	277cc	1999	414827600	33G4313		
Tundra II	277cc	1994-1993	414827600	33G4313		
Tundra II LT	277cc	1998-1993	414827600	33G4313		
Tundra LT	248cc	1988	414827600	33G4313		
Tundra LT	248cc	1987-1986	414375800	31G4329		
Tundra LT	248cc	1985	414827600	33G4313		
Tundra LT	249cc	1989	414827600	33G4313		
Tundra LT	253cc	1992-1990	414827600	33G4313		
Tundra LT	268cc	1993	414827600	33G4313		
Tundra LT 550F	553cc	2014-2012	414860700	39G4266		
Tundra LT 600 ACE	600cc	2014	417300127	42G4266		
Tundra LT 600 ACE	600cc	2013	417300383	49G4266	49C4266	
Tundra LT 600 ACE	600cc	2012	417300127	42G4266		
Tundra LTS	248cc	1988-1987	414827600	33G4313		
Tundra LTS	253cc	1992-1991	414827600	33G4313		
Tundra R	277cc	2000-1998	414827600	33G4313		
Tundra Sport 550F	553cc	2014-2013	414860700	39G4266		
Tundra Sport 550F	553cc	2012	417300367	45G4222		

Belts for Snowmobiles / Courroies pour motoneiges

Application	Eng. Size (cc) Cylindrée (cc)	Year Année	Mfr. Part No. N° de pièce du fabricant	G-Force® G-Force ^{MD}	G-Force® Carbon G-Force ^{MD} Carbon	Belt No. N° de Courroie
BOMBARDIER - Continued (Continuent)						
Tundra Sport 600 ACE	600cc	2014	417300127	42G4266		
Tundra Sport 600 ACE	600cc	2013	417300383	49G4266	49C4266	
Tundra Sport 600 ACE	600cc	2012	417300127	42G4266		
Tundra Xtreme 600H.O. E-TEC	594cc	2014-2012	417300383	49G4266	49C4266	
Valmont 399ER	399cc	1971	570041100	23G4246		
Valmont 399R	399cc	1971	570041100	23G4246		
Valmont 440ER	437cc	1973-1972	570041100	23G4246		
Valmont 440R	437cc	1973-1972	570041100	23G4246		
Valmont 640ER	635cc	1971	570041100	23G4246		
ESKIMO SNOWMOBILE, INC.						
Eskimo 290 Series	293cc	1972				6083
Eskimo 340	338cc	1974-1973				6044
Eskimo 340 Series	338cc	1972				6083
Eskimo 440	438cc	1974-1973				6044
FELDMAN ENGINEERING & MFG.						
Snow Flake Mark II	220cc	1973-1971				6012
Snow Flake Super Mark II 225	225cc	1973-1971				6013
Snow Flake Super Mark II 312	312cc	1973-1971				6013
Snow Flake Super Mark II 340	340cc	1973-1971				6013
HARLEY-DAVIDSON						
398	398cc	1974	3495874			6096
440	433cc	1974	3495874			6096
HELLSTAR CORP.						
Jetstar 660	339cc	1972				6096
Jetstar 770	398cc	1972				6096
Jetstar 880	428cc	1972				6096
JOHN DEERE						
Cyclone 340	340cc	1978-1976	M66345			6304
Cyclone 440	440cc	1978-1976	M66345			6304
Green Machine 300	292cc	1976	M66345			6304
Green Machine 340	340cc	1976	M66345			6304
Liquifire	436cc	1984-1979	M68715			6304
Liquifire 340	340cc	1977-1976	M66345			6304
Liquifire 440	440cc	1977-1976	M66345			6304
Snowfire	339cc	1984-1983	M66345			6304
Spitfire	340cc	1982-1978	M66345			6304
Sportfire	440cc	1984-1980	M66345			6304
Sprintfire	340cc	1984-1982	M68715			6304
Trailfire	340cc	1984-1979	M66345			6304
Trailfire LX	440cc	1984-1979	M66345			6304
KAWASAKI						
Interceptor 550	550cc	1982	590113502			6096
Intruder 440	440cc	1982-1978	590113502			6096
Invader 340	340cc	1982-1978	590113502			6096
Invader 440	440cc	1981-1978	590113502			6096
Invader LTD	440cc	1981-1980	590113502			6096
LTD 440	440cc	1982	590113502			6096
LEISURE VEHICLES, INC.						
Double Eagle	436cc	1975				6096
Eagle 34TT	400cc	1974	1603R4000			6096
Eagle 44TT	440cc	1974	1603R4000			6096
MERCURY						
Lightning	398cc	1972-1971	5758703			6096
Rocket	339cc	1972-1971	5758703			6096

Belts for Snowmobiles / Courroies pour motoneiges

Application	Eng. Size (cc) Cylindrée (cc)	Year Année	Mfr. Part No. N° de pièce du fabricant	G-Force® G-Force ^{MD}	G-Force® Carbon G-Force ^{MD} Carbon	Belt No. N° de Courroie
MOTO-SKI, LTD.						
Chimo 440	436cc	1975	570041100	23G4246		
Futura 400	339cc	1977	414241700	33G4313		
Futura 400	399cc	1978	414241700	33G4313		
Futura 400E	339cc	1977	414241700	33G4313		
Futura 400E	399cc	1978	414241700	33G4313		
Futura 440	436cc	1976-1975	570041100	23G4246		
Futura 440	437cc	1978-1977	414241700	33G4313		
Futura 440	440cc	1979	414241700	33G4313		
Futura 440E	436cc	1976	570041100	23G4246		
Futura 440E	437cc	1978-1977	414241700	33G4313		
Futura 440E	440cc	1979	414241700	33G4313		
Futura 444 LC	436cc	1978	414227700	31G4329		
Futura 500	497cc	1983-1981	414375800	31G4329		
Futura 500	497cc	1980	414227700	31G4329		
Futura LC	463cc	1983-1981	414375800	31G4329		
Futura LC	463cc	1980	414227700	31G4329		
Grand Prix MX	497cc	1983-1982	414375800	31G4329		
Grand Prix Special	497cc	1980	414227700	31G4329		
Grand Prix Special	500cc	1979	414227700	31G4329		
Grand Prix Special MX	497cc	1981	414375800	31G4329		
Grand Sport 440	436cc	1975	570041100	23G4246		
Grand Sport TS400	399cc	1975	570041100	23G4246		
Mirage 300	293cc	1979	414232700	33G4313		
Mirage I	269cc	1983-1981	414394500	33G4313		
Mirage I	269cc	1980	414241700	33G4313		
Mirage II	368cc	1983-1981	414394500	33G4313		
Mirage II	368cc	1980	414241700	33G4313		
Mirage III	368cc	1985	414523300	37G4322		
Mirage Special	368cc	1983-1981	414394500	33G4313		
Mirage Special	368cc	1980	414241700	33G4313		
Nuvik 300	295cc	1975	570041100	23G4246		
Nuvik 300T	295cc	1976	414227700	31G4329		
Nuvik 300T	299cc	1977	414241700	33G4313		
Nuvik 340	339cc	1977	414241700	33G4313		
Nuvik 340	339cc	1975	570041100	23G4246		
Nuvik 340	340cc	1979-1978	414232700	33G4313		
Nuvik 340E	339cc	1977	414241700	33G4313		
Nuvik 340E	340cc	1979-1978	414232700	33G4313		
Nuvik 340T	339cc	1976	414227700	31G4329		
Nuvik 340TE	339cc	1976	414227700	31G4329		
Nuvik 440	437cc	1977	414241700	33G4313		
Nuvik 440E	437cc	1977	414241700	33G4313		
Sonic 250	247cc	1976	414227700	31G4329		
Sonic 340	339cc	1978-1976	414227700	31G4329		
Sonic 340TS	339cc	1975	414227700	31G4329		
Sonic MS LC	462cc	1984	414523300	37G4322		
Spirit 250	247cc	1978-1977	570041100	23G4246		
Spirit 250	250cc	1983-1979	570041100	23G4246		
Super Sonic	339cc	1981	414375800	31G4329		
Super Sonic	339cc	1980	414227700	31G4329		
Super Sonic	354cc	1979	414227700	31G4329		
Ultra Sonic	437cc	1983-1982	414394500	33G4313		
Ultra Sonic	437cc	1981	414375800	31G4329		
Ultra Sonic	437cc	1980	414227700	31G4329		
MTD PRODUCTS, INC.						
Columbia C-340	339cc	1975	7540174			6083

Belts for Snowmobiles / Courroies pour motoneiges

Application	Eng. Size (cc) Cylindrée (cc)	Year Année	Mfr. Part No. N° de pièce du fabricant	G-Force® G-Force ^{MD}	G-Force® Carbon G-Force ^{MD} Carbon	Belt No. N° de Courroie
MTD PRODUCTS, INC. - Continued (Continuent)						
Columbia C-340	339cc	1974				6083
Columbia C-400	398cc	1975	754172			6092
Columbia C-440	428cc	1975	754172			6092
Columbia SST 400	398cc	1973	754160			6096
Columbia SST 440	428cc	1973	754160			6096
Columbia Trackmaster C400T	398cc	1973	754160			6096
Columbia Trackmaster C440T	428cc	1973	754160			6096
ORIGINAL EQUIPMENT MFG.						
Luvbug	277cc	1972				6021
Snowbug	297cc	1972				6021
Superbug	340cc	1972				6021
OUTBOARD MARINE CORP.						
Challenger 227	227cc	1970	113532			6021
Challenger 297	297cc	1970	113532			6021
Challenger 300	300cc	1970	113532			6021
Challenger 372	372cc	1970	113532			6021
Skee-Horse Wide Trac	437cc	1970	113532			6021
Skeeter E1500	437cc	1970	113532			6021
Skeeter E2000	437cc	1970	113532			6021
Skeeter E2005	437cc	1970	113532			6021
POLARIS						
340 Classic	339cc	2006	3211078	48G4553	48C4553	
340 LX	339cc	2008-2007	3211078	48G4553	48C4553	
340 Touring	339cc	2007-2006	3211078	48G4553	48C4553	
340 Transport	339cc	2008	3211078	48G4553	48C4553	
440 IQ Racer	438cc	2006-2005	3211104	45G4340		
500 Classic	488cc	2006	3211078	48G4553	48C4553	
500 Classic (W.P. Belt)	488cc	2006	3082747			7208
500 XC SP	500cc	2007-2006	3211080	47G4572		
550 Classic	544cc	2006	3211078	48G4553	48C4553	
550 IQ 136	544cc	2013	3211121	42G4455		
550 IQ LXT	544cc	2013-2011	3211121	42G4455		
550 IQ Shift	544cc	2013-2009	3211121	42G4455		
550 LX	544cc	2008-2007	3211078	48G4553	48C4553	
550 Shift 136	544cc	2012-2011	3211121	42G4455		
550 Super Sport	544cc	2008	3211078	48G4553	48C4553	
550 Trail RMK	544cc	2010-2008	3211078	48G4553	48C4553	
550 Trail Touring	544cc	2010	3211078	48G4553	48C4553	
550 Trail Touring DLX	544cc	2009-2008	3211078	48G4553	48C4553	
550 Transport	544cc	2009	3211078	48G4553	48C4553	
600 Classic	599cc	2006	3211080	47G4572		
600 Dragon IQ	599cc	2008	3211115	44G4553	44C4553	
600 Dragon SP	599cc	2009	3211122	43G4533	43C4533	
600 Dragon Switchback	599cc	2010-2008	3211122	43G4533	43C4533	
600 HO Fusion	599cc	2006	3211080	47G4572		
600 HO IQ	599cc	2007	3211080	47G4572		
600 HO IQ CFI	599cc	2007	3211080	47G4572		
600 HO IQ LX CFI	599cc	2007	3211080	47G4572		
600 HO IQ Touring CFI	599cc	2007	3211080	47G4572		
600 HO RMK	599cc	2007	3211115	44G4553	44C4553	
600 HO RMK	599cc	2006	3211080	47G4572		
600 HO Switchback	599cc	2007-2006	3211080	47G4572		
600 HO Switchback CFI	599cc	2007	3211080	47G4572		
600 Indy	599cc	2014-2013	3211122	43G4533	43C4533	
600 Indy SP	599cc	2014-2013	3211122	43G4533	43C4533	
600 Indy Voyageur	599cc	2014	3211122	43G4533	43C4533	

Belts for Snowmobiles / Courroies pour motoneiges

Application	Eng. Size (cc) Cylindrée (cc)	Year Année	Mfr. Part No. N° de pièce du fabricant	G-Force® G-Force ^{MD}	G-Force® Carbon G-Force ^{MD} Carbon	Belt No. N° de Courroie
POLARIS - Continued (Continuent)						
600 IQ	599cc	2010-2009	3211114	45G4368		
600 IQ LX	599cc	2008	3211115	44G4553	44C4553	
600 IQ LXT	599cc	2014-2011	3211122	43G4533	43C4533	
600 IQ Shift	599cc	2012-2009	3211122	43G4533	43C4533	
600 IQ Shift	599cc	2008	3211080	47G4572		
600 IQ Touring	599cc	2010-2008	3211122	43G4533	43C4533	
600 IQ Widetrack	599cc	2014-2010	3211132	42G4620		
600 LX	599cc	2010	3211122	43G4533	43C4533	
600 Pro-RMK 155	599cc	2014-2012	3211115	44G4553	44C4553	
600 RMK	599cc	2014-2008	3211115	44G4553	44C4553	
600 RR	599cc	2008	3211114	45G4368		
600 Rush	599cc	2013-2010	3211122	43G4533	43C4533	
600 Rush LX	599cc	2011	3211122	43G4533	43C4533	
600 Rush Pro-R	599cc	2014-2011	3211122	43G4533	43C4533	
600 Shift 136	599cc	2011	3211122	43G4533	43C4533	
600 Switchback	599cc	2014-2012	3211122	43G4533	43C4533	
600 Switchback	599cc	2010-2009	3211122	43G4533	43C4533	
600 Switchback	599cc	2008	3211115	44G4553	44C4553	
600 Switchback 136	599cc	2011	3211122	43G4533	43C4533	
600 Switchback Adventure	599cc	2014-2012	3211122	43G4533	43C4533	
600 Switchback Assault 144	599cc	2014	3211122	43G4533	43C4533	
600 Switchback Pro-R	599cc	2014-2012	3211122	43G4533	43C4533	
600 Touring	599cc	2006	3211080	47G4572		
700 Classic	755cc	2006	3211115	44G4553	44C4553	
700 Dragon	700cc	2007	3211115	44G4553	44C4553	
700 Dragon IQ	700cc	2008	3211115	44G4553	44C4553	
700 Dragon RMK	700cc	2008-2007	3211115	44G4553	44C4553	
700 Dragon Switchback	700cc	2008	3211115	44G4553	44C4553	
700 Fusion	755cc	2006	3211115	44G4553	44C4553	
700 IQ	700cc	2008	3211115	44G4553	44C4553	
700 RMK	700cc	2009-2008	3211115	44G4553	44C4553	
700 RMK	755cc	2006	3211115	44G4553	44C4553	
700 Switchback	700cc	2008	3211115	44G4553	44C4553	
700 Touring	755cc	2006	3211115	44G4553	44C4553	
750 FST Dragon	750cc	2008	3211121	42G4455		
750 FST Dragon (Alt. Belt)	750cc	2008	0452963			K050271
750 FST IQ Touring	750cc	2010	3211121	42G4455		
750 FST IQ Touring (Alt. Belt)	750cc	2010	0452963			K050271
750 IQ Turbo Dragon	750cc	2010-2009	3211121	42G4455		
750 IQ Turbo Dragon (Alt. Belt)	750cc	2010-2009	0452963			K050271
750 Turbo LX	750cc	2010	3211121	42G4455		
750 Turbo LX (Alt. Belt)	750cc	2010	0452963			K050271
750 Turbo Switchback	750cc	2009-2008	3211121	42G4455		
750 Turbo Switchback (Alt. Belt)	750cc	2009-2008	0452963			K050271
800 Assault RMK	795cc	2010-2009	3211115	44G4553	44C4553	
800 Dragon IQ	795cc	2010	3211115	44G4553	44C4553	
800 Dragon RMK	795cc	2010-2008	3211115	44G4553	44C4553	
800 Dragon SP	795cc	2009	3211115	44G4553	44C4553	
800 Dragon Switchback	795cc	2010-2009	3211115	44G4553	44C4553	
800 Indy SP	795cc	2014	3211115	44G4553	44C4553	
800 IQ	795cc	2010-2009	3211115	44G4553	44C4553	
800 Pro-RMK	795cc	2014-2011	3211115	44G4553	44C4553	
800 RMK	795cc	2010-2009	3211115	44G4553	44C4553	
800 RMK 155	795cc	2014-2011	3211115	44G4553	44C4553	
800 RMK Assault 155	795cc	2014-2011	3211115	44G4553	44C4553	
800 RMK Shift	795cc	2009	3211115	44G4553	44C4553	
800 Rush	795cc	2013-2011	3211115	44G4553	44C4553	

Belts for Snowmobiles / Courroies pour motoneiges

Application	Eng. Size (cc) Cylindrée (cc)	Year Année	Mfr. Part No. N° de pièce du fabricant	G-Force® G-Force ^{MD}	G-Force® Carbon G-Force ^{MD} Carbon	Belt No. N° de Courroie
POLARIS - Continued (Continuent)						
800 Rush Pro-R	795cc	2014-2011	3211115	44G4553	44C4553	
800 Rush Pro-R LE	795cc	2012	3211115	44G4553	44C4553	
800 Switchback	795cc	2014-2012	3211115	44G4553	44C4553	
800 Switchback	795cc	2010-2009	3211115	44G4553	44C4553	
800 Switchback Adventure	795cc	2014	3211115	44G4553	44C4553	
800 Switchback Assault 144	795cc	2014-2011	3211115	44G4553	44C4553	
800 Switchback Pro-R	795cc	2014-2012	3211115	44G4553	44C4553	
900 Fusion	866cc	2006	3211115	44G4553	44C4553	
900 Fusion	866cc	2005	3211080	47G4572		
900 RMK	866cc	2006	3211115	44G4553	44C4553	
900 RMK	866cc	2005	3211080	47G4572		
900 Switchback	866cc	2006	3211115	44G4553	44C4553	
Centurion	500cc	1980-1979	3211042	39G4640		
Centurion Indy 500	500cc	1981	3211045	39G4640		
Cobra 340	340cc	1979-1978	3211042	39G4640		
Cobra 440	440cc	1979-1978	3211042	39G4640		
Cross Country	333cc	1983	3211042	39G4640		
Cutlass 440	440cc	1982	3211046	42G4553		
Cutlass SS 440	440cc	1983	3211046	42G4553		
Frontier	784cc	2002	3211092	44G4266	44C4266	
Frontier Classic	784cc	2004-2003	3211092	44G4266	44C4266	
Frontier Touring	784cc	2005-2003	3211092	44G4266	44C4266	
FS Classic	750cc	2006	3211099	42G4455		
FS Classic (Alt. Belt)	750cc	2006	0452963			K050271
FS IQ Touring	750cc	2009-2008	3211121	42G4455		
FS IQ Touring	750cc	2007	3211099	42G4455		
FS IQ Touring (Alt. Belt)	750cc	2009-2007	0452963			K050271
FS IQ Widetrak	750cc	2013-2011	3211127	42G4714		
FS IQ Widetrak (Alt. Belt)	750cc	2013-2011	0452963			K050271
FS Touring	750cc	2006	3211099	42G4455		
FS Touring (Alt. Belt)	750cc	2006	0452963			K050271
FST Classic	750cc	2006	3211099	42G4455		
FST Classic (Alt. Belt)	750cc	2006	0452963			K050271
FST IQ	750cc	2007	3211099	42G4455		
FST IQ (Alt. Belt)	750cc	2007	0452963			K050271
FST IQ Cruiser	750cc	2008	3211121	42G4455		
FST IQ Cruiser	750cc	2007	3211099	42G4455		
FST IQ Cruiser (Alt. Belt)	750cc	2008-2007	0452963			K050271
FST IQ LX	750cc	2008	3211121	42G4455		
FST IQ LX	750cc	2007	3211099	42G4455		
FST IQ LX (Alt. Belt)	750cc	2008-2007	0452963			K050271
FST IQ Touring	750cc	2009-2008	3211121	42G4455		
FST IQ Touring	750cc	2007	3211099	42G4455		
FST IQ Touring (Alt. Belt)	750cc	2009-2007	0452963			K050271
FST Switchback	750cc	2008	3211121	42G4455		
FST Switchback	750cc	2007-2006	3211099	42G4455		
FST Switchback (Alt. Belt)	750cc	2008-2006	0452963			K050271
FST Touring	750cc	2006	3211099	42G4455		
FST Touring (Alt. Belt)	750cc	2006	0452963			K050271
Galaxy 340	333cc	1980	3211042	39G4640		
Galaxy 440	432cc	1981-1980	3211042	39G4640		
Indy 340	333cc	1983	3211042	39G4640		
Indy 340	339cc	2004	3211081	29G4340		
Indy 340	339cc	1999	3211058	28G4266		
Indy 340	340cc	1982	3211042	39G4640		
Indy 340 Classic	339cc	2005-2004	3211078	48G4553	48C4553	
Indy 340 Deluxe	339cc	2002-1999	3211058	28G4266		

Belts for Snowmobiles / Courroies pour motoneiges

Application	Eng. Size (cc) Cylindrée (cc)	Year Année	Mfr. Part No. N° de pièce du fabricant	G-Force® G-Force ^{MD}	G-Force® Carbon G-Force ^{MD} Carbon	Belt No. N° de Courroie
POLARIS - Continued (Continuent)						
Indy 340 Edge	339cc	2003	3211078	48G4553	48C4553	
Indy 340 Edge Classic	339cc	2003	3211078	48G4553	48C4553	
Indy 340 Edge Touring	339cc	2005-2004	3211078	48G4553	48C4553	
Indy 340 Touring	339cc	2003-1999	3211058	28G4266		
Indy 400	398cc	1991-1985	3211042	39G4640		
Indy 400	440cc	1984	3211042	39G4640		
Indy 400 (W.P. Belt)	398cc	1991-1985	3082747			7208
Indy 400 SKS	398cc	1988-1987	3211042	39G4640		
Indy 400 SKS (W.P. Belt)	398cc	1988-1987	3082747			7208
Indy 400 XC	398cc	1991	3211042	39G4640		
Indy 400 XC (W.P. Belt)	398cc	1991	3082747			7208
Indy 440	432cc	1998-1997	3211070	41G4651	41C4651	
Indy 440	432cc	1996-1992	3211042	39G4640		
Indy 440 (W.P. Belt)	432cc	1998-1992	3082747			7208
Indy 440 EFI	438cc	1996	3211042	39G4640		
Indy 440 EFI (W.P. Belt)	438cc	1996	3082747			7208
Indy 440 EFI SKS	438cc	1996	3211042	39G4640		
Indy 440 EFI SKS (W.P. Belt)	438cc	1996	3082747			7208
Indy 440 Pro X	438cc	2003-2001	3211080	47G4572		
Indy 440 Pro X Fan	438cc	2003-2002	3211078	48G4553	48C4553	
Indy 440 RMK	438cc	1996	3211042	39G4640		
Indy 440 RMK (W.P. Belt)	438cc	1996	3082747			7208
Indy 440 SKS	432cc	1995-1993	3211042	39G4640		
Indy 440 SKS (W.P. Belt)	432cc	1995-1993	3082747			7208
Indy 440 XC	439cc	1997	3211042	39G4640		
Indy 440 XC (W.P. Belt)	439cc	1997	3082747			7208
Indy 440 XC SP	438cc	2000	3211080	47G4572		
Indy 440 XC SP Edge	440cc	2001	3211078	48G4553	48C4553	
Indy 440 XCF	438cc	1999	3211070	41G4651	41C4651	
Indy 440 XCF	440cc	1998-1997	3211070	41G4651	41C4651	
Indy 440 XCF Edge	438cc	2000	3211080	47G4572		
Indy 440 XCF SP Edge	438cc	2001	3211078	48G4553	48C4553	
Indy 440 XCR	432cc	1994-1992	3211042	39G4640		
Indy 440 XCR	438cc	1999	3211074	47G4651	47C4651	
Indy 440 XCR	439cc	1998-1997	3211070	41G4651	41C4651	
Indy 440 XCR	439cc	1996-1995	3211042	39G4640		
Indy 440 XCR (W.P. Belt)	432cc	1994-1992	3082747			7208
Indy 440 XCR (W.P. Belt)	439cc	1996-1995	3082747			7208
Indy 440 XCR SP	432cc	1994	3211042	39G4640		
Indy 440 XCR SP	438cc	1999	3211080	47G4572		
Indy 440 XCR SP (W.P. Belt)	432cc	1994	3082747			7208
Indy 500	488cc	2006-2001	3211078	48G4553	48C4553	
Indy 500	488cc	2000-1998	3211070	41G4651	41C4651	
Indy 500	488cc	1997-1995	3211042	39G4640		
Indy 500	488cc	1992-1988	3211042	39G4640		
Indy 500	500cc	1982	3211042	39G4640		
Indy 500 (W.P. Belt)	488cc	2006-1995	3082747			7208
Indy 500 (W.P. Belt)	488cc	1992-1988	3082747			7208
Indy 500 Classic	488cc	2005-2004	3211078	48G4553	48C4553	
Indy 500 Classic	488cc	2003-1997	3211070	41G4651	41C4651	
Indy 500 Classic	488cc	1996-1988	3211042	39G4640		
Indy 500 Classic (W.P. Belt)	488cc	2005-2004	3082747			7208
Indy 500 Classic (W.P. Belt)	488cc	2002-1988	3082747			7208
Indy 500 Classic Touring	488cc	2003-1997	3211070	41G4651	41C4651	
Indy 500 Classic Touring	488cc	1996	3211042	39G4640		
Indy 500 Classic Touring	488cc	1994-1993	3211042	39G4640		
Indy 500 Classic Touring (W.P. Belt)	488cc	2003-1996	3082747			7208

Belts for Snowmobiles / Courroies pour motoneiges

Application	Eng. Size (cc) Cylindrée (cc)	Year Année	Mfr. Part No. N° de pièce du fabricant	G-Force® G-Force ^{MD}	G-Force® Carbon G-Force ^{MD} Carbon	Belt No. N° de Courroie
POLARIS - Continued (Continuent)						
Indy 500 Classic Touring (W.P. Belt)	488cc	1994-1993	3082747			7208
Indy 500 Edge	488cc	2001	3211078	48G4553	48C4553	
Indy 500 EFI	488cc	1997-1993	3211042	39G4640		
Indy 500 EFI (W.P. Belt)	488cc	1997-1993	3082747			7208
Indy 500 EFI RMK	488cc	1996	3211042	39G4640		
Indy 500 EFI RMK (W.P. Belt)	488cc	1996	3082747			7208
Indy 500 EFI SKS	488cc	1996-1993	3211042	39G4640		
Indy 500 EFI SKS (W.P. Belt)	488cc	1996-1993	3082747			7208
Indy 500 RMK	488cc	1999-1998	3211070	41G4651	41C4651	
Indy 500 RMK	488cc	1997-1996	3211042	39G4640		
Indy 500 RMK	500cc	2002-2000	3211074	47G4651	47C4651	
Indy 500 RMK (W.P. Belt)	488cc	1999-1996	3082747			7208
Indy 500 SKS	488cc	1997-1996	3211042	39G4640		
Indy 500 SKS	488cc	1992-1988	3211042	39G4640		
Indy 500 SKS (W.P. Belt)	488cc	1997-1996	3082747			7208
Indy 500 SKS (W.P. Belt)	488cc	1992-1988	3082747			7208
Indy 500 SP	488cc	1992-1991	3211042	39G4640		
Indy 500 SP (W.P. Belt)	488cc	1992-1991	3082747			7208
Indy 500 SP SKS	488cc	1992	3211042	39G4640		
Indy 500 SP SKS (W.P. Belt)	488cc	1992	3082747			7208
Indy 500 Trail Touring	488cc	1996	3211042	39G4640		
Indy 500 XC	500cc	2003-2001	3211080	47G4572		
Indy 500 XC	500cc	2000-1999	3211074	47G4651	47C4651	
Indy 500 XC SP	500cc	2005-2001	3211080	47G4572		
Indy 500 XC SP	500cc	1999	3211074	47G4651	47C4651	
Indy 500 XC SP 45TH Anniversary	500cc	2000	3211075	47G4651	47C4651	
Indy 500 XLT Classic	488cc	1998	3211070	41G4651	41C4651	
Indy 500 XLT Classic (W.P. Belt)	488cc	1998	3082747			7208
Indy 550 Classic	544cc	2005-2002	3211078	48G4553	48C4553	
Indy 550 Pro X Fan	544cc	2004	3211078	48G4553	48C4553	
Indy 600	597cc	1987-1983	3211042	39G4640		
Indy 600 (W.P. Belt)	597cc	1987-1985	3082747			7208
Indy 600 Classic	599cc	2005-2004	3211080	47G4572		
Indy 600 Classic	600cc	2003-2002	3211080	47G4572		
Indy 600 Classic Edge	593cc	2001	3211080	47G4572		
Indy 600 Classic Touring	600cc	2003-2001	3211075	47G4651	47C4651	
Indy 600 Edge Touring	599cc	2005-2004	3211080	47G4572		
Indy 600 LE	597cc	1986	3211042	39G4640		
Indy 600 LE (W.P. Belt)	597cc	1986	3082747			7208
Indy 600 Pro X	593cc	2003-2001	3211080	47G4572		
Indy 600 Pro X	599cc	2004	3211080	47G4572		
Indy 600 Pro X2	599cc	2004	3211080	47G4572		
Indy 600 RMK	593cc	2003-2002	3211080	47G4572		
Indy 600 RMK	593cc	2001-1998	3211065	44G4714		
Indy 600 RMK	599cc	2005-2004	3211080	47G4572		
Indy 600 S/L	597cc	1985	3211042	39G4640		
Indy 600 S/L (W.P. Belt)	597cc	1985	3082747			7208
Indy 600 SE	597cc	1985	3211042	39G4640		
Indy 600 SE (W.P. Belt)	597cc	1985	3082747			7208
Indy 600 Switchback	599cc	2005-2004	3211080	47G4572		
Indy 600 Touring	584cc	2000	3211075	47G4651	47C4651	
Indy 600 XC	593cc	1999	3211065	44G4714		
Indy 600 XC	600cc	1998	3211065	44G4714		
Indy 600 XC	600cc	1997	3211042	39G4640		
Indy 600 XC (W.P. Belt)	600cc	1997	3082747			7208
Indy 600 XC Deluxe 45TH Anniversary	593cc	2000	3211065	44G4714		
Indy 600 XC SP	593cc	2003	3211080	47G4572		

Belts for Snowmobiles / Courroies pour motoneiges

Application	Eng. Size (cc) Cylindrée (cc)	Year Année	Mfr. Part No. N° de pièce du fabricant	G-Force® G-Force ^{MD}	G-Force® Carbon G-Force ^{MD} Carbon	Belt No. N° de Courroie
POLARIS - Continued (Continuent)						
Indy 600 XC SP	593cc	2000	3211075	47G4651	47C4651	
Indy 600 XC SP	593cc	1999	3211065	44G4714		
Indy 600 XC SP	599cc	2005-2004	3211080	47G4572		
Indy 600 XC SP	600cc	2002	3211080	47G4572		
Indy 600 XC SP Edge	593cc	2000	3211080	47G4572		
Indy 600 XC SP Edge	600cc	2001	3211080	47G4572		
Indy 600 XCR	597cc	1998	3211066	39G4620		
Indy 600 XCR	597cc	1995-1994	3211042	39G4640		
Indy 600 XCR	600cc	1997	3211066	39G4620		
Indy 600 XCR	600cc	1996	3211042	39G4640		
Indy 600 XCR (W.P. Belt)	597cc	1995-1994	3082747			7208
Indy 600 XCR (W.P. Belt)	600cc	1996	3082747			7208
Indy 600 XCR SE	600cc	1997	3211066	39G4620		
Indy 600 XCR SP	600cc	1996	3211066	39G4620		
Indy 600 XLT	579cc	1994-1993	3211042	39G4640		
Indy 600 XLT	597cc	1997-1995	3211042	39G4640		
Indy 600 XLT (W.P. Belt)	579cc	1994-1993	3082747			7208
Indy 600 XLT (W.P. Belt)	597cc	1997-1995	3082747			7208
Indy 600 XLT Classic	597cc	1999	3211070	41G4651	41C4651	
Indy 600 XLT Classic (W.P. Belt)	597cc	1999	3082747			7208
Indy 600 XLT Limited	597cc	1998	3211070	41G4651	41C4651	
Indy 600 XLT Limited	597cc	1997	3211042	39G4640		
Indy 600 XLT Limited (W.P. Belt)	597cc	1998-1997	3082747			7208
Indy 600 XLT LTD SP	597cc	1997	3211070	41G4651	41C4651	
Indy 600 XLT LTD SP (W.P. Belt)	597cc	1997	3082747			7208
Indy 600 XLT RMK	597cc	1997-1996	3211042	39G4640		
Indy 600 XLT RMK (W.P. Belt)	597cc	1997-1996	3082747			7208
Indy 600 XLT SKS	579cc	1993	3211042	39G4640		
Indy 600 XLT SKS	597cc	1997-1994	3211042	39G4640		
Indy 600 XLT SKS (W.P. Belt)	579cc	1993	3082747			7208
Indy 600 XLT SKS (W.P. Belt)	597cc	1997-1994	3082747			7208
Indy 600 XLT SP	579cc	1993	3211042	39G4640		
Indy 600 XLT SP	597cc	1999-1998	3211070	41G4651	41C4651	
Indy 600 XLT SP	597cc	1997-1994	3211042	39G4640		
Indy 600 XLT SP (W.P. Belt)	579cc	1993	3082747			7208
Indy 600 XLT SP (W.P. Belt)	597cc	1999-1994	3082747			7208
Indy 600 XLT SP XTRA	579cc	1994	3211042	39G4640		
Indy 600 XLT SP XTRA (W.P. Belt)	579cc	1994	3082747			7208
Indy 600 XLT Touring	597cc	1999-1998	3211070	41G4651	41C4651	
Indy 600 XLT Touring	597cc	1997-1995	3211042	39G4640		
Indy 600 XLT Touring (W.P. Belt)	597cc	1999-1995	3082747			7208
Indy 650	648cc	1992-1989	3211042	39G4640		
Indy 650	650cc	1988	3211042	39G4640		
Indy 650 (W.P. Belt)	648cc	1992-1989	3082747			7208
Indy 650 (W.P. Belt)	650cc	1988	3082747			7208
Indy 650 RXL	648cc	1997-1991	3211042	39G4640		
Indy 650 RXL (W.P. Belt)	648cc	1997-1991	3082747			7208
Indy 650 RXL SKS	648cc	1993-1991	3211042	39G4640		
Indy 650 RXL SKS (W.P. Belt)	648cc	1993-1991	3082747			7208
Indy 650 RXL Touring	648cc	1995-1992	3211042	39G4640		
Indy 650 RXL Touring (W.P. Belt)	648cc	1995-1992	3082747			7208
Indy 650 SKS	648cc	1991-1989	3211042	39G4640		
Indy 650 SKS	650cc	1988	3211042	39G4640		
Indy 650 SKS (W.P. Belt)	648cc	1991-1989	3082747			7208
Indy 650 SKS (W.P. Belt)	650cc	1988	3082747			7208
Indy 700 Classic	700cc	2004-2002	3211080	47G4572		
Indy 700 Classic	700cc	2001	3211065	44G4714		

Belts for Snowmobiles / Courroies pour motoneiges

Application	Eng. Size (cc) Cylindrée (cc)	Year Année	Mfr. Part No. N° de pièce du fabricant	G-Force® G-Force ^{MD}	G-Force® Carbon G-Force ^{MD} Carbon	Belt No. N° de Courroie
POLARIS - Continued (Continuent)						
Indy 700 Classic Touring	700cc	2003	3211080	47G4572		
Indy 700 Edge Touring	700cc	2004	3211080	47G4572		
Indy 700 Pro X	700cc	2004-2003	3211080	47G4572		
Indy 700 Pro X2	700cc	2004	3211080	47G4572		
Indy 700 RMK	700cc	2005-2002	3211080	47G4572		
Indy 700 RMK	700cc	2001-1997	3211065	44G4714		
Indy 700 RMK Vertical Edge	700cc	2003	3211080	47G4572		
Indy 700 SKS	700cc	2003	3211080	47G4572		
Indy 700 SKS	700cc	2002-1999	3211065	44G4714		
Indy 700 SKS	700cc	1997	3211065	44G4714		
Indy 700 Switchback	700cc	2004	3211080	47G4572		
Indy 700 XC	700cc	2004	3211080	47G4572		
Indy 700 XC	700cc	1999-1998	3211065	44G4714		
Indy 700 XC Deluxe 45TH Anniversary	700cc	2000	3211065	44G4714		
Indy 700 XC SP	700cc	2005-2002	3211080	47G4572		
Indy 700 XC SP	700cc	2000-1999	3211065	44G4714		
Indy 700 XC SP Edge	700cc	2001	3211080	47G4572		
Indy 700 XCR	680cc	1998	3211066	39G4620		
Indy 700 XCR	700cc	1999	3211075	47G4651	47C4651	
Indy 800 Classic	794cc	2004	3211080	47G4572		
Indy 800 Edge Touring	794cc	2005-2004	3211080	47G4572		
Indy 800 LE Edge	794cc	2001	3211080	47G4572		
Indy 800 Pro X	794cc	2004-2003	3211080	47G4572		
Indy 800 Pro X2	794cc	2004	3211080	47G4572		
Indy 800 Pro XR	794cc	2004	3211080	47G4572		
Indy 800 RMK	794cc	2005-2002	3211080	47G4572		
Indy 800 RMK	794cc	2001-2000	3211065	44G4714		
Indy 800 RMK SP	794cc	2001	3211065	44G4714		
Indy 800 RMK Vertical Edge	794cc	2003	3211080	47G4572		
Indy 800 RMK Vertical Escape	794cc	2003	3211080	47G4572		
Indy 800 SKS	794cc	2003	3211080	47G4572		
Indy 800 Switchback	794cc	2005-2004	3211080	47G4572		
Indy 800 XC SP	794cc	2005-2002	3211080	47G4572		
Indy 800 XC SP Edge	794cc	2001	3211080	47G4572		
Indy 800 XCR	794cc	2003-1999	3211075	47G4651	47C4651	
IQ Cruiser	750cc	2008	3211121	42G4455		
IQ Cruiser (Alt. Belt)	750cc	2008	0452963			K050271
Lite	339cc	1997-1993	3211058	28G4266		
Lite	339cc	1992-1991	3211054	21G4380		
Lite	340cc	1998	3211058	28G4266		
Lite Deluxe	339cc	1997-1993	3211058	28G4266		
Lite Deluxe	340cc	1998	3211058	28G4266		
Lite GT	339cc	1997-1993	3211058	28G4266		
Lite Touring	340cc	1998	3211058	28G4266		
Long Trak 440	432cc	1989	3211042	39G4640		
Long Trak 440	432cc	1987-1983	3211042	39G4640		
Long Trak 500	488cc	1989	3211042	39G4640		
Long Trak R K R	488cc	1989	3211042	39G4640		
RMK Shift	599cc	2008	3211115	44G4553	44C4553	
Sport 340	339cc	1990-1989	3211046	42G4553		
Sport 340	339cc	1987	3211046	42G4553		
Sport 340	340cc	1988	3211046	42G4553		
Sport 340	340cc	1983	3211042	39G4640		
Sport 340 GT	339cc	1990	3211046	42G4553		
Sport 340 GT	339cc	1989	3211042	39G4640		
Sport 440	432cc	1999	3211059	26G4435		
Sport 440	432cc	1997-1993	3211059	26G4435		

Belts for Snowmobiles / Courroies pour motoneiges

Application	Eng. Size (cc) Cylindrée (cc)	Year Année	Mfr. Part No. N° de pièce du fabricant	G-Force® G-Force ^{MD}	G-Force® Carbon G-Force ^{MD} Carbon	Belt No. N° de Courroie
POLARIS - Continued (Continuent)						
Sport 440	432cc	1992	3211054	21G4380		
Sport 440	432cc	1987	3211046	42G4553		
Sport 440	432cc	1983	3211046	42G4553		
Sport 440	440cc	1998	3211059	26G4435		
Sport 440	440cc	1991	3211054	21G4380		
Sport 440 GT	432cc	1992	3211054	21G4380		
Sport 440 GT	440cc	1991	3211054	21G4380		
Sport 440 SKS	432cc	1994	3211059	26G4435		
Sport 440 Touring	432cc	1999	3211059	26G4435		
Sport 440 Touring	432cc	1997-1995	3211059	26G4435		
Sport 440 Touring	440cc	1998	3211059	26G4435		
Sport 550	544cc	2000	3211081	29G4340		
Sport 550 Touring	544cc	2004	3211078	48G4553	48C4553	
Sport 550 Touring	544cc	2003-2000	3211070	41G4651	41C4651	
Sport 550 Touring ES	544cc	2001	3211070	41G4651	41C4651	
Sprint 340	339cc	1989	3211046	42G4553		
Sprint 340	339cc	1986	3211046	42G4553		
Sprint 340	340cc	1988-1987	3211046	42G4553		
Sprint 340 ES	339cc	1990-1989	3211046	42G4553		
Sprint 340 ES	339cc	1986	3211046	42G4553		
Sprint 340 ES	340cc	1988-1987	3211046	42G4553		
Sprint 440 ES	440cc	1986	3211046	42G4553		
SS 440	440cc	1986-1983	3211046	42G4553		
Star	244cc	1990-1985	3211042	39G4640		
Star	250cc	1984-1983	3211042	39G4640		
Star Lite	244cc	1995-1993	3211060			6092
Star Lite	244cc	1992-1991	3211055	29G4340		
Star Lite GT	244cc	1994-1993	3211060			6092
Star Longtrak	250cc	1984	3211042	39G4640		
Star Trak	244cc	1990-1988	3211042	39G4640		
Star Trak	432cc	1987	3211042	39G4640		
Star Twin	340cc	1985	3211046	42G4553		
Star Twin ES	340cc	1985	3211046	42G4553		
Storm 750	744cc	1993	3211057	44G4714		
Storm 750 SKS	744cc	1993	3211057	44G4714		
Storm 800	794cc	1998-1996	3211065	44G4714		
Storm 800	794cc	1995-1994	3211057	44G4714		
Storm 800 RMK	794cc	1997-1996	3211065	44G4714		
Storm 800 SE	794cc	1997	3211065	44G4714		
Storm 800 SKS	794cc	1996	3211065	44G4714		
Storm 800 SKS	794cc	1995-1994	3211057	44G4714		
Super Sport	544cc	2007-2006	3211078	48G4553	48C4553	
Super Sport 440	432cc	1997-1994	3211059	26G4435		
Super Sport 500	488cc	1998	3211070	41G4651	41C4651	
Super Sport 550	544cc	2005-2001	3211078	48G4553	48C4553	
Super Sport 550	544cc	2000-1999	3211070	41G4651	41C4651	
Super Sport M-10	544cc	2006	3211078	48G4553	48C4553	
Super Trak	488cc	1992	3211042	39G4640		
Super Trak	488cc	1990	3211042	39G4640		
TC 175	175cc	1975	3211039			6098
TC 244	244cc	1975	3211039			6098
Trail 440	432cc	1985	3211042	39G4640		
Trail 440	432cc	1983	3211042	39G4640		
Trail 440	440cc	1984	3211042	39G4640		
Trail 440 Deluxe	432cc	1993	3211059	26G4435		
Trail 440 Deluxe	488cc	1995-1994	3211042	39G4640		
Trail 440 Deluxe	488cc	1992-1989	3211042	39G4640		

Belts for Snowmobiles / Courroies pour motoneiges

Application	Eng. Size (cc) Cylindrée (cc)	Year Année	Mfr. Part No. N° de pièce du fabricant	G-Force® G-Force ^{MD}	G-Force® Carbon G-Force ^{MD} Carbon	Belt No. N° de Courroie
POLARIS - Continued (Continuent)						
Trail 500	488cc	1999-1998	3211070	41G4651	41C4651	
Trail 500	488cc	1997-1985	3211042	39G4640		
Trail 500 ES	488cc	1989-1987	3211042	39G4640		
Trail 500 RMK	488cc	1998-1997	3211070	41G4651	41C4651	
Trail 500 SKS	488cc	1987	3211042	39G4640		
Trail 500 SKS (W.P. Belt)	488cc	1987	3082747			7208
Trail 500 SP	488cc	1989	3211042	39G4640		
Trail 500 Touring	488cc	1999-1997	3211070	41G4651	41C4651	
Trail 550 RMK	544cc	2005-2004	3211078	48G4553	48C4553	
Trail 550 RMK	544cc	2003-1999	3211070	41G4651	41C4651	
Trail 550 Touring	544cc	2005-2004	3211078	48G4553	48C4553	
Trail 550 Touring	544cc	2003-2002	3211070	41G4651	41C4651	
Trail 550 Touring	544cc	2000	3211070	41G4651	41C4651	
Trail 550 Touring Deluxe	544cc	2005	3211078	48G4553	48C4553	
Trail RMK	544cc	2007-2006	3211078	48G4553	48C4553	
Trail Touring	544cc	2006	3211078	48G4553	48C4553	
Trail Touring Deluxe	544cc	2007-2006	3211078	48G4553	48C4553	
Transport	432cc	1999-1996	3211059	26G4435		
Triumph	597cc	2000	3211070	41G4651	41C4651	
Triumph (W.P. Belt)	597cc	2000	3082747			7208
Turbo Dragon	750cc	2008	3211121	42G4455		
Turbo Dragon (Alt. Belt)	750cc	2008	0452963			K050271
Turbo IQ	750cc	2012-2011	3211121	42G4455		
Turbo IQ (Alt. Belt)	750cc	2012-2011	0452963			K050271
Turbo IQ LX	750cc	2012-2011	3211121	42G4455		
Turbo IQ LX (Alt. Belt)	750cc	2012-2011	0452963			K050271
Turbo IQ LXT	750cc	2014-2011	3211121	42G4455		
Turbo IQ LXT (Alt. Belt)	750cc	2014-2011	0452963			K050271
TX 250	240cc	1979	3211042	39G4640		
TX 250	244cc	1975	3211039			6098
TX 250	250cc	1978-1976	3211042	39G4640		
TX 340	336cc	1980	3211042	39G4640		
TX 340	336cc	1975	3211039			6098
TX 340	340cc	1979-1976	3211042	39G4640		
TX 440	432cc	1980	3211042	39G4640		
TX 440	432cc	1975	3211039			6098
TX 440	440cc	1979-1976	3211042	39G4640		
TX 500	500cc	1975	3211039			6098
TXC 340	336cc	1980	3211042	39G4640		
TXC 340	340cc	1979	3211042	39G4640		
TXL 340	333cc	1981-1980	3211042	39G4640		
TXL 340	340cc	1982	3211042	39G4640		
TXL 340	340cc	1979-1976	3211042	39G4640		
TXL Indy	333cc	1981-1980	3211042	39G4640		
Ultra	679cc	1998	3211066	39G4620		
Ultra	679cc	1997	3211070	41G4651	41C4651	
Ultra RMK	679cc	1996	3211066	39G4620		
Ultra SKS	679cc	1996	3211066	39G4620		
Ultra SP	679cc	1997	3211070	41G4651	41C4651	
Ultra SP	679cc	1996	3211042	39G4640		
Ultra SPX	679cc	1997	3211066	39G4620		
Ultra SPX SE	679cc	1997	3211066	39G4620		
Ultra Touring	679cc	1998-1997	3211066	39G4620		
Wide Trak	488cc	1993-1990	3211042	39G4640		
Wide Trak (W.P. Belt)	488cc	1993-1990	3082747			7208
Wide Trak GT	488cc	1997	3211070	41G4651	41C4651	
Wide Trak GT	488cc	1996-1994	3211042	39G4640		

Belts for Snowmobiles / Courroies pour motoneiges

Application	Eng. Size (cc) Cylindrée (cc)	Year Année	Mfr. Part No. N° de pièce du fabricant	G-Force® G-Force ^{MD}	G-Force® Carbon G-Force ^{MD} Carbon	Belt No. N° de Courroie
POLARIS - Continued (Continuent)						
Wide Trak IQ	750cc	2010-2009	3211127	42G4714		
Wide Trak IQ (Alt. Belt)	750cc	2010-2009	0452963			K050271
Wide Trak LX	488cc	2011-1997	3211070	41G4651	41C4651	
Wide Trak LX	488cc	1996-1994	3211042	39G4640		
Wide Trak LX (W.P. Belt)	488cc	2011-1994	3082747			7208
RUPP INDUSTRIES, INC.						
American 30	336cc	1975-1973	12754			6083
American 40	438cc	1975-1973	12754			6083
American 40E	438cc	1975-1973	12754			6083
American 340	337cc	1972	12754			6083
American 440	440cc	1972	12754			6083
American 650	650cc	1972	12754			6083
Nitro 295	295cc	1972	12754			6083
Nitro 340	336cc	1975	12754			6083
Nitro 340	340cc	1972	12754			6083
Nitro 340 FA	336cc	1975	12754			6083
Nitro 400	400cc	1972	12754			6083
Nitro 440	438cc	1975	12754			6083
Nitro 440	440cc	1972	12754			6083
Nitro 440 FA	438cc	1975	12754			6083
Nitro 650	650cc	1972	12754			6083
Rally	500cc	1980-1978	35008			6083
Rally 440	440cc	1976	35008			6083
Rogue 25	294cc	1972	12754			6083
S23	230cc	1971	12754			6083
S29	293cc	1971	12754			6083
S29E	293cc	1971	12754			6083
S34	336cc	1971	12754			6083
S34E	336cc	1971	12754			6083
S44	438cc	1971	12754			6083
S44E	438cc	1971	12754			6083
Sport	298cc	1977	35008			6083
Sport 25	295cc	1975-1973	12754			6083
Sport 30	340cc	1975-1973	12754			6083
Sport 340	340cc	1976	35008			6083
WT440	438cc	1971	12754			6083
WT440E	438cc	1971	12754			6083
WT634	634cc	1971	12754			6083
WT634E	634cc	1971	12754			6083
Yankee 29	295cc	1972	12754			6083
Yankee 34	340cc	1972	12754			6083
Yankee 44	440cc	1972	12754			6083
SNO-BLAZER						
Snow Cycle 230	230cc	1973				6044
SNO-CHIEF						
Papoose	230cc	1975-1973				6012
SNOWBUG						
Snowbug	290cc	1976-1975				6021
SPORTS POWER, INC.						
Sno-Pony 180	180cc	1972				6012
Sno-Pony 220	220cc	1972				6012
Sno-Pony 220C	220cc	1971				6012
Sno-Pony 295	295cc	1972				6021
Sno-Pony 295R	292cc	1971				6021

Belts for Snowmobiles / Courroies pour motoneiges

Application	Eng. Size (cc) Cylindrée (cc)	Year Année	Mfr. Part No. N° de pièce du fabricant	G-Force® G-Force ^{MD}	G-Force® Carbon G-Force ^{MD} Carbon	Belt No. N° de Courroie
VIKING						
Vigilante 300	295cc	1973				6096
Vigilante 340	340cc	1973				6096
Vigilante 440	440cc	1973				6096
WHIP-IT						
Blazer SS-295-15	290cc	1975				6092
Blazer SS-340-15	339cc	1975				6092
Blazer SS-400-15	398cc	1975				6092
Blazer SS-400-18	398cc	1975				6092
Blazer SS-440-15	428cc	1975				6092
Blazer SS-440-18	428cc	1975				6092
Prowler SS-295-15	290cc	1975				6092
Prowler SS-340-15	339cc	1975				6092
Prowler SS-400-15	398cc	1975				6092
Prowler SS-400-18	398cc	1975				6092
Prowler SS-440-15	428cc	1975				6092
Prowler SS-440-18	428cc	1975				6092
YAMAHA						
Apex	998cc	2014-2011	8DN1764101	40G4340	40C4340	
Apex ER	998cc	2010-2009	8DN1764101	40G4340	40C4340	
Apex ER	998cc	2008-2006	8DN1764100	40G4340	40C4340	
Apex GT	998cc	2010-2009	8DN1764101	40G4340	40C4340	
Apex GT	998cc	2008-2006	8DN1764100	40G4340	40C4340	
Apex LTX	998cc	2010-2008	8DN1764101	40G4340	40C4340	
Apex LTX GT	998cc	2010-2008	8DN1764101	40G4340	40C4340	
Apex Mountain	998cc	2007-2006	8DN1764100	40G4340	40C4340	
Apex Mountain SE	998cc	2007	8DN1764100	40G4340	40C4340	
Apex MTX	998cc	2010-2008	8DN1764101	40G4340	40C4340	
Apex MTX SE	998cc	2008	8DN1764100	40G4340	40C4340	
Apex RTX	998cc	2009	8DN1764101	40G4340	40C4340	
Apex RTX	998cc	2008-2006	8DN1764100	40G4340	40C4340	
Apex SE	998cc	2014-2011	8DN1764101	40G4340	40C4340	
Apex XTX	998cc	2014-2011	8DN1764101	40G4340	40C4340	
Attak	998cc	2007-2006	8DN1764100	40G4340	40C4340	
Attak GT	998cc	2007	8DN1764100	40G4340	40C4340	
BR250F	246cc	1982	8201764100	25G4238		
Bravo G	246cc	1984-1983	8201764100	25G4238		
Bravo J	246cc	1986-1985	8201764100	25G4238		
Bravo LT	246cc	2000-1995	89X1764100	25G4238		
Bravo LT	246cc	1994-1990	8201764100	25G4238		
Bravo T	246cc	1995	8201764100	25G4238		
Bravo T	246cc	1989-1987	8201764100	25G4238		
Bravo T	246cc	1985	8201764100	25G4238		
Bravo TG	246cc	1984-1983	8201764100	25G4238		
Bravo TJ	246cc	1986	8201764100	25G4238		
Bravo TS	246cc	1995-1987	8201764100	25G4238		
Bravo TSJ	246cc	1986-1985	8201764100	25G4238		
EC340E	340cc	1981	8201764100	25G4238		
EC340F	340cc	1982	8201764100	25G4238		
EC340G	340cc	1984-1983	8201764100	25G4238		
EC540G	540cc	1984-1983	8201764100	25G4238		
EL433B	433cc	1973	82017641	25G4238		
Enticer 250	250cc	1980-1978	8A117641	25G4238		
Enticer 300	294cc	1984-1983	8A117641	25G4238		
Enticer 300	300cc	1980-1979	8A117641	25G4238		
Enticer 340	337cc	1986	8201764100	25G4238		
Enticer 340	338cc	1985	8201764100	25G4238		

Belts for Snowmobiles / Courroies pour motoneiges

Application	Eng. Size (cc) Cylindrée (cc)	Year Année	Mfr. Part No. N° de pièce du fabricant	G-Force® G-Force ^{MD}	G-Force® Carbon G-Force ^{MD} Carbon	Belt No. N° de Courroie
YAMAHA - Continued (Continuent)						
Enticer 340	340cc	1980-1978	8A117641	25G4238		
Enticer 340 DLX	340cc	1980-1979	8A117641	25G4238		
Enticer 340T	337cc	1988-1986	8201764100	25G4238		
Enticer 340TR	337cc	1986	8201764100	25G4238		
Enticer 440	440cc	1980-1979	8A117641	25G4238		
Enticer EC340	337cc	1988	8201764100	25G4238		
Enticer ET340	337cc	1987	8201764100	25G4238		
Enticer II	408cc	1992	89X1764100	25G4238		
Enticer II LT	408cc	1995-1993	89X1764100	25G4238		
Enticer LT	408cc	1991	8F21764100	25G4238		
Enticer LTR	408cc	1991-1990	8F21764100	25G4238		
Enticer T	408cc	1989	8F21764100	25G4238		
Enticer TR	408cc	1989	8F21764100	25G4238		
ET250	250cc	1977	8A117641	25G4238		
ET250E	250cc	1981	8201764100	25G4238		
ET250F	250cc	1982	8201764100	25G4238		
ET300G	300cc	1984-1983	8201764100	25G4238		
ET340G	340cc	1984-1983	8201764100	25G4238		
ET340TE	340cc	1981	8201764100	25G4238		
ET340TF	340cc	1982	8201764100	25G4238		
EW433C	433cc	1973	82017641	25G4238		
EW643B	643cc	1973	82017641	25G4238		
EX340	338cc	1977	8A117641	25G4238		
EX440	433cc	1977	8A117641	25G4238		
EX440E	440cc	1981	8201764100	25G4238		
EX440F	440cc	1982	8201764100	25G4238		
Excel V	540cc	1980-1979	8A117641	25G4238		
Excell III	337cc	1988-1986	8201764100	25G4238		
Excell III	338cc	1985-1984	8201764100	25G4238		
Exciter	569cc	1990-1989	8F21764100	25G4238		
Exciter 340	338cc	1976	82017641	25G4238		
Exciter 340	340cc	1978	8A117641	25G4238		
Exciter 440	433cc	1976	82017641	25G4238		
Exciter 440	440cc	1978	8A117641	25G4238		
Exciter Deluxe	569cc	1989-1988	8F21764100	25G4238		
Exciter EX570L	569cc	1988	8F21764100	25G4238		
Exciter EX570L	569cc	1987	8201764100	25G4238		
Exciter High Altitude	569cc	1990	87X1764100	43G4340		
Exciter II	569cc	1993-1991	87X1764100	43G4340		
Exciter II LE	569cc	1993-1991	87X1764100	43G4340		
Exciter II SC	569cc	1993	87X1764100	43G4340		
Exciter II ST	569cc	1993	89L1764100	43G4340		
Exciter II SX	569cc	1993	89L1764100	43G4340		
Exciter LE	569cc	1990	8F21764100	25G4238		
FX Nytro	1049cc	2014-2008	8DN1764101	40G4340	40C4340	
FX Nytro MTX	1049cc	2010-2008	8DN1764101	40G4340	40C4340	
FX Nytro MTX 153	1049cc	2014-2012	8DN1764101	40G4340	40C4340	
FX Nytro MTX 162	1049cc	2014-2012	8DN1764101	40G4340	40C4340	
FX Nytro MTX SE	1049cc	2011-2010	8DN1764101	40G4340	40C4340	
FX Nytro RTX	1049cc	2014-2008	8DN1764101	40G4340	40C4340	
FX Nytro RTX SE	1049cc	2010-2009	8DN1764101	40G4340	40C4340	
FX Nytro XTX	1049cc	2014-2009	8DN1764101	40G4340	40C4340	
FX Nytro XTX 1.75	1049cc	2014-2013	8DN1764101	40G4340	40C4340	
GP246F	246cc	1975-1974	82017641	25G4238		
GP292	292cc	1972	82017641	25G4238		
GP292B	292cc	1973	82017641	25G4238		
GP292F	292cc	1975-1974	82017641	25G4238		

Belts for Snowmobiles / Courroies pour motoneiges

Application	Eng. Size (cc) Cylindrée (cc)	Year Année	Mfr. Part No. N° de pièce du fabricant	G-Force® G-Force ^{MD}	G-Force® Carbon G-Force ^{MD} Carbon	Belt No. N° de Courroie
YAMAHA - Continued (Continuent)						
GP300	292cc	1976	82017641	25G4238		
GP338	338cc	1973	82017641	25G4238		
GP338F	338cc	1975-1974	82017641	25G4238		
GP433	433cc	1972	82017641	25G4238		
GP433B	433cc	1973	82017641	25G4238		
GP433F	433cc	1975-1974	82017641	25G4238		
GP440	433cc	1977	8A117641	25G4238		
GP440	433cc	1976	82017641	25G4238		
GP643	643cc	1972	82017641	25G4238		
GP643B	643cc	1973	82017641	25G4238		
GPX338F	338cc	1975-1974	82017641	25G4238		
GPX338G	338cc	1975	82017641	25G4238		
GPX433F	433cc	1975-1974	82017641	25G4238		
GPX433G	433cc	1975	82017641	25G4238		
GS300	292cc	1976	82017641	25G4238		
GS300	293cc	1977	8A117641	25G4238		
GS340	338cc	1977	8A117641	25G4238		
GS340	338cc	1976	82017641	25G4238		
Inviter	292cc	1989	8201764100	25G4238		
Inviter	293cc	1986	8F21764100	25G4238		
Inviter	300cc	1990	8201764100	25G4238		
Inviter CF300	293cc	1988-1987	8201764100	25G4238		
Mountain Max 600	593cc	2002-2001	8DN1764100	40G4340	40C4340	
Mountain Max 600	598cc	2000-1999	8DN1764100	40G4340	40C4340	
Mountain Max 600	598cc	1998-1997	89L1764100	43G4340		
Mountain Max 700	698cc	2004-1998	8DN1764100	40G4340	40C4340	
Mountain Max 700	698cc	1997	8CH1764100	43G4340		
Mountain Max 800	791cc	1997	8BU1764100	41G5116		
Mountain Max SRX 700	698cc	1998	8DN1764100	40G4340	40C4340	
Nytro	973cc	2007-2006	8DN1764100	40G4340	40C4340	
Nytro ER	973cc	2007-2006	8DN1764100	40G4340	40C4340	
Ovation	337cc	1990-1989	8201764100	25G4238		
Ovation Deluxe	337cc	1989	8201764100	25G4238		
Ovation LE	337cc	1999-1990	8201764100	25G4238		
Phazer 500	485cc	2001-1999	89L1764100	43G4340		
Phazer 500	499cc	2009-2007	8GK176411000	40G4340	40C4340	
Phazer 500 Deluxe	485cc	2001	89L1764100	43G4340		
Phazer Deluxe	485cc	1989-1986	8F21764100	25G4238		
Phazer E	485cc	1985	8F21764100	25G4238		
Phazer FX	485cc	1989	8F21764100	25G4238		
Phazer FX	499cc	2007	8GK176411000	40G4340	40C4340	
Phazer GT	499cc	2014-2007	8GK176411000	40G4340	40C4340	
Phazer II	485cc	1996-1992	87X1764100	43G4340		
Phazer II	485cc	1991-1990	8F21764100	25G4238		
Phazer II LE	485cc	1996-1992	87X1764100	43G4340		
Phazer II LE	485cc	1991-1990	8F21764100	25G4238		
Phazer II Mountain Lite	485cc	1996	87X1764100	43G4340		
Phazer II ST	485cc	1995-1992	87X1764100	43G4340		
Phazer II ST	485cc	1991	8F21764100	25G4238		
Phazer Mountain Lite	485cc	2001-1997	89L1764100	43G4340		
Phazer Mountain Lite	499cc	2007	8GK176411000	40G4340	40C4340	
Phazer MTX	499cc	2014-2008	8GK176411000	40G4340	40C4340	
Phazer PZ 480	485cc	1989-1984	8F21764100	25G4238		
Phazer PZ 480E	485cc	1988	8201764100	25G4238		
Phazer PZ 480E	485cc	1987	8F21764100	25G4238		
Phazer RTX	499cc	2014-2008	8GK176411000	40G4340	40C4340	
Phazer SS	485cc	1998-1997	87X1764100	43G4340		

Belts for Snowmobiles / Courroies pour motoneiges

Application	Eng. Size (cc) Cylindrée (cc)	Year Année	Mfr. Part No. N° de pièce du fabricant	G-Force® G-Force ^{MD}	G-Force® Carbon G-Force ^{MD} Carbon	Belt No. N° de Courroie
YAMAHA - Continued (Continuent)						
Phazer SS Electric	485cc	1998-1997	87X1764100	43G4340		
Phazer XTX	499cc	2014	8GK176411000	40G4340	40C4340	
Prestige 440	433cc	1976	82017641	25G4238		
RS Rage	973cc	2007-2005	8DN1764100	40G4340	40C4340	
RS Rage GT	973cc	2007	8DN1764100	40G4340	40C4340	
RS Vector	973cc	2008	8DN1764100	40G4340	40C4340	
RS Vector	973cc	2006-2005	8DN1764100	40G4340	40C4340	
RS Vector	1049cc	2014-2012	8DN1764101	40G4340	40C4340	
RS Vector ER	973cc	2009	8DN1764101	40G4340	40C4340	
RS Vector ER	973cc	2008-2005	8DN1764100	40G4340	40C4340	
RS Vector GT	973cc	2009	8DN1764101	40G4340	40C4340	
RS Vector GT	973cc	2008-2006	8DN1764100	40G4340	40C4340	
RS Vector GT	1049cc	2011-2010	8DN1764101	40G4340	40C4340	
RS Vector LTX	973cc	2009	8DN1764101	40G4340	40C4340	
RS Vector LTX	973cc	2008	8DN1764100	40G4340	40C4340	
RS Vector LTX	1049cc	2014-2012	8DN1764101	40G4340	40C4340	
RS Vector LTX GT	973cc	2009	8DN1764101	40G4340	40C4340	
RS Vector LTX GT	973cc	2008	8DN1764100	40G4340	40C4340	
RS Vector LTX GT	1049cc	2011-2010	8DN1764101	40G4340	40C4340	
RS Vector Mountain	973cc	2007-2005	8DN1764100	40G4340	40C4340	
RS Vector Mountain SE	973cc	2007-2006	8DN1764100	40G4340	40C4340	
RS Venture	973cc	2014-2009	8DN1764101	40G4340	40C4340	
RS Venture	973cc	2008-2005	8DN1764100	40G4340	40C4340	
RS Venture GT	973cc	2009	8DN1764101	40G4340	40C4340	
RS Venture GT	973cc	2008-2007	8DN1764100	40G4340	40C4340	
RS Venture GT	1049cc	2014-2010	8DN1764101	40G4340	40C4340	
RS Venture TF	1049cc	2014-2013	8DN1764101	40G4340	40C4340	
RS Viking Professional	973cc	2014-2007	8GS176410000	40G4340	40C4340	
RX Warrior	998cc	2005-2004	8DN1764100	40G4340	40C4340	
RX-1	998cc	2005-2003	8DN1764100	40G4340	40C4340	
RX-1 ER	998cc	2005-2003	8DN1764100	40G4340	40C4340	
RX-1 ER LE	998cc	2003	8DN1764100	40G4340	40C4340	
RX-1 LE	998cc	2004-2003	8DN1764100	40G4340	40C4340	
RX-1 Mountain	998cc	2005-2003	8DN1764100	40G4340	40C4340	
RX-1 Mountain LE	998cc	2005-2003	8DN1764100	40G4340	40C4340	
SL292C	292cc	1973	82017641	25G4238		
SL338D	338cc	1973	82017641	25G4238		
SL338F	338cc	1975-1974	82017641	25G4238		
SL433B	433cc	1973	82017641	25G4238		
SL433F	433cc	1975-1974	82017641	25G4238		
SM292F	292cc	1975-1974	82017641	25G4238		
SR540E	540cc	1981	8F21764100	25G4238		
SR540F	540cc	1982	8F21764100	25G4238		
SR540G	540cc	1984-1983	8F21764100	25G4238		
SR Viper	1049cc	2014	8JP1764100	40G4313	40C4313	
SR Viper LTX	1049cc	2014	8JP1764100	40G4313	40C4313	
SR Viper LTX SE	1049cc	2014	8JP1764100	40G4313	40C4313	
SR Viper RTX SE	1049cc	2014	8JP1764100	40G4313	40C4313	
SR Viper XTX SE	1049cc	2014	8JP1764100	40G4313	40C4313	
SR-V	540cc	1980-1979	8A117641	25G4238		
SRV	440cc	1988	8201764100	25G4238		
SRV	535cc	1991-1989	8F21764100	25G4238		
SRV	535cc	1987-1984	8F21764100	25G4238		
SRX540F	540cc	1982	8F2176410100	25G4238		
SRX 340	338cc	1976	82017641	25G4238		
SRX 440	433cc	1976	82017641	25G4238		
SRX 440	440cc	1980-1977	8A117641	25G4238		

Belts for Snowmobiles / Courroies pour motoneiges

Application	Eng. Size (cc) Cylindrée (cc)	Year Année	Mfr. Part No. N° de pièce du fabricant	G-Force® G-Force ^{MD}	G-Force® Carbon G-Force ^{MD} Carbon	Belt No. N° de Courroie
YAMAHA - Continued (Continuent)						
SRX 600	598cc	1999-1998	8DN1764100	40G4340		
SRX 700	696cc	2002-1999	8DN1764100	40G4340		
SRX 700	698cc	1998	8DN1764100	40G4340		
SS440	440cc	1980-1979	8A117641	25G4238		
SS440E	440cc	1981	8F21764100	25G4238		
SS440F	440cc	1982	8F21764100	25G4238		
SS440G	440cc	1984-1983	8F21764100	25G4238		
SS440J	437cc	1985	8F21764100	25G4238		
SSR	440cc	1978	8A117641	25G4238		
SW433C	433cc	1973	82017641	25G4238		
SX500R	494cc	2001-2000	8CJ1764100	43G4340		
SX600R	593cc	2003-2000	8DN1764100	40G4340	40C4340	
SX700R	698cc	2001-2000	8DN1764100	40G4340	40C4340	
SXVenom	593cc	2006-2004	8DN1764100	40G4340	40C4340	
SXVenom ER	593cc	2006-2004	8DN1764100	40G4340	40C4340	
SXViper	696cc	2004-2002	8DN1764100	40G4340	40C4340	
SXViper ER	696cc	2004-2002	8DN1764100	40G4340	40C4340	
SXViper Mountain	696cc	2006-2003	8DN1764100	40G4340	40C4340	
SXViper S	696cc	2004	8DN1764100	40G4340	40C4340	
Venture 500	494cc	2001-1997	8CJ1764100	43G4340		
Venture 600	593cc	2006-1999	8DN1764100	40G4340	40C4340	
Venture 600	598cc	1998-1997	89L1764100	43G4340		
Venture 700	696cc	2004	8DN1764100	40G4340	40C4340	
Venture 700	698cc	2003-1998	8DN1764100	40G4340	40C4340	
Venture GT	485cc	1994-1992	87X1764100	43G4340		
Venture Lite	499cc	2014-2007	8GK176411000	40G4340	40C4340	
Venture LT	485cc	1995	87X1764100	43G4340		
Venture MP	499cc	2014-2013	8GK176411000	40G4340	40C4340	
Venture TR	485cc	1998-1996	87X1764100	43G4340		
Venture XL	485cc	2000-1999	8DN1764100	40G4340	40C4340	
Venture XL	485cc	1998-1992	87X1764100	43G4340		
Venture XL	485cc	1991	8F21764100	25G4238		
VK540	535cc	1991-1989	8F21764100	25G4238		
VK540 II	535cc	1998-1997	87X1764100	43G4340		
VK540 II	535cc	1996-1994	89L1764100	43G4340		
VK540 II	535cc	1993	87X1764100	43G4340		
VK540 III	535cc	2005-1999	87X1764100	43G4340		
VK Professional	973cc	2007	8GS176410000	40G4340	40C4340	
VK Professional	973cc	2006	8DN1764100	40G4340	40C4340	
VMAX 4	743cc	1994-1992	89A1764100	41G5116		
VMAX 4 ST	743cc	1994	89A1764100	41G5116		
VMAX 4 ST	743cc	1992	89A1764100	41G5116		
VMAX 4 ST	791cc	1995	89A1764100	41G5116		
VMAX 500	494cc	2000-1999	8DN1764100	40G4340	40C4340	
VMAX 500	494cc	1996-1994	89L1764100	43G4340		
VMAX 500 Deluxe	494cc	2001-1999	8CH1764100	43G4340		
VMAX 500 DX	494cc	1996-1994	89L1764100	43G4340		
VMAX 500 LE	494cc	1996-1994	89L1764100	43G4340		
VMAX 500 ST	494cc	1995-1994	89L1764100	43G4340		
VMAX 500 SX	494cc	1999	8DN1764100	40G4340	40C4340	
VMAX 500 XT	494cc	1998-1997	8CJ1764100	43G4340		
VMAX 500 XT	494cc	1996	89L1764100	43G4340		
VMAX 500 XTC	494cc	1998-1997	8CJ1764100	43G4340		
VMAX 500 XTC Deluxe	494cc	1998	8CJ1764100	43G4340		
VMAX 600	598cc	1999	8DN1764100	40G4340	40C4340	
VMAX 600	598cc	1996-1994	89L1764100	43G4340		
VMAX 600 Deluxe	593cc	2001-1999	8DN1764100	40G4340	40C4340	

Belts for Snowmobiles / Courroies pour motoneiges

Application	Eng. Size (cc) Cylindrée (cc)	Year Année	Mfr. Part No. N° de pièce du fabricant	G-Force® G-Force ^{MD}	G-Force® Carbon G-Force ^{MD} Carbon	Belt No. N° de Courroie
YAMAHA - Continued (Continuent)						
VMAX 600 DX	598cc	1996-1994	89L1764100	43G4340		
VMAX 600 ER	593cc	2003-2002	8DN1764100	40G4340	40C4340	
VMAX 600 LE	598cc	1996-1994	89L1764100	43G4340		
VMAX 600 Mountain Max	598cc	1996	89L1764100	43G4340		
VMAX 600 ST	598cc	1995-1994	89L1764100	43G4340		
VMAX 600 SX	593cc	1999	8DN1764100	40G4340	40C4340	
VMAX 600 SX	598cc	1998-1997	89L1764100	43G4340		
VMAX 600 XT	598cc	1998-1996	89L1764100	43G4340		
VMAX 600 XTC	598cc	1998-1997	89L1764100	43G4340		
VMAX 600 XTC Deluxe	598cc	1998	89L1764100	43G4340		
VMAX 700	698cc	2000-1999	8DN1764100	40G4340	40C4340	
VMAX 700 Deluxe	698cc	2001-1999	8DN1764100	40G4340	40C4340	
VMAX 700 ER	698cc	2002	8DN1764100	40G4340	40C4340	
VMAX 700 SX	698cc	1999-1998	8DN1764100	40G4340	40C4340	
VMAX 700 SX	698cc	1997	8CH1764100	43G4340		
VMAX 700 XT	698cc	1998	8DN1764100	40G4340	40C4340	
VMAX 700 XTC	698cc	1998	8DN1764100	40G4340	40C4340	
VMAX 700 XTC Deluxe	698cc	1998	8DN1764100	40G4340	40C4340	
VMAX 800	791cc	1996-1995	8BU1764100	41G5116		
VMAX-4 800	791cc	1997	8BU1764100	41G5116		
XLV 540	535cc	1990-1987	8F21764100	25G4238		

Belts for All Terrain Vehicles / Courroies pour véhicules tout-terrain

Application	Eng. Size (cc) Cylindrée (cc)	Year Année	Mfr. Part No. N° de pièce du fabricant	G-Force® G-Force ^{MD}	G-Force® Carbon G-Force ^{MD} Carbon	Belt No. N° de Courroie
ACTION AGE						
Gotcha	B. & S. 8 H.P.	1973				6013
Scrambler	B. & S. 7 H.P.	1971-1970				6013
Scrambler	B. & S. 8 H.P.	1971-1970				6013
ARCTIC CAT, INC.						
50	49cc	2006	3303537	73G2644		
50	49cc	2005-2004	3301113	67G3470		
50 Automatic	50cc	2008	3303537	73G2644		
90	81cc	2005-2004	3301756	73G2644		
90	89cc	2004-2002	3301113	67G3470		
90	90cc	2014-2010	3303095	70G2809		
90	90cc	2008-2006	3303095	70G2809		
90 DVX	90cc	2014-2010	3303095	70G2809		
90 DVX SE	90cc	2009	3303095	70G2809		
90 SE	90cc	2009	3303095	70G2809		
250	249cc	2009-2006	3303782	98G3541		
300	270cc	2014-2010	3303782	98G3541		
300 DVX	270cc	2014-2009	3303782	98G3541		
350	366cc	2012-2011	0823228	11G3218	11C3218	
366	366cc	2009-2008	0823228	11G3218	11C3218	
366 SE	366cc	2011-2010	0823228	11G3218	11C3218	
375 Automatic	376cc	2002	3402664	13G3218	13C3218	
400	366cc	2014	0823228	11G3218	11C3218	
400 Automatic	376cc	2008-2003	3402664	13G3218	13C3218	
400 Automatic ACT	376cc	2004-2003	3402664	13G3218	13C3218	
400 Automatic ACT MRP	376cc	2004	3402664	13G3218	13C3218	
400 Automatic LE	376cc	2007-2005	3402664	13G3218	13C3218	
400 Automatic MRP	376cc	2004-2003	3402664	13G3218	13C3218	
400 Automatic TBX	376cc	2006-2004	3402664	13G3218	13C3218	
400 Automatic TRV	376cc	2007-2006	3402664	13G3218	13C3218	
400 Automatic VP	376cc	2006-2005	3402664	13G3218	13C3218	
400 Core	366cc	2013	0823228	11G3218	11C3218	
400 DVX	398cc	2005	3402664	13G3218	13C3218	
425	443cc	2012-2011	0823228	11G3218	11C3218	
425 SE	443cc	2012	0823228	11G3218	11C3218	
450	443cc	2014	0823228	11G3218	11C3218	
450	443cc	2012-2011	0823228	11G3218	11C3218	
450 Core	443cc	2013	0823228	11G3218	11C3218	
450 GT	443cc	2012	0823228	11G3218	11C3218	
450 H1 EFI	443cc	2010	0823228	11G3218	11C3218	
450 LTD	443cc	2011	0823228	11G3218	11C3218	
500	443cc	2014	0823228	11G3218	11C3218	
500	493cc	2009	3402757	44G3569		
500 Automatic	493cc	2008-2000	3402757	44G3569		
500 Automatic LE	493cc	2006-2005	3402757	44G3569		
500 Automatic M4	493cc	2008	3402757	44G3569		
500 Automatic MRP	493cc	2004-2003	3402757	44G3569		
500 Automatic TBX	493cc	2006-2002	3402757	44G3569		
500 Automatic TRV	493cc	2008	3402757	44G3569		
500 Automatic TRV	493cc	2006-2004	3402757	44G3569		
500 Core	443cc	2013	0823228	11G3218	11C3218	
500 XT	443cc	2014-2013	0823228	11G3218	11C3218	
500i Automatic	493cc	2003-2002	3402757	44G3569		
550	545cc	2014-2011	0823013	46G3569		
550 GT	545cc	2012	0823013	46G3569		

Belts for All Terrain Vehicles / Courroies pour véhicules tout-terrain

Application	Eng. Size (cc) Cylindrée (cc)	Year Année	Mfr. Part No. N° de pièce du fabricant	G-Force® G-Force ^{MD}	G-Force® Carbon G-Force ^{MD} Carbon	Belt No. N° de Courroie
ARCTIC CAT, INC. - Continued (Continuent)						
550 H1 EFI	545cc	2010-2009	0823013	46G3569		
550 H1 EFI LE	545cc	2010-2009	0823013	46G3569		
550 LTD	545cc	2014-2011	0823013	46G3569		
550 S	545cc	2011	0823013	46G3569		
550 XT	545cc	2014-2013	0823013	46G3569		
650	641cc	2011	0823013	46G3569		
650 H1	641cc	2010	0823013	46G3569		
650 H1 Automatic	641cc	2008-2007	0823013	46G3569		
650 H1 Automatic	641cc	2005	0823013	46G3569		
650 H1 Automatic LE	641cc	2007	0823013	46G3569		
650 H1 Automatic TBX	641cc	2007	0823013	46G3569		
650 H1 Automatic TRV	641cc	2008-2007	0823013	46G3569		
650 H1 SE	641cc	2006	0823013	46G3569		
650 H1 TRV LE	641cc	2007	0823013	46G3569		
650 TBX	641cc	2009	0823013	46G3569		
700	695cc	2014	0823013	46G3569		
700	695cc	2012-2011	0823013	46G3569		
700 Core	695cc	2013	0823013	46G3569		
700 Diesel	686cc Diesel	2007	1402564	37G3672		
700 Diesel (Alt. Belt)	686cc Diesel	2007	3206042			7250
700 EFI Automatic	695cc	2008-2007	3403141	43G3596	43C3596	
700 EFI Automatic	695cc Diesel	2008	1402564	37G3672		
700 EFI Automatic (Alt. Belt)	695cc Diesel	2008	3206042			7250
700 EFI Automatic LE	695cc	2007	3403141	43G3596	43C3596	
700 EFI Automatic M4	695cc	2008	3403141	43G3596	43C3596	
700 EFI Automatic TRV LE	695cc	2008	3403141	43G3596	43C3596	
700 EFI SE	695cc	2006	3403141	43G3596	43C3596	
700 GT	695cc	2012	0823013	46G3569		
700 H1 EFI	695cc	2010-2009	0823013	46G3569		
700 H1 EFI 4x4 Auto SE	695cc	2008	0823013	46G3569		
700 H1 EFI LE	695cc	2010-2009	0823013	46G3569		
700 H1 EFI Mudpro	695cc	2009	0823013	46G3569		
700 H1 EFI SE	695cc	2009	0823013	46G3569		
700 LTD	695cc	2014-2011	0823013	46G3569		
700 S	695cc	2011	0823013	46G3569		
700 XT	695cc	2014-2013	0823013	46G3569		
1000 GT	951cc	2012-2011	0823231	46G3596	46C3596	
1000 LTD	951cc	2011	0823231	46G3596	46C3596	
1000 XT	951cc	2014-2013	0823231	46G3596	46C3596	
DVX 50	49cc	2006	3303537	73G2644		
DVX 50	50cc	2008	3303537	73G2644		
DVX 90	90cc	2008-2006	3303095	70G2809		
DVX 250	249cc	2008-2006	3303782	98G3541		
Mud Pro 650	641cc	2011	0823013	46G3569		
Mud Pro 1000	951cc	2011	0823231	46G3596	46C3596	
MudPro 650 H1	641cc	2010	0823013	46G3569		
MudPro 700	695cc	2012-2011	0823013	46G3569		
MudPro 700 H1 EFI	695cc	2010	0823013	46G3569		
MudPro 700 LTD	695cc	2014-2012	0823013	46G3569		
MudPro 1000 H2 EFI	951cc	2010	0823231	46G3596	46C3596	
MudPro 1000 LTD	951cc	2014-2012	0823231	46G3596	46C3596	
TBX 700 H1 EFI	695cc	2010	0823013	46G3569		
Thundercat 4x4 Auto SE	950cc	2008	0823231	46G3596	46C3596	
Thundercat 950 Automatic	950cc	2008	0823231	46G3596	46C3596	

Belts for All Terrain Vehicles / Courroies pour véhicules tout-terrain

Application	Eng. Size (cc) Cylindrée (cc)	Year Année	Mfr. Part No. N° de pièce du fabricant	G-Force® G-Force ^{MD}	G-Force® Carbon G-Force ^{MD} Carbon	Belt No. N° de Courroie
ARCTIC CAT, INC. - Continued (Continuent)						
Thundercat 1000 H2	951cc	2010-2009	0823231	46G3596	46C3596	
Thundercat 1000 H2 LE	951cc	2010	0823231	46G3596	46C3596	
TRV 400	366cc	2014	0823228	11G3218	11C3218	
TRV 400	366cc	2009	0823228	11G3218	11C3218	
TRV 400 Core	366cc	2013	0823228	11G3218	11C3218	
TRV 400 H1	366cc	2010	0823228	11G3218	11C3218	
TRV 450	443cc	2012-2011	0823228	11G3218	11C3218	
TRV 450 GT	443cc	2012	0823228	11G3218	11C3218	
TRV 500	443cc	2014	0823228	11G3218	11C3218	
TRV 500 Core	443cc	2013	0823228	11G3218	11C3218	
TRV 550	545cc	2011	0823013	46G3569		
TRV 550 Cruiser	545cc	2012-2011	0823013	46G3569		
TRV 550 GT	545cc	2012-2011	0823013	46G3569		
TRV 550 H1 EFI	545cc	2010-2009	0823013	46G3569		
TRV 550 H1 EFI LE	545cc	2009	0823013	46G3569		
TRV 550 LTD	545cc	2014-2013	0823013	46G3569		
TRV 550 XT	545cc	2014-2013	0823013	46G3569		
TRV 650 H1	641cc	2009	0823013	46G3569		
TRV 700	695cc	2011	0823013	46G3569		
TRV 700 Cruiser	695cc	2012-2011	0823013	46G3569		
TRV 700 GT	695cc	2012-2011	0823013	46G3569		
TRV 700 H1 EFI	695cc	2010	0823013	46G3569		
TRV 700 H1 EFI Cruiser	695cc	2010-2009	0823013	46G3569		
TRV 700 LTD	695cc	2014-2013	0823013	46G3569		
TRV 700 XT	695cc	2014-2013	0823013	46G3569		
TRV 1000 Cruiser	951cc	2012-2011	0823231	46G3596	46C3596	
TRV 1000 GT	951cc	2012	0823231	46G3596	46C3596	
TRV 1000 H2 EFI	951cc	2010	0823231	46G3596	46C3596	
TRV 1000 H2 EFI Cruiser	951cc	2010-2009	0823231	46G3596	46C3596	
TRV 1000 LTD	951cc	2014-2013	0823231	46G3596	46C3596	
XC 450	443cc	2014	0823228	11G3218	11C3218	
XC 450	443cc	2012-2011	0823228	11G3218	11C3218	
XC 450	445cc	2013	0823228	11G3218	11C3218	
ATV MANUFACTURING CO.						
Attex 400	JLO 399cc	1973	40021006			6096
Attex 400 Chief	JLO 398cc	1977	40021006			6096
Attex 400 R	JLO 398cc	1977	40021006			6096
Attex 440	JLO 440cc	1973	40021006			6096
Attex 440 Thunderchief	JLO 428cc	1977	40021006			6096
Attex 500 Super Chief	Xenoh 484cc	1977				6096
Attex ST340/R (W/Reverse)	JLO 340cc	1972	216502			6021
Attex ST400/R (W/Reverse)	CCW 400cc	1972	216502			6021
BOMBARDIER						
DS50	49cc	2006-2004	A23100117000	67G3470		
DS50	50cc	2003	A23100117000	67G3470		
DS90	83cc	2006-2005	A23100117000	67G3470		
Outlander 330 HO	325cc	2005-2004	420280280	26G3628		
Outlander 400	400cc	2003	420280280	26G3628		
Outlander 400 HO	400cc	2006	715900024	26G3628		
Outlander 400 HO	400cc	2005-2004	420280280	26G3628		
Outlander 400 HO XT	400cc	2006	715900024	26G3628		
Outlander 400 HO XT	400cc	2005	420280280	26G3628		
Outlander 800 HO EFI	800cc	2006	420280360	30G3750	30C3750	
Outlander 800 HO EFI XT	800cc	2006	420280360	30G3750	30C3750	
Outlander MAX 400 HO	400cc	2006	715900024	26G3628		

Belts for All Terrain Vehicles / Courroies pour véhicules tout-terrain

Application	Eng. Size (cc) Cylindrée (cc)	Year Année	Mfr. Part No. N° de pièce du fabricant	G-Force® G-Force ^{MD}	G-Force® Carbon G-Force ^{MD} Carbon	Belt No. N° de Courroie
BOMBARDIER - Continued (Continuent)						
Outlander MAX 400 HO	400cc	2005-2004	420280280	26G3628		
Outlander MAX 400 HO XT	400cc	2006	715900024	26G3628		
Outlander MAX 400 HO XT	400cc	2005	420280280	26G3628		
Outlander MAX 800 HO EFI	800cc	2006	420280360	30G3750	30C3750	
Quest 500	498cc	2004	420280280	26G3628		
Quest 500	498cc	2003-2002	711280200	30G3636		
Quest 650	644cc	2004	420280200	30G3636		
Quest 650	644cc	2003	711280200	30G3636		
Quest 650	644cc	2002	715900023	30G3636		
Quest 650 XT	644cc	2004	420280200	30G3636		
Quest MAX 650	644cc	2004	420280200	30G3636		
Traxter 500 Auto CVT	498cc	2005	715900024	26G3628		
Traxter 650 Auto CVT	644cc	2005	715900024	26G3628		
Traxter MAX	498cc	2003	715900023	30G3636		
Traxter MAX 500	498cc	2005	715900023	30G3636		
Traxter MAX 650 Auto CVT	644cc	2005	715900023	30G3636		
Traxter XL	498cc	2003	715900023	30G3636		
Traxter XT	498cc	2003	715900023	30G3636		
CAMEL MFG.						
Centipede	JLO 295cc	1974-1972				6044
Centipede	JLO 440cc	1972				6096
CAN-AM						
DS 250	249cc	2014-2008	S1B01RB101	95G3021		
Outlander 400 EFI	400cc	2014	715900024	26G3628		
Outlander 400 EFI	400cc	2013-2011	420280280	26G3628		
Outlander 400 EFI	400cc	2010-2009	715900024	26G3628		
Outlander 400 EFI XT	400cc	2013-2011	420280280	26G3628		
Outlander 400 EFI XT	400cc	2010-2009	715900024	26G3628		
Outlander 400 HO	400cc	2008-2007	715900024	26G3628		
Outlander 400 HO XT	400cc	2008-2007	715900024	26G3628		
Outlander 500 EFI	500cc	2014-2009	715000302	30G3750	30C3750	
Outlander 500 EFI XT	500cc	2013-2009	715000302	30G3750	30C3750	
Outlander 500 HO EFI	500cc	2008-2007	715900030	30G3750	30C3750	
Outlander 500 HO EFI XT	500cc	2008-2007	715900030	30G3750	30C3750	
Outlander 650 EFI	650cc	2014-2009	715000302	30G3750	30C3750	
Outlander 650 EFI XT	650cc	2013-2009	715000302	30G3750	30C3750	
Outlander 650 HO EFI	650cc	2008-2007	715900030	30G3750	30C3750	
Outlander 650 HO EFI XT	650cc	2008-2007	715900030	30G3750	30C3750	
Outlander 800 HO EFI	800cc	2008	715000302	30G3750	30C3750	
Outlander 800 HO EFI	800cc	2007	715900030	30G3750	30C3750	
Outlander 800 HO EFI XT	800cc	2008	715000302	30G3750	30C3750	
Outlander 800 HO EFI XT	800cc	2007	715900030	30G3750	30C3750	
Outlander 800R EFI	800cc	2014-2009	715000302	30G3750	30C3750	
Outlander 800R EFI X MR	800cc	2013-2010	715000302	30G3750	30C3750	
Outlander 800R EFI X XC	800cc	2011-2010	715000302	30G3750	30C3750	
Outlander 800R EFI XT	800cc	2013-2009	715000302	30G3750	30C3750	
Outlander 1000 EFI	976cc	2014-2012	715000302	30G3750	30C3750	
Outlander 1000 EFI XT	976cc	2013-2012	715000302	30G3750	30C3750	
Outlander Max 400 HO	400cc	2008-2007	715900024	26G3628		
Outlander Max 500 HO EFI	500cc	2008-2007	715900030	30G3750	30C3750	
Outlander Max 500 HO EFI XT	500cc	2008-2007	715900030	30G3750	30C3750	
Outlander Max 650 HO EFI	650cc	2008-2007	715900030	30G3750	30C3750	
Outlander Max 650 HO EFI XT	650cc	2008-2007	715900030	30G3750	30C3750	
Outlander Max 800 HO EFI	800cc	2008	715000302	30G3750	30C3750	
Outlander Max 800 HO EFI	800cc	2007	715900030	30G3750	30C3750	
Outlander Max 800 HO EFI LTD	800cc	2008	715000302	30G3750	30C3750	

Belts for All Terrain Vehicles / Courroies pour véhicules tout-terrain

Application	Eng. Size (cc) Cylindrée (cc)	Year Année	Mfr. Part No. N° de pièce du fabricant	G-Force® G-Force ^{MD}	G-Force® Carbon G-Force ^{MD} Carbon	Belt No. N° de Courroie
CAN-AM - Continued (Continuent)						
Outlander Max 800 HO EFI LTD	800cc	2007	715900030	30G3750	30C3750	
Outlander Max 800 HO EFI XT	800cc	2008-2007	715000302	30G3750	30C3750	
Outlander MAX 400 EFI	400cc	2014	715900024	26G3628		
Outlander MAX 400 EFI	400cc	2013-2011	420280280	26G3628		
Outlander MAX 400 EFI	400cc	2010-2009	715900024	26G3628		
Outlander MAX 400 EFI XT	400cc	2013-2011	420280280	26G3628		
Outlander MAX 400 EFI XT	400cc	2010-2009	715900024	26G3628		
Outlander MAX 400 HO XT	400cc	2008-2007	715900024	26G3628		
Outlander MAX 500 EFI	500cc	2014-2009	715000302	30G3750	30C3750	
Outlander MAX 500 EFI XT	500cc	2013-2009	715000302	30G3750	30C3750	
Outlander MAX 650 EFI	650cc	2014-2009	715000302	30G3750	30C3750	
Outlander MAX 650 EFI XT	650cc	2013-2009	715000302	30G3750	30C3750	
Outlander MAX 800R EFI	800cc	2014-2009	715000302	30G3750	30C3750	
Outlander MAX 800R EFI LTD	800cc	2012-2009	715000302	30G3750	30C3750	
Outlander MAX 800R EFI XT	800cc	2013-2009	715000302	30G3750	30C3750	
Outlander MAX 1000 EFI	976cc	2014-2013	715000302	30G3750	30C3750	
Outlander MAX 1000 EFI XT	976cc	2013	715000302	30G3750	30C3750	
Renegade 500 EFI	500cc	2014-2009	715000302	30G3750	30C3750	
Renegade 500 HO EFI	500cc	2008	715900030	30G3750	30C3750	
Renegade 800 HO EFI	800cc	2008	715000302	30G3750	30C3750	
Renegade 800 HO EFI	800cc	2007	715900030	30G3750	30C3750	
Renegade 800R EFI	800cc	2014-2009	715000302	30G3750	30C3750	
Renegade 800R EFI X	800cc	2010	715000302	30G3750	30C3750	
Renegade 800R EFI X XC	800cc	2012-2010	715000302	30G3750	30C3750	
Renegade 1000 EFI	976cc	2014-2012	715000302	30G3750	30C3750	
CF MOTO						
CForce 500	493cc	2013	0180055000	40G3691		
CForce 600	594cc	2013	0180055000	40G3691		
CForce 800	800cc	2013	0800055000	40G3569		
Terralander 800 EFI	800cc	2013-2011	0800055000	40G3569		
Terralander 800 EPS	800cc	2014	0800055000	40G3569		
Terralander 800 WT	800cc	2014	0800055000	40G3569		
Tracker 800 EFI	800cc	2014	0800055000	40G3569		
Trail Tracker 600 EFI	594cc	2014-2011	0180055000	40G3691		
Trail Tracker EX 500 EFI	493cc	2014-2011	0180055000	40G3691		
Trail Tracker EX 600 EFI	594cc	2014-2011	0180055000	40G3691		
X5	493cc	2013-2012	0180055000	40G3691		
X6	593cc	2013-2011	0180055000	40G3691		
X8	800cc	2013-2012	0800055000	40G3569		
COOT						
Coot	Tecumseh 12 H.P.	1973				6007
Coot 124RS	Tecumseh 450cc	1971				6007
Coot 124SS	Tecumseh 450cc	1971				6007
Coot 444SS	Tecumseh 450cc	1971				6007
CUSHMAN						
Trackster (Gov. Belt)	OMC 437cc	1975-1970	820868			0250
Trackster (Starter Belt)	OMC 437cc	1975-1970	821460			6734
DIAMO						
Discovery	500cc	2008-2006	25300F390000	21G3353		
Discovery	686cc	2011-2009	25300F390000	21G3353		
FELDMAN ENGINEERING & MFG.						
Mini-Brute	CCW 290cc	1973				6012

Belts for All Terrain Vehicles / Courroies pour véhicules tout-terrain

Application	Eng. Size (cc) Cylindrée (cc)	Year Année	Mfr. Part No. N° de pièce du fabricant	G-Force® G-Force ^{MD}	G-Force® Carbon G-Force ^{MD} Carbon	Belt No. N° de Courroie
FELDMAN ENGINEERING & MFG. - Continued (Continuent)						
Mini-Brute	Solo 180cc Eng.	1973				6012
HONDA						
Odyssey FL350	342cc	1988				6044
HUSTLER CORP.						
885-HR	CCW 400cc	1974				6096
Hustler	Kohler 309cc	1974	702555			6007
Hustler 880 HK	Kohler 440cc	1975	8177H			6096
JEN PRODUCTS, INC.						
Pathfinder	B. & S. 8 H.P.	1972	2255			6021
KAWASAKI						
Brute Force 650 4x4	633cc	2013	590110003	19G3218	19C3218	
Brute Force 650 4x4	633cc	2011-2005	590110003	19G3218	19C3218	
Brute Force 650 4x4i	633cc	2013-2011	590110003	19G3218	19C3218	
Brute Force 650 4x4i	633cc	2009-2007	590110003	19G3218	19C3218	
Brute Force 750 4x4i	749cc	2014-2012	590110019	19G3218	19C3218	
Brute Force 750 4x4i	749cc	2011-2005	590110003	19G3218	19C3218	
Brute Force 750 4x4i Realtree Hardwoods Green HD	749cc	2010	590110003	19G3218	19C3218	
KFX80	82cc	2006-2003	59011S003	69G2919		
KFX90	89cc	2014-2007	59011Y002	70G2809		
KFX700	697cc	2009-2004	590110003	19G3218	19C3218	
KFX700 IG	697cc	2006-2004	590110003	19G3218	19C3218	
Prairie 300	290cc	2002-1999	590111065	23G3805		
Prairie 360	362cc	2009-2008	590110003	19G3218	19C3218	
Prairie 360	362cc	2007	590110003	19G3218	19C3218	
Prairie 360	362cc	2006-2004	590110003	19G3218	19C3218	
Prairie 360	362cc	2003	590111084	19G3218	19C3218	
Prairie 360 4x4	362cc	2013-2010	590110003	19G3218	19C3218	
Prairie 360 4x4 Realtree Hardwoods Green HD	362cc	2011-2010	590110003	19G3218	19C3218	
Prairie 400	391cc	2002-1999	590111066	23G3935		
Prairie 400	391cc	1998	590111060	29G4077		
Prairie 400 4x4	391cc	1997	590111060	29G4077		
Prairie 650	633cc	2002	590111080	19G3218	19C3218	
Prairie 650 4x4	633cc	2003	590111080	19G3218	19C3218	
Prairie 700 4x4	697cc	2006-2004	590110003	19G3218	19C3218	
KYMCO						
Mongoose 250	249cc	2009-2003	23100KHE79000			PL30904
Mongoose 300	270cc	2014-2006	23100KHE7900			PL30904
MOBILITY UNLIMITED						
Amphicat 500126	B. & S. 8 H.P.	1972	512569			6013
POLARIS						
300	283cc	1995-1994	3211077	20G4022		
400L	378cc	1995-1994	3211077	20G4022		
ATP 330	329cc	2005-2004	3211077	20G4022		
ATP 500 HO	499cc	2005-2004	3211069	19G4006E		
Big Boss 4x6	244cc	1992-1989	3211077	20G4022		
Big Boss 6x6	244cc	1992-1991	3211077	20G4022		
Big Boss 250 6x6	244cc	1993	3211077	20G4022		
Big Boss 300 6x6	283cc	1994	3211077	20G4022		
Big Boss 350L 6x6	352cc	1993	3211077	20G4022		
Big Boss 400L 6x6	378cc	1997-1994	3211077	20G4022		

Belts for All Terrain Vehicles / Courroies pour véhicules tout-terrain

Application	Eng. Size (cc) Cylindrée (cc)	Year Année	Mfr. Part No. N° de pièce du fabricant	G-Force® G-Force ^{MD}	G-Force® Carbon G-Force ^{MD} Carbon	Belt No. N° de Courroie
POLARIS - Continued (Continuent)						
Big Boss 500 6x6 (W/EBS)	499cc	1999-1998	3211069	19G4006E		
Big Boss 500 6x6 (W/O EBS)	499cc	1999-1998	3211077	20G4022		
Cyclone	244cc	1987	3211077	20G4022		
Diesel	455cc Diesel	2001-1999	3211069	19G4006E		
Hawkeye 300	299cc	2007-2006	3211108	38G4266		
Magnum 4x4	425cc	1997	3211077	20G4022		
Magnum 6x6	425cc	1997-1996	3211077	20G4022		
Magnum 325 (W/EBS)	325cc	2002-2000	3211069	19G4006E		
Magnum 325 (W/O EBS)	325cc	2002-2000	3211077	20G4022		
Magnum 330	329cc	2006-2005	3211077	20G4022		
Magnum 330 (W/EBS)	329cc	2004-2003	3211069	19G4006E		
Magnum 330 (W/O EBS)	329cc	2004-2003	3211077	20G4022		
Magnum 425	425cc	1997-1995	3211077	20G4022		
Magnum 425 (W/EBS)	425cc	1998	3211069	19G4006E		
Magnum 425 (W/O EBS)	425cc	1998	3211077	20G4022		
Magnum 500	499cc	2002-2001	3211069	19G4006E		
Magnum 500	499cc	1999	3211069	19G4006E		
Magnum 500 4x4 HDS	499cc	2003	3211069	19G4006E		
Magnum 500 (W/EBS)	499cc	2000	3211069	19G4006E		
Magnum 500 (W/O EBS)	499cc	2000	3211077	20G4022		
Outlaw 50	49cc	2014-2008	0453455	70G2809		
Outlaw 90	89cc	2014-2007	0453455	70G2809		
Predator 50	49cc	2007	0453455	70G2809		
Predator 90	89cc	2006-2003	0450239	68G3108		
Scrambler	244cc	1986-1985	3211077	20G4022		
Scrambler	378cc	1996-1995	3211077	20G4022		
Scrambler 90	89cc	2003-2001	0450239	68G3108		
Scrambler 400	378cc	1999-1998	3211077	20G4022		
Scrambler 400 2x4	378cc	2002-2000	3211077	20G4022		
Scrambler 400 4x4	378cc	2002-2000	3211077	20G4022		
Scrambler 400L	378cc	1997	3211077	20G4022		
Scrambler 500	498cc	2000	3211077	20G4022		
Scrambler 500	499cc	2009-2003	3211077	20G4022		
Scrambler 500	499cc	2001	3211077	20G4022		
Scrambler 500	499cc	1999-1997	3211077	20G4022		
Scrambler 500 2x4	499cc	2002	3211077	20G4022		
Scrambler 500 4x4	498cc	2012-2010	3211077	20G4022		
Scrambler 500 4x4	499cc	2002	3211077	20G4022		
Scrambler XP 850 HO	850cc	2013	3211123	23G3836	23C3836	
Sport 400	378cc	2001	3211077	20G4022		
Sport 400	378cc	1999-1998	3211077	20G4022		
Sport 400L	378cc	1997-1994	3211077	20G4022		
Sportsman 4x4	378cc	1997-1994	3211077	20G4022		
Sportsman 90	89cc	2014-2007	0453455	70G2809		
Sportsman 90	89cc	2006-2002	0450239	68G3108		
Sportsman 300	298cc	2010	3211131	38G4266		
Sportsman 300	299cc	2009-2008	3211131	38G4266		
Sportsman 335	334cc	2001-1998	3211077	20G4022		
Sportsman 400	425cc	2005-2002	3211077	20G4022		
Sportsman 400 HO	455cc	2014-2011	3211077	20G4022		
Sportsman 400 HO	455cc	2010-2008	3211131	38G4266		
Sportsman 450	455cc	2007-2006	3211077	20G4022		
Sportsman 500	499cc	1997-1996	3211077	20G4022		
Sportsman 500 6x6	499cc	2008-2000	3211077	20G4022		
Sportsman 500 (W/EBS)	499cc	2001-1998	3211069	19G4006E		
Sportsman 500 (W/O EBS)	499cc	2001-1998	3211077	20G4022		

Belts for All Terrain Vehicles / Courroies pour véhicules tout-terrain

Application	Eng. Size (cc) Cylindrée (cc)	Year Année	Mfr. Part No. N° de pièce du fabricant	G-Force® G-Force ^{MD}	G-Force® Carbon G-Force ^{MD} Carbon	Belt No. N° de Courroie
POLARIS - Continued (Continuent)						
Sportsman 500 EFI	499cc	2009-2008	3211113	19G3982	19C3982	
Sportsman 500 EFI	499cc	2007	3211077	20G4022		
Sportsman 500 EFI	499cc	2006	3211091	19G3982E		
Sportsman 500 EFI Touring	499cc	2009-2008	3211113	19G3982	19C3982	
Sportsman 500 EFI X2	499cc	2009-2008	3211113	19G3982	19C3982	
Sportsman 500 HO	498cc	2013-2009	3211077	20G4022		
Sportsman 500 HO	499cc	2008	3211077	20G4022		
Sportsman 500 HO	499cc	2006	3211077	20G4022		
Sportsman 500 HO	499cc	2005-2003	3211095	20G4022E		
Sportsman 500 HO (WEBS)	499cc	2002	3211069	19G4006E		
Sportsman 500 HO (W/O EBS)	499cc	2002	3211077	20G4022		
Sportsman 500 X2	499cc	2007	3211113	19G3982	19C3982	
Sportsman 550	549cc	2012-2010	3211123	23G3836	23C3836	
Sportsman 550 EPS	549cc	2012-2010	3211123	23G3836	23C3836	
Sportsman 570	567cc	2014	3211113	19G3982	19C3982	
Sportsman 600 Twin	597cc	2005-2003	3211091	19G3982E		
Sportsman 700 EFI	683cc	2007	3211116	20G3982		
Sportsman 700 EFI	683cc	2006	3211091	19G3982E		
Sportsman 700 EFI X2	683cc	2008	3211113	19G3982	19C3982	
Sportsman 700 Military Vehicle	683cc	2005	3211091	19G3982E		
Sportsman 700 Twin	683cc	2006-2002	3211091	19G3982E		
Sportsman 700 Twin EFI	683cc	2005-2004	3211091	19G3982E		
Sportsman 800 EFI	760cc	2014-2008	3211113	19G3982	19C3982	
Sportsman 800 EFI	760cc	2007	3211116	20G3982		
Sportsman 800 EFI	760cc	2006	3211106	19G4022	19C4022	
Sportsman 800 EFI Touring	760cc	2009-2008	3211113	19G3982	19C3982	
Sportsman 800 EFI X2	760cc	2009-2007	3211113	19G3982	19C3982	
Sportsman 800 Twin EFI	760cc	2005	3211106	19G4022	19C4022	
Sportsman Big Boss 6x6 800	760cc	2014-2009	3211113	19G3982	19C3982	
Sportsman MV7	683cc	2006	3211091	19G3982E		
Sportsman MV 850	850cc	2014-2012	3211123	23G3836	23C3836	
Sportsman Touring 500 HO	498cc	2013-2010	3211113	19G3982	19C3982	
Sportsman Touring 550 EPS	549cc	2012-2010	3211123	23G3836	23C3836	
Sportsman Touring 850 EPS	850cc	2013-2010	3211123	23G3836	23C3836	
Sportsman X2 500	499cc	2006	3211091	19G3982E		
Sportsman X2 550	549cc	2012-2010	3211123	23G3836	23C3836	
Sportsman X2 850 LE	850cc	2011	3211123	23G3836	23C3836	
Sportsman XP 550 EFI	549cc	2009	3211123	23G3836	23C3836	
Sportsman XP 850	850cc	2013-2010	3211123	23G3836	23C3836	
Sportsman XP 850 EFI	850cc	2009	3211123	23G3836	23C3836	
Sportsman XP 850 EPS	850cc	2012-2010	3211123	23G3836	23C3836	
Trail Blazer	244cc	2002-1997	3211077	20G4022		
Trail Blazer	244cc	1995-1990	3211077	20G4022		
Trail Blazer 250	244cc	2006-2003	3211077	20G4022		
Trail Blazer 330	329cc	2013-2008	3211077	20G4022		
Trail Blazer 400	378cc	2003	3211077	20G4022		
Trail Blazer ES	244cc	1997-1996	3211077	20G4022		
Trail Boss	244cc	1987-1985	3211077	20G4022		
Trail Boss	325cc	2002-2001	3211077	20G4022		
Trail Boss 250	244cc	1999-1988	3211077	20G4022		
Trail Boss 325	325cc	2000	3211077	20G4022		
Trail Boss 330	329cc	2013-2003	3211077	20G4022		
Trail Boss 350L	350cc	1991-1990	3211077	20G4022		
Trail Boss 350L	352cc	1993-1992	3211077	20G4022		
X2 500 EFI	499cc	2007	3211113	19G3982	19C3982	
X2 800 EFI	760cc	2007	3211113	19G3982	19C3982	
Xplorer	244cc	2002-2000	3211077	20G4022		

Belts for All Terrain Vehicles / Courroies pour véhicules tout-terrain

Application	Eng. Size (cc) Cylindrée (cc)	Year Année	Mfr. Part No. N° de pièce du fabricant	G-Force® G-Force ^{MD}	G-Force® Carbon G-Force ^{MD} Carbon	Belt No. N° de Courroie
POLARIS - Continued (Continuent)						
Xplorer 300	283cc	1999-1996	3211077	20G4022		
Xplorer 400	378cc	2002-1998	3211077	20G4022		
Xplorer 400L	378cc	1997-1995	3211077	20G4022		
Xplorer 500	499cc	1997	3211077	20G4022		
Xpress 300	283cc	1999-1996	3211077	20G4022		
Xpress 400L	378cc	1997-1996	3211077	20G4022		
QLINK						
Rodeo 400	387cc	2009-2007	25300F120000	31G3569		
Rodeo 500	471cc	2013-2008	25300F390000	21G3353		
Rodeo 700	686cc	2013-2008	25300F390000	21G3353		
RECREATIVES, INC.						
Big Max	JLO 399cc	1975				6096
Big Max	JLO 428cc	1977-1976	15138A			6092
Max 340T	JLO 338cc	1977-1976	15138A			6092
RUPP INDUSTRIES, INC.						
Go-Joe 8	Chrysler Kohler	1975	17617			6061
Go-Joe 18	295cc	1975	12754			6083
SUZUKI						
Eiger Auto 400	376cc	2007-2002	2760138F00	19G3218	19C3218	
King Quad 400	376cc	2014-2008	2760138F00	19G3218	19C3218	
King Quad 450	454cc	2010-2007	2760111H00	27G3450	27C3450	
King Quad 500	493cc	2014-2011	2760111H00	27G3450	27C3450	
King Quad 500	493cc	2009	2760111H00	27G3450	27C3450	
King Quad 700	695cc	2007-2005	2760131G00	43G3596	43C3596	
King Quad 750	722cc	2014-2011	2760131G00	43G3596	43C3596	
King Quad 750	722cc	2009-2008	2760131G00	43G3596	43C3596	
QuadRunner	82cc	1992-1987	2760140B01	69G2919		
QuadRunner	493cc	2001-2000	2760109F51	44G3569		
QuadSport 80	82cc	2006-2005	2760138F00	19G3218	19C3218	
QuadSport 80	82cc	2004-1993	2760140B01	69G2919		
Twin Peaks 700	697cc	2005-2004	K590110003	13G3218	13C3218	
Vinson 500	493cc	2002	2760109F60	44G3569		
Vinson Auto 500	493cc	2007-2003	2760109F60	44G3569		
YAMAHA						
Breeze	124cc	2004-1991	3FA176410000	78G3640		
Bruin 350 Automatic	348cc	2006-2004	5UH176410000	16G3332		
Grizzly	595cc	1999-1998	4WV176410000	30G3596		
Grizzly 125	124cc	2009-2004	3FA176410000	78G3640		
Grizzly 125 Automatic	124cc	2013-2010	3FA176410000	78G3640		
Grizzly 350 Auto 4x4	348cc	2014-2008	5UH176410100	16G3332		
Grizzly 350 Auto 4x4	348cc	2007	5UH176410000	16G3332		
Grizzly 350 Auto 4x4 IRS	348cc	2011-2008	5UH176410100	16G3332		
Grizzly 350 Auto 4x4 IRS	348cc	2007	5UH176410000	16G3332		
Grizzly 350 Automatic	348cc	2011-2008	5UH176410100	16G3332		
Grizzly 350 Automatic	348cc	2007	5UH176410000	16G3332		
Grizzly 400 Automatic	401cc	2008	5GH176411000	19G3332		
Grizzly 400 Automatic	401cc	2007	5GH176410000	19G3332		
Grizzly 450 Auto 4x4	421cc	2014-2010	5GH176411000	19G3332		
Grizzly 450 Auto 4x4	421cc	2008	5GH176411000	19G3332		
Grizzly 450 Auto 4x4	421cc	2007	5GH176410000	19G3332		
Grizzly 450 Auto 4x4 EPS	421cc	2014-2010	5GH176411000	19G3332		
Grizzly 450 Automatic	421cc	2009-2008	5GH176411000	19G3332		
Grizzly 450 Automatic	421cc	2007	5GH176410000	19G3332		
Grizzly 550 Automatic	558cc	2009	28P176410000	29G3596	29C3596	
Grizzly 550 FI Auto 4x4	558cc	2014-2010	28P176410000	29G3596	29C3596	

Belts for All Terrain Vehicles / Courroies pour véhicules tout-terrain

Application	Eng. Size (cc) Cylindrée (cc)	Year Année	Mfr. Part No. N° de pièce du fabricant	G-Force® G-Force ^{MD}	G-Force® Carbon G-Force ^{MD} Carbon	Belt No. N° de Courroie
YAMAHA - Continued (Continuent)						
Grizzly 550 FI Auto 4x4 EPS	558cc	2014-2010	28P176410000	29G3596	29C3596	
Grizzly 600	595cc	2001-2000	4WV176410000	30G3596		
Grizzly 660	660cc	2003-2002	5KM176410000	29G3596	29C3596	
Grizzly 660 Automatic	660cc	2008	5KM176410100	29G3596	29C3596	
Grizzly 660 Automatic	660cc	2007-2004	5KM176410000	29G3596	29C3596	
Grizzly 700 FI Auto 4x4	686cc	2014	3B4176410000	29G3596	29C3596	
Grizzly 700 FI Auto 4x4	686cc	2013-2011	28P176410000	29G3596	29C3596	
Grizzly 700 FI Auto 4x4	686cc	2010-2007	3B4176410000	29G3596	29C3596	
Grizzly 700 FI Auto 4x4 EPS	686cc	2014	3B4176410000	29G3596	29C3596	
Grizzly 700 FI Auto 4x4 EPS	686cc	2013-2011	28P176410000	29G3596	29C3596	
Grizzly 700 FI Auto 4x4 EPS	686cc	2010-2008	3B4176410000	29G3596	29C3596	
Grizzly 700 FI Auto 4x4 EPS SE	686cc	2014	3B4176410000	29G3596	29C3596	
Grizzly 700 FI Auto 4x4 EPS SE	686cc	2013-2011	28P176410000	29G3596	29C3596	
Grizzly 700 FI Auto 4x4 EPS SE	686cc	2010-2009	3B4176410000	29G3596	29C3596	
Kodiak 400	401cc	2003-2000	5GH176410000	19G3332		
Kodiak 400 Automatic	401cc	2006-2004	5GH176410000	19G3332		
Kodiak 450	449cc	2003	5GH176410000	19G3332		
Kodiak 450 Automatic	421cc	2006	5GH176410000	19G3332		
Kodiak 450 Automatic	449cc	2005-2004	5GH176410000	19G3332		
Wolverine 350	348cc	2009-2008	5UH176410100	16G3332		
Wolverine 350	348cc	2007-2006	5UH176410000	16G3332		

Belts for Utility Vehicles / Courroies pour les véhicules utilitaires

Application	Eng. Size (cc) Cylindrée (cc)	Year Année	Mfr. Part No. N° de pièce du fabricant	G-Force® G-Force ^{MD}	G-Force® Carbon G-Force ^{MD} Carbon	Belt No. N° de Courroie
ARCTIC CAT, INC.						
650 H1 Prowler	641cc	2008-2007	0823013	46G3569		
650 H1 Prowler M4	641cc	2008	0823013	46G3569		
650 H1 Prowler XT	641cc	2008-2006	0823013	46G3569		
700 Prowler TX LE	695cc	2008	0823013	46G3569		
Prowler 550 H1 EFI	545cc	2009	0823013	46G3569		
Prowler HDX 500	443cc	2014	0823228	11G3218	11C3218	
Prowler HDX 500 Limited	443cc	2014	0823228	11G3218	11C3218	
Prowler HDX 500 XT	443cc	2014	0823228	11G3218	11C3218	
Prowler HDX 700	695cc	2014-2011	0823013	46G3569		
Prowler HDX 700 Limited	695cc	2014	0823013	46G3569		
Prowler XT 550	545cc	2014-2010	0823013	46G3569		
Prowler XT 650 H1	641cc	2009	0823013	46G3569		
Prowler TX 700	695cc	2014-2010	0823013	46G3569		
Prowler TX 700 H1 EFI	695cc	2009	0823013	46G3569		
Prowler TX 700 H1 EFI LE	695cc	2009	0823013	46G3569		
Prowler XTZ 1000	951cc	2014-2010	0823231	46G3596	46C3596	
Prowler XTZ 1000 H2 EFI	951cc	2009	0823231	46G3596	46C3596	
Super Duty Diesel 700	686cc Diesel	2014-2010	1402564	37G3672		
Super Duty Diesel 700 (Alt. Belt)	686cc Diesel	2014-2010	3206042			7250
TBX 700	695cc	2014	0823013	46G3569		
TBX 700 GT	695cc	2012	0823013	46G3569		
TBX 700 LTD	695cc	2011	0823013	46G3569		
TBX 700 XT	695cc	2013	0823013	46G3569		
Wildcat 4	951cc	2014	0823391	28G3596		
Wildcat 4 1000	951cc	2013	0823391	28G3596		
Wildcat 4 Limited	951cc	2014	0823391	28G3596		
Wildcat 4X	951cc	2014	0823391	28G3596		
Wildcat 1000	951cc	2014-2013	0823391	28G3596		
Wildcat 1000 HO	951cc	2013-2012	0823231	46G3596	46C3596	
Wildcat 1000 HO Limited	951cc	2013	0823231	46G3596	46C3596	
Wildcat 1000 Limited	951cc	2014	0823391	28G3596		
Wildcat 1000 LTD	951cc	2013	0823231	46G3596	46C3596	
Wildcat X	951cc	2014-2013	0823391	28G3596		
Wildcat X Limited	951cc	2014	0823391	28G3596		
ARGO						
700 HD 8x8	674cc	2014-2010	127137	20G4154		
750 HDi 8x8	748cc	2014-2010	127137	20G4154		
Avenger 8x8	674cc	2007-2004	127137	20G4154		
Avenger 700 8x8	674cc	2009-2008	127137	20G4154		
Avenger 750 EFI 8x8	748cc	2009-2008	127137	20G4154		
Avenger EFI 8x8	748cc	2007	127137	20G4154		
Bigfoot 6x6	570cc	2007-2000	12556	48G5122		
Conquest 6x6	617cc	2007-2003	12556	48G5122		
Conquest 8x8	617cc	2007-2006	12556	48G5122		
Conquest 8x8	620cc	2005-2000	12556	48G5122		
Response 8x8	570cc	2007-2000	12556	48G5122		
Vanguard 2 6x6	480cc	2007-2000	12556	48G5122		
Vanguard 6x6	480cc	2007-2000	12556	48G5122		
XTI 8x8	748cc	2014-2013	127137	20G4154		
BENNCHÉ						
Bighorn 400	392cc	2013	25300F120000	31G3569		
Bighorn 500	471cc	2012-2010	25300F390000	21G3353		
Bighorn 700	686cc	2012-2010	25300F390000	21G3353		
Bighorn 700X Crew	686cc	2012-2010	25300F390000	21G3353		

Belts for Utility Vehicles / Courroies pour les véhicules utilitaires

Application	Eng. Size (cc) Cylindrée (cc)	Year Année	Mfr. Part No. N° de pièce du fabricant	G-Force® G-Force ^{MD}	G-Force® Carbon G-Force ^{MD} Carbon	Belt No. N° de Courroie
CAN-AM						
Commander 800R EFI	800cc	2014-2011	715000302	30G3750	30C3750	
Commander 800R EFI DPS	800cc	2013	715000302	30G3750	30C3750	
Commander 800R EFI XT	800cc	2013-2011	715000302	30G3750	30C3750	
Commander 1000 EFI	976cc	2014	715000302	30G3750	30C3750	
Commander 1000 EFI	976cc	2013-2012	420280362	30G3750	30C3750	
Commander 1000 EFI	976cc	2011	715000302	30G3750	30C3750	
Commander 1000 EFI DPS	976cc	2013	420280362	30G3750	30C3750	
Commander 1000 EFI Limited	976cc	2013-2012	420280362	30G3750	30C3750	
Commander 1000 EFI X	976cc	2013-2012	420280362	30G3750	30C3750	
Commander 1000 EFI X	976cc	2011	715000302	30G3750	30C3750	
Commander 1000 EFI XT	976cc	2013-2012	420280362	30G3750	30C3750	
Commander 1000 EFI XT	976cc	2011	715000302	30G3750	30C3750	
Commander MAX 1000	976cc	2014	715000302	30G3750	30C3750	
Maverick 1000R	976cc	2014-2013	715900212	30G3750	30C3750	
Maverick Max 1000R	976cc	2014-2013	715900212	30G3750	30C3750	
CF MOTO						
Snyper 600 EFI	594cc	2014-2011	0180055000	40G3691		
Snyper 800 EX	800cc	2014	0800055000	40G3569		
Swat 500 CR	493cc	2013-2011	0180055000	40G3691		
Swat 600 EFI	594cc	2014-2011	0180055000	40G3691		
UForce 600	594cc	2013	0180055000	40G3691		
UForce 800	800cc	2013	0800055000	40G3569		
Z6	593cc	2013-2011	0180055000	40G3691		
ZForce 600	594cc	2013	0180055000	40G3691		
ZForce 600 EX	594cc	2013	0180055000	40G3691		
CLUB CAR						
Carryall	Kawasaki 1- Cyl. 286cc	1991-1983	1012289			6013
Carryall (Gen. Belt)	Kawasaki 1- Cyl. 286cc	1987-1983	1012338			7370
Carryall (Gen. Belt; W/33 1/8" Belt O.C.)	Kawasaki 1- Cyl. 286cc	1991-1988	1014290			7325
Carryall (Gen. Belt; W/37 5/8" Belt O.C.)	Kawasaki 1- Cyl. 286cc	1991-1988	1012338			7370
CUSHMAN						
Haulster 881400 (Starter/Gen. Belt)	Cushman 8 H.P.	1991-1961	808319			7320
Haulster 881400 (Starter/Gen. Belt)	Cushman 12 H.P.	1991-1961	604498			7350
Haulster 881401 (Starter/Gen. Belt)	Cushman 8 H.P.	1991-1961	808319			7320
Haulster 881401 (Starter/Gen. Belt)	Cushman 12 H.P.	1991-1961	604498			7350
Haulster 881402 (Starter/Gen. Belt)	Cushman 8 H.P.	1991-1961	808319			7320
Haulster 881402 (Starter/Gen. Belt)	Cushman 12 H.P.	1991-1961	604498			7350
Haulster 881403 (Starter/Gen. Belt)	Cushman 8 H.P.	1991-1961	808319			7320
Haulster 881403 (Starter/Gen. Belt)	Cushman 12 H.P.	1991-1961	604498			7350
Haulster 881404 (Starter/Gen. Belt)	Cushman 8 H.P.	1991-1961	808319			7320
Haulster 881404 (Starter/Gen. Belt)	Cushman 12 H.P.	1991-1961	604498			7350
Haulster 881416 (Starter/Gen. Belt)	Cushman 8 H.P.	1991-1961	808319			7320
Haulster 881416 (Starter/Gen. Belt)	Cushman 12 H.P.	1991-1961	604498			7350
Haulster 881612 (Starter/Gen. Belt)	Cushman 8 H.P.	1991-1961	808319			7320

Belts for Utility Vehicles / Courroies pour les véhicules utilitaires

Application	Eng. Size (cc) Cylindrée (cc)	Year Année	Mfr. Part No. N° de pièce du fabricant	G-Force® G-Force ^{MD}	G-Force® Carbon G-Force ^{MD} Carbon	Belt No. N° de Courroie
CUSHMAN - Continued (Continuent)						
Haulster 881612 (Starter/Gen. Belt)	Cushman 12 H.P.	1991-1961	604498			7350
Haulster (Alt. Belt)	Cushman 18 H.P.	1991-1961	816864			7370
Haulster (Alt. Belt)	Cushman 27 H.P.	1991-1961	816864			7370
Haulster (Alt. Belt)	Cushman 28 H.P.	1991-1961	816864			7370
Hawk	Cushman 2- Cyl. 14 H.P.	1996	704065			6044
Minute Miser	Cushman 8 H.P.	1991-1961	604513			6933
Minute Miser 881418	Cushman 24V. Electric	1991-1961	604498			7350
Minute Miser 881606	Cushman 24V. Electric	1991-1961	604498			7350
Minute Miser 898320	Cushman 24V. Electric	1991-1961	808319			7320
Minute Miser 898327	Cushman 24V. Electric	1991-1961	808319			7320
Minute Miser 898328	Cushman 24V. Electric	1991-1961	808319			7320
Minute Miser (Starter/Gen. Belt)	Cushman 8 H.P.	1991-1961	604498			7350
Patrol Vehicle (Alt. Belt)	Cushman 46 H.P.	1991-1961	816864			7370
Turf Truckster (Alt. Belt)	Cushman 22 H.P. Diesel	1991-1961	816864			7370
DIAMO						
Discovery XLT	471cc	2010-2008	25300F390000	21G3353		
Discovery XLT 700	686cc	2010-2009	25300F390000	21G3353		
Discovery XLT Crew Cab	686cc	2009-2008	25300F390000	21G3353		
Discovery XLT-C	686cc	2011-2010	25300F390000	21G3353		
JOHN DEERE						
1800	18 H.P.	1998-1992	M97340			6733
AMT600	8.5 H.P.	1990-1987	RE28721			6316
AMT622	10 H.P.	1990-1987	RE28721			6316
AMT626	10 H.P.	1990-1987	RE28721			6316
Gator	286cc	2005-1993	RE28721			6316
Gator	617cc	2005-1993	M125383	24G5596		
Gator	658cc Diesel	2004	M125383	24G5596		
Gator 620i XUV (Alt. Belt)	617cc	2010-2007	VG11784			9313
Gator (Alt. Belt)	286cc	2005-2004	M121178			7240
Gator (Alt. Belt)	617cc	2005-1993	M121178			7240
Gator (Alt. Belt)	658cc Diesel	2004-1996	M800313			7345
Gator CS (Alt. Belt)	249cc	2007-2004	VG11783			9309
Gator CX (Alt. Belt)	286cc	2014-2004	VG11783			9309
Gator HPX (Alt. Belt)	617cc	2014-2004	VG11784			9313
Gator HPX (Fan Belt)	854cc Diesel	2014-2008	MIU800681			9350
Gator HPX (Fan Belt)	854cc Diesel	2007-2004	M800313			7345
Gator HPX (W.P. Belt)	854cc Diesel	2014-2012	M800313			7345
Gator RSX 850i	839cc	2014-2013	M168196	23G4340		

Belts for Utility Vehicles / Courroies pour les véhicules utilitaires

Application	Eng. Size (cc) Cylindrée (cc)	Year Année	Mfr. Part No. N° de pièce du fabricant	G-Force® G-Force ^{MD}	G-Force® Carbon G-Force ^{MD} Carbon	Belt No. N° de Courroie
JOHN DEERE - Continued (Continuent)						
Gator RSX 850i Sport	839cc	2014-2013	M168196	23G4340		
Gator RSX 850i Trail	839cc	2014-2013	M168196	23G4340		
Gator RSX 850i XUV	850cc	2012	M168196	23G4340		
Gator TH	675cc	2014-2005	M150046	26G5407		
	854cc					
Gator TH	Diesel	2014-2007	M150046	26G5407		
Gator TH (Alt. Belt)	675cc	2014-2005	VG11784			9313
	854cc					
Gator TH (Fan Belt)	Diesel	2014-2007	MIU800681			9350
Gator TS	286cc	2009-2005	M150046	26G5407		
Gator TS	351cc	2014-2010	M150046	26G5407		
Gator TX	401cc	2012-2006	M150046	26G5407		
Gator TX	675cc	2014-2010	M150046	26G5407		
Gator TX (Alt. Belt)	401cc	2012-2006	VG11784			9313
Gator TX (Alt. Belt)	675cc	2012-2010	VG11784			9313
Gator TX (Alt. Belt; Ser. No. 050001 & After)	675cc	2014-2013	VG11784			9313
Gator XUV 550	570cc	2012	M161702	28G4573		
Gator XUV 550 S4	570cc	2012	M161702	28G4573		
Gator XUV 625i (Alt. Belt)	617cc	2014-2011	VG11784			9313
Gator XUV 825i	812cc	2014-2011	M158189	32G4588		
Gator XUV 825i (Alt. Belt)	812cc	2011	MIU12500			K040285
Gator XUV 825i (Cam. Belt Belt)	812cc	2014-2011	MIU12499			T289
Gator XUV 825i S4	812cc	2014-2013	M158189	32G4588		
Gator XUV 825i S4 (Cam. Belt Belt)	812cc	2014-2013	MIU12499			T289
	854cc					
Gator XUV 855D	Diesel	2014-2011	M158189	32G4588		
	854cc					
Gator XUV 855D S4	Diesel	2014	M158189	32G4588		
	854cc					
M-Gator A-1	Diesel	2012-2007	M150046	26G5407		
	854cc					
M-Gator A-1 (Fan Belt)	Diesel	2012-2007	MIU800681			9350
	854cc					
M-Gator A-2	Diesel	2012	M158189	32G4588		
ProGator 2020 (W.P. Belt; Ser. No. 011029 & Before)	879cc	2007-2005	T111546			7355
ProGator 2020 (W.P. Belt; Ser. No. 011029 & Before)	879cc	2003-2001	T111546			7355
ProGator 2020 W.P. Belt; Ser. No. 011030 & After	879cc	2007-2005	M811284			7360
ProGator 2020 W.P. Belt; Ser. No. 011030 & After	879cc	2003-2001	M811284			7360
ProGator 2020A (W.P. Belt; Ser. No. 011029 & Before)	879cc	2012-2008	T111546			7355
ProGator 2020A (W.P. Belt; Ser. No. 011030 & After)	879cc	2012-2008	M811284			7360
	1006cc					
ProGator 2030 (W.P. Belt)	Diesel	2007-2006	RG60467			9380
	1006cc					
ProGator 2030 (W.P. Belt)	Diesel	2003-2001	RG60467			9380
	1115cc					
ProGator 2030A (W.P. Belt)	Diesel	2012-2008	RG60467			9380
Trail Gator	286cc	2005-1999	RE28721			6316
Trail Gator	617cc	2005-1999	M125383	24G5596		
	658cc					
Trail Gator	Diesel	2006-2004	M125383	24G5596		
Trail Gator (Alt. Belt)	286cc	2005-2004	M121178			7240
Trail Gator (Alt. Belt)	617cc	2005-1999	M121178			7240
	658cc					
Trail Gator (Alt. Belt)	Diesel	2006-2001	M800313			7345
Worksite Gator	617cc	2004-2001	M125383	24G5596		
Worksite Gator (Alt. Belt)	617cc	2004-2001	M121178			7240

Belts for Utility Vehicles / Courroies pour les véhicules utilitaires

Application	Eng. Size (cc) Cylindrée (cc)	Year Année	Mfr. Part No. N° de pièce du fabricant	G-Force® G-Force ^{MD}	G-Force® Carbon G-Force ^{MD} Carbon	Belt No. N° de Courroie
KAWASAKI						
Mule 520	286cc	2004-2000	590111071			6013
Mule 550	286cc	2004-2000	590111071			6013
Mule 600	401cc	2014-2005	590110011	03G3470		
Mule 610 4x4	401cc	2014-2005	590110011	03G3470		
Mule 610 4x4 Realtree APG HD	401cc	2010	590110011	03G3470		
Mule 610 4x4 XC	401cc	2014-2010	590110011	03G3470		
Mule 1000	454cc	1998-1995	590111053	24G4108		
Mule 2010 4x4	540cc	1992-1990	590111053	24G4108		
Mule 2020 2x4	540cc	1992-1990	590111053	24G4108		
Mule 2030 Turf	540cc	1992-1990	590111053	24G4108		
Mule 2500	617cc	2001-2000	590111070	20G4272		
Mule 2500	617cc	1999-1994	590111057	27G4313		
Mule 2500 (Gen. Belt)	617cc	2001-1994	590112056			7325
Mule 2510 4x4	617cc	2001-2000	590111070	20G4272		
Mule 2510 4x4	617cc	1999-1995	590111057	27G4313		
Mule 2510 4x4 (Gen. Belt)	617cc	2001-1995	590112056			7325
Mule 2510 Diesel	953cc Diesel	2003-2000	590111078	28G4313		
Mule 2510 Diesel (W.P. Belt)	953cc Diesel	2003-2000	590111075			7365
Mule 2520	617cc	2003-2001	590111070	20G4272		
Mule 2520 (Gen. Belt)	617cc	2003-2001	590112056			7325
Mule 2520 Turf	617cc	2000-1994	590111057	27G4313		
Mule 2520 Turf (Gen. Belt)	617cc	2000-1994	590112056			7325
Mule 3000	617cc	2008-2001	590111077	24G4108		
Mule 3000 (Gen. Belt)	617cc	2008-2001	590112056			7325
Mule 3010 4x4	617cc	2008-2001	590111077	24G4108		
Mule 3010 4x4 (Gen. Belt)	617cc	2008-2001	590112056			7325
Mule 3010 Diesel (W.P. Belt)	953cc Diesel	2008-2002	590111075			7365
Mule 3010 Trans 4x4	617cc	2008-2005	590111077	24G4108		
Mule 3010 Trans 4x4 (Gen. Belt)	617cc	2008-2005	590112056			7325
Mule 3010 Trans 4x4 Diesel (W.P. Belt)	953cc Diesel	2008-2007	590111075			7365
Mule 3020	617cc	2003-2001	590111077	24G4108		
Mule 3020 (Gen. Belt)	617cc	2003-2001	590112056			7325
Mule 4000	617cc	2014-2009	590111077	24G4108		
Mule 4010 4x4	617cc	2014-2009	590111077	24G4108		
Mule 4010 4x4 Diesel (W.P. Belt)	953cc Diesel	2013-2012	590111075			7365
Mule 4010 4x4 Diesel (W.P. Belt)	953cc Diesel	2009	590111075			7365
Mule 4010 Diesel 4x4 (W.P. Belt)	950cc Diesel	2011-2010	590111075			7365
Mule 4010 Trans 4x4	617cc	2014-2009	590111077	24G4108		
Mule 4010 Trans 4x4 Diesel (W.P. Belt)	950cc Diesel	2011-2010	590111075			7365
Mule 4010 Trans 4x4 Diesel (W.P. Belt)	953cc Diesel	2013-2012	590111075			7365
Mule 4010 Trans 4x4 Diesel (W.P. Belt)	953cc Diesel	2009	590111075			7365
Mule 4010 Trans 4x4 Diesel Realtree APG HD (W.P. Belt)	950cc Diesel	2010	590111075			7365
Mule 4010 Trans 4x4 Realtree APG HD	617cc	2011-2010	590111077	24G4108		
Teryx4 750 4x4	749cc	2013	590110031	19G3450		
Teryx4 750 4x4 EPS	749cc	2013	590110031	19G3450		
Teryx4 750 4x4 EPS Camo	749cc	2013	590110031	19G3450		
Teryx4 750 4x4 EPS LE	749cc	2013	590110031	19G3450		
Teryx 750	749cc	2009-2008	590110019	19G3218	19C3218	
Teryx 750 4x4	749cc	2011-2010	590110019	19G3218	19C3218	

Belts for Utility Vehicles / Courroies pour les véhicules utilitaires

Application	Eng. Size (cc) Cylindrée (cc)	Year Année	Mfr. Part No. N° de pièce du fabricant	G-Force® G-Force ^{MD}	G-Force® Carbon G-Force ^{MD} Carbon	Belt No. N° de Courroie
KAWASAKI - Continued (Continuent)						
Teryx 750 4x4 LE	749cc	2010	590110019	19G3218	19C3218	
Teryx 750 4x4 LE	749cc	2008	590110019	19G3218	19C3218	
Teryx 750 4x4 LE Realtree APG HD	749cc	2011-2010	590110019	19G3218	19C3218	
Teryx 750 4x4 NRA Outdoors	749cc	2008	590110019	19G3218	19C3218	
Teryx 750 FI 4x4	749cc	2013-2011	590110019	19G3218	19C3218	
Teryx 750 FI 4x4	749cc	2009-2008	590110019	19G3218	19C3218	
Teryx 750 FI 4x4 LE	749cc	2013-2011	590110019	19G3218	19C3218	
Teryx 750 FI 4x4 LE	749cc	2009	590110019	19G3218	19C3218	
Teryx 750 FI 4x4 LE Camo	749cc	2013-2012	590110019	19G3218	19C3218	
Teryx 750 FI 4x4 LE SGE	749cc	2012	590110019	19G3218	19C3218	
Teryx 750 FI 4x4 NRA Outdoors	749cc	2009	590110019	19G3218	19C3218	
Teryx 750 FI 4x4 Sport	749cc	2013-2009	590110019	19G3218	19C3218	
Teryx 750 Sport	749cc	2009	590110019	19G3218	19C3218	
KUBOTA						
RTV900 (Alt. Belt)	898cc Diesel	2007-2004				7355
KYMCO						
MXU 250	249cc	2009-2005	23100KHE79000			PL30904
MXU 300	270cc	2014-2006	23100KHE7900			PL30904
POLARIS						
Brutus (A.C. Belt)	904cc Diesel	2014-2013	3120165			A29
Brutus (Alt. Belt)	904cc Diesel	2014-2013	5414297			9425
Brutus (P.T.O. Belt)	904cc Diesel	2014-2013	3120111			K060331
Brutus HD (A.C. Belt)	904cc Diesel	2014-2013	3120165			A29
Brutus HD (Alt. Belt)	904cc Diesel	2014-2013	5414297			9425
Brutus HD (P.T.O. Belt)	904cc Diesel	2014-2013	3120111			K060331
MRZR 2	875cc	2014-2013	3211148	21G4140	21C4140	
MRZR 4	875cc	2014-2013	3211148	21G4140	21C4140	
Ranger	425cc	2004-2000	3211077	20G4022		
Ranger	455cc	2014-2010	3211077	20G4022		
Ranger	498cc	2013-2011	3211113	19G3982	19C3982	
Ranger	498cc	2010	3211077	20G4022		
Ranger	499cc	2009-1998	3211077	20G4022		
Ranger	683cc	2009-2008	3211118	24G4022	24C4022	
Ranger	683cc	2007-2006	3211106	19G4022	19C4022	
Ranger	760cc	2014-2013	3211162	24G4022	24C4022	
Ranger 6x6	760cc	2014-2013	3211162	24G4022	24C4022	
Ranger 6x6	760cc	2012-2010	3211133	24G4022	24C4022	
Ranger Crew	498cc	2013-2011	3211113	19G3982	19C3982	
Ranger Crew	683cc	2009-2008	3211118	24G4022	24C4022	
Ranger Crew	760cc	2014-2013	3211162	24G4022	24C4022	
Ranger Crew	760cc	2012-2010	3211133	24G4022	24C4022	
Ranger Crew	875cc	2014	3211149	23G4140	23C4140	
Ranger Crew Diesel	904cc Diesel	2014-2012	3211135	33G3836		
Ranger Crew Diesel (W.P. Belt)	904cc Diesel	2014-2012	3070367			9390
Ranger Crew EPS	760cc	2011	3211133	24G4022	24C4022	
Ranger Diesel	904cc Diesel	2014-2011	3211135	33G3836		
Ranger Diesel (W.P. Belt)	904cc Diesel	2014-2011	3070367			9390
Ranger HD	683cc	2009	3211118	24G4022	24C4022	

Belts for Utility Vehicles / Courroies pour les véhicules utilitaires

Application	Eng. Size (cc) Cylindrée (cc)	Year Année	Mfr. Part No. N° de pièce du fabricant	G-Force® G-Force ^{MD}	G-Force® Carbon G-Force ^{MD} Carbon	Belt No. N° de Courroie
POLARIS - Continued (Continuent)						
Ranger HD	760cc	2010	3211133	24G4022	24C4022	
Ranger HD EPS	760cc	2012-2011	3211133	24G4022	24C4022	
Ranger RZR	567cc	2012	3211143	23G4057	23C4057	
Ranger RZR	760cc	2012-2008	3211113	19G3982	19C3982	
Ranger RZR 4	760cc	2012	3211133	24G4022	24C4022	
Ranger RZR 4 EPS	760cc	2011	3211133	24G4022	24C4022	
Ranger RZR S	760cc	2012-2010	3211133	24G4022	24C4022	
Ranger RZR S	760cc	2009	3211130	19G4022	19C4022	
Ranger RZR SW	760cc	2012-2010	3211133	24G4022	24C4022	
Ranger RZR XP	875cc	2012	3211148	21G4140	21C4140	
Ranger RZR XP	875cc	2011	3211142	21G4140	21C4140	
Ranger TM	653cc	2006-2004	3211101	33G4828		
Ranger XP	683cc	2009-2008	3211118	24G4022	24C4022	
Ranger XP	683cc	2007-2005	3211106	19G4022	19C4022	
Ranger XP	760cc	2012-2010	3211133	24G4022	24C4022	
Ranger XP	875cc	2014-2013	3211149	23G4140	23C4140	
Ranger XP EPS	760cc	2012-2011	3211133	24G4022	24C4022	
RZR 4 800	760cc	2014-2013	3211162	24G4022	24C4022	
RZR 4 900	875cc	2014	3211148	21G4140	21C4140	
RZR 570	567cc	2014-2013	3211143	23G4057	23C4057	
RZR 800	760cc	2014-2013	3211162	24G4022	24C4022	
RZR 800 XC	760cc	2014	3211162	24G4022	24C4022	
RZR 900	875cc	2014	3211148	21G4140	21C4140	
RZR S 800	760cc	2014-2013	3211162	24G4022	24C4022	
RZR XP 4 900	875cc	2013	3211148	21G4140	21C4140	
RZR XP 900	875cc	2013	3211148	21G4140	21C4140	
RZR XP 1000	999cc	2014	3211148	21G4140	21C4140	
Worker 335	334cc	1999	3211077	20G4022		
Worker 500	499cc	1999	3211077	20G4022		
Worker 500 (W/EBS)	499cc	2001	3211069	19G4006E		
Worker 500 (W/O EBS)	499cc	2001	3211077	20G4022		
QLINK						
FrontRunner 500	471cc	2009-2008	25300F390000	21G3353		
FrontRunner 500 EFI	471cc	2012-2010	25300F390000	21G3353		
FrontRunner 700	686cc	2009-2008	25300F390000	21G3353		
FrontRunner 700 EFI	686cc	2012-2010	25300F390000	21G3353		
FrontRunner 700XL EFI	686cc	2012-2010	25300F390000	21G3353		
TOMCAR						
TM2	1000cc	2013	TM1266	42G3935		
	1400cc					
TM2	Diesel	2013	TM1262	38G4266		
TM4	1000cc	2013	TM1266	42G3935		
	1400cc					
TM4	Diesel	2013	TM1262	38G4266		
TM5	1000cc	2013	TM1266	42G3935		
	1400cc					
TM5	Diesel	2013	TM1262	38G4266		
TORO						
Workman 3100 (Eng. Belt)	674cc	2006-2002	878370			6433BR
Workman 3100 (Eng. Belt)	674cc	2001	878370			3VX355
Workman 3100 (Eng. Belt)	674cc	2000-1994	878370			6433BR
Workman 3100 (Hyd. Pump Belt)	674cc	2008-2007	878370			6433BR
Workman 3200 (Alt. & W.P. Belt)	950cc	2008-2002	999156			7370
Workman 3200 (Hyd. Pump Belt)	950cc	2008-2002	937140			6894BR
	950cc					
Workman 3300-D (Alt. & W.P. Belt)	Diesel	2008-2002	999156			7370
	950cc					
Workman 3300-D (Hyd. Pump Belt)	Diesel	2008-2002	937140			6894BR

Belts for Utility Vehicles / Courroies pour les véhicules utilitaires

Application	Eng. Size (cc) Cylindrée (cc)	Year Année	Mfr. Part No. N° de pièce du fabricant	G-Force® G-Force ^{MD}	G-Force® Carbon G-Force ^{MD} Carbon	Belt No. N° de Courroie
TORO - Continued (Continuent)						
Workman 4200 (Alt. & W.P. Belt)	950cc	2008-2002	999156			7370
Workman 4200 (Hyd. Pump Belt)	950cc	2008-2002	937140			6894BR
Workman 4300-D (Alt. & W.P. Belt)	950cc Diesel	2008-2002	999156			7370
Workman 4300-D (Hyd. Pump Belt)	950cc Diesel	2008-2002	937140			6894BR
Workman HD (Hyd. Pump Belt)	674cc	2011-2009	878370			6433BR
Workman HDX (Alt. & W.P. Belt)	950cc	2011-2009	1174922			7380
Workman HDX-D (Alt. & W.P. Belt)	950cc Diesel	2011-2009	1174922			7380
YAMAHA						
G11	301cc	2001	J55G62410000	24G3884		
G11 (Starter/Gen. Belt)	301cc	2001	JN6H11730000			9350
G21	357cc	2004-2001	J55G62410000	24G3884		
G21 (Starter/Gen. Belt)	357cc	2004-2001	JN6H11730000			9350
Pro Hauler 700 Automatic	357cc	2006-2004	J55G62410000	24G3884		
Pro Hauler 700 Automatic (Starter/Gen. Belt)	357cc	2006-2004	JN6H11730000			9350
Pro Hauler 1000 Automatic	357cc	2005-2004	J55G62410000	24G3884		
Pro Hauler 1000 Automatic (Starter/Gen. Belt)	357cc	2005-2004	JN6H11730000			9350
Rhino 450 Automatic	421cc	2009-2006	5GH176411000	19G3332		
Rhino 660 Automatic	660cc	2008-2007	5KM176410100	29G3596	29C3596	
Rhino 660 Automatic	660cc	2006-2004	5KM176410000	29G3596	29C3596	
Rhino 700 Automatic	686cc	2011-2008	5B4176410000	26G3596	26C3596	
Rhino 700 FI Auto 4x4	686cc	2013-2012	5B4176410000	26G3596	26C3596	
U-Max	357cc	2008-2004	J55G62410000	24G3884		

Belts for Scooters / Courroies pour scooter

Application	Eng. Size (cc) Cylindrée (cc)	Year Année	Mfr. Part No. N° de pièce du fabricant	Standard Belt N° de Courroie Standard	Premium Belt N° de Courroie de qualité Supérieure
APRILIA					
Atlantic 200	198cc	2006-2004	8580246		PL30801
Atlantic 250	244cc	2007	8580246		PL30801
Rally 50	49cc	2004-2003	8206109	PL20302	PL30302
Scarabeo 50	49cc	2006-1993	8206109	PL20302	PL30302
Scarabeo 50 DiTech	49cc	2008-2001	2MCA000014	PL20602	
Scarabeo 125	124cc	2003-1999	280102		PL30701
Scarabeo 150	149cc	2004-1999	280102		PL30701
Scarabeo 150	151cc	2006-2005	280102		PL30701
Sportcity 250	244cc	2012-2010	841851		PL30801
Sportcity 250	244cc	2007	841851		PL30801
Sportcity 250	245cc	2009			PL30801
Sportcity 250	245cc	2008	841851		PL30801
Sportcity Cube 250	244cc	2009	841851		PL30801
Sportcity Cube 300	300cc	2010	841851		PL30801
SR50	49cc	2012		PL20504	PL30504
SR50	49cc	2004-2002		PL20501	PL30501
SR50	49cc	2001-1997	8206109	PL20302	PL30302
SR50R	49cc	2011-2010		PL20504	PL30504
SR50R	49cc	2009		PL20501	PL30501
SR50R	49cc	2008-2006	2MCA000014	PL20602	
SR50R	49cc	2005		PL20501	PL30501
BACCIO					
VX 150	149cc	2007-2004		PL20708	PL30708
DAELIM MOTOR USA					
E-Five	50cc	2006	23100SE10000	PL20509	PL30509
DERBI					
Atlantis 50	49cc	2006-2001	00G02602371	PL20304	PL30304
GP1 50	49cc	2005-2002		PL20501	PL30501
GP1 50	50cc	2006		PL20501	PL30501
Revolution	49cc	2002-2001		PL20501	PL30501
Revolution	50cc	2003		PL20501	PL30501
Variant Revolution 50	50cc	2006		PL20501	PL30501
DIAMO					
Aero GTX 50	50cc	2007-2006		PL20601	PL30601
Fury 150	150cc	2007-2004		PL20705	PL30705
Retro 150	150cc	2009-2004	070270903	PL20707	PL30707
Tracer 150	150cc	2007-2004		PL20705	PL30705
Velocity 150	150cc	2011-2007	070201500909	PL20708	PL30708
ETON AMERICA					
Beamer II	49cc	2006-2005	B3100B00000	PL20205	PL30205
Beamer Matrix	49cc	2006-2005	B3100B00000	PL20205	PL30205
GENUINE SCOOTER					
Buddy 125	125cc	2011-2006		PL20707	PL30707
Buddy 150	150cc	2009-2008		PL20707	PL30707
HONDA					
Aero 50	49cc	1987-1984		PL20507	PL30507
Elite 80	80cc	2007-1985	23100GE1711	PL20208	PL30208
Elite SA50	49cc	2001-1990	23100GZ5013	PL20110	PL30110
Elite SB50	49cc	1990-1988		PL20507	PL30507
Helix	244cc	2007-2004	23100KM1671		PL30809
Helix	244cc	2001-1997	23100KM1671		PL30809
Helix	244cc	1986	23100KM1671		PL30809
Metropolitan	49cc	2009-2002	23100GET003	PL20508	PL30508
Metropolitan II	49cc	2006-2002	23100GET003	PL20508	PL30508
Ruckus	49cc	2012-2004	23100GEZ003	PL20509	PL30509

Belts for Scooters / Courroies pour scooter

Application	Eng. Size (cc) Cylindrée (cc)	Year Année	Mfr. Part No. N° de pièce du fabricant	Standard Belt N° de Courroie Standard	Premium Belt N° de Courroie de qualité Supérieure
HONDA - Continued (Continuent)					
Ruckus	49cc	2003	23100GEZ003	PL20509	
SH150i	153cc	2010	23100KGG911		PL30808
HYOSUNG					
Prima	49cc	2012-2005		PL20507	PL30507
Rally 50	49cc	2012-2005		PL20507	PL30507
SB50M	49cc	2007-2006		PL20507	PL30507
Sense	49cc	2012-2005		PL20507	PL30507
SF50B	49cc	2008-2006		PL20507	PL30507
Supercap	49cc	2006		PL20507	PL30507
ITALJET					
Dragster 50	50cc	2009-2007		PL20504	PL30504
Dragster 50	50cc	2005		PL20504	PL30504
Dragster 50	50cc	2004-1998	3351015	PL20302	PL30302
Scoop 50	50cc	2003	3351015	PL20302	PL30302
KYMCO					
Agility 50	49cc	2014-2006	23100KEB7900	PL20504	PL30504
Bet & Win 250	249cc	2007-2005	23100KHE79000		PL30904
Bet & Win 250	251cc	2004-2002	23100KHE79000		PL30904
Cobra 50	50cc	2003-2000	23100KEB79000	PL20504	PL30504
Cobra Cross	50cc	2004-2001	23100KEB79000	PL20504	PL30504
Grandvista 250	249cc	2011-2005	23100KHE79000		PL30904
Grandvista 250	251cc	2004	23100KHE79000		PL30904
People 50	49cc	2012-2000	23100KEB79000	PL20504	PL30504
People 250	249cc	2008-2005	23100LLJ3E00		PL30904
People S 50	49cc	2009-2006	23100KEB7900	PL20504	PL30504
People S 250	249cc	2011-2008	23100LLJ3E00		PL30904
People S 250	251cc	2007	23100LLJ3E00		PL30904
Sento 50	49cc	2012-2009	23100KEB7900	PL20504	PL30504
Sting 50	49cc	2011-2009	23100KEB7900	PL20504	PL30504
Super 8 50	49cc	2011-2008	23100KEB7900	PL20504	PL30504
Super 8 50 2T	49cc	2012-2011	23100KEB7900	PL20504	PL30504
Super 9	49cc	2009-2007	23100KEB7900	PL20504	PL30504
Super 9	49cc	2006-2002	23100KEB79000	PL20504	PL30504
Vitality 50	49cc	2009	23100KEB7900	PL20504	PL30504
Vitality 50	49cc	2006-2004	23100KEB79000	PL20504	PL30504
Vitality 50 4T	49cc	2008-2006	23100KEB7900	PL20504	PL30504
Xciting 250	249cc	2008-2006	23100LLJ3E00		PL30904
Xciting 250Ri	249cc	2011-2009	23100LLJ3E00		PL30904
Yup 50	50cc	2003-2002	23100KEB79000	PL20504	PL30504
ZX 50	49cc	2006-2000	23100KCX900	PL20601	PL30601
MALAGUTI					
Ciak 50	49cc	2005-2002	71700300	PL20302	PL30302
F12 Phantom	49cc	2005-2002	71700300	PL20302	PL30302
F15 Firefox	49cc	2005-2002	71700300	PL20302	PL30302
Yesterday	49cc	2006-2001	71700100	PL20303	PL30303
PIAGGIO					
BV250	244cc	2010-2005	841851		PL30801
BV Tourer 300	278cc	2012	841851		PL30801
Fly 50	50cc	2013-2006	842907	PL20501	PL30501
MP3 250	244cc	2013-2007	843963		PL30801
Typhoon 50	49cc	2006-2004	436864	PL20501	PL30501
X9 Evolution 200	198cc	2003	833578		PL30801
X9 Evolution 500	460cc	2008-2007			PL30801
X9 Evolution 500	460cc	2006-2004	833578		PL30801
ROKETA					
Bahama 50	50cc	2007		PL20707	PL30707

Belts for Scooters / Courroies pour scooter

Application	Eng. Size (cc) Cylindrée (cc)	Year Année	Mfr. Part No. N° de pièce du fabricant	Standard Belt N° de Courroie Standard	Premium Belt N° de Courroie de qualité Supérieure
ROKETA - Continued (Continuent)					
Bali 250	250cc	2007		PL20705	PL30705
Boca 50	50cc	2007		PL20707	PL30707
Lambda 50	50cc	2007		PL20707	PL30707
Maui 50GL	50cc	2007		PL20707	PL30707
Maui 50ST	50cc	2007		PL20707	PL30707
Sicity 50	50cc	2007		PL20707	PL30707
SCHWINN SCOOTERS					
Hope 50	50cc	2012-2005		PL20507	PL30507
Laguna 50	50cc	2012-2008		PL20507	PL30507
Newport 50	50cc	2009-2008		PL20507	PL30507
Sport	50cc	2009-2006		PL20507	PL30507
Sport 50	50cc	2012-2010		PL20507	PL30507
Valo 50	50cc	2012-2008		PL20507	PL30507
SUNL					
Adventure	150cc	2006		PL20705	PL30705
Cozumel	150cc	2006		PL20705	PL30705
Elite	50cc	2006		PL20507	PL30507
SYM					
Jet	49cc	2005-2004	748X18X28	PL20504	PL30504
TANK SPORTS, INC.					
Urban 50	50cc	2009-2004		PL20507	PL30507
Urban Classic 50	50cc	2008-2004		PL20507	PL30507
Urban Classic 150	150cc	2008-2006		PL20705	PL30705
Urban Courier 150	150cc	2008-2006		PL20705	PL30705
Urban Econo 50	50cc	2008-2004		PL20507	PL30507
Urban Racer 150	150cc	2008-2005		PL20705	PL30705
Urban Racer DE 150	150cc	2008-2006		PL20705	PL30705
Urban Racer DS 150	150cc	2008-2006		PL20705	PL30705
Urban Sporty 50	50cc	2008-2004		PL20507	PL30507
Urban Sporty 150	150cc	2008-2005		PL20705	PL30705
Urban Sporty DE 150	150cc	2008-2006		PL20705	PL30705
Urban Sporty Euro 150	150cc	2008-2006		PL20705	PL30705
Urban Touring DE 150	150cc	2008-2005		PL20705	PL30705
Urban Touring Executive 150	150cc	2008-2006		PL20705	PL30705
Urban Touring SE 150	150cc	2008-2006		PL20705	PL30705
Viaggio 50	50cc	2009-2007		PL20507	PL30507
Viaggio 150	150cc	2009-2007		PL20705	PL30705
TGB					
Delivery 150	151cc	2007-2004	490100	PL20709	PL30709
Laser 303R 150	151cc	2005-2004	490100	PL20709	PL30709
Laser R9	151cc	2007-2006	490100	PL20709	PL30709
Sunset 150	151cc	2007	490100	PL20709	PL30709
TNG					
Baja 150	150cc	2011-2005		PL20705	PL30705
GS150	150cc	2011-2008		PL20705	PL30705
Low Boy 150	150cc	2011-2007		PL20705	PL30705
LS49	49cc	2011-2002		PL20507	PL30507
Milano 50	49cc	2007-2004	ML494E07.25	PL20507	PL30507
Milano 150	150cc	2011-2005		PL20705	PL30705
SS49	49cc	2011-2007		PL20507	PL30507
Venice	49cc	2011-2002		PL20507	PL30507
Venice LX	49cc	2007-2005		PL20507	PL30507
Volare 150	150cc	2011-2008		PL20705	PL30705
UNITED MOTORS					
Matrix 150	149cc	2008-2005		PL20705	PL30705

Belts for Scooters / Courroies pour scooter

Application	Eng. Size (cc) Cylindrée (cc)	Year Année	Mfr. Part No. N° de pièce du fabricant	Standard Belt N° de Courroie Standard	Premium Belt N° de Courroie de qualité Supérieure
UNITED MOTORS - Continued (Continuent)					
Matrix II 150	149cc	2009		PL20705	PL30705
VENTO					
BKM Xeidon	150cc	2006	2531579	PL20705	PL30705
BKM Xenon	50cc	2005-2004	2531579	PL20705	PL30705
Phantera	150cc	2007-2006	2531579	PL20705	PL30705
Phantom GT5	150cc	2007-2006	2531579	PL20705	PL30705
Phantom R3	150cc	2003	24160J13F000	PL20708	PL30708
Phantom R4i	150cc	2004	24160J13F000	PL20708	PL30708
Phantom R4i	150cc	2002	24160J13F000	PL20708	PL30708
Phantom R4i (W/O Turbo)	150cc	2006-2005	24160J13F000	PL20708	PL30708
Phantom R4i (W/Turbo)	150cc	2006-2005	2531579	PL20705	PL30705
VESPA					
Granturismo 200	198cc	2009-2004	8580246		PL30801
GTS250	244cc	2009-2006	843963		PL30801
GTS300	278cc	2014-2010	843963		PL30801
GTS300 Super	278cc	2014-2009	843963		PL30801
GTS300 Super Sport	278cc	2014-2013	843963		PL30801
GTV250	244cc	2009-2007	843963		PL30801
GTV300	278cc	2014-2010	843963		PL30801
YAMAHA					
Jog	49cc	2001-1999	3KJ176410000		PL30211
Jog	49cc	1998-1994	4JP1764100	PL20207	PL30207
Jog	49cc	1993-1989	24G176410000	PL20206	PL30206
Riva 125	124cc	2000-1995	4CW176410200		PL30807
Vino 50	49cc	2004-2001	4JP1764100	PL20207	PL30207
Vino 125	124cc	2005-2004	4CW176410200		PL30807
Vino Classic	49cc	2005-2002	4JP1764100	PL20207	PL30207
Zuma	49cc	2011	3AA176410000		PL30210
Zuma 50	49cc	2011-2008	3AA176410000		PL30210
Zuma 50	49cc	2005-1997	3AA176410000		PL30210

Manufacturers' Part Numbers / Référence fabricant numéros

Manufacturer No. N° de pice du fabricant	Part No. N° de Courroie	Manufacturer No. N° de pice du fabricant	Part No. N° de Courroie	Manufacturer No. N° de pice du fabricant	Part No. N° de Courroie
00602602371	PL20304 or *PL30304	12754	6083	3211078	48G4553
0100022	6083	1402-564	37G3672		or 48C4553
0100032	6083	15138A	6092	3211080	47G4572
0100080	6044	1603R4000	6096	3211081	29G4340
0180-055000	40G3691	17617	6061	3211091	19G3982E
0227014	6092	216502	6021	3211092	44G4266
0227-019	28G4266	2255	6021		or 44C4266
0227020	6096	23100-GE1-711	PL20208	3211095	20G4022E
0227-030	43G4266		or *PL30208	3211099	42G4455
0227-101	43G4246	23100-GET-003	PL20508	3211101	33G4828
0227-103	39G4289		or *PL30508	3211104	45G4340
0450239	68G3108	23100-GEZ-003	PL20509	3211106	19G4022
0452963	K050271		or *PL30509		or 19C4022
0453455	70G2809	23100-GZ5-013	PL20110	3211108	38G4266
0627-010	36G4683		or *PL30110	3211113	19G3982
0627-011	37G4474	23100-KCX-900	PL20601		or 19C3982
0627-012	40G4683		or *PL30601	3211114	45G4368
	or 40C4683	23100-KEB7-900	PL20504	3211115	44G4553
0627-013	46G4821		or *PL30504		or 44C4553
0627-014	45G4809	23100-KEB7-9000	PL20504	3211116	20G3982
0627-020	40G4683		or *PL30504	3211118	24G4022
	or 40C4683	23100-KGG-911	PL30808		or 24C4022
0627-021	40G4683	23100-KHE7-900	PL30904	3211121	42G4455
	or 40C4683	23100-KHE7-9000	PL30904	3211122	43G4533
0627-026	50G4966	23100-KM1-671	PL30809		or 43C4533
0627-028	45G4514	23100-LLJ3-E00	PL30904	3211123	23G3836
0627-031	37G4620	23100-SE1-0000	PL20509		or 23C3836
0627-032	45G4313		or *PL30509	3211127	42G4714
0627-033	50G4966	24160J13F000	PL20708	3211130	19G4022
0627-034	42G4266		or *PL30708		or 19C4022
0627-035	40G4651	24G-17641-00-00	PL20206	3211131	38G4266
0627-036	45G4340		or *PL30206	3211132	42G4620
0627-044	43G4340	25300-F12-0000	31G3569	3211133	24G4022
0627-046	39G4455	25300-F39-0000	21G3353		or 24C4022
	or 39C4455	2531579	PL20705	3211135	33G3836
0627-047	43G4210		or *PL30705	3211142	21G4140
	or 43C4210	27601-09F51	44G3569		or 21C4140
0627-048	44G4553	27601-09F60	44G3569	3211143	23G4057
	or 44C4553	27601-11H00	27G3450		or 23C4057
0627-049	42G4683		or 27C3450	3211148	21G4140
0627-060	39G4455	27601-31600	43G3596		or 21C4140
	or 39C4455		or 43C3596	3211149	23G4140
0627-066	43G4210	27601-38F00	19G3218		or 23C4140
	or 43C4210		or 19C3218	3211162	24G4022
0627-067	39G4455	27601-40B01	69G2919		or 24C4022
	or 39C4455	280102	PL30701	3301-113	67G3470
0627-069	40G4238	28P-17641-00-00	29G3596	3301-756	73G2644
0627-073	43G4210		or 29C3596	3303-095	70G2809
	or 43C4210	2MCA000014	PL20602	3303-537	73G2644
0627-081	38G4494	3070367	9390	3303-782	98G3541
	or 38C4494		or *9390HD	3351015	PL20302
0627-082	38G4494	3082747	7208		or *PL30302
	or 38C4494	3120111	K060331	3402-664	13G3218
0627-083	37G4604	3120165	A29		or 13C3218
	or 37C4604	3206-042	7250	3402-757	44G3569
0627-085	38G4683	3211039	6098	3403-141	43G3596
	or 38C4683	3211042	39G4640		or 43C3596
07-020150-0909	PL20708	3211045	39G4640	3495874	6096
	or *PL30708	3211046	42G4553	35008	6083
07-027-0903	PL20707	3211054	21G4380	37880	6096
	or *PL30707	3211055	29G4340	3AA-17641-00-00	PL30210
0800-055000	40G3569	3211057	44G4714	3B4-17641-00-00	29G3596
0823-013	46G3569	3211058	28G4266		or 29C3596
0823-228	11G3218	3211059	26G4435	3C2-17641-00-00	19G3332
	or 11C3218	3211060	6092	3FA-17641-00-00	78G3640
0823-231	46G3596	3211065	44G4714	3KJ-17641-00-00	PL30211
	or 46C3596	3211066	39G4620	40021006	6096
1012289	6013	3211069	19G4006E	414227700	31G4329
1012338	7370	3211070	41G4651	414232700	33G4313
1014290	7325		or 41C4651	414241700	33G4313
113532	6021	3211074	47G4651	414375800	31G4329
117-4922	7380		or 47C4651	414394500	33G4313
125-56	48G5122	3211075	47G4651	414505900	37G4322
127-137	20G4154		or 47C4651	414523300	37G4322
		3211077	20G4022	414582300	37G4322

* = Premium Belt / Courroie de qualité supérieure ✦ = OE Improved Belt / Courroie améliorée

Manufacturers' Part Numbers / Référence fabricant numéros

Manufacturer No. N° de pice du fabricant	Part No. N° de Courroie	Manufacturer No. N° de pice du fabricant	Part No. N° de Courroie	Manufacturer No. N° de pice du fabricant	Part No. N° de Courroie
414617500	37G4322	59011-S003	69G2919	B3100-B00-000	PL20205
414633800	42G4313	59011-Y002	70G2809		or *PL30205
414741300	37G4322	5B4-17641-00-00	26G3596	J55-G6241-00-00	24G3884
414827600	33G4313		or ♦26C3596	JN6-H1173-00-00	9350
414828700	34G4238	5GH-17641-00-00	19G3332	K5901-10003	13G3218
414860700	39G4266	5GH-17641-10-00	19G3332		or ♦13C3218
414918200	44G4266	5KM-17641-00-00	29G3596	M121178	7240
	or ♦44C4266		or ♦29C3596	M125383	24G5596
415060600	39G4266	5KM-17641-01-00	29G3596	M150046	26G5407
417300066	40G5053		or ♦29C3596	M158189	32G4588
417300067	44G4266	5UH-17641-00-00	16G3332	M161702	28G4573
	or ♦44C4266	5UH-17641-01-00	16G3332	M168196	23G4340
417300069	44G5077	604498	7350	M66345	6304
417300127	42G4266	604513	6933	M68715	6304
417300155	47G4340	605348425	48G4553	M800313	7345
417300166	49G4266		or ♦48C4553	M811284	7360
	or ♦49C4266	702555	6007	M97340	6733
417300189	49G4313	704065	6044	MIU12499	T289
417300197	48G4246	711280200	30G3636	MIU12500	K040285
	or ♦48C4246	715000302	30G3750	MIU800681	9350
417300253	49G4266		or ♦30C3750		or *9350HD
	or ♦49C4266	715900023	30G3636	ML494-E07.25	PL20507
417300326	40G4238	715900024	26G3628		or *PL30507
417300367	45G4222	715900030	30G3750	RE28721	6316
417300377	49G4246		or ♦30C3750	RG60467	9380
	or ♦49C4246	715900212	30G3750		or *9380HD
417300383	49G4266		or ♦30C3750	S1B01RB101	95G3021
	or ♦49C4266	717-001-00	PL20303	T111546	7355
417300391	49G4266		or *PL30303	TM1262	38G4266
	or ♦49C4266	71700300	PL20302	TM1266	42G3935
417300425	44G4266		or *PL30302	VG11783	9309
	or ♦44C4266	748X18X28	PL20504		or *9309HD
420280200	30G3636		or *PL30504	VG11784	9313
420280280	26G3628	7540174	6083		or *9313HD
420280360	30G3750	754160	6096		
	or ♦30C3750	754172	6092		
420280362	30G3750	808319	7320		
	or ♦30C3750	816864	7370		
436864	PL20501	8177H	6096		
	or *PL30501	82017641	25G4238		
490100	PL20709	820-17641-00	25G4238		
	or *PL30709	8206109	PL20302		
4CW-17641-02-00	PL30807		or *PL30302		
4JP-17641-00	PL20207	820868	0250		
	or *PL30207	821460	6734		
4WV-17641-00-00	30G3596	833578	PL30801		
512569	6013	841851	PL30801		
515176040	K050290	842907	PL20501		
5414297	9425		or *PL30501		
	or *9425HD	843963	PL30801		
570041100	23G4246	8580246	PL30801		
570041400	23G4246	87-8370 (Toro)	6433BR		
5758703	6096	87X-17641-00	43G4340		
59011-0003	19G3218	89A-17641-00	41G5116		
	or ♦19C3218	89L-17641-00	43G4340		
59011-0011	03G3470	89X-17641-00	25G4238		
59011-0019	19G3218	8A117641	25G4238		
	or ♦19C3218	8BU-17641-00	41G5116		
59011-0031	19G3450	8CH-17641-00	43G4340		
59011-1053	24G4108	8CJ-17641-00	43G4340		
59011-1057	27G4313	8DN-17641-00	40G4340		
59011-1060	29G4077		or ♦40C4340		
59011-1065	23G3805	8DN-17641-01	40G4340		
59011-1066	23G3935		or ♦40C4340		
59011-1070	20G4272	8F2-17641-00	25G4238		
59011-1071	6013	8F2-17641-01-00	25G4238		
59011-1075	7365	8GK-17641-10-00	40G4340		
59011-1077	24G4108		or ♦40C4340		
59011-1078	28G4313	8GS-17641-00-00	40G4340		
59011-1080	19G3218		or ♦40C4340		
	or ♦19C3218	8JP-17641-00	40G4313		
59011-1084	19G3218		or ♦40C4313		
	or ♦19C3218	93-7140	6894BR		
59011-2056	7325	99-9156	7370		
590113502	6096	A23100117000	67G3470		

* = Premium Belt / Courroie de qualité supérieure

♦ = OE Improved Belt / Courroie améliorée

0250

Cushman; All Terrain Veh.; Trackster; OMC 437cc; 1975-1970

03G3470

Kawasaki; Utility Veh.; Mule 600; 401cc; 2014-2005
 Kawasaki; Utility Veh.; Mule 610 4x4; 401cc; 2014-2005
 Kawasaki; Utility Veh.; Mule 610 4x4 Realtree APG HD; 401cc; 2010
 Kawasaki; Utility Veh.; Mule 610 4x4 XC; 401cc; 2014-2010

11G3218 / 11C3218

Arctic Cat; All Terrain Veh.; 350; 366cc; 2012-2011
 Arctic Cat; All Terrain Veh.; 366; 366cc; 2009-2008
 Arctic Cat; All Terrain Veh.; 366 SE; 366cc; 2011-2010
 Arctic Cat; All Terrain Veh.; 400; 366cc; 2014
 Arctic Cat; All Terrain Veh.; 400 Core; 366cc; 2013
 Arctic Cat; All Terrain Veh.; 425; 443cc; 2012-2011
 Arctic Cat; All Terrain Veh.; 425 SE; 443cc; 2012
 Arctic Cat; All Terrain Veh.; 450; 443cc; 2014-2011
 Arctic Cat; All Terrain Veh.; 450 Core; 443cc; 2013
 Arctic Cat; All Terrain Veh.; 450 GT; 443cc; 2012
 Arctic Cat; All Terrain Veh.; 450 H1 EFI; 443cc; 2010
 Arctic Cat; All Terrain Veh.; 450 LTD; 443cc; 2011
 Arctic Cat; All Terrain Veh.; 500; 443cc; 2014
 Arctic Cat; All Terrain Veh.; 500 Core; 443cc; 2013
 Arctic Cat; All Terrain Veh.; 500 XT; 443cc; 2014-2013
 Arctic Cat; Utility Veh.; Prowler HDX 500; 443cc; 2014
 Arctic Cat; Utility Veh.; Prowler HDX 500 Limited; 443cc; 2014
 Arctic Cat; Utility Veh.; Prowler HDX 500 XT; 443cc; 2014
 Arctic Cat; All Terrain Veh.; TRV 400; 366cc; 2014-2009
 Arctic Cat; All Terrain Veh.; TRV 400 Core; 366cc; 2013
 Arctic Cat; All Terrain Veh.; TRV 400 H1; 366cc; 2010
 Arctic Cat; All Terrain Veh.; TRV 450; 443cc; 2012-2011
 Arctic Cat; All Terrain Veh.; TRV 450 GT; 443cc; 2012
 Arctic Cat; All Terrain Veh.; TRV 500; 443cc; 2014
 Arctic Cat; All Terrain Veh.; TRV 500 Core; 443cc; 2013
 Arctic Cat; All Terrain Veh.; XC 450; 443cc; 2014-2011
 Arctic Cat; All Terrain Veh.; XC 450; 445cc; 2013

13G3218 / 13C3218

Arctic Cat; All Terrain Veh.; 375 Automatic; 376cc; 2002
 Arctic Cat; All Terrain Veh.; 400 Automatic; 376cc; 2008-2003
 Arctic Cat; All Terrain Veh.; 400 Automatic ACT; 376cc; 2004-2003
 Arctic Cat; All Terrain Veh.; 400 Automatic ACT MRP; 376cc; 2004
 Arctic Cat; All Terrain Veh.; 400 Automatic LE; 376cc; 2007-2005
 Arctic Cat; All Terrain Veh.; 400 Automatic MRP; 376cc; 2004-2003
 Arctic Cat; All Terrain Veh.; 400 Automatic TBX; 376cc; 2006-2004
 Arctic Cat; All Terrain Veh.; 400 Automatic TRV; 376cc; 2007-2006
 Arctic Cat; All Terrain Veh.; 400 Automatic VP; 376cc; 2006-2005
 Arctic Cat; All Terrain Veh.; 400 DVX; 398cc; 2005
 Suzuki; All Terrain Veh.; Twin Peaks 700; 697cc; 2005-2004

16G3332

Yamaha; All Terrain Veh.; Bruin 350 Automatic; 348cc; 2006-2004
 Yamaha; All Terrain Veh.; Grizzly 350 Auto 4x4; 348cc; 2014-2007
 Yamaha; All Terrain Veh.; Grizzly 350 Auto 4x4 IRS; 348cc; 2011-2007
 Yamaha; All Terrain Veh.; Grizzly 350 Automatic; 348cc; 2011-2007
 Yamaha; All Terrain Veh.; Wolverine 350; 348cc; 2009-2006

19G3218 / 19C3218

Kawasaki; All Terrain Veh.; Brute Force 650 4x4; 633cc; 2013-2005
 Kawasaki; All Terrain Veh.; Brute Force 650 4x4i; 633cc; 2013-2007
 Kawasaki; All Terrain Veh.; Brute Force 750 4x4i; 749cc; 2014-2005
 Kawasaki; All Terrain Veh.; Brute Force 750 4x4i Realtree Hardwoods Green HD; 749cc; 2010
 Kawasaki; All Terrain Veh.; KFX700; 697cc; 2009-2004
 Kawasaki; All Terrain Veh.; KFX700 IG; 697cc; 2006-2004
 Kawasaki; All Terrain Veh.; Prairie 360; 362cc; 2009-2003
 Kawasaki; All Terrain Veh.; Prairie 360 4x4; 362cc; 2013-2010
 Kawasaki; All Terrain Veh.; Prairie 360 4x4 Realtree Hardwoods Green HD; 362cc; 2011-2010
 Kawasaki; All Terrain Veh.; Prairie 650; 633cc; 2002
 Kawasaki; All Terrain Veh.; Prairie 650 4x4; 633cc; 2003
 Kawasaki; All Terrain Veh.; Prairie 700 4x4; 697cc; 2006-2004

19G3218 / 19C3218 - Continued (Continuent)

Kawasaki; Utility Veh.; Teryx 750; 749cc; 2009-2008
 Kawasaki; Utility Veh.; Teryx 750 4x4; 749cc; 2011-2010
 Kawasaki; Utility Veh.; Teryx 750 4x4 LE; 749cc; 2010-2008
 Kawasaki; Utility Veh.; Teryx 750 4x4 LE Realtree APG HD; 749cc; 2011-2010
 Kawasaki; Utility Veh.; Teryx 750 4x4 NRA Outdoors; 749cc; 2008
 Kawasaki; Utility Veh.; Teryx 750 FI 4x4; 749cc; 2013-2008
 Kawasaki; Utility Veh.; Teryx 750 FI 4x4 LE; 749cc; 2013-2009
 Kawasaki; Utility Veh.; Teryx 750 FI 4x4 LE Camo; 749cc; 2013-2012
 Kawasaki; Utility Veh.; Teryx 750 FI 4x4 LE SGE; 749cc; 2012
 Kawasaki; Utility Veh.; Teryx 750 FI 4x4 NRA Outdoors; 749cc; 2009
 Kawasaki; Utility Veh.; Teryx 750 FI 4x4 Sport; 749cc; 2013-2009
 Kawasaki; Utility Veh.; Teryx 750 Sport; 749cc; 2009
 Suzuki; All Terrain Veh.; Eiger Auto 400; 376cc; 2007-2002
 Suzuki; All Terrain Veh.; King Quad 400; 376cc; 2014-2008
 Suzuki; All Terrain Veh.; QuadSport 80; 82cc; 2006-2005

19G3332

Yamaha; All Terrain Veh.; Grizzly 400 Automatic; 401cc; 2008-2007
 Yamaha; All Terrain Veh.; Grizzly 450 Auto 4x4; 421cc; 2014-2007
 Yamaha; All Terrain Veh.; Grizzly 450 Auto 4x4 EPS; 421cc; 2014-2010
 Yamaha; All Terrain Veh.; Grizzly 450 Automatic; 421cc; 2009-2007
 Yamaha; All Terrain Veh.; Kodiak 400; 401cc; 2003-2000
 Yamaha; All Terrain Veh.; Kodiak 400 Automatic; 401cc; 2006-2004
 Yamaha; All Terrain Veh.; Kodiak 450; 449cc; 2003
 Yamaha; All Terrain Veh.; Kodiak 450 Automatic; 421cc; 2006
 Yamaha; All Terrain Veh.; Kodiak 450 Automatic; 449cc; 2005-2004
 Yamaha; Utility Veh.; Rhino 450 Automatic; 421cc; 2009-2006
 Yamaha; All Terrain Veh.; Wolverine 450; 421cc; 2010-2006

19G3450

Kawasaki; Utility Veh.; Teryx4 750 4x4; 749cc; 2013
 Kawasaki; Utility Veh.; Teryx4 750 4x4 EPS; 749cc; 2013
 Kawasaki; Utility Veh.; Teryx4 750 4x4 EPS Camo; 749cc; 2013
 Kawasaki; Utility Veh.; Teryx4 750 4x4 EPS LE; 749cc; 2013

19G3982 / 19C3982

Polaris; Utility Veh.; Ranger; 498cc; 2013-2011
 Polaris; Utility Veh.; Ranger Crew; 498cc; 2013-2011
 Polaris; Utility Veh.; Ranger RZR; 760cc; 2012-2008
 Polaris; All Terrain Veh.; Sportsman 500 EFI; 499cc; 2009-2008
 Polaris; All Terrain Veh.; Sportsman 500 EFI Touring; 499cc; 2009-2008
 Polaris; All Terrain Veh.; Sportsman 500 EFI X2; 499cc; 2009-2008
 Polaris; All Terrain Veh.; Sportsman 500 X2; 499cc; 2007
 Polaris; All Terrain Veh.; Sportsman 570; 567cc; 2014
 Polaris; All Terrain Veh.; Sportsman 700 EFI X2; 683cc; 2008
 Polaris; All Terrain Veh.; Sportsman 800 EFI; 760cc; 2014-2008
 Polaris; All Terrain Veh.; Sportsman 800 EFI Touring; 760cc; 2009-2008
 Polaris; All Terrain Veh.; Sportsman 800 EFI X2; 760cc; 2009-2007
 Polaris; All Terrain Veh.; Sportsman Big Boss 6x6 800; 760cc; 2014-2009
 Polaris; All Terrain Veh.; Sportsman Touring 500 HO; 498cc; 2013-2010
 Polaris; All Terrain Veh.; X2 500 EFI; 499cc; 2007
 Polaris; All Terrain Veh.; X2 800 EFI; 760cc; 2007

19G3982E

Polaris; All Terrain Veh.; Sportsman 500 EFI; 499cc; 2006
 Polaris; All Terrain Veh.; Sportsman 600 Twin; 597cc; 2005-2003
 Polaris; All Terrain Veh.; Sportsman 700 EFI; 683cc; 2006
 Polaris; All Terrain Veh.; Sportsman 700 Military Vehicle; 683cc; 2005
 Polaris; All Terrain Veh.; Sportsman 700 Twin; 683cc; 2006-2002
 Polaris; All Terrain Veh.; Sportsman 700 Twin EFI; 683cc; 2005-2004
 Polaris; All Terrain Veh.; Sportsman MV7; 683cc; 2006
 Polaris; All Terrain Veh.; Sportsman X2 500; 499cc; 2006

19G4006E

Polaris; All Terrain Veh.; ATP 500 HO; 499cc; 2005-2004
 Polaris; All Terrain Veh.; Big Boss 500 6x6; 499cc; 1999-1998
 Polaris; All Terrain Veh.; Diesel; 455cc Diesel; 2001-1999
 Polaris; All Terrain Veh.; Magnum 325; 325cc; 2002-2000
 Polaris; All Terrain Veh.; Magnum 330; 329cc; 2004-2003

19G4006E - Continued (Continuent)

Polaris; All Terrain Veh.; Magnum 425; 425cc; 1998
 Polaris; All Terrain Veh.; Magnum 500; 499cc; 2002-1999
 Polaris; All Terrain Veh.; Magnum 500 4x4 HDS; 499cc; 2003
 Polaris; All Terrain Veh.; Sportsman 500; 499cc; 2001-1998
 Polaris; All Terrain Veh.; Sportsman 500 HO; 499cc; 2002
 Polaris; Utility Veh.; Worker 500; 499cc; 2001

19G4022 / 19C4022

Polaris; Utility Veh.; Ranger; 683cc; 2007-2006
 Polaris; Utility Veh.; Ranger RZR S; 760cc; 2009
 Polaris; Utility Veh.; Ranger XP; 683cc; 2007-2005
 Polaris; All Terrain Veh.; Sportsman 800 EFI; 760cc; 2006
 Polaris; All Terrain Veh.; Sportsman 800 Twin EFI; 760cc; 2005

20G3982

Polaris; All Terrain Veh.; Sportsman 700 EFI; 683cc; 2007
 Polaris; All Terrain Veh.; Sportsman 800 EFI; 760cc; 2007

20G4022

Polaris; All Terrain Veh.; 300; 283cc; 1995-1994
 Polaris; All Terrain Veh.; 400L; 378cc; 1995-1994
 Polaris; All Terrain Veh.; ATP 330; 329cc; 2005-2004
 Polaris; All Terrain Veh.; Big Boss 250 6x6; 244cc; 1993
 Polaris; All Terrain Veh.; Big Boss 300 6x6; 283cc; 1994
 Polaris; All Terrain Veh.; Big Boss 350L 6x6; 352cc; 1993
 Polaris; All Terrain Veh.; Big Boss 400L 6x6; 378cc; 1997-1994
 Polaris; All Terrain Veh.; Big Boss 4x6; 244cc; 1992-1989
 Polaris; All Terrain Veh.; Big Boss 500 6x6; 499cc; 1999-1998
 Polaris; All Terrain Veh.; Big Boss 6x6; 244cc; 1992-1991
 Polaris; All Terrain Veh.; Cyclone; 244cc; 1987
 Polaris; All Terrain Veh.; Magnum 325; 325cc; 2002-2000
 Polaris; All Terrain Veh.; Magnum 330; 329cc; 2006-2003
 Polaris; All Terrain Veh.; Magnum 425; 425cc; 1998-1995
 Polaris; All Terrain Veh.; Magnum 4x4; 425cc; 1997
 Polaris; All Terrain Veh.; Magnum 500; 499cc; 2000
 Polaris; All Terrain Veh.; Magnum 6x6; 425cc; 1997-1996
 Polaris; Utility Veh.; Ranger; 425cc; 2004-2000
 Polaris; Utility Veh.; Ranger; 455cc; 2014-2010
 Polaris; Utility Veh.; Ranger; 498cc; 2010
 Polaris; Utility Veh.; Ranger; 499cc; 2009-1998
 Polaris; All Terrain Veh.; Scrambler; 244cc; 1986-1985
 Polaris; All Terrain Veh.; Scrambler; 378cc; 1996-1995
 Polaris; All Terrain Veh.; Scrambler 400; 378cc; 1999-1998
 Polaris; All Terrain Veh.; Scrambler 400 2x4; 378cc; 2002-2000
 Polaris; All Terrain Veh.; Scrambler 400 4x4; 378cc; 2002-2000
 Polaris; All Terrain Veh.; Scrambler 400L; 378cc; 1997
 Polaris; All Terrain Veh.; Scrambler 500; 498cc; 2000
 Polaris; All Terrain Veh.; Scrambler 500; 499cc; 2009-1997
 Polaris; All Terrain Veh.; Scrambler 500 2x4; 499cc; 2002
 Polaris; All Terrain Veh.; Scrambler 500 4x4; 498cc; 2012-2010
 Polaris; All Terrain Veh.; Scrambler 500 4x4; 499cc; 2002
 Polaris; All Terrain Veh.; Sport 400; 378cc; 2001-1998
 Polaris; All Terrain Veh.; Sport 400L; 378cc; 1997-1994
 Polaris; All Terrain Veh.; Sportsman 335; 334cc; 2001-1998
 Polaris; All Terrain Veh.; Sportsman 400; 425cc; 2005-2002
 Polaris; All Terrain Veh.; Sportsman 400 HO; 455cc; 2014-2011
 Polaris; All Terrain Veh.; Sportsman 450; 455cc; 2007-2006
 Polaris; All Terrain Veh.; Sportsman 4x4; 378cc; 1997-1994
 Polaris; All Terrain Veh.; Sportsman 500; 499cc; 2001-1996
 Polaris; All Terrain Veh.; Sportsman 500 6x6; 499cc; 2008-2000
 Polaris; All Terrain Veh.; Sportsman 500 EFI; 499cc; 2007
 Polaris; All Terrain Veh.; Sportsman 500 HO; 498cc; 2013-2009
 Polaris; All Terrain Veh.; Sportsman 500 HO; 499cc; 2008-2002
 Polaris; All Terrain Veh.; Trail Blazer; 244cc; 2002-1990
 Polaris; All Terrain Veh.; Trail Blazer 250; 244cc; 2006-2003
 Polaris; All Terrain Veh.; Trail Blazer 330; 329cc; 2013-2008
 Polaris; All Terrain Veh.; Trail Blazer 400; 378cc; 2003
 Polaris; All Terrain Veh.; Trail Blazer ES; 244cc; 1997-1996
 Polaris; All Terrain Veh.; Trail Boss; 244cc; 1987-1985
 Polaris; All Terrain Veh.; Trail Boss; 325cc; 2002-2001
 Polaris; All Terrain Veh.; Trail Boss 250; 244cc; 1999-1988
 Polaris; All Terrain Veh.; Trail Boss 325; 325cc; 2000
 Polaris; All Terrain Veh.; Trail Boss 330; 329cc; 2013-2003
 Polaris; All Terrain Veh.; Trail Boss 350L; 350cc; 1991-1990
 Polaris; All Terrain Veh.; Trail Boss 350L; 352cc; 1993-1992

20G4022 - Continued (Continuent)

Polaris; Utility Veh.; Worker 335; 334cc; 1999
 Polaris; Utility Veh.; Worker 500; 499cc; 2001-1999
 Polaris; All Terrain Veh.; Xplorer; 244cc; 2002-2000
 Polaris; All Terrain Veh.; Xplorer 300; 283cc; 1999-1996
 Polaris; All Terrain Veh.; Xplorer 400; 378cc; 2002-1998
 Polaris; All Terrain Veh.; Xplorer 400L; 378cc; 1997-1995
 Polaris; All Terrain Veh.; Xplorer 500; 499cc; 1997
 Polaris; All Terrain Veh.; Xpress 300; 283cc; 1999-1996
 Polaris; All Terrain Veh.; Xpress 400L; 378cc; 1997-1996

20G4022E

Polaris; All Terrain Veh.; Sportsman 500 HO; 499cc; 2005-2003

20G4154

Argo; Utility Veh.; 700 HD 8x8; 674cc; 2014-2010
 Argo; Utility Veh.; 750 HDi 8x8; 748cc; 2014-2010
 Argo; Utility Veh.; Avenger 700 8x8; 674cc; 2009-2008
 Argo; Utility Veh.; Avenger 750 EFI 8x8; 748cc; 2009-2008
 Argo; Utility Veh.; Avenger 8x8; 674cc; 2007-2004
 Argo; Utility Veh.; Avenger EFI 8x8; 748cc; 2007
 Argo; Utility Veh.; XTI 8x8; 748cc; 2014-2013

20G4272

Kawasaki; Utility Veh.; Mule 2500; 617cc; 2001-2000
 Kawasaki; Utility Veh.; Mule 2510 4x4; 617cc; 2001-2000
 Kawasaki; Utility Veh.; Mule 2520; 617cc; 2003-2001

21G3353

Bennche; Utility Veh.; Bighorn 500; 471cc; 2012-2010
 Bennche; Utility Veh.; Bighorn 700; 686cc; 2012-2010
 Bennche; Utility Veh.; Bighorn 700X Crew; 686cc; 2012-2010
 Diamo; All Terrain Veh.; Discovery; 500cc; 2008-2006
 Diamo; All Terrain Veh.; Discovery; 686cc; 2011-2009
 Diamo; Utility Veh.; Discovery XLT; 471cc; 2010-2008
 Diamo; Utility Veh.; Discovery XLT 700; 686cc; 2010-2009
 Diamo; Utility Veh.; Discovery XLT Crew Cab; 686cc; 2009-2008
 Diamo; Utility Veh.; Discovery XLT-C; 686cc; 2011-2010
 Qlink; Utility Veh.; FrontRunner 500; 471cc; 2009-2008
 Qlink; Utility Veh.; FrontRunner 500 EFI; 471cc; 2012-2010
 Qlink; Utility Veh.; FrontRunner 700; 686cc; 2009-2008
 Qlink; Utility Veh.; FrontRunner 700 EFI; 686cc; 2012-2010
 Qlink; Utility Veh.; FrontRunner 700XL EFI; 686cc; 2012-2010
 Qlink; All Terrain Veh.; Rodeo 500; 471cc; 2013-2008
 Qlink; All Terrain Veh.; Rodeo 700; 686cc; 2013-2008

21G4140 / 21C4140

Polaris; Utility Veh.; MRZR 2; 875cc; 2014-2013
 Polaris; Utility Veh.; MRZR 4; 875cc; 2014-2013
 Polaris; Utility Veh.; Ranger RZR XP; 875cc; 2012-2011
 Polaris; Utility Veh.; RZR 4 900; 875cc; 2014
 Polaris; Utility Veh.; RZR 900; 875cc; 2014
 Polaris; Utility Veh.; RZR XP 1000; 999cc; 2014
 Polaris; Utility Veh.; RZR XP 4 900; 875cc; 2013
 Polaris; Utility Veh.; RZR XP 900; 875cc; 2013

21G4380

Polaris; Snowmobile; Lite; 339cc; 1992-1991
 Polaris; Snowmobile; Sport 440; 432cc; 1992
 Polaris; Snowmobile; Sport 440; 440cc; 1991
 Polaris; Snowmobile; Sport 440 GT; 432cc; 1992
 Polaris; Snowmobile; Sport 440 GT; 440cc; 1991

23G3805

Kawasaki; All Terrain Veh.; Prairie 300; 290cc; 2002-1999

23G3836 / 23C3836

Polaris; All Terrain Veh.; Scrambler XP 850 HO; 850cc; 2013
 Polaris; All Terrain Veh.; Sportsman 550; 549cc; 2012-2010
 Polaris; All Terrain Veh.; Sportsman 550 EPS; 549cc; 2012-2010

23G3836 / 23C3836 - Continued (Continuent)

Polaris; All Terrain Veh.; Sportsman MV 850; 850cc; 2014-2012
 Polaris; All Terrain Veh.; Sportsman Touring 550 EPS; 549cc; 2012-2010
 Polaris; All Terrain Veh.; Sportsman Touring 850 EPS; 850cc; 2013-2010
 Polaris; All Terrain Veh.; Sportsman X2 550; 549cc; 2012-2010
 Polaris; All Terrain Veh.; Sportsman X2 850 LE; 850cc; 2011
 Polaris; All Terrain Veh.; Sportsman XP 550 EFI; 549cc; 2009
 Polaris; All Terrain Veh.; Sportsman XP 850; 850cc; 2013-2010
 Polaris; All Terrain Veh.; Sportsman XP 850 EFI; 850cc; 2009
 Polaris; All Terrain Veh.; Sportsman XP 850 EPS; 850cc; 2012-2010

23G3935

Kawasaki; All Terrain Veh.; Prairie 400; 391cc; 2002-1999

23G4057 / 23C4057

Polaris; Utility Veh.; Ranger RZR; 567cc; 2012
 Polaris; Utility Veh.; RZR 570; 567cc; 2014-2013

23G4140 / 23C4140

Polaris; Utility Veh.; Ranger Crew; 875cc; 2014
 Polaris; Utility Veh.; Ranger XP; 875cc; 2014-2013

23G4246

Bombardier; Snowmobile; Alpine 399ER; 399cc; 1971
 Bombardier; Snowmobile; Alpine 399R; 399cc; 1971
 Bombardier; Snowmobile; Alpine 440; 437cc; 1975
 Bombardier; Snowmobile; Alpine 440ER; 437cc; 1973
 Bombardier; Snowmobile; Alpine 440R; 437cc; 1973
 Bombardier; Snowmobile; Alpine 640ER; 635cc; 1973-1971
 Bombardier; Snowmobile; Alpine 640ER; 645cc; 1972
 Bombardier; Snowmobile; Elan 250; 247cc; 1996-1971
 Bombardier; Snowmobile; Elan 250; 250cc; 1989-1978
 Bombardier; Snowmobile; Elan 250 Deluxe; 247cc; 1976-1974
 Bombardier; Snowmobile; Elan 250DL; 247cc; 1977
 Bombardier; Snowmobile; Elan 250E; 247cc; 1974-1971
 Bombardier; Snowmobile; Elan 250SS; 247cc; 1973
 Bombardier; Snowmobile; Elan 250T; 247cc; 1974-1973
 Bombardier; Snowmobile; Elan 300 SS; 294cc; 1975-1974
 Bombardier; Snowmobile; Elite 440; 437cc; 1975-1973
 Bombardier; Snowmobile; Everest 440; 437cc; 1975
 Bombardier; Snowmobile; Everest 440E; 437cc; 1975
 Bombardier; Snowmobile; Nordik 399; 399cc; 1971
 Bombardier; Snowmobile; Nordik 399E; 399cc; 1971
 Bombardier; Snowmobile; Nordik 440; 437cc; 1972
 Bombardier; Snowmobile; Nordik 440E; 437cc; 1972
 Bombardier; Snowmobile; Nordik 640E; 635cc; 1971
 Bombardier; Snowmobile; Nordik 640ER; 635cc; 1974-1972
 Bombardier; Snowmobile; Olympique 300; 299cc; 1975-1971
 Bombardier; Snowmobile; Olympique 300E; 299cc; 1975
 Bombardier; Snowmobile; Olympique 335; 334cc; 1972
 Bombardier; Snowmobile; Olympique 335; 335cc; 1971
 Bombardier; Snowmobile; Olympique 335E; 334cc; 1972
 Bombardier; Snowmobile; Olympique 340; 339cc; 1975-1973
 Bombardier; Snowmobile; Olympique 340E; 339cc; 1975-1973
 Bombardier; Snowmobile; Olympique 399; 399cc; 1972-1971
 Bombardier; Snowmobile; Olympique 399E; 399cc; 1972-1971
 Bombardier; Snowmobile; Olympique 400; 399cc; 1974-1973
 Bombardier; Snowmobile; Olympique 400E; 399cc; 1974-1973
 Bombardier; Snowmobile; Olympique 440; 437cc; 1974-1973
 Bombardier; Snowmobile; Skandic 335; 335cc; 1973-1971
 Bombardier; Snowmobile; TNT 292; 292cc; 1972-1971
 Bombardier; Snowmobile; TNT 294; 293cc; 1973
 Bombardier; Snowmobile; TNT 300SM; 294cc; 1974
 Bombardier; Snowmobile; TNT 340; 335cc; 1971
 Bombardier; Snowmobile; TNT 340; 339cc; 1973
 Bombardier; Snowmobile; TNT 340; 340cc; 1972
 Bombardier; Snowmobile; TNT 340SE; 339cc; 1975-1974
 Bombardier; Snowmobile; TNT 340SM; 339cc; 1975-1974
 Bombardier; Snowmobile; TNT 440; 437cc; 1973-1971
 Bombardier; Snowmobile; TNT 440SE; 437cc; 1975-1974
 Bombardier; Snowmobile; TNT 440SM; 437cc; 1975-1974
 Bombardier; Snowmobile; TNT 640; 635cc; 1972-1971
 Bombardier; Snowmobile; TNT 775; 771cc; 1972-1971
 Bombardier; Snowmobile; TNT Everest 440SM; 437cc; 1974

23G4246 - Continued (Continuent)

Bombardier; Snowmobile; Valmont 399ER; 399cc; 1971
 Bombardier; Snowmobile; Valmont 399R; 399cc; 1971
 Bombardier; Snowmobile; Valmont 440ER; 437cc; 1973-1972
 Bombardier; Snowmobile; Valmont 440R; 437cc; 1973-1972
 Bombardier; Snowmobile; Valmont 640ER; 635cc; 1971
 Moto-Ski, Ltd.; Snowmobile; Chimo 440; 436cc; 1975
 Moto-Ski, Ltd.; Snowmobile; Futura 440; 436cc; 1976-1975
 Moto-Ski, Ltd.; Snowmobile; Futura 440E; 436cc; 1976
 Moto-Ski, Ltd.; Snowmobile; Grand Sport 440; 436cc; 1975
 Moto-Ski, Ltd.; Snowmobile; Grand Sport TS400; 399cc; 1975
 Moto-Ski, Ltd.; Snowmobile; Nuvik 300; 295cc; 1975
 Moto-Ski, Ltd.; Snowmobile; Nuvik 340; 339cc; 1975
 Moto-Ski, Ltd.; Snowmobile; Spirit 250; 247cc; 1978-1977
 Moto-Ski, Ltd.; Snowmobile; Spirit 250; 250cc; 1983-1979

23G4340

John Deere; Utility Veh.; Gator RSX 850i; 839cc; 2014-2013
 John Deere; Utility Veh.; Gator RSX 850i Sport; 839cc; 2014-2013
 John Deere; Utility Veh.; Gator RSX 850i Trail; 839cc; 2014-2013
 John Deere; Utility Veh.; Gator RSX 850i XUV; 850cc; 2012

24G3884

Yamaha; Utility Veh.; G11; 301cc; 2001
 Yamaha; Utility Veh.; G21; 357cc; 2004-2001
 Yamaha; Utility Veh.; Pro Hauler 1000 Automatic; 357cc; 2005-2004
 Yamaha; Utility Veh.; Pro Hauler 700 Automatic; 357cc; 2006-2004
 Yamaha; Utility Veh.; U-Max; 357cc; 2008-2004

24G4022 / 24C4022

Polaris; Utility Veh.; Ranger; 683cc; 2009-2008
 Polaris; Utility Veh.; Ranger; 760cc; 2014-2013
 Polaris; Utility Veh.; Ranger 6x6; 760cc; 2014-2010
 Polaris; Utility Veh.; Ranger Crew; 683cc; 2009-2008
 Polaris; Utility Veh.; Ranger Crew; 760cc; 2014-2010
 Polaris; Utility Veh.; Ranger Crew EPS; 760cc; 2011
 Polaris; Utility Veh.; Ranger HD; 683cc; 2009
 Polaris; Utility Veh.; Ranger HD; 760cc; 2010
 Polaris; Utility Veh.; Ranger HD EPS; 760cc; 2012-2011
 Polaris; Utility Veh.; Ranger RZR 4; 760cc; 2012
 Polaris; Utility Veh.; Ranger RZR 4 EPS; 760cc; 2011
 Polaris; Utility Veh.; Ranger RZR S; 760cc; 2012-2010
 Polaris; Utility Veh.; Ranger RZR SW; 760cc; 2012-2010
 Polaris; Utility Veh.; Ranger XP; 683cc; 2009-2008
 Polaris; Utility Veh.; Ranger XP; 760cc; 2012-2010
 Polaris; Utility Veh.; Ranger XP EPS; 760cc; 2012-2011
 Polaris; Utility Veh.; RZR 4 800; 760cc; 2014-2013
 Polaris; Utility Veh.; RZR 800; 760cc; 2014-2013
 Polaris; Utility Veh.; RZR 800 XC; 760cc; 2014
 Polaris; Utility Veh.; RZR S 800; 760cc; 2014-2013

24G4108

Kawasaki; Utility Veh.; Mule 1000; 454cc; 1998-1995
 Kawasaki; Utility Veh.; Mule 2010 4x4; 540cc; 1992-1990
 Kawasaki; Utility Veh.; Mule 2020 2x4; 540cc; 1992-1990
 Kawasaki; Utility Veh.; Mule 2030 Turf; 540cc; 1992-1990
 Kawasaki; Utility Veh.; Mule 3000; 617cc; 2008-2001
 Kawasaki; Utility Veh.; Mule 3010 4x4; 617cc; 2008-2001
 Kawasaki; Utility Veh.; Mule 3010 Trans 4x4; 617cc; 2008-2005
 Kawasaki; Utility Veh.; Mule 3020; 617cc; 2003-2001
 Kawasaki; Utility Veh.; Mule 4000; 617cc; 2014-2009
 Kawasaki; Utility Veh.; Mule 4010 4x4; 617cc; 2014-2009
 Kawasaki; Utility Veh.; Mule 4010 Trans 4x4; 617cc; 2014-2009
 Kawasaki; Utility Veh.; Mule 4010 Trans 4x4 Realtree APG HD; 617cc; 2011-2010

24G5596

John Deere; Utility Veh.; Gator; 617cc; 2005-1993
 John Deere; Utility Veh.; Gator; 658cc Diesel; 2004
 John Deere; Utility Veh.; Trail Gator; 617cc; 2005-1999
 John Deere; Utility Veh.; Trail Gator; 658cc Diesel; 2006-2004
 John Deere; Utility Veh.; Worksite Gator; 617cc; 2004-2001

25G4238

Yamaha; Snowmobile; BR250F; 246cc; 1982
 Yamaha; Snowmobile; Bravo G; 246cc; 1984-1983
 Yamaha; Snowmobile; Bravo J; 246cc; 1986-1985
 Yamaha; Snowmobile; Bravo LT; 246cc; 2000-1990
 Yamaha; Snowmobile; Bravo T; 246cc; 1995-1985
 Yamaha; Snowmobile; Bravo TG; 246cc; 1984-1983
 Yamaha; Snowmobile; Bravo TJ; 246cc; 1986
 Yamaha; Snowmobile; Bravo TS; 246cc; 1995-1987
 Yamaha; Snowmobile; Bravo TSJ; 246cc; 1986-1985
 Yamaha; Snowmobile; EC340E; 340cc; 1981
 Yamaha; Snowmobile; EC340F; 340cc; 1982
 Yamaha; Snowmobile; EC340G; 340cc; 1984-1983
 Yamaha; Snowmobile; EC540G; 540cc; 1984-1983
 Yamaha; Snowmobile; EL433B; 433cc; 1973
 Yamaha; Snowmobile; Enticer 250; 250cc; 1980-1978
 Yamaha; Snowmobile; Enticer 300; 294cc; 1984-1983
 Yamaha; Snowmobile; Enticer 300; 300cc; 1980-1979
 Yamaha; Snowmobile; Enticer 340; 337cc; 1986
 Yamaha; Snowmobile; Enticer 340; 338cc; 1985
 Yamaha; Snowmobile; Enticer 340; 340cc; 1980-1978
 Yamaha; Snowmobile; Enticer 340 DLX; 340cc; 1980-1979
 Yamaha; Snowmobile; Enticer 340T; 337cc; 1988-1986
 Yamaha; Snowmobile; Enticer 340TR; 337cc; 1986
 Yamaha; Snowmobile; Enticer 440; 440cc; 1980-1979
 Yamaha; Snowmobile; Enticer EC340; 337cc; 1988
 Yamaha; Snowmobile; Enticer ET340; 337cc; 1987
 Yamaha; Snowmobile; Enticer II; 408cc; 1992
 Yamaha; Snowmobile; Enticer II LT; 408cc; 1995-1993
 Yamaha; Snowmobile; Enticer LTR; 408cc; 1991
 Yamaha; Snowmobile; Enticer LTR; 408cc; 1991-1990
 Yamaha; Snowmobile; Enticer T; 408cc; 1989
 Yamaha; Snowmobile; Enticer TR; 408cc; 1989
 Yamaha; Snowmobile; ET250; 250cc; 1977
 Yamaha; Snowmobile; ET250E; 250cc; 1981
 Yamaha; Snowmobile; ET250F; 250cc; 1982
 Yamaha; Snowmobile; ET300G; 300cc; 1984-1983
 Yamaha; Snowmobile; ET340G; 340cc; 1984-1983
 Yamaha; Snowmobile; ET340TE; 340cc; 1981
 Yamaha; Snowmobile; ET340TF; 340cc; 1982
 Yamaha; Snowmobile; EW433C; 433cc; 1973
 Yamaha; Snowmobile; EW643B; 643cc; 1973
 Yamaha; Snowmobile; EX340; 338cc; 1977
 Yamaha; Snowmobile; EX440; 433cc; 1977
 Yamaha; Snowmobile; EX440E; 440cc; 1981
 Yamaha; Snowmobile; EX440F; 440cc; 1982
 Yamaha; Snowmobile; Excel V; 540cc; 1980-1979
 Yamaha; Snowmobile; Excell III; 337cc; 1988-1986
 Yamaha; Snowmobile; Excell III; 338cc; 1985-1984
 Yamaha; Snowmobile; Exciter; 569cc; 1990-1989
 Yamaha; Snowmobile; Exciter 340; 338cc; 1976
 Yamaha; Snowmobile; Exciter 340; 340cc; 1978
 Yamaha; Snowmobile; Exciter 440; 433cc; 1976
 Yamaha; Snowmobile; Exciter 440; 440cc; 1978
 Yamaha; Snowmobile; Exciter Deluxe; 569cc; 1989-1988
 Yamaha; Snowmobile; Exciter EX570L; 569cc; 1988-1987
 Yamaha; Snowmobile; Exciter LE; 569cc; 1990
 Yamaha; Snowmobile; GP246F; 246cc; 1975-1974
 Yamaha; Snowmobile; GP292; 292cc; 1972
 Yamaha; Snowmobile; GP292B; 292cc; 1973
 Yamaha; Snowmobile; GP292F; 292cc; 1975-1974
 Yamaha; Snowmobile; GP300; 292cc; 1976
 Yamaha; Snowmobile; GP338; 338cc; 1973
 Yamaha; Snowmobile; GP338F; 338cc; 1975-1974
 Yamaha; Snowmobile; GP433; 433cc; 1972
 Yamaha; Snowmobile; GP433B; 433cc; 1973
 Yamaha; Snowmobile; GP433F; 433cc; 1975-1974
 Yamaha; Snowmobile; GP440; 433cc; 1977-1976
 Yamaha; Snowmobile; GP643; 643cc; 1972
 Yamaha; Snowmobile; GP643B; 643cc; 1973
 Yamaha; Snowmobile; GPX338F; 338cc; 1975-1974
 Yamaha; Snowmobile; GPX338G; 338cc; 1975
 Yamaha; Snowmobile; GPX433F; 433cc; 1975-1974
 Yamaha; Snowmobile; GPX433G; 433cc; 1975
 Yamaha; Snowmobile; GS300; 292cc; 1976
 Yamaha; Snowmobile; GS300; 293cc; 1977
 Yamaha; Snowmobile; GS340; 338cc; 1977-1976
 Yamaha; Snowmobile; Inviter; 292cc; 1989
 Yamaha; Snowmobile; Inviter; 293cc; 1986

25G4238 - Continued (Continuent)

Yamaha; Snowmobile; Inviter; 300cc; 1990
 Yamaha; Snowmobile; Inviter CF300; 293cc; 1988-1987
 Yamaha; Snowmobile; Ovation; 337cc; 1990-1989
 Yamaha; Snowmobile; Ovation Deluxe; 337cc; 1989
 Yamaha; Snowmobile; Ovation LE; 337cc; 1999-1990
 Yamaha; Snowmobile; Phazer Deluxe; 485cc; 1989-1986
 Yamaha; Snowmobile; Phazer E; 485cc; 1985
 Yamaha; Snowmobile; Phazer FX; 485cc; 1989
 Yamaha; Snowmobile; Phazer II; 485cc; 1991-1990
 Yamaha; Snowmobile; Phazer II LE; 485cc; 1991-1990
 Yamaha; Snowmobile; Phazer II ST; 485cc; 1991
 Yamaha; Snowmobile; Phazer PZ 480; 485cc; 1989-1984
 Yamaha; Snowmobile; Phazer PZ 480E; 485cc; 1988-1987
 Yamaha; Snowmobile; Prestige 440; 433cc; 1976
 Yamaha; Snowmobile; SL292C; 292cc; 1973
 Yamaha; Snowmobile; SL338D; 338cc; 1973
 Yamaha; Snowmobile; SL338F; 338cc; 1975-1974
 Yamaha; Snowmobile; SL433B; 433cc; 1973
 Yamaha; Snowmobile; SL433F; 433cc; 1975-1974
 Yamaha; Snowmobile; SM292F; 292cc; 1975-1974
 Yamaha; Snowmobile; SR540E; 540cc; 1981
 Yamaha; Snowmobile; SR540F; 540cc; 1982
 Yamaha; Snowmobile; SR540G; 540cc; 1984-1983
 Yamaha; Snowmobile; SRV; 440cc; 1988
 Yamaha; Snowmobile; SRV; 535cc; 1991-1984
 Yamaha; Snowmobile; SR-V; 540cc; 1980-1979
 Yamaha; Snowmobile; SRX 340; 338cc; 1976
 Yamaha; Snowmobile; SRX 440; 433cc; 1976
 Yamaha; Snowmobile; SRX 440; 440cc; 1980-1977
 Yamaha; Snowmobile; SRX540F; 540cc; 1982
 Yamaha; Snowmobile; SS440; 440cc; 1980-1979
 Yamaha; Snowmobile; SS440E; 440cc; 1981
 Yamaha; Snowmobile; SS440F; 440cc; 1982
 Yamaha; Snowmobile; SS440G; 440cc; 1984-1983
 Yamaha; Snowmobile; SS440J; 437cc; 1985
 Yamaha; Snowmobile; SSR; 440cc; 1978
 Yamaha; Snowmobile; SW433C; 433cc; 1973
 Yamaha; Snowmobile; Venture XL; 485cc; 1991
 Yamaha; Snowmobile; VK540; 535cc; 1991-1989
 Yamaha; Snowmobile; XLV 540; 535cc; 1990-1987
 Yamaha; Snowmobile; XLV 540 Electric Start; 535cc; 1986-1985

26C3596

Yamaha; Utility Veh.; Rhino 700 Automatic; 686cc; 2011-2008
 Yamaha; Utility Veh.; Rhino 700 FI Auto 4x4; 686cc; 2013-2012
 Yamaha; Utility Veh.; Rhino 700 Automatic; 686cc; 2011-2008
 Yamaha; Utility Veh.; Rhino 700 FI Auto 4x4; 686cc; 2013-2012

26G3628

Bombardier; All Terrain Veh.; Outlander 330 HO; 325cc; 2005-2004
 Bombardier; All Terrain Veh.; Outlander 400; 400cc; 2003
 Bombardier; All Terrain Veh.; Outlander 400 HO; 400cc; 2006-2004
 Bombardier; All Terrain Veh.; Outlander 400 HO XT; 400cc; 2006-2005
 Bombardier; All Terrain Veh.; Outlander MAX 400 HO; 400cc; 2006-2004
 Bombardier; All Terrain Veh.; Outlander MAX 400 HO XT; 400cc; 2006-2005
 Bombardier; All Terrain Veh.; Quest 500; 498cc; 2004
 Bombardier; All Terrain Veh.; Traxter 500 Auto CVT; 498cc; 2005
 Bombardier; All Terrain Veh.; Traxter 650 Auto CVT; 644cc; 2005
 Can-Am; All Terrain Veh.; Outlander 400 EFI; 400cc; 2014-2009
 Can-Am; All Terrain Veh.; Outlander 400 EFI XT; 400cc; 2013-2009
 Can-Am; All Terrain Veh.; Outlander 400 HO; 400cc; 2008-2007
 Can-Am; All Terrain Veh.; Outlander 400 HO XT; 400cc; 2008-2007
 Can-Am; All Terrain Veh.; Outlander MAX 400 EFI; 400cc; 2014-2009
 Can-Am; All Terrain Veh.; Outlander MAX 400 EFI XT; 400cc; 2013-2009
 Can-Am; All Terrain Veh.; Outlander Max 400 HO; 400cc; 2008-2007
 Can-Am; All Terrain Veh.; Outlander MAX 400 HO XT; 400cc; 2008-2007

26G4435

Polaris; Snowmobile; Sport 440; 432cc; 1999-1993
 Polaris; Snowmobile; Sport 440; 440cc; 1998
 Polaris; Snowmobile; Sport 440 SKS; 432cc; 1994
 Polaris; Snowmobile; Sport 440 Touring; 432cc; 1999-1995
 Polaris; Snowmobile; Sport 440 Touring; 440cc; 1998
 Polaris; Snowmobile; Super Sport 440; 432cc; 1997-1994
 Polaris; Snowmobile; Trail 440 Deluxe; 432cc; 1993

26G4435 - Continued (Continuent)

Polaris; Snowmobile; Transport; 432cc; 1999-1996

26G5407

John Deere; Utility Veh.; Gator TH; 675cc; 2014-2005
 John Deere; Utility Veh.; Gator TH; 854cc Diesel; 2014-2007
 John Deere; Utility Veh.; Gator TS; 286cc; 2009-2005
 John Deere; Utility Veh.; Gator TS; 351cc; 2014-2010
 John Deere; Utility Veh.; Gator TX; 401cc; 2012-2006
 John Deere; Utility Veh.; Gator TX; 675cc; 2014-2010
 John Deere; Utility Veh.; M-Gator A-1; 854cc Diesel; 2012-2007

27C3450

Suzuki; All Terrain Veh.; King Quad 450; 454cc; 2010-2007
 Suzuki; All Terrain Veh.; King Quad 500; 493cc; 2014-2009
 Suzuki; All Terrain Veh.; King Quad 450; 454cc; 2010-2007
 Suzuki; All Terrain Veh.; King Quad 500; 493cc; 2014-2009

27G4313

Kawasaki; Utility Veh.; Mule 2500; 617cc; 1999-1994
 Kawasaki; Utility Veh.; Mule 2510 4x4; 617cc; 1999-1995
 Kawasaki; Utility Veh.; Mule 2520 Turf; 617cc; 2000-1994

28G4266

Arctic Cat; Snowmobile; El Tigre 5000; 500cc; 1980
 Arctic Cat; Snowmobile; El Tigre 6000; 500cc; 1980
 Arctic Cat; Snowmobile; Lynx 2000S; 250cc; 1980
 Arctic Cat; Snowmobile; Lynx 2000T; 275cc; 1980
 Arctic Cat; Snowmobile; Pantera 500; 500cc; 1981-1980
 Arctic Cat; Snowmobile; Panther 440; 431cc; 1981
 Arctic Cat; Snowmobile; Panther 5000; 431cc; 1980
 Arctic Cat; Snowmobile; Trail Cat 3000; 340cc; 1980
 Arctic Cat; Snowmobile; Trail Cat 4000; 431cc; 1981-1980
 Arctic Enterprises; Snowmobile; Pantera 440; 440cc; 1975
 Arctic Enterprises; Snowmobile; Panther 440; 440cc; 1975
 Polaris; Snowmobile; Indy 340; 339cc; 1999
 Polaris; Snowmobile; Indy 340 Deluxe; 339cc; 2002-1999
 Polaris; Snowmobile; Indy 340 Touring; 339cc; 2003-1999
 Polaris; Snowmobile; Lite; 339cc; 1997-1993
 Polaris; Snowmobile; Lite; 340cc; 1998
 Polaris; Snowmobile; Lite Deluxe; 339cc; 1997-1993
 Polaris; Snowmobile; Lite Deluxe; 340cc; 1998
 Polaris; Snowmobile; Lite GT; 339cc; 1997-1993
 Polaris; Snowmobile; Lite Touring; 340cc; 1998

28G4313

Kawasaki; Utility Veh.; Mule 2510 Diesel; 953cc Diesel; 2003-2000
 John Deere; Utility Veh.; Gator XUV 550; 570cc; 2012
 John Deere; Utility Veh.; Gator XUV 550 S4; 570cc; 2012

29G3596 / 29C3596

Yamaha; All Terrain Veh.; Grizzly 550 Automatic; 558cc; 2009
 Yamaha; All Terrain Veh.; Grizzly 550 FI Auto 4x4; 558cc; 2014-2010
 Yamaha; All Terrain Veh.; Grizzly 550 FI Auto 4x4 EPS; 558cc; 2014-2010
 Yamaha; All Terrain Veh.; Grizzly 660; 660cc; 2003-2002
 Yamaha; All Terrain Veh.; Grizzly 660 Automatic; 660cc; 2008-2004
 Yamaha; All Terrain Veh.; Grizzly 700 FI Auto 4x4; 686cc; 2014-2007
 Yamaha; All Terrain Veh.; Grizzly 700 FI Auto 4x4 EPS; 686cc; 2014-2008
 Yamaha; All Terrain Veh.; Grizzly 700 FI Auto 4x4 EPS SE; 686cc; 2014-2009
 Yamaha; Utility Veh.; Rhino 660 Automatic; 660cc; 2008-2004

29G4077

Kawasaki; All Terrain Veh.; Prairie 400; 391cc; 1998
 Kawasaki; All Terrain Veh.; Prairie 400 4x4; 391cc; 1997

29G4340

Polaris; Snowmobile; Indy 340; 339cc; 2004
 Polaris; Snowmobile; Sport 550; 544cc; 2000
 Polaris; Snowmobile; Star Lite; 244cc; 1992-1991

30G3596

Yamaha; All Terrain Veh.; Grizzly; 595cc; 1999-1998
 Yamaha; All Terrain Veh.; Grizzly 600; 595cc; 2001-2000
 Bombardier; All Terrain Veh.; Quest 500; 498cc; 2003-2002
 Bombardier; All Terrain Veh.; Quest 650; 644cc; 2004-2002
 Bombardier; All Terrain Veh.; Quest 650 XT; 644cc; 2004
 Bombardier; All Terrain Veh.; Quest MAX 650; 644cc; 2004
 Bombardier; All Terrain Veh.; Traxter MAX; 498cc; 2003
 Bombardier; All Terrain Veh.; Traxter MAX 500; 498cc; 2005
 Bombardier; All Terrain Veh.; Traxter MAX 650 Auto CVT; 644cc; 2005
 Bombardier; All Terrain Veh.; Traxter XL; 498cc; 2003
 Bombardier; All Terrain Veh.; Traxter XT; 498cc; 2003

30G3750 / 30C3750

Bombardier; All Terrain Veh.; Outlander 800 HO EFI; 800cc; 2006
 Bombardier; All Terrain Veh.; Outlander 800 HO EFI XT; 800cc; 2006
 Bombardier; All Terrain Veh.; Outlander MAX 800 HO EFI; 800cc; 2006
 Can-Am; Utility Veh.; Commander 1000 EFI; 976cc; 2014-2011
 Can-Am; Utility Veh.; Commander 1000 EFI DPS; 976cc; 2013
 Can-Am; Utility Veh.; Commander 1000 EFI Limited; 976cc; 2013-2012
 Can-Am; Utility Veh.; Commander 1000 EFI X; 976cc; 2013-2011
 Can-Am; Utility Veh.; Commander 1000 EFI XT; 976cc; 2013-2011
 Can-Am; Utility Veh.; Commander 800R EFI; 800cc; 2014-2011
 Can-Am; Utility Veh.; Commander 800R EFI DPS; 800cc; 2013
 Can-Am; Utility Veh.; Commander 800R EFI XT; 800cc; 2013-2011
 Can-Am; Utility Veh.; Commander MAX 1000; 976cc; 2014
 Can-Am; Utility Veh.; Maverick 1000R; 976cc; 2014-2013
 Can-Am; Utility Veh.; Maverick Max 1000R; 976cc; 2014-2013
 Can-Am; All Terrain Veh.; Outlander 1000 EFI; 976cc; 2014-2012
 Can-Am; All Terrain Veh.; Outlander 1000 EFI XT; 976cc; 2013-2012
 Can-Am; All Terrain Veh.; Outlander 500 EFI; 500cc; 2014-2009
 Can-Am; All Terrain Veh.; Outlander 500 EFI XT; 500cc; 2013-2009
 Can-Am; All Terrain Veh.; Outlander 500 HO EFI; 500cc; 2008-2007
 Can-Am; All Terrain Veh.; Outlander 500 HO EFI XT; 500cc; 2008-2007
 Can-Am; All Terrain Veh.; Outlander 650 EFI; 650cc; 2014-2009
 Can-Am; All Terrain Veh.; Outlander 650 EFI XT; 650cc; 2013-2009
 Can-Am; All Terrain Veh.; Outlander 650 HO EFI; 650cc; 2008-2007
 Can-Am; All Terrain Veh.; Outlander 650 HO EFI XT; 650cc; 2008-2007
 Can-Am; All Terrain Veh.; Outlander 650 HO EFI LTD; 650cc; 2014-2009
 Can-Am; All Terrain Veh.; Outlander 800 HO EFI; 800cc; 2008-2007
 Can-Am; All Terrain Veh.; Outlander 800 HO EFI XT; 800cc; 2008-2007
 Can-Am; All Terrain Veh.; Outlander 800R EFI; 800cc; 2014-2009
 Can-Am; All Terrain Veh.; Outlander 800R EFI X MR; 800cc; 2013-2010
 Can-Am; All Terrain Veh.; Outlander 800R EFI X XC; 800cc; 2011-2010
 Can-Am; All Terrain Veh.; Outlander 800R EFI XT; 800cc; 2013-2009
 Can-Am; All Terrain Veh.; Outlander MAX 1000 EFI; 976cc; 2014-2013
 Can-Am; All Terrain Veh.; Outlander MAX 1000 EFI XT; 976cc; 2013
 Can-Am; All Terrain Veh.; Outlander MAX 500 EFI; 500cc; 2014-2009
 Can-Am; All Terrain Veh.; Outlander MAX 500 EFI XT; 500cc; 2013-2009
 Can-Am; All Terrain Veh.; Outlander Max 500 HO EFI; 500cc; 2008-2007
 Can-Am; All Terrain Veh.; Outlander Max 500 HO EFI XT; 500cc; 2008-2007
 Can-Am; All Terrain Veh.; Outlander MAX 650 EFI; 650cc; 2014-2009
 Can-Am; All Terrain Veh.; Outlander MAX 650 EFI XT; 650cc; 2013-2009
 Can-Am; All Terrain Veh.; Outlander Max 650 HO EFI; 650cc; 2008-2007
 Can-Am; All Terrain Veh.; Outlander Max 650 HO EFI XT; 650cc; 2008-2007
 Can-Am; All Terrain Veh.; Outlander Max 800 HO EFI; 800cc; 2008-2007
 Can-Am; All Terrain Veh.; Outlander Max 800 HO EFI LTD; 800cc; 2008-2007
 Can-Am; All Terrain Veh.; Outlander Max 800 HO EFI XT; 800cc; 2008-2007
 Can-Am; All Terrain Veh.; Outlander MAX 800R EFI LTD; 800cc; 2012-2009
 Can-Am; All Terrain Veh.; Outlander MAX 800R EFI XT; 800cc; 2013-2009
 Can-Am; All Terrain Veh.; Renegade 1000 EFI; 976cc; 2014-2012
 Can-Am; All Terrain Veh.; Renegade 500 EFI; 500cc; 2014-2009
 Can-Am; All Terrain Veh.; Renegade 500 HO EFI; 500cc; 2008
 Can-Am; All Terrain Veh.; Renegade 800 HO EFI; 800cc; 2008-2007
 Can-Am; All Terrain Veh.; Renegade 800R EFI; 800cc; 2014-2009
 Can-Am; All Terrain Veh.; Renegade 800R EFI X; 800cc; 2010
 Can-Am; All Terrain Veh.; Renegade 800R EFI X XC; 800cc; 2012-2010

31G3569

Bennche; Utility Veh.; Bighorn 400; 392cc; 2013
 Qlink; All Terrain Veh.; Rodeo 400; 387cc; 2009-2007

31G4329

Bombardier; Snowmobile; 245 RV; 247cc; 1975
 Bombardier; Snowmobile; Alpine 500; 496cc; 1986-1984

31G4329 - Continued (Continuent)

Bombardier; Snowmobile; Alpine 500; 497cc; 1983
 Bombardier; Snowmobile; Alpine 640; 640cc; 1982-1980
 Bombardier; Snowmobile; Alpine 640ER; 635cc; 1979-1977
 Bombardier; Snowmobile; Blizzard 5500; 497cc; 1982-1979
 Bombardier; Snowmobile; Blizzard 6500 Plus; 340cc; 1978
 Bombardier; Snowmobile; Blizzard 7500; 339cc; 1981-1980
 Bombardier; Snowmobile; Blizzard 7500 Plus; 339cc; 1979
 Bombardier; Snowmobile; Blizzard 9500; 437cc; 1981-1980
 Bombardier; Snowmobile; Blizzard 9500; 440cc; 1982
 Bombardier; Snowmobile; Blizzard 9500 Plus; 437cc; 1979
 Bombardier; Snowmobile; Blizzard MX; 497cc; 1983
 Bombardier; Snowmobile; Citation 3500; 269cc; 1984-1983
 Bombardier; Snowmobile; Citation 4500; 368cc; 1983
 Bombardier; Snowmobile; Citation 4500E; 368cc; 1983
 Bombardier; Snowmobile; Citation SS; 368cc; 1983
 Bombardier; Snowmobile; Elite 450; 450cc; 1982-1979
 Bombardier; Snowmobile; Everest 340; 339cc; 1976
 Bombardier; Snowmobile; Everest 340E; 339cc; 1976
 Bombardier; Snowmobile; Everest 440 LC; 444cc; 1979
 Bombardier; Snowmobile; Everest 460 LC; 463cc; 1983
 Bombardier; Snowmobile; Everest 460 LC; 464cc; 1982-1980
 Bombardier; Snowmobile; Everest 500; 497cc; 1983
 Bombardier; Snowmobile; Everest 500; 500cc; 1982-1980
 Bombardier; Snowmobile; Everest 500E; 497cc; 1983
 Bombardier; Snowmobile; Futura 444 LC; 444cc; 1979
 Bombardier; Snowmobile; Nordik; 368cc; 1984-1982
 Bombardier; Snowmobile; Olympique 300; 299cc; 1976
 Bombardier; Snowmobile; Olympique 300E; 299cc; 1976
 Bombardier; Snowmobile; Olympique 300S; 299cc; 1976
 Bombardier; Snowmobile; Olympique 340; 339cc; 1976
 Bombardier; Snowmobile; Olympique 340 Plus; 339cc; 1976
 Bombardier; Snowmobile; Olympique 340E; 339cc; 1976
 Bombardier; Snowmobile; RV 340; 339cc; 1977
 Bombardier; Snowmobile; RV 340; 340cc; 1978
 Bombardier; Snowmobile; Safari Cheyenne; 496cc; 1989
 Bombardier; Snowmobile; Safari Scout; 377cc; 1990
 Bombardier; Snowmobile; Skandic 277; 269cc; 1983
 Bombardier; Snowmobile; Skandic 377; 368cc; 1986-1982
 Bombardier; Snowmobile; Skandic 377R; 368cc; 1987-1986
 Bombardier; Snowmobile; TNT 340; 339cc; 1976
 Bombardier; Snowmobile; TNT 340E; 339cc; 1976
 Bombardier; Snowmobile; TNT Free Air 340; 339cc; 1975-1974
 Bombardier; Snowmobile; TNT Free Air 400; 399cc; 1974
 Bombardier; Snowmobile; TNT Free Air 440; 437cc; 1975
 Bombardier; Snowmobile; TNT RV 250; 247cc; 1976
 Bombardier; Snowmobile; TNT RV 340; 339cc; 1976
 Bombardier; Snowmobile; Tundra; 248cc; 1987-1986
 Bombardier; Snowmobile; Tundra LT; 248cc; 1987-1986
 Moto-Ski, Ltd.; Snowmobile; Futura 444 LC; 436cc; 1978
 Moto-Ski, Ltd.; Snowmobile; Futura 500; 497cc; 1983-1980
 Moto-Ski, Ltd.; Snowmobile; Futura LC; 463cc; 1983-1980
 Moto-Ski, Ltd.; Snowmobile; Grand Prix MX; 497cc; 1983-1982
 Moto-Ski, Ltd.; Snowmobile; Grand Prix Special; 497cc; 1980
 Moto-Ski, Ltd.; Snowmobile; Grand Prix Special; 500cc; 1979
 Moto-Ski, Ltd.; Snowmobile; Grand Prix Special MX; 497cc; 1981
 Moto-Ski, Ltd.; Snowmobile; Nuvik 300T; 295cc; 1976
 Moto-Ski, Ltd.; Snowmobile; Nuvik 340T; 339cc; 1976
 Moto-Ski, Ltd.; Snowmobile; Nuvik 340TE; 339cc; 1976
 Moto-Ski, Ltd.; Snowmobile; Sonic 250; 247cc; 1976
 Moto-Ski, Ltd.; Snowmobile; Sonic 340; 339cc; 1978-1976
 Moto-Ski, Ltd.; Snowmobile; Sonic 340TS; 339cc; 1975
 Moto-Ski, Ltd.; Snowmobile; Super Sonic; 339cc; 1981-1980
 Moto-Ski, Ltd.; Snowmobile; Super Sonic; 354cc; 1979
 Moto-Ski, Ltd.; Snowmobile; Ultra Sonic; 437cc; 1981-1980

32G4588

John Deere; Utility Veh.; Gator XUV 825I; 812cc; 2014-2011
 John Deere; Utility Veh.; Gator XUV 825I S4; 812cc; 2014-2013
 John Deere; Utility Veh.; Gator XUV 855D; 854cc Diesel; 2014-2011
 John Deere; Utility Veh.; Gator XUV 855D S4; 854cc Diesel; 2014
 John Deere; Utility Veh.; M-Gator A-2; 854cc Diesel; 2012

33G3836

Polaris; Utility Veh.; Ranger Crew Diesel; 904cc Diesel; 2014-2012
 Polaris; Utility Veh.; Ranger Diesel; 904cc Diesel; 2014-2011

33G4313

Bombardier; Snowmobile; Citation; 248cc; 1990
 Bombardier; Snowmobile; Citation; 253cc; 1991
 Bombardier; Snowmobile; Citation; 300cc; 1979
 Bombardier; Snowmobile; Citation 3500; 269cc; 1982-1980
 Bombardier; Snowmobile; Citation 4500; 368cc; 1982-1980
 Bombardier; Snowmobile; Citation Electro; 253cc; 1991
 Bombardier; Snowmobile; Citation LS; 248cc; 1989-1985
 Bombardier; Snowmobile; Citation LSE; 248cc; 1989-1985
 Bombardier; Snowmobile; Citation SS; 368cc; 1982-1980
 Bombardier; Snowmobile; Everest 340; 339cc; 1977
 Bombardier; Snowmobile; Everest 340; 340cc; 1979-1978
 Bombardier; Snowmobile; Everest 340E; 339cc; 1977
 Bombardier; Snowmobile; Everest 340E; 340cc; 1979-1978
 Bombardier; Snowmobile; Everest 440; 437cc; 1977-1976
 Bombardier; Snowmobile; Everest 440; 440cc; 1979-1978
 Bombardier; Snowmobile; Everest 440 LC; 437cc; 1977
 Bombardier; Snowmobile; Everest 440 LC; 444cc; 1978
 Bombardier; Snowmobile; Everest 440E; 437cc; 1977
 Bombardier; Snowmobile; Everest 440E; 440cc; 1979-1978
 Bombardier; Snowmobile; Futura 400; 400cc; 1979
 Bombardier; Snowmobile; Futura 400E; 400cc; 1979
 Bombardier; Snowmobile; Futura 440; 440cc; 1979
 Bombardier; Snowmobile; Futura 440E; 440cc; 1979
 Bombardier; Snowmobile; Nordik; 368cc; 1981
 Bombardier; Snowmobile; Olympique 300S; 299cc; 1977
 Bombardier; Snowmobile; Olympique 300T; 299cc; 1977
 Bombardier; Snowmobile; Olympique 340; 339cc; 1977
 Bombardier; Snowmobile; Olympique 340; 340cc; 1979-1978
 Bombardier; Snowmobile; Olympique 340E; 339cc; 1977
 Bombardier; Snowmobile; Olympique 340E; 340cc; 1979-1978
 Bombardier; Snowmobile; Safari Citation; 249cc; 1989
 Bombardier; Snowmobile; Safari Citation; 253cc; 1990
 Bombardier; Snowmobile; Safari Citation E; 249cc; 1989
 Bombardier; Snowmobile; Safari Citation E; 253cc; 1990
 Bombardier; Snowmobile; Scout; 377cc; 1992
 Bombardier; Snowmobile; Skandic 377; 368cc; 1985
 Bombardier; Snowmobile; Skandic 377R; 368cc; 1985
 Bombardier; Snowmobile; Skandic Tundra 280F; 269cc; 2005-2002
 Bombardier; Snowmobile; TNT 340; 339cc; 1977
 Bombardier; Snowmobile; TNT 340; 340cc; 1978
 Bombardier; Snowmobile; TNT 440; 437cc; 1977
 Bombardier; Snowmobile; TNT 440; 440cc; 1978
 Bombardier; Snowmobile; Tundra; 248cc; 1988-1985
 Bombardier; Snowmobile; Tundra; 249cc; 1989
 Bombardier; Snowmobile; Tundra; 253cc; 1992-1990
 Bombardier; Snowmobile; Tundra; 269cc; 1993
 Bombardier; Snowmobile; Tundra; 277cc; 1999
 Bombardier; Snowmobile; Tundra II; 277cc; 1994-1993
 Bombardier; Snowmobile; Tundra II LT; 277cc; 1998-1993
 Bombardier; Snowmobile; Tundra LT; 248cc; 1988-1985
 Bombardier; Snowmobile; Tundra LT; 249cc; 1989
 Bombardier; Snowmobile; Tundra LT; 253cc; 1992-1990
 Bombardier; Snowmobile; Tundra LT; 268cc; 1993
 Bombardier; Snowmobile; Tundra LTS; 248cc; 1988-1987
 Bombardier; Snowmobile; Tundra LTS; 253cc; 1992-1991
 Bombardier; Snowmobile; Tundra R; 277cc; 2000-1998
 Moto-Ski, Ltd.; Snowmobile; Futura 400; 339cc; 1977
 Moto-Ski, Ltd.; Snowmobile; Futura 400; 399cc; 1978
 Moto-Ski, Ltd.; Snowmobile; Futura 400E; 339cc; 1977
 Moto-Ski, Ltd.; Snowmobile; Futura 400E; 399cc; 1978
 Moto-Ski, Ltd.; Snowmobile; Futura 440; 437cc; 1978-1977
 Moto-Ski, Ltd.; Snowmobile; Futura 440; 440cc; 1979
 Moto-Ski, Ltd.; Snowmobile; Futura 440E; 437cc; 1978-1977
 Moto-Ski, Ltd.; Snowmobile; Futura 440E; 440cc; 1979
 Moto-Ski, Ltd.; Snowmobile; Mirage 300; 293cc; 1979
 Moto-Ski, Ltd.; Snowmobile; Mirage I; 269cc; 1983-1980
 Moto-Ski, Ltd.; Snowmobile; Mirage II; 368cc; 1983-1980
 Moto-Ski, Ltd.; Snowmobile; Mirage Special; 368cc; 1983-1980
 Moto-Ski, Ltd.; Snowmobile; Nuvik 300T; 299cc; 1977
 Moto-Ski, Ltd.; Snowmobile; Nuvik 340; 339cc; 1977
 Moto-Ski, Ltd.; Snowmobile; Nuvik 340; 340cc; 1979-1978
 Moto-Ski, Ltd.; Snowmobile; Nuvik 340E; 339cc; 1977
 Moto-Ski, Ltd.; Snowmobile; Nuvik 340E; 340cc; 1979-1978
 Moto-Ski, Ltd.; Snowmobile; Nuvik 440; 437cc; 1977
 Moto-Ski, Ltd.; Snowmobile; Nuvik 440E; 437cc; 1977
 Moto-Ski, Ltd.; Snowmobile; Ultra Sonic; 437cc; 1983-1982

37G4620 - Continued (Continuent)

Arctic Cat; Snowmobile; F6 Firecat EFI Sno Pro; 599cc; 2004
 Arctic Cat; Snowmobile; F6 Firecat Sno Pro; 599cc; 2004
 Arctic Cat; Snowmobile; F7 Firecat; 698cc; 2004
 Arctic Cat; Snowmobile; F7 Firecat EFI; 698cc; 2004
 Arctic Cat; Snowmobile; F7 Firecat EFI EXT; 698cc; 2004
 Arctic Cat; Snowmobile; F7 Firecat EFI Sno Pro; 698cc; 2004
 Arctic Cat; Snowmobile; F7 Firecat Sno Pro; 698cc; 2004
 Arctic Cat; Snowmobile; Sabercat 600; 599cc; 2004
 Arctic Cat; Snowmobile; Sabercat 600 EFI; 599cc; 2005-2004
 Arctic Cat; Snowmobile; Sabercat 600 EFI EXT; 599cc; 2005-2004
 Arctic Cat; Snowmobile; Sabercat 600 EFI LX; 599cc; 2006-2004
 Arctic Cat; Snowmobile; Sabercat 600 LX; 599cc; 2004
 Arctic Cat; Snowmobile; Sabercat 700 EFI; 698cc; 2004
 Arctic Cat; Snowmobile; Sabercat 700 EFI EXT; 698cc; 2004
 Arctic Cat; Snowmobile; Sabercat 700 EFI LX; 698cc; 2004

38G4266

Polaris; All Terrain Veh.; Hawkeye 300; 299cc; 2007-2006
 Polaris; All Terrain Veh.; Sportsman 300; 298cc; 2010
 Polaris; All Terrain Veh.; Sportsman 300; 299cc; 2009-2008
 Polaris; All Terrain Veh.; Sportsman 400 HO; 455cc; 2010-2008
 Tomcar; Utility Veh.; TM2; 1400cc Diesel; 2013
 Tomcar; Utility Veh.; TM4; 1400cc Diesel; 2013
 Tomcar; Utility Veh.; TM5; 1400cc Diesel; 2013

38G4494 / 38C4494

Arctic Cat; Snowmobile; M9000; 1056cc; 2014
 Arctic Cat; Snowmobile; M9000 HCR; 1056cc; 2014
 Arctic Cat; Snowmobile; M9000 Limited; 1056cc; 2014
 Arctic Cat; Snowmobile; M9000 Sno Pro; 1056cc; 2014
 Arctic Cat; Snowmobile; Proclimb M 1100; 1056cc; 2013-2012
 Arctic Cat; Snowmobile; Proclimb M 1100 Sno Pro; 1056cc; 2012
 Arctic Cat; Snowmobile; Proclimb M 1100 Sno Pro Limited; 1056cc; 2012
 Arctic Cat; Snowmobile; Proclimb M 1100 Turbo; 1056cc; 2013-2012
 Arctic Cat; Snowmobile; Proclimb M 1100 Turbo HCR; 1056cc; 2013-2012
 Arctic Cat; Snowmobile; Proclimb M 1100 Turbo Sno Pro; 1056cc; 2013-2012
 Arctic Cat; Snowmobile; Proclimb M 1100 Turbo Sno Pro Limited; 1056cc; 2013-2012
 Arctic Cat; Snowmobile; ProClimb XF 1100 Turbo Sno Pro High Country; 1056cc; 2013
 Arctic Cat; Snowmobile; ProClimb XF 1100 Turbo Sno Pro High Country Limited; 1056cc; 2013
 Arctic Cat; Snowmobile; Procross F 1100 LXR; 1056cc; 2013-2012
 Arctic Cat; Snowmobile; Procross F 1100 Sno Pro; 1056cc; 2013-2012
 Arctic Cat; Snowmobile; Procross F 1100 Sno Pro Limited; 1056cc; 2013-2012
 Arctic Cat; Snowmobile; Procross F 1100 Turbo LXR; 1056cc; 2013-2012
 Arctic Cat; Snowmobile; Procross F 1100 Turbo Sno Pro; 1056cc; 2013-2012
 Arctic Cat; Snowmobile; Procross F 1100 Turbo Sno Pro Limited; 1056cc; 2013-2012
 Arctic Cat; Snowmobile; Procross F 1100 Turbo Sno Pro RR; 1056cc; 2013
 Arctic Cat; Snowmobile; Procross XF 1100 CrossTour; 1056cc; 2013
 Arctic Cat; Snowmobile; Procross XF 1100 LXR; 1056cc; 2013-2012
 Arctic Cat; Snowmobile; Procross XF 1100 Sno Pro; 1056cc; 2013-2012
 Arctic Cat; Snowmobile; Procross XF 1100 Sno Pro Limited; 1056cc; 2013-2012
 Arctic Cat; Snowmobile; Procross XF 1100 Turbo CrossTour; 1056cc; 2013
 Arctic Cat; Snowmobile; Procross XF 1100 Turbo LXR; 1056cc; 2013-2012
 Arctic Cat; Snowmobile; Procross XF 1100 Turbo Sno Pro; 1056cc; 2013-2012
 Arctic Cat; Snowmobile; Procross XF 1100 Turbo Sno Pro High Country; 1056cc; 2012
 Arctic Cat; Snowmobile; Procross XF 1100 Turbo Sno Pro Limited; 1056cc; 2013-2012
 Arctic Cat; Snowmobile; XF9000 Cross Country Sno Pro; 1056cc; 2014
 Arctic Cat; Snowmobile; XF9000 Crosstour; 1056cc; 2014
 Arctic Cat; Snowmobile; XF9000 High Country Limited; 1056cc; 2014
 Arctic Cat; Snowmobile; XF9000 High Country Sno Pro; 1056cc; 2014
 Arctic Cat; Snowmobile; XF9000 Limited; 1056cc; 2014
 Arctic Cat; Snowmobile; XF9000 LXR; 1056cc; 2014
 Arctic Cat; Snowmobile; XF9000 Sno Pro; 1056cc; 2014
 Arctic Cat; Snowmobile; ZR5000 LXR; 1056cc; 2014
 Arctic Cat; Snowmobile; ZR9000 Limited; 1056cc; 2014
 Arctic Cat; Snowmobile; ZR9000 LXR; 1056cc; 2014
 Arctic Cat; Snowmobile; ZR9000 RR; 1056cc; 2014
 Arctic Cat; Snowmobile; ZR9000 Sno Pro; 1056cc; 2014

38G4683 / 38C4683

Arctic Cat; Snowmobile; Sno Pro 600; 599cc; 2012

39G4266

Bombardier; Snowmobile; Expedition Sport 550F; 550cc; 2008-2005
 Bombardier; Snowmobile; Expedition Sport 550F; 553cc; 2014-2012
 Bombardier; Snowmobile; Expedition Sport 600 ACE; 600cc; 2011
 Bombardier; Snowmobile; Formula 500; 494cc; 1998-1997
 Bombardier; Snowmobile; Formula 500 Deluxe; 494cc; 1998-1997
 Bombardier; Snowmobile; Formula 500 LC; 494cc; 2000
 Bombardier; Snowmobile; Formula 583; 583cc; 1997
 Bombardier; Snowmobile; Formula 583 Deluxe; 583cc; 1998
 Bombardier; Snowmobile; Formula Deluxe 380; 377cc; 2000-1999
 Bombardier; Snowmobile; Formula Deluxe 380F; 377cc; 2001
 Bombardier; Snowmobile; Formula Deluxe 500; 503cc; 2000-1999
 Bombardier; Snowmobile; Formula Deluxe 500 LC; 499cc; 2000-1999
 Bombardier; Snowmobile; Formula Deluxe 500F; 503cc; 2001
 Bombardier; Snowmobile; Formula Deluxe 583; 583cc; 1999
 Bombardier; Snowmobile; Formula Deluxe 600; 593cc; 2000
 Bombardier; Snowmobile; Formula Deluxe GSE 600; 593cc; 2001
 Bombardier; Snowmobile; Formula Deluxe Standard 500; 493cc; 2001
 Bombardier; Snowmobile; Formula Deluxe Standard 600; 593cc; 2001
 Bombardier; Snowmobile; Formula MX Z; 454cc; 1995
 Bombardier; Snowmobile; Formula S; 377cc; 2000-1995
 Bombardier; Snowmobile; Formula S Electric; 377cc; 1998
 Bombardier; Snowmobile; Formula SL; 497cc; 1999-1995
 Bombardier; Snowmobile; Formula SLS; 494cc; 1996
 Bombardier; Snowmobile; Formula ST; 467cc; 1994
 Bombardier; Snowmobile; Formula STX; 583cc; 1996-1994
 Bombardier; Snowmobile; Formula STX II; 583cc; 1994
 Bombardier; Snowmobile; Formula STX LT; 583cc; 1995
 Bombardier; Snowmobile; Formula STX LT 2; 583cc; 1996
 Bombardier; Snowmobile; Formula Z 500; 494cc; 1999
 Bombardier; Snowmobile; Formula Z 583; 581cc; 1999
 Bombardier; Snowmobile; Formula Z 583; 583cc; 1998-1994
 Bombardier; Snowmobile; Formula Z 600; 593cc; 2000
 Bombardier; Snowmobile; Freestyle Back Country 550F; 550cc; 2009-2007
 Bombardier; Snowmobile; Freestyle Park 550F; 550cc; 2008-2007
 Bombardier; Snowmobile; Freestyle Session 550F; 550cc; 2007
 Bombardier; Snowmobile; Grand Touring 500; 494cc; 1999-1996
 Bombardier; Snowmobile; Grand Touring 583; 582cc; 1996-1995
 Bombardier; Snowmobile; Grand Touring 583; 583cc; 1999-1997
 Bombardier; Snowmobile; Grand Touring 600; 593cc; 2000
 Bombardier; Snowmobile; Grand Touring Fan 380F; 368cc; 2003-2002
 Bombardier; Snowmobile; Grand Touring Fan 500F; 497cc; 2002
 Bombardier; Snowmobile; Grand Touring Fan 550F; 553cc; 2003
 Bombardier; Snowmobile; Grand Touring GS 600; 597cc; 2002
 Bombardier; Snowmobile; Grand Touring SE 600; 597cc; 2003-2002
 Bombardier; Snowmobile; Grand Touring Sport 500; 499cc; 2003-2002
 Bombardier; Snowmobile; Grand Touring Sport 550F; 553cc; 2014-2012
 Bombardier; Snowmobile; Grand Touring Sport 600; 597cc; 2003-2002
 Bombardier; Snowmobile; Grand Touring Sport 600 ACE; 600cc; 2011
 Bombardier; Snowmobile; Grand Touring Standard 500; 493cc; 2001
 Bombardier; Snowmobile; Grand Touring Standard 600; 593cc; 2001
 Bombardier; Snowmobile; GSX Fan 380F; 380cc; 2006-2005
 Bombardier; Snowmobile; GSX Fan 550F; 550cc; 2009-2005
 Bombardier; Snowmobile; GTX Fan 380F; 380cc; 2006-2005
 Bombardier; Snowmobile; GTX Fan 550F; 550cc; 2009-2005
 Bombardier; Snowmobile; Legend Fan 380F; 368cc; 2004-2002
 Bombardier; Snowmobile; Legend Fan 500F; 497cc; 2002
 Bombardier; Snowmobile; Legend Fan 550F; 553cc; 2004-2003
 Bombardier; Snowmobile; Legend Fan GT 380F; 368cc; 2004
 Bombardier; Snowmobile; Legend Fan GT 550F; 553cc; 2004
 Bombardier; Snowmobile; Legend GS 600; 597cc; 2002
 Bombardier; Snowmobile; Legend GT Sport 500 SS; 597cc; 2004
 Bombardier; Snowmobile; Legend SE 600; 597cc; 2003-2002
 Bombardier; Snowmobile; Legend Sport 500; 499cc; 2003-2002
 Bombardier; Snowmobile; Legend Sport 500 SS; 597cc; 2004
 Bombardier; Snowmobile; Legend Sport 600; 597cc; 2003-2002
 Bombardier; Snowmobile; MX Z 380F; 377cc; 2001
 Bombardier; Snowmobile; MX Z 440; 436cc; 1996-1995
 Bombardier; Snowmobile; MX Z 440; 443cc; 2000-1999
 Bombardier; Snowmobile; MX Z 440 LC; 454cc; 1997
 Bombardier; Snowmobile; MX Z 440F; 437cc; 2001-1997
 Bombardier; Snowmobile; MX Z 500; 493cc; 2000
 Bombardier; Snowmobile; MX Z 500; 494cc; 1999-1998
 Bombardier; Snowmobile; MX Z 500; 499cc; 2001
 Bombardier; Snowmobile; MX Z 500 SB; 493cc; 2000

39G4266 - Continued (Continuent)

Bombardier; Snowmobile; MX Z 550 X; 550cc; 2009-2006
 Bombardier; Snowmobile; MX Z 583; 583cc; 1998-1996
 Bombardier; Snowmobile; MX Z 600; 593cc; 1999
 Bombardier; Snowmobile; MX Z 600; 597cc; 2001-2000
 Bombardier; Snowmobile; MX Z 600 SB; 597cc; 2000
 Bombardier; Snowmobile; MX Z Adrenaline 500; 499cc; 2003
 Bombardier; Snowmobile; MX Z Adrenaline 600; 593cc; 2001
 Bombardier; Snowmobile; MX Z Adrenaline 600; 597cc; 2002
 Bombardier; Snowmobile; MX Z Fan 380F; 368cc; 2004-2002
 Bombardier; Snowmobile; MX Z Fan 380F; 380cc; 2006-2005
 Bombardier; Snowmobile; MX Z Fan 500F; 497cc; 2002
 Bombardier; Snowmobile; MX Z Fan 550F; 550cc; 2008-2005
 Bombardier; Snowmobile; MX Z Fan 550F; 553cc; 2004-2003
 Bombardier; Snowmobile; MX Z Sport 500; 499cc; 2002
 Bombardier; Snowmobile; MX Z Sport 550F; 553cc; 2014-2012
 Bombardier; Snowmobile; MX Z Sport 600; 597cc; 2002
 Bombardier; Snowmobile; MX Z Sport 600 ACE; 600cc; 2011
 Bombardier; Snowmobile; MX Z Standard 500; 493cc; 2001
 Bombardier; Snowmobile; MX Z Standard 600; 593cc; 2001
 Bombardier; Snowmobile; MX Z TNT 550F; 553cc; 2012
 Bombardier; Snowmobile; MX Z TNT 600 ACE; 600cc; 2011
 Bombardier; Snowmobile; MX Z Trail 500; 493cc; 2001
 Bombardier; Snowmobile; MX Z Trail 500; 499cc; 2003-2002
 Bombardier; Snowmobile; MX Z Trail 600; 593cc; 2001
 Bombardier; Snowmobile; MX Z Trail 600; 597cc; 2003-2002
 Bombardier; Snowmobile; MX Z X 440; 453cc; 2001
 Bombardier; Snowmobile; MX Z X 440 LC; 453cc; 2000-1998
 Bombardier; Snowmobile; MX Z X 600; 593cc; 2001
 Bombardier; Snowmobile; MX Z X 600; 597cc; 2002
 Bombardier; Snowmobile; Renegade Sport 550F; 553cc; 2014-2012
 Bombardier; Snowmobile; Renegade Sport 600 ACE; 600cc; 2011
 Bombardier; Snowmobile; Skandic 380; 368cc; 1995
 Bombardier; Snowmobile; Skandic 380; 377cc; 2000-1996
 Bombardier; Snowmobile; Skandic 500; 496cc; 1995
 Bombardier; Snowmobile; Skandic 500; 503cc; 2000-1996
 Bombardier; Snowmobile; Skandic Sport 500F; 497cc; 2003
 Bombardier; Snowmobile; Skandic SWT 550F; 550cc; 2008
 Bombardier; Snowmobile; Skandic Tundra LT 550F; 550cc; 2009-2008
 Bombardier; Snowmobile; Skandic WT 500; 503cc; 1995
 Bombardier; Snowmobile; Skandic WT 550F; 550cc; 2008
 Bombardier; Snowmobile; Skandic WT 550F; 553cc; 2014-2012
 Bombardier; Snowmobile; Skandic WT 600 ACE; 600cc; 2011
 Bombardier; Snowmobile; Summit 470; 467cc; 1994
 Bombardier; Snowmobile; Summit 470-2; 467cc; 1994
 Bombardier; Snowmobile; Summit 500; 494cc; 1999-1996
 Bombardier; Snowmobile; Summit 500; 499cc; 2000
 Bombardier; Snowmobile; Summit 500F; 503cc; 2001
 Bombardier; Snowmobile; Summit 583; 583cc; 1995-1994
 Bombardier; Snowmobile; Summit 583-2; 583cc; 1994
 Bombardier; Snowmobile; Summit 600; 593cc; 2000-1999
 Bombardier; Snowmobile; Summit 600 SB; 593cc; 2000
 Bombardier; Snowmobile; Summit Fan 500F; 497cc; 2002
 Bombardier; Snowmobile; Summit Fan 550; 553cc; 2004-2003
 Bombardier; Snowmobile; Summit Fan 550F; 550cc; 2009-2005
 Bombardier; Snowmobile; Summit Sport 600; 597cc; 2002
 Bombardier; Snowmobile; Touring 380F; 377cc; 2001
 Bombardier; Snowmobile; Touring 500 LC; 494cc; 2000
 Bombardier; Snowmobile; Touring 500F; 503cc; 2001
 Bombardier; Snowmobile; Touring E; 368cc; 1995
 Bombardier; Snowmobile; Touring E; 377cc; 2000-1996
 Bombardier; Snowmobile; Touring E LT; 368cc; 1995
 Bombardier; Snowmobile; Touring E LT 2; 377cc; 1997-1996
 Bombardier; Snowmobile; Touring LE; 443cc; 2000-1996
 Bombardier; Snowmobile; Touring LE; 496cc; 1995
 Bombardier; Snowmobile; Touring SLE; 496cc; 1995
 Bombardier; Snowmobile; Touring SLE; 503cc; 2000-1996
 Bombardier; Snowmobile; Tundra LT 550F; 553cc; 2014-2012
 Bombardier; Snowmobile; Tundra Sport 550F; 553cc; 2014-2013

39G4289

Arctic Cat; Snowmobile; Cheetah 340; 340cc; 1994
 Arctic Cat; Snowmobile; Cheetah 440; 431cc; 1994
 Arctic Cat; Snowmobile; Cheetah 550; 550cc; 1994
 Arctic Cat; Snowmobile; Cheetah Touring; 440cc; 1993-1991
 Arctic Cat; Snowmobile; Cheetah Touring; 500cc; 1990
 Arctic Cat; Snowmobile; Cheetah Touring LC; 500cc; 1989
 Arctic Cat; Snowmobile; Cougar 440; 440cc; 1994-1991

39G4289 - Continued (Continuent)

Arctic Cat; Snowmobile; Cougar 440 2-Up; 440cc; 1992-1991
 Arctic Cat; Snowmobile; Cougar 440 Mountain Cat; 440cc; 1994-1993
 Arctic Cat; Snowmobile; Cougar 500; 500cc; 1990
 Arctic Cat; Snowmobile; Cougar 500 Mountain Cat; 500cc; 1990
 Arctic Cat; Snowmobile; El Tigre; 529cc; 1990
 Arctic Cat; Snowmobile; El Tigre; 550cc; 1991
 Arctic Cat; Snowmobile; El Tigre EXT; 529cc; 1990
 Arctic Cat; Snowmobile; El Tigre EXT; 550cc; 1991
 Arctic Cat; Snowmobile; El Tigre EXT Mountain Cat; 529cc; 1990
 Arctic Cat; Snowmobile; El Tigre EXT Mountain Cat; 550cc; 1991
 Arctic Cat; Snowmobile; El Tigre EXT Special; 550cc; 1991
 Arctic Cat; Snowmobile; EXT 550; 550cc; 1993-1992
 Arctic Cat; Snowmobile; EXT 550 EFI; 550cc; 1993
 Arctic Cat; Snowmobile; EXT 550 EFI Mountain Cat; 550cc; 1993
 Arctic Cat; Snowmobile; EXT 550 Mountain Cat; 550cc; 1993
 Arctic Cat; Snowmobile; EXT 550 Special; 550cc; 1992
 Arctic Cat; Snowmobile; EXT 580 EFI; 580cc; 1993
 Arctic Cat; Snowmobile; EXT 580 EFI Mountain Cat; 580cc; 1993
 Arctic Cat; Snowmobile; EXT 580 Mountain Cat; 580cc; 1993
 Arctic Cat; Snowmobile; EXT 580Z; 580cc; 1993
 Arctic Cat; Snowmobile; Jag 440; 431cc; 1996-1992
 Arctic Cat; Snowmobile; Jag 440 AFS; 431cc; 1991-1990
 Arctic Cat; Snowmobile; Jag 440 AFS Deluxe; 431cc; 1991-1990
 Arctic Cat; Snowmobile; Jag 440 AFS LT; 431cc; 1993-1990
 Arctic Cat; Snowmobile; Jag 440 AFS Special; 431cc; 1991
 Arctic Cat; Snowmobile; Jag 440 Deluxe; 431cc; 1996-1992
 Arctic Cat; Snowmobile; Jag 440 Liquid; 431cc; 1996
 Arctic Cat; Snowmobile; Jag 440 Special; 431cc; 1992
 Arctic Cat; Snowmobile; Jag 440Z; 431cc; 1994-1993
 Arctic Cat; Snowmobile; Lynx 300 Mountain Cat; 339cc; 1993-1992
 Arctic Cat; Snowmobile; Pantera 440; 436cc; 1992-1990
 Arctic Cat; Snowmobile; Pantera 550; 550cc; 1994-1993
 Arctic Cat; Snowmobile; Panther 440; 431cc; 1995-1990
 Arctic Cat; Snowmobile; Panther 440 AFS; 431cc; 1991
 Arctic Cat; Snowmobile; Panther 440 Deluxe; 431cc; 1995-1991
 Arctic Cat; Snowmobile; Panther 440 EXT Special; 431cc; 1991
 Arctic Cat; Snowmobile; Panther 440 Mountain Cat; 431cc; 1991-1990
 Arctic Cat; Snowmobile; Prowler 440; 440cc; 1994-1990
 Arctic Cat; Snowmobile; Prowler 440 2-Up; 440cc; 1994-1991
 Arctic Cat; Snowmobile; Prowler 440 Mountain Cat; 440cc; 1992-1991
 Arctic Cat; Snowmobile; Prowler 440 Special; 440cc; 1992-1991
 Arctic Cat; Snowmobile; Puma; 339cc; 1996-1994
 Arctic Cat; Snowmobile; Puma 2-Up; 339cc; 1996-1994
 Arctic Cat; Snowmobile; Puma Deluxe; 339cc; 1996-1994

39G4455 / 39C4455

Arctic Cat; Snowmobile; Bearcat 570; 565cc; 2014-2009
 Arctic Cat; Snowmobile; Bearcat 570 XT; 565cc; 2014-2009
 Arctic Cat; Snowmobile; CFR 1000; 999cc; 2011-2010
 Arctic Cat; Snowmobile; CFR 8; 794cc; 2011-2010
 Arctic Cat; Snowmobile; CFR 8 Limited; 794cc; 2010
 Arctic Cat; Snowmobile; Crossfire 1000; 999cc; 2009-2007
 Arctic Cat; Snowmobile; Crossfire 1000 Sno Pro; 999cc; 2009-2007
 Arctic Cat; Snowmobile; Crossfire 1000 Sno Pro LE; 999cc; 2009
 Arctic Cat; Snowmobile; Crossfire 5; 499cc; 2009-2007
 Arctic Cat; Snowmobile; Crossfire 6; 599cc; 2011-2007
 Arctic Cat; Snowmobile; Crossfire 8; 794cc; 2011-2007
 Arctic Cat; Snowmobile; Crossfire 8 Limited; 794cc; 2010
 Arctic Cat; Snowmobile; Crossfire 8 Sno Pro; 794cc; 2011-2007
 Arctic Cat; Snowmobile; Crossfire 8 Sno Pro LE; 794cc; 2009
 Arctic Cat; Snowmobile; Crossfire 8 Sno Pro LTD; 794cc; 2011
 Arctic Cat; Snowmobile; Crossfire R 1000; 999cc; 2009
 Arctic Cat; Snowmobile; Crossfire R 1000 LE; 999cc; 2009
 Arctic Cat; Snowmobile; Crossfire R 8; 794cc; 2009
 Arctic Cat; Snowmobile; Crossfire R 8 LE; 794cc; 2009
 Arctic Cat; Snowmobile; F1000; 999cc; 2008-2007
 Arctic Cat; Snowmobile; F1000 LXR; 999cc; 2008-2007
 Arctic Cat; Snowmobile; F1000 Sno Pro; 999cc; 2009-2007
 Arctic Cat; Snowmobile; F5; 499cc; 2014-2007
 Arctic Cat; Snowmobile; F5 LXR; 499cc; 2012-2007
 Arctic Cat; Snowmobile; F570; 565cc; 2014-2008
 Arctic Cat; Snowmobile; F6; 599cc; 2008-2007
 Arctic Cat; Snowmobile; F6 LXR; 599cc; 2008-2007
 Arctic Cat; Snowmobile; F6 Sno Pro; 599cc; 2011-2007
 Arctic Cat; Snowmobile; F8; 794cc; 2010-2007
 Arctic Cat; Snowmobile; F8 EXT; 794cc; 2011
 Arctic Cat; Snowmobile; F8 LE; 794cc; 2009

39G4455 / 39C4455 - Continued (Continuent)

Arctic Cat; Snowmobile; F8 LXR; 794cc; 2011-2007
 Arctic Cat; Snowmobile; F8 Sno Pro; 794cc; 2011-2007
 Arctic Cat; Snowmobile; F8 Sno Pro Limited; 794cc; 2010
 Arctic Cat; Snowmobile; F8 Sno Pro LTD; 794cc; 2011
 Arctic Cat; Snowmobile; F8 Tony Stewart LE; 794cc; 2007
 Arctic Cat; Snowmobile; M1000; 999cc; 2009-2007
 Arctic Cat; Snowmobile; M1000 Sno Pro; 999cc; 2011-2007
 Arctic Cat; Snowmobile; M6; 599cc; 2011-2007
 Arctic Cat; Snowmobile; M8; 794cc; 2011-2007
 Arctic Cat; Snowmobile; M8 HCR; 794cc; 2011-2010
 Arctic Cat; Snowmobile; M8 Limited; 794cc; 2010
 Arctic Cat; Snowmobile; M8 Sno Pro; 794cc; 2011-2007
 Arctic Cat; Snowmobile; M8 Sno Pro LTD; 794cc; 2011
 Arctic Cat; Snowmobile; T500; 499cc; 2009-2008
 Arctic Cat; Snowmobile; T570; 565cc; 2014-2008

39G4620

Polaris; Snowmobile; Indy 600 XCR; 597cc; 1998
 Polaris; Snowmobile; Indy 600 XCR; 600cc; 1997
 Polaris; Snowmobile; Indy 600 XCR SE; 600cc; 1997
 Polaris; Snowmobile; Indy 600 XCR SP; 600cc; 1996
 Polaris; Snowmobile; Indy 700 XCR; 680cc; 1998
 Polaris; Snowmobile; Ultra; 679cc; 1998
 Polaris; Snowmobile; Ultra RMK; 679cc; 1996
 Polaris; Snowmobile; Ultra SKS; 679cc; 1996
 Polaris; Snowmobile; Ultra SPX; 679cc; 1997
 Polaris; Snowmobile; Ultra SPX SE; 679cc; 1997
 Polaris; Snowmobile; Ultra Touring; 679cc; 1998-1997

39G4640

Polaris; Snowmobile; Centurion; 500cc; 1980-1979
 Polaris; Snowmobile; Centurion Indy 500; 500cc; 1981
 Polaris; Snowmobile; Cobra 340; 340cc; 1979-1978
 Polaris; Snowmobile; Cobra 440; 440cc; 1979-1978
 Polaris; Snowmobile; Cross Country; 333cc; 1983
 Polaris; Snowmobile; Galaxy 340; 333cc; 1980
 Polaris; Snowmobile; Galaxy 440; 432cc; 1981-1980
 Polaris; Snowmobile; Indy 340; 333cc; 1983
 Polaris; Snowmobile; Indy 340; 340cc; 1982
 Polaris; Snowmobile; Indy 400; 398cc; 1991-1985
 Polaris; Snowmobile; Indy 400; 440cc; 1984
 Polaris; Snowmobile; Indy 400 SKS; 398cc; 1988-1987
 Polaris; Snowmobile; Indy 400 XC; 398cc; 1991
 Polaris; Snowmobile; Indy 440; 432cc; 1996-1992
 Polaris; Snowmobile; Indy 440 EFI; 438cc; 1996
 Polaris; Snowmobile; Indy 440 EFI SKS; 438cc; 1996
 Polaris; Snowmobile; Indy 440 RMK; 438cc; 1996
 Polaris; Snowmobile; Indy 440 SKS; 432cc; 1995-1993
 Polaris; Snowmobile; Indy 440 XC; 439cc; 1997
 Polaris; Snowmobile; Indy 440 XCR; 432cc; 1994-1992
 Polaris; Snowmobile; Indy 440 XCR; 439cc; 1996-1995
 Polaris; Snowmobile; Indy 440 XCR SP; 432cc; 1994
 Polaris; Snowmobile; Indy 500; 488cc; 1997-1988
 Polaris; Snowmobile; Indy 500; 500cc; 1982
 Polaris; Snowmobile; Indy 500 Classic; 488cc; 1996-1988
 Polaris; Snowmobile; Indy 500 Classic Touring; 488cc; 1996-1993
 Polaris; Snowmobile; Indy 500 EFI; 488cc; 1997-1993
 Polaris; Snowmobile; Indy 500 EFI RMK; 488cc; 1996
 Polaris; Snowmobile; Indy 500 EFI SKS; 488cc; 1996-1993
 Polaris; Snowmobile; Indy 500 RMK; 488cc; 1997-1996
 Polaris; Snowmobile; Indy 500 SKS; 488cc; 1997-1988
 Polaris; Snowmobile; Indy 500 SP; 488cc; 1992-1991
 Polaris; Snowmobile; Indy 500 SP SKS; 488cc; 1992
 Polaris; Snowmobile; Indy 500 Trail Touring; 488cc; 1996
 Polaris; Snowmobile; Indy 600; 597cc; 1987-1983
 Polaris; Snowmobile; Indy 600 LE; 597cc; 1986
 Polaris; Snowmobile; Indy 600 SL; 597cc; 1985
 Polaris; Snowmobile; Indy 600 SE; 597cc; 1985
 Polaris; Snowmobile; Indy 600 XC; 600cc; 1997
 Polaris; Snowmobile; Indy 600 XCR; 597cc; 1995-1994
 Polaris; Snowmobile; Indy 600 XCR; 600cc; 1996
 Polaris; Snowmobile; Indy 600 XLT; 579cc; 1994-1993
 Polaris; Snowmobile; Indy 600 XLT; 597cc; 1997-1995
 Polaris; Snowmobile; Indy 600 XLT Limited; 597cc; 1997
 Polaris; Snowmobile; Indy 600 XLT RMK; 597cc; 1997-1996
 Polaris; Snowmobile; Indy 600 XLT SKS; 579cc; 1993

39G4640 - Continued (Continuent)

Polaris; Snowmobile; Indy 600 XLT SKS; 597cc; 1997-1994
 Polaris; Snowmobile; Indy 600 XLT SP; 579cc; 1993
 Polaris; Snowmobile; Indy 600 XLT SP; 597cc; 1997-1994
 Polaris; Snowmobile; Indy 600 XLT SP XTRA; 579cc; 1994
 Polaris; Snowmobile; Indy 600 XLT Touring; 597cc; 1997-1995
 Polaris; Snowmobile; Indy 650; 648cc; 1992-1989
 Polaris; Snowmobile; Indy 650; 650cc; 1988
 Polaris; Snowmobile; Indy 650 RXL; 648cc; 1997-1991
 Polaris; Snowmobile; Indy 650 RXL SKS; 648cc; 1993-1991
 Polaris; Snowmobile; Indy 650 RXL Touring; 648cc; 1995-1992
 Polaris; Snowmobile; Indy 650 SKS; 648cc; 1991-1989
 Polaris; Snowmobile; Indy 650 SKS; 650cc; 1988
 Polaris; Snowmobile; Long Trak 440; 432cc; 1989-1983
 Polaris; Snowmobile; Long Trak 500; 488cc; 1989
 Polaris; Snowmobile; Long Trak R K R; 488cc; 1989
 Polaris; Snowmobile; Sport 340; 340cc; 1983
 Polaris; Snowmobile; Sport 340 GT; 339cc; 1989
 Polaris; Snowmobile; Star; 244cc; 1990-1985
 Polaris; Snowmobile; Star; 250cc; 1984-1983
 Polaris; Snowmobile; Star Longtrak; 250cc; 1984
 Polaris; Snowmobile; Star Trak; 244cc; 1990-1988
 Polaris; Snowmobile; Star Trak; 432cc; 1987
 Polaris; Snowmobile; Super Trak; 488cc; 1992-1990
 Polaris; Snowmobile; Trail 440; 432cc; 1985-1983
 Polaris; Snowmobile; Trail 440; 440cc; 1984
 Polaris; Snowmobile; Trail 440 Deluxe; 488cc; 1995-1989
 Polaris; Snowmobile; Trail 500; 488cc; 1997-1985
 Polaris; Snowmobile; Trail 500 ES; 488cc; 1989-1987
 Polaris; Snowmobile; Trail 500 SKS; 488cc; 1987
 Polaris; Snowmobile; Trail 500 SP; 488cc; 1989
 Polaris; Snowmobile; TX 250; 240cc; 1979
 Polaris; Snowmobile; TX 250; 250cc; 1978-1976
 Polaris; Snowmobile; TX 340; 336cc; 1980
 Polaris; Snowmobile; TX 340; 340cc; 1979-1976
 Polaris; Snowmobile; TX 440; 432cc; 1980
 Polaris; Snowmobile; TX 440; 440cc; 1979-1976
 Polaris; Snowmobile; TXC 340; 336cc; 1980
 Polaris; Snowmobile; TXC 340; 340cc; 1979
 Polaris; Snowmobile; TXL 340; 333cc; 1981-1980
 Polaris; Snowmobile; TXL 340; 340cc; 1982-1976
 Polaris; Snowmobile; TXL Indy; 333cc; 1981-1980
 Polaris; Snowmobile; Ultra SP; 679cc; 1996
 Polaris; Snowmobile; Wide Trak; 488cc; 1993-1990
 Polaris; Snowmobile; Wide Trak GT; 488cc; 1996-1994
 Polaris; Snowmobile; Wide Trak LX; 488cc; 1996-1994

3VX355

Toro; Utility Veh.; Workman 3100; 674cc; 2001

40G3569

CF Moto; All Terrain Veh.; CForce 800; 800cc; 2013
 CF Moto; Utility Veh.; Snyper 800 EX; 800cc; 2014
 CF Moto; All Terrain Veh.; Terralander 800 EFI; 800cc; 2013-2011
 CF Moto; All Terrain Veh.; Terralander 800 EPS; 800cc; 2014
 CF Moto; All Terrain Veh.; Terralander 800 WT; 800cc; 2014
 CF Moto; All Terrain Veh.; Tracker 800 EFI; 800cc; 2014
 CF Moto; Utility Veh.; UForce 800; 800cc; 2013
 CF Moto; All Terrain Veh.; X8; 800cc; 2013-2012

40G3691

CF Moto; All Terrain Veh.; CForce 500; 493cc; 2013
 CF Moto; All Terrain Veh.; CForce 600; 594cc; 2013
 CF Moto; Utility Veh.; Snyper 600 EFI; 594cc; 2014-2011
 CF Moto; Utility Veh.; Swat 500 CR; 493cc; 2013-2011
 CF Moto; Utility Veh.; Swat 600 EFI; 594cc; 2014-2011
 CF Moto; All Terrain Veh.; Trail Tracker 600 EFI; 594cc; 2014-2011
 CF Moto; All Terrain Veh.; Trail Tracker EX 500 EFI; 493cc; 2014-2011
 CF Moto; All Terrain Veh.; Trail Tracker EX 600 EFI; 594cc; 2014-2011
 CF Moto; Utility Veh.; UForce 600; 594cc; 2013
 CF Moto; All Terrain Veh.; X5; 493cc; 2013-2012
 CF Moto; All Terrain Veh.; X6; 593cc; 2013-2011
 CF Moto; Utility Veh.; Z6; 593cc; 2013-2011
 CF Moto; Utility Veh.; ZForce 600; 594cc; 2013
 CF Moto; Utility Veh.; ZForce 600 EX; 594cc; 2013

40G4238

Arctic Cat; Snowmobile; T Z1; 1056cc; 2013-2010
 Arctic Cat; Snowmobile; T Z1 LXR; 1056cc; 2013-2010
 Arctic Cat; Snowmobile; TZ1; 1056cc; 2014
 Arctic Cat; Snowmobile; TZ1 LXR; 1056cc; 2014
 Arctic Cat; Snowmobile; Z1; 1056cc; 2010
 Arctic Cat; Snowmobile; Z1 LXR; 1056cc; 2011-2010
 Arctic Cat; Snowmobile; Z1 Sno Pro; 1056cc; 2011
 Bombardier; Snowmobile; Freestyle Session 300F; 300cc; 2008-2007
 Bombardier; Snowmobile; Skandic Tundra 300F; 300cc; 2009-2007

40G4313 / 40C4313

Yamaha; Snowmobile; SR Viper; 1049cc; 2014
 Yamaha; Snowmobile; SR Viper LTX; 1049cc; 2014
 Yamaha; Snowmobile; SR Viper LTX SE; 1049cc; 2014
 Yamaha; Snowmobile; SR Viper RTX SE; 1049cc; 2014
 Yamaha; Snowmobile; SR Viper XTX SE; 1049cc; 2014

40G4340 / 40C4340

Yamaha; Snowmobile; Apex; 998cc; 2014-2011
 Yamaha; Snowmobile; Apex ER; 998cc; 2010-2006
 Yamaha; Snowmobile; Apex GT; 998cc; 2010-2006
 Yamaha; Snowmobile; Apex LTX; 998cc; 2010-2008
 Yamaha; Snowmobile; Apex LTX GT; 998cc; 2010-2008
 Yamaha; Snowmobile; Apex Mountain; 998cc; 2007-2006
 Yamaha; Snowmobile; Apex Mountain SE; 998cc; 2007
 Yamaha; Snowmobile; Apex MTX; 998cc; 2010-2008
 Yamaha; Snowmobile; Apex MTX SE; 998cc; 2008
 Yamaha; Snowmobile; Apex RTX; 998cc; 2009-2006
 Yamaha; Snowmobile; Apex SE; 998cc; 2014-2011
 Yamaha; Snowmobile; Apex XTX; 998cc; 2014-2011
 Yamaha; Snowmobile; Attak; 998cc; 2007-2006
 Yamaha; Snowmobile; Attak GT; 998cc; 2007
 Yamaha; Snowmobile; FX Nytro; 1049cc; 2014-2008
 Yamaha; Snowmobile; FX Nytro MTX; 1049cc; 2010-2008
 Yamaha; Snowmobile; FX Nytro MTX 153; 1049cc; 2014-2012
 Yamaha; Snowmobile; FX Nytro MTX 162; 1049cc; 2014-2012
 Yamaha; Snowmobile; FX Nytro MTX SE; 1049cc; 2011-2010
 Yamaha; Snowmobile; FX Nytro RTX; 1049cc; 2014-2008
 Yamaha; Snowmobile; FX Nytro RTX SE; 1049cc; 2010-2009
 Yamaha; Snowmobile; FX Nytro XTX; 1049cc; 2014-2009
 Yamaha; Snowmobile; FX Nytro XTX 1.75; 1049cc; 2014-2013
 Yamaha; Snowmobile; Mountain Max 600; 593cc; 2002-2001
 Yamaha; Snowmobile; Mountain Max 600; 598cc; 2000-1999
 Yamaha; Snowmobile; Mountain Max 700; 698cc; 2004-1998
 Yamaha; Snowmobile; Mountain Max SRX 700; 698cc; 1998
 Yamaha; Snowmobile; Nytro; 973cc; 2007-2006
 Yamaha; Snowmobile; Nytro ER; 973cc; 2007-2006
 Yamaha; Snowmobile; Phazer 500; 499cc; 2009-2007
 Yamaha; Snowmobile; Phazer FX; 499cc; 2007
 Yamaha; Snowmobile; Phazer GT; 499cc; 2014-2007
 Yamaha; Snowmobile; Phazer Mountain Lite; 499cc; 2007
 Yamaha; Snowmobile; Phazer MTX; 499cc; 2014-2008
 Yamaha; Snowmobile; Phazer RTX; 499cc; 2014-2008
 Yamaha; Snowmobile; Phazer XTX; 499cc; 2014
 Yamaha; Snowmobile; RS Rage; 973cc; 2007-2005
 Yamaha; Snowmobile; RS Rage GT; 973cc; 2007
 Yamaha; Snowmobile; RS Vector; 1049cc; 2014-2012
 Yamaha; Snowmobile; RS Vector; 973cc; 2008-2005
 Yamaha; Snowmobile; RS Vector ER; 973cc; 2009-2005
 Yamaha; Snowmobile; RS Vector GT; 1049cc; 2011-2010
 Yamaha; Snowmobile; RS Vector GT; 973cc; 2009-2006
 Yamaha; Snowmobile; RS Vector LTX; 1049cc; 2014-2012
 Yamaha; Snowmobile; RS Vector LTX; 973cc; 2009-2008
 Yamaha; Snowmobile; RS Vector LTX GT; 1049cc; 2011-2010
 Yamaha; Snowmobile; RS Vector LTX GT; 973cc; 2009-2008
 Yamaha; Snowmobile; RS Vector Mountain; 973cc; 2007-2005
 Yamaha; Snowmobile; RS Vector Mountain SE; 973cc; 2007-2006
 Yamaha; Snowmobile; RS Venture; 973cc; 2014-2005
 Yamaha; Snowmobile; RS Venture GT; 1049cc; 2014-2010
 Yamaha; Snowmobile; RS Venture GT; 973cc; 2009-2007
 Yamaha; Snowmobile; RS Venture TF; 1049cc; 2014-2013
 Yamaha; Snowmobile; RS Viking Professional; 973cc; 2014-2007
 Yamaha; Snowmobile; RX Warrior; 998cc; 2005-2004
 Yamaha; Snowmobile; RX-1; 998cc; 2005-2003
 Yamaha; Snowmobile; RX-1 ER; 998cc; 2005-2003
 Yamaha; Snowmobile; RX-1 ER LE; 998cc; 2003

40G4340 / 40C4340 - Continued (Continuent)

Yamaha; Snowmobile; RX-1 LE; 998cc; 2004-2003
 Yamaha; Snowmobile; RX-1 Mountain; 998cc; 2005-2003
 Yamaha; Snowmobile; RX-1 Mountain LE; 998cc; 2005-2003
 Yamaha; Snowmobile; SRX 600; 598cc; 1999-1998
 Yamaha; Snowmobile; SRX 700; 696cc; 2002-1999
 Yamaha; Snowmobile; SRX 700; 698cc; 1998
 Yamaha; Snowmobile; SX600R; 593cc; 2003-2000
 Yamaha; Snowmobile; SX700R; 698cc; 2001-2000
 Yamaha; Snowmobile; SXVenom; 593cc; 2006-2004
 Yamaha; Snowmobile; SXVenom ER; 593cc; 2006-2004
 Yamaha; Snowmobile; SXViper; 696cc; 2004-2002
 Yamaha; Snowmobile; SXViper ER; 696cc; 2004-2002
 Yamaha; Snowmobile; SXViper Mountain; 696cc; 2006-2003
 Yamaha; Snowmobile; SXViper S; 696cc; 2004
 Yamaha; Snowmobile; Venture 600; 593cc; 2006-1999
 Yamaha; Snowmobile; Venture 700; 696cc; 2004
 Yamaha; Snowmobile; Venture 700; 698cc; 2003-1998
 Yamaha; Snowmobile; Venture Lite; 499cc; 2014-2007
 Yamaha; Snowmobile; Venture MP; 499cc; 2014-2013
 Yamaha; Snowmobile; Venture XL; 485cc; 2000-1999
 Yamaha; Snowmobile; VK Professional; 973cc; 2007-2006
 Yamaha; Snowmobile; VMAX 500; 494cc; 2000-1999
 Yamaha; Snowmobile; VMAX 500 SX; 494cc; 1999
 Yamaha; Snowmobile; VMAX 600; 598cc; 1999
 Yamaha; Snowmobile; VMAX 600 Deluxe; 593cc; 2001-1999
 Yamaha; Snowmobile; VMAX 600 ER; 593cc; 2003-2002
 Yamaha; Snowmobile; VMAX 600 SX; 593cc; 1999
 Yamaha; Snowmobile; VMAX 700; 698cc; 2000-1999
 Yamaha; Snowmobile; VMAX 700 Deluxe; 698cc; 2001-1999
 Yamaha; Snowmobile; VMAX 700 ER; 698cc; 2002
 Yamaha; Snowmobile; VMAX 700 SX; 698cc; 1999-1998
 Yamaha; Snowmobile; VMAX 700 XT; 698cc; 1998
 Yamaha; Snowmobile; VMAX 700 XTC; 698cc; 1998
 Yamaha; Snowmobile; VMAX 700 XTC Deluxe; 698cc; 1998

40G4651

Arctic Cat; Snowmobile; F7 Firecat EFI R; 698cc; 2006-2005
 Arctic Cat; Snowmobile; Sabercat 700 EFI; 698cc; 2005
 Arctic Cat; Snowmobile; Sabercat 700 EFI EXT; 698cc; 2006-2005
 Arctic Cat; Snowmobile; Sabercat 700 EFI LX; 698cc; 2006-2005

40G4683 / 40C4683

Arctic Cat; Snowmobile; 440ZR; 440cc; 1993
 Arctic Cat; Snowmobile; 4-Stroke Touring; 660cc; 2002
 Arctic Cat; Snowmobile; 4-Stroke Trail; 660cc; 2002
 Arctic Cat; Snowmobile; 580ZR; 580cc; 1993
 Arctic Cat; Snowmobile; Cougar 550; 550cc; 1998-1995
 Arctic Cat; Snowmobile; Cougar 550 2-Up; 550cc; 1996
 Arctic Cat; Snowmobile; Cougar 550 DLX; 550cc; 1998
 Arctic Cat; Snowmobile; Cougar 550 Mountain Cat; 550cc; 1998-1995
 Arctic Cat; Snowmobile; EXT 580; 580cc; 1996-1994
 Arctic Cat; Snowmobile; EXT 580 EFI; 580cc; 1998-1994
 Arctic Cat; Snowmobile; EXT 580 EFI Deluxe; 580cc; 1998-1996
 Arctic Cat; Snowmobile; EXT 580 EFI Mountain Cat; 580cc; 1996-1994
 Arctic Cat; Snowmobile; EXT 580 EFI Mountain Cat Wave; 580cc; 1994
 Arctic Cat; Snowmobile; EXT 580 Mountain Cat; 580cc; 1994
 Arctic Cat; Snowmobile; EXT 580 Mountain Cat Wave; 580cc; 1994
 Arctic Cat; Snowmobile; EXT 600 Touring; 594cc; 1998
 Arctic Cat; Snowmobile; EXT 600 Triple; 594cc; 1998
 Arctic Cat; Snowmobile; F5 Firecat; 499cc; 2003
 Arctic Cat; Snowmobile; F5 Firecat Sno Pro; 499cc; 2003
 Arctic Cat; Snowmobile; F6 Firecat EFI R; 599cc; 2006
 Arctic Cat; Snowmobile; F7 Firecat EFI; 698cc; 2003
 Arctic Cat; Snowmobile; F7 Firecat EFI Sno Pro; 698cc; 2003
 Arctic Cat; Snowmobile; Jag 340; 339cc; 1998
 Arctic Cat; Snowmobile; Jag 340 DLX; 339cc; 1999-1998
 Arctic Cat; Snowmobile; Jag 440; 431cc; 1999-1997
 Arctic Cat; Snowmobile; Jag 440 Deluxe; 431cc; 1999-1997
 Arctic Cat; Snowmobile; King Cat 900; 862cc; 2005-2004
 Arctic Cat; Snowmobile; King Cat 900 1M; 862cc; 2004
 Arctic Cat; Snowmobile; King Cat 900 EFI; 862cc; 2006-2005
 Arctic Cat; Snowmobile; Mountain Cat 1000; 999cc; 2002-2001
 Arctic Cat; Snowmobile; Mountain Cat 500; 497cc; 2002
 Arctic Cat; Snowmobile; Mountain Cat 500 EFI; 497cc; 2001
 Arctic Cat; Snowmobile; Mountain Cat 570; 565cc; 2004-2002
 Arctic Cat; Snowmobile; Mountain Cat 600 EFI; 599cc; 2004-2001

40G4683 / 40C4683 - Continued (Continuent)

Arctic Cat; Snowmobile; Mountain Cat 600 EFI-LE; 599cc; 2002-2001
 Arctic Cat; Snowmobile; Mountain Cat 600 VEV; 599cc; 2001
 Arctic Cat; Snowmobile; Mountain Cat 800; 785cc; 2002-2001
 Arctic Cat; Snowmobile; Mountain Cat 800 EFI; 785cc; 2004-2002
 Arctic Cat; Snowmobile; Mountain Cat 800 EFI-LE; 785cc; 2002
 Arctic Cat; Snowmobile; Mountain Cat 800 LE; 785cc; 2002-2001
 Arctic Cat; Snowmobile; Mountain Cat 900; 862cc; 2004-2003
 Arctic Cat; Snowmobile; Mountain Cat 900 EFI; 862cc; 2004
 Arctic Cat; Snowmobile; Pantera 1000; 999cc; 2001-2000
 Arctic Cat; Snowmobile; Pantera 440 Liquid; 435cc; 1996
 Arctic Cat; Snowmobile; Pantera 550; 550cc; 2005-2002
 Arctic Cat; Snowmobile; Pantera 580; 580cc; 1998-1995
 Arctic Cat; Snowmobile; Pantera 580 EFI; 580cc; 2001-1999
 Arctic Cat; Snowmobile; Pantera 600 EFI; 599cc; 2005-2002
 Arctic Cat; Snowmobile; Pantera 800; 794cc; 1999-1998
 Arctic Cat; Snowmobile; Pantera 800 EFI; 785cc; 2004-2002
 Arctic Cat; Snowmobile; Panther 340; 339cc; 2000-1998
 Arctic Cat; Snowmobile; Panther 370; 367cc; 2008-2004
 Arctic Cat; Snowmobile; Panther 440; 431cc; 2002-1997
 Arctic Cat; Snowmobile; Panther 440 Deluxe; 431cc; 1996
 Arctic Cat; Snowmobile; Panther 440 esr; 431cc; 2001-2000
 Arctic Cat; Snowmobile; Panther 440 Fan; 431cc; 1998
 Arctic Cat; Snowmobile; Panther 440 LC; 431cc; 1996
 Arctic Cat; Snowmobile; Panther 550; 550cc; 2001-1997
 Arctic Cat; Snowmobile; Panther 570; 565cc; 2007-2004
 Arctic Cat; Snowmobile; Panther 570 esr; 565cc; 2003-2002
 Arctic Cat; Snowmobile; Panther 570 r; 565cc; 2002
 Arctic Cat; Snowmobile; Powder Extreme 600; 594cc; 1998
 Arctic Cat; Snowmobile; Powder Special 500 EFI; 497cc; 2000-1999
 Arctic Cat; Snowmobile; Powder Special 500 EFI-LE; 497cc; 2000
 Arctic Cat; Snowmobile; Powder Special 600; 599cc; 2000-1998
 Arctic Cat; Snowmobile; Powder Special 600 2K; 600cc; 2000
 Arctic Cat; Snowmobile; Powder Special 600 EFI; 599cc; 2000-1998
 Arctic Cat; Snowmobile; Powder Special 600 EFI-LE; 599cc; 2000-1998
 Arctic Cat; Snowmobile; Powder Special 600 LE; 599cc; 2000
 Arctic Cat; Snowmobile; Powder Special 700; 700cc; 2000-1999
 Arctic Cat; Snowmobile; Powder Special 700 LE; 700cc; 2000-1999
 Arctic Cat; Snowmobile; Prowler 550; 550cc; 1995
 Arctic Cat; Snowmobile; Prowler 550 2-Up; 550cc; 1995
 Arctic Cat; Snowmobile; Puma; 339cc; 1997
 Arctic Cat; Snowmobile; Puma 2-Up; 339cc; 1997
 Arctic Cat; Snowmobile; Puma Deluxe; 339cc; 1997
 Arctic Cat; Snowmobile; Sabercat 500; 499cc; 2005-2004
 Arctic Cat; Snowmobile; Sabercat 500 EFI; 499cc; 2006
 Arctic Cat; Snowmobile; Sabercat 500 EFI LX; 499cc; 2006
 Arctic Cat; Snowmobile; Sabercat 500 LX; 499cc; 2005-2004
 Arctic Cat; Snowmobile; Thundercat 1000; 999cc; 2002-1998
 Arctic Cat; Snowmobile; Thundercat 1000 Mountain Cat; 999cc; 2000-1998
 Arctic Cat; Snowmobile; Triple Touring 600; 594cc; 2001-1999
 Arctic Cat; Snowmobile; Z 370; 367cc; 2007-1999
 Arctic Cat; Snowmobile; Z 370 es; 367cc; 2003-2000
 Arctic Cat; Snowmobile; Z 370 LX; 367cc; 2007-2004
 Arctic Cat; Snowmobile; Z 440; 431cc; 2002-1995
 Arctic Cat; Snowmobile; Z 440 es; 431cc; 2002-2000
 Arctic Cat; Snowmobile; Z 440 esr; 431cc; 2003
 Arctic Cat; Snowmobile; Z 440 LX; 431cc; 2006-2004
 Arctic Cat; Snowmobile; Z 440 Sno Pro; 435cc; 2001-1999
 Arctic Cat; Snowmobile; Z 570; 565cc; 2007-2002
 Arctic Cat; Snowmobile; Z 570 esr; 565cc; 2003-2002
 Arctic Cat; Snowmobile; Z 570 LX; 565cc; 2007-2004
 Arctic Cat; Snowmobile; Z 570 SS; 565cc; 2002
 Arctic Cat; Snowmobile; ZL 440; 436cc; 2000-1997
 Arctic Cat; Snowmobile; ZL 500; 497cc; 2002-1998
 Arctic Cat; Snowmobile; ZL 500 EFI; 497cc; 2000-1999
 Arctic Cat; Snowmobile; ZL 500 EFI esr; 497cc; 2001
 Arctic Cat; Snowmobile; ZL 550; 550cc; 2003-2001
 Arctic Cat; Snowmobile; ZL 550 esr; 550cc; 2003-2000
 Arctic Cat; Snowmobile; ZL 580 EFI esr; 580cc; 2000
 Arctic Cat; Snowmobile; ZL 600; 599cc; 2000-1999
 Arctic Cat; Snowmobile; ZL 600 EFI; 599cc; 2003-1999
 Arctic Cat; Snowmobile; ZL 600 EFI esr; 599cc; 2003-2001
 Arctic Cat; Snowmobile; ZL 600 EFI esr SS; 599cc; 2003
 Arctic Cat; Snowmobile; ZL 600 EFI SS; 599cc; 2003-2002
 Arctic Cat; Snowmobile; ZL 700; 700cc; 2000
 Arctic Cat; Snowmobile; ZL 800 EFI esr; 785cc; 2003-2002
 Arctic Cat; Snowmobile; ZL 800 EFI SS; 785cc; 2003-2002
 Arctic Cat; Snowmobile; ZL 800 esr; 785cc; 2001
 Arctic Cat; Snowmobile; ZR 440; 435cc; 1995-1994

40G4683 / 40C4683 - Continued (Continuent)

Arctic Cat; Snowmobile; ZR 440; 437cc; 1998
 Arctic Cat; Snowmobile; ZR 440 Sno Pro; 435cc; 1999-1998
 Arctic Cat; Snowmobile; ZR 440 Sno Pro; 440cc; 2002-2001
 Arctic Cat; Snowmobile; ZR 500; 497cc; 2002-1998
 Arctic Cat; Snowmobile; ZR 500 EFI; 497cc; 2001-1999
 Arctic Cat; Snowmobile; ZR 500 EFI-LE; 497cc; 1999
 Arctic Cat; Snowmobile; ZR 500 LE; 497cc; 2002-1999
 Arctic Cat; Snowmobile; ZR 580; 580cc; 1996-1994
 Arctic Cat; Snowmobile; ZR 580 EFI; 580cc; 1996-1995
 Arctic Cat; Snowmobile; ZR 600; 599cc; 2002-1998
 Arctic Cat; Snowmobile; ZR 600 2K; 600cc; 2000
 Arctic Cat; Snowmobile; ZR 600 EFI; 599cc; 2002-1998
 Arctic Cat; Snowmobile; ZR 600 EFI-LE; 599cc; 2001-1998
 Arctic Cat; Snowmobile; ZR 600 EFI-LE XC; 599cc; 1998
 Arctic Cat; Snowmobile; ZR 600 LE; 599cc; 1999
 Arctic Cat; Snowmobile; ZR 600 VEV; 599cc; 2001
 Arctic Cat; Snowmobile; ZR 700; 700cc; 2000-1994
 Arctic Cat; Snowmobile; ZR 700 LE; 700cc; 2000
 Arctic Cat; Snowmobile; ZR 800; 785cc; 2002-2001
 Arctic Cat; Snowmobile; ZR 800 Cross Country; 785cc; 2002
 Arctic Cat; Snowmobile; ZR 800 EFI; 785cc; 2003-2002
 Arctic Cat; Snowmobile; ZR 800 EFI esr; 785cc; 2002
 Arctic Cat; Snowmobile; ZR 800 EFI Sno Pro; 785cc; 2003
 Arctic Cat; Snowmobile; ZR 800 LE; 785cc; 2001
 Arctic Cat; Snowmobile; ZR 900; 862cc; 2003
 Arctic Cat; Snowmobile; ZR 900 Sno Pro; 862cc; 2003
 Arctic Cat; Snowmobile; ZRT 600; 594cc; 2002-1998
 Arctic Cat; Snowmobile; ZRT 600; 600cc; 1995
 Arctic Cat; Snowmobile; ZRT 600 LE; 594cc; 2001
 Arctic Cat; Snowmobile; ZRT 800; 794cc; 2001-1998
 Arctic Cat; Snowmobile; ZRT 800 LE; 794cc; 2001

40G5053

Bombardier; Snowmobile; Formula III 600; 599cc; 1999
 Bombardier; Snowmobile; Formula III 700; 699cc; 1999
 Bombardier; Snowmobile; Formula III 700 R; 699cc; 2000
 Bombardier; Snowmobile; Formula III 800; 796cc; 2000
 Bombardier; Snowmobile; Formula III 800; 809cc; 1999
 Bombardier; Snowmobile; Grand Touring 700; 699cc; 2000-1999
 Bombardier; Snowmobile; Grand Touring SE 800; 809cc; 2001-1999
 Bombardier; Snowmobile; Grand Touring SE 800 Millennium; 809cc; 2000
 Bombardier; Snowmobile; Mach I 700; 699cc; 1999
 Bombardier; Snowmobile; Mach I R; 699cc; 2000-1999
 Bombardier; Snowmobile; Mach Z; 796cc; 2001-1999
 Bombardier; Snowmobile; Mach Z LT; 796cc; 1999
 Bombardier; Snowmobile; Mach Z LT R; 796cc; 1999
 Bombardier; Snowmobile; Mach Z M.H. R; 796cc; 1999
 Bombardier; Snowmobile; Mach Z R; 796cc; 2000-1999
 Bombardier; Snowmobile; Mach Z R Millennium; 809cc; 2000
 Bombardier; Snowmobile; Mach Z Sport 800; 800cc; 2002
 Bombardier; Snowmobile; Mach Z Standard 800; 809cc; 2001
 Bombardier; Snowmobile; Mach Z Tech Plus 800; 796cc; 2003
 Bombardier; Snowmobile; Mach Z Tech Plus 800; 800cc; 2002
 Bombardier; Snowmobile; Mach Z Tech Plus 800; 809cc; 2001

41G4651 / 41C4651

Polaris; Snowmobile; Indy 440; 432cc; 1998-1997
 Polaris; Snowmobile; Indy 440 XCF; 438cc; 1999
 Polaris; Snowmobile; Indy 440 XCF; 440cc; 1998-1997
 Polaris; Snowmobile; Indy 440 XCR; 439cc; 1998-1997
 Polaris; Snowmobile; Indy 500; 488cc; 2000-1998
 Polaris; Snowmobile; Indy 500 Classic; 488cc; 2003-1997
 Polaris; Snowmobile; Indy 500 Classic Touring; 488cc; 2003-1997
 Polaris; Snowmobile; Indy 500 RMK; 488cc; 1999-1998
 Polaris; Snowmobile; Indy 500 XLT Classic; 488cc; 1998
 Polaris; Snowmobile; Indy 600 XLT Classic; 597cc; 1999
 Polaris; Snowmobile; Indy 600 XLT Limited; 597cc; 1998
 Polaris; Snowmobile; Indy 600 XLT LTD SP; 597cc; 1997
 Polaris; Snowmobile; Indy 600 XLT SP; 597cc; 1999-1998
 Polaris; Snowmobile; Indy 600 XLT Touring; 597cc; 1999-1998
 Polaris; Snowmobile; Sport 550 Touring; 544cc; 2003-2000
 Polaris; Snowmobile; Sport 550 Touring ES; 544cc; 2001
 Polaris; Snowmobile; Super Sport 500; 488cc; 1998
 Polaris; Snowmobile; Super Sport 550; 544cc; 2000-1999
 Polaris; Snowmobile; Trail 500; 488cc; 1999-1998
 Polaris; Snowmobile; Trail 500 RMK; 488cc; 1998-1997

41G4651 / 41C4651 - Continued (Continuent)

Polaris; Snowmobile; Trail 500 Touring; 488cc; 1999-1997
 Polaris; Snowmobile; Trail 550 RMK; 544cc; 2003-1999
 Polaris; Snowmobile; Trail 550 Touring; 544cc; 2003-2000
 Polaris; Snowmobile; Triumph; 597cc; 2000
 Polaris; Snowmobile; Ultra; 679cc; 1997
 Polaris; Snowmobile; Ultra SP; 679cc; 1997
 Polaris; Snowmobile; Wide Trak GT; 488cc; 1997
 Polaris; Snowmobile; Wide Trak LX; 488cc; 2011-1997

41G5116

Yamaha; Snowmobile; Mountain Max 800; 791cc; 1997
 Yamaha; Snowmobile; VMAX 4; 743cc; 1994-1992
 Yamaha; Snowmobile; VMAX 4 ST; 743cc; 1994-1992
 Yamaha; Snowmobile; VMAX 4 ST; 791cc; 1995
 Yamaha; Snowmobile; VMAX 800; 791cc; 1996-1995
 Yamaha; Snowmobile; VMAX-4 800; 791cc; 1997

42G3935

Tomcar; Utility Veh.; TM2; 1000cc; 2013
 Tomcar; Utility Veh.; TM4; 1000cc; 2013
 Tomcar; Utility Veh.; TM5; 1000cc; 2013

42G4266

Arctic Cat; Snowmobile; F5 Firecat; 499cc; 2005
 Arctic Cat; Snowmobile; F5 Firecat Sno Pro; 499cc; 2005
 Arctic Cat; Snowmobile; F6 Firecat EFI; 599cc; 2005
 Arctic Cat; Snowmobile; F6 Firecat EFI EXT; 599cc; 2005
 Arctic Cat; Snowmobile; F6 Firecat EFI Sno Pro; 599cc; 2005
 Arctic Cat; Snowmobile; F7 Firecat; 698cc; 2005
 Arctic Cat; Snowmobile; F7 Firecat EFI; 698cc; 2005
 Arctic Cat; Snowmobile; F7 Firecat EFI EXT; 698cc; 2005
 Arctic Cat; Snowmobile; F7 Firecat EFI Sno Pro; 698cc; 2005
 Arctic Cat; Snowmobile; F7 Firecat Sno Pro; 698cc; 2005
 Bombardier; Snowmobile; Expedition Sport 600 ACE; 600cc; 2014-2012
 Bombardier; Snowmobile; Formula Deluxe GS 700; 693cc; 2001
 Bombardier; Snowmobile; Formula Deluxe GSE 700; 693cc; 2001
 Bombardier; Snowmobile; Grand Touring GS 700; 693cc; 2001
 Bombardier; Snowmobile; Grand Touring GS 700; 698cc; 2002
 Bombardier; Snowmobile; Grand Touring SE 700; 698cc; 2003
 Bombardier; Snowmobile; Grand Touring SE 800; 800cc; 2002
 Bombardier; Snowmobile; Grand Touring Sport 600 ACE; 600cc; 2014-2012
 Bombardier; Snowmobile; Grand Touring Sport 700; 698cc; 2003-2002
 Bombardier; Snowmobile; Legend GS 700; 698cc; 2002
 Bombardier; Snowmobile; Legend GT SE 700; 698cc; 2004
 Bombardier; Snowmobile; Legend GT Sport 700; 698cc; 2004
 Bombardier; Snowmobile; Legend SE 700; 698cc; 2004-2003
 Bombardier; Snowmobile; Legend SE 800; 800cc; 2002
 Bombardier; Snowmobile; Legend Sport 700; 698cc; 2004-2002
 Bombardier; Snowmobile; MX Z Adrenaline 700; 693cc; 2001
 Bombardier; Snowmobile; MX Z Adrenaline 700; 698cc; 2003-2002
 Bombardier; Snowmobile; MX Z Adrenaline 800; 793cc; 2001
 Bombardier; Snowmobile; MX Z Adrenaline 800; 800cc; 2003-2002
 Bombardier; Snowmobile; MX Z Renegade 600; 597cc; 2002
 Bombardier; Snowmobile; MX Z Renegade 700; 698cc; 2002
 Bombardier; Snowmobile; MX Z Renegade 800; 800cc; 2003-2002
 Bombardier; Snowmobile; MX Z Sport 600 ACE; 600cc; 2014-2012
 Bombardier; Snowmobile; MX Z Sport 700; 698cc; 2002
 Bombardier; Snowmobile; MX Z Sport 800; 800cc; 2002
 Bombardier; Snowmobile; MX Z Standard 700; 693cc; 2001
 Bombardier; Snowmobile; MX Z TNT 600 ACE; 600cc; 2012
 Bombardier; Snowmobile; MX Z Trail 700; 693cc; 2001
 Bombardier; Snowmobile; MX Z Trail 700; 700cc; 2002
 Bombardier; Snowmobile; MX Z Trail 800; 800cc; 2002
 Bombardier; Snowmobile; MX Z X 700; 693cc; 2001
 Bombardier; Snowmobile; MX Z X 700; 698cc; 2002
 Bombardier; Snowmobile; MX Z X 800; 793cc; 2001
 Bombardier; Snowmobile; MX Z X 800; 800cc; 2002
 Bombardier; Snowmobile; Renegade Sport 600 ACE; 600cc; 2014-2012
 Bombardier; Snowmobile; Skandic SWT 600 ACE; 600cc; 2014-2012
 Bombardier; Snowmobile; Skandic WT 600 ACE; 600cc; 2014-2012
 Bombardier; Snowmobile; Summit 700; 693cc; 2000
 Bombardier; Snowmobile; Summit 700 SB Millennium; 693cc; 2000
 Bombardier; Snowmobile; Summit Adrenaline 700; 698cc; 2003
 Bombardier; Snowmobile; Summit Highmark 700; 693cc; 2001-2000
 Bombardier; Snowmobile; Summit Highmark 700; 698cc; 2003

42G4266 - Continued (Continuent)

Bombardier; Snowmobile; Summit Highmark 800; 793cc; 2001-2000
 Bombardier; Snowmobile; Summit Highmark 800; 800cc; 2002
 Bombardier; Snowmobile; Summit Highmark X 700; 693cc; 2001
 Bombardier; Snowmobile; Summit Highmark X 800; 793cc; 2001
 Bombardier; Snowmobile; Summit Highmark X 800; 800cc; 2002
 Bombardier; Snowmobile; Summit Sport 700; 698cc; 2002
 Bombardier; Snowmobile; Summit Sport 800; 800cc; 2002
 Bombardier; Snowmobile; Summit Standard 600; 593cc; 2001
 Bombardier; Snowmobile; Summit Standard 700; 693cc; 2001
 Bombardier; Snowmobile; Summit Standard 800; 793cc; 2001
 Bombardier; Snowmobile; Summit X 700; 693cc; 2001
 Bombardier; Snowmobile; Summit X 700; 698cc; 2003
 Bombardier; Snowmobile; Summit X 800; 793cc; 2001
 Bombardier; Snowmobile; Summit X 800; 800cc; 2002
 Bombardier; Snowmobile; Tundra LT 600 ACE; 600cc; 2014-2012
 Bombardier; Snowmobile; Tundra Sport 600 ACE; 600cc; 2014-2012

42G4313

Bombardier; Snowmobile; Formula Mach I; 580cc; 1990-1989
 Bombardier; Snowmobile; Formula Mach I XTC; 580cc; 1989
 Bombardier; Snowmobile; Formula Mach I XTC; 583cc; 1990
 Bombardier; Snowmobile; Formula MX; 467cc; 1993-1991
 Bombardier; Snowmobile; Formula MX E; 467cc; 1991
 Bombardier; Snowmobile; Formula MX X; 467cc; 1991
 Bombardier; Snowmobile; Formula MX XTC; 467cc; 1991
 Bombardier; Snowmobile; Formula MX XTC E; 467cc; 1991
 Bombardier; Snowmobile; Formula MX XTC R; 467cc; 1993
 Bombardier; Snowmobile; Formula Plus; 536cc; 1991
 Bombardier; Snowmobile; Formula Plus; 582cc; 1992
 Bombardier; Snowmobile; Formula Plus E; 536cc; 1991
 Bombardier; Snowmobile; Formula Plus E; 582cc; 1992
 Bombardier; Snowmobile; Formula Plus XTC; 536cc; 1991
 Bombardier; Snowmobile; Formula Plus XTC E; 536cc; 1991
 Bombardier; Snowmobile; Formula XTC; 467cc; 1992
 Bombardier; Snowmobile; Safari 447; 436cc; 1991
 Bombardier; Snowmobile; Safari GLX; 467cc; 1992-1990
 Bombardier; Snowmobile; Safari L; 377cc; 1992
 Bombardier; Snowmobile; Safari LC; 467cc; 1990
 Bombardier; Snowmobile; Safari LCE; 467cc; 1992-1991
 Bombardier; Snowmobile; Safari LE; 377cc; 1992
 Bombardier; Snowmobile; Skandic 440F; 443cc; 2001
 Bombardier; Snowmobile; Skandic LT 440F; 437cc; 2004-2002
 Bombardier; Snowmobile; Skandic LT 440F; 440cc; 2007-2005
 Bombardier; Snowmobile; Skandic Sport 550F; 553cc; 2004
 Bombardier; Snowmobile; Skandic SUV 550F; 550cc; 2007-2005
 Bombardier; Snowmobile; Skandic SUV 550F; 553cc; 2004
 Bombardier; Snowmobile; Skandic SUV 600; 597cc; 2003
 Bombardier; Snowmobile; Skandic SWT 500; 503cc; 2001-1997
 Bombardier; Snowmobile; Skandic SWT 500F; 497cc; 2003-2002
 Bombardier; Snowmobile; Skandic SWT 550F; 550cc; 2007-2005
 Bombardier; Snowmobile; Skandic SWT 550F; 553cc; 2004
 Bombardier; Snowmobile; Skandic Tundra 300F; 300cc; 2006
 Bombardier; Snowmobile; Skandic WT 500; 503cc; 2001-1997
 Bombardier; Snowmobile; Skandic WT 500F; 497cc; 2003-2002
 Bombardier; Snowmobile; Skandic WT 550F; 550cc; 2007-2005
 Bombardier; Snowmobile; Skandic WT 550F; 553cc; 2004
 Bombardier; Snowmobile; Skandic WT 600; 597cc; 2003-2002
 Bombardier; Snowmobile; Skandic WT LC 500; 494cc; 2000-1997
 Bombardier; Snowmobile; Skandic WT LC 500; 499cc; 2001
 Bombardier; Snowmobile; Skandic WT LC 600; 593cc; 2001

42G4455

Polaris; Snowmobile; 550 IQ 136; 544cc; 2013
 Polaris; Snowmobile; 550 IQ LXT; 544cc; 2013-2011
 Polaris; Snowmobile; 550 IQ Shift; 544cc; 2013-2009
 Polaris; Snowmobile; 550 SHIFT 136; 544cc; 2012-2011
 Polaris; Snowmobile; 750 FST Dragon; 750cc; 2008
 Polaris; Snowmobile; 750 FST IQ Touring; 750cc; 2010
 Polaris; Snowmobile; 750 IQ Turbo Dragon; 750cc; 2010-2009
 Polaris; Snowmobile; 750 Turbo LX; 750cc; 2010
 Polaris; Snowmobile; 750 Turbo Switchback; 750cc; 2009-2008
 Polaris; Snowmobile; FS Classic; 750cc; 2006
 Polaris; Snowmobile; FS IQ Touring; 750cc; 2009-2007
 Polaris; Snowmobile; FS Touring; 750cc; 2006
 Polaris; Snowmobile; FST Classic; 750cc; 2006
 Polaris; Snowmobile; FST IQ; 750cc; 2007

42G4455 - Continued (Continuent)

Polaris; Snowmobile; FST IQ Cruiser; 750cc; 2008-2007
 Polaris; Snowmobile; FST IQ LX; 750cc; 2008-2007
 Polaris; Snowmobile; FST IQ Touring; 750cc; 2009-2007
 Polaris; Snowmobile; FST Switchback; 750cc; 2008-2006
 Polaris; Snowmobile; FST Touring; 750cc; 2006
 Polaris; Snowmobile; IQ Cruiser; 750cc; 2008
 Polaris; Snowmobile; Turbo Dragon; 750cc; 2008
 Polaris; Snowmobile; TURBO IQ; 750cc; 2012-2011
 Polaris; Snowmobile; TURBO IQ LX; 750cc; 2012-2011
 Polaris; Snowmobile; TURBO IQ LXT; 750cc; 2014-2011

42G4553

Polaris; Snowmobile; Cutlass 440; 440cc; 1982
 Polaris; Snowmobile; Cutlass SS 440; 440cc; 1983
 Polaris; Snowmobile; Sport 340; 339cc; 1990-1987
 Polaris; Snowmobile; Sport 340; 340cc; 1988
 Polaris; Snowmobile; Sport 340 GT; 339cc; 1990
 Polaris; Snowmobile; Sport 440; 432cc; 1987-1983
 Polaris; Snowmobile; Sprint 340; 339cc; 1989-1986
 Polaris; Snowmobile; Sprint 340; 340cc; 1988-1987
 Polaris; Snowmobile; Sprint 340 ES; 339cc; 1990-1986
 Polaris; Snowmobile; Sprint 340 ES; 340cc; 1988-1987
 Polaris; Snowmobile; Sprint 440 ES; 440cc; 1986
 Polaris; Snowmobile; SS 440; 440cc; 1986-1983
 Polaris; Snowmobile; Star Twin; 340cc; 1985
 Polaris; Snowmobile; Star Twin ES; 340cc; 1985

42G4620

Polaris; Snowmobile; 600 IQ Widetrack; 599cc; 2014-2010

42G4683

Arctic Cat; Snowmobile; Bearcat Widetrack Turbo; 660cc; 2008-2006

42G4714

Polaris; Snowmobile; FS IQ Widetrak; 750cc; 2013-2011
 Polaris; Snowmobile; Wide Trak IQ; 750cc; 2010-2009

43G3596 / 43C3596

Arctic Cat; All Terrain Veh.; 700 EFI Automatic; 695cc; 2008-2007
 Arctic Cat; All Terrain Veh.; 700 EFI Automatic LE; 695cc; 2007
 Arctic Cat; All Terrain Veh.; 700 EFI Automatic M4; 695cc; 2008
 Arctic Cat; All Terrain Veh.; 700 EFI Automatic TRV LE; 695cc; 2008
 Arctic Cat; All Terrain Veh.; 700 EFI SE; 695cc; 2006
 Suzuki; All Terrain Veh.; King Quad 700; 695cc; 2007-2005
 Suzuki; All Terrain Veh.; King Quad 750; 722cc; 2014-2008

43G4210 / 43C4210

Arctic Cat; Snowmobile; Bearcat Z1 XT; 1056cc; 2014-2009
 Arctic Cat; Snowmobile; Bearcat Z1 XT Groomer Special; 1056cc; 2012
 Arctic Cat; Snowmobile; Bearcat Z1 XT GS; 1056cc; 2014-2013
 Arctic Cat; Snowmobile; Bearcat Z1 XT Limited; 1056cc; 2014
 Arctic Cat; Snowmobile; Bearcat Z1 XT LTD; 1056cc; 2013-2011
 Arctic Cat; Snowmobile; Jaguar Z1; 1056cc; 2008-2007
 Arctic Cat; Snowmobile; Sno Pro 500; 499cc; 2014-2010
 Arctic Cat; Snowmobile; Sno Pro 600; 599cc; 2008
 Arctic Cat; Snowmobile; T Z1; 1056cc; 2009-2008
 Arctic Cat; Snowmobile; T Z1 LXR; 1056cc; 2009-2008
 Arctic Cat; Snowmobile; T Z1 Turbo LE; 1056cc; 2009
 Arctic Cat; Snowmobile; T Z1 Turbo LXR; 1056cc; 2013-2010
 Arctic Cat; Snowmobile; T Z1 Turbo LXR LE; 1056cc; 2010
 Arctic Cat; Snowmobile; T Z1 Turbo Touring LXR; 1056cc; 2009
 Arctic Cat; Snowmobile; Z1; 1056cc; 2009
 Arctic Cat; Snowmobile; Z1 LXR; 1056cc; 2009
 Arctic Cat; Snowmobile; Z1 Turbo; 1056cc; 2010-2009
 Arctic Cat; Snowmobile; Z1 Turbo EXT; 1056cc; 2011-2010
 Arctic Cat; Snowmobile; Z1 Turbo EXT Limited; 1056cc; 2010
 Arctic Cat; Snowmobile; Z1 Turbo LE; 1056cc; 2009
 Arctic Cat; Snowmobile; Z1 Turbo LXR; 1056cc; 2011-2009
 Arctic Cat; Snowmobile; Z1 Turbo Sno Pro; 1056cc; 2011-2010
 Arctic Cat; Snowmobile; Z1 Turbo Sno Pro Limited; 1056cc; 2010
 Arctic Cat; Snowmobile; Z1 Turbo Sno Pro LTD; 1056cc; 2011

43G4246

Arctic Cat; Snowmobile; Cheetah FC; 500cc; 1988
 Arctic Cat; Snowmobile; El Tigre 5000; 500cc; 1988
 Arctic Cat; Snowmobile; El Tigre 6000; 529cc; 1988
 Arctic Cat; Snowmobile; Jag 340; 339cc; 1990-1988
 Arctic Cat; Snowmobile; Jag 340 Deluxe; 339cc; 1990-1988
 Arctic Cat; Snowmobile; Jag 440; 431cc; 1988
 Arctic Cat; Snowmobile; Pantera 440; 435cc; 1988

43G4266

Arctic Cat; Snowmobile; Cheetah FC; 500cc; 1987-1986
 Arctic Cat; Snowmobile; Cougar 500; 500cc; 1987-1985
 Arctic Cat; Snowmobile; El Tigre 5000; 500cc; 1981
 Arctic Cat; Snowmobile; Lynx 300; 339cc; 1993-1991
 Arctic Cat; Snowmobile; Lynx 300 Deluxe; 339cc; 1993-1991
 Arctic Cat; Snowmobile; Pantera 440; 436cc; 1986
 Arctic Cat; Snowmobile; Pantera 440; 438cc; 1987
 Arctic Cat; Snowmobile; Pantera 440; 440cc; 1985
 Arctic Cat; Snowmobile; Panther 440; 431cc; 1985
 Arctic Cat; Snowmobile; Panther 500; 500cc; 1988-1986
 Arctic Cat; Snowmobile; Panther 5000; 431cc; 1984
 Arctic Cat; Snowmobile; Super Jag; 431cc; 1988-1987
 Arctic Enterprises; Snowmobile; El Tigre 5000; 500cc; 1981

43G4340

Arctic Cat; Snowmobile; F5 Firecat; 499cc; 2006
 Arctic Cat; Snowmobile; F5 Firecat Sno Pro; 499cc; 2006
 Arctic Cat; Snowmobile; F6 Firecat EFI; 599cc; 2006
 Arctic Cat; Snowmobile; F6 Firecat EFI Sno Pro; 599cc; 2006
 Arctic Cat; Snowmobile; F7 Firecat; 698cc; 2006
 Arctic Cat; Snowmobile; F7 Firecat EFI; 698cc; 2006
 Arctic Cat; Snowmobile; F7 Firecat EFI Sno Pro; 698cc; 2006
 Arctic Cat; Snowmobile; F7 Firecat EFI TS; 698cc; 2006
 Arctic Cat; Snowmobile; F7 Firecat Sno Pro; 698cc; 2006
 Yamaha; Snowmobile; Exciter High Altitude; 569cc; 1990
 Yamaha; Snowmobile; Exciter II; 569cc; 1993-1991
 Yamaha; Snowmobile; Exciter II LE; 569cc; 1993-1991
 Yamaha; Snowmobile; Exciter II SC; 569cc; 1993
 Yamaha; Snowmobile; Exciter II ST; 569cc; 1993
 Yamaha; Snowmobile; Exciter II SX; 569cc; 1993
 Yamaha; Snowmobile; Mountain Max 600; 598cc; 1998-1997
 Yamaha; Snowmobile; Mountain Max 700; 698cc; 1997
 Yamaha; Snowmobile; Phazer 500; 485cc; 2001-1999
 Yamaha; Snowmobile; Phazer 500 Deluxe; 485cc; 2001
 Yamaha; Snowmobile; Phazer II; 485cc; 1996-1992
 Yamaha; Snowmobile; Phazer II LE; 485cc; 1996-1992
 Yamaha; Snowmobile; Phazer II Mountain Lite; 485cc; 1996
 Yamaha; Snowmobile; Phazer II ST; 485cc; 1995-1992
 Yamaha; Snowmobile; Phazer Mountain Lite; 485cc; 2001-1997
 Yamaha; Snowmobile; Phazer SS; 485cc; 1998-1997
 Yamaha; Snowmobile; Phazer SS Electric; 485cc; 1998-1997
 Yamaha; Snowmobile; SX500R; 494cc; 2001-2000
 Yamaha; Snowmobile; Venture 500; 494cc; 2001-1997
 Yamaha; Snowmobile; Venture 600; 598cc; 1998-1997
 Yamaha; Snowmobile; Venture GT; 485cc; 1994-1992
 Yamaha; Snowmobile; Venture LT; 485cc; 1995
 Yamaha; Snowmobile; Venture TR; 485cc; 1998-1996
 Yamaha; Snowmobile; Venture XL; 485cc; 1998-1992
 Yamaha; Snowmobile; VK540 II; 535cc; 1998-1993
 Yamaha; Snowmobile; VK540 III; 535cc; 2005-1999
 Yamaha; Snowmobile; VMAX 500; 494cc; 1996-1994
 Yamaha; Snowmobile; VMAX 500 Deluxe; 494cc; 2001-1999
 Yamaha; Snowmobile; VMAX 500 DX; 494cc; 1996-1994
 Yamaha; Snowmobile; VMAX 500 LE; 494cc; 1996-1994
 Yamaha; Snowmobile; VMAX 500 ST; 494cc; 1995-1994
 Yamaha; Snowmobile; VMAX 500 XT; 494cc; 1998-1996
 Yamaha; Snowmobile; VMAX 500 XTC; 494cc; 1998-1997
 Yamaha; Snowmobile; VMAX 500 XTC Deluxe; 494cc; 1998
 Yamaha; Snowmobile; VMAX 600; 598cc; 1996-1994
 Yamaha; Snowmobile; VMAX 600 DX; 598cc; 1996-1994
 Yamaha; Snowmobile; VMAX 600 LE; 598cc; 1996-1994
 Yamaha; Snowmobile; VMAX 600 Mountain Max; 598cc; 1996
 Yamaha; Snowmobile; VMAX 600 ST; 598cc; 1995-1994
 Yamaha; Snowmobile; VMAX 600 SX; 598cc; 1998-1997
 Yamaha; Snowmobile; VMAX 600 XT; 598cc; 1998-1996
 Yamaha; Snowmobile; VMAX 600 XTC; 598cc; 1998-1997
 Yamaha; Snowmobile; VMAX 600 XTC Deluxe; 598cc; 1998

43G4340 - Continued (Continuent)

Yamaha; Snowmobile; VMAX 700 SX; 698cc; 1997

43G4533 / 43C4533

Polaris; Snowmobile; 600 Dragon SP; 599cc; 2009
 Polaris; Snowmobile; 600 Dragon Switchback; 599cc; 2010-2008
 Polaris; Snowmobile; 600 Indy; 599cc; 2014-2013
 Polaris; Snowmobile; 600 Indy SP; 599cc; 2014-2013
 Polaris; Snowmobile; 600 Indy Voyageur; 599cc; 2014
 Polaris; Snowmobile; 600 IQ LXT; 599cc; 2014-2011
 Polaris; Snowmobile; 600 IQ Shift; 599cc; 2012-2009
 Polaris; Snowmobile; 600 IQ Touring; 599cc; 2010-2008
 Polaris; Snowmobile; 600 LX; 599cc; 2010
 Polaris; Snowmobile; 600 Rush; 599cc; 2013-2010
 Polaris; Snowmobile; 600 RUSH LX; 599cc; 2011
 Polaris; Snowmobile; 600 RUSH PRO-R; 599cc; 2014-2011
 Polaris; Snowmobile; 600 SHIFT 136; 599cc; 2011
 Polaris; Snowmobile; 600 Switchback; 599cc; 2014-2009
 Polaris; Snowmobile; 600 SWITCHBACK 136; 599cc; 2011
 Polaris; Snowmobile; 600 Switchback Adventure; 599cc; 2014-2012
 Polaris; Snowmobile; 600 Switchback Assault 144; 599cc; 2014
 Polaris; Snowmobile; 600 Switchback Pro-R; 599cc; 2014-2012

44G3569

Arctic Cat; All Terrain Veh.; 500; 493cc; 2009
 Arctic Cat; All Terrain Veh.; 500 Automatic; 493cc; 2008-2000
 Arctic Cat; All Terrain Veh.; 500 Automatic LE; 493cc; 2006-2005
 Arctic Cat; All Terrain Veh.; 500 Automatic M4; 493cc; 2008
 Arctic Cat; All Terrain Veh.; 500 Automatic MRP; 493cc; 2004-2003
 Arctic Cat; All Terrain Veh.; 500 Automatic TBX; 493cc; 2006-2002
 Arctic Cat; All Terrain Veh.; 500 Automatic TRV; 493cc; 2008-2004
 Arctic Cat; All Terrain Veh.; 500i Automatic; 493cc; 2003-2002
 Suzuki; All Terrain Veh.; QuadRunner; 493cc; 2001-2000
 Suzuki; All Terrain Veh.; Vinson 500; 493cc; 2002
 Suzuki; All Terrain Veh.; Vinson Auto 500; 493cc; 2007-2003

44G4266 / 44C4266

Bombardier; Snowmobile; Formula Deluxe 670; 670cc; 1999
 Bombardier; Snowmobile; Formula Deluxe 700; 693cc; 2000
 Bombardier; Snowmobile; Formula III 600; 599cc; 1997-1995
 Bombardier; Snowmobile; Formula III 600 LT; 599cc; 1997-1996
 Bombardier; Snowmobile; Formula Mach Z; 774cc; 1993
 Bombardier; Snowmobile; Formula SS; 670cc; 1996-1995
 Bombardier; Snowmobile; Formula Z 670; 670cc; 1999-1998
 Bombardier; Snowmobile; Formula Z 700; 693cc; 2000
 Bombardier; Snowmobile; Grand Touring 700 SE; 699cc; 1997
 Bombardier; Snowmobile; Grand Touring SE 670; 670cc; 1996-1994
 Bombardier; Snowmobile; Mach I 670; 670cc; 1996-1995
 Bombardier; Snowmobile; Mach I 700; 699cc; 1997
 Bombardier; Snowmobile; Mach Z; 773cc; 1997-1994
 Bombardier; Snowmobile; Mach Z LT; 779cc; 1996
 Bombardier; Snowmobile; Mach Z LT; 796cc; 1997
 Bombardier; Snowmobile; MX Z 670; 670cc; 1998-1996
 Bombardier; Snowmobile; MX Z 670 HO; 670cc; 1999
 Bombardier; Snowmobile; MX Z 670 HO T.H.; 670cc; 1999
 Bombardier; Snowmobile; MX Z 700; 693cc; 2000
 Bombardier; Snowmobile; MX Z 700 SB; 693cc; 2000
 Bombardier; Snowmobile; MX Z 700 SB Millennium; 693cc; 2000
 Bombardier; Snowmobile; MX Z 800; 793cc; 2000
 Bombardier; Snowmobile; MX Z X 600RS; 594cc; 2013-2012
 Bombardier; Snowmobile; Summit 583; 583cc; 1998-1996
 Bombardier; Snowmobile; Summit 670; 670cc; 1998-1995
 Bombardier; Snowmobile; Summit X 670; 670cc; 1999-1998
 Polaris; Snowmobile; Frontier; 784cc; 2002
 Polaris; Snowmobile; Frontier Classic; 784cc; 2004-2003
 Polaris; Snowmobile; Frontier Touring; 784cc; 2005-2003

44G4553 / 44C4553

Arctic Cat; Snowmobile; T660 Turbo; 660cc; 2006
 Arctic Cat; Snowmobile; T660 Turbo LE; 660cc; 2006
 Arctic Cat; Snowmobile; T660 Turbo ST; 660cc; 2006
 Arctic Cat; Snowmobile; T660 Turbo Touring; 660cc; 2007-2006
 Arctic Cat; Snowmobile; T660 Turbo Touring LE; 660cc; 2007-2006
 Arctic Cat; Snowmobile; T660 Turbo Trail; 660cc; 2007

44G4553 / 44C4553 - Continued (Continuent)

Arctic Cat; Snowmobile; T660 Turbo Trail LE; 660cc; 2007
 Polaris; Snowmobile; 600 Dragon IQ; 599cc; 2008
 Polaris; Snowmobile; 600 HO RMK; 599cc; 2007
 Polaris; Snowmobile; 600 IQ LX; 599cc; 2008
 Polaris; Snowmobile; 600 Pro-RMK 155; 599cc; 2014-2012
 Polaris; Snowmobile; 600 RMK; 599cc; 2014-2008
 Polaris; Snowmobile; 600 Switchback; 599cc; 2008
 Polaris; Snowmobile; 700 Classic; 755cc; 2006
 Polaris; Snowmobile; 700 Dragon; 700cc; 2007
 Polaris; Snowmobile; 700 Dragon IQ; 700cc; 2008
 Polaris; Snowmobile; 700 Dragon RMK; 700cc; 2008-2007
 Polaris; Snowmobile; 700 Dragon Switchback; 700cc; 2008
 Polaris; Snowmobile; 700 Fusion; 755cc; 2006
 Polaris; Snowmobile; 700 IQ; 700cc; 2008
 Polaris; Snowmobile; 700 RMK; 700cc; 2009-2008
 Polaris; Snowmobile; 700 RMK; 755cc; 2006
 Polaris; Snowmobile; 700 Switchback; 700cc; 2008
 Polaris; Snowmobile; 700 Touring; 755cc; 2006
 Polaris; Snowmobile; 800 Assault RMK; 795cc; 2010-2009
 Polaris; Snowmobile; 800 Dragon IQ; 795cc; 2010
 Polaris; Snowmobile; 800 Dragon RMK; 795cc; 2010-2008
 Polaris; Snowmobile; 800 Dragon SP; 795cc; 2009
 Polaris; Snowmobile; 800 Dragon Switchback; 795cc; 2010-2009
 Polaris; Snowmobile; 800 Indy SP; 795cc; 2014
 Polaris; Snowmobile; 800 IQ; 795cc; 2010-2009
 Polaris; Snowmobile; 800 Pro-RMK; 795cc; 2014-2011
 Polaris; Snowmobile; 800 RMK; 795cc; 2010-2009
 Polaris; Snowmobile; 800 RMK 155; 795cc; 2014-2011
 Polaris; Snowmobile; 800 RMK ASSAULT 155; 795cc; 2014-2011
 Polaris; Snowmobile; 800 RMK Shift; 795cc; 2009
 Polaris; Snowmobile; 800 RUSH; 795cc; 2013-2011
 Polaris; Snowmobile; 800 RUSH PRO-R; 795cc; 2014-2011
 Polaris; Snowmobile; 800 Rush Pro-R LE; 795cc; 2012
 Polaris; Snowmobile; 800 Switchback; 795cc; 2014-2009
 Polaris; Snowmobile; 800 Switchback Adventure; 795cc; 2014
 Polaris; Snowmobile; 800 SWITCHBACK ASSAULT 144; 795cc; 2014-2011
 Polaris; Snowmobile; 800 Switchback Pro-R; 795cc; 2014-2012
 Polaris; Snowmobile; 900 Fusion; 866cc; 2006
 Polaris; Snowmobile; 900 RMK; 866cc; 2006
 Polaris; Snowmobile; 900 Switchback; 866cc; 2006
 Polaris; Snowmobile; RMK Shift; 599cc; 2008

44G4714

Polaris; Snowmobile; Indy 600 RMK; 593cc; 2001-1998
 Polaris; Snowmobile; Indy 600 XC; 593cc; 1999
 Polaris; Snowmobile; Indy 600 XC; 600cc; 1998
 Polaris; Snowmobile; Indy 600 XC Deluxe 45TH Anniversary; 593cc; 2000
 Polaris; Snowmobile; Indy 600 XC SP; 593cc; 1999
 Polaris; Snowmobile; Indy 700 Classic; 700cc; 2001
 Polaris; Snowmobile; Indy 700 RMK; 700cc; 2001-1997
 Polaris; Snowmobile; Indy 700 SKS; 700cc; 2002-1997
 Polaris; Snowmobile; Indy 700 XC; 700cc; 1999-1998
 Polaris; Snowmobile; Indy 700 XC Deluxe 45TH Anniversary; 700cc; 2000
 Polaris; Snowmobile; Indy 700 XC SP; 700cc; 2000-1999
 Polaris; Snowmobile; Indy 800 RMK; 794cc; 2001-2000
 Polaris; Snowmobile; Indy 800 RMK SP; 794cc; 2001
 Polaris; Snowmobile; Storm 750; 744cc; 1993
 Polaris; Snowmobile; Storm 750 SKS; 744cc; 1993
 Polaris; Snowmobile; Storm 800; 794cc; 1998-1994
 Polaris; Snowmobile; Storm 800 RMK; 794cc; 1997-1996
 Polaris; Snowmobile; Storm 800 SE; 794cc; 1997
 Polaris; Snowmobile; Storm 800 SKS; 794cc; 1996-1994

44G5077

Bombardier; Snowmobile; Formula III 600; 599cc; 1998
 Bombardier; Snowmobile; Formula III 600 LT; 599cc; 1998
 Bombardier; Snowmobile; Formula III 600 R; 599cc; 1998
 Bombardier; Snowmobile; Formula III 700; 699cc; 1998
 Bombardier; Snowmobile; Formula III 700 R; 699cc; 1998
 Bombardier; Snowmobile; Grand Touring 700; 699cc; 1998
 Bombardier; Snowmobile; Grand Touring SE 700; 699cc; 1998
 Bombardier; Snowmobile; Mach I 700; 699cc; 1998
 Bombardier; Snowmobile; Mach I R; 699cc; 1998
 Bombardier; Snowmobile; Mach Z; 796cc; 1998
 Bombardier; Snowmobile; Mach Z LT; 796cc; 1998
 Bombardier; Snowmobile; Mach Z LT R; 796cc; 1998

44G5077 - Continued (Continuent)

Bombardier; Snowmobile; Mach Z LT SV; 796cc; 1998
 Bombardier; Snowmobile; Mach Z R; 796cc; 1998

45G4222

Bombardier; Snowmobile; Expedition Sport 550F; 553cc; 2011
 Bombardier; Snowmobile; Grand Touring Sport 550F; 553cc; 2011-2010
 Bombardier; Snowmobile; GSX Sport 550F; 553cc; 2010
 Bombardier; Snowmobile; MX Z Sport 550F; 553cc; 2011
 Bombardier; Snowmobile; MX Z TNT 550F; 553cc; 2011-2010
 Bombardier; Snowmobile; Renegade Sport 550F; 553cc; 2011-2010
 Bombardier; Snowmobile; Skandic Tundra 550F; 553cc; 2011-2010
 Bombardier; Snowmobile; Skandic Tundra LT; 553cc; 2010
 Bombardier; Snowmobile; Skandic Tundra LT 550F; 553cc; 2011-2010
 Bombardier; Snowmobile; Skandic Tundra Sport 550F; 553cc; 2011-2010
 Bombardier; Snowmobile; Tundra Sport 550F; 553cc; 2012

45G4313

Arctic Cat; Snowmobile; ZR 900; 862cc; 2005-2004
 Arctic Cat; Snowmobile; ZR 900 EFI; 862cc; 2005-2004
 Arctic Cat; Snowmobile; ZR 900 EFI Sno Pro; 862cc; 2005-2004
 Arctic Cat; Snowmobile; ZR 900 Sno Pro; 862cc; 2005-2004

45G4340

Arctic Cat; Snowmobile; Crossfire 6; 599cc; 2006
 Arctic Cat; Snowmobile; Crossfire 7; 698cc; 2006
 Arctic Cat; Snowmobile; M5; 499cc; 2005
 Arctic Cat; Snowmobile; M5 EFI; 499cc; 2006
 Arctic Cat; Snowmobile; M6 EFI; 599cc; 2006-2005
 Arctic Cat; Snowmobile; M7; 698cc; 2006
 Arctic Cat; Snowmobile; M7 EFI; 698cc; 2006-2005
 Arctic Cat; Snowmobile; M7 EFI LTD; 698cc; 2006
 Arctic Cat; Snowmobile; M7 LTD; 698cc; 2005
 Polaris; Snowmobile; 440 IQ Racer; 438cc; 2006-2005

45G4368

Polaris; Snowmobile; 600 IQ; 599cc; 2010-2009
 Polaris; Snowmobile; 600 RR; 599cc; 2008

45G4514

Arctic Cat; Snowmobile; T660 Turbo; 660cc; 2005-2004
 Arctic Cat; Snowmobile; T660 Turbo ST; 660cc; 2005
 Arctic Cat; Snowmobile; T660 Turbo Touring; 660cc; 2005-2004

45G4809

Arctic Cat; Snowmobile; Bearcat 440; 431cc; 1998-1995
 Arctic Cat; Snowmobile; Bearcat 440-I; 431cc; 2000-1999
 Arctic Cat; Snowmobile; Bearcat 440-II; 431cc; 2000-1999
 Arctic Cat; Snowmobile; Bearcat 550; 550cc; 1996-1995
 Arctic Cat; Snowmobile; Bearcat Widetrack 550; 550cc; 2002-1996

46G3569

Arctic Cat; All Terrain Veh.; 550; 545cc; 2014-2011
 Arctic Cat; All Terrain Veh.; 550 GT; 545cc; 2012
 Arctic Cat; All Terrain Veh.; 550 H1 EFI; 545cc; 2010-2009
 Arctic Cat; All Terrain Veh.; 550 H1 EFI LE; 545cc; 2010-2009
 Arctic Cat; All Terrain Veh.; 550 LTD; 545cc; 2014-2011
 Arctic Cat; All Terrain Veh.; 550 S; 545cc; 2011
 Arctic Cat; All Terrain Veh.; 550 XT; 545cc; 2014-2013
 Arctic Cat; All Terrain Veh.; 650; 641cc; 2011
 Arctic Cat; All Terrain Veh.; 650 H1; 641cc; 2010
 Arctic Cat; All Terrain Veh.; 650 H1 Automatic; 641cc; 2008-2005
 Arctic Cat; All Terrain Veh.; 650 H1 Automatic LE; 641cc; 2007
 Arctic Cat; All Terrain Veh.; 650 H1 Automatic TBX; 641cc; 2007
 Arctic Cat; All Terrain Veh.; 650 H1 Automatic TRV; 641cc; 2008-2007
 Arctic Cat; Utility Veh.; 650 H1 Prowler; 641cc; 2008-2007
 Arctic Cat; Utility Veh.; 650 H1 Prowler M4; 641cc; 2008
 Arctic Cat; Utility Veh.; 650 H1 Prowler XT; 641cc; 2008-2006
 Arctic Cat; All Terrain Veh.; 650 H1 SE; 641cc; 2006
 Arctic Cat; All Terrain Veh.; 650 H1 TRV LE; 641cc; 2007
 Arctic Cat; All Terrain Veh.; 650 TBX; 641cc; 2009

46G3569 - Continued (Continuent)

Arctic Cat; All Terrain Veh.; 700; 695cc; 2014-2011
 Arctic Cat; All Terrain Veh.; 700 Core; 695cc; 2013
 Arctic Cat; All Terrain Veh.; 700 GT; 695cc; 2012
 Arctic Cat; All Terrain Veh.; 700 H1 EFI; 695cc; 2010-2009
 Arctic Cat; All Terrain Veh.; 700 H1 EFI 4x4 Auto SE; 695cc; 2008
 Arctic Cat; All Terrain Veh.; 700 H1 EFI LE; 695cc; 2010-2009
 Arctic Cat; All Terrain Veh.; 700 H1 EFI Mudpro; 695cc; 2009
 Arctic Cat; All Terrain Veh.; 700 H1 EFI SE; 695cc; 2009
 Arctic Cat; All Terrain Veh.; 700 LTD; 695cc; 2014-2011
 Arctic Cat; Utility Veh.; 700 Prowler XTX LE; 695cc; 2008
 Arctic Cat; All Terrain Veh.; 700 S; 695cc; 2011
 Arctic Cat; All Terrain Veh.; 700 XT; 695cc; 2014-2013
 Arctic Cat; All Terrain Veh.; Mud Pro 650; 641cc; 2011
 Arctic Cat; All Terrain Veh.; MudPro 650 H1; 641cc; 2010
 Arctic Cat; All Terrain Veh.; MudPro 700; 695cc; 2012-2011
 Arctic Cat; All Terrain Veh.; MudPro 700 H1 EFI; 695cc; 2010
 Arctic Cat; All Terrain Veh.; MudPro 700 LTD; 695cc; 2014-2012
 Arctic Cat; Utility Veh.; Prowler 550 H1 EFI; 545cc; 2009
 Arctic Cat; Utility Veh.; Prowler HDX 700; 695cc; 2014-2011
 Arctic Cat; Utility Veh.; Prowler HDX 700 Limited; 695cc; 2014
 Arctic Cat; Utility Veh.; Prowler XT 550; 545cc; 2014-2010
 Arctic Cat; Utility Veh.; Prowler XT 650 H1; 641cc; 2009
 Arctic Cat; Utility Veh.; Prowler XTX 700; 695cc; 2014-2010
 Arctic Cat; Utility Veh.; Prowler XTX 700 H1 EFI; 695cc; 2009
 Arctic Cat; Utility Veh.; Prowler XTX 700 H1 EFI LE; 695cc; 2009
 Arctic Cat; Utility Veh.; TBX 700; 695cc; 2014
 Arctic Cat; Utility Veh.; TBX 700 GT; 695cc; 2012
 Arctic Cat; All Terrain Veh.; TBX 700 H1 EFI; 695cc; 2010
 Arctic Cat; Utility Veh.; TBX 700 LTD; 695cc; 2011
 Arctic Cat; Utility Veh.; TBX 700 XT; 695cc; 2013
 Arctic Cat; All Terrain Veh.; TRV 550; 545cc; 2011
 Arctic Cat; All Terrain Veh.; TRV 550 Cruiser; 545cc; 2012-2011
 Arctic Cat; All Terrain Veh.; TRV 550 GT; 545cc; 2012-2011
 Arctic Cat; All Terrain Veh.; TRV 550 H1 EFI; 545cc; 2010-2009
 Arctic Cat; All Terrain Veh.; TRV 550 H1 EFI LE; 545cc; 2009
 Arctic Cat; All Terrain Veh.; TRV 550 LTD; 545cc; 2014-2013
 Arctic Cat; All Terrain Veh.; TRV 550 XT; 545cc; 2014-2013
 Arctic Cat; All Terrain Veh.; TRV 650 H1; 641cc; 2009
 Arctic Cat; All Terrain Veh.; TRV 700; 695cc; 2011
 Arctic Cat; All Terrain Veh.; TRV 700 Cruiser; 695cc; 2012-2011
 Arctic Cat; All Terrain Veh.; TRV 700 GT; 695cc; 2012-2011
 Arctic Cat; All Terrain Veh.; TRV 700 H1 EFI; 695cc; 2010
 Arctic Cat; All Terrain Veh.; TRV 700 H1 EFI Cruiser; 695cc; 2010-2009
 Arctic Cat; All Terrain Veh.; TRV 700 LTD; 695cc; 2014-2013
 Arctic Cat; All Terrain Veh.; TRV 700 XT; 695cc; 2014-2013

46G3596 / 46C3596

Arctic Cat; All Terrain Veh.; 1000 GT; 951cc; 2012-2011
 Arctic Cat; All Terrain Veh.; 1000 LTD; 951cc; 2011
 Arctic Cat; All Terrain Veh.; 1000 XT; 951cc; 2014-2013
 Arctic Cat; All Terrain Veh.; Mud Pro 1000; 951cc; 2011
 Arctic Cat; All Terrain Veh.; MudPro 1000 H2 EFI; 951cc; 2010
 Arctic Cat; All Terrain Veh.; MudPro 1000 LTD; 951cc; 2014-2012
 Arctic Cat; Utility Veh.; Prowler XTZ 1000; 951cc; 2014-2010
 Arctic Cat; Utility Veh.; Prowler XTZ 1000 H2 EFI; 951cc; 2009
 Arctic Cat; All Terrain Veh.; Thundercat 1000 H2; 951cc; 2010-2009
 Arctic Cat; All Terrain Veh.; Thundercat 1000 H2 LE; 951cc; 2010
 Arctic Cat; All Terrain Veh.; Thundercat 4x4 Auto SE; 950cc; 2008
 Arctic Cat; All Terrain Veh.; Thundercat 950 Automatic; 950cc; 2008
 Arctic Cat; All Terrain Veh.; TRV 1000 Cruiser; 951cc; 2012-2011
 Arctic Cat; All Terrain Veh.; TRV 1000 GT; 951cc; 2012
 Arctic Cat; All Terrain Veh.; TRV 1000 H2 EFI; 951cc; 2010
 Arctic Cat; All Terrain Veh.; TRV 1000 H2 EFI Cruiser; 951cc; 2010-2009
 Arctic Cat; All Terrain Veh.; TRV 1000 LTD; 951cc; 2014-2013
 Arctic Cat; Utility Veh.; Wildcat 1000 HO; 951cc; 2013-2012
 Arctic Cat; Utility Veh.; Wildcat 1000 HO Limited; 951cc; 2013
 Arctic Cat; Utility Veh.; Wildcat 1000 LTD; 951cc; 2013

46G4821

Arctic Cat; Snowmobile; 4-Stroke Touring; 658cc; 2003
 Arctic Cat; Snowmobile; 4-Stroke Trail; 658cc; 2003
 Arctic Cat; Snowmobile; Bearcat 340; 339cc; 2000-1995
 Arctic Cat; Snowmobile; Bearcat 570; 565cc; 2008-2004
 Arctic Cat; Snowmobile; Panther 370; 367cc; 2001
 Arctic Cat; Snowmobile; Panther 660; 660cc; 2008-2006
 Arctic Cat; Snowmobile; Panther 660 Trail; 660cc; 2007-2006

46G4821 - Continued (Continuent)

Arctic Cat; Snowmobile; T660 Touring; 660cc; 2006-2004

47G4340

Bombardier; Snowmobile; Skandic SUV 600; 597cc; 2004
 Bombardier; Snowmobile; Skandic SUV 600; 600cc; 2007-2005
 Bombardier; Snowmobile; Skandic WT 600; 597cc; 2004
 Bombardier; Snowmobile; Skandic WT 600; 600cc; 2007-2005

47G4572

Polaris; Snowmobile; 500 XC SP; 500cc; 2007-2006
 Polaris; Snowmobile; 600 Classic; 599cc; 2006
 Polaris; Snowmobile; 600 HO Fusion; 599cc; 2006
 Polaris; Snowmobile; 600 HO IQ; 599cc; 2007
 Polaris; Snowmobile; 600 HO IQ CFI; 599cc; 2007
 Polaris; Snowmobile; 600 HO IQ LX CFI; 599cc; 2007
 Polaris; Snowmobile; 600 HO IQ Touring CFI; 599cc; 2007
 Polaris; Snowmobile; 600 HO RMK; 599cc; 2006
 Polaris; Snowmobile; 600 HO Switchback; 599cc; 2007-2006
 Polaris; Snowmobile; 600 HO Switchback CFI; 599cc; 2007
 Polaris; Snowmobile; 600 IQ Shift; 599cc; 2008
 Polaris; Snowmobile; 600 Touring; 599cc; 2006
 Polaris; Snowmobile; 900 Fusion; 866cc; 2005
 Polaris; Snowmobile; 900 RMK; 866cc; 2005
 Polaris; Snowmobile; Indy 440 Pro X; 438cc; 2003-2001
 Polaris; Snowmobile; Indy 440 XC SP; 438cc; 2000
 Polaris; Snowmobile; Indy 440 XCF Edge; 438cc; 2000
 Polaris; Snowmobile; Indy 440 XCR SP; 438cc; 1999
 Polaris; Snowmobile; Indy 500 XC; 500cc; 2003-2001
 Polaris; Snowmobile; Indy 500 XC SP; 500cc; 2005-2001
 Polaris; Snowmobile; Indy 600 Classic; 599cc; 2005-2004
 Polaris; Snowmobile; Indy 600 Classic; 600cc; 2003-2002
 Polaris; Snowmobile; Indy 600 Classic Edge; 593cc; 2001
 Polaris; Snowmobile; Indy 600 Edge Touring; 599cc; 2005-2004
 Polaris; Snowmobile; Indy 600 Pro X; 593cc; 2003-2001
 Polaris; Snowmobile; Indy 600 Pro X; 599cc; 2004
 Polaris; Snowmobile; Indy 600 Pro X2; 599cc; 2004
 Polaris; Snowmobile; Indy 600 RMK; 593cc; 2003-2002
 Polaris; Snowmobile; Indy 600 RMK; 599cc; 2005-2004
 Polaris; Snowmobile; Indy 600 Switchback; 599cc; 2005-2004
 Polaris; Snowmobile; Indy 600 XC SP; 593cc; 2003
 Polaris; Snowmobile; Indy 600 XC SP; 599cc; 2005-2004
 Polaris; Snowmobile; Indy 600 XC SP; 600cc; 2002
 Polaris; Snowmobile; Indy 600 XC SP Edge; 593cc; 2000
 Polaris; Snowmobile; Indy 600 XC SP Edge; 600cc; 2001
 Polaris; Snowmobile; Indy 700 Classic; 700cc; 2004-2002
 Polaris; Snowmobile; Indy 700 Classic Touring; 700cc; 2003
 Polaris; Snowmobile; Indy 700 Edge Touring; 700cc; 2004
 Polaris; Snowmobile; Indy 700 Pro X; 700cc; 2004-2003
 Polaris; Snowmobile; Indy 700 Pro X2; 700cc; 2004
 Polaris; Snowmobile; Indy 700 RMK; 700cc; 2005-2002
 Polaris; Snowmobile; Indy 700 RMK Vertical Edge; 700cc; 2003
 Polaris; Snowmobile; Indy 700 SKS; 700cc; 2003
 Polaris; Snowmobile; Indy 700 Switchback; 700cc; 2004
 Polaris; Snowmobile; Indy 700 XC; 700cc; 2004
 Polaris; Snowmobile; Indy 700 XC SP; 700cc; 2005-2002
 Polaris; Snowmobile; Indy 700 XC SP Edge; 700cc; 2001
 Polaris; Snowmobile; Indy 800 Classic; 794cc; 2004
 Polaris; Snowmobile; Indy 800 Edge Touring; 794cc; 2005-2004
 Polaris; Snowmobile; Indy 800 LE Edge; 794cc; 2001
 Polaris; Snowmobile; Indy 800 Pro X; 794cc; 2004-2003
 Polaris; Snowmobile; Indy 800 Pro X2; 794cc; 2004
 Polaris; Snowmobile; Indy 800 Pro XR; 794cc; 2004
 Polaris; Snowmobile; Indy 800 RMK; 794cc; 2005-2002
 Polaris; Snowmobile; Indy 800 RMK Vertical Edge; 794cc; 2003
 Polaris; Snowmobile; Indy 800 RMK Vertical Escape; 794cc; 2003
 Polaris; Snowmobile; Indy 800 SKS; 794cc; 2003
 Polaris; Snowmobile; Indy 800 Switchback; 794cc; 2005-2004
 Polaris; Snowmobile; Indy 800 XC SP; 794cc; 2005-2002
 Polaris; Snowmobile; Indy 800 XC SP Edge; 794cc; 2001

47G4651 / 47C4651

Polaris; Snowmobile; Indy 440 XCR; 438cc; 1999
 Polaris; Snowmobile; Indy 500 RMK; 500cc; 2002-2000
 Polaris; Snowmobile; Indy 500 XC; 500cc; 2000-1999
 Polaris; Snowmobile; Indy 500 XC SP; 500cc; 1999

47G4651 / 47C4651 - Continued (Continuent)

Polaris; Snowmobile; Indy 500 XC SP 45TH Anniversary; 500cc; 2000
 Polaris; Snowmobile; Indy 600 Classic Touring; 600cc; 2003-2001
 Polaris; Snowmobile; Indy 600 Touring; 584cc; 2000
 Polaris; Snowmobile; Indy 600 XC SP; 593cc; 2000
 Polaris; Snowmobile; Indy 700 XCR; 700cc; 1999
 Polaris; Snowmobile; Indy 800 XCR; 794cc; 2003-1999

48G4246 / 48C4246

Bombardier; Snowmobile; Expedition 600H.O. SDI; 594cc; 2010
 Bombardier; Snowmobile; Expedition SE 600H.O. SDI; 594cc; 2010
 Bombardier; Snowmobile; Expedition Sport V-800; 800cc; 2008-2007
 Bombardier; Snowmobile; Grand Touring Sport 600; 597cc; 2014-2010
 Bombardier; Snowmobile; Grand Touring Sport V-1000; 990cc; 2003
 Bombardier; Snowmobile; GSX Limited 600H.O. SDI; 594cc; 2004
 Bombardier; Snowmobile; GSX Limited 600H.O. SDI; 600cc; 2008-2005
 Bombardier; Snowmobile; GSX Limited Touring 600H.O. SDI; 600cc; 2008
 Bombardier; Snowmobile; GSX Sport 500 SS; 597cc; 2009-2004
 Bombardier; Snowmobile; GSX Sport 600; 597cc; 2010
 Bombardier; Snowmobile; GSX Sport 600H.O.; 594cc; 2004
 Bombardier; Snowmobile; GSX Sport 600H.O.; 600cc; 2005
 Bombardier; Snowmobile; GSX Sport 600H.O. SDI; 594cc; 2004
 Bombardier; Snowmobile; GSX Sport 600H.O. SDI; 600cc; 2007-2005
 Bombardier; Snowmobile; GTX Limited 600H.O. SDI; 600cc; 2008-2005
 Bombardier; Snowmobile; GTX Sport 500 SS; 597cc; 2009-2005
 Bombardier; Snowmobile; GTX Sport 600H.O.; 600cc; 2005
 Bombardier; Snowmobile; GTX Sport 600H.O. SDI; 600cc; 2008-2005
 Bombardier; Snowmobile; Legend GT SE 600H.O. SDI; 594cc; 2004
 Bombardier; Snowmobile; Legend GT SE V-1000; 1000cc; 2005
 Bombardier; Snowmobile; Legend GT SE V-1000; 990cc; 2004
 Bombardier; Snowmobile; Legend GT Sport 600H.O. SDI; 594cc; 2004
 Bombardier; Snowmobile; Legend GT Sport V-1000; 1000cc; 2005
 Bombardier; Snowmobile; Legend GT Sport V-1000; 990cc; 2004
 Bombardier; Snowmobile; Legend SE 600H.O. SDI; 594cc; 2004
 Bombardier; Snowmobile; Legend SE V-1000; 1000cc; 2005
 Bombardier; Snowmobile; Legend SE V-1000; 990cc; 2004
 Bombardier; Snowmobile; Legend Sport 600H.O. SDI; 594cc; 2004
 Bombardier; Snowmobile; Legend Sport V-1000; 1000cc; 2005
 Bombardier; Snowmobile; Legend Sport V-1000; 990cc; 2004-2003
 Bombardier; Snowmobile; Legend Touring V-800; 800cc; 2009-2007
 Bombardier; Snowmobile; Legend Trail V-800; 800cc; 2008-2007
 Bombardier; Snowmobile; MX Z Adrenaline 500 SS; 500cc; 2007-2005
 Bombardier; Snowmobile; MX Z Adrenaline 500 SS; 597cc; 2004
 Bombardier; Snowmobile; MX Z Adrenaline 600H.O.; 594cc; 2004-2003
 Bombardier; Snowmobile; MX Z Adrenaline 600H.O.; 600cc; 2007-2005
 Bombardier; Snowmobile; MX Z Adrenaline 600H.O.; 594cc; 2004
 Bombardier; Snowmobile; MX Z Adrenaline 600H.O. SDI; 600cc; 2008-2005
 Bombardier; Snowmobile; MX Z Blizzard 600H.O. SDI; 600cc; 2007
 Bombardier; Snowmobile; MX Z Renegade 600H.O.; 594cc; 2004-2003
 Bombardier; Snowmobile; MX Z Renegade 600H.O.; 600cc; 2005
 Bombardier; Snowmobile; MX Z Renegade 600H.O. SDI; 600cc; 2008-2005
 Bombardier; Snowmobile; MX Z Renegade X 600H.O.; 594cc; 2004
 Bombardier; Snowmobile; MX Z Renegade X 600H.O. SDI; 600cc; 2008-2005
 Bombardier; Snowmobile; MX Z REV Sport 600H.O.; 594cc; 2003
 Bombardier; Snowmobile; MX Z REV X 600H.O.; 594cc; 2003
 Bombardier; Snowmobile; MX Z Sport 600; 597cc; 2014-2010
 Bombardier; Snowmobile; MX Z TNT 500 SS; 597cc; 2009-2008
 Bombardier; Snowmobile; MX Z TNT 600; 597cc; 2012-2011
 Bombardier; Snowmobile; MX Z Trail 500 SS; 597cc; 2009-2004
 Bombardier; Snowmobile; MX Z Trail 600H.O.; 594cc; 2004
 Bombardier; Snowmobile; MX Z Trail 600H.O.; 600cc; 2005
 Bombardier; Snowmobile; MX Z X 600H.O.; 594cc; 2004
 Bombardier; Snowmobile; MX Z X 600H.O.; 600cc; 2005
 Bombardier; Snowmobile; MX Z X 600H.O. SDI; 594cc; 2004
 Bombardier; Snowmobile; MX Z X 600H.O. SDI; 600cc; 2008-2005
 Bombardier; Snowmobile; MX Z X-RS 600H.O. SDI; 600cc; 2007
 Bombardier; Snowmobile; Skandic SWT V-800; 800cc; 2007
 Bombardier; Snowmobile; Skandic Tundra LT V-800; 800cc; 2009-2008
 Bombardier; Snowmobile; Skandic Tundra V-800; 800cc; 2008-2007
 Bombardier; Snowmobile; Summit Adrenaline 600H.O.; 594cc; 2004-2003
 Bombardier; Snowmobile; Summit Adrenaline 600H.O.; 600cc; 2005
 Bombardier; Snowmobile; Summit Adrenaline 600H.O. SDI; 600cc; 2008-2006
 Bombardier; Snowmobile; Summit Sport 600; 597cc; 2014-2010
 Bombardier; Snowmobile; Summit X 600H.O.; 594cc; 2004

48G4553 / 48C4553

Bombardier; Snowmobile; Expedition TUV 600H.O. SDI; 600cc; 2009-2005
 Bombardier; Snowmobile; Expedition TUV V-1000; 1000cc; 2006-2005
 Bombardier; Snowmobile; Expedition TUV V-800; 800cc; 2009-2007
 Bombardier; Snowmobile; Skandic SUV 550F; 550cc; 2009-2008
 Bombardier; Snowmobile; Skandic SUV 550F; 553cc; 2010
 Bombardier; Snowmobile; Skandic SUV 600H.O. SDI; 600cc; 2008
 Bombardier; Snowmobile; Skandic SWT V-800; 800cc; 2011-2008
 Bombardier; Snowmobile; Skandic WT 550F; 550cc; 2009
 Bombardier; Snowmobile; Skandic WT 550F; 553cc; 2011-2010
 Bombardier; Snowmobile; Skandic WT 600; 597cc; 2010
 Bombardier; Snowmobile; Skandic WT 600; 600cc; 2009-2008
 Polaris; Snowmobile; 340 Classic; 339cc; 2006
 Polaris; Snowmobile; 340 LX; 339cc; 2008-2007
 Polaris; Snowmobile; 340 Touring; 339cc; 2007-2006
 Polaris; Snowmobile; 340 Transport; 339cc; 2008
 Polaris; Snowmobile; 500 Classic; 488cc; 2006
 Polaris; Snowmobile; 550 Classic; 544cc; 2006
 Polaris; Snowmobile; 550 LX; 544cc; 2008-2007
 Polaris; Snowmobile; 550 Super Sport; 544cc; 2008
 Polaris; Snowmobile; 550 Trail RMK; 544cc; 2010-2008
 Polaris; Snowmobile; 550 Trail Touring; 544cc; 2010
 Polaris; Snowmobile; 550 Trail Touring DLX; 544cc; 2009-2008
 Polaris; Snowmobile; 550 Transport; 544cc; 2009
 Polaris; Snowmobile; Indy 340 Classic; 339cc; 2005-2004
 Polaris; Snowmobile; Indy 340 Edge; 339cc; 2003
 Polaris; Snowmobile; Indy 340 Edge Classic; 339cc; 2003
 Polaris; Snowmobile; Indy 340 Edge Touring; 339cc; 2005-2004
 Polaris; Snowmobile; Indy 440 Pro X Fan; 438cc; 2003-2002
 Polaris; Snowmobile; Indy 440 XC SP Edge; 440cc; 2001
 Polaris; Snowmobile; Indy 440 XCF SP Edge; 438cc; 2001
 Polaris; Snowmobile; Indy 500; 488cc; 2006-2001
 Polaris; Snowmobile; Indy 500 Classic; 488cc; 2005-2004
 Polaris; Snowmobile; Indy 500 Edge; 488cc; 2001
 Polaris; Snowmobile; Indy 550 Classic; 544cc; 2005-2002
 Polaris; Snowmobile; Indy 550 Pro X Fan; 544cc; 2004
 Polaris; Snowmobile; Sport 550 Touring; 544cc; 2004
 Polaris; Snowmobile; Super Sport; 544cc; 2007-2006
 Polaris; Snowmobile; Super Sport 550; 544cc; 2005-2001
 Polaris; Snowmobile; Super Sport M-10; 544cc; 2006
 Polaris; Snowmobile; Trail 550 RMK; 544cc; 2005-2004
 Polaris; Snowmobile; Trail 550 Touring; 544cc; 2005-2004
 Polaris; Snowmobile; Trail 550 Touring Deluxe; 544cc; 2005
 Polaris; Snowmobile; Trail RMK; 544cc; 2007-2006
 Polaris; Snowmobile; Trail Touring; 544cc; 2006
 Polaris; Snowmobile; Trail Touring Deluxe; 544cc; 2007-2006

49G4246 / 49C4246

Bombardier; Snowmobile; Expedition LE 1200 4-TEC; 1171cc; 2012-2011
 Bombardier; Snowmobile; Expedition SE 1200 4-TEC; 1171cc; 2013-2010
 Bombardier; Snowmobile; Renegade Adrenaline 800R Power T.E.K.; 800cc; 2010
 Bombardier; Snowmobile; Renegade Backcountry 800R Power T.E.K.; 800cc; 2010
 Bombardier; Snowmobile; Renegade Backcountry X 800R Power T.E.K.; 800cc; 2010
 Bombardier; Snowmobile; Renegade X 800R Power T.E.K.; 800cc; 2010
 Bombardier; Snowmobile; Summit Everest 800; 800cc; 2009-2008
 Bombardier; Snowmobile; Summit Everest 800R E-TEC; 800cc; 2011
 Bombardier; Snowmobile; Summit Everest 800R Power T.E.K.; 800cc; 2011-2009
 Bombardier; Snowmobile; Summit Freeride 800R E-TEC; 800cc; 2011
 Bombardier; Snowmobile; Summit SP 800R Power T.E.K.; 800cc; 2011
 Bombardier; Snowmobile; Summit Sport 800R Power T.E.K.; 800cc; 2012
 Bombardier; Snowmobile; Summit X 800R E-TEC; 800cc; 2011
 Bombardier; Snowmobile; Summit X 800R Power T.E.K.; 800cc; 2010-2008
 Bombardier; Snowmobile; Summit X-RS Hillclimb Edition 800R Power T.E.K.; 800cc; 2010

49G4266/ 49C4266

Bombardier; Snowmobile; Expedition 1200 4-TEC; 1171cc; 2010
 Bombardier; Snowmobile; Expedition LE 1200 4-TEC; 1171cc; 2014-2013
 Bombardier; Snowmobile; Expedition LE 600 H.O. E-TEC; 594cc; 2014-2011
 Bombardier; Snowmobile; Expedition SE 1200 4-TEC; 1171cc; 2014
 Bombardier; Snowmobile; Expedition SE 600 H.O. E-TEC; 594cc; 2014-2011
 Bombardier; Snowmobile; Expedition Sport 900 ACE; 899cc; 2014
 Bombardier; Snowmobile; Freeride 800R E-TEC; 800cc; 2014-2012

49G4266/ 49C4266 - Continued (Continuent)

Bombardier; Snowmobile; Grand Touring LE 1200 4-TEC; 1171cc; 2014-2010
 Bombardier; Snowmobile; Grand Touring LE 600H.O. E-TEC; 594cc; 2014-2010
 Bombardier; Snowmobile; Grand Touring LE 900 ACE; 899cc; 2014
 Bombardier; Snowmobile; Grand Touring SE 1200 4-TEC; 1171cc; 2014-2010
 Bombardier; Snowmobile; Grand Touring SE 800 SDI; 800cc; 2003
 Bombardier; Snowmobile; GSX LE 1200 4-TEC; 1171cc; 2014-2010
 Bombardier; Snowmobile; GSX LE 600H.O. E-TEC; 594cc; 2014-2010
 Bombardier; Snowmobile; GSX LE 900 ACE; 899cc; 2014
 Bombardier; Snowmobile; GSX Limited 1200 4-TEC; 1171cc; 2009
 Bombardier; Snowmobile; GSX Limited 600H.O. E-TEC; 594cc; 2009
 Bombardier; Snowmobile; GSX Limited 800H.O.; 799cc; 2004
 Bombardier; Snowmobile; GSX Limited 800H.O.; 800cc; 2006-2005
 Bombardier; Snowmobile; GSX Limited 800H.O. Power T.E.K.; 800cc; 2008-2007
 Bombardier; Snowmobile; GSX SE 1200 4-TEC; 1171cc; 2014-2010
 Bombardier; Snowmobile; GSX SE 600H.O. E-TEC; 594cc; 2014-2012
 Bombardier; Snowmobile; GSX SE 800R E-TEC; 800cc; 2014-2012
 Bombardier; Snowmobile; GTX LE 1200 4-TEC; 1171cc; 2009
 Bombardier; Snowmobile; GTX LE 600 H.O. E-TEC; 594cc; 2009
 Bombardier; Snowmobile; GTX Limited 800H.O.; 800cc; 2006-2005
 Bombardier; Snowmobile; GTX Limited 800H.O. Power T.E.K.; 800cc; 2007
 Bombardier; Snowmobile; GTX SE 1200 4-TEC; 1171cc; 2009
 Bombardier; Snowmobile; Legend GT SE 800 SDI; 799cc; 2004
 Bombardier; Snowmobile; Legend SE 800 SDI; 799cc; 2004
 Bombardier; Snowmobile; Legend SE 800 SDI; 800cc; 2003
 Bombardier; Snowmobile; MX Z Adrenaline 1200 4-TEC; 1171cc; 2010
 Bombardier; Snowmobile; MX Z Adrenaline 600H.O. E-TEC; 594cc; 2010-2009
 Bombardier; Snowmobile; MX Z Adrenaline 800H.O.; 799cc; 2004
 Bombardier; Snowmobile; MX Z Adrenaline 800H.O.; 800cc; 2006-2005
 Bombardier; Snowmobile; MX Z Adrenaline 800H.O. Power T.E.K.; 800cc; 2008-2007
 Bombardier; Snowmobile; MX Z Adrenaline 800R Power T.E.K.; 800cc; 2010-2008
 Bombardier; Snowmobile; MX Z Blizzard 800H.O. Power T.E.K.; 800cc; 2007
 Bombardier; Snowmobile; MX Z Renegade 1200 4-TEC; 1171cc; 2009
 Bombardier; Snowmobile; MX Z Renegade 600H.O. E-TEC; 594cc; 2009
 Bombardier; Snowmobile; MX Z Renegade 800H.O.; 799cc; 2004
 Bombardier; Snowmobile; MX Z Renegade 800H.O.; 800cc; 2006-2005
 Bombardier; Snowmobile; MX Z Renegade 800H.O. Power T.E.K.; 800cc; 2007
 Bombardier; Snowmobile; MX Z Renegade 800R Power T.E.K.; 800cc; 2009-2008
 Bombardier; Snowmobile; MX Z Renegade X 1200 4-TEC; 1171cc; 2009
 Bombardier; Snowmobile; MX Z Renegade X 600H.O. E-TEC; 594cc; 2009
 Bombardier; Snowmobile; MX Z Renegade X 800H.O.; 799cc; 2004
 Bombardier; Snowmobile; MX Z Renegade X 800H.O.; 800cc; 2006-2005
 Bombardier; Snowmobile; MX Z Renegade X 800H.O. Power T.E.K.; 800cc; 2007
 Bombardier; Snowmobile; MX Z Renegade X 800R H.O. Power T.E.K.; 800cc; 2008
 Bombardier; Snowmobile; MX Z Renegade X 800R Power T.E.K.; 800cc; 2009
 Bombardier; Snowmobile; MX Z REV Sport 800; 799cc; 2003
 Bombardier; Snowmobile; MX Z REV X 800; 799cc; 2003
 Bombardier; Snowmobile; MX Z TNT 1200 4-TEC; 1171cc; 2014-2009
 Bombardier; Snowmobile; MX Z TNT 600H.O. E-TEC; 594cc; 2014-2009
 Bombardier; Snowmobile; MX Z TNT 800R E-TEC; 800cc; 2014-2011
 Bombardier; Snowmobile; MX Z TNT 800R Power T.E.K.; 799cc; 2011
 Bombardier; Snowmobile; MX Z TNT 900 ACE; 899cc; 2014
 Bombardier; Snowmobile; MX Z X 1200 4-TEC; 1171cc; 2014-2009
 Bombardier; Snowmobile; MX Z X 440 LC; 437cc; 2004
 Bombardier; Snowmobile; MX Z X 600H.O. E-TEC; 594cc; 2014-2009
 Bombardier; Snowmobile; MX Z X 800H.O.; 800cc; 2006-2005
 Bombardier; Snowmobile; MX Z X 800H.O. DPM; 799cc; 2004
 Bombardier; Snowmobile; MX Z X 800H.O. Power T.E.K.; 800cc; 2008-2007
 Bombardier; Snowmobile; MX Z X 800R E-TEC; 800cc; 2014-2011
 Bombardier; Snowmobile; MX Z X 800R Power T.E.K.; 800cc; 2010-2009
 Bombardier; Snowmobile; MX Z X-RS 600H.O. E-TEC; 594cc; 2014-2010
 Bombardier; Snowmobile; MX Z X-RS 800H.O. Power T.E.K.; 800cc; 2007
 Bombardier; Snowmobile; MX Z X-RS 800R E-TEC; 800cc; 2014-2011
 Bombardier; Snowmobile; MX Z X-RS 800R Power T.E.K.; 800cc; 2010
 Bombardier; Snowmobile; Renegade Adrenaline 1200 4-TEC; 1171cc; 2014-2010
 Bombardier; Snowmobile; Renegade Adrenaline 600H.O. E-TEC; 594cc; 2014-2010
 Bombardier; Snowmobile; Renegade Adrenaline 800R E-TEC; 800cc; 2014-2011
 Bombardier; Snowmobile; Renegade Adrenaline 800R Power T.E.K.; 800cc; 2011

49G4266/ 49C4266 - Continued (Continuent)

Bombardier; Snowmobile; Renegade Adrenaline 900 ACE; 899cc; 2014
 Bombardier; Snowmobile; Renegade Backcountry 600H.O. E-TEC; 594cc; 2014-2010
 Bombardier; Snowmobile; Renegade Backcountry 800R E-TEC; 800cc; 2014-2011
 Bombardier; Snowmobile; Renegade Backcountry 800R Power T.E.K.; 800cc; 2011
 Bombardier; Snowmobile; Renegade Backcountry X 600H.O. E-TEC; 594cc; 2014-2011
 Bombardier; Snowmobile; Renegade Backcountry X 800R E-TEC; 800cc; 2014-2011
 Bombardier; Snowmobile; Renegade SP; 800cc; 2011
 Bombardier; Snowmobile; Renegade X 1200 4-TEC; 1171cc; 2014-2010
 Bombardier; Snowmobile; Renegade X 600H.O. E-TEC; 594cc; 2014-2010
 Bombardier; Snowmobile; Renegade X 800R E-TEC; 800cc; 2014-2011
 Bombardier; Snowmobile; Skandic SWT 600H.O. E-TEC; 594cc; 2014-2012
 Bombardier; Snowmobile; Skandic Tundra LT 600 ACE; 600cc; 2011
 Bombardier; Snowmobile; Skandic Tundra Xtreme 600H.O. E-TEC; 594cc; 2011
 Bombardier; Snowmobile; Skandic WT 600H.O. E-TEC; 594cc; 2014-2011
 Bombardier; Snowmobile; Summit Adrenaline 800H.O.; 799cc; 2004
 Bombardier; Snowmobile; Summit Adrenaline 800H.O.; 800cc; 2006-2003
 Bombardier; Snowmobile; Summit Adrenaline 800R Power T.E.K.; 800cc; 2007
 Bombardier; Snowmobile; Summit Everest 600; 597cc; 2009
 Bombardier; Snowmobile; Summit Everest 600H.O. E-TEC; 594cc; 2011-2009
 Bombardier; Snowmobile; Summit Highmark 800H.O.; 799cc; 2004
 Bombardier; Snowmobile; Summit Highmark 800H.O.; 800cc; 2003
 Bombardier; Snowmobile; Summit Highmark X 800H.O.; 799cc; 2004
 Bombardier; Snowmobile; Summit Highmark X 800H.O.; 800cc; 2003
 Bombardier; Snowmobile; Summit Highmark Xtreme 800H.O.; 799cc; 2004
 Bombardier; Snowmobile; Summit Highmark Xtreme 800H.O.; 800cc; 2003
 Bombardier; Snowmobile; Summit SP 600H.O. E-TEC; 594cc; 2014-2012
 Bombardier; Snowmobile; Summit SP 800R E-TEC; 800cc; 2014-2012
 Bombardier; Snowmobile; Summit Sport 800H.O.; 799cc; 2004
 Bombardier; Snowmobile; Summit Sport 800R Power T.E.K.; 800cc; 2014-2013
 Bombardier; Snowmobile; Summit X 600H.O. E-TEC; 594cc; 2011-2009
 Bombardier; Snowmobile; Summit X 800H.O.; 799cc; 2004
 Bombardier; Snowmobile; Summit X 800H.O.; 800cc; 2006-2003
 Bombardier; Snowmobile; Summit X 800R E-TEC; 800cc; 2014-2012
 Bombardier; Snowmobile; Summit X 800R Power T.E.K.; 800cc; 2007
 Bombardier; Snowmobile; Summit X-RS 800R Power T.E.K.; 800cc; 2007
 Bombardier; Snowmobile; Tundra LT 600 ACE; 600cc; 2013
 Bombardier; Snowmobile; Tundra Sport 600 ACE; 600cc; 2013
 Bombardier; Snowmobile; Tundra Xtreme 600H.O. E-TEC; 594cc; 2014-2012

49G4313

Bombardier; Snowmobile; Mach Z Adrenaline 1000 SDI; 1000cc; 2008-2005
 Bombardier; Snowmobile; Mach Z LT 1000 SDI; 1000cc; 2008
 Bombardier; Snowmobile; Mach Z X 1000 SDI; 1000cc; 2008-2006
 Bombardier; Snowmobile; MX Z Renegade 1000 SDI; 1000cc; 2007
 Bombardier; Snowmobile; MX Z Renegade X 1000 SDI; 1000cc; 2007-2006
 Bombardier; Snowmobile; Summit Highmark 1000H.O. SDI; 1000cc; 2007-2005
 Bombardier; Snowmobile; Summit Highmark X 1000H.O. SDI; 1000cc; 2007-2005

50G4966

Arctic Cat; Snowmobile; Bearcat Widetrack; 660cc; 2008-2004
 Arctic Cat; Snowmobile; Bearcat Widetrack 4-Stroke; 658cc; 2003

6007

Coot; All Terrain Veh.; Coot; Tecumseh 12 H.P.; 1973
 Coot; All Terrain Veh.; Coot 124RS; Tecumseh 450cc; 1971
 Coot; All Terrain Veh.; Coot 124SS; Tecumseh 450cc; 1971
 Coot; All Terrain Veh.; Coot 444SS; Tecumseh 450cc; 1971
 Hustler Corp.; All Terrain Veh.; Hustler; Kohler 309cc; 1974

6012

Feldman Engineering & Mfg.; All Terrain Veh.; Mini-Brute; CCW 290cc; 1973
 Feldman Engineering & Mfg.; All Terrain Veh.; Mini-Brute; Solo 180cc Engs.; 1973
 Feldman Engineering & Mfg.; Snowmobile; Snow Flake Mark II; 220cc; 1973-1971
 Sno-Chief; Snowmobile; Papoose; 230cc; 1975-1973
 Sports Power, Inc.; Snowmobile; Sno-Pony 180; 180cc; 1972

6012 - Continued (Continuent)

Sports Power, Inc.; Snowmobile; Sno-Pony 220; 220cc; 1972
 Sports Power, Inc.; Snowmobile; Sno-Pony 220C; 220cc; 1971

6013

Action Age; All Terrain Veh.; Gotocha; B. & S. 8 H.P.; 1973
 Action Age; All Terrain Veh.; Scrambler; B. & S. 7 H.P.; 1971-1970
 Action Age; All Terrain Veh.; Scrambler; B. & S. 8 H.P.; 1971-1970
 Club Car; Utility Veh.; Carryall; Kawasaki 1-Cyl. 286cc; 1991-1983
 Feldman Engineering & Mfg.; Snowmobile; Snow Flake Super Mark II 225; 225cc; 1973-1971
 Feldman Engineering & Mfg.; Snowmobile; Snow Flake Super Mark II 312; 312cc; 1973-1971
 Feldman Engineering & Mfg.; Snowmobile; Snow Flake Super Mark II 340; 340cc; 1973-1971
 Kawasaki; Utility Veh.; Mule 520; 286cc; 2004-2000
 Kawasaki; Utility Veh.; Mule 550; 286cc; 2004-2000
 Mobility Unlimited; All Terrain Veh.; Amphicat 500126; B. & S. 8 H.P.; 1972

6021

ATV Manufacturing Co.; All Terrain Veh.; Attex ST340/R; JLO 340cc; 1972
 ATV Manufacturing Co.; All Terrain Veh.; Attex ST400/R; CCW 400cc; 1972
 Jen Products, Inc.; All Terrain Veh.; Pathfinder; B. & S. 8 H.P.; 1972
 Original Equipment Mfg.; Snowmobile; Luvbug; 277cc; 1972
 Original Equipment Mfg.; Snowmobile; Snowbug; 297cc; 1972
 Original Equipment Mfg.; Snowmobile; Superbug; 340cc; 1972
 Outboard Marine Corp.; Snowmobile; Challenger 227; 227cc; 1970
 Outboard Marine Corp.; Snowmobile; Challenger 297; 297cc; 1970
 Outboard Marine Corp.; Snowmobile; Challenger 300; 300cc; 1970
 Outboard Marine Corp.; Snowmobile; Challenger 372; 372cc; 1970
 Outboard Marine Corp.; Snowmobile; Skee-Horse Wide Trac; 437cc; 1970
 Outboard Marine Corp.; Snowmobile; Skeeter E1500; 437cc; 1970
 Outboard Marine Corp.; Snowmobile; Skeeter E2000; 437cc; 1970
 Outboard Marine Corp.; Snowmobile; Skeeter E2005; 437cc; 1970
 Snowbug; Snowmobile; Snowbug; 290cc; 1976-1975
 Sports Power, Inc.; Snowmobile; Sno-Pony 295; 295cc; 1972
 Sports Power, Inc.; Snowmobile; Sno-Pony 295R; 292cc; 1971

6044

Arctic Enterprises; Snowmobile; Lynx 292; 292cc; 1973-1972
 Arctic Enterprises; Snowmobile; Lynx 295; 292cc; 1971
 Arctic Enterprises; Snowmobile; Lynx 303; 303cc; 1971
 Arctic Enterprises; Snowmobile; Lynx 340; 340cc; 1971
 Arctic Enterprises; Snowmobile; Panther 246; 246cc; 1970
 Arctic Enterprises; Snowmobile; Panther 292; 292cc; 1972-1970
 Arctic Enterprises; Snowmobile; Panther 295; 295cc; 1970
 Arctic Enterprises; Snowmobile; Panther 340; 340cc; 1970
 Arctic Enterprises; Snowmobile; Panther P17H; 300cc; 1969
 Autotechnic, Inc.; Snowmobile; Comet I 277; 277cc; 1972
 Autotechnic, Inc.; Snowmobile; Comet I 292; 292cc; 1972
 Autotechnic, Inc.; Snowmobile; Comet I 340; 340cc; 1972
 Autotechnic, Inc.; Snowmobile; Comet I 440; 440cc; 1972
 Autotechnic, Inc.; Snowmobile; Fury I 277; 277cc; 1972
 Autotechnic, Inc.; Snowmobile; Fury I 292; 292cc; 1972
 Autotechnic, Inc.; Snowmobile; Fury I 340; 340cc; 1972
 Autotechnic, Inc.; Snowmobile; Fury I 440; 440cc; 1972
 Autotechnic, Inc.; Snowmobile; Rebel 277; 277cc; 1972
 Autotechnic, Inc.; Snowmobile; Rebel 292; 292cc; 1972
 Autotechnic, Inc.; Snowmobile; Rebel 340; 340cc; 1972
 Autotechnic, Inc.; Snowmobile; Rebel 440; 440cc; 1972
 Autotechnic, Inc.; Snowmobile; Rebel I 277; 277cc; 1972
 Autotechnic, Inc.; Snowmobile; Rebel I 292; 292cc; 1972
 Autotechnic, Inc.; Snowmobile; Rebel I 340; 340cc; 1972
 Autotechnic, Inc.; Snowmobile; Rebel I 440; 440cc; 1972
 Autotechnic, Inc.; Snowmobile; Rebel II 277; 277cc; 1972
 Autotechnic, Inc.; Snowmobile; Rebel II 292; 292cc; 1972
 Autotechnic, Inc.; Snowmobile; Rebel II 340; 340cc; 1972
 Autotechnic, Inc.; Snowmobile; Rebel II 440; 440cc; 1972
 Camel Mfg.; All Terrain Veh.; Centipede; JLO 295cc; 1974-1972
 Cushman; Utility Veh.; Hawk; Cushman 2-Cyl. 14 H.P.; 1996
 Eskimo Snowmobile, Inc.; Snowmobile; Eskimo 340; 338cc; 1974-1973
 Eskimo Snowmobile, Inc.; Snowmobile; Eskimo 440; 438cc; 1974-1973
 Honda; All Terrain Veh.; Odyssey FL350; 342cc; 1988
 Sno-Blazer; Snowmobile; Snow Cycle 230; 230cc; 1973

6061

Rupp Industries, Inc.; All Terrain Veh.; Go-Joe 8; Chrysler; 1975

6083

Alouette; Snowmobile; Sno-Brute 440; 440cc; 1976
 Alouette; Snowmobile; Sno-Duster 340; 340cc; 1976
 Arctic Enterprises; Snowmobile; Cougar; 372cc; 1968
 Arctic Enterprises; Snowmobile; Panther P12; 372cc; 1967
 Arctic Enterprises; Snowmobile; Panther P15; 300cc; 1967
 Arctic Enterprises; Snowmobile; Panther P20; 372cc; 1968
 Arctic Enterprises; Snowmobile; Panther P8; 372cc; 1967
 Eskimo Snowmobile, Inc.; Snowmobile; Eskimo 290 Series; 293cc; 1972
 Eskimo Snowmobile, Inc.; Snowmobile; Eskimo 340 Series; 338cc; 1972
 Mtd Products, Inc.; Snowmobile; Columbia C-340; 339cc; 1975-1974
 Rupp Industries, Inc.; Snowmobile; American 30; 336cc; 1975-1973
 Rupp Industries, Inc.; Snowmobile; American 340; 337cc; 1972
 Rupp Industries, Inc.; Snowmobile; American 40; 438cc; 1975-1973
 Rupp Industries, Inc.; Snowmobile; American 40E; 438cc; 1975-1973
 Rupp Industries, Inc.; Snowmobile; American 440; 440cc; 1972
 Rupp Industries, Inc.; Snowmobile; American 650; 650cc; 1972
 Rupp Industries, Inc.; All Terrain Veh.; Go-Joe 18; Kohler 295cc; 1975
 Rupp Industries, Inc.; Snowmobile; Nitro 295; 295cc; 1972
 Rupp Industries, Inc.; Snowmobile; Nitro 340; 336cc; 1975
 Rupp Industries, Inc.; Snowmobile; Nitro 340; 340cc; 1972
 Rupp Industries, Inc.; Snowmobile; Nitro 340 FA; 336cc; 1975
 Rupp Industries, Inc.; Snowmobile; Nitro 400; 400cc; 1972
 Rupp Industries, Inc.; Snowmobile; Nitro 440; 438cc; 1975
 Rupp Industries, Inc.; Snowmobile; Nitro 440; 440cc; 1972
 Rupp Industries, Inc.; Snowmobile; Nitro 440 FA; 438cc; 1975
 Rupp Industries, Inc.; Snowmobile; Nitro 650; 650cc; 1972
 Rupp Industries, Inc.; Snowmobile; Rally; 500cc; 1980-1978
 Rupp Industries, Inc.; Snowmobile; Rally 440; 440cc; 1976
 Rupp Industries, Inc.; Snowmobile; Rogue 25; 294cc; 1972
 Rupp Industries, Inc.; Snowmobile; S23; 230cc; 1971
 Rupp Industries, Inc.; Snowmobile; S29; 293cc; 1971
 Rupp Industries, Inc.; Snowmobile; S29E; 293cc; 1971
 Rupp Industries, Inc.; Snowmobile; S34; 336cc; 1971
 Rupp Industries, Inc.; Snowmobile; S34E; 336cc; 1971
 Rupp Industries, Inc.; Snowmobile; S44; 438cc; 1971
 Rupp Industries, Inc.; Snowmobile; S44E; 438cc; 1971
 Rupp Industries, Inc.; Snowmobile; Sport; 298cc; 1977
 Rupp Industries, Inc.; Snowmobile; Sport 25; 295cc; 1975-1973
 Rupp Industries, Inc.; Snowmobile; Sport 30; 340cc; 1975-1973
 Rupp Industries, Inc.; Snowmobile; Sport 340; 340cc; 1976
 Rupp Industries, Inc.; Snowmobile; WT440; 438cc; 1971
 Rupp Industries, Inc.; Snowmobile; WT440E; 438cc; 1971
 Rupp Industries, Inc.; Snowmobile; WT634; 634cc; 1971
 Rupp Industries, Inc.; Snowmobile; WT634E; 634cc; 1971
 Rupp Industries, Inc.; Snowmobile; Yankee 29; 295cc; 1972
 Rupp Industries, Inc.; Snowmobile; Yankee 34; 340cc; 1972
 Rupp Industries, Inc.; Snowmobile; Yankee 44; 440cc; 1972

6092

Arctic Enterprises; Snowmobile; Arctic Cat Z; 250cc; 1976
 Arctic Enterprises; Snowmobile; El Tigre 290; 290cc; 1974
 Arctic Enterprises; Snowmobile; El Tigre 340; 340cc; 1974
 Arctic Enterprises; Snowmobile; El Tigre 400; 400cc; 1974-1973
 Arctic Enterprises; Snowmobile; El Tigre 440; 440cc; 1974
 Arctic Enterprises; Snowmobile; Jag 2000; 250cc; 1976
 Arctic Enterprises; Snowmobile; Jag 2000; 275cc; 1980-1978
 Arctic Enterprises; Snowmobile; Jag 3000; 300cc; 1980
 Arctic Enterprises; Snowmobile; Jag 3000; 340cc; 1979-1976
 Arctic Enterprises; Snowmobile; Jag 340; 340cc; 1975
 Arctic Enterprises; Snowmobile; Jag 4000; 440cc; 1981
 Mtd Products, Inc.; Snowmobile; Columbia C-400; 398cc; 1975
 Mtd Products, Inc.; Snowmobile; Columbia C-440; 428cc; 1975
 Polaris; Snowmobile; Star Lite; 244cc; 1995-1993
 Polaris; Snowmobile; Star Lite GT; 244cc; 1994-1993
 Recreatives, Inc.; All Terrain Veh.; Big Max; JLO 428cc; 1977-1976
 Recreatives, Inc.; All Terrain Veh.; Max 340T; JLO 338cc; 1977-1976
 Whip-It; Snowmobile; Blazer SS-295-15; 290cc; 1975
 Whip-It; Snowmobile; Blazer SS-340-15; 339cc; 1975
 Whip-It; Snowmobile; Blazer SS-400-15; 398cc; 1975
 Whip-It; Snowmobile; Blazer SS-400-18; 398cc; 1975
 Whip-It; Snowmobile; Blazer SS-440-15; 428cc; 1975
 Whip-It; Snowmobile; Blazer SS-440-18; 428cc; 1975
 Whip-It; Snowmobile; Prowler SS-295-15; 290cc; 1975

6092 - Continued (Continuent)

Whip-It; Snowmobile; Prowler SS-340-15; 339cc; 1975
 Whip-It; Snowmobile; Prowler SS-400-15; 398cc; 1975
 Whip-It; Snowmobile; Prowler SS-400-18; 398cc; 1975
 Whip-It; Snowmobile; Prowler SS-440-15; 428cc; 1975
 Whip-It; Snowmobile; Prowler SS-440-18; 428cc; 1975

6096

AMF; Snowmobile; Ski-Daddler Mark XX 440; 439cc; 1970
 Arctic Enterprises; Snowmobile; Cross Country Cat 440; 440cc; 1976
 Arctic Enterprises; Snowmobile; Cross Country Cat 500; 500cc; 1976
 Arctic Enterprises; Snowmobile; El Tigre 340; 340cc; 1975
 Arctic Enterprises; Snowmobile; El Tigre 400; 440cc; 1977-1976
 Arctic Enterprises; Snowmobile; El Tigre 440; 440cc; 1975
 Arctic Enterprises; Snowmobile; El Tigre 5000; 500cc; 1977-1976
 Arctic Enterprises; Snowmobile; EXT 290; 290cc; 1973
 Arctic Enterprises; Snowmobile; EXT 340; 340cc; 1973
 Arctic Enterprises; Snowmobile; EXT 440; 440cc; 1973
 Arctic Enterprises; Snowmobile; EXT 650; 650cc; 1973
 Arctic Enterprises; Snowmobile; Pantera 5000; 500cc; 1979-1976
 ATV Manufacturing Co.; All Terrain Veh.; Attex 400; JLO 399cc; 1973
 ATV Manufacturing Co.; All Terrain Veh.; Attex 400 Chief; JLO 398cc; 1977
 ATV Manufacturing Co.; All Terrain Veh.; Attex 400 R; JLO 398cc; 1977
 ATV Manufacturing Co.; All Terrain Veh.; Attex 440; JLO 440cc; 1973
 ATV Manufacturing Co.; All Terrain Veh.; Attex 440 Thunderchief; JLO 428cc; 1977
 ATV Manufacturing Co.; All Terrain Veh.; Attex 500 Super Chief; Xenosah 484cc; 1977
 Camel Mfg.; All Terrain Veh.; Centipede; JLO 440cc; 1972
 Harley-Davidson; Snowmobile; 398; 398cc; 1974
 Harley-Davidson; Snowmobile; 440; 433cc; 1974
 Hellstar Corp.; Snowmobile; Jetstar 660; 339cc; 1972
 Hellstar Corp.; Snowmobile; Jetstar 770; 398cc; 1972
 Hellstar Corp.; Snowmobile; Jetstar 880; 428cc; 1972
 Hustler Corp.; All Terrain Veh.; 885-HR; CCW 400cc; 1974
 Hustler Corp.; All Terrain Veh.; Hustler 880 HK; Kohler 440cc; 1975
 Kawasaki; Snowmobile; Interceptor 550; 550cc; 1982
 Kawasaki; Snowmobile; Intruder 440; 440cc; 1982-1978
 Kawasaki; Snowmobile; Invader 340; 340cc; 1982-1978
 Kawasaki; Snowmobile; Invader 440; 440cc; 1981-1978
 Kawasaki; Snowmobile; Invader LTD; 440cc; 1981-1980
 Kawasaki; Snowmobile; LTD 440; 440cc; 1982
 Leisure Vehicles, Inc.; Snowmobile; Double Eagle; 436cc; 1975
 Leisure Vehicles, Inc.; Snowmobile; Eagle 34TT; 400cc; 1974
 Leisure Vehicles, Inc.; Snowmobile; Eagle 44TT; 440cc; 1974
 Mercury; Snowmobile; Lightning; 398cc; 1972-1971
 Mercury; Snowmobile; Rocket; 339cc; 1972-1971
 Mtd Products, Inc.; Snowmobile; Columbia SST 400; 398cc; 1973
 Mtd Products, Inc.; Snowmobile; Columbia SST 440; 428cc; 1973
 Mtd Products, Inc.; Snowmobile; Columbia Trackmaster C400T; 398cc; 1973
 Mtd Products, Inc.; Snowmobile; Columbia Trackmaster C440T; 428cc; 1973
 Recreatives, Inc.; All Terrain Veh.; Big Max; JLO 399cc; 1975
 Viking; Snowmobile; Vigilante 300; 295cc; 1973
 Viking; Snowmobile; Vigilante 340; 340cc; 1973
 Viking; Snowmobile; Vigilante 440; 440cc; 1973

6098

Polaris; Snowmobile; TC 175; 175cc; 1975
 Polaris; Snowmobile; TC 244; 244cc; 1975
 Polaris; Snowmobile; TX 250; 244cc; 1975
 Polaris; Snowmobile; TX 340; 336cc; 1975
 Polaris; Snowmobile; TX 440; 432cc; 1975
 Polaris; Snowmobile; TX 500; 500cc; 1975

6304

John Deere; Snowmobile; Cyclone 340; 340cc; 1978-1976
 John Deere; Snowmobile; Cyclone 440; 440cc; 1978-1976
 John Deere; Snowmobile; Green Machine 300; 292cc; 1976
 John Deere; Snowmobile; Green Machine 340; 340cc; 1976
 John Deere; Snowmobile; Liquifire; 436cc; 1984-1979
 John Deere; Snowmobile; Liquifire 340; 340cc; 1977-1976
 John Deere; Snowmobile; Liquifire 440; 440cc; 1977-1976
 John Deere; Snowmobile; Snowfire; 339cc; 1984-1983
 John Deere; Snowmobile; Spitfire; 340cc; 1982-1978
 John Deere; Snowmobile; Sportfire; 440cc; 1984-1980
 John Deere; Snowmobile; Sprintfire; 340cc; 1984-1982

6304 - Continued (Continuent)

John Deere; Snowmobile; Trailfire; 340cc; 1984-1979
John Deere; Snowmobile; Trailfire LX; 440cc; 1984-1979

6316

John Deere; Utility Veh.; AMT600; 8.5 H.P.; 1990-1987
John Deere; Utility Veh.; AMT622; 10 H.P.; 1990-1987
John Deere; Utility Veh.; AMT626; 10 H.P.; 1990-1987
John Deere; Utility Veh.; Gator; 286cc; 2005-1993
John Deere; Utility Veh.; Trail Gator; 286cc; 2005-1999

6433BR

Toro; Utility Veh.; Workman 3100; 674cc; 2008-1994
Toro; Utility Veh.; Workman HD; 674cc; 2011-2009

6733

John Deere; Utility Veh.; 1800; 18 H.P.; 1998-1992

6734

Cushman; All Terrain Veh.; Trackster; OMC 437cc; 1975-1970

67G3470

Arctic Cat; All Terrain Veh.; 50; 49cc; 2005-2004
Arctic Cat; All Terrain Veh.; 90; 89cc; 2004-2002
Bombardier; All Terrain Veh.; DS50; 49cc; 2006-2004
Bombardier; All Terrain Veh.; DS50; 50cc; 2003
Bombardier; All Terrain Veh.; DS90; 83cc; 2006-2005

6894BR

Toro; Utility Veh.; Workman 3200; 950cc; 2008-2002
Toro; Utility Veh.; Workman 3300-D; 950cc Diesel; 2008-2002
Toro; Utility Veh.; Workman 4200; 950cc; 2008-2002
Toro; Utility Veh.; Workman 4300-D; 950cc Diesel; 2008-2002

68G3108

Polaris; All Terrain Veh.; Predator 90; 89cc; 2006-2003
Polaris; All Terrain Veh.; Scrambler 90; 89cc; 2003-2001
Polaris; All Terrain Veh.; Sportsman 90; 89cc; 2006-2002

6933

Cushman; Utility Veh.; Minute Miser; Cushman 8 H.P.; 1991-1961

69G2919

Kawasaki; All Terrain Veh.; KFX80; 82cc; 2006-2003
Suzuki; All Terrain Veh.; QuadRunner; 82cc; 1992-1987
Suzuki; All Terrain Veh.; QuadSport 80; 82cc; 2004-1993

70G2809

Arctic Cat; All Terrain Veh.; 90; 90cc; 2014-2006
Arctic Cat; All Terrain Veh.; 90 DVX; 90cc; 2014-2010
Arctic Cat; All Terrain Veh.; 90 DVX SE; 90cc; 2009
Arctic Cat; All Terrain Veh.; 90 SE; 90cc; 2009
Arctic Cat; All Terrain Veh.; DVX 90; 90cc; 2008-2006
Kawasaki; All Terrain Veh.; KFX90; 89cc; 2014-2007
Polaris; All Terrain Veh.; Outlaw 50; 49cc; 2014-2008
Polaris; All Terrain Veh.; Outlaw 90; 89cc; 2014-2007
Polaris; All Terrain Veh.; Predator 50; 49cc; 2007
Polaris; All Terrain Veh.; Sportsman 90; 89cc; 2014-2007

7208

Polaris; Snowmobile; 500 Classic; 488cc; 2006
Polaris; Snowmobile; Indy 400; 398cc; 1991-1985
Polaris; Snowmobile; Indy 400 SKS; 398cc; 1988-1987
Polaris; Snowmobile; Indy 400 XC; 398cc; 1991
Polaris; Snowmobile; Indy 440; 432cc; 1998-1992
Polaris; Snowmobile; Indy 440 EFI; 438cc; 1996
Polaris; Snowmobile; Indy 440 EFI SKS; 438cc; 1996

7208 - Continued (Continuent)

Polaris; Snowmobile; Indy 440 RMK; 438cc; 1996
Polaris; Snowmobile; Indy 440 SKS; 432cc; 1995-1993
Polaris; Snowmobile; Indy 440 XC; 439cc; 1997
Polaris; Snowmobile; Indy 440 XCR; 432cc; 1994-1992
Polaris; Snowmobile; Indy 440 XCR; 439cc; 1996-1995
Polaris; Snowmobile; Indy 440 XCR SP; 432cc; 1994
Polaris; Snowmobile; Indy 500; 488cc; 2006-1988
Polaris; Snowmobile; Indy 500 Classic; 488cc; 2005-1988
Polaris; Snowmobile; Indy 500 Classic Touring; 488cc; 2003-1993
Polaris; Snowmobile; Indy 500 EFI; 488cc; 1997-1993
Polaris; Snowmobile; Indy 500 EFI RMK; 488cc; 1996
Polaris; Snowmobile; Indy 500 EFI SKS; 488cc; 1996-1993
Polaris; Snowmobile; Indy 500 RMK; 488cc; 1999-1996
Polaris; Snowmobile; Indy 500 SKS; 488cc; 1997-1988
Polaris; Snowmobile; Indy 500 SP; 488cc; 1992-1991
Polaris; Snowmobile; Indy 500 SP SKS; 488cc; 1992
Polaris; Snowmobile; Indy 500 XLT Classic; 488cc; 1998
Polaris; Snowmobile; Indy 600; 597cc; 1987-1985
Polaris; Snowmobile; Indy 600 LE; 597cc; 1986
Polaris; Snowmobile; Indy 600 S/L; 597cc; 1985
Polaris; Snowmobile; Indy 600 SE; 597cc; 1985
Polaris; Snowmobile; Indy 600 XC; 600cc; 1997
Polaris; Snowmobile; Indy 600 XCR; 597cc; 1995-1994
Polaris; Snowmobile; Indy 600 XCR; 600cc; 1996
Polaris; Snowmobile; Indy 600 XLT; 579cc; 1994-1993
Polaris; Snowmobile; Indy 600 XLT; 597cc; 1997-1995
Polaris; Snowmobile; Indy 600 XLT Classic; 597cc; 1999
Polaris; Snowmobile; Indy 600 XLT Limited; 597cc; 1998-1997
Polaris; Snowmobile; Indy 600 XLT LTD SP; 597cc; 1997
Polaris; Snowmobile; Indy 600 XLT RMK; 597cc; 1997-1996
Polaris; Snowmobile; Indy 600 XLT SKS; 579cc; 1993
Polaris; Snowmobile; Indy 600 XLT SKS; 597cc; 1997-1994
Polaris; Snowmobile; Indy 600 XLT SP; 579cc; 1993
Polaris; Snowmobile; Indy 600 XLT SP; 597cc; 1999-1994
Polaris; Snowmobile; Indy 600 XLT SP XTRA; 579cc; 1994
Polaris; Snowmobile; Indy 600 XLT Touring; 597cc; 1999-1995
Polaris; Snowmobile; Indy 650; 648cc; 1992-1989
Polaris; Snowmobile; Indy 650; 650cc; 1988
Polaris; Snowmobile; Indy 650 RXL; 648cc; 1997-1991
Polaris; Snowmobile; Indy 650 RXL SKS; 648cc; 1993-1991
Polaris; Snowmobile; Indy 650 RXL Touring; 648cc; 1995-1992
Polaris; Snowmobile; Indy 650 SKS; 648cc; 1991-1989
Polaris; Snowmobile; Indy 650 SKS; 650cc; 1988
Polaris; Snowmobile; Trail 500 SKS; 488cc; 1987
Polaris; Snowmobile; Triumph; 597cc; 2000
Polaris; Snowmobile; Wide Trak; 488cc; 1993-1990
Polaris; Snowmobile; Wide Trak LX; 488cc; 2011-1994

7240

John Deere; Utility Veh.; Gator; 286cc; 2005-2004
John Deere; Utility Veh.; Gator; 617cc; 2005-1993
John Deere; Utility Veh.; Trail Gator; 286cc; 2005-2004
John Deere; Utility Veh.; Trail Gator; 617cc; 2005-1999
John Deere; Utility Veh.; Worksite Gator; 617cc; 2004-2001

7250

Arctic Cat; All Terrain Veh.; 700 Diesel; 686cc Diesel; 2007
Arctic Cat; All Terrain Veh.; 700 EFI Automatic; 695cc Diesel; 2008
Arctic Cat; Utility Veh.; Super Duty Diesel 700; 686cc Diesel; 2014-2010

7320

Cushman; Utility Veh.; Haulster 881400; Cushman 8 H.P.; 1991-1961
Cushman; Utility Veh.; Haulster 881401; Cushman 8 H.P.; 1991-1961
Cushman; Utility Veh.; Haulster 881402; Cushman 8 H.P.; 1991-1961
Cushman; Utility Veh.; Haulster 881403; Cushman 8 H.P.; 1991-1961
Cushman; Utility Veh.; Haulster 881404; Cushman 8 H.P.; 1991-1961
Cushman; Utility Veh.; Haulster 881416; Cushman 8 H.P.; 1991-1961
Cushman; Utility Veh.; Haulster 881612; Cushman 8 H.P.; 1991-1961
Cushman; Utility Veh.; Minute Miser 898320; Cushman 24V. Electric; 1991-1961
Cushman; Utility Veh.; Minute Miser 898327; Cushman 24V. Electric; 1991-1961
Cushman; Utility Veh.; Minute Miser 898328; Cushman 24V. Electric; 1991-1961

7325

Club Car; Utility Veh.; Carryall; Kawasaki 1-Cyl. 286cc; 1991-1988
 Kawasaki; Utility Veh.; Mule 2500; 617cc; 2001-1994
 Kawasaki; Utility Veh.; Mule 2510 4x4; 617cc; 2001-1995
 Kawasaki; Utility Veh.; Mule 2520; 617cc; 2003-2001
 Kawasaki; Utility Veh.; Mule 2520 Turf; 617cc; 2000-1994
 Kawasaki; Utility Veh.; Mule 3000; 617cc; 2008-2001
 Kawasaki; Utility Veh.; Mule 3010 4x4; 617cc; 2008-2001
 Kawasaki; Utility Veh.; Mule 3010 Trans 4x4; 617cc; 2008-2005
 Kawasaki; Utility Veh.; Mule 3020; 617cc; 2003-2001

7345

John Deere; Utility Veh.; Gator; 658cc Diesel; 2004-1996
 John Deere; Utility Veh.; Gator HPX; 854cc Diesel; 2014-2004
 John Deere; Utility Veh.; Trail Gator; 658cc Diesel; 2006-2001

7350

Cushman; Utility Veh.; Haulster 881400; Cushman 12 H.P.; 1991-1961
 Cushman; Utility Veh.; Haulster 881401; Cushman 12 H.P.; 1991-1961
 Cushman; Utility Veh.; Haulster 881402; Cushman 12 H.P.; 1991-1961
 Cushman; Utility Veh.; Haulster 881403; Cushman 12 H.P.; 1991-1961
 Cushman; Utility Veh.; Haulster 881404; Cushman 12 H.P.; 1991-1961
 Cushman; Utility Veh.; Haulster 881416; Cushman 12 H.P.; 1991-1961
 Cushman; Utility Veh.; Haulster 881612; Cushman 12 H.P.; 1991-1961
 Cushman; Utility Veh.; Minute Miser; Cushman 8 H.P.; 1991-1961
 Cushman; Utility Veh.; Minute Miser 881418; Cushman 24V. Electric; 1991-1961
 Cushman; Utility Veh.; Minute Miser 881606; Cushman 24V. Electric; 1991-1961

7355

John Deere; Utility Veh.; ProGator 2020; 879cc; 2007-2001
 John Deere; Utility Veh.; ProGator 2020A; 879cc; 2012-2008
 Kubota; Utility Veh.; RTV900; 898cc Diesel; 2007-2004

7360

John Deere; Utility Veh.; ProGator 2020; 879cc; 2007-2001
 John Deere; Utility Veh.; ProGator 2020A; 879cc; 2012-2008

7365

Kawasaki; Utility Veh.; Mule 2510 Diesel; 953cc Diesel; 2003-2000
 Kawasaki; Utility Veh.; Mule 3010 Diesel; 953cc Diesel; 2008-2002
 Kawasaki; Utility Veh.; Mule 3010 Trans 4x4 Diesel; 953cc Diesel; 2008-2007
 Kawasaki; Utility Veh.; Mule 4010 4x4 Diesel; 953cc Diesel; 2013-2009
 Kawasaki; Utility Veh.; Mule 4010 Diesel 4x4; 950cc Diesel; 2011-2010
 Kawasaki; Utility Veh.; Mule 4010 Trans 4x4 Diesel; 950cc Diesel; 2011-2010
 Kawasaki; Utility Veh.; Mule 4010 Trans 4x4 Diesel; 953cc Diesel; 2013-2009
 Kawasaki; Utility Veh.; Mule 4010 Trans 4x4 Diesel Realtree APG HD; 950cc Diesel; 2010

7370

Club Car; Utility Veh.; Carryall; Kawasaki 1-Cyl. 286cc; 1991-1983
 Cushman; Utility Veh.; Haulster; Cushman 18 H.P.; 1991-1961
 Cushman; Utility Veh.; Haulster; Cushman 27 H.P.; 1991-1961
 Cushman; Utility Veh.; Haulster; Cushman 28 H.P.; 1991-1961
 Cushman; Utility Veh.; Patrol Vehicle; Cushman 46 H.P.; 1991-1961
 Cushman; Utility Veh.; Turf Truckster; Cushman 22 H.P. Diesel; 1991-1961
 Toro; Utility Veh.; Workman 3200; 950cc; 2008-2002
 Toro; Utility Veh.; Workman 3300-D; 950cc Diesel; 2008-2002
 Toro; Utility Veh.; Workman 4200; 950cc; 2008-2002
 Toro; Utility Veh.; Workman 4300-D; 950cc Diesel; 2008-2002

7380

Toro; Utility Veh.; Workman HDX; 950cc; 2011-2009
 Toro; Utility Veh.; Workman HDX-D; 950cc Diesel; 2011-2009

73G2644

Arctic Cat; All Terrain Veh.; 50; 49cc; 2006
 Arctic Cat; All Terrain Veh.; 50 Automatic; 50cc; 2008
 Arctic Cat; All Terrain Veh.; 90; 81cc; 2005-2004
 Arctic Cat; All Terrain Veh.; DVX 50; 49cc; 2006
 Arctic Cat; All Terrain Veh.; DVX 50; 50cc; 2008

73G2644 - Continued (Continuent)

78G3640

Yamaha; All Terrain Veh.; Breeze; 124cc; 2004-1991
 Yamaha; All Terrain Veh.; Grizzly 125; 124cc; 2009-2004
 Yamaha; All Terrain Veh.; Grizzly 125 Automatic; 124cc; 2013-2010

9309 / 9309HD

John Deere; Utility Veh.; Gator CS; 249cc; 2007-2004
 John Deere; Utility Veh.; Gator CX; 286cc; 2014-2004

9313

John Deere; Utility Veh.; Gator 620i XUV; 617cc; 2010-2007
 John Deere; Utility Veh.; Gator HPX; 617cc; 2014-2004
 John Deere; Utility Veh.; Gator TH; 675cc; 2014-2005
 John Deere; Utility Veh.; Gator TX; 401cc; 2012-2006
 John Deere; Utility Veh.; Gator TX; 675cc; 2014-2010
 John Deere; Utility Veh.; Gator XUV 625i; 617cc; 2014-2011

9313HD

John Deere; Utility Veh.; Gator HPX; 617cc; 2014-2004

9350

John Deere; Utility Veh.; Gator HPX; 854cc Diesel; 2014-2008
 John Deere; Utility Veh.; Gator TH; 854cc Diesel; 2014-2007
 John Deere; Utility Veh.; M-Gator A-1; 854cc Diesel; 2012-2007
 Yamaha; Utility Veh.; G11; 301cc; 2001
 Yamaha; Utility Veh.; G21; 357cc; 2004-2001
 Yamaha; Utility Veh.; Pro Hauler 1000 Automatic; 357cc; 2005-2004
 Yamaha; Utility Veh.; Pro Hauler 700 Automatic; 357cc; 2006-2004
 Yamaha; Utility Veh.; U-Max; 357cc; 2008-2004

9350HD

John Deere; Utility Veh.; Gator HPX; 854cc Diesel; 2014-2008
 John Deere; Utility Veh.; Gator TH; 854cc Diesel; 2014-2007
 John Deere; Utility Veh.; M-Gator A-1; 854cc Diesel; 2012-2007

9380 / 9380HD

John Deere; Utility Veh.; ProGator 2030; 1006cc Diesel; 2007-2001
 John Deere; Utility Veh.; ProGator 2030A; 1115cc Diesel; 2012-2008

9390 / 9390HD

Polaris; Utility Veh.; Ranger Crew Diesel; 904cc Diesel; 2014-2012
 Polaris; Utility Veh.; Ranger Diesel; 904cc Diesel; 2014-2011

9425 / 9425HD

Polaris; Utility Veh.; Brutus; 904cc Diesel; 2014-2013
 Polaris; Utility Veh.; Brutus HD; 904cc Diesel; 2014-2013

95G3021

Can-Am; All Terrain Veh.; DS 250; 249cc; 2014-2008

98G3541

Arctic Cat; All Terrain Veh.; 250; 249cc; 2009-2006
 Arctic Cat; All Terrain Veh.; 300; 270cc; 2014-2010
 Arctic Cat; All Terrain Veh.; 300 DVX; 270cc; 2014-2009
 Arctic Cat; All Terrain Veh.; DVX 250; 249cc; 2008-2006

A29

Polaris; Utility Veh.; Brutus; 904cc Diesel; 2014-2013
 Polaris; Utility Veh.; Brutus HD; 904cc Diesel; 2014-2013

K040285

John Deere; Utility Veh.; Gator XUV 825i; 812cc; 2011

K050271

Polaris; Snowmobile; 750 FST Dragon; 750cc; 2008
 Polaris; Snowmobile; 750 FST IQ Touring; 750cc; 2010
 Polaris; Snowmobile; 750 IQ Turbo Dragon; 750cc; 2010-2009
 Polaris; Snowmobile; 750 Turbo LX; 750cc; 2010
 Polaris; Snowmobile; 750 Turbo Switchback; 750cc; 2009-2008
 Polaris; Snowmobile; FS Classic; 750cc; 2006
 Polaris; Snowmobile; FS IQ Touring; 750cc; 2009-2007
 Polaris; Snowmobile; FS IQ Widetrak; 750cc; 2013-2011
 Polaris; Snowmobile; FS Touring; 750cc; 2006
 Polaris; Snowmobile; FST Classic; 750cc; 2006
 Polaris; Snowmobile; FST IQ; 750cc; 2007
 Polaris; Snowmobile; FST IQ Cruiser; 750cc; 2008-2007
 Polaris; Snowmobile; FST IQ LX; 750cc; 2008-2007
 Polaris; Snowmobile; FST IQ Touring; 750cc; 2009-2007
 Polaris; Snowmobile; FST Switchback; 750cc; 2008-2006
 Polaris; Snowmobile; FST Touring; 750cc; 2006
 Polaris; Snowmobile; IQ Cruiser; 750cc; 2008
 Polaris; Snowmobile; Turbo Dragon; 750cc; 2008
 Polaris; Snowmobile; TURBO IQ; 750cc; 2012-2011
 Polaris; Snowmobile; TURBO IQ LX; 750cc; 2012-2011
 Polaris; Snowmobile; TURBO IQ LXT; 750cc; 2014-2011
 Polaris; Snowmobile; Wide Trak IQ; 750cc; 2010-2009

K050290

Bombardier; Snowmobile; Elite 1500; 1500cc; 2004

K060331

Polaris; Utility Veh.; Brutus; 904cc Diesel; 2014-2013
 Polaris; Utility Veh.; Brutus HD; 904cc Diesel; 2014-2013

PL20110 / PL30110

Honda; Scooter; Elite SA50; 49cc; 2001-1990

PL20205 / PL30205

ETON America; Scooter; Beamer II; 49cc; 2006-2005
 ETON America; Scooter; Beamer Matrix; 49cc; 2006-2005

PL20206 / PL30206

Yamaha; Scooter; Jog; 49cc; 1993-1989

PL20207 / PL30207

Yamaha; Scooter; Jog; 49cc; 1998-1994
 Yamaha; Scooter; Vino 50; 49cc; 2004-2001
 Yamaha; Scooter; Vino Classic; 49cc; 2005-2002

PL20208 / PL30208

Honda; Scooter; Elite 80; 80cc; 2007-1985

PL20302 / PL30302

Aprilia; Scooter; Rally 50; 49cc; 2004-2003
 Aprilia; Scooter; Scarabeo 50; 49cc; 2006-1993
 Aprilia; Scooter; SR50; 49cc; 2001-1997
 ItalJet; Scooter; Dragster 50; 50cc; 2004-1998
 ItalJet; Scooter; Scoop 50; 50cc; 2003
 Malaguti; Scooter; Ciak 50; 49cc; 2005-2002
 Malaguti; Scooter; F12 Phantom; 49cc; 2005-2002
 Malaguti; Scooter; F15 Firefox; 49cc; 2005-2002

PL20303 / PL30303

Malaguti; Scooter; Yesterday; 49cc; 2006-2001

PL20304 / PL30304

Derbi; Scooter; Atlantis 50; 49cc; 2006-2001

PL20501 / PL30501

Aprilia; Scooter; SR50; 49cc; 2004-2002
 Aprilia; Scooter; SR50R; 49cc; 2009-2005
 Derbi; Scooter; GP1 50; 49cc; 2005-2002
 Derbi; Scooter; GP1 50; 50cc; 2006
 Derbi; Scooter; Revolution; 49cc; 2002-2001
 Derbi; Scooter; Revolution; 50cc; 2003
 Derbi; Scooter; Variant Revolution 50; 50cc; 2006
 Piaggio; Scooter; Fly 50; 50cc; 2013-2006
 Piaggio; Scooter; Typhoon 50; 49cc; 2006-2004

PL20504 / PL30504

Aprilia; Scooter; SR50; 49cc; 2012
 Aprilia; Scooter; SR50R; 49cc; 2011-2010
 ItalJet; Scooter; Dragster 50; 50cc; 2009-2005
 Kymco; Scooter; Agility 50; 49cc; 2014-2006
 Kymco; Scooter; Cobra 50; 50cc; 2003-2000
 Kymco; Scooter; Cobra Cross; 50cc; 2004-2001
 Kymco; Scooter; People 50; 49cc; 2012-2000
 Kymco; Scooter; People S 50; 49cc; 2009-2006
 Kymco; Scooter; Sento 50; 49cc; 2012-2009
 Kymco; Scooter; Sting 50; 49cc; 2011-2009
 Kymco; Scooter; Super 8 50; 49cc; 2011-2008
 Kymco; Scooter; Super 8 50 2T; 49cc; 2012-2011
 Kymco; Scooter; Super 9; 49cc; 2009-2002
 Kymco; Scooter; Vitality 50; 49cc; 2009-2004
 Kymco; Scooter; Vitality 50 4T; 49cc; 2008-2006
 Kymco; Scooter; Yup 50; 50cc; 2003-2002
 SYM; Scooter; Jet; 49cc; 2005-2004

PL20507 / PL30507

Honda; Scooter; Aero 50; 49cc; 1987-1984
 Honda; Scooter; Elite SB50; 49cc; 1990-1988
 Hyosung; Scooter; Prima; 49cc; 2012-2005
 Hyosung; Scooter; Rally 50; 49cc; 2012-2005
 Hyosung; Scooter; SB50M; 49cc; 2007-2006
 Hyosung; Scooter; Sense; 49cc; 2012-2005
 Hyosung; Scooter; SF50B; 49cc; 2008-2006
 Hyosung; Scooter; Supercap; 49cc; 2006
 Schwinn Scooters; Scooter; Hope 50; 50cc; 2012-2005
 Schwinn Scooters; Scooter; Laguna 50; 50cc; 2012-2008
 Schwinn Scooters; Scooter; Newport 50; 50cc; 2009-2008
 Schwinn Scooters; Scooter; Sport; 50cc; 2009-2006
 Schwinn Scooters; Scooter; Sport 50; 50cc; 2012-2010
 Schwinn Scooters; Scooter; Valo 50; 50cc; 2012-2008
 SunL; Scooter; Elite; 50cc; 2006
 Tank Sports, Inc.; Scooter; Urban 50; 50cc; 2009-2004
 Tank Sports, Inc.; Scooter; Urban Classic 50; 50cc; 2008-2004
 Tank Sports, Inc.; Scooter; Urban Econo 50; 50cc; 2008-2004
 Tank Sports, Inc.; Scooter; Urban Sporty 50; 50cc; 2008-2004
 Tank Sports, Inc.; Scooter; Viaggio 50; 50cc; 2009-2007
 TNG; Scooter; LS49; 49cc; 2011-2002
 TNG; Scooter; Milano 50; 49cc; 2007-2004
 TNG; Scooter; SS49; 49cc; 2011-2007
 TNG; Scooter; Venice; 49cc; 2011-2002
 TNG; Scooter; Venice LX; 49cc; 2007-2005

PL20508 / PL30508

Honda; Scooter; Metropolitan; 49cc; 2009-2002
 Honda; Scooter; Metropolitan II; 49cc; 2006-2002

PL20509 / PL30509

Daelim Motor USA; Scooter; E-Five; 50cc; 2006
 Honda; Scooter; Ruckus; 49cc; 2012-2003

PL20601 / PL30601

Diarno; Scooter; Aero GTX 50; 50cc; 2007-2006
 Kymco; Scooter; ZX 50; 49cc; 2006-2000

PL20602

Aprilia; Scooter; Scarabeo 50 DiTech; 49cc; 2008-2001
 Aprilia; Scooter; SR50R; 49cc; 2008-2006

PL20705 / PL30705

Diamo; Scooter; Fury 150; 150cc; 2007-2004
 Diama; Scooter; Tracer 150; 150cc; 2007-2004
 Roketa; Scooter; Bali 250; 250cc; 2007
 SunL; Scooter; Adventure; 150cc; 2006
 SunL; Scooter; Cozumel; 150cc; 2006
 Tank Sports, Inc.; Scooter; Urban Classic 150; 150cc; 2008-2006
 Tank Sports, Inc.; Scooter; Urban Courier 150; 150cc; 2008-2006
 Tank Sports, Inc.; Scooter; Urban Racer 150; 150cc; 2008-2005
 Tank Sports, Inc.; Scooter; Urban Racer DE 150; 150cc; 2008-2006
 Tank Sports, Inc.; Scooter; Urban Racer DS 150; 150cc; 2008-2006
 Tank Sports, Inc.; Scooter; Urban Sporty 150; 150cc; 2008-2005
 Tank Sports, Inc.; Scooter; Urban Sporty DE 150; 150cc; 2008-2006
 Tank Sports, Inc.; Scooter; Urban Sporty Euro 150; 150cc; 2008-2006
 Tank Sports, Inc.; Scooter; Urban Touring DE 150; 150cc; 2008-2005
 Tank Sports, Inc.; Scooter; Urban Touring Executive 150; 150cc; 2008-2006
 Tank Sports, Inc.; Scooter; Urban Touring SE 150; 150cc; 2008-2006
 Tank Sports, Inc.; Scooter; Viaggio 150; 150cc; 2009-2007
 TNG; Scooter; Baja 150; 150cc; 2011-2005
 TNG; Scooter; GS150; 150cc; 2011-2008
 TNG; Scooter; Low Boy 150; 150cc; 2011-2007
 TNG; Scooter; Milano 150; 150cc; 2011-2005
 TNG; Scooter; Volare 150; 150cc; 2011-2008
 United Motors; Scooter; Matrix 150; 149cc; 2008-2005
 United Motors; Scooter; Matrix II 150; 149cc; 2009
 Vento; Scooter; BKM Xeidon; 150cc; 2006
 Vento; Scooter; BKM Xenon; 50cc; 2005-2004
 Vento; Scooter; Phantera; 150cc; 2007-2006
 Vento; Scooter; Phantom GT5; 150cc; 2007-2006
 Vento; Scooter; Phantom R4i; 150cc; 2006-2005

PL20707 / PL30707

Diamo; Scooter; Retro 150; 150cc; 2009-2004
 Genuine Scooter; Scooter; Buddy 125; 125cc; 2011-2006
 Genuine Scooter; Scooter; Buddy 150; 150cc; 2009-2008
 Roketa; Scooter; Bahama 50; 50cc; 2007
 Roketa; Scooter; Boca 50; 50cc; 2007
 Roketa; Scooter; Lambda 50; 50cc; 2007
 Roketa; Scooter; Maui 50GL; 50cc; 2007
 Roketa; Scooter; Maui 50ST; 50cc; 2007
 Roketa; Scooter; Sicily 50; 50cc; 2007

PL20708 / PL30708

Baccio; Scooter; VX 150; 149cc; 2007-2004
 Diama; Scooter; Velocity 150; 150cc; 2011-2007
 Vento; Scooter; Phantom R3; 150cc; 2003
 Vento; Scooter; Phantom R4i; 150cc; 2006-2002

PL20709 / PL30709

TGB; Scooter; Delivery 150; 151cc; 2007-2004
 TGB; Scooter; Laser 303R 150; 151cc; 2005-2004
 TGB; Scooter; Laser R9; 151cc; 2007-2006
 TGB; Scooter; Sunset 150; 151cc; 2007

PL30210

Yamaha; Scooter; Zuma; 49cc; 2011
 Yamaha; Scooter; Zuma 50; 49cc; 2011-1989

PL30211

Yamaha; Scooter; Jog; 49cc; 2001-1999

PL30701

Aprilia; Scooter; Scarabeo 125; 124cc; 2003-1999
 Aprilia; Scooter; Scarabeo 150; 149cc; 2004-1999
 Aprilia; Scooter; Scarabeo 150; 151cc; 2006-2005

PL30801

Aprilia; Scooter; Atlantic 200; 198cc; 2006-2004
 Aprilia; Scooter; Atlantic 250; 244cc; 2007
 Aprilia; Scooter; Sportcity 250; 244cc; 2012-2007
 Aprilia; Scooter; Sportcity 250; 245cc; 2009-2008
 Aprilia; Scooter; Sportcity Cube 250; 244cc; 2009
 Aprilia; Scooter; Sportcity Cube 300; 300cc; 2010
 Piaggio; Scooter; BV Tourer 300; 278cc; 2012
 Piaggio; Scooter; BV250; 244cc; 2010-2005
 Piaggio; Scooter; MP3 250; 244cc; 2013-2007
 Piaggio; Scooter; X9 Evolution 200; 198cc; 2003
 Piaggio; Scooter; X9 Evolution 500; 460cc; 2008-2004
 Vespa; Scooter; Granturismo 200; 198cc; 2009-2004
 Vespa; Scooter; GTS250; 244cc; 2009-2006
 Vespa; Scooter; GTS300; 278cc; 2014-2010
 Vespa; Scooter; GTS300 Super; 278cc; 2014-2009
 Vespa; Scooter; GTS300 Super Sport; 278cc; 2014-2013
 Vespa; Scooter; GTV250; 244cc; 2009-2007
 Vespa; Scooter; GTV300; 278cc; 2014-2010

PL30807

Yamaha; Scooter; Riva 125; 124cc; 2000-1995
 Yamaha; Scooter; Vino 125; 124cc; 2005-2004

PL30808

Honda; Scooter; SH150i; 153cc; 2010

PL30809

Honda; Scooter; Helix; 244cc; 2007-1986

PL30904

Kymco; Scooter; Bet & Win 250; 249cc; 2007-2005
 Kymco; Scooter; Bet & Win 250; 251cc; 2004-2002
 Kymco; Scooter; Grandvista 250; 249cc; 2011-2005
 Kymco; Scooter; Grandvista 250; 251cc; 2004
 Kymco; All Terrain Veh.; Mongoose 250; 249cc; 2009-2003
 Kymco; All Terrain Veh.; Mongoose 300; 270cc; 2014-2006
 Kymco; Utility Veh.; MXU 250; 249cc; 2009-2005
 Kymco; Utility Veh.; MXU 300; 270cc; 2014-2006
 Kymco; Scooter; People 250; 249cc; 2008-2005
 Kymco; Scooter; People S 250; 249cc; 2011-2008
 Kymco; Scooter; People S 250; 251cc; 2007
 Kymco; Scooter; Xciting 250; 249cc; 2008-2006
 Kymco; Scooter; Xciting 250Ri; 249cc; 2011-2009

T289

John Deere; Utility Veh.; Gator XUV 825i; 812cc; 2014-2011
 John Deere; Utility Veh.; Gator XUV 825i S4; 812cc; 2014-2013

GET YOUR FIX WITH G-FORCE C₁₂

The first belt of its kind, the Gates G-Force® C₁₂® CVT belt sports a carbon tensile cord for incomparable strength, flexibility and durability. So now the only worry you'll have on your ride is trying to find the biggest, baddest, roughest trail. **Adrenaline junkies rejoice.**



G-FORCE C₁₂

Find local dealers at Gates.com/MyGforce

Follow Gates Auto





POWERING PROGRESS™

GATES CORPORATION - WORLD HEADQUARTERS
P.O. Box 5887
Denver, Colorado 80217, U.S.A.
303.744.1911 / Fax 303.744.4499
Gates.com

January 2015
 Please recycle this catalog!
Printed in the U.S.A.