



## SCANIA

Lenkungs- und Fahrwerksteile  
Steering and suspension parts

DE

EN

FR

ES

IT















PL















RU

EL



2011 | 2012

	DE	EN	FR	ES
	<b>Einbauort</b>	<b>Installation point</b>	<b>Emplacement de montage</b>	<b>Lugar de montaje</b>
	Vorderachse	Front axle	Essieu avant	Eje delantero
	Hinterachse	Rear axle	Essieu arrière	Eje trasero
	Oben	Top	Supérieur	Arriba
	Unten	Bottom	Inférieur	Abajo
	Vorne	Front	Avant	Delante
	Hinten	Rear	Arrière	Detrás
	<b>Fahrzeuginweise</b>	<b>Vehicle notes</b>	<b>Indications de véhicule</b>	<b>Indicaciones del vehículo</b>
	Blattfederachse	Leaf spring axle	Essieu à ressorts à lames	Eje de ballesta
	Luftgefederte Achse	Pneumatically-suspended axle	Essieu à ressorts pneumatiques	Eje con muelles neumáticos
	Für Linkslenker	For left-hand drive vehicles	Pour conduite à gauche	Para volante a la izquierda
	Für Rechtslenker	For right-hand drive vehicles	Pour conduite à droite	Para volante a la derecha
	Automatikgetriebe	Automatic Transmission	Transmission automatique	Transmisión automática
->Chass. ...	Bis Fahrgestellnummer	To chassis no.	Jusqu'au numéro de châssis	Hasta número de chasis
Chass. ...->	Ab Fahrgestellnummer	From chassis no.	À partir du numéro de châssis	Desde número de chasis
<b>Mot. ...</b>	Motorcode	Engine code	Code moteur	Código de motor
<b>Getr. ...</b>	Getriebetyp	Transmission type	Type de transmission	Tipo caja de cambios
	<b>Produktinweise</b>	<b>Product notes</b>	<b>Indications sur le produit</b>	<b>Observaciones sobre el producto</b>
	Auslaufartikel	Article to be discontinued	Article de fin de série	Hasta agotar existencias
	Reparaturatz	Repair kit	Kit de réparation	Kit de reparación
	Winkelgelenk	Angle joint	Articulation angulaire	Articulación angular

	IT	PL	RU	EL
	<b>Punto di montaggio</b>	<b>Miejsce montażu</b>	<b>Место установки</b>	<b>Μέρος τοποθέτησης</b>
	Asse anteriore	Przednia oś	Передний мост	Μπροστινός άξονας
	Asse posteriore	Tyłna oś	Задний мост	Πίσω άξονας
	Superiore	Góra	Вверху	Πάνω
	Inferiore	Dół	Внизу	Κάτω
	Davanti	Przód	Спереди	μπροστά
	Dietro	Tył	Сзади	Πίσω
	<b>Indicazioni veicolo</b>	<b>Informacje o pojeździe</b>	<b>Указания к автомобилю</b>	<b>Υποδείξεις οχήματος</b>
	Assale con sospensione a balestra	Oś resora piórowego	Мост с листовыми рессорами	Άξονας με ελατήρια ελασμάτων
	Assale con sospensione pneumatica	Oś z zawieszeniem pneumatycznym	Мост с пневмоподвеской	Άξονας με ελατήρια αέρα
	Per veicolo con guida a sinistra	Do ruchu lewostronnego	Для автомобилей с левым расположением руля	Για αριστεροτίμονα
	Per veicolo con guida a destra	Do ruchu prawostronnego	Для автомобилей с правым расположением руля	Για δεξιότιμονα
	Cambio automatico	Automatyczna skrzynia biegów	Автоматическая коробка переключения передач	Αυτόματο κιβώτιο ταχυτήτων
->Chass. ...	Fino al n° di telaio	Do numeru nadwozia	До № шасси	Μέχρι αριθμό πλαισίου
Chass. ...->	A partire dal n° di telaio	Od numeru nadwozia	Начиная с № шасси	Από αριθμό πλαισίου
<b>Mot. ...</b>	Codice motore	Kod silnika	Код двигателя	Κωδικός κινητήρα
<b>Getr. ...</b>	Tipo trasmissione	Typ skrzyni biegów	Тип коробки переключения передач	Τύπος κιβωτίου ταχυτήτων
	<b>Indicazioni prodotto</b>	<b>Informacje o produkcie</b>	<b>Указания к изделию</b>	<b>Υποδείξεις προϊόντος</b>
	Articolo fuori produzione	Artykuł już nieprodukowany	Снятое с производства изделие	Υπό κατάργηση
	Kit riparazione	Zestaw naprawczy	Ремкомплект	Σετ επισκευής
	Snodo angolare	Przegub kątowy	Угловой шарнир	Γωνιακός σύνδεσμος

# LEMFÖRDER



## Replacement Parts in Original Equipment Quality

LEMFÖRDER sets standards in safety and quality. The automotive industry has confidence in this and shows its appreciation to the brand by way of a partnership in original equipment which has already lasted for decades. You too can put trust in LEMFÖRDER.

LEMFÖRDER – Safety in Steering and Suspension

LEMFÖRDER is a brand of ZF

[www.zf.com/es](http://www.zf.com/es)

- DE** Einfache Vorderachse
- EN** Single front axle
- FR** Essieu avant simple
- ES** Eje delantero simple
- IT** Assale anteriore semplice
- PL** Pojedyncza oś przednia
- RU** Одинарный передний мост
- EL** Απλός μπροστινός άξονας

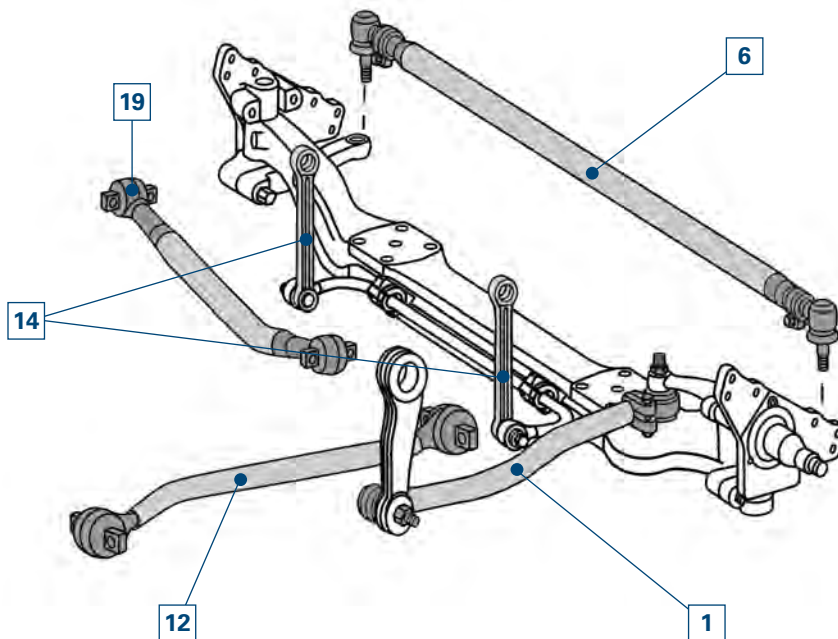

- DE** Doppelte Vorderachse
- EN** Double front axle
- FR** Essieu avant double
- ES** Eje delantero doble
- IT** Assale anteriore doppio
- PL** Podwójna oś przednia
- RU** Сдвоенный передний мост
- EL** Διπλός μπροστινός άξονας

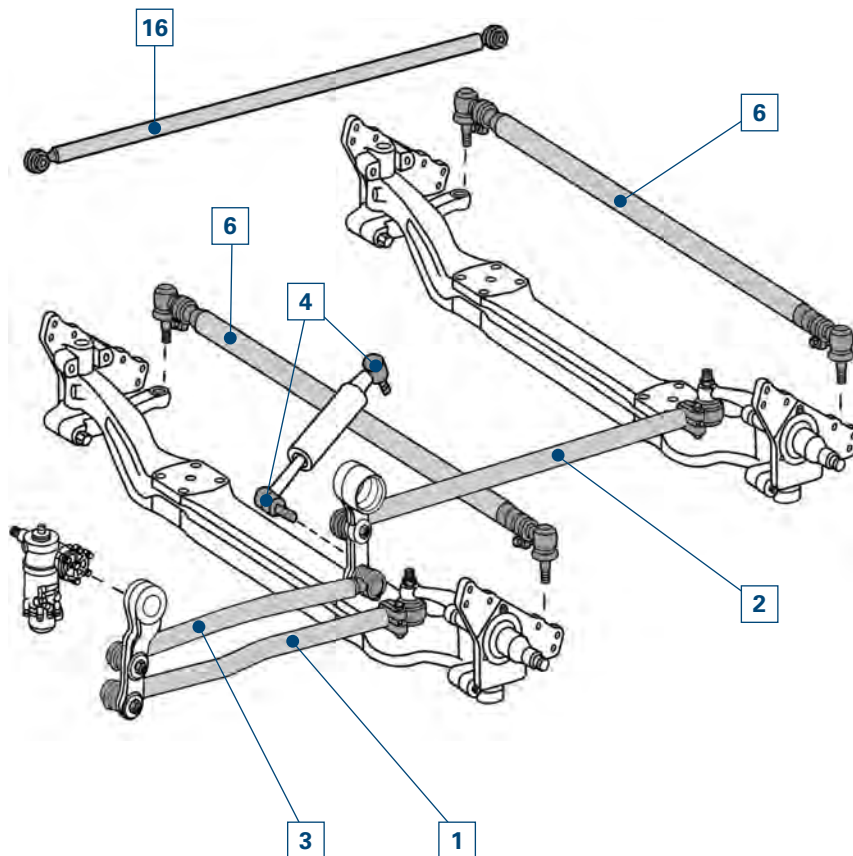

- DE** Einfache Hinterachse
- EN** Single rear axle
- FR** Essieu arrière simple
- ES** Eje trasero simple
- IT** Assale posteriore semplice
- PL** Pojedyncza oś tylna
- RU** Одинарный задний мост
- EL** Απλός πίσω άξονας

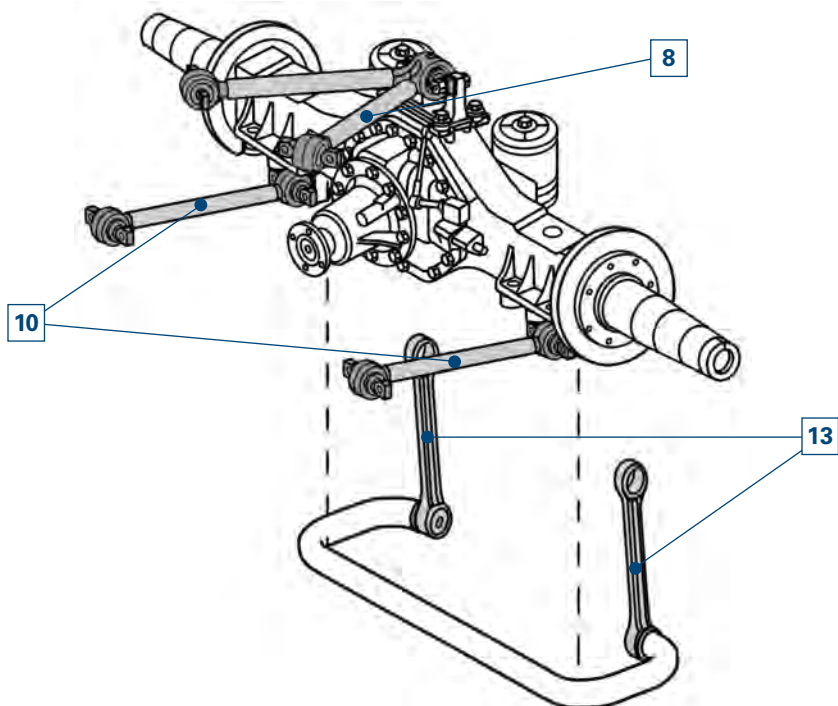

- DE** Doppelte Hinterachse
- EN** Double rear axle
- FR** Essieu arrière double
- ES** Eje trasero doble
- IT** Assale posteriore doppio
- PL** Podwójna oś tylna
- RU** Сдвоенный задний мост
- EL** Διπλός πίσω άξονας

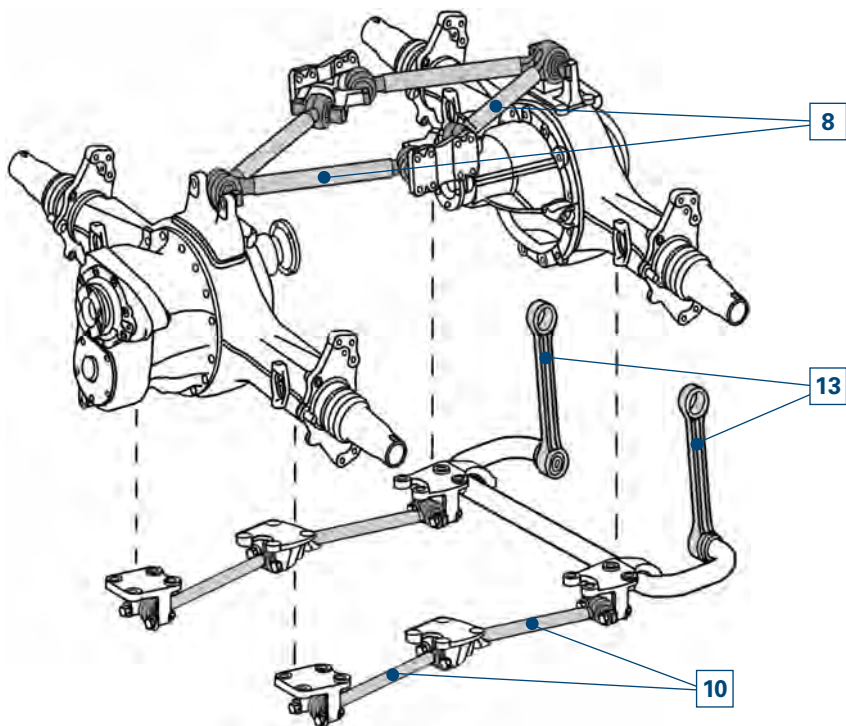

- DE** Gelenkte Hinterachse
- EN** Controlled rear axle
- FR** Essieu arrière articulé
- ES** Eje trasero director
- IT** Assale posteriore comandato
- PL** Kierowana oś tylna
- RU** Управляемый задний мост
- EL** Κατευθυνόμενος πίσω άξονας

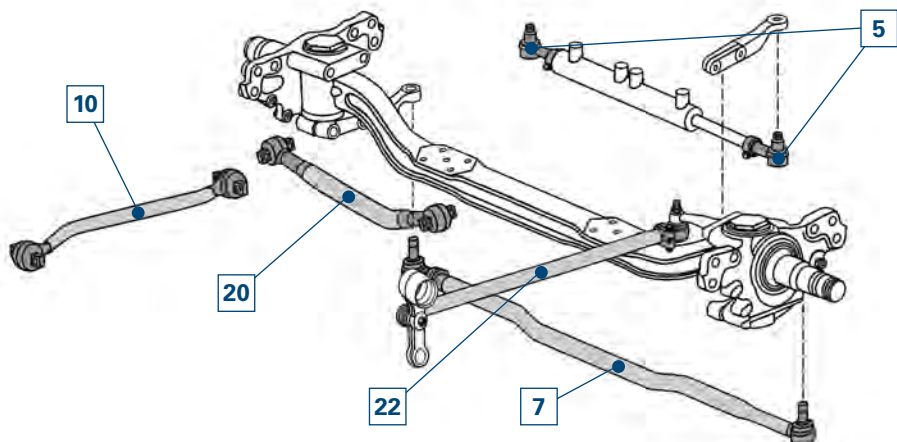

DE

# Memo

EN

FR

ES

IT

PL

RU

EL

A large rectangular area with horizontal grey lines, serving as a template for writing a memo. The lines are evenly spaced and cover the majority of the page's content area.

# Allgemeine Informationen



Sämtliche in diesem Katalog aufgeführten Produkte dürfen nur durch ausgebildetes Personal einer Kfz-Fachwerkstatt verbaut werden.

Für Ihre Anforderungen benötigen wir die vollständige Bestellnummer, zum Beispiel:

**Spurstangenkopf** **33772 01**

In Zweifelsfällen geben Sie bitte auch Typenbezeichnung und Baujahr des Fahrzeugs an, für das der gewünschte Artikel bestimmt ist.

Alle Rechte vorbehalten. Vervielfältigungen oder die Mitbenutzung dieses Kataloges – auch auszugsweise – für die Erstellung eines Eigenkataloges sind ohne ausdrückliche Zustimmung unzulässig.

Ersatzteilenummern der Fahrzeughersteller dienen nur zu Vergleichszwecken. Eine Verwendung derartiger Angaben in Rechnungen an den Fahrzeugbesitzer ist nicht statthaft.

Die aktuellen allgemeinen Geschäftsbedingungen finden Sie unter [www.zf.com/services/dokumente](http://www.zf.com/services/dokumente).

[www.zf.com/services/katalog](http://www.zf.com/services/katalog)

**WebCat**  
Online Katalog



**InCat**  
Elektronischer Katalog





**PrintCat**  
Gedruckte Kataloge



## Inhaltsverzeichnis

<b>Index</b>	U2
<b>Symbole</b>	U3
<b>Vorderachsen</b>	U4
<b>Hinterachsen</b>	U5
<b>Allgemeine Information</b>	V3
<b>Katalogaufbau</b>	V4
<b>Winkelgelenk – Außengewinde</b>	V5
<b>Winkelgelenk – Innengewinde</b>	V6
<b>Achsstrebe, Dreieckslenker, Lenk- und Spurstange</b>	V7
<b>Komponentenstückliste</b>	164 - 165
<b>Arithmetische Liste</b>	166 - 168
<b>Vergleichsliste</b>	168 - 169
<b>Neuaufnahmen</b>	169 - 170
<b>Geänderte Bestellnummer</b>	171



Pos	Achskonfiguration	Bauzeitraum des Modells	Hinweise zur Teilverwendung	Artikelnummer inkl. Stücklistennummer	Vergleichsnummer	Ref.
<b>LEMFÖRDER</b>						
<b>SCANIA</b>						
Serie P,G,R,T / P,G,R,T series		6x2/4	03.04 -			
4	<b>Spurstangenkopf / Tie Rod End</b> am Lenkzylinder / At steering cylinder Länge [mm] / Length [mm]:90 Innengewinde / Inner Thread mit Rechtsgewinde / with right-hand thread Gewindemaß / Thread Size:M26x1,5 Konusmaß [mm] / Cone Size [mm]:30 mit Zubehör / With accessories			33771 01 	1 394 444	
	P 230, 27,5 t P 230, 26 t P 230, R 230 P 270, 26 t P 270, 27,5 t P 270, R 270 P 310, 26 t P 310, 27,5 t P 310, R 310 P 340, 10600 ccm P 340, 11700 ccm P 360, R 360 P 380 P 380, R 380, 279-280 kW, 26 t, 10600 ccm P 380, R 380, 279-280 kW, 26 t, 11716 ccm P 400, R 400 P 500, R 500 G 230 G 270, P 270 G 310, P 310 G 420, R 420 G 480, R 480 R 420 R 440, Pritsche/Fahrgestell / Flatbed/Chassis(43) R 470, 345-346 kW R 480, 26 t, 11716 ccm R 480, 26 t, 12742 ccm, Pritsche/Fahrgestell / Flatbed/Chassis(43)	04.06 - 04.06 - 04.06 - 04.06 - 04.10 - 04.10 - 04.10 - 01.08 - 01.08 - 04.10 -	am Lenkzylinder / At steering cylinder für Fahrzeuge mit gelenkter Nachlaufachse / For vehicles with hinged trailing axle für Links-/Rechtslenker / For left-/right-hand traffic			
	<b>Spurstangenkopf / Tie Rod End</b> <small>am Lenkzylinder / At steering cylinder</small>			33772 01 	1 394 443	
	<b>Positionennummer</b>	<b>Bauzeitraum des Fahrzeugs</b>	<b>Übersetzungsverweis</b>			



# Winkelgelenk – Außengewinde

 LEMFÖRDER	A [mm]	B [mm]	C* [mm]
21789 01	95	18	M18x1,5 RHT
19452 01	95	18	M18x1,5 LHT
11391 01	95	18	M22x1,5 RHT
20492 01	95	18	M22x1,5 LHT
11380 01	105	22	M24x1,5 RHT
11381 01	105	22	M24x1,5 LHT
11378 01	105	22	M28x1,5 RHT
11379 01	105	22	M28x1,5 LHT
22537 01	115	22	M28x1,5 LHT
14982 01	75	26	M22x1,5 RHT
23118 01	75	26	M24x1,5 RHT
21294 01	115	26	M24x1,5 RHT
11721 01	115	26	M28x1,5 RHT
11402 01	115	26	M30x1,5 RHT
11403 01	115	26	M30x1,5 LHT
11388 01	120	26	M30x1,5 RHT
19613 01	120	26	M30x1,5 LHT
19927 01	141	26	M30x1,5 RHT
18467 01	141	26	M30x1,5 LHT
21687 01	120	28,6	M38x1,5 RHT
20565 01	80	30	M22x1,5 RHT
11505 02	120	30	M30x1,5 RHT
11492 02	120	30	M30x1,5 LHT
19555 01	135	30	M30x1,5 RHT
16859 01	135	30	M30x1,5 LHT
23775 01	120	30	M38x1,5 RHT
11723 01	120	30	M38x1,5 LHT
11944 01	120	31,5	M30x1,5 RHT
11945 01	120	31,5	M30x1,5 LHT
11394 03	120	32	M30x1,5 RHT
12280 03	120	32	M30x1,5 LHT
24445 01	145	32	M30x1,5 RHT
18007 03	155	32	M30x1,5 RHT
23771 01	120	32	M38x1,5 RHT
23748 01	90	38	M24x1,5 RHT
23124 01	95	38	M30x1,5 RHT
20398 01	135	38	M30x1,5 RHT
20513 01	135	38	M30x1,5 LHT
19615 01	135	38	M38x1,5 RHT
19614 01	135	38	M38x1,5 LHT
23090 01	150	38	M38x1,5 RHT
22540 01	160	45	M38x1,5 RHT
22539 01	160	45	M38x1,5 LHT

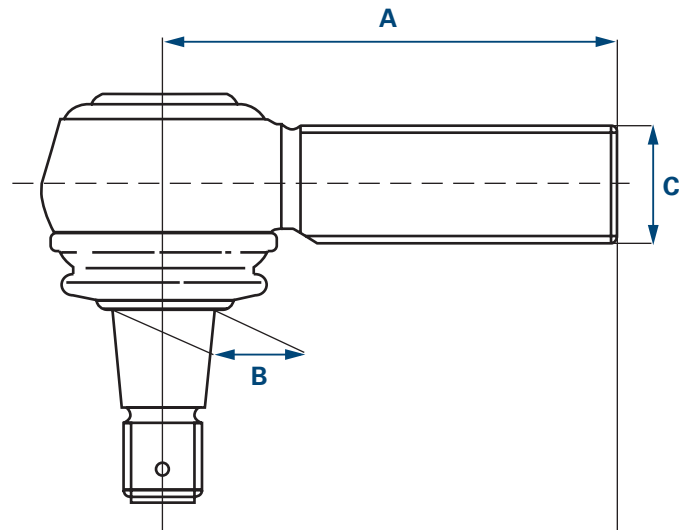

- A** Länge  
**B** Konus  
**C** Gewinde  
 \* RHT Rechtsgewinde  
 LHT Linksgewinde

EN

FR

ES

IT

PL

RU

EL

Für nach dieser Tabelle selbstausgewählte Gelenke und deren Verwendung besteht keine Gewähr.  
 Die Winkelgelenktabelle in dieser vereinfachten Darstellung dient dabei ausschließlich zur Referenzierung für Fahrzeuge,  
 welche in diesem Katalog enthalten sind.

# Winkelgelenk – Innengewinde

	A [mm]	B [mm]	C*
19851 01	70	22	M18x1,5 RHT
23176 01	65	22	M20x1,5 RHT
21787 01	85	22	M22x1,5 RHT
22536 01	90	26	M22x1,5 RHT
23168 01	90	26	M24x1,5 RHT
34085 01	115	26	M26x1,5 RHT
22534 01	120	26	M30x1,5 RHT
27634 01	88	28,6	M26x1,5 RHT
28792 01	120	28,6	M26x1,5 RHT
21076 01	80	30	M22x1,5 RHT
19783 01	95	30	M22x1,5 RHT
12974 01	95	30	M24x1,5 RHT
33772 01	75	30	M26x1,5 RHT
21075 01	80	30	M26x1,5 RHT
33771 01	90	30	M26x1,5 RHT
25064 01	95	30	M26x1,5 RHT
19862 01	95	30	M26x1,5 RHT
23169 01	95	30	M28x1,5 RHT
22535 01	120	30	M30x1,5 RHT
19538 01	86	31,5	M22x1,5 RHT
23170 01	135	38	M22x1,5 RHT
23166 01	120	38	M24x1,5 RHT
18461 01	85	38	M26x1,5 RHT
27632 01	100	38	M26x1,5 RHT
23165 01	105	38	M30x1,5 RHT
23171 01	100	38	M32x1,5 RHT
30756 01	90	38	M36x1,5 RHT
22532 01	165	38	M42x1,5 RHT
11624 01	165	38	M48x1,5 RHT
11623 01	165	38	M48x1,5 LHT

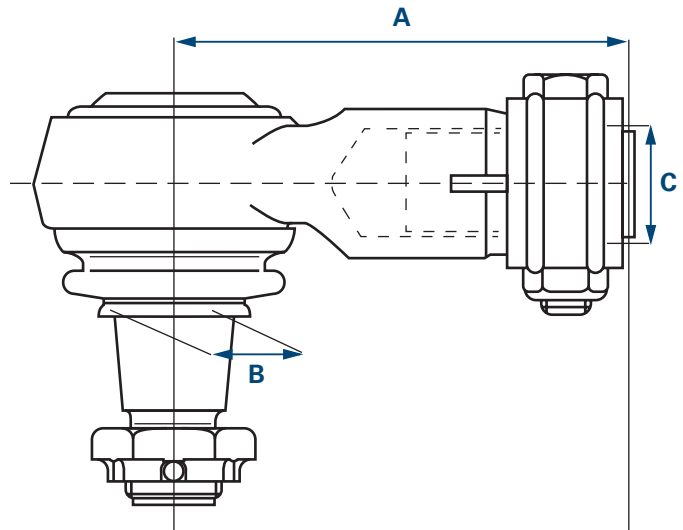

**A** Länge

**B** Konus

**C** Gewinde

\* RHT Rechtsgewinde

LHT Linksgewinde

Für nach dieser Tabelle selbstausgewählte Gelenke und deren Verwendung besteht keine Gewähr.

Die Winkelgelenktabelle in dieser vereinfachten Darstellung dient dabei ausschließlich zur Referenzierung für Fahrzeuge, welche in diesem Katalog enthalten sind.

# Achsstrebe

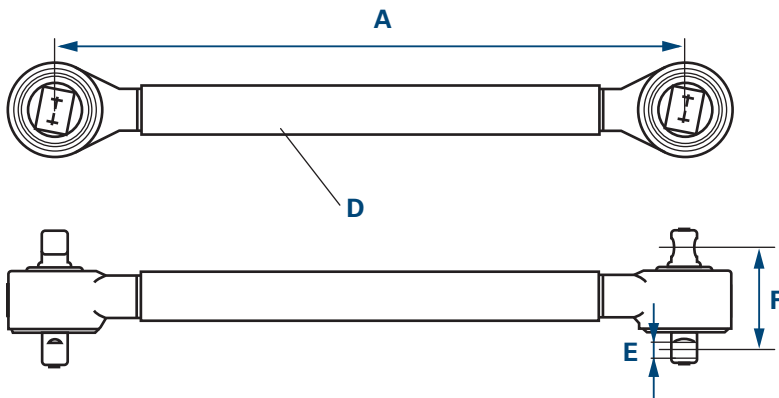

- A Länge
- D Durchmesser
- E Bohrungsdurchmesser
- F Lochabstand

EN

FR

# Dreieckslenker

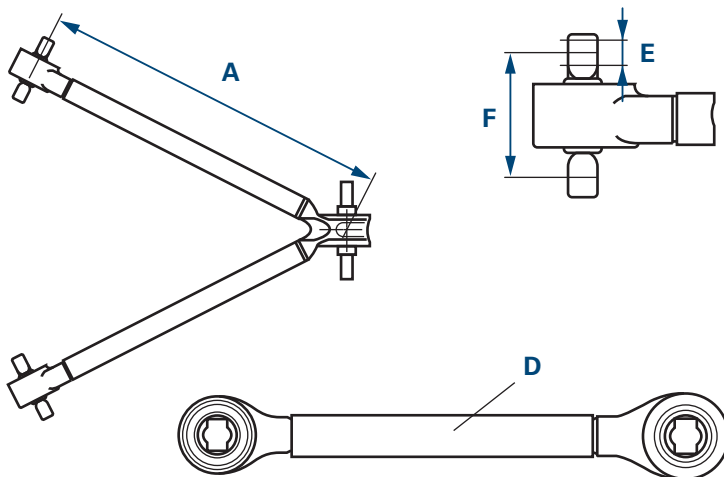

- A Länge
- D Durchmesser
- E Bohrungsdurchmesser
- F Lochabstand

ES

IT

PL

# Lenk- und Spurstange

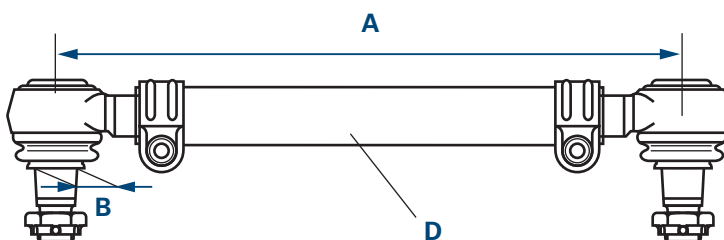

- A Länge
- B Konus
- D Durchmesser

RU

EL

DE

# Memo

EN

FR

ES

IT

PL

RU

EL

A large rectangular area with horizontal grey lines, serving as a template for writing a memo. The lines are evenly spaced and cover the majority of the page's content area.



The products listed in this catalog must be installed in a workshop by qualified personnel only.

To fulfil your request, we need the complete order number, for example:

**Tie-rod end** **33772 01**

In case of doubt, please give the type designation and year of manufacture of the car for which the desired part is intended.

All rights reserved. Duplication or joint use of this catalog – including excerpts – for creation of your own catalog is prohibited, unless approved in writing.

Replacement part numbers of the car's manufacturer serve only for purposes of comparison. Use of this type of designation in invoices to the vehicle's owner is not permitted.

For current terms and conditions see [www.zf.com/services/documents](http://www.zf.com/services/documents).

[www.zf.com/services/catalog](http://www.zf.com/services/catalog)

**WebCat**  
Online catalog



**InCat**  
Electronic catalog





**PrintCat**  
Printed catalogs



## Contents

<b>Index</b>	U2
<b>Symbols</b>	U3
<b>Front axles</b>	U4
<b>Rear axles</b>	U5
<b>General Information</b>	V9
<b>Catalog structure</b>	V10
<b>Angle joint, external thread</b>	V11
<b>Angle joint, internal thread</b>	V12
<b>Axle strut, A-arm, Steering/tie-rod</b>	V13
<b>Component part list</b>	164 - 165
<b>Part number list</b>	166 - 168
<b>Cross reference list</b>	168 - 169
<b>New to range</b>	169 - 170
<b>Amended part numbers</b>	171

# Catalog structure

Pos	Icon	Build period of the model	Article number incl. parts list number	Notes on component use	Cross-reference number	Ref.
<b>LEMFÖRDER</b> 						
<b>SCANIA</b>						
<b>Serie P,G,R,T / P,G,R,T series</b> <b>6x2/4</b> <b>03.04 -</b>						
4		Spurstangenkopf / Tie Rod End am Lenkzylinder / At steering cylinder Länge [mm] / Length [mm]:90 Innengewinde / Inner Thread mit Rechtsgewinde / with right-hand thread Gewindemaß / Thread Size:M26x1,5 Konusmaß [mm] / Cone Size [mm]:30 mit Zubehör / With accessories	(6) (58) (39) (27) (77) (26) (31) (80)		<b>33771 01</b> <b>1 394 444</b>	am Lenkzylinder / At steering cylinder für Fahrzeuge mit gelenkter Nachlaufachse / For vehicles with hinged trailing axle für Links-/Rechtslenker / For left-/right-hand traffic
		P 230, 27,5 t P 230, 26 t P 230, R 230 P 270, 26 t P 270, 27,5 t P 270, R 270 P 310, 26 t P 310, 27,5 t P 310, R 310 P 340, 10600 ccm P 340, 11700 ccm P 360, R 360 P 380 P 380, R 380, 279-280 kW, 26 t, 10600 ccm P 380, R 380, 279-280 kW, 26 t, 11716 ccm P 400, R 400 P 500, R 500 G 230 G 270, P 270 G 310, P 310 G 420, R 420 G 480, R 480 R 420 R 440, Pritsche/Fahrgestell / Flatbed/Chassis(43) R 470, 345-346 kW R 480, 26 t, 11716 ccm R 480, 26 t, 12742 ccm, Pritsche/Fahrgestell / Flatbed/Chassis(43)	04.06 - 04.06 - 04.06 - 04.10 - 04.10 - 04.10 - 01.08 - 01.08 - 04.10 -			(58) (64) (67)
		Spurstangenkopf / Tie Rod End <small>am Lenkzylinder / At steering cylinder</small>			<b>33772 01</b> <b>1 394 443</b>	

Item number

Reference to translation

Build period of the vehicle

# Angle joint, external thread

DE

	A [mm]	B [mm]	C*
21789 01	95	18	M18x1,5 RHT
19452 01	95	18	M18x1,5 LHT
11391 01	95	18	M22x1,5 RHT
20492 01	95	18	M22x1,5 LHT
11380 01	105	22	M24x1,5 RHT
11381 01	105	22	M24x1,5 LHT
11378 01	105	22	M28x1,5 RHT
11379 01	105	22	M28x1,5 LHT
22537 01	115	22	M28x1,5 LHT
14982 01	75	26	M22x1,5 RHT
23118 01	75	26	M24x1,5 RHT
21294 01	115	26	M24x1,5 RHT
11721 01	115	26	M28x1,5 RHT
11402 01	115	26	M30x1,5 RHT
11403 01	115	26	M30x1,5 LHT
11388 01	120	26	M30x1,5 RHT
19613 01	120	26	M30x1,5 LHT
19927 01	141	26	M30x1,5 RHT
18467 01	141	26	M30x1,5 LHT
21687 01	120	28,6	M38x1,5 RHT
20565 01	80	30	M22x1,5 RHT
11505 02	120	30	M30x1,5 RHT
11492 02	120	30	M30x1,5 LHT
19555 01	135	30	M30x1,5 RHT
16859 01	135	30	M30x1,5 LHT
23775 01	120	30	M38x1,5 RHT
11723 01	120	30	M38x1,5 LHT
11944 01	120	31,5	M30x1,5 RHT
11945 01	120	31,5	M30x1,5 LHT
11394 03	120	32	M30x1,5 RHT
12280 03	120	32	M30x1,5 LHT
24445 01	145	32	M30x1,5 RHT
18007 03	155	32	M30x1,5 RHT
23771 01	120	32	M38x1,5 RHT
23748 01	90	38	M24x1,5 RHT
23124 01	95	38	M30x1,5 RHT
20398 01	135	38	M30x1,5 RHT
20513 01	135	38	M30x1,5 LHT
19615 01	135	38	M38x1,5 RHT
19614 01	135	38	M38x1,5 LHT
23090 01	150	38	M38x1,5 RHT
22540 01	160	45	M38x1,5 RHT
22539 01	160	45	M38x1,5 LHT

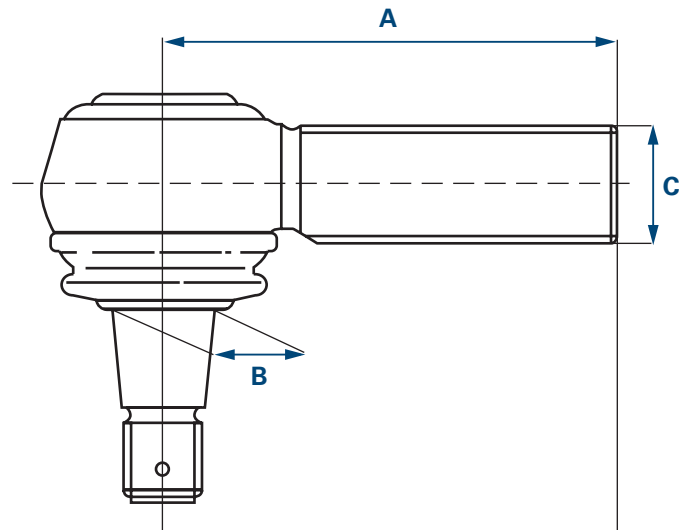

- A** Length
- B** Cone
- C** Thread type
- \* RHT Right-hand thread
- LHT Left-hand thread

EN

FR

ES

IT

PL

RU

EL

We assume no liability for the joints selected from this table, or their use.

This simplified table of angle joints is used exclusively for reference purposes for vehicles contained in this catalog.



# Angle joint, internal thread

 LEMFÖRDER	A [mm]	B [mm]	C*
19851 01	70	22	M18x1,5 RHT
23176 01	65	22	M20x1,5 RHT
21787 01	85	22	M22x1,5 RHT
22536 01	90	26	M22x1,5 RHT
23168 01	90	26	M24x1,5 RHT
34085 01	115	26	M26x1,5 RHT
22534 01	120	26	M30x1,5 RHT
27634 01	88	28,6	M26x1,5 RHT
28792 01	120	28,6	M26x1,5 RHT
21076 01	80	30	M22x1,5 RHT
19783 01	95	30	M22x1,5 RHT
12974 01	95	30	M24x1,5 RHT
33772 01	75	30	M26x1,5 RHT
21075 01	80	30	M26x1,5 RHT
33771 01	90	30	M26x1,5 RHT
25064 01	95	30	M26x1,5 RHT
19862 01	95	30	M26x1,5 RHT
23169 01	95	30	M28x1,5 RHT
22535 01	120	30	M30x1,5 RHT
19538 01	86	31,5	M22x1,5 RHT
23170 01	135	38	M22x1,5 RHT
23166 01	120	38	M24x1,5 RHT
18461 01	85	38	M26x1,5 RHT
27632 01	100	38	M26x1,5 RHT
23165 01	105	38	M30x1,5 RHT
23171 01	100	38	M32x1,5 RHT
30756 01	90	38	M36x1,5 RHT
22532 01	165	38	M42x1,5 RHT
11624 01	165	38	M48x1,5 RHT
11623 01	165	38	M48x1,5 LHT

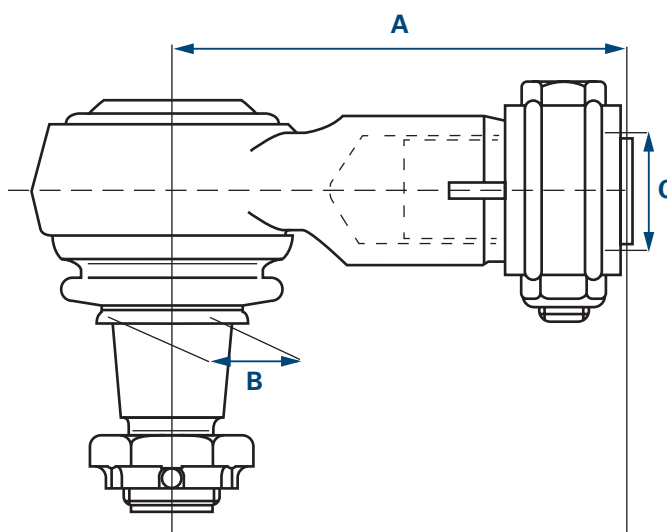

- A** Length  
**B** Cone  
**C** Thread type  
 \* RHT Right-hand thread  
 LHT Left-hand thread

We assume no liability for the joints selected from this table, or their use.

This simplified table of angle joints is used exclusively for reference purposes for vehicles contained in this catalog.

## Axle strut

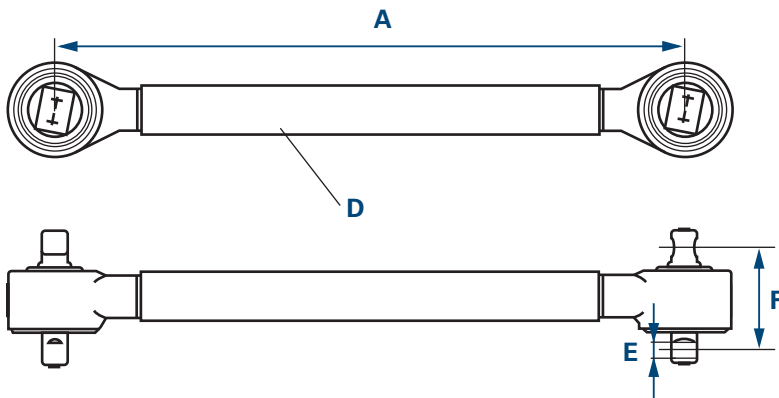

- A Length
- D Diameter
- E Bore diameter
- F Hole pitch

## A-arm

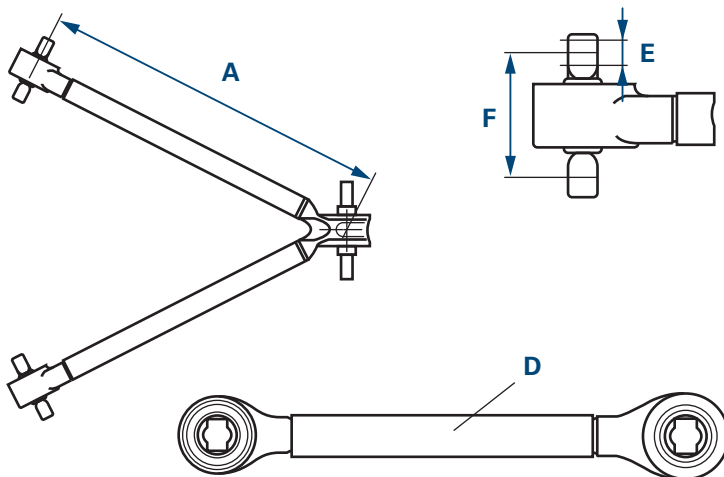

- A Length
- D Diameter
- E Bore diameter
- F Hole pitch

## Steering/tie-rod

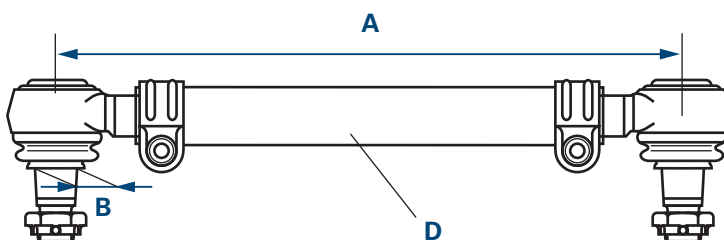

- A Length
- B Cone
- D Diameter

DE

# Memo

EN

FR

ES

IT

PL

RU

EL

A large rectangular area with horizontal grey lines, serving as a template for writing a memo. The lines are evenly spaced and cover the majority of the page's content area.

# Information générale



Tous les produits mentionnés dans ce catalogue doivent exclusivement être montés par le personnel formé d'un atelier automobile qualifié.

Pour répondre à votre demande, nous avons besoin du numéro de commande complet, exemple:

**Rotule de barre d'accouplement 33772 01**

En cas de doute, veuillez également indiquer le type et l'année de construction du véhicule auquel est destiné l'article souhaité.

Tous droits réservés. La reproduction ou l'utilisation – même partielle – de ce catalogue pour l'élaboration de son propre catalogue est interdite sans notre autorisation expresse.

Les numéros de pièces détachées des constructeurs de véhicules sont uniquement indiqués aux fins de comparaison. Le report de ces données sur les factures destinées au propriétaire du véhicule est illicite.

Vous trouverez les conditions générales sur Internet: [www.zf.com/services/documents](http://www.zf.com/services/documents).

[www.zf.com/services/catalog](http://www.zf.com/services/catalog)

**WebCat**  
Catalogue en ligne



**InCat**  
Catalogue électronique



**PrintCat**  
Catalogues imprimés



## Sommaire

<b>Index</b>	U2
<b>Symboles</b>	U3
<b>Essieux avant</b>	U4
<b>Essieux arrières</b>	U5
<b>Information générale</b>	V15
<b>Structure du catalogue</b>	V16
<b>Traductions</b>	V17 - V18
<b>Articulation angulaire, filetage extérieur</b>	V19
<b>Articulation angulaire, filetage intérieur</b>	V20
<b>Jambe d'essieu, Bras de suspension triangulaire, Barre de direction et d'accouplement</b>	V21
<b>Liste des composants</b>	164 - 165
<b>Liste arithmétique</b>	166 - 168
<b>Liste comparative</b>	168 - 169
<b>Enregistrements récents</b>	169 - 170
<b>Numéro de commande modifié</b>	171

DE

EN

FR

ES





IT

PL

RU

EL

# Structure du catalogue

Pos	Configuration d'essieu	Période de construction du modèle	Remarques sur l'utilisation des pièces	Référence, y compris numéro de nomenclature	Numéro de référence
<b>LEMFÖRDER</b> 					
<b>SCANIA</b>					
<b>Serie P,G,R,T / P,G,R,T series</b>					
<b>6x2/4</b>					
<b>03.04 -</b>					
 4	<b>Spurstangenkopf / Tie Rod End</b> am Lenkzylinder / At steering cylinder Länge [mm] / Length [mm]:90 Innengewinde / Inner Thread mit Rechtsgewinde / with right-hand thread Gewindemaß / Thread Size:M26x1,5 Konusmaß [mm] / Cone Size [mm]:30 mit Zubehör / With accessories	(6) (58) (39) (27) (77) (26) (31) (80)			<b>33771 01</b> <b>1 394 444</b>
	P 230, 27,5 t P 230, 26 t P 230, R 230 P 270, 26 t P 270, 27,5 t P 270, R 270 P 310, 26 t P 310, 27,5 t P 310, R 310 P 340, 10600 ccm P 340, 11700 ccm P 360, R 360 P 380 P 380, R 380, 279-280 kW, 26 t, 10600 ccm P 380, R 380, 279-280 kW, 26 t, 11716 ccm P 400, R 400 P 500, R 500 G 230 G 270, P 270 G 310, P 310 G 420, R 420 G 480, R 480 R 420 R 440, Pritsche/Fahrgestell / Flatbed/Chassis(43) R 470, 345-346 kW R 480, 26 t, 11716 ccm R 480, 26 t, 12742 ccm, Pritsche/Fahrgestell / Flatbed/Chassis(43)	04.06 - 04.06 - 04.06 - 04.06 - 04.10 - 04.10 - 01.08 - 01.08 - 04.10 -	am Lenkzylinder / At steering cylinder für Fahrzeuge mit gelenkter Nachlaufachse / For vehicles with hinged trailing axle für Links-/Rechtslenker / For left-/right-hand traffic	(58) (64) (67)	
	<b>Spurstangenkopf / Tie Rod End</b> <small>am Lenkzylinder / At steering cylinder</small>				<b>33772 01</b> <b>1 394 443</b>
	<b>Période de construction du véhicule</b>	<b>Numéro de position</b>	<b>Renvoi de traduction</b>		

# Traductions

DE

EN

FR

ES

IT

PL

RU

EL

- (1) bras, suspension de roue
- (2) barre de commande de direction
- (3) kit de réparation, bras de suspension
- (4) vis, réglage du parallélisme
- (5) barre d'accouplement
- (6) rotule de barre d'accouplement
- (7) articulation angulaire
- (8) 1er essieu avant
- (9) 2ème essieu avant
- (10) empattement [mm]
- (11) type d'essieu
- (12) charge d'essieu [t]
- (13) axe de transmission
- (14) filetage extérieur [mm]
- (15) bétonneuse
- (16) Ø alésage 1 / Ø alésage 2 [mm]
- (17) Ø alésage [mm]
- (18) DIN/ISO
- (19) épaisseur [mm]
- (20) ensemble essieu tandem
- (21) bras de suspension triangulaire (PL)
- (22) info complémentaire : avec bague à lamelles
- (23) ID cabine
- (24) barre conductrice
- (26) taille du filetage
- (27) filetage intérieur
- (28) filetage intérieur [mm]
- (29) camion à benne
- (31) dimension du cône [mm]
- (32) essieu directeur
- (33) bielle de direction sur le levier de commande de fusée et de roue
- (34) bielle de direction de levier intermédiaire 1
- (35) levier de commande de direction vers levier intermédiaire
- (36) levier de commande de direction vers levier intermédiaire 1
- (37) levier de commande de direction vers 1er essieu avant
- (38) écartement des trous 1 / écartement des trous 2
- (39) longueur [mm]
- (40) bras oscillant longitudinal
- (41) palier moléculaire
- (42) pas pour l'entrée d'air arrière, supérieure
- (43) camion plate-forme / châssis
- (44) lieu de production : Amérique latine
- (45) bras oscillant transversal
- (46) empattement [mm]
- (47) empattement jusqu'à [mm]
- (48) empattement depuis [mm]
- (49) Ø tuyau [mm]
- (50) tracteur pour semi-remorque
- (51) frein à disque

- (52) essieu relevable
- (53) tringle de poussée
- (54) frein à tambour
- (55) essieu guide
- (56) levier intermédiaire 2 vers levier intermédiaire 3
- (57) levier intermédiaire vers essieu avant 2
- (58) sur vérin de direction
- (59) sur le levier intermédiaire
- (60) ajustable bilatéralement
- (61) ajustable unilatéralement
- (62) pour
- (63) pour véhicules avec suspension semi-pneumatique
- (64) pour véhicules à essieu suiveur forcé
- (65) pour véhicules à essieu directeur forcé
- (66) pour barre conductrice
- (67) pour véhicules avec direction à droite / à gauche
- (68) pour bras de suspension longitudinal
- (69) pour numéro OE
- (70) pour bras de suspension transversal
- (71) coudé(e)
- (72) avec douille d'écartement
- (73) avec filetage intérieur
- (74) avec écrou crénelé
- (75) avec filetage à gauche
- (76) avec ressort parabolique
- (77) avec filetage à droite
- (78) avec circlip
- (79) avec ressort trapézoïdal
- (80) avec accessoires
- (81) pas pour les cabines CP16 et CR16
- (82) pas pour les cabines CP28 et CP31 avec palier de cabine à quatre points
- (83) pas pour modèles
- (84) pas pour véhicules avec cylindre de frein à accumulateur, frein d'arrêt à disque actionné
- (85) pas pour modèle 94 avec cabine Frontline
- (86) non-ajustable
- (87) quatre soufflets à air
- (88) du 1er vers le 2ème levier intermédiaire
- (89) du 2e au 3e levier intermédiaire



# Articulation angulaire, filetage extérieur

DE

EN

FR

ES

IT

PL

RU

EL

	A [mm]	B [mm]	C*
21789 01	95	18	M18x1,5 RHT
19452 01	95	18	M18x1,5 LHT
11391 01	95	18	M22x1,5 RHT
20492 01	95	18	M22x1,5 LHT
11380 01	105	22	M24x1,5 RHT
11381 01	105	22	M24x1,5 LHT
11378 01	105	22	M28x1,5 RHT
11379 01	105	22	M28x1,5 LHT
22537 01	115	22	M28x1,5 LHT
14982 01	75	26	M22x1,5 RHT
23118 01	75	26	M24x1,5 RHT
21294 01	115	26	M24x1,5 RHT
11721 01	115	26	M28x1,5 RHT
11402 01	115	26	M30x1,5 RHT
11403 01	115	26	M30x1,5 LHT
11388 01	120	26	M30x1,5 RHT
19613 01	120	26	M30x1,5 LHT
19927 01	141	26	M30x1,5 RHT
18467 01	141	26	M30x1,5 LHT
21687 01	120	28,6	M38x1,5 RHT
20565 01	80	30	M22x1,5 RHT
11505 02	120	30	M30x1,5 RHT
11492 02	120	30	M30x1,5 LHT
19555 01	135	30	M30x1,5 RHT
16859 01	135	30	M30x1,5 LHT
23775 01	120	30	M38x1,5 RHT
11723 01	120	30	M38x1,5 LHT
11944 01	120	31,5	M30x1,5 RHT
11945 01	120	31,5	M30x1,5 LHT
11394 03	120	32	M30x1,5 RHT
12280 03	120	32	M30x1,5 LHT
24445 01	145	32	M30x1,5 RHT
18007 03	155	32	M30x1,5 RHT
23771 01	120	32	M38x1,5 RHT
23748 01	90	38	M24x1,5 RHT
23124 01	95	38	M30x1,5 RHT
20398 01	135	38	M30x1,5 RHT
20513 01	135	38	M30x1,5 LHT
19615 01	135	38	M38x1,5 RHT
19614 01	135	38	M38x1,5 LHT
23090 01	150	38	M38x1,5 RHT
22540 01	160	45	M38x1,5 RHT
22539 01	160	45	M38x1,5 LHT

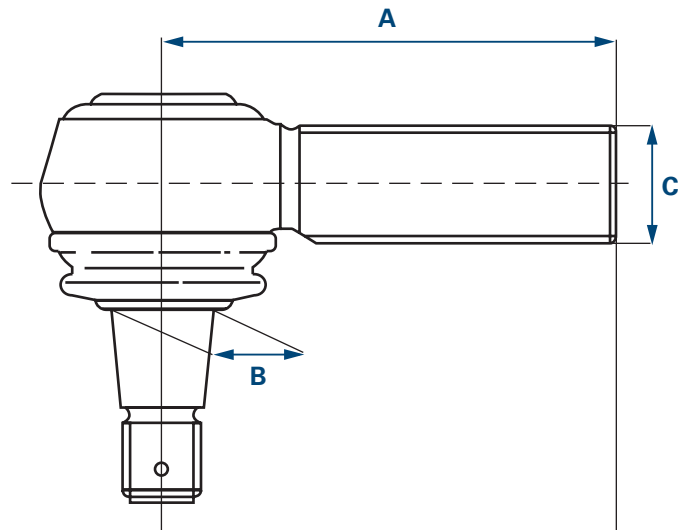

- A** Longueur  
**B** Cône  
**C** Type de filetage  
 \* RHT Filetage à droite  
 LHT Filetage à gauche

Aucune garantie concernant les articulations choisies librement dans ce tableau et leur utilisation.

Le tableau des articulations angulaires, dans sa version simplifiée présentée ici, sert exclusivement de référence pour les véhicules présentés dans ce catalogue.

# Articulation angulaire, filetage intérieur

 LEMFÖRDER	A [mm]	B [mm]	C*
19851 01	70	22	M18x1,5 RHT
23176 01	65	22	M20x1,5 RHT
21787 01	85	22	M22x1,5 RHT
22536 01	90	26	M22x1,5 RHT
23168 01	90	26	M24x1,5 RHT
34085 01	115	26	M26x1,5 RHT
22534 01	120	26	M30x1,5 RHT
27634 01	88	28,6	M26x1,5 RHT
28792 01	120	28,6	M26x1,5 RHT
21076 01	80	30	M22x1,5 RHT
19783 01	95	30	M22x1,5 RHT
12974 01	95	30	M24x1,5 RHT
33772 01	75	30	M26x1,5 RHT
21075 01	80	30	M26x1,5 RHT
33771 01	90	30	M26x1,5 RHT
25064 01	95	30	M26x1,5 RHT
19862 01	95	30	M26x1,5 RHT
23169 01	95	30	M28x1,5 RHT
22535 01	120	30	M30x1,5 RHT
19538 01	86	31,5	M22x1,5 RHT
23170 01	135	38	M22x1,5 RHT
23166 01	120	38	M24x1,5 RHT
18461 01	85	38	M26x1,5 RHT
27632 01	100	38	M26x1,5 RHT
23165 01	105	38	M30x1,5 RHT
23171 01	100	38	M32x1,5 RHT
30756 01	90	38	M36x1,5 RHT
22532 01	165	38	M42x1,5 RHT
11624 01	165	38	M48x1,5 RHT
11623 01	165	38	M48x1,5 LHT

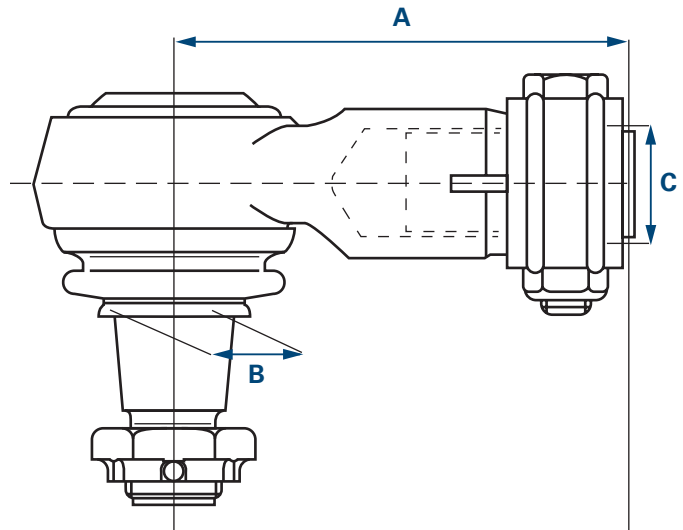

- A** Longueur  
**B** Cône  
**C** Type de filetage  
 \* RHT Filetage à droite  
 LHT Filetage à gauche

Aucune garantie concernant les articulations choisies librement dans ce tableau et leur utilisation.

Le tableau des articulations angulaires, dans sa version simplifiée présentée ici, sert exclusivement de référence pour les véhicules présentés dans ce catalogue.

## Jambe d'essieu

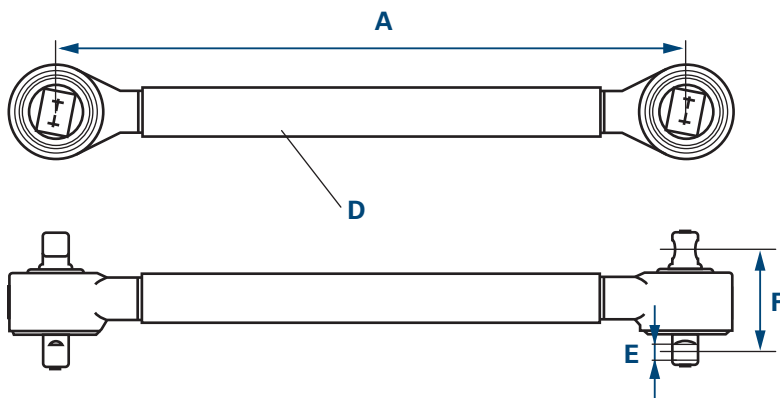

- A Longueur
- D Diamètre
- E Diamètre d'alésage
- F Écartement des trous

## Bras de suspension triangulaire

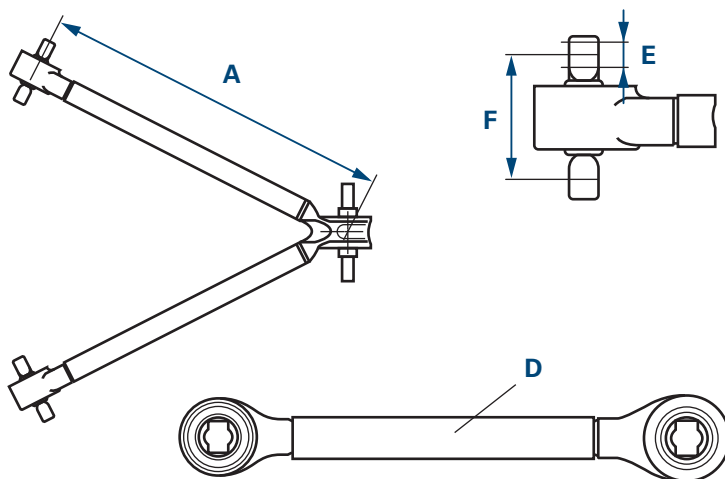

- A Longueur
- D Diamètre
- E Diamètre d'alésage
- F Écartement des trous

## Barre de direction et d'accouplement

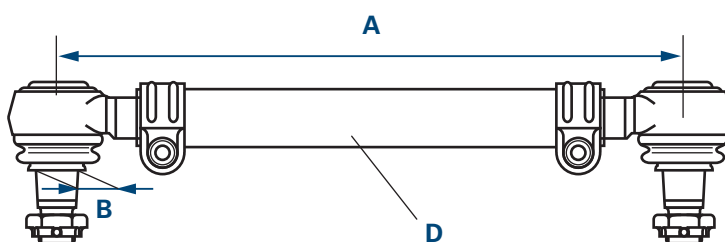

- A Longueur
- B Cône
- D Diamètre

DE

# Memo

EN

FR

**ES**

IT

PL

RU

EL

A large rectangular area with horizontal grey lines, serving as a template for writing a memo. The lines are evenly spaced and cover the majority of the page's content area.

# Información general



Los productos indicados en este catálogo sólo los puede montar el personal cualificado de un taller mecánico.

Para tramitar su solicitud necesitamos el número de pedido completo, por ejemplo:

**Cabeza de la barra de acoplamiento** 33772 01

Por favor, en caso de duda indique también la designación de tipo y el año de construcción del vehículo para el que está destinado el artículo deseado.

Quedan reservados todos los derechos. Queda prohibida la reproducción o el uso de este catálogo (también de forma parcial) para la elaboración de un catálogo propio sin consentimiento expreso.

Los números de las piezas de recambio del fabricante sólo se usan para compararlos. No está permitido el empleo de este tipo de datos en las facturas emitidas al propietario del vehículo.

Puede encontrar las condiciones generales de contratación en [www.zf.com/services/documents](http://www.zf.com/services/documents).

[www.zf.com/services/catalog](http://www.zf.com/services/catalog)

**WebCat**  
Catálogo online



**InCat**  
Catálogo electrónico



**PrintCat**  
Catálogos impresos



## Índice

<b>Index</b>	U2
<b>Símbolos</b>	U3
<b>Ejes delanteros</b>	U4
<b>Ejes traseros</b>	U5
<b>Información general</b>	V23
<b>Estructura del catálogo</b>	V24
<b>Traducciones</b>	V25 - V26
<b>Articulación angular, rosca exterior</b>	V27
<b>Articulación angular, rosca interior</b>	V28
<b>Puntal de eje, Brazo oscilante triangular, Barra de dirección y de acoplamiento</b>	V29
<b>Lista de componentes</b>	164 - 165
<b>Lista aritmética</b>	166 - 168
<b>Lista comparativa</b>	168 - 169
<b>Novedades</b>	169 - 170
<b>Número de pedido modificado</b>	171

# Estructura del catálogo

Pos	Configuración del eje	Indicaciones para usar la pieza	Número de artículo incl. número de lista de piezas	Número de referencia
<b>LEMFÖRDER</b>				
<b>SCANIA</b>				
<b>Serie P,G,R,T / P,G,R,T series</b>				
<b>6x2/4</b>				
<b>03.04 -</b>				
4	Spurstangenkopf / Tie Rod End am Lenkzylinder / At steering cylinder Länge [mm] / Length [mm]:90 Innengewinde / Inner Thread mit Rechtsgewinde / with right-hand thread Gewindemaß / Thread Size:M26x1,5 Konusmaß [mm] / Cone Size [mm]:30 mit Zubehör / With accessories	(6) (58) (39) (27) (77) (26) (31) (80)	33771 01	1 394 444
	P 230, 27,5 t P 230, 26 t P 230, R 230 P 270, 26 t P 270, 27,5 t P 270, R 270 P 310, 26 t P 310, 27,5 t P 310, R 310 P 340, 10600 ccm P 340, 11700 ccm P 360, R 360 P 380 P 380, R 380, 279-280 kW, 26 t, 10600 ccm P 380, R 380, 279-280 kW, 26 t, 11716 ccm P 400, R 400 P 500, R 500 G 230 G 270, P 270 G 310, P 310 G 420, R 420 G 480, R 480 R 420 R 440, Pritsche/Fahrgestell / Flatbed/Chassis(43) R 470, 345-346 kW R 480, 26 t, 11716 ccm R 480, 26 t, 12742 ccm, Pritsche/Fahrgestell / Flatbed/Chassis(43)	04.06 - 04.06 - 04.06 - 04.06 - 04.10 - 04.10 - 01.08 - 01.08 - 04.10 -	am Lenkzylinder / At steering cylinder für Fahrzeuge mit gelenkter Nachlaufachse / For vehicles with hinged trailing axle für Links-/Rechtslenker / For left-/right-hand traffic	(58) (64) (67)
	Spurstangenkopf / Tie Rod End		33772 01	1 394 443
	Periodo de fabricación del modelo	Periodo de fabricación del vehículo	Número de posición	Referencia de traducción

# Traducciones

DE

EN

FR

ES

IT

PL

RU

EL

- (1) barra oscilante, suspensión de ruedas
- (2) barra de dirección
- (3) kit de reparación, barra oscilante
- (4) tornillo, alineamiento de la cabeza
- (5) barra de acoplamiento
- (6) cabeza de la barra de acoplamiento
- (7) articulación angular
- (8) 1er. eje delantero
- (9) 2° eje delantero
- (10) distancia entre ejes [mm]
- (11) tipo de eje
- (12) carga de eje [t]
- (13) eje motor
- (14) rosca exterior [mm]
- (15) hormigonera
- (16) calibre Ø 1 / calibre Ø 2 [mm]
- (17) diámetro Ø [mm]
- (18) DIN/ISO
- (19) grosor [mm]
- (20) unidad de eje tándem
- (21) brazo oscilante triangular (vehículos industriales)
- (22) información complementaria: con anillo laminar
- (23) ID de la cabina
- (24) barra guía
- (26) tamaño de rosca
- (27) rosca interior
- (28) rosca interior [mm]
- (29) camión volquete
- (31) medida cónica [mm]
- (32) eje de dirección
- (33) barra de dirección en la palanca de mando
- (34) barra de dirección en palanca intermedia 1
- (35) soporte columna de dirección para palanca intermedia
- (36) soporte columna de dirección para la palanca intermedia 1
- (37) soporte columna de dirección para el 1er. eje delantero
- (38) distancia taladros 1 / distancia taladros 2
- (39) longitud [mm]
- (40) brazo oscilante longitudinal
- (41) cojinete de estructura molecular
- (42) no con entrada de aire detrás, arriba
- (43) caja / chasis
- (44) lugar de producción: América Latina
- (45) brazo transversal articulado
- (46) distancia entre ejes [mm]
- (47) distancia entre ejes hasta [mm]
- (48) distancia entre ejes desde [mm]
- (49) tubo Ø [mm]
- (50) tractor de semirremolque
- (51) frenos de disco



- (52) eje de arrastre
- (53) barra de empuje
- (54) freno de tambor
- (55) eje de avance
- (56) palanca intermedia 2 para palanca intermedia 3
- (57) soporte intermedio para el 2º eje delantero
- (58) en la barra de dirección
- (59) en la palanca intermedia
- (60) ajustable a ambos lados
- (61) ajustable a un lado
- (62) para
- (63) para vehículos con suspensión neumática parcial
- (64) para vehículos con eje remolcado articulado
- (65) para vehículos con eje de avance articulado
- (66) para barra guía
- (67) para vehículos con dirección a la izquierda / derecha
- (68) para brazo oscilante longitudinal
- (69) para número OE
- (70) para brazo transversal
- (71) acodado
- (72) con manguito distanciador
- (73) con rosca interior
- (74) con tuerca almenada
- (75) con rosca izquierda
- (76) con resorte parabólico
- (77) con rosca derecha
- (78) con anillo de seguridad
- (79) con resorte trapezoidal
- (80) con accesorios
- (81) no en cabinas CP16 y CR16
- (82) no en cabinas CP28 y CP31 con apoyo en cuatro puntos
- (83) no para modelos
- (84) no para vehículos con freno de disco de estacionamiento accionado con cilindro de freno de acumulador por resorte
- (85) no para modelo 94 con cabina Frontline
- (86) no ajustable
- (87) cuatro cojines neumáticos
- (88) de la 1ª a la 2ª palanca intermedia
- (89) de la 2ª a la 3ª palanca intermedia

# Articulación angular, rosca exterior

DE

EN

FR

ES

IT

PL

RU

EL

	A [mm]	B [mm]	C*
21789 01	95	18	M18x1,5 RHT
19452 01	95	18	M18x1,5 LHT
11391 01	95	18	M22x1,5 RHT
20492 01	95	18	M22x1,5 LHT
11380 01	105	22	M24x1,5 RHT
11381 01	105	22	M24x1,5 LHT
11378 01	105	22	M28x1,5 RHT
11379 01	105	22	M28x1,5 LHT
22537 01	115	22	M28x1,5 LHT
14982 01	75	26	M22x1,5 RHT
23118 01	75	26	M24x1,5 RHT
21294 01	115	26	M24x1,5 RHT
11721 01	115	26	M28x1,5 RHT
11402 01	115	26	M30x1,5 RHT
11403 01	115	26	M30x1,5 LHT
11388 01	120	26	M30x1,5 RHT
19613 01	120	26	M30x1,5 LHT
19927 01	141	26	M30x1,5 RHT
18467 01	141	26	M30x1,5 LHT
21687 01	120	28,6	M38x1,5 RHT
20565 01	80	30	M22x1,5 RHT
11505 02	120	30	M30x1,5 RHT
11492 02	120	30	M30x1,5 LHT
19555 01	135	30	M30x1,5 RHT
16859 01	135	30	M30x1,5 LHT
23775 01	120	30	M38x1,5 RHT
11723 01	120	30	M38x1,5 LHT
11944 01	120	31,5	M30x1,5 RHT
11945 01	120	31,5	M30x1,5 LHT
11394 03	120	32	M30x1,5 RHT
12280 03	120	32	M30x1,5 LHT
24445 01	145	32	M30x1,5 RHT
18007 03	155	32	M30x1,5 RHT
23771 01	120	32	M38x1,5 RHT
23748 01	90	38	M24x1,5 RHT
23124 01	95	38	M30x1,5 RHT
20398 01	135	38	M30x1,5 RHT
20513 01	135	38	M30x1,5 LHT
19615 01	135	38	M38x1,5 RHT
19614 01	135	38	M38x1,5 LHT
23090 01	150	38	M38x1,5 RHT
22540 01	160	45	M38x1,5 RHT
22539 01	160	45	M38x1,5 LHT

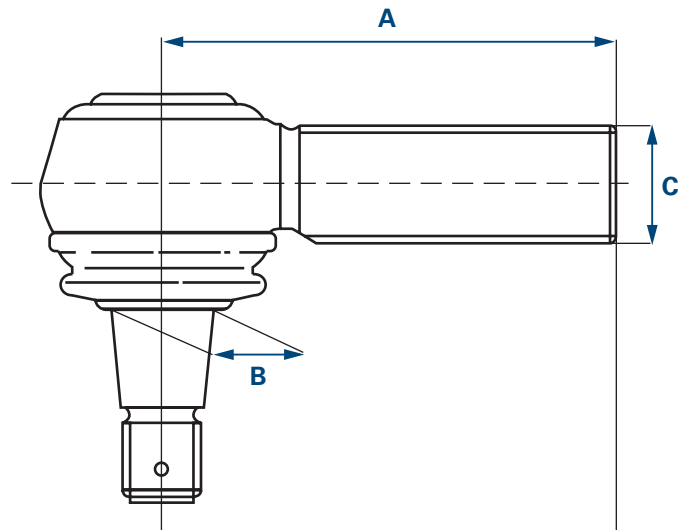

- A Longitud
- B Cono
- C Rosca
- \* RHT Rosca derecha
- LHT Rosca izquierda

No se otorga ninguna garantía para articulaciones que se elijan conforme a esta tabla ni para el uso de las mismas.  
La tabla de articulaciones angulares que se da en esta representación simplificada sirve exclusivamente para referenciar vehículos incluidos en este catálogo.

# Articulación angular, rosca interior

	A [mm]	B [mm]	C*
19851 01	70	22	M18x1,5 RHT
23176 01	65	22	M20x1,5 RHT
21787 01	85	22	M22x1,5 RHT
22536 01	90	26	M22x1,5 RHT
23168 01	90	26	M24x1,5 RHT
34085 01	115	26	M26x1,5 RHT
22534 01	120	26	M30x1,5 RHT
27634 01	88	28,6	M26x1,5 RHT
28792 01	120	28,6	M26x1,5 RHT
21076 01	80	30	M22x1,5 RHT
19783 01	95	30	M22x1,5 RHT
12974 01	95	30	M24x1,5 RHT
33772 01	75	30	M26x1,5 RHT
21075 01	80	30	M26x1,5 RHT
33771 01	90	30	M26x1,5 RHT
25064 01	95	30	M26x1,5 RHT
19862 01	95	30	M26x1,5 RHT
23169 01	95	30	M28x1,5 RHT
22535 01	120	30	M30x1,5 RHT
19538 01	86	31,5	M22x1,5 RHT
23170 01	135	38	M22x1,5 RHT
23166 01	120	38	M24x1,5 RHT
18461 01	85	38	M26x1,5 RHT
27632 01	100	38	M26x1,5 RHT
23165 01	105	38	M30x1,5 RHT
23171 01	100	38	M32x1,5 RHT
30756 01	90	38	M36x1,5 RHT
22532 01	165	38	M42x1,5 RHT
11624 01	165	38	M48x1,5 RHT
11623 01	165	38	M48x1,5 LHT

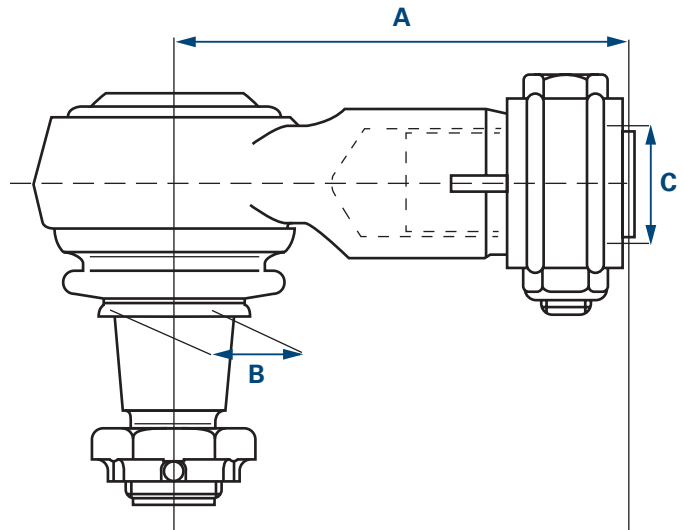

- A** Longitud  
**B** Cono  
**C** Rosca  
 \* RHT Rosca derecha  
 LHT Rosca izquierda

No se otorga ninguna garantía para articulaciones que se elijan conforme a esta tabla ni para el uso de las mismas.  
 La tabla de articulaciones angulares que se da en esta representación simplificada sirve exclusivamente para referenciar vehículos incluidos en este catálogo.

# Puntal de eje

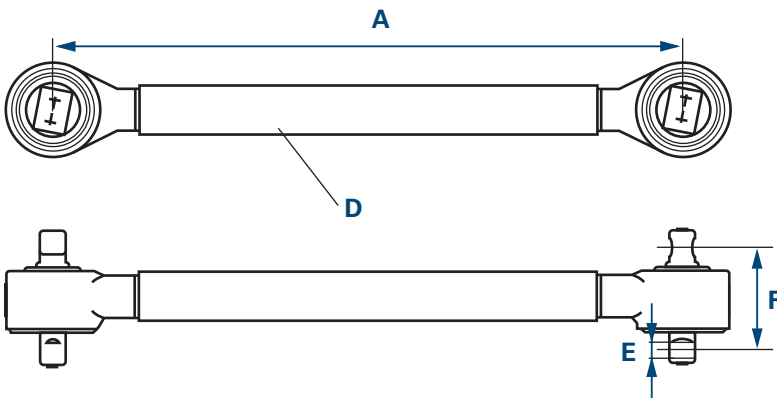

- A Longitud
- D Diámetro
- E Diámetro del orificio
- F Distancia taladros

# Brazo oscilante triangular

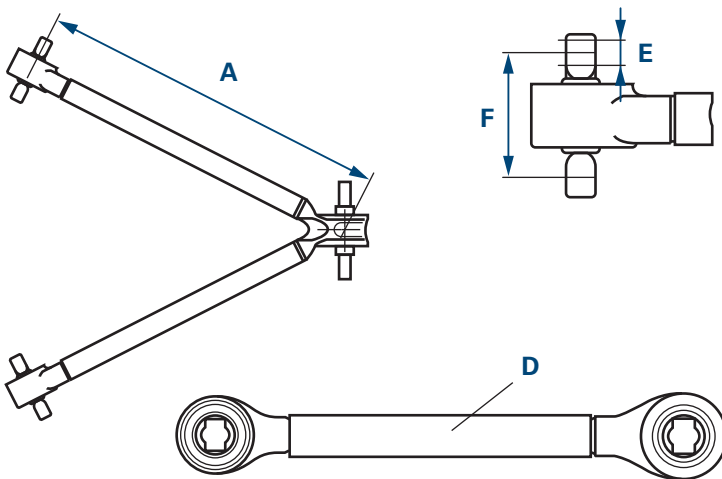

- A Longitud
- D Diámetro
- E Diámetro del orificio
- F Distancia taladros

# Barra de dirección y de acoplamiento

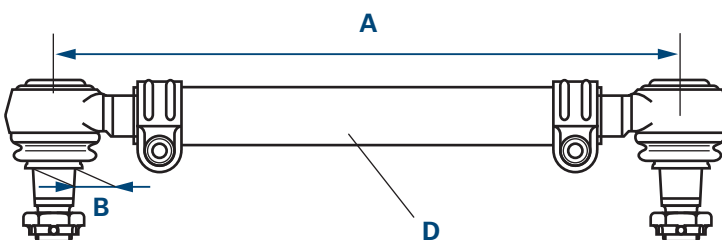

- A Longitud
- B Cono
- D Diámetro

DE

# Memo

EN

FR

ES

IT

PL

RU

EL

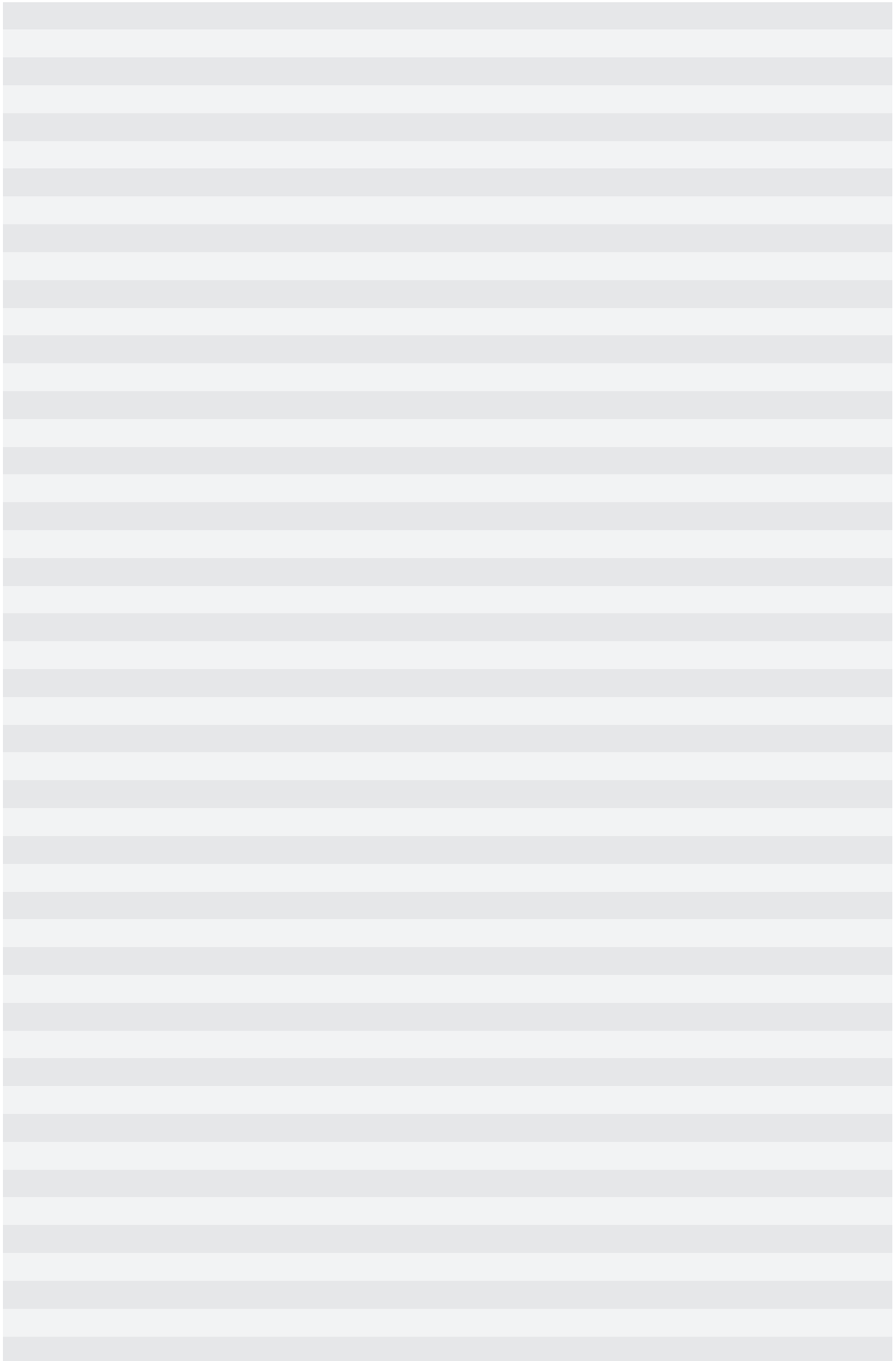

# Informazioni generali



Tutti i prodotti riportati in questo catalogo possono essere impiegati solo dal personale qualificato di una autofficina.

Per le vostre richieste necessitiamo del numero di ordinazione completo, ad esempio:

**Testa del tirante trasversale 33772 01**

In caso di dubbio, indicate anche il modello e l'anno di costruzione del veicolo a cui è destinato l'articolo desiderato.

Tutti i diritti riservati. Riproduzioni o il cointerpretazione, anche parziali, del presente catalogo per la realizzazione di un catalogo proprio non sono consentiti senza previo consenso.

I numeri dei pezzi di ricambio del costruttore del veicolo sono indicati esclusivamente a scopo comparativo. Non è consentito utilizzare tali indicazioni nelle fatture destinate ai proprietari dei veicoli.

Le attuali condizioni generali di contratto sono indicate in [www.zf.com/services/documents](http://www.zf.com/services/documents).

[www.zf.com/services/catalog](http://www.zf.com/services/catalog)

**WebCat**  
Catalogo online



**InCat**  
Catalogo elettronico



**PrintCat**  
Cataloghi stampati



## Indice

<b>Index</b>	U2
<b>Simboli</b>	U3
<b>Assi anteriori</b>	U4
<b>Assi posteriori</b>	U5
<b>Informazioni generali</b>	V31
<b>Struttura del catalogo</b>	V32
<b>Traduzione</b>	V33 - V34
<b>Snodo angolare, filettatura esterna</b>	V35
<b>Snodo angolare, filettatura interna</b>	V36
<b>Asta di reazione, Triangolo oscillante, Tirante laterale e trasversale</b>	V37
<b>Elenco dei pezzi componenti</b>	164 - 165
<b>Lista aritmetica</b>	166 - 168
<b>Lista di riscontro</b>	168 - 169
<b>Nuove acquisizioni</b>	169 - 170
<b>Numeri d'ordine modificati</b>	171

# Struttura del catalogo

Pos	Configurazione assale	Periodo di costruzione del modello	Note sull'utilizzo delle parti	Numero articolo incl. numero lista pezzi	Numero di riscontro	Ref.
<b>LEMFÖRDER</b>						
<b>SCANIA</b>						
<b>Serie P,G,R,T / P,G,R,T series</b>						
<b>6x2/4</b>						
<b>03.04 -</b>						
4	<b>Spurstangenkopf / Tie Rod End</b> am Lenkzylinder / At steering cylinder Länge [mm] / Length [mm]:90 Innengewinde / Inner Thread mit Rechtsgewinde / with right-hand thread Gewindemaß / Thread Size:M26x1,5 Konusmaß [mm] / Cone Size [mm]:30 mit Zubehör / With accessories	(6) (58) (39) (27) (77) (26) (31) (80)		<b>33771 01</b>	<b>1 394 444</b>	
	P 230, 27,5 t P 230, 26 t P 230, R 230 P 270, 26 t P 270, 27,5 t P 270, R 270 P 310, 26 t P 310, 27,5 t P 310, R 310 P 340, 10600 ccm P 340, 11700 ccm P 360, R 360 P 380 P 380, R 380, 279-280 kW, 26 t, 10600 ccm P 380, R 380, 279-280 kW, 26 t, 11716 ccm P 400, R 400 P 500, R 500 G 230 G 270, P 270 G 310, P 310 G 420, R 420 G 480, R 480 R 420 R 440, Pritsche/Fahrgestell / Flatbed/Chassis(43) R 470, 345-346 kW R 480, 26 t, 11716 ccm R 480, 26 t, 12742 ccm, Pritsche/Fahrgestell / Flatbed/Chassis(43)	04.06 - 04.06 - 04.06 - 04.06 - 04.10 - 04.10 - 04.10 - 01.08 - 01.08 - 04.10 -	am Lenkzylinder / At steering cylinder für Fahrzeuge mit gelenkter Nachlaufachse / For vehicles with hinged trailing axle für Links-/Rechtslenker / For left-/right-hand traffic	(58) (64) (67)		
	<b>Spurstangenkopf / Tie Rod End</b> <small>... (text partially obscured) ...</small>			<b>33772 01</b>	<b>1 394 443</b>	
	<b>Periodo di costruzione del veicolo</b>		<b>Rimando traduzione</b>			
	<b>Numero posizione</b>					



- (1) braccio oscillante, sospensione
- (2) tirante sterzo
- (3) kit di riparazione, braccio oscillante
- (4) vite, regolazione convergenza
- (5) tirante trasversale
- (6) testa del tirante trasversale
- (7) snodo angolare
- (8) 1. asse ant.
- (9) 2. asse ant.
- (10) interasse [mm]
- (11) versione assale
- (12) carico per assale [t]
- (13) asse motore
- (14) filettatura esterna [mm]
- (15) betoniera
- (16) Ø alesaggio 1 / Ø alesaggio 2 [mm]
- (17) Ø alesaggio [mm]
- (18) DIN/ISO
- (19) spessore [mm]
- (20) gruppo con assale in tandem
- (21) trapezio (veicolo commerciale)
- (22) informazione integrativa: con anello a lamelle
- (23) ID cabina di guida
- (24) asta di guida
- (26) dimensioni filettatura
- (27) filettatura interna
- (28) filettatura interna [mm]
- (29) ribaltabile
- (31) calibro conico [mm]
- (32) asse del perno
- (33) tirante sterzo sulla leva longitudinale comando sterzo
- (34) tirante sterzo sulla leva intermedia 1
- (35) braccio di comando per leva intermedia
- (36) braccio di comando per leva intermedia 1
- (37) leva di sterzo al 1. asse ant.
- (38) distanza foro 1 / distanza foro 2
- (39) lunghezza [mm]
- (40) braccio longitudinale
- (41) cuscinetto molecolare
- (42) non con ingresso aria posteriore, alto
- (43) pianale piatto / telaio
- (44) luogo di produzione: America Latina
- (45) braccio trasversale
- (46) passo ruote [mm]
- (47) passo ruote sino (mm)
- (48) passo ruote da [mm]
- (49) Ø tubo [mm]
- (50) motrice e semirimorchio
- (51) freno a disco

- (52) assale portante
- (53) asta di spinta
- (54) freno a tamburo
- (55) terzo asse portante
- (56) leva intermedia 2 al cuscinetto intermedio 3
- (57) leva intermedia al 2. asse ant.
- (58) sul cilindro dello sterzo
- (59) sulla leva intermedia
- (60) regolabile bilateralmente
- (61) regolabile unilateralmente
- (62) per
- (63) per veicoli con sospensione pneumatica parziale
- (64) per veicoli con assale portante articolato
- (65) per veicoli con assale motore articolato
- (66) per asta di guida
- (67) per veicolo con guida a sinistra / a destra
- (68) per braccio longitudinale
- (69) per codice OE
- (70) per braccio trasversale
- (71) a gomito
- (72) con manicotto distanziatore
- (73) con filettatura interna
- (74) con dado a corona
- (75) con filettatura sinistrorsa
- (76) con molle parallele
- (77) con filettatura destrorsa
- (78) con anello di sicurezza
- (79) con molle a lamina trapezoidale
- (80) con accessori
- (81) non con cabina di guida CP16 e CR16
- (82) non con cabina di guida CP28 e CP31 con sospensione cabina a quattro punti
- (83) non per modello
- (84) non per veicoli con freno di stazionamento a dischi azionato dai cilindri del freno a molla
- (85) non per il modello 94 con cabina lato frontale
- (86) non regolabile
- (87) quattro soffietti a molle pneumatiche
- (88) dalla prima alla seconda leva intermedia
- (89) dalla seconda alla terza leva intermedia

# Snodo angolare, filettatura esterna

DE

EN

FR

ES

IT

PL

RU

EL

	A [mm]	B [mm]	C*
21789 01	95	18	M18x1,5 RHT
19452 01	95	18	M18x1,5 LHT
11391 01	95	18	M22x1,5 RHT
20492 01	95	18	M22x1,5 LHT
11380 01	105	22	M24x1,5 RHT
11381 01	105	22	M24x1,5 LHT
11378 01	105	22	M28x1,5 RHT
11379 01	105	22	M28x1,5 LHT
22537 01	115	22	M28x1,5 LHT
14982 01	75	26	M22x1,5 RHT
23118 01	75	26	M24x1,5 RHT
21294 01	115	26	M24x1,5 RHT
11721 01	115	26	M28x1,5 RHT
11402 01	115	26	M30x1,5 RHT
11403 01	115	26	M30x1,5 LHT
11388 01	120	26	M30x1,5 RHT
19613 01	120	26	M30x1,5 LHT
19927 01	141	26	M30x1,5 RHT
18467 01	141	26	M30x1,5 LHT
21687 01	120	28,6	M38x1,5 RHT
20565 01	80	30	M22x1,5 RHT
11505 02	120	30	M30x1,5 RHT
11492 02	120	30	M30x1,5 LHT
19555 01	135	30	M30x1,5 RHT
16859 01	135	30	M30x1,5 LHT
23775 01	120	30	M38x1,5 RHT
11723 01	120	30	M38x1,5 LHT
11944 01	120	31,5	M30x1,5 RHT
11945 01	120	31,5	M30x1,5 LHT
11394 03	120	32	M30x1,5 RHT
12280 03	120	32	M30x1,5 LHT
24445 01	145	32	M30x1,5 RHT
18007 03	155	32	M30x1,5 RHT
23771 01	120	32	M38x1,5 RHT
23748 01	90	38	M24x1,5 RHT
23124 01	95	38	M30x1,5 RHT
20398 01	135	38	M30x1,5 RHT
20513 01	135	38	M30x1,5 LHT
19615 01	135	38	M38x1,5 RHT
19614 01	135	38	M38x1,5 LHT
23090 01	150	38	M38x1,5 RHT
22540 01	160	45	M38x1,5 RHT
22539 01	160	45	M38x1,5 LHT

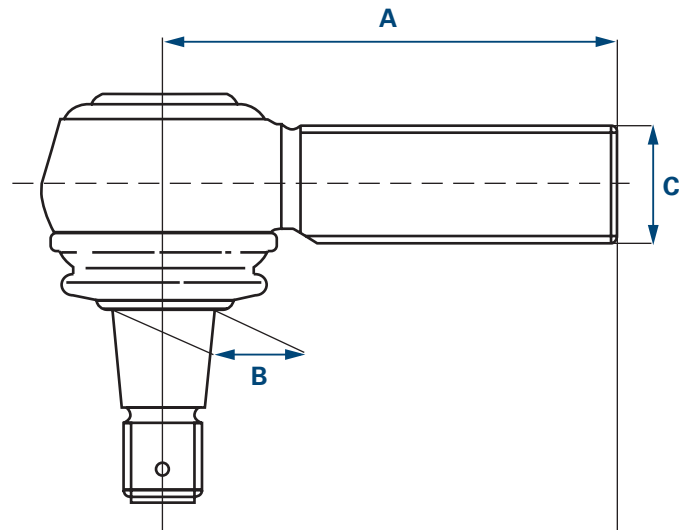

**A** Lunghezza

**B** Cono

**C** Tipo filettatura

\* RHT Filettatura destrorsa

LHT Filettatura sinistrorsa

Non sussiste alcuna garanzia per i giunti scelti dall'utente secondo questa tabella e il loro utilizzo.

La tabella degli snodi angolari in questa rappresentazione semplificata funge esclusivamente da referenza per i veicoli contenuti in questo catalogo.

# Snodo angolare, filettatura interna

	A [mm]	B [mm]	C*
19851 01	70	22	M18x1,5 RHT
23176 01	65	22	M20x1,5 RHT
21787 01	85	22	M22x1,5 RHT
22536 01	90	26	M22x1,5 RHT
23168 01	90	26	M24x1,5 RHT
34085 01	115	26	M26x1,5 RHT
22534 01	120	26	M30x1,5 RHT
27634 01	88	28,6	M26x1,5 RHT
28792 01	120	28,6	M26x1,5 RHT
21076 01	80	30	M22x1,5 RHT
19783 01	95	30	M22x1,5 RHT
12974 01	95	30	M24x1,5 RHT
33772 01	75	30	M26x1,5 RHT
21075 01	80	30	M26x1,5 RHT
33771 01	90	30	M26x1,5 RHT
25064 01	95	30	M26x1,5 RHT
19862 01	95	30	M26x1,5 RHT
23169 01	95	30	M28x1,5 RHT
22535 01	120	30	M30x1,5 RHT
19538 01	86	31,5	M22x1,5 RHT
23170 01	135	38	M22x1,5 RHT
23166 01	120	38	M24x1,5 RHT
18461 01	85	38	M26x1,5 RHT
27632 01	100	38	M26x1,5 RHT
23165 01	105	38	M30x1,5 RHT
23171 01	100	38	M32x1,5 RHT
30756 01	90	38	M36x1,5 RHT
22532 01	165	38	M42x1,5 RHT
11624 01	165	38	M48x1,5 RHT
11623 01	165	38	M48x1,5 LHT

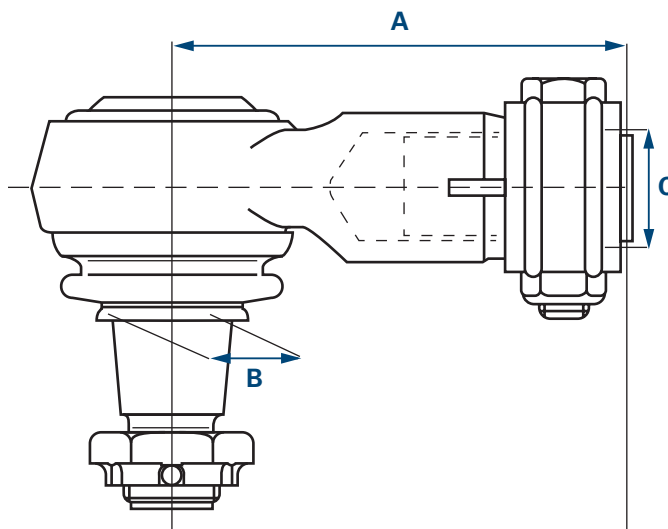

- A** Lunghezza  
**B** Cono  
**C** Tipo filettatura  
 \* RHT Filettatura destrorsa  
 LHT Filettatura sinistrorsa

Non sussiste alcuna garanzia per i giunti scelti dall'utente secondo questa tabella e il loro utilizzo.

La tabella degli snodi angolari in questa rappresentazione semplificata funge esclusivamente da referenza per i veicoli contenuti in questo catalogo.

## Asta di reazione

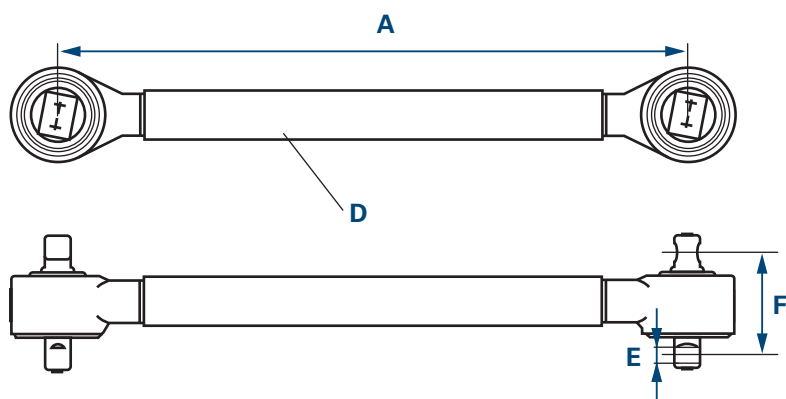

- A Lunghezza
- D Diametro
- E Diametro alesaggio
- F Distanza fori

## Triangolo oscillante

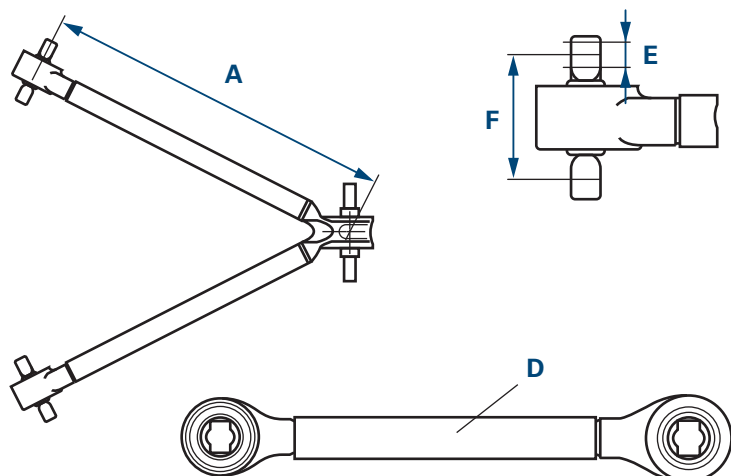

- A Lunghezza
- D Diametro
- E Diametro alesaggio
- F Distanza fori

## Tirante laterale e trasversale

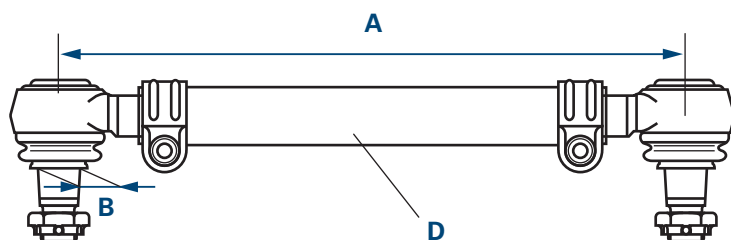

- A Lunghezza
- B Cono
- D Diametro

DE

# Memo

EN

FR

ES

IT

PL

RU

EL

A large rectangular area with horizontal grey lines, serving as a template for writing a memo. The lines are evenly spaced and cover the majority of the page's content area.

# Ogólna informacja



Wszystkie produkty wymienione w tym katalogu mogą być montowane wyłącznie przez wykwalifikowany personel serwisu samochodowego.

W celu zrealizowania zamówienia potrzebny jest kompletny numer zamówieniowy, przykładowo:

**Przegub drążka kierowniczego poprzecznego 33772 01**

W przypadku wątpliwości należy podawać również oznaczenie typu i rok produkcji samochodu, dla którego przeznaczony jest zamawiany artykuł.

Wszelkie prawa zastrzeżone. Powielanie lub wykorzystywanie niniejszego katalogu – w całości lub częściowo – do sporządzenia innego katalogu jest niedozwolone bez uzyskania wyraźnej zgody.

Numery części zamiennych producentów samochodów służą tylko do celów porównawczych. Zabronione jest wykorzystanie tego rodzaju danych na rachunkach dla posiadacza samochodu.

Aktualne ogólne warunki handlowe można znaleźć tutaj: [www.zf.com/services/documents](http://www.zf.com/services/documents).

[www.zf.com/services/catalog](http://www.zf.com/services/catalog)

**WebCat**  
Katalog online



**InCat**  
Katalog elektroniczny





**PrintCat**  
Drukowane katalogi



## Spis treści

<b>Index</b>	U2
<b>Symbole</b>	U3
<b>Osie przednie</b>	U4
<b>Osie tylne</b>	U5
<b>Ogólna informacja</b>	V39
<b>Struktura katalogu</b>	V40
<b>Tłumaczenia</b>	V41 - V42
<b>Przegub kątowy, gwint zewnętrzny</b>	V43
<b>Przegub kątowy, gwint wewnętrzny</b>	V44
<b>Rozpórka osi, Wahacz trójkątny, Drążek kierowniczy poprzeczny</b>	V45
<b>Wykaz elementów</b>	164 - 165
<b>Lista z numerami</b>	166 - 168
<b>Lista porównawcza</b>	168 - 169
<b>Nowe produkty</b>	169 - 170
<b>Zmieniony numer części</b>	171

# Struktura katalogu

Pos	Okres produkcji modelu	Konfiguracja osi	Wskazówki dot. stosowania części	Numer artykułu z numerem listy części	Numer porównawczy
					
<b>SCANIA</b>					
<b>Serie P,G,R,T / P,G,R,T series</b>					
<b>6x2/4</b>					
<b>03.04 -</b>					
4				33771 01	1 394 444
<b>Spurstangenkopf / Tie Rod End</b> am Lenkzylinder / At steering cylinder Länge [mm] / Length [mm]:90 Innengewinde / Inner Thread mit Rechtsgewinde / with right-hand thread Gewindemaß / Thread Size:M26x1,5 Konusmaß [mm] / Cone Size [mm]:30 mit Zubehör / With accessories			(6) (58) (39) (27) (77) (26) (31) (80)		
	P 230, 27,5 t	04.06 -	am Lenkzylinder / At steering cylinder	(58)	
	P 230, 26 t		für Fahrzeuge mit gelenkter Nachlaufachse / For vehicles with hinged	(64)	
	P 230, R 230		trailing axle		
	P 270, 26 t		für Links-/Rechtslenker / For left-/right-hand traffic	(67)	
	P 270, 27,5 t	04.06 -			
	P 270, R 270				
	P 310, 26 t				
	P 310, 27,5 t	04.06 -			
	P 310, R 310				
	P 340, 10600 ccm				
	P 340, 11700 ccm				
	P 360, R 360	04.10 -			
	P 380				
	P 380, R 380, 279-280 kW, 26 t, 10600 ccm				
	P 380, R 380, 279-280 kW, 26 t, 11716 ccm	04.10 -			
	P 400, R 400				
	P 500, R 500				
	G 230				
	G 270, P 270				
	G 310, P 310				
	G 420, R 420	01.08 -			
	G 480, R 480	01.08 -			
	R 420				
	R 440, Pritsche/Fahrgestell / Flatbed/Chassis(43)	04.10 -			
	R 470, 345-346 kW				
	R 480, 26 t, 11716 ccm				
	R 480, 26 t, 12742 ccm, Pritsche/Fahrgestell / Flatbed/Chassis(43)				
	<b>Spurstangenkopf / Tie Rod End</b> am Lenkzylinder / At steering cylinder			33772 01	1 394 443
	<b>Okres produkcji pojazdu</b>			<b>Odsyłacz do tłumaczenia</b>	
	<b>Numer porządkowy</b>			<b>Numer porównawczy</b>	



# Tłumaczenia

DE

EN

FR

ES

IT

PL

RU

EL

- (1) wahacz, zawieszenie kół
- (2) drążek kierowniczy
- (3) zestaw naprawczy, wahacz
- (4) śruba, regulacja zbieżności
- (5) drążek kierowniczy poprzeczny
- (6) przegub drążka kierowniczego poprzecznego
- (7) przegub kątowy
- (8) 1. oś przednia
- (9) 2. oś przednia
- (10) rozstaw osi [mm]
- (11) rodzaj osi
- (12) nacisk na oś [t]
- (13) oś napędowa
- (14) gwint zewnętrzny [mm]
- (15) betoniarka
- (16)  $\varnothing$  otworu 1 /  $\varnothing$  otworu 2 [mm]
- (17) otwór o śr. [mm]
- (18) DIN/ISO
- (19) grubość [mm]
- (20) agregat dwuosiowy
- (21) wahacz trójkątny (NKW)
- (22) informacja dodatkowa: z pierścieniem tłokowym wielowarstwowym
- (23) ID kabiny kierowcy
- (24) drążek prowadzący
- (26) wymiar gwintu
- (27) gwint wewnętrzny
- (28) gwint wewnętrzny [mm]
- (29) wywrotka
- (31) wymiar stożka [mm]
- (32) oś kierowana
- (33) drążek kierowniczy na dźwigni zwrotnicy
- (34) drążek kierowniczy na dźwigni pośredniej 1
- (35) ramię kierownicy do dźwigni pośredniej
- (36) ramię kierownicy do dźwigni pośredniej 1
- (37) ramię kierownicy do 1. osi przedniej
- (38) rozstaw otworów 1 / 2
- (39) długość [mm]
- (40) wahacz wzdłużny
- (41) łożysko molekularne
- (42) nie przy wlocie powietrza z tyłu, w górze
- (43) platforma / nadwozie
- (44) miejsce produkcji: Ameryka Łacińska
- (45) wahacz poprzeczny
- (46) rozstaw kół [mm]
- (47) rozstaw kół do [mm]
- (48) rozstaw kół od [mm]
- (49) rura o śr. [mm]
- (50) ciągnik siodłowy
- (51) hamulec tarczowy

- (52) oś wleczona
- (53) popychacz
- (54) hamulec bębnowy
- (55) oś prowadząca
- (56) dźwignia pośrednia 2 do dźwigni pośredniej 3
- (57) dźwignia pośrednia do osi przedniej 2
- (58) na cylindrze kierowniczym
- (59) na dźwigni pośredniej
- (60) nastawny obustronnie
- (61) nastawny jednostronnie
- (62) do
- (63) do pojazdów z częściowym resorowaniem pneumatycznym
- (64) do pojazdów z przegubową osią wleczoną
- (65) do pojazdów z przegubową osią prowadzącą
- (66) do drążka prowadzącego
- (67) do kierownicy po lewej / prawej stronie
- (68) do wahacza wzdłużnego
- (69) dla numeru OE
- (70) do wahacza poprzecznego
- (71) wykorbiony
- (72) z tuleją dystansową
- (73) z gwintem wewnętrznym
- (74) z nakrętką koronową
- (75) z gwintem lewoskrętnym
- (76) z resorem parabolicznym
- (77) z gwintem prawoskrętnym
- (78) z pierścieniem zabezpieczającym
- (79) z resorem trapezowym
- (80) z dodatkami
- (81) nie do zastosowania w przypadku kabiny kierowcy CP16 i CR16
- (82) nie do zastosowania w przypadku kabiny kierowcy CP28 i CP31 z czteropunktowym łożyskowaniem kabiny kierowcy
- (83) nie do modelu
- (84) nie do pojazdów z hamulcem tarczowym uruchamianym za pomocą siłowników hamulca sprężynowego
- (85) nie do modelu 94 z kabiną Frontline
- (86) nie nastawny
- (87) cztery mieszki amortyzatorów powietrznych
- (88) od 1. do 2. dźwigni pośredniej
- (89) od 2. do 3. dźwigni pośredniej

# Przegub kątowy, gwint zewnętrzny

DE

EN

FR

ES

IT

PL

RU

EL

	A [mm]	B [mm]	C*
21789 01	95	18	M18x1,5 RHT
19452 01	95	18	M18x1,5 LHT
11391 01	95	18	M22x1,5 RHT
20492 01	95	18	M22x1,5 LHT
11380 01	105	22	M24x1,5 RHT
11381 01	105	22	M24x1,5 LHT
11378 01	105	22	M28x1,5 RHT
11379 01	105	22	M28x1,5 LHT
22537 01	115	22	M28x1,5 LHT
14982 01	75	26	M22x1,5 RHT
23118 01	75	26	M24x1,5 RHT
21294 01	115	26	M24x1,5 RHT
11721 01	115	26	M28x1,5 RHT
11402 01	115	26	M30x1,5 RHT
11403 01	115	26	M30x1,5 LHT
11388 01	120	26	M30x1,5 RHT
19613 01	120	26	M30x1,5 LHT
19927 01	141	26	M30x1,5 RHT
18467 01	141	26	M30x1,5 LHT
21687 01	120	28,6	M38x1,5 RHT
20565 01	80	30	M22x1,5 RHT
11505 02	120	30	M30x1,5 RHT
11492 02	120	30	M30x1,5 LHT
19555 01	135	30	M30x1,5 RHT
16859 01	135	30	M30x1,5 LHT
23775 01	120	30	M38x1,5 RHT
11723 01	120	30	M38x1,5 LHT
11944 01	120	31,5	M30x1,5 RHT
11945 01	120	31,5	M30x1,5 LHT
11394 03	120	32	M30x1,5 RHT
12280 03	120	32	M30x1,5 LHT
24445 01	145	32	M30x1,5 RHT
18007 03	155	32	M30x1,5 RHT
23771 01	120	32	M38x1,5 RHT
23748 01	90	38	M24x1,5 RHT
23124 01	95	38	M30x1,5 RHT
20398 01	135	38	M30x1,5 RHT
20513 01	135	38	M30x1,5 LHT
19615 01	135	38	M38x1,5 RHT
19614 01	135	38	M38x1,5 LHT
23090 01	150	38	M38x1,5 RHT
22540 01	160	45	M38x1,5 RHT
22539 01	160	45	M38x1,5 LHT

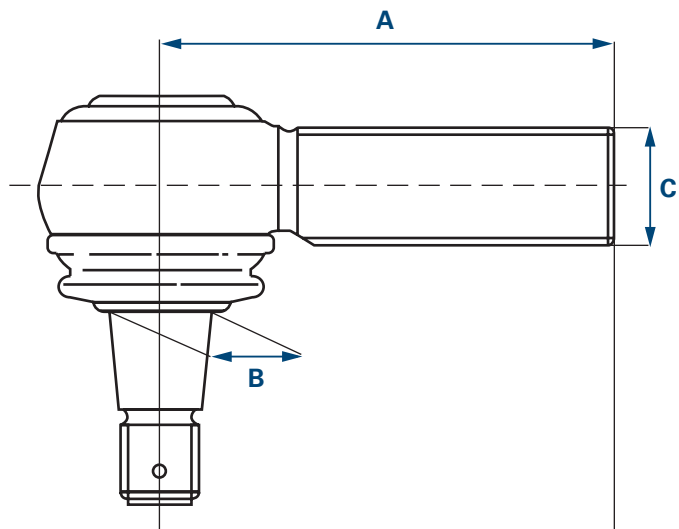

- A** Długość  
**B** Stożek  
**C** Rodzaj gwintu  
 \* RHT Gwint prawoskrętny  
 LHT Gwint lewoskrętny

Przeguby wybrane przez Klienta samodzielnie na podstawie tej tabeli oraz ich wykorzystanie nie są objęte gwarancją. Tabela przegubów kątowych w tej uproszczonej formie stanowi jedynie punkt odniesienia w zakresie pojazdów uwzględnionych w niniejszym katalogu.

# Przegub kątowy, gwint wewnętrzny

 LEMFÖRDER	A [mm]	B [mm]	C*
19851 01	70	22	M18x1,5 RHT
23176 01	65	22	M20x1,5 RHT
21787 01	85	22	M22x1,5 RHT
22536 01	90	26	M22x1,5 RHT
23168 01	90	26	M24x1,5 RHT
34085 01	115	26	M26x1,5 RHT
22534 01	120	26	M30x1,5 RHT
27634 01	88	28,6	M26x1,5 RHT
28792 01	120	28,6	M26x1,5 RHT
21076 01	80	30	M22x1,5 RHT
19783 01	95	30	M22x1,5 RHT
12974 01	95	30	M24x1,5 RHT
33772 01	75	30	M26x1,5 RHT
21075 01	80	30	M26x1,5 RHT
33771 01	90	30	M26x1,5 RHT
25064 01	95	30	M26x1,5 RHT
19862 01	95	30	M26x1,5 RHT
23169 01	95	30	M28x1,5 RHT
22535 01	120	30	M30x1,5 RHT
19538 01	86	31,5	M22x1,5 RHT
23170 01	135	38	M22x1,5 RHT
23166 01	120	38	M24x1,5 RHT
18461 01	85	38	M26x1,5 RHT
27632 01	100	38	M26x1,5 RHT
23165 01	105	38	M30x1,5 RHT
23171 01	100	38	M32x1,5 RHT
30756 01	90	38	M36x1,5 RHT
22532 01	165	38	M42x1,5 RHT
11624 01	165	38	M48x1,5 RHT
11623 01	165	38	M48x1,5 LHT

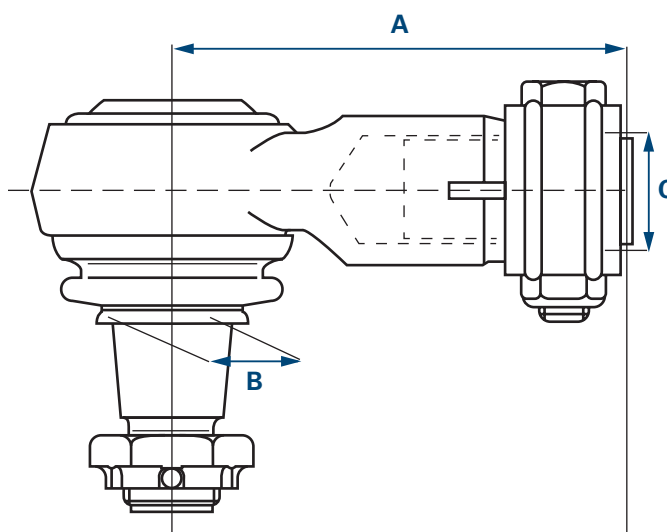

- A** Długość  
**B** Stożek  
**C** Rodzaj gwintu  
 \* RHT Gwint prawoskrętny  
 LHT Gwint lewoskrętny

Przeguby wybrane przez Klienta samodzielnie na podstawie tej tabeli oraz ich wykorzystanie nie są objęte gwarancją.  
 Tabela przegubów kątowych w tej uproszczonej formie stanowi jedynie punkt odniesienia w zakresie pojazdów  
 uwzględnionych w niniejszym katalogu.

# Rozpórka osi

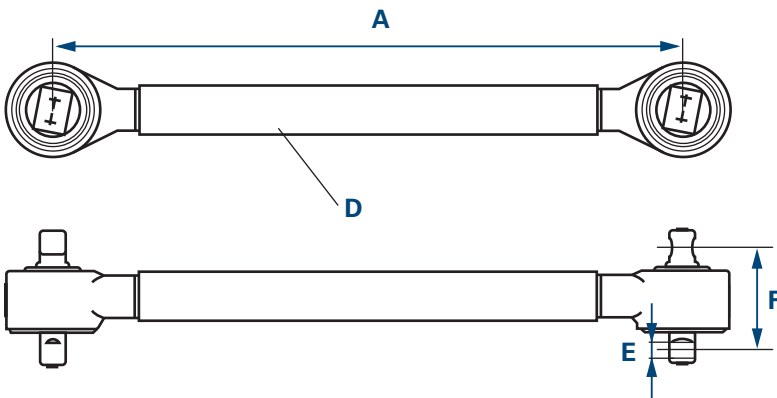

- A Długość
- D Średnica
- E Średnica otworu
- F Rozstaw otworów

# Wahacz trójkątny

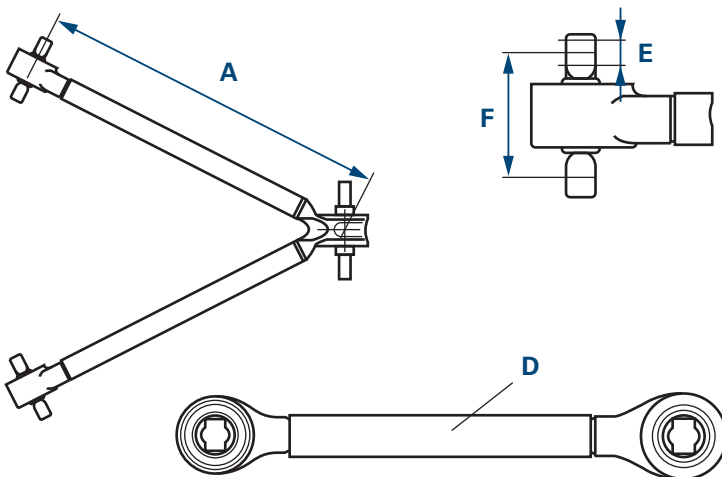

- A Długość
- D Średnica
- E Średnica otworu
- F Rozstaw otworów

# Drażek kierowniczy poprzeczny

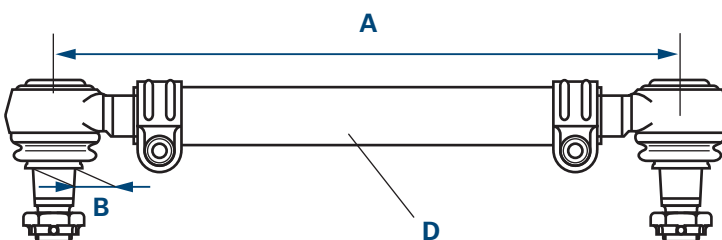

- A Długość
- B Stożek
- D Średnica

DE

# Memo

EN

FR

ES

IT

PL

**RU**

EL

A large rectangular area with horizontal grey lines, serving as a template for writing a memo. The lines are evenly spaced and cover the majority of the page's content area.



Все приведенные в данном каталоге продукты разрешается устанавливать только обученному персоналу автомобильной мастерской.

Чтобы удовлетворить Ваши требования, нам необходим полный номер заказа, например:

**Головка рулевой тяги 33772 01**

В случае сомнений также укажите обозначение типа и год выпуска транспортного средства, для которого предназначено заказываемое изделие.

Все права сохраняются. Копирование либо совместное использование данного каталога – в том числе частичное – для составления собственного каталога недопустимо без особого на то согласия.

Номера запасных частей производителей транспортных средств указаны исключительно в целях сравнения. Использование подобных данных в счетах, выставляемых владельцам транспортных средств, неприемлемо.

Действующие Общие условия заключения сделок приведены на сайте [www.zf.com/services/documents](http://www.zf.com/services/documents).

[www.zf.com/services/catalog](http://www.zf.com/services/catalog)

**WebCat**  
Онлайн-каталог



**InCat**  
Электронный каталог







**PrintCat**  
Печатные каталоги



## Оглавление

<b>Index</b>	U2
<b>Символы</b>	U3
<b>Передние мосты</b>	U4
<b>Задние мосты</b>	U5
<b>Общая информация</b>	V47
<b>Строение каталога</b>	V48
<b>Переводы</b>	V49 - V50
<b>Угловой шарнир, наружная резьба</b>	V51
<b>Угловой шарнир, внутренняя резьба</b>	V52
<b>Стойка моста, Треуг. рычаг подвески, Поперечная рулевая тяга</b>	V53
<b>Ведомость компонентов</b>	164 - 165
<b>Арифметический список</b>	166 - 168
<b>Сравнительная таблица</b>	168 - 169
<b>Новинки</b>	169 - 170
<b>Измененный номер для заказа</b>	171

Pos	Конфигурация мостов	Период производства модели	Указания по использованию деталей	Артикульный номер, включая номер спецификации	Сравнительный номер
<b>LEMFÖRDER</b> 					
<b>SCANIA</b>					
<b>Serie P,G,R,T / P,G,R,T series      6x2/4      03.04 -</b>					
 4	Spurstangenkopf / Tie Rod End am Lenkzylinder / At steering cylinder Länge [mm] / Length [mm]:90 Innengewinde / Inner Thread mit Rechtsgewinde / with right-hand thread Gewindemaß / Thread Size:M26x1,5 Konusmaß [mm] / Cone Size [mm]:30 mit Zubehör / With accessories	(6) (58) (39) (27) (77) (26) (31) (80)			33771 01      1 394 444
	P 230, 27,5 t P 230, 26 t P 230, R 230 P 270, 26 t P 270, 27,5 t P 270, R 270 P 310, 26 t P 310, 27,5 t P 310, R 310 P 340, 10600 ccm P 340, 11700 ccm P 360, R 360 P 380 P 380, R 380, 279-280 kW, 26 t, 10600 ccm P 380, R 380, 279-280 kW, 26 t, 11716 ccm P 400, R 400 P 500, R 500 G 230 G 270, P 270 G 310, P 310 G 420, R 420 G 480, R 480 R 420 R 440, Pritsche/Fahrgestell / Flatbed/Chassis(43) R 470, 345-346 kW R 480, 26 t, 11716 ccm R 480, 26 t, 12742 ccm, Pritsche/Fahrgestell / Flatbed/Chassis(43)	04.06 - 04.06 - 04.06 - 04.06 - 04.10 - 04.10 - 01.08 - 01.08 - 04.10 -	am Lenkzylinder / At steering cylinder für Fahrzeuge mit gelenkter Nachlaufachse / For vehicles with hinged trailing axle für Links-/Rechtslenker / For left-/right-hand traffic	(58) (64) (67)	
	Spurstangenkopf / Tie Rod End <small>am Lenkzylinder / At steering cylinder</small>				33772 01      1 394 443
	Период производства автомобиля	Номер позиции	Ссылка на перевод		



- (1) рычаг подвески колеса, подвеска колеса
- (2) продольная рулевая тяга
- (3) ремкомплект, рычаг подвески колеса
- (4) винт, установка управляемых колёс
- (5) рулевая тяга
- (6) головка рулевой тяги
- (7) угловой шарнир
- (8) 1-й ПМ
- (9) 2-й ПМ
- (10) межосевое расстояние [мм]
- (11) исполнение моста
- (12) осевая нагрузка [т]
- (13) ведущий мост
- (14) наружная резьба [мм]
- (15) бетономеситель
- (16) Ø отверстия 1 / Ø отверстия 2 [мм]
- (17) Ø отверстия [мм]
- (18) DIN/ISO
- (19) толщина [мм]
- (20) двухосная тележка
- (21) треуг. рычаг подвески (груз. авт.)
- (22) дополнительная информация: с фрикционным диском
- (23) ид. № кабины
- (24) направляющая штанга
- (26) размер резьбы
- (27) внутренняя резьба
- (28) внутренняя резьба [мм]
- (29) самосвал
- (31) размер конуса [мм]
- (32) управляемый мост
- (33) продольная рулевая тяга на маятниковом рычаге рулевой трапеции
- (34) продольная рулевая тяга на промежуточном рычаге 1
- (35) сошка рулевого управления к промежуточному рычагу
- (36) сошка рулевого управления к промежуточному рычагу 1
- (37) сошка рулевого управления к 1-му ПМ
- (38) расстояние между отверстиями 1 / расстояние между отверстиями 2
- (39) длина [мм]
- (40) продольный рычаг
- (41) молек. опора
- (42) не при впускном отверстии для воздуха сзади, сверху
- (43) грузовая платформа / шасси
- (44) место изготовления: Латинская Америка
- (45) поперечный рычаг
- (46) колесная база [мм]
- (47) колесная база до [мм]
- (48) колесная база от [мм]
- (49) Ø трубы [мм]
- (50) седельный тягач
- (51) дисковый тормоз

- (52) дополнительный поддерживающий мост
- (53) толкающая штанга
- (54) барабанный тормоз
- (55) поддерживающий мост
- (56) промежуточный рычаг 2 к промежуточному рычагу 3
- (57) промежуточный рычаг к переднему мосту 2
- (58) на цилиндре гидроусилителя рул. привода
- (59) на промежуточном рычаге
- (60) с двухсторонней регулировкой
- (61) с односторонней регулировкой

- (62) для
- (63) для автомобилей с полупневматической подвеской
- (64) для автомобилей с управляемым поддерживающим мостом
- (65) для автомобилей с управляемым поддерживающим мостом перед ведущим мостом
- (66) для направляющей штанги
- (67) для автомобилей с левым/правым расположением руля

- (68) для продольного рычага
- (69) для оригинального номера детали

- (70) для поперечного рычага
- (71) изогнутый
- (72) с распорной втулкой
- (73) с внутренней резьбой
- (74) с прорезной гайкой
- (75) с левой резьбой
- (76) с параболической рессорой
- (77) с правой резьбой

- (78) со стопорным кольцом
- (79) с трапецевидной рессорой
- (80) с принадлежностями
- (81) не для кабины водителя CP16 и CR16
- (82) не для кабины водителя CP28 и CP31 с креплением кабины в четырех точках
- (83) кроме модели
- (84) не для автомобилей с дисковым тормозным механизмом, приводимом в действие тормозным цилиндром с пружинным энергоаккумулятором
- (85) не для модели 94 с фронтальной кабиной
- (86) без регулировки
- (87) четыре упругих элемента
- (88) от 1-го ко 2-му промежуточному рычагу
- (89) от 2-го ко 3-му промежуточному рычагу

# Угловой шарнир, наружная резьба

DE

EN

FR

ES

IT

PL

RU

EL

	A [mm]	B [mm]	C*
21789 01	95	18	M18x1,5 RHT
19452 01	95	18	M18x1,5 LHT
11391 01	95	18	M22x1,5 RHT
20492 01	95	18	M22x1,5 LHT
11380 01	105	22	M24x1,5 RHT
11381 01	105	22	M24x1,5 LHT
11378 01	105	22	M28x1,5 RHT
11379 01	105	22	M28x1,5 LHT
22537 01	115	22	M28x1,5 LHT
14982 01	75	26	M22x1,5 RHT
23118 01	75	26	M24x1,5 RHT
21294 01	115	26	M24x1,5 RHT
11721 01	115	26	M28x1,5 RHT
11402 01	115	26	M30x1,5 RHT
11403 01	115	26	M30x1,5 LHT
11388 01	120	26	M30x1,5 RHT
19613 01	120	26	M30x1,5 LHT
19927 01	141	26	M30x1,5 RHT
18467 01	141	26	M30x1,5 LHT
21687 01	120	28,6	M38x1,5 RHT
20565 01	80	30	M22x1,5 RHT
11505 02	120	30	M30x1,5 RHT
11492 02	120	30	M30x1,5 LHT
19555 01	135	30	M30x1,5 RHT
16859 01	135	30	M30x1,5 LHT
23775 01	120	30	M38x1,5 RHT
11723 01	120	30	M38x1,5 LHT
11944 01	120	31,5	M30x1,5 RHT
11945 01	120	31,5	M30x1,5 LHT
11394 03	120	32	M30x1,5 RHT
12280 03	120	32	M30x1,5 LHT
24445 01	145	32	M30x1,5 RHT
18007 03	155	32	M30x1,5 RHT
23771 01	120	32	M38x1,5 RHT
23748 01	90	38	M24x1,5 RHT
23124 01	95	38	M30x1,5 RHT
20398 01	135	38	M30x1,5 RHT
20513 01	135	38	M30x1,5 LHT
19615 01	135	38	M38x1,5 RHT
19614 01	135	38	M38x1,5 LHT
23090 01	150	38	M38x1,5 RHT
22540 01	160	45	M38x1,5 RHT
22539 01	160	45	M38x1,5 LHT

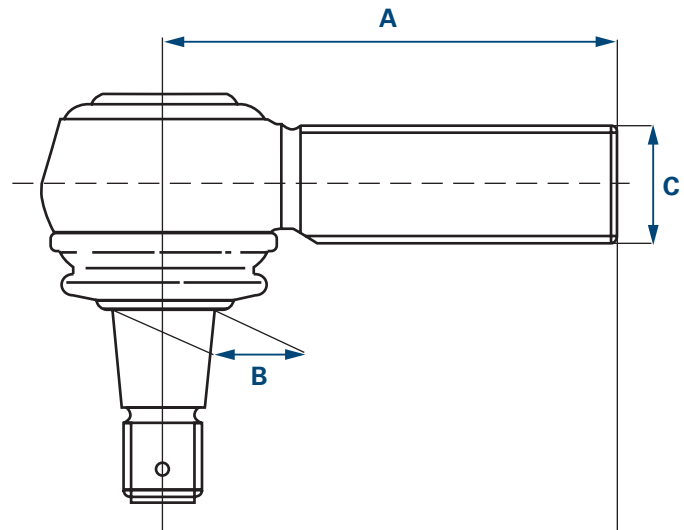

- A** Длина  
**B** Конус  
**C** Тип резьбы  
 \* RHT Правая резьба  
 LHT Левая резьба

Точность данных на шарниры, самостоятельно выбранные согласно этой таблице, и их использование не гарантируется. Таблица угловых шарниров и их упрощенное изображение служит при этом исключительно для соотнесения с моделями автомобилей, содержащихся в этом каталоге.

# Угловой шарнир, внутренняя резьба

	A [mm]	B [mm]	C*
19851 01	70	22	M18x1,5 RHT
23176 01	65	22	M20x1,5 RHT
21787 01	85	22	M22x1,5 RHT
22536 01	90	26	M22x1,5 RHT
23168 01	90	26	M24x1,5 RHT
34085 01	115	26	M26x1,5 RHT
22534 01	120	26	M30x1,5 RHT
27634 01	88	28,6	M26x1,5 RHT
28792 01	120	28,6	M26x1,5 RHT
21076 01	80	30	M22x1,5 RHT
19783 01	95	30	M22x1,5 RHT
12974 01	95	30	M24x1,5 RHT
33772 01	75	30	M26x1,5 RHT
21075 01	80	30	M26x1,5 RHT
33771 01	90	30	M26x1,5 RHT
25064 01	95	30	M26x1,5 RHT
19862 01	95	30	M26x1,5 RHT
23169 01	95	30	M28x1,5 RHT
22535 01	120	30	M30x1,5 RHT
19538 01	86	31,5	M22x1,5 RHT
23170 01	135	38	M22x1,5 RHT
23166 01	120	38	M24x1,5 RHT
18461 01	85	38	M26x1,5 RHT
27632 01	100	38	M26x1,5 RHT
23165 01	105	38	M30x1,5 RHT
23171 01	100	38	M32x1,5 RHT
30756 01	90	38	M36x1,5 RHT
22532 01	165	38	M42x1,5 RHT
11624 01	165	38	M48x1,5 RHT
11623 01	165	38	M48x1,5 LHT

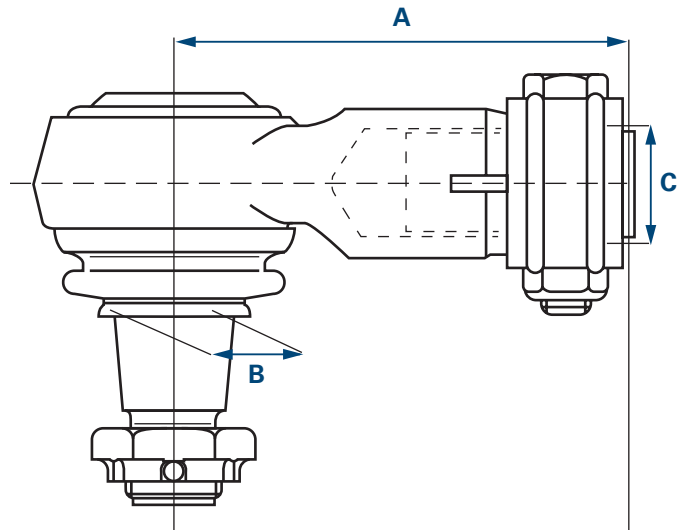

- A** Длина  
**B** Конус  
**C** Тип резьбы  
 \* RHT Правая резьба  
 LHT Левая резьба

Точность данных на шарниры, самостоятельно выбранные согласно этой таблице, и их использование не гарантируется. Таблица угловых шарниров и их упрощенное изображение служит при этом исключительно для соотнесения с моделями автомобилей, содержащихся в этом каталоге.

## Стойка моста

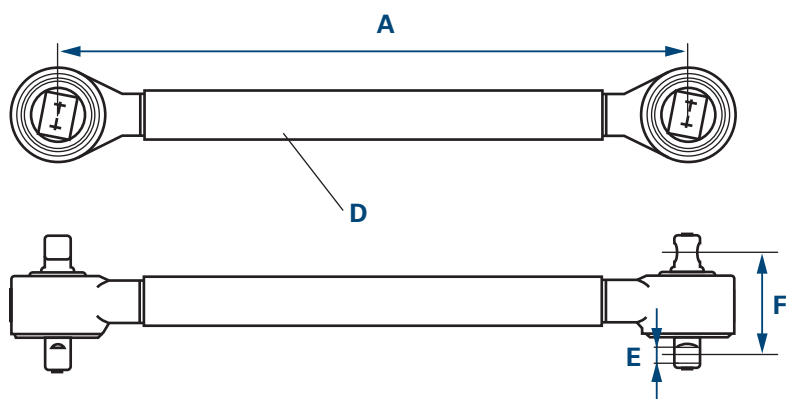

- A Длина
- D Диаметр
- E Диаметр отверстия
- F Расстояние между отверстиями

## Треуг. рычаг подвески

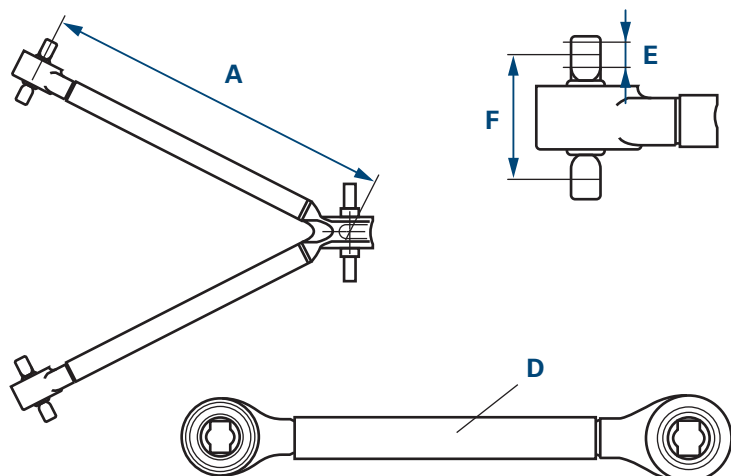

- A Длина
- D Диаметр
- E Диаметр отверстия
- F Расстояние между отверстиями

## Поперечная рулевая тяга

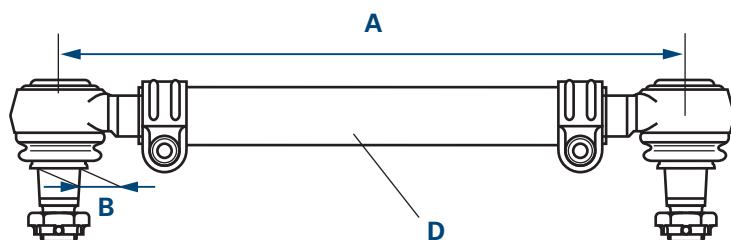

- A Длина
- B Конус
- D Диаметр

DE

# Memo

EN

FR

ES

IT

PL

RU

EL

A large rectangular area with horizontal grey lines, serving as a template for writing a memo. The lines are evenly spaced and cover the majority of the page's content area.

# Γενικές πληροφορίες



Όλα τα εξαρτήματα αυτού του καταλόγου επιτρέπεται να τοποθετούνται μόνο από το εκπαιδευμένο προσωπικό ενός συνεργείου αυτοκινήτου.

Για τις παραγγελίες σας χρειαζόμαστε τον πλήρη αριθμό παραγγελίας, για παράδειγμα:

**Κεφαλή μπάρας μετατροχίου 33772 01**

Σε περίπτωση αμφιβολιών, θα πρέπει να αναφέρετε και την περιγραφή τύπου και την ημερομηνία κατασκευής του οχήματος, στο οποίο θα χρησιμοποιηθεί το είδος που θα παραγγείλετε.

Με την επιφύλαξη κάθε δικαιώματος. Δεν επιτρέπεται η αναπαραγωγή αντιτύπων ή η χρήση αυτού του καταλόγου - ακόμη και αποσπασματικά - για τη σύνταξη άλλου καταλόγου χωρίς ρητή άδεια.

Οι αριθμοί ανταλλακτικών των κατασκευαστών των οχημάτων αναφέρονται μόνο για σύγκριση. Δεν επιτρέπεται η αναφορά τέτοιου είδους στοιχείων σε παραστατικά αγοράς που απευθύνονται στον κάτοχο του οχήματος.

Οι ισχύοντες γενικοί όροι λειτουργίας υπάρχουν στη διεύθυνση [www.zf.com/services/documents](http://www.zf.com/services/documents).

[www.zf.com/services/catalog](http://www.zf.com/services/catalog)

## WebCat

Κατάλογος online



## InCat

Ηλεκτρονικός κατάλογος



## PrintCat

Τυπωμένοι κατάλογοι



## Περιεχόμενα

<b>Index</b>	U2
<b>Σύμβολα</b>	U3
<b>Μπροστινοί άξονες</b>	U4
<b>Οπίσθιοι άξονες</b>	U5
<b>Γενικές πληροφορίες</b>	V55
<b>Δομή καταλόγου</b>	V56
<b>Μεταφράσεις</b>	V57 - V58
<b>Γωνιακός σύνδεσμος, εξωτερικό σπείρωμα</b>	V59
<b>Γωνιακός σύνδεσμος, εσωτερικό σπείρωμα</b>	V60
<b>Ενίσχυση άξονα, Τριγωνικός βραχίονας, Κολώνα τιμονιού και μπάρα μετατροχίου</b>	V61
<b>Κατάλογος εξαρτημάτων</b>	164 - 165
<b>Αριθμητικός κατάλογος</b>	166 - 168
<b>Συγκριτικός κατάλογος</b>	168 - 169
<b>Νέες καταχωρίσεις</b>	169 - 170
<b>Αλλαγμένος αριθμός παραγγελίας</b>	171





# Δομή καταλόγου

Περίοδος κατασκευής του μοντέλου

Συγκριτικός αριθμός

Διαμόρφωση αξόνων

Κωδικός μαζί με  
αριθμό καταλόγουΥποδείξεις  
για χρήση  
εξαρτημάτωνLEMFÖRDER 

Pos					Ref.	
<b>SCANIA</b>						
Serie P,G,R,T / P,G,R,T series		6x2/4	03.04 -			

4	<b>Spurstangenkopf / Tie Rod End</b> am Lenkzylinder / At steering cylinder Länge [mm] / Length [mm]:90 Innengewinde / Inner Thread mit Rechtsgewinde / with right-hand thread Gewindemaß / Thread Size:M26x1,5 Konusmaß [mm] / Cone Size [mm]:30 mit Zubehör / With accessories	(6) (58) (39) (27) (77) (26) (31) (80)		33771 01	1 394 444
	P 230, 27,5 t P 230, 26 t P 230, R 230 P 270, 26 t P 270, 27,5 t P 270, R 270 P 310, 26 t P 310, 27,5 t P 310, R 310 P 340, 10600 ccm P 340, 11700 ccm P 360, R 360 P 380 P 380, R 380, 279-280 kW, 26 t, 10600 ccm P 380, R 380, 279-280 kW, 26 t, 11716 ccm P 400, R 400 P 500, R 500 G 230 G 270, P 270 G 310, P 310 G 420, R 420 G 480, R 480 R 420 R 440, Pritsche/Fahrgestell / Flatbed/Chassis(43) R 470, 345-346 kW R 480, 26 t, 11716 ccm R 480, 26 t, 12742 ccm, Pritsche/Fahrgestell / Flatbed/Chassis(43)	04.06 - 04.06 - 04.06 - 04.06 - 04.10 - 04.10 - 04.10 - 01.08 - 01.08 - 04.10 -	am Lenkzylinder / At steering cylinder für Fahrzeuge mit gelenkter Nachlaufachse / For vehicles with hinged trailing axle für Links-/Rechtslenker / For left-/right-hand traffic	(58) (64) (67)	
	<b>Spurstangenkopf / Tie Rod End</b> <small>am Lenkzylinder / At steering cylinder</small>			33772 01	1 394 443

Περίοδος κατασκευής του οχήματος

Αριθμός θέσης

Παραπομπή μετάφρασης



# Μεταφράσεις

- (1) βραχίονας, ανάρτηση τροχών
- (2) μπάρα διεύθυνσης
- (3) σετ επισκευής, βραχίονας
- (4) βίδα, ρύθμιση μετατροχίου
- (5) μπάρα μετατροχίου
- (6) κεφαλή μπάρας μετατροχίου
- (7) γωνιακός σύνδεσμος
- (8) 1ος εμπρός άξονας
- (9) 2ος εμπρός άξονας
- (10) απόσταση κέντρου [mm]
- (11) μοντέλο άξονα
- (12) φορτίο άξονα [t]
- (13) άξονας κίνησης
- (14) εξωτερικό σπείρωμα [mm]
- (15) μπετονιέρα
- (16) οπή 1 Ø / οπή 2 Ø [mm]
- (17) Ø οπής [mm]
- (18) DIN/ISO
- (19) πάχος [mm]
- (20) διάταξη διπλού άξονα
- (21) V τριγωνικός βραχίονας
- (22) συμπληρωματική πληροφορία: με φολιδωτό δακτύλιο
- (23) ID καμπίνας οδηγού
- (24) ράβδος-οδηγός
- (26) διάσταση σπειρώματος
- (27) εσωτερικό σπείρωμα
- (28) εσωτερικό σπείρωμα [mm]
- (29) όχημα με ανατρεπόμενο κάδο
- (31) διάσταση κώνου [mm]
- (32) άξονας διεύθυνσης
- (33) μπάρα διεύθυνσης στο βραχίονα διεύθυνσης
- (34) μπάρα διεύθυνσης στον ενδιάμεσο μοχλό 1
- (35) μοχλός κολώνας τιμονιού στον ενδιάμεσο μοχλό
- (36) μοχλός κολώνας τιμονιού στον ενδιάμεσο μοχλό 1
- (37) μοχλός κολώνας τιμονιού στον 1. εμπρός άξονα
- (38) απόσταση οπής 1 / απόσταση οπής 2
- (39) Μήκος [mm]
- (40) διαμήκης βραχίονας
- (41) μοριακό έδρανο
- (42) όχι για είσοδο αέρα πίσω, ψηλά
- (43) καρότσα / σασί
- (44) τόπος παραγωγής: Λατινική Αμερική
- (45) εγκάρσιος βραχίονας
- (46) μεταξόνιο [mm]
- (47) μεταξόνιο έως [mm]
- (48) μεταξόνιο από [mm]
- (49) σωλήνας Ø [mm]
- (50) ρυμουλκό για επικαθήμενο
- (51) δισκόφρενα

- (52) άξονας ρυμούλκησης
- (53) ράβδος ώθησης
- (54) ταμπούρο
- (55) προπορευόμενος άξονας
- (56) ενδιάμεσος μοχλός 2 προς τον ενδιάμεσο μοχλό 3
- (57) ενδιάμεσος μοχλός στο 2. εμπρός άξονα
- (58) στον κύλινδρο διεύθυνσης
- (59) στον ενδιάμεσο μοχλό
- (60) ρυθμιζόμενο και από τις δύο πλευρές
- (61) μονόπλευρα ρυθμιζόμενο

- (62) για
- (63) για οχήματα με ανάρτηση εν μέρει με αέρα
- (64) για οχήματα με αρθρωτό πρόσθετο τελικό άξονα
- (65) για οχήματα με αρθρωτό πρόσθετο ενδιάμεσο άξονα

- (66) για ράβδο-οδηγό
- (67) για αριστεροτίμονα / δεξιοτίμονα
- (68) για διαμήκη βραχίονα
- (69) για αριθμό γνήσιου ανταλλακτικού

- (70) για εγκάρσιο βραχίονα
- (71) με κύρτωση
- (72) με αποστατικό χιτώνιο
- (73) με εσωτερικό σπείρωμα
- (74) με πυργωτό παξιμάδι
- (75) με αριστερόστροφο σπείρωμα
- (76) με παραβολικά ελατήρια
- (77) με δεξιόστροφο σπείρωμα
- (78) με δακτύλιο ασφαλείας
- (79) με ημιελλειπτικά ελατήρια
- (80) με αξεσουάρ
- (81) όχι σε καμπίνα οδηγού CP16 και CR16

- (82) όχι σε καμπίνα οδηγού CP28 και CP31 με έδραση τεσσάρων σημείων
- (83) όχι για δείγμα μοντέλου
- (84) όχι για οχήματα με χειρόφρενο δίσκων που ενεργοποιείται με κύλινδρο φρένων με ελατήρια
- (85) όχι για μοντέλο 94 με καμπίνα μπροστινής γραμμής
- (86) μη ρυθμιζόμενο
- (87) τέσσερις αερόσουστες
- (88) από τον 1ο στο 2ο ενδιάμεσο μοχλό
- (89) από τον 2ο στον 3ο ενδιάμεσο μοχλό

# Γωνιακός σύνδεσμος, εξωτερικό σπείρωμα

DE

EN

FR

ES

IT

PL

RU

EL

	A [mm]	B [mm]	C*
21789 01	95	18	M18x1,5 RHT
19452 01	95	18	M18x1,5 LHT
11391 01	95	18	M22x1,5 RHT
20492 01	95	18	M22x1,5 LHT
11380 01	105	22	M24x1,5 RHT
11381 01	105	22	M24x1,5 LHT
11378 01	105	22	M28x1,5 RHT
11379 01	105	22	M28x1,5 LHT
22537 01	115	22	M28x1,5 LHT
14982 01	75	26	M22x1,5 RHT
23118 01	75	26	M24x1,5 RHT
21294 01	115	26	M24x1,5 RHT
11721 01	115	26	M28x1,5 RHT
11402 01	115	26	M30x1,5 RHT
11403 01	115	26	M30x1,5 LHT
11388 01	120	26	M30x1,5 RHT
19613 01	120	26	M30x1,5 LHT
19927 01	141	26	M30x1,5 RHT
18467 01	141	26	M30x1,5 LHT
21687 01	120	28,6	M38x1,5 RHT
20565 01	80	30	M22x1,5 RHT
11505 02	120	30	M30x1,5 RHT
11492 02	120	30	M30x1,5 LHT
19555 01	135	30	M30x1,5 RHT
16859 01	135	30	M30x1,5 LHT
23775 01	120	30	M38x1,5 RHT
11723 01	120	30	M38x1,5 LHT
11944 01	120	31,5	M30x1,5 RHT
11945 01	120	31,5	M30x1,5 LHT
11394 03	120	32	M30x1,5 RHT
12280 03	120	32	M30x1,5 LHT
24445 01	145	32	M30x1,5 RHT
18007 03	155	32	M30x1,5 RHT
23771 01	120	32	M38x1,5 RHT
23748 01	90	38	M24x1,5 RHT
23124 01	95	38	M30x1,5 RHT
20398 01	135	38	M30x1,5 RHT
20513 01	135	38	M30x1,5 LHT
19615 01	135	38	M38x1,5 RHT
19614 01	135	38	M38x1,5 LHT
23090 01	150	38	M38x1,5 RHT
22540 01	160	45	M38x1,5 RHT
22539 01	160	45	M38x1,5 LHT

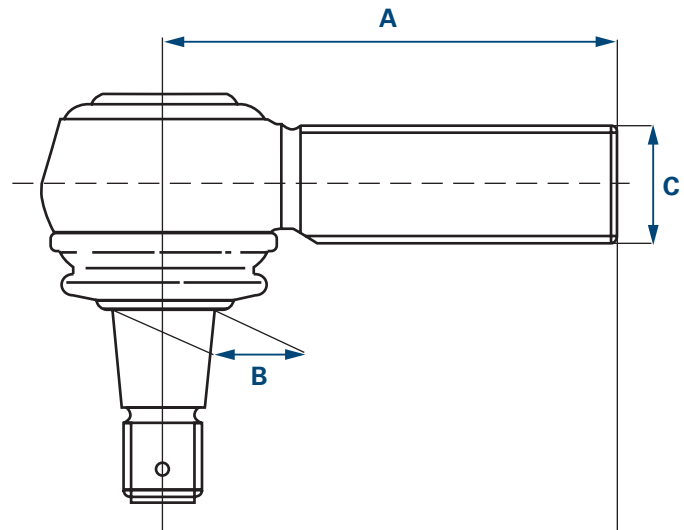

**A** Μήκος

**B** Κώνος

**C** Τύπος σπειρώματος

\* RHT Δεξιόστροφο σπείρωμα

LHT Αριστερόστροφο σπείρωμα

Για συνδέσμους που επιλέγετε μόνοι σας από αυτόν τον πίνακα καθώς και για τη χρήση τους δεν παρέχεται εγγύηση. Ο πίνακας γωνιακών συνδέσμων σε αυτήν την απλοποιημένη παρουσίαση χρησιμεύει αποκλειστικά για αντιστοίχιση με τα οχήματα που υπάρχουν σε αυτόν τον κατάλογο.

# Γωνιακός σύνδεσμος, εσωτερικό σπείρωμα

	A [mm]	B [mm]	C*
19851 01	70	22	M18x1,5 RHT
23176 01	65	22	M20x1,5 RHT
21787 01	85	22	M22x1,5 RHT
22536 01	90	26	M22x1,5 RHT
23168 01	90	26	M24x1,5 RHT
34085 01	115	26	M26x1,5 RHT
22534 01	120	26	M30x1,5 RHT
27634 01	88	28,6	M26x1,5 RHT
28792 01	120	28,6	M26x1,5 RHT
21076 01	80	30	M22x1,5 RHT
19783 01	95	30	M22x1,5 RHT
12974 01	95	30	M24x1,5 RHT
33772 01	75	30	M26x1,5 RHT
21075 01	80	30	M26x1,5 RHT
33771 01	90	30	M26x1,5 RHT
25064 01	95	30	M26x1,5 RHT
19862 01	95	30	M26x1,5 RHT
23169 01	95	30	M28x1,5 RHT
22535 01	120	30	M30x1,5 RHT
19538 01	86	31,5	M22x1,5 RHT
23170 01	135	38	M22x1,5 RHT
23166 01	120	38	M24x1,5 RHT
18461 01	85	38	M26x1,5 RHT
27632 01	100	38	M26x1,5 RHT
23165 01	105	38	M30x1,5 RHT
23171 01	100	38	M32x1,5 RHT
30756 01	90	38	M36x1,5 RHT
22532 01	165	38	M42x1,5 RHT
11624 01	165	38	M48x1,5 RHT
11623 01	165	38	M48x1,5 LHT

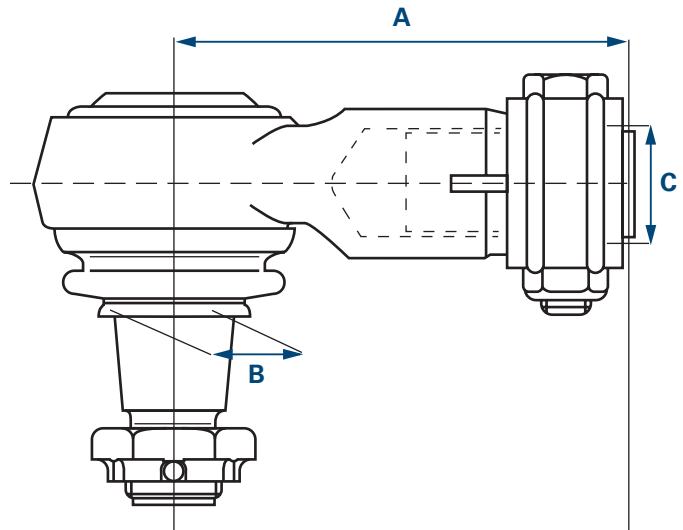

- A** Μήκος  
**B** Κώνος  
**C** Τύπος σπειρώματος  
 \* RHT Δεξιόστροφο σπείρωμα  
 LHT Αριστερόστροφο σπείρωμα

Για συνδέσμους που επιλέγετε μόνοι σας από αυτόν τον πίνακα καθώς και για τη χρήση τους δεν παρέχεται εγγύηση. Ο πίνακας γωνιακών συνδέσμων σε αυτήν την απλοποιημένη παρουσίαση χρησιμεύει αποκλειστικά για αντιστοίχιση με τα οχήματα που υπάρχουν σε αυτόν τον κατάλογο.

## Ενίσχυση άξονα

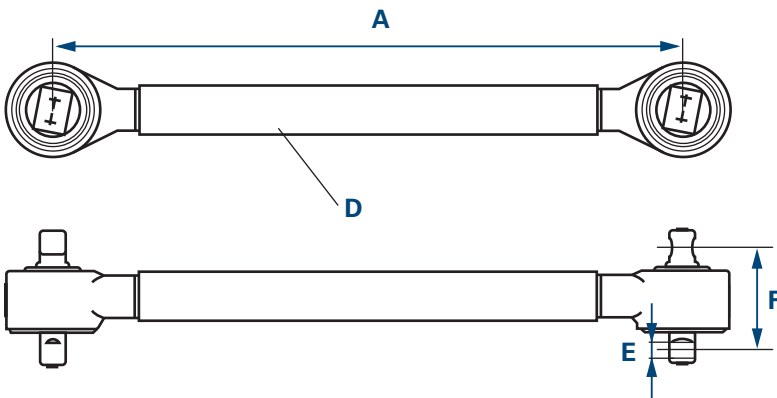

- A Μήκος
- D Διάμετρος
- E Διάμετρος οπής
- F Απόσταση οπής

## Τριγωνικός βραχίονας

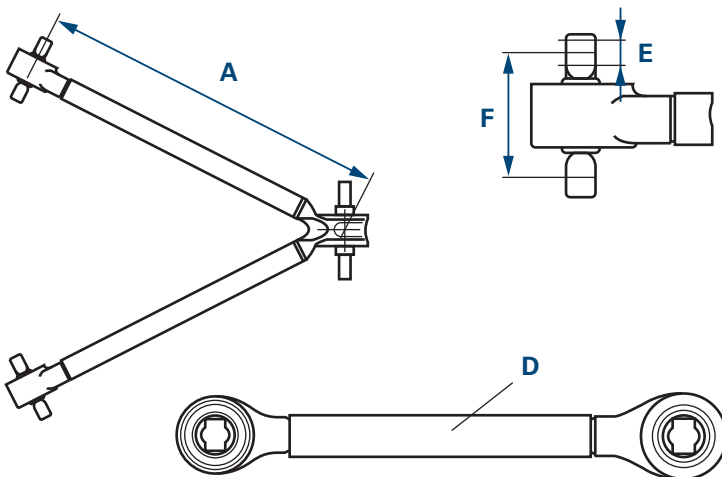

- A Μήκος
- D Διάμετρος
- E Διάμετρος οπής
- F Απόσταση οπής

## Κολώνα τιμονιού και μπάρα μετατρόχιου

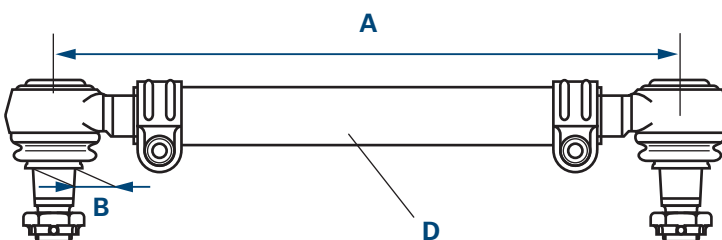





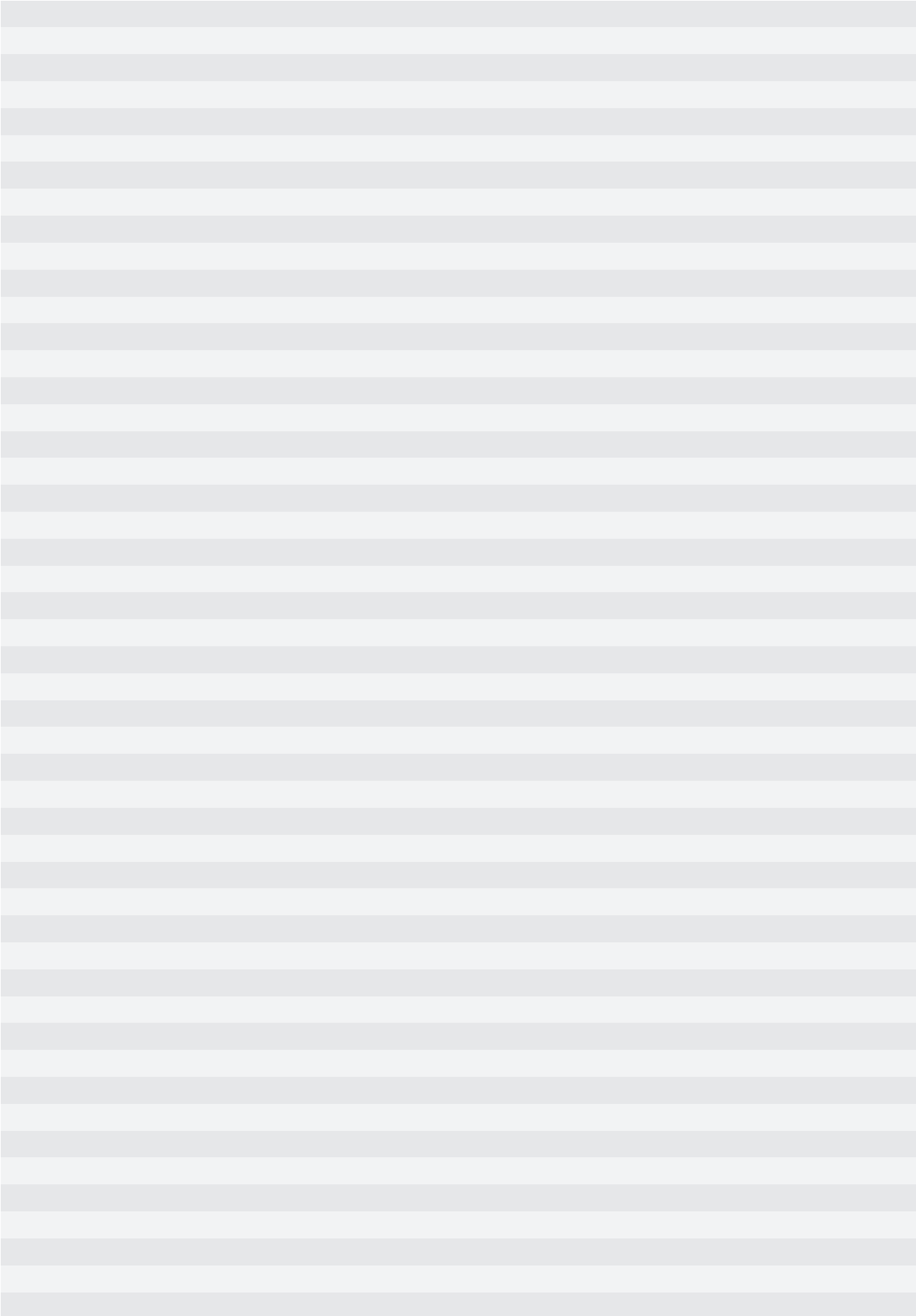







- A Μήκος
- B Κώνος
- D Διάμετρος

# Memo





Serie 4 / 4-series		4x2	09.95 - 09.04		
 1	<b>Lenkstange / Centre Rod Assembly</b> Schubstange / Push Rod einseitig verstellbar / Adjustable on one side Länge [mm] / Length [mm]:1054 Konusmaß [mm] / Cone Size [mm]:30 Rohr-Ø [mm] / Pipe Ø [mm]:52 mit Zubehör / With accessories	(2) (53) (61) (39) (31) (49) (80)		<b>14824 01</b> ▲ 11505 02	<b>1 768 898</b> 
	ALL TYPES		<b>LHD</b> Lenkstockhebel zur 1. VA / Pitman Arm to 1st FA	(37)	
 1	<b>Lenkstange / Centre Rod Assembly</b> Schubstange / Push Rod einseitig verstellbar / Adjustable on one side Länge [mm] / Length [mm]:1059 Konusmaß [mm] / Cone Size [mm]:30 Rohr-Ø [mm] / Pipe Ø [mm]:52 mit Zubehör / With accessories	(2) (53) (61) (39) (31) (49) (80)		<b>21009 02</b> ▲ 11505 02	<b>1 847 312</b> 
	ALL TYPES		<b>RHD</b> Lenkstockhebel zur 1. VA / Pitman Arm to 1st FA nicht für Modell 94 mit Frontline Kabine / not for model 94 with frontline cabin	(37) (85)	
 6	<b>Spurstange / Rod Assembly</b> Führungsstange / Guide Rod beidseitig verstellbar / Adjustable on both sides Länge [mm] / Length [mm]:1736 Konusmaß [mm] / Cone Size [mm]:30 Rohr-Ø [mm] / Pipe Ø [mm]:40 mit Zubehör / With accessories	(5) (24) (60) (39) (31) (49) (80)		<b>19866 02</b> ▲ 11505 02 ▲ 11492 02	<b>1 734 020</b> 
	ALL TYPES		Achslast [t] / Axle Load [t]:6,0 Achslast [t] / Axle Load [t]:9,0	(12) (12)	
	ALL TYPES		Achslast [t] / Axle Load [t]:8,0 Scheibenbremse / Disc Brake mit Parabelfeder / with parabolic spring	(12) (51) (76)	
 6	<b>Spurstange / Rod Assembly</b> Führungsstange / Guide Rod einseitig verstellbar / Adjustable on one side Länge [mm] / Length [mm]:1743 Konusmaß [mm] / Cone Size [mm]:30 Rohr-Ø [mm] / Pipe Ø [mm]:50 mit Zubehör / With accessories	(5) (24) (61) (39) (31) (49) (80)		<b>22083 01</b> ▲ 25353 01 21971 01	<b>1 897 335</b> 
	ALL TYPES		Achslast [t] / Axle Load [t]:7,0	(12)	
 6	<b>Spurstange / Rod Assembly</b> Führungsstange / Guide Rod einseitig verstellbar / Adjustable on one side Länge [mm] / Length [mm]:1743 Konusmaß [mm] / Cone Size [mm]:30 Rohr-Ø [mm] / Pipe Ø [mm]:62 mit Zubehör / With accessories	(5) (24) (61) (39) (31) (49) (80)		<b>23495 01</b> ▲ 21440 01 21971 01	<b>1 897 333</b> 
	ALL TYPES		Achslast [t] / Axle Load [t]:8,0	(12)	
 12	<b>Lenker, Radaufhängung / Track Control Arm</b> Längslenker / Trailing Arm Länge [mm] / Length [mm]:752 Lochabstand 1/Lochabstand 2 / Hole Pitch 1/ Hole Pitch 2:115/115 Bohrung-Ø 1 / Bohrung-Ø 2 [mm] / Bore Ø 1 / Bore Ø 2 [mm]:17/17 Rohr-Ø [mm] / Pipe Ø [mm]:48 Molekularlager / Molecular Bearing	(1) (40) (39) (38) (16) (49) (41)		<b>21458 01</b> © 27754 01	<b>1 393 298</b> 
	ALL TYPES				





# SCANIA

**Serie 4 / 4-series      4x2      09.95 - 09.04**

<b>19</b>	<b>Lenker, Radaufhängung / Track Control Arm</b> Querlenker / Control Arm nicht verstellbar / Not adjustable Länge [mm] / Length [mm]:705 Lochabstand 1/Lochabstand 2 / Hole Pitch 1/ Hole Pitch 2:115 Bohrung-Ø 1 / Bohrung-Ø 2 [mm] / Bore Ø 1 / Bore Ø 2 [mm]:17/17 Rohr-Ø [mm] / Pipe Ø [mm]:42 Konusmaß [mm] / Cone Size [mm]:38 Molekularlager / Molecular Bearing ALL TYPES	(1) (45) (86) (39) (38) (16) (49) (31) (41)	<b>29395 01</b> © 23184 01 © 23217 01	<b>1 464 611</b> 



















**Serie 4 / 4-series      4x4      09.95 - 09.04**

<b>1</b>	<b>Lenkstange / Centre Rod Assembly</b> Schubstange / Push Rod einseitig verstellbar / Adjustable on one side Länge [mm] / Length [mm]:1062 Konusmaß [mm] / Cone Size [mm]:30 Rohr-Ø [mm] / Pipe Ø [mm]:52 mit Zubehör / With accessories ALL TYPES	(2) (53) (61) (39) (31) (49) (80)	<b>29396 01</b> ▲ 11505 02 21971 01	<b>1 348 269</b> 
			<b>LHD</b> Lenkstockhebel zur 1. VA / Pitman Arm to 1st FA Antriebsachse / Drive Shaft (37) (13)	
<b>1</b>	<b>Lenkstange / Centre Rod Assembly</b> Schubstange / Push Rod einseitig verstellbar / Adjustable on one side Länge [mm] / Length [mm]:1062 Konusmaß [mm] / Cone Size [mm]:30 Rohr-Ø [mm] / Pipe Ø [mm]:52 mit Zubehör / With accessories ALL TYPES	(2) (53) (61) (39) (31) (49) (80)	<b>29397 01</b> ▲ 11505 02 21971 01	<b>1 348 271</b> 
			<b>RHD</b> Lenkstockhebel zur 1. VA / Pitman Arm to 1st FA Antriebsachse / Drive Shaft (37) (13)	
<b>6</b>	<b>Spurstange / Rod Assembly</b> Führungsstange / Guide Rod einseitig verstellbar / Adjustable on one side Länge [mm] / Length [mm]:1625 Konusmaß [mm] / Cone Size [mm]:30 Rohr-Ø [mm] / Pipe Ø [mm]:60 mit Zubehör / With accessories ALL TYPES	(5) (24) (61) (39) (31) (49) (80)	<b>23316 01</b> ▲ 11505 02 21971 01	<b>1 897 334</b> 
			Antriebsachse / Drive Shaft Achslast [t] / Axle Load [t]:9,0 (13) (12)	





SCANIA

Serie 4 / 4-series		6x2	09.95 - 09.04		
 <b>1</b>	<b>Lenkstange / Centre Rod Assembly</b> Schubstange / Push Rod einseitig verstellbar / Adjustable on one side Länge [mm] / Length [mm]:1054 Konusmaß [mm] / Cone Size [mm]:30 Rohr-Ø [mm] / Pipe Ø [mm]:52 mit Zubehör / With accessories	(2) (53) (61) (39) (31) (49) (80)		<b>14824 01</b>  11505 02	<b>1 768 898</b> 
	ALL TYPES		<b>LHD</b>	Lenkstockhebel zur 1. VA / Pitman Arm to 1st FA	(37)
 <b>1</b>	<b>Lenkstange / Centre Rod Assembly</b> Schubstange / Push Rod einseitig verstellbar / Adjustable on one side Länge [mm] / Length [mm]:1059 Konusmaß [mm] / Cone Size [mm]:30 Rohr-Ø [mm] / Pipe Ø [mm]:52 mit Zubehör / With accessories	(2) (53) (61) (39) (31) (49) (80)		<b>21009 02</b>  11505 02	<b>1 847 312</b> 
	ALL TYPES		<b>RHD</b>	Lenkstockhebel zur 1. VA / Pitman Arm to 1st FA nicht für Modell 94 mit Frontline Kabine / not for model 94 with frontline cabin	(37) (85)
 <b>6</b>	<b>Spurstange / Rod Assembly</b> Führungsstange / Guide Rod beidseitig verstellbar / Adjustable on both sides Länge [mm] / Length [mm]:1736 Konusmaß [mm] / Cone Size [mm]:30 Rohr-Ø [mm] / Pipe Ø [mm]:40 mit Zubehör / With accessories	(5) (24) (60) (39) (31) (49) (80)		<b>19866 02</b>  11505 02  11492 02	<b>1 734 020</b> 
	ALL TYPES			Achslast [t] / Axle Load [t]:8,0 Scheibenbremse / Disc Brake mit Parabelfeder / with parabolic spring	(12) (51) (76)
	ALL TYPES			Achslast [t] / Axle Load [t]:6,0 Achslast [t] / Axle Load [t]:9,0	(12) (12)
 <b>6</b>	<b>Spurstange / Rod Assembly</b> Führungsstange / Guide Rod einseitig verstellbar / Adjustable on one side Länge [mm] / Length [mm]:1743 Konusmaß [mm] / Cone Size [mm]:30 Rohr-Ø [mm] / Pipe Ø [mm]:50 mit Zubehör / With accessories	(5) (24) (61) (39) (31) (49) (80)		<b>22083 01</b>  25353 01 21971 01	<b>1 897 335</b> 
	ALL TYPES			Achslast [t] / Axle Load [t]:7,0	(12)
 <b>6</b>	<b>Spurstange / Rod Assembly</b> Führungsstange / Guide Rod einseitig verstellbar / Adjustable on one side Länge [mm] / Length [mm]:1743 Konusmaß [mm] / Cone Size [mm]:30 Rohr-Ø [mm] / Pipe Ø [mm]:62 mit Zubehör / With accessories	(5) (24) (61) (39) (31) (49) (80)		<b>23495 01</b>  21440 01 21971 01	<b>1 897 333</b> 
	ALL TYPES			Achslast [t] / Axle Load [t]:8,0	(12)
 <b>12</b>	<b>Lenker, Radaufhängung / Track Control Arm</b> Längslenker / Trailing Arm Länge [mm] / Length [mm]:752 Lochabstand 1/Lochabstand 2 / Hole Pitch 1/ Hole Pitch 2:115/115 Bohrung-Ø 1 / Bohrung-Ø 2 [mm] / Bore Ø 1 / Bore Ø 2 [mm]:17/17 Rohr-Ø [mm] / Pipe Ø [mm]:48 Molekularlager / Molecular Bearing	(1) (40) (39) (38) (16) (49) (41)		<b>21458 01</b>  27754 01	<b>1 393 298</b> 
	ALL TYPES				





# SCANIA

Serie 4 / 4-series









6x2

09.95 - 09.04

 <div style="border: 1px solid black; padding: 2px; display: inline-block;">19</div>	<p><b>Lenker, Radaufhängung / Track Control Arm</b></p> <p>Querlenker / Control Arm              nicht verstellbar / Not adjustable              Länge [mm] / Length [mm]:705              Lochabstand 1/Lochabstand 2 / Hole Pitch 1/ Hole Pitch 2:115              Bohrung-Ø 1 / Bohrung-Ø 2 [mm] / Bore Ø 1 / Bore Ø 2 [mm]:17/17              Rohr-Ø [mm] / Pipe Ø [mm]:42              Konusmaß [mm] / Cone Size [mm]:38              Molekularlager / Molecular Bearing</p> <p>ALL TYPES</p>	<p>(1) (45) (86) (39) (38) (16) (49) (31) (41)</p>	<p><b>29395 01</b> <span style="float: right;">1 464 611</span></p> <p>® 23184 01              ® 23217 01</p> 
--	--	--	---







# SCANIA

**Serie 4 / 4-series 6x2/2/4 09.95 - 09.04**

 <b>1</b>	<b>Lenkstange / Centre Rod Assembly</b> Schubstange / Push Rod einseitig verstellbar / Adjustable on one side Länge [mm] / Length [mm]:1054 Konusmaß [mm] / Cone Size [mm]:30 Rohr-Ø [mm] / Pipe Ø [mm]:52 mit Zubehör / With accessories	(2) (53) (61) (39) (31) (49) (80)	<b>14824 01</b> <b>1 768 898</b>  11505 02
ALL TYPES		<b>LHD</b> Lenkstockhebel zur 1. VA / Pitman Arm to 1st FA (37)	
 <b>1</b>	<b>Lenkstange / Centre Rod Assembly</b> Schubstange / Push Rod einseitig verstellbar / Adjustable on one side Länge [mm] / Length [mm]:1059 Konusmaß [mm] / Cone Size [mm]:30 Rohr-Ø [mm] / Pipe Ø [mm]:52 mit Zubehör / With accessories	(2) (53) (61) (39) (31) (49) (80)	<b>21009 02</b> <b>1 847 312</b>  11505 02
ALL TYPES		<b>RHD</b> Lenkstockhebel zur 1. VA / Pitman Arm to 1st FA (37) nicht für Modell 94 mit Frontline Kabine / not for model 94 with frontline cabin (85)	
 <b>3</b>	<b>Lenkstange / Centre Rod Assembly</b> Schubstange / Push Rod nicht verstellbar / Not adjustable Länge [mm] / Length [mm]:2179 Konusmaß [mm] / Cone Size [mm]:30 Rohr-Ø [mm] / Pipe Ø [mm]:62 mit Zubehör / With accessories	(2) (53) (86) (39) (31) (49) (80)	<b>21443 01</b> <b>1 491 611</b> 
124 G/360 05.96 - 124 G/400 05.96 - 124 L/360, Pritsche/Fahrgestell / Flatbed/Chassis(43) 09.96 - 124 L/400, Pritsche/Fahrgestell / Flatbed/Chassis(43) 09.96 - 124 L/420, 309 kW 09.97 - 124 L/420, 308-309 kW 09.97 - 124 L/440, Pritsche/Fahrgestell / Flatbed/Chassis(43) 01.01 - 124 L/470, Pritsche/Fahrgestell / Flatbed/Chassis(43) 01.01 -		am Zwischenhebel / At the intermediate lever (59) vom 1. zum 2. Zwischenhebel / From 1st to 2nd control arm (88) Radstand von [mm] / Wheelbase from [mm]:4500 (48) Mot. DSC 12 05 Pritsche/Fahrgestell / Flatbed/Chassis (43) Nicht bei Lufteinlass hinten, hoch. / Not with air inlet rear, top. (42)	
144 L/460 11.95 - 144 L/530 11.95 -		am Zwischenhebel / At the intermediate lever (59) vom 1. zum 2. Zwischenhebel / From 1st to 2nd control arm (88) Radstand von [mm] / Wheelbase from [mm]:4500 (48) Pritsche/Fahrgestell / Flatbed/Chassis (43) Nicht bei Lufteinlass hinten, hoch. / Not with air inlet rear, top. (42)	
 <b>3</b>	<b>Lenkstange / Centre Rod Assembly</b> Schubstange / Push Rod nicht verstellbar / Not adjustable Länge [mm] / Length [mm]:2783 Konusmaß [mm] / Cone Size [mm]:30 Rohr-Ø [mm] / Pipe Ø [mm]:62 mit Zubehör / With accessories	(2) (53) (86) (39) (31) (49) (80)	<b>21444 01</b> <b>1 491 273</b> 
124 L/360, Sattelzugmaschine / Truck Tractor(50) 09.96 - 124 L/400, Sattelzugmaschine / Truck Tractor(50) 09.96 - 124 L/420, 308-309 kW 09.97 - 124 L/440, Sattelzugmaschine / Truck Tractor(50) 01.01 - 124 L/470, Sattelzugmaschine / Truck Tractor(50) 01.01 -		am Zwischenhebel / At the intermediate lever (59) vom 1. zum 2. Zwischenhebel / From 1st to 2nd control arm (88) Sattelzugmaschine / Truck Tractor (50) Mot. DSC 12 05 Radstand bis [mm] / Wheelbase to [mm]:4100 (47) Nicht bei Lufteinlass hinten, hoch. / Not with air inlet rear, top. (42)	











# SCANIA

**Serie 4 / 4-series 6x2/2/4 09.95 - 09.04**

 <b>3</b>	<b>Lenkstange / Centre Rod Assembly</b> Schubstange / Push Rod nicht verstellbar / Not adjustable Länge [mm] / Length [mm]:2783 Konusmaß [mm] / Cone Size [mm]:30 Rohr-Ø [mm] / Pipe Ø [mm]:62 mit Zubehör / With accessories	(2) (53) (86) (39) (31) (49) (80)	<b>23494 01</b> <b>1 343 278</b> 	
	94 D/220 08.96 - 94 D/230 08.99 - 94 D/260 08.96 - 94 D/310 01.98 - 94 G/220 01.98 - 94 G/260 01.98 - 94 G/310 08.96 - 114 L/340, 11000 ccm, Sattelzugmaschine / Truck Tractor(50) 05.96 - 124 L/360, Sattelzugmaschine / Truck Tractor(50) 09.96 - 124 L/400, Sattelzugmaschine / Truck Tractor(50) 09.96 - 124 L/420, 308-309 kW 09.97 - 124 L/440, Sattelzugmaschine / Truck Tractor(50) 01.01 - 124 L/470, Sattelzugmaschine / Truck Tractor(50) 01.01 -		am Zwischenhebel / At the intermediate lever vom 1. zum 2. Zwischenhebel / From 1st to 2nd control arm Sattelzugmaschine / Truck Tractor Radstand bis [mm] / Wheelbase to [mm]:4100 Nicht bei Lufteinlass hinten, hoch. / Not with air inlet rear, top.	(59) (88) (50) (47) (42)
 <b>3</b>	<b>Lenkstange / Centre Rod Assembly</b> Schubstange / Push Rod nicht verstellbar / Not adjustable Länge [mm] / Length [mm]:2179 Konusmaß [mm] / Cone Size [mm]:30 Rohr-Ø [mm] / Pipe Ø [mm]:62 mit Zubehör / With accessories	(2) (53) (86) (39) (31) (49) (80)	<b>23502 01</b> <b>1 788 522</b> 	
	94 D/220 08.96 - 94 D/230 08.99 - 94 D/260 08.96 - 94 D/310 01.98 - 94 G/220 01.98 - 94 G/260 01.98 - 94 G/310 08.96 - 94 L/310 08.96 - 114 G/340, 11000 ccm 05.96 - 114 G/340, 10600 ccm 03.98 - 114 G/380 03.98 - 114 L/340, 10600 ccm 03.98 - 114 L/340, 11000 ccm, Pritsche/Fahrgestell / Flatbed/Chassis(43) 05.96 - 114 L/380 03.98 - 124 G/360 05.96 - 124 G/400 05.96 - 124 L/360, Pritsche/Fahrgestell / Flatbed/Chassis(43) 09.96 - 124 L/400, Pritsche/Fahrgestell / Flatbed/Chassis(43) 09.96 - 124 L/420, 309 kW 09.97 - 124 L/420, 308-309 kW 09.97 - 124 L/440, Pritsche/Fahrgestell / Flatbed/Chassis(43) 01.01 - 124 L/470, Pritsche/Fahrgestell / Flatbed/Chassis(43) 01.01 -		am Zwischenhebel / At the intermediate lever vom 1. zum 2. Zwischenhebel / From 1st to 2nd control arm Radstand von [mm] / Wheelbase from [mm]:4500 Pritsche/Fahrgestell / Flatbed/Chassis Nicht bei Lufteinlass hinten, hoch. / Not with air inlet rear, top.	(59) (88) (48) (43) (42)
 <b>3</b>	<b>Lenkstange / Centre Rod Assembly</b> Schubstange / Push Rod nicht verstellbar / Not adjustable Länge [mm] / Length [mm]:1206 Konusmaß [mm] / Cone Size [mm]:30 Rohr-Ø [mm] / Pipe Ø [mm]:38 mit Zubehör / With accessories	(2) (53) (86) (39) (31) (49) (80)	<b>23504 01</b> <b>1 385 763</b> 	
	ALL TYPES		Zwischenhebel 2 zum Zwischenhebel 3 / Control arm 2 to control arm 3 am Zwischenhebel / At the intermediate lever Radstand [mm] / Wheelbase [mm]:4700 für Links-/Rechtslenker / For left-/right-hand traffic für Fahrzeuge mit gelenkter Vorlaufachse / For vehicles with hinged leading axle	(56) (59) (46) (67) (65)



# SCANIA

Serie 4 / 4-series		6x2/2/4		09.95 - 09.04	
 3	<b>Lenkstange / Centre Rod Assembly</b> Schubstange / Push Rod nicht verstellbar / Not adjustable Länge [mm] / Length [mm]:1906 Konusmaß [mm] / Cone Size [mm]:30 Rohr-Ø [mm] / Pipe Ø [mm]:38 mit Zubehör / With accessories	(2) (53) (86) (39) (31) (49) (80)	<b>23505 01</b> <b>1 385 764</b>		
	ALL TYPES		Zwischenhebel 2 zum Zwischenhebel 3 / Control arm 2 to control arm 3 am Zwischenhebel / At the intermediate lever für Links-/Rechtslenker / For left-/right-hand traffic Radstand [mm] / Wheelbase [mm]:5100 für Fahrzeuge mit gelenkter Vorlaufachse / For vehicles with hinged leading axle	(56) (59) (67) (46) (65)	
 3	<b>Lenkstange / Centre Rod Assembly</b> Schubstange / Push Rod nicht verstellbar / Not adjustable Länge [mm] / Length [mm]:1806 Konusmaß [mm] / Cone Size [mm]:30 Rohr-Ø [mm] / Pipe Ø [mm]:38 mit Zubehör / With accessories	(2) (53) (86) (39) (31) (49) (80)	<b>23506 01</b> <b>1 385 765</b>		
	ALL TYPES		Zwischenhebel 2 zum Zwischenhebel 3 / Control arm 2 to control arm 3 am Zwischenhebel / At the intermediate lever für Links-/Rechtslenker / For left-/right-hand traffic Radstand [mm] / Wheelbase [mm]:5300 für Fahrzeuge mit gelenkter Vorlaufachse / For vehicles with hinged leading axle	(56) (59) (67) (46) (65)	
 3	<b>Lenkstange / Centre Rod Assembly</b> Schubstange / Push Rod nicht verstellbar / Not adjustable Länge [mm] / Length [mm]:2006 Konusmaß [mm] / Cone Size [mm]:30 Rohr-Ø [mm] / Pipe Ø [mm]:38 mit Zubehör / With accessories	(2) (53) (86) (39) (31) (49) (80)	<b>23507 01</b> <b>1 385 766</b>		
	ALL TYPES		Zwischenhebel 2 zum Zwischenhebel 3 / Control arm 2 to control arm 3 am Zwischenhebel / At the intermediate lever für Links-/Rechtslenker / For left-/right-hand traffic Radstand [mm] / Wheelbase [mm]:5500 für Fahrzeuge mit gelenkter Vorlaufachse / For vehicles with hinged leading axle	(56) (59) (67) (46) (65)	
 3	<b>Lenkstange / Centre Rod Assembly</b> Schubstange / Push Rod nicht verstellbar / Not adjustable Länge [mm] / Length [mm]:601 Konusmaß [mm] / Cone Size [mm]:26 Rohr-Ø [mm] / Pipe Ø [mm]:42 mit Zubehör / With accessories	(2) (53) (86) (39) (31) (49) (80)	<b>25074 02</b> <b>1 869 413</b>		
	ALL TYPES		<b>LHD</b> am Zwischenhebel / At the intermediate lever Lenkstockhebel zum Zwischenhebel / Pitman Arm to 1st control arm	(59) (35)	
 3	<b>Lenkstange / Centre Rod Assembly</b> Schubstange / Push Rod einseitig verstellbar / Adjustable on one side Länge [mm] / Length [mm]:438,5 Konusmaß [mm] / Cone Size [mm]:26 Konusmaß [mm] / Cone Size [mm]:30 Rohr-Ø [mm] / Pipe Ø [mm]:40 mit Zubehör / With accessories	(2) (53) (61) (39) (31) (31) (49) (80)	<b>25139 01</b> <b>1 394 884</b> 🏠 11505 02		
	ALL TYPES		<b>RHD</b> am Zwischenhebel / At the intermediate lever Lenkstange an Zwischenhebel 1 / Steering Rod at control arm 1 für Fahrzeuge mit gelenkter Vorlaufachse / For vehicles with hinged leading axle	(59) (34) (65)	











# SCANIA

Serie 4 / 4-series













6x2/2/4

09.95 - 09.04

 <b>3</b>	<b>Lenkstange / Centre Rod Assembly</b> Schubstange / Push Rod nicht verstellbar / Not adjustable Länge [mm] / Length [mm]:2179 Rohr-Ø [mm] / Pipe Ø [mm]:60 Konusmaß [mm] / Cone Size [mm]:30 mit Zubehör / With accessories	(2) (53) (86) (39) (49) (31) (80)	<b>29389 01</b>	<b>1 759 692</b>	
	94 D/220 94 D/230 94 D/260 94 D/310 94 G/220 94 G/260 94 G/310 94 L/310 114 G/340, 11000 ccm 114 G/340, 10600 ccm 114 G/380 114 L/340, 10600 ccm 114 L/340, 11000 ccm, Pritsche/Fahrgestell / Flatbed/Chassis(43) 114 L/340, 11000 ccm, Sattelzugmaschine / Truck Tractor(50) 114 L/380 124 G/360 124 G/400 124 L/360, Pritsche/Fahrgestell / Flatbed/Chassis(43) 124 L/360, Sattelzugmaschine / Truck Tractor(50) 124 L/400, Pritsche/Fahrgestell / Flatbed/Chassis(43) 124 L/400, Sattelzugmaschine / Truck Tractor(50) 124 L/420, 309 kW 124 L/420, 308-309 kW 124 L/440, Pritsche/Fahrgestell / Flatbed/Chassis(43) 124 L/440, Sattelzugmaschine / Truck Tractor(50) 124 L/470, Pritsche/Fahrgestell / Flatbed/Chassis(43) 124 L/470, Sattelzugmaschine / Truck Tractor(50)	08.96 - 08.99 - 08.96 - 01.98 - 01.98 - 01.98 - 08.96 - 08.96 - 05.96 - 03.98 - 03.98 - 03.98 - 05.96 - 05.96 - 03.98 - 05.96 - 05.96 - 09.96 - 09.96 - 09.96 - 09.96 - 09.96 - 09.97 - 09.97 - 01.01 - 01.01 - 01.01 - 01.01 -	am Zwischenhebel / At the intermediate lever vom 1. zum 2. Zwischenhebel / From 1st to 2nd control arm Radstand von [mm] / Wheelbase from [mm]:4500 Produktionsort: Lateinamerika / Production location: Latin America	(59) (88) (48) (44)	
 <b>3</b>	<b>Lenkstange / Centre Rod Assembly</b> Schubstange / Push Rod nicht verstellbar / Not adjustable Länge [mm] / Length [mm]:1006 Rohr-Ø [mm] / Pipe Ø [mm]:36 Konusmaß [mm] / Cone Size [mm]:30 mit Zubehör / With accessories	(2) (53) (86) (39) (49) (31) (80)	<b>29390 01</b>	<b>1 765 379</b>	
ALL TYPES	vom 2. zum 3. Zwischenhebel / From 2nd to 3rd control arm am Zwischenhebel / At the intermediate lever für Links-/Rechtslenker / For left-/right-hand traffic Radstand [mm] / Wheelbase [mm]:4500 für Fahrzeuge mit gelenkter Vordachse / For vehicles with hinged leading axle	(89) (59) (67) (46) (65)			
 <b>3</b>	<b>Lenkstange / Centre Rod Assembly</b> Schubstange / Push Rod nicht verstellbar / Not adjustable Länge [mm] / Length [mm]:1406 Rohr-Ø [mm] / Pipe Ø [mm]:38 Konusmaß [mm] / Cone Size [mm]:30 mit Zubehör / With accessories	(2) (53) (86) (39) (49) (31) (80)	<b>29391 01</b>	<b>1 765 380</b>	
ALL TYPES	vom 2. zum 3. Zwischenhebel / From 2nd to 3rd control arm am Zwischenhebel / At the intermediate lever Radstand [mm] / Wheelbase [mm]:4900 für Links-/Rechtslenker / For left-/right-hand traffic für Fahrzeuge mit gelenkter Vordachse / For vehicles with hinged leading axle	(89) (59) (46) (67) (65)			
 <b>3</b>	<b>Lenkstange / Centre Rod Assembly</b> Schubstange / Push Rod nicht verstellbar / Not adjustable Länge [mm] / Length [mm]:2783 Konusmaß [mm] / Cone Size [mm]:30 Rohr-Ø [mm] / Pipe Ø [mm]:62 mit Zubehör / With accessories	(2) (53) (86) (39) (31) (49) (80)	<b>35306 01</b>	<b>1 765 384</b>	
164 L/480 164 L/580	05.00 - 05.00 -	am Zwischenhebel / At the intermediate lever vom 1. zum 2. Zwischenhebel / From 1st to 2nd control arm Sattelzugmaschine / Truck Tractor Radstand bis [mm] / Wheelbase to [mm]:4100 Nicht bei Lufteinlass hinten, hoch. / Not with air inlet rear, top.	(59) (88) (50) (47) (42)		



SCANIA

Serie 4 / 4-series		6x2/2/4	09.95 - 09.04		
 <b>4</b>	<b>Spurstangenkopf / Tie Rod End</b> am Lenkzylinder / At steering cylinder Länge [mm] / Length [mm]:80 Innengewinde / Inner Thread mit Rechtsgewinde / with right-hand thread Gewindemaß / Thread Size:M26x1,5 Konusmaß [mm] / Cone Size [mm]:30 mit Zubehör / With accessories	(6) (58) (39) (27) (77) (26) (31) (80)		<b>21075 01</b> 	<b>1 394 446</b> (58) (64)
	ALL TYPES		am Lenkzylinder / At steering cylinder für Fahrzeuge mit gelenkter Nachlaufachse / For vehicles with hinged trailing axle		
 <b>4</b>	<b>Spurstangenkopf / Tie Rod End</b> am Lenkzylinder / At steering cylinder Länge [mm] / Length [mm]:115 mit Innengewinde / with internal thread mit Rechtsgewinde / with right-hand thread Gewindemaß / Thread Size:M26x1,5 Konusmaß [mm] / Cone Size [mm]:26 mit Zubehör / With accessories	(6) (58) (39) (73) (77) (26) (31) (80)		<b>34085 01</b> 	<b>1 394 447</b> (58) (69) (64)
	ALL TYPES		LHD am Lenkzylinder / At steering cylinder für OE-Nummer / For OE number 1 371 320 für Fahrzeuge mit gelenkter Nachlaufachse / For vehicles with hinged trailing axle		
 <b>6</b>	<b>Spurstange / Rod Assembly</b> Führungsstange / Guide Rod beidseitig verstellbar / Adjustable on both sides Länge [mm] / Length [mm]:1736 Konusmaß [mm] / Cone Size [mm]:30 Rohr-Ø [mm] / Pipe Ø [mm]:40 mit Zubehör / With accessories	(5) (24) (60) (39) (31) (49) (80)		<b>19866 02</b>  ▲ 11505 02 ▲ 11492 02	<b>1 734 020</b> (12) (12) (12) (51) (76)
	ALL TYPES		Achslast [t] / Axle Load [t]:6,0 Achslast [t] / Axle Load [t]:9,0		
	ALL TYPES		Achslast [t] / Axle Load [t]:8,0 Scheibenbremse / Disc Brake mit Parabelfeder / with parabolic spring		
 <b>6</b>	<b>Spurstange / Rod Assembly</b> Führungsstange / Guide Rod einseitig verstellbar / Adjustable on one side Länge [mm] / Length [mm]:1743 Konusmaß [mm] / Cone Size [mm]:30 Rohr-Ø [mm] / Pipe Ø [mm]:50 mit Zubehör / With accessories	(5) (24) (61) (39) (31) (49) (80)		<b>22083 01</b>  ▲ 25353 01 21971 01	<b>1 897 335</b> (12)
	ALL TYPES		Achslast [t] / Axle Load [t]:7,0		
 <b>6</b>	<b>Spurstange / Rod Assembly</b> Führungsstange / Guide Rod einseitig verstellbar / Adjustable on one side Länge [mm] / Length [mm]:1743 Konusmaß [mm] / Cone Size [mm]:30 Rohr-Ø [mm] / Pipe Ø [mm]:62 mit Zubehör / With accessories	(5) (24) (61) (39) (31) (49) (80)		<b>23495 01</b>  ▲ 21440 01 21971 01	<b>1 897 333</b> (12)
	ALL TYPES		Achslast [t] / Axle Load [t]:8,0		
 <b>12</b>	<b>Lenker, Radaufhängung / Track Control Arm</b> Längslenker / Trailing Arm Länge [mm] / Length [mm]:752 Lochabstand 1/Lochabstand 2 / Hole Pitch 1/ Hole Pitch 2:115/115 Bohrung-Ø 1 / Bohrung-Ø 2 [mm] / Bore Ø 1 / Bore Ø 2 [mm]:17/17 Rohr-Ø [mm] / Pipe Ø [mm]:48 Molekularlager / Molecular Bearing	(1) (40) (39) (38) (16) (49) (41)		<b>21458 01</b>  © 27754 01	<b>1 393 298</b> (12)
	ALL TYPES				

















# SCANIA

Serie 4 / 4-series

6x2/2/4

09.95 - 09.04











<p> 19</p>	<p><b>Lenker, Radaufhängung / Track Control Arm</b>                  Querlenker / Control Arm                  nicht verstellbar / Not adjustable                  Länge [mm] / Length [mm]:705                  Lochabstand 1/Lochabstand 2 / Hole Pitch 1/ Hole Pitch 2:115                  Bohrung-Ø 1 / Bohrung-Ø 2 [mm] / Bore Ø 1 / Bore Ø 2 [mm]:17/17                  Rohr-Ø [mm] / Pipe Ø [mm]:42                  Konusmaß [mm] / Cone Size [mm]:38                  Molekularlager / Molecular Bearing</p>	<p>(1) (45) (86) (39) (38) (16) (49) (31) (41)</p>	<p><b>29395 01</b> 1 464 611                  © 23184 01                  © 23217 01</p> 
<p>ALL TYPES</p>			
<p> 22</p>	<p><b>Lenkstange / Centre Rod Assembly</b>                  Schubstange / Push Rod                  beidseitig verstellbar / Adjustable on both sides                  Länge [mm] / Length [mm]:435                  Konusmaß [mm] / Cone Size [mm]:30                  Rohr-Ø [mm] / Pipe Ø [mm]:38                  mit Zubehör / With accessories</p>	<p>(2) (53) (60) (39) (31) (49) (80)</p>	<p><b>21455 01</b> 1 343 283                  ▲ 11492 02                  ▲ 21440 01</p> 
<p>ALL TYPES</p>		<p>Lenkstange an Lenkspurhebel / Steering Rod at track-rod arm                  für Fahrzeuge mit gelenkter Vortlaufachse / For vehicles with hinged leading axle</p>	<p>(33) (65)</p>
<p> 5</p>	<p><b>Spurstangenkopf / Tie Rod End</b>                  am Lenkzylinder / At steering cylinder                  Länge [mm] / Length [mm]:90                  Innengewinde / Inner Thread                  mit Rechtsgewinde / with right-hand thread                  Gewindemaß / Thread Size:M26x1,5                  Konusmaß [mm] / Cone Size [mm]:30                  mit Zubehör / With accessories</p>	<p>(6) (58) (39) (27) (77) (26) (31) (80)</p>	<p><b>33771 01</b> 1 394 444</p> 
<p>ALL TYPES</p>		<p>für Fahrzeuge mit gelenkter Nachlaufachse / For vehicles with hinged trailing axle</p>	<p>(64)</p>
<p> 5</p>	<p><b>Spurstangenkopf / Tie Rod End</b>                  am Lenkzylinder / At steering cylinder                  Länge [mm] / Length [mm]:75                  Innengewinde / Inner Thread                  mit Rechtsgewinde / with right-hand thread                  Gewindemaß / Thread Size:M26x1,5                  Konusmaß [mm] / Cone Size [mm]:30                  mit Zubehör / With accessories</p>	<p>(6) (58) (39) (27) (77) (26) (31) (80)</p>	<p><b>33772 01</b> 1 394 443</p> 
<p>ALL TYPES</p>		<p>für Fahrzeuge mit gelenkter Nachlaufachse / For vehicles with hinged trailing axle</p>	<p>(64)</p>
<p> 7</p>	<p><b>Spurstange / Rod Assembly</b>                  Führungsstange / Guide Rod                  beidseitig verstellbar / Adjustable on both sides                  Länge [mm] / Length [mm]:1736                  Konusmaß [mm] / Cone Size [mm]:30                  Rohr-Ø [mm] / Pipe Ø [mm]:40                  mit Zubehör / With accessories</p>	<p>(5) (24) (60) (39) (31) (49) (80)</p>	<p><b>19866 02</b> 1 734 020                  ▲ 11505 02                  ▲ 11492 02</p> 
<p>ALL TYPES</p>		<p>Lenkachse / Steering Axle                  Achslast [t] / Axle Load [t]:8,0</p>	<p>(32) (12)</p>
<p> 7</p>	<p><b>Spurstange / Rod Assembly</b>                  Führungsstange / Guide Rod                  einseitig verstellbar / Adjustable on one side                  Länge [mm] / Length [mm]:1743                  Konusmaß [mm] / Cone Size [mm]:30                  Rohr-Ø [mm] / Pipe Ø [mm]:62                  mit Zubehör / With accessories</p>	<p>(5) (24) (61) (39) (31) (49) (80)</p>	<p><b>23495 01</b> 1 897 333                  ▲ 21440 01                  21971 01</p> 
<p>ALL TYPES</p>		<p>Lenkachse / Steering Axle                  Achslast [t] / Axle Load [t]:7,0                  Achslast [t] / Axle Load [t]:9,0</p>	<p>(32) (12) (12)</p>















# SCANIA

**Serie 4 / 4-series      6x2/4      09.95 - 09.04**

 <b>1</b>	<b>Lenkstange / Centre Rod Assembly</b> Schubstange / Push Rod einseitig verstellbar / Adjustable on one side Länge [mm] / Length [mm]:1054 Konusmaß [mm] / Cone Size [mm]:30 Rohr-Ø [mm] / Pipe Ø [mm]:52 mit Zubehör / With accessories	(2) (53) (61) (39) (31) (49) (80)	<b>14824 01</b> 1 768 898 11505 02	
	ALL TYPES		LHD	Lenkstockhebel zur 1. VA / Pitman Arm to 1st FA (37)
 <b>1</b>	<b>Lenkstange / Centre Rod Assembly</b> Schubstange / Push Rod einseitig verstellbar / Adjustable on one side Länge [mm] / Length [mm]:1059 Konusmaß [mm] / Cone Size [mm]:30 Rohr-Ø [mm] / Pipe Ø [mm]:52 mit Zubehör / With accessories	(2) (53) (61) (39) (31) (49) (80)	<b>21009 02</b> 1 847 312 11505 02	
	ALL TYPES		RHD	Lenkstockhebel zur 1. VA / Pitman Arm to 1st FA (37) nicht für Modell 94 mit Frontline Kabine / not for model 94 with frontline cabin (85)
 <b>3</b>	<b>Lenkstange / Centre Rod Assembly</b> Schubstange / Push Rod nicht verstellbar / Not adjustable Länge [mm] / Length [mm]:2179 Konusmaß [mm] / Cone Size [mm]:30 Rohr-Ø [mm] / Pipe Ø [mm]:62 mit Zubehör / With accessories	(2) (53) (86) (39) (31) (49) (80)	<b>21443 01</b> 1 491 611	
	124 L/420, 308-309 kW 124 L/470			am Zwischenhebel / At the intermediate lever (59) vom 1. zum 2. Zwischenhebel / From 1st to 2nd control arm (88) Radstand von [mm] / Wheelbase from [mm]:4500 (48) Mot. DSC 12 05 Pritsche/Fahrgestell / Flatbed/Chassis (43) Nicht bei Lufteinlass hinten, hoch. / Not with air inlet rear, top. (42)
 <b>3</b>	<b>Lenkstange / Centre Rod Assembly</b> Schubstange / Push Rod nicht verstellbar / Not adjustable Länge [mm] / Length [mm]:2783 Konusmaß [mm] / Cone Size [mm]:30 Rohr-Ø [mm] / Pipe Ø [mm]:62 mit Zubehör / With accessories	(2) (53) (86) (39) (31) (49) (80)	<b>21444 01</b> 1 491 273	
	144 L/460 144 L/530	11.95 - 11.95 -		am Zwischenhebel / At the intermediate lever (59) vom 1. zum 2. Zwischenhebel / From 1st to 2nd control arm (88) Sattelzugmaschine / Truck Tractor (50) Radstand bis [mm] / Wheelbase to [mm]:4100 (47) Nicht bei Lufteinlass hinten, hoch. / Not with air inlet rear, top. (42)
	124 L/420, 308-309 kW 124 L/470			am Zwischenhebel / At the intermediate lever (59) vom 1. zum 2. Zwischenhebel / From 1st to 2nd control arm (88) Sattelzugmaschine / Truck Tractor (50) Mot. DSC 12 05 Radstand bis [mm] / Wheelbase to [mm]:4100 (47) Nicht bei Lufteinlass hinten, hoch. / Not with air inlet rear, top. (42)
 <b>3</b>	<b>Lenkstange / Centre Rod Assembly</b> Schubstange / Push Rod nicht verstellbar / Not adjustable Länge [mm] / Length [mm]:2783 Konusmaß [mm] / Cone Size [mm]:30 Rohr-Ø [mm] / Pipe Ø [mm]:62 mit Zubehör / With accessories	(2) (53) (86) (39) (31) (49) (80)	<b>23494 01</b> 1 343 278	
	114 L/340, Sattelzugmaschine / Truck Tractor(50) 114 L/380, 280 kW 124 L/420, 308-309 kW 124 L/470	03.98 - 03.98 -		am Zwischenhebel / At the intermediate lever (59) vom 1. zum 2. Zwischenhebel / From 1st to 2nd control arm (88) Sattelzugmaschine / Truck Tractor (50) Radstand bis [mm] / Wheelbase to [mm]:4100 (47) Nicht bei Lufteinlass hinten, hoch. / Not with air inlet rear, top. (42)

# SCANIA











**Serie 4 / 4-series      6x2/4      09.95 - 09.04**

 <b>3</b>	<b>Lenkstange / Centre Rod Assembly</b> Schubstange / Push Rod nicht verstellbar / Not adjustable Länge [mm] / Length [mm]:2179 Konusmaß [mm] / Cone Size [mm]:30 Rohr-Ø [mm] / Pipe Ø [mm]:62 mit Zubehör / With accessories		(2) (53) (86) (39) (31) (49) (80)	<b>23502 01</b> <b>1 788 522</b> 
	124 L/420, 308-309 kW 124 L/470		am Zwischenhebel / At the intermediate lever vom 1. zum 2. Zwischenhebel / From 1st to 2nd control arm Radstand von [mm] / Wheelbase from [mm]:4500 Pritsche/Fahrgestell / Flatbed/Chassis Nicht bei Lufteinlass hinten, hoch. / Not with air inlet rear, top.	(59) (88) (48) (43) (42)
 <b>3</b>	<b>Lenkstange / Centre Rod Assembly</b> Schubstange / Push Rod nicht verstellbar / Not adjustable Länge [mm] / Length [mm]:1206 Konusmaß [mm] / Cone Size [mm]:30 Rohr-Ø [mm] / Pipe Ø [mm]:38 mit Zubehör / With accessories		(2) (53) (86) (39) (31) (49) (80)	<b>23504 01</b> <b>1 385 763</b> 
	114 L/340, Sattelzugmaschine / Truck Tractor(50) 114 L/380, 280 kW 124 L/420, 308-309 kW 124 L/470 144 L/460 144 L/530 164 L/480 164 L/580	03.98 - 03.98 - 11.95 - 11.95 -	Zwischenhebel 2 zum Zwischenhebel 3 / Control arm 2 to control arm 3 am Zwischenhebel / At the intermediate lever Radstand [mm] / Wheelbase [mm]:4700 für Links-/Rechtslenker / For left-/right-hand traffic für Fahrzeuge mit gelenkter Vortlaufachse / For vehicles with hinged leading axle	(56) (59) (46) (67) (65)
 <b>3</b>	<b>Lenkstange / Centre Rod Assembly</b> Schubstange / Push Rod nicht verstellbar / Not adjustable Länge [mm] / Length [mm]:1906 Konusmaß [mm] / Cone Size [mm]:30 Rohr-Ø [mm] / Pipe Ø [mm]:38 mit Zubehör / With accessories		(2) (53) (86) (39) (31) (49) (80)	<b>23505 01</b> <b>1 385 764</b> 
	114 L/340, Sattelzugmaschine / Truck Tractor(50) 114 L/380, 280 kW 124 L/420, 308-309 kW 124 L/470 144 L/460 144 L/530 164 L/480 164 L/580	03.98 - 03.98 - 11.95 - 11.95 -	Zwischenhebel 2 zum Zwischenhebel 3 / Control arm 2 to control arm 3 am Zwischenhebel / At the intermediate lever für Links-/Rechtslenker / For left-/right-hand traffic Radstand [mm] / Wheelbase [mm]:5100 für Fahrzeuge mit gelenkter Vortlaufachse / For vehicles with hinged leading axle	(56) (59) (67) (46) (65)
 <b>3</b>	<b>Lenkstange / Centre Rod Assembly</b> Schubstange / Push Rod nicht verstellbar / Not adjustable Länge [mm] / Length [mm]:1806 Konusmaß [mm] / Cone Size [mm]:30 Rohr-Ø [mm] / Pipe Ø [mm]:38 mit Zubehör / With accessories		(2) (53) (86) (39) (31) (49) (80)	<b>23506 01</b> <b>1 385 765</b> 
	114 L/340, Sattelzugmaschine / Truck Tractor(50) 114 L/380, 280 kW 124 L/420, 308-309 kW 124 L/470 144 L/460 144 L/530 164 L/480 164 L/580	03.98 - 03.98 - 11.95 - 11.95 -	Zwischenhebel 2 zum Zwischenhebel 3 / Control arm 2 to control arm 3 am Zwischenhebel / At the intermediate lever für Links-/Rechtslenker / For left-/right-hand traffic Radstand [mm] / Wheelbase [mm]:5300 für Fahrzeuge mit gelenkter Vortlaufachse / For vehicles with hinged leading axle	(56) (59) (67) (46) (65)
 <b>3</b>	<b>Lenkstange / Centre Rod Assembly</b> Schubstange / Push Rod nicht verstellbar / Not adjustable Länge [mm] / Length [mm]:2006 Konusmaß [mm] / Cone Size [mm]:30 Rohr-Ø [mm] / Pipe Ø [mm]:38 mit Zubehör / With accessories		(2) (53) (86) (39) (31) (49) (80)	<b>23507 01</b> <b>1 385 766</b> 
	114 L/340, Sattelzugmaschine / Truck Tractor(50) 114 L/380, 280 kW 124 L/420, 308-309 kW 124 L/470 144 L/460 144 L/530 164 L/480 164 L/580	03.98 - 03.98 - 11.95 - 11.95 -	Zwischenhebel 2 zum Zwischenhebel 3 / Control arm 2 to control arm 3 am Zwischenhebel / At the intermediate lever für Links-/Rechtslenker / For left-/right-hand traffic Radstand [mm] / Wheelbase [mm]:5500 für Fahrzeuge mit gelenkter Vortlaufachse / For vehicles with hinged leading axle	(56) (59) (67) (46) (65)











**SCANIA**

**Serie 4 / 4-series 6x2/4 09.95 - 09.04**

 <b>3</b>	<b>Lenkstange / Centre Rod Assembly</b> Schubstange / Push Rod nicht verstellbar / Not adjustable Länge [mm] / Length [mm]:601 Konusmaß [mm] / Cone Size [mm]:26 Rohr-Ø [mm] / Pipe Ø [mm]:42 mit Zubehör / With accessories	(2) (53) (86) (39) (31) (49) (80)	<b>25074 02</b> 	<b>1 869 413</b>
	114 L/340, Sattelzugmaschine / Truck Tractor(50) 03.98 - 114 L/380, 280 kW 03.98 - 124 L/420, 308-309 kW 124 L/470 144 L/460 11.95 - 144 L/530 11.95 - 164 L/480 164 L/580	<b>LHD</b> am Zwischenhebel / At the intermediate lever (59) Lenkstockhebel zum Zwischenhebel / Pitman Arm to 1st control arm (35)		
 <b>3</b>	<b>Lenkstange / Centre Rod Assembly</b> Schubstange / Push Rod einseitig verstellbar / Adjustable on one side Länge [mm] / Length [mm]:438,5 Konusmaß [mm] / Cone Size [mm]:26 Konusmaß [mm] / Cone Size [mm]:30 Rohr-Ø [mm] / Pipe Ø [mm]:40 mit Zubehör / With accessories	(2) (53) (61) (39) (31) (31) (49) (80)	<b>25139 01</b> 	<b>1 394 884</b>
	114 L/340, Sattelzugmaschine / Truck Tractor(50) 03.98 - 114 L/380, 280 kW 03.98 - 124 L/420, 308-309 kW 124 L/470 144 L/460 11.95 - 144 L/530 11.95 - 164 L/480 164 L/580	<b>RHD</b> am Zwischenhebel / At the intermediate lever (59) Lenkstange an Zwischenhebel 1 / Steering Rod at control arm 1 (34) für Fahrzeuge mit gelenkter Vordachse / For vehicles with hinged (65) leading axle		
 <b>3</b>	<b>Lenkstange / Centre Rod Assembly</b> Schubstange / Push Rod nicht verstellbar / Not adjustable Länge [mm] / Length [mm]:2179 Rohr-Ø [mm] / Pipe Ø [mm]:60 Konusmaß [mm] / Cone Size [mm]:30 mit Zubehör / With accessories	(2) (53) (86) (39) (49) (31) (80)	<b>29389 01</b> 	<b>1 759 692</b>
	114 L/340, Sattelzugmaschine / Truck Tractor(50) 03.98 - 114 L/380, 280 kW 03.98 - 124 L/420, 308-309 kW 124 L/470	am Zwischenhebel / At the intermediate lever (59) vom 1. zum 2. Zwischenhebel / From 1st to 2nd control arm (88) Radstand von [mm] / Wheelbase from [mm]:4500 (48) Produktionsort: Lateinamerika / Production location: Latin America (44)		
 <b>3</b>	<b>Lenkstange / Centre Rod Assembly</b> Schubstange / Push Rod nicht verstellbar / Not adjustable Länge [mm] / Length [mm]:1006 Rohr-Ø [mm] / Pipe Ø [mm]:36 Konusmaß [mm] / Cone Size [mm]:30 mit Zubehör / With accessories	(2) (53) (86) (39) (49) (31) (80)	<b>29390 01</b> 	<b>1 765 379</b>
	114 L/340, Sattelzugmaschine / Truck Tractor(50) 03.98 - 114 L/380, 280 kW 03.98 - 124 L/420, 308-309 kW 124 L/470 144 L/460 11.95 - 144 L/530 11.95 - 164 L/480 164 L/580	vom 2. zum 3. Zwischenhebel / From 2nd to 3rd control arm (89) am Zwischenhebel / At the intermediate lever (59) für Links-/Rechtslenker / For left-/right-hand traffic (67) Radstand [mm] / Wheelbase [mm]:4500 (46) für Fahrzeuge mit gelenkter Vordachse / For vehicles with hinged (65) leading axle		
 <b>3</b>	<b>Lenkstange / Centre Rod Assembly</b> Schubstange / Push Rod nicht verstellbar / Not adjustable Länge [mm] / Length [mm]:1406 Rohr-Ø [mm] / Pipe Ø [mm]:38 Konusmaß [mm] / Cone Size [mm]:30 mit Zubehör / With accessories	(2) (53) (86) (39) (49) (31) (80)	<b>29391 01</b> 	<b>1 765 380</b>
	114 L/340, Sattelzugmaschine / Truck Tractor(50) 03.98 - 114 L/380, 280 kW 03.98 - 124 L/420, 308-309 kW 124 L/470 144 L/460 11.95 - 144 L/530 11.95 - 164 L/480 164 L/580	vom 2. zum 3. Zwischenhebel / From 2nd to 3rd control arm (89) am Zwischenhebel / At the intermediate lever (59) Radstand [mm] / Wheelbase [mm]:4900 (46) für Links-/Rechtslenker / For left-/right-hand traffic (67) für Fahrzeuge mit gelenkter Vordachse / For vehicles with hinged (65) leading axle		



















# SCANIA

**Serie 4 / 4-series 6x2/4 09.95 - 09.04**

 <b>3</b>	<p><b>Lenkstange / Centre Rod Assembly</b>                  Schubstange / Push Rod                  nicht verstellbar / Not adjustable                  Länge [mm] / Length [mm]:2783                  Konusmaß [mm] / Cone Size [mm]:30                  Rohr-Ø [mm] / Pipe Ø [mm]:62                  mit Zubehör / With accessories</p> <p>164 L/480 164 L/580</p>	(2) (53) (86) (39) (31) (49) (80)	<p><b>35306 01</b> <b>1 765 384</b></p>  <p>am Zwischenhebel / At the intermediate lever                  vom 1. zum 2. Zwischenhebel / From 1st to 2nd control arm                  Sattelzugmaschine / Truck Tractor                  Radstand bis [mm] / Wheelbase to [mm]:4100                  Nicht bei Lufteinlass hinten, hoch. / Not with air inlet rear, top.</p> (59) (88) (50) (47) (42)
 <b>4</b>	<p><b>Spurstangenkopf / Tie Rod End</b>                  am Lenkzylinder / At steering cylinder                  Länge [mm] / Length [mm]:80                  Innengewinde / Inner Thread                  mit Rechtsgewinde / with right-hand thread                  Gewindemaß / Thread Size:M26x1,5                  Konusmaß [mm] / Cone Size [mm]:30                  mit Zubehör / With accessories</p> <p>94 D/220 94 D/260 94 D/300 94 D/310 94 /G260 94 G/310 94 L/310 114 G/340 114 G/380 114 L/340, Sattelzugmaschine / Truck Tractor(50) 03.98 - 114 L/340, Pritsche/Fahrgestell / Flatbed/Chassis(43) 114 L/380, 280 kW 03.98 - 114 L/380, 279-280 kW 124 G/420 124 L/420, 309 kW 144 L/460 11.95 - 144 L/530 11.95 -</p>	(6) (58) (39) (27) (77) (26) (31) (80)	<p><b>21075 01</b> <b>1 394 446</b></p>  <p>am Lenkzylinder / At steering cylinder                  für Fahrzeuge mit gelenkter Nachlaufachse / For vehicles with hinged trailing axle</p> (58) (64)
 <b>4</b>	<p><b>Spurstangenkopf / Tie Rod End</b>                  am Lenkzylinder / At steering cylinder                  Länge [mm] / Length [mm]:115                  mit Innengewinde / with internal thread                  mit Rechtsgewinde / with right-hand thread                  Gewindemaß / Thread Size:M26x1,5                  Konusmaß [mm] / Cone Size [mm]:26                  mit Zubehör / With accessories</p> <p>94 D/220 94 D/260 94 D/300 94 D/310 94 /G260 94 G/310 94 L/310 114 G/340 114 G/380 114 L/340, Sattelzugmaschine / Truck Tractor(50) 03.98 - 114 L/340, Pritsche/Fahrgestell / Flatbed/Chassis(43) 114 L/380, 280 kW 03.98 - 114 L/380, 279-280 kW 124 G/420 124 L/420, 309 kW 144 L/460 11.95 - 144 L/530 11.95 -</p>	(6) (58) (39) (73) (77) (26) (31) (80)	<p><b>34085 01</b> <b>1 394 447</b></p>  <p><b>LHD</b>                  am Lenkzylinder / At steering cylinder                  für OE-Nummer / For OE number 1 371 320                  für Fahrzeuge mit gelenkter Nachlaufachse / For vehicles with hinged trailing axle</p> (58) (69) (64)
 <b>6</b>	<p><b>Spurstange / Rod Assembly</b>                  Führungsstange / Guide Rod                  beidseitig verstellbar / Adjustable on both sides                  Länge [mm] / Length [mm]:1736                  Konusmaß [mm] / Cone Size [mm]:30                  Rohr-Ø [mm] / Pipe Ø [mm]:40                  mit Zubehör / With accessories</p> <p>ALL TYPES ALL TYPES</p>	(5) (24) (60) (39) (31) (49) (80)	<p><b>19866 02</b> <b>1 734 020</b>                    ▲ 11505 02                  ▲ 11492 02</p> <p>Achslast [t] / Axle Load [t]:6,0                  Achslast [t] / Axle Load [t]:9,0                  Achslast [t] / Axle Load [t]:8,0                  Scheibenbremse / Disc Brake                  mit Parabelfeder / with parabolic spring</p> (12) (12) (12) (51) (76)



SCANIA

Serie 4 / 4-series		6x2/4		09.95 - 09.04	
 <b>6</b>	<b>Spurstange / Rod Assembly</b> Führungsstange / Guide Rod einseitig verstellbar / Adjustable on one side Länge [mm] / Length [mm]:1743 Konusmaß [mm] / Cone Size [mm]:30 Rohr-Ø [mm] / Pipe Ø [mm]:50 mit Zubehör / With accessories	(5) (24) (61) (39) (31) (49) (80)		<b>22083 01</b>  25353 01 21971 01	<b>1 897 335</b> 
	ALL TYPES		Achslast [t] / Axle Load [t]:7,0		(12)
 <b>6</b>	<b>Spurstange / Rod Assembly</b> Führungsstange / Guide Rod einseitig verstellbar / Adjustable on one side Länge [mm] / Length [mm]:1743 Konusmaß [mm] / Cone Size [mm]:30 Rohr-Ø [mm] / Pipe Ø [mm]:62 mit Zubehör / With accessories	(5) (24) (61) (39) (31) (49) (80)		<b>23495 01</b>  21440 01 21971 01	<b>1 897 333</b> 
	ALL TYPES		Achslast [t] / Axle Load [t]:8,0		(12)
 <b>12</b>	<b>Lenker, Radaufhängung / Track Control Arm</b> Längslenker / Trailing Arm Länge [mm] / Length [mm]:752 Lochabstand 1/Lochabstand 2 / Hole Pitch 1/ Hole Pitch 2:115/115 Bohrung-Ø 1 / Bohrung-Ø 2 [mm] / Bore Ø 1 / Bore Ø 2 [mm]:17/17 Rohr-Ø [mm] / Pipe Ø [mm]:48 Molekularlager / Molecular Bearing	(1) (40) (39) (38) (16) (49) (41)		<b>21458 01</b>  27754 01	<b>1 393 298</b> 
	ALL TYPES				
 <b>19</b>	<b>Lenker, Radaufhängung / Track Control Arm</b> Querlenker / Control Arm nicht verstellbar / Not adjustable Länge [mm] / Length [mm]:705 Lochabstand 1/Lochabstand 2 / Hole Pitch 1/ Hole Pitch 2:115 Bohrung-Ø 1 / Bohrung-Ø 2 [mm] / Bore Ø 1 / Bore Ø 2 [mm]:17/17 Rohr-Ø [mm] / Pipe Ø [mm]:42 Konusmaß [mm] / Cone Size [mm]:38 Molekularlager / Molecular Bearing	(1) (45) (86) (39) (38) (16) (49) (31) (41)		<b>29395 01</b>  23184 01  23217 01	<b>1 464 611</b> 
	ALL TYPES				
 <b>22</b>	<b>Lenkstange / Centre Rod Assembly</b> Schubstange / Push Rod beidseitig verstellbar / Adjustable on both sides Länge [mm] / Length [mm]:435 Konusmaß [mm] / Cone Size [mm]:30 Rohr-Ø [mm] / Pipe Ø [mm]:38 mit Zubehör / With accessories	(2) (53) (60) (39) (31) (49) (80)		<b>21455 01</b>  11492 02  21440 01	<b>1 343 283</b> 
	114 L/340, Sattelzugmaschine / Truck Tractor(50)      03.98 - 114 L/380, 280 kW      03.98 - 124 L/420, 308-309 kW 124 L/470 144 L/460      11.95 - 144 L/530      11.95 - 164 L/480 164 L/580		Lenkstange an Lenkspurhebel / Steering Rod at track-rod arm für Fahrzeuge mit gelenkter Vorlaufachse / For vehicles with hinged leading axle		(33) (65)







# SCANIA

Serie 4 / 4-series

6x2/4













09.95 - 09.04

5	<p><b>Spurstangenkopf / Tie Rod End</b>                      am Lenkzylinder / At steering cylinder                      Länge [mm] / Length [mm]:90                      Innengewinde / Inner Thread                      mit Rechtsgewinde / with right-hand thread                      Gewindemaß / Thread Size:M26x1,5                      Konusmaß [mm] / Cone Size [mm]:30                      mit Zubehör / With accessories</p>	(6) (58) (39) (27) (77) (26) (31) (80)	<p><b>33771 01</b></p> 	1 394 444	
94 D/220 94 D/260 94 D/300 94 D/310 94 /G260 94 G/310 94 L/310 114 G/340 114 G/380 114 L/340, Pritsche/Fahrgestell / Flatbed/Chassis(43) 114 L/380, 279-280 kW 124 G/420 124 L/420, 309 kW 144 L/460 144 L/530		11.95 - 11.95 -	für Fahrzeuge mit gelenkter Nachlaufachse / For vehicles with hinged trailing axle		(64)
5	<p><b>Spurstangenkopf / Tie Rod End</b>                      am Lenkzylinder / At steering cylinder                      Länge [mm] / Length [mm]:75                      Innengewinde / Inner Thread                      mit Rechtsgewinde / with right-hand thread                      Gewindemaß / Thread Size:M26x1,5                      Konusmaß [mm] / Cone Size [mm]:30                      mit Zubehör / With accessories</p>	(6) (58) (39) (27) (77) (26) (31) (80)	<p><b>33772 01</b></p> 	1 394 443	
94 D/220 94 D/260 94 D/300 94 D/310 94 /G260 94 G/310 94 L/310 114 G/340 114 G/380 114 L/340, Pritsche/Fahrgestell / Flatbed/Chassis(43) 114 L/380, 279-280 kW 124 G/420 124 L/420, 309 kW 144 L/460 144 L/530		11.95 - 11.95 -	für Fahrzeuge mit gelenkter Nachlaufachse / For vehicles with hinged trailing axle		(64)
7	<p><b>Spurstange / Rod Assembly</b>                      Führungsstange / Guide Rod                      beidseitig verstellbar / Adjustable on both sides                      Länge [mm] / Length [mm]:1736                      Konusmaß [mm] / Cone Size [mm]:30                      Rohr-Ø [mm] / Pipe Ø [mm]:40                      mit Zubehör / With accessories</p>	(5) (24) (60) (39) (31) (49) (80)	<p><b>19866 02</b></p>  <p>▲ 11505 02 ▲ 11492 02</p>	1 734 020	
ALL TYPES		Lenkachse / Steering Axle Achslast [t] / Axle Load [t]:8,0		(32)	
				(12)	
7	<p><b>Spurstange / Rod Assembly</b>                      Führungsstange / Guide Rod                      einseitig verstellbar / Adjustable on one side                      Länge [mm] / Length [mm]:1743                      Konusmaß [mm] / Cone Size [mm]:30                      Rohr-Ø [mm] / Pipe Ø [mm]:62                      mit Zubehör / With accessories</p>	(5) (24) (61) (39) (31) (49) (80)	<p><b>23495 01</b></p>  <p>▲ 21440 01 21971 01</p>	1 897 333	
ALL TYPES		Lenkachse / Steering Axle Achslast [t] / Axle Load [t]:7,0 Achslast [t] / Axle Load [t]:9,0		(32)	
				(12)	
				(12)	





SCANIA

Serie 4 / 4-series		6x4	09.95 - 09.04
 <b>1</b>	<b>Lenkstange / Centre Rod Assembly</b> Schubstange / Push Rod einseitig verstellbar / Adjustable on one side Länge [mm] / Length [mm]:1054 Konusmaß [mm] / Cone Size [mm]:30 Rohr-Ø [mm] / Pipe Ø [mm]:52 mit Zubehör / With accessories	(2) (53) (61) (39) (31) (49) (80)	<b>14824 01</b> 1 768 898 11505 02 
	ALL TYPES	LHD Lenkstockhebel zur 1. VA / Pitman Arm to 1st FA (37)	
 <b>1</b>	<b>Lenkstange / Centre Rod Assembly</b> Schubstange / Push Rod einseitig verstellbar / Adjustable on one side Länge [mm] / Length [mm]:1059 Konusmaß [mm] / Cone Size [mm]:30 Rohr-Ø [mm] / Pipe Ø [mm]:52 mit Zubehör / With accessories	(2) (53) (61) (39) (31) (49) (80)	<b>21009 02</b> 1 847 312 11505 02 
	ALL TYPES	RHD Lenkstockhebel zur 1. VA / Pitman Arm to 1st FA (37) nicht für Modell 94 mit Frontline Kabine / not for model 94 with frontline cabin (85)	
 <b>6</b>	<b>Spurstange / Rod Assembly</b> Führungsstange / Guide Rod beidseitig verstellbar / Adjustable on both sides Länge [mm] / Length [mm]:1736 Konusmaß [mm] / Cone Size [mm]:30 Rohr-Ø [mm] / Pipe Ø [mm]:40 mit Zubehör / With accessories	(5) (24) (60) (39) (31) (49) (80)	<b>19866 02</b> 1 734 020 11505 02 11492 02 
	ALL TYPES	Achslast [t] / Axle Load [t]:6,0 Achslast [t] / Axle Load [t]:9,0 (12)	
	ALL TYPES	Achslast [t] / Axle Load [t]:8,0 (12) Scheibenbremse / Disc Brake (51) mit Parabelfeder / with parabolic spring (76)	
 <b>6</b>	<b>Spurstange / Rod Assembly</b> Führungsstange / Guide Rod einseitig verstellbar / Adjustable on one side Länge [mm] / Length [mm]:1743 Konusmaß [mm] / Cone Size [mm]:30 Rohr-Ø [mm] / Pipe Ø [mm]:50 mit Zubehör / With accessories	(5) (24) (61) (39) (31) (49) (80)	<b>22083 01</b> 1 897 335 25353 01 21971 01 
	ALL TYPES	Achslast [t] / Axle Load [t]:7,0 (12)	
 <b>6</b>	<b>Spurstange / Rod Assembly</b> Führungsstange / Guide Rod einseitig verstellbar / Adjustable on one side Länge [mm] / Length [mm]:1743 Konusmaß [mm] / Cone Size [mm]:30 Rohr-Ø [mm] / Pipe Ø [mm]:62 mit Zubehör / With accessories	(5) (24) (61) (39) (31) (49) (80)	<b>23495 01</b> 1 897 333 21440 01 21971 01 
	ALL TYPES	Achslast [t] / Axle Load [t]:8,0 (12)	
 <b>12</b>	<b>Lenker, Radaufhängung / Track Control Arm</b> Längslenker / Trailing Arm Länge [mm] / Length [mm]:752 Lochabstand 1/Lochabstand 2 / Hole Pitch 1/ Hole Pitch 2:115/115 Bohrung-Ø 1 / Bohrung-Ø 2 [mm] / Bore Ø 1 / Bore Ø 2 [mm]:17/17 Rohr-Ø [mm] / Pipe Ø [mm]:48 Molekularlager / Molecular Bearing	(1) (40) (39) (38) (16) (49) (41)	<b>21458 01</b> 1 393 298 27754 01 
	ALL TYPES		









Serie 4 / 4-series

6x4

09.95 - 09.04

 10	<p><b>Lenker, Radaufhängung / Track Control Arm</b></p> <p>Längslenker / Trailing Arm                  Länge [mm] / Length [mm]:522                  Lochabstand 1/Lochabstand 2 / Hole Pitch 1/ Hole Pitch 2:115/115                  Bohrung-Ø 1 / Bohrung-Ø 2 [mm] / Bore Ø 1 / Bore Ø 2 [mm]:17/17                  Rohr-Ø [mm] / Pipe Ø [mm]:46                  Molekularlager / Molecular Bearing</p>	<p>(1) (40) (39) (38) (16) (49) (41)</p>	<p><b>23007 01</b>                  © 19893 01</p> <p>1 367 281</p> 	
	<p>124 C/360, Pritsche/Fahrgestell / Flatbed/Chassis(43) 09.96 -                  124 C/360, Sattelzugmaschine / Truck Tractor(50) 09.96 -                  124 C/360, Kipper / Dump Truck(29) 09.96 -                  124 C/360, Betonmischer / Concrete Mixer(15)                  124 C/400, Pritsche/Fahrgestell / Flatbed/Chassis(43) 09.96 -                  124 C/400, Sattelzugmaschine / Truck Tractor(50) 09.96 -                  124 C/400, Kipper / Dump Truck(29) 09.96 -                  124 C/420, Pritsche/Fahrgestell / Flatbed/Chassis(43)                  124 C/420, Sattelzugmaschine / Truck Tractor(50)                  124 C/470                  124 G/360, Pritsche/Fahrgestell / Flatbed/Chassis(43) 05.96 -                  124 G/360, Sattelzugmaschine / Truck Tractor(50) 05.96 -                  124 G/400, Pritsche/Fahrgestell / Flatbed/Chassis(43) 05.96 -                  124 G/400, Sattelzugmaschine / Truck Tractor(50) 05.96 -                  124 G/420, Pritsche/Fahrgestell / Flatbed/Chassis(43)                  124 G/420, Sattelzugmaschine / Truck Tractor(50)                  124 G/470                  124 L/360, Pritsche/Fahrgestell / Flatbed/Chassis(43) 09.96 -                  124 L/360, Sattelzugmaschine / Truck Tractor(50) 09.96 -                  124 L/400, Pritsche/Fahrgestell / Flatbed/Chassis(43) 09.96 -                  124 L/400, Sattelzugmaschine / Truck Tractor(50) 09.96 -                  124 L/420, Pritsche/Fahrgestell / Flatbed/Chassis(43) 09.97 -                  124 L/420, Sattelzugmaschine / Truck Tractor(50) 09.97 -                  T 124 C/360, Sattelzugmaschine / Truck Tractor(50) 09.95 -                  T 124 C/360, Pritsche/Fahrgestell / Flatbed/Chassis(43) 09.95 -                  T 124 C/360, Kipper / Dump Truck(29) 09.95 -                  T 124 C/400, Sattelzugmaschine / Truck Tractor(50) 05.96 -                  T 124 C/400, Pritsche/Fahrgestell / Flatbed/Chassis(43) 05.96 -                  T 124 C/400, Kipper / Dump Truck(29) 05.96 -                  T 124 C/420, Sattelzugmaschine / Truck Tractor(50) 09.97 -                  T 124 C/420, Pritsche/Fahrgestell / Flatbed/Chassis(43) 05.96 -                  T 124 C/420, Kipper / Dump Truck(29) 05.96 -                  T 124 G/360, Pritsche/Fahrgestell / Flatbed/Chassis(43) 03.97 -                  T 124 G/360, Sattelzugmaschine / Truck Tractor(50) 03.97 -                  T 124 G/400, Pritsche/Fahrgestell / Flatbed/Chassis(43) 03.97 -                  T 124 G/400, Sattelzugmaschine / Truck Tractor(50) 03.97 -                  T 124 G/420, Sattelzugmaschine / Truck Tractor(50) 09.97 -                  T 124 G/420, Pritsche/Fahrgestell / Flatbed/Chassis(43) 05.96 -                  T 124 L/360 09.95 -                  T 124 L/400 05.96 -                  T 124 L/420 09.97 -</p>	<p></p> <p>Doppelachsaggregat / Tandem-axle Assembly (20)                  Achsausführung / Axle Version:BT300, 2x AD1100P (11)                  Achslast [t] / Axle Load [t]:2x11,0 (12)                  -&gt;Chass. 1280184 SSS                  -&gt;Chass. 4471602 SNL                  -&gt;Chass. 9069959 SAN                  -&gt;Chass. 3533626 SLA                  mit Parabelfeder / with parabolic spring (76)</p>		





# SCANIA

Serie 4 / 4-series

6x4

09.95 - 09.04

10	<b>Lenker, Radaufhängung / Track Control Arm</b> Längslenker / Trailing Arm Länge [mm] / Length [mm]:540 Lochabstand 1/Lochabstand 2 / Hole Pitch 1/ Hole Pitch 2:115/115 Bohrung-Ø 1 / Bohrung-Ø 2 [mm] / Bore Ø 1 / Bore Ø 2 [mm]:17/17 Rohr-Ø [mm] / Pipe Ø [mm]:46 Molekularlager / Molecular Bearing	(1) (40) (39) (38) (16) (49) (41)	23008 01 <span style="float: right;">1 367 282</span> 
	94 C/260, Pritsche/Fahrgestell / Flatbed/Chassis(43) 12.96 - 94 C/260, Kipper / Dump Truck(29) 12.96 - 94 C/300 94 C/310, Pritsche/Fahrgestell / Flatbed/Chassis(43) 08.96 - 94 C/310, Kipper / Dump Truck(29) 08.96 - 94 G/310 94 L/310, Pritsche/Fahrgestell / Flatbed/Chassis(43) 08.96 - 94 L/310, Sattelzugmaschine / Truck Tractor(50) 08.96 - 114 C/330 114 C/340, 10600 ccm, Pritsche/Fahrgestell / Flatbed/Chassis(43) 03.98 - 114 C/340, 10600 ccm, Kipper / Dump Truck(29) 03.98 - 114 C/340, 10600 ccm, Sattelzugmaschine / Truck Tractor(50) 03.98 - 114 C/340, 11000 ccm, Pritsche/Fahrgestell / Flatbed/Chassis(43) 05.96 - 114 C/340, 11000 ccm, Sattelzugmaschine / Truck Tractor(50) 05.96 - 114 C/340, 11000 ccm, Kipper / Dump Truck(29) 05.96 - 114 C/340, 10600 ccm, Betonmischer / Concrete Mixer(15) 03.98 - 114 C/380, 280 kW, 26 t, Pritsche/Fahrgestell / Flatbed/Chassis(43) 03.98 - 114 C/380, 280 kW, 10,6 t 03.98 - 114 C/380, 280 kW, 26 t, Sattelzugmaschine / Truck Tractor(50) 03.98 - 114 C/380, 279-280 kW 114 G/340, 11000 ccm, Pritsche/Fahrgestell / Flatbed/Chassis(43) 05.96 - 114 G/340, 11000 ccm, Sattelzugmaschine / Truck Tractor(50) 05.96 - 114 G/340, 10600 ccm, Pritsche/Fahrgestell / Flatbed/Chassis(43) 03.98 - 114 G/340, 10600 ccm, Sattelzugmaschine / Truck Tractor(50) 03.98 - 114 G/380, Pritsche/Fahrgestell / Flatbed/Chassis(43) 03.98 - 114 G/380, Sattelzugmaschine / Truck Tractor(50) 03.98 - 114 L/340, 10600 ccm 03.98 - 114 L/340, 11000 ccm 05.96 - 114 L/380 03.98 - 144 C/460, Pritsche/Fahrgestell / Flatbed/Chassis(43) 09.96 - 144 C/460, Sattelzugmaschine / Truck Tractor(50) 09.96 - 144 C/460, Kipper / Dump Truck(29) 09.96 - 144 C/530, Pritsche/Fahrgestell / Flatbed/Chassis(43) 09.96 - 144 C/530, Sattelzugmaschine / Truck Tractor(50) 09.96 - 144 C/530, Kipper / Dump Truck(29) 09.96 - 144 G/460, Pritsche/Fahrgestell / Flatbed/Chassis(43) 04.96 - 144 G/460, Sattelzugmaschine / Truck Tractor(50) 04.96 - 144 G/530, Pritsche/Fahrgestell / Flatbed/Chassis(43) 04.96 - 144 G/530, Sattelzugmaschine / Truck Tractor(50) 04.96 - 144 L/460, Pritsche/Fahrgestell / Flatbed/Chassis(43) 11.95 - 144 L/460, Sattelzugmaschine / Truck Tractor(50) 11.95 - 144 L/530, Pritsche/Fahrgestell / Flatbed/Chassis(43) 11.95 - 144 L/530, Sattelzugmaschine / Truck Tractor(50) 11.95 - 164 C/480, Pritsche/Fahrgestell / Flatbed/Chassis(43) 05.00 - 164 C/480, Sattelzugmaschine / Truck Tractor(50) 05.00 - 164 C/480, Kipper / Dump Truck(29) 05.00 - 164 C/580 05.00 - 164 G/480, Pritsche/Fahrgestell / Flatbed/Chassis(43) 05.00 - 164 G/480, Sattelzugmaschine / Truck Tractor(50) 05.00 - 164 G/580, 426 kW 05.00 - 164 G/580, 426-427 kW 164 L/480, Pritsche/Fahrgestell / Flatbed/Chassis(43) 05.00 - 164 L/480, Sattelzugmaschine / Truck Tractor(50) 05.00 - 164 L/580, Pritsche/Fahrgestell / Flatbed/Chassis(43) 05.00 - 164 L/580, Sattelzugmaschine / Truck Tractor(50) 05.00 - T 94 C/260, Pritsche/Fahrgestell / Flatbed/Chassis(43) 12.96 - T 94 C/260, Kipper / Dump Truck(29) 12.96 - T 94 C/310, Pritsche/Fahrgestell / Flatbed/Chassis(43) 09.96 - T 94 C/310, Kipper / Dump Truck(29) 09.96 - T 94 G/260 12.96 - T 94 G/310 09.96 - T 114 C/340, Pritsche/Fahrgestell / Flatbed/Chassis(43) 03.98 - T 114 C/340, Kipper / Dump Truck(29) 03.98 -	 Doppelachsaggregat / Tandem-axle Assembly (20) Achsausführung / Axle Version:BT 201, 2x AD1100P (11) Achslast [t] / Axle Load [t]:2x11,0 (12) ->Chass. 1280184 SSS ->Chass. 4471602 SNL ->Chass. 9069959 SAN ->Chass. 3533626 SLA Getr. / GBox: GA852 mit Parabelfeder / with parabolic spring (76)	





# SCANIA

Serie 4 / 4-series

6x4

09.95 - 09.04

10	<b>Lenker, Radaufhängung / Track Control Arm</b> Längslenker / Trailing Arm Länge [mm] / Length [mm]:540 Lochabstand 1/Lochabstand 2 / Hole Pitch 1/ Hole Pitch 2:115/115 Bohrung-Ø 1 / Bohrung-Ø 2 [mm] / Bore Ø 1 / Bore Ø 2 [mm]:17/17 Rohr-Ø [mm] / Pipe Ø [mm]:46 Molekularlager / Molecular Bearing	(1) (40) (39) (38) (16) (49) (41)	<div style="text-align: right;"> <b>23008 01</b>      <b>1 367 282</b> </div> 																																						
<table border="0"> <tr><td>T 114 C/340, Sattelzugmaschine / Truck Tractor(50)</td><td>03.98 -</td></tr> <tr><td>T 114 C/380, Sattelzugmaschine / Truck Tractor(50)</td><td>03.98 -</td></tr> <tr><td>T 114 C/380, Pritsche/Fahrgestell / Flatbed/Chassis(43)</td><td>03.98 -</td></tr> <tr><td>T 114 C/380, Kipper / Dump Truck(29)</td><td>03.98 -</td></tr> <tr><td>T 114 G/340, 11000 ccm, Pritsche/Fahrgestell / Flatbed/Chassis(43)</td><td>05.96 -</td></tr> <tr><td>T 114 G/340, 11000 ccm, Sattelzugmaschine / Truck Tractor(50)</td><td>05.96 -</td></tr> <tr><td>T 114 G/340, 10600 ccm</td><td>03.98 -</td></tr> <tr><td>T 114 G/380, Sattelzugmaschine / Truck Tractor(50)</td><td>03.98 -</td></tr> <tr><td>T 114 G/380, Pritsche/Fahrgestell / Flatbed/Chassis(43)</td><td>03.98 -</td></tr> <tr><td>T 114 L/380</td><td>03.98 -</td></tr> <tr><td>T 144 C/460, Sattelzugmaschine / Truck Tractor(50)</td><td>09.95 -</td></tr> <tr><td>T 144 C/460, Pritsche/Fahrgestell / Flatbed/Chassis(43)</td><td>09.95 -</td></tr> <tr><td>T 144 C/530, Sattelzugmaschine / Truck Tractor(50)</td><td>09.95 -</td></tr> <tr><td>T 144 C/530, Pritsche/Fahrgestell / Flatbed/Chassis(43)</td><td>09.95 -</td></tr> <tr><td>T 144 G/460, Pritsche/Fahrgestell / Flatbed/Chassis(43)</td><td>03.97 -</td></tr> <tr><td>T 144 G/460, Sattelzugmaschine / Truck Tractor(50)</td><td>03.97 -</td></tr> <tr><td>T 144 G/530, Pritsche/Fahrgestell / Flatbed/Chassis(43)</td><td>03.97 -</td></tr> <tr><td>T 144 G/530, Sattelzugmaschine / Truck Tractor(50)</td><td>03.97 -</td></tr> <tr><td>T 144 L/460</td><td>09.95 -</td></tr> <tr><td>T 144 L/530</td><td>09.95 -</td></tr> </table>	T 114 C/340, Sattelzugmaschine / Truck Tractor(50)	03.98 -	T 114 C/380, Sattelzugmaschine / Truck Tractor(50)	03.98 -	T 114 C/380, Pritsche/Fahrgestell / Flatbed/Chassis(43)	03.98 -	T 114 C/380, Kipper / Dump Truck(29)	03.98 -	T 114 G/340, 11000 ccm, Pritsche/Fahrgestell / Flatbed/Chassis(43)	05.96 -	T 114 G/340, 11000 ccm, Sattelzugmaschine / Truck Tractor(50)	05.96 -	T 114 G/340, 10600 ccm	03.98 -	T 114 G/380, Sattelzugmaschine / Truck Tractor(50)	03.98 -	T 114 G/380, Pritsche/Fahrgestell / Flatbed/Chassis(43)	03.98 -	T 114 L/380	03.98 -	T 144 C/460, Sattelzugmaschine / Truck Tractor(50)	09.95 -	T 144 C/460, Pritsche/Fahrgestell / Flatbed/Chassis(43)	09.95 -	T 144 C/530, Sattelzugmaschine / Truck Tractor(50)	09.95 -	T 144 C/530, Pritsche/Fahrgestell / Flatbed/Chassis(43)	09.95 -	T 144 G/460, Pritsche/Fahrgestell / Flatbed/Chassis(43)	03.97 -	T 144 G/460, Sattelzugmaschine / Truck Tractor(50)	03.97 -	T 144 G/530, Pritsche/Fahrgestell / Flatbed/Chassis(43)	03.97 -	T 144 G/530, Sattelzugmaschine / Truck Tractor(50)	03.97 -	T 144 L/460	09.95 -	T 144 L/530	09.95 -	 Doppelachsaggregat / Tandem-axle Assembly (20) Achsausführung / Axle Version:BT 201, 2x AD1100P (11) Achslast [t] / Axle Load [t]:2x11,0 (12) ->Chass. 1280184 SSS ->Chass. 4471602 SNL ->Chass. 9069959 SAN ->Chass. 3533626 SLA Getr. / GBox: GA852 mit Parabelfeder / with parabolic spring (76)
T 114 C/340, Sattelzugmaschine / Truck Tractor(50)	03.98 -																																								
T 114 C/380, Sattelzugmaschine / Truck Tractor(50)	03.98 -																																								
T 114 C/380, Pritsche/Fahrgestell / Flatbed/Chassis(43)	03.98 -																																								
T 114 C/380, Kipper / Dump Truck(29)	03.98 -																																								
T 114 G/340, 11000 ccm, Pritsche/Fahrgestell / Flatbed/Chassis(43)	05.96 -																																								
T 114 G/340, 11000 ccm, Sattelzugmaschine / Truck Tractor(50)	05.96 -																																								
T 114 G/340, 10600 ccm	03.98 -																																								
T 114 G/380, Sattelzugmaschine / Truck Tractor(50)	03.98 -																																								
T 114 G/380, Pritsche/Fahrgestell / Flatbed/Chassis(43)	03.98 -																																								
T 114 L/380	03.98 -																																								
T 144 C/460, Sattelzugmaschine / Truck Tractor(50)	09.95 -																																								
T 144 C/460, Pritsche/Fahrgestell / Flatbed/Chassis(43)	09.95 -																																								
T 144 C/530, Sattelzugmaschine / Truck Tractor(50)	09.95 -																																								
T 144 C/530, Pritsche/Fahrgestell / Flatbed/Chassis(43)	09.95 -																																								
T 144 G/460, Pritsche/Fahrgestell / Flatbed/Chassis(43)	03.97 -																																								
T 144 G/460, Sattelzugmaschine / Truck Tractor(50)	03.97 -																																								
T 144 G/530, Pritsche/Fahrgestell / Flatbed/Chassis(43)	03.97 -																																								
T 144 G/530, Sattelzugmaschine / Truck Tractor(50)	03.97 -																																								
T 144 L/460	09.95 -																																								
T 144 L/530	09.95 -																																								





# SCANIA

Serie 4 / 4-series

6x4

09.95 - 09.04



 <div style="border: 1px solid black; padding: 2px; display: inline-block;">10</div>	<p><b>Lenker, Radaufhängung / Track Control Arm</b></p> <p>Längslenker / Trailing Arm                  Länge [mm] / Length [mm]:540                  Lochabstand 1/Lochabstand 2 / Hole Pitch 1/ Hole Pitch 2:115/115                  Bohrung-Ø 1 / Bohrung-Ø 2 [mm] / Bore Ø 1 / Bore Ø 2 [mm]:17/17                  Rohr-Ø [mm] / Pipe Ø [mm]:46                  Molekularlager / Molecular Bearing</p>	<p>(1) (40) (39) (38) (16) (49) (41)</p>	<p style="text-align: right;"><b>23008 01</b>      <b>1 367 282</b></p> 																																																																																																																													
	<table border="0"> <tr><td>94 C/260, Pritsche/Fahrgestell / Flatbed/Chassis(43)</td><td>12.96 -</td></tr> <tr><td>94 C/260, Kipper / Dump Truck(29)</td><td>12.96 -</td></tr> <tr><td>94 C/300</td><td></td></tr> <tr><td>94 C/310, Pritsche/Fahrgestell / Flatbed/Chassis(43)</td><td>08.96 -</td></tr> <tr><td>94 C/310, Kipper / Dump Truck(29)</td><td>08.96 -</td></tr> <tr><td>94 G/310</td><td></td></tr> <tr><td>94 L/310, Pritsche/Fahrgestell / Flatbed/Chassis(43)</td><td>08.96 -</td></tr> <tr><td>94 L/310, Sattelzugmaschine / Truck Tractor(50)</td><td>08.96 -</td></tr> <tr><td>114 C/330</td><td></td></tr> <tr><td>114 C/340, 10600 ccm, Pritsche/Fahrgestell / Flatbed/Chassis(43)</td><td>03.98 -</td></tr> <tr><td>114 C/340, 10600 ccm, Kipper / Dump Truck(29)</td><td>03.98 -</td></tr> <tr><td>114 C/340, 10600 ccm, Sattelzugmaschine / Truck Tractor(50)</td><td>03.98 -</td></tr> <tr><td>114 C/340, 11000 ccm, Pritsche/Fahrgestell / Flatbed/Chassis(43)</td><td>05.96 -</td></tr> <tr><td>114 C/340, 11000 ccm, Sattelzugmaschine / Truck Tractor(50)</td><td>05.96 -</td></tr> <tr><td>114 C/340, 11000 ccm, Kipper / Dump Truck(29)</td><td>05.96 -</td></tr> <tr><td>114 C/340, 10600 ccm, Betonmischer / Concrete Mixer(15)</td><td></td></tr> <tr><td>114 C/380, 280 kW, 26 t, Pritsche/Fahrgestell / Flatbed/Chassis(43)</td><td>03.98 -</td></tr> <tr><td>114 C/380, 280 kW, 10,6 t</td><td>03.98 -</td></tr> <tr><td>114 C/380, 280 kW, 26 t, Sattelzugmaschine / Truck Tractor(50)</td><td>03.98 -</td></tr> <tr><td>114 C/380, 279-280 kW</td><td></td></tr> <tr><td>114 G/340, 11000 ccm, Pritsche/Fahrgestell / Flatbed/Chassis(43)</td><td>05.96 -</td></tr> <tr><td>114 G/340, 11000 ccm, Sattelzugmaschine / Truck Tractor(50)</td><td>05.96 -</td></tr> <tr><td>114 G/340, 10600 ccm, Pritsche/Fahrgestell / Flatbed/Chassis(43)</td><td>03.98 -</td></tr> <tr><td>114 G/340, 10600 ccm, Sattelzugmaschine / Truck Tractor(50)</td><td>03.98 -</td></tr> <tr><td>114 G/380, Pritsche/Fahrgestell / Flatbed/Chassis(43)</td><td>03.98 -</td></tr> <tr><td>114 G/380, Sattelzugmaschine / Truck Tractor(50)</td><td>03.98 -</td></tr> <tr><td>114 L/340, 10600 ccm</td><td>03.98 -</td></tr> <tr><td>114 L/340, 11000 ccm</td><td>05.96 -</td></tr> <tr><td>114 L/380</td><td>03.98 -</td></tr> <tr><td>144 C/460, Pritsche/Fahrgestell / Flatbed/Chassis(43)</td><td>09.96 -</td></tr> <tr><td>144 C/460, Sattelzugmaschine / Truck Tractor(50)</td><td>09.96 -</td></tr> <tr><td>144 C/460, Kipper / Dump Truck(29)</td><td>09.96 -</td></tr> <tr><td>144 C/530, Pritsche/Fahrgestell / Flatbed/Chassis(43)</td><td>09.96 -</td></tr> <tr><td>144 C/530, Sattelzugmaschine / Truck Tractor(50)</td><td>09.96 -</td></tr> <tr><td>144 C/530, Kipper / Dump Truck(29)</td><td>09.96 -</td></tr> <tr><td>144 G/460, Pritsche/Fahrgestell / Flatbed/Chassis(43)</td><td>04.96 -</td></tr> <tr><td>144 G/460, Sattelzugmaschine / Truck Tractor(50)</td><td>04.96 -</td></tr> <tr><td>144 G/530, Pritsche/Fahrgestell / Flatbed/Chassis(43)</td><td>04.96 -</td></tr> <tr><td>144 G/530, Sattelzugmaschine / Truck Tractor(50)</td><td>04.96 -</td></tr> <tr><td>144 L/460, Pritsche/Fahrgestell / Flatbed/Chassis(43)</td><td>11.95 -</td></tr> <tr><td>144 L/460, Sattelzugmaschine / Truck Tractor(50)</td><td>11.95 -</td></tr> <tr><td>144 L/530, Pritsche/Fahrgestell / Flatbed/Chassis(43)</td><td>11.95 -</td></tr> <tr><td>144 L/530, Sattelzugmaschine / Truck Tractor(50)</td><td>11.95 -</td></tr> <tr><td>164 C/480, Pritsche/Fahrgestell / Flatbed/Chassis(43)</td><td>05.00 -</td></tr> <tr><td>164 C/480, Sattelzugmaschine / Truck Tractor(50)</td><td>05.00 -</td></tr> <tr><td>164 C/480, Kipper / Dump Truck(29)</td><td>05.00 -</td></tr> <tr><td>164 C/580</td><td>05.00 -</td></tr> <tr><td>164 G/480, Pritsche/Fahrgestell / Flatbed/Chassis(43)</td><td></td></tr> <tr><td>164 G/480, Sattelzugmaschine / Truck Tractor(50)</td><td></td></tr> <tr><td>164 G/580, 426 kW</td><td>05.00 -</td></tr> <tr><td>164 G/580, 426-427 kW</td><td></td></tr> <tr><td>164 L/480, Pritsche/Fahrgestell / Flatbed/Chassis(43)</td><td>05.00 -</td></tr> <tr><td>164 L/480, Sattelzugmaschine / Truck Tractor(50)</td><td>05.00 -</td></tr> <tr><td>164 L/580, Pritsche/Fahrgestell / Flatbed/Chassis(43)</td><td>05.00 -</td></tr> <tr><td>164 L/580, Sattelzugmaschine / Truck Tractor(50)</td><td>05.00 -</td></tr> <tr><td>T 94 C/260, Pritsche/Fahrgestell / Flatbed/Chassis(43)</td><td>12.96 -</td></tr> <tr><td>T 94 C/260, Kipper / Dump Truck(29)</td><td>12.96 -</td></tr> <tr><td>T 94 C/310, Pritsche/Fahrgestell / Flatbed/Chassis(43)</td><td>09.96 -</td></tr> <tr><td>T 94 C/310, Kipper / Dump Truck(29)</td><td>09.96 -</td></tr> <tr><td>T 94 G/260</td><td>12.96 -</td></tr> <tr><td>T 94 G/310</td><td>09.96 -</td></tr> <tr><td>T 114 C/340, Pritsche/Fahrgestell / Flatbed/Chassis(43)</td><td>03.98 -</td></tr> <tr><td>T 114 C/340, Kipper / Dump Truck(29)</td><td>03.98 -</td></tr> </table>	94 C/260, Pritsche/Fahrgestell / Flatbed/Chassis(43)	12.96 -	94 C/260, Kipper / Dump Truck(29)	12.96 -	94 C/300		94 C/310, Pritsche/Fahrgestell / Flatbed/Chassis(43)	08.96 -	94 C/310, Kipper / Dump Truck(29)	08.96 -	94 G/310		94 L/310, Pritsche/Fahrgestell / Flatbed/Chassis(43)	08.96 -	94 L/310, Sattelzugmaschine / Truck Tractor(50)	08.96 -	114 C/330		114 C/340, 10600 ccm, Pritsche/Fahrgestell / Flatbed/Chassis(43)	03.98 -	114 C/340, 10600 ccm, Kipper / Dump Truck(29)	03.98 -	114 C/340, 10600 ccm, Sattelzugmaschine / Truck Tractor(50)	03.98 -	114 C/340, 11000 ccm, Pritsche/Fahrgestell / Flatbed/Chassis(43)	05.96 -	114 C/340, 11000 ccm, Sattelzugmaschine / Truck Tractor(50)	05.96 -	114 C/340, 11000 ccm, Kipper / Dump Truck(29)	05.96 -	114 C/340, 10600 ccm, Betonmischer / Concrete Mixer(15)		114 C/380, 280 kW, 26 t, Pritsche/Fahrgestell / Flatbed/Chassis(43)	03.98 -	114 C/380, 280 kW, 10,6 t	03.98 -	114 C/380, 280 kW, 26 t, Sattelzugmaschine / Truck Tractor(50)	03.98 -	114 C/380, 279-280 kW		114 G/340, 11000 ccm, Pritsche/Fahrgestell / Flatbed/Chassis(43)	05.96 -	114 G/340, 11000 ccm, Sattelzugmaschine / Truck Tractor(50)	05.96 -	114 G/340, 10600 ccm, Pritsche/Fahrgestell / Flatbed/Chassis(43)	03.98 -	114 G/340, 10600 ccm, Sattelzugmaschine / Truck Tractor(50)	03.98 -	114 G/380, Pritsche/Fahrgestell / Flatbed/Chassis(43)	03.98 -	114 G/380, Sattelzugmaschine / Truck Tractor(50)	03.98 -	114 L/340, 10600 ccm	03.98 -	114 L/340, 11000 ccm	05.96 -	114 L/380	03.98 -	144 C/460, Pritsche/Fahrgestell / Flatbed/Chassis(43)	09.96 -	144 C/460, Sattelzugmaschine / Truck Tractor(50)	09.96 -	144 C/460, Kipper / Dump Truck(29)	09.96 -	144 C/530, Pritsche/Fahrgestell / Flatbed/Chassis(43)	09.96 -	144 C/530, Sattelzugmaschine / Truck Tractor(50)	09.96 -	144 C/530, Kipper / Dump Truck(29)	09.96 -	144 G/460, Pritsche/Fahrgestell / Flatbed/Chassis(43)	04.96 -	144 G/460, Sattelzugmaschine / Truck Tractor(50)	04.96 -	144 G/530, Pritsche/Fahrgestell / Flatbed/Chassis(43)	04.96 -	144 G/530, Sattelzugmaschine / Truck Tractor(50)	04.96 -	144 L/460, Pritsche/Fahrgestell / Flatbed/Chassis(43)	11.95 -	144 L/460, Sattelzugmaschine / Truck Tractor(50)	11.95 -	144 L/530, Pritsche/Fahrgestell / Flatbed/Chassis(43)	11.95 -	144 L/530, Sattelzugmaschine / Truck Tractor(50)	11.95 -	164 C/480, Pritsche/Fahrgestell / Flatbed/Chassis(43)	05.00 -	164 C/480, Sattelzugmaschine / Truck Tractor(50)	05.00 -	164 C/480, Kipper / Dump Truck(29)	05.00 -	164 C/580	05.00 -	164 G/480, Pritsche/Fahrgestell / Flatbed/Chassis(43)		164 G/480, Sattelzugmaschine / Truck Tractor(50)		164 G/580, 426 kW	05.00 -	164 G/580, 426-427 kW		164 L/480, Pritsche/Fahrgestell / Flatbed/Chassis(43)	05.00 -	164 L/480, Sattelzugmaschine / Truck Tractor(50)	05.00 -	164 L/580, Pritsche/Fahrgestell / Flatbed/Chassis(43)	05.00 -	164 L/580, Sattelzugmaschine / Truck Tractor(50)	05.00 -	T 94 C/260, Pritsche/Fahrgestell / Flatbed/Chassis(43)	12.96 -	T 94 C/260, Kipper / Dump Truck(29)	12.96 -	T 94 C/310, Pritsche/Fahrgestell / Flatbed/Chassis(43)	09.96 -	T 94 C/310, Kipper / Dump Truck(29)	09.96 -	T 94 G/260	12.96 -	T 94 G/310	09.96 -	T 114 C/340, Pritsche/Fahrgestell / Flatbed/Chassis(43)	03.98 -	T 114 C/340, Kipper / Dump Truck(29)	03.98 -	<p></p> <p>Doppelachsaggregat / Tandem-axle Assembly                  Achsausführung / Axle Version:BT 201, 2x AD1300                  Achslast [t] / Axle Load [t]:2x13,0                  -&gt;Chass. 1280184 SSS                  -&gt;Chass. 4471602 SNL                  -&gt;Chass. 9069959 SAN                  -&gt;Chass. 3533626 SLA                  Getr. / GBox: GA852</p> <p>(20) (11) (12)</p>
94 C/260, Pritsche/Fahrgestell / Flatbed/Chassis(43)	12.96 -																																																																																																																															
94 C/260, Kipper / Dump Truck(29)	12.96 -																																																																																																																															
94 C/300																																																																																																																																
94 C/310, Pritsche/Fahrgestell / Flatbed/Chassis(43)	08.96 -																																																																																																																															
94 C/310, Kipper / Dump Truck(29)	08.96 -																																																																																																																															
94 G/310																																																																																																																																
94 L/310, Pritsche/Fahrgestell / Flatbed/Chassis(43)	08.96 -																																																																																																																															
94 L/310, Sattelzugmaschine / Truck Tractor(50)	08.96 -																																																																																																																															
114 C/330																																																																																																																																
114 C/340, 10600 ccm, Pritsche/Fahrgestell / Flatbed/Chassis(43)	03.98 -																																																																																																																															
114 C/340, 10600 ccm, Kipper / Dump Truck(29)	03.98 -																																																																																																																															
114 C/340, 10600 ccm, Sattelzugmaschine / Truck Tractor(50)	03.98 -																																																																																																																															
114 C/340, 11000 ccm, Pritsche/Fahrgestell / Flatbed/Chassis(43)	05.96 -																																																																																																																															
114 C/340, 11000 ccm, Sattelzugmaschine / Truck Tractor(50)	05.96 -																																																																																																																															
114 C/340, 11000 ccm, Kipper / Dump Truck(29)	05.96 -																																																																																																																															
114 C/340, 10600 ccm, Betonmischer / Concrete Mixer(15)																																																																																																																																
114 C/380, 280 kW, 26 t, Pritsche/Fahrgestell / Flatbed/Chassis(43)	03.98 -																																																																																																																															
114 C/380, 280 kW, 10,6 t	03.98 -																																																																																																																															
114 C/380, 280 kW, 26 t, Sattelzugmaschine / Truck Tractor(50)	03.98 -																																																																																																																															
114 C/380, 279-280 kW																																																																																																																																
114 G/340, 11000 ccm, Pritsche/Fahrgestell / Flatbed/Chassis(43)	05.96 -																																																																																																																															
114 G/340, 11000 ccm, Sattelzugmaschine / Truck Tractor(50)	05.96 -																																																																																																																															
114 G/340, 10600 ccm, Pritsche/Fahrgestell / Flatbed/Chassis(43)	03.98 -																																																																																																																															
114 G/340, 10600 ccm, Sattelzugmaschine / Truck Tractor(50)	03.98 -																																																																																																																															
114 G/380, Pritsche/Fahrgestell / Flatbed/Chassis(43)	03.98 -																																																																																																																															
114 G/380, Sattelzugmaschine / Truck Tractor(50)	03.98 -																																																																																																																															
114 L/340, 10600 ccm	03.98 -																																																																																																																															
114 L/340, 11000 ccm	05.96 -																																																																																																																															
114 L/380	03.98 -																																																																																																																															
144 C/460, Pritsche/Fahrgestell / Flatbed/Chassis(43)	09.96 -																																																																																																																															
144 C/460, Sattelzugmaschine / Truck Tractor(50)	09.96 -																																																																																																																															
144 C/460, Kipper / Dump Truck(29)	09.96 -																																																																																																																															
144 C/530, Pritsche/Fahrgestell / Flatbed/Chassis(43)	09.96 -																																																																																																																															
144 C/530, Sattelzugmaschine / Truck Tractor(50)	09.96 -																																																																																																																															
144 C/530, Kipper / Dump Truck(29)	09.96 -																																																																																																																															
144 G/460, Pritsche/Fahrgestell / Flatbed/Chassis(43)	04.96 -																																																																																																																															
144 G/460, Sattelzugmaschine / Truck Tractor(50)	04.96 -																																																																																																																															
144 G/530, Pritsche/Fahrgestell / Flatbed/Chassis(43)	04.96 -																																																																																																																															
144 G/530, Sattelzugmaschine / Truck Tractor(50)	04.96 -																																																																																																																															
144 L/460, Pritsche/Fahrgestell / Flatbed/Chassis(43)	11.95 -																																																																																																																															
144 L/460, Sattelzugmaschine / Truck Tractor(50)	11.95 -																																																																																																																															
144 L/530, Pritsche/Fahrgestell / Flatbed/Chassis(43)	11.95 -																																																																																																																															
144 L/530, Sattelzugmaschine / Truck Tractor(50)	11.95 -																																																																																																																															
164 C/480, Pritsche/Fahrgestell / Flatbed/Chassis(43)	05.00 -																																																																																																																															
164 C/480, Sattelzugmaschine / Truck Tractor(50)	05.00 -																																																																																																																															
164 C/480, Kipper / Dump Truck(29)	05.00 -																																																																																																																															
164 C/580	05.00 -																																																																																																																															
164 G/480, Pritsche/Fahrgestell / Flatbed/Chassis(43)																																																																																																																																
164 G/480, Sattelzugmaschine / Truck Tractor(50)																																																																																																																																
164 G/580, 426 kW	05.00 -																																																																																																																															
164 G/580, 426-427 kW																																																																																																																																
164 L/480, Pritsche/Fahrgestell / Flatbed/Chassis(43)	05.00 -																																																																																																																															
164 L/480, Sattelzugmaschine / Truck Tractor(50)	05.00 -																																																																																																																															
164 L/580, Pritsche/Fahrgestell / Flatbed/Chassis(43)	05.00 -																																																																																																																															
164 L/580, Sattelzugmaschine / Truck Tractor(50)	05.00 -																																																																																																																															
T 94 C/260, Pritsche/Fahrgestell / Flatbed/Chassis(43)	12.96 -																																																																																																																															
T 94 C/260, Kipper / Dump Truck(29)	12.96 -																																																																																																																															
T 94 C/310, Pritsche/Fahrgestell / Flatbed/Chassis(43)	09.96 -																																																																																																																															
T 94 C/310, Kipper / Dump Truck(29)	09.96 -																																																																																																																															
T 94 G/260	12.96 -																																																																																																																															
T 94 G/310	09.96 -																																																																																																																															
T 114 C/340, Pritsche/Fahrgestell / Flatbed/Chassis(43)	03.98 -																																																																																																																															
T 114 C/340, Kipper / Dump Truck(29)	03.98 -																																																																																																																															



Serie 4 / 4-series

6x4

09.95 - 09.04

10	<b>Lenker, Radaufhängung / Track Control Arm</b> Längslenker / Trailing Arm Länge [mm] / Length [mm]:540 Lochabstand 1/Lochabstand 2 / Hole Pitch 1/ Hole Pitch 2:115/115 Bohrung-Ø 1 / Bohrung-Ø 2 [mm] / Bore Ø 1 / Bore Ø 2 [mm]:17/17 Rohr-Ø [mm] / Pipe Ø [mm]:46 Molekularlager / Molecular Bearing	(1) (40) (39) (38) (16) (49) (41)	23008 01 <span style="float: right;">1 367 282</span> 																																						
<table border="0"> <tr><td>T 114 C/340, Sattelzugmaschine / Truck Tractor(50)</td><td>03.98 -</td></tr> <tr><td>T 114 C/380, Sattelzugmaschine / Truck Tractor(50)</td><td>03.98 -</td></tr> <tr><td>T 114 C/380, Pritsche/Fahrgestell / Flatbed/Chassis(43)</td><td>03.98 -</td></tr> <tr><td>T 114 C/380, Kipper / Dump Truck(29)</td><td>03.98 -</td></tr> <tr><td>T 114 G/340, 11000 ccm, Pritsche/Fahrgestell / Flatbed/Chassis(43)</td><td>05.96 -</td></tr> <tr><td>T 114 G/340, 11000 ccm, Sattelzugmaschine / Truck Tractor(50)</td><td>05.96 -</td></tr> <tr><td>T 114 G/340, 10600 ccm</td><td>03.98 -</td></tr> <tr><td>T 114 G/380, Sattelzugmaschine / Truck Tractor(50)</td><td>03.98 -</td></tr> <tr><td>T 114 G/380, Pritsche/Fahrgestell / Flatbed/Chassis(43)</td><td>03.98 -</td></tr> <tr><td>T 114 L/380</td><td>03.98 -</td></tr> <tr><td>T 144 C/460, Sattelzugmaschine / Truck Tractor(50)</td><td>09.95 -</td></tr> <tr><td>T 144 C/460, Pritsche/Fahrgestell / Flatbed/Chassis(43)</td><td>09.95 -</td></tr> <tr><td>T 144 C/530, Sattelzugmaschine / Truck Tractor(50)</td><td>09.95 -</td></tr> <tr><td>T 144 C/530, Pritsche/Fahrgestell / Flatbed/Chassis(43)</td><td>09.95 -</td></tr> <tr><td>T 144 G/460, Pritsche/Fahrgestell / Flatbed/Chassis(43)</td><td>03.97 -</td></tr> <tr><td>T 144 G/460, Sattelzugmaschine / Truck Tractor(50)</td><td>03.97 -</td></tr> <tr><td>T 144 G/530, Pritsche/Fahrgestell / Flatbed/Chassis(43)</td><td>03.97 -</td></tr> <tr><td>T 144 G/530, Sattelzugmaschine / Truck Tractor(50)</td><td>03.97 -</td></tr> <tr><td>T 144 L/460</td><td>09.95 -</td></tr> <tr><td>T 144 L/530</td><td>09.95 -</td></tr> </table>	T 114 C/340, Sattelzugmaschine / Truck Tractor(50)	03.98 -	T 114 C/380, Sattelzugmaschine / Truck Tractor(50)	03.98 -	T 114 C/380, Pritsche/Fahrgestell / Flatbed/Chassis(43)	03.98 -	T 114 C/380, Kipper / Dump Truck(29)	03.98 -	T 114 G/340, 11000 ccm, Pritsche/Fahrgestell / Flatbed/Chassis(43)	05.96 -	T 114 G/340, 11000 ccm, Sattelzugmaschine / Truck Tractor(50)	05.96 -	T 114 G/340, 10600 ccm	03.98 -	T 114 G/380, Sattelzugmaschine / Truck Tractor(50)	03.98 -	T 114 G/380, Pritsche/Fahrgestell / Flatbed/Chassis(43)	03.98 -	T 114 L/380	03.98 -	T 144 C/460, Sattelzugmaschine / Truck Tractor(50)	09.95 -	T 144 C/460, Pritsche/Fahrgestell / Flatbed/Chassis(43)	09.95 -	T 144 C/530, Sattelzugmaschine / Truck Tractor(50)	09.95 -	T 144 C/530, Pritsche/Fahrgestell / Flatbed/Chassis(43)	09.95 -	T 144 G/460, Pritsche/Fahrgestell / Flatbed/Chassis(43)	03.97 -	T 144 G/460, Sattelzugmaschine / Truck Tractor(50)	03.97 -	T 144 G/530, Pritsche/Fahrgestell / Flatbed/Chassis(43)	03.97 -	T 144 G/530, Sattelzugmaschine / Truck Tractor(50)	03.97 -	T 144 L/460	09.95 -	T 144 L/530	09.95 -	 Doppelachsaggregat / Tandem-axle Assembly (20) Achsausführung / Axle Version:BT 201, 2x AD1300 (11) Achslast [t] / Axle Load [t]:2x13,0 (12) ->Chass. 1280184 SSS ->Chass. 4471602 SNL ->Chass. 9069959 SAN ->Chass. 3533626 SLA Getr. / GBox: GA852
T 114 C/340, Sattelzugmaschine / Truck Tractor(50)	03.98 -																																								
T 114 C/380, Sattelzugmaschine / Truck Tractor(50)	03.98 -																																								
T 114 C/380, Pritsche/Fahrgestell / Flatbed/Chassis(43)	03.98 -																																								
T 114 C/380, Kipper / Dump Truck(29)	03.98 -																																								
T 114 G/340, 11000 ccm, Pritsche/Fahrgestell / Flatbed/Chassis(43)	05.96 -																																								
T 114 G/340, 11000 ccm, Sattelzugmaschine / Truck Tractor(50)	05.96 -																																								
T 114 G/340, 10600 ccm	03.98 -																																								
T 114 G/380, Sattelzugmaschine / Truck Tractor(50)	03.98 -																																								
T 114 G/380, Pritsche/Fahrgestell / Flatbed/Chassis(43)	03.98 -																																								
T 114 L/380	03.98 -																																								
T 144 C/460, Sattelzugmaschine / Truck Tractor(50)	09.95 -																																								
T 144 C/460, Pritsche/Fahrgestell / Flatbed/Chassis(43)	09.95 -																																								
T 144 C/530, Sattelzugmaschine / Truck Tractor(50)	09.95 -																																								
T 144 C/530, Pritsche/Fahrgestell / Flatbed/Chassis(43)	09.95 -																																								
T 144 G/460, Pritsche/Fahrgestell / Flatbed/Chassis(43)	03.97 -																																								
T 144 G/460, Sattelzugmaschine / Truck Tractor(50)	03.97 -																																								
T 144 G/530, Pritsche/Fahrgestell / Flatbed/Chassis(43)	03.97 -																																								
T 144 G/530, Sattelzugmaschine / Truck Tractor(50)	03.97 -																																								
T 144 L/460	09.95 -																																								
T 144 L/530	09.95 -																																								





# SCANIA

Serie 4 / 4-series

6x4

09.95 - 09.04

10	<b>Lenker, Radaufhängung / Track Control Arm</b> Längslenker / Trailing Arm Länge [mm] / Length [mm]:540 Lochabstand 1/Lochabstand 2 / Hole Pitch 1/ Hole Pitch 2:115/115 Bohrung-Ø 1 / Bohrung-Ø 2 [mm] / Bore Ø 1 / Bore Ø 2 [mm]:17/17 Rohr-Ø [mm] / Pipe Ø [mm]:46 Molekularlager / Molecular Bearing	(1) (40) (39) (38) (16) (49) (41)	23008 01 <span style="float: right;">1 367 282</span> 
	94 C/260, Pritsche/Fahrgestell / Flatbed/Chassis(43) 12.96 - 94 C/260, Kipper / Dump Truck(29) 12.96 - 94 C/300 94 C/310, Pritsche/Fahrgestell / Flatbed/Chassis(43) 08.96 - 94 C/310, Kipper / Dump Truck(29) 08.96 - 94 G/310 94 L/310, Pritsche/Fahrgestell / Flatbed/Chassis(43) 08.96 - 94 L/310, Sattelzugmaschine / Truck Tractor(50) 08.96 - 114 C/330 114 C/340, 10600 ccm, Pritsche/Fahrgestell / Flatbed/Chassis(43) 03.98 - 114 C/340, 10600 ccm, Kipper / Dump Truck(29) 03.98 - 114 C/340, 10600 ccm, Sattelzugmaschine / Truck Tractor(50) 03.98 - 114 C/340, 11000 ccm, Pritsche/Fahrgestell / Flatbed/Chassis(43) 05.96 - 114 C/340, 11000 ccm, Sattelzugmaschine / Truck Tractor(50) 05.96 - 114 C/340, 11000 ccm, Kipper / Dump Truck(29) 05.96 - 114 C/340, 10600 ccm, Betonmischer / Concrete Mixer(15) 05.96 - 114 C/380, 280 kW, 26 t, Pritsche/Fahrgestell / Flatbed/Chassis(43) 03.98 - 114 C/380, 280 kW, 10,6 t 03.98 - 114 C/380, 280 kW, 26 t, Sattelzugmaschine / Truck Tractor(50) 03.98 - 114 C/380, 279-280 kW 114 G/340, 11000 ccm, Pritsche/Fahrgestell / Flatbed/Chassis(43) 05.96 - 114 G/340, 11000 ccm, Sattelzugmaschine / Truck Tractor(50) 05.96 - 114 G/340, 10600 ccm, Pritsche/Fahrgestell / Flatbed/Chassis(43) 03.98 - 114 G/340, 10600 ccm, Sattelzugmaschine / Truck Tractor(50) 03.98 - 114 G/380, Pritsche/Fahrgestell / Flatbed/Chassis(43) 03.98 - 114 G/380, Sattelzugmaschine / Truck Tractor(50) 03.98 - 114 L/340, 10600 ccm 03.98 - 114 L/340, 11000 ccm 05.96 - 114 L/380 03.98 - 144 C/460, Pritsche/Fahrgestell / Flatbed/Chassis(43) 09.96 - 144 C/460, Sattelzugmaschine / Truck Tractor(50) 09.96 - 144 C/460, Kipper / Dump Truck(29) 09.96 - 144 C/530, Pritsche/Fahrgestell / Flatbed/Chassis(43) 09.96 - 144 C/530, Sattelzugmaschine / Truck Tractor(50) 09.96 - 144 C/530, Kipper / Dump Truck(29) 09.96 - 144 G/460, Pritsche/Fahrgestell / Flatbed/Chassis(43) 04.96 - 144 G/460, Sattelzugmaschine / Truck Tractor(50) 04.96 - 144 G/530, Pritsche/Fahrgestell / Flatbed/Chassis(43) 04.96 - 144 G/530, Sattelzugmaschine / Truck Tractor(50) 04.96 - 144 L/460, Pritsche/Fahrgestell / Flatbed/Chassis(43) 11.95 - 144 L/460, Sattelzugmaschine / Truck Tractor(50) 11.95 - 144 L/530, Pritsche/Fahrgestell / Flatbed/Chassis(43) 11.95 - 144 L/530, Sattelzugmaschine / Truck Tractor(50) 11.95 - 164 C/480, Pritsche/Fahrgestell / Flatbed/Chassis(43) 05.00 - 164 C/480, Sattelzugmaschine / Truck Tractor(50) 05.00 - 164 C/480, Kipper / Dump Truck(29) 05.00 - 164 C/580 05.00 - 164 G/480, Pritsche/Fahrgestell / Flatbed/Chassis(43) 05.00 - 164 G/480, Sattelzugmaschine / Truck Tractor(50) 05.00 - 164 G/580, 426 kW 05.00 - 164 G/580, 426-427 kW 164 L/480, Pritsche/Fahrgestell / Flatbed/Chassis(43) 05.00 - 164 L/480, Sattelzugmaschine / Truck Tractor(50) 05.00 - 164 L/580, Pritsche/Fahrgestell / Flatbed/Chassis(43) 05.00 - 164 L/580, Sattelzugmaschine / Truck Tractor(50) 05.00 - T 94 C/260, Pritsche/Fahrgestell / Flatbed/Chassis(43) 12.96 - T 94 C/260, Kipper / Dump Truck(29) 12.96 - T 94 C/310, Pritsche/Fahrgestell / Flatbed/Chassis(43) 09.96 - T 94 C/310, Kipper / Dump Truck(29) 09.96 - T 94 G/260 12.96 - T 94 G/310 09.96 - T 114 C/340, Pritsche/Fahrgestell / Flatbed/Chassis(43) 03.98 - T 114 C/340, Kipper / Dump Truck(29) 03.98 -	 Doppelachsaggregat / Tandem-axle Assembly (20) Achsausführung / Axle Version:BT200B / I (11) Getr. / GBox: GA852 mit Parabelfeder / with parabolic spring (76)	







Serie 4 / 4-series

6x4

09.95 - 09.04

10	<b>Lenker, Radaufhängung / Track Control Arm</b> Längslenker / Trailing Arm Länge [mm] / Length [mm]:540 Lochabstand 1/Lochabstand 2 / Hole Pitch 1/ Hole Pitch 2:115/115 Bohrung-Ø 1 / Bohrung-Ø 2 [mm] / Bore Ø 1 / Bore Ø 2 [mm]:17/17 Rohr-Ø [mm] / Pipe Ø [mm]:46 Molekularlager / Molecular Bearing	(1) (40) (39) (38) (16) (49) (41)	23008 01 <span style="float: right;">1 367 282</span> 
	T 114 C/340, Sattelzugmaschine / Truck Tractor(50) T 114 C/380, Sattelzugmaschine / Truck Tractor(50) 03.98 - T 114 C/380, Pritsche/Fahrgestell / Flatbed/Chassis(43) 03.98 - T 114 C/380, Kipper / Dump Truck(29) 03.98 - T 114 G/340, 11000 ccm, Pritsche/Fahrgestell / Flatbed/Chassis(43) 05.96 - T 114 G/340, 11000 ccm, Sattelzugmaschine / Truck Tractor(50) 05.96 - T 114 G/340, 10600 ccm 03.98 - T 114 G/380, Sattelzugmaschine / Truck Tractor(50) 03.98 - T 114 G/380, Pritsche/Fahrgestell / Flatbed/Chassis(43) 03.98 - T 114 L/380 03.98 - T 144 C/460, Sattelzugmaschine / Truck Tractor(50) 09.95 - T 144 C/460, Pritsche/Fahrgestell / Flatbed/Chassis(43) 09.95 - T 144 C/530, Sattelzugmaschine / Truck Tractor(50) 09.95 - T 144 C/530, Pritsche/Fahrgestell / Flatbed/Chassis(43) 09.95 - T 144 G/460, Pritsche/Fahrgestell / Flatbed/Chassis(43) 03.97 - T 144 G/460, Sattelzugmaschine / Truck Tractor(50) 03.97 - T 144 G/530, Pritsche/Fahrgestell / Flatbed/Chassis(43) 03.97 - T 144 G/530, Sattelzugmaschine / Truck Tractor(50) 03.97 - T 144 L/460 09.95 - T 144 L/530 09.95 -		 Doppelachsaggregat / Tandem-axle Assembly (20) Achsausführung / Axle Version:BT200B / I (11) Getr. / GBox: GA852 mit Parabelfeder / with parabolic spring (76)
	124 C/360, Pritsche/Fahrgestell / Flatbed/Chassis(43) 09.96 - 124 C/360, Sattelzugmaschine / Truck Tractor(50) 09.96 - 124 C/360, Kipper / Dump Truck(29) 09.96 - 124 C/360, Betonmischer / Concrete Mixer(15) 124 C/400, Pritsche/Fahrgestell / Flatbed/Chassis(43) 09.96 - 124 C/400, Sattelzugmaschine / Truck Tractor(50) 09.96 - 124 C/400, Kipper / Dump Truck(29) 09.96 - 124 C/420, Pritsche/Fahrgestell / Flatbed/Chassis(43) 124 C/420, Sattelzugmaschine / Truck Tractor(50) 124 C/470 124 G/360, Pritsche/Fahrgestell / Flatbed/Chassis(43) 05.96 - 124 G/360, Sattelzugmaschine / Truck Tractor(50) 05.96 - 124 G/400, Pritsche/Fahrgestell / Flatbed/Chassis(43) 05.96 - 124 G/400, Sattelzugmaschine / Truck Tractor(50) 05.96 - 124 G/420, Pritsche/Fahrgestell / Flatbed/Chassis(43) 124 G/420, Sattelzugmaschine / Truck Tractor(50) 124 G/470 124 L/360, Pritsche/Fahrgestell / Flatbed/Chassis(43) 09.96 - 124 L/360, Sattelzugmaschine / Truck Tractor(50) 09.96 - 124 L/400, Pritsche/Fahrgestell / Flatbed/Chassis(43) 09.96 - 124 L/400, Sattelzugmaschine / Truck Tractor(50) 09.96 - 124 L/420, Pritsche/Fahrgestell / Flatbed/Chassis(43) 09.97 - 124 L/420, Sattelzugmaschine / Truck Tractor(50) 09.97 - T 124 C/360, Sattelzugmaschine / Truck Tractor(50) 09.95 - T 124 C/360, Pritsche/Fahrgestell / Flatbed/Chassis(43) 09.95 - T 124 C/360, Kipper / Dump Truck(29) 09.95 - T 124 C/400, Sattelzugmaschine / Truck Tractor(50) 05.96 - T 124 C/400, Pritsche/Fahrgestell / Flatbed/Chassis(43) 05.96 - T 124 C/400, Kipper / Dump Truck(29) 05.96 - T 124 C/420, Sattelzugmaschine / Truck Tractor(50) 09.97 - T 124 C/420, Pritsche/Fahrgestell / Flatbed/Chassis(43) 05.96 - T 124 C/420, Kipper / Dump Truck(29) 05.96 - T 124 G/360, Pritsche/Fahrgestell / Flatbed/Chassis(43) 03.97 - T 124 G/360, Sattelzugmaschine / Truck Tractor(50) 03.97 - T 124 G/400, Pritsche/Fahrgestell / Flatbed/Chassis(43) 03.97 - T 124 G/400, Sattelzugmaschine / Truck Tractor(50) 03.97 - T 124 G/420, Sattelzugmaschine / Truck Tractor(50) 09.97 - T 124 G/420, Pritsche/Fahrgestell / Flatbed/Chassis(43) 05.96 - T 124 L/360 09.95 - T 124 L/400 05.96 - T 124 L/420 09.97 -		 Doppelachsaggregat / Tandem-axle Assembly (20) Achsausführung / Axle Version:BT300, 2x AD1100P (11) Achslast [t] / Axle Load [t]:2x 11 (12) ->Chass. 1280184 SSS ->Chass. 4471602 SNL ->Chass. 9069959 SAN ->Chass. 3533626 SLA mit Parabelfeder / with parabolic spring (76)





# SCANIA

Serie 4 / 4-series

6x4

09.95 - 09.04

10	<b>Lenker, Radaufhängung / Track Control Arm</b> Längslenker / Trailing Arm Länge [mm] / Length [mm]:540 Lochabstand 1/Lochabstand 2 / Hole Pitch 1/ Hole Pitch 2:115/115 Bohrung-Ø 1 / Bohrung-Ø 2 [mm] / Bore Ø 1 / Bore Ø 2 [mm]:17/17 Rohr-Ø [mm] / Pipe Ø [mm]:46 Molekularlager / Molecular Bearing	(1) (40) (39) (38) (16) (49) (41)	23008 01 <span style="float: right;">1 367 282</span> 
124 C/360, Pritsche/Fahrgestell / Flatbed/Chassis(43) 09.96 - 124 C/360, Sattelzugmaschine / Truck Tractor(50) 09.96 - 124 C/360, Kipper / Dump Truck(29) 09.96 - 124 C/360, Betonmischer / Concrete Mixer(15) 124 C/400, Pritsche/Fahrgestell / Flatbed/Chassis(43) 09.96 - 124 C/400, Sattelzugmaschine / Truck Tractor(50) 09.96 - 124 C/400, Kipper / Dump Truck(29) 09.96 - 124 C/420, Pritsche/Fahrgestell / Flatbed/Chassis(43) 124 C/420, Sattelzugmaschine / Truck Tractor(50) 124 C/470 124 G/360, Pritsche/Fahrgestell / Flatbed/Chassis(43) 05.96 - 124 G/360, Sattelzugmaschine / Truck Tractor(50) 05.96 - 124 G/400, Pritsche/Fahrgestell / Flatbed/Chassis(43) 05.96 - 124 G/400, Sattelzugmaschine / Truck Tractor(50) 05.96 - 124 G/420, Pritsche/Fahrgestell / Flatbed/Chassis(43) 124 G/420, Sattelzugmaschine / Truck Tractor(50) 124 G/470 124 L/360, Pritsche/Fahrgestell / Flatbed/Chassis(43) 09.96 - 124 L/360, Sattelzugmaschine / Truck Tractor(50) 09.96 - 124 L/400, Pritsche/Fahrgestell / Flatbed/Chassis(43) 09.96 - 124 L/400, Sattelzugmaschine / Truck Tractor(50) 09.96 - 124 L/420, Pritsche/Fahrgestell / Flatbed/Chassis(43) 09.97 - 124 L/420, Sattelzugmaschine / Truck Tractor(50) 09.97 - T 124 C/360, Sattelzugmaschine / Truck Tractor(50) 09.95 - T 124 C/360, Pritsche/Fahrgestell / Flatbed/Chassis(43) 09.95 - T 124 C/360, Kipper / Dump Truck(29) 09.95 - T 124 C/400, Sattelzugmaschine / Truck Tractor(50) 05.96 - T 124 C/400, Pritsche/Fahrgestell / Flatbed/Chassis(43) 05.96 - T 124 C/400, Kipper / Dump Truck(29) 05.96 - T 124 C/420, Sattelzugmaschine / Truck Tractor(50) 09.97 - T 124 C/420, Pritsche/Fahrgestell / Flatbed/Chassis(43) 05.96 - T 124 C/420, Kipper / Dump Truck(29) 05.96 - T 124 G/360, Pritsche/Fahrgestell / Flatbed/Chassis(43) 03.97 - T 124 G/360, Sattelzugmaschine / Truck Tractor(50) 03.97 - T 124 G/400, Pritsche/Fahrgestell / Flatbed/Chassis(43) 03.97 - T 124 G/400, Sattelzugmaschine / Truck Tractor(50) 03.97 - T 124 G/420, Sattelzugmaschine / Truck Tractor(50) 09.97 - T 124 G/420, Pritsche/Fahrgestell / Flatbed/Chassis(43) 05.96 - T 124 L/360 09.95 - T 124 L/400 05.96 - T 124 L/420 09.97 -	 Doppelachsaggregat / Tandem-axle Assembly (20) Achsausführung / Axle Version:BT 201, 2x AD1300 (11) Achslast [t] / Axle Load [t]:2x13,0 (12) ->Chass. 1280184 SSS ->Chass. 4471602 SNL ->Chass. 9069959 SAN ->Chass. 3533626 SLA Getr. / GBox: GA852		







Serie 4 / 4-series

6x4

09.95 - 09.04

 10	<b>Lenker, Radaufhängung / Track Control Arm</b> Längslenker / Trailing Arm Länge [mm] / Length [mm]:540 Lochabstand 1/Lochabstand 2 / Hole Pitch 1/ Hole Pitch 2:115/115 Bohrung-Ø 1 / Bohrung-Ø 2 [mm] / Bore Ø 1 / Bore Ø 2 [mm]:17/17 Rohr-Ø [mm] / Pipe Ø [mm]:46 Molekularlager / Molecular Bearing	(1) (40) (39) (38) (16) (49) (41)	23008 01 <span style="float: right;">1 367 282</span> 
	124 C/360, Pritsche/Fahrgestell / Flatbed/Chassis(43) 09.96 - 124 C/360, Sattelzugmaschine / Truck Tractor(50) 09.96 - 124 C/360, Kipper / Dump Truck(29) 09.96 - 124 C/360, Betonmischer / Concrete Mixer(15) 124 C/400, Pritsche/Fahrgestell / Flatbed/Chassis(43) 09.96 - 124 C/400, Sattelzugmaschine / Truck Tractor(50) 09.96 - 124 C/400, Kipper / Dump Truck(29) 09.96 - 124 C/420, Pritsche/Fahrgestell / Flatbed/Chassis(43) 124 C/420, Sattelzugmaschine / Truck Tractor(50) 124 C/470 124 G/360, Pritsche/Fahrgestell / Flatbed/Chassis(43) 05.96 - 124 G/360, Sattelzugmaschine / Truck Tractor(50) 05.96 - 124 G/400, Pritsche/Fahrgestell / Flatbed/Chassis(43) 05.96 - 124 G/400, Sattelzugmaschine / Truck Tractor(50) 05.96 - 124 G/420, Pritsche/Fahrgestell / Flatbed/Chassis(43) 124 G/420, Sattelzugmaschine / Truck Tractor(50) 124 G/470 124 L/360, Pritsche/Fahrgestell / Flatbed/Chassis(43) 09.96 - 124 L/360, Sattelzugmaschine / Truck Tractor(50) 09.96 - 124 L/400, Pritsche/Fahrgestell / Flatbed/Chassis(43) 09.96 - 124 L/400, Sattelzugmaschine / Truck Tractor(50) 09.96 - 124 L/420, Pritsche/Fahrgestell / Flatbed/Chassis(43) 09.97 - 124 L/420, Sattelzugmaschine / Truck Tractor(50) 09.97 - T 124 C/360, Sattelzugmaschine / Truck Tractor(50) 09.95 - T 124 C/360, Pritsche/Fahrgestell / Flatbed/Chassis(43) 09.95 - T 124 C/360, Kipper / Dump Truck(29) 09.95 - T 124 C/400, Sattelzugmaschine / Truck Tractor(50) 05.96 - T 124 C/400, Pritsche/Fahrgestell / Flatbed/Chassis(43) 05.96 - T 124 C/400, Kipper / Dump Truck(29) 05.96 - T 124 C/420, Sattelzugmaschine / Truck Tractor(50) 09.97 - T 124 C/420, Pritsche/Fahrgestell / Flatbed/Chassis(43) 05.96 - T 124 C/420, Kipper / Dump Truck(29) 05.96 - T 124 G/360, Pritsche/Fahrgestell / Flatbed/Chassis(43) 03.97 - T 124 G/360, Sattelzugmaschine / Truck Tractor(50) 03.97 - T 124 G/400, Pritsche/Fahrgestell / Flatbed/Chassis(43) 03.97 - T 124 G/400, Sattelzugmaschine / Truck Tractor(50) 03.97 - T 124 G/420, Sattelzugmaschine / Truck Tractor(50) 09.97 - T 124 G/420, Pritsche/Fahrgestell / Flatbed/Chassis(43) 05.96 - T 124 L/360 09.95 - T 124 L/400 05.96 - T 124 L/420 09.97 -	 Doppelachsaggregat / Tandem-axle Assembly (20) Achsausführung / Axle Version:BT 201, 2x AD1100P (11) Achslast [t] / Axle Load [t]:2x11,0 (12) ->Chass. 1280184 SSS ->Chass. 4471602 SNL ->Chass. 9069959 SAN ->Chass. 3533626 SLA Getr. / GBox: GA852 mit Parabelfeder / with parabolic spring (76)	





# SCANIA

Serie 4 / 4-series

6x4

09.95 - 09.04



 <div style="border: 1px solid black; padding: 2px; display: inline-block;">10</div>	<p><b>Lenker, Radaufhängung / Track Control Arm</b></p> <p>Längslenker / Trailing Arm                  Länge [mm] / Length [mm]:540                  Lochabstand 1/Lochabstand 2 / Hole Pitch 1/ Hole Pitch 2:115/115                  Bohrung-Ø 1 / Bohrung-Ø 2 [mm] / Bore Ø 1 / Bore Ø 2 [mm]:17/17                  Rohr-Ø [mm] / Pipe Ø [mm]:46                  Molekularlager / Molecular Bearing</p>	<p>(1) (40) (39) (38) (16) (49) (41)</p>	<p style="text-align: right;"><b>23008 01</b>      <b>1 367 282</b></p> 																																																																																	
	<table border="0"> <tr><td>124 C/360, Pritsche/Fahrgestell / Flatbed/Chassis(43)</td><td>09.96 -</td></tr> <tr><td>124 C/360, Sattelzugmaschine / Truck Tractor(50)</td><td>09.96 -</td></tr> <tr><td>124 C/360, Kipper / Dump Truck(29)</td><td>09.96 -</td></tr> <tr><td>124 C/360, Betonmischer / Concrete Mixer(15)</td><td></td></tr> <tr><td>124 C/400, Pritsche/Fahrgestell / Flatbed/Chassis(43)</td><td>09.96 -</td></tr> <tr><td>124 C/400, Sattelzugmaschine / Truck Tractor(50)</td><td>09.96 -</td></tr> <tr><td>124 C/400, Kipper / Dump Truck(29)</td><td>09.96 -</td></tr> <tr><td>124 C/420, Pritsche/Fahrgestell / Flatbed/Chassis(43)</td><td></td></tr> <tr><td>124 C/420, Sattelzugmaschine / Truck Tractor(50)</td><td></td></tr> <tr><td>124 C/470</td><td></td></tr> <tr><td>124 G/360, Pritsche/Fahrgestell / Flatbed/Chassis(43)</td><td>05.96 -</td></tr> <tr><td>124 G/360, Sattelzugmaschine / Truck Tractor(50)</td><td>05.96 -</td></tr> <tr><td>124 G/400, Pritsche/Fahrgestell / Flatbed/Chassis(43)</td><td>05.96 -</td></tr> <tr><td>124 G/400, Sattelzugmaschine / Truck Tractor(50)</td><td>05.96 -</td></tr> <tr><td>124 G/420, Pritsche/Fahrgestell / Flatbed/Chassis(43)</td><td></td></tr> <tr><td>124 G/420, Sattelzugmaschine / Truck Tractor(50)</td><td></td></tr> <tr><td>124 G/470</td><td></td></tr> <tr><td>124 L/360, Pritsche/Fahrgestell / Flatbed/Chassis(43)</td><td>09.96 -</td></tr> <tr><td>124 L/360, Sattelzugmaschine / Truck Tractor(50)</td><td>09.96 -</td></tr> <tr><td>124 L/400, Pritsche/Fahrgestell / Flatbed/Chassis(43)</td><td>09.96 -</td></tr> <tr><td>124 L/400, Sattelzugmaschine / Truck Tractor(50)</td><td>09.96 -</td></tr> <tr><td>124 L/420, Pritsche/Fahrgestell / Flatbed/Chassis(43)</td><td>09.97 -</td></tr> <tr><td>124 L/420, Sattelzugmaschine / Truck Tractor(50)</td><td>09.97 -</td></tr> <tr><td>T 124 C/360, Sattelzugmaschine / Truck Tractor(50)</td><td>09.95 -</td></tr> <tr><td>T 124 C/360, Pritsche/Fahrgestell / Flatbed/Chassis(43)</td><td>09.95 -</td></tr> <tr><td>T 124 C/360, Kipper / Dump Truck(29)</td><td>09.95 -</td></tr> <tr><td>T 124 C/400, Sattelzugmaschine / Truck Tractor(50)</td><td>05.96 -</td></tr> <tr><td>T 124 C/400, Pritsche/Fahrgestell / Flatbed/Chassis(43)</td><td>05.96 -</td></tr> <tr><td>T 124 C/400, Kipper / Dump Truck(29)</td><td>05.96 -</td></tr> <tr><td>T 124 C/420, Sattelzugmaschine / Truck Tractor(50)</td><td>09.97 -</td></tr> <tr><td>T 124 C/420, Pritsche/Fahrgestell / Flatbed/Chassis(43)</td><td>05.96 -</td></tr> <tr><td>T 124 C/420, Kipper / Dump Truck(29)</td><td>05.96 -</td></tr> <tr><td>T 124 G/360, Pritsche/Fahrgestell / Flatbed/Chassis(43)</td><td>03.97 -</td></tr> <tr><td>T 124 G/360, Sattelzugmaschine / Truck Tractor(50)</td><td>03.97 -</td></tr> <tr><td>T 124 G/400, Pritsche/Fahrgestell / Flatbed/Chassis(43)</td><td>03.97 -</td></tr> <tr><td>T 124 G/400, Sattelzugmaschine / Truck Tractor(50)</td><td>03.97 -</td></tr> <tr><td>T 124 G/420, Sattelzugmaschine / Truck Tractor(50)</td><td>09.97 -</td></tr> <tr><td>T 124 G/420, Pritsche/Fahrgestell / Flatbed/Chassis(43)</td><td>05.96 -</td></tr> <tr><td>T 124 L/360</td><td>09.95 -</td></tr> <tr><td>T 124 L/400</td><td>05.96 -</td></tr> <tr><td>T 124 L/420</td><td>09.97 -</td></tr> </table>	124 C/360, Pritsche/Fahrgestell / Flatbed/Chassis(43)	09.96 -	124 C/360, Sattelzugmaschine / Truck Tractor(50)	09.96 -	124 C/360, Kipper / Dump Truck(29)	09.96 -	124 C/360, Betonmischer / Concrete Mixer(15)		124 C/400, Pritsche/Fahrgestell / Flatbed/Chassis(43)	09.96 -	124 C/400, Sattelzugmaschine / Truck Tractor(50)	09.96 -	124 C/400, Kipper / Dump Truck(29)	09.96 -	124 C/420, Pritsche/Fahrgestell / Flatbed/Chassis(43)		124 C/420, Sattelzugmaschine / Truck Tractor(50)		124 C/470		124 G/360, Pritsche/Fahrgestell / Flatbed/Chassis(43)	05.96 -	124 G/360, Sattelzugmaschine / Truck Tractor(50)	05.96 -	124 G/400, Pritsche/Fahrgestell / Flatbed/Chassis(43)	05.96 -	124 G/400, Sattelzugmaschine / Truck Tractor(50)	05.96 -	124 G/420, Pritsche/Fahrgestell / Flatbed/Chassis(43)		124 G/420, Sattelzugmaschine / Truck Tractor(50)		124 G/470		124 L/360, Pritsche/Fahrgestell / Flatbed/Chassis(43)	09.96 -	124 L/360, Sattelzugmaschine / Truck Tractor(50)	09.96 -	124 L/400, Pritsche/Fahrgestell / Flatbed/Chassis(43)	09.96 -	124 L/400, Sattelzugmaschine / Truck Tractor(50)	09.96 -	124 L/420, Pritsche/Fahrgestell / Flatbed/Chassis(43)	09.97 -	124 L/420, Sattelzugmaschine / Truck Tractor(50)	09.97 -	T 124 C/360, Sattelzugmaschine / Truck Tractor(50)	09.95 -	T 124 C/360, Pritsche/Fahrgestell / Flatbed/Chassis(43)	09.95 -	T 124 C/360, Kipper / Dump Truck(29)	09.95 -	T 124 C/400, Sattelzugmaschine / Truck Tractor(50)	05.96 -	T 124 C/400, Pritsche/Fahrgestell / Flatbed/Chassis(43)	05.96 -	T 124 C/400, Kipper / Dump Truck(29)	05.96 -	T 124 C/420, Sattelzugmaschine / Truck Tractor(50)	09.97 -	T 124 C/420, Pritsche/Fahrgestell / Flatbed/Chassis(43)	05.96 -	T 124 C/420, Kipper / Dump Truck(29)	05.96 -	T 124 G/360, Pritsche/Fahrgestell / Flatbed/Chassis(43)	03.97 -	T 124 G/360, Sattelzugmaschine / Truck Tractor(50)	03.97 -	T 124 G/400, Pritsche/Fahrgestell / Flatbed/Chassis(43)	03.97 -	T 124 G/400, Sattelzugmaschine / Truck Tractor(50)	03.97 -	T 124 G/420, Sattelzugmaschine / Truck Tractor(50)	09.97 -	T 124 G/420, Pritsche/Fahrgestell / Flatbed/Chassis(43)	05.96 -	T 124 L/360	09.95 -	T 124 L/400	05.96 -	T 124 L/420	09.97 -	<p></p> <p>Doppelachsaggregat / Tandem-axle Assembly (20)                  Achsausführung / Axle Version:BT200B / I (11)                  Getr. / GBox: GA852                  mit Parabelfeder / with parabolic spring (76)</p>
124 C/360, Pritsche/Fahrgestell / Flatbed/Chassis(43)	09.96 -																																																																																			
124 C/360, Sattelzugmaschine / Truck Tractor(50)	09.96 -																																																																																			
124 C/360, Kipper / Dump Truck(29)	09.96 -																																																																																			
124 C/360, Betonmischer / Concrete Mixer(15)																																																																																				
124 C/400, Pritsche/Fahrgestell / Flatbed/Chassis(43)	09.96 -																																																																																			
124 C/400, Sattelzugmaschine / Truck Tractor(50)	09.96 -																																																																																			
124 C/400, Kipper / Dump Truck(29)	09.96 -																																																																																			
124 C/420, Pritsche/Fahrgestell / Flatbed/Chassis(43)																																																																																				
124 C/420, Sattelzugmaschine / Truck Tractor(50)																																																																																				
124 C/470																																																																																				
124 G/360, Pritsche/Fahrgestell / Flatbed/Chassis(43)	05.96 -																																																																																			
124 G/360, Sattelzugmaschine / Truck Tractor(50)	05.96 -																																																																																			
124 G/400, Pritsche/Fahrgestell / Flatbed/Chassis(43)	05.96 -																																																																																			
124 G/400, Sattelzugmaschine / Truck Tractor(50)	05.96 -																																																																																			
124 G/420, Pritsche/Fahrgestell / Flatbed/Chassis(43)																																																																																				
124 G/420, Sattelzugmaschine / Truck Tractor(50)																																																																																				
124 G/470																																																																																				
124 L/360, Pritsche/Fahrgestell / Flatbed/Chassis(43)	09.96 -																																																																																			
124 L/360, Sattelzugmaschine / Truck Tractor(50)	09.96 -																																																																																			
124 L/400, Pritsche/Fahrgestell / Flatbed/Chassis(43)	09.96 -																																																																																			
124 L/400, Sattelzugmaschine / Truck Tractor(50)	09.96 -																																																																																			
124 L/420, Pritsche/Fahrgestell / Flatbed/Chassis(43)	09.97 -																																																																																			
124 L/420, Sattelzugmaschine / Truck Tractor(50)	09.97 -																																																																																			
T 124 C/360, Sattelzugmaschine / Truck Tractor(50)	09.95 -																																																																																			
T 124 C/360, Pritsche/Fahrgestell / Flatbed/Chassis(43)	09.95 -																																																																																			
T 124 C/360, Kipper / Dump Truck(29)	09.95 -																																																																																			
T 124 C/400, Sattelzugmaschine / Truck Tractor(50)	05.96 -																																																																																			
T 124 C/400, Pritsche/Fahrgestell / Flatbed/Chassis(43)	05.96 -																																																																																			
T 124 C/400, Kipper / Dump Truck(29)	05.96 -																																																																																			
T 124 C/420, Sattelzugmaschine / Truck Tractor(50)	09.97 -																																																																																			
T 124 C/420, Pritsche/Fahrgestell / Flatbed/Chassis(43)	05.96 -																																																																																			
T 124 C/420, Kipper / Dump Truck(29)	05.96 -																																																																																			
T 124 G/360, Pritsche/Fahrgestell / Flatbed/Chassis(43)	03.97 -																																																																																			
T 124 G/360, Sattelzugmaschine / Truck Tractor(50)	03.97 -																																																																																			
T 124 G/400, Pritsche/Fahrgestell / Flatbed/Chassis(43)	03.97 -																																																																																			
T 124 G/400, Sattelzugmaschine / Truck Tractor(50)	03.97 -																																																																																			
T 124 G/420, Sattelzugmaschine / Truck Tractor(50)	09.97 -																																																																																			
T 124 G/420, Pritsche/Fahrgestell / Flatbed/Chassis(43)	05.96 -																																																																																			
T 124 L/360	09.95 -																																																																																			
T 124 L/400	05.96 -																																																																																			
T 124 L/420	09.97 -																																																																																			



Serie 4 / 4-series

6x4

09.95 - 09.04

10	<b>Lenker, Radaufhängung / Track Control Arm</b> Längslenker / Trailing Arm Länge [mm] / Length [mm]:568 Lochabstand 1/Lochabstand 2 / Hole Pitch 1/ Hole Pitch 2:115/115 Bohrung-Ø 1 / Bohrung-Ø 2 [mm] / Bore Ø 1 / Bore Ø 2 [mm]:17/17 Rohr-Ø [mm] / Pipe Ø [mm]:46 Molekularlager / Molecular Bearing	(1) (40) (39) (38) (16) (49) (41)	25027 01 © 23202 01 
	94 C/260, Pritsche/Fahrgestell / Flatbed/Chassis(43) 12.96 - 94 C/260, Kipper / Dump Truck(29) 12.96 - 94 C/300 94 C/310, Pritsche/Fahrgestell / Flatbed/Chassis(43) 08.96 - 94 C/310, Kipper / Dump Truck(29) 08.96 - 94 G/310 94 L/310, Pritsche/Fahrgestell / Flatbed/Chassis(43) 08.96 - 94 L/310, Sattelzugmaschine / Truck Tractor(50) 08.96 - 114 C/330 114 C/340, 10600 ccm, Pritsche/Fahrgestell / Flatbed/Chassis(43) 03.98 - 114 C/340, 10600 ccm, Kipper / Dump Truck(29) 03.98 - 114 C/340, 10600 ccm, Sattelzugmaschine / Truck Tractor(50) 03.98 - 114 C/340, 11000 ccm, Pritsche/Fahrgestell / Flatbed/Chassis(43) 05.96 - 114 C/340, 11000 ccm, Sattelzugmaschine / Truck Tractor(50) 05.96 - 114 C/340, 11000 ccm, Kipper / Dump Truck(29) 05.96 - 114 C/340, 10600 ccm, Betonmischer / Concrete Mixer(15) 05.96 - 114 C/380, 280 kW, 26 t, Pritsche/Fahrgestell / Flatbed/Chassis(43) 03.98 - 114 C/380, 280 kW, 10,6 t 03.98 - 114 C/380, 280 kW, 26 t, Sattelzugmaschine / Truck Tractor(50) 03.98 - 114 C/380, 279-280 kW 114 G/340, 11000 ccm, Pritsche/Fahrgestell / Flatbed/Chassis(43) 05.96 - 114 G/340, 11000 ccm, Sattelzugmaschine / Truck Tractor(50) 05.96 - 114 G/340, 10600 ccm, Pritsche/Fahrgestell / Flatbed/Chassis(43) 03.98 - 114 G/340, 10600 ccm, Sattelzugmaschine / Truck Tractor(50) 03.98 - 114 G/380, Pritsche/Fahrgestell / Flatbed/Chassis(43) 03.98 - 114 G/380, Sattelzugmaschine / Truck Tractor(50) 03.98 - 114 L/340, 10600 ccm 03.98 - 114 L/340, 11000 ccm 05.96 - 114 L/380 03.98 - 144 C/460, Pritsche/Fahrgestell / Flatbed/Chassis(43) 09.96 - 144 C/460, Sattelzugmaschine / Truck Tractor(50) 09.96 - 144 C/460, Kipper / Dump Truck(29) 09.96 - 144 C/530, Pritsche/Fahrgestell / Flatbed/Chassis(43) 09.96 - 144 C/530, Sattelzugmaschine / Truck Tractor(50) 09.96 - 144 C/530, Kipper / Dump Truck(29) 09.96 - 144 G/460, Pritsche/Fahrgestell / Flatbed/Chassis(43) 04.96 - 144 G/460, Sattelzugmaschine / Truck Tractor(50) 04.96 - 144 G/530, Pritsche/Fahrgestell / Flatbed/Chassis(43) 04.96 - 144 G/530, Sattelzugmaschine / Truck Tractor(50) 04.96 - 144 L/460, Pritsche/Fahrgestell / Flatbed/Chassis(43) 11.95 - 144 L/460, Sattelzugmaschine / Truck Tractor(50) 11.95 - 144 L/530, Pritsche/Fahrgestell / Flatbed/Chassis(43) 11.95 - 144 L/530, Sattelzugmaschine / Truck Tractor(50) 11.95 - 164 C/480, Pritsche/Fahrgestell / Flatbed/Chassis(43) 05.00 - 164 C/480, Sattelzugmaschine / Truck Tractor(50) 05.00 - 164 C/480, Kipper / Dump Truck(29) 05.00 - 164 C/580 05.00 - 164 G/480, Pritsche/Fahrgestell / Flatbed/Chassis(43) 05.00 - 164 G/480, Sattelzugmaschine / Truck Tractor(50) 05.00 - 164 G/580, 426 kW 05.00 - 164 G/580, 426-427 kW 164 L/480, Pritsche/Fahrgestell / Flatbed/Chassis(43) 05.00 - 164 L/480, Sattelzugmaschine / Truck Tractor(50) 05.00 - 164 L/580, Pritsche/Fahrgestell / Flatbed/Chassis(43) 05.00 - 164 L/580, Sattelzugmaschine / Truck Tractor(50) 05.00 - T 94 C/260, Pritsche/Fahrgestell / Flatbed/Chassis(43) 12.96 - T 94 C/260, Kipper / Dump Truck(29) 12.96 - T 94 C/310, Pritsche/Fahrgestell / Flatbed/Chassis(43) 09.96 - T 94 C/310, Kipper / Dump Truck(29) 09.96 - T 94 G/260 12.96 - T 94 G/310 09.96 - T 114 C/340, Pritsche/Fahrgestell / Flatbed/Chassis(43) 03.98 - T 114 C/340, Kipper / Dump Truck(29) 03.98 -		 Doppelachsaggregat / Tandem-axle Assembly (20) Achsausführung / Axle Version:BT 201, 2x AD1100P (11) Achslast [t] / Axle Load [t]:2x11,0 (12) ->Chass. 1280184 SSS ->Chass. 4471602 SNL ->Chass. 9069959 SAN ->Chass. 3533626 SLA mit Parabelfeder / with parabolic spring (76)





# SCANIA

Serie 4 / 4-series

6x4

09.95 - 09.04



10	<b>Lenker, Radaufhängung / Track Control Arm</b> Längslenker / Trailing Arm Länge [mm] / Length [mm]:568 Lochabstand 1/Lochabstand 2 / Hole Pitch 1/ Hole Pitch 2:115/115 Bohrung-Ø 1 / Bohrung-Ø 2 [mm] / Bore Ø 1 / Bore Ø 2 [mm]:17/17 Rohr-Ø [mm] / Pipe Ø [mm]:46 Molekularlager / Molecular Bearing	(1) (40) (39) (38) (16) (49) (41)	<b>25027 01</b> <span style="float: right;">1 428 347</span> © 23202 01 																																						
<table border="0"> <tr><td>T 114 C/340, Sattelzugmaschine / Truck Tractor(50)</td><td>03.98 -</td></tr> <tr><td>T 114 C/380, Sattelzugmaschine / Truck Tractor(50)</td><td>03.98 -</td></tr> <tr><td>T 114 C/380, Pritsche/Fahrgestell / Flatbed/Chassis(43)</td><td>03.98 -</td></tr> <tr><td>T 114 C/380, Kipper / Dump Truck(29)</td><td>03.98 -</td></tr> <tr><td>T 114 G/340, 11000 ccm, Pritsche/Fahrgestell / Flatbed/Chassis(43)</td><td>05.96 -</td></tr> <tr><td>T 114 G/340, 11000 ccm, Sattelzugmaschine / Truck Tractor(50)</td><td>05.96 -</td></tr> <tr><td>T 114 G/340, 10600 ccm</td><td>03.98 -</td></tr> <tr><td>T 114 G/380, Sattelzugmaschine / Truck Tractor(50)</td><td>03.98 -</td></tr> <tr><td>T 114 G/380, Pritsche/Fahrgestell / Flatbed/Chassis(43)</td><td>03.98 -</td></tr> <tr><td>T 114 L/380</td><td>03.98 -</td></tr> <tr><td>T 144 C/460, Sattelzugmaschine / Truck Tractor(50)</td><td>09.95 -</td></tr> <tr><td>T 144 C/460, Pritsche/Fahrgestell / Flatbed/Chassis(43)</td><td>09.95 -</td></tr> <tr><td>T 144 C/530, Sattelzugmaschine / Truck Tractor(50)</td><td>09.95 -</td></tr> <tr><td>T 144 C/530, Pritsche/Fahrgestell / Flatbed/Chassis(43)</td><td>09.95 -</td></tr> <tr><td>T 144 G/460, Pritsche/Fahrgestell / Flatbed/Chassis(43)</td><td>03.97 -</td></tr> <tr><td>T 144 G/460, Sattelzugmaschine / Truck Tractor(50)</td><td>03.97 -</td></tr> <tr><td>T 144 G/530, Pritsche/Fahrgestell / Flatbed/Chassis(43)</td><td>03.97 -</td></tr> <tr><td>T 144 G/530, Sattelzugmaschine / Truck Tractor(50)</td><td>03.97 -</td></tr> <tr><td>T 144 L/460</td><td>09.95 -</td></tr> <tr><td>T 144 L/530</td><td>09.95 -</td></tr> </table>	T 114 C/340, Sattelzugmaschine / Truck Tractor(50)	03.98 -	T 114 C/380, Sattelzugmaschine / Truck Tractor(50)	03.98 -	T 114 C/380, Pritsche/Fahrgestell / Flatbed/Chassis(43)	03.98 -	T 114 C/380, Kipper / Dump Truck(29)	03.98 -	T 114 G/340, 11000 ccm, Pritsche/Fahrgestell / Flatbed/Chassis(43)	05.96 -	T 114 G/340, 11000 ccm, Sattelzugmaschine / Truck Tractor(50)	05.96 -	T 114 G/340, 10600 ccm	03.98 -	T 114 G/380, Sattelzugmaschine / Truck Tractor(50)	03.98 -	T 114 G/380, Pritsche/Fahrgestell / Flatbed/Chassis(43)	03.98 -	T 114 L/380	03.98 -	T 144 C/460, Sattelzugmaschine / Truck Tractor(50)	09.95 -	T 144 C/460, Pritsche/Fahrgestell / Flatbed/Chassis(43)	09.95 -	T 144 C/530, Sattelzugmaschine / Truck Tractor(50)	09.95 -	T 144 C/530, Pritsche/Fahrgestell / Flatbed/Chassis(43)	09.95 -	T 144 G/460, Pritsche/Fahrgestell / Flatbed/Chassis(43)	03.97 -	T 144 G/460, Sattelzugmaschine / Truck Tractor(50)	03.97 -	T 144 G/530, Pritsche/Fahrgestell / Flatbed/Chassis(43)	03.97 -	T 144 G/530, Sattelzugmaschine / Truck Tractor(50)	03.97 -	T 144 L/460	09.95 -	T 144 L/530	09.95 -	 Doppelachsaggregat / Tandem-axle Assembly (20) Achsausführung / Axle Version:BT 201, 2x AD1100P (11) Achslast [t] / Axle Load [t]:2x11,0 (12) ->Chass. 1280184 SSS ->Chass. 4471602 SNL ->Chass. 9069959 SAN ->Chass. 3533626 SLA mit Parabelfeder / with parabolic spring (76)
T 114 C/340, Sattelzugmaschine / Truck Tractor(50)	03.98 -																																								
T 114 C/380, Sattelzugmaschine / Truck Tractor(50)	03.98 -																																								
T 114 C/380, Pritsche/Fahrgestell / Flatbed/Chassis(43)	03.98 -																																								
T 114 C/380, Kipper / Dump Truck(29)	03.98 -																																								
T 114 G/340, 11000 ccm, Pritsche/Fahrgestell / Flatbed/Chassis(43)	05.96 -																																								
T 114 G/340, 11000 ccm, Sattelzugmaschine / Truck Tractor(50)	05.96 -																																								
T 114 G/340, 10600 ccm	03.98 -																																								
T 114 G/380, Sattelzugmaschine / Truck Tractor(50)	03.98 -																																								
T 114 G/380, Pritsche/Fahrgestell / Flatbed/Chassis(43)	03.98 -																																								
T 114 L/380	03.98 -																																								
T 144 C/460, Sattelzugmaschine / Truck Tractor(50)	09.95 -																																								
T 144 C/460, Pritsche/Fahrgestell / Flatbed/Chassis(43)	09.95 -																																								
T 144 C/530, Sattelzugmaschine / Truck Tractor(50)	09.95 -																																								
T 144 C/530, Pritsche/Fahrgestell / Flatbed/Chassis(43)	09.95 -																																								
T 144 G/460, Pritsche/Fahrgestell / Flatbed/Chassis(43)	03.97 -																																								
T 144 G/460, Sattelzugmaschine / Truck Tractor(50)	03.97 -																																								
T 144 G/530, Pritsche/Fahrgestell / Flatbed/Chassis(43)	03.97 -																																								
T 144 G/530, Sattelzugmaschine / Truck Tractor(50)	03.97 -																																								
T 144 L/460	09.95 -																																								
T 144 L/530	09.95 -																																								



Serie 4 / 4-series

6x4

09.95 - 09.04

10	<b>Lenker, Radaufhängung / Track Control Arm</b> Längslenker / Trailing Arm Länge [mm] / Length [mm]:568 Lochabstand 1/Lochabstand 2 / Hole Pitch 1/ Hole Pitch 2:115/115 Bohrung-Ø 1 / Bohrung-Ø 2 [mm] / Bore Ø 1 / Bore Ø 2 [mm]:17/17 Rohr-Ø [mm] / Pipe Ø [mm]:46 Molekularlager / Molecular Bearing	(1) (40) (39) (38) (16) (49) (41)	25027 01 © 23202 01 
	94 C/260, Pritsche/Fahrgestell / Flatbed/Chassis(43) 12.96 - 94 C/260, Kipper / Dump Truck(29) 12.96 - 94 C/300 94 C/310, Pritsche/Fahrgestell / Flatbed/Chassis(43) 08.96 - 94 C/310, Kipper / Dump Truck(29) 08.96 - 94 G/310 94 L/310, Pritsche/Fahrgestell / Flatbed/Chassis(43) 08.96 - 94 L/310, Sattelzugmaschine / Truck Tractor(50) 08.96 - 114 C/330 114 C/340, 10600 ccm, Pritsche/Fahrgestell / Flatbed/Chassis(43) 03.98 - 114 C/340, 10600 ccm, Kipper / Dump Truck(29) 03.98 - 114 C/340, 10600 ccm, Sattelzugmaschine / Truck Tractor(50) 03.98 - 114 C/340, 11000 ccm, Pritsche/Fahrgestell / Flatbed/Chassis(43) 05.96 - 114 C/340, 11000 ccm, Sattelzugmaschine / Truck Tractor(50) 05.96 - 114 C/340, 11000 ccm, Kipper / Dump Truck(29) 05.96 - 114 C/340, 10600 ccm, Betonmischer / Concrete Mixer(15) 05.96 - 114 C/380, 280 kW, 26 t, Pritsche/Fahrgestell / Flatbed/Chassis(43) 03.98 - 114 C/380, 280 kW, 10,6 t 03.98 - 114 C/380, 280 kW, 26 t, Sattelzugmaschine / Truck Tractor(50) 03.98 - 114 C/380, 279-280 kW 114 G/340, 11000 ccm, Pritsche/Fahrgestell / Flatbed/Chassis(43) 05.96 - 114 G/340, 11000 ccm, Sattelzugmaschine / Truck Tractor(50) 05.96 - 114 G/340, 10600 ccm, Pritsche/Fahrgestell / Flatbed/Chassis(43) 03.98 - 114 G/340, 10600 ccm, Sattelzugmaschine / Truck Tractor(50) 03.98 - 114 G/380, Pritsche/Fahrgestell / Flatbed/Chassis(43) 03.98 - 114 G/380, Sattelzugmaschine / Truck Tractor(50) 03.98 - 114 L/340, 10600 ccm 03.98 - 114 L/340, 11000 ccm 05.96 - 114 L/380 03.98 - 144 C/460, Pritsche/Fahrgestell / Flatbed/Chassis(43) 09.96 - 144 C/460, Sattelzugmaschine / Truck Tractor(50) 09.96 - 144 C/460, Kipper / Dump Truck(29) 09.96 - 144 C/530, Pritsche/Fahrgestell / Flatbed/Chassis(43) 09.96 - 144 C/530, Sattelzugmaschine / Truck Tractor(50) 09.96 - 144 C/530, Kipper / Dump Truck(29) 09.96 - 144 G/460, Pritsche/Fahrgestell / Flatbed/Chassis(43) 04.96 - 144 G/460, Sattelzugmaschine / Truck Tractor(50) 04.96 - 144 G/530, Pritsche/Fahrgestell / Flatbed/Chassis(43) 04.96 - 144 G/530, Sattelzugmaschine / Truck Tractor(50) 04.96 - 144 L/460, Pritsche/Fahrgestell / Flatbed/Chassis(43) 11.95 - 144 L/460, Sattelzugmaschine / Truck Tractor(50) 11.95 - 144 L/530, Pritsche/Fahrgestell / Flatbed/Chassis(43) 11.95 - 144 L/530, Sattelzugmaschine / Truck Tractor(50) 11.95 - 164 C/480, Pritsche/Fahrgestell / Flatbed/Chassis(43) 05.00 - 164 C/480, Sattelzugmaschine / Truck Tractor(50) 05.00 - 164 C/480, Kipper / Dump Truck(29) 05.00 - 164 C/580 05.00 - 164 G/480, Pritsche/Fahrgestell / Flatbed/Chassis(43) 05.00 - 164 G/480, Sattelzugmaschine / Truck Tractor(50) 05.00 - 164 G/580, 426 kW 05.00 - 164 G/580, 426-427 kW 164 L/480, Pritsche/Fahrgestell / Flatbed/Chassis(43) 05.00 - 164 L/480, Sattelzugmaschine / Truck Tractor(50) 05.00 - 164 L/580, Pritsche/Fahrgestell / Flatbed/Chassis(43) 05.00 - 164 L/580, Sattelzugmaschine / Truck Tractor(50) 05.00 - T 94 C/260, Pritsche/Fahrgestell / Flatbed/Chassis(43) 12.96 - T 94 C/260, Kipper / Dump Truck(29) 12.96 - T 94 C/310, Pritsche/Fahrgestell / Flatbed/Chassis(43) 09.96 - T 94 C/310, Kipper / Dump Truck(29) 09.96 - T 94 G/260 12.96 - T 94 G/310 09.96 - T 114 C/340, Pritsche/Fahrgestell / Flatbed/Chassis(43) 03.98 - T 114 C/340, Kipper / Dump Truck(29) 03.98 -		 Doppelachsaggregat / Tandem-axle Assembly (20) Achsausführung / Axle Version:BT 201, 2x AD1300 (11) Achslast [t] / Axle Load [t]:2x13,0 (12) ->Chass. 1280184 SSS ->Chass. 4471602 SNL ->Chass. 9069959 SAN ->Chass. 3533626 SLA





# SCANIA

Serie 4 / 4-series

6x4

09.95 - 09.04



 <div style="border: 1px solid black; padding: 2px; display: inline-block;">10</div>	<p><b>Lenker, Radaufhängung / Track Control Arm</b></p> <p>Längslenker / Trailing Arm                  Länge [mm] / Length [mm]:568                  Lochabstand 1/Lochabstand 2 / Hole Pitch 1/ Hole Pitch 2:115/115                  Bohrung-Ø 1 / Bohrung-Ø 2 [mm] / Bore Ø 1 / Bore Ø 2 [mm]:17/17                  Rohr-Ø [mm] / Pipe Ø [mm]:46                  Molekularlager / Molecular Bearing</p>	<p>(1) (40) (39) (38) (16) (49) (41)</p>	<p><b>25027 01</b> <span style="float: right;">1 428 347</span>                  © 23202 01</p> 																																								
	<table border="0"> <tr><td>T 114 C/340, Sattelzugmaschine / Truck Tractor(50)</td><td>03.98 -</td></tr> <tr><td>T 114 C/380, Sattelzugmaschine / Truck Tractor(50)</td><td>03.98 -</td></tr> <tr><td>T 114 C/380, Pritsche/Fahrgestell / Flatbed/Chassis(43)</td><td>03.98 -</td></tr> <tr><td>T 114 C/380, Kipper / Dump Truck(29)</td><td>03.98 -</td></tr> <tr><td>T 114 G/340, 11000 ccm, Pritsche/Fahrgestell / Flatbed/Chassis(43)</td><td>05.96 -</td></tr> <tr><td>T 114 G/340, 11000 ccm, Sattelzugmaschine / Truck Tractor(50)</td><td>05.96 -</td></tr> <tr><td>T 114 G/340, 10600 ccm</td><td>03.98 -</td></tr> <tr><td>T 114 G/380, Sattelzugmaschine / Truck Tractor(50)</td><td>03.98 -</td></tr> <tr><td>T 114 G/380, Pritsche/Fahrgestell / Flatbed/Chassis(43)</td><td>03.98 -</td></tr> <tr><td>T 114 L/380</td><td>03.98 -</td></tr> <tr><td>T 144 C/460, Sattelzugmaschine / Truck Tractor(50)</td><td>09.95 -</td></tr> <tr><td>T 144 C/460, Pritsche/Fahrgestell / Flatbed/Chassis(43)</td><td>09.95 -</td></tr> <tr><td>T 144 C/530, Sattelzugmaschine / Truck Tractor(50)</td><td>09.95 -</td></tr> <tr><td>T 144 C/530, Pritsche/Fahrgestell / Flatbed/Chassis(43)</td><td>09.95 -</td></tr> <tr><td>T 144 G/460, Pritsche/Fahrgestell / Flatbed/Chassis(43)</td><td>03.97 -</td></tr> <tr><td>T 144 G/460, Sattelzugmaschine / Truck Tractor(50)</td><td>03.97 -</td></tr> <tr><td>T 144 G/530, Pritsche/Fahrgestell / Flatbed/Chassis(43)</td><td>03.97 -</td></tr> <tr><td>T 144 G/530, Sattelzugmaschine / Truck Tractor(50)</td><td>03.97 -</td></tr> <tr><td>T 144 L/460</td><td>09.95 -</td></tr> <tr><td>T 144 L/530</td><td>09.95 -</td></tr> </table>	T 114 C/340, Sattelzugmaschine / Truck Tractor(50)	03.98 -	T 114 C/380, Sattelzugmaschine / Truck Tractor(50)	03.98 -	T 114 C/380, Pritsche/Fahrgestell / Flatbed/Chassis(43)	03.98 -	T 114 C/380, Kipper / Dump Truck(29)	03.98 -	T 114 G/340, 11000 ccm, Pritsche/Fahrgestell / Flatbed/Chassis(43)	05.96 -	T 114 G/340, 11000 ccm, Sattelzugmaschine / Truck Tractor(50)	05.96 -	T 114 G/340, 10600 ccm	03.98 -	T 114 G/380, Sattelzugmaschine / Truck Tractor(50)	03.98 -	T 114 G/380, Pritsche/Fahrgestell / Flatbed/Chassis(43)	03.98 -	T 114 L/380	03.98 -	T 144 C/460, Sattelzugmaschine / Truck Tractor(50)	09.95 -	T 144 C/460, Pritsche/Fahrgestell / Flatbed/Chassis(43)	09.95 -	T 144 C/530, Sattelzugmaschine / Truck Tractor(50)	09.95 -	T 144 C/530, Pritsche/Fahrgestell / Flatbed/Chassis(43)	09.95 -	T 144 G/460, Pritsche/Fahrgestell / Flatbed/Chassis(43)	03.97 -	T 144 G/460, Sattelzugmaschine / Truck Tractor(50)	03.97 -	T 144 G/530, Pritsche/Fahrgestell / Flatbed/Chassis(43)	03.97 -	T 144 G/530, Sattelzugmaschine / Truck Tractor(50)	03.97 -	T 144 L/460	09.95 -	T 144 L/530	09.95 -		<p></p> <p>Doppelachsaggregat / Tandem-axle Assembly (20)                  Achsausführung / Axle Version:BT 201, 2x AD1300 (11)                  Achslast [t] / Axle Load [t]:2x13,0 (12)                  -&gt;Chass. 1280184 SSS                  -&gt;Chass. 4471602 SNL                  -&gt;Chass. 9069959 SAN                  -&gt;Chass. 3533626 SLA</p>
T 114 C/340, Sattelzugmaschine / Truck Tractor(50)	03.98 -																																										
T 114 C/380, Sattelzugmaschine / Truck Tractor(50)	03.98 -																																										
T 114 C/380, Pritsche/Fahrgestell / Flatbed/Chassis(43)	03.98 -																																										
T 114 C/380, Kipper / Dump Truck(29)	03.98 -																																										
T 114 G/340, 11000 ccm, Pritsche/Fahrgestell / Flatbed/Chassis(43)	05.96 -																																										
T 114 G/340, 11000 ccm, Sattelzugmaschine / Truck Tractor(50)	05.96 -																																										
T 114 G/340, 10600 ccm	03.98 -																																										
T 114 G/380, Sattelzugmaschine / Truck Tractor(50)	03.98 -																																										
T 114 G/380, Pritsche/Fahrgestell / Flatbed/Chassis(43)	03.98 -																																										
T 114 L/380	03.98 -																																										
T 144 C/460, Sattelzugmaschine / Truck Tractor(50)	09.95 -																																										
T 144 C/460, Pritsche/Fahrgestell / Flatbed/Chassis(43)	09.95 -																																										
T 144 C/530, Sattelzugmaschine / Truck Tractor(50)	09.95 -																																										
T 144 C/530, Pritsche/Fahrgestell / Flatbed/Chassis(43)	09.95 -																																										
T 144 G/460, Pritsche/Fahrgestell / Flatbed/Chassis(43)	03.97 -																																										
T 144 G/460, Sattelzugmaschine / Truck Tractor(50)	03.97 -																																										
T 144 G/530, Pritsche/Fahrgestell / Flatbed/Chassis(43)	03.97 -																																										
T 144 G/530, Sattelzugmaschine / Truck Tractor(50)	03.97 -																																										
T 144 L/460	09.95 -																																										
T 144 L/530	09.95 -																																										



Serie 4 / 4-series

6x4

09.95 - 09.04

10	<b>Lenker, Radaufhängung / Track Control Arm</b> Längslenker / Trailing Arm Länge [mm] / Length [mm]:568 Lochabstand 1/Lochabstand 2 / Hole Pitch 1/ Hole Pitch 2:115/115 Bohrung-Ø 1 / Bohrung-Ø 2 [mm] / Bore Ø 1 / Bore Ø 2 [mm]:17/17 Rohr-Ø [mm] / Pipe Ø [mm]:46 Molekularlager / Molecular Bearing	(1) (40) (39) (38) (16) (49) (41)	25027 01 © 23202 01 
	94 C/260, Pritsche/Fahrgestell / Flatbed/Chassis(43) 12.96 - 94 C/260, Kipper / Dump Truck(29) 12.96 - 94 C/300 94 C/310, Pritsche/Fahrgestell / Flatbed/Chassis(43) 08.96 - 94 C/310, Kipper / Dump Truck(29) 08.96 - 94 G/310 94 L/310, Pritsche/Fahrgestell / Flatbed/Chassis(43) 08.96 - 94 L/310, Sattelzugmaschine / Truck Tractor(50) 08.96 - 114 C/330 114 C/340, 10600 ccm, Pritsche/Fahrgestell / Flatbed/Chassis(43) 03.98 - 114 C/340, 10600 ccm, Kipper / Dump Truck(29) 03.98 - 114 C/340, 10600 ccm, Sattelzugmaschine / Truck Tractor(50) 03.98 - 114 C/340, 11000 ccm, Pritsche/Fahrgestell / Flatbed/Chassis(43) 05.96 - 114 C/340, 11000 ccm, Sattelzugmaschine / Truck Tractor(50) 05.96 - 114 C/340, 11000 ccm, Kipper / Dump Truck(29) 05.96 - 114 C/340, 10600 ccm, Betonmischer / Concrete Mixer(15) 05.96 - 114 C/380, 280 kW, 26 t, Pritsche/Fahrgestell / Flatbed/Chassis(43) 03.98 - 114 C/380, 280 kW, 10,6 t 03.98 - 114 C/380, 280 kW, 26 t, Sattelzugmaschine / Truck Tractor(50) 03.98 - 114 C/380, 279-280 kW 114 G/340, 11000 ccm, Pritsche/Fahrgestell / Flatbed/Chassis(43) 05.96 - 114 G/340, 11000 ccm, Sattelzugmaschine / Truck Tractor(50) 05.96 - 114 G/340, 10600 ccm, Pritsche/Fahrgestell / Flatbed/Chassis(43) 03.98 - 114 G/340, 10600 ccm, Sattelzugmaschine / Truck Tractor(50) 03.98 - 114 G/380, Pritsche/Fahrgestell / Flatbed/Chassis(43) 03.98 - 114 G/380, Sattelzugmaschine / Truck Tractor(50) 03.98 - 114 L/340, 10600 ccm 03.98 - 114 L/340, 11000 ccm 05.96 - 114 L/380 03.98 - 144 C/460, Pritsche/Fahrgestell / Flatbed/Chassis(43) 09.96 - 144 C/460, Sattelzugmaschine / Truck Tractor(50) 09.96 - 144 C/460, Kipper / Dump Truck(29) 09.96 - 144 C/530, Pritsche/Fahrgestell / Flatbed/Chassis(43) 09.96 - 144 C/530, Sattelzugmaschine / Truck Tractor(50) 09.96 - 144 C/530, Kipper / Dump Truck(29) 09.96 - 144 G/460, Pritsche/Fahrgestell / Flatbed/Chassis(43) 04.96 - 144 G/460, Sattelzugmaschine / Truck Tractor(50) 04.96 - 144 G/530, Pritsche/Fahrgestell / Flatbed/Chassis(43) 04.96 - 144 G/530, Sattelzugmaschine / Truck Tractor(50) 04.96 - 144 L/460, Pritsche/Fahrgestell / Flatbed/Chassis(43) 11.95 - 144 L/460, Sattelzugmaschine / Truck Tractor(50) 11.95 - 144 L/530, Pritsche/Fahrgestell / Flatbed/Chassis(43) 11.95 - 144 L/530, Sattelzugmaschine / Truck Tractor(50) 11.95 - 164 C/480, Pritsche/Fahrgestell / Flatbed/Chassis(43) 05.00 - 164 C/480, Sattelzugmaschine / Truck Tractor(50) 05.00 - 164 C/480, Kipper / Dump Truck(29) 05.00 - 164 C/580 05.00 - 164 G/480, Pritsche/Fahrgestell / Flatbed/Chassis(43) 05.00 - 164 G/480, Sattelzugmaschine / Truck Tractor(50) 05.00 - 164 G/580, 426 kW 05.00 - 164 G/580, 426-427 kW 164 L/480, Pritsche/Fahrgestell / Flatbed/Chassis(43) 05.00 - 164 L/480, Sattelzugmaschine / Truck Tractor(50) 05.00 - 164 L/580, Pritsche/Fahrgestell / Flatbed/Chassis(43) 05.00 - 164 L/580, Sattelzugmaschine / Truck Tractor(50) 05.00 - T 94 C/260, Pritsche/Fahrgestell / Flatbed/Chassis(43) 12.96 - T 94 C/260, Kipper / Dump Truck(29) 12.96 - T 94 C/310, Pritsche/Fahrgestell / Flatbed/Chassis(43) 09.96 - T 94 C/310, Kipper / Dump Truck(29) 09.96 - T 94 G/260 12.96 - T 94 G/310 09.96 - T 114 C/340, Pritsche/Fahrgestell / Flatbed/Chassis(43) 03.98 - T 114 C/340, Kipper / Dump Truck(29) 03.98 -	 Doppelachsaggregat / Tandem-axle Assembly (20) Achsausführung / Axle Version:BT 200 (11) Chass. 1247519 SSS-> Chass. 4406944 SNL-> Chass. 9039630 SAN-> Chass. 3507980 SLA-> mit Parabelfeder / with parabolic spring (76)	







# SCANIA

Serie 4 / 4-series

6x4

09.95 - 09.04

10	<b>Lenker, Radaufhängung / Track Control Arm</b> Längslenker / Trailing Arm Länge [mm] / Length [mm]:568 Lochabstand 1/Lochabstand 2 / Hole Pitch 1/ Hole Pitch 2:115/115 Bohrung-Ø 1 / Bohrung-Ø 2 [mm] / Bore Ø 1 / Bore Ø 2 [mm]:17/17 Rohr-Ø [mm] / Pipe Ø [mm]:46 Molekularlager / Molecular Bearing	(1) (40) (39) (38) (16) (49) (41)	25027 01 © 23202 01  1 428 347
	T 114 C/340, Sattelzugmaschine / Truck Tractor(50) T 114 C/380, Sattelzugmaschine / Truck Tractor(50) 03.98 - T 114 C/380, Pritsche/Fahrgestell / Flatbed/Chassis(43) 03.98 - T 114 C/380, Kipper / Dump Truck(29) 03.98 - T 114 G/340, 11000 ccm, Pritsche/Fahrgestell / Flatbed/Chassis(43) 05.96 - T 114 G/340, 11000 ccm, Sattelzugmaschine / Truck Tractor(50) 05.96 - T 114 G/340, 10600 ccm 03.98 - T 114 G/380, Sattelzugmaschine / Truck Tractor(50) 03.98 - T 114 G/380, Pritsche/Fahrgestell / Flatbed/Chassis(43) 03.98 - T 114 L/380 03.98 - T 144 C/460, Sattelzugmaschine / Truck Tractor(50) 09.95 - T 144 C/460, Pritsche/Fahrgestell / Flatbed/Chassis(43) 09.95 - T 144 C/530, Sattelzugmaschine / Truck Tractor(50) 09.95 - T 144 C/530, Pritsche/Fahrgestell / Flatbed/Chassis(43) 09.95 - T 144 G/460, Pritsche/Fahrgestell / Flatbed/Chassis(43) 03.97 - T 144 G/460, Sattelzugmaschine / Truck Tractor(50) 03.97 - T 144 G/530, Pritsche/Fahrgestell / Flatbed/Chassis(43) 03.97 - T 144 G/530, Sattelzugmaschine / Truck Tractor(50) 03.97 - T 144 L/460 09.95 - T 144 L/530 09.95 -		 Doppelachsaggregat / Tandem-axle Assembly (20) Achsausführung / Axle Version:BT 200 (11) Chass. 1247519 SSS-> Chass. 4406944 SNL-> Chass. 9039630 SAN-> Chass. 3507980 SLA-> mit Parabelfeder / with parabolic spring (76)
	124 C/360, Pritsche/Fahrgestell / Flatbed/Chassis(43) 09.96 - 124 C/360, Sattelzugmaschine / Truck Tractor(50) 09.96 - 124 C/360, Kipper / Dump Truck(29) 09.96 - 124 C/360, Betonmischer / Concrete Mixer(15) 124 C/400, Pritsche/Fahrgestell / Flatbed/Chassis(43) 09.96 - 124 C/400, Sattelzugmaschine / Truck Tractor(50) 09.96 - 124 C/400, Kipper / Dump Truck(29) 09.96 - 124 C/420, Pritsche/Fahrgestell / Flatbed/Chassis(43) 124 C/420, Sattelzugmaschine / Truck Tractor(50) 124 C/470 124 G/360, Pritsche/Fahrgestell / Flatbed/Chassis(43) 05.96 - 124 G/360, Sattelzugmaschine / Truck Tractor(50) 05.96 - 124 G/400, Pritsche/Fahrgestell / Flatbed/Chassis(43) 05.96 - 124 G/400, Sattelzugmaschine / Truck Tractor(50) 05.96 - 124 G/420, Pritsche/Fahrgestell / Flatbed/Chassis(43) 124 G/420, Sattelzugmaschine / Truck Tractor(50) 124 G/470 124 L/360, Pritsche/Fahrgestell / Flatbed/Chassis(43) 09.96 - 124 L/360, Sattelzugmaschine / Truck Tractor(50) 09.96 - 124 L/400, Pritsche/Fahrgestell / Flatbed/Chassis(43) 09.96 - 124 L/400, Sattelzugmaschine / Truck Tractor(50) 09.96 - 124 L/420, Pritsche/Fahrgestell / Flatbed/Chassis(43) 09.97 - 124 L/420, Sattelzugmaschine / Truck Tractor(50) 09.97 - T 124 C/360, Sattelzugmaschine / Truck Tractor(50) 09.95 - T 124 C/360, Pritsche/Fahrgestell / Flatbed/Chassis(43) 09.95 - T 124 C/360, Kipper / Dump Truck(29) 09.95 - T 124 C/400, Sattelzugmaschine / Truck Tractor(50) 05.96 - T 124 C/400, Pritsche/Fahrgestell / Flatbed/Chassis(43) 05.96 - T 124 C/400, Kipper / Dump Truck(29) 05.96 - T 124 C/420, Sattelzugmaschine / Truck Tractor(50) 09.97 - T 124 C/420, Pritsche/Fahrgestell / Flatbed/Chassis(43) 05.96 - T 124 C/420, Kipper / Dump Truck(29) 05.96 - T 124 G/360, Pritsche/Fahrgestell / Flatbed/Chassis(43) 03.97 - T 124 G/360, Sattelzugmaschine / Truck Tractor(50) 03.97 - T 124 G/400, Pritsche/Fahrgestell / Flatbed/Chassis(43) 03.97 - T 124 G/400, Sattelzugmaschine / Truck Tractor(50) 03.97 - T 124 G/420, Sattelzugmaschine / Truck Tractor(50) 09.97 - T 124 G/420, Pritsche/Fahrgestell / Flatbed/Chassis(43) 05.96 - T 124 L/360 09.95 - T 124 L/400 05.96 - T 124 L/420 09.97 -		 Doppelachsaggregat / Tandem-axle Assembly (20) Achsausführung / Axle Version:BT 201, 2x AD1300 (11) Achslast [t] / Axle Load [t]:2x13,0 (12) ->Chass. 1280184 SSS ->Chass. 4471602 SNL ->Chass. 9069959 SAN ->Chass. 3533626 SLA







Serie 4 / 4-series

6x4

09.95 - 09.04

 <b>10</b>	<p><b>Lenker, Radaufhängung / Track Control Arm</b>                  Längslenker / Trailing Arm                  Länge [mm] / Length [mm]:568                  Lochabstand 1/Lochabstand 2 / Hole Pitch 1/ Hole Pitch 2:115/115                  Bohrung-Ø 1 / Bohrung-Ø 2 [mm] / Bore Ø 1 / Bore Ø 2 [mm]:17/17                  Rohr-Ø [mm] / Pipe Ø [mm]:46                  Molekularlager / Molecular Bearing</p>	(1) (40) (39) (38) (16) (49) (41)	<p><b>25027 01</b> <span style="float: right;">1 428 347</span>                  © 23202 01</p> 
	124 C/360, Pritsche/Fahrgestell / Flatbed/Chassis(43) 09.96 - 124 C/360, Sattelzugmaschine / Truck Tractor(50) 09.96 - 124 C/360, Kipper / Dump Truck(29) 09.96 - 124 C/360, Betonmischer / Concrete Mixer(15) 124 C/400, Pritsche/Fahrgestell / Flatbed/Chassis(43) 09.96 - 124 C/400, Sattelzugmaschine / Truck Tractor(50) 09.96 - 124 C/400, Kipper / Dump Truck(29) 09.96 - 124 C/420, Pritsche/Fahrgestell / Flatbed/Chassis(43) 124 C/420, Sattelzugmaschine / Truck Tractor(50) 124 C/470 124 G/360, Pritsche/Fahrgestell / Flatbed/Chassis(43) 05.96 - 124 G/360, Sattelzugmaschine / Truck Tractor(50) 05.96 - 124 G/400, Pritsche/Fahrgestell / Flatbed/Chassis(43) 05.96 - 124 G/400, Sattelzugmaschine / Truck Tractor(50) 05.96 - 124 G/420, Pritsche/Fahrgestell / Flatbed/Chassis(43) 124 G/420, Sattelzugmaschine / Truck Tractor(50) 124 G/470 124 L/360, Pritsche/Fahrgestell / Flatbed/Chassis(43) 09.96 - 124 L/360, Sattelzugmaschine / Truck Tractor(50) 09.96 - 124 L/400, Pritsche/Fahrgestell / Flatbed/Chassis(43) 09.96 - 124 L/400, Sattelzugmaschine / Truck Tractor(50) 09.96 - 124 L/420, Pritsche/Fahrgestell / Flatbed/Chassis(43) 09.97 - 124 L/420, Sattelzugmaschine / Truck Tractor(50) 09.97 - T 124 C/360, Sattelzugmaschine / Truck Tractor(50) 09.95 - T 124 C/360, Pritsche/Fahrgestell / Flatbed/Chassis(43) 09.95 - T 124 C/360, Kipper / Dump Truck(29) 09.95 - T 124 C/400, Sattelzugmaschine / Truck Tractor(50) 05.96 - T 124 C/400, Pritsche/Fahrgestell / Flatbed/Chassis(43) 05.96 - T 124 C/400, Kipper / Dump Truck(29) 05.96 - T 124 C/420, Sattelzugmaschine / Truck Tractor(50) 09.97 - T 124 C/420, Pritsche/Fahrgestell / Flatbed/Chassis(43) 05.96 - T 124 C/420, Kipper / Dump Truck(29) 05.96 - T 124 G/360, Pritsche/Fahrgestell / Flatbed/Chassis(43) 03.97 - T 124 G/360, Sattelzugmaschine / Truck Tractor(50) 03.97 - T 124 G/400, Pritsche/Fahrgestell / Flatbed/Chassis(43) 03.97 - T 124 G/400, Sattelzugmaschine / Truck Tractor(50) 03.97 - T 124 G/420, Sattelzugmaschine / Truck Tractor(50) 09.97 - T 124 G/420, Pritsche/Fahrgestell / Flatbed/Chassis(43) 05.96 - T 124 L/360 09.95 - T 124 L/400 05.96 - T 124 L/420 09.97 -		<p>                  Doppelachsaggregat / Tandem-axle Assembly (20)                  Achsausführung / Axle Version:BT300, 2x AD1100P (11)                  Achslast [t] / Axle Load [t]:2x11,0 (12)                  -&gt;Chass. 1280184 SSS                  -&gt;Chass. 4471602 SNL                  -&gt;Chass. 9069959 SAN                  -&gt;Chass. 3533626 SLA                  mit Parabelfeder / with parabolic spring (76)</p>







# SCANIA

Serie 4 / 4-series

6x4

09.95 - 09.04

 <span style="border: 1px solid black; padding: 2px;">10</span>	<p><b>Lenker, Radaufhängung / Track Control Arm</b></p> <p>Längslenker / Trailing Arm                  Länge [mm] / Length [mm]:568                  Lochabstand 1/Lochabstand 2 / Hole Pitch 1/ Hole Pitch 2:115/115                  Bohrung-Ø 1 / Bohrung-Ø 2 [mm] / Bore Ø 1 / Bore Ø 2 [mm]:17/17                  Rohr-Ø [mm] / Pipe Ø [mm]:46                  Molekularlager / Molecular Bearing</p>	<p>(1) (40) (39) (38) (16) (49) (41)</p>	<p><b>25027 01</b>                  © 23202 01</p>	<p><b>1 428 347</b></p>																																																																																																																																																															
	<table border="0"> <tr> <td>124 C/360, Pritsche/Fahrgestell / Flatbed/Chassis(43)</td> <td style="text-align: right;">09.96 -</td> <td rowspan="2" style="vertical-align: top;">  <p>Doppelachsaggregat / Tandem-axle Assembly                      Achsausführung / Axle Version:BT 201, 2x AD1100P                      Achslast [t] / Axle Load [t]:2x11,0                      -&gt;Chass. 1280184 SSS                      -&gt;Chass. 4471602 SNL                      -&gt;Chass. 9069959 SAN                      -&gt;Chass. 3533626 SLA                      mit Parabelfeder / with parabolic spring</p> </td> <td style="vertical-align: top;">(20)</td> </tr> <tr> <td>124 C/360, Sattelzugmaschine / Truck Tractor(50)</td> <td style="text-align: right;">09.96 -</td> <td style="vertical-align: top;">(11)</td> </tr> <tr> <td>124 C/360, Kipper / Dump Truck(29)</td> <td style="text-align: right;">09.96 -</td> <td></td> <td></td> </tr> <tr> <td>124 C/360, Betonmischer / Concrete Mixer(15)</td> <td></td> <td></td> <td></td> </tr> <tr> <td>124 C/400, Pritsche/Fahrgestell / Flatbed/Chassis(43)</td> <td style="text-align: right;">09.96 -</td> <td></td> <td style="vertical-align: top;">(12)</td> </tr> <tr> <td>124 C/400, Sattelzugmaschine / Truck Tractor(50)</td> <td style="text-align: right;">09.96 -</td> <td></td> <td></td> </tr> <tr> <td>124 C/400, Kipper / Dump Truck(29)</td> <td style="text-align: right;">09.96 -</td> <td></td> <td></td> </tr> <tr> <td>124 C/420, Pritsche/Fahrgestell / Flatbed/Chassis(43)</td> <td></td> <td></td> <td></td> </tr> <tr> <td>124 C/420, Sattelzugmaschine / Truck Tractor(50)</td> <td></td> <td></td> <td></td> </tr> <tr> <td>124 C/470</td> <td></td> <td></td> <td></td> </tr> <tr> <td>124 G/360, Pritsche/Fahrgestell / Flatbed/Chassis(43)</td> <td style="text-align: right;">05.96 -</td> <td></td> <td></td> </tr> <tr> <td>124 G/360, Sattelzugmaschine / Truck Tractor(50)</td> <td style="text-align: right;">05.96 -</td> <td></td> <td></td> </tr> <tr> <td>124 G/400, Pritsche/Fahrgestell / Flatbed/Chassis(43)</td> <td style="text-align: right;">05.96 -</td> <td></td> <td></td> </tr> <tr> <td>124 G/400, Sattelzugmaschine / Truck Tractor(50)</td> <td style="text-align: right;">05.96 -</td> <td></td> <td></td> </tr> <tr> <td>124 G/420, Pritsche/Fahrgestell / Flatbed/Chassis(43)</td> <td></td> <td></td> <td></td> </tr> <tr> <td>124 G/420, Sattelzugmaschine / Truck Tractor(50)</td> <td></td> <td></td> <td></td> </tr> <tr> <td>124 G/470</td> <td></td> <td></td> <td></td> </tr> <tr> <td>124 L/360, Pritsche/Fahrgestell / Flatbed/Chassis(43)</td> <td style="text-align: right;">09.96 -</td> <td></td> <td></td> </tr> <tr> <td>124 L/360, Sattelzugmaschine / Truck Tractor(50)</td> <td style="text-align: right;">09.96 -</td> <td></td> <td></td> </tr> <tr> <td>124 L/400, Pritsche/Fahrgestell / Flatbed/Chassis(43)</td> <td style="text-align: right;">09.96 -</td> <td></td> <td></td> </tr> <tr> <td>124 L/400, Sattelzugmaschine / Truck Tractor(50)</td> <td style="text-align: right;">09.96 -</td> <td></td> <td></td> </tr> <tr> <td>124 L/420, Pritsche/Fahrgestell / Flatbed/Chassis(43)</td> <td style="text-align: right;">09.97 -</td> <td></td> <td></td> </tr> <tr> <td>124 L/420, Sattelzugmaschine / Truck Tractor(50)</td> <td style="text-align: right;">09.97 -</td> <td></td> <td></td> </tr> <tr> <td>T 124 C/360, Sattelzugmaschine / Truck Tractor(50)</td> <td style="text-align: right;">09.95 -</td> <td></td> <td></td> </tr> <tr> <td>T 124 C/360, Pritsche/Fahrgestell / Flatbed/Chassis(43)</td> <td style="text-align: right;">09.95 -</td> <td></td> <td></td> </tr> <tr> <td>T 124 C/360, Kipper / Dump Truck(29)</td> <td style="text-align: right;">09.95 -</td> <td></td> <td></td> </tr> <tr> <td>T 124 C/400, Sattelzugmaschine / Truck Tractor(50)</td> <td style="text-align: right;">05.96 -</td> <td></td> <td></td> </tr> <tr> <td>T 124 C/400, Pritsche/Fahrgestell / Flatbed/Chassis(43)</td> <td style="text-align: right;">05.96 -</td> <td></td> <td></td> </tr> <tr> <td>T 124 C/400, Kipper / Dump Truck(29)</td> <td style="text-align: right;">05.96 -</td> <td></td> <td></td> </tr> <tr> <td>T 124 C/420, Sattelzugmaschine / Truck Tractor(50)</td> <td style="text-align: right;">09.97 -</td> <td></td> <td></td> </tr> <tr> <td>T 124 C/420, Pritsche/Fahrgestell / Flatbed/Chassis(43)</td> <td style="text-align: right;">05.96 -</td> <td></td> <td></td> </tr> <tr> <td>T 124 C/420, Kipper / Dump Truck(29)</td> <td style="text-align: right;">05.96 -</td> <td></td> <td></td> </tr> <tr> <td>T 124 G/360, Pritsche/Fahrgestell / Flatbed/Chassis(43)</td> <td style="text-align: right;">03.97 -</td> <td></td> <td></td> </tr> <tr> <td>T 124 G/360, Sattelzugmaschine / Truck Tractor(50)</td> <td style="text-align: right;">03.97 -</td> <td></td> <td></td> </tr> <tr> <td>T 124 G/400, Pritsche/Fahrgestell / Flatbed/Chassis(43)</td> <td style="text-align: right;">03.97 -</td> <td></td> <td></td> </tr> <tr> <td>T 124 G/400, Sattelzugmaschine / Truck Tractor(50)</td> <td style="text-align: right;">03.97 -</td> <td></td> <td></td> </tr> <tr> <td>T 124 G/420, Sattelzugmaschine / Truck Tractor(50)</td> <td style="text-align: right;">09.97 -</td> <td></td> <td></td> </tr> <tr> <td>T 124 G/420, Pritsche/Fahrgestell / Flatbed/Chassis(43)</td> <td style="text-align: right;">05.96 -</td> <td></td> <td></td> </tr> <tr> <td>T 124 L/360</td> <td style="text-align: right;">09.95 -</td> <td></td> <td></td> </tr> <tr> <td>T 124 L/400</td> <td style="text-align: right;">05.96 -</td> <td></td> <td></td> </tr> <tr> <td>T 124 L/420</td> <td style="text-align: right;">09.97 -</td> <td></td> <td></td> </tr> </table>	124 C/360, Pritsche/Fahrgestell / Flatbed/Chassis(43)	09.96 -	 <p>Doppelachsaggregat / Tandem-axle Assembly                      Achsausführung / Axle Version:BT 201, 2x AD1100P                      Achslast [t] / Axle Load [t]:2x11,0                      -&gt;Chass. 1280184 SSS                      -&gt;Chass. 4471602 SNL                      -&gt;Chass. 9069959 SAN                      -&gt;Chass. 3533626 SLA                      mit Parabelfeder / with parabolic spring</p>	(20)	124 C/360, Sattelzugmaschine / Truck Tractor(50)	09.96 -	(11)	124 C/360, Kipper / Dump Truck(29)	09.96 -			124 C/360, Betonmischer / Concrete Mixer(15)				124 C/400, Pritsche/Fahrgestell / Flatbed/Chassis(43)	09.96 -		(12)	124 C/400, Sattelzugmaschine / Truck Tractor(50)	09.96 -			124 C/400, Kipper / Dump Truck(29)	09.96 -			124 C/420, Pritsche/Fahrgestell / Flatbed/Chassis(43)				124 C/420, Sattelzugmaschine / Truck Tractor(50)				124 C/470				124 G/360, Pritsche/Fahrgestell / Flatbed/Chassis(43)	05.96 -			124 G/360, Sattelzugmaschine / Truck Tractor(50)	05.96 -			124 G/400, Pritsche/Fahrgestell / Flatbed/Chassis(43)	05.96 -			124 G/400, Sattelzugmaschine / Truck Tractor(50)	05.96 -			124 G/420, Pritsche/Fahrgestell / Flatbed/Chassis(43)				124 G/420, Sattelzugmaschine / Truck Tractor(50)				124 G/470				124 L/360, Pritsche/Fahrgestell / Flatbed/Chassis(43)	09.96 -			124 L/360, Sattelzugmaschine / Truck Tractor(50)	09.96 -			124 L/400, Pritsche/Fahrgestell / Flatbed/Chassis(43)	09.96 -			124 L/400, Sattelzugmaschine / Truck Tractor(50)	09.96 -			124 L/420, Pritsche/Fahrgestell / Flatbed/Chassis(43)	09.97 -			124 L/420, Sattelzugmaschine / Truck Tractor(50)	09.97 -			T 124 C/360, Sattelzugmaschine / Truck Tractor(50)	09.95 -			T 124 C/360, Pritsche/Fahrgestell / Flatbed/Chassis(43)	09.95 -			T 124 C/360, Kipper / Dump Truck(29)	09.95 -			T 124 C/400, Sattelzugmaschine / Truck Tractor(50)	05.96 -			T 124 C/400, Pritsche/Fahrgestell / Flatbed/Chassis(43)	05.96 -			T 124 C/400, Kipper / Dump Truck(29)	05.96 -			T 124 C/420, Sattelzugmaschine / Truck Tractor(50)	09.97 -			T 124 C/420, Pritsche/Fahrgestell / Flatbed/Chassis(43)	05.96 -			T 124 C/420, Kipper / Dump Truck(29)	05.96 -			T 124 G/360, Pritsche/Fahrgestell / Flatbed/Chassis(43)	03.97 -			T 124 G/360, Sattelzugmaschine / Truck Tractor(50)	03.97 -			T 124 G/400, Pritsche/Fahrgestell / Flatbed/Chassis(43)	03.97 -			T 124 G/400, Sattelzugmaschine / Truck Tractor(50)	03.97 -			T 124 G/420, Sattelzugmaschine / Truck Tractor(50)	09.97 -			T 124 G/420, Pritsche/Fahrgestell / Flatbed/Chassis(43)	05.96 -			T 124 L/360	09.95 -			T 124 L/400	05.96 -			T 124 L/420	09.97 -	
124 C/360, Pritsche/Fahrgestell / Flatbed/Chassis(43)	09.96 -	 <p>Doppelachsaggregat / Tandem-axle Assembly                      Achsausführung / Axle Version:BT 201, 2x AD1100P                      Achslast [t] / Axle Load [t]:2x11,0                      -&gt;Chass. 1280184 SSS                      -&gt;Chass. 4471602 SNL                      -&gt;Chass. 9069959 SAN                      -&gt;Chass. 3533626 SLA                      mit Parabelfeder / with parabolic spring</p>	(20)																																																																																																																																																																
124 C/360, Sattelzugmaschine / Truck Tractor(50)	09.96 -		(11)																																																																																																																																																																
124 C/360, Kipper / Dump Truck(29)	09.96 -																																																																																																																																																																		
124 C/360, Betonmischer / Concrete Mixer(15)																																																																																																																																																																			
124 C/400, Pritsche/Fahrgestell / Flatbed/Chassis(43)	09.96 -		(12)																																																																																																																																																																
124 C/400, Sattelzugmaschine / Truck Tractor(50)	09.96 -																																																																																																																																																																		
124 C/400, Kipper / Dump Truck(29)	09.96 -																																																																																																																																																																		
124 C/420, Pritsche/Fahrgestell / Flatbed/Chassis(43)																																																																																																																																																																			
124 C/420, Sattelzugmaschine / Truck Tractor(50)																																																																																																																																																																			
124 C/470																																																																																																																																																																			
124 G/360, Pritsche/Fahrgestell / Flatbed/Chassis(43)	05.96 -																																																																																																																																																																		
124 G/360, Sattelzugmaschine / Truck Tractor(50)	05.96 -																																																																																																																																																																		
124 G/400, Pritsche/Fahrgestell / Flatbed/Chassis(43)	05.96 -																																																																																																																																																																		
124 G/400, Sattelzugmaschine / Truck Tractor(50)	05.96 -																																																																																																																																																																		
124 G/420, Pritsche/Fahrgestell / Flatbed/Chassis(43)																																																																																																																																																																			
124 G/420, Sattelzugmaschine / Truck Tractor(50)																																																																																																																																																																			
124 G/470																																																																																																																																																																			
124 L/360, Pritsche/Fahrgestell / Flatbed/Chassis(43)	09.96 -																																																																																																																																																																		
124 L/360, Sattelzugmaschine / Truck Tractor(50)	09.96 -																																																																																																																																																																		
124 L/400, Pritsche/Fahrgestell / Flatbed/Chassis(43)	09.96 -																																																																																																																																																																		
124 L/400, Sattelzugmaschine / Truck Tractor(50)	09.96 -																																																																																																																																																																		
124 L/420, Pritsche/Fahrgestell / Flatbed/Chassis(43)	09.97 -																																																																																																																																																																		
124 L/420, Sattelzugmaschine / Truck Tractor(50)	09.97 -																																																																																																																																																																		
T 124 C/360, Sattelzugmaschine / Truck Tractor(50)	09.95 -																																																																																																																																																																		
T 124 C/360, Pritsche/Fahrgestell / Flatbed/Chassis(43)	09.95 -																																																																																																																																																																		
T 124 C/360, Kipper / Dump Truck(29)	09.95 -																																																																																																																																																																		
T 124 C/400, Sattelzugmaschine / Truck Tractor(50)	05.96 -																																																																																																																																																																		
T 124 C/400, Pritsche/Fahrgestell / Flatbed/Chassis(43)	05.96 -																																																																																																																																																																		
T 124 C/400, Kipper / Dump Truck(29)	05.96 -																																																																																																																																																																		
T 124 C/420, Sattelzugmaschine / Truck Tractor(50)	09.97 -																																																																																																																																																																		
T 124 C/420, Pritsche/Fahrgestell / Flatbed/Chassis(43)	05.96 -																																																																																																																																																																		
T 124 C/420, Kipper / Dump Truck(29)	05.96 -																																																																																																																																																																		
T 124 G/360, Pritsche/Fahrgestell / Flatbed/Chassis(43)	03.97 -																																																																																																																																																																		
T 124 G/360, Sattelzugmaschine / Truck Tractor(50)	03.97 -																																																																																																																																																																		
T 124 G/400, Pritsche/Fahrgestell / Flatbed/Chassis(43)	03.97 -																																																																																																																																																																		
T 124 G/400, Sattelzugmaschine / Truck Tractor(50)	03.97 -																																																																																																																																																																		
T 124 G/420, Sattelzugmaschine / Truck Tractor(50)	09.97 -																																																																																																																																																																		
T 124 G/420, Pritsche/Fahrgestell / Flatbed/Chassis(43)	05.96 -																																																																																																																																																																		
T 124 L/360	09.95 -																																																																																																																																																																		
T 124 L/400	05.96 -																																																																																																																																																																		
T 124 L/420	09.97 -																																																																																																																																																																		











# SCANIA

Serie 4 / 4-series

6x4

09.95 - 09.04



10	<b>Lenker, Radaufhängung / Track Control Arm</b> Längslenker / Trailing Arm Länge [mm] / Length [mm]:522 Lochabstand 1/Lochabstand 2 / Hole Pitch 1/ Hole Pitch 2:115/115 Rohr-Ø [mm] / Pipe Ø [mm]:46 Bohrung-Ø 1 / Bohrung-Ø 2 [mm] / Bore Ø 1 / Bore Ø 2 [mm]:17/17 Molekularlager / Molecular Bearing	(1) (40) (39) (38) (49) (16) (41)	<b>25393 01</b> © 27754 01  <b>1 428 349</b>
ALL TYPES	 Doppelachsaggregat / Tandem-axle Assembly (20) Achsausführung / Axle Version:BT201, 2x AD1100P (11) Achslast [t] / Axle Load [t]:2x11,0 (12) ->Chass. 1280184 SSS ->Chass. 4471602 SNL ->Chass. 9069959 SAN ->Chass. 3533626 SLA mit Parabelfeder / with parabolic spring (76)		
ALL TYPES	 Doppelachsaggregat / Tandem-axle Assembly (20) Achsausführung / Axle Version:BT201, 2x AD1300 (11) Achslast [t] / Axle Load [t]:2x13,0 (12) ->Chass. 1280184 SSS ->Chass. 4471602 SNL ->Chass. 9069959 SAN ->Chass. 3533626 SLA		
ALL TYPES	 Doppelachsaggregat / Tandem-axle Assembly (20) Achsausführung / Axle Version:BT201, 2x AD1300 (11) Achslast [t] / Axle Load [t]:2x13,0 (12) Chass. 1280185 SSS-> Chass. 4471603 SNL-> Chass. 9069960 SAN-> Chass. 3533627 SLA-> Produktionsort: Lateinamerika / Production location: Latin America (44)		
ALL TYPES	 Doppelachsaggregat / Tandem-axle Assembly (20) Achsausführung / Axle Version:BT201, 2x AD1100P (11) Achslast [t] / Axle Load [t]:2x11,0 (12) Chass. 1280185 SSS-> Chass. 4471603 SNL-> Chass. 9069960 SAN-> Chass. 3533627 SLA-> Produktionsort: Lateinamerika / Production location: Latin America (44) mit Parabelfeder / with parabolic spring (76)		
ALL TYPES	 Doppelachsaggregat / Tandem-axle Assembly (20) Achsausführung / Axle Version:BT 200 (11) mit Parabelfeder / with parabolic spring (76)		



Serie 4 / 4-series

6x4

09.95 - 09.04

10	<b>Lenker, Radaufhängung / Track Control Arm</b> Längslenker / Trailing Arm Länge [mm] / Length [mm]:568,5 Rohr-Ø [mm] / Pipe Ø [mm]:46 Lochabstand 1/Lochabstand 2 / Hole Pitch 1/ Hole Pitch 2:115/115 Bohrung-Ø 1 / Bohrung-Ø 2 [mm] / Bore Ø 1 / Bore Ø 2 [mm]:19/19 Molekularlager / Molecular Bearing	(1) (40) (39) (49) (38) (16) (41)	27579 02 © 28955 01 
	94 C/260, Pritsche/Fahrgestell / Flatbed/Chassis(43) 12.96 - 94 C/260, Kipper / Dump Truck(29) 12.96 - 94 C/300 94 C/310, Pritsche/Fahrgestell / Flatbed/Chassis(43) 08.96 - 94 C/310, Kipper / Dump Truck(29) 08.96 - 94 G/310 94 L/310, Pritsche/Fahrgestell / Flatbed/Chassis(43) 08.96 - 94 L/310, Sattelzugmaschine / Truck Tractor(50) 08.96 - 114 C/330 114 C/340, 10600 ccm, Pritsche/Fahrgestell / Flatbed/Chassis(43) 03.98 - 114 C/340, 10600 ccm, Kipper / Dump Truck(29) 03.98 - 114 C/340, 10600 ccm, Sattelzugmaschine / Truck Tractor(50) 03.98 - 114 C/340, 11000 ccm, Pritsche/Fahrgestell / Flatbed/Chassis(43) 05.96 - 114 C/340, 11000 ccm, Sattelzugmaschine / Truck Tractor(50) 05.96 - 114 C/340, 11000 ccm, Kipper / Dump Truck(29) 05.96 - 114 C/340, 10600 ccm, Betonmischer / Concrete Mixer(15) 05.96 - 114 C/380, 280 kW, 26 t, Pritsche/Fahrgestell / Flatbed/Chassis(43) 03.98 - 114 C/380, 280 kW, 10,6 t 03.98 - 114 C/380, 280 kW, 26 t, Sattelzugmaschine / Truck Tractor(50) 03.98 - 114 C/380, 279-280 kW 114 G/340, 11000 ccm, Pritsche/Fahrgestell / Flatbed/Chassis(43) 05.96 - 114 G/340, 11000 ccm, Sattelzugmaschine / Truck Tractor(50) 05.96 - 114 G/340, 10600 ccm, Pritsche/Fahrgestell / Flatbed/Chassis(43) 03.98 - 114 G/340, 10600 ccm, Sattelzugmaschine / Truck Tractor(50) 03.98 - 114 G/380, Pritsche/Fahrgestell / Flatbed/Chassis(43) 03.98 - 114 G/380, Sattelzugmaschine / Truck Tractor(50) 03.98 - 114 L/340, 10600 ccm 03.98 - 114 L/340, 11000 ccm 05.96 - 114 L/380 03.98 - 144 C/460, Pritsche/Fahrgestell / Flatbed/Chassis(43) 09.96 - 144 C/460, Sattelzugmaschine / Truck Tractor(50) 09.96 - 144 C/460, Kipper / Dump Truck(29) 09.96 - 144 C/530, Pritsche/Fahrgestell / Flatbed/Chassis(43) 09.96 - 144 C/530, Sattelzugmaschine / Truck Tractor(50) 09.96 - 144 C/530, Kipper / Dump Truck(29) 09.96 - 144 G/460, Pritsche/Fahrgestell / Flatbed/Chassis(43) 04.96 - 144 G/460, Sattelzugmaschine / Truck Tractor(50) 04.96 - 144 G/530, Pritsche/Fahrgestell / Flatbed/Chassis(43) 04.96 - 144 G/530, Sattelzugmaschine / Truck Tractor(50) 04.96 - 144 L/460, Pritsche/Fahrgestell / Flatbed/Chassis(43) 11.95 - 144 L/460, Sattelzugmaschine / Truck Tractor(50) 11.95 - 144 L/530, Pritsche/Fahrgestell / Flatbed/Chassis(43) 11.95 - 144 L/530, Sattelzugmaschine / Truck Tractor(50) 11.95 - 164 C/480, Pritsche/Fahrgestell / Flatbed/Chassis(43) 05.00 - 164 C/480, Sattelzugmaschine / Truck Tractor(50) 05.00 - 164 C/480, Kipper / Dump Truck(29) 05.00 - 164 C/580 05.00 - 164 G/480, Pritsche/Fahrgestell / Flatbed/Chassis(43) 05.00 - 164 G/480, Sattelzugmaschine / Truck Tractor(50) 05.00 - 164 G/580, 426 kW 05.00 - 164 G/580, 426-427 kW 164 L/480, Pritsche/Fahrgestell / Flatbed/Chassis(43) 05.00 - 164 L/480, Sattelzugmaschine / Truck Tractor(50) 05.00 - 164 L/580, Pritsche/Fahrgestell / Flatbed/Chassis(43) 05.00 - 164 L/580, Sattelzugmaschine / Truck Tractor(50) 05.00 - T 94 C/260, Pritsche/Fahrgestell / Flatbed/Chassis(43) 12.96 - T 94 C/260, Kipper / Dump Truck(29) 12.96 - T 94 C/310, Pritsche/Fahrgestell / Flatbed/Chassis(43) 09.96 - T 94 C/310, Kipper / Dump Truck(29) 09.96 - T 94 G/260 12.96 - T 94 G/310 09.96 - T 114 C/340, Pritsche/Fahrgestell / Flatbed/Chassis(43) 03.98 - T 114 C/340, Kipper / Dump Truck(29) 03.98 -		 Doppelachsaggregat / Tandem-axle Assembly (20) Achsausführung / Axle Version:BT 201, 2x AD1300 (11) Achslast [t] / Axle Load [t]:2x13,0 (12) Chass. 1280185 SSS-> Chass. 4471603 SNL-> Chass. 9069960 SAN-> Chass. 3533627 SLA->





# SCANIA

Serie 4 / 4-series

6x4

09.95 - 09.04



10	<b>Lenker, Radaufhängung / Track Control Arm</b> Längslenker / Trailing Arm Länge [mm] / Length [mm]:568,5 Rohr-Ø [mm] / Pipe Ø [mm]:46 Lochabstand 1/Lochabstand 2 / Hole Pitch 1/ Hole Pitch 2:115/115 Bohrung-Ø 1 / Bohrung-Ø 2 [mm] / Bore Ø 1 / Bore Ø 2 [mm]:19/19 Molekularlager / Molecular Bearing	(1) (40) (39) (49) (38) (16) (41)	<b>27579 02</b> <span style="float: right;"><b>1 486 757</b></span> © 28955 01 																																							
	<table border="0"> <tr><td>T 114 C/340, Sattelzugmaschine / Truck Tractor(50)</td><td>03.98 -</td></tr> <tr><td>T 114 C/380, Sattelzugmaschine / Truck Tractor(50)</td><td>03.98 -</td></tr> <tr><td>T 114 C/380, Pritsche/Fahrgestell / Flatbed/Chassis(43)</td><td>03.98 -</td></tr> <tr><td>T 114 C/380, Kipper / Dump Truck(29)</td><td>03.98 -</td></tr> <tr><td>T 114 G/340, 11000 ccm, Pritsche/Fahrgestell / Flatbed/Chassis(43)</td><td>05.96 -</td></tr> <tr><td>T 114 G/340, 11000 ccm, Sattelzugmaschine / Truck Tractor(50)</td><td>05.96 -</td></tr> <tr><td>T 114 G/340, 10600 ccm</td><td>03.98 -</td></tr> <tr><td>T 114 G/380, Sattelzugmaschine / Truck Tractor(50)</td><td>03.98 -</td></tr> <tr><td>T 114 G/380, Pritsche/Fahrgestell / Flatbed/Chassis(43)</td><td>03.98 -</td></tr> <tr><td>T 114 L/380</td><td>03.98 -</td></tr> <tr><td>T 144 C/460, Sattelzugmaschine / Truck Tractor(50)</td><td>09.95 -</td></tr> <tr><td>T 144 C/460, Pritsche/Fahrgestell / Flatbed/Chassis(43)</td><td>09.95 -</td></tr> <tr><td>T 144 C/530, Sattelzugmaschine / Truck Tractor(50)</td><td>09.95 -</td></tr> <tr><td>T 144 C/530, Pritsche/Fahrgestell / Flatbed/Chassis(43)</td><td>09.95 -</td></tr> <tr><td>T 144 G/460, Pritsche/Fahrgestell / Flatbed/Chassis(43)</td><td>03.97 -</td></tr> <tr><td>T 144 G/460, Sattelzugmaschine / Truck Tractor(50)</td><td>03.97 -</td></tr> <tr><td>T 144 G/530, Pritsche/Fahrgestell / Flatbed/Chassis(43)</td><td>03.97 -</td></tr> <tr><td>T 144 G/530, Sattelzugmaschine / Truck Tractor(50)</td><td>03.97 -</td></tr> <tr><td>T 144 L/460</td><td>09.95 -</td></tr> <tr><td>T 144 L/530</td><td>09.95 -</td></tr> </table>	T 114 C/340, Sattelzugmaschine / Truck Tractor(50)	03.98 -	T 114 C/380, Sattelzugmaschine / Truck Tractor(50)	03.98 -	T 114 C/380, Pritsche/Fahrgestell / Flatbed/Chassis(43)	03.98 -	T 114 C/380, Kipper / Dump Truck(29)	03.98 -	T 114 G/340, 11000 ccm, Pritsche/Fahrgestell / Flatbed/Chassis(43)	05.96 -	T 114 G/340, 11000 ccm, Sattelzugmaschine / Truck Tractor(50)	05.96 -	T 114 G/340, 10600 ccm	03.98 -	T 114 G/380, Sattelzugmaschine / Truck Tractor(50)	03.98 -	T 114 G/380, Pritsche/Fahrgestell / Flatbed/Chassis(43)	03.98 -	T 114 L/380	03.98 -	T 144 C/460, Sattelzugmaschine / Truck Tractor(50)	09.95 -	T 144 C/460, Pritsche/Fahrgestell / Flatbed/Chassis(43)	09.95 -	T 144 C/530, Sattelzugmaschine / Truck Tractor(50)	09.95 -	T 144 C/530, Pritsche/Fahrgestell / Flatbed/Chassis(43)	09.95 -	T 144 G/460, Pritsche/Fahrgestell / Flatbed/Chassis(43)	03.97 -	T 144 G/460, Sattelzugmaschine / Truck Tractor(50)	03.97 -	T 144 G/530, Pritsche/Fahrgestell / Flatbed/Chassis(43)	03.97 -	T 144 G/530, Sattelzugmaschine / Truck Tractor(50)	03.97 -	T 144 L/460	09.95 -	T 144 L/530	09.95 -	 Doppelachsaggregat / Tandem-axle Assembly (20) Achsausführung / Axle Version:BT 201, 2x AD1300 (11) Achslast [t] / Axle Load [t]:2x13,0 (12) Chass. 1280185 SSS-> Chass. 4471603 SNL-> Chass. 9069960 SAN-> Chass. 3533627 SLA->
T 114 C/340, Sattelzugmaschine / Truck Tractor(50)	03.98 -																																									
T 114 C/380, Sattelzugmaschine / Truck Tractor(50)	03.98 -																																									
T 114 C/380, Pritsche/Fahrgestell / Flatbed/Chassis(43)	03.98 -																																									
T 114 C/380, Kipper / Dump Truck(29)	03.98 -																																									
T 114 G/340, 11000 ccm, Pritsche/Fahrgestell / Flatbed/Chassis(43)	05.96 -																																									
T 114 G/340, 11000 ccm, Sattelzugmaschine / Truck Tractor(50)	05.96 -																																									
T 114 G/340, 10600 ccm	03.98 -																																									
T 114 G/380, Sattelzugmaschine / Truck Tractor(50)	03.98 -																																									
T 114 G/380, Pritsche/Fahrgestell / Flatbed/Chassis(43)	03.98 -																																									
T 114 L/380	03.98 -																																									
T 144 C/460, Sattelzugmaschine / Truck Tractor(50)	09.95 -																																									
T 144 C/460, Pritsche/Fahrgestell / Flatbed/Chassis(43)	09.95 -																																									
T 144 C/530, Sattelzugmaschine / Truck Tractor(50)	09.95 -																																									
T 144 C/530, Pritsche/Fahrgestell / Flatbed/Chassis(43)	09.95 -																																									
T 144 G/460, Pritsche/Fahrgestell / Flatbed/Chassis(43)	03.97 -																																									
T 144 G/460, Sattelzugmaschine / Truck Tractor(50)	03.97 -																																									
T 144 G/530, Pritsche/Fahrgestell / Flatbed/Chassis(43)	03.97 -																																									
T 144 G/530, Sattelzugmaschine / Truck Tractor(50)	03.97 -																																									
T 144 L/460	09.95 -																																									
T 144 L/530	09.95 -																																									



Serie 4 / 4-series

6x4

09.95 - 09.04

10	<b>Lenker, Radaufhängung / Track Control Arm</b> Längslenker / Trailing Arm Länge [mm] / Length [mm]:568,5 Rohr-Ø [mm] / Pipe Ø [mm]:46 Lochabstand 1/Lochabstand 2 / Hole Pitch 1/ Hole Pitch 2:115/115 Bohrung-Ø 1 / Bohrung-Ø 2 [mm] / Bore Ø 1 / Bore Ø 2 [mm]:19/19 Molekularlager / Molecular Bearing	(1) (40) (39) (49) (38) (16) (41)	27579 02 © 28955 01 
	94 C/260, Pritsche/Fahrgestell / Flatbed/Chassis(43) 12.96 - 94 C/260, Kipper / Dump Truck(29) 12.96 - 94 C/300 94 C/310, Pritsche/Fahrgestell / Flatbed/Chassis(43) 08.96 - 94 C/310, Kipper / Dump Truck(29) 08.96 - 94 G/310 94 L/310, Pritsche/Fahrgestell / Flatbed/Chassis(43) 08.96 - 94 L/310, Sattelzugmaschine / Truck Tractor(50) 08.96 - 114 C/330 114 C/340, 10600 ccm, Pritsche/Fahrgestell / Flatbed/Chassis(43) 03.98 - 114 C/340, 10600 ccm, Kipper / Dump Truck(29) 03.98 - 114 C/340, 10600 ccm, Sattelzugmaschine / Truck Tractor(50) 03.98 - 114 C/340, 11000 ccm, Pritsche/Fahrgestell / Flatbed/Chassis(43) 05.96 - 114 C/340, 11000 ccm, Sattelzugmaschine / Truck Tractor(50) 05.96 - 114 C/340, 11000 ccm, Kipper / Dump Truck(29) 05.96 - 114 C/340, 10600 ccm, Betonmischer / Concrete Mixer(15) 05.96 - 114 C/380, 280 kW, 26 t, Pritsche/Fahrgestell / Flatbed/Chassis(43) 03.98 - 114 C/380, 280 kW, 10,6 t 03.98 - 114 C/380, 280 kW, 26 t, Sattelzugmaschine / Truck Tractor(50) 03.98 - 114 C/380, 279-280 kW 114 G/340, 11000 ccm, Pritsche/Fahrgestell / Flatbed/Chassis(43) 05.96 - 114 G/340, 11000 ccm, Sattelzugmaschine / Truck Tractor(50) 05.96 - 114 G/340, 10600 ccm, Pritsche/Fahrgestell / Flatbed/Chassis(43) 03.98 - 114 G/340, 10600 ccm, Sattelzugmaschine / Truck Tractor(50) 03.98 - 114 G/380, Pritsche/Fahrgestell / Flatbed/Chassis(43) 03.98 - 114 G/380, Sattelzugmaschine / Truck Tractor(50) 03.98 - 114 L/340, 10600 ccm 03.98 - 114 L/340, 11000 ccm 05.96 - 114 L/380 03.98 - 144 C/460, Pritsche/Fahrgestell / Flatbed/Chassis(43) 09.96 - 144 C/460, Sattelzugmaschine / Truck Tractor(50) 09.96 - 144 C/460, Kipper / Dump Truck(29) 09.96 - 144 C/530, Pritsche/Fahrgestell / Flatbed/Chassis(43) 09.96 - 144 C/530, Sattelzugmaschine / Truck Tractor(50) 09.96 - 144 C/530, Kipper / Dump Truck(29) 09.96 - 144 G/460, Pritsche/Fahrgestell / Flatbed/Chassis(43) 04.96 - 144 G/460, Sattelzugmaschine / Truck Tractor(50) 04.96 - 144 G/530, Pritsche/Fahrgestell / Flatbed/Chassis(43) 04.96 - 144 G/530, Sattelzugmaschine / Truck Tractor(50) 04.96 - 144 L/460, Pritsche/Fahrgestell / Flatbed/Chassis(43) 11.95 - 144 L/460, Sattelzugmaschine / Truck Tractor(50) 11.95 - 144 L/530, Pritsche/Fahrgestell / Flatbed/Chassis(43) 11.95 - 144 L/530, Sattelzugmaschine / Truck Tractor(50) 11.95 - 164 C/480, Pritsche/Fahrgestell / Flatbed/Chassis(43) 05.00 - 164 C/480, Sattelzugmaschine / Truck Tractor(50) 05.00 - 164 C/480, Kipper / Dump Truck(29) 05.00 - 164 C/580 05.00 - 164 G/480, Pritsche/Fahrgestell / Flatbed/Chassis(43) 05.00 - 164 G/480, Sattelzugmaschine / Truck Tractor(50) 05.00 - 164 G/580, 426 kW 05.00 - 164 G/580, 426-427 kW 164 L/480, Pritsche/Fahrgestell / Flatbed/Chassis(43) 05.00 - 164 L/480, Sattelzugmaschine / Truck Tractor(50) 05.00 - 164 L/580, Pritsche/Fahrgestell / Flatbed/Chassis(43) 05.00 - 164 L/580, Sattelzugmaschine / Truck Tractor(50) 05.00 - T 94 C/260, Pritsche/Fahrgestell / Flatbed/Chassis(43) 12.96 - T 94 C/260, Kipper / Dump Truck(29) 12.96 - T 94 C/310, Pritsche/Fahrgestell / Flatbed/Chassis(43) 09.96 - T 94 C/310, Kipper / Dump Truck(29) 09.96 - T 94 G/260 12.96 - T 94 G/310 09.96 - T 114 C/340, Pritsche/Fahrgestell / Flatbed/Chassis(43) 03.98 - T 114 C/340, Kipper / Dump Truck(29) 03.98 -		 Doppelachsaggregat / Tandem-axle Assembly (20) Achsausführung / Axle Version:BT 201, 2x AD1100P (11) Achslast [t] / Axle Load [t]:2x11,0 (12) Chass. 1280185 SSS-> Chass. 4471603 SNL-> Chass. 9069960 SAN-> Chass. 3533627 SLA-> mit Parabelfeder / with parabolic spring (76)







# SCANIA

Serie 4 / 4-series

6x4

09.95 - 09.04

10	<b>Lenker, Radaufhängung / Track Control Arm</b> Längslenker / Trailing Arm Länge [mm] / Length [mm]:568,5 Rohr-Ø [mm] / Pipe Ø [mm]:46 Lochabstand 1/Lochabstand 2 / Hole Pitch 1/ Hole Pitch 2:115/115 Bohrung-Ø 1 / Bohrung-Ø 2 [mm] / Bore Ø 1 / Bore Ø 2 [mm]:19/19 Molekularlager / Molecular Bearing	(1) (40) (39) (49) (38) (16) (41)	27579 02 © 28955 01  1 486 757
	T 114 C/340, Sattelzugmaschine / Truck Tractor(50) T 114 C/380, Sattelzugmaschine / Truck Tractor(50) 03.98 - T 114 C/380, Pritsche/Fahrgestell / Flatbed/Chassis(43) 03.98 - T 114 C/380, Kipper / Dump Truck(29) 03.98 - T 114 G/340, 11000 ccm, Pritsche/Fahrgestell / Flatbed/Chassis(43) 05.96 - T 114 G/340, 11000 ccm, Sattelzugmaschine / Truck Tractor(50) 05.96 - T 114 G/340, 10600 ccm 03.98 - T 114 G/380, Sattelzugmaschine / Truck Tractor(50) 03.98 - T 114 G/380, Pritsche/Fahrgestell / Flatbed/Chassis(43) 03.98 - T 114 L/380 03.98 - T 144 C/460, Sattelzugmaschine / Truck Tractor(50) 09.95 - T 144 C/460, Pritsche/Fahrgestell / Flatbed/Chassis(43) 09.95 - T 144 C/530, Sattelzugmaschine / Truck Tractor(50) 09.95 - T 144 C/530, Pritsche/Fahrgestell / Flatbed/Chassis(43) 09.95 - T 144 G/460, Pritsche/Fahrgestell / Flatbed/Chassis(43) 03.97 - T 144 G/460, Sattelzugmaschine / Truck Tractor(50) 03.97 - T 144 G/530, Pritsche/Fahrgestell / Flatbed/Chassis(43) 03.97 - T 144 G/530, Sattelzugmaschine / Truck Tractor(50) 03.97 - T 144 L/460 09.95 - T 144 L/530 09.95 -		 Doppelachsaggregat / Tandem-axle Assembly (20) Achsausführung / Axle Version:BT 201, 2x AD1100P (11) Achslast [t] / Axle Load [t]:2x11,0 (12) Chass. 1280185 SSS-> Chass. 4471603 SNL-> Chass. 9069960 SAN-> Chass. 3533627 SLA-> mit Parabelfeder / with parabolic spring (76)
	124 C/360, Pritsche/Fahrgestell / Flatbed/Chassis(43) 09.96 - 124 C/360, Sattelzugmaschine / Truck Tractor(50) 09.96 - 124 C/360, Kipper / Dump Truck(29) 09.96 - 124 C/360, Betonmischer / Concrete Mixer(15) 124 C/400, Pritsche/Fahrgestell / Flatbed/Chassis(43) 09.96 - 124 C/400, Sattelzugmaschine / Truck Tractor(50) 09.96 - 124 C/400, Kipper / Dump Truck(29) 09.96 - 124 C/420, Pritsche/Fahrgestell / Flatbed/Chassis(43) 09.96 - 124 C/420, Sattelzugmaschine / Truck Tractor(50) 09.96 - 124 C/470 124 G/360, Pritsche/Fahrgestell / Flatbed/Chassis(43) 05.96 - 124 G/360, Sattelzugmaschine / Truck Tractor(50) 05.96 - 124 G/400, Pritsche/Fahrgestell / Flatbed/Chassis(43) 05.96 - 124 G/400, Sattelzugmaschine / Truck Tractor(50) 05.96 - 124 G/420, Pritsche/Fahrgestell / Flatbed/Chassis(43) 05.96 - 124 G/420, Sattelzugmaschine / Truck Tractor(50) 05.96 - 124 G/470 124 L/360, Pritsche/Fahrgestell / Flatbed/Chassis(43) 09.96 - 124 L/360, Sattelzugmaschine / Truck Tractor(50) 09.96 - 124 L/400, Pritsche/Fahrgestell / Flatbed/Chassis(43) 09.96 - 124 L/400, Sattelzugmaschine / Truck Tractor(50) 09.96 - 124 L/420, Pritsche/Fahrgestell / Flatbed/Chassis(43) 09.97 - 124 L/420, Sattelzugmaschine / Truck Tractor(50) 09.97 - T 124 C/360, Sattelzugmaschine / Truck Tractor(50) 09.95 - T 124 C/360, Pritsche/Fahrgestell / Flatbed/Chassis(43) 09.95 - T 124 C/360, Kipper / Dump Truck(29) 09.95 - T 124 C/400, Sattelzugmaschine / Truck Tractor(50) 05.96 - T 124 C/400, Pritsche/Fahrgestell / Flatbed/Chassis(43) 05.96 - T 124 C/400, Kipper / Dump Truck(29) 05.96 - T 124 C/420, Sattelzugmaschine / Truck Tractor(50) 09.97 - T 124 C/420, Pritsche/Fahrgestell / Flatbed/Chassis(43) 05.96 - T 124 C/420, Kipper / Dump Truck(29) 05.96 - T 124 G/360, Pritsche/Fahrgestell / Flatbed/Chassis(43) 03.97 - T 124 G/360, Sattelzugmaschine / Truck Tractor(50) 03.97 - T 124 G/400, Pritsche/Fahrgestell / Flatbed/Chassis(43) 03.97 - T 124 G/400, Sattelzugmaschine / Truck Tractor(50) 03.97 - T 124 G/420, Sattelzugmaschine / Truck Tractor(50) 09.97 - T 124 G/420, Pritsche/Fahrgestell / Flatbed/Chassis(43) 05.96 - T 124 L/360 09.95 - T 124 L/400 05.96 - T 124 L/420 09.97 -		 Doppelachsaggregat / Tandem-axle Assembly (20) Achsausführung / Axle Version:BT300, 2x AD1100P/1101P (11) Achslast [t] / Axle Load [t]:2x11,0 (12) Chass. 1280185 SSS-> Chass. 4471603 SNL-> Chass. 9069960 SAN-> Chass. 3533627 SLA-> mit Parabelfeder / with parabolic spring (76)







Serie 4 / 4-series

6x4

09.95 - 09.04

 10	<b>Lenker, Radaufhängung / Track Control Arm</b> Längslenker / Trailing Arm Länge [mm] / Length [mm]:568,5 Rohr-Ø [mm] / Pipe Ø [mm]:46 Lochabstand 1/Lochabstand 2 / Hole Pitch 1/ Hole Pitch 2:115/115 Bohrung-Ø 1 / Bohrung-Ø 2 [mm] / Bore Ø 1 / Bore Ø 2 [mm]:19/19 Molekularlager / Molecular Bearing	(1) (40) (39) (49) (38) (16) (41)	27579 02 © 28955 01  1 486 757
	124 C/360, Pritsche/Fahrgestell / Flatbed/Chassis(43) 09.96 - 124 C/360, Sattelzugmaschine / Truck Tractor(50) 09.96 - 124 C/360, Kipper / Dump Truck(29) 09.96 - 124 C/360, Betonmischer / Concrete Mixer(15) 124 C/400, Pritsche/Fahrgestell / Flatbed/Chassis(43) 09.96 - 124 C/400, Sattelzugmaschine / Truck Tractor(50) 09.96 - 124 C/400, Kipper / Dump Truck(29) 09.96 - 124 C/420, Pritsche/Fahrgestell / Flatbed/Chassis(43) 124 C/420, Sattelzugmaschine / Truck Tractor(50) 124 C/470 124 G/360, Pritsche/Fahrgestell / Flatbed/Chassis(43) 05.96 - 124 G/360, Sattelzugmaschine / Truck Tractor(50) 05.96 - 124 G/400, Pritsche/Fahrgestell / Flatbed/Chassis(43) 05.96 - 124 G/400, Sattelzugmaschine / Truck Tractor(50) 05.96 - 124 G/420, Pritsche/Fahrgestell / Flatbed/Chassis(43) 124 G/420, Sattelzugmaschine / Truck Tractor(50) 124 G/470 124 L/360, Pritsche/Fahrgestell / Flatbed/Chassis(43) 09.96 - 124 L/360, Sattelzugmaschine / Truck Tractor(50) 09.96 - 124 L/400, Pritsche/Fahrgestell / Flatbed/Chassis(43) 09.96 - 124 L/400, Sattelzugmaschine / Truck Tractor(50) 09.96 - 124 L/420, Pritsche/Fahrgestell / Flatbed/Chassis(43) 09.97 - 124 L/420, Sattelzugmaschine / Truck Tractor(50) 09.97 - T 124 C/360, Sattelzugmaschine / Truck Tractor(50) 09.95 - T 124 C/360, Pritsche/Fahrgestell / Flatbed/Chassis(43) 09.95 - T 124 C/360, Kipper / Dump Truck(29) 09.95 - T 124 C/400, Sattelzugmaschine / Truck Tractor(50) 05.96 - T 124 C/400, Pritsche/Fahrgestell / Flatbed/Chassis(43) 05.96 - T 124 C/400, Kipper / Dump Truck(29) 05.96 - T 124 C/420, Sattelzugmaschine / Truck Tractor(50) 09.97 - T 124 C/420, Pritsche/Fahrgestell / Flatbed/Chassis(43) 05.96 - T 124 C/420, Kipper / Dump Truck(29) 05.96 - T 124 G/360, Pritsche/Fahrgestell / Flatbed/Chassis(43) 03.97 - T 124 G/360, Sattelzugmaschine / Truck Tractor(50) 03.97 - T 124 G/400, Pritsche/Fahrgestell / Flatbed/Chassis(43) 03.97 - T 124 G/400, Sattelzugmaschine / Truck Tractor(50) 03.97 - T 124 G/420, Sattelzugmaschine / Truck Tractor(50) 09.97 - T 124 G/420, Pritsche/Fahrgestell / Flatbed/Chassis(43) 05.96 - T 124 L/360 09.95 - T 124 L/400 05.96 - T 124 L/420 09.97 -		 Doppelachsaggregat / Tandem-axle Assembly (20) Achsausführung / Axle Version:BT 201, 2x AD1300 (11) Achslast [t] / Axle Load [t]:2x13,0 (12) Chass. 1280185 SSS-> Chass. 4471603 SNL-> Chass. 9069960 SAN-> Chass. 3533627 SLA->







# SCANIA

Serie 4 / 4-series

6x4











09.95 - 09.04

10	<b>Lenker, Radaufhängung / Track Control Arm</b> Längslenker / Trailing Arm Länge [mm] / Length [mm]:568,5 Rohr-Ø [mm] / Pipe Ø [mm]:46 Lochabstand 1/Lochabstand 2 / Hole Pitch 1/ Hole Pitch 2:115/115 Bohrung-Ø 1 / Bohrung-Ø 2 [mm] / Bore Ø 1 / Bore Ø 2 [mm]:19/19 Molekularlager / Molecular Bearing	(1) (40) (39) (49) (38) (16) (41)	27579 02 © 28955 01  1 486 757
	124 C/360, Pritsche/Fahrgestell / Flatbed/Chassis(43) 09.96 - 124 C/360, Sattelzugmaschine / Truck Tractor(50) 09.96 - 124 C/360, Kipper / Dump Truck(29) 09.96 - 124 C/360, Betonmischer / Concrete Mixer(15) 124 C/400, Pritsche/Fahrgestell / Flatbed/Chassis(43) 09.96 - 124 C/400, Sattelzugmaschine / Truck Tractor(50) 09.96 - 124 C/400, Kipper / Dump Truck(29) 09.96 - 124 C/420, Pritsche/Fahrgestell / Flatbed/Chassis(43) 124 C/420, Sattelzugmaschine / Truck Tractor(50) 124 C/470 124 G/360, Pritsche/Fahrgestell / Flatbed/Chassis(43) 05.96 - 124 G/360, Sattelzugmaschine / Truck Tractor(50) 05.96 - 124 G/400, Pritsche/Fahrgestell / Flatbed/Chassis(43) 05.96 - 124 G/400, Sattelzugmaschine / Truck Tractor(50) 05.96 - 124 G/420, Pritsche/Fahrgestell / Flatbed/Chassis(43) 124 G/420, Sattelzugmaschine / Truck Tractor(50) 124 G/470 124 L/360, Pritsche/Fahrgestell / Flatbed/Chassis(43) 09.96 - 124 L/360, Sattelzugmaschine / Truck Tractor(50) 09.96 - 124 L/400, Pritsche/Fahrgestell / Flatbed/Chassis(43) 09.96 - 124 L/400, Sattelzugmaschine / Truck Tractor(50) 09.96 - 124 L/420, Pritsche/Fahrgestell / Flatbed/Chassis(43) 09.97 - 124 L/420, Sattelzugmaschine / Truck Tractor(50) 09.97 - T 124 C/360, Sattelzugmaschine / Truck Tractor(50) 09.95 - T 124 C/360, Pritsche/Fahrgestell / Flatbed/Chassis(43) 09.95 - T 124 C/360, Kipper / Dump Truck(29) 09.95 - T 124 C/400, Sattelzugmaschine / Truck Tractor(50) 05.96 - T 124 C/400, Pritsche/Fahrgestell / Flatbed/Chassis(43) 05.96 - T 124 C/400, Kipper / Dump Truck(29) 05.96 - T 124 C/420, Sattelzugmaschine / Truck Tractor(50) 09.97 - T 124 C/420, Pritsche/Fahrgestell / Flatbed/Chassis(43) 05.96 - T 124 C/420, Kipper / Dump Truck(29) 05.96 - T 124 G/360, Pritsche/Fahrgestell / Flatbed/Chassis(43) 03.97 - T 124 G/360, Sattelzugmaschine / Truck Tractor(50) 03.97 - T 124 G/400, Pritsche/Fahrgestell / Flatbed/Chassis(43) 03.97 - T 124 G/400, Sattelzugmaschine / Truck Tractor(50) 03.97 - T 124 G/420, Sattelzugmaschine / Truck Tractor(50) 09.97 - T 124 G/420, Pritsche/Fahrgestell / Flatbed/Chassis(43) 05.96 - T 124 L/360 09.95 - T 124 L/400 05.96 - T 124 L/420 09.97 -		 Doppelachsaggregat / Tandem-axle Assembly (20) Achsausführung / Axle Version:BT 201, 2x AD1100P (11) Achslast [t] / Axle Load [t]:2x11,0 (12) Chass. 1280185 SSS-> Chass. 4471603 SNL-> Chass. 9069960 SAN-> Chass. 3533627 SLA-> mit Parabelfeder / with parabolic spring (76)
10	<b>Lenker, Radaufhängung / Track Control Arm</b> Längslenker / Trailing Arm Länge [mm] / Length [mm]:616,5 Bohrung-Ø 1 / Bohrung-Ø 2 [mm] / Bore Ø 1 / Bore Ø 2 [mm]:19/19 Lochabstand 1/Lochabstand 2 / Hole Pitch 1/ Hole Pitch 2:115/115 Rohr-Ø [mm] / Pipe Ø [mm]:50 Molekularlager / Molecular Bearing	(1) (40) (39) (16) (38) (49) (41)	27580 02 © 34978 01  1 722 750
	ALL TYPES		 Doppelachsaggregat / Tandem-axle Assembly (20) Achsausführung / Axle Version:BT300 (11) Chass. 1280185 SSS-> Chass. 4471603 SNL-> Chass. 9069960 SAN-> Chass. 3533627 SLA-> mit Parabelfeder / with parabolic spring (76)



SCANIA

Serie 4 / 4-series 6x4 09.95 - 09.04

<p> 10</p>	<p><b>Lenker, Radaufhängung / Track Control Arm</b>                  Längslenker / Trailing Arm                  nicht verstellbar / Not adjustable                  Länge [mm] / Length [mm]:568                  Lochabstand 1/Lochabstand 2 / Hole Pitch 1/ Hole Pitch 2:115/115                  Bohrung-Ø 1 / Bohrung-Ø 2 [mm] / Bore Ø 1 / Bore Ø 2 [mm]:19/19                  Rohr-Ø [mm] / Pipe Ø [mm]:50                  Molekularlager / Molecular Bearing</p>	<p>(1) (40) (86) (39) (38) (16) (49) (41)</p>	<p><b>27581 02</b> 1 722 746                  ® 34978 01</p> 
<p>ALL TYPES</p>		<p>                  Doppelachsaggregat / Tandem-axle Assembly (20)                  Achsausführung / Axle Version:BT300 (11)                  Chass. 1280185 SSS-&gt;                  Chass. 4471603 SNL-&gt;                  Chass. 9069959 SAN-&gt;                  Chass. 3533626 SLA-&gt;                  mit Parabelfeder / with parabolic spring (76)</p>	
<p> 10</p>	<p><b>Lenker, Radaufhängung / Track Control Arm</b>                  Längslenker / Trailing Arm                  Länge [mm] / Length [mm]:616,5                  Rohr-Ø [mm] / Pipe Ø [mm]:50                  Lochabstand 1/Lochabstand 2 / Hole Pitch 1/ Hole Pitch 2:115/115                  Bohrung-Ø 1 / Bohrung-Ø 2 [mm] / Bore Ø 1 / Bore Ø 2 [mm]:17/17                  Molekularlager / Molecular Bearing</p>	<p>(1) (40) (39) (49) (38) (16) (41)</p>	<p><b>27582 02</b> 1 500 576                  ® 25208 01</p> 
<p>ALL TYPES</p>		<p>                  Doppelachsaggregat / Tandem-axle Assembly (20)                  Achsausführung / Axle Version:BT300 (11)                  -&gt;Chass. 1280184 SSS                  -&gt;Chass. 4471602 SNL                  -&gt;Chass. 9069959 SAN                  -&gt;Chass. 3533626 SLA                  mit Parabelfeder / with parabolic spring (76)</p>	
<p> 10</p>	<p><b>Lenker, Radaufhängung / Track Control Arm</b>                  Längslenker / Trailing Arm                  Bohrung-Ø 1 / Bohrung-Ø 2 [mm] / Bore Ø 1 / Bore Ø 2 [mm]:19/19                  Länge [mm] / Length [mm]:522                  Lochabstand 1/Lochabstand 2 / Hole Pitch 1/ Hole Pitch 2:115/115                  Rohr-Ø [mm] / Pipe Ø [mm]:46                  Molekularlager / Molecular Bearing</p>	<p>(1) (40) (16) (39) (38) (49) (41)</p>	<p><b>28969 02</b> 1 486 758                  ® 28955 01</p> 
<p>ALL TYPES</p>		<p>                  Doppelachsaggregat / Tandem-axle Assembly (20)                  Achsausführung / Axle Version:BT 201, 2x AD1300 (11)                  Achslast [t] / Axle Load [t]:2x13,0 (12)                  Chass. 1280185 SSS-&gt;                  Chass. 4471603 SNL-&gt;                  Chass. 9069960 SAN-&gt;                  Chass. 3533956 SLA-&gt;</p>	
<p>ALL TYPES</p>		<p>                  Doppelachsaggregat / Tandem-axle Assembly (20)                  Achsausführung / Axle Version:BT 201, 2x AD1100P (11)                  Achslast [t] / Axle Load [t]:2x11,0 (12)                  Chass. 1280185 SSS-&gt;                  Chass. 4471603 SNL-&gt;                  Chass. 9069960 SAN-&gt;                  Chass. 3533956 SLA-&gt;                  mit Parabelfeder / with parabolic spring (76)</p>	





# SCANIA

Serie 4 / 4-series

6x4

09.95 - 09.04





 10	<p><b>Lenker, Radaufhängung / Track Control Arm</b>                  Längslenker / Trailing Arm                  Länge [mm] / Length [mm]:522,5                  Rohr-Ø [mm] / Pipe Ø [mm]:46                  Bohrung-Ø 1 / Bohrung-Ø 2 [mm] / Bore Ø 1 / Bore Ø 2 [mm]:19/19                  Lochabstand 1/Lochabstand 2 / Hole Pitch 1/ Hole Pitch 2:115/115</p>	(1) (40) (39) (49) (16) (38)	<p><b>29382 01</b> <span style="float: right;"><b>1 485 753</b></span>                  © 24764 01</p> 																																																																																	
	<table border="0"> <tr><td>124 C/360, Pritsche/Fahrgestell / Flatbed/Chassis(43)</td><td>09.96 -</td></tr> <tr><td>124 C/360, Sattelzugmaschine / Truck Tractor(50)</td><td>09.96 -</td></tr> <tr><td>124 C/360, Kipper / Dump Truck(29)</td><td>09.96 -</td></tr> <tr><td>124 C/360, Betonmischer / Concrete Mixer(15)</td><td></td></tr> <tr><td>124 C/400, Pritsche/Fahrgestell / Flatbed/Chassis(43)</td><td>09.96 -</td></tr> <tr><td>124 C/400, Sattelzugmaschine / Truck Tractor(50)</td><td>09.96 -</td></tr> <tr><td>124 C/400, Kipper / Dump Truck(29)</td><td>09.96 -</td></tr> <tr><td>124 C/420, Pritsche/Fahrgestell / Flatbed/Chassis(43)</td><td></td></tr> <tr><td>124 C/420, Sattelzugmaschine / Truck Tractor(50)</td><td></td></tr> <tr><td>124 C/470</td><td></td></tr> <tr><td>124 G/360, Pritsche/Fahrgestell / Flatbed/Chassis(43)</td><td>05.96 -</td></tr> <tr><td>124 G/360, Sattelzugmaschine / Truck Tractor(50)</td><td>05.96 -</td></tr> <tr><td>124 G/400, Pritsche/Fahrgestell / Flatbed/Chassis(43)</td><td>05.96 -</td></tr> <tr><td>124 G/400, Sattelzugmaschine / Truck Tractor(50)</td><td>05.96 -</td></tr> <tr><td>124 G/420, Pritsche/Fahrgestell / Flatbed/Chassis(43)</td><td></td></tr> <tr><td>124 G/420, Sattelzugmaschine / Truck Tractor(50)</td><td></td></tr> <tr><td>124 G/470</td><td></td></tr> <tr><td>124 L/360, Pritsche/Fahrgestell / Flatbed/Chassis(43)</td><td>09.96 -</td></tr> <tr><td>124 L/360, Sattelzugmaschine / Truck Tractor(50)</td><td>09.96 -</td></tr> <tr><td>124 L/400, Pritsche/Fahrgestell / Flatbed/Chassis(43)</td><td>09.96 -</td></tr> <tr><td>124 L/400, Sattelzugmaschine / Truck Tractor(50)</td><td>09.96 -</td></tr> <tr><td>124 L/420, Pritsche/Fahrgestell / Flatbed/Chassis(43)</td><td>09.97 -</td></tr> <tr><td>124 L/420, Sattelzugmaschine / Truck Tractor(50)</td><td>09.97 -</td></tr> <tr><td>T 124 C/360, Sattelzugmaschine / Truck Tractor(50)</td><td>09.95 -</td></tr> <tr><td>T 124 C/360, Pritsche/Fahrgestell / Flatbed/Chassis(43)</td><td>09.95 -</td></tr> <tr><td>T 124 C/360, Kipper / Dump Truck(29)</td><td>09.95 -</td></tr> <tr><td>T 124 C/400, Sattelzugmaschine / Truck Tractor(50)</td><td>05.96 -</td></tr> <tr><td>T 124 C/400, Pritsche/Fahrgestell / Flatbed/Chassis(43)</td><td>05.96 -</td></tr> <tr><td>T 124 C/400, Kipper / Dump Truck(29)</td><td>05.96 -</td></tr> <tr><td>T 124 C/420, Sattelzugmaschine / Truck Tractor(50)</td><td>09.97 -</td></tr> <tr><td>T 124 C/420, Pritsche/Fahrgestell / Flatbed/Chassis(43)</td><td>05.96 -</td></tr> <tr><td>T 124 C/420, Kipper / Dump Truck(29)</td><td>05.96 -</td></tr> <tr><td>T 124 G/360, Pritsche/Fahrgestell / Flatbed/Chassis(43)</td><td>03.97 -</td></tr> <tr><td>T 124 G/360, Sattelzugmaschine / Truck Tractor(50)</td><td>03.97 -</td></tr> <tr><td>T 124 G/400, Pritsche/Fahrgestell / Flatbed/Chassis(43)</td><td>03.97 -</td></tr> <tr><td>T 124 G/400, Sattelzugmaschine / Truck Tractor(50)</td><td>03.97 -</td></tr> <tr><td>T 124 G/420, Sattelzugmaschine / Truck Tractor(50)</td><td>09.97 -</td></tr> <tr><td>T 124 G/420, Pritsche/Fahrgestell / Flatbed/Chassis(43)</td><td>05.96 -</td></tr> <tr><td>T 124 L/360</td><td>09.95 -</td></tr> <tr><td>T 124 L/400</td><td>05.96 -</td></tr> <tr><td>T 124 L/420</td><td>09.97 -</td></tr> </table>	124 C/360, Pritsche/Fahrgestell / Flatbed/Chassis(43)	09.96 -	124 C/360, Sattelzugmaschine / Truck Tractor(50)	09.96 -	124 C/360, Kipper / Dump Truck(29)	09.96 -	124 C/360, Betonmischer / Concrete Mixer(15)		124 C/400, Pritsche/Fahrgestell / Flatbed/Chassis(43)	09.96 -	124 C/400, Sattelzugmaschine / Truck Tractor(50)	09.96 -	124 C/400, Kipper / Dump Truck(29)	09.96 -	124 C/420, Pritsche/Fahrgestell / Flatbed/Chassis(43)		124 C/420, Sattelzugmaschine / Truck Tractor(50)		124 C/470		124 G/360, Pritsche/Fahrgestell / Flatbed/Chassis(43)	05.96 -	124 G/360, Sattelzugmaschine / Truck Tractor(50)	05.96 -	124 G/400, Pritsche/Fahrgestell / Flatbed/Chassis(43)	05.96 -	124 G/400, Sattelzugmaschine / Truck Tractor(50)	05.96 -	124 G/420, Pritsche/Fahrgestell / Flatbed/Chassis(43)		124 G/420, Sattelzugmaschine / Truck Tractor(50)		124 G/470		124 L/360, Pritsche/Fahrgestell / Flatbed/Chassis(43)	09.96 -	124 L/360, Sattelzugmaschine / Truck Tractor(50)	09.96 -	124 L/400, Pritsche/Fahrgestell / Flatbed/Chassis(43)	09.96 -	124 L/400, Sattelzugmaschine / Truck Tractor(50)	09.96 -	124 L/420, Pritsche/Fahrgestell / Flatbed/Chassis(43)	09.97 -	124 L/420, Sattelzugmaschine / Truck Tractor(50)	09.97 -	T 124 C/360, Sattelzugmaschine / Truck Tractor(50)	09.95 -	T 124 C/360, Pritsche/Fahrgestell / Flatbed/Chassis(43)	09.95 -	T 124 C/360, Kipper / Dump Truck(29)	09.95 -	T 124 C/400, Sattelzugmaschine / Truck Tractor(50)	05.96 -	T 124 C/400, Pritsche/Fahrgestell / Flatbed/Chassis(43)	05.96 -	T 124 C/400, Kipper / Dump Truck(29)	05.96 -	T 124 C/420, Sattelzugmaschine / Truck Tractor(50)	09.97 -	T 124 C/420, Pritsche/Fahrgestell / Flatbed/Chassis(43)	05.96 -	T 124 C/420, Kipper / Dump Truck(29)	05.96 -	T 124 G/360, Pritsche/Fahrgestell / Flatbed/Chassis(43)	03.97 -	T 124 G/360, Sattelzugmaschine / Truck Tractor(50)	03.97 -	T 124 G/400, Pritsche/Fahrgestell / Flatbed/Chassis(43)	03.97 -	T 124 G/400, Sattelzugmaschine / Truck Tractor(50)	03.97 -	T 124 G/420, Sattelzugmaschine / Truck Tractor(50)	09.97 -	T 124 G/420, Pritsche/Fahrgestell / Flatbed/Chassis(43)	05.96 -	T 124 L/360	09.95 -	T 124 L/400	05.96 -	T 124 L/420	09.97 -	<p> Doppelachsaggregat / Tandem-axle Assembly (20)                  Achsausführung / Axle Version:BT 300, 2x AD1100//1101P (11)                  Achslast [t] / Axle Load [t]:2x11,0 (12)                  Chass. 1280185 SSS-&gt;                  Chass. 4471603 SNL-&gt;                  Chass. 9069960 SAN-&gt;                  Chass. 3533627 SLA-&gt;                  mit Parabelfeder / with parabolic spring (76)</p>
124 C/360, Pritsche/Fahrgestell / Flatbed/Chassis(43)	09.96 -																																																																																			
124 C/360, Sattelzugmaschine / Truck Tractor(50)	09.96 -																																																																																			
124 C/360, Kipper / Dump Truck(29)	09.96 -																																																																																			
124 C/360, Betonmischer / Concrete Mixer(15)																																																																																				
124 C/400, Pritsche/Fahrgestell / Flatbed/Chassis(43)	09.96 -																																																																																			
124 C/400, Sattelzugmaschine / Truck Tractor(50)	09.96 -																																																																																			
124 C/400, Kipper / Dump Truck(29)	09.96 -																																																																																			
124 C/420, Pritsche/Fahrgestell / Flatbed/Chassis(43)																																																																																				
124 C/420, Sattelzugmaschine / Truck Tractor(50)																																																																																				
124 C/470																																																																																				
124 G/360, Pritsche/Fahrgestell / Flatbed/Chassis(43)	05.96 -																																																																																			
124 G/360, Sattelzugmaschine / Truck Tractor(50)	05.96 -																																																																																			
124 G/400, Pritsche/Fahrgestell / Flatbed/Chassis(43)	05.96 -																																																																																			
124 G/400, Sattelzugmaschine / Truck Tractor(50)	05.96 -																																																																																			
124 G/420, Pritsche/Fahrgestell / Flatbed/Chassis(43)																																																																																				
124 G/420, Sattelzugmaschine / Truck Tractor(50)																																																																																				
124 G/470																																																																																				
124 L/360, Pritsche/Fahrgestell / Flatbed/Chassis(43)	09.96 -																																																																																			
124 L/360, Sattelzugmaschine / Truck Tractor(50)	09.96 -																																																																																			
124 L/400, Pritsche/Fahrgestell / Flatbed/Chassis(43)	09.96 -																																																																																			
124 L/400, Sattelzugmaschine / Truck Tractor(50)	09.96 -																																																																																			
124 L/420, Pritsche/Fahrgestell / Flatbed/Chassis(43)	09.97 -																																																																																			
124 L/420, Sattelzugmaschine / Truck Tractor(50)	09.97 -																																																																																			
T 124 C/360, Sattelzugmaschine / Truck Tractor(50)	09.95 -																																																																																			
T 124 C/360, Pritsche/Fahrgestell / Flatbed/Chassis(43)	09.95 -																																																																																			
T 124 C/360, Kipper / Dump Truck(29)	09.95 -																																																																																			
T 124 C/400, Sattelzugmaschine / Truck Tractor(50)	05.96 -																																																																																			
T 124 C/400, Pritsche/Fahrgestell / Flatbed/Chassis(43)	05.96 -																																																																																			
T 124 C/400, Kipper / Dump Truck(29)	05.96 -																																																																																			
T 124 C/420, Sattelzugmaschine / Truck Tractor(50)	09.97 -																																																																																			
T 124 C/420, Pritsche/Fahrgestell / Flatbed/Chassis(43)	05.96 -																																																																																			
T 124 C/420, Kipper / Dump Truck(29)	05.96 -																																																																																			
T 124 G/360, Pritsche/Fahrgestell / Flatbed/Chassis(43)	03.97 -																																																																																			
T 124 G/360, Sattelzugmaschine / Truck Tractor(50)	03.97 -																																																																																			
T 124 G/400, Pritsche/Fahrgestell / Flatbed/Chassis(43)	03.97 -																																																																																			
T 124 G/400, Sattelzugmaschine / Truck Tractor(50)	03.97 -																																																																																			
T 124 G/420, Sattelzugmaschine / Truck Tractor(50)	09.97 -																																																																																			
T 124 G/420, Pritsche/Fahrgestell / Flatbed/Chassis(43)	05.96 -																																																																																			
T 124 L/360	09.95 -																																																																																			
T 124 L/400	05.96 -																																																																																			
T 124 L/420	09.97 -																																																																																			



Serie 4 / 4-series

6x4

09.95 - 09.04

10	<b>Lenker, Radaufhängung / Track Control Arm</b> Längslenker / Trailing Arm Länge [mm] / Length [mm]:580,5 Rohr-Ø [mm] / Pipe Ø [mm]:46 Bohrung-Ø 1 / Bohrung-Ø 2 [mm] / Bore Ø 1 / Bore Ø 2 [mm]:19/19 Lochabstand 1/Lochabstand 2 / Hole Pitch 1/ Hole Pitch 2:115/115 Molekularlager / Molecular Bearing	(1) (40) (39) (49) (16) (38) (41)	▲ <b>29383 01</b> 1 485 759 © 24764 01 
	124 C/360, Pritsche/Fahrgestell / Flatbed/Chassis(43) 09.96 - 124 C/360, Sattelzugmaschine / Truck Tractor(50) 09.96 - 124 C/360, Kipper / Dump Truck(29) 09.96 - 124 C/360, Betonmischer / Concrete Mixer(15) 124 C/400, Pritsche/Fahrgestell / Flatbed/Chassis(43) 09.96 - 124 C/400, Sattelzugmaschine / Truck Tractor(50) 09.96 - 124 C/400, Kipper / Dump Truck(29) 09.96 - 124 C/420, Pritsche/Fahrgestell / Flatbed/Chassis(43) 124 C/420, Sattelzugmaschine / Truck Tractor(50) 124 C/470 124 G/360, Pritsche/Fahrgestell / Flatbed/Chassis(43) 05.96 - 124 G/360, Sattelzugmaschine / Truck Tractor(50) 05.96 - 124 G/400, Pritsche/Fahrgestell / Flatbed/Chassis(43) 05.96 - 124 G/400, Sattelzugmaschine / Truck Tractor(50) 05.96 - 124 G/420, Pritsche/Fahrgestell / Flatbed/Chassis(43) 124 G/420, Sattelzugmaschine / Truck Tractor(50) 124 G/470 124 L/360, Pritsche/Fahrgestell / Flatbed/Chassis(43) 09.96 - 124 L/360, Sattelzugmaschine / Truck Tractor(50) 09.96 - 124 L/400, Pritsche/Fahrgestell / Flatbed/Chassis(43) 09.96 - 124 L/400, Sattelzugmaschine / Truck Tractor(50) 09.96 - 124 L/420, Pritsche/Fahrgestell / Flatbed/Chassis(43) 09.97 - 124 L/420, Sattelzugmaschine / Truck Tractor(50) 09.97 - T 124 C/360, Sattelzugmaschine / Truck Tractor(50) 09.95 - T 124 C/360, Pritsche/Fahrgestell / Flatbed/Chassis(43) 09.95 - T 124 C/360, Kipper / Dump Truck(29) 09.95 - T 124 C/400, Sattelzugmaschine / Truck Tractor(50) 05.96 - T 124 C/400, Pritsche/Fahrgestell / Flatbed/Chassis(43) 05.96 - T 124 C/400, Kipper / Dump Truck(29) 05.96 - T 124 C/420, Sattelzugmaschine / Truck Tractor(50) 09.97 - T 124 C/420, Pritsche/Fahrgestell / Flatbed/Chassis(43) 05.96 - T 124 C/420, Kipper / Dump Truck(29) 05.96 - T 124 G/360, Pritsche/Fahrgestell / Flatbed/Chassis(43) 03.97 - T 124 G/360, Sattelzugmaschine / Truck Tractor(50) 03.97 - T 124 G/400, Pritsche/Fahrgestell / Flatbed/Chassis(43) 03.97 - T 124 G/400, Sattelzugmaschine / Truck Tractor(50) 03.97 - T 124 G/420, Sattelzugmaschine / Truck Tractor(50) 09.97 - T 124 G/420, Pritsche/Fahrgestell / Flatbed/Chassis(43) 05.96 - T 124 L/360 09.95 - T 124 L/400 05.96 - T 124 L/420 09.97 -		▽  Doppelachsaggregat / Tandem-axle Assembly (20) Achsausführung / Axle Version:BT 300, 2x AD1100P/1101P (11) Achslast [t] / Axle Load [t]:2x11,0 (12) Chass. 1280185 SSS-> Chass. 4471603 SNL-> Chass. 9069960 SAN-> Chass. 3533627 SLA-> mit Parabelfeder / with parabolic spring (76)
10	<b>Lenker, Radaufhängung / Track Control Arm</b> Längslenker / Trailing Arm Länge [mm] / Length [mm]:568 Bohrung-Ø 1 / Bohrung-Ø 2 [mm] / Bore Ø 1 / Bore Ø 2 [mm]:19/19 Lochabstand 1/Lochabstand 2 / Hole Pitch 1/ Hole Pitch 2:115/115 Molekularlager / Molecular Bearing	(1) (40) (39) (16) (38) (41)	<b>29384 01</b> 1 486 756 © 28955 01 
	ALL TYPES		▽  Doppelachsaggregat / Tandem-axle Assembly (20) Scheibenbremse / Disc Brake (51)





# SCANIA

Serie 4 / 4-series

6x4

09.95 - 09.04

10	<b>Lenker, Radaufhängung / Track Control Arm</b> Längslenker / Trailing Arm Länge [mm] / Length [mm]:552 Rohr-Ø [mm] / Pipe Ø [mm]:46 Bohrung-Ø 1 / Bohrung-Ø 2 [mm] / Bore Ø 1 / Bore Ø 2 [mm]:19/19 Lochabstand 1/Lochabstand 2 / Hole Pitch 1/ Hole Pitch 2:115/115	(1) (40) (39) (49) (16) (38)	▲ <b>29385 01</b> © 24764 01  1 494 296
	124 C/360, Pritsche/Fahrgestell / Flatbed/Chassis(43) 09.96 - 124 C/360, Sattelzugmaschine / Truck Tractor(50) 09.96 - 124 C/360, Kipper / Dump Truck(29) 09.96 - 124 C/360, Betonmischer / Concrete Mixer(15) 124 C/400, Pritsche/Fahrgestell / Flatbed/Chassis(43) 09.96 - 124 C/400, Sattelzugmaschine / Truck Tractor(50) 09.96 - 124 C/400, Kipper / Dump Truck(29) 09.96 - 124 C/420, Pritsche/Fahrgestell / Flatbed/Chassis(43) 124 C/420, Sattelzugmaschine / Truck Tractor(50) 124 C/470 124 G/360, Pritsche/Fahrgestell / Flatbed/Chassis(43) 05.96 - 124 G/360, Sattelzugmaschine / Truck Tractor(50) 05.96 - 124 G/400, Pritsche/Fahrgestell / Flatbed/Chassis(43) 05.96 - 124 G/400, Sattelzugmaschine / Truck Tractor(50) 05.96 - 124 G/420, Pritsche/Fahrgestell / Flatbed/Chassis(43) 124 G/420, Sattelzugmaschine / Truck Tractor(50) 124 G/470 124 L/360, Pritsche/Fahrgestell / Flatbed/Chassis(43) 09.96 - 124 L/360, Sattelzugmaschine / Truck Tractor(50) 09.96 - 124 L/400, Pritsche/Fahrgestell / Flatbed/Chassis(43) 09.96 - 124 L/400, Sattelzugmaschine / Truck Tractor(50) 09.96 - 124 L/420, Pritsche/Fahrgestell / Flatbed/Chassis(43) 09.97 - 124 L/420, Sattelzugmaschine / Truck Tractor(50) 09.97 - T 124 C/360, Sattelzugmaschine / Truck Tractor(50) 09.95 - T 124 C/360, Pritsche/Fahrgestell / Flatbed/Chassis(43) 09.95 - T 124 C/360, Kipper / Dump Truck(29) 09.95 - T 124 C/400, Sattelzugmaschine / Truck Tractor(50) 05.96 - T 124 C/400, Pritsche/Fahrgestell / Flatbed/Chassis(43) 05.96 - T 124 C/400, Kipper / Dump Truck(29) 05.96 - T 124 C/420, Sattelzugmaschine / Truck Tractor(50) 09.97 - T 124 C/420, Pritsche/Fahrgestell / Flatbed/Chassis(43) 05.96 - T 124 C/420, Kipper / Dump Truck(29) 05.96 - T 124 G/360, Pritsche/Fahrgestell / Flatbed/Chassis(43) 03.97 - T 124 G/360, Sattelzugmaschine / Truck Tractor(50) 03.97 - T 124 G/400, Pritsche/Fahrgestell / Flatbed/Chassis(43) 03.97 - T 124 G/400, Sattelzugmaschine / Truck Tractor(50) 03.97 - T 124 G/420, Sattelzugmaschine / Truck Tractor(50) 09.97 - T 124 G/420, Pritsche/Fahrgestell / Flatbed/Chassis(43) 05.96 - T 124 L/360 09.95 - T 124 L/400 05.96 - T 124 L/420 09.97 -	▲ (20) (11) (12) (76)	Doppelachsaggregat / Tandem-axle Assembly Achsausführung / Axle Version:BT 300, 2x AD1100P/1101P Achslast [t] / Axle Load [t]:2x11,0 Chass. 1280185 SSS-> Chass. 4471603 SNL-> Chass. 9069960 SAN-> Chass. 3533627 SLA-> mit Parabelfeder / with parabolic spring
10	<b>Lenker, Radaufhängung / Track Control Arm</b> Längslenker / Trailing Arm Länge [mm] / Length [mm]:568,5 Rohr-Ø [mm] / Pipe Ø [mm]:50 Bohrung-Ø 1 / Bohrung-Ø 2 [mm] / Bore Ø 1 / Bore Ø 2 [mm]:17/17 Lochabstand 1/Lochabstand 2 / Hole Pitch 1/ Hole Pitch 2:115/115 Molekularlager / Molecular Bearing	(1) (40) (39) (49) (16) (38) (41)	▲ <b>29386 01</b> © 25208 01  1 500 572
	ALL TYPES		▼ Doppelachsaggregat / Tandem-axle Assembly Achsausführung / Axle Version:BT 200 ->Chass. 1247518 SSS ->Chass. 4406943 SNL ->Chass. 9039629 SAN ->Chass. 3507979 SLA mit Parabelfeder / with parabolic spring
	ALL TYPES		▲ Doppelachsaggregat / Tandem-axle Assembly Achsausführung / Axle Version:BT 300 ->Chass. 1280184 SSS ->Chass. 4471602 SNL ->Chass. 9069959 SAN ->Chass. 3533626 SLA mit Parabelfeder / with parabolic spring







Serie 4 / 4-series

6x4

09.95 - 09.04

 10	<p><b>Lenker, Radaufhängung / Track Control Arm</b></p> <p>Längslenker / Trailing Arm                  Länge [mm] / Length [mm]:606                  Rohr-Ø [mm] / Pipe Ø [mm]:50                  Bohrung-Ø 1 / Bohrung-Ø 2 [mm] / Bore Ø 1 / Bore Ø 2 [mm]:19/19                  Lochabstand 1/Lochabstand 2 / Hole Pitch 1/ Hole Pitch 2:115/115                  Molekularlager / Molecular Bearing</p>	<p>(1) (40) (39) (49) (16) (38) (41)</p>	<p><b>30747 01</b>                  © 34978 01</p> 	<p>1 722 749</p>
	<p>124 C/360, Pritsche/Fahrgestell / Flatbed/Chassis(43) 09.96 -                  124 C/360, Sattelzugmaschine / Truck Tractor(50) 09.96 -                  124 C/360, Kipper / Dump Truck(29) 09.96 -                  124 C/360, Betonmischer / Concrete Mixer(15)                  124 C/400, Pritsche/Fahrgestell / Flatbed/Chassis(43) 09.96 -                  124 C/400, Sattelzugmaschine / Truck Tractor(50) 09.96 -                  124 C/400, Kipper / Dump Truck(29) 09.96 -                  124 C/420, Pritsche/Fahrgestell / Flatbed/Chassis(43)                  124 C/420, Sattelzugmaschine / Truck Tractor(50)                  124 C/470                  124 G/360, Pritsche/Fahrgestell / Flatbed/Chassis(43) 05.96 -                  124 G/360, Sattelzugmaschine / Truck Tractor(50) 05.96 -                  124 G/400, Pritsche/Fahrgestell / Flatbed/Chassis(43) 05.96 -                  124 G/400, Sattelzugmaschine / Truck Tractor(50) 05.96 -                  124 G/420, Pritsche/Fahrgestell / Flatbed/Chassis(43)                  124 G/420, Sattelzugmaschine / Truck Tractor(50)                  124 G/470                  124 L/360, Pritsche/Fahrgestell / Flatbed/Chassis(43) 09.96 -                  124 L/360, Sattelzugmaschine / Truck Tractor(50) 09.96 -                  124 L/400, Pritsche/Fahrgestell / Flatbed/Chassis(43) 09.96 -                  124 L/400, Sattelzugmaschine / Truck Tractor(50) 09.96 -                  124 L/420, Pritsche/Fahrgestell / Flatbed/Chassis(43) 09.97 -                  124 L/420, Sattelzugmaschine / Truck Tractor(50) 09.97 -                  T 124 C/360, Sattelzugmaschine / Truck Tractor(50) 09.95 -                  T 124 C/360, Pritsche/Fahrgestell / Flatbed/Chassis(43) 09.95 -                  T 124 C/360, Kipper / Dump Truck(29) 09.95 -                  T 124 C/400, Sattelzugmaschine / Truck Tractor(50) 05.96 -                  T 124 C/400, Pritsche/Fahrgestell / Flatbed/Chassis(43) 05.96 -                  T 124 C/400, Kipper / Dump Truck(29) 05.96 -                  T 124 C/420, Sattelzugmaschine / Truck Tractor(50) 09.97 -                  T 124 C/420, Pritsche/Fahrgestell / Flatbed/Chassis(43) 05.96 -                  T 124 C/420, Kipper / Dump Truck(29) 05.96 -                  T 124 G/360, Pritsche/Fahrgestell / Flatbed/Chassis(43) 03.97 -                  T 124 G/360, Sattelzugmaschine / Truck Tractor(50) 03.97 -                  T 124 G/400, Pritsche/Fahrgestell / Flatbed/Chassis(43) 03.97 -                  T 124 G/400, Sattelzugmaschine / Truck Tractor(50) 03.97 -                  T 124 G/420, Sattelzugmaschine / Truck Tractor(50) 09.97 -                  T 124 G/420, Pritsche/Fahrgestell / Flatbed/Chassis(43) 05.96 -                  T 124 L/360 09.95 -                  T 124 L/400 05.96 -                  T 124 L/420 09.97 -</p>	<p></p> <p>Doppelachsaggregat / Tandem-axle Assembly (20)                  Achsausführung / Axle Version:BT300, 2x AD1500P/1501P (11)                  Achslast [t] / Axle Load [t]:2x15,0 (12)                  Chass. 1280185 SSS-&gt;                  Chass. 4471603 SNL-&gt;                  Chass. 9096960 SAN-&gt;                  Chass. 3533627 SLA-&gt;                  mit Trapezfeder / With trapezoid spring (79)</p>		





# SCANIA

Serie 4 / 4-series

6x4

09.95 - 09.04

 <b>10</b>	<p><b>Lenker, Radaufhängung / Track Control Arm</b></p> <p>Längslenker / Trailing Arm                  Länge [mm] / Length [mm]:629                  Rohr-Ø [mm] / Pipe Ø [mm]:50                  Bohrung-Ø 1 / Bohrung-Ø 2 [mm] / Bore Ø 1 / Bore Ø 2 [mm]:19/19                  Lochabstand 1/Lochabstand 2 / Hole Pitch 1/ Hole Pitch 2:115/115                  Molekularlager / Molecular Bearing</p>	<p>(1) (40) (39) (49) (16) (38) (41)</p>	<p><b>30748 01</b>                  © 34978 01</p> 	<p><b>1 722 751</b></p>
	<p>124 C/360, Pritsche/Fahrgestell / Flatbed/Chassis(43) 09.96 -                  124 C/360, Sattelzugmaschine / Truck Tractor(50) 09.96 -                  124 C/360, Kipper / Dump Truck(29) 09.96 -                  124 C/360, Betonmischer / Concrete Mixer(15)                  124 C/400, Pritsche/Fahrgestell / Flatbed/Chassis(43) 09.96 -                  124 C/400, Sattelzugmaschine / Truck Tractor(50) 09.96 -                  124 C/400, Kipper / Dump Truck(29) 09.96 -                  124 C/420, Pritsche/Fahrgestell / Flatbed/Chassis(43)                  124 C/420, Sattelzugmaschine / Truck Tractor(50)                  124 C/470                  124 G/360, Pritsche/Fahrgestell / Flatbed/Chassis(43) 05.96 -                  124 G/360, Sattelzugmaschine / Truck Tractor(50) 05.96 -                  124 G/400, Pritsche/Fahrgestell / Flatbed/Chassis(43) 05.96 -                  124 G/400, Sattelzugmaschine / Truck Tractor(50) 05.96 -                  124 G/420, Pritsche/Fahrgestell / Flatbed/Chassis(43)                  124 G/420, Sattelzugmaschine / Truck Tractor(50)                  124 G/470                  124 L/360, Pritsche/Fahrgestell / Flatbed/Chassis(43) 09.96 -                  124 L/360, Sattelzugmaschine / Truck Tractor(50) 09.96 -                  124 L/400, Pritsche/Fahrgestell / Flatbed/Chassis(43) 09.96 -                  124 L/400, Sattelzugmaschine / Truck Tractor(50) 09.96 -                  124 L/420, Pritsche/Fahrgestell / Flatbed/Chassis(43) 09.97 -                  124 L/420, Sattelzugmaschine / Truck Tractor(50) 09.97 -                  T 124 C/360, Sattelzugmaschine / Truck Tractor(50) 09.95 -                  T 124 C/360, Pritsche/Fahrgestell / Flatbed/Chassis(43) 09.95 -                  T 124 C/360, Kipper / Dump Truck(29) 09.95 -                  T 124 C/400, Sattelzugmaschine / Truck Tractor(50) 05.96 -                  T 124 C/400, Pritsche/Fahrgestell / Flatbed/Chassis(43) 05.96 -                  T 124 C/400, Kipper / Dump Truck(29) 05.96 -                  T 124 C/420, Sattelzugmaschine / Truck Tractor(50) 09.97 -                  T 124 C/420, Pritsche/Fahrgestell / Flatbed/Chassis(43) 05.96 -                  T 124 C/420, Kipper / Dump Truck(29) 05.96 -                  T 124 G/360, Pritsche/Fahrgestell / Flatbed/Chassis(43) 03.97 -                  T 124 G/360, Sattelzugmaschine / Truck Tractor(50) 03.97 -                  T 124 G/400, Pritsche/Fahrgestell / Flatbed/Chassis(43) 03.97 -                  T 124 G/400, Sattelzugmaschine / Truck Tractor(50) 03.97 -                  T 124 G/420, Sattelzugmaschine / Truck Tractor(50) 09.97 -                  T 124 G/420, Pritsche/Fahrgestell / Flatbed/Chassis(43) 05.96 -                  T 124 L/360 09.95 -                  T 124 L/400 05.96 -                  T 124 L/420 09.97 -</p>	<p></p> <p>Doppelachsaggregat / Tandem-axle Assembly (20)                  Achsausführung / Axle Version:BT300, 2x AD1500P/1501P (11)                  Achslast [t] / Axle Load [t]:2x15,0 (12)                  Chass. 1280185 SSS-&gt;                  Chass. 4471603 SNL-&gt;                  Chass. 9096960 SAN-&gt;                  Chass. 3533627 SLA-&gt;                  mit Trapezfeder / With trapezoid spring (79)</p>		







Serie 4 / 4-series

6x4

09.95 - 09.04

 10	<b>Lenker, Radaufhängung / Track Control Arm</b>		<b>30968 01</b>	<b>1 722 747</b>
	Längslenker / Trailing Arm Länge [mm] / Length [mm]:568,5 Rohr-Ø [mm] / Pipe Ø [mm]:50 Bohrung-Ø 1 / Bohrung-Ø 2 [mm] / Bore Ø 1 / Bore Ø 2 [mm]:19/19 Lochabstand 1/Lochabstand 2 / Hole Pitch 1/ Hole Pitch 2:115/115 Molekularlager / Molecular Bearing		(1) (40) (39) (49) (16) (38) (41)	© 34978 01  
124 C/360, Pritsche/Fahrgestell / Flatbed/Chassis(43) 09.96 - 124 C/360, Sattelzugmaschine / Truck Tractor(50) 09.96 - 124 C/360, Kipper / Dump Truck(29) 09.96 - 124 C/360, Betonmischer / Concrete Mixer(15) 124 C/400, Pritsche/Fahrgestell / Flatbed/Chassis(43) 09.96 - 124 C/400, Sattelzugmaschine / Truck Tractor(50) 09.96 - 124 C/400, Kipper / Dump Truck(29) 09.96 - 124 C/420, Pritsche/Fahrgestell / Flatbed/Chassis(43) 124 C/420, Sattelzugmaschine / Truck Tractor(50) 124 C/470 124 G/360, Pritsche/Fahrgestell / Flatbed/Chassis(43) 05.96 - 124 G/360, Sattelzugmaschine / Truck Tractor(50) 05.96 - 124 G/400, Pritsche/Fahrgestell / Flatbed/Chassis(43) 05.96 - 124 G/400, Sattelzugmaschine / Truck Tractor(50) 05.96 - 124 G/420, Pritsche/Fahrgestell / Flatbed/Chassis(43) 124 G/420, Sattelzugmaschine / Truck Tractor(50) 124 G/470 124 L/360, Pritsche/Fahrgestell / Flatbed/Chassis(43) 09.96 - 124 L/360, Sattelzugmaschine / Truck Tractor(50) 09.96 - 124 L/400, Pritsche/Fahrgestell / Flatbed/Chassis(43) 09.96 - 124 L/400, Sattelzugmaschine / Truck Tractor(50) 09.96 - 124 L/420, Pritsche/Fahrgestell / Flatbed/Chassis(43) 09.97 - 124 L/420, Sattelzugmaschine / Truck Tractor(50) 09.97 - T 124 C/360, Sattelzugmaschine / Truck Tractor(50) 09.95 - T 124 C/360, Pritsche/Fahrgestell / Flatbed/Chassis(43) 09.95 - T 124 C/360, Kipper / Dump Truck(29) 09.95 - T 124 C/400, Sattelzugmaschine / Truck Tractor(50) 05.96 - T 124 C/400, Pritsche/Fahrgestell / Flatbed/Chassis(43) 05.96 - T 124 C/400, Kipper / Dump Truck(29) 05.96 - T 124 C/420, Sattelzugmaschine / Truck Tractor(50) 09.97 - T 124 C/420, Pritsche/Fahrgestell / Flatbed/Chassis(43) 05.96 - T 124 C/420, Kipper / Dump Truck(29) 05.96 - T 124 G/360, Pritsche/Fahrgestell / Flatbed/Chassis(43) 03.97 - T 124 G/360, Sattelzugmaschine / Truck Tractor(50) 03.97 - T 124 G/400, Pritsche/Fahrgestell / Flatbed/Chassis(43) 03.97 - T 124 G/400, Sattelzugmaschine / Truck Tractor(50) 03.97 - T 124 G/420, Sattelzugmaschine / Truck Tractor(50) 09.97 - T 124 G/420, Pritsche/Fahrgestell / Flatbed/Chassis(43) 05.96 - T 124 L/360 09.95 - T 124 L/400 05.96 - T 124 L/420 09.97 -		 Doppelachsaggregat / Tandem-axle Assembly (20) Achsausführung / Axle Version:BT300, 2x AD1500P/1501P (11) Achslast [t] / Axle Load [t]:2x15,0 (12) Chass. 1280185 SSS-> Chass. 4471603 SNL-> Chass. 9096960 SAN-> Chass. 3533627 SLA-> mit Trapezfeder / With trapezoid spring (79)		







# SCANIA

Serie 4 / 4-series

6x4

09.95 - 09.04



10	<b>Lenker, Radaufhängung / Track Control Arm</b> Längslenker / Trailing Arm Länge [mm] / Length [mm]:592 Rohr-Ø [mm] / Pipe Ø [mm]:50 Bohrung-Ø 1 / Bohrung-Ø 2 [mm] / Bore Ø 1 / Bore Ø 2 [mm]:19/19 Lochabstand 1/Lochabstand 2 / Hole Pitch 1/ Hole Pitch 2:115/115 Molekularlager / Molecular Bearing	(1) (40) (39) (49) (16) (38) (41)	30969 01 © 34978 01 
	124 C/360, Pritsche/Fahrgestell / Flatbed/Chassis(43) 09.96 - 124 C/360, Sattelzugmaschine / Truck Tractor(50) 09.96 - 124 C/360, Kipper / Dump Truck(29) 09.96 - 124 C/360, Betonmischer / Concrete Mixer(15) 124 C/400, Pritsche/Fahrgestell / Flatbed/Chassis(43) 09.96 - 124 C/400, Sattelzugmaschine / Truck Tractor(50) 09.96 - 124 C/400, Kipper / Dump Truck(29) 09.96 - 124 C/420, Pritsche/Fahrgestell / Flatbed/Chassis(43) 124 C/420, Sattelzugmaschine / Truck Tractor(50) 124 C/470 124 G/360, Pritsche/Fahrgestell / Flatbed/Chassis(43) 05.96 - 124 G/360, Sattelzugmaschine / Truck Tractor(50) 05.96 - 124 G/400, Pritsche/Fahrgestell / Flatbed/Chassis(43) 05.96 - 124 G/400, Sattelzugmaschine / Truck Tractor(50) 05.96 - 124 G/420, Pritsche/Fahrgestell / Flatbed/Chassis(43) 124 G/420, Sattelzugmaschine / Truck Tractor(50) 124 G/470 124 L/360, Pritsche/Fahrgestell / Flatbed/Chassis(43) 09.96 - 124 L/360, Sattelzugmaschine / Truck Tractor(50) 09.96 - 124 L/400, Pritsche/Fahrgestell / Flatbed/Chassis(43) 09.96 - 124 L/400, Sattelzugmaschine / Truck Tractor(50) 09.96 - 124 L/420, Pritsche/Fahrgestell / Flatbed/Chassis(43) 09.97 - 124 L/420, Sattelzugmaschine / Truck Tractor(50) 09.97 - T 124 C/360, Sattelzugmaschine / Truck Tractor(50) 09.95 - T 124 C/360, Pritsche/Fahrgestell / Flatbed/Chassis(43) 09.95 - T 124 C/360, Kipper / Dump Truck(29) 09.95 - T 124 C/400, Sattelzugmaschine / Truck Tractor(50) 05.96 - T 124 C/400, Pritsche/Fahrgestell / Flatbed/Chassis(43) 05.96 - T 124 C/400, Kipper / Dump Truck(29) 05.96 - T 124 C/420, Sattelzugmaschine / Truck Tractor(50) 09.97 - T 124 C/420, Pritsche/Fahrgestell / Flatbed/Chassis(43) 05.96 - T 124 C/420, Kipper / Dump Truck(29) 05.96 - T 124 G/360, Pritsche/Fahrgestell / Flatbed/Chassis(43) 03.97 - T 124 G/360, Sattelzugmaschine / Truck Tractor(50) 03.97 - T 124 G/400, Pritsche/Fahrgestell / Flatbed/Chassis(43) 03.97 - T 124 G/400, Sattelzugmaschine / Truck Tractor(50) 03.97 - T 124 G/420, Sattelzugmaschine / Truck Tractor(50) 09.97 - T 124 G/420, Pritsche/Fahrgestell / Flatbed/Chassis(43) 05.96 - T 124 L/360 09.95 - T 124 L/400 05.96 - T 124 L/420 09.97 -		 Doppelachsaggregat / Tandem-axle Assembly (20) Achsausführung / Axle Version:BT300, 2x AD1500P/1501P (11) Achslast [t] / Axle Load [t]:2x15,0 (12) Chass. 1280185 SSS-> Chass. 4471603 SNL-> Chass. 9069960 SAN-> Chass. 3533627 SLA-> mit Trapezfeder / With trapezoid spring (79)
10	<b>Lenker, Radaufhängung / Track Control Arm</b> Längslenker / Trailing Arm Länge [mm] / Length [mm]:522,5 Rohr-Ø [mm] / Pipe Ø [mm]:48 Bohrung-Ø 1 / Bohrung-Ø 2 [mm] / Bore Ø 1 / Bore Ø 2 [mm]:19/19 Lochabstand 1/Lochabstand 2 / Hole Pitch 1/ Hole Pitch 2:115/115 Molekularlager / Molecular Bearing	(1) (40) (39) (49) (16) (38) (41)	34981 01 © 34978 01 
	ALL TYPES		 Doppelachsaggregat / Tandem-axle Assembly (20) Achsausführung / Axle Version:BT 201, 2x AD1300 (11) Achslast [t] / Axle Load [t]:2x13,0 (12) für / for:H - Heavy Duty (62) für / for:E - Extra Heavy Duty (62) Chass. 1280185 SSS-> Chass. 4471603 SNL-> Chass. 9069960 SAN-> Chass. 3533627 SLA-> mit Parabelfeder / with parabolic spring (76)
	ALL TYPES		 Doppelachsaggregat / Tandem-axle Assembly (20) Achsausführung / Axle Version:BT 201, 2x AD1100P (11) Achslast [t] / Axle Load [t]:2x11,0 (12) für / for:H - Heavy Duty (62) für / for:E - Extra Heavy Duty (62) Chass. 1280185 SSS-> Chass. 4471603 SNL-> Chass. 9069960 SAN-> Chass. 3533627 SLA-> mit Parabelfeder / with parabolic spring (76)



Serie 4 / 4-series

6x4

09.95 - 09.04

 10	<p><b>Lenker, Radaufhängung / Track Control Arm</b></p> <p>Längslenker / Trailing Arm                  Länge [mm] / Length [mm]:568,5                  Rohr-Ø [mm] / Pipe Ø [mm]:48                  Bohrung-Ø 1 / Bohrung-Ø 2 [mm] / Bore Ø 1 / Bore Ø 2 [mm]:19/19                  Lochabstand 1/Lochabstand 2 / Hole Pitch 1/ Hole Pitch 2:115/115                  Molekularlager / Molecular Bearing</p>	<p>(1) (40) (39) (49) (16) (38) (41)</p>	<p><b>34982 01</b>                  © 34978 01</p> 	<p>1 782 023</p>
	<p>94 C/260, Pritsche/Fahrgestell / Flatbed/Chassis(43) 12.96 -                  94 C/260, Kipper / Dump Truck(29) 12.96 -                  94 C/300                  94 C/310, Pritsche/Fahrgestell / Flatbed/Chassis(43) 08.96 -                  94 C/310, Kipper / Dump Truck(29) 08.96 -                  94 G/310                  94 L/310, Pritsche/Fahrgestell / Flatbed/Chassis(43) 08.96 -                  94 L/310, Sattelzugmaschine / Truck Tractor(50) 08.96 -                  114 C/330                  114 C/340, 10600 ccm, Pritsche/Fahrgestell / Flatbed/Chassis(43) 03.98 -                  114 C/340, 10600 ccm, Kipper / Dump Truck(29) 03.98 -                  114 C/340, 10600 ccm, Sattelzugmaschine / Truck Tractor(50) 03.98 -                  114 C/340, 11000 ccm, Pritsche/Fahrgestell / Flatbed/Chassis(43) 05.96 -                  114 C/340, 11000 ccm, Sattelzugmaschine / Truck Tractor(50) 05.96 -                  114 C/340, 11000 ccm, Kipper / Dump Truck(29) 05.96 -                  114 C/340, 10600 ccm, Betonmischer / Concrete Mixer(15) 05.96 -                  114 C/380, 280 kW, 26 t, Pritsche/Fahrgestell / Flatbed/Chassis(43) 03.98 -                  114 C/380, 280 kW, 10,6 t 03.98 -                  114 C/380, 280 kW, 26 t, Sattelzugmaschine / Truck Tractor(50) 03.98 -                  114 C/380, 279-280 kW                  114 G/340, 11000 ccm, Pritsche/Fahrgestell / Flatbed/Chassis(43) 05.96 -                  114 G/340, 11000 ccm, Sattelzugmaschine / Truck Tractor(50) 05.96 -                  114 G/340, 10600 ccm, Pritsche/Fahrgestell / Flatbed/Chassis(43) 03.98 -                  114 G/340, 10600 ccm, Sattelzugmaschine / Truck Tractor(50) 03.98 -                  114 G/380, Pritsche/Fahrgestell / Flatbed/Chassis(43) 03.98 -                  114 G/380, Sattelzugmaschine / Truck Tractor(50) 03.98 -                  114 L/340, 10600 ccm 03.98 -                  114 L/340, 11000 ccm 05.96 -                  114 L/380 03.98 -                  144 C/460, Pritsche/Fahrgestell / Flatbed/Chassis(43) 09.96 -                  144 C/460, Sattelzugmaschine / Truck Tractor(50) 09.96 -                  144 C/460, Kipper / Dump Truck(29) 09.96 -                  144 C/530, Pritsche/Fahrgestell / Flatbed/Chassis(43) 09.96 -                  144 C/530, Sattelzugmaschine / Truck Tractor(50) 09.96 -                  144 C/530, Kipper / Dump Truck(29) 09.96 -                  144 G/460, Pritsche/Fahrgestell / Flatbed/Chassis(43) 04.96 -                  144 G/460, Sattelzugmaschine / Truck Tractor(50) 04.96 -                  144 G/530, Pritsche/Fahrgestell / Flatbed/Chassis(43) 04.96 -                  144 G/530, Sattelzugmaschine / Truck Tractor(50) 04.96 -                  144 L/460, Pritsche/Fahrgestell / Flatbed/Chassis(43) 11.95 -                  144 L/460, Sattelzugmaschine / Truck Tractor(50) 11.95 -                  144 L/530, Pritsche/Fahrgestell / Flatbed/Chassis(43) 11.95 -                  144 L/530, Sattelzugmaschine / Truck Tractor(50) 11.95 -                  164 C/480, Pritsche/Fahrgestell / Flatbed/Chassis(43) 05.00 -                  164 C/480, Sattelzugmaschine / Truck Tractor(50) 05.00 -                  164 C/480, Kipper / Dump Truck(29) 05.00 -                  164 C/580 05.00 -                  164 G/480, Pritsche/Fahrgestell / Flatbed/Chassis(43) 05.00 -                  164 G/480, Sattelzugmaschine / Truck Tractor(50) 05.00 -                  164 G/580, 426 kW 05.00 -                  164 G/580, 426-427 kW                  164 L/480, Pritsche/Fahrgestell / Flatbed/Chassis(43) 05.00 -                  164 L/480, Sattelzugmaschine / Truck Tractor(50) 05.00 -                  164 L/580, Pritsche/Fahrgestell / Flatbed/Chassis(43) 05.00 -                  164 L/580, Sattelzugmaschine / Truck Tractor(50) 05.00 -                  T 94 C/260, Pritsche/Fahrgestell / Flatbed/Chassis(43) 12.96 -                  T 94 C/260, Kipper / Dump Truck(29) 12.96 -                  T 94 C/310, Pritsche/Fahrgestell / Flatbed/Chassis(43) 09.96 -                  T 94 C/310, Kipper / Dump Truck(29) 09.96 -                  T 94 G/260 12.96 -                  T 94 G/310 09.96 -                  T 114 C/340, Pritsche/Fahrgestell / Flatbed/Chassis(43) 03.98 -                  T 114 C/340, Kipper / Dump Truck(29) 03.98 -</p>	<p></p> <p>Doppelachsaggregat / Tandem-axle Assembly (20)                  Achsausführung / Axle Version:BT 201, 2x AD1100P (11)                  Achslast [t] / Axle Load [t]:2x11,0 (12)                  Chass. CH 1280185 SSS-&gt;                  Chass. CH 4471603 SNL-&gt;                  Chass. CH 9069961 SAN-&gt;                  Chass. CH 3533627 SLA-&gt;                  für / for:H - Heavy Duty (62)                  für / for:E - Extra Heavy Duty (62)                  mit Parabelfeder / with parabolic spring (76)</p>		





# SCANIA

Serie 4 / 4-series

6x4

09.95 - 09.04



10	<b>Lenker, Radaufhängung / Track Control Arm</b> Längslenker / Trailing Arm Länge [mm] / Length [mm]:568,5 Rohr-Ø [mm] / Pipe Ø [mm]:48 Bohrung-Ø 1 / Bohrung-Ø 2 [mm] / Bore Ø 1 / Bore Ø 2 [mm]:19/19 Lochabstand 1/Lochabstand 2 / Hole Pitch 1/ Hole Pitch 2:115/115 Molekularlager / Molecular Bearing	(1) (40) (39) (49) (16) (38) (41)	<div style="text-align: right;"> <b>34982 01</b>            © 34978 01         </div> <div style="text-align: right;"> <b>1 782 023</b> </div> 																																							
<table border="0"> <tr><td>T 114 C/340, Sattelzugmaschine / Truck Tractor(50)</td><td>03.98 -</td></tr> <tr><td>T 114 C/380, Sattelzugmaschine / Truck Tractor(50)</td><td>03.98 -</td></tr> <tr><td>T 114 C/380, Pritsche/Fahrgestell / Flatbed/Chassis(43)</td><td>03.98 -</td></tr> <tr><td>T 114 C/380, Kipper / Dump Truck(29)</td><td>03.98 -</td></tr> <tr><td>T 114 G/340, 11000 ccm, Pritsche/Fahrgestell / Flatbed/Chassis(43)</td><td>05.96 -</td></tr> <tr><td>T 114 G/340, 11000 ccm, Sattelzugmaschine / Truck Tractor(50)</td><td>05.96 -</td></tr> <tr><td>T 114 G/340, 10600 ccm</td><td>03.98 -</td></tr> <tr><td>T 114 G/380, Sattelzugmaschine / Truck Tractor(50)</td><td>03.98 -</td></tr> <tr><td>T 114 G/380, Pritsche/Fahrgestell / Flatbed/Chassis(43)</td><td>03.98 -</td></tr> <tr><td>T 114 L/380</td><td>03.98 -</td></tr> <tr><td>T 144 C/460, Sattelzugmaschine / Truck Tractor(50)</td><td>09.95 -</td></tr> <tr><td>T 144 C/460, Pritsche/Fahrgestell / Flatbed/Chassis(43)</td><td>09.95 -</td></tr> <tr><td>T 144 C/530, Sattelzugmaschine / Truck Tractor(50)</td><td>09.95 -</td></tr> <tr><td>T 144 C/530, Pritsche/Fahrgestell / Flatbed/Chassis(43)</td><td>09.95 -</td></tr> <tr><td>T 144 G/460, Pritsche/Fahrgestell / Flatbed/Chassis(43)</td><td>03.97 -</td></tr> <tr><td>T 144 G/460, Sattelzugmaschine / Truck Tractor(50)</td><td>03.97 -</td></tr> <tr><td>T 144 G/530, Pritsche/Fahrgestell / Flatbed/Chassis(43)</td><td>03.97 -</td></tr> <tr><td>T 144 G/530, Sattelzugmaschine / Truck Tractor(50)</td><td>03.97 -</td></tr> <tr><td>T 144 L/460</td><td>09.95 -</td></tr> <tr><td>T 144 L/530</td><td>09.95 -</td></tr> </table>	T 114 C/340, Sattelzugmaschine / Truck Tractor(50)	03.98 -	T 114 C/380, Sattelzugmaschine / Truck Tractor(50)	03.98 -	T 114 C/380, Pritsche/Fahrgestell / Flatbed/Chassis(43)	03.98 -	T 114 C/380, Kipper / Dump Truck(29)	03.98 -	T 114 G/340, 11000 ccm, Pritsche/Fahrgestell / Flatbed/Chassis(43)	05.96 -	T 114 G/340, 11000 ccm, Sattelzugmaschine / Truck Tractor(50)	05.96 -	T 114 G/340, 10600 ccm	03.98 -	T 114 G/380, Sattelzugmaschine / Truck Tractor(50)	03.98 -	T 114 G/380, Pritsche/Fahrgestell / Flatbed/Chassis(43)	03.98 -	T 114 L/380	03.98 -	T 144 C/460, Sattelzugmaschine / Truck Tractor(50)	09.95 -	T 144 C/460, Pritsche/Fahrgestell / Flatbed/Chassis(43)	09.95 -	T 144 C/530, Sattelzugmaschine / Truck Tractor(50)	09.95 -	T 144 C/530, Pritsche/Fahrgestell / Flatbed/Chassis(43)	09.95 -	T 144 G/460, Pritsche/Fahrgestell / Flatbed/Chassis(43)	03.97 -	T 144 G/460, Sattelzugmaschine / Truck Tractor(50)	03.97 -	T 144 G/530, Pritsche/Fahrgestell / Flatbed/Chassis(43)	03.97 -	T 144 G/530, Sattelzugmaschine / Truck Tractor(50)	03.97 -	T 144 L/460	09.95 -	T 144 L/530	09.95 -		 Doppelachsaggregat / Tandem-axle Assembly (20) Achsausführung / Axle Version:BT 201, 2x AD1100P (11) Achslast [t] / Axle Load [t]:2x11,0 (12) Chass. CH 1280185 SSS-> Chass. CH 4471603 SNL-> Chass. CH 9069961 SAN-> Chass. CH 3533627 SLA-> für / for:H - Heavy Duty (62) für / for:E - Extra Heavy Duty (62) mit Parabelfeder / with parabolic spring (76)
T 114 C/340, Sattelzugmaschine / Truck Tractor(50)	03.98 -																																									
T 114 C/380, Sattelzugmaschine / Truck Tractor(50)	03.98 -																																									
T 114 C/380, Pritsche/Fahrgestell / Flatbed/Chassis(43)	03.98 -																																									
T 114 C/380, Kipper / Dump Truck(29)	03.98 -																																									
T 114 G/340, 11000 ccm, Pritsche/Fahrgestell / Flatbed/Chassis(43)	05.96 -																																									
T 114 G/340, 11000 ccm, Sattelzugmaschine / Truck Tractor(50)	05.96 -																																									
T 114 G/340, 10600 ccm	03.98 -																																									
T 114 G/380, Sattelzugmaschine / Truck Tractor(50)	03.98 -																																									
T 114 G/380, Pritsche/Fahrgestell / Flatbed/Chassis(43)	03.98 -																																									
T 114 L/380	03.98 -																																									
T 144 C/460, Sattelzugmaschine / Truck Tractor(50)	09.95 -																																									
T 144 C/460, Pritsche/Fahrgestell / Flatbed/Chassis(43)	09.95 -																																									
T 144 C/530, Sattelzugmaschine / Truck Tractor(50)	09.95 -																																									
T 144 C/530, Pritsche/Fahrgestell / Flatbed/Chassis(43)	09.95 -																																									
T 144 G/460, Pritsche/Fahrgestell / Flatbed/Chassis(43)	03.97 -																																									
T 144 G/460, Sattelzugmaschine / Truck Tractor(50)	03.97 -																																									
T 144 G/530, Pritsche/Fahrgestell / Flatbed/Chassis(43)	03.97 -																																									
T 144 G/530, Sattelzugmaschine / Truck Tractor(50)	03.97 -																																									
T 144 L/460	09.95 -																																									
T 144 L/530	09.95 -																																									



Serie 4 / 4-series

6x4

09.95 - 09.04

10	<b>Lenker, Radaufhängung / Track Control Arm</b> Längslenker / Trailing Arm Länge [mm] / Length [mm]:568,5 Rohr-Ø [mm] / Pipe Ø [mm]:48 Bohrung-Ø 1 / Bohrung-Ø 2 [mm] / Bore Ø 1 / Bore Ø 2 [mm]:19/19 Lochabstand 1/Lochabstand 2 / Hole Pitch 1/ Hole Pitch 2:115/115 Molekularlager / Molecular Bearing	(1) (40) (39) (49) (16) (38) (41)	34982 01 © 34978 01  1 782 023
94 C/260, Pritsche/Fahrgestell / Flatbed/Chassis(43) 12.96 - 94 C/260, Kipper / Dump Truck(29) 12.96 - 94 C/300 94 C/310, Pritsche/Fahrgestell / Flatbed/Chassis(43) 08.96 - 94 C/310, Kipper / Dump Truck(29) 08.96 - 94 G/310 94 L/310, Pritsche/Fahrgestell / Flatbed/Chassis(43) 08.96 - 94 L/310, Sattelzugmaschine / Truck Tractor(50) 08.96 - 114 C/330 114 C/340, 10600 ccm, Pritsche/Fahrgestell / Flatbed/Chassis(43) 03.98 - 114 C/340, 10600 ccm, Kipper / Dump Truck(29) 03.98 - 114 C/340, 10600 ccm, Sattelzugmaschine / Truck Tractor(50) 03.98 - 114 C/340, 11000 ccm, Pritsche/Fahrgestell / Flatbed/Chassis(43) 05.96 - 114 C/340, 11000 ccm, Sattelzugmaschine / Truck Tractor(50) 05.96 - 114 C/340, 11000 ccm, Kipper / Dump Truck(29) 05.96 - 114 C/340, 10600 ccm, Betonmischer / Concrete Mixer(15) 03.98 - 114 C/380, 280 kW, 26 t, Pritsche/Fahrgestell / Flatbed/Chassis(43) 03.98 - 114 C/380, 280 kW, 10,6 t 03.98 - 114 C/380, 280 kW, 26 t, Sattelzugmaschine / Truck Tractor(50) 03.98 - 114 C/380, 279-280 kW 114 G/340, 11000 ccm, Pritsche/Fahrgestell / Flatbed/Chassis(43) 05.96 - 114 G/340, 11000 ccm, Sattelzugmaschine / Truck Tractor(50) 05.96 - 114 G/340, 10600 ccm, Pritsche/Fahrgestell / Flatbed/Chassis(43) 03.98 - 114 G/340, 10600 ccm, Sattelzugmaschine / Truck Tractor(50) 03.98 - 114 G/380, Pritsche/Fahrgestell / Flatbed/Chassis(43) 03.98 - 114 G/380, Sattelzugmaschine / Truck Tractor(50) 03.98 - 114 L/340, 10600 ccm 03.98 - 114 L/340, 11000 ccm 05.96 - 114 L/380 03.98 - 144 C/460, Pritsche/Fahrgestell / Flatbed/Chassis(43) 09.96 - 144 C/460, Sattelzugmaschine / Truck Tractor(50) 09.96 - 144 C/460, Kipper / Dump Truck(29) 09.96 - 144 C/530, Pritsche/Fahrgestell / Flatbed/Chassis(43) 09.96 - 144 C/530, Sattelzugmaschine / Truck Tractor(50) 09.96 - 144 C/530, Kipper / Dump Truck(29) 09.96 - 144 G/460, Pritsche/Fahrgestell / Flatbed/Chassis(43) 04.96 - 144 G/460, Sattelzugmaschine / Truck Tractor(50) 04.96 - 144 G/530, Pritsche/Fahrgestell / Flatbed/Chassis(43) 04.96 - 144 G/530, Sattelzugmaschine / Truck Tractor(50) 04.96 - 144 L/460, Pritsche/Fahrgestell / Flatbed/Chassis(43) 11.95 - 144 L/460, Sattelzugmaschine / Truck Tractor(50) 11.95 - 144 L/530, Pritsche/Fahrgestell / Flatbed/Chassis(43) 11.95 - 144 L/530, Sattelzugmaschine / Truck Tractor(50) 11.95 - 164 C/480, Pritsche/Fahrgestell / Flatbed/Chassis(43) 05.00 - 164 C/480, Sattelzugmaschine / Truck Tractor(50) 05.00 - 164 C/480, Kipper / Dump Truck(29) 05.00 - 164 C/580 05.00 - 164 G/480, Pritsche/Fahrgestell / Flatbed/Chassis(43) 05.00 - 164 G/480, Sattelzugmaschine / Truck Tractor(50) 05.00 - 164 G/580, 426 kW 05.00 - 164 G/580, 426-427 kW 164 L/480, Pritsche/Fahrgestell / Flatbed/Chassis(43) 05.00 - 164 L/480, Sattelzugmaschine / Truck Tractor(50) 05.00 - 164 L/580, Pritsche/Fahrgestell / Flatbed/Chassis(43) 05.00 - 164 L/580, Sattelzugmaschine / Truck Tractor(50) 05.00 - T 94 C/260, Pritsche/Fahrgestell / Flatbed/Chassis(43) 12.96 - T 94 C/260, Kipper / Dump Truck(29) 12.96 - T 94 C/310, Pritsche/Fahrgestell / Flatbed/Chassis(43) 09.96 - T 94 C/310, Kipper / Dump Truck(29) 09.96 - T 94 G/260 12.96 - T 94 G/310 09.96 - T 114 C/340, Pritsche/Fahrgestell / Flatbed/Chassis(43) 03.98 - T 114 C/340, Kipper / Dump Truck(29) 03.98 -		 Doppelachsaggregat / Tandem-axle Assembly (20) Achsausführung / Axle Version:BT 201, 2x AD1300 (11) Achslast [t] / Axle Load [t]:2x13,0 (12) Chass. CH 1280185 SSS-> Chass. CH 4471603 SNL-> Chass. CH 9069961 SAN-> Chass. CH 3533627 SLA-> für / for:H - Heavy Duty (62) für / for:E - Extra Heavy Duty (62) mit Parabelfeder / with parabolic spring (76)	





# SCANIA

Serie 4 / 4-series

6x4

09.95 - 09.04

10	<b>Lenker, Radaufhängung / Track Control Arm</b> Längslenker / Trailing Arm Länge [mm] / Length [mm]:568,5 Rohr-Ø [mm] / Pipe Ø [mm]:48 Bohrung-Ø 1 / Bohrung-Ø 2 [mm] / Bore Ø 1 / Bore Ø 2 [mm]:19/19 Lochabstand 1/Lochabstand 2 / Hole Pitch 1/ Hole Pitch 2:115/115 Molekularlager / Molecular Bearing	(1) (40) (39) (49) (16) (38) (41)	34982 01 © 34978 01  1 782 023
	T 114 C/340, Sattelzugmaschine / Truck Tractor(50) T 114 C/380, Sattelzugmaschine / Truck Tractor(50) 03.98 - T 114 C/380, Pritsche/Fahrgestell / Flatbed/Chassis(43) 03.98 - T 114 C/380, Kipper / Dump Truck(29) 03.98 - T 114 G/340, 11000 ccm, Pritsche/Fahrgestell / Flatbed/Chassis(43) 05.96 - T 114 G/340, 11000 ccm, Sattelzugmaschine / Truck Tractor(50) 05.96 - T 114 G/340, 10600 ccm 03.98 - T 114 G/380, Sattelzugmaschine / Truck Tractor(50) 03.98 - T 114 G/380, Pritsche/Fahrgestell / Flatbed/Chassis(43) 03.98 - T 114 L/380 03.98 - T 144 C/460, Sattelzugmaschine / Truck Tractor(50) 09.95 - T 144 C/460, Pritsche/Fahrgestell / Flatbed/Chassis(43) 09.95 - T 144 C/530, Sattelzugmaschine / Truck Tractor(50) 09.95 - T 144 C/530, Pritsche/Fahrgestell / Flatbed/Chassis(43) 09.95 - T 144 G/460, Pritsche/Fahrgestell / Flatbed/Chassis(43) 03.97 - T 144 G/460, Sattelzugmaschine / Truck Tractor(50) 03.97 - T 144 G/530, Pritsche/Fahrgestell / Flatbed/Chassis(43) 03.97 - T 144 G/530, Sattelzugmaschine / Truck Tractor(50) 03.97 - T 144 L/460 09.95 - T 144 L/530 09.95 -		 Doppelachsaggregat / Tandem-axle Assembly (20) Achsausführung / Axle Version:BT 201, 2x AD1300 (11) Achslast [t] / Axle Load [t]:2x13,0 (12) Chass. CH 1280185 SSS-> Chass. CH 4471603 SNL-> Chass. CH 9069961 SAN-> Chass. CH 3533627 SLA-> für / for:H - Heavy Duty (62) für / for:E - Extra Heavy Duty (62) mit Parabelfeder / with parabolic spring (76)
	124 C/360, Pritsche/Fahrgestell / Flatbed/Chassis(43) 09.96 - 124 C/360, Sattelzugmaschine / Truck Tractor(50) 09.96 - 124 C/360, Kipper / Dump Truck(29) 09.96 - 124 C/360, Betonmischer / Concrete Mixer(15) 124 C/400, Pritsche/Fahrgestell / Flatbed/Chassis(43) 09.96 - 124 C/400, Sattelzugmaschine / Truck Tractor(50) 09.96 - 124 C/400, Kipper / Dump Truck(29) 09.96 - 124 C/420, Pritsche/Fahrgestell / Flatbed/Chassis(43) 09.96 - 124 C/420, Sattelzugmaschine / Truck Tractor(50) 09.96 - 124 C/470 124 G/360, Pritsche/Fahrgestell / Flatbed/Chassis(43) 05.96 - 124 G/360, Sattelzugmaschine / Truck Tractor(50) 05.96 - 124 G/400, Pritsche/Fahrgestell / Flatbed/Chassis(43) 05.96 - 124 G/400, Sattelzugmaschine / Truck Tractor(50) 05.96 - 124 G/420, Pritsche/Fahrgestell / Flatbed/Chassis(43) 05.96 - 124 G/420, Sattelzugmaschine / Truck Tractor(50) 05.96 - 124 G/470 124 L/360, Pritsche/Fahrgestell / Flatbed/Chassis(43) 09.96 - 124 L/360, Sattelzugmaschine / Truck Tractor(50) 09.96 - 124 L/400, Pritsche/Fahrgestell / Flatbed/Chassis(43) 09.96 - 124 L/400, Sattelzugmaschine / Truck Tractor(50) 09.96 - 124 L/420, Pritsche/Fahrgestell / Flatbed/Chassis(43) 09.97 - 124 L/420, Sattelzugmaschine / Truck Tractor(50) 09.97 - T 124 C/360, Sattelzugmaschine / Truck Tractor(50) 09.95 - T 124 C/360, Pritsche/Fahrgestell / Flatbed/Chassis(43) 09.95 - T 124 C/360, Kipper / Dump Truck(29) 09.95 - T 124 C/400, Sattelzugmaschine / Truck Tractor(50) 05.96 - T 124 C/400, Pritsche/Fahrgestell / Flatbed/Chassis(43) 05.96 - T 124 C/400, Kipper / Dump Truck(29) 05.96 - T 124 C/420, Sattelzugmaschine / Truck Tractor(50) 09.97 - T 124 C/420, Pritsche/Fahrgestell / Flatbed/Chassis(43) 05.96 - T 124 C/420, Kipper / Dump Truck(29) 05.96 - T 124 G/360, Pritsche/Fahrgestell / Flatbed/Chassis(43) 03.97 - T 124 G/360, Sattelzugmaschine / Truck Tractor(50) 03.97 - T 124 G/400, Pritsche/Fahrgestell / Flatbed/Chassis(43) 03.97 - T 124 G/400, Sattelzugmaschine / Truck Tractor(50) 03.97 - T 124 G/420, Sattelzugmaschine / Truck Tractor(50) 09.97 - T 124 G/420, Pritsche/Fahrgestell / Flatbed/Chassis(43) 05.96 - T 124 L/360 09.95 - T 124 L/400 05.96 - T 124 L/420 09.97 -		 Doppelachsaggregat / Tandem-axle Assembly (20) Achsausführung / Axle Version:BT 201, 2x AD1100P (11) Achslast [t] / Axle Load [t]:2x11,0 (12) Chass. CH 1280185 SSS-> Chass. CH 4471603 SNL-> Chass. CH 9069961 SAN-> Chass. CH 3533627 SLA-> für / for:H - Heavy Duty (62) für / for:E - Extra Heavy Duty (62) mit Parabelfeder / with parabolic spring (76)









# SCANIA

Serie 4 / 4-series

6x4













09.95 - 09.04

 <b>10</b>	<p><b>Lenker, Radaufhängung / Track Control Arm</b></p> <p>Längslenker / Trailing Arm                  Länge [mm] / Length [mm]:568,5                  Rohr-Ø [mm] / Pipe Ø [mm]:48                  Bohrung-Ø 1 / Bohrung-Ø 2 [mm] / Bore Ø 1 / Bore Ø 2 [mm]:19/19                  Lochabstand 1/Lochabstand 2 / Hole Pitch 1/ Hole Pitch 2:115/115                  Molekularlager / Molecular Bearing</p>	<p>(1) (40) (39) (49) (16) (38) (41)</p>	<p><b>34982 01</b>                  © 34978 01</p> 	<p><b>1 782 023</b></p>
	<p>124 C/360, Pritsche/Fahrgestell / Flatbed/Chassis(43) 09.96 -                  124 C/360, Sattelzugmaschine / Truck Tractor(50) 09.96 -                  124 C/360, Kipper / Dump Truck(29) 09.96 -                  124 C/360, Betonmischer / Concrete Mixer(15)                  124 C/400, Pritsche/Fahrgestell / Flatbed/Chassis(43) 09.96 -                  124 C/400, Sattelzugmaschine / Truck Tractor(50) 09.96 -                  124 C/400, Kipper / Dump Truck(29) 09.96 -                  124 C/420, Pritsche/Fahrgestell / Flatbed/Chassis(43)                  124 C/420, Sattelzugmaschine / Truck Tractor(50)                  124 C/470                  124 G/360, Pritsche/Fahrgestell / Flatbed/Chassis(43) 05.96 -                  124 G/360, Sattelzugmaschine / Truck Tractor(50) 05.96 -                  124 G/400, Pritsche/Fahrgestell / Flatbed/Chassis(43) 05.96 -                  124 G/400, Sattelzugmaschine / Truck Tractor(50) 05.96 -                  124 G/420, Pritsche/Fahrgestell / Flatbed/Chassis(43)                  124 G/420, Sattelzugmaschine / Truck Tractor(50)                  124 G/470                  124 L/360, Pritsche/Fahrgestell / Flatbed/Chassis(43) 09.96 -                  124 L/360, Sattelzugmaschine / Truck Tractor(50) 09.96 -                  124 L/400, Pritsche/Fahrgestell / Flatbed/Chassis(43) 09.96 -                  124 L/400, Sattelzugmaschine / Truck Tractor(50) 09.96 -                  124 L/420, Pritsche/Fahrgestell / Flatbed/Chassis(43) 09.97 -                  124 L/420, Sattelzugmaschine / Truck Tractor(50) 09.97 -                  T 124 C/360, Sattelzugmaschine / Truck Tractor(50) 09.95 -                  T 124 C/360, Pritsche/Fahrgestell / Flatbed/Chassis(43) 09.95 -                  T 124 C/360, Kipper / Dump Truck(29) 09.95 -                  T 124 C/400, Sattelzugmaschine / Truck Tractor(50) 05.96 -                  T 124 C/400, Pritsche/Fahrgestell / Flatbed/Chassis(43) 05.96 -                  T 124 C/400, Kipper / Dump Truck(29) 05.96 -                  T 124 C/420, Sattelzugmaschine / Truck Tractor(50) 09.97 -                  T 124 C/420, Pritsche/Fahrgestell / Flatbed/Chassis(43) 05.96 -                  T 124 C/420, Kipper / Dump Truck(29) 05.96 -                  T 124 G/360, Pritsche/Fahrgestell / Flatbed/Chassis(43) 03.97 -                  T 124 G/360, Sattelzugmaschine / Truck Tractor(50) 03.97 -                  T 124 G/400, Pritsche/Fahrgestell / Flatbed/Chassis(43) 03.97 -                  T 124 G/400, Sattelzugmaschine / Truck Tractor(50) 03.97 -                  T 124 G/420, Sattelzugmaschine / Truck Tractor(50) 09.97 -                  T 124 G/420, Pritsche/Fahrgestell / Flatbed/Chassis(43) 05.96 -                  T 124 L/360 09.95 -                  T 124 L/400 05.96 -                  T 124 L/420 09.97 -</p>	<p></p> <p>Doppelachsaggregat / Tandem-axle Assembly (20)                  Achsausführung / Axle Version:BT 201, 2x AD1300 (11)                  Achslast [t] / Axle Load [t]:2x13,0 (12)                  Chass. CH 1280185 SSS-&gt;                  Chass. CH 4471603 SNL-&gt;                  Chass. CH 9069961 SAN-&gt;                  Chass. CH 3533627 SLA-&gt;                  für / for:H - Heavy Duty (62)                  für / for:E - Extra Heavy Duty (62)                  mit Parabelfeder / with parabolic spring (76)</p>		



# SCANIA

**Serie 4 / 4-series 6x6 09.95 - 09.04**

 <b>1</b>	<b>Lenkstange / Centre Rod Assembly</b> Schubstange / Push Rod einseitig verstellbar / Adjustable on one side Länge [mm] / Length [mm]:1062 Konusmaß [mm] / Cone Size [mm]:30 Rohr-Ø [mm] / Pipe Ø [mm]:52 mit Zubehör / With accessories	(2) (53) (61) (39) (31) (49) (80)	<b>29396 01</b> ▲ 11505 02 21971 01 	1 348 269
	ALL TYPES		<b>LHD</b> Lenkstockhebel zur 1. VA / Pitman Arm to 1st FA Antriebsachse / Drive Shaft	(37) (13)
 <b>1</b>	<b>Lenkstange / Centre Rod Assembly</b> Schubstange / Push Rod einseitig verstellbar / Adjustable on one side Länge [mm] / Length [mm]:1062 Konusmaß [mm] / Cone Size [mm]:30 Rohr-Ø [mm] / Pipe Ø [mm]:52 mit Zubehör / With accessories	(2) (53) (61) (39) (31) (49) (80)	<b>29397 01</b> ▲ 11505 02 21971 01 	1 348 271
	ALL TYPES		<b>RHD</b> Lenkstockhebel zur 1. VA / Pitman Arm to 1st FA Antriebsachse / Drive Shaft	(37) (13)
 <b>6</b>	<b>Spurstange / Rod Assembly</b> Führungsstange / Guide Rod einseitig verstellbar / Adjustable on one side Länge [mm] / Length [mm]:1625 Konusmaß [mm] / Cone Size [mm]:30 Rohr-Ø [mm] / Pipe Ø [mm]:60 mit Zubehör / With accessories	(5) (24) (61) (39) (31) (49) (80)	<b>23316 01</b> ▲ 11505 02 21971 01 	1 897 334
	ALL TYPES		Antriebsachse / Drive Shaft Achslast [t] / Axle Load [t]:9,0	(13) (12)
 <b>10</b>	<b>Lenker, Radaufhängung / Track Control Arm</b> Längslenker / Trailing Arm Länge [mm] / Length [mm]:580 Lochabstand 1/Lochabstand 2 / Hole Pitch 1/ Hole Pitch 2:115/115 Bohrung-Ø 1 / Bohrung-Ø 2 [mm] / Bore Ø 1 / Bore Ø 2 [mm]:17/17 Rohr-Ø [mm] / Pipe Ø [mm]:46 Molekularlager / Molecular Bearing	(1) (40) (39) (38) (16) (49) (41)	<b>21463 01</b> © 19893 01 	1 399 182
	124 C/360, Kipper / Dump Truck(29) 09.96 - 124 C/360, Pritsche/Fahrgestell / Flatbed/Chassis(43) 124 C/400 09.96 - 124 C/420		 Achsausführung / Axle Version:BT300, 2x AD1100P Achslast [t] / Axle Load [t]:2x11,0 ->Chass. 1280184 SSS ->Chass. 4471602 SNL ->Chass. 9069959 SAN ->Chass. 3533626 SLA mit Parabelfeder / with parabolic spring	(11) (12) (76)
 <b>10</b>	<b>Lenker, Radaufhängung / Track Control Arm</b> Längslenker / Trailing Arm Länge [mm] / Length [mm]:522 Lochabstand 1/Lochabstand 2 / Hole Pitch 1/ Hole Pitch 2:115/115 Bohrung-Ø 1 / Bohrung-Ø 2 [mm] / Bore Ø 1 / Bore Ø 2 [mm]:17/17 Rohr-Ø [mm] / Pipe Ø [mm]:46 Molekularlager / Molecular Bearing	(1) (40) (39) (38) (16) (49) (41)	<b>23007 01</b> © 19893 01 	1 367 281
	124 C/360, Kipper / Dump Truck(29) 09.96 - 124 C/360, Pritsche/Fahrgestell / Flatbed/Chassis(43) 124 C/400 09.96 - 124 C/420		 Doppelachsaggregat / Tandem-axle Assembly Achsausführung / Axle Version:BT300, 2x AD1100P Achslast [t] / Axle Load [t]:2x11,0 ->Chass. 1280184 SSS ->Chass. 4471602 SNL ->Chass. 9069959 SAN ->Chass. 3533626 SLA mit Parabelfeder / with parabolic spring	(20) (11) (12) (76)











# SCANIA

Serie 4 / 4-series

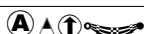
6x6

09.95 - 09.04









10	<b>Lenker, Radaufhängung / Track Control Arm</b> Längslenker / Trailing Arm Länge [mm] / Length [mm]:540 Lochabstand 1/Lochabstand 2 / Hole Pitch 1/ Hole Pitch 2:115/115 Bohrung-Ø 1 / Bohrung-Ø 2 [mm] / Bore Ø 1 / Bore Ø 2 [mm]:17/17 Rohr-Ø [mm] / Pipe Ø [mm]:46 Molekularlager / Molecular Bearing	(1) (40) (39) (38) (16) (49) (41)	<b>23008 01</b> <span style="float:right">1 367 282</span> 	
	94 C/260 94 C/310 114 C/340, 10600 ccm, Kipper / Dump Truck(29) 114 C/340, 11000 ccm 114 C/340, 10600 ccm, Pritsche/Fahrgestell / Flatbed/Chassis(43) 114 C/380, 280 kW 114 C/380, 279-280 kW 164 C/480 164 C/580	12.96 - 08.96 - 03.98 - 05.96 -  03.98 - 05.00 - 05.00 -	 Doppelachsaggregat / Tandem-axle Assembly Achsausführung / Axle Version:BT 201, 2x AD1300 Achslast [t] / Axle Load [t]:2x13,0 ->Chass. 1280184 SSS ->Chass. 4471602 SNL ->Chass. 9069959 SAN ->Chass. 3533626 SLA Getr. / GBox: GA852	(20) (11) (12)
	94 C/260 94 C/310 114 C/340, 10600 ccm, Kipper / Dump Truck(29) 114 C/340, 11000 ccm 114 C/340, 10600 ccm, Pritsche/Fahrgestell / Flatbed/Chassis(43) 114 C/380, 280 kW 114 C/380, 279-280 kW 164 C/480 164 C/580	12.96 - 08.96 - 03.98 - 05.96 -  03.98 - 05.00 - 05.00 -	 Doppelachsaggregat / Tandem-axle Assembly Achsausführung / Axle Version:BT 201, 2x AD1100P Achslast [t] / Axle Load [t]:2x11,0 ->Chass. 1280184 SSS ->Chass. 4471602 SNL ->Chass. 9069959 SAN ->Chass. 3533626 SLA Getr. / GBox: GA852 mit Parabelfeder / with parabolic spring	(20) (11) (12)          (76)
	94 C/260 94 C/310 114 C/340, 10600 ccm, Kipper / Dump Truck(29) 114 C/340, 11000 ccm 114 C/340, 10600 ccm, Pritsche/Fahrgestell / Flatbed/Chassis(43) 114 C/380, 280 kW 114 C/380, 279-280 kW 164 C/480 164 C/580	12.96 - 08.96 - 03.98 - 05.96 -  03.98 - 05.00 - 05.00 -	 Doppelachsaggregat / Tandem-axle Assembly Achsausführung / Axle Version:BT200B / I Getr. / GBox: GA852 mit Parabelfeder / with parabolic spring	(20) (11)          (76)
	124 C/360, Kipper / Dump Truck(29) 124 C/360, Pritsche/Fahrgestell / Flatbed/Chassis(43) 124 C/400 124 C/420	09.96 - 09.96 - 09.96 -	 Doppelachsaggregat / Tandem-axle Assembly Achsausführung / Axle Version:BT 201, 2x AD1300 Achslast [t] / Axle Load [t]:2x13,0 ->Chass. 1280184 SSS ->Chass. 4471602 SNL ->Chass. 9069959 SAN ->Chass. 3533626 SLA Getr. / GBox: GA852	(20) (11) (12)
	124 C/360, Kipper / Dump Truck(29) 124 C/360, Pritsche/Fahrgestell / Flatbed/Chassis(43) 124 C/400 124 C/420	09.96 - 09.96 - 09.96 -	 Doppelachsaggregat / Tandem-axle Assembly Achsausführung / Axle Version:BT 201, 2x AD1100P Achslast [t] / Axle Load [t]:2x11,0 ->Chass. 1280184 SSS ->Chass. 4471602 SNL ->Chass. 9069959 SAN ->Chass. 3533626 SLA Getr. / GBox: GA852 mit Parabelfeder / with parabolic spring	(20) (11) (12)          (76)
	124 C/360, Kipper / Dump Truck(29) 124 C/360, Pritsche/Fahrgestell / Flatbed/Chassis(43) 124 C/400 124 C/420	09.96 - 09.96 - 09.96 -	 Doppelachsaggregat / Tandem-axle Assembly Achsausführung / Axle Version:BT300, 2x AD1100P Achslast [t] / Axle Load [t]:2x 11 ->Chass. 1280184 SSS ->Chass. 4471602 SNL ->Chass. 9069959 SAN ->Chass. 3533626 SLA mit Parabelfeder / with parabolic spring	(20) (11) (12)          (76)
	124 C/360, Kipper / Dump Truck(29) 124 C/360, Pritsche/Fahrgestell / Flatbed/Chassis(43) 124 C/400 124 C/420	09.96 - 09.96 - 09.96 -	 Doppelachsaggregat / Tandem-axle Assembly Achsausführung / Axle Version:BT200B / I Getr. / GBox: GA852 mit Parabelfeder / with parabolic spring	(20) (11)          (76)



Serie 4 / 4-series

6x6

09.95 - 09.04

 <span style="border: 1px solid black; padding: 2px;">10</span>	<b>Lenker, Radaufhängung / Track Control Arm</b> Längslenker / Trailing Arm Länge [mm] / Length [mm]:568 Lochabstand 1/Lochabstand 2 / Hole Pitch 1/ Hole Pitch 2:115/115 Bohrung-Ø 1 / Bohrung-Ø 2 [mm] / Bore Ø 1 / Bore Ø 2 [mm]:17/17 Rohr-Ø [mm] / Pipe Ø [mm]:46 Molekularlager / Molecular Bearing	(1) (40) (39) (38) (16) (49) (41)	<b>25027 01</b> © 23202 01	<b>1 428 347</b>	
	94 C/260 12.96 - 94 C/310 08.96 - 114 C/340, 10600 ccm, Kipper / Dump Truck(29) 03.98 - 114 C/340, 11000 ccm 05.96 - 114 C/340, 10600 ccm, Pritsche/Fahrgestell / Flatbed/Chassis(43) 114 C/380, 280 kW 03.98 - 114 C/380, 279-280 kW 164 C/480 05.00 - 164 C/580 05.00 -		Doppelachsaggregat / Tandem-axle Assembly (20) Achsausführung / Axle Version:BT 201, 2x AD1300 (11) Achslast [t] / Axle Load [t]:2x13,0 (12) ->Chass. 1280184 SSS ->Chass. 4471602 SNL ->Chass. 9069959 SAN ->Chass. 3533626 SLA		
94 C/260 12.96 - 94 C/310 08.96 - 114 C/340, 10600 ccm, Kipper / Dump Truck(29) 03.98 - 114 C/340, 11000 ccm 05.96 - 114 C/340, 10600 ccm, Pritsche/Fahrgestell / Flatbed/Chassis(43) 114 C/380, 280 kW 03.98 - 114 C/380, 279-280 kW 164 C/480 05.00 - 164 C/580 05.00 -		Doppelachsaggregat / Tandem-axle Assembly (20) Achsausführung / Axle Version:BT 201, 2x AD1100P (11) Achslast [t] / Axle Load [t]:2x11,0 (12) ->Chass. 1280184 SSS ->Chass. 4471602 SNL ->Chass. 9069959 SAN ->Chass. 3533626 SLA mit Parabelfeder / with parabolic spring (76)			
94 C/260 12.96 - 94 C/310 08.96 - 114 C/340, 10600 ccm, Kipper / Dump Truck(29) 03.98 - 114 C/340, 11000 ccm 05.96 - 114 C/340, 10600 ccm, Pritsche/Fahrgestell / Flatbed/Chassis(43) 114 C/380, 280 kW 03.98 - 114 C/380, 279-280 kW 164 C/480 05.00 - 164 C/580 05.00 -		Doppelachsaggregat / Tandem-axle Assembly (20) Achsausführung / Axle Version:BT 200 (11) Chass. 1247519 SSS-> Chass. 4406944 SNL-> Chass. 9039630 SAN-> Chass. 3507980 SLA-> mit Parabelfeder / with parabolic spring (76)			
124 C/360, Kipper / Dump Truck(29) 09.96 - 124 C/360, Pritsche/Fahrgestell / Flatbed/Chassis(43) 124 C/400 09.96 - 124 C/420		Doppelachsaggregat / Tandem-axle Assembly (20) Achsausführung / Axle Version:BT 201, 2x AD1100P (11) Achslast [t] / Axle Load [t]:2x11,0 (12) ->Chass. 1280184 SSS ->Chass. 4471602 SNL ->Chass. 9069959 SAN ->Chass. 3533626 SLA mit Parabelfeder / with parabolic spring (76)			
124 C/360, Kipper / Dump Truck(29) 09.96 - 124 C/360, Pritsche/Fahrgestell / Flatbed/Chassis(43) 124 C/400 09.96 - 124 C/420		Doppelachsaggregat / Tandem-axle Assembly (20) Achsausführung / Axle Version:BT300, 2x AD1100P (11) Achslast [t] / Axle Load [t]:2x11,0 (12) ->Chass. 1280184 SSS ->Chass. 4471602 SNL ->Chass. 9069959 SAN ->Chass. 3533626 SLA mit Parabelfeder / with parabolic spring (76)			
124 C/360, Kipper / Dump Truck(29) 09.96 - 124 C/360, Pritsche/Fahrgestell / Flatbed/Chassis(43) 124 C/400 09.96 - 124 C/420		Doppelachsaggregat / Tandem-axle Assembly (20) Achsausführung / Axle Version:BT 201, 2x AD1300 (11) Achslast [t] / Axle Load [t]:2x13,0 (12) ->Chass. 1280184 SSS ->Chass. 4471602 SNL ->Chass. 9069959 SAN ->Chass. 3533626 SLA			
124 C/360, Kipper / Dump Truck(29) 09.96 - 124 C/360, Pritsche/Fahrgestell / Flatbed/Chassis(43) 124 C/400 09.96 - 124 C/420		Doppelachsaggregat / Tandem-axle Assembly (20) Achsausführung / Axle Version:BT 200 (11) Chass. 1247519 SSS-> Chass. 4406944 SNL-> Chass. 9039630 SAN-> Chass. 3507980 SLA-> mit Parabelfeder / with parabolic spring (76)			









# SCANIA

Serie 4 / 4-series









6x6

09.95 - 09.04

10	<b>Lenker, Radaufhängung / Track Control Arm</b> Längslenker / Trailing Arm Länge [mm] / Length [mm]:522 Lochabstand 1/Lochabstand 2 / Hole Pitch 1/ Hole Pitch 2:115/115 Rohr-Ø [mm] / Pipe Ø [mm]:46 Bohrung-Ø 1 / Bohrung-Ø 2 [mm] / Bore Ø 1 / Bore Ø 2 [mm]:17/17 Molekularlager / Molecular Bearing	(1) (40) (39) (38) (49) (16) (41)	<b>25393 01</b> © 27754 01  <b>1 428 349</b>
ALL TYPES	 Doppelachsaggregat / Tandem-axle Assembly (20) Achsausführung / Axle Version:BT201, 2x AD1100P (11) Achslast [t] / Axle Load [t]:2x11,0 (12) ->Chass. 1280184 SSS ->Chass. 4471602 SNL ->Chass. 9069959 SAN ->Chass. 3533626 SLA mit Parabelfeder / with parabolic spring (76)		
ALL TYPES	 Doppelachsaggregat / Tandem-axle Assembly (20) Achsausführung / Axle Version:BT201, 2x AD1300 (11) Achslast [t] / Axle Load [t]:2x13,0 (12) ->Chass. 1280184 SSS ->Chass. 4471602 SNL ->Chass. 9069959 SAN ->Chass. 3533626 SLA		
ALL TYPES	 Doppelachsaggregat / Tandem-axle Assembly (20) Achsausführung / Axle Version:BT201, 2x AD1100P (11) Achslast [t] / Axle Load [t]:2x11,0 (12) Chass. 1280185 SSS-> Chass. 4471603 SNL-> Chass. 9069960 SAN-> Chass. 3533627 SLA-> Produktionsort: Lateinamerika / Production location: Latin America (44) mit Parabelfeder / with parabolic spring (76)		
ALL TYPES	 Doppelachsaggregat / Tandem-axle Assembly (20) Achsausführung / Axle Version:BT201, 2x AD1300 (11) Achslast [t] / Axle Load [t]:2x13,0 (12) Chass. 1280185 SSS-> Chass. 4471603 SNL-> Chass. 9069960 SAN-> Chass. 3533627 SLA-> Produktionsort: Lateinamerika / Production location: Latin America (44)		
ALL TYPES	 Doppelachsaggregat / Tandem-axle Assembly (20) Achsausführung / Axle Version:BT 200 (11) mit Parabelfeder / with parabolic spring (76)		



Serie 4 / 4-series 6x6 09.95 - 09.04

10	<b>Lenker, Radaufhängung / Track Control Arm</b> Längslenker / Trailing Arm Länge [mm] / Length [mm]:568,5 Rohr-Ø [mm] / Pipe Ø [mm]:46 Lochabstand 1/Lochabstand 2 / Hole Pitch 1/ Hole Pitch 2:115/115 Bohrung-Ø 1 / Bohrung-Ø 2 [mm] / Bore Ø 1 / Bore Ø 2 [mm]:19/19 Molekularlager / Molecular Bearing	(1) (40) (39) (49) (38) (16) (41)	27579 02 © 28955 01  1 486 757
	94 C/260 94 C/310 114 C/340, 10600 ccm, Kipper / Dump Truck(29) 114 C/340, 11000 ccm 114 C/340, 10600 ccm, Pritsche/Fahrgestell / Flatbed/Chassis(43) 114 C/380, 280 kW 114 C/380, 279-280 kW 164 C/480 164 C/580	12.96 - 08.96 - 03.98 - 05.96 -  03.98 - 05.00 - 05.00 -	 Doppelachsaggregat / Tandem-axle Assembly Achsausführung / Axle Version:BT 201, 2x AD1100P Achslast [t] / Axle Load [t]:2x11,0 Chass. 1280185 SSS-> Chass. 4471603 SNL-> Chass. 9069960 SAN-> Chass. 3533627 SLA-> mit Parabelfeder / with parabolic spring
	94 C/260 94 C/310 114 C/340, 10600 ccm, Kipper / Dump Truck(29) 114 C/340, 11000 ccm 114 C/340, 10600 ccm, Pritsche/Fahrgestell / Flatbed/Chassis(43) 114 C/380, 280 kW 114 C/380, 279-280 kW 164 C/480 164 C/580	12.96 - 08.96 - 03.98 - 05.96 -  03.98 - 05.00 - 05.00 -	 Doppelachsaggregat / Tandem-axle Assembly Achsausführung / Axle Version:BT 201, 2x AD1300 Achslast [t] / Axle Load [t]:2x13,0 Chass. 1280185 SSS-> Chass. 4471603 SNL-> Chass. 9069960 SAN-> Chass. 3533627 SLA->
	124 C/360, Kipper / Dump Truck(29) 124 C/360, Pritsche/Fahrgestell / Flatbed/Chassis(43) 124 C/400 124 C/420	09.96 - 09.96 -	 Doppelachsaggregat / Tandem-axle Assembly Achsausführung / Axle Version:BT 201, 2x AD1100P Achslast [t] / Axle Load [t]:2x11,0 Chass. 1280185 SSS-> Chass. 4471603 SNL-> Chass. 9069960 SAN-> Chass. 3533627 SLA-> mit Parabelfeder / with parabolic spring
	124 C/360, Kipper / Dump Truck(29) 124 C/360, Pritsche/Fahrgestell / Flatbed/Chassis(43) 124 C/400 124 C/420	09.96 - 09.96 -	 Doppelachsaggregat / Tandem-axle Assembly Achsausführung / Axle Version:BT300, 2x AD1100P/1101P Achslast [t] / Axle Load [t]:2x11,0 Chass. 1280185 SSS-> Chass. 4471603 SNL-> Chass. 9069960 SAN-> Chass. 3533627 SLA-> mit Parabelfeder / with parabolic spring
	124 C/360, Kipper / Dump Truck(29) 124 C/360, Pritsche/Fahrgestell / Flatbed/Chassis(43) 124 C/400 124 C/420	09.96 - 09.96 -	 Doppelachsaggregat / Tandem-axle Assembly Achsausführung / Axle Version:BT 201, 2x AD1300 Achslast [t] / Axle Load [t]:2x13,0 Chass. 1280185 SSS-> Chass. 4471603 SNL-> Chass. 9069960 SAN-> Chass. 3533627 SLA->
10	<b>Lenker, Radaufhängung / Track Control Arm</b> Längslenker / Trailing Arm Länge [mm] / Length [mm]:616,5 Bohrung-Ø 1 / Bohrung-Ø 2 [mm] / Bore Ø 1 / Bore Ø 2 [mm]:19/19 Lochabstand 1/Lochabstand 2 / Hole Pitch 1/ Hole Pitch 2:115/115 Rohr-Ø [mm] / Pipe Ø [mm]:50 Molekularlager / Molecular Bearing	(1) (40) (39) (16) (38) (49) (41)	27580 02 © 34978 01  1 722 750
	ALL TYPES		 Doppelachsaggregat / Tandem-axle Assembly Achsausführung / Axle Version:BT300 Chass. 1280185 SSS-> Chass. 4471603 SNL-> Chass. 9069960 SAN-> Chass. 3533627 SLA-> mit Parabelfeder / with parabolic spring















# SCANIA

Serie 4 / 4-series

6x6

09.95 - 09.04

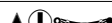











 <b>10</b>	<b>Lenker, Radaufhängung / Track Control Arm</b> Längslenker / Trailing Arm nicht verstellbar / Not adjustable Länge [mm] / Length [mm]:568 Lochabstand 1/Lochabstand 2 / Hole Pitch 1/ Hole Pitch 2:115/115 Bohrung-Ø 1 / Bohrung-Ø 2 [mm] / Bore Ø 1 / Bore Ø 2 [mm]:19/19 Rohr-Ø [mm] / Pipe Ø [mm]:50 Molekularlager / Molecular Bearing	(1) (40) (86) (39) (38) (16) (49) (41)	<b>27581 02</b> ® 34978 01	<b>1 722 746</b> 
	ALL TYPES	 Doppelachsaggregat / Tandem-axle Assembly Achsausführung / Axle Version:BT300 Chass. 1280185 SSS-> Chass. 4471603 SNL-> Chass. 9069959 SAN-> Chass. 3533626 SLA-> mit Parabelfeder / with parabolic spring	(20) (11) (76)	
 <b>10</b>	<b>Lenker, Radaufhängung / Track Control Arm</b> Längslenker / Trailing Arm Länge [mm] / Length [mm]:616,5 Rohr-Ø [mm] / Pipe Ø [mm]:50 Lochabstand 1/Lochabstand 2 / Hole Pitch 1/ Hole Pitch 2:115/115 Bohrung-Ø 1 / Bohrung-Ø 2 [mm] / Bore Ø 1 / Bore Ø 2 [mm]:17/17 Molekularlager / Molecular Bearing	(1) (40) (39) (49) (38) (16) (41)	<b>27582 02</b> ® 25208 01	<b>1 500 576</b> 
	ALL TYPES	 Doppelachsaggregat / Tandem-axle Assembly Achsausführung / Axle Version:BT300 ->Chass. 1280184 SSS ->Chass. 4471602 SNL ->Chass. 9069959 SAN ->Chass. 3533626 SLA mit Parabelfeder / with parabolic spring	(20) (11) (76)	
 <b>10</b>	<b>Lenker, Radaufhängung / Track Control Arm</b> Längslenker / Trailing Arm Bohrung-Ø 1 / Bohrung-Ø 2 [mm] / Bore Ø 1 / Bore Ø 2 [mm]:19/19 Länge [mm] / Length [mm]:522 Lochabstand 1/Lochabstand 2 / Hole Pitch 1/ Hole Pitch 2:115/115 Rohr-Ø [mm] / Pipe Ø [mm]:46 Molekularlager / Molecular Bearing	(1) (40) (16) (39) (38) (49) (41)	<b>28969 02</b> ® 28955 01	<b>1 486 758</b> 
	ALL TYPES	 Doppelachsaggregat / Tandem-axle Assembly Achsausführung / Axle Version:BT 201, 2x AD1100P Achslast [t] / Axle Load [t]:2x11,0 Chass. 1280185 SSS-> Chass. 4471603 SNL-> Chass. 9069960 SAN-> Chass. 3533956 SLA-> mit Parabelfeder / with parabolic spring	(20) (11) (12) (76)	
	ALL TYPES	 Doppelachsaggregat / Tandem-axle Assembly Achsausführung / Axle Version:BT 201, 2x AD1300 Achslast [t] / Axle Load [t]:2x13,0 Chass. 1280185 SSS-> Chass. 4471603 SNL-> Chass. 9069960 SAN-> Chass. 3533956 SLA->	(20) (11) (12)	
 <b>10</b>	<b>Lenker, Radaufhängung / Track Control Arm</b> Längslenker / Trailing Arm Länge [mm] / Length [mm]:522,5 Rohr-Ø [mm] / Pipe Ø [mm]:46 Bohrung-Ø 1 / Bohrung-Ø 2 [mm] / Bore Ø 1 / Bore Ø 2 [mm]:19/19 Lochabstand 1/Lochabstand 2 / Hole Pitch 1/ Hole Pitch 2:115/115	(1) (40) (39) (49) (16) (38)	<b>29382 01</b> ® 24764 01	<b>1 485 753</b> 
	124 C/360, Kipper / Dump Truck(29) 124 C/360, Pritsche/Fahrgestell / Flatbed/Chassis(43) 124 C/400 124 C/420	09.96 - 09.96 -	 Doppelachsaggregat / Tandem-axle Assembly Achsausführung / Axle Version:BT 300, 2x AD1100//1101P Achslast [t] / Axle Load [t]:2x11,0 Chass. 1280185 SSS-> Chass. 4471603 SNL-> Chass. 9069960 SAN-> Chass. 3533627 SLA-> mit Parabelfeder / with parabolic spring	(20) (11) (12) (76)





**SCANIA**

**Serie 4 / 4-series 6x6 09.95 - 09.04**

 <b>10</b>	<b>Lenker, Radaufhängung / Track Control Arm</b> Längslenker / Trailing Arm Länge [mm] / Length [mm]:580,5 Rohr-Ø [mm] / Pipe Ø [mm]:46 Bohrung-Ø 1 / Bohrung-Ø 2 [mm] / Bore Ø 1 / Bore Ø 2 [mm]:19/19 Lochabstand 1/Lochabstand 2 / Hole Pitch 1/ Hole Pitch 2:115/115 Molekularlager / Molecular Bearing	(1) (40) (39) (49) (16) (38) (41)		<b>29383 01</b> © 24764 01 <b>1 485 759</b>
	124 C/360, Kipper / Dump Truck(29) 09.96 - 124 C/360, Pritsche/Fahrgestell / Flatbed/Chassis(43) 09.96 - 124 C/400 124 C/420	 Doppelachsaggregat / Tandem-axle Assembly Achsausführung / Axle Version:BT 300, 2x AD1100P/1101P Achslast [t] / Axle Load [t]:2x11,0 Chass. 1280185 SSS-> Chass. 4471603 SNL-> Chass. 9069960 SAN-> Chass. 3533627 SLA-> mit Parabelfeder / with parabolic spring	(20) (11) (12) (76)	
 <b>10</b>	<b>Lenker, Radaufhängung / Track Control Arm</b> Längslenker / Trailing Arm Länge [mm] / Length [mm]:568 Bohrung-Ø 1 / Bohrung-Ø 2 [mm] / Bore Ø 1 / Bore Ø 2 [mm]:19/19 Lochabstand 1/Lochabstand 2 / Hole Pitch 1/ Hole Pitch 2:115/115 Molekularlager / Molecular Bearing	(1) (40) (39) (16) (38) (41)		<b>29384 01</b> © 28955 01 <b>1 486 756</b>
	ALL TYPES	 Doppelachsaggregat / Tandem-axle Assembly Scheibenbremse / Disc Brake	(20) (51)	
 <b>10</b>	<b>Lenker, Radaufhängung / Track Control Arm</b> Längslenker / Trailing Arm Länge [mm] / Length [mm]:552 Rohr-Ø [mm] / Pipe Ø [mm]:46 Bohrung-Ø 1 / Bohrung-Ø 2 [mm] / Bore Ø 1 / Bore Ø 2 [mm]:19/19 Lochabstand 1/Lochabstand 2 / Hole Pitch 1/ Hole Pitch 2:115/115	(1) (40) (39) (49) (16) (38)		<b>29385 01</b> © 24764 01 <b>1 494 296</b>
	124 C/360, Kipper / Dump Truck(29) 09.96 - 124 C/360, Pritsche/Fahrgestell / Flatbed/Chassis(43) 09.96 - 124 C/400 124 C/420	 Doppelachsaggregat / Tandem-axle Assembly Achsausführung / Axle Version:BT 300, 2x AD1100P/1101P Achslast [t] / Axle Load [t]:2x11,0 Chass. 1280185 SSS-> Chass. 4471603 SNL-> Chass. 9069960 SAN-> Chass. 3533627 SLA-> mit Parabelfeder / with parabolic spring	(20) (11) (12) (76)	
 <b>10</b>	<b>Lenker, Radaufhängung / Track Control Arm</b> Längslenker / Trailing Arm Länge [mm] / Length [mm]:568,5 Rohr-Ø [mm] / Pipe Ø [mm]:50 Bohrung-Ø 1 / Bohrung-Ø 2 [mm] / Bore Ø 1 / Bore Ø 2 [mm]:17/17 Lochabstand 1/Lochabstand 2 / Hole Pitch 1/ Hole Pitch 2:115/115 Molekularlager / Molecular Bearing	(1) (40) (39) (49) (16) (38) (41)		<b>29386 01</b> © 25208 01 <b>1 500 572</b>
	ALL TYPES	 Doppelachsaggregat / Tandem-axle Assembly Achsausführung / Axle Version:BT 200 ->Chass. 1247518 SSS ->Chass. 4406943 SNL ->Chass. 9039629 SAN ->Chass. 3507979 SLA mit Parabelfeder / with parabolic spring	(20) (11) (76)	
	ALL TYPES	 Doppelachsaggregat / Tandem-axle Assembly Achsausführung / Axle Version:BT 300 ->Chass. 1280184 SSS ->Chass. 4471602 SNL ->Chass. 9069959 SAN ->Chass. 3533626 SLA mit Parabelfeder / with parabolic spring	(20) (11) (76)	















# SCANIA

Serie 4 / 4-series

6x6

09.95 - 09.04

 <b>10</b>	<b>Lenker, Radaufhängung / Track Control Arm</b> Längslenker / Trailing Arm Länge [mm] / Length [mm]:606 Rohr-Ø [mm] / Pipe Ø [mm]:50 Bohrung-Ø 1 / Bohrung-Ø 2 [mm] / Bore Ø 1 / Bore Ø 2 [mm]:19/19 Lochabstand 1/Lochabstand 2 / Hole Pitch 1/ Hole Pitch 2:115/115 Molekularlager / Molecular Bearing	(1) (40) (39) (49) (16) (38) (41)	<b>30747 01</b> © 34978 01	<b>1 722 749</b>	
	124 C/360, Kipper / Dump Truck(29) 09.96 - 124 C/360, Pritsche/Fahrgestell / Flatbed/Chassis(43) 09.96 - 124 C/400 124 C/420	 Doppelachsaggregat / Tandem-axle Assembly Achsausführung / Axle Version:BT300, 2x AD1500P/1501P Achslast [t] / Axle Load [t]:2x15,0 Chass. 1280185 SSS-> Chass. 4471603 SNL-> Chass. 9096960 SAN-> Chass. 3533627 SLA-> mit Trapezfeder / With trapezoid spring	(20) (11) (12)       (79)		
 <b>10</b>	<b>Lenker, Radaufhängung / Track Control Arm</b> Längslenker / Trailing Arm Länge [mm] / Length [mm]:629 Rohr-Ø [mm] / Pipe Ø [mm]:50 Bohrung-Ø 1 / Bohrung-Ø 2 [mm] / Bore Ø 1 / Bore Ø 2 [mm]:19/19 Lochabstand 1/Lochabstand 2 / Hole Pitch 1/ Hole Pitch 2:115/115 Molekularlager / Molecular Bearing	(1) (40) (39) (49) (16) (38) (41)	<b>30748 01</b> © 34978 01	<b>1 722 751</b>	
	124 C/360, Kipper / Dump Truck(29) 09.96 - 124 C/360, Pritsche/Fahrgestell / Flatbed/Chassis(43) 09.96 - 124 C/400 124 C/420	 Doppelachsaggregat / Tandem-axle Assembly Achsausführung / Axle Version:BT300, 2x AD1500P/1501P Achslast [t] / Axle Load [t]:2x15,0 Chass. 1280185 SSS-> Chass. 4471603 SNL-> Chass. 9096960 SAN-> Chass. 3533627 SLA-> mit Trapezfeder / With trapezoid spring	(20) (11) (12)       (79)		
 <b>10</b>	<b>Lenker, Radaufhängung / Track Control Arm</b> Längslenker / Trailing Arm Länge [mm] / Length [mm]:568,5 Rohr-Ø [mm] / Pipe Ø [mm]:50 Bohrung-Ø 1 / Bohrung-Ø 2 [mm] / Bore Ø 1 / Bore Ø 2 [mm]:19/19 Lochabstand 1/Lochabstand 2 / Hole Pitch 1/ Hole Pitch 2:115/115 Molekularlager / Molecular Bearing	(1) (40) (39) (49) (16) (38) (41)	<b>30968 01</b> © 34978 01	<b>1 722 747</b>	
	124 C/360, Kipper / Dump Truck(29) 09.96 - 124 C/360, Pritsche/Fahrgestell / Flatbed/Chassis(43) 09.96 - 124 C/400 124 C/420	 Doppelachsaggregat / Tandem-axle Assembly Achsausführung / Axle Version:BT300, 2x AD1500P/1501P Achslast [t] / Axle Load [t]:2x15,0 Chass. 1280185 SSS-> Chass. 4471603 SNL-> Chass. 9096960 SAN-> Chass. 3533627 SLA-> mit Trapezfeder / With trapezoid spring	(20) (11) (12)       (79)		
 <b>10</b>	<b>Lenker, Radaufhängung / Track Control Arm</b> Längslenker / Trailing Arm Länge [mm] / Length [mm]:592 Rohr-Ø [mm] / Pipe Ø [mm]:50 Bohrung-Ø 1 / Bohrung-Ø 2 [mm] / Bore Ø 1 / Bore Ø 2 [mm]:19/19 Lochabstand 1/Lochabstand 2 / Hole Pitch 1/ Hole Pitch 2:115/115 Molekularlager / Molecular Bearing	(1) (40) (39) (49) (16) (38) (41)	<b>30969 01</b> © 34978 01	<b>1 722 748</b>	
	124 C/360, Kipper / Dump Truck(29) 09.96 - 124 C/360, Pritsche/Fahrgestell / Flatbed/Chassis(43) 09.96 - 124 C/400 124 C/420	 Doppelachsaggregat / Tandem-axle Assembly Achsausführung / Axle Version:BT300, 2x AD1500P/1501P Achslast [t] / Axle Load [t]:2x15,0 Chass. 1280185 SSS-> Chass. 4471603 SNL-> Chass. 9096960 SAN-> Chass. 3533627 SLA-> mit Trapezfeder / With trapezoid spring	(20) (11) (12)       (79)		









Serie 4 / 4-series

6x6

09.95 - 09.04

 <div style="border: 1px solid black; padding: 2px; display: inline-block;">10</div>	<p><b>Lenker, Radaufhängung / Track Control Arm</b>                  Längslenker / Trailing Arm                  Länge [mm] / Length [mm]:522,5                  Rohr-Ø [mm] / Pipe Ø [mm]:48                  Bohrung-Ø 1 / Bohrung-Ø 2 [mm] / Bore Ø 1 / Bore Ø 2 [mm]:19/19                  Lochabstand 1/Lochabstand 2 / Hole Pitch 1/ Hole Pitch 2:115/115                  Molekularlager / Molecular Bearing</p>	(1) (40) (39) (49) (16) (38) (41)	<div style="text-align: right;"> <b>34981 01</b>                      © 34978 01                 </div> <div style="text-align: right;"> <b>1 782 019</b> </div> 
	ALL TYPES		 Doppelachsaggregat / Tandem-axle Assembly (20) Achsausführung / Axle Version:BT 201, 2x AD1300 (11) Achslast [t] / Axle Load [t]:2x13,0 (12) für / for:H - Heavy Duty (62) für / for:E - Extra Heavy Duty (62) Chass. 1280185 SSS-> Chass. 4471603 SNL-> Chass. 9069960 SAN-> Chass. 3533627 SLA-> mit Parabelfeder / with parabolic spring (76)
	ALL TYPES		 Doppelachsaggregat / Tandem-axle Assembly (20) Achsausführung / Axle Version:BT 201, 2x AD1100P (11) Achslast [t] / Axle Load [t]:2x11,0 (12) für / for:H - Heavy Duty (62) für / for:E - Extra Heavy Duty (62) Chass. 1280185 SSS-> Chass. 4471603 SNL-> Chass. 9069960 SAN-> Chass. 3533627 SLA-> mit Parabelfeder / with parabolic spring (76)







# SCANIA

Serie 4 / 4-series

6x6

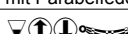
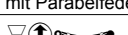





09.95 - 09.04

10	<b>Lenker, Radaufhängung / Track Control Arm</b> Längslenker / Trailing Arm Länge [mm] / Length [mm]:568,5 Rohr-Ø [mm] / Pipe Ø [mm]:48 Bohrung-Ø 1 / Bohrung-Ø 2 [mm] / Bore Ø 1 / Bore Ø 2 [mm]:19/19 Lochabstand 1/Lochabstand 2 / Hole Pitch 1/ Hole Pitch 2:115/115 Molekularlager / Molecular Bearing	(1) (40) (39) (49) (16) (38) (41)	34982 01 © 34978 01  1 782 023
94 C/260 94 C/310 114 C/340, 10600 ccm, Kipper / Dump Truck(29) 114 C/340, 11000 ccm 114 C/340, 10600 ccm, Pritsche/Fahrgestell / Flatbed/Chassis(43) 114 C/380, 280 kW 114 C/380, 279-280 kW 164 C/480 164 C/580	12.96 - 08.96 - 03.98 - 05.96 -  03.98 - 05.00 - 05.00 -	 Doppelachsaggregat / Tandem-axle Assembly (20) Achsausführung / Axle Version:BT 201, 2x AD1100P (11) Achslast [t] / Axle Load [t]:2x11,0 (12) Chass. CH 1280185 SSS-> Chass. CH 4471603 SNL-> Chass. CH 9069961 SAN-> Chass. CH 3533627 SLA-> für / for:H - Heavy Duty (62) für / for:E - Extra Heavy Duty (62) mit Parabelfeder / with parabolic spring (76)	
94 C/260 94 C/310 114 C/340, 10600 ccm, Kipper / Dump Truck(29) 114 C/340, 11000 ccm 114 C/340, 10600 ccm, Pritsche/Fahrgestell / Flatbed/Chassis(43) 114 C/380, 280 kW 114 C/380, 279-280 kW 164 C/480 164 C/580	12.96 - 08.96 - 03.98 - 05.96 -  03.98 - 05.00 - 05.00 -	 Doppelachsaggregat / Tandem-axle Assembly (20) Achsausführung / Axle Version:BT 201, 2x AD1300 (11) Achslast [t] / Axle Load [t]:2x13,0 (12) Chass. CH 1280185 SSS-> Chass. CH 4471603 SNL-> Chass. CH 9069961 SAN-> Chass. CH 3533627 SLA-> für / for:H - Heavy Duty (62) für / for:E - Extra Heavy Duty (62) mit Parabelfeder / with parabolic spring (76)	
124 C/360, Kipper / Dump Truck(29) 124 C/360, Pritsche/Fahrgestell / Flatbed/Chassis(43) 124 C/400 124 C/420	09.96 - 09.96 -	 Doppelachsaggregat / Tandem-axle Assembly (20) Achsausführung / Axle Version:BT 201, 2x AD1100P (11) Achslast [t] / Axle Load [t]:2x11,0 (12) Chass. CH 1280185 SSS-> Chass. CH 4471603 SNL-> Chass. CH 9069961 SAN-> Chass. CH 3533627 SLA-> für / for:H - Heavy Duty (62) für / for:E - Extra Heavy Duty (62) mit Parabelfeder / with parabolic spring (76)	
124 C/360, Kipper / Dump Truck(29) 124 C/360, Pritsche/Fahrgestell / Flatbed/Chassis(43) 124 C/400 124 C/420	09.96 - 09.96 -	 Doppelachsaggregat / Tandem-axle Assembly (20) Achsausführung / Axle Version:BT 300, 2x AD1100P/1101P (11) Achslast [t] / Axle Load [t]:2x11,0 (12) Chass. CH 1280185 SSS-> Chass. CH 4471603 SNL-> Chass. CH 9069961 SAN-> Chass. CH 3533627 SLA-> für / for:H - Heavy Duty (62) für / for:E - Extra Heavy Duty (62) mit Parabelfeder / with parabolic spring (76)	
124 C/360, Kipper / Dump Truck(29) 124 C/360, Pritsche/Fahrgestell / Flatbed/Chassis(43) 124 C/400 124 C/420	09.96 - 09.96 -	 Doppelachsaggregat / Tandem-axle Assembly (20) Achsausführung / Axle Version:BT 201, 2x AD1300 (11) Achslast [t] / Axle Load [t]:2x13,0 (12) Chass. CH 1280185 SSS-> Chass. CH 4471603 SNL-> Chass. CH 9069961 SAN-> Chass. CH 3533627 SLA-> für / for:H - Heavy Duty (62) für / for:E - Extra Heavy Duty (62) mit Parabelfeder / with parabolic spring (76)	





















# SCANIA

**Serie 4 / 4-series 8x2 09.95 - 09.04**

<b>1</b>	<b>Lenkstange / Centre Rod Assembly</b> Schubstange / Push Rod einseitig verstellbar / Adjustable on one side Länge [mm] / Length [mm]:1054 Konusmaß [mm] / Cone Size [mm]:30 Rohr-Ø [mm] / Pipe Ø [mm]:52 mit Zubehör / With accessories	(2) (53) (61) (39) (31) (49) (80)	<b>14824 01</b> <b>1 768 898</b>  11505 02
ALL TYPES		<b>LHD</b> Lenkstockhebel zur 1. VA / Pitman Arm to 1st FA (37)	
<b>1</b>	<b>Lenkstange / Centre Rod Assembly</b> Schubstange / Push Rod einseitig verstellbar / Adjustable on one side Länge [mm] / Length [mm]:1059 Konusmaß [mm] / Cone Size [mm]:30 Rohr-Ø [mm] / Pipe Ø [mm]:52 mit Zubehör / With accessories	(2) (53) (61) (39) (31) (49) (80)	<b>21009 02</b> <b>1 847 312</b>  11505 02
ALL TYPES		<b>RHD</b> Lenkstockhebel zur 1. VA / Pitman Arm to 1st FA (37) nicht für Modell 94 mit Frontline Kabine / not for model 94 with frontline cabin (85)	
<b>2</b>	<b>Lenkstange / Centre Rod Assembly</b> Schubstange / Push Rod beidseitig verstellbar / Adjustable on both sides Länge [mm] / Length [mm]:495 Konusmaß [mm] / Cone Size [mm]:30 Rohr-Ø [mm] / Pipe Ø [mm]:40 mit Zubehör / With accessories	(2) (53) (60) (39) (31) (49) (80)	<b>21456 01</b> <b>1 343 266</b>  11492 02 11505 02
ALL TYPES		Zwischenhebel zur Vorderachse 2 / Control arm to front axle 2 (57)	
<b>3</b>	<b>Lenkstange / Centre Rod Assembly</b> Schubstange / Push Rod nicht verstellbar / Not adjustable Länge [mm] / Length [mm]:1921 Konusmaß [mm] / Cone Size [mm]:30 Rohr-Ø [mm] / Pipe Ø [mm]:62 mit Zubehör / With accessories	(2) (53) (86) (39) (31) (49) (80)	<b>21445 01</b> <b>1 491 612</b>  124 G/420
124 G/420		am Zwischenhebel / At the intermediate lever (59) vom 1. zum 2. Zwischenhebel / From 1st to 2nd control arm (88) Achsabstand [mm] / Centre Distance [mm]:1940 (10) Mot. DSC 12 05 Nicht bei Lufteinlass hinten, hoch. / Not with air inlet rear, top. (42)	
<b>3</b>	<b>Lenkstange / Centre Rod Assembly</b> Schubstange / Push Rod nicht verstellbar / Not adjustable Länge [mm] / Length [mm]:1920 Konusmaß [mm] / Cone Size [mm]:30 Rohr-Ø [mm] / Pipe Ø [mm]:60 mit Zubehör / With accessories	(2) (53) (86) (39) (31) (49) (80)	<b>23493 01</b> <b>1 343 264</b>  ALL TYPES
ALL TYPES		am Zwischenhebel / At the intermediate lever (59) vom 1. zum 2. Zwischenhebel / From 1st to 2nd control arm (88) Achsabstand [mm] / Centre Distance [mm]:1940 (10) nicht für Baumuster / not for model:144 (83) nicht für Baumuster / not for model:164 (83) Nicht bei Lufteinlass hinten, hoch. / Not with air inlet rear, top. (42)	
<b>3</b>	<b>Lenkstange / Centre Rod Assembly</b> Schubstange / Push Rod nicht verstellbar / Not adjustable Länge [mm] / Length [mm]:601 Konusmaß [mm] / Cone Size [mm]:26 Rohr-Ø [mm] / Pipe Ø [mm]:42 mit Zubehör / With accessories	(2) (53) (86) (39) (31) (49) (80)	<b>25074 02</b> <b>1 869 413</b>  ALL TYPES
ALL TYPES		<b>LHD</b> am Zwischenhebel / At the intermediate lever (59) Lenkstockhebel zum Zwischenhebel 1 / Pitman Arm to control arm (36)	

# SCANIA

**Serie 4 / 4-series 8x2 09.95 - 09.04**

 <b>3</b>	<p><b>Lenkstange / Centre Rod Assembly</b>                  Schubstange / Push Rod                  einseitig verstellbar / Adjustable on one side                  Länge [mm] / Length [mm]:438,5                  Konusmaß [mm] / Cone Size [mm]:26                  Konusmaß [mm] / Cone Size [mm]:30                  Rohr-Ø [mm] / Pipe Ø [mm]:40                  mit Zubehör / With accessories</p>	(2) (53) (61) (39) (31) (31) (49) (80)	<p><b>25139 01</b> <b>1 394 884</b>   11505 02</p> 
ALL TYPES		RHD am Zwischenhebel / At the intermediate lever Lenkstange an Zwischenhebel 1 / Steering Rod at control arm 1	
 <b>4</b>	<p><b>Spurstangenkopf / Tie Rod End</b>                  am Lenkzylinder / At steering cylinder                  Länge [mm] / Length [mm]:95                  Innengewinde / Inner Thread                  mit Rechtsgewinde / with right-hand thread                  Gewindemaß / Thread Size:M26x1,5                  Konusmaß [mm] / Cone Size [mm]:30                  mit Zubehör / With accessories</p>	(6) (58) (39) (27) (77) (26) (31) (80)	<p><b>25064 01</b> <b>1 375 228</b></p> 
ALL TYPES		am Lenkzylinder / At steering cylinder (58)	
 <b>6</b>	<p><b>Spurstange / Rod Assembly</b>                  Führungsstange / Guide Rod                  beidseitig verstellbar / Adjustable on both sides                  Länge [mm] / Length [mm]:1736                  Konusmaß [mm] / Cone Size [mm]:30                  Rohr-Ø [mm] / Pipe Ø [mm]:40                  mit Zubehör / With accessories</p>	(5) (24) (60) (39) (31) (49) (80)	<p><b>19866 02</b> <b>1 734 020</b>   11505 02   11492 02</p> 
ALL TYPES		1.VA / 1st FA (8) 2.VA / 2nd FA (9) Achslast [t] / Axle Load [t]:8,0 (12) Scheibenbremse / Disc Brake (51) mit Parabelfeder / with parabolic spring (76)	
ALL TYPES		1.VA / 1st FA (8) 2.VA / 2nd FA (9) Achslast [t] / Axle Load [t]:6,0 (12) Achslast [t] / Axle Load [t]:9,0 (12)	
 <b>6</b>	<p><b>Spurstange / Rod Assembly</b>                  Führungsstange / Guide Rod                  einseitig verstellbar / Adjustable on one side                  Länge [mm] / Length [mm]:1743                  Konusmaß [mm] / Cone Size [mm]:30                  Rohr-Ø [mm] / Pipe Ø [mm]:50                  mit Zubehör / With accessories</p>	(5) (24) (61) (39) (31) (49) (80)	<p><b>22083 01</b> <b>1 897 335</b>   25353 01                  21971 01</p> 
ALL TYPES		1.VA / 1st FA (8) 2.VA / 2nd FA (9) Achslast [t] / Axle Load [t]:7,0 (12)	
 <b>6</b>	<p><b>Spurstange / Rod Assembly</b>                  Führungsstange / Guide Rod                  einseitig verstellbar / Adjustable on one side                  Länge [mm] / Length [mm]:1743                  Konusmaß [mm] / Cone Size [mm]:30                  Rohr-Ø [mm] / Pipe Ø [mm]:62                  mit Zubehör / With accessories</p>	(5) (24) (61) (39) (31) (49) (80)	<p><b>23495 01</b> <b>1 897 333</b>   21440 01                  21971 01</p> 
ALL TYPES		1.VA / 1st FA (8) 2.VA / 2nd FA (9) Achslast [t] / Axle Load [t]:8,0 (12)	
 <b>12</b>	<p><b>Lenker, Radaufhängung / Track Control Arm</b>                  Längslenker / Trailing Arm                  Länge [mm] / Length [mm]:752                  Lochabstand 1/Lochabstand 2 / Hole Pitch 1/ Hole Pitch 2:115/115                  Bohrung-Ø 1 / Bohrung-Ø 2 [mm] / Bore Ø 1 / Bore Ø 2 [mm]:17/17                  Rohr-Ø [mm] / Pipe Ø [mm]:48                  Molekularlager / Molecular Bearing</p>	(1) (40) (39) (38) (16) (49) (41)	<p><b>21458 01</b> <b>1 393 298</b>   27754 01</p> 
ALL TYPES		 1.VA / 1st FA (8)	







Pos



Ref.



**SCANIA**

Serie 4 / 4-series		8x2	09.95 - 09.04
 <b>12</b>	<b>Lenker, Radaufhängung / Track Control Arm</b> Längslenker / Trailing Arm Länge [mm] / Length [mm]:552 Lochabstand 1/Lochabstand 2 / Hole Pitch 1/ Hole Pitch 2:115 Bohrung-Ø 1 / Bohrung-Ø 2 [mm] / Bore Ø 1 / Bore Ø 2 [mm]:17 Rohr-Ø [mm] / Pipe Ø [mm]:48	(1) (40) (39) (38) (16) (49)	<b>33324 01</b> <b>1 770 730</b> 
	ALL TYPES	 2.VA / 2nd FA	(9)
 <b>19</b>	<b>Lenker, Radaufhängung / Track Control Arm</b> Querlenker / Control Arm nicht verstellbar / Not adjustable Länge [mm] / Length [mm]:705 Lochabstand 1/Lochabstand 2 / Hole Pitch 1/ Hole Pitch 2:115 Bohrung-Ø 1 / Bohrung-Ø 2 [mm] / Bore Ø 1 / Bore Ø 2 [mm]:17/17 Rohr-Ø [mm] / Pipe Ø [mm]:42 Konusmaß [mm] / Cone Size [mm]:38 Molekularlager / Molecular Bearing	(1) (45) (86) (39) (38) (16) (49) (31) (41)	<b>29395 01</b> <b>1 464 611</b> ® 23184 01 ® 23217 01 
	ALL TYPES	 1.VA / 1st FA 2.VA / 2nd FA	(8) (9)







# SCANIA

Serie 4 / 4-series

8x2/4/6





09.95 - 09.04

<b>1</b>	<b>Lenkstange / Centre Rod Assembly</b> Schubstange / Push Rod einseitig verstellbar / Adjustable on one side Länge [mm] / Length [mm]:1054 Konusmaß [mm] / Cone Size [mm]:30 Rohr-Ø [mm] / Pipe Ø [mm]:52 mit Zubehör / With accessories	(2) (53) (61) (39) (31) (49) (80)	<b>14824 01</b> 1 768 898 11505 02	
	ALL TYPES		LHD Lenkstockhebel zur 1. VA / Pitman Arm to 1st FA (37)	
<b>1</b>	<b>Lenkstange / Centre Rod Assembly</b> Schubstange / Push Rod einseitig verstellbar / Adjustable on one side Länge [mm] / Length [mm]:1059 Konusmaß [mm] / Cone Size [mm]:30 Rohr-Ø [mm] / Pipe Ø [mm]:52 mit Zubehör / With accessories	(2) (53) (61) (39) (31) (49) (80)	<b>21009 02</b> 1 847 312 11505 02	
	ALL TYPES		RHD Lenkstockhebel zur 1. VA / Pitman Arm to 1st FA (37) nicht für Modell 94 mit Frontline Kabine / not for model 94 with frontline cabin (85)	
<b>2</b>	<b>Lenkstange / Centre Rod Assembly</b> Schubstange / Push Rod beidseitig verstellbar / Adjustable on both sides Länge [mm] / Length [mm]:495 Konusmaß [mm] / Cone Size [mm]:30 Rohr-Ø [mm] / Pipe Ø [mm]:40 mit Zubehör / With accessories	(2) (53) (60) (39) (31) (49) (80)	<b>21456 01</b> 1 343 266 11492 02 11505 02	
	ALL TYPES		Zwischenhebel zur Vorderachse 2 / Control arm to front axle 2 (57) Achsausführung / Axle Version:8x2*6 (11)	
<b>3</b>	<b>Lenkstange / Centre Rod Assembly</b> Schubstange / Push Rod nicht verstellbar / Not adjustable Länge [mm] / Length [mm]:2179 Konusmaß [mm] / Cone Size [mm]:30 Rohr-Ø [mm] / Pipe Ø [mm]:62 mit Zubehör / With accessories	(2) (53) (86) (39) (31) (49) (80)	<b>21443 01</b> 1 491 611	
	124 G/360	05.96 -	am Zwischenhebel / At the intermediate lever (59)	
	124 G/400	05.96 -	vom 1. zum 2. Zwischenhebel / From 1st to 2nd control arm (88) Radstand von [mm] / Wheelbase from [mm]:4500 (48) Mot. DSC 12 05 Pritsche/Fahrgestell / Flatbed/Chassis (43) Achsausführung / Axle Version:8x2/4 (11) Nicht bei Lufteinlass hinten, hoch. / Not with air inlet rear, top. (42)	
	144 G/460	04.96 -	am Zwischenhebel / At the intermediate lever (59)	
144 G/530	04.96 -	vom 1. zum 2. Zwischenhebel / From 1st to 2nd control arm (88) Radstand von [mm] / Wheelbase from [mm]:4500 (48) Pritsche/Fahrgestell / Flatbed/Chassis (43) Achsausführung / Axle Version:8x2/4 (11) Nicht bei Lufteinlass hinten, hoch. / Not with air inlet rear, top. (42)		
<b>3</b>	<b>Lenkstange / Centre Rod Assembly</b> Schubstange / Push Rod nicht verstellbar / Not adjustable Länge [mm] / Length [mm]:1950 Konusmaß [mm] / Cone Size [mm]:30 Rohr-Ø [mm] / Pipe Ø [mm]:62 mit Zubehör / With accessories	(2) (53) (86) (39) (31) (49) (80)	<b>21448 01</b> 1 788 520	
	114 G/340, 11000 ccm	05.96 -	am Zwischenhebel / At the intermediate lever (59)	
114 G/340, 10600 ccm	03.98 -	vom 1. zum 2. Zwischenhebel / From 1st to 2nd control arm (88)		
114 G/380	03.98 -	für Fahrzeuge mit gelenkter Nachlaufachse / For vehicles with hinged (64)		
124 G/360	05.96 -	trailing axle		
124 G/400	05.96 -	Achsausführung / Axle Version:8x2*6 (11) Nicht bei Lufteinlass hinten, hoch. / Not with air inlet rear, top. (42)		



**SCANIA**

**Serie 4 / 4-series 8x2/4/6 09.95 - 09.04**

<b>3</b>	<p><b>Lenkstange / Centre Rod Assembly</b>                      Schubstange / Push Rod                      nicht verstellbar / Not adjustable                      Länge [mm] / Length [mm]:2179                      Konusmaß [mm] / Cone Size [mm]:30                      Rohr-Ø [mm] / Pipe Ø [mm]:62                      mit Zubehör / With accessories</p>	(2) (53) (86) (39) (31) (49) (80)	<p><b>23502 01</b> <b>1 788 522</b></p> 
<p>114 G/340, 11000 ccm 05.96 -                      114 G/340, 10600 ccm 03.98 -                      114 G/380 03.98 -                      124 G/360 05.96 -                      124 G/400 05.96 -</p>		<p>am Zwischenhebel / At the intermediate lever (59)                      vom 1. zum 2. Zwischenhebel / From 1st to 2nd control arm (88)                      Radstand von [mm] / Wheelbase from [mm]:4500 (48)                      Achsausführung / Axle Version:8x2/4 (11)                      Nicht bei Lufteinlass hinten, hoch. / Not with air inlet rear, top. (42)</p>	
<b>3</b>	<p><b>Lenkstange / Centre Rod Assembly</b>                      Schubstange / Push Rod                      nicht verstellbar / Not adjustable                      Länge [mm] / Length [mm]:1206                      Konusmaß [mm] / Cone Size [mm]:30                      Rohr-Ø [mm] / Pipe Ø [mm]:38                      mit Zubehör / With accessories</p>	(2) (53) (86) (39) (31) (49) (80)	<p><b>23504 01</b> <b>1 385 763</b></p> 
<p>ALL TYPES</p>		<p>Zwischenhebel 2 zum Zwischenhebel 3 / Control arm 2 to control arm 3 (56)                      am Zwischenhebel / At the intermediate lever (59)                      Radstand [mm] / Wheelbase [mm]:4700 (46)                      für Links-/Rechtslenker / For left-/right-hand traffic (67)                      für Fahrzeuge mit gelenkter Vortlaufachse / For vehicles with hinged leading axle (65)                      Achsausführung / Axle Version:8x2/4 (11)</p>	
<b>3</b>	<p><b>Lenkstange / Centre Rod Assembly</b>                      Schubstange / Push Rod                      nicht verstellbar / Not adjustable                      Länge [mm] / Length [mm]:1906                      Konusmaß [mm] / Cone Size [mm]:30                      Rohr-Ø [mm] / Pipe Ø [mm]:38                      mit Zubehör / With accessories</p>	(2) (53) (86) (39) (31) (49) (80)	<p><b>23505 01</b> <b>1 385 764</b></p> 
<p>ALL TYPES</p>		<p>Zwischenhebel 2 zum Zwischenhebel 3 / Control arm 2 to control arm 3 (56)                      am Zwischenhebel / At the intermediate lever (59)                      für Links-/Rechtslenker / For left-/right-hand traffic (67)                      Radstand [mm] / Wheelbase [mm]:5100 (46)                      für Fahrzeuge mit gelenkter Vortlaufachse / For vehicles with hinged leading axle (65)                      Achsausführung / Axle Version:8x2/4 (11)</p>	
<b>3</b>	<p><b>Lenkstange / Centre Rod Assembly</b>                      Schubstange / Push Rod                      nicht verstellbar / Not adjustable                      Länge [mm] / Length [mm]:601                      Konusmaß [mm] / Cone Size [mm]:26                      Rohr-Ø [mm] / Pipe Ø [mm]:42                      mit Zubehör / With accessories</p>	(2) (53) (86) (39) (31) (49) (80)	<p><b>25074 02</b> <b>1 869 413</b></p> 
<p>ALL TYPES</p>		<p><b>LHD</b>                      am Zwischenhebel / At the intermediate lever (59)                      Lenkstockhebel zum Zwischenhebel / Pitman Arm to 1st control arm (35)</p>	
<b>3</b>	<p><b>Lenkstange / Centre Rod Assembly</b>                      Schubstange / Push Rod                      einseitig verstellbar / Adjustable on one side                      Länge [mm] / Length [mm]:438,5                      Konusmaß [mm] / Cone Size [mm]:26                      Konusmaß [mm] / Cone Size [mm]:30                      Rohr-Ø [mm] / Pipe Ø [mm]:40                      mit Zubehör / With accessories</p>	(2) (53) (61) (39) (31) (31) (49) (80)	<p><b>25139 01</b> <b>1 394 884</b>                        11505 02</p>
<p>ALL TYPES</p>		<p><b>RHD</b>                      am Zwischenhebel / At the intermediate lever (59)                      Lenkstange an Zwischenhebel 1 / Steering Rod at control arm 1 (34)</p>	















# SCANIA

Serie 4 / 4-series

8x2/4/6















09.95 - 09.04

 <div style="border: 1px solid black; padding: 2px; display: inline-block;">4</div>	<b>Spurstangenkopf / Tie Rod End</b> am Lenkzylinder / At steering cylinder Länge [mm] / Length [mm]:80 Innengewinde / Inner Thread mit Rechtsgewinde / with right-hand thread Gewindemaß / Thread Size:M26x1,5 Konusmaß [mm] / Cone Size [mm]:30 mit Zubehör / With accessories	(6) (58) (39) (27) (77) (26) (31) (80)	<b>21075 01</b> 	<b>1 394 446</b>
	ALL TYPES	am Lenkzylinder / At steering cylinder für Fahrzeuge mit gelenkter Nachlaufachse / For vehicles with hinged trailing axle	(58) (64)	
 <div style="border: 1px solid black; padding: 2px; display: inline-block;">4</div>	<b>Spurstangenkopf / Tie Rod End</b> am Lenkzylinder / At steering cylinder Länge [mm] / Length [mm]:90 Innengewinde / Inner Thread mit Rechtsgewinde / with right-hand thread Gewindemaß / Thread Size:M26x1,5 Konusmaß [mm] / Cone Size [mm]:30 mit Zubehör / With accessories	(6) (58) (39) (27) (77) (26) (31) (80)	<b>33771 01</b> 	<b>1 394 444</b>
	ALL TYPES	am Lenkzylinder / At steering cylinder für Fahrzeuge mit gelenkter Nachlaufachse / For vehicles with hinged trailing axle	(58) (64)	
 <div style="border: 1px solid black; padding: 2px; display: inline-block;">4</div>	<b>Spurstangenkopf / Tie Rod End</b> am Lenkzylinder / At steering cylinder Länge [mm] / Length [mm]:75 Innengewinde / Inner Thread mit Rechtsgewinde / with right-hand thread Gewindemaß / Thread Size:M26x1,5 Konusmaß [mm] / Cone Size [mm]:30 mit Zubehör / With accessories	(6) (58) (39) (27) (77) (26) (31) (80)	<b>33772 01</b> 	<b>1 394 443</b>
	ALL TYPES	am Lenkzylinder / At steering cylinder für Fahrzeuge mit gelenkter Nachlaufachse / For vehicles with hinged trailing axle	(58) (64)	
 <div style="border: 1px solid black; padding: 2px; display: inline-block;">4</div>	<b>Spurstangenkopf / Tie Rod End</b> am Lenkzylinder / At steering cylinder Länge [mm] / Length [mm]:115 mit Innengewinde / with internal thread mit Rechtsgewinde / with right-hand thread Gewindemaß / Thread Size:M26x1,5 Konusmaß [mm] / Cone Size [mm]:26 mit Zubehör / With accessories	(6) (58) (39) (73) (77) (26) (31) (80)	<b>34085 01</b> 	<b>1 394 447</b>
	ALL TYPES	<b>LHD</b> am Lenkzylinder / At steering cylinder für OE-Nummer / For OE number 1 371 320 für Fahrzeuge mit gelenkter Nachlaufachse / For vehicles with hinged trailing axle	(58) (69) (64)	
 <div style="border: 1px solid black; padding: 2px; display: inline-block;">6</div>	<b>Spurstange / Rod Assembly</b> Führungsstange / Guide Rod beidseitig verstellbar / Adjustable on both sides Länge [mm] / Length [mm]:1736 Konusmaß [mm] / Cone Size [mm]:30 Rohr-Ø [mm] / Pipe Ø [mm]:40 mit Zubehör / With accessories	(5) (24) (60) (39) (31) (49) (80)	<b>19866 02</b> 🚛 11505 02 🚛 11492 02 	<b>1 734 020</b>
	ALL TYPES	1.VA / 1st FA 2.VA / 2nd FA Achslast [t] / Axle Load [t]:8,0 Scheibenbremse / Disc Brake mit Parabelfeder / with parabolic spring	(8) (9) (12) (51) (76)	
	ALL TYPES	1.VA / 1st FA 2.VA / 2nd FA Achslast [t] / Axle Load [t]:6,0 Achslast [t] / Axle Load [t]:9,0	(8) (9) (12) (12)	













SCANIA

Serie 4 / 4-series		8x2/4/6	09.95 - 09.04		
 <b>6</b>	<b>Spurstange / Rod Assembly</b> Führungsstange / Guide Rod einseitig verstellbar / Adjustable on one side Länge [mm] / Length [mm]:1743 Konusmaß [mm] / Cone Size [mm]:30 Rohr-Ø [mm] / Pipe Ø [mm]:50 mit Zubehör / With accessories	(5) (24) (61) (39) (31) (49) (80)		<b>22083 01</b> 25353 01 21971 01	1 897 335 
	ALL TYPES		1.VA / 1st FA 2.VA / 2nd FA Achslast [t] / Axle Load [t]:7,0	(8) (9) (12)	
 <b>6</b>	<b>Spurstange / Rod Assembly</b> Führungsstange / Guide Rod einseitig verstellbar / Adjustable on one side Länge [mm] / Length [mm]:1743 Konusmaß [mm] / Cone Size [mm]:30 Rohr-Ø [mm] / Pipe Ø [mm]:62 mit Zubehör / With accessories	(5) (24) (61) (39) (31) (49) (80)		<b>23495 01</b> 21440 01 21971 01	1 897 333 
	ALL TYPES		1.VA / 1st FA 2.VA / 2nd FA Achslast [t] / Axle Load [t]:8,0	(8) (9) (12)	
 <b>12</b>	<b>Lenker, Radaufhängung / Track Control Arm</b> Längslenker / Trailing Arm Länge [mm] / Length [mm]:752 Lochabstand 1/Lochabstand 2 / Hole Pitch 1/ Hole Pitch 2:115/115 Bohrung-Ø 1 / Bohrung-Ø 2 [mm] / Bore Ø 1 / Bore Ø 2 [mm]:17/17 Rohr-Ø [mm] / Pipe Ø [mm]:48 Molekularlager / Molecular Bearing	(1) (40) (39) (38) (16) (49) (41)		<b>21458 01</b> 27754 01	1 393 298 
	ALL TYPES		 1.VA / 1st FA	(8)	
 <b>12</b>	<b>Lenker, Radaufhängung / Track Control Arm</b> Längslenker / Trailing Arm Länge [mm] / Length [mm]:552 Lochabstand 1/Lochabstand 2 / Hole Pitch 1/ Hole Pitch 2:115 Bohrung-Ø 1 / Bohrung-Ø 2 [mm] / Bore Ø 1 / Bore Ø 2 [mm]:17 Rohr-Ø [mm] / Pipe Ø [mm]:48	(1) (40) (39) (38) (16) (49)		<b>33324 01</b>	1 770 730 
	ALL TYPES		 2.VA / 2nd FA Achsausführung / Axle Version:8x2*6	(9) (11)	
 <b>19</b>	<b>Lenker, Radaufhängung / Track Control Arm</b> Querlenker / Control Arm nicht verstellbar / Not adjustable Länge [mm] / Length [mm]:705 Lochabstand 1/Lochabstand 2 / Hole Pitch 1/ Hole Pitch 2:115 Bohrung-Ø 1 / Bohrung-Ø 2 [mm] / Bore Ø 1 / Bore Ø 2 [mm]:17/17 Rohr-Ø [mm] / Pipe Ø [mm]:42 Konusmaß [mm] / Cone Size [mm]:38 Molekularlager / Molecular Bearing	(1) (45) (86) (39) (38) (16) (49) (31) (41)		<b>29395 01</b> 23184 01 23217 01	1 464 611 
	ALL TYPES		 1.VA / 1st FA 2.VA / 2nd FA	(8) (9)	
 <b>22</b>	<b>Lenkstange / Centre Rod Assembly</b> Schubstange / Push Rod beidseitig verstellbar / Adjustable on both sides Länge [mm] / Length [mm]:435 Konusmaß [mm] / Cone Size [mm]:30 Rohr-Ø [mm] / Pipe Ø [mm]:38 mit Zubehör / With accessories	(2) (53) (60) (39) (31) (49) (80)		<b>21455 01</b> 11492 02 21440 01	1 343 283 
	ALL TYPES		Lenkstange an Lenkspurhebel / Steering Rod at track-rod arm für Fahrzeuge mit gelenkter Vortlaufachse / For vehicles with hinged leading axle Achsausführung / Axle Version:8x2/4	(33) (65) (11)	

# SCANIA







**Serie 4 / 4-series 8x2/4/6 09.95 - 09.04**

 <b>5</b>	<b>Spurstangenkopf / Tie Rod End</b> am Lenkzylinder / At steering cylinder Länge [mm] / Length [mm]:90 Innengewinde / Inner Thread mit Rechtsgewinde / with right-hand thread Gewindemaß / Thread Size:M26x1,5 Konusmaß [mm] / Cone Size [mm]:30 mit Zubehör / With accessories	(6) (58) (39) (27) (77) (26) (31) (80)	<b>33771 01</b> 	<b>1 394 444</b>
	ALL TYPES		für Fahrzeuge mit gelenkter Nachlaufachse / For vehicles with hinged trailing axle	(64)
 <b>5</b>	<b>Spurstangenkopf / Tie Rod End</b> am Lenkzylinder / At steering cylinder Länge [mm] / Length [mm]:75 Innengewinde / Inner Thread mit Rechtsgewinde / with right-hand thread Gewindemaß / Thread Size:M26x1,5 Konusmaß [mm] / Cone Size [mm]:30 mit Zubehör / With accessories	(6) (58) (39) (27) (77) (26) (31) (80)	<b>33772 01</b> 	<b>1 394 443</b>
	ALL TYPES		für Fahrzeuge mit gelenkter Nachlaufachse / For vehicles with hinged trailing axle	(64)
 <b>7</b>	<b>Spurstange / Rod Assembly</b> Führungsstange / Guide Rod beidseitig verstellbar / Adjustable on both sides Länge [mm] / Length [mm]:1736 Konusmaß [mm] / Cone Size [mm]:30 Rohr-Ø [mm] / Pipe Ø [mm]:40 mit Zubehör / With accessories	(5) (24) (60) (39) (31) (49) (80)	<b>19866 02</b>  ▲ 11505 02 ▲ 11492 02	<b>1 734 020</b>
	ALL TYPES		Lenkachse / Steering Axle Achslast [t] / Axle Load [t]:8,0	(32) (12)
 <b>7</b>	<b>Spurstange / Rod Assembly</b> Führungsstange / Guide Rod einseitig verstellbar / Adjustable on one side Länge [mm] / Length [mm]:1743 Konusmaß [mm] / Cone Size [mm]:30 Rohr-Ø [mm] / Pipe Ø [mm]:62 mit Zubehör / With accessories	(5) (24) (61) (39) (31) (49) (80)	<b>23495 01</b>  ▲ 21440 01 21971 01	<b>1 897 333</b>
	ALL TYPES		Lenkachse / Steering Axle Achslast [t] / Axle Load [t]:7,0 Achslast [t] / Axle Load [t]:9,0	(32) (12) (12)



**SCANIA**













**Serie 4 / 4-series 8x2/6 09.95 - 09.04**

<b>1</b>	<p><b>Lenkstange / Centre Rod Assembly</b>                  Schubstange / Push Rod                  einseitig verstellbar / Adjustable on one side                  Länge [mm] / Length [mm]:1054                  Konusmaß [mm] / Cone Size [mm]:30                  Rohr-Ø [mm] / Pipe Ø [mm]:52                  mit Zubehör / With accessories</p>	(2) (53) (61) (39) (31) (49) (80)	<p><b>14824 01</b> 1 768 898                    11505 02</p>
ALL TYPES		LHD Lenkstockhebel zur 1. VA / Pitman Arm to 1st FA (37)	
<b>1</b>	<p><b>Lenkstange / Centre Rod Assembly</b>                  Schubstange / Push Rod                  einseitig verstellbar / Adjustable on one side                  Länge [mm] / Length [mm]:1059                  Konusmaß [mm] / Cone Size [mm]:30                  Rohr-Ø [mm] / Pipe Ø [mm]:52                  mit Zubehör / With accessories</p>	(2) (53) (61) (39) (31) (49) (80)	<p><b>21009 02</b> 1 847 312                    11505 02</p>
ALL TYPES		RHD Lenkstockhebel zur 1. VA / Pitman Arm to 1st FA (37) nicht für Modell 94 mit Frontline Kabine / not for model 94 with frontline cabin (85)	
<b>2</b>	<p><b>Lenkstange / Centre Rod Assembly</b>                  Schubstange / Push Rod                  beidseitig verstellbar / Adjustable on both sides                  Länge [mm] / Length [mm]:495                  Konusmaß [mm] / Cone Size [mm]:30                  Rohr-Ø [mm] / Pipe Ø [mm]:40                  mit Zubehör / With accessories</p>	(2) (53) (60) (39) (31) (49) (80)	<p><b>21456 01</b> 1 343 266                    11492 02                  11505 02</p>
ALL TYPES		Zwischenhebel zur Vorderachse 2 / Control arm to front axle 2 (57)	
<b>3</b>	<p><b>Lenkstange / Centre Rod Assembly</b>                  Schubstange / Push Rod                  nicht verstellbar / Not adjustable                  Länge [mm] / Length [mm]:1950                  Konusmaß [mm] / Cone Size [mm]:30                  Rohr-Ø [mm] / Pipe Ø [mm]:62                  mit Zubehör / With accessories</p>	(2) (53) (86) (39) (31) (49) (80)	<p><b>21448 01</b> 1 788 520  </p>
ALL TYPES		am Zwischenhebel / At the intermediate lever (59) vom 1. zum 2. Zwischenhebel / From 1st to 2nd control arm (88) für Fahrzeuge mit gelenkter Nachlaufachse / For vehicles with hinged trailing axle (64) Achsausführung / Axle Version:8x2*6 (11) nicht für Baumuster / not for model:144 (83) nicht für Baumuster / not for model:164 (83) Nicht bei Lufteinlass hinten, hoch. / Not with air inlet rear, top. (42)	
<b>3</b>	<p><b>Lenkstange / Centre Rod Assembly</b>                  Schubstange / Push Rod                  nicht verstellbar / Not adjustable                  Länge [mm] / Length [mm]:601                  Konusmaß [mm] / Cone Size [mm]:26                  Rohr-Ø [mm] / Pipe Ø [mm]:42                  mit Zubehör / With accessories</p>	(2) (53) (86) (39) (31) (49) (80)	<p><b>25074 02</b> 1 869 413  </p>
ALL TYPES		LHD am Zwischenhebel / At the intermediate lever (59) Lenkstange an Zwischenhebel 1 / Steering Rod at control arm 1 (34)	
<b>3</b>	<p><b>Lenkstange / Centre Rod Assembly</b>                  Schubstange / Push Rod                  einseitig verstellbar / Adjustable on one side                  Länge [mm] / Length [mm]:438,5                  Konusmaß [mm] / Cone Size [mm]:26                  Konusmaß [mm] / Cone Size [mm]:30                  Rohr-Ø [mm] / Pipe Ø [mm]:40                  mit Zubehör / With accessories</p>	(2) (53) (61) (39) (31) (31) (49) (80)	<p><b>25139 01</b> 1 394 884                    11505 02</p>
ALL TYPES		RHD am Zwischenhebel / At the intermediate lever (59) Lenkstange an Zwischenhebel 1 / Steering Rod at control arm 1 (34)	

















# SCANIA

**Serie 4 / 4-series      8x2/6      09.95 - 09.04**











 <b>4</b>	<b>Spurstangenkopf / Tie Rod End</b> am Lenkzylinder / At steering cylinder Länge [mm] / Length [mm]:90 Innengewinde / Inner Thread mit Rechtsgewinde / with right-hand thread Gewindemaß / Thread Size:M26x1,5 Konusmaß [mm] / Cone Size [mm]:30 mit Zubehör / With accessories	(6) (58) (39) (27) (77) (26) (31) (80)	<b>33771 01</b> 	<b>1 394 444</b>
	ALL TYPES		am Lenkzylinder / At steering cylinder für Fahrzeuge mit gelenkter Nachlaufachse / For vehicles with hinged trailing axle	(58) (64)
 <b>4</b>	<b>Spurstangenkopf / Tie Rod End</b> am Lenkzylinder / At steering cylinder Länge [mm] / Length [mm]:75 Innengewinde / Inner Thread mit Rechtsgewinde / with right-hand thread Gewindemaß / Thread Size:M26x1,5 Konusmaß [mm] / Cone Size [mm]:30 mit Zubehör / With accessories	(6) (58) (39) (27) (77) (26) (31) (80)	<b>33772 01</b> 	<b>1 394 443</b>
	ALL TYPES		am Lenkzylinder / At steering cylinder für Fahrzeuge mit gelenkter Nachlaufachse / For vehicles with hinged trailing axle	(58) (64)
 <b>6</b>	<b>Spurstange / Rod Assembly</b> Führungsstange / Guide Rod beidseitig verstellbar / Adjustable on both sides Länge [mm] / Length [mm]:1736 Konusmaß [mm] / Cone Size [mm]:30 Rohr-Ø [mm] / Pipe Ø [mm]:40 mit Zubehör / With accessories	(5) (24) (60) (39) (31) (49) (80)	<b>19866 02</b> 	<b>1 734 020</b>
	ALL TYPES		1.VA / 1st FA 2.VA / 2nd FA Achslast [t] / Axle Load [t]:8,0 Scheibenbremse / Disc Brake mit Parabelfeder / with parabolic spring	(8) (9) (12) (51) (76)
	ALL TYPES		1.VA / 1st FA 2.VA / 2nd FA Achslast [t] / Axle Load [t]:6,0 Achslast [t] / Axle Load [t]:9,0	(8) (9) (12) (12)
 <b>6</b>	<b>Spurstange / Rod Assembly</b> Führungsstange / Guide Rod einseitig verstellbar / Adjustable on one side Länge [mm] / Length [mm]:1743 Konusmaß [mm] / Cone Size [mm]:30 Rohr-Ø [mm] / Pipe Ø [mm]:50 mit Zubehör / With accessories	(5) (24) (61) (39) (31) (49) (80)	<b>22083 01</b> 	<b>1 897 335</b>
	ALL TYPES		1.VA / 1st FA 2.VA / 2nd FA Achslast [t] / Axle Load [t]:7,0	(8) (9) (12)
 <b>6</b>	<b>Spurstange / Rod Assembly</b> Führungsstange / Guide Rod einseitig verstellbar / Adjustable on one side Länge [mm] / Length [mm]:1743 Konusmaß [mm] / Cone Size [mm]:30 Rohr-Ø [mm] / Pipe Ø [mm]:62 mit Zubehör / With accessories	(5) (24) (61) (39) (31) (49) (80)	<b>23495 01</b> 	<b>1 897 333</b>
	ALL TYPES		1.VA / 1st FA 2.VA / 2nd FA Achslast [t] / Axle Load [t]:8,0	(8) (9) (12)
 <b>12</b>	<b>Lenker, Radaufhängung / Track Control Arm</b> Längslenker / Trailing Arm Länge [mm] / Length [mm]:752 Lochabstand 1/Lochabstand 2 / Hole Pitch 1/ Hole Pitch 2:115/115 Bohrung-Ø 1 / Bohrung-Ø 2 [mm] / Bore Ø 1 / Bore Ø 2 [mm]:17/17 Rohr-Ø [mm] / Pipe Ø [mm]:48 Molekularlager / Molecular Bearing	(1) (40) (39) (38) (16) (49) (41)	<b>21458 01</b> 	<b>1 393 298</b>
	ALL TYPES		 1.VA / 1st FA	(8)



Serie 4 / 4-series		8x2/6		09.95 - 09.04	
 <b>12</b>	<b>Lenker, Radaufhängung / Track Control Arm</b> Längslenker / Trailing Arm Länge [mm] / Length [mm]:552 Lochabstand 1/Lochabstand 2 / Hole Pitch 1/ Hole Pitch 2:115 Bohrung-Ø 1 / Bohrung-Ø 2 [mm] / Bore Ø 1 / Bore Ø 2 [mm]:17 Rohr-Ø [mm] / Pipe Ø [mm]:48	(1) (40) (39) (38) (16) (49)		<b>33324 01</b> 	1 770 730
	ALL TYPES		 2.VA / 2nd FA		(9)
 <b>19</b>	<b>Lenker, Radaufhängung / Track Control Arm</b> Querlenker / Control Arm nicht verstellbar / Not adjustable Länge [mm] / Length [mm]:705 Lochabstand 1/Lochabstand 2 / Hole Pitch 1/ Hole Pitch 2:115 Bohrung-Ø 1 / Bohrung-Ø 2 [mm] / Bore Ø 1 / Bore Ø 2 [mm]:17/17 Rohr-Ø [mm] / Pipe Ø [mm]:42 Konusmaß [mm] / Cone Size [mm]:38 Molekularlager / Molecular Bearing	(1) (45) (86) (39) (38) (16) (49) (31) (41)		<b>29395 01</b> ® 23184 01 ® 23217 01 	1 464 611
	ALL TYPES		 1.VA / 1st FA 2.VA / 2nd FA		(8) (9)
 <b>5</b>	<b>Spurstangenkopf / Tie Rod End</b> am Lenkzylinder / At steering cylinder Länge [mm] / Length [mm]:90 Innengewinde / Inner Thread mit Rechtsgewinde / with right-hand thread Gewindemaß / Thread Size:M26x1,5 Konusmaß [mm] / Cone Size [mm]:30 mit Zubehör / With accessories	(6) (58) (39) (27) (77) (26) (31) (80)		<b>33771 01</b> 	1 394 444
	ALL TYPES		für Fahrzeuge mit gelenkter Nachlaufachse / For vehicles with hinged trailing axle		(64)
 <b>5</b>	<b>Spurstangenkopf / Tie Rod End</b> am Lenkzylinder / At steering cylinder Länge [mm] / Length [mm]:75 Innengewinde / Inner Thread mit Rechtsgewinde / with right-hand thread Gewindemaß / Thread Size:M26x1,5 Konusmaß [mm] / Cone Size [mm]:30 mit Zubehör / With accessories	(6) (58) (39) (27) (77) (26) (31) (80)		<b>33772 01</b> 	1 394 443
	ALL TYPES		für Fahrzeuge mit gelenkter Nachlaufachse / For vehicles with hinged trailing axle		(64)
 <b>7</b>	<b>Spurstange / Rod Assembly</b> Führungsstange / Guide Rod beidseitig verstellbar / Adjustable on both sides Länge [mm] / Length [mm]:1736 Konusmaß [mm] / Cone Size [mm]:30 Rohr-Ø [mm] / Pipe Ø [mm]:40 mit Zubehör / With accessories	(5) (24) (60) (39) (31) (49) (80)		<b>19866 02</b> ▲ 11505 02 ▲ 11492 02 	1 734 020
	ALL TYPES		Lenkachse / Steering Axle Achslast [t] / Axle Load [t]:8,0		(32) (12)
 <b>7</b>	<b>Spurstange / Rod Assembly</b> Führungsstange / Guide Rod einseitig verstellbar / Adjustable on one side Länge [mm] / Length [mm]:1743 Konusmaß [mm] / Cone Size [mm]:30 Rohr-Ø [mm] / Pipe Ø [mm]:62 mit Zubehör / With accessories	(5) (24) (61) (39) (31) (49) (80)		<b>23495 01</b> ▲ 21440 01 21971 01 	1 897 333
	ALL TYPES		Lenkachse / Steering Axle Achslast [t] / Axle Load [t]:7,0 Achslast [t] / Axle Load [t]:9,0		(32) (12) (12)

# SCANIA

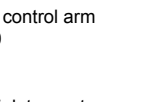











**Serie 4 / 4-series 8x4 09.95 - 09.04**

 <b>1</b>	<b>Lenkstange / Centre Rod Assembly</b> Schubstange / Push Rod einseitig verstellbar / Adjustable on one side Länge [mm] / Length [mm]:1054 Konusmaß [mm] / Cone Size [mm]:30 Rohr-Ø [mm] / Pipe Ø [mm]:52 mit Zubehör / With accessories	(2) (53) (61) (39) (31) (49) (80)	<b>14824 01</b> <b>1 768 898</b>  11505 02
ALL TYPES		<b>LHD</b> Lenkstockhebel zur 1. VA / Pitman Arm to 1st FA (37)	
 <b>1</b>	<b>Lenkstange / Centre Rod Assembly</b> Schubstange / Push Rod einseitig verstellbar / Adjustable on one side Länge [mm] / Length [mm]:1059 Konusmaß [mm] / Cone Size [mm]:30 Rohr-Ø [mm] / Pipe Ø [mm]:52 mit Zubehör / With accessories	(2) (53) (61) (39) (31) (49) (80)	<b>21009 02</b> <b>1 847 312</b>  11505 02
ALL TYPES		<b>RHD</b> Lenkstockhebel zur 1. VA / Pitman Arm to 1st FA (37) nicht für Modell 94 mit Frontline Kabine / not for model 94 with frontline cabin (85)	
 <b>2</b>	<b>Lenkstange / Centre Rod Assembly</b> Schubstange / Push Rod beidseitig verstellbar / Adjustable on both sides Länge [mm] / Length [mm]:495 Konusmaß [mm] / Cone Size [mm]:30 Rohr-Ø [mm] / Pipe Ø [mm]:40 mit Zubehör / With accessories	(2) (53) (60) (39) (31) (49) (80)	<b>21456 01</b> <b>1 343 266</b>  11492 02 11505 02
ALL TYPES		Zwischenhebel zur Vorderachse 2 / Control arm to front axle 2 (57)	
 <b>3</b>	<b>Lenkstange / Centre Rod Assembly</b> Schubstange / Push Rod nicht verstellbar / Not adjustable Länge [mm] / Length [mm]:1921 Konusmaß [mm] / Cone Size [mm]:30 Rohr-Ø [mm] / Pipe Ø [mm]:62 mit Zubehör / With accessories	(2) (53) (86) (39) (31) (49) (80)	<b>21445 01</b> <b>1 491 612</b> 
124 C/360, Pritsche/Fahrgestell / Flatbed/Chassis(43) 124 C/360, Betonmischer / Concrete Mixer(15) 124 C/420, Kipper / Dump Truck(29) 124 C/420, Pritsche/Fahrgestell / Flatbed/Chassis(43) 124 C/470 124 G/420 124 G/470		am Zwischenhebel / At the intermediate lever vom 1. zum 2. Zwischenhebel / From 1st to 2nd control arm Achsabstand [mm] / Centre Distance [mm]:1940 (59) Mot. DSC 12 05 (10) Nicht bei Lufteinlass hinten, hoch. / Not with air inlet rear, top. (42)	
 <b>3</b>	<b>Lenkstange / Centre Rod Assembly</b> Schubstange / Push Rod nicht verstellbar / Not adjustable Länge [mm] / Length [mm]:1920 Konusmaß [mm] / Cone Size [mm]:30 Rohr-Ø [mm] / Pipe Ø [mm]:60 mit Zubehör / With accessories	(2) (53) (86) (39) (31) (49) (80)	<b>23493 01</b> <b>1 343 264</b> 
ALL TYPES		am Zwischenhebel / At the intermediate lever vom 1. zum 2. Zwischenhebel / From 1st to 2nd control arm Achsabstand [mm] / Centre Distance [mm]:1940 (59) nicht für Baumuster / not for model:144 (88) nicht für Baumuster / not for model:164 (10) Nicht bei Lufteinlass hinten, hoch. / Not with air inlet rear, top. (83) (83) (42)	
 <b>3</b>	<b>Lenkstange / Centre Rod Assembly</b> Schubstange / Push Rod nicht verstellbar / Not adjustable Länge [mm] / Length [mm]:1776 Konusmaß [mm] / Cone Size [mm]:30 Rohr-Ø [mm] / Pipe Ø [mm]:62 mit Zubehör / With accessories	(2) (53) (86) (39) (31) (49) (80)	<b>23500 01</b> <b>1 386 620</b> 
ALL TYPES		am Zwischenhebel / At the intermediate lever vom 1. zum 2. Zwischenhebel / From 1st to 2nd control arm Achsabstand [mm] / Centre Distance [mm]:1795 (59) nicht für Baumuster / not for model:144 (88) nicht für Baumuster / not for model:164 (10) Nicht bei Lufteinlass hinten, hoch. / Not with air inlet rear, top. (83) (83) (42)	



















# SCANIA

Serie 4 / 4-series		8x4	09.95 - 09.04		
 <b>3</b>	<b>Lenkstange / Centre Rod Assembly</b> Schubstange / Push Rod nicht verstellbar / Not adjustable Länge [mm] / Length [mm]:601 Konusmaß [mm] / Cone Size [mm]:26 Rohr-Ø [mm] / Pipe Ø [mm]:42 mit Zubehör / With accessories	(2) (53) (86) (39) (31) (49) (80)		<b>25074 02</b> 	<b>1 869 413</b>
	ALL TYPES		<b>LHD</b> am Zwischenhebel / At the intermediate lever Lenkstockhebel zum Zwischenhebel / Pitman Arm to 1st control arm	(59) (35)	
 <b>3</b>	<b>Lenkstange / Centre Rod Assembly</b> Schubstange / Push Rod einseitig verstellbar / Adjustable on one side Länge [mm] / Length [mm]:438,5 Konusmaß [mm] / Cone Size [mm]:26 Konusmaß [mm] / Cone Size [mm]:30 Rohr-Ø [mm] / Pipe Ø [mm]:40 mit Zubehör / With accessories	(2) (53) (61) (39) (31) (31) (49) (80)		<b>25139 01</b> 	<b>1 394 884</b> ▲ 11505 02
	ALL TYPES		<b>RHD</b> am Zwischenhebel / At the intermediate lever Lenkstange an Zwischenhebel 1 / Steering Rod at control arm 1	(59) (34)	
 <b>4</b>	<b>Spurstangenkopf / Tie Rod End</b> am Lenkzylinder / At steering cylinder Länge [mm] / Length [mm]:95 Innengewinde / Inner Thread mit Rechtsgewinde / with right-hand thread Gewindemaß / Thread Size:M26x1,5 Konusmaß [mm] / Cone Size [mm]:30 mit Zubehör / With accessories	(6) (58) (39) (27) (77) (26) (31) (80)		<b>25064 01</b> 	<b>1 375 228</b>
	ALL TYPES		am Lenkzylinder / At steering cylinder	(58)	
 <b>6</b>	<b>Spurstange / Rod Assembly</b> Führungsstange / Guide Rod beidseitig verstellbar / Adjustable on both sides Länge [mm] / Length [mm]:1736 Konusmaß [mm] / Cone Size [mm]:30 Rohr-Ø [mm] / Pipe Ø [mm]:40 mit Zubehör / With accessories	(5) (24) (60) (39) (31) (49) (80)		<b>19866 02</b> 	<b>1 734 020</b> ▲ 11505 02 ▲ 11492 02
	ALL TYPES		1.VA / 1st FA 2.VA / 2nd FA Achslast [t] / Axle Load [t]:6,0 Achslast [t] / Axle Load [t]:9,0	(8) (9) (12) (12)	
	ALL TYPES		1.VA / 1st FA 2.VA / 2nd FA Achslast [t] / Axle Load [t]:8,0 Scheibenbremse / Disc Brake mit Parabelfeder / with parabolic spring	(8) (9) (12) (51) (76)	
 <b>6</b>	<b>Spurstange / Rod Assembly</b> Führungsstange / Guide Rod einseitig verstellbar / Adjustable on one side Länge [mm] / Length [mm]:1743 Konusmaß [mm] / Cone Size [mm]:30 Rohr-Ø [mm] / Pipe Ø [mm]:50 mit Zubehör / With accessories	(5) (24) (61) (39) (31) (49) (80)		<b>22083 01</b> 	<b>1 897 335</b> ▲ 25353 01 21971 01
	ALL TYPES		1.VA / 1st FA 2.VA / 2nd FA Achslast [t] / Axle Load [t]:7,0	(8) (9) (12)	
 <b>6</b>	<b>Spurstange / Rod Assembly</b> Führungsstange / Guide Rod einseitig verstellbar / Adjustable on one side Länge [mm] / Length [mm]:1743 Konusmaß [mm] / Cone Size [mm]:30 Rohr-Ø [mm] / Pipe Ø [mm]:62 mit Zubehör / With accessories	(5) (24) (61) (39) (31) (49) (80)		<b>23495 01</b> 	<b>1 897 333</b> ▲ 21440 01 21971 01
	ALL TYPES		1.VA / 1st FA 2.VA / 2nd FA Achslast [t] / Axle Load [t]:8,0	(8) (9) (12)	

# SCANIA

**Serie 4 / 4-series      8x4      09.95 - 09.04**

 <b>12</b>	<b>Lenker, Radaufhängung / Track Control Arm</b> Längslenker / Trailing Arm Länge [mm] / Length [mm]:752 Lochabstand 1/Lochabstand 2 / Hole Pitch 1/ Hole Pitch 2:115/115 Bohrung-Ø 1 / Bohrung-Ø 2 [mm] / Bore Ø 1 / Bore Ø 2 [mm]:17/17 Rohr-Ø [mm] / Pipe Ø [mm]:48 Molekularlager / Molecular Bearing	(1) (40) (39) (38) (16) (49) (41)	<b>21458 01</b> <b>1 393 298</b> ® 27754 01 
ALL TYPES			1.VA / 1st FA (8)
 <b>12</b>	<b>Lenker, Radaufhängung / Track Control Arm</b> Längslenker / Trailing Arm Länge [mm] / Length [mm]:552 Lochabstand 1/Lochabstand 2 / Hole Pitch 1/ Hole Pitch 2:115 Bohrung-Ø 1 / Bohrung-Ø 2 [mm] / Bore Ø 1 / Bore Ø 2 [mm]:17 Rohr-Ø [mm] / Pipe Ø [mm]:48	(1) (40) (39) (38) (16) (49)	<b>33324 01</b> <b>1 770 730</b> 
ALL TYPES			2.VA / 2nd FA (9)
 <b>19</b>	<b>Lenker, Radaufhängung / Track Control Arm</b> Querlenker / Control Arm nicht verstellbar / Not adjustable Länge [mm] / Length [mm]:705 Lochabstand 1/Lochabstand 2 / Hole Pitch 1/ Hole Pitch 2:115 Bohrung-Ø 1 / Bohrung-Ø 2 [mm] / Bore Ø 1 / Bore Ø 2 [mm]:17/17 Rohr-Ø [mm] / Pipe Ø [mm]:42 Konusmaß [mm] / Cone Size [mm]:38 Molekularlager / Molecular Bearing	(1) (45) (86) (39) (38) (16) (49) (31) (41)	<b>29395 01</b> <b>1 464 611</b> ® 23184 01 ® 23217 01 
ALL TYPES			1.VA / 1st FA (8) 2.VA / 2nd FA (9)
 <b>10</b>	<b>Lenker, Radaufhängung / Track Control Arm</b> Längslenker / Trailing Arm Länge [mm] / Length [mm]:580 Lochabstand 1/Lochabstand 2 / Hole Pitch 1/ Hole Pitch 2:115/115 Bohrung-Ø 1 / Bohrung-Ø 2 [mm] / Bore Ø 1 / Bore Ø 2 [mm]:17/17 Rohr-Ø [mm] / Pipe Ø [mm]:46 Molekularlager / Molecular Bearing	(1) (40) (39) (38) (16) (49) (41)	<b>21463 01</b> <b>1 399 182</b> ® 19893 01 
124 C/360, Pritsche/Fahrgestell / Flatbed/Chassis(43) 124 C/360, Betonmischer / Concrete Mixer(15) 124 C/420, Kipper / Dump Truck(29) 124 C/420, Pritsche/Fahrgestell / Flatbed/Chassis(43) 124 C/470 124 G/420 124 G/470			 Achsausführung / Axle Version:BT300, 2x AD1100P Achslast [t] / Axle Load [t]:2x11,0 (11) ->Chass. 1280184 SSS (12) ->Chass. 4471602 SNL ->Chass. 9069959 SAN ->Chass. 3533626 SLA mit Parabelfeder / with parabolic spring (76)
 <b>10</b>	<b>Lenker, Radaufhängung / Track Control Arm</b> Längslenker / Trailing Arm Länge [mm] / Length [mm]:522 Lochabstand 1/Lochabstand 2 / Hole Pitch 1/ Hole Pitch 2:115/115 Bohrung-Ø 1 / Bohrung-Ø 2 [mm] / Bore Ø 1 / Bore Ø 2 [mm]:17/17 Rohr-Ø [mm] / Pipe Ø [mm]:46 Molekularlager / Molecular Bearing	(1) (40) (39) (38) (16) (49) (41)	<b>23007 01</b> <b>1 367 281</b> ® 19893 01 
124 C/360, Pritsche/Fahrgestell / Flatbed/Chassis(43) 124 C/360, Betonmischer / Concrete Mixer(15) 124 C/420, Kipper / Dump Truck(29) 124 C/420, Pritsche/Fahrgestell / Flatbed/Chassis(43) 124 C/470 124 G/420 124 G/470			 Doppelachsaggregat / Tandem-axle Assembly (20) Achsausführung / Axle Version:BT300, 2x AD1100P (11) Achslast [t] / Axle Load [t]:2x11,0 (12) ->Chass. 1280184 SSS ->Chass. 4471602 SNL ->Chass. 9069959 SAN ->Chass. 3533626 SLA mit Parabelfeder / with parabolic spring (76)









Serie 4 / 4-series

8x4

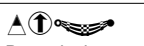
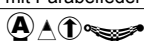
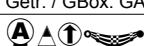
09.95 - 09.04

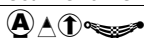
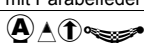
10	<b>Lenker, Radaufhängung / Track Control Arm</b> Längslenker / Trailing Arm Länge [mm] / Length [mm]:540 Lochabstand 1/Lochabstand 2 / Hole Pitch 1/ Hole Pitch 2:115/115 Bohrung-Ø 1 / Bohrung-Ø 2 [mm] / Bore Ø 1 / Bore Ø 2 [mm]:17/17 Rohr-Ø [mm] / Pipe Ø [mm]:46 Molekularlager / Molecular Bearing	(1) (40) (39) (38) (16) (49) (41)	23008 01 <span style="float: right;">1 367 282</span> 
124 C/360, Pritsche/Fahrgestell / Flatbed/Chassis(43) 124 C/360, Betonmischer / Concrete Mixer(15) 124 C/420, Kipper / Dump Truck(29) 124 C/420, Pritsche/Fahrgestell / Flatbed/Chassis(43) 124 C/470 124 G/420 124 G/470		 Doppelachsaggregat / Tandem-axle Assembly (20) Achsausführung / Axle Version:BT 201, 2x AD1100P (11) Achslast [t] / Axle Load [t]:2x11,0 (12) ->Chass. 1280184 SSS ->Chass. 4471602 SNL ->Chass. 9069959 SAN ->Chass. 3533626 SLA Getr. / GBox: GA852 mit Parabelfeder / with parabolic spring (76)	
124 C/360, Pritsche/Fahrgestell / Flatbed/Chassis(43) 124 C/360, Betonmischer / Concrete Mixer(15) 124 C/420, Kipper / Dump Truck(29) 124 C/420, Pritsche/Fahrgestell / Flatbed/Chassis(43) 124 C/470 124 G/420 124 G/470		 Doppelachsaggregat / Tandem-axle Assembly (20) Achsausführung / Axle Version:BT300, 2x AD1100P (11) Achslast [t] / Axle Load [t]:2x 11 (12) ->Chass. 1280184 SSS ->Chass. 4471602 SNL ->Chass. 9069959 SAN ->Chass. 3533626 SLA mit Parabelfeder / with parabolic spring (76)	
124 C/360, Pritsche/Fahrgestell / Flatbed/Chassis(43) 124 C/360, Betonmischer / Concrete Mixer(15) 124 C/420, Kipper / Dump Truck(29) 124 C/420, Pritsche/Fahrgestell / Flatbed/Chassis(43) 124 C/470 124 G/420 124 G/470		 Doppelachsaggregat / Tandem-axle Assembly (20) Achsausführung / Axle Version:BT 201, 2x AD1300 (11) Achslast [t] / Axle Load [t]:2x13,0 (12) ->Chass. 1280184 SSS ->Chass. 4471602 SNL ->Chass. 9069959 SAN ->Chass. 3533626 SLA Getr. / GBox: GA852	
124 C/360, Pritsche/Fahrgestell / Flatbed/Chassis(43) 124 C/360, Betonmischer / Concrete Mixer(15) 124 C/420, Kipper / Dump Truck(29) 124 C/420, Pritsche/Fahrgestell / Flatbed/Chassis(43) 124 C/470 124 G/420 124 G/470		 Doppelachsaggregat / Tandem-axle Assembly (20) Achsausführung / Axle Version:BT200B / I (11) Getr. / GBox: GA852 mit Parabelfeder / with parabolic spring (76)	
114 C/340, Kipper / Dump Truck(29) 114 C/340, Pritsche/Fahrgestell / Flatbed/Chassis(43) 114 C/340, Betonmischer / Concrete Mixer(15) 114 C/380, 279-280 kW, Kipper / Dump Truck(29) 114 C/380, 280 kW 114 C/380, 279-280 kW, Betonmischer / Concrete Mixer(15) 114 G/340 114 G/380		 Doppelachsaggregat / Tandem-axle Assembly (20) Achsausführung / Axle Version:BT 201, 2x AD1300 (11) Achslast [t] / Axle Load [t]:2x13,0 (12) ->Chass. 1280184 SSS ->Chass. 4471602 SNL ->Chass. 9069959 SAN ->Chass. 3533626 SLA Getr. / GBox: GA852	
114 C/340, Kipper / Dump Truck(29) 114 C/340, Pritsche/Fahrgestell / Flatbed/Chassis(43) 114 C/340, Betonmischer / Concrete Mixer(15) 114 C/380, 279-280 kW, Kipper / Dump Truck(29) 114 C/380, 280 kW 114 C/380, 279-280 kW, Betonmischer / Concrete Mixer(15) 114 G/340 114 G/380		 Doppelachsaggregat / Tandem-axle Assembly (20) Achsausführung / Axle Version:BT 201, 2x AD1100P (11) Achslast [t] / Axle Load [t]:2x11,0 (12) ->Chass. 1280184 SSS ->Chass. 4471602 SNL ->Chass. 9069959 SAN ->Chass. 3533626 SLA Getr. / GBox: GA852 mit Parabelfeder / with parabolic spring (76)	
114 C/340, Kipper / Dump Truck(29) 114 C/340, Pritsche/Fahrgestell / Flatbed/Chassis(43) 114 C/340, Betonmischer / Concrete Mixer(15) 114 C/380, 279-280 kW, Kipper / Dump Truck(29) 114 C/380, 280 kW 114 C/380, 279-280 kW, Betonmischer / Concrete Mixer(15) 114 G/340 114 G/380		 Doppelachsaggregat / Tandem-axle Assembly (20) Achsausführung / Axle Version:BT200B / I (11) Getr. / GBox: GA852 mit Parabelfeder / with parabolic spring (76)	











# SCANIA

Serie 4 / 4-series

8x4

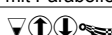
09.95 - 09.04







 <span style="border: 1px solid black; padding: 2px;">10</span>	<p><b>Lenker, Radaufhängung / Track Control Arm</b>                  Längslenker / Trailing Arm                  Länge [mm] / Length [mm]:568                  Lochabstand 1/Lochabstand 2 / Hole Pitch 1/ Hole Pitch 2:115/115                  Bohrung-Ø 1 / Bohrung-Ø 2 [mm] / Bore Ø 1 / Bore Ø 2 [mm]:17/17                  Rohr-Ø [mm] / Pipe Ø [mm]:46                  Molekularlager / Molecular Bearing</p>	(1) (40) (39) (38) (16) (49) (41)	<p style="text-align: right;"><b>25027 01</b>                  © 23202 01</p> <p style="text-align: right;"><b>1 428 347</b></p> 
124 C/360, Pritsche/Fahrgestell / Flatbed/Chassis(43) 124 C/360, Betonmischer / Concrete Mixer(15) 124 C/420, Kipper / Dump Truck(29) 124 C/420, Pritsche/Fahrgestell / Flatbed/Chassis(43) 124 C/470 124 G/420 124 G/470		 Doppelachsaggregat / Tandem-axle Assembly Achsausführung / Axle Version:BT300, 2x AD1100P Achslast [t] / Axle Load [t]:2x11,0 ->Chass. 1280184 SSS ->Chass. 4471602 SNL ->Chass. 9069959 SAN ->Chass. 3533626 SLA mit Parabelfeder / with parabolic spring	
124 C/360, Pritsche/Fahrgestell / Flatbed/Chassis(43) 124 C/360, Betonmischer / Concrete Mixer(15) 124 C/420, Kipper / Dump Truck(29) 124 C/420, Pritsche/Fahrgestell / Flatbed/Chassis(43) 124 C/470 124 G/420 124 G/470		 Doppelachsaggregat / Tandem-axle Assembly Achsausführung / Axle Version:BT 201, 2x AD1300 Achslast [t] / Axle Load [t]:2x13,0 ->Chass. 1280184 SSS ->Chass. 4471602 SNL ->Chass. 9069959 SAN ->Chass. 3533626 SLA	
124 C/360, Pritsche/Fahrgestell / Flatbed/Chassis(43) 124 C/360, Betonmischer / Concrete Mixer(15) 124 C/420, Kipper / Dump Truck(29) 124 C/420, Pritsche/Fahrgestell / Flatbed/Chassis(43) 124 C/470 124 G/420 124 G/470		 Doppelachsaggregat / Tandem-axle Assembly Achsausführung / Axle Version:BT 201, 2x AD1100P Achslast [t] / Axle Load [t]:2x11,0 ->Chass. 1280184 SSS ->Chass. 4471602 SNL ->Chass. 9069959 SAN ->Chass. 3533626 SLA mit Parabelfeder / with parabolic spring	
124 C/360, Pritsche/Fahrgestell / Flatbed/Chassis(43) 124 C/360, Betonmischer / Concrete Mixer(15) 124 C/420, Kipper / Dump Truck(29) 124 C/420, Pritsche/Fahrgestell / Flatbed/Chassis(43) 124 C/470 124 G/420 124 G/470		 Doppelachsaggregat / Tandem-axle Assembly Achsausführung / Axle Version:BT 200 Chass. 1247519 SSS-> Chass. 4406944 SNL-> Chass. 9039630 SAN-> Chass. 3507980 SLA-> mit Parabelfeder / with parabolic spring	
114 C/340, Kipper / Dump Truck(29) 114 C/340, Pritsche/Fahrgestell / Flatbed/Chassis(43) 114 C/340, Betonmischer / Concrete Mixer(15) 114 C/380, 279-280 kW, Kipper / Dump Truck(29) 114 C/380, 280 kW 114 C/380, 279-280 kW, Betonmischer / Concrete Mixer(15) 114 G/340 114 G/380		 Doppelachsaggregat / Tandem-axle Assembly Achsausführung / Axle Version:BT 201, 2x AD1100P Achslast [t] / Axle Load [t]:2x11,0 ->Chass. 1280184 SSS ->Chass. 4471602 SNL ->Chass. 9069959 SAN ->Chass. 3533626 SLA mit Parabelfeder / with parabolic spring	
114 C/340, Kipper / Dump Truck(29) 114 C/340, Pritsche/Fahrgestell / Flatbed/Chassis(43) 114 C/340, Betonmischer / Concrete Mixer(15) 114 C/380, 279-280 kW, Kipper / Dump Truck(29) 114 C/380, 280 kW 114 C/380, 279-280 kW, Betonmischer / Concrete Mixer(15) 114 G/340 114 G/380		 Doppelachsaggregat / Tandem-axle Assembly Achsausführung / Axle Version:BT 201, 2x AD1300 Achslast [t] / Axle Load [t]:2x13,0 ->Chass. 1280184 SSS ->Chass. 4471602 SNL ->Chass. 9069959 SAN ->Chass. 3533626 SLA	
114 C/340, Kipper / Dump Truck(29) 114 C/340, Pritsche/Fahrgestell / Flatbed/Chassis(43) 114 C/340, Betonmischer / Concrete Mixer(15) 114 C/380, 279-280 kW, Kipper / Dump Truck(29) 114 C/380, 280 kW 114 C/380, 279-280 kW, Betonmischer / Concrete Mixer(15) 114 G/340 114 G/380		 Doppelachsaggregat / Tandem-axle Assembly Achsausführung / Axle Version:BT 200 Chass. 1247519 SSS-> Chass. 4406944 SNL-> Chass. 9039630 SAN-> Chass. 3507980 SLA-> mit Parabelfeder / with parabolic spring	



Serie 4 / 4-series

8x4

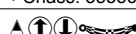
09.95 - 09.04

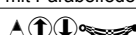
 <b>10</b>	<b>Lenker, Radaufhängung / Track Control Arm</b> Längslenker / Trailing Arm Länge [mm] / Length [mm]:522 Lochabstand 1/Lochabstand 2 / Hole Pitch 1/ Hole Pitch 2:115/115 Rohr-Ø [mm] / Pipe Ø [mm]:46 Bohrung-Ø 1 / Bohrung-Ø 2 [mm] / Bore Ø 1 / Bore Ø 2 [mm]:17/17 Molekularlager / Molecular Bearing	(1) (40) (39) (38) (49) (16) (41)	<p style="text-align: right;"><b>25393 01</b> © 27754 01</p> <p style="text-align: right;"><b>1 428 349</b></p> 
ALL TYPES			 Doppelachsaggregat / Tandem-axle Assembly (20) Achsausführung / Axle Version:BT201, 2x AD1100P (11) Achslast [t] / Axle Load [t]:2x11,0 (12) ->Chass. 1280184 SSS ->Chass. 4471602 SNL ->Chass. 9069959 SAN ->Chass. 3533626 SLA mit Parabelfeder / with parabolic spring (76)
ALL TYPES			 Doppelachsaggregat / Tandem-axle Assembly (20) Achsausführung / Axle Version:BT201, 2x AD1300 (11) Achslast [t] / Axle Load [t]:2x13,0 (12) ->Chass. 1280184 SSS ->Chass. 4471602 SNL ->Chass. 9069959 SAN ->Chass. 3533626 SLA
ALL TYPES			 Doppelachsaggregat / Tandem-axle Assembly (20) Achsausführung / Axle Version:BT201, 2x AD1300 (11) Achslast [t] / Axle Load [t]:2x13,0 (12) Chass. 1280185 SSS-> Chass. 4471603 SNL-> Chass. 9069960 SAN-> Chass. 3533627 SLA-> Produktionsort: Lateinamerika / Production location: Latin America (44)
ALL TYPES			 Doppelachsaggregat / Tandem-axle Assembly (20) Achsausführung / Axle Version:BT201, 2x AD1100P (11) Achslast [t] / Axle Load [t]:2x11,0 (12) Chass. 1280185 SSS-> Chass. 4471603 SNL-> Chass. 9069960 SAN-> Chass. 3533627 SLA-> Produktionsort: Lateinamerika / Production location: Latin America (44) mit Parabelfeder / with parabolic spring (76)
ALL TYPES			 Doppelachsaggregat / Tandem-axle Assembly (20) Achsausführung / Axle Version:BT 200 (11) mit Parabelfeder / with parabolic spring (76)









# SCANIA

Serie 4 / 4-series

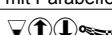
8x4

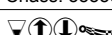











09.95 - 09.04

10	<b>Lenker, Radaufhängung / Track Control Arm</b> Längslenker / Trailing Arm Länge [mm] / Length [mm]:568,5 Rohr-Ø [mm] / Pipe Ø [mm]:46 Lochabstand 1/Lochabstand 2 / Hole Pitch 1/ Hole Pitch 2:115/115 Bohrung-Ø 1 / Bohrung-Ø 2 [mm] / Bore Ø 1 / Bore Ø 2 [mm]:19/19 Molekularlager / Molecular Bearing	(1) (40) (39) (49) (38) (16) (41)	<p style="text-align: right;"><b>27579 02</b> ® 28955 01</p> <p style="text-align: right;"><b>1 486 757</b></p> 
	124 C/360, Pritsche/Fahrgestell / Flatbed/Chassis(43) 124 C/360, Betonmischer / Concrete Mixer(15) 124 C/420, Kipper / Dump Truck(29) 124 C/420, Pritsche/Fahrgestell / Flatbed/Chassis(43) 124 C/470 124 G/420 124 G/470		 Doppelachsaggregat / Tandem-axle Assembly (20) Achsausführung / Axle Version:BT300, 2x AD1100P/1101P (11) Achslast [t] / Axle Load [t]:2x11,0 (12) Chass. 1280185 SSS-> Chass. 4471603 SNL-> Chass. 9069960 SAN-> Chass. 3533627 SLA-> mit Parabelfeder / with parabolic spring (76)
	124 C/360, Pritsche/Fahrgestell / Flatbed/Chassis(43) 124 C/360, Betonmischer / Concrete Mixer(15) 124 C/420, Kipper / Dump Truck(29) 124 C/420, Pritsche/Fahrgestell / Flatbed/Chassis(43) 124 C/470 124 G/420 124 G/470		 Doppelachsaggregat / Tandem-axle Assembly (20) Achsausführung / Axle Version:BT 201, 2x AD1100P (11) Achslast [t] / Axle Load [t]:2x11,0 (12) Chass. 1280185 SSS-> Chass. 4471603 SNL-> Chass. 9069960 SAN-> Chass. 3533627 SLA-> mit Parabelfeder / with parabolic spring (76)
	124 C/360, Pritsche/Fahrgestell / Flatbed/Chassis(43) 124 C/360, Betonmischer / Concrete Mixer(15) 124 C/420, Kipper / Dump Truck(29) 124 C/420, Pritsche/Fahrgestell / Flatbed/Chassis(43) 124 C/470 124 G/420 124 G/470		 Doppelachsaggregat / Tandem-axle Assembly (20) Achsausführung / Axle Version:BT 201, 2x AD1300 (11) Achslast [t] / Axle Load [t]:2x13,0 (12) Chass. 1280185 SSS-> Chass. 4471603 SNL-> Chass. 9069960 SAN-> Chass. 3533627 SLA->
	114 C/340, Kipper / Dump Truck(29) 114 C/340, Pritsche/Fahrgestell / Flatbed/Chassis(43) 114 C/340, Betonmischer / Concrete Mixer(15) 114 C/380, 279-280 kW, Kipper / Dump Truck(29) 114 C/380, 280 kW 114 C/380, 279-280 kW, Betonmischer / Concrete Mixer(15) 114 G/340 114 G/380		 Doppelachsaggregat / Tandem-axle Assembly (20) Achsausführung / Axle Version:BT 201, 2x AD1300 (11) Achslast [t] / Axle Load [t]:2x13,0 (12) Chass. 1280185 SSS-> Chass. 4471603 SNL-> Chass. 9069960 SAN-> Chass. 3533627 SLA->
	114 C/340, Kipper / Dump Truck(29) 114 C/340, Pritsche/Fahrgestell / Flatbed/Chassis(43) 114 C/340, Betonmischer / Concrete Mixer(15) 114 C/380, 279-280 kW, Kipper / Dump Truck(29) 114 C/380, 280 kW 114 C/380, 279-280 kW, Betonmischer / Concrete Mixer(15) 114 G/340 114 G/380		 Doppelachsaggregat / Tandem-axle Assembly (20) Achsausführung / Axle Version:BT 201, 2x AD1100P (11) Achslast [t] / Axle Load [t]:2x11,0 (12) Chass. 1280185 SSS-> Chass. 4471603 SNL-> Chass. 9069960 SAN-> Chass. 3533627 SLA-> mit Parabelfeder / with parabolic spring (76)
10	<b>Lenker, Radaufhängung / Track Control Arm</b> Längslenker / Trailing Arm Länge [mm] / Length [mm]:616,5 Bohrung-Ø 1 / Bohrung-Ø 2 [mm] / Bore Ø 1 / Bore Ø 2 [mm]:19/19 Lochabstand 1/Lochabstand 2 / Hole Pitch 1/ Hole Pitch 2:115/115 Rohr-Ø [mm] / Pipe Ø [mm]:50 Molekularlager / Molecular Bearing	(1) (40) (39) (16) (38) (49) (41)	<p style="text-align: right;"><b>27580 02</b> ® 34978 01</p> <p style="text-align: right;"><b>1 722 750</b></p> 
	ALL TYPES		 Doppelachsaggregat / Tandem-axle Assembly (20) Achsausführung / Axle Version:BT300 (11) Chass. 1280185 SSS-> Chass. 4471603 SNL-> Chass. 9069960 SAN-> Chass. 3533627 SLA-> mit Parabelfeder / with parabolic spring (76)







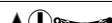







SCANIA

Serie 4 / 4-series 8x4 09.95 - 09.04

<p> 10</p>	<p><b>Lenker, Radaufhängung / Track Control Arm</b>                  Längslenker / Trailing Arm                  nicht verstellbar / Not adjustable                  Länge [mm] / Length [mm]:568                  Lochabstand 1/Lochabstand 2 / Hole Pitch 1/ Hole Pitch 2:115/115                  Bohrung-Ø 1 / Bohrung-Ø 2 [mm] / Bore Ø 1 / Bore Ø 2 [mm]:19/19                  Rohr-Ø [mm] / Pipe Ø [mm]:50                  Molekularlager / Molecular Bearing</p>	<p>(1) (40) (86) (39) (38) (16) (49) (41)</p>	<p><b>27581 02</b> 1 722 746                  ® 34978 01</p> 
<p>ALL TYPES</p>		<p>                  Doppelachsaggregat / Tandem-axle Assembly (20)                  Achsausführung / Axle Version:BT300 (11)                  Chass. 1280185 SSS-&gt;                  Chass. 4471603 SNL-&gt;                  Chass. 9069959 SAN-&gt;                  Chass. 3533626 SLA-&gt;                  mit Parabelfeder / with parabolic spring (76)</p>	
<p> 10</p>	<p><b>Lenker, Radaufhängung / Track Control Arm</b>                  Längslenker / Trailing Arm                  Länge [mm] / Length [mm]:616,5                  Rohr-Ø [mm] / Pipe Ø [mm]:50                  Lochabstand 1/Lochabstand 2 / Hole Pitch 1/ Hole Pitch 2:115/115                  Bohrung-Ø 1 / Bohrung-Ø 2 [mm] / Bore Ø 1 / Bore Ø 2 [mm]:17/17                  Molekularlager / Molecular Bearing</p>	<p>(1) (40) (39) (49) (38) (16) (41)</p>	<p><b>27582 02</b> 1 500 576                  ® 25208 01</p> 
<p>ALL TYPES</p>		<p>                  Doppelachsaggregat / Tandem-axle Assembly (20)                  Achsausführung / Axle Version:BT300 (11)                  -&gt;Chass. 1280184 SSS                  -&gt;Chass. 4471602 SNL                  -&gt;Chass. 9069959 SAN                  -&gt;Chass. 3533626 SLA                  mit Parabelfeder / with parabolic spring (76)</p>	
<p> 10</p>	<p><b>Lenker, Radaufhängung / Track Control Arm</b>                  Längslenker / Trailing Arm                  Bohrung-Ø 1 / Bohrung-Ø 2 [mm] / Bore Ø 1 / Bore Ø 2 [mm]:19/19                  Länge [mm] / Length [mm]:522                  Lochabstand 1/Lochabstand 2 / Hole Pitch 1/ Hole Pitch 2:115/115                  Rohr-Ø [mm] / Pipe Ø [mm]:46                  Molekularlager / Molecular Bearing</p>	<p>(1) (40) (16) (39) (38) (49) (41)</p>	<p><b>28969 02</b> 1 486 758                  ® 28955 01</p> 
<p>ALL TYPES</p>		<p>                  Doppelachsaggregat / Tandem-axle Assembly (20)                  Achsausführung / Axle Version:BT 201, 2x AD1300 (11)                  Achslast [t] / Axle Load [t]:2x13,0 (12)                  Chass. 1280185 SSS-&gt;                  Chass. 4471603 SNL-&gt;                  Chass. 9069960 SAN-&gt;                  Chass. 3533956 SLA-&gt;</p>	
<p>ALL TYPES</p>		<p>                  Doppelachsaggregat / Tandem-axle Assembly (20)                  Achsausführung / Axle Version:BT 201, 2x AD1100P (11)                  Achslast [t] / Axle Load [t]:2x11,0 (12)                  Chass. 1280185 SSS-&gt;                  Chass. 4471603 SNL-&gt;                  Chass. 9069960 SAN-&gt;                  Chass. 3533956 SLA-&gt;                  mit Parabelfeder / with parabolic spring (76)</p>	
<p> 10</p>	<p><b>Lenker, Radaufhängung / Track Control Arm</b>                  Längslenker / Trailing Arm                  Länge [mm] / Length [mm]:522,5                  Rohr-Ø [mm] / Pipe Ø [mm]:46                  Bohrung-Ø 1 / Bohrung-Ø 2 [mm] / Bore Ø 1 / Bore Ø 2 [mm]:19/19                  Lochabstand 1/Lochabstand 2 / Hole Pitch 1/ Hole Pitch 2:115/115</p>	<p>(1) (40) (39) (49) (16) (38)</p>	<p><b>29382 01</b> 1 485 753                  ® 24764 01</p> 
<p>124 C/360, Pritsche/Fahrgestell / Flatbed/Chassis(43)                  124 C/360, Betonmischer / Concrete Mixer(15)                  124 C/420, Kipper / Dump Truck(29)                  124 C/420, Pritsche/Fahrgestell / Flatbed/Chassis(43)                  124 C/470                  124 G/420                  124 G/470</p>		<p>                  Doppelachsaggregat / Tandem-axle Assembly (20)                  Achsausführung / Axle Version:BT 300, 2x AD1100//1101P (11)                  Achslast [t] / Axle Load [t]:2x11,0 (12)                  Chass. 1280185 SSS-&gt;                  Chass. 4471603 SNL-&gt;                  Chass. 9069960 SAN-&gt;                  Chass. 3533627 SLA-&gt;                  mit Parabelfeder / with parabolic spring (76)</p>	

# SCANIA













**Serie 4 / 4-series 8x4 09.95 - 09.04**

 <b>10</b>	<b>Lenker, Radaufhängung / Track Control Arm</b> Längslenker / Trailing Arm Länge [mm] / Length [mm]:580,5 Rohr-Ø [mm] / Pipe Ø [mm]:46 Bohrung-Ø 1 / Bohrung-Ø 2 [mm] / Bore Ø 1 / Bore Ø 2 [mm]:19/19 Lochabstand 1/Lochabstand 2 / Hole Pitch 1/ Hole Pitch 2:115/115 Molekularlager / Molecular Bearing	(1) (40) (39) (49) (16) (38) (41)		<b>29383 01</b> © 24764 01 <b>1 485 759</b>
	124 C/360, Pritsche/Fahrgestell / Flatbed/Chassis(43) 124 C/360, Betonmischer / Concrete Mixer(15) 124 C/420, Kipper / Dump Truck(29) 124 C/420, Pritsche/Fahrgestell / Flatbed/Chassis(43) 124 C/470 124 G/420 124 G/470		Doppelachsaggregat / Tandem-axle Assembly Achsausführung / Axle Version:BT 300, 2x AD1100P/1101P Achslast [t] / Axle Load [t]:2x11,0 Chass. 1280185 SSS-> Chass. 4471603 SNL-> Chass. 9069960 SAN-> Chass. 3533627 SLA-> mit Parabelfeder / with parabolic spring	(20) (11) (12) (76)
 <b>10</b>	<b>Lenker, Radaufhängung / Track Control Arm</b> Längslenker / Trailing Arm Länge [mm] / Length [mm]:568 Bohrung-Ø 1 / Bohrung-Ø 2 [mm] / Bore Ø 1 / Bore Ø 2 [mm]:19/19 Lochabstand 1/Lochabstand 2 / Hole Pitch 1/ Hole Pitch 2:115/115 Molekularlager / Molecular Bearing	(1) (40) (39) (16) (38) (41)		<b>29384 01</b> © 28955 01 <b>1 486 756</b>
	ALL TYPES		Doppelachsaggregat / Tandem-axle Assembly Scheibenbremse / Disc Brake	(20) (51)
 <b>10</b>	<b>Lenker, Radaufhängung / Track Control Arm</b> Längslenker / Trailing Arm Länge [mm] / Length [mm]:552 Rohr-Ø [mm] / Pipe Ø [mm]:46 Bohrung-Ø 1 / Bohrung-Ø 2 [mm] / Bore Ø 1 / Bore Ø 2 [mm]:19/19 Lochabstand 1/Lochabstand 2 / Hole Pitch 1/ Hole Pitch 2:115/115	(1) (40) (39) (49) (16) (38)		<b>29385 01</b> © 24764 01 <b>1 494 296</b>
	124 C/360, Pritsche/Fahrgestell / Flatbed/Chassis(43) 124 C/360, Betonmischer / Concrete Mixer(15) 124 C/420, Kipper / Dump Truck(29) 124 C/420, Pritsche/Fahrgestell / Flatbed/Chassis(43) 124 C/470 124 G/420 124 G/470		Doppelachsaggregat / Tandem-axle Assembly Achsausführung / Axle Version:BT 300, 2x AD1100P/1101P Achslast [t] / Axle Load [t]:2x11,0 Chass. 1280185 SSS-> Chass. 4471603 SNL-> Chass. 9069960 SAN-> Chass. 3533627 SLA-> mit Parabelfeder / with parabolic spring	(20) (11) (12) (76)
 <b>10</b>	<b>Lenker, Radaufhängung / Track Control Arm</b> Längslenker / Trailing Arm Länge [mm] / Length [mm]:568,5 Rohr-Ø [mm] / Pipe Ø [mm]:50 Bohrung-Ø 1 / Bohrung-Ø 2 [mm] / Bore Ø 1 / Bore Ø 2 [mm]:17/17 Lochabstand 1/Lochabstand 2 / Hole Pitch 1/ Hole Pitch 2:115/115 Molekularlager / Molecular Bearing	(1) (40) (39) (49) (16) (38) (41)		<b>29386 01</b> © 25208 01 <b>1 500 572</b>
	ALL TYPES		Doppelachsaggregat / Tandem-axle Assembly Achsausführung / Axle Version:BT 200 ->Chass. 1247518 SSS ->Chass. 4406943 SNL ->Chass. 9039629 SAN ->Chass. 3507979 SLA mit Parabelfeder / with parabolic spring	(20) (11) (76)
	ALL TYPES		Doppelachsaggregat / Tandem-axle Assembly Achsausführung / Axle Version:BT 300 ->Chass. 1280184 SSS ->Chass. 4471602 SNL ->Chass. 9069959 SAN ->Chass. 3533626 SLA mit Parabelfeder / with parabolic spring	(20) (11) (76)





SCANIA

Serie 4 / 4-series		8x4	09.95 - 09.04	
 <b>10</b>	<b>Lenker, Radaufhängung / Track Control Arm</b> Längslenker / Trailing Arm Länge [mm] / Length [mm]:606 Rohr-Ø [mm] / Pipe Ø [mm]:50 Bohrung-Ø 1 / Bohrung-Ø 2 [mm] / Bore Ø 1 / Bore Ø 2 [mm]:19/19 Lochabstand 1/Lochabstand 2 / Hole Pitch 1/ Hole Pitch 2:115/115 Molekularlager / Molecular Bearing	(1) (40) (39) (49) (16) (38) (41)	<b>30747 01</b> © 34978 01 	1 722 749
	124 C/360, Pritsche/Fahrgestell / Flatbed/Chassis(43) 124 C/360, Betonmischer / Concrete Mixer(15) 124 C/420, Kipper / Dump Truck(29) 124 C/420, Pritsche/Fahrgestell / Flatbed/Chassis(43) 124 C/470 124 G/420 124 G/470	 Doppelachsaggregat / Tandem-axle Assembly Achsausführung / Axle Version:BT300, 2x AD1500P/1501P Achslast [t] / Axle Load [t]:2x15,0 Chass. 1280185 SSS-> Chass. 4471603 SNL-> Chass. 9096960 SAN-> Chass. 3533627 SLA-> mit Trapezfeder / With trapezoid spring	(20) (11) (12) (79)	
 <b>10</b>	<b>Lenker, Radaufhängung / Track Control Arm</b> Längslenker / Trailing Arm Länge [mm] / Length [mm]:629 Rohr-Ø [mm] / Pipe Ø [mm]:50 Bohrung-Ø 1 / Bohrung-Ø 2 [mm] / Bore Ø 1 / Bore Ø 2 [mm]:19/19 Lochabstand 1/Lochabstand 2 / Hole Pitch 1/ Hole Pitch 2:115/115 Molekularlager / Molecular Bearing	(1) (40) (39) (49) (16) (38) (41)	<b>30748 01</b> © 34978 01 	1 722 751
	124 C/360, Pritsche/Fahrgestell / Flatbed/Chassis(43) 124 C/360, Betonmischer / Concrete Mixer(15) 124 C/420, Kipper / Dump Truck(29) 124 C/420, Pritsche/Fahrgestell / Flatbed/Chassis(43) 124 C/470 124 G/420 124 G/470	 Doppelachsaggregat / Tandem-axle Assembly Achsausführung / Axle Version:BT300, 2x AD1500P/1501P Achslast [t] / Axle Load [t]:2x15,0 Chass. 1280185 SSS-> Chass. 4471603 SNL-> Chass. 9096960 SAN-> Chass. 3533627 SLA-> mit Trapezfeder / With trapezoid spring	(20) (11) (12) (79)	
 <b>10</b>	<b>Lenker, Radaufhängung / Track Control Arm</b> Längslenker / Trailing Arm Länge [mm] / Length [mm]:568,5 Rohr-Ø [mm] / Pipe Ø [mm]:50 Bohrung-Ø 1 / Bohrung-Ø 2 [mm] / Bore Ø 1 / Bore Ø 2 [mm]:19/19 Lochabstand 1/Lochabstand 2 / Hole Pitch 1/ Hole Pitch 2:115/115 Molekularlager / Molecular Bearing	(1) (40) (39) (49) (16) (38) (41)	<b>30968 01</b> © 34978 01 	1 722 747
	124 C/360, Pritsche/Fahrgestell / Flatbed/Chassis(43) 124 C/360, Betonmischer / Concrete Mixer(15) 124 C/420, Kipper / Dump Truck(29) 124 C/420, Pritsche/Fahrgestell / Flatbed/Chassis(43) 124 C/470 124 G/420 124 G/470	 Doppelachsaggregat / Tandem-axle Assembly Achsausführung / Axle Version:BT300, 2x AD1500P/1501P Achslast [t] / Axle Load [t]:2x15,0 Chass. 1280185 SSS-> Chass. 4471603 SNL-> Chass. 9096960 SAN-> Chass. 3533627 SLA-> mit Trapezfeder / With trapezoid spring	(20) (11) (12) (79)	
 <b>10</b>	<b>Lenker, Radaufhängung / Track Control Arm</b> Längslenker / Trailing Arm Länge [mm] / Length [mm]:592 Rohr-Ø [mm] / Pipe Ø [mm]:50 Bohrung-Ø 1 / Bohrung-Ø 2 [mm] / Bore Ø 1 / Bore Ø 2 [mm]:19/19 Lochabstand 1/Lochabstand 2 / Hole Pitch 1/ Hole Pitch 2:115/115 Molekularlager / Molecular Bearing	(1) (40) (39) (49) (16) (38) (41)	<b>30969 01</b> © 34978 01 	1 722 748
	124 C/360, Pritsche/Fahrgestell / Flatbed/Chassis(43) 124 C/360, Betonmischer / Concrete Mixer(15) 124 C/420, Kipper / Dump Truck(29) 124 C/420, Pritsche/Fahrgestell / Flatbed/Chassis(43) 124 C/470 124 G/420 124 G/470	 Doppelachsaggregat / Tandem-axle Assembly Achsausführung / Axle Version:BT300, 2x AD1500P/1501P Achslast [t] / Axle Load [t]:2x15,0 Chass. 1280185 SSS-> Chass. 4471603 SNL-> Chass. 9096960 SAN-> Chass. 3533627 SLA-> mit Trapezfeder / With trapezoid spring	(20) (11) (12) (79)	







# SCANIA

Serie 4 / 4-series

8x4

09.95 - 09.04

 10	<b>Lenker, Radaufhängung / Track Control Arm</b> Längslenker / Trailing Arm Länge [mm] / Length [mm]:522,5 Rohr-Ø [mm] / Pipe Ø [mm]:48 Bohrung-Ø 1 / Bohrung-Ø 2 [mm] / Bore Ø 1 / Bore Ø 2 [mm]:19/19 Lochabstand 1/Lochabstand 2 / Hole Pitch 1/ Hole Pitch 2:115/115 Molekularlager / Molecular Bearing	(1) (40) (39) (49) (16) (38) (41)	34981 01 © 34978 01  1 782 019
	ALL TYPES		 Doppelachsaggregat / Tandem-axle Assembly (20) Achsausführung / Axle Version:BT 201, 2x AD1300 (11) Achslast [t] / Axle Load [t]:2x13,0 (12) für / for:H - Heavy Duty (62) für / for:E - Extra Heavy Duty (62) Chass. 1280185 SSS-> Chass. 4471603 SNL-> Chass. 9069960 SAN-> Chass. 3533627 SLA-> mit Parabelfeder / with parabolic spring (76)
	ALL TYPES		 Doppelachsaggregat / Tandem-axle Assembly (20) Achsausführung / Axle Version:BT 201, 2x AD1100P (11) Achslast [t] / Axle Load [t]:2x11,0 (12) für / for:H - Heavy Duty (62) für / for:E - Extra Heavy Duty (62) Chass. 1280185 SSS-> Chass. 4471603 SNL-> Chass. 9069960 SAN-> Chass. 3533627 SLA-> mit Parabelfeder / with parabolic spring (76)









Serie 4 / 4-series

8x4

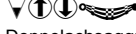
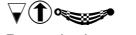
09.95 - 09.04

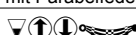
 10	<p><b>Lenker, Radaufhängung / Track Control Arm</b>                  Längslenker / Trailing Arm                  Länge [mm] / Length [mm]:568,5                  Rohr-Ø [mm] / Pipe Ø [mm]:48                  Bohrung-Ø 1 / Bohrung-Ø 2 [mm] / Bore Ø 1 / Bore Ø 2 [mm]:19/19                  Lochabstand 1/Lochabstand 2 / Hole Pitch 1/ Hole Pitch 2:115/115                  Molekularlager / Molecular Bearing</p>	(1) (40) (39) (49) (16) (38) (41)	<p><b>34982 01</b> <span style="float:right">1 782 023</span>                  © 34978 01</p> 
124 C/360, Pritsche/Fahrgestell / Flatbed/Chassis(43) 124 C/360, Betonmischer / Concrete Mixer(15) 124 C/420, Kipper / Dump Truck(29) 124 C/420, Pritsche/Fahrgestell / Flatbed/Chassis(43) 124 C/470 124 G/420 124 G/470		 Doppelachsaggregat / Tandem-axle Assembly (20) Achsausführung / Axle Version:BT 201, 2x AD1100P (11) Achslast [t] / Axle Load [t]:2x11,0 (12) Chass. CH 1280185 SSS-> Chass. CH 4471603 SNL-> Chass. CH 9069961 SAN-> Chass. CH 3533627 SLA-> für / for:H - Heavy Duty (62) für / for:E - Extra Heavy Duty (62) mit Parabelfeder / with parabolic spring (76)	
124 C/360, Pritsche/Fahrgestell / Flatbed/Chassis(43) 124 C/360, Betonmischer / Concrete Mixer(15) 124 C/420, Kipper / Dump Truck(29) 124 C/420, Pritsche/Fahrgestell / Flatbed/Chassis(43) 124 C/470 124 G/420 124 G/470		 Doppelachsaggregat / Tandem-axle Assembly (20) Achsausführung / Axle Version:BT 300, 2x AD1100P/1101P (11) Achslast [t] / Axle Load [t]:2x11,0 (12) Chass. CH 1280185 SSS-> Chass. CH 4471603 SNL-> Chass. CH 9069961 SAN-> Chass. CH 3533627 SLA-> für / for:H - Heavy Duty (62) für / for:E - Extra Heavy Duty (62) mit Parabelfeder / with parabolic spring (76)	
124 C/360, Pritsche/Fahrgestell / Flatbed/Chassis(43) 124 C/360, Betonmischer / Concrete Mixer(15) 124 C/420, Kipper / Dump Truck(29) 124 C/420, Pritsche/Fahrgestell / Flatbed/Chassis(43) 124 C/470 124 G/420 124 G/470		 Doppelachsaggregat / Tandem-axle Assembly (20) Achsausführung / Axle Version:BT 201, 2x AD1300 (11) Achslast [t] / Axle Load [t]:2x13,0 (12) Chass. CH 1280185 SSS-> Chass. CH 4471603 SNL-> Chass. CH 9069961 SAN-> Chass. CH 3533627 SLA-> für / for:H - Heavy Duty (62) für / for:E - Extra Heavy Duty (62) mit Parabelfeder / with parabolic spring (76)	
114 C/340, Kipper / Dump Truck(29) 114 C/340, Pritsche/Fahrgestell / Flatbed/Chassis(43) 114 C/340, Betonmischer / Concrete Mixer(15) 114 C/380, 279-280 kW, Kipper / Dump Truck(29) 114 C/380, 280 kW 114 C/380, 279-280 kW, Betonmischer / Concrete Mixer(15) 114 G/340 114 G/380		 Doppelachsaggregat / Tandem-axle Assembly (20) Achsausführung / Axle Version:BT 201, 2x AD1100P (11) Achslast [t] / Axle Load [t]:2x11,0 (12) Chass. CH 1280185 SSS-> Chass. CH 4471603 SNL-> Chass. CH 9069961 SAN-> Chass. CH 3533627 SLA-> für / for:H - Heavy Duty (62) für / for:E - Extra Heavy Duty (62) mit Parabelfeder / with parabolic spring (76)	
114 C/340, Kipper / Dump Truck(29) 114 C/340, Pritsche/Fahrgestell / Flatbed/Chassis(43) 114 C/340, Betonmischer / Concrete Mixer(15) 114 C/380, 279-280 kW, Kipper / Dump Truck(29) 114 C/380, 280 kW 114 C/380, 279-280 kW, Betonmischer / Concrete Mixer(15) 114 G/340 114 G/380		 Doppelachsaggregat / Tandem-axle Assembly (20) Achsausführung / Axle Version:BT 201, 2x AD1300 (11) Achslast [t] / Axle Load [t]:2x13,0 (12) Chass. CH 1280185 SSS-> Chass. CH 4471603 SNL-> Chass. CH 9069961 SAN-> Chass. CH 3533627 SLA-> für / for:H - Heavy Duty (62) für / for:E - Extra Heavy Duty (62) mit Parabelfeder / with parabolic spring (76)	















# SCANIA

Serie 4 / 4-series















8x4/4

09.95 - 09.04

 <b>1</b>	<b>Lenkstange / Centre Rod Assembly</b> Schubstange / Push Rod einseitig verstellbar / Adjustable on one side Länge [mm] / Length [mm]:1054 Konusmaß [mm] / Cone Size [mm]:30 Rohr-Ø [mm] / Pipe Ø [mm]:52 mit Zubehör / With accessories	(2) (53) (61) (39) (31) (49) (80)	<b>14824 01</b>  11505 02	1 768 898
	ALL TYPES	LHD Lenkstockhebel zur 1. VA / Pitman Arm to 1st FA (37)		
 <b>1</b>	<b>Lenkstange / Centre Rod Assembly</b> Schubstange / Push Rod einseitig verstellbar / Adjustable on one side Länge [mm] / Length [mm]:1059 Konusmaß [mm] / Cone Size [mm]:30 Rohr-Ø [mm] / Pipe Ø [mm]:52 mit Zubehör / With accessories	(2) (53) (61) (39) (31) (49) (80)	<b>21009 02</b>  11505 02	1 847 312
	ALL TYPES	RHD Lenkstockhebel zur 1. VA / Pitman Arm to 1st FA nicht für Modell 94 mit Frontline Kabine / not for model 94 with frontline cabin (37) (85)		
 <b>4</b>	<b>Spurstangenkopf / Tie Rod End</b> am Lenkzylinder / At steering cylinder Länge [mm] / Length [mm]:80 Innengewinde / Inner Thread mit Rechtsgewinde / with right-hand thread Gewindemaß / Thread Size:M26x1,5 Konusmaß [mm] / Cone Size [mm]:30 mit Zubehör / With accessories	(6) (58) (39) (27) (77) (26) (31) (80)	<b>21075 01</b> 	1 394 446
	ALL TYPES	am Lenkzylinder / At steering cylinder für Fahrzeuge mit gelenkter Nachlaufachse / For vehicles with hinged trailing axle (58) (64)		
 <b>4</b>	<b>Spurstangenkopf / Tie Rod End</b> am Lenkzylinder / At steering cylinder Länge [mm] / Length [mm]:115 mit Innengewinde / with internal thread mit Rechtsgewinde / with right-hand thread Gewindemaß / Thread Size:M26x1,5 Konusmaß [mm] / Cone Size [mm]:26 mit Zubehör / With accessories	(6) (58) (39) (73) (77) (26) (31) (80)	<b>34085 01</b> 	1 394 447
	ALL TYPES	LHD am Lenkzylinder / At steering cylinder für OE-Nummer / For OE number 1 371 320 für Fahrzeuge mit gelenkter Nachlaufachse / For vehicles with hinged trailing axle (58) (69) (64)		
 <b>6</b>	<b>Spurstange / Rod Assembly</b> Führungsstange / Guide Rod beidseitig verstellbar / Adjustable on both sides Länge [mm] / Length [mm]:1736 Konusmaß [mm] / Cone Size [mm]:30 Rohr-Ø [mm] / Pipe Ø [mm]:40 mit Zubehör / With accessories	(5) (24) (60) (39) (31) (49) (80)	<b>19866 02</b>  11505 02 11492 02	1 734 020
	ALL TYPES	Achslast [t] / Axle Load [t]:6,0 Achslast [t] / Axle Load [t]:9,0 (12) (12)		
	ALL TYPES	Achslast [t] / Axle Load [t]:8,0 Scheibenbremse / Disc Brake mit Parabelfeder / with parabolic spring (12) (51) (76)		
 <b>6</b>	<b>Spurstange / Rod Assembly</b> Führungsstange / Guide Rod einseitig verstellbar / Adjustable on one side Länge [mm] / Length [mm]:1743 Konusmaß [mm] / Cone Size [mm]:30 Rohr-Ø [mm] / Pipe Ø [mm]:50 mit Zubehör / With accessories	(5) (24) (61) (39) (31) (49) (80)	<b>22083 01</b>  25353 01 21971 01	1 897 335
	ALL TYPES	Achslast [t] / Axle Load [t]:7,0 (12)		



SCANIA

Serie 4 / 4-series		8x4/4		09.95 - 09.04		
 <b>6</b>	<b>Spurstange / Rod Assembly</b> Führungsstange / Guide Rod einseitig verstellbar / Adjustable on one side Länge [mm] / Length [mm]:1743 Konusmaß [mm] / Cone Size [mm]:30 Rohr-Ø [mm] / Pipe Ø [mm]:62 mit Zubehör / With accessories	(5) (24) (61) (39) (31) (49) (80)		<b>23495 01</b> ▲ 21440 01 21971 01	<b>1 897 333</b>	
	ALL TYPES		Achslast [t] / Axle Load [t]:8,0		(12)	
 <b>12</b>	<b>Lenker, Radaufhängung / Track Control Arm</b> Längslenker / Trailing Arm Länge [mm] / Length [mm]:752 Lochabstand 1/Lochabstand 2 / Hole Pitch 1/ Hole Pitch 2:115/115 Bohrung-Ø 1 / Bohrung-Ø 2 [mm] / Bore Ø 1 / Bore Ø 2 [mm]:17/17 Rohr-Ø [mm] / Pipe Ø [mm]:48 Molekularlager / Molecular Bearing	(1) (40) (39) (38) (16) (49) (41)		<b>21458 01</b> ® 27754 01	<b>1 393 298</b>	
	ALL TYPES					
 <b>19</b>	<b>Lenker, Radaufhängung / Track Control Arm</b> Querlenker / Control Arm nicht verstellbar / Not adjustable Länge [mm] / Length [mm]:705 Lochabstand 1/Lochabstand 2 / Hole Pitch 1/ Hole Pitch 2:115 Bohrung-Ø 1 / Bohrung-Ø 2 [mm] / Bore Ø 1 / Bore Ø 2 [mm]:17/17 Rohr-Ø [mm] / Pipe Ø [mm]:42 Konusmaß [mm] / Cone Size [mm]:38 Molekularlager / Molecular Bearing	(1) (45) (86) (39) (38) (16) (49) (31) (41)		<b>29395 01</b> ® 23184 01 ® 23217 01	<b>1 464 611</b>	
	ALL TYPES					
 <b>5</b>	<b>Spurstangenkopf / Tie Rod End</b> am Lenkzylinder / At steering cylinder Länge [mm] / Length [mm]:90 Innengewinde / Inner Thread mit Rechtsgewinde / with right-hand thread Gewindemaß / Thread Size:M26x1,5 Konusmaß [mm] / Cone Size [mm]:30 mit Zubehör / With accessories	(6) (58) (39) (27) (77) (26) (31) (80)		<b>33771 01</b>	<b>1 394 444</b>	
	ALL TYPES		für Fahrzeuge mit gelenkter Nachlaufachse / For vehicles with hinged trailing axle		(64)	
 <b>5</b>	<b>Spurstangenkopf / Tie Rod End</b> am Lenkzylinder / At steering cylinder Länge [mm] / Length [mm]:75 Innengewinde / Inner Thread mit Rechtsgewinde / with right-hand thread Gewindemaß / Thread Size:M26x1,5 Konusmaß [mm] / Cone Size [mm]:30 mit Zubehör / With accessories	(6) (58) (39) (27) (77) (26) (31) (80)		<b>33772 01</b>	<b>1 394 443</b>	
	ALL TYPES		für Fahrzeuge mit gelenkter Nachlaufachse / For vehicles with hinged trailing axle		(64)	
 <b>7</b>	<b>Spurstange / Rod Assembly</b> Führungsstange / Guide Rod beidseitig verstellbar / Adjustable on both sides Länge [mm] / Length [mm]:1736 Konusmaß [mm] / Cone Size [mm]:30 Rohr-Ø [mm] / Pipe Ø [mm]:40 mit Zubehör / With accessories	(5) (24) (60) (39) (31) (49) (80)		<b>19866 02</b> ▲ 11505 02 ▲ 11492 02	<b>1 734 020</b>	
	ALL TYPES		Lenkachse / Steering Axle Achslast [t] / Axle Load [t]:8,0		(32) (12)	
 <b>7</b>	<b>Spurstange / Rod Assembly</b> Führungsstange / Guide Rod einseitig verstellbar / Adjustable on one side Länge [mm] / Length [mm]:1743 Konusmaß [mm] / Cone Size [mm]:30 Rohr-Ø [mm] / Pipe Ø [mm]:62 mit Zubehör / With accessories	(5) (24) (61) (39) (31) (49) (80)		<b>23495 01</b> ▲ 21440 01 21971 01	<b>1 897 333</b>	
	ALL TYPES		Lenkachse / Steering Axle Achslast [t] / Axle Load [t]:7,0 Achslast [t] / Axle Load [t]:9,0		(32) (12) (12)	









# SCANIA

Serie 4 / 4-series

8x4/4

09.95 - 09.04

 <b>10</b>	<b>Lenker, Radaufhängung / Track Control Arm</b> Längslenker / Trailing Arm Länge [mm] / Length [mm]:580 Lochabstand 1/Lochabstand 2 / Hole Pitch 1/ Hole Pitch 2:115/115 Bohrung-Ø 1 / Bohrung-Ø 2 [mm] / Bore Ø 1 / Bore Ø 2 [mm]:17/17 Rohr-Ø [mm] / Pipe Ø [mm]:46 Molekularlager / Molecular Bearing	(1) (40) (39) (38) (16) (49) (41)	<b>21463 01</b> © 19893 01	<b>1 399 182</b> 
	124 C/360 09.96 - 124 C/400 09.96 - 124 G/360 05.96 - 124 G/400 05.96 -	 Achsausführung / Axle Version:BT300, 2x AD1100P Achslast [t] / Axle Load [t]:2x11,0 ->Chass. 1280184 SSS ->Chass. 4471602 SNL ->Chass. 9069959 SAN ->Chass. 3533626 SLA mit Parabelfeder / with parabolic spring	(11) (12) (76)	
 <b>10</b>	<b>Lenker, Radaufhängung / Track Control Arm</b> Längslenker / Trailing Arm Länge [mm] / Length [mm]:522 Lochabstand 1/Lochabstand 2 / Hole Pitch 1/ Hole Pitch 2:115/115 Bohrung-Ø 1 / Bohrung-Ø 2 [mm] / Bore Ø 1 / Bore Ø 2 [mm]:17/17 Rohr-Ø [mm] / Pipe Ø [mm]:46 Molekularlager / Molecular Bearing	(1) (40) (39) (38) (16) (49) (41)	<b>23007 01</b> © 19893 01	<b>1 367 281</b> 
	124 C/360 09.96 - 124 C/400 09.96 - 124 G/360 05.96 - 124 G/400 05.96 -	 Doppelachsaggregat / Tandem-axle Assembly Achsausführung / Axle Version:BT300, 2x AD1100P Achslast [t] / Axle Load [t]:2x11,0 ->Chass. 1280184 SSS ->Chass. 4471602 SNL ->Chass. 9069959 SAN ->Chass. 3533626 SLA mit Parabelfeder / with parabolic spring	(20) (11) (12) (76)	



















# SCANIA

Serie 4 / 4-series

8x4/4

09.95 - 09.04

10	<b>Lenker, Radaufhängung / Track Control Arm</b> Längslenker / Trailing Arm Länge [mm] / Length [mm]:568 Lochabstand 1/Lochabstand 2 / Hole Pitch 1/ Hole Pitch 2:115/115 Bohrung-Ø 1 / Bohrung-Ø 2 [mm] / Bore Ø 1 / Bore Ø 2 [mm]:17/17 Rohr-Ø [mm] / Pipe Ø [mm]:46 Molekularlager / Molecular Bearing	(1) (40) (39) (38) (16) (49) (41)	<b>25027 01</b> <span style="float:right">1 428 347</span> ® 23202 01 
	124 C/360 09.96 - 124 C/400 09.96 - 124 G/360 05.96 - 124 G/400 05.96 -		 Doppelachsaggregat / Tandem-axle Assembly (20) Achsausführung / Axle Version:BT 200 (11) Chass. 1247519 SSS-> Chass. 4406944 SNL-> Chass. 9039630 SAN-> Chass. 3507980 SLA-> mit Parabelfeder / with parabolic spring (76)
10	<b>Lenker, Radaufhängung / Track Control Arm</b> Längslenker / Trailing Arm Länge [mm] / Length [mm]:522 Lochabstand 1/Lochabstand 2 / Hole Pitch 1/ Hole Pitch 2:115/115 Rohr-Ø [mm] / Pipe Ø [mm]:46 Bohrung-Ø 1 / Bohrung-Ø 2 [mm] / Bore Ø 1 / Bore Ø 2 [mm]:17/17 Molekularlager / Molecular Bearing	(1) (40) (39) (38) (49) (16) (41)	<b>25393 01</b> <span style="float:right">1 428 349</span> ® 27754 01 
	ALL TYPES		 Doppelachsaggregat / Tandem-axle Assembly (20) Achsausführung / Axle Version:BT201, 2x AD1100P (11) Achslast [t] / Axle Load [t]:2x11,0 (12) ->Chass. 1280184 SSS ->Chass. 4471602 SNL ->Chass. 9069959 SAN ->Chass. 3533626 SLA mit Parabelfeder / with parabolic spring (76)
	ALL TYPES		 Doppelachsaggregat / Tandem-axle Assembly (20) Achsausführung / Axle Version:BT201, 2x AD1300 (11) Achslast [t] / Axle Load [t]:2x13,0 (12) ->Chass. 1280184 SSS ->Chass. 4471602 SNL ->Chass. 9069959 SAN ->Chass. 3533626 SLA
	ALL TYPES		 Doppelachsaggregat / Tandem-axle Assembly (20) Achsausführung / Axle Version:BT201, 2x AD1300 (11) Achslast [t] / Axle Load [t]:2x13,0 (12) Chass. 1280185 SSS-> Chass. 4471603 SNL-> Chass. 9069960 SAN-> Chass. 3533627 SLA-> Produktionsort: Lateinamerika / Production location: Latin America (44)
	ALL TYPES		 Doppelachsaggregat / Tandem-axle Assembly (20) Achsausführung / Axle Version:BT201, 2x AD1100P (11) Achslast [t] / Axle Load [t]:2x11,0 (12) Chass. 1280185 SSS-> Chass. 4471603 SNL-> Chass. 9069960 SAN-> Chass. 3533627 SLA-> Produktionsort: Lateinamerika / Production location: Latin America (44) mit Parabelfeder / with parabolic spring (76)
	ALL TYPES		 Doppelachsaggregat / Tandem-axle Assembly (20) Achsausführung / Axle Version:BT 200 (11) mit Parabelfeder / with parabolic spring (76)













Serie 4 / 4-series

8x4/4

09.95 - 09.04

10	<b>Lenker, Radaufhängung / Track Control Arm</b> Längslenker / Trailing Arm Länge [mm] / Length [mm]:568,5 Rohr-Ø [mm] / Pipe Ø [mm]:46 Lochabstand 1/Lochabstand 2 / Hole Pitch 1/ Hole Pitch 2:115/115 Bohrung-Ø 1 / Bohrung-Ø 2 [mm] / Bore Ø 1 / Bore Ø 2 [mm]:19/19 Molekularlager / Molecular Bearing	(1) (40) (39) (49) (38) (16) (41)	27579 02 © 28955 01 	
	94 C/260 94 C/310 114 C/340, 10600 ccm 114 C/340, 11000 ccm 114 C/380 114 G/340, 11000 ccm 114 G/340, 10600 ccm 114 G/380 144 C/460 144 C/530 144 G/460 144 G/530 164 C/480	12.96 - 08.96 - 03.98 - 05.96 - 03.98 - 05.96 - 03.98 - 03.98 - 03.98 - 09.96 - 09.96 - 04.96 - 04.96 - 05.00 -	 Doppelachsaggregat / Tandem-axle Assembly Achsausführung / Axle Version:BT 201, 2x AD1300 Achslast [t] / Axle Load [t]:2x13,0 Chass. 1280185 SSS-> Chass. 4471603 SNL-> Chass. 9069960 SAN-> Chass. 3533627 SLA->	(20) (11) (12)
	94 C/260 94 C/310 114 C/340, 10600 ccm 114 C/340, 11000 ccm 114 C/380 114 G/340, 11000 ccm 114 G/340, 10600 ccm 114 G/380 144 C/460 144 C/530 144 G/460 144 G/530 164 C/480	12.96 - 08.96 - 03.98 - 05.96 - 03.98 - 05.96 - 03.98 - 03.98 - 03.98 - 09.96 - 09.96 - 04.96 - 04.96 - 05.00 -	 Doppelachsaggregat / Tandem-axle Assembly Achsausführung / Axle Version:BT 201, 2x AD1100P Achslast [t] / Axle Load [t]:2x11,0 Chass. 1280185 SSS-> Chass. 4471603 SNL-> Chass. 9069960 SAN-> Chass. 3533627 SLA-> mit Parabelfeder / with parabolic spring	(76)
	124 C/360 124 C/400 124 G/360 124 G/400	09.96 - 09.96 - 05.96 - 05.96 -	 Doppelachsaggregat / Tandem-axle Assembly Achsausführung / Axle Version:BT 201, 2x AD1100P Achslast [t] / Axle Load [t]:2x11,0 Chass. 1280185 SSS-> Chass. 4471603 SNL-> Chass. 9069960 SAN-> Chass. 3533627 SLA-> mit Parabelfeder / with parabolic spring	(76)
	124 C/360 124 C/400 124 G/360 124 G/400	09.96 - 09.96 - 05.96 - 05.96 -	 Doppelachsaggregat / Tandem-axle Assembly Achsausführung / Axle Version:BT 201, 2x AD1300 Achslast [t] / Axle Load [t]:2x13,0 Chass. 1280185 SSS-> Chass. 4471603 SNL-> Chass. 9069960 SAN-> Chass. 3533627 SLA->	(20) (11) (12)
	124 C/360 124 C/400 124 G/360 124 G/400	09.96 - 09.96 - 05.96 - 05.96 -	 Doppelachsaggregat / Tandem-axle Assembly Achsausführung / Axle Version:BT300, 2x AD1100P/1101P Achslast [t] / Axle Load [t]:2x11,0 Chass. 1280185 SSS-> Chass. 4471603 SNL-> Chass. 9069960 SAN-> Chass. 3533627 SLA-> mit Parabelfeder / with parabolic spring	(20) (11) (12)
10	<b>Lenker, Radaufhängung / Track Control Arm</b> Längslenker / Trailing Arm Länge [mm] / Length [mm]:616,5 Bohrung-Ø 1 / Bohrung-Ø 2 [mm] / Bore Ø 1 / Bore Ø 2 [mm]:19/19 Lochabstand 1/Lochabstand 2 / Hole Pitch 1/ Hole Pitch 2:115/115 Rohr-Ø [mm] / Pipe Ø [mm]:50 Molekularlager / Molecular Bearing	(1) (40) (39) (16) (38) (49) (41)	27580 02 © 34978 01 	
	ALL TYPES		 Doppelachsaggregat / Tandem-axle Assembly Achsausführung / Axle Version:BT300 Chass. 1280185 SSS-> Chass. 4471603 SNL-> Chass. 9069960 SAN-> Chass. 3533627 SLA-> mit Parabelfeder / with parabolic spring	(20) (11)











# SCANIA













Serie 4 / 4-series

8x4/4

09.95 - 09.04

10	<b>Lenker, Radaufhängung / Track Control Arm</b> Längslenker / Trailing Arm nicht verstellbar / Not adjustable Länge [mm] / Length [mm]:568 Lochabstand 1/Lochabstand 2 / Hole Pitch 1/ Hole Pitch 2:115/115 Bohrung-Ø 1 / Bohrung-Ø 2 [mm] / Bore Ø 1 / Bore Ø 2 [mm]:19/19 Rohr-Ø [mm] / Pipe Ø [mm]:50 Molekularlager / Molecular Bearing	(1) (40) (86) (39) (38) (16) (49) (41)	27581 02 © 34978 01  1 722 746
ALL TYPES		 Doppelachsaggregat / Tandem-axle Assembly (20) Achsausführung / Axle Version:BT300 (11) Chass. 1280185 SSS-> Chass. 4471603 SNL-> Chass. 9069959 SAN-> Chass. 3533626 SLA-> mit Parabelfeder / with parabolic spring (76)	
10	<b>Lenker, Radaufhängung / Track Control Arm</b> Längslenker / Trailing Arm Länge [mm] / Length [mm]:616,5 Rohr-Ø [mm] / Pipe Ø [mm]:50 Lochabstand 1/Lochabstand 2 / Hole Pitch 1/ Hole Pitch 2:115/115 Bohrung-Ø 1 / Bohrung-Ø 2 [mm] / Bore Ø 1 / Bore Ø 2 [mm]:17/17 Molekularlager / Molecular Bearing	(1) (40) (39) (49) (38) (16) (41)	27582 02 © 25208 01  1 500 576
ALL TYPES		 Doppelachsaggregat / Tandem-axle Assembly (20) Achsausführung / Axle Version:BT300 (11) ->Chass. 1280184 SSS ->Chass. 4471602 SNL ->Chass. 9069959 SAN ->Chass. 3533626 SLA mit Parabelfeder / with parabolic spring (76)	
10	<b>Lenker, Radaufhängung / Track Control Arm</b> Längslenker / Trailing Arm Bohrung-Ø 1 / Bohrung-Ø 2 [mm] / Bore Ø 1 / Bore Ø 2 [mm]:19/19 Länge [mm] / Length [mm]:522 Lochabstand 1/Lochabstand 2 / Hole Pitch 1/ Hole Pitch 2:115/115 Rohr-Ø [mm] / Pipe Ø [mm]:46 Molekularlager / Molecular Bearing	(1) (40) (16) (39) (38) (49) (41)	28969 02 © 28955 01  1 486 758
ALL TYPES		 Doppelachsaggregat / Tandem-axle Assembly (20) Achsausführung / Axle Version:BT 201, 2x AD1300 (11) Achslast [t] / Axle Load [t]:2x13,0 (12) Chass. 1280185 SSS-> Chass. 4471603 SNL-> Chass. 9069960 SAN-> Chass. 3533956 SLA->	
ALL TYPES		 Doppelachsaggregat / Tandem-axle Assembly (20) Achsausführung / Axle Version:BT 201, 2x AD1100P (11) Achslast [t] / Axle Load [t]:2x11,0 (12) Chass. 1280185 SSS-> Chass. 4471603 SNL-> Chass. 9069960 SAN-> Chass. 3533956 SLA-> mit Parabelfeder / with parabolic spring (76)	
10	<b>Lenker, Radaufhängung / Track Control Arm</b> Längslenker / Trailing Arm Länge [mm] / Length [mm]:522,5 Rohr-Ø [mm] / Pipe Ø [mm]:46 Bohrung-Ø 1 / Bohrung-Ø 2 [mm] / Bore Ø 1 / Bore Ø 2 [mm]:19/19 Lochabstand 1/Lochabstand 2 / Hole Pitch 1/ Hole Pitch 2:115/115	(1) (40) (39) (49) (16) (38)	29382 01 © 24764 01  1 485 753
124 C/360 09.96 - 124 C/400 09.96 - 124 G/360 05.96 - 124 G/400 05.96 -		 Doppelachsaggregat / Tandem-axle Assembly (20) Achsausführung / Axle Version:BT 300, 2x AD1100//1101P (11) Achslast [t] / Axle Load [t]:2x11,0 (12) Chass. 1280185 SSS-> Chass. 4471603 SNL-> Chass. 9069960 SAN-> Chass. 3533627 SLA-> mit Parabelfeder / with parabolic spring (76)	



Serie 4 / 4-series		8x4/4	09.95 - 09.04	
 <b>10</b>	<b>Lenker, Radaufhängung / Track Control Arm</b> Längslenker / Trailing Arm Länge [mm] / Length [mm]:580,5 Rohr-Ø [mm] / Pipe Ø [mm]:46 Bohrung-Ø 1 / Bohrung-Ø 2 [mm] / Bore Ø 1 / Bore Ø 2 [mm]:19/19 Lochabstand 1/Lochabstand 2 / Hole Pitch 1/ Hole Pitch 2:115/115 Molekularlager / Molecular Bearing	(1) (40) (39) (49) (16) (38) (41)	<b>29383 01</b> © 24764 01 	1 485 759
	124 C/360                      09.96 - 124 C/400                      09.96 - 124 G/360                      05.96 - 124 G/400                      05.96 -	 Doppelachsaggregat / Tandem-axle Assembly Achsausführung / Axle Version:BT 300, 2x AD1100P/1101P Achslast [t] / Axle Load [t]:2x11,0 Chass. 1280185 SSS-> Chass. 4471603 SNL-> Chass. 9069960 SAN-> Chass. 3533627 SLA-> mit Parabelfeder / with parabolic spring	(20) (11) (12) (76)	
 <b>10</b>	<b>Lenker, Radaufhängung / Track Control Arm</b> Längslenker / Trailing Arm Länge [mm] / Length [mm]:568 Bohrung-Ø 1 / Bohrung-Ø 2 [mm] / Bore Ø 1 / Bore Ø 2 [mm]:19/19 Lochabstand 1/Lochabstand 2 / Hole Pitch 1/ Hole Pitch 2:115/115 Molekularlager / Molecular Bearing	(1) (40) (39) (16) (38) (41)	<b>29384 01</b> © 28955 01 	1 486 756
	ALL TYPES	 Doppelachsaggregat / Tandem-axle Assembly Scheibenbremse / Disc Brake	(20) (51)	
 <b>10</b>	<b>Lenker, Radaufhängung / Track Control Arm</b> Längslenker / Trailing Arm Länge [mm] / Length [mm]:552 Rohr-Ø [mm] / Pipe Ø [mm]:46 Bohrung-Ø 1 / Bohrung-Ø 2 [mm] / Bore Ø 1 / Bore Ø 2 [mm]:19/19 Lochabstand 1/Lochabstand 2 / Hole Pitch 1/ Hole Pitch 2:115/115	(1) (40) (39) (49) (16) (38)	<b>29385 01</b> © 24764 01 	1 494 296
	124 C/360                      09.96 - 124 C/400                      09.96 - 124 G/360                      05.96 - 124 G/400                      05.96 -	 Doppelachsaggregat / Tandem-axle Assembly Achsausführung / Axle Version:BT 300, 2x AD1100P/1101P Achslast [t] / Axle Load [t]:2x11,0 Chass. 1280185 SSS-> Chass. 4471603 SNL-> Chass. 9069960 SAN-> Chass. 3533627 SLA-> mit Parabelfeder / with parabolic spring	(20) (11) (12) (76)	
 <b>10</b>	<b>Lenker, Radaufhängung / Track Control Arm</b> Längslenker / Trailing Arm Länge [mm] / Length [mm]:568,5 Rohr-Ø [mm] / Pipe Ø [mm]:50 Bohrung-Ø 1 / Bohrung-Ø 2 [mm] / Bore Ø 1 / Bore Ø 2 [mm]:17/17 Lochabstand 1/Lochabstand 2 / Hole Pitch 1/ Hole Pitch 2:115/115 Molekularlager / Molecular Bearing	(1) (40) (39) (49) (16) (38) (41)	<b>29386 01</b> © 25208 01 	1 500 572
	ALL TYPES	 Doppelachsaggregat / Tandem-axle Assembly Achsausführung / Axle Version:BT 200 ->Chass. 1247518 SSS ->Chass. 4406943 SNL ->Chass. 9039629 SAN ->Chass. 3507979 SLA mit Parabelfeder / with parabolic spring	(20) (11) (76)	
	ALL TYPES	 Doppelachsaggregat / Tandem-axle Assembly Achsausführung / Axle Version:BT 300 ->Chass. 1280184 SSS ->Chass. 4471602 SNL ->Chass. 9069959 SAN ->Chass. 3533626 SLA mit Parabelfeder / with parabolic spring	(20) (11) (76)	















# SCANIA

Serie 4 / 4-series

8x4/4

09.95 - 09.04

 <b>10</b>	<b>Lenker, Radaufhängung / Track Control Arm</b> Längslenker / Trailing Arm Länge [mm] / Length [mm]:606 Rohr-Ø [mm] / Pipe Ø [mm]:50 Bohrung-Ø 1 / Bohrung-Ø 2 [mm] / Bore Ø 1 / Bore Ø 2 [mm]:19/19 Lochabstand 1/Lochabstand 2 / Hole Pitch 1/ Hole Pitch 2:115/115 Molekularlager / Molecular Bearing	(1) (40) (39) (49) (16) (38) (41)	<b>30747 01</b> © 34978 01	<b>1 722 749</b> 
	124 C/360 09.96 - 124 C/400 09.96 - 124 G/360 05.96 - 124 G/400 05.96 -	 Doppelachsaggregat / Tandem-axle Assembly Achsausführung / Axle Version:BT300, 2x AD1500P/1501P Achslast [t] / Axle Load [t]:2x15,0 Chass. 1280185 SSS-> Chass. 4471603 SNL-> Chass. 9096960 SAN-> Chass. 3533627 SLA-> mit Trapezfeder / With trapezoid spring	(20) (11) (12)       (79)	
 <b>10</b>	<b>Lenker, Radaufhängung / Track Control Arm</b> Längslenker / Trailing Arm Länge [mm] / Length [mm]:629 Rohr-Ø [mm] / Pipe Ø [mm]:50 Bohrung-Ø 1 / Bohrung-Ø 2 [mm] / Bore Ø 1 / Bore Ø 2 [mm]:19/19 Lochabstand 1/Lochabstand 2 / Hole Pitch 1/ Hole Pitch 2:115/115 Molekularlager / Molecular Bearing	(1) (40) (39) (49) (16) (38) (41)	<b>30748 01</b> © 34978 01	<b>1 722 751</b> 
	124 C/360 09.96 - 124 C/400 09.96 - 124 G/360 05.96 - 124 G/400 05.96 -	 Doppelachsaggregat / Tandem-axle Assembly Achsausführung / Axle Version:BT300, 2x AD1500P/1501P Achslast [t] / Axle Load [t]:2x15,0 Chass. 1280185 SSS-> Chass. 4471603 SNL-> Chass. 9096960 SAN-> Chass. 3533627 SLA-> mit Trapezfeder / With trapezoid spring	(20) (11) (12)       (79)	
 <b>10</b>	<b>Lenker, Radaufhängung / Track Control Arm</b> Längslenker / Trailing Arm Länge [mm] / Length [mm]:568,5 Rohr-Ø [mm] / Pipe Ø [mm]:50 Bohrung-Ø 1 / Bohrung-Ø 2 [mm] / Bore Ø 1 / Bore Ø 2 [mm]:19/19 Lochabstand 1/Lochabstand 2 / Hole Pitch 1/ Hole Pitch 2:115/115 Molekularlager / Molecular Bearing	(1) (40) (39) (49) (16) (38) (41)	<b>30968 01</b> © 34978 01	<b>1 722 747</b> 
	124 C/360 09.96 - 124 C/400 09.96 - 124 G/360 05.96 - 124 G/400 05.96 -	 Doppelachsaggregat / Tandem-axle Assembly Achsausführung / Axle Version:BT300, 2x AD1500P/1501P Achslast [t] / Axle Load [t]:2x15,0 Chass. 1280185 SSS-> Chass. 4471603 SNL-> Chass. 9096960 SAN-> Chass. 3533627 SLA-> mit Trapezfeder / With trapezoid spring	(20) (11) (12)       (79)	
 <b>10</b>	<b>Lenker, Radaufhängung / Track Control Arm</b> Längslenker / Trailing Arm Länge [mm] / Length [mm]:592 Rohr-Ø [mm] / Pipe Ø [mm]:50 Bohrung-Ø 1 / Bohrung-Ø 2 [mm] / Bore Ø 1 / Bore Ø 2 [mm]:19/19 Lochabstand 1/Lochabstand 2 / Hole Pitch 1/ Hole Pitch 2:115/115 Molekularlager / Molecular Bearing	(1) (40) (39) (49) (16) (38) (41)	<b>30969 01</b> © 34978 01	<b>1 722 748</b> 
	124 C/360 09.96 - 124 C/400 09.96 - 124 G/360 05.96 - 124 G/400 05.96 -	 Doppelachsaggregat / Tandem-axle Assembly Achsausführung / Axle Version:BT300, 2x AD1500P/1501P Achslast [t] / Axle Load [t]:2x15,0 Chass. 1280185 SSS-> Chass. 4471603 SNL-> Chass. 9096960 SAN-> Chass. 3533627 SLA-> mit Trapezfeder / With trapezoid spring	(20) (11) (12)       (79)	







**SCANIA**

Serie 4 / 4-series

8x4/4

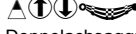
09.95 - 09.04

 <div style="border: 1px solid black; padding: 2px; display: inline-block;">10</div>	<p><b>Lenker, Radaufhängung / Track Control Arm</b>                  Längslenker / Trailing Arm                  Länge [mm] / Length [mm]:522,5                  Rohr-Ø [mm] / Pipe Ø [mm]:48                  Bohrung-Ø 1 / Bohrung-Ø 2 [mm] / Bore Ø 1 / Bore Ø 2 [mm]:19/19                  Lochabstand 1/Lochabstand 2 / Hole Pitch 1/ Hole Pitch 2:115/115                  Molekularlager / Molecular Bearing</p>	(1) (40) (39) (49) (16) (38) (41)	<div style="text-align: right;"> <b>34981 01</b>                      © 34978 01                 </div> <div style="text-align: right;"> <b>1 782 019</b> </div> 
	ALL TYPES	 Doppelachsaggregat / Tandem-axle Assembly (20) Achsausführung / Axle Version:BT 201, 2x AD1100P (11) Achslast [t] / Axle Load [t]:2x11,0 (12) für / for:H - Heavy Duty (62) für / for:E - Extra Heavy Duty (62) Chass. 1280185 SSS-> Chass. 4471603 SNL-> Chass. 9069960 SAN-> Chass. 3533627 SLA-> mit Parabelfeder / with parabolic spring (76)	
	ALL TYPES	 Doppelachsaggregat / Tandem-axle Assembly (20) Achsausführung / Axle Version:BT 201, 2x AD1300 (11) Achslast [t] / Axle Load [t]:2x13,0 (12) für / for:H - Heavy Duty (62) für / for:E - Extra Heavy Duty (62) Chass. 1280185 SSS-> Chass. 4471603 SNL-> Chass. 9069960 SAN-> Chass. 3533627 SLA-> mit Parabelfeder / with parabolic spring (76)	









# SCANIA

Serie 4 / 4-series

8x4/4





















09.95 - 09.04

10	<b>Lenker, Radaufhängung / Track Control Arm</b> Längslenker / Trailing Arm Länge [mm] / Length [mm]:568,5 Rohr-Ø [mm] / Pipe Ø [mm]:48 Bohrung-Ø 1 / Bohrung-Ø 2 [mm] / Bore Ø 1 / Bore Ø 2 [mm]:19/19 Lochabstand 1/Lochabstand 2 / Hole Pitch 1/ Hole Pitch 2:115/115 Molekularlager / Molecular Bearing	(1) (40) (39) (49) (16) (38) (41)	<b>34982 01</b> © 34978 01  <b>1 782 023</b>
	94 C/260 94 C/310 114 C/340, 10600 ccm 114 C/340, 11000 ccm 114 C/380 114 G/340, 11000 ccm 114 G/340, 10600 ccm 114 G/380 144 C/460 144 C/530 144 G/460 144 G/530 164 C/480	12.96 - 08.96 - 03.98 - 05.96 - 03.98 - 05.96 - 03.98 - 03.98 - 09.96 - 09.96 - 04.96 - 04.96 - 05.00 -	 Doppelachsaggregat / Tandem-axle Assembly (20) Achsausführung / Axle Version:BT 201, 2x AD1300 (11) Achslast [t] / Axle Load [t]:2x13,0 (12) Chass. CH 1280185 SSS-> Chass. CH 4471603 SNL-> Chass. CH 9069961 SAN-> Chass. CH 3533627 SLA-> für / for:H - Heavy Duty (62) für / for:E - Extra Heavy Duty (62) mit Parabelfeder / with parabolic spring (76)
	94 C/260 94 C/310 114 C/340, 10600 ccm 114 C/340, 11000 ccm 114 C/380 114 G/340, 11000 ccm 114 G/340, 10600 ccm 114 G/380 144 C/460 144 C/530 144 G/460 144 G/530 164 C/480	12.96 - 08.96 - 03.98 - 05.96 - 03.98 - 05.96 - 03.98 - 03.98 - 09.96 - 09.96 - 04.96 - 04.96 - 05.00 -	 Doppelachsaggregat / Tandem-axle Assembly (20) Achsausführung / Axle Version:BT 201, 2x AD1100P (11) Achslast [t] / Axle Load [t]:2x11,0 (12) Chass. CH 1280185 SSS-> Chass. CH 4471603 SNL-> Chass. CH 9069961 SAN-> Chass. CH 3533627 SLA-> für / for:H - Heavy Duty (62) für / for:E - Extra Heavy Duty (62) mit Parabelfeder / with parabolic spring (76)
	124 C/360 124 C/400 124 G/360 124 G/400	09.96 - 09.96 - 05.96 - 05.96 -	 Doppelachsaggregat / Tandem-axle Assembly (20) Achsausführung / Axle Version:BT 201, 2x AD1100P (11) Achslast [t] / Axle Load [t]:2x11,0 (12) Chass. CH 1280185 SSS-> Chass. CH 4471603 SNL-> Chass. CH 9069961 SAN-> Chass. CH 3533627 SLA-> für / for:H - Heavy Duty (62) für / for:E - Extra Heavy Duty (62) mit Parabelfeder / with parabolic spring (76)
	124 C/360 124 C/400 124 G/360 124 G/400	09.96 - 09.96 - 05.96 - 05.96 -	 Doppelachsaggregat / Tandem-axle Assembly (20) Achsausführung / Axle Version:BT 300, 2x AD1100P/1101P (11) Achslast [t] / Axle Load [t]:2x11,0 (12) Chass. CH 1280185 SSS-> Chass. CH 4471603 SNL-> Chass. CH 9069961 SAN-> Chass. CH 3533627 SLA-> für / for:H - Heavy Duty (62) für / for:E - Extra Heavy Duty (62) mit Parabelfeder / with parabolic spring (76)
	124 C/360 124 C/400 124 G/360 124 G/400	09.96 - 09.96 - 05.96 - 05.96 -	 Doppelachsaggregat / Tandem-axle Assembly (20) Achsausführung / Axle Version:BT 201, 2x AD1300 (11) Achslast [t] / Axle Load [t]:2x13,0 (12) Chass. CH 1280185 SSS-> Chass. CH 4471603 SNL-> Chass. CH 9069961 SAN-> Chass. CH 3533627 SLA-> für / for:H - Heavy Duty (62) für / for:E - Extra Heavy Duty (62) mit Parabelfeder / with parabolic spring (76)



# SCANIA







Serie P,G,R,T / P,G,R,T series 4x2 03.04 -

 <b>1</b>	<b>Lenkstange / Centre Rod Assembly</b> Schubstange / Push Rod einseitig verstellbar / Adjustable on one side Länge [mm] / Length [mm]:1054 Konusmaß [mm] / Cone Size [mm]:30 Rohr-Ø [mm] / Pipe Ø [mm]:52 mit Zubehör / With accessories	(2) (53) (61) (39) (31) (49) (80)	<b>14824 01</b>  11505 02	<b>1 768 898</b> 
	ALL TYPES	<b>LHD</b> Lenkstockhebel zur 1. VA / Pitman Arm to 1st FA nicht bei Fahrerhaus CP28 und CP31 mit Vierpunkt- Fahrerhauslagerung / Not included with CP28 and CP31 driver's cab with four-point cab suspension	(37) (82)	
 <b>1</b>	<b>Lenkstange / Centre Rod Assembly</b> Schubstange / Push Rod einseitig verstellbar / Adjustable on one side Länge [mm] / Length [mm]:1059 Konusmaß [mm] / Cone Size [mm]:30 Rohr-Ø [mm] / Pipe Ø [mm]:52 mit Zubehör / With accessories	(2) (53) (61) (39) (31) (49) (80)	<b>21009 02</b>  11505 02	<b>1 847 312</b> 
	ALL TYPES	<b>RHD</b> Lenkstockhebel zur 1. VA / Pitman Arm to 1st FA nicht bei Fahrerhaus CP28 und CP31 mit Vierpunkt- Fahrerhauslagerung / Not included with CP28 and CP31 driver's cab with four-point cab suspension	(37) (82)	
 <b>6</b>	<b>Spurstange / Rod Assembly</b> Führungsstange / Guide Rod beidseitig verstellbar / Adjustable on both sides Länge [mm] / Length [mm]:1736 Konusmaß [mm] / Cone Size [mm]:30 Rohr-Ø [mm] / Pipe Ø [mm]:40 mit Zubehör / With accessories	(5) (24) (60) (39) (31) (49) (80)	<b>19866 02</b>  11505 02  11492 02	<b>1 734 020</b> 
	ALL TYPES	 Achslast [t] / Axle Load [t]:6,0 Achslast [t] / Axle Load [t]:8,0 Achslast [t] / Axle Load [t]:9,0	(12) (12) (12)	
 <b>6</b>	<b>Spurstange / Rod Assembly</b> Führungsstange / Guide Rod einseitig verstellbar / Adjustable on one side Länge [mm] / Length [mm]:1743 Konusmaß [mm] / Cone Size [mm]:30 Rohr-Ø [mm] / Pipe Ø [mm]:50 mit Zubehör / With accessories	(5) (24) (61) (39) (31) (49) (80)	<b>22083 01</b>  25353 01 21971 01	<b>1 897 335</b> 
	ALL TYPES	Achslast [t] / Axle Load [t]:7,0	(12)	
 <b>6</b>	<b>Spurstange / Rod Assembly</b> Führungsstange / Guide Rod einseitig verstellbar / Adjustable on one side Länge [mm] / Length [mm]:1743 Konusmaß [mm] / Cone Size [mm]:30 Rohr-Ø [mm] / Pipe Ø [mm]:62 mit Zubehör / With accessories	(5) (24) (61) (39) (31) (49) (80)	<b>23495 01</b>  21440 01 21971 01	<b>1 897 333</b> 
	ALL TYPES	Achslast [t] / Axle Load [t]:8,0	(12)	
 <b>6</b>	<b>Spurstange / Rod Assembly</b> Führungsstange / Guide Rod einseitig verstellbar / Adjustable on one side Länge [mm] / Length [mm]:1743 Konusmaß [mm] / Cone Size [mm]:30 Rohr-Ø [mm] / Pipe Ø [mm]:52 mit Zubehör / With accessories	(5) (24) (61) (39) (31) (49) (80)	<b>31883 01</b>  27853 01 21971 01	<b>1 897 336</b> 
	ALL TYPES	 Achslast [t] / Axle Load [t]:9,0 Scheibenbremse / Disc Brake	(12) (51)	



# SCANIA







Serie P,G,R,T / P,G,R,T series 4x2 03.04 -

 <b>12</b>	<b>Lenker, Radaufhängung / Track Control Arm</b> Längslenker / Trailing Arm Länge [mm] / Length [mm]:752 Lochabstand 1/Lochabstand 2 / Hole Pitch 1/ Hole Pitch 2:115/115 Bohrung-Ø 1 / Bohrung-Ø 2 [mm] / Bore Ø 1 / Bore Ø 2 [mm]:17/17 Rohr-Ø [mm] / Pipe Ø [mm]:48 Molekularlager / Molecular Bearing ALL TYPES	(1) (40) (39) (38) (16) (49) (41)	<b>21458 01</b> 1 393 298 © 27754 01 
 <b>19</b>	<b>Lenker, Radaufhängung / Track Control Arm</b> Querlenker / Control Arm nicht verstellbar / Not adjustable Länge [mm] / Length [mm]:705 Lochabstand 1/Lochabstand 2 / Hole Pitch 1/ Hole Pitch 2:115 Bohrung-Ø 1 / Bohrung-Ø 2 [mm] / Bore Ø 1 / Bore Ø 2 [mm]:17/17 Rohr-Ø [mm] / Pipe Ø [mm]:42 Konusmaß [mm] / Cone Size [mm]:38 Molekularlager / Molecular Bearing ALL TYPES	(1) (45) (86) (39) (38) (16) (49) (31) (41)	<b>29395 01</b> 1 464 611 © 23184 01 © 23217 01 
 <b>8</b>	<b>Lenker, Radaufhängung / Track Control Arm</b> Dreieckslenker (NKW) / A-Frame (CV) Länge [mm] / Length [mm]:613,2 Rohr-Ø [mm] / Pipe Ø [mm]:46 Bohrung-Ø 1 / Bohrung-Ø 2 [mm] / Bore Ø 1 / Bore Ø 2 [mm]:19/19/25 Lochabstand 1/Lochabstand 2 / Hole Pitch 1/ Hole Pitch 2:115/115/152 Molekularlager / Molecular Bearing ALL TYPES	(1) (21) (39) (49) (16) (38) (41)	<b>29387 01</b> 1 722 582  vier Luftfederbälge / Four air suspension bellows (87)



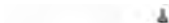

# SCANIA

Serie P,G,R,T / P,G,R,T series		4x4	03.04 -
 <b>1</b>	<b>Lenkstange / Centre Rod Assembly</b> Schubstange / Push Rod einseitig verstellbar / Adjustable on one side Länge [mm] / Length [mm]:1062 Konusmaß [mm] / Cone Size [mm]:30 Rohr-Ø [mm] / Pipe Ø [mm]:52 mit Zubehör / With accessories	(2) (53) (61) (39) (31) (49) (80)	<b>29396 01</b> <b>1 348 269</b> ▲ 11505 02 21971 01 
	ALL TYPES		<b>LHD</b> Lenkstockhebel zur 1. VA / Pitman Arm to 1st FA (37) Antriebsachse / Drive Shaft (13)
 <b>1</b>	<b>Lenkstange / Centre Rod Assembly</b> Schubstange / Push Rod einseitig verstellbar / Adjustable on one side Länge [mm] / Length [mm]:1062 Konusmaß [mm] / Cone Size [mm]:30 Rohr-Ø [mm] / Pipe Ø [mm]:52 mit Zubehör / With accessories	(2) (53) (61) (39) (31) (49) (80)	<b>29397 01</b> <b>1 348 271</b> ▲ 11505 02 21971 01 
	ALL TYPES		<b>RHD</b> Lenkstockhebel zur 1. VA / Pitman Arm to 1st FA (37) Antriebsachse / Drive Shaft (13)
 <b>6</b>	<b>Spurstange / Rod Assembly</b> Führungsstange / Guide Rod einseitig verstellbar / Adjustable on one side Länge [mm] / Length [mm]:1625 Konusmaß [mm] / Cone Size [mm]:30 Rohr-Ø [mm] / Pipe Ø [mm]:60 mit Zubehör / With accessories	(5) (24) (61) (39) (31) (49) (80)	<b>23316 01</b> <b>1 897 334</b> ▲ 11505 02 21971 01 
	ALL TYPES		Antriebsachse / Drive Shaft (13) Achslast [t] / Axle Load [t]:9,0 (12)
 <b>6</b>	<b>Spurstange / Rod Assembly</b> Führungsstange / Guide Rod einseitig verstellbar / Adjustable on one side Länge [mm] / Length [mm]:1743 Konusmaß [mm] / Cone Size [mm]:30 Rohr-Ø [mm] / Pipe Ø [mm]:62 mit Zubehör / With accessories	(5) (24) (61) (39) (31) (49) (80)	<b>23495 01</b> <b>1 897 333</b> ▲ 21440 01 21971 01 
	ALL TYPES		<b>≡</b> Achslast [t] / Axle Load [t]:8,0 (12) Antriebsachse / Drive Shaft (13) Scheibenbremse / Disc Brake (51)























# SCANIA

Serie P,G,R,T / P,G,R,T series

6x2

03.04 -

 <b>1</b>	<b>Lenkstange / Centre Rod Assembly</b> Schubstange / Push Rod einseitig verstellbar / Adjustable on one side Länge [mm] / Length [mm]:1054 Konusmaß [mm] / Cone Size [mm]:30 Rohr-Ø [mm] / Pipe Ø [mm]:52 mit Zubehör / With accessories	(2) (53) (61) (39) (31) (49) (80)	<b>14824 01</b>  11505 02	<b>1 768 898</b> 
	ALL TYPES		<b>LHD</b> Lenkstockhebel zur 1. VA / Pitman Arm to 1st FA nicht bei Fahrerhaus CP28 und CP31 mit Vierpunkt- Fahrerhauslagerung / Not included with CP28 and CP31 driver's cab with four-point cab suspension	(37) (82)
 <b>1</b>	<b>Lenkstange / Centre Rod Assembly</b> Schubstange / Push Rod einseitig verstellbar / Adjustable on one side Länge [mm] / Length [mm]:1059 Konusmaß [mm] / Cone Size [mm]:30 Rohr-Ø [mm] / Pipe Ø [mm]:52 mit Zubehör / With accessories	(2) (53) (61) (39) (31) (49) (80)	<b>21009 02</b>  11505 02	<b>1 847 312</b> 
	ALL TYPES		<b>RHD</b> Lenkstockhebel zur 1. VA / Pitman Arm to 1st FA nicht bei Fahrerhaus CP28 und CP31 mit Vierpunkt- Fahrerhauslagerung / Not included with CP28 and CP31 driver's cab with four-point cab suspension	(37) (82)
 <b>6</b>	<b>Spurstange / Rod Assembly</b> Führungsstange / Guide Rod beidseitig verstellbar / Adjustable on both sides Länge [mm] / Length [mm]:1736 Konusmaß [mm] / Cone Size [mm]:30 Rohr-Ø [mm] / Pipe Ø [mm]:40 mit Zubehör / With accessories	(5) (24) (60) (39) (31) (49) (80)	<b>19866 02</b>  11505 02  11492 02	<b>1 734 020</b> 
	ALL TYPES		 Achslast [t] / Axle Load [t]:6,0 Achslast [t] / Axle Load [t]:8,0 Achslast [t] / Axle Load [t]:9,0	(12) (12) (12)
 <b>6</b>	<b>Spurstange / Rod Assembly</b> Führungsstange / Guide Rod einseitig verstellbar / Adjustable on one side Länge [mm] / Length [mm]:1743 Konusmaß [mm] / Cone Size [mm]:30 Rohr-Ø [mm] / Pipe Ø [mm]:50 mit Zubehör / With accessories	(5) (24) (61) (39) (31) (49) (80)	<b>22083 01</b>  25353 01 21971 01	<b>1 897 335</b> 
	ALL TYPES		Achslast [t] / Axle Load [t]:7,0	(12)
 <b>6</b>	<b>Spurstange / Rod Assembly</b> Führungsstange / Guide Rod einseitig verstellbar / Adjustable on one side Länge [mm] / Length [mm]:1743 Konusmaß [mm] / Cone Size [mm]:30 Rohr-Ø [mm] / Pipe Ø [mm]:62 mit Zubehör / With accessories	(5) (24) (61) (39) (31) (49) (80)	<b>23495 01</b>  21440 01 21971 01	<b>1 897 333</b> 
	ALL TYPES		Achslast [t] / Axle Load [t]:8,0	(12)
 <b>6</b>	<b>Spurstange / Rod Assembly</b> Führungsstange / Guide Rod einseitig verstellbar / Adjustable on one side Länge [mm] / Length [mm]:1743 Konusmaß [mm] / Cone Size [mm]:30 Rohr-Ø [mm] / Pipe Ø [mm]:52 mit Zubehör / With accessories	(5) (24) (61) (39) (31) (49) (80)	<b>31883 01</b>  27853 01 21971 01	<b>1 897 336</b> 
	ALL TYPES		 Achslast [t] / Axle Load [t]:9,0 Scheibenbremse / Disc Brake	(12) (51)

Pos





Ref.













**SCANIA**

Serie P,G,R,T / P,G,R,T series 6x2 03.04 -

12	<b>Lenker, Radaufhängung / Track Control Arm</b> Längslenker / Trailing Arm Länge [mm] / Length [mm]:752 Lochabstand 1/Lochabstand 2 / Hole Pitch 1/ Hole Pitch 2:115/115 Bohrung-Ø 1 / Bohrung-Ø 2 [mm] / Bore Ø 1 / Bore Ø 2 [mm]:17/17 Rohr-Ø [mm] / Pipe Ø [mm]:48 Molekularlager / Molecular Bearing	(1) (40) (39) (38) (16) (49) (41)		<b>21458 01</b> 1 393 298 ® 27754 01 
ALL TYPES		≡		
19	<b>Lenker, Radaufhängung / Track Control Arm</b> Querlenker / Control Arm nicht verstellbar / Not adjustable Länge [mm] / Length [mm]:705 Lochabstand 1/Lochabstand 2 / Hole Pitch 1/ Hole Pitch 2:115 Bohrung-Ø 1 / Bohrung-Ø 2 [mm] / Bore Ø 1 / Bore Ø 2 [mm]:17/17 Rohr-Ø [mm] / Pipe Ø [mm]:42 Konusmaß [mm] / Cone Size [mm]:38 Molekularlager / Molecular Bearing	(1) (45) (86) (39) (38) (16) (49) (31) (41)		<b>29395 01</b> 1 464 611 ® 23184 01 ® 23217 01 
ALL TYPES		≡	1.VA / 1st FA (8)	

# SCANIA











Serie P,G,R,T / P,G,R,T series 6x2/2/4 03.04 -

 1	<b>Lenkstange / Centre Rod Assembly</b> Schubstange / Push Rod einseitig verstellbar / Adjustable on one side Länge [mm] / Length [mm]:1054 Konusmaß [mm] / Cone Size [mm]:30 Rohr-Ø [mm] / Pipe Ø [mm]:52 mit Zubehör / With accessories	(2) (53) (61) (39) (31) (49) (80)	<b>14824 01</b> 1 768 898  11505 02
ALL TYPES		<b>LHD</b> Lenkstockhebel zur 1. VA / Pitman Arm to 1st FA (37)	
 1	<b>Lenkstange / Centre Rod Assembly</b> Schubstange / Push Rod einseitig verstellbar / Adjustable on one side Länge [mm] / Length [mm]:1059 Konusmaß [mm] / Cone Size [mm]:30 Rohr-Ø [mm] / Pipe Ø [mm]:52 mit Zubehör / With accessories	(2) (53) (61) (39) (31) (49) (80)	<b>21009 02</b> 1 847 312  11505 02
ALL TYPES		<b>RHD</b> Lenkstockhebel zur 1. VA / Pitman Arm to 1st FA (37)	
für Fahrzeuge mit gelenkter Nachlaufachse / For vehicles with hinged trailing axle (64) nicht für Fahrzeuge mit Federspeicher-Bremszylinder betätigte Feststellscheibenbremse / Not for vehicles with floating-type caliper disc brakes actuated by a spring brake cylinder (84)			
 3	<b>Lenkstange / Centre Rod Assembly</b> Schubstange / Push Rod nicht verstellbar / Not adjustable Länge [mm] / Length [mm]:2783 Konusmaß [mm] / Cone Size [mm]:30 Rohr-Ø [mm] / Pipe Ø [mm]:62 mit Zubehör / With accessories	(2) (53) (86) (39) (31) (49) (80)	<b>23494 01</b> 1 343 278 
ALL TYPES		am Zwischenhebel / At the intermediate lever (59) vom 1. zum 2. Zwischenhebel / From 1st to 2nd control arm (88) Sattelzugmaschine / Truck Tractor (50) für Fahrzeuge mit gelenkter Vordlaufachse / For vehicles with hinged leading axle (65) Radstand bis [mm] / Wheelbase to [mm]:4100 (47) Fahrerhaus-ID / Driver Cab ID:CR 14 / 19 (23) Fahrerhaus-ID / Driver Cab ID:CP 14 / 19 (23) Fahrerhaus-ID / Driver Cab ID:CG 14 / 19 (23) Nicht bei Lufteinlass hinten, hoch. / Not with air inlet rear, top. (42)	
 3	<b>Lenkstange / Centre Rod Assembly</b> Schubstange / Push Rod nicht verstellbar / Not adjustable Länge [mm] / Length [mm]:2179 Konusmaß [mm] / Cone Size [mm]:30 Rohr-Ø [mm] / Pipe Ø [mm]:62 mit Zubehör / With accessories	(2) (53) (86) (39) (31) (49) (80)	<b>23502 01</b> 1 788 522 
ALL TYPES		am Zwischenhebel / At the intermediate lever (59) vom 1. zum 2. Zwischenhebel / From 1st to 2nd control arm (88) für Fahrzeuge mit gelenkter Vorlaufachse / For vehicles with hinged leading axle (65) Fahrerhaus-ID / Driver Cab ID:CP 14 / 19 (23) Fahrerhaus-ID / Driver Cab ID:CG 14 / 19 (23) Fahrerhaus-ID / Driver Cab ID:CR 14 / 19 (23)	
 3	<b>Lenkstange / Centre Rod Assembly</b> Schubstange / Push Rod nicht verstellbar / Not adjustable Länge [mm] / Length [mm]:1206 Konusmaß [mm] / Cone Size [mm]:30 Rohr-Ø [mm] / Pipe Ø [mm]:38 mit Zubehör / With accessories	(2) (53) (86) (39) (31) (49) (80)	<b>23504 01</b> 1 385 763 
ALL TYPES		Zwischenhebel 2 zum Zwischenhebel 3 / Control arm 2 to control arm 3 (56) am Zwischenhebel / At the intermediate lever (59) Radstand [mm] / Wheelbase [mm]:4700 (46) für Links-/Rechtslenker / For left-/right-hand traffic (67) für Fahrzeuge mit gelenkter Vorlaufachse / For vehicles with hinged leading axle (65)	



**SCANIA**











**Serie P,G,R,T / P,G,R,T series 6x2/2/4 03.04 -**

 <span style="border: 1px solid black; padding: 2px;">3</span>	<b>Lenkstange / Centre Rod Assembly</b> Schubstange / Push Rod nicht verstellbar / Not adjustable Länge [mm] / Length [mm]:1906 Konusmaß [mm] / Cone Size [mm]:30 Rohr-Ø [mm] / Pipe Ø [mm]:38 mit Zubehör / With accessories	(2) (53) (86) (39) (31) (49) (80)	<b>23505 01</b> 	<b>1 385 764</b>
	ALL TYPES		Zwischenhebel 2 zum Zwischenhebel 3 / Control arm 2 to control arm 3 am Zwischenhebel / At the intermediate lever für Links-/Rechtslenker / For left-/right-hand traffic Radstand [mm] / Wheelbase [mm]:5100 für Fahrzeuge mit gelenkter Vordachse / For vehicles with hinged leading axle	(56) (59) (67) (46) (65)
 <span style="border: 1px solid black; padding: 2px;">3</span>	<b>Lenkstange / Centre Rod Assembly</b> Schubstange / Push Rod nicht verstellbar / Not adjustable Länge [mm] / Length [mm]:1806 Konusmaß [mm] / Cone Size [mm]:30 Rohr-Ø [mm] / Pipe Ø [mm]:38 mit Zubehör / With accessories	(2) (53) (86) (39) (31) (49) (80)	<b>23506 01</b> 	<b>1 385 765</b>
	ALL TYPES		Zwischenhebel 2 zum Zwischenhebel 3 / Control arm 2 to control arm 3 am Zwischenhebel / At the intermediate lever für Links-/Rechtslenker / For left-/right-hand traffic Radstand [mm] / Wheelbase [mm]:5300 für Fahrzeuge mit gelenkter Vordachse / For vehicles with hinged leading axle	(56) (59) (67) (46) (65)
 <span style="border: 1px solid black; padding: 2px;">3</span>	<b>Lenkstange / Centre Rod Assembly</b> Schubstange / Push Rod nicht verstellbar / Not adjustable Länge [mm] / Length [mm]:2006 Konusmaß [mm] / Cone Size [mm]:30 Rohr-Ø [mm] / Pipe Ø [mm]:38 mit Zubehör / With accessories	(2) (53) (86) (39) (31) (49) (80)	<b>23507 01</b> 	<b>1 385 766</b>
	ALL TYPES		Zwischenhebel 2 zum Zwischenhebel 3 / Control arm 2 to control arm 3 am Zwischenhebel / At the intermediate lever für Links-/Rechtslenker / For left-/right-hand traffic Radstand [mm] / Wheelbase [mm]:5500 für Fahrzeuge mit gelenkter Vordachse / For vehicles with hinged leading axle	(56) (59) (67) (46) (65)
 <span style="border: 1px solid black; padding: 2px;">3</span>	<b>Lenkstange / Centre Rod Assembly</b> Schubstange / Push Rod nicht verstellbar / Not adjustable Länge [mm] / Length [mm]:601 Konusmaß [mm] / Cone Size [mm]:26 Rohr-Ø [mm] / Pipe Ø [mm]:42 mit Zubehör / With accessories	(2) (53) (86) (39) (31) (49) (80)	<b>25074 02</b> 	<b>1 869 413</b>
	ALL TYPES		<b>LHD</b> am Zwischenhebel / At the intermediate lever Lenkstockhebel zum Zwischenhebel / Pitman Arm to 1st control arm für Fahrzeuge mit gelenkter Vordachse / For vehicles with hinged leading axle	(59) (35) (65)
 <span style="border: 1px solid black; padding: 2px;">3</span>	<b>Lenkstange / Centre Rod Assembly</b> Schubstange / Push Rod einseitig verstellbar / Adjustable on one side Länge [mm] / Length [mm]:438,5 Konusmaß [mm] / Cone Size [mm]:26 Konusmaß [mm] / Cone Size [mm]:30 Rohr-Ø [mm] / Pipe Ø [mm]:40 mit Zubehör / With accessories	(2) (53) (61) (39) (31) (31) (49) (80)	<b>25139 01</b> 	<b>1 394 884</b> 📍 11505 02
	ALL TYPES		<b>RHD</b> Lenkstange an Zwischenhebel 1 / Steering Rod at control arm 1 am Zwischenhebel / At the intermediate lever für Fahrzeuge mit Teilluftfederung / for vehicles with part-pneumatic suspension Radstand [mm] / Wheelbase [mm]:3975 Radstand [mm] / Wheelbase [mm]:4100 für Fahrzeuge mit gelenkter Vordachse / For vehicles with hinged leading axle	(34) (59) (63) (46) (46) (65)

















# SCANIA

Serie P,G,R,T / P,G,R,T series 6x2/2/4 03.04 -

 <b>3</b>	<b>Lenkstange / Centre Rod Assembly</b> Schubstange / Push Rod nicht verstellbar / Not adjustable Länge [mm] / Length [mm]:2179 Rohr-Ø [mm] / Pipe Ø [mm]:60 Konusmaß [mm] / Cone Size [mm]:30 mit Zubehör / With accessories	(2) (53) (86) (39) (49) (31) (80)	<b>29389 01</b>	<b>1 759 692</b>	
	ALL TYPES		am Zwischenhebel / At the intermediate lever vom 1. zum 2. Zwischenhebel / From 1st to 2nd control arm Fahrerhaus-ID / Driver Cab ID:CR 16 Fahrerhaus-ID / Driver Cab ID:CG 16 Fahrerhaus-ID / Driver Cab ID:CP 16 für Fahrzeuge mit gelenkter Vordlaufachse / For vehicles with hinged leading axle	(59) (88) (23) (23) (23) (65)	
 <b>3</b>	<b>Lenkstange / Centre Rod Assembly</b> Schubstange / Push Rod nicht verstellbar / Not adjustable Länge [mm] / Length [mm]:1006 Rohr-Ø [mm] / Pipe Ø [mm]:36 Konusmaß [mm] / Cone Size [mm]:30 mit Zubehör / With accessories	(2) (53) (86) (39) (49) (31) (80)	<b>29390 01</b>	<b>1 765 379</b>	
	ALL TYPES		vom 2. zum 3. Zwischenhebel / From 2nd to 3rd control arm am Zwischenhebel / At the intermediate lever für Links-/Rechtslenker / For left-/right-hand traffic Radstand [mm] / Wheelbase [mm]:4500 für Fahrzeuge mit gelenkter Vordlaufachse / For vehicles with hinged leading axle	(89) (59) (67) (46) (65)	
 <b>3</b>	<b>Lenkstange / Centre Rod Assembly</b> Schubstange / Push Rod nicht verstellbar / Not adjustable Länge [mm] / Length [mm]:1406 Rohr-Ø [mm] / Pipe Ø [mm]:38 Konusmaß [mm] / Cone Size [mm]:30 mit Zubehör / With accessories	(2) (53) (86) (39) (49) (31) (80)	<b>29391 01</b>	<b>1 765 380</b>	
	ALL TYPES		vom 2. zum 3. Zwischenhebel / From 2nd to 3rd control arm am Zwischenhebel / At the intermediate lever Radstand [mm] / Wheelbase [mm]:4900 für Links-/Rechtslenker / For left-/right-hand traffic für Fahrzeuge mit gelenkter Vordlaufachse / For vehicles with hinged leading axle	(89) (59) (46) (67) (65)	
 <b>3</b>	<b>Lenkstange / Centre Rod Assembly</b> Schubstange / Push Rod nicht verstellbar / Not adjustable Länge [mm] / Length [mm]:2783 Rohr-Ø [mm] / Pipe Ø [mm]:62 mit Zubehör / With accessories	(2) (53) (86) (39) (49) (31) (80)	<b>35306 01</b>	<b>1 765 384</b>	
	R 620	09.05 -	am Zwischenhebel / At the intermediate lever vom 1. zum 2. Zwischenhebel / From 1st to 2nd control arm Sattelzugmaschine / Truck Tractor Radstand bis [mm] / Wheelbase to [mm]:4100 Fahrerhaus-ID / Driver Cab ID:R für Fahrzeuge mit gelenkter Vordlaufachse / For vehicles with hinged leading axle	(59) (88) (50) (47) (23) (65)	
 <b>4</b>	<b>Spurstangenkopf / Tie Rod End</b> am Lenkzylinder / At steering cylinder Länge [mm] / Length [mm]:90 Innengewinde / Inner Thread mit Rechtsgewinde / with right-hand thread Gewindemaß / Thread Size:M26x1,5 Konusmaß [mm] / Cone Size [mm]:30 mit Zubehör / With accessories	(6) (58) (39) (27) (77) (26) (31) (80)	<b>33771 01</b>	<b>1 394 444</b>	
	ALL TYPES		am Lenkzylinder / At steering cylinder für Fahrzeuge mit gelenkter Nachlaufachse / For vehicles with hinged trailing axle für Links-/Rechtslenker / For left-/right-hand traffic	(58) (64) (67)	



SCANIA













Serie P,G,R,T / P,G,R,T series		6x2/2/4	03.04 -
 <b>4</b>	<b>Spurstangenkopf / Tie Rod End</b> am Lenkzylinder / At steering cylinder Länge [mm] / Length [mm]:75 Innengewinde / Inner Thread mit Rechtsgewinde / with right-hand thread Gewindemaß / Thread Size:M26x1,5 Konusmaß [mm] / Cone Size [mm]:30 mit Zubehör / With accessories	(6) (58) (39) (27) (77) (26) (31) (80)	<b>33772 01</b> <b>1 394 443</b> 
	ALL TYPES		am Lenkzylinder / At steering cylinder für Fahrzeuge mit gelenkter Nachlaufachse / For vehicles with hinged trailing axle für Links-/Rechtslenker / For left-/right-hand traffic
 <b>6</b>	<b>Spurstange / Rod Assembly</b> Führungsstange / Guide Rod beidseitig verstellbar / Adjustable on both sides Länge [mm] / Length [mm]:1736 Konusmaß [mm] / Cone Size [mm]:30 Rohr-Ø [mm] / Pipe Ø [mm]:40 mit Zubehör / With accessories	(5) (24) (60) (39) (31) (49) (80)	<b>19866 02</b> <b>1 734 020</b> ▲ 11505 02 ▲ 11492 02 
	ALL TYPES		 Achslast [t] / Axle Load [t]:6,0 Achslast [t] / Axle Load [t]:8,0 Achslast [t] / Axle Load [t]:9,0
 <b>6</b>	<b>Spurstange / Rod Assembly</b> Führungsstange / Guide Rod einseitig verstellbar / Adjustable on one side Länge [mm] / Length [mm]:1743 Konusmaß [mm] / Cone Size [mm]:30 Rohr-Ø [mm] / Pipe Ø [mm]:50 mit Zubehör / With accessories	(5) (24) (61) (39) (31) (49) (80)	<b>22083 01</b> <b>1 897 335</b> ▲ 25353 01 21971 01 
	ALL TYPES		Achslast [t] / Axle Load [t]:7,0 (12)
 <b>6</b>	<b>Spurstange / Rod Assembly</b> Führungsstange / Guide Rod einseitig verstellbar / Adjustable on one side Länge [mm] / Length [mm]:1743 Konusmaß [mm] / Cone Size [mm]:30 Rohr-Ø [mm] / Pipe Ø [mm]:62 mit Zubehör / With accessories	(5) (24) (61) (39) (31) (49) (80)	<b>23495 01</b> <b>1 897 333</b> ▲ 21440 01 21971 01 
	ALL TYPES		Achslast [t] / Axle Load [t]:8,0 (12)
 <b>6</b>	<b>Spurstange / Rod Assembly</b> Führungsstange / Guide Rod einseitig verstellbar / Adjustable on one side Länge [mm] / Length [mm]:1743 Konusmaß [mm] / Cone Size [mm]:30 Rohr-Ø [mm] / Pipe Ø [mm]:52 mit Zubehör / With accessories	(5) (24) (61) (39) (31) (49) (80)	<b>31883 01</b> <b>1 897 336</b> ▲ 27853 01 21971 01 
	ALL TYPES		 Achslast [t] / Axle Load [t]:9,0 Scheibenbremse / Disc Brake
 <b>12</b>	<b>Lenker, Radaufhängung / Track Control Arm</b> Längslenker / Trailing Arm Länge [mm] / Length [mm]:752 Lochabstand 1/Lochabstand 2 / Hole Pitch 1/ Hole Pitch 2:115/115 Bohrung-Ø 1 / Bohrung-Ø 2 [mm] / Bore Ø 1 / Bore Ø 2 [mm]:17/17 Rohr-Ø [mm] / Pipe Ø [mm]:48 Molekularlager / Molecular Bearing	(1) (40) (39) (38) (16) (49) (41)	<b>21458 01</b> <b>1 393 298</b> ® 27754 01 
	ALL TYPES		





# SCANIA

Serie P,G,R,T / P,G,R,T series 6x2/2/4 03.04 -

<p> 19</p>	<p><b>Lenker, Radaufhängung / Track Control Arm</b>                  Querlenker / Control Arm                  nicht verstellbar / Not adjustable                  Länge [mm] / Length [mm]:705                  Lochabstand 1/Lochabstand 2 / Hole Pitch 1/ Hole Pitch 2:115                  Bohrung-Ø 1 / Bohrung-Ø 2 [mm] / Bore Ø 1 / Bore Ø 2 [mm]:17/17                  Rohr-Ø [mm] / Pipe Ø [mm]:42                  Konusmaß [mm] / Cone Size [mm]:38                  Molekularlager / Molecular Bearing</p>	<p>(1) (45) (86) (39) (38) (16) (49) (31) (41)</p>	<p><b>29395 01</b> 1 464 611                  © 23184 01                  © 23217 01</p> 
<p>ALL TYPES</p>			<p>1.VA / 1st FA (8)</p>
<p> 5</p>	<p><b>Spurstangenkopf / Tie Rod End</b>                  am Lenkzylinder / At steering cylinder                  Länge [mm] / Length [mm]:90                  Innengewinde / Inner Thread                  mit Rechtsgewinde / with right-hand thread                  Gewindemaß / Thread Size:M26x1,5                  Konusmaß [mm] / Cone Size [mm]:30                  mit Zubehör / With accessories</p>	<p>(6) (58) (39) (27) (77) (26) (31) (80)</p>	<p><b>33771 01</b> 1 394 444</p> 
<p>ALL TYPES</p>			<p>am Lenkzylinder / At steering cylinder                  Schleppachse / trailing axle                  für Fahrzeuge mit gelenkter Nachlaufachse / For vehicles with hinged trailing axle (58) (52) (64)</p>
<p> 5</p>	<p><b>Spurstangenkopf / Tie Rod End</b>                  am Lenkzylinder / At steering cylinder                  Länge [mm] / Length [mm]:75                  Innengewinde / Inner Thread                  mit Rechtsgewinde / with right-hand thread                  Gewindemaß / Thread Size:M26x1,5                  Konusmaß [mm] / Cone Size [mm]:30                  mit Zubehör / With accessories</p>	<p>(6) (58) (39) (27) (77) (26) (31) (80)</p>	<p><b>33772 01</b> 1 394 443</p> 
<p>ALL TYPES</p>			<p>am Lenkzylinder / At steering cylinder                  Schleppachse / trailing axle                  für Fahrzeuge mit gelenkter Nachlaufachse / For vehicles with hinged trailing axle (58) (52) (64)</p>
<p> 7</p>	<p><b>Spurstange / Rod Assembly</b>                  Führungsstange / Guide Rod                  beidseitig verstellbar / Adjustable on both sides                  Länge [mm] / Length [mm]:1736                  Konusmaß [mm] / Cone Size [mm]:30                  Rohr-Ø [mm] / Pipe Ø [mm]:40                  mit Zubehör / With accessories</p>	<p>(5) (24) (60) (39) (31) (49) (80)</p>	<p><b>19866 02</b> 1 734 020                  ▲ 11505 02                  ▲ 11492 02</p> 
<p>ALL TYPES</p>			<p>Schleppachse / trailing axle                  Achslast [t] / Axle Load [t]:8,0                  für Fahrzeuge mit gelenkter Nachlaufachse / For vehicles with hinged trailing axle (52) (12) (64)</p>
<p>ALL TYPES</p>			<p>Vorlaufachse / Leading Axle                  Achslast [t] / Axle Load [t]:8,0                  für Fahrzeuge mit gelenkter Vorlaufachse / For vehicles with hinged leading axle (55) (12) (65)</p>
<p> 7</p>	<p><b>Spurstange / Rod Assembly</b>                  Führungsstange / Guide Rod                  einseitig verstellbar / Adjustable on one side                  Länge [mm] / Length [mm]:1743                  Konusmaß [mm] / Cone Size [mm]:30                  Rohr-Ø [mm] / Pipe Ø [mm]:62                  mit Zubehör / With accessories</p>	<p>(5) (24) (61) (39) (31) (49) (80)</p>	<p><b>23495 01</b> 1 897 333                  ▲ 21440 01                  21971 01</p> 
<p>ALL TYPES</p>			<p>Vorlaufachse / Leading Axle                  Achslast [t] / Axle Load [t]:9,0                  für Fahrzeuge mit gelenkter Vorlaufachse / For vehicles with hinged leading axle (55) (12) (65)</p>
<p>ALL TYPES</p>			<p>Schleppachse / trailing axle                  Achslast [t] / Axle Load [t]:7,0                  Achslast [t] / Axle Load [t]:9,0                  für Fahrzeuge mit gelenkter Nachlaufachse / For vehicles with hinged trailing axle (52) (12) (12) (64)</p>
<p>ALL TYPES</p>			<p>Vorlaufachse / Leading Axle                  Achslast [t] / Axle Load [t]:7,0                  für Fahrzeuge mit gelenkter Vorlaufachse / For vehicles with hinged leading axle (55) (12) (65)</p>



Pos





Ref.



# SCANIA





Serie P,G,R,T / P,G,R,T series 6x2/4 03.04 -

1	<b>Lenkstange / Centre Rod Assembly</b> Schubstange / Push Rod einseitig verstellbar / Adjustable on one side Länge [mm] / Length [mm]:1054 Konusmaß [mm] / Cone Size [mm]:30 Rohr-Ø [mm] / Pipe Ø [mm]:52 mit Zubehör / With accessories	(2) (53) (61) (39) (31) (49) (80)	14824 01 1 768 898  11505 02
ALL TYPES		LHD Lenkstockhebel zur 1. VA / Pitman Arm to 1st FA (37)	
1	<b>Lenkstange / Centre Rod Assembly</b> Schubstange / Push Rod einseitig verstellbar / Adjustable on one side Länge [mm] / Length [mm]:1059 Konusmaß [mm] / Cone Size [mm]:30 Rohr-Ø [mm] / Pipe Ø [mm]:52 mit Zubehör / With accessories	(2) (53) (61) (39) (31) (49) (80)	21009 02 1 847 312  11505 02
ALL TYPES		RHD Lenkstockhebel zur 1. VA / Pitman Arm to 1st FA (37) für Fahrzeuge mit gelenkter Nachlaufachse / For vehicles with hinged (64) trailing axle nicht für Fahrzeuge mit Federspeicher-Bremszylinder betätigte (84) Feststellscheibenbremse / Not for vehicles with floating-type caliper disc brakes actuated by a spring brake cylinder	
3	<b>Lenkstange / Centre Rod Assembly</b> Schubstange / Push Rod nicht verstellbar / Not adjustable Länge [mm] / Length [mm]:2783 Konusmaß [mm] / Cone Size [mm]:30 Rohr-Ø [mm] / Pipe Ø [mm]:62 mit Zubehör / With accessories	(2) (53) (86) (39) (31) (49) (80)	23494 01 1 343 278 
P 340, R 340, 10600 ccm 09.04 - P 340, R 340, 11700 ccm 08.06 - P 360 09.09 - P 380, R 380, 279-280 kW, 23,8 t 09.04 - P 380, R 380, 280 kW 10.06 - P 420, R 420, 23,8 t 08.06 - P 420, R 420, 26 t P 480, R 480 P 560, R 560 04.04 - P 620, R 620 08.06 - R 340 08.06 - R 470, 345 kW, 23,8 t 04.04 - R 470, 345 kW, 26 t R 480, 23,8 t 08.06 - R 500 04.04 - R 580 04.04 -		am Zwischenhebel / At the intermediate lever (59) vom 1. zum 2. Zwischenhebel / From 1st to 2nd control arm (88) Sattelzugmaschine / Truck Tractor (50) Radstand bis [mm] / Wheelbase to [mm]:4100 (47) Fahrerhaus-ID / Driver Cab ID:CR 14 / 19 (23) Fahrerhaus-ID / Driver Cab ID:CP 14 / 19 (23) Fahrerhaus-ID / Driver Cab ID:CG 14 / 19 (23) Nicht bei Lufteinlass hinten, hoch. / Not with air inlet rear, top. (42)	
P 230, R 230 P 270, 27,5 t 04.06 - P 270, R 270 P 310, 27,5 t 04.06 - P 310, R 310 P 380, R 380, 279-280 kW, 26 t, 11716 ccm P 500, R 500 R 360 04.10 - R 400 04.10 - R 440, Sattelzugmaschine / Truck Tractor(50) 04.10 - R 480, 26 t, 12742 ccm, Sattelzugmaschine / Truck (50) 04.10 -		am Zwischenhebel / At the intermediate lever (59) vom 1. zum 2. Zwischenhebel / From 1st to 2nd control arm (88) Sattelzugmaschine / Truck Tractor (50) für Fahrzeuge mit gelenkter Vordlaufachse / For vehicles with hinged (65) leading axle Radstand bis [mm] / Wheelbase to [mm]:4100 (47) Fahrerhaus-ID / Driver Cab ID:CR 14 / 19 (23) Fahrerhaus-ID / Driver Cab ID:CP 14 / 19 (23) Fahrerhaus-ID / Driver Cab ID:CG 14 / 19 (23) Nicht bei Lufteinlass hinten, hoch. / Not with air inlet rear, top. (42)	









# SCANIA

Serie P,G,R,T / P,G,R,T series 6x2/4 03.04 -

3	<b>Lenkstange / Centre Rod Assembly</b> Schubstange / Push Rod nicht verstellbar / Not adjustable Länge [mm] / Length [mm]:2179 Konusmaß [mm] / Cone Size [mm]:30 Rohr-Ø [mm] / Pipe Ø [mm]:62 mit Zubehör / With accessories	(2) (53) (86) (39) (31) (49) (80)	23502 01 1 788 522 	
	P 230, R 230 P 270, 27,5 t 04.06 - P 270, R 270 P 310, 27,5 t 04.06 - P 310, R 310 P 340, R 340, 10600 ccm 09.04 - P 340, R 340, 11700 ccm 08.06 - P 360 09.09 - P 380, R 380, 279-280 kW, 23,8 t 09.04 - P 380, R 380, 279-280 kW, 26 t, 11716 ccm P 380, R 380, 280 kW 10.06 - P 420, R 420, 23,8 t 08.06 - P 420, R 420, 26 t P 480, R 480 P 500, R 500 P 560, R 560 04.04 - P 620, R 620 08.06 - R 340 08.06 - R 470, 345 kW, 23,8 t 04.04 - R 470, 345 kW, 26 t R 480, 23,8 t 08.06 - R 500 04.04 - R 580 04.04 -		am Zwischenhebel / At the intermediate lever vom 1. zum 2. Zwischenhebel / From 1st to 2nd control arm für Fahrzeuge mit gelenkter Vorlaufachse / For vehicles with hinged leading axle Fahrerhaus-ID / Driver Cab ID:CP 14 / 19 (23) Fahrerhaus-ID / Driver Cab ID:CG 14 / 19 (23) Fahrerhaus-ID / Driver Cab ID:CR 14 / 19 (23)	(59) (88) (65)
3	<b>Lenkstange / Centre Rod Assembly</b> Schubstange / Push Rod nicht verstellbar / Not adjustable Länge [mm] / Length [mm]:1206 Konusmaß [mm] / Cone Size [mm]:30 Rohr-Ø [mm] / Pipe Ø [mm]:38 mit Zubehör / With accessories	(2) (53) (86) (39) (31) (49) (80)	23504 01 1 385 763 	
	ALL TYPES		Zwischenhebel 2 zum Zwischenhebel 3 / Control arm 2 to control arm 3 am Zwischenhebel / At the intermediate lever Radstand [mm] / Wheelbase [mm]:4700 für Links-/Rechtslenker / For left-/right-hand traffic für Fahrzeuge mit gelenkter Vorlaufachse / For vehicles with hinged leading axle	(56) (59) (46) (67) (65)
3	<b>Lenkstange / Centre Rod Assembly</b> Schubstange / Push Rod nicht verstellbar / Not adjustable Länge [mm] / Length [mm]:1906 Konusmaß [mm] / Cone Size [mm]:30 Rohr-Ø [mm] / Pipe Ø [mm]:38 mit Zubehör / With accessories	(2) (53) (86) (39) (31) (49) (80)	23505 01 1 385 764 	
	ALL TYPES		Zwischenhebel 2 zum Zwischenhebel 3 / Control arm 2 to control arm 3 am Zwischenhebel / At the intermediate lever für Links-/Rechtslenker / For left-/right-hand traffic Radstand [mm] / Wheelbase [mm]:5100 für Fahrzeuge mit gelenkter Vorlaufachse / For vehicles with hinged leading axle	(56) (59) (67) (46) (65)
3	<b>Lenkstange / Centre Rod Assembly</b> Schubstange / Push Rod nicht verstellbar / Not adjustable Länge [mm] / Length [mm]:1806 Konusmaß [mm] / Cone Size [mm]:30 Rohr-Ø [mm] / Pipe Ø [mm]:38 mit Zubehör / With accessories	(2) (53) (86) (39) (31) (49) (80)	23506 01 1 385 765 	
	ALL TYPES		Zwischenhebel 2 zum Zwischenhebel 3 / Control arm 2 to control arm 3 am Zwischenhebel / At the intermediate lever für Links-/Rechtslenker / For left-/right-hand traffic Radstand [mm] / Wheelbase [mm]:5300 für Fahrzeuge mit gelenkter Vorlaufachse / For vehicles with hinged leading axle	(56) (59) (67) (46) (65)



# SCANIA

Serie P,G,R,T / P,G,R,T series		6x2/4	03.04 -
 <b>3</b>	<b>Lenkstange / Centre Rod Assembly</b> Schubstange / Push Rod nicht verstellbar / Not adjustable Länge [mm] / Length [mm]:2006 Konusmaß [mm] / Cone Size [mm]:30 Rohr-Ø [mm] / Pipe Ø [mm]:38 mit Zubehör / With accessories	(2) (53) (86) (39) (31) (49) (80)	<b>23507 01</b> <b>1 385 766</b> 
	ALL TYPES		Zwischenhebel 2 zum Zwischenhebel 3 / Control arm 2 to control arm 3 am Zwischenhebel / At the intermediate lever für Links-/Rechtslenker / For left-/right-hand traffic Radstand [mm] / Wheelbase [mm]:5500 für Fahrzeuge mit gelenkter Vorlaufachse / For vehicles with hinged leading axle
 <b>3</b>	<b>Lenkstange / Centre Rod Assembly</b> Schubstange / Push Rod nicht verstellbar / Not adjustable Länge [mm] / Length [mm]:601 Konusmaß [mm] / Cone Size [mm]:26 Rohr-Ø [mm] / Pipe Ø [mm]:42 mit Zubehör / With accessories	(2) (53) (86) (39) (31) (49) (80)	<b>25074 02</b> <b>1 869 413</b> 
	ALL TYPES		<b>LHD</b> am Zwischenhebel / At the intermediate lever Lenkstockhebel zum Zwischenhebel / Pitman Arm to 1st control arm für Fahrzeuge mit gelenkter Vorlaufachse / For vehicles with hinged leading axle
 <b>3</b>	<b>Lenkstange / Centre Rod Assembly</b> Schubstange / Push Rod einseitig verstellbar / Adjustable on one side Länge [mm] / Length [mm]:438,5 Konusmaß [mm] / Cone Size [mm]:26 Konusmaß [mm] / Cone Size [mm]:30 Rohr-Ø [mm] / Pipe Ø [mm]:40 mit Zubehör / With accessories	(2) (53) (61) (39) (31) (31) (49) (80)	<b>25139 01</b> <b>1 394 884</b> 📦 11505 02 
	ALL TYPES		<b>RHD</b> Lenkstange an Zwischenhebel 1 / Steering Rod at control arm 1 am Zwischenhebel / At the intermediate lever für Fahrzeuge mit Teilluftfederung / for vehicles with part-pneumatic suspension Radstand [mm] / Wheelbase [mm]:3975 Radstand [mm] / Wheelbase [mm]:4100 für Fahrzeuge mit gelenkter Vorlaufachse / For vehicles with hinged leading axle





# SCANIA

Serie P,G,R,T / P,G,R,T series

6x2/4

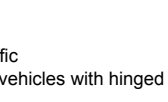

03.04 -

3	<b>Lenkstange / Centre Rod Assembly</b> Schubstange / Push Rod nicht verstellbar / Not adjustable Länge [mm] / Length [mm]:2179 Rohr-Ø [mm] / Pipe Ø [mm]:60 Konusmaß [mm] / Cone Size [mm]:30 mit Zubehör / With accessories	(2) (53) (86) (39) (49) (31) (80)	29389 01 <span style="float:right">1 759 692</span> 	
	P 230, R 230 P 270, 27,5 t P 270, R 270 P 310, 27,5 t P 310, R 310 P 340, R 340, 10600 ccm P 340, R 340, 11700 ccm P 360 P 380, R 380, 279-280 kW, 23,8 t P 380, R 380, 279-280 kW, 26 t, 11716 ccm P 380, R 380, 280 kW P 420, R 420, 23,8 t P 420, R 420, 26 t P 480, R 480 P 500, R 500 P 560, R 560 P 620, R 620 R 340 R 360 R 400 R 440, Sattelzugmaschine / Truck Tractor(50) R 470, 345 kW, 23,8 t R 470, 345 kW, 26 t R 480, 23,8 t R 480, 26 t, 12742 ccm, Sattelzugmaschine / Truck Tractor(50) R 500 R 580	04.06 - 04.06 - 09.04 - 08.06 - 09.09 - 09.04 -  10.06 - 08.06 -  04.04 - 08.06 - 08.06 - 04.10 - 04.10 - 04.10 - 04.04 - 04.04 - 08.06 - 04.10 - 04.04 - 04.04 -	am Zwischenhebel / At the intermediate lever vom 1. zum 2. Zwischenhebel / From 1st to 2nd control arm Fahrerhaus-ID / Driver Cab ID:CR 16 Fahrerhaus-ID / Driver Cab ID:CG 16 Fahrerhaus-ID / Driver Cab ID:CP 16 für Fahrzeuge mit gelenkter Vorlaufachse / For vehicles with hinged leading axle	(59) (88) (23) (23) (23) (65)
3	<b>Lenkstange / Centre Rod Assembly</b> Schubstange / Push Rod nicht verstellbar / Not adjustable Länge [mm] / Length [mm]:1006 Rohr-Ø [mm] / Pipe Ø [mm]:36 Konusmaß [mm] / Cone Size [mm]:30 mit Zubehör / With accessories	(2) (53) (86) (39) (49) (31) (80)	29390 01 <span style="float:right">1 765 379</span> 	
	ALL TYPES		vom 2. zum 3. Zwischenhebel / From 2nd to 3rd control arm am Zwischenhebel / At the intermediate lever für Links-/Rechtslenker / For left-/right-hand traffic Radstand [mm] / Wheelbase [mm]:4500 für Fahrzeuge mit gelenkter Vorlaufachse / For vehicles with hinged leading axle	(89) (59) (67) (46) (65)
3	<b>Lenkstange / Centre Rod Assembly</b> Schubstange / Push Rod nicht verstellbar / Not adjustable Länge [mm] / Length [mm]:1406 Rohr-Ø [mm] / Pipe Ø [mm]:38 Konusmaß [mm] / Cone Size [mm]:30 mit Zubehör / With accessories	(2) (53) (86) (39) (49) (31) (80)	29391 01 <span style="float:right">1 765 380</span> 	
	ALL TYPES		vom 2. zum 3. Zwischenhebel / From 2nd to 3rd control arm am Zwischenhebel / At the intermediate lever Radstand [mm] / Wheelbase [mm]:4900 für Links-/Rechtslenker / For left-/right-hand traffic für Fahrzeuge mit gelenkter Vorlaufachse / For vehicles with hinged leading axle	(89) (59) (46) (67) (65)



**SCANIA**



**Serie P,G,R,T / P,G,R,T series 6x2/4 03.04 -**

<b>3</b>	<p><b>Lenkstange / Centre Rod Assembly</b>                  Schubstange / Push Rod                  nicht verstellbar / Not adjustable                  Länge [mm] / Length [mm]:2783                  Konusmaß [mm] / Cone Size [mm]:30                  Rohr-Ø [mm] / Pipe Ø [mm]:62                  mit Zubehör / With accessories</p>	(2) (53) (86) (39) (31) (49) (80)	<p><b>35306 01</b> <b>1 765 384</b></p> 
	P 230, R 230 P 270, R 270 P 310, R 310 P 340, R 340, 10600 ccm P 340, R 340, 11700 ccm P 380, R 380, 279-280 kW, 23,8 t P 380, R 380, 279-280 kW, 26 t, 11716 ccm P 380, R 380, 280 kW P 420, R 420, 23,8 t P 420, R 420, 26 t P 480, R 480 P 500, R 500 P 560, R 560 P 620, R 620 R 340 R 360 R 400 R 440, Sattelzugmaschine / Truck Tractor(50) R 470, 345 kW, 23,8 t R 470, 345 kW, 26 t R 480, 23,8 t R 480, 26 t, 12742 ccm, Sattelzugmaschine / Truck Tractor(50) R 500 R 580	09.04 - 08.06 - 09.04 - 10.06 - 08.06 - 04.04 - 08.06 - 08.06 - 04.10 - 04.10 - 04.10 - 04.10 - 04.04 - 04.10 - 08.06 - 04.10 - 04.04 - 04.04 -	am Zwischenhebel / At the intermediate lever vom 1. zum 2. Zwischenhebel / From 1st to 2nd control arm Sattelzugmaschine / Truck Tractor Radstand bis [mm] / Wheelbase to [mm]:4100 Fahrerhaus-ID / Driver Cab ID:R
<b>4</b>	<p><b>Spurstangenkopf / Tie Rod End</b>                  am Lenkzylinder / At steering cylinder                  Länge [mm] / Length [mm]:80                  Innengewinde / Inner Thread                  mit Rechtsgewinde / with right-hand thread                  Gewindemaß / Thread Size:M26x1,5                  Konusmaß [mm] / Cone Size [mm]:30                  mit Zubehör / With accessories</p>	(6) (58) (39) (27) (77) (26) (31) (80)	<p><b>21075 01</b> <b>1 394 446</b></p> 
	ALL TYPES		am Lenkzylinder / At steering cylinder für Links-/Rechtslenker / For left-/right-hand traffic für OE-Nummer / For OE number 1 903 610 für Fahrzeuge mit gelenkter Nachlaufachse / For vehicles with hinged trailing axle





Serie P,G,R,T / P,G,R,T series 6x2/4 03.04 -

 4	<p><b>Spurstangenkopf / Tie Rod End</b>                  am Lenkzylinder / At steering cylinder                  Länge [mm] / Length [mm]:115                  mit Innengewinde / with internal thread                  mit Rechtsgewinde / with right-hand thread                  Gewindemaß / Thread Size:M26x1,5                  Konusmaß [mm] / Cone Size [mm]:26                  mit Zubehör / With accessories</p>	(6) (58) (39) (73) (77) (26) (31) (80)	<p>34085 01 1 394 447</p> 
	P 230, 27,5 t 04.06 - P 230, 26 t P 230, R 230 P 270, 26 t P 270, 27,5 t 04.06 - P 270, R 270 P 310, 26 t P 310, 27,5 t 04.06 - P 310, R 310 P 340, 10600 ccm P 340, 11700 ccm P 360, R 360 04.10 - P 380 P 380, R 380, 279-280 kW, 26 t, 10600 ccm P 380, R 380, 279-280 kW, 26 t, 11716 ccm P 400, R 400 04.10 - P 500, R 500 G 230 G 270, P 270 G 310, P 310 G 420, R 420 01.08 - G 480, R 480 01.08 - R 420 R 440, Pritsche/Fahrgestell / Flatbed/Chassis(43) 04.10 - R 470, 345-346 kW R 480, 26 t, 11716 ccm R 480, 26 t, 12742 ccm, Pritsche/Fahrgestell / Flatbed/Chassis(43)		<p><b>LHD</b>                  am Lenkzylinder / At steering cylinder (58)                  für OE-Nummer / For OE number 1 371 320 (69)                  für Fahrzeuge mit gelenkter Nachlaufachse / For vehicles with hinged trailing axle (64)</p>







# SCANIA

Serie P,G,R,T / P,G,R,T series

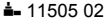
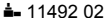
6x2/4

03.04 -





 <b>6</b>	<b>Spurstange / Rod Assembly</b> Führungsstange / Guide Rod beidseitig verstellbar / Adjustable on both sides Länge [mm] / Length [mm]:1736 Konusmaß [mm] / Cone Size [mm]:30 Rohr-Ø [mm] / Pipe Ø [mm]:40 mit Zubehör / With accessories	(5) (24) (60) (39) (31) (49) (80)	<b>19866 02</b>  11505 02  11492 02	<b>1 734 020</b> 
	P 340, R 340, 10600 ccm P 340, R 340, 11700 ccm P 360 P 380, R 380, 279-280 kW, 23,8 t P 380, R 380, 280 kW P 420, R 420, 23,8 t P 480, R 480 P 560, R 560 P 620, R 620 R 340 R 440, Pritsche/Fahrgestell / Flatbed/Chassis(43) R 470, 345 kW, 23,8 t R 470, 345 kW, 26 t R 480, 23,8 t R 500 R 580	09.04 - 08.06 - 09.09 - 09.04 - 10.06 - 08.06 - 04.04 - 08.06 - 08.06 - 04.10 - 04.04 - 04.10 - 04.04 - 08.06 - 04.04 - 04.04 -	 Achslast [t] / Axle Load [t]:6,0 Achslast [t] / Axle Load [t]:8,0 Achslast [t] / Axle Load [t]:9,0	(12) (12) (12)
	P 230, 27,5 t P 230, 26 t P 270, 26 t P 310, 26 t P 340, 10600 ccm P 340, 11700 ccm P 380 P 380, R 380, 279-280 kW, 26 t, 10600 ccm P 420, R 420, 26 t G 230 G 270, P 270 G 310, P 310 G 420, R 420 G 480, R 480 R 420 R 470, 345-346 kW R 480, 26 t, 11716 ccm	04.06 - 01.08 - 01.08 -	 Achslast [t] / Axle Load [t]:6,0 Achslast [t] / Axle Load [t]:8,0 Achslast [t] / Axle Load [t]:9,0	(12) (12) (12)
	P 230, R 230 P 270, 27,5 t P 270, R 270 P 310, 27,5 t P 310, R 310 P 360, R 360 P 380, R 380, 279-280 kW, 26 t, 11716 ccm P 400, R 400 P 500, R 500 R 360 R 400 R 440, Sattelzugmaschine / Truck Tractor(50) R 480, 26 t, 12742 ccm, Pritsche/Fahrgestell / Flatbed/Chassis(43) R 480, 26 t, 12742 ccm, Sattelzugmaschine / Truck Tractor(50)	04.06 - 04.06 - 04.10 - 04.10 - 04.10 - 04.10 - 04.10 - 04.10 -	 Achslast [t] / Axle Load [t]:6,0 Achslast [t] / Axle Load [t]:8,0 Achslast [t] / Axle Load [t]:9,0	(12) (12) (12)





SCANIA





Serie P,G,R,T / P,G,R,T series 6x2/4 03.04 -

6	<b>Spurstange / Rod Assembly</b> Führungsstange / Guide Rod einseitig verstellbar / Adjustable on one side Länge [mm] / Length [mm]:1743 Konusmaß [mm] / Cone Size [mm]:30 Rohr-Ø [mm] / Pipe Ø [mm]:62 mit Zubehör / With accessories	(5) (24) (61) (39) (31) (49) (80)	<b>23495 01</b> 1 897 333 21440 01 21971 01 
	P 340, R 340, 10600 ccm 09.04 - P 340, R 340, 11700 ccm 08.06 - P 360 09.09 - P 380, R 380, 279-280 kW, 23,8 t 09.04 - P 380, R 380, 280 kW 10.06 - P 420, R 420, 23,8 t 08.06 - P 420, R 420, 26 t P 480, R 480 P 560, R 560 04.04 - P 620, R 620 08.06 - R 340 08.06 - R 360 04.10 - R 400 04.10 - R 440, Sattelzugmaschine / Truck Tractor(50) 04.10 - R 470, 345 kW, 23,8 t 04.04 - R 470, 345 kW, 26 t R 480, 23,8 t 08.06 - R 480, 26 t, 12742 ccm, Sattelzugmaschine / Truck Tractor(50) 04.10 - R 500 04.04 - R 580 04.04 -		Achslast [t] / Axle Load [t]:8,0 (12)
	P 230, 27,5 t 04.06 - P 230, 26 t P 270, 26 t P 310, 26 t P 340, 10600 ccm P 340, 11700 ccm P 380 P 380, R 380, 279-280 kW, 26 t, 10600 ccm G 230 G 270, P 270 G 310, P 310 G 420, R 420 01.08 - G 480, R 480 01.08 - R 420 R 470, 345-346 kW R 480, 26 t, 11716 ccm		Achslast [t] / Axle Load [t]:8,0 (12)
	P 230, R 230 P 270, 27,5 t 04.06 - P 270, R 270 P 310, 27,5 t 04.06 - P 310, R 310 P 360, R 360 04.10 - P 380, R 380, 279-280 kW, 26 t, 11716 ccm P 400, R 400 04.10 - P 500, R 500 R 440, Pritsche/Fahrgestell / Flatbed/Chassis(43) 04.10 - R 480, 26 t, 12742 ccm, Pritsche/Fahrgestell / Flatbed/Chassis(43)		Achslast [t] / Axle Load [t]:8,0 (12)
6	<b>Spurstange / Rod Assembly</b> Führungsstange / Guide Rod einseitig verstellbar / Adjustable on one side Länge [mm] / Length [mm]:1743 Konusmaß [mm] / Cone Size [mm]:30 Rohr-Ø [mm] / Pipe Ø [mm]:52 mit Zubehör / With accessories	(5) (24) (61) (39) (31) (49) (80)	<b>31883 01</b> 1 897 336 27853 01 21971 01 
	ALL TYPES		 Achslast [t] / Axle Load [t]:9,0 (12) Scheibenbremse / Disc Brake (51)
12	<b>Lenker, Radaufhängung / Track Control Arm</b> Längslenker / Trailing Arm Länge [mm] / Length [mm]:752 Lochabstand 1/Lochabstand 2 / Hole Pitch 1/ Hole Pitch 2:115/115 Bohrung-Ø 1 / Bohrung-Ø 2 [mm] / Bore Ø 1 / Bore Ø 2 [mm]:17/17 Rohr-Ø [mm] / Pipe Ø [mm]:48 Molekularlager / Molecular Bearing	(1) (40) (39) (38) (16) (49) (41)	<b>21458 01</b> 1 393 298 27754 01 
	ALL TYPES		





# SCANIA

Serie P,G,R,T / P,G,R,T series 6x2/4 03.04 -

19	<b>Lenker, Radaufhängung / Track Control Arm</b> Querlenker / Control Arm nicht verstellbar / Not adjustable Länge [mm] / Length [mm]:705 Lochabstand 1/Lochabstand 2 / Hole Pitch 1/ Hole Pitch 2:115 Bohrung-Ø 1 / Bohrung-Ø 2 [mm] / Bore Ø 1 / Bore Ø 2 [mm]:17/17 Rohr-Ø [mm] / Pipe Ø [mm]:42 Konusmaß [mm] / Cone Size [mm]:38 Molekularlager / Molecular Bearing ALL TYPES	(1) (45) (86) (39) (38) (16) (49) (31) (41)	<b>29395 01</b> 1 464 611 © 23184 01 © 23217 01   1.VA / 1st FA (8)
22	<b>Lenkstange / Centre Rod Assembly</b> Schubstange / Push Rod beidseitig verstellbar / Adjustable on both sides Länge [mm] / Length [mm]:435 Konusmaß [mm] / Cone Size [mm]:30 Rohr-Ø [mm] / Pipe Ø [mm]:38 mit Zubehör / With accessories ALL TYPES	(2) (53) (60) (39) (31) (49) (80)	<b>21455 01</b> 1 343 283 ▲ 11492 02 ▲ 21440 01  Lenkstange an Lenkspurhebel / Steering Rod at track-rod arm für Fahrzeuge mit gelenkter Vorlaufachse / For vehicles with hinged leading axle (33) (65)
5	<b>Spurstangenkopf / Tie Rod End</b> am Lenkzylinder / At steering cylinder Länge [mm] / Length [mm]:90 Innengewinde / Inner Thread mit Rechtsgewinde / with right-hand thread Gewindemaß / Thread Size:M26x1,5 Konusmaß [mm] / Cone Size [mm]:30 mit Zubehör / With accessories P 230, 27,5 t 04.06 - P 230, 26 t P 230, R 230 P 270, 26 t P 270, 27,5 t 04.06 - P 270, R 270 P 310, 26 t P 310, 27,5 t 04.06 - P 310, R 310 P 340, 10600 ccm P 340, 11700 ccm P 360, R 360 04.10 - P 380 P 380, R 380, 279-280 kW, 26 t, 10600 ccm P 380, R 380, 279-280 kW, 26 t, 11716 ccm P 400, R 400 04.10 - P 500, R 500 G 230 G 270, P 270 G 310, P 310 G 420, R 420 01.08 - G 480, R 480 01.08 - R 420 R 440, Pritsche/Fahrgestell / Flatbed/Chassis(43) 04.10 - R 470, 345-346 kW R 480, 26 t, 11716 ccm R 480, 26 t, 12742 ccm, Pritsche/Fahrgestell / Flatbed/Chassis(43)	(6) (58) (39) (27) (77) (26) (31) (80)	<b>33771 01</b> 1 394 444  am Lenkzylinder / At steering cylinder Schleppachse / trailing axle (58) für Fahrzeuge mit gelenkter Nachlaufachse / For vehicles with hinged trailing axle (52) (64)



Serie P,G,R,T / P,G,R,T series 6x2/4 03.04 -

 5	<b>Spurstangenkopf / Tie Rod End</b> am Lenkzylinder / At steering cylinder Länge [mm] / Length [mm]:75 Innengewinde / Inner Thread mit Rechtsgewinde / with right-hand thread Gewindemaß / Thread Size:M26x1,5 Konusmaß [mm] / Cone Size [mm]:30 mit Zubehör / With accessories	(6) (58) (39) (27) (77) (26) (31) (80)	<b>33772 01</b>	<b>1 394 443</b>	
	P 230, 27,5 t P 230, 26 t P 230, R 230 P 270, 26 t P 270, 27,5 t P 270, R 270 P 310, 26 t P 310, 27,5 t P 310, R 310 P 340, 10600 ccm P 340, 11700 ccm P 360, R 360 P 380 P 380, R 380, 279-280 kW, 26 t, 10600 ccm P 380, R 380, 279-280 kW, 26 t, 11716 ccm P 400, R 400 P 500, R 500 G 230 G 270, P 270 G 310, P 310 G 420, R 420 G 480, R 480 R 420 R 440, Pritsche/Fahrgestell / Flatbed/Chassis(43) R 470, 345-346 kW R 480, 26 t, 11716 ccm R 480, 26 t, 12742 ccm, Pritsche/Fahrgestell / Flatbed/Chassis(43)	04.06 -  04.06 -  04.06 -  04.10 -  04.10 -  01.08 - 01.08 -  04.10 -	am Lenkzylinder / At steering cylinder Schleppachse / trailing axle für Fahrzeuge mit gelenkter Nachlaufachse / For vehicles with hinged trailing axle	(58) (52) (64)	





# SCANIA

Serie P,G,R,T / P,G,R,T series



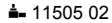

6x2/4

03.04 -

 <div style="border: 1px solid black; padding: 2px; display: inline-block; margin-right: 5px;">7</div>	<b>Spurstange / Rod Assembly</b> Führungsstange / Guide Rod beidseitig verstellbar / Adjustable on both sides Länge [mm] / Length [mm]:1736 Konusmaß [mm] / Cone Size [mm]:30 Rohr-Ø [mm] / Pipe Ø [mm]:40 mit Zubehör / With accessories	(5) (24) (60) (39) (31) (49) (80)	<b>19866 02</b>  11505 02  11492 02	<b>1 734 020</b> 
	P 340, R 340, 10600 ccm P 340, R 340, 11700 ccm P 360 P 380, R 380, 279-280 kW, 23,8 t P 380, R 380, 280 kW P 420, R 420, 23,8 t P 480, R 480 P 560, R 560 P 620, R 620 R 340 R 440, Pritsche/Fahrgestell / Flatbed/Chassis(43) R 470, 345 kW, 23,8 t R 470, 345 kW, 26 t R 480, 23,8 t R 500 R 580	09.04 - 08.06 - 09.09 - 09.04 - 10.06 - 08.06 -  04.04 - 08.06 - 08.06 - 04.10 - 04.04 - 04.10 - 04.04 - 08.06 - 04.04 - 04.04 -	Vorlaufachse / Leading Axle Achslast [t] / Axle Load [t]:8,0 für Fahrzeuge mit gelenkter Vorlaufachse / For vehicles with hinged leading axle	(55) (12) (65)
	P 230, 27,5 t P 230, 26 t P 270, 26 t P 310, 26 t P 340, 10600 ccm P 340, 11700 ccm P 380 P 380, R 380, 279-280 kW, 26 t, 10600 ccm P 420, R 420, 26 t G 230 G 270, P 270 G 310, P 310 G 420, R 420 G 480, R 480 R 420 R 470, 345-346 kW R 480, 26 t, 11716 ccm	04.06 -         01.08 - 01.08 -	Schleppachse / trailing axle Achslast [t] / Axle Load [t]:8,0 für Fahrzeuge mit gelenkter Nachlaufachse / For vehicles with hinged trailing axle	(52) (12) (64)
	P 230, R 230 P 270, 27,5 t P 270, R 270 P 310, 27,5 t P 310, R 310 P 360, R 360 P 380, R 380, 279-280 kW, 26 t, 11716 ccm P 400, R 400 P 500, R 500 R 360 R 400 R 440, Sattelzugmaschine / Truck Tractor(50) R 480, 26 t, 12742 ccm, Pritsche/Fahrgestell / Flatbed/Chassis(43) R 480, 26 t, 12742 ccm, Sattelzugmaschine / Truck Tractor(50)	04.06 -  04.06 -  04.10 -  04.10 -  04.10 - 04.10 - 04.10 - 04.10 - 04.10 - 04.10 - 04.10 - 04.10 -	Schleppachse / trailing axle Achslast [t] / Axle Load [t]:8,0 für Fahrzeuge mit gelenkter Nachlaufachse / For vehicles with hinged trailing axle	(52) (12) (64)
	P 230, R 230 P 270, 27,5 t P 270, R 270 P 310, 27,5 t P 310, R 310 P 360, R 360 P 380, R 380, 279-280 kW, 26 t, 11716 ccm P 400, R 400 P 500, R 500 R 360 R 400 R 440, Sattelzugmaschine / Truck Tractor(50) R 480, 26 t, 12742 ccm, Pritsche/Fahrgestell / Flatbed/Chassis(43) R 480, 26 t, 12742 ccm, Sattelzugmaschine / Truck Tractor(50)	04.06 -  04.06 -  04.10 -  04.10 -  04.10 - 04.10 - 04.10 - 04.10 - 04.10 - 04.10 - 04.10 -	Vorlaufachse / Leading Axle Achslast [t] / Axle Load [t]:8,0 für Fahrzeuge mit gelenkter Vorlaufachse / For vehicles with hinged leading axle	(55) (12) (65)









Serie P,G,R,T / P,G,R,T series 6x2/4 03.04 -

<p> 7</p>	<p><b>Spurstange / Rod Assembly</b>                  Führungsstange / Guide Rod                  einseitig verstellbar / Adjustable on one side                  Länge [mm] / Length [mm]:1743                  Konusmaß [mm] / Cone Size [mm]:30                  Rohr-Ø [mm] / Pipe Ø [mm]:62                  mit Zubehör / With accessories</p>	<p>(5) (24) (61) (39) (31) (49) (80)</p>	<p>23495 01 1 897 333   21440 01                  21971 01  </p>
	<p>P 340, R 340, 10600 ccm 09.04 -                  P 340, R 340, 11700 ccm 08.06 -                  P 360 09.09 -                  P 380, R 380, 279-280 kW, 23,8 t 09.04 -                  P 380, R 380, 280 kW 10.06 -                  P 420, R 420, 23,8 t 08.06 -                  P 420, R 420, 26 t                  P 480, R 480                  P 560, R 560 04.04 -                  P 620, R 620 08.06 -                  R 340 08.06 -                  R 360 04.10 -                  R 400 04.10 -                  R 440, Sattelzugmaschine / Truck Tractor(50) 04.10 -                  R 470, 345 kW, 23,8 t 04.04 -                  R 470, 345 kW, 26 t                  R 480, 23,8 t 08.06 -                  R 480, 26 t, 12742 ccm, Sattelzugmaschine / Truck Tractor(50) 04.10 -                  R 500 04.04 -                  R 580 04.04 -</p>		<p>Vorlaufachse / Leading Axle (55)                  Achslast [t] / Axle Load [t]:7,0 (12)                  für Fahrzeuge mit gelenkter Vorlaufachse / For vehicles with hinged (65)                  leading axle</p>
	<p>P 340, R 340, 10600 ccm 09.04 -                  P 340, R 340, 11700 ccm 08.06 -                  P 360 09.09 -                  P 380, R 380, 279-280 kW, 23,8 t 09.04 -                  P 380, R 380, 280 kW 10.06 -                  P 420, R 420, 23,8 t 08.06 -                  P 420, R 420, 26 t                  P 480, R 480                  P 560, R 560 04.04 -                  P 620, R 620 08.06 -                  R 340 08.06 -                  R 360 04.10 -                  R 400 04.10 -                  R 440, Sattelzugmaschine / Truck Tractor(50) 04.10 -                  R 470, 345 kW, 23,8 t 04.04 -                  R 470, 345 kW, 26 t                  R 480, 23,8 t 08.06 -                  R 480, 26 t, 12742 ccm, Sattelzugmaschine / Truck Tractor(50) 04.10 -                  R 500 04.04 -                  R 580 04.04 -</p>		<p> Vorlaufachse / Leading Axle (55)                  Achslast [t] / Axle Load [t]:9,0 (12)                  für Fahrzeuge mit gelenkter Vorlaufachse / For vehicles with hinged (65)                  leading axle</p>
	<p>P 230, 27,5 t 04.06 -                  P 230, 26 t                  P 270, 26 t                  P 310, 26 t                  P 340, 10600 ccm                  P 340, 11700 ccm                  P 380                  P 380, R 380, 279-280 kW, 26 t, 10600 ccm                  G 230                  G 270, P 270                  G 310, P 310                  G 420, R 420 01.08 -                  G 480, R 480 01.08 -                  R 420                  R 470, 345-346 kW                  R 480, 26 t, 11716 ccm</p>		<p>Schleppachse / trailing axle (52)                  Achslast [t] / Axle Load [t]:7,0 (12)                  Achslast [t] / Axle Load [t]:9,0 (12)                  für Fahrzeuge mit gelenkter Nachlaufachse / For vehicles with hinged (64)                  trailing axle</p>
	<p>P 230, R 230                  P 270, 27,5 t 04.06 -                  P 270, R 270                  P 310, 27,5 t 04.06 -                  P 310, R 310                  P 360, R 360 04.10 -                  P 380, R 380, 279-280 kW, 26 t, 11716 ccm                  P 400, R 400 04.10 -                  P 500, R 500                  R 440, Pritsche/Fahrgestell / Flatbed/Chassis(43) 04.10 -                  R 480, 26 t, 12742 ccm, Pritsche/Fahrgestell / Flatbed/Chassis(43)</p>		<p>Schleppachse / trailing axle (52)                  Achslast [t] / Axle Load [t]:7,0 (12)                  Achslast [t] / Axle Load [t]:9,0 (12)                  für Fahrzeuge mit gelenkter Nachlaufachse / For vehicles with hinged (64)                  trailing axle</p>



# SCANIA















Serie P,G,R,T / P,G,R,T series 6x2/4 03.04 -

 <div style="border: 1px solid black; padding: 2px; display: inline-block;">7</div>	<p><b>Spurstange / Rod Assembly</b>                  Führungsstange / Guide Rod                  einseitig verstellbar / Adjustable on one side                  Länge [mm] / Length [mm]:1743                  Konusmaß [mm] / Cone Size [mm]:30                  Rohr-Ø [mm] / Pipe Ø [mm]:62                  mit Zubehör / With accessories</p>	(5) (24) (61) (39) (31) (49) (80)	<p><b>23495 01</b> <span style="float: right;"><b>1 897 333</b></span>   21440 01   21971 01</p> 	
	P 230, R 230 P 270, 27,5 t P 270, R 270 P 310, 27,5 t P 310, R 310 P 360, R 360 P 380, R 380, 279-280 kW, 26 t, 11716 ccm P 400, R 400 P 500, R 500 R 440, Pritsche/Fahrgestell / Flatbed/Chassis(43) R 480, 26 t, 12742 ccm, Pritsche/Fahrgestell / Flatbed/Chassis(43)	04.06 - 04.06 - 04.10 - 04.10 - 04.10 -	<p> Vorlaufachse / Leading Axle                  Achslast [t] / Axle Load [t]:7,0                  für Fahrzeuge mit gelenkter Vorlaufachse / For vehicles with hinged leading axle</p>	(55) (12) (65)
	P 230, R 230 P 270, 27,5 t P 270, R 270 P 310, 27,5 t P 310, R 310 P 360, R 360 P 380, R 380, 279-280 kW, 26 t, 11716 ccm P 400, R 400 P 500, R 500 R 440, Pritsche/Fahrgestell / Flatbed/Chassis(43) R 480, 26 t, 12742 ccm, Pritsche/Fahrgestell / Flatbed/Chassis(43)	04.06 - 04.06 - 04.10 - 04.10 - 04.10 -	<p> Vorlaufachse / Leading Axle                  Achslast [t] / Axle Load [t]:9,0                  für Fahrzeuge mit gelenkter Vorlaufachse / For vehicles with hinged leading axle</p>	(55) (12) (65)



SCANIA

Serie P,G,R,T / P,G,R,T series 6x4 03.04 -

 <b>1</b>	<b>Lenkstange / Centre Rod Assembly</b> Schubstange / Push Rod einseitig verstellbar / Adjustable on one side Länge [mm] / Length [mm]:1054 Konusmaß [mm] / Cone Size [mm]:30 Rohr-Ø [mm] / Pipe Ø [mm]:52 mit Zubehör / With accessories	(2) (53) (61) (39) (31) (49) (80)	<b>14824 01</b> 1 768 898 11505 02	
	ALL TYPES		<b>LHD</b> Lenkstockhebel zur 1. VA / Pitman Arm to 1st FA nicht bei Fahrerhaus CP28 und CP31 mit Vierpunkt- Fahrerhauslagerung / Not included with CP28 and CP31 driver's cab with four-point cab suspension	(37) (82)
 <b>1</b>	<b>Lenkstange / Centre Rod Assembly</b> Schubstange / Push Rod einseitig verstellbar / Adjustable on one side Länge [mm] / Length [mm]:1059 Konusmaß [mm] / Cone Size [mm]:30 Rohr-Ø [mm] / Pipe Ø [mm]:52 mit Zubehör / With accessories	(2) (53) (61) (39) (31) (49) (80)	<b>21009 02</b> 1 847 312 11505 02	
	ALL TYPES		<b>RHD</b> Lenkstockhebel zur 1. VA / Pitman Arm to 1st FA nicht bei Fahrerhaus CP28 und CP31 mit Vierpunkt- Fahrerhauslagerung / Not included with CP28 and CP31 driver's cab with four-point cab suspension	(37) (82)
 <b>6</b>	<b>Spurstange / Rod Assembly</b> Führungsstange / Guide Rod beidseitig verstellbar / Adjustable on both sides Länge [mm] / Length [mm]:1736 Konusmaß [mm] / Cone Size [mm]:30 Rohr-Ø [mm] / Pipe Ø [mm]:40 mit Zubehör / With accessories	(5) (24) (60) (39) (31) (49) (80)	<b>19866 02</b> 1 734 020 11505 02 11492 02	
	ALL TYPES		 Achslast [t] / Axle Load [t]:6,0 Achslast [t] / Axle Load [t]:8,0 Achslast [t] / Axle Load [t]:9,0	(12) (12) (12)
 <b>6</b>	<b>Spurstange / Rod Assembly</b> Führungsstange / Guide Rod einseitig verstellbar / Adjustable on one side Länge [mm] / Length [mm]:1743 Konusmaß [mm] / Cone Size [mm]:30 Rohr-Ø [mm] / Pipe Ø [mm]:50 mit Zubehör / With accessories	(5) (24) (61) (39) (31) (49) (80)	<b>22083 01</b> 1 897 335 25353 01 21971 01	
	ALL TYPES		Achslast [t] / Axle Load [t]:7,0	(12)
 <b>6</b>	<b>Spurstange / Rod Assembly</b> Führungsstange / Guide Rod einseitig verstellbar / Adjustable on one side Länge [mm] / Length [mm]:1743 Konusmaß [mm] / Cone Size [mm]:30 Rohr-Ø [mm] / Pipe Ø [mm]:52 mit Zubehör / With accessories	(5) (24) (61) (39) (31) (49) (80)	<b>31883 01</b> 1 897 336 27853 01 21971 01	
	ALL TYPES		 Achslast [t] / Axle Load [t]:9,0 Scheibenbremse / Disc Brake	(12) (51)
 <b>12</b>	<b>Lenker, Radaufhängung / Track Control Arm</b> Längslenker / Trailing Arm Länge [mm] / Length [mm]:752 Lochabstand 1/Lochabstand 2 / Hole Pitch 1/ Hole Pitch 2:115/115 Bohrung-Ø 1 / Bohrung-Ø 2 [mm] / Bore Ø 1 / Bore Ø 2 [mm]:17/17 Rohr-Ø [mm] / Pipe Ø [mm]:48 Molekularlager / Molecular Bearing	(1) (40) (39) (38) (16) (49) (41)	<b>21458 01</b> 1 393 298 27754 01	
	ALL TYPES			











# SCANIA

Serie P,G,R,T / P,G,R,T series

6x4













03.04 -

19	<b>Lenker, Radaufhängung / Track Control Arm</b> Querlenker / Control Arm nicht verstellbar / Not adjustable Länge [mm] / Length [mm]:705 Lochabstand 1/Lochabstand 2 / Hole Pitch 1/ Hole Pitch 2:115 Bohrung-Ø 1 / Bohrung-Ø 2 [mm] / Bore Ø 1 / Bore Ø 2 [mm]:17/17 Rohr-Ø [mm] / Pipe Ø [mm]:42 Konusmaß [mm] / Cone Size [mm]:38 Molekularlager / Molecular Bearing ALL TYPES	(1) (45) (86) (39) (38) (16) (49) (31) (41)	<b>29395 01</b> 1 464 611 © 23184 01 © 23217 01   1.VA / 1st FA (8)
10	<b>Lenker, Radaufhängung / Track Control Arm</b> Längslenker / Trailing Arm Länge [mm] / Length [mm]:540 Lochabstand 1/Lochabstand 2 / Hole Pitch 1/ Hole Pitch 2:115/115 Bohrung-Ø 1 / Bohrung-Ø 2 [mm] / Bore Ø 1 / Bore Ø 2 [mm]:17/17 Rohr-Ø [mm] / Pipe Ø [mm]:46 Molekularlager / Molecular Bearing ALL TYPES	(1) (40) (39) (38) (16) (49) (41)	<b>23008 01</b> 1 367 282   Doppelachsaggregat / Tandem-axle Assembly (20) Achsausführung / Axle Version:BT200B / I (11) Getr. / GBox: GA852 mit Parabelfeder / with parabolic spring (76)
10	<b>Lenker, Radaufhängung / Track Control Arm</b> Längslenker / Trailing Arm Länge [mm] / Length [mm]:568 Lochabstand 1/Lochabstand 2 / Hole Pitch 1/ Hole Pitch 2:115/115 Bohrung-Ø 1 / Bohrung-Ø 2 [mm] / Bore Ø 1 / Bore Ø 2 [mm]:17/17 Rohr-Ø [mm] / Pipe Ø [mm]:46 Molekularlager / Molecular Bearing ALL TYPES	(1) (40) (39) (38) (16) (49) (41)	<b>25027 01</b> 1 428 347 © 23202 01   Doppelachsaggregat / Tandem-axle Assembly (20) Achsausführung / Axle Version:BT200B / I (11) Trommelbremse / Drum Brake (54) mit Parabelfeder / with parabolic spring (76)
10	<b>Lenker, Radaufhängung / Track Control Arm</b> Längslenker / Trailing Arm Länge [mm] / Length [mm]:522 Lochabstand 1/Lochabstand 2 / Hole Pitch 1/ Hole Pitch 2:115/115 Rohr-Ø [mm] / Pipe Ø [mm]:46 Bohrung-Ø 1 / Bohrung-Ø 2 [mm] / Bore Ø 1 / Bore Ø 2 [mm]:17/17 Molekularlager / Molecular Bearing ALL TYPES	(1) (40) (39) (38) (49) (16) (41)	<b>25393 01</b> 1 428 349 © 27754 01   Doppelachsaggregat / Tandem-axle Assembly (20) Achsausführung / Axle Version:BT201, 2x AD1100P (11) Achslast [t] / Axle Load [t]:2x11,0 (12) mit Parabelfeder / with parabolic spring (76)





Serie P,G,R,T / P,G,R,T series 6x4 03.04 -

<b>10</b>	<b>Lenker, Radaufhängung / Track Control Arm</b> Längslenker / Trailing Arm Länge [mm] / Length [mm]:568,5 Rohr-Ø [mm] / Pipe Ø [mm]:46 Lochabstand 1/Lochabstand 2 / Hole Pitch 1/ Hole Pitch 2:115/115 Bohrung-Ø 1 / Bohrung-Ø 2 [mm] / Bore Ø 1 / Bore Ø 2 [mm]:19/19 Molekularlager / Molecular Bearing	(1) (40) (39) (49) (38) (16) (41)	<b>27579 02</b> © 28955 01	<b>1 486 757</b> 
	ALL TYPES		 Doppelachsaggregat / Tandem-axle Assembly Achsausführung / Axle Version:BT300I/B, 2x AD1100P Achslast [t] / Axle Load [t]:2x11,0 mit Parabelfeder / with parabolic spring	(20) (11) (12) (76)
	ALL TYPES		 Doppelachsaggregat / Tandem-axle Assembly Trommelbremse / Drum Brake Achsausführung / Axle Version:BT 201, 2xAD1300, AD1101P, AD1300P, BT 301	(20) (54) (11)
<b>10</b>	<b>Lenker, Radaufhängung / Track Control Arm</b> Längslenker / Trailing Arm Länge [mm] / Length [mm]:616,5 Bohrung-Ø 1 / Bohrung-Ø 2 [mm] / Bore Ø 1 / Bore Ø 2 [mm]:19/19 Lochabstand 1/Lochabstand 2 / Hole Pitch 1/ Hole Pitch 2:115/115 Rohr-Ø [mm] / Pipe Ø [mm]:50 Molekularlager / Molecular Bearing	(1) (40) (39) (16) (38) (49) (41)	<b>27580 02</b> © 34978 01	<b>1 722 750</b> 
	ALL TYPES		 Doppelachsaggregat / Tandem-axle Assembly Achsausführung / Axle Version:BT300I ->Chass. 3512097 mit Parabelfeder / with parabolic spring Produktionsort: Lateinamerika / Production location: Latin America	(20) (11) (76) (44)
	ALL TYPES		 Doppelachsaggregat / Tandem-axle Assembly Achsausführung / Axle Version:BT300 Achslast [t] / Axle Load [t]:2x15,0	(20) (11) (12)
<b>10</b>	<b>Lenker, Radaufhängung / Track Control Arm</b> Längslenker / Trailing Arm nicht verstellbar / Not adjustable Länge [mm] / Length [mm]:568 Lochabstand 1/Lochabstand 2 / Hole Pitch 1/ Hole Pitch 2:115/115 Bohrung-Ø 1 / Bohrung-Ø 2 [mm] / Bore Ø 1 / Bore Ø 2 [mm]:19/19 Rohr-Ø [mm] / Pipe Ø [mm]:50 Molekularlager / Molecular Bearing	(1) (40) (86) (39) (38) (16) (49) (41)	<b>27581 02</b> © 34978 01	<b>1 722 746</b> 
	ALL TYPES		 Doppelachsaggregat / Tandem-axle Assembly Achsausführung / Axle Version:BT300 Achslast [t] / Axle Load [t]:2x15,0	(20) (11) (12)
<b>10</b>	<b>Lenker, Radaufhängung / Track Control Arm</b> Längslenker / Trailing Arm Bohrung-Ø 1 / Bohrung-Ø 2 [mm] / Bore Ø 1 / Bore Ø 2 [mm]:19/19 Länge [mm] / Length [mm]:522 Lochabstand 1/Lochabstand 2 / Hole Pitch 1/ Hole Pitch 2:115/115 Rohr-Ø [mm] / Pipe Ø [mm]:46 Molekularlager / Molecular Bearing	(1) (40) (16) (39) (38) (49) (41)	<b>28969 02</b> © 28955 01	<b>1 486 758</b> 
	ALL TYPES		 Achsausführung / Axle Version:BT 301, BT 201, 2xAD1300, AD1101P, AD1300P	(11)
<b>10</b>	<b>Lenker, Radaufhängung / Track Control Arm</b> Längslenker / Trailing Arm Länge [mm] / Length [mm]:580,5 Rohr-Ø [mm] / Pipe Ø [mm]:46 Bohrung-Ø 1 / Bohrung-Ø 2 [mm] / Bore Ø 1 / Bore Ø 2 [mm]:19/19 Lochabstand 1/Lochabstand 2 / Hole Pitch 1/ Hole Pitch 2:115/115 Molekularlager / Molecular Bearing	(1) (40) (39) (49) (16) (38) (41)	<b>29383 01</b> © 24764 01	<b>1 485 759</b> 
	ALL TYPES		 Doppelachsaggregat / Tandem-axle Assembly Achsausführung / Axle Version:BT300I/B, 2x AD1100P Achslast [t] / Axle Load [t]:2x11,0 mit Parabelfeder / with parabolic spring	(20) (11) (12) (76)











# SCANIA

Serie P,G,R,T / P,G,R,T series







6x4

03.04 -

10	<b>Lenker, Radaufhängung / Track Control Arm</b> Längslenker / Trailing Arm Länge [mm] / Length [mm]:568 Bohrung-Ø 1 / Bohrung-Ø 2 [mm] / Bore Ø 1 / Bore Ø 2 [mm]:19/19 Lochabstand 1/Lochabstand 2 / Hole Pitch 1/ Hole Pitch 2:115/115 Molekularlager / Molecular Bearing	(1) (40) (39) (16) (38) (41)	<b>29384 01</b> ® 28955 01 	1 486 756
ALL TYPES		 Doppelachsaggregat / Tandem-axle Assembly Scheibenbremse / Disc Brake		(20) (51)
10	<b>Lenker, Radaufhängung / Track Control Arm</b> Längslenker / Trailing Arm Länge [mm] / Length [mm]:606 Rohr-Ø [mm] / Pipe Ø [mm]:50 Bohrung-Ø 1 / Bohrung-Ø 2 [mm] / Bore Ø 1 / Bore Ø 2 [mm]:19/19 Lochabstand 1/Lochabstand 2 / Hole Pitch 1/ Hole Pitch 2:115/115 Molekularlager / Molecular Bearing	(1) (40) (39) (49) (16) (38) (41)	<b>30747 01</b> ® 34978 01 	1 722 749
ALL TYPES		 Doppelachsaggregat / Tandem-axle Assembly Achsausführung / Axle Version:BT300I, 2x AD1501P Achslast [t] / Axle Load [t]:2x15,0 ->Chass. 2006231 SSS ->Chass. 5117423 SNL ->Chass. 9097199 SAN ->Chass. 3564002 SLA		(20) (11) (12)
10	<b>Lenker, Radaufhängung / Track Control Arm</b> Längslenker / Trailing Arm Länge [mm] / Length [mm]:629 Rohr-Ø [mm] / Pipe Ø [mm]:50 Bohrung-Ø 1 / Bohrung-Ø 2 [mm] / Bore Ø 1 / Bore Ø 2 [mm]:19/19 Lochabstand 1/Lochabstand 2 / Hole Pitch 1/ Hole Pitch 2:115/115 Molekularlager / Molecular Bearing	(1) (40) (39) (49) (16) (38) (41)	<b>30748 01</b> ® 34978 01 	1 722 751
ALL TYPES		 Doppelachsaggregat / Tandem-axle Assembly Achsausführung / Axle Version:BT300I, 2x AD1501P Achslast [t] / Axle Load [t]:2x15,0 ->Chass. 2006231 SSS ->Chass. 5117423 SNL ->Chass. 9097199 SAN ->Chass. 3564002 SLA		(20) (11) (12)
10	<b>Lenker, Radaufhängung / Track Control Arm</b> Längslenker / Trailing Arm Länge [mm] / Length [mm]:568,5 Rohr-Ø [mm] / Pipe Ø [mm]:50 Bohrung-Ø 1 / Bohrung-Ø 2 [mm] / Bore Ø 1 / Bore Ø 2 [mm]:19/19 Lochabstand 1/Lochabstand 2 / Hole Pitch 1/ Hole Pitch 2:115/115 Molekularlager / Molecular Bearing	(1) (40) (39) (49) (16) (38) (41)	<b>30968 01</b> ® 34978 01 	1 722 747
ALL TYPES		 Doppelachsaggregat / Tandem-axle Assembly Achsausführung / Axle Version:BT300I, 2x AD1501P Achslast [t] / Axle Load [t]:2x15,0 ->Chass. 2006231 SSS ->Chass. 5117423 SNL ->Chass. 9097199 SAN ->Chass. 3564002 SLA		(20) (11) (12)















Serie P,G,R,T / P,G,R,T series 6x4 03.04 -

10	<b>Lenker, Radaufhängung / Track Control Arm</b> Längslenker / Trailing Arm Länge [mm] / Length [mm]:592 Rohr-Ø [mm] / Pipe Ø [mm]:50 Bohrung-Ø 1 / Bohrung-Ø 2 [mm] / Bore Ø 1 / Bore Ø 2 [mm]:19/19 Lochabstand 1/Lochabstand 2 / Hole Pitch 1/ Hole Pitch 2:115/115 Molekularlager / Molecular Bearing	(1) (40) (39) (49) (16) (38) (41)	30969 01 1 722 748 ® 34978 01 
ALL TYPES			 Doppelachsaggregat / Tandem-axle Assembly (20) Achsausführung / Axle Version:BT300I, 2x AD1501P (11) Achslast [t] / Axle Load [t]:2x15,0 (12) ->Chass. 2006231 SSS ->Chass. 5117423 SNL ->Chass. 9097199 SAN ->Chass. 3564002 SLA
10	<b>Lenker, Radaufhängung / Track Control Arm</b> Längslenker / Trailing Arm Länge [mm] / Length [mm]:522,5 Rohr-Ø [mm] / Pipe Ø [mm]:48 Bohrung-Ø 1 / Bohrung-Ø 2 [mm] / Bore Ø 1 / Bore Ø 2 [mm]:19/19 Lochabstand 1/Lochabstand 2 / Hole Pitch 1/ Hole Pitch 2:115/115 Molekularlager / Molecular Bearing	(1) (40) (39) (49) (16) (38) (41)	34981 01 1 782 019 ® 34978 01 
ALL TYPES			 Doppelachsaggregat / Tandem-axle Assembly (20) Trommelbremse / Drum Brake (54) Achsausführung / Axle Version:BT201 (11) für / for:H - Heavy Duty (62) für / for:E - Extra Heavy Duty (62)
10	<b>Lenker, Radaufhängung / Track Control Arm</b> Längslenker / Trailing Arm Länge [mm] / Length [mm]:568,5 Rohr-Ø [mm] / Pipe Ø [mm]:48 Bohrung-Ø 1 / Bohrung-Ø 2 [mm] / Bore Ø 1 / Bore Ø 2 [mm]:19/19 Lochabstand 1/Lochabstand 2 / Hole Pitch 1/ Hole Pitch 2:115/115 Molekularlager / Molecular Bearing	(1) (40) (39) (49) (16) (38) (41)	34982 01 1 782 023 ® 34978 01 
ALL TYPES			 Doppelachsaggregat / Tandem-axle Assembly (20) Trommelbremse / Drum Brake (54) Achsausführung / Axle Version:BT201 (11) für / for:H - Heavy Duty (62) für / for:E - Extra Heavy Duty (62)
ALL TYPES			 Doppelachsaggregat / Tandem-axle Assembly (20) Achsausführung / Axle Version:BT301I/B, 2x AD1100P (11) für / for:H - Heavy Duty (62) für / for:E - Extra Heavy Duty (62) mit Parabelfeder / with parabolic spring (76)

# SCANIA













Serie P,G,R,T / P,G,R,T series 6x6 03.04 -

 <b>1</b>	<b>Lenkstange / Centre Rod Assembly</b> Schubstange / Push Rod einseitig verstellbar / Adjustable on one side Länge [mm] / Length [mm]:1062 Konusmaß [mm] / Cone Size [mm]:30 Rohr-Ø [mm] / Pipe Ø [mm]:52 mit Zubehör / With accessories	(2) (53) (61) (39) (31) (49) (80)	<b>29396 01</b>  11505 02 21971 01	1 348 269
	ALL TYPES		<b>LHD</b> Lenkstockhebel zur 1. VA / Pitman Arm to 1st FA Antriebsachse / Drive Shaft	(37) (13)
 <b>1</b>	<b>Lenkstange / Centre Rod Assembly</b> Schubstange / Push Rod einseitig verstellbar / Adjustable on one side Länge [mm] / Length [mm]:1062 Konusmaß [mm] / Cone Size [mm]:30 Rohr-Ø [mm] / Pipe Ø [mm]:52 mit Zubehör / With accessories	(2) (53) (61) (39) (31) (49) (80)	<b>29397 01</b>  11505 02 21971 01	1 348 271
	ALL TYPES		<b>RHD</b> Lenkstockhebel zur 1. VA / Pitman Arm to 1st FA Antriebsachse / Drive Shaft	(37) (13)
 <b>6</b>	<b>Spurstange / Rod Assembly</b> Führungsstange / Guide Rod einseitig verstellbar / Adjustable on one side Länge [mm] / Length [mm]:1625 Konusmaß [mm] / Cone Size [mm]:30 Rohr-Ø [mm] / Pipe Ø [mm]:60 mit Zubehör / With accessories	(5) (24) (61) (39) (31) (49) (80)	<b>23316 01</b>  11505 02 21971 01	1 897 334
	ALL TYPES		Antriebsachse / Drive Shaft Achslast [t] / Axle Load [t]:9,0	(13) (12)
 <b>6</b>	<b>Spurstange / Rod Assembly</b> Führungsstange / Guide Rod einseitig verstellbar / Adjustable on one side Länge [mm] / Length [mm]:1743 Konusmaß [mm] / Cone Size [mm]:30 Rohr-Ø [mm] / Pipe Ø [mm]:62 mit Zubehör / With accessories	(5) (24) (61) (39) (31) (49) (80)	<b>23495 01</b>  21440 01 21971 01	1 897 333
	ALL TYPES		 Achslast [t] / Axle Load [t]:8,0 Antriebsachse / Drive Shaft Scheibenbremse / Disc Brake	(12) (13) (51)
 <b>10</b>	<b>Lenker, Radaufhängung / Track Control Arm</b> Längslenker / Trailing Arm Länge [mm] / Length [mm]:540 Lochabstand 1/Lochabstand 2 / Hole Pitch 1/ Hole Pitch 2:115/115 Bohrung-Ø 1 / Bohrung-Ø 2 [mm] / Bore Ø 1 / Bore Ø 2 [mm]:17/17 Rohr-Ø [mm] / Pipe Ø [mm]:46 Molekularlager / Molecular Bearing	(1) (40) (39) (38) (16) (49) (41)	<b>23008 01</b> 	1 367 282
	ALL TYPES		 Doppelachsaggregat / Tandem-axle Assembly Achsausführung / Axle Version:BT200B / I Getr. / GBox: GA852 mit Parabelfeder / with parabolic spring	(20) (11) (76)
	ALL TYPES		 Doppelachsaggregat / Tandem-axle Assembly Achsausführung / Axle Version:BT201, 2x AD1100P Achslast [t] / Axle Load [t]:2x11,0 Getr. / GBox: GA852 mit Parabelfeder / with parabolic spring	(20) (11) (12) (76)

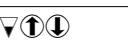

**SCANIA**

**Serie P,G,R,T / P,G,R,T series 6x6 03.04 -**

 <b>10</b>	<b>Lenker, Radaufhängung / Track Control Arm</b> Längslenker / Trailing Arm Länge [mm] / Length [mm]:568 Lochabstand 1/Lochabstand 2 / Hole Pitch 1/ Hole Pitch 2:115/115 Bohrung-Ø 1 / Bohrung-Ø 2 [mm] / Bore Ø 1 / Bore Ø 2 [mm]:17/17 Rohr-Ø [mm] / Pipe Ø [mm]:46 Molekularlager / Molecular Bearing	(1) (40) (39) (38) (16) (49) (41)	<b>25027 01</b> © 23202 01	<b>1 428 347</b> 
	ALL TYPES		 Doppelachsaggregat / Tandem-axle Assembly Achsausführung / Axle Version:BT200B / I Trommelbremse / Drum Brake mit Parabelfeder / with parabolic spring	(20) (11) (54) (76)
	ALL TYPES		 Doppelachsaggregat / Tandem-axle Assembly Achsausführung / Axle Version:BT201, 2x AD1100P Achslast [t] / Axle Load [t]:2x11,0 mit Parabelfeder / with parabolic spring	(20) (11) (12) (76)
 <b>10</b>	<b>Lenker, Radaufhängung / Track Control Arm</b> Längslenker / Trailing Arm Länge [mm] / Length [mm]:522 Lochabstand 1/Lochabstand 2 / Hole Pitch 1/ Hole Pitch 2:115/115 Rohr-Ø [mm] / Pipe Ø [mm]:46 Bohrung-Ø 1 / Bohrung-Ø 2 [mm] / Bore Ø 1 / Bore Ø 2 [mm]:17/17 Molekularlager / Molecular Bearing	(1) (40) (39) (38) (49) (16) (41)	<b>25393 01</b> © 27754 01	<b>1 428 349</b> 
	ALL TYPES		 Doppelachsaggregat / Tandem-axle Assembly Achsausführung / Axle Version:BT201, 2x AD1100P Achslast [t] / Axle Load [t]:2x11,0 mit Parabelfeder / with parabolic spring	(20) (11) (12) (76)
	ALL TYPES		 Achsausführung / Axle Version:BT200B / I mit Parabelfeder / with parabolic spring	(11) (76)
 <b>10</b>	<b>Lenker, Radaufhängung / Track Control Arm</b> Längslenker / Trailing Arm Länge [mm] / Length [mm]:568,5 Rohr-Ø [mm] / Pipe Ø [mm]:46 Lochabstand 1/Lochabstand 2 / Hole Pitch 1/ Hole Pitch 2:115/115 Bohrung-Ø 1 / Bohrung-Ø 2 [mm] / Bore Ø 1 / Bore Ø 2 [mm]:19/19 Molekularlager / Molecular Bearing	(1) (40) (39) (49) (38) (16) (41)	<b>27579 02</b> © 28955 01	<b>1 486 757</b> 
	ALL TYPES		 Doppelachsaggregat / Tandem-axle Assembly Trommelbremse / Drum Brake Achsausführung / Axle Version:BT 201, 2xAD1300, AD1101P, AD1300P, BT 301	(20) (54) (11)
	ALL TYPES		 Doppelachsaggregat / Tandem-axle Assembly BT300I/B, 2x AD1100P Achslast [t] / Axle Load [t]:2x11,0 mit Parabelfeder / with parabolic spring	(20) (12) (76)













# SCANIA

Serie P,G,R,T / P,G,R,T series













6x6

03.04 -

<b>10</b> <b>Lenker, Radaufhängung / Track Control Arm</b> Längslenker / Trailing Arm Länge [mm] / Length [mm]:616,5 Bohrung-Ø 1 / Bohrung-Ø 2 [mm] / Bore Ø 1 / Bore Ø 2 [mm]:19/19 Lochabstand 1/Lochabstand 2 / Hole Pitch 1/ Hole Pitch 2:115/115 Rohr-Ø [mm] / Pipe Ø [mm]:50 Molekularlager / Molecular Bearing	(1) (40) (39) (16) (38) (49) (41)	<b>27580 02</b> © 34978 01 	1 722 750
		ALL TYPES  Doppelachsaggregat / Tandem-axle Assembly Achsausführung / Axle Version:BT300 Achslast [t] / Axle Load [t]:2x15,0 ->Chass. 2006231 SSS ->Chass. 5117423 SNL ->Chass. 9097199 SAN ->Chass. 3564002 SLA	(20) (11) (12)
ALL TYPES  Doppelachsaggregat / Tandem-axle Assembly Achsausführung / Axle Version:BT300I ->Chass. 3512097 mit Parabelfeder / with parabolic spring Produktionsort: Lateinamerika / Production location: Latin America	(20) (11) (76) (44)		
<b>10</b> <b>Lenker, Radaufhängung / Track Control Arm</b> Längslenker / Trailing Arm nicht verstellbar / Not adjustable Länge [mm] / Length [mm]:568 Lochabstand 1/Lochabstand 2 / Hole Pitch 1/ Hole Pitch 2:115/115 Bohrung-Ø 1 / Bohrung-Ø 2 [mm] / Bore Ø 1 / Bore Ø 2 [mm]:19/19 Rohr-Ø [mm] / Pipe Ø [mm]:50 Molekularlager / Molecular Bearing	(1) (40) (86) (39) (38) (16) (49) (41)	<b>27581 02</b> © 34978 01 	1 722 746
		ALL TYPES  Doppelachsaggregat / Tandem-axle Assembly Achsausführung / Axle Version:BT300 Achslast [t] / Axle Load [t]:2x15,0 ->Chass. 2006231 SSS ->Chass. 5117423 SNL ->Chass. 9097199 SAN ->Chass. 3564002 SLA	(20) (11) (12)
<b>10</b> <b>Lenker, Radaufhängung / Track Control Arm</b> Längslenker / Trailing Arm Bohrung-Ø 1 / Bohrung-Ø 2 [mm] / Bore Ø 1 / Bore Ø 2 [mm]:19/19 Länge [mm] / Length [mm]:522 Lochabstand 1/Lochabstand 2 / Hole Pitch 1/ Hole Pitch 2:115/115 Rohr-Ø [mm] / Pipe Ø [mm]:46 Molekularlager / Molecular Bearing	(1) (40) (16) (39) (38) (49) (41)	<b>28969 02</b> © 28955 01 	1 486 758
		ALL TYPES  Achsausführung / Axle Version:BT 301, BT 201, 2xAD1300, AD1101P, AD1300P	(11)
<b>10</b> <b>Lenker, Radaufhängung / Track Control Arm</b> Längslenker / Trailing Arm Länge [mm] / Length [mm]:580,5 Rohr-Ø [mm] / Pipe Ø [mm]:46 Bohrung-Ø 1 / Bohrung-Ø 2 [mm] / Bore Ø 1 / Bore Ø 2 [mm]:19/19 Lochabstand 1/Lochabstand 2 / Hole Pitch 1/ Hole Pitch 2:115/115 Molekularlager / Molecular Bearing	(1) (40) (39) (49) (16) (38) (41)	<b>29383 01</b> © 24764 01 	1 485 759
		ALL TYPES  Doppelachsaggregat / Tandem-axle Assembly Achsausführung / Axle Version:BT300I/B, 2x AD1100P Achslast [t] / Axle Load [t]:2x11,0 mit Parabelfeder / with parabolic spring	(20) (11) (12) (76)
<b>10</b> <b>Lenker, Radaufhängung / Track Control Arm</b> Längslenker / Trailing Arm Länge [mm] / Length [mm]:568 Bohrung-Ø 1 / Bohrung-Ø 2 [mm] / Bore Ø 1 / Bore Ø 2 [mm]:19/19 Lochabstand 1/Lochabstand 2 / Hole Pitch 1/ Hole Pitch 2:115/115 Molekularlager / Molecular Bearing	(1) (40) (39) (16) (38) (41)	<b>29384 01</b> © 28955 01 	1 486 756
		ALL TYPES  Doppelachsaggregat / Tandem-axle Assembly Scheibenbremse / Disc Brake	(20) (51)



Serie P,G,R,T / P,G,R,T series 6x6 03.04 -









 <b>10</b>	<b>Lenker, Radaufhängung / Track Control Arm</b> Längslenker / Trailing Arm Länge [mm] / Length [mm]:606 Rohr-Ø [mm] / Pipe Ø [mm]:50 Bohrung-Ø 1 / Bohrung-Ø 2 [mm] / Bore Ø 1 / Bore Ø 2 [mm]:19/19 Lochabstand 1/Lochabstand 2 / Hole Pitch 1/ Hole Pitch 2:115/115 Molekularlager / Molecular Bearing	(1) (40) (39) (49) (16) (38) (41)	<b>30747 01</b> © 34978 01	<b>1 722 749</b> 
	ALL TYPES	 Doppelachsaggregat / Tandem-axle Assembly Achsausführung / Axle Version:BT300I, 2x AD1501P Achslast [t] / Axle Load [t]:2x15,0 ->Chass. 2006231 SSS ->Chass. 5117423 SNL ->Chass. 9097199 SAN ->Chass. 3564002 SLA	(20) (11) (12)	
	ALL TYPES	 Doppelachsaggregat / Tandem-axle Assembly Achsausführung / Axle Version:BT300 Chass. 2006232 SSS-> Chass. 5117424 SNL-> Chass. 9097200 SAN-> Chass. 3564003 SLA->	(20) (11)	
 <b>10</b>	<b>Lenker, Radaufhängung / Track Control Arm</b> Längslenker / Trailing Arm Länge [mm] / Length [mm]:629 Rohr-Ø [mm] / Pipe Ø [mm]:50 Bohrung-Ø 1 / Bohrung-Ø 2 [mm] / Bore Ø 1 / Bore Ø 2 [mm]:19/19 Lochabstand 1/Lochabstand 2 / Hole Pitch 1/ Hole Pitch 2:115/115 Molekularlager / Molecular Bearing	(1) (40) (39) (49) (16) (38) (41)	<b>30748 01</b> © 34978 01	<b>1 722 751</b> 
	ALL TYPES	 Doppelachsaggregat / Tandem-axle Assembly Achsausführung / Axle Version:BT300I, 2x AD1501P Achslast [t] / Axle Load [t]:2x15,0 ->Chass. 2006231 SSS ->Chass. 5117423 SNL ->Chass. 9097199 SAN ->Chass. 3564002 SLA	(20) (11) (12)	
	ALL TYPES	 Doppelachsaggregat / Tandem-axle Assembly Achsausführung / Axle Version:BT300 Chass. 2006232 SSS-> Chass. 5117424 SNL-> Chass. 9097200 SAN-> Chass. 3564003 SLA->	(20) (11)	
 <b>10</b>	<b>Lenker, Radaufhängung / Track Control Arm</b> Längslenker / Trailing Arm Länge [mm] / Length [mm]:568,5 Rohr-Ø [mm] / Pipe Ø [mm]:50 Bohrung-Ø 1 / Bohrung-Ø 2 [mm] / Bore Ø 1 / Bore Ø 2 [mm]:19/19 Lochabstand 1/Lochabstand 2 / Hole Pitch 1/ Hole Pitch 2:115/115 Molekularlager / Molecular Bearing	(1) (40) (39) (49) (16) (38) (41)	<b>30968 01</b> © 34978 01	<b>1 722 747</b> 
	ALL TYPES	 Doppelachsaggregat / Tandem-axle Assembly Achsausführung / Axle Version:BT300I, 2x AD1501P Achslast [t] / Axle Load [t]:2x15,0 ->Chass. 2006231 SSS ->Chass. 5117423 SNL ->Chass. 9097199 SAN ->Chass. 3564002 SLA	(20) (11) (12)	
	ALL TYPES	 Doppelachsaggregat / Tandem-axle Assembly Achsausführung / Axle Version:BT300 Chass. 2006232 SSS-> Chass. 5117424 SNL-> Chass. 9097200 SAN-> Chass. 3564003 SLA->	(20) (11)	





# SCANIA

Serie P,G,R,T / P,G,R,T series 6x6 03.04 -





 <b>10</b> <b>Lenker, Radaufhängung / Track Control Arm</b> Längslenker / Trailing Arm Länge [mm] / Length [mm]:592 Rohr-Ø [mm] / Pipe Ø [mm]:50 Bohrung-Ø 1 / Bohrung-Ø 2 [mm] / Bore Ø 1 / Bore Ø 2 [mm]:19/19 Lochabstand 1/Lochabstand 2 / Hole Pitch 1/ Hole Pitch 2:115/115 Molekularlager / Molecular Bearing	(1)	<b>30969 01</b> © 34978 01 	1 722 748	
	(40)		 Doppelachsaggregat / Tandem-axle Assembly Achsausführung / Axle Version:BT300I, 2x AD1501P Achslast [t] / Axle Load [t]:2x15,0 ->Chass. 2006231 SSS ->Chass. 5117423 SNL ->Chass. 9097199 SAN ->Chass. 3564002 SLA	(20) (11) (12)
	(39)		Doppelachsaggregat / Tandem-axle Assembly Achsausführung / Axle Version:BT300 Chass. 2006232 SSS-> Chass. 5117424 SNL-> Chass. 9097200 SAN-> Chass. 3564003 SLA->	(20) (11)
 <b>10</b> <b>Lenker, Radaufhängung / Track Control Arm</b> Längslenker / Trailing Arm Länge [mm] / Length [mm]:522,5 Rohr-Ø [mm] / Pipe Ø [mm]:48 Bohrung-Ø 1 / Bohrung-Ø 2 [mm] / Bore Ø 1 / Bore Ø 2 [mm]:19/19 Lochabstand 1/Lochabstand 2 / Hole Pitch 1/ Hole Pitch 2:115/115 Molekularlager / Molecular Bearing	(1)	<b>34981 01</b> © 34978 01 	1 782 019	
	(40)		 Doppelachsaggregat / Tandem-axle Assembly Trommelbremse / Drum Brake Achsausführung / Axle Version:BT201 für / for:H - Heavy Duty für / for:E - Extra Heavy Duty	(20) (54) (11) (62) (62)
	(39)		Doppelachsaggregat / Tandem-axle Assembly Trommelbremse / Drum Brake Achsausführung / Axle Version:BT201 für / for:H - Heavy Duty für / for:E - Extra Heavy Duty	(20) (54) (11) (62) (62)
 <b>10</b> <b>Lenker, Radaufhängung / Track Control Arm</b> Längslenker / Trailing Arm Länge [mm] / Length [mm]:568,5 Rohr-Ø [mm] / Pipe Ø [mm]:48 Bohrung-Ø 1 / Bohrung-Ø 2 [mm] / Bore Ø 1 / Bore Ø 2 [mm]:19/19 Lochabstand 1/Lochabstand 2 / Hole Pitch 1/ Hole Pitch 2:115/115 Molekularlager / Molecular Bearing	(1)	<b>34982 01</b> © 34978 01 	1 782 023	
	(40)		 Doppelachsaggregat / Tandem-axle Assembly Trommelbremse / Drum Brake Achsausführung / Axle Version:BT201 für / for:H - Heavy Duty für / for:E - Extra Heavy Duty	(20) (54) (11) (62) (62)
	(39)		Doppelachsaggregat / Tandem-axle Assembly Achsausführung / Axle Version:BT301I/B, 2x AD1100P für / for:H - Heavy Duty für / for:E - Extra Heavy Duty mit Parabelfeder / with parabolic spring	(20) (11) (62) (62) (78)





**SCANIA**





**Serie P,G,R,T / P,G,R,T series 8x2 03.04 -**

<b>1</b>	<p><b>Lenkstange / Centre Rod Assembly</b>                      Schubstange / Push Rod                      einseitig verstellbar / Adjustable on one side                      Länge [mm] / Length [mm]:1054                      Konusmaß [mm] / Cone Size [mm]:30                      Rohr-Ø [mm] / Pipe Ø [mm]:52                      mit Zubehör / With accessories</p>	(2) (53) (61) (39) (31) (49) (80)	<p><b>214824 01</b> <b>1 768 898</b>                        ▲ 11505 02</p>
ALL TYPES		<b>LHD</b> Lenkstockhebel zur 1. VA / Pitman Arm to 1st FA (37)	
<b>1</b>	<p><b>Lenkstange / Centre Rod Assembly</b>                      Schubstange / Push Rod                      einseitig verstellbar / Adjustable on one side                      Länge [mm] / Length [mm]:1059                      Konusmaß [mm] / Cone Size [mm]:30                      Rohr-Ø [mm] / Pipe Ø [mm]:52                      mit Zubehör / With accessories</p>	(2) (53) (61) (39) (31) (49) (80)	<p><b>21009 02</b> <b>1 847 312</b>                        ▲ 11505 02</p>
ALL TYPES		<b>RHD</b> Lenkstockhebel zur 1. VA / Pitman Arm to 1st FA (37)	
<b>2</b>	<p><b>Lenkstange / Centre Rod Assembly</b>                      Schubstange / Push Rod                      beidseitig verstellbar / Adjustable on both sides                      Länge [mm] / Length [mm]:495                      Konusmaß [mm] / Cone Size [mm]:30                      Rohr-Ø [mm] / Pipe Ø [mm]:40                      mit Zubehör / With accessories</p>	(2) (53) (60) (39) (31) (49) (80)	<p><b>21456 01</b> <b>1 343 266</b>                        ▲ 11492 02                      ▲ 11505 02</p>
ALL TYPES		Zwischenhebel zur Vorderachse 2 / Control arm to front axle 2 für Links-/Rechtslenker / For left-/right-hand traffic (57) (67)	
<b>3</b>	<p><b>Lenkstange / Centre Rod Assembly</b>                      Schubstange / Push Rod                      nicht verstellbar / Not adjustable                      Länge [mm] / Length [mm]:1920                      Konusmaß [mm] / Cone Size [mm]:30                      Rohr-Ø [mm] / Pipe Ø [mm]:60                      mit Zubehör / With accessories</p>	(2) (53) (86) (39) (31) (49) (80)	<p><b>23493 01</b> <b>1 343 264</b>  </p>
ALL TYPES		am Zwischenhebel / At the intermediate lever vom 1. zum 2. Zwischenhebel / From 1st to 2nd control arm (59) (88) Achsabstand [mm] / Centre Distance [mm]:1940 (10) Fahrerhaus-ID / Driver Cab ID:CP14 (23) Fahrerhaus-ID / Driver Cab ID:CP19 (23) Fahrerhaus-ID / Driver Cab ID:CG14 (23) Fahrerhaus-ID / Driver Cab ID:CG19 (23) Fahrerhaus-ID / Driver Cab ID:CR14 (23) Fahrerhaus-ID / Driver Cab ID:CR19 (23)	
<b>3</b>	<p><b>Lenkstange / Centre Rod Assembly</b>                      Schubstange / Push Rod                      nicht verstellbar / Not adjustable                      Länge [mm] / Length [mm]:2179                      Konusmaß [mm] / Cone Size [mm]:30                      Rohr-Ø [mm] / Pipe Ø [mm]:62                      mit Zubehör / With accessories</p>	(2) (53) (86) (39) (31) (49) (80)	<p><b>23502 01</b> <b>1 788 522</b>  </p>
ALL TYPES		<b>LHD</b> am Zwischenhebel / At the intermediate lever vom 1. zum 2. Zwischenhebel / From 1st to 2nd control arm für Fahrzeuge mit gelenkter Vortlaufachse / For vehicles with hinged leading axle (59) (88) (65) Fahrerhaus-ID / Driver Cab ID:CP 14 / 19 (23) Fahrerhaus-ID / Driver Cab ID:CG 14 / 19 (23) Fahrerhaus-ID / Driver Cab ID:CR 14 / 19 (23) Achsausführung / Axle Version:8x2/4 (11) Radstand [mm] / Wheelbase [mm]:4700 (46) Radstand [mm] / Wheelbase [mm]:5100 (46)	













# SCANIA

Serie P,G,R,T / P,G,R,T series 8x2 03.04 -















3 <b>Lenkstange / Centre Rod Assembly</b> Schubstange / Push Rod nicht verstellbar / Not adjustable Länge [mm] / Length [mm]:1206 Konusmaß [mm] / Cone Size [mm]:30 Rohr-Ø [mm] / Pipe Ø [mm]:38 mit Zubehör / With accessories	(2) (53) (86) (39) (31) (49) (80)	 <b>23504 01</b> 1 385 763		
	ALL TYPES		Zwischenhebel 2 zum Zwischenhebel 3 / Control arm 2 to control arm 3 am Zwischenhebel / At the intermediate lever Radstand [mm] / Wheelbase [mm]:4700 für Links-/Rechtslenker / For left-/right-hand traffic für Fahrzeuge mit gelenkter Vorlaufachse / For vehicles with hinged leading axle Achsausführung / Axle Version:8x2/4	(56) (59) (46) (67) (65) (11)
3 <b>Lenkstange / Centre Rod Assembly</b> Schubstange / Push Rod nicht verstellbar / Not adjustable Länge [mm] / Length [mm]:1906 Konusmaß [mm] / Cone Size [mm]:30 Rohr-Ø [mm] / Pipe Ø [mm]:38 mit Zubehör / With accessories	(2) (53) (86) (39) (31) (49) (80)	 <b>23505 01</b> 1 385 764		
	ALL TYPES		<b>LHD</b> Zwischenhebel 2 zum Zwischenhebel 3 / Control arm 2 to control arm 3 am Zwischenhebel / At the intermediate lever Radstand [mm] / Wheelbase [mm]:5100 für Fahrzeuge mit gelenkter Vorlaufachse / For vehicles with hinged leading axle Achsausführung / Axle Version:8x2/4	(56) (59) (46) (65) (11)
3 <b>Lenkstange / Centre Rod Assembly</b> Schubstange / Push Rod nicht verstellbar / Not adjustable Länge [mm] / Length [mm]:601 Konusmaß [mm] / Cone Size [mm]:26 Rohr-Ø [mm] / Pipe Ø [mm]:42 mit Zubehör / With accessories	(2) (53) (86) (39) (31) (49) (80)	 <b>25074 02</b> 1 869 413		
	ALL TYPES		<b>LHD</b> am Zwischenhebel / At the intermediate lever Lenkstockhebel zum Zwischenhebel / Pitman Arm to 1st control arm	(59) (35)
3 <b>Lenkstange / Centre Rod Assembly</b> Schubstange / Push Rod einseitig verstellbar / Adjustable on one side Länge [mm] / Length [mm]:438,5 Konusmaß [mm] / Cone Size [mm]:26 Konusmaß [mm] / Cone Size [mm]:30 Rohr-Ø [mm] / Pipe Ø [mm]:40 mit Zubehör / With accessories	(2) (53) (61) (39) (31) (31) (49) (80)	 <b>25139 01</b> 1 394 884 11505 02		
	P 340, 11700 ccm P 380, 280 kW 09.05 -		<b>RHD</b> Lenkstange an Zwischenhebel 1 / Steering Rod at control arm 1 am Zwischenhebel / At the intermediate lever	(34) (59)
	P 340, 10600 ccm P 360 P 380, 279-280 kW P 400 04.10 -		<b>RHD</b> Lenkstange an Zwischenhebel 1 / Steering Rod at control arm 1 am Zwischenhebel / At the intermediate lever für Fahrzeuge mit Teilluftfederung / for vehicles with part-pneumatic suspension	(34) (59) (63)



Serie P,G,R,T / P,G,R,T series		8x2	03.04 -
 <b>3</b>	<b>Lenkstange / Centre Rod Assembly</b> Schubstange / Push Rod nicht verstellbar / Not adjustable Länge [mm] / Length [mm]:2179 Rohr-Ø [mm] / Pipe Ø [mm]:60 Konusmaß [mm] / Cone Size [mm]:30 mit Zubehör / With accessories	(2) (53) (86) (39) (49) (31) (80)	<b>29389 01</b> <b>1 759 692</b> 
	ALL TYPES		<b>LHD</b> am Zwischenhebel / At the intermediate lever (59) vom 1. zum 2. Zwischenhebel / From 1st to 2nd control arm (88) Fahrerhaus-ID / Driver Cab ID:CR 16 (23) Fahrerhaus-ID / Driver Cab ID:CG 16 (23) Fahrerhaus-ID / Driver Cab ID:CP 16 (23) für Fahrzeuge mit gelenkter Vortlaufachse / For vehicles with hinged leading axle (65) Radstand [mm] / Wheelbase [mm]:4700 (46) Radstand [mm] / Wheelbase [mm]:5100 (46) Achsausführung / Axle Version:8x2/4 (11)
 <b>4</b>	<b>Spurstangenkopf / Tie Rod End</b> am Lenkzylinder / At steering cylinder Länge [mm] / Length [mm]:95 Innengewinde / Inner Thread mit Rechtsgewinde / with right-hand thread Gewindemaß / Thread Size:M26x1,5 Konusmaß [mm] / Cone Size [mm]:30 mit Zubehör / With accessories	(6) (58) (39) (27) (77) (26) (31) (80)	<b>25064 01</b> <b>1 375 228</b> 
	ALL TYPES		am Lenkzylinder / At steering cylinder (58) für Links-/Rechtslenker / For left-/right-hand traffic (67)
 <b>6</b>	<b>Spurstange / Rod Assembly</b> Führungsstange / Guide Rod beidseitig verstellbar / Adjustable on both sides Länge [mm] / Length [mm]:1736 Konusmaß [mm] / Cone Size [mm]:30 Rohr-Ø [mm] / Pipe Ø [mm]:40 mit Zubehör / With accessories	(5) (24) (60) (39) (31) (49) (80)	<b>19866 02</b> <b>1 734 020</b> ▲ 11505 02 ▲ 11492 02 
	ALL TYPES		 Achslast [t] / Axle Load [t]:6,0 (12) Achslast [t] / Axle Load [t]:8,0 (12) Achslast [t] / Axle Load [t]:9,0 (12) 1.VA / 1st FA (8) 2.VA / 2nd FA (9)
 <b>6</b>	<b>Spurstange / Rod Assembly</b> Führungsstange / Guide Rod einseitig verstellbar / Adjustable on one side Länge [mm] / Length [mm]:1743 Konusmaß [mm] / Cone Size [mm]:30 Rohr-Ø [mm] / Pipe Ø [mm]:50 mit Zubehör / With accessories	(5) (24) (61) (39) (31) (49) (80)	<b>22083 01</b> <b>1 897 335</b> ▲ 25353 01 21971 01 
	ALL TYPES		Achslast [t] / Axle Load [t]:7,0 (12) 1.VA / 1st FA (8) 2.VA / 2nd FA (9)
 <b>6</b>	<b>Spurstange / Rod Assembly</b> Führungsstange / Guide Rod einseitig verstellbar / Adjustable on one side Länge [mm] / Length [mm]:1743 Konusmaß [mm] / Cone Size [mm]:30 Rohr-Ø [mm] / Pipe Ø [mm]:62 mit Zubehör / With accessories	(5) (24) (61) (39) (31) (49) (80)	<b>23495 01</b> <b>1 897 333</b> ▲ 21440 01 21971 01 
	ALL TYPES		Achslast [t] / Axle Load [t]:8,0 (12) 1.VA / 1st FA (8) 2.VA / 2nd FA (9)





# SCANIA

Serie P,G,R,T / P,G,R,T series 8x2 03.04 -

 <b>6</b>	<b>Spurstange / Rod Assembly</b> Führungsstange / Guide Rod einseitig verstellbar / Adjustable on one side Länge [mm] / Length [mm]:1743 Konusmaß [mm] / Cone Size [mm]:30 Rohr-Ø [mm] / Pipe Ø [mm]:52 mit Zubehör / With accessories	(5) (24) (61) (39) (31) (49) (80)	<b>31883 01</b> 1 897 336  ▲ 27853 01 21971 01
ALL TYPES			 Achslast [t] / Axle Load [t]:9,0 1.VA / 1st FA 2.VA / 2nd FA Scheibenbremse / Disc Brake
 <b>12</b>	<b>Lenker, Radaufhängung / Track Control Arm</b> Längslenker / Trailing Arm Länge [mm] / Length [mm]:752 Lochabstand 1/Lochabstand 2 / Hole Pitch 1/ Hole Pitch 2:115/115 Bohrung-Ø 1 / Bohrung-Ø 2 [mm] / Bore Ø 1 / Bore Ø 2 [mm]:17/17 Rohr-Ø [mm] / Pipe Ø [mm]:48 Molekularlager / Molecular Bearing	(1) (40) (39) (38) (16) (49) (41)	<b>21458 01</b> 1 393 298 ® 27754 01 
ALL TYPES			 1.VA / 1st FA
 <b>12</b>	<b>Lenker, Radaufhängung / Track Control Arm</b> Längslenker / Trailing Arm Länge [mm] / Length [mm]:552 Lochabstand 1/Lochabstand 2 / Hole Pitch 1/ Hole Pitch 2:115 Bohrung-Ø 1 / Bohrung-Ø 2 [mm] / Bore Ø 1 / Bore Ø 2 [mm]:17 Rohr-Ø [mm] / Pipe Ø [mm]:48	(1) (40) (39) (38) (16) (49)	<b>33324 01</b> 1 770 730 
ALL TYPES			 2.VA / 2nd FA
 <b>19</b>	<b>Lenker, Radaufhängung / Track Control Arm</b> Querlenker / Control Arm nicht verstellbar / Not adjustable Länge [mm] / Length [mm]:705 Lochabstand 1/Lochabstand 2 / Hole Pitch 1/ Hole Pitch 2:115 Bohrung-Ø 1 / Bohrung-Ø 2 [mm] / Bore Ø 1 / Bore Ø 2 [mm]:17/17 Rohr-Ø [mm] / Pipe Ø [mm]:42 Konusmaß [mm] / Cone Size [mm]:38 Molekularlager / Molecular Bearing	(1) (45) (86) (39) (38) (16) (49) (31) (41)	<b>29395 01</b> 1 464 611 ® 23184 01 ® 23217 01 
ALL TYPES			 1.VA / 1st FA 2.VA / 2nd FA
 <b>22</b>	<b>Lenkstange / Centre Rod Assembly</b> Schubstange / Push Rod beidseitig verstellbar / Adjustable on both sides Länge [mm] / Length [mm]:435 Konusmaß [mm] / Cone Size [mm]:30 Rohr-Ø [mm] / Pipe Ø [mm]:38 mit Zubehör / With accessories	(2) (53) (60) (39) (31) (49) (80)	<b>21455 01</b> 1 343 283 ▲ 11492 02 ▲ 21440 01 
ALL TYPES			<b>LHD</b> Lenkstange an Lenkspurhebel / Steering Rod at track-rod arm für Fahrzeuge mit gelenkter Vortlaufachse / For vehicles with hinged leading axle Achsausführung / Axle Version:8x2/4 Radstand [mm] / Wheelbase [mm]:4700 Radstand [mm] / Wheelbase [mm]:5100











Serie P,G,R,T / P,G,R,T series 8x2/6 03.04 -

1	<b>Lenkstange / Centre Rod Assembly</b> Schubstange / Push Rod einseitig verstellbar / Adjustable on one side Länge [mm] / Length [mm]:1054 Konusmaß [mm] / Cone Size [mm]:30 Rohr-Ø [mm] / Pipe Ø [mm]:52 mit Zubehör / With accessories	(2) (53) (61) (39) (31) (49) (80)	<b>214824 01</b> 1 768 898  ▲ 11505 02
ALL TYPES		<b>LHD</b> Lenkstockhebel zur 1. VA / Pitman Arm to 1st FA (37)	
1	<b>Lenkstange / Centre Rod Assembly</b> Schubstange / Push Rod einseitig verstellbar / Adjustable on one side Länge [mm] / Length [mm]:1059 Konusmaß [mm] / Cone Size [mm]:30 Rohr-Ø [mm] / Pipe Ø [mm]:52 mit Zubehör / With accessories	(2) (53) (61) (39) (31) (49) (80)	<b>21009 02</b> 1 847 312  ▲ 11505 02
ALL TYPES		<b>RHD</b> Lenkstockhebel zur 1. VA / Pitman Arm to 1st FA (37)	
2	<b>Lenkstange / Centre Rod Assembly</b> Schubstange / Push Rod beidseitig verstellbar / Adjustable on both sides Länge [mm] / Length [mm]:495 Konusmaß [mm] / Cone Size [mm]:30 Rohr-Ø [mm] / Pipe Ø [mm]:40 mit Zubehör / With accessories	(2) (53) (60) (39) (31) (49) (80)	<b>21456 01</b> 1 343 266  ▲ 11492 02 ▲ 11505 02
ALL TYPES		Zwischenhebel zur Vorderachse 2 / Control arm to front axle 2 für Links-/Rechtslenker / For left-/right-hand traffic für Fahrzeuge mit gelenkter Nachlaufachse / For vehicles with hinged trailing axle (57) (67) (64)	
3	<b>Lenkstange / Centre Rod Assembly</b> Schubstange / Push Rod nicht verstellbar / Not adjustable Länge [mm] / Length [mm]:1950 Konusmaß [mm] / Cone Size [mm]:30 Rohr-Ø [mm] / Pipe Ø [mm]:62 mit Zubehör / With accessories	(2) (53) (86) (39) (31) (49) (80)	<b>21448 01</b> 1 788 520  am Zwischenhebel / At the intermediate lever vom 1. zum 2. Zwischenhebel / From 1st to 2nd control arm Achsabstand [mm] / Centre Distance [mm]:1940 Fahrerhaus-ID / Driver Cab ID:CP 14 / 19 Fahrerhaus-ID / Driver Cab ID:CG 14 / 19 Fahrerhaus-ID / Driver Cab ID:CR 14 / 19 für Fahrzeuge mit gelenkter Nachlaufachse / For vehicles with hinged trailing axle (59) (88) (10) (23) (23) (23) (23) (64)
ALL TYPES		<b>LHD</b> am Zwischenhebel / At the intermediate lever Lenkstockhebel zum Zwischenhebel / Pitman Arm to 1st control arm (59) (35)	
3	<b>Lenkstange / Centre Rod Assembly</b> Schubstange / Push Rod nicht verstellbar / Not adjustable Länge [mm] / Length [mm]:601 Konusmaß [mm] / Cone Size [mm]:26 Rohr-Ø [mm] / Pipe Ø [mm]:42 mit Zubehör / With accessories	(2) (53) (86) (39) (31) (49) (80)	<b>25074 02</b> 1 869 413 



















# SCANIA

Serie P,G,R,T / P,G,R,T series 8x2/6 03.04 -

<b>3</b>	<b>Lenkstange / Centre Rod Assembly</b> Schubstange / Push Rod einseitig verstellbar / Adjustable on one side Länge [mm] / Length [mm]:438,5 Konusmaß [mm] / Cone Size [mm]:26 Konusmaß [mm] / Cone Size [mm]:30 Rohr-Ø [mm] / Pipe Ø [mm]:40 mit Zubehör / With accessories	(2) (53) (61) (39) (31) (31) (49) (80)	<b>25139 01</b>  11505 02	1 394 884	
	P 380, R 380, 280 kW 09.05 -	 Lenkstange an Zwischenhebel 1 / Steering Rod at control arm 1 am Zwischenhebel / At the intermediate lever	(34) (59)		
	P 340 P 340, R 340, 10600 ccm P 340, R 340, 11700 ccm P 360, R 360 P 380 P 380, R 380, 279-280 kW P 400, R 400 R 440 R 480	10.06 - 04.10 - 10.06 - 04.10 - 04.10 - 04.10 -	 Lenkstange an Zwischenhebel 1 / Steering Rod at control arm 1 am Zwischenhebel / At the intermediate lever für Fahrzeuge mit Teilluftfederung / for vehicles with part-pneumatic suspension	(34) (59) (63)	
<b>4</b>	<b>Spurstangenkopf / Tie Rod End</b> am Lenkzylinder / At steering cylinder Länge [mm] / Length [mm]:90 Innengewinde / Inner Thread mit Rechtsgewinde / with right-hand thread Gewindemaß / Thread Size:M26x1,5 Konusmaß [mm] / Cone Size [mm]:30 mit Zubehör / With accessories	(6) (58) (39) (27) (77) (26) (31) (80)	<b>33771 01</b> 	1 394 444	
	ALL TYPES	am Lenkzylinder / At steering cylinder für Fahrzeuge mit gelenkter Nachlaufachse / For vehicles with hinged trailing axle für Links-/Rechtslenker / For left-/right-hand traffic	(58) (64) (67)		
<b>4</b>	<b>Spurstangenkopf / Tie Rod End</b> am Lenkzylinder / At steering cylinder Länge [mm] / Length [mm]:75 Innengewinde / Inner Thread mit Rechtsgewinde / with right-hand thread Gewindemaß / Thread Size:M26x1,5 Konusmaß [mm] / Cone Size [mm]:30 mit Zubehör / With accessories	(6) (58) (39) (27) (77) (26) (31) (80)	<b>33772 01</b> 	1 394 443	
	ALL TYPES	am Lenkzylinder / At steering cylinder für Fahrzeuge mit gelenkter Nachlaufachse / For vehicles with hinged trailing axle für Links-/Rechtslenker / For left-/right-hand traffic	(58) (64) (67)		
<b>6</b>	<b>Spurstange / Rod Assembly</b> Führungsstange / Guide Rod beidseitig verstellbar / Adjustable on both sides Länge [mm] / Length [mm]:1736 Konusmaß [mm] / Cone Size [mm]:30 Rohr-Ø [mm] / Pipe Ø [mm]:40 mit Zubehör / With accessories	(5) (24) (60) (39) (31) (49) (80)	<b>19866 02</b> 11505 02 11492 02 	1 734 020	
	P 340 P 340, R 340, 10600 ccm P 360, R 360 P 380 P 380, R 380, 280 kW P 380, R 380, 279-280 kW P 400, R 400 R 440 R 480	10.06 - 04.10 - 10.06 - 09.05 - 04.10 - 04.10 - 04.10 -	 Achslast [t] / Axle Load [t]:6,0 Achslast [t] / Axle Load [t]:8,0 Achslast [t] / Axle Load [t]:9,0 1.VA / 1st FA 2.VA / 2nd FA	(12) (12) (12) (8) (9)	
	P 340, R 340, 11700 ccm		 Achslast [t] / Axle Load [t]:6,0 Achslast [t] / Axle Load [t]:8,0 Achslast [t] / Axle Load [t]:9,0 1.VA / 1st FA 2.VA / 2nd FA	(12) (12) (12) (8) (9)	

# SCANIA









Serie P,G,R,T / P,G,R,T series 8x2/6 03.04 -

 <b>6</b>	<b>Spurstange / Rod Assembly</b> Führungsstange / Guide Rod einseitig verstellbar / Adjustable on one side Länge [mm] / Length [mm]:1743 Konusmaß [mm] / Cone Size [mm]:30 Rohr-Ø [mm] / Pipe Ø [mm]:50 mit Zubehör / With accessories	(5) (24) (61) (39) (31) (49) (80)	<b>22083 01</b>  25353 01 21971 01	<b>1 897 335</b>
	ALL TYPES		Achslast [t] / Axle Load [t]:7,0 1.VA / 1st FA 2.VA / 2nd FA	(12) (8) (9)
 <b>6</b>	<b>Spurstange / Rod Assembly</b> Führungsstange / Guide Rod einseitig verstellbar / Adjustable on one side Länge [mm] / Length [mm]:1743 Konusmaß [mm] / Cone Size [mm]:30 Rohr-Ø [mm] / Pipe Ø [mm]:62 mit Zubehör / With accessories	(5) (24) (61) (39) (31) (49) (80)	<b>23495 01</b>  21440 01 21971 01	<b>1 897 333</b>
	ALL TYPES		Achslast [t] / Axle Load [t]:8,0 1.VA / 1st FA 2.VA / 2nd FA	(12) (8) (9)
 <b>6</b>	<b>Spurstange / Rod Assembly</b> Führungsstange / Guide Rod einseitig verstellbar / Adjustable on one side Länge [mm] / Length [mm]:1743 Konusmaß [mm] / Cone Size [mm]:30 Rohr-Ø [mm] / Pipe Ø [mm]:52 mit Zubehör / With accessories	(5) (24) (61) (39) (31) (49) (80)	<b>31883 01</b>  27853 01 21971 01	<b>1 897 336</b>
	ALL TYPES		 Achslast [t] / Axle Load [t]:9,0 1.VA / 1st FA 2.VA / 2nd FA Scheibenbremse / Disc Brake	(12) (8) (9) (51)
 <b>12</b>	<b>Lenker, Radaufhängung / Track Control Arm</b> Längslenker / Trailing Arm Länge [mm] / Length [mm]:752 Lochabstand 1/Lochabstand 2 / Hole Pitch 1/ Hole Pitch 2:115/115 Bohrung-Ø 1 / Bohrung-Ø 2 [mm] / Bore Ø 1 / Bore Ø 2 [mm]:17/17 Rohr-Ø [mm] / Pipe Ø [mm]:48 Molekularlager / Molecular Bearing	(1) (40) (39) (38) (16) (49) (41)	<b>21458 01</b>  27754 01	<b>1 393 298</b>
	ALL TYPES			
 <b>12</b>	<b>Lenker, Radaufhängung / Track Control Arm</b> Längslenker / Trailing Arm Länge [mm] / Length [mm]:552 Lochabstand 1/Lochabstand 2 / Hole Pitch 1/ Hole Pitch 2:115 Bohrung-Ø 1 / Bohrung-Ø 2 [mm] / Bore Ø 1 / Bore Ø 2 [mm]:17 Rohr-Ø [mm] / Pipe Ø [mm]:48	(1) (40) (39) (38) (16) (49)	<b>33324 01</b> 	<b>1 770 730</b>
	ALL TYPES		 2.VA / 2nd FA	(9)
 <b>19</b>	<b>Lenker, Radaufhängung / Track Control Arm</b> Querlenker / Control Arm nicht verstellbar / Not adjustable Länge [mm] / Length [mm]:705 Lochabstand 1/Lochabstand 2 / Hole Pitch 1/ Hole Pitch 2:115 Bohrung-Ø 1 / Bohrung-Ø 2 [mm] / Bore Ø 1 / Bore Ø 2 [mm]:17/17 Rohr-Ø [mm] / Pipe Ø [mm]:42 Konusmaß [mm] / Cone Size [mm]:38 Molekularlager / Molecular Bearing	(1) (45) (86) (39) (38) (16) (49) (31) (41)	<b>29395 01</b>  23184 01 23217 01	<b>1 464 611</b>
	ALL TYPES		 1.VA / 1st FA 2.VA / 2nd FA	(8) (9)



# SCANIA

Serie P,G,R,T / P,G,R,T series 8x2/6 03.04 -







 <b>5</b>	<b>Spurstangenkopf / Tie Rod End</b> am Lenkzylinder / At steering cylinder Länge [mm] / Length [mm]:90 Innengewinde / Inner Thread mit Rechtsgewinde / with right-hand thread Gewindemaß / Thread Size:M26x1,5 Konusmaß [mm] / Cone Size [mm]:30 mit Zubehör / With accessories	(6) (58) (39) (27) (77) (26) (31) (80)	<b>33771 01</b> 1 394 444 	
	ALL TYPES		am Lenkzylinder / At steering cylinder Schleppachse / trailing axle für Fahrzeuge mit gelenkter Nachlaufachse / For vehicles with hinged trailing axle	(58) (52) (64)
 <b>5</b>	<b>Spurstangenkopf / Tie Rod End</b> am Lenkzylinder / At steering cylinder Länge [mm] / Length [mm]:75 Innengewinde / Inner Thread mit Rechtsgewinde / with right-hand thread Gewindemaß / Thread Size:M26x1,5 Konusmaß [mm] / Cone Size [mm]:30 mit Zubehör / With accessories	(6) (58) (39) (27) (77) (26) (31) (80)	<b>33772 01</b> 1 394 443 	
	ALL TYPES		am Lenkzylinder / At steering cylinder Schleppachse / trailing axle für Fahrzeuge mit gelenkter Nachlaufachse / For vehicles with hinged trailing axle	(58) (52) (64)
 <b>7</b>	<b>Spurstange / Rod Assembly</b> Führungsstange / Guide Rod beidseitig verstellbar / Adjustable on both sides Länge [mm] / Length [mm]:1736 Konusmaß [mm] / Cone Size [mm]:30 Rohr-Ø [mm] / Pipe Ø [mm]:40 mit Zubehör / With accessories	(5) (24) (60) (39) (31) (49) (80)	<b>19866 02</b> 1 734 020 	
	P 340 10.06 - P 340, R 340, 10600 ccm P 360, R 360 04.10 - P 380 10.06 - P 380, R 380, 280 kW 09.05 - P 380, R 380, 279-280 kW P 400, R 400 04.10 - R 440 04.10 - R 480 04.10 - P 340, R 340, 11700 ccm		Schleppachse / trailing axle Achslast [t] / Axle Load [t]:8,0 für Fahrzeuge mit gelenkter Nachlaufachse / For vehicles with hinged trailing axle	(52) (12) (64)
			Vorlaufachse / Leading Axle Achslast [t] / Axle Load [t]:8,0 für Fahrzeuge mit gelenkter Vorlaufachse / For vehicles with hinged leading axle	(55) (12) (65)
 <b>7</b>	<b>Spurstange / Rod Assembly</b> Führungsstange / Guide Rod einseitig verstellbar / Adjustable on one side Länge [mm] / Length [mm]:1743 Konusmaß [mm] / Cone Size [mm]:30 Rohr-Ø [mm] / Pipe Ø [mm]:62 mit Zubehör / With accessories	(5) (24) (61) (39) (31) (49) (80)	<b>23495 01</b> 1 897 333 	
	ALL TYPES		Schleppachse / trailing axle Achslast [t] / Axle Load [t]:7,0 Achslast [t] / Axle Load [t]:9,0 für Fahrzeuge mit gelenkter Nachlaufachse / For vehicles with hinged trailing axle	(52) (12) (12) (64)





**SCANIA**







**Serie P,G,R,T / P,G,R,T series 8x4 03.04 -**

<b>1</b>	<b>Lenkstange / Centre Rod Assembly</b> Schubstange / Push Rod einseitig verstellbar / Adjustable on one side Länge [mm] / Length [mm]:1054 Konusmaß [mm] / Cone Size [mm]:30 Rohr-Ø [mm] / Pipe Ø [mm]:52 mit Zubehör / With accessories	(2) (53) (61) (39) (31) (49) (80)	<b>214824 01</b> 1 768 898 
	ALL TYPES	LHD Lenkstockhebel zur 1. VA / Pitman Arm to 1st FA (37)	
<b>1</b>	<b>Lenkstange / Centre Rod Assembly</b> Schubstange / Push Rod einseitig verstellbar / Adjustable on one side Länge [mm] / Length [mm]:1059 Konusmaß [mm] / Cone Size [mm]:30 Rohr-Ø [mm] / Pipe Ø [mm]:52 mit Zubehör / With accessories	(2) (53) (61) (39) (31) (49) (80)	<b>21009 02</b> 1 847 312 
	ALL TYPES	RHD Lenkstockhebel zur 1. VA / Pitman Arm to 1st FA (37)	
<b>2</b>	<b>Lenkstange / Centre Rod Assembly</b> Schubstange / Push Rod beidseitig verstellbar / Adjustable on both sides Länge [mm] / Length [mm]:495 Konusmaß [mm] / Cone Size [mm]:30 Rohr-Ø [mm] / Pipe Ø [mm]:40 mit Zubehör / With accessories	(2) (53) (60) (39) (31) (49) (80)	<b>21456 01</b> 1 343 266 
	ALL TYPES	Zwischenhebel zur Vorderachse 2 / Control arm to front axle 2 für Links-/Rechtslenker / For left-/right-hand traffic (57) (67)	
<b>3</b>	<b>Lenkstange / Centre Rod Assembly</b> Schubstange / Push Rod nicht verstellbar / Not adjustable Länge [mm] / Length [mm]:1920 Konusmaß [mm] / Cone Size [mm]:30 Rohr-Ø [mm] / Pipe Ø [mm]:60 mit Zubehör / With accessories	(2) (53) (86) (39) (31) (49) (80)	<b>23493 01</b> 1 343 264 
	ALL TYPES	am Zwischenhebel / At the intermediate lever vom 1. zum 2. Zwischenhebel / From 1st to 2nd control arm Achsabstand [mm] / Centre Distance [mm]:1940 Fahrerhaus-ID / Driver Cab ID:CP14 (23) Fahrerhaus-ID / Driver Cab ID:CP19 (23) Fahrerhaus-ID / Driver Cab ID:CG14 (23) Fahrerhaus-ID / Driver Cab ID:CG19 (23) Fahrerhaus-ID / Driver Cab ID:CR14 (23) Fahrerhaus-ID / Driver Cab ID:CR19 (23)	
<b>3</b>	<b>Lenkstange / Centre Rod Assembly</b> Schubstange / Push Rod nicht verstellbar / Not adjustable Länge [mm] / Length [mm]:1776 Konusmaß [mm] / Cone Size [mm]:30 Rohr-Ø [mm] / Pipe Ø [mm]:62 mit Zubehör / With accessories	(2) (53) (86) (39) (31) (49) (80)	<b>23500 01</b> 1 386 620 
	ALL TYPES	LHD am Zwischenhebel / At the intermediate lever vom 1. zum 2. Zwischenhebel / From 1st to 2nd control arm Achsabstand [mm] / Centre Distance [mm]:1795 nicht bei Fahrerhaus CP16 und CR16 / not for cab CP16 and CR16 (59) (88) (10) (81)	
<b>3</b>	<b>Lenkstange / Centre Rod Assembly</b> Schubstange / Push Rod nicht verstellbar / Not adjustable Länge [mm] / Length [mm]:601 Konusmaß [mm] / Cone Size [mm]:26 Rohr-Ø [mm] / Pipe Ø [mm]:42 mit Zubehör / With accessories	(2) (53) (86) (39) (31) (49) (80)	<b>25074 02</b> 1 869 413 
	ALL TYPES	LHD am Zwischenhebel / At the intermediate lever Lenkstockhebel zum Zwischenhebel / Pitman Arm to 1st control arm (59) (35)	



# SCANIA













Serie P,G,R,T / P,G,R,T series 8x4 03.04 -

3	<b>Lenkstange / Centre Rod Assembly</b> Schubstange / Push Rod einseitig verstellbar / Adjustable on one side Länge [mm] / Length [mm]:438,5 Konusmaß [mm] / Cone Size [mm]:26 Konusmaß [mm] / Cone Size [mm]:30 Rohr-Ø [mm] / Pipe Ø [mm]:40 mit Zubehör / With accessories ALL TYPES	(2) (53) (61) (39) (31) (31) (49) (80)	25139 01 1 394 884  11505 02 RHD Lenkstange an Zwischenhebel 1 / Steering Rod at control arm 1 am Zwischenhebel / At the intermediate lever (34) (59)
4	<b>Spurstangenkopf / Tie Rod End</b> am Lenkzylinder / At steering cylinder Länge [mm] / Length [mm]:95 Innengewinde / Inner Thread mit Rechtsgewinde / with right-hand thread Gewindemaß / Thread Size:M26x1,5 Konusmaß [mm] / Cone Size [mm]:30 mit Zubehör / With accessories ALL TYPES	(6) (58) (39) (27) (77) (26) (31) (80)	25064 01 1 375 228  am Lenkzylinder / At steering cylinder für Links-/Rechtslenker / For left-/right-hand traffic (58) (67)
6	<b>Spurstange / Rod Assembly</b> Führungsstange / Guide Rod beidseitig verstellbar / Adjustable on both sides Länge [mm] / Length [mm]:1736 Konusmaß [mm] / Cone Size [mm]:30 Rohr-Ø [mm] / Pipe Ø [mm]:40 mit Zubehör / With accessories ALL TYPES	(5) (24) (60) (39) (31) (49) (80)	19866 02 1 734 020  11505 02 11492 02 Achslast [t] / Axle Load [t]:6,0 (12) Achslast [t] / Axle Load [t]:8,0 (12) Achslast [t] / Axle Load [t]:9,0 (12) 1.VA / 1st FA (8) 2.VA / 2nd FA (9)
6	<b>Spurstange / Rod Assembly</b> Führungsstange / Guide Rod einseitig verstellbar / Adjustable on one side Länge [mm] / Length [mm]:1743 Konusmaß [mm] / Cone Size [mm]:30 Rohr-Ø [mm] / Pipe Ø [mm]:50 mit Zubehör / With accessories ALL TYPES	(5) (24) (61) (39) (31) (49) (80)	22083 01 1 897 335  25353 01 21971 01 Achslast [t] / Axle Load [t]:7,0 (12) 1.VA / 1st FA (8) 2.VA / 2nd FA (9)
6	<b>Spurstange / Rod Assembly</b> Führungsstange / Guide Rod einseitig verstellbar / Adjustable on one side Länge [mm] / Length [mm]:1743 Konusmaß [mm] / Cone Size [mm]:30 Rohr-Ø [mm] / Pipe Ø [mm]:62 mit Zubehör / With accessories ALL TYPES	(5) (24) (61) (39) (31) (49) (80)	23495 01 1 897 333  21440 01 21971 01 Achslast [t] / Axle Load [t]:8,0 (12) 1.VA / 1st FA (8) 2.VA / 2nd FA (9)
6	<b>Spurstange / Rod Assembly</b> Führungsstange / Guide Rod einseitig verstellbar / Adjustable on one side Länge [mm] / Length [mm]:1743 Konusmaß [mm] / Cone Size [mm]:30 Rohr-Ø [mm] / Pipe Ø [mm]:52 mit Zubehör / With accessories ALL TYPES	(5) (24) (61) (39) (31) (49) (80)	31883 01 1 897 336  27853 01 21971 01 Achslast [t] / Axle Load [t]:9,0 (12) 1.VA / 1st FA (8) 2.VA / 2nd FA (9) Scheibenbremse / Disc Brake (51)















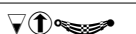

SCANIA

Serie P,G,R,T / P,G,R,T series 8x4 03.04 -

12	<b>Lenker, Radaufhängung / Track Control Arm</b> Längslenker / Trailing Arm Länge [mm] / Length [mm]:752 Lochabstand 1/Lochabstand 2 / Hole Pitch 1/ Hole Pitch 2:115/115 Bohrung-Ø 1 / Bohrung-Ø 2 [mm] / Bore Ø 1 / Bore Ø 2 [mm]:17/17 Rohr-Ø [mm] / Pipe Ø [mm]:48 Molekularlager / Molecular Bearing	(1) (40) (39) (38) (16) (49) (41)	21458 01 1 393 298 © 27754 01 
ALL TYPES			 1.VA / 1st FA (8)
12	<b>Lenker, Radaufhängung / Track Control Arm</b> Längslenker / Trailing Arm Länge [mm] / Length [mm]:552 Lochabstand 1/Lochabstand 2 / Hole Pitch 1/ Hole Pitch 2:115 Bohrung-Ø 1 / Bohrung-Ø 2 [mm] / Bore Ø 1 / Bore Ø 2 [mm]:17 Rohr-Ø [mm] / Pipe Ø [mm]:48	(1) (40) (39) (38) (16) (49)	33324 01 1 770 730 
ALL TYPES			 2.VA / 2nd FA (9)
19	<b>Lenker, Radaufhängung / Track Control Arm</b> Querlenker / Control Arm nicht verstellbar / Not adjustable Länge [mm] / Length [mm]:705 Lochabstand 1/Lochabstand 2 / Hole Pitch 1/ Hole Pitch 2:115 Bohrung-Ø 1 / Bohrung-Ø 2 [mm] / Bore Ø 1 / Bore Ø 2 [mm]:17/17 Rohr-Ø [mm] / Pipe Ø [mm]:42 Konusmaß [mm] / Cone Size [mm]:38 Molekularlager / Molecular Bearing	(1) (45) (86) (39) (38) (16) (49) (31) (41)	29395 01 1 464 611 © 23184 01 © 23217 01 
ALL TYPES			 1.VA / 1st FA (8) 2.VA / 2nd FA (9)
10	<b>Lenker, Radaufhängung / Track Control Arm</b> Längslenker / Trailing Arm Länge [mm] / Length [mm]:540 Lochabstand 1/Lochabstand 2 / Hole Pitch 1/ Hole Pitch 2:115/115 Bohrung-Ø 1 / Bohrung-Ø 2 [mm] / Bore Ø 1 / Bore Ø 2 [mm]:17/17 Rohr-Ø [mm] / Pipe Ø [mm]:46 Molekularlager / Molecular Bearing	(1) (40) (39) (38) (16) (49) (41)	23008 01 1 367 282 
ALL TYPES			 Doppelachsaggregat / Tandem-axle Assembly (20) Achsausführung / Axle Version:BT200B / I (11) Getr. / GBox: GA852 mit Parabelfeder / with parabolic spring (76)
ALL TYPES			 Doppelachsaggregat / Tandem-axle Assembly (20) Achsausführung / Axle Version:BT201, 2x AD1100P (11) Achslast [t] / Axle Load [t]:2x11,0 (12) Getr. / GBox: GA852 mit Parabelfeder / with parabolic spring (76)
10	<b>Lenker, Radaufhängung / Track Control Arm</b> Längslenker / Trailing Arm Länge [mm] / Length [mm]:568 Lochabstand 1/Lochabstand 2 / Hole Pitch 1/ Hole Pitch 2:115/115 Bohrung-Ø 1 / Bohrung-Ø 2 [mm] / Bore Ø 1 / Bore Ø 2 [mm]:17/17 Rohr-Ø [mm] / Pipe Ø [mm]:46 Molekularlager / Molecular Bearing	(1) (40) (39) (38) (16) (49) (41)	25027 01 1 428 347 © 23202 01 
ALL TYPES			 Doppelachsaggregat / Tandem-axle Assembly (20) Achsausführung / Axle Version:BT200B / I (11) Trommelbremse / Drum Brake (54) mit Parabelfeder / with parabolic spring (76)
ALL TYPES			 Doppelachsaggregat / Tandem-axle Assembly (20) Achsausführung / Axle Version:BT201, 2x AD1100P (11) Achslast [t] / Axle Load [t]:2x11,0 (12) mit Parabelfeder / with parabolic spring (76)















# SCANIA

Serie P,G,R,T / P,G,R,T series 8x4 03.04 -

 <b>10</b>	<b>Lenker, Radaufhängung / Track Control Arm</b> Längslenker / Trailing Arm Länge [mm] / Length [mm]:522 Lochabstand 1/Lochabstand 2 / Hole Pitch 1/ Hole Pitch 2:115/115 Rohr-Ø [mm] / Pipe Ø [mm]:46 Bohrung-Ø 1 / Bohrung-Ø 2 [mm] / Bore Ø 1 / Bore Ø 2 [mm]:17/17 Molekularlager / Molecular Bearing	(1) (40) (39) (38) (49) (16) (41)	<b>25393 01</b> © 27754 01	<b>1 428 349</b> 
	ALL TYPES		 Achsausführung / Axle Version:BT200B / I mit Parabelfeder / with parabolic spring	(11) (76)
	ALL TYPES		 Doppelachsaggregat / Tandem-axle Assembly Achsausführung / Axle Version:BT201, 2x AD1100P Achslast [t] / Axle Load [t]:2x11,0 mit Parabelfeder / with parabolic spring	(20) (11) (12) (76)
 <b>10</b>	<b>Lenker, Radaufhängung / Track Control Arm</b> Längslenker / Trailing Arm Länge [mm] / Length [mm]:568,5 Rohr-Ø [mm] / Pipe Ø [mm]:46 Lochabstand 1/Lochabstand 2 / Hole Pitch 1/ Hole Pitch 2:115/115 Bohrung-Ø 1 / Bohrung-Ø 2 [mm] / Bore Ø 1 / Bore Ø 2 [mm]:19/19 Molekularlager / Molecular Bearing	(1) (40) (39) (49) (38) (16) (41)	<b>27579 02</b> © 28955 01	<b>1 486 757</b> 
	ALL TYPES		 Doppelachsaggregat / Tandem-axle Assembly Achsausführung / Axle Version:BT300I/B, 2x AD1100P Achslast [t] / Axle Load [t]:2x11,0 mit Parabelfeder / with parabolic spring	(20) (11) (12) (76)
	ALL TYPES		 Doppelachsaggregat / Tandem-axle Assembly Trommelbremse / Drum Brake Achsausführung / Axle Version:BT 201, 2xAD1300, AD1101P, AD1300P, BT 301	(20) (54) (11)
 <b>10</b>	<b>Lenker, Radaufhängung / Track Control Arm</b> Längslenker / Trailing Arm Länge [mm] / Length [mm]:616,5 Bohrung-Ø 1 / Bohrung-Ø 2 [mm] / Bore Ø 1 / Bore Ø 2 [mm]:19/19 Lochabstand 1/Lochabstand 2 / Hole Pitch 1/ Hole Pitch 2:115/115 Rohr-Ø [mm] / Pipe Ø [mm]:50 Molekularlager / Molecular Bearing	(1) (40) (39) (16) (38) (49) (41)	<b>27580 02</b> © 34978 01	<b>1 722 750</b> 
	ALL TYPES		 Doppelachsaggregat / Tandem-axle Assembly Achsausführung / Axle Version:BT300I ->Chass. 3512097 mit Parabelfeder / with parabolic spring Produktionsort: Lateinamerika / Production location: Latin America	(20) (11) (76) (44)
	ALL TYPES		 Doppelachsaggregat / Tandem-axle Assembly Achsausführung / Axle Version:BT300 Achslast [t] / Axle Load [t]:2x15,0	(20) (11) (12)
 <b>10</b>	<b>Lenker, Radaufhängung / Track Control Arm</b> Längslenker / Trailing Arm nicht verstellbar / Not adjustable Länge [mm] / Length [mm]:568 Lochabstand 1/Lochabstand 2 / Hole Pitch 1/ Hole Pitch 2:115/115 Bohrung-Ø 1 / Bohrung-Ø 2 [mm] / Bore Ø 1 / Bore Ø 2 [mm]:19/19 Rohr-Ø [mm] / Pipe Ø [mm]:50 Molekularlager / Molecular Bearing	(1) (40) (86) (39) (38) (16) (49) (41)	<b>27581 02</b> © 34978 01	<b>1 722 746</b> 
	ALL TYPES		 Doppelachsaggregat / Tandem-axle Assembly Achsausführung / Axle Version:BT300 Achslast [t] / Axle Load [t]:2x15,0	(20) (11) (12)



SCANIA

Serie P,G,R,T / P,G,R,T series		8x4	03.04 -
 <b>10</b>	<b>Lenker, Radaufhängung / Track Control Arm</b> Längslenker / Trailing Arm Bohrung-Ø 1 / Bohrung-Ø 2 [mm] / Bore Ø 1 / Bore Ø 2 [mm]:19/19 Länge [mm] / Length [mm]:522 Lochabstand 1/Lochabstand 2 / Hole Pitch 1/ Hole Pitch 2:115/115 Rohr-Ø [mm] / Pipe Ø [mm]:46 Molekularlager / Molecular Bearing	(1) (40) (16) (39) (38) (49) (41)	<b>28969 02</b> © 28955 01 
	ALL TYPES	 Achsausführung / Axle Version:BT 301, BT 201, 2xAD1300, AD1101P, AD1300P (11)	
 <b>10</b>	<b>Lenker, Radaufhängung / Track Control Arm</b> Längslenker / Trailing Arm Länge [mm] / Length [mm]:580,5 Rohr-Ø [mm] / Pipe Ø [mm]:46 Bohrung-Ø 1 / Bohrung-Ø 2 [mm] / Bore Ø 1 / Bore Ø 2 [mm]:19/19 Lochabstand 1/Lochabstand 2 / Hole Pitch 1/ Hole Pitch 2:115/115 Molekularlager / Molecular Bearing	(1) (40) (39) (49) (16) (38) (41)	<b>29383 01</b> © 24764 01 
	ALL TYPES	 Doppellachsaggregat / Tandem-axle Assembly (20) Achsausführung / Axle Version:BT300I/B, 2x AD1100P (11) Achslast [t] / Axle Load [t]:2x11,0 (12) mit Parabelfeder / with parabolic spring (76)	
 <b>10</b>	<b>Lenker, Radaufhängung / Track Control Arm</b> Längslenker / Trailing Arm Länge [mm] / Length [mm]:568 Bohrung-Ø 1 / Bohrung-Ø 2 [mm] / Bore Ø 1 / Bore Ø 2 [mm]:19/19 Lochabstand 1/Lochabstand 2 / Hole Pitch 1/ Hole Pitch 2:115/115 Molekularlager / Molecular Bearing	(1) (40) (39) (16) (38) (41)	<b>29384 01</b> © 28955 01 
	ALL TYPES	 Doppellachsaggregat / Tandem-axle Assembly (20) Scheibenbremse / Disc Brake (51)	
 <b>10</b>	<b>Lenker, Radaufhängung / Track Control Arm</b> Längslenker / Trailing Arm Länge [mm] / Length [mm]:606 Rohr-Ø [mm] / Pipe Ø [mm]:50 Bohrung-Ø 1 / Bohrung-Ø 2 [mm] / Bore Ø 1 / Bore Ø 2 [mm]:19/19 Lochabstand 1/Lochabstand 2 / Hole Pitch 1/ Hole Pitch 2:115/115 Molekularlager / Molecular Bearing	(1) (40) (39) (49) (16) (38) (41)	<b>30747 01</b> © 34978 01 
	ALL TYPES	 Doppellachsaggregat / Tandem-axle Assembly (20) Achsausführung / Axle Version:BT300I, 2x AD1501P (11) Achslast [t] / Axle Load [t]:2x15,0 (12) ->Chass. 2006231 SSS ->Chass. 5117423 SNL ->Chass. 9097199 SAN ->Chass. 3564002 SLA	
 <b>10</b>	<b>Lenker, Radaufhängung / Track Control Arm</b> Längslenker / Trailing Arm Länge [mm] / Length [mm]:629 Rohr-Ø [mm] / Pipe Ø [mm]:50 Bohrung-Ø 1 / Bohrung-Ø 2 [mm] / Bore Ø 1 / Bore Ø 2 [mm]:19/19 Lochabstand 1/Lochabstand 2 / Hole Pitch 1/ Hole Pitch 2:115/115 Molekularlager / Molecular Bearing	(1) (40) (39) (49) (16) (38) (41)	<b>30748 01</b> © 34978 01 
	ALL TYPES	 Doppellachsaggregat / Tandem-axle Assembly (20) Achsausführung / Axle Version:BT300I, 2x AD1501P (11) Achslast [t] / Axle Load [t]:2x15,0 (12) ->Chass. 2006231 SSS ->Chass. 5117423 SNL ->Chass. 9097199 SAN ->Chass. 3564002 SLA	















# SCANIA

Serie P,G,R,T / P,G,R,T series

8x4



















03.04 -

 <b>10</b> <b>Lenker, Radaufhängung / Track Control Arm</b> Längslenker / Trailing Arm Länge [mm] / Length [mm]:568,5 Rohr-Ø [mm] / Pipe Ø [mm]:50 Bohrung-Ø 1 / Bohrung-Ø 2 [mm] / Bore Ø 1 / Bore Ø 2 [mm]:19/19 Lochabstand 1/Lochabstand 2 / Hole Pitch 1/ Hole Pitch 2:115/115 Molekularlager / Molecular Bearing	(1) (40) (39) (49) (16) (38) (41)	<b>30968 01</b> © 34978 01 	1 722 747
	ALL TYPES	 Doppelachsaggregat / Tandem-axle Assembly Achsausführung / Axle Version:BT300I, 2x AD1501P Achslast [t] / Axle Load [t]:2x15,0 ->Chass. 2006231 SSS ->Chass. 5117423 SNL ->Chass. 9097199 SAN ->Chass. 3564002 SLA	(20) (11) (12)
 <b>10</b> <b>Lenker, Radaufhängung / Track Control Arm</b> Längslenker / Trailing Arm Länge [mm] / Length [mm]:592 Rohr-Ø [mm] / Pipe Ø [mm]:50 Bohrung-Ø 1 / Bohrung-Ø 2 [mm] / Bore Ø 1 / Bore Ø 2 [mm]:19/19 Lochabstand 1/Lochabstand 2 / Hole Pitch 1/ Hole Pitch 2:115/115 Molekularlager / Molecular Bearing	(1) (40) (39) (49) (16) (38) (41)	<b>30969 01</b> © 34978 01 	1 722 748
	ALL TYPES	 Doppelachsaggregat / Tandem-axle Assembly Achsausführung / Axle Version:BT300I, 2x AD1501P Achslast [t] / Axle Load [t]:2x15,0 ->Chass. 2006231 SSS ->Chass. 5117423 SNL ->Chass. 9097199 SAN ->Chass. 3564002 SLA	(20) (11) (12)
 <b>10</b> <b>Lenker, Radaufhängung / Track Control Arm</b> Längslenker / Trailing Arm Länge [mm] / Length [mm]:522,5 Rohr-Ø [mm] / Pipe Ø [mm]:48 Bohrung-Ø 1 / Bohrung-Ø 2 [mm] / Bore Ø 1 / Bore Ø 2 [mm]:19/19 Lochabstand 1/Lochabstand 2 / Hole Pitch 1/ Hole Pitch 2:115/115 Molekularlager / Molecular Bearing	(1) (40) (39) (49) (16) (38) (41)	<b>34981 01</b> © 34978 01 	1 782 019
	ALL TYPES	 Doppelachsaggregat / Tandem-axle Assembly Trommelbremse / Drum Brake Achsausführung / Axle Version:BT201 für / for:H - Heavy Duty für / for:E - Extra Heavy Duty	(20) (54) (11) (62) (62)
 <b>10</b> <b>Lenker, Radaufhängung / Track Control Arm</b> Längslenker / Trailing Arm Länge [mm] / Length [mm]:568,5 Rohr-Ø [mm] / Pipe Ø [mm]:48 Bohrung-Ø 1 / Bohrung-Ø 2 [mm] / Bore Ø 1 / Bore Ø 2 [mm]:19/19 Lochabstand 1/Lochabstand 2 / Hole Pitch 1/ Hole Pitch 2:115/115 Molekularlager / Molecular Bearing	(1) (40) (39) (49) (16) (38) (41)	<b>34982 01</b> © 34978 01 	1 782 023
	ALL TYPES	 Doppelachsaggregat / Tandem-axle Assembly Achsausführung / Axle Version:BT301I/B, 2x AD1100P für / for:H - Heavy Duty für / for:E - Extra Heavy Duty mit Parabelfeder / with parabolic spring	(20) (11) (62) (62) (76)
	ALL TYPES	 Doppelachsaggregat / Tandem-axle Assembly Trommelbremse / Drum Brake Achsausführung / Axle Version:BT201 für / for:H - Heavy Duty für / for:E - Extra Heavy Duty	(20) (54) (11) (62) (62)













SCANIA

Serie P,G,R,T / P,G,R,T series		8x4/4	03.04 -		
 <b>1</b>	<b>Lenkstange / Centre Rod Assembly</b> Schubstange / Push Rod einseitig verstellbar / Adjustable on one side Länge [mm] / Length [mm]:1054 Konusmaß [mm] / Cone Size [mm]:30 Rohr-Ø [mm] / Pipe Ø [mm]:52 mit Zubehör / With accessories	(2) (53) (61) (39) (31) (49) (80)		<b>14824 01</b>  11505 02	<b>1 768 898</b> 
	ALL TYPES		<b>LHD</b> Lenkstockhebel zur 1. VA / Pitman Arm to 1st FA	(37)	
 <b>1</b>	<b>Lenkstange / Centre Rod Assembly</b> Schubstange / Push Rod einseitig verstellbar / Adjustable on one side Länge [mm] / Length [mm]:1059 Konusmaß [mm] / Cone Size [mm]:30 Rohr-Ø [mm] / Pipe Ø [mm]:52 mit Zubehör / With accessories	(2) (53) (61) (39) (31) (49) (80)		<b>21009 02</b>  11505 02	<b>1 847 312</b> 
	ALL TYPES		<b>RHD</b> Lenkstockhebel zur 1. VA / Pitman Arm to 1st FA	(37)	
 <b>4</b>	<b>Spurstangenkopf / Tie Rod End</b> am Lenkzylinder / At steering cylinder Länge [mm] / Length [mm]:80 Innengewinde / Inner Thread mit Rechtsgewinde / with right-hand thread Gewindemaß / Thread Size:M26x1,5 Konusmaß [mm] / Cone Size [mm]:30 mit Zubehör / With accessories	(6) (58) (39) (27) (77) (26) (31) (80)		<b>21075 01</b>	<b>1 394 446</b> 
	ALL TYPES		am Lenkzylinder / At steering cylinder für Links-/Rechtslenker / For left-/right-hand traffic für OE-Nummer / For OE number 1 903 610 für Fahrzeuge mit gelenkter Nachlaufachse / For vehicles with hinged trailing axle	(58) (67) (69) (64)	
 <b>4</b>	<b>Spurstangenkopf / Tie Rod End</b> am Lenkzylinder / At steering cylinder Länge [mm] / Length [mm]:115 mit Innengewinde / with internal thread mit Rechtsgewinde / with right-hand thread Gewindemaß / Thread Size:M26x1,5 Konusmaß [mm] / Cone Size [mm]:26 mit Zubehör / With accessories	(6) (58) (39) (73) (77) (26) (31) (80)		<b>34085 01</b>	<b>1 394 447</b> 
	ALL TYPES		<b>LHD</b> am Lenkzylinder / At steering cylinder für OE-Nummer / For OE number 1 371 320 für Fahrzeuge mit gelenkter Nachlaufachse / For vehicles with hinged trailing axle	(58) (69) (64)	
 <b>6</b>	<b>Spurstange / Rod Assembly</b> Führungsstange / Guide Rod beidseitig verstellbar / Adjustable on both sides Länge [mm] / Length [mm]:1736 Konusmaß [mm] / Cone Size [mm]:30 Rohr-Ø [mm] / Pipe Ø [mm]:40 mit Zubehör / With accessories	(5) (24) (60) (39) (31) (49) (80)		<b>19866 02</b>  11505 02  11492 02	<b>1 734 020</b> 
	ALL TYPES		 Achslast [t] / Axle Load [t]:6,0 Achslast [t] / Axle Load [t]:8,0 Achslast [t] / Axle Load [t]:9,0 1.VA / 1st FA	(12) (12) (12) (8)	
 <b>6</b>	<b>Spurstange / Rod Assembly</b> Führungsstange / Guide Rod einseitig verstellbar / Adjustable on one side Länge [mm] / Length [mm]:1743 Konusmaß [mm] / Cone Size [mm]:30 Rohr-Ø [mm] / Pipe Ø [mm]:62 mit Zubehör / With accessories	(5) (24) (61) (39) (31) (49) (80)		<b>23495 01</b>  21440 01 21971 01	<b>1 897 333</b> 
	ALL TYPES		Achslast [t] / Axle Load [t]:8,0 1.VA / 1st FA	(12) (8)	















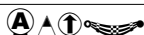

# SCANIA

Serie P,G,R,T / P,G,R,T series 8x4/4 03.04 -

6	<b>Spurstange / Rod Assembly</b> Führungsstange / Guide Rod einseitig verstellbar / Adjustable on one side Länge [mm] / Length [mm]:1743 Konusmaß [mm] / Cone Size [mm]:30 Rohr-Ø [mm] / Pipe Ø [mm]:52 mit Zubehör / With accessories	(5) (24) (61) (39) (31) (49) (80)	<b>31883 01</b> 1 897 336  ▲ 27853 01 ▲ 21971 01
ALL TYPES		 Achslast [t] / Axle Load [t]:9,0 1.VA / 1st FA Scheibenbremse / Disc Brake	(12) (8) (51)
12	<b>Lenker, Radaufhängung / Track Control Arm</b> Längslenker / Trailing Arm Länge [mm] / Length [mm]:752 Lochabstand 1/Lochabstand 2 / Hole Pitch 1/ Hole Pitch 2:115/115 Bohrung-Ø 1 / Bohrung-Ø 2 [mm] / Bore Ø 1 / Bore Ø 2 [mm]:17/17 Rohr-Ø [mm] / Pipe Ø [mm]:48 Molekularlager / Molecular Bearing	(1) (40) (39) (38) (16) (49) (41)	<b>21458 01</b> 1 393 298  ® 27754 01
ALL TYPES		 1.VA / 1st FA	(8)
5	<b>Spurstangenkopf / Tie Rod End</b> am Lenkzylinder / At steering cylinder Länge [mm] / Length [mm]:90 Innengewinde / Inner Thread mit Rechtsgewinde / with right-hand thread Gewindemaß / Thread Size:M26x1,5 Konusmaß [mm] / Cone Size [mm]:30 mit Zubehör / With accessories	(6) (58) (39) (27) (77) (26) (31) (80)	<b>33771 01</b> 1 394 444 
ALL TYPES		am Lenkzylinder / At steering cylinder Schleppachse / trailing axle für Fahrzeuge mit gelenkter Nachlaufachse / For vehicles with hinged trailing axle	(58) (52) (64)
5	<b>Spurstangenkopf / Tie Rod End</b> am Lenkzylinder / At steering cylinder Länge [mm] / Length [mm]:75 Innengewinde / Inner Thread mit Rechtsgewinde / with right-hand thread Gewindemaß / Thread Size:M26x1,5 Konusmaß [mm] / Cone Size [mm]:30 mit Zubehör / With accessories	(6) (58) (39) (27) (77) (26) (31) (80)	<b>33772 01</b> 1 394 443 
ALL TYPES		am Lenkzylinder / At steering cylinder Schleppachse / trailing axle für Fahrzeuge mit gelenkter Nachlaufachse / For vehicles with hinged trailing axle	(58) (52) (64)
7	<b>Spurstange / Rod Assembly</b> Führungsstange / Guide Rod beidseitig verstellbar / Adjustable on both sides Länge [mm] / Length [mm]:1736 Konusmaß [mm] / Cone Size [mm]:30 Rohr-Ø [mm] / Pipe Ø [mm]:40 mit Zubehör / With accessories	(5) (24) (60) (39) (31) (49) (80)	<b>19866 02</b> 1 734 020  ▲ 11505 02 ▲ 11492 02
ALL TYPES		Schleppachse / trailing axle Achslast [t] / Axle Load [t]:8,0 für Fahrzeuge mit gelenkter Nachlaufachse / For vehicles with hinged trailing axle	(52) (12) (64)
7	<b>Spurstange / Rod Assembly</b> Führungsstange / Guide Rod einseitig verstellbar / Adjustable on one side Länge [mm] / Length [mm]:1743 Konusmaß [mm] / Cone Size [mm]:30 Rohr-Ø [mm] / Pipe Ø [mm]:62 mit Zubehör / With accessories	(5) (24) (61) (39) (31) (49) (80)	<b>23495 01</b> 1 897 333  ▲ 21440 01 ▲ 21971 01
ALL TYPES		Schleppachse / trailing axle Achslast [t] / Axle Load [t]:7,0 Achslast [t] / Axle Load [t]:9,0 für Fahrzeuge mit gelenkter Nachlaufachse / For vehicles with hinged trailing axle	(52) (12) (12) (64)































Serie P,G,R,T / P,G,R,T series		8x4/4	03.04 -
 <b>10</b>	<b>Lenker, Radaufhängung / Track Control Arm</b> Längslenker / Trailing Arm Länge [mm] / Length [mm]:540 Lochabstand 1/Lochabstand 2 / Hole Pitch 1/ Hole Pitch 2:115/115 Bohrung-Ø 1 / Bohrung-Ø 2 [mm] / Bore Ø 1 / Bore Ø 2 [mm]:17/17 Rohr-Ø [mm] / Pipe Ø [mm]:46 Molekularlager / Molecular Bearing	(1) (40) (39) (38) (16) (49) (41)	<b>23008 01</b> <b>1 367 282</b> 
	ALL TYPES	 Doppelachsaggregat / Tandem-axle Assembly (20) Achsausführung / Axle Version:BT201, 2x AD1100P (11) Achslast [t] / Axle Load [t]:2x11,0 (12) Getr. / GBox: GA852 mit Parabelfeder / with parabolic spring (76)	
	ALL TYPES	 Doppelachsaggregat / Tandem-axle Assembly (20) Achsausführung / Axle Version:BT200B / I (11) Getr. / GBox: GA852 mit Parabelfeder / with parabolic spring (76)	
 <b>10</b>	<b>Lenker, Radaufhängung / Track Control Arm</b> Längslenker / Trailing Arm Länge [mm] / Length [mm]:568 Lochabstand 1/Lochabstand 2 / Hole Pitch 1/ Hole Pitch 2:115/115 Bohrung-Ø 1 / Bohrung-Ø 2 [mm] / Bore Ø 1 / Bore Ø 2 [mm]:17/17 Rohr-Ø [mm] / Pipe Ø [mm]:46 Molekularlager / Molecular Bearing	(1) (40) (39) (38) (16) (49) (41)	<b>25027 01</b> <b>1 428 347</b> ® 23202 01 
	ALL TYPES	 Doppelachsaggregat / Tandem-axle Assembly (20) Achsausführung / Axle Version:BT200B / I (11) Trommelbremse / Drum Brake (54) mit Parabelfeder / with parabolic spring (76)	
	ALL TYPES	 Doppelachsaggregat / Tandem-axle Assembly (20) Achsausführung / Axle Version:BT201, 2x AD1100P (11) Achslast [t] / Axle Load [t]:2x11,0 (12) mit Parabelfeder / with parabolic spring (76)	
 <b>10</b>	<b>Lenker, Radaufhängung / Track Control Arm</b> Längslenker / Trailing Arm Länge [mm] / Length [mm]:522 Lochabstand 1/Lochabstand 2 / Hole Pitch 1/ Hole Pitch 2:115/115 Rohr-Ø [mm] / Pipe Ø [mm]:46 Bohrung-Ø 1 / Bohrung-Ø 2 [mm] / Bore Ø 1 / Bore Ø 2 [mm]:17/17 Molekularlager / Molecular Bearing	(1) (40) (39) (38) (49) (16) (41)	<b>25393 01</b> <b>1 428 349</b> ® 27754 01 
	ALL TYPES	 Achsausführung / Axle Version:BT200B / I (11) mit Parabelfeder / with parabolic spring (76)	
	ALL TYPES	 Doppelachsaggregat / Tandem-axle Assembly (20) Achsausführung / Axle Version:BT201, 2x AD1100P (11) Achslast [t] / Axle Load [t]:2x11,0 (12) mit Parabelfeder / with parabolic spring (76)	
 <b>10</b>	<b>Lenker, Radaufhängung / Track Control Arm</b> Längslenker / Trailing Arm Länge [mm] / Length [mm]:568,5 Rohr-Ø [mm] / Pipe Ø [mm]:46 Lochabstand 1/Lochabstand 2 / Hole Pitch 1/ Hole Pitch 2:115/115 Bohrung-Ø 1 / Bohrung-Ø 2 [mm] / Bore Ø 1 / Bore Ø 2 [mm]:19/19 Molekularlager / Molecular Bearing	(1) (40) (39) (49) (38) (16) (41)	<b>27579 02</b> <b>1 486 757</b> ® 28955 01 
	ALL TYPES	 Doppelachsaggregat / Tandem-axle Assembly (20) Trommelbremse / Drum Brake (54) Achsausführung / Axle Version:BT 201, 2xAD1300, AD1101P, AD1300P, BT 301 (11)	
	ALL TYPES	 Doppelachsaggregat / Tandem-axle Assembly (20) Achsausführung / Axle Version:BT300I/B, 2x AD1100P (11) Achslast [t] / Axle Load [t]:2x11,0 (12) mit Parabelfeder / with parabolic spring (76)	

# SCANIA

Serie P,G,R,T / P,G,R,T series 8x4/4 03.04 -

 <b>10</b>	<b>Lenker, Radaufhängung / Track Control Arm</b> Längslenker / Trailing Arm Länge [mm] / Length [mm]:616,5 Bohrung-Ø 1 / Bohrung-Ø 2 [mm] / Bore Ø 1 / Bore Ø 2 [mm]:19/19 Lochabstand 1/Lochabstand 2 / Hole Pitch 1/ Hole Pitch 2:115/115 Rohr-Ø [mm] / Pipe Ø [mm]:50 Molekularlager / Molecular Bearing	(1) (40) (39) (16) (38) (49) (41)	<b>27580 02</b> © 34978 01	<b>1 722 750</b> 
	ALL TYPES	 Doppelachsaggregat / Tandem-axle Assembly Achsausführung / Axle Version:BT300I ->Chass. 3512097 mit Parabelfeder / with parabolic spring Produktionsort: Lateinamerika / Production location: Latin America	(20) (11) (76) (44)	
 <b>10</b>	<b>Lenker, Radaufhängung / Track Control Arm</b> Längslenker / Trailing Arm nicht verstellbar / Not adjustable Länge [mm] / Length [mm]:568 Lochabstand 1/Lochabstand 2 / Hole Pitch 1/ Hole Pitch 2:115/115 Bohrung-Ø 1 / Bohrung-Ø 2 [mm] / Bore Ø 1 / Bore Ø 2 [mm]:19/19 Rohr-Ø [mm] / Pipe Ø [mm]:50 Molekularlager / Molecular Bearing	(1) (40) (86) (39) (38) (16) (49) (41)	<b>27581 02</b> © 34978 01	<b>1 722 746</b> 
	ALL TYPES	 Doppelachsaggregat / Tandem-axle Assembly Achsausführung / Axle Version:BT300 Achslast [t] / Axle Load [t]:2x15,0	(20) (11) (12)	
 <b>10</b>	<b>Lenker, Radaufhängung / Track Control Arm</b> Längslenker / Trailing Arm Bohrung-Ø 1 / Bohrung-Ø 2 [mm] / Bore Ø 1 / Bore Ø 2 [mm]:19/19 Länge [mm] / Length [mm]:522 Lochabstand 1/Lochabstand 2 / Hole Pitch 1/ Hole Pitch 2:115/115 Rohr-Ø [mm] / Pipe Ø [mm]:46 Molekularlager / Molecular Bearing	(1) (40) (16) (39) (38) (49) (41)	<b>28969 02</b> © 28955 01	<b>1 486 758</b> 
	ALL TYPES	 Achsausführung / Axle Version:BT 301, BT 201, 2xAD1300, AD1101P, AD1300P	(11)	
 <b>10</b>	<b>Lenker, Radaufhängung / Track Control Arm</b> Längslenker / Trailing Arm Länge [mm] / Length [mm]:580,5 Rohr-Ø [mm] / Pipe Ø [mm]:46 Bohrung-Ø 1 / Bohrung-Ø 2 [mm] / Bore Ø 1 / Bore Ø 2 [mm]:19/19 Lochabstand 1/Lochabstand 2 / Hole Pitch 1/ Hole Pitch 2:115/115 Molekularlager / Molecular Bearing	(1) (40) (39) (49) (16) (38) (41)	<b>29383 01</b> © 24764 01	<b>1 485 759</b> 
	ALL TYPES	 Doppelachsaggregat / Tandem-axle Assembly Achsausführung / Axle Version:BT300I/B, 2x AD1100P Achslast [t] / Axle Load [t]:2x11,0 mit Parabelfeder / with parabolic spring	(20) (11) (12) (76)	
 <b>10</b>	<b>Lenker, Radaufhängung / Track Control Arm</b> Längslenker / Trailing Arm Länge [mm] / Length [mm]:568 Bohrung-Ø 1 / Bohrung-Ø 2 [mm] / Bore Ø 1 / Bore Ø 2 [mm]:19/19 Lochabstand 1/Lochabstand 2 / Hole Pitch 1/ Hole Pitch 2:115/115 Molekularlager / Molecular Bearing	(1) (40) (39) (16) (38) (41)	<b>29384 01</b> © 28955 01	<b>1 486 756</b> 
	ALL TYPES	 Doppelachsaggregat / Tandem-axle Assembly Scheibenbremse / Disc Brake	(20) (51)	



Serie P,G,R,T / P,G,R,T series		8x4/4	03.04 -	
 <b>10</b>	<b>Lenker, Radaufhängung / Track Control Arm</b> Längslenker / Trailing Arm Länge [mm] / Length [mm]:606 Rohr-Ø [mm] / Pipe Ø [mm]:50 Bohrung-Ø 1 / Bohrung-Ø 2 [mm] / Bore Ø 1 / Bore Ø 2 [mm]:19/19 Lochabstand 1/Lochabstand 2 / Hole Pitch 1/ Hole Pitch 2:115/115 Molekularlager / Molecular Bearing	(1) (40) (39) (49) (16) (38) (41)	<b>30747 01</b> © 34978 01 	1 722 749
	ALL TYPES		 Doppelachsaggregat / Tandem-axle Assembly Achsausführung / Axle Version:BT300I, 2x AD1501P Achslast [t] / Axle Load [t]:2x15,0 ->Chass. 2006231 SSS ->Chass. 5117423 SNL ->Chass. 9097199 SAN ->Chass. 3564002 SLA	(20) (11) (12)
 <b>10</b>	<b>Lenker, Radaufhängung / Track Control Arm</b> Längslenker / Trailing Arm Länge [mm] / Length [mm]:629 Rohr-Ø [mm] / Pipe Ø [mm]:50 Bohrung-Ø 1 / Bohrung-Ø 2 [mm] / Bore Ø 1 / Bore Ø 2 [mm]:19/19 Lochabstand 1/Lochabstand 2 / Hole Pitch 1/ Hole Pitch 2:115/115 Molekularlager / Molecular Bearing	(1) (40) (39) (49) (16) (38) (41)	<b>30748 01</b> © 34978 01 	1 722 751
	ALL TYPES		 Doppelachsaggregat / Tandem-axle Assembly Achsausführung / Axle Version:BT300I, 2x AD1501P Achslast [t] / Axle Load [t]:2x15,0 ->Chass. 2006231 SSS ->Chass. 5117423 SNL ->Chass. 9097199 SAN ->Chass. 3564002 SLA	(20) (11) (12)
 <b>10</b>	<b>Lenker, Radaufhängung / Track Control Arm</b> Längslenker / Trailing Arm Länge [mm] / Length [mm]:568,5 Rohr-Ø [mm] / Pipe Ø [mm]:50 Bohrung-Ø 1 / Bohrung-Ø 2 [mm] / Bore Ø 1 / Bore Ø 2 [mm]:19/19 Lochabstand 1/Lochabstand 2 / Hole Pitch 1/ Hole Pitch 2:115/115 Molekularlager / Molecular Bearing	(1) (40) (39) (49) (16) (38) (41)	<b>30968 01</b> © 34978 01 	1 722 747
	ALL TYPES		 Doppelachsaggregat / Tandem-axle Assembly Achsausführung / Axle Version:BT300I, 2x AD1501P Achslast [t] / Axle Load [t]:2x15,0 ->Chass. 2006231 SSS ->Chass. 5117423 SNL ->Chass. 9097199 SAN ->Chass. 3564002 SLA	(20) (11) (12)
 <b>10</b>	<b>Lenker, Radaufhängung / Track Control Arm</b> Längslenker / Trailing Arm Länge [mm] / Length [mm]:592 Rohr-Ø [mm] / Pipe Ø [mm]:50 Bohrung-Ø 1 / Bohrung-Ø 2 [mm] / Bore Ø 1 / Bore Ø 2 [mm]:19/19 Lochabstand 1/Lochabstand 2 / Hole Pitch 1/ Hole Pitch 2:115/115 Molekularlager / Molecular Bearing	(1) (40) (39) (49) (16) (38) (41)	<b>30969 01</b> © 34978 01 	1 722 748
	ALL TYPES		 Doppelachsaggregat / Tandem-axle Assembly Achsausführung / Axle Version:BT300I, 2x AD1501P Achslast [t] / Axle Load [t]:2x15,0 ->Chass. 2006231 SSS ->Chass. 5117423 SNL ->Chass. 9097199 SAN ->Chass. 3564002 SLA	(20) (11) (12)







# SCANIA

Serie P,G,R,T / P,G,R,T series













8x4/4

03.04 -

10	<b>Lenker, Radaufhängung / Track Control Arm</b> Längslenker / Trailing Arm Länge [mm] / Length [mm]:522,5 Rohr-Ø [mm] / Pipe Ø [mm]:48 Bohrung-Ø 1 / Bohrung-Ø 2 [mm] / Bore Ø 1 / Bore Ø 2 [mm]:19/19 Lochabstand 1/Lochabstand 2 / Hole Pitch 1/ Hole Pitch 2:115/115 Molekularlager / Molecular Bearing	(1) (40) (39) (49) (16) (38) (41)	34981 01 © 34978 01  1 782 019
ALL TYPES			 Doppelachsaggregat / Tandem-axle Assembly (20) Trommelbremse / Drum Brake (54) Achsausführung / Axle Version:BT201 (11) für / for:H - Heavy Duty (62) für / for:E - Extra Heavy Duty (62)
10	<b>Lenker, Radaufhängung / Track Control Arm</b> Längslenker / Trailing Arm Länge [mm] / Length [mm]:568,5 Rohr-Ø [mm] / Pipe Ø [mm]:48 Bohrung-Ø 1 / Bohrung-Ø 2 [mm] / Bore Ø 1 / Bore Ø 2 [mm]:19/19 Lochabstand 1/Lochabstand 2 / Hole Pitch 1/ Hole Pitch 2:115/115 Molekularlager / Molecular Bearing	(1) (40) (39) (49) (16) (38) (41)	34982 01 © 34978 01  1 782 023
ALL TYPES			 Doppelachsaggregat / Tandem-axle Assembly (20) Trommelbremse / Drum Brake (54) Achsausführung / Axle Version:BT201 (11) für / for:H - Heavy Duty (62) für / for:E - Extra Heavy Duty (62)
ALL TYPES			 Doppelachsaggregat / Tandem-axle Assembly (20) Achsausführung / Axle Version:BT3011/B, 2x AD1100P (11) für / for:H - Heavy Duty (62) für / for:E - Extra Heavy Duty (62) mit Parabelfeder / with parabolic spring (76)















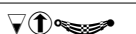
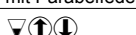

SCANIA

Serie P,G,R,T / P,G,R,T series		8x8	03.04 -
 <b>6</b>	<b>Spurstange / Rod Assembly</b> Führungsstange / Guide Rod einseitig verstellbar / Adjustable on one side Länge [mm] / Length [mm]:1625 Konusmaß [mm] / Cone Size [mm]:30 Rohr-Ø [mm] / Pipe Ø [mm]:60 mit Zubehör / With accessories	(5) (24) (61) (39) (31) (49) (80)	<b>23316 01</b> <b>1 897 334</b> ▲ 11505 02 21971 01 
	ALL TYPES		Antriebsachse / Drive Shaft (13) Achslast [t] / Axle Load [t]:9,0 (12)
 <b>6</b>	<b>Spurstange / Rod Assembly</b> Führungsstange / Guide Rod einseitig verstellbar / Adjustable on one side Länge [mm] / Length [mm]:1743 Konusmaß [mm] / Cone Size [mm]:30 Rohr-Ø [mm] / Pipe Ø [mm]:62 mit Zubehör / With accessories	(5) (24) (61) (39) (31) (49) (80)	<b>23495 01</b> <b>1 897 333</b> ▲ 21440 01 21971 01 
	ALL TYPES		 Achslast [t] / Axle Load [t]:8,0 (12) Antriebsachse / Drive Shaft (13) Scheibenbremse / Disc Brake (51)
 <b>10</b>	<b>Lenker, Radaufhängung / Track Control Arm</b> Längslenker / Trailing Arm Länge [mm] / Length [mm]:540 Lochabstand 1/Lochabstand 2 / Hole Pitch 1/ Hole Pitch 2:115/115 Bohrung-Ø 1 / Bohrung-Ø 2 [mm] / Bore Ø 1 / Bore Ø 2 [mm]:17/17 Rohr-Ø [mm] / Pipe Ø [mm]:46 Molekularlager / Molecular Bearing	(1) (40) (39) (38) (16) (49) (41)	<b>23008 01</b> <b>1 367 282</b> 
	ALL TYPES		 Doppelachsaggregat / Tandem-axle Assembly (20) Achsausführung / Axle Version:BT200B / I (11) Getr. / GBox: GA852 mit Parabelfeder / with parabolic spring (76)
	ALL TYPES		 Doppelachsaggregat / Tandem-axle Assembly (20) Achsausführung / Axle Version:BT201, 2x AD1100P (11) Achslast [t] / Axle Load [t]:2x11,0 (12) Getr. / GBox: GA852 mit Parabelfeder / with parabolic spring (76)
 <b>10</b>	<b>Lenker, Radaufhängung / Track Control Arm</b> Längslenker / Trailing Arm Länge [mm] / Length [mm]:568 Lochabstand 1/Lochabstand 2 / Hole Pitch 1/ Hole Pitch 2:115/115 Bohrung-Ø 1 / Bohrung-Ø 2 [mm] / Bore Ø 1 / Bore Ø 2 [mm]:17/17 Rohr-Ø [mm] / Pipe Ø [mm]:46 Molekularlager / Molecular Bearing	(1) (40) (39) (38) (16) (49) (41)	<b>25027 01</b> <b>1 428 347</b> ® 23202 01 
	ALL TYPES		 Doppelachsaggregat / Tandem-axle Assembly (20) Achsausführung / Axle Version:BT201, 2x AD1100P (11) Achslast [t] / Axle Load [t]:2x11,0 (12) mit Parabelfeder / with parabolic spring (76)
	ALL TYPES		 Doppelachsaggregat / Tandem-axle Assembly (20) Achsausführung / Axle Version:BT200B / I (11) Trommelbremse / Drum Brake (54) mit Parabelfeder / with parabolic spring (76)



# SCANIA









Serie P,G,R,T / P,G,R,T series 8x8 03.04 -

 <b>10</b>	<b>Lenker, Radaufhängung / Track Control Arm</b> Längslenker / Trailing Arm Länge [mm] / Length [mm]:522 Lochabstand 1/Lochabstand 2 / Hole Pitch 1/ Hole Pitch 2:115/115 Rohr-Ø [mm] / Pipe Ø [mm]:46 Bohrung-Ø 1 / Bohrung-Ø 2 [mm] / Bore Ø 1 / Bore Ø 2 [mm]:17/17 Molekularlager / Molecular Bearing	(1) (40) (39) (38) (49) (16) (41)	<b>25393 01</b> ® 27754 01	<b>1 428 349</b> 
	ALL TYPES		 Achsausführung / Axle Version:BT200B / I mit Parabelfeder / with parabolic spring	(11) (76)
	ALL TYPES		 Doppelachsaggregat / Tandem-axle Assembly Achsausführung / Axle Version:BT201, 2x AD1100P Achslast [t] / Axle Load [t]:2x11,0 mit Parabelfeder / with parabolic spring	(20) (11) (12) (76)
 <b>10</b>	<b>Lenker, Radaufhängung / Track Control Arm</b> Längslenker / Trailing Arm Länge [mm] / Length [mm]:568,5 Rohr-Ø [mm] / Pipe Ø [mm]:46 Lochabstand 1/Lochabstand 2 / Hole Pitch 1/ Hole Pitch 2:115/115 Bohrung-Ø 1 / Bohrung-Ø 2 [mm] / Bore Ø 1 / Bore Ø 2 [mm]:19/19 Molekularlager / Molecular Bearing	(1) (40) (39) (49) (38) (16) (41)	<b>27579 02</b> ® 28955 01	<b>1 486 757</b> 
	ALL TYPES		 Doppelachsaggregat / Tandem-axle Assembly Achsausführung / Axle Version:BT300I/B, 2x AD1100P Achslast [t] / Axle Load [t]:2x11,0 mit Parabelfeder / with parabolic spring	(20) (11) (12) (76)
	ALL TYPES		 Doppelachsaggregat / Tandem-axle Assembly Trommelbremse / Drum Brake Achsausführung / Axle Version:BT 201, 2xAD1300, AD1101P, AD1300P, BT 301	(20) (54) (11)
 <b>10</b>	<b>Lenker, Radaufhängung / Track Control Arm</b> Längslenker / Trailing Arm Länge [mm] / Length [mm]:616,5 Bohrung-Ø 1 / Bohrung-Ø 2 [mm] / Bore Ø 1 / Bore Ø 2 [mm]:19/19 Lochabstand 1/Lochabstand 2 / Hole Pitch 1/ Hole Pitch 2:115/115 Rohr-Ø [mm] / Pipe Ø [mm]:50 Molekularlager / Molecular Bearing	(1) (40) (39) (16) (38) (49) (41)	<b>27580 02</b> ® 34978 01	<b>1 722 750</b> 
	ALL TYPES		 Doppelachsaggregat / Tandem-axle Assembly Achsausführung / Axle Version:BT300 Achslast [t] / Axle Load [t]:2x15,0 ->Chass. 2006231 SSS ->Chass. 5117423 SNL ->Chass. 9097199 SAN ->Chass. 3564002 SLA	(20) (11) (12)
	ALL TYPES		 Doppelachsaggregat / Tandem-axle Assembly Achsausführung / Axle Version:BT300I ->Chass. 3512097 mit Parabelfeder / with parabolic spring Produktionsort: Lateinamerika / Production location: Latin America	(20) (11) (76) (44)
 <b>10</b>	<b>Lenker, Radaufhängung / Track Control Arm</b> Längslenker / Trailing Arm nicht verstellbar / Not adjustable Länge [mm] / Length [mm]:568 Lochabstand 1/Lochabstand 2 / Hole Pitch 1/ Hole Pitch 2:115/115 Bohrung-Ø 1 / Bohrung-Ø 2 [mm] / Bore Ø 1 / Bore Ø 2 [mm]:19/19 Rohr-Ø [mm] / Pipe Ø [mm]:50 Molekularlager / Molecular Bearing	(1) (40) (86) (39) (38) (16) (49) (41)	<b>27581 02</b> ® 34978 01	<b>1 722 746</b> 
	ALL TYPES		 Doppelachsaggregat / Tandem-axle Assembly Achsausführung / Axle Version:BT300 Achslast [t] / Axle Load [t]:2x15,0 ->Chass. 2006231 SSS ->Chass. 5117423 SNL ->Chass. 9097199 SAN ->Chass. 3564002 SLA	(20) (11) (12)



SCANIA

Serie P,G,R,T / P,G,R,T series 8x8 03.04 -

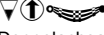











10	<b>Lenker, Radaufhängung / Track Control Arm</b> Längslenker / Trailing Arm Bohrung-Ø 1 / Bohrung-Ø 2 [mm] / Bore Ø 1 / Bore Ø 2 [mm]:19/19 Länge [mm] / Length [mm]:522 Lochabstand 1/Lochabstand 2 / Hole Pitch 1/ Hole Pitch 2:115/115 Rohr-Ø [mm] / Pipe Ø [mm]:46 Molekularlager / Molecular Bearing	(1) (40) (16) (39) (38) (49) (41)	28969 02 1 486 758 © 28955 01 
ALL TYPES		 Achsausführung / Axle Version:BT 301, BT 201, 2xAD1300, AD1101P, AD1300P (11)	
10	<b>Lenker, Radaufhängung / Track Control Arm</b> Längslenker / Trailing Arm Länge [mm] / Length [mm]:580,5 Rohr-Ø [mm] / Pipe Ø [mm]:46 Bohrung-Ø 1 / Bohrung-Ø 2 [mm] / Bore Ø 1 / Bore Ø 2 [mm]:19/19 Lochabstand 1/Lochabstand 2 / Hole Pitch 1/ Hole Pitch 2:115/115 Molekularlager / Molecular Bearing	(1) (40) (39) (49) (16) (38) (41)	29383 01 1 485 759 © 24764 01 
ALL TYPES		 Doppellachsaggregat / Tandem-axle Assembly (20) Achsausführung / Axle Version:BT300I/B, 2x AD1100P (11) Achslast [t] / Axle Load [t]:2x11,0 (12) mit Parabelfeder / with parabolic spring (76)	
10	<b>Lenker, Radaufhängung / Track Control Arm</b> Längslenker / Trailing Arm Länge [mm] / Length [mm]:568 Bohrung-Ø 1 / Bohrung-Ø 2 [mm] / Bore Ø 1 / Bore Ø 2 [mm]:19/19 Lochabstand 1/Lochabstand 2 / Hole Pitch 1/ Hole Pitch 2:115/115 Molekularlager / Molecular Bearing	(1) (40) (39) (16) (38) (41)	29384 01 1 486 756 © 28955 01 
ALL TYPES		 Doppellachsaggregat / Tandem-axle Assembly (20) Scheibenbremse / Disc Brake (51)	
10	<b>Lenker, Radaufhängung / Track Control Arm</b> Längslenker / Trailing Arm Länge [mm] / Length [mm]:606 Rohr-Ø [mm] / Pipe Ø [mm]:50 Bohrung-Ø 1 / Bohrung-Ø 2 [mm] / Bore Ø 1 / Bore Ø 2 [mm]:19/19 Lochabstand 1/Lochabstand 2 / Hole Pitch 1/ Hole Pitch 2:115/115 Molekularlager / Molecular Bearing	(1) (40) (39) (49) (16) (38) (41)	30747 01 1 722 749 © 34978 01 
ALL TYPES		 Doppellachsaggregat / Tandem-axle Assembly (20) Achsausführung / Axle Version:BT300I, 2x AD1501P (11) Achslast [t] / Axle Load [t]:2x15,0 (12) ->Chass. 2006231 SSS ->Chass. 5117423 SNL ->Chass. 9097199 SAN ->Chass. 3564002 SLA	
ALL TYPES		 Doppellachsaggregat / Tandem-axle Assembly (20) Achsausführung / Axle Version:BT300 (11) Chass. 2006232 SSS-> Chass. 5117424 SNL-> Chass. 9097200 SAN-> Chass. 3564003 SLA->	





# SCANIA

Serie P,G,R,T / P,G,R,T series 8x8 03.04 -





 <b>10</b>	<b>Lenker, Radaufhängung / Track Control Arm</b> Längslenker / Trailing Arm Länge [mm] / Length [mm]:629 Rohr-Ø [mm] / Pipe Ø [mm]:50 Bohrung-Ø 1 / Bohrung-Ø 2 [mm] / Bore Ø 1 / Bore Ø 2 [mm]:19/19 Lochabstand 1/Lochabstand 2 / Hole Pitch 1/ Hole Pitch 2:115/115 Molekularlager / Molecular Bearing	(1) (40) (39) (49) (16) (38) (41)	<b>30748 01</b> © 34978 01	<b>1 722 751</b> 
	ALL TYPES		 Doppelachsaggregat / Tandem-axle Assembly Achsausführung / Axle Version:BT300I, 2x AD1501P Achslast [t] / Axle Load [t]:2x15,0 ->Chass. 2006231 SSS ->Chass. 5117423 SNL ->Chass. 9097199 SAN ->Chass. 3564002 SLA	(20) (11) (12)
	ALL TYPES		 Doppelachsaggregat / Tandem-axle Assembly Achsausführung / Axle Version:BT300 Chass. 2006232 SSS-> Chass. 5117424 SNL-> Chass. 9097200 SAN-> Chass. 3564003 SLA->	(20) (11)
 <b>10</b>	<b>Lenker, Radaufhängung / Track Control Arm</b> Längslenker / Trailing Arm Länge [mm] / Length [mm]:568,5 Rohr-Ø [mm] / Pipe Ø [mm]:50 Bohrung-Ø 1 / Bohrung-Ø 2 [mm] / Bore Ø 1 / Bore Ø 2 [mm]:19/19 Lochabstand 1/Lochabstand 2 / Hole Pitch 1/ Hole Pitch 2:115/115 Molekularlager / Molecular Bearing	(1) (40) (39) (49) (16) (38) (41)	<b>30968 01</b> © 34978 01	<b>1 722 747</b> 
	ALL TYPES		 Doppelachsaggregat / Tandem-axle Assembly Achsausführung / Axle Version:BT300I, 2x AD1501P Achslast [t] / Axle Load [t]:2x15,0 ->Chass. 2006231 SSS ->Chass. 5117423 SNL ->Chass. 9097199 SAN ->Chass. 3564002 SLA	(20) (11) (12)
	ALL TYPES		 Doppelachsaggregat / Tandem-axle Assembly Achsausführung / Axle Version:BT300 Chass. 2006232 SSS-> Chass. 5117424 SNL-> Chass. 9097200 SAN-> Chass. 3564003 SLA->	(20) (11)
 <b>10</b>	<b>Lenker, Radaufhängung / Track Control Arm</b> Längslenker / Trailing Arm Länge [mm] / Length [mm]:592 Rohr-Ø [mm] / Pipe Ø [mm]:50 Bohrung-Ø 1 / Bohrung-Ø 2 [mm] / Bore Ø 1 / Bore Ø 2 [mm]:19/19 Lochabstand 1/Lochabstand 2 / Hole Pitch 1/ Hole Pitch 2:115/115 Molekularlager / Molecular Bearing	(1) (40) (39) (49) (16) (38) (41)	<b>30969 01</b> © 34978 01	<b>1 722 748</b> 
	ALL TYPES		 Doppelachsaggregat / Tandem-axle Assembly Achsausführung / Axle Version:BT300I, 2x AD1501P Achslast [t] / Axle Load [t]:2x15,0 ->Chass. 2006231 SSS ->Chass. 5117423 SNL ->Chass. 9097199 SAN ->Chass. 3564002 SLA	(20) (11) (12)
	ALL TYPES		 Doppelachsaggregat / Tandem-axle Assembly Achsausführung / Axle Version:BT300 Chass. 2006232 SSS-> Chass. 5117424 SNL-> Chass. 9097200 SAN-> Chass. 3564003 SLA->	(20) (11)











**SCANIA**

**Serie P,G,R,T / P,G,R,T series 8x8 03.04 -**

10	<b>Lenker, Radaufhängung / Track Control Arm</b> Längslenker / Trailing Arm Länge [mm] / Length [mm]:522,5 Rohr-Ø [mm] / Pipe Ø [mm]:48 Bohrung-Ø 1 / Bohrung-Ø 2 [mm] / Bore Ø 1 / Bore Ø 2 [mm]:19/19 Lochabstand 1/Lochabstand 2 / Hole Pitch 1/ Hole Pitch 2:115/115 Molekularlager / Molecular Bearing	(1) (40) (39) (49) (16) (38) (41)	34981 01 © 34978 01  1 782 019
ALL TYPES			 Doppelachsaggregat / Tandem-axle Assembly (20) Trommelbremse / Drum Brake (54) Achsausführung / Axle Version:BT201 (11) für / for:H - Heavy Duty (62) für / for:E - Extra Heavy Duty (62)
10	<b>Lenker, Radaufhängung / Track Control Arm</b> Längslenker / Trailing Arm Länge [mm] / Length [mm]:568,5 Rohr-Ø [mm] / Pipe Ø [mm]:48 Bohrung-Ø 1 / Bohrung-Ø 2 [mm] / Bore Ø 1 / Bore Ø 2 [mm]:19/19 Lochabstand 1/Lochabstand 2 / Hole Pitch 1/ Hole Pitch 2:115/115 Molekularlager / Molecular Bearing	(1) (40) (39) (49) (16) (38) (41)	34982 01 © 34978 01  1 782 023
ALL TYPES			 Doppelachsaggregat / Tandem-axle Assembly (20) Achsausführung / Axle Version:BT301I/B, 2x AD1100P (11) für / for:H - Heavy Duty (62) für / for:E - Extra Heavy Duty (62) mit Parabelfeder / with parabolic spring (76)
ALL TYPES			 Doppelachsaggregat / Tandem-axle Assembly (20) Trommelbremse / Drum Brake (54) Achsausführung / Axle Version:BT201 (11) für / for:H - Heavy Duty (62) für / for:E - Extra Heavy Duty (62)

# Komponentenstückliste/Component part list

<b>i</b>			<b>Ref.</b>
<b>Spurstangenkopf / Tie Rod End</b> Länge [mm] / Length [mm]:120 Konusmaß [mm] / Cone Size [mm]:30 Aussengewinde [mm] / Outer Thread [mm]:M30x1,5 mit Linksgewinde / With left-hand thread Aussengewinde [mm] / Outer Thread [mm]:M24x1,5 mit Zubehör / With accessories	(6) (39) (31) (14) (75) (14) (80)	<b>11492 02</b> 	<b>1 738 380</b>
<b>Spurstangenkopf / Tie Rod End</b> Länge [mm] / Length [mm]:120 Konusmaß [mm] / Cone Size [mm]:30 Aussengewinde [mm] / Outer Thread [mm]:M30x1,5 mit Rechtsgewinde / with right-hand thread Aussengewinde [mm] / Outer Thread [mm]:M24x1,5 mit Zubehör / With accessories	(6) (39) (31) (14) (77) (14) (80)	<b>11505 02</b> 	<b>1 738 381</b>
<b>Reparaturatz, Lenker / Repair Kit, link</b> für Längslenker / For drag link Lochabstand 1/Lochabstand 2 / Hole Pitch 1/ Hole Pitch 2:115 Bohrung-Ø 1 / Bohrung-Ø 2 [mm] / Bore Ø 1 / Bore Ø 2 [mm]:17 Dicke/Stärke [mm] / Thickness [mm]:24 Molekularlager / Molecular Bearing mit Sicherungsring / With lock ring mit Distanzhülse / With distance sleeve	(3) (68) (38) (16) (19) (41) (78) (72)	<b>19893 01</b> 	<b>1 104 334</b>
<b>Winkelgelenk / Tie Rod</b> Länge [mm] / Length [mm]:150 Konusmaß [mm] / Cone Size [mm]:30 Aussengewinde [mm] / Outer Thread [mm]:M30x1,5 mit Rechtsgewinde / with right-hand thread gekröpft / Angled mit Zubehör / With accessories	(7) (39) (31) (14) (77) (71) (80)	<b>21440 01</b> 	<b>1 738 379</b>
<b>Schraube, Spureinstellung / Bolt, wheel alignment</b> DIN/ISO / DIN / ISO:727-2.2 Länge [mm] / Length [mm]:90 Innengewinde [mm] / Inner Thread [mm]:M30x1,5 mit Rechtsgewinde / with right-hand thread Aussengewinde [mm] / Outer Thread [mm]:M38x1,5 mit Linksgewinde / With left-hand thread	(4) (18) (39) (28) (77) (14) (75)	<b>21971 01</b> 	<b>1 897 337</b>
<b>Reparaturatz, Lenker / Repair Kit, link</b> für Längslenker / For drag link für Querlenker / For control arm Lochabstand 1/Lochabstand 2 / Hole Pitch 1/ Hole Pitch 2:115 Bohrung-Ø 1 / Bohrung-Ø 2 [mm] / Bore Ø 1 / Bore Ø 2 [mm]:17 Dicke/Stärke [mm] / Thickness [mm]:24 Molekularlager / Molecular Bearing mit Sicherungsring / With lock ring mit Distanzhülse / With distance sleeve	(3) (68) (70) (38) (16) (19) (41) (78) (72)	<b>23184 01</b> 	<b>550 808</b>
<b>Reparaturatz, Lenker / Repair Kit, link</b> für Längslenker / For drag link Lochabstand 1/Lochabstand 2 / Hole Pitch 1/ Hole Pitch 2:115 Bohrung-Ø 1 / Bohrung-Ø 2 [mm] / Bore Ø 1 / Bore Ø 2 [mm]:17 Molekularlager / Molecular Bearing mit Sicherungsring / With lock ring	(3) (68) (38) (16) (41) (78)	<b>23202 01</b> 	
<b>Reparaturatz, Lenker / Repair Kit, link</b> für Längslenker / For drag link für Querlenker / For control arm Konusmaß [mm] / Cone Size [mm]:38 Gewindemaß / Thread Size:M30x1,5 Molekularlager / Molecular Bearing mit Kronenmutter / with crown nut mit Sicherungsring / With lock ring	(3) (68) (70) (31) (26) (41) (74) (78)	<b>23217 01</b> 	<b>550 807</b>

i			⚠	Ref.
<b>Reparatursatz, Lenker / Repair Kit, link</b> für Längslenker / For drag link Lochabstand 1/Lochabstand 2 / Hole Pitch 1/ Hole Pitch 2:115 Bohrung-Ø 1 / Bohrung-Ø 2 [mm] / Bore Ø 1 / Bore Ø 2 [mm]:19 Dicke/Stärke [mm] / Thickness [mm]:24 Molekularlager / Molecular Bearing mit Sicherungsring / With lock ring mit Distanzhülse / With distance sleeve	(3) (68) (38) (16) (19) (41) (78) (72)		<b>24764 01</b> 	<b>1 498 132</b>
<b>Reparatursatz, Lenker / Repair Kit, link</b> für Längslenker / For drag link Lochabstand 1/Lochabstand 2 / Hole Pitch 1/ Hole Pitch 2:115 Bohrung-Ø 1 / Bohrung-Ø 2 [mm] / Bore Ø 1 / Bore Ø 2 [mm]:17 Dicke/Stärke [mm] / Thickness [mm]:24 Molekularlager / Molecular Bearing mit Sicherungsring / With lock ring	(3) (68) (38) (16) (19) (41) (78)		<b>25208 01</b> 	<b>1 517 403</b>
<b>Spurstangenkopf / Tie Rod End</b> Länge [mm] / Length [mm]:141 Konusmaß [mm] / Cone Size [mm]:30 Aussengewinde [mm] / Outer Thread [mm]:M30x1,5 mit Rechtsgewinde / with right-hand thread mit Zubehör / With accessories	(6) (39) (31) (14) (77) (80)		<b>25353 01</b> 	<b>1 488 890</b>
<b>Reparatursatz, Lenker / Repair Kit, link</b> für Längslenker / For drag link Bohrung-Ø [mm] / Bore Ø [mm]:17 Lochabstand 1/Lochabstand 2 / Hole Pitch 1/ Hole Pitch 2:115 Molekularlager / Molecular Bearing mit Sicherungsring / With lock ring	(3) (68) (17) (38) (41) (78)		<b>27754 01</b> 	<b>550 800</b>
<b>Spurstangenkopf / Tie Rod End</b> für Führungsstange / For guide bar Länge [mm] / Length [mm]:145 Konusmaß [mm] / Cone Size [mm]:30 Aussengewinde [mm] / Outer Thread [mm]:M30x1,5 gekröpft / Angled mit Zubehör / With accessories	(6) (66) (39) (31) (14) (71) (80)		<b>27853 01</b> 	<b>1 723 897</b>
<b>Reparatursatz, Lenker / Repair Kit, link</b> für Längslenker / For drag link Lochabstand 1/Lochabstand 2 / Hole Pitch 1/ Hole Pitch 2:115 Bohrung-Ø 1 / Bohrung-Ø 2 [mm] / Bore Ø 1 / Bore Ø 2 [mm]:19/19 Molekularlager / Molecular Bearing mit Sicherungsring / With lock ring	(3) (68) (38) (16) (41) (78)		<b>28955 01</b> 	<b>1 498 131</b>
<b>Reparatursatz, Lenker / Repair Kit, link</b> für Längslenker / For drag link Bohrung-Ø 1 / Bohrung-Ø 2 [mm] / Bore Ø 1 / Bore Ø 2 [mm]:19/19 Lochabstand 1/Lochabstand 2 / Hole Pitch 1/ Hole Pitch 2:115/115 Molekularlager / Molecular Bearing Ergänzende Info : mit Lamellenring / Supplemental info: with laminar ring	(3) (68) (16) (38) (41) (22)		<b>34978 01</b> 	<b>1 722 753</b>

Arithmetische Liste / Part number list

Artikelnummer Article No.	Seite Page	Hersteller Manufacturer	Artikelnummer Article No.	Seite Page	Hersteller Manufacturer																
11492 02	1 3 9	SCANIA	21443 01	5 11 72	SCANIA																
	10 14 15		21444 01	5 11	SCANIA																
	16 17 69		21445 01	69 80	SCANIA																
	70 72 74		21448 01	72 77 143	SCANIA																
	75 76 77		21455 01	10 15 75	SCANIA																
	78 79 80		124 142	21456 01	69 72 77	SCANIA															
	81 92 93		80 139 143	147	21458 01	1 3 9	SCANIA														
	105 108 113		15 17 70	75 78 82	93 106 109	113 123 129	142 145 149	154													
	114 122 124		18 59 82	94	21463 01	1 2 3	SCANIA														
	126 129 139		1 2 3	9 10 15	16 17 59	70 75 76	78 79 81	93 105 107	108 113 114	123 128 129	134 142 145	146 148 154	159 164								
	141 142 143		1 3 9	15 17 70	75 78 81	92 105 108	113 129 141	145 148	23007 01	19 59 82	SCANIA										
	144 146 147		20 21 22	26 27 28	60 83 95	96 130 134	149 155 159	23008 01	20 21 22	SCANIA											
	148 153 154		23 24 25	60 83 95	96 130 134	149 155 159	23184 01	1 2 4	SCANIA												
	164		10 14 16	17 70 74	76 78 79	81 92 93	105 108 113	114 122 126	129 141 144	146 148 153	154	19 59 82	SCANIA								
11505 02	1 2 3	SCANIA	5 7 9	10 11 13	14 16 17	59 69 70	72 73 74	76 77 78	79 80 81	92 93 105	107 108 110	111 113 114	115 117 122	126 129 134	139 140 141	143 144 146	147 148 153	154 159 164	23007 01	19 59 82	SCANIA
	5 7 9		10 11 13	14 16 17	59 69 70	72 73 74	76 77 78	79 80 81	92 93 105	107 108 110	111 113 114	115 117 122	126 129 134	139 140 141	143 144 146	147 148 153	154 159 164	23008 01	20 21 22	SCANIA	
	10 11 13		14 16 17	59 69 70	72 73 74	76 77 78	79 80 81	92 93 105	107 108 110	111 113 114	115 117 122	126 129 134	139 140 141	143 144 146	147 148 153	154 159 164	23184 01	1 2 4	SCANIA		
	14 16 17		59 69 70	72 73 74	76 77 78	79 80 81	92 93 105	107 108 110	111 113 114	115 117 122	126 129 134	139 140 141	143 144 146	147 148 153	154 159 164	23202 01	29 30 31	SCANIA			
	59 69 70		72 73 74	76 77 78	79 80 81	92 93 105	107 108 110	111 113 114	115 117 122	126 129 134	139 140 141	143 144 146	147 148 153	154 159 164	23217 01	1 2 4	SCANIA				
	72 73 74		76 77 78	79 80 81	92 93 105	107 108 110	111 113 114	115 117 122	126 129 134	139 140 141	143 144 146	147 148 153	154 159 164	23202 01	29 30 31	SCANIA					
	76 77 78		79 80 81	92 93 105	107 108 110	111 113 114	115 117 122	126 129 134	139 140 141	143 144 146	147 148 153	154 159 164	23202 01	29 30 31	SCANIA						
	79 80 81		92 93 105	107 108 110	111 113 114	115 117 122	126 129 134	139 140 141	143 144 146	147 148 153	154 159 164	23202 01	29 30 31	SCANIA							
	92 93 105		107 108 110	111 113 114	115 117 122	126 129 134	139 140 141	143 144 146	147 148 153	154 159 164	23202 01	29 30 31	SCANIA								
	107 108 110		111 113 114	115 117 122	126 129 134	139 140 141	143 144 146	147 148 153	154 159 164	23202 01	29 30 31	SCANIA									
111 113 114	115 117 122	126 129 134	139 140 141	143 144 146	147 148 153	154 159 164	23202 01	29 30 31	SCANIA												
115 117 122	126 129 134	139 140 141	143 144 146	147 148 153	154 159 164	23202 01	29 30 31	SCANIA													
126 129 134	139 140 141	143 144 146	147 148 153	154 159 164	23202 01	29 30 31	SCANIA														
139 140 141	143 144 146	147 148 153	154 159 164	23202 01	29 30 31	SCANIA															
143 144 146	147 148 153	154 159 164	23202 01	29 30 31	SCANIA																
147 148 153	154 159 164	23202 01	29 30 31	SCANIA																	
154 159 164	23202 01	29 30 31	SCANIA																		
14824 01	1 3 5	SCANIA	11 17 69	72 77 80	92 105 108	110 115 129	139 143 147	153	23202 01	29 30 31	SCANIA										
	11 17 69		72 77 80	92 105 108	110 115 129	139 143 147	153	23202 01	29 30 31	SCANIA											
	72 77 80		92 105 108	110 115 129	139 143 147	153	23202 01	29 30 31	SCANIA												
	92 105 108		110 115 129	139 143 147	153	23202 01	29 30 31	SCANIA													
	110 115 129		139 143 147	153	23202 01	29 30 31	SCANIA														
19866 02	1 3 9	SCANIA	19 59 82	94 164	21009 02	1 3 5	SCANIA														
	10 14 16		11 17 69	72 77 80	92 105 108	110 115 129	139 143 147	153													
	17 70 74		72 77 80	92 105 108	110 115 129	139 143 147	153														
	76 78 79		92 105 108	110 115 129	139 143 147	153															
	81 92 93		110 115 129	139 143 147	153																
	105 108 113		110 115 129	139 143 147	153																
	114 122 126		110 115 129	139 143 147	153																
	129 141 144		110 115 129	139 143 147	153																
	146 148 153		110 115 129	139 143 147	153																
	154		110 115 129	139 143 147	153																
19893 01	19 59 82	SCANIA	94 164	21075 01	9 14 74	SCANIA															
	94 164		92 119 153																		
21009 02	1 3 5	SCANIA	11 17 69	72 77 80	92 105 108	110 115 129	139 143 147	153	21440 01	1 3 9	SCANIA										
	11 17 69		72 77 80	92 105 108	110 115 129	139 143 147	153	21440 01	10 15 16	SCANIA											
	72 77 80		92 105 108	110 115 129	139 143 147	153	21440 01	17 70 75	SCANIA												
	92 105 108		110 115 129	139 143 147	153	21440 01	76 78 79	SCANIA													
	110 115 129		139 143 147	153	21440 01	76 78 79	SCANIA														
139 143 147	153	21440 01	76 78 79	SCANIA																	
21075 01	9 14 74	SCANIA	92 119 153	21440 01	1 3 9	SCANIA															
	92 119 153		21440 01	10 15 16	SCANIA																
21440 01	1 3 9	SCANIA	10 15 16	17 70 75	76 78 79	21443 01	5 11 72	SCANIA													
	10 15 16		17 70 75	76 78 79	21444 01	5 11	SCANIA														
	17 70 75		76 78 79	21445 01	69 80	SCANIA															
	76 78 79		21448 01	72 77 143	SCANIA																
21443 01	5 11 72	SCANIA	21455 01	10 15 75	124 142	21456 01	69 72 77	SCANIA													
	5 11 72		10 15 75	124 142	21456 01	69 72 77	SCANIA														
	5 11 72		10 15 75	124 142	21456 01	69 72 77	SCANIA														
	5 11 72		10 15 75	124 142	21456 01	69 72 77	SCANIA														
	5 11 72		10 15 75	124 142	21456 01	69 72 77	SCANIA														
	5 11 72		10 15 75	124 142	21456 01	69 72 77	SCANIA														
	5 11 72		10 15 75	124 142	21456 01	69 72 77	SCANIA														
	5 11 72		10 15 75	124 142	21456 01	69 72 77	SCANIA														
	5 11 72		10 15 75	124 142	21456 01	69 72 77	SCANIA														
	5 11 72		10 15 75	124 142	21456 01	69 72 77	SCANIA														
	5 11 72		10 15 75	124 142	21456 01	69 72 77	SCANIA														
5 11 72	10 15 75	124 142	21456 01	69 72 77	SCANIA																
21444 01	5 11	SCANIA	21458 01	1 3 9	15 17 70	75 78 82	93 106 109	113 123 129	142 145 149	154											
	5 11		21458 01	1 3 9	15 17 70	75 78 82	93 106 109	113 123 129	142 145 149	154											
	5 11		21458 01	1 3 9	15 17 70	75 78 82	93 106 109	113 123 129	142 145 149	154											
	5 11		21458 01	1 3 9	15 17 70	75 78 82	93 106 109	113 123 129	142 145 149	154											
	5 11		21458 01	1 3 9	15 17 70	75 78 82	93 106 109	113 123 129	142 145 149	154											
	5 11		21458 01	1 3 9	15 17 70	75 78 82	93 106 109	113 123 129	142 145 149	154											
	5 11		21458 01	1 3 9	15 17 70	75 78 82	93 106 109	113 123 129	142 145 149	154											
	5 11		21458 01	1 3 9	15 17 70	75 78 82	93 106 109	113 123 129	142 145 149	154											
	5 11		21458 01	1 3 9	15 17 70	75 78 82	93 106 109	113 123 129	142 145 149	154											
	5 11		21458 01	1 3 9	15 17 70	75 78 82	93 106 109	113 123 129	142 145 149	154											
	5 11		21458 01	1 3 9	15 17 70	75 78 82	93 106 109	113 123 129	142 145 149	154											
5 11	21458 01	1 3 9	15 17 70	75 78 82	93 106 109	113 123 129	142 145 149	154													
21445 01	69 80	SCANIA	21971 01	1 2 3	9 10 15	16 17 59	70 75 76	78 79 81	93 105 107	108 113 114	123 128 129	134 142 145	146 148 154	159 164							
	69 80		21971 01	1 2 3	9 10 15	16 17 59	70 75 76	78 79 81	93 105 107	108 113 114	123 128 129	134 142 145	146 148 154	159 164							
	69 80		21971 01	1 2 3	9 10 15	16 17 59	70 75 76	78 79 81	93 105 107	108 113 114	123 128 129	134 142 145	146 148 154	159 164							
	69 80		21971 01	1 2 3	9 10 15	16 17 59	70 75 76	78 79 81	93 105 107	108 113 114	123 128 129	134 142 145	146 148 154	159 164							
	69 80		21971 01	1 2 3	9 10 15	16 17 59	70 75 76	78 79 81	93 105 107	108 113 114	123 128 129	134 142 145	146 148 154	159 164							
	69 80		21971 01	1 2 3	9 10 15	16 17 59	70 75 76	78 79 81	93 105 107	108 113 114	123 128 129	134 142 145	146 148 154	159 164							
	69 80		21971 01	1 2 3	9 10 15	16 17 59	70 75 76	78 79 81	93 105 107	108 113 114	123 128 129	134 142 145	146 148 154	159 164							
	69 80		21971 01	1 2 3	9 10 15	16 17 59	70 75 76	78 79 81	93 105 107	108 113 114	123 128 129	134 142 145	146 148 154	159 164							
	69 80		21971 01	1 2 3	9 10 15	16 17 59	70 75 76	78 79 81	93 105 107	108 113 114	123 128 129	134 142 145	146 148 154	159 164							
	69 80		21971 01	1 2 3	9 10 15	16 17 59	70 75 76	78 79 81	93 105 107	108 113 114	123 128 129	134 142 145	146 148 154	159 164							
	69 80		21971 01	1 2 3	9 10 15	16 17 59	70 75 76	78 79 81	93 105 107	108 113 114	123 128 129	134 142 145	146 148 154	159 164							
21448 01	72 77 143	SCANIA	22083 01	1 3 9	15 17 70	75 78 81	92 105 108	113 129 141	145												

Artikelnummer Article No.	Seite Page	Hersteller Manufacturer	Artikelnummer Article No.	Seite Page	Hersteller Manufacturer
23316 01	2 59 107 134 159	SCANIA	27580 02	44 63 86 99 131 136 150 156 160	SCANIA
23493 01	69 80 139 147	SCANIA	27581 02	45 64 87 100 131 136 150 156 160	SCANIA
23494 01	5 6 11 110 115	SCANIA	27582 02	45 64 87 100	SCANIA
23495 01	1 3 9 10 15 16 17 70 75 76 78 79 81 93 105 107 108 113 114 123 127 128 134 141 145 146 148 153 154 159	SCANIA	27754 01	1 3 9 15 17 38 62 70 75 78 82 85 93 98 106 109 113 123 129 130 135 142 145 149 150 154 155 160 165	SCANIA
23500 01	80 147	SCANIA	27853 01	105 108 113 123 129 142 145 148 154 165	SCANIA
23502 01	6 12 73 110 116 139	SCANIA	28955 01	39 40 41 42 43 44 45 47 63 64 65 86 87 88 99 100 101 131 132 136 151 156 161 165	SCANIA
23504 01	6 12 73 110 116 140	SCANIA	28969 02	45 64 87 100 131 136 151 156 161	SCANIA
23505 01	7 12 73 111 116 140	SCANIA	29382 01	46 64 87 100	SCANIA
23506 01	7 12 111 116	SCANIA	29383 01 ▲	47 65 88 101 131 136 151 156 161	SCANIA
23507 01	7 12 111 117	SCANIA	29384 01	47 65 88 101 132 136 151 156 161	SCANIA
24764 01	46 47 48 65 88 101 131 136 151 156 161 164 165	SCANIA	29385 01 ▲	48 65 88 101	SCANIA
25027 01	29 30 31 32 33 34 35 36 37 61 84 97 98 130 135 149 155 159	SCANIA	29386 01	48 65 88 101	SCANIA
25064 01	70 81 141 148	SCANIA	29387 01	106	SCANIA
25074 02	7 13 69 73 77 81 111 117 140 143 147	SCANIA	29389 01	8 13 112 118 141	SCANIA
25139 01	7 13 70 73 77 81 111 117 140 144 148	SCANIA	29390 01	8 13 112 118	SCANIA
25208 01	48 65 88 101 165	SCANIA	29391 01	8 13 112 118	SCANIA
25353 01	1 3 9 15 17 70 75 78 81 92 105 108 113 129 141 145 148 165	SCANIA	29395 01	1 2 4 10 15 18 71 75 79 82 93 106 109 114 124 130 142 145 149	SCANIA
25393 01	38 62 85 98 130 135 150 155 160	SCANIA	29396 01	2 59 107 134	SCANIA
27579 02	39 40 41 42 43 44 63 86 99 131 135 150	SCANIA	29397 01 ▲	2 59 107 134	SCANIA

Arithmetische Liste / Part number list

Artikelnummer Article No.	Seite Page	Hersteller Manufacturer	Artikelnummer Article No.	Seite Page	Hersteller Manufacturer
<b>30747 01</b>	49 66 89	<b>SCANIA</b>			
	102 132 137				
	151 157 161				
<b>30748 01</b>	50 66 89	<b>SCANIA</b>			
	102 132 137				
	151 157 162				
<b>30968 01</b>	51 66 89	<b>SCANIA</b>			
	102 132 137				
	152 157 162				
<b>30969 01</b>	52 66 89	<b>SCANIA</b>			
	102 133 138				
	152 157 162				
<b>31883 01</b>	105 108 113	<b>SCANIA</b>			
	123 129 142				
	145 148 154				
<b>33324 01</b>	71 75 79	<b>SCANIA</b>			
	82 142 145				
	149				
<b>33771 01</b>	10 16 74	<b>SCANIA</b>			
	76 78 79				
	93 112 114				
	120 124 144				
	146 154				
<b>33772 01</b>	10 16 74	<b>SCANIA</b>			
	76 78 79				
	93 113 114				
	120 125 144				
	146 154				
<b>34085 01</b>	9 14 74	<b>SCANIA</b>			
	92 121 153				
<b>34978 01</b>	45 49 50	<b>SCANIA</b>			
	51 52 53				
	54 55 56				
	57 58 64				
	66 67 68				
	87 89 90				
	91 100 102				
	103 104 132				
	133 136 137				
	138 151 152				
	157 158 161				
	162 163 165				
<b>34981 01</b>	52 67 90	<b>SCANIA</b>			
	103 133 138				
	152 158 163				
<b>34982 01</b>	53 54 55	<b>SCANIA</b>			
	56 57 58				
	68 91 104				
	133 138 152				
	158 163				
<b>35306 01</b>	8 14 112	<b>SCANIA</b>			
	119				

Vergleichsliste / Cross reference list

Vergleichs-Nr. Compare No.	Artikelnummer Article No.	Vergleichs-Nr. Compare No.	Artikelnummer Article No.	Vergleichs-Nr. Compare No.	Artikelnummer Article No.
<b>SCANIA</b>		<b>SCANIA</b>			
1 104 334	19893 01	1 788 520	21448 01		
1 343 264	23493 01	1 788 522	23502 01		
1 343 266	21456 01	1 847 312	21009 02		
1 343 278	23494 01	1 869 413	25074 02		
1 343 283	21455 01	1 897 333	23495 01		
1 348 269	29396 01	1 897 334	23316 01		
1 348 271	29397 01	1 897 335	22083 01		
1 367 281	23007 01	1 897 336	31883 01		
1 367 282	23008 01	1 897 337	21971 01		
1 375 228	25064 01	550 800	27754 01		
1 385 763	23504 01	550 807	23217 01		
1 385 764	23505 01	550 808	23184 01		
1 385 765	23506 01				
1 385 766	23507 01				
1 386 620	23500 01				
1 393 298	21458 01				
1 394 443	33772 01				
1 394 444	33771 01				
1 394 446	21075 01				
1 394 447	34085 01				
1 394 884	25139 01				
1 399 182	21463 01				
1 428 347	25027 01				
1 428 349	25393 01				
1 464 611	29395 01				
1 485 753	29382 01				
1 485 759	29383 01				
1 486 756	29384 01				
1 486 757	27579 02				
1 486 758	28969 02				
1 488 890	25353 01				
1 491 273	21444 01				
1 491 611	21443 01				
1 491 612	21445 01				
1 494 296	29385 01				
1 498 131	28955 01				
1 498 132	24764 01				
1 500 572	29386 01				
1 500 576	27582 02				
1 517 403	25208 01				
1 722 582	29387 01				
1 722 746	27581 02				
1 722 747	30968 01				
1 722 748	30969 01				
1 722 749	30747 01				
1 722 750	27580 02				
1 722 751	30748 01				
1 722 753	34978 01				
1 723 897	27853 01				
1 734 020	19866 02				
1 738 379	21440 01				
1 738 380	11492 02				
1 738 381	11505 02				
1 759 692	29389 01				
1 765 379	29390 01				
1 765 380	29391 01				
1 765 384	35306 01				
1 768 898	14824 01				
1 770 730	33324 01				
1 782 019	34981 01				
1 782 023	34982 01				

Neuaufnahmen / New to range

Artikelnummer Article No.	Seite Page	Hersteller Manufacturer		
19866 02	1 3 9	SCANIA		
	10 14 16			
	17 70 74			
	76 78 79			
	81 92 93			
	105 108 113			
	114 122 126			
	129 141 144			
	146 148 153			
	154			
	21444 01		5 11	SCANIA
	21463 01		18 59 82	SCANIA
94				
23493 01	69 80 139	SCANIA		
	147			
23495 01	1 3 9	SCANIA		
	10 15 16			
	17 70 75			
	76 78 79			
	81 93 105			
	107 108 113			
	114 123 127			
	128 134 141			
	145 146 148			
	153 154 159			
25027 01	29 30 31	SCANIA		
	32 33 34			
	35 36 37			
	61 84 97			
	98 130 135			
25064 01	70 81 141	SCANIA		
	148			
25074 02	7 13 69	SCANIA		
	73 77 81			
	111 117 140			
	143 147			
25139 01	7 13 70	SCANIA		
	73 77 81			
	111 117 140			
	144 148			
25393 01	38 62 85	SCANIA		
	98 130 135			
	150 155 160			
27579 02	39 40 41	SCANIA		
	42 43 44			
	63 86 99			
	131 135 150			
	155 160			
27580 02	44 63 86	SCANIA		
	99 131 136			
	150 156 160			
27581 02	45 64 87	SCANIA		
	100 131 136			
	150 156 160			
27582 02	45 64 87	SCANIA		
	100			
28969 02	45 64 87	SCANIA		
	100 131 136			
	151 156 161			
29382 01	46 64 87	SCANIA		
	100			

Artikelnummer Article No.	Seite Page	Hersteller Manufacturer
29384 01	47 65 88	SCANIA
	101 132 136	
	151 156 161	
29386 01	48 65 88	SCANIA
	101	
29387 01	106	SCANIA
29389 01	8 13 112	SCANIA
	118 141	
29390 01	8 13 112	SCANIA
	118	
29391 01	8 13 112	SCANIA
	118	
29395 01	1 2 4	SCANIA
	10 15 18	
	71 75 79	
	82 93 106	
	109 114 124	
	130 142 145	
29396 01	2 59 107	SCANIA
	134	
30747 01	49 66 89	SCANIA
	102 132 137	
	151 157 161	
30748 01	50 66 89	SCANIA
	102 132 137	
	151 157 162	
30968 01	51 66 89	SCANIA
	102 132 137	
	152 157 162	
30969 01	52 66 89	SCANIA
	102 133 138	
	152 157 162	
31883 01	105 108 113	SCANIA
	123 129 142	
	145 148 154	
33324 01	71 75 79	SCANIA
	82 142 145	
	149	
33771 01	10 16 74	SCANIA
	76 78 79	
	93 112 114	
	120 124 144	
33772 01	10 16 74	SCANIA
	76 78 79	
	93 113 114	
	120 125 144	
	146 154	
34085 01	9 14 74	SCANIA
	92 121 153	
34981 01	52 67 90	SCANIA
	103 133 138	
	152 158 163	



**Geänderte Bestellnummer / Amended part numbers**

Artikelnummer alt Article No. old	Artikelnummer neu Article No. new	Artikelnummer alt Article No. old	Artikelnummer neu Article No. new	Artikelnummer alt Article No. old	Artikelnummer neu Article No. new
11390 01	11492 02				
11393 01	21440 01				
11774 01	11505 02				
11775 01	11492 02				
18020 01	11492 02				
18481 01	11492 02				
19537 01	25064 01				
19620 01	11505 02				
19866 01	19866 02				
20912 01	11505 02				
21007 01	11505 02				
21008 01	11492 02				
21010 01	22083 01				
21459 01	33324 01				
21462 01	25027 01				
23003 01	21458 01				
23120 01	11492 02				
23495 02	23495 01				
23496 01	14824 01				
23497 01	21445 01				
27574 02	19866 02				
31587 01	11492 02				
31588 01	11505 02				
31613 01	25353 01				

**Geänderte Bestellnummer / Amended part numbers**

Artikelnummer neu Article No. new	Artikelnummer alt Article No. old	Artikelnummer neu Article No. new	Artikelnummer alt Article No. old	Artikelnummer neu Article No. new	Artikelnummer alt Article No. old
11492 02	11390 01				
11492 02	11775 01				
11492 02	18020 01				
11492 02	18481 01				
11492 02	21008 01				
11492 02	23120 01				
11492 02	31587 01				
11505 02	11774 01				
11505 02	19620 01				
11505 02	20912 01				
11505 02	21007 01				
11505 02	31588 01				
14824 01	23496 01				
19866 02	19866 01				
19866 02	27574 02				
21440 01	11393 01				
21445 01	23497 01				
21458 01	23003 01				
22083 01	21010 01				
23495 01	23495 02				
25027 01	21462 01				
25064 01	19537 01				
25353 01	31613 01				
33324 01	21459 01				

© ZF Services GmbH - 09.02.11

- DE** SCANIA | Lenkungs- und Fahrwerkteile für Nfz
- EN** SCANIA | Steering and suspension parts for commercial vehicles
- FR** SCANIA | Pièces pour direction et châssis pour véhicules utilitaires
- ES** SCANIA | Piezas de la dirección y del chasis para vehículos industriales
- IT** SCANIA | Parti dello sterzo e dell'autotelaio per veicoli commerciali
- PL** SCANIA | Części układu kierowniczego i podwozia do pojazdów użytkowych
- RU** SCANIA | Детали рулевого механизма и шасси для груз. автомобилей
- EL** SCANIA | Εξαρτήματα συστήματος διεύθυνσης και ανάρτησης για επαγγελματικά οχήματα