



DISC BRAKE PAD BRAKE SHOE

2017 CATALOGUE

MK KASHIYAMA CORP.

<http://www.mkg.co.jp/global/en/>

Market for Europe, America, Asia, General

Application  Japanese, Korean, American, European



This catalogue is made
of the vegetable oil ink
to keep the environment.

INDEX

PART NO. CODES 1

EUROPE MARKET

ABBREVIATIONS 5
EUROPE : ALL INDEX 7
NISSAN 13
TOYOTA 31
MAZDA 49
ISUZU 59
HONDA 63
MITSUBISHI 79
SUBARU 91
SUZUKI 97
DAIHATSU 107
HYUNDAI 111
KIA 121
DAEWOO 129
AMERICAN VEHICLE 133
EUROPEAN VEHICLE 141

USA,CAN MARKET

REFERENCE - FMSI 155
USA,CAN : ALL INDEX 167
NISSAN 173
TOYOTA 189
MAZDA 205
ISUZU 211
HONDA 217
MITSUBISHI 229
SUBARU 239
SUZUKI 253
DAIHATSU 259
HYUNDAI 263
KIA 273
DAEWOO 279
AMERICAN VEHICLE 283
EUROPEAN VEHICLE 295

ASIA,GENERAL MARKET

ABBREVIATIONS 307
ASIA,GENERAL : ALL INDEX .. 309
NISSAN 317
TOYOTA 347
MAZDA 387
ISUZU 399
HONDA 407
MITSUBISHI 419
SUBARU 461
SUZUKI 465
DAIHATSU 475
HYUNDAI 481
KIA 505
DAEWOO 521

ILLUSTRATION - BRAKE PAD

NISSAN 531
TOYOTA 557
MAZDA 589
ISUZU 603
HONDA 609
MITSUBISHI 629
SUBARU 645
SUZUKI 653
DAIHATSU 661
KOREAN VEHICLE 667
AMERICAN VEHICLE 693
EUROPEAN VEHICLE 695

ILLUSTRATION - BRAKE SHOE

NISSAN 699
TOYOTA 715
MAZDA 737
ISUZU 749
HONDA 755
MITSUBISHI 759
SUBARU 771
HINO 775
SUZUKI 777
DAIHATSU 787
KOREAN VEHICLE 791

PART NO. CODES

BRAKE SHOE

1) HALF SET

(Example 1)

New Stock No.

K 2 2 2 8 B

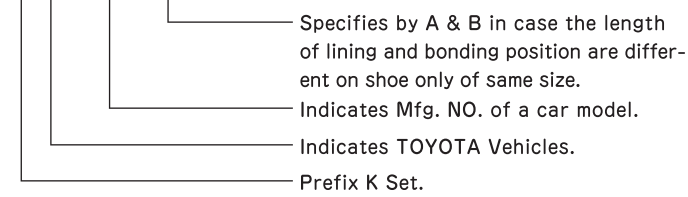

2) SHOE ONLY

(Example 2)

New Stock No.

M 2 2 2 2

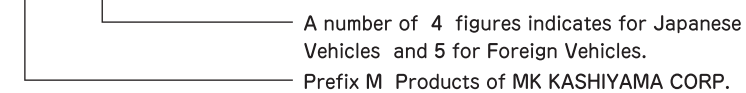

3) SHOE ASSY-PIECE

(Example 3)

New Stock No.

L 2 2 2 8
L 2 2 2 8 A

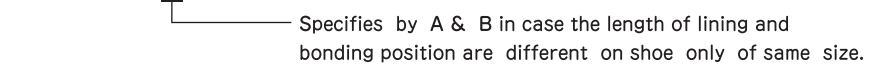

DISC BRAKE PADS

(Example 4)

D 1 1 1 3 M H

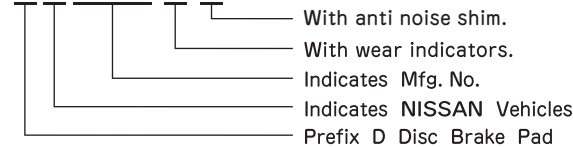

- 1 NISSAN
- 2 TOYOTA
- 3 MAZDA
- 4 ISUZU
- 5 HONDA
- 6 MITSUBISHI
- 7 SUBARU
- 8 HINO
- 9 SUZUKI
- 0 DAIHATSU
- 10 KOREAN
- 20 AMERICAN
- 30 EUROPEAN

Every effort has been made to make sure that all information contained in this catalogue is correct. However, we cannot accept any responsibility for errors that inadvertently have been made.

LINED SHOE

a ~ Web Thickness
b ~ Rim Thickness
c ~ Lining Width
R ~ Radius

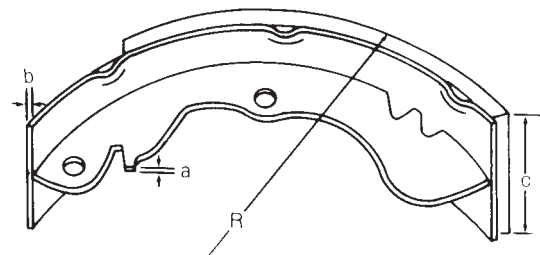

UNLINED SHOE

a ~ Web Thickness
b ~ Rim Thickness
w ~ Rim Width
r ~ Radius

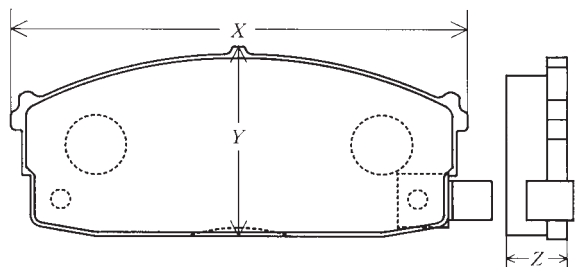
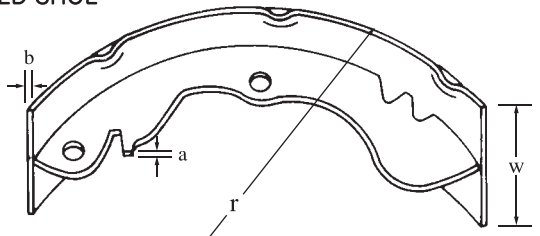



**DISC BRAKE PAD
BRAKE SHOE**

2017 CATALOGUE

MK KASHIYAMA CORP.

(EUROPE MARKET)

ABBREVIATIONS

AUT	AUSTRIA
BEL	BELGIUM
CHE	SWITZERLAND
CIS	COMMONWEALTH OF INDEPENDENT STATES
CYP	CYPRUS
DEU	GERMANY
DNK	DENMARK
EC	EC
ESP	SPAIN
EUR	EUROPE
FIN	FINLAND
FRA	FRANCE
GRC	GREECE
HUN	HUNGARY
IRL	IRELAND
ISL	ICELAND
ITA	ITALY
LUX	LUXEMBOURG
MLT	MALTA
NLD	HOLLAND, NETHERLANDS
NOR	NORWAY
PRT	PORTUGAL
RUS	RUSSIAN FEDERATION
SVK	SLOVAKIA
SWE	SWEDEN
UK	UNITED KINGDOM OF GREAT BRITAIN AND NORTHERN IRELAND
UKR	UKRAINE

EUROPE : ALL CAR MODEL INDEX

1000	51
1000 CAB	109
100A	15
100NX	15
120A	15
120Y	15,16
121,121L	51
1300	51
140A	15
140J	16
140Y	15,16
150Y	15,16
160J	16
180SX	16
2.5TL	65
200B	17
200L	24
200SX	16
240KGT	28
240L	24
240Z	16,17
260Z	16,17
280C	17
280Z,280ZX	16,17
3.2TL	65
3000GT	81
300ZX	16,17
323,323F	51,52
350Z	17
360	109
370Z	17
4-RUNNER	39,40
4x4	109
55	109
550	109
616	52
626	52,53
700	93
800	99
808	53
818	53
850 CAB	109
86	38
910	17
929,929L	56
A-STAR	99
A3	143
A3 CABRIOLET	143
A4	143
ACCENT	113
ACCENT BLUE	113
ACCORD 2DOOR	65
ACCORD 3DOOR	65
ACCORD 4DOOR	65,66,67
ACCORD 5DOOR	67
ACCORD AERO DECK	67
ACCORD COUPE	67
ACCORD TOURER	67,68
ACCORD WAGON	68
ACTY TRUCK, ACTY VAN	68

ALMERA	18
ALMERA TINO	18
ALTIMA	18
ALTIS	35,36
ALTO	99
APPLAUSE	109
ASTRA	145
ASX	81
ATLEON	18
ATOS	113
ATOS PRIME	113
ATTRAGE	81
AURION, HYBRID	33,34
AURIS, HYBRID	33
AVELLA	123
AVENSIS	33
AVENSIS VERSO	44
AVEO	135
AXIO	35,36
AYGO	33
AZERA	113,114
B1600	53
B1800	53
B2000	53
B2200	53
B2500	53
B2600	53
B2900	53
BALENO	99
BALLADE	68
BARINA	131
BEETLE	147
BEETLE CABRIO	147
BESTA	126
BLIZZARD	33
BLUEBIRD, BLUEBIRD SYLPHY	17
BONGO III	123
BORA	147
BRZ	93
BT-50	54
C-MAX	137
C20	18,19
C3	144
C3 II	144
C3 PLURIEL	144
C4 (B7)	144
CABSTAR, NT400 CABSTAR	19
CADDY	147
CADENZA	123
CAMRY, HYBRID	33,34
CANTER	81,82
CAPELLA	52
CAPPUCINO	99
CAPTIVA	135
CARENS	123
CARENS II	123
CARINA	34
CARINA ε	34
CARINA II	34
CARISMA	82
CARNIVAL	123
CARRY	99
CEDRIC	17

INDEX

NISSAN

TOYOTA

MAZDA

ISUZU

HONDA

MITSUBISHI

SUBARU

SUZUKI

DAIHATSU

HYUNDAI

K I A

DAEWOO

AMERICAN

EUROPEAN

INDEX

C

NISSAN	CEE'D	123,124	DATSUN ON-DO	19
	CELERIO	99	DATSUN PICKUP	20
	CELESTE	82	DATSUN TRUCK	20
TOYOTA	CELICA	34,35	DEMIO	53
	CENTENNIAL	114	DIAMANTE WAGON	85
	CENTURY	35	DOMINGO	93
MAZDA	CERATO	124	DUSTER	144
	CERATO KOUP	124	DYNA	37,38
	CERATO SX	124	DYNA 100	38
ISUZU	CHARADE	109	DYNA 150	38
	CHARMANT	109	DYNA 200	38
	CHERRY	15	e-GOLF	147
HONDA	CHERRY EUROPE	19	e-NV200	20
	CITY 3DOOR	68	E 1300	54
	CITY 4DOOR	68	E 1400	54
MITSUBISHI	CITY ZX	68	E 1600	54
	CIVIC 3DOOR	68,69	E 1800	54
	CIVIC 4DOOR	69,70	E20, E23	20
SUBARU	CIVIC 5DOOR	70	E2000	54
	CIVIC AERODECK	70	E2200	54
	CIVIC COUPE	70,71	ECHO, ECHO VERSO	46,47
SUZUKI	CIVIC CRX 2DOOR	71	ECLIPSE	85
	CIVIC CRX 3DOOR	71	ECONOVAN	137
	CIVIC HYBRID	71	ELANTRA	114
DAIHATSU	CIVIC SHUTTLE	71,72	ELF	61,62
	CIVIC SHUTTLERT	72	EOS	147
	CIVIC WAGON	72	EPICA	131
	CIVIC COUPE	70,71	EPICA (CHEVROLET)	135
	CLARUS	124	EQUUS	114
HYUNDAI	CLIO 3	145	ESCUDO	99
	COASTER	35	ESTEEM	99
	COLT	83,84	EURO MIDI	61
K I A	CONCERTO 4DOOR	72	EVANDA	131
	CONCERTO 5DOOR	72	EVANDA (CHEVROLET)	135
	COPEN	109	EXCEL	115
DAEWOO	CORDIA	85	EXIGA	93
	COROLLA	35,36	EXTOL	110
	COROLLA VERSO	36	F-SERIES (FORWARD)	61
	CORONA	36	FABIA	146
	CORSA	145	FEROZA	109
	COSMOS	124	FESTIVA	126
AMERICAN	COUPE (HYUNDAI)	114	FIESTA	137
	CR-V	72	FIGHTER	85
	CR-V I-CTDI	72,73	FOCUS	137
EUROPEAN	CR-V I-DTEC	73	FORESTER	93
	CR-Z	73	FORSA	102,103
	CRESSIDA	37	FORTE	124
	CROSSTOUR	73	FORWARD	61
	CROWN	37	FOX	148
	CRUZE HATCH BACK	135	FR-V	73
	CRUZE NOTCH BACK	135	FREED	73
	CRX	71	FRONTE	99
	CUBE	19	FUSION	137
	CULTUS	99	GA413	99
	CUORE	109	GALANT	85,86
	CX-5	53	GALLOPER	115
	CX-7	53	GAZELLE	16
	CX-9	53	GENESIS	115
	D-MAX	61	GENESIS COUPE	115
	DATSUN MI-DO	19	GETZ	115
			GLORIA	17
			GOLF	148
			GOLF CABRIOLET	148

G

GOLF PLUS	148
GOLF SPORTSVAN	149
GRAN MOVE	110
GRAND I10	116
GRAND SANTA FE	116
GRAND VITARA XL-7	100
GRAND VITARA, GRAND VITARA X	100
GRANDEUR	116
GRANDEUR TG	116
GRANDIS	86
GT-R	25
GT86	38
H-1	116
H100	116
HARDBODY	20
HIACE, COMMUTER, S.B.V	38,39
HIGHLANDER	39
HIJET	109
HILUX	39,40
HOLDEN ASTRA	20
HR-V 3DOOR	73
HR-V 5DOOR	73
I	86
I-MIEV	86
I10	116,117
I20	115
I30, I30CW	117
I40	117
I45	119
IBIZA	146
IGNIS	100
IMPREZA	93,94
INFINITI EX35, EX37	20,21
INFINITI FX35, FX37, FX45, FX50	21
INFINITI G25, G35, G37 SEDAN	21
INFINITI G37 CONVERTIBLE	21
INFINITI G37 COUPE	21
INFINITI JX35	22
INFINITI M	22
INFINITI M HYBRID	22
INFINITI M35, M45	22
INFINITI Q30	22
INFINITI Q50	22
INFINITI Q60 CONVERTIBLE	23
INFINITI Q60 COUPE	23
INFINITI Q70	23
INFINITI Q70 HYBRID	23
INFINITI QX50	20,21
INFINITI QX56	23
INFINITI QX60	23
INFINITI QX60 HYBRID	23
INFINITI QX70	21
INNOVATION	115
INSIGHT 3DOOR	73
INSIGHT 5DOOR	74
INTEGRA 3DOOR	74
INTEGRA 4DOOR	74
INTEGRA 5DOOR	74
INTERSTAR	24
IQ	40

IQ EV	40
IX20	116
IX35	119,120
IX35 FUEL CELL	117
IX55	117
JAZZ 3DOOR	74
JAZZ 5DOOR	74,75
JAZZ HYBRID	75
JETTA	149
JIMNY	100,101
JOICE	124
JUKE	24
JUMBO	109
JUSTY	94
K2500, K2700, K2700 II, K2900, K3000, K3000S, K3000 II, K3600, K3600 II, K3600S, K4000S	124
KA	137
KALOS	131,135
KING CAB	24
KING VAN	20
KIZASHI	101
KLUGER	40
KUBISTAR	24
KUGA	137
L200	88,89
L300	86,87
L400	89
LACETTI	131
LAGUNA 3	145
LANCER	83,84
LANCER SPORTBACK	83,84
LANCER STATION WAGON	83,84
LAND CRUISER	40
LAND CRUISER 100	40
LAND CRUISER 90	40
LAND CRUISER PRADO	41
LANOS	131
LANOS (CHEVROLET)	135
LANTRA	114
LASER	138
LATIO	28
LAUREL	24
LAVITA	117
LEAF	24,25
LEGACY	95
LEGANZA	131
LEGANZA (CHEVROLET)	136
LEGEND	75
LEGEND COUPE	75
LEXUS CT200H	41
LEXUS ES250	41
LEXUS ES300H	41
LEXUS ES350	41
LEXUS GS F	41
LEXUS GS200T, GS250	41
LEXUS GS300, GS300H, GS350	41
LEXUS GS430	41
LEXUS GS450H	41
LEXUS GS460	41
LEXUS GX400, GX460	41
LEXUS IS F	41
LEXUS IS200	41

INDEX

NISSAN

TOYOTA

MAZDA

ISUZU

HONDA

MITSUBISHI

SUBARU

SUZUKI

DAIHATSU

HYUNDAI

K I A

DAEWOO

AMERICAN

EUROPEAN

INDEX

L

NISSAN	LEXUS IS200T	41	MONTERO IO	88
	LEXUS IS220D	41	MONTERO SPORT	88
	LEXUS IS250	41	MORNING	125
TOYOTA	LEXUS IS250C	41	MOVE	110
	LEXUS IS300	41	MPS	55
	LEXUS IS300C	41	MPV	55
MAZDA	LEXUS IS300H	41	MR-V	75
	LEXUS IS350	41	MR2	43
	LEXUS LFA	42	MURANO	25
ISUZU	LEXUS LS400	42	MX-3	56
	LEXUS LS430	42	MX-5	56
	LEXUS LS460, LS460L	42	MX-6	52,53
HONDA	LEXUS LS600H, LS600HL	42	N-SERIES (ELF)	61,62
	LEXUS LX450D	42	NAVARA, NP300 NAVARA	25
	LEXUS LX470	42	NEW BEETLE	147
MITSUBISHI	LEXUS LX570	42	NEW BEETLE CABRIO	147
	LEXUS NX200, NX200T, NX300H	42	NEW PONY	117
	LEXUS RC F	42	NEW SPORTAGE	125
SUBARU	LEXUS RC200T, RC300H, RC350	42	NF SONATA	118,119
	LEXUS RX200T, RX270	43	NISSAN GT-R	25
	LEXUS RX300, RX330, RX350	43	NISSAN PICKUP	20
SUZUKI	LEXUS RX400H	43	NISSAN TRUCK	20
	LEXUS RX450H	43	NOTE	26
DAIHATSU	LEXUS SC430	43	NP300 NAVARA	25
	LFA	42	NP300, NP300 PICKUP	26
	LIANA	101	NSX	76
	LIBERO	117	NT-500	26
	LITEACE	43	NT400 CABSTAR	19
	LJ80	101	NUBIRA	131
HYUNDAI	LOGAN SANDERO	145	NUBIRA (CHEVROLET)	135,136
	LOGO	75	NV200	20,26
	MAGENTIS	125	NX COUPE	15
K I A	MARK II	37	OCTAVIA	146
	MARUTI ALTO	99	ODYSSEY	76
	MATERIA	110	ON-DO	19
DAEWOO	MATIZ	131	OPIRUS	125
	MATIZ (CHEVROLET)	136	OPTIMA	125
	MATRIX	117	OPTIMA HYBRID	126
	MAXIMA	25	OPTRA	135
	MAZDA BT-50	54	ORLANDO	136
	MAZDA 2	54	OUTBACK	95
AMERICAN	MAZDA 3	54,55	OUTLANDER	87
	MAZDA 5	55	OUTLANDER PHEV	87
	MAZDA 6	55	PAJERO	87,88
EUROPEAN	MAZDA 6 MPS	55	PAJERO PININ	88
	MAZDA 6 WAGON	55	PAJERO SPORT	88
	MEGANE 2	145	PASEO	43
	MENTOR	125	PASSAT	149
	MENTOR II	127	PASSAT CC	149
	MERIVA	145	PATHFINDER, PATHFINDER SPA	26
	METEOR	138	PATROL	27,28
	MI-DO	19	PICANTO	125
	MIATA	55	PICNIC	44
	MICRA	25	PILOT	76
	MICRA C+C	25	PIXO	26
	MIRA	109	POLO	150
	MIRAI	43	PONY	115
	MODEL-F	43	PONY EXCEL	113
	MOHAVE	125	POWER COMBI	126
	MONTERO	87,88	PRADO	41
			PRAIRIE	26
			PREGIO	126
			PRELUDE	76

P

PREMACY	56
PREVIA	44
PRIDE	126
PRIMASTAR	26
PRIMERA	26,27
PRIUS	44
PRIUS +	44
PRIUS A	44
PRIUS V	44
PROTON 1.3	88
PROTON 1.5	88
PROTON CC2	88
PROTON ISWARA	88
PROTON MPI	88
PROTON SAGA	88
PROTON WIRA	88
PULSAR	15
PYZAR	110
QASHQAI, QASHQAI+2	27
QUINTET	76
QUORIS	126
RAM50pick-up	88,89
RAV4	44
RETONA	126
REZZO	131
REZZO (CHEVROLET)	136
RHINO	126
RIO	126
ROCKY	110
RODEO	61
ROHENS	114
ROHENS COUPE	115
ROVER	76
RUSH	45
RX-4	56
RX-5	51
RX-7	56,57
RX-8	57
RX-9	56
S2000	77
S3	143
S4	143
S40	151
SAFARI, SAFARI PICKUP	27,28
SAMURAI	100,101
SANTA FE	118
SANTAMO	118
SANTRO	118
SAPPORO	89
SC100	101
SCENIC	145
SCIROCCO	150
SCOUPE	118
SEDONA	123
SENTRA	15,16
SEPHIA	127
SEPHIA II	127
SERENA	18,19
SHUMA II	127
SHUTTLE	77

SIDEKICK	101,102
SIERRA	100,101
SIGMA	89
SILVIA	16
SIRION	110
SK408, SK410	99
SKYLINE	28
SOLARIS	118
SONATA	118,119
SONATA I45	119
SONATA YF	119
SONICA	118,119
SORENTO	127
SOUL	127
SOUL EV	127
SPACE GEAR	89
SPACE RUNNER	89
SPACE STAR	90
SPACE WAGON	90
SPARK	136
SPECTRA	127
SPECTRON	138
SPLASH	102
SPORTAGE	127
SPRINT	102
SPRINTER	35,36
SPRINTER CARIB	45
SS80	99
STANZA	16
STARION	90
STARLET	45
STELLAR	119
STOUT	45
STREAM	77
SUBARU	95,96
SUBARU XT	96
SUNNY	15,16
SUPER CARRY	99
SUPRA	45
SVX	96
SWIFT	102,103
SX4	103,104
T100	45
T2000	57
T2500	57
T2600	57
T3000	57
T3500	57
T4000	57
T4100	57
TACUMA	131,136
TAFT	109
TARAGO	44
TEANA	28
TELSTAR	138,139
TERCEL	45
TERIOS	110
TERRACAN	119
TERRANO, TERRANO II	28
TIGUAN	150
TIIDA, TIIDA LATIO	28
TOURAN	150
TOURNEO CONNECT	139

INDEX

NISSAN

TOYOTA

MAZDA

ISUZU

HONDA

MITSUBISHI

SUBARU

SUZUKI

DAIHATSU

HYUNDAI

K I A

DAEWOO

AMERICAN

EUROPEAN

INDEX

T

NISSAN	TOWNACE	43
	TOYOACE.....	46
	TOYOTA VAN.....	46
TOYOTA	TRADE	29
	TRAJET	119
MAZDA	TRANSIT	139
	TRANSIT CONNECT	139
	TREDIA	85
ISUZU	TREVIS	110
	TRIBECA	96
HONDA	TRIBUTE.....	57
	TRIUMPH ACCLAIM	77
	TROOPER 960.....	62
MITSUBISHI	TUCSON	119,120
	UP!	150
	URBAN CRUISER	46
SUBARU	V40.....	151
	VANETTE.....	18,19
	VELOSTER.....	120
SUZUKI	VENGA.....	128
	VERNA	113
	VERSO.....	46
DAIHATSU	VERSO-S	46
	VIGOR.....	77
	VITARA.....	104
HYUNDAI	VITARA X.....	104
	VIVA	131
	VIVANT	131
K I A	VIVIO	96
	VOLT.....	136
	WAGON R+.....	105
DAEWOO	WIDE CAB	109
	WRX.....	96
	X-90	105
AMERICAN	X-TRAIL	29
	XEDOS-6	57
	XEDOS-9	57
EUROPEAN	XG25.....	120
	XG30.....	120
	XL-7	100
AMERICAN	XV	96
	YARIS, YARIS HYBRID.....	46,47
	YRV.....	110

NISSAN

100A	15
100NX	15
120A	15
120Y	15,16
140A	15
140J	16
140Y	15,16
150Y	15,16
160J	16
180SX	16
200B	17
200L	24
200SX	16
240KGT	28
240L	24
240Z	16,17
260Z	16,17
280C	17
280Z,280ZX	16,17
300ZX	16,17
350Z	17
370Z	17
910	17
ALMERA	18
ALMERA TINO	18
ALTIMA	18
ATLEON	18
BLUEBIRD, BLUEBIRD SYLPHY	17
C20	18,19
CABSTAR, NT400 CABSTAR	19
CEDRIC	17
CHERRY	15
CHERRY EUROPE	19
CUBE	19
DATSUN MI-DO	19
DATSUN ON-DO	19
DATSUN PICKUP	20
DATSUN TRUCK	20
e-NV200	20
E20, E23	20
GAZELLE	16
GLORIA	17
GT-R	25
HARDBODY	20
HOLDEN ASTRA	20
INFINITI EX35, EX37	20,21
INFINITI FX35, FX37, FX45, FX50	21
INFINITI G25, G35, G37 SEDAN	21
INFINITI G37 CONVERTIBLE	21
INFINITI G37 COUPE	21
INFINITI JX35	22
INFINITI M	22
INFINITI M HYBRID	22
INFINITI M35, M45	22
INFINITI Q30	22
INFINITI Q50	22
INFINITI Q60 CONVERTIBLE	23
INFINITI Q60 COUPE	23
INFINITI Q70	23
INFINITI Q70 HYBRID	23

INFINITI QX50	20,21
INFINITI QX56	23
INFINITI QX60	23
INFINITI QX60 HYBRID	23
INFINITI QX70	21
INTERSTAR	24
JUKE	24
KING CAB	24
KING VAN	20
KUBISTAR	24
LATIO	28
LAUREL	24
LEAF	24,25
MAXIMA	25
MI-DO	19
MICRA	25
MICRA C+C	25
MURANO	25
NAVARA, NP300 NAVARA	25
NISSAN GT-R	25
NISSAN PICKUP	20
NISSAN TRUCK	20
NOTE	26
NP300 NAVARA	25
NP300, NP300 PICKUP	26
NT-500	26
NT400 CABSTAR	19
NV200	20,26
NX COUPE	15
ON-DO	19
PATHFINDER, PATHFINDER SPA	26
PATROL	27,28
PIXO	26
PRAIRIE	26
PRIMASTAR	26
PRIMERA	26,27
PULSAR	15
QASHQAI, QASHQAI+2	27
SAFARI, SAFARI PICKUP	27,28
SENTRA	15,16
SERENA	18,19
SILVIA	16
SKYLINE	28
STANZA	16
SUNNY	15,16
TEANA	28
TERRANO, TERRANO II	28
TIIDA, TIIDA LATIO	28
TRADE	29
VANETTE	18,19
X-TRAIL	29

INDEX

NISSAN

TOYOTA

MAZDA

ISUZU

HONDA

MITSUBISHI

SUBARU

SUZUKI

DAIHATSU

HYUNDAI

K I A

DAEWOO

AMERICAN

EUROPEAN

100A, 120A, 140A, CHERRY, PULSAR

INDEX

NISSAN

TOYOTA

MAZDA

ISUZU

HONDA

MITSUBISHI

SUBARU

SUZUKI

DAIHATSU

HYUNDAI

K I A

DAEWOO

AMERICAN

EUROPEAN

YEAR	APPLICATION		FRONT	REAR
78.11~82	N10	(EUR)	K 1136 D 1005	K 1149
82.04~86.07	N12	CD17 (EUR)	D 1012	K 1160
		E 10S, E 13S, E 15S, E 16S (EUR)	D 1018	
		E 15ET ~84.05 (EUR)	D 1018	
		84.05~ (EUR)	D 1012	
82.04~86.07	N12	W/O TURBO (AUT)	D 1018	K 1160
		~84.05 (AUT)	D 1018	
		W/ TURBO 84.05~ (AUT)	D 1012	
86.06~90.10	N13	(EUR)	D 1018	K 1160
86.06~90.10	N13	FCN13, FN13, RCN13, REN13 (EUR)	D 1091	N/A
		FSN13, SN13 (EUR)	D 1091	K 1160
		PNN13 (EUR)	D 1091	K 1170
90.10~95.07	N14	CD20, GA 14, GA 16 (EUR)	D 1158	2WD K 1185
		SR20 (EUR)	D 1184	4WD K 1170
		REAR PADS . . . OPT. GA 16 W/ABS (EUR)	D 1192
		EXCEPT ABOVE (EUR)	D 1185
95.07~00.04	N15	W/O ABS (EUR)	D 1227M	[SHOE] K 1185 [PAD] ~98.1 D 1205M 98.1~99.10 D 1148M 99.10~ D 1148M or D 1205M
		CD20 ~98.01 (EUR)	D 1227M	
		W/ ABS 98.01~99.10 (EUR)	D 1116M	
		99.10~ (EUR)	D 1116M or D 1227M	
		~98.01 (EUR)	D 1227M	
		GA 14DE 98.01~ W/O ABS (EUR)	D 1227M	
		W/ ABS (EUR)	D 1116M	
		~98.01 (EUR)	D 1227M	
		GA 16DE 98.01~ (EUR)	D 1116M	
		SR20DE (EUR)	D 1151M	
14.07~	C 13M (PULSAR) (1200cc, 1500cc DIESEL, 1600cc)	(EUR)	D 1119M	D 1286MH

100NX, NX COUPE

YEAR	APPLICATION		FRONT	REAR
90.10~94.10	B13	GA 16DE, GA 16DS (EUR)	D 1158	K 1185 D 1192
		SR20DE (EUR)	D 1184	D 1185

120Y, 140Y, 150Y, SUNNY, SENTRA

YEAR	APPLICATION		FRONT	REAR
78.01~82	B310	(EUR)	D 1008	K 1149
82.03~90.08	B11	CD17 (EUR)	D 1012	K 1160 or N/A
		E 13S, E 15S, E 16S (EUR)	D 1018 or N/A	
82.03~	VB11	(AUT)	D 1018	K 1167
82.03~	TB11, VB11, WB11, WHB11	(EUR)	D 1018	K 1160
	WSB11	(EUR)	D 1012	
86.06~90.10	B12	CA 16D, CA 18D (EUR)	D 1091	2WD ...K 1160 4WD ...K 1170
		CD17 (EUR)	D 1091	
		E 15S, E 16S, GA 16S COUPE (EUR)	D 1018	
		WAGON (EUR)	D 1091	
86.06~	WPNP 12 (2WD), WPB 12, WSB 12	(EUR)	D 1018 or D 1091	K 1160
	WPNB 12 (4WD)	(EUR)	D 1091	K 1170

INDEX

120Y, 140Y, 150Y, SUNNY, SENTRA

NISSAN

TOYOTA

MAZDA

ISUZU

HONDA

MITSUBISHI

SUBARU

SUZUKI

DAIHATSU

HYUNDAI

K I A

DAEWOO

AMERICAN

EUROPEAN

YEAR	APPLICATION		FRONT	REAR
86.06~90.10	N13	CA16D, CA18D (EUR)	D1091	N/A
		CD17 (EUR)	D1091	2WD ...K1160
		E10S, E13S, E15S, GA14S (EUR)	D1018	
		E16I, E16S, GA16S	2WD (EUR) 4WD (EUR)	D1018 D1091
90.10~95.07	N14	CD20, GA14, GA16 REAR DRUM MODEL (EUR)	D1158	K1170 or K1185
		REAR DISC MODEL (EUR)		D1192
90.10~00.03	Y10	SR20 (EUR)	D1184	D1185
		94.10~ W/ ABS (EUR)		*1
		EXCEPT ABOVE (EUR)		
*1 94.10~95.07 4WD (GA16DE W/ ABS) ...D1136M , THE OTHERS ... D1176				
14.08~16.03	B17R (SENTRA) (1600cc) (RUSSIA MAKE)	(EUR-LHD)	D1119M	D1286MH
16.03~	B17RR (SENTRA) (1600cc) (RUSSIA MAKE)	(EUR-LHD)	D1119M	D1286MH

140J, 160J, STANZA

YEAR	APPLICATION		FRONT	REAR
78 ~82		A10 (EUR)	D1009	K1149
		WPA10 (WAGON), FA10, KPA10, PA10 (EUR)	D1009	K1148
81.08~85.12	T11	~82.10 (EUR)	D1013	K1149
		82.10~ (EUR)	D1012	
85.12~	T12	~87.03 (EUR)	D1025	K1170 D1161
		87.03~87.09 (EUR)	D1025	N/A
		87.09~ (EUR)	D1025	D1187

180SX, 200SX, SILVIA, GAZELLE

YEAR	APPLICATION		FRONT	REAR
79.01~83.05	S110	~81.02 (EUR)	D1007	D1010
		81.02~81.06 (EUR)		D1187
		81.06~ (EUR)		D1015
83.10~88.05	S12	~85.02 (EUR)	D1025 or D1031M	D1033M
		85.02~87.09 (EUR)		D1015
		87.09~ (EUR)		D1123
88.09~93.12	RS13, S13	~91.09 (EUR)	D1154	D1160
		91.09~ (EUR)	D1155	
94.04~99.12	S14	~96.02 (EUR)	D1199M	D1099M
		96.02~ (EUR)	N/A	

240Z, 260Z, 280Z, 280ZX, 300ZX

YEAR	APPLICATION		FRONT	REAR	
78.06~84.10	S130	~81.08 (EUR)	D1017	D1010	
		81.08~	W/O TURBO (EUR)	D1017 or N/A	D1015
			W/ TURBO (EUR)		D1024
84.01~	Z31	~84.12 (EUR-RHD)	~85.1 D1031M 85.1~87.2 D1025 87.2~ D1159	D1033M	
		W/O TURBO		84.12~87.06 (EUR-RHD)	D1015
				87.06~ (EUR-RHD)	D1123
				~87.02 (EUR-RHD)	N/A
		W/ TURBO		87.02~87.06 (EUR-RHD)	D1015
				87.06~ (EUR-RHD)	D1123

240Z, 260Z, 280Z, 280ZX, 300ZX

YEAR	APPLICATION		FRONT	REAR
84.01~89.06	Z31	~85.01 (EUR-LHD)	D1031M	D1015 or D1033M or N/A
		85.01~87.02 (EUR-LHD)	D1025	D1015 or D1123 or N/A
		87.02~87.06 (EUR-LHD)	D1159	D1015
		87.06~ (EUR-LHD)	D1159	D1123
90.01~96.08	Z32	(EUR)	D1178	D1179

280C, CEDRIC, GLORIA

YEAR	APPLICATION		FRONT	REAR
84.02~	PY30	~85.07 (EUR)	D1031M	D1011
		85.07~ (EUR)		D1160
84.02~	WPY30 (WAGON)	(EUR)	D1031M	K1156

350Z

YEAR	APPLICATION		FRONT	REAR
03.07~09.04	Z33	(EUR)	N/A	D1309M

370Z

YEAR	APPLICATION		FRONT	REAR
09.04~	Z34	(EUR)	D1282M	D1284M

910, 200B, BLUEBIRD, BLUEBIRD SYLPHY

YEAR	APPLICATION		FRONT	REAR
80.01~83.11	EL910, KM910, KML910, ML910, TL910, WEL910, WMLJ910	~81.09 (EUR)	D1012	K1148
		81.09~ (EUR)	D1013	D1015
83.11~	LU11	(EUR-LHD)	D1028M	K1148 D1161
83.11~90.05	U11 [LHD]	~86.01 (EUR)	D1025	K1148
		86.01~ (EUR)		K1170
83.11~	U11 [RHD]	~86.01 (EUR)	D1025	D1161 or N/A
		86.01~ (EUR)		K1148 K1170
83.11~	WEU11, WYU11	~86.01 (EUR)	D1025	K1148
		86.01~ (EUR)	D1025	K1170
86.07~90.04	T72	(EUR-LHD)	D1025	K1170 D1187
86.07~	FHT72, FMT72, FST72, FT72, HT72, MT72, ST72, T72	(EUR-RHD)	D1025	K1170 D1161
86.07~	FPT72, PT72	~87.03 (EUR-RHD)	D1025	D1161
		87.03~87.09 (EUR-RHD)		N/A
		87.09~ (EUR-RHD)		D1187
		REAR SHOE (EUR-RHD)	 K1170

INDEX

NISSAN

TOYOTA

MAZDA

ISUZU

HONDA

MITSUBISHI

SUBARU

SUZUKI

DAIHATSU

HYUNDAI

K I A

DAEWOO

AMERICAN

EUROPEAN

INDEX

ALMERA

NISSAN

TOYOTA

MAZDA

ISUZU

HONDA

MITSUBISHI

SUBARU

SUZUKI

YEAR	APPLICATION		FRONT	REAR
95.07~00.04	N15	CD20, GA14DE, GA16DE (EUR)	D1116M or D1227M	SHOE K1185 PAD D1148M or D1205M
		SR20DE (EUR)	D1151M	
00.01~03.03	N16E	K9K (W/O ABS), QG15DE (W/O ABS) (EUR-LHD)	D1180	K1247
		K9K (W/ ABS), QG15DE (W/ ABS), QG18DE, YD20DDT (EUR-LHD)	D1230	
		REAR PADS JAP MAKE (EUR-LHD)	D1185
		UK MAKE (EUR-LHD)	D1214H
03.03~06.11	N16E	QG15DE (W/O ABS) (EUR-LHD)	D1180 or D1230	SHOE K1247 PAD
		QG15DE (W/ ABS), QG18DE, YD22DDT (EUR-LHD)	D1230	D1185 or D1214H
00.02~06.11	N16E	(EUR-RHD)	D1180 or D1230	K1247 D1214H
00.04~01.03	N16	(EUR)	D1180 or D1230	K1247 D1185
06.01~12.11	B10RS	(EUR)	D1233M	K1279
12.11~	G15RA (1600cc)	(EUR-LHD)	D1261H	N/A

ALMERA TINO

DAIHATSU

YEAR	APPLICATION		FRONT	REAR
00.05~	V10M	(EUR)	D1247	D1214H

ALTIMA

HYUNDAI

K I A

YEAR	APPLICATION		FRONT	REAR
14.01~	L33R	(RUS)	D1344M	D1286MH
15.12~	L33 (2500cc)	(EUR-LHD)	D1344M	D1286MH

ATLEON

DAEWOO

AMERICAN

EUROPEAN

YEAR	APPLICATION		PARKING	FRONT	REAR
99.09~06.08	TK (MOTOR IBERICA)	FRONT DRUM MODEL (EUR-LHD)	-----	-----	-----
		FRONT DISC MODEL (EUR-LHD)		D1269M or D1290H or -----	
06.08~11.10	TK3 (MOTOR IBERICA)	(EUR-LHD)	-----	D1290H or -----	-----
11.10~	TK3	DIE (EUR-LHD)	N/A	N/A	-----
		GAS (EUR-LHD)		D1290H	

C20, VANETTE, SERENA

YEAR	APPLICATION		FRONT	REAR
78.10~87.06	C120	FRONT DRUM MODEL (EUR)	K1153	K1148
		FRONT DISC MODEL (EUR)	D1012 or D1013	
85.07~	BE120, BH120 (MOTOR IBERICA)	(UK)	D1025	K1148
86.10~92.06	GC22	(EUR)	D1025 or D1122	K1170 or K1174 or K1176
87.04~94.11	BELC220, BELGC220, BHLGC220 (MOTOR IBERICA)	~88.01 (EUR-LHD,ESP)	D1025	K1148
		88.01~ (EUR-LHD,ESP)	D1025 or N/A	K1148 or N/A

C20, VANETTE, SERENA

YEAR	APPLICATION		FRONT	REAR
87.06~94.11	C220	~88.01 (EUR)	D1025	K1148 or N/A
		88.01~ (EUR)	D1025 or N/A	
87.07~94.09	BEC220, BEGC220, BHC220 (MOTOR IBERICA)	~88.01 (EUR-RHD)	D1025	K1148
		88.01~ (EUR-RHD)	D1025	K1148 or N/A
92.07~01.11	C23M	(EUR)	D1025 or D1213	K1225 or N/A

CABSTAR, NT400 CABSTAR

YEAR	APPLICATION		FRONT	REAR
82.01~92.06	F22	~89.02 (EUR)	D1073	K1146A or K1163
		89.02~ (EUR)	D1121	K1163 or K1208
92.07~00.04	F23	(EUR-RHD)	D1121	K1208
92.07~95.12	F23	(EUR-LHD)	D1121	K1163 or K1208
98.01~01.12	(MOTOR IBERICA)	(EUR-LHD)	D1269M or D1290H or N/A	K1260 or K1271 or N/A
98.11~06.08	TL (MOTOR IBERICA)	(EUR-LHD)	D1269M or D1290H or N/A	K1271 or N/A
00.01~01.12	(MOTOR IBERICA)	BD30T (EUR-RHD)	N/A	K1271
		BD30TI	~01.05 (EUR-RHD)	D1269M
			01.05~ (EUR-RHD)	N/A
		TD27T	~01.08 (EUR-RHD)	D1269M
01.08~ (EUR-RHD)	N/A		K1271	
00.06~06.08	TLR (MOTOR IBERICA)	(EUR-RHD)	D1269M or N/A	K1271
06.09~11.10	F24M	4.5t (EUR)	(PARKING) N/A	D1321MH
		W/O 4.5t (EUR)		N/A
11.10~	F24M	(EUR,RUS,UKR)	(PARKING) ~16.8 N/A 16.8~ K1244	D1321MH or N/A

CHERRY EUROPE (BUILT BY ALFA ROMEO)

YEAR	APPLICATION		FRONT	REAR
83.06~	RX920, RZ920	(EUR)	N/A	K1160

CUBE

YEAR	APPLICATION		PARKING	FRONT	REAR
09.08~	Z12	~10.06 (EUR)	N/A	D1119M	D1244MH
		10.06~ (EUR)			D1286MH

DATSUN MI-DO

YEAR	APPLICATION		FRONT	REAR
14.12~	HBD0 (1600cc)	(EUR-LHD)	- - - -	N/A

DATSUN ON-DO

YEAR	APPLICATION		FRONT	REAR
14.07~	BD0 (1600cc)	(EUR-LHD)	- - - -	N/A

INDEX

NISSAN

TOYOTA

MAZDA

ISUZU

HONDA

MITSUBISHI

SUBARU

SUZUKI

DAIHATSU

HYUNDAI

K I A

DAEWOO

AMERICAN

EUROPEAN

INDEX

DATSUN PICKUP, DATSUN TRUCK, NISSAN PICKUP, NISSAN TRUCK

NISSAN

TOYOTA

MAZDA

ISUZU

HONDA

MITSUBISHI

SUBARU

SUZUKI

DAIHATSU

YEAR	APPLICATION			FRONT	REAR	
80.12~85.09	720	~81.11	(EUR)	D1007 or D1019 or D1025	K1158	
		81.11~	(EUR)		K1162	
85.09~92.04	D21 SERIES	2WD	~88.10 (EUR)	D1025	K1174 or K1175	
			88.10~ (EUR)		K1174	
		4WD	~88.10 (EUR)	D1025 or N/A	K1171	
			88.10~ (EUR)		K1189	
92.04~	D21 SERIES	2WD	~93.01 (EUR)	D1025	K1189	
			93.01~93.10 (EUR)			
		4WD	KA24E, SMD21	93.10~94.01 (EUR)		D1063M
				94.01~ (EUR)		D1025 or D1063M or D1122
			RMD21, TD25 (EUR)	D1025		
98.02~	D22	~01.11	TD25 (EUR)	D1031M or D1063M	K1174	
			TD25TI (EUR)		K1189	
		01.11~	2WD (EUR)	D1063M	K1174	
			4WD (EUR)	D1263M	K1189	

e-NV200

YEAR	APPLICATION	FRONT	REAR
14.04~	ME0M (EUR-RHD)	D1267MH	D1286MH

HYUNDAI

E20, E23, URVAN, KING VAN

K I A

DAEWOO

AMERICAN

EUROPEAN

YEAR	APPLICATION	FRONT	REAR
80.07~	CPLGE23, CRLGE23, DPLGE23, KPLE23, VBLE23, VPLGE23, WPLGE23, WRLGE23 (EUR)	K1151 D1017	K1158
82.04~	~85.02 (EUR)	D1022	K1162
	85.02~ (EUR)	D1017	
82.04~	~83.07 (AUT)	D1022	K1162
	83.07~85.02 (AUT)	- - - -	
	85.02~ (AUT)	D1050	
86.11~97.05	E24 (EUR)	D1122	K1174

HARDBODY

YEAR	APPLICATION	FRONT	REAR
06.01~	2WD (EUR)	D1063M	K1174
	4WD (EUR)	D1263M	K1189

HOLDEN ASTRA

YEAR	APPLICATION	FRONT	REAR
	LD (EUR)	D1066M	K1167
84 ~	LB, LC (EUR)	N/A	N/A

INFINITI EX35, EX37, QX50

YEAR	APPLICATION	FRONT	REAR
08.04~	J50 (EUR-LHD)	D1231MH	D1286MH

INFINITI EX35, EX37, QX50

YEAR	APPLICATION		FRONT	REAR
08.04~	J50	VQ25HR (RUS)	D1231MH	D1286MH
		VQ35HR (RUS)	D1279M	D1244MH
08.06~	J50	(EUR-RHD)	D1231MH	D1286MH
10.01~	J50 (VQ37VHR)	~11.01 (RUS)	D1279M	D1244MH
		11.01~ (RUS)	D1231MH	D1286MH

INFINITI FX35, FX37, FX45, FX50, QX70

YEAR	APPLICATION		FRONT	REAR
06.07~08.08	S50	(EUR-LHD)	D1231MH	D1244MH
08.07~	S51	VK50VE, VQ37VHR, V9X (EUR-LHD,RUS)	D1282M	D1284M
		VQ35HR	D1231MH	D1244MH
		~09.08 (EUR-LHD,RUS)		
08.07~	S51	09.08~ (EUR-LHD,RUS)	D1282M	D1284M

INFINITI G25, G35, G37 SEDAN

YEAR	APPLICATION		FRONT	REAR	
06.12~08.07	V36	(EUR)	D1231MH	D1244MH	
08.07~	V36	VQ25HR (EUR-LHD)	D1231MH	D1286MH	
		VQ35HR	~08.07 (EUR-LHD)	D1231MH	
			08.07~ (EUR-LHD)	N/A	D1244MH
		VQ37VHR	2WD (W/O 4WAS), 4WD (EUR-LHD)	D1231MH	D1286MH
		2WD (W/ 4WAS) (EUR-LHD)	D1282M	D1284M	
08.07~	V36	2WD (STD), 4WD (EUR-RHD)	D1231MH	D1286MH	
		EXCEPT ABOVE (EUR-RHD)	D1282M	D1284M	
08.12~	V36	~09.08 (RUS)	D1231MH	D1244MH	
		09.08~ (RUS)		D1286MH	

INFINITI G37 CONVERTIBLE

YEAR	APPLICATION		FRONT	REAR	
09.06~13.07	HV36	~12.01	W/O OPTION (EUR-LHD)	D1231MH	
			W/ OPTION (EUR-LHD)	D1282M	
		12.01~	W/O OPTION (EUR-LHD)	D1231MH or D1282M	D1284M or D1286MH
			W/ OPTION (EUR-LHD)	D1282M	D1284M
09.06~13.07	HV36	W/O OPTION (EUR-RHD)	D1231MH	D1286MH	
		W/ OPTION (EUR-RHD)	D1282M	D1284M	
10.01~13.07	HV36	(RUS)	D1282M	D1284M	

INFINITI G37 COUPE

YEAR	APPLICATION		FRONT	REAR	
07.10~13.07	CV36	~10.11 (RUS)	D1282M	D1284M	
		10.11~ (RUS)	D1231MH or D1282M		
07.10~08.06	CV36	(EUR-LHD)	D1282M	D1284M	
08.06~13.07	CV36	~10.11	BASE, LEATHER (EUR-LHD)	D1231MH	
			EXCEPT ABOVE (EUR-LHD)	D1282M	
		10.11~	STD (EUR-LHD)	D1231MH	D1286MH
			EXCEPT ABOVE (EUR-LHD)	D1282M	D1284M
08.06~13.07	CV36	4WHEEL ACTIVE STEER (EUR-RHD)	D1282M	D1284M	
		EXCEPT ABOVE (EUR-RHD)	D1231MH	D1286MH	

INDEX

NISSAN

TOYOTA

MAZDA

ISUZU

HONDA

MITSUBISHI

SUBARU

SUZUKI

DAIHATSU

HYUNDAI

K I A

DAEWOO

AMERICAN

EUROPEAN

INDEX

NISSAN

TOYOTA

MAZDA

ISUZU

HONDA

MITSUBISHI

SUBARU

SUZUKI

DAIHATSU

HYUNDAI

K I A

DAEWOO

AMERICAN

EUROPEAN

INFINITI JX35

YEAR	APPLICATION	FRONT	REAR
12.11 ~ 13.10	L50 (EUR-LHD,RUS)	N/A	D1286MH

INFINITI M

YEAR	APPLICATION	FRONT	REAR					
10.05 ~ 13.09	Y51							
				~12.04	STD (EUR-LHD)	D1231MH	D1286MH	
					HICAS (EUR-LHD)	D1282M	D1284M	
				2WD	STD (EUR-LHD)	D1231MH	D1286MH	
					HICAS (EUR-LHD)	D1282M	D1284M	
				4WD	BASE (EUR-LHD)	D1231MH	D1286MH	
					S (EUR-LHD)	D1282M	D1284M	
				13.09~	BASE (EUR-LHD)	D1231MH	D1286MH	
					S (EUR-LHD)	D1282M	D1284M	
				VQ25		(EUR-LHD)	D1231MH	D1286MH
				2WD	STD (EUR-LHD)	D1231MH	D1286MH	
					HICAS (EUR-LHD)	D1282M	D1284M	
4WD	~12.04 (EUR-LHD)	D1231MH	D1286MH					
	12.04~	BASE (EUR-LHD)		D1231MH				
10.05 ~ 13.09	Y51							
				STD (EUR-RHD)	D1231MH	D1286MH		
			HICAS (EUR-RHD)	D1282M	D1284M			

INFINITI M HYBRID

YEAR	APPLICATION	FRONT	REAR
11.01 ~ 13.09	Y51HV (EUR)	D1231MH	D1286MH

INFINITI M35, M45

YEAR	APPLICATION	FRONT	REAR			
06.07 ~	Y50					
				~08.08 (EUR-LHD)	D1231MH	~09.08
				08.08~09.10 (EUR-LHD)	N/A	D1244MH
			09.10~ (EUR-LHD)	D1231MH	D1286MH	
06.07 ~ 10.05	Y50					
				~08.08 (RUS)	D1231MH	D1244MH
				08.08~09.08 (RUS)	N/A	D1244MH
				09.08~09.10 (RUS)	N/A	D1286MH
			09.10~ (RUS)	D1231MH	D1286MH	

INFINITI Q30

YEAR	APPLICATION	FRONT	REAR
15.11 ~	H15E (1500cc DIESEL, 1600cc TURBO, 2000cc TURBO, 2200cc DIESEL) (EUR)	N/A	N/A

INFINITI Q50

YEAR	APPLICATION	FRONT	REAR			
13.06 ~	V37					
				2000cc TURBO, 2200cc DIESEL (EUR)	D1336M	D1286MH
				3000cc TURBO HIGH OUTPUT (EUR)	D1282M	D1284M
				3500cc HYBRID	SPORTS GRADE (EUR)	D1282M
			EXCEPT ABOVE (EUR)	D1336M	D1286MH	
13.06 ~	V37					
				2000cc TURBO (RUS)	D1336M	D1286MH
			3500cc HYBRID (RUS)	D1282M	D1284M	

INFINITI Q60 CONVERTIBLE

INDEX

YEAR	APPLICATION			FRONT	REAR
13.07~16.07	HV36	~14.03	W/O OPTION (EUR-LHD)	D1231MH or D1282M	D1284M or D1286MH
			W/ OPTION (EUR-LHD)	D1282M	D1284M
		14.03~	W/O OPTION (EUR-LHD)	D1231MH	D1286MH
			W/ OPTION (EUR-LHD)	D1282M	D1284M
13.07~16.07	HV36	W/O OPTION (EUR-RHD)		D1231MH	D1286MH
		W/ OPTION (EUR-RHD)		D1282M	D1284M
13.07~16.07	HV36	(RUS)		D1282M	D1284M

NISSAN

TOYOTA

MAZDA

ISUZU

INFINITI Q60 COUPE

HONDA

MITSUBISHI

SUBARU

SUZUKI

DAIHATSU

YEAR	APPLICATION			FRONT	REAR
13.07~16.07	CV36	STD (EUR-LHD)		D1231MH	D1286MH
		EXCEPT ABOVE (EUR-LHD)		D1282M	D1284M
13.07~16.07	CV36	4WHEEL ACTIVE STEER (EUR-RHD)		D1282M	D1284M
		EXCEPT ABOVE (EUR-RHD)		D1231MH	D1286MH
13.07~16.07	CV36	~14.03 (RUS)		D1231MH or D1282M	D1284M
		14.03~ (RUS)		D1282M	
16.07~	CV37	2000cc TURBO SPORTS GRADE (EUR)		D1282M	D1284M
		PREMIUM GRADE (EUR)		D1336M	D1286MH
		VR30DDTT (EUR)		D1282M	D1284M
16.07~	CV37	2000cc TURBO (RUS)		D1336M	D1286MH
		VR30DDTT (RUS)		D1282M	D1284M

INFINITI Q70

HYUNDAI

K I A

DAEWOO

YEAR	APPLICATION			FRONT	REAR
13.09~	Y51 (Q70)	(2200cc DIESEL, 2500cc, 3000cc DIESEL, 3700cc, 5600cc) (EUR,RUS)		D1231MH	D1286MH
		(2200cc DIESEL, 2500cc, 3000cc DIESEL, 3700cc, 5600cc) (EUR,RUS)		D1282M	D1284M

INFINITI Q70 HYBRID

YEAR	APPLICATION			FRONT	REAR
13.09~	Y51HV (3500cc) (EUR,RUS)			D1231MH	D1286MH

INFINITI QX56

AMERICAN

EUROPEAN

YEAR	APPLICATION			FRONT	REAR
04.10~10.02	JA60	~06.08 (RUS)		D1325MH	D1313MH
		06.08~ (RUS)		D1304M	
08.04~	JA60	(EUR-LHD)		D1304M	D1313MH
10.03~	Z62	(EUR-LHD,RUS)		D1304M	D1329M

INFINITI QX60

YEAR	APPLICATION			FRONT	REAR
12.11~	L50 (3500cc) (EUR-LHD)			N/A	D1286MH

INFINITI QX60 HYBRID

YEAR	APPLICATION			FRONT	REAR
13.10~	L50HV (2500cc) (EUR-LHD)			N/A	D1286MH

INDEX

NISSAN

TOYOTA

MAZDA

ISUZU

HONDA

MITSUBISHI

SUBARU

SUZUKI

DAIHATSU

HYUNDAI

K I A

DAEWOO

AMERICAN

EUROPEAN

INTERSTAR

YEAR	APPLICATION	FRONT	REAR
02.02~	X70 (EUR)	D1303	N/A

JUKE

YEAR	APPLICATION	PARKING	FRONT	REAR
10.07~11.08	F15 (EUR)	N/A	D1119M	D1286MH
10.07~	F15E (1600cc) (UK MAKE) REAR DRUM MODEL (EUR)	----	D1119M	K1264
	REAR DISC MODEL NISMO RS (EUR)	N/A or ----	D1119M or D1312	D1244MH or D1286MH
	EXCEPT ABOVE (EUR)		D1119M	D1286MH
10.07~11.10	F15 (RUS)	----	D1119M	D1286MH

KING CAB

YEAR	APPLICATION	FRONT	REAR
85.09~98.02	D21 ~88.10 (EUR-LHD)	D1025 or N/A	K1171 or K1174 or K1175
	88.10~ (EUR-LHD)	D1025 or D1063M or D1122	K1174 or K1189
85.09~98.02	D21 ~88.10 (EUR-RHD)	D1025 or D1063M or D1122 or N/A	K1171 or K1175
	88.10~ (EUR-RHD)		K1174 or K1175 or K1189
98.02~12.01	D22, LCD22 ~01.05 (EUR-LHD)	D1063M	K1174
	01.05~ (EUR-LHD)	D1063M or D1263M	or K1189
98.02~11.11	D22 TD25 (EUR-RHD)	D1063M	K1174
	TD25TI (EUR-RHD)	D1063M	K1189
	~08.01 2WD (EUR-RHD)	D1063M	K1174
	4WD (EUR-RHD)	D1263M	K1189
	YD25DDTI 08.01~ (EUR-RHD)	D1063M or D1263M	K1174 or K1189

KUBISTAR

YEAR	APPLICATION	FRONT	REAR
03.07~	X76 POST OFFICE (AUT, BEL, CHE, DEU, ISR, NLD, NOR, SWE) (EUR-LHD)	N/A	K1230 or N/A
	EXCEPT ABOVE (EUR-LHD)	D11188 or N/A	
03.07~	X76 (EUR-RHD)	D11188 or N/A	N/A

LAUREL, 200L, 240L

YEAR	APPLICATION	FRONT	REAR
80.12~84.11	C31 81.10~82.12 (EUR)	D1013	K1148
	EXCEPT ABOVE (EUR)	D1012	
84.11~90.06	C32 (EUR-RHD)	D1025	K1170
84.11~90.06	C32 (EUR-LHD)	D1025 or D1160	K1170

LEAF

YEAR	APPLICATION	PARKING	FRONT	REAR
10.10~13.02	ZE0 (EUR)	N/A	D1267MH	D1286MH

LEAF

YEAR	APPLICATION	PARKING	FRONT	REAR
13.02~	ZE0E (UK MAKE)	~14.05 (EUR)	D1267MH	D1286MH
		14.05~ (EUR)	D1344M	

MAXIMA

YEAR	APPLICATION	FRONT	REAR	
88.12~94.06	HJ30, J30	~91.10 (EUR)	D1155	D1156
		91.10~ (EUR)	D1223	
94.10~00.01	A32	(EUR)	D1110M or D1224M	D1148M
00.01~06.01	CA33	(EUR)	D1165M	D1148M

MICRA

YEAR	APPLICATION	FRONT	REAR	
82.12~92.11	K10	(EUR)	D1024	K1164
92.08~02.11	K11, K11E	~98.02 (EUR)	D1191	K1217 D1210
		98.02~ (EUR)		K1251 D1210
02.11~10.07	K12E	(EUR)	D1261H	K1255
10.07~15.10	K13K	(EUR)	D9050MH	K1286
15.10~	K13KK (1200cc) (INDIA MAKE)	(EUR)	D9050MH	K1286

MICRA C+C

YEAR	APPLICATION	FRONT	REAR	
05.09~	CK12E	(EUR)	D1261H	K1255

MURANO

YEAR	APPLICATION	FRONT	REAR
03.04~08.12	Z50 (EUR-LHD)	D1231MH or D1264M	D1244MH
04.11~08.06	Z50 (EUR-RHD)	D1231MH	D1244MH
08.06~15.06	Z51 (EUR)	D1231MH	D1286MH
08.10~15.06	Z51 (RUS)	D1231MH	D1286MH
10.12~16.06	Z51R (RUSSIA MAKE) (3500cc) (RUS)	D1231MH	D1286MH
16.06~	Z52R (RUSSIA MAKE) (2500cc, 3500cc) (EUR-LHD)	N/A	D1286MH

NAVARA, NP300 NAVARA

YEAR	APPLICATION	FRONT	REAR	
05.05~	D40M (NAVARA)	V9X (EUR)	D1231MH	K1283
		~10.05 (EUR)	D1231MH or D1267MH	
		W/O V9X 10.05~ (EUR)	D1231MH or D1267MH or D1297MH or N/A	
15.11~	D23M (2300cc DIESEL TURBO) (NP300 NAVARA) (EUR)	N/A	K1283	

NISSAN GT-R

YEAR	APPLICATION	FRONT	REAR
08.12~	R35 (3800cc) (EUR)	N/A	N/A
10.11~	R35 (3800cc) (RUS)	N/A	N/A

INDEX

NISSAN

TOYOTA

MAZDA

ISUZU

HONDA

MITSUBISHI

SUBARU

SUZUKI

DAIHATSU

HYUNDAI

K I A

DAEWOO

AMERICAN

EUROPEAN

INDEX

NISSAN

NOTE

YEAR	APPLICATION	FRONT	REAR
06.01 ~ 13.08	E11E (EUR)	D1261H	K1255
13.08 ~	E12E (EUR)	D9050MH	K1286

TOYOTA

NP300, NP300 PICKUP

YEAR	APPLICATION	FRONT	REAR
10.08 ~	D22SS 2WD (EUR-LHD)	D1063M	K1174
	4WD (EUR-LHD)	D1263M	K1189

MAZDA

ISUZU

NT-500

YEAR	APPLICATION	PARKING	FRONT	REAR
13.10 ~	G40M (3000cc DIESEL TURBO) 3.5t (EUR-LHD)	N/A	D1321MH	N/A
	5.6t, 6.5t (EUR-LHD)		N/A	N/A
	7.5t (EUR-LHD)	----	N/A	N/A

HONDA

MITSUBISHI

NV200

YEAR	APPLICATION	FRONT	REAR
09.08 ~ 10.05	M20 (EUR-LHD)	D1294M	K1276
09.08 ~	M20 (EUR-RHD)	D1294M	K1276
09.11 ~	M20M (EUR)	D1294M	K1276
13.10 ~	M20M (SPAIN MAKE) (EUR)	D1294M	K1276

SUBARU

SUZUKI

DAIHATSU

PATHFINDER, PATHFINDER SPA

YEAR	APPLICATION	FRONT	REAR
05.01 ~ 14.11	R51M V9X, VQ40DE (EUR)	D1231MH	D1272M
	~10.05 (EUR)	D1231MH or D1267MH	
	10.05~ (EUR)	D1231MH or D1267MH or D1297MH	
14.08 ~ 15.08	R52R (2500cc, 3500cc) (RUS)	N/A	D1286MH
15.08 ~	R52RR (2500cc, 3500cc) (RUSSIA MAKE) (EUR-LHD)	N/A	D1286MH

HYUNDAI

K I A

DAEWOO

PIXO

YEAR	APPLICATION	FRONT	REAR
09.03 ~	(EUR)	D9029M	K9992

AMERICAN

PRAIRIE

YEAR	APPLICATION	FRONT	REAR
83.01 ~ 88.10	M10 (EUR)	D1012 or D1025	K1167 or K1170
88.10 ~ 94.07	M11 ~92.04 (EUR)	D1154	K1170
	92.04~ (EUR)	D1193	K1192

EUROPEAN

PRIMASTAR

YEAR	APPLICATION	FRONT	REAR
02.07 ~	X83 (EUR)	D1277H	D1278H

PRIMERA

YEAR	APPLICATION	FRONT	REAR
90.05 ~ 93.05	P10E CD20, GA16DS (EUR)	D1162	K1221
	SR20DE, SR20DI (EUR)	D1180	D1214H

PRIMERA

INDEX

YEAR	APPLICATION		FRONT	REAR	
93.05~94.09	P10E	GA16DE (W/ ABS), CD20, SR20DE (EUR)	D1180	K1221 D1214H	
		GA16DE (W/O ABS), GA16DS (EUR)	D1162		
94.09~96.06	P10E	(EUR)	D1180		
90.07~98.01	W10 (WAGON)	(EUR)	D1154	K1170 D1185	
96.06~97.10	P11E	GT (EUR)	D1230	K1230 D1214H	
		GX, LX, SE, SI, SLX, SRI (EUR)	D1180		
97.10~98.04	P11E	CD20T, GA16DE, SR20DEL (EUR)	D1180	K1230 D1214H	
		SR20DEH (EUR)	D1230		
98.04~99.06	P11E	GT, SE (EUR)	D1230	K1230 D1214H	
		GX, LX, SI, SLX, SRI	W/O ABS (EUR)		D1180
			W/ ABS (EUR)		D1230
99.06~02.01	P11E	SR20DE (F5) (EUR)	D1256	SHOE K1230 or K1247 PAD D1214H	
		EXCEPT ABOVE (EUR)	D1180 or D1230		
98.01~02.01	WP11E (WAGON)	~99.06 (EUR)	D1230	D1214H	
		99.06~	SR20DE (F5) (EUR)		D1256
			EXCEPT ABOVE (EUR)		D1230
02.01~07.05	P12E	(EUR)	D1247	D3132H	

NISSAN

TOYOTA

MAZDA

ISUZU

HONDA

MITSUBISHI

SUBARU

SUZUKI

DAIHATSU

QASHQAI, QASHQAI+2

YEAR	APPLICATION		PARKING	FRONT	REAR	
06.12~13.12	J10E	~12.07 (EUR-LHD)	N/A	D1276H	D1244MH	
		12.07~13.09 (EUR-LHD)		D1276H or N/A		
		13.09~ (EUR-LHD)		D1276H		
06.12~13.12	J10E	(EUR-RHD)	N/A	D1276H	D1244MH	
08.08~13.12	JJ10E	MR20DE (2WD), HR16DE, K9K (EUR-LHD)	N/A	D1276H	D1244MH	
		EXCEPT ABOVE		~10.01 (EUR-LHD)		D1231MH
				10.01~ (EUR-LHD)		D1231MH or D1276H
08.08~13.12	JJ10E	(EUR-RHD)	N/A	D1231MH or D1276H	D1244MH	
13.12~	J11E (QASHQAI)	(EUR)	----	D1339	D1341M	
15.10~	J11R (1200cc TURBO, 2000cc, 2000cc DIESEL) (EUR-LHD) (QASHQAI) (RUSSIA MAKE)	(EUR-LHD)	----	D1339	D1341M	

HYUNDAI

K I A

DAEWOO

AMERICAN

EUROPEAN

SAFARI, SAFARI PICKUP, PATROL

YEAR	APPLICATION		PARKING	FRONT	REAR
79.11~88.08	160	~83.07 (EUR)	K8802	D1026	K1146
		83.08 (EUR)		D1026	K1146A
		83.09~ (EUR)		D1026 or D1073	K1146A
85.07~	260	(UK)	K8802	D1026	K1146A
88.01~93.01	260	~92.01 (EUR-LHD)	----	D1014 or D1026 or N/A	K1146A or K1208
		92.01~ (EUR-LHD)		----	K1146 or K1208
89.01~97.01	260	(EUR-RHD)	----	D1014	K1208
93.01~	260	(EUR-LHD)	----	D1014 or N/A	K1146A or K1208

INDEX

SAFARI, SAFARI PICKUP, PATROL

NISSAN

YEAR	APPLICATION		PARKING	FRONT	REAR
87.08~97.09	Y60	TB42 (EUR)	K8802	D1177	K1179
		TD42, RD28T (EUR)	K8802	D1073	D1095
89.03~98.05		APLG260, AYL260, CYLG260, JPL260, JYL260, KPL260, KSL260, KYL260, PPL260, PYL260, TPL260, TYL260, WSLG260, WYLG260 (MOTOR IBERICA) (EUR-LHD)	- - - -	D1014 or D1073 or N/A	K1208
89.03~97.06		AYG260, KS260, KY260, WSG260, WYG260 (MOTOR IBERICA) (EUR-RHD)	- - - -	D1014	K1208
89.11~01.04		MPL260, MRL260, MRLG260, MVPN260, MVPU260, PRLG260 (MOTOR IBERICA) (EUR-LHD,ESP)	- - - -	D1014 or D1026	K1146 or K1146A or K1208
97.10~10.03	Y61	RD28TI, ZD30DDTI (EUR)	K8802	D1218M	D1116M
		TB48DE (EUR)	N/A	D1258M	N/A
98.05~01.06		AVPULQF260, AVPULUF260, JVNLF260, JVPNLUF260, JVPNLQF260, KVPNLQF260, KVPNLUF260, KVPULQF260, MVPNLQF260, MVRULQF260, PUPNLUF260, PVPULQF260, PVPULUF260 (MOTOR IBERICA) (EUR-LHD)	- - - -	D1014 or D1073	K1208
10.03~14.11	Y62 (PATROL 5600cc)	(RUS)	N/A	D1318M	D1329M
10.03~14.11	Y62 (PATROL 5600cc)	(EUR-LHD)	N/A	D1318M	D1329M

TOYOTA

MAZDA

ISUZU

HONDA

MITSUBISHI

SUBARU

SUZUKI

DAIHATSU

SKYLINE, 240KGT

YEAR	APPLICATION	FRONT	REAR
97.08~00.08	R33, R34 (EUR)	D1307M	D1309M

TEANA

HYUNDAI

K I A

DAEWOO

YEAR	APPLICATION	FRONT	REAR
06.04~08.02	J31 (EUR)	D1119M	D1244MH
08.02~13.12	J32 ~10.06 (EUR)	D1119M	D1244MH
	10.06~ (EUR)		D1286MH
09.06~13.12	J32R (2500cc, 3500cc) (RUSSIA MAKE) ~10.06 (RUS)	D1119M	D1244MH
	10.06~ (RUS)		D1286MH

TERRANO, TERRANO II, TERRANO PATHFINDER

AMERICAN

EUROPEAN

YEAR	APPLICATION	FRONT	REAR
87.08~95.10	WD21 (EUR)	D1025 or D1063M	K1174 D1262
93.02~06.12	R20	D1213	~99.08 (EUR-LHD) K1225
			99.08~ (EUR-LHD) K1271
93.02~06.12	R20	D1213	~99.10 (EUR-RHD) K1225
			99.10~ (EUR-RHD) K1271
97.10~03.08	R50 (EUR)	D1211M	K1189
05.01~	R51	D1267MH	16 INCH (EUR-LHD) D1272M
			17 INCH (EUR-LHD)

TIIDA, TIIDA LATIO, LATIO

YEAR	APPLICATION	PARKING	FRONT	REAR
07.02~	SC11X (EUR)	N/A	D1119M	D1244MH
07.03~	C11X (EUR)	N/A	D1119M	D1244MH
15.01~	C13R (RUSSIA MAKE 1500cc) (EUR-LHD)	- - - -	D1119M	D1286MH

TRADE

YEAR	APPLICATION			FRONT	REAR
86.11~93.03	PF20	(MOTOR IBERICA)	(EUR-LHD)	N/A	N/A
86.12~93.04	KE28	(MOTOR IBERICA)	(EUR-LHD)	N/A	N/A
86.12~94.06	KF28	(MOTOR IBERICA)	(EUR-LHD)	N/A	N/A
93.03~96.12	PF20	(MOTOR IBERICA)	(EUR-LHD)	N/A	K1260 or N/A
93.04~96.06	KE30	(MOTOR IBERICA)	(EUR-LHD)	N/A	N/A
94.06~96.06	KF30	(MOTOR IBERICA)	(EUR-LHD)	N/A	K1260
96.06~01.05	LBK	(MOTOR IBERICA)	(EUR-LHD)	N/A	K1260
96.12~01.05	75TX	(MOTOR IBERICA)	(EUR-LHD)	N/A	K1260

X-TRAIL

YEAR	APPLICATION			PARKING	FRONT	REAR
01.06~13.01	T30		(EUR)	----	D1260	D1244MH
07.03~14.04	T31		(EUR,RUS)	N/A	D1276H	D1244MH
09.10~	T31R (RUSSIA MAKE)		(EUR,RUS)	N/A	D1276H	D1244MH
14.04~	T32	2 ROW	(EUR)	----	D1339	D1341M
		3 ROW	(EUR)		D1336M	
14.12~16.04	T32R (RUSSIA MAKE) (2000cc, 2500cc)		(RUS)	----	D1339	D1341M
16.04~	T32RR (RUSSIA MAKE) (2000cc, 2500cc)		(RUS)	----	D1339	D1341M

INDEX

NISSAN

TOYOTA

MAZDA

ISUZU

HONDA

MITSUBISHI

SUBARU

SUZUKI

DAIHATSU

HYUNDAI

K I A

DAEWOO

AMERICAN

EUROPEAN

TOYOTA

4-RUNNER	39,40
86	38
ALTIS	35,36
AURION, HYBRID	33,34
AURIS, HYBRID	33
AVENSIS	33
AVENSIS VERSO	44
AXIO	35,36
AYGO	33
BLIZZARD	33
CAMRY, HYBRID	33,34
CARINA	34
CARINA ε	34
CARINA II	34
CELICA	34,35
CENTURY	35
COASTER	35
COROLLA	35,36
COROLLA VERSO	36
CORONA	36
CRESSIDA	37
CROWN	37
DYNA	37,38
DYNA 100	38
DYNA 150	38
DYNA 200	38
ECHO, ECHO VERSO	46,47
GT86	38
HIACE, COMMUTER, S.B.V	38,39
HIGHLANDER	39
HILUX	39,40
IQ	40
IQ EV	40
KLUGER	40
LAND CRUISER	40
LAND CRUISER 100	40
LAND CRUISER 90	40
LAND CRUISER PRADO	41
LEXUS CT200H	41
LEXUS ES250	41
LEXUS ES300H	41
LEXUS ES350	41
LEXUS GS F	41
LEXUS GS200T, GS250	41
LEXUS GS300, GS300H, GS350	41
LEXUS GS430	41
LEXUS GS450H	41
LEXUS GS460	41
LEXUS GX400, GX460	41
LEXUS IS F	41
LEXUS IS200	41
LEXUS IS200T	41
LEXUS IS220D	41
LEXUS IS250	41
LEXUS IS250C	41
LEXUS IS300	41
LEXUS IS300C	41
LEXUS IS300H	41
LEXUS IS350	41
LEXUS LFA	42

LEXUS LS400	42
LEXUS LS430	42
LEXUS LS460, LS460L	42
LEXUS LS600H, LS600HL	42
LEXUS LX450D	42
LEXUS LX470	42
LEXUS LX570	42
LEXUS NX200, NX200T, NX300H	42
LEXUS RC F	42
LEXUS RC200T, RC300H, RC350	42
LEXUS RX200T, RX270	43
LEXUS RX300, RX330, RX350	43
LEXUS RX400H	43
LEXUS RX450H	43
LEXUS SC430	43
LFA	42
LITEACE	43
MARK II	37
MIRAI	43
MODEL-F	43
MR2	43
PASEO	43
PICNIC	44
PRADO	41
PREVIA	44
PRIUS	44
PRIUS +	44
PRIUS A	44
PRIUS V	44
RAV4	44
RUSH	45
SPRINTER	35,36
SPRINTER CARIB	45
STARLET	45
STOUT	45
SUPRA	45
T100	45
TARAGO	44
TERCEL	45
TOWNACE	43
TOYOACE	46
TOYOTA VAN	46
URBAN CRUISER	46
VERSO	46
VERSO-S	46
YARIS, YARIS HYBRID	46,47

INDEX

NISSAN

TOYOTA

MAZDA

ISUZU

HONDA

MITSUBISHI

SUBARU

SUZUKI

DAIHATSU

HYUNDAI

K I A

DAEWOO

AMERICAN

EUROPEAN

AURIS, HYBRID

YEAR	APPLICATION		FRONT	REAR
06.10~12.08	ADE150 (JAPAN PRODUCT PARTS)	(EUR)	D2289MH	D2299MH
	NDE150 (JAPAN PRODUCT PARTS)	(EUR)	D2286M	D2299MH
	NRE150, ZRE151, ZRE152, ZZE150 (JAPAN PRODUCT PARTS)	(EUR)	D2274H	D2254M
07.02~13.05	ADE150, ADE157 (EUROPE PRODUCT PARTS)	(EUR)	D2289MH	D2299MH
	NDE150, NRE150, ZRE151, ZRE152, ZZE150 (EUROPE PRODUCT PARTS)	(EUR)	D2286M	D2299MH
	ZWE150 (EUROPE PRODUCT PARTS)	W/O G (EUR) G (EUR)	D2286M D2268	D2254M
12.10~	ADE186 (2000cc DIESEL TURBO) (EUROPE PRODUCT PARTS)	(EUR)	D2289MH	D2299MH
	NDE180 (1400cc DIESEL TURBO), NRE180 (1300cc), ZRE185 (1600cc) (EUROPE PRODUCT PARTS)	(EUR)	D2330MH	D2299MH
	ZWE186 (1800cc) (EUROPE PRODUCT PARTS)	~15.06 (EUR) 15.06~ (EUR)	D2268 or D2330MH D2330MH	D2299MH
15.05~	NRE185 (1200cc), WWE185 (1600cc DIESEL) (EUROPE PRODUCT PARTS)	(EUR)	D2330MH	D2299MH

AVENSIS

YEAR	APPLICATION		FRONT	REAR
97.10~03.01	AT220, AT221, AZT220, CDT220, CT220, ST220, ZZT220 SERIES	~00.01 (EUR) REAR DRUM MODEL (EUR) 00.01~ REAR DISC MODEL (EUR)	D2170MH D2108 or D2170MH or D2236M	K2347 K2347 D2114MH or D2220
	ADT250 SERIES, AZT250 SERIES, CDT250, ZZT250 SERIES	(EUR)	D2233MH	D2239MH
	ADT270 (2000cc DIESEL TURBO), ZRT270 (1600cc), ZRT271 (1800cc), ZRT272 (2000cc)	(EUR)	D2289MH	D2296M
08.11~15.05	ADT271 (2200cc DIESEL) (INCLUDED TURBO MODEL)	~10.11 (EUR) 10.11~ (EUR)	D2293MH D2317MH	
	WWT270 (1600cc DIESEL), ZRT270 (1600cc), ZRT271 (1800cc), ZRT272 (2000cc)	(EUR)	D2289MH	D2296M
15.05~	WWT271 (2000cc DIESEL)	(EUR)	D2317MH	D2296M

AYGO

YEAR	APPLICATION		FRONT	REAR
05.02~14.06	KGB10 (1000cc)	(EUR)	D2264H	K2386
05.02~10.09	WNB10 (1400cc DIESEL TURBO)	(EUR)	D2264H	K2386
14.05~	KGB40 (1000cc), PAB40 (1200cc)	(EUR)	D2264H	K2386

BLIZZARD

YEAR	APPLICATION	PARKING	FRONT	REAR
82.01~84.04	LD10 (EUR)	K0019	D3015 or D0022	K0017

CAMRY, AURION, HYBRID

YEAR	APPLICATION		FRONT	REAR
82.10~86.10	CV10 SERIES, SV10 SERIES	(EUR)	D2023	K2285
86.10~88.08	CV20, SV20 SERIES, VZV21	REAR DRUM MODEL (EUR) REAR DISC MODEL (EUR)	D2065 or D2072M or D2077M or D2088	K2285 or K2312 D2053MH

INDEX

NISSAN

TOYOTA

MAZDA

ISUZU

HONDA

MITSUBISHI

SUBARU

SUZUKI

DAIHATSU

HYUNDAI

K I A

DAEWOO

AMERICAN

EUROPEAN

INDEX

CAMRY, AURION, HYBRID

NISSAN

TOYOTA

MAZDA

ISUZU

HONDA

MITSUBISHI

SUBARU

SUZUKI

DAIHATSU

HYUNDAI

K I A

DAEWOO

AMERICAN

EUROPEAN

YEAR	APPLICATION	FRONT	REAR
88.08~91.06	~89.08 (EUR)	D2065	K2312 D2053MH
	SV20 SERIES, VZV21 89.08~ (EUR)		K2312 D2114MH
91.06~96.08	MCV10, VCV10 MCV10 (Made in japan) (EUR)	D2088 or D2166	K2333 D2114MH
	EXCEPT ABOVE (EUR)	D2088	
	SXV10 (EUR)	D2088 or D2118M	
92.03~96.07	SXV10, VCV10 (WAGON) (EUR)	*1	K2333 D2114MH
*1 ~93.09 D2088 or D2118M 93.09~ D2088 or D2118M or N/A			
96.08~01.09	MCV20 (EUR)	D2088 or D2166	[SHOE] K2333
	SXV20 (EUR)	D2088 or D2118M or D2166	[PAD] D2114MH or D2187
01.08~06.01	ACV30 SERIES, MCV30 (EUR)	D2222H or D2292H	D2219
06.01~11.09	ACV40, GSV40 (EUR)	D2270	D2269H
11.08~	ACV51, ASV50, AVV50, GSV50 (EUR,RUS)	D2270	D2269H

CARINA

YEAR	APPLICATION	FRONT	REAR
81.08~83.09	AA60, CA60, TA60, TA62 (EUR)	D2021	K2232

CARINA ε

YEAR	APPLICATION	FRONT	REAR
92.02~97.10	GL, XL (EUR)	D2118M	[SHOE] K2285 or K2354
	GT (EUR)	D2108	[PAD] D2114MH
	AT190, AT191, CT190, ST191 (EUR)	D2118M	

CARINA II

YEAR	APPLICATION	FRONT	REAR
83.10~	AT151, CT150, ST150 (EUR)	D2023	K2285
87.12~92.03	~91.06 (EUR)	D2023 or D2065 or D2077M	K2285 D2053MH
	AT170 SERIES, CT171, ST171 91.06~ (EUR)		K2285 D2114MH

CELICA

YEAR	APPLICATION	FRONT	REAR
77.08~81.08	RA40 (EUR)	D6006	K2232
77.08~81.08	13INCH WHEEL (EUR,AUT)	N/A	K2232
	14INCH WHEEL (EUR,AUT)	D6006	
81.08~85.12	AA63, RA63 REAR DRUM MODEL (EUR)	D2055	K2284
	REAR DISC MODEL (EUR)		N/A
	RA60 (EUR)	D2055	K2232
	MA61, RA61 (EUR)	D2055	K2284
	TA60 (EUR)	D2021	K2232
85.08~87.08	AT160, ST162 (EUR)	D2023	K2285 D2053MH

CELICA

YEAR	APPLICATION		FRONT	REAR
87.08~89.08	AT160, ST160 SERIES (EUR)		D2023 or D2072M or D2077M	K2285 D2053MH
89.10~93.11	AT180	~91.08 (EUR)	D2023	K2285
		91.08~ (EUR)	D2065	
	ST182, ST184	~91.01 (EUR)	D2065	D2053MH
		91.01~ (EUR)		D2114MH
ST185	~91.08 (EUR)	D2065	D2053MH	
	91.08~ (EUR)		D2114MH	
93.11~99.08	AT200 (EUR)	LIFTBACK CONVERTIBLE	D2118M	D2114MH
	ST202 (EUR)		D2088 or D2145 or D2118M	
			D2088	
	ST204 (EUR)		D2136M	
99.08~05.09	ZZT230 (EUR)	ZZT231 (EUR)	D2180 or D2183M	K2342 D2204M
			D2180	

CENTURY

YEAR	APPLICATION	PARKING	FRONT	REAR
98.10~	GZG50 (EUR)	K2392	D2154	D2123

COASTER

YEAR	APPLICATION	PARKING	FRONT	REAR
82.05~93.01	BB20 SERIES, FRONT DRUM MODEL (EUR)	K2298 or K0019	K2294 or K2316	K2295
	BB30 SERIES, FB30, HDB30, HZB30, RB20 SERIES FRONT DISC MODEL (EUR)		D2052	
93.01~13.11	BB50 (4100cc DIESEL TURBO), HZB50 (4200cc DIESEL), XZB50 (4000cc DIESEL) (EUR)	K2298 or K2320	D2140M or D2148M	K2329
01.05~06.08	BB50 (4100cc DIESEL TURBO EFI) (EUR)	K2320	D2140M	K2329

COROLLA, SPRINTER, ALTIS, AXIO

YEAR	APPLICATION	FRONT	REAR
79.08~87.07	KE70 (EUR)	D2021 or D3004 or D5003	K2203 or K2232
	KE71 (EUR)	D2015 or D5003	K2203 or K2232
79.08~87.07	TE71, TE72	DX, STD (EUR)	K2203 or K2232
		GT (EUR)	
83.05~87.07	AE71, CE70 (EUR)	D2021 or D5003	K2203 or K2232
83.05~88.07	AE80, AE82, CE80, EE80 (EUR)	D2023	K2288 D2048MH
83.05~87.08	AE86	REAR DRUM MODEL (EUR)	K2203 or K2232
		REAR DISC MODEL (EUR)	

INDEX

NISSAN

TOYOTA

MAZDA

ISUZU

HONDA

MITSUBISHI

SUBARU

SUZUKI

DAIHATSU

HYUNDAI

K I A

DAEWOO

AMERICAN

EUROPEAN

COROLLA, SPRINTER, ALTIS, AXIO

INDEX

NISSAN

TOYOTA

MAZDA

ISUZU

HONDA

MITSUBISHI

SUBARU

SUZUKI

DAIHATSU

HYUNDAI

K I A

DAEWOO

AMERICAN

EUROPEAN

YEAR	APPLICATION		FRONT	REAR
87.05~92.11	AE90 SERIES, CE90,	REAR DRUM MODEL (EUR)	D2023	K2285 or K2311
	EE90 SERIES	REAR DISC MODEL (EUR)		D2048MH or D2165M
	AE95 (4WD)	(EUR)		K2313
90.09~95.08	AE95	(WAGON&VAN) (EUR)	D2023	K2313
91.09~97.04	AE101, AE102, AE103, CE101, EE101	(EUR)	D2118M	[SHOE] *1
	CE100	LHD, SED (EUR)	D2023	[PAD] ~95.05
		EXCEPT ABOVE (EUR)	D2118M	D2048MH
	EE100	(EUR)	D2023	95.05~ D2165M
*1 AE103...K2285, W/O AE103...K2311				
97.05~01.09	AE111, CDE110, CE110,	REAR DRUM MODEL (EUR)	D2023 or D2118M or D2194M	K2285 or K2311 or K2354
	EE110 SERIES, WZE110, ZZE110 SERIES	REAR DISC MODEL (EUR)		D2165M or D2220
01.10~06.10	CDE120 SERIES, NDE120 SERIES, ZZE120 SERIES	(EUR)	D2180 or D2183M or D2224MH	D2204M or D2227H
06.11~13.04	ADE150 (JAPAN PRODUCT PARTS)	(EUR)	D2289MH	D2299MH
	NDE150 (JAPAN PRODUCT PARTS)	(EUR)	D2286M	D2299MH
	NRE150, ZRE151, ZRE152, ZZE150 (JAPAN PRODUCT PARTS)	(EUR)	D2274H	D2254M
08.02~	ADE150 (SOUTH AFRICA)	(EUR)	D2289MH	D2299MH
	NDE150, NRE150, ZRE151, ZZE150 (SOUTH AFRICA)	(EUR)	D2286M	
13.06~16.05	NDE180 (1400cc DIESEL TURBO), NRE180 (1300cc) (EUR)		D2330MH	D2299MH
	ZRE181 (1600cc),	W/ BRAKE ASSIST (EUR)	D2274H	D2323M
	ZRE182 (1800cc)	W/O BRAKE ASSIST (EUR)	D2330MH	D2299MH
16.06~	NDE180 (1400cc DIESEL TURBO), NRE180 (1300cc) (EUR,RUS)		D2330MH	D2299MH
ZRE181 (1600cc), ZRE182 (1800cc)				

COROLLA VERSO

YEAR	APPLICATION		FRONT	REAR
01.09~04.01	CDE120, ZZE122	(EUR)	D2180	D2204M
	ZZE121	(EUR)	D2183M	
04.02~09.02	AUR10, CUR10, ZNR10 SERIES (EUR)		D2233MH	D2239MH

CORONA

YEAR	APPLICATION		FRONT	REAR
82.01~86.12	RT140 SERIES, ST141, TT140 SERIES (EUR)		K2267 D2021	K2232 or K2268
82.01~87.12	FRONT DRUM MODEL (EUR)		K2267	K2232 or K2268
	CT140, YT140 (W/O TAXI)	FRONT DISC MODEL (EUR)	D2019 or D2021 or D2074	
83.01~99.07	CT140 (TAXI) (EUR)		K2297 D2019	K2232 or K2268
	CT141, YT140 (TAXI) (EUR)		K2297 D2074	
83.10~87.11	AT151, CT150, ST150 (EUR)		D2023	K2285
92.03~98.05	REAR DRUM MODEL (EUR)		D2118M	K2285 or K2354
	REAR DISC MODEL (EUR)			D2114MH

CRESSIDA, MARK II

YEAR	APPLICATION	FRONT	REAR
80.09~84.08	GX60, GX61, LX60, MX62, RX60, RX62, TX62 (EUR)	D2018	K2232 D2024
84.08~88.08	GX71, MX73 REAR DRUM MODEL (EUR)	D2055	K2232 or K2284
	REAR DISC MODEL (EUR)		
	LX70, MX72 (EUR)	D2055	K2232
	LX71 (EUR)	D2055	K2284
88.08~96.08	GX81, LX80, MX81, MX83, RX80, RX81 REAR DRUM MODEL (EUR)	D2087	K2232
	REAR DISC MODEL ~89.08 (EUR)		D2042
	89.08~ (EUR)		D2062
88.10~93.02	GX71, RX73 (EUR)	D2018	K2284
	RX72, YX72 (EUR)		K2232

CROWN

YEAR	APPLICATION	FRONT	REAR
79.09~83.07	LS110, MS111, MS112, MS122, RS110 (EUR)	K2251 D2011	K2252 D2024
83.08~87.08	LS120, MS122, MS123, MS125, YS120 REAR DRUM MODEL (EUR)	D2011	K2252
	REAR DISC MODEL (EUR)		D2042 or D2062
87.09~91.10	GS131, JZS133, LS130, LS132, MS132, MS133, MS135, YS132 (EUR)	D2067	K2252 D2062
91.10~01.04	GS131, JZS133 (EUR)	D2067	K2252
	LS130, YS132 (EUR)	D2153	D2062

DYNA

YEAR	APPLICATION	PARKING	FRONT	REAR
77.08~84.08	BU20, JU20 (EUR)	K0015	K2263	K2263
	BU30, RU30 (EUR)		K2265	K2265
84.09~87.08	YU60 (EUR)	K2298	K2294 D2265	K2295
84.09~88.08	BU75, BU85 (EUR)	K0015	D2052	K2295
99.07~02.12	XZU300 (EUR)	K2298	K2329	K2329
	XZU302 (EUR)	K2298	K2329 D2148M	K2329
	XZU307 (EUR)	K2298	D2148M	K2296
	XZU320 (EUR)	K0015	K2329	K2329
	XZU330 3t (EUR)	K0015	K2329	K2329
	XZU330 4t (EUR)	K2320	N/A	N/A
	XZU340 (EUR)	K0015	N/A	N/A
00.10~02.06	XZU402, XZU412 (EUR)	K0015	D2148M	K2329
	XZU410, XZU411, XZU420, XZU430 (EUR)	K2320	D2148M	N/A
01.07~15.02	KDY220 (2500cc DIESEL TURBO), KDY221 (3000cc DIESEL TURBO), KDY230 (2500cc DIESEL TURBO), KDY231 (3000cc DIESEL TURBO), KDY250 (2500cc DIESEL TURBO), KDY251 (3000cc DIESEL TURBO), KDY260 (2500cc DIESEL TURBO), KDY261 (3000cc DIESEL TURBO) SINGLE TIRE (EUR)	K2298	D2064	K2305
	DOUBLE TIRE (EUR)	K2298	D2064	W/ ABS K2296 W/O ABS K2286 or K2297
01.10~12.08	XZU414, XZU415, XZU419, XZU425, XZU429, XZU435, XZU439 (EUR)	K4443	D4052	D4052
	XZU424, XZU434 (EUR)	K2320	N/A	N/A

INDEX

NISSAN

TOYOTA

MAZDA

ISUZU

HONDA

MITSUBISHI

SUBARU

SUZUKI

DAIHATSU

HYUNDAI

K I A

DAEWOO

AMERICAN

EUROPEAN

INDEX

DYNA

NISSAN

YEAR	APPLICATION	PARKING	FRONT	REAR
11.07~	XZU710 (4000cc DIESEL), XZU720, XZU730 (4000cc DIESEL 6MT)	(EUR) K4443	D4052	D4052

TOYOTA

DYNA 100

MAZDA

YEAR	APPLICATION	FRONT	REAR
85.08~87.08	LH80, YH81	(EUR) D2069	K2260
87.08~95.05	LH80, YH81	(EUR) D2069	K2260 or K2282A
95.05~01.08	LY100	(EUR) D2069	K2282

ISUZU

DYNA 150

HONDA

MAZDA

YEAR	APPLICATION	PARKING	FRONT	REAR
85.08~87.08	LY60, YY61	(EUR) K2298	D2081	K2297
87.08~95.05	LY60, LY61, YY61	SINGLE TIRE (EUR) K2298 or	D2059	K2275 or K2297
		DOUBLE TIRE (EUR) K0015	D2081	
95.05~01.10	LY211, LY212	SINGLE TIRE (EUR) K0015	D2059	K2275
		DOUBLE TIRE (EUR)	D2081	K2297

NISSAN

SUZUKI

DYNA 200

DAIHATSU

HYUNDAI

K I A

DAEWOO

AMERICAN

EUROPEAN

YEAR	APPLICATION	PARKING	FRONT	REAR
88.08~95.05	BU76	~91.09 (EUR) K0015	K2294 D2052	K2329
		91.09~ (EUR) K2320	K2316 D2115M	
88.08~95.05	BU79	(EUR) K2320	K2316 D2115M	K2329
		~91.09 (EUR) K0015	K2294 D2052	K2329
88.08~95.05	BU84	91.09~ (EUR) K2298	K2316 D2115M	
		~91.09 (EUR) K0015	K2294 D2052	
88.08~95.05	BU88	~91.09 (EUR) K0015	K2294 D2052	K2329
		91.09~ (EUR) K2320	K2316 D2115M	
	BU89, BU92	(EUR) K2320	K2316 D2115M	K2329
95.05~03.12	BU96	(EUR) K2320	K2292	K2292
	BU140, BU142	(EUR) K2320	D2115M	K2329
	BU222	(EUR) K2320	N/A	N/A

GT86, 86

YEAR	APPLICATION	FRONT	REAR
12.04~	ZN6 (2000cc)	BASE, LOW, RACING (EUR) D7073M	D7064M
		HIGH, LIMITED (RHD) (EUR) D7073M	D7064M or D7070M
		(LHD) (EUR)	D7070M

HIACE, HIACE COMMUTER, HIACE S.B.V

YEAR	APPLICATION	FRONT	REAR
77.02~85.07	LH11, LH20, LH25, LH30, RH11, RH20, RH22, RH25, RH30, RH32, RH42	FRONT DRUM MODEL (EUR) K2256	K2259
		FRONT DISC MODEL (EUR) D2007	K2260

HIACE, HIACE COMMUTER, HIACE S.B.V

INDEX

NISSAN

TOYOTA

MAZDA

ISUZU

HONDA

MITSUBISHI

SUBARU

SUZUKI

DAIHATSU

HYUNDAI

K I A

DAEWOO

AMERICAN

EUROPEAN

YEAR	APPLICATION	FRONT	REAR
82.12~87.08	LH56, LH66, YH56, YH66 (EUR)	K2251 D2064	K2305
	YH50, YH51, YH53, YH60, YH61, YH63 (EUR)	D2069	K2260
87.08~07.10	LH51, LH61, LH71, YH51, YH53, YH60, YH61, YH63, YH73 (EUR)	FRONT DRUM MODEL (EUR)	K2260 or K2282
	FRONT DISC MODEL (EUR)	D2014 or D2069	
89.09~06.02	LH100 SERIES, LH110 SERIES, LH120 SERIES, LH160 SEREIS, LH170 SERIES, LH180 SERIES, RZH100 SERIES, RZH110 SERIES, RZH125, RZH135, RZH150 SEREIS (EUR)	FRONT DRUM MODEL (EUR)	K2317 or K2317B or K2305 or K2330
	FRONT DISC MODEL (EUR)	~98.08 (EUR)	
	FRONT DISC MODEL (EUR)	98.08~ (EUR)	
95.08~01.11	KLH12, KLH18, KLH22, KLH28, LXH12, LXH18, LXH22, LXH28, RCH12, RCH13, RCH18, RCH19, RCH22, RCH23, RCH28, RCH29 (EUR)	D2104	K2330
05.01~14.02	TRH223 (CIS)	D2251H	K2378
12.05~14.02	KDH223 (RUS)	D2251H	K2378
13.12~	KDH223 (3000cc DIESEL TURBO), TRH223 (2700cc) (RUS)	D2251H	K2378

HIGHLANDER

YEAR	APPLICATION	FRONT	REAR
07.05~	GSU40, GSU45 (RUS)	D2316	D2328
13.12~	ASU50L (2700cc), GSU55L (3500cc) (RUS)	D2316	D2326

HILUX, 4-RUNNER

YEAR	APPLICATION	FRONT	REAR
78.08~83.08	RN36, RN46 (EUR)	K2293 D2020	K2260
78.08~83.08	LN40, RM, RN30, RN31, RN40, RN41, SN3 (EUR)	K2256 D2007	K2259 or K2260
83.08~89.03	LN50 SERIES, LN60 SERIES, RN50 SERIES, RN60 SEREIS, RN70 SERIES (EUR)	D2018 or D2020 or D2069	K2260 or K2282A or K2302
	VZN60 SEREIS (EUR)	D2181M	----
88.08~04.12	LN80, LN81, LN85, LN86, LN90, LN91, RN80, RN85, RN90, YN80, YN81, YN85, YN86, YN87, YN90, YN92 (EUR)	FRONT DRUM MODEL (EUR)	K2259 or K2260 or K2282A or K2305 or K2330
	FRONT DISC MODEL (EUR)	~94.08 (EUR)	
	FRONT DISC MODEL (EUR)	94.08~ (EUR)	
88.08~04.12	LN105, LN106, LN107, LN108, LN110, LN111, RN105, RN106, RN110, YN106, YN110, YN130, YN135 (EUR)	D2082M	K2305
	KZN130, KZN205, LN130, LN135, LN200, LN205, RN125, RN130, RN135, RZN200, VZN120, VZN130 (EUR)	D2082M or D2117M	K2305
	RN90 (EUR)	D2069 or D2087	K2260 or K2282A
88.08~95.11	VZN85, VZN95 (EUR)	SINGLE REAR TIRE (EUR)	K2260 or K2282A
	DOUBLE REAR TIRE (EUR)	N/A	
95.11~02.11	RZN180 SERIES, VZN180 SERIES (EUR)	~00.08 (EUR)	K2305
	RZN180 SERIES, VZN180 SERIES (EUR)	00.08~ (EUR)	N/A
97.08~06.06	LN140, LN141, LN146, LN147, LN152, LN155, LN157, RZN142, RZN144, RZN145, RZN147, RZN148, RZN149, RZN152, RZN154, YN140 (EUR)	D2069 or N/A	K2282A or K2330
	LN166, LN167, LN171, LN172, LN191, LN192, KZN165, KZN190, RZN167, RZN169, RZN174, RZN193, RZN194, VZN167, VZN172 (EUR)	D2082M	K2305

INDEX

HILUX, 4-RUNNER

NISSAN

TOYOTA

MAZDA

ISUZU

HONDA

MITSUBISHI

YEAR	APPLICATION	FRONT	REAR
97.08~05.08	KDN145, KDN150 (EUR)	D2086	K2282A
	KDN165, KDN170, KDN190, LN165, LN170, LN190, RZN168, RZN173 (EUR)	D2082M	K2305
	LN145, LN150 ~99.08 (EUR)	D2086	K2330
99.08~ (EUR)	K2282A		
05.07~12.04	KUN15, KUN25, KUN26 (EUR)	D2215M or D2228M or D2260M or D2275 or D2303 or D2310M	K2335 or K2395
11.07~15.12	KUN25 (2500cc), KUN26 (3000cc), KUN35 (2500cc) (HILUX) (EUR,FIN)	D2215M or D2228M or D2310M	K2395
15.06~	GUN125 (2400cc), GUN126 (2800cc), GUN135 (2400cc) (HILUX) (EUR)	D2228M	K2395 or N/A

IQ

SUBARU

SUZUKI

YEAR	APPLICATION	FRONT	REAR
08.11~14.05	KGJ10 (1000cc), NGJ10 (1300cc), NUJ10 (1400cc) (EUR)	D2283M	K2401 D2254M

IQ EV

DAIHATSU

YEAR	APPLICATION	FRONT	REAR
12.09~12.12	KPJ10 (EUR)	D2315	K2389

KLUGER

HYUNDAI

K I A

YEAR	APPLICATION	FRONT	REAR
07.05~	GSU40, GSU45 (RUS)	D2316	D2328
13.12~	ASU50L, GSU55L (RUS)	D2316	D2326

LAND CRUISER

DAEWOO

AMERICAN

EUROPEAN

YEAR	APPLICATION	PARKING	FRONT	REAR
80.08~86.04	BJ40, BJ42, BJ43, BJ46, FJ40, FJ43 (EUR)	K2257	K2255 D2020	K2280
80.08~87.08	BJ60, FJ60, FJ62, HJ60, HJ61 (EUR)	K2257	K2255 D2020	K2280
87.08~90.01	FJ62, HJ60 SEREIS (EUR)		D2020	K2280
90.01~01.08	BJ73, HZJ70, HZJ71, HZJ73, HZJ74, HZJ75, HZJ78, HZJ79, KZJ70, KZJ73, KZJ77, LJ70, LJ73, LJ77, PZJ70, PZJ73, PZJ75, RJ70, RJ73 (EUR)		D2096M	K2282
90.01~06.12	FJ80, FZJ80, HDJ80, HZJ80 (EUR)		D2094M	K2280 D2090
07.09~	URJ202 (4600cc), UZJ200 (4700cc), VDJ200 (4500cc DIESEL TURBO) (EUR)		D2278M	D2281

LAND CRUISER 90

YEAR	APPLICATION	FRONT	REAR
96.04~08.12	KDJ90, KDJ95, KZJ90, KZJ95, LJ90, LJ95, RZJ90, RZJ95, VZJ90, VZJ95 (EUR)	D2160M	K2305 D2090

LAND CRUISER 100

YEAR	APPLICATION	FRONT	REAR
98.01~07.08	HDJ100, UZJ100 (EUR)	D2177M	D2179

LAND CRUISER PRADO

YEAR	APPLICATION	FRONT	REAR
02.09~09.08	GRJ120, GRJ125, KDJ120, KDJ125 (EUR)	D2228M	D2090
09.08~	GRJ150 (4000cc), KDJ150 (3000cc DIESEL TURBO 5Door), KDJ155 (3000cc DIESEL TURBO 3Door) (EUR)	D2228M	D2090
15.06~	GDJ150 (2800cc DIESEL TURBO) (EUR)	D2228M	D2090

LEXUS CT200H

YEAR	APPLICATION	FRONT	REAR
10.12~	ZWA10 (1800cc) (EUR)	D2315	D2323M

LEXUS ES250, ES300H, ES350

YEAR	APPLICATION	FRONT	REAR
12.06~	ASV60 (2500cc) , AVV60 (2500cc) , GSV60 (3500cc) (EUR)	D2270	D2269H
15.06~	ASV61 (2000cc) (EUR)	D2270	D2269H

LEXUS GS F

YEAR	APPLICATION	FRONT	REAR
15.10~	URL10 (5000cc) (EUR)	N/A	N/A

LEXUS GS200T, GS250, GS300, GS300H, GS350,
GS430, GS450H, GS460

YEAR	APPLICATION	PARKING	FRONT	REAR
93.03~97.08	JZS147 (EUR)	K2392	D2126M	D2125M
97.08~05.01	JZS160, UZS161 (EUR)	K2392	D2126M	D2173M
05.01~11.12	GRS190, GRS196, URS190, UZS190 (EUR)	-----	D2266M	D2243MH
06.02~11.12	GWS191 (GS450H) (EUR)	-----	D2266M	D2243MH
12.01~	AWL10 (GS300H 2500cc), GRL11 (2500cc), GRL15 (GS450H 3500cc), GWL10 (GS350 3500cc) (EUR)	-----	D2266M	D2329
15.10~	ARL10 (GS200T 2000cc TURBO), GRL16 (GS450H 3500cc) (EUR)	-----	D2266M	D2329

LEXUS GX400, GX460

YEAR	APPLICATION	FRONT	REAR
09.11~	URJ150, GRJ158 (EUR)	D2228M	D2090

LEXUS IS F

YEAR	APPLICATION	FRONT	REAR
07.12~14.08	USE20 (5000cc) (EUR)	N/A	N/A

LEXUS IS200, IS200T, IS220D, IS250, IS300, IS300H, IS350

YEAR	APPLICATION	FRONT	REAR
99.01~05.07	GXE10, JCE10 (EUR)	(PARKING) K2392	D2126M D2173M
05.08~13.04	ALE20, GSE20 (EUR)	D2277	D2243MH
	GSE21 (EUR)	D2266M	
13.04~	AVE30, GSE30 (IS250, IS300H) (EUR)	D2277	D2329
15.08~	ASE30 (IS200T 2000cc TURBO) (EUR)	D2266M	D2329

LEXUS IS250C, IS300C

YEAR	APPLICATION	FRONT	REAR
09.04~	GSE20 (2500cc, 3000cc) ~13.08 (EUR)	D2277	D2243MH
	13.08~ (EUR)		D2329

INDEX

NISSAN

TOYOTA

MAZDA

ISUZU

HONDA

MITSUBISHI

SUBARU

SUZUKI

DAIHATSU

HYUNDAI

K I A

DAEWOO

AMERICAN

EUROPEAN

INDEX

LEXUS LFA

YEAR	APPLICATION	FRONT	REAR
10.12~12.11	LFA10 (EUR)	N/A	N/A

NISSAN

LEXUS LS400

YEAR	APPLICATION	PARKING	FRONT	REAR
89.12~94.10	UCF10 ~92.08 (EUR)	K2392	D2088	D2089
	92.08~ (EUR)		D2129	D2123
94.10~00.08	UCF20 (EUR)	K2392	D2154	D2123

TOYOTA

MAZDA

ISUZU

LEXUS LS430

YEAR	APPLICATION	FRONT	REAR
00.08~06.08	UCF30 (EUR)	D2212	D2213

HONDA

LEXUS LS460, LS460L

YEAR	APPLICATION	FRONT	REAR
06.08~12.09	USF40, USF41, USF45, USF46 (EUR)	D2347 or N/A	D2348
12.09~	USF40, USF41, USF45, USF46 (4600cc) (EUR)	D2347 or N/A	D2348

MITSUBISHI

SUBARU

SUZUKI

LEXUS LS600H, LS600HL

YEAR	APPLICATION	FRONT	REAR
07.04~12.09	UVF45, UVF46 (EUR)	D2347 or N/A	D2348
12.09~	UVF45, UVF46 (5000cc) (EUR)	D2347 or N/A	D2348

DAIHATSU

LEXUS LX450D, LX570

YEAR	APPLICATION	FRONT	REAR
07.11~	URJ201 (5700cc LX570), VDJ201 (4500cc LX450D) (EUR)	D2278M	D2281

HYUNDAI

K I A

LEXUS LX470

YEAR	APPLICATION	FRONT	REAR
02.08~07.08	UZJ100 (EUR)	D2177M	D2179

DAEWOO

LEXUS NX200, NX200T, NX300H

YEAR	APPLICATION	FRONT	REAR
14.07~	AYZ10 (2500cc), AYZ15 (2500cc) (EUR)	D2316	D2349 or N/A
14.10~	ZGZ10 (2000cc), ZGZ15 (2500cc) (EUR)	D2316	D2349 or N/A
14.12~	AGZ10 (2000cc TURBO), AGZ15 (2000cc TURBO) (EUR)	D2316	D2349 or N/A

AMERICAN

EUROPEAN

LEXUS RC F

YEAR	APPLICATION	FRONT	REAR
14.09~	USC10 (5000cc) (EUR)	N/A	N/A

LEXUS RC200T, RC300H, RC350

YEAR	APPLICATION	FRONT	REAR
14.09~	GSC10 (RC350 3500cc) (EUR-LHD)	D2266M	D2329
15.10~	ASC10 (RC200T 2000cc TURBO), AVC10 (RC300H 2500cc HYBRID) (EUR)	D2266M	D2329

LEXUS RX200T, RX270, RX300, RX330, RX350, RX450H

YEAR	APPLICATION	FRONT	REAR
00.07~03.02	MCU15 (RX300) (EUR)	D2166 or D2231 or D2232	D2053MH or D2114MH
03.02~08.12	MCU35, GSU35 (EUR)	D2249	D2250
08.12~15.09	AGL10 (RX270 2700cc), GGL15 (RX350 3500cc), GYL10 (3500cc), GYL15 (RX450H 3500cc) (EUR)	D2316	D2326
15.09~	AGL20, AGL25 (RX200T 2000cc TURBO), GGL25 (RX350 3500cc), GYL25 (RX450H 3500cc HYBRID) (EUR)	D2316 or N/A	D2349

LEXUS RX400H

YEAR	APPLICATION	FRONT	REAR
05.03~08.12	MHU38 (EUR)	D2249	D2250

LEXUS SC430

YEAR	APPLICATION	PARKING	FRONT	REAR
01.05~10.07	UZZ40 (EUR)	K2392	D2126M	D2173M

LITEACE, TOWNACE

YEAR	APPLICATION	FRONT	REAR	
79.10~85.08	CM20, KM20, YM21	~82.10 (EUR)	K2267 D2019	K2232
		82.10~ (EUR)	K2267 D2026	
88.08~98.04	CM30, CM36, KM30, KM36, KM37, YM30, YM31, YN35 (EUR)	D2050M or D2077M	K2232	
92.01~95.01	CR21, CR27, KR21, KR27, KR28, YR21, YR22, YR29, YR39 (EUR)	D2121M or D2138M	K2232 or K2252	

MIRAI

YEAR	APPLICATION	FRONT	REAR
15.06~	JPD10 (FCV) (EUR)	D2268	D2326

MODEL-F

YEAR	APPLICATION	FRONT	REAR	
82.11~88.08	CR21, YR20 SERIES	~85.08 (EUR)	D2026	K2252
		85.08~ (EUR)	D2057	
82.11~88.08	YR31 (EUR)	D2057	K2252	

MR2

YEAR	APPLICATION	FRONT	REAR	
84.11~89.12	AW11 (EUR)	D2023	D2043M	
89.12~95.06	SW20	~91.12 (EUR)	D2091	D2099M
		91.12~92.01 (EUR)	D2091 or D2108	
		92.01~ (EUR)	D2108	
	SW21 (EUR)	D2023	D2099M	
99.12~05.09	ZZW30 (EUR)	D2183M	D2099M	

PASEO

YEAR	APPLICATION	FRONT	REAR
91.04~99.07	EL44, EL54 (EUR)	D2023	K2321 D2066

INDEX

NISSAN

TOYOTA

MAZDA

ISUZU

HONDA

MITSUBISHI

SUBARU

SUZUKI

DAIHATSU

HYUNDAI

K I A

DAEWOO

AMERICAN

EUROPEAN

INDEX

PICNIC, AVENSIS VERSO

NISSAN

YEAR	APPLICATION	PARKING	FRONT	REAR
96.09~01.05	CXM10, SXM10 (EUR)	- - - -	D2118M	K2339
01.05~09.12	ACM20, ACM21, CLM20 (EUR)	K2392	D2217	D2198M

TOYOTA

PREVIA, TARAGO

MAZDA

ISUZU

HONDA

MITSUBISHI

SUBARU

SUZUKI

YEAR	APPLICATION	PARKING	FRONT	REAR
90.01~94.01	REAR DRUM MODEL (EUR)	K2392	D2106M	K2252 or K2282
	TCR10, TCR20 REAR DISC MODEL W/O ABS ~92.08 (EUR)		D2106M or D2210M	D2105
	92.08~ (EUR)		D2142M	
	W/ ABS (EUR)		D2138M	D2105
	TCR11 (EUR)	K2392	D2106M	K2282A
94.08~96.08	TCR10, TCR20 W/O ABS (EUR)	K2392	D2142M	K2335A
	W/ ABS (EUR)		D2138M	D2105
	TCR11, TCR21 (EUR)	K2392	D2106M	K2282A
96.08~97.07	TCR10, TCR20 (EUR)	K2392	D2150M	K2335A D2105
00.02~06.01	ACR30, CLR30 ~03.04 (EUR)	K2392	D2197	D2198M
	03.04~ (EUR)	K2392	D2263	D2198M

PRIUS

DAIHATSU

HYUNDAI

K I A

YEAR	APPLICATION	FRONT	REAR
00.05~09.04	NHW11, NHW20 ~04.08 (EUR)	D2183M	D2204M
	04.08~ (EUR)		D2333
09.04~15.11	ZVW30 (1800cc) (EUR)	D2315	D2323M
09.12~10.10	ZVW35 (PLUG IN) (EUR)	D2315	D2323M
12.05~	ZVW35 (PLUG IN) (EUR)	D2315	D2323M
15.11~	ZVW50 (1800cc) (EUR)	D2315 or N/A	D2323M

PRIUS +, PRIUS A, PRIUS V

DAEWOO

YEAR	APPLICATION	FRONT	REAR
12.03~	ZVW40 (1800cc) (EUR)	D2268	D2326

RAV4

AMERICAN

EUROPEAN

YEAR	APPLICATION	PARKING	FRONT	REAR
94.04~00.08	SXA10 SERIES (EUR)	K2392	D2118M	K2333 D2188M
00.05~02.08	ACA20 SERIES, CLA20 SERIES, ZCA20 SERIES (EUR)	K2392	D2202	K2333 D2188M
02.08~05.11	ACA20, CLA20, ZCA25 ~04.02 (EUR)	K2392	D2202	K2333
	04.02~ (EUR)			K2404
	ACA21, CLA21, ZCA26 (EUR)			K2404
	REAR PAD	D2188M
05.11~12.12	ACA30 SERIES, ALA30 SERIES, GSA33, ZSA30, ZSA35 (EUR)	N/A	D2268 or D2274H	D2269H
12.12~15.10	ALA40, ALA41 (2000cc DIESEL TURBO), ALA49 (2200cc DIESEL), ZSA44 (2000cc) (EUR)	N/A	D2268 or D2316	D2269H
15.10~	AVA42 (2500cc), AVA44 (2500cc), ZSA44 (2000cc), WWA42 (2000cc DIESEL) (EUR)	N/A	D2268 or D2316	D2269H
15.10~	ALA49 (2200cc DIESEL), ZSA42 (2000cc) (RUS)	N/A	D2268	D2269H
	ASA44 (2500cc), AVA42 (2500cc), AVA44 (2500cc), ZSA44 (2000cc) (RUS)		D2268 or D2316	

RUSH

YEAR	APPLICATION	FRONT	REAR
08.11~09.12	J200 (EUR)	D0037	K2339

SPRINTER CARIB

YEAR	APPLICATION	FRONT	REAR
82.05~88.01	AL25 (EUR)	D2023	K2289
82.05~88.01	AL25 ~87.11 (SWE)	D2023	K2289
	87.11~ (SWE)	D2023	K2351

STARLET

YEAR	APPLICATION	FRONT	REAR
78.02~84.10	KP60, KP61, KP62 (EUR)	D2009	K2254
84.10~89.12	EP70 SERIES, NP70 (EUR)	D2046	K2290
89.12~98.03	EP80, NP80	W/O ABS (EUR)	K2321
		W/ ABS ~90.11 (EUR)	
	90.11~ (EUR)	D2085	
89.12~98.03	EP81, EP82	~96.01 W/O ABS (EUR)	K2321
		W/ ABS (EUR)	
	96.01~ (EUR)	D2023	
96.01~99.07	EP91	~96.05 W/O ABS (EUR)	K2321
		W/ ABS (EUR)	
	96.05~ (EUR)	D2023	

STOUT

YEAR	APPLICATION	PARKING	FRONT	REAR
79.03~00.02	RK110	1.5t (EUR)	K2275	K2298 or K0015 or K0019
		1.75t (EUR)		K2263
	YK110	~93.08 (EUR)	K2298	K2275
93.08~ (EUR)		K2263		

SUPRA

YEAR	APPLICATION	PARKING	FRONT	REAR
81.08~	MA61 (EUR)	----	D2055	N/A
86.01~93.05	MA70 (EUR)	----	D2060M or D2070M	D2062
93.05~96.05	JZA80 (EUR)	K2392	D2126M or D2136M	D2112M or D2125M or D2146M

T100

YEAR	APPLICATION	FRONT	REAR
83.09~96.08	RCK10 (EUR)	N/A	K2280

TERCEL

YEAR	APPLICATION	FRONT	REAR
82.05~88.01	AL20, AL21 (EUR)	D2023	K2287
82.05~88.01	AL25 (EUR)	D2023	K2289 or K2351
86.08~90.09	EL31	~90.03 (EUR)	K2287
		90.03~ (EUR)	
90.09~99.07	EL40, EL42, EL50, EL53 (EUR)	D2023	K2321

INDEX

NISSAN

TOYOTA

MAZDA

ISUZU

HONDA

MITSUBISHI

SUBARU

SUZUKI

DAIHATSU

HYUNDAI

K I A

DAEWOO

AMERICAN

EUROPEAN

INDEX

TOYOACE

NISSAN

TOYOTA

MAZDA

ISUZU

HONDA

MITSUBISHI

YEAR	APPLICATION	FRONT	REAR
79.03~85.0.7	JY30, RY31 (2t) (EUR)	K2263	K2263 or K2286
	LY20, LY30, LY31, RY20, RY30 (W/O JUSTLOW), RY31 (1.5t) (EUR)	K2275	K2226 or K2275
	RY30 (JUSTLOW) (EUR)	K2275	K2275 or K2286
87.08~	LH80, YH81	FRONT DRUM MODEL (EUR)	K2260 or K2282A
		FRONT DISC MODEL (EUR)	
87.08~	LY60, YY52, YY61	FRONT DRUM MODEL (EUR)	K2275 or K2297
		FRONT DISC MODEL (EUR)	
87.08~	LY61	SINGLE REAR TIRE (EUR)	K2275
		DOUBLE REAR TIRE (EUR)	D2081

SUBARU

TOYOTA VAN

SUZUKI

DAIHATSU

YEAR	APPLICATION	FRONT	REAR
83.08~88.08	YR20 SERIES (EUR)	D2050M	K2252
	YR30 SERIES (EUR)	D2077M	

URBAN CRUISER

YEAR	APPLICATION	FRONT	REAR
09.01~	NLP110, NLP115, NSP110 (EUR)	D2274H	D2254M

VERSO

HYUNDAI

K I A

DAEWOO

YEAR	APPLICATION	FRONT	REAR
09.02~15.03	AUR20 (2000cc DIESEL TURBO), ZGR20 (1600cc), ZGR21 (1800cc), WAR20 (1600cc DIESEL) (EUR)	D2289MH	D2320MH
	AUR21 (2200cc DIESEL) ~10.10 (EUR)	D2293MH	
	10.11~ (EUR)	D2317MH	
15.03~	ZGR20 (1600cc), ZGR21 (1800cc), WAR20 (1600cc DIESEL) (EUR)	D2289MH	D2320MH

VERSO-S

AMERICAN

YEAR	APPLICATION	FRONT	REAR
10.11~	NLP121 (1400cc DIESEL TURBO), NSP120 (1300cc) (EUR)	D2274H	K2389 D2254M

EUROPEAN

YARIS, YARIS HYBRID, ECHO, ECHO VERSO

YEAR	APPLICATION	FRONT	REAR
99.01~05.08	NCP10 SERIES, NLP10, SCP10 (JAPAN PRODUCT PARTS) (EUR)	D2174M or D2183M	K2342 D2204M
99.08~05.09	NCP20 SERIES, NLP20 SERIES (EUR)	D2183M or D2257M	K2342 D2204M
01.01~05.11	SCP10 SERIES, NLP10 (PRODUCED AT TMMF-FRANCE) (EUR)	D2183M or D2246MH	K2386 D2204M
05.08~11.06	KSP90 (JAPAN PRODUCT PARTS) (EUR)	D2252 or D2253	K2383 D2254M
	ZSP90 (JAPAN PRODUCT PARTS) (EUR)	D2253	
05.11~11.07	KSP90, NLP90, NSP90, SCP90 (PRODUCED AT TMMF-FRANCE) (EUR)	D2271MH	K2408 D2312MH
11.07~14.07	KSP130, NLP130, NSP130 (PRODUCED AT TMMF-FRANCE) (EUR)	D2271MH	K2408 D2312MH

YARIS, YARIS HYBRID, ECHO, ECHO VERSO

YEAR	APPLICATION	FRONT	REAR
11.08~14.07	KSP130 (1000cc) (JAPAN PRODUCT PARTS) (EUR)	D2252	K2383
	NSP130 (1300cc) (JAPAN PRODUCT PARTS) (EUR)	D2253	K2389
12.04~14.07	NHP130 (HYBRID) ~13.02 (EUR)	D2274H	D2312MH
	(PRODUCED AT TMMF-FRANCE) 13.02~ (EUR)	D2271MH	
14.07~	KSP130 (1000cc), NLP130 (1400cc DIESEL TURBO), NSP130 (1300cc) (PRODUCED AT TMMF-FRANCE) (EUR)	D2271MH	K2408 D2312MH
	NHP130 (1500cc) (EUR)		D2312MH

INDEX

NISSAN

TOYOTA

MAZDA

ISUZU

HONDA

MITSUBISHI

SUBARU

SUZUKI

DAIHATSU

HYUNDAI

K I A

DAEWOO

AMERICAN

EUROPEAN

MAZDA

1000	51
121,121L	51
1300	51
323,323F	51,52
616	52
626	52,53
808	53
818	53
929,929L	56
B1600	53
B1800	53
B2000	53
B2200	53
B2500	53
B2600	53
B2900	53
BT-50	54
CAPELLA	52
CX-5	53
CX-7	53
CX-9	53
DEMIO	53
E1300	54
E1400	54
E1600	54
E1800	54
E2000	54
E2200	54
MAZDA BT-50	54
MAZDA 2	54
MAZDA 3	54,55
MAZDA 5	55
MAZDA 6	55
MAZDA 6 MPS	55
MAZDA 6 WAGON	55
MIATA	55
MPS	55
MPV	55
MX-3	56
MX-5	56
MX-6	52,53
PREMACY	56
RX-4	56
RX-5	51
RX-7	56,57
RX-8	57
RX-9	56
T2000	57
T2500	57
T2600	57
T3000	57
T3500	57
T4000	57
T4100	57
TRIBUTE	57
XEDOS-6	57
XEDOS-9	57

INDEX

NISSAN

TOYOTA

MAZDA

ISUZU

HONDA

MITSUBISHI

SUBARU

SUZUKI

DAIHATSU

HYUNDAI

K I A

DAEWOO

AMERICAN

EUROPEAN

1000, 1300

YEAR	APPLICATION		FRONT	REAR
73 ~ 76	FA3	(EUR)	K3307 D3000	K3307
73 ~ 76	FA3	(SWE)	K3307 D3003	K3324

121, 121L, RX-5

YEAR	APPLICATION		FRONT	REAR
76 ~ 79	CD2, CD22, CD23, CD3 (EUR,SWE)		- - - -	D3021M
86.12~	DA1	(UK)	D3050M	K3369
87.11~90.11	DA	(EUR)	D3050M	K3369
90.10~96.01	DB	(UK)	D3062M	K3387
90.11~93.11	DB	(EUR)	D3062M	K3387
93.11~	DB	W/ ABS (EUR)	D3062M	K3388
		W/O ABS (EUR)		K3387
96.01~	ZQ	MT ~00.01 (EUR)	D3106	~00.02 K3395
		00.01~ (EUR)	D3120H	
		AT ~00.01 (EUR)	D3108	00.02~ N/A
		00.01~ (EUR)	N/A	
96.01~	ZQ	MT (UK)	D3106	K3395
		AT (UK)	D3108	

323, 323F

YEAR	APPLICATION		FRONT	REAR
80.08~85	BD1011, BD1031, BD1051 (323) (EUR,NOR,SWE)		D3007	K3329
81.10~	BV, FA (323) (EUR)		D3005	K3343
85.05~89.06	BF (323)	~416121 (EUR)	D3049	K3356
		416121~ (EUR)	D3028M	D3031
85.07~89.07	BF (323)	~87.04 (UK)	D3049	K3356 D3031
		2WD (UK)	D3049	
		87.04~ 4WD HARD SUSPENSION (UK)	D3028M	
		4WD NORMAL SUSPENSION (UK)	D3049	
86.01~	BW (323)	~87.10 (EUR)	D3049	K3358 D3031
		87.10~ (EUR)	D3028M	
86.01~	BW (323)	~89.09 (UK)	D3049	K3358 D3031
		89.09~ 1500cc, 1700cc (UK)	D3049	
		1600cc (UK)	D3028M	
89.07~94.06	BG	DOHC (UK)	D3066M	K3373 D0021
		OHC (AT) (UK)	*1	
		OHC (MT) (UK)	D3062M	
91.03~94.06	BG	DOHC HI-POWER (EUR,CHE)	D3082	[SHOE]
		NOR-POWER (EUR,CHE)	D3066M	K3385
		OHC (EUR,CHE)	D3062M	[PAD] *2

*1 323 ~103763...D3066M, 103764~...D3062M / 323F ~156170...D3066M, 156171~...D3062M

*2 2WD...D0021 4WD HI-POWER...D3027 NOR-POWER...D0021

94.04~98.05	BA 323	1300cc, 1500cc (EUR)	D3062M	K3385 D3097
		1600cc, 1700cc, 1800cc, 2000cc, DIE (EUR)	D3066M	
94.06~	BA 323F	1500cc (EUR)	D3062M	K3385 D3097
		1800cc (EUR)	D3066M	
		2000cc (EUR)	D3082	
94.06~	BA 323	1300cc, 1500cc (UK)	D3062M	K3385
		1700cc, 2000cc (UK)	D3066M	

INDEX

NISSAN

TOYOTA

MAZDA

ISUZU

HONDA

MITSUBISHI

SUBARU

SUZUKI

DAIHATSU

HYUNDAI

K I A

DAEWOO

AMERICAN

EUROPEAN

323, 323F

INDEX

NISSAN

TOYOTA

MAZDA

YEAR	APPLICATION		FRONT	REAR
98.05~	BJ	GAS (1300cc, 1500cc, 1600cc) (UK)	D3109	K3394
		GAS (1800cc), DIE (UK)	D3084MH	D3027
98.05~00.10	BJ	1300cc, 1500cc, 1600cc (EUR)	D3109	K3394
		1800cc, DIE (EUR)	D3084MH	D3027
00.10~	BJ	W/O SIDE SPOILER 1300cc (EUR)	D3109	K3394 D3027
		W/O 1300cc (EUR)	D3084MH	
		W/ SIDE SPOILER (EUR)	D3101M	

ISUZU

616, CAPELLA

HONDA

YEAR	APPLICATION		FRONT	REAR
71.07~	SNA	(SWE,UK)	D3003	K3317

626, MX-6

MITSUBISHI

SUBARU

SUZUKI

DAIHATSU

HYUNDAI

K I A

DAEWOO

AMERICAN

EUROPEAN

YEAR	APPLICATION		FRONT	REAR
80 ~81	CA2N, CB2M, CV2V, GB (626)	(EUR,SWE)	D3024M	K3344
80 ~81	CA2N, CB2M, CV2V (626)	(UK)	D3006	K3344
82 ~	GC (626)	GAS (1600cc), ~6500000 (UK)	D3016	K3347
		DIE (2000cc) 6500001~ (UK)	D3092	
		GAS (2000cc) ~700000 (UK)	D3016	K3347
85.06~	GC (626)	700001~ (UK)	D3092	D3057
		85.06~	(EUR)	D3092
87.07~	GD	~89.08 (EUR)	D3053M	K3372 D3056
		89.08~ 2WD (EUR)	D3053M	D3027
		4WD (EUR)		D3056
88.03~97.10	WAGON (626)	~89.10 (EUR)	D3053M	D3056
		89.10~ 2WD (EUR)	D3053M	D3056
		4WD (EUR)		D3027
92.03~	GV	(UK)	D3053M	D3056
91.08~94.05	GE	2WD (EUR)	D3084MH	D3083
		4WD (EUR)		D3027
91.09~97.06	GE	~94.06 2WD (UK)	D3084MH	D3083
		4WD (UK)		D3027
94.05~97.04	GE	94.06~ (UK)	D3084MH	K3386 D3083
		REAR DRUM MODEL (EUR)		K3386
94.05~97.04	GE	REAR DISC MODEL 2WD (EUR)	D3084MH	D3083
		4WD (EUR)		D3027
		REAR DRUM MODEL ~242372 (EUR)		K3399
97.04~99.08	GE	242372~ (EUR)	D3084MH	K3382
		REAR DISC MODEL (EUR)		D3027
97.04~	GF (626)	REAR DRUM MODEL ~99.07 (EUR)	D3084MH	K3399
		99.07~ (EUR)		K3382
97.04~	GF (626)	REAR DISC MODEL (EUR)	D3084MH	D3027
		~99.09 (UK)		D3084MH
97.04~	GF (626)	99.09~ 14INCH (UK)	D3084MH	K3399
		15INCH (UK)		D3101M
99.08~	GF (626)	REAR DRUM MODEL (EUR)	D3084MH	K3382 or K3399
		REAR DISC MODEL (EUR)		D3027

626, MX-6

YEAR	APPLICATION			FRONT	REAR
97.10~	GW (626)	GAS (EUR)		D3084MH	D3027
		DIE (EUR)		D3101M	
97.10~	GW (626)	~99.10 (UK)		D3084MH	D3027
		99.10~	GAS (MT : 14INCH, AT) (UK)	D3084MH	
			GAS (MT : 15INCH), DIE (UK)	D3101M	

808, 818

YEAR	APPLICATION			FRONT	REAR
75 ~78	STC, SN3		(EUR,SWE)	D3004	K3324

B1600, B1800, B2000, B2200, B2500, B2600, B2900

YEAR	APPLICATION			FRONT	REAR
81.10~	UDX, UDY, UD1		(EUR,UK)	D3015	K11078
85.01~89.09	UF		(EUR)	D3035M	K3378
89.11~96.03	UF		(EUR,PRT,SWE)	D3035M	K3378
96.03~99.02	UF	2WD	1800cc, 2200cc (EUR)	D3035M or D3113	K3378
			2500cc (EUR)	D3113	
		4WD (EUR)	D3098		
96.03~	UF	2WD (EUR)	D3113	K3378	
		4WD (EUR)	D3098		
98.11~	UN	2WD (UK)	D3119	K3413	
		4WD (UK)		K3416	
99.02~	UN	2WD (EUR)	D3119	K3413	
		4WD (EUR)		K3416	
02.08~	UN	2WD (EUR)	D3119	K3413	
		4WD (EUR)		D3137M	K3416

CX-5

YEAR	APPLICATION			FRONT	REAR
11.11~	KE (2000cc, 2200cc DIESEL, 2500cc)	~14.12 (EUR,RUS)		D3155	D3156
		14.12~ (EUR,RUS)			D3171

CX-7

YEAR	APPLICATION			FRONT	REAR
06.02~	ER		(EUR,RUS)	D3142	D3143
07.05~	ER		(EUR,RUS)	D3142	D3143
09.06~	ER	DIESEL	(EUR,RUS)	D3142	D3143

CX-9

YEAR	APPLICATION			FRONT	REAR
08.06~	TB		(RUS)	D3142	D3143
10.08~	TB		(RUS)	D3142	D3143
12.10~	TB (3700cc)		(RUS)	D3142	D3143

DEMIO

YEAR	APPLICATION			FRONT	REAR
98.04~	DW1		(UK)	D3062M	K3388
98.05~	DW		(EUR)	D3062M	K3388
00.01~	DW		(EUR)	D3062M	K3388

INDEX

NISSAN

TOYOTA

MAZDA

ISUZU

HONDA

MITSUBISHI

SUBARU

SUZUKI

DAIHATSU

HYUNDAI

K I A

DAEWOO

AMERICAN

EUROPEAN

E1300, E1400, E1600, E1800, E2000, E2200

INDEX	YEAR	APPLICATION	FRONT	REAR	
NISSAN	81.03 ~	BA2N9, BA2N9V (E1300, E1400, E1600, E2200) (EUR)	D3010	K3368	
	84 ~	SRIH22, SRY021 (E1300, E1400, E1600, E2200)	SINGLE TIRE (UK)	D3025	K3349
DUAL TIRE (UK)		K3350			
TOYOTA	86.11 ~ 96.11	SD, SS, SR (E1300, E1400, E1600, E2200)	WAGON (UK)	D3047M	K3348
			VAN 1800cc (UK)		K3348
			VAN 2000cc, 2200cc (UK)		K3349
			PICK UP (UK)		K3350
ISUZU	96.11 ~ 99.08	SD, SS, SR (E1300, E1400, E1600, E2200)	VAN (0.75t) (UK)	D3047M	K3348
			VAN (1t) (UK)		K3349
			PICK-UP (UK)		K3350
HONDA	87.12 ~	SD, SR (E1300, E1400, E1600, E2200) (EUR,PRT,SWE)	K3355 D3047M	K3349 or K3350	
	87.12 ~ 99.08	SSW, SR (E1300, E1400, E1600, E2200)	SINGLE TIRE (EUR)	D3047M	K3349
DUAL TIRE (EUR)			K3350		
SUBARU	99	UN (E1800, E2200)	2WD (UK)	D3119	K3413
			4WD (UK)		K3416
SUZUKI	99.08 ~	SD (TRUCK) (E2000, E2200)	LOW DECK ~105858 (EUR)	D3099	K3407
			LOW DECK 105858~ (EUR)		K3426
			HIGH DECK ~105858 (EUR)	D3099	K3406
			HIGH DECK 105858~ (EUR)		K3425
DAIHATSU	99.08 ~	SR (VAN) (E2000, E2200) (EUR)	D3112	K3406	

MAZDA BT-50

INDEX	YEAR	APPLICATION	FRONT	REAR	
HYUNDAI	06.08 ~	UN (EUR)	D3119 or D3137M	K3413 or K3416	
	08.07 ~	UN	2WD EXC HIGH RIDER (EUR)	D3119	K3413
HIGH RIDER (EUR)			D3137M	K3416	
4WD (EUR)			D3137M	K3416	
DAEWOO	11.10 ~	UP (2200cc DIESEL, 3200cc DIESEL)	2WD UC2A, UC2D, UC2J (EUR)	D3160MH	K3413
			2WD UC2H, UG2L (EUR)		K1283
			4WD (EUR)	D3160MH	K1283

MAZDA 2

INDEX	YEAR	APPLICATION	FRONT	REAR
AMERICAN	03.01 ~	DY (EUR)	D3120H	K3421
	07.06 ~	DE (EUR)	D0051M	K3431
EUROPEAN	10.08 ~	DE (1300cc, 1500cc, 1600cc DIESEL) (EUR,RUS)	D0051M	K3431
	14.10 ~	DJ (1500cc) (EUR,RUS)	D3170	N/A

MAZDA 3

INDEX	YEAR	APPLICATION	FRONT	REAR	
	03.06 ~ 06.03	BK (EUR)	D3128H	K3427 D3132H	
	06.03 ~	BK	4DOOR (EUR,RUS)	D3128H	D3132H
			PETROL W/O TURBO (EUR,RUS)	D3128H	
			5DOOR W/ TURBO (EUR,RUS)	D3153H	
			DIESEL (EUR,RUS)	D3128H	
08.12 ~	BL	1600cc, 2000cc, 2200cc (EUR,RUS)	D3128H	D3132H	
2300cc (EUR,RUS)	D3153H				

MAZDA 3

YEAR	APPLICATION		FRONT	REAR
11.07~	BL	1600cc, 2000cc, 2200cc	(EUR,RUS) D3128H	D3132H
		2300cc	(EUR,RUS) D3153H	
13.07~	BM		(EUR,RUS) D3163M	D3166M

MAZDA 5

YEAR	APPLICATION		FRONT	REAR
05.02~07.10	CR		(EUR) D3128H	D3132H
07.09~	CR		(EUR) D3128H	D3132H
10.06~	CW		(EUR,RUS) D3128H	D3132H

MAZDA 6

YEAR	APPLICATION		FRONT	REAR
02.02~	GG1	1800cc	(EUR) D3122MH	D3027
		2000cc, 2300cc	(EUR) D3125MH	
05.03~	GG	1800cc	(EUR) D3122MH	D3027
		2000cc, 2300cc (17X7J)	(EUR) D3125MH	
		2300cc (18X7J)	(EUR) D3138MH	D3141
02.06~05.03	GY1		(EUR) D3125MH	D3027
07.08~	GH		(EUR,RUS) D3146MH	D3027
12.10~	GJ (2200cc DIESEL, 2500cc)		(EUR) D3159H	D6146M

MAZDA 6 MPS

YEAR	APPLICATION		FRONT	REAR
05.07~	GG		(EUR) D3138MH	D3141

MAZDA 6 WAGON

YEAR	APPLICATION		FRONT	REAR
05.03~	GY	15X6J, 16X7J, 17X7J	(EUR) D3125MH	D3027
		18X7J	(EUR) D3138MH	D3141
07.12~	GH		(EUR,RUS) D3146MH	D3027
12.08~	GJ (2000cc, 2200cc DIESEL, 2500cc)		(EUR) D3159H	D6146M

MIATA

YEAR	APPLICATION		FRONT	REAR
89 ~	NA		(EUR) D3061	D0021

MPV

YEAR	APPLICATION		FRONT	REAR
93 ~93.10	LV	~93.08	(EUR) D3088	K3378 D3079M
		93.08~	(EUR) D3099	
		4WD	(EUR) D3099	
93.10~99.06	LV		(EUR) D3099	D3079M
99.06~02.03	LW	~108071	(EUR) D3110	K3411
		108071~	(EUR) D3110	K3402
02.03~03.09	LW		(EUR) D3110	K3411
03.09~	LW		(EUR) D3110	K3411 D3131

INDEX

NISSAN

TOYOTA

MAZDA

ISUZU

HONDA

MITSUBISHI

SUBARU

SUZUKI

DAIHATSU

HYUNDAI

K I A

DAEWOO

AMERICAN

EUROPEAN

INDEX

MX-3

NISSAN

YEAR	APPLICATION	FRONT	REAR
91.05~	EC (EUR)	D3066M	K3385 D3031

TOYOTA

MX-5

MAZDA

ISUZU

HONDA

MITSUBISHI

SUBARU

SUZUKI

YEAR	APPLICATION	FRONT	REAR
89.08~93.09	NA (EUR)	D3061	D0021
93.09~94.12	NA (UK)	D3093	D3094M
94.12~	NA18 (UK)	D3061	D0021
	NA30, NB18, NB30 (UK)	D3093	D3094M
94.12~98.01	NA (EUR)	D3061 or D3093	D3094M or D0021
98.01~02.08	NB ~00.08 (EUR)	D3093	D3094M
	NB 00.08~ 1600cc (EUR)	D3093	D3094M
	NB 00.08~ 1800cc (EUR)	D3116	D3117M
02.08~05.07	NB 1600cc (NORMAL SUSPENSION) (EUR)	D3093	D3094M
	NB 1600cc (SPORT SUSPENSION), 1800cc (EUR)	D3116	D3117M
05.07~	NC (1800cc, 2000cc) (EUR)	D3134	D3135M

PREMACY

DAIHATSU

HYUNDAI

K I A

YEAR	APPLICATION	FRONT	REAR
99.03~01.07	CP19 (EUR)	D3084MH	K3382
99.03~	CP19 (UK)	D3084MH	K3399
01.07~03.08	CP GAS (1800cc), DIE W/ THIRD SEAT (EUR)	D3101M	D3027
	CP GAS (1800cc), DIE W/O THIRD SEAT (EUR)	D3084MH	
	CP GAS (2000cc) (EUR)	D3101M	
03.08~	CP W/ THIRD SEAT (EUR)	D3101M	D3027
	CP W/O THIRD SEAT (EUR)	D3084MH	

RX-4, RX-9, 929, 929L

DAEWOO

AMERICAN

EUROPEAN

YEAR	APPLICATION	FRONT	REAR
78 ~79	LA4MS (EUR,SWE)	D3018M	K3324
80 ~81	LA4MS ~796319 (EUR,SWE)	N/A	K3324 or K3332
	LA4MS 796319~ (EUR,SWE)	D3018M	
80 ~81	LA4MV, LA42S (EUR,SWE)	N/A	K3324 K3332
	LA4MV (WAGON) 711361~727741 (EUR)	D3018M	
	LA4MV (WAGON) 727742~800000 (EUR)		
81 ~	LA4MV 800001~ (WAGON), HV1212 (800001~), HV1213 (800001~) (EUR,SWE,UK)	N/A	K3332
81 ~	HBEP, BHES, HBPHE, HBSHE (EUR)	D3011	K3342 D3057
86 ~89.06	(EUR)	D3043	D3044M

RX-7

YEAR	APPLICATION	FRONT	REAR
83 ~85.08	FB1312, SA22C (UK)	D3026	D3027

RX-7

YEAR	APPLICATION		FRONT	REAR
85.11~89.03	FC	W/ TURBO	~103385 (EUR)	D3038M
			103385~103684 (EUR)	D3060
			103684~103693 (EUR)	N/A
		103693~ (EUR)	D3060	D3027
	W/O TURBO	~103685 (EUR)	D3060	
		103685~103692 (EUR)	N/A	
103692~ (EUR)		D3060		
89.03~92.01	FC	(EUR)	D3060	D3027
92.01~	FD	(EUR)	D3077M	D3027

RX-8

YEAR	APPLICATION		FRONT	REAR
03.04~	SE	(EUR,RUS)	D3130	D9037M
08.04~	FE	(EUR,RUS)	D3130	D9037M

T2000, T2500, T2600, T3000, T3500, T4000, T4100

YEAR	APPLICATION		PARKING	FRONT	REAR
81 ~84.03	WEW051, WEW0F1, WEX0E1, WEX0F1, WEY0E1, WEY0F1, 2	SINGLE TIRE (EUR)	K3340	K3333	K3334
		DUAL TIRE (EUR)	K3340	K3336	K3337
	WEX011, WEY011, WEZ011	(EUR)	K8802	K3366	K3366
84.03~	WE	2000cc (EUR,PRT)	K3340	K3336	K3337
		2600cc (EUR,PRT)		K3361	K3362
		~86.03 (EUR,PRT)		K3336	K3337
		3500cc 86.03~ (EUR,PRT)		K3361	K3362

TRIBUTE

YEAR	APPLICATION		FRONT	REAR
01.02~03.12	EP	(EUR)	D3114	K3382
03.12~	EP	(EUR)	D3149	D3151

XEDOS-6

YEAR	APPLICATION		FRONT	REAR
92.01~	CA	(EUR)	D3084MH	D3083

XEDOS-9

YEAR	APPLICATION		FRONT	REAR
93.08~	TA	(EUR)	D3098	D3100
00.08~02.11	TA	(EUR)	D3098	D3100

INDEX

NISSAN

TOYOTA

MAZDA

ISUZU

HONDA

MITSUBISHI

SUBARU

SUZUKI

DAIHATSU

HYUNDAI

K I A

DAEWOO

AMERICAN

EUROPEAN

ISUZU

D-MAX.....61
ELF61,62
EURO MIDI61
F-SERIES (FORWARD).....61
FORWARD.....61
N-SERIES (ELF).....61,62
RODEO.....61
TROOPER 960.....62

INDEX

NISSAN

TOYOTA

MAZDA

ISUZU

HONDA

MITSUBISHI

SUBARU

SUZUKI

DAIHATSU

HYUNDAI

K I A

DAEWOO

AMERICAN

EUROPEAN

D-MAX, RODEO

YEAR	APPLICATION			FRONT	REAR	
03.06~	TFR, TFS (2499cc, 2999cc)	~07.09	2WD (EUR-LHD)	~08.06 D4055MH	K4467 or K4470	
			4WD (EUR-LHD)	08.07~	K4467	
		07.10~	(EUR-LHD)	D4057M	K4467	
03.07~	TFR, TFS (2499cc, 2999cc)	2WD	~06.09	(EUR-RHD)	~08.06 D4055MH	K4467 or K4470
			06.10~07.09	(EUR-RHD)	08.07~	K4467
		4WD	07.10~	(EUR-RHD)	D4057M	K4467
				(EUR-RHD)		K4467
12.03~	TFR, TFS (2499cc)	D-MAX	(EUR)	D4057M	K4473	
13.04~	TFR, TFS (2499cc)	D-MAX	(EUR-LHD)	D4057M	K4473	
13.04~	TFR, TFS (2499cc)	D-MAX	(EUR-RHD)	D4057M	K4473	
14.10~	TFR, TFS (2499cc)	D-MAX	(EUR-LHD)	D4057M	K4473	

EURO MIDI

YEAR	APPLICATION		FRONT	REAR
	SERIES	(UK)	N/A	K4431
88 ~	SERIES 94000/98000	(UK)	D4001	K4431

F-SERIES (FORWARD)

YEAR	APPLICATION		PARKING
08.03~	FRR (5193cc, 4HK1-TCS)	(EUR)	K4433
08.09~	FVR (7790cc, 6HK1-TCC, 6HK1-TCS)	(EUR)	N/A
09.06~	FRR (5193cc, 4HK1-TCS)	(EUR)	K4433
09.06~	FVR (7790cc, 6HK1-TCC, 6HK1-TCS)	(EUR)	N/A

N-SERIES (ELF)

YEAR	APPLICATION		PARKING	FRONT	REAR	
98.12~	NKR	SINGLE REAR TIRE (EUR-LHD)	K4404	D4041	K4458 or K4461	
		DOUBLE REAR TIRE (EUR-LHD)		D4018M or D4052	K4451	
98.12~02	NPR, NQR	FRONT DRUM MODEL (EUR-RHD)	K1246 or K4404 or K4443 or K4466	K4451 or N/A	K4451 or K4459 or N/A	
		FRONT DISC MODEL (EUR-RHD)		D4052		
98.12~02	NPR, NQR	(EUR-LHD)	K1246	D4052	N/A	
03.02~07	NKR	SINGLE REAR TIRE	K4443	~06.06 (EUR-LHD)	D4041	K4461
				06.06~ (EUR-LHD)	D4054	K4461
		DOUBLE REAR TIRE (EUR-LHD)		D4052	K4451	
03.02~	NPR	FRONT DRUM MODEL (EUR-RHD)	K4443 or K4466	K4451	K4451 or K4459 or N/A	
		FRONT DISC MODEL (EUR-RHD)		D4052 or D4053		
03.02~	NPR	FRONT DRUM MODEL (EUR-LHD)	K4443 or K4466	K4451 or K4459 or N/A	K4451 or K4459 or N/A	
		FRONT DISC MODEL (EUR-LHD)		D4052 or D4053		
03.02~	NQR	FRONT DRUM MODEL (EUR-RHD)	K4443 or K4466	K4451	K4451 or K4459 or N/A	
		FRONT DISC MODEL (EUR-RHD)		D4052 or D4053		

INDEX

NISSAN

TOYOTA

MAZDA

ISUZU

HONDA

MITSUBISHI

SUBARU

SUZUKI

DAIHATSU

HYUNDAI

K I A

DAEWOO

AMERICAN

EUROPEAN

INDEX

N-SERIES (ELF)

YEAR	APPLICATION	PARKING	FRONT	REAR
03.02 ~	NQR FRONT DRUM MODEL (EUR-LHD)	K4443 or K4466	K4451 or K4459 or N/A	K4451 or K4459 or N/A
	FRONT DISC MODEL (EUR-LHD)		D4052 or D4053	
07.12 ~	NLR, NMR (EUR-LHD)	K4443	D4052 or D4054	K4454 D4054
08.06 ~	NLS (EUR)	K4443	D4054	K4451
09.07 ~	NLR (EUR-RHD)	K4443	D4052 or D4054	K4461 D4054
09.07 ~	NMR (EUR-LHD)	K4443	D4052	K4461 D4054

TROOPER 960

YEAR	APPLICATION	FRONT	REAR
~ 83	UBS16, UBS52 (EUR)	D4006M	K4431
84 ~	UBS16, UBS52 (EUR)	D4014M or N/A	K4435

NISSAN

TOYOTA

MAZDA

ISUZU

HONDA

MITSUBISHI

SUBARU

SUZUKI

DAIHATSU

HYUNDAI

K I A

DAEWOO

AMERICAN

EUROPEAN

HONDA

2.5TL.....	65
3.2TL.....	65
ACCORD 2DOOR.....	65
ACCORD 3DOOR.....	65
ACCORD 4DOOR.....	65,66,67
ACCORD 5DOOR.....	67
ACCORD AERO DECK.....	67
ACCORD COUPE.....	67
ACCORD TOURER.....	67,68
ACCORD WAGON.....	68
ACTY TRUCK, ACTY VAN.....	68
BALLADE.....	68
CITY 3DOOR.....	68
CITY 4DOOR.....	68
CITY ZX.....	68
CIVIC 3DOOR.....	68,69
CIVIC 4DOOR.....	69,70
CIVIC 5DOOR.....	70
CIVIC AERODECK.....	70
CIVIC COUPE.....	70,71
CIVIC CRX 2DOOR.....	71
CIVIC CRX 3DOOR.....	71
CIVIC HYBRID.....	71
CIVIC SHUTTLE.....	71,72
CIVIC SHUTTLE RT.....	72
CIVIC WAGON.....	72
CIVIC COUPE.....	70,71
CONCERTO 4DOOR.....	72
CONCERTO 5DOOR.....	72
CR-V.....	72
CR-V I-CTDI.....	72,73
CR-V I-DTEC.....	73
CR-Z.....	73
CROSSTOUR.....	73
CRX.....	71
FR-V.....	73
FREED.....	73
HR-V 3DOOR.....	73
HR-V 5DOOR.....	73
INSIGHT 3DOOR.....	73
INSIGHT 5DOOR.....	74
INTEGRA 3DOOR.....	74
INTEGRA 4DOOR.....	74
INTEGRA 5DOOR.....	74
JAZZ 3DOOR.....	74
JAZZ 5DOOR.....	74,75
JAZZ HYBRID.....	75
LEGEND.....	75
LEGEND COUPE.....	75
LOGO.....	75
MR-V.....	75
NSX.....	76
ODYSSEY.....	76
PILOT.....	76
PRELUDE.....	76
QUINTET.....	76
ROVER.....	76
S2000.....	77
SHUTTLE.....	77
STREAM.....	77

TRIUMPH ACCLAIM.....	77
VIGOR.....	77

INDEX

NISSAN

TOYOTA

MAZDA

ISUZU

HONDA

MITSUBISHI

SUBARU

SUZUKI

DAIHATSU

HYUNDAI

K I A

DAEWOO

AMERICAN

EUROPEAN

2.5TL

YEAR	APPLICATION	FRONT	REAR
95 ~98	(EUR)	D5060M	D5056MH

3.2TL

YEAR	APPLICATION	FRONT	REAR
95 ~98	(EUR)	D5060M	D5056MH

ACCORD 2DOOR

YEAR	APPLICATION	FRONT	REAR
08 ~	(EUR)	D5177MH	D5162M

ACCORD 3DOOR

YEAR	APPLICATION	FRONT	REAR
82 ~83	(EUR)	D5011 or D5013 or N/A	K5516
84 ~85	(EUR)	D5011 or D5037M or D5076	K5516
86	(EUR)	D5022M	K5520 D5018
87	(EUR)	D5022M or D5027M or D5033	K5520 D5018
88	(EUR)	D5022M or D5027M or D5050M	K5520 D5018
89	(EUR)	D5022M or D5050M	K5520 D5018

ACCORD 4DOOR

YEAR	APPLICATION	FRONT	REAR
82 ~83	(EUR)	D5011 or D5013 or N/A	K5516
84 ~85	(EUR)	D5011 or D5037M or D5076	K5516 D5015
86	(EUR)	D5022M	K5520 D5018
87	(EUR)	D5022M or D5027M or D5033 or D5037M	K5520 D5018
88	(EUR)	D5022M or D5027M or D5050M	K5520 D5018
89	(EUR)	D5022M or D5050M	K5520 D5018
90 ~92	(EUR)	D5053M or D5080MH or D5085M	K5524 D5056MH
93	(EUR)	D5053M or D5060M or D5077M or D5080MH or D5085M	K5524 D5056MH

INDEX

NISSAN

TOYOTA

MAZDA

ISUZU

HONDA

MITSUBISHI

SUBARU

SUZUKI

DAIHATSU

HYUNDAI

K I A

DAEWOO

AMERICAN

EUROPEAN

ACCORD 4DOOR

INDEX

NISSAN

TOYOTA

MAZDA

ISUZU

HONDA

MITSUBISHI

SUBARU

SUZUKI

DAIHATSU

HYUNDAI

K I A

DAEWOO

AMERICAN

EUROPEAN

YEAR	APPLICATION	FRONT	REAR
94	(EUR)	D5060M or D5077M or D5080MH	K5524 D5056MH
95	(EUR)	D5060M or D5080MH	K5524 D5056MH
96	(EUR)	D5060M or D5077M or D5080MH	K5524 D5056MH
97	(EUR)	D5060M or D5080MH	K5524 D5056MH
98	(EUR)	D5060M or D5091MH	K5524 D5056MH
99 ~02	REAR DRUM MODEL (EUR)	D5060M or D5091MH or D5106M or D5131M	K5520 or K5524 D5056MH or D5109H
	REAR DISC MODEL (EUR)		
03 ~05	(EUR)	D5122MH or D5125MH or D5128M	D5056MH or D5109H
06	(EUR)	D5100MH or D5122MH or D5125MH or D5128M	D5056MH or D5109H
07	(EUR)	D5122MH or D5125MH or D5128M	D5056MH or D5109H
08	(EUR)	D5100MH or D5125MH	D5109H or D5162M
09 ~12	(EUR)	D5100MH or D5165M or D5171M	D5066MH or D5162M
09 ~11	2.4 S, 3.5 SV (GRC)	D5100MH	D5162M
09 ~12	2.4 VTI, 2.4 VTIL (FIN,NOR,SWE)	D5100MH	D5162M
09	VTI, VTI-L (JAPAN) (MLT)	D5100MH	D5162M
	2.0 VTI, V6, V6L, VTIL (THAILAND) (MLT)		
09 ~10	2.0 EX, 2.0 LX (AUT)	D5100MH	D5162M
10	2.0 VTI, 3.5 SIR, VTI, VTI-L (JAPAN) (MLT)	-----	-----
	2.0 VTI, V6, V6L, VTIL (THAILAND) (MLT)	D5100MH	D5162M
11	2.0 VTI, 3.5 SIR, VTI, VTI-L (JAPAN) (MLT)	-----	-----
	2.0 VTI, 2.4 VTIL, V6, V6L (THAILAND) (MLT)	D5100MH	D5162M
	2.0 COMFOT, 2.0 ELEGANCE, 2.0 EXECUTIVE, 2.0 S (DEU)	D5165M	D5162M
	2.2 COMFOT, 2.2 ELEGANCE, 2.2 S 5AT (DEU)	D5165M	D5066MH
	6MT (DEU)	D5165M	D5162M
	2.2 EXECUTIVE (DEU)	D5165M	D5066MH
	2.2 EXECUTIVE-H, 2.2-SH, 2.2 TYPE S-H, 2.4 EXECUTIVE, 2.4 S (DEU)	D5171M	D5066MH
12	3.5 SV (JAPAN) (GRC)	D5100MH	D5162M
	2.4 S, 3.5 SV (THAILAND) (GRC)		
12	2.0 COMFOT, 2.0 ELEGANCE (ITA)	D5165M	D5162M
	2.4 EXECUTIVE, 2.4 TYPE S (ITA)	D5171M	D5066MH
12	(JAPAN) 2.0 VTI, 3.5 SIR (MLT)	-----	-----
	VTI, VTI-L (MLT)	D5100MH	D5162M
	(THAILAND) 2.0 VTI, V6, V6L, VTIL (MLT)	D5100MH	D5162M

ACCORD 4DOOR

YEAR	APPLICATION	FRONT	REAR
12	2.0 ES, 2.0 ES-GT, 2.0 EX, 2.0 S (UK)	D5165M	D5162M
	2.2 ES, 2.2-ES-GT, 2.2 S 5AT (UK)	D5165M	D5066MH
	2.2 EX 6MT (UK)	D5165M	D5162M
	2.2 S-H, 2.2 TYPE S-H, 2.4 EXECUTIVE, 2.4 S (UK)	D5171M	D5066MH
13	2.4 S, 3.5 SV (JAPAN) (GRC)	D5214M	D5162M
	2.4 S, 3.5 SV (THAILAND) (GRC)	D5214M	D5162M
13	2.4 VTI, 2.4 VTIL (FIN,NOR,SWE)	D5214M	D5162M
14	(DEU)	----	----
14	2.4 S, 3.5 SV (GRC)	D5214M	D5162M
14	2.4 VTI, 2.4 VTIL (FIN,NOR,SWE)	D5214M	D5066MH
14	(MLT)	----	----

ACCORD 5DOOR

YEAR	APPLICATION	FRONT	REAR
99 ~02	(EUR)	D5106M or D5131M	K5543 D5109H

ACCORD AERO DECK

YEAR	APPLICATION	FRONT	REAR
94 ~97	(EUR)	D5060M	D5056MH

ACCORD COUPE

YEAR	APPLICATION	FRONT	REAR
92 ~93	(EUR)	D5080MH	D5056MH
94 ~99	(EUR)	D5060M or D5080MH	K5524 D5056MH
00	(EUR)	D5060M or D5080MH	D5056MH
01 ~02	(EUR)	D5060M or D5080MH or D5091MH	D5056MH

ACCORD TOURER

YEAR	APPLICATION	FRONT	REAR
03	REAR DRUM MODEL (EUR)	D5125MH	N/A
	REAR DISC MODEL (EUR)		D5066MH
04 ~08	(EUR)	D5125MH	D5066MH
09 ~11	(EUR)	D5165M or D5171M	D5066MH or D5162M
12	(EUR)	D5165M	D5066MH or D5162M
12	2.0 COMFORT, 2.0 ELEGANCE, 2.0 EXECUTIVE, 2.0 S (DEU)	D5165M	D5162M
	2.2 COMFORT, 2.2 S 5AT (DEU)	D5165M	D5066MH
	6MT (DEU)	D5165M	D5162M
	2.2 ELEGANCE 5AT (DEU)	D5165M	D5066MH
	6MT (DEU)	D5165M	D5066MH or D5162M
	2.2 EXECUTIVE (DEU)	D5165M	D5066MH
	2.2 EXECUTIVE-H, 2.2 S-H, 2.2 TYPE S-H, 2.4 EXECUTIVE, 2.4 S (DEU)	D5171M	D5066MH

INDEX

NISSAN

TOYOTA

MAZDA

ISUZU

HONDA

MITSUBISHI

SUBARU

SUZUKI

DAIHATSU

HYUNDAI

K I A

DAEWOO

AMERICAN

EUROPEAN

INDEX

ACCORD TOURER

YEAR	APPLICATION	FRONT	REAR
12	2.0 ES, 2.0 ES-GT, 2.0 S (UK)	D5165M	D5162M
	2.2 ES, 2.2 ES-GT, 2.2 EX, 2.2 S (UK)	D5165M	D5066MH
	2.2 S-H, 2.2 TYPE S-H, 2.4 EXECUTIVE, 2.4 S (UK)	D5171M	D5066MH
14	(DEU)	----	----

NISSAN

TOYOTA

ACCORD WAGON

YEAR	APPLICATION	FRONT	REAR
91 ~97	(EUR)	D5060M	D5056MH

MAZDA

ISUZU

ACTY TRUCK, ACTY VAN

YEAR	APPLICATION	FRONT	REAR
83 ~87	(EUR)	K5509	K5504

HONDA

MITSUBISHI

BALLADE

YEAR	APPLICATION	FRONT	REAR
86	(EUR)	D5013	K5518
97 ~00	(EUR)	D5070M	D5042M
11	(EUR)	D5070M	D5042M

SUBARU

SUZUKI

CITY 3DOOR

YEAR	APPLICATION	FRONT	REAR
84 ~85	(EUR)	D5012	K5501

DAIHATSU

CITY 4DOOR

YEAR	APPLICATION	FRONT	REAR
98 ~02	(EUR)	D5019M	K5527
03	(EUR)	D5019M or D5073M	K5527 or K5546
04 ~08	(EUR)	D5073M	K5546 D5042M
09	(EUR)	D5070M or D5168M	K5547 D5042M
10	(EUR)	D5168M	K5547 D5042M
11	(EUR)	D5070M	K5547

HYUNDAI

K I A

DAEWOO

AMERICAN

CITY ZX

YEAR	APPLICATION	FRONT	REAR
07 ~08	(EUR)	D5073M	K5534

EUROPEAN

CIVIC 3DOOR

YEAR	APPLICATION	FRONT	REAR
82 ~83	(EUR)	D5013 or N/A	K5510
84 ~85	(EUR)	D5011 or D5013	K5518
84 ~	AG, AH, AJ, AK, AL, AM (AUT,BEL,CHE,DEU,DNK,FIN, FRA,NLD,NOR,SWE,UK)	D5013	K5518
84 ~	AG, AH, AJ, AK, AL, AM (CYP)	D5011	K5518
86	(EUR)	D5011 or D5013 or N/A	K5510 or K5518

CIVIC 3DOOR

YEAR	APPLICATION	FRONT	REAR
87	(EUR)	D5011 or D5013	K5518
88 ~89	(EUR)	D5011 or D5037M or D5039M	K5518 D5049
90	(EUR)	D5011 or D5037M or D5039M or D5050M	SHOE K5510 or K5518 PAD D5049
91	(EUR)	D5011 or D5039M or D5050M	K5518 D5049
92 ~95	REAR DRUM MODEL (EUR)	D5019M or D5037M or D5070M or D5073M	K5527
	REAR DISC MODEL (EUR)		D5042M or D5049
96 ~00	REAR DRUM MODEL (EUR)	D5037M or D5070M or D5073M	K5520 or K5527
	REAR DISC MODEL (EUR)		D5042M
01	(EUR)	D5103M or D5119MH	K5538 D5056MH
02 ~05	(EUR)	D5103M or D5119MH or D5131M	K5538 D5056MH
07 ~08	(EUR)	D5119MH or D5147MH	D5150MH
09 ~	1.4L, 1.8L, 2.2L (EUR)	D5147MH	D5150MH
	2.0L (EUR)	D5119MH	

CIVIC 4DOOR

YEAR	APPLICATION	FRONT	REAR
82 ~83	(EUR)	N/A	K5510
84 ~87	(EUR)	D5011 or D5013	K5518
88	(EUR)	D5011 or D5037M or D5039M	K5518 D5049
89	REAR DRUM MODEL (EUR)	D5011 or D5037M or D5039M	K5518 or K5519
	REAR DISC MODEL (EUR)		D5049
90 ~91	REAR DRUM MODEL (EUR)	D5011 or D5037M or D5039M or D5050M	K5518 or K5519 or K5527
	REAR DISC MODEL (EUR)		D5049
92 ~93	REAR DRUM MODEL (EUR)	D5037M or D5050M or D5070M or D5073M	K5520 or K5527
	REAR DISC MODEL (EUR)		D5042M or D5049
94 ~95	REAR DRUM MODEL (EUR)	D5037M or D5070M or D5073M or D5088M	K5520 or K5527
	REAR DISC MODEL (EUR)		D5042M or D5049
96 ~98	REAR DRUM MODEL (EUR)	D5037M or D5070M or D5073M	K5520 or K5527
	REAR DISC MODEL (EUR)		D5042M
99	(EUR)	D5037M or D5070M or D5073M	K5520 D5042M

INDEX

NISSAN

TOYOTA

MAZDA

ISUZU

HONDA

MITSUBISHI

SUBARU

SUZUKI

DAIHATSU

HYUNDAI

K I A

DAEWOO

AMERICAN

EUROPEAN

INDEX

NISSAN

TOYOTA

MAZDA

ISUZU

HONDA

MITSUBISHI

SUBARU

SUZUKI

DAIHATSU

HYUNDAI

K I A

DAEWOO

AMERICAN

EUROPEAN

CIVIC 4DOOR

YEAR	APPLICATION	FRONT	REAR
00	REAR DRUM MODEL (EUR)	D5037M or D5070M or D5073M	K5520 or K5527
	REAR DISC MODEL (EUR)		D5042M
01	(EUR)	D5070M or D5073M or D5091MH	K5520 D5056MH
02 ~03	(EUR)	D5070M or D5073M or D5091MH or D5103M	K5520 D5056MH
04 ~05	(EUR)	D5070M or D5091MH or D5103M	K5520 D5056MH
06	REAR DRUM MODEL (EUR)	D5091MH or D5103M or D5113M	K5520 or K5547
	REAR DISC MODEL (EUR)		D5056MH
07 ~08	(EUR)	D5091MH or D5113M	K5547 D5056MH
09 ~	(EUR)	D5113M	D5056MH

CIVIC 5DOOR

YEAR	APPLICATION	FRONT	REAR
82 ~83	(EUR)	N/A	K5510
95	(EUR)	D5103M	K5530 D5042M
97	REAR DRUM MODEL (EUR)	D5103M	K5530
	REAR DISC MODEL (EUR)		D5042M or D5056MH
98	(EUR)	D5103M	K5530 D5042M
99	REAR DRUM MODEL (EUR)	D5060M or D5103M	K5530
	REAR DISC MODEL (EUR)		D5042M or D5046M or D5056MH
00	(EUR)	D5103M	K5530 D5042M
01	(EUR)	D5070M or D5103M	K5524 D5056MH
02 ~05	(EUR)	D5070M or D5103M or D5131M	K5524 D5056MH
06 ~	(EUR)	D5147MH	D5150MH

CIVIC AERODECK

YEAR	APPLICATION	FRONT	REAR
98 ~99	REAR DRUM MODEL (EUR)	D5060M or D5103M	K5530
	REAR DISC MODEL (EUR)		D5042M or D5056MH
00	(EUR)	D5103M	D5042M

CIVIC COUPE

YEAR	APPLICATION	FRONT	REAR
84 ~85	AF (UK)	D5013	K5518
86 ~88	AF (EUR)	D5019M	K5518
86 ~88	AS (EUR,DNK,FIN,NOR,SWE)	D5033	K5518
88 ~	ED9 (EUR)	D5039M	D5049

CIVIC COUPE

YEAR	APPLICATION	FRONT	REAR
88 ~	ED9, EE6, EE8 (UK)	D5039M or D5050M	D5049
92 ~	EG2, EH6 (EUR)	D5070M	K5527 D5049
94 ~95	(EUR)	D5070M or D5073M	K5520
96 ~97	(EUR)	D5070M or D5073M or D5091MH	K5520
98	(EUR)	D5070M or D5091MH	K5520
99 ~00	(EUR)	D5070M or D5091MH	K5520 D5042M
01 ~03	(EUR)	D5070M or D5091MH	K5520 D5056MH
04 ~05	(EUR)	D5070M	D5056MH

CIVIC CRX 2DOOR

YEAR	APPLICATION	FRONT	REAR
92 ~95	REAR DRUM MODEL (EUR)	D5037M or D5070M	K5527
	REAR DISC MODEL (EUR)		D5042M or D5049
96 ~97	REAR DRUM MODEL (EUR)	D5070M	K5527
	REAR DISC MODEL (EUR)		D5042M or D5049

CIVIC CRX 3DOOR

YEAR	APPLICATION	FRONT	REAR
84 ~85	(EUR)	D5013	K5518
86 ~87	(EUR)	D5019M or D5033	K5518
88 ~89	(EUR)	D5039M	D5049
90 ~91	(EUR)	D5039M or D5050M	D5049

CIVIC HYBRID

YEAR	APPLICATION	FRONT	REAR
03 ~	(EUR)	D5174M	D5056MH
13	MX (FIN,NOR,SWE)	D5174M	K5524
13	MX-S (MLT)	D5174M	K5524
14	MX (FIN,NOR,SWE)	D5174M	K5524
14	MX (MLT)	D5174M	K5524

CIVIC SHUTTLE

YEAR	APPLICATION	FRONT	REAR
84 ~89	AN (AUT,BEL,DNK,FIN,FRA,DEU,NLD,NOR,SWE)	D5010 or D5011 or D5019M	K5519
84 ~88	AN (CHE)	D5013	K5519
84 ~87	(EUR)	D5010 or D5013 or D5019M	K5519
88 ~91	(EUR)	D5011 or D5037M or D5039M	K5519

INDEX

NISSAN

TOYOTA

MAZDA

ISUZU

HONDA

MITSUBISHI

SUBARU

SUZUKI

DAIHATSU

HYUNDAI

K I A

DAEWOO

AMERICAN

EUROPEAN

INDEX

NISSAN

TOYOTA

MAZDA

ISUZU

HONDA

MITSUBISHI

SUBARU

SUZUKI

DAIHATSU

HYUNDAI

K I A

DAEWOO

AMERICAN

EUROPEAN

CIVIC SHUTTLE

YEAR	APPLICATION	FRONT	REAR
93	(EUR)	D5039M	K5519
95	(EUR)	D5039M or D5019M	K5519

CIVIC SHUTTLE RT

YEAR	APPLICATION	FRONT	REAR
85 ~87	(EUR)	D5013	K5519

CIVIC WAGON

YEAR	APPLICATION	FRONT	REAR
82	(EUR)	D5004 or N/A	K5514
83	(EUR)	D5004	K5514
84 ~87	(EUR)	D5010	K5519
88 ~89	(EUR)	D5039M	K5519

CONCERTO 4DOOR

YEAR	APPLICATION	FRONT	REAR
89	(EUR)	D5039M	K5519 D5049
90	REAR DRUM MODEL (EUR)	D5039M or D5103M	K5519 or K5530
	REAR DISC MODEL (EUR)		D5018 or D5042M
91	REAR DRUM MODEL (EUR)	D5039M or D5103M	K5519 or K5530
	REAR DISC MODEL (EUR)		D5042M
93	(EUR)	D5103M	K5530 D5042M

CONCERTO 5DOOR

YEAR	APPLICATION	FRONT	REAR
89	(EUR)	D5039M	D5049
90	REAR DRUM MODEL (EUR)	D5039M or D5103M	K5519 or K5530
	REAR DISC MODEL (EUR)		D5018 or D5042M
91	REAR DRUM MODEL (EUR)	D5039M or D5103M	K5519 or K5530
	REAR DISC MODEL (EUR)		D5042M
93	(EUR)	D5103M	K5530 D5042M

CR-V

YEAR	APPLICATION	FRONT	REAR
97 ~01	(EUR)	D5060M	K5524
02 ~06	(EUR)	D5128M	D5066MH
07 ~	(EUR)	D5153M or D5156MH	D5066MH or D5159MH

CR-V I-CTDI

YEAR	APPLICATION	FRONT	REAR
05 ~06	(EUR)	D5128M	D5066MH

CR-V I-CTDI

YEAR	APPLICATION	FRONT	REAR
07 ~09	(EUR)	D5156MH	D5159MH

CR-V I-DTEC

YEAR	APPLICATION	FRONT	REAR
10 ~	(EUR)	D5156MH	D5159MH

CR-Z

YEAR	APPLICATION	FRONT	REAR
11	(EUR)	D5168M	D5056MH
12	THIS IS (EUR)	D5168M	D5056MH
12 ~14	BASE-P, BASE-T (GRC)	D5168M	D5056MH
12	BASE-M, BASE-S (MLT)	D5174M	D5056MH
13	THIS IS AUDIOLESS (EUR)	D5168M	D5056MH
13	BASE 6MT (MLT)	D5174M	D5056MH
	CVT HONGKONG (MLT)	D5168M	
	EXCEPT ABOVE (MLT)	D5174M	
14	THIS IS (EUR)	D5168M	D5056MH
14	BASE 6MT (MLT)	D5174M	D5056MH
	CVT HONGKONG (MLT)	D5168M	
	EXCEPT ABOVE (MLT)	D5174M	
	BASE-S (MLT)	D5174M	

CROSSTOUR

YEAR	APPLICATION	FRONT	REAR
10	(EUR)	D5153M	D5066MH
11	(EUR)	D5187M	D5066MH

FR-V

YEAR	APPLICATION	FRONT	REAR
05 ~09	(EUR)	D5113M	D5066MH
09	(MLT)	D5113M	D5066MH

FREED

YEAR	APPLICATION	FRONT	REAR
11 ~14	G (MLT)	D5168M	K5524

HR-V 3DOOR

YEAR	APPLICATION	FRONT	REAR
99 ~03	(EUR)	D5060M	K5520

HR-V 5DOOR

YEAR	APPLICATION	FRONT	REAR
00 ~05	(EUR)	D5060M	K5524

INSIGHT 3DOOR

YEAR	APPLICATION	FRONT	REAR
00 ~05	(EUR)	N/A	N/A

INDEX

NISSAN

TOYOTA

MAZDA

ISUZU

HONDA

MITSUBISHI

SUBARU

SUZUKI

DAIHATSU

HYUNDAI

K I A

DAEWOO

AMERICAN

EUROPEAN

INDEX

INSIGHT 5DOOR

YEAR	APPLICATION		FRONT	REAR
10		(EUR)	D5168M	D5056MH
11 ~13	BASE, TOP	(EUR)	D5091MH	K5547
11	BASE TAIWAN, TOP TAIWAN	(GRC)	D5168M	K5547
11	BASE	(MLT)	D5168M	K5547
12 ~14	BASE, TOP	(GRC)	D5168M	K5547
12 ~14	BASE	(MLT)	D5174M	K5547

NISSAN

TOYOTA

MAZDA

INTEGRA 3DOOR

YEAR	APPLICATION		FRONT	REAR
86 ~88		(EUR)	D5022M	D5018
98 ~00		(EUR)	D5060M	D5056MH

ISUZU

HONDA

INTEGRA 4DOOR

YEAR	APPLICATION		FRONT	REAR
91 ~93		(EUR)	D5050M	D5042M
94 ~01		(EUR)	D5088M	D5042M

MITSUBISHI

SUBARU

INTEGRA 5DOOR

YEAR	APPLICATION		FRONT	REAR
86		(EUR)	D5033	K5519
87 ~88		(EUR)	D5022M or D5033	K5519 D5018

SUZUKI

DAIHATSU

JAZZ 3DOOR

YEAR	APPLICATION		FRONT	REAR
84 ~85		(EUR)	D5012	K5510

HYUNDAI

K I A

JAZZ 5DOOR

YEAR	APPLICATION		FRONT	REAR
02 ~03		(EUR)	D5073M	K5534
04 ~08		(EUR)	D5073M	K5534 D5042M
09 ~		(EUR)	D5168M	K5547 D5042M
09 ~11	S, V	(GRC)	D5070M	D5042M
09 ~13	1.3 EX, 1.3 LX	(MLT)	D5168M	D5042M
12	1.2 SE, 1.4 ES, 1.4 EX, 1.4 EXL, 1.4 EXLT, 1.4 EXT, 1.4 SE (JAPAN)	(UK)	D5168M	D5042M
12	1.2 SE, 1.4 ES, 1.4 EX, 1.4 EXL, 1.4 EXLT, 1.4 EXT, 1.4 SE (UK)	(UK)	D5168M	D5042M
12	1.2 LS, 1.2 S, 1.4 ES, 1.4 ESH, 1.4 ESL, 1.4 ESLT, 1.4 LS, 1.4 LSH, 1.4 S (JAPAN)	(DEU)	D5168M	D5042M
12	1.2 LS, 1.2 S, 1.4 ES, 1.4 ESH, 1.4 LS, 1.4 LSH, 1.4 S (CHINA)	(DEU)	D5168M	D5042M
12	1.2 LS, 1.2 LSLP, 1.2 S, 1.4 ES, 1.4 ESH, 1.4 ESL, 1.4 ESLT, 1.4 LS, 1.4 LSH, 1.4 LSLP, 1.4 S (UK)	(DEU)	D5168M	D5042M
12	1.5 VJ (JAPAN)	(GRC)	D5168M	K5547
	S, V (THAILAND)	(GRC)	D5070M	D5042M
13	1.2 LS, 1.2 LSH, 1.2 S, 1.4 ES, 1.4 ESH, 1.4 ESL, 1.4 ESLT, 1.4 LS, 1.4 LSH, 1.4 S, 1.4 SH (JAPAN)	(DEU)	D5168M	D5042M

DAEWOO

AMERICAN

EUROPEAN

JAZZ 5DOOR

YEAR	APPLICATION	FRONT	REAR
13	1.2 LS, 1.2 LSH, 1.2 S, 1.4 ES, 1.4 ESH, 1.4 ESL, 1.4 ESLT, 1.4 LS, 1.4 LSH, 1.4 LSP, 1.4 LSPH, 1.4 S, 1.4 SH, 1.4 SP, 1.4 SPH (CHINA) (DEU)	D5168M	D5042M
13	1.2 LS, 1.2 LSH, 1.2 LSI, 1.2 S, 1.4 ES, 1.4 ESH, 1.4 ESL, 1.4 ESLT, 1.4 LS, 1.4 LSH, 1.4 LSP, 1.4 LSPH, 1.4 S, 1.4 SH, 1.4 SP, 1.4 SPH (UK) (DEU)	D5168M	D5042M
13	S, V (GRC)	D5070M	D5042M
14	(GRC)	----	----
14	1.3 EX, 1.3 EXN, 1.3 LX, 1.3 LXN (MLT)	D5168M	D5042M
15	S, V (GRC)	D5168M	K5547
15	1.3 LX (MLT)	D5168M	K5547
	1.5 EX (MLT)	D5168M	D5042M

JAZZ HYBRID

YEAR	APPLICATION	FRONT	REAR
12	(EUR)	D5168M	K5547 D5056MH
12	IMA-H, IMA-S (DEU)	D5168M	D5056MH
12	IMA-H, IMA-S (UK)	D5168M	D5056MH

LEGEND

YEAR	APPLICATION	FRONT	REAR
86	(EUR)	D5027M	D5030M
86 ~ 87	HS (BEL,NLD,UK,FRA,DEU,CHE,AUS)	N/A	N/A
87	(EUR)	D5027M or D5050M or N/A	D5030M or N/A
88 ~	KA3, KA4 (BEL,NLD,UK,FRA,DEU,CHE,AUS)	D5050M	D5046M
88	(EUR)	D5050M or N/A	D5030M or N/A
89	(EUR)	D5050M	D5046M
90	(EUR)	D5050M	D5046M or D5056MH
91 ~ 98	(EUR)	D5060M	D5066MH
99 ~ 04	(EUR)	D5060M or D5100MH	D5066MH
07 ~ 10	(EUR)	D5142M	D5144M

LEGEND COUPE

YEAR	APPLICATION	FRONT	REAR
88 ~ 89	(EUR)	D5050M	D5046M
90	(EUR)	D5050M	D5046M or D5056MH
91 ~ 95	(EUR)	D5060M	D5066MH

LOGO

YEAR	APPLICATION	FRONT	REAR
99 ~ 00	(EUR)	D5073M	K5520

MR-V

YEAR	APPLICATION	FRONT	REAR
03 ~ 08	(EUR)	D5128M	D5180M

INDEX

NISSAN

TOYOTA

MAZDA

ISUZU

HONDA

MITSUBISHI

SUBARU

SUZUKI

DAIHATSU

HYUNDAI

K I A

DAEWOO

AMERICAN

EUROPEAN

INDEX

NISSAN

TOYOTA

MAZDA

ISUZU

HONDA

MITSUBISHI

SUBARU

SUZUKI

DAIHATSU

HYUNDAI

K I A

DAEWOO

AMERICAN

EUROPEAN

NSX

YEAR	APPLICATION	FRONT	REAR
91 ~05	(EUR)	D5060M	D5063M

ODYSSEY

YEAR	APPLICATION	FRONT	REAR
95	(EUR)	D5060M	D5066MH
96 ~97	(EUR)	D5060M or D5077M	D5066MH
98 ~99	(EUR)	D5060M	D5066MH
00 ~01	(EUR)	D5183	N/A
02 ~04	(EUR)	D5183	D5180M
05 ~10	(EUR)	D5153M	D5192M
11	(EUR)	D5187M	D5190

PILOT

YEAR	APPLICATION	FRONT	REAR
09 ~	(EUR)	D5187M or D5229M	D5190
13 ~14	EX-L (EUR)	D5229M	D5191

PRELUDE

YEAR	APPLICATION	FRONT	REAR
79 ~	79 (EUR)	D5008	K5510
	SN 80 ~ 81 (EUR)		K5514
	82 ~ SPEEDOMETER INDICATION MPH (EUR)	D5010	K5514
	SPEEDOMETER INDICATION KPH (EUR)	D5013	
83	(EUR)	N/A	D5015
84	(EUR)	D5019M	D5015
85	(EUR)	D5019M	D5015 or D5016M
86	(EUR)	D5019M or D5022M or D5025	D5015 or D5018
87	(EUR)	D5019M or D5022M or D5025 or - - - -	D5015 or D5018
88 ~91	(EUR)	D5039M or D5050M	D5042M
92 ~01	(EUR)	D5060M or D5077M	D5056MH

QUINTET

YEAR	APPLICATION	FRONT	REAR
82 ~83	(EUR)	D5010	K5510 or K5514

ROVER

YEAR	APPLICATION	FRONT	REAR
84 ~	213, 216 (EUR)	N/A	K5518
89.10~	214, 216GSI (EUR)	N/A	K5530 D5042M

S2000

YEAR	APPLICATION	FRONT	REAR
00 ~ 09	(EUR)	D5119MH	D5056MH

SHUTTLE

YEAR	APPLICATION	FRONT	REAR
95 ~	(EUR)	D5060M	D5066MH

STREAM

YEAR	APPLICATION	FRONT	REAR
01 ~ 05	(EUR)	D5113M	D5066MH

TRIUMPH ACCLAIM

YEAR	APPLICATION	FRONT	REAR
81 ~	XD (EUR)	D5009 or N/A	K5510 or N/A

VIGOR

YEAR	APPLICATION	FRONT	REAR
93 ~ 98	(EUR)	D5060M	D5056MH

INDEX

NISSAN

TOYOTA

MAZDA

ISUZU

HONDA

MITSUBISHI

SUBARU

SUZUKI

DAIHATSU

HYUNDAI

K I A

DAEWOO

AMERICAN

EUROPEAN

MITSUBISHI

3000GT	81
ASX	81
ATTRAGE	81
CANTER	81,82
CARISMA	82
CELESTE	82
COLT	83,84
CORDIA	85
DIAMANTE WAGON	85
ECLIPSE	85
FIGHTER	85
GALANT	85,86
GRANDIS	86
I	86
I-MIEV	86
L200	88,89
L300	86,87
L400	89
LANCER	83,84
LANCER SPORTBACK	83,84
LANCER STATION WAGON	83,84
MONTERO	87,88
MONTERO IO	88
MONTERO SPORT	88
OUTLANDER	87
OUTLANDER PHEV	87
PAJERO	87,88
PAJERO PININ	88
PAJERO SPORT	88
PROTON 1.3	88
PROTON 1.5	88
PROTON CC2	88
PROTON ISWARA	88
PROTON MPI	88
PROTON SAGA	88
PROTON WIRA	88
RAM50pick-up	88,89
SAPPORO	89
SIGMA	89
SPACE GEAR	89
SPACE RUNNER	89
SPACE STAR	90
SPACE WAGON	90
STARION	90
TREDIA	85

INDEX

NISSAN

TOYOTA

MAZDA

ISUZU

HONDA

MITSUBISHI

SUBARU

SUZUKI

DAIHATSU

HYUNDAI

K I A

DAEWOO

AMERICAN

EUROPEAN

3000GT

YEAR	APPLICATION	FRONT	REAR
90.04~00.06	Z11A (EUR)	D6039M	D6024M
	Z16A (EUR)	D6047M	D6073M

ASX

YEAR	APPLICATION	FRONT	REAR	
10.04~	GA1W (1600cc) ~12.06 (EUR)	D6108H	D6106	
	12.07~13.02 (EUR)		D6106 or D6146M	
	13.03~ (EUR)		D6146M	
	GA2W (2000cc), GA3W (1800cc) (EUR,RUS)	D6108H	D6106	
	GA6W (1800cc DIESEL)	~12.06 (EUR)	D6108H	D6106
		12.07~ (EUR)		D6146M
GA8W (2200cc DIESEL) (EUR)	D6108H	D6146M		
10.05~	GA2W (2000cc) ~13.06 (RUS)	D6108H	~12.8 D6106 12.9~13.5	
	13.07~ (RUS)	-----	13.6~ D6146M	
	GA3W (1800cc)	~12.08 (RUS)	D6108H	D6106
		12.09~ (RUS)	-----	-----
GA6W (RUS)	D6108H	D6106		
12.09~	GA1W (1600cc), GA2W (2000cc), GA3W (1800cc DIESEL)	~14.05 (EUR)	D6146M	
		14.05~ (EUR)	N/A	

ATTRAGE

YEAR	APPLICATION	FRONT	REAR
13.10~	A13A (1200cc) (EUR)	D6100	K1267

CANTER

YEAR	APPLICATION	PARKING	FRONT	REAR
78 ~	FB100 (PRT)	K6600	K6654	K6656
78 ~	FB213	OPTION (EUR)	N/A	K6656
		W/O OPTION (EUR)	K6600	
86.01~97.07	FB300	~93.12 (IRL)	K6654	K6656
		93.12~ (IRL)		N/A
86.01~96.09	FB431 (EUR)	-----	D6030M	N/A
	FB433	~89.02 (EC,IRL,NLD)	-----	D6015
		89.02~ (EC,IRL,NLD)		D6015 or D6030M
FB436 (AUT,BEL,CHE,DEU,EC,IRL,NLD)	-----	D6015 or D6030M	K6656 or N/A	
96.05~05.02	FB631, FB634 (EUR)	-----	D6060	N/A
05.11~	FB83B	~06.03 (EUR)	D6013 or N/A	N/A
		06.03~ (EUR)		N/A
78 ~	FC212 (EUR)	K6600	K6653	N/A
86.11~96.09	FC431 (BEL,CHE,EC,NLD)	-----	K6653	N/A
78 ~	FE100, FE101, FE120 (PRT)	K6600	K6627	K6602
78 ~	FE211 (EUR)	K6600	K6653	N/A
86.11~96.09	FE331	~90.01 (EUR)	K6600	K6602 or K6668
		90.01~ (EUR)		K6627 or K6667
			K6653	K6653

INDEX

NISSAN

TOYOTA

MAZDA

ISUZU

HONDA

MITSUBISHI

SUBARU

SUZUKI

DAIHATSU

HYUNDAI

K I A

DAEWOO

AMERICAN

EUROPEAN

CANTER

INDEX

NISSAN

TOYOTA

MAZDA

ISUZU

HONDA

MITSUBISHI

SUBARU

SUZUKI

DAIHATSU

HYUNDAI

K I A

DAEWOO

AMERICAN

EUROPEAN

YEAR	APPLICATION	PARKING	FRONT	REAR
86.01~94.11	FE441 (EUR)	- - - -	K6653	N/A
	FE441 (PRT)	K6600	K6653	K6653
	FE444 (AUT,BEL,CHE,DEU,EC,ESP,IRL,NLD,PRT)	K6600 or K6681	K6653 or N/A	K6653 or N/A
96.05~	FE531 (EUR)	K6600	K6653 D6091	K6653 or N/A
	FE534, FE544 (EUR)	K4443	D6091	D6091
96.05~	FE635 (EUR)	K4443	K6653	K6653
	FE641 (EUR)	- - - -	D6060	N/A
	FE649 FRONT DRUM MODEL (EUR)	K4443	K6722	K6722 or N/A
			FRONT DISC MODEL (EUR)	D6091
	FE659 FRONT DRUM MODEL (EUR)	K4443	K6722	K6722 or N/A
			FRONT DISC MODEL (EUR)	D6091
05.11~	FE71A (EUR)	K6600	D6113	K6602
	FE73B, FE74B ~06.03 (EUR)	K4443	D6115	D6115
		06.03~ (EUR)		
05.11~	FE83P (EUR)	K4443	K6653	K6653
	FE84B (EUR)	K4443	D6115	D6115
	FE84D (EUR)	K4466	D6115	D6115
	FE84P (EUR)	K4443	D6115	D6115
	FE85B (EUR)	K4466	D6115	D6115
	FE85D (EUR)	K4466	D6115	D6115
	FE85P (EUR)	K4443	K6722 D6115	K6722 D6115

CARISMA

YEAR	APPLICATION	FRONT	REAR
95.05~03.12	~96.04 (EUR)	D6102	K6701 D6067M
	96.05~98.09 (EUR)	D6102	K6701
	98.10~99.02 (EUR)	D6102	K6733
	99.03~00.06 (EUR)	D6090	K6733
	00.07~ (EUR)	D6126	K6733 D6120H
95.05~03.12	~97.04 (EUR)	D6090	K6701 D6067M
	97.05~98.09 (EUR)	D6090	K6701
	98.10~99.02 (EUR)	D6090	K6733
	99.03~00.06 (EUR)	D6090 or D6126	K6733 D6120H
	00.07~ (EUR)	D6126	K6733 D6120H
95.05~03.12	~98.09 (EUR)	D6102	K6701
	98.10~99.02 (EUR)	D6102	K6733
	99.03~ (EUR)	D6090	K6733
	DA5A, DA6A (EUR)	D6126	D6120H

CELESTE

YEAR	APPLICATION	FRONT	REAR
77 ~	A72, A73, A78 (EUR)	D6000	K6609
	A73 (GSR), A78 (GSR) (EUR)	D6000	K6626

COLT, LANCER, LANCER SPORTBACK,
LANCER STATION WAGON

INDEX

NISSAN

TOYOTA

MAZDA

ISUZU

HONDA

MITSUBISHI

SUBARU

SUZUKI

DAIHATSU

HYUNDAI

K I A

DAEWOO

AMERICAN

EUROPEAN

YEAR	APPLICATION			FRONT	REAR	
80 ~	A151, A152, A153, A155, A156, A157 (EUR)			D6000	K6633	
	A171 (EUR)			D6004	K6636	
	A172 (EUR)			D6004	K6646	
84.01~89.02	C11, C12A, C15A (EUR)			D6010	K6674	
	C13A, C14A (EUR)			D6017		
85.07~92.03	C12V	~90.05	(EUR)	D6010 or D6017	K6669	
		90.05~	(EUR)	D6070	K6701	
	C14V	~90.05	(EUR)	N/A	K6669	
		90.05~	(EUR)	D6070	K6701	
	C37V	~90.05	(EUR)	N/A	K6636	
		90.05~	(EUR)	D6070	K6701	
88.04~95.07	C51A, C52A	~90.05	(EUR)	D6017	~90.05 K6674 90.05~ K6712	
		ELEC CARB, ECI	90.05~	(EUR)		D6070
		NORMAL CARB	~90.05	(EUR)		D6010
			90.05~	(EUR)		D6070
	C51V, C65V	~90.05	(EUR)	D6010		
		90.05~	(EUR)	D6070		
88.04~95.07	C53A, C63A	~89.04	(EUR)	D6017	D6012	
		89.04~	(EUR)	D6017	D6046	
	C54A, C64A	~90.05	(EUR)	D6017	K6674	
		90.05~	(EUR)	D6070	K6712	
	C58A, C68A, C69A (EUR)			D6043M	D6046	
	88.04~95.07	C61A	~90.05	(EUR)	D6010 or D6017	K6674
90.05~93.06			SED	(EUR)	D6042	
			HB	(EUR)	D6070	K6712
93.06~			(EUR)	D6070		
88.04~95.07	C62A	~90.05	(EUR)	D6010 or D6017	K6674	
		90.05~	(EUR)	D6070	K6712	
	C66A	W/ ABS	(EUR)	D6043M	K6712	
		W/O ABS	(EUR)	D6070	D6046	
88.04~95.07	C67A		(EUR)	D6070	K6712	
	C76A		(EUR)	D6070	K6701	
	C77A	~90.05	(EUR)	D6017	K6701	
		90.05~	(EUR)	D6070		
91.12~96.12	CA1A, CB1A (EUR)			D6070	K6712	
	CA4A, CB4A, CB8A (EUR)			D6070	K6701 D6067M	
	CA5A, CB5A (EUR)			D6043M	D6067M	
	CC4A, CD4A (EUR)			D6070	K6687 D6067M	
92.06~00.09	CB4W, CB8W (EUR)			D6070	K6710 D6067M	
	CD4W (EUR)			D6043M	K6687 D6067M	

COLT, LANCER, LANCER SPORTBACK, LANCER STATION WAGON

INDEX

NISSAN

TOYOTA

MAZDA

ISUZU

HONDA

mitsubishi

SUBARU

SUZUKI

DAIHATSU

HYUNDAI

K I A

DAEWOO

AMERICAN

EUROPEAN

YEAR	APPLICATION		FRONT	REAR	
95.11~03.06	CJ1A, CJ2A, CJ4A, CK1A, CK4A	(EUR)	D6070	K6701 or K6712	
	CK2A	(EUR)	D6070	K6712	
	CN9A	(EUR)	D6039M	D6049M	
	CP9A	(EUR)	D6039M or N/A	D6049M or D1309M	
00.12~11.03	CS1A, CS3A, CS3W, CS9A, CS9W	(EUR)	D6108H	D6124	
	CT9A	(EUR)	D6039M or N/A	D6049M or D1309M	
04.04~12.12	COLT (5DOOR) Z31A (1100cc 2WD, W/ AUTOMATIC STOP & GO), Z32A (1100cc 2WD), Z33A (1300cc 2WD, W/ AUTOMATIC STOP & GO), Z34A (1300cc 2WD), Z35A (1300cc 2WD, FLEXIBLE FUEL VEHICLE), Z36A (1500cc 2WD), Z38A (1500cc DIESEL 2WD, LOW-POWER), Z39A (1500cc DIESEL 2WD, HIGH-POWER)	(EUR)	D6090	K6737 D6120H	
	Z37A (1500cc TURBO 2WD)	(EUR)	D6126	D6120H	
05.01~12.12	COLT (3DOOR) Z31A (1100cc 2WD, W/ AUTOMATIC STOP & GO), Z32A (1100cc 2WD), Z33A (1300cc 2WD, W/ AUTOMATIC STOP & GO), Z34A (1300cc 2WD), Z35A (1300cc 2WD, FLEXIBLE FUEL VEHICLE), Z36A (1500cc 2WD), Z38A (1500cc DIESEL 2WD, LOW-POWER), Z39A (1500cc DIESEL 2WD, HIGH-POWER), Z39V (1500cc DIESEL 2WD, HIGH-POWER) (VAN)	(EUR)	D6090	K6737 D6120H	
	Z37A (1500cc TURBO 2WD)	(EUR)	D6126	D6120H	
06.03~08.07	(CABRIOLET) Z36A (1500cc 2WD)	(EUR)	D6090	D6120H	
	Z37A (1500cc TURBO 2WD)	(EUR)	D6126		
07.03~	CY2A (1500cc), CY3A (1800cc), CY8A (2000cc DIESEL)	(EUR)	D6108H	D6124	
	(LANCER) CY4A (2000cc)	~08.05 (EUR)	D6108H	D6106 or D6124	
		08.06 (EUR)	D6039M or D6108H		
		08.07~ (EUR)	D6039M		
	CZ4A (2000cc TURBO)	(EUR)	N/A	N/A	
07.04~	(LANCER) CY3A (1800cc 2WD)	~07.10 (RUS)	-----	-----	
		07.11~08.05 (RUS)	D6108H	D6124	
		08.06~ (RUS)	-----	-----	
		~09.06 (RUS)	-----	-----	
		CY4A (2000cc TURBO 4WD)	09.07~10.06 (RUS)	D6039M	D6039M or D6106
			10.07~13.01 (RUS)	-----	-----
08.07~	(LANCER SPORTBACK) CX2A (1500cc), CX3A (1800cc), CX8A (2000cc DIESEL)	(EUR)	D6108H	D6124	
	CX4A (2000cc)	(EUR)	D6039M or N/A	D6106	
09.07~	(LANCER) CZ4A (2000cc TURBO)	(RUS)	N/A	N/A	
10.07~	(LANCER) CY1A (1600cc), CY9A (1800cc DIESEL)	(EUR)	D6108H	D6124	
10.07~	(LANCER SPORTBACK) CX1A (1600cc), CX9A (1800cc DIESEL)	(EUR)	D6108H	D6124	
11.10~	(LANCER) CY6A (1800cc)	(EUR)	D6108H	D6124	
11.10~	(LANCER SPORTBACK) CX6A (1800cc)	(EUR)	D6108H	D6124	

CORDIA, TREDIA

YEAR	APPLICATION	FRONT	REAR
82 ~84.08	A211A, A212	W/O TURBO (EUR) D6011	K6636
		W/ TURBO (EUR) D6017	
84.08~	A212A, A214A, A215A	(EUR) D6011	K6669
	A213A	(EUR) D6017	
85.03~	A215G, A217G	(EUR) D6017	K6636

DIAMANTE WAGON

YEAR	APPLICATION	FRONT	REAR
92.08~94.10	F07W	(EUR) D6039M	D6049M

ECLIPSE

YEAR	APPLICATION	FRONT	REAR
89.01~94.03	D21A, D22A	~90.07 (EUR) D6043M	D6012
		90.08~ (EUR) D6043M	D6046
	D27A	(EUR) D6039M	D6012
95.08~99.04	D32A	(EUR) D6043M	D6024M

FIGHTER

YEAR	APPLICATION	PARKING
87.04~97.07	FK415, FK417	(EUR) K6680
88.02~97.07	FH100	(EUR) K6680
98.07~99.02	FH215	(EUR) K6680

GALANT

YEAR	APPLICATION	FRONT	REAR
81 ~	A161	(EUR) D6004	K6646
	A161V	(EUR) D6004	K6626
	A163, A167	(EUR) D6014	K6646
	A163V	(EUR) D6014	K6626
	A164 (EXC. TURBO), A167V	(EUR) D6014	D6002
85 ~87.11	E11A, E14A, E15A, E16	(EUR) D6017	K6669 D6012
88 ~92.10	E31A	~90.05 (EUR) D6017	SHOE ~91.05 K6669 or K6701 91.05~ K6701 PAD D6012 (E33A *1)
		90.05~ (EUR) D6070	
	E32A	~90.06 (EUR) D6017 or D6043M	
		90.06~ (EUR) D6043M	
E33A, E34A, E38A	~90.05 (EUR) D6017		
	90.05~ (EUR) D6043M		
88 ~92.10	DOHC	~89.11 (EUR) D6017	D6012
		89.11~ (EUR) D6039M	
	SOHC	~90.05 (EUR) D6017	
		90.05~91.06 (EUR) D6043M	
		91.06~ (EUR) D6039M	

*1 E33A 90.06~ W/ DUST PROOF ... D6046

93 ~96.03	E52, E54, E55, E57, E64, E75	(EUR) D6043M	K6701 D6024M
	E88	(EUR) D6039M	D6049M

INDEX

NISSAN

TOYOTA

MAZDA

ISUZU

HONDA

MITSUBISHI

SUBARU

SUZUKI

DAIHATSU

HYUNDAI

K I A

DAEWOO

AMERICAN

EUROPEAN

INDEX

GALANT

YEAR	APPLICATION	FRONT	REAR			
96.10~03.05	EA2A, EA2W	~97.11 (EUR) SIZE-UP BRAKE (EUR) EXCEPT ABOVE (EUR)	D6102 D6039M or N/A D6043M D6108H	D6024M		
	EA3A, EA3W	~00.02 (EUR) 00.03~ (EUR)	D6039M or N/A D6108H			
	96.10~03.05	EA5A, EA5W	~97.11 (EUR) 97.11~00.02 (EUR) 00.02~ (EUR)		D6102 D6039M or N/A D6108H	D6024M
		EA6A, EA6W	(EUR)		D6102	
06.07~10.06	DJ1A, DM1A	(EUR)	D6108H	D6024M		
06.07~12.06	DJ1A, DM1A (2400cc)	(RUS)	D6108H	D6024M		

GRANDIS

YEAR	APPLICATION	FRONT	REAR	
04.01~10.11	NA4W, NA8W	(EUR)	D6085	D6106

I

YEAR	APPLICATION	FRONT	REAR	
07.02~07.11	HA1W	(EUR)	D9027	K1267

I-MIEV

YEAR	APPLICATION	FRONT	REAR	
09.06~	HA3W (EV VAN), HA4V (EV VAN), HA4W (EV WAGON)	(EUR)	N/A	K1267
	HA3W (EV WAGON)	~10.09 (EUR)	D9027	K1267
		10.10~ (EUR)	N/A	

L300

YEAR	APPLICATION	FRONT	REAR	
~81.08	L032	(EUR)	D6007	K6637
81.08~83.04	L032	(EUR)	D6014	K6664
83.04~	L035G, L037G, L038, L039, L062, L065, L068	(EUR)	D6014	K6664
86.09~	P02V, P03V, P03W, P04W, P05V, P05W, P12V, P13V, P14V (RUS)	(RUS)	D6018M or D6082	K6664
	P04V, P14W, P25W, P45V	(RUS)	D6018M	K6664
	P24W	(RUS)	D6018M or D6082	K6664 or K6686
87 ~	P01W	(EUR)	K6618A	K6637
	P02V, P03V, P04V, P12V, P14V	(EUR)	D6018M	K6664
	P03W, P13V, P15V	(EUR)	*1	K6664
	P04W, P05V, P05W (W/O MINI BUS), P12W, P15W	(EUR)	D6018M or D6082	K6664
	P05W (MINI BUS), L032P, L039P	(EUR)	D6014 or D6018M	K6664
87 ~	P23V, P24V	~88.06 (EUR)	D6077	K6686
		88.06~ (EUR)	D6018M	
	P23W	(EUR)	D6018M or D6082	K6686
		(EUR)	D6018M	

L300

YEAR	APPLICATION	FRONT	REAR
*1 P03W (87.12~91.10 HOT ZONE), (91.11~92.10 ELEC CONT MIP), P13V (88.11~92.10 HOT ZONE), P15V (87.12~92.10 HOT ZONE) ... D6082 EXCEPT ABOVE ... D6018M or D6082			
94.06~00.04	P13T, P15T (EUR)	D6081	K6721

OUTLANDER

YEAR	APPLICATION	FRONT	REAR
03.02~08.12	CU2W, CU5W (EUR)	D6039M	D6124
	CW6W, CW8W (EUR)	D6039M	D6106
06.11~12.06	CW5W (MMC PRODUCT) ~07.07 (EUR)	D6108H	D6106
	CW5W (MMC PRODUCT) 07.08~ (EUR)	D6039M or D6108H	
	CW6W (MMC PRODUCT) (EUR)	D6039M or D6108H	
	CW7W, CW8W (MMC PRODUCT) (EUR)	D6039M	
08.08~12.07	CW1W, CW4W, CW5W, CW7W, CW8W (NEDCAR PRODUCT) (EUR)	D6039M	D6106
09.06~	CW4W (MMC PRODUCT) (EUR)	D6039M	D6106
10.04~12.04	CW4W, CW5W, CW6W (PCMA RUSSIA PRODUCT) (EUR)	D6039M	D6106
10.07~	CW1W (MMC PRODUCT) (EUR)	D6039M	D6106
12.04~	GF2W (2000cc), GF3W (2400cc), GF4W (3000cc) (EUR)	D6108H	D6146M
	GF6V, GF6W (2200cc DIESEL), GF7W (2000cc) (EUR)	D6039M or N/A	D6146M
12.11~	GF2W (2000cc), GF3W (2400cc), GF4W (3000cc) (PCMA RUSSIA PRODUCT) (EUR)	D6108H	D6146M

OUTLANDER PHEV

YEAR	APPLICATION	FRONT	REAR
13.08~	GG2W (2000cc PLUG-IN HYBRID) (EUR)	D6039M or N/A	D6146M

PAJERO, MONTERO

YEAR	APPLICATION	FRONT	REAR	
83 ~91.06	L042G, L043G, L044G, L047G, ~87.06 (EUR)	D6014	K6664	
	L048G, L049G 87.06~ (EUR)	D6018M		
90.12~04.03	V12V, V14C, V14V, V32W, V34V (EUR)	D6018M or D6081	K6664 or K6715	
	V21C, V21W, V23C, V23W, V24C, V24W, V25W, V26W, V41W, V43W, V44W, V45W, V46W (EUR)	D6039M	D6054M	
	V36V (EUR)	D6039M	K6664 or K6715	
00.02~06.12	V64W, V65W, V68W, V74W, V75W, V78W (EUR)	D3088	D6106	
	V73W (EUR)	D6085		
06.08~	V93W (3000cc) (RUS)	D6085	D6106	
	V97W (3800cc)	~12.06 (RUS)	D2228M	D2090
		06.09~11.05 (RUS)		----
		11.06~12.06 (RUS)		D2090
		12.07~ (RUS)		----
V98W (3200cc DIESEL TURBO) (RUS)	D2228M	D2090 or ----		

INDEX

NISSAN

TOYOTA

MAZDA

ISUZU

HONDA

MITSUBISHI

SUBARU

SUZUKI

DAIHATSU

HYUNDAI

K I A

DAEWOO

AMERICAN

EUROPEAN

INDEX

PAJERO, MONTERO

YEAR	APPLICATION		FRONT	REAR
06.09 ~	V87W (3800cc), V88V (3200cc DIESEL TURBO), V88W (3200cc DIESEL TURBO)	(EUR)	D3088	D6106
	V93W (3000cc)	(EUR)	D6085	
06.09 ~	V97W (3800cc), V98V (3200cc DIESEL TURBO), V98W (3200cc DIESEL TURBO)	(EUR)	D2228M	D2090
		~12.06 (RUS)		D6106
		12.07 (RUS)	D3088	-----
		12.08~ (RUS)		D6106

PAJERO PININ, MONTERO IO

YEAR	APPLICATION	PARKING	FRONT	REAR
99.08 ~ 05.02	H66W, H67W, H76W, H77W	(EUR) K6704	D6089	K6723 D6024M

PAJERO SPORT, MONTERO SPORT

YEAR	APPLICATION		FRONT	REAR
98.08 ~ 09.02	K94W, K96W	(EUR)	D6039M	D6086M
08.07 ~	KH8W (3200cc DIESEL), KH9W (3500cc)	(EUR)	D6128M	K6741
09.10 ~	KH4W (2500cc DIESEL), KH6W (3000cc)	(EUR)	D6128M	D6086M
13.06 ~	KH4W (2500cc DIESEL), KH6W (3000cc) (PCMA PRODUCT)	(RUS)	D6128M	D6086M

PROTON 1.3, PROTON 1.5

YEAR	APPLICATION		FRONT	REAR
89	C21A, C22A	(UK)	D6010	K6674
95 ~	C21A, C22A	(EUR)	D6070	K6712

PROTON CC2, PROTON MPI

YEAR	APPLICATION		FRONT	REAR
92 ~		(EUR)	D6070	K6712

PROTON PERSONA

YEAR	APPLICATION		FRONT	REAR
93.09 ~	C95, C96, C97	(EUR)	D6070	K6712
	C98, C99	(EUR)	D6043M	D6067M

PROTON SAGA, PROTON ISWARA, PROTON WIRA

YEAR	APPLICATION		FRONT	REAR
85.07 ~	C21, C22	(UK)	D6010	K6674

RAM50pick-up, L200

YEAR	APPLICATION		FRONT	REAR
87 ~ 01.03	K11T, K12T, K14T, K22T, K24T, K32T, K33T, K34T	K12T (HOT ZONE), K14T (OP.) (EUR)	D6082	K6664
		EXCEPT ABOVE (EUR)	D6018M	

RAM50pick-up, L200

YEAR	APPLICATION		FRONT	REAR	
96 ~07.12	K62T	~00.04 (EUR)	D6081	K6715	
		00.05~ (EUR)	D6110M		
	K64T	~00.05 (EUR)	D6081	K6715	
		00.05~ (EUR)	D6081 or D6110M		
	K74T	(EUR)	D6039M or D6081 or D6110M or D6123M	K6718	
	96 ~07.12	K75T	~00.04 (EUR)	D6081	K6718
00.05~01.07 (EUR)			D6110M		
W/O ABS			01.07~03.05 GJENXEL6 (EUR)	D6123M	
			EXCEPT ABOVE (EUR)	D6110M	
03.05~ (EUR)			D6110M		
W/ ABS			~99.01 (EUR)	D6081	
	99.01~ (EUR)	D6039M			
05.12~	KA4T (2500cc DIESEL 2WD) (L200) (EUR)	D6128M or D6141M	K6715 or K6741		
05.12~	KB4T (2500cc DIESEL 4WD) (L200) (EUR)	D6128M or D6141M	K6741		
07.09~	KA4T (2500cc DIESEL), KA5T, KB4T (L200) (RUS)	D6128M	K6741		

SAPPORO

YEAR	APPLICATION		FRONT	REAR
81.09~	A163, A164	A164 TURBO (EUR)	D6009	K6646
		EXCEPT ABOVE (EUR)	D6014	D6002
88 ~89.08	E16A	(EUR)	D6021M	D6024M

SIGMA

YEAR	APPLICATION		FRONT	REAR
90.12~96.03	F16A	(EUR)	D6039M	D6024M
92.09~	F07W	(EUR,UK)	D6039M	D6049M

SPACE GEAR, L400

YEAR	APPLICATION		FRONT	REAR
94.06~01.03	PA3V, PA5V, PB3V (EUR)		D6081	K6715
	PA3W, PA4W, PA5W (EUR)		D6039M or D6081	K6715
	PB5V, PC5W (EUR)		D6081	K6718
	PD4V, PD4W, PD5V, PD5W (EUR)		D6039M	K6721

SPACE RUNNER

YEAR	APPLICATION		PARKING	FRONT	REAR
91.06~99.05	N11W, N18W (EUR)		K6704	D6043M	K6701 D6024M
	N21W (EUR)		----	D6043M	K6687 D6024M
99.05~02.08	~00.04 (EUR)		K6704	D6039M	D6024M
	00.05~ (EUR)			D6108H	

INDEX

NISSAN

TOYOTA

MAZDA

ISUZU

HONDA

MITSUBISHI

SUBARU

SUZUKI

DAIHATSU

HYUNDAI

K I A

DAEWOO

AMERICAN

EUROPEAN

INDEX

SPACE STAR

YEAR	APPLICATION	FRONT	REAR
98.06~04.12	DG1A REAR DRUM MODEL ~98.09 (EUR)	D6090	K6701
	DG1A REAR DISC MODEL 98.10~ (EUR)		K6733
	DG1A REAR DISC MODEL (EUR)		D6120H
	DG3A, DG4A, DG5A (EUR)	D6090	K6733 D6120H
12.11~	A03A (1200cc), A05A (1000cc) (MMTH PRODUCT) (EUR)	D6100	K1267

SPACE WAGON

YEAR	APPLICATION	PARKING	FRONT	REAR
83.09~91.04	D04W, D05V, D05W, D09V, D09W (EUR)	- - - -	D6017	K6669
	D08W (EUR)			K6685
91.05~00.11	N31W, N33W, N34W, N35W, N38W (EUR)	K6704	D6043M	K6687
	N41W, N43W (EUR)	- - - -		D6024M
98.07~04.01	N83W, N84W (EUR)	K6704	D6039M	K6723
	N94W (EUR)	- - - -		D6049M

STARION

YEAR	APPLICATION	FRONT	REAR
82.02~90.03	A183A, A187A (EUR)	D6009	D6002

NISSAN

TOYOTA

MAZDA

ISUZU

HONDA

MITSUBISHI

SUBARU

SUZUKI

DAIHATSU

HYUNDAI

K I A

DAEWOO

AMERICAN

EUROPEAN

SUBARU

700.....	93
BRZ.....	93
DOMINGO.....	93
EXIGA.....	93
FORESTER.....	93
IMPREZA.....	93,94
JUSTY.....	94
LEGACY.....	95
OUTBACK.....	95
SUBARU.....	95,96
SUBARU XT.....	96
SVX.....	96
TRIBECA.....	96
VIVIO.....	96
WRX.....	96
XV.....	96

INDEX

NISSAN

TOYOTA

MAZDA

ISUZU

HONDA

mitsubishi

SUBARU

SUZUKI

DAIHATSU

HYUNDAI

K I A

DAEWOO

AMERICAN

EUROPEAN

700

YEAR	APPLICATION	FRONT	REAR
85 ~	KT3, KT4, KR3, KR4 (EUR)	K7723	K7724

BRZ

YEAR	APPLICATION	FRONT	REAR
11.12~	(2000cc 2WD) LOW GRADE (EUR)	D7073M	D7064M
	HIGH GRADE (EUR)		D7070M

DOMINGO

YEAR	APPLICATION	FRONT	REAR
87 ~	87 (EUR,UK)	D1018	K7724
	KJ5, KJ6, KJ8, KL6 88 (EUR,UK)		K7734
	89 (EUR,UK)		K7743

EXIGA

YEAR	APPLICATION	FRONT	REAR
09.07~10.04	WAGON (2500cc CVT, 4WD) (EUR)	D7055M	D7064M
10.04~	WAGON (2500cc CVT, 4WD) (EUR)	D7073M	D7064M

FORESTER

YEAR	APPLICATION	FRONT	REAR
97 ~02.05	SF5 (EUR)	D7036	K7747 D7069
02.02~03.05	(EUR)	D7055M	K7747 D7069
03.04~07.11	(EUR)	D7055M	K7747 D7059
07.12~10.04	(EUR)	D7055M	D7064M
10.04~12.10	(2000cc, 2000cc LPG, 2000cc DIESEL <4WD> TURBO, 2500cc, 2500cc TURBO) (EUR)	D7073M	D7064M
12.08~	~13.12 2000cc, 2000cc LPG, DL, DS, XT, XTC, XT EYESIGHT (EUR)	D7060M	D7070M
	2000cc DIESEL TURBO, 2500cc <4WD> EXCEPT ABOVE (EUR)	D7073M	D7064M
	13.09~ 2000cc DIESEL TURBO, 6MT <4WD> (EUR)	D7060M or D7073M	D7064M or D7070M
	2000cc TURBO, CVT <4WD> EXCEPT ABOVE (EUR)	D7060M	D7070M
		D7073M	D7064M

IMPREZA

YEAR	APPLICATION	FRONT	REAR
93 ~	~96.08 (EUR)	D7014M	SHOE
	GC3, GC4, GC5, GF3, GF4, GF5, GF6 96.08~97.08 (EUR)	D7014M or D7068	~93.11 K7744
	97.08~ (EUR)	D7068	93.11~ K7747
	GC8, GF8 ~96.07 (EUR)	D7017M	PAD
	96.07~ (EUR)	D7036	D7020M
00.04~02.10	BASE, TS (EUR)	D7068	K7747
	GX, RS (EUR)	D7036 or D7055M	D7069
	OBK (EUR)	D7055M	D7069
	STI SERIES (EUR)	N/A	D1309M
	WRX (EUR)	D7037M	D7053M

INDEX

NISSAN

TOYOTA

MAZDA

ISUZU

HONDA

MITSUBISHI

SUBARU

SUZUKI

DAIHATSU

HYUNDAI

K I A

DAEWOO

AMERICAN

EUROPEAN

IMPREZA

INDEX

NISSAN

TOYOTA

MAZDA

ISUZU

HONDA

MITSUBISHI

SUBARU

SUZUKI

DAIHATSU

HYUNDAI

K I A

DAEWOO

AMERICAN

EUROPEAN

YEAR	APPLICATION			FRONT	REAR		
02.07 ~ 03.08		BASE, TS	(EUR)	D7058	K7747		
		GX, OBK, RS	(EUR)	D7055M	D7059		
		STI	(EUR)	N/A	D1309M		
		WRX	(EUR)	D7037M	D7053M		
03.07 ~ 04.06		BASE, TS	(EUR)	D7058	K7747		
		GX, OBK, RS	(EUR)	D7055M	D7059		
		STI	(EUR)	N/A	D1309M		
		WRX	(EUR)	D7037M	D7053M		
04.04 ~ 05.07		BASE, TS	(EUR)	D7058	K7747		
		GX, OBK, RS	(EUR)	D7055M	D7059		
		STI	(EUR)	N/A	D1309M		
		WRX	(EUR)	D7037M or D7055M	D7053M or D7059		
05.06 ~ 06.06		BASE, 16I	(EUR)	D7058	K7747		
		STI SERIES	(EUR)	N/A	D1309M		
		WRX	(EUR)	D7037M or D7055M	D7053M or D7059		
		20I, 20R, OBK	(EUR)	D7055M	D7059		
06.05 ~ 07.06		STI, STIS	(EUR)	N/A	D1309M		
		WRX, WRXC	(EUR)	D7037M	D7053M		
		15I, 16I	(EUR)	D7058	K7747		
		20I, 20R, OBK	(EUR)	D7055M	D7059		
07.06 ~ 08.10		STI	(EUR)	N/A	D1309M		
		WRX SERIES, 20R, 20RK, 20RKS, 20RS	(EUR)	D7055M	D7064M		
		15R	REAR DRUM MODEL	(EUR)	D7055M or D7058	K7747	
			REAR DISC MODEL	(EUR)		D7064M	
07.06 ~	(GH, GE)	(EUR)	D7058 or D7055M or D7073M	K7757 D7064M			
07.10 ~ 14.01		~09.08	(EUR)	N/A	D1309M		
		09.08~11.09	STI	(EUR)	N/A	D1309M	
			WRX	(EUR)	D7073M	D7064M	
		11.09~13.06	STI	BREMBO (EUR)	N/A	D1309M	
			W/O BREMBO	(EUR)	D7060M	D7070M	
		(GR, GV) (2500cc TURBO 4WD)	WRX	(EUR)	D7073M	D7064M	
			5MT	(EUR)	D7073M	D7064M	
			5AT	(EUR)	N/A	D1309M	
		13.06~	6MT	SEDAN	LHD (EUR)	D7060M or N/A	D7070M or D1309M
				RHD	(EUR)	N/A	D1309M
	WAGON		(EUR)	N/A	D1309M		
08.04 ~		REAR DRUM MODEL	(EUR)	D7055M or D7058 or N/A	K7747		
		REAR DISC MODEL	W/O STI (EUR)		D7064M		
		STI	(EUR)		D1309M		
11.08 ~	(GP, GJ)	(1600cc, 2000cc) (2WD, 4WD)	(EUR)	D7073M or D7075	D7064M		

JUSTY

YEAR	APPLICATION			FRONT	REAR
87 ~	KA5, KA6, KD5, KD6 (RHD)	~ 88	(EUR)	D1018	K7728
		88 ~	(EUR)	D7023M	
		KA7, KA8, KD7, KD8 (RHD)	(EUR)	D7033M	

LEGACY, OUTBACK

INDEX

NISSAN

TOYOTA

MAZDA

ISUZU

HONDA

MITSUBISHI

SUBARU

SUZUKI

DAIHATSU

HYUNDAI

K I A

DAEWOO

AMERICAN

EUROPEAN

YEAR	APPLICATION		FRONT	REAR
90 ~	BD, BF	W/O TURBO (EUR)	D7014M	SHOE *1 PAD D7020M
		W/ TURBO (EUR)	D7017M	
*1 DL, GL ... K7747 , TI ... K7744				
98.04~01.04		LX (EUR)	D7036 or D7068	K7753 D7069
		W/O LX (EUR)	D7036	D7069
01.01~03.06		(EUR)	D7036	D7069
03.05~04.06		2.0GT, 30R, 30RA (EUR)	D7055M or D7060M	D7064M or D7069
		EXCEPT ABOVE (EUR)	D7055M	D7064M
04.03~05.06		20GT, 20GTX, 30R, 30RA, 30RB (EUR)	D7055M or D7060M	D7064M or D7069
		EXCEPT ABOVE (EUR)	D7055M	
05.03~06.06		20GT, 20GTS, 30RB, BLITZEN (EUR)	D7060M	D7069
		30R, 30RA (EUR)	D7055M or D7060M	D7064M or D7069
		EXCEPT ABOVE (EUR)	D7055M	D7064M
		25GT, 25GTB, 25GTBS, 30RB (EUR)	D7055M or D7060M	D7069
06.04~07.06		30R (EUR)	D7055M or D7060M	D7064M or D7069
		EXCEPT ABOVE (EUR)	D7055M	D7064M
07.04~08.06		25GT, 25GTB, 30RB (EUR)	D7060M	D7069
		30R (EUR)	D7055M or D7060M	D7064M or D7069
		EXCEPT ABOVE (EUR)	D7055M	D7064M
		25GT, 25GTS, 25GTX, 30RB (EUR)	D7060M	D7069
08.04~09.05		30R (EUR)	D7055M or D7060M	D7064M or D7069
		EXCEPT ABOVE (EUR)	D7055M	D7064M
09.05~10.07		25GT, 25GTS, 36R (EUR)	D7060M	D7070M
		EXCEPT ABOVE (EUR)	D7055M or D7073M	D7064M
10.05~	OUTBACK <4WD> (2000cc DIESEL TURBO, 2500cc, 3600cc, 3600cc LPG)	(EUR)	D7060M or D7073M	D7064M or D7070M
	SEDAN <4WD> (2000cc, 2000cc LPG, 2000cc DIESEL TURBO, 2500cc, 2500cc LPG, 2500cc TURBO, 3600cc, 3600cc LPG)			
	WAGON <4WD> (2000cc, 2000cc LPG, 2000cc DIESEL TURBO, 2500cc, 2500cc LPG, 2500cc TURBO)			
14.08~	SEDAN (2500cc, CVT)	LHD (EUR)	D7060M or N/A	D7078M
		RHD (EUR)	D7060M	
	SEDAN (3600cc, CVT), OUTBACK (2000cc DIESEL TURBO, 2500cc CVT, 3600cc CVT)	(EUR)	D7060M	D7078M
		OUTBACK (2000cc TURBO, CVT) (EUR-LHD)	D7060M	D7078M

SUBARU

YEAR	APPLICATION		FRONT	REAR
84.08~	AC1, AC2, AC4, AG2, AG4, AG5, AN2 (2WD)	(UK)	D7011M	K7729 D7009M
	AC5, AC7, AG5, AK7, AN3, 5 (4WD)	(UK)	D7011M	K7730 D7009M

INDEX

SUBARU

YEAR	APPLICATION	FRONT	REAR
84.08~	AF5 (EUR)	N/A	K7711

NISSAN

SUBARU XT

YEAR	APPLICATION	FRONT	REAR
84.08~	AX4, AX7 (RHD) (EUR)	D7011M	D7009M

TOYOTA

MAZDA

SVX

YEAR	APPLICATION	FRONT	REAR
92.03~96.11	CX (EUR)	D7028M	D7020M

ISUZU

HONDA

TRIBECA

YEAR	APPLICATION	FRONT	REAR
06.03~14.01	(3000cc, 3600cc, 3600cc LPG) <4WD> (EUR)	D7060M	D7070M

MITSUBISHI

VIVIO

YEAR	APPLICATION	FRONT	REAR
92.08~00.05	KK3, KK4, KW3, KW4 (660cc 2WD, 4WD) (EUR)	D7031	K7731

SUBARU

SUZUKI

WRX

YEAR	APPLICATION	FRONT	REAR
13.12~	STI (EUR)	N/A	D1309M
	(2000cc TURBO, 2500cc TURBO) WRX LHD (EUR)	D7060M or N/A	D7064M
	<4WD> WRX RHD (EUR)	D7060M	

DAIHATSU

HYUNDAI

XV

YEAR	APPLICATION	FRONT	REAR
11.08~	JF1, JF2 (1600cc, 1600cc LPG, 2000cc, 2000cc LPG, 2000cc DIESEL TURBO) <4WD> (EUR)	D7073M	D7064M
12.11~	PLP (2000cc 4WD) (EUR)	D7073M	D7064M

K I A

DAEWOO

AMERICAN

EUROPEAN

SUZUKI

800.....	99
A-STAR.....	99
ALTO.....	99
BALENO.....	99
CAPPUCINO.....	99
CARRY.....	99
CELERIO.....	99
CULTUS.....	99
ESCUDO.....	99
ESTEEM.....	99
FORSA.....	102,103
FRONTE.....	99
GA413.....	99
GRAND VITARA XL-7.....	100
GRAND VITARA, GRAND VITARA X.....	100
IGNIS.....	100
JIMNY.....	100,101
KIZASHI.....	101
LIANA.....	101
LJ80.....	101
MARUTI ALTO.....	99
SAMURAI.....	100,101
SC100.....	101
SIDEKICK.....	101,102
SIERRA.....	100,101
SK408, SK410.....	99
SPLASH.....	102
SPRINT.....	102
SS80.....	99
SUPER CARRY.....	99
SWIFT.....	102,103
SX4.....	103,104
VITARA.....	104
VITARA X.....	104
WAGON R+.....	105
X-90.....	105
XL-7.....	100

INDEX

NISSAN

TOYOTA

MAZDA

ISUZU

HONDA

MITSUBISHI

SUBARU

SUZUKI

DAIHATSU

HYUNDAI

K I A

DAEWOO

AMERICAN

EUROPEAN

800, SS80, ALTO, MARUTI ALTO, A-STAR, CELERIO

YEAR	APPLICATION	FRONT	REAR
81 ~	SS80A, SS80F, SS80G, SS80V (EUR)	D5009	K9907
81 ~	CA91S, CA91V, CB91S (EUR)	D5009	K7728
	MA800 (EUR)	D5009	N/A
	SB308 (EUR)	D5009	K7728 or N/A
	MA800 (EUR)	D5009	N/A
	RF410 (EUR)	D9027	K9959
	SH410 (EUR)	D9005M	K9931

CAPPUCINO

YEAR	APPLICATION	FRONT	REAR
93 ~	SX306 (UK)	D9005M	D9022

CARRY, SUPER CARRY, SK408, SK410, GA413

YEAR	APPLICATION	FRONT	REAR
79 ~	ST80 (EUR)	K9908	K9908
81 ~	ST90, ST90K, ST90V (EUR)	K9910	K9910
86 ~	(EUR)	D5009	K9923
	SK408 (DA11T, DA11V) (EUR)	K9910 or N/A	K9923
	SK410 (DA21T, DA21V) FRONT DRUM MODEL DEU (EUR)	N/A	K9923 or K9943
	SK410 (DA21T, DA21V) FRONT DISC MODEL W/O DEU (EUR)	K9910	
	(EUR)	D5009 or D9017	
94 ~	GA413 (DA32T, DA32V) (EUR)	D9029M	K5524

CULTUS

YEAR	APPLICATION	FRONT	REAR
	SY415 3DOOR, 4DOOR GA (EUR)	D9015 or D9025	K0032
	5DOOR W/O GA (EUR)	D9025	
	(EUR)	D9025	

ESCUDO

YEAR	APPLICATION	FRONT	REAR
	SQ416 (EUR)	D9019M	K9958
	SQ420 (EUR)	D9019M or D9024	K9958

ESTEEM, BALENO

YEAR	APPLICATION	FRONT	REAR
98	SY413, SY415, SY416, SY418, SY419 (EUR)	D9015 or D9025 or D9032M	K0032 D0021

FRONTE

YEAR	APPLICATION	FRONT	REAR
	SB308 (EUR)	D5009	K7728
	SS80 (EUR)	D5009	K9907

INDEX

NISSAN

TOYOTA

MAZDA

ISUZU

HONDA

MITSUBISHI

SUBARU

SUZUKI

DAIHATSU

HYUNDAI

K I A

DAEWOO

AMERICAN

EUROPEAN

GRAND VITARA, GRAND VITARA X

INDEX

NISSAN

TOYOTA

MAZDA

ISUZU

HONDA

MITSUBISHI

SUBARU

SUZUKI

DAIHATSU

HYUNDAI

K I A

DAEWOO

AMERICAN

EUROPEAN

YEAR	APPLICATION	FRONT	REAR
	JB416X, JB416X-2, JB416X-4, JB419XD, JB419XD2, JB419XD-3, JB419XD-4, JB420W, JB420W-2, JB424X-4, JB627W, JB627W-2, JB627W-3 (EUR)	D9044	K9970 D1286MH
	JB416X,-5, JB416X-6, JB416X-7 (EUR,DEU,ESP,UK)	D9044	K9970
	JB419WD, JB419WD-2, JB419WD-3, JB420W, JB420W-2, JB627W, JB627W-2, JB627W-3 (EUR)	D9044	K9970
	JB419WD-4, JB420W-4, JB424W-4, JB632W-4 (DEU,ESP,RUS,UK)	D9044	D1286MH
	JB419WD-5, JB419WD-6, JB419WD-7, JB420W-5, JB42W-6, JB420W-7, JB424W-5, JB424W-6, JB424W-7 (EUR,DEU,ESP, TUR,UK)	D9044	D1286MH
	JB419XD-5, JB419XD-6, JB419XD-7, JB424X-5, JB424X-6, JB424X-7 (EUR,DEU,ESP,UK)	D9044	D1286MH
	SQ416L, SQ416Q, SQ416V, SQ416X, SQ420L, SQ420Q, SQ420V, SQ420X, SQ625L (EUR)	D9019M	K9958
	SQ420XD, SQ420W, SQ420WD, SQ625, SQ625W (EUR)	D9024	K9958

GRAND VITARA XL-7

YEAR	APPLICATION	FRONT	REAR
	JA420WD-4 (EUR)	D9045	K9968
	JA627W (EUR)	D9024	K9968

IGNIS

YEAR	APPLICATION	FRONT	REAR
	RG413, RG413D, RG415-4 (EUR)	D9029M	K9959 D9037M
	RM413, RM413D, RM415 (EUR)	D9051MH	K9977

JIMNY, SAMURAI, SIERRA

YEAR	APPLICATION	FRONT	REAR
	SJ410 W/O GERMANY (EUR) (PARKING) K9902	K9910	K9913
	SJ410 GERMANY (EUR) - - - -	D9056	K9988
	SJ410-2, SJ410K, SJ410K-2, SJ410P, SJ410P-2, SJ410Q, SJ410Q-2, SJ410V, SJ410V-2, SJ410W, SJ410W-2 (EUR) (PARKING) K9902	K9910 D9000	K9913
	SJ410-3, SJ410-4, SJ410-5, SJ410K-3, SJ410K-4, SJ410K-5, SJ410P-3, SJ410P-4, SJ410P-5, SJ410Q-3, SJ410Q-4, SJ410Q-5, SJ410V-3, SJ410V-4, SJ410V-5, SJ410W-3, SJ410W-4, SJ410W-5 (EUR) (PARKING) K9902	D9000	K9917
	SJ413 (SANTANA) W/O GERMANY (EUR)	D9056	N/A
	SJ413 (SANTANA) GERMANY (EUR)	D9056	K9988
	SJ413 (EUR)	D9000	K9917
	SJ413-III (SANTANA) (EUR)	D9056	K9985
	SJ413-MIL (SANTANA) (FRA)	D9056	N/A
	SJ413-4 (EUR)	D9000	- - - -
	SJ413-5 (EUR)	D9000 or D9008	K9921
	SJ413-8, SJ413K, SJ413-9 (EUR)	D9000	K9921
	SJ413Q-6, SJ413Q-7, SJ413V-6, SJ413V-7 (EUR)	D9000 or D9008	K9921
92 ~	SANTANA SAMURAI, SJ419 (EUR)	D9056	K9985
	SN413Q, SN413Q-2, SQ415QD GAS (EUR)	D9000	K5524
	DIE (EUR)	D9019M	

JIMNY, SAMURAI, SIERRA

YEAR	APPLICATION	FRONT	REAR
	SN413V-2 SANTANA GAS (EUR) DIE (EUR) SUZUKI (EUR)	D9000 D9019M D9000	K5524
	SN413Q-3, SN413Q-4, SN413V, SN413V-3, SN413V-4, SN413V-5, SN413V-6, SN413V-7, SN413V-8 (EUR)	D9000	K5524
	SN415QD, SN415QD-3, SN415QD-4, S415VD, SN415VD-4, SN415VD-5, SN415VD-6, SN415VD-7 (EUR)	D9019M	K5524

KIZASHI

YEAR	APPLICATION	FRONT	REAR
	A6B424 (EUR)	D1276H	D5056MH

LIANA

YEAR	APPLICATION	FRONT	REAR
	RH413F, RH413, RH414, RH416F, RH416-2, RH416-3, RH416-4, RH418-4 (DEU,UK)	D9042M	K0032
	RH416-5, RH418-5, RH423 (EUR)	D9042M	K0032

LJ80

YEAR	APPLICATION	PARKING	FRONT	REAR
	LJ80, LJ81 (EUR)	K9902	K9909	K9909

SC100

YEAR	APPLICATION	FRONT	REAR
79 ~	SC100 GX (EUR)	D2012	K9902

SIDEKICK

YEAR	APPLICATION	FRONT	REAR
	(AUSTRIA, BELGIUM, FRANCE, GERMANY, GREECE, HOLLAND, ITALY, PORTUGAL, SPAIN, SWITZERLAND) 95 3DOOR (EUR)	D9010M or D9056	K9937 or K9988
	95 5DOOR (EUR)	D9019M or D9056	K9942 or K9988
	(GERMANY) 96 3DOOR 2VALVE (EUR)	D9056	K9988
	(GERMANY) 96 3DOOR 4VALVE (EUR)	D9010M or D9056	K9955 or K9988
	(GERMANY) 96 5DOOR (EUR)	D9019M or D9056	K9947 or K9988
	(GERMANY) 97 3DOOR 2VALVE (EUR)	D9010M or D9056	K9988
	(GERMANY) 97 ~ 98 3DOOR 4VALVE (EUR)	D9010M or D9056	K9955 or K9988
	(GERMANY) 97 ~ 98 5DOOR (EUR)	D9019M or D9056	K9947 or K9988
	EXCEPT ABOVE (EUR)	D9056	K9988
	SE416-2 (SANTANA), SE416-3 (SANTANA) (EUR)	D9056	K9988
	SE416 E-III (SANTANA) 3DOOR (EUR)	D9010M	K9955
	SE416 E-III (SANTANA) 5DOOR (EUR)	D9019M	K9947
	SE416 3DOOR (EUR)	D9010M	K9934
	SE416 5DOOR (EUR)	D9019M	K9942
	SE416-2 3DOOR (EUR)	D9010M	K9937
	SE416-2 5DOOR (EUR)	D9019M	K9942

INDEX

NISSAN

TOYOTA

MAZDA

ISUZU

HONDA

MITSUBISHI

SUBARU

SUZUKI

DAIHATSU

HYUNDAI

K I A

DAEWOO

AMERICAN

EUROPEAN

INDEX

SIDEKICK

NISSAN

TOYOTA

MAZDA

ISUZU

HONDA

MITSUBISHI

SUBARU

SUZUKI

YEAR	APPLICATION			FRONT	REAR	
	SE416-3	3DOOR	(EUR)	D9010M	----	
		5DOOR	(EUR)	D9019M	K9942	
	SE416-4, SE416-5	3DOOR	2VALVE	(EUR)	D9010M	K9937
			4VALVE	(EUR)	D9010M	K9955
		5DOOR	(EUR)	D9019M	K9947	

SPLASH

YEAR	APPLICATION	FRONT	REAR
	A5B310, A5B412, A5B413D (DEU,UK)	D9050MH	K2386

SPRINT

YEAR	APPLICATION	FRONT	REAR	
	SA310 (EUR)	D9001	K9927	
	SA310-3 DENMARK, GERMANY	W/O DENMARK, GERMANY (EUR)	D9001	
		~JSA0AA43S00111752, ~JSA0AA43F00104359 (EUR)	D9001	K9927
		JSA0AA43S00111753~, JSA0AA43F00104360~ (EUR)	N/A	

SWIFT, FORSA

DAIHATSU

HYUNDAI

K I A

DAEWOO

AMERICAN

EUROPEAN

YEAR	APPLICATION	FRONT	REAR	
	AA31S, AA41S, AA41V, AA51S, AA51V, AB41S, AB51S (GA, GL, GS) (EUR)	D9001 or D9005M or N/A	K9914 or K9927 or K9933	
86 ~	AA32S, AA33S, AA53S, AA53V, AB32S, AB33S, AA53S	GT, GTI, GXI (EUR)	D1066M or D9005M	
		GLX (EUR)	D9001 or D9005M or N/A	K9927 D5016M
	AZG412, AZG413D, AZG416 (DEU,UK)	D0051M	K9991 D9066M	
	AZH412, AZH414	2WD GA, GL, GLSE (EUR)	D9039M	
		GLX, SPORT (EUR)	D0051M	K9991 D9066M
		4WD (EUR)	D0051M	
	RS413 (MAGYAR MADE) (DEU,UK)	D9050MH	K2386 D5056MH	
	RS413 (JAPAN MADE)	GL, GLX (DEU,ESP)	D9050MH	2WD K9969 D5056MH
		EXCEPT ABOVE (DEU,ESP)	D9039M	4WD K0032
	RS415 (MAGYAR MADE) (DEU,UK)	D9050MH	K2386 D5056MH	
	RS415 (JAPAN MADE)	GL, GLX (DEU,ESP)	D9050MH	2WD K9969 D5056MH
		EXCEPT ABOVE (DEU,ESP)	D9039M	4WD K0032
	RS416 (MAGYAR MADE) (UK)	D9050MH	K2386 D5056MH	
	RS416 (JAPAN MADE)	GL, GLX (DEU,ESP)	D9050MH	2WD K9969 D5056MH
		EXCEPT ABOVE (DEU,ESP)	D9039M	4WD K0032
	SA310 (EUR)	D9001	K9927	

SWIFT, FORSA

INDEX

NISSAN

TOYOTA

MAZDA

ISUZU

HONDA

MITSUBISHI

SUBARU

SUZUKI

DAIHATSU

HYUNDAI

K I A

DAEWOO

AMERICAN

EUROPEAN

YEAR	APPLICATION		FRONT	REAR	
SA310-3	GL, GLX	SWEDEN (JSA0AA53S00106242~, JSA0AA53F00106699~), DENMARK, GERMANY (EUR)	N/A	K9927	
		(JSA0AA53S00108874~, JSA0AA53F00109259~)			
		EXCEPT ABOVE (EUR)	D9001		
		GT, GTI, GXD (EUR)	D9005M		
SA413		(EUR)	D9001 or D9005M	K9927	
SF310 (JAPAN MADE)		ITALY (EUR)	D9015	K9933	
		EXCEPT ABOVE (EUR)	D9005M		
SF310 (MAGYAR MADE)		3DOOR, 5DOOR (EUR)	D9005M	K9933	
		4DOOR (EUR)		K0032	
SF310-2 (MAGYAR MADE)		3DOOR, 5DOOR (EUR)	~320339 D9005M 320340~ D9046M	K9933	
		4DOOR ~320339 (EUR)		K0032	
		320340~ (EUR)		N/A	
SF310-3, SF310-4 (MAGYAR MADE)		W/O ABS (EUR)	D9046M	K9933	
		W/ ABS, 4DOOR (EUR)		N/A	
SF413, SF413-2 (JAPAN MADE)		(HUN)	D9005M	K9933	
SF413, SF413-2 (JAPAN MADE)		GT, GTI (ESP,FRA)	D1066M	SHOE 4DOOR K0032 W/O 4DOOR K9933 PAD D5016M	
		EXCEPT ABOVE (ESP,FRA)	D9015		
SF413, SF413-2 (JAPAN MADE)		GT, GTI (AUT,BEL,CHE,DEU, DNK,EC,FIN,IRL,ISL, ITA,NLD,NOR,SWE)	D1066M	PAD D5016M	
		EXCEPT ABOVE	D9005M		
SF413 (MAGYAR MADE)		HUNGARY 3DOOR, 5DOOR (EUR)	D9005M	K9933	
		4DOOR (EUR)		K0032	
		EXCEPT 3DOOR (EUR)		D9005M	K9933
		ABOVE 5DOOR (EUR)			K0032
SF413-2 (MAGYAR MADE)		3DOOR, 5DOOR (EUR)	~320339 D9005M 320340~ D9046M	K9933	
		4DOOR ~320339 (EUR)		K0032	
		320340~ (EUR)		N/A	
SF413-3, (MAGYAR MADE)		W/O ABS (DEU,FIN,HUN,UK)	D9046M	K9933	
		W/ ABS, 4DOOR (DEU,FIN,HUN,UK)		N/A	
SF413-3, (MAGYAR MADE)		3DOOR, 5DOOR (ESP)	D9046M	K9933	
		4DOOR (ESP)		N/A	
SF413-4, (MAGYAR MADE)		W/O ABS (HUN)	D9046M	K9933	
		W/ ABS, 4DOOR (HUN)		N/A	
SF416		HUNGARY 3DOOR, 5DOOR (EUR)	D1066M	K9933	
		4DOOR (EUR)		K0032	
		EXCEPT ABOVE (EUR)		K0032	
SF416-2		HUNGARY 3DOOR, 5DOOR (EUR)	D1066M	K9933	
		4DOOR ~320339 (EUR)		K0032	
		320340~ (EUR)		N/A	
		EXCEPT ABOVE (EUR)		K0032	
SF416-3, SF416-4		3DOOR, 5DOOR (EUR)	D1066M	K9933	
		4DOOR ~320339 (EUR)		K0032	
		320340~ (EUR)		N/A	

SX4

YEAR	APPLICATION		FRONT	REAR
13 ~		AKK416, AKK416D (EUR)	D9078	D9066M

SX4

INDEX

NISSAN

TOYOTA

YEAR	APPLICATION	FRONT	REAR
	RW415 (EUR)	D1241M	K9983 D5056MH
	RW415-3, RW415-4, RW416, RW416-2, RW416-3, RW416-4, RW416-5, RW416-6, RW420 SERIES (EUR,ISR)	D1241M	K9983 D5056MH

VITARA

MAZDA

ISUZU

HONDA

MITSUBISHI

SUBARU

SUZUKI

DAIHATSU

HYUNDAI

K I A

DAEWOO

AMERICAN

EUROPEAN

YEAR	APPLICATION	FRONT	REAR
	(AUSTRIA, BELGIUM, FRANCE, GERMANY, GREECE, HOLLAND, ITALY, PORTUGAL, SPAIN, SWITZERLAND) 95 3DOOR (EUR)	D9010M or D9056	K9937 or K9988
	5DOOR (EUR)	D9019M or D9056	K9942 or K9988
	96 3DOOR 2VALVE (EUR)	D9056	K9988
	4VALVE (EUR)	D9010M or D9056	K9955 or K9988
	SE416 (SANTANA) 5DOOR (EUR)	D9019M or D9056	K9947 or K9988
	97 3DOOR 2VALVE (EUR)	D9010M or D9056	K9988
	(GERMANY) ~ 4VALVE (EUR)	D9010M or D9056	K9955 or K9988
	98 5DOOR (EUR)	D9019M or D9056	K9947 or K9988
	EXCEPT ABOVE (EUR)	D9056	K9988
	SE416-2 (SANTANA), SE416-3 (SANTANA) (EUR)	D9056	K9988
	SE416 E-III (SANTANA) 3DOOR (EUR)	D9010M	K9955
	5DOOR (EUR)	D9019M	K9947
	SE416 3DOOR (EUR)	D9010M	K9934
	5DOOR (EUR)	D9019M	K9942
	SE416-2 3DOOR (EUR)	D9010M	K9937
	5DOOR (EUR)	D9019M	K9942
	SE416-3 3DOOR (EUR)	D9010M	----
	5DOOR (EUR)	D9019M	K9942
	SE416-4, 3DOOR 2VALVE (EUR)	D9010M	K9937
	SE416-5 4VALVE (EUR)	D9010M	K9955
	5DOOR (EUR)	D9019M	K9947
96 ~98	SE419D, SE419TD (SANTANA) 3DOOR 2 VALVE (EUR)	D9056	K9988
	4 VALVE (EUR)	D9010M	K9955
	5DOOR (EUR)	D9019M	K9947
	SE420 HDI SANTANA 3DOOR (EUR)	D9056	K9947
	5DOOR (EUR)	D9019M	
	SQ416 (EUR)	D9019M	K9958
	SQ420, SQ625 (EUR)	D9019M or D9024	K9958
	SV420, TD11V-100199, JSAETD11V00103914, SV420D-2, JSAETD31V00110000 (EUR)	D9024	K9965
	SV620, TD11V-100200, JSAETD11V00103915, SV620-2 JSAETD31V00110001 (EUR)	D9024	K9947
	SV420D-3, SV420G-3, SV620-3 (EUR)	D9024	K9947

VITARA X

YEAR	APPLICATION	FRONT	REAR
98 ~	(EUR)	D9019M	K9958

WAGON R+

YEAR	APPLICATION	FRONT	REAR
	RB310, RB310-2, RB413, RB413-2 (EUR)	D9051MH	K9959
	RB310-3, RB310-4, RB310-5, RB412, RB413-3, RB413-4, RB413D-4, RB413D-5 (EUR)	D9051MH	K9977
	RC410, RC413 (EUR)	D9026	K9959
	SP306 (EUR)	D9023	K9944
	SR410, SR413 (EUR)	D9026	K9944

X-90

YEAR	APPLICATION	FRONT	REAR
96 ~	SZ416 (EUR)	D9010M	K9955

INDEX

NISSAN

TOYOTA

MAZDA

ISUZU

HONDA

MITSUBISHI

SUBARU

SUZUKI

DAIHATSU

HYUNDAI

K I A

DAEWOO

AMERICAN

EUROPEAN

DAIHATSU

1000 CAB	109
360	109
4x4	109
55	109
550	109
850 CAB	109
APPLAUSE	109
CHARADE	109
CHARMANT	109
COPEN	109
CUORE	109
EXTOL	110
FEROZA	109
GRAN MOVE	110
HIJET	109
JUMBO	109
MATERIA	110
MIRA	109
MOVE	110
PYZAR	110
ROCKY	110
SIRION	110
TAFT	109
TERIOS	110
TREVIS	110
WIDE CAB	109
YRV	110

INDEX

NISSAN

TOYOTA

MAZDA

ISUZU

HONDA

MITSUBISHI

SUBARU

SUZUKI

DAIHATSU

HYUNDAI

K I A

DAEWOO

AMERICAN

EUROPEAN

360, 550, 55, WIDE CAB

YEAR	APPLICATION	FRONT	REAR
81.04~	S65 (EUR)	K0008	K0009

4x4, TAFT, FERROZA

YEAR	APPLICATION	PARKING	FRONT	REAR
84.04~	F70, F75, F80, F85 (EUR)	----	D3015	K0022
88.10~99.10	F300, F310 (EUR)	----	D0020 or D0022	K0022

850 CAB, 1000 CAB, JUMBO, HIJET

YEAR	APPLICATION	FRONT	REAR
83.10~	S70, S75, S76 (EUR)	K2202 D0004	K0021
87.06~	S84, S85, S86 VAN (EUR)	K2202 D0004	K0029
	TRUCK (EUR)		K0028

APPLAUSE

YEAR	APPLICATION	FRONT	REAR
89.06~00.05	A101, A111	~94.04 (EUR)	D0008M
		94.04~97.09 (EUR)	D0018
		97.09~ (EUR)	D0008M
			K0032 D0021

CHARADE, CUORE, MIRA

YEAR	APPLICATION	FRONT	REAR
80.08~	L55, L60 (EUR)	K0008 D0003	K0009
83.02~87.02	G11, G21, G30 (EUR)	D0005	K0023
85.08~	L80 (EUR)	D0004	K0027
	L81 (EUR)		K0025
93.01~00.05	G200, G201, G202, G203, G204	~93.10 (EUR)	D0027M
		93.10~96.08 (EUR)	D0033
		96.08~ (EUR)	D0027M
94.08~98.08	L500, L501 (EUR)	D0015	K0024
98.12~02.12	L701	~99.10 (EUR)	K0024 or K0036
		99.10~ (EUR)	K0037 or K0040
03.02~07.12	L251 (EUR)	D6100 or D0045M	K0027
07.04~	L276 (EUR)	D6100 or D9029M or D0045M	K2397 or K0027
11.03~	NSP90 (EUR)	D2271MH	K2408

CHARMANT

YEAR	APPLICATION	FRONT	REAR
81.11~83.08	A35, A45 (EUR)	D3004	K2232
83.08~	A35, A45, A60 (EUR)	D2021	K2232

COPEN

YEAR	APPLICATION	FRONT	REAR
02.05~10.07	L880, L881 (EUR)	D9029M	K0037

INDEX

NISSAN

TOYOTA

MAZDA

ISUZU

HONDA

MITSUBISHI

SUBARU

SUZUKI

DAIHATSU

HYUNDAI

K I A

DAEWOO

AMERICAN

EUROPEAN

INDEX

EXTOL

YEAR	APPLICATION	FRONT	REAR
00.07~04.11	S221 (EUR)	D0030M or D0048M	K0041

NISSAN

TOYOTA

GRAN MOVE, PYZAR

YEAR	APPLICATION	FRONT	REAR
96.08~02.07	G301, G303 (EUR)	D0027M	K0035 D3031

MAZDA

ISUZU

MATERIA

YEAR	APPLICATION	FRONT	REAR
06.09~10.09	M401, M402 (EUR)	D0037 or D0051M	K2397
	M412 (EUR)		K0041

HONDA

MITSUBISHI

MOVE

YEAR	APPLICATION	FRONT	REAR
96.04~98.09	L601 (EUR)	D0026	K0024
98.10~02.09	L901	D0034	K0024 or K0036
			K0037 or K0040

SUBARU

SUZUKI

DAIHATSU

ROCKY

YEAR	APPLICATION	FRONT	REAR
93.05~01.06	F73, F78, F93, F98 (EUR)	N/A	N/A

HYUNDAI

SIRION

YEAR	APPLICATION	FRONT	REAR
98.01~04.08	M100, M101, M110, M111 (EUR)	D0034	K0020 or K0036 or K0037
04.10~	M300, M301, M303 (EUR)	D9029M or D0045M or D0051M	K2397
	M311 (EUR)		K0030

K I A

DAEWOO

TERIOS

YEAR	APPLICATION	FRONT	REAR
97.03~05.12	J100, J102, J122	~02.08 (EUR)	K2333 or K2339
		02.08~ (EUR)	
06.01~	J200, J210, J211 (EUR)	D0037	K2339

AMERICAN

EUROPEAN

TREVIS

YEAR	APPLICATION	FRONT	REAR
06.06~	L651 (EUR)	D6100 or D0045M	K0042

YRV

YEAR	APPLICATION	FRONT	REAR
00.08~05.08	M200, M201 (EUR)	D9029M or D0034	K0037
	M211 (EUR)		K0020 or K0036

HYUNDAI

ACCENT	113
ACCENT BLUE	113
ATOS	113
ATOS PRIME	113
AZERA	113,114
CENTENNIAL	114
COUPE (HYUNDAI)	114
ELANTRA	114
EQUUS	114
EXCEL	115
GALLOPER	115
GENESIS	115
GENESIS COUPE	115
GETZ	115
GRAND I10	116
GRAND SANTA FE	116
GRANDEUR	116
GRANDEUR TG	116
H-1	116
H100	116
I10	116,117
I20	115
I30, I30CW	117
I40	117
I45	119
INNOVATION	115
IX20	116
IX35	119,120
IX35 FUEL CELL	117
IX55	117
LANTRA	114
LAVITA	117
LIBERO	117
MATRIX	117
NEW PONY	117
NF SONATA	118,119
PONY	115
PONY EXCEL	113
ROHENS	114
ROHENS COUPE	115
SANTA FE	118
SANTAMO	118
SANTRO	118
SCOUPE	118
SOLARIS	118
SONATA	118,119
SONATA I45	119
SONATA YF	119
SONICA	118,119
STELLAR	119
TERRACAN	119
TRAJET	119
TUCSON	119,120
VELOSTER	120
VERNA	113
XG25	120
XG30	120

INDEX

NISSAN

TOYOTA

MAZDA

ISUZU

HONDA

MITSUBISHI

SUBARU

SUZUKI

DAIHATSU

HYUNDAI

K I A

DAEWOO

AMERICAN

EUROPEAN

ACCENT, ACCENT BLUE, VERNA, PONY EXCEL

INDEX

NISSAN

TOYOTA

MAZDA

ISUZU

HONDA

MITSUBISHI

SUBARU

SUZUKI

DAIHATSU

HYUNDAI

K I A

DAEWOO

AMERICAN

EUROPEAN

YEAR	APPLICATION	FRONT	REAR
82 ~86	(EUR)	D6000 or N/A	K6609 N/A or
87 ~89	PONY EXCEL (EUR)	D5003 or D5076 or D6000 or D11091M	K6633 K11148 or N/A or
90 ~94	PONY EXCEL 2 (EUR)	D11091M	K11148 or K11155 or N/A
95 ~99	(EUR,CIS)	D11091M	K11162
99.06~06.03	~02.08 (EUR,CIS)	D11091M	K11165
	02.08~ (EUR,CIS)		K11189
00.01~06.12	TURKEY PLANT (1300cc, 1500cc, 1600cc)	~02.11 (RUS) 02.11~ (RUS)	K11165
			K11189
03.01~06.03	1500cc (RUS)	D11091M	K11165
05.12~07.01	TURKEY PLANT (1400cc, 1500cc, 1600cc) (EUR)	D11192M	K11221 D11195MH
06.01~12.02	1400cc, 1500cc, 1600cc (EUR)	D11192M	K11221 D11195MH
06.01~06.12	1400cc, 1500cc, 1600cc (CIS)	D11192M	K11221 D11195MH
06.09~10.03	1400cc, 1500cc, 1600cc (EUR)	D11192M	K11221 D11195MH
07.01~12.02	TURKEY PLANT (1400cc, 1500cc, 1600cc) (EUR)	D11192M	K11221 D11195MH
11.01~14.09	ACCENT, ACCENT BLUE (1400cc, 1600cc) (EUR)	D11268MH	K11224 D11266MH
11.03~14.05	ACCENT (RUSSIA PLANT) (EUR)	D11268MH	K11224 D11266MH
14.05~	ACCENT (RUSSIA PLANT) (EUR)	D11268MH	K11224 D11266MH
14.08~	ACCENT (1400cc, 1600cc) (EUR)	D11268MH	K11224 D11266MH

ATOS

YEAR	APPLICATION	FRONT	REAR
97 ~	~01.02 (EUR)	D11109M	K11162
	01.02~ (EUR)	D11145M	
01.07~03.12	1000cc (EUR)	D11145M	K11162

ATOS PRIME

YEAR	APPLICATION	FRONT	REAR
99 ~	~01.02 (EUR,CIS)	D11109M	K11162
	01.02~ (EUR,CIS)	D11145M	
01.07~03.12	1000cc (EUR)	D11145M	K11162
05.06~07.01	1100cc (EUR,CIS)	D11109M	K11162
05.06~07.01	MEXICO PLANT (EUR)	D11109M	K11162
07.01~08.01	1100cc (EUR)	D11109M	K11162

AZERA

YEAR	APPLICATION	FRONT	REAR
11.04~14.06	PARKING BRAKE ~11.12 (EUR)	D11305MH	D11311MH
	CONTROL-EPB 11.12~ (EUR)	D11283MH	
	EXC. PARKING BRAKE CONTROL-EPB (EUR)	D11302MH	

INDEX

AZERA

YEAR	APPLICATION	FRONT	REAR
15.04~	2400cc, 3000cc	PARKING BRAKE CONTROL-EPB (EUR)	N/A
		EXC. PARKING BRAKE CONTROL-EPB (EUR)	D11302MH
			D11210MH

TOYOTA

CENTENNIAL, EQUUS, ROHENS

YEAR	APPLICATION	FRONT	REAR
00.06~06.07	3500cc, 4500cc	~01.08.14 (EUR)	D11173MH
		01.08.14~05.03.16 (EUR)	N/A
		05.03.16~ (EUR)	D11337MH
09.10~13.05	CENTENNIAL, EQUUS (3800cc, 4600cc, 5000cc) (EUR)	D11326MH or N/A	D11337MH
13.01~	EQUUS (3800cc, 5000cc) (EUR)	N/A	D11280MH

COUPE

YEAR	APPLICATION	FRONT	REAR
96 ~01.09		~98.08.31 (EUR)	D11053M
		98.08.31~ (EUR)	K11189
01.09~06.12	1600cc, 2000cc, 2700cc (EUR,CIS)	D11095M	D1113M
06.09~08.10	1600cc, 2000cc, 2700cc (EUR)	D11148MH	D1044M
		D11148MH or N/A	D1044M or D1113M

DAIHATSU

ELANTRA, LANTRA

YEAR	APPLICATION	FRONT	REAR
90 ~95.07	ELANTRA LANTRA	1.5L (EUR,CIS)	D11091M
		1.6L, 1.8L (EUR,CIS)	D11053M
			SHOE K11158 or K11189
			PAD D1044M
95 ~00.07	ELANTRA LANTRA (EUR,CIS)	D11053M or D11091M or D11095M	K11189 D1113M
00.06~06.08	ELANTRA LANTRA	~01.09.06 (EUR,CIS)	D11095M or D11148MH
		01.09.06~03.06.03 (EUR,CIS)	D11142M
		03.06.01~05.05.17 (EUR,CIS)	D11142M or D11224M
		05.05.17~ (EUR,CIS)	D11142M or D11148MH
04.01~07.01		~05.02 (CIS)	D11189
		05.02~06.01 (CIS)	D11044M
		06.01~ (CIS)	D1113M
06.08~06.12	1600cc, 2000cc (EUR)	D11053M or D11142M	D1118MH
06.11~11.05	1600cc, 2000cc	REAR DRUM MODEL (EUR)	D11148MH or N/A
		REAR DISC MODEL (EUR)	D11148MH or N/A
11.01~13.10	1600cc, 1800cc (EUR)	D11148MH or N/A	K11189 D11210MH
13.10~	1600cc, 1800cc (EUR)	D11283MH	K11224 D11266MH
14.02~	ALABAMA PLANT (1800cc) (EUR)	D11283MH	K11224 D11266MH

HYUNDAI

K I A

DAEWOO

AMERICAN

EUROPEAN

EXCEL, PONY

YEAR	APPLICATION	FRONT	REAR
82 ~ 86	5DOOR (UK)	D6000 or N/A	K6609 or N/A
82.02~	PICK-UP (UK)	N/A	N/A
86.03~	(EUR)	D5003 or D5076 or D6000 or D11091M	K6633 or K11148 or N/A
~ 89	(EUR)	D5003 or D5076 or D6000 or D11091M	K6633 or K11148 or N/A

GALLOPER, INNOVATION

YEAR	APPLICATION	FRONT	REAR
00.05~02.06	(EUR,CIS)	D11182M	N/A

GENESIS

YEAR	APPLICATION	FRONT	REAR
08.06~ 14.03	3800cc (EUR)	D11198MH or N/A	D11280MH
14.01~	3000cc, 3800cc (EUR)	D11283MH or N/A	D11280MH or D11318MH

GENESIS COUPE, ROHENS COUPE

YEAR	APPLICATION	FRONT	REAR
09.03~ 12.02	2000cc, 3800cc (EUR)	D11305MH or N/A	D11280MH
12.01~	2000cc, 3800cc 17 INCH (EUR)	D11305MH	D11280MH or D11324MH
	18 INCH (EUR)	N/A	

GETZ, I20

YEAR	APPLICATION	FRONT	REAR
02.05~06.12	1100cc, 1300cc, 1400cc REAR DRUM MODEL (EUR,CIS)	D11091M	K11182 or K11186
	REAR DISC MODEL (EUR,CIS)		D11118MH
06.11~ 11.01	1100cc, 1400cc, 1500cc REAR DRUM MODEL (EUR)	D11091M	K11182 or K11186
	REAR DISC MODEL (EUR)		D11118MH
07.01~08.12	INDIA PLANT (1100cc, 1400cc, 1600cc) (EUR)	D11091M	K11182 or D11118MH
08.10~ 12.03	INDIA PLANT (1200cc, 1400cc, 1600cc) (EUR)	D11154MH or D11192M	K11182 or D11195MH
10.04~ 12.04	I20 - TURKEY PANT (1200cc, 1400cc, 1600cc) (EUR)	D11154MH or D11192M	K11182 or D11195MH
12.03~ 14.08	I20 - INDIA PLANT (1100cc, 1200cc, 1400cc) REAR DRUM MODEL (EUR)	D11154MH or D11192M	K11182 or N/A
	REAR DISC MODEL (EUR)		D11195MH
12.04~ 14.10	I20 - TURKY PLANT (1100cc, 1200cc, 1400cc) REAR DRUM MODEL (EUR)	D11154MH or D11192M	K11182 or N/A
	REAR DISC MODEL (EUR)		D11195MH
14.10~	I20 - TURKY PLANT (1100cc, 1200cc, 1400cc) (EUR)	D11376MH	K11224 or D11355MH

INDEX

NISSAN

TOYOTA

MAZDA

ISUZU

HONDA

MITSUBISHI

SUBARU

SUZUKI

DAIHATSU

HYUNDAI

K I A

DAEWOO

AMERICAN

EUROPEAN

INDEX

GRAND I10

YEAR	APPLICATION	FRONT	REAR
14.02~	INDIA PLANT (1200cc) (EUR)	N/A	N/A

NISSAN

GRAND SANTA FE

YEAR	APPLICATION	FRONT	REAR
13.05~	2200cc, 3300cc (EUR)	D11198MH	D11280MH

TOYOTA

MAZDA

GRANDEUR

YEAR	APPLICATION	FRONT	REAR
11.01~14.06	(EUR)	D11283MH or D11302MH or D11305MH	D11210MH or D11311MH
15.04~	W/ ELECTRONIC PARKING BRAKE (EUR)	N/A	D11311MH
	W/O ELECTRONIC PARKING BRAKE (EUR)	D11302MH	D11210MH

ISUZU

HONDA

mitsubishi

subaru

GRANDEUR TG

YEAR	APPLICATION	FRONT	REAR
05.07~06.12	(EUR,CIS)	D11183MH or N/A	D1118MH or D11210MH
05.07~	(EUR,CIS)	D11183MH or N/A	D1118MH or D11210MH

SUZUKI

DAIHATSU

H-1

YEAR	APPLICATION	FRONT	REAR
96 ~01.07	MINI BUS (2400cc, 2500cc) (EUR)	D11169M	N/A
01.07~06.12	MINI BUS (2400cc, 2500cc) REAR DRUM MODEL (EUR,CIS)	D11103MH or	N/A
	REAR DISC MODEL (EUR,CIS)	D11169M	D11201M
02.11~06.12	TURKEY (EUR)	D11103MH or D11169M	N/A
06.09~07.05	MINI BUS (2400cc, 2500cc) REAR DRUM MODEL (EUR)	D11103MH	N/A
	REAR DISC MODEL (EUR)		D11201M
07.01~07.12	H-1 STAREX, TURKEY PLANT (EUR)	D11103MH	N/A
07.10~	2400cc, 2500cc (EUR)	D11236MH	K11228 D11239M
15.04~	2400cc, 2500cc (EUR)	D11236MH	D11239M

HYUNDAI

K I A

DAEWOO

AMERICAN

EUROPEAN

H100

YEAR	APPLICATION	FRONT	REAR
93.07~07.01	MINI BUS (EUR,CIS)	D11112M	N/A
93 ~03.12	(EUR)	D11112M	K3350 or N/A
96.04~03.12	AU TRUCK (EUR,CIS)	D11112M	N/A
04.02~06.12	2500cc (EUR,CIS)	D11287MH	N/A
06.10~	2500cc (EUR)	D11287MH	N/A

IX20

YEAR	APPLICATION	FRONT	REAR
10.09~	(EUR)	D11299MH	D11277MH
10.09~	CZECH PLANT (1400cc, 1600cc) (EUR)	D11299MH	D11277MH
14.12~	CZECH PLANT (1400cc, 1600cc) (EUR)	D11299MH	D11277MH

IX35 FUEL CELL

YEAR	APPLICATION	FRONT	REAR
13.01~	MOTOR 100kw (EUR)	D11230MH	D11195MH

IX55

YEAR	APPLICATION	FRONT	REAR
08.09~13.04	3000cc, 3800cc (EUR)	D11308MH	D11239M

I10

YEAR	APPLICATION	FRONT	REAR
07.12~10.11	INDIA PLANT (1100cc, 1200cc) (EUR)	D11154MH	D11160MH
10.09~	INDIA PLANT REAR DRUM MODEL (EUR)	D11154MH	N/A
	(1000cc, 1100cc, 1200cc) REAR DISC MODEL (EUR)		D11160MH
13.09~	TURKEY PLANT (1000cc, 1200cc) (EUR)	D11358MH	D11266MH

I30, I30CW

YEAR	APPLICATION	FRONT	REAR
07.05~12.08	1400cc, 1600cc, 2000cc (EUR)	D11257MH	D11195MH
08.10~12.05	(CZECH PLANT) 1400cc, 1600cc, 2000cc (EUR)	D11257MH	D11195MH
11.12~15.01	I30 (CZECH PLANT) 1400cc, 1600cc	15 INCH (EUR)	D11297MH
		16 INCH (EUR)	
14.11~	I30 (CZECH PLANT) 1400cc, 1600cc	15 INCH (EUR)	D11297MH
		16 INCH (EUR)	
15.02~	I30 (CZECH PLANT) 1400cc, 1600cc (RUS)	D11283MH	D11297MH

I40

YEAR	APPLICATION	FRONT	REAR
11.04~15.01	1600cc, 1700cc, 2000cc (EUR)	D11230MH	D11266MH
15.01~	1600cc, 1700cc, 2000cc (EUR)	N/A	D11355MH or N/A

LIBERO

YEAR	APPLICATION	FRONT	REAR
00.07~06.12	2500cc	~03.12 (EUR,CIS)	N/A
		03.12~ (EUR,CIS)	
06.10~07.12		(EUR) D11103MH	N/A

MATRIX, LAVITA

YEAR	APPLICATION	FRONT	REAR
01.05~07.02	1500cc, 1600cc, 1800cc	~02.03 (EUR,CIS)	K11189
		02.03~ (EUR,CIS)	D11118MH
06.11~07.02	1500cc, 1600cc, 1800cc (EUR)	D11142M	K11189 D11118MH
07.01~10.04	TURKEY (1500cc, 1600cc, 1800cc) (EUR)	D11142M	K11189 D11118MH
08.04~10.04	TURKEY PLANT - EUR (EUR)	D11142M	K11189 D11118MH

NEW PONY

YEAR	APPLICATION	FRONT	REAR
82 ~86	(EUR)	D6000 or N/A	K6609 or N/A

INDEX

NISSAN

TOYOTA

MAZDA

ISUZU

HONDA

MITSUBISHI

SUBARU

SUZUKI

DAIHATSU

HYUNDAI

K I A

DAEWOO

AMERICAN

EUROPEAN

INDEX

SANTA FE

YEAR	APPLICATION	FRONT	REAR
NISSAN 00.08~05.12	2000cc, 2400cc, 2700cc (EUR,CIS)	D11103MH or D11115MH	K11179 D11118MH
TOYOTA 05.11~06.12	2200cc, 2700cc (EUR)	D11198MH	D11201M
05.11~06.12	2200cc, 2700cc (CIS)	D11198MH or N/A	D11201M
MAZDA 06.09~09.09	2000cc, 2200cc, 2400cc (EUR)	D11198MH or N/A	D11201M
09.09~12.09	2000cc, 2200cc, 2400cc (EUR)	D11198MH	D11280MH
ISUZU 12.06~	2000cc, 2200cc, 2400cc (EUR)	D11198MH	D11280MH

SANTAMO

YEAR	APPLICATION	FRONT	REAR
HONDA 98 ~	(EUR)	D11220M	K11141 D11221M

SANTRO

YEAR	APPLICATION	FRONT	REAR
SUBARU SUZUKI 03.08~05.05	1100cc (EUR)	D11109M	K11162

SCOUPE

YEAR	APPLICATION	FRONT	REAR
DAIHATSU 90 ~95.03	~92.07 (EUR,CIS)	D11091M N/A or	K11148
	92.07~93.04 (EUR,CIS)		K11155
	93.04~ (EUR,CIS)		N/A

SOLARIS

YEAR	APPLICATION	FRONT	REAR
HYUNDAI K I A DAEWOO 10.11~14.05	1400cc, 1600cc (RUS)	D11268MH	K11224 D11266MH
11.03~14.05	RUSSIA PLANT (1400cc, 1600cc) (EUR)	D11268MH	K11224 D11266MH
14.05~	RUSSIA PLANT (1400cc, 1600cc) (EUR,RUS)	D11268MH	D11266MH

SONATA, NF SONATA , SONICA

YEAR	APPLICATION	FRONT	REAR
AMERICAN EUROPEAN 89 ~93	REAR DRUM MODEL (EUR)	D11053M or D11095M	K11141
	REAR DISC MODEL (EUR)		N/A
94 ~98	~95.04 (EUR)	D11053M or D11095M	SHOE K11141 PAD
	95.04~97.03 (EUR)		N/A
	97.03~ (EUR)		D11095M
98.05~01	KMHE (EUR)	D11095M	K11208 D11118MH
99 ~01.04	(EUR,CIS)	D11095M	K11208 D11118MH
01.04~04.11	2000cc, 2700cc (EUR,CIS)	D11148MH	K11208 D11118MH
04.04~06.01	2000cc, 2700cc (RUS)	D11148MH	K11208 D11118MH
04.11~06.12	2000cc, 2400cc, 3300cc (EUR,CIS)	D11148MH or D11183MH	D11118MH

SONATA, NF SONATA , SONICA

YEAR	APPLICATION	FRONT	REAR
06.09~07.12	2000cc, 2400cc, 3300cc (EUR)	D11183MH or D11198MH	D11118MH or D11210MH
07.12~10.11	2000cc, 2400cc, 3800cc (EUR)	D11183MH	D11210MH
14.06~	2000cc, 2400cc, (EUR)	N/A	N/A
14.08~	ALABAMA PLANT (2400cc) W/ ELECTRONIC PARKING BRAKE (EUR)	N/A	N/A
	W/O ELECTRONIC PARKING BRAKE (EUR)		D11195MH

SONATA I45

YEAR	APPLICATION	FRONT	REAR
09.11~	(EUR)	D11299MH	D11195MH
10.07~14.05	2000cc, 2400cc (EUR)	D11299MH	D11195MH

SONATA YF

YEAR	APPLICATION	FRONT	REAR
10.07~	(EUR)	D11299MH	D11195MH

STELLAR

YEAR	APPLICATION	FRONT	REAR
87 ~89	1400cc, 1600cc (EUR)	D5076 D11091M or N/A	K3344 K11141 or N/A
85 ~88	2000cc REAR DRUM MODEL (EUR)	D5076 D11091M or N/A	K3344 K11141 or N/A
	REAR DISC MODEL (EUR)		N/A

TERRACAN

YEAR	APPLICATION	FRONT	REAR
01.01~06.10	2500cc, 2900cc, 3500cc REAR DRUM MODEL (EUR,CIS)	D11136M or D11173MH or N/A	N/A
	REAR DISC MODEL (EUR,CIS)		D11139M

TRAJET

YEAR	APPLICATION	FRONT	REAR
00.01~06.12	2000cc, 2700cc (EUR,CIS)	D11103MH or N/A	K11179 D11121M
06.11~07.06	2000cc, 2700cc (EUR)	D11103MH	D11121M

TUCSON, IX35

YEAR	APPLICATION	FRONT	REAR
04.04~06.12	(EUR)	D11148MH or N/A	D11118MH
04.04~06.12	2000cc, 2700cc REAR DRUM MODEL (CIS)	D11148MH or N/A	N/A
	REAR DISC MODEL (CIS)		D11118MH
06.10~10.04	2000cc, 2700cc (EUR)	D11148MH or D11183MH or N/A	D11118MH or D11210MH
10.01~11.06	SLOVAKIA PLANT (1600cc, 1700cc, 2000cc) (EUR)	D11230MH	D11195MH
10.04~13.08	2000cc, 2400cc (EUR)	D11230MH	D11195MH
10.04~	(EUR)	D11230MH	D11195MH
11.06~13.08	CZECH-PLANT (1600cc, 1700cc, 2000cc) (EUR)	D11230MH	D11195MH
13.07~	CZECH-PLANT (1600cc, 1700cc, 2000cc) (EUR)	D11230MH	D11195MH

INDEX

NISSAN

TOYOTA

MAZDA

ISUZU

HONDA

MITSUBISHI

SUBARU

SUZUKI

DAIHATSU

HYUNDAI

K I A

DAEWOO

AMERICAN

EUROPEAN

INDEX

TUCSON, IX35

YEAR	APPLICATION	FRONT	REAR
13.08~	2000cc, 2400cc (EUR)	D11230MH	D11195MH

NISSAN

VELOSTER

YEAR	APPLICATION	FRONT	REAR
11.03~14.11	(1600cc) ~12.06 (EUR)	D11283MH	D11297MH
	12.06~ W/ TURBO (EUR)	D11305MH	
	W/O TURBO (EUR)	D11283MH	
14.12~	(1600cc) W/ TURBO (EUR)	D11305MH	D11297MH
	W/O TURBO (EUR)	D11283MH	

TOYOTA

MAZDA

ISUZU

HONDA

XG25, XG30

YEAR	APPLICATION	FRONT	REAR
98.12~05.11	(EUR)	D11103MH	D11118MH

MITSUBISHI

SUBARU

SUZUKI

DAIHATSU

HYUNDAI

K I A

DAEWOO

AMERICAN

EUROPEAN

K I A

AVELLA	123
BESTA	126
BONGO III	123
CADENZA	123
CARENS	123
CARENS II	123
CARNIVAL	123
CEE'D	123, 124
CERATO	124
CERATO KOUP	124
CERATO SX	124
CLARUS	124
COSMOS	124
FESTIVA	126
FORTE	124
JOICE	124
K2500, K2700, K2700 II, K2900, K3000, K3000S, K3000 II, K3600, K3600 II, K3600S, K4000S	124
MAGENTIS	125
MENTOR	125
MENTOR II	127
MOHAVE	125
MORNING	125
NEW SPORTAGE	125
OPIRUS	125
OPTIMA	125
OPTIMA HYBRID	126
PICANTO	125
POWER COMBI	126
PREGIO	126
PRIDE	126
QUORIS	126
RETONA	126
RHINO	126
RIO	126
SEDONA	123
SEPHIA	127
SEPHIA II	127
SHUMA II	127
SORENTO	127
SOUL	127
SOUL EV	127
SPECTRA	127
SPORTAGE	127
VENGA	128

INDEX

NISSAN

TOYOTA

MAZDA

ISUZU

HONDA

MITSUBISHI

SUBARU

SUZUKI

DAIHATSU

HYUNDAI

K I A

DAEWOO

AMERICAN

EUROPEAN

AVELLA

YEAR	APPLICATION	FRONT	REAR
98.12~00.02	W/O ABS (EUR)	D3062M	K3388
	W/ ABS (EUR)		N/A

BONGO III

YEAR	APPLICATION	FRONT	REAR
06.11~	2500cc DIESEL (EUR)	~12.02	N/A
	2700cc DIESEL ~08.11 (EUR)	D11204MH	K3349 or N/A
	08.11~ (EUR)	D11287MH	N/A
	2900cc DIESEL (EUR)	D11287MH	N/A

CADENZA

YEAR	APPLICATION	FRONT	REAR
11.05~12.11	3500cc 6AT, 2WD (EUR)	D11230MH	D11297MH

CARENS

YEAR	APPLICATION	FRONT	REAR
99 ~02.05	1800cc (2WD) (EUR,CIS)	D11126M	K3386 D11151M
02.04~06.08	1600cc, 1800cc, 2000cc (2WD) (EUR,CIS)	D11163MH	K11193 D11151M
06.06~06.12	2000cc (2WD) (EUR,CIS)	D11230MH	D11233M
06.10~12.12	1600cc, 2000cc (2WD) (EUR)	D11230MH	D11233M
12.12~	1600cc, 1700cc, 2000cc (2WD) PARKING BRAKE CONTROL EPB (EUR)	D11283MH	D11352MH
	EXCEPT ABOVE (EUR)		D11355MH

CARENS II

YEAR	APPLICATION	FRONT	REAR
02.04~06.08	1600cc, 1800cc, 2000cc (2WD) (EUR,CIS)	D11163MH	K11193

CARNIVAL, SEDONA

YEAR	APPLICATION	FRONT	REAR	
99.04~05.11	W/ ABS	~00.05 (EUR,CIS)	N/A	
		00.05~03.12 (EUR,CIS)	K11179	
		03.12~ (EUR,CIS)	~99.11.16 N/A K11179 or N/A	
	W/O ABS	~99.11 (EUR,CIS)	99.11.16~	N/A
		99.11~02.07 (EUR,CIS)	D11287MH	K11179
		02.07~03.12 (EUR,CIS)		----
	03.12~ (EUR,CIS)		N/A	
06.04~06.12	2700cc, 2900cc (2WD) (EUR,CIS)	D11236MH	D11239M	
06.10~12.02	2000cc, 2700cc, 2900cc (2WD) (EUR,CIS)	D11236MH	K11228 D11239M	

CEE'D

YEAR	APPLICATION	FRONT	REAR
06.10~09.07	1400cc, 1600cc, 2000cc (2WD) (EUR)	D11257MH	D11195MH
09.07~12.08	1400cc, 1600cc, 2000cc (2WD) (EUR)	D11257MH	D11195MH

INDEX

NISSAN

TOYOTA

MAZDA

ISUZU

HONDA

MITSUBISHI

SUBARU

SUZUKI

DAIHATSU

HYUNDAI

KIA

DAEWOO

AMERICAN

EUROPEAN

INDEX

CEE'D

YEAR	APPLICATION	FRONT	REAR
12.06~	1400cc, 1600cc (2WD) DISC 15INCH (EUR)	D11283MH	PARKING BRAKE CON- TROL EPB D11297MH EXCEPT ABOVE D11335MH
	DISC 16INCH (EUR)	D11305MH	

NISSAN
TOYOTA

MAZDA

CERATO, CERATO KOUP, CERATO SX, FORTE

YEAR	APPLICATION	FRONT	REAR
04.02~06.10	(CERATO) 1500cc, 1600cc, 2000cc (2WD) (EUR,CIS)	D11157M	D1044M
06.09~09.12	(CERATO) 1600cc, 2000cc (EUR)	D11157M	D1044M
08.10~13.03	(CERATO, FORTE) REAR DRUM MODEL (EUR)	D11257MH	N/A
	1600cc, 2000cc REAR DISC MODEL (EUR)		D11195MH
12.10~	CERATO 1600cc, 2000cc DISC 15INCH (EUR)	D11283MH	SHOE N/A
	CERATO KOUP FORTE (2WD) DISC 16INCH (EUR)	N/A	PAD D11297MH

ISUZU

HONDA

MITSUBISHI

SUBARU

CLARUS

YEAR	APPLICATION	FRONT	REAR
96 ~00.04	(EUR,CIS)	D11126M or N/A	K3386 D11151M

SUZUKI

DAIHATSU

COSMOS

YEAR	APPLICATION	FRONT	PARKING
~02.04	AIR OVER HYDRAULIC (EUR)		N/A

HYUNDAI

JOICE

YEAR	APPLICATION	FRONT	REAR
99.08~03.03	(EUR)	D11220M	K11141 D11221M

K I A

DAEWOO

**K2500, K2700, K2700 II, K2900, K3000, K3000S,
K3000 II, K3600, K3600 II, K3600S, K4000S**

YEAR	APPLICATION	PARKING	FRONT	REAR
~99.01	(EUR)	----	D3047M or D11204MH or N/A	K3350
~00.09	FRONT DRUM MODEL (EUR)	K3340 or N/A	K3336	K3337 or K3350 or N/A
	FRONT DISC MODEL (EUR)		N/A	
~03.11	FRONT DRUM MODEL (EUR)	K3340 or K6600 or N/A	K3336 or N/A	K3337
	FRONT DISC MODEL (EUR)		N/A	
~04.07	K3000S, K4000S (3000cc DIESEL) ~00.09 (CIS)	----	K3336	N/A
	00.09~ (CIS)		N/A	K3350
04.07~06.12	(EUR)	----	D11204MH or N/A	K3349 or N/A
06.11~	2500cc DIESEL (EUR)	~08.11 (EUR) 08.11~ (EUR) 08.11~ (EUR)	~12.02	N/A
	K2500, K2700, K2900 2700cc DIESEL		D11204MH	K3349 or N/A
			D11287MH	N/A
2900cc DIESEL (EUR)	D11287MH	N/A		

AMERICAN

EUROPEAN

MENTOR

YEAR	APPLICATION	FRONT	REAR
~97.12	(UK)	D11051M or N/A	K11161 or K11172
98.04~00.12	(EUR,CIS)	D11051M	K11172 D11151M

MOHAVE

YEAR	APPLICATION	FRONT	REAR
11.05~15.01	3000cc, 3800cc, 4600cc (4WD) (EUR)	D11198MH	D11280MH

MORNING, PICANTO

YEAR	APPLICATION	FRONT	REAR
04.02~06.12	(PICANTO) 1000cc, 1100cc (2WD) (EUR,CIS)	D11154MH	K11192 D11160MH
06.09~07.10	(PICANTO) 1000cc, 1100cc (2WD) (EUR)	D11154MH	K11192 D11160MH
07.08~11.01	(PICANTO) 1000cc, 1100cc (2WD)	REAR DRUM MODEL ~10.02 (EUR,CIS)	K11192
		10.02~ (EUR,CIS)	N/A
		REAR DISC MODEL (EUR,CIS)	D11160MH
11.02~15.02	1000cc, 1200cc (2WD) (EUR)	D11274MH	SHOE N/A PAD D11277MH
15.01~	1000cc 1200cc (2WD)	DISC 13INCH (EUR)	SHOE N/A PAD
		DISC 14INCH (EUR)	D11277MH

NEW SPORTAGE

YEAR	APPLICATION	FRONT	REAR
04.08~10.02	(EUR)	D11148MH	D11118MH

OPIRUS

YEAR	APPLICATION	FRONT	REAR
03.07~06.08	3000cc, 3500cc (2WD) (EUR,CIS)	D11173MH	D11118MH
06.09~06.12	3800cc, 2WD (EUR)	D11183MH	D11210MH
06.11~09.07	3800cc, 2WD (EUR,CIS)	D11183MH	D11210MH
10.11~	(EUR)	D11302MH or D11305MH	D11210MH

OPTIMA, MAGENTIS

YEAR	APPLICATION	FRONT	REAR
00.12~05.09	2000cc, 2500cc (2WD)	REAR DRUM MODEL ~05.04 (EUR,CIS)	~02.09 K11208
		05.04~ (EUR,CIS)	N/A
		REAR DISC MODEL (EUR,CIS)	D11148MH D11118MH
05.10~06.12	2000cc, 2700cc (2WD) (EUR,CIS)	D11148MH	D11118MH
06.09~10.04	2000cc, 2700cc (2WD) (EUR)	D11148MH	D11118MH
10.11~13.07	OPTIMA 1700cc, 2000cc, 2400cc (2WD)	~11.08 (EUR)	PARKING BRAKE CONTROL EPB D11266MH
		11.08~ (EUR)	EXCEPT ABOVE D11210MH
13.08~	OPTIMA 1700cc, 2000cc, 2400cc (2WD)	PARKING BRAKE CONTROL EPB (EUR)	D11266MH
		EXCEPT ABOVE (EUR)	D11210MH

INDEX

NISSAN

TOYOTA

MAZDA

ISUZU

HONDA

MITSUBISHI

SUBARU

SUZUKI

DAIHATSU

HYUNDAI

KIA

DAEWOO

AMERICAN

EUROPEAN

INDEX

OPTIMA HYBRID

YEAR	APPLICATION	FRONT	REAR
12.05 ~ 13.08	2000cc, 2WD (EUR)	D11302MH	D11210MH
14.04 ~	2000cc, 2WD (EUR)	D11302MH	D11266MH

NISSAN

TOYOTA

POWER COMBI

YEAR	APPLICATION	PARKING	FRONT	REAR
~02.09	FRONT DRUM MODEL (EUR,CIS)	K6600 or N/A	N/A	K3337
	FRON DISC MODEL (EUR,CIS)		N/A	

MAZDA

ISUZU

PREGIO, BESTA

YEAR	APPLICATION	FRONT	REAR
~00.07	(EUR)	D3047M	K3349
~05.10	(EUR)	D11166MH or N/A	K3349

HONDA

MITSUBISHI

PRIDE, FESTIVA

YEAR	APPLICATION	FRONT	REAR
97.05 ~ 00.01	(EUR,CIS,EC,UK)	D3050M	K3369

SUBARU

SUZUKI

QUORIS

YEAR	APPLICATION	FRONT	REAR
12.10 ~ 14.10	3800cc 8AT, 2WD (EUR)	N/A	D11318MH
15.04 ~	3800cc 8AT, 2WD (EUR)	N/A	D11318MH
	5000cc 8AT, 2WD (EUR)	N/A	D11280MH

DAIHATSU

RETONA

YEAR	APPLICATION	FRONT	REAR
99 ~ 00.09	(EUR)	D11207M	N/A

HYUNDAI

K I A

RHINO

YEAR	APPLICATION	PARKING
00 ~ 03	(EUR)	N/A

DAEWOO

RIO

YEAR	APPLICATION	FRONT	REAR
00.04 ~ 05.06	1300cc, 1500cc (2WD) ~02.07 (EUR,CIS)	D3062M	K11177
	02.07~ (EUR,CIS)	D11126M	N/A
05.04 ~ 06.12	1400cc, 1500cc, 1600cc (2WD) (EUR,CIS)	D11192M	K11221 D11195MH
06.09 ~ 11.09	1400cc, 1500cc, 1600cc (2WD) (EUR)	D11192M	K11221 D11195MH
11.05 ~ 14.11	1100cc, 1200cc, 1400cc (2WD) (EUR)	D11268MH	K11224 D11266MH
11.07 ~ 15.02	(RUSSIA PLANT) 1400cc, 1600cc (2WD) (CIS,RUS)	D11268MH	D11266MH
11.12 ~ 15.02	(RUSSIA PLANT) 1400cc, 1600cc (2WD) (EUR,CIS)	D11268MH	K11224 D11266MH
14.11 ~	1100cc, 1200cc, 1400cc (2WD) (EUR)	D11268MH	K11224 D11266MH
15.01 ~	(RUSSIA PLANT) 1400cc, 1600cc (2WD) (CIS,RUS)	D11268MH	D11266MH
15.04 ~	(RUSSIA PLANT) 1400cc, 1600cc (2WD) (EUR)	D11268MH	D11266MH

AMERICAN

EUROPEAN

SEPHIA

YEAR	APPLICATION	FRONT	REAR
93 ~00.06	REAR DRUM MODEL (EUR)	D11051M or N/A	K11161 or K11172
	REAR DISC MODEL (EUR)		D11181
95 ~98.08	(CIS)	D11051M	K11172
98.08~00.06	(CIS)	D11051M	K11172 D11151M

SEPHIA II, SHUMA II, SPECTRA, MENTOR II

YEAR	APPLICATION	FRONT	REAR
97.09~04.02	1.5L (EUR,CIS)	D11051M	K11172 D11151M
	1.6L (EUR,CIS)	D11126M	
	1.8L (EUR,CIS)	D11051M	
	1.8L (EUR,CIS)	D11126M	
	NOTCH BACK (EUR)	D11126M	

SORENTO

YEAR	APPLICATION	FRONT	REAR
02.05~06.04	2400cc, 2500cc, 3500cc (4WD) (EUR,CIS)	D11130MH	D11133M
06.04~06.12	2500cc (4WD) (CIS)	D11130MH	D11133M
06.04~09.08	2500cc, 3300cc (4WD) (EUR)	D11130MH	D11133M
09.05~14.08	2000cc, 2200cc, 2400cc, 3500cc (EUR)	D11198MH	D11280MH
14.09~	2000cc, 2200cc, 2400cc, 3300cc REAR DRUM MODEL (EUR)	N/A	N/A
	REAR DISC MODEL (EUR)		N/A
14.11~	2200cc, 2400cc (CIS,RUS)	N/A	N/A

SOUL

YEAR	APPLICATION	FRONT	REAR
08.10~11.07	1600cc 2WD (EUR)	D11148MH	K11189 D11210MH
11.07~13.10	1600cc 2WD (EUR)	D11148MH	K11189 D11210MH
13.12~	1600cc, 2000cc (2WD) FRONT DISC 15 INCH (EUR,CIS,RUS)	D11299MH	N/A
	FRONT DISC 16 INCH (EUR,CIS,RUS)	D11230MH	

SOUL EV

YEAR	APPLICATION	FRONT	REAR
14.06~	EV (EUR)	N/A	N/A

SPORTAGE

YEAR	APPLICATION	FRONT	REAR
94.11~98.11	(EUR,CIS)	D11178M	N/A
99 ~02.12	(EUR,CIS)	D11207M	N/A
04.08~06.12	2000cc, 2700cc (EUR,CIS)	D11148MH	D11118MH
06.09~10.12	2000cc, 2700cc (EUR)	D11148MH	D11118MH
07.04~10.05	SLOVAKIA PLANT (2000cc, 2700cc) (EUR)	D11230MH	D11195MH
10.06~14.01	SLOVAKIA PLANT (1600cc, 1700cc, 2000cc) (EUR)	D11230MH	D11195MH
10.08~13.10	2000cc, 2400cc (EUR)	D11230MH	D11195MH
13.10~	2000cc, 2400cc (EUR)	D11230MH	D11195MH
14.01~	SLOVAKIA PLANT (1600cc, 1700cc, 2000cc) (EUR)	D11230MH	D11195MH

INDEX

NISSAN

TOYOTA

MAZDA

ISUZU

HONDA

MITSUBISHI

SUBARU

SUZUKI

DAIHATSU

HYUNDAI

KIA

DAEWOO

AMERICAN

EUROPEAN

VENGA

INDEX

NISSAN

YEAR	APPLICATION			FRONT	REAR
09.10 ~ 11.06	(CZECH PLANT)	1400cc, 1600cc (2WD)	(EUR)	D11251M	D11254M
11.09 ~	(SLOVAKIA PLANT)	1400cc, 1600cc (2WD)	(EUR)	D11251M	D11254M

TOYOTA

MAZDA

ISUZU

HONDA

MITSUBISHI

SUBARU

SUZUKI

DAIHATSU

HYUNDAI

K I A

DAEWOO

AMERICAN

EUROPEAN

DAEWOO

BARINA.....131
 EPICA.....131
 EVANDA.....131
 KALOS.....131
 LACETTI.....131
 LANOS.....131
 LEGANZA.....131
 MATIZ.....131
 NUBIRA.....131
 REZZO.....131
 TACUMA.....131
 VIVA.....131
 VIVANT.....131

INDEX

NISSAN

TOYOTA

MAZDA

ISUZU

HONDA

MITSUBISHI

SUBARU

SUZUKI

DAIHATSU

HYUNDAI

K I A

DAEWOO

AMERICAN

EUROPEAN

EVANDA, EPICA

YEAR	APPLICATION	FRONT	REAR
03 ~06	V200 (EUR)	D11124M	D11290H
07 ~	V250 (EUR)	D11247M	D11248MH

KALOS

YEAR	APPLICATION	FRONT	REAR
03 ~06	(EUR)	D11129H	K11174
03 ~08	T200 (EUR)	D11129H	K11174

LACETTI

YEAR	APPLICATION	FRONT	REAR
03 ~	J200	D11124M	~ 06 (EUR) D9059
			07 ~ (EUR) D9060
04 ~06	(EUR)	D11124M	D9059

LANOS, BARINA

YEAR	APPLICATION	FRONT	REAR
	~447433 (EUR)	D11170 or D11176	K11195 or N/A
	447434~ (EUR)	D11125 or D11144H	
97 ~02	T100 (EUR)	D11125 or D11144H	K11195

LEGANZA

YEAR	APPLICATION	FRONT	REAR
98 ~02	V100 (EUR)	D11124M	D11172

MATIZ

YEAR	APPLICATION	FRONT	REAR
98 ~	M100, M200 (EUR)	D11144H	K11169

NUBIRA, VIVA

YEAR	APPLICATION	FRONT	REAR
97 ~99	J100	D11124M	(EUR) K11195 D11172
			~ 06 (EUR) D9059
			07 ~ (EUR) D9060
99 ~03	J150 (EUR)	D11124M	K11195 D11172
03 ~	J200	D11124M	~ 06 (EUR) D9059
			07 ~ (EUR) D9060

REZZO, VIVANT

YEAR	APPLICATION	FRONT	REAR
00 ~08	U100 (REZZO) (EUR)	D11124M	N/A

TACUMA

YEAR	APPLICATION	FRONT	REAR
00 ~08	U100 (EUR)	D11124M	N/A

INDEX

NISSAN

TOYOTA

MAZDA

ISUZU

HONDA

MITSUBISHI

SUBARU

SUZUKI

DAIHATSU

HYUNDAI

K I A

DAEWOO

AMERICAN

EUROPEAN

CHEVROLET

AVEO.....	135
C-MAX.....	137
CAPTIVA.....	135
CRUZE HATCH BACK.....	135
CRUZE NOTCH BACK.....	135
ECONOVAN.....	137
EPICA (CHEVROLET).....	135
EVANDA (CHEVROLET).....	135
FIESTA.....	137
FOCUS.....	137
FUSION.....	137
KA.....	137
KALOS.....	135
KUGA.....	137
LANOS (CHEVROLET).....	135
LEGANZA (CHEVROLET).....	136
MATIZ (CHEVROLET).....	136
NUBIRA (CHEVROLET).....	135,136
OPTRA.....	135
ORLANDO.....	136
REZZO (CHEVROLET).....	136
SPARK.....	136
TACUMA.....	136
VOLT.....	136

F O R D

C-MAX.....	137
ECONOVAN.....	137
FIESTA.....	137
FOCUS.....	137
FUSION.....	137
KA.....	137
KUGA.....	137
LASER.....	138
METEOR.....	138
SPECTRON.....	138
TELSTAR.....	138,139
TOURNEO CONNECT.....	139
TRANSIT.....	139
TRANSIT CONNECT.....	139

INDEX

NISSAN

TOYOTA

MAZDA

ISUZU

HONDA

MITSUBISHI

SUBARU

SUZUKI

DAIHATSU

HYUNDAI

K I A

DAEWOO

AMERICAN

EUROPEAN

CHEVROLET

AVEO

YEAR	APPLICATION		FRONT	REAR
06 ~08	T255	(EUR)	D11129H	K11174
09	T255	~000161 (EUR) 000162~ (EUR)	D11129H D11348MH	K11174
10 ~11	T255	(EUR)	D11348MH	K11174
12	T300	JPW, J97 (EUR) W/O JPW, J97 (EUR)	D11294MH D11291MH	N/A

CAPTIVA

YEAR	APPLICATION		FRONT	REAR
07 ~09	C100	LC, LE, LF26 (EUR)	D11242MH	D9063M
10	C100	L26 (EUR) LR, LU, LX, LZ26 (EUR)	D11242MH D11242MH	D9063M - - - -
11	C140	L26 (EUR)	D11242MH	D9063M

CRUZE NOTCH BACK

YEAR	APPLICATION		FRONT	REAR
10 ~11	J300	15" (J67, J93, J94) (EUR) 16" (J60) (EUR)	D11291MH D11349MH	SHOE N/A PAD D20001MH

CRUZE HATCH BACK

YEAR	APPLICATION		FRONT	REAR
12 ~		15" (J67, VRN) (EUR) 16" (J60) (EUR)	D11291MH D11349MH	D20001MH

EPICA

YEAR	APPLICATION		FRONT	REAR
07 ~11	V250	(EUR)	D11247M	D11248MH

EVANDA

YEAR	APPLICATION		FRONT	REAR
03 ~06	V200	(EUR)	D11124M	D11290H

KALOS, AVEO

YEAR	APPLICATION		FRONT	REAR
03 ~08	T200	(EUR)	D11129H	K11174

LACETTI, NUBIRA, OPTRA

YEAR	APPLICATION		FRONT	REAR
03 ~06	J200 (SE, SX, CDX)	(EUR)	D11124M	D9059
07 ~12	J200 (SE, SX, CDX)	(EUR)	D11124M	D9060

LANOS

YEAR	APPLICATION		FRONT	REAR
97 ~02	T100	&L13/LX6&JB3 ~447434 (EUR) 447434~ (EUR) &L44JB4 ~447434 (EUR) 447434~ (EUR)	D11176 D11144H D11170 D11125	K11195

INDEX

NISSAN

TOYOTA

MAZDA

ISUZU

HONDA

MITSUBISHI

SUBARU

SUZUKI

DAIHATSU

HYUNDAI

K I A

DAEWOO

AMERICAN

EUROPEAN

INDEX

CHEVROLET

NISSAN

LEGANZA

YEAR	APPLICATION	FRONT	REAR
98 ~02	V100 (EUR)	D11124M	D11172

TOYOTA

MATIZ, SPARK

YEAR	APPLICATION	FRONT	REAR
98 ~05	M100 (EUR)	D11144H	K11169
05 ~10	M200 (EUR)	D11144H	K11169

MAZDA

ISUZU

NUBIRA

YEAR	APPLICATION	FRONT	REAR
97 ~99	J100 (EUR)	D11124M	K11195 D11172
99 ~03	J150 (EUR)	D11124M	K11195 D11172

HONDA

MITSUBISHI

SUBARU

ORLANDO

YEAR	APPLICATION	FRONT	REAR
11 ~12	J309 (EUR)	D11349MH	D20001MH

SUZUKI

DAIHATSU

SPARK

YEAR	APPLICATION	FRONT	REAR
10 ~11	M300 (EUR)	D11271MH	N/A

HYUNDAI

TACUMA, REZZO

YEAR	APPLICATION	FRONT	REAR
00 ~07	U100 (EUR)	D11124M	N/A
08	(EUR)	D11124M	N/A

K I A

DAEWOO

VOLT

YEAR	APPLICATION	FRONT	REAR
12	(EUR)	D11349MH	N/A

AMERICAN

EUROPEAN

F O R D**ECONOVAN**

YEAR	APPLICATION		FRONT	REAR
84 ~		1400cc, 1800cc, 2200cc, ~87.04 (UK)	D3025	*1
		2000cc (2WD) 87.04~ (UK)	D3047M	
		2000cc (4WD) (UK)	D3047M	

*1 1400cc, 1800cc SHORT BODY VAN&WAGON ... K3348 , 1400cc WITH DUAL WHEELS ... K3351 , 1800cc WITH DUAL WHEELS ... K3350 , 1800cc VAN STD BODY ... K3349 , 2000cc&2200cc ... K3349 or K3350

FIESTA

YEAR	APPLICATION		FRONT	REAR
00.02~06.06	DX	W/O ABS (EUR)	N/A	N/A
		W/ ABS (EUR)	D3120H	K3421
04.01~08.09	CBK	(EUR)	D3120H or D20007H	D20009H
08.07~	CB1	(EUR)	D11347H or N/A	N/A
12.11~	CCN	(EUR)	D11347H	N/A

FOCUS, C-MAX

YEAR	APPLICATION		FRONT	REAR
98.08~05.05	CAK	REAR DRUM MODEL (EUR)	D20007H or N/A	N/A
		REAR DISC MODEL (EUR)		D20009H
03.06~08.01	CAP	(EUR)	D3128H or D3153H	K3427 D3132H
06.07~10.07	CK5	(EUR)	D3128H	D3132H
07.03~10.07	CB3	(EUR)	D3128H	D3132H
07.12~	CB4 (FOCUS)	EXC. RS VERSION (EUR)	D3128H or D3153H	D3132H
		RS VERSION (EUR)		
10.08~	CB7	(EUR)	D3128H	D3132H or N/A
11.01~	CB8 (FOCUS)	(EUR)	D3128H	D3132H
14.10~	CEW (FOCUS)	(EUR)	D3128H or N/A	D3132H or N/A

FUSION

YEAR	APPLICATION		FRONT	REAR
01.11~	CBK	REAR DRUM MODEL (EUR)	D3120H or N/A	K3421
		REAR DISC MODEL (EUR)		

KA

YEAR	APPLICATION		FRONT	REAR
96.09~08.09	CCQ	(EUR)	D3120H or N/A	K3421 or N/A

KUGA

YEAR	APPLICATION		FRONT	REAR
08.02~12.11	CBV	(EUR)	D3128H or N/A	N/A
12.11~	CBS	(EUR)	N/A	D3132H or N/A

INDEX

NISSAN

TOYOTA

MAZDA

ISUZU

HONDA

MITSUBISHI

SUBARU

SUZUKI

DAIHATSU

HYUNDAI

K I A

DAEWOO

AMERICAN

EUROPEAN

INDEX

F O R D

LASER, METEOR

NISSAN

TOYOTA

MAZDA

ISUZU

HONDA

MITSUBISHI

SUBARU

SUZUKI

YEAR	APPLICATION			FRONT	REAR		
80.08~85	BD1011, BD1031, BD1051 (EUR,NOR,SWE)			D3007	K3329		
85.05~89.06	BF (LASER)	~416121	(EUR)	D3049	K3356		
		416121~	(EUR)	D3028M	D3031		
85.07~89.07	BF (LASER)	~87.04	(UK)	D3049	K3356		
		2WD	(UK)	D3049			
		87.04~	4WD	HARD SUSPENSION	(UK)	D3028M	D3031
				NORMAL SUSPENSION	(UK)	D3049	
89.07~94.06	BG (LASER)	DOHC	(UK)	D3066M	K3373 D0021		
		OHC (AT)	(UK)	*1			
		OHC (MT)	(UK)	D3062M			
91.03~94.06	BG (LASER)	DOHC	(EUR,CHE)	D3082	[SHOE]		
		NOR-POWER	(EUR,CHE)	D3066M	K3385		
		OHC	(EUR,CHE)	D3062M	[PAD] *2		
*1 323 ~103763...D3066M, 103764~...D3062M / 323F ~156170...D3066M, 156171~...D3062M							
*2 2WD...D0021 4WD HI-POWER...D3027 NOR-POWER...D0021							

SPECTRON

DAIHATSU

HYUNDAI

K I A

DAEWOO

YEAR	APPLICATION			FRONT	REAR	
84 ~	SRIH22, SRY021	SINGLE TIRE	(UK)	D3025	K3349	
		DUAL TIRE	(UK)		K3350	
86.11~96.11	SD, SS, SR	WAGON	(UK)	D3047M	K3348	
		VAN	1800cc		(UK)	K3348
			2000cc, 2200cc		(UK)	K3349
		PICK UP	(UK)		K3350	
96.11~99.08	SD, SS, SR	VAN (0.75t)	(UK)	D3047M	K3348	
		VAN (1t)	(UK)		K3349	
		PICK-UP	(UK)		K3350	
87.12~	SD, SR		(EUR,PRT,SWE)	K3355 D3047M	K3349 or K3350	
87.12~99.08	SSW, SR	SINGLE TIRE	(EUR)	D3047M	K3349	
		DUAL TIRE	(EUR)		K3350	

TELSTAR

AMERICAN

EUROPEAN

YEAR	APPLICATION			FRONT	REAR	
87.07~	GD	~89.08	(EUR)	D3053M	K3372 D3056	
		89.08~	2WD		(EUR)	D3027
			4WD		(EUR)	D3056
88.03~97.10	WAGON	~89.10	(EUR)	D3053M	D3056	
		89.10~	2WD		(EUR)	D3056
			4WD		(EUR)	D3027
92.03~	GV		(UK)	D3053M	D3056	
91.08~94.05	GE	2WD	(EUR)	D3084MH	D3083	
		4WD	(EUR)		D3027	
91.09~97.06	GE	~94.06	(UK)	D3084MH	D3083	
		4WD	(UK)		D3027	
		94.06~		(UK)	D3084MH	K3386 D3083

F O R D**TELSTAR**

YEAR	APPLICATION			FRONT	REAR	
94.05~97.04	GE	REAR DRUM MODEL	(EUR)	D3084MH	K3386	
		REAR DISC MODEL	2WD		(EUR)	D3083
			4WD		(EUR)	D3027
97.04~99.08	GE	REAR DRUM MODEL	~242372	(EUR)	K3399	
			242372~	(EUR)	K3382	
		REAR DISC MODEL	(EUR)	D3084MH	D3027	
97.04~	GF	REAR DRUM MODEL	~99.07	(EUR)	K3399	
			99.07~	(EUR)	K3382	
		REAR DISC MODEL	(EUR)	D3084MH	D3027	
97.04~	GF	~99.09	(UK)	D3084MH	K3399 D3027	
		99.09~	14INCH	(UK)		D3084MH
			15INCH	(UK)		D3101M
99.08~	GF	REAR DRUM MODEL	(EUR)	D3084MH	K3382 or K3399	
		REAR DISC MODEL	(EUR)		D3027	
97.10~	GW	GAS	(EUR)	D3084MH	D3027	
		DIE	(EUR)	D3101M		
97.10~	GW	~99.10	(UK)	D3084MH	D3027	
		99.10~	GAS (MT : 14INCH, AT)	(UK)		D3084MH
			GAS (MT : 15INCH), DIE	(UK)		D3101M

TRANSIT, TOURNEO CONNECT

YEAR	APPLICATION			FRONT	REAR
13.09~	CHC		(EUR)	N/A	D3132H

TRANSIT CONNECT

YEAR	APPLICATION			FRONT	REAR
02.05~13	TC7	REAR DRUM MODEL	(EUR)	D20007H	N/A
		REAR DISC MODEL	(EUR)		D3132H or N/A

INDEX

NISSAN

TOYOTA

MAZDA

ISUZU

HONDA

MITSUBISHI

SUBARU

SUZUKI

DAIHATSU

HYUNDAI

K I A

DAEWOO

AMERICAN

EUROPEAN

AUDI

A3.....143
 A3 CABRIOLET.....143
 A4.....143
 S3.....143
 S4.....143

CITROËN

C3.....144
 C3 II.....144
 C3 PLURIEL.....144
 C4 (B7).....144

DACIA

DUSTER.....144

OPEL

ASTRA.....145
 CORSA.....145
 MERIVA.....145

RENAULT

CLIO 3.....145
 LAGUNA 3.....145
 LOGAN SANDERO.....145
 MEGANE 2.....145
 SCENIC.....145

SEAT

IBIZA.....146

SKODA

FABIA.....147
 OCTAVIA.....147

VOLKSWAGEN

BEETLE.....147
 BEETLE CABRIO.....147
 BORA.....147
 CADDY.....147
 e-GOLF.....147
 EOS.....147
 FOX.....148
 GOLF.....148
 GOLF CABRIOLET.....148
 GOLF PLUS.....148
 GOLF SPORTSVAN.....149
 JETTA.....149
 NEW BEETLE.....147
 NEW BEETLE CABRIO.....147
 PASSAT.....149
 PASSAT CC.....149
 POLO.....150
 SCIROCCO.....150
 TIGUAN.....150
 TOURAN.....150
 UP!.....150

VOLVO

S40.....151
 V40.....151

INDEX

NISSAN

TOYOTA

MAZDA

ISUZU

HONDA

MITSUBISHI

SUBARU

SUZUKI

DAIHATSU

HYUNDAI

K I A

DAEWOO

AMERICAN

EUROPEAN

AUDI**A3, S3**

YEAR	APPLICATION	FRONT	REAR
03	PR-1LQ, 1LS, 1ZP (EUR)	D11340MH	D11346H
	PR-1LE, PR-1LT (EUR)	N/A	
04 ~07	PR-1ZF, 1ZM, 1ZC (EUR)	D11340MH	D11346H or D30006H
	PR-1ZE, 1ZP, PR-1ZD, 1LJ (EUR)	D30000MH	
	PR-1LK, PR-1ZK (EUR)	N/A	
08	PR-1ZF, 1ZM (EUR)	D11340MH	D11346H or D30006H
	PR-1ZE, PR-1LJ (EUR)	D30000MH	
	PR-1LK, PR-1ZK (EUR)	N/A	
09	PR-1ZF (EUR)	D11340MH	D11346H or D30006H or N/A
	PR-1ZE, PR-1LJ, PR-1ZA, PR-1ZD (EUR)	D30000MH	
	PR-1LK, PR-1ZK (EUR)	N/A	
13 ~	PR-1ZE, PR-1ZA (EUR)	D11341H	PR-1KE D11342H PR-1KY D11344H
	PR-1LC (EUR)	N/A	

A3 CABRIOLET

YEAR	APPLICATION	FRONT	REAR
08 ~	PR-1ZF (EUR)	D11340MH	PR-1KD D11346H PR-1KZ, 1KS N/A
	PR-1ZE, PR-1LJ, PR-1ZA (EUR)	N/A	

A4, S4

YEAR	APPLICATION	FRONT	REAR
03 ~05	PR-1LZ, PR-1LB, 1LE, PR-1LT, 1LF, S4+PR-1LJ (EUR)	N/A	D1083 or D11346H or N/A
06 ~08	PR-1LZ, PR-1LB, 1LE, PR-1LT, 1LF, PR-1LA, 1LC, S4+PR-1LJ (EUR)	N/A	D1083 or N/A

INDEX

NISSAN

TOYOTA

MAZDA

ISUZU

HONDA

MITSUBISHI

SUBARU

SUZUKI

DAIHATSU

HYUNDAI

K I A

DAEWOO

AMERICAN

EUROPEAN

INDEX

CITROËN

NISSAN

C3

TOYOTA

YEAR	APPLICATION	FRONT	REAR
	TU1JP, TU3JP, ET3J4, TU5JP4, DV4TD, DV4TED4, CV6ATED4 (EUR)	N/A	D11346H

MAZDA

C3 II

ISUZU

YEAR	APPLICATION	FRONT	REAR
	TU1A, TU3A, TU3JP, ET3J4, TU5JP4, DV4TD, DV6ATED4 (EUR)	N/A	D11346H

HONDA

C3 PLURIEL

MITSUBISHI

YEAR	APPLICATION	FRONT	REAR
	TU3JP, TU3A, TU5JP4, DV4TD (EUR)	N/A	D11346H

SUBARU

C4 (B7)

SUZUKI

YEAR	APPLICATION	FRONT	REAR
	EP6C, EP6CDT, DV6DTEd, DV6C, DW10CTED4 (EUR)	N/A	D11346H or N/A

DAIHATSU

HYUNDAI

DACIA

K I A

DUSTER

DAEWOO

YEAR	APPLICATION	FRONT	REAR
03 ~	HSA6, 7, 8, HSAM, P, R, S, T, HSM0, 3, HSMA, C, G, J, K, L, SS, V, W (EUR)	N/A	N/A
	HSMM, HSMR (EUR)	D1261H	N/A

AMERICAN

EUROPEAN

OPEL

ASTRA

YEAR	APPLICATION	FRONT	REAR
04 ~	(EUR)	D30003MH	N/A
10 ~	3Door (EUR)	N/A	D20001MH
	FRONT 276mm DISCS (EUR)	D11291MH	
	FRONT 300mm DISCS (EUR)	D11349MH	

CORSA

YEAR	APPLICATION	FRONT	REAR
07 ~	A10XEP, A12XEL, A12XER, A13DTC, A13DTE, A13DTR, A14XEL, A14XER, X12XEP, Z10XEP, Z13DTE, Z13DTJ, Z14XEP (EUR)	D11227MH	N/A
	EXCEPT ABOVE (EUR)	N/A	N/A

MERIVA

YEAR	APPLICATION	FRONT	REAR
10 ~	(EUR)	D30003MH	N/A

RENAULT

CLIO 3

YEAR	APPLICATION	FRONT	REAR
	BR00 (EUR)	D1261H or N/A	D1083 or N/A
	BR16 (EUR)	D1261H or N/A	D1083 or N/A

LAGUNA 3

YEAR	APPLICATION	FRONT	REAR
	BT00, BT01, BT03, BT05, BT0C (EUR)	N/A	D3132H

MEGANE 2

YEAR	APPLICATION	FRONT	REAR
	BM00 (EUR)	N/A	D1083
	MB11, CM11	~06.02 (EUR)	D3132H
		06.02~ (EUR)	D1083
	BM2A (EUR)	N/A	D1083
	BM08 (EUR)	N/A	D1083

SCENIC

YEAR	APPLICATION	FRONT	REAR
	JM02, JM0B, JM12, JM15, JM2A, JM2Y (EUR)	N/A	D1083

LOGAN SANDERO

YEAR	APPLICATION	FRONT	REAR
10.04~	FS0#, FS1#, US0#, US1# (EUR)	D1261H	N/A

INDEX

NISSAN

TOYOTA

MAZDA

ISUZU

HONDA

MITSUBISHI

SUBARU

SUZUKI

DAIHATSU

HYUNDAI

K I A

DAEWOO

AMERICAN

EUROPEAN

INDEX

SEAT

NISSAN

IBIZA

TOYOTA

MAZDA

ISUZU

HONDA

MITSUBISHI

SUBARU

SKODA

SUZUKI

FABIA

DAIHATSU

HYUNDAI

K I A

DAEWOO

AMERICAN

YEAR	APPLICATION	FRONT	REAR
03 ~	(EUR)	D11074H or N/A	D1083 or D11346H or N/A
09 ~	(EUR)	D11074H or D11340MH or D30000MH or N/A	D11346H

YEAR	APPLICATION	FRONT	REAR
03 ~08	ARV, AQV, PR-1LM (EUR)	N/A	D11346H
	PR-1LQ, 9U0 (EUR)	D11074H	
	PR-1LQ, 9U1 (EUR)	D11340MH	
	PR-1LR, 9U0 (EUR)	D11074H	
	PR-1LR, 9U1 (EUR)	D11340MH	
	PR-1LN, FABIA RS, PR-1LP (EUR)	N/A	
07 ~10	PR-1LB, 1LM (EUR)	N/A	D11346H
	PR-1LQ, 9U0 (EUR)	D11074H	
	PR-1LQ, 9U1 (EUR)	D11340MH	
	PR-1LR, 9U0 (EUR)	D11074H	
	PR-1LR, 9U1 (EUR)	D11340MH	
	PR-1ZG (EUR)	D11074Hor N/A	
11 ~	PR-1LN, 1ZH (EUR)	N/A	D11346H
	PR-1ZE, PR-1ZG (EUR)	D30008H	
	PR-1ZC, PR-1ZD (EUR)	D30000MH	

EUROPEAN

OCTAVIA

YEAR	APPLICATION	FRONT	REAR
03 ~	PR-1LQ, 1LS, 1ZM (EUR)	D11074H	D1083 or D11346H
	PR-1LQ, 1LS, 1ZM (EUR)	D11340MH	
	PR-1LE, 1ZE, OCTAVIA RS, PR-1ZN (EUR)	N/A	
04 ~	PR-1ZF, 1ZM, 1ZC (EUR)	D11340MH	D1083 or D11346H or D30006H
	PR-1ZE, OCTAVIA RS, PR-1LP, 1LL (EUR)	D30000MH	
11 ~	PR-1ZF (EUR)	D11340MH	D11346H or D30006H or N/A
	PR-1ZE, OCTAVIA RS (EUR)	D30000MH	

VOLKSWAGEN**BEETLE, NEW BEETLE**

YEAR	APPLICATION	FRONT	REAR
03 ~ 10	NEW BEETLE (EUR)	D11340MH or N/A	D1083 or D11346H
12 ~ 17	(EUR)	D11340MH or D30000MH or N/A	N/A

BEETLE CABRIO, NEW BEETLE CABRIO

YEAR	APPLICATION	FRONT	REAR
03 ~ 10	NEW BEETLE CABRIO (EUR)	D11340MH or N/A	D1083 or D11346H
13 ~ 17	(EUR)	D11340MH or D30000MH or N/A	N/A

BORA

YEAR	APPLICATION	FRONT	REAR
99 ~ 01	(EUR)	D11074H or D11340MH or N/A	D1083 or D11346H
02 ~ 05	(EUR)	D11340MH or N/A	D1083 or D11346H

CADDY

YEAR	APPLICATION	FRONT	REAR
04 ~ 10	(EUR)	D11340MH or D30000MH	D1083 or D11346H or D30006H
11	(EUR)	D11340MH or D30000MH	D1083 or D11346H or D30006H or N/A
12 ~ 15	(EUR)	D11340MH or D30000MH	D1083 or D11346H or N/A

e-GOLF

YEAR	APPLICATION	FRONT	REAR
14 ~ 17	(EUR)	D11341H or N/A	N/A

EOS

YEAR	APPLICATION	FRONT	REAR
06 ~ 08	(EUR)	D30000MH or N/A	D1083 or D11346H or D30006H
09 ~ 11	(EUR)	D30000MH or N/A	D1083 or D11346H or D30006H or N/A
12 ~ 16	(EUR)	D30000MH	D1083 or D11346H or N/A

INDEX

NISSAN

TOYOTA

MAZDA

ISUZU

HONDA

MITSUBISHI

SUBARU

SUZUKI

DAIHATSU

HYUNDAI

K I A

DAEWOO

AMERICAN

EUROPEAN

INDEX

VOLKSWAGEN

NISSAN

FOX

TOYOTA

YEAR	APPLICATION	FRONT	REAR
05 ~ 12	(EUR)	D11074H or N/A	N/A

MAZDA

GOLF

ISUZU

HONDA

MITSUBISHI

SUBARU

SUZUKI

DAIHATSU

HYUNDAI

YEAR	APPLICATION	FRONT	REAR
03	(EUR)	D11340MH or N/A	D1083 or D11346H
04	(EUR)	D11340MH or D30000MH	D1083 or D11346H or D30006H
05	(EUR)	D11340MH or N/A	D1083 or D11346H
06 ~ 07	(EUR)	D11340MH or D30000MH or N/A	D1083 or D11346H or D30006H or N/A
08	(EUR)	D11340MH or D30000MH or N/A	D1083 or D11346H or D30006H
09 ~ 12	(EUR)	D11340MH or D30000MH or N/A	D11346H or D30006H or N/A
13	(EUR)	D11341H	D11342H
14 ~ 17	(EUR)	D11341H or N/A	N/A

GOLF CABRIOLET

K I A

DAEWOO

YEAR	APPLICATION	FRONT	REAR
12	(EUR)	D30000MH or N/A	D1083 or D11346H or N/A
13 ~ 16	(EUR)	D30000MH or N/A	D1083 or D11346H or D30006H or N/A

AMERICAN

GOLF PLUS

EUROPEAN

YEAR	APPLICATION	FRONT	REAR
05 ~ 09	(EUR)	D11340MH or D30000MH	D1083 or D11346H or D30006H
09	(EUR)	D11340MH or D30000MH	D11346H or D30006H
10 ~ 11	(EUR)	D11340MH or D30000MH	D1083 or D11346H or D30006H
12 ~ 14	(EUR)	D11340MH or D30000MH	D1083 or D11346H

VOLKSWAGEN

GOLF SPORTSVAN

YEAR	APPLICATION	FRONT	REAR
14 ~17	(EUR)	D11341H or N/A	N/A

JETTA

YEAR	APPLICATION	FRONT	REAR
06 ~08	(EUR)	D11340MH or D30000MH	D30006H
09 ~10	(EUR)	D11340MH or D30000MH	D30006H or N/A
11 ~	(EUR)	D11340MH or D30000MH or N/A	D11346H or D30006H or N/A
12 ~17	(EUR)	D11340MH or D30000MH or N/A	N/A
13 ~17	(RUS)	D11340MH or D30000MH	N/A

PASSAT

YEAR	APPLICATION	FRONT	REAR
03 ~11	(EUR)	D30000MH or N/A	D1083 or D11346H or N/A
11 ~15	(EUR)	D30000MH or N/A	N/A
16 ~17	(EUR)	D11341H or N/A	N/A

PASSAT CC

YEAR	APPLICATION	FRONT	REAR
09 ~17	(EUR)	D30000MH or N/A	N/A

INDEX

NISSAN

TOYOTA

MAZDA

ISUZU

HONDA

MITSUBISHI

SUBARU

SUZUKI

DAIHATSU

HYUNDAI

K I A

DAEWOO

AMERICAN

EUROPEAN

INDEX

VOLKSWAGEN

NISSAN

POLO

TOYOTA

MAZDA

ISUZU

HONDA

MITSUBISHI

SUBARU

SUZUKI

YEAR	APPLICATION	FRONT	REAR
03 ~05	(EUR)	D11074H or D11340MH or N/A	D11346H or N/A
05 ~10	(EUR)	D11074H or D11340MH or N/A	N/A
10 ~13	(EUR)	D11074H or D30000MH or N/A	D11346H
14 ~17	HATCH BACK (EUR)	D11074H or D30000MH or N/A	D11346H or N/A
14	SEDAN (RUS)	D30008H or N/A	N/A
15	SEDAN (RUS)	D11074H or D30000MH or N/A	D11346H or N/A
16 ~17	SEDAN (RUS)	D30000MH or D30008H	D11346H or N/A

DAIHATSU

SCIROCCO

HYUNDAI

K I A

YEAR	APPLICATION	FRONT	REAR
09 ~14	(EUR)	D30000MH or N/A	D1083 or D11346H or D30006H or N/A
15 ~17	(EUR)	D30000MH or N/A	D11346H or D30006H or N/A

TIGUAN

DAEWOO

YEAR	APPLICATION	FRONT	REAR
16 ~17	(EUR)	D11341H or N/A	N/A

TOURAN

AMERICAN

EUROPEAN

YEAR	APPLICATION	FRONT	REAR
03 ~	(EUR)	D30000MH	D30006H
09 ~	~09.11 (EUR)	D30000MH	D30006H
	09.11~ (EUR)		N/A
09 ~15	(EUR)	D30000MH	N/A
16 ~17	(EUR)	D11341H or N/A	N/A

UP!

YEAR	APPLICATION	FRONT	REAR
12 ~17	(EUR)	D11074H or N/A	N/A

VOLVO

S40, V40

YEAR	APPLICATION	FRONT	REAR
	(EUR)	D6090 or D6126	D6120H or N/A

INDEX

NISSAN

TOYOTA

MAZDA

ISUZU

HONDA

MITSUBISHI

SUBARU

SUZUKI

DAIHATSU

HYUNDAI

K I A

DAEWOO

AMERICAN

EUROPEAN



**DISC BRAKE PAD
BRAKE SHOE**

2017 CATALOGUE

MK KASHIYAMA CORP.

(USA, CAN MARKET)

BRAKE SHOE FMSI No. – MK No.

INDEX

FMSI No.	MK No.
359	K1119
370	K2237A
370	K2237B
371	K1122
8104 – 372	K2313
372	K2203
373	K2220
403	K4421
404	K4422
405	K1103
406	K1105
8099 – 407	K2232
410	K1121
411F	K1143
411R	K1143
412	K2228A
412	K2228B
413	K2249
414	K2240
428	K5504
429	K3307
440	K2220A
441	K6626
1377 – 443	K7711
8132 – 443	K7711
444	K3324
457	K2202
1390 – 479	K1149
1381 – 480	K1148
489	K3326
1347 – 493	K5510
495	K11093A
1346 – 499	K6633
1351 – 502	K2262
1358 – 505	K2252
1358 – 505	K2282A
1363 – 509	K3329
1360 – 510	K4431
8123 – 511	K1158
8105 – 513	K2254
2106 – 515	K6660
1364 – 517	K5516
2156 – 523	K2260
1370 – 524	K6664
1372 – 526	K3344
2166 – 527	K1162
1385 – 528	K2284
8105 – 530	K2289
8105 – 530	K2351
1351 – 531	K2287
1373 – 532	K1160
1374 – 535	K3339
1347 – 536	K5510
2167 – 537	K1163
1375 – 539	K6636
1390 – 539	K6636
1378 – 545	K5519
1409 – 545	K5519
1379 – 546	K5518
1381 – 547	K1148

FMSI No.	MK No.
1384 – 550	K9927
8105 – 551	K2288
1360 – 554	K4435
1386 – 555	K4426
1389 – 558	K6674
1390 – 560	K6669
1391 – 561	K4444
1392 – 562	K7730
1392 – 563	K7729
1344 – 565	K3357
1397 – 568	K2302
1398 – 570	K6609
2169 – 571	K1175
2170 – 572	K1171
1399 – 573	K1176
1399 – 574	K1174
1381 – 575	K1170
1364 – 576	K5520
1376 – 577	K3356
1359 – 584	K6685
1384 – 586	K9914
1385 – 587	K2312
1447 – 587	K2333
8104 – 588	K2285
2172 – 590	K3378
1363 – 591	K7728
1403 – 592	K3358
1406 – 595	K3369
2173 – 596	K6704
8105 – 597	K2311
1407 – 598	K3372
1408 – 600	K9921
8105 – 601	K2311
1413 – 605	K9934
1391 – 606	K4448
1414 – 608	K9933
1489 – 608	K9933
1415 – 610	K6701
1416 – S612	K4442
1360 – S619	K4452
1427 – S624	K0034
1428 – S625	K1192
2172 – S626	K3378
1429 – S627	K5524
1432 – S630	K0032
1461 – S630	K0032
1435 – S633	K0022
1394 – S636	K2345
1438 – S638	K1185
1379 – S639	K5527
1440 – S641	K9937
1483 – S641	K9937
1439 – S642	K2321
1441 – S643	K11154
1442 – S644	K6712
1445 – S658	K6687
8104 – S659	K3385
1446 – S660	K9942
1448 – S661	K11158
1451 – S663	K11155

FMSI No.	MK No.
1452 – S665	K1213
1407 – S667	K3386
1454 – S668	K4425
2175 – S673	K6704
1462 – S676	K7747
1415 – S677	K6701
1467 – S682	K6653
1482 – S699	K4459
1379 – S707	K11162
1358 – S709	K2335A
1725 – S709	K2335
1491 – S710	K9955
1492 – S711	K9947
1492 – S711	K9965
1495 – S715	K11189
1417 – S726	K4451
1499 – S728	K6718
2183 – S733	K4443
1503 – S735	K4462
1509 – S735	K4462
1506 – S738	K9958
1507 – S739	K3394
1508 – S740	K11195
1511 – S743	K9958
1400 – S746	K11208
1514 – S748	K3402
1514 – S748	K3411
1451 – S749	K11165
1515 – S750	K2311
8105 – S753	K2342
1518 – S754	K2350
1521 – S757	K7753
1524 – S760	K3382
1525 – S762	K1247
1493 – S763	K11172
1526 – S765	K11179
1527 – S775	K11177
1525 – S779	K1167
1530 – S786	K9968
1526 – S787	K11179
1532 – S789	K11179
1538 – S798	K6723
1542 – S802	K2404
1540 – S805	K11208
1495 – S808	K11189
1547 – S814	K11174
1515 – S832	K2342
1576 – S846	K2392
1587 – S861	K9968
1358 – S871	K2378
1606 – S894	K2308
1616 – S910	K11221
1617 – S911	K2404
1618 – S913	K5547
1621 – S917	K2383
1621 – S917	K2421
1462 – S919	K1264
1623 – S921	K9970
1624 – S924	K1267
1635 – S945	K2389

NISSAN

TOYOTA

MAZDA

ISUZU

HONDA

MITSUBISHI

SUBARU

SUZUKI

DAIHATSU

HYUNDAI

K I A

DAEWOO

REFERENCE

AMERICAN

EUROPEAN

BRAKE SHOE MK No. – FMSI No.

INDEX

MK No.	FMSI No.
K0022	1435 – S633
K0032	1432 – S630
K0032	1461 – S630
K0034	1427 – S624
K1103	405
K1105	406
K1119	359
K1121	410
K1122	371
K1143	411F
K1143	411R
K1148	1381 – 480
K1148	1381 – 547
K1149	1390 – 479
K1158	8123 – 511
K1160	1373 – 532
K1162	2166 – 527
K1163	2167 – 537
K1167	1525 – S779
K1170	1381 – 575
K1171	2170 – 572
K1174	1399 – 574
K1175	2169 – 571
K1176	1399 – 573
K1185	1438 – S638
K1192	1428 – S625
K1213	1452 – S665
K1245	1730 – S1077
K1246	1676 – S1007
K1247	1525 – S762
K1249	1676 – S1075
K1264	1462 – S919
K1267	1624 – S924
K1276	1711 – S1052
K1289	1689 – S1020
K2202	457
K2203	372
K2220	373
K2220A	440
K2228A	412
K2228B	412
K2232	8099 – 407
K2237A	370
K2237B	370
K2240	414
K2249	413
K2252	1358 – 505
K2254	8105 – 513
K2260	2156 – 523
K2262	1351 – 502
K2282A	1358 – 505
K2284	1385 – 528
K2285	8104 – 588
K2287	1351 – 531
K2288	8105 – 551
K2289	8105 – 530
K2302	1397 – 568
K2308	1606 – S894
K2311	8105 – 597
K2311	8105 – 601

MK No.	FMSI No.
K2311	1515 – S750
K2312	1385 – 587
K2313	8104 – 372
K2321	1439 – S642
K2329	1739 – S1093
K2333	1447 – 587
K2335	1725 – S709
K2335A	1358 – S709
K2342	8105 – S753
K2342	1515 – S832
K2345	1394 – S636
K2350	1518 – S754
K2351	8105 – 530
K2367	1668 – S997
K2378	1358 – S871
K2383	1621 – S917
K2386	1696 – S1030
K2389	1635 – S945
K2392	1576 – S846
K2395	1681 – S1012
K2401	1679 – S1010
K2404	1542 – S802
K2404	1617 – S911
K2421	1621 – S917
K2423	1635 – S945
K3307	429
K3324	444
K3326	489
K3329	1363 – 509
K3339	1374 – 535
K3344	1372 – 526
K3356	1376 – 577
K3357	1344 – 565
K3358	1403 – 592
K3369	1406 – 595
K3372	1407 – 598
K3378	2172 – 590
K3378	2172 – S626
K3382	1524 – S760
K3385	8104 – S659
K3386	1407 – S667
K3394	1507 – S739
K3402	1514 – S748
K3411	1514 – S748
K3431	1437 – S991
K4421	403
K4422	404
K4425	1454 – S668
K4426	1386 – 555
K4431	1360 – 510
K4433	1678 – S1009
K4435	1360 – 554
K4442	1416 – S612
K4443	2183 – S733
K4444	1391 – 561
K4448	1391 – 606
K4451	1417 – S726
K4452	1360 – S619
K4459	1482 – S699
K4461	1714 – S1057

MK No.	FMSI No.
K4462	1503 – S735
K4462	1509 – S735
K4466	1654 – S979
K5504	428
K5510	1347 – 493
K5510	1347 – 536
K5516	1364 – 517
K5518	1379 – 546
K5519	1378 – 545
K5519	1409 – 545
K5520	1364 – 576
K5524	1429 – S627
K5527	1379 – S639
K5547	1618 – S913
K6609	1398 – 570
K6626	441
K6633	1346 – 499
K6636	1375 – 539
K6636	1390 – 539
K6653	1467 – S682
K6660	2106 – 515
K6664	1370 – 524
K6669	1390 – 560
K6674	1389 – 558
K6680	1682 – S1013
K6681	1683 – S1014
K6685	1359 – 584
K6687	1445 – S658
K6701	1415 – 610
K6701	1415 – S677
K6704	2173 – 596
K6704	2175 – S673
K6712	1442 – S644
K6718	1499 – S728
K6723	1538 – S798
K6741	1685 – S1016
K6744	1717 – S1059
K7711	1377 – 443
K7711	8132 – 443
K7728	1363 – 591
K7729	1392 – 563
K7730	1392 – 562
K7747	1462 – S676
K7753	1521 – S757
K7757	1623 – S949
K8802	1718 – S1061
K8804	1718 – S1060
K9914	1384 – 586
K9921	1408 – 600
K9927	1384 – 550
K9933	1414 – 608
K9933	1489 – 608
K9934	1413 – 605
K9937	1440 – S641
K9937	1483 – S641
K9942	1446 – S660
K9947	1492 – S711
K9955	1491 – S710
K9958	1506 – S738
K9958	1511 – S743

NISSAN

TOYOTA

MAZDA

ISUZU

HONDA

MITSUBISHI

SUBARU

SUZUKI

DAIHATSU

HYUNDAI

K I A

DAEWOO

REFERENCE

AMERICAN

EUROPEAN

BRAKE PADS FMSI No. – MK No.

INDEX

FMSI No.	MK No.
780 – D37	D1000
782 – D41	D1005
7188 – D42	D3000
790 – D54	D2023
792 – D54	D2023
794 – D57	D1007
7009 – D76	D3003
7025 – D94	D3004
7037 – D101	D6000
7050 – D117	D5001
7185 – D131	D3026
7066 – D132	D3005
7076 – D136	D6006
7069 – D137	D2020
783 – D143	D3000
7077 – D144	D6002
7046 – D146	D1009
795 – D161	D1007
7093 – D166	D2011
7096 – D169	D2006
7100 – D173	D1007
7102 – D175	D3006
7104 – D177	D5009
7105 – D178	D2014
7107 – D180	D2009
7110 – D186	D1012
7112 – D188	D3007
7113 – D189	D7005M
7120 – D197	D2007
7127 – D207	D2018
7118 – D208	D6006
7128 – D209	D2055
7177 – D227	D1082
7146 – D230	D1033M
7146 – D231	D1015
7146 – D232	D1015
7147 – D233	D1018
7155 – D233	D1018
7251 – D233	D1018
7148 – D235	D3008
7151 – D239	D3015
7152 – D241	D2023
7153 – D242	D2023
7154 – D243	D2024
7100 – D244	D1007
7128 – D245	D2075M
7156 – D247	D5013
7162 – D256	D5011
7162 – D256	D5019M
7162 – D256	D5019M
7163 – D258	D6009
7105 – D260	D2014
7167 – D263	D2050M
7169 – D264	D3016
7170 – D265	D1025
7171 – D266	D1031M
7282 – D266	D1031M
7175 – D271	D6017
7146 – D272	D1099M
7178 – D273	D5037M

FMSI No.	MK No.
7155 – D275	D1035M
7180 – D277	D5016M
7186 – D283	D3027
7187 – D284	D6011
7188 – D285	D4014M
7197 – D296	D9001
7198 – D297	D4010
7202 – D299	D6010
7153 – D302	D2023
7205 – D303	D2069
7206 – D304	D2062
7207 – D305	D2028
7208 – D306	D1083
7211 – D308	D1055M
7212 – D309	D2043M
7213 – D311	D7011M
7215 – D314	D7009M
7169 – D317	D3032M
7218 – D318	D3057
7219 – D319	D3028M
7220 – D320	D3035M
7146 – D323	D1044M
7223 – D325	D2053MH
7175 – D328	D6017
7225 – D329	D6012
7227 – D331	D3038M
7186 – D332	D3027
7228 – D333	D1063M
7229 – D334	D5022M
7231 – D336	D2060M
7206 – D337	D2062
7233 – D339	D5018
7234 – D340	D1083
7335 – D340	D11346H
7241 – D349	D6018M
7245 – D352	D2048MH
7246 – D355	D2077M
7247 – D356	D2065
7248 – D357	D1066M
7218 – D361	D3057
7253 – D363	D4029M
7233 – D364	D5044M
7256 – D365	D5046M
7257 – D366	D3031
7263 – D373	D5039M
7233 – D374	D5042M
7272 – D383	D6024M
7246 – D388	D2077M
7276 – D389	D3043
7288 – D399	D3053M
7289 – D400	D3056
7290 – D401	D1102M
7291 – D402	D3050M
7293 – D404	D5076
7235 – D409	D5050M
7445 – D409	D5050M
7298 – D410	D2181M
7305 – D418	D9010M
7307 – D422	D1116M
7317 – D428	D3069M

FMSI No.	MK No.
7146 – D429	D1113M
7318 – D430	D1110M
7319 – D432	D2062
7320 – D433	D2087
7231 – D435	D2070M
7298 – D436	D2082M
7549 – D436	D2082M
7205 – D438	D2069
7293 – D440	D11091M
7282 – D441	D1031M
7250 – D444	D9008
7329 – D449	D11095M
7331 – D451	D9005M
7332 – D452	D1066M
7336 – D456	D0008M
7337 – D457	D3061
7338 – D458	D0021
7340 – D460	D1131M
7341 – D461	D1124M
7342 – D462	D1092M
8314 – D462	D1092M
7343 – D463	D3060
7344 – D464	D1087M
7345 – D465	D5080MH
7573 – D465	D5091MH
7219 – D466	D3062M
7613 – D466	D3062M
7348 – D468	D4025
7350 – D470	D7014M
7351 – D471	D7020M
7353 – D473	D3066M
7355 – D474	D5037M
7356 – D475	D6021M
7357 – D476	D2088
7360 – D479	D1047M
7362 – D480	D7023M
7186 – D482	D3027
7365 – D484	D6043M
7342 – D485	D1105M
7366 – D486	D1222
7368 – D488	D2089
7369 – D489	D2091
7375 – D496	D5053M
7376 – D497	D11091M
7377 – D498	D7033M
7380 – D500	D2106M
7381 – D501	D2105
7298 – D502	D2094M
7382 – D503	D5060M
7383 – D504	D5063M
7388 – D509	D1136M
7389 – D510	D1133M
7390 – D511	D1139M
7288 – D514	D3053M
7337 – D525	D3061
7407 – D526	D1110M
7408 – D527	D2210M
7409 – D528	D2099M
7751 – D528	D2099M
7412 – D530	D6039M

NISSAN

TOYOTA

MAZDA

ISUZU

HONDA

MITSUBISHI

SUBARU

SUZUKI

DAIHATSU

HYUNDAI

K I A

DAEWOO

REFERENCE

AMERICAN

EUROPEAN

BRAKE PADS FMSI No. – MK No.

INDEX

NISSAN

TOYOTA

MAZDA

ISUZU

HONDA

MITSUBISHI

SUBARU

SUZUKI

DAIHATSU

HYUNDAI

K I A

DAEWOO

REFERENCE

AMERICAN

EUROPEAN

	FMSI No.	MK No.	FMSI No.	MK No.	FMSI No.	MK No.
	7413 - D531	D6047M	7515 - D637	D3084MH	7671 - D799	D2215M
	7414 - D532	D6049M	7520 - D643	D3098	7680 - D807	D9019M
	7417 - D535	D6070	7527 - D646	D1170M	7687 - D812	D2345MH
	7418 - D536	D5056MH	7340 - D647	D1199M	7688 - D813	D11118MH
	7418 - D537	D5056MH	7318 - D653	D1110M	7318 - D815	D1119M
	7420 - D539	D2085	7409 - D657	D2099M	7783 - D815	D1119M
	7421 - D540	D1148M	7540 - D660	D9000	7832 - D815	D1119M
	7533 - D540	D1148M	7514 - D663	D3097	7691 - D817	D2180
	7425 - D546	D4018M	7544 - D665	D2154	7695 - D822	D2183M
	7428 - D549	D1151M	7546 - D668	D1202M	7696 - D823	D2204M
	7429 - D550	D3088	7547 - D669	D1205M	7697 - D825	D4052
	7430 - D551	D3099	7550 - D670	D11178M	7698 - D826	D4053
	7431 - D552	D3074M	7553 - D672	D2131M	7701 - D828	D2302
	7432 - D553	D3079M	7554 - D673	D2156M	7702 - D829	D5119MH
	7433 - D554	D7028M	7425 - D675	D4018M	7703 - D830	D1263M
	7435 - D556	D9019M	7557 - D677	D9025	7704 - D831	D2174M
	7439 - D560	D5037M	7559 - D680	D9024	7706 - D833	D3169H
	7441 - D562	D2118M	7562 - D685	D2114MH	7794 - D833	D3169H
	7442 - D563	D7017M	7485 - D686	D2153	7708 - D835	D2187
	7443 - D564	D5042M	7566 - D691	D1211M	7712 - D837	D6126
	7447 - D567	D6054M	7910 - D691	D1248M	7713 - D838	D6120H
	7448 - D568	D5077M	7568 - D693	D11181	7719 - D843	D3114
	7450 - D570	D2065	7441 - D695	D2118M		D846 D2183M
	7451 - D571	D2110M	7357 - D697	D2088	7566 - D855	D1211M
	7452 - D572	D2112M	7329 - D700	D11053M	7910 - D855	D1248M
	7452 - D572	D2125M	7575 - D701	D1170M	7738 - D862	D2202
	7453 - D573	D3031	7581 - D707	D2166	7688 - D863	D11118MH
	7454 - D574	D3035M	7587 - D716	D2150M	7792 - D864	D11103MH
	7459 - D579	D4031M	7357 - D718	D2088	7739 - D864	D11115MH
	7585 - D579	D4042M	7550A - D719	D11178M	7740 - D865	D5180M
	7460 - D580	D4034M	7589 - D721	D7036	7741 - D866	D6108H
	7586 - D580	D4045M	7590 - D722	D7068	7742 - D867	D6085
	7462 - D582	D2108	7412 - D723	D6039M	7791 - D867	D6085
	7463 - D583	D3084MH	7591 - D724	D11172	7743 - D868	D6106
	7464 - D584	D3083	7669 - D724	D11172	7745 - D870	D2212
	7465 - D585	D3077M	7602 - D733	D6086M	7746 - D871	D2213
	7467 - D587	D1165M	7603 - D734	D6091	7761 - D884	D2218
	7468 - D588	D1167M	7604 - D735	D6062	7762 - D885	D2219
	7320 - D589	D2087	7611 - D741	D2216	7786 - D885	D2219
	7474 - D596	D6067M	7233 - D743	D5044M	7763 - D886	D20009H
	7479 - D601	D20000	7615 - D744	D2088	7765 - D887	D11095M
	8949 - D602	D0037	7329 - D747	D11095M	7766 - D888	D1231MH
	7482 - D602	D6070	7624 - D755	D3101M	8221 - D888	D1231MH
	7485 - D604	D2153	7573 - D764	D5091MH	7767 - D889	D11126M
	7487 - D606	D2090	7632 - D764	D5091MH	7768 - D890	D3116
	7298 - D611	D2117M	7529 - D766	D11051M	7771 - D892	D3111
	7490 - D612	D2129	7635 - D768	D11074H	7772 - D893	D3084MH
	7491 - D613	D2123	7860 - D768	D11074H	7773 - D894	D11346H
	7380 - D615	D2138M	7709 - D768	D11340MH	7777 - D900	D1239M
	7408 - D616	D2142M	7637 - D770	D7069	7779 - D902	D11125
	7493 - D617	D5088M	7638 - D771	D2173M	7781 - D903	D11103MH
	7495 - D619	D2126M	7639 - D772	D2177M	7739 - D903	D11115MH
	7497 - D621	D5070M	7640 - D773	D2179	7782 - D904	D6109
	7998 - D621	D5070M	7641 - D774	D11207M	7784 - D905	D1244MH
	7319 - D622	D2062	7642 - D775	D11151M	7785 - D906	D2223H
	7508 - D629	D2136M	7656 - D787	D5100MH	7896 - D906	D2292H
	7509 - D630	D2146M	7663 - D793	D5183	7787 - D908	D2222H
	7510 - D631	D6073M	7666 - D796	D11170	7795 - D914	D5128M
	7513 - D635	D3093	7667 - D797	D11124M	8220 - D915	D3153H
	7514 - D636	D3094M	7670 - D798	D3109	7824 - D923	D2217

BRAKE PADS FMSI No. – MK No.

INDEX

FMSI No.	MK No.	FMSI No.	MK No.	FMSI No.	MK No.
7825 – D924	D11148MH	8200 – D1094	D1297MH	8382– D1265	D6115
7990 – D924	D11148MH	7874 – D1095	D3132H	8385– D1269	D11129H
8232 – D924	D11148MH	7957 – D1095	D3132H	8389– D1273	D11330MH
8386 – D924	D11148MH	8248 – D1095	D3132H	8391– D1275	D9063M
8808 – D924	D11148MH	8201 – D1097	D11115MH	8392– D1276	D5113M
7830 – D929	D7055M	8206 – D1100	D1323M	8396– D1280	D5229M
7880 – D929	D7055M	8204 – D1101	D1272M	8397– D1281	D5190
7833 – D930	D2232	8208 – D1102	D5206M	8398– D1282	D2347
7839 – D937	D9035M	8209 – D1103	D5203M	8399– D1283	D2348
7843 – D941	D11142M	8211 – D1105	D9045	8401– D1284	D11280MH
7844 – D943	D5128M	8212 – D1107	D30000MH	8524– D1284	D11280MH
7497 – D948	D5174M	8213 – D1108	D30006H	8402– D1285	D6108H
7853 – D954	D11213M	8216 – D1112	D1083	8403– D1286	D1304M
7856 – D957	D3125MH	8217 – D1113	D2243MH	8404– D1287	D1279M
7795 – D958	D5128M	8218 – D1114	D7064M	8405– D1288	D1244MH
7857 – D959	D5122MH	8224 – D1118	D2266M	8331– D1293	D2270
7954 – D960	D1307M	8231 – D1124	D7070M	8412– D1295	D11230MH
7859 – D961	D1309M	8233 – D1125	D11183MH	8614– D1295	D11230MH
7870 – D969	D1264M	8247 – D1137	D11112M	9050– D1295	D11230MH
7871 – D970	D20007H	8249 – D1138	D1236M	8744– D1295	D11314MH
7874 – D973	D3132H	8253 – D1142	D11145M	8413– D1296	D11233M
7957 – D973	D3132H	8257 – D1147	D1230	8414– D1297	D11201M
8248 – D973	D3132H	8258 – D1148	D11109M	8417– D1301	D11308MH
7877 – D976	D2228M	8266 – D1156	D11192M	8418– D1302	D11239M
7695 – D990	D2183M	8267 – D1157	D11195MH	8419– D1303	D2278M
8796 – D990	D2283M	8272 – D1161	D3141	8420– D1304	D2281
7895 – D995	D2198M	8277 – D1164	D20057H	8854– D1304	D2281
7897 – D996	D2250	8294 – D1178	D2277	8428– D1313	D11210MH
7903 – D1002	D3117M	8295 – D1179	D3134	7939– D1315	D9060
7905 – D1004	D7059	8296 – D1180	D3135M	8212– D1319	D30000MH
7906 – D1005	D2249	8298 – D1182	D7037M	8433– D1321	D11144H
7912 – D1008	D9037M	8300 – D1183	D1325MH	8436– D1324	D2316
8313 – D1008	D9037M	8301 – D1184	D2252	9108– D1324	D2316
7913 – D1009	D3130	8538 – D1184	D2315	8437– D1325	D2328
7917 – D1013	D11173MH	8304 – D1186	D3138MH	8703– D1327	D11330MH
7918 – D1015	D1325MH	8305 – D1187	D1214H	8447– D1336	D5162M
7920 – D1017	D11346H	8307 – D1188	D9044	8449– D1338	D1276H
7935 – D1030	D11248MH	8310 – D1191	D1253M	8455– D1344	D2064
7936 – D1031	D11247M	8277 – D1192	D3146MH	8456– D1345	D1250M
7779 – D1035	D11348MH	8521 – D1192	D3146MH	8457– D1346	D1282M
7939 – D1036	D9059	8311 – D1193	D1233M	8458– D1347	D1284M
7940 – D1037	D6124	8315 – D1195	D9042M	8463– D1354	D2254M
7941 – D1038	D3110	8400 – D1202	D11198MH	8846– D1354	D2254M
7943 – D1039	D4055MH	8929 – D1202	D11198MH	8470– D1361	D30003MH
7945 – D1041	D1313MH	8322 – D1202	D11321MH	8449– D1374	D1312
7947 – D1044	D3128H	8330 – D1210	D2274H	8396– D1378	D5229M
7950 – D1047	D3149	8969 – D1210	D2274H	8400– D1384	D11198MH
7955 – D1051	D2188M	8331 – D1211	D2268	8496– D1387	D11280MH
7787 – D1052	D2222H	8332 – D1212	D2269H	8500– D1391	D2326
7958 – D1053	D11324MH	8334 – D1214	D6123M	8809– D1391	D2326
7961 – D1055	D3151	8331 – D1222	D2270	9084– D1391	D2326
7918 – D1063	D1325MH	8346 – D1227	D2197	8841– D1391	D2329
7978 – D1073	D3131	7947 – D1230	D3128H	8988– D1391	D2329
7979 – D1074	D11157M	8363 – D1246	D9051MH	8501– D1393	D1286MH
7983 – D1078	D7060M	8367 – D1249	D2257M	8502– D1394	D5168M
7418 – D1086	D5066MH	8377 – D1258	D3142	8504– D1396	D11326MH
7993 – D1088	D5192M	8378 – D1259	D3143	8505– D1397	D11257MH
7994 – D1089	D5153M	8807 – D1259	D3143	8506– D1398	D11195MH
7995 – D1090	D5144M	8379 – D1261	D11133M	8509– D1401	D2334MH
7996 – D1091	D5142M	8381 – D1264	D11242MH	8510– D1402	D2337MH

NISSAN

TOYOTA

MAZDA

ISUZU

HONDA

MINIBISHI

SUBARU

SUZUKI

DAIHATSU

HYUNDAI

K I A

DAEWOO

REFERENCE

AMERICAN

EUROPEAN

BRAKE PADS FMSI No. – MK No.

INDEX

NISSAN

TOYOTA

MAZDA

ISUZU

HONDA

MITSUBISHI

SUBARU

SUZUKI

DAIHATSU

HYUNDAI

K I A

DAEWOO

REFERENCE

AMERICAN

EUROPEAN

FMSI No.	MK No.	FMSI No.	MK No.	FMSI No.	MK No.
8527 - D1413	D11305MH	8428 - D1594	D11297MH	9035 - D1826	D11373MH
8405 - D1415	D1286MH	8810 - D1595	D11283MH	8904 - D1827	D11382MH
8463 - D1423	D2323M	8815 - D1601	D11154MH	8810 - D1828	D11379MH
8545 - D1428	D11324MH	8392 - D1608	D5198M	9069 - D1841	D5226M
8549 - D1432	D11283MH	8827 - D1614	D9039M	9073 - D1846	D3171
8552 - D1434	D2251H	9054 - D1614	D9039M	9081 - D1852	D3170
8553 - D1435	D1261H	8834 - D1622	D1321MH	9086 - D1858	D9050MH
8575 - D1439	D11280MH	8836 - D1623	D3155	9103 - D1874	D3172MH
8595 - D1444	D11302MH	8837 - D1624	D3156	9107 - D1879	D2349
8428 - D1445	D11210MH	8837 - D1624	D3156	8200 - D1900	D1267MH
8428 - D1446	D11210MH	8845 - D1628	D2253	9155 - D1931	D3132H
8615 - D1447	D11299MH	8332 - D1632	D2327	9159 - D1935	D11358MH
8447 - D1451	D5162M	8870 - D1643	D5073M	9162 - D1937	D11144H
8711 - D1451	D5162M	8878 - D1650	D1344M	9169 - D1945	D2296M
8653 - D1454	D11347H	8883 - D1654	D5214M	9170 - D1946	D5156MH
8665 - D1466	D11290H	8904 - D1675	D11305MH	9175 - D1950	D2343
8667 - D1467	D11349MH	8905 - D1676	D3160MH	9177 - D1951	D5235MH
8668 - D1468	D20001MH	8906 - D1677	D4057M	9182 - D1956	D5091MH
8667 - D1470	D11349MH	8907 - D1678	D11242MH	9184 - D1958	D1218M
8671 - D1471	D0044	8908 - D1679	D6146M	9189 - D1964	D2330MH
8674 - D1475	D2246MH	8912 - D1682	D6133M	9190 - D1965	D1341M
8691 - D1491	D9050MH	8913 - D1684	D11154MH	9192 - D1967	D11227MH
8694 - D1494	D6090	8870 - D1685	D5217M	9199 - D1972	D2289MH
8697 - D1497	D11291MH	8914 - D1686	D2266M	9200 - D1973	D5109H
8699 - D1500	D1277H	8549 - D1687	D11283MH		
7656 - D1506	D5177MH	8924 - D1700	D4054		
8403 - D1509	D1304M	8926 - D1702	D11294MH		
8719 - D1510	D1329M	8934 - D1710	D2275		
8722 - D1513	D11204MH	8936 - D1711	D3159H		
8723 - D1514	D6121	8937 - D1712	D11169M		
8728 - D1519	D6128M	8938 - D1713	D11136M		
8729 - D1520	D11287MH	8939 - D1714	D11160MH		
7994 - D1521	D5187M	8940 - D1715	D11139M		
8697 - D1522	D11291MH	8396 - D1723	D5229M		
8730 - D1522	D11291MH	8396 - D1723	D5229M		
8731 - D1523	D2303	8397 - D1724	D5191		
8732 - D1524	D2265	8947 - D1725	D2282		
7704 - D1534	D2174M	8950 - D1726	D2304MH		
7880 - D1539	D7073M	8951 - D1727	D2307MH		
8751 - D1543	D11283MH	8952 - D1728	D3163M		
8428 - D1544	D11266MH	8953 - D1729	D3166M		
8757 - D1548	D1267MH	8956 - D1731	D6100		
8759 - D1550	D2052	7697 - D1732	D4060M		
8761 - D1551	D11318MH	8957 - D1733	D2242		
8762 - D1552	D1300M	8906 - D1736	D1336M		
7947 - D1563	D3128H	8449 - D1737	D1339		
7957 - D1564	D3132H	8976 - D1748	D1318M		
8775 - D1566	D11236MH	8985 - D1757	D3132H		
8776 - D1567	D2310M	8996 - D1761	D11344H		
8780 - D1571	D2286M	9001 - D1772	D5229M		
8781 - D1572	D2299MH	9006 - D1776	D30008H		
8783 - D1573	D3119	8502 - D1783	D5168M		
8784 - D1574	D3137M	9015 - D1788	D1253M		
8791 - D1578	D5116MH	9035 - D1803	D11230MH		
8208 - D1584	D5210M	9036 - D1804	D11195MH		
8397 - D1585	D5191	9039 - D1805	D2349		
8797 - D1586	D2266M	9043 - D1808	D7078M		
8801 - D1590	D11271MH	8428 - D1812	D11355MH		
8804 - D1592	D1288M	8428 - D1813	D11352MH		
8806 - D1593	D11268MH	9048 - D1814	D11364MH		

BRAKE PADS MK No. – FMSI No.

INDEX

MK No.	FMSI No.	MK No.	FMSI No.	MK No.	FMSI No.
D0008M	7336 – D456	D1202M	7546 – D668	D2020	7069 – D137
D0021	7338 – D458	D1205M	7547 – D669	D2023	790 – D54
D0037	8949 – D602	D1211M	7566 – D691	D2023	792 – D54
D0044	8671 – D1471	D1211M	7566 – D855	D2023	7152 – D241
D1000	780 – D37	D1214H	8305 – D1187	D2023	7153 – D242
D1005	782 – D41	D1218M	9184 – D1958	D2023	7153 – D302
D1007	794 – D57	D1222	7366 – D486	D2024	7154 – D243
D1007	795 – D161	D1230	8257 – D1147	D2028	7207 – D305
D1007	7100 – D173	D1231MH	7766 – D888	D2043M	7212 – D309
D1007	7100 – D244	D1231MH	8221 – D888	D2048MH	7245 – D352
D1009	7046 – D146	D1233M	8311 – D1193	D2050M	7167 – D263
D1012	7110 – D186	D1236M	8249 – D1138	D2052	8759 – D1550
D1015	7146 – D231	D1239M	7777 – D900	D2053MH	7223 – D325
D1015	7146 – D232	D1244MH	7784 – D905	D2055	7128 – D209
D1018	7147 – D233	D1244MH	8405 – D1288	D2060M	7231 – D336
D1018	7155 – D233	D1248M	7910 – D691	D2062	7206 – D304
D1018	7251 – D233	D1248M	7910 – D855	D2062	7206 – D337
D1025	7170 – D265	D1250M	8456 – D1345	D2062	7319 – D432
D1031M	7171 – D266	D1253M	8310 – D1191	D2062	7319 – D622
D1031M	7282 – D266	D1253M	9015 – D1788	D2064	8455 – D1344
D1031M	7282 – D441	D1261H	8553 – D1435	D2065	7247 – D356
D1033M	7146 – D230	D1263M	7703 – D830	D2065	7450 – D570
D1035M	7155 – D275	D1264M	7870 – D969	D2069	7205 – D303
D1044M	7146 – D323	D1267MH	8757 – D1548	D2069	7205 – D438
D1047M	7360 – D479	D1267MH	8200 – D1900	D2070M	7231 – D435
D1055M	7211 – D308	D1272M	8204 – D1101	D2075M	7128 – D245
D1063M	7228 – D333	D1276H	8449 – D1338	D2077M	7246 – D355
D1066M	7248 – D357	D1277H	8699 – D1500	D2077M	7246 – D388
D1066M	7332 – D452	D1279M	8404 – D1287	D2082M	7298 – D436
D1082	7177 – D227	D1282M	8457 – D1346	D2082M	7549 – D436
D1083	7208 – D306	D1284M	8458 – D1347	D2085	7420 – D539
D1083	7234 – D340	D1286MH	8501 – D1393	D2087	7320 – D433
D1083	8216 – D1112	D1286MH	8405 – D1415	D2087	7320 – D589
D1087M	7344 – D464	D1288M	8804 – D1592	D2088	7357 – D476
D1092M	7342 – D462	D1297MH	8200 – D1094	D2088	7357 – D697
D1092M	8314 – D462	D1300M	8762 – D1552	D2088	7357 – D718
D1099M	7146 – D272	D1304M	8403 – D1286	D2088	7615 – D744
D1102M	7290 – D401	D1304M	8403 – D1509	D2089	7368 – D488
D1105M	7342 – D485	D1307M	7954 – D960	D2090	7487 – D606
D1110M	7318 – D430	D1309M	7859 – D961	D2091	7369 – D489
D1110M	7407 – D526	D1312	8449 – D1374	D2094M	7298 – D502
D1110M	7318 – D653	D1313MH	7945 – D1041	D2099M	7409 – D528
D1113M	7146 – D429	D1318M	8976 – D1748	D2099M	7751 – D528
D1116M	7307 – D422	D1321MH	8834 – D1622	D2099M	7409 – D657
D1119M	7318 – D815	D1323M	8206 – D1100	D2105	7381 – D501
D1119M	7783 – D815	D1325MH	7918 – D1015	D2106M	7380 – D500
D1119M	7832 – D815	D1325MH	7918 – D1063	D2108	7462 – D582
D1124M	7341 – D461	D1325MH	8300 – D1183	D2110M	7451 – D571
D1131M	7340 – D460	D1329M	8719 – D1510	D2112M	7452 – D572
D1133M	7389 – D510	D1336M	8906 – D1736	D2114MH	7562 – D685
D1136M	7388 – D509	D1339	8449 – D1737	D2117M	7298 – D611
D1139M	7390 – D511	D1341M	9190 – D1965	D2118M	7441 – D562
D1148M	7421 – D540	D1344M	8878 – D1650	D2118M	7441 – D695
D1148M	7533 – D540	D2006	7096 – D169	D2123	7491 – D613
D1151M	7428 – D549	D2007	7120 – D197	D2125M	7452 – D572
D1165M	7467 – D587	D2009	7107 – D180	D2126M	7495 – D619
D1167M	7468 – D588	D2011	7093 – D166	D2129	7490 – D612
D1170M	7527 – D646	D2014	7105 – D178	D2131M	7553 – D672
D1170M	7575 – D701	D2014	7105 – D260	D2136M	7508 – D629
D1199M	7340 – D647	D2018	7127 – D207	D2138M	7380 – D615

NISSAN

TOYOTA

MAZDA

ISUZU

HONDA

MITSUBISHI

SUBARU

SUZUKI

DAIHATSU

HYUNDAI

K I A

DAEWOO

REFERENCE

AMERICAN

EUROPEAN

BRAKE PADS MK No. – FMSI No.

INDEX

NISSAN

TOYOTA

MAZDA

ISUZU

HONDA

MITSUBISHI

SUBARU

SUZUKI

DAIHATSU

HYUNDAI

K I A

DAEWOO

REFERENCE

AMERICAN

EUROPEAN

MK No.	FMSI No.	MK No.	FMSI No.	MK No.	FMSI No.
D2142M	7408 – D616	D2277	8294 – D1178	D3053M	7288 – D514
D2146M	7509 – D630	D2278M	8419 – D1303	D3056	7289 – D400
D2150M	7587 – D716	D2281	8420 – D1304	D3057	7218 – D318
D2153	7485 – D604	D2281	8854 – D1304	D3057	7218 – D361
D2153	7485 – D686	D2282	8947 – D1725	D3060	7343 – D463
D2154	7544 – D665	D2283M	8796 – D990	D3061	7337 – D457
D2156M	7554 – D673	D2286M	8780 – D1571	D3061	7337 – D525
D2166	7581 – D707	D2289MH	9199 – D1972	D3062M	7219 – D466
D2173M	7638 – D771	D2292H	7896 – D906	D3062M	7613 – D466
D2174M	7704 – D831	D2296M	9169 – D1945	D3066M	7353 – D473
D2174M	7704 – D1534	D2299MH	8781 – D1572	D3069M	7317 – D428
D2177M	7639 – D772	D2302	7701 – D828	D3074M	7431 – D552
D2179	7640 – D773	D2303	8731 – D1523	D3077M	7465 – D585
D2180	7691 – D817	D2304MH	8950 – D1726	D3079M	7432 – D553
D2181M	7298 – D410	D2307MH	8951 – D1727	D3083	7464 – D584
D2183M	7695 – D822	D2310M	8776 – D1567	D3084MH	7463 – D583
D2183M	D846	D2315	8538 – D1184	D3084MH	7515 – D637
D2183M	7695 – D990	D2316	8436 – D1324	D3084MH	7772 – D893
D2187	7708 – D835	D2316	9108 – D1324	D3088	7429 – D550
D2188M	7955 – D1051	D2323M	8463 – D1423	D3093	7513 – D635
D2197	8346 – D1227	D2326	8500 – D1391	D3094M	7514 – D636
D2198M	7895 – D995	D2326	8809 – D1391	D3097	7514 – D663
D2202	7738 – D862	D2326	9084 – D1391	D3098	7520 – D643
D2204M	7696 – D823	D2327	8332 – D1632	D3099	7430 – D551
D2210M	7408 – D527	D2328	8437 – D1325	D3101M	7624 – D755
D2212	7745 – D870	D2329	8841 – D1391	D3109	7670 – D798
D2213	7746 – D871	D2329	8988 – D1391	D3110	7941 – D1038
D2215M	7671 – D799	D2330MH	9189 – D1964	D3111	7771 – D892
D2216	7611 – D741	D2334MH	8509 – D1401	D3114	7719 – D843
D2217	7824 – D923	D2337MH	8510 – D1402	D3116	7768 – D890
D2218	7761 – D884	D2343	9175 – D1950	D3117M	7903 – D1002
D2219	7762 – D885	D2345MH	7687 – D812	D3119	8783 – D1573
D2219	7786 – D885	D2347	8398 – D1282	D3125MH	7856 – D957
D2222H	7787 – D908	D2348	8399 – D1283	D3128H	7947 – D1044
D2222H	7787 – D1052	D2349	9039 – D1805	D3128H	7947 – D1230
D2223H	7785 – D906	D2349	9107 – D1879	D3128H	7947 – D1563
D2228M	7877 – D976	D3000	783 – D143	D3130	7913 – D1009
D2232	7833 – D930	D3000	7188 – D42	D3131	7978 – D1073
D2242	8957 – D1733	D3003	7009 – D76	D3132H	7874 – D973
D2243MH	8217 – D1113	D3004	7025 – D94	D3132H	7957 – D973
D2246MH	8674 – D1475	D3005	7066 – D132	D3132H	8248 – D973
D2249	7906 – D1005	D3006	7102 – D175	D3132H	7874 – D1095
D2250	7897 – D996	D3007	7112 – D188	D3132H	7957 – D1095
D2251H	8552 – D1434	D3008	7148 – D235	D3132H	8248 – D1095
D2252	8301 – D1184	D3015	7151 – D239	D3132H	7957 – D1564
D2253	8845 – D1628	D3016	7169 – D264	D3132H	8985 – D1757
D2254M	8463 – D1354	D3026	7185 – D131	D3132H	9155 – D1931
D2254M	8846 – D1354	D3027	7186 – D283	D3134	8295 – D1179
D2257M	8367 – D1249	D3027	7186 – D332	D3135M	8296 – D1180
D2265	8732 – D1524	D3027	7186 – D482	D3137M	8784 – D1574
D2266M	8224 – D1118	D3028M	7219 – D319	D3138MH	8304 – D1186
D2266M	8797 – D1586	D3031	7257 – D366	D3141	8272 – D1161
D2266M	8914 – D1686	D3031	7453 – D573	D3142	8377 – D1258
D2268	8331 – D1211	D3032M	7169 – D317	D3143	8378 – D1259
D2269H	8332 – D1212	D3035M	7220 – D320	D3143	8807 – D1259
D2270	8331 – D1222	D3035M	7454 – D574	D3146MH	8277 – D1192
D2270	8331 – D1293	D3038M	7227 – D331	D3146MH	8521 – D1192
D2274H	8330 – D1210	D3043	7276 – D389	D3149	7950 – D1047
D2274H	8969 – D1210	D3050M	7291 – D402	D3151	7961 – D1055
D2275	8934 – D1710	D3053M	7288 – D399	D3153H	8220 – D915

BRAKE PADS MK No. – FMSI No.

INDEX

MK No.	FMSI No.	MK No.	FMSI No.	MK No.	FMSI No.
D3155	8836 – D1623	D5088M	7493 – D617	D6043M	7365 – D484
D3156	8837 – D1624	D5091MH	7573 – D465	D6047M	7413 – D531
D3156	8837 – D1624	D5091MH	7573 – D764	D6049M	7414 – D532
D3159H	8936 – D1711	D5091MH	7632 – D764	D6054M	7447 – D567
D3160MH	8905 – D1676	D5091MH	9182 – D1956	D6062	7604 – D735
D3163M	8952 – D1728	D5100MH	7656 – D787	D6067M	7474 – D596
D3166M	8953 – D1729	D5109H	9200 – D1973	D6070	7417 – D535
D3169H	7706 – D833	D5113M	8392 – D1276	D6070	7482 – D602
D3169H	7794 – D833	D5116MH	8791 – D1578	D6073M	7510 – D631
D3170	9081 – D1852	D5119MH	7702 – D829	D6085	7742 – D867
D3171	9073 – D1846	D5122MH	7857 – D959	D6085	7791 – D867
D3172MH	9103 – D1874	D5128M	7795 – D914	D6086M	7602 – D733
D4010	7198 – D297	D5128M	7844 – D943	D6090	8694 – D1494
D4014M	7188 – D285	D5128M	7795 – D958	D6091	7603 – D734
D4018M	7425 – D546	D5142M	7996 – D1091	D6100	8956 – D1731
D4018M	7425 – D675	D5144M	7995 – D1090	D6106	7743 – D868
D4025	7348 – D468	D5153M	7994 – D1089	D6108H	7741 – D866
D4029M	7253 – D363	D5156MH	9170 – D1946	D6108H	8402 – D1285
D4031M	7459 – D579	D5162M	8447 – D1336	D6109	7782 – D904
D4034M	7460 – D580	D5162M	8447 – D1451	D6115	8382 – D1265
D4042M	7585 – D579	D5162M	8711 – D1451	D6120H	7713 – D838
D4045M	7586 – D580	D5168M	8502 – D1394	D6121	8723 – D1514
D4052	7697 – D825	D5168M	8502 – D1783	D6123M	8334 – D1214
D4053	7698 – D826	D5174M	7497 – D948	D6124	7940 – D1037
D4054	8924 – D1700	D5177MH	7656 – D1506	D6126	7712 – D837
D4055MH	7943 – D1039	D5180M	7740 – D865	D6128M	8728 – D1519
D4057M	8906 – D1677	D5183	7663 – D793	D6133M	8912 – D1682
D4060M	7697 – D1732	D5187M	7994 – D1521	D6146M	8908 – D1679
D5001	7050 – D117	D5190	8397 – D1281	D7005M	7113 – D189
D5009	7104 – D177	D5191	8397 – D1585	D7009M	7215 – D314
D5011	7162 – D256	D5191	8397 – D1724	D7011M	7213 – D311
D5013	7156 – D247	D5192M	7993 – D1088	D7014M	7350 – D470
D5016M	7180 – D277	D5198M	8392 – D1608	D7017M	7442 – D563
D5018	7233 – D339	D5203M	8209 – D1103	D7020M	7351 – D471
D5019M	7162 – D256	D5206M	8208 – D1102	D7023M	7362 – D480
D5019M	7162 – D256	D5210M	8208 – D1584	D7028M	7433 – D554
D5022M	7229 – D334	D5214M	8883 – D1654	D7033M	7377 – D498
D5037M	7178 – D273	D5217M	8870 – D1685	D7036	7589 – D721
D5037M	7355 – D474	D5226M	9069 – D1841	D7037M	8298 – D1182
D5037M	7439 – D560	D5229M	8396 – D1280	D7055M	7830 – D929
D5039M	7263 – D373	D5229M	8396 – D1378	D7055M	7880 – D929
D5042M	7233 – D374	D5229M	8396 – D1723	D7059	7905 – D1004
D5042M	7443 – D564	D5229M	8396 – D1723	D7060M	7983 – D1078
D5044M	7233 – D364	D5229M	9001 – D1772	D7064M	8218 – D1114
D5044M	7233 – D743	D5235MH	9177 – D1951	D7068	7590 – D722
D5046M	7256 – D365	D6000	7037 – D101	D7069	7637 – D770
D5050M	7235 – D409	D6002	7077 – D144	D7070M	8231 – D1124
D5050M	7445 – D409	D6006	7076 – D136	D7073M	7880 – D1539
D5053M	7375 – D496	D6006	7118 – D208	D7078M	9043 – D1808
D5056MH	7418 – D536	D6009	7163 – D258	D9000	7540 – D660
D5056MH	7418 – D537	D6010	7202 – D299	D9001	7197 – D296
D5060M	7382 – D503	D6011	7187 – D284	D9005M	7331 – D451
D5063M	7383 – D504	D6012	7225 – D329	D9008	7250 – D444
D5066MH	7418 – D1086	D6017	7175 – D271	D9010M	7305 – D418
D5070M	7497 – D621	D6017	7175 – D328	D9019M	7435 – D556
D5070M	7998 – D621	D6018M	7241 – D349	D9019M	7680 – D807
D5073M	8870 – D1643	D6021M	7356 – D475	D9024	7559 – D680
D5076	7293 – D404	D6024M	7272 – D383	D9025	7557 – D677
D5077M	7448 – D568	D6039M	7412 – D530	D9035M	7839 – D937
D5080MH	7345 – D465	D6039M	7412 – D723	D9037M	7912 – D1008

NISSAN

TOYOTA

MAZDA

ISUZU

HONDA

MITSUBISHI

SUBARU

SUZUKI

DAIHATSU

HYUNDAI

K I A

DAEWOO

REFERENCE

AMERICAN

EUROPEAN

BRAKE PADS MK No. – FMSI No.

INDEX

	MK No.	FMSI No.	MK No.	FMSI No.	MK No.	FMSI No.
NISSAN	D9037M	8313 – D1008	D11192M	8266 – D1156	D11346H	7335– D340
	D9039M	8827 – D1614	D11195MH	8267 – D1157	D11346H	7773– D894
TOYOTA	D9039M	9054 – D1614	D11195MH	8506 – D1398	D11346H	7920– D1017
	D9042M	8315 – D1195	D11195MH	9036 – D1804	D11347H	8653– D1454
MAZDA	D9044	8307 – D1188	D11198MH	8400 – D1202	D11348MH	7779– D1035
	D9045	8211 – D1105	D11198MH	8929 – D1202	D11349MH	8667– D1467
	D9050MH	8691 – D1491	D11198MH	8400 – D1384	D11349MH	8667– D1470
ISUZU	D9050MH	9086 – D1858	D11201M	8414 – D1297	D11352MH	8428– D1813
	D9051MH	8363 – D1246	D11204MH	8722 – D1513	D11355MH	8428– D1812
	D9059	7939 – D1036	D11207M	7641 – D774	D11358MH	9159– D1935
HONDA	D9060	7939 – D1315	D11210MH	8428 – D1313	D11364MH	9048– D1814
	D9063M	8391 – D1275	D11210MH	8428 – D1445	D11373MH	9035– D1826
	D11051M	7529 – D766	D11210MH	8428 – D1446	D11379MH	8810– D1828
MITSUBISHI	D11053M	7329 – D700	D11213M	7853 – D954	D11382MH	8904– D1827
	D11074H	7635 – D768	D11227MH	9192 – D1967	D20000	7479– D601
	D11074H	7860 – D768	D11230MH	8412 – D1295	D20001MH	8668– D1468
SUBARU	D11091M	7293 – D440	D11230MH	8614 – D1295	D20007H	7871– D970
	D11091M	7376 – D497	D11230MH	9050 – D1295	D20009H	7763– D886
	D11095M	7329 – D449	D11230MH	9035 – D1803	D20057H	8277– D1164
SUZUKI	D11095M	7329 – D747	D11233M	8413 – D1296	D30000MH	8212– D1107
	D11095M	7765 – D887	D11236MH	8775 – D1566	D30000MH	8212– D1319
	D11103MH	7792 – D864	D11239M	8418 – D1302	D30003MH	8470– D1361
DAIHATSU	D11103MH	7781 – D903	D11242MH	8381 – D1264	D30006H	8213– D1108
	D11109M	8258 – D1148	D11242MH	8907 – D1678	D30008H	9006– D1776
	D11112M	8247 – D1137	D11247M	7936 – D1031		
HYUNDAI	D11115MH	7739 – D864	D11248MH	7935 – D1030		
	D11115MH	7739 – D903	D11257MH	8505 – D1397		
	D11115MH	8201 – D1097	D11266MH	8428 – D1544		
K I A	D11118MH	7688 – D813	D11268MH	8806 – D1593		
	D11118MH	7688 – D863	D11271MH	8801 – D1590		
	D11124M	7667 – D797	D11280MH	8401 – D1284		
DAEWOO	D11125	7779 – D902	D11280MH	8524 – D1284		
	D11126M	7767 – D889	D11280MH	8496 – D1387		
	D11129H	8385 – D1269	D11280MH	8575 – D1439		
REFERENCE	D11133M	8379 – D1261	D11283MH	8549 – D1432		
	D11136M	8938 – D1713	D11283MH	8751 – D1543		
	D11139M	8940 – D1715	D11283MH	8810 – D1595		
	D11142M	7843 – D941	D11283MH	8549 – D1687		
	D11144H	8433 – D1321	D11287MH	8729 – D1520		
	D11144H	9162 – D1937	D11290H	8665 – D1466		
	D11145M	8253 – D1142	D11291MH	8697 – D1497		
	D11148MH	7825 – D924	D11291MH	8697 – D1522		
	D11148MH	7990 – D924	D11291MH	8730 – D1522		
	D11148MH	8232 – D924	D11294MH	8926 – D1702		
	D11148MH	8386 – D924	D11297MH	8428 – D1594		
	D11148MH	8808 – D924	D11299MH	8615 – D1447		
	D11151M	7642 – D775	D11302MH	8595 – D1444		
	D11154MH	8815 – D1601	D11305MH	8527 – D1413		
	D11154MH	8913 – D1684	D11305MH	8904 – D1675		
D11157M	7979 – D1074	D11308MH	8417 – D1301			
D11160MH	8939 – D1714	D11314MH	8744 – D1295			
D11169M	8937 – D1712	D11318MH	8761 – D1551			
D11170	7666 – D796	D11321MH	8322 – D1202			
D11172	7591 – D724	D11324MH	7958 – D1053			
D11172	7669 – D724	D11324MH	8545 – D1428			
D11173MH	7917 – D1013	D11326MH	8504 – D1396			
D11178M	7550 – D670	D11330MH	8389 – D1273			
D11178M	7550A – D719	D11330MH	8703 – D1327			
D11181	7568 – D693	D11340MH	7709 – D768			
D11183MH	8233 – D1125	D11344H	8996 – D1761			

USA, CAN : ALL CAR MODEL INDEX

180SX	175
200	288
2000 GTX	231
200SX	175
210	175
240SX	175
280ZX	175
3000GT	231
300ZX	175
310	176
323	207
350Z	176
370Z	176
4-RUNNER	194
626	207
810	176,177
929, 929S	207
A3	297
ACCENT, ACCENT BLUE	265
ACCORD, ACCORD HYBRID	219,220
ACURA CL	220
ACURA ILX	220
ACURA INTEGRA	220
ACURA MDX	220
ACURA NSX	220
ACURA RDX	221
ACURA RL	221
ACURA RLX	221
ACURA RSX	221
ACURA TL	221
ACURA TLX	221
ACURA TSX	221
ACURA ZDX	221,222
AERIO	255
ALTIMA, COUPE, HYBRID	177
AMANTI	275
AMIGO	213
APRIO	177
ARMADA	177
ARROW pick-up	288
ASX	231
ATOS, ATOS PRIME	265
ATS	285
AVALON	191
AVANZA	191
AVENGER	289
AVEO	286
AXXESS	177
AZERA	265
B1600	207
B1800	207
B2000	207
B2200	207
B2300	207
B2500	207
B2600	207
B3000	207
B4000	207
BAJA	241
BALENO	255

BEETLE	298
BEETLE CONVERTIBLE	298
BORREGO	275
BRAT	241
BRZ	241
C30	300
CABSTAR	177
CADENZA	275
CALIBER	289
CAMARO	286
CAMRY	191,192
CAMRY HYBRID	192
CANYON	293
CAPTIVA SPORT	286
CC	298
CELICA	192
CENTENNIAL	266
CHARADE	261
CIVIC CRX	222,223,224
CIVIC GX	224
CIVIC HYBRID	224
CIVIC NGV	224
CIVIC, WAGON, WAGOBAN	222,223,224
CL	220
COBALT	286
COLORADO	286
COLT	231
COLT VISTA	231
COMPASS	294
CONQUEST	231
CORDIA	232
COROLLA	192,193
CORONA	193
COURIER	290
CR-V	224
CR-Z	224
CRESSIDA	193
CROSSTOUR	224,225
CROSSTREK	241
CROWN	193
CRUZE	286
CRX	222,223,224
CTS	285
CUBE	177
CX-7	207
CX-9	208
DATSUN TRUCK	178
DIAMANTE	232
e-GOLF	298
ECHO	193
ECLIPSE	232
ECLIPSE SPYDER	232
EDGE	290
ELANTRA	265,266
ELANTRA COUPE	265,266
ELANTRA GT	265,266
ELANTRA TOURING	266
ELEMENT	225
ELF (KS)	213
ELF (NPR)	213
ELF 200	213
ELF 300	213
ELF 400, ELF 450	213

INDEX

NISSAN

TOYOTA

MAZDA

ISUZU

HONDA

MITSUBISHI

SUBARU

SUZUKI

DAIHATSU

HYUNDAI

K I A

DAEWOO

REFERENCE

AMERICAN

EUROPEAN

INDEX

E

NISSAN	ELF 500, ELF 600.....	213	INFINITI G35.....	179
	ENDEAVOR.....	233	INFINITI G37.....	179
	ENTOURAGE.....	266	INFINITI G37 CONVERTIBLE.....	179
TOYOTA	EOS.....	298	INFINITI G37 COUPE.....	180
	EQUATOR.....	255	INFINITI I30, I35.....	176,177
	EQUINOX.....	286	INFINITI J30.....	180
MAZDA	EQUUS.....	266	INFINITI JX35.....	180
	ESCAPE.....	290	INFINITI M30.....	180
	ESCAPE HYBRID.....	290	INFINITI M35.....	180
ISUZU	ESCUDO.....	255	INFINITI M35H HYBRID.....	180
	ESTEEM.....	255	INFINITI M37.....	180
	EXCEL.....	266	INFINITI M45.....	180
HONDA	EXPLORER.....	290	INFINITI M56.....	180
	EXPO.....	233	INFINITI M56.....	180
	EXPO-LRV.....	233	INFINITI Q40.....	180
MITSUBISHI	FIREFLY.....	255	INFINITI Q45.....	180
	FIT.....	225	INFINITI Q50, Q50 HYBRID.....	181
	FJ CRUISER.....	193	INFINITI Q60 CONVERTIBLE.....	181
SUBARU	FOCUS.....	291	INFINITI Q60 COUPE.....	181
	FORENZA.....	255	INFINITI Q70.....	181
	FORESTER.....	241,242	INFINITI Q70 HYBRID.....	181
SUZUKI	FORSA.....	255	INFINITI QX30.....	181
	FORTE, FORTE 5, FORTE KOUP.....	275	INFINITI QX4.....	181
	FORWARD.....	213	INFINITI QX50.....	178
DAIHATSU	FR-S.....	200	INFINITI QX56.....	181,182
	FRONTIER.....	178	INFINITI QX60.....	182
	FRR.....	214	INFINITI QX60 HYBRID.....	182
	FSR.....	214	INFINITI QX70.....	179
	FUSION.....	291	INFINITI QX80.....	181,182
HYUNDAI	GALANT.....	233	INSIGHT.....	225
	GALANT Σ	233	INTEGRA.....	220,225
	GEMINI.....	214	IQ.....	194,200
K I A	GENESIS.....	267	IQ EV.....	200
	GENESIS COUPE.....	267	IST.....	194
	GEO METORO.....	255	JACKAROO.....	214
DAEWOO	GLC.....	207	JETTA.....	299
	GOLF.....	298,299	JETTA VARIANT.....	300
	GOLF SPORTWAGEN.....	299	JUKE.....	182
	GRAND VITARA.....	255	JUSTY.....	244
	GRAND VITARA XL-7.....	255,256	K900.....	275
	GRANDIS.....	233	KICKS.....	182
REFERENCE	GT-R.....	183	KIZASHI.....	256
	H-1.....	267	LANCER.....	234
	H100.....	267	LANCER SPORTBACK.....	234
AMERICAN	HI-JET.....	261	LAND CRUISER, 100, 200.....	195
	HIGHLANDER.....	194	LANOS.....	281
	HIGHLANDER HV.....	194	LASER.....	234,235
EUROPEAN	HILUX.....	194	LEAF.....	182
	HONBRE.....	214	LEGACY.....	245,246,247
	HR-V.....	225	LEGANZA.....	281
	I-MARK.....	214	LEGEND.....	225
	I-MIEV.....	234	LEXUS CT200H.....	195
	I10.....	267	LEXUS ES250.....	195
	ILX.....	220	LEXUS ES300.....	195
	IMPENZA.....	243,244	LEXUS ES300H.....	195
	IMPULSE.....	214	LEXUS ES350.....	195
	INFINITI EX35.....	178	LEXUS GS F.....	195
	INFINITI FX35, FX45, FX50.....	179	LEXUS GS250.....	195
	INFINITI G20.....	179	LEXUS GS300, GS350.....	195
	INFINITI G25.....	179	LEXUS GS400, GS430.....	195
			LEXUS GS450H.....	195
			LEXUS GS460.....	195
			LEXUS GX460.....	195
			LEXUS GX470.....	196

L

INDEX

NISSAN

TOYOTA

MAZDA

ISUZU

HONDA

MITSUBISHI

SUBARU

SUZUKI

DAIHATSU

HYUNDAI

K I A

DAEWOO

REFERENCE

AMERICAN

EUROPEAN

LEXUS HS250H.....196
 LEXUS IS F.....196
 LEXUS IS200T.....196
 LEXUS IS250.....196
 LEXUS IS250C.....196
 LEXUS IS300.....196
 LEXUS IS350.....196
 LEXUS IS350C.....196
 LEXUS LFA.....196
 LEXUS LS400, LS430.....196
 LEXUS LS460, LS460L.....197
 LEXUS LS600HL.....197
 LEXUS LX450, LX470.....197
 LEXUS LX570.....197
 LEXUS NX200T, NX300H.....197
 LEXUS RC F.....197
 LEXUS RC200T, RC300, RC350.....197
 LEXUS RX300.....197
 LEXUS RX330, RX350.....197
 LEXUS RX400H.....198
 LEXUS RX450H.....197
 LEXUS SC300, SC400, SC430.....198
 LIANA.....256
 LIBERTY.....294
 LJ80.....256
 LOYALE.....247
 LUV TRUCK.....286
 MAGENTIS.....275
 MARCH.....182
 MATRIX.....198
 MAXIMA.....176,177
 MAZDA 2.....208
 MAZDA 3.....208
 MAZDA 5.....208
 MAZDA 6.....208
 MAZDA SPEED 6.....208
 MDX.....220
 MERCURY TRACER.....208
 MIATA.....209
 MICRA.....182
 MILLENIA.....208
 MIRAGE.....235
 MIRAI.....198
 MITSUBISHI TRUCK, 4WD.....235
 MITSUBISHI VAN.....235
 MITSUBISHI WAGON.....235
 MKX.....293
 MKZ.....293
 MONTERO.....236
 MONTERO SPORT.....235,236
 MPV.....208,209
 MR.....214
 MR2.....198
 MURANO.....182,183
 MURANO CROSSCAB.....183
 MURANO HYBRID.....183
 MX-3.....209
 MX-5.....209
 MX-6.....207
 N600 SEDAN.....225

NAVAJO.....209
 NEW BEETLE.....298
 NEW BEETLE CONVERTIBLE.....298
 NEW PONY.....267
 NEW SPORTAGE.....275
 NISSAN 4x4.....183
 NISSAN GT-R.....183
 NISSAN TRUCK.....178
 NITRO.....289
 NOVA.....287
 NP300, NP300 PICKUP.....183
 NSX.....220,226
 NUBIRA.....281
 NV.....183
 NV200.....183
 NV200 TAXI.....183
 NV2500.....183
 NV3500.....183
 OASIS.....214
 ODYSSEY.....226
 OPTIMA.....275,276
 OPTIMA HYBRID.....276
 OUTBACK.....247,248
 OUTLANDER.....236
 OUTLANDER SPORT.....236
 P'UP.....214,215
 PAJERO.....236
 PASEO.....198
 PASSAT.....298,300
 PASSPORT.....226
 PATHFINDER.....184
 PATHFINDER HYBRID.....184
 PATRIOT.....294
 PIAZZA.....214
 PICKUP (NISSAN).....178
 PICKUP (ISUZU).....214,215
 PILOT.....226
 PLATINA.....184
 PLYMOUTH ARROW.....288
 PONTIAC VIBE.....198
 PONY.....267
 PRECIS.....267
 PRELUDE.....226
 PREVIA.....199
 PRIUS.....199
 PRIUS C.....199
 PRIUS V.....199
 PROBOX.....199
 PROTEGE.....207
 PULSAR (NX).....176
 QUEST.....184
 QX4.....181
 RABBIT.....298,299
 RAIDER.....236
 RAM50 pick-up.....288
 RANGER.....292
 RAUM.....199
 RAV4.....199,200
 RAV4 EV.....200
 RDX.....221
 RENO.....255
 RIDGELINE.....226,227
 RIO.....276

INDEX

R

	RL	221	STELLAR	270
NISSAN	RLX	221	STI	248,249
	ROCKY	261	STORM	215
TOYOTA	RODEO	215	STS	285
	ROGUE, ROGUE SELECT	184	STYLUS	215
	RONDO	276	SUBARU XT	249
MAZDA	RSX	221	SUCCEED	199
	RUSH	200	SUMMIT	237
	RVR	236	SUNBURST	215
ISUZU	RX-7	209	SUNFIRE	215
	RX-8	210	SUPRA	202
	S2000	226,227	SVX	249
HONDA	S3	297	SWIFT	256,257
	SAMURAI	256	SX4	257
	SANTA FE	268	T100	202
MITSUBISHI	SANTRO	268	TACOMA	202
	SCION FR-S	200	TALON	237
	SCION IA	200	TERCEL	202
SUBARU	SCION IM	200	TIBURON	270
	SCION IQ	200	TIIDA, TIIDA LATIO	186,187
	SCION IQ EV	200	TITAN	187
SUZUKI	SCION tC	200,201	TL	221
	SCION xA	201	TLX	221
	SCION xB	201	TOURING WAGON	248
DAIHATSU	SCION xD	201	TOYOTA TRUCK	194
	SCOUPE	268	TOYOTA VAN	202
	SEDONA	277	TRACKER	257
	SENTRA	185,186	TRANSIT CONNECT	292
	SEPHIA	277	TREDIA	232
HYUNDAI	SEQUOIA	201	TRIBECA	249
	SHUTTLE	215	TRIBUTE	210
	SIDEKICK	256	TROOPER II	215
	SIDEKICK SPORT	256	TSURU	187
K I A	SIENNA	201	TSX	221
	SIENTA	201	TT, TTS	297
DAEWOO	SIERRA	256	TT RS	297
	SLX	227	TUCSON	270
	SOLARA	201	TUCSON FUEL CELL	270
	SONATA, SONATA NF	268,269	TUNDRA	202,203
	SONATA HYBRID	269	TUSCANI	270
	SONATA NF	268,269	VANETTE	187
REFERENCE	SONATA NFA	269	VELOSTER	270
	SONATA YF	269	VENZA	203
	SONIC	287	VERACRUZ	271
AMERICAN	SORENTO	277	VERNA	271
	SOUL	277	VERONA	257
	SOUL EV	277	VERSA	187
EUROPEAN	SPACE STAR	236	VERSA NOTE	187
	SPARK	287	VERSA SEDAN	188
	SPECTRA, SPECTRA SX, SPECTRA5 SX	277	VIGOR	227
	SPECTRUM	215	VIHICROSS	215
	SPORT COUPE	227	VITARA	257
	SPORTAGE	278	VOLT	287
	SPRINT	288	WRANGLER	294
	STANZA WAGON	177	WRX	250
	STANZA, STANZA ALTIMA	186	X-90	257
	STARION	237	X-TRAIL	188
	STARLET	201	XG300	271
	STATION WAGON	248	XG350	271
	STEALTH	231	XL7, XL7 LTD	257
			XT	249
			XTERRA	188
			XV CROSSTREK	251

Y

YARIS.....203
YARIS R203
Z600.....227
ZDX.....221,222
ZEPHYR.....293

INDEX

NISSAN

TOYOTA

MAZDA

ISUZU

HONDA

MITSUBISHI

SUBARU

SUZUKI

DAIHATSU

HYUNDAI

K I A

DAEWOO

REFERENCE

AMERICAN

EUROPEAN

NISSAN

180SX.....175
 200SX.....175
 210.....175
 240SX.....175
 280ZX.....175
 300ZX.....175
 310.....176
 350Z.....176
 370Z.....176
 810.....176,177
 ALTIMA, COUPE, HYBRID.....177
 APRIO.....177
 ARMADA.....177
 AXXESS.....177
 CABSTAR.....177
 CUBE.....177
 DATSUN TRUCK.....178
 FRONTIER.....178
 GT-R.....183
 INFINITI EX35.....178
 INFINITI FX35, FX45, FX50.....179
 INFINITI G20.....179
 INFINITI G25.....179
 INFINITI G35.....179
 INFINITI G37.....179
 INFINITI G37 CONVERTIBLE.....179
 INFINITI G37 COUPE.....180
 INFINITI I30, I35.....176,177
 INFINITI J30.....180
 INFINITI JX35.....180
 INFINITI M30.....180
 INFINITI M35.....180
 INFINITI M35H HYBRID.....180
 INFINITI M37.....180
 INFINITI M45.....180
 INTINITI M56.....180
 INFINITI Q40.....180
 INFINITI Q45.....180
 INFINITI Q50, Q50 HYBRID.....181
 INFINITI Q60 CONVERTIBLE.....181
 INFINITI Q60 COUPE.....181
 INFINITI Q70.....181
 INFINITI Q70 HYBRID.....181
 INFINITI QX30.....181
 INFINITI QX4.....181
 INFINITI QX50.....178
 INFINITI QX56.....181,182
 INFINITI QX60.....182
 INFINITI QX60 HYBRID.....182
 INFINITI QX70.....179
 INFINITI QX80.....181,182
 JUKE.....182
 KICKS.....182
 LEAF.....182
 MARCH.....182
 MAXIMA.....176,177
 MICRA.....182
 MURANO.....182,183
 MURANO CROSSCAB.....183
 MURANO HYBRID.....183

NISSAN 4x4.....183
 NISSAN GT-R.....183
 NISSAN TRUCK.....178
 NP300, NP300 PICKUP.....183
 NV.....183
 NV200.....183
 NV200 TAXI.....183
 NV2500.....183
 NV3500.....183
 PATHFINDER.....184
 PATHFINDER HYBRID.....184
 PICKUP (NISSAN).....178
 PLATINA.....184
 PULSAR (NX).....176
 QUEST.....184
 QX4.....181
 ROGUE, ROGUE SELECT.....184
 SENTRA.....185,186
 STANZA WAGON.....177
 STANZA, STANZA ALTIMA.....186
 TIIDA, TIIDA LATIO.....186,187
 TITAN.....187
 TSURU.....187
 VANETTE.....187
 VERSA.....187
 VERSA NOTE.....187
 VERSA SEDAN.....188
 X-TRAIL.....188
 XTERRA.....188

INDEX

NISSAN

TOYOTA

MAZDA

ISUZU

HONDA

MITSUBISHI

SUBARU

SUZUKI

DAIHATSU

HYUNDAI

K I A

DAEWOO

REFERENCE

AMERICAN

EUROPEAN

180SX, 200SX

YEAR	APPLICATION		FRONT	REAR
79.01~83.09	S110	~81.07 (USA,CAN)	D1007	~81.1 D1010 81.1~81.6 N/A 81.6~ D1015
		81.07~82.01 (USA) (USA,CAN)	D1019	
		82.01~82.07 (CAN) (USA,CAN)	D1007	
		82.07~ (USA,CAN)	D1019	
83.10~85.08	PLJS12, PLS12, RLS12, RPLS12 (USA)	D1028M	K1148 D1033M	
86.07~	RVLS12	~87.09 (USA)	D1031M	D1033M
		87.09~88.11 (USA)		D1107M
		88.11~ (USA)		D1099M
83.10~88.06	S12	~87.09 (USA,CAN)	D1028M	D1033M
		87.09~88.11 (USA,CAN)		D1107M
		88.11~ (USA,CAN)		D1099M
94.11~99.12	B14U (USA,CAN)	D1202M	K1185 D1205M	

210

YEAR	APPLICATION		FRONT	REAR
78.02~82	HLB310, KHLB310, KPLB310, PLB310, WHLB310, WPLB310	(USA,CAN)	D1008	K1149
		(CAN)	D1005	K1149

240SX

YEAR	APPLICATION		FRONT	REAR
88.07~93.09	HLS13, RHLS13	OPTION W/ ANTI-SKID CONTROL (USA,CAN)	D1092M or D1105M	D1099M
		EXCEPT ABOVE (USA,CAN)	D1092M or D1116M	
94.02~98.06	S14	~96.07 (USA,CAN)	D1116M	D1099M
		96.07~ (USA,CAN)	D1092M	

280ZX

YEAR	APPLICATION		FRONT	REAR
69.10~78.06	S30	(USA,CAN)	D1007	K1143
78.06~82.12	S130	~81.09 (USA,CAN)	D1017	D1010
		81.09~ (USA,CAN)	N/A	D1033M

300ZX

YEAR	APPLICATION		FRONT	REAR
83.07~89.02	Z31	GL, GLL, SF, ~86.09 (USA,CAN)	D1031M	~87.7 D1033M 87.7~88.12 D1099M 88.12~ D1127M
		TURBO 86.09~ (USA,CAN)	D1077M	
		EXCEPT ABOVE (USA,CAN)	D1031M	
89.02~96.08	Z32 SERIES	~92.07 (USA,CAN)	D1131M	D1124M
		VG30DTT (USA,CAN)	D1199M	
		92.07~93.09 VG30D (USA,CAN)	D1131M or D1199M	
		93.09~ (USA,CAN)	D1199M	

INDEX

NISSAN

TOYOTA

MAZDA

ISUZU

HONDA

MINI

SUBARU

SUZUKI

DAIHATSU

HYUNDAI

K I A

DAEWOO

REFERENCE

AMERICAN

EUROPEAN

INDEX

310, PULSAR (NX)

YEAR	APPLICATION		FRONT	REAR
78 ~82.08	N10	(USA)	D1005	K1149
82.08~86.07	KHLN12	(USA,CAN)	D1035M	K1167
	KMLN12, RMLN12	~85.04 (USA,CAN)	D1018	~84.07 K1160
		85.04~ (USA,CAN)	D1035M	84.07~ K1167
86.09~90.03	N13, KN13	EXC.DOHC (USA,CAN)	D1035M	K1167
		DOHC (USA,CAN)	D1066M	

350Z

YEAR	APPLICATION		FRONT	REAR
02.06~08.10	Z33 SERIES	~05.08 (USA,CAN)	D1119M	D1244MH
		W/O OPTION	D1231MH or N/A	D1244MH or D1309M
		05.08~ (USA,CAN)		
	W/ OPTION (USA,CAN)	D1307M	D1309M	

370Z

YEAR	APPLICATION		FRONT	REAR
08.10~	Z34	~09.08 (USA)	D1231MH or D1282M	D1244MH or D1284M
		09.08~ (USA)		D1284M or D1286MH
		EXCEPT ABOVE (USA)	D1282M	D1284M
08.10~	Z34	BASE (CAN)	D1231MH or D1282M	D1284M or D1286MH
		TOURING		
		~09.08 (CAN)	D1282M	D1284M
		09.08~ (CAN)		
08.10~	Z34 (3700cc)	(MEX)	D1231MH	D1286MH

810, MAXIMA, INFINITI I30, I35

YEAR	APPLICATION		FRONT	REAR	
80.07~84.06	HLG910, SLG910, WHLG910, WSLG910	REAR DRUM MODEL (USA,CAN)	D1013 or N/A	K1148	
		~81.06 (USA,CAN)		D1010	
		REAR DISC MODEL 81.06~83.06 (USA,CAN)		D1015	
		83.06~ (USA,CAN)		D1033M	
81.07~89.06	HLU11, WHLU11	~88.04 (USA,CAN)	D1031M	D1044M or D1087M	
		88.04~ (USA,CAN)	D1031M	D1044M	
88.08~94.02	HLJ30, J30	~89.09 (USA,CAN)	D1110M	D1113M	
		89.09~90.09 (USA,CAN)	D1110M	D1087M	
		90.09~91.11 (USA,CAN)	D1110M	D1148M	
		91.11~ (USA,CAN)	D1110M	D1186M	
		REAR SHOE (USA,CAN)	K1170	
94.02~99.06	A32, A32B	(USA,CAN)	D1110M	D1148M	
99.07~04.07	CA33	~00.10 (USA,CAN)	D1119M	D1148M	
		00.10~ (USA,CAN)		D1239M	
99.04~02.12	A33B	~00.10 (USA,CAN)	D1119M	D1148M	
		00.10~01.06 (USA,CAN)	D1119M	D1239M	
		01.06~01.07	MAXIMA (USA,CAN)	D1241M	D1239M
			INFINITI I30 (USA,CAN)	D1119M	D1239M
01.07~ (USA,CAN)	D1119M	D1239M			

810, MAXIMA, INFINITI 130, 135

YEAR	APPLICATION	FRONT	REAR
03.01~08.05	A34 (USA,CAN)	D1264M	D1244MH
08.05~	A35 (MAXIMA) (USA,CAN,MEX)	D1312	D1286MH
15.04~	A36 (3500cc) (MAXIMA) (USA,CAN,MEX)	D1312	D1286MH

ALTIMA, ALTIMA COUPE, ALTIMA HYBRID

YEAR	APPLICATION	FRONT	REAR	
97.06~01.08	L30	~01.04 (USA,CAN)	D1110M	D1148M
		01.04~ (USA,CAN)	D1110M	D1239M
		REAR SHOE ~98.06 (USA,CAN)	K1185
		98.06~ (USA,CAN)	N/A
01.08~06.10	L31	~04.08 (USA,CAN)	D1119M	D1244MH
		04.08~ 3.5SER (5AT), VQ35DE (6MT) (USA,CAN)	D1264M	
		EXCEPT ABOVE (USA,CAN)	D1119M	
06.10~12.05	L32	~09.09 (USA,CAN)	D1119M	D1244MH
		09.09~ (USA,CAN)		D1286MH
06.10~13.07	L32	~09.09 (MEX)	D1119M	D1244MH
		09.09~ (MEX)		D1286MH
06.12~11.07	L32HV (HYBRID)	~09.09 (USA,CAN)	D1119M	D1244MH
		09.09~ (USA,CAN)		D1286MH
07.04~13.06	CL32	~08.07 (USA,CAN,MEX)	D1119M	D1244MH
		08.07~ (USA,CAN,MEX)		D1286MH
12.05~	L33 (2500cc, 3500cc) (USA,CAN)	D1344M	D1286MH	
12.06~	L33 (ALTIMA) (2500cc, 3500cc) (MEX)	D1344M	D1286MH	

APRIO

YEAR	APPLICATION	FRONT	REAR
07.03~	L9M (MEX)	N/A	N/A

ARMADA

YEAR	APPLICATION	FRONT	REAR	
03.08~	TA60 (5600cc)	~06.03 (USA,CAN)	D1325MH	D1313MH
		06.03~ (USA,CAN)	D1304M	
16.06~	Y62 (5600cc) (USA,CAN)	D1304M	D1329MH	

AXXESS, STANZA WAGON

YEAR	APPLICATION	FRONT	REAR	
85.03~88.09	M10	2WD (USA,CAN)	K1170	
		4WD ~86.09 (USA,CAN)	D1031M	K1176
		86.09~ (USA,CAN)		K1170
89.01~94.03	M11	2WD W/O OPTION (USA,CAN)	90.1~90.7 D1105M	K1170
		W/ OPTION (USA,CAN)	EXCEPT ABOVE	K1192
		4WD (USA,CAN)	D1092M	K1192

CABSTAR

YEAR	APPLICATION	FRONT	REAR
07.12~09.12	F24W (MEX)	D1321MH	N/A

CUBE

YEAR	APPLICATION	FRONT	REAR
09.02~	Z12 (USA,CAN)	D1119M	K1264

INDEX

NISSAN

TOYOTA

MAZDA

ISUZU

HONDA

MITSUBISHI

SUBARU

SUZUKI

DAIHATSU

HYUNDAI

K I A

DAEWOO

REFERENCE

AMERICAN

EUROPEAN

INDEX

DATSUN TRUCK, FRONTIER, NISSAN TRUCK, PICKUP

NISSAN

TOYOTA

MAZDA

ISUZU

HONDA

MITSUBISHI

SUBARU

SUZUKI

DAIHATSU

HYUNDAI

K I A

DAEWOO

REFERENCE

AMERICAN

EUROPEAN

YEAR	APPLICATION			FRONT	REAR			
65.04~	520, 521		(USA,CAN)	K1103	K1105			
72.05~	620 SERIES		(USA,CAN)	K1103 D1007	K1105			
79.06~81.07	720 SERIES	2WD	(USA,CAN)	D1007	K1158			
		4WD	(USA,CAN)	D1019				
81.08~82.11	720 SERIES	2WD	~81.12	(USA,CAN)	D1019	K1158		
			81.12~	(USA,CAN)	D1019	K1162		
		4WD	(USA,CAN)	D1007 or D1019	K1158			
82.11~85.11	720 SERIES	2WD	HEAVY DUTY DOUBLE WHEEL	(USA,CAN)	~82.12 D1019	K1163		
			EXCEPT ABOVE	(USA,CAN)	82.12~	K1162		
		4WD	(USA,CAN)	D1025	K1162			
85.11~94.08	D21	2WD	EHLGD21	HEAVY DUTY	~87.8	(USA,CAN)	D1063M	K1175
				87.8~89.8	(USA,CAN)	D1063M	K1162	
			89.8~	(USA,CAN)	D1063M	K1174		
		DOUBBLE WHEEL	~89.8	(USA,CAN)	D1063M	K1163		
			89.8~	(USA,CAN)	D1063M	K1174		
		EXCEPT ABOVE	2400cc	(USA,CAN)	D1031M	K1174		
			2500cc · 3000cc	(USA,CAN)	D1063M	K1174		
4WD	~89.8	(USA,CAN)	D1063M	K1171				
	89.8~	(USA,CAN)	D1063M	K1189				
85.11~94.08	D21 (HARD BODY)		(USA,CAN)	D1031M or D1063M	*1			
*1 K1162 or K1163 or K1171 or K1174 or K1175 or K1189								
94.08~97.08	D21U	KA24	2WD	(USA)	D1031M	K1174		
			4WD	(USA)	D1063M	K1189		
94.08~97.08	D21U (HARD BODY)	VG30	2WD	(USA)	D1063M	K1174		
			4WD	(USA)	D1063M	K1189		
94.08~97.08	D21U (HARD BODY)		(USA)	D1031M or D1063M	K1174 or K1189			
97.09~04.09	D22U	KA24DE	~00.07	(USA,CAN)	D1063M	2WD K1174 4WD K1189		
			00.07~	(USA,CAN)		K1174		
		VG33E	~02.09	(USA,CAN)	D1063M	K1189		
02.09~	(USA,CAN)	D1263M						
02.05~08.08	D22B (FRONTIER)	~05.06	(MEX)	D1063M	K1189			
		05.06~	(MEX)		N/A			
04.10~	D40 (2500cc, 4000cc) (FRONTIER)	~15.09	(USA,CAN)	D1297MH	D1323M			
		15.09~	(USA,CAN)	D1267MH				
09.08~	D40 (4000cc) (FRONTIER)	~15.09	(MEX)	D1297MH	D1323M			
		15.09~	(MEX)	D1267MH				
14.11~	D23X (2300cc, 2500cc, 2500cc DIESEL) (NP300 FRONTIER)	~15.03	(MEX)	N/A	N/A			
		15.03~15.04	(MEX)		K3413			
		15.04~	(MEX)		N/A			

INFINITI EX35, QX50

YEAR	APPLICATION			FRONT	REAR
07.10~13.06	J50 (3500cc, 3700cc) (EX35)	~09.08	(USA,CAN)	D1231MH	D1244MH
		09.08~	(USA,CAN)		D1286MH
13.06~	J50 (3700cc) (QX50)	~15.07	(USA,CAN)	D1231MH	D1286MH
		15.07~	(USA,CAN)		

INFINITI FX35, FX45, FX50, QX70

INDEX

NISSAN

TOYOTA

MAZDA

ISUZU

HONDA

MITSUBISHI

SUBARU

SUZUKI

DAIHATSU

HYUNDAI

K I A

DAEWOO

REFERENCE

AMERICAN

EUROPEAN

YEAR	APPLICATION		FRONT	REAR	
02.11~08.03	S50 (FX)	~05.11 (USA,CAN)	D1264M	D1244MH	
		05.11~ (USA,CAN)	D1231MH		
08.03~	S51 (FX, QX)	VK50VE (USA,CAN)	D1282M	D1284M	
		VQ35HR	~09.08 (USA,CAN)	D1231MH	D1244MH
			09.08~ (USA,CAN)		D1286MH
VQ37HR (USA,CAN)	D1231MH	D1286MH			
11.10~13.09	S51 (FX35, FX50)	VK50 (11.10~13.09) (MEX)	D1282M	D1284M	
		VQ35 (11.10~12.08) (MEX)	D1231MH	D1286MH	
		VQ37 (12.08~13.09) (MEX)	D1231MH	D1286MH	
13.05~	S51 (QX70)	VK50 (MEX)	D1282M	D1284M	
		VQ37 (MEX)	D1231MH	D1286MH	

INFINITI G20

YEAR	APPLICATION		FRONT	REAR
90.07~98.05	P10	(USA,CAN)	D1092M	D1148M
98.06~01.12	P11	~00.11 (USA,CAN)	D1110M	D1148M
		00.11~ (USA,CAN)		D1239M

INFINITI G25, G35, G37

YEAR	APPLICATION		FRONT	REAR
02.01~07.06	V35	~02.08 (USA,CAN)	D1119M	D1244MH
		02.08~04.08 (USA,CAN)	D1119M or N/A	D1244MH or D1309M
		04.08~05.08 (USA,CAN)	D1119M or D1231MH	D1244MH
		05.08~ (USA,CAN)	D1231MH	
06.08~15.02	V36	~08.08 (USA)	D1231MH or D1279M	D1244MH
		08.08~09.08 (USA)	D1231MH or D1282M	D1244MH or D1284M
		09.08~ (USA)		D1284M or D1286MH
06.08~13.05	V36	VQ25HR (CAN)	D1231MH	D1286MH
		VQ35HR (CAN)	D1231MH or D1279M	~09.08 D1244MH or D1284M
		VQ37VHR (CAN)	D1231MH or D1282M	09.08~ D1284M or D1286MH
06.08~14.03	V36	(MEX)	D1231MH or D1279M	D1244MH or D1286MH

INFINITI G37 CONVERTIBLE

YEAR	APPLICATION		FRONT	REAR
09.03~13.06	HV36	(USA,CAN)	D1279M or D1282M	D1244MH or D1284M

INDEX

NISSAN

TOYOTA

MAZDA

ISUZU

HONDA

MITSUBISHI

SUBARU

SUZUKI

DAIHATSU

HYUNDAI

K I A

DAEWOO

REFERENCE

AMERICAN

EUROPEAN

INFINITI G37 COUPE

YEAR	APPLICATION		FRONT	REAR
07.06 ~ 13.06	CV36	~08.08 (USA,CAN)	D1279M or D1282M	D1244MH or D1284M
		08.08~09.11 (USA,CAN)	D1231MH or D1279M or D1282M	D1244MH or D1284M or D1286MH
		09.11~ (USA,CAN)	D1279M or D1282M	D1244MH or D1284M
07.06 ~ 13.06	CV36	(MEX)	D1282M	D1284M

INFINITI J30

YEAR	APPLICATION		FRONT	REAR
91.02 ~ 97.09	JPY32, FGY32	(USA,CAN)	D1165M	D1167M
96.07 ~ 01.01	FGY33	(USA)	D1211M	D1167M

INFINITI JX35

YEAR	APPLICATION		FRONT	REAR
12.02 ~ 13.07	L50 (3500cc)	(USA,CAN)	N/A	D1286MH

INFINITI M30

YEAR	APPLICATION		FRONT	REAR
89.08 ~ 91.12	CHLF31, HLF31	(USA)	D1031M	D1047M

INFINITI M35, M45

YEAR	APPLICATION		FRONT	REAR
02.07 ~ 04.12	Y34	(USA,CAN)	D1231MH	D1167M
04.12 ~ 10.01	Y50	~09.08 (USA,CAN)	D1231MH	D1244MH
		09.08~ (USA,CAN)		D1286MH

INFINITI M35H HYBRID

YEAR	APPLICATION		FRONT	REAR
11.01 ~ 13.11	Y51HV	(USA,CAN)	D1231MH	D1286MH

INFINITI M37, M56

YEAR	APPLICATION		FRONT	REAR
10.01 ~ 13.11	Y51	~12.04 2WD HICAS (USA,CAN)	D1282M	D1284M
		W/O HICAS (USA,CAN)	D1231MH	D1286MH
		4WD (USA,CAN)	D1231MH	D1286MH
		12.04~ (USA,CAN)	D1231MH or D1282M	D1284M or D1286MH
10.05 ~ 13.09	Y51 (3700cc, 5600cc)	(MEX)	D1231MH	D1286MH

INFINITI Q40

YEAR	APPLICATION		FRONT	REAR
14.06 ~	V36	(USA)	D1231MH	D1286MH

INFINITI Q45

YEAR	APPLICATION		FRONT	REAR
89.08 ~ 96.06	G50	~94.02 (USA,CAN)	N/A	~94.03 N/A
		94.02~ (USA,CAN)	D1222	94.03~ D1167M
96.07 ~ 01.01	FGY33, Y33	(USA,CAN)	D1211M	D1167M
01.01 ~ 06.07	F50	(USA,CAN)	D1231MH	D1167M

INFINITI Q50, Q50 HYBRID

YEAR	APPLICATION		FRONT	REAR
13.05~15.12	V37 (3500cc, 3700cc)	SPORTS, S.UPPER (USA,CAN)	D1282M	D1284M
		EXCEPT ABOVE (USA,CAN)	D1336M	D1286MH
13.11~	V37	VQ35HR (3500cc HYBRID), VR30 (3000cc TURBO) (MEX)	D1282M	D1284M
		VQ37VHR (3700cc) (MEX)	D1336M	D1286MH
15.12~	V37 (2000cc TURBO, 3000cc, 3500cc)	VQ35HR, 2000cc TURBO (USA,CAN)	D1336M	D1286MH
		HIGH OUTPUT (USA,CAN)	D1282M	D1284M
		VR30DDTT LOW SPORTS, S.UPPER (USA,CAN)	D1282M	D1284M
		OUTPUT EXCEPT ABOVE (USA,CAN)	D1336M	D1286MH

INFINITI Q60 CONVERTIBLE

YEAR	APPLICATION	FRONT	REAR
13.06~	HV36 (USA,CAN)	D1279M or D1282M	D1244MH or D1284M

INFINITI Q60 COUPE

YEAR	APPLICATION	FRONT	REAR	
13.06~16.05	CV36 (USA,CAN)	D1279M or D1282M	D1244MH or D1284M	
13.06~16.07	CV36 (MEX)	D1282M	D1284M	
16.05~	CV37	2000cc TURBO (USA,CAN)	D1336M	D1286MH
		HIGH OUTPUT (USA,CAN)	D1282M	D1284M
		VR30DDTT LOW SPORTS GRADE (USA,CAN)	D1282M	D1284M
		OUTPUT EXCEPT ABOVE (USA,CAN)	D1336M	D1286MH
16.07~	CV37 (3000cc TURBO) (MEX)	D1282M	D1284M	

INFINITI Q70

YEAR	APPLICATION	FRONT	REAR
13.09~	Y51 (3700cc, 5600cc) (MEX)	D1231MH	D1286MH
13.11~	Y51 (USA,CAN)	D1231MH or D1282M	D1284M or D1286MH

INFINITI Q70 HYBRID

YEAR	APPLICATION	FRONT	REAR
13.11~	Y51HV (USA,CAN)	D1231MH	D1286MH

INFINITI QX30

YEAR	APPLICATION	FRONT	REAR
16.03~	H15E (2000cc TURBO) (USA,CAN)	N/A	N/A
16.04~	H15E (1600cc TURBO, 2000cc TURBO) (MEX)	N/A	N/A

INFINITI QX4, QX4

YEAR	APPLICATION	FRONT	REAR
96.09~02.10	JR50	VG33E ~99.09 (USA,CAN)	D1211M
		99.09~ (USA,CAN)	D1248M
		VG35DE (USA,CAN)	D1248M
			K1189

INFINITI QX56, QX80

YEAR	APPLICATION	FRONT	REAR
04.01~10.05	JA60 (5600cc) (QX56)	~06.03 (USA,CAN)	D1325MH
		06.03~ (USA,CAN)	D1304M
			D1313MH

INDEX

NISSAN

TOYOTA

MAZDA

ISUZU

HONDA

MITSUBISHI

SUBARU

SUZUKI

DAIHATSU

HYUNDAI

K I A

DAEWOO

REFERENCE

AMERICAN

EUROPEAN

INDEX

NISSAN

INFINITI QX56, QX80

YEAR	APPLICATION	FRONT	REAR
10.03~	Z62 (QX56, QX80) (MEX)	D1304M	D1329M
10.04~	Z62 (5600cc) (QX56, QX80) (USA,CAN)	D1304M	D1329M

TOYOTA

INFINITI QX60

YEAR	APPLICATION	FRONT	REAR
12.02~	L50 (3500cc) (USA,CAN)	N/A	D1286MH
13.07~	L50 (3500cc) (MEX)	N/A	D1286MH

MAZDA

ISUZU

INFINITI QX60 HYBRID

YEAR	APPLICATION	FRONT	REAR
13.09~	L50HV (2500cc) (USA,CAN)	N/A	D1286MH
13.10~	L50HV (MEX)	N/A	D1286MH

HONDA

MITSUBISHI

JUKE

YEAR	APPLICATION	PARKING	FRONT	REAR
10.07~	F15 W/O NISMO (USA,CAN)	(K1299)	D1119M	D1286MH
	F15 NISMO (USA,CAN)		D1119M or D1312	D1244MH or D1286MH
11.07~	F15 (1600cc) (MEX)	(K1299)	D1119M	D1286MH

SUBARU

SUZUKI

DAIHATSU

KICKS

YEAR	APPLICATION	FRONT	REAR
16.04~	P15X (1600cc) (MEX)	N/A	N/A

LEAF

YEAR	APPLICATION	PARKING	FRONT	REAR
10.10~12.12	ZE0 (USA)	(K1299)	D1267MH	D1286MH
11.04~12.12	ZE0 (CAN)	(K1299)	D1267MH	D1286MH
12.12~	ZE0U ~13.12 (USA,CAN)	----	D1267MH	D1286MH
	ZE0U 13.12~ (USA,CAN)		D1344M	
13.12~	ZE0U (US MAKE) (MEX)	----	D1344M	D1286MH

HYUNDAI

K I A

DAEWOO

MARCH

YEAR	APPLICATION	FRONT	REAR
11.02~	K13X ~13.09 (MEX)	D1288M or N/A	K1289
	K13X 13.09~ (MEX)	D1288M	
14.04~	MK13X (MEX)	D1288M	K1289

REFERENCE

AMERICAN

EUROPEAN

MICRA

YEAR	APPLICATION	FRONT	REAR
82.12~91.01	K10 ~84.03 (CAN)	D1024	K1164
	K10 84.03~ (CAN)	D1055M	
04.08~	K12E (MEX)	D1261H	K1255
14.02~	K13X (CAN)	D1288M	K1289

MURANO

YEAR	APPLICATION	FRONT	REAR
02.09~07.10	Z50 (USA,CAN)	D1264M	D1244MH
07.10~14.08	Z51 (3500cc) ~11.06 (USA,CAN)	D1264M	D1286MH
	Z51 (3500cc) 11.06~ (USA,CAN)	D1231MH	

MURANO

YEAR	APPLICATION	FRONT	REAR
08.06~	Z51 (MEX)	D1231MH or D1264M	D1286MH
14.10~	Z52 (3500cc) (USA,CAN)	N/A	D1286MH

MURANO CROSSCAB

YEAR	APPLICATION	FRONT	REAR
10.12~14.04	CZ51 (3500cc) (USA)	D1231MH	D1286MH

MURANO HYBRID

YEAR	APPLICATION	FRONT	REAR
15.12~	Z52HV (2500cc) (USA)	N/A	D1286MH

NISSAN 4x4

YEAR	APPLICATION	FRONT	REAR
86.06~88.12	M10 ~86.09 4WD (CAN) EXCEPT ABOVE (CAN)	D1031M	K1176
			K1170
89.01~94.11	M11 90.01~90.07 (CAN) EXCEPT ABOVE (CAN)	D1105M D1092M	*1

*1 2WD 5P...K1170 7P...K1192, 4WD...K1192

NISSAN GT-R

YEAR	APPLICATION	FRONT	REAR
08.03~	R35 (3800cc) (USA,CAN)	N/A	N/A

NP300, NP300 PICKUP

YEAR	APPLICATION	FRONT	REAR
08.03~15.11	D22X KA24DE ~08.09 (MEX) 08.09~ (MEX) YD25DDT1 (MEX)	D1063M	K1174 or K1189 or N/A
		D1063M or D1263M or N/A	K1174 or K1189 or N/A
		D1063M or D1263M or N/A	K1174 or K1189 or N/A

NV, NV2500

YEAR	APPLICATION	FRONT	REAR
11.01~	F80 (4000cc, 5600cc) (USA,CAN)	N/A	N/A
12.09~	F80 (4000cc, 5600cc) (MEX)	N/A	N/A

NV200

YEAR	APPLICATION	FRONT	REAR
12.11~	M20X (USA,CAN)	D1267MH	K1276

NV200 TAXI

YEAR	APPLICATION	FRONT	REAR
13.07~	M20XY (USA,CAN)	D1267MH	K1276

NV3500

YEAR	APPLICATION	FRONT	REAR
12.01~	WF80 (4000cc, 5600cc) (USA,CAN)	N/A	N/A

INDEX

NISSAN

TOYOTA

MAZDA

ISUZU

HONDA

MITSUBISHI

SUBARU

SUZUKI

DAIHATSU

HYUNDAI

K I A

DAEWOO

REFERENCE

AMERICAN

EUROPEAN

INDEX

NISSAN

TOYOTA

MAZDA

ISUZU

HONDA

MINIBISHI

SUBARU

SUZUKI

DAIHATSU

HYUNDAI

K I A

DAEWOO

REFERENCE

AMERICAN

EUROPEAN

PATHFINDER

YEAR	APPLICATION			FRONT	REAR
86.07~95.10	D21, WD21	REAR DRUM MODEL	~88.08 (USA,CAN)	D1063M	*1
			88.08~ (USA,CAN)		K1174 or K1189
		REAR DISC MODEL	(USA,CAN)		D1102M
*1 SHOE ... K1162 or K1163 or K1171 or K1175					
95.10~04.07	R50	~00.05	(USA)	D1211M	K1189
		00.05~02.07	(USA)	D1248M	
		02.07~	(USA)	D1211M	
95.10~04.07	R50	~99.09	(CAN)	D1211M	K1189
		99.09~00.02	(CAN)	D1248M	
		00.02~01.05	(CAN)	D1211M	
		01.05~01.08	(CAN)	D1248M	
		01.08~	(CAN)	D1211M	
04.08~12.09	R51	VK56DE	(USA,CAN)	D1231MH	D1272M
		VQ40DE	(USA,CAN)	D1297MH	
06.01~12.09	R51 (4000cc)		(MEX)	D1297MH	D1272M
12.09~	R52		(USA,CAN)	N/A	D1286MH
12.09~	R52 (3500cc)		(MEX)	N/A	D1286MH

PATHFINDER HYBRID

YEAR	APPLICATION			FRONT	REAR
13.09~	R52HV (2500cc)		(USA,CAN)	N/A	D1286MH
13.11~	R52HV (2500cc)		(MEX)	N/A	D1286MH

PLATINA

YEAR	APPLICATION			FRONT	REAR
02.02~	H10		(MEX)	N/A	N/A

QUEST

YEAR	APPLICATION			FRONT	REAR
92.04~98.09	V40		(USA,CAN)	N/A	K1213
98.09~03.05	V41		(USA,CAN)	N/A	K1213
03.05~09.06	V42		(USA,CAN)	D1248M	D1244MH
05.05~09.06	V42		(MEX)	D1248M	D1244MH
10.11~	E52		(USA,CAN)	D1300M	D1286MH

ROGUE, ROGUE SELECT

YER	APPLICATION			PARKING	FRONT	REAR
07.08~	S35 (ROGUE, ROGUE SELECT 2500cc) (USA,CAN)			N/A	D1276H	D1244MH
07.09~	S35 (ROGUE) (MEX)			N/A	D1276H	D1244MH
13.10~	T32U (ROGUE 2500cc) (USA MAKE)	2 ROW (USA,CAN)		----	D1339	D1286MH
		3 ROW (USA,CAN)		----	D1336M	
14.08~	T32D (ROGUE 2500cc) (KOREA MAKE) (USA,CAN)			----	D1339	D1286MH
16.04~	T32J (ROGUE 2500cc) (JAPAN MAKE) (USA)			----	D1339	N/A

SENTRA

INDEX

NISSAN

TOYOTA

MAZDA

ISUZU

HONDA

MITSUBISHI

SUBARU

SUZUKI

DAIHATSU

HYUNDAI

K I A

DAEWOO

REFERENCE

AMERICAN

EUROPEAN

YEAR	APPLICATION			FRONT	REAR		
82.02~86.01	HLB11, KHLB11, KPLB11, PLB11, WHLB11, WPLB11	~83.09	(USA,CAN)	D1018 or D1035M	~84.08 K1160		
		83.09~	(USA,CAN)	D1035M	84.08~ K1167		
	SLB11, WSLB11	~83.09	(USA,CAN)	D1012	K1167		
		83.09~	(USA,CAN)	D1028M			
82.02~86.01	HLB11, KHLB11, KPLB11, PLB11, WHLB11, WPLB11	~84.08	(HAI)	D1035M	K1160		
		84.08~	(HAI)		K1167		
	SLB11, WSLB11		(HAI)	D1035M	K1167		
86.01~90.07	SLB12		(CAN)	D1066M	K1167		
	GLB12, KGLB12, KPLB12, PLB12, RPLB12		(USA,CAN)	D1035M	K1167		
	WGLB12, WPLB12	~88.10	(USA,CAN)	D1066M	K1167		
		88.10~	(USA,CAN)	D1035M			
	WPLNB12	~88.10	(USA,CAN)	D1066M	K1170		
		88.10~	(USA,CAN)	D1035M			
90.08~94.10	B13	1600cc	(USA,CAN)	D1133M	K1185 D1139M		
		2000cc	NISSAN VEHICLE [JN1] (W/ ABS)	(USA,CAN)		D1151M	
			EXCEPT ABOVE	(USA,CAN)		D1136M	
94.11~99.12	B14U		(USA,CAN)	D1202M	K1185 D1205M		
95.02~99.12	B14X		(USA,CAN)	D1202M	K1185 D1205M		
00.01~06.09	B15U	QG18DE	~01.01	(USA)	D1092M	K1247	
			01.01~	(USA)		K1167	
		QR25DE	OPTION	(USA)	D1110M or D1307M	D1239M	
			EXCEPT ABOVE	~02.07	(USA)	D1110M	D1239M
				02.07~03.09	(USA)		D1148M
				03.09~	(USA)		D1239M
SR20DE	~01.06	(USA)	D1110M	D1148M			
	01.06~	(USA)		D1239M			
00.01~06.09	B15U	QG18DE	~01.01	(CAN)	D1092M	K1247	
			01.01~	(CAN)		K1167	
		QR25DE	OPTION	(CAN)	D1110M or D1307M	D1239M	
			EXCEPT ABOVE	~02.07		(CAN)	D1239M
				02.07~03.09		(CAN)	D1148M
				03.09~		(CAN)	D1239M
SR20DE	~01.06	(CAN)	D1110M	D1148M			
	01.06~	(CAN)		D1239M			

INDEX

SENTRA

NISSAN

TOYOTA

MAZDA

ISUZU

HONDA

MITSUBISHI

SUBARU

SUZUKI

DAIHATSU

HYUNDAI

K I A

YEAR	APPLICATION			FRONT	REAR
00.07~06.09	B15X	QG18DE	~01.09 (MEX)	D1092M	K1167 or K1247
			01.09~03.04 (MEX)		K1167
			03.04~ (MEX)		K1167 or K1247 or N/A
	B15X	QR25DE	~01.11 (MEX)	~03.04 D1110M 03.04~ N/A	N/A
			01.11~03.03 (MEX)		D1239M
			03.03~03.09 (MEX)		D1148M
			03.09~05.04 (MEX)		N/A
			05.04~ (MEX)		D1239M
			~01.08 (MEX)		D1148M
	SR20DE	01.08~ (MEX)	D1092M	N/A	
SR25DE (MEX)		D1110M or D1307M	D1148M or D1239M or N/A		
06.09~12.09	B16U	MR20DE, MR20E (USA,CAN)	----	D1119M	K1264
		QR25DE (6MT) ~08.09 (USA,CAN)	(PARKING) N/A	D1276H	D1244MH
		08.09~ (USA,CAN)		D1312	
QR25DE (CVT) (USA,CAN)	D1119M				
06.10~	B16X	MR20DE (MEX)	----	D1119M	K1264
		~09.08 (MEX)	(PARKING) N/A	D1276H	~10.06 D1244MH
		09.08~ (MEX)		D1312	10.06~ D1286MH
12.09~	B17U (1800cc)	REAR DRUM MODEL (USA,CAN)	----	D1119M	K1294
		REAR DISC MODEL (USA,CAN)	(PARKING) N/A		D1286MH
12.10~	B17U (1800cc, 2000cc)	(MEX)	(PARKING) N/A	D1119M	K1294 D1286MH

STANZA, STANZA ALTIMA

DAEWOO

REFERENCE

AMERICAN

EUROPEAN

YEAR	APPLICATION			FRONT	REAR
81.08~86.01	T11	~82.10 (USA,CAN)		D1013	K1149
		82.10~83.09 (USA,CAN)		D1012	
		83.09~ (USA,CAN)		D1028M	
86.01~90.06	T12	~86.10 (USA,CAN)		D1031M	K1176
		86.10~ (USA,CAN)			K1170
89.07~92.05	U12	~90.01 (USA,CAN)		D1092M	K1170 D1087M
		90.01~90.07 (USA,CAN)		D1105M	
		90.07~ (USA,CAN)		D1092M	
92.06~97.05	L30, U13U	~95.11 (USA,CAN)		D1110M	N/A
		95.11~ (USA,CAN)			K1185
	REAR PADS	(USA,CAN)	D1148M	

TIIDA, TIIDA LATIO

YEAR	APPLICATION			FRONT	REAR
06.06~13.04	C11X	HR16DE (MEX)		D1250M	K1267
		K9K (MEX)		D1119M	D1244MH
		~09.08 (MEX)		D1250M	K1264 or K1267
		09.08~ (MEX)		D1119M or D1250M	

TIIDA, TIIDA LATIO

YEAR	APPLICATION		FRONT	REAR
07.01~	SC11X	HR16DE (MEX)	D1250M	K1267
		K9K (MEX)	D1119M	D1244MH
		MR18DE (MEX)	D1119M or D1250M	K1264 or K1267

TITAN

YEAR	APPLICATION		FRONT	REAR	
03.10~ 15.11	A60 (5600cc)	~07.04 (USA,CAN)	D1325MH	D1313MH	
		07.04~ (USA,CAN)	D1304M		
15.11~	A61	5000cc DIESEL TURBO (USA)	N/A	N/A	
		~16.07 (USA)	N/A	N/A	
		VK56VD	16.07~ LWB (USA)	N/A	N/A
			MWB (USA)	D1304M	N/A
15.11~	A61	5000cc DIESEL TURBO (CAN)	N/A	N/A	
		VK56VD	LWB (CAN)	N/A	N/A
			MWB (CAN)	D1304M	N/A

TSURU

YEAR	APPLICATION		FRONT	REAR
91.10~	B13X (TSURU, SENTRA)	~00.09 (MEX)	D1133M or D1136M or D1158 or N/A	K1185 D1139M
		00.09~ (MEX)	N/A	
09.06~	B13XX (TSURU, SENTRA)	(MEX)	N/A	K1185

VANETTE

YEAR	APPLICATION		FRONT	REAR
86.09~88.01	C22	(USA,CAN)	D1063M	K1176
88.01~93.04	C22	WAGON (USA,CAN)	D1063M	K1174
		VAN (USA,CAN)	D1063M	K1176

VERSA

YEAR	APPLICATION		FRONT	REAR	
06.05~ 13.04	C11X	(USA,CAN)	D1119M or D1250M	K1264	
06.12~ 11.06	SC11X	HR16DE (CAN)	D1250M	K1267	
		~07.07 (CAN)	D1119M	K1264	
		MR18DE	07.07~08.09 W/ ABS (CAN)	D1250M	K1267
			W/O ABS (CAN)	D1119M	K1264
		08.09~ (CAN)	D1119M	K1264	

VERSA NOTE

YEAR	APPLICATION		FRONT	REAR
13.04~	E12X	(USA,CAN,MEX)	D1288M	K1289

INDEX

NISSAN

TOYOTA

MAZDA

ISUZU

HONDA

MITSUBISHI

SUBARU

SUZUKI

DAIHATSU

HYUNDAI

K I A

DAEWOO

REFERENCE

AMERICAN

EUROPEAN

INDEX

VERSA SEDAN

YEAR	APPLICATION			FRONT	REAR	
06.12 ~ 11.06	SC11X	HR16DE	(USA)	D1250M	K1267	
			~07.07	(USA)	D1119M	K1264
		MR18DE	07.07~08.09	(USA)	D1119M or D1250M	
			08.09~	(USA)	D1119M	
06.12 ~ 11.06	SC11X	HR16DE	(CAN)	D1250M	K1267	
		MR18DE	(CAN)	D1119M or D1250M	K1264 or K1267	
11.06 ~	N17X		(USA,CAN,MEX)	D1288M	K1289	

NISSAN

TOYOTA

MAZDA

ISUZU

HONDA

X-TRAIL

YEAR	APPLICATION			FRONT	REAR
01.08 ~ 13.07	T30		(MEX)	D1248M or D1260	D1244MH
04.03 ~ 06.12	T30		(CAN)	D1248M	D1244MH
07.09 ~ 14.07	T31		(MEX) (PARKING) N/A	D1276H	D1244MH
14.04 ~	T32 (2000cc, 2500cc)	MR20DD	(MEX)	D1336M	~15.08 D1286MH
		QR25DE	2ROW SEATS	(MEX)	D1339
		3ROW SEATS	(MEX)	D1336M	15.08~ N/A

MITSUBISHI

SUBARU

SUZUKI

DAIHATSU

XTERRA

YEAR	APPLICATION			FRONT	REAR
99.05 ~ 04.12	WD22		(USA,CAN)	D1263M	K1189
05.01 ~	N50		(USA)	D1297MH	D1272M or D1323M
05.01 ~	N50	~12.12	(CAN)	D1297MH	D1272M or D1323M
		12.12~13.10	(CAN)	D1304M	
		13.10~	(CAN)	D1297MH	

HYUNDAI

K I A

DAEWOO

REFERENCE

AMERICAN

EUROPEAN

TOYOTA

4-RUNNER194
 AVALON191
 AVANZA191
 CAMRY191,192
 CAMRY HYBRID192
 CELICA192
 COROLLA192,193
 CORONA193
 CRESSIDA193
 CROWN193
 ECHO193
 FJ CRUISER193
 FR-S200
 HIGHLANDER194
 HIGHLANDER HV194
 HILUX194
 IQ194,200
 IQ EV200
 IST194
 LAND CRUISER, 100, 200195
 LEXUS CT200H195
 LEXUS ES250195
 LEXUS ES300195
 LEXUS ES300H195
 LEXUS ES350195
 LEXUS GS F195
 LEXUS GS250195
 LEXUS GS300, GS350195
 LEXUS GS400, GS430195
 LEXUS GS450H195
 LEXUS GS460195
 LEXUS GX460195
 LEXUS GX470196
 LEXUS HS250H196
 LEXUS IS F196
 LEXUS IS200T196
 LEXUS IS250196
 LEXUS IS250C196
 LEXUS IS300196
 LEXUS IS350196
 LEXUS IS350C196
 LEXUS LFA196
 LEXUS LS400, LS430196
 LEXUS LS460, LS460L197
 LEXUS LS600HL197
 LEXUS LX450, LX470197
 LEXUS LX570197
 LEXUS NX200T, NX300H197
 LEXUS RC F197
 LEXUS RC200T, RC300, RC350197
 LEXUS RX300197
 LEXUS RX330, RX350197
 LEXUS RX400H198
 LEXUS RX450H197
 LEXUS SC300, SC400, SC430198
 MATRIX198
 MIRAI198
 MR2198
 PASEO198
 PONTIAC VIBE198

PREVIA199
 PRIUS199
 PRIUS C199
 PRIUS V199
 PROBOX199
 RAUM199
 RAV4199,200
 RAV4 EV200
 RUSH200
 SCION FR-S200
 SCION IA200
 SCION IM200
 SCION IQ200
 SCION IQ EV200
 SCION tC200,201
 SCION xA201
 SCION xB201
 SCION xD201
 SEQUOIA201
 SIENNA201
 SIENTA201
 SOLARA201
 STARLET201
 SUCCEED199
 SUPRA202
 T100202
 TACOMA202
 TERCEL202
 TOYOTA TRUCK194
 TOYOTA VAN202
 TUNDRA202,203
 VENZA203
 YARIS203
 YARIS R203

INDEX

NISSAN

TOYOTA

MAZDA

ISUZU

HONDA

MITSUBISHI

SUBARU

SUZUKI

DAIHATSU

HYUNDAI

K I A

DAEWOO

REFERENCE

AMERICAN

EUROPEAN

AVALON

YEAR	APPLICATION		FRONT	REAR
94.09~99.08	MCX10L	~97.09 (USA,CAN)	D2088	D2131M
		97.09~ (USA,CAN)	D2166	
99.08~05.01	MCX20L	(USA,CAN)	D2166	D2302
05.01~12.10	GSX30L	~07.07 (USA)	D2292H	D2302
		07.07~ (USA)	D2270	D2269H
12.10~15.10	AVX40, GSX40L	(USA)	D2270	D2269H
15.10~	AVX40, GSX40L	(USA)	D2270	D2269H

AVANZA

YEAR	APPLICATION		FRONT	REAR
03.12~11.11	F601, F602	(MEX)	D0044	K2367
11.11~15.08	F651 (1300cc), F652 (1500cc)	~15.04 (MEX)	D0044	K2367
		15.05~ (MEX)		N/A
15.08~	F654 (1500cc)	(MEX)	D0044	N/A

CAMRY

YEAR	APPLICATION		FRONT	REAR
83.01~86.08	CV10, CV11, SV11	(USA,CAN)	D2023	K2285
86.08~87.10	SV21, SV21LG	(USA)	D2023	K2312
86.08~87.10	SV21, SV21LG	(CAN)	D2025	K2312
87.10~91.09	SV21, SV21LG	(USA,CAN)	D2065	K2312
	SV25, VZV21 (W/O WAGON)	~89.08 (USA,CAN)	D2065	D2053MH
	VZV21 (WAGON)	89.08~ (USA,CAN)	D2065	D2114MH
91.06~96.08	MCV10, VCV10 (JAPAN PRODUCT PARTS)	(USA,CAN)	D2088	K2333
	SXV10	(USA,CAN)	D2118M	D2114MH
91.09~96.07	MCV10, VCV10 (NORTH AMERICA PRODUCT PARTS)	(USA,CAN)	D2088	D2114MH
	SXV10	(USA,CAN)	D2118M	K2333 D2114MH
96.07~01.07	MCV20 (NORTH AMERICA PRODUCT PARTS)	(USA,CAN)	D2166	D2302
	SXV20 (NORTH AMERICA PRODUCT PARTS)	~00.8 CE P205/65R15 (USA,CAN)	D2088	K2333
		EXCEPT ABOVE (USA,CAN)	D2118M	
		LE, XLE (USA,CAN)	D2088	
00.8~ (USA,CAN)	D2088	K2333		
96.08~01.07	MCV20 (JAPAN PRODUCT PARTS)	~99.08 (USA,CAN)	D2166	D2114MH
	SXV20 (JAPAN PRODUCT PARTS)	99.08~ (USA,CAN)	D2118M	D2187
		CE (14INCH) (USA,CAN)	D2118M	K2333
		CE (W/O 14INCH), LE, XLE (USA,CAN)	D2088	K2333
SXV23 (JAPAN PRODUCT PARTS)	(USA,CAN)	D2088	K2333	
01.07~06.01	ACV30 (JAPAN PRODUCT PARTS)	REAR DRUM MODEL	~04.6 (USA,CAN)	K2333
	ACV30 (JAPAN PRODUCT PARTS)	REAR DRUM MODEL	04.6~ (USA,CAN)	K2404
		REAR DISC MODEL (USA,CAN)		D2219
MCV30, MCV31 (JAPAN PRODUCT PARTS)	(USA,CAN)	D2222H or D2292H	D2219	
01.07~06.02	ACV30 (NORTH AMERICA PRODUCT PARTS)	REAR DRUM MODEL	04.7~ LE (USA,CAN)	K2404
	ACV30 (NORTH AMERICA PRODUCT PARTS)	REAR DRUM MODEL	EXCEPT ABOVE (USA,CAN)	K2333
		REAR DISC MODEL (USA,CAN)		D2302
	MCV30, MCV31 (NORTH AMERICA PRODUCT PARTS)	(USA,CAN)	D2222H or D2292H	D2302

INDEX

NISSAN

TOYOTA

MAZDA

ISUZU

HONDA

MITSUBISHI

SUBARU

SUZUKI

DAIHATSU

HYUNDAI

K I A

DAEWOO

REFERENCE

AMERICAN

EUROPEAN

INDEX

CAMRY

NISSAN

YEAR	APPLICATION	FRONT	REAR
06.01~11.09	ACV40, ASV40, GSV40 (USA,CAN)	D2270	D2269H
11.09~	ASV50 (2500cc), AVV50 (2500cc), GSV50 (3500cc) (USA)	D2270	D2269H

TOYOTA

CAMRY HYBRID

MAZDA

YEAR	APPLICATION	FRONT	REAR
06.03~11.09	AHV40 (USA,CAN)	D2270	D2269H
11.09~	ASV50 (2500cc), AVV50 (2500cc), GSV50 (3500cc) (USA,CAN) (NORTH AMERICA PRODUCT PARTS)	D2270	D2269H

ISUZU

CELICA

HONDA

MITSUBISHI

SUBARU

SUZUKI

DAIHATSU

HYUNDAI

K I A

DAEWOO

YEAR	APPLICATION	FRONT	REAR
81.08~82.08	RA64 REAR DRUM MODEL (USA,CAN)	D2055	K2232
	RA64 REAR DISC MODEL (USA,CAN)		N/A
82.08~85.12	RA64 (USA,CAN)	D2075M	K2232
	RA65 REAR DRUM MODEL (USA,CAN)	D2075M	K2284
	RA65 REAR DISC MODEL (USA,CAN)		N/A
85.08~87.08	ST161, ST162 (USA,CAN)	D2023	K2285 D2053MH
87.08~89.08	ST162 CONVERTIBLE GT (USA,CAN)	D2023	K2285 D2053MH
	ST162 COUPE, W/O ABS ~88.5 (USA,CAN)	D2023	
	ST162 LIFTBACK W/ ABS 88.5~ (USA,CAN)	D2085	
	ST162 W/ ABS (USA,CAN)	D2065	
89.09~93.09	AT180 ~91.08 (USA,CAN)	D2023	*1
	AT180 91.08~ (USA,CAN)	D2065	
	ST184, ST185 (USA,CAN)	D2065	
*1 SHOE ... K2285 PAD ... ~91.08 D2053MH, 91.08~ D2114MH			
93.09~99.08	AT200 (USA,CAN)	D2118M	K2285
	ST204 (USA,CAN)	D2088	D2114MH
99.08~05.07	ZZT230 ~00.08 (USA,CAN)	D2183M	K2342
	ZZT230 00.08~ (USA,CAN)	D2180	
	ZZT231 (USA,CAN)	D2180	D2204M

COROLLA

REFERENCE

AMERICAN

EUROPEAN

YEAR	APPLICATION	FRONT	REAR
79.08~83.08	AE71, TE72 ~80.08 (USA,CAN)	D3004	K2232
	AE71, TE72 80.08~ (USA,CAN)	D5003	
83.08~87.07	AE82, CE80 (USA,CAN)	D2023	K2288
	AE86 (USA,CAN)	N/A	K2232 D2028
86.09~88.08	AE82 (FX16) (USA,CAN)	D2023	K2311 D2048MH
87.08~93.08	AE92 VAN, WAGON (USA,CAN)	D2023	K2285
	AE92 EXCEPT ABOVE (USA,CAN)		K2311 D2048MH
	AE95 (USA,CAN)	D2023	K2313
92.06~97.08	AE101L, AE102L, AE102 (USA,CAN)	D2118M	K2311
97.08~02.01	ZZE110 (USA,CAN)	D2216	K2311

COROLLA

INDEX

NISSAN

TOYOTA

MAZDA

ISUZU

HONDA

MITSUBISHI

SUBARU

SUZUKI

DAIHATSU

HYUNDAI

K I A

DAEWOO

REFERENCE

AMERICAN

EUROPEAN

YEAR	APPLICATION	FRONT	REAR
02.01~08.01	ZZE130 (USA,CAN)	D2217	K2232 or K2342 or N/A
	ZZE131, ZZE132, ZZE133 REAR DRUM MODEL (USA,CAN) REAR DISC MODEL (USA,CAN)	D2217	N/A D2204M
	ZZE134 (USA,CAN)	D2217	K2358 D2204M
07.12~13.08	ZRE142 (JAPAN PRODUCT PARTS) (USA,CAN)	D2274H	K2389
08.01~13.08	AZE141 (NORTH AMERICA PRODUCT PARTS) (USA,CAN)	D2274H	D2254M
	ZRE142 (NORTH AMERICA PRODUCT PARTS) (USA,CAN)	D2274H	K2389 D2254M
08.03~14.11	ZZE140 SERIES, ZRE142, ZRE143 (SOUTH AMERICA) (MEX)	D2286M	D2299MH
13.08~	ZRE172 (1800cc) (USA,CAN)	D2274H	K2389 D2254M
13.08~	ZRE172 (1800cc) (MEX)	D2274H	D2254M

CORONA

YEAR	APPLICATION	FRONT	REAR
73.08~81.12	RT104 (DX), RT105, RT118, RT119, RT134, RT135 (USA)	D1007	K2232
	RT104 (STD) (USA)	D2003 or D2014	
	RT114, RT115 (USA)	D2033M	
78.09~81.12	RT134, RT135 (USA,CAN)	D1007	K2232

CRESSIDA

YEAR	APPLICATION	PARKING	FRONT	REAR
80.09~84.08	MX62, MX63 (USA,CAN)	K2308	D2018	K2232 D2024
80.09~87.08	MX62, MX72 (WAGON) (USA,CAN)	----	D2018	K2232
84.08~88.08	MX73 (USA,CAN)	K2308	D2018	D2062
88.08~92.07	MX83 ~89.06 (USA,CAN)	----	D2087	D2062
	89.06~89.08 (USA,CAN)	----		D2042 or D2062
	89.08~ (USA,CAN)	----		D2062

CROWN

YEAR	APPLICATION	FRONT	REAR
67.09~71.01	MS53, MS55 ~68.09 (USA,CAN)	D1001	K2206
	68.09~ (USA,CAN)	D1007	
71.02~72.08	MS63, MS65, MS75 (USA,CAN)	D1007	K2235

ECHO

YEAR	APPLICATION	FRONT	REAR
99.08~05.11	NCP12, NCP13 ~00.08 (USA,CAN)	D2174M	K2350
	00.08~ (USA,CAN)	D2183M	

FJ CRUISER

YEAR	APPLICATION	FRONT	REAR
06.01~14.07	GSJ10, GSJ15 (USA)	D2228M	D2090

INDEX

HIGHLANDER

NISSAN

TOYOTA

MAZDA

ISUZU

HONDA

YEAR	APPLICATION	FRONT	REAR
00.11~07.05	ACU20, ACU25, ~03.08 (USA,CAN)	D2218	D2219
	MCU20, MCU23, MCU25, MCU28 03.08~ (USA,CAN)		D2250
07.05~14.02	ASU40L-B (2700cc), GSU40L-B (2700cc), GSU45L-B (3500cc), GVU48L (3500cc), MHU45L (3300cc), MHU48L (3300cc) (USA,CAN)	D2316	D2328
09.10~13.10	ASU40L-A (2700cc), GSU40L-A (3500cc), GSU45L-A (3500cc) (USA,CAN)	D2316	D2328
13.12~	ASU50, GSU50L, GSU55L, GVU58L (USA,CAN)	D2316	D2326

HIGHLANDER HV

DAEWOO

DAEWOO

DAEWOO

DAEWOO

DAEWOO

DAEWOO

DAEWOO

DAEWOO

DAEWOO

DAEWOO

DAEWOO

DAEWOO

YEAR	APPLICATION	FRONT	REAR
05.03~07.05	MHU23, MHU28 (USA,CAN)	D2249	D2250

HILUX, TOYOTA TRUCK, 4-RUNNER

DAEWOO

DAEWOO

DAEWOO

DAEWOO

DAEWOO

DAEWOO

YEAR	APPLICATION	FRONT	REAR
78.08~83.08	LN40, RN32, RN34, RN42, RN44 (W/O HVY) (USA,CAN)	D1007	K2282A
	RN42, RN44 (HVY) (USA,CAN)	D2007	K2260
79.01~83.08	RN37, RN38, RN47, RN48 (USA,CAN)	D2020	K2260
83.08~84.08	LN51, LN56, RN50, RN55 (USA,CAN)	D2018	K2282A
83.08~89.03	LN65, LN66, ~85.08 (USA,CAN)	D2020	K2260
	RN60, RN61, RN65, RN66 85.08~86.08 (USA,CAN)		K2302
	86.08~ (USA,CAN)		K2305
84.08~88.08	LN51, LN56, 0.5t (USA,CAN)	D2018	K2282A
	RN50, RN55, RN70, RN75 W/O 0.5t (USA,CAN)	D2069	K2260
87.11~89.03	VZN61, VZN66 ~88.08 (USA,CAN)	D2181M	K2305
	88.08~ (USA,CAN)	D2082M	
88.08~04.12	RN80 STD (USA)	D2018	K2282A
	RN80 DX (USA)	D2087	
88.08~04.12	RN80 (CAN)	D2087	K2282A
88.08~04.12	RN85, RN90 (USA,CAN)	D2087	K2282A
	RN101, RN106, RN110, VZN100, VZN105, VZN110 (USA,CAN)	D2082M or D2181M	K2305
	RN120, RN121, RN130, RN131, ~91.06 (USA,CAN)	D2117M or D2182M	K2305
	VZN120, VZN130, VZN131 91.06~ (USA,CAN)		K2305
	VZN85, VZN90 (USA,CAN)	D2069 or D2087 or N/A	K2260 or K2282A
95.11~02.08	RZN180L, RZN185L, ~00.08 (USA,CAN)	D2160M	K2305
	VZN180L, VZN185L 00.08~ (USA,CAN)		N/A
02.08~09.08	GRN210, GRN215, UZN210, UZN215 (4-RUNNER) (USA,CAN)	D2228M	D2090
09.08~	GRN280, GRN285, TRN280, TRN285 (4-RUNNER) (USA,CAN)	D2228M	D2090

IQ

DAEWOO

YEAR	APPLICATION	FRONT	REAR
10.12~	NGJ10 (1300cc) (USA,CAN)	D2283M	K2401

IST

DAEWOO

YEAR	APPLICATION	FRONT	REAR
02.04~	NCP60 SERIES (USA,CAN)	D2183M or D2257M	K2342 D2204M

LAND CRUISER, LAND CRUISER 100, LAND CRUISER 200

INDEX

NISSAN

TOYOTA

MAZDA

ISUZU

HONDA

MITSUBISHI

SUBARU

SUZUKI

DAIHATSU

YEAR	APPLICATION	PARKING	FRONT	REAR	
69.03~80.07	BJ40, FJ40, FJ55	~72.02 (USA,CAN)	K2225	K2221 D2020	
		72.02~ (USA,CAN)	K2257		
	FJ45	(USA,CAN)	K2257	K2255	K2255
80.08~90.01	BJ42, BJ46, BJ60, BJ70, FJ40, FJ43, FJ60, FJ62, HJ60	(USA,CAN)	-----	D2020	K2280
90.01~98.01	FJ80, FZJ80	(USA,CAN)	-----	D2094M	K2280 D2090
98.01~07.08	UZJ100	(USA,CAN)	-----	D2177M	D2179
07.08~	URJ200	(USA,CAN)	-----	D2278M	D2281

LEXUS CT200H

YEAR	APPLICATION	FRONT	REAR	
10.12~	ZWA10 (1800cc)	(USA)	D2315	D2323M

LEXUS ES250, ES300H, ES350

YEAR	APPLICATION	FRONT	REAR	
89.06~91.07	VZV21 (ES250)	~99.08 (USA,CAN)	D2065	D2053MH
		99.08~ (USA,CAN)		D2114MH
06.03~12.06	GSV40 (ES350)	(USA,CAN)	D2270	D2269H
12.06~	AVV60, GSV60	(USA,CAN)	D2270	D2269H

LEXUS ES300, ES330

YEAR	APPLICATION	FRONT	REAR	
91.07~96.08	MCV10L, VCV10L (ES300)	(USA,CAN)	D2088	D2114MH
96.08~01.07	MCV20 (ES300)	~99.08 (USA,CAN)	D2166	D2114MH
		99.08~ (USA,CAN)		D2187
01.07~06.03	MCV30, MCV31	BRAZIL SPAC ~04.06 (USA,CAN)	D2222H	D2219
		04.06~ (USA,CAN)	D2292H	
	W/O BRAZIL SPAC (USA,CAN)	D2223H		

HYUNDAI

K I A

DAEWOO

LEXUS GS F

YEAR	APPLICATION	FRONT	REAR	
15.10~	URL10 (5000cc 2WD)	(USA,CAN)	N/A	N/A

LEXUS GS250, GS300, GS350, GS400, GS430, GS450H, GS460

REFERENCE

YEAR	APPLICATION	PARKING	FRONT	REAR	
93.01~97.08	JZS147	~93.02 (USA,CAN)	K2392	D2126M	D2112M
		93.02~ (USA,CAN)	K2392	D2126M	D2125M
97.08~05.01	JZS160, UZS160, UZS161	(USA,CAN)	K2392	D2126M	D2173M
05.01~11.12	GRS190, GRS191, GRS195, GRS196	~06.07 (USA,CAN)	-----	D2222H or D2266M	D2243MH
		06.07~ (USA,CAN)	-----	D2266M	
	URS190, UZS190	(USA,CAN)	-----	D2266M	D2243MH
06.02~11.12	GWS191 (GS450H)	(USA,CAN)	-----	D2266M	D2243MH
11.12~	ARL10, GRL10, GRL11, GRL12, GRL15, GRL16 (GS250 2500cc, GS350 3500cc), GWL10 (GS450H 3500cc)	(USA, CAN)	-----	D2266M	D2329

AMERICAN

EUROPEAN

LEXUS GX460

YEAR	APPLICATION	FRONT	REAR	
09.11~	URJ150	(USA,CAN)	D2228M	D2090

INDEX

LEXUS GX470

YEAR	APPLICATION	FRONT	REAR
02.11~09.08	UZJ120 (USA,CAN)	D2228M	D2090

NISSAN

LEXUS HS250H

YEAR	APPLICATION	PARKING	FRONT	REAR
09.07~12.01	ANF10L ~09.12 (USA,CAN)	N/A	D2274H	D2269H
	10.01~ (USA,CAN)			D2327

TOYOTA

MAZDA

LEXUS IS F

YEAR	APPLICATION	FRONT	REAR
07.12~14.08	USE20 (5000cc) (USA,CAN)	N/A	N/A

ISUZU

HONDA

LEXUS IS200T, IS250, IS300, IS350

YEAR	APPLICATION	FRONT	REAR
05.08~13.04	GSE20, GSE25 (IS250 2500cc) ~08.09 (USA,CAN)	D2277	D2243MH
		08.09~ (USA,CAN)	
	GSE21, GSE26 (IS350 3500cc) (USA,CAN)	D2266M	
13.04~	GSE30 (IS250 2500cc) ~15.08	F-SPORT, PROJECT E2 (SPECIAL EDIT) (USA,CAN)	D2277
		W/O F-SPORT, W/O PROJECT E2 (SPECIAL EDIT) (USA,CAN)	D2242
	15.08~ (USA,CAN)	D2266M	D2329
	GSE31 (IS350 3500cc) (USA,CAN)	D2266M	
	GSE35 (IS250 2500cc) ~15.08 (USA,CAN)	D2242	
	15.08~ (USA,CAN)	D2266M	
15.08~	GSE36 (IS350 3500cc) (USA,CAN)	D2266M	D2329
15.08~	ASE30 (IS200T 2000cc TURBO), GSE37 (IS300 3500cc) (USA,CAN)	D2266M	D2329

MITSUBISHI

SUBARU

SUZUKI

DAIHATSU

HYUNDAI

K I A

DAEWOO

LEXUS IS250C, IS350C

YEAR	APPLICATION	FRONT	REAR
09.04~15.07	GSE20 (IS250C 2500cc) ~13.08 (USA,CAN)	D2222H	D2243MH
			13.08~ (USA,CAN)
	GSE21 (IS350C 3500cc) ~13.08 (USA,CAN)	D2266M	D2243MH
			13.08~ (USA,CAN)

REFERENCE

LEXUS IS300

YEAR	APPLICATION	PARKING	FRONT	REAR
00.05~05.07	JCE10 (USA,CAN)	K2392	D2126M	D2173M

AMERICAN

EUROPEAN

LEXUS LFA

YEAR	APPLICATION	FRONT	REAR
10.12~12.10	LFA10 (USA)	N/A	N/A

LEXUS LS400, LS430

YEAR	APPLICATION	PARKING	FRONT	REAR
89.05~94.10	UCF10 ~92.08 (USA,CAN)	K2392	D2088	D2089
	92.08~ (USA,CAN)	K2392	D2129	D2123
94.10~00.08	UCF20 (USA,CAN)	K2392	D2154	D2123
00.08~06.08	UCF30 (USA,CAN)	- - - -	D2212	D2213

LEXUS LS460, LS460L

YEAR	APPLICATION	FRONT	REAR
06.08~12.09	USF40, USF41, USF45, USF46	~09.09 (USA,CAN)	D2347
		09.09~ (USA,CAN)	D2347 or N/A
12.09~	USF40, USF41, USF45, USF46	(USA,CAN)	D2347 or N/A
			D2348

LEXUS LS600HL

YEAR	APPLICATION	FRONT	REAR
07.04~12.09	UVF46	(USA,CAN)	D2347
12.09~	UVF46	(USA,CAN)	D2347
			D2348

LEXUS LX450, LX470

YEAR	APPLICATION	FRONT	REAR
95.11~98.01	FZJ80	(USA,CAN)	D2094M
98.01~	UZJ100	(USA,CAN)	D2177M
			D2090
			D2179

LEXUS LX570

YEAR	APPLICATION	FRONT	REAR
07.11~	URJ201	(USA,CAN)	D2278M
			D2281

LEXUS NX200T, NX300H

YEAR	APPLICATION	FRONT	REAR
14.07~	AGZ10 (2000cc TURBO), AGZ15 (2000cc TURBO), AYZ10 (2500cc), AYZ15 (2500cc)	~15.11 (USA,CAN)	D2316
		15.12~ (USA,CAN)	D2349
			N/A

LEXUS RC F

YEAR	APPLICATION	FRONT	REAR
14.09~	USC10 (5000cc)	(USA,CAN)	N/A
			N/A

LEXUS RC200T, RC300, RC350

YEAR	APPLICATION	FRONT	REAR
14.09~	GSC10 (RC350 3500cc), GSC15 (3500cc)	(USA,CAN)	D2266M
15.10~	ASC10 (RC200T 2000cc), GSC16 (3500cc)	(USA,CAN)	D2266M
			D2329

LEXUS RX300

YEAR	APPLICATION	FRONT	REAR
98.01~03.02	MCU10, MCU15	~01.08 (USA,CAN)	D2166
		01.08~ (USA,CAN)	D2232
			~01.11 D2114MH
			01.11~ D2053MH

LEXUS RX330, RX350, RX450H

YEAR	APPLICATION	FRONT	REAR
03.02~08.12	GSU30, GSU35, MCU33, MCU38	(USA,CAN)	D2249
08.12~15.09	GGL10, GGL15, GYL10, GYL15 (3500cc) (JAPAN PRODUCT PARTS)	(USA,CAN)	D2316
09.01~15.10	GGL10, GGL15, GYL10, GYL15 (3500cc) (NORTH AMERICA PRODUCT PARTS)	(USA,CAN)	D2316
15.09~	GGL25 (3500cc) (NORTH AMERICA PRODUCT PARTS)	(USA,CAN)	D2316
15.09~	GGL25, GYL25 (3500cc) (JAPAN PRODUCT PARTS)	(USA,CAN)	D2316
15.10~	GGL20, GGL25, GYL20, GYL25 (3500cc)	(USA,CAN)	D2316
			D2250
			D2326
			D2326
			D2349
			D2349
			D2349

INDEX

NISSAN

TOYOTA

MAZDA

ISUZU

HONDA

MITSUBISHI

SUBARU

SUZUKI

DAIHATSU

HYUNDAI

K I A

DAEWOO

REFERENCE

AMERICAN

EUROPEAN

INDEX

LEXUS RX400H

YEAR	APPLICATION	FRONT	REAR
05.03~08.12	MHU33L, MHU38L (USA,CAN)	D2249	D2250

NISSAN

LEXUS SC300, SC400, SC430

YEAR	APPLICATION	PARKING	FRONT	REAR
91.04~00.07	JZZ31 (USA,CAN)	K2392	D2088	*1
	UZZ30 (USA,CAN)		D2110M	
*1 ~94.01 D2112M or D2125M, 94.01~ D2125M				
98.08~	JZZ31, UZZ31 (USA,CAN)	K2392	D2110M	D2125M
01.01~10.07	UZZ40 (USA,CAN)	K2392	D2126M	D2173M

TOYOTA

MAZDA

ISUZU

HONDA

MATRIX

YEAR	APPLICATION	PARKING	FRONT	REAR
02.01~08.01	ZZE 132, REAR DRUM MODEL (USA,CAN)	- - - -	D2217	N/A
	ZZE 133 REAR DISC MODEL (USA,CAN)			D2204M
	ZZE 134 (USA,CAN)	- - - -	D2217	K2358 D2204M
08.01~14.06	AZE 141 (2400cc) (USA,CAN)	- - - -	D2268	D2254M
	AZE 144, AZE 146 (2400cc)	~11.11 (USA,CAN)	D2268	D2269H
		11.12~ (USA,CAN)		
ZRE 142 (1800cc) (USA,CAN)	- - - -	D2274H	D2254M	

MITSUBISHI

SUBARU

SUZUKI

DAIHATSU

MIRAI

YEAR	APPLICATION	FRONT	REAR
15.06~	JPD10 (FCV) (USA,CAN)	D2268	D2326

HYUNDAI

MR2

YEAR	APPLICATION	FRONT	REAR
84.12~89.12	AW11 (USA,CAN)	D2023	D2043M
90.01~95.06	SW20 ~92.01 (USA,CAN)	D2091	D2099M
	92.01~ (USA,CAN)	D2108	
99.12~05.09	SW21 (USA,CAN)	D2023	
	ZZW30 (USA,CAN)	D2183M	D2099M

K I A

DAEWOO

PASEO

YEAR	APPLICATION	FRONT	REAR
91.04~99.07	EL44, EL54 (USA,CAN)	D2023	K2321

REFERENCE

AMERICAN

PONTIAC VIBE

YEAR	APPLICATION	FRONT	REAR
02.09~	SL26 (USA,CAN)	D2217	N/A
	SM26, SN26 (USA,CAN)	D2217	K2358 D2204M

EUROPEAN

PREVIA

YEAR	APPLICATION			PARKING	FRONT	REAR		
90.01~94.01	TCR10, TCR20	REAR DRUM MODEL	~94.05 (USA,CAN)	K2392	D2106M	K2252		
			94.05~ (USA,CAN)			K2335A		
		REAR DISC MODEL	W/O ABS	~92.09 (USA,CAN)	K2392	D2106M or D2142M	D2105	
			W/ ABS	92.09~ (USA,CAN)				
		94.01~96.04	TCR10, TCR20	(USA)		K2392	D2142M	SHOE ~94.05 K2252 94.05~ K2335A PAD D2105
				(CAN)				
94.01~96.04	TCR10, TCR20	REAR DRUM MODEL (CAN)		K2392	D2106M			
		REAR DISC MODEL (CAN)			D2142M			
96.04~96.08	TCR10, TCR20	REAR DRUM MODEL (USA,CAN)		K2392	D2142M			
		REAR DISC MODEL (USA,CAN)			D2138M			
96.08~97.07	TCR10, TCR20	(USA,CAN)		K2392	D2150M			

PRIUS

YEAR	APPLICATION		FRONT	REAR
00.05~03.08	NHW11	(USA,CAN)	D2183M	K2342
03.08~09.03	NHW20	~08.04 (USA,CAN)	D2183M	K2342
		08.04~ (USA,CAN)		K2383
09.04~15.11	ZVW30 (1800cc)	(USA,CAN)	D2315	D2323M
09.12~10.10	ZVW35 (PLUG IN)	(USA,CAN)	D2315	D2323M
12.01~15.06	ZVW35 (PLUG IN)	(USA,CAN)	D2315	D2323M
15.11~	ZVW50L, ZVW51L (1800cc 2WD)	(USA)	D2315	D2323M

PRIUS C

YEAR	APPLICATION		FRONT	REAR
11.12~	NHP10L (1500cc HYBRID)	~14.04 (USA,CAN)	D2315	K2389
		14.04~ (USA,CAN)		K2423

PRIUS V

YEAR	APPLICATION		FRONT	REAR
11.09~	ZVW41 (1800cc)	(USA,CAN)	D2274H	D2326

PROBOX, SUCCEED

YEAR	APPLICATION		FRONT	REAR
02.06~	NCP50 SERIES, NLP51 (USA,CAN)		D2174M	K2358
	NCP58, NCP59	~04.11 (USA,CAN)	D2183M	
		04.11~ (USA,CAN)	D2257M	

RAUM

YEAR	APPLICATION		FRONT	REAR
03.04~	NCZ20 SERIES	~04.09 (USA,CAN)	D2183M	K2342
		04.09~ (USA,CAN)	D2257M	

RAV4

YEAR	APPLICATION		PARKING	FRONT	REAR
95.11~00.08	SXA10, SXA11, SXA15, SXA16 (USA,CAN)		- - - -	D2118M	K2333
00.08~05.11	ACA21, ACA23, ACA26, ACA28	REAR DRUM MODEL	~02.08 (USA,CAN)	K2392	D2202
		REAR DISC MODEL	02.08~ (USA,CAN)		K2333
			(USA,CAN)		K2404
			(USA,CAN)		D2188M

INDEX

NISSAN

TOYOTA

MAZDA

ISUZU

HONDA

MITSUBISHI

SUBARU

SUZUKI

DAIHATSU

HYUNDAI

K I A

DAEWOO

REFERENCE

AMERICAN

EUROPEAN

INDEX

RAV4

NISSAN

TOYOTA

MAZDA

ISUZU

HONDA

MITSUBISHI

SUBARU

SUZUKI

YEAR	APPLICATION	PARKING	FRONT	REAR
05.11~12.12	ACA33L-A, ACA38L-A (JAPAN PRODUCT PARTS) (USA,CAN)	N/A	D2268 or D2274H	D2269H
	ASA33L-A, ACA38L-A (USA,CAN)	N/A	D2274H	D2269H
06.01~12.12	GSA33L-A, ACA38L-A (USA,CAN)	N/A	D2268	D2269H
08.11~12.12	ASA33L-C, ASA38L-C (NORTH AMERICA PRODUCT PARTS) (USA,CAN)	N/A	D2268 or D2274H	D2269H
	GSA33L-C, ASA38L-C (USA,CAN)		D2268	D2269H
12.12~	ASA42L, ASA44L, AVA44L LE (USA,CAN)	N/A	D2274H	D2269H
	(2500cc) LIMITED, XLE (JAPAN PRODUCT PARTS) (USA,CAN)	N/A	D2268	
13.01~15.11	ASA42L, ASA44L (2500cc) LE (USA,CAN)	N/A	D2268 or D2274H	D2269H
	(NORTH AMERICA PRODUCT PARTS) LIMITED, XLE (USA,CAN)	N/A	D2268	
15.11~	ASA42L, ASA44L (2500cc) LE (USA,CAN)	- - - -	D2274H or N/A	D2269H
	(NORTH AMERICA PRODUCT PARTS) LIMITED, XLE (USA,CAN)	- - - -	N/A	

RAV4 EV

DAIHATSU

YEAR	APPLICATION	FRONT	REAR
97.09~03.04	BEA11 (USA,CAN)	D2118M	N/A
12.04~14.08	QEA38L (USA,CAN)	D2268	D2269H

RUSH

HYUNDAI

YEAR	APPLICATION	FRONT	REAR
08.11~09.12	J200 (1500cc) (MEX)	D0037	K2339

SCION FR-S

K I A

DAEWOO

YEAR	APPLICATION	FRONT	REAR
12.03~	ZN6 (2000cc) BASE (USA,CAN)	D7073M	D7064M
	W/O BASE (USA,CAN)		D7070M

SCION IA

REFERENCE

YEAR	APPLICATION	FRONT	REAR
15.06~	DB7 (1500cc 6AT), DD1 (1500cc 6MT) (USA,CAN)	D3170	N/A

SCION IM

AMERICAN

EUROPEAN

YEAR	APPLICATION	FRONT	REAR
15.06~	ZRE186 (1800cc) (USA,CAN)	D2268	D2323M

SCION IQ

YEAR	APPLICATION	FRONT	REAR
11.07~15.06	NGJ10 (USA)	D2283M	K2401

SCION IQ EV

YEAR	APPLICATION	FRONT	REAR
12.09~12.12	KPJ10 (USA)	D2315	K2389

SCION tC

YEAR	APPLICATION	FRONT	REAR
04.05~10.07	ANT10 (USA,CAN)	D2180	D2187

SCION tC

YEAR	APPLICATION	FRONT	REAR
10.08~	AGT20 (2500cc) (USA,CAN)	D2268	D2254M

SCION xA

YEAR	APPLICATION	FRONT	REAR
03.04~06.12	NCP61	~04.09 (USA,CAN)	K2342
		04.09~ (USA,CAN)	

SCION xB

YEAR	APPLICATION	FRONT	REAR
03.04~06.12	NCP31	~04.09 (USA,CAN)	K2342
		04.09~ (USA,CAN)	
07.03~15.12	AZE151L (2400cc) (USA,CAN)	D2274H	D2254M

SCION xD

YEAR	APPLICATION	FRONT	REAR
07.06~14.07	ZSP110 (1800cc)	~14.04 (USA,CAN)	K2389
		14.04~ (USA,CAN)	K2423

SEQUOIA

YEAR	APPLICATION	FRONT	REAR
99.02~07.11	UCK35, UCK45	~02.09 (USA,CAN)	D2090
		02.09~ (USA,CAN)	
07.11~	UCK60L, UCK65L, UPK60L, UPK65L, USK60L, USK65L (USA,CAN)	D2278M	D2281

SIENNA

YEAR	APPLICATION	FRONT	REAR
97.08~03.01	MCL10 (USA,CAN)	D2088	N/A
03.01~09.12	GSL20, GSL23, GSL25, MCL20, MCL23, MCL25 (USA,CAN)	PARKING K2392	K2378 D2198M
10.01~14.09	ASL30, GSL30, GSL33, GSL35 (USA)	D2316	D2326
14.09~	GSL30, GSL33, GSL35 (3500cc) (USA)	D2316	D2326

SIENTA

YEAR	APPLICATION	FRONT	REAR
03.09~	NCP80 SERIES	~04.10 (USA,CAN)	K2358
		04.10~ (USA,CAN)	

SOLARA

YEAR	APPLICATION	FRONT	REAR
98.06~02.12	ACV20L-G, MCV20L-G, SXV20L-G	REAR DRUM MODEL (USA,CAN)	K2333
		~99.08 (USA,CAN)	D2114MH
	REAR DISC MODEL 99.08~ (USA,CAN)	D2302	
03.07~	ACV30L-G, MCV31L-G (USA,CAN)	D2292H	D2302

STARLET

YEAR	APPLICATION	FRONT	REAR
80.08~83.12	KP61 (USA,CAN)	D2009	K2254

INDEX

NISSAN

TOYOTA

MAZDA

ISUZU

HONDA

MITSUBISHI

SUBARU

SUZUKI

DAIHATSU

HYUNDAI

K I A

DAEWOO

REFERENCE

AMERICAN

EUROPEAN

INDEX

SUPRA

NISSAN

TOYOTA

MAZDA

ISUZU

HONDA

MITSUBISHI

SUBARU

SUZUKI

DAIHATSU

HYUNDAI

K I A

DAEWOO

YEAR	APPLICATION			FRONT	REAR
80.08~81.07	MA47		(USA,CAN)	N/A	D2013
81.08~86.01	MA61	~82.08	(USA,CAN)	D2055	N/A
		82.08~	(USA,CAN)	D2075M	
86.01~93.05	MA70	~87.06	(USA,CAN)	D2060M	D2062
		87.06~	(USA,CAN)	D2070M	
93.05~98.08	JZA80	W/O ABS	~94.01 (USA,CAN)	PARKING K2392	D2126M
			94.01~ (USA,CAN)		D2125M
		W/ ABS	(USA,CAN)		D2136M
					D2146M

T100

YEAR	APPLICATION			FRONT	REAR
92.08~98.07	RCK10, VCK10, VCK11	0.5t	(USA,CAN)	D2153	K2305
		1t	(USA,CAN)	N/A	K2280
	VCK20		(USA,CAN)	D2182M	K2305
	VCK21		(USA,CAN)	D2117M	K2305

TACOMA

YEAR	APPLICATION			FRONT	REAR	
95.01~04.09	RZN140, RZN150, VZN150	~98.07	(USA,CAN)	D2214	K2282A	
		98.07~01.05	(USA,CAN)	D2169		
		01.05~	(USA,CAN)	D2214		
	RZN191, RZN196, VZN195	~98.07	(USA,CAN)	D2160M	~02.09	
		98.07~	03.09~ VZN195 (W/VSC)	(USA,CAN)	D2160M	K2305
			EXCEPT ABOVE	(USA,CAN)	D2215M	02.09~ N/A
95.01~04.09	RZN161, RZN171, VZN160, VZN170	~98.07	(USA,CAN)	D2160M	~02.09	
		98.07~	03.09~ VZN170 (W/VSC)	(USA,CAN)	D2160M	K2305
			EXCEPT ABOVE	(USA,CAN)	D2215M	02.09~ N/A
04.09~15.08	GRN225 (4000cc), TRN220 (2700cc), TRN225 (2700cc)		(USA,CAN)	D2292H	K2378	
04.09~	GRN245, GRN250, GRN265, GRN270 (4000cc) TRN240, TRN245, TRN260, TRN265 (2700cc)		(USA,CAN)	D2228M	K2378	
15.08~	GRN305, GRN310, GRN325, GRN330 (3500cc)		(USA,CAN)	D2228M	K2378	

TERCEL

REFERENCE

AMERICAN

EUROPEAN

YEAR	APPLICATION			FRONT	REAR
82.08~88.01	AL21	W/O WAGON	(USA,CAN)	D2023	K2287
		WAGON	(USA,CAN)	D2023	K2288
	AL25 (WAGON)		(USA,CAN)	D2023	K2289
86.08~90.09	EL31	~90.03	(USA,CAN)	D2023	K2287
		90.03~	(USA,CAN)		K2326
90.09~99.07	EL42, EL53		(USA,CAN)	D2023	K2321

TOYOTA VAN

YEAR	APPLICATION			FRONT	REAR
83.08~90.01	YR21, YR22, YR27		(USA,CAN)	D2050M	K2252
	YR31, YR32		(USA,CAN)	D2077M	

TUNDRA

YEAR	APPLICATION			FRONT	REAR
99.02~06.10	GSK30, UCK30, UCK31, UCK40, UCK41, VCK30, VCK40	~02.08	(USA,CAN)	D2228M or D2345MH	K2305
		02.08~	(USA,CAN)	D2228M	N/A

TUNDRA

YEAR	APPLICATION	FRONT	REAR
06.11~	GSK50, GSK51, UCK50, UCK51, UCK52, UCK55, UCK56, UCK57, USK50, USK51, USK52, USK55, USK56, USK57, UPK50, UPK51, UPK52, UPK55, UPK56, UPK57 (USA, CAN)	D2278M	D2281

VENZA

YEAR	APPLICATION	FRONT	REAR
08.11~	AGV10L, AGV15L, GGV10L, GGV15L (USA,CAN)	D2334MH	D2337MH

YARIS

YEAR	APPLICATION	FRONT	REAR
01.01~05.11	NLP10, SCP10, SCP12	REAR DRUM MODEL (USA,CAN)	D2246MH
		REAR DISC MODEL	D2183M
		~01.12 (USA,CAN) 01.12~ (USA,CAN)	D2183M or D2246MH
05.08~11.07	NCP91 (USA,CAN)	D2252	K2383
05.11~11.07	KSP90, NLP90, NSP90, SCP90 (USA,CAN)	D2271MH	K2408 D2312MH
06.02~	NCP93 (1500cc)	~13.06 (USA)	K2383
		13.06~14.04 (USA)	K2421
		14.04~ (USA)	N/A
06.02~12.08	NCP93 (1500cc) (CAN)	D2252	K2383
11.08~14.07	NCP131L-A (1500cc) (JAPAN PRODUCT PARTS)	~13.06 (USA)	K2383
		13.06~14.04 (USA)	K2421
		14.04~ (USA)	N/A
11.08~14.07	NCP131L-A (1500cc) (JAPAN PRODUCT PARTS)	REAR DRUM MODEL (USA)	D2252
		REAR DISC MODEL (CAN)	D2253
		RS (CAN)	D2253
13.05~	NCP131L-C (1500cc) (PRODUCED AT TMMF-FRANCE)	~13.06 (USA,CAN)	K2383
		13.06~14.04 (USA,CAN)	K2421
		14.04~ (USA,CAN)	N/A
		REAR DRUM MODEL (USA,CAN)	D2252
		REAR DISC MODEL (USA,CAN)	D2253
		~14.07 D2252 14.07~ D2252 or D2253	K2383 K2421 N/A
			D2254M

YARIS R

YEAR	APPLICATION	FRONT	REAR
15.06~	DD1 (1500cc) (MEX)	D3170	N/A

INDEX

NISSAN

TOYOTA

MAZDA

ISUZU

HONDA

MITSUBISHI

SUBARU

SUZUKI

DAIHATSU

HYUNDAI

K I A

DAEWOO

REFERENCE

AMERICAN

EUROPEAN

MAZDA

323	207
626	207
929, 929S	207
B1600	207
B1800	207
B2000	207
B2200	207
B2300	207
B2500	207
B2600	207
B3000	207
B4000	207
CX-7	207
CX-9	208
GLC	207
MAZDA 2	208
MAZDA 3	208
MAZDA 5	208
MAZDA 6	208
MAZDA SPEED 6	208
MERCURY TRACER	208
MIATA	209
MILLENNIA	208
MPV	208,209
MX-3	209
MX-5	209
MX-6	207
NAVAJO	209
PROTEGE	207
RX-7	209
RX-8	210
TRIBUTE	210

INDEX

NISSAN

TOYOTA

MAZDA

ISUZU

HONDA

MITSUBISHI

SUBARU

SUZUKI

DAIHATSU

HYUNDAI

K I A

DAEWOO

REFERENCE

AMERICAN

EUROPEAN

323, GLC, PROTEGE

YEAR	APPLICATION		FRONT	REAR
79.07~86.06	BD (WAGON), FA4UV	~ 81 (USA,CAN)	D3005	K3307
		82 ~ (USA,CAN)	D3005	K3343
81 ~86	BD (W/O WAGON)	(USA,CAN)	D3007	K3329
86 ~89	BF, BF2, BJ, BK	(USA,CAN)	D3028M	K3356 D3031
86.06~	BW	(USA,CAN)	D3040M	K3358
89.05~95	BG	~ 91 (USA,CAN)	D3062M	K3372
		92 ~ (USA,CAN)	D3062M	K3385
		REAR DRUM MODEL (USA,CAN)	D3066M	D0021
96 ~	BE	1500cc (USA)	D3062M	K3385
		1800cc (USA)	D3066M	D3097
97 ~98	BC	1500cc (USA,CAN)	D3062M	K3385 D3097
		1800cc (USA,CAN)	D3066M	
98.07~	BJ	1600cc (USA,CAN)	D3109	[SHOE] K3394 [PAD] *1
		1800cc (USA,CAN)	D3084MH	
		2000cc SPORT SUSPENSION, MPS SUSPENSION (USA,CAN)	D3084MH	
		MPS2 SUSPENSION (USA,CAN)	D3101M	

*1 SPORT SUSPENSION, MPS SUSPENSION...D3111 , MPS2 SUSPENSION...D3027

626, MX-6

YEAR	APPLICATION		FRONT	REAR
83 ~	GC	~ 85 (USA,CAN)	D3092	K3347
		86 ~ (USA,CAN)	D3032M	D3057
88 ~92	GD	(USA,CAN)	D3053M	K3372 D3056
93 ~	GE	(USA)	D3084MH	K3386 D3083
97.08~	GF	2000cc (USA)	D3084MH	K3386
		2500cc (USA)	D3101M	D3083

929, 929S

YEAR	APPLICATION		FRONT	REAR
88 ~91	HC	(USA,CAN)	D3043	D3044M
92 ~	HC	(USA)	D3074M	D3079M

B1600, B1800, B2000, B2200, B2300, B2500, B2600, B3000, B4000

YEAR	APPLICATION		FRONT	REAR
81.10~	UC121, 221	(USA,CAN)	D3003 or D3015	K11078
86 ~	UF	2WD (USA,CAN)	D3035M	K3357
		4WD (USA,CAN)	D3035M	K3378
93.04~94	ZE	(USA)	N/A	N/A
95 ~	ZF, ZG, ZH	(USA,CAN)	N/A	N/A

CX-7

YEAR	APPLICATION		FRONT	REAR
06.02~	ER	(USA,CAN)	D3142	D3143
09.04~	ER	(USA,CAN)	D3142	D3143

INDEX

NISSAN

TOYOTA

MAZDA

ISUZU

HONDA

MITSUBISHI

SUBARU

SUZUKI

DAIHATSU

HYUNDAI

K I A

DAEWOO

REFERENCE

AMERICAN

EUROPEAN

INDEX

CX-9

YEAR	APPLICATION	FRONT	REAR
06.10~	TB (USA,CAN)	D3142	D3143
10	TB (MEX)	D3142	D3143
12.10~	TB (USA,CAN)	D3142	D3143

NISSAN

TOYOTA

MAZDA 2

YEAR	APPLICATION	FRONT	REAR
10.10~	DE (MEX)	D0051M	K3431
11 ~12	DE (USA)	D0051M	K3431

MAZDA

ISUZU

MAZDA 3

YEAR	APPLICATION	FRONT	REAR
07 ~09	BK	W/ TURBO (USA)	D3153H
		W/O TURBO (USA)	D3128H
07 ~09	BK	W/O TUBRO (MEX)	D3128H
		W/ TUBRO (MEX)	D3153H
10 ~12	BL	W/ TURBO (USA)	D3153H
		W/O TURBO (USA)	D3128H
10	BL	W/O TUBRO (MEX)	D3128H
		W/ TUBRO (MEX)	D3153H

HONDA

MITSUBISHI

SUBARU

SUZUKI

DAIHATSU

MAZDA 5

YEAR	APPLICATION	FRONT	REAR
07 ~10	CR (USA,CAN)	D3128H	D3132H
08 ~09	(MEX)	D3128H	D3132H
12	CW (USA,CAN)	D3128H	D3132H

HYUNDAI

MAZDA 6

YEAR	APPLICATION	FRONT	REAR
03 ~05	(USA,CAN)	D3125MH	D3027
03 ~05	(MEX)	D3125MH	D3027
06 ~12	(USA,CAN)	D3146MH	D3141
06 ~10	(MEX)	D3146MH	D3141

K I A

DAEWOO

MAZDA SPEED 6

YEAR	APPLICATION	FRONT	REAR
06 ~07	GG (USA,CAN)	D3138MH	D3141

REFERENCE

AMERICAN

MERCURY TRACER

YEAR	APPLICATION	FRONT	REAR
87 ~	(USA)	D3028M	K3356 D3031

EUROPEAN

MILLENIA

YEAR	APPLICATION	FRONT	REAR
95 ~	TA22 (USA,CAN)	D3098	D3100
98.07~	TA (USA)	D3098	D3100
00.07~	TA (USA,CAN)	D3098	D3100

MPV

YEAR	APPLICATION	FRONT	REAR
88 ~91	LV (USA)	D3069M	K3378

MPV

YEAR	APPLICATION			FRONT	REAR
92 ~93	LV	2WD	~600000 (USA)	D3088	K3378 D3079M
			600001~ (USA)	D3099	
		4WD	(USA)	D3099	
96.07~	LV		(USA)	D3099	D3079M
99.03~	LW	~170417	(USA,CAN)	D3110	K3402
		170418~	(USA,CAN)	D3110	K3411 D3131

MX-3

YEAR	APPLICATION			FRONT	REAR
92 ~	EC		(USA)	D3066M	K3385 D3031

MX-5, MIATA

YEAR	APPLICATION			FRONT	REAR
90 ~93	NA35		(USA)	D3061	D0021
94	NA3, NB		(USA)	D3093	D3094M
97.11~	NB		(USA)	D3093	D3094M
00.07~	NB	NORMAL SUSPENSION	(USA,CAN)	D3093	D3094M
		HARD SUSPENSION, SPORT SUSPENSION	(USA,CAN)	D3116	D3117M
05.05~08	NC		(USA,CAN)	D3134	D3135M
09 ~12	NC (MIATA)		(USA,CAN)	D3134	D3135M
09 ~10	NC (MIATA)		(MEX)	D3134	D3135M

NAVAJO

YEAR	APPLICATION			FRONT	REAR
91 ~	ZE		(USA)	N/A	N/A

RX-7

YEAR	APPLICATION			FRONT	REAR
80 ~86	FB	12A	(USA,CAN)	D3003	K3339 D3008
		13B	(USA,CAN)	D3026	D3027
86 ~89	FC	NORMAL SUSPENSION	COUPE (USA,CAN)	D3026	D3027
			CONVERTIBLE (USA,CAN)	D3060	
		HARD SUSPENSION	~540907 (USA,CAN)	D3038M	
			540908~ (USA,CAN)	D3060	
89 ~90	FC	COUPE	W/ AUTO ADJUSTING SUSPENSION (USA)	D3060	D3027
			W/O AUTO ADJUSTING SUSPENSION	LIMITED SLIP DIFFERENTIAL (USA)	
			NORMAL DIFFERENTIAL (USA)	D3026	
		CONBERTIBLE (USA)	D3060		
91 ~92	FC	COUPE	W/ TURBO (USA)	D3060	D3027
			W/O TURBO	W/ AUTO ADJUSTING SUSPENSION (USA)	
			W/O AUTO ADJUSTING SUSPENSION (USA)	D3026	
		CONBERTIBLE (USA)	D3060		
93 ~95	FD		(USA)	D3077M	D3027

INDEX

NISSAN

TOYOTA

MAZDA

ISUZU

HONDA

MITSUBISHI

SUBARU

SUZUKI

DAIHATSU

HYUNDAI

K I A

DAEWOO

REFERENCE

AMERICAN

EUROPEAN

INDEX

RX-8

YEAR	APPLICATION	FRONT	REAR
03.03~11	FE (USA,CAN)	D3130	D9037M

NISSAN

TRIBUTE

TOYOTA

YEAR	APPLICATION	FRONT	REAR
01 ~04	U (USA,CAN)	D3114	K3382
05 ~06	Z 2000cc (USA,CAN)	D3114	K3382
	3000cc (USA,CAN)	D3149	D3151
08 ~10	GAS & HYBRID 2300cc CVT (USA,CAN)	D3149	D3151
	W/O 2300cc CVT (USA,CAN)		N/A
11	GAS & HYBRID REAR DRUM MODEL (USA,CAN)	D3149	N/A
	REAR DISC MODEL (USA,CAN)		D3151

MAZDA

ISUZU

HONDA

MITSUBISHI

SUBARU

SUZUKI

DAIHATSU

HYUNDAI

K I A

DAEWOO

REFERENCE

AMERICAN

EUROPEAN

ISUZU

AMIGO213
 ELF (KS).....213
 ELF (NPR).....213
 ELF 200.....213
 ELF 300.....213
 ELF 400, ELF 450.....213
 ELF 500, ELF 600.....213
 FORWARD213
 FRR214
 FSR214
 GEMINI.....214
 HONBRE214
 I-MARK214
 IMPULSE214
 JACKAROO.....214
 MR214
 OASIS.....214
 P'UP214,215
 PIAZZA214
 PICKUP (ISUZU).....214,215
 RODEO215
 SHUTTLE215
 SPECTRUM215
 STORM.....215
 STYLUS.....215
 SUNBURST.....215
 SUNFIRE215
 TROOPER II215
 VIHICROSS.....215

INDEX

NISSAN

TOYOTA

MAZDA

ISUZU

HONDA

MITSUBISHI

SUBARU

SUZUKI

DAIHATSU

HYUNDAI

K I A

DAEWOO

REFERENCE

AMERICAN

EUROPEAN

AMIGO

YEAR	APPLICATION		FRONT	REAR
88.09~	UCB7, UCS7	REAR DRUM MODEL (USA)	D4029M	K4452
		REAR DISC MODEL ~93.07 (USA)	D4029M	N/A
	93.08~ (USA)	D4034M		
98.01~	UEB7, UES7	(USA)	D4042M	K4462 D4045M

ELF (KS)

YEAR	APPLICATION	PARKING	FRONT	REAR
85 ~	KS22, KS32 (USA)	K4404	K4442	K4442

ELF (NPR)

YEAR	APPLICATION		PARKING	FRONT	REAR
86.08~88.08	NPR	(USA)	K4443	K4451 D4018M	K4451
88.08~94.09	NPR	W/O FLAT LOW (USA)	*1	K4451 or K4459 D4018M	K4451 or K4459
		W/ FLAT LOW (USA)			K4425
94.09~97.09	NPR	SUSPENSION SYSTEM 1425 LB (USA)	K4443 or N/A	D4018M	K4459
		EXCEPT ABOVE (USA)			K4451
97.10~	NPR	GVWR CLASS-3 (USA)	N/A	D4052 D4053	K4451
		GVWR CLASS-4 (USA)			N/A

*1 ~92.05 K4443 92.05~ K4443 or N/A

ELF 200

YEAR	APPLICATION		PARKING	FRONT	REAR
09.02~	4JJ1-TCC, 2999cc	INDEPENDENT SUSPENSION (MEX)	K4443	~12.12 D4054	K4461
		W/O INDEPENDENT SUSPENSION (MEX)		13.01~ D4068M	K4458

ELF 300

YEAR	APPLICATION		PARKING	FRONT	REAR
07.07~	4JJ1-TCC, 2999cc	~12.12 (MEX)	K4443	D4052	K4451
		13.01~ (MEX)		D4060M	

ELF 400, ELF 450

YEAR	APPLICATION		PARKING	FRONT	REAR
05.07~	4HK1, 5193cc	~12.12 (MEX)	K4466	D4052 or N/A	K4459 or N/A
		13.01~ (MEX)		D4060M or N/A	

ELF 500, ELF 600

YEAR	APPLICATION		PARKING	FRONT	REAR
05.07~08	(ELF500)	(MEX)	K4466	D4052 or N/A	K4459 or N/A

FORWARD

YEAR	APPLICATION		PARKING
11.02~	800 (4HK1-TCC, 5193cc)	(MEX)	K4433

INDEX

NISSAN

TOYOTA

MAZDA

ISUZU

HONDA

MITSUBISHI

SUBARU

SUZUKI

DAIHATSU

HYUNDAI

K I A

DAEWOO

REFERENCE

AMERICAN

EUROPEAN

INDEX

FRR

YEAR	APPLICATION	PARKING
94.02~	MT (USA)	K1246
	FRR7MF AT (USA)	N/A

NISSAN

TOYOTA

FSR

YEAR	APPLICATION	PARKING
87 ~	FSR7, FTR7 (USA)	K1246 or K4433

MAZDA

ISUZU

GEMINI

YEAR	APPLICATION	FRONT	REAR
85 ~	R SERIES (USA)	N/A	K4444

HONDA

HONBRE

YEAR	APPLICATION	FRONT	REAR
96 ~99	18G, 48G (USA)	N/A	N/A

MITSUBISHI

SUBARU

I-MARK

YEAR	APPLICATION	FRONT	REAR
81 ~84	PF60, PFD60 (USA)	D3000	K4432
85 ~	~86.12 (USA)	D4010	K4444
	86.12~ HARD SUSPENSION & SUSPENSION SYSTEM LOTUS (USA)	N/A	~87.6 K4444
	EXCEPT ABOVE (USA)	D4010	87.6~ K4448

DAIHATSU

IMPULSE, PIAZZA

YEAR	APPLICATION	FRONT	REAR
83 ~	JR130 (USA)	D4016M	N/A
85.03~89.11	JRH07, JRL07, JRR07 (USA)	D4016M	N/A
86 ~	8YW77 (USA)	D4016M	N/A
89.11~	JTU07 (USA)	D4025	D4026M

HYUNDAI

K I A

DAEWOO

JACKAROO

YEAR	APPLICATION	FRONT	REAR
87 ~	UBS16 (USA)	D4029M	K4435 D4021M

REFERENCE

MR

YEAR	APPLICATION	PARKING
85 ~	MR (MANUAL TRANSMISSION) (USA)	K4433

AMERICAN

EUROPEAN

OASIS

YEAR	APPLICATION	FRONT	REAR
96 ~99	JR2RJ1, JR2RJ2 (USA)	D5060M or N/A	D5066MH

P'UP, PICKUP

YEAR	APPLICATION	FRONT	REAR
81 ~84	KB31, KB32, KB36, KB37, KB51, KB52, KBD31, KBD36, KBD51, KBD56 (USA)	D4006M	K4431
84 ~	KB32, KB37, KB52, KB57, KBD31, KBD36, KBD51, KBD56 (USA)	D4014M	K4435

P'UP, PICKUP

YEAR	APPLICATION	FRONT	REAR
87.12~	TFB7, TFS7	REAR DRUM MODEL (USA)	K4452
		REAR DISC MODEL (USA)	N/A

RODEO

YEAR	APPLICATION	FRONT	REAR
87 ~	KB29, KB49, KBD27, KBD47 (USA)	D4014M	K4435
88 ~	TFR17, TFR54, TFS17, TFS54 (USA)	D4029M	K4452
90.05~	UCB7, UCS7, UEB7, UES7	~92.10 (USA)	SHOE ~97.07 K4452
		92.10~95.11	4ZE1 (USA)
			V6 (USA)
		95.12~ (USA)	D4042M

*1 ~95.5 D4034M , 95.06~ D4045M

SHUTTLE

YEAR	APPLICATION	FRONT	REAR
86 ~	WFR SERIES (USA)	D4001	K4431

SPECTRUM, STORM, SUNBURST, SUNFIRE

YEAR	APPLICATION	FRONT	REAR
85 ~90	R (SPECTRUM, STORM, SUNBURST)	W/O TURBO (USA,CAN)	K4444 or K4448
		W/ TURBO (USA,CAN)	N/A
90 ~93	RF (STORM, SUNFIRE) (USA,CAN)	D4025	K4455
	RT (SPECTRUM, STORM, SUNBURST, SUNFIRE) (USA,CAN)	D3061	K4455
	RX (STORM, SUNFIRE) (USA,CAN)	D4025	D4026M

STYLUS

YEAR	APPLICATION	FRONT	REAR
91 ~	(USA)	D4025	K4455 D4026M

TROOPER II

YEAR	APPLICATION	FRONT	REAR
84 ~86.11	KB82 (USA)	D4014M	K4435
86.11~	UBS7	REAR DRUM MODEL	~87.05 (USA)
			87.05~ (USA)
		REAR DISC MODEL	~91.10 (USA)
			91.10~ (USA)

VIHICROSS

YEAR	APPLICATION	FRONT	REAR
98.12~	UGS7 (USA)	D4031M	D4034M

INDEX

NISSAN

TOYOTA

MAZDA

ISUZU

HONDA

MITSUBISHI

SUBARU

SUZUKI

DAIHATSU

HYUNDAI

K I A

DAEWOO

REFERENCE

AMERICAN

EUROPEAN

HONDA

ACCORD, ACCORD HYBRID219,220
 ACURA CL220
 ACURA ILX220
 ACURA INTEGRA220
 ACURA MDX220
 ACURA NSX220
 ACURA RDX221
 ACURA RL221
 ACURA RLX221
 ACURA RSX221
 ACURA TL221
 ACURA TLX221
 ACURA TSX221
 ACURA ZDX221,222
 CIVIC CRX222,223,224
 CIVIC GX224
 CIVIC HYBRID224
 CIVIC NGV224
 CIVIC, WAGON, WAGOBAN222,223,224
 CL220
 CR-V224
 CR-Z224
 CROSSTOUR224,225
 CRX222,223,224
 ELEMENT225
 FIT225
 HR-V225
 ILX220
 INSIGHT225
 INTEGRA220,225
 LEGEND225
 MDX220
 N600 SEDAN225
 NSX220,226
 ODYSSEY226
 PASSPORT226
 PILOT226
 PRELUDE226
 RDX221
 RIDGELINE226,227
 RL221
 RLX221
 RSX221
 S2000226,227
 SLX227
 SPORT COUPE227
 TL221
 TLX221
 TSX221
 VIGOR227
 Z600227
 ZDX221,222

INDEX

NISSAN

TOYOTA

MAZDA

ISUZU

HONDA

MITSUBISHI

SUBARU

SUZUKI

DAIHATSU

HYUNDAI

K I A

DAEWOO

REFERENCE

AMERICAN

EUROPEAN

ACCORD, ACCORD HYBRID

INDEX

NISSAN

TOYOTA

MAZDA

ISUZU

HONDA

MITSUBISHI

SUBARU

SUZUKI

DAIHATSU

HYUNDAI

K I A

DAEWOO

REFERENCE

AMERICAN

EUROPEAN

YEAR	APPLICATION		FRONT	REAR
76 ~81	SJ, SM	~ 79 (USA)	N/A	K5504
		80 ~ (USA)	D5004	
82 ~83	SZ	(USA)	N/A	K5516
84 ~85	AD	(USA)	D5037M	K5516
86 ~87	BA, CA	(USA)	D5022M	K5520 D5044M
88 ~89	CA	3DOOR (DX), 4DOOR (DX, LX) (USA)	D5022M	K5520 D5044M
		3DOOR (LXI, SEI), 4DOOR (LXI) (USA)	D5027M or	
		4DOOR (SEI) (USA)	D5050M	D5018
	CA6	DX (USA)	D5022M	K5516 D5044M
LXI, SEI (USA)	D5050M			
90 ~93	CB7	~ 92 (USA)	D5053M	K5524 D5056MH
		93 ~ (USA)	D5080MH	
		AKEBONO (USA)	D5080MH	
	4 DOOR NISSIN (USA)	D5053M		
CB9 (USA)	D5060M			
94 ~	CD5 (USA)		D5080MH	K5524 D5056MH
	CD7, CG2, CG3	~ 97 (USA)	D5080MH	
		98 ~ V6 (USA)	D5060M	
		W/O V6 (USA)	D5080MH	
	CE1, CE6 (USA)		D5060M	
CF1, CF8, CG1, CG5, CG6 EXV6, LXV6 (USA)		D5060M		
	EXCEPT ABOVE (USA)	D5091MH		
03 ~	CM5, CM6, CM7, CM8	DX, EX, EX-SC, EXL, EXL-NV, EXL-SC, LX, LX-SSR (USA)	D5128M	K5524 D5056MH
		EXV6, EXV6-N, LXV6 MT (USA)	D5100MH	
		AT (USA)	D5122MH	
05 ~	CN3 (HYBRID)	~ 06 (USA)	D5128M	D5056MH
		07 ~ (USA)	D5100MH	
08 ~	CP2, CP3, CS1, CS2	LX, LX-P, LX-S (USA)	D5128M	D5162M
		EXCEPT ABOVE (USA)	D5100MH	
10 ~12	(COUPE)	EX, EX-L, EXL-V6 (USA)	D5177MH	D5162M
		LX-S (USA)	D5128M	
10	(SEDAN)	EX, EX-L, EX-V6, EXL-V6 (USA)	D5177MH	D5162M
		LX (USA)	D5128M	
11 ~12	(SEDAN)	EX, EX-L, EX-V6, EXL-V6 (USA)	D5177MH	D5162M
		LX, SE (USA)	D5128M	
13 ~14	(COUPE)	EX, EX-L, EX-LV6 (USA)	D5214M	D5162M
		LX-S (USA)	D5128M	
13 ~14	(SEDAN)	EX, EX-L, EXL-V6, SPORT, TRNG-V (USA)	D5214M	D5162M
		LX (USA)	D5128M	
14 ~15	(HYBRID)	(USA)	D5214M	D5162M
14	(PLUGIN)	(USA)	D5214M	D5162M
15	(COUPE)	EX, EX-L, EX-LV6 (USA)	D5214M	D5162M
		LX-S (USA)	D5128M	
15	(SEDAN)	EX, EX-L, EXL-V6, SPORT (6MT), TRNG-V (USA)	D5214M	D5162M
		LX, SPORT (CVT) (USA)	D5128M	
16	(COUPE)	EX, EX-L, EX-LV6 (USA)	D5214M	D5162M
		LX-S, TOURING V6 (USA)	N/A	

INDEX

ACCORD, ACCORD HYBRID

YEAR	APPLICATION		FRONT	REAR
16	(SEDAN)	EX, EX-L, EX-LV6 (USA)	D5214M	D5162M
		LX (USA)	D5128M	
		SPORT, TOURING-V (V6) (USA)	N/A	
17	(COUPE)	EX, EXL (2400cc), XEL (2400cc, 3500cc) (USA)	D5214M	D5162M
		LX-S (2400cc), TOURING-V6 (3500cc) (USA)	N/A	
17	(SEDAN)	EX, EX-L (2400cc), EX-LV6 (3500cc) (USA)	D5214M	D5162M
		LX (2400cc) (USA)	D5128M	
		SPORT (2400cc), TOURING (3500cc V6) (USA)	N/A	
17	(HYBRID)	2000cc (USA)	D5214M	D5162M

HONDA

ACURA CL

YEAR	APPLICATION		FRONT	REAR
97 ~99	YA1, YA3	(USA)	D5080MH or N/A	D5056MH
		(USA)	D5060M	
01 ~03	YA4	(USA)	D5100MH	D5066MH

MITSUBISHI

SUBARU

SUZUKI

ACURA ILX

YEAR	APPLICATION		FRONT	REAR
16	2400cc (ACURA, BASE, BREM, TECH) (USA)		N/A	D5056MH
17	2400cc (ACURA, BASE, BREMIUM, TECHNOLOGY) (USA)		N/A	D5056MH

DAIHATSU

ACURA INTEGRA

YEAR	APPLICATION		FRONT	REAR
95 ~96	DB7, DB8, DC2, DC4	(USA)	D5088M	D5042M
		(USA)	D5060M	D5056MH
97 ~98	DB7, DB8, DC2, DC4	TYPE R (USA)	D5088M	D5042M
		W/O TYPE R (USA)	D5088M	D5042M
99	DB7, DB8, DC2, DC4	(USA)	D5088M	D5042M
00 ~01	DB7, DB8, DC2, DC4	TYPE R (USA)	D5060M	D5056MH
		W/O TYPE R (USA)	D5088M	D5042M

HYUNDAI

K I A

DAEWOO

ACURA MDX

YEAR	APPLICATION		FRONT	REAR
01 ~02	YD1	(USA)	D5183	D5180M
03 ~06	YD1	(USA)	D1211M	D5180M
07	MDX, SPORT, TECH	(USA)	D5229M	D5190
08 ~09	SPORT, TECH	(USA)	D5229M	D5190
10	BASE, SPRT, TECH	(USA)	D5229M	D5190
11 ~13	ADV, BASE, TECH	(USA)	D5229M	D5190
14 ~16	ADV, BASE, TECH	(USA)	D5229M	D5191
17	3500cc ADV, BASE, TECH	(USA)	N/A	N/A

REFERENCE

AMERICAN

EUROPEAN

ACURA NSX

YEAR	APPLICATION		FRONT	REAR
95 ~96	NA1, NA2	(USA)	N/A	D5063M or N/A
97 ~05	NA1, NA2	(USA)	D5060M	D5063M
17	3500cc COUPE (BASE, FIF)	(USA)	N/A	N/A

ACURA RDX

YEAR	APPLICATION		FRONT	REAR
07 ~	TB1	(USA)	D5153M	N/A
08 ~	TB1	(USA)	D5153M	D5066MH
11	2300cc (BASE, TECH)	(USA)	D5153M	D5066MH
12	3500cc (BASE, TECH)	(USA)	D5153M	D5066MH
13 ~ 15	3500cc (BASE, TECH)	(USA)	N/A	D5066MH
16 ~ 17	3500cc (ADV, BASE, TECH)	(USA)	N/A	D5066MH

ACURA RL

YEAR	APPLICATION		FRONT	REAR
96 ~ 98	KA9	(USA)	D5060M	D5066MH
99 ~ 04	KA9	(USA)	D5100MH	D5066MH
05 ~	KB1	(USA)	D5142M	D5144M

ACURA RLX

YEAR	APPLICATION		FRONT	REAR
14	ADV (EXC.HYBRID), BASE, TECH (EXC.HYBRID)	(USA)	N/A	N/A
		(USA)	D5229M	
15	ADV (HYBRID), TECH (HYBRID)	(USA)	N/A	N/A
16 ~ 17	3500cc	ADV, BASE, TECH	(USA)	N/A
		ADV (EXC.HYBRID), BASE, TECH (EXC.HYBRID)	(USA)	N/A
		ADV (HYBRID), TECH (HYBRID)	(USA)	D5229M

ACURA RSX

YEAR	APPLICATION		FRONT	REAR
02 ~ 06	DC5	W/O TYPE S	(USA)	D5056MH
		TYPE S	(USA)	

ACURA TL

YEAR	APPLICATION		FRONT	REAR
95 ~ 98	UA2, UA3	(USA)	D5060M	D5056MH
99 ~ 03	UA5	(USA)	D5100MH	D5066MH
04 ~ 05	UA6, UA7	BASE	(USA)	D5066MH
		SPORT	(USA)	
06	UA6, UA7	BASE	(USA)	D5066MH
		TYPE S	(USA)	

ACURA TLX

YEAR	APPLICATION		FRONT	REAR
15 ~ 16	(SEDAN)	2400cc BASE, TECH	(USA)	N/A
		3500cc ADV, BASE, TECH	(USA)	
17	(SEDAN)	2400cc BASE, TECH	(USA)	N/A
		3500cc ADV, BASE, TEC, TECH	(USA)	

ACURA TSX

YEAR	APPLICATION		FRONT	REAR
04 ~ 08	CL9	(USA)	D5100MH	D5056MH
09	CU2	(USA)	D5100MH	D5162M

ACURA ZDX

YEAR	APPLICATION		FRONT	REAR
12	ADV, BASE, TECH	(USA)	D5229M	D5190

INDEX

NISSAN

TOYOTA

MAZDA

ISUZU

HONDA

MITSUBISHI

SUBARU

SUZUKI

DAIHATSU

HYUNDAI

K I A

DAEWOO

REFERENCE

AMERICAN

EUROPEAN

ACURA ZDX

YEAR	APPLICATION	FRONT	REAR
13	(USA)	D5229M	D5190

CIVIC, CIVIC WAGON, CIVIC WAGOBAN, CIVIC CRX

YEAR	APPLICATION	FRONT	REAR	
73 ~74	CIVIC 1200 (USA)	D5000	K5504	
75 ~79	CIVIC 1200, CIVIC CVCC (USA)	D5001	K5504	
75 ~79	WB 75 (USA)	D5001	K5508	
	76 ~ (USA)	D5003		
80 ~83	SL, SR ~ 81 (USA)	D5009 or N/A	K5510	
		D5013 or N/A		
	82 ~ (USA)	D5010		
	ST ~ 82 (USA)	D5013		
80 ~83	VG, WD ~ 82 (USA)	D5004	K5514	
		D5013 or N/A (USA)		
84 ~87	EC (W/O WAGON), AG, AH, AK (USA)	N/A	K5518 or K5527 or N/A	
84 ~87	EC (WAGON), AN, AR, CY, VN (USA)	D5019M	K5519 or N/A	
84 ~88	AF (HF), AE (USA)	N/A	K5518	
	AF (DX, SI) (USA)	D5019M		
88 ~92	ED3, ED4, ED6, ED7 90, 91, 92 4DOOR EX EXCEPT ABOVE (USA)	D5050M (USA)	K5518 or K5527	
	ED8 DX (USA)	D5037M		
88 ~	ED9 REAR DRUM MODEL (USA)	~89 D5037M	K5518 or K5527	
		90~ D5039M		
	REAR DISC MODEL (USA)	D5039M	D5042M	
88 ~	EE2, EY3 (USA)	D5037M	K5519	
	EE4 (USA)	D5039M		
92 ~95	EH2, EH3 EH3 (W/O ABS), EH2 (USA)	D5037M	K5527 D5042M	
		EH3 (W/ ABS) (USA)		D5088M
	EG8, EH9 LX (W/O ABS), DX MT (USA)	D5037M	K5527 K5520	
		LX (W/ ABS) (USA)		D5088M
		EX ~ 93 (USA)		D5050M
		EX 94 ~ (USA)		D5088M
93 ~	EJ1, EJ2 DX MT (USA)	D5037M	K5527 K5520	
		AT (USA)		D5070M
	EX (W/O ABS), EX-S, LX, SEI (USA)	D5070M	K5520 D5042M	
	EX (W/ ABS), LXI (USA)	D5088M		
	SI (W/O ABS), S (USA)	D5037M		
EG1, EG2, EH6 SI (W/ ABS), VTEC (USA)	D5070M	K5527 D5042M		
	EJ6, EJ7, EJ8, EM1, EN1 2 DOOR DX, HX (USA)	D5037M	K5520 D5042M	
EX, SI (USA)		D5091MH		
3 DOOR (USA)		D5037M		
96 ~	4 DOOR (USA)	D5037M or D5091MH	K5520	
		D5037M or D5091MH		
01 ~	ES1, ES2, EM2, EN2 (USA)	D5091MH	K5520 D5056MH	

CIVIC, CIVIC WAGON, CIVIC WAGON, CIVIC CRX

INDEX

NISSAN

TOYOTA

MAZDA

ISUZU

HONDA

MITSUBISHI

SUBARU

SUZUKI

DAIHATSU

HYUNDAI

K I A

DAEWOO

REFERENCE

AMERICAN

EUROPEAN

YEAR	APPLICATION			FRONT	REAR	
02 ~	EP3	~ 03	(USA)	D5091MH	D5056MH	
		04 ~	(USA)	D5070M		
06 ~	FA4 (GX : NATURAL GAS)		(USA)	D5113M	K5524	
06 ~	FA1, FA5, FG1, FG2	1800cc	(USA)	D5091MH	K5547	
		2000cc	(USA)	D5119MH	D5056MH	
10	(COUPE)	1800cc	DX, LX (USA)	D5091MH	K5547	
			EX, EX-L (USA)	D5091MH	D5056MH	
		2000cc	SI (USA)	D5119MH	D5056MH	
10	(SEDAN)	1800cc	DX, LX, LX-S (USA)	D5091MH	K5547	
			EX, EX-L (USA)	D5091MH	D5056MH	
		2000cc	SI (USA)	D5119MH	D5056MH	
11	(COUPE)	1800cc	DX, LX (USA)	D5091MH	K5547	
			EX, EX-L (USA)	D5091MH	D5056MH	
		2000cc	SI (USA)	D5119MH	D5056MH	
11	(SEDAN)	1800cc	DX, LX, LX-S (USA)	D5091MH	K5547	
			EX, EX-L (USA)	D5091MH	D5056MH	
		2000cc	SI (USA)	D5119MH	D5056MH	
12	(COUPE)	1800cc	DX, LX (USA)	D5116MH	K5547	
			EX, EX-L (USA)	D5116MH	D5056MH	
		2400cc	SI (USA)	D5128M	D5056MH	
12	(SEDAN)	1800cc	DX, EX (REAR DRUM MODEL), HF, LX, LX-S (USA)	D5116MH	K5547	
			EX (REAR DISC MODEL), EX-L (USA)	D5116MH	D5056MH	
		2400cc	SI (USA)	D5128M	D5056MH	
			EX, EX-L (USA)	D5128M	D5056MH	
13	(COUPE)	1800cc	LX	5AT (USA)	K5547	
				5MT (USA)		
		2400cc	SI (USA)	D5128M	D5056MH	
13	(SEDAN)	1800cc	EX, EX-L (USA)	D5128M	D5056MH	
			HF (USA)	D5116MH	K5547	
			LX	5AT (USA)	D5128M	K5547
				5MT (USA)	D5116MH	
2400cc		(USA)	D5128M	D5056MH		
14	(COUPE)	1800cc	EX, EX-L (USA)	D5128M	D5056MH	
			LX	5MT (USA)	D5116MH	K5547
				CVT (USA)	D5128M	
2400cc	SI (USA)	D5128M	D5056MH			
14	(SEDAN)	1800cc	EX, EXL (USA)	D5128M	D5056MH	
			HF, LX	5MT (USA)	D5116MH	K5547
				CVT (USA)	D5128M	
		2400cc	SI (USA)	D5128M	D5056MH	
15	(COUPE)	1800cc	EX, EX-L (USA)	D5128M	D5056MH	
			LX	5MT (USA)	D5116MH	K5547
				CVT (USA)	D5128M	
2400cc	SI (USA)	D5128M	D5056MH			
15	(SEDAN)	1800cc	EX, EXL (USA)	D5128M	D5056MH	
			HF (USA)	D5116MH	K5547	
			LX	5MT (USA)	D5116MH	K5547
				CVT (USA)	D5128M	
2400cc	SI (USA)	D5128M	D5056MH			

INDEX

CIVIC, CIVIC WAGON, CIVIC WAGOBAN, CIVIC CRX

NISSAN

TOYOTA

MAZDA

ISUZU

HONDA

MITSUBISHI

SUBARU

SUZUKI

DAIHATSU

HYUNDAI

K I A

DAEWOO

REFERENCE

AMERICAN

EUROPEAN

YEAR	APPLICATION			FRONT	REAR	
16	(SEDAN)	1500cc	EX, TOURING	(USA)	D5128M	N/A
		2000cc	EX, LX	(USA)	D5128M	N/A
17	(COUPE)	1500cc (EX, TOURING), 2000cc (LX)		(USA)	D5128M	N/A
17	(SEDAN)	2400cc (EX, LX), 3500cc (TOURING)		(USA)	D5128M	N/A
17	(5DOOR HATCHBACK)	1500cc (EX, EXL, LX, SPORT)		(USA)	N/A	N/A

CIVIC GX

YEAR	APPLICATION			FRONT	REAR	
10 ~ 11				(USA)	D5113M	K5524

CIVIC HYBRID

YEAR	APPLICATION			FRONT	REAR	
03 ~ 08	ES9			(USA)	D5174M	K5524
09 ~ 10				(USA)	D5174M	D5056MH
11	MX			(USA)	D5174M	D5056MH
12 ~ 15	MX			(USA)	D5174M	K5524

CIVIC NGV

YEAR	APPLICATION			FRONT	REAR	
11				(USA)	D5113M	K5524
12 ~ 15	GX			(USA)	D5198M	K5524

CR-V

YEAR	APPLICATION			FRONT	REAR	
97 ~ 01	RD1, RD2			(USA)	D5060M	K5524
02 ~	RD6, RD7			(USA)	D5128M	D5066MH
07 ~	RE3, RE4			(USA)	D5153M	D5066MH
10				(USA)	D5153M	D5066MH
11	EX, EX-L, LX, SE, VP			(USA)	D5153M	D5066MH
12	EX			(USA)	D5128M	D5066MH
	EX-L			(USA)	D5128M or D5187M	D5066MH
	LX		2WD	(USA)	D5128M	D5066MH
			AWD	(USA)	D5187M	
13 ~ 15	EX, EX-L, LX		2WD	(USA)	D5128M	D5066MH
			AWD	(USA)	D5187M	
16	(2400cc) EX, EX-L, LX, SE, TOURING		2WD	(USA)	D5128M	D5066MH
			AWD	(USA)	D5187M	

CR-Z

YEAR	APPLICATION			FRONT	REAR	
11 ~ 15	BASE, EX			(USA)	D5168M	D5056MH
16	(1500cc)	EX, EXL, LX		(USA)	D5128M	D5226M or N/A

CROSSTOUR

YEAR	APPLICATION			FRONT	REAR	
11	EX (2WD), EXL (2WD)			(USA)	D5153M	D5066MH
	EXL (4WD)			(USA)	D5187M	
12	EX (2WD V6), EXL (2WD V6)			(USA)	D5153M	D5066MH
	EX (2WD L4), EXL (2WD L4, 4WD)			(USA)	D5187M	

CROSSTOUR

YEAR	APPLICATION	FRONT	REAR
13 ~	EX, EXL (USA)	D5187M	D5066MH

ELEMENT

YEAR	APPLICATION	FRONT	REAR
03 ~	YH1, YH2 (USA)	D5128M	D5066MH
10	(USA)	D5128M	D5066MH
11	EX, LX (USA)	D5128M	D5066MH

FIT

YEAR	APPLICATION	FRONT	REAR
07 ~08	GD3 (USA)	D5070M	K5520
09 ~10	(USA)	D5168M	K5547
11 ~13	FIT, SPORT, SPORTN (USA)	D5168M	K5547
14	(USA)	----	----
15 ~16	EX, EX-L, EX-LN, LX (USA)	D5168M	K5547
17	1500cc EX, EX-L, EX-LN, LX (USA)	D5168M	K5547

HR-V

YEAR	APPLICATION	FRONT	REAR
16	EX, EX-L, LX (USA)	D5214M	D5226M
17	5DOOR 1800cc (EX, EX-L, LX) (USA)	D5214M	N/A

INSIGHT

YEAR	APPLICATION	FRONT	REAR
00 ~	ZE1 CVT (USA)	D5019M	N/A
	MT (USA)	N/A	
10	(USA)	D5091MH	K5547
11 ~14	DX, EX, LX (USA)	D5091MH	K5547

INTEGRA

YEAR	APPLICATION	FRONT	REAR	
86 ~90	DA1, DA3 (USA)	D5022M	D5044M	
90 ~93	DA9, DB1, DB2 (USA)	D5050M	D5042M	
94 ~	DB7, DB8, DC2, DC4	W/O TYPE R (USA)	D5088M	D5042M
		TYPE R (USA)	D5060M	D5056MH
02 ~	DC5	W/O TYPE S (USA)	D5070M	D5056MH
		TYPE S (USA)	D5119MH	

LEGEND

YEAR	APPLICATION	FRONT	REAR	
86 ~90	KA2, KA4	~ 88 (USA)	D5050M	D5030M
		89 ~ (USA)	D5050M	D5056MH
87 ~90	KA3 (USA)	D5050M	D5046M or D5056MH	
91 ~	KA7, KA8 (USA)	D5060M	D5066MH	

N600 SEDAN

YEAR	APPLICATION	FRONT	REAR
70 ~	~1049184 (USA)	D7001	K5503
	1049185~ (USA)		K5504

INDEX

NISSAN

TOYOTA

MAZDA

ISUZU

HONDA

MITSUBISHI

SUBARU

SUZUKI

DAIHATSU

HYUNDAI

K I A

DAEWOO

REFERENCE

AMERICAN

EUROPEAN

INDEX

NSX

NISSAN

YEAR	APPLICATION	FRONT	REAR
91 ~	NA1, NA2 (USA)	D5060M	D5063M or N/A

TOYOTA

ODYSSEY

MAZDA

YEAR	APPLICATION	FRONT	REAR
95 ~98	RA1 (USA)	D5060M	D5066MH
99 ~	RL1 (USA)	D5183	D5180M
05 ~	RL3 (USA)	D5153M	D5192M
10	(USA)	D5153M	D5192M
11 ~15	EX, EXL, LX, TOURIN (USA)	D5187M	D5190
16	EX, EXL, LX, SE, TOURIN (USA)	D5187M	D5190

HONDA

PASSPORT

MITSUBISHI

SUBARU

SUZUKI

DAIHATSU

YEAR	APPLICATION	FRONT	REAR	
93.11~97.06	4ZE1	~95.11 (USA)	N/A	
		95.12~ (USA)	K4452	
	6VDI	~95.05 (USA)	D4042M	D4034M or D4045M
		95.05~ (USA)		D4045M
97.07~	UEB7 (USA)	*1	K4462	
	UES7		~99.08 (USA)	D4045M
			99.08~ (USA)	D4034M

*1 ~99.8 D4042M , 99.9~01.5 D4031M , 01.6~ D6085

PILOT

HYUNDAI

K I A

DAEWOO

YEAR	APPLICATION	FRONT	REAR
03 ~	YF1, YF2 (USA,CAN)	D5128M	D5180M
09 ~11	EX, EX-L, LX, TOUR (USA)	D5229M	D5190
12	EX, EX-L, EX4, LX, LX4, TOURIN (USA)	D5229M	D5191
13 ~14	EX, EX-L, LX, TOURIN (USA)	D5229M	D5191
15	EX, EX-L, LX, SE, TOURIN (USA)	D5229M	D5191
16	(3500cc) ELITE, TOURING (9AT) EX, EX-L, LX (6AT) (USA)	D5229M	D5191

PRELUDE

REFERENCE

AMERICAN

EUROPEAN

YEAR	APPLICATION	FRONT	REAR
83 ~87	AB, BA, BB	DX (USA)	K5520 D5016M
		SI (USA)	D5044M
88 ~91	BA	S (USA)	D5042M
		ALB, SI, 2SI, 24W, 4WS (USA)	
92 ~96	BA8, BB1, BB2	S, SE, SI (USA)	D5056MH
		VTEC (USA)	
97 ~	BB6 (USA)	D5060M	D5056MH

RIDGELINE

YEAR	APPLICATION	FRONT	REAR
06 ~	YK1 (USA)	D5206M	D5203M
10	(USA)	D5206M	D5203M
11	RT, RTL, RTS (USA)	D5206M	D5203M
12 ~13	RT, RTL, RTS, SPORT (USA)	D5206M	D5203M

RIDGELINE

YEAR	APPLICATION	FRONT	REAR
14	RT, RTL, RTL-S, RTS, SPORT (USA)	D5206M	D5203M
17	3500cc (BLACK, RT, RTL, RTL-E, RTL-T, RTS, SPORT) (USA)	D5229M	D5191

S2000

YEAR	APPLICATION	FRONT	REAR
99 ~	AP1, AP2 (USA)	D5119MH	D5056MH

SLX

YEAR	APPLICATION	FRONT	REAR
96 ~	UBS (USA)	D4031M	D4034M

SPORT COUPE

YEAR	APPLICATION	FRONT	REAR
00 ~09	(USA)	D5119MH	D5056MH

VIGOR

YEAR	APPLICATION	FRONT	REAR
91 ~	CC2 (USA)	D5060M	D5056MH

Z600

YEAR	APPLICATION	FRONT	REAR
70 ~	(USA)	D7001	K5504

INDEX

NISSAN

TOYOTA

MAZDA

ISUZU

HONDA

MITSUBISHI

SUBARU

SUZUKI

DAIHATSU

HYUNDAI

K I A

DAEWOO

REFERENCE

AMERICAN

EUROPEAN

MITSUBISHI

2000 GTX	231
3000GT	231
ASX	231
COLT	231
COLT VISTA	231
CONQUEST	231
CORDIA	232
DIAMANTE	232
ECLIPSE	232
ECLIPSE SPYDER	232
ENDEAVOR	233
EXPO	233
EXPO-LRV	233
GALANT	233
GALANT Σ	233
GRANDIS	233
I-MIEV	234
LANCER	234
LANCER SPORTBACK	234
LASER	234,235
MIRAGE	235
MITSUBISHI TRUCK, 4WD	235
MITSUBISHI VAN	235
MITSUBISHI WAGON	235
MONTERO	236
MONTERO SPORT	235,236
OUTLANDER	236
OUTLANDER SPORT	236
PAJERO	236
RAIDER	236
RVR	236
SPACE STAR	236
STARION	237
STEALTH	231
SUMMIT	237
TALON	237
TREDIA	232

INDEX

NISSAN

TOYOTA

MAZDA

ISUZU

HONDA

MITSUBISHI

SUBARU

SUZUKI

DAIHATSU

HYUNDAI

K I A

DAEWOO

REFERENCE

AMERICAN

EUROPEAN

2000 GTX

YEAR	APPLICATION	FRONT	REAR
90 ~	(USA)	D6017	K6701 D6012
91 ~	REAR DRUM MODEL (USA)	D6043M	K6701
	REAR DISC MODEL	2WD (USA)	D6012
		4WD (USA)	D6046

3000GT, STEALTH

YEAR	APPLICATION	FRONT	REAR
90.04~	Z11A (USA)	D6039M	D6024M
	Z15A, Z16A	~93.06 (USA)	~93.05 D6049M
		93.06~ (USA)	93.05~ D6073M

ASX

YEAR	APPLICATION	FRONT	REAR
10.05~	GA2W (2000cc)	~14.05 (MEX)	D6146M
		14.05~ (MEX)	N/A

COLT

YEAR	APPLICATION	FRONT	REAR
~84.09	SEDAN, HATCHBACK	W/O TURBO (USA)	D6000
		W/ TURBO (USA)	D6017
	WAGON (USA)	D6006	K6633
84.09~	SEDAN, HATCHBACK	W/O TURBO (USA)	D6010
		W/ TURBO (USA)	D6017
	WAGON (USA)	D6010	K6674
89	SEDAN, HATCHBACK	W/O TURBO 1500cc (USA)	D6010
		W/O TURBO 1600cc (USA)	D6017
		W/ TURBO (USA)	D6017
	WAGON	2WD (USA)	D6010
		4WD (USA)	D6010
91	LA (USA)	D6010	K6674
	LC (USA)	D6070	K6712
92	LA (USA)	D6070	K6712

COLT VISTA

YEAR	APPLICATION	FRONT	REAR
83.09~84.09	(USA)	D6017	K6636
84.09~91	W/O 4WD (USA)	D6017	K6669
	4WD (USA)		K6685
92 ~	2WD (USA)	D6043M	K6701 D6024M
	4WD (USA)	D6043M	K6687 D6024M

CONQUEST

YEAR	APPLICATION	FRONT	REAR
83 ~	A187A	W/O INTERCOOLER TURBO (USA)	D6009
		INTERCOOLER TURBO (USA)	D2026

INDEX

NISSAN

TOYOTA

MAZDA

ISUZU

HONDA

MITSUBISHI

SUBARU

SUZUKI

DAIHATSU

HYUNDAI

K I A

DAEWOO

REFERENCE

AMERICAN

EUROPEAN

CORDIA, TREDIA

INDEX

NISSAN

TOYOTA

MAZDA

YEAR	APPLICATION		FRONT	REAR
~86.05	A213	W/O TURBO (USA)	D6011	~84.05 K6636
		W/ TURBO (USA)	D6017	84.05~ K6669
83.06~	A217	~84.05 (USA)	D6017	K6636
		84.05~ (USA)		K6669
86.05~	A213	(USA)	D6017	K6669

DIAMANTE

ISUZU

HONDA

YEAR	APPLICATION		FRONT	REAR
91.06~96.03	F16A	(USA)	D6039M	D6024M
92.06~94.11	F07W (WAGON)	(USA)	D6039M	D6049M
96.07~04.07	F38A	(USA)	D6039M	D11172

MITSUBISHI

ECLIPSE

SUBARU

SUZUKI

DAIHATSU

HYUNDAI

K I A

DAEWOO

REFERENCE

YEAR	APPLICATION		FRONT	REAR
88.05~94.05	D21A, D22A	~89.03 (USA)	D6017	~90.05 D6012
		89.03~ (USA)	D6043M	90.05~ D6046
	D27A	~92.05 (USA)	D6043M	D6012
		92.05~ (USA)	D6039M	
94.01~99.04	D31A, D32A	~94.12 (USA)	D6043M	K6701 D6024M
		94.12~ (USA)		K6687 D6024M
	D33A	~94.10 (USA)	D6039M	D6049M
		94.10~ (USA)		D6024M
99.05~05.02	D52A	~00.05 (USA,CAN)	N/A	K6687
		00.06~01.05 (USA,CAN)	D6043M	
		01.06~ (USA,CAN)	D6108H	
	D53A	~00.05 (USA,CAN)	D6039M	D6024M
00.06~ (USA,CAN)		D6108H		
02.12~05.02	D53A	(MEX)	D6108H	D6024M
05.04~11.08	DK2A	(USA,CAN)	D6108H	D6024M
	DK4A	(USA,CAN)	D6108H	D6049M
05.04~11.08	DK4A (3800cc)	(MEX)	D6108H	D6049M

ECLIPSE SPYDER

AMERICAN

EUROPEAN

YEAR	APPLICATION		FRONT	REAR
95.10~99.06	D38, D39	(USA)	D6043M	K6687 D6024M
99.10~05.02	D52A	~00.05 (USA,CAN)	N/A	K6687
		00.06~01.05 (USA,CAN)	D6043M	
		01.06~ (USA,CAN)	D6108H	
	D53A	~00.06 (USA,CAN)	D6039M	D6024M
00.07~ (USA,CAN)		D6108H		
06.01~11.08	DK2A	(USA,CAN)	D6108H	D6024M
	DK4A	(USA,CAN)	D6108H	D6049M
06.06~11.08	DK4A (3800cc)	(MEX)	D6108H	D6049M

ENDEAVOR

YEAR	APPLICATION	FRONT	REAR
03.01~11.08	D71W (3800cc 2WD), D81W (3800cc 4WD) (USA,CAN)	D6085	D6106
04.01~11.08	D71W (3800cc 2WD) (MEX)	D6085	D6106

EXPO

YEAR	APPLICATION	PARKING	FRONT	REAR
92 ~	N34W (USA)	K6704	D6043M	K6687
	N44W (USA)	N/A		D6024M

EXPO-LRV

YEAR	APPLICATION	FRONT	REAR
92 ~	N11W, N14W ~94.06 (USA)	D6043M	K6701 D6024M
	94.06~ (USA)	D6043M	K6687 D6024M
	N21W, N24W (USA)	D6043M	K6687 D6024M

GALANT

YEAR	APPLICATION	FRONT	REAR
84.05~	E16A (USA)	D6017	K6669 D6012
88.01~93.02	E33A ~90.05 (USA)	~89.10 D6017 89.10~ D6043M	K6701 D6012
	90.05~ (USA)		K6701 D6046
	E38A (USA)	D6012	
	E39A (USA)	D6039M	D6012
93.02~98.02	E56A, E98A (USA)	D6043M	K6687 D6024M
98.02~03.07	EA3A (USA)	D6043M	K6687
	EA8A (USA)	D6039M	D6024M
02.12~03.07	EA8A (MEX)	D6108H	D6024M
03.09~12.06	DJ1A (2400cc), DJ3A (3800cc) (USA,CAN)	D6108H	D6024M
	DJ5A (3800cc) (USA,CAN)	D6108H	D6049M
03.11~12.06	DJ1A (2400cc), DJ3A (3800cc) (MEX)	D6108H	D6024M
	DJ5A (3800cc) (MEX)	D6108H	D6049M

GALANT Σ

YEAR	APPLICATION	FRONT	REAR
80 ~81	(USA)	D6006	K6626 D6002
82 ~	A165 (USA)	D6006	K6646 D6002
88 ~	E18 (USA)	PARKING K6704	D6021M
			D6024M

GRANDIS

YEAR	APPLICATION	FRONT	REAR
06.05~	NA4W (MEX)	D6085	D6106

INDEX

NISSAN

TOYOTA

MAZDA

ISUZU

HONDA

MITSUBISHI

SUBARU

SUZUKI

DAIHATSU

HYUNDAI

K I A

DAEWOO

REFERENCE

AMERICAN

EUROPEAN

INDEX

I-MIEV

YEAR	APPLICATION	FRONT	REAR
10.10~	HA3W, HA4W (EV) (USA)	N/A	K1267

NISSAN

L200

YEAR	APPLICATION	FRONT	REAR
80 ~83.09	~81.07 (USA)	D6006	K6643
	81.07~ (USA)		K6660
83.09~86	2WD (USA)	D6014	K6660
	4WD (USA)	D6006	K6660
			K6664
87 ~	(USA)	D6018M	K6664
07.09~	KA4T (2500cc DIESEL) (MEX)	D6128M	K6741
	KA5T (2400cc) (MEX)	~08.02	-----
		08.03~	D6128M
	KB4T (MEX)	D6128M	K6741

TOYOTA

MAZDA

ISUZU

HONDA

MITSUBISHI

SUBARU

LANCER

YEAR	APPLICATION	FRONT	REAR	
01.06~07.08	CS6A (2000cc SOHC SEDAN) (USA,CAN)	D6109	K6729	
	CS7A (2400cc SEDAN), CS7W (2400cc WAGON) (USA,CAN)	D6108H	D6124	
	CT9A (2000cc TURBO/4WD SEDAN) (USA,CAN)	N/A	D1309M	
03.08~07.08	CS6A (MEX)	D6109	K6729	
	CS7A (MEX)	D6108H	D6124	
	CT9A (MEX)	N/A	D1309M	
06.12~	~08.05 (USA,CAN)	D6108H	SHOE K1267 PAD D6106 or D6124	
	08.06~ (USA,CAN)	D6039M or D6108H		
	CY5A (2400cc SEDAN) (USA,CAN)	D6108H	D6106	
06.12~	CZ4A (2000cc TURBO/4WD) (USA,CAN)	N/A	N/A	
	CY4A (2000cc 2WD) (MEX)	REAR DRUM MODEL	D6108H	K1267
		~07.12		D6106 or D6124
		08.01~		D6124
CY5A (MEX)	~11.09	D6108H	D6106	
REFERENCE	11.10~ (MEX)	D6108H	D6106 or D6124	

HYUNDAI

K I A

DAEWOO

REFERENCE

AMERICAN

LANCER SPORTBACK

YEAR	APPLICATION	FRONT	REAR	
08.12~	~10.06 (USA,CAN)	D6039M	D6106	
	CX4A (2000cc H/B) 10.07~ (USA,CAN)	W/O TURBO	D6108H	K1267 D6124
		W/ TURBO	D6039M	D6106
	CX5A (2400cc H/B) (USA,CAN)	D6108H	D6106	

EUROPEAN

LASER

YEAR	APPLICATION	FRONT	REAR
90	~89.04 (USA)	D6017	D6012
	89.04~ (USA)	D6043M	
91	SPECIAL (USA)	D6043M	D6046
	W/O SPECIAL (USA)		D6012

LASER

YEAR	APPLICATION	FRONT	REAR
92	2WD (USA)	D6043M	D6046
	4WD (USA)		D6012
93	2WD (USA)	D6043M	D6046
	4WD (USA)	D6039M	D6012

MIRAGE

YEAR	APPLICATION	FRONT	REAR
84.05~	C12A (USA)	D6010	K6674
	C13A (USA)	D6017	
88 ~	C52A ~90.05 (USA)	D6010	K6674
	90.05~ (USA)	D6070	K6712
	C53A (USA)	D6017	D6012
	C62A ~90.05 (USA)	D6010	K6674
	90.05~ (USA)	N/A	K6712
92.06~	CA2A ~94.05 (USA)	D6070	K6712
	94.05~ (USA)		K6701
	CA5A, CB2A, CB5A (USA)	D6070	K6701 D6067M
96.05~02.05	CJ2A (USA)	D6043M or D6070	K6701
	CJ5A ~98.05 (USA)	D6070	K6701
		98.05~ (USA)	
	CK2A ~00.05 (USA)	D6070	K6701
		00.05~ (USA)	
CK5A ~98.05 (USA)	D6070	K6701	
98.05~ (USA)	D6043M or D6070		
13.07~	A03A (1200cc) (USA)	D6100	K6744
14.08~	A03A (1200cc 5MT CVT) (MEX)	D6100	K6744

MITSUBISHI TRUCK, MITSUBISHI TRUCK 4WD

YEAR	APPLICATION	FRONT	REAR
82.06~86.04	L023P, L026P, L028P ~82.09 (USA)	D6006	K6660
	82.09~ (USA)	D6014	
	L023G, L026G, L028G (USA)	D6014	K6664
86.04~	K02T, K03T, K05T, K13T, K15T, K23T, K26T, K33T, K36T (USA)	D6018M	K6664

MITSUBISHI VAN, MITSUBISHI WAGON

YEAR	APPLICATION	FRONT	REAR
87 ~	P04V, P04W (USA)	D6018M	K6664

MONTERO SPORT

YEAR	APPLICATION	FRONT	REAR
96.09~04.07	K85W, K86W, K89W, K96W, K99W (USA,CAN)	D6039M	K6718 D6086M
02.12~07.09	K89W (MEX)	D6039M	K6718

INDEX

NISSAN

TOYOTA

MAZDA

ISUZU

HONDA

MITSUBISHI

SUBARU

SUZUKI

DAIHATSU

HYUNDAI

K I A

DAEWOO

REFERENCE

AMERICAN

EUROPEAN

INDEX

MONTERO SPORT

YEAR	APPLICATION	FRONT	REAR
NISSAN	KG6W (3000cc 2WD)	~11.07 (MEX)	----- D6086M
		11.08~ (MEX)	D6128M -----
TOYOTA	KH6W (3000cc 4WD)	~11.07 (MEX)	-----
		11.08~12.09 (MEX)	D6128M D6086M
MAZDA	KH9W (3500cc 4W)	12.10 (MEX)	-----
		~11.07 (MEX)	D6128M SHOE ~09.10 K6741 09.11~ -----
ISUZU		11.08~ (MEX)	----- PAD D6086M

HONDA

OUTLANDER

YEAR	APPLICATION	FRONT	REAR
02.06~06.10	CU4W (2400cc) (USA,CAN)	D6108H	K6723
	CU5W (2400cc MIVEC)	~04.05 (USA,CAN) 04.06~ (USA,CAN)	D6108H D6124
03.08~06.10	CU5W	~04.05 (MEX)	D6108H K6723
		04.06~ (MEX)	D6039M D6124
06.09~13.03	CW5W (2400cc), CW6W (3000cc) (USA,CAN)	D6108H	D6106
06.12~	CW5W (2400cc 2WD)	~07.09 (MEX)	D6108H ~07.10 -----
		07.10~ (MEX)	----- 07.10~ D6106
	CW6W (3000cc 2WD) (MEX)	D6108H	D6106
13.04~	GF4W (3000cc), GF8W (2400cc) (USA,CAN)	D6108H	D6146M

HYUNDAI

OUTLANDER SPORT, RVR

YEAR	APPLICATION	FRONT	REAR
10.07~	GA2W (2000cc)	~12.06 (USA,CAN)	D6108H D6106
		12.07~ (USA,CAN)	N/A D6146M

DAEWOO

PAJERO, MONTERO

YEAR	APPLICATION	FRONT	REAR
83.01~87.06	L042GV, L042GT (USA)	D6006 or D6014	K6664
87.06~91.04	L042GV, L042GT, L141GT, L146GV, L146GW (USA)	D6018M	K6664
91.10~99.12	V43V, V43W, V45W (USA)	D6039M	D6054M
00.02~06.08	L75W, L77W (USA)	D6085	D6106
00.02~06.12	V75W, V76W, V77W, V78W (MEX)	D3088 or D6085	D6106
02.12~06.08	V77W (MEX)	D6085	D6106
07.09~	V97W (3800cc) (MEX)	D2228M	D2090

REFERENCE

AMERICAN

EUROPEAN

RAIDER

YEAR	APPLICATION	FRONT	REAR
87		(USA) D6014	K6664
88 ~		(USA) D6018M	K6664

SPACE STAR

YEAR	APPLICATION	FRONT	REAR
02.12~04.12	DG5A (MEX)	D6090	D6120H

STARION

YEAR	APPLICATION	FRONT	REAR
82.06~	A187A	~85.04 (USA)	D6009
		85.04~ (USA)	D2026
			D6002

SUMMIT

YEAR	APPLICATION	FRONT	REAR
89	LC (USA)	D6017	K6674 D6012
91	MMC BUILT (USA)	N/A	K6712
	(CAN)	D6070	
	DSM BUILT (USA,CAN)	N/A	K6712
92	(USA)	N/A	K6712

TALON

YEAR	APPLICATION	FRONT	REAR
90	(USA)	D6043M	D6012
91	SPECIAL (USA)	D6043M	D6046
	W/O SPECIAL (USA)		D6012
92	2WD (USA)	D6043M	D6046
	4WD (USA)		D6012
93	2WD (USA)	D6043M	D6046
	4WD (USA)	D6039M	D6012

INDEX

NISSAN

TOYOTA

MAZDA

ISUZU

HONDA

MITSUBISHI

SUBARU

SUZUKI

DAIHATSU

HYUNDAI

K I A

DAEWOO

REFERENCE

AMERICAN

EUROPEAN

SUBARU

BAJA.....241
 BRAT.....241
 BRZ.....241
 CROSSTREK.....241
 FORESTER.....241,242
 IMPREZA.....243,244
 JUSTY.....244
 LEGACY.....245,246,247
 LOYALE.....247
 OUTBACK.....247,248
 STATION WAGON.....248
 STI.....248,249
 SUBARU XT.....249
 SVX.....249
 TOURING WAGON.....248
 TRIBECA.....249
 WRX.....250
 XT.....249
 XV CROSSTREK.....251

INDEX

NISSAN

TOYOTA

MAZDA

ISUZU

HONDA

MITSUBISHI

SUBARU

SUZUKI

DAIHATSU

HYUNDAI

K I A

DAEWOO

REFERENCE

AMERICAN

EUROPEAN

BAJA

YEAR	APPLICATION			FRONT	REAR
02	2500cc, AT 4WD 2500cc, MT 4WD	PICK UP, S PICK UP	(USA)	D7036 or D7055M or D7068	K7753 D7069
03 ~05	2500cc	EXC.TURBO (PICK UP, S PICK UP) TURBO (B PICK UP, PICK UP, T)	(USA) (USA)	D7055M	D7069
06	2500cc	EXC.TURBO (S PICK UP) TURBO (B PICK UP, PICK UP, T)	(USA) (USA)	D7055M	D7069

BRAT

YEAR	APPLICATION			FRONT	REAR
79 ~84	AS5		(USA,CAN)	D7002	K7711
83	AT5		(USA,CAN)	D7005M	
84 ~	AF2, AF4, AF5, AT5, AU5		(USA,CAN)	N/A	K7711

BRZ

YEAR	APPLICATION			FRONT	REAR
11.11~		BASE	(USA)	D7073M	D7064M or D7070M
		HIGH	(USA)	D7073M	D7070M
13 ~15	2000cc, 6AT 2000cc, 6MT	LIMITED	(USA)	D7073M	D7070M
		PREMIUM	(USA)	D7073M	D7064M or D7070M
16	2000cc, 6AT 2000cc, 6MT	LIMITED	(USA)	D7073M	D7070M
		PREMIUM	(USA)	D7073M	D7064M
17	2000cc, 6AT 2000cc, 6MT	LIMITED, PREMIUM	(USA)	D7073M	D7070M
		LIMITED	(USA)	D7073M or N/A	D1309M or D7064M
		PREMIUM	(USA)	D7073M	D7070M

CROSSTREK

YEAR	APPLICATION			FRONT	REAR
16	2000cc, 5MT	BASE, LIMITED, PREMIUM	(USA)	D7073M	D7064M
	2000cc, CVT	BASE, LIMITED, LIMITED EYESIGHT, PREMIUM, PREMIUM EYESIGHT	(USA)	D7073M	D7064M
	2000cc HYBRID, CVT	LIMITED, PREMIUM	(USA)	D7073M	D7064M

FORESTER

YEAR	APPLICATION			FRONT	REAR
96.11~02.02	SF9		(USA)	D7036	K7747 D7069
01.11~03.03			(USA)	D7055M	K7747 D7069
03	2500cc TURBO, AT 2500cc TURBO, MT	XT SPORT	(USA)	D7055M	- - - -
04	2500cc, AT 2500cc, MT	X	(USA)	D7055M	K7747 D7059
	2500cc TURBO, AT 2500cc TURBO, MT	XT SPORT	(USA)	D7055M	D7059

INDEX

NISSAN

TOYOTA

MAZDA

ISUZU

HONDA

MINI

SUBARU

SUZUKI

DAIHATSU

HYUNDAI

K I A

DAEWOO

REFERENCE

AMERICAN

EUROPEAN

FORESTER

INDEX

	YEAR	APPLICATION		FRONT	REAR
NISSAN	05	2500cc, AT	X (USA)	D7055M	K7747 D7059
		2500cc, MT	XT SPORT (USA)	-----	-----
TOYOTA		2500cc TURBO, AT 2500cc TURBO, MT	XT SPORT (USA)	D7055M	D7059
MAZDA	06	2500cc, AT	X (USA)	D7055M	K7747 D7059
		2500cc, MT	XT SPORT (USA)	-----	-----
ISUZU		2500cc TURBO, AT 2500cc TURBO, MT	XT SPORT (USA)	D7055M	K7747 D7059
HONDA	07	2500cc, AT	X (USA)	D7055M	K7747 D7059
		2500cc, MT	XT SPORT (USA)	D7055M	D7059
MITSUBISHI		2500cc, AT	X, XT SPORT (USA)	D7055M	K7747 D7059
SUBARU	08	2500cc, MT	XT SPORT (USA)	D7055M	D7059
		2500cc TURBO, AT 2500cc TURBO, MT	XT SPORT (USA)	D7055M	D7059
SUZUKI	09	2500cc 4AT	X, X LIMITED, X PREMIUM PLUS (USA)	D7055M	D7064M
		2500cc MT	X, X PREMIUM PLUS (USA)	D7055M	D7064M
		2500cc TURBO 4AT	XT, XT LIMITED (USA)	D7055M	D7064M
DAIHATSU	10	2500cc, AT	X, X PLUS, X LTD, X LTD PLUS, X PREMIUM, XS (USA)	D7055M or D7073M	D7064M
		2500cc, MT	X, X PLUS, X PREMIUM, XS (USA)		
		2500cc TURBO, 4AT	XT, XT LTD, XT LTD PLUS (USA)		
HYUNDAI	11 ~ 13	2500cc, 4AT	X, X PLUS, X LTD, X LTD PLUS, X PREMIUM (USA)	D7073M	D7064M
		2500cc, MT	X, X PLUS, X PREMIUM (USA)		
		2500cc TURBO, 4AT	XT, XT LTD, XT LTD PLUS (USA)		
K I A	14 ~ 15	2000cc, CVT	XT PREMIUM, XT TOURING, XT TOURING EYESIGHT (USA)	D7060M or D7073M	D7064M or D7070M
		2500cc, 6MT	I, I LTD, I PLUS, I PREMIUM (USA)		
		2500cc, CVT	I, I LTD, I LTD EYESIGHT, I PLUS, I PREMIUM, I PREMIUM EYESIGHT, I TOURING, I TOURING EYESIGHT (USA)		
REFERENCE	16	2000cc, CVT	XT PREMIUM, XT TOURING, XT TOURING EYESIGHT (USA)	D7060M or D7073M	D7064M or D7070M
		2500cc, 6MT	BASE PREMIUM, LIMITED, PREMIUM (USA)		
		2500cc, CVT	BASE PREMIUM, LIMITED, LTD EYESIGHT, PREMIUM, PREMIUM EYESIGHT, TOURING, TOURING EYESIGHT (USA)		
AMERICAN EUROPEAN	17	2000cc, CVT	XT PREMIUM, XT TOURING, XT TOURING EYESIGHT (USA)	D7060M or D7073M	D7064M or D7070M
		2500cc, 6MT	BASE PREMIUM, LIMITED, PLUS, PREMIUM (USA)		
		2500cc, CVT	BASE PREMIUM, LIMITED, LIMITED EYESIGHT, PLUS, PREMIUM, PREMIUM EYESIGHT, TOURING, TOURING EYESIGHT (USA)		

IMPREZA

INDEX

YEAR	APPLICATION			FRONT	REAR	
92.06~00.11	GC5, GC6, GF5, GF6, GM5, GM6, GCCF, GFCD, GFCE, GMCC, GMCD, GMCE, GMEF	13 INCH, ~96.06 (USA)		D7014M	K7747 D7020M	
		14 INCH 96.06~ (USA)		D7068		
		15 INCH (USA)		D7036		
00.09~02.12		(USA)	D7036 or D7055M	D7069		
03	2000cc TURBO 5MT 4WD, 2000cc TURBO AT 4WD	GT SEDAN, WRX PREMIUM WAGON, (USA)		D7036 or D7055M	D7069	
		WRX SEDAN, WRX WAGON				
		OUTBACK SPORT WAGON, OUTBACK WAGON, TS WAGON (USA)		D7055M	K7747	
	2500cc 5MT 4WD, 2500cc AT 4WD	RS SEDAN, SEDAN (USA)		D7055M	D7069	
04	2000cc TURBO 5MT 4WD, 2000cc TURBO AT 4WD	GT SEDAN, WRX PREMIUM WAGON, (USA)		D7055M	D7059	
		WRX SEDAN, WRX WAGON				
		251 OUTBACK SPORT WAGON, OUTBACK WAGON, RS SEDAN, SEDAN, TS WAGON (USA)		D7055M	D7059	
		2500cc 5MT 4WD, 2500cc AT 4WD	OUTBACK SPORT WAGON, OUTBACK WAGON, PREMIUM SEDAN, RS SEDAN, SEDAN (USA)		D7055M	D7059
		EXC. 251	RS WAGON, WAGON (USA)		- - - -	D7059
			RS PRO SEDAN (USA)		- - - -	D1309M or D7053M or D7059 or D7069
	2500cc 6MT 4WD	STI SEDAN (USA)	N/A	D1309M		
05	2000cc TURBO 4WD, 2500cc TURBO 4WD	GT SEDAN, WRX PREMIUM WAGON, (USA)		D7055M	D7059	
		WRX SEDAN, WRX WAGON				
	2500cc 6MT 4WD	STI SEDAN (USA)		N/A	D1309M	
	2500cc 5MT 4WD	OUTBACK SPORT WAGON, OUTBACK WAGON, PREMIUM SEDAN, RS SEDAN, RS PRO SEDAN, SEDAN, WAGON (USA)		D7055M	D7059	
		PREMIUM WAGON, RS WAGON (USA)		- - - -	D7059	
	2500cc AT 4WD	OUTBACK SPORT WAGON, OUTBACK WAGON, PREMIUM SEDAN, RS SEDAN, RS WAGON, RS PRO SEDAN, SEDAN, WAGON (USA)		D7055M	D7059	
PREMIUM WAGON (USA)			- - - -	D7059		
06	2500cc TURBO 6MT 4WD	STI LIMITED SEDAN, STI SEDAN (USA)		N/A	D1309M	
	2500cc 5MT 4WD, 2500cc AT 4WD	OUTBACK SPORT WAGON, OUTBACK WAGON, PREMIUM SEDAN, (USA)		D7055M	D7059	
		PREMIUM WAGON, SEDAN, WAGON				
	2500cc TURBO 5MT 4WD	GT SEDAN, WRX PREMIUM WAGON, (USA)		D7037M	D7053M	
WRX SEDAN, WRX WAGON						
		WRX TR SEDAN (USA)		- - - -	D1309M or D7053M or D7059 or D7069	

NISSAN

TOYOTA

MAZDA

ISUZU

HONDA

MITSUBISHI

SUBARU

SUZUKI

DAIHATSU

HYUNDAI

K I A

DAEWOO

REFERENCE

AMERICAN

EUROPEAN

IMPREZA

INDEX

NISSAN

TOYOTA

MAZDA

ISUZU

HONDA

MITSUBISHI

SUBARU

SUZUKI

DAIHATSU

HYUNDAI

K I A

DAEWOO

REFERENCE

AMERICAN

EUROPEAN

YEAR	APPLICATION		FRONT	REAR
06	2500cc TURBO 6MT 4WD	STI LIMITED SEDAN (USA)	- - - -	D1309M or D7053M or D7059 or D7069 or - - - -
		STI SEDAN (USA)	N/A	D1309M
	2500cc TURBO AT 4WD	GT SEDAN, WRX PREMIUM WAGON, WRX SEDAN, WRX WAGON (USA)	D7037M	D7053M
07	2500cc 5MT 4WD, 2500cc AT 4WD	OUTBACK WAGON, WAGON, (USA)	D7055M	D7059
		SEDAN (USA)	D7055M	D1309M or D7053M or D7059
08	2500cc 5MT 4WD, 2500cc SS 4WD	OUTBACK WAGON (USA)	D7055M	D7064M
		SEDAN, WAGON (USA)	D7055M	K7757 D7064M
	2500cc TURBO SS 4WD	GT SPORT SEDAN (USA)	- - - -	K7757
		GT SPORT WAGON (USA)	N/A	K7757
09	2500cc 5MT 4WD, 2500cc SS 4WD	OUTBACK WAGON (USA)		D7055M
		SEDAN, WAGON (USA)	D7055M	K7757 D7064M
	2500cc TURBO SS 4WD	GT SEDAN, GT WAGON (USA)	D7055M	D7064M
10	2500cc, 5MT 4WD 2500cc, SS 4WD	SEDAN, WAGON, OUTBACK WAGON (USA)	D7055M or D7073M	D7064M
	2500cc TURBO, SS 4WD	GT SEDAN, GT WAGON (USA)		
11	2500cc, 5MT 4WD 2500cc, SS 4WD	SEDAN, WAGON, OUTBACK WAGON (USA)	D7055M or D7073M or N/A	D1309M or D7064M
12 ~ 13	2000cc, 5MT 4WD	BASE PREMIUM, PREMIUM PLUS (USA)	D7073M	D7064M
	2000cc, CVT 4WD	BASE, SPORT LIMITED, LIMITED, PREMIUM, PREMIUM PLUS (USA)	D7073M	D7064M
14	2000cc, 5MT 4WD	BASE, PREMIUM (USA)	D7073M	D7064M
	2000cc, CVT 4WD	BASE (USA)		
15	2000cc, CVT 4WD	2000cc, 5MT 4WD	D7073M	D7064M
		BASE, LIMITED, SPORT LIMITED EYESIGHT, LIMITED EYESIGHT, PREMIUM, PREMIUM EYESIGHT (USA)		
16	2000cc, 5MT 4WD	BASE (USA)	D7073M	D7064M
	2000cc, CVT 4WD	BASE, LIMITED, LIMITED EYESIGHT, PREMIUM, SPORT LIMITED, SPORT LIMITED EYESIGHT, SPORT PREMIUM EYESIGHT (USA)		

JUSTY

YEAR	APPLICATION		FRONT	REAR	
86.10~94.07	KA7, KA8	~88.09 (USA)	D1018	K7728	
		88.09~	12 INCH (USA)		D7023M
			13 INCH (USA)		D7033M

LEGACY

INDEX

NISSAN

TOYOTA

MAZDA

ISUZU

HONDA

MITSUBISHI

SUBARU

SUZUKI

DAIHATSU

HYUNDAI

K I A

DAEWOO

REFERENCE

AMERICAN

EUROPEAN

YEAR	APPLICATION			FRONT	REAR
89	BC6, BC7, BF6, BF7, BF8, BJ6, BJ7, BJ8, BJBA (USA)			D7014M	D7020M
90 ~	BC6, BC7, BF6, BF7, BF8, BJ6, BJ7, BJ8, BJBA	4DOOR 4WD	~96.06 (USA)	D7017M	D7020M
		TURBO	96.06~ (USA)	D7036	
		EXCEPT ABOVE	~96.06 (USA)	D7014M	
			96.06~ (USA)	D7068	
95 ~	BD6, BD7, BD9, BG7, BG9, BK6, BK7, BK9, DB7	14 INCH	~96.05 (USA)	D7014M	K7747 D7020M
			96.05~ (USA)	D7068	
		15 INCH	~96.05 (USA)	D7017M	
			96.05~ (USA)	D7036	
99.02~01.05	(USA)			D7036 or D7068	D7069
01.02~02.05	(USA)			D7036 or D7055M	D7069
02.01~06.04	(USA)			D7055M	D7069
03.11~09.04	(PICK-UP) (USA)			D7055M or D7060M	D7064M or D7069
03	2500cc AT 4WD	BAJA PICK UP, BAJA-S PICK UP, BASE WAGON, BRIGHTON WAGON, L WAGON, L.L. BEAN WAGON, OUTBACK WAGON, SUS LIMITED SEDAN, VDC WAGON (USA)		D7055M	D7069
		BAJA PICK UP, BAJA-S PICK UP, BASE WAGON, BRIGHTON WAGON, GT LIMITED SEDAN, GT SEDAN, GT WAGON, L WAGON, L.L. BEAN WAGON, OUTBACK WAGON, VDC WAGON (USA)		D7055M	D7069
		2500cc SS 4WD	GT LIMITED SEDAN, GT SEDAN, GT WAGON (USA)	D7055M	D7069
		2500cc TURBO MT 4WD, 2500cc TURBO SS 4WD	BAJA-B PICK UP (USA)	D7055M	D7069
		3000cc AT 4WD	L SEDAN, OUTBACK WAGON, SUS FLAT6 SEDAN, VDC WAGON (USA)	D7055M	D7069
		04	2500cc AT 4WD	BAJA PICK UP, BAJA-S PICK UP, BASE WAGON, BRIGHTON WAGON, L WAGON, L.L. BEAN WAGON, OUTBACK WAGON, SUS LIMITED SEDAN, VDC WAGON (USA)	
BAJA PICK UP, BAJA-S PICK UP, GT LIMITED SEDAN, GT SEDAN, GT WAGON, L SEDAN, L WAGON, L.L. BEAN WAGON, OUTBACK WAGON, VDC WAGON (USA)				D7055M	D7069
2500cc SS 4WD	GT LIMITED SEDAN, GT SEDAN, GT WAGON (USA)			D7055M	D7069
2500cc TURBO MT 4WD, 2500cc TURBO SS 4WD	BAJA-B PICK UP (USA)			D7055M	D7069
3000cc AT 4WD	L SEDAN, OUTBACK WAGON, SUS FLAT6 SEDAN, VDC WAGON (USA)			D7055M	D7069

LEGACY

INDEX

YEAR	APPLICATION	FRONT	REAR
05	2500cc 4AT 4WD, LIMITED, LIMITED WAGON, (USA) 2500cc 5MT 4WD SE WAGON, SEDAN	D7055M	D7064M
	2500cc AT 4WD, BAJA PICK UP, (USA) 2500cc MT 4WD BAJA-S PICK UP	D7055M	D7069
	2500cc TURBO GT LIMITED WAGON, (USA) 5AT 4WD GT WAGON, LIMITED WAGON	D7055M or D7060M	D7064M or D7070M
	2500cc TURBO GT LIMITED SEDAN, (USA) 5MT 4WD GT LIMITED WAGON, LIMITED WAGON	D7055M or D7060M	D7064M or D7070M
	2500cc TURBO MT 4WD, BAJA-B PICK UP (USA) 2500cc TURBO SS 4WD	D7055M	D7069
06	2500cc 4AT 4WD LIMITED, LIMITED WAGON, (USA) SE WAGON, SEDAN	D7055M or D7060M	D7064M or D7070M
	2500cc 5MT 4WD LIMITED WAGON, (USA) SE WAGON, SEDAN	D7055M	D7069
	2500cc AT 4WD, BAJA-S PICK UP (USA) 2500cc MT 4WD	D7055M	D7069
	2500cc TURBO 5AT 4WD, GT LIMITED WAGON, (USA) 2500cc TURBO 5MT 4WD GT WAGON, LIMITED WAGON	D7055M or D7060M	D7064M or D7070M
	2500cc TURBO 6MT 4WD GT LIMITED SEDAN (USA)	D7055M	D7069
07	2500cc 4AT 4WD LIMITED, LIMITED WAGON, (USA) SEDAN	D7055M or D7060M	D7064M or D7070M
	2500cc 5MT 4WD LIMITED WAGON, SEDAN (USA)	D7055M or D7060M	D7064M or D7070M
	2500cc TURBO 5AT 4WD, GT LIMITED SEDAN, (USA) 2500cc TURBO 5MT 4WD, GT LIMITED WAGON	D7055M or D7060M	D7064M or D7070M
	2500cc TURBO 6MT 4WD GT LIMITED SEDAN (USA)	D7055M	D7069
08	2500cc 4AT 4WD LIMITED (USA)	D7055M or D7060M	D7064M or D7070M
	2500cc TURBO 5AT 4WD, GT LIMITED SEDAN (USA) 2500cc TURBO 5MT 4WD, 2500cc TURBO 6MT 4WD	D7055M or D7060M	D7064M or D7070M
	3000cc 5AT 4WD LIMITED SEDAN (USA)	D7055M or D7060M	D7064M or D7070M
09	2500cc 4AT 4WD LIMITED, SEDAN (USA)	D7055M or D7060M	D7064M or D7070M
	2500cc TURBO 5AT 4WD, GT LIMITED SEDAN (USA) 2500cc TURBO 5MT 4WD, 2500cc TURBO 6MT 4WD	D7055M or D7060M	D7064M or D7070M
	3000cc 5AT 4WD LIMITED SEDAN (USA)	D7055M or D7060M	D7064M or D7070M
10 ~ 11	2500cc, 6MT 4WD 25I SEDAN, 25I-P SEDAN (USA)	D7055M or D7060M	D7064M or D7070M
	2500cc, CVT 4WD 25I SEDAN, 25I-L SEDAN, (USA) 25I-P SEDAN	D7055M or D7060M	D7064M or D7070M
	2500cc TURBO, 25GT-L SEDAN, (USA) 6MT 4WD 25GT-P SEDAN	D7055M or D7060M	D7064M or D7070M
	3600cc, 5AT 4WD 36R SEDAN, 36R-L SEDAN, (USA) 36R-P SEDAN	D7055M or D7060M	D7064M or D7070M
12	2500cc, 6MT 4WD 25I SEDAN, 25I-P SEDAN (USA)	D7055M or D7060M	D7064M or D7070M
	2500cc, CVT 4WD 25I SEDAN, (USA) 25I-L EYESIGHT SEDAN, 25I-L SEDAN, 25I-P SEDAN	D7055M or D7060M	D7064M or D7070M
	2500cc TURBO, 25GT-L SEDAN (USA) 6MT 4WD	D7055M or D7060M	D7064M or D7070M
	3600cc, 5AT 4WD 36R SEDAN, (USA) 36R-L EYESIGHT SEDAN, 36R-L SEDAN, 36R-P SEDAN	D7055M or D7060M	D7064M or D7070M

LEGACY

YEAR	APPLICATION	FRONT	REAR
13 ~ 14	2500cc, 6MT 4WD 25I SEDAN, 25I-P SEDAN (USA)	D7060M or D7073M	D7064M or D7070M
	2500cc, CVT 4WD 25I SEDAN, 25I-L EYESIGHT SEDAN, 25I-L SEDAN, 25I-P EYESIGHT SEDAN, 25I-P SEDAN, 25I-PLUS SEDAN, 25I-S SEDAN (USA)		
	3600cc, 5AT 4WD 36R SEDAN, 36R-L EYESIGHT SEDAN, 36R-L SEDAN, 36R-P SEDAN (USA)		
15	2500cc, 6MT 4WD 25I SEDAN, 25I-P SEDAN (USA)	D7060M	D7078M
	2500cc, CVT 4WD 25I SEDAN, 25I-L EYESIGHT SEDAN, 25I-L SEDAN, 25I-P EYESIGHT SEDAN, 25I-P SEDAN (USA)		
	3600cc, CVT 4WD 36R SEDAN, 36R-L EYESIGHT SEDAN, 36R-L SEDAN, 36R-P SEDAN (USA)		
16	2500cc, 6MT 4WD PREMIUM SEDAN, SEDAN (USA)	D7060M	D7078M
	2500cc, CVT 4WD LIMITED, LIMITED SEDAN EYESIGHT, PREMIUM SEDAN, PREMIUM SEDAN EYESIGHT, SEDAN (USA)		
	3600cc, CVT 4WD R LIMITED SEDAN, R LIMITED SEDAN EYESIGHT (USA)		
17	2500cc, 6MT 4WD PREMIUM SEDAN, SEDAN (USA)	D7060M or N/A	D7078M
	2500cc CVT 4WD LIMITED, LIMITED SEDAN EYESIGHT, PREMIUM SEDAN, PREMIUM SEDAN EYESIGHT, SEDAN, SEDAN EYESIGHT (USA)		
	3600cc CVT 4WD R LIMITED SEDAN, R LIMITED SEDAN EYESIGHT, R PREMIUM SEDAN, R SEDAN (USA)		

LOYALE

YEAR	APPLICATION	FRONT	REAR
79 ~ 83	AB1, AB2, AB3, AB4, AB5, AF1, AF2, AF4, AF5, AM2, AM3, AM4, AM5, AW2, AW4, AW5 (USA,CAN)	D7005M	K7711
85 ~ 94	AC4, AC5, AC7, AG4, AG5	2WD (USA)	K7729 D7009M
		4WD (USA)	K7730 D7009M

OUTBACK

YEAR	APPLICATION	FRONT	REAR
05 ~ 07	2500cc 4AT, 2500cc 5MT BASE, LIMITED (USA)	D7055M	D7064M
	2500cc TURBO 5AT, 2500cc TURBO 5MT XT, XT LIMITED (USA)		
	3000cc 5AT L.L.BEAN, LIMITED, R (USA)		
08	2500cc 4AT LIMITED (USA)	D7055M	D7064M
	2500cc TURBO 5AT, 2500cc TURBO 5MT XT LIMITED (USA)		
	3000cc 5AT L.L.BEAN (USA)		
09	2500cc 4AT BASE, LIMITED (USA)	D7055M	D7064M
	2500cc 5MT BASE (USA)		
	2500cc TURBO 5AT, 2500cc TURBO 5MT XT LIMITED (USA)		
10	3000cc 5AT LIMITED (USA)	D7055M or D7060M	D7064M or D7070M
	2500cc, 6MT 25I, 25I-P (USA)		
	2500cc, CVT 25I, 25I-L, 25I-P (USA)		
	3600cc, CVT 36R, 36R-L, 36R-P (USA)		

INDEX

NISSAN

TOYOTA

MAZDA

ISUZU

HONDA

MITSUBISHI

SUBARU

SUZUKI

DAIHATSU

HYUNDAI

K I A

DAEWOO

REFERENCE

AMERICAN

EUROPEAN

OUTBACK

INDEX

NISSAN

TOYOTA

MAZDA

ISUZU

HONDA

MINIBISHI

SUBARU

SUZUKI

DAIHATSU

HYUNDAI

K I A

DAEWOO

REFERENCE

YEAR	APPLICATION			FRONT	REAR
11	2500cc, 6MT	25I, 25I-P	(USA)	D7055M or D7060M	D7064M or D7070M
	2500cc, CVT	25I, 25I-L, 25I-P	(USA)		
	3600cc, 5AT	36R, 36R-L, 36R-P	(USA)		
12	2500cc, 6MT	25I, 25I-P	(USA)	D7055M or D7060M	D7064M or D7070M
	2500cc, CVT	25I, 25I-L, 25I-L EYESIGHT, 25I-P, 25I-T	(USA)		
13	3600cc, 5AT	36R, 36R-L, 36R-L EYESIGHT, 36R-P, 36R-T	(USA)	D7060M or D7073M	D7064M or D7070M
	2500cc, 6MT	25I, 25I-P	(USA)		
	2500cc, CVT	25I, 25I-L, 25I-L EYESIGHT, 25I-P, 25I-P EYESIGHT, 25I- PLUS, 25I-T, 25I-T EYESIGHT	(USA)		
14	3600cc, 5AT	36R, 36R-L, 36R-L EYESIGHT, 36R-P, 36R-T, 36R-T EYESIGHT	(USA)	D7060M or D7073M	D7064M or D7070M
	2500cc, 6MT	25I, 25I-P	(USA)		
	2500cc, CVT	25I, 25I-L, 25I-L EYESIGHT, 25I-P, 25I-P EYESIGHT, 25I-PLUS, 25I-T EYESIGHT	(USA)		
15	3600cc, CVT	36R, 36R-L, 36R-L EYESIGHT, 36R-P	(USA)	D7060M	D7078M
	2500cc, 6MT	25I, 25I-P	(USA)		
	2500cc, CVT	25I, 25I-L, 25I-L EYESIGHT, 25I-P, 25I-P EYESIGHT	(USA)		
16	2500cc, 6MT	BASE, PREMIUM	(USA)	D7060M	D7078M
	2500cc, CVT	BASE, LIMITED, LIMITED EYESIGHT, PREMIUM, PREMIUM EYESIGHT	(USA)		
	3600cc, CVT	R LIMITED, R LIMITED EYESIGHT	(USA)		
17	2500cc 6MT	BASE, PREMIUM	(USA)	D7060M	D7078M
	2500cc CVT	BASE, LIMITED, LIMITED EYE- SIGHT, PREMIUM, PREMIUM EYESIGHT, TOURING EYE- SIGHT, R LIMITED, R LIMITED EYESIGHT, R PREMIUM, TOUR- ING EYESIGHT	(USA)		

STATION WAGON, TOURING WAGON

YEAR	APPLICATION			FRONT	REAR
83 ~84	AM3, AM5, AJ5		(USA,CAN)	D7005M	K7711
	AM4		(USA,CAN)		
84 ~	AM4, AM5	W/O TURBO	(USA,CAN)	D7005M	K7711 or K7727
		W/O TURBO	(USA,CAN)		
85 ~	AK4, AK5, AK7, AN4, AN5, AN7	2WD	(USA)	D7011M	K7729 D7009M
		4WD	(USA)		

STI

YEAR	APPLICATION			FRONT	REAR
04 ~05	2500cc (257) 6MT 4WD, 2500cc TURBO 6MT 4WD	SEDAN	(USA)	N/A	D1309M

STI

YEAR	APPLICATION			FRONT	REAR
06	2500cc (257) 6MT 4WD	LIMITED SEDAN, SEDAN	(USA)	N/A	D1309M
	2500cc TURBO 6MT 4WD	LIMITED SEDAN	(USA)	- - - -	D7053M or D7059 or D7069 or D1309M
		SEDAN	(USA)	N/A	D1309M
07	2500cc TURBO 6MT 4WD	LIMITED SEDAN, SEDAN	(USA)	D7073M or N/A	D7053M or D1309M
08	2500cc TURBO 6MT 4WD	WAGON	(USA)	N/A	D1309M
09	2500cc TURBO 6MT 4WD	WAGON	(USA)	D7055M or N/A	D7064M or D1309M
10	2500cc TURBO, 6MT 4WD (257)	S SEDAN, SE SEDAN, SE WAGON	(USA)	D7055M or D7073M	D7064M
		WAGON	(USA)	D7055M or D7073M or N/A	D7064M or D1309M
11	2500cc TURBO, 6MT 4WD (257)	S SEDAN, SE SEDAN, SE WAGON, WAGON	(USA)	D7055M or D7073M or N/A	D7064M or D1309M
12	2500cc TURBO, 6MT 4WD (257)	S SEDAN, SE SEDAN, SE WAGON, WAGON	(USA)	D7073M or N/A	D7064M or D1309M
13	2500cc TURBO, 6MT 4WD (257)	S SEDAN, SE SEDAN, SE WAGON, SEDAN, WAGON	(USA)	D7073M or N/A	D7064M or D1309M
14	2500cc TURBO, 6MT 4WD (257)	S SEDAN, SE SEDAN, SE WAGON, SEDAN, WAGON	(USA)	D7073M or N/A	D7064M or D1309M
	2500cc TURBO, 6MT 4WD	S SEDAN, SE SEDAN, SE WAGON, SEDAN, WAGON	(USA)		
15 ~ 16	2500cc TURBO, 6MT	STI, STI LIMITED	(USA)	D7060M or N/A	D7064M or D1309M
17	2500cc TURBO 6MT 4WD	STI, STI LIMITED	(USA)	D7060M or N/A	D1309M

SUBARU XT

YEAR	APPLICATION			FRONT	REAR
84.08~90.10	AX4, AX7, AX8, AX9		(USA)	D7011M	K7729 D7009M

SVX

YEAR	APPLICATION			FRONT	REAR
93.08~96.11	CXW		(USA)	D7028M	D7020M

TRIBECA

YEAR	APPLICATION			FRONT	REAR
04.11~			(USA)	D7060M	D7070M
06	3000cc	5ST-E, 5ST-M, BASE-E (7ST), BASE-M (7ST)	(USA)	D7060M	D7070M
07	3000cc	5ST-E, 5ST-M, BASE-E (7ST), BASE-M (7ST)	(USA)	D7060M	D7070M
	3600cc	LIMITED, PREMIUM	(USA)	D7060M	D7070M
08 ~ 10	3600cc	LIMITED, PREMIUM	(USA)	D7060M	D7070M
11 ~ 14	3600cc	PREMIUM	(USA)	D7060M	D7070M

INDEX

NISSAN

TOYOTA

MAZDA

ISUZU

HONDA

MITSUBISHI

SUBARU

SUZUKI

DAIHATSU

HYUNDAI

K I A

DAEWOO

REFERENCE

AMERICAN

EUROPEAN

WRX

INDEX

NISSAN

TOYOTA

MAZDA

ISUZU

HONDA

MITSUBISHI

SUBARU

SUZUKI

DAIHATSU

HYUNDAI

K I A

DAEWOO

REFERENCE

AMERICAN

EUROPEAN

YEAR	APPLICATION			FRONT	REAR
03	2000cc TURBO 5MT 4WD, 2000cc TURBO AT 4WD	SEDAN, WAGON	(USA)	D7036 or D7055M	D7069
04	2000cc TURBO 5MT 4WD, 2000cc TURBO AT 4WD	SEDAN, WAGON	(USA)	D7055M	D7059
05	2000cc TURBO 5MT 4WD, 2000cc TURBO AT 4WD, 2500cc TURBO 5MT 4WD, 2500cc TURBO AT 4WD	SEDAN, WAGON	(USA)	D7055M	D7059
06	2500cc TURBO 5MT 4WD	SEDAN, WAGON	(USA)	D7037M	D7053M
		TR SEDAN	(USA)	- - - -	D7053M or D7059 or D7069 or D1309M
07	2500cc TURBO 5MT 4WD	2500cc TURBO AT 4WD	(USA)	D7037M	D7053M
		SEDAN, TR SEDAN	(USA)	D7037M	D7053M or D1309M
		WAGON	(USA)	D7037M or D7055M	D7053M or D7059
		SEDAN	(USA)	D7037M	D7053M or D1309M
08	2500cc TURBO 5MT 4WD	2500cc TURBO AT 4WD	(USA)	D7037M or D7055M	D7053M or D7059
		SEDAN, WAGON	(USA)	D7037M	D7053M or D1309M
08	2500cc TURBO 5MT 4WD	S SEDAN, S WAGON, SEDAN, WAGON	(USA)	D7055M	D7064M
		2500cc TURBO SS 4WD	S SEDAN, S WAGON	(USA)	D7055M
09	2500cc TURBO 5MT 4WD	SS SEDAN, SS WAGON	(USA)	D7055M	D7064M
10	2500cc TURBO, 5MT 4WD	S SEDAN, SEDAN, SS SE- DAN, SS WAGON, WAGON	(USA)	D7055M or D7073M	D7064M
11	2500cc TURBO, 5MT 4WD	S SEDAN, SEDAN, WAGON	(USA)	D7055M or D7073M or N/A	D7064M or D1309M
12 ~ 14	2500cc TURBO, 5MT 4WD	S SEDAN, SEDAN, WAGON	(USA)	D7073M or N/A	D7064M or D1309M
15	2000cc, 6MT	WRX, WRX LIMITED, WRX PREMIUM	(USA)	D7060M or N/A	D7064M or D1309M
	2000cc, CVT	WRX, WRX LIMITED, WRX PREMIUM	(USA)	D7060M or N/A	D7064M or D7078M or D1309M
	2500cc TURBO, 5MT 4WD	STI STI WITH SPOILER, STI-LIMITED WITH SPOILER	(USA) (USA)	D7060M or N/A	D7064M or D1309M
16	2000cc, 6MT	BASE, LIMITED, PREMIUM	(USA)	D7060M or N/A	D7064M or D1309M
	2000cc, CVT	BASE, LIMITED, PREMIUM	(USA)	D7060M or N/A	D7064M or D7078M or D1309M
17	2000cc 6MT	BASE, LIMITED, PREMIUM	(USA)	D7060M or N/A	D7064M or D1309M
	2000cc CVT	BASE, LIMITED, PREMIUM	(USA)	D7060M or N/A	D7064M or D7078M or D1309M
	2500cc TURBO 6MT	STI, WRX STI, WRX STI LIMITED	(USA)	D7060M or N/A	D1309M

XV CROSSTREK

YEAR	APPLICATION	FRONT	REAR
13	2000cc, 5MT 2000cc, CVT 2000cc HYBRID, CVT	20I LIMITED, 20I PREMIUM (USA)	D7073M D7064M
14 ~ 15	2000cc, 5MT	20I, 20I LIMITED, 20I PREMIUM (USA)	
	2000cc, CVT	20I, 20I LIMITED, 20I LIMITED EYESIGHT, 20I PREMIUM, 20I PREMIUM EYESIGHT (USA)	D7073M D7064M
	2000cc HYBRID, CVT	20I LIMITED, 20I PREMIUM (USA)	

INDEX

NISSAN

TOYOTA

MAZDA

ISUZU

HONDA

MITSUBISHI

SUBARU

SUZUKI

DAIHATSU

HYUNDAI

K I A

DAEWOO

REFERENCE

AMERICAN

EUROPEAN

SUZUKI

AERIO	255
BALENO	255
EQUATOR	255
ESCUDO	255
ESTEEM	255
FIREFLY	255
FORENZA	255
FORSA	255
GEO METORO	255
GRAND VITARA	255
GRAND VITARA XL-7	255,256
KIZASHI	256
LIANA	256
LJ80	256
RENO	255
SAMURAI	256
SIDEKICK	256
SIDEKICK SPORT	256
SIERRA	256
SWIFT	256,257
SX4	257
TRACKER	257
VERONA	257
VITARA	257
X-90	257
XL7, XL7 LTD	257

INDEX

NISSAN

TOYOTA

MAZDA

ISUZU

HONDA

MITSUBISHI

SUBARU

SUZUKI

DAIHATSU

HYUNDAI

K I A

DAEWOO

REFERENCE

AMERICAN

EUROPEAN

AERIO

YEAR	APPLICATION	FRONT	REAR
02 ~05	RH420 (USA,CAN)	D9035M	K0032
03 ~05	RH423 (USA,CAN)	D9035M	K0032
06 ~07	RH423 (USA,CAN,MEX,CALIFORNIA)	D9042M	K0032

BALENO, ESTEEM

YEAR	APPLICATION	FRONT	REAR
95 ~02	SY416, SY418 (USA,CAN)	D9025	K0032

EQUATOR

YEAR	APPLICATION	FRONT	REAR
09 ~	A6I425, A6I640	~ 10 (USA)	D1297MH
		11 ~ QR25DE (USA)	D1304M
		VQ40DE (USA)	D1297MH
09 ~	A6I640 (CAN)	D1297MH	D1323M

ESCUDO

YEAR	APPLICATION	FRONT	REAR
99 ~03	SQ416, SQ420 (USA,CAN)	D9019M	K9958

FORENZA, RENO

YEAR	APPLICATION	FRONT	REAR
04 ~	RQ420	~ 07 (USA)	~06 D9059
		08 ~ (USA)	07~ D9060
		N/A	

FORSA

YEAR	APPLICATION	FRONT	REAR
85 ~	AA41S, AA43S, AB41S, AB43SG, SA310 (CAN)	D9001 or D9005 or N/A	K9927

GEO METORO, FIREFLY

YEAR	APPLICATION	FRONT	REAR	
84.10~88	1MR, SA310 (USA,CAN)	D9001	K9927	
89 ~	~ 96	HATCH BACK (USA,CAN)	K9933	
		NOTCH BACK (USA,CAN)	K0032	
	97 ~	HATCH BACK (USA,CAN)	D9005M or N/A	K9933 or N/A
		NOTCH BACK (USA,CAN)		K0032 or N/A

GRAND VITARA

YEAR	APPLICATION	FRONT	REAR
99 ~05	SQ416Q, SQ420, SQ625L (USA,CAN)	D9019M	K9958
99 ~05	SQ625 (USA,CAN)	D9024	K9958
06 ~08	JB627W (USA,CAN)	D9044	K9970
09 ~	JB424W, JB632W (USA,CAN)	D9044	D1286MH

GRAND VITARA XL-7

YEAR	APPLICATION	FRONT	REAR
01 ~03	JA627W (USA,CAN)	D9024	K9968

INDEX

NISSAN

TOYOTA

MAZDA

ISUZU

HONDA

MITSUBISHI

SUBARU

SUZUKI

DAIHATSU

HYUNDAI

K I A

DAEWOO

REFERENCE

AMERICAN

EUROPEAN

INDEX

GRAND VITARA XL-7

YEAR	APPLICATION		FRONT	REAR
04 ~06	JA627W-2	JS3TY92V (~44103256) JS3TX92V (~44106615)	(USA,CAN) D9024	K9968
		JS3TY92V (44103257~) JS3TX92V (44106616~)	(USA,CAN) D9045	K9968
07 ~09	JC636	(USA,CAN)	D11242MH	D9063M

NISSAN

TOYOTA

MAZDA

KIZASHI

YEAR	APPLICATION		FRONT	REAR
10 ~12	A6B42, A6B424	(USA,CAN)	D1276H	D5056MH

ISUZU

HONDA

LIANA

YEAR	APPLICATION		FRONT	REAR
	RH423	(USA)	D9042M	K0032
	RH423-2	(USA,CAN)	D9035M	K0032

MITSUBISHI

SUBARU

LJ80

YEAR	APPLICATION		PARKING	FRONT	REAR
	LJ80, LJ81	(CAN)	K9902	K9909	K9909

SUZUKI

SAMURAI, SIERRA

YEAR	APPLICATION		PARKING	FRONT	REAR
82 ~84	SJ410	~ 82 (CAN)	K9902	K9910	K9910
		83 ~ (CAN)		D9000	K9913
85 ~89	SJ413	85 (USA)	K9902	D9000	K9917
		86 ~ (USA)		-----	D9008
85	SJ413	(CAN)	K9902	D9000	K9917
90 ~92	SJ413	~JS4JC31CP4100809 (USA)	-----	D9008	K9917
		JS4JC31CR4100810~ (USA)		-----	
90 ~95	SJ413	~JS4JC31CP4100809 (CAN)	-----	D9008	K9921
		JS4JC31CR4100810~ (CAN)		-----	

DAIHATSU

HYUNDAI

K I A

DAEWOO

SIDEKICK

YEAR	APPLICATION		FRONT	REAR
89	SE413	(USA)	D9010M	K9934
89 ~95	2 DOOR	~ 90 (USA,CAN)	D9010M	K9934
		91 ~ (USA,CAN)		K9937
		~ 90 (USA,CAN)		K9934
	4 DOOR	(USA) 91 ~ (USA,CAN)	D9019M	K9942
		(CAN) 91 (USA,CAN)		N/A
		92 ~ (USA,CAN)		K9942
96 ~	SE416	CONVERTIBLE (USA,CAN)	D9010M	K9955
		HARD TOP (USA,CAN)	D9019M	K9947

REFERENCE

AMERICAN

EUROPEAN

SIDEKICK SPORT

YEAR	APPLICATION		FRONT	REAR
96 ~98	SV418	CONVERTIBLE (USA,CAN)	D9010M	K9955
		HARD TOP (USA,CAN)	D9024	K9947

SWIFT

YEAR	APPLICATION		FRONT	REAR
85 ~88	SA310	(CAN)	D9001	K9927

SWIFT

YEAR	APPLICATION		FRONT	REAR
89 ~94	SF413	3 DOOR, 5 DOOR (USA,CAN)	D9005M	K9933
		4 DOOR GA, GL, GLX, GS (USA,CAN)		K0032
		GTI, GT (USA,CAN)	D1066M	D5016M
92 ~94	SF310	(CAN)	N/A	K9933
92 ~94	SF416	(CAN)	D1066M	K0032
95 ~01	SW413	~ 96 (USA,CAN)	D9005M	K9933
		97 ~ (USA,CAN)		N/A
04 ~11	RR416	(CAN)	N/A	N/A

SX4

YEAR	APPLICATION		FRONT	REAR
07 ~13	RW420	(USA,CAN)	D1241M	K9983 D5056MH

TRACKER

YEAR	APPLICATION		FRONT	REAR
89 ~95	52J	~90 (USA)	D9010M	K9934 or N/A
		91~ (USA)		K9937
96 ~98	52J, 53J	2 DOOR (USA)	D9010M	K9955
		4 DOOR (USA)		D9019M
99 ~	53J	(USA)	D9019M	K9958

VERONA

YEAR	APPLICATION		FRONT	REAR
04 ~06	RP625	(USA,CAN)	D11247M	D11248MH

VITARA

YEAR	APPLICATION		FRONT	REAR
89 ~95	SE416	2DOOR ~ 90 (CAN)	D9010M	K9934
		91 ~ (CAN)		K9937
		4DOOR ~ 90 (CAN)	D9019M	K9934
		91 USA (USA,CAN)		K9942
		CAN (USA,CAN)		N/A
92 ~ (USA,CAN)	K9942			
96 ~98	SE416	CONVERTIBLE (USA,CAN)	D9010M	K9955
		HARD TOP (USA,CAN)	D9019M	K9947
99 ~03	SQ416, SQ420	(USA,CAN)	D9019M	K9958
	SQ625	(USA,CAN)	D9019M or D9024	K9958

X-90

YEAR	APPLICATION		FRONT	REAR
96 ~98	SZ416	(USA,CAN)	D9010M	K9955

XL7, XL7 LTD

YEAR	APPLICATION		FRONT	REAR
01 ~03		(USA)	D9024	K9968
04 ~06	JS3TY92V (~44103256), JS3TX92V (~44106615) (USA)		D9024	K9968
	JS3TY92V (44103257~), JS3TX92V (44106616~) (USA)		D9045	
07 ~		(USA)	D11242MH	D9063M

INDEX

NISSAN

TOYOTA

MAZDA

ISUZU

HONDA

MITSUBISHI

SUBARU

SUZUKI

DAIHATSU

HYUNDAI

K I A

DAEWOO

REFERENCE

AMERICAN

EUROPEAN

DAIHATSU

CHARADE.....261
HI-JET.....261
ROCKY.....261

INDEX

NISSAN

TOYOTA

MAZDA

ISUZU

HONDA

MITSUBISHI

SUBARU

SUZUKI

DAIHATSU

HYUNDAI

K I A

DAEWOO

REFERENCE

AMERICAN

EUROPEAN

CHARADE

YEAR	APPLICATION		FRONT	REAR
87.10~	G100	(USA)	D0008M	K0034
	G102	(USA)	D0008M	K0032

HI-JET

YEAR	APPLICATION		FRONT	REAR	
81.04~	S65	~83.10	(USA)	K0008	K0009
		83.10~	(USA)	K0008	K0021
86.08~	S80, S81	(USA)	K0026	K0028	

ROCKY

YEAR	APPLICATION		FRONT	REAR
89.08~	F300	(USA)	N/A	K0022

INDEX

NISSAN

TOYOTA

MAZDA

ISUZU

HONDA

MITSUBISHI

SUBARU

SUZUKI

DAIHATSU

HYUNDAI

K I A

DAEWOO

REFERENCE

AMERICAN

EUROPEAN

HYUNDAI

ACCENT, ACCENT BLUE265
 ATOS, ATOS PRIME265
 AZERA265
 CENTENNIAL266
 ELANTRA265,266
 ELANTRA COUPE265,266
 ELANTRA GT265,266
 ELANTRA TOURING266
 ENTOURAGE266
 EQUUS266
 EXCEL266
 GENESIS267
 GENESIS COUPE267
 H-1267
 H100267
 I10267
 NEW PONY267
 PONY267
 PRECIS267
 SANTA FE268
 SANTRO268
 SCOUPE268
 SONATA, SONATA NF268,269
 SONATA HYBRID269
 SONATA NF268,269
 SONATA NFA269
 SONATA YF269
 STELLAR270
 TIBURON270
 TUCSON270
 TUCSON FUEL CELL270
 TUSCANI270
 VELOSTER270
 VERACRUZ271
 VERNA271
 XG300271
 XG350271

INDEX

NISSAN

TOYOTA

MAZDA

ISUZU

HONDA

MITSUBISHI

SUBARU

SUZUKI

DAIHATSU

HYUNDAI

K I A

DAEWOO

REFERENCE

AMERICAN

EUROPEAN

ACCENT, ACCENT BLUE

YEAR	APPLICATION		FRONT	REAR
95 ~ 99.10		(USA,CAN)	D11091M	K11162
99.09~06.03	1500cc, 1600cc	~02.09 (USA,CAN,MEX)	D11091M	K11165
		02.09~ (USA,CAN,MEX)		K11189
05.09~ 11.02	1400cc, 1600cc	(MEX)	D11192M	K11221 D11195MH
05.10~ 11.02	1600cc	(USA,CAN)	D11192M or N/A	K11221 D11195MH
11.01~ 13.08	ACCENT (1400cc, 1600cc)	(MEX)	D11268MH	K11224 D11266MH
11.03~ 14.09	ACCENT, ACCENT BLUE (1600cc)	(USA)	D11268MH	K11224 D11266MH
11.04~ 14.09	ACCENT, ACCENT BLUE (1600cc)	(CAN)	D11268MH	D11266MH
14.09~	ACCENT (1600cc)	(USA)	D11268MH	K11224 D11266MH
14.09~	ACCENT (1600cc)	(CAN)	D11268MH	D11266MH

ATOS, ATOS PRIME

YEAR	APPLICATION		FRONT	REAR
00 ~01.07	ATOS (1000cc)	~01.02 (MEX)	D11109M	K11162
		01.02~ (MEX)	D11145M	
01.07~06.12	ATOS PRIME (1000cc)	(MEX)	D11145M	K11162
05.06~07.01	ATOS (1100cc)	(MEX)	D11109M	K11162
07.01~ 11.12	ATOS PRIME (1100cc)	(MEX)	D11109M	K11162

AZERA

YEAR	APPLICATION		FRONT	REAR
05.09~ 10.12	3300cc, 3800cc	(USA,CAN)	D11183MH or N/A	D11118MH or D11210MH
11.12~ 14.10	3300cc	(USA)	D11283MH	D11210MH
14.10~	3300cc	(USA)	D11283MH	D11210MH

ELANTRA, ELANTRA COUPE, ELANTRA GT

YEAR	APPLICATION		FRONT	REAR
92 ~ 95.09	1600cc, 1800cc	~91.05 (USA,CAN)	D11053M	K11158
		91.05~ (USA,CAN)		K11189
		REAR DRUM MODEL (USA,CAN)		D1044M
95 ~ 00.08	1800cc, 2000cc	~98.08 (USA,CAN)	D11053M	K11189 D1113M
		98.08~ (USA,CAN)	D11053M or D11095M	
00.07~06.08	2000cc	(USA,CAN)	D11053M or D11095M or D11142M	K11189 D1113M
06.07~06.12	2000cc	(USA,CAN)	D11148MH or N/A	K11189 D11118MH
06.10~ 10.11	2000cc	REAR DRUM MODEL (USA,CAN)	D11148MH or N/A	K11189
		REAR DISC MODEL ~09.10 (USA,CAN)		D11118MH
		09.10~ (USA,CAN)		D11195MH
10.10~ 13.12	ELANTRA (ALABAMA PLANT) (1800cc)	(USA,CAN)	D11283MH	D11266MH
10.11~ 13.11	ELANTRA, ELANTRA COUPE (1800cc)	(USA)	D11283MH	D11266MH
12.03~ 13.10	ELANTRA, ELANTRA COUPE (1800cc)	(CAN)	D11283MH	D11266MH
12.04~	ELANTRA GT (i30) (1800cc, 2000cc)	(USA)	D11283MH	D11297MH

INDEX

NISSAN

TOYOTA

MAZDA

ISUZU

HONDA

MITSUBISHI

SUBARU

SUZUKI

DAIHATSU

HYUNDAI

K I A

DAEWOO

REFERENCE

AMERICAN

EUROPEAN

ELANTRA, ELANTRA COUPE, ELANTRA GT

INDEX

NISSAN

TOYOTA

MAZDA

ISUZU

HONDA

MINISUBISHI

SUBARU

SUZUKI

DAIHATSU

HYUNDAI

K I A

DAEWOO

REFERENCE

AMERICAN

EUROPEAN

YEAR	APPLICATION	FRONT	REAR
12.05 ~ 15.01	ELANTRA GT (1800cc, 2000cc) (CAN)	D11283MH	D11297MH or D11352MH
13.10 ~	ELANTRA, ELANTRA COUPE (1800cc, 2000cc) (USA)	D11283MH	D11266MH
13.11 ~	ELANTRA (ALABAMA PLANT) (1800cc) (USA)	D11283MH	D11266MH
13.12 ~	ELANTRA, ELANTRA COUPE (1800cc, 2000cc) (CAN)	D11283MH	D11266MH
14.12 ~	ELANTRA GT (2000cc) (USA)	D11283MH	D11297MH
15.01 ~	ELANTRA GT (2000cc) (CAN)	D11283MH	D11297MH

ELANTRA TOURING

YEAR	APPLICATION	FRONT	REAR
08.09 ~ 12.07	2000cc (USA,CAN)	D11257MH	D11195MH

ENTOURAGE

YEAR	APPLICATION	FRONT	REAR
06.01 ~ 06.12	3800cc ~06.04.28 (USA,CAN)	D11198MH	D11213M
	06.04.28~ (USA,CAN)		D11280MH
06.10 ~ 08.06	3800cc (USA)	D11198MH	D11280MH
06.10 ~ 10.02	3800cc ~09.12 (CAN)	D11198MH	D11280MH
	09.12~ (CAN)		

EQUUS, CENTENNIAL

YEAR	APPLICATION	FRONT	REAR
10.07 ~ 13.05	EQUUS (3800cc, 4600cc, 5000cc) (USA)	D11326MH or N/A	D11280MH
10.11 ~ 13.05	EQUUS (2400cc, 5000cc) (CAN)	D11326MH or N/A	D11280MH
13.05 ~	EQUUS, CENTENNIAL (3800cc, 5000cc) (USA)	N/A	D11280MH
13.05 ~	EQUUS, CENTENNIAL (5000cc) (CAN)	N/A	D11280MH

EXCEL

YEAR	APPLICATION	FRONT	REAR
85 ~ 90	AT ~88.07	~87.03 (USA)	~88.09 K6633 88.09~ K11148
		87.03~ (USA)	
	MT	~87.08 (USA)	
		87.08~ (USA)	
	88.07~ (USA)	D11091M	
87 ~ 89	~88.07 (CAN)	D5076 or D6000	K6633 or K11148 or N/A
	88.07~ (CAN)	D6000 or D11091M	
90 ~ 94	1500cc	~91.06 (USA)	K11148
		91.06~93.04 (USA)	K11155
		93.04~ (USA)	N/A
90 ~ 94	~90.06 90.06~93.04 93.04~	(CAN)	K11148
		(CAN)	K11155
		(CAN)	N/A

GENESIS

YEAR	APPLICATION	FRONT	REAR
08.04 ~ 14.03	3800cc, 4600cc, 5000cc (USA)	D11198MH or D11326MH	D11280MH or D11318MH

GENESIS

YEAR	APPLICATION	FRONT	REAR
08.04~14.03	3800cc (USA,CAN)	D11198MH or D11326MH	D11280MH or D11318MH
	4600cc, 5000cc (USA,CAN)	D11326MH	
14.02~	3800cc, 5000cc (USA,CAN)	N/A	D11318MH

GENESIS COUPE

YEAR	APPLICATION	FRONT	REAR
08.12~12.02	17 INCH (2000cc, 3800cc) (USA,CAN)	D11305MH	D11280MH or D11318MH
	18 INCH (2000cc, 3800cc) (USA,CAN)	N/A	D11318MH
11.12~	17 INCH (2000cc, 3800cc) (USA,CAN)	D11305MH	D11280MH
	18 INCH (2000cc, 3800cc) (USA,CAN)	N/A	D11324MH

H-1

YEAR	APPLICATION	FRONT	REAR
09.08~	(CAN)	D11236MH	D11239M
09.08~13.11	(MEX)	D11236MH	K11228

H100

YEAR	APPLICATION	FRONT	REAR
02.06~06.12	AU TRUCK - MEXICO (2400cc) (USA)	D11112M	N/A
06.10~	TRUCK - MEXICO (2500cc) (USA)	D11287MH	N/A

I10

YEAR	APPLICATION	FRONT	REAR
10.08~	(INDIA PLANT) (USA)	D11154MH	K11186
11.04~	(MEXICO) (USA)	D11154MH	K11186
11.04~13.12	(INDIA PLANT) (1100cc, 1200cc) (MEX)	D11154MH	K11186

NEW PONY

YEAR	APPLICATION	FRONT	REAR
82 ~86	(CAN)	D6000 or N/A	K6609 or N/A

PONY

YEAR	APPLICATION	FRONT	REAR
83 ~85	(USA,CAN)	D6000	K6609

PRECIS

YEAR	APPLICATION	FRONT	REAR
87 ~	AT	~87.03 (USA)	~88.09
		87.03~ (USA)	K6633
	MT	~87.08 (USA)	88.09~
		87.08~ (USA)	K11148
89.08~	~91.06 (USA)	D11091M	K11148
	91.06~93.04 (USA)		K11155
	93.04~ (USA)		N/A

INDEX

NISSAN

TOYOTA

MAZDA

ISUZU

HONDA

MITSUBISHI

SUBARU

SUZUKI

DAIHATSU

HYUNDAI

K I A

DAEWOO

REFERENCE

AMERICAN

EUROPEAN

SANTA FE

INDEX

NISSAN

TOYOTA

MAZDA

ISUZU

HONDA

MITSUBISHI

SUBARU

SUZUKI

DAIHATSU

YEAR	APPLICATION		FRONT	REAR
00.07~06.02	GL, GLS	(CAN)	D11103MH or D11115MH	K11179 D11118MH
00.07~06.09	GL, GLS	2WD REAR DRUM MODEL (USA)	D11095M or D11103MH or D11148MH	K11179 or K11208
		REAR DISC MODEL (USA)	D11148MH	D11118MH
	4WD	REAR DRUM MODEL (USA)	D11095M or D11115MH or D11148MH	K11179 or K11208
		REAR DISC MODEL (USA)	D11148MH	D11118MH
	WD, WG	(USA)	D11103MH or D11115MH	K11179 D11118MH
00.07~06.02	2400cc, 2700cc, 3500cc	(USA,CAN)	D11103MH or D11115MH	K11179 D11118MH
06.04~09.10	US	(USA,CAN)	D11198MH	D11201M
06.04~06.12	AL PLANT (2700cc, 3000cc)	(USA,CAN)	D11198MH	D11201M
06.05~06.12	(2700cc)	(USA,CAN)	D11198MH	D11201M
07.01~09.10	AL PLANT (2700cc, 3000cc)	(USA,CAN)	D11198MH	D11201M
09.10~10.08	(2400cc, 3500cc)	(USA,CAN)	D11283MH	D11280MH
10.08~12.07	GEORGIA PLANT (2400cc, 3500cc)	(USA,CAN)	D11283MH	D11280MH
12.06~	GEORGIA PLANT (2000cc, 3500cc)	(USA)	D11283MH	D11280MH
12.06~	GEORGIA PLANT (2000cc, 2400cc)	(CAN)	D11283MH	D11280MH
12.12~	(2200cc, 3000cc, 3300cc)	(USA,CAN)	D11198MH	D11280MH

SANTRO

HYUNDAI

YEAR	APPLICATION	FRONT	REAR	
04 ~05.05	INDIA PLANT - MEXICO (1100cc)	(USA,MEX)	D11109M	K11162

K I A

SCOUPE

DAEWOO

YEAR	APPLICATION	FRONT	REAR	
91 ~94.12	~91.01.03	(USA,CAN)	D11091M	K11148
	91.01.03~92.08.01	(USA,CAN)	D11091M or N/A	K11148
	92.08.01~93.04.01	(USA,CAN)	D11091M	K11155
	93.04.01~	(USA,CAN)	D11091M	N/A

REFERENCE

SONATA, SONATA NF

AMERICAN

EUROPEAN

YEAR	APPLICATION	FRONT	REAR	
89 ~93	REAR DRUM MODEL (USA)	~91.03 D11095M	K11141	
	REAR DISC MODEL (USA)	91.03~ D11053M	N/A	
89 ~93	REAR DRUM MODEL (CAN)	D11053M or D11095M	K11141 or N/A	
	REAR DISC MODEL (CAN)	D11095M	N/A	
94 ~98.06	~95.04	(USA,CAN)	D11053M	SHOE K11141 PAD N/A
	95.04~95.10	(USA,CAN)	D11095M	
	95.10~97.03	(USA,CAN)	D11053M or D11095M	
	97.03~	(USA,CAN)	D11095M	
98.05~01.06	2400cc, 2500cc	(USA,CAN)	D11095M	K11208 D11118MH

SONATA, SONATA NF

INDEX

NISSAN

TOYOTA

MAZDA

ISUZU

HONDA

MITSUBISHI

SUBARU

SUZUKI

DAIHATSU

HYUNDAI

K I A

DAEWOO

REFERENCE

AMERICAN

EUROPEAN

YEAR	APPLICATION	FRONT	REAR
01.06~05.03	2400cc, 2700cc (USA,CAN)	D11095M or D11148MH	K11208 D11118MH
05.03~05.12	KOREA (2400cc) (USA,CAN)	D11148MH or N/A	D11118MH
05.03~06.01	2400cc (CAN)	D11148MH or N/A	D11118MH
05.04~06.12	AL PLANT (2400cc, 3300cc) (USA,CAN)	D11148MH or D11183MH	D11118MH
07.01~08.02	AL PLANT (2400cc, 3300cc) (CAN)	D11148MH or D11183MH or N/A	D11118MH
07.01~08.02	US (USA,CAN)	D11148MH or D11183MH or N/A	D11118MH
07.12~10.01	AL PLANT (USA)	D11148MH or D11183MH	D11118MH
07.12~10.01	SONATA NF - AL PLANT (2400cc, 3300cc) (USA,CAN)	D11148MH or D11183MH or N/A	D11118MH or D11210MH
07.12~10.01	AL PLANT (CAN)	D11148MH or D11183MH or N/A	D11118MH
08.01~09.11	SONATA NF - AL PLANT (2400cc, 3300cc) (CAN)	D11148MH or D11183MH or N/A	D11118MH or D11210MH
09.12~14.05	SONATA (ALABAMA PLANT) (2000cc, 2400cc) (USA)	D11302MH	D11210MH
10.01~14.05	SONATA (ALABAMA PLANT) (2000cc, 2400cc) (CAN)	D11302MH	D11210MH
14.04~	SONATA (ALABAMA PLANT) (1600cc, 2000cc, 2400cc) W/ ELECTRONIC PARKING BRAKE (USA,CAN)	D11230MH	N/A
	W/O ELECTRONIC PARKING BRAKE (USA,CAN)		D11195MH

SONATA HYBRID

YEAR	APPLICATION	FRONT	REAR
10.11~15.01	2000cc, 2400cc (USA)	D11302MH	D11210MH
11.01~14.12	2400cc (CAN)	D11302MH	D11210MH
15.02~	2000cc W/ ELECTRONIC PARKING BRAKE (CAN)	D11373MH	D11352MH
	W/O ELECTRONIC PARKING BRAKE (CAN)		N/A
15.03~	2000cc W/ ELECTRONIC PARKING BRAKE (USA)	D11373MH	D11352MH
	W/O ELECTRONIC PARKING BRAKE (USA)		N/A

SONATA NFA

YEAR	APPLICATION	FRONT	REAR
05.05~06.12	(CAN)	D11148MH or D11183MH or N/A	D11118MH

SONATA YF

YEAR	APPLICATION	FRONT	REAR
09.12~	AL PLANT (USA,CAN)	D11302MH	D11210MH

INDEX

STELLAR

NISSAN

TOYOTA

MAZDA

YEAR	APPLICATION		FRONT	REAR
85 ~88	2.0L	(CAN)	D5076 or D11091M	K3344 or N/A
85 ~		(USA,CAN)	D11024	K11141
87 ~89	1.4L, 1.6L	REAR DRUM MODEL (CAN)	N/A	K11141 or N/A
		REAR DISC MODEL (CAN)		

ISUZU

HONDA

MITSUBISHI

SUBARU

SUZUKI

TIBURON, TUSCANI

YEAR	APPLICATION		FRONT	REAR
96 ~01.09	(TIBURON) ~98.08	(USA,CAN)	D11053M	K11189 D1113M
	1800cc, 2000cc 98.08~	(USA,CAN)	D11053M or D11095M	
01.10~06.12	(TIBURON, TUSCANI) (2000cc, 2700cc)	(USA,CAN)	D11148MH or N/A	D1113M
06.09~08.10	(TIBURON, TUSCANI) (1600cc, 2000cc, 2700cc)	(USA,CAN)	D11148MH or N/A	D1113M
09.10~	(TIBURON)	(USA,CAN)	D11230MH or D11299MH	D11195MH

TUCSON

DAIHATSU

HYUNDAI

K I A

YEAR	APPLICATION		FRONT	REAR
04.08~09.10	2000cc, 2700cc	(USA,CAN)	D11148MH or N/A	D11118MH
09.10~13.08	2000cc, 2400cc	(USA)	D11299MH or D11230MH	D11195MH
09.11~13.08	2000cc, 2400cc	(CAN)	D11299MH or D11230MH	D11195MH
13.08~	1600cc, 2000cc, 2400cc	(USA,CAN)	D11230MH	D11195MH

TUCSON FUEL CELL

DAEWOO

YEAR	APPLICATION		FRONT	REAR
14.04~	MOTOR 100kw	(USA)	D11230MH	D11195MH
14.11~	MOTOR 100kw	(CAN)	D11230MH	D11195MH

REFERENCE

VELOSTER

AMERICAN

EUROPEAN

YEAR	APPLICATION		FRONT	REAR	
11.06~	(1600cc)	W/ TURBO (USA)	D11305MH	D11297MH	
		W/O TURBO (USA)	D11283MH		
11.07~15.01	(1600cc)	W/ TURBO (CAN)	D11305MH	D11297MH	
		W/O TURBO (CAN)	D11283MH		
14.12~	(1600cc)	~15.01 W/ TURBO (USA)	D11305MH	D11297MH	
		W/O TURBO (USA)	D11283MH		
		15.01~	W/ TURBO (USA)	D11382MH	D11352MH
			W/O TURBO (USA)	D11379MH	
15.01~	(1600cc)	W/ TURBO (CAN)	D11305MH or D11382MH	D11352MH	
		W/O TURBO (CAN)	D11379MH or D11283MH		

VERACRUZ

YEAR	APPLICATION	FRONT	REAR
06.12~12.08	3800cc (USA)	D11308MH	D11239M
07.02~12.10	3800cc (CAN)	D11308MH	D11239M

VERNA

YEAR	APPLICATION	FRONT	REAR
03.10~06.03	(MEX)	D11091M	K11189
05.09~06.12	(MEX)	D11192M	K11221 D11195MH

XG300, XG350

YEAR	APPLICATION	FRONT	REAR
00.07~05.11	3000cc, 3500cc ~03.02 (USA,CAN)	D11115MH	D11118MH
	03.02~ (USA,CAN)	D11173MH	

INDEX

NISSAN

TOYOTA

MAZDA

ISUZU

HONDA

MITSUBISHI

SUBARU

SUZUKI

DAIHATSU

HYUNDAI

K I A

DAEWOO

REFERENCE

AMERICAN

EUROPEAN

K I A

AMANTI.....275
 BORREGO.....275
 CADENZA.....275
 FORTE, FORTE 5, FORTE KOUP.....275
 K900.....275
 MAGENTIS.....275
 NEW SPORTAGE.....275
 OPTIMA.....275,276
 OPTIMA HYBRID.....276
 RIO.....276
 RONDO.....276
 SEDONA.....277
 SEPHIA.....277
 SORENTO.....277
 SOUL.....277
 SOUL EV.....277
 SPECTRA, SPECTRA SX, SPECTRA5 SX.....277
 SPORTAGE.....278

INDEX

NISSAN

TOYOTA

MAZDA

ISUZU

HONDA

MITSUBISHI

SUBARU

SUZUKI

DAIHATSU

HYUNDAI

K I A

DAEWOO

REFERENCE

AMERICAN

EUROPEAN

AMANTI

YEAR	APPLICATION	FRONT	REAR
03.09~06.06	3500cc (2WD) (USA,CAN)	D11173MH	D11118MH
06.07~06.10	3800cc (2WD) (USA,CAN)	D11173MH	D11210MH
06.10~08.10	3800cc (2WD) (USA)	D11173MH	D11210MH
06.11~09.07	3800cc (2WD) (CAN)	D11173MH	D11210MH

BORREGO

YEAR	APPLICATION	FRONT	REAR
08.04~11.10	3800cc, 4600cc (4WD) (USA,CAN)	N/A	D11280MH

CADENZA

YEAR	APPLICATION	FRONT	REAR
13.02~	3300cc (2WD) PARKING BRAKE CONTROL EPB (USA) EXCEPT ABOVE (USA)	D11230MH	D11297MH
			D11195MH
13.03~	3300cc (2WD) PARKING BRAKE CONTROL EPB (CAN) EXCEPT ABOVE (CAN)	D11230MH	D11297MH
			D11195MH

FORTE, FORTE 5, FORTE KOUP

YEAR	APPLICATION	FRONT	REAR
09.02~13.03	FORTE, FORTE KOUP 2000cc 2WD (USA) 2400cc 2WD (USA)	D11257MH	D11195MH
			D11297MH
09.02~13.03	FORTE 2000cc 2WD (CAN) 2400cc 2WD (CAN)	D11257MH	D11195MH
			D11297MH
13.02~	1600cc, 1800cc, 2000cc (2WD) ~13.08 (USA,CAN) 13.08~ DISC 15 INCH (USA,CAN) DISC 16 INCH (USA,CAN)	D11283MH	D11297MH
			D11283MH
		N/A	

K900

YEAR	APPLICATION	FRONT	REAR
13.12~	3800cc 8AT, 5000cc 8AT (2WD) (USA)	N/A	D11280MH
14.01~15.02	3800cc 8AT, 2WD (CAN)	N/A	D11318MH
	5000cc 8AT, 2WD (CAN)	N/A	D11280MH
15.04~	3800cc 8AT, 5000cc 8AT (2WD) (USA)	N/A	D11280MH

MAGENTIS

YEAR	APPLICATION	FRONT	REAR
00.10~05.09	2400cc, 2500cc, 2700cc (2WD) ~02.07 (CAN) 02.07~ (CAN)	D11095M	~05.04 K11208
			05.04~ N/A
05.12~10.04	2400cc, 2700cc (2WD) (CAN)	D11148MH	D11118MH

NEW SPORTAGE

YEAR	APPLICATION	FRONT	REAR
04.10~10.01	(USA,CAN)	D11148MH	D11118MH

OPTIMA

YEAR	APPLICATION	FRONT	REAR
00.10~05.09	KNAGD 2400cc, 2500cc, 2700cc (2WD) ~02.07 (USA,CAN) 02.07~ (USA,CAN)	D11095M	K11208
			D11118MH
05.12~10.04	2400cc, 2700cc (2WD) (USA)	D11148MH	D11118MH
10.08~11.09	2000cc (2WD) (USA)	D11305MH	D11118MH
	2400cc (2WD) (USA)	D11302MH	D11210MH

INDEX

NISSAN

TOYOTA

MAZDA

ISUZU

HONDA

MITSUBISHI

SUBARU

SUZUKI

DAIHATSU

HYUNDAI

KIA

DAEWOO

REFERENCE

AMERICAN

EUROPEAN

OPTIMA

INDEX

NISSAN

TOYOTA

MAZDA

ISUZU

HONDA

MITSUBISHI

SUBARU

SUZUKI

DAIHATSU

HYUNDAI

K I A

DAEWOO

REFERENCE

YEAR	APPLICATION		FRONT	REAR
10.12 ~ 13.09	2000cc, 2400cc (2WD)	(CAN)	D11305MH	D11210MH
		~12.01 (USA)	D11305MH	
		12.01~12.04 PARKING BRAKE CONTROL EPB (USA)	D11302MH	PARKING BRAKE CONTROL EPB D11266MH EXCEPT ABOVE D11210MH
		EXCEPT ABOVE (USA)	D11305MH	
11.09 ~ 13.09	2000cc 6AT, 2WD (GEORGIA PLANT)	12.04~12.07 PARKING BRAKE CONTROL EPB (USA)	D11302MH or D11305MH	
		EXCEPT ABOVE (USA)	D11305MH	
		12.04~ (USA)	D11305MH	
	2400cc 6AT, 2WD (GEORGIA PLANT)	(USA)	D11302MH	D11210MH
13.08 ~	2000cc, 2WD PARKING BRAKE CONTROL EPB (USA)		D11302MH or D11305MH	D11266MH
	2400cc, 2WD (GEORGIA PLANT) EXCEPT ABOVE (USA)		D11305MH	D11210MH
13.09 ~	2400cc 2WD	(USA)	D11302MH	D11210MH
13.09 ~	2000cc 2WD	(CAN)	D11305MH	
	2400cc 2WD	(CAN)	D11302MH or D11305MH	D11210MH

OPTIMA HYBRID

YEAR	APPLICATION		FRONT	REAR
11.02 ~ 13.12	2400cc 6AT 2WD	(USA)	D11302MH	D11210MH
11.05 ~ 13.12	2400cc 6AT 2WD	(CAN)	D11302MH	D11210MH
13.12 ~	2400cc 6AT 2WD	PARKING BRAKE CONTROL EPB (USA)	D11302MH	D11266MH
		EXCEPT ABOVE (USA)		D11210MH
14.01 ~	2400cc 6AT 2WD	(CAN)	D11302MH	D11210MH

RIO

YEAR	APPLICATION		FRONT	REAR
00.05 ~ 05.06	KNADC 1500cc, 1600cc (2WD)	~02.07 (USA,CAN)	D3062M	K11177
		02.07~ (USA,CAN)	D11126M	N/A
05.05 ~ 11.09	1600cc 2WD	(USA,CAN)	D11192M	K11221 D11195MH
11.06 ~ 15.02	1600cc 2WD	(USA)	D11268MH	D11266MH
11.07 ~ 15.02	1600cc 2WD	(CAN)	D11268MH	D11266MH
15.01 ~	1600cc 2WD	(USA,CAN)	D11268MH	D11266MH

RONDO

YEAR	APPLICATION		FRONT	REAR
06.08 ~ 06.12	2400cc, 2700cc (2WD)	(CAN)	D11230MH	D11233M
06.08 ~ 06.10	2400cc, 2700cc (2WD)	(USA)	D11230MH	D11233M
06.10 ~ 11.11	2400cc, 2700cc (2WD)	~09.03 (USA)	D11230MH	D11233M
		09.03~ (USA)	D11314MH	
06.11 ~ 12.12	2400cc, 2700cc (2WD)	(CAN)	D11230MH or D11314MH	D11233M
13.03 ~	2000cc 2WD	PARKING BRAKE CONTROL EPB (CAN)	D11283MH	D11352MH
		EXCEPT ABOVE (CAN)		D11355MH

AMERICAN

EUROPEAN

SEDONA

YEAR	APPLICATION		FRONT	REAR
01.04~05.11	KNDUP 3500cc (2WD)	~03.12 (USA,CAN)	D11103MH	K11179
		03.12~ (USA,CAN)	D11115MH	N/A
05.09~06.12	3800cc (2WD)	~06.04 (CAN)	D11198MH	D11213M
		06.04~ (CAN)		D11280MH
06.10~14.04	3500cc, 3800cc (2WD)	~09.12 (USA,CAN)	D11198MH	D11280MH
		09.12~ (USA,CAN)	D11321MH	
14.08~	3300cc (2WD)	(USA,CAN)	D11364MH	D11239M

SEPHIA

YEAR	APPLICATION		FRONT	REAR
97.10~01.05	KNAFB	~00.07 (USA,CAN)	D11051M	K11172
		00.07~ (USA,CAN)	D11126M	D11151M

SORENTO

YEAR	APPLICATION		FRONT	REAR
02.06~06.06	KNDJC	3500cc (USA,CAN)	N/A	D11213M
06.06~08.12		3300cc, 3800cc (USA,CAN)	N/A	D11213M
09.10~11.07	(GEORGIA PLANT)	2400cc, 3500cc (USA,CAN)	D11283MH	D11280MH
11.06~13.01	(GEORGIA PLANT)	2400cc, 3500cc (USA,CAN)	D11283MH	D11280MH
12.12~14.12	(GEORGIA PLANT)	2400cc, 3500cc (USA,CAN)	D11283MH	D11280MH or N/A
14.11~	(GEORGIA PLANT)	2000cc, 2400cc, 3300cc (USA)	N/A	N/A
15.01~	(GEORGIA PLANT)	2000cc, 2400cc, 3300cc (CAN)	N/A	N/A

SOUL

YEAR	APPLICATION		FRONT	REAR
09.01~11.07	1600cc, 2000cc (2WD)	(USA)	D11148MH	D11210MH
09.01~11.07	1600cc, 2000cc (2WD)	REAR DRUM MODEL (CAN)	D11148MH or N/A	N/A
		REAR DISC MODEL (CAN)		D11210MH
11.07~13.10	1600cc, 2000cc (2WD)	(USA,CAN)	D11148MH	K11189 D11210MH
13.08~	1600cc, 2000cc (2WD)	(USA,CAN)	D11257MH	D11297MH

SOUL EV

YEAR	APPLICATION		FRONT	REAR
14.07~	EV	(USA,CAN)	D11230MH	D11297MH

SPECTRA, SPECTRA SX, SPECTRA5 SX

YEAR	APPLICATION		FRONT	REAR
00.02~04.02	KNAFX, KNAFB (5DOOR)	~00.07 (USA)	D11051M	K11172
		00.07~ (USA)	D11126M	D11151M
01.05~04.02	1800cc 2WD	(CAN)	D11126M	K11172 D11151M
01.05~03.11	KNAFB (4DOOR)	(USA)	D11126M	K11172 D11151M
03.12~06.11		(USA)	D11157M	D1087M
04.01~06.10	2000cc 2WD	(CAN)	D11157M	D1087M
06.09~09.12	2000cc 2WD	(USA,CAN)	D11157M	D1087M
07.02~08.07	SPECTRA5 SX (2000cc 2WD)	(CAN)	D11157M	D1087M

INDEX

NISSAN

TOYOTA

MAZDA

ISUZU

HONDA

MITSUBISHI

SUBARU

SUZUKI

DAIHATSU

HYUNDAI

KIA

DAEWOO

REFERENCE

AMERICAN

EUROPEAN

SPORTAGE

INDEX

NISSAN

TOYOTA

MAZDA

ISUZU

HONDA

MINI

SUBARU

SUZUKI

DAIHATSU

HYUNDAI

K I A

DAEWOO

REFERENCE

AMERICAN

EUROPEAN

YEAR	APPLICATION			FRONT	REAR
98 ~	KNAFM, KNDJA		(USA,CAN)	D11207M	N/A
04.10~06.09	2000cc, 2700cc		(USA)	D11148MH	D11118MH
04.10~06.12	2000cc, 2700cc		(CAN)	D11148MH	D11118MH
06.09~10.01	2000cc, 2700cc		(USA,CAN)	D11148MH	D11118MH
10.04~13.10	2000cc, 2400cc	2WD	~11.05 (USA)	D11299MH	D11195MH
			11.05~ (USA)	D11230MH	
		4WD	(USA)	D11230MH	
10.06~13.10	2000cc, 2400cc	2WD	~11.05 (CAN)	D11299MH	D11195MH
			11.05~ (CAN)	D11230MH	
		4WD	(CAN)	D11230MH	
13.09~	2000cc (2WD, 4WD), 2400cc (2WD, 4WD)		(USA)	D11230MH	D11195MH
13.10~	2000cc (2WD, 4WD), 2400cc (2WD, 4WD)		(CAN)	D11230MH	D11195MH
15.03~	1600cc, 1700cc, 2000cc	(SLOVAKIA PLANT)	(MEX)	D11230MH	D11195MH

DAEWOO

LANOS.....281
LEGANZA281
NUBIRA281

INDEX

NISSAN

TOYOTA

MAZDA

ISUZU

HONDA

MITSUBISHI

SUBARU

SUZUKI

DAIHATSU

HYUNDAI

K I A

DAEWOO

REFERENCE

AMERICAN

EUROPEAN

LANOS

YEAR	APPLICATION	FRONT	REAR
99 ~	~447433 (USA)	D11170	K11195
	447434~ (USA)	D11125	
	~447433 (NORTH AMERICA)	D11125 or D11144H	K11195

LEGANZA

YEAR	APPLICATION	FRONT	REAR
99 ~	(USA)	D11124M	D11172
	(NORTH AMERICA)	D11124M	D11172

NUBIRA

YEAR	APPLICATION	FRONT	REAR
00 ~	(USA)	D11124M	D11172
	(NORTH AMERICA)	D11124M	K11195 D11172

INDEX

NISSAN

TOYOTA

MAZDA

ISUZU

HONDA

MINI

DAEWOO

DAEWOO

DAEWOO

DAEWOO

DAEWOO

K I A

DAEWOO

REFERENCE

AMERICAN

EUROPEAN

CADILLAC

ATS.....285
 CTS.....285
 STS.....285

CHEVROLET

AVEO.....286
 CAMARO.....286
 CAPTIVA SPORT.....286
 COBALT.....286
 COLORADO.....286
 CRUZE.....286
 EQUINOX.....286
 LUV TRUCK.....286
 NOVA.....287
 SONIC.....287
 SPARK.....287
 VOLT.....287

CHRYSLER

200.....288
 ARROW pick-up.....288
 PLYMOUTH ARROW.....288
 RAM50 pick-up.....288
 SPRINT.....288

DODGE

AVENGER.....289
 CALIBER.....289
 NITRO.....289

F O R D

COURIER.....290
 EDGE.....290
 ESCAPE.....290
 ESCAPE HYBRID.....290
 EXPLORER.....290
 FOCUS.....291
 FUSION.....291
 RANGER.....292
 TRANSIT CONNECT.....292

G M C

CANYON.....293

LINCOLN

MKX.....293
 MKZ.....293
 ZEPHYR.....293

J E E P

COMPASS.....294
 LIBERTY.....294
 PATRIOT.....294
 WRANGLER.....294

INDEX

NISSAN

TOYOTA

MAZDA

ISUZU

HONDA

MITSUBISHI

SUBARU

SUZUKI

DAIHATSU

HYUNDAI

K I A

DAEWOO

REFERENCE

AMERICAN

EUROPEAN

CADILLAC

ATS

YEAR	APPLICATION	FRONT	REAR
13 ~ 14	(USA)	D11349MH or N/A	N/A
15	(SEDAN) (USA)	D11349MH or N/A	N/A

CTS

YEAR	APPLICATION	FRONT	REAR
06 ~ 07	CTS-V (USA)	N/A	D11324MH
	EXC. CTS-V (USA)		N/A
09 ~ 10	CTS-V (USA)	N/A	D11324MH
	EXC. CTS-V (USA)		N/A
11 ~ 14	CTS-V (USA)	N/A	D11324MH
	EXC. CTS-V (USA)		N/A
15	COUPE (CTS-V) (USA)	N/A	D11324MH

STS

YEAR	APPLICATION	FRONT	REAR
06 ~ 11	(USA)	N/A	D11324MH or N/A

INDEX

NISSAN

TOYOTA

MAZDA

ISUZU

HONDA

MITSUBISHI

SUBARU

SUZUKI

DAIHATSU

HYUNDAI

K I A

DAEWOO

REFERENCE

AMERICAN

EUROPEAN

INDEX

CHEVROLET

NISSAN

AVEO

TOYOTA

MAZDA

YEAR	APPLICATION	FRONT	REAR
06	SEDAN, HATCHBACK (USA)	D11124M	N/A
07 ~08	SEDAN (USA)	D11124M	K11174
	HATCHBACK (USA)		N/A
09 ~11	(USA)	D11124M	N/A

ISUZU

CAMARO

HONDA

MITSUBISHI

SUBARU

SUZUKI

YEAR	APPLICATION	FRONT	REAR
10	COUPE	3.6L V6 (USA)	N/A
		6.2L V8 (USA)	D11324MH
11 ~13	COUPE, CONVERTIBLE	3.6L V6 (USA)	N/A
		6.2L V8 (USA)	D11324MH
14 ~15	COUPE	3.6L V6, 7.0L V8 (USA)	N/A
		6.2L V8 (USA)	D11324MH
	CONVERTIBLE	3.6L V6 (USA)	N/A
		6.2L V8 (USA)	D11324MH

DAIHATSU

CAPTIVA SPORT

YEAR	APPLICATION	FRONT	REAR
12 ~15	(USA)	D11242MH	D9063M

HYUNDAI

K I A

COBALT

YEAR	APPLICATION	FRONT	REAR
08 ~10	(USA)	N/A	D3132H or N/A

DAEWOO

COLORADO

YEAR	APPLICATION	FRONT	REAR
06 ~08	(USA)	D4055MH	N/A

REFERENCE

AMERICAN

EUROPEAN

CRUZE

YEAR	APPLICATION	FRONT	REAR
11 ~13	REAR DRUM MODEL (USA)	D11291MH	N/A
	REAR DISC MODEL (USA)		D20001MH
14 ~15	REAR DRUM MODEL (USA)	D11291MH or D11349MH	N/A
	REAR DISC MODEL (USA)		D20001MH or N/A

EQUINOX

YEAR	APPLICATION	FRONT	REAR
07 ~09	(USA)	D11242MH	D9063M
10 ~15	(USA)	N/A	D9063M

LUV TRUCK

YEAR	APPLICATION	FRONT	REAR
76 ~80	(USA)	N/A	K4422
81 ~	(USA)	D4006M	K4431

CHEVROLET

NOVA

YEAR	APPLICATION		FRONT	REAR
85 ~88	S, SK	S (EXCEPT TWIN CAM) (USA)	D2023	K2288
		EXCEPT ABOVE (USA)		K2311
88	SL	REAR DRUM MODEL (USA)	N/A	K2311
		REAR DISC MODEL (USA)		N/A
89 ~92	S, SK, SL	(USA)	D2023	K2311 D2048MH
93 ~97	S, SK	(USA)	D2118M	
98 ~	S	(USA)	D2216	

SONIC

YEAR	APPLICATION		FRONT	REAR
12	HATCHBACK, SEDAN (USA)		D11291MH	N/A
13 ~14	HATCHBACK	REAR DRUM MODEL (USA)	D11291MH	N/A
		REAR DISC MODEL (USA)		D20001MH
	SEDAN (USA)	N/A		
15	HATCHBACK, SEDAN	REAR DRUM MODEL (USA)	D11291MH	N/A
		REAR DISC MODEL (USA)		D20001MH

SPARK

YEAR	APPLICATION	FRONT	REAR
13 ~15	(USA)	D11124M	N/A

VOLT

YEAR	APPLICATION	FRONT	REAR
12 ~15	(USA)	D11349MH	N/A

INDEX

NISSAN

TOYOTA

MAZDA

ISUZU

HONDA

MITSUBISHI

SUBARU

SUZUKI

DAIHATSU

HYUNDAI

K I A

DAEWOO

REFERENCE

AMERICAN

EUROPEAN

INDEX

CHRYSLER

NISSAN

200

TOYOTA

MAZDA

ISUZU

YEAR	APPLICATION	FRONT	REAR
12 ~ 13	BR1, BR3 (USA)	N/A	N/A
	2.4L, 3.6L V6 BRF (USA)	D6108H	D6124
	BRG (USA)	D6108H	N/A
14	BR1 (USA)	N/A	N/A
	2.4L, 3.6L V6 BRF (USA)	D6108H	D6124
	BRG (USA)	D6108H	N/A

HONDA

PLYMOUTH ARROW

MITSUBISHI

YEAR	APPLICATION	FRONT	REAR
80 ~	(USA)	D6000	K6626 D6005

SUBARU

RAM50 pick-up, ARROW pick-up

SUZUKI

DAIHATSU

HYUNDAI

K I A

DAEWOO

YEAR	APPLICATION	FRONT	REAR	
80 ~ 83.09	~81.07 (USA)	D6006	K6643	
	81.07~ (USA)		K6660	
83.09~86	2WD (USA)	D6014	K6660	
	4WD W/O DIE (USA)	D6006	K6660	
			DIE (USA)	K6664
87 ~	(USA)	D6018M	K6664	
07.09~	ARROW pick-up KA4T (2500cc DIESEL) (MEX)	D6128M	K6741	
	KA5T (2400cc)	~08.02 (MEX)	-----	
		08.03~ (MEX)	D6128M	K6741
		KB4T (MEX)	D6128M	K6741

SPRINT

REFERENCE

AMERICAN

EUROPEAN

YEAR	APPLICATION	FRONT	REAR
84.10~88	1MR, SA310 (USA,CAN)	D9001	K9927

DODGE

AVENGER

YEAR	APPLICATION	FRONT	REAR
07	2.0L, 2.4L, 2.7L V6, 3.5L V6	REAR DRUM MODEL (USA)	N/A
		REAR DISC MODEL (USA)	D6124 or N/A
08	2.0L, 2.4L, 2.7L V6, 3.5L V6	REAR DRUM MODEL (USA)	N/A
		REAR DISC MODEL (USA)	D6124
09	2.0L, 2.4L, 2.7L V6, 3.5L V6 (USA)	D6108H	N/A
10	2.0L, 2.4L, 2.7L V6, 3.5L V6	BRF (USA)	D6124
		BRG (USA)	N/A
11	2.4L, 3.6L V6	BRF (USA)	D6124
		BRG (USA)	N/A
12 ~ 13	2.4L, 3.6L V6	BRF (USA)	D6124
		BRG (USA)	N/A
		BR1, BR3 (USA)	N/A
14	2.4L, 3.6L V6	BRF (USA)	D6124
		BRG (USA)	N/A
		BR1 (USA)	N/A

CALIBER

YEAR	APPLICATION	FRONT	REAR
07	1.8L, 2.0L, 2.0L DIESEL, 2.4L	REAR DRUM MODEL (USA)	N/A
		BRF (USA)	D6124
		REAR DISC MODEL BR1 (USA)	N/A
08	1.8L, 2.0L, 2.0L DIESEL, 2.4L, 2.4L TUBRO	REAR DRUM MODEL (USA)	N/A
		REAR DISC MODEL BRF (USA)	D6124
		BRA, BRK, BR1, BR3 (USA)	N/A
09	1.8L, 2.0L, 2.0L DIESEL, 2.4L, 2.4L TUBRO	REAR DRUM MODEL (USA)	N/A
		REAR DISC MODEL BRF (USA)	D6124
		BR1, BR3 (USA)	N/A
10	1.8L, 2.0L, 2.4L, 2.4L TURBO	REAR DRUM MODEL (USA)	N/A
		REAR DISC MODEL BRF (USA)	D6124
		BR1 (USA)	N/A
11 ~ 12	2.0L, 2.2L DIESEL TURBO, 2.4L	REAR DRUM MODEL (USA)	N/A
		REAR DISC MODEL BRF (USA)	D6124
		BR1, BRG (USA)	N/A

NITRO

YEAR	APPLICATION	FRONT	REAR
07	2.4L, 2.5L DIESEL TURBO, 2.8L DIESEL TURBO, 3.7L V6, 4.0L V6 (USA)	D11330MH	N/A
08	2.8L DIESEL TURBO, 3.7L V6, 4.0L V6	BR6 (USA)	N/A
		BRY (USA)	D11330MH
09	2.8L DIESEL TURBO, 3.7L V6, 4.0L V6 (USA)	D11330MH	N/A
10 ~ 11	3.7L V6, 4.0L V6	BR6 (USA)	N/A
		BRY (USA)	D11330MH

INDEX

NISSAN

TOYOTA

MAZDA

ISUZU

HONDA

MITSUBISHI

SUBARU

SUZUKI

DAIHATSU

HYUNDAI

K I A

DAEWOO

REFERENCE

AMERICAN

EUROPEAN

INDEX

F O R D

NISSAN

COURIER

TOYOTA

YEAR	APPLICATION	FRONT	REAR
71 ~77	(USA)	K11019	K11019
78 ~	(USA)	D3003	K3326
79 ~	(USA)	D3003	D11078

MAZDA

EDGE

ISUZU

YEAR	APPLICATION	FRONT	REAR
07 ~10	3.5L V6, 3.7L V6 (USA)	N/A	D3143 or N/A

HONDA

ESCAPE

MINISUBISHI

YEAR	APPLICATION	FRONT	REAR
03 ~04	2.0L, 2.3L, 3.0L V6 (USA)	D3114 or N/A	N/A
05	2.0L, 2.3L, 3.0L V6	REAR DRUM MODEL (USA)	N/A
		REAR DISC MODEL (USA)	D3149 or N/A
06	2.0L, 2.3L, 3.0L V6	REAR DRUM MODEL (USA)	D3114 or N/A
		REAR DISC MODEL (USA)	D3149 or N/A
07	2.3L, 2.5L, 3.0L V6	REAR DRUM MODEL (USA)	N/A
		REAR DISC MODEL (USA)	D3149 or N/A
08	2.3L, 2.5L, 3.0L V6	REAR DRUM MODEL (USA)	N/A
		REAR DISC MODEL (USA)	D3149 or N/A
09 ~10	2.3L, 2.5L, 3.0L V6 (USA)	D3149 or N/A	N/A
11 ~12	2.3L, 2.5L, 3.0L V6 (USA)	N/A	N/A
13 ~16	1.6L ECOBOOST	2WD (USA)	D3132H
		4WD (USA)	
	2.0L ECOBOOST	(USA)	
	2.5L	(USA)	

SUBARU

SUZUKI

DAIHATSU

HYUNDAI

K I A

DAEWOO

REFERENCE

ESCAPE HYBRID

AMERICAN

YEAR	APPLICATION	FRONT	REAR
05 ~06	2.3L (USA)	N/A	D3151
07	2.3L, 2.5L, 3.0L V6	REAR DRUM MODEL (USA)	N/A
		REAR DISC MODEL (USA)	D3149 or N/A
08	2.3L, 2.5L, 3.0L V6	REAR DRUM MODEL (USA)	N/A
		REAR DISC MODEL (USA)	D3149 or N/A
09 ~10	2.3L, 2.5L, 3.0L V6 (USA)	D3149 or N/A	N/A

EUROPEAN

EXPLORER

YEAR	APPLICATION	FRONT	REAR
03 ~05	4.0L V6, 4.6L V8 (USA)	D3169H or N/A	N/A

F O R D

FOCUS

YEAR	APPLICATION		FRONT	REAR
03	2.0L, 2.3L	W/ SVT (USA)	D20007H	SHOE N/A PAD
		W/O SVT (USA)	N/A	D20009H
04	2.0L, 2.3L	W/ SVT (USA)	D20007H	SHOE N/A PAD
		W/O SVT (USA)	N/A	D20009H or N/A
05 ~07	2.0L, 2.3L	REAR DRUM MODEL (USA)	N/A	N/A
		REAR DISC MODEL (USA)		D20009H or N/A
08 ~11	2.0L, 2.3L (USA)		N/A	N/A
12	1.0L ECOBOOST, 2.0L DURATEC, 2.0L ECOBOOST	REAR DRUM MODEL (USA)	D3128H	N/A
		REAR DISC MODEL (USA)		D3132H
	EV (350V/72A)	REAR DRUM MODEL (USA)	~12.03	N/A
		REAR DISC MODEL (USA)	12.03~	D3132H
13	2.0L DURATEC	REAR DRUM MODEL (USA)	D3128H	N/A
		REAR DISC MODEL (USA)		D3132H
	2.0L ECOBOOST, EV (350V/72A) (USA)	N/A	N/A	
14	2.0L	REAR DRUM MODEL (USA)	D3128H	N/A
		REAR DISC MODEL (USA)		D3132H
	2.0L ECOBOOST	REAR DRUM MODEL (USA)	N/A	N/A
		REAR DISC MODEL (USA)		D3132H
ELECTRIC MOTOR (USA)	N/A	N/A		
15 ~16	1.0L ECOBOOST	REAR DRUM MODEL (USA)	-----	-----
		REAR DISC MODEL (USA)		N/A
	2.0L	REAR DRUM MODEL (USA)	D3128H	N/A
		REAR DISC MODEL (USA)		D3132H
	2.0L ECOBOOST	REAR DRUM MODEL (USA)	N/A	N/A
REAR DISC MODEL (USA)		D3132H		
EV (350V/72A) (USA)	N/A	N/A		

FUSION

YEAR	APPLICATION		FRONT	REAR
06 ~07	2.3L, 2.5L, 3.0L V6, 3.5L V6 (USA)		D3146MH or N/A	D3141 or N/A
08	2.3L, 2.5L, 3.0L V6, 3.5L V6	~07.12 (USA)	D3146MH or N/A	D3141 or N/A
		07.12~ (USA)	D20057H or N/A	
09 ~11	2.3L, 2.5L, 3.0L V6, 3.5L V6 (USA)		D20057H or N/A	D3141 or N/A
12	2.3L (USA)		D20057H or N/A	D3141
	2.5L, 3.0L V6, 3.5L V6 (USA)		D20057H or N/A	D3141 or N/A

INDEX

NISSAN

TOYOTA

MAZDA

ISUZU

HONDA

MITSUBISHI

SUBARU

SUZUKI

DAIHATSU

HYUNDAI

K I A

DAEWOO

REFERENCE

AMERICAN

EUROPEAN

INDEX

F O R D

NISSAN

RANGER

TOYOTA

YEAR	APPLICATION	FRONT	REAR
06 ~08	2WD (USA)	N/A	N/A
	2.3L, 3.0L V6, 4.0L V6 4WD (USA)	D3169H or N/A	
09 ~11	2WD (USA)	N/A	N/A
	2.3L, 4.0L V6 4WD (USA)	D3169H or N/A	

MAZDA

ISUZU

TRANSIT CONNECT

HONDA

YEAR	APPLICATION	FRONT	REAR
14 ~16	1.6L ECOBOOST, 2.5L (USA)	N/A	D3132H

MITSUBISHI

SUBARU

SUZUKI

DAIHATSU

HYUNDAI

K I A

DAEWOO

REFERENCE

AMERICAN

EUROPEAN

G M C

CANYON

YEAR	APPLICATION	FRONT	REAR
06 ~08	(USA)	D4055MH	N/A

LINCOLN

MKX

YEAR	APPLICATION	FRONT	REAR
07 ~10	3.5L V6 (USA)	N/A	D3143 or N/A

MKZ

YEAR	APPLICATION	FRONT	REAR
07	3.5L V6 (USA)	D3146MH or N/A	D3141 or N/A
08	3.5L V6	~07.12 (USA)	D3141 or N/A
		07.12~ (USA)	
09 ~10	3.5L V6 (USA)	D20057H or N/A	D3141 or N/A
11 ~12	2.5L L4 HYBRID, 3.5L V6 (USA)	D20057H or N/A	D3141 or N/A

ZEPHYR

YEAR	APPLICATION	FRONT	REAR
06	3.0L V6 (USA)	D3146MH or N/A	D3141 or N/A

INDEX

NISSAN

TOYOTA

MAZDA

ISUZU

HONDA

MITSUBISHI

SUBARU

SUZUKI

DAIHATSU

HYUNDAI

K I A

DAEWOO

REFERENCE

AMERICAN

EUROPEAN

INDEX

J E E P

NISSAN

LIBERTY

TOYOTA

MAZDA

YEAR	APPLICATION	FRONT	REAR
09	2.8L DIESEL TURBO, 3.7L V6 (BRY) (USA)	D11330MH	N/A
10 ~ 12	2.8L DIESEL TURBO, 3.7L V6 BRY (USA) BR6 (USA)	D11330MH N/A	N/A

PATRIOT, COMPASS

ISUZU

HONDA

MINI

SUBARU

SUZUKI

DAIHATSU

HYUNDAI

YEAR	APPLICATION	FRONT	REAR
07	2.4L BRF (USA) BR1 (USA)	D6108H	D6124 N/A
08 ~ 09	2.0L, 2.0L DIESEL, 2.4L BR1 (USA) BRF REAR DRUM MODEL (USA) REAR DISC MODEL (USA)	D6108H	N/A N/A D6124
10	2.0L, 2.0L DIESEL, 2.2L DIESEL TURBO, 2.4L BR1 (USA) BRF REAR DRUM MODEL (USA) REAR DISC MODEL (USA)	D6108H	N/A N/A D6124
11	2.0L, 2.2L DIESEL TURBO, 2.4L BR1, BRG (USA) BRF REAR DRUM MODEL (USA) REAR DISC MODEL (USA)	D6108H	N/A N/A D6124
12 ~ 14	2.0L, 2.2L DIESEL TURBO, 2.4L BR1 (USA) BRF (USA) BRG (USA)	N/A D6108H D6108H	N/A D6124 N/A
15	2.0L, 2.4L BR1 (USA) BRF (USA) BRG (USA)	N/A D6108H D6108H	N/A D6124 N/A

K I A

WRANGLER

DAEWOO

REFERENCE

YEAR	APPLICATION	FRONT	REAR
07	2.8L, 3.8L V6 (USA)	D11330MH	N/A
08	2.8L, 3.8L V6 BR6 (USA) BRW (USA)	N/A D11330MH	N/A
09 ~ 13	2.8L DIESEL TURBO, 3.8L V6 (USA)	D11330MH	N/A
14 ~ 15	2.8L DIESEL TURBO, 3.0L V6, 3.8L V6 (USA)	D11330MH	N/A

AMERICAN

EUROPEAN

A U D I

A3.....297
 S3297
 TT, TTS.....297
 TT RS.....297

V O L K S W A G E N

BEETLE298
 BEETLE CONVERTIBLE298
 CC298
 e-GOLF298
 EOS.....298
 GOLF298,299
 GOLF SPORTWAGEN299
 JETTA299
 JETTA VARIANT300
 NEW BEETLE298
 NEW BEETLE CONVERTIBLE298
 PASSAT298,300
 RABBIT.....298,299

V O L V O

C30.....300

INDEX

NISSAN

TOYOTA

MAZDA

ISUZU

HONDA

MITSUBISHI

SUBARU

SUZUKI

DAIHATSU

HYUNDAI

K I A

DAEWOO

REFERENCE

AMERICAN

EUROPEAN

A U D I

A3, S3

YEAR	APPLICATION	FRONT	REAR
05 ~07	(USA)	D30000MH	D30006H
08	(USA)	D30000MH or N/A	D30006H
09 ~13	PR-1KD (USA)	D30000MH	D11346H
	PR-1KZ, PR-1KE, PR-1KJ (USA)		D30006H
	PR-1KS (USA)		N/A
15 ~17	PR-1ZE, PR-1ZA (USA)	D11341H	D11342H or D11344H or N/A
	PR-1ZF, 1ZP, 1ZD, 1LC,1LJ (USA)	N/A	

TT, TTS

YEAR	APPLICATION	FRONT	REAR
03 ~06	(USA)	N/A	D11346H or N/A
07 ~10	(USA)	N/A	D30006H
11 ~14	(USA)	N/A	D30006H
16 ~17	PR-1LJ (USA)	D11341H	PR-2EG,2EK D11344H
	PR-1ZD,1LK,1LH (USA)	N/A	PR-1KZ,2ED N/A

TT RS

YEAR	APPLICATION	FRONT	REAR
12 ~14	(USA)	N/A	D30006H

INDEX

NISSAN

TOYOTA

MAZDA

ISUZU

HONDA

MITSUBISHI

SUBARU

SUZUKI

DAIHATSU

HYUNDAI

K I A

DAEWOO

REFERENCE

AMERICAN

EUROPEAN

INDEX

VOLKSWAGEN

NISSAN

BEETLE, NEW BEETLE

TOYOTA

YEAR	APPLICATION	FRONT	REAR
03 ~ 10	NEW BEETLE PR-1ZP (USA)	D11340MH	D11346H
	PR-1ZD (USA)	N/A	
12 ~ 17	PR-1ZM (USA)	D11340MH	N/A
	PR-1ZA, PR-1ZE, PR-1ZB (USA)	D30000MH	
	PR-1ZQ, PR-1ZP, PR-1LV, 1ZD (USA)	N/A	

MAZDA

ISUZU

BEETLE CONVERTIBLE, NEW BEETLE CONVERTIBLE

HONDA

MITSUBISHI

SUBARU

YEAR	APPLICATION	FRONT	REAR
03 ~ 05	NEW BEETLE CONVERTIBLE PR-1ZP (USA)	D11340MH	D1083 or D11346H
	PR-1ZD (USA)	N/A	
06 ~ 10	NEW BEETLE CONVERTIBLE (USA)	N/A	D11346H
12 ~ 17	PR-1ZM (USA)	D11340MH	N/A
	PR-1ZE, PR-1ZA, 1ZB (USA)	D30000MH	
	PR-1ZQ, PR-1ZP, PR-1LV, 1ZD (USA)	N/A	

SUZUKI

CC

DAIHATSU

HYUNDAI

e-GOLF

K I A

YEAR	APPLICATION	FRONT	REAR
15 ~ 17	PR-1ZE (USA)	D11341H	N/A
	PR-1ZP (USA)	N/A	

DAEWOO

EOS

REFERENCE

AMERICAN

YEAR	APPLICATION	FRONT	REAR
07 ~ 08	(USA)	D30000MH	D30006H
09 ~ 11	(USA)	D30000MH	PR-1KS N/A PR-1KJ D30006H
11 ~ 16	(USA)	D30000MH	PR-1KD D1083 or D11346H PR-1KS N/A

EUROPEAN

GOLF, RABBIT

YEAR	APPLICATION	FRONT	REAR
04	R32, GTI, RABBIT R32 (USA)	N/A	D1083 or D11346H
06 ~ 07	R32, GTI, RABBIT PR-1ZP, 1LV (USA)	D30000MH	N/A
	PR-1LK, 1LM (USA)	N/A	
08 ~ 09	R32, GTI, RABBIT PR-1ZP, 1LV (USA)	D30000MH	PR-2EL D30006H PR-1KV, 1KE N/A
	PR-1LK, 1LM (USA)	N/A	

GOLF, RABBIT

YEAR	APPLICATION	FRONT	REAR
10 ~ 11	GOLF R, PR-1ZF (USA)	D11340MH	D1083 or
	GOLF, PR-1ZE,1ZA,1ZB,1LJ,1LL, PR-1ZP, PR-1ZD,1LV (USA)	D30000MH	D11346H or
	GTI PR-1ZK (USA)	N/A	D30006H or N/A
12 ~ 13	GOLF R, PR-1ZF (USA)	D11340MH	D1083 or
	GOLF, PR-1ZE,1ZA,1ZB, PR-1ZP, PR-1ZD,1LV (USA)	D30000MH	D11346H or
	GTI PR-1ZK (USA)	N/A	D30006H or N/A
15 ~ 17	GOLF R, PR-1ZE,PR-1ZA, 1ZB (USA)	D11341H	N/A
	GOLF, GTI PR-1LK,1LM (USA)	N/A	

GOLF SPORTWAGEN

YEAR	APPLICATION	FRONT	REAR
10 ~ 14	(USA)	D30000MH	D30006H or N/A
15 ~ 17	PR-1ZE (USA)	D11341H	N/A
	PR-1ZP (USA)	N/A	

JETTA

YEAR	APPLICATION	FRONT	REAR
03 ~ 04	PR-1ZP (USA)	D11340MH	D1083 or D11346H
	PR-1LJ, PR-1ZD, 1ZS (USA)	N/A	
05	~9M549999	PR-1ZP (USA)	D1083 or D11346H
		PR-1LJ, PR-1ZD, 1ZS (USA)	
	1K5600001~ (USA)	D30000MH	D30006H or N/A
06	(USA)	D30000MH	D30006H or N/A
07 ~ 08	1K7000001~ (USA)	D30000MH	D30006H or N/A
	9M7600001~ (USA)	D11340MH	D11346H
09 ~ 10	1K8000001~ (USA)	D30000MH	D30006H or N/A
	9M9000001~ (USA)	D11340MH	D11346H
11	16B000001~	PR-1ZQ, PR-1ZP,1LV (USA)	N/A
		PR-1ZM (USA)	N/A
		PR-1ZE, PR-1ZA,1ZB (USA)	
12	16C000001~	PR-1ZQ, PR-1ZP,1LV (USA)	N/A
		PR-1ZM (USA)	
		PR-1ZE, PR-1ZA,1ZB (USA)	
13	16D000001~	PR-1ZQ, PR-1ZP,1LV (USA)	N/A
		PR-1ZM (USA)	
		PR-1ZE, PR-1ZA,1ZB (USA)	
14	16E000001~	PR-1ZQ, PR-1ZP,1LV (USA)	N/A
		PR-1ZM (USA)	
		PR-1ZE, PR-1ZA,1ZB (USA)	
15 ~ 17		PR-1ZQ, PR-1ZP, PR-1LV (USA)	N/A
		PR-1ZM (USA)	
		PR-1ZE, PR-1ZA,1ZB (USA)	

INDEX

NISSAN

TOYOTA

MAZDA

ISUZU

HONDA

MITSUBISHI

SUBARU

SUZUKI

DAIHATSU

HYUNDAI

K I A

DAEWOO

REFERENCE

AMERICAN

EUROPEAN

INDEX

VOLKSWAGEN

NISSAN

JETTA VARIANT

TOYOTA

YEAR	APPLICATION		FRONT	REAR
03 ~06	PR-1ZP	(USA)	D11340MH	D11346H
	PR-1ZD	(USA)	N/A	
08 ~09		(USA)	D30000MH	D30006H

MAZDA

PASSAT

ISUZU

YEAR	APPLICATION		FRONT	REAR
03 ~05		(USA)	N/A	D1083 or D11346H or N/A
06 ~07	PR-1ZG	(USA)	D30000MH	N/A
	PR-1LK, 1LM	(USA)	N/A	
08 ~11	PR-1ZG	(USA)	D30000MH	N/A
	PR-1LK, 1LM	(USA)	N/A	

HONDA

MITSUBISHI

SUBARU

SUZUKI

DAIHATSU

VOLVO

C30

HYUNDAI

YEAR	APPLICATION		FRONT	REAR
07 ~10	2400cc, 2500cc	(USA)	D3128H	N/A
11 ~13	2500cc	(USA)	D3128H	N/A

K I A

DAEWOO

REFERENCE

AMERICAN

EUROPEAN



**DISC BRAKE PAD
BRAKE SHOE**

2017 CATALOGUE

MK KASHIYAMA CORP.

(ASIA, GENERAL MARKET)

ABBREVIATIONS

AFC	AFRICAN COUNTRIES	KOR	KOREA
ANCOM	ANDEAN COMMON MARKET	KWT	KUWAIT
ARE	UNITED ARAB EMIRATES	LA	LATIN AMERICA
ARG	ARGENTINA	LAC	LATIN AMERICA AND THE CARIBBEAN
AUS	AUSTRALIA	LAO	LAO PEOPLE'S DEMOCRATIC REPUBLIC (LAOS)
BGD	BANGLADESH	LBN	LEBANON
BHR	BAHRAIN	LBY	LIBYA
BHS	BAHAMAS	MAR	MOROCCO
BOL	BOLIVIA	ME	MIDDLE EAST
BRA	BRAZIL	MER	MERCOSUR
BRB	BARBADOS	MMR	MYANMAR
BRN	BRUNEI DARUSSALAM	MYS	MALAYSIA
CHI	CHANNEL ISLANDS	NCL	NEW CALEDONIA
CHL	CHILE	NGA	NIGERIA
CHN	CHINA	NZL	NEW ZEALAND
CMR	CAMEROUN	OMN	OMAN
COL	COLOMBIA	PAK	PAKISTAN
CRI	COSTA RICA	PER	PERU
DOM	DOMINICA	PHL	PHILIPPINES
DZA	ALGERIA	PRI	PUERTO RICO
ECU	ECUADOR	PRY	PARAGUAY
EGY	EGYPT	SAU	SAUDI ARABIA
GAB	GABON	SEA	SOUTH EAST ASIA
GCC	GULF COOPERATION COUNCIL	SGP	SINGAPORE
GEN	GENERAL	SLB	SOLOMAN ISLAND
GHA	GHANA	SSI	SOUTH SEA ISLANDS
GRD	GRENADA	SYR	SYRIAN ARAB REPUBLIC
HA	HAWAI	THA	THAILAND
HKG	HONGKONG	TTO	TRINIDAD AND TOBAGO
IDN	INDONESIA	TUR	TURKEY
IND	INDIA	TWN	TAIWAN
IRN	IRAN	URY	URUGAY
IRQ	IRAQ	VEN	VENEZUELA
ISR	ISRAEL	VNM	VIET NAM
JAM	JAMAICA	YEM	YEMEN
JPN	JAPAN	ZAF	SOUTH AFRICA
KEN	KENYA		
KAZ	KAZAKHSTAN		
KHM	CAMBODIA		

ASIA , GENERAL :

ALL CAR MODEL INDEX

INDEX

NISSAN

TOYOTA

MAZDA

ISUZU

HONDA

MITSUBISHI

SUBARU

SUZUKI

DAIHATSU

HYUNDAI

K I A

DAEWOO

1000	389
1000 CAB	477
100A	319
100NX	319
120A	319
120Y	320,321
121,121L	389
1300	389
140A	319
140J	321,322
140Y	320,321
150Y	320,321
160J	321,322
180SX	322
2.5TL	409
200B	324
200L	334
200SX	322
240KGT	342
240L	334
240Z	322
260Z	322
280C	322,323
280Z,280ZX	322
3.2TL	409
3.5RL	409
3000GT	421
300ZX	322
323,323F	389,390
350Z	323
360	477
370Z	323
4-RUNNER	367,368,369,370,371
4x4	477
55	477
550	477
600	463
616	390
626	390,391
700	463
800	467
808	391
818	391
850 CAB	477
86	366
910	324
929,929L	396
A-STAR	467
ACCENT	483,484
ACCENT BLUE	483,484
ACCENT SOLARIS	496
ACCORD 3DOOR	409
ACCORD 4DOOR	409,410
ACCORD 5DOOR	410
ACCORD AERO DECK	410
ACCORD COUPE	410
ACCORD HYBRID	410
ACCORD TOURER	410
ACCORD WAGON	410

ACTY TRUCK, ACTY VAN	410
AD RESORT	324
AD WAGON	324
AERIO	467
AGYA	349,350
AIRTRECK	421,422,423,424
ALMERA	325
ALPHARD	349
ALTERRA	405
ALTIMA, ALTIMA COUPE	325
ALTIS	354,355,356
ALTO	467
APPLAUSE	477
APRIO	325
APV	467
ARMADA	325
ASLAN	484
ASX	424,425
ATENZA	394,395
ATLAS	325
ATOS	484
ATOS PRIME	484
ATOZ	484
ATTRAGE	425
AURION, HYBRID	350,351
AURIS, HYBRID	349
AVALON	349
AVANTE	484
AVANTE HD	484,485
AVANZA	349
AVELLA	507
AVENSIS	349
AVENSIS VERSO	378
AVENTE HYBRID	485
AVENTE XD	485
AXIO	354,355,356
AYGO	350
AYLA	477
AZERA	485
B1600	391
B1800	391
B2000	391
B2200	391
B2500	391
B2600	391
B2900	391
BALENO	468
BALLADE	410
BARINA	523
BESTA	516
BLIZZARD	350
BLUE ON	485
BLUEBIRD, BLUEBIRD SYLPHY	324
BONGO III	507
BONGO FRONTIER	507
BORREGO	507
BRAVA	401
BRIO	410,411
BRIO AMAZE	411
BT-50	393
BUV KIJING TAMARAW	350
C20	325,326
C40 SOLARIS	496

INDEX

C

NISSAN	CABSTAR, NT400 CABSTAR.....	326	CR-V	414
	CADENZA.....	507	CREDOS	511
	CALYA.....	350	CREDOS II	511
TOYOTA	CAMRY, HYBRID	350,351	CRESSIDA	357
	CANTER.....	425,426	CROSS WIND	401
	CAPELLA.....	390	CROWN.....	357
MAZDA	CAPITAL	508	CROWN COMFORT.....	357
	CAPPUCINO	467	CRX	413
	CARENS	508	CUBE	327
ISUZU	CARENS II	508	CULTUS	468
	CARIB	380	CUORE	477,478
	CARINA	351	CX-5.....	392
HONDA	CARINA ε	351	CX-7.....	392
	CARINA II	351	CX-9.....	392
	CARISMA	426	D-MAX	401,402
MITSUBISHI	CARNIVAL	508,509	D50.....	327
	CARRY	467	DATSUN GO, DATSUN GO+.....	327
	CEDRIC	322,323	DATSUN MI-DO	327
SUBARU	CEE'D	509	DATSUN ON-DO.....	327
	CEFIRO	334,335,336	DATSUN PICKUP.....	327,328
	CELERIO.....	467	DATSUN REDI GO	328
SUZUKI	CELICA	351,352	DATSUN TRUCK	327,328
	CENTENNIAL	485,486	DEBONAIR	438
DAIHATSU	CERATO, CERATO SX	510	DELICA D : 5	438
	CERES.....	510	DELTA	478
	CHARADE	477,478	DEMIO.....	392
	CHARMANT	478	DESERT THUNDER	328
	CHERRY	319	DINGO.....	438
	CITY 3DOOR	411	DION.....	439
HYUNDAI	CITY 4DOOR	411	DOMANI	414
	CITY CNG.....	411	DOMINGO.....	463
	CITY ZX	411	DUALIS, DUALIS+2	340
K I A	CIVIC 3DOOR	411,412	DYNA.....	358,359,360,361
	CIVIC 4DOOR	412,413	DYNA 100.....	361
	CIVIC 5DOOR	413	DYNA 150.....	361,362
DAEWOO	CIVIC COUPE	413	DYNA 200.....	362,363,364
	CIVIC CRX 2DOOR	413	DYNASTY.....	490,491
	CIVIC CRX 3DOOR	413	DZIRE	472,473
	CIVIC DELSOL	413	E-NV200.....	328
	CIVIC HYBRID	413,414	E'Z.....	364
	CIVIC SHUTTLE	414	E1300.....	392,393
	CIVIC WAGON	414	E1400.....	392,393
	CIVILIAN.....	326	E1600.....	392,393
	CLARUS	510	E1800.....	392,393
	CLICK	486	E20,E23	328,329
	CM99.....	426	E2000.....	392,393
	COASTER.....	352,353	E2200.....	392,393
	COLT, COLT PLUS	426~438	E30.....	329
	CONCERTO 4DOOR	414	ECHO, ECHO VERSO	383,384,385
	CONCERTO 5DOOR	414	ECLIPSE.....	439
	CONCORD.....	510	ECONOVAN.....	393
	CONDOR.....	325	ELAN	511
	COPEN.....	478	ELANTRA I30	488
	CORDIA	438	ELANTRA, ELANTRA COUPE.....	487,488
	COROLLA	354,355,356	ELEMENT	414
	COROLLA ALTIS.....	354,355,356	ELF.....	402,403,404
	COROLLA HATCHBACK	356	ELF 400.....	404
	CORONA.....	356,357	ELF 500, ELF 600.....	404
	COSMOS	510	ENDEAVOR	439
	COUPE (HYUNDAI).....	486,487	ENTERPRISE	511
			EON	488
			EPICA.....	523
			EQUUS	485,486

E

INDEX

NISSAN

TOYOTA

MAZDA

ISUZU

HONDA

MITSUBISHI

SUBARU

SUZUKI

DAIHATSU

HYUNDAI

K I A

DAEWOO

ERGA	404
ERTIGA	468
ESCUDO	468
ESTEEM	468
ETERNA	439
ETIOS	364
ETIOS CROSS	364
EVALIA	338
EVANDA	523
EVERY	468
EXCEL	488
EXTOL	478
FASTER	404,405
FEROZA	477
FESTIVA	516
FIT	415
FIT SALOON	415
FJ CRUISER	364
FORSA	472,473
FORTE, FORTE KOUP	511
FORTE HYBRID	511
FORTUNER	364,365
FORWARD	405
FR-V	415
FREECA	439
FREED	415
FRONTE	468
FRONTERA	405
FRONTIER (KIA)	511
FRONTIER (NISSAN)	329
FTO	439
FUGA	329
GA413	467
GALANT	439,440
GALANT STATION WAGON	440
GALLOPER	488
GALLOPER INNOVATION	488
GAZELLE	322
GEMINI	405
GENESIS	489
GENESIS COUPE	489
GETZ	489,490
GIGA	405
GLANT VX	439
GLORIA	322,323
GO, GO+	327
GRACE	490
GRAN MAX	478
GRAN MOVE	479
GRAND CARNIVAL	511
GRAND I10	490
GRAND LIVINA	334,335
GRAND SANTA FE	490
GRAND STAREX	490
GRAND VITARA XL-7	469
GRAND VITARA, GRAND VITARA X	468,469
GRANDEUR	490,491
GRANDEUR HG	491
GRANDEUR HYBRID	491
GRANDEUR TG	491

GRANDEUR XG	492
GRANDIS	440
GT-R	337
GT86	366
H-1	492
H-1 STAREX	492
H100	493
HB20, HB20S, HB20X	493
HIACE, COMMUTER, S.B.V	366,367
HIGHLANDER	367
HIJET	477
HILUX	367,368,369,370,371
HOLDEN BARINA	469
HOLDEN DROVER	469
HOLDEN SCURRY	469
HOMBRE	405
HR-V 3DOOR	415
HR-V 5DOOR	415
I	440
I-MIEV	441
I10	490,493
I20	489,490
I30, I30 CW	493,494
I30 ELANTRA	494
I40	494
I45	494,499
IGNIS	469
IMPREZA	463
IMPULSE	405
INFINITI ESQ	329
INFINITI EX25, EX35, EX37	330
INFINITI FX30, FX35, FX37, FX45, FX50	330
INFINITI G25, G35, G37 SEDAN	330
INFINITI G37 CONVERTIBLE	330
INFINITI G37 COUPE	330
INFINITI JX35	330
INFINITI M	331
INFINITI M HYBRID	331
INFINITI M35, M45	331
INFINITI Q30, QX30	331
INFINITI Q45	331
INFINITI Q50	332
INFINITI Q50 HYBRID, Q50S HYBRID	332
INFINITI Q50L	332
INFINITI Q60 CONVERTIBLE	332
INFINITI Q60 COUPE	332
INFINITI Q70 HYBRID	331
INFINITI Q70, Q70L	331
INFINITI QX4	332
INFINITI QX50	332
INFINITI QX56	333
INFINITI QX60	333
INFINITI QX60 HYBRID	333
INFINITI QX70	333
INFINITI QX80	333
INNOVA	371,372
INNOVATION	488
INSIGHT 3DOOR	415
INSIGHT 5DOOR	415
INSPIRE	415
INTEGRA 3DOOR	415
INTEGRA 4DOOR	415,416
INTEGRA 5DOOR	416

INDEX

I

NISSAN	IX35.....	501
	IX55.....	494
	JAZZ 3DOOR.....	416
TOYOTA	JAZZ 5DOOR.....	416
	JAZZ HYBRID.....	416
	JIMNY.....	469,470
MAZDA	JOICE.....	511
	JUKE.....	333
	JUMBO.....	477
ISUZU	JUSTY.....	463
	K2500, K2700, K2700 II, K2900, K3000, K3000S, K3000 II, K3600, K3600 II, K3600S, K4000S.....	512
HONDA	K3.....	512
	K5.....	512
MITSUBISHI	K5 HYBRID.....	512
	K7.....	513
	K7 HYBRID.....	513
SUBARU	K9.....	513
	KALOS.....	523
	KANCIL.....	479
SUZUKI	KB.....	404,405
	KEI.....	470
DAIHATSU	KEMBARA.....	479
	KICKS.....	333
	KIJANG.....	371,372,382,383
	KIJANG INNOVA.....	371,372
	KING VAN.....	328,329
	KIZASHI.....	470
HYUNDAI	KLUGER.....	372
	L200, L200 SPORTERO	441,442,443,444,445,446,447,448
K I A	L300.....	448,449
	L300 TRUCK.....	449
	L400.....	449
DAEWOO	L400 VAN.....	460
	LACETTI.....	523
	LAFESTA.....	333
	LANCER.....	426~438
	LANCER FORTIS.....	449
	LANCER SPORTBACK.....	449
	LANCER STATION WAGON.....	450
	LAND CRUISER.....	372,373
	LAND CRUISER 100.....	373
	LAND CRUISER 90.....	373
	LAND CRUISER PRADO.....	373
	LANNIA.....	334
	LANOS.....	523
	LANTRA.....	487,488
	LASER.....	389,390
	LATIO.....	343
	LAUREL.....	334
	LAUREL ALTIMA.....	334
	LAVITA.....	494,495
	LEAF.....	334
	LEGACY.....	463
	LEGANZA.....	523
	LEGEND.....	416,417
	LEGEND COUPE.....	417
	LEVIN, LEVIN HYBRID.....	373

LEXUS CT200H.....	374
LEXUS ES200.....	374
LEXUS ES240.....	374
LEXUS ES250.....	374
LEXUS ES300.....	374
LEXUS ES300H.....	374
LEXUS ES350.....	374
LEXUS GS F.....	374
LEXUS GS200T, GS250.....	374
LEXUS GS300, GS350.....	374
LEXUS GS430.....	374
LEXUS GS450H.....	374
LEXUS GS460.....	374
LEXUS GX400, GX460.....	374
LEXUS IS F.....	374
LEXUS IS200.....	374,375
LEXUS IS200T.....	374,375
LEXUS IS220D.....	374,375
LEXUS IS250.....	374,375
LEXUS IS250C.....	375
LEXUS IS300.....	374,375
LEXUS IS300C.....	375
LEXUS IS300H.....	374,375
LEXUS IS350.....	374,375
LEXUS LFA.....	375
LEXUS LS400.....	375
LEXUS LS430.....	375
LEXUS LS460, LS460L.....	375
LEXUS LS600H, LS600HL.....	375
LEXUS LX450D, LX460.....	376
LEXUS LX470.....	376
LEXUS LX570.....	376
LEXUS NX200, NX200T.....	376
LEXUS NX300H.....	376
LEXUS RC F.....	376
LEXUS RC200T, RC350.....	376
LEXUS RX200T.....	376
LEXUS RX300, RX330, RX350.....	376
LEXUS RX450H.....	376
LEXUS SC430.....	376
LFA.....	375
LIANA.....	470,471
LIBERO.....	494
LITEACE.....	376,377
LIVA.....	364
LIVINA.....	334,335
LIVINA C-GEAR.....	335
LIVINA GENISS.....	335
LIVINA X-GEAR.....	334,335
LJ80.....	471
LOGO.....	417
LOTZE.....	513
LUXIO.....	478
MAGENTIS.....	514,515
MAGNA.....	459,460
MAGNUS.....	523
MARCH.....	335
MARCIA.....	494
MARK II.....	357
MARK X.....	377
MARUTI ALTO.....	467
MATERIA.....	479
MATIZ.....	524

M

INDEX

NISSAN

TOYOTA

MAZDA

ISUZU

HONDA

MITSUBISHI

SUBARU

SUZUKI

DAIHATSU

HYUNDAI

K I A

DAEWOO

MATRIX	494,495
MAXCRUZ	495
MAXIMA	335,336
MAZDA BT-50	393
MAZDA 2	393
MAZDA 3	393,394
MAZDA 5	394
MAZDA 6	394,395
MAZDA 6 ULTRA	395
MAZDA 6 WAGON	395
MAZDA 8	395
MDX	417
MEGA CRUISER	377
MENTOR	513
MENTOR II	517,518
METEOR	389,390
MICRA	336
MICRA ACTIVE	336
MIDI VAN	405
MIGHTY	495
MIGHTY II	495
MIJET	479
MINICA TOPPO	450
MIRA	477,478
MIRAGE	450
MIRAGE G4	425
MOBIRIO	417
MODEL-F	377
MOHAVE	507
MONTERO	453,454,455,456,457,458,459
MONTERO IO	459
MONTERO SPORT	450
MORNING	513,514
MOVE	479
MPV	395
MR WAGON	471
MR2	377
MU-7	405
MU-X	405
MURANO	336,337
MURANO HYBRID	337
MX-3	395
MX-5	395,396
MX-6	390,391
NATIVA	450,451,452,453
NAVARA	337
NEW PONY	495
NEW POTENTIA	514
NEW SEPHIA	514
NEW SPORTAGE	514
NISSAN GT-R	337
NISSAN PICKUP	327,328
NISSAN TRUCK	327,328
NOAH	377
NOTE	344
NP300 FRONTIER	329
NP300 NAVARA	338
NP300, NP300 PICKUP	337,338
NSX	417
NT400 CABSTAR	326

NUBIRA	524
NV200	338
NV200 VANETTE	338
NV350 URVAN	338
NX COUPE	319
ODYSSEY	417
OPIRUS	514
OPTIMA	514,515
OPTIMA HYBRID	515
OUTLANDER	421,422,423,424
OUTLANDER PHEV	453
PAJERO	453,454,455,456,457,458,459
PAJERO IO	459
PAJERO MINI	459
PAJERO SPORT	450,451,452,453
PAMAX	515
PANTHER	406
PARKTOWN	515
PASCAL	471
PASEO	377
PATHFINDER, PATHFINDER SPA	339
PATHFINDER HYBRID	339
PATROL	341,342
PIAZZA	406
PICANTO	513,514
PICKUP (ISUZU)	406
PICNIC	378
PILOT	417
PLATINA	339
PLATINUM	378
PONY	488
PONY EXCEL	483,484
PORTER	495
PORTER II	495
POTENTIA LPG	515
POWER COMBI	516
PRADO	373
PRAIRIE	339
PREGIO	516
PRELUDE	417,418
PREMACY	396
PRESAGE	340
PRESEA	340
PREVIA	378
PRIDE	516
PRIDE HYBRID	516
PRIMERA	340
PRIUS	378
PRIUS +	379
PRIUS C	379
PRIUS V	379
PROTEGE	396
PROTON ISWARA	459
PROTON PERDENA	459
PROTON SAGA	459
PROTON WIRA	459
PULSAR	319
PYZAR	479
QASHQAI, QASHQAI+2	340
QUALIS	379
QUEST	340
QUINTET	418
QUORIS	516

INDEX

R

NISSAN	R30.....	340	SONATA HYBRID.....	499
	R50.....	327	SONATA I45.....	499
	RACTIS.....	379	SONATA LF.....	499
TOYOTA	RAV4.....	379	SONATA YF.....	499
	RAY.....	516	SONICA.....	497,498
	RAY EV.....	516	SORENTO.....	518
MAZDA	REGAL.....	516	SOUL.....	518
	REIZ.....	379	SOUL EV.....	519
	RETONA.....	516	SPACE GEAR.....	460
ISUZU	REVO.....	382,383	SPACE RUNNER.....	460
	REZZO.....	524	SPACE STAR.....	450
	RHINO.....	517	SPACE WAGON.....	460
HONDA	RIO.....	517	SPACIO.....	380
	RITZ.....	471	SPADE.....	380
	RL.....	418	SPECTRA.....	517,518
MITSUBISHI	ROCKY.....	479	SPECTRA WING.....	519
	RODEO.....	406	SPECTRON.....	392,393
	ROGUE.....	341	SPORTAGE.....	519
SUBARU	ROHENS.....	485,486	SPORTAGE R.....	519
	ROHENS COUPE.....	489	SPRINT.....	472
	RONDO.....	517	SPRINTER.....	354,355,356
SUZUKI	RSX.....	418	SPRINTER CARIB.....	380
	RUKUS.....	380	SS80.....	467
DAIHATSU	RUSH.....	380	STANZA.....	321,322
	RX-4.....	396	STAREX.....	500
	RX-5.....	389	STARLET.....	380,381
	RX-7.....	396	STELLAR.....	500
	RX-8.....	396,397	STEP WGN 3DOOR.....	418
	RX-9.....	396	STEP WGN 5DOOR.....	418
HYUNDAI	S2000.....	418	STOUT.....	381
	SAFARI, SAFARI PICKUP.....	341,342	STRADA.....	441,442,443,444,445,446,447,448
	SAMURAI.....	469,470	STREAM.....	418
K I A	SANTA FE.....	490,496	SUBARU.....	463
	SANTAMO.....	496	SUNNY.....	320,321
DAEWOO	SANTRO.....	496	SUPER CARRY.....	467
	SAPPORO.....	459	SUPRA.....	381
	SCOUPE.....	496	SVX.....	463
	SEDONA.....	508,509	SWIFT.....	472,473
	SENTRA.....	320,321,342	SX4.....	473
	SEPHIA.....	517	SYLPHY.....	342
	SEPHIA II.....	517,518	T.U.V.....	382,383
	SEQUOIA.....	380	T100.....	381
	SERENA, SERENA HYBRID.....	325,326	T2000.....	397
	SHUMA.....	519	T2500.....	397
	SHUMA II.....	517,518	T2600.....	397
	SIDEKICK.....	471	T3000.....	397
	SIDEKICK SPORT.....	472	T3500.....	397
	SIENNA.....	380	T4000.....	397
	SIENTA.....	380	T4100.....	397
	SIERRA.....	469,470	T70.....	342
	SIGMA.....	459,460	TACUMA.....	524
	SILVIA.....	322	TAFT.....	477
	SIRION.....	479	TARAGO.....	378
	SK408, SK410.....	467	TB.....	500
	SKYLINE.....	342	TEANA.....	342,343
	SOLARIS.....	496	TELSTAR.....	390,391
	SOLUNA.....	380	TERCEL.....	381
	SOLUNA VIOS.....	383	TERIOS.....	479,480
	SONATA, SONATA NF.....	497,498	TERRACAN.....	500
	SONATA EF.....	499	TERRANO, TERRANO II.....	343
			TIBURON.....	500
			TIIDA, TIIDA LATIO.....	343
			TITAN.....	343

T

INDEX

TK55.....	343
TL	418
TOPPO.....	450
TOWNACE	376,377
TOWNER	520
TOWNY.....	460
TOYOACE	381
TOYOTA XA.....	382
TRADE	520
TRAJET	500,501
TRAJET XG.....	501
TREDIA.....	438
TRIBUTE	397
TRITON	441,442,443,444,445,446,447,448
TROOPER 960	406
TSURU.....	343,344
TUCSON	501
TUCSON FUEL CELL.....	501
TUSCANI	502
UNSER.....	382,383
URVAN	328,329,338
VANETTE	325,326
VEGA.....	406
VELLFIRE	349
VELOSTER.....	502
VENZA	383
VERACRUZ.....	502
VERNA.....	483,484
VERNA HYBRID.....	502
VERONA.....	473
VERSA	344
VERSA SEDAN	344
VIGOR	418
VIOS	383
VISTO	520
VITARA	473,474
VIVA	524
VIVANT	524
VIVIO.....	464
WAGON R+.....	474
WFR	406
WIDE CAB	477
WIGO.....	349,350
WISH.....	383
X-90	474
X-TRAIL	344,345
XEDOS-9.....	397
XENIA	480
XG.....	502
XG25.....	503
XG30.....	503
XL-7	469
XTERRA	345
XTREK	508
YARIS, YARIS HYBRID	383,384,385
YARIS R	385
YRV	480
ZACE	382,383
ZEBRA.....	480
ZELAS.....	385

NISSAN

TOYOTA

MAZDA

ISUZU

HONDA

MITSUBISHI

SUBARU

SUZUKI

DAIHATSU

HYUNDAI

K I A

DAEWOO

NISSAN

100A	319
100NX	319
120A	319
120Y	320,321
140A	319
140J	321,322
140Y	320,321
150Y	320,321
160J	321,322
180SX	322
200B	324
200L	334
200SX	322
240KGT	342
240L	334
240Z	322
260Z	322
280C	322,323
280Z,280ZX	322
300ZX	322
350Z	323
370Z	323
910	324
AD RESORT	324
AD WAGON	324
ALMERA	325
ALTIMA, ALTIMA COUPE	325
APRIO	325
ARMADA	325
ATLAS	325
BLUEBIRD, BLUEBIRD SYLPHY	324
C20	325,326
CABSTAR, NT400 CABSTAR	326
CEDRIC	322,323
CEFIRO	334,335,336
CHERRY	319
CIVILIAN	326
CONDOR	325
CUBE	327
D50	327
DATSUN GO, DATSUN GO+	327
DATSUN MI-DO	327
DATSUN ON-DO	327
DATSUN PICKUP	327,328
DATSUN REDI GO	328
DATSUN TRUCK	327,328
DESERT THUNDER	328
DUALIS, DUALIS+2	340
E-NV200	328
E20,E23	328,329
E30	329
EVALIA	338
FRONTIER (NISSAN)	329
FUGA	329
GAZELLE	322
GLORIA	322,323
GO, GO+	327
GRAND LIVINA	334,335
GT-R	337
INFINITI ESQ	329

INFINITI EX25, EX35, EX37	330
INFINITI FX30, FX35, FX37, FX45, FX50	330
INFINITI G25, G35, G37 SEDAN	330
INFINITI G37 CONVERTIBLE	330
INFINITI G37 COUPE	330
INFINITI JX35	330
INFINITI M	331
INFINITI M HYBRID	331
INFINITI M35, M45	331
INFINITI Q30, QX30	331
INFINITI Q45	331
INFINITI Q50	332
INFINITI Q50 HYBRID, Q50S HYBRID	332
INFINITI Q50L	332
INFINITI Q60 CONVERTIBLE	332
INFINITI Q60 COUPE	332
INFINITI Q70 HYBRID	331
INFINITI Q70, Q70L	331
INFINITI QX4	332
INFINITI QX50	332
INFINITI QX56	333
INFINITI QX60	333
INFINITI QX60 HYBRID	333
INFINITI QX70	333
INFINITI QX80	333
JUKE	333
KICKS	333
KING VAN	328,329
LAFESTA	333
LANNIA	334
LATIO	343
LAUREL	334
LAUREL ALTIMA	334
LEAF	334
LIVINA	334,335
LIVINA C-GEAR	335
LIVINA GENISS	335
LIVINA X-GEAR	334,335
MARCH	335
MAXIMA	335,336
MICRA	336
MICRA ACTIVE	336
MURANO	336,337
MURANO HYBRID	337
NAVARA	337
NISSAN GT-R	337
NISSAN PICKUP	327,328
NISSAN TRUCK	327,328
NOTE	344
NP300 FRONTIER	329
NP300 NAVARA	338
NP300, NP300 PICKUP	337,338
NT400 CABSTAR	326
NV200	338
NV200 VANETTE	338
NV350 URVAN	338
NX COUPE	319
PATHFINDER, PATHFINDER SPA	339
PATHFINDER HYBRID	339
PATROL	341,342
PLATINA	339
PRAIRIE	339
PRESAGE	340

INDEX

NISSAN

TOYOTA

MAZDA

ISUZU

HONDA

MITSUBISHI

SUBARU

SUZUKI

DAIHATSU

HYUNDAI

K I A

DAEWOO

INDEX

P

NISSAN

PRESEA	340
PRIMERA	340
PULSAR	319
QASHQAI, QASHQAI+2	340
QUEST	340
R30	340
R50	327
ROGUE	341
SAFARI, SAFARI PICKUP	341,342
SENTRA	320,321,342
SERENA, SERENA HYBRID	325,326
SILVIA	322
SKYLINE	342
STANZA	321,322
SUNNY	320,321
SYLPHY	342
T70	342
TEANA	342,343
TERRANO, TERRANO II	343
TIIDA, TIIDA LATIO	343
TITAN	343
TK55	343
TSURU	343,344
URVAN	328,329,338
VANETTE	325,326
VERSA	344
VERSA SEDAN	344
X-TRAIL	344,345
XTERRA	345

TOYOTA

MAZDA

ISUZU

HONDA

mitsubishi

SUBARU

SUZUKI

DAIHATSU

HYUNDAI

K I A

DAEWOO

100A, 120A, 140A, CHERRY, PULSAR

INDEX

YEAR	APPLICATION		FRONT	REAR	
78.11~82	N10	(GEN)	K1136 D1005	K1149	
82.04~	N12	W/O TURBO (GEN,AUS)	D1018	K1160	
		W/ TURBO ~84.05 (GEN,AUS)	D1018		
86.07~	N13	(GEN)	D1018	K1160	
86.11~90.06	KN13 (PULSAR EXA)	(AUS)	D1066M or D1069M	K1167	
90.07~95.07	N14 (SUNNY, PULSAR)	REAR DRUM MODEL (GEN-RHD)	D1133M or D1136M or D1158 or N/A	D1139M or D1192	
		REAR DISC MODEL (GEN-RHD)			
92.12~95.08	N14 (SUNNY, PULSAR)	GA16DE (AUS)	D1136M or D1139M	K1185	
		SR20DE (AUS)	D1116M or D1139M		
95.08~99.10	N15 (PULSAR, ALMERA)	REAR DRUM MODEL (GEN-RHD)	D1202M or D1227M	K1167 or K1185 D1205M	
		REAR DISC MODEL (GEN-RHD)			
95.08~00.08	N15 (PULSAR)	GA16DE (AUS)	D1202M or D1205M	K1185	
		SR20DE (AUS)	D1148M or D1151M		
99.11~11.12	N16 (SUNNY, PULSAR, ALMERA)	~01.04 (GEN-RHD,SGP)	D1092M	K1247	
		01.04~ (GEN-RHD,SGP)	D1233M		
99.12~11.12	N16 (SUNNY, PULSAR, ALMERA)	~01.05 (GEN-LHD,ME)	D1092M or D1230	【SHOE】 K1167 or K1247 【PAD】 D1185	
		01.05~03.06 (GEN-LHD,ME)	D1092M or D1230 or D1233M		
		03.06~ (GEN-LHD,ME)	D1233M		
00.05~	N16 (PULSAR)	~01.04 (AUS)	D1092M	K1247	
		01.04~ (AUS)	D1233M		
12.11~	B17T (PULSAR)	(AUS)	PARKING N/A	D1119M	D1286MH
13.01~	C12T (PULSAR, TIIDA)	(THA)	PARKING N/A	D1119M	D1286MH
13.03~	C12T (PULSAR)	(AUS)	PARKING N/A	D1119M	D1286MH

NISSAN

TOYOTA

MAZDA

ISUZU

HONDA

MITSUBISHI

SUBARU

SUZUKI

DAIHATSU

HYUNDAI

K I A

DAEWOO

100NX, NX COUPE

YEAR	APPLICATION		FRONT	REAR
90.04~94.10	B13	CD17, GA13DS, GA14DS, GA16DE, GA16DS (GEN-LHD)	D1158	K1185 D1192
		SR20DE (GEN-LHD)	D1136M	D1192
90.04~94.10	B13	CD17, E10S, GA13DS, ~91.05 (GEN-RHD)	D1158	D1192
		GA14DS, GA15DS, 91.05~92.04 (GEN-RHD)	N/A	
		GA16DE, GA16DS 92.04~ (GEN-RHD)	D1158	
		SR20DE (GEN-RHD)	D1136M	D1192
91.08~93.10	B13	(AUS)	D1136M or D1151M	D1139M

120Y, 140Y, 150Y, SUNNY, SENTRA

INDEX

NISSAN

TOYOTA

MAZDA

ISUZU

HONDA

MITSUBISHI

SUBARU

SUZUKI

DAIHATSU

HYUNDAI

K I A

DAEWOO

YEAR	APPLICATION			FRONT	REAR		
78.01~82	B310 (GEN,AUS)			D1008	K1149		
	VB310, VLB310 (GEN)			K1165 D1005	K1149		
82.02~86.01	B11 (GEN-RHD)			D1008 or D1035M	K1160		
82.03~	B11 (GEN-LHD,SAU)			D1018 or D1035M	K1160		
82.03~	VB11 (AUS)			D1018	K1167		
82.03~	VB11, WB11, WHB11, WSB11 (GEN)			D1018	K1160		
86.01~	B12, CB12, HB12, KHB12, KPB12, MB12, PB12, SB12	2WD	86.09~88.10 (GEN-LHD) EXCEPT ABOVE (GEN-LHD)	N/A D1018	K1160		
		4WD	(GEN-LHD)	D1091			
	KEB12, KGB12	~88.01	(GEN-LHD)	D1035M	N/A		
		88.01~	(GEN-LHD)		D1042		
	KUB12	(GEN-LHD)		D1091	N/A		
86.01~	WB12, WCB12, WGB12, WHB12, WPB12	~86.09	(GEN-LHD)	D1018	K1160		
		86.09~	(GEN-LHD)	N/A			
	WHNB12	87.02~88.10 (GEN-LHD) EXCEPT ABOVE (GEN-LHD)	D1035M D1091	K1170			
86.01~90.04	B12	CA16D	~88.01 (GEN-RHD)	D1091	N/A		
			88.01~ (GEN-RHD)		D1042		
	CD17, E10S, E13S, E16S, GA14S	CA18D	(GEN-RHD)		D1018 or D1091	N/A	
			~86.09	(GEN-RHD)	D1018	K1160	
			86.09~88.10	(GEN-RHD)	N/A		
86.01~90.04	B12	E15S	~86.09	(GEN-RHD)	D1018		
			2WD	86.09~88.10 (GEN-RHD)	N/A	K1160	
			88.10~	(GEN-RHD)	D1018		
			4WD	~88.10	(GEN-RHD)	D1091	K1170
				88.10~	(GEN-RHD)	D1018 or D1066M	
86.01~90.04	B12	GA16S	~86.09	(GEN-RHD)	D1018		
			2WD	86.09~88.10 (GEN-RHD)	N/A	K1160	
			88.10~	(GEN-RHD)	D1018		
90.04~94.10	B13	CD17, GA13DS, GA14DS, GA16DE, GA16DS (GEN)		D1158	K1185 D1192		
		SR20DE (GEN)		D1136M	D1192		
94.07~99.12	B14 (SUNNY,) (SENTRA)	REAR DRUM MODEL (GEN)		D1202M	K1167 or K1185		
		REAR DISC MODEL (GEN)			D1205M		
95.11~00.06	B14X (SENTRA,) (LUCINO)	GA16DE	~99.08 (GEN)	D1202M	K1185 D1205M		
			99.08~ (GEN)		D1202M	K1185	
		SR20DE	~99.08 (GEN)	D1151M	D1205M		
			99.08~ (GEN)			N/A	

120Y, 140Y, 150Y, SUNNY, SENTRA

INDEX

NISSAN

TOYOTA

MAZDA

ISUZU

HONDA

MITSUBISHI

SUBARU

SUZUKI

DAIHATSU

HYUNDAI

K I A

DAEWOO

YEAR	APPLICATION		FRONT	REAR
00.07~06.09	QG18DE	~01.09 (BHS,LA)	D1092M	K1167 or K1247
		01.09~03.04 (BHS,LA)		K1167
		03.04~ (BHS,LA)		K1167 or K1247 or N/A
	B15X (SENTRA) QR25DE	~01.11 (BHS,LA)	~03.04 D1110M 03.04~ N/A	N/A
		01.11~03.03 (BHS,LA)		D1239M
		03.03~03.09 (BHS,LA)		D1148M
		03.09~05.04 (BHS,LA)		N/A
		05.04~ (BHS,LA)		D1239M
		SR20DE		~01.08 (BHS,LA)
		01.08~ (BHS,LA)	N/A	
	SR25DE (BHS,LA)	D1110M or D1307M	D1148M or D1239M or N/A	
01.05~06.02	G10 (HKG)	D1233M	K1167	
06.03~13.03	B10RS (SUNNY, ALMERA) (GEN,GCC)	D1233M	K1279	
06.10~	MR20DE (ARG,BRA,LA,MER)	(PARKING) N/A	D1119M	K1264
	B16X (SENTRA) QR25DE ~09.08 (ARG,BRA,LA,MER)		D1276H	~10.06 D1244MH
	09.08~ (ARG,BRA,LA,MER)		D1312	10.06~ D1286MH
08.12~	N16G (SUNNY, ALMRA) (EGY)	D1233M	K1167	
10.12~	N17Z (SUNNY) (1500cc)	REAR DRUM MODEL (CHN)	D1288M	K1289
		REAR DISC MODEL (CHN)		N/A
11.09~15.06	N17K (SUNNY)	~11.12 (IND,ZAF)	D9050MH	K1286
		11.12~ (IND,ZAF)		K1286 or N/A
11.12~15.06	N17K (SUNNY) (GCC,IRQ)	D9050MH	K1286	
12.05~16.07	N17G (SUNNY-EGYPT MAKE) (1500cc)	~15.03 (EGY)	D9050MH	K1286
		15.03~ (EGY)	N/A	
12.10~	B17U (SENTRA) (1800cc, 2000cc) (GEN-LHD,BRA)	(PARKING) N/A	D1119M	K1294 D1286MH
13.04~16.02	N17H (SUNNY-VIETNAM MAKE) (GEN-LHD)	D1288M	K1289	
13.08~	B17W (SENTRA-TAIWAN MAKE) (TWN)	D1119M	D1286MH	
15.06~	N17KK (1500cc) (GEN,GCC)	D9050MH or N/A	K1286	
15.06~	N17KK (1500cc)	~16.04 (IND)	D9050MH	N/A
		16.04~ (IND)	N/A	
15.06~	N17KK (1500cc) (IRQ)	D9050MH	K1286	
15.06~	N17KK (1500cc) (ZAF)	D9050MH	K1286	
16.02~	N17HH (SUNNY-VIETNAM MAKE) (GEN-LHD)	D1288M	K1289	
16.07~	N17GG (SUNNY-EGYPT MAKE) (1500cc) (EGY)	N/A	K1286	
16.07~	N17MM (SUNNY-MYANMAR MAKE) (1500cc) (MMR)	D9050MH	K1286	

140J, 160J, STANZA

YEAR	APPLICATION		FRONT	REAR
78 ~82	A10, FA10	STD, DX (GEN)	----	K1149
		EXCEPT ABOVE (GEN)	D1000	
	WPA10 (WAGON), FA10, KPA10, PA10 (GEN,AUS)	D1009	K1148	
81.08~85.11	T11 (GEN-RHD)	D1012 or D1013 or D1028M	K1149	

INDEX

140J, 160J, STANZA

YEAR	APPLICATION		FRONT	REAR
81.08~	T11	~82.10 (GEN-LHD)	D1013	K1149
		82.10~83.09 (GEN-LHD)	D1012	
		83.09~ (GEN-LHD)	D1028M	
85.12~	T12	~88.02 (GEN)	D1012	K1167
		88.12~ (GEN)	D1162	

NISSAN

TOYOTA

MAZDA

180SX, 200SX, SILVIA, GAZELLE

YEAR	APPLICATION		FRONT	REAR
79.03~83.10	S110	(GEN)	D1008	K1148
83.10~	S12	~85.02 (GEN)	~85.08 D1028M	D1033M
		85.02~ (GEN)	85.08~ D1012	D1015 or D1123
		REAR SHOE (GEN)	K1148
83.10~	S12	~87.09 (AUS)	D1028M	K1148 D1033M
		87.09~ (AUS)		K1148 D1107M
88.09~	RS13, S13	~90.02 (GEN)	D1091	N/A
		90.02~ (GEN)	D1154	D1160
94.04~98.12	S14	(GEN-RHD)	D1199M	D1099M
94.07~00.01	S14 (200SX)	(AUS)	D1199M	D1099M
96.07~98.06	S14	(GEN-LHD)	N/A	D1099M
00.10~02.07	S15 (200SX)	(AUS)	D1131M	D1099M

ISUZU

HONDA

MITSUBISHI

SUBARU

SUZUKI

DAIHATSU

240Z, 260Z, 280Z, 280ZX, 300ZX

YEAR	APPLICATION		FRONT	REAR
78.06~84.10	S130	~81.08 (GEN)	D1017	D1010
		81.08~ (GEN)	D1022	
84.01~	Z31	~84.03 (GEN-RHD)	D1031M	~84.3
		W/O TURBO 84.03~87.02 (GEN-RHD)	D1025	D1033M
		87.02~ (GEN-RHD)	D1159	84.3~87.7 D1015
		W/ TURBO ~84.03 (GEN-RHD)	D1031M	87.7~
84.10~	Z31	~85.10 (GEN-LHD)	D1025	D1033M
		85.10~ (GEN-LHD)		D1015
84.01~	Z31	~87.02 (AUS-RHD)	D1031M	D1033M
		87.02~87.07 (AUS-RHD)	D1077M	D1033M
		87.07~88.12 (AUS-RHD)	D1077M	D1099M
		88.12~ (AUS-RHD)	D1077M	D1127M
89.10~96.08	Z32 (300ZX)	~93.07 (AUS)	D1178	~94.01 D1179
		93.07~ (AUS)	D1199M	94.01~ D1124M

HYUNDAI

K I A

DAEWOO

280C, CEDRIC, GLORIA

YEAR	APPLICATION		FRONT	REAR
80 ~83.10	Q430, 430	(GEN)	K1155 D1017	K1156 D1011

280C, CEDRIC, GLORIA

INDEX

NISSAN

TOYOTA

MAZDA

ISUZU

HONDA

MITSUBISHI

SUBARU

SUZUKI

DAIHATSU

HYUNDAI

K I A

DAEWOO

YEAR	APPLICATION		FRONT	REAR
83.10~	Y30	FRONT DRUM MODEL (GEN)	K1169	K1156 D1011
		STD ~85.07 (GEN)	D1025 or D1031M	
		FRONT DISC MODEL 85.07~ (GEN)	D1122	K1156 D1160
	W/O STD	~84.05 (GEN)	D1031M	K1156 D1011
		84.05~85.07 (GEN)	D1025	
		85.07~ (GEN)	D1122	K1156 D1160
	PARKING SHOE	(GEN)	K1177
84.02~	PY30	(AUS)	D1031M	D1047M
84.02~	WPY30 (WAGON)	~84.05 (GEN)	D1031M	K1156
		84.05~85.07 (GEN)	D1025	
		85.07~ (GEN)	D1122	
91.06~03.03	SY31	~01.04 (GEN-LHD,ME)	D1122	K1156
		01.04~ (GEN-LHD,ME)	D1063M	
91.06~06.12	SY31	NA20P, QD32 (GEN-RHD)	D1063M	K1156
		TD25 (GEN-RHD)	D1122	
		TD27 ~01.04 (GEN-RHD)	D1122	
		01.04~ (GEN-RHD)	D1063M	
96.03~00.11	Y33	~00.07 (GEN)	D1165M	D1167M
		00.07~ (GEN)		N/A

350Z

YEAR	APPLICATION		FRONT	REAR
02.12~08.10	Z33	(GEN-LHD,BRA,CHN,GCC,TWN)	D1119M or D1307M or N/A	D1244MH or D1309M
02.12~09.02	Z33	~03.09 AT (GEN-RHD)	D1119M	D1244MH
		MT (GEN-RHD)	N/A	D1309M
		03.09~03.11 AT (GEN-RHD)	D1119M	D1244MH
		MT (GEN-RHD)	D1307M	D1309M
		03.11~06.03 (GEN-RHD)	N/A	D1309M
02.12~09.02	Z33	06.03~ (GEN-RHD)	D1307M	D1309M
		~03.12 (AUS,NZL)	D1119M or N/A	D1244MH or D1309M
		03.12~05.10 (AUS,NZL)	D1119M or D1307M or N/A	
05.10~ (AUS,NZL)	D1231MH or D1307M or N/A			

370Z

YEAR	APPLICATION		FRONT	REAR
09.02~	Z34 (3700cc)	(GEN,ARG,BRA,GCC,KOR,TWN,ZAF)	D1282M	D1284M
14.09~	Z34 (3700cc)	(CHN)	D1282M	D1284M

INDEX

910, 200B, BLUEBIRD, BLUEBIRD SYLPHY

NISSAN

TOYOTA

MAZDA

ISUZU

HONDA

MITSUBISHI

SUBARU

SUZUKI

DAIHATSU

HYUNDAI

K I A

DAEWOO

YEAR	APPLICATION			FRONT	REAR	
80.01~83.11		ELJ910, KML910, MLJ910, NLJ910, TLJ910 FLOOR SHIFT, WMLJ910, WELJ910 FLOOR SHIFT, WTLJ910	~80.07 (GEN)	D1012	K1148	
			80.07~ (GEN)	D1013		
		MJ910, TJ910, WTJ910	(GEN)	K1157 D1009		
83.11~	LU11		~85.03 (GEN-LHD)	D1028M or D1031M	【SHOE】 K1148 or K1167 or K1170 【PAD】 D1161 or N/A	
			85.03~ (GEN-LHD)	D1012 or D1025 or D1028M or D1162		
83.11~	U11 (W/O TURBO)		~85.10 (GEN-RHD)	D1028M	K1167 or K1170	
			85.10~ (GEN-RHD)	D1012		
	U11 (W/ TURBO), EU11, MU11, RU11, YU11		~85.03 (GEN-RHD)	D1031M	D1044M or D1161 or N/A	
			85.03~ (GEN-RHD)	D1025		
83.11~	WEJU11, WEU11, WJU11, WU11, WYU11		~85.10 (GEN)	D1028M	K1148	
			85.10~88.02 (GEN)	D1012		
			88.02~ DX (GEN)	D1162	K1148 K1170	
			GL (GEN)			
			OPTION (GEN)	D1025	
88.12~92.07	U12	REAR DRUM MODEL	(GEN)	D1092M or D1105M or D1162	K1167 or K1170 D1148M	
		REAR DISC MODEL	(GEN)			
91.11~97.03	U13	SR18DE	~93.11 (GEN-RHD)	D1084M	K1196 D1148M	
			93.11~ (GEN-RHD)	N/A		
		SR20DE	~93.11 (GEN-RHD)	D1092M		
			93.11~ (GEN-RHD)	D1154		
92.11~97.03	U13	SR18DE	(GEN-LHD,GCC)	N/A	K1196 D1148M	
		SR20DE	(GEN-LHD,GCC)	D1154		
93.06~97.03	U13		(AUS)	D1110M	D1148M	
06.02~12.07	G11		(GEN-RHD,BRN,SGP)	D1250M	K1267	
06.08~	G11Z	HR16DE (1600cc)	~07.08 (CHN)	(PARKING) ~09.03 N/A 09.03~ ----	D1288M	SHOE K1267 PAD ~08.12 D1244MH 08.12~ N/A
			07.08~09.03 (CHN)		D1119M or D1288M	
			09.03~ (CHN)		D1119M	
		MR20DE (2000cc)	~06.12 (CHN)		D1288M or N/A	
			06.12~ (CHN)		D1119M or D1288M	
08.01~14.05	G11L		(GEN-RHD,MYS)	D1250M	K1267	

AD RESORT

YEAR	APPLICATION	FRONT	REAR
93.07~	HY10 (GEN)	D1176	K1170

AD WAGON

YEAR	APPLICATION	FRONT	REAR
90.11~99.03	Y10 (AD WAGON, SUNNY) (GEN)	D1176	K1170
99.05~05.10	Y11 (GEN-RHD)	D1233M	K1198

ALMERA

YEAR	APPLICATION		FRONT	REAR
01.03~05.10	N16E	Q15DE W/ ABS (GEN-RHD)	D1180	K1247 D1214H
		W/O ABS (GEN-RHD)	D1230	
		Q18DE (GEN-RHD)	D1230	
01.04~05.08	N16E	(GEN-LHD,AUS)	D1230	D1214H
06.03~13.03	B10RS (ALMERA, SUNNY) (GEN,AFC,GCC,ME)		D1233M	K1279
11.09~	N17T	(MYS,THA)	D1288M	K1289
11.09~15.06	N17K	~11.12 (IND,ZAF)	D9050MH	K1286
		11.12~ (IND,ZAF)		K1286 or N/A
11.12~	N17K (SUNNY)	(GCC,IRQ)	D9050MH	K1286
12.06~	N17T	(AUS)	D1288M	K1289
12.09~	N17L	(MYS)	D1288M	K1289
12.11~	N17P (PHILIPPINES MAKE)	(PHL)	D1288M	K1289

ALTIMA, ALTIMA COUPE

YEAR	APPLICATION		FRONT	REAR
04.03~07.04	L31 (2500cc, 3500cc)	(GCC)	N/A	D1244MH
06.10~13.07	L32	~09.09 (GCC,KOR)	D1119M	D1244MH
		09.09~ (GCC,KOR)		D1286MH
07.04~13.06	CL32	~08.07 (GCC)	D1119M	D1244MH
		08.07~ (GCC)		D1286MH
12.06~14.05	L33 (ALTIMA) (2500cc, 3500cc)	(GEN-LHD,GCC)	D1344M	D1286MH
13.02~	L33Z (ALTIMA) (2000cc, 3000cc)	(CHN)	D1344M	D1286MH
14.05~	L33 (ALTIMA) (2500cc, 3500cc)	(GEN-LHD,ARG,BRA,GCC,KOR,LA)	D1344M	D1286MH

APRIO

YEAR	APPLICATION		FRONT	REAR
08.05~	U90	~10.04 (GEN-RHD)	N/A	N/A
		10.04~ (GEN-RHD)	D1261H or N/A	

ARMADA

YEAR	APPLICATION		FRONT	REAR
04.10~	TA60	~06.03 (GCC)	D1325MH	D1313MH
		06.03~ (GCC)	D1304M	

ATLAS, CONDOR

YEAR	APPLICATION		PARKING	FRONT	REAR
92.07~95.08	H41 (CABSTAR)	BD30 (GEN,ME)	K3340	K1197 or K1201	K1197 or K1201
		FD42, FD46 (GEN,ME)	K1244		

C20, VANETTE, SERENA, SERENA HYBRID

YEAR	APPLICATION		FRONT	REAR
79.01~87.06	C120	VAN (W/O LONG), WAGON (GEN)	K1153	K1148
		VAN (LONG), TRUCK (GEN)	K1154	
		FRONT PAD (GEN)	D1012 or D1013	
86.05~93.04	GC22	(GEN)	D1025 or D1031M or D1070	K1170

INDEX

NISSAN

TOYOTA

MAZDA

ISUZU

HONDA

MITSUBISHI

SUBARU

SUZUKI

DAIHATSU

HYUNDAI

K I A

DAEWOO

INDEX

C20, VANETTE, SERENA, SERENA HYBRID

YEAR	APPLICATION			FRONT	REAR
86.05 ~ 93.03	GC22 (VANETTE)	~86.12	LD20, Z20S (AUS)	D1025	K1170
			Z24S (AUS)	D1031M	
		86.12~88.04	(AUS)	D1031M	
			88.04~	LD20, Z20S (AUS)	
		Z24S (AUS)		D1031M	
87.07 ~ 94.09	BEC220, BEGC220, BHC220 (MOTOR IBERICA)	~88.01 (AUS)	D1025	K1148	
		88.01~ (AUS)	D1025	K1148 or N/A	
91.11 ~ 99.08	C23	(IND,MYS)	D1142M	K1193	
92.05 ~ 99.06	C23 (VANETTE)	(AUS)	D1142M	K1193	
99.08 ~ 01.12	C24 (SERENA)	~00.06 (GEN-RHD)	D1211M	K1193	
		00.06~ (GEN-RHD)	D1248M		
12.12 ~ 16.06	C26N (SERENA) (INDONESIA MAKE)	(IDN)	(PARKING) N/A	D1267MH	D1286MH
14.07 ~	C26L (SERENA HYBRID) (MALAYSIA MAKE)	(MYS)	(PARKING) N/A	D1267MH	D1286MH
16.06 ~	C26NN (SERENA) (INDONESIA MAKE)	(IDN)	(PARKING) N/A	D1267MH	D1286MH

CABSTAR, NT400 CABSTAR

YEAR	APPLICATION			FRONT	REAR
79 ~	F20		(SEA)	K1159	K1146
82.01 ~	F22	1t	~83.07 (GEN)	D1022	K1162
			83.01~88.10 (GEN)	D1050	
		88.10~ (GEN)	D1025		
		FRONT DRUM MODEL (GEN)	K1159	W/O FLAT	
		1.5t	~88.10 (GEN)	D1073	...K1146A
FRONT DISC MODEL (GEN)	D1121		FLAT ...K1163		
82.01 ~ 92.06	F22	~88.10 (AUS)	D1073	K1146A	
		88.10~ (AUS)	D1121		
92.07 ~	F23 (2000cc, 2700cc DIESEL) (CABSTAR, ATLAS)	(GEN-LHD)	K1159 D1220M	K1179 or K1208	
92.07 ~ 11.01	F23 (CABSTAR, ATLAS) (2000cc, 2700cc DIESEL)	FRONT DRUM MODEL (GEN-RHD)	K1159	K1163 or K1179 or K1208 or N/A	
		FRONT DISC MODEL (GEN-RHD)	D1063M or D1121 or D1122 or D1220M		
08.01 ~	F24	(SGP)	(PARKING) K1244	D1253M	N/A
09.08 ~	F24F	FRONT DRUM MODEL (CHN,DZA, SUB SAHARAN)	(PARKING) K1244	N/A	K1179 or N/A
		FRONT DISC MODEL		D1253M	
12.02 ~	F24M	(GEN-LHD)	- - - -	D1321MH	N/A

CIVILIAN

YEAR	APPLICATION			PARKING	FRONT	REAR
99.04 ~	W41	~04.08 (GEN-RHD)	K1244	D1170M	K1201	
		04.08~ (GEN-RHD)				D1274
99.04 ~	W41	FRONT DRUM MODEL (GEN-LHD,CHN, GCC,ME)	L28S ... K3340 W/O L28S ... K1244	D1170M or D1243	K1201	
		~04.08 (GEN-LHD,CHN, GCC,ME)				
		FRONT DISC MODEL (GEN-LHD,CHN, GCC,ME)				04.08~
99.04 ~ 02.04	W41	(AUS)	K1244	D1170M	K1201	

CUBE

YEAR	APPLICATION	FRONT	REAR
11.07~	Z12 (KOR)	D1119M	K1264

D50, R50

YEAR	APPLICATION	FRONT	REAR
12.03~	VN10C (1600cc) (CHN)	D1288M	N/A

DATSUN GO, DATSUN GO+, GO, GO+

YEAR	APPLICATION	FRONT	REAR
14.01~ 15.04	AD0K (DATSUN GO, GO) (INDIA MAKE) (1200cc)	~14.12 (IND,ZAF) D1351	N/A
		14.12~ (IND,ZAF) N/A	
14.04~ 16.05	AD0N (DATSUN GO+, GO+) (INDONESIA MAKE) (1200cc)	~14.10 (IDN) D1351	N/A
		14.10~ (IDN) N/A	
15.04~	AD0KK (DATSUN GO, GO) (INDIA MAKE) (1200cc) (IND,ZAF)	N/A	N/A
16.05~	AD0NN (DATSUN GO+) (1600cc) (INDONESIA MAKE) (IDN)	N/A	N/A

DATSUN MI-DO

YEAR	APPLICATION	FRONT	REAR
16.04~	HBD0 (1600cc) (LBN)	N/A	N/A

DATSUN ON-DO

YEAR	APPLICATION	FRONT	REAR
16.04~	BD0 (1600cc) (LBN)	N/A	N/A

DATSUN PICKUP, DATSUN TRUCK, NISSAN PICKUP, NISSAN TRUCK

YEAR	APPLICATION	FRONT	REAR	
79.06~ 85.09	720	~81.07 (AUS) D1007	~81.11 K1158 81.11~ K1162	
		81.08~ (AUS) D1019 or D1025 or D1031M		
79.08~	720 SERIES	FRONT DRUM MODEL ~83.03 (ME,LBY) K1151	~81.11 K1158 81.11~ K1162	
		83.03~ (ME,LBY) K1168		
		FRONT DISC MODEL ~81.07 (ME,LBY) D1007		
		81.07~82.12 (ME,LBY) D1019		
79.08~ 85.08	720	FRONT DRUM MODEL ~83.03 (GEN,ME) K1151	~81.11 K1158 81.11~ K1162	
		83.03~ (GEN,ME) K1168		
		FRONT DISC MODEL (GEN,ME) D1007 or D1019 or D1025 or D1031M		
85.09~ 92.04	D21 SERIES	2WD ~88.10 (ME) D1025	K1174 or K1175	
		88.10~ (ME) K1174		
		4WD	~88.10 (ME) D1025 or N/A	K1171 K1189
			88.10~ (ME) N/A	
85.09~	D21 SERIES	2WD W/O OPTION (GEN-LHD,ME,CHL) D1025 or D1031M or N/A	K1162 K1175 K1171 K1189	
		W/ OPTION (GEN-LHD,ME,CHL)		
		4WD ~92.01 (GEN-LHD,ME,CHL)		
		92.01~ (GEN-LHD,ME,CHL)		

INDEX

NISSAN

TOYOTA

MAZDA

ISUZU

HONDA

MITSUBISHI

SUBARU

SUZUKI

DAIHATSU

HYUNDAI

K I A

DAEWOO

INDEX

DATSUN PICKUP, DATSUN TRUCK, NISSAN PICKUP, NISSAN TRUCK

NISSAN

TOYOTA

MAZDA

ISUZU

HONDA

MAZDA

SUBARU

SUZUKI

DAIHATSU

HYUNDAI

K I A

DAEWOO

YEAR	APPLICATION		FRONT	REAR
85.09~97.01	D21	(GEN,ME)	D1025 or D1031M or N/A	K1162 or K1171 or K1174 or K1175 or K1189
85.09~97.01	D21 SERIES	2WD ~89.10 (AUS)	~92.03	K1175
		89.10~ (AUS)	D1025	K1174
		4WD ~89.10 (AUS)	92.03~	K1171
		89.10~ (AUS)	D1031M or D1063M	K1189
97.02~12.03	D22	(GEN,GCC)	D1031M or D1063M or D1122 or D1263M	K1174 or K1189
97.02~12.03	D22 (NISSAN TRUCK)	KA24DE (AUS)	D1063M	K1174 or K1189
		KA24E 2WD (AUS)	D1063M	K1174
		4WD (AUS)		K1189
		QD32 (AUS)	D1063M	K1189
		TD27 (AUS)	D1031M	K1174
		VG30E (AUS)	D1063M or D1263M	K1174 or K1189
		VG33E, ZD30DDT (AUS)	D1263M	K1189
		YD25DDTI 2WD (AUS)	D1063M	K1174
4WD (AUS)	D1263M	K1189		
99.03~02.10	D22A	TD27 (AUS,NZL)	D1031M	K1174 or K1189
		W/O TD27 (AUS,NZL)	D1063M	
09.06~16.08	D22G (2500cc DIESEL TURBO, 2700cc DIESEL) (GEN)		D1063M	K1174
09.10~	D22F	(GEN-LHD,CHN)	D1031M or D1063M or D1263M	K1174 or K1189
10.09~	D22Q	(GEN-LHD,GCC)	D1063M or D1263M	K1189
16.08~	D22GG (2500cc DIESEL TURBO) (GEN)		D1063M	K1174

DATSUN REDI GO

YEAR	APPLICATION	FRONT	REAR
16.03~	CD0K (1200cc) (IND)	N/A	N/A

DESERT THUNDER

YEAR	APPLICATION	FRONT	REAR	
09.09~14.03	LCD22T	KA24DE 2WD (ME)	D1063M	K1174
		4WD (ME)		K1189
		YD25DDTI 2WD (ME)	D1063M	K1174
		4WD (ME)	D1263M	K1189

E-NV200

YEAR	APPLICATION	FRONT	REAR
14.06~	ME0M (SPAIN MAKE) (GEN-RHD)	D1267MH	D1286MH

E20, E23, URVAN, KING VAN

YEAR	APPLICATION	FRONT	REAR
80.07~87.01	CPLGE23, CRLGE23, DPLGE23, KPLE23, VBLE23, VPLGE23, WPLGE23, WRLGE23 (GEN,AUS)	K1151 D1017	K1158

E20, E23, URVAN, KING VAN

INDEX

NISSAN

TOYOTA

MAZDA

ISUZU

HONDA

MITSUBISHI

SUBARU

SUZUKI

DAIHATSU

HYUNDAI

K I A

DAEWOO

YEAR	APPLICATION		FRONT	REAR
82.04~87.01	CHGE23, CHLGE23, CYGE23, CYLGE23, DHGE23, DHLGE23, DYGE23, DYLGE23, KHE23, KHLE23, KYE23, VHE23, VHGE23, VHLGE23, VNE23, VNLE23, VYGE23, VYLGE23, WHGE23, WHLGE23, WYGE23, WYLGE23	FRONT DRUM MODEL ~83.05 (GEN)	K1151	K1162
		83.05~ (GEN)	K1168	
	FRONT DISC MODEL ~83.07 (GEN)	D1022		
	83.07~ (GEN)	D1050		
86.09~97.06	E24	OPTION. BUS (GEN-LHD,ME,CHN)	D1122	K1171
		EXCEPT ABOVE (GEN-LHD,ME,CHN)	D1025	
86.09~97.06	E24	NA20, TD23, TD27, Z20, Z24 (GEN-RHD)	D1025 or D1122	K1171 or K1174
		TD25 (GEN-RHD)	D1025 or D1122 or N/A	
86.11~92.09	E24 (URVAN)	(AUS)	D1122	K1174
97.06~01.06	VE24	~01.04 (GEN)	D1122	K1174
		01.04~ (GEN)	D1063M	
97.06~01.06	VE24	(HKG)	N/A	K1174
01.05~12.11	E25	(GEN-RHD)	D1253M	K1174
01.07~12.11	E25 (URVAN)	(GEN-LHD,ME)	D1253M	K1174

E30

YEAR	APPLICATION		FRONT	REAR
13.10~	VNZE0	~14.07 (CHN)	D1267MH	D1286MH
		14.07~ (CHN)	D1344M	

FRONTIER, NP300 FRONTIER

YEAR	APPLICATION		FRONT	REAR
02.05~08.08	D22B	~05.06 (ARG,BRA)	D1063M	K1189
		05.06~ (ARG,BRA)		N/A
08.01~	LCD22T	(THA)	D1063M	N/A
08.08~12.01	D40B	(GEN,BRA)	D1297MH	K1283
08.12~	LCD22T	2WD (AUS)	D1063M or D1263M	K1174
		4WD (AUS)		K1189
09.08~	D40	~12.12 (GEN-LHD)	D1297MH	D1323M
		12.12~ (GEN-LHD)	D1304M	
12.01~	D40BB	(ARG,BRA)	D1297MH	K1283
14.11~	D23X (2300cc, 2500cc, 2500cc DIESEL) (NP300 FRONTIER)	~15.03 (ARG,CHL,LA)	N/A	N/A
		15.03~15.04 (ARG,CHL,LA)		K3413
		15.04~ (ARG,CHL,LA)		N/A

FUGA

YEAR	APPLICATION		FRONT	REAR
05.03~10.05	Y50	(CHN,GEN,KOR,TWN)	D1231MH	D1244MH
06.07~10.05	Y50	(GCC)	D1231MH	D1244MH

INFINITI ESQ

YEAR	APPLICATION		PARKING	FRONT	REAR
14.07~	JF15	(CHN)	N/A	D1119M	D1286MH

INDEX

NISSAN

TOYOTA

MAZDA

ISUZU

HONDA

MITSUBISHI

SUBARU

SUZUKI

DAIHATSU

HYUNDAI

K I A

DAEWOO

INFINITI EX25, EX35, EX37

YEAR	APPLICATION		FRONT	REAR
07.11 ~ 13.06	J50 (EX25, EX35)	~09.08 (CHN,KOR,TWN)	D1231MH	D1244MH
		09.08~ (CHN,KOR,TWN)		D1286MH
07.11 ~ 13.06	J50 (EX25, EX35)	~11.01 (GCC)	D1279M	D1244MH
		11.01~ (GCC)	D1231MH	D1286MH
09.11 ~	J50	(GEN-LHD)	D1231MH	D1286MH
12.04 ~	J50	(GEN-RHD,MYS)	D1231MH	D1286MH

INFINITI FX30, FX35, FX37, FX45, FX50

YEAR	APPLICATION		FRONT	REAR
03.03 ~ 08.06	S50	~04.03 (CHN,GCC,KOR,TWN)	D1264M	D1244MH
		04.03~06.09 (CHN,GCC,KOR,TWN)	D1231MH or D1264M	
		06.09~ (CHN,GCC,KOR,TWN)	D1231MH	
08.05 ~ 13.09	S51 (FX35, FX50)	VK50 (08.11~13.09) (CHN)	D1282M	D1284M
		VQ35 (08.05~09.08) (CHN)	D1231MH	D1244MH
		VQ37 (09.08~12.05) (CHN)		D1286MH
08.05 ~ 13.09	S51 (FX35, FX50)	VQ37 (12.08~13.09) (CHN)	D1231MH	D1286MH
		VK50 (08.05~13.09) (GCC)	D1282M	D1284M
		VQ35 (08.05~12.11) (GCC)	D1282M	D1284M
08.05 ~ 13.09	S51 (FX35, FX50)	VQ37 (12.11~13.09) (GCC)	D1282M	D1284M
		VK50 (08.05~13.09) (KOR)	D1282M	D1284M
		VQ35 (08.05~09.08) (KOR)	D1231MH	D1244MH
VQ37 (09.08~12.05) (KOR)	D1286MH			
08.05 ~ 13.09	S51 (FX35, FX50)	VQ37 (12.11~13.09) (KOR)	D1231MH	D1286MH
		VK50 (08.05~13.09) (TWN)	D1282M	D1284M
		VQ35 (08.05~09.08) (TWN)	D1231MH	D1244MH
VQ37 (09.08~12.08) (TWN)	D1286MH			
12.06 ~	S51 (FX30, FX37, FX50)	VQ37 (12.08~13.09) (TWN)	D1231MH	D1286MH
		(AUS)	D1282M	D1284M

INFINITI G25, G35, G37 SEDAN

YEAR	APPLICATION		FRONT	REAR
02.08 ~ 07.06	V35	~04.08 (GCC,KOR,ME,TWN)	D1119M	D1244MH
		04.08~ (GCC,KOR,ME,TWN)	D1231MH	
06.08 ~ 14.03	V36	(CHN,GCC,KOR,TWN)	D1231MH or D1279M	D1244MH or D1286MH

INFINITI G37 CONVERTIBLE

YEAR	APPLICATION		FRONT	REAR
09.03 ~ 14.05	HV36	(GCC,KOR,TWN)	D1282M	D1284M
09.11 ~ 14.07	HV36	(CHN)	D1282M	D1284M

INFINITI G37 COUPE

YEAR	APPLICATION		FRONT	REAR
07.06 ~ 13.06	CV36	(GCC,KOR,TWN)	D1282M	D1284M
08.10 ~ 13.06	CV36	~12.03 (CHN)	D1282M	D1284M
		12.03~ (CHN)	N/A	

INFINITI JX35

YEAR	APPLICATION		FRONT	REAR
12.04 ~ 13.07	L50	(CHN,GCC,KOR,TWN)	N/A	D1286MH

INFINITI M, Q70, Q70L

INDEX

NISSAN

TOYOTA

MAZDA

ISUZU

HONDA

MITSUBISHI

SUBARU

SUZUKI

DAIHATSU

HYUNDAI

K I A

DAEWOO

YEAR	APPLICATION			FRONT	REAR
10.05~	Y51	(2500cc, 3700cc)	(CHN)	D1231MH	D1286MH
10.05~	Y51	VK56VD (5600cc), VQ37VHR (3700cc)	HICAS (GCC)	D1282M	D1284M
			W/O HICAS (GCC)	D1231MH	D1286MH
10.05~	Y51 (Q70)	V9K (3000cc DIESEL)	HICAS (KOR)	D1282M	D1284M
			W/O HICAS (KOR)	D1231MH	D1286MH
			VK56VD (5600cc) (KOR)	D1282M	D1284M
			VQ37VHR (3700cc) (KOR)	D1231MH	D1286MH
10.05~	Y51	(2500cc, 3700cc)	(TWN)	D1231MH	D1286MH
12.01~	Y51	(2500cc)	(GEN-RHD)	D1231MH	D1286MH
12.03~	Y51	(2500cc) (M25L, Q70L)	(CHN)	D1231MH	D1286MH
12.06~	Y51	(3000cc DIESEL, 3700cc)	HICAS (AUS)	D1282M	D1284M
			W/O HICAS (AUS)	D1231MH	D1286MH

INFINITI M HYBRID, Q70 HYBRID

YEAR	APPLICATION			FRONT	REAR
12.05~	Y51HV		(CHN)	D1231MH	D1286MH
12.06~	Y51HV		(AUS)	D1231MH	D1286MH

INFINITI M35, M45

YEAR	APPLICATION			FRONT	REAR
05.03~ 10.05	Y50	VQ35DE	~08.08 (CHN,KOR,TWN)	D1231MH	D1244MH
			08.08~ (CHN,KOR,TWN)	N/A	
		VQ35HR	~09.08 (CHN,KOR,TWN)	N/A	D1244MH
			09.08~ (CHN,KOR,TWN)		D1286MH
		VK45DE	~09.08 (CHN,KOR,TWN)	D1231MH	D1244MH
			09.08~ (CHN,KOR,TWN)		D1286MH
05.03~ 10.05	Y50	VQ35DE	~08.08 (GCC)	D1231MH	D1244MH
			08.08~ (GCC)	N/A	
		VQ35HR, VK45DE	~09.08 (GCC)	D1231MH	D1244MH
			09.08~ (GCC)		D1286MH

INFINITI Q30, QX30

YEAR	APPLICATION			FRONT	REAR
15.11~	H15E	(1500cc DIESEL 2WD, Q30) 1600cc TURBO 2WD, 2000cc TURBO)	(GEN-RHD)	N/A	N/A
16.04~	H15E	(1600cc TURBO, 2000cc TURBO)	(GEN-LHD,CHN,GCC)	N/A	N/A
16.04~	H15E	(2000cc TURBO)	(KOR)	N/A	N/A
16.04~	H15E	(1500cc DIESEL, 1600cc TURBO, 2000cc TURBO)	(TWN)	N/A	N/A

INFINITI Q45

YEAR	APPLICATION			FRONT	REAR
93.04~ 95.08	G50	~94.02	(AUS)	N/A	~94.11 N/A
		94.02~	(AUS)	D1222	94.11~ D1167M
96.09~ 01.03	FGY33		(GEN-LHD)	D1211M	D1167M
96.09~ 01.04	FGY33	VQ30DET	~98.08 (GEN-RHD)	D1165M	D1167M
			98.08~ (GEN-RHD)	D1211M	
		VH41DE (GEN-RHD)	D1211M		
01.03~ 08.03	F50		(GEN,KOR,TWN)	D1231MH	D1167M
01.03~ 08.03	F50		(ME)	D1211M	D1167M

INDEX

NISSAN

TOYOTA

MAZDA

ISUZU

HONDA

MITSUBISHI

SUBARU

SUZUKI

DAIHATSU

HYUNDAI

K I A

DAEWOO

INFINITI Q50

YEAR	APPLICATION	FRONT	REAR
13.11~	V37 (KOR)	D1336M	D1286MH
13.11~	V37 2000cc TURBO, VQ37VHR (3700cc) (GEN-LHD)	D1336M	D1286MH
	VR30DDTT (3000cc TWIN TURBO) (GEN-LHD)	D1282M	D1284M
13.11~	V37 (2000cc TURBO) (TWN)	D1336M	D1286MH
14.01~	V37 2000cc TURBO (GCC)	D1336M	D1286MH
	VQ37VHR (3700cc) PREMIUM GRADE (GCC)	D1336M	D1286MH
	SPORTS GRADE (GCC)	D1282M	D1284M
	VR30DDTT HIGH OUTPUT MODEL (GCC)	D1282M	D1284M
	(3000cc TWIN TURBO) LOW OUTPUT MODEL PREMIUM GRADE (GCC)	D1336M	D1286MH
	SPORTS GRADE (GCC)	D1282M	D1284M
14.01~	V37 2000cc TURBO (CHN)	D1336M	D1286MH
	VQ37VHR (3700cc) PREMIUM GRADE (CHN)	D1336M	D1286MH
	SPORTS GRADE (CHN)	D1282M	D1284M
	VR30DDTT (3000cc TWIN TURBO) (CHN)	D1336M	D1286MH
14.05~	V37 2000cc TURBO (GEN-RHD)	D1336M	D1286MH
	VR30DDTT (3000cc TWIN TURBO) HIGH OUTPUT MODEL (GEN-RHD)	D1282M	D1284M
	LOW OUTPUT MODEL (GEN-RHD)	D1336M	D1286MH

INFINITI Q50 HYBRID, Q50S HYBRID

YEAR	APPLICATION	FRONT	REAR
13.11~	V37 (3500cc) (GEN-LHD,CHN,GCC,KOR,TWN)	D1282M or D1336M	D1284M or D1286MH
14.01~	V37 (3500cc) (GEN-RHD)	D1282M	D1284M

INFINITI Q50L

YEAR	APPLICATION	FRONT	REAR
14.10~	V37Z (2000cc TURBO) (CHN)	N/A	N/A

INFINITI Q60 CONVERTIBLE

YEAR	APPLICATION	FRONT	REAR
13.08~16.07	HV36 (CHN,GCC,KOR)	D1282M	D1284M

INFINITI Q60 COUPE

YEAR	APPLICATION	FRONT	REAR
13.06~16.07	CV36 (CHN)	N/A	D1284M
13.06~16.07	CV36 (GCC,KOR,TWN)	D1282M	D1284M
16.07~	CV37 (3000cc TWIN TURBO) (KOR)	D1282M	D1284M
16.07~	CV37 2000cc TURBO (GEN-RHD)	D1336M	D1286MH
	VR30DDTT (GEN-RHD)	D1282M	D1284M

INFINITI QX4

YEAR	APPLICATION	FRONT	REAR
01.01~03.06	JR50 ~01.08 (GCC)	D1248M	K1189
	01.08~ (GCC)	D1211M	

INFINITI QX50

YEAR	APPLICATION	FRONT	REAR
13.06~	J50 (2500cc, 3700cc) (CHN)	D1231MH	D1286MH
13.06~	J50 (3700cc) ~15.12 (GCC,KOR,TWN)	D1231MH	D1286MH
	15.12~ (GCC,KOR,TWN)	D1336M	
14.12~	J50Z (CHINA MAKE 2500cc) (CHN)	N/A	N/A

INFINITI QX56, QX80

YEAR	APPLICATION		FRONT	REAR
04.10~10.02	JA60 (QX56)	~06.08 (GCC)	D1325MH	D1313MH
		06.08~ (GCC)	D1304M	
10.03~	Z62 (QX56, QX80) (GEN-LHD,CHN,GCC,KOR)		D1304M	D1329M
14.11~	Z62 (QX80 5600cc) (GEN-RHD)		N/A	D1329M

INFINITI QX60

YEAR	APPLICATION		FRONT	REAR
13.07~	L50 (3500cc)	(CHN,GCC,KOR,TWN)	N/A	D1286MH
14.12~16.01	L50 (3500cc)	(BRA)	N/A	D1286MH

INFINITI QX60 HYBRID

YEAR	APPLICATION		FRONT	REAR
13.10~	L50HV	(CHN,GCC,KOR,TWN)	N/A	D1286MH

INFINITI QX70

YEAR	APPLICATION		FRONT	REAR
12.06~	S51	(AUS)	D1282M	D1284M
13.05~	S51	VK50 (CHN)	D1282M	D1284M
		VQ37 (CHN)	D1231MH	D1286MH
13.05~	S51	VK50, VQ37 (GCC)	D1282M	D1284M
13.05~	S51	VK50 (13.05~14.05) (KOR,TWN)	D1282M	D1284M
		VQ37 (13.05~) (KOR,TWN)	D1231MH	D1286MH
16.07~	CLS51 (3700cc)	(CHL)	D1282M	D1284M

JUKE

YEAR	APPLICATION		PARKING	FRONT	REAR
10.07~	F15E	REAR DRUM MODEL (ZAF)	----	D1119M	K1264
		REAR DISC MODEL (ZAF)	N/A or ----		D1286MH
10.10~	F15	HR16DE ~15.08 (GEN-RHD)	----	D1119M	K1264
		15.08~ (GEN-RHD)			N/A
		MR16DDT (GEN-RHD)	N/A	D1119M	D1286MH
11.05~	F15N (1500cc, 1600cc) (IDN,THA)		----	D1119M	K1264
11.06~	F15	HR16DE (GEN-LHD,GCC)	----	D1119M	D1286MH
		MR16DDT (GEN-LHD,GCC)	N/A		
11.06~	F15 (1600cc TURBO) (KOR)		N/A	D1119M	D1286MH
12.01~14.05	F15E (GEN-RHD)		N/A	D1119M	D1286MH
12.01~	F15E (1600cc, 1600cc TURBO) (GEN-LHD)		N/A or ----	D1119M	D1286MH

KICKS

YEAR	APPLICATION		FRONT	REAR
16.04~	P15X (1600cc)	(BRA,LA)	N/A	N/A

LAFESTA

YEAR	APPLICATION		FRONT	REAR
05.02~	B30	(GEN-LHD)	D1258M	K1264
05.02~11.01	B30	(GEN-RHD)	D1119M	K1264

INDEX

NISSAN

TOYOTA

MAZDA

ISUZU

HONDA

MITSUBISHI

SUBARU

SUZUKI

DAIHATSU

HYUNDAI

KIA

DAEWOO

INDEX

LANNIA

YEAR	APPLICATION	FRONT	REAR
15.09~	U15Z (1600cc) (CHN)	D1119M	D1286MH

NISSAN

LAUREL, 200L, 240L

YEAR	APPLICATION	FRONT	REAR
80.12~84.11	C31 ~82.09 (GEN)	D1013	K1148
	82.09~ (GEN)	D1012	
84.11~	C32 (GEN,SAU)	D1025 or D1031M	K1170 D1160

TOYOTA

MAZDA

ISUZU

LAUREL ALTIMA, CEFIRO

YEAR	APPLICATION	FRONT	REAR
88.11~94.06	A31 REAR DRUM MODEL (GEN,ME)	D1092M or D1105M or D1116M or N/A	K1170
	REAR DISC MODEL (GEN,ME)		D1047M or D1145M

HONDA

MITSUBISHI

SUBARU

LEAF

YEAR	APPLICATION	PARKING	FRONT	REAR
10.10~13.02	ZE0 (ZAF)	----	D1267MH	D1286MH
11.09~13.01	ZE0 (GEN)	N/A	D1267MH	D1286MH
13.08~	ZE0E (UK MAKE) (ZAF)	----	D1267MH	D1286MH
13.10~	VNZEO (CHN)	----	D1267MH	D1286MH

SUZUKI

DAIHATSU

LIVINA, GRAND LIVINA, LIVINA X-GEAR

YEAR	APPLICATION	FRONT	REAR
07.02~13.07	L10N ~11.07 (IDN)	D1288M	K1264
	11.07~ (IDN)	D1250M	
07.08~11.08	TL10N ~11.07 (IDN)	D1288M	K1267
	11.07~ (IDN)	D1250M	
07.09~	L10L (MYS)	D1288M	K1264
07.10~	L10S (ZAF)	D1250M	K1264 or K1267
08.04~	L10P (PHL)	D1288M	K1264
	08.04~13.07 NTL10N ~11.07 (IDN)	D1288M	
	11.07~ (IDN)	D1250M	K1267
08.08~	NL10S (LIVINA X-GEAR) (ZAF)	D1250M	K1267
09.01~12.01	L10B (1600cc, 1800cc) (BRAZIL MAKE) (BRA)	N/A	K1264 or K1267
10.03~16.02	L10H (1800cc) (GEN-LHD)	D1288M	K1264
11.06~	NTL10L (LIVINA X-GEAR) (MYS)	D1288M	K1267
12.01~14.10	L10BB (1600cc, 1800cc) (BRAZIL MAKE) (BRA)	D1250M	K1264 or K1267
13.03~	L11Z (1600cc) STANDARD, SUV LOOK LOW (CHN)	D1288M	N/A
	(CHINA MAKE) SUV LOOK HIGH (CHN)	D1119M or N/A	N/A
13.05~16.06	L11N (INDONESIA MAKE) HR15 2ROW (GEN-RHD)	D1250M	K1267
	3ROW (GEN-RHD)		K1264
	MR18 (GEN-RHD)		K1264
13.05~16.06	L11N (1600cc) (INDONESIA MAKE) (THA)	D1250M	K1267
14.01~	L11W (LIVINA X-GEAR) (TWN)	D1250M	K1267
16.02~	L10HH (1800cc) (GEN-LHD)	N/A	K1264

HYUNDAI

K I A

DAEWOO

LIVINA, GRAND LIVINA, LIVINA X-GEAR

YEAR	APPLICATION			FRONT	REAR	
16.06~	L11NN (INDONESIA MAKE)	HR15DE	2ROW (IDN)	N/A	K1267	
			3ROW (IDN)		K1264	
		MR18DE	(IDN)		K1264	
16.06~	L11NN (1600cc) (INDONESIA MAKE)			(THA)	N/A	K1267

LIVINA C-GEAR

YEAR	APPLICATION			FRONT	REAR
08.03~	NL10Z	~12.05	(CHN)	N/A	K1267
		12.05~	(CHN)		N/A

LIVINA GENISS

YEAR	APPLICATION			FRONT	REAR
06.11~	L10Z	HR16DE	~12.05 (CHN)	D1288M	K1267
			12.05~ (CHN)		N/A
		MR18DE	(CHN)		K1264

MARCH

YEAR	APPLICATION			FRONT	REAR	
82.12~92.11	K10		(GEN)	D1024	K1164	
06.03~10.08	K12		(GEN)	D1250M	K1261	
07.10~10.09	K12		(AUS)	D1250M	K1261	
10.02~	K13T		(IDN,THA)	D1288M	K1280	
10.05~15.10	K13K (1200cc, 1500cc, 1500cc DIESEL)		(GEN-RHD,IND,ZAF)	D9050MH or N/A	K1286 or N/A	
10.07~	K13Z (1200cc, 1500cc)		(CHN)	D1288M	K1280	
10.10~15.10	K13K (1200cc, 1500cc)		(GEN-LHD)	D9050MH	K1286	
10.11~	K13N		(IDN)	D1288M	K1280	
11.02~	K13X	~13.09	(ARG,BRA)	D1288M or N/A	K1289	
		13.09~	(ARG,BRA)	D1288M		
11.12~	K13W		(GEN-LHD,TWN)	N/A	K1280	
14.02~	K13B (BRAZIL MAKE) (1000cc, 1600cc)	~14.11	(ARG,BRA,LA)	D1288M	~15.01 K1289	
		14.11~16.06	(ARG,BRA,LA)	N/A	15.01~16.04 N/A	
		16.06~	(ARG,BRA,LA)	D1288M	16.04~ K1289 or N/A	
14.04~	MK13B	1000cc	(BRA)	N/A	N/A	
		1600cc	~14.11 (BRA)	D1288M	~15.02 K1289	
		14.11~	(BRA)	N/A	15.02~ N/A	
14.04~	MK13X		(ARG)	D1288M	K1289	
15.10~	K13KK (INDIA MAKE) (1200cc, 1500cc)			(GEN-LHD,GCC)	D9050MH	K1286

MAXIMA, CEFIRO

YEAR	APPLICATION			FRONT	REAR
88.12~94.06	J30		(GEN)	D1110M	D1148M
90.02~94.10	J30 (MAXIMA)		(AUS)	D1110M	D1087M
94.11~	A32 (MAXIMA QX)		(GEN,LA)	D1110M or D1224M or N/A	D1148M
94.11~99.08	A32 (MAXIMA QX)		(AUS)	D1224M	D1148M
99.08~04.07	CA33		(GEN-LHD,LA,ME)	D1119M	D1148M or D1239M

INDEX

NISSAN

TOYOTA

MAZDA

ISUZU

HONDA

MITSUBISHI

SUBARU

SUZUKI

DAIHATSU

HYUNDAI

K I A

DAEWOO

INDEX

MAXIMA, CEFIRO

YEAR	APPLICATION	FRONT	REAR
99.10~04.07	CA33 (GEN-RHD,ZAF)	D1119M	D1148M or D1239M
99.10~03.08	CA33 ~01.02 (AUS)	D1119M	D1148M
	01.02~ (AUS)		D1239M
03.10~08.12	J31 (AUS)	D1119M	D1244MH
04.03~	L31 (GCC)	D1119M	D1244MH
08.05~	A35 (GEN,GCC)	D1312	D1286MH
09.02~11.01	J32 (MAXIMA) ~10.07 (AUS)	D1119M	D1244MH
	10.07~ (AUS)		D1286MH
11.01~	J32 (MAXIMA) (AUS)	D1119M	D1286MH
15.04~	A36 (3500cc) (MAXIMA) (GCC,ISR,KOR)	D1312	D1286MH
16.03~	A36Z (2500cc) (MAXIMA) (CHINA MAKE) (CHN)	D1344M	D1286MH

NISSAN

TOYOTA

MAZDA

ISUZU

HONDA

DAEWOO

MICRA

YEAR	APPLICATION	FRONT	REAR
95.04~96.09	K11E (AUS)	D1191	K1217 D1210
10.02~	K13T (GEN-RHD)	D1288M	K1280
10.05~15.10	K13K (1200cc, 1500cc, 1500cc DIESEL) (GEN-RHD,IND,ZAF)	D9050MH or N/A	K1286 or N/A
10.09~	K13T (AUS)	D1288M	K1289
10.10~15.10	K13K (1200cc, 1500cc) (GEN-LHD)	D9050MH	K1286
11.10~	K13N (AUS)	D1288M	K1289
12.12~	K13K (AUS)	D1288M	K1289
15.10~	K13KK (1200cc, 1500cc) (GEN-LHD,GCC)	D9050MH	K1286
15.10~	K13KK (GEN-RHD)	D9050MH	K1286
15.10~	K13KK (1200cc, 1500cc DIESEL) (IND)	D9050MH or N/A	N/A
15.10~	K13KK (1200cc, 1500cc, 1500cc DIESEL) (ZAF)	D9050MH	K1286

MITSUBISHI

SUBARU

SUZUKI

DAIHATSU

HYUNDAI

K I A

DAEWOO

MICRA ACTIVE

YEAR	APPLICATION	FRONT	REAR
13.03~15.07	MK13K (IND)	D9050MH or N/A	N/A

MURANO

YEAR	APPLICATION	FRONT	REAR
03.04~08.12	Z50 (GEN,CHN,GCC,PHL,TWN)	D1231MH or D1264M	D1244MH
05.06~08.10	Z50 (AUS)	D1264M	D1244MH
05.08~08.12	Z50 VQ25DE (IDN,SGP,ZAF)	D1264M	D1244MH
	Z50 VQ35DE (IDN,SGP) (ZAF)	D1231MH	
08.06~15.04	Z51 (GEN-LHD,KOR,TWN)	D1231MH or D1264M	D1286MH
08.06~15.04	Z51 (GCC)	D1231MH	D1286MH
08.06~15.06	Z51 (ZAF)	D1231MH	D1286MH
08.08~15.06	Z51 (GEN-RHD,SGP,ZAF)	D1231MH or D1264M	D1286MH
08.10~	Z51 ~11.06 (AUS)	D1264M	D1286MH
	11.06~ (AUS)	D1231MH	
11.08~	Z51Z ~11.12 (GEN-RHD,SGP)	D1264M	D1286MH
	11.12~ (GEN-RHD,SGP)	D1231MH	

MURANO

YEAR	APPLICATION			FRONT	REAR
11.08~ 15.02	Z51Z	~11.12	(CHN)	D1264M	D1286MH
		11.12~	(CHN)	D1231MH	
11.11~ 15.04	Z51		(IRN)	D1231MH	D1286MH
15.07~	Z52Z (2500cc)		(CHN)	N/A	D1286MH
16.03~	Z52 (3500cc) (USA MAKE)		(GEN-LHD)	N/A	D1286MH

MURANO HYBRID

YEAR	APPLICATION			FRONT	REAR
16.01~	Z52HV (2500cc)		(GEN-LHD,KOR)	N/A	D1286MH

NAVARA

YEAR	APPLICATION			FRONT	REAR
05.05~	D40M	V9X	(AUS)	D1231MH	K1283
		W/O V9X	(AUS)	D1267MH or D1297MH	
06.12~	D40T (NAVARA, FRONTIER)		(GEN-RHD,IDN,LA,THA,ZAF)	D1267MH or D1297MH or N/A	K1283
07.05~	D40M	V9X	(ZAF)	D1231MH	~11.12 K1283 11.12~ N/A
		~10.05	(ZAF)	D1231MH or D1267MH	
		W/O V9X		D1231MH or D1297MH or N/A	
07.08~	D40T		(GEN-LHD,CHL,GCC)	D1267MH or D1297MH or N/A	K1283
08.03~	D40T		(AUS)	D1297MH	K1283
11.09~	D40L		(MYS)	D1297MH	K1283
12.03~	D40TT		(GCC)	D1267MH	K1283

NISSAN GT-R, GT-R

YEAR	APPLICATION			FRONT	REAR
08.12~	R35 (3800cc)		(GEN,GCC,KOR,TWN,ZAF)	N/A	N/A
09.02~	R35 (3800cc)		(AUS)	N/A	N/A
10.11~	R35 (3800cc)		(BRN,CHN,SGP)	N/A	N/A
11.01~	R35 (3800cc)		(ZAF)	N/A	N/A
12.11~	R35 (3800cc)		(IDN)	N/A	N/A
14.11~	R35 (3800cc)		(ISR)	N/A	N/A

NP300, NP300 PICKUP

YEAR	APPLICATION			FRONT	REAR	
08.01~	LCD22S	KA20	(ZAF)	D1063M	K1174	
		~11.06	(ZAF)	D1063M	K1189	
		KA24	W/O ABS	(ZAF)		D1063M
			11.06~ 2WD W/ ABS	(ZAF)		D1063M or D1263M
		4WD	(ZAF)	D1063M		
		~11.06	(ZAF)	D1063M	K1174	
		YD25 2WD	11.06~	(ZAF)	D1063M	K1174 or K1189
		4WD	(ZAF)	D1063M	K1189	

INDEX

NISSAN

TOYOTA

MAZDA

ISUZU

HONDA

MITSUBISHI

SUBARU

SUZUKI

DAIHATSU

HYUNDAI

K I A

DAEWOO

INDEX

NP300, NP300 PICKUP

NISSAN

TOYOTA

MAZDA

ISUZU

HONDA

MITSUBISHI

SUBARU

SUZUKI

DAIHATSU

YEAR	APPLICATION			FRONT	REAR			
08.03 ~ 15.11	D22X	~08.09	(GCC,LA,MER)	D1063M	K1174 or K1189 or N/A			
		KA24DE	08.09~	(GCC,LA,MER)		D1063M or D1263M or N/A		
		YD25DDTI		(GCC,LA,MER)	D1063M or D1263M or N/A	K1174 or K1189 or N/A		
09.10 ~	D22SS	KA24	(LHD)	(ZAF)	D1063M	K1174 or K1189		
			(RHD)	(ZAF)	D1063M	K1174		
		TD27	(LHD)	~11.03	(ZAF)	D1031M	----	
			(LHD)	11.03~	(ZAF)	D1063M		
			(RHD)	~11.03	(ZAF)	D1031M		
			(RHD)	11.03~	(ZAF)	D1063M	K1174	
		QD32	(LHD)		(ZAF)	D1063M	K1189	
			QD32, ZD30	(RHD)		(ZAF)	D1063M	K1189
		YD25	(LHD)	2WD		(ZAF)	D1063M	K1174
				~12.06	(ZAF)	D1263M		
4WD	12.06~		(ZAF)	D1063M or D1263M				
	(RHD)			(ZAF)	D1063M or D1263M	K1174 or K1189		
12.10 ~	LCD22S		(ME)	D1063M	K1174			

NP300 NAVARA

HYUNDAI

K I A

YEAR	APPLICATION			FRONT	REAR
14.06 ~	D23T (2300cc DIESEL, 2500cc, 2500cc DIESEL)	(GEN,BRN,IDN,KHM,LA,LAO, MYS,PHL,SGP,THA,VNM)		N/A	K3413
16.01 ~	D23M (2300cc DIESEL, 2500cc, 2500cc DIESEL)	(GCC,MAR,TUR)		N/A	K1283

NV200, NV200 VANETTE, EVALIA

DAEWOO

YEAR	APPLICATION			FRONT	REAR
10.04 ~	M20F (NV200)	~13.12	(CHN)	D1294M	K1276 or N/A
		13.12~	(CHN)		N/A
11.12 ~	M20L (NV200 VANETTE)		(MYS)	D1294M	K1276
12.06 ~ 16.05	M20N (EVALIA) (INDONESIA MAKE)		(IDN)	D1328	N/A
12.08 ~ 15.04	M20K (EVALIA, 1500cc DIESEL)		(IND)	D1294M	K1276
12.10 ~	M20M (NV200 · EVALIA)		(GEN-LHD)	D1294M	K1276
13.10 ~	M20M (NV200)		(GEN-RHD)	D1294M	K1276
14.04 ~	ME0M (EVALIA)		(GEN-RHD)	D1267MH	D1286MH
15.04 ~	M20KK (EVALIA, 1500cc DIESEL)		(IND)	N/A	K1276
16.05 ~	M20NN (EVALIA, 1500cc) (INDONESIA MAKE)		(IDN)	D1328	N/A

NV350 URVAN

YEAR	APPLICATION			FRONT	REAR
12.06 ~	E26		(GEN,GCC)	D1253M	K1174 or K1189

PATHFINDER, PATHFINDER SPA

INDEX

NISSAN

TOYOTA

MAZDA

ISUZU

HONDA

MITSUBISHI

SUBARU

SUZUKI

DAIHATSU

HYUNDAI

K I A

DAEWOO

YEAR	APPLICATION		FRONT	REAR
86.07~95.09	WD21	VG30E (AUS)	D1063M	K1174
		Z24S ~89.10 (AUS)	D1025	K1171
		89.10~ (AUS)		K1174
86.08~95.11	WD21	VG30E (GEN-LHD,ME)	D1025	SHOE K1171 or K1174 PAD D1102M
		W/O VG30E (GEN-LHD,ME)	D1063M	
86.08~95.11	WD21	~89.09 (GEN-RHD)	D1025	K1171
		89.09~ (GEN-RHD)		K1174
95.09~05.03	R50 (PATHFINDER, TERRANO)	~99.09 (AUS)	D1211M	K1189
		99.09~01.10 (AUS)	D1248M	
		01.10~ (AUS)	D1211M	
95.12~05.12	R50	~01.05 (GEN,GCC)	D1211M	K1189
		01.05~01.08 (GEN,GCC)	D1248M	
		01.08~ (GEN,GCC)	D1211M	
		W/O VG33E (GEN,GCC)	D1211M	
05.01~	R51M	~07.05 (GEN-LHD)	D1267MH	D1272M
		07.05~ (GEN-LHD)	D1297MH	
05.01~	R51M	V9X (GEN-RHD)	D1231MH	D1272M
		VQ40DE, ~07.05 (GEN-RHD)	D1267MH	
		YD25DDT1 07.05~ (GEN-RHD)	D1297MH	
05.01~13.06	R51M	V9X (AUS)	D1231MH	D1272M
		VQ40DE, ~07.05 (AUS)	D1267MH	
		YD25DDT1 07.05~ (AUS)	D1297MH	
06.01~12.09	R51 (4000cc)	(GCC,)	D1297MH	D1272M
12.09~	R52 (3500cc)	(GEN,GCC,KOR)	N/A	D1286MH
13.06~	R52 (3500cc)	(AUS,NZL)	N/A	D1286MH

PATHFINDER HYBRID

YEAR	APPLICATION		FRONT	REAR
13.11~	R52HV	(GEN-LHD,GCC)	N/A	D1286MH
14.01~	R52HV	(GEN-RHD)	N/A	D1286MH

PLATINA

YEAR	APPLICATION		FRONT	REAR
02.02~	H10	(LA)	N/A	N/A

PRAIRIE

YEAR	APPLICATION		FRONT	REAR
82.09~	M10 [2WD]	~84.05 (GEN)	D1012	K1167
		84.05~85.02 (GEN)	D1028M or N/A	
		85.02~ (GEN)	D1012	
82.09~	M10	~85.02 (AUS)	D1012	K1167
		85.02~ (AUS)	D1028M	
86.06~	M10 [4WD]	~87.09 (GEN)	D1025	K1170
		87.09~ (GEN)	D1031M	
88.10~94.06	M11	(GEN)	D1154	K1170

INDEX

NISSAN

PRESAGE

YEAR	APPLICATION	FRONT	REAR
05.02~08.09	U31 (GEN)	D1248M	D1244MH

PRESEA

YEAR	APPLICATION	FRONT	REAR
91.05~94.12	R10 (GEN-RHD)	D1158 or N/A	K1158 D1192
95.04~00.08	R11 (GEN-RHD)	D1202M	K1185 D1205M

PRIMERA

YEAR	APPLICATION	FRONT	REAR
94.06~	W10 (PRIMERA ESTATE) (GEN)	D1154	K1170 D1185
96.12~01.12	P11 ~00.11 (GEN)	D1092M	D1148M
	00.11~ (GEN)		D1239M
97.04~02.01	P11E ~99.06 (GEN-LHD)	D1180	K1247 D1214H
	99.06~ (GEN-LHD)	D1180 or D1230	
97.04~02.10	P11E ~99.06 (GEN-RHD)	D1180	K1230 D1214H
	99.06~ W/O ABS (GEN-RHD) W/ ABS (GEN-RHD)	D1180 D1230	K1247 D1214H

QASHQAI, QASHQAI+2, DUALIS, DUALIS+2

YEAR	APPLICATION	PARKING	FRONT	REAR
06.12~14.03	J10E (QASHQAI) (GEN,GCC,THA,TWN,ZAF)	N/A	D1276H	D1244MH
07.10~	J10E (DUALIS, QASHQAI) MR20DE (AUS)	N/A	D1276H	D1244MH
	R9M (AUS)			D1286MH
08.02~15.09	J10Z (1600cc, 2000cc) ~09.04 (CHN)	- - - -	~12.04 D1276H 12.04~ N/A	D1244MH
	09.04~ (CHN)			N/A
08.08~13.12	JJ10E (QASHQAI+2) (ZAF)	N/A	D1231MH or D1276H	D1244MH
10.01~14.03	JJ10E MR20DE (2WD), HR16DE (GEN-LHD,GCC)	- - - -	D1276H	D1244MH
	EXCEPT ABOVE (GEN-LHD,GCC)			
10.01~	JJ10E (DUALIS+2, QASHQAI+2) (AUS)	N/A	D1231MH or D1276H	D1244MH
10.04~14.03	JJ10E 2WD (GEN-RHD)	N/A	D1276H	D1244MH
	4WD (GEN-RHD)			
13.12~	J11E (QASHQAI) (ZAF)	- - - -	D1339	D1341M

QUEST

YEAR	APPLICATION	FRONT	REAR
05.05~	V42 (GEN-LHD,CHN,TWN)	D1248M	D1244MH
13.07~	E52 (CHN)	D1300M	D1286MH

R30

YEAR	APPLICATION	FRONT	REAR
14.06~	VN10K (CHN)	N/A	N/A

ROGUE

YEAR	APPLICATION	PARKING	FRONT	REAR
07.09~	S35 (KOR,TWN)	N/A	D1276H	D1244MH

SAFARI, SAFARI PICKUP, PATROL

YEAR	APPLICATION	PARKING	FRONT	REAR
79.11~88.06	160	FRONT DRUM MODEL (GEN) ~85.07 K8802	K1100	K1146 or K1146A or K1161
		FRONT DISC MODEL ~84.06 (GEN) 85.07~ K1135 or K8802	D1014	
		84.06~ (GEN)	D1073	
	160	~83.07 (GEN-RHD)	K1100	K1146
		83.07~ (GEN-RHD)		K1146A
~83.07	160 (ME-LHD)	K8802	K1100	K1146
79.11~89.07	160 (PATROL)	~84.06 (AUS)	K8802	D1014
		84.07~85.06 (AUS)		D1073
		85.07~ (AUS)		D1163M
	TRUCK	~83.08 (GEN)	K8802	D1073
		83.08~ (GEN)		D1163M
84.06~	(GEN,ME,AUS)	----	D1073	K1146A
85.06~	(AUS)	K8802	D1163M	K1161
85.06~	(GEN)	K8802	D1073	K1161
87.08~99.09	Y60	~91.10 (GEN-LHD,GCC,ME)	K8802	D1073
		91.10~ (GEN-LHD,GCC,ME)		D1163M or D1177
87.11~99.09	Y60	REAR DRUM MODEL (GEN-RHD)	K8802	D1073 or D1177 or D1209M
		REAR DISC MODEL ~91.10 (GEN-RHD)		K1179
		91.10~ (GEN-RHD)		D1095 D1200M
89.07~99.02	Y60 (PATROL)	~91.10 (AUS)	K8802	D1073
		91.10~ RB30S, RD28T, TB42S, TD42 (AUS)		D1209M
		TB42E (AUS)		D1177
97.08~	Y61	TB48DE ~15.06 (GEN-LHD)	----	D1258M
		15.06~ (GEN-LHD)		N/A
		EXCEPT ABOVE (GEN-LHD)		K8802
97.08~	Y61	HARD TOP (ME)	K8802	D1218M
		TB48DE WAGON ~15.06 (ME)		D1258M
		15.06~ (ME)		N/A
	EXCEPT ABOVE (ME)	K8802	D1218M	K1179 D1116M
97.10~	Y61	TB48DE ~15.06 (GEN-RHD,ZAF)	----	D1258M
		15.06~ (GEN-RHD,ZAF)		N/A
		EXCEPT ABOVE (GEN-RHD, ZAF)		K8802
97.10~	Y61 (PATROL)	TB48DE (AUS)	K8802	D1258M
		W/O TB48DE (AUS)		K8802
99.02~	TY61 (PATROL) (AUS)	K8802	D1218M	K1179 D1116M

INDEX

NISSAN

TOYOTA

MAZDA

ISUZU

HONDA

MITSUBISHI

SUBARU

SUZUKI

DAIHATSU

HYUNDAI

K I A

DAEWOO

INDEX

SAFARI, SAFARI PICKUP, PATROL

NISSAN

TOYOTA

MAZDA

ISUZU

HONDA

mitsubishi

subaru

suzuki

DAIHATSU

HYUNDAI

K I A

DAEWOO

YEAR	APPLICATION		PARKING	FRONT	REAR
99.09~	TY61 (PATROL)	TB48 ~12.12 (GEN-LHD,GCC)	K8802	D1258M	SHOE K1179 PAD N/A
		12.12~15.03 (GEN-LHD,GCC)		D1218M or D1258M	
		15.03~ (GEN-LHD,GCC)		D1218M or N/A	
		TB45, D42, ZD30 (GEN-LHD,GCC)		D1218M	K1179
99.09~	TY61 (PATROL)	(GEN-RHD,ZAF)	K8802	D1218M	K1179
10.01~	Y62 (PATROL) (5600cc)	~12.09 (GEN-LHD)	- - - -	N/A	D1329M
		12.09~13.10 (GEN-LHD)		D1318M	
		13.10~ (GEN-LHD)		N/A	
10.01~	Y62 (PATROL) (5600cc)	(CHN,GCC)	- - - -	D1318M	D1329M
12.11~14.11	Y62 (SAFARI) (5600cc)	(GEN-RHD)	- - - -	N/A	D1329M
12.11~	Y62 (PATROL) (5600cc)	(AUS)	- - - -	N/A	D1329M

SKYLINE, 240KGT

YEAR	APPLICATION		FRONT	REAR
80 ~82	GC210D	(GEN)	D1007	K1148
82 ~	R30	(GEN)	D1013	D1015

SYLPHY, SENTRA

YEAR	APPLICATION	PARKING	FRONT	REAR
12.06~	B17G (1600cc, 1800cc) (CHN)	- - - -	D1119M	D1286MH
12.07~	B17T (1600cc, 1800cc, 1800cc TURBO) (SGP,THA)	N/A	D1119M	D1286MH
12.11~	B17T (1600cc, 1800cc) (GEN-LHD,GCC)	- - - -	D1119M	K1264
12.11~	B17T (1600cc, 1800cc) (PHL)	N/A	D1119M	D1286MH
12.12~	B17T (1600cc) (GEN-RHD,ZAF)	- - - -	D1119M	K1264
15.09~16.07	B17G (1600cc) (EGYPT MAKE) (EGY)	- - - -	D1119M	K1264
16.07~	B17GG (EGYPT MAKE) (1600cc) (EGY)	- - - -	D1119M	K1264

T70

YEAR	APPLICATION		FRONT	REAR
14.12~	VN10J (1600cc, 2000cc) (CHN)	(CHN)	N/A	N/A

TEANA

YEAR	APPLICATION		FRONT	REAR
03.10~08.12	J31 (TEANA, CEFIRO) (GEN,SGP,IDN)	(GEN,SGP,IDN)	D1119M	D1244MH
04.09~08.06	J31Z	~07.02 (CHN)	D1119M	D1244MH
		07.02~ (CHN)	D1241M	
08.02~13.12	J32	~10.06 (IRN)	D1119M	D1244MH
		10.06~ (IRN)		D1286MH
08.04~13.12	J32	~10.06 (GEN,GCC)	D1119M	D1244MH
		10.06~ (GEN,GCC)		D1286MH
08.06~12.12	J32Z (2000cc, 2500cc, 3500cc)	~09.12 (CHN)	D1119M	D1244MH
		09.12~ (CHN)		N/A
09.02~13.09	J32T	~10.07 (GEN-RHD,THA)	D1119M	D1244MH
		10.07~ (GEN-RHD,THA)		D1286MH
10.09~14.01	J32L	(MYS)	D1119M	D1286MH
11.02~13.04	J32K	(IND)	D1119M	D1286MH
13.02~	L33Z (2000cc, 2500cc) (CHINA MAKE)	(CHN)	D1344M	D1286MH
13.09~	L33T (THAILAND MAKE 2000cc, 2500cc, 3500cc)	(GEN-RHD, THA)	D1344M	D1286MH

TEANA

YEAR	APPLICATION	FRONT	REAR
14.04~	L33L (MALAYSIA MAKE) (MYS)	D1344M	D1286MH

TERRANO, TERRANO II, TERRANO PATHFINDER

YEAR	APPLICATION	FRONT	REAR
87.08~95.10	WD21 (GEN,ME)	D1025 or D1063M	K1174 D1262
96.07~06.12	R20 ~99.10 (GEN,AFC,GCC)	D1213	K1225
	99.10~ (GEN,AFC,GCC)		K1271
95.12~	R50 (GEN,GCC)	D1211M	K1189
96.11~98.06	R20 (TERRANO II) (AUS)	D1213	K1225
05.01~	R51M (GEN)	D1267MH	D1272M

TIIDA, TIIDA LATIO, LATIO

YEAR	APPLICATION	PARKING	FRONT	REAR	
05.04~11.04	C11Z (1600cc) CHINA MAKE	~06.11 (CHN)	D1288M or N/A	SHOE K1267 PAD D1244MH or N/A	
		06.11~07.11 (CHN)	D1288M		
		07.11~09.02 (CHN)	N/A		
		09.02~ (CHN)	D1119M		
	JAPAN MAKE (CHN)	-----	D1250M		
05.08~12.06	C11, SC11 (GEN-LHD,GCC)	-----	D1250M	K1267	
05.12~	C11, SC11 (AUS)	-----	D1250M	K1267	
06.04~12.06	C11, SC11 (GEN-RHD)	-----	D1250M	K1267	
06.05~12.07	C11T, SC11T (THA)	-----	D1288M	K1267	
06.06~13.06	C11S, SC11S (GEN-RHD)	-----	D1250M	K1267	
06.10~	C11T, SC11T (AUS)	-----	D1288M	K1267	
07.01~	SC11X	HR16DE (GEN-LHD)	-----	D1250M	K1267
		K9K (GEN-LHD)	-----	D1119M	D1244MH
		MR18DE (GEN-LHD)	-----	D1119M or D1250M	K1264 or K1267
07.04~12.08	C11L (TIIDA LATIO) (MYS)	-----	D1288M	K1267	
11.04~15.12	C12Z (1600cc) (INC. TURBO MODEL) (CHN)	-----	D1119M	D1286MH	
12.11~	C12W (TWN)	-----	D1119M	D1286MH	
13.05~	C12T (TIIDA, PULSAR -THAI MAKE)	REAR DRUM MODEL (GEN-LHD, GCC)	-----	D1119M	K1264
		REAR DISC MODEL	N/A		D1286MH
16.01~	C13Z (TIIDA) (1600cc) (CHINA MAKE) (CHN)	-----	D1119M	D1286MH	

TITAN

YEAR	APPLICATION	FRONT	REAR
10.08~	A60 (GEN)	D1304M	D1313MH

TK55

YEAR	APPLICATION	PARKING	FRONT	REAR
11.10~	TK3 (GEN-LHD)	N/A	D1290H	N/A

TSURU

YEAR	APPLICATION	FRONT	REAR	
91.10~09.06	B13X (TSURU, SENTRA)	~00.09 (GEN,LA)	D1133M or D1136M or D1158 or N/A	K1185 D1139M
		00.09~ (GEN,LA)	N/A	

NISSAN

TOYOTA

MAZDA

ISUZU

HONDA

MITSUBISHI

SUBARU

SUZUKI

DAIHATSU

HYUNDAI

K I A

DAEWOO

INDEX

NISSAN

TSURU

YEAR	APPLICATION	FRONT	REAR
09.06~	B13XX (TSURU, SENTRA) (GEN,LA)	N/A	K1185

VERSA, NOTE

YEAR	APPLICATION	FRONT	REAR
11.12~ 15.06	N17K (VERSA) (ZAF)	D9050MH	K1286 or N/A
13.04~	E12X (LA)	D1288M	K1289
14.04~	E12X (LAC)	D1288M	K1289

VERSA SEDAN

YEAR	APPLICATION	FRONT	REAR
11.06~	N17X (ARG,BRA)	D1288M	K1289
15.01~	N17B (BRAZIL MAKE) ~16.04 (BRA,LA)	D1288M	N/A
	(1000cc, 1600cc) 16.04~16.06 (BRA,LA)	N/A	
	16.06~ (BRA,LA)	D1288M	

X-TRAIL

YEAR	APPLICATION	PARKING	FRONT	REAR
01.08~ 13.07	T30 (GEN,AFC,GCC,IND,LA,ME,ZAF)	----	D1248M or D1260	D1244MH
01.09~07.09	T30 (AUS)	----	D1260	D1244MH
07.09~ 14.07	T31 (GEN,AUS,BRA,IND)	N/A	D1276H	D1244MH
07.09~ 14.07	T31 ~09.10 (ZAF) 09.10~ (ZAF)	----	D1276H	D1244MH
		N/A		
08.06~ 14.09	T31N (IDN)	N/A	D1276H	D1244MH
08.09~ 14.02	T31Z (2000cc, 2500cc) ~10.07 (CHN) 10.07~ (CHN)	----	~12.04 D1276H	D1244MH
			12.04~ N/A	N/A
10.03~	T31P (PHL)	N/A	D1276H	D1244MH
14.02~	T32Z (2000cc, 3000cc) (CHN)	----	D1336M	D1286MH
14.04~	T32 1600cc DIESEL (GEN-LHD) 2500cc ~15.08 (GEN-LHD) 15.08~ (GEN-LHD)	----	D1336M	D1341M
		----	D1336M	D1286MH
		----		N/A
14.04~	T32 (2000cc, 2500cc) HYBRID MODEL (LA) EXCEPT 2ROW SEATS (LA) ABOVE 3ROW SEATS (LA)	----	D1336M	~15.08 D1286MH
		----	D1339	15.08~ N/A
		----	D1336M	
14.04~	T32 (2000cc, 2500cc) ~15.08 (PHL,TWN) 15.08~ (PHL,TWN)	----	D1336M	D1286MH
		----		N/A
14.06~	T32 (2500cc) 2ROW SEATS (GCC) 3ROW SEATS (GCC)	----	D1339	~15.08 D1286MH
		----	D1336M	15.08~ N/A
14.07~	T32 (1600cc DIESEL, 2000cc, 2500cc) HYBRID MODEL (GEN-RHD) EXCEPT 2ROW SEATS (GEN-RHD) ABOVE 3ROW SEATS (GEN-RHD)	----	D1336M	~15.08 D1286MH
		----	D1339	15.08~ N/A
		----	D1336M	
14.07~	T32 (2000cc) ~15.08 (IDN) 15.08~ (IDN)	----	D1336M	D1286MH
		----		N/A
14.07~	T32 (1600cc DIESEL, 2000cc, 2500cc) 2ROW SEATS (ZAF) 3ROW SEATS (ZAF)	----	D1339	D1341M
		----	D1336M	
14.09~ 16.07	T32N (INDONESIA MAKE) 2000cc 6MT (IDN) MCVT (IDN) 2500cc (IDN)	----	D1336M	D1341M
		----		D1286MH
		----		D1286MH

X-TRAIL

YEAR	APPLICATION	PARKING	FRONT	REAR
14.10~	T32T (2000cc, 2500cc) (GEN,THA)	----	D1336M	D1286MH
14.12~	T32L (2000cc, 2500cc) (MALAYSIA MAKE) (GEN-RHD)	----	D1336M	D1286MH
15.04~	T32W (2000cc, 2500cc) (TWN)	----	D1339	D1286MH
16.07~	T32NN (INDONESIA MAKE) MR20DD	----	D1336M	6MT (IDN)
				MCVT (IDN)
				QR25DE (IDN)
16.08~	T32H (2000cc, 2500cc) (VNM)	----	D1336M	D1286MH

XTERRA

YEAR	APPLICATION	FRONT	REAR
03.05~08.08	WD22B (ARG,BRA)	D1263M	K1189
07.07~	N50 (GEN-LHD,GCC)	D1297MH	D1323M

INDEX

NISSAN

TOYOTA

MAZDA

ISUZU

HONDA

MITSUBISHI

SUBARU

SUZUKI

DAIHATSU

HYUNDAI

K I A

DAEWOO

TOYOTA

4-RUNNER367,368,369,370,371
86.....366
AGYA349,350
ALPHARD349
ALTIS354,355,356
AURION, HYBRID350,351
AURIS, HYBRID349
AVALON349
AVANZA349
AVENSIS349
AVENSIS VERSO378
AXIO354,355,356
AYGO350
BLIZZARD350
BUV KIJING TAMARAW350
CALYA350
CAMRY, HYBRID350,351
CARIB380
CARINA351
CARINA ε351
CARINA II351
CELICA351,352
COASTER352,353
COROLLA354,355,356
COROLLA ALTIS354,355,356
COROLLA HATCHBACK356
CORONA356,357
CRESSIDA357
CROWN357
CROWN COMFORT357
DYNA358,359,360,361
DYNA 100361
DYNA 150361,362
DYNA 200362,363,364
E'Z364
ECHO, ECHO VERSO383,384,385
ETIOS364
ETIOS CROSS364
FJ CRUISER364
FORTUNER364,365
GT86366
HIACE, COMMUTER, S.B.V366,367
HIGHLANDER367
HILUX367,368,369,370,371
INNOVA371,372
KIJANG371,372,382,383
KIJANG INNOVA371,372
KLUGER372
LAND CRUISER372,373
LAND CRUISER 100373
LAND CRUISER 90373
LAND CRUISER PRADO373
LEVIN, LEVIN HYBRID373
LEXUS CT200H374
LEXUS ES200374
LEXUS ES240374
LEXUS ES250374
LEXUS ES300374
LEXUS ES300H374
LEXUS ES350374

LEXUS GS F374
LEXUS GS200T, GS250374
LEXUS GS300, GS350374
LEXUS GS430374
LEXUS GS450H374
LEXUS GS460374
LEXUS GX400, GX460374
LEXUS IS F374
LEXUS IS200374,375
LEXUS IS200T374,375
LEXUS IS220D374,375
LEXUS IS250374,375
LEXUS IS250C375
LEXUS IS300374,375
LEXUS IS300C375
LEXUS IS300H374,375
LEXUS IS350374,375
LEXUS LFA375
LEXUS LS400375
LEXUS LS430375
LEXUS LS460, LS460L375
LEXUS LS600H, LS600HL375
LEXUS LX450D, LX460376
LEXUS LX470376
LEXUS LX570376
LEXUS NX200, NX200T376
LEXUS NX300H376
LEXUS RC F376
LEXUS RC200T, RC350376
LEXUS RX200T376
LEXUS RX300, RX330, RX350376
LEXUS RX450H376
LEXUS SC430376
LFA375
LITEACE376,377
LIVA364
MARK II357
MARK X377
MEGA CRUISER377
MODEL-F377
MR2377
NOAH377
PASEO377
PICNIC378
PLATINUM378
PRADO373
PREVIA378
PRIUS378
PRIUS +379
PRIUS C379
PRIUS V379
QUALIS379
RACTIS379
RAV4379
REIZ379
REVO382,383
RUKUS380
RUSH380
SEQUOIA380
SIENNA380
SIENTA380
SOLUNA380
SOLUNA VIOS383

INDEX

NISSAN

TOYOTA

MAZDA

ISUZU

HONDA

MITSUBISHI

SUBARU

SUZUKI

DAIHATSU

HYUNDAI

K I A

DAEWOO

INDEX

S

	SPACIO	380
NISSAN	SPADE	380
	SPRINTER	354,355,356
TOYOTA	SPRINTER CARIB	380
	STARLET	380,381
	STOUT	381
MAZDA	SUPRA	381
	T.U.V	382,383
	T100	381
ISUZU	TARAGO	378
	TERCEL	381
	TOWNACE	376,377
HONDA	TOYOACE	381
	TOYOTA XA	382
	UNSER	382,383
MITSUBISHI	VELLFIRE	349
	VENZA	383
	VIOS	383
SUBARU	WIGO	349,350
	WISH	383
	YARIS, YARIS HYBRID	383,384,385
SUZUKI	YARIS R	385
	ZACE	382,383
DAIHATSU	ZELAS	385

HYUNDAI

K I A

DAEWOO

ALPHARD, VELLFIRE, HYBRID

INDEX

NISSAN

TOYOTA

MAZDA

ISUZU

HONDA

MITSUBISHI

SUBARU

SUZUKI

DAIHATSU

HYUNDAI

K I A

DAEWOO

YEAR	APPLICATION	PARKING	FRONT	REAR
03.12~08.04	MNH10 (GEN)	K2392	D2223H	D2198M
08.04~15.01	~12.11 (GEN,GCC)	- - - -	D2265	D2239MH
	12.11~ (GEN,GCC)		D2265 or D2316	D2239MH
	ATH20 (2400cc), GGH20 (3500cc) (GEN,GCC)		D2265	D2239MH
15.01~	AGH30 (2500cc), AYH30 (2500cc), GGH30 (3500cc) (GEN)	- - - -	D2265	D2349

AURIS, HYBRID

YEAR	APPLICATION	FRONT	REAR
07.06~12.10	ADE150 (GEN)	D2289MH	D2299MH
	NRE150, ZRE150 SERIES, ZZE150 (GEN)	D2286M	
12.08~	ZRE182 (1800cc) (JAPAN PRODUCT PARTS) (AUS)	D2274H	D2323M
12.08~	NRE180 (1300cc), ZRE181 (1600cc) (JAPAN PRODUCT PARTS) (ZAF)	D2274H	D2323M
12.10~	ZRE181 (1600cc) (EUROPE PRODUCT PARTS) (GEN-LHD)	D2330MH	D2299MH
16.04~	ZRE186 (1800cc) (JAPAN PRODUCT PARTS) (ZAF)	D2268	D2323M

AVALON

YEAR	APPLICATION	FRONT	REAR
95.08~99.08	~97.09 (GEN)	D2088	D2131M
	97.09~ (GEN)	D2166	
99.08~05.01	MCX20 (GEN)	D2166	D2302
00.04~05.06	~03.09 (GEN)	D2166	D2131M
	03.09~ (GEN)	N/A	D2307MH
05.01~12.10	~07.07 (GEN,GCC)	D2292H	D2302
	07.07~ (GEN,GCC)	D2270	D2269H
12.10~	GSX40 (3500cc) (GCC)	D2270	D2269H

AVANZA

YEAR	APPLICATION	FRONT	REAR
03.12~11.11	F601, F602 (GEN,BRN,IDN,MYS,PHL,THA,ZAF)	D0044	K2367
11.11~15.07	~15.04 (IDN)	D0044	K2367
	15.05 (IDN)		N/A
11.11~15.08	~15.04 (GEN,MYS,PHL,THA,ZAF)	D0044	K2367
	15.05 (GEN,MYS,PHL,THA,ZAF)		N/A
14.04~15.08	~15.04 (GCC)	D0044	K2367
	15.05 (GCC)		N/A
15.07~	F653 (1300cc), F654 (1500cc) (IDN)	D0044	N/A
15.08~	F654 (1500cc) (GCC,THA)	D0044	N/A
15.08~	F653 (1300cc), F654 (1500cc) (GEN,MYS,PHL,ZAF)	D0044	N/A

AVENSIS

YEAR	APPLICATION	FRONT	REAR
03.01~08.11	AZT250 (GEN)	D2233MH	D2239MH
08.11~	AZT270 (GEN)	D2289MH	D2296M

AGYA, WIGO

YEAR	APPLICATION	FRONT	REAR
12.12~16.01	B100RA (AGYA 1000cc) (GEN-RHD)	D6100 or D0034	N/A

INDEX

AGYA, WIGO

NISSAN

YEAR	APPLICATION	FRONT	REAR
14.01~16.01	B100LA (WIGO 1000cc) (GEN-LHD)	D6100 or D0034	N/A
16.02~	B100RA (AGYA 1000cc) (GEN-RHD)	N/A	N/A
16.02~	B100LA (WIGO 1000cc) (GEN-LHD)	N/A	N/A

TOYOTA

AYGO

MAZDA

YEAR	APPLICATION	FRONT	REAR
05.02~	KGB10, WNB10 (GEN)	D2264H	K2386

ISUZU

BLIZZARD

HONDA

YEAR	APPLICATION	PARKING	FRONT	REAR
82.01~84.04	LD10 (GEN)	K0019	D3015 or D0022	K0017

MITSUBISHI

BUV KIJING TAMARAW

SUBARU

YEAR	APPLICATION	FRONT	REAR
~80	KF10 (SEA)	K2238	K2210
81 ~	LF20, LF30 (SEA)	K2259	K2259
97 ~	LF60, LF70, LF80, KF60, KF70, KF80 (SEA)	D2026	K2232

SUZUKI

DAIHATSU

CALYA

YEAR	APPLICATION	FRONT	REAR
16.06~	B401 (1200cc) (GEN-RHD)	N/A	N/A

CAMRY, AURION, HYBRID

HYUNDAI

YEAR	APPLICATION	FRONT	REAR	
82.10~86.10	CV10 SERIES, SV10 SERIES (GEN)	D2023	K2285	
86.10~88.08	CV20, SV20 SERIES, VZV21 (GEN)	D2065	K2312 D2053MH	
88.08~91.06	VZV21	~89.08 (GEN)	D2065	D2053MH
		89.08~ (GEN)		D2114MH
92.08~01.04	MCV10-A (GEN)	D2166	D2114MH	
	SXV10-A, SXV11-A (JAPAN PRODUCT PARTS) (GEN)	D2118M	K2333 D2114MH	
	VCV10-A (GEN)	D2088	D2114MH	
92.09~96.07	MCV10-C (GEN)	D2088	D2114MH	
	SXV10-C (NORTH AMERICA PRODUCT PARTS) (GEN)	D2118M	K2333 D2114MH	
96.08~01.09	MCV20 (GEN)	D2088 or D2166	[SHOE] K2333	
	SXV20 (GEN)	D2088 or D2118M or D2166	[PAD] D2114MH or D2187	
02.05~06.11	ACV30, ACV31, MCV30 (IND,PHL,THA,TWN,VNM)	D2222H	D2219	
02.08~06.06	ACV36, MCV36 (GCC,ZAF)	D2166	D2187	
02.08~06.06	ACV36, MCV36 (AUS)	N/A	D2307MH	
06.05~15.05	ACV40 (2400cc), ACV41 (2000cc), AHV41 (2400cc HYBRID) (CHN)	D2270	D2269H	
06.05~11.10	ACV40 SERIES, AHV40 SERIES, GSV40 (TWN)	D2270	D2269H	
06.05~11.10	ACV40 SERIES, GSV40 (IDN,MA,PHL,THA,VNM)	D2270	D2269H	
06.06~11.10	ACV40, GSV40 (AUS)	D2304MH	D2307MH	
	AHV40 (AUS)	D2270		

DAEWOO

K I A

CAMRY, AURION, HYBRID

INDEX

NISSAN

TOYOTA

MAZDA

ISUZU

HONDA

MITSUBISHI

SUBARU

SUZUKI

DAIHATSU

HYUNDAI

K I A

DAEWOO

YEAR	APPLICATION		FRONT	REAR
06.06~11.10	ACV40 SERIES	~09.06 (GCC)	D2270	D2269H
		09.06~ (GCC)	D2304MH	D2307MH
	GSV40	~09.06 (GCC)	D2270	D2269H
		09.06~09.08 (GCC)	D2270 or D2304MH	D2307MH
		09.08~ (GCC)	D2304MH	D2307MH
AHV40 (GCC)		D2270	D2307MH	
11.10~	ASV50 (2500cc), GSV50 (3500cc) (AUS,GCC)		D2270 or D2304MH	D2269H or D2307MH
	AVV50 (2500cc HYBRID) (AUS)		D2270	D2269H
11.12~	ACV51 (2000cc), ASV50 (2500cc), ASV51 (2000cc) (CHN)		D2270	D2269H
11.12~15.03	ACV51, ASV50, AVV50 (HYBRID) (TWN)		D2270	D2269H
12.03~	ACV51 (2000cc) (IDN,IND,PHL,THA)		D2270	D2269H
	ASV50 (2500cc), ASV51 (2000cc), AVV50 (2000cc HYBRID) (IDN,IND,PHL,THA)		D2270 or N/A	D2269H or N/A
12.05~15.03	ACV51 (2000cc), ASV50 (2500cc) (CAMRY HYBRID)	~15.02 (MYS)	D2270	D2269H
		15.02~ (MYS)	D2270 or N/A	D2269H or N/A
12.05~	AVV50 (2500cc HYBRID) (CHN)		D2270	D2269H
12.07~15.04	ACV51 (2000cc), ASV50 (2500cc) (CAMRY HYBRID)	~15.02 (VNM)	D2270	D2269H
		15.02~ (VNM)	D2270 or N/A	D2269H or N/A
15.03~	ASV50 (2500cc), ASV51 (2000cc), (CAMRY HYBRID) AVV50 (2500cc)	~15.04 (MYS)	D2270 or N/A	D2269H or N/A
		15.04~ (MYS)	N/A	N/A
15.03~	ASV51 (2000cc), AVV50 (2500cc HYBRID) (TWN)		D2270	D2269H
15.04~	ASV50 (2500cc HYBRID), ASV51 (2000cc) (VNM)		N/A	N/A
15.04~	ASV50 (2500cc) (GCC)		D2270	D2269H

CARINA

YEAR	APPLICATION		FRONT	REAR
81.08~83.09	AA60, CA60, TA60, TA62 (GEN)		D2021	K2232
82 ~	TA63 (GEN)		D2018	K2284

CARINA ε

YEAR	APPLICATION		FRONT	REAR
92.02~97.10	ST191-A	GL, XL (GEN)	D2118M	[SHOE] K2285 or K2354
		GT (GEN)	D2108	[PAD] D2114MH
	AT190, AT191, CT190, ST191 (GEN)		D2118M	D2114MH

CARINA II

YEAR	APPLICATION		FRONT	REAR
83.10~	AT151, CT150, ST150 (GEN)		D2023	K2285

CELICA

YEAR	APPLICATION		FRONT	REAR
77.08~81.08	RA40 (GEN)		D6006	K2232
77.08~81.08	TA40	GT (GEN)	D6006	K2232
		W/O GT (GEN)	N/A	

INDEX

CELICA

NISSAN

TOYOTA

MAZDA

ISUZU

HONDA

MITSUBISHI

SUBARU

SUZUKI

DAIHATSU

YEAR	APPLICATION		FRONT	REAR
81.08~85.12	AA63, RA63	REAR DRUM MODEL (GEN)	D2055	K2284
		REAR DISC MODEL (GEN)		N/A
	RA60	(GEN)	D2055	K2232
	MA61, RA61, SA63	(GEN,AUS)	D2055	K2220A or K2284
	TA60	(GEN)	D2021	K2232
85.08~87.08	AT160, ST162	(GEN)	D2023	K2285 D2053MH
89.10~93.11	AT180	~91.08 (GEN)	D2023	K2285
		91.08~ (GEN)	D2065	
	ST182, ST184	~91.01 (GEN)	D2065	D2053MH
		91.01~ (GEN)		D2114MH
ST185	~91.08 (GEN)	D2065	D2053MH	
	91.08~ (GEN)		D2114MH	
93.11~99.08	AT200	(GEN)	D2118M	D2114MH
	ST202	LIFTBACK (GEN)	D2088 or D2145 or D2118M	
		CONVERTIBLE (GEN)	D2088	
	ST204	(GEN)	D2088	
	ST205	(GEN)	D2136M	D2114MH or D2146M
99.08~05.09	ZZT231	(GEN)	D2180	K2342 D2204M

COASTER

HYUNDAI

K I A

DAEWOO

YEAR	APPLICATION		PARKING	FRONT	REAR
69.02~77.06	RU18, RU19	(GEN)	K2257	K2222	K2223
77.08~82.05	BB10, RB11, RB13	(GEN)	K0019	K2265	K2266
82.05~93.01	BB20 SERIES, RB20	FRONT ~84.08 (GEN)	~84.8 K0019	K2291	~84.8 K2266
		DRUM 84.08~90.08 (GEN)	84.8~85.10 K2298	K2294	84.8~90.9 K2295
		MODEL 90.08~ (GEN)	85.10~ LHD K0019	K2316	90.9~ K2328
		FRONT DISC MODEL (GEN)	RHD K2298	D2052	K2295
82.05~93.01	BB30 SERIES, FB30, HB30 SERIES, HDB30, HZB30, HZB31	FRONT ~84.08 (GEN,AUS)	GEN ... K0015 AUS ... K2298	K2291	~84.8 K2266
		DRUM 84.08~90.08 (GEN,AUS)		K2294	84.8~90.9 K2295
		MODEL 90.08~ (GEN,AUS)		K2316	90.9~ K2328
		FRONT DISC MODEL (GEN,AUS)		D2052	K2295
93.01~	BB40 SERIES	~98.12 (GEN)	K2298	K2329	K2329
		FRONT 98.12~99.07 (GEN)		K2329 or N/A	
		DRUM 99.07~04.11 (GEN)		N/A	
		MODEL 04.11~ (GEN)		K2329	
	FRONT DISC MODEL (GEN)		D2148M		

COASTER

INDEX

NISSAN

TOYOTA

MAZDA

ISUZU

HONDA

MITSUBISHI

SUBARU

SUZUKI

DAIHATSU

HYUNDAI

K I A

DAEWOO

YEAR	APPLICATION			PARKING	FRONT	REAR
93.01~15.01	BB50 (4100cc DIESEL TURBO, 4100cc DIESEL TURBO EFI)	FRONT DRUM MODEL	~98.12 (GEN)	K2320	K2329	K2329
			98.12~99.07 (GEN)		K2329 or N/A	
		99.07~04.11 (GEN)	N/A			
		04.11~ (GEN)	K2329			
	FRONT DISC MODEL	INCOMPLETE VEHICLES (GEN)	K2320	D2148M		
		~99.07 COMPLETE VEHICLES (GEN)		W/O COOLER D2148M W/ COOLER D2140M		
99.07~ (GEN)			D2140M or D2148M			
93.01~06.08	BB58 (4100cc DIESEL TURBO, 4100cc DIESEL TURBO EFI)	FRONT DRUM MODEL	~99.07 (GEN)	K2320	K2329	K2329
			99.07~04.11 (GEN)		N/A	
			04.11~ (GEN)		K2329	
		FRONT DISC MODEL (GEN)	D2148M			
93.01~06.08	BB59 (4100cc DIESEL TURBO EFI)	FRONT DRUM MODEL	~99.07 (GEN)	K2320	K2329	K2329
			99.07~04.11 (GEN)		N/A	
			04.11~ (GEN)		K2329	
		FRONT DISC MODEL (GEN)	D2140M			
93.01~	BZB40	FRONT DRUM MODEL	~04.11 (GEN)	K2298	N/A	K2329
			04.11~ (GEN)		K2329	
		FRONT DISC MODEL (GEN)	D2148M			
93.01~	HZB50	FRONT DRUM MODEL	~98.12 (GEN)	K2320	K2329	K2329
			98.12~99.07 (GEN)		K2329 or N/A	
			99.07~04.11 (GEN)		N/A	
		04.11~ (GEN)	K2329			
FRONT DISC MODEL (GEN)	D2148M					
93.01~07.08	RZB40 (2700cc, 2700cc EFI)	FRONT DRUM MODEL	~99.07 (GEN)	K2298	K2329	K2329
			99.07~04.11 (GEN)		N/A	
			04.11~ (GEN)		K2329	
		FRONT DISC MODEL (GEN)	D2148M			
93.01~07.08	RZB50 (2700cc, 2700cc EFI)	FRONT DRUM MODEL	~99.07 (GEN)	K2320	K2329	K2329
			99.07~04.11 (GEN)		N/A	
			04.11~ (GEN)		K2329	
		FRONT DISC MODEL (GEN)	D2140M or D2148M			
00.12~13.01	BB53, RZB53, TRB53, XZB53 (CHN)			K2320	D2148M	K2329
00.12~07.01	BB54, RZB54 (CHN)			K2320	D2148M	K2329
04.08~	XZB50	FRONT DRUM MODEL (GEN)		- - - -	K2329	K2329
		FRONT DISC MODEL (GEN)			D2140M or D2148M	
06.09~	XZB59 (4000cc DIESEL) (GEN)			- - - -	K2329 D2140M	K2329
07.08~	TRB40, TRB50 (GEN)			- - - -	K2329 D2140M	K2329
13.01~	GRB53 (4000cc), TRB53 (2700cc), XZB53 (4000cc DIESEL) (CHN)			K2320	D2148M	N/A

COROLLA, SPRINTER, ALTIS, AXIO, COROLLA ALTIS

INDEX

NISSAN

TOYOTA

MAZDA

ISUZU

HONDA

MITSUBISHI

SUBARU

SUZUKI

DAIHATSU

HYUNDAI

K I A

DAEWOO

YEAR	APPLICATION			FRONT	REAR
79.08~87.07	AE71	~84.06	(GEN)	D2021	K2203
		84.06~	(GEN)	D2015	
79.08~	KE70		(GEN)	D2015	K2203
79.08~87.07	TE71, TE72	DX, STD	(AUS)	D2021 or D3004 or D5003	K2203 or K2232
		GT	(AUS)		K2232
79.08~87.07	TE71	DX, STD	(GEN)	D2015	K2203
		GT	(GEN)	D2015	K2232
80.07~87.07	KE70		(ZAF)	D3004	K2232
83.05~	AE80, AE82, CE80, EE80		(GEN,SAU)	D2023	K2288
83.05~87.08	AE86	REAR DRUM MODEL	(GEN)	D2021	K2203 or K2232
		REAR DISC MODEL	(GEN)		D2028
87.05~92.11	AE90 SERIES, CE90, EE90 SERIES	REAR DRUM MODEL	(GEN)	D2023	K2285 or K2311
		REAR DISC MODEL	(GEN)		D2048MH or D2165M
	AE95 (4WD)	(GEN)	K2313		
87.08~90.09	AE92, AE95, CE90, EE90	(WAGON&VAN)	(GEN)	D2023	K2285
90.09~95.08	AE95	(WAGON&VAN)	(GEN)	D2023	K2313
91.08~01.11	AE100, AE102, CE100, EE100, EE101, EE104, EE105, EE106, EE108		(GEN)	D2023 or D2118M	[SHOE] K2311
		GT APEX (W/ SUPER STRUT SUSPENSION)	(GEN)	D2108	[PAD] D2048MH or D2165M
		AE101 W/ 14INCHES DISC WHEEL, FOR TURKEY EXCEPT ABOVE	(GEN) (GEN)	D2118M D2023	
91.08~01.11	AE101 (WAGON)	W/ 14INCHES DISC WHEEL, FOR TURKEY EXCEPT ABOVE	(GEN) (GEN)	D2118M D2023	K2311
95.05~04.12	AE110 SERIES, CE110, EE110 SERIES, ZZE110 SERIES	REAR DRUM MODEL	(GEN)	D2023 or D2118M	K2285 or K2311
		REAR DISC MODEL	(GEN)		D2165M
00.08~08.08	CE120, NZE120, NZE121, NZE122, ZZE121		(GCC,GEN,PAK)	D2183M	K2342 D2204M
00.08~08.08	NZE122	~05.10	(AUS)	D2183M	K2342 D2204M
		CONQUEST			
		05.10~	(AUS)	D2180 or D2183M	
	ULTRA		(AUS)	D2183M	
01.03~08.08	NZE120, ZZE121, ZZE122		(IDN,IND,MYS,PHL,THA,VNM)	D2183M	K2342 D2204M
01.03~08.08	ZZE121	REAR DRUM MODEL	~03.10 (TWN)	D2183M	N/A
			03.10~ (TWN)		K2342
		REAR DISC MODEL	(TWN)		D2187
	ZZE122	REAR DRUM MODEL	~03.10 (TWN)	D2183M	N/A
			03.10~ (TWN)		K2342
		REAR DISC MODEL	~03.10 (TWN)		D2187
		03.10~ (TWN)	N/A		
01.03~08.09	CDE120 (2000cc DIESEL TURBO) (S.AMERICA)		(BRA,VEN)	D2180	D2204M
	ZZE121 (1600cc), ZZE122 (1800cc) (S.AMERICA)		(BRA,VEN)	N/A	N/A
02.08~07.07	ZZE120, ZZE121, ZZE122		(ZAF)	N/A	D2204M
	ZZE123		(ZAF)	D2180	D2204M

COROLLA, SPRINTER, ALTIS, AXIO, COROLLA ALTIS

INDEX

NISSAN

TOYOTA

MAZDA

ISUZU

HONDA

MITSUBISHI

SUBARU

SUZUKI

DAIHATSU

HYUNDAI

K I A

DAEWOO

YEAR	APPLICATION		FRONT	REAR
04.02~	ZRE120 (1600cc)	~14.11 (CHN)	D2180	D2333
		14.11~ (CHN)	N/A	
	ZZE122 (1800cc)	~05.02 (CHN)	D2183M	D2204M
		05.02~ (CHN)	D2180	D2333
07.03~13.11	ZRE152, ZRE153 (1800cc SEDAN) (GEN-RHD)		D2274H	D2254M
07.03~12.08	ZRE152 (1800cc HATCH BACK) (GEN-RHD)		D2274H	D2254M
07.04~14.07	CE140, NZE141, ZZE140 SERIES, ZRE140 SERIES	REAR DRUM MODEL (GEN)	D2274H	K2389
		REAR DISC MODEL (GEN)	or D2286M	D2254M or D2299MH
07.05~14.06	ZRE150 SERIES	~11.11 (CHN)	D2274H	D2254M
		11.11~ (CHN)	D2180	
07.07~	ADE150 (2000cc) (SOUTH AFRICA PRODUCT PARTS) (ZAF)		D2289MH	D2299MH
	NDE150 (1400cc), NRE150 (1300cc), ZRE151 (1600cc), ZRE152 (1800cc), ZRE153 (2000cc), ZZE150 (1400cc) (SOUTH AFRICA PRODUCT PARTS) (ZAF)		D2286M	
07.07~	ADE150 (2000cc) (ZAF)		D2289MH	D2299MH
	NRE150 (1300cc), ZRE151 (1600cc), ZRE152 (1800cc), ZRE153 (2000cc), ZZE150 (1400cc) (ZAF)		D2286M	
07.10~	ADE150 (2000cc) (SOUTH AFRICA PRODUCT PARTS) (GEN-LHD)		D2289MH	D2299MH
	NDE150 (1400cc DIESEL TURBO), NRE150 (1300cc), ZRE151 (1600cc), ZRE152 (1800cc), ZZE150 (1400cc) (GEN)		D2286M	
07.12~14.03	CE140, NZE140, ZRE141, ZRE142, ZRE143, ZZE141, ZZE142 (GCC, IDN, MYS, PAK, PHL, THA, TWN, VNM)		D2274H	K2389 D2254M
07.12~14.07	NDE140, ZRE142, ZZE142	~08.12 (IND)	D2286M	D2299MH
		08.12~11.04 (IND)	N/A	
		11.04~ (IND)	D2286M	
08.03~14.11	ZZE140 SERIES, ZRE142, ZRE143 (SOUTH AMERICA) (BRA, VEN)		D2286M	D2299MH
12.04~	NZE161R (WAGON 1500cc)	~14.04 (GEN-RHD)	D2253	K2389
		14.04~ (GEN-RHD)		K2423
12.08~	NRE180 (1300cc), ZRE181 (1600cc), ZRE182 (1800cc) (AUS, ZAF)		D2274H	D2323M
12.12~	NZE161 (AXIO) (GEN)		D2252	K2383
12.12~15.03	NZE161R (SEDAN 1500cc)	~13.06 (GEN-RHD)	D2252	K2383
		13.06~14.03 (GEN-RHD)		K2421
		14.03~ (GEN-RHD)		(K2417)
13.06~16.05	NDE180 (1400cc DIESEL TURBO) (COROLLA) (TURKEY PRODUCT PARTS) (GEN-LHD)		D2330MH	D2299MH
13.08~	ZRE172 (1800cc) (COROLLA) (GEN)		D2274H	D2254M
13.10~	ZZE172 (1800cc) (COROLLA, ALTIS) (GEN)		D2274H	SHOE ~14.04 K2389
	ZRE171 (1600cc), ZRE173 (2000cc) (COROLLA, ALTIS) (GCC)		D2274H	14.04~ K2423
	ZRE172 (1800cc) (COROLLA, ALTIS) (TWN)		D2274H	PAD D2254M
13.12~	ZRE171 (1600cc) (COROLLA, ALTIS) (GEN)		D2274H	D2254M
13.12~	ZRE172 (1800cc) (COROLLA, ALTIS) (AUS, IDN)		D2274H	SHOE ~14.04 K2389
	ZRE172 (1800cc), ZRE173 (2000cc) (COROLLA, ALTIS) (MYS)		D2274H	14.04~ K2423
	ZRE171 (1600cc), ZRE173 (2000cc) (COROLLA, ALTIS) (PHL)		D2274H	PAD D2254M
	ZRE171 (1600cc) (COROLLA, ALTIS) (SGP)		D2274H	
	ZRE171 (1600cc), ZRE172 (1800cc) (COROLLA, ALTIS) (THA)		D2274H	
14.01~	ZRE181 (1600cc), ZRE182 (1800cc) (COROLLA) (SOUTH AFRICA PRODUCT PARTS) (GEN-LHD)		D2330MH	D2299MH

COROLLA, SPRINTER, ALTIS, AXIO, COROLLA ALTIS

INDEX

NISSAN

TOYOTA

MAZDA

ISUZU

HONDA

MITSUBISHI

SUBARU

SUZUKI

DAIHATSU

YEAR	APPLICATION	FRONT	REAR
14.01~	NDE 180 (1400cc DIESEL TURBO), NRE 180 (1300cc), ZRE 181 (1600cc), ZRE 182 (1800cc) (COROLLA) (ZAF) (SOUTH AFRICA PRODUCT PARTS)	D2330MH	D2299MH
14.03~	ZRE 172 (1800cc), (COROLLA) (SOUTH AMERICA) (BRA,LA,VEN) ZRE 173 (2000cc)	D2330MH	D2299MH
14.05~	NDE 170 (1400cc), ZRE 172 (1800cc) (COROLLA, ALTIS) (IND)	D2274H	D2254M
14.06~	ZRE 181 (1600cc), (COROLLA) ~14.11 (CHN)	D2180	D2254M
	ZRE 182 (1800cc), ZWF 182 (1800cc) 14.11~ (CHN)		N/A
14.07~	NZE 170 (1300cc), ZRE 171 (1600cc), ZRE 172 (1800cc) (COROLLA, ALTIS) (PAK)	D2274H	D2254M
14.09~	ZRE 172 (1800cc), ZRE 173 (2000cc) (COROLLA ALTIS) (VNM)	D2274H	D2254M
15.03~	NRE 161R (1500cc)	SEDAN (GEN-RHD)	N/A
		WAGON (GEN-RHD)	K2423
16.06~	ZRE 181 (1600cc), ZRE 182 (1800cc) (COROLLA) (TURKEY PRODUCT PARTS) (GCC)	D2274H	D2323M
16.06~	NDE 180 (1400cc DIESEL TURBO), NRE 180 (1300cc), ZRE 181 (1600cc), ZRE 182 (1800cc) (COROLLA ALTIS) (TURKEY PRODUCT PARTS) (GEN-LHD)	D2330MH	D2299MH

COROLLA HATCHBACK

YEAR	APPLICATION	FRONT	REAR
07.03~	ZRE 152 (GEN)	D2274H	D2254M

CORONA

HYUNDAI

K I A

DAEWOO

YEAR	APPLICATION	FRONT	REAR	
82.01~99.07	CT140	W/O TAXI FRONT DRUM MODEL (GEN)	K2267	
		FRONT DISC MODEL (GEN)	K2268	
		TAXI (GEN)	D2021	
82.01~99.07	CT141, YT140	~87.12 (GEN)	D2019	
		W/O TAXI 87.12~ (GEN)	K2267	
		TAXI (GEN)	D2074	
82.01~99.07	RT140 SERIES	REAR DRUM MODEL (GEN)	K2268	
		REAR DISC MODEL (GEN)	D2021	
	ST141 (GEN)	D2021	D2042 or D2062	
	TT140, TT141	FRONT DRUM MODEL (GEN)	K2267	K2232
		FRONT DISC MODEL (GEN)	D2021	K2268
82.01~99.07	CT141, YT140 (HKG)	K2267	K2268	
83.10~87.11	AT151, CT150, ST150 (GEN,SAU)	D2074	K2268	
84.08~86.12	RT142 (AUS)	D2023	K2285	
86.01~87.12	CT141, YT140	W/O VENTILATED (GEN)	D2021	
		VENTILATED (GEN)	D2074	
86.12~87.12	CT141 (HKG-RHD)	D2074	K2232	
87.12~92.11	AT170 SERIES, CT170 SERIES	(GEN)	D2021	
		~91.06 (GEN)	D2023 or D2065	
		91.06~ (GEN)	D2053MH	
			D2114MH	

CORONA

YEAR	APPLICATION	FRONT	REAR
92.03~98.05	AT190, CT190, ST190, 191 REAR DRUM MODEL (GEN)	D2118M	K2285 or K2354
	REAR DISC MODEL (GEN)		D2114MH
96.01~01.12	AT210, ST210 (GEN)	D2118M	K2311
97.10~03.10	AT220, CT220 (GEN)	D2170MH	D2220
	~00.07 (GEN)	D2170MH	K2347 D2114MH
	00.07~01.07 (GEN)	D2108 or D2170MH	
	01.07~ (GEN)	D2170MH or D2236M	

CRESSIDA, MARK II

YEAR	APPLICATION	FRONT	REAR
80.09~84.08	GX60, GX61, LX60, MX62, RX60, RX62, TX62 (GEN,ZAF)	D2018	K2232 D2024
84.08~88.08	GX71, LX71, MX73, RX71, RX73 (GEN,AUS)	D2018	K2284 D2042
	LX70, RX70, RX72, YX70 (GEN,AUS)	D2018	K2232
88.08~96.08	GX81, LX80, REAR DRUM MODEL (GEN)	D2087	K2232
	MX81, MX83, REAR DISC MODEL ~89.08 (GEN)		D2042
	RX80, RX81 89.08~ (GEN)		D2062
88.10~93.02	GX71, RX73 (GEN)	D2018	K2284
	RX72, YX72 (GEN)		K2232
88.10~93.02	MX75 (GEN)	D2018	D2042 or D2062

CROWN

YEAR	APPLICATION	FRONT	REAR
79.09~83.07	LS110, MS111, MS112, MS122, RS110 (GEN)	K2251 D2011	K2252 D2024
83.08~87.08	LS120, MS122, REAR DRUM MODEL (GEN)	D2011	K2252
	MS123, MS125, YS120 REAR DISC MODEL (GEN)		D2042 or D2062
87.09~91.10	GS131, JZS133, LS130, LS132, MS132, MS133, MS135, YS132 (GEN)	D2067	K2252 D2062
91.10~01.04	GS131, JZS133 (GEN)	D2067	K2252
	LS130, YS132 (GEN)	D2153	D2062
95.12~01.08	GS151, JZS155 (GEN)	D2088	D2125M
99.09~03.12	JZS175 (GEN)	D2193	D2173M
04.11~08.02	GRS180 SERIES (GEN)	D2242	D2243MH
05.02~09.11	GRS180 SERIES (CHN)	D2242	D2243MH
09.12~15.01	GRS202 (3000cc), GRS208 (2500cc) (CHN)	D2242	D2243MH
	UZS200 (4300cc) (CHN)	D2266M	
10.09~12.12	GRS202 (GEN)	D2242	D2243MH
15.01~	ARS212 (2000cc TURBO), GRS218 (2500cc) (CHN)	D2242	N/A

CROWN COMFORT

YEAR	APPLICATION	FRONT	REAR	
96.01~	LXS10 (2400cc DIESEL)	~97.01 (GEN-RHD)	K2333	
		97.01~ (GEN-RHD)	K2252	
	LXS12 (3000cc DIESEL), TSS10 (2000cc), YXS10 (2000cc LPG)	~01.08 (GEN-RHD)	D2169	K2252
		01.08~ (GEN-RHD)		K2363

INDEX

NISSAN

TOYOTA

MAZDA

ISUZU

HONDA

MITSUBISHI

SUBARU

SUZUKI

DAIHATSU

HYUNDAI

K I A

DAEWOO

DYNA

INDEX

NISSAN

TOYOTA

MAZDA

ISUZU

HONDA

MITSUBISHI

SUBARU

SUZUKI

DAIHATSU

HYUNDAI

K I A

DAEWOO

YEAR	APPLICATION	PARKING	FRONT	REAR
77.08~84.08	BU20, BU30 (JUST LOW) (GEN,AUS)	BU20 ...K2298 W/O BU20 6.3INCH ...K0019 7INCH ...K0015	K2263	K2264
	BU25, BU30, BU31, BU32 (DOUBLE REAR TIRE), H30 (GEN,AUS)		K2265	K2266
	BU40, HU40, HU50, WU40 (GEN,AUS)		K2292	K2292
	JU20, BU20 (SINGLE REAR TIRE) (GEN,AUS)		K2263	K2263
	RU20, RU25, RU30 SINGLE REAR TIRE (GEN,AUS) DOUBLE REAR TIRE (GEN,AUS)		K2263	K2263
84.09~87.08	SINGLE REAR TIRE (GEN)	K2298	K2296 D2052	K2296
	BU60 DOUBLE REAR TIRE JUSTLOW DECK (GEN)		K2296 D2052	K2297
	THREE GATES HIGH DECK (GEN)		K2294 D2052	K2295
	BU61, BU62 SINGLE REAR TIRE (GEN)		K2296 D2052	K2296
	DOUBLE REAR TIRE (GEN)		K2294 D2052	K2295
84.09~87.08	BU63 (GEN)	K2298	K2294 D2052	K2295
	BU65 (GEN)	K0015	K2294 D2052	K2295
	BU70 (GEN)	K2298	K2296 D2052	K2296
	BU75, BU76 (GEN)	K2298	K2294 D2052	K2295
84.09~87.08	BU80 JUSTLOW DECK (GEN)	K2298	K2296 D2052	K2297
	THREE GATES HIGH DECK (GEN)	K2298	K2294 D2052	K2295
	BU81, BU82 (GEN)	K2298	K2294 D2052	K2295
	BU85 (GEN)	K0015	K2294 D2052	K2295
84.09~87.08	BU86 (GEN)	K2298	K2294 D2052	K2295
	SINGLE REAR TIRE (AUS)	K2298	K2296 D2052	K2296
	BU60 DOUBLE REAR TIRE JUSTLOW DECK (AUS)		K2296 D2052	K2297
	THREE GATES HIGH DECK (AUS)		K2294 D2052	K2295
BU61, BU62 (AUS)	K2296 D2052		K2296	
84.09~87.08	BU63 (AUS)	K2298	K2294 D2052	K2295
	BU65 (AUS)	K0015 or K2298	K2294 D2052	K2295
	BU85 (AUS)	K0015	K2294 D2052	K2295
84.09~87.08	BU81 (ZAF)	K0015	K2294 D2052	K2295

DYNA

INDEX

NISSAN

TOYOTA

MAZDA

ISUZU

HONDA

MITSUBISHI

SUBARU

SUZUKI

DAIHATSU

HYUNDAI

K I A

DAEWOO

YEAR	APPLICATION	PARKING	FRONT	REAR
84.09~87.08	RU75, RU85 (GEN)	K2298	K2294 D2052	K2295
	WU90, WU95 (GEN,AUS,ZAF)	K0015	K2292	K2292
	YU60, YU61, YU62 SINGLE REAR TIRE (GEN,AUS) DOUBLE REAR TIRE (GEN,AUS)	K2298	K2296 K2294 D2052	K2296 K2295
84.09~87.08	YU70, YU71 (GEN)	K2298	K2296	K2296
	YU80, YU81 (GEN)	K2298	K2294	K2295
	YU80, YU81 (ZAF)	K0015	K2294	K2295
99.07~02.12	XZU300 (GEN)	K2298	K2329	K2329
	XZU302 (GEN)	- - - -	D2148M	K2329
	XZU307 (GEN)	- - - -	D2148M	K2296
	XZU320 (GEN)	K0015	K2329	K2329
99.07~02.12	XZU330, XZU340 3t (GEN)	K0015	K2329	K2329
	4t (GEN)	K2320	N/A	N/A
	XZU342 (GEN)	- - - -	D2148M	K2329
00.10~02.06	XZU402, XZU412 (GEN)	K0015	D2148M	K2329
	XZU410, XZU411, XZU420, XZU430 (GEN)	K2320	D2148M	N/A
01.07~	KDY221 SINGLE REAR TIRE (GEN)	K2298	D2064	K2305
	(3000cc DIESEL TURBO) DOUBLE REAR TIRE (GEN)			K2286
	SINGLE REAR TIRE (GEN)	K2298	D2064	K2305
	KDY231 COMPLETED VEHI- (GEN)			K2286
	(3000cc DIESEL TURBO) DOUBLE REAR TIRE CHASSIS W/O ABS (GEN)			K2297
WITH CAB W/ ABS (GEN)	K2296			
01.07~	LY220, LY225 (3000cc DIESEL) (GEN,AUS)	K2298	D2064	K2305
	LY230 (3000cc DIESEL) (AUS,ZAF)	K2298	D2064	K2297
	LY235 SINGLE REAR TIRE (GEN)	K2298	D2064	K2275
(3000cc DIESEL) DOUBLE REAR TIRE (GEN)	K2286			
01.10~12.08	WU410, WU412, WU420 (GEN)	K2320	N/A	N/A
01.10~12.08	XZU404 (GEN)	K0015	D2148M	K2329
	XZU412 5.5t (GEN)	K0015	K2329	K2329
	W/O 5.5t (GEN)	K2320	N/A	N/A
	XZU413 5.5t (GEN)	K0015	K2329 D2148M	K2329
	7.5t (GEN)	5MT K2320 6MT K4443	N/A	N/A
01.10~12.08	XZU414 5.5t (GEN)	K0015	K2329 D2148M	K2329
	7.5t (GEN)	K2320	N/A	N/A
	XZU422 (GEN)	K2320	N/A	N/A
01.10~12.08	XZU423 (GEN)	5MT K2320 6MT K4443	N/A	N/A
	XZU424 5.5t (GEN)	K0015	D2148M	K2329
	7.5t, 8.5t (GEN)	K2320	N/A	N/A
01.10~12.08	XZU404 (AUS)	K0015	D2148M	K2329
	XZU414 5.5t (AUS)	K0015	D2148M	K2329
	W/O 5.5t (AUS)	K2320	N/A	N/A
01.10~12.08	XZU424 (AUS)	K2320	- - - -	N/A
	XZU434 (AUS)	K2320	N/A	N/A

INDEX

DYNA

YEAR	APPLICATION		PARKING	FRONT	REAR
01.10~12.08	WU410	FRONT DRUM MODEL ~06.10 (GCC)	K2320	N/A	~06.10 N/A 06.10~ K2329
		FRONT DISC MODEL 06.10~ (GCC)		K2329	
					D2148M
	WU412, WU422 (GCC)		7.5t K2320 8.5t K4443	N/A	N/A
	XZU412, XZU422 (GCC)		K2320	N/A	N/A
01.10~12.08	BU410, BU420 (TWN)		K2320	N/A	N/A
	XZU417 (TWN)		K4443	D4052	D4052
	XZU427	6.5t (TWN)	K4443	D4052	D4052
8.5t (TWN)		-----			
01.10~12.08	WU410, WU420, XZU420 (ZAF)		K2320	N/A	N/A
	XZU430 (ZAF)		-----	N/A	N/A
	XZU433 (ZAF)		K4443	N/A	N/A
02.09~	BU303 (GEN,GCC)		K2298	K2329 D2148M	K2329
	BU343 (GEN,GCC)		K2298 or K0015	K2329 D2148M	K2329
02.09~	WU300 (GEN,GCC)		K2298	K2329 D2148M	K2329
	WU302 (GEN)		K0015	K2329 D2148M	K2329
	WU340 (GEN)		K2298 or K0015	K2329 D2148M	K2329
	WU342 (GEN)		K0015	K2329	K2329
02.09~	BU300	HIGH DECK (AUS)	K2298	D2148M	K2329
		FULL JUSTLOW DECK (AUS)		D2207M	K2296
	BU340	~03.11 (AUS)	-----	D2148M	K2329
		03.11~ (AUS)	K2298		
	XZU305	HIGH DECK (AUS)	K0015	D2148M	K2329
		FULL JUSTLOW DECK (AUS)		D2207M	K2296
XZU345 (AUS)		K0015	D2148M	K2329	
02.09~	WU340 (GCC)		K2298 or K0015	K2329 D2148M	K2329
02.09~	BU303 (IDN)		K0015	K2263	K2263
	BU343 (IDN)		K0015	K2316	K2266
	XZU342	6.5t (IDN)	K4443	K2329	K2329
		7.5t (IDN)		N/A	N/A
WU300, WU302 (IDN)		K0015	K2263	K2263	
02.09~	WU340	6.5t (IDN)	K0015	K2329	K2329
		7.5t (IDN)		N/A	N/A
	WU342	6.5t (IDN)	W/O 8.5t K0015 8.5t ~12.08 K0015 12.08~ K4443	K2316 or K2329	K2266 or K2329
		7.5t (IDN)		K2329 or N/A	K2329 or N/A
		8.5t (IDN)		N/A	N/A
	WU340 (TWN)		K2298 or K0015	K2329 D2148M	K2329
XZU300 (TWN)		K2298	D2148M	K2329	
XZU307, XZU320 (TWN)		K0015	D2148M	K2329	
XZU327 (TWN)		K4443	D2148M	K2329	

DYNA

INDEX

NISSAN

TOYOTA

MAZDA

ISUZU

HONDA

MITSUBISHI

SUBARU

SUZUKI

DAIHATSU

HYUNDAI

K I A

DAEWOO

YEAR	APPLICATION		PARKING	FRONT	REAR
02.09~	XZU330	6.5t (TWN)	K0015	D2148M	K2329
		8t FRONT DRUM MODEL (TWN)	K2320	N/A	N/A
	FRONT DISC MODEL (TWN)	D4052		D4052	
	XZU337	6.5t (TWN)	K0015	D2148M	K2329
		8t (TWN)	K4443	D4052	D4052
	XZU340	FRONT DRUM MODEL (TWN)	K2320	N/A	N/A
FRONT DISC MODEL (TWN)		D4052		D4052	
XZU347	(TWN)	K4443	D4052	D4052	
02.09~	WU300	(ZAF)	K2298	K2329 D2148M	K2329
11.07~	WU600, WU650 (4000cc DIESEL)	(GEN)	K0015	K2329 D2148M	K2329
11.07~	WU600, WU650 (4000cc DIESEL)	(GCC)	K0015	K2329 D2148M	K2329
11.07~	WU700 (4000cc DIESEL)	(GCC)	K2320	K2329 D2148M	K2329
11.07~	WU710, WU720 (4000cc DIESEL)	(GEN)	K2320	N/A	N/A
11.07~	WU710 (4000cc DIESEL)	6.5t (GCC)	5MT K2320	K2329 D2148M	K2329
		8.5t (GCC)	6MT K4443		
11.07~	WU720 (4000cc DIESEL)	5MT (GCC)	K2320	N/A	N/A
		6MT (GCC)	K4443		
11.07~	XZU710 (4000cc DIESEL)	FRONT DRUM MODEL (GCC)	5MT, 6AT K2320 6MT K4443	K2329 or N/A	SHOE K2329 or N/A
		FRONT DISC MODEL (GCC)			D2148M or D4052
	XZU720 (4000cc DIESEL)	REAR DRUM MODEL (GCC)	K4443	D4052	N/A
REAR DISC MODEL (GCC)	D4052				
16.05~	XZU600, XZU650 (4000cc DIESEL)	(GCC)	K0015	K2329 D2148M	K2329 D4054

DYNA 100

YEAR	APPLICATION		FRONT	REAR
85.08~87.08	LH80, YH81	FRONT DRUM MODEL (GEN)	K2251	K2259
		FRONT DISC MODEL (GEN)	D2069	K2260
87.08~95.05	LH80	FRONT DRUM MODEL (GEN)	K2251	K2259
		FRONT DISC MODEL (GEN)	D2063 or D2069	or K2260
87.08~95.05	YH81	FRONT DRUM MODEL (GEN)	K2251	K2259
		FRONT DISC MODEL (GEN)	D2069	K2260
			~94.07 (GEN)	
94.07~ (GEN)	D2063			
92.05~95.05	YH81	FRONT DRUM MODEL (AUS)	K2251	K2259
		FRONT DISC MODEL (AUS)	D2063	K2260
95.05~01.08	LY100, YY100	(GEN)	D2063	K2260

DYNA 150

YEAR	APPLICATION		PARKING	FRONT	REAR
85.08~87.08	LY60, YY51, YY52, YY60, YY61	SINGLE REAR TIRE (GEN, AUS)	K2298	D2059	K2275
		DOUBLE REAR TIRE			K2286

INDEX

DYNA 150

NISSAN

TOYOTA

MAZDA

ISUZU

HONDA

YEAR	APPLICATION		PARKING	FRONT	REAR
87.08~95.05	LY60	(GEN)	K2298	K2275 D2059	K2275
	SINGLE REAR TIRE (GEN)				K2275
	LY61, YY61	~91.09 (GEN)			K2275
	DOUBLE REAR TIRE 91.09~ (GEN)				K2286
	YY52	(GEN)			K2275
87.08~95.05	LY60, LY61	(AUS)	K2298	K2275 D2059	K2275
95.05~01.10	LY211, LY212, YY211	SINGLE REAR TIRE (GEN, AUS)	K2298	K2275 D2059	K2275
	DOUBLE REAR TIRE				K2286
95.05~01.10	LY211, LY212, YY211	SINGLE REAR TIRE (ZAF)	K0015	K2275 D2059	K2275
	DOUBLE REAR TIRE (ZAF)				K2286

DYNA 200

MITSUBISHI

SUBARU

SUZUKI

DAIHATSU

HYUNDAI

K I A

DAEWOO

YEAR	APPLICATION		PARKING	FRONT	REAR
87.08~88.08	BU60, BU61, BU70, YU62, YU71	SINGLE REAR TIRE (GEN)	K2298	K2296 D2052	K2295
	DOUBLE REAR TIRE (GEN)			K2294 D2052	
	BU62, BU65	SINGLE REAR TIRE (GEN)	LHD K0015 RHD K2298	K2296 D2052	K2295
		DOUBLE REAR TIRE (GEN)		K2294 D2052	
87.08~88.08	BU80, BU81, BU86, YU81 (GEN)		K2298	K2294 D2052	K2295
	BU82, BU93 (GEN)		K0015	K2294 D2052	K2295
	RU85	LHD (GEN)	K0015	K2294 D2052	K2295
		RHD (GEN)	K2320		
	WU90, WU95 (GEN)		K2320	K2292	K2295
87.08~88.08	BU81, YU81 (ZAF)		K0015	K2294 D2052	K2295
88.08~97.03	BU60, BU61, YU62, YU63, YU71, YU85	~91.09 (GEN)	K2298	K2296 D2052	K2296
		91.09~ (GEN)		K2296 D2115M	
		~91.09 (GEN)		K2294 D2052	K2295
		91.09~ (GEN)		K2316 D2115M	
88.08~97.03	BU65, RU85	~91.09 (GEN)	LHD K0015 RHD K2298	K2294 D2052	K2295
		91.09~ (GEN)		K2316 D2115M	
88.08~97.03	BU66	~91.09 (GEN)	K2298 or K0015	K2296 D2052	K2296
		91.09~ (GEN)		K2296 D2115M	
		~91.09 (GEN)	K2298 or K0015	K2294 D2052	K2295
		91.09~ (GEN)		K2296 D2115M	K2297
	HIGH DECK (GEN)			K2316 D2115M	K2295

DYNA 200

INDEX

NISSAN

TOYOTA

MAZDA

ISUZU

HONDA

MITSUBISHI

SUBARU

SUZUKI

DAIHATSU

HYUNDAI

K I A

DAEWOO

YEAR	APPLICATION			PARKING	FRONT	REAR	
88.08~97.03	BU67	~91.09	(GEN)	K2298	K2294	K2295	
		91.09~	(GEN)		K2316		
	BU70		(GEN)	K2298	K2296	K2296	
	BU83	~91.09	(GEN)	K2298	K2294 D2052	K2295	
91.09~		(GEN)	K2316 D2115M				
88.08~97.03	BU84	~91.09	(GEN)	LHD K0015	K2294 D2052	K2295	
		91.09~	(GEN)	RHD K2298	K2316 D2115M		
88.08~97.03	BU84	~91.09	(AUS)	K2298	K2294 D2052	K2295	
		91.09~	(AUS)		K2316 D2115M		
88.08~97.03	BU84	~91.09	(DZA,ZAF)	K0015	K2294 D2052	K2295	
		91.09~	(DZA,ZAF)		K2316 D2115M		
88.08~97.03	BU87, BU88, BU94	~91.09	(GEN)	K0015	K2294 D2052	K2295	
		91.09~	(GEN)		K2316 D2115M		
	BU91, WU90, WU95		(GEN)	K2320	K2292	K2292	
	BU96	~91.09	(GEN)	K0015	K2292	K2292	
91.09~		LHD (GEN)	K2320				
88.08~97.03	YU82	~91.09		(GEN,ZAF)	(GEN) K2298	K2296 D2052	K2296
		91.09~	(GEN,ZAF)	K2296 D2115M			
	DOUBLE REAR TIRE	~91.09	(GEN,ZAF)	(ZAF) K0015	K2294 D2052	K2295	
		91.09~	(GEN,ZAF)				K2316 D2115M
95.05~03.12	BU100	FRONT DRUM MODEL	DOUBLE REAR TIRE DUMP, HIGH DECK	K2298	K2329	*1	
			EXCEPT ABOVE		(GEN)		K2296
			FRONT DISC MODEL		(GEN)		D2115M
95.05~03.12	BU101	FRONT DRUM MODEL	DOUBLE REAR TIRE DUMP, HIGH DECK	(GEN,AUS, TWN) W/O 3t ... K2298 3t ... K0015 (ZAF) ... K2320	K2329	*1	
			EXCEPT ABOVE		(GEN,AUS, TWN,ZAF)		K2296
			FRONT DISC MODEL				D2115M
95.05~03.12	BU102	DOUBLE REAR TIRE	1.5t W/O 1.5t	(GEN,AUS, TWN) W/O 3t ... K2298 3t...K0015	K2297	*1	
					K2329		
			EXCEPT ABOVE				K2296
*1 SINGLE REAR TIRE ... K2296, DOUBLE REAR TIRE 2t (W/O WOOD), 2.5t, 3t ... K2329 1.5t, 2t (WOOD) ... K2297							
95.05~03.12	BU110 SERIES		(GEN)	K0015	K2329 D2115M	K2329	

INDEX

DYNA 200

NISSAN

TOYOTA

MAZDA

ISUZU

HONDA

MITSUBISHI

YEAR	APPLICATION			PARKING	FRONT	REAR
95.05~03.12	BU140	W/O ZAF	(GEN)	K2298	K2329	K2329
		ZAF	(GEN)	K2320	D2115M	
	BU141, BU142	W/O ZAF	W/O 3t (GEN)	K2298	K2329 D2115M	K2329
		ZAF	3t (GEN)	K0015		
95.05~03.12	BU211, BU212, BU213, BU220 SERIES	2t, 2.5t, 3t	(GEN,TWN, ZAF)	(GEN,TWN) ... K0015 (ZAF)	K2329	K2329
		4t	FRONT PAD K2320	N/A	N/A
95.05~03.12	RZU100	FRONT 1.5t	(GEN)	W/O 3t	K2297	K2297
		DRUM 2t (STEEL), 2.5t, 3t	(GEN)	... K2298	K2329	K2329
		MODEL ST (WOOD)	(GEN)	3t	K2329	K2297
		FRONT DISC MODEL	(GEN)	... K0015	D2081	K2297
95.05~03.12	YU210		(GEN)	- - - -	K2329	K2329

E'Z

SUBARU

SUZUKI

YEAR	APPLICATION	FRONT	REAR
11.06~	ZGR20, ZGR21, ZGR22 (GEN)	D2268	D2326

ETIOS, ETIOS CROSS, LIVA

DAIHATSU

HYUNDAI

K I A

DAEWOO

YEAR	APPLICATION			FRONT	REAR
10.12~	NGK 10 (1200cc)	~14.04	(ETIOS, LIVA) (IND)	D2340MH	K2386
		14.04~	(ETIOS, ETIOS CROSS, LIVA) (IND)		
10.12~	NGK 15	(ETIOS 1500cc)	(IND)	D2340MH	K2386
11.08~	NUK 10 (1400cc DIESEL TURBO)	~13.03	(LIVA) (IND)	D2340MH	K2386
		13.03~14.04	(ETIOS, LIVA) (IND)		
		14.04~	(ETIOS, ETIOS CROSS, LIVA) (IND)		
11.08~	NUK 15	(ETIOS 1400cc DIESEL TURBO)	(IND)	D2340MH	K2386
12.03~	NGK 15	(ETIOS 1500cc)	(ZAF)	D2340MH	K2386
12.09~	NGK 11 (1300cc), NGK 12 (1500cc), NGK 15 (1500cc)	(ETIOS)	(ARG,BRA)	N/A	N/A
13.03~	NGK 10	(ETIOS 1200cc)	(IDN)	D2340MH	K2386
13.03~	NGK 12 (1500cc)	~13.03	(ETIOS) (IND)	D2340MH	K2386
		13.03~14.04	(ETIOS, LIVA) (IND)		
		14.04~	(ETIOS, ETIOS CROSS, LIVA) (IND)		
13.03~	NGK 12 (1500cc)	~14.04	(ETIOS) (ZAF)	D2340MH	K2386
		14.04~	(ETIOS, ETIOS CROSS) (ZAF)		

FJ CRUISER

YEAR	APPLICATION	FRONT	REAR
07.07~	GSJ15 (4000cc) (GEN,AUS,CHN,GCC,ZAF)	D2228M	D2090

FORTUNER

YEAR	APPLICATION	FRONT	REAR
05.01~12.04	GGN50, GGN60, KUN51, TGN51, TGN61 (GEN,ANCOM,COL,ECU,GCC,VNM)	D2228M	K2395
05.01~12.04	KUN50, KUN51, KUN60, TGN51, TGN61 (IDN,MYS,PHL)	D2215M	K2395
05.01~12.04	KUN50, KUN51, KUN60, TGN51, TGN61 (IND,THA)	D2215M or D2228M	K2395
05.01~12.04	KUN51, KUN61, TGN61 (LA)	D2228M	K2395

FORTUNER

INDEX

NISSAN

TOYOTA

MAZDA

ISUZU

HONDA

MITSUBISHI

SUBARU

SUZUKI

DAIHATSU

HYUNDAI

K I A

DAEWOO

YEAR	APPLICATION	FRONT	REAR	
05.01~12.04	GGN50, GGN60, KUN51L, KUN61, LAN50, TGN51 (ZAF)	D2228M	K2395	
	KUN51R (ZAF)	D2215M or D2228M		
11.07~	KUN51 (GEN)	D2228M	K2395	
11.07~	GGN50, TGN51, TGN61 (GCC)	D2228M	K2395	
11.07~	KUN60, TGN61	~12.03 (IDN)	D2215M or D2310M	K2395
		12.03~ (IDN)	D2310M	K2395
	TGN51 (IDN)	D2228M	K2395	
11.07~	KUN51 (PHL)	D2228M	K2395	
11.07~	KUN60, TGN61	~12.03 (PHL,THA)	D2215M or D2310M	K2395
		12.03~ (PHL,THA)	D2310M	K2395
11.07~	KUN51, KUN61 (THA)	D2228M	K2395	
11.08~	GGN50, GGN60, KUN51, KUN60, KUN61, LAN50, TGN51 (ZAF)	D2228M	K2395	
11.09~	KUN50, TGN51 (MYS)	D2228M	K2395	
11.10~	GGN50, KUN51 (LA)	D2228M	K2395	
	TGN61 (LA)	D2228M or D2310M	K2395	
11.11~	GGN50, KUN51, TGN51, TGN61 (COL)	D2228M	K2395	
12.01~	KUN51, KUN61 (IND)	D2228M	K2395	
12.02~	KUN60, TGN51, TGN61 (VNM)	D2228M	K2395	
12.03~	GGN50, TGN51 (EGY)	D2228M	K2395	
12.04~	GGN50, GGN60 (ANCOM)	D2228M	K2395	
12.08~	KUN60, TGN61 (GEN)	D2228M or D2310M	K2395	
13.02~	TGN51 (PAK)	D2228M	K2395	
13.08~	TGN51 (GEN)	D2228M	K2395	
14.03~	TGN51 (KAZ)	D2228M	K2395	
15.07~	GUN156 (2800cc DIESEL TURBO) (AUS)	N/A	D2090	
15.07~	GUN156 (2800cc DIESEL TURBO), GUN165 (2400cc DIESEL TURBO), GUN166 (2800cc DIESEL TURBO), TGN166 (2700cc) (THA)	N/A	K2395	
15.12~	GGN155 (4000cc), GUN156 (2800cc DIESEL TURBO), TGN156 (2700cc), TGN166 (2700cc), TGN168 (2700cc) (ARG,BRA)	N/A	D2090	
15.12~	GUN156 (2800cc DIESEL TURBO), KUN156 (3000cc DIESEL TURBO), TGN156 (2700cc), TGN166 (2700cc) (LA)	N/A	D2090	
16.01~	GGN155 (4000cc), KUN156 (3000cc DIESEL TURBO), TGN156 (2700cc), TGN166 (2700cc) (GEN)	N/A	K2395 D2090	
16.01~	GUN155, GUN156, GUN165 (2400cc DIESEL TURBO) GGN155, GGN156, GGN165 (4000cc) TGN156, TGN166 (2700cc) (GCC)	N/A	K2395	
16.01~	GUN155, GUN156, GUN165 (2400cc DIESEL TURBO) TGN166 (2700cc) (IDN)	N/A	K2395	
16.01~	GUN156 (2800cc DIESEL TURBO), GUN165 (2400cc DIESEL TURBO), TGN166 (2700cc) (PHL)	N/A	K2395	
16.01~	GUN165 (2400cc DIESEL TURBO), TGN156 (2700cc), TGN166 (2700cc) (VNM)	N/A	K2395	
16.03~	GUN156 (2800cc DIESEL TURBO), GUN165 (2400cc DIESEL TURBO), GUN166 (2800cc DIESEL TURBO), KUN156 (3000cc DIESEL TURBO), KUN165 (2500cc DIESEL TURBO), TGN156 (2700cc), TGN166 (2700cc), LAN155 (3000cc DIESEL TURBO), GGN155 (4000cc) (ZAF)	N/A	D2090	
16.05~	GUN155 (2400cc DIESEL TURBO), TGN156 (2700cc) (MYS)	N/A	K2395	

INDEX

GT86, 86

NISSAN

YEAR	APPLICATION	FRONT	REAR
12.04~	ZN6 (2000cc) (CHN)	D7073M	D7064M or D7070M

TOYOTA

HIACE, HIACE COMMUTER, HIACE S.B.V

MAZDA

ISUZU

HONDA

MITSUBISHI

SUBARU

SUZUKI

DAIHATSU

HYUNDAI

K I A

DAEWOO

YEAR	APPLICATION	FRONT	REAR
77.02~85.07	LH11, LH20, LH25, LH30, RH11, RH20, RH22, RH25, RH30, RH32, RH42 FRONT DRUM MODEL (GEN) FRONT DISC MODEL (GEN)	K2256 D2007	K2259 K2260
82.12~87.08	LH50, LH51, LH60, LH61, LH70 SERIES, YH50, YH51, YH53, YH60, YH61, YH63 LH56, LH66, YH56, YH66 (GEN,ZAF)	K2251 D2063 K2251 D2064	K2260 K2305
82.12~88.07	YH53, YH60, YH63 (ZAF)	D2069	K2260
87.08~07.10	LH51, LH61, LH71, YH51, YH53, YH60, YH61, YH63, YH73 FRONT DRUM MODEL (GEN) FRONT DISC MODEL (GEN)	K2251 D2014 or D2069	K2260 or K2282
89.08~06.02	LH102, LH103, LH104, LH105, LH108, LH112, LH113, LH114, LH115, LH118, LH125, LH154, LH162, LH164, LH172, LH174, LH184, RZH103, RZH104, RZH105, RZH109, RZH112, RZH113, RZH114, RZH115, RZH119, RZH125, RZH135, RZH153, RZH155 FRONT DRUM MODEL (GEN) FRONT DISC MODEL (GEN)	K2251 D2086 or D2104	*1
*1 (LHD) ~93.08 K2317B 93.08~ K2330, (RHD) ~93.08 K2317 93.08~ K2330			
95.08~01.11	KLH12, KLH18, KLH22, KLH28, LXH12, LXH18, LXH22, LXH28, RCH12, RCH13, RCH18, RCH19, RCH22, RCH23, RCH28, RCH29 (GEN,AUS)	D2104	K2330
98.08~	LH166, LH176 (WAGON) (GEN)	D2104	K2305
05.01~	KDH200, KDH201, KDH202, KDH203, KDH212, KDH220, KDH221, LH200, LH202, LH212, TRH201, TRH203, TRH213, TRH221 KDH222, LH222 ~12.05 (GEN) 12.05~ (GEN) ~12.05 (GEN) TRH223 MT 12.05~ (GEN) AT (GEN)	D2251H D2251H D2251H D2251H D2251H	K2378 K2378 K2305 K2378 K2305 or K2378 K2378
05.01~	KDH200, KDH201, KDH220, KDH221, KDH222, KDH223, TRH201, TRH221, TRH223 (AUS)	D2251H	K2378
05.01~14.02	KDH200, KDH202, KDH212, TRH201, TRH203, TRH213, TRH221, TRH223 (GCC)	D2251H	K2378
06.02~14.02	KDH200, KDH202, KDH203, TRH203 (MYS)	D2251H	K2378
06.10~14.02	KDH200, KDH212, KDH220, KDH221, TRH201, TRH213, TRH221 (SAU) ~12.04 (SAU) STD 12.04~12.05 (SAU) 12.05~ (SAU) GL ~12.05 (SAU) 12.05~ (SAU) TRH223 ~12.05 (SAU) 12.05~ (SAU)	D2251H D2251H D2251H D2251H D2251H	K2378 K2378 K2305 or K2378 K2305 K2378 K2305 K2305 or K2378 K2305

HIACE, HIACE COMMUTER, HIACE S.B.V

INDEX

NISSAN

TOYOTA

MAZDA

ISUZU

HONDA

MITSUBISHI

SUBARU

SUZUKI

DAIHATSU

HYUNDAI

K I A

DAEWOO

YEAR	APPLICATION	FRONT	REAR
06.10~14.02	KDH200, KDH201, KDH202, KDH203, TRH213, TRH221 (THA)	D2251H	K2378
	KDH222	~12.05 (GEN,THA)	K2378
		12.05~ (GEN,THA)	K2305
	KDH223 (THA)	D2251H	K2305
07.09~14.02	KDH212, TRH213 (VNM)	D2251H	K2378
11.07~14.02	KDH200 SERIES, LH200 SERIES, TRH200 SERIES (HIACE) (GEN)	D2251H	K2305 or K2378
11.07~14.02	KDH200 SERIES, LH200 SERIES, TRH200 SERIES (HIACE) (AUS,GCC)	D2251H	K2378
11.07~14.02	KDH200 SERIES, LH200 SERIES, TRH200 SERIES (HIACE) (THA,ZAF)	D2251H	K2305
13.12~	KDH200, KDH202, KDH212, KDH220 (2500cc DIESEL TURBO), KDH201, KDH203, KDH213, KDH221 (3000cc DIESEL TURBO), (HIACE) (GEN)	D2251H	K2378
	LH200, LH202, LH212 (3000cc DIESEL), TRH200 (2000cc), TRH201, TRH203, TRH213, TRH221 (2700cc)		
13.12~	KDH222 (2500cc DIESEL TURBO), KDH223 (3000cc DIESEL TURBO), LH222 (3000cc DIESEL), TRH223 (2700cc) (HIACE) (GEN)	~15.01 (HIACE) (GEN)	K2305
		15.01~ (HIACE) (GEN)	N/A
13.12~	KDH201, KDH221, KDH223 (3000cc DIESEL TURBO) TRH201, TRH221, TRH223 (2700cc) (HIACE) (AUS)	D2251H	K2378
13.12~	KDH200, KDH202, KDH212, KDH222 (2500cc DIESEL TURBO) TRH201, TRH203, TRH213, TRH221, TRH223 (2700cc) (HIACE) (GCC)	D2251H	K2378
13.12~	KDH201, KDH203, KDH213 (3000cc DIESEL TURBO) TRH213 (2700cc) (HIACE) (THA)	D2251H	K2378
	KDH213, KDH223 (3000cc DIESEL TURBO) TRH223 (2700cc) ~15.01 (HIACE) (THA)	D2251H	K2305
15.01~ (HIACE) (THA)	N/A		
13.12~	KDH200, KDH212, KDH220 (2500cc DIESEL TURBO) TRH201, TRH213, TRH221 (2700cc) (HIACE) (ZAF)	D2251H	K2378
	KDH222 (2500cc DIESEL TURBO) TRH223 (2700cc) ~15.01 (HIACE) (ZAF)	D2251H	K2305
15.01~ (HIACE) (ZAF)	N/A		
14.01~	KDH200, KDH202 (2500cc DIESEL TURBO) TRH203 (2700cc) (HIACE) (MYS)	D2251H	K2378

HIGHLANDER

YEAR	APPLICATION	FRONT	REAR
07.05~13.12	GSU40, GSU45 (AUS,CHN)	D2316	D2328
09.05~15.03	ASU40, GSU45 (CHN)	D2316	D2328
13.12~	GSU50, GSU55 (3700cc) (AUS)	D2316	D2326
15.03~	ASU50 (2000cc TURBO), ASU55 (2000cc TURBO), GSU55 (3500cc) (CHN)	N/A	N/A

HILUX, 4-RUNNER

YEAR	APPLICATION	FRONT	REAR
78.08~83.08	LN30, LN40, RN30, RN31, RN40, RN41 (GEN)	K2256	K2259
	RN36, RN46 (GEN)	K2293 D2020	K2260
78.08~83.08	LN40, RM, RN30, RN31, RN40, RN41, SN3 (ZAF)	K2256 D2007	K2259 or K2260

HILUX, 4-RUNNER

INDEX

NISSAN

TOYOTA

MAZDA

ISUZU

HONDA

MITSUBISHI

SUBARU

SUZUKI

DAIHATSU

HYUNDAI

K I A

DAEWOO

YEAR	APPLICATION		FRONT	REAR
78.08~83.08	LN36, LN46, RN36, RN46	(AUS)	K2293 D2020	K2260
	RN41	(AUS)	D1007 or D2007	K2282A
83.08~98.07	LN50, LN51, LN55, LN56, YN50, YN52, YN55, YN56, YN57 (FRONT DRUM MODEL)	~86.08 (GEN,ME) 86.08~ (GEN,ME)	K2256	K2259 K2305
	LN60, LN65, YN60, YN62, YN65, YN67 (FRONT DRUM MODEL)	(GEN,ME)	K2293	K2260
	LN50, LN51, LN55, LN56, YN50, YN52, YN55, YN56, YN57, YN58 (FRONT DISC MODEL)	(GEN)	D2069	K2260
83.08~98.07	LN60, LN65, RN61, YN60, YN65 (FRONT DISC MODEL)	(GEN,AUS,ME)	D2020 or D2069	K2260
	LN61, YN63	~85.08 (GEN)	D2020	K2260
		85.08~86.08 (GEN)	or D2069	K2302
		86.08~ (GEN)	D2069	K2305
YN57, YN58	SR5 (AUS) STD (AUS)	D2018 D2069	K2282A	
88.08~04.12	LN80, LN81, LN85, LN86, LN90, LN91, RN80, RN85, RN90, YN80, YN81, YN85, YN86, YN87, YN90, YN92	FRONT DRUM MODEL ~94.08 (GEN) 94.08~ (GEN) FRONT DISC MODEL (GEN)	K2256 K2249 D2069 or D2087	K2259 or K2260 or K2282A or K2305 or K2330
	LN105, LN106, LN107, LN108, LN110, LN111, RN105, RN106, RN110, YN106, YN110, YN130, YN135	(GEN, AUS)	D2082M	K2305
	KZN130, KZN205, LN130, LN135, LN200, LN205, RN125, RN130, RN135, RZN200, VZN120, VZN130	(GEN,AUS)	D2082M or D2117M	K2305
	RN90	(GEN,AUS)	D2069 or D2087	K2260 or K2282A
95.11~02.11	KZN185, RZN180 SERIES, VZN180 SERIES	(GEN)	D2160M	K2305
97.08~06.06	LN140, LN141, LN146, LN147, LN152, LN155, LN157, RZN142, RZN144, RZN145, RZN147, RZN148, RZN149, RZN152, RZN154, YN140	(GEN)	D2069 or N/A	K2282A or K2330
	LN166, LN167, LN171, LN172, LN191, LN192, KZN165, KZN190, RZN167, RZN169, RZN174, RZN193, RZN194, VZN167, VZN172	(GEN)	D2082M	K2305
97.08~06.06	KDN145, KDN150 SERIES, LN145, LN150	(GEN)	D2069 or N/A	K2282A or K2330
	RZN168	(GEN)	D2082M	K2305
02.11~09.08	GRN210 SERIES, KZN215 (4-RUNNER)	(GEN)	D2228M	D2090
04.08~12.04	KUN15, KUN25, KUN26, KUN35, TGN15, TGN16, TGN26 (HILUX)	(GEN)	D2215M or D2228M or D2275 or D2303 or D2310M	K2335 or K2395
04.08~12.04	GGN15, GGN25, KUN16, KUN26, TGN16 (HILUX)	(AUS)	D2215M or D2228M or D2275 or D2303	K2335 or K2395
04.08~12.04	GGN25, KUN25, KUN35, TGN26, TGN36 (HILUX)	(COL,ECU)	D2215M or D2228M or D2310M	K2395
04.08~12.04	KUN10, KUN15, KUN25, TGN10, TGN11, TGN15, TGN16, TGN26 (HILUX)	(GCC)	D2215M or D2275 or D2303 or D2310M	K2335 or K2395

HILUX, 4-RUNNER

INDEX

NISSAN

TOYOTA

MAZDA

ISUZU

HONDA

MITSUBISHI

SUBARU

SUZUKI

DAIHATSU

HYUNDAI

K I A

DAEWOO

YEAR	APPLICATION			FRONT	REAR
04.08~ 12.04	KUN26, TGN10 (HILUX)	~08.08	(IDN)	D2275	K2335 or K2395
		08.08~	(IDN)	D2275 or D2303	
04.08~ 12.04	GGN25, KUN25, KUN26, KUN35, KUN36, TGN26, TGN36 (HILUX)		(LA)	D2215M or D2228M or D2310M	K2335 or K2395
04.08~ 12.04	KUN25 (HILUX)		(MYS)	D2215M	K2395
04.08~ 12.04	LAN15 (HILUX)		(PAK)	D2275	K2335 or K2395
04.08~ 12.04	KUN15, KUN25, KUN26, KUN35, TGN36 (HILUX)		(PHL)	D2215M or D2275 or D2303	K2335 or K2395
04.08~ 12.04	KUN15, KUN16, KUN25, KUN26, KUN36, TGN16, TGN26 (HILUX)		(THA)	D2215M or D2228M or D2275 or D2303	K2335 or K2395
04.08~ 12.04	GGN25, GGN35, KUN15, KUN25, KUN26, KUN35, KUN36, LAN15, LAN25, LAN35, TGN15, TGN16, TGN26, TGN36 (HILUX)		(ZAF)	D2215M or D2228M or D2260M or D2303 or D2310M	K2335 or K2395
09.08~	GRN280, GRN285 (4-RUNNER)		(GEN)	D2228M	D2090
11.07~	GGN25 (HILUX)		(ANCOM)	D2215M or D2228M or D2310M	K2305 or K2395
	TGN26, TGN36 (HILUX)		(ANCOM)	D2228M or D2310M	K2305
11.07~	GGN15, KUN16, TGN16 (HILUX)		(AUS)	D2303	K2335
	GGN25, KUN26 (HILUX)		(AUS)	D2215M or D2228M or D2310M	K2395
11.07~	KUN25 (HILUX)		(COL)	D2310M	K2305
	KUN26 (HILUX)		(COL)	D2215M or D2228M or D2310M	K2305 or K2395
	KUN35 (HILUX)		(COL)	D2310M	K2395
	TGN26 (HILUX)		(COL)	D2228M or D2310M	K2305
11.07~	KUN10, KUN15, TGN10, TGN11, TGN15, TGN16 (HILUX)		(GCC)	D2303	K2335
	TGN26 (HILUX)		(GCC)	D2215M or D2228M or D2310M	K2395
11.07~	KUN15, KUN16, TGN16 (HILUX)		(GEN)	D2303	K2335
	KUN25, KUN35 (HILUX)		(GEN)	D2215M or D2310M	K2395
	KUN26, KUN36, TGN26 (HILUX)		(GEN)	D2215M or D2228M or D2310M	K2395
	TGN36 (HILUX)		(GEN)	D2228M or D2310M	K2395
11.07~	KUN10, TGN10 (HILUX)		(IDN)	D2303	K2335
	KUN25 (HILUX)		(IDN)	D2215M or D2310M	K2395

HILUX, 4-RUNNER

INDEX

NISSAN

TOYOTA

MAZDA

ISUZU

HONDA

MITSUBISHI

SUBARU

SUZUKI

DAIHATSU

HYUNDAI

K I A

DAEWOO

YEAR	APPLICATION		FRONT	REAR
11.07 ~	KUN25, KUN35	(HILUX) (LA)	D2310M	K2305
	KUN26	(HILUX) (LA)	D2215M or D2228M or D2310M	K2305
	KUN36, TGN26, TGN36	(HILUX) (LA)	D2228M or D2310M	K2305
11.07 ~	KUN25 (2500cc DIESEL TUBRO), KUN26 (3000cc DIESEL TUBRO)	(HILUX) (MYS)	D2215M or D2228M or D2310M	K2395
11.07 ~	KUN15	(HILUX) (PAK)	D2275	K2335
	KUN25	(HILUX) (PAK)	D2310M	K2395
11.07 ~	KUN15	(HILUX) (PHL)	D2303	K2335
	KUN26	(HILUX) (PHL)	D2215M or D2228M or D2310M	K2395
	KUN35	(HILUX) (PHL)	D2215M or D2310M	K2395
11.07 ~	KUN15, KUN16, TGN16	(HILUX) (THA)	D2303	K2335
	KUN25, KUN35, KUN36	(HILUX) (THA)	D2215M or D2310M	K2395
	KUN26	(HILUX) (THA)	D2215M or D2228M or D2310M	K2395
11.07 ~	GGN25, KUN36, TGN26, TGN36	(HILUX) (ZAF)	D2228M or D2310M	K2305 or K2395
	GGN35, KUN25, KUN35, KUN36	(HILUX) (ZAF)	D2310M	K2305 or K2395
	KUN15, LAN15, TGN15, TGN16	(HILUX) (ZAF)	D2260M or D2303	K2335
	KUN26	(HILUX) (ZAF)	D2215M or D2228M or D2310M	K2305 or K2395
	LAN25, LAN35	(HILUX) (ZAF)	D2310M	K2395
15.05 ~	GGN120 (4000cc), GUN122 (2400cc DIESEL TURBO), GUN123 (2800cc DIESEL TURBO), TGN121 (2700cc)	(HILUX) (AUS)	D2354	N/A
	GGN125 (4000cc), GUN125 (2400cc DIESEL TURBO), GUN126 (2800cc DIESEL TURBO), GUN136 (2800cc DIESEL TURBO)	(HILUX) (AUS)	D2228M	K2395
15.05 ~	GUN112 (2400cc DIESEL TURBO), GUN122 (2400cc DIESEL TURBO), KUN112 (2500cc DIESEL TURBO), KUN122 (2500cc DIESEL TURBO), TGN110 (2000cc), TGN111 (2700cc), TGN120 (2000cc), TGN121 (2700cc)	(HILUX) (GCC)	D2354 or N/A	N/A
	GUN125 (2400cc DIESEL TURBO), KUN125 (2500cc DIESEL TURBO), TGN126 (2700cc)	(HILUX) (GCC)	D2228M or D2310M	K2395
15.05 ~	GUN122 (2400cc DIESEL TURBO), KUN122 (2500cc DIESEL TURBO), TGN121 (2700cc)	(HILUX) (GEN)	D2354 or N/A	N/A
	GUN125 (2400cc DIESEL TURBO), GUN126 (2800cc DIESEL TURBO), KUN135 (2500cc DIESEL TURBO)	(HILUX) (GEN)	D2228M	K2395
	GUN135 (2400cc DIESEL TURBO), TGN126 (2700cc)	(HILUX) (GEN)	D2228M or D2310M	K2395
	KUN125 (2500cc DIESEL TURBO)	(HILUX) (GEN)	D2228M or D2310M or N/A	K2395
	KUN126 (3000cc DIESEL TURBO)	(HILUX) (GEN)	D2228M or N/A	K2395
	KUN136 (3000cc DIESEL TURBO), TGN136 (2700cc)	(HILUX) (GEN)	N/A	K2395

HILUX, 4-RUNNER

INDEX

NISSAN

TOYOTA

MAZDA

ISUZU

HONDA

MITSUBISHI

SUBARU

SUZUKI

DAIHATSU

HYUNDAI

K I A

DAEWOO

YEAR	APPLICATION	FRONT	REAR
15.05~	KUN112 (2500cc DIESEL TURBO), TGN110 (2000cc) (HILUX) (IDN)	D2354 or N/A	N/A
	KUN125 (2500cc DIESEL TURBO) (HILUX) (IDN)	D2228M	K2395
15.05~	GUN125 (2400cc DIESEL TURBO), GUN126 (2800cc DIESEL TURBO), GUN135 (2400cc DIESEL TURBO), KUN125 (2500cc DIESEL TURBO), KUN126 (3000cc DIESEL TURBO), KUN135 (2500cc DIESEL TURBO), KUN136 (3000cc DIESEL TURBO), TGN126 (2700cc), TGN136 (2700cc) (HILUX) (LA)	N/A	K2395
15.05~	GUN122 (2400cc DIESEL TURBO) (HILUX) (PHL)	D2354 or N/A	N/A
	GUN126 (2800cc DIESEL TURBO), GUN135 (2400cc DIESEL TURBO) (HILUX) (PHL)	D2228M	K2395
15.05~	GUN112 (2400cc DIESEL TURBO), GUN122 (2400cc DIESEL TURBO), GUN123 (2800cc DIESEL TURBO), TGN121 (2700cc) (HILUX) (THA)	D2354 or N/A	N/A
	GUN126 (2800cc DIESEL TURBO) (HILUX) (THA)	D2228M or D2310M	K2395
	GUN125, GUN135 (2400cc DIESEL TURBO), GUN136 (2800cc DIESEL TURBO), TGN136 (2700cc) (HILUX) (THA)	D2228M	K2395
15.05~	KUN126 (3000cc DIESEL TURBO), KUN135 (2500cc DIESEL TURBO) (HILUX) (VNM)	D2228M or N/A	K2395
15.11~	GUN125 (2400cc DIESEL TURBO), GUN126 (2800cc DIESEL TURBO), GUN135 (2400cc DIESEL TURBO), GUN136 (2800cc DIESEL TURBO), TGN126, TGN128, TGN136, TGN138 (2700cc) (HILUX) (ARG, BRA)	N/A	K2395
16.01~	GGN125 (4000cc), GGN136 (4000cc), GUN125 (2400cc DIESEL TURBO), GUN126 (2800cc DIESEL TURBO), GUN135 (2400cc DIESEL TURBO), GUN136 (2800cc DIESEL TURBO), KUN126 (3000cc DIESEL TURBO), KUN135 (3000cc DIESEL TURBO), TGN136 (2700cc) (HILUX) (ZAF)	D2228M	N/A
	GUN122 (2400cc DIESEL TURBO), KUN122 (2500cc DIESEL TURBO), TGN120 (2000cc), TGN121 (2700cc) (HILUX) (ZAF)	D2354 or N/A	K2335 or N/A
	KUN125 (2500cc DIESEL TURBO), LAN125 (3000cc DIESEL), TGN126 (2700cc) (HILUX) (ZAF)	D2228M or D2310M	N/A
16.04~	GUN125 (2400cc DIESEL TURBO) (HILUX) (MYS)	D2228M or D2310M	K2395
	GUN126 (2800cc DIESEL TURBO), GUN135 (2400cc DIESEL TURBO) (HILUX) (MYS)	D2228M	K2395

INNOVA, KIJANG, KIJANG INNOVA

YEAR	APPLICATION	FRONT	REAR
04.08~	KUN40, TGN40 (GCC)	D2260M	----
	TGN41 (GCC)		K2335
04.08~	KUN40, TGN40, TGN41 (IDN)	D2260M	K2411
04.08~	KUN40, TGN40	~11.11 (IND)	N/A
		11.11~ (IND)	D2260M or N/A
04.08~	KUN40, TGN40 (MYS,PHL,VNM)	D2275	K2411
04.08~	KUN40, TGN40, TGN41 (THA)	D2260M	K2411
04.08~	TGN41	~05.07 (TWN)	----
		05.07~ (TWN)	K2335
11.07~	TGN41 (INNOVA, KIJANG) (GCC)	D2260M	K2411
11.07~	KUN40, TGN40 (INNOVA, KIJANG) (IDN)	D2260M or N/A	K2411

INNOVA, KIJANG, KIJANG INNOVA

INDEX

NISSAN

TOYOTA

MAZDA

ISUZU

HONDA

MITSUBISHI

SUBARU

SUZUKI

DAIHATSU

HYUNDAI

K I A

DAEWOO

YEAR	APPLICATION			FRONT	REAR	
11.07~	TGN40	(INNOVA, KIJANG)	(THA)	D2275	K2411	
11.07~	TGN41	(INNOVA, KIJANG)	(ZAF)	D2260M	K2335	
11.10~	TGN40	(INNOVA, KIJANG)	~13.09	(MYS)	D2275	K2411
			13.09~	(MYS)	D2303	K2411
12.01~	KUN40	(INNOVA, KIJANG)	(IND)	D2260M or N/A	K2411	
	TGN40	(INNOVA, KIJANG)	(IND)	D2275 or N/A	K2411	
12.02~	KUN40, TGN40	(INNOVA, KIJANG)	(PHL)	D2275	K2411	
12.02~	TGN40	(INNOVA, KIJANG)	(VNM)	D2275	K2411	
15.11~	TGN140 (2000cc) (INDONESIA PRODUCT PARTS)	(INNOVA)	(GEN-RHD)	N/A	N/A	
15.11~	GUN142 (2400cc DIESEL TURBO), TGN141 (2700cc) (INDONESIA PRODUCT PARTS)	(INNOVA)	(GCC)	N/A	N/A	
15.11~	GUN142 (2400cc DIESEL TURBO), TGN140 (2000cc) (INDONESIA PRODUCT PARTS)	(INNOVA)	(IDN,THA)	N/A	N/A	
15.11~	TGN141 (2700cc) (INDONESIA PRODUCT PARTS)	(INNOVA)	(LA)	N/A	N/A	
15.11~	GUN142 (2400cc DIESEL TURBO) (INDONESIA PRODUCT PARTS)	(INNOVA)	(ZAF)	N/A	N/A	
16.04~	GUN143 (2800cc DIESEL TURBO), TGN140 (2000cc) (PHILIPPINES PRODUCT PARTS)	(INNOVA)	(PHL)	D2354	N/A	
16.04~	GUN142 (2400cc DIESEL TURBO), GUN143 (2400cc DIESEL TURBO) (INDIA PRODUCT PARTS)	(INNOVA)	(IND)	N/A	N/A	
16.07~	TGN141 (2700cc) (INDIA PRODUCT PARTS)	(INNOVA)	(IND)	----	----	
16.07~	TGN140 (2000cc) (VIETNAM PRODUCT PARTS)	(INNOVA)	(VNM)	D2354	N/A	

KLUGER

YEAR	APPLICATION			FRONT	REAR
03.08~07.05	MCU28		(GEN)	D2218	D2250
07.05~	GSU40, GSU45		(AUS,CHN)	D2316	D2328
13.12~	GSU50, GSU55		(AUS)	D2316	D2326

LAND CRUISER

YEAR	APPLICATION			PARKING	FRONT	REAR	
69.03~80.07	BJ40 SERIES, FJ40 SERIES, FJ55, HJ45	~72.02	(GEN)	K2225	K2221	K2221	
		72.02~75.09	(GEN)	K2257	K2221	K2221	
		75.09~	FRONT DRUM MODEL	(GEN)	K2257	K2255	K2221 or K2255
			FRONT DISC MODEL	(GEN)		D2020 or D2082M	
80.08~86.04	BJ40, BJ42, BJ43, BJ46, FJ40, FJ43	(GEN,AUS)	K2257	K2255 D2020	K2280		
80.08~86.04	BJ45, FJ45, HJ47	(GEN)	K2257	K2255 D2020	K2279 or K2280		
80.08~87.08	BJ60, FJ60, FJ62, HJ60, HJ61	(GEN,AUS,ME)	K2257	K2255 D2020	K2280		

LAND CRUISER

YEAR	APPLICATION	PARKING	FRONT	REAR	
84.11~90.01	BJ70, BJ73, BJ74, BJ75, FJ70, FJ73, FJ75, HJ75	FRONT DRUM MODEL (GEN) FRONT DISC MODEL (GEN)	K2257	K2293 or K2301 D2020	K2280
	LJ70, RJ70	FRONT DRUM MODEL (GEN)	- - - -	K2293 or K2301	K2282 or N/A
		FRONT DISC MODEL (GEN)		D2020	
	87.08~92.03	BJ60, FJ62, HJ60, HJ61 (GEN)	K2257	K2301 D2020	K2280
90.01~	FJ70, FJ73, FJ75, HJ75, HZJ70, HZJ73, HZJ75, HZJ76, PZJ70, PZJ73, PZJ75 (GEN,AUS,GCC,ZAF)		K2301 D2082M	K2280	
	FZJ70, FZJ71, FZJ73, FZJ74, FZJ75, FZJ78, FZJ79, GRJ71, GRJ76, GRJ78, GRJ79, HZJ71, HZJ76, HZJ78, HZJ79, VDJ76, VDJ78, VDJ79 (GEN,AUS,GCC,ZAF)		D2082M or D2177M	K2280	
90.01~	KZJ70, KZJ77 (3000cc DIESEL), RJ77 (2400cc) (GEN,AUS,GCC,ZAF)		D2082M	K2305	
	JL70, JL72, RJ70	FRONT DRUM MODEL (GEN,AUS,GCC,ZAF)	K2293	K2280 or K2282 or K2305	
		FRONT DISC MODEL (GEN,AUS,GCC,ZAF)	D2082M or D2096M		
LJ77, LJ79 (GEN,AUS,GCC,ZAF)		D2082M	K2305		
90.01~06.12	FJ80, FZJ80, HDJ80, HZJ80 (GEN)		D2094M	K2280 D2090	
07.08~	GRJ200, URJ200 SERIES, UZJ200, VDJ200 (GEN,AUS,GCC)		D2278M	D2281	
07.12~	GRJ200 (4000cc), URJ202 (4600cc), UZJ200 (4700cc) (CHN)		D2278M	D2281	
09.09~	GRJ71, GRJ76, GRJ78, GRJ79, HZJ71, HZJ76, HZJ78, HZJ79, VDJ76, VDJ78, VDJ79 (GEN,GCC)		D2177M	K2280 D2090	

LAND CRUISER 90

YEAR	APPLICATION	FRONT	REAR
96.04~08.12	KDJ90, KDJ95, KZJ90, KZJ95, LJ90, LJ95, RZJ90, RZJ95, VZJ90, VZJ95 (GEN,AUS,COL,GCC,MYS)	D2160M	K2305 D2090

LAND CRUISER 100

YEAR	APPLICATION	FRONT	REAR
98.01~07.09	FZJ100, FZJ105, HDJ100, HZJ105, UZJ100 (GEN,AUS,CHN,GCC)	D2177M	K2280 D2090

LAND CRUISER PRADO

YEAR	APPLICATION	FRONT	REAR
02.09~10.03	GRJ120, GRJ125, KZJ120, LJ120, LJ125, RZJ120, RZJ125, TRJ120, TRJ125 (GEN,CHN,GCC)	D2228M	D2090
02.09~10.03	GRJ120, KDJ120, KZJ120, RZJ120 (AUS)	D2228M	D2090
09.08~	GRJ150, KDJ150, LJ150, TRJ150, TRJ155 (GEN,AUS,GCC)	D2228M	D2090
10.05~	GRJ150 (4000cc) (GEN)	D2228M	D2090
15.03~	TRJ150 (2700cc) (GEN)	D2228M	D2090
15.06~	GDJ150 (2800cc DIESEL TURBO) (AUS)	D2228M	D2090
15.09~	GRJ152 (3500cc), TRJ152 (2700cc) (GEN)	D2228M	D2090

LEVIN, LEVIN HYBRID

YEAR	APPLICATION	FRONT	REAR
14.08~	ZRE181 (1600cc), ZRE182 (1800cc)	~15.02 (GEN)	D2254M
		15.02~ (GEN)	N/A
15.11~	ZWE182 (1800cc HYBRID) (GEN)	D2180	N/A

INDEX

NISSAN

TOYOTA

MAZDA

ISUZU

HONDA

MITSUBISHI

SUBARU

SUZUKI

DAIHATSU

HYUNDAI

K I A

DAEWOO

INDEX

LEXUS CT200H

YEAR	APPLICATION	FRONT	REAR
10.12~	ZWA10 (1800cc) (AUS,CHN,GCC)	D2315	D2323M

NISSAN

LEXUS ES200, ES240, ES250, ES300H, ES350

TOYOTA

YEAR	APPLICATION	FRONT	REAR
06.05~12.06	ACV40, GSV40 (ES240, ES350) (CHN,GCC)	D2270	D2269H
12.06~	ASV60 (ES250, ES300H, ES350) (GEN,AUS,CHN,GCC)	D2270	D2269H
	AVV60 (ES250, ES300H, ES350) (GEN,AUS,CHN)	D2270	D2269H
	(CHN)	D2270	D2269H
15.07~	GSV60 (ES250, ES300H, ES350) (GCC)	D2270 or D2316	D2269H
		(CHN)	D2270

MAZDA

ISUZU

HONDA

LEXUS ES300

MITSUBISHI

YEAR	APPLICATION	FRONT	REAR
92.03~96.08	VCV10 (GEN)	D2088	D2114MH
96.08~01.07	MCV20	~99.08 (AUS)	D2114MH
		99.08~ (AUS)	D2187
96.08~01.07	MCV20	~99.08 (GCC)	D2114MH
		99.08~ (GCC)	
01.07~06.03	MCV30	~03.02 (AUS)	D2223H or D2292H
		03.02~ (AUS)	
01.07~06.03	MCV30	~04.06 (THA)	D2219
		04.06~ (THA)	
01.07~06.03	MCV30 (GCC)	D2292H	D2219

HYUNDAI

LEXUS GS F

K I A

YEAR	APPLICATION	FRONT	REAR
15.10~	URL10 (5000cc) (GEN,AUS,GCC)	N/A	N/A

DAEWOO

LEXUS GS200T, GS250, GS300, GS350, GS430, GS450H, GS460

YEAR	APPLICATION	PARKING	FRONT	REAR
93.03~97.08	JZS147 (GEN)	K2392	D2126M	D2125M
97.08~05.01	JZS160, UZS161 (GEN)	K2392	D2126M	D2173M
05.01~11.12	GRS190, GRS196, URS190, UZS190 (GEN,GCC)	----	D2266M	D2243MH
12.01~	ARL10 (2000cc TURBO), AWL10 (2500cc), GRL10 (3500cc), GRL11 (2500cc), GRL12 (3500cc), GRL15 (3500cc), GWL10 (3500cc) (GEN,AUS,GCC)	----	D2266M	D2329

LEXUS GX400, GX460

YEAR	APPLICATION	FRONT	REAR
09.11~	URJ150, GRJ158 (CHN,GCC)	D2228M	D2090

LEXUS IS F

YEAR	APPLICATION	FRONT	REAR
07.12~14.08	USE20 (5000cc) (GEN)	N/A	N/A

LEXUS IS200, IS200T, IS220D, IS250, IS300, IS300H, IS350

YEAR	APPLICATION	FRONT	REAR
99.01~05.07	GXE10, JCE10 (GEN) (PARKING) K2392	D2126M	D2173M

LEXUS IS200, IS200T, IS220D, IS250, IS300, IS300H, IS350

YEAR	APPLICATION	FRONT	REAR
05.08~13.04	ALE20, GSE20 (GEN)	D2277	D2243MH
	GSE21 (GEN)	D2266M	
06.04~	GSE22 (GEN)	D2277	D2243MH
06.04~	GSE20 (GCC)	D2277	D2243MH
	GSE22 (GCC)	D2266M or D2277	
13.04~	AVE30 (IS250, IS300H, IS350) (GEN)	D2277	D2329
	(AUS)	D2242 or D2277	
	(AUS,GCC)	D2277	
	GSE30 (IS250, IS300H, IS350) (GEN,CHN)	D2242 or D2277	
	GSE31 (IS250, IS300H, IS350) (GEN,AUS,GCC)	D2266M	
15.08~	ASE31 (IS200T 2000cc TURBO) (GEN,AUS,CHN,GCC)	D2266M	D2329

LEXUS IS250C, IS300C

YEAR	APPLICATION	FRONT	REAR
09.04~14.08	GSE22 (IS300C 3000cc)	~13.08 (GEN)	D2243MH
		13.08~ (GEN)	D2329
09.04~15.07	GSE20 (IS250C 2500cc), GSE22 (IS300C 3000cc)	~13.08 (GCC)	D2243MH
		13.08~ (GCC)	D2329

LEXUS LFA

YEAR	APPLICATION	FRONT	REAR
10.12~12.11	LFA10 (GCC)	N/A	N/A

LEXUS LS400

YEAR	APPLICATION	PARKING	FRONT	REAR
89.12~94.10	UCF10	K2392	~92.08 (GEN)	D2088
			92.08~ (GEN)	D2129
94.10~00.08	UCF20 (GEN)	K2392	D2154	D2123

LEXUS LS430

YEAR	APPLICATION	FRONT	REAR
00.08~06.08	UCF30 (GEN,AUS,GCC)	D2212	D2213

LEXUS LS460, LS460L

YEAR	APPLICATION	FRONT	REAR
06.08~12.09	USF40, USF41, USF45, USF46 (GEN,GCC)	D2347 or N/A	D2348
12.09~	USF40, USF41, USF46 (4600cc) (CHN,GCC)	D2347 or N/A	D2348

LEXUS LS600H, LS600HL

YEAR	APPLICATION	FRONT	REAR
07.04~12.09	UVF45, UVF46 (GEN)	D2347 or N/A	D2348
12.09~	UVF45 (5000cc) (GCC)	N/A	D2348
	UVF46 (5000cc) (GCC)	D2347	D2348
12.09~	UVF46 (5000cc) (CHN)	D2347	D2348

INDEX

NISSAN

TOYOTA

MAZDA

ISUZU

HONDA

MINI

SUBARU

SUZUKI

DAIHATSU

HYUNDAI

K I A

DAEWOO

INDEX

NISSAN

TOYOTA

MAZDA

ISUZU

HONDA

MINI

SUBARU

SUZUKI

DAIHATSU

HYUNDAI

K I A

DAEWOO

LEXUS LX450D, LX460, LX570

YEAR	APPLICATION	FRONT	REAR
07.11~12.01	URJ201 (5700cc) (AUS)	D2278M	D2281
12.01~15.09	URJ201 (5700cc), URJ202 (4600cc) (AUS)		
15.09~	URJ201 (5700cc), VDJ201 (4500cc DIESEL TURBO) (AUS)	D2278M	D2281
07.11~	URJ201 (5700cc) (CHN)		
07.11~15.09	URJ201 (5700cc) (GCC)		
15.09~	URJ201 (5700cc), VDJ201 (4500cc DIESEL TURBO) (GCC)		

LEXUS LX470

YEAR	APPLICATION	FRONT	REAR
02.08~07.08	UZJ100 (GEN)	D2177M	D2179

LEXUS NX200, NX200T, NX300H

YEAR	APPLICATION	FRONT	REAR
14.07~	AGZ10 (NX200T 2000cc TURBO 2WD), AGZ15 (NX200T 2000cc TURBO 4WD), AYZ10 (NX300H 2500cc 2WD), AYZ15 (NX300H 2500cc 4WD) (GEN-LHD, AUS,GCC)	D2316	~15.11 D2349 15.12~ N/A
14.10~	AGZ15 (NX200T 2000cc TURBO 4WD), AYZ10 (NX300H 2500cc 2WD), AYZ15 (NX300H 2500cc 4WD) ZGZ10 (NX200 2000cc 2WD) ZGZ15 (NX200 2000cc 4WD) (CHN)	D2316	~15.11 D2349 15.12~ N/A

LEXUS RC F

YEAR	APPLICATION	FRONT	REAR
14.09~	USC10 (5000cc) (GEN-LHD,AUS,CHN,GCC)	N/A	N/A

LEXUS RC200T, RC350

YEAR	APPLICATION	FRONT	REAR
14.09~15.10	GSC10 (3500cc) (GEN,AUS,GCC)	D2266M	D2329
15.10~	ASC10 (2000cc TURBO), AVC10 (2500cc), GSC10 (3500cc) (GEN,AUS,GCC)		
15.10~	ASC10 (2000cc TURBO) (CHN)	D2266M	D2329

LEXUS RX200T, RX300, RX330, RX350, RX450H

YEAR	APPLICATION	FRONT	REAR
03.02~08.12	MCU30 SERIES, GSU35 (AUS,GCC)	D2249	D2250
08.12~15.09	GGL15 (RX350 3500cc), GYL15 (RX450H 3500cc) (GCC)	D2316	D2326
15.09~	AGL20, AGL25 (2000cc TURBO), GGL20, GGL25, GYL25 (3500cc) (GEN)	D2316	D2349
15.09~	AGL20, AGL25 (2000cc TURBO), GYL25 (3500cc) (CHN)	D2316	D2349
15.09~	GGL20, GGL25, GYL25 (3500cc) (GCC)	N/A	D2349

LEXUS SC430

YEAR	APPLICATION	PARKING	FRONT	REAR
01.05~10.07	UZZ40 (GEN,AUS,GCC)	K2392	D2126M	D2173M

LITEACE, TOWNACE

YEAR	APPLICATION	FRONT	REAR
79.10~85.08	~82.10 (GEN)	K2267 D2019	K2232
	82.10~ (GEN)	K2267 D2026	

LITEACE, TOWNACE

YEAR	APPLICATION	FRONT	REAR
80 ~	DOUBLE REAR TIRE, FLAT BED (SEA)	K2267	K2269
	SINGLE REAR TIRE (SEA)		K2232
85.09~88.08	CM30 SERIES, KM30 SERIES, YM30, YM31 (GEN)	D2026	K2232
	YM40 SEIRES (GEN)	D2055	K2252
92.01~95.01	CR21, CR27, KR21, KR27, KR28, YR21, YR22, YR29, YR39 (GEN)	D2121M or D2138M	K2232 or K2252
92.01~00.07	CR27, KR20 SERIES (GEN)	D2121M	K2232
	YR20 SERIES, YR39 (GEN)	D2121M	K2252
96.11~03.10	CR40 SERIES, KR40 SERIES, SR40 (AUS)	D2150M	K2335A
96.11~04.12	CR40 SERIES, KR40 SERIES, SR40 (GEN)	D2150M	K2339

MARK X

YEAR	APPLICATION	FRONT	REAR
11.12~	~14.07 (GEN)	D2242	D2243MH
	14.07~ (GEN)		D2329

MEGA CRUISER

YEAR	APPLICATION	PARKING	FRONT	REAR
96.10~01.10	BXD20 (GEN)	K2298	D2167	D2168

MODEL-F

YEAR	APPLICATION	FRONT	REAR
82.11~88.08	CR21, YR20 SERIES (GEN)	D2026	K2232
82.11~88.08	CR21, YR20 SERIES (AUS)	D2026	K2252
82.11~88.08	YR31 (AUS)	D2057	K2252
88.08~90.01	RHD (GEN)	D2050M	K2252
	LHD (GEN)		K2232
	YR22 (GEN)	D2050M	K2252
	YR31 (GEN)	D2077M	K2252

MR2

YEAR	APPLICATION	FRONT	REAR
84.11~89.12	AW11 (GEN)	D2023	D2043M
89.12~99.08	~91.12 (GEN)	D2091	D2099M
	91.12~ (GEN)	D2108	
99.12~05.09	ZZW30 (GEN)	D2183M	D2099M

NOAH

YEAR	APPLICATION	FRONT	REAR
08.08~	ZRR70 (GEN)	D2274H	D2198M
08.08~	ZRR70 (IDN)	D2274H	K2371
14.01~	ZRR80 (2800cc) (GEN)	D2274H	K2371 D2344

PASEO

YEAR	APPLICATION	FRONT	REAR
91.04~99.07	EL44, EL54 (GEN)	D2023	K2321 D2066

INDEX

NISSAN

TOYOTA

MAZDA

ISUZU

HONDA

MITSUBISHI

SUBARU

SUZUKI

DAIHATSU

HYUNDAI

K I A

DAEWOO

PICNIC, AVENSIS VERSO

INDEX

NISSAN

YEAR	APPLICATION	PARKING	FRONT	REAR
96.09~01.05	CXM10, SXM10 (GEN)	- - - -	D2118M	K2339
01.05~09.12	ACM20, ACM21, CLM20 (GEN,AUS)	K2392	D2217	D2198M

TOYOTA

PLATINUM

MAZDA

YEAR	APPLICATION	FRONT	REAR
08.11~	USK60 (GEN)	D2278M	D2281

PREVIA, TARAGO

ISUZU

HONDA

MITSUBISHI

SUBARU

SUZUKI

DAIHATSU

HYUNDAI

K I A

DAEWOO

YEAR	APPLICATION	PARKING	FRONT	REAR	
90.05~99.12	TCR10 15INCH TIRE W/O 15INCH TIRE	K2392	~92.12 (AUS) 92.12~ (AUS)	D2210M D2142M	SHOE *1 PAD D2105
			(AUS)	*2	
			90.05~99.12	TCR11 15INCH TIRE W/O 15INCH TIRE	K2392
(AUS)	*2				
90.05~99.12	TCR20 15INCH TIRE W/O 15INCH TIRE	K2392			
			(AUS)	D2106M	
			~92.12 (AUS) 92.12~ (AUS)	D2138M	
			(AUS)		
90.05~99.12	TCR21 15INCH TIRE W/O 15INCH TIRE	K2392	~92.12 (AUS) 92.12~ (AUS)	D2210M D2142M	K2282A D2105
			(AUS)	D2106M	
			~92.12 (AUS) 92.12~ (AUS)	D2138M	
			(AUS)		
90.05~99.12	TCR10, TCR20 TCR11, TCR21	K2392	~96.08 (GEN) 96.08~ (GEN)	D2106M D2150M	*1
			(GEN)		
			~96.08 (GEN) 96.08~ (GEN)	D2106M D2150M	K2282A
			(GEN)		

*1 ~94.05 K2252 (91.08~93.08 FINLAND SPAC...K2282A) 94.05~ K2335A

*2 ~92.12...D2106M or D2210M , 92.12~96.08 W/O ABS...D2106M or D2142M, W/ ABS...D2138M , 96.08~...D2142M or D2150M

00.02~06.01	ACR30, CLR30	~03.04 (GEN,AUS,GCC)	K2392	D2197	D2198M
		(GEN)	K2392	D2223H or D2263	D2198M
		03.04~ (GCC)	K2392	D2223H	D2198M
06.01~	ACR50 (2400cc), GSR50 (3500cc)	~16.05 (GEN)	- - - -	D2265	D2239MH
		16.05~ (GEN)		D2265 or D2316	
06.01~	ACR50 (2400cc), GSR50 (3500cc)	(AUS,GCC)	- - - -	D2265	D2239MH
13.04~	AHR20R (PREVIA)	(GEN)	- - - -	D2265	D2239MH

PRIUS

YEAR	APPLICATION	FRONT	REAR	
00.05~09.04	NHW11, NHW20	~04.08 (GEN,CHN)	D2183M	D2204M
		04.08~ (GEN,CHN)		D2333
09.04~15.11	ZVW30 (1800cc)	(AUS,THA)	D2315	D2323M
11.12~	ZVW30	(CHN)	D2315	D2323M
12.01~15.06	ZVW35 (1800cc) (PLUG IN)	(GEN)	D2315	D2323M
15.11~	ZVW50 (1800cc)	(AUS)	D2315	D2323M
15.11~	ZVW50 (1800cc)	(GCC)	D2315 or N/A	D2323M

PRIUS C

YEAR	APPLICATION	FRONT	REAR
11.12~	NHP10 (1500cc)	~14.04 (GEN,AUS)	D2315
		14.04~ (GEN,AUS)	
			K2423

PRIUS +, PRIUS V

YEAR	APPLICATION	FRONT	REAR
12.03~	ZVW40 (1800cc)	(AUS)	D2268
			D2326

QUALIS

YEAR	APPLICATION	FRONT	REAR
99.12~04.12	LF50, RZF50	~01.10 (GEN)	D2150M
		01.10~ (GEN)	
		D2150M or N/A	

RACTIS

YEAR	APPLICATION	FRONT	REAR
09.10~ 10.08	SCP100	(GEN)	D2253
			K2389
10.11~	NCP120	~14.04 (GEN)	D2253
		14.04~ (GEN)	
			K2423

RAV4

YEAR	APPLICATION	PARKING	FRONT	REAR
94.04~00.08	SXA10 SERIES (GEN)	K2392	D2118M	K2333 D2188M
00.05~02.08	ACA20 SERIES, CLA20 SERIES, ZCA20 SERIES (GEN)	K2392	D2202	K2333 D2188M
02.08~05.11	ACA20, CLA20, ZCA25	~04.02 (GEN)	D2202	K2333
		04.02~ (GEN)		K2404
	ACA21, CLA21, ZCA26 (GEN)	K2404		
	REAR PAD	D2188M		
05.11~ 12.12	ACA30 SERIES, ALA30 SERIES, GSA33, ZSA30, ZSA35 (GEN,AUS,GCC)	N/A	D2268 or D2274H	D2269H
09.03~ 13.07	ACA32, ACA33, ACA37 (CHN)	- - - -	D2268	D2269H
12.12~ 15.10	ASA42, ASA44 (2500cc), ZSA42, ZSA44 (2000cc) (GEN,AUS,GCC)	N/A	D2268	D2269H
13.08~	ASA44 (2500cc), ZSA42 (2000cc), ZSA44 (2000cc)	~14.11 (CHN)	N/A	D2269H
		14.11~ (CHN)		N/A
15.10~	ASA42, ASA44, AVA42, AVA44 (2500cc), ALA49 (2200cc DIESEL TURBO), ZSA42, ZSA44 (2000cc) (GEN)	N/A	D2268	D2269H
15.10~	ASA44 (2500cc), ALA49 (2200cc DIESEL, 2200cc DIESEL TURBO), ZSA42 (2000cc) (AUS)	N/A	D2268	D2269H
15.10~	ASA42, ASA44 (2500cc) (GCC)	N/A	D2268	D2269H
15.10~	ASA44 (2500cc), ALA49 (2200cc DIESEL TURBO), ZSA42 (2000cc) (ZAF)	N/A	D2268	D2269H

REIZ

YEAR	APPLICATION	FRONT	REAR
05.10~ 10.09	GRX120 SERIES (CHN)	D2242	D2243MH
10.09~	GRX131 (3000cc), GRX132 (2500cc)	~15.01 (CHN)	D2242
		15.01~ (CHN)	D2243MH
			N/A

INDEX

NISSAN

TOYOTA

MAZDA

ISUZU

HONDA

MITSUBISHI

SUBARU

SUZUKI

DAIHATSU

HYUNDAI

K I A

DAEWOO

INDEX

RUKUS

YEAR	APPLICATION	FRONT	REAR
10.03~15.12	AZE151 (2400cc) (AUS)	D2274H	D2254M

NISSAN

RUSH

YEAR	APPLICATION	FRONT	REAR	
06.12~	F700 (1500cc)	~14.07 (IDN,MYS)	D0044	K0022
		14.08~15.03 (IDN,MYS)	D0044	N/A
		15.03~ (IDN,MYS)	N/A	N/A
16.05~	J200 (1500cc), J210 (1500cc) (LA)	D0037	N/A	

TOYOTA

MAZDA

ISUZU

SEQUOIA

YEAR	APPLICATION	FRONT	REAR
08.11~	USK60L, USK65L (GEN)	D2278M	D2281

HONDA

MITSUBISHI

SIENNA

YEAR	APPLICATION	FRONT	REAR
11.09~13.08	ASL30 (2700cc), GSL30, GSL35 (3500cc) (KOR)	D2316	D2326
13.08~	GSL30, GSL35 (3500cc) (KOR)	D2316	D2326

SUBARU

SUZUKI

SIENTA

YEAR	APPLICATION	FRONT	REAR
15.06~	NHP170, NSP170 (1500cc) (GEN-RHD)	D2274H	D2254M
16.07~	NSP170 (1500cc) (IDN,THA)	-----	-----

DAIHATSU

SOLUNA

YEAR	APPLICATION	FRONT	REAR
96.12~03.07	AL50	~98.07 (GEN)	K2321
		98.07~ (GEN)	N/A

HYUNDAI

K I A

SPACIO

YEAR	APPLICATION	FRONT	REAR
98.05~01.05	AE111 (GEN)	D2023	K2311

DAEWOO

SPADE

YEAR	APPLICATION	FRONT	REAR
15.07~	NSP141 (1500cc) (HKG)	D2252	K2423

SPRINTER CARIB

YEAR	APPLICATION	FRONT	REAR
82.05~88.01	AL25 (GEN)	D2023	K2289

STARLET

YEAR	APPLICATION	FRONT	REAR		
78.02~84.10	KP60, KP61, KP62 (GEN)	D2009	K2254		
84.10~89.12	EP70 SERIES, NP70 (GEN)	D2046	K2290		
89.12~98.03	EP80, NP80	W/O ABS (GEN)	D2092	K2321	
		W/ ABS	~90.11 (GEN)		D2023
			90.11~ (GEN)		D2085
89.12~98.03	EP81, EP82	~96.01 W/O ABS (GEN)	D2092	K2321	
		W/ ABS (GEN)	D2023		
			96.01~ (GEN)		D2023

STARLET

YEAR	APPLICATION	FRONT	REAR
96.01~99.07	EP90 SERIES (GEN)	D2023	K2321

STOUT

YEAR	APPLICATION	PARKING	FRONT	REAR
79.03~00.02	RK110	~84.06 (GEN)	K2275	1.5t...K2275
		84.06~ (GEN)		...K2263
	YK110	~93.08 (GEN)	K2275	K2275
		93.08~ (GEN)		K2263
	1.75t (GEN)	93.08~ K2298	K2275	K2263

SUPRA

YEAR	APPLICATION	PARKING	FRONT	REAR
81.08~	MA61 (GEN)	----	D2055	N/A
86.01~93.05	MA70 (GEN)	----	D2060M or D2070M	D2062
93.05~96.05	JZA80 (GEN,GCC)	K2392	D2126M	D2112M or D2125M

T100

YEAR	APPLICATION	FRONT	REAR
83.09~96.08	RCK10 (GEN)	N/A	K2280

TERCEL

YEAR	APPLICATION	FRONT	REAR
82.05~88.01	AL20, AL21 (GEN)	D2023	K2287
82.05~88.01	AL25 (GEN)	D2023	K2289 or K2351
90.09~99.07	EL40, EL42, EL50, EL53 (GEN)	D2023	K2321

TOYOACE

YEAR	APPLICATION	FRONT	REAR
79.03~85.0.7	JY30, RY31 (2t) (GEN,AUS)	K2263	K2263 or K2286
	LY20, LY30, LY31, RY20, RY30 (W/O JUSTLOW), RY31 (1.5t) (GEN,AUS)	K2275	K2226 or K2275
	RY30 (JUSTLOW) (GEN,AUS)	K2275	K2275 or K2286
87.08~	LH80, YH81	FRONT DRUM MODEL (GEN)	K2260 or K2282A
		FRONT DISC MODEL (GEN)	
87.08~	LY60, YY52, YY61	FRONT DRUM MODEL (GEN)	K2275 or K2297
		FRONT DISC MODEL (GEN)	
87.08~	LY61	SINGLE REAR TIRE (GEN)	K2275
		DOUBLE REAR TIRE (GEN)	

INDEX

NISSAN

TOYOTA

MAZDA

ISUZU

HONDA

MITSUBISHI

SUBARU

SUZUKI

DAIHATSU

HYUNDAI

K I A

DAEWOO

INDEX

TOYOTA XA

NISSAN

YEAR	APPLICATION		FRONT	REAR
03.08~06.12	NCP61	~04.09 (GEN)	D2183M	K2342
		04.09~ (GEN)	D2257M	

TOYOTA

T.U.V (KIJANG, REVO, UNSER, ZACE)

MAZDA

ISUZU

HONDA

MITSUBISHI

SUBARU

SUZUKI

DAIHATSU

HYUNDAI

K I A

DAEWOO

YEAR	APPLICATION		FRONT	REAR	
96.12~07.07	KF60 (KIJANG)	~02.10 (GEN)	N/A	K2232R	
		02.10~	RHD (GEN)	N/A	
			LHD (GEN)	N/A	N/A
96.12~07.07	KF60 (ZACE)	(TWN,VNM)	N/A	N/A	
96.12~07.07	KF70 (KIJANG)	~98.09 (GEN)	N/A	K2232R	
		98.09~02.08	STD (GEN)		N/A
			DX, GL (GEN)		D2150M
02.08~ (GEN)	N/A				
96.12~07.07	KF72 (KIJANG)	(GEN)	D2150M	K2232R	
96.12~07.07	KF80 (KIJANG)	~98.09 (GEN)	N/A	K2232R	
		98.09~02.08	STD (GEN)		N/A
			DX, GL (GEN)		D2150M
02.08~ (GEN)	N/A	K2232R K2335A or N/A			
96.12~07.07	KF80 (UNSER)	(MYS)	D2150M	K2335A	
96.12~07.07	KF80, KF82, LF82, RZF82 (REVO)	(PHL)	D2150M	K2335A	
96.12~07.07	KF80 (KIJANG)	(ZAF)	D2150M	-----	
96.12~07.07	KF80 (ZACE)	(TWN,VNM)	N/A	N/A	
96.12~07.07	KF82, LF82, RZF82 (KIJANG)	(GEN)	D2150M	K2232R	
96.12~07.07	KF82, LF82, RZF82 (ZACE)	(VNM)	N/A	N/A	
96.12~07.07	LF60 (KIJANG)	(GEN)	N/A	K2232R	
96.12~07.07	LF61 (KIJANG, REVO, UNSER, ZACE)	(MYS,PHL,TWN,ZAF)	D2150M	-----	
96.12~07.07	LF70 (KIJANG)	~98.09 (GEN)	N/A	K2232R	
		98.09~ (GEN)	D2150M		
96.12~07.07	LF80 (KIJANG)	~98.09 (GEN)	N/A	K2232R	
		98.08~02.08	STD (GEN)		N/A
			DX, GL (GEN)		D2150M
02.08~ (GEN)	N/A				
96.12~07.07	LF80 (REVO, UNSER)	(MYS,PHL)	D2150M	K2335A	
96.12~07.07	LF81, LF85, RZF61 (KIJANG, REVO, UNSER, ZACE)	(MYS,PHL,TWN,ZAF)	D2150M	-----	
96.12~07.07	RZF71 (KIJANG)	(GEN)	D2150M	K2335A	
96.12~07.07	RZF71 (REVO, UNSER)	(MYS,PHL)	-----	K2335A	
96.12~07.07	RZF80 (KIJANG, REVO, UNSER, ZACE)	(GEN,MYS,PHL,TWN,ZAF)	D2150M	K2335A	
96.12~07.07	RZF81 (KIJANG)	(GEN)	D2150M	K2335A	
96.12~07.07	RZF81 (REVO, UNSER)	(MYS,PHL)	D2150M	K2335A	
96.12~07.07	RZF81 (KIJANG, ZACE)	(TWN,ZAF)	D2150M	-----	
96.12~07.07	RZF84 (KIJANG)	~02.10 (GEN)	D2150M	-----	
		02.10~05.03	(GEN)	-----	
			05.03~ (GEN)	D2150M	-----
96.12~07.07	RZF84 (KIJANG)	(ZAF)	D2150M	-----	
96.12~07.07	RZF84 (ZACE)	~02.10 (TWN)	-----	N/A	
		02.10~05.03	(TWN)		D2150M
			05.03~ (TWN)		-----
96.12~07.07	RZF84 (ZACE)	(VNM)	-----	N/A	

T.U.V (KIJANG, REVO, UNSER, ZACE)

YEAR	APPLICATION	FRONT	REAR
96.12~07.07	RZF85 (KIJANG, REVO, ZACE) (GEN,PHL,TWN,ZAF)	D2150M	K2335A
96.12~07.07	RZF85 (UNSER) (MYS)	D2150M	-----
96.12~07.07	YF60, YF80 (KIJANG, REVO, UNSER) (MYS,PHL,ZAF)	D2150M	-----

VENZA

YEAR	APPLICATION	FRONT	REAR
13.02~15.06	AGV10, AGV15 (2700cc) (GEN)	D2334MH	D2337MH

VIOS, SOLUNA VIOS

YEAR	APPLICATION	FRONT	REAR
02.10~13.09	AXP41, AXP42 (GEN,MYS,PHL,THA,TWN,VNM)	D2174M or D2183M	K2342
	NCP41, REAR DRUM MODEL (GEN,MYS,PHL,THA,TWN,VNM)	D2183M	K2342 or N/A
	NCP42 REAR DISC MODEL (GEN,MYS,PHL,THA,TWN,VNM)		D2204M
	SCP41, SCP42 (GEN,MYS,PHL,THA,TWN,VNM)	D2183M	K2342
07.02~	NCP92, NCP93 (IDN,MYS,PHL,THA,VNM)	D2252 or D2253	K2383 D2254M
08.02~13.07	NCP92, ZSP92 (CHN)	D2252	K2383
13.04~	NCP150 (VIOS) (IDN,THA)	D2253 or D2343	K2383 D2254M
13.07~	NCP150 (VIOS) (PHL)	D2253	D2254M
	NCP151 (VIOS) (PHL)	D2343	K2383
13.08~	NCP151 (VIOS) E, J (GEN) G (GEN)	D2343	K2383
		D2253	D2254M
13.08~	NCP150 (VIOS) ~14.03 (GEN-LHD) 14.03~ (GEN-LHD)	D2343	K2383
		D2253 or D2343	
13.08~	NCP150, NCP151 (VIOS) (GCC)	D2343	K2383
13.10~	NCP150 (VIOS) (MYS)	D2253 or D2343	K2383 D2254M
13.11~	NSP150 (1300cc VIOS) 5MT (CHN) 6AT ~16.04 (CHN) 16.04~ (CHN)	D2343	K2383
		D2343	
	NSP151 (1500cc VIOS) (CHN)	D2343	K2383
14.03~	NCP150, NCP151 (VIOS) (VNM)	D2253	D2254M
14.04~	NCP150 (VIOS) (TWN)	D2343	K2383

WISH

YEAR	APPLICATION	FRONT	REAR
03.12~09.10	ANE10 SERIES, ZNE10 (GEN)	D2222H	K2358 D2219
09.09~	ZGE20 (1800cc) REAR DRUM MODEL ~14.04 (GEN) 14.04~ (GEN)	D2274H	K2389
			K2423
	ZGE21, ZGE22 (2000cc) REAR DISC MODEL (GEN)	D2274H	D2219

YARIS, YARIS HYBRID, ECHO, ECHO VERSO

YEAR	APPLICATION	FRONT	REAR
99.03~05.12	NCP10 SERIES, SCP10 (GEN)	D2174M	K2350
05.08~11.07	NCP90, NCP91 (YARIS) (AUS,GCC,GEN)	D2252	K2383

INDEX

NISSAN

TOYOTA

MAZDA

ISUZU

HONDA

MITSUBISHI

SUBARU

SUZUKI

DAIHATSU

HYUNDAI

K I A

DAEWOO

YARIS, YARIS HYBRID, ECHO, ECHO VERSO

INDEX

NISSAN

TOYOTA

MAZDA

ISUZU

HONDA

MITSUBISHI

SUBARU

SUZUKI

DAIHATSU

HYUNDAI

K I A

DAEWOO

YEAR	APPLICATION		FRONT	REAR	
06.01 ~	NCP92, NCP93 (YARIS)	~13.06 (AUS,GCC,GEN)	D2252	K2383	
		13.06~ (AUS,GCC,GEN)		K2421	
06.01 ~ 14.09	NCP91 (YARIS) (1000cc)	E TYPE, G TYPE, J TYPE (IDN,MYS,PHL,THA)	D2252	K2383	
		S TYPE (IDN,MYS,PHL,THA)	D2253	D2254M	
06.01 ~ 14.09	NCP91 (YARIS) (1000cc)	E TYPE, G TYPE (TWN)	D2252	K2383	
		S TYPE (TWN)	D2253	K2383	
			D2252	D2254M	
08.05 ~ 13.08	NCP90, ZSP91 (YARIS)	(CHN)	D2252	K2383	
11.08 ~	NCP130 (1300cc), NCP131 (1500cc) (YARIS)	~13.06 (GEN,AUS,GCC)	D2252	K2383	
		13.06~14.03 (GEN,AUS,GCC)		K2421	
		14.03~ (GEN,AUS,GCC)		N/A	
13.04 ~ 15.06	NCP150 (1500cc 4DOOR)	(YARIS,VIOS,LIMO) (IDN)	D2253 or D2343	K2383 D2254M	
13.04 ~ 16.03	NCP150 (1500cc 4DOOR)	(YARIS,VIOS,LIMO) (THA)	D2253 or D2343	K2383 D2254M	
13.07 ~ 16.06	NCP150 (1500cc 4DOOR) (YARIS,VIOS,LIMO)	(PHL)	D2253	D2254M	
		NCP151 (1300cc 4DOOR) (YARIS,VIOS,LIMO)	~16.04 (PHL)	K2383	
		16.04~ (PHL)	D2343	N/A	
13.08 ~ 16.03	NCP150 (1500cc 4DOOR)	(YARIS,VIOS,LIMO) (GEN-LHD)	D2343	K2383	
		NCP151 (1300cc 4DOOR)	(YARIS,VIOS,LIMO) (GEN)	D2253 or D2343	K2383 D2254M
13.08 ~ 16.03	NCP150 (1500cc 4DOOR), NCP151 (1300cc 4DOOR)	(YARIS,VIOS,LIMO) (GCC)	D2343	K2383	
13.10 ~ 16.06	NCP150 (1500cc 4DOOR) (YARIS,VIOS,LIMO)	REAR DRUM MODEL ~16.04 (MYS)	D2253 or D2343	K2383	
		16.04~ (MYS)		N/A	
		REAR DISC MODEL (MYS)		D2254M	
13.10 ~	NSP152 (1200cc 5DOOR) (YARIS,VIOS,LIMO)	~16.04 (THA)	D2343	K2383	
		16.04~ (THA)		N/A	
13.12 ~	NSP150 (1300cc 5DOOR) (YARIS,VIOS,LIMO)	5MT (CHN)	D2343	K2383	
		6AT (CHN)	~16.03 (CHN)		D2343
			16.03~ (CHN)		N/A
13.12 ~	NCP150 (1500cc 4DOOR) (INDONESIA PRODUCT PARTS) (YARIS,VIOS,LIMO)	REAR DRUM MODEL ~16.04 (IDN)	D2253 or D2343	K2383	
		16.04~ (IDN)		N/A	
		REAR DISC MODEL (IDN)		D2254M	
13.12 ~	NCP150 (1500cc 4DOOR) (INDONESIA PRODUCT PARTS) (YARIS,VIOS,LIMO)	REAR DRUM MODEL ~16.04 (THA)	D2253 or D2343	K2383	
		16.04~ (THA)		N/A	
		REAR DISC MODEL (THA)		D2254M	
14.02 ~	NCP150 (1500cc 4DOOR), NCP151 (1300cc 4DOOR) (INDONESIA PRODUCT PARTS)	(YARIS, VIOS,LIMO) ~16.04 (GCC)	D2343	K2383	
		16.04~ (GCC)		N/A	
14.03 ~ 16.06	NCP150 (1500cc 5DOOR) (YARIS,VIOS,LIMO)	~16.04 (GEN-LHD)	D2343	K2383	
		16.04~ (GEN-LHD)		N/A	
		NCP151 (1300cc 5DOOR) (YARIS,VIOS,LIMO)		REAR DRUM MODEL ~16.04 (GEN)	D2253 or D2343
		16.04~ (GEN)		N/A	
		REAR DISC MODEL (GEN)		D2254M	
14.03 ~ 16.06	NCP150 (1500cc 5DOOR), NCP151 (1300cc 5DOOR)	(YARIS, VIOS,LIMO) ~16.04 (GCC)	D2343	K2383	
		16.04~ (GCC)		N/A	
14.03 ~	NCP150 (1500cc 5DOOR) (YARIS,VIOS,LIMO)	REAR DRUM MODEL ~16.04 (IDN)	D2253 or D2343	K2383	
		16.04~ (IDN)		N/A	
		(INDONESIA PRODUCT PARTS) REAR DISC MODEL (IDN)		D2254M	

YARIS, YARIS HYBRID, ECHO, ECHO VERSO

INDEX

NISSAN

TOYOTA

MAZDA

ISUZU

HONDA

MITSUBISHI

SUBARU

SUZUKI

DAIHATSU

HYUNDAI

K I A

DAEWOO

YEAR	APPLICATION			FRONT	REAR
14.03~	NCP 150 (1500cc 5DOOR) (INDONESIA PRODUCT PARTS)	(YARIS,VIOS,LIMO)	(MYS)	D2253	D2254M
14.03~ 16.06	NCP 150 (1500cc 5DOOR)	(YARIS,VIOS,LIMO)	(PHL)	D2253	D2254M
	NCP 151 (1300cc 5DOOR)	(YARIS,VIOS,LIMO)	~16.04 (PHL) 16.04~ (PHL)	D2343	K2383 N/A
14.03~ 16.08	NCP 150 (1500cc 4DOOR), NCP 151 (1300cc 4DOOR) (YARIS,VIOS,LIMO)	REAR DRUM MODEL	~16.04 (VNM) 16.04~ (VNM)	D2253 or D2343	K2383 N/A
		REAR DISC MODEL	(VNM)		D2254M
14.03~ 16.06	NCP 151 (1300cc 5DOOR)	(YARIS,VIOS,LIMO)	(VNM)	D2253	D2254M
14.04~ 16.04	NCP 150 (1500cc 4DOOR)	(YARIS,VIOS,LIMO)	(TWN)	D2343	K2383
14.09~ 16.04	NCP 150 (1500cc 5DOOR)	(YARIS,VIOS,LIMO)	(TWN)	D2253 or D2343	K2383 D2254M
16.04~	NSP 150 (1300cc 4DOOR) (YARIS,VIOS,LIMO)	REAR DRUM MODEL	(GEN)	D2253 or D2343	N/A D2254M
		REAR DISC MODEL	(GEN)		D2254M
	NSP 151 (1500cc 4DOOR)	(YARIS,VIOS,LIMO)	(GEN-LHD)	D2343	N/A
16.04~	NCP 150 (1500cc 4DOOR), NCP 151 (1300cc 4DOOR)	(YARIS,VIOS,LIMO)	(GCC)	D2343	N/A
16.04~	NSP 150 (1300cc 4DOOR), (YARIS,VIOS,LIMO)	REAR DRUM MODEL	(THA)	D2253 or D2343	N/A D2254M
		REAR DISC MODEL	(THA)		D2254M
16.05~	NSP 151 (1500cc 4DOOR)	(YARIS,VIOS,LIMO)	(TWN)	D2343	N/A
16.05~	NSP 151 (1500cc 5DOOR), (YARIS,VIOS,LIMO)	REAR DRUM MODEL	(TWN)	D2253 or D2343	N/A D2254M
		REAR DISC MODEL	(TWN)		D2254M
16.07~	NSP 150 (1300cc 5DOOR) (YARIS,VIOS,LIMO)	REAR DRUM MODEL	~16.04 (GEN) 16.04~ (GEN)	D2253 or D2343	K2383 N/A
		REAR DISC MODEL	(GEN)		D2254M
	NSP 151 (1500cc 5DOOR)	(YARIS,VIOS,LIMO)	(GEN-LHD)	D2343	N/A
16.07~	NSP 150 (1300cc 5DOOR), NSP 151 (1500cc 5DOOR)	(YARIS,VIOS,LIMO)	(GCC)	D2343	N/A
16.07~	NSP 151 (1500cc 4DOOR)	REAR DRUM MODEL	(MYS)	D2253 or D2343	N/A D2254M
		REAR DISC MODEL	(MYS)		D2254M
16.07~	NSP 150 (1300cc 4DOOR), NSP 151 (1500cc 4DOOR) (YARIS,VIOS,LIMO)	REAR DRUM MODEL	(PHL)	D2253 or D2343	N/A D2254M
		REAR DISC MODEL	(PHL)		D2254M
16.07~	NSP 150 (1300cc 5DOOR)	(YARIS,VIOS,LIMO)	(PHL)	D2343	N/A
		NSP 151 (1500cc 5DOOR)	(YARIS,VIOS,LIMO)	(PHL)	D2253
16.07~	NSP 151 (1500cc 5DOOR)	(YARIS,VIOS,LIMO)	(VNM)	D2253	D2254M

YARIS R

YEAR	APPLICATION	FRONT	REAR
15.06~	DB7 (1500cc 6AT), DD1 (1500cc 6MT)	(PRI)	D3170 N/A

ZELAS

YEAR	APPLICATION	FRONT	REAR
10.08~	AGT20	(GEN,CHN,GCC)	D2268 D2254M

MAZDA

1000	389
121,121L	389
1300	389
323,323F	389,390
616	390
626	390,391
808	391
818	391
929,929L	396
ATENZA	394,395
B1600	391
B1800	391
B2000	391
B2200	391
B2500	391
B2600	391
B2900	391
BT-50	393
CAPELLA	390
CX-5	392
CX-7	392
CX-9	392
DEMIO	392
E1300	392,393
E1400	392,393
E1600	392,393
E1800	392,393
E2000	392,393
E2200	392,393
ECONOVAN	393
LASER	389,390
MAZDA BT-50	393
MAZDA 2	393
MAZDA 3	393,394
MAZDA 5	394
MAZDA 6	394,395
MAZDA 6 ULTRA	395
MAZDA 6 WAGON	395
MAZDA 8	395
METEOR	389,390
MPV	395
MX-3	395
MX-5	395,396
MX-6	390,391
PREMACY	396
PROTEGE	396
RX-4	396
RX-5	389
RX-7	396
RX-8	396,397
RX-9	396
SPECTRON	392,393
T2000	397
T2500	397
T2600	397
T3000	397
T3500	397
T4000	397
T4100	397
TELSTAR	390,391

TRIBUTE	397
XEDOS-9	397

INDEX

NISSAN

TOYOTA

MAZDA

ISUZU

HONDA

MITSUBISHI

SUBARU

SUZUKI

DAIHATSU

HYUNDAI

K I A

DAEWOO

1000, 1300

YEAR	APPLICATION	FRONT	REAR
73 ~76	FA3 (GEN)	K3307 D3000	K3307

121, 121L, RX-5

YEAR	APPLICATION	FRONT	REAR
76 ~79	CD2, CD22, CD23, CD3 (GEN)	----	D3021M
86.12~	DA1 (AUS)	D3050M	K3369
90.10~96.01	DB (AUS)	D3062M	K3387
90.12~	DB (GEN)	D3062M	K3387

323, 323F, LASER, METEOR

YEAR	APPLICATION	FRONT	REAR	
80.08~85	BD1011, BD1031, BD1051 (AUS,SAU)	D3007	K3329	
81.10~	BV, FA (GEN)	D3005	K3343	
85.07~89.07	BF	~87.04 (AUS)	D3028M	
		2WD (AUS)	D3028M	
		87.04~	HARD SUSPENSION (AUS)	D3028M
			NORMAL SUSPENSION (AUS)	D3049
87.04~	BF (GEN,COL,ECU,GCC)	D3028M	K3356 D3031	
86.01~	BW	~403375 (GEN)	D3049	
		403375~ (GEN)	D3028M	
86.01~	BW	~89.09 (AUS)	D3040M	
		89.09~ (AUS)	D3049	
89.09~	BW (GEN,COL,ECU,GCC)	D3028M	K3358 D3031	
89.06~94.04	BG	OHC (GEN)	D3062M	
		DOHC (GEN)	D3066M	
89.07~94.06	BG	OHC (2WD) (AUS)	*1	
		OHC (4WD), DOHC (AUS)	D3066M	

*1 323 ~103763...D3066M, 103764~...D3062M / 323F ~156170...D3066M, 156171~...D3062M

91.04~	BG (GEN,CHN,GCC,PHL,VNM)	D3062M	K3385
94.04~98.05	BA 323	1300cc, 1500cc (GEN,COL,IRN,PHL,VNM)	D3062M
		1600cc, 1700cc, 1800cc, 2000cc, DIE	D3066M
94.05~	BA 323F (GEN,COL,PHL)	D3066M	K3385 D3097
94.12~	BA 323F (BRA)	D3062M	K3385
95.08~	BA 323F	REAR DRUM MODEL (GEN,COL)	D3066M
		REAR DISC MODEL	~96.01 (GEN,COL) D3066M
		96.01~ (GEN,COL)	D3066M
95.12~	BA 323F (BRA)	D3066M	D3097
96.06~	BC	SEDAN, HATCH BACK (BRA)	D3028M
		WAGON (BRA)	D3028M
96.08~	BF	SEDAN, HATCH BACK (COL,ECU)	D3028M
		WAGON (COL,ECU)	D3028M
98.05~	BJ	GAS (1300cc, 1500cc, 1600cc) (AUS)	D3109
		GAS (1800cc), DIE (AUS)	D3084MH
98.07~	BJ	GAS (1300cc, 1600cc) (GEN)	D3109
		GAS (1800cc), DIE (GEN)	D3084MH
98.07~	BJ (BRA)	D3084MH	K3385
98.07~	BJ (COL,ECU,GCC,IRN,VEN)	D3109	K3394

INDEX

NISSAN

TOYOTA

MAZDA

ISUZU

HONDA

MITSUBISHI

SUBARU

SUZUKI

DAIHATSU

HYUNDAI

K I A

DAEWOO

323, 323F, LASER, METEOR

INDEX

NISSAN

TOYOTA

MAZDA

ISUZU

HONDA

YEAR	APPLICATION		FRONT	REAR
00.10~	BJ	1300cc (GEN)	D3109	K3394 D3027
		W/O SIDE SPOILER	D3084MH	
		W/O 1300cc (GEN)	D3101M	
00.10~	BJ	W/ SIDE SPOILER (GEN)	D3101M	K3394 D3027
		(ISR)	D3084MH	
00.12~	BJ	REAR DRUM MODEL (GEN,VEN)	D3109	K3394
		REAR DISC MODEL (GENVEN)	D3084MH	D3111
00.12~	BJ	(COL,ECU,GCC,IRN,VNM)	D3109	K3394
00.12~	BJ	(CHN)	D3084MH	D3027
00.12~	BJ	(TWN)	D3084MH	D3111
01.01~	BJ	(BRA)	D3084MH	K3394

616, CAPELLA

MITSUBISHI

SUBARU

YEAR	APPLICATION	FRONT	REAR
71.07~	SNA (GEN,AUS,OKINAWA)	D3003	K3317

626, TELSTAR, MX-6

SUZUKI

DAIHATSU

HYUNDAI

K I A

DAEWOO

YEAR	APPLICATION		FRONT	REAR
80 ~81	CA2N, CB2M, CV2V	(GEN)	D3006	K3338
80 ~81	CA2N, CB2M, CV2V, GB	(MYS,NZL,SAU)	D3024M	K3338
82 ~84	GC	(GEN)	D3016	K3347
82 ~	GC	GAS (~700000), DIE (~650000) (AUS)	D3016	K3347
		GAS (700001~), DIE (650001~) (AUS)	D3032M	D3057
85.07~87.06	GC	(GEN)	D3092	K3347 D3057
87.06~91.08	GD	(GEN)	D3053M	K3372 D3056
89.10~	GV	2WD (GCC)	D3053M	D3056
		4WD (GCC)		D3027
89.10~92.03	GV	(AUS)	D3053M	D3056
92.03~	GV	2WD (AUS)	D3053M	D3056
		4WD (AUS)		D3027
92.03~	GV	(GCC)	D3053M	D3056
91.08~94.05	GE (626)	2WD (ISR,TWN)	D3084MH	D3083
		4WD (ISR,TWN)		D3027
91.09~97.06	GE	~94.06 2WD (AUS)	D3084MH	D3083
		4WD (AUS)		D3027
		94.06~ (AUS)	D3084MH	K3386 D3083
91.12~	GE	(GEN,CHN,COL,GCC,PHL,VNM)	D3084MH	K3386 D3083
97.04~	GF	~99.07 (ISR,TWN)	D3084MH	K3399
		99.07~ (ISR,TWN)		K3382
		REAR DISC MODEL (ISR,TWN)		D3084MH
97.04~	GF	~99.09 (AUS)	D3084MH	K3399 D3083
		99.09~ (AUS)		D3084MH
97.05~	GF	(GEN,COL,VNM)	D3084MH	K3382 or K3386 or K3399
97.05~	GF	(BRA)	D3084MH	K3399 D3027

626, TELSTAR, MX-6

YEAR	APPLICATION		FRONT	REAR
97.05~	GF	(GCC)	D3084MH	K3382 or K3399
97.05~	GF	(PHL)	D3084MH	K3382 or K3386
99.08~	GF	REAR DRUM MODEL (TWN)	D3084MH	K3382 or K3399
		REAR DISC MODEL (TWN)		
97.10~	GW	~99.10 (AUS)	D3084MH	D3027
		99.10~ GAS (MT : 14INCH, AT) (AUS)	D3084MH	
97.11~	GW	GAS (MT : 15INCH), DIE (AUS)	D3101M	D3027
		(GEN,BRA)	D3084MH	

808, 818

YEAR	APPLICATION		FRONT	REAR
75 ~78	STC, SN3	(GEN)	D3004	K3317

B1600, B1800, B2000, B2200, B2500, B2600, B2900

YEAR	APPLICATION		FRONT	REAR
77 ~81	PE2N, PE2V	FRONT DRUM MODEL (GEN)	K3326	K3326
		FRONT DISC MODEL (GEN)	D3003	K11078
		VDY, VDX (GEN)	D3015	K3326
81.10~	UDX, UDY, UD1	(GEN,AUS,IRN,NZL,THA,ZAF)	D3015	K3326
85.01~	UFX0E1, UFY0E1	(SAU)	D3035M	K3378
85.01~89.09	UF	(GEN)	D3035M	K3378
89.11~96.03	UF	(GEN,CHN,COL,ECU,GCC,ISR,PHL,PRT,VNM)	D3035M	K3378
96.03~99.02	UF	2WD 1800cc, 2200cc (GEN)	D3035M or D3113	K3378
		2500cc (GEN)	D3113	
		4WD (GEN)	D3098	
96.03~99.02	UF	(CHN,GCC)	D3113	K3378
96.03~99.02	UF	(COL,ECU,PHL,VNM)	D3035M	K3378
96.03~	UF	2WD (BOL,ISR)	D3113	K3378
		4WD (BOL,ISR)	D3098	
93.11~	UV (B2600 MARVIE)	(GEN,GCC)	D3035M	K3378
98.11~	UN	2WD (AUS)	D3119	K3413
		4WD (AUS)		K3416
99.02~	UN	2WD SHORT WHEEL BASE (GEN)	D3113	K3378
		LONG WHEEL BASE (GEN)	D3119	K3413
		4WD (GEN)	D3119	K3416
99.02~	UN	2WD (ISR,TUR)	D3119	K3413
		4WD (ISR,TUR)	D3119	K3416
99.02~	UN	(ARG,COL,ECU,GCC)	D3119	K3416
02.08~	UN	2WD (ISR)	D3119	K3413
		4WD (ISR)	D3137M	K3416
02.12~	UN	2WD SHORT WHEEL BASE (GEN)	D3113	K3378
		LONG WHEEL BASE (GEN)	D3119	K3413
		4WD (GEN)	D3137M	K3416
02.12~	UN	(ARG,COL,ECU,GCC)	D3137M	K3416

INDEX

NISSAN

TOYOTA

MAZDA

ISUZU

HONDA

MITSUBISHI

SUBARU

SUZUKI

DAIHATSU

HYUNDAI

K I A

DAEWOO

INDEX

CX-5

NISSAN

YEAR	APPLICATION	FRONT	REAR
12.02 ~	KE (2000cc, 2200cc DIESEL) (GEN,ISR,SAU)	D3155	D3156
12.04 ~	KE (2000cc) (CHN)	D3155	D3156
13.06 ~	KE (2000cc, 2500cc) (CHN)	N/A	N/A

TOYOTA

CX-7

MAZDA

YEAR	APPLICATION	FRONT	REAR
06.02 ~	ER (GEN,CHN,COL,GCC)	D3142	D3143
09.08 ~	ER (GEN,COL,GCC)	D3142	D3143
09.09 ~	ER (2500cc 6AT, 2WD)	~14.01 (CHN)	D3142 or N/A
		14.01~ (CHN)	
13.01 ~	ER (2300cc 6AT, 4WD)	~14.01 (CHN)	D3142 or N/A
		14.01~ (CHN)	

ISUZU

HONDA

MITSUBISHI

CX-9

SUBARU

YEAR	APPLICATION	FRONT	REAR
07.09 ~	TB (3700cc) (GEN)	D3142	D3143
09.07 ~ 12.09	TB (3700cc) (GEN)	D3142	D3143
12.10 ~	TB (3700cc) (GEN)	D3142	D3143
12.11 ~	TB (3700cc) (CHN)	D3142	D3143

SUZUKI

DAIHATSU

DEMIO

HYUNDAI

YEAR	APPLICATION	FRONT	REAR
98.05 ~	DW (GEN,COL)	D3062M	K3388
00.01 ~	DW	W/O ABS (GEN)	K3387
		W/ ABS (GEN)	K3388

K I A

E1300, E1400, E1600, E1800, E2000, E2200, SPECTRON

DAEWOO

YEAR	APPLICATION	FRONT	REAR	
81.03 ~	BA2N9, BA2N9V, BA2S8, BA2S9, BA2T8, BA2U8 (GEN,AUS)	K3327	K3328	
84 ~	SSW041, SSW081 (GEN)	D3025	K3348	
	SDX021, SDX081, SDY0E1, SDY021, SRY0E1, SRY021	SINGLE TIRE (GEN)	K3355	
		DUAL TIRE (GEN)	D3025	K3350
84 ~	SDY0E1, SDY021, SDX021, SRX081, SRY0E1, SSW081	SINGLE TIRE (HKG,MYS,NZL)	K3349	
		DUAL TIRE (HKG,MYS,NZL)	D3025	K3350
86.11 ~ 96.11	SD, SS, SR	WAGON (AUS)	K3348	
		VAN 1800cc (AUS)	K3348	
		VAN 2000cc, 2200cc (AUS)	D3047M	K3349
		PICK UP (AUS)	K3350	
96.11 ~ 99.08	SD, SS, SR	VAN (0.75t) (AUS)	K3348	
		VAN (1t) (AUS)	D3047M	K3349
		PICK-UP (AUS)	K3350	
87.12 ~	SD, SR (GEN,CHN,GCC,VNM)	K3355 D3047M	K3349 or K3350	
94.05 ~	SV (CHN,PHL)	D3047M	K3348	
99	UN	2WD (AUS)	D3119	K3413
		4WD (AUS)	K3416	
99.08 ~	SK (VAN)	~115788 (GEN,GCC)	D3112	K3406
		115788~ (GEN,GCC)		K3425

E1300, E1400, E1600, E1800, E2000, E2200, SPECTRON

YEAR	APPLICATION		FRONT	REAR
99.08~	SL (VAN)	~115788 (GEN,GCC)	D3099	K3406
		115788~ (GEN,GCC)		K3425

INDEX

NISSAN

TOYOTA

ECONOVAN

YEAR	APPLICATION		FRONT	REAR
84 ~	1400cc, 1800cc, 2200cc, 2000cc (2WD) 2000cc (4WD)	~87.04 (AUS)	D3025	*1
		87.04~ (AUS)	D3047M	
		(AUS)	D3047M	

*1 1400cc, 1800cc SHORT BODY VAN&WAGON ... K3348 , 1400cc WITH DUAL WHEELS ... K3351 , 1800cc WITH DUAL WHEELS ... K3350 , 1800cc VAN STD BODY ... K3349 , 2000cc&2200cc ... K3349 or K3350

MAZDA

ISUZU

HONDA

MAZDA BT-50

YEAR	APPLICATION		FRONT	REAR
06.08~	UN	(ISR)	D3119 or D3137M	K3413 or K3416
06.09~	UN (2200cc, 2500cc DIESEL, 2600cc, 3000cc DIESEL)	2WD LONG WHEEL BASE EXC HIGH RIDER (COL,ECU,SAU)	D3119	K3413
		2WD HIGH RIDER (COL,ECU,SAU)	D3137M	K3416
		2WD SHORT WHEEL BASE (COL,ECU,SAU)	D3113	K3378
		4WD (COL,ECU,SAU)	D3137M	K3416
08.07~	UN (2200cc, 2500cc DIESEL, 2600cc, 3000cc DIESEL)	2WD LONG WHEEL BASE EXC HIGH RIDER (GEN)	D3119	K3413
		2WD HIGH RIDER (GEN)	D3137M	K3416
		2WD SHORT WHEEL BASE (GEN)	D3113	K3378
		4WD (GEN)	D3137M	K3416
08.07~	UN	2WD EXC HIGH RIDER (ISR)	D3119	K3413
		2WD HIGH RIDER (ISR)	D3137M	K3416
		4WD (ISR)	D3137M	K3416
11.10~	UP	EXC HIGH RIDER (GEN) HIGH RIDER (GEN)	D3160MH	K3413 K1283

MITSUBISHI

SUBARU

SUZUKI

DAIHATSU

HYUNDAI

K I A

DAEWOO

MAZDA 2

YEAR	APPLICATION		FRONT	REAR
07.06~	DE	(GEN,COL,ISR,TWN)	D0051M	K3431
07.10~	DE, DG (1300cc)	(CHN)	N/A	N/A
08.01~	DF (1300cc)	(CHN)	N/A	N/A
08.03~	DE, DG (1500cc)	(CHN)	N/A	N/A
08.03~	DF (1500cc)	(CHN)	N/A	N/A
09.10~	DE	~13.03 (GEN,ISR,SAU)	D0051M	K3431
		13.03~ (GEN,ISR,SAU)		N/A
10.08~	DE (1500cc 4AT)	SEDAN ~13.03 (ISR)	D0051M	K3431
		13.03~ (ISR)		N/A
		HATCH BACK (ISR)	D0051M	K3431
10.10~	DE	(GEN,COL,IRN,TWN)	D0051M	K3431
11.05~	DE (1500cc)	~13.03 (VNM)	D0051M	K3431
		13.03~ (VNM)		N/A

MAZDA 3

YEAR	APPLICATION		FRONT	REAR
03.06~06.03	BK	(GEN,COL,GCC,ISR,PHL,TWN,VNM)	D3128H	K3427 D3132H

INDEX

MAZDA 3

NISSAN

TOYOTA

MAZDA

ISUZU

HONDA

MITSUBISHI

SUBARU

SUZUKI

DAIHATSU

K I A

DAEWOO

YEAR	APPLICATION		FRONT	REAR	
03.11~06.03	BK	(GEN,GCC)	D3128H	K3427 D3132H	
05.12~	BK	~06.08 (CHN)	D3128H	D3132H	
		06.08~ (CHN)	N/A		
06.03~	BK	4DOOR (ISR)	D3128H	D3132H	
		5DOOR PETROL	W/O TURBO (ISR)		D3128H
			W/ TURBO (ISR)		D3153H
		DIESEL (ISR)	D3128H		
06.05~	BK	(GEN,COL,GCC,IRN,PHL,TWN,VNM)	D3128H	K3427 D3132H	
08.01~	BK	(CHN)	D3128H	D3132H	
08.12~	BL	1600cc, 2000cc, 2200cc (ISR)	D3128H	D3132H	
		2300cc (ISR)	D3153H		
09.02~	BL	(GEN,COL,GCC,IRN,TWN)	D3128H	D3132H	
09.05~	BL	(CHN)	D3128H	D3132H	
10.05~	BL	(CHN)	N/A	D3132H	
11.08~	BL	(CHN)	D3128H	D3132H	
11.09~	BL	(GEN,COL,GCC,IRN,TWN,VNM)	D3128H	D3132H	
11.09~	BL (1600cc 4AT, 2000cc 5AT)	~12.10 (ISR)	----	D3132H	
		12.11~ (ISR)	D3128H or D3153H		
13.11~	BM (1500cc, 1600cc, 2000cc)	(GEN)	D3163M	D3166M	
13.11~	BM (1600cc, 2000cc)	(GCC)	D3163M	D3166M	
13.11~	BM (1500cc, 2000cc)	(ISR)	D3163M	D3166M	
14.03~	BM (1600cc, 2000cc)	(GEN)	N/A	D6146M	
14.04~	BM (1500cc, 2000cc) (SEDAN)	(CHN)	D3163M	D3166M	
14.05~	BM (1500cc, 2000cc) (WAGON)	(CHN)	D3163M	D3166M	

MAZDA 5

YEAR	APPLICATION		FRONT	REAR
05.02~07.10	CR	(GEN,ISR,TWN)	D3128H	D3132H
07.09~	CR	(ISR)	D3128H	D3132H
10.06~	CW (2000cc)	(ISR)	D3128H	D3132H
10.09~	CW (2000cc)	(CHN)	D3128H	D3132H
10.11~	CW (2000cc)	(GEN,TWN)	D3128H	D3132H

MAZDA 6, ATENZA

YEAR	APPLICATION		FRONT	REAR
02.02~	GG1 (MAZDA 6)	1800cc (GEN,ISR)	D3122MH	D3027
		2000cc, 2300cc (GEN,ISR)	D3125MH	
02.03~	GG (MAZDA 6)	(GEN,COL,GCC,TWN,VNM)	D3122MH	D3027
02.12~	GG (MAZDA 6)	~03.09 (CHN)	D3125MH	D3027
		03.09~ (CHN)	D3122MH	
05.03~	GG (MAZDA 6)	1800cc (ISR)	D3122MH	D3027
		2000cc, 2300cc (ISR)	D3125MH	
05.06~	GG (MAZDA 6)	(GEN,COL,GCC,TWN)	D3122MH	D3027
02.06~05.03	GY1 (MAZDA 6)	(GEN)	D3125MH	D3027
07.08~	GH (MAZDA 6)	(GEN,COL,GCC,ISR,TWN)	D3146MH	D3027
08.08~	GH (MAZDA 6)	(CHN)	N/A	N/A
10.01~	GH (MAZDA 6)	(GEN,GCC,TWN)	D3146MH	D3027
11.11~	GH (MAZDA 6)	(CHN)	N/A	N/A

MAZDA 6, ATENZA

YEAR	APPLICATION	FRONT	REAR
12.10~	GJ (MAZDA 6) (GEN,GCC,ISR)	D3159H	D6146M
13.04~	GJ (ATENZA) (2000cc 6AT) (CHN)	D3159H	D6146M
13.05~	GJ (ATENZA) (2000cc 6AT, 2500cc 6AT) (CHN)	N/A	D6146M
14.05~	GJ (MAZDA 6) (2000cc 6AT, 2500cc 6AT) (VNM)	D3159H	D6146M

MAZDA 6 ULTRA

YEAR	APPLICATION	FRONT	REAR
08.08~	GH (GCC)	D3146MH	D3141

MAZDA 6 WAGON

YEAR	APPLICATION	FRONT	REAR
02.07~	GY (GCC)	D3122MH	D3027
05.06~	GY (GEN)	D3122MH	D3027
07.12~	GH (GCC,TWN)	D3146MH	D3027
10.01~	GH (GCC)	D3146MH	D3027
12.10~	GJ (2000cc, 2200cc DIESEL) ~200000 (GCC,ISR) 200001~ (GCC,ISR)	D3159H	D6146M
			D3172MH

MAZDA 8

YEAR	APPLICATION	FRONT	REAR
10.02~12.03	LY (2300cc 4AT) ~14.01 (CHN) 14.01~ (CHN)	D3142	D3143
			N/A
12.04~	LY (2500cc 5AT) ~14.01 (CHN) 14.01~ (CHN)	D3142	D3143
			N/A

MPV

YEAR	APPLICATION	FRONT	REAR
89.06~	LV ~91.07 (GCC) 91.07~ (GCC)	D3069M	K3378
			K3378 D3079M
92.01~97.03	LV 7 PASSENGERS (BRA) 8 PASSENGERS (BRA)	D3088	K3378
			D3079M
93.10~	LV (ISR)	D3099	D3079M
95.12~	LV (GEN,CHN)	D3099	D3079M
97.03~	LV (BRA)	D3099	D3079M
99.06~02.03	LW ~108071 (ISR) 108071~ (ISR)	D3110	K3411
			K3402
99.06~02.03	LW ~102127 (GEN) 102128~ (GEN)	D3110	K3402
			K3411
02.03~03.09	LW (GEN,CHN,ISR,TWN)	D3110	K3411
03.09~	LW (GEN,CHN,ISR,TWN)	D3110	K3411 D3131

MX-3

YEAR	APPLICATION	FRONT	REAR
91.05~	EC (BRA)	D3066M	K3385 D3031

MX-5

YEAR	APPLICATION	FRONT	REAR
92.01~	NA (BRA)	D3061	D0021

INDEX

NISSAN

TOYOTA

MAZDA

ISUZU

HONDA

MITSUBISHI

SUBARU

SUZUKI

DAIHATSU

HYUNDAI

K I A

DAEWOO

INDEX

MX-5

NISSAN

TOYOTA

MAZDA

ISUZU

YEAR	APPLICATION		FRONT	REAR
93.08~	NA	(BRA)	D3093	D3094M
93.09~94.12	NA	(AUS)	D3093	D3094M
94.12~	NA18	(AUS)	D3061	D0021
	NA30, NB18, NB30	(AUS)	D3093	D3094M
00.08~02.08	NB	1600cc	(GEN)	D3093
		1800cc	(GEN)	D3116
02.08~05.07	NB	1600cc (NORMAL SUSPENSION)	(GEN)	D3093
		1600cc (SPORT SUSPENSION), 1800cc	(GEN)	D3116
05.07~	NC (2000cc 6AT)	(CHN)	D3134	D3135M

PREMACY

HONDA

MITSUBISHI

SUBARU

SUZUKI

YEAR	APPLICATION		FRONT	REAR
01.01~	CP	(CHN,TWN,VNM)	D3084MH	K3382 D3027
01.07~03.08	CP	GAS (1800cc), DIE	W/ THIRD SEAT (GEN)	D3101M
			W/O THIRD SEAT (GEN)	D3084MH
		GAS (2000cc)	(GEN)	D3101M
03.08~	CP		W/ THIRD SEAT (GEN)	D3101M
			W/O THIRD SEAT (GEN)	D3084MH

PROTEGE

DAIHATSU

HYUNDAI

YEAR	APPLICATION		FRONT	REAR
92.01~	BG	(BRA)	D3062M	K3385
95.01~	BB	1500cc	(BRA)	D3062M
		1800cc	(BRA)	D3066M

RX-4, RX-9, 929, 929L

K I A

DAEWOO

YEAR	APPLICATION		FRONT	REAR
78 ~79	LA4MS (ROTARY, SEDAN), LA42S	(GEN)	D3003	K3324
	LA4MS (HARDTOP FOR WEAR INDICATER)	(GEN)	N/A	
80 ~81	LA4MV (WAGON)	711361~727741	(GEN)	D3018M
		727742~800000	(GEN)	D3018M
81 ~	LA4MV 800001~ (WAGON)	(GEN)	N/A	K3332
81 ~	LA4MV 800001~ (WAGON), HV1212 (800001~), HV1213 (800001~)	(AUS)	N/A	K3332
81 ~	HBEP, BHES, HBPHE, HBSHE	(GEN)	D3011	K3342 D3057
89.06~	HC	(GEN,CHN,GCC)	D3043	D3044M
91.07~	HD	(GEN,BRA)	D3074M	D3079M

RX-7

YEAR	APPLICATION		FRONT	REAR
80.07~	FB331	(GEN)	D3003	D3008
80.07~	SA22C	(JAPAN SPEC. SEA)	D3003	K3339
83 ~85.08	FB1312, SA22C	(AUS)	D3026	D3027
85.10~	FC	~89.03	(AUS)	D3038M
		89.03~	(AUS)	D3060

RX-8

YEAR	APPLICATION		FRONT	REAR
03.04~	SE	(CHN,TWN)	D3130	D9037M

RX-8

YEAR	APPLICATION	FRONT	REAR
08.04~	FE (CHN)	D3130	D9037M

T2000, T2500, T2600, T3000, T3500, T4000, T4100

YEAR	APPLICATION	PARKING	FRONT	REAR
81 ~84.03	WEW051, WEW0F1, SINGLE TIRE (GEN)	K3340	K3333	K3334
	WEX0E1, WEX0F1, WEY0E1, WEY0F1, 2 DUAL TIRE (GEN)	K3340	K3336	K3337
	WEX011, WEY011, WEZ011 (GEN)	K8802	K3366	K3366
84.03~	WE 2000cc (GEN,COL,CHN, IND,PER,PHL)	K3340	K3336	K3337
	2600cc		K3361	K3362
	3500cc ~86.03 (GEN,COL,CHN, IND,PER,PHL)		K3336	K3337
			K3361	K3362
84.06~	WW 2000cc (GEN,CHN)	K3340	K3336	K3337
	3500cc ~86.03 (GEN,CHN)		K3336	K3362
	86.03~ (GEN,CHN)		K3361	K3337
	EXCEPT ABOVE (GEN,CHN)		K3361	K3362
89.06~	WG SINGLE REAR TIRE (GEN,CHN,PRY)	K3384	K3335	K3334
	DUAL REAR TIRE (GEN,CHN,PRY)		K3336 or K3361 or K3419	K3334 or K3337 or K3362 or K3420 or N/A
07.07~	WH 3500cc (GEN)	K3384	K3408	K3408
	4000cc (GEN)		N/A	N/A

TRIBUTE

YEAR	APPLICATION	FRONT	REAR
00.09~	EP (GEN,BOL,CHL,TWN,PHL)	D3114	K3382
03.12~	EP REAR DRUM MODEL (GEN,TWN)	D3114	K3382
	REAR DISC MODEL (GEN,TWN)	D3149	D3151
04.02~	EP (TWN,PHL)	D3114	K3382
06.05~	EP (GEN,TWN)	N/A	D3151

XEDOS-9

YEAR	APPLICATION	FRONT	REAR
00.08~02.11	TA (GEN,GCC)	D3098	D3100

INDEX

NISSAN

TOYOTA

MAZDA

ISUZU

HONDA

MINI

MITSUBISHI

SUBARU

SUZUKI

DAIHATSU

HYUNDAI

K I A

DAEWOO

ISUZU

ALTERRA.....	405
BRAVA	401
CROSS WIND	401
D-MAX	401,402
ELF	402,403,404
ELF 400.....	404
ELF 500, ELF 600.....	404
ERGA	404
FASTER	404,405
FORWARD	405
FRONTERA	405
GEMINI.....	405
GIGA	405
HOMBRE	405
IMPULSE	405
KB.....	404,405
MIDI VAN.....	405
MU-7	405
MU-X.....	405
PANTHER	406
PIAZZA	406
PICKUP (ISUZU).....	406
RODEO	406
TROOPER 960	406
VEGA	406
WFR	406

INDEX

NISSAN

TOYOTA

MAZDA

ISUZU

HONDA

MITSUBISHI

SUBARU

SUZUKI

DAIHATSU

HYUNDAI

K I A

DAEWOO

BRAVA

YEAR	APPLICATION	FRONT	REAR
92 ~	TFR, TFS (GEN)	D4029M	K4452

CROSS WIND

YEAR	APPLICATION	FRONT	REAR
02.04~	TBR (IDN)	D4029M	-----

D-MAX

YEAR	APPLICATION	FRONT	REAR	
02.04~08.02	TFR, TFS	~07.10 (THA)	D4055MH	
		SPACE CAB, SINGLE CAB (THA)	D4055MH	
		2WD 07.10 DOUBLE CAB (THA)	D4055MH or D4057M	K4467 or K4470
		07.11~ (THA)	D4055MH	
02.11~	TFS	4WD (THA)	D4055MH	
		2WD HIGH RIDE SUSPENSION (7YC) (AUS)	D4055MH	K4467
		EXC. HIGH RIDE SUSPENSION (7YC) (AUS)	D4055MH	K4470
03.03~08.02	TFR, TFS (THAI RUNG)	4WD (THA)	D4055MH	K4467
		2WD (THA)	D4055MH	K4470
03.03~	TFR, TFS	~08.02 (THA)	D4055MH	2WD K4470
		08.03~ (THA)	D4057M	4WD K4467
03.06~	TFR, TFS	~06.09 (ME)	D4055MH	K4467 or K4470
		2WD 06.09~ HIGH RIDE SUSPENSION (7YC) (ME)	D4055MH	
		08.06 EXC. HIGH RIDE SUSPENSION (7YC) (ME)	D4055MH or D4057M	
		08.06~ (ME)	D4055MH or D4057M	
		~08.06 (ME)	D4055MH	
03.07~		08.06~08.09 (ME)	D4055MH or D4057M	
		08.09~ (ME)	D4057M	
06.10~		~08.07 (IDN)	D4055MH	K4467
		08.07~ (IDN)	D4057M	
06.10~	TFR, TFS (GM)	~08.09 (ME)	~08.03 D4055MH 08.04~ D4057M	K4470
		2WD 08.10~ HIGH RIDE SUSPENSION (7YC) (ME)		K4467
		09.10 EXC. HIGH RIDE SUSPENSION (7YC) (ME)		K4470
		09.11~ (ME)		K4470
06.10~	TFR, TFS (CHEVROLET)	~08.03 (THA)	D4055MH	K4467 or K4470
		08.04~ (THA)	D4057M	
08.02~11.09	TFR, TFS	(THA)	D4057M	K4467 or K4470
08.02~	TFR, TFS (THAI RUNG)	2WD (THA)	D4057M	K4470
		4WD (THA)		K4467
08.03~	TFR, TFS	(THA)	D4057M	K4467 or K4470

INDEX

NISSAN

TOYOTA

MAZDA

ISUZU

HONDA

MITSUBISHI

SUBARU

SUZUKI

DAIHATSU

HYUNDAI

K I A

DAEWOO

INDEX

D-MAX

YEAR	APPLICATION			FRONT	REAR
11.09~	TFR, TFS	2WD	EXTENDED CAB, HIGH RIDE SUSPENSION (THA)	D4057M	K4473
			CREW CAB EXC. HIGH RIDE SUSPENSION (7YC) (THA)		K4470
		4WD	REGULAR CAB (THA)		K4470
			(THA)		K4473
12.05~	TFR, TFS		(GEN-RHD)	D4057M	K4470 or K4473
12.06~	TFR, TFS		(GEN-LHD)	D4057M	K4470 or K4473
12.06~	TFR, TFS	2WD	REGULAR CAB W/ 4WHEEL ANTI LOCK BRAKE W/ ELECTRONIC TRACTION CONTROL (THA)	D4057M	K4473
			EXCEPT ABOVE (THA)		K4470
			W/O 4WHEEL ANTI LOCK BRAKE (THA)		K4470
		4WD	CREW CAB W/ 4WHEEL ANTI LOCK BRAKE W/ ELECTRONIC TRACTION CONTROL (THA)	D4057M	K4473
			EXCEPT ABOVE (THA)		K4470 or K4473
			W/O 4WHEEL ANTI LOCK BRAKE (THA)		K4470 or K4473
12.10~	TFR, TFS	REGULAR CAB LONG HIGH RIDE SUSPENSION (7YC) (ME)		D4057M	K4470
		CREW CAB LONG EXC. HIGH RIDE SUSPENSION (7YC) (ME)			K4473
		4WD (ME)			K4470
13.05~	TFR, TFS	2WD	CREW CAB LONG (MYS)	D4057M	K4470 or K4473
			REGULAR CAB LONG (MYS)		K4473
		4WD (MYS)	K4473		
13.07~	TFR (SHORT)		(THA)	D4057M	K4470
14.05~	TFR		(IND)	D4057M	K4467

ELF

YEAR	APPLICATION		PARKING	FRONT	REAR
75.05~80	KAD41, KAD51, KAG41, KAG51	SMALL MESUREMENT TIRE (DOUBLE) (GEN)	----	K4418	K4427
		EXCEPT ABOVE (GEN)	----	K4418	K4419
77.04~78	TL	(GEN)	K4404	K4402	K4402
79 ~	TL20	(GEN)	K4404	K4402	K4402
	TL20N	(GEN)		K4429	K4428
	TL40, TL50, TL60	(GEN)		K4429	K4429
93.12~	NHK55	(IDN)	K4404	N/A	N/A
93.12~	NKR58	(IDN)	K4443	K4451	K4451
93.12~	NKR66	(IDN)	K4443	K4459 or N/A	K4459 or N/A
97.04~	NHR	(MYS)	K4404	K4460	K4460
97.04~	NKR	(MYS)	K4404	K4458	K4458
97.04~	NPR	(MYS)	K4443	K4451 or K4459	K4451 or K4459

ELF

INDEX

NISSAN

TOYOTA

MAZDA

ISUZU

HONDA

MITSUBISHI

SUBARU

SUZUKI

DAIHATSU

HYUNDAI

K I A

DAEWOO

YEAR	APPLICATION		PARKING	FRONT	REAR	
98.11~	NKR66-2	TRUCK (IDN)	K4443	K4451	K4451	
		BUS (IDN)		K4459	K4459	
98.11~	NKR71HD	(IDN)	K4443	K4459	K4459	
00.09~02	NKR	SINGLE REAR TIRE (THA)	K4404	K4458	K4458	
		DOUBLE REAR TIRE (THA)	K4443	K4451	K4451 or K4458	
00.09~02	NPR, NQR	(THA)	K4443	K4459 or N/A	K4459 or N/A	
02.11~05	NHR	(IDN)	K4404	K4460	K4460	
02.11~05	NHR	(ME)	K4404	K4460	K4428 or K4460	
02.11~06	NKR	~05.02 (AUS)	K4443	K4451 or K4458	K4428 or K4451 or K4465	
		05.02~ (AUS)		D4052		
02.11~05	NPR, NQR	FRONT DRUM MODEL (AUS)	K4443 or K4466	K4451 or K4459 or N/A	K4451 or K4459 or N/A	
		FRONT DISC MODEL (AUS)		D4052 or D4053 or N/A		
02.11~07	NPR, NQR	(ME)	K4443	K4451 or K4459 or N/A	K4451 or K4459 or N/A	
03 ~08	NKR	(IDN)	K4404 or K4443	K4451 or K4458 or K4459	K4451 or K4458 or K4459	
03.01~07	NPS	(AUS)	K4443	K4451	K4459	
03.03~06	NKR	~05.11 (ZAF)	K4404	K4458	K4458	
		05.11~ (ZAF)				K4443
03.03~06	NPR, NQR	(ZAF)	K4443 or K4466	K4451 or K4459 or N/A	K4451 or K4459 or N/A	
03.09~04	NKR	SINGLE REAR TIRE (THA)	K4404	K4458	K4458	
DOUBLE REAR TIRE (THA)		K4404 or K4443	K4451 or K4458	K4451 or K4458		
03.09~04	NPR, NQR	(THA)	K4443 or K4466	K4459 or N/A	K4459 or N/A	
03.11~07	NPS	(IND)	K4443	K4451	K4459	
04.01~	NPR	~09.10 (IRN)	K4443	K4459	K4459	
		09.10~		W/ ABS (IRN)	N/A	N/A
				W/O ABS (IRN)	K4459	K4459
05.04~	NQR	(IRN)	K4443	N/A	N/A	
05.08~	NKR	SINGLE REAR TIRE (THA)	K4404	K4458	K4458	
		DOUBLE REAR TIRE (THA)	K4404 or K4443	K4451 or K4458	K4451 or K4458	
05.08~	NPR, NQR	(THA)	K4443 or K4466	K4459 or N/A	K4459 or N/A	
06.09~	NKR	~09.10 (IRN)	K4404	K4458	K4458	
		09.10~ (IRN)		K4451 or K4458	K4451 or K4458	
07.01~	NQR (BUS)	(THA)	K4466	N/A	N/A	
07.10~08	NLR	(AUS)	K4443	D4054	K4461	
07.10~	NNR, NPR, NQR	(AUS)	K4443 or K4466	D4052 or D4053 or N/A	K4451 or K4459 or N/A	

INDEX

ELF

	YEAR	APPLICATION	PARKING	FRONT	REAR
NISSAN	07.10~08	NPS (AUS)	K4443	K4451	K4459
	08.03~	NLR, NMR (IDN)	K4443	K4458	K4458
TOYOTA	08.03~	NLR, NMR (THA)	K4443	K4451 or K4458	K4451 or K4458
	08.03~	NMR (ME)	K4443	K4451 or K4458	K4451 or K4458
MAZDA	08.03~	NPR, NQR (THA)	K4443 or K4466	K4459 or N/A	K4459 or N/A
ISUZU	08.03~10	NPR, NQR (ME)	K4443	K4451 or K4459 or N/A	K4459 or N/A
HONDA	08.04~	NLR, NMR (ZAF)	K4443	D4052	K4451
	08.04~	NPS (IDN,ZAF)	K4443	K4451	K4459
MITSUBISHI	08.04~	NQR (IDN)	K4443	N/A	N/A
	08.04~	NPR, NQR FRONT DRUM MODEL (ZAF) FRONT DISC MODEL (ZAF)	K4443	N/A D4052 or D4053 or N/A	K4429 or N/A
SUBARU	08.10~10	NMR (ME)	K4443	K4458	K4458
	08.10~09	NPR (ME)	K4443	K4459	K4459
SUZUKI	09.01~	NMR (THA)	K4443	K4459	K4459
	09.01~	NPR (CNG) (THA)	K4443	N/A	N/A
DAIHATSU	10.09~	NLR, NMR (AUS,NZL)	K4443	D4052 or D4054	K4459 or K4461
	10.09~	NNR, NPR, NQR (AUS,NZL)	K4443 or K4466	D4052 or D4053	K4451 or K4459 or N/A
HYUNDAI	10.09~	NPS (AUS,NZL)	K4443	K4451	K4459
	10.11~	QKR (ME)	K4404	K4425	N/A
K I A	10.12~	NMR (ME)	K4443	K4458	K4458
	10.12~	NPR, NQR (ME)	K4443	K4459 or N/A	K4459 or N/A
DAEWOO	11.12~	NPR (IRQ)	K4443	N/A	N/A

ELF 400

YEAR	APPLICATION	PARKING	FRONT	REAR
08.07~	NPR7SN (GEN)	K4466	D4052	K4459

ELF 500, ELF 600

YEAR	APPLICATION	PARKING	FRONT	REAR
08.07~	NPR7SS (GEN)	K4466	N/A	K4459 or N/A

ERGA

YEAR	APPLICATION	PARKING
97 ~	LV280	(THA) K1246
98 ~	LV233	(THA) K4413

FASTER, KB

YEAR	APPLICATION	FRONT	REAR
~83	KBD21, KBD22, KBD26, KBD27, KBD28, KBD29, KBD41, KBD42, KBD46, KBD47, KBG21, KBG22, KBG23, KBG26, KBG27, KBG28, KBG41, KBG42, KBG43, KBG44, KBG46, KBG47, KBG48, KBG49 (GEN)	D4006M	K4431

FASTER, KB

YEAR	APPLICATION	FRONT	REAR
84 ~	KBD21, KBD22, KBD26, KBD27, KBD28, KBD29, KBD41, KBD42, KBD46, KBD47, KBG21, KBG22, KBG23, KBG26, KBG27, KBG28, KBG41, KBG42, KBG43, KBG44, KBG46, KBG47, KBG48, KBG49 (GEN)	D4014M	K4435 or K4452
88.08~	HOLDEN 2WD (AUS)	D4029M	K4452
	4WD (AUS)		K4452 or N/A

FORWARD, GIGA

YEAR	APPLICATION	PARKING
07.11~	FTR (IDN)	K1246
07.11~	FVM (IDN)	K1246
11.03~	FRR (IDN)	K4433
11.04~	FVZ (IDN)	K1246

FRONTERA

YEAR	APPLICATION	FRONT	REAR
92 ~	(GEN)	D4029M	N/A

GEMINI

YEAR	APPLICATION	FRONT	REAR
76 ~	PF50, PF60, PFD60 ~80.11 (GEN)	D3000	K4426
	80.11~ (GEN)		K4432
85.04~	(AUS)	N/A	K4444

HOMBRE

YEAR	APPLICATION	FRONT	REAR
96 ~	(GEN)	N/A	N/A

IMPULSE

YEAR	APPLICATION	FRONT	REAR
85.03~85.08	(GEN)	D4016M	N/A
85.09~	R.H.D (TURBO), L.H.D (GEN,AUS)	D4016M	N/A
	R.H.D (EXC. TURBO) (GEN)		N/A

MIDI VAN

YEAR	APPLICATION	FRONT	REAR
83 ~	SERIES 96000 (GEN)	D4001	K4431

MU-7, ALTERRA

YEAR	APPLICATION	FRONT	REAR
04.11~	UCR, UCS ~07.08 (GEN,THA)	D4055MH	K4467
	07.09~07.10 (GEN,THA)	D4057M	
	07.11~08.02 (GEN,THA)	D4055MH	
	08.03~ (GEN,THA)	D4057M	

MU-X

YEAR	APPLICATION	FRONT	REAR
14.07~	UCR, UCS 2WD (IDN)	D4057M	N/A
	4WD (IDN)		K4473

INDEX

NISSAN

TOYOTA

MAZDA

ISUZU

HONDA

MITSUBISHI

SUBARU

SUZUKI

DAIHATSU

HYUNDAI

K I A

DAEWOO

INDEX

PANTHER

YEAR	APPLICATION	FRONT	REAR
00.08~	(IDN)	D4029M	K4452

NISSAN

PIAZZA

YEAR	APPLICATION	FRONT	REAR
85.09~87.07	(AUS)	D4016M	N/A
85.03~86.11	(GEN)	D4016M	N/A
86.11~88.05	L.H.D 4ZC1 G200	(GEN) N/A (GEN) D4016M	N/A
86.11~	R.H.D	(GEN) D4016M	N/A
88.05~	L.H.D	(GEN) N/A	N/A

TOYOTA

MAZDA

ISUZU

HONDA

PICKUP

YEAR	APPLICATION	FRONT	REAR
90.09~	(IDN)	N/A	K4425 or K4452 or N/A

MITSUBISHI

SUBARU

RODEO

YEAR	APPLICATION	FRONT	REAR
90.05~92.10	(GEN)	D4029M	SHOE K4452
92.10~95.11	4ZE 1	(GEN) D4029M	PAD
	V6 ~95.05 95.05~	(GEN) D4031M (GEN) D4042M	~95.06 D4034M 95.06~ D4045M
95.11~	(GEN)	D4042M	D4045M

SUZUKI

DAIHATSU

HYUNDAI

TROOPER 960

YEAR	APPLICATION	FRONT	REAR	
~83	UBS16, UBS52	(GEN) D4006M	K4431	
84 ~	UBS16, UBS52	(GEN) D4014M or N/A	K4435	
86.11~	UBS REAR DRUM MODEL	~87.05	(GEN) K4435	
		87.05~	(GEN) K4452	
	UBS REAR DISC MODEL	89.09~ 4ZE 1 ENG	(GEN) D4029M	N/A
		89.09~ COLUMBIA EQUIPMENT EXCEPT ABOVE	(GEN) D4029M	D4021M
91.12~	UBS	(GEN) D4031M	D4034M	

K I A

DAEWOO

VEGA

YEAR	APPLICATION	FRONT	REAR
00.09~	UCS	(IDN) D4029M	K4462

WFR

YEAR	APPLICATION	FRONT	REAR
83 ~	WFR11, WFR51, WFR53	(GEN) D4001	K4431

HONDA

2.5TL	409
3.2TL	409
3.5RL	409
ACCORD 3DOOR	409
ACCORD 4DOOR	409,410
ACCORD 5DOOR	410
ACCORD AERO DECK	410
ACCORD COUPE	410
ACCORD HYBRID	410
ACCORD TOURER	410
ACCORD WAGON	410
ACTY TRUCK, ACTY VAN	410
BALLADE	410
BRIO	410,411
BRIO AMAZE	411
CITY 3DOOR	411
CITY 4DOOR	411
CITY CNG	411
CITY ZX	411
CIVIC 3DOOR	411,412
CIVIC 4DOOR	412,413
CIVIC 5DOOR	413
CIVIC COUPE	413
CIVIC CRX 2DOOR	413
CIVIC CRX 3DOOR	413
CIVIC DELSOL	413
CIVIC HYBRID	413,414
CIVIC SHUTTLE	414
CIVIC WAGON	414
CONCERTO 4DOOR	414
CONCERTO 5DOOR	414
CR-V	414
CRX	413
DOMANI	414
ELEMENT	414
FIT	415
FIT SALOON	415
FR-V	415
FREED	415
HR-V 3DOOR	415
HR-V 5DOOR	415
INSIGHT 3DOOR	415
INSIGHT 5DOOR	415
INSPIRE	415
INTEGRA 3DOOR	415
INTEGRA 4DOOR	415,416
INTEGRA 5DOOR	416
JAZZ 3DOOR	416
JAZZ 5DOOR	416
JAZZ HYBRID	416
LEGEND	416,417
LEGEND COUPE	417
LOGO	417
MDX	417
MOBIRIO	417
NSX	417
ODYSSEY	417
PILOT	417
PRELUDE	417,418
QUINTET	418

RL	418
RSX	418
S2000	418
STEP WGN 3DOOR	418
STEP WGN 5DOOR	418
STREAM	418
TL	418
VIGOR	418

INDEX

NISSAN

TOYOTA

MAZDA

ISUZU

HONDA

MITSUBISHI

SUBARU

SUZUKI

DAIHATSU

HYUNDAI

K I A

DAEWOO

2.5TL

YEAR	APPLICATION	FRONT	REAR
95 ~98	(GEN,CHN)	D5060M	D5056MH

3.2TL

YEAR	APPLICATION	FRONT	REAR
95 ~98	(GEN,CHN)	D5060M	D5056MH
99 ~03	(GEN,CHN)	D5100MH	D5066MH

3.5RL

YEAR	APPLICATION	FRONT	REAR
96 ~98	(GEN,CHN)	D5060M	D5066MH
99 ~04	(GEN,CHN)	D5100MH	D5066MH

ACCORD 3DOOR

YEAR	APPLICATION	FRONT	REAR
82 ~83	(GEN)	D5011 or D5013	K5516
89	(GEN)	D5022M or D5050M	K5520 D5018

ACCORD 4DOOR

YEAR	APPLICATION	FRONT	REAR
82 ~83	(GEN)	D5011 or D5013	K5516
89	(GEN)	D5022M	K5520
90	REAR DRUM MODEL	(GEN)	D5022M or K5520 or K5524
	REAR DISC MODEL	(GEN)	D5053M D5056MH
90 ~91	(CHN)	D5053M	K5524
91 ~97	(GEN)	D5053M or D5080MH	K5524 D5056MH
92 ~93	(CHN)	D5053M or D5080MH	K5524
94 ~97	(CHN)	D5080MH	K5524 D5056MH
98 ~02	(GEN)	D5060M or D5091MH or N/A	K5524 D5056MH
98 ~02	(CHN)	D5091MH	K5524 D5056MH
03 ~05	(GEN)	D5100MH or D5122MH or D5128M	D5056MH
03	(CHN)	D5122MH or D5128M	D5056MH
04	(CHN)	D5122MH	D5056MH
05 ~06	(CHN)	D5122MH	K5524
05 ~07	V6	(IND)	D5100MH
	W/O V6	(IND)	D5122MH
06 ~07	(GEN)	D5100MH or D5122MH or D5128M	D5056MH
07	(CHN)	D5128M	D5056MH
08	(GEN)	D5100MH	D5056MH or D5162M

INDEX

NISSAN

TOYOTA

MAZDA

ISUZU

HONDA

MITSUBISHI

SUBARU

SUZUKI

DAIHATSU

HYUNDAI

K I A

DAEWOO

INDEX

ACCORD 4DOOR

YEAR	APPLICATION	FRONT	REAR
08 ~11	(CHN,MYS,THA)	D5100MH	D5162M
09 ~11	(GEN,AUS)	D5171M or D5100MH	D5056MH or D5066MH or D5162M
10 ~11	(IND)	D5100MH	D5162M
12	2.0 ES (IND)	D5165M	D5162M
	2.2 EXECUTIVE (IND)	D5165M	D5066MH
	2.2 EXECUTIVE-H, 2.4 EXECUTIVE (IND)	D5171M	D5066MH
12	2.4 EXI, 2.4 LXI, 3.5 EXI, 3.5 LXI (SAU)	D5100MH	D5162M

ACCORD 5DOOR

YEAR	APPLICATION	FRONT	REAR
99 ~02	(GEN)	D5106M or D5131M	K5543 D5109H

ACCORD AERO DECK

YEAR	APPLICATION	FRONT	REAR
94 ~97	(GEN)	D5060M	D5056MH

ACCORD COUPE

YEAR	APPLICATION	FRONT	REAR
94	(GEN)	D5080MH	K5524
95 ~97	(GEN)	D5080MH	K5524 D5056MH

ACCORD HYBRID

YEAR	APPLICATION	FRONT	REAR
05	(CHN)	D5128M	D5056MH
06 ~07	(CHN)	D5100MH	D5056MH

ACCORD TOURER

YEAR	APPLICATION	FRONT	REAR
09 ~11	(AUS)	D5171M	D5066MH
12	2.2 EXECUTIVE (IND)	D5165M	D5066MH
	2.2 EXECUTIVE-H, 2.4 EXECUTIVE (IND)	D5171M	D5066MH

ACCORD WAGON

YEAR	APPLICATION	FRONT	REAR
91 ~97	(GEN)	D5060M	K5524 D5056MH

ACTY TRUCK, ACTY VAN

YEAR	APPLICATION	FRONT	REAR
83 ~87	(GEN)	K5509	K5504

BALLADE

YEAR	APPLICATION	FRONT	REAR
97 ~00	(GEN)	D5070M	D5042M

BRIO

YEAR	APPLICATION	FRONT	REAR
12 ~14	S, V (THA)	D5217M	N/A

HONDA

NISSAN

TOYOTA

MAZDA

ISUZU

MITSUBISHI

SUBARU

SUZUKI

DAIHATSU

HYUNDAI

K I A

DAEWOO

BRIO

YEAR	APPLICATION	FRONT	REAR
13	E, S (IDN)	D5217M	N/A
14	A, E, S (INDONESIA) (IDN)	D5217M	N/A
	E, S (THAILAND) (IDN)	D5217M	N/A
15	A, E, S (IDN)	D5217M	N/A

BRIO AMAZE

YEAR	APPLICATION	FRONT	REAR
14	S, S BL, V (THA)	D5217M	N/A

CITY 3DOOR

YEAR	APPLICATION	FRONT	REAR
84 ~87	(GEN)	D5012	K5510
96	(GEN)	K5509	K5504

CITY 4DOOR

YEAR	APPLICATION	FRONT	REAR
96	(GEN)	K5509 D5019M	K5504 or K5527
98 ~01	(GEN)	D5019M or D5073M	K5527 D5042M
03	(GEN)	D5073M	K5527 or K5546
04 ~07	(GEN)	D5073M	K5546
07	(CHN)	D5073M	K5546
08	(CHN)	D5073M	N/A
08	(GEN)	D5073M	K5546 D5042M
09 ~11	S (THA)	D5070M	K5547
	SV, V (THA)		D5042M
12	S (THA)	D5168M	K5547
	SV, V (THA)		D5042M
13	5AT S, S-SP (THA)	D5168M	K5547
	SV, SV-N, V, V-SP (THA)		D5042M
	5MT S, S-SP (THA)		K5547
14	S, SV, V (THA)	D5168M	K5547

CITY CNG

YEAR	APPLICATION	FRONT	REAR
12 ~13	S CNG, V-CNG (THA)	D5168M	K5547
14	S CNG, V-CNG (THA)	D5168M	K5547

CITY ZX

YEAR	APPLICATION	FRONT	REAR
07 ~	(GEN,IND,THA)	D5073M	K5534 or K5546

CIVIC 3DOOR

YEAR	APPLICATION	FRONT	REAR
84 ~	AG, AH, AJ, AK, AL, AM (AUS,KWT,LBN,OMN,SAU,YEM)	D5013	K5518
84 ~	AG, AH, AJ, AK, AL, AM (AFC,BGD,GRD,JAM,SLB)	D5011	K5518

INDEX

NISSAN

TOYOTA

MAZDA

ISUZU

HONDA

MITSUBISHI

SUBARU

SUZUKI

DAIHATSU

HYUNDAI

K I A

DAEWOO

INDEX

CIVIC 3DOOR

YEAR	APPLICATION	FRONT	REAR
84 ~	AG, AH, AJ, AK (SEA)	D5011	K5518
	AL, AM (SEA)	D5013	
88 ~91	(GEN)	D5011 or D5037M or D5039M	K5518 D5049
92 ~95	REAR DRUM MODEL (GEN)	D5019M or D5037M or D5070M or D5073M	K5527
	REAR DISC MODEL (GEN)		D5042M or D5049
96 ~00	REAR DRUM MODEL (GEN)	D5037M or D5070M or D5073M	K5520 or K5527
	REAR DISC MODEL (GEN)		D5042M
07 ~11	(GEN,AUS)	D5119MH	D5150MH

HONDA

CIVIC 4DOOR

YEAR	APPLICATION	FRONT	REAR
89 ~91	(GEN)	D5011 or D5037M	K5518
92 ~93	REAR DRUM MODEL (GEN)	D5037M or D5073M	K5520 or K5527
	REAR DISC MODEL (GEN)		D5049
92 ~93	(CHN)	D5037M or D5073M	K5520 or K5527
94 ~00	REAR DRUM MODEL (GEN)	D5019M or D5037M or D5070M or D5073M	K5520 or K5527
	REAR DISC MODEL (GEN)		D5049
94 ~97	(CHN)	D5037M or D5073M	K5520
98 ~00	(CHN)	D5037M or D5070M or D5073M	K5520
01	(GEN)	D5070M or D5073M or D5091MH	K5520 D5056MH
01 ~02	(CHN)	D5070M or D5073M	K5520 D5056MH
02 ~05	(GEN)	D5070M or D5073M or D5091MH or D5103M	K5520 D5056MH
03 ~04	(CHN)	D5070M or D5073M or D5103M	K5520 D5056MH
05	(CHN)	D5070M	K5520
06	(GEN)	D5070M or D5091MH or D5113M	K5547 D5056MH
06 ~11	1.8V (CHN)	D5091MH	D5056MH
	2.0S (CHN)	D5113M	
06 ~11	1.8E, 1.8S (THA)	D5070M	D5056MH
	1.8EL, 2.0EL (THA)	D5113M	
07	(GEN)	D5070M or D5091MH or D5113M or N/A	K5547 D5056MH
08	(GEN)	D5070M or D5091MH or D5113M	K5547 D5056MH

mitsubishi

subaru

suzuki

daihatsu

hyundai

kia

daewoo

CIVIC 4DOOR

YEAR	APPLICATION	FRONT	REAR
09	(GEN,AUS)	D5091MH	D5056MH
09 ~ 10	(IDN,IND,MYS,PHL)	D5113M	D5056MH
09 ~ 10	(PAK)	D5091MH	D5056MH
10 ~ 11	EXI-H (GEN)	D5091MH	D5056MH
	W/O EXI-H (GEN)	D5113M	

CIVIC 5DOOR

YEAR	APPLICATION	FRONT	REAR
01 ~ 05	(GEN)	D5070M	K5524 D5056MH
09 ~ 11	(AUS)	D5147MH	D5150MH

CIVIC COUPE

YEAR	APPLICATION	FRONT	REAR
84 ~ 85	AF (GEN)	D5013	K5518
86 ~ 88	AS (KWT,LBN,OMN,SAU,YEM)	D5033	K5518
88 ~	ED9 (GEN)	D5039M	D5049
93 ~ 95	(GEN)	D5037M or D5070M or D5073M	K5520
96 ~ 98	(GEN)	D5037M or D5070M or D5073M or D5091MH	K5520
99 ~ 00	(GEN)	D5037M or D5070M	K5520 D5042M

CIVIC CRX 2DOOR

YEAR	APPLICATION	FRONT	REAR
92 ~ 95	REAR DRUM MODEL (GEN)	D5037M or D5070M	K5527
	REAR DISC MODEL (GEN)		D5042M or D5049
96 ~ 97	REAR DRUM MODEL (GEN)	D5070M	K5527
	REAR DISC MODEL (GEN)		D5042M or D5049

CIVIC CRX 3DOOR

YEAR	APPLICATION	FRONT	REAR
84 ~ 85	(GEN)	D5013	K5518
86 ~ 87	(GEN)	D5019M or D5033	K5518
88 ~ 89	(GEN)	D5039M	D5049
90 ~ 91	(GEN)	D5039M D5050M or	D5049

CIVIC DELSOL

YEAR	APPLICATION	FRONT	REAR
93 ~ 97	(CHN)	D5037M	K5527

CIVIC HYBRID

YEAR	APPLICATION	FRONT	REAR
02 ~	(GEN)	D5174M	K5524 D5056MH

INDEX

NISSAN

TOYOTA

MAZDA

ISUZU

HONDA

MITSUBISHI

SUBARU

SUZUKI

DAIHATSU

HYUNDAI

K I A

DAEWOO

INDEX

CIVIC HYBRID

YEAR	APPLICATION	FRONT	REAR
02 ~11	(NZL)	D5174M	K5524
04 ~10	(AUS)	D5174M	D5056MH
07 ~	(CHN)	D5174M	K5524
07 ~10	(PHL,TWN)	D5174M	D5056MH
08 ~11	(IND)	D5174M	D5056MH

NISSAN

TOYOTA

MAZDA

CIVIC SHUTTLE

YEAR	APPLICATION	FRONT	REAR
90 ~91	(GEN)	D5011	K5519
95	(GEN)	D5039M or D5019M	K5519

ISUZU

HONDA

CIVIC WAGON

YEAR	APPLICATION	FRONT	REAR
82	(GEN)	D5004 or N/A	K5514
83	(GEN)	D5004	K5514
84 ~87	(GEN)	D5010	K5519
88 ~89	(GEN)	D5039M	K5519

MITSUBISHI

SUBARU

SUZUKI

DAIHATSU

CONCERTO 4DOOR

YEAR	APPLICATION	FRONT	REAR
89 ~91	(GEN)	D5039M	K5519

CONCERTO 5DOOR

YEAR	APPLICATION	FRONT	REAR
89	(GEN)	D5039M	D5049
90	REAR DRUM MODEL (GEN)	D5039M	K5519
	REAR DISC MODEL (GEN)		D5018 or D5049
91	REAR DRUM MODEL (GEN)	D5039M	K5519
	REAR DISC MODEL (GEN)		----

HYUNDAI

K I A

DAEWOO

CR-V

YEAR	APPLICATION	FRONT	REAR
97 ~01	(CHN)	D5060M	K5524
97 ~01	(GEN)	D5060M or D5091MH	K5524
02 ~06	(CHN)	D5128M	D5066MH
02 ~04	(GEN)	D5116MH or D5128M	D5066MH
05 ~06	(GEN)	D5128M	D5066MH
07 ~	(GEN,AUS,CHN,IDN)	D5153M	D5066MH

DOMANI

YEAR	APPLICATION	FRONT	REAR
97 ~98	(GEN)	D5091MH	K5520

ELEMENT

YEAR	APPLICATION	FRONT	REAR
03 ~	(CHN)	D5128M	D5066MH

FIT

YEAR	APPLICATION	FRONT	REAR
05 ~07	(CHN)	D5073M	K5546
08 ~	(CHN)	D5073M	N/A
09 ~	(GEN)	D5070M	D5042M

FIT SALOON

YEAR	APPLICATION	FRONT	REAR
03	(CHN)	D5073M	K5546
05 ~06	(CHN)	D5073M	K5546

FR-V

YEAR	APPLICATION	FRONT	REAR
07 ~09	(GEN)	D5113M	D5066MH

FREED

YEAR	APPLICATION	FRONT	REAR
10 ~11	(IDN,MYS,SGP,THA)	D5174M	K5524

HR-V 3DOOR

YEAR	APPLICATION	FRONT	REAR
99 ~03	(GEN)	D5060M	K5520

HR-V 5DOOR

YEAR	APPLICATION	FRONT	REAR
00 ~02	(GEN)	D5060M	K5520 or K5524
03 ~05	(GEN)	D5060M	K5524

INSIGHT 3DOOR

YEAR	APPLICATION	FRONT	REAR
00 ~05	(CHN)	N/A	N/A
01 ~04	(GEN)	N/A	N/A

INSIGHT 5DOOR

YEAR	APPLICATION	FRONT	REAR
11 ~	(GEN,AUS)	D5168M	K5547

INSPIRE

YEAR	APPLICATION	FRONT	REAR
99	(GEN)	D5100MH	D5066MH

INTEGRA 3DOOR

YEAR	APPLICATION	FRONT	REAR
86 ~88	(GEN)	D5022M	D5018
92 ~93	(GEN)	D5050M	D5042M
94 ~97	(GEN)	D5080MH	D5042M
98 ~01	(GEN)	D5088M	D5042M
02 ~06	(GEN)	D5070M	D5056MH

INTEGRA 4DOOR

YEAR	APPLICATION	FRONT	REAR
90 ~93	(CHN)	D5050M	D5042M

INDEX

NISSAN

TOYOTA

MAZDA

ISUZU

HONDA

MITSUBISHI

SUBARU

SUZUKI

DAIHATSU

HYUNDAI

K I A

DAEWOO

INDEX

INTEGRA 4DOOR

YEAR	APPLICATION	FRONT	REAR
92 ~93	(GEN)	D5050M	D5042M
94 ~01	(GEN)	D5088M	D5042M

NISSAN

TOYOTA

INTEGRA 5DOOR

YEAR	APPLICATION	FRONT	REAR
86 ~88	(GEN)	D5033	K5519

MAZDA

JAZZ 3DOOR

YEAR	APPLICATION	FRONT	REAR
84 ~85	(GEN)	D5012	K5510

ISUZU

HONDA

JAZZ 5DOOR

YEAR	APPLICATION	FRONT	REAR
02 ~05	(CHN)	D5073M	K5534
02 ~08	(GEN)	D5073M	K5534
09 ~11	(GEN,AUS,IND,MYS,THA)	D5070M	D5042M
12	1.3 LX, 1.3 S, 1.5 EX (JAPAN) (IND)	D5168M	K5547
	1.5 EXS (JAPAN) (IND)	D5168M	D5042M
12	1.3 LX, 1.3 S, 1.5 EX (UK) (IND)	D5168M	K5547
	1.5 EXS (UK) (IND)	D5168M	D5042M
12	1.5 EX, 1.5 EXE, 1.5 EXT, 1.5 LX, 1.5 LXE, 1.5 LXT (SAU)	D5168M	K5547
13	A (INDONESIA) (IDN)	D5070M	K5547
	E, S (INDONESIA) (IDN)	D5070M	D5042M
	E, S (THAILAND) (IDN)	D5070M	D5042M
13	S, SV, V (THA)	D5070M	D5042M
14	(IDN,THA)	----	----
15	(THA)	D5168M	K5547

MITSUBISHI

SUBARU

SUZUKI

DAIHATSU

HYUNDAI

K I A

JAZZ HYBRID

YEAR	APPLICATION	FRONT	REAR
12	IMA (IND)	D5168M	K5547
12 ~13	IMAV (THA)	D5168M	K5547
14	(THA)	----	----

DAEWOO

LEGEND

YEAR	APPLICATION	FRONT	REAR
86	(GEN)	D5027M	D5030M
87	(GEN)	D5027M or D5050M or N/A	D5030M or N/A
88	(GEN)	D5050M or N/A	D5030M or N/A
89	(GEN)	D5050M	D5046M
90	(GEN)	D5050M	D5046M or D5056MH
91 ~98	(GEN)	D5060M	D5066MH
91 ~99	(CHN)	D5060M	D5066MH
99 ~04	(GEN)	D5060M or D5100MH	D5066MH
00 ~04	(CHN)	D5060M or D5100MH	D5066MH
07 ~09	(GEN)	D5142M	D5144M

LEGEND

YEAR	APPLICATION	FRONT	REAR
07 ~11	(AUS)	D5142M	D5144M

LEGEND COUPE

YEAR	APPLICATION	FRONT	REAR
88 ~89	(GEN)	D5050M	D5046M
90	(GEN)	D5050M	D5046M or D5056MH
91 ~95	(GEN)	D5060M	D5066MH

LOGO

YEAR	APPLICATION	FRONT	REAR
99 ~00	(CHN)	D5073M	K5520
99 ~00	(GEN)	D5073M	K5528

MDX

YEAR	APPLICATION	FRONT	REAR
01 ~02	(CHN)	D5183	D5180M
03 ~06	(GEN,CHN)	D1211M	D5180M
07 ~	(CHN)	D5187M	D5190

MOBIRIO

YEAR	APPLICATION	FRONT	REAR
14	E, S (IDN)	D5168M	K5547
	RS (IDN)	----	----

NSX

YEAR	APPLICATION	FRONT	REAR
91 ~05	(GEN)	D5060M	D5063M
95 ~01	(CHN)	D5060M	D5063M

ODYSSEY

YEAR	APPLICATION	FRONT	REAR
95 ~99	RA1, RA3 (GEN)	D5060M	D5066MH
95 ~99	(CHN)	D5060M	D5066MH
00 ~03	(GEN,CHN)	D5100MH	D5066MH
04	(CHN)	D5100MH	D5066MH or D5137M
04 ~11	(GEN,AUS,HKG,IDN,MYS)	D5100MH	D5137M
05 ~	(CHN)	D5100MH	D5137M

PILOT

YEAR	APPLICATION	FRONT	REAR
03	(CHN)	D5128M	D5180M
07	(GEN)	D5128M	D5180M

PRELUDE

YEAR	APPLICATION	FRONT	REAR
79 ~	SN ~ 81 (GEN)	D5008	K5510
	82 ~ (GEN)	D5010	
88 ~91	(GEN)	D5039M or D5050M	D5042M

INDEX

NISSAN

TOYOTA

MAZDA

ISUZU

HONDA

MITSUBISHI

SUBARU

SUZUKI

DAIHATSU

HYUNDAI

K I A

DAEWOO

INDEX

PRELUDE

YEAR	APPLICATION	FRONT	REAR
92 ~96	(GEN,CHN)	D5077M	D5056MH
97 ~00	(GEN)	D5060M or D5077M	D5056MH
97 ~01	(CHN)	D5060M	D5056MH

NISSAN

TOYOTA

QUINTET

YEAR	APPLICATION	FRONT	REAR
81 ~82	SU (GEN)	D5010	K5510 or K5514

MAZDA

ISUZU

RL

YEAR	APPLICATION	FRONT	REAR
07 ~10	(GEN,CHN,TWN)	D5142M	D5144M

HONDA

MITSUBISHI

RSX

YEAR	APPLICATION	FRONT	REAR
02 ~06	(GEN)	D5070M	D5056MH

SUBARU

SUZUKI

S2000

YEAR	APPLICATION	FRONT	REAR
00 ~09	(GEN)	D5119MH	D5056MH

DAIHATSU

STEP WGN 3DOOR

YEAR	APPLICATION	FRONT	REAR
96 ~05	(GEN)	D5060M	D5066MH

HYUNDAI

STEP WGN 5DOOR

YEAR	APPLICATION	FRONT	REAR
06 ~09	(GEN)	D5122MH	D5137M
10 ~11	(GEN)	D5128M	D5066MH

K I A

DAEWOO

STREAM

YEAR	APPLICATION	FRONT	REAR
01 ~05	(CHN)	D5113M	D5066MH
01 ~08	(GEN)	D5070M or D5113M	D5066MH
07 ~11	(GEN)	D5122MH	D5137M

TL

YEAR	APPLICATION	FRONT	REAR
06 ~07	(CHN)	D5100MH	D5066MH

VIGOR

YEAR	APPLICATION	FRONT	REAR
92 ~94	(CHN)	D5060M	D5056MH
93 ~98	(GEN)	D5060M	D5056MH

MITSUBISHI

3000GT	421
AIRTRECK	421,422,423,424
ASX	424,425
ATTRAGE	425
CANTER	425,426
CARISMA	426
CM99	426
COLT, COLT PLUS	426~438
CORDIA	438
DEBONAIR	438
DELICA D : 5	438
DINGO	438
DION	439
ECLIPSE	439
ENDEAVOR	439
ETERNA	439
FREECA	439
FTO	439
GALANT	439,440
GALANT STATION WAGON	440
GLANT VX	439
GRANDIS	440
I	440
I-MIEV	441
L200, L200 SPORTERO	441~448
L300	448,449
L300 TRUCK	449
L400	449
L400 VAN	460
LANCER	426~438
LANCER FORTIS	449
LANCER SPORTBACK	449
LANCER STATION WAGON	450
MAGNA	459,460
MINICA TOPPO	450
MIRAGE	450
MIRAGE G4	425
MONTERO	453,454,455,456,457,458,459
MONTERO IO	459
MONTERO SPORT	450
NATIVA	450,451,452,453
OUTLANDER	421,422,423,424
OUTLANDER PHEV	453
PAJERO	453,454,455,456,457,458,459
PAJERO IO	459
PAJERO MINI	459
PAJERO SPORT	450,451,452,453
PROTON ISWARA	459
PROTON PERDENA	459
PROTON SAGA	459
PROTON WIRA	459
SAPPORO	459
SIGMA	459,460
SPACE GEAR	460
SPACE RUNNER	460
SPACE STAR	450
SPACE WAGON	460
STRADA	441,442,443,444,445,446,447,448
TOPPO	450

TOWNY	460
TREDIA	438
TRITON	441,442,443,444,445,446,447,448

INDEX

NISSAN

TOYOTA

MAZDA

ISUZU

HONDA

MITSUBISHI

SUBARU

SUZUKI

DAIHATSU

HYUNDAI

K I A

DAEWOO

3000GT

YEAR	APPLICATION			FRONT	REAR	
92.06~00.06	Z16A	~94.05	(GEN,GCC)	D6047M	D6049M	
		94.06~96.05	(GEN,GCC)	D6075M	D6073M	
		96.06~97.05	6F M/T	(GEN,GCC)	D6047M	D6073M
			5F M/T	(GEN,GCC)	D6075M	
97.06~	(GEN,GCC)	D6075M	D6073M			
93.06~97.12	Z11A	(BRA)	D6039M	D6024M		
	Z16A	(BRA)	D6075M	D6073M		

AIRTRECK, OUTLANDER

YEAR	APPLICATION			FRONT	REAR	
01.11~08.12	CU2W	~02.05	(HKG)	D6108H	K6723	
		02.06~	W/O TURBO	(HKG)	D6108H	K6723
			TURBO	(HKG)	D6039M	D6124
01.11~08.12	CU4W, CU5W	(GEN,ARG,GCC,IND,TWN,ZAF)	D6039M or D6108H	K6723 D6124		
03.01~08.08	CU4W	(BRA)	D6108H	K6723		
	CU5W	(BRA)	D6108H	K6723 D6124		
05.12~13.04	CW4W (2000cc 2WD) <OUTLANDER>	~09.11	(GEN)	----	----	
		09.12~12.05	(GEN)	D6108H	D6106	
		12.06~	(GEN)	----		
05.12~13.04	CW4W (2000cc 2WD) <OUTLANDER>	~09.11	(HKG)	----	----	
		09.12~12.05	(HKG)	D6108H	D6106	
		12.06~	(HKG)	----	----	
05.12~13.04	CW5W (2400cc 4WD) <OUTLANDER>	5MT	~06.09	(GEN)	D6108H	D6106
			06.10~07.05	(GEN)	D6108H	----
			07.06~10.06	(GEN)	D6108H	D6106
			10.07~11.06	(GEN)	D6108H	----
			11.07~12.05	(GEN)	D6108H	D6106
		12.06~	(GEN)	----	----	
		CVT	~06.09	(GEN)	D6108H	D6106
			06.10~07.05	(GEN)	D6108H	----
			07.06~12.10	(GEN)	D6108H	D6106
			12.11~	(GEN)	----	----
05.12~13.04	CW5W (2400cc 4WD) <OUTLANDER>	H-LINE (EURO2,3), M-LINE	~06.09	(GEN-LHD)	D6108H	D6106
			06.10~07.05	(GEN-LHD)	D6108H	----
			07.06~13.04	(GEN-LHD)	D6108H	D6106
			13.05~	(GEN-LHD)	----	----
		H-LINE (EURO4,5)	~07.07	(GEN-LHD)	D6108H	~06.09 D6106
			07.08~10.06	(GEN-LHD)	----	
			10.07~11.06	(GEN-LHD)	D6108H or N/A	06.10~07.05 ----
			11.07~12.01	(GEN-LHD)	----	07.06~12.05 D6106
			12.02~12.05	(GEN-LHD)	D6108H	12.06~ ----
			12.06~	(GEN-LHD)	----	----
05.12~13.04	CW5W (2400cc 4WD) <OUTLANDER>	H-LINE, M-LINE (EXC. EURO2)	~12.05	(GEN-RHD)	D6108H	D6106
			12.06~	(GEN-RHD)	----	----
		M-LINE (EURO2)	~06.09	(GEN-RHD)	D6108H	D6106
			06.10~07.05	(GEN-RHD)	----	----
			07.06~13..04	(GEN-RHD)	D6108H	D6106
13.05~	(GEN-RHD)	----	----			

INDEX

NISSAN

TOYOTA

MAZDA

ISUZU

HONDA

MITSUBISHI

SUBARU

SUZUKI

DAIHATSU

HYUNDAI

K I A

DAEWOO

AIRTRECK, OUTLANDER

INDEX

YEAR	APPLICATION		FRONT	REAR	
NISSAN	05.12 ~ 13.04	CW5W (2400cc 4WD) <OUTLANDER>	H-LINE ~06.09 (ARG)	D6108H	D6106
			H-LINE 06.10~07.05 (ARG)	D6108H	-----
			H-LINE 07.06~13.04 (ARG)	D6108H	D6106
			H-LINE 13.05~ (ARG)	-----	-----
			M-LINE ~06.09 (ARG)	D6108H	D6106
			M-LINE 06.10~07.05 (ARG)	D6108H	-----
TOYOTA	05.12 ~ 13.04	CW5W (2400cc 4WD) <OUTLANDER>	M-LINE 07.06~12.05 (ARG)	D6108H	D6106
			M-LINE 12.06~ (ARG)	-----	-----
MAZDA	05.12 ~ 13.04	CW5W (2400cc 4WD) <OUTLANDER>	~06.09 (GCC)	D6108H	D6106
ISUZU	05.12 ~ 13.04	CW5W (2400cc 4WD) <OUTLANDER>	06.10~07.05 (GCC)	D6108H	-----
			07.06~13.04 (GCC)	D6108H	D6106
			13.05~ (GCC)	-----	-----
HONDA	05.12 ~ 13.04	CW5W (2000cc 2WD) <OUTLANDER>	~06.09 (IND)	D6108H	D6106
			06.10~07.05 (IND)	D6108H	-----
			07.06~12.05 (IND)	D6108H	D6106
SUBARU	05.12 ~ 13.04	CW5W (2400cc 4WD) <OUTLANDER>	12.06~ (IND)	-----	-----
SUZUKI	05.12 ~ 13.04	CW5W (2400cc 4WD) <OUTLANDER>	H-LINE ~06.09 (ZAF)	D6108H	D6106
			H-LINE 06.10~07.05 (ZAF)	D6108H	-----
			H-LINE 07.06~13.04 (ZAF)	D6108H	D6106
			H-LINE 13.05~ (ZAF)	-----	-----
			M-LINE ~06.09 (ZAF)	D6108H	D6106
			M-LINE 06.10~07.05 (ZAF)	D6108H	-----
DAIHATSU	05.12 ~ 13.04	CW5W (2400cc 4WD) <OUTLANDER>	M-LINE 07.06~12.05 (ZAF)	D6108H	D6106
			M-LINE 12.06~ (ZAF)	-----	-----
HYUNDAI	05.12 ~ 13.04	CW6W (3000cc 4WD) <OUTLANDER>	H-LINE, M-LINE ~06.09 (GEN)	-----	-----
			H-LINE, M-LINE 06.10~12.05 (GEN)	D6108H	D6106
			H-LINE, M-LINE 12.06~13.04 (GEN)	D6108H	-----
			H-LINE, M-LINE 13.05~ (GEN)	-----	-----
			VR ~06.09 (GEN)	-----	-----
			VR 06.10~12.10 (GEN)	D6108H	D6106
K I A	05.12 ~ 13.04	CW6W (3000cc 4WD) <OUTLANDER>	12.11~13.04 (GEN)	D6108H	-----
			13.05~ (GEN)	-----	-----
DAEWOO	05.12 ~ 13.04	CW6W (3000cc 4WD) <OUTLANDER>	H-LINE (EURO2) ~06.09 (GEN-LHD)	-----	-----
			H-LINE (EURO2) 5 SEATER 06.10~13.04 (GEN-LHD)	D6108H	D6106
			H-LINE (EURO2) 13.05~ (GEN-LHD)	-----	-----
			H-LINE (EURO2) 7 SEATER ~06.09 (GEN-LHD)	-----	-----
			H-LINE (EURO2) 7 SEATER 06.10~12.05 (GEN-LHD)	D6108H	D6106
			H-LINE (EURO2) 7 SEATER 12.06~13.04 (GEN-LHD)	D6108H	-----
05.12 ~ 13.04	CW6W (3000cc 4WD) <OUTLANDER>	H-LINE (EURO3)	13.05~ (GEN-LHD)	-----	-----
			~06.09 (GEN-LHD)	-----	-----
			7 SEATER 06.10~13.04 (GEN-LHD)	D6108H	D6106
05.12 ~ 13.04	CW6W (3000cc 4WD) <OUTLANDER>	M-LINE	13.05~ (GEN-LHD)	-----	-----
			~06.09 (GEN-LHD)	-----	-----
			06.10~12.05 (GEN-LHD)	D6108H	D6106
05.12 ~ 13.04	CW6W (3000cc 4WD) <OUTLANDER>	M-LINE	12.06~13.04 (GEN-LHD)	D6108H	-----
			13.05~ (GEN-LHD)	-----	-----

AIRTRECK, OUTLANDER

INDEX

NISSAN

TOYOTA

MAZDA

ISUZU

HONDA

MITSUBISHI

SUBARU

SUZUKI

DAIHATSU

HYUNDAI

K I A

DAEWOO

YEAR	APPLICATION	FRONT	REAR
05.12~13.04	CW6W (3000cc 4WD) <OUTLANDER>	~06.09 (GEN-RHD)	-----
		06.10~12.05 (GEN-RHD)	D6108H D6106
		12.06~13.04 (GEN-RHD)	D6108H -----
		13.05~ (GEN-RHD)	-----
05.12~13.04	CW6W (3000cc 4WD) <OUTLANDER>	~06.09 (ARG)	-----
		06.10~12.05 (ARG)	D6108H D6106
		12.06~13.04 (ARG)	D6108H -----
		13.05~ (ARG)	-----
05.12~13.04	CW6W (3000cc 4WD) <OUTLANDER>	~06.09 (GCC)	-----
		06.10~13.04 (GCC)	D6108H D6106
		13.05~ (GCC)	-----
05.12~13.04	CW6W (3000cc 4WD) <OUTLANDER>	~06.09 (TWN)	-----
		06.10~12.05 (TWN)	D6108H D6106
		12.06~13.04 (TWN)	D6108H -----
		13.05~ (TWN)	-----
05.12~13.04	CW8W (2000cc DIESEL) <OUTLANDER>	~09.08 (GEN-LHD)	-----
		09.09~10.06 (GEN-LHD)	D6108H or N/A D6106
		10.07~ (GEN-LHD)	-----
06.12~12.10	CW5W (2400cc) <OUTLANDER>	~07.10 (GEN-LHD)	-----
		07.11~12.10 (GEN-LHD)	D6108H D6106
		12.11~ (GEN-LHD)	-----
06.12~12.10	CW4W (2000cc) <OUTLANDER>	~09.11 (CHN)	-----
		09.12~12.10 (CHN)	D6108H D6106
		12.11~ (CHN)	-----
	CW5W (2400cc 4WD) <OUTLANDER>	~07.10 (CHN)	-----
		07.11~12.10 (CHN)	D6108H D6106
		12.11~ (CHN)	-----
CW6W (3000cc 4WD) <OUTLANDER>	~12.10 (CHN)	D6108H D6106	
	12.11~ (CHN)	-----	
07.03~13.04	CW4W (2000cc 2WD) <OUTLANDER>	~10.11 (BRA)	-----
		10.12~13.04 (BRA)	D6108H D6106
		13.05~ (BRA)	-----
	CW5W (2400cc) <OUTLANDER>	~11.06 (BRA)	D6108H D6106
		11.07~ (BRA)	-----
	CW6W (3000cc 4WD) <OUTLANDER>	~13.04 (BRA)	D6108H D6106
13.05~ (BRA)		-----	
08.09~13.03	CW5W (2400cc 4WD) <OUTLANDER>	~10.02 (KOR)	-----
		10.03~13.03 (KOR)	D6108H D6106
		13.04~ (KOR)	-----
	CW6W (2400cc 4WD) <OUTLANDER>	~13.03 (KOR)	D6108H D6106
13.04~ (KOR)		-----	
12.07~	GF2W (2000cc 2WD) <OUTLANDER>	~13.05 (GEN-LHD)	-----
		13.06~ (GEN-LHD)	D6108H D6146M
12.07~	GF4W (3000cc 4WD) <OUTLANDER>	~13.05 (GEN)	-----
		13.06~ (GEN)	D6108H D6146M
12.11~	GF2W (2000cc 2WD) <OUTLANDER>	~13.05 (GEN)	-----
		13.06~ (GEN)	D6108H D6146M

AIRTRECK, OUTLANDER

INDEX

NISSAN

TOYOTA

MAZDA

ISUZU

HONDA

mitsubishi

SUBARU

SUZUKI

DAIHATSU

HYUNDAI

K I A

DAEWOO

YEAR	APPLICATION		FRONT	REAR
12.11~	GF3W (2400cc) <OUTLANDER>	~13.05 (GEN)	----	----
		13.06~13.12 (GEN)	D6108H	D6146M
		14.01~14.07 (GEN)	----	
12.11~	GF3W (2400cc 4WD) <OUTLANDER>	14.08~ (GEN)	D6108H	
		~13.05 (GEN-LHD)	----	----
12.11~	GF3W (2400cc 4WD) <OUTLANDER>	13.06~ (GEN-LHD)	D6108H	D6146M
		~13.05 (GEN-RHD)	----	----
12.11~	GF3W (2400cc 4WD) <OUTLANDER>	13.06~ (GEN-RHD)	D6108H	D6146M
		~13.05 (GCC)	----	----
12.11~	GF3W (2400cc 4WD) <OUTLANDER>	13.06~ (GCC)	D6108H	D6146M
		~13.05 (ZAF)	----	----
12.11~	GF3W (2400cc 4WD) <OUTLANDER>	13.06~ (ZAF)	D6108H	D6146M
		~13.05 (GEN-LHD)	----	----
12.11~	GF4W (3000cc 4WD) <OUTLANDER>	13.06~ (GEN-LHD)	D6108H	D6146M
		~13.05 (GCC)	----	----
12.11~	GF4W (3000cc 4WD) <OUTLANDER>	13.06~ (GCC)	D6108H	D6146M
		~13.12 (GEN)	D6108H	D6146M
12.11~	GF6W (2000cc DIESEL) <OUTLANDER>	2WD 14.01~14.03 (GEN)	D6039M or N/A	
		4WD LS 14.04~ (GEN)	----	
		4WD H-LINE ~13.12 (GEN)	D6108H	
12.11~	GF6W (2000cc DIESEL) <OUTLANDER>	4WD H-LINE 14.01~ (GEN)	D6039M or N/A	D6146M
		ES (GEN)	D6108H	D6146M
		2WD H-LINE EXC. CVT ~13.12 (GEN)	D6108H	D6146M
2WD H-LINE CVT 14.01~ (GEN)	D6039M or N/A			
12.11~	GF7W (2000cc) <OUTLANDER>	4WD CVT (GEN)	D6108H	D6146M
		4WD ~13.12 (GEN)	D6108H	D6146M
12.11~	GF7W (2000cc 2WD) <OUTLANDER>	14.01~ (GEN)	D6039M or N/A	
		GF7W (2000cc 2WD) <OUTLANDER>	(ARG)	D6108H
12.11~	GF7W (2000cc 2WD) <OUTLANDER>	~13.12 (CHN)	D6108H	D6146M
		14.01 (CHN)	D6108H or ----	
12.11~	GF8W (2400cc 4WD) <OUTLANDER>	(GEN)	D6108H	D6146M
12.11~	GF8W (2400cc 4WD) <OUTLANDER>	(ARG)	D6108H	D6146M
12.11~	GF8W (2400cc 4WD) <OUTLANDER>	(CHN)	D6108H	D6146M

ASX

YEAR	APPLICATION		FRONT	REAR
10.05~	GA1W (1600cc)	~11.09 (GEN-RHD)	D6108H	D6106
		EXC. EUROPE USE 11.10~12.01 (GEN-RHD)	----	----
		12.02~12.06 (GEN-RHD)	D6108H	D6106
		12.07~13.06 (GEN-RHD)	----	----
		13.07~ (GEN-RHD)	D6108H	D6146M
		~11.09 (GEN-RHD)	D6108H	D6106
		EUROPE USE ONLY 11.10~12.01 (GEN-RHD)	----	----
		12.02~12.06 (GEN-RHD)	D6108H	D6146M
		12.07~13.06 (GEN-RHD)	----	----
		13.07~ (GEN-RHD)	D6108H	D6146M

ASX

INDEX

NISSAN

TOYOTA

MAZDA

ISUZU

HONDA

MITSUBISHI

SUBARU

SUZUKI

DAIHATSU

HYUNDAI

K I A

DAEWOO

YEAR	APPLICATION			FRONT	REAR
10.05~	GA2W (2000cc)	H-LINE	~13.06 (GEN-LHD)	D6108H	~13.05 D6106
			13.07~ (GEN-LHD)	----	13.06~ D6146M
		EXC. H-LINE	~12.06 (GEN-LHD)	D6108H	D6106
10.05~	GA2W (2000cc)		12.07~13.05 (GEN-RHD)	----	----
			13.06~ (GEN-RHD)		D6146M
			~13.06 (GCC)	D6108H	~13.05 D6106
10.05~	GA2W (2000cc)		13.07~ (GCC)	----	13.06~ D6146M
			~12.06 (ZAF)	D6108H	D6106
10.05~	GA2W (2000cc)		12.07~ (ZAF)	----	D6146M
			~12.08 (HKG)	D6108H	D6106
10.05~	GA3W (1800cc)		12.09~ (HKG)	----	----
			~12.06 (GEN)	D6108H	D6106
10.05~	GA6W (1800cc DIESEL)		12.07~13.06 (GEN)		D6146M
			13.07~ (GEN)	----	----
			~12.06 (GEN-LHD)	D6108H	D6106
10.05~	GA6W (1800cc DIESEL)		12.07~13.06 (GEN-LHD)		D6146M
			13.07~ (GEN-LHD)	----	----
			10.07~	GA1W (1600cc), GA2W (2000cc)	(CHN)
10.09~ 13.06	GA2W (2000cc)		~12.06 (BRA)	D6108H	D6106
			12.07~ (BRA)		D6146M
12.08~	GA1W (1600cc), GA2W (2000cc)	<GMMC> (GEN-LHD,CHN)	N/A	N/A	
12.09~	GA2W (2000cc)	<MMNA>	~14.05 (GEN-LHD)	N/A	D6146M
			14.05~ (GEN-LHD)		N/A
13.05~	GA8W (2200cc DIESEL)		(GEN-RHD)	D6108H	D6146M
13.07~	GA4W (1800cc 4WD)		(GEN)	D6108H	D6146M

ATTRAGE, MIRAGE G4

YEAR	APPLICATION			FRONT	REAR
03.06~ 11.09	Z21A (1300cc 2WD)		(GEN-RHD)	D6121	K1267
			~05.09 (GEN-RHD)	D6121	K6729
03.06~ 11.09	Z23A (1500cc 2WD)	VRX	05.10~ (GEN-RHD)		K1267
			~05.09 (GEN)	D6121	K6729
			05.10~07.09 (GEN)	D6127	K1267
			07.10~ (GEN)	D6121	
			~05.09 (GEN)	D6121	K6729
			05.10~ (GEN)		K1267
03.06~ 11.09	Z23A (1500cc 2WD)		~05.09 (NZL)		K6729
			05.10~07.09 (NZL)	D6121	----
			07.10~ (NZL)		K1267
03.06~ 11.09	Z25A (1300cc 2WD)		(HKG)	D6121	K6729
13.07~	A13A (1200cc)		(GEN)	D6100	K1267

CANTER

YEAR	APPLICATION		PARKING	FRONT	REAR
78 ~	FB100	(PRY,GEN)	K6600	K6654	K6656
	FB120	(GEN)	K6600	K6654	K6655

INDEX

CANTER

YEAR	APPLICATION	PARKING	FRONT	REAR
78 ~	FE100, FE101 (GEN,PRT)	K6600	K6627	K6602
	FE111 (GEN)	K6600	K6653	K6653
	FE120 (GEN)	K6600	K6627	K6602
78 ~	FE211 (GEN)	K6600	K6627 or K6653	K6602 or K6653
96.05 ~	FE511 (TUR)	K6600	D6062	K6602
	FE515 (TUR)	K4443	K6627	K6602
	FE519 (TUR)	K4443	D6071	K6602
96.05 ~	FE639 (TUR)	K4443	K6653	K6653

CARISMA

YEAR	APPLICATION	FRONT	REAR
95.05 ~	DA1A, DA4A (GEN)	D6090 or D6102	SHOE ~98.09 K6701
	~99.02 (GEN)	D6090	98.09~ K6733
	DA2A, DA5A 99.02~00.06 (GEN)	D6090 or D6126	PAD *1
	00.06~ (GEN)	D6126	D6120H
	DA6A (GEN)	D6126	D6120H

*1 ~00.07 D6067M or D6120H 00.07~ D6120H

CM99

YEAR	APPLICATION	FRONT	REAR
98 ~	(GEN)	N/A	N/A

COLT, COLT PLUS, LANCER

YEAR	APPLICATION	FRONT	REAR	
80 ~	A152 (EXC. TURBO), A153, A156, A157 (GEN)	D6000	K6633	
	A151, A152, A155 (GEN)	D6003		
	A174 (GEN)	D6004	D6005	
	A176 (GEN)	D6009	D6002	
84 ~	C11, C12A, C15A (GEN)	D6010	K6674	
	C13A, C14A (GEN)	D6017		
88.05 ~ 95.07	C51A, C52A, C61A	~90.05 (GCC)	D6017	K6674
		90.06~90.11 (GCC)	D6070	K6712
		90.12~ (GCC)	N/A	
	C51A	~90.05 (GEN)	D6010	K6670
		90.06~ (GEN)	D6070	K6707
	C52A, C63A	~90.05 (GEN-LHD)	D6010	K6670
		90.06~90.11 (GEN-LHD)	D6070	K6707
		90.12~ (GEN-LHD)	D6070 or N/A	
	C52A, C63A	~90.05 (GEN-RHD)	D6010	K6670
		90.06~ (GEN-RHD)	D6070	K6707

COLT, COLT PLUS, LANCER

INDEX

NISSAN

TOYOTA

MAZDA

ISUZU

HONDA

MITSUBISHI

SUBARU

SUZUKI

DAIHATSU

HYUNDAI

K I A

DAEWOO

YEAR	APPLICATION		FRONT	REAR		
88.05~95.07	C53A	~89.11 (GEN,GCC)	D6017	D6012		
		89.12~ (GEN,GCC)		D6046		
	C54A	~90.05 (GEN,GCC)	D6017	K6674		
		90.06~90.11 (GEN,GCC)			D6070	K6712
		90.12~ (GEN,GCC)				
C58A, C68A (GEN,GCC)		D6043M	D6046			
88.05~95.07	C64A	~90.05 (GEN)	D6017	K6669 or K6674		
		90.06~91.11 (GEN)		D6070 or N/A	K6701 or K6712	
		91.12~ (GEN)		D6070	K6701	
	C66A (GEN)	N/A	K6712			
91.12~96.10	CA1A, CA2A, CB1A, CB2A, CB3A (GEN,GCC,HKG,SGP)		D6070	K6712		
	CA4A (GEN)		D6070	K6701 D6067M		
	CA4A (HKG,SGP)		D6070	K6712 D6067M		
	CA5A	GLXI (GEN,GCC)	D6070	K6701 D6067M		
		GTI (GEN,GCC)	D6043M	K6712 D6067M		
91.12~96.10	CB4A REAR DRUM MODEL	~92.04 (GEN,HKG,SGP)	D6070	K6712		
		92.05~ (GEN,HKG,SGP)		K6701 or K6712		
		REAR DISC MODEL (GEN,HKG,SGP)		D6067M		
	CB5A (HKG,SGP)		D6043M	D6067M		
	CB8A (GEN,HKG)		D6070	K6701 D6067M		
92.06~95.11	CA2A (BRA)		D6070	K6712		
	CA4A, CB4A (BRA)		D6070	K6701		
	CA5A (BRA)		D6043M	D6067M		
	CB5A (BRA)		D6043M or D6070	K6701 D6067M		
95.11~03.09	CJ1A, CJ4A, CK1A, CK5A (GEN,GCC,HKG)		D6070	K6701 or K6712		
	CJ2A, CJ5A, CK2A (GEN,GCC,HKG)		D6070	K6712 D6067M		
	CK4A	REAR DRUM MODEL (GEN,GCC,HKG)	D6043M or D6070	K6701 or K6712		
		REAR DISC MODEL (GEN,GCC,HKG)		D6067M		
	CN9A (GEN)		D6039M	D6049M		
	CP9A (GEN)		D6039M or N/A	D1309M or D6049M		
96	CK1, CK2 (GEN)		D6070	K6712		
96.03~00.09	CK1A, CK2A (CHN)		D6070	K6712		
	CK4A	~99.08 (CHN)	D6070	K6712		
		99.09~		W/O ABS (CHN)	K6712	
				W/ ABS (CHN)	K6701	

COLT, COLT PLUS, LANCER

INDEX

NISSAN

TOYOTA

MAZDA

ISUZU

HONDA

mitsubishi

SUBARU

SUZUKI

DAIHATSU

HYUNDAI

K I A

DAEWOO

YEAR	APPLICATION			FRONT	REAR	
96.12~01.05	CJ1A, CK1A		(CHN)	D6070	K6712	
			(BRA)		K6712	
	CJ4A	~97.11	W/O ABS	(BRA)	D6070	K6701
		97.12~	W/ ABS	(BRA)		K6712
	CK4A	~99.05	W/O ABS	(BRA)	D6070	K6712
W/ ABS			(BRA)	K6701		
99.06~			(BRA)	K6712		
00.09~13.08	CS1A (1300cc) <LANCER>		~01.07 (GEN-LHD)	D6109	K6729	
		LEADED GASOLINE	01.08~02.06 (GEN-LHD)		----	
			02.07~13.08 (GEN-LHD)		K6729	
			13.09~	(GEN-LHD)	----	----
		EXCEPT ABOVE	~13.08 (GEN-LHD)	D6109	K6729	
		13.09~	(GEN-LHD)	----	----	
00.09~13.08	CS1A (1300cc) <LANCER>	LEADED GASOLINE	~13.08 (GEN-RHD)	D6109	K6729	
			13.09~	(GEN-RHD)	----	----
		GL	~01.07 (GEN-RHD)	D6109	K6729	
			EXCEPT ABOVE	01.08~02.06 (GEN-RHD)	D6109	----
			02.07~13.08 (GEN-RHD)	D6109	K6729	
			13.09~	(GEN-RHD)	----	----
GLX	~13.08 (GEN-RHD)	D6109	K6729			
	13.09~	(GEN-RHD)	----	----		
00.09~13.08	CS1A (1300cc) <LANCER>		~13.08 (EGY)	D6109	K6729	
			13.09~	(EGY)	----	----
00.09~13.08	CS1A (1300cc) <LANCER>	EL, GL	~13.08 (GCC)	D6109	K6729	
			13.09~	(GCC)	----	----
		GLX	~01.07 (GCC)	D6109	K6729	
			01.08~02.06 (GCC)	D6109	----	
			02.07~13.08 (GCC)	D6109	K6729	
	13.09~	(GCC)	----	----		
00.09~13.08	CS2A (1500cc) <LANCER>		(HKG)	D6109	K6729	
00.09~13.08	CS2A (1500cc) <LANCER>		(SGP)	D6109	K6729	
00.09~13.08	CS3A (1600cc) <LANCER>	GLX	5MT (MPI, MPI+LIA-DED GASOLINE), CVT	~13.08 (GEN-LHD)	D6109	K6729
				13.09~	(GEN-LHD)	----
		EXCEPT ABOVE	~06.05 (GEN-LHD)	D6108	K6729	
			06.06~07.06 (GEN-LHD)	----	----	
			07.07~13.08 (GEN-LHD)	D6108	K6729	
			13.09~	(GEN-LHD)	----	----
		COMFORT / INVITE	~06.05 (GEN-LHD)	D6109	SHOE K6729 PAD ----	
			06.06~07.06 (GEN-LHD)	D6108H	SHOE ---- PAD D6124	
07.07~13.08 (GEN-LHD)	D6109		SHOE K6729 PAD ----			
	13.09~	(GEN-LHD)	----	----		
00.09~13.08	CS3A (1600cc) <LANCER>	5MT (MPI, MPI+LIADED GASOLINE), CVT	~13.08 (GEN-RHD)	D6109	K6729	
			13.09~	(GEN-RHD)	----	----
		EXCEPT ABOVE	~06.05 (GEN-RHD)	D6109	K6729	
			06.06~07.06 (GEN-RHD)	----	----	
			07.07~13.08 (GEN-RHD)	D6109	K6729	
	13.09~	(GEN-RHD)	----	----		

COLT, COLT PLUS, LANCER

INDEX

NISSAN

TOYOTA

MAZDA

ISUZU

HONDA

MITSUBISHI

SUBARU

SUZUKI

DAIHATSU

HYUNDAI

K I A

DAEWOO

YEAR	APPLICATION			FRONT	REAR
00.09~13.08	CS3A (1600cc) <LANCER>		~06.05 (ARG)	D6109	K6729
			06.06~07.06 (ARG)	----	----
			07.07~13.08 (ARG)	D6109	K6729
			13.09~ (ARG)	----	----
00.09~13.08	CS3A (1600cc) <LANCER>	5MT, CVT VEHICLES WHICH SATISFY EURO2 EXCEPT ABOVE	~13.08 (GCC)	D6109	K6729
			13.09~ (GCC)	----	----
			~06.05 (GCC)	D6109	K6729
			06.06~07.06 (GCC)	----	----
			07.07~13.08 (GCC)	D6109	K6729
			13.09~ (GCC)	----	----
00.09~13.08	CS3A (1600cc) <LANCER>		~13.08 (SGP)	D6109	K6729
			13.09~ (SGP)	----	----
00.09~13.08	CS3A (1600cc) <LANCER>	5MT CVT	~13.08 (ZAF)	D6109	K6729
			13.09~ (ZAF)	----	----
			~06.05 (ZAF)	D6109	K6729
			06.06~07.06 (ZAF)	----	----
			07.07~13.08 (ZAF)	D6109	K6729
			13.09~ (ZAF)	----	----
00.09~13.08	CS3W (1600cc) <LANCER>		~04.05 (GEN-RHD)	D6108H	----
			04.06~08.06 (GEN-RHD)		D6124
			08.07~ (GEN-RHD)		----
00.09~13.08	CS5A (1800cc) (INC. TURBO MODEL) <LANCER>		~03.02 (HKG)	D6109	SHOE K6729 PAD ----
			03.03~04.11 (HKG)	----	----
			04.12~06.05 (HKG)	D6108H	SHOE ---- PAD D6124
			06.06~ (HKG)	----	----
00.09~13.08	CS5W (1800cc TURBO) <LANCER>		~02.05 (GEN-RHD)	D6108H	----
			02.06~04.05 (GEN-RHD)		D6124
			04.06~ (GEN-RHD)		----
00.09~13.08	CS6A (2000cc) <LANCER>	ES	~01.05 (GEN)	----	----
			01.06~06.08 (GEN)	D6109	SHOE K6729 PAD ----
			06.09~07.06 (GEN)	D6108H	SHOE ---- PAD D6124
			07.06~ (GEN)	----	----
00.09~13.08	CS6A (2000cc) <LANCER>	EXCEED	~01.05 (GEN)	----	----
			01.06~03.07 (GEN)	D6109	SHOE K6729 PAD ----
			03.08~04.05 (GEN)	D6109	----
			04.06~06.08 (GEN)	D6109	SHOE K6729 PAD ----
			06.09~07.06 (GEN)	D6108H	SHOE ---- PAD D6124
			07.07~ (GEN)	----	----

COLT, COLT PLUS, LANCER

INDEX

NISSAN

TOYOTA

MAZDA

ISUZU

HONDA

MITSUBISHI

SUBARU

SUZUKI

DAIHATSU

HYUNDAI

K I A

DAEWOO

YEAR	APPLICATION		FRONT	REAR
00.09 ~ 13.08	CS6A (2000cc) <LANCER>	LS	~01.05 (GEN)	-----
			01.06~04.05 (GEN)	D6109 SHOE K6729 PAD -----
			04.06~05.07 (GEN)	-----
			05.08 (GEN)	D6109 SHOE K6729 PAD -----
			05.09~06.08 (GEN)	-----
			06.09~07.06 (GEN)	D6108H D6124
			07.07~ (GEN)	-----
00.09 ~ 13.08	CS6A (2000cc) <LANCER>	M-LINE	~01.05 (GEN)	-----
			01.06~03.07 (GEN)	D6109 SHOE K6729 PAD -----
			03.08~05.07 (GEN)	-----
			05.08 (GEN)	D6109 SHOE K6729 PAD -----
			05.09~06.08 (GEN)	D6108H -----
			06.09~07.06 (GEN)	D6108H SHOE ----- PAD D6124
			07.07~ (GEN)	-----
00.09 ~ 13.08	CS6A (2000cc) <LANCER>	VR-X	~01.05 (GEN)	-----
			01.06~03.07 (GEN)	D6109 SHOE K6729 PAD -----
			03.08~05.07 (GEN)	D6108H SHOE ----- PAD D6124
			05.08 (GEN)	D6109 SHOE K6729 PAD -----
			05.09~06.08 (GEN)	-----
			06.09~07.06 (GEN)	D6108H SHOE ----- PAD D6124
			07.07~ (GEN)	-----
00.09 ~ 13.08	CS6A (2000cc) <LANCER>		~01.05 (GEN-LHD,GCC)	-----
			01.06~03.07 (GEN-LHD,GCC)	D6109 SHOE K6729 PAD -----
			03.08~05.07 (GEN-LHD,GCC)	-----
			05.08 (GEN-LHD,GCC)	D6109 SHOE K6729 PAD -----
			05.09~07.06 (GEN-LHD,GCC)	D6108H SHOE ----- PAD D6124
			07.07~ (GEN-LHD,GCC)	-----
			00.09 ~ 13.08	CS6W (2000cc) <LANCER>
04.09~05.07 (GEN)	D6108H D6124			
05.08~ (GEN)	-----			
00.09 ~ 13.08	CS7A (2400cc) <LANCER>		~05.07 (GEN)	-----
			05.08~07.06 (GEN)	D6108H D6124
			07.07~ (GEN)	-----
00.09 ~ 13.08	CS7W (2400cc) <LANCER>		~05.07 (GEN)	-----
			05.08~08.09 (GEN)	D6108H D6124
			08.09~ (GEN)	-----
00.09 ~ 13.08	CS9A (2000cc) <LANCER>		~06.05 (GEN-LHD)	-----
			06.06~07.06 (GEN-LHD)	D6108H D6124
			07.07~ (GEN-LHD)	-----

COLT, COLT PLUS, LANCER

INDEX

NISSAN

TOYOTA

MAZDA

ISUZU

HONDA

MITSUBISHI

SUBARU

SUZUKI

DAIHATSU

HYUNDAI

K I A

DAEWOO

YEAR	APPLICATION		FRONT	REAR	
00.09~13.08	CT9A (2000cc TURBO 4WD) <LANCER EVO VII>	GSR (GEN)	N/A	D1309M	
		EXCEPT ABOVE	~00.11 (GEN)	-----	-----
			00.12~01.11 (GEN)	D6039M	D6049M
			01.12~05.01 (GEN)	-----	-----
			05.02~06.07 (GEN)	N/A	D1309M
06.08~ (GEN)	-----	-----			
00.09~13.08	CT9A (2000cc TURBO 4WD) <LANCER EVO VIII>	6MT (GEN)	N/A	D1309M	
		EXCEPT ABOVE	~00.11 (GEN)	-----	-----
			00.12~01.11 (GEN)	D6039M	D6049M
			01.12~05.01 (GEN)	-----	-----
			05.02~06.07 (GEN)	N/A	D1309M
06.08~ (GEN)	-----	-----			
00.09~13.08	CT9A (2000cc TURBO 4WD) <LANCER EVO IX>	GSR, GT (GEN)	N/A	D1309M	
		EXCEPT ABOVE	~00.11 (GEN)	-----	-----
			00.12~01.11 (GEN)	D6039M	D6049M
			01.12~05.01 (GEN)	-----	-----
			05.02~06.07 (GEN)	N/A	D1309M
06.08~ (GEN)	-----	-----			
00.09~13.08	CT9A (2000cc TURBO 4WD) <LANCER EVO VII>	EXCEPT ABOVE	GSR	N/A	D1309M
			~01.04	-----	-----
			01.05~03.02	D6039M or N/A	D1309M or D6049M
			03.03~03.09 (GEN-LHD, GEN-RHD)	-----	-----
			03.10~05.09	N/A	D1309M
			05.10~07.06	D6039M or N/A	D1309M or D6049M
07.07~	-----	-----			
00.09~13.08	CT9A (2000cc TURBO 4WD) <LANCER EVO VIII>	EXCEPT ABOVE	~01.04	-----	-----
			01.05~03.02	D6039M or N/A	D1309M or D6049M
			03.03~03.09 (GEN-LHD, GEN-RHD)	-----	-----
			03.10~05.09	N/A	D1309M
			05.10~07.06	D6039M or N/A	D1309M or D6049M
			07.07~	-----	-----
00.09~13.08	CT9A (2000cc TURBO 4WD) <LANCER EVO IX>	RS	GSR (GEN-LHD)	N/A	D1309M
			~01.04 (GEN-LHD)	-----	-----
			01.05~03.02 (GEN-LHD)	D6039M or N/A	D1309M or D6049M
			03.03~03.09 (GEN-LHD)	-----	-----
			03.10~05.09 (GEN-LHD)	N/A	D1309M
			05.10~07.06 (GEN-LHD)	D6039M or N/A	D1309M or D6049M
07.07~ (GEN-LHD)	-----	-----			
00.09~13.08	CT9A (2000cc TURBO 4WD) <LANCER EVO IX>	EXCEPT ABOVE	~01.04 (GEN-RHD)	-----	-----
			01.05~03.02 (GEN-RHD)	D6039M or N/A	D1309M or D6049M
			03.03~03.09 (GEN-RHD)	-----	-----
			03.10~05.09 (GEN-RHD)	N/A	D1309M or D6049M
			05.10~07.06 (GEN-RHD)	N/A	D1309M
			07.07~ (GEN-RHD)	-----	-----

COLT, COLT PLUS, LANCER

INDEX

YEAR	APPLICATION			FRONT	REAR	
00.10~07.06	CS3A		(CHN)	D6109	K6729	
	CT9A		(CHN)	N/A	D1309M	
03.06~	Z21A		(GEN)	D6121	K1267	
	Z23A	~05.09	(GEN,NZL)	D6121	K6729 D6067M	
		05.10~07.09	(GEN,NZL)	D6121 or D6127	K1267 D6067M	
		07.10~	(GEN,NZL)	D6121		
03.06~	Z23W	~05.09	(GEN)	D6121	K6729 D6067M	
		05.10~06.11	(GEN)	D6121 or D6127	K1267 D6067M	
		06.11~	(GEN)	D6121		
03.06~	Z23W (1500cc 2WD)	CVT	~05.09	(GEN-RHD)	D6121	~05.09 K6729 D6067M
			05.10~06.11	(GEN-RHD)	D6121 D6127	05.10~ K1267 D6067M
		X	06.12~	(GEN-RHD)	D6121	
			~05.09	(GEN-RHD)		K6729
	EXC. X	5MT	05.10~06.11	(GEN-RHD)	D6121	-----
			06.12~	(GEN-RHD)		K1267
		~05.09	(GEN-RHD)		K6729	
		05.10~06.11	(GEN-RHD)	D6121	-----	
		06.12~	(GEN-RHD)		K1267	
03.06~11.09	Z27A (1500cc TURBO) <COLT, COLT PLUS>	~04.11	(GEN)	D6121	SHOE K6729	
		04.12~05.11	(GEN)	-----	PAD	
		05.12~06.05	(GEN)	D6127	~06.5 D6067M	
		06.06~06.11	(GEN)	-----	06.6~06.11 -----	
		06.12~	(GEN)	D6126	06.12~ D6120H	
03.06~11.09	Z27A (1500cc 2WD) <COLT, COLT PLUS>	VER-R	~04.11	(GEN-RHD)	D6121	K6729 D6067M
			04.12~05.11	(GEN-RHD)	-----	
			05.12~06.05	(GEN-RHD)	D6127	
		W/ TURBO	06.06~	(GEN-RHD)	D6126	K6729 D6120H
			~04.11	(GEN-RHD)	D6121	
			04.12~05.11	(GEN-RHD)	-----	K6729 D6067M
	W/O TURBO	EXC. VER-R	05.12~06.11	(GEN-RHD)	D6127	
			06.12~	(GEN-RHD)	D6126	K6729 D6120H
			~04.11	(GEN-RHD)	D6121	SHOE K6729
		04.12~05.11	(GEN-RHD)	-----	PAD	
		05.12~06.05	(GEN-RHD)	D6127	K6729 D6067M	
		06.06~06.11	(GEN-RHD)	-----	SHOE K6729 PAD	
		06.12~	(GEN-RHD)	D6126	K6729 D6120H	

COLT, COLT PLUS, LANCER

INDEX

NISSAN

TOYOTA

MAZDA

ISUZU

HONDA

MITSUBISHI

SUBARU

SUZUKI

DAIHATSU

HYUNDAI

K I A

DAEWOO

YEAR	APPLICATION			FRONT	REAR	
03.06~11.09	Z27A (1500cc 2WD) <COLT, COLT PLUS>	~04.11 (NZL)	D6121	SHOE K6729		
			04.12~05.11 (NZL)	----- PAD -----		
		05.12~06.05 (NZL)	D6127	K6729 D6067M		
		06.06~06.11 (NZL)	-----	SHOE K6729 PAD -----		
		06.12~ (NZL)	D6126	K6729 D6120H		
03.06~11.09	Z27W (1500cc 2WD) < COLT PLUS>	(GEN)	D6127	D6067M		
06.11~07.01	Z36A	(GEN)	D6090	D6120H		
	Z37A	(GEN)	D6126	D6120H		
07.04~	CY1A (1600cc 2WD) <LANCER>	GLS (EURO5), GLX (EXC. EURO2)	~14.06 (GEN-LHD)	-----	K1267	
			14.07~ (GEN-LHD)	D6108H		
		GLS (EURO2)	~11.08 (GEN-LHD)	-----	K1267	
			11.09~13.01 (GEN-LHD)	D6108H		
			13.02~ (GEN-LHD)	-----		
		GLS (EURO2)	~11.08 (GEN-LHD)	-----	K1267	
			11.09~ (GEN-LHD)	D6108H		
		INFORM	5MT	~13.01 (GEN-LHD)	-----	-----
				13.02~ (GEN-LHD)	D6108H	
			4AT	~11.09 (GEN-LHD)	-----	D6124
11.10~14.06 (GEN-LHD)	D6108H					
07.04~	CY1A (1600cc 2WD) <LANCER>	GLS	~11.08 (GEN-RHD)	-----	K1267	
			11.09~12.06 (GEN-RHD)	D6108H		
		4AT	12.07~ (GEN-RHD)	-----	K1267	
			~11.08 (GEN-RHD)	-----		
			11.09~13.01 (GEN-RHD)	D6108H		
		GLX	13.02~ (GEN-RHD)	-----	K1267	
			~11.08 (GEN-RHD)	-----		
				11.09~ (GEN-RHD)	D6108H	K1267
		07.04~	CY1A (1600cc 2WD) <LANCER>	GLS	~11.08 (GCC)	-----
11.09~12.06 (GCC)	D6108H					
12.07~ (GCC)	-----					
4AT	~11.08 (GCC)			-----	K1267	
	11.09~13.01 (GCC)			D6108H		
	13.02~ (GCC)			-----		
5MT	~11.08 (GCC)			-----	K1267	
	11.09~12.06 (GCC)			D6108H		
	12.07~14.06 (GCC)			-----		
GLS	14.07~ (GCC)			D6108H	K1267	
	~11.08 (GCC)			-----		
	11.09~13.01 (GCC)			D6108H		
4AT	13.02~13.03 (GCC)	-----	K1267			
	13.04~ (GCC)	D6108H				
07.04~	CY1A (1600cc 2WD) <LANCER>	~11.08 (ZAF)	-----	-----		
		11.09~12.06 (ZAF)	D6108H	D6124		
		12.07~ (ZAF)	-----	-----		

COLT, COLT PLUS, LANCER

INDEX

NISSAN

TOYOTA

MAZDA

ISUZU

HONDA

mitsubishi

SUBARU

SUZUKI

DAIHATSU

HYUNDAI

K I A

DAEWOO

YEAR	APPLICATION		FRONT	REAR			
07.04~	CY2A (1500cc 2WD) <LANCER>	GLS, GLX (GEN-LHD)	D6108H	K1267			
		SEMI-METALIC PAD	~09.03 (GEN-LHD)	-----	-----		
			09.04~10.06 (GEN-LHD)	D6108H	D6124		
		INFORM	10.07~ (GEN-LHD)	-----	-----		
			EXCEPT ABOVE	~09.03 (GEN-LHD)	D6108H	-----	
		09.04~10.06 (GEN-LHD)	D6108H	D6124			
10.07~ (GEN-LHD)	-----	K1267					
07.04~	CY2A (1500cc 2WD) <LANCER>		(GEN-RHD)	D6108H	K1267		
07.04~	CY2A (1500cc 2WD) <LANCER>		(GCC)	D6108H	K1267		
07.04~	CY2A (1500cc 2WD) <LANCER>	~10.06 (ZAF)	D6108H	D6124			
		10.07~ (ZAF)	D6108H	K1267			
07.04~	CY3A (1800cc 2WD) <LANCER>	SEMI-METALIC PAD	~08.05 (GEN-LHD)	-----	-----		
			08.06~10.06 (GEN-LHD)	D6108H	D6124		
		10.07~ (GEN-LHD)	-----	-----			
		EXCEPT ABOVE	~07.10 (GEN-LHD)	-----	-----		
			07.11~10.06 (GEN-LHD)	D6108H	D6124		
10.07~ (GEN-LHD)	-----	-----					
07.04~	CY3A (1800cc 2WD) <LANCER>	W/ SIZE-UP TUBELESS TIRE + AL/WHL	~10.08 (HKG)	-----	-----		
			10.09~11.08 (HKG)	D6108H	D6106		
			11.09~ (HKG)	-----	-----		
		EXCEPT ABOVE	~07.10 (HKG)	-----	-----		
			07.11~08.05 (HKG)	D6108H	D6124		
			08.06~10.08 (HKG)	-----	-----		
			10.09~11.08 (HKG)	D6108H	D6124		
11.09~ (HKG)	-----	-----					
07.04~	CY4A <LANCER>	ES (EXC. EURO4), VR (EXC. EURO4)	~07.06 (GEN)	-----	-----		
			07.07~11.08 (GEN)	D6108H	D6124		
			11.09~ (GEN)	D6108H	-----		
		ES (EURO4)	~11.08 (GEN)	-----	-----		
			11.09~13.01 (GEN)	D6108H	D6124		
			13.01~ (GEN)	D6108H	-----		
		VR (EURO4)	~11.08 (GEN)	-----	-----		
			11.09~ (GEN)	D6108H	D6124		
			VRX	~07.06 (GEN)	-----	D6106	
		07.07~08.05 (GEN)	D6108H				
		08.06~13.01 (GEN)	-----				
		13.02~ (GEN)	D6108H				
		2000cc 2WD			~08.05 (GEN)	-----	-----
					08.06~10.06 (GEN)	D6039M	D6106
					10.07~11.08 (GEN)	-----	-----
11.09~13.01 (GEN)	D6039M				D6106		
13.02~ (GEN)	D6108H				-----		
2000cc TURBO 4WD (RALLIART EDITION)			~08.05 (GEN)	-----	-----		
			08.06~10.06 (GEN)	D6039M	D6106		
			10.07~11.08 (GEN)	-----	-----		
11.09~13.01 (GEN)	D6039M	D6106					
13.02~ (GEN)	D6108H	-----					

COLT, COLT PLUS, LANCER

INDEX

NISSAN

TOYOTA

MAZDA

ISUZU

HONDA

MITSUBISHI

SUBARU

SUZUKI

DAIHATSU

HYUNDAI

K I A

DAEWOO

YEAR	APPLICATION				FRONT	REAR	
07.04~	CY4A (2000cc 2WD) <LANCER>	GLS	5MT	REAR ~12.06 (GEN-LHD)	D6108H	K1267	
				DRUM 12.07~13.01 (GEN-LHD)		-----	
				MODEL 13.02~ (GEN-LHD)		K1267	
			REAR DISC MODEL	~13.01 (GEN-LHD)	D6108H	-----	
				13.02~14.06 (GEN-LHD)		D6124	
		14.07~ (GEN-LHD)	-----				
		S-CVT	REAR DRUM MODEL (GEN-LHD)	D6108H	K1267		
			~08.06 (GEN-LHD)		-----		
			REAR DISC 08.07~10.06 (GEN-LHD)		D6124		
			MODEL 10.07~13.01 (GEN-LHD)		-----		
13.02~ (GEN-LHD)	D6124						
07.04~	CY4A (2000cc 2WD) <LANCER>	GLX	REAR DRUM MODEL ~11.08 (GEN-LHD)	D6108H	K1267		
			11.09~ (GEN-LHD)		-----		
			REAR DISC MODEL ~08.06 (GEN-LHD)		D6108H	-----	
			08.07~10.06 (GEN-LHD)			D6124	
		10.07~ (GEN-LHD)	-----				
		GT	~08.06 (GEN-LHD)	D6108H	D6106		
			08.07~13.01 (GEN-LHD)		D6124		
13.02~ (GEN-LHD)	-----						
07.04~	CY4A (2000cc 2WD) <LANCER>	GLS	5MT	~11.08 (GEN-RHD)	D6108H	K1267	
				11.09~13.01 (GEN-RHD)		-----	
			REAR DRUM MODEL (GEN-LHD)	D6108H	K1267		
					13.02~ (GEN-RHD)	D6124	
					D6124		
		S-CVT	REAR ~12.06 (GEN-LHD)	D6108H	D6124		
			DISC 12.07~13.01 (GEN-LHD)		-----		
			MODEL 13.02~ (GEN-LHD)		D6124		
		GLX	5MT	(GEN-RHD)	D6108H	K1267	
							~12.06 (GEN-RHD)
S-CVT 12.07~13.01 (GEN-RHD)	-----						
13.02~ (GEN-RHD)	D6108H						
-----	-----						
07.04~	CY4A (2000cc 2WD) <LANCER>	5MT	GT	~08.06 (GEN-RHD)	D6108H	D6106	
				08.07~09.06 (GEN-RHD)		D6124	
				09.07~10.06		W/ SIZE-UP BRAKE (GEN-RHD)	D6106
						EXCEPT ABOVE (GEN-RHD)	D6124
				10.07~13.01 (GEN-RHD)		D6124	
		13.02~ (GEN-RHD)	-----				
		S-CVT	~10.06 (GEN-RHD)	D6108H	D6124		
					10.07~11.08	W/ SIZE-UP BRAKE (GEN-RHD)	D6106
			EXCEPT ABOVE (GEN-RHD)	D6108H	D6124		
					11.09~ (GEN-RHD)	D6124	

COLT, COLT PLUS, LANCER

INDEX

YEAR	APPLICATION	FRONT	REAR			
NISSAN	GLS (ARG)	D6108H	D6124			
	~11.02 (ARG)	-----	-----			
	11.03~11.08 (ARG)	D6108H	D6124			
	11.09~12.06 W/ SIZE-UP BRAKE (ARG)		D6106			
	EXCEPT ABOVE (ARG)		D6124			
	11.08~ (ARG)		-----			
	TOYOTA	CY4A (2000cc 2WD) <LANCER>	GT ~08.06 (ARG)	D6106		
			GT 08.07~09.07 (ARG)	D6124		
			S-CVT 09.08~10.06 W/ SIZE-UP BRAKE (ARG)	D6106		
			EXCEPT ABOVE (ARG)	D6124		
10.07~13.01 (ARG)			D6124			
13.02~13.03 (ARG)			-----			
13.04~ (ARG)			D6124			
MAZDA			CY4A (2000cc 2WD) <LANCER>	GLS, GLX (GCC)	D6108H	
	~08.06 (GCC)	D6108H		D6106		
	08.07~09.07 (GCC)			D6124		
	5MT 09.08~10.06 W/ SIZE-UP BRAKE (GCC)			D6106		
	EXCEPT ABOVE (GCC)			D6124		
	ISUZU	CY4A (2000cc 2WD) <LANCER>		GT 10.07~11.08 (GCC)	D6124	
				GT 11.08~ (GCC)	-----	
				~08.06 (GCC)	D6108H	D6106
				08.07~09.07 (GCC)		D6124
				S-CVT 09.08~10.06 W/ SIZE-UP BRAKE (GCC)		D6106
EXCEPT ABOVE (GCC)			D6124			
HONDA			CY4A (2000cc 2WD) <LANCER>	10.07~ (GCC)	D6124	
				10.09~13.01 (HKG)	-----	
	13.02~ (HKG)	-----				
DAIATSU	CY4A (2000cc 2WD) <LANCER>	GLS, GLX (ZAF)	D6108H			
		~07.12 (ZAF)	-----			
		GT 08.01~08.06 (ZAF)	D6108H	D6106		
		08.07~11.08 (ZAF)	D6108H	D6124		
		11.09~13.01 (ZAF)	-----			
		13.02~ (ZAF)	D6108H	-----		
		SUBARU	CY4A (2000cc 2WD) <LANCER>	~08.06 (HKG)	D6108H	D6106
				08.07~10.08 W/ SIZE-UP BRAKE (HKG)	D6108H	D6106
				EXCEPT ABOVE (HKG)	D6108H	D6124
		SUZUKI	CY4A (2000cc 2WD) <LANCER>	10.09~13.01 (HKG)	-----	
13.02~ (HKG)	-----					
DAEWOO	CY5A (2400cc 2WD) <LANCER>			~08.05 (GEN)	-----	
				08.06~14.06 (GEN)	D6108H	D6106
		14.07~ (GEN)	-----			
HYUNDAI	CY6A (1800cc 2WD) <LANCER>	~11.09 (GEN-LHD)	-----			
		11.10~ (GEN-LHD)	D6108H	D6106		
K I A	CY6A (1800cc 2WD) <LANCER>	~11.08 (HKG)	-----			
		11.09~13.01 (HKG)	D6108H	D6106 or D6124		
		13.02~ (HKG)	D6108H	D6124		
DAEWOO	CY8A (2000cc DIESEL 2WD) <LANCER>	~11.08 (GEN-LHD)	-----			
		11.09~13.01 (GEN-LHD)	D6108H	D6124		
		13.02~ (GEN-LHD)	-----			

COLT, COLT PLUS, LANCER

INDEX

NISSAN

TOYOTA

MAZDA

ISUZU

HONDA

MITSUBISHI

SUBARU

SUZUKI

DAIHATSU

HYUNDAI

K I A

DAEWOO

YEAR	APPLICATION		FRONT	REAR			
07.04~	CZ4A (2000cc TURBO 4WD) <LANCER>	EVOLUTION-10	~07.07 (GEN)	----			
			07.08~08.08 (GEN)	N/A			
			08.09~ (GEN)	----			
		5MT	EVOLU- TION	~07.07 (GEN)	----		
				07.08~11.08 (GEN)	N/A		
				11.09~13.01 (GEN)	----		
		TC-SST	EVOLU- TION	13.02~14.06 (GEN)	N/A		
				14.07~ (GEN)	----		
				~07.07 (GEN)	----		
		MR	EVOLU- TION	07.08~11.08 (GEN)	N/A		
				11.09~13.01 (GEN)	----		
				13.02~14.06 (GEN)	N/A		
				14.07~ (GEN)	----		
				~07.07 (GEN)	----		
07.04~	CZ4A (2000cc TURBO 4WD) <LANCER>	GSR	~07.07 (GEN-LHD)	----			
			07.08~10.06 (GEN-LHD)	N/A			
			10.07~ (GEN-LHD)	----			
		MR	EVOLU- TION	~07.07 (GEN-LHD)	----		
				07.08~09.06 (GEN-LHD)	N/A		
				09.07~ (GEN-LHD)	----		
		RS	EVOLU- TION	~07.07 (GEN-LHD)	----		
				07.08~08.05 (GEN-LHD)	N/A		
				08.06~ (GEN-LHD)	D6039M or N/A		
		07.04~	CZ4A (2000cc TURBO 4WD) <LANCER>	MR	~07.07 (GEN-RHD)	----	
					07.08~11.08 (GEN-RHD)	N/A	
					11.09~13.01 (GEN-RHD)	----	
				RS	EVOLU- TION	13.02~14.06 (GEN-RHD)	N/A
						14.07~ (GEN-RHD)	----
~07.07 (GEN-RHD)	----						
RS	EVOLU- TION			07.08~08.05 (GEN-RHD)	N/A		
				08.06~12.06 (GEN-RHD)	D6039M or N/A		
				12.07~ (GEN-RHD)	N/A		
07.04~	CZ4A (2000cc TURBO 4WD) <LANCER>			~07.07 (GCC)	----		
				07.08~12.06 (GCC)	N/A		
				12.07~ (GCC)	----		
07.04~	CZ4A (2000cc TURBO 4WD) <LANCER>			~07.07 (IND)	----		
				07.08~11.08 (IND)	N/A		
		11.09~ (IND)	----				
08.09~ 12.06	CY4A (2000cc S-CVT) <LANCER>	~09.09 W/ SIZE-UP TUBE- LESS TIRE AND AW (CHN)	D6108H				
		EXCEPT ABOVE (CHN)	----				
		09.10~ (CHN)	D6124				

COLT, COLT PLUS, LANCER

INDEX	YEAR	APPLICATION	FRONT	REAR	
NISSAN	08.09 ~	CY4A (2000cc 2WD) <LANCER>	~10.10 (KOR)	D6108H	D6106
			H-LINE 10.11~12.06 (KOR)	-----	
			12.07~ (KOR)	D6108H	
TOYOTA	08.09 ~	CY4A (2000cc 2WD) <LANCER>	~09.09 (KOR)	D6108H	D6106
			M-LME 09.09~10.10 (KOR)	D6108H	D6124
MAZDA	08.09 ~	CY4A (2000cc 2WD) <LANCER>	10.11~12.06 (KOR)	-----	-----
			12.07~ (KOR)	D6108H	D6106
ISUZU	08.09 ~ 12.06	CY5A (2400cc 2WD) <LANCER>	(CHN)	D6108H	D6106
HONDA	08.09 ~ 12.06	CZ4A (2000cc TURBO 4WD) <LANCER>	EXC. EUROPE USE (CHN)	N/A	N/A
			EUROPE USE ONLY (CHN)	N/A	N/A
MITSUBISHI	09.07 ~	CY4A (2000cc 4WD) <LANCER>	~11.08 (GEN-LHD)	-----	-----
			11.09~14.06 (GEN-LHD)	D6108H	D6124
			14.07~ (GEN-LHD)	-----	-----
SUBARU	09.07 ~	CY4A (2000cc 2WD) <LANCER>	~11.08 (BRA)	-----	-----
			11.09~14.06 (BRA)	D6108H	D6124
			14.07~ (BRA)	-----	-----
SUZUKI	09.07 ~	CZ4A	(BRA)	N/A	N/A
DAIHATSU	11.07 ~	CX4A (2000cc TURBO 4WD) (RALLIART ED) <LANCER>	~11.08 (BRA)	D6039M	D6106
			11.09~ EXC. EUROPE USE (BRA)	N/A	
			EXCEPT ABOVE (BRA)	D6039M	

CORDIA, TREDIA

INDEX	YEAR	APPLICATION	FRONT	REAR	
HYUNDAI	82 ~	A211, A212	W/O TURBO (GEN)	D6010	K6633
			W/ TURBO (GEN)	D6017	

DEBONAIR

INDEX	YEAR	APPLICATION	FRONT	REAR	
DAEWOO	87.07 ~ 90.11	S12A	~89.10 (GEN)	D6021M	K6687 D6024M
			89.11~ (GEN)	D6043M	K6704 D6024M

DELICA D : 5

INDEX	YEAR	APPLICATION	FRONT	REAR	
DAEWOO	07.04 ~	CV2W (2000cc)	~12.06 (GEN)	D6108H	D6106
			12.07~12.11 (GEN)		-----
			12.12~ (GEN)		D6146M
07.04 ~	CV4W (2000cc)	(GEN-RHD)	D6108H	D6106	
DAEWOO	07.04 ~	CV5W (2400cc)	~09.12 (GEN)	D6108H	D6106
			10.01~10.11 (GEN)		-----
			10.12~12.06 (GEN)		D6106
			12.07~ (GEN)		D6146M

DINGO

INDEX	YEAR	APPLICATION	FRONT	REAR	
DAEWOO	99.05 ~ 00.02	CQ2A	(GEN)	D6108H	K6723

DION

YEAR	APPLICATION	FRONT	REAR
00.05~05.12	CR5W (GEN)	D6108H	K6723
	CR6W, CR9W (GEN)	D6043M	K6723

ECLIPSE

YEAR	APPLICATION	FRONT	REAR
92.12~94.04	D22A (BRA)	D6043M	D6046
94.10~99.04	D32A (BRA)	D6043M	D6024M
97.08~99.04	D32A (ARG)	D6043M	D6024M
01.07~02.09	D53A (BRA)	D6108H	D6024M
06.02~11.08	DK2A (2400cc) (GCC)	D6108H	D6024M
	DK4A (3800cc) (GCC)	D6108H	D6049M
06.06~	DK4A (SPYDER) (GCC)	D6108H	D6049M
08.09~11.08	DK2A (2400cc) (KOR)	D6108H	D6024M
08.10~11.08	DK2A (2400cc) (CHN)	D6108H	D6024M

ENDEAVOR

YEAR	APPLICATION	FRONT	REAR
06.09~11.08	D81W (3800cc 4WD) (GEN)	D6085	D6106

ETERNA, GLANT VX

YEAR	APPLICATION	FRONT	REAR
85.08~90.03	E16A	~87.06 (GEN,GCC)	D6017
		87.07~ (GEN,GCC)	D6021M
			D6012
			D6024M

FREECA

YEAR	APPLICATION	FRONT	REAR
98 ~	PICK-UP, VAN (GEN)	N/A	N/A

FTO

YEAR	APPLICATION	FRONT	REAR
98.01~99.05	DE3A (GEN)	D6039M	D6067M

GALANT

YEAR	APPLICATION	FRONT	REAR
81 ~	A161 (L, GL) (GEN)	D6004	K6636
	A161 (GS OPTION), A161AJL (GL LHD 4 SPEED), A161ANSL (GLS LHD 5 SPEED) (GEN)	D6004	K6646
	A163 (GEN)	D6014	K6646 D6002
	A164A (GEN)	D6009	D6002
88.01~92.10	E31A (GEN)	D6017	K6701
88.01~92.10	E32A	~90.06 (GEN,GCC,HKG)	D6017
		90.06~ (GEN,GCC,HKG)	D6043M
88.01~92.10	E33A	~90.06 (GEN,GCC,HKG,SGP)	D6017
		90.06~ (GEN,GCC,HKG,SGP)	D6043M
			SHOE K6701 PAD D6012 or D6046
88.01~92.10	E39A (GEN,GCC,HKG)	D6039M	D6012
92.11~96.10	E52A (GEN,GCC)	D6043M	K6701
	E54A, E55A, E57A (GEN,GCC)	D6043M	D6024M

INDEX

NISSAN

TOYOTA

MAZDA

ISUZU

HONDA

MITSUBISHI

SUBARU

SUZUKI

DAIHATSU

HYUNDAI

K I A

DAEWOO

INDEX

GALANT

YEAR	APPLICATION	FRONT	REAR
NISSAN	93.12~96.06 E56A (BRA)	D6043M	K6687 D6024M
	94.05~95.05 E54A (HATCHBACK) (BRA)	D6043M	D6024M
TOYOTA	95.06~96.10 E55A (CHN)	D6043M	D6024M
	96.10~06.03	EA1A, EA6A (GEN,GCC)	D6043M
EA2A (GEN,CHL,GCC,HKG,NZL)		D6039M or D6043M	K6701 D6024M
EA3A ~00.04 (GEN,HKG)		D6039M	D6024M
00.05~ (GEN,HKG)		D6108H	D6024M
EA4A (HKG)		D6039M	D6024M
EA5A (GEN,CHL,GCC,HKG,NZL)		D6039M or D6043M or D6108H	D6024M
HONDA	EA7A ~02.06 (HKG)	D6043M	K6701
		02.06~ (HKG)	D6043M or D6108H
SUBARU	97.04~06.03 EA2A (BRA)	D6043M	D6024M
	EA5A (BRA)	D6043M or D6108H	
SUZUKI	97.10~02.06 EA2A (CHN)	D6043M	D6024M
DAIHATSU	06.07~12.06 DJ1A (2400cc), DJ3A (3800cc) (GCC)	D6108H	D6024M

GALANT STATION WAGON

YEAR	APPLICATION	FRONT	REAR	
HYUNDAI	98.12~	EA2W (GEN,GCC)	D6039M or D6043M or D6108H	D6024M
		EA2W (NZL)	D6043M	D6024M
		EA5W ~00.02 (GEN)	D6039M	D6024M
00.03~ (GEN)	D6108H			

GRANDIS

YEAR	APPLICATION	FRONT	REAR	
03.03~	NA4W (GEN-RHD,GCC,HKG,SGP)	D6108H	D6106	
03.03~	NA4W	~08.09 (GEN-LHD)	D6108H	D6106
		08.09~10.11 EURO2, EURO3 (GEN-LHD)	D6108H	
		EURO4 (GEN-LHD)	D6085	
		10.11~ (GEN-LHD)	D6108H	
04.02~	NA4W (CHN)	D6106	D6106	
04.11~08.10	NA4W (BRA)	D6108H	D6106	

I

YEAR	APPLICATION	FRONT	REAR
05.12~06.08	HA1W (JAPAN SPEC) (GEN)	D9027	K1267
06.10~	HA1W (GEN)	D9027	K1267

I-MIEV

INDEX

NISSAN

TOYOTA

MAZDA

ISUZU

HONDA

MITSUBISHI

SUBARU

SUZUKI

DAIHATSU

HYUNDAI

K I A

DAEWOO

YEAR	APPLICATION		FRONT	REAR
09.06~	HA3W (EV)	~10.09 (GEN)	D9027	K1267
		10.09~12.10 (GEN)	N/A	
		12.11~ (GEN)	----	----
	HA4W (EV)	~12.10 (GEN)	----	K1267
12.11~ (GEN)		N/A		
10.10~	HA3W (EV)	(GEN-LHD)	N/A	K1267
10.10~	HA3W	(BRA)	N/A	K1267

L200, L200 SPORTERO, STRADA, TRITON

YEAR	APPLICATION		FRONT	REAR
81 ~	L021P	(GEN)	D6006	K6637
86.01~01.03	K01T	~89.06 (GEN)	D6018M	K6664
		89.06~90.06 (GEN)	D6018M or D6082	
		90.07~ (GEN)	D6082	
86.01~01.03	K02T, K03T, K04T, K11T, K13T, K22T, K35T (GEN,GCC)		D6018M	K6664
	K12T, K14T, K15T, K24T, K32T (GEN,GCC)		D6018M or D6082	K6664
86.01~01.03	K34T (GEN,GCC)		D6018M or D6039M or D6082	K6664
	91.07~01.03 K11T, K12T (CHN)		D6082	K6664
96.01~07.12	K57T (GEN)		D6110M	K6718
	K62T, K64T, K67T (GEN,ARG,GCC)		D6081 or D6110M	K6715 or K6718
	K65T	~00.05 (GEN,CHL,GCC)	D6081	K6715 or K6718
		00.06~ (GEN,CHL,GCC)	D6110M	
96.01~07.12	K66T (GEN)		D6110M	K6718
	K72T (GEN)		D6081 or D6110M	K6718
	K74T (GEN,ARG,GCC)		D6039M or D6081 or D6110M or D6123M	K6715 or K6718
	K75T (GEN)		D6081 or D6110M	K6715 or K6718
96.01~07.12	K76T (GEN)		D6081 or D6110M	K6718
	96.06~01.03 K34T (BRA)		D6018M	K6664
98.05~02.04	~00.05 (CHN)		D6081	K6715
	00.06~ (CHN)		D6110M	

L200, L200 SPORTERO, STRADA, TRITON

INDEX

YEAR	APPLICATION	FRONT	REAR			
05.05 ~	KA4T (2500cc DIESEL) (SINGLE CAB)	M-LINE	~06.12 (GEN)	~13.02	K6715	
			EXC. EUROPE USE	07.01~07.12 (GEN)	D6128M	-----
		M-LINE	08.01~09.06 (GEN)	13.03~	K6741	
			09.07~ (GEN)	-----	-----	
		M-LINE	~07.12 (GEN)	-----	-----	
			EUROPE USE ONLY	08.01~09.06 (GEN)	D6128M	K6741
		U-LINE	09.07~ (GEN)	-----	-----	
			EXC. EUROPE USE	~08.09 (GEN)	D6128M	~06.12 K6715
		U-LINE	08.10~09.08 (GEN)	-----	07.1~09.8	
			09.09~ (GEN)	D6128M	09.09~ K6741	
U-LINE	EUROPE USE ONLY	~09.08 (GEN)	-----	-----		
	09.09~ (GEN)	D6128M	K6741			
05.05 ~	KA4T (2500cc DIESEL) (DOUBLE CAB)	H-LINE	~08.09 (GEN)	D6128M	~06.12 K6715	
			EXC. EUROPE USE	08.10~11.06 (GEN)	-----	07.1~11.6
			11.07~13.04 (GEN)	D6128M	11.7~13.4 K6741	
			13.05~ (GEN)	-----	13.5~	
		H-LINE	~11.06 (GEN)	-----	-----	
			EUROPE USE ONLY	11.07~13.04 (GEN)	D6128M	K6741
		H-LINE	13.05~ (GEN)	-----	-----	
			~06.12 (GEN)	D6128M	K6715	
		U-LINE	07.01~07.12 (GEN)	D6128M	-----	
			EXC. EUROPE USE	08.01~09.06 (GEN)	D6128M	K6741
		U-LINE	09.07~09.08 (GEN)	-----	-----	
			09.09~12.10 (GEN)	D6128M	K6741	
		U-LINE	13.01~13.02 (GEN)	D6128M	-----	
			13.03~ (GEN)	-----	-----	
U-LINE	~07.12 (GEN)	-----	-----			
	EUROPE USE ONLY	08.01~09.06 (GEN)	D6128M	K6741		
	09.07~09.08 (GEN)	-----	-----			
	09.09~12.10 (GEN)	D6128M	K6741			
U-LINE	12.11~ (GEN)	-----	-----			
	~06.05	D6128M	-----			
	EXC. EUROPE USE	06.06~06.12 (GEN-LHD)	D6128M	K6715		
	M-LINE (EURO2)	07.01~11.06 (GEN-LHD)	D6128M	-----		
U-LINE	11.07~	D6128M	K6715			
	EUROPE USE ONLY	~11.06 (GEN-LHD)	-----	-----		
U-LINE	11.07~ (GEN-LHD)	D6128M	K6715			
	EXC. EUROPE USE	~06.05 (GEN-LHD)	D6128M	-----		
U-LINE	EUROPE USE ONLY	06.06~ (GEN-LHD)	D6128M	K6715		
	~07.12 (GEN-LHD)	D6128M	-----			
U-LINE	08.01~ (GEN-LHD)	D6128M	K6715			

L200, L200 SPORTERO, STRADA, TRITON

INDEX

NISSAN

TOYOTA

MAZDA

ISUZU

HONDA

MITSUBISHI

SUBARU

SUZUKI

DAIHATSU

HYUNDAI

K I A

DAEWOO

YEAR	APPLICATION			FRONT	REAR				
05.05 ~	KA4T (2500cc DIESEL) (DOUBLE CAB)	U-LINE (H-PWR)	~06.05	----	----				
			EXC. EUROPE USE	06.06~06.12	(GEN-LHD)	D6128M	K6715		
				07.01~08.09		D6128M	----		
				08.10~10.11		----	----		
				10.12~		D6128M	K6741		
				EUROPE USE ONLY	~10.11	(GEN-LHD)	----	----	
					10.12~		D6128M	K6741	
					~06.05		----	----	
				EXC. EUROPE USE	06.06~06.12	(GEN-LHD)	D6128M	K6715	
					07.01~13.09		D6128M	----	
					13.10~		D6128M	K6741	
					~13.09		----	----	
				EUROPE USE ONLY	13.10~13.12	(GEN-LHD)	D6128M	K6741	
					14.01~		D6128M or D6141M		
		~06.05		D6128M	----				
		EXC. EUROPE USE	06.06~06.12	(GEN-LHD)	D6128M	K6715			
			07.01~09.06		D6128M	----			
			09.07~11.06		D6128M	K6715			
			11.07~		D6128M	----			
		EUROPE USE ONLY	~09.06	(GEN-LHD)	D6128M	----			
			09.07~11.06		D6128M	K6715			
			11.07~		D6128M	----			
05.05 ~	KA4T (2500cc DIESEL)	M-LINE (EURO2)	~06.05			D6128M	----		
			EXC. EUROPE USE	06.06~06.12	(GEN-RHD)	D6128M	K6715		
				07.01~11.06		D6128M	----		
				11.07~		D6128M	K6715		
				EUROPE USE ONLY	~11.06	(GEN-RHD)	D6128M	----	
					11.07~		D6128M	K6715	
					~06.05		(GEN-RHD)	D6128M	----
				EXC. EUROPE USE	06.06~		D6128M	K6715	
					~07.12		D6128M	----	
				EUROPE USE ONLY	08.01~11.06	(GEN-RHD)	D6128M	K6715	
					11.07~		D6128M	----	
					~06.05		----	----	
					EXC. EUROPE USE	06.06~08.09	(GEN-RHD)	D6128M	~06.12 K6715
						08.10~11.06		----	07.01~12.10
			11.07~		D6128M	12.10~ K6741			
		EUROPE USE ONLY	~12.10	(GEN-RHD)	----	----			
			12.11~		D6128M	K6741			

L200, L200 SPORTERO, STRADA, TRITON

INDEX

NISSAN

TOYOTA

MAZDA

ISUZU

HONDA

mitsubishi

SUBARU

SUZUKI

DAIHATSU

HYUNDAI

K I A

DAEWOO

YEAR	APPLICATION		FRONT	REAR		
05.05 ~	KA4T (2500cc DIESEL)	EURO3	~06.05 (GCC)	D6128M	-----	
			EXC. EUROPE USE	06.06~06.12 (GCC)	D6128M	K6715
				07.01~11.06 (GCC)	D6128M	-----
				11.07~12.06 (GCC)	D6128M	K6715
				12.07~ (GCC)	D6128M	-----
		EXC. EURO3	EUROPE USE ONLY	~11.06 (GCC)	D6128M	-----
				11.07~12.06 (GCC)	D6128M	K6715
			EXC. EUROPE USE	~06.05 (GCC)	D6128M	-----
				06.06~ (GCC)	D6128M	K6715
				EUROPE USE ONLY	~07.12 (GCC)	D6128M
08.01~ (GCC)	D6128M	K6715				
05.05 ~	KA4T (2500cc DIESEL) (SINGLE CAB)	EXC. EUROPE USE	~06.05 (MAR)	D6128M	-----	
			06.06~06.12 (MAR)	D6128M	K6715	
			07.01~11.06 (MAR)	D6128M	-----	
			11.07~12.06 (MAR)	D6128M	K6715	
			12.07~ (MAR)	D6128M	-----	
		EUROPE USE ONLY	~11.06 (MAR)	D6128M	-----	
			11.07~12.06 (MAR)	D6128M	K6715	
			12.07~ (MAR)	D6128M	-----	
			EXC. EUROPE USE	~06.05 (ZAF)	-----	-----
				06.06~06.12 (ZAF)	D6128M	K6715
07.01~08.09 (ZAF)	D6128M	-----				
08.10~11.04 (ZAF)	-----	-----				
11.05~ (ZAF)	D6128M	K6741				
EUROPE USE ONLY	~11.04 (ZAF)	-----	-----			
	11.05~ (ZAF)	D6128M	K6741			
05.05 ~	KA5T (2400cc 2WD)	EXC. EUROPE USE	~06.05 (GEN)	-----	-----	
			06.06~06.12 (GEN)	D6128M	K6715	
			07.01~09.06 (GEN)	D6128M	K6741	
			09.07~10.06 (GEN)	D6128M	K6715	
			10.07~11.06 (GEN)	D6128M	K6741	
			11.07~ (GEN)	D6128M	-----	
			EUROPE USE ONLY	~06.12 (GEN)	-----	-----
		07.01~09.06 (GEN)		D6128M	K6741	
		09.07~10.06 (GEN)		D6128M	K6715	
		10.07~11.06 (GEN)		D6128M	K6741	
		11.07~ (GEN)		-----	-----	
		EXC. EUROPE USE		~06.05 (GEN-LHD)	-----	-----
			06.06~12.06 (GEN-LHD)	D6128M	K6715	
12.07~ (GEN-LHD)	D6128M		-----			
EUROPE USE ONLY	~07.12 (GEN-LHD)		D6128M	-----		
	08.01~12.06 (GEN-LHD)		D6128M	K6715		
	12.07~ (GEN-LHD)		D6128M	-----		
05.05 ~	KA5T (2400cc 2WD)	EXC. EUROPE USE	~06.05 (GCC)	-----	-----	
			06.06~ (GCC)	D6128M	K6715	
			~07.12 (GCC)	D6128M	-----	
			EUROPE USE ONLY	~07.12 (GCC)	D6128M	-----
			08.01~ (GCC)	D6128M	K6715	

L200, L200 SPORTERO, STRADA, TRITON

INDEX

NISSAN

TOYOTA

MAZDA

ISUZU

HONDA

MITSUBISHI

SUBARU

SUZUKI

DAIHATSU

HYUNDAI

K I A

DAEWOO

YEAR	APPLICATION		FRONT	REAR
05.05~	KA5T (2400cc 2WD) (SINGLE CAB) (M-LINE)	EXC. EUROPE USE	~06.05 (ZAF)	-----
			06.06~06.12 (ZAF)	D6128M K6715
			07.01~09.06 (ZAF)	D6128M -----
			09.07~10.06 (ZAF)	D6128M K6715
			10.07~11.06 (ZAF)	D6128M -----
		EUROPE USE ONLY	11.07~ (ZAF)	D6128M K6741
			~09.06 (ZAF)	-----
			09.07~10.06 (ZAF)	----- K6715
			10.07~11.06 (ZAF)	-----
05.05~	KA5T (2400cc 2WD) (DOUBLE CAB) (M-LINE)	EXC. EUROPE USE	~06.05 (ZAF)	-----
			06.06~06.12 (ZAF)	D6128M K6715
			07.01~09.06 (ZAF)	D6128M -----
			09.07~10.06 (ZAF)	D6128M K6715
			11.05~ (ZAF)	D6128M -----
		EUROPE USE ONLY	~09.06 (ZAF)	-----
			09.07~10.06 (ZAF)	----- K6715
			10.07~11.04 (ZAF)	-----
			11.05~ (ZAF)	D6128M K6741
05.05~	KA9T (3500cc 2WD)	~06.08 (GEN)	-----	
		06.09~07.04 (GEN)	D6128M K6741	
		07.05~ (GEN)	-----	
05.05~	KB4T (2500cc DIESEL 4WD)	~05.11 (GEN)	D6128M K6741	
		05.12~08.09 (GEN)	D6128M -----	
		08.10~09.08 (GEN)	-----	
		09.09~ (GEN)	D6128M K6741	
05.05~	KB4T (2500cc DIESEL 4WD)	ASEAN NCAP MODELS (DOUBLE CAB)	~05.11 (GEN-LHD)	D6128M K6741
			05.12~08.09 (GEN-LHD)	D6128M -----
			08.10~11.06 (GEN-LHD)	-----
			11.07 (GEN-LHD)	----- K6741
			11.08~13.04 (GEN-LHD)	-----
			13.05~ (GEN-LHD)	D6128M K6741
		M-LINE (DOUBLE CAB, SINGLE CAB) PART TIME 4WD	~05.11 (GEN-LHD)	D6128M K6741
			05.12~06.07 (GEN-LHD)	D6128M -----
			06.08~ (GEN-LHD)	D6128M K6741
			~08.09 (GEN-LHD)	D6128M
			08.10~12.06 (GEN-LHD)	-----
			12.07~ (GEN-LHD)	D6128M or D6141M
U-LINE (DOUBLE CAB)	(GEN-LHD)	D6128M or D6141M	K6741	

L200, L200 SPORTERO, STRADA, TRITON

INDEX

YEAR	APPLICATION			FRONT	REAR
05.05 ~	KB4T (2500cc DIESEL 4WD)	X-LINE (DOUBLE CAB / WIDE)	~08.09 (GEN-LHD)	D6128M	K6741
			08.10~11.06 (GEN-LHD)	----	----
			11.07~ (GEN-LHD)	----	K6741
			~05.11 (GEN-LHD)	D6128M	K6741
			05.12~06.07 (GEN-LHD)	D6128M	----
			06.08~ (GEN-LHD)	D6128M	K6741
			~08.09 (GEN-LHD)	D6128M	K6741
			5MT 08.10~12.09 (GEN-LHD)	D6128M or D6141M	
			12.10~ (GEN-LHD)	----	~11.07 K6741
			~08.09 (GEN-LHD)	D6128M	
			4AT 08.10~09.10 (GEN-LHD)	D6128M or D6141M	11.08~
			09.11~ (GEN-LHD)	----	----
			~08.09 (GEN-LHD)	D6128M	~05.11 K6741
			08.10~10.06 (GEN-LHD)	----	05.12~06.07
			10.07~ (GEN-LHD)	D6128M	06.08~ K6741
~08.09 (GEN-LHD)	D6128M	~05.11 K6741			
08.10~09.10 (GEN-LHD)	----				
09.11~10.06 (GEN-LHD)	D6128M or D6141M	05.12~09.10			
10.07~13.02 (GEN-LHD)	----	09.11~ K6741			
13.03~ (GEN-LHD)	D6128M				
05.05 ~	KB4T (2500cc DIESEL 4WD)	ASEAN NCAP MODELS	~05.11 (GEN-RHD)	D6128M	K6741
			05.12~08.09 (GEN-RHD)	D6128M	----
			08.10~11.06 (GEN-RHD)	----	----
			11.07 (GEN-RHD)	----	K6741
			11.08~13.04 (GEN-RHD)	----	----
			13.05~ (GEN-RHD)	D6128M	K6741
			~05.11 (GEN-RHD)	D6128M	K6741
			05.12~06.07 (GEN-RHD)	D6128M	----
			06.08~12.06 (GEN-RHD)	D6128M	K6741
			12.07~ (GEN-RHD)	----	----
			~10.06 (GEN-RHD)	D6128M	~11.7 K6741
			10.07~ (GEN-RHD)	----	
			~05.11 (GEN-RHD)	D6128M	K6741
			05.12~08.09 (GEN-RHD)	D6128M	----
			U-LINE (CLUB CAB)	08.10~10.06 (GEN-RHD)	----
10.07~12.06 (GEN-RHD)	D6128M	K6741			
12.07~ (GEN-RHD)	----	----			
U-LINE (DOUBLE CAB)	(GEN-RHD)	D6128M	K6741		

L200, L200 SPORTERO, STRADA, TRITON

INDEX

NISSAN

TOYOTA

MAZDA

ISUZU

HONDA

MITSUBISHI

SUBARU

SUZUKI

DAIHATSU

HYUNDAI

K I A

DAEWOO

YEAR	APPLICATION			FRONT	REAR	
05.05 ~	KB4T (2500cc DIESEL 4WD)	X-LINE (DOUBLE CAB / WIDE)	~05.11 (GEN-RHD)	D6128M	K6741	
			05.12~06.07 (GEN-RHD)	D6128M	-----	
			06.08~ (GEN-RHD)	D6128M	K6741	
		X-LINE (DOUBLE CAB / WIDE) SS4	5MT	~05.11 (GEN-RHD)	D6128M	K6741
				05.12~06.11 (GEN-RHD)	D6128M	-----
				06.12~08.09 (GEN-RHD)	D6128M	K6741
		X-LINE (DOUBLE CAB / WIDE) SS4	4AT	08.10~11.06 (GEN-RHD)	-----	-----
				11.07 (GEN-RHD)	-----	K6741
				11.08~ (GEN-RHD)	-----	-----
		X-LINE (DOUBLE CAB / WIDE) HI-PWR	4AT	~12.06 (GEN-RHD)	D6128M	K6741
				12.07~ (GEN-RHD)	-----	-----
				~08.09 (GEN-RHD)	D6128M	~05.11 K6741
		X-LINE (DOUBLE CAB / WIDE) HI-PWR	4AT	08.10~10.06 (GEN-RHD)	-----	05.12~06.07 -----
				10.07~ (GEN-RHD)	D6128M	06.08~ K6741
				~05.11 (GEN-RHD)	D6128M	K6741
X-LINE (DOUBLE CAB / WIDE) (DOUBLE CAB / EURO2 WIDE) SS4, HI-PWR	4AT	05.12~08.09 (GEN-RHD)	D6128M	-----		
		08.10~11.06 (GEN-RHD)	-----	-----		
		11.07 (GEN-RHD)	-----	K6741		
X-LINE (DOUBLE CAB / WIDE) SS4, HI-PWR	4AT	11.08~ (GEN-RHD)	D6128M	K6741		
		~05.11 (GCC)	D6128M	K6741		
		05.12~06.07 (GCC)	D6128M	-----		
05.05 ~	KB4T (2500cc DIESEL 4WD)	U-LINE (DOUBLE CAB)	06.08~ (GCC)	D6128M	K6741	
			~05.11 (GCC)	D6128M	K6741	
			05.12~07.12 (GCC)	D6128M	-----	
		X-LINE (DOUBLE CAB / WIDE)	5MT	08.01~12.06 (GCC)	D6128M	K6741
				12.07~ (GCC)	-----	-----
				~05.11 (GCC)	D6128M	K6741
		X-LINE (DOUBLE CAB / WIDE)	4AT	05.12~07.12 (GCC)	D6128M	-----
				08.01~ (GCC)	D6128M	K6741
				~05.11 (SGP)	D6128M	K6741
		KB4T (2500cc DIESEL 4WD)	4AT	05.12~08.09 (SGP)	D6128M	-----
				08.10~11.06 (SGP)	-----	-----
				11.07 (SGP)	-----	K6741
		KB4T (2500cc DIESEL 4WD)	4AT	11.08~13.02 (SGP)	-----	-----
				13.03~ (SGP)	D6128M	K6741
				~07.01 (THA)	~08.09 D6128M	K6741
KB4T (2500cc DIESEL 4WD)	4AT	07.02~11.06 (THA)	-----	-----		
		11.07 (THA)	08.10~	K6741		
		11.08~ (THA)	-----	-----		
05.05 ~	KB5T (2400cc 2WD)	SINGLE CAB	~06.07 (GEN-LHD)	-----	-----	
			06.08~12.06 (GEN-LHD)	D6128M	K6741	
			12.07~ (GEN-LHD)	-----	K6741	
05.05 ~	KB5T (2400cc 4WD)	DOUBLE CAB	~06.07 (GEN-LHD)	-----	-----	
			06.08~ (GEN-LHD)	D6128M	K6741	
			~06.07 (GCC)	-----	-----	
05.05 ~	KB5T (2400cc 4WD)	4AT	06.08~ (GCC)	D6128M	K6741	
			~07.07 (GEN-LHD)	-----	-----	
05.05 ~	KB7T (2800cc DIESEL 4WD)	4AT	07.08~ (GEN-LHD)	D6128M	K6741	

L200, L200 SPORTERO, STRADA, TRITON

INDEX

NISSAN

TOYOTA

MAZDA

ISUZU

HONDA

mitsubishi

SUBARU

SUZUKI

DAIHATSU

HYUNDAI

K I A

DAEWOO

YEAR	APPLICATION		FRONT	REAR
05.05~	KB7T (2800cc DIESEL 4WD)	~07.07 (GEN-RHD)	----	----
		07.08~ (GEN-RHD)	D6128M	K6741
05.05~	KB8T (3200cc DIESEL 4WD)	~13.04 (GEN)	D6128M	K6741
		13.05~ (GEN)	----	----
05.05~	KB8T (3200cc DIESEL 4WD)	~13.04 (GEN-LHD)	D6128M	K6741
		13.05~ (GEN-LHD)	----	----
05.05~	KB8T (3200cc DIESEL 4WD)	~13.04 (GEN-RHD)	D6128M	K6741
		13.05~ (GEN-RHD)	----	----
05.05~	KB8T (3200cc DIESEL 4WD)	~10.06 (THA)	D6128M	K6741
		10.07~11.06 (THA)	----	K6741
		11.07~13.04 (THA)	D6128M	K6741
		13.05~ (THA)	----	----
05.05~	KB8T (3200cc DIESEL 4WD)	~10.06 (ZAF)	D6128M	K6741
		10.07~11.04 (ZAF)	----	K6741
		11.05~13.04 (ZAF)	D6128M	K6741
		13.05~ (ZAF)	----	----
05.05~	LB9T (3500cc 4WD)	~06.02 (GEN)	----	----
		06.03~ (GEN)	D6128M	K6741
05.05~	LB9T (3500cc 4WD)	~06.02 (GEN-LHD)	----	----
		06.03~ (GEN-LHD)	D6128M	K6741
05.05~	LB9T (3500cc 4WD)	~06.02 (GCC)	----	----
		06.03~ (GCC)	D6128M	K6741
07.09~	KB4T (2500cc DIESEL)	L200 (GEN-LHD)	D6128M	K6741
12.12~	KB4T (2500cc DIESEL)	L200 (GEN-LHD)	D6128M	K6741
15.01~	KJ3T (2500cc DIESEL 2WD)	(GEN,GCC)	D6128M	N/A
15.01~	KJ4T (2400cc 2WD)	(GCC)	D6128M	N/A
15.01~	KK1T, KK3T (2500cc DIESEL 2WD) (HIGH ROOF), KL1T, KL3T (2500cc DIESEL 4WD), KL4T (2400cc 4WD)	(GEN-LHD)	D6128M	K6741
15.01~	KK1T (2500cc DIESEL 2WD) (HIGH ROOF), KL1T (2500cc DIESEL 4WD)	(AUS)	D6128M	K6741
15.01~	KK3T (2500cc DIESEL 2WD) (HIGH ROOF), KK4T (2400cc 2WD) (HIGH ROOF), KL3T (2500cc DIESEL 4WD)	(ZAF)	D6128M	K6741
15.01~	KL3T (2500cc DIESEL 4WD)	H-LINE MALAYSIA SPEC (GEN-RHD)	D6128M	K6741
		EXCEPT ABOVE (GEN-RHD)	N/A	
		EXCEPT ABOVE (GEN-RHD)	D6128M	

L300

YEAR	APPLICATION		FRONT	REAR
	L031	(GEN)	K6618A	K6637
	L032	FRONT DRUM MODEL (GEN)	K6618A	K6637
		FRONT DISC MODEL (GEN)	D6014	K6664
83.04~	L035G, L037G, L038, L039, L062, L065, L068	(GEN)	D6014	K6664

L300

YEAR	APPLICATION	FRONT	REAR
86.09~	P01V, P01W (GEN,HKG)	K6618A	K6637
	P02V, P03V, P03W, P04W, P05V, P05W, P12V, P13V, P14V (GEN,CHL,GCC,HKG,NZL,PHL,TUR)	D6018M or D6082	K6664
	P02W, P06V, P12W, P13W, P16V (GEN,COL,GCC,HKG)	D6082	K6664
	P04V, P14W, P25W, P45V (GEN,NZL)	D6018M	K6664
	P23W (GEN)	D6082	K6686
	P24W (GEN)	D6018M or D6082	K6664 or K6686
	P25V (NZL)	D6077	K6686
99.09~02.05	P15W (BRA)	D6018M	K6664
91.07~02.05	P03W, P13W (CHN)	D6082	K6664
	P23W (CHN)	D6082	K6686

L300 TRUCK

YEAR	APPLICATION	FRONT	REAR
94.06~95.06	P13T (GEN)	D6081	K6721

L400

YEAR	APPLICATION	FRONT	REAR
94.06~02.05	PA3W, PA4W (CHN)	D6081	K6715
	PC3W (CHN)	D6081	K6718
	PD3W (CHN)	D6039M or D6081	D6054M
	PD4W (CHN)	D6039M	D6054M

LANCER FORTIS

YEAR	APPLICATION	FRONT	REAR
12.09~	CY3A (1800cc) (GEN)	N/A	D6124

LANCER SPORTBACK

YEAR	APPLICATION	FRONT	REAR
08.09~	CX3A (1800cc 2WD)	~09.03 (GEN-LHD)	-----
		09.04~11.09 (GEN-LHD)	D6108H D6124
		11.10~ (GEN-LHD)	-----
08.09~	CX4A 2000cc TURBO 4WD 6MT (RALLIART ED)	~11.08 (GEN)	D6039M D6106
		11.09~ EXC. EUROPE USE (GEN)	D6108H D6106
		EUROPE USE ONLY (GEN)	D6108H D6124
08.09~	CX4A (2000cc TURBO 4WD 6MT) (RALLIART ED)	2000cc 2WD 5MT (GEN)	D6108H D6124
		~09.03 (GEN-LHD)	-----
		09.04~10.06 EXC. EUROPE USE (GEN-LHD)	N/A
		EUROPE USE ONLY (GEN-LHD)	D6039M D6106
		10.07~11.08 EXC. EUROPE USE (GEN-LHD)	----- D6106
08.09~	CX5A (2400cc 2WD)	~14.06 (GEN)	D6108H D6106
		14.06~ (GEN)	-----
08.09~	CX6A (1800cc 2WD) (GEN-LHD)	D6108H	D6124

INDEX

NISSAN

TOYOTA

MAZDA

ISUZU

HONDA

MITSUBISHI

SUBARU

SUZUKI

DAIHATSU

HYUNDAI

K I A

DAEWOO

INDEX

LANCER STATION WAGON

YEAR	APPLICATION		FRONT	REAR
85.02 ~ 92.03	C11V	~90.05 (GEN)	D6010	K6669
		90.06~ (GEN)	D6070	K6701
	C12V	~87.05 (GEN,GCC)	D6010	K6669
		87.06~90.05 (GEN,GCC)	D6010 or D6017	K6669
		90.06~ (GEN,GCC)	D6070 or N/A	K6701
	C37V	~90.05 (GEN)	D6017	K6636
90.06~90.11 (GEN)		D6070	K6701	
90.12~ (GEN)		N/A	K6701	
92.06 ~ 02.12	CB1W, CB5W (GEN,GCC,HKG)		D6070	K6701
	CB2W (GEN,GCC)		D6070	K6701
	CB4W, CB8W (GEN,GCC)		D6070	K6701 D6067M
	CD4W (GEN)		D6043M	K6687

SUBARU

MINICA TOPPO

YEAR	APPLICATION	FRONT	REAR
96.09 ~ 97.06	H31A (SGP)	D6038	K6707

SUZUKI

MIRAGE, SPACE STAR

DAIHATSU

YEAR	APPLICATION		FRONT	REAR
98.06 ~	DG1A, DG3A, DG4A, DG5A <SPACE STAR>	REAR DRUM MODEL (GEN)	D6090	K6701 OR K6733
		REAR DISC MODEL (GEN)		D6120H
12.04 ~	A03A (1200cc) (MMTH)	H-LINE (GEN-LHD)	D6100	K6744
		H-LINE (W/ AUTOMATIC STOP&GO) ~12.07 (GEN-LHD)	D6100	K6744
		12.08~13.02 (GEN-LHD)	D6100	K1267
		13.03~ (GEN-LHD)	D6100	----
12.04 ~	A03A (1200cc) (MMTH)	M-LINE (GEN-LHD)	D6100	K6744
		H-LINE (GEN-RHD)	D6100	K6744
		H-LINE (W/ AUTOMATIC STOP&GO) ~12.07 (GEN-RHD)	D6100	K6744
		12.08~13.02 (GEN-RHD)	D6100	K1267
12.04 ~	A03A (1200cc) (MMTH)	13.03~ (GEN-RHD)	D6100	----
		M-LINE (GEN-RHD)	D6100	K6744
12.04 ~	A03A (1200cc) (MMTH)	(ARG,CHL,GCC,MAR,ZAF)	D6100	K6744

HYUNDAI

K I A

DAEWOO

MONTERO SPORT

YEAR	APPLICATION	FRONT	REAR
96.05 ~ 99.05	K86W (PRI)	D6039M	K6718
	K96W, K97WG (BRN,PRI,SGP)	D6039M	D6086M

NATIVA, PAJERO SPORT

YEAR	APPLICATION	FRONT	REAR
97.06 ~	K86W (NATIVA) (GEN,BRA,TWN)	D6039M	K6718
	K94W (NATIVA) (GEN,ARG)	D6039M	D6086M
	K96W (NATIVA) (GEN,BRA,GCC,TWN)	D6039M	D6086M
	K97W (NATIVA) (GEN)	D6039M	D6086M
	K99W (NATIVA) (CHL,NGA,TWN)	D6039M	K6718 D6086M
99.06 ~ 06.08	K86W (PAJERO SPORT) (BRA)	D6039M	K6718
	K96W, K97W (PAJERO SPORT) (BRA)	D6039M	D6086M

NATIVA, PAJERO SPORT

INDEX

NISSAN

TOYOTA

MAZDA

ISUZU

HONDA

MITSUBISHI

SUBARU

SUZUKI

DAIHATSU

HYUNDAI

K I A

DAEWOO

YEAR	APPLICATION			FRONT	REAR				
02.12~03.04	K96W	(PAJERO SPORT)	(CHN)	D6039M	D6024M				
08.07~	KG4W (2500cc DIESEL)	M-LINE	~09.02	(GEN-LHD)	-----	SHOE ----- PAD D6086M			
			09.03~	(GEN-LHD)	D6128M	K6741 D6086M			
			~09.02	(GEN-LHD)	-----	SHOE ----- PAD D6086M			
			4AT 09.03~11.07	(GEN-LHD)	D6128M	K6741 D6086M			
			11.08~	(GEN-LHD)	-----	SHOE ----- PAD D6086M			
			5AT ~09.02	(GEN-LHD)	-----	SHOE ----- PAD D6086M			
		P-LINE (EURO3)	09.03~	(GEN-LHD)	D6128M	K6741 D6086M			
			~09.02	(GEN-LHD)	-----	-----			
			09.03~12.09	(GEN-LHD)	D6128M	K6741			
			12.10~	(GEN-LHD)	D6128M	-----			
			08.07~	KG4W (2500cc DIESEL)	M-LINE	~09.02	(GEN-RHD)	-----	-----
						09.03~	(GEN-RHD)	D6128M	K6741
~09.02	(GEN-RHD)	-----				-----			
4AT 09.03~12.09	(GEN-RHD)	D6128M			K6741				
12.09~	(GEN-RHD)	-----			-----				
5AT ~09.02	(GEN-RHD)	-----			SHOE ----- PAD D6086M				
P-LINE (EURO3)	09.03~	(GEN-RHD)	D6128M	K6741 D6086M					
	~09.02	(GEN-RHD)	-----	-----					
08.07~	KG6W (3000cc 2WD)		~11.07	(GEN-LHD)	-----	SHOE ----- PAD D6086M			
			11.08	(GEN-LHD)	D6128M	K6741 D6086M			
08.07~	KG6W (3000cc 2WD)		~11.07	(GEN-RHD)	-----	SHOE ----- PAD D6086M			
			11.08	(GEN-RHD)	D6128M	K6741 D6086M			
08.07~	KH4W (2500cc DIESEL)		~09.02	(GEN)	-----	SHOE ----- PAD D6086M			
			09.03~09.09	(GEN)	D6128M	K6741 D6086M			
			09.10~	(GEN)	D6128M	SHOE ----- PAD D6086M			
08.07~	KH4W (2500cc DIESEL)	M-LINE, P-LINE (EURO4 / HI-PWR 5MT)	~09.02	(GEN-LHD)	-----	SHOE ----- PAD D6086M			
			09.03~	(GEN-LHD)	D6128M	K6741 D6086M			
08.07~	KH4W (2500cc DIESEL)	P-LINE (EURO4 / HI-PWR 5AT)	~09.02	(GEN-LHD)	-----	SHOE ----- PAD D6086M			
			09.03~09.09	(GEN-LHD)	D6128M	K6741 D6086M			
			09.10~10.05	(GEN-LHD)	D6128M	SHOE ----- PAD D6086M			
			10.06~	(GEN-LHD)	D6128M	K6741 D6086M			

NATIVA, PAJERO SPORT

INDEX

NISSAN

TOYOTA

MAZDA

ISUZU

HONDA

MITSUBISHI

SUBARU

SUZUKI

DAIHATSU

HYUNDAI

K I A

DAEWOO

YEAR	APPLICATION		FRONT	REAR
08.07~	KH4W (2500cc DIESEL)	P-LINE (EURO2 / HI-PWR)	~09.02 (GEN-LHD)	---- SHOE ---- PAD D6086M
			09.03~09.09 (GEN-LHD)	D6128M K6741 D6086M
			09.10~13.04 (GEN-LHD)	D6128M SHOE ---- PAD D6086M
			13.05~ (GEN-LHD)	D6128M K6741 D6086M
08.07~	KH4W (2500cc DIESEL)	M-LINE, P-LINE (EURO2,3)	~09.02 (GEN-RHD)	---- SHOE ---- PAD D6086M
			09.03~ (GEN-RHD)	D6128M K6741 D6086M
		P-LINE (EURO2 / HI-PWR 5AT)	~09.02 (GEN-RHD)	---- SHOE ---- PAD D6086M
			09.03~09.09 (GEN-RHD)	D6128M K6741 D6086M
			09.10~10.11 (GEN-RHD)	D6128M SHOE ---- PAD D6086M
			10.12~ (GEN-RHD)	D6128M K6741 D6086M
08.07~	KH4W (2500cc DIESEL)	P-LINE (EURO4 / HI-PWR 5MT)	~09.02 (ARG)	----
			09.03~09.09 (ARG)	D6128M K6741
			09.10~10.05 (ARG)	D6128M ----
			10.06~11.07 (ARG)	D6128M K6741
			11.08~ (ARG)	D6128M ----
		P-LINE (EURO4 / HI-PWR 5AT)	~09.02 (ARG)	----
			09.03~09.09 (ARG)	D6128M K6741
			09.10~10.05 (ARG)	D6128M ----
			10.06~12.09 (ARG)	D6128M K6741
			12.10~ (ARG)	D6128M ----
08.07~	KH4W (2500cc DIESEL)		~09.02 (IND)	---- SHOE ---- PAD D6086M
			09.03~09.09 (IND)	D6128M K6741 D6086M
			09.10~ (IND)	D6128M SHOE ---- PAD D6086M
08.07~	KH4W (2500cc DIESEL)		~09.02 (ZAF)	---- SHOE ---- PAD D6086M
			09.03~09.09 (ZAF)	D6128M K6741 D6086M
			09.10~12.09 (ZAF)	D6128M SHOE ---- PAD D6086M
			12.10~ (ZAF)	D6128M K6741 D6086M
08.07~	KH8W (3200cc DIESEL)	M-LINE, P-LINE (5MT)	~09.09 (GEN-LHD)	D6128M K6741
			09.10~12.09 (GEN-LHD)	D6128M ----
			12.10~ (GEN-LHD)	D6128M K6741
08.07~	KH8W (3200cc DIESEL)	P-LINE (4AT)	(GEN-LHD)	D6128M K6741 D6086M
08.07~	KH8W (3200cc DIESEL)		(GEN-RHD)	D6128M K6741 D6086M
08.07~	KH8W (3200cc DIESEL)		(ARG)	D6128M K6741 D6086M
08.07~	KH8W (PAJERO SPORT)		(BRA)	D6039M D6086M

NATIVA, PAJERO SPORT

INDEX

NISSAN

TOYOTA

MAZDA

ISUZU

HONDA

MITSUBISHI

SUBARU

SUZUKI

DAIHATSU

HYUNDAI

K I A

DAEWOO

YEAR	APPLICATION		FRONT	REAR
08.07~	KH8W (3200cc DIESEL) (ZAF)		D6128M	K6741 D6086M
08.07~	KH9W (3500cc)	P-LINE (EURO2) ~08.11 (GEN-LHD)	----	SHOE ---- PAD D6086M
		08.12~ (GEN-LHD)	D6128M	K6741 D6086M
		P-LINE (EURO4) ~08.11 (GEN-LHD)	----	----
		08.12~09.09 (GEN-LHD)	D6128M	K6741
08.07~	KH9W (3500cc)	09.10~ (GEN-LHD)	D6128M	----
		P-LINE (5MT) ~08.11 (GCC)	----	----
		08.12~12.09 (GCC)	D6128M	K6741
		12.10~ (GCC)	D6128M	----
		P-LINE (4AT) ~08.11 (GCC)	----	SHOE ---- PAD D6086M
08.07~	KH9W (3500cc)	08.12~ (GCC)	D6128M	K6741 D6086M
		~08.11 (ZAF)	----	----
		08.12~11.07 (ZAF)	D6128M	K6741
08.07~	KH9W (3500cc)	11.08~ (ZAF)	D6128M	----
		~12.10 (CHN)	D6128M	D6086M
11.10~12.10	KH6W (3000cc 4WD) (PAJERO SPORT)	12.11~ (CHN)	----	D6086M
13.06~	KG5W (2400cc 2WD), KG6W (3000cc 2WD), KH6W (3000cc 4WD) (PAJERO SPORT) (CHN)		D6128M	D6086M

OUTLANDER PHEV

YEAR	APPLICATION		FRONT	REAR
13.05~	GG2W (2000cc 4WD) (GEN)		D6108H	D6146M
13.05~	GG2W (2000cc 4WD) (GEN-LHD)		D6039M or N/A	D6146M
13.05~	GG2W (2000cc 4WD)	~14.03 (GEN-RHD)	D6039M or N/A	D6146M
		14.04~ (GEN-RHD)	----	

PAJERO, MONTERO

YEAR	APPLICATION		FRONT	REAR
82 ~	[MONTERO]	L024G, L024VG, L043G, L043VG, L047GV, L047GW, L048GV (GEN)	D6006	K6664
82.04~91.06	L042G, L044G (GEN,GCC)		D6018M or D6039M	K6664
	L043G (GEN,GCC)		D6039M	
	L047G, L049G (GEN,GCC)		D6014 or D6018M	
	L048G (GEN,GCC)		D6014	
	L146G (GEN,GCC)		D6018M	

PAJERO, MONTERO

INDEX

NISSAN

TOYOTA

MAZDA

ISUZU

HONDA

mitsubishi

SUBARU

SUZUKI

DAIHATSU

HYUNDAI

K I A

DAEWOO

YEAR	APPLICATION			FRONT	REAR	
90.12~03.06	V11V	~99.05	(GEN,GCC)	D6081	K6715	
		99.06~00.06	W/ ABS	(GEN,GCC)		D6039M
			W/O ABS	(GEN,GCC)		D6081
		00.07~	(GEN,GCC)	D6081		
		V11W	(GEN,GCC)	D6081	K6715	
		V12C	(GEN,GCC)	D6018M	K6664	
		V12V, V12W	~95.05	(GEN,GCC)	D6018M	K6664
			95.06~	(GEN,GCC)	D6081	
		V13V	(GEN,GCC)	D6039M	K6664	
	90.12~03.06	V14C, V14V	~95.05	(GEN,CIS)	D6018M	K6664
95.06~			(GEN,CIS)	D6081	K6715	
90.12~03.06	V23W, V25W, V26W (SHORT)	(GEN,GCC,TWN,ZAF)	D6039M	D6054M		
90.12~03.06	V24W (SHORT)	~93.07	(GEN,CIS,GCC,HKG)	D6018M	D6054M	
		93.08~	(GEN,CIS,GCC,HKG)	D6039M		
90.12~04.04	V23C, V23W, V24C, V25W, V26W, V45W, V46W		(GEN,DEU)	D6039M	D6054M	
	V24W, V43W, V44W		(GEN,CIS,DEU,ZAF)	D6039M		
90.12~03.06	V31V	~99.05	(GEN,GCC)	D6081	K6715	
		99.06~01.05	W/ ABS	(GEN,GCC)		D6039M
			W/O ABS	(GEN,GCC)		D6081
		01.06~	(GEN,GCC)	D6081		
	V31W	~97.05	(GEN,GCC)	D6081	K6715	
		97.06~98.05	W/ ABS	(GEN,GCC)		D6039M
			W/O ABS	(GEN,GCC)		D6081
		98.06~99.05	(GEN,GCC)	D6081		
	99.06~	W/ ABS	(GEN,GCC)	D6039M		
		W/O ABS	(GEN,GCC)	D6081		
90.12~03.06	V32V, V32W	~95.05	(GEN,GCC)	D6018M	K6664	
		95.06~	(GEN,GCC)	D6081	K6715	
	V33V, V36V, V36W	~95.05	(GEN,CIS,GCC,IRN)	D6039M	K6664	
		95.06~	(GEN,CIS,GCC,IRN)		K6715	
	V34V	~93.07	(GEN,CIS)	D6018M	~95.05 K6664	
		93.08~	(GEN,CIS)	D6039M	95.06~ K6715	
		V34W	(GEN)	D6018M	K6664	
		V43W, V45W, V46W	(GEN,CIS,GCC,HKG)	D6039M	D6054M	
	V44V	~93.07	(GEN,GCC,HKG)	D6018M	D6054M	
		93.07~	(GEN,GCC,HKG)	D6039M		
92.06~00.06	V23W, V25W, V43W, V45W, V46W		(BRA)	D6039M	D6054M	
	V33W	~96.05	(BRA)	D6039M	K6664	
		96.06~	(BRA)		K6715	
		V36W	(BRA)	D6039M	K6715	
95.12~00.06	V11V, V31V, V32V		(CHN)	D6081	K6715	
	V31W	~97.05	(CHN)	D6081		
		97.06~99.05	(CHN)	D6039M or D6081		
		99.06~	(CHN)	D6081		
		V33W	(CHN)	D6039M		

PAJERO, MONTERO

INDEX

NISSAN

TOYOTA

MAZDA

ISUZU

HONDA

MITSUBISHI

SUBARU

SUZUKI

DAIHATSU

HYUNDAI

K I A

DAEWOO

YEAR	APPLICATION		FRONT	REAR
95.12~00.06	V63W	(ZAF)	D3088	D6106
	V63W	(GEN,GCC)	D6085	D6106
	V64W	(GEN,GCC)	D3088	D6106
	V65W	(ZAF)	D3088	D6106
	V65W	~04.06 (HKG) 04.07~ (HKG)	D6085 D3088	D6106
00.02~06.12	V65W	(GEN,GCC)	D3088 or D6085	D6106
	V66W, V68W	(GEN,GCC)	D6085	D6106
	V67W	~06.08 (GEN,GCC,ZAF) 06.09~ (GEN,GCC,ZAF)	D3088 D6085	D6106 D6106
00.02~06.12	V63W, V65W, V67W, V73W, V75W, V76W, V78W	(BRA)	D6085	D6106
00.02~06.12	V73W	(GEN,GCC,HKG)	D6085	D6106
	V74W	(GEN)	D3088	
	V75W, V76W, V77W, V78W	(GEN,ARG,GCC,HKG,TWN,ZAF)	D3088 or D6085	
00.02~05.06	V73W, V77W	(CHN)	D6085	D6106
06.08~	V93W (3000cc)	(GEN)	D6085	D6106
06.08~	V93W (3000cc)	(GEN-LHD)	D6085	D6106
06.08~	V93W (3000cc)	(GEN-RHD)	D6085	D6106
06.08~	V93W (3000cc)	(GCC)	D6085	D6106
06.08~	V95W (3500cc)	~11.05 (GCC)	D6085	D6106
		11.05~12.06 EGYPT SPEC (GCC)	N/A	
		EXCEPT ABOVE (GCC)	D6085	
		12.07~ (GCC)	D6085	
06.08~	V96W (2800cc DIESEL TURBO)	(GEN-LHD)	D6085	D6106
06.08~	V97W (3800cc)	~12.06 (GEN)	D2228M	D2090
		EXCEED 12.07~12.08 (GEN)	----	
		12.09~ (GEN)	D2228M	
		SUPER EXCEED ~11.07 (GEN)	D2228M	D2090
		11.08~ (GEN)	----	
		EXCEPT ABOVE ~11.05 (GEN)	D2228M	
06.08~	V97W (3800cc)	~10.08 (GEN-LHD)	D2228M	D2090
		GLS (EURO4) 10.09~11.05 (GEN-LHD)	D2228M	----
		11.06~ (GEN-LHD)	----	----
		GLS (EURO2) (GEN-LHD)	D2228M	D2090
		EXCEPT ABOVE ~11.05 (GEN-LHD)	D2228M	D2090
11.06~ (GEN-LHD)	----			
06.08~	V97W (3800cc)	~08.08 (GEN-RHD)	D2228M	D2090
		08.09~11.05 (GEN-RHD)	D2228M	----
		11.06~ (GEN-RHD)	----	----

PAJERO, MONTERO

INDEX

NISSAN

TOYOTA

MAZDA

ISUZU

HONDA

MITSUBISHI

SUBARU

SUZUKI

DAIHATSU

HYUNDAI

K I A

DAEWOO

YEAR	APPLICATION			FRONT	REAR	
06.08 ~	V97W (3800cc)	5MT	~12.06 (GCC)	D2228M	D2090	
			12.07~ (GCC)	D2228M		
		GLS (EURO2)	~11.05 (GCC)	D2228M	D2090	
			5AT 11.06~ EGYPT SPEC (GCC)	D2228M	-----	
		EURO2, 4	~11.05 (GCC)	D2228M	D2090	
			11.06~ (GCC)	-----		
		GLX	~11.05 (GCC)	D2228M	D2090	
			EXCEPT ABOVE	11.06~11.07 (GCC)		-----
				11.08~13.03 (GCC)		D2228M
			13.04~ (GCC)	-----		
06.08 ~	V97W (3800cc)	GLS (EURO2)	06.08 (ZAF)	D2228M	D2090	
			06.09~07.06 (ZAF)	D2228M	-----	
			07.07~12.06 (ZAF)	D2228M	D2090	
			12.07~ (ZAF)	-----	-----	
		GLS (EURO4)	06.08 (ZAF)	D2228M	D2090	
			06.09~06.12 (ZAF)	D2228M	-----	
			07.01~07.06 (ZAF)	D2228M	D2090	
			07.07~11.05 (ZAF)	D2228M	-----	
			11.06~ (ZAF)	-----	-----	
			06.08 ~	V98V (3200cc DIESEL TURBO)	~13.08 (GEN-RHD)	-----
		13.09~14.06 (GEN-RHD)	D2228M			
		14.07~ (GEN-RHD)	-----			
06.08 ~	V98W (3200cc DIESEL TURBO)	(GEN)	D2228M	D2090		
06.08 ~	V98W (3200cc DIESEL TURBO)	GLS (EURO2,3), GLX (EURO2,3)	(GEN-LHD)	D2228M	D2090	
			~06.10 (GEN-LHD)	D2228M	D2090	
		GLS (EURO4) DPF 2007 MODEL~	06.11~08.08 (GEN-LHD)		D2228M	-----
			08.09~09.02 (GEN-LHD)	D2090		
		GLS (EURO4), GLX (EURO4) OPEN TYPE DPF	09.03~ (GEN-LHD)	D2228M	-----	
			~06.10 (GEN-LHD)		D2090	
			06.11~08.08 (GEN-LHD)		D2228M	-----
			08.09~10.08 (GEN-LHD)			D2090
		GLX (EURO4) DPF	10.09~ (GEN-LHD)	D2228M	-----	
			~06.10 (GEN-LHD)		D2090	
GLX (EURO4) DPF	06.11~11.06 (GEN-LHD)	D2228M	-----			
	11.07~ (GEN-LHD)	D2090	-----			
GLX (EURO4) DPF - 2008 MODEL	(GEN-LHD)	D2228M	D2090			
06.08 ~	V98W (3200cc DIESEL TURBO)	GLS (EURO2,3), GLX (EURO2,3)	(GEN-RHD)	D2228M	D2090	
			~06.10 (GEN-RHD)	D2228M	D2090	
		GLS (EURO4) 2007 MODEL~	06.11~08.08 (GEN-RHD)		D2228M	-----
			08.09~09.02 (GEN-RHD)	D2090		
09.03~ (GEN-RHD)	-----	-----				
06.08 ~	V98W (3200cc DIESEL TURBO)	(GCC)	D2228M	D2090		
06.08 ~	V98W (3200cc DIESEL TURBO)	~06.10 (IND)	D2228M	D2090		
		06.11~08.11 (IND)		-----		
		08.02~13.05 (IND)		D2090		
		13.06~ (IND)		-----		

PAJERO, MONTERO

INDEX

NISSAN

TOYOTA

MAZDA

ISUZU

HONDA

MITSUBISHI

SUBARU

SUZUKI

DAIHATSU

HYUNDAI

K I A

DAEWOO

YEAR	APPLICATION		FRONT	REAR	
06.08~	GLS (EURO2), GLX (EURO2)	~06.10 (ZAF)	D2228M	D2090	
		06.11~07.06 (ZAF)		-----	
		07.07~10.09 (ZAF)		D2090	
		10.10~ (ZAF)		-----	
	V98W (3200cc DIESEL TURBO)	GLS (EURO3), GLX (EURO3)	~06.10 (ZAF)	D2228M	D2090
			06.11~06.12 (ZAF)		-----
			07.01~07.06 (ZAF)		D2090
			07.07~ (ZAF)		-----
	GLS (EURO3 / HI-PWR), GLX (EURO3 / HI-PWR)		~06.10 (ZAF)	D2228M	D2090
			06.11~10.03 (ZAF)		-----
			10.04~ (ZAF)		D2090
06.09~	V83W (3000cc) <SHORT>	~09.08 (GCC)	D6085	D6106	
		09.09~ (GCC)		-----	
	V85W (3500cc) <SHORT>	(GCC)	D6085	D6106	
06.09~	V86W (2800cc DIESEL TURBO) <SHORT>	(GEN-LHD)	D6085	D6106	
06.09~	V87W (3800cc) <SHORT>	~06.10 (GEN)	D3088	D6106	
		06.11~08.08 (GEN)	D6085		
		08.09~12.06 (GEN)	-----		
		12.07~ (GEN)	D6085		
06.09~	GLS (EURO2)	~06.10 (GEN-LHD)	D3088	D6106	
		06.11~08.08 (GEN-LHD)	D6085		
		08.09~ (GEN-LHD)	-----		
	GLS (EURO4)		(GEN-LHD)	D3088 or D6085	D6106
			~06.10 (GEN-LHD)	D3088	D6106
			06.11~07.06 (GEN-LHD)	-----	
	GLX (EURO2)	07.07~08.08 (GEN-LHD)	D6085		
	GLX (EURO2)		08.09~12.06 (GEN-LHD)	-----	
			12.07~ (GEN-LHD)	D6085	
			~06.10 (GEN-LHD)	D3088	D6106
			06.11~06.12 (GEN-LHD)	-----	
	GLX (EURO4)	07.01~08.08 (GEN-LHD)	D6085		
	GLX (EURO4)		08.09~12.06 (GEN-LHD)	-----	
			12.07~ (GEN-LHD)	D6085	
			~08.08 (GEN-RHD)	D3088	D6106
			08.09~12.06 (GEN-RHD)	-----	
12.07~ (GEN-RHD)	D6085				
06.09~	V87W (3800cc) <SHORT>	~08.08 (GEN-RHD)	D3088	D6106	
		08.09~12.06 (GEN-RHD)	-----		
		12.07~ (GEN-RHD)	D6085		

PAJERO, MONTERO

INDEX

NISSAN

TOYOTA

MAZDA

ISUZU

HONDA

mitsubishi

SUBARU

SUZUKI

DAIHATSU

HYUNDAI

K I A

DAEWOO

YEAR	APPLICATION	FRONT	REAR	
06.09 ~	V87W (3800cc) <SHORT>	~06.10 (GCC)	D3088	
		GL (EURO2) 06.11~07.06 (GCC)	-----	
		07.07~ (GCC)	D6085	
		GL (EURO4)	~06.10 (GCC)	D3088
			06.11~06.12 (GCC)	-----
			07.01~08.08 (GCC)	D6085
			08.09~12.06 (GCC)	-----
			12.07~ (GCC)	D6085
			GLS (EURO2) 06.11~08.08 (GCC)	-----
		GLX	08.09~ (GCC)	D6085
			~06.10 (GCC)	D3088
			06.11~07.06 (GCC)	-----
07.07~08.08 (GCC)	D6085			
08.09~12.06 (GCC)	-----			
12.07~ (GCC)	D6085			
06.09 ~	V87W (3800cc) <SHORT>	~06.10 (ZAF)	D3088	
		GLS (EURO2) 06.11~07.06 (ZAF)	-----	
		07.07~12.06 (ZAF)	D3088	
		12.07~ (ZAF)	D6085	
		~06.10 (ZAF)	D3088	
		GLS (EURO4) 06.11~06.12 (ZAF)	-----	
		07.01~07.06 (ZAF)	D3088	
07.07~12.06 (ZAF)	-----			
12.07~ (ZAF)	D6085			
06.09 ~	V88W (3200cc DIESEL TURBO) <SHORT>	~08.08 (GEN)	D6085	
		08.09~12.06 (GEN)	D3088	
		12.07 (GEN)	-----	
		12.08~ (GEN)	D3088	
06.09 ~	V88W (3200cc DIESEL TURBO) <SHORT>	~12.06 (GEN-LHD)	D6106	
		12.07 (GEN-LHD)	D3088	
		12.08~ (GEN-LHD)	D6106	
06.09 ~	V88W (3200cc DIESEL TURBO) <SHORT>	~12.06 (ZAF)	D6106	
		12.07 (ZAF)	D3088	
		12.08~ (ZAF)	D6106	
06.12 ~	V87W (3800cc), V88W (3200cc DIESEL TURBO) (PAJERO)	(BRA)	D6085	
	V97W (3800cc), V98W (3200cc DIESEL TURBO) (PAJERO)	(BRA)	D2228M	
07.07 ~	V87W (3800cc) (PAJERO)	~07.11 (CHN)	-----	
		07.12~13.02 (CHN)	D6085	
		13.03~ (CHN)	-----	
07.07 ~	V87W (3800cc) (PAJERO)	~07.11 (GCC)	-----	
		07.12~13.02 (GCC)	D6085	
		13.03~ (GCC)	-----	
07.07 ~	V93W (3000cc) (PAJERO)	~08.08 (GEN)	-----	
		08.09~ (GEN)	D6085	
07.07 ~	V93W (3000cc) (PAJERO)	~08.08 (GEN-LHD)	-----	
		08.09~ (GEN-LHD)	D6085	
07.07 ~	V93W (3000cc) (PAJERO)	~08.08 (CHN)	-----	
		08.09~ (CHN)	D6085	

PAJERO, MONTERO

YEAR	APPLICATION	FRONT	REAR
07.07~	V96W (2800cc DIESEL TURBO) (PAJERO)	~08.08 (GEN-LHD)	-----
		08.09~09.08 (GEN-LHD)	D6106
		09.09~09.10 (GEN-LHD)	-----
		09.11~10.09 (GEN-LHD)	D6106
		10.10~ (GEN-LHD)	-----
07.07~	V97W (3800cc) (PAJERO)	~07.11 (CHN)	-----
		07.12~14.06 (CHN)	D2228M
		14.07~ (CHN)	-----
08.11~	V98W (3200cc DIESEL TUBRO) (PAJERO)	(KOR)	D2228M

PAJERO IO, MONTERO IO

YEAR	APPLICATION	PARKING	FRONT	REAR	
98.11~05.03	H65W, H66W, H67W, H77W	(GEN,ARG,GCC,HKG,ZAF)	-----	D6089	K6723
		~00.12 (GEN,GCC,HKG,ZAF)	-----	D6089	K6723
	H76W	01.01~ (GEN,GCC,HKG,ZAF)	K6704	D6089	K6723 D6024M
99.01~01.08	H76W	(BRA)	-----	D6089	K6723
99.06~01.08	H65W, H76W	(CHN)	-----	D6089	K6723

PAJERO MINI

YEAR	APPLICATION	FRONT	REAR
96.06~98.08	H51A, H56A	~97.05 (BRN,SGP)	D6083
		97.06~ (BRN,SGP)	D6089

PROTON PERDENA

YEAR	APPLICATION	FRONT	REAR
95 ~	E55A	(MYS)	D6043M

PROTON SAGA, PROTON ISWARA, PROTON WIRA

YEAR	APPLICATION	FRONT	REAR
86 ~	C21, C22	~87.06 (GEN)	D6010
		87.06~ (GEN)	D6070
93 ~	C96, C97	(MYS)	D6070
	C98	(MYS)	D6043M
93 ~	WIRA	(MYS)	D6070

SAPPORO

YEAR	APPLICATION	FRONT	REAR
81.09~	A161	(GEN)	D6004
81.09~	A163, A164	A164 TURBO (GEN)	D6009
		EXCEPT ABOVE (GEN)	D6014

SIGMA, MAGNA

YEAR	APPLICATION	FRONT	REAR
90.12~96.07	F16A	(GEN,GCC,HKG)	D6039M
92.12~96.07	F16A	(CHN)	D6039M
96.09~99.08	F36A	(CHN)	N/A

INDEX

NISSAN

TOYOTA

MAZDA

ISUZU

HONDA

MITSUBISHI

SUBARU

SUZUKI

DAIHATSU

HYUNDAI

K I A

DAEWOO

INDEX

SIGMA, MAGNA

YEAR	APPLICATION	FRONT	REAR
96.09~05.09	F36A (GEN,GCC,HKG)	N/A	D11172
	F38A ~99.06 (GCC,TWN) 99.07~ (GCC,TWN)	D6039M N/A	D11172

TOYOTA

SPACE GEAR, L400 VAN

YEAR	APPLICATION	FRONT	REAR
94.06~05.06	PA3V (GEN,GCC,HKG)	D6081	K6715
	PA3W (GEN,GCC)	D6081	K6715
	PA4W (GEN,GCC,HKG,ZAF)	D6081	K6715
	PA5W (GEN,PHL)	D6039M or D6081	K6715
94.06~05.06	PB3V (GEN,GCC,HKG)	D6081	K6718
	PB4V, PB5V, PC3W, PC5W (GEN,GCC)	D6081	K6718
	PD3W, PC5W (GEN)	D6039M or D6081	D6054M
	PD4W (GEN,HKG)	D6039M	D6054M

MAZDA

ISUZU

HONDA

MITSUBISHI

SUBARU

SPACE RUNNER

YEAR	APPLICATION	PARKING	FRONT	REAR
91.06~99.05	N11W (GEN,HKG)	K6704	D6043M	K6701 D6024M

SUZUKI

DAIHATSU

SPACE WAGON

YEAR	APPLICATION	PARKING	FRONT	REAR
84.04~91.04	D05W (GEN,GCC)	-----	D6017 or N/A	K6669
91.05~00.11	N31W, N33W, N38W, N41W (GEN,GCC,HKG)	-----	D6043M	D6024M
	N43W (GEN)	-----	D6039M or D6043M	
93.04~98.07	N31W (CHN)	-----	D6043M	K6687
93.12~00.11	N34W (BRA)	-----	D6043M	D6024M
97.08~04.04	N84W (GEN,GCC,HKG)	K6704	D6039M or D6097 or D6108H	K6723 D6049M
97.08~04.04	N84W ~98.06 (NZL,ZAF)	K6704	D6097	K6723 D6049M
	N84W 98.07~ (NZL,ZAF)		D6039M	
98.07~02.04	N84W (CHN)	-----	D6039M	K6723
98.07~04.01	N84W (BRA)	-----	D6039M	K6723

HYUNDAI

K I A

DAEWOO

TOWNY

YEAR	APPLICATION	FRONT	REAR
99.01~98.03	H32A, H32V (CABIB)	D6038	K6707
99.03~03.08	H42A (GEN)	D6100	K6726

SUBARU

600	463
700	463
DOMINGO	463
IMPREZA	463
JUSTY	463
LEGACY	463
SUBARU	463
SVX	463
VIVIO	464

INDEX

NISSAN

TOYOTA

MAZDA

ISUZU

HONDA

MITSUBISHI

SUBARU

SUZUKI

DAIHATSU

HYUNDAI

K I A

DAEWOO

600

YEAR	APPLICATION	FRONT	REAR
82 ~	(SEA)	K7720	K7722

700

YEAR	APPLICATION	FRONT	REAR
85 ~	KT3, KT4, KR3, KR4 (GEN)	K7723	K7724

DOMINGO

YEAR	APPLICATION	FRONT	REAR
87 ~	KJ5, KJ6, KJ8, KL6	D1018	87 (GEN,GCC,TWN) K7724
			88 (GEN,GCC,TWN) K7734
			89 (GEN,GCC,TWN) K7743

IMPREZA

YEAR	APPLICATION	FRONT	REAR
93 ~	GC3, GC4, GC5, GF3, GF4, GF5, GF6	~96.08 (GEN) D7014M	SHOE ~93.11 K7744 93.11~ K7747
		96.08~97.08 (GEN) D7014M or D7068	
		97.08~ (GEN) D7068	
	GC8, GF8	~96.07 (GEN) D7017M	PAD D7020M
		96.07~ (GEN) D7036	

JUSTY

YEAR	APPLICATION	FRONT	REAR
87 ~	KA5, KA6, KD5, KD6 (RHD)	~ 88 (GEN) D1018	K7728
		88 ~ (GEN) D7023M	
	KA7, KA8, KD7, KD8 (RHD) (GEN) D7033M		
96 ~97	(GEN) D9005M	K0032	

LEGACY

YEAR	APPLICATION	FRONT	REAR
90 ~	BD, BF	W/O TURBO (GEN) D7014M	SHOE *1 PAD D7020M
		W/ TURBO (GEN) D7017M	

*1 DL, GL ... K7747, TI ... K7744

94.01~	BD4, BD5, BD6, BD7, BG4, BG5, BG6, BG7	14 INCH ~96.05 (GEN) D7014M	K7747 D7020M
		96.05~ (GEN) D7068	
		15 INCH (GEN) D7036	

SUBARU

YEAR	APPLICATION	FRONT	REAR
79 ~	AB1, AB2, AB3, AB4, AB5, AF1, AF2, AF4, AF5, AJ5, AM2, AM3, AM4, AM5, AW2, AW4 (RHD) (AUS)	D7005M	K7711
~83.10	AB1, AB2, AB4, AB5, AF1, AF2, AF5, AJ5, AM2, AM3, AM5, AW4 (GEN)	D7005M	K7711
83.10~	AB1, AB2, AB4, AB5, AF1, AF2, AF5, AJ5, AM2, AM3, AM5, AW4 (GEN)	N/A	----
84.08~	AF5 (GEN)	N/A	K7711

SVX

YEAR	APPLICATION	FRONT	REAR
92.03~96.11	CX (GEN)	D7028M	D7020M

INDEX

NISSAN

TOYOTA

MAZDA

ISUZU

HONDA

MITSUBISHI

SUBARU

SUZUKI

DAIHATSU

HYUNDAI

K I A

DAEWOO

VIVIO

INDEX

NISSAN

YEAR	APPLICATION	FRONT	REAR
93 ~	KK3, KK4, KW3, KW4 (GEN)	D7031	K7731

TOYOTA

MAZDA

ISUZU

HONDA

MITSUBISHI

SUBARU

SUZUKI

DAIHATSU

HYUNDAI

K I A

DAEWOO

SUZUKI

800	467
A-STAR	467
AERIO	467
ALTO	467
APV	467
BALENO	468
CAPPUCINO	467
CARRY	467
CELERIO	467
CULTUS	468
DZIRE	472,473
ERTIGA	468
ESCUDO	468
ESTEEM	468
EVERY	468
FORSA	472,473
FRONTE	468
GA413	467
GRAND VITARA XL-7	469
GRAND VITARA, GRAND VITARA X	468,469
HOLDEN BARINA	469
HOLDEN DROVER	469
HOLDEN SCURRY	469
IGNIS	469
JIMNY	469,470
KEI	470
KIZASHI	470
LIANA	470,471
LJ80	471
MARUTI ALTO	467
MR WAGON	471
PASCAL	471
RITZ	471
SAMURAI	469,470
SIDEKICK	471
SIDEKICK SPORT	472
SIERRA	469,470
SK408, SK410	467
SPRINT	472
SS80	467
SUPER CARRY	467
SWIFT	472,473
SX4	473
VERONA	473
VITARA	473,474
WAGON R+	474
X-90	474
XL-7	469

INDEX

NISSAN

TOYOTA

MAZDA

ISUZU

HONDA

MITSUBISHI

SUBARU

SUZUKI

DAIHATSU

HYUNDAI

K I A

DAEWOO

800, SS80, ALTO, MARUTI ALTO, A-STAR, CELERIO

INDEX

YEAR	APPLICATION	FRONT	REAR
81 ~	SS80A, SS80F, SS80G, SS80V (GEN)	D5009	K9907
	MA800 (GEN)	D5009	N/A
	RF308 (CHL,SAU)	N/A	K9959
	SB308 (GEN)	D5009	K7728 or N/A
	SD306 (GEN,HKG)	D9023	K9944
	SR306 (GEN,HKG)	D9013	K9931
	SS40T, SS80AF, SS80AG, SS80AV, SS80F,SS80G, SS80V (GEN)	D5009	K9907
99 ~	(GEN)	D9005M	K9931
00 ~	RA410 (GEN,CHL,HKG)	D9027	K9959 or K9967
	MA800 (GEN)	D5009	N/A
	RF410 (GEN,ME)	D9027	K9959
	SH410 (GEN)	D9005M	K9931
	AMF310, AMF310-2, AMF310-3 (ALTO, CELERIO) (GEN)	D9029M	K9992
	AMF310 (AUS,CHL,HKG,SAU,SGP,TWN,ZAF)	D9029M	K9992
	AMF310 (CHN)	----	----
	AOD308 (800) (ASIA,LA)	D9027	N/A

NISSAN

TOYOTA

MAZDA

ISUZU

HONDA

MITSUBISHI

SUBARU

SUZUKI

AERIO

YEAR	APPLICATION	FRONT	REAR
	RH420 (BRA,PRI,SAU)	D9035M	K0032
04 ~07	RH423 (ME,PRI,SAU)	D9035M	K0032
06 ~07	RH423 (GEN,LA)	D9042M	K0032

DAIHATSU

APV

YEAR	APPLICATION	FRONT	REAR
	GC415T, GC416T (GEN)	D0044	K9980
	GC415V, GC416V W/O ABS (GEN)	D0044	K9980
	GC415V, GC416V W/ ABS (GEN)	D2282	K9000

HYUNDAI

K I A

DAEWOO

CAPPUCINO

YEAR	APPLICATION	FRONT	REAR
93 ~	SX306 (GEN)	D9005M	D9022

CARRY, SUPER CARRY, SK408, SK410, GA413

YEAR	APPLICATION	FRONT	REAR
81 ~	ST90, ST90K, ST90V (GEN)	K9910	K9910
86 ~	(GEN)	D5009	K9923
93 ~	70 VAN, 80 PICK UP (GEN)	D5009	K9923
	SK408 (DA11T, DA11V) (GEN)	K9910 or N/A	K9923
	SK410 FRONT DRUM MODEL (GEN)	K9910	K9923
	(DA21T, DA21V) FRONT DISC MODEL (GEN)	D5009 or D9017	or K9943
94 ~	GA413 (DA32T, DA32V) (GEN)	D9029M	K5524
	DV21 (GEN)	D9017	K9943
	GC415T, GC416T (GEN)	D0044	K9980
	GC415V, GC416V W/O ABS (GEN)	D0044	K9980 or N/A
	GC415V, GC416V W/ ABS (GEN)	D2282	K9000
	GE306 (GEN)	D9041	K9973

INDEX

CULTUS

YEAR	APPLICATION	FRONT	REAR
NISSAN	SY415 3DOOR, 4DOOR	GA (GEN)	D9015 or D9025
		W/O GA (GEN)	D9025
TOYOTA	5DOOR	(GEN)	D9025
	SY415	(SGP)	D9025
			K0032

MAZDA

ERTIGA

YEAR	APPLICATION	FRONT	REAR
ISUZU	12 ~	(ASIA)	N/A
			K9003

HONDA

ESCUDO

YEAR	APPLICATION	FRONT	REAR
MITSUBISHI	SQ416	(GEN)	D9019M
	SQ420	(GEN)	D9019M or D9024
			K9958

SUBARU

ESTEEM, BALENO

YEAR	APPLICATION	FRONT	REAR
SUZUKI	95 ~	(GEN)	D9025 or D9032M
			K0032 D0021
DAIHATSU	98 SY413, SY415, SY416, SY418, SY419	(GEN)	D9015 or D9025 or D9032M
			K0032 D0021

EVERY

YEAR	APPLICATION	FRONT	REAR
HYUNDAI	GA413	(GEN,ASIA)	D9029M
	GE306	(ASIA)	D9041
			K5524
			K9973

K I A

FRONTE

YEAR	APPLICATION	FRONT	REAR
DAEWOO	SB308	(GEN)	D5009
	SS80	(GEN)	D5009
			K7728
			K9907

GRAND VITARA, GRAND VITARA X

YEAR	APPLICATION	FRONT	REAR
	JB416X, JB416X-2, JB419XD, JB419XD-2, JB419XD-3, JB420W, JB420W-2, JB424X-4, JB627W, JB627W-2, JB627W-3	(GEN)	D9044
			K9970 D1286MH
	JB416X-3,	(CHN)	D9044
			K9970
	JB416X-4, JB419XD-4, JB424X-4	(GEN)	D9044
			K9970 D1286MH
	JB416X-5, JB416X-6, JB416X-7	(ARG,AUS,CHL,ISR,PER,SAU)	D9044
			K9970
	JB419WD, JB419WD-2, JB419WD-3, JB420W, JB420W-2, JB627W, JB627W-2, JB627W-3	(GEN)	D9044
			K9970
	JB419WD-4, JB420W-4, JB424W-4	(ARG,BRA,CHL,ISR,PER,SAU,TUR)	D9044
			D1286MH
	JB419WD-5, JB419WD-6, JB419WD-7, JB420W-5, JB420W-6, JB420W-7, JB424W-5, JB424W-6, JB424W-7	(GEN,AUS,HKG,IDN,ISR,SGN,TWN,ZAF)	D9044
			D1286MH
	JB419WD-5, JB419WD-6, JB419WD-7, JB420W-5, JB420W-6, JB420W-7, JB424W-5, JB424W-6, JB424W-7	(AFC)	D9044
			D1286MH

GRAND VITARA, GRAND VITARA X

YEAR	APPLICATION	FRONT	REAR
	JB419WD-5, JB419WD-6, JB419WD-7, JB420W-5, JB420W-6, JB420W-7, JB424W-5, JB424W-6, JB424W-7 (ARG,BRA,CHL, PER,SAU)	D9044	D1286MH
	JB419WD-5, JB419WD-6, JB419WD-7, JB420W-5, JB420W-6, JB420W-7, JB424W-5, JB424W-6, JB424W-7 (PHL)	D9044	D1286MH
	JB419XD-5, JB419XD-6, JB419XD-7 (ARG,AUS,CHI,ISR, PER,SAU)	D9044	D1286MH
	JB420W-2, JB420W-3, JB424W-5, JB424W-6, JB424X-5, JB424W-6 (CHN,IND)	D9044	K9970 D1286MH
	JB424X-5, JB424X-6, JB424X-7 (ARG,AUS,CHL,PER,SAU)	D9044	D1286MH
	JB632W-4 (ARG,AUS,BRA,CHL,HKG,ISR,PER,PHL, SAU,SGP,SYRIA,TUR,TWN,ZAF)	D9044	D1286MH
	SQ416L, SQ416Q, SQ416V, SQ416X, SQ420L, SQ420Q, SQ420V, SQ420X, SQ625L (GEN)	D9019M	K9958
	SQ420XD, SQ420W, SQ420WD, SQ625, SQ625W (GEN)	D9024	K9958

GRAND VITARA XL-7

YEAR	APPLICATION	FRONT	REAR
	JA420WD-4 (GEN)	D9045	K9968
	JA627W (GEN,AFC,ASIA,LA,ME)	D9024	K9968
07 ~09	JC636 (GEN,LA,ME)	D11242MH	D9063M

HOLDEN BARINA

YEAR	APPLICATION	FRONT	REAR
86.09~	MB (AUS)	D9001	K9914
	ML (AUS)		K9927

HOLDEN DROVER

YEAR	APPLICATION	PARKING	FRONT	REAR
	(GEN)	K9902	D9000	K9917

HOLDEN SCURRY

YEAR	APPLICATION	FRONT	REAR
85 ~	(AUS)	D5009	K9923

IGNIS

YEAR	APPLICATION	FRONT	REAR
	RG413, RG413D, RG415-4 (GEN,ASIA,ME)	D9029M	K9959 D9037M
	RM413, RM413D, RM415 (MAGYAR) (GEN)	D9051MH	K9977

JIMNY, SAMURAI, SIERRA

YEAR	APPLICATION	PARKING	FRONT	REAR
82 ~	LJ80, LJ80Q, LJ80V, LJ81K, LJ81P (GEN)	K9902	K9909	K9909
	MG410 NARROW TREAD (GEN)	K9902	N/A or ----	N/A
	WIDE TREAD (GEN)			N/A or ----
	SJ410 (GEN)	K9902	K9910	K9913
	SJ410-2, SJ410K, SJ410K-2, SJ410P, SJ410P-2, SJ410Q, SJ410Q-2, SJ410V, SJ410V-2, SJ410W, SJ410W-2 (GEN)	K9902	K9910 D9000	K9913

INDEX

NISSAN

TOYOTA

MAZDA

ISUZU

HONDA

MITSUBISHI

SUBARU

SUZUKI

DAIHATSU

HYUNDAI

K I A

DAEWOO

JIMNY, SAMURAI, SIERRA

INDEX

NISSAN

TOYOTA

MAZDA

ISUZU

HONDA

MITSUBISHI

SUBARU

SUZUKI

DAIHATSU

HYUNDAI

K I A

DAEWOO

YEAR	APPLICATION	PARKING	FRONT	REAR	
	SJ410-3, SJ410-4, SJ410-5, SJ410K-3, SJ410K-4, SJ410K-5, SJ410P-3, SJ410P-4, SJ410P-5, SJ410Q-3, SJ410Q-4, SJ410Q-5, SJ410V-3, SJ410V-4, SJ410V-5, SJ410W-3, SJ410W-4, SJ410W-5	W/O PAKISTAN (GEN)	K9902	D9000	K9917
		PAKISTAN (GEN)	K9902	K9910	K9910
	SJ413 (SANTANA)	(GEN)	----	D9056	N/A
	W/O AUSTRALA, PAKISTAN, PUERTO RICO	(GEN)	----	D9000	K9917
	AUSTRALIA	(GEN)	K9902	D9000	K9917
	PAKISTAN	(GEN)	----	D9000	K9910
	PUERTO RICO ~JS4JC31CP4100809	(GEN)	----	D9008	K9917
	RICO JS4JC31CR4100810~	(GEN)	----	D9000	K9917
	SJ413-III (SANTANA)	(GEN)	----	D9056	K9985
	SJ413-2, SJ413-3	(AUS)	K9902	D9000	K9917
	SJ413-4	(GEN)	----	D9000	----
	SJ413-5	(GEN)	----	D9000 or D9008	K9921
	SJ413-6, SJ413-7, SJ413-8, SJ413-9	(AUS)	----	D9000	K9921
	SJ413-8, SJ413-9	(GEN)	----	D9000	K9921
	W/O AUSTRALA, PAKISTAN	(GEN)	----	D9000	K9917
	AUSTRALIA	(GEN)	K9902	D9000	K9917
	PAKISTAN	(GEN)	----	D9000	K9910
	SJ413K-2, SJ413K-3, SJ413P, SJ413P-2, SJ413P-3, SJ413Q, SJ413Q-2, SJ413Q-3, SJ413V, SJ413V-2, SJ413V-3, SJ413W, SJ413W-2, SJ413W-3	(AUS)	K9902	D9000	K9917
	SJ413Q-4, SJ413Q-5, SJ413V-4, SJ413V-5, SJ413W-4	(AUS)	----	D9000	K9921
	SJ413Q-6, SJ413Q-7, SJ413V-6, SJ413V-7	(GEN)	----	D9000 or D9008	K9921
	SN413Q, SN413Q-2, SQ415QD	GAS (GEN) DIE (GEN)	D9000 D9019M	K5524	
	SN413V-2	SANTANA GAS (GEN) DIE (GEN) SUZUKI (GEN)	D9000 D9019M D9000	K5524	
	SN413Q-3, SN413Q-4, SN413V, SN413V-3, SN413V-4, SN413V-5, SN413V-6, SN413V-7, SN413V-8, SN413V-9	(GEN,AFC,ASIA, LA,ME,RUS)	D9000	K5524	
	SN415QD, SN415QD-3, SN415QD-4, S415VD, SN415VD-4, SN415VD-5, SN415VD-6, SN415VD-7	(GEN)	D9019M	K5524	

KEI

YEAR	APPLICATION	FRONT	REAR	
	RE306, RE307	(GEN,HKG)	D9027	K9959 D5049

KIZASHI

YEAR	APPLICATION	FRONT	REAR	
	A6B424	(GEN,AFC,ASIA,LA,ME,RUS)	D1276H	D5056MH

LIANA

YEAR	APPLICATION	FRONT	REAR	
	RH413F, RH413, RH416F, RH416	(GEN,CHL,SAU)	D9035M	K0032

LIANA

YEAR	APPLICATION	FRONT	REAR
	RH413F, RH413, RH414, RH416F, RH416-2, RH416-3, RH416-4, RH418-4 (AUS,BRB,ISR, PAK,TWN,ZAF)	D9042M	K0032
	RH416-5, RH418-5, RH423 (GEN)	D9042M	K0032

LJ80

YEAR	APPLICATION	PARKING	FRONT	REAR
	LJ80, LJ81 (GEN)	K9902	K9909	K9909

MR WAGON

YEAR	APPLICATION	FRONT	REAR
	RK306 (ASIA)	D9027	K9959

PASCAL

YEAR	APPLICATION	FRONT	REAR
	SERIES 99000 (GEN)	D5014	K9923

RITZ

YEAR	APPLICATION	FRONT	REAR
	A5E312 (ASIA)	D9039M	N/A

SIDEKICK

YEAR	APPLICATION	FRONT	REAR
	SE416, SE416-2, SE416-3 (SANTANA) (GEN)	D9056	K9988
	SE416 E-III (SANTANA) 3DOOR (GEN)	D9010M	K9955
	5DOOR (GEN)	D9019M	K9947
	W/O AUSTRALIA, PUERTO RICO 3DOOR (GEN)	D9010M	K9934
	5DOOR (GEN)	D9019M	K9942
	AUSTRALIA 2DOOR (GEN)	D9010M	K9934
	4DOOR (GEN)	D9019M	K9942
	89~90 2DOOR (GEN)	D9010M	K9934
	4DOOR (GEN)	D9019M	K9934
	91 2DOOR (GEN)	D9010M	K9937
	4DOOR (GEN)	D9019M	K9942
	92~95 CONVERTIBLE (GEN)	D9010M	K9937
	HARD TOP (GEN)	D9019M	K9942
	96~98 CONVERTIBLE (GEN)	D9010M	K9955
	HARD TOP (GEN)	D9019M	K9947
	SE416-2 W/O AUSTRALIA 3DOOR (GEN)	D9010M	K9937
	5DOOR (GEN)	D9019M	K9942
	AUSTRALIA 2DOOR (GEN)	D9010M	K9937
	4DOOR (GEN)	D9019M	K9942
	SE416-3 W/O AUSTRALIA 3DOOR (GEN)	D9010M	----
	5DOOR (GEN)	D9019M	K9942
	AUSTRALIA 2DOOR (GEN)	D9010M	K9937
	4DOOR (GEN)	D9019M	K9942
	SE416-4, SE416-5 3DOOR 2VALVE (GEN)	D9010M	K9937
	4DOOR 4VALVE (GEN)	D9010M	K9955
	5DOOR (GEN)	D9019M	K9947

INDEX

NISSAN

TOYOTA

MAZDA

ISUZU

HONDA

MITSUBISHI

SUBARU

SUZUKI

DAIHATSU

HYUNDAI

K I A

DAEWOO

SIDEKICK SPORT

YEAR	APPLICATION	FRONT	REAR
96 ~98	SV418 CONVERTIBLE (PRI)	D9010M	K9955
	HARD TOP (PRI)	D9024	K9947

SPRINT

YEAR	APPLICATION	FRONT	REAR
	SA310, SA310-3 (GEN)	D9001	K9927

SWIFT, FORSA, DZIRE

YEAR	APPLICATION	FRONT	REAR
86 ~	AA31S, AA41S, AA41V, AA51S, (GA, GL, GS) (GEN)	D9001 or D9005M or N/A	K9914 or K9927 or K9933
	AA32S, AA33S, AA53S, AA53V, GT, GTI, GXI (GEN)	D1066M or D9005M	K9927 D5016M
AB32S, AB33S, AA53S	GLX (GEN)	D9001 or D9005M or N/A	
	AZF414 (SWIFT) REAR DRUM MODL (AUS)	D9039M	N/A
	REAR DISC MODEL (AUS)	N/A	D9066M
	AZH412, 2WD GA, GL, GLSE (GEN,ASIA)	D9039M	K9991 D9066M
	AZH414, GLX, SPORT (GEN,ASIA)	D0051M	
	AZH416 4WD (GEN,ASIA)	D0051M	
	AZI412 (SWIFT, DZIRE) (GEN,AFC,LA,ME)	D9039M	N/A
	RS413 (MAGYAR MADE) (SWIFT) (ISR)	D9050MH	K2386 D5056MH
	RS413 (MARUTI MADE) (SWIFT, DZIRE) (GEN)	N/A	N/A
	RS413 (JAPAN MADE) GL, GLX (ISR)	D9050MH	2WD K9969 D5056MH 4WD K0032
	EXCEPT ABOVE (ISR)	D9039M	
	RS413 (JAPAN MADE) (ARG,AUS,HKG,ISR,PER,SAU,SGP)	D9039M	
	RS415 (MAGYAR MADE) (ISR)	D9050MH	K2386 D5056MH
	RS415 (ZAF)	D9039M	K9969
	RS415 (JAPAN MADE) GL, GLX (ISR)	D9050MH	2WD K9969 D5056MH 4WD K0032
	EXCEPT ABOVE (ISR)	D9039M	
	RS415 (JAPAN MADE) (ARG,AUS,HKG,ISR,PER,SAU,SGP)	D9039M	
	RS416 (MAGYAR MADE) (ISR)	D9050MH	K2386 D5056MH
	RS416 (JAPAN MADE) GL, GLX (ISR)	D9050MH	2WD K9969 D5056MH 4WD K0032
	EXCEPT ABOVE (ISR)	D9039M	
	RS416 (JAPAN MADE) (ARG,AUS,HKG,PER,SAU,SGP)	D9039M	
	SA310 (GEN)	D9001	K9927
	SA310-3 GL, GLX (GEN)	D9001	K9927
	GT, GTI, GXD (GEN)	D9005M	
	SA413 (GEN)	D9001 or D9005M	K9927
	SF310 MALAYSIA, SINGAPORE (GEN)	D9015	K9933
	(JAPAN MADE) EXCEPT ABOVE (GEN)	D9005M	
	SF310 3DOOR, 5DOOR (GEN)	D9005M	K9933
	(MAGYAR MADE) 4DOOR (GEN)		K0032

SWIFT, FORSA, DZIRE

YEAR	APPLICATION	FRONT	REAR
	SF310-2 (MAGYAR MADE)	3DOOR, 5DOOR (GEN)	K9933
		4DOOR ~320339 (GEN)	K0032
		320340~ (GEN)	N/A
	SF310-3, SF310-4 (MAGYAR MADE)	W/O ABS (GEN)	K9933
		W/ ABS, 4DOOR (GEN)	N/A
	SF413, SF413-2 (JAPAN MADE)	3DOOR, 5DOOR (AUS)	K9933 D5016M
		4DOOR (AUS)	K0032 D5016M
	SF413, SF413-2 (JAPAN MADE)	GT, GTI (CHL,EGY,IDN,LA, EXCEPT ABOVE SGP,SSI,THA)	SHOE 4DOOR K0032
	SF413, SF413-2 (JAPAN MADE)	GT, GTI (AFC,HKG,ISR, EXCEPT ABOVE NLD,NZL,PRI,SAU)	W/O 4DOOR K9933
	SF413 (MAGYAR MADE)	3DOOR (GEN)	K9933
		5DOOR (GEN)	K0032
	SF413-2 (MAGYAR MADE)	3DOOR, 5DOOR (GEN)	K9933
		4DOOR ~320339 (GEN)	K0032
		320340~ (GEN)	N/A
	SF416, SF416-2	(GEN)	K0032
	SF416-3, SF416-4	3DOOR, 5DOOR (GEN)	K9933
		4DOOR ~320339 (GEN)	K0032
		320340~ (GEN)	N/A
95 ~01	SW413	~ 96 (PRI)	K9933
		97 ~ (PRI)	N/A

SX4

YEAR	APPLICATION	FRONT	REAR
	RW415, RW415-3, RW415-4, RW416-2, RW416-3, RW416-4, RW416-5, RW416-6, RW420 SERIES (GEN)	D1241M	K9983 D5056MH
	RW415, RW415-2, RW415-3, RW416 SERIES (MAGYAR) (ASIA)	D9057M	K9996 D5056MH
	RW416D, RW416D-2, RW416D-3, RW419D, RW419D-2, RW420D-3, RW420D-4 (MAGYAR) (ASIA)	D9057M	K9996 D5056MH
13 ~	AKK416, AKK416D (GEN)	D9078	D9066M

VERONA

YEAR	APPLICATION	FRONT	REAR
04 ~06	RP625 (GEN)	D11247M	D11248MH

VITARA

YEAR	APPLICATION	FRONT	REAR
	SE416, SE416-2, SE416-3 (SANTANA) (GEN)	D9056	K9988
	SE416 E-III (SANTANA)	3DOOR (GEN)	K9955
		5DOOR (GEN)	K9947

INDEX

NISSAN

TOYOTA

MAZDA

ISUZU

HONDA

MITSUBISHI

SUBARU

SUZUKI

DAIHATSU

HYUNDAI

K I A

DAEWOO

VITARA

INDEX

NISSAN

TOYOTA

MAZDA

ISUZU

HONDA

MITSUBISHI

SUBARU

SUZUKI

DAIHATSU

HYUNDAI

K I A

DAEWOO

YEAR	APPLICATION			FRONT	REAR	
	W/O AUSTRALIA, PUERTO RICO	3DOOR	(GEN)	D9010M	K9934	
		5DOOR	(GEN)	D9019M	K9942	
	AUSTRALIA	2DOOR	(GEN)	D9010M	K9934	
		4DOOR	(GEN)	D9019M	K9942	
	89~90	2DOOR	(GEN)	D9010M	K9934	
		4DOOR	(GEN)	D9019M		
	91	2DOOR	(GEN)	D9010M	K9937	
		4DOOR	(GEN)	D9019M	K9942	
	92~95	CONVERTIBLE	(GEN)	D9010M	K9937	
		HARD TOP	(GEN)	D9019M	K9942	
	96~98	CONVERTIBLE	(GEN)	D9010M	K9955	
		HARD TOP	(GEN)	D9019M	K9947	
	SE416-2	W/O AUSTRALIA	3DOOR	(GEN)	D9010M	
			5DOOR	(GEN)	D9019M	K9942
	AUSTRALIA	2DOOR	(GEN)	D9010M	K9937	
		4DOOR	(GEN)	D9019M	K9942	
	SE416-3	W/O AUSTRALIA	3DOOR	(GEN)	D9010M	
			5DOOR	(GEN)	D9019M	K9942
	AUSTRALIA	2DOOR	(GEN)	D9010M	K9937	
		4DOOR	(GEN)	D9019M	K9942	
	SE416-4, SE416-5	3DOOR	2VALVE	(GEN)	D9010M	
			4VALVE	(GEN)	D9010M	K9937
		5DOOR	(GEN)	D9019M	K9947	
	SE419D (SANTANA)		(CHL)	D9019M	K9947	
96 ~98	SE419D, SE419TD (SANTANA)	3DOOR	2 VALVE	(GEN)	D9056	
			4 VALVE	(GEN)	D9010M	K9955
		5DOOR	(GEN)	D9019M	K9947	
	SE420	HDI SANTANA	3DOOR	(GEN)	D9056	
			5DOOR	(GEN)	D9019M	K9947
	SQ416			(GEN)	D9019M	K9958
	SQ420, SQ625			(GEN)	D9019M or D9024	K9958
	SV420, SV420D-2, SV620, SV620-2	TD11V-100199, JSAETD11V00103914, JSAETD31V00110000		(GEN)	D9024	K9965
		TD11V-100200, JSAETD11V00103915, JSAETD31V00110001		(GEN)	D9024	K9947
	SV420D-3, SV420G-3, SV620-3			(GEN)	D9024	K9947

WAGON R+

YEAR	APPLICATION			FRONT	REAR	
	RB310, RB310-2, RB413, RB413-2			(GEN)	D9051MH	K9959
	RB310-3, RB310-4, RB310-5, RB412, RB413-3, RB413-4, RB413D-4, RB413D-5			(GEN)	D9051MH	K9977
	RC410, RC413			(GEN,ASIA)	D9026	K9959
	SP306			(GEN)	D9023	K9944
	SR410, SR412, SR413			(GEN,ASIA,LA,ME)	D9026	K9944
	AUI412			(ASIA)	D9039M	K9991

X-90

YEAR	APPLICATION			FRONT	REAR	
96 ~	SZ416			(GEN)	D9010M	K9955

DAIHATSU

1000 CAB	477
360	477
4x4	477
55	477
550	477
850 CAB	477
APPLAUSE	477
AYLA	477
CHARADE	477,478
CHARMANT	478
COPEN	478
CUORE	477,478
DELTA	478
EXTOL	478
FEROZA	477
GRAN MAX	478
GRAN MOVE	479
HIJET	477
JUMBO	477
KANCIL	479
KEMBARA	479
LUXIO	478
MATERIA	479
MIJET	479
MIRA	477,478
MOVE	479
PYZAR	479
ROCKY	479
SIRION	479
TAFT	477
TERIOS	479,480
WIDE CAB	477
XENIA	480
YRV	480
ZEBRA	480

INDEX

NISSAN

TOYOTA

MAZDA

ISUZU

HONDA

MITSUBISHI

SUBARU

SUZUKI

DAIHATSU

HYUNDAI

K I A

DAEWOO

360, 550, 55, WIDE CAB

YEAR	APPLICATION	FRONT	REAR
81.04~	S65 (GEN,AUS)	K0008	K0009

4x4, TAFT, FERROZA

YEAR	APPLICATION	PARKING	FRONT	REAR
79.11~84.03	F20, F25, F50, F55 (GEN)	K0019	K0018 D3015	K0017
84.04~	F70, F75, F80, F85 (GEN)	- - - -	D3015	K0022
88.10~99.10	F300, F310 (GEN,AUS)	- - - -	D0020 or D0022	K0022

850 CAB, 1000 CAB, JUMBO, HIJET

YEAR	APPLICATION	FRONT	REAR
82.05~83.01	S70 (GEN)	K0008	K0009
83.01~83.10	S70 (GEN)	K2202	K0009
83.10~	S70, S75, S76 (GEN,AUS)	K0008 D0004	K0021
04.12~05.11	S200, S320 (GEN)	D0038M	K0038
07.12~09.02	S201P (PICKUP) (GEN)	D0038M	K0038
07.12~09.02	S321V (VAN) (GEN)	D0038M	K0038

APPLAUSE

YEAR	APPLICATION	FRONT	REAR
89.06~00.05	A101, A111	~94.04 (GEN,AUS)	D0008M
		94.04~97.09 (GEN,AUS)	D0018
		97.09~ (GEN,AUS)	D0008M
			K0032 D0021

AYLA

YEAR	APPLICATION	FRONT	REAR
12.12~	B100RS (1000cc)	5MT (IDN)	D6100 or D0034
		E4AT (IDN)	D0034
			N/A

CHARADE, CUORE, MIRA

YEAR	APPLICATION	FRONT	REAR
78.01~83.02	G10, G20 (GEN)	K2202 D2012	K0009
80.08~	L55, L60 (GEN)	K0008 D0003	K0009
83.02~87.02	G11, G21, G30 (GEN)	D0005	K0023
90.03~95.01	L200, L201 (GEN,AUS)	D0004 or D0015	K0027
90.11~93.01	G100, G101 (GEN)	D0008M or D0019	K0034 D0006
93.01~00.05	G200, G201, G202, G203, G204	~93.10 (GEN)	D0027M
		93.10~96.08 (GEN)	D0033
		96.08~ (GEN)	D0027M
94.08~98.08	L500, L501 (GEN,AUS)	D0015	K0024
98.10~02.12	L701	~99.10 (GEN)	D6100
		99.10~ (GEN)	
			K0024 or K0036
			K0037 or K0040

INDEX

NISSAN

TOYOTA

MAZDA

ISUZU

HONDA

MITSUBISHI

SUBARU

SUZUKI

DAIHATSU

HYUNDAI

K I A

DAEWOO

INDEX

CHARADE, CUORE, MIRA

YEAR	APPLICATION	FRONT	REAR
98.12~02.12	L701	~99.10 (AUS)	K0024 or K0036
		99.10~ (AUS)	K0037 or K0040
02.12~06.12	L251 (GEN,AUS)	D6100	K0027
07.04~	L276 (GEN)	D6100	K0027

NISSAN

TOYOTA

MAZDA

CHARMANT

YEAR	APPLICATION	FRONT	REAR
81.10~	A35, A45, A60 (GEN)	D2015	K2203
81.11~83.08	A35, A45 (AUS)	D3004	K2203

ISUZU

HONDA

COPEN

YEAR	APPLICATION	FRONT	REAR
02.05~10.07	L880, L881 (AUS)	D9029M	K0037

MITSUBISHI

SUBARU

DELTA

YEAR	APPLICATION	PARKING	FRONT	REAR
78.08~84.09	V10, V11, V12, V20, V21, V22, V23, V26, V30, V31, V32, V33, V35R-L, V36, V48, V50, V51, V52, V53, V54, V55, V90, V92 (GEN)	----	K0016	K0016
	V24, V34 (GEN)	----	K2239	K2239
	V25, V35 (EXC. V35R-L) [LOW DECK] (GEN)	----	K0016	K4428
84.09~99.05	V57, V67, V107 FRONT DRUM MODEL (GEN)	V116RHU N/A	K2239	K2239
	V57, V67, V107 FRONT DISC MODEL (GEN)	V76, V116	N/A	
	V58, V59, V68, V69, V78, V79, V80 SERIES, V90 SERIES, V108, V109, V110 SERIES (GEN)	K0039 EXCEPT ABOVE	K0016	K4428 or K0016
	V76 (GEN)	K0015	K0016	K0016
99.05~05.11	V57, V107 FRONT DRUM MODEL (GEN)	V116RHU N/A	K2239	K2239
	V57, V107 FRONT DISC MODEL (GEN)	EXCEPT ABOVE	N/A	
	V58, V108, V109, V110 SERIES, V120 SERIES, V130 SERIES (GEN)	K0015 or K0039	K0016	K4428 or K0016
05.12~	V57 (GEN)	K0039 or N/A	N/A	K2239
	V58, V100 SERIES, V110 SERIES, V120 SERIES, V138 (GEN)	N/A	K0016	K0016

SUZUKI

DAIHATSU

HYUNDAI

K I A

DAEWOO

EXTOL

YEAR	APPLICATION	FRONT	REAR
00.07~04.11	S221 (GEN)	D0030M or D0041M or D0048M	K0041
00.07~04.11	S221 (GEN)	D0030M	K0041

GRAN MAX, LUXIO

YEAR	APPLICATION	FRONT	REAR
07.10~	S401, S402 (GRAN MAX) (GEN)	D2282	K2398
07.12~	S401 (1300cc), S402 (1500cc) (GRAN MAX) (GEN)	D2282	K2398
09.01~	S402 (1500cc) (LUXIO) (GEN)	D2282	K2398

GRAN MOVE, PYZAR

YEAR	APPLICATION	FRONT	REAR
96.08~02.07	G301, G303 (GEN,AUS)	D0027M	K0035 D3031

KANCIL

YEAR	APPLICATION	FRONT	REAR
94.07~	L20 SERIES (MYS)	D0004	K0024

KEMBARA

YEAR	APPLICATION	FRONT	REAR
98.08~	J100 (MYS)	D0037	K2232 or K2333

MATERIA

YEAR	APPLICATION	FRONT	REAR
06.09~10.09	M402 (GEN)	D0051M	K2397

MIJET

YEAR	APPLICATION	FRONT	REAR
63 ~	MP54 (SEA)	- - - -	K0013

MOVE

YEAR	APPLICATION	FRONT	REAR
96.04~98.09	L601 (AUS)	D0026	K0024
96.09~98.09	L601 (GEN)	D0015 or D0026	K0024
98.10~02.09	L901 ~99.09 (GEN)	D6100	K0024 or K0036
	99.09~ (GEN)		K0037 or K0040
98.10~02.09	L901 ~99.09 (AUS)	D0034	K0024 or K0036
	99.09~ (AUS)		K0037 or K0040

ROCKY

YEAR	APPLICATION	FRONT	REAR
93.05~01.06	F73, F78, F93, F98 (GEN,AUS)	N/A	N/A

SIRION

YEAR	APPLICATION	FRONT	REAR
98.01~04.08	M100, M101 ~99.9 (GEN,AUS)	D0034	K0036
	99.9~ (GEN,AUS)		K0037
04.10~	M300, M301, M303 (AUS)	D9029M or D0045M or D0051M	K2397
	M311 (AUS)		K0030
11.05~	M602 (1300cc) ~14.01 (IDN)	- - - -	K2397
	14.01~ (IDN)		

TERIOS

YEAR	APPLICATION	FRONT	REAR
97.03~05.12	J100, J102, J122 (GEN,AUS)	D0037	K2333 or K2339

INDEX

NISSAN

TOYOTA

MAZDA

ISUZU

HONDA

MITSUBISHI

SUBARU

SUZUKI

DAIHATSU

HYUNDAI

K I A

DAEWOO

INDEX

TERIOS

YEAR	APPLICATION	FRONT	REAR
06.01~	J200, J210 (GEN)	D0037	K2339 or N/A
06.12~10.10	F700 (1500cc 2WD) (GEN)	D0044	K0022
07.08~10.10	F700 (1500cc 2WD), F710 (1500cc 4WD) (GEN,GCC)	D0044	K0022
10.10~	F700 (1500cc 2WD), F710 (1500cc 4WD) (GEN,GCC,IDN)	D0044	K0022

NISSAN

TOYOTA

MAZDA

XENIA

YEAR	APPLICATION	FRONT	REAR
11.11~	F650 (1000cc), F651 (1300cc) (IDN)	D0044	K2367

ISUZU

YRV

YEAR	APPLICATION	FRONT	REAR
00.08~05.08	M200, M201 (GEN,AUS)	D0034	K0037

HONDA

MITSUBISHI

ZEBRA

YEAR	APPLICATION	FRONT	REAR
	(GEN)	----	K0031

SUBARU

SUZUKI

DAIHATSU

HYUNDAI

K I A

DAEWOO

HYUNDAI

ACCENT	483,484
ACCENT BLUE	483,484
ACCENT SOLARIS	496
ASLAN	484
ATOS	484
ATOS PRIME	484
ATOZ	484
AVANTE	484
AVANTE HD	484,485
AVENTE HYBRID	485
AVENTE XD	485
AZERA	485
BLUE ON	485
C40 SOLARIS	496
CENTENNIAL	485,486
CLICK	486
COUPE (HYUNDAI)	486,487
DYNASTY	490,491
ELANTRA I30	488
ELANTRA, ELANTRA COUPE	487,488
EON	488
EQUUS	485,486
EXCEL	488
GALLOPER	488
GALLOPER INNOVATION	488
GENESIS	489
GENESIS COUPE	489
GETZ	489,490
GRACE	490
GRAND I10	490
GRAND SANTA FE	490
GRAND STAREX	490
GRANDEUR	490,491
GRANDEUR HG	491
GRANDEUR HYBRID	491
GRANDEUR TG	491
GRANDEUR XG	492
H-1	492
H-1 STAREX	492
H100	493
HB20, HB20S, HB20X	493
I10	490,493
I20	489,490
I30, I30 CW	493,494
I30 ELANTRA	494
I40	494
I45	494,499
INNOVATION	488
IX35	501
IX55	494
LANTRA	487,488
LAVITA	494,495
LIBERO	494
MARCIA	494
MATRIX	494,495
MAXCRUZ	495
MIGHTY	495
MIGHTY II	495
NEW PONY	495
PONY	488

PONY EXCEL	483,484
PORTER	495
PORTER II	495
ROHENS	485,486
ROHENS COUPE	489
SANTA FE	490,496
SANTAMO	496
SANTRO	496
SCOUPE	496
SOLARIS	496
SONATA, SONATA NF	497,498
SONATA EF	499
SONATA HYBRID	499
SONATA I45	499
SONATA LF	499
SONATA YF	499
SONICA	497,498
STAREX	500
STELLAR	500
TB	500
TERRACAN	500
TIBURON	500
TRAJET	500,501
TRAJET XG	501
TUCSON	501
TUCSON FUEL CELL	501
TUSCANI	502
VELOSTER	502
VERACRUZ	502
VERNA	483,484
VERNA HYBRID	502
XG	502
XG25	503
XG30	503

INDEX

NISSAN

TOYOTA

MAZDA

ISUZU

HONDA

MITSUBISHI

SUBARU

SUZUKI

DAIHATSU

HYUNDAI

K I A

DAEWOO

ACCENT, ACCENT BLUE, VERNA, PONY EXCEL

INDEX

NISSAN

TOYOTA

MAZDA

ISUZU

HONDA

MITSUBISHI

SUBARU

SUZUKI

DAIHATSU

HYUNDAI

K I A

DAEWOO

YEAR	APPLICATION		FRONT	REAR
87 ~89	PONY EXCEL	(GEN,AUS,ME)	D5003 or D5076 or D6000 or D11091M	K6633 K11148 or N/A
95 ~99		(GEN,ME)	D11091M	K11162
95 ~99.06	ACCENT (1300cc, 1500cc)	(KOR)	D11091M	K11162
99 ~07.02	INDIA (1500cc, 1600cc)	~01.01 (GEN,IND)	D11091M	K11165
		01.01~03.10 (GEN,IND)		N/A
		03.10~ (GEN,IND)		K11189
99.06~06.03	1300cc, 1500cc, 1600cc	~02.08 (GEN,ME)	D11091M	K11165
		02.08~ (GEN,ME)		K11189
99.06~06.03	VERNA (1300cc, 1500cc)	~02.08 (KOR)	D11091M	K11165
		02.08~ (KOR)		K11189
00 ~		~01.01 (GEN,ME)	D11091M	K11165
		01.01~03.10 (GEN,ME)		N/A
		03.10~ (GEN,ME)		K11189
00.01~	TURKEY PLANT (1300cc, 1500cc, 1600cc)	~02.11 (GEN,TUR)	D11091M	K11165
		02.11~ (GEN,TUR)		K11189
00.03~06.03	1500cc, 1600cc	~02.08 (AUS)	D11091M	K11165
		02.08~ (AUS)		K11189
02.11~06.12	TURKEY PLANT (1300cc)	(GEN,ME)	D11091M	K11189
05.08~06.12	VERNA (1400cc, 1500cc, 1600cc)	(KOR)	D11192M	K11221
05.09~06.12	VERNA (1400cc, 1500cc, 1600cc)	(GEN)	D11192M	K11221 D11195MH
05.09~06.12	1400cc, 1600cc	(ME)	D11192M	K11221 D11195MH
05.09~06.12	1600cc	(AUS)	D11192M	D11195MH
05.12~07.01	TURKEY PLANT (1400cc, 1500cc, 1600cc)	(GEN,TUR)	D11192M	K11221 D11195MH
06.01~07.01		(GEN)	D11192M	K11221 D11195MH
06.07~07.01	VERNA (INDIA PLANT) (1500cc, 1600cc)	REAR DRUM MODEL (GEN,IND)	N/A	K11182
		REAR DISC MODEL (GEN,IND)		N/A
06.09~10.10	1400cc, 1500cc, 1600cc	(ME)	D11192M	K11221 D11195MH
06.09~09.06	1600cc	(AUS)	D11192M	K11221 D11195MH
06.09~10.11	VERNA (1400cc, 1500cc, 1600cc)	(GEN)	D11192M	K11221 D11195MH
06.09~10.10	VERNA (1400cc, 1500cc, 1600cc)	(KOR)	D11192M	K11221 D11195MH
07.01~13.03	INDIA (VERNA) (1500cc)	REAR DRUM MODEL (GEN,IND)	N/A	K11182
		REAR DISC MODEL (GEN,IND)		N/A
07.01~12.02	TURKEY PLANT (1400cc, 1500cc, 1600cc)	(GEN,TUR)	D11192M	K11221 D11195MH
07.02~	INDIA PLANT (1500cc)	(GEN,ME)	D11091M	K11189
10.10~14.09	ACCENT, ACCENT BLUE (1400cc, 1600cc)	(ME)	D11268MH	K11224 D11266MH
10.10~14.09	ACCENT (1400cc, 1600cc)	(KOR)	D11268MH	K11224 D11266MH
11.03~14.12	VERNA (INDIA PLANT) (1400cc, 1600cc)	(GEN,IND)	N/A	K11224 or N/A
11.05~14.09	ACCENT, ACCENT BLUE (1400cc, 1600cc)	(AUS)	D11268MH	D11266MH

INDEX

ACCENT, ACCENT BLUE, VERNA, PONY EXCEL

YEAR	APPLICATION	FRONT	REAR
10.10~14.09	ACCENT, ACCENT BLUE (1400cc, 1600cc) REAR DRUM MODEL (GEN)	D11268MH	K11224
	REAR DISC MODEL (GEN)		----
14.08~	ACCENT (1400cc, 1600cc) (KOR)	D11268MH	D11266MH
14.09~	ACCENT, ACCENT BLUE (1400cc, 1600cc) (GEN)	D11268MH	K11224 D11266MH
14.09~	ACCENT (1400cc, 1600cc) (ME)	D11268MH	K11224 D11266MH
14.09~	ACCENT (1400cc, 1600cc) (AUS)	D11268MH	D11266MH
14.12~	VERNA (1400cc, 1600cc) REAR DRUM MODEL (GEN,IND)	N/A	K11224
	REAR DISC MODEL (GEN,IND)		N/A

HONDA

ASLAN

YEAR	APPLICATION	FRONT	REAR
14.10~15.03	3000cc, 3300cc (KOR)	N/A	D11311MH

DAIHATSU

ATOS

YEAR	APPLICATION	FRONT	REAR
97 ~	~01.02 (GEN,ME)	D11109M	K11162
	01.02~ (GEN,ME)	D11145M	
01.07~03.12	1000cc (GEN,ME)	D11145M	K11162
05.05~06.12	MX ATOS - INDONESIA (1100cc) (GEN,IDN)	D11145M	K11162

SUBARU

SUZUKI

DAIHATSU

ATOS PRIME

YEAR	APPLICATION	FRONT	REAR
99 ~	~01.02 (GEN,ME)	D11109M	K11162
	01.02~ (GEN,ME)	D11145M	
01.07~03.12	1000cc (GEN,ME)	D11145M	K11162
05.06~07.01	1000cc, 1100cc (GEN,ME)	D11109M	K11162
07.01~11.12	1000cc, 1100cc (GEN,ME)	D11109M	K11162
07.01~14.10	INDIA PLANT (IND)	D11109M	K11162

HYUNDAI

K I A

DAEWOO

ATOZ

YEAR	APPLICATION	FRONT	REAR
98 ~00.11	(800cc) (KOR)	D11109M	K11162
00.11~03.02	T/C INTER COOLOR ~01.07 (KOR)	D11145M	K11162
	EXCEPT ABOVE 01.07~ (KOR)	N/A	
		D11145M	

AVANTE

YEAR	APPLICATION	FRONT	REAR
96 ~00.04	(1500cc, 1800cc) (KOR)	D11053M or D11091M or D11095M	K11189 D1113M
10.07~13.10	(1600cc, 2000cc) (KOR)	D11283MH	D11266MH
13.08~	(1600cc, 2000cc) (KOR)	D11283MH	D11266MH

AVANTE HD

YEAR	APPLICATION	FRONT	REAR
06.05~06.12	(1600cc, 2000cc) (KOR)	D11148MH	K11189 D11118MH

AVANTE HD

YEAR	APPLICATION		FRONT	REAR
06.10~10.08	(1600cc, 2000cc)	~10.03 (KOR)	D11148MH	K11189 D11118MH
		10.03~ (KOR)	D11148MH	K11189 D11210MH

AVENTE HYBRID

YEAR	APPLICATION		FRONT	REAR
09.06~13.12	(1600cc)	~10.03 (KOR)	N/A	D11118MH
		10.03~ (KOR)		D11210MH

AVENTE XD

YEAR	APPLICATION		FRONT	REAR
00.03~06.05	(1500cc, 1600cc, 2000cc)	(KOR)	D11095M or D11142M or D11148MH or N/A	K11189 D1113M

AZERA

YEAR	APPLICATION		FRONT	REAR
05.07~10.12	2200cc, 2700cc, 3300cc, 3800cc	(GEN,ME)	D11183MH	D11118MH
11.01~	2400cc, 3000cc	(GEN,ME)	D11283MH or D11302MH or D11305MH	D11210MH or D11311MH
14.08~	2400cc, 3000cc	W/ ELECTRONIC PARKING BRAKE (GEN)	D11302MH or N/A	D11311MH
		W/O ELECTRONIC PARKING BRAKE (GEN)		D11210MH
14.08~	2400cc, 3000cc	(ME)	D11302MH or N/A	D11210MH or D11311MH

BLUE ON

YEAR	APPLICATION		FRONT	REAR
11.01~11.11	MOTOR	(KOR)	N/A	N/A

CENTENNIAL, EQUUS, ROHENS

YEAR	APPLICATION		FRONT	REAR
99 ~00.03	EQUUS	3000cc, 3500cc (KOR)	N/A	N/A
		4500cc (KOR)	D11326MH	N/A
00 ~00.06	EQUUS	3500cc (ME)	N/A	N/A
		4500cc (ME)	D11326MH	N/A
		REAR SHOE	N/A
00.03~06.12	EQUUS 3000cc	MIDDLE GRADE, HIGH GRADE ~02.09 (KOR)	D11173MH or D11326MH or N/A	D11337MH or N/A
		02.09~03.11 (KOR)	N/A	D11337MH
		03.11~ (KOR)	D11326MH	D11337MH
		TOP GRADE (KOR)	D11173MH	D11337MH or N/A

INDEX

NISSAN

TOYOTA

MAZDA

ISUZU

HONDA

MITSUBISHI

SUBARU

SUZUKI

DAIHATSU

HYUNDAI

K I A

DAEWOO

CENTENNIAL, EQUUS, ROHENS

INDEX

NISSAN

TOYOTA

MAZDA

ISUZU

HONDA

MITSUBISHI

SUBARU

SUZUKI

DAIHATSU

HYUNDAI

K I A

DAEWOO

YEAR	APPLICATION		FRONT	REAR
00.03~06.12	EQUUS	MIDDLE GRADE, HIGH GRADE (KOR)	D11173MH or D11326MH	D11337MH or N/A
		3300cc		
		TOP GRADE (KOR)	D11173MH	D11337MH or N/A
		MIDDLE GRADE, HIGH GRADE (KOR)	D11326MH or N/A	D11337MH or N/A
00.03~06.12	EQUUS	MIDDLE GRADE, HIGH GRADE (KOR)	D11173MH	D11337MH or N/A
		3500cc		
		TOP GRADE ~03.11 (KOR)	D11326MH	D11337MH or N/A
		TOP GRADE 03.11~ (KOR)	D11173MH	D11326MH
00.03~06.12	EQUUS	MIDDLE GRADE, HIGH GRADE, TOP GRADE (KOR)	D11173MH or D11326MH	D11337MH or N/A
		3800cc		
		MIDDLE GRADE, HIGH GRADE (KOR)	D11326MH or N/A	D11337MH or N/A
00.06~06.12	3500cc, 4500cc	~04.02 (GEN)	D11373MH	D11337MH or N/A
		04.02~ (GEN)	D11173MH	D11326MH
00.06~06.12	3500cc, 4500cc	~04.02 (ME)	D11173MH	D11337MH
		04.02~ (ME)	D11326MH	
06.11~08.11	3500cc, 4500cc	(GEN,ME)	D11326MH	D11337MH
06.11~08.11	EQUUS (3300cc, 3800cc, 4500cc)	(KOR)	D11326MH	D11337MH or N/A
08.04~14.03	ROHENS	(GEN)	D11198MH or D11326MH	D11280MH
09.02~13.05	EQUUS (3800cc, 4600cc, 5000cc)	(KOR)	D11326MH	D11280MH
09.07~13.05	CENTENNIAL, ROHENS (3800cc, 4600cc, 5000cc)	(GEN)	D11326MH or N/A	D11280MH
09.08~13.05	EQUUS, CENTENNIAL (3800cc, 4600cc)	(ME)	D11326MH or N/A	D11280MH
09.07~	EQUUS, ROHENS 09	(GEN)	D11326MH or N/A	D11280MH
12.11~	EQUUS (3800cc, 5000cc)	(KOR)	N/A	D11280MH
13.01~	CENTENNIAL (3800cc, 5000cc)	(ME)	N/A	D11280MH
13.06~	EQUUS, CENTENNIAL (3800cc, 5000cc)	(GEN)	N/A	D11280MH

CLICK

YEAR	APPLICATION		FRONT	REAR
02.05~06.12	1300cc, 1400cc, 1500cc	REAR DRUM MODEL (KOR)	D11091M	K11182 or K11186
		REAR DISC MODEL (KOR)		D11118MH
06.11~11.01	1400cc, 1500cc, 1600cc	REAR DRUM MODEL (KOR)	D11091M	K11182 or K11186
		REAR DISC MODEL (KOR)		D11118MH

COUPE

YEAR	APPLICATION		FRONT	REAR
96 ~01.09		~98.08 (GEN,ME,AUS)	D11053M	K11189 D1113M
		98.08~ (GEN,ME,AUS)	D11053M or D11095M	
01.09~06.12	1600cc, 2000cc, 2700cc	(GEN,ME)	D11148MH	D1113M
02.01~06.12	JAPAN (2700cc)	(GEN,JPN)	D11148MH	D1113M
06.09~08.10	1600cc, 2000cc, 2700cc	(GEN,ME)	D11148MH	D1113M

COUPE

INDEX

NISSAN

TOYOTA

MAZDA

ISUZU

HONDA

MITSUBISHI

SUBARU

SUZUKI

DAIHATSU

HYUNDAI

K I A

DAEWOO

YEAR	APPLICATION	FRONT	REAR
07.03~08.10	JAPAN (2700cc) (GEN,JPN)	N/A	D1113M

ELANTRA, ELANTRA COUPE, LANTRA

YEAR	APPLICATION	FRONT	REAR
~95.04	REAR DRUM MODEL (AUS)	D11053M	K11158 or K11189
	REAR DISC MODEL (AUS)		D1044M
90 ~95.06	1500cc (GEN,ME)	D11091M	~91.04 K11158 D1044M
	1600cc, 1800cc (GEN,ME)	D11053M	91.04~ K11189 D1044M
94 ~	ELANTRA	1500cc ~93.05 (KOR)	N/A
		93.05~ (KOR)	D11091M
		1600cc (KOR)	N/A
		1800cc ~93.05 (KOR)	N/A
		93.05~ (KOR)	D11053M
96 ~00.05	1500cc	W/O ABS (GEN,ME)	D11091M
		~98.04 (GEN,ME)	D11053M
		W/ ABS 98.04~ (GEN,ME)	D11053M or D11095M
		~98.04 (GEN,ME)	D11053M
		1600cc, 1800cc, 2000cc 98.04~ (GEN,ME)	D11053M or D11095M
		1900cc (GEN,ME)	D11053M or D11095M
96 ~00.05	~98.05 (AUS)	D11053M	K11189
	98.05~ (AUS)	D11095M	D1113M
00.05~06.05	1600cc, 1800cc, 2000cc	~01.10 (GEN,ME,AUS)	D11053M or D11095M
		01.10~ (GEN,ME,AUS)	D11053M or D11142M
00.11~06.06	JAPAN (1800cc, 2000cc)	~01.10 (GEN,JPN)	D11053M or D11095M
		01.10~ (GEN,JPN)	D11053M or D11142M
04.01~07.01		~05.02 (GEN,CHN)	D11053M or D11142M
		05.02~06.01 (GEN,CHN)	D11148MH
		06.01~ (GEN,CHN)	D11095M
04.04~07.02	INDIA (1800cc, 2000cc) (GEN,IND)	D11142M	D1113M
06.05~06.12	1600cc, 2000cc (GEN)	D11148MH	K11189 D11118MH
06.05~06.12	2000cc	REAR DRUM MODEL (AUS)	K11189
		REAR DISC MODEL (AUS)	D11148MH D11118MH or D11210MH
06.05~06.12	1600cc, 2000cc (ME)	D11148MH	D11118MH
06.10~10.10	1600cc, 2000cc	~10.03 (GEN,ME)	D11148MH
		10.03~ (GEN,ME)	D11148MH
06.10~10.10	2000cc	~10.03 (AUS)	D11148MH
		10.03~ (AUS)	D11148MH
11.01~13.10	ELANTRA, ELANTRA COUPE (1600cc, 1800cc, 2000cc) (ME)	D11283MH	D11266MH

INDEX

ELANTRA, ELANTRA COUPE, LANTRA

NISSAN

TOYOTA

MAZDA

ISUZU

YEAR	APPLICATION	FRONT	REAR
11.02 ~ 13.10	ELANTRA, ELANTRA COUPE (1600cc, 1800cc, 2000cc) (GEN)	D11283MH	K11224 D11266MH
11.03 ~ 13.10	ELANTRA (1800cc) (AUS)	D11283MH	D11266MH
12.07 ~	ELANTRA (INDIA PLANT) (1600cc, 1800cc) (IND)	D11283MH	D11266MH
13.10 ~	ELANTRA, ELANTRA COUPE (1600cc, 1800cc, 2000cc) (GEN)	D11283MH	K11224 D11266MH
13.10 ~	ELANTRA (1800cc) (AUS)	D11283MH	D11266MH
13.10 ~	ELANTRA, ELANTRA COUPE (1600cc, 1800cc, 2000cc) (ME)	D11283MH	K11224 D11266MH

ELANTRA I30

HONDA

DAIHATSU

YEAR	APPLICATION	FRONT	REAR
07.08 ~ 12.08	(AUS)	D11257MH	D11195MH

EON

SUBARU

SUZUKI

YEAR	APPLICATION	FRONT	REAR
11.08 ~	(INDIA PLANT) (800cc, 1000cc) (IND)	N/A	N/A
11.12 ~	(INDIA PLANT) (800cc) (GEN)	N/A	N/A
11.12 ~	(800cc) (ME)	N/A	N/A

EXCEL, PONY

DAIHATSU

HYUNDAI

K I A

DAEWOO

YEAR	APPLICATION	FRONT	REAR
82 ~86	5DOOR (GEN)	D6000 or N/A	K6609 or N/A
86.03 ~	(GEN,ME)	D5003 or D5076 or D6000 or D11091M	K6633 K11148 or N/A
86.03 ~	~88.01 (AUS)	D5003 or D6000	K6633 K11148 or N/A
	88.01~ (AUS)	D5003 or D5076	K6633 or K11148 or N/A
	~89 (GEN,AUS,ME)	D5003 or D5076 or D6000 or D11091M	K6633 or K11148 or N/A
	~90.06 (GEN,AUS,ME)		K11148
90 ~94	90.06~93.04 (GEN,AUS,ME)	D11091M	K11155
	93.04~ (GEN,AUS,ME)		N/A
95 ~99	(AUS)	D11091M	K11162

GALLOPER, INNOVATION

YEAR	APPLICATION	FRONT	REAR
90 ~00.05	GALLOPER (3000cc) (KOR)	D11182M	N/A
00.05 ~03.12	(GEN)	D11182M	N/A
	~00.12 (ME)	N/A	N/A
00.05 ~03.12	00.12~ (ME)	D11182M	N/A
00.05 ~03.12	GALLOPER (2500cc, 3000cc) (KOR)	D11182M or N/A	N/A

GALLOPER INNOVATION

YEAR	APPLICATION	FRONT	REAR
98.07 ~	2500cc (KOR)	D11182M	N/A

GENESIS

YEAR	APPLICATION		FRONT	REAR
08.04~14.03	3300cc, 3800cc, 4600cc	(GEN,ME)	D11198MH or D11326MH	D11280MH
13.11~	3300cc	2WD (KOR)	D11283MH	D11318MH
		4WD (KOR)	N/A	
	3800cc	(KOR)	N/A	
14.01~	3300cc, 3800cc, 5000cc	(ME)	D11283MH or N/A	D11318MH
14.04~	3300cc, 3800cc, 5000cc	(GEN)	D11283MH or N/A	D11318MH
14.07~	3800cc	(AUS)	N/A	D11318MH

GENESIS COUPE, ROHENS COUPE

YEAR	APPLICATION		FRONT	REAR
08.08~11.11	GENESIS COUPE (2000cc, 3800cc)	FRONT BRAKE DISC 17INCH (KOR)	D11305MH	D11280MH
		FRONT BRAKE DISC 18INCH (KOR)	N/A	D11324MH
08.10~12.02	2000cc, 3800cc	16 INCH (ME)	17 INCH	D11280MH
			~10.09 (ME)	D11280MH
		17 INCH (ME)	18 INCH	D11324MH
			10.09~ (ME)	N/A
	18 INCH (ME)			
08.11~12.02	2000cc, 3800cc	(GEN)	D11305MH or N/A	D11280MH or D11324MH
11.10~	GENESIS COUPE (2000cc, 3800cc)	FRONT BRAKE DISC 17INCH (KOR)	D11305MH	D11280MH
		FRONT BRAKE DISC 18INCH ~12.03 (KOR)	N/A	D11324MH
		12.03~ (KOR)	N/A	N/A
11.11~	GENESIS COUPE (2000cc, 3800cc)	17 INCH (GEN)	D11305MH	16 INCH D11280MH
		18 INCH (GEN)	N/A	17 INCH D11324MH
12.01~	2000cc, 3800cc	17 INCH (ME)	D11305MH	16 INCH D11280MH
		18 INCH (ME)	N/A	17 INCH D11324MH

GETZ, I20

YEAR	APPLICATION		FRONT	REAR
02.05~06.12	1100cc, 1300cc, 1400cc, 1500cc, 1600cc	REAR DRUM MODEL (GEN,AUS,ME)	D11091M	K11182 or K11186
		REAR DISC MODEL (GEN,AUS,ME)		D11118MH
04.07~07.02	INDIA - PLANT (1100cc, 1300cc)	(GEN,IND)	D11091M	K11182 or K11186 or N/A
06.11~11.01	1100cc,1400cc, 1500cc, 1600cc	REAR DRUM MODEL (GEN,AUS,ME)	D11091M	K11182 or K11186
		REAR DISC MODEL (GEN,AUS,ME)		D11118MH
07.01~07.02	INDIA - PLANT (1300cc)	(GEN,IND)	D11091M	K11182 or N/A
07.01~12.02	I20 - TURKEY PLANT (1200cc, 1400cc, 1600cc)	(TUR)	D11192M	K11221 D11195MH
07.02~10.03	INDIA - PLANT (1100cc, 1300cc, 1500cc)	(GEN,IND)	D11091M	K11182 or N/A
08.12~12.03	I20 - INDIA PLANT (1200cc, 1400cc)	REAR DRUM MODEL (GEN,IND)	D11091M or D11154MH or D11192M	K11182 or N/A
		REAR DISC MODEL (GEN,IND)		D11195MH

INDEX

NISSAN

TOYOTA

MAZDA

ISUZU

HONDA

MITSUBISHI

SUBARU

SUZUKI

DAIHATSU

HYUNDAI

K I A

DAEWOO

GETZ, I20

INDEX

NISSAN

TOYOTA

MAZDA

ISUZU

HONDA

MITSUBISHI

SUBARU

SUZUKI

DAIHATSU

YEAR	APPLICATION		FRONT	REAR
09.04~12.03	I20 - INDIA PLANT (1200cc, 1400cc)	(GEN)	D11154MH or D11192M	K11182 D11195MH
09.04~12.03	I20 - INDIA PLANT (1400cc, 1600cc)	(AUS)	D11192M	D11195MH
10.04~12.04	I20 - TURKEY PLANT	(GEN)	D11154MH or D11192M	K11182 D11195MH
10.09~12.03	I20	1200cc (ME)	D11154MH or D11192M	K11182
		1400cc, 1600cc (ME)	D11192M	D11195MH
12.02~14.10	I20 - INDIA PLANT (1100cc, 1200cc, 1400cc)	(TUR) (PARKING) N/A	D11154MH or D11192M	K11182 D11195MH
12.03~	I20 - INDIA PLANT	1200cc (GEN)	D11154MH	K11182
		1400cc (GEN)	D11192M	D11195MH
12.03~	I20 - INDIA PLANT (1200cc, 1400cc)	(ME)	D11154MH or D11192M	K11182 D11195MH
12.03~14.07	I20 - INDIA PLANT (1200cc, 1400cc)	REAR DRUM MODEL (IND)	D11091M or D11154MH or D11192M	K11182 or N/A
		REAR DISC MODEL (IND)		D11195MH
12.04~	I20 - TURKEY	(GEN)	D11091M or D11154MH or D11192M	K11182 D11195MH
12.04~	I20 - INDIA PLANT (1400cc)	(AUS)	D11192M	D11195MH
14.07~	I20 - INDIA PLANT (1200cc, 1400cc)	(GEN,IND)	N/A	K11224 D11266MH
14.10~	I20 - INDIA PLANT (1200cc, 1400cc)	(TUR)	D11376MH	K11224 D11355MH

GRACE

HYUNDAI

YEAR	APPLICATION	FRONT	REAR
95 ~03.12	2400cc, 2500cc (KOR)	D11112M	N/A

K I A

GRAND I10

DAEWOO

YEAR	APPLICATION	FRONT	REAR
13.08~	INDIA PLANT (1000cc, 1100cc, 1200cc) (IND)	N/A	N/A
13.10~	INDIA PLANT (1000cc, 1200cc)	REAR DRUM MODEL (GEN)	N/A
		REAR DISC MODEL (GEN)	D11266MH
14.01~	INDIA PLANT (1000cc, 1200cc)	REAR DRUM MODEL (ME)	N/A
		REAR DISC MODEL (ME)	D11266MH

GRAND SANTA FE

YEAR	APPLICATION	FRONT	REAR
13.04~	2200cc, 3300cc (GEN,ME)	D11198MH	D11280MH
14.01~	(ME)	D11283MH or N/A	D11318MH

GRAND STAREX

YEAR	APPLICATION	FRONT	REAR
07.05~	2400cc, 2500cc (KOR)	D11236MH	K11228 D11239M

GRANDEUR, DYNASTY

YEAR	APPLICATION	FRONT	REAR
92 ~06.02	2000cc, 2400cc, 2500cc (KOR)	N/A	N/A

GRANDEUR, DYNASTY

YEAR	APPLICATION	FRONT	REAR
11.01~	GRANDEUR (GEN)	D11283MH or D11302MH or D11305MH	D11210MH or D11311MH
14.08~	GRANDEUR W/ ELECTRONIC PARKING BRAKE (GEN)	D11302MH or N/A	D11311MH
	GRANDEUR W/O ELECTRONIC PARKING BRAKE (GEN)		D11210MH

GRANDEUR HG

YEAR	APPLICATION	FRONT	REAR		
10.12~14.06	2400cc PARKING BRAKE CONTROL-EPB ~11.12 (KOR)	D11305MH	D11311MH		
		11.12~ (KOR) D11283MH			
	EXCEPT ABOVE (KOR)		D11302MH	D11210MH	
	3000cc	PARKING BRAKE CONTROL-EPB ~11.12 (KOR)	D11305MH	D11311MH	
			11.12~ (KOR) D11283MH		
		TAXI (KOR)		N/A	D11210MH
		EXCEPT ABOVE (KOR)		D11302MH	D11210MH
	3300cc	~11.12 (KOR)	D11305MH	D11311MH	
11.12~ (KOR)		D11283MH	D11311MH		
14.05~	2200cc PARKING BRAKE CONTROL-EPB (KOR)	N/A	D11311MH		
			EXCEPT ABOVE (KOR) D11210MH		
	2400cc	PARKING BRAKE CONTROL-EPB, TAXI (KOR)	N/A	D11311MH	
		EXCEPT ABOVE (KOR)	D11302MH	D11210MH	
	3000cc	PARKING BRAKE CONTROL-EPB (KOR)	N/A	D11311MH	
		EXCEPT ABOVE EXC. TAXI (KOR)	D11302MH	D11210MH	
	TAXI (KOR)	N/A			

GRANDEUR HYBRID

YEAR	APPLICATION	FRONT	REAR
13.11~	2400cc (KOR)	D11283MH	D11266MH

GRANDEUR TG

YEAR	APPLICATION	FRONT	REAR
98.12~05.11	(ME)	D11115MH	D11118MH
99 ~05.11	(AUS)	D11115MH	D11118MH
05.04~06.12	2200cc, 2700cc, 3300cc (KOR)	D11183MH	D11118MH
05.07~06.12	(GEN)	D11183MH	D11118MH or D11210MH
05.10~06.12	3800cc (AUS)	D11183MH	D11118MH
05.07~06.12	(JAPAN) 2700cc, 3300cc (GEN,JPN)	D11183MH	D11118MH
06.10~09.10	(JAPAN) 2700cc, 3300cc (GEN,JPN)	D11183MH	D11118MH
06.10~10.10	(GEN)	D11183MH	D11118MH or D11210MH
06.10~10.11	(GEN)	D11183MH	D11118MH
06.10~10.12	2200cc, 2700cc, 3300cc (KOR)	D11183MH	D11118MH
06.12~10.12	2200cc, 3800cc	~10.06 (GEN,AUS)	D11118MH
		10.06~ (GEN,AUS)	N/A

INDEX

NISSAN

TOYOTA

MAZDA

ISUZU

HONDA

MINI

DAEWOO

DAEWOO

DAEWOO

DAEWOO

DAEWOO

DAEWOO

DAEWOO

GRANDEUR XG

INDEX	YEAR	APPLICATION	FRONT	REAR
NISSAN	98.09~05.11	MIDDLE GRADE, JSL GRADE, (02.03~05.11) (KOR)	D11115MH	D11118MH
		HIGH GRADE (98.09~05.11)		
TOYOTA	98.09~05.11	TOP GRADE (98.09~02.03) (KOR)	D11095M	D11118MH
		TAXI (01.07~05.11) (KOR)	D11103MH or D11115MH or D11173MH or N/A	D11118MH or N/A
MAZDA				
ISUZU	98.09~05.11	~02.07 (KOR)	D11115MH	D11118MH
		02.07~02.10 (KOR)	D11173MH	N/A
		02.10~ (KOR)	D11173MH	D11118MH
HONDA	98.09~05.11	TOP GRADE, (98.09~02.03) (KOR)	D11115MH	D11118MH
		JSL GRADE (02.03~05.11)		
MITSUBISHI	98.09~05.11	TAXI (01.07~05.11) (KOR)	D11103MH or D11115MH or D11173MH or N/A	D11118MH or N/A
SUBARU				
SUZUKI	98.09~05.11	HIGH GRADE, (98.09~02.03) (KOR)	D11115MH	D11118MH
		JSL GRADE (02.03~05.11)		
DAIHATSU	98.09~05.11	TAXI (01.07~05.11) (KOR)	D11103MH or D11115MH or D11173MH or N/A	D11118MH or N/A
HYUNDAI	98.09~05.11	~02.07 (KOR)	D11115MH	D11118MH
		HIGH GRADE 02.07~02.10 (KOR)	D11173MH	N/A
		02.10~ (KOR)	D11173MH	D11118MH
		TOP GRADE, (98.09~02.03) (KOR)	D11115MH	D11118MH
K I A	98.09~05.11	JSL GRADE (02.03~05.11)		
		TAXI (01.07~05.11) (KOR)	D11103MH or D11115MH or D11173MH or N/A	D11118MH or N/A
DAEWOO				

H-1, H-1 STAREX

YEAR	APPLICATION	FRONT	REAR
96 ~01.07	MINI BUS (GEN,ME)	D11169M	N/A
01.07~06.12	MINI BUS (2400cc, 2500cc, 2600cc)	REAR DRUM MODEL (GEN,ME)	N/A
		REAR DISC MODEL (GEN,ME)	D11201M
02.11~03.12	TURKEY - PLANT (2400cc, 2500cc) (ME)	D11103MH	N/A
02.11~06.12	TURKEY (2500cc) (GEN,TUR)	D11103MH or D11169M	N/A
06.09~07.05	MINI BUS (2400cc, 2500cc, 2600cc)	REAR DRUM MODEL (GEN,ME)	N/A
		REAR DISC MODEL (GEN,ME)	D11201M
07.01~07.12	H-1 (2500cc) (TUR)	D11103MH	N/A
07.08~	H-1 STAREX (2400cc, 2500cc)	~14.03 (GEN,ME)	D11236MH
		14.03~ (GEN,ME)	N/A
07.10~	H-1 (2400cc, 2500cc) (GEN)	D11236MH	D11239M
07.11~	H-1 (2400cc, 2500cc) (AUS)	D11236MH	D11239M
15.04~	H-1 (2400cc, 2500cc) (GEN)	D11236MH	D11239M

H100

YEAR	APPLICATION	FRONT	REAR
93.07~07.01	MINI BUS (GEN,ME)	D11112M	N/A
93 ~97.03	TRUCK (2500cc DIESEL) (GEN,ME)	D11112M	K3350 or N/A
96.04~03.12	AU TRUCK (2400cc, 2500cc DIESEL) (GEN)	D11112M	K3350 or N/A
96.04~04.05	AU TRUCK (2400cc, 2500cc DIESEL) (ME)	D11112M	K3350 or N/A
99.09~07.05	AU TRUCK MALAYSIA (2500cc DIESEL) (GEN)	N/A	N/A
04.02~06.12	(H100, PORTER II) (2500cc, 2600cc DIESEL) (GEN,ME)	D11287MH	N/A
04.02~06.12	2500cc, 2600cc DIESEL (GEN)	D11287MH	N/A
06.10~	2500cc, 2600cc DIESEL (GEN,ME)	D11287MH	N/A

HB20, HB20S, HB20X

YEAR	APPLICATION	FRONT	REAR
12.09~	1000cc, 1600cc (GEN)	N/A	N/A

I10

YEAR	APPLICATION	FRONT	REAR
07.09~ 10.09	INDIA - PLANT (1100cc, 1200cc) (GEN,IND)	D11154MH	K11186
07.12~ 10.10	INDIA - PLANT (1100cc, 1200cc) (GEN)	D11154MH	K11186
08.01~ 10.11	INDIA - PLANT (1100cc, 1200cc) (ME)	D11154MH	K11186
10.08~	INDIA - PLANT (1100cc, 1200cc) (GEN,IND)	D11154MH	K11186
10.09~ 12.03	INDIA - PLANT (1200cc, 1400cc, 1600cc) (ME)	D11154MH	K11186 D11160MH
10.10~	INDIA PLANT (1000cc, 1200cc) (ME)	D11154MH	K11186
13.09~	TURKEY PLANT (1000cc, 1200cc) (GEN,TUR)	D11358MH	D11266MH

I30, I30 CW

YEAR	APPLICATION	FRONT	REAR
07.06~ 11.09	(1600cc, 2000cc) (KOR)	D11257MH	D11195MH
07.08~ 12.08	I30CW (1600cc, 2000cc) (AUS)	D11257MH	D11195MH
07.09~09.10	I30, I30CW (1600cc, 2000cc) (GEN,JPN)	D11257MH	D11195MH
08.01~ 12.08	I30CW (1600cc, 2000cc) (GEN)	D11257MH	D11195MH
08.02~ 12.08	I30, I30CW (1600cc, 2000cc) (ME)	D11257MH	D11195MH
11.10~ 14.12	I30 (1600cc, 2000cc) PARKING BRAKE CONTROL EPB (KOR) EXCEPT ABOVE (KOR)	D11283MH	D11297MH
			D11352MH
11.12~ 15.01	CZECH PLANT 15 INCH (GEN) 16 INCH (GEN)	D11283MH D11305MH	D11297MH
12.03~ 15.01	I30 (1600cc, 1800cc) (GEN)	D11283MH	D11297MH or D11352MH
12.03~ 14.12	I30 (1600cc, 1800cc, 2000cc) (AUS)	D11283MH	D11297MH or D11352MH
12.12~ 15.01	CZECH PLANT (1600cc) (AUS)	D11283MH	D11297MH
12.04~ 14.12	I30 (1600cc, 1800cc) (ME)	D11283MH	D11297MH
14.12~	I30 (1600cc, 1800cc) (GEN)	D11283MH	D11297MH or D11352MH
14.12~	I30 (1600cc, 1800cc, 2000cc) PARKING BRAKE CONTROL EPB (AUS) EXCEPT ABOVE (AUS)	D11283MH	D11297MH
			D11352MH
14.12~	I30 (1600cc, 2000cc) PARKING BRAKE CONTROL EPB (KOR) EXCEPT ABOVE (KOR)	D11283MH	D11297MH
			D11352MH

INDEX

NISSAN

TOYOTA

MAZDA

ISUZU

HONDA

MITSUBISHI

SUBARU

SUZUKI

DAIHATSU

HYUNDAI

K I A

DAEWOO

INDEX

I30, I30 CW

YEAR	APPLICATION	FRONT	REAR
15.01~	I30 (1600cc, 1800cc) (ME)	D11283MH	D11297MH
15.02~	I30 - CZECH PLANT (1400cc, 1600cc) (AUS)	D11283MH	D11297MH

NISSAN

TOYOTA

I30 ELANTRA

YEAR	APPLICATION	FRONT	REAR
12.10~14.12	1600cc, 1800cc (GEN)	D11283MH	D11297MH or D11352MH

MAZDA

ISUZU

I40

YEAR	APPLICATION	FRONT	REAR
11.07~	1700cc, 2000cc (AUS)	D11230MH	D11266MH
11.08~	1700cc, 2000cc (ME)	D11230MH	D11266MH
11.08~14.12	1700cc, 2000cc (KOR)	D11230MH or N/A	D11266MH or N/A
11.10~15	1700cc, 2000cc (GEN)	D11230MH	D11266MH
14.12~	SEDAN	~15.01 (KOR)	N/A
		15.01~ (KOR)	D11373MH
	WAGON	~15.01 (KOR)	N/A
		15.01~ (KOR)	D11373MH or N/A
15.02~	1600cc, 1700cc, 2000cc (ME)	D11373MH	D11335MH
15.02~	1700cc, 2000cc (AUS)	N/A	D11335MH or N/A
15.03~	1600cc, 1700cc, 2000cc (GEN)	D11373MH	D11335MH

HONDA

MITSUBISHI

SUBARU

SUZUKI

DAIHATSU

HYUNDAI

I45

YEAR	APPLICATION	FRONT	REAR
10.02~14.04	2000cc (AUS)	D11299MH	D11195MH
	2400cc (AUS)	D11230MH	

K I A

DAEWOO

IX55

YEAR	APPLICATION	FRONT	REAR
08.09~13.04	3000cc, 3800cc (GEN)	D11308MH	D11239M

LIBERO

YEAR	APPLICATION	FRONT	REAR
00.03~06.12	2500cc, 3000cc (KOR)	D11103MH or D11169M	N/A
06.10~07.12	2500cc (KOR)	D11103MH	N/A

MARCIA

YEAR	APPLICATION	FRONT	REAR
95 ~98.02	2000cc, 2500cc	~95.10 (KOR)	N/A
		95.10~97.03 (KOR)	
		97.03~ (KOR)	

MATRIX, LAVITA

YEAR	APPLICATION	FRONT	REAR
01.03~06.12	LAVITA (1500cc, 1600cc, 1800cc)	~02.03 (KOR)	K11189 D11118MH
		02.03~ (KOR)	

MATRIX, LAVITA

YEAR	APPLICATION	FRONT	REAR
01.05~07.02	MATRIX (1500cc, 1600cc, 1800cc)	~02.03 (GEN,ME)	K11189
		02.03~ (GEN,ME)	D11118MH
01.05~05.12	LAVITA (1600cc, 1800cc)	~02.03 (AUS)	K11189
		02.03~ (AUS)	D11142M
06.11~07.02	MATRIX (1500cc, 1600cc, 1800cc)	(GEN)	D11142M
06.11~07.02	MATRIX (1600cc, 1800cc)	(ME)	D11142M
06.11~06.12	LAVITA (1600cc)	(KOR)	D11142M
07.01~08.03	TURKEY (MATRIX) (1500cc, 1600cc)	(GEN,TUR)	D11142M
07.01~08.06	TURKEY (MATRIX, LAVITA) (1500cc, 1600cc, 1800cc)	(GEN)	D11142M
07.01~08.06	TURKEY PLANT (MATRIX) (1600cc, 1800cc)	(ME)	D11142M
08.03~10.04	TURKEY (MATRIX) (1500cc, 1600cc)	(GEN,TUR)	D11142M
08.04~10.04	TURKEY PLANT (MATRIX, LAVITA)	(SYR)	D11142M
08.04~10.12	TURKEY PALANT (MATRIX) (1500cc, 1600cc, 1800cc)	(ME)	D11142M
08.05~09.01	MATRIX, LAVITA (1600cc)	(GEN)	D11142M

MAXCRUZ

YEAR	APPLICATION	FRONT	REAR
13.02~	2200cc, 3300cc	(KOR)	D11198MH

MIGHTY

YEAR	APPLICATION	FRONT	REAR
95 ~98.09	3500cc (2.5t, 3.5t)	(KOR)	N/A
15.02~	3900cc (2.5t, 3.5t)	(KOR)	N/A

MIGHTY II

YEAR	APPLICATION	FRONT	REAR
98.10~04.09	3300cc, 3500cc, 3900cc (2.0t, 2.5t, 3.4t, 3.5t)	(KOR)	N/A

NEW PONY

YEAR	APPLICATION	FRONT	REAR
82 ~86		(GEN,ME)	D6000 or N/A

PORTER

YEAR	APPLICATION	FRONT	REAR
96.03~04.05	2400cc	(KOR)	D11112M

PORTER II

YEAR	APPLICATION	FRONT	REAR
03.12~06.12	2500cc	(KOR)	D11287MH
06.10~	2500cc	(KOR)	D11287MH or N/A

INDEX

NISSAN

TOYOTA

MAZDA

ISUZU

HONDA

MITSUBISHI

SUBARU

SUZUKI

DAIHATSU

HYUNDAI

K I A

DAEWOO

INDEX

SANTA FE

YEAR	APPLICATION	FRONT	REAR
NISSAN 00.09~05.12	2000cc, 2400cc, 2700cc (GEN)	D11103MH or D11115MH	K11179 D11118MH
TOYOTA 00.09~05.11	2000cc, 2400cc, 2700cc, 3000cc (AUS,ME)	D11103MH or D11115MH	K11179 D11118MH
MAZDA 00.12~04.06	2400cc (GEN,JPN)	D11103MH	K11179 D11118MH
	JAPAN 2700cc (GEN,JPN)	D11103MH or D11115MH	
ISUZU 00.12~05.11	2000cc, 2700cc (KOR)	D11103MH or D11115MH	K11179 D11118MH
HONDA 05.10~06.12	2200cc (KOR)	D11198MH	D11201M
	05.11~06.12	2200cc, 2700cc (GEN,AUS,ME)	D11198MH
MITSUBISHI 06.09~09.09	2200cc, 2400cc, 3000cc (GEN,AUS,ME)	D11198MH	D11201M
	06.09~09.07	2000cc, 2200cc (KOR)	D11198MH
SUBARU 09.06~12.09	2000cc, 2200cc, 2400cc, 2700cc (KOR)	D11198MH	D11280MH
	09.09~12.09	2200cc, 2400cc, 3500cc (GEN,AUS,IND,ME)	D11198MH
SUZUKI 11.05~13.09	INDIA PLANT (2200cc) (IND)	D11198MH	D11280MH
	12.03~	2000cc, 2200cc ~14.07 (KOR)	D11198MH
DAIHATSU 12.06~	2200cc, 2400cc, 3300cc (GEN,AUS,ME)	D11198MH	D11280MH
	14.01~	INDIA PLANT (2200cc) (IND)	D11198MH
		14.07~ (KOR)	N/A

SANTAMO

YEAR	APPLICATION	FRONT	REAR
HYUNDAI 95 ~	2000cc ~98.08 (KOR)	N/A	K11141
	98.08~ (KOR)	D11220M	D11221M
KIA 98 ~	(GEN,ME)	D11220M	K11141 D11221M

SANTRO

YEAR	APPLICATION	FRONT	REAR
98.09~05.03	INDIA PLANT (1000cc, 1100cc) (GEN,IND)	D11109M or D11145M or N/A	K11162
00 ~05.05	(GEN,ME)	D11109M or D11145M or N/A	K11162
05.04~07.01	INDIA PLANT (1100cc) (GEN,IND)	D11109M	K11162
07.01~14.10	INDIA PLANT (1100cc) (IND)	D11109M	K11162

SCOUPE

YEAR	APPLICATION	FRONT	REAR
90 ~95.03	~92.07 (GEN,AUS,ME)	D11091M or N/A	K11148
	92.07~93.04 (GEN,AUS,ME)		K11155
	93.04~ (GEN,AUS,ME)		N/A

SOLARIS, C40 SOLARIS, ACCENT SOLARIS

YEAR	APPLICATION	FRONT	REAR
10.11~	(GEN)	D11268MH	K11224 D11266MH
11.03~	ACCENT SOLARIS (GEN)	D11268MH	K11224 D11266MH

SONATA, SONATA NF, SONICA

INDEX

NISSAN

TOYOTA

MAZDA

ISUZU

HONDA

MINI

SUBARU

MAZDA

NISSAN

DAIHATSU

HYUNDAI

K I A

DAEWOO

YEAR	APPLICATION		FRONT	REAR		
88 ~95	SONATA (1800cc, 2000cc, 2400cc) (KOR)		D11095M	N/A		
89 ~93	REAR DRUM MODEL	(GEN,AUS,ME)	~91.03 D11095M	K11141		
	REAR DISC MODEL	(GEN,AUS,ME)	91.03~ D11053M	N/A		
94 ~98	~95.04	(GEN,AUS,ME)	D11053M	SHOE K11141 PAD N/A		
	95.04~97.03	(GEN,AUS,ME)	D11053M or D11095M			
	97.03~	(GEN,AUS,ME)	D11095M			
95 ~00.09	SONATA (1800cc, 2000cc)	~95.04 (KOR)	D11053M	SHOE K11141 PAD N/A		
		95.04~ (KOR)	D11095M			
99 ~01.04		(GEN,ME)	D11095M	K11208 D11118MH		
01 ~05		(IND)	D11095M	K11208 D11118MH		
01.04~04.11	2000cc, 2700cc	~03.09 (GEN,ME)	D11095M or D11148MH	K11208 D11118MH		
		03.09~ (GEN,ME)	D11148MH			
01.04~04.11	SONATA (2400cc, 2700cc)	(AUS)	D11095M	D11118MH		
01.07~06.12	INDIA (2000cc, 2700cc)	(GEN,IND)	D11095M	K11208 D11118MH		
04.08~06.12	SONATA NF 2000cc, 2400cc, 3300cc	~04.09 (KOR)	N/A	D11118MH		
		MIDDLE GRADE 04.09~05.12 (KOR)	D11148MH			
		05.12~ T/C INTER COOLER (KOR)	D11183MH			
			EXCEPT ABOVE (KOR)		D11148MH	
		HIGH GRADE (2000cc, 2400cc)	~04.09 (KOR)	N/A	D11118MH	
			04.09~06.07 (KOR)	D11148MH		
			06.07~ FRONT DISC 16INCH (KOR)	D11183MH		
		FRONT DISC 15INCH (KOR)		D11148MH		
		HIGH GRADE (3300cc)	~04.09 (KOR)	N/A		D11118MH
			04.09~05.05 (KOR)	----		----
			05.05~ (KOR)	D11183MH	D11118MH	
		JSL GRADE	~05.12 (KOR)	N/A	D11118MH	
			05.12~ (KOR)	D11148MH		
TAXI	~05.12 (KOR)	N/A	D11118MH			
	05.12~06.09 (KOR)	D11148MH				
		06.09~ (KOR)	D11148MH	N/A		
04.11~06.12	2000cc, 2400cc, 3300cc	REAR DRUM MODEL (GEN)	D11148MH	N/A		
		REAR DISC MODEL (GEN)	or D11183MH	D11118MH		
04.11~06.12	2400cc, 3300cc	(ME)	D11148MH or D11183MH	D11118MH		
05.03~06.12	SONATA (2400cc, 3300cc)	(AUS)	D11148MH or D11183MH	D11118MH		
05.06~06.12	INDIA PLANT (2000cc, 2400cc)	(GEN)	D11148MH or D11183MH	D11118MH		
05.07~06.12	JAPAN (2400cc)	(GEN,JPN)	D11148MH	D11118MH		
06.09~07.12	2000cc, 2400cc, 3300cc	REAR DRUM MODEL (GEN)	D11148MH	N/A		
		REAR DISC MODEL (GEN)	D11183MH or D11198MH	D11118MH or D11210MH		

SONATA, SONATA NF, SONICA

INDEX

NISSAN

TOYOTA

MAZDA

ISUZU

HONDA

MITSUBISHI

SUBARU

SUZUKI

DAIHATSU

HYUNDAI

K I A

DAEWOO

YEAR	APPLICATION			FRONT	REAR	
06.09~07.12	2000cc, 2400cc, 3300cc	(ME)		D11148MH or D11183MH or D11198MH	D11118MH or D11210MH or N/A	
06.09~07.12	SONATA (2400cc, 3300cc)	~07.09	(AUS,ME)	D11148MH or D11183MH	D11118MH	
		07.09~	(AUS,ME)		D11210MH	
06.09~07.11	SONATA NF	2000cc	SOHC (KOR)	D11183MH	D11118MH	
		2000cc	DOHC	~07.09	EXC. TAXI (KOR)	D11148MH
				07.09~	TAXI (KOR)	N/A
		2400cc	FRONT DISC 16INCH (KOR)	D11148MH	D11210MH	
06.09~07.11	SONATA NF	2400cc	FRONT DISC 15INCH (KOR)	D11183MH	D11118MH	
			FRONT DISC 15INCH (KOR)	D11148MH		
			3300cc (KOR)	D11183MH	D11118MH	
06.12~07.12	SONATA NF	REAR DRUM MODEL (GEN)		D11148MH or D11183MH	N/A	
		REAR DISC MODEL (GEN)			D11118MH or D11210MH	
07.01~09.01	INDIA - PLANT	2000cc	~07.12 (GEN,IND)	D11183MH	D11118MH	
		2400cc	07.12~ (GEN,IND)		D11210MH	
07.01~09.01	SONATA NF - INDIA	(GEN)		D11148MH or D11183MH	D11118MH or D11210MH	
		2000cc	SOHC	~07.12 (KOR)	D11183MH	D11118MH
07.11~13.12	SONATA NF		2000cc	DOHC (KOR)		D11210MH
		FRONT DISC 16INCH (KOR)		D11148MH	D11210MH	
		2400cc	FRONT DISC 16INCH (KOR)	D11183MH	~07.12 D11118MH	
			FRONT DISC 15INCH (KOR)	D11148MH	07.12~ D11210MH	
07.12~10.06	2000cc, 2400cc	(ME)		D11148MH or D11198MH	D11118MH	
		3300cc	(ME)		D11183MH or D11198MH	D11118MH or D11210MH
07.12~13.06	SONATA (2000cc, 2400cc, 3300cc)		REAR DRUM MODEL (GEN)		D11148MH or D11183MH	N/A
		REAR DISC MODEL (GEN)			D11118MH or D11210MH	
07.12~	SONATA NF - AL PLANT	(ME)		D11148MH or D11183MH	D11118MH or D11210MH	
07.12~10.02	SONATA	2000cc, 3300cc	(AUS)	D11183MH	D11118MH or D11210MH	
		2400cc	(AUS)	D11148MH	D11210MH	
08.12~11.08	SONATA NF - INDIA PLANT (2000cc, 2400cc)	(GEN,IND)		D11148MH or D11183MH	D11210MH	
09.11~14.06	SONATA (2000cc, 2400cc)	(GEN,ME)		D11299MH	D11195MH	
12.02~14	SONATA - INDIA PLANT (2400cc)	(IND)		D11230MH	D11195MH	
14.05~	SONATA (2000cc, 2400cc)	(GEN,ME)		N/A	N/A	
14.07~	SONATA (2000cc, 2400cc)	W/ ELECTRONIC PARKING BRAKE (AUS)		DISC 16INCH D11230MH	D11195MH	
		W/O ELECTRONIC PARKING BRAKE (AUS)		DISC 17INCH N/A	N/A	

SONATA EF

YEAR	APPLICATION		FRONT	REAR
99 ~01.01	1800cc, 2000cc, 2500cc	MIDDLE GRADE, HIGH GRADE, TOP GRADE (KOR)	D11095M	K11208 D11118MH
		TAXI REAR DRUM MODEL (KOR)	D11095M	K11208
		REAR DISC MODEL (KOR)		D11118MH or N/A
01.01~06.02	1800cc, 2000cc, 2500cc	MIDDLE GRADE, HIGH GRADE ~03.09 (KOR)	D11095M	K11208
		03.09~ (KOR)	D11148MH	D11118MH
		TOP GRADE ~03.09 (KOR)	D11095M	D11118MH
		03.09~ (KOR)	D11148MH	
		JSL GRADE (KOR)	D11095M or D11148MH	D11118MH
		TAXI (KOR)	D11095M or D11148MH	K11208 D11118MH

SONATA HYBRID

YEAR	APPLICATION		FRONT	REAR
11.05~ 14.10	2000cc	(KOR)	D11302MH	D11210MH
13.09~ 15.01	2400cc	(GEN)	D11302MH	D11210MH
14.12~	2000cc	PARKING BRAKE CONTROL-EPB (KOR)	D11373MH	D11352MH
		EXCEPT ABOVE (KOR)		N/A
15.04~	2000cc	(GEN)	D11373MH	D11352MH

SONATA I45

YEAR	APPLICATION		FRONT	REAR
09.11~		(ME)	D11299MH	D11195MH
09.11~ 14		(GEN)	D11230MH or D11299MH	D11195MH

SONATA LF

YEAR	APPLICATION		FRONT	REAR
14.02~	2000cc, 2400cc	FRONT DISC 15INCH (KOR)	N/A	*1
		FRONT DISC 16INCH (KOR)	D11230MH	
		FRONT DISC 17INCH (KOR)	N/A	

*1 REAR DISC 14INCH ... N/A
REAR DISC 15INCH ... PARKING BRAKE CONTROL-EPB N/A
EXCEPT ABOVE D11195MH

SONATA YF

YEAR	APPLICATION		FRONT	REAR
09.08~	2000cc	PARKING BRAKE CONTROL-EPB (KOR)	D11230MH	D11297MH
		EXCEPT ABOVE (KOR)	D11299MH	D11195MH
		THETA (KOR)	D11299MH	D11195MH
		PARKING BRAKE CONTROL-EPB (KOR)	D11230MH	D11297MH
		THETA2 EXCEPT ABOVE (KOR)	D11299MH or D11230MH	D11195MH
	2400cc	(KOR)	D11230MH	D11195MH
09.11~		(GEN)	D11299MH	D11195MH
12.02~	INDIA	(GEN)	D11230MH	D11195MH

INDEX

NISSAN

TOYOTA

MAZDA

ISUZU

HONDA

MITSUBISHI

SUBARU

SUZUKI

DAIHATSU

HYUNDAI

K I A

DAEWOO

INDEX

STAREX

YEAR	APPLICATION	FRONT	REAR
97 ~01.07	2400cc, 2500cc, 3000cc (KOR)	D11169M	N/A
01.07~06.12	2500cc, 3000cc REAR DRUM MODEL (KOR)	D11103MH	N/A
	REAR DISC MODEL (KOR)	D11169M	D11201M
06.09~07.05	2500cc REAR DRUM MODEL (KOR)	D11103MH	N/A
	REAR DISC MODEL (KOR)		D11201M

NISSAN

TOYOTA

MAZDA

STELLAR

YEAR	APPLICATION	FRONT	REAR
85 ~89	1800cc (GEN,ME)	D11091M	----
87 ~89	1400cc, 1600cc (GEN,ME)	D5076 or D11091M or N/A	K3344 or K11141 or N/A
	REAR DRUM MODEL (GEN,ME)	D5076 or D11091M or N/A	K3344 or K11141 or N/A
85 ~88	2000cc REAR DRUM MODEL (GEN,ME)	D5076 or D11091M or N/A	K3344 or K11141 or N/A
	REAR DISC MODEL (GEN,ME)		N/A

ISUZU

HONDA

MITSUBISHI

SUBARU

TB

YEAR	APPLICATION	FRONT	REAR
02.09~06.12	JAPAN (1300cc, 1400cc) (GEN,JPN)	D11091M	K11182 D1118MH
06.11~08.07	JAPAN (1400cc) (GEN,JPN)	D11091M	K11182

SUZUKI

DAIHATSU

TERRACAN

YEAR	APPLICATION	FRONT	REAR
01.01~06.10	2500cc, 2900cc, 3500cc REAR DRUM MODEL (GEN,ME)	D11136M or D11173MH or D11182M	N/A
	REAR DISC MODEL (GEN,ME)		D11139M
01.01~06.10	2500cc, 2900cc, 3500cc ~03.12 (KOR)	D11136M	SHOE N/A PAD
	03.12~ (KOR)	D11173MH	D11139M
01.07~06.10	2900cc, 3500cc (AUS)	D11136M or D11173MH	D11139M
03.01~05.09	INDIA (2900cc) REAR DRUM MODEL (GEN,IND)	D11136M or D11173MH	N/A
	REAR DISC MODEL (GEN,IND)		D11139M
03.01~06.10	REAR DRUM MODEL (GEN)	D11136M or D11173MH or D11182M	N/A
	REAR DISC MODEL (GEN)		D11139M

HYUNDAI

K I A

DAEWOO

TIBURON

YEAR	APPLICATION	FRONT	REAR
97 ~01.09	1800cc, 2000cc ~98.08 (KOR)	D11053M	D1113M
	98.08~ (KOR)	D11095M	
01.09~06.12	2000cc, 2700cc (AUS)	D11148MH	D1113M
06.09~08.10	2000cc, 2700cc (AUS)	D11148MH	D1113M

TRAJET

YEAR	APPLICATION	FRONT	REAR
00.01~06.12	2000cc, 2700cc (GEN,ME)	D11103MH	K11179 D11121M
00.03~06.12	2700cc REAR DRUM MODEL (AUS)	D11103MH	K11179 or N/A
	REAR DISC MODEL (AUS)		D11121M
00.11~03.09	JAPAN (2000cc, 2700cc) (GEN,JPN)	D11103MH	D11121M

TRAJET

YEAR	APPLICATION	FRONT	REAR
00.11~04.02	(JPN)	D11103MH	K11179 D11121M
06.11~07.06	2000cc, 2700cc (GEN,ME)	D11103MH	D11121M
06.11~07.04	2700cc (AUS)	D11103MH	D11121M

TRAJET XG

YEAR	APPLICATION	FRONT	REAR
99.10~06.12	2000cc, 2700cc (KOR)	D11103MH or N/A	K11179 D11121M
06.11~07.06	2000cc	215/60 R16 TIRE	D11121M
		EXCEPT ABOVE (KOR)	

TUCSON, IX35

YEAR	APPLICATION	FRONT	REAR
04.03~06.12	TUCSON (2000cc)	REAR DRUM MODEL (KOR)	N/A
		REAR DISC MODEL (KOR)	D11118MH
04.04~06.12	TUCSON (2000cc, 2700cc) (AUS)	D11148MH	D11118MH
04.04~06.12	TUCSON (2000cc, 2700cc)	REAR DRUM MODEL (GEN,ME)	N/A
		REAR DISC MODEL (GEN,ME)	D11118MH
04.04~08.04	INDIA (2000cc) (GEN,IND)	D11148MH	D11118MH
04.07~08.08	JAPAN (GEN)	D11148MH	D11118MH
06.10~10.03	TUCSON (2000cc, 2700cc) (GEN,ME,AUS)	D11148MH	D11118MH
06.10~09.09	TUCSON (2000cc)	REAR DRUM MODEL (KOR)	N/A
		REAR DISC MODEL (KOR)	D11118MH
07.03~		~08.12 (GEN)	D11118MH
		08.12~ (GEN)	
09.08~13.08	TUCSON (2000cc) (KOR)	D11230MH or D11299MH	D11195MH
09.11~13.08	TUCSON, IX35 (2000cc, 2400cc) (GEN,ME)	D11230MH or D11299MH	D11195MH or N/A
09.11~11.06	IX35 (2000cc, 2400cc) (AUS)	D11230MH or D11299MH	D11195MH
10.04~13.08	TUCSON, IX35 (2000cc, 2400cc) (GEN)	D11230MH	D11195MH or N/A
11.11~13.08	TUCSON, IX35 - CZECH PLANT (GEN)	D11230MH	D11195MH
12.10~13.11	IX35 - CZECH PLANT (2000cc) (ME)	D11230MH	D11195MH
12.12~13.11	IX35 - CZECH PLANT (1600cc) (ME)	D11230MH	D11195MH
13.05~	TUCSON (2000cc) (KOR)	D11230MH	D11195MH
13.08~	TUCSON, IX35 (2000cc, 2400cc) (GEN)	D11230MH	D11195MH
13.08~	IX35 (2000cc, 2400cc) (AUS)	D11230MH	D11195MH
13.08~	IX35 - CZECH PLANT (2000cc) (AUS)	D11230MH	D11195MH
13.08~	TUCSON, IX35 (2000cc, 2400cc) (ME)	D11230MH	D11195MH
13.12~	IX35 - CZECH PLANT (1600cc) (ME)	D11230MH	D11195MH
15.02~	TUCSON (1700cc, 2000cc) (KOR)	N/A	N/A

TUCSON FUEL CELL

YEAR	APPLICATION	FRONT	REAR
14.04~15.01	(KOR)	D11230MH	D11195MH

INDEX

NISSAN

TOYOTA

MAZDA

ISUZU

HONDA

MITSUBISHI

SUBARU

SUZUKI

DAIHATSU

HYUNDAI

K I A

DAEWOO

INDEX

TUSCANI

YEAR	APPLICATION		FRONT	REAR
01.08~06.12	2000cc, 2700cc	MIDDLE GRADE (KOR)	D11148MH or N/A	D1113M
		HIGH GRADE (KOR)	D11148MH	
		TOP GRADE (KOR)	N/A	
06.09~08.10	2000cc, 2700cc	FRONT BRAKE DISC 16INCH (KOR)	N/A	D1113M
		EXCEPT ABOVE (KOR)	D11148MH	

TOYOTA

MAZDA

VELOSTER

YEAR	APPLICATION		FRONT	REAR
11.01~14.12	(1600cc)	DOHC-TCI/GDI ~12.02 (KOR)	D11283MH	D11297MH
		DOHC-GDI 12.03~ (KOR)	D11305MH	
		DOHC-GDI (KOR)	D11283MH	
11.03~14.12	(1600cc)	~12.06 (GEN)	D11283MH	D11297MH
		12.06~ W/ TURBO (GEN)	D11305MH	
		W/O TURBO (GEN)	D11283MH	
11.05~		(ME)	D11283MH or D11305MH	D11297MH
11.10~14.11	(1600cc)	~12.05 (AUS)	D11283MH	D11297MH
		12.05~ W/ TURBO (AUS)	D11305MH	
		W/O TURBO (AUS)	D11283MH	
14.12~	(1600cc)	~15.01 W/ TURBO (GEN,AUS)	D11305MH	D11297MH
		W/O TURBO (GEN,AUS)	D11283MH	
		15.01~ W/ TURBO (GEN,AUS)	D11382MH	
W/O TURBO (GEN,AUS)	D11379MH			
14.12~	(1600cc)	DOHC-TCI/GDI ~15.01 (KOR)	D11305MH	D11297MH
		DOHC-GDI 15.01~ (KOR)	D11382MH	D11352MH
		DOHC-GDI ~15.01 (KOR)	D11283MH	D11297MH
14.12~	(1600cc)	DOHC-MPI ~15.01 (ME)	D11283MH	D11297MH
		DOHC-MPI 15.01~ (ME)	D11379MH	D11352MH
		DOHC-TCI/GDI ~15.01 (ME)	D11305MH	D11297MH
		DOHC-TCI/GDI 15.01~ (ME)	D11382MH	D11352MH

HYUNDAI

K I A

DAEWOO

VERACRUZ

YEAR	APPLICATION		FRONT	REAR
06.09~06.10	3000cc	(KOR)	D11308MH	D11239M
06.10~	3000cc, 3800cc	(KOR)	D11308MH	D11239M
06.11~13.04	3800cc	(ME)	D11308MH	D11239M
06.12~13.04	3000cc, 3800cc	(GEN)	D11308MH	D11239M

VERNA HYBRID

YEAR	APPLICATION		FRONT	REAR
05.10~06.12	1400cc	(KOR)	D11192M	D11195MH
06.10~09.12	1400cc	(KOR)	D11192M	D11195MH

XG

YEAR	APPLICATION		FRONT	REAR
01.03~05.11	JAPAN (2500cc, 3000cc)	(GEN,JPN)	D11103MH or D11115MH	D11118MH

XG25, XG30

YEAR	APPLICATION	FRONT	REAR
98.12~05.11	(GEN)	D11095M or D11115MH	D11118MH
98.12~05.11	(ME)	D11115MH	D11118MH

INDEX _____

NISSAN _____

TOYOTA _____

MAZDA _____

ISUZU _____

HONDA _____

MITSUBISHI _____

SUBARU _____

SUZUKI _____

DAIHATSU _____

HYUNDAI

K I A _____

DAEWOO _____

K I A

AVELLA	507
BESTA	516
BONGO III	507
BONGO FRONTIER	507
BORREGO	507
CADENZA	507
CAPITAL	508
CARENS	508
CARENS II	508
CARNIVAL	508,509
CEE'D	509
CERATO, CERATO SX	510
CERES	510
CLARUS	510
CONCORD	510
COSMOS	510
CREDOS	511
CREDOS II	511
ELAN	511
ENTERPRISE	511
FESTIVA	516
FORTE, FORTE KOUP	511
FORTE HYBRID	511
FRONTIER (KIA)	511
GRAND CARNIVAL	511
JOICE	511
K2500, K2700, K2700 II, K2900, K3000, K3000S, K3000 II, K3600, K3600 II, K3600S, K4000S	512
K3	512
K5	512
K5 HYBRID	512
K7	513
K7 HYBRID	513
K9	513
LOTZE	513
MAGENTIS	514,515
MENTOR	513
MENTOR II	517,518
MOHAVE	507
MORNING	513,514
NEW POTENTIA	514
NEW SEPHIA	514
NEW SPORTAGE	514
OPIRUS	514
OPTIMA	514,515
OPTIMA HYBRID	515
PAMAX	515
PARKTOWN	515
PICANTO	513,514
POTENTIA LPG	515
POWER COMBI	516
PREGIO	516
PRIDE	516
PRIDE HYBRID	516
QUORIS	516
RAY	516
RAY EV	516
REGAL	516
RETONA	516

RHINO	517
RIO	517
RONDO	517
SEDONA	508,509
SEPHIA	517
SEPHIA II	517,518
SHUMA	519
SHUMA II	517,518
SORENTO	518
SOUL	518
SOUL EV	519
SPECTRA	517,518
SPECTRA WING	519
SPORTAGE	519
SPORTAGE R	519
TOWNER	520
TRADE	520
VISTO	520
XTREK	508

INDEX

NISSAN

TOYOTA

MAZDA

ISUZU

HONDA

MITSUBISHI

SUBARU

SUZUKI

DAIHATSU

HYUNDAI

K I A

DAEWOO

AVELLA

YEAR	APPLICATION			FRONT	REAR
94 ~99.11	1300cc, 1500cc	W/ ABS	(KOR)	D3062M	N/A
		W/O ABS	(KOR)		K3388
98.12~00.02		W/O ABS	(GEN)	D3062M	K3388
		W/ ABS	(GEN)		N/A

BONGO III

YEAR	APPLICATION			FRONT	REAR
04.01~06.12	2500cc, 2900cc (1t, 1.4t)			(KOR) D11287MH or N/A	K3349 or N/A
04.07~06.12				(GEN) D11204MH or N/A	N/A
04.07~06.12				(ME) D11287MH or N/A	K3349 or N/A
06.11~	2500cc DIESEL	1t	~12.01 (GEN)	D11204MH	K3349 or N/A
		1.4t	12.01~ (GEN)	D11287MH	
	2700cc DIESEL	1t	(GEN)	D11204MH	K3349 or N/A
		1.4t	(GEN)	N/A	
	2900cc DIESEL	1t	(GEN)	D11287MH	K3349 or N/A
		1.4t	(GEN)	N/A	
06.11~	2500cc DIESEL	1t	(ME)	D11204MH	N/A
		1.4t	(ME)	N/A	K3349
	2700cc DIESEL	1t	(ME)	D11204MH	K3349 or N/A
		1.4t	(ME)	N/A	
06.11~	2400cc, 2500cc, 2900cc (1t, 1.4t)			(KOR) D11287MH or N/A	K3349 or N/A

BONGO FRONTIER

YEAR	APPLICATION			FRONT	REAR
97 ~03.12	2700cc, 3000cc (1t)	2WD	~99.01 (KOR)	D3047M	K3349 or K3350
		4WD	99.01~ (KOR)	D11204MH	
			(KOR)	D11204MH	

BORREGO, MOHAVE

YEAR	APPLICATION			FRONT	REAR	
07.11~	(MOHAVE) 3000cc, 3800cc, 4600cc			(KOR) N/A	D11280MH	
08.04~	(MOHAVE) 3000cc, 3800cc, 4600cc	2WD		(ME) N/A	D11280MH	
		4WD	5AT, 6AT	~09.07 (ME)		D11198MH
			8AT	09.07~ (ME)		N/A
				(ME)		N/A
08.05~	(BORREGO) 3000cc, 3800cc, 4600cc			(GEN) D11198MH	D11280MH	
08.12~15.01	(MOHAVE) 3000cc, 3800cc, 4600cc (4WD)			(GEN) D11198MH	D11280MH	

CADENZA

YEAR	APPLICATION			FRONT	REAR
10.01~12.11	3500cc 6AT 2WD			(GEN,ME) D11230MH	D11195MH or D11297MH
10 ~				(CHN) D11230MH	D11195MH
13.01~	3500cc 6AT, 2WD	PARKING BRAKE CONTROL EPB		(GEN,ME) D11230MH	D11297MH
		EXCEPT ABOVE		(GEN,ME)	D11195MH

INDEX

NISSAN

TOYOTA

MAZDA

ISUZU

HONDA

MINI

DAEWOO

SUZUKI

DAIHATSU

HYUNDAI

KIA

DAEWOO

INDEX

CAPITAL

YEAR	APPLICATION	FRONT	REAR
92.12~96.08	1500cc, 1800cc (KOR)	N/A	N/A

NISSAN

CARENS

TOYOTA

YEAR	APPLICATION	FRONT	REAR
99 ~02.05	1800cc 2WD (GEN,ME,AUS)	D11126M	K3386 D11151M
99 ~02.03	1800cc, 2000cc REAR DRUM MODEL (KOR)	N/A	K3386
			K11193
	REAR DISC MODEL (KOR)		D11151M
06.03~06.12	2000cc (KOR)	D11230MH	D11233MH
06.06~06.12	2000cc 2WD (GEN,ME)	D11230MH	D11233M
06.10~12.12	1600cc, 2000cc 2WD (GEN,ME)	D11230MH or D11314MH	D11233M
06.10~12.12	2000cc (KOR)	D11230MH or D11314MH	D11233M
13.02~	1600cc, 1700cc, 2000cc (2WD) PARKING BRAKE CONTROL EPB (GEN,ME)	D11283MH	D11352MH
			D11355MH
	EXCEPT ABOVE (GEN,ME)		D11352MH
13.02~	1700cc, 2000cc PARKING BRAKE CONTROL EPB (KOR)	D11283MH	D11352MH
			D11355MH
	EXCEPT ABOVE (KOR)		D11355MH

MAZDA

ISUZU

HONDA

MINIBISHI

SUBARU

SUZUKI

DAIHATSU

CARENS II, XTREK

YEAR	APPLICATION	FRONT	REAR
02.03~05.12	1800cc, 2000cc (KOR)	D11163MH	K11193 D11151M
02.04~06.08	(CARENS II) 1800cc, 2000cc (2WD) (GEN,ME)	D11163MH	K11193 D11151M

HYUNDAI

K I A

CARNIVAL, SEDONA

DAEWOO

YEAR	APPLICATION	FRONT	REAR
98 ~05.06	[CARNIVAL] 2500cc, 2900cc ~03.12	~00.05 (KOR)	N/A
		W/ ABS 00.05~00.11 (KOR)	D11287MH
		00.11~ (KOR)	D11166MH
		~99.11 (KOR)	N/A
		W/O ABS 99.11~00.11 (KOR)	D11287MH
		00.11~ (KOR)	D11166MH
	03.12~ (KOR)	N/A	N/A
98.06~05.11	[~01.10 CARNIVAL 01.10~ CARNIVAL, SEDONA]	~00.05 (GEN)	N/A
		W/ ABS 00.05~00.11 (GEN)	D11287MH
		00.11~03.12 (GEN)	D11166MH
		03.12~ (GEN)	N/A
		~99.11 (GEN)	N/A
		W/O ABS 99.11~00.11 (GEN)	D11287MH
		00.11~03.12 (GEN)	D11166MH
		03.12~ (GEN)	N/A

CARNIVAL, SEDONA

INDEX

NISSAN

TOYOTA

MAZDA

ISUZU

HONDA

MITSUBISHI

SUBARU

SUZUKI

DAIHATSU

HYUNDAI

KIA

DAEWOO

YEAR	APPLICATION	FRONT	REAR
98.06~05.11	[CARNIVAL]	3.5L ~03.12 (ME) D11103MH	W/O ABS ~01.08.13 N/A 01.08.13~ K11179 W/ ABS ~00.05.10 N/A 01.05.10~ K11179
		3.5L 03.12~ (ME) D11115MH	
		~99.11 (ME) N/A	
		W/O ABS 99.11~00.11 (ME) D11287MH	
		W/O ABS 00.11~03.12 (ME) D11166MH	
		W/O 3.5L 03.12~ (ME) N/A	
		W/O 3.5L ~00.05 (ME) N/A	
		W/ ABS 00.05~00.11 (ME) D11287MH	
		W/ ABS 00.11~03.12 (ME) D11166MH	
		W/ ABS 03.12~ (ME) N/A	
99 ~05.11	[CARNIVAL]	~99.11 (AUS) N/A	N/A
		W/O ABS 99.11~00.12 (AUS) D11287MH	K11179
		W/O ABS 00.12~03.12 (AUS) D11166MH	K11179
		W/O ABS 03.12~ (AUS) N/A	N/A
		W/O ABS ~00.05 (AUS) N/A	N/A
		W/ ABS 00.05~00.12 (AUS) D11287MH	K11179
		W/ ABS 00.12~03.12 (AUS) D11166MH	K11179
		W/ ABS 03.12~ (AUS) N/A	N/A
01.04~05.11	[SEDONA] WAGON SHORT 7 3500cc 2WD	~03.12 (PRI) D11301MH	K11179
		03.12~ (PRI) D11115MH	N/A
02.04~06.08		(GEN) D11163MH	K11193 D11151M
02.06~06.06	[SEDONA] 3500cc	(PRI) N/A	D11213M
04.07~		(CHN) D11115MH	N/A
05.10~06.12	[CARNIVAL] 2700cc, 3800cc 2WD	(ME) D11236MH	D11239M
05.10~06.12	[CARNIVAL, SEDONA] 2700cc, 2900cc, 3800cc 2WD	(GEN) D11236MH or N/A	D11239M
05.11~06.12	[CARNIVAL] 2700cc, 3800cc 2WD	(AUS) D11236MH	D11239M
06.04~06.12		(CHN) N/A	D11239M
06.11~14.04	[CARNIVAL] 2200cc, 2700cc, 2900cc, 3500cc, 3800cc 2WD	(AUS) D11236MH	D11239M
06.10~14.04	[CARNIVAL] 2700cc, 3500cc, 3800cc 2WD	(ME) D11236MH	D11239M
06.10~14.04	[CARNIVAL, SEDONA] 2200cc, 2700cc, 2900cc, 3500cc, 3900cc 2WD	W/O CHINA SPEC (GEN) D11236MH	D11239M
		~09.11 (GEN) N/A	
		CHINA SPEC 09.12~ (GEN) D11236MH	
14.05~	[CARNIVAL] 2200cc, 3300cc	(KOR) D11364MH	D11239M
14.12~	[CARNIVAL, SEDONA] 2200cc, 3300cc 2WD	(GEN) D11364MH	D11239M
14.12~	[CARNIVAL] 2200cc, 3300cc 2WD	(AUS,ME) D11364MH	D11239M

CEE'D

YEAR	APPLICATION	FRONT	REAR
06.10~09.07	1400cc, 1600cc, 2000cc 2WD	(GEN) D11257MH	D11195MH
10.06~12.03	1400cc 5MT 2WD	(ME) D11257MH	D11195MH
10.07~12.03	1600cc 2WD	(GEN) D11257MH	D11195MH
13.11~14.10	1600cc 6MT, 2WD	PARKING BRAKE CONTROL EPB (AUS) D11305MH	D11297MH
		EXCEPT ABOVE (AUS) D11305MH	D11355MH

INDEX

CERATO, CERATO SX

YEAR	APPLICATION				FRONT	REAR
03.10~06.06	(CERATO) 1500cc, 1600cc, 2000cc	REAR DRUM MODEL	W/ ABS (KOR)	D11157M	N/A	
			W/O ABS (KOR)	D11142M		
		REAR DISC MODEL	W/ ABS (KOR)	D11157M	D1087M	
			W/O ABS (KOR)	D11142M		
04.02~06.09	1600cc 2WD	W/O ABS (GEN,ME)	D11142M	SHOE N/A PAD D1087M		
		W/ ABS (GEN,ME)	D11157M			
	2000cc 2WD		(GEN,ME)	D11157M		
04.02~09.12	2000cc 2WD		(AUS)	D11157M	D1087M	
05.05~			(CHN)	D11157M	D1087M	
06.06~06.09	(CERATO) 1600cc, 2000cc	FRONT 14INCH (KOR)	D11142M	SHOE N/A PAD D1087M		
		FRONT 15INCH (KOR)	D11157M			
06.09~09.12	(CERATO)	1600cc W/ ABS (KOR)	D11157M	D1087M		
		W/O ABS (KOR)	D11142M	N/A		
		2000cc (KOR)	D11157M	D1087M		
06.09~09.12	(CERATO) 2000cc 2WD		(GEN,ME)	D11142M or D11157M	D1087M	
06.11~08.06	(CERATO SX)		(KOR)	D11157M	D1087M	
08.05~08.11	(CERATO SX) 2000cc 2WD		(GEN)	D11157M	D1087M	
08.10~13.03	1600cc, 2000cc 2WD	REAR DRUM MODEL (GEN,ME)	D11257MH	N/A		
		REAR DISC MODEL (GEN,ME)		D11195MH		
08.11~13.03	1600cc, 2000cc 2WD		(AUS)	D11257MH	D11195MH	
12.10~	1600cc, 2WD	~13.08 (GEN,ME)	D11283MH	D11297MH or N/A		
		13.08~ FRONT DISC 15 INCH (GEN,ME)	D11283MH			
		FRONT DISC 16 INCH (GEN,ME)	N/A			
12.10~	1600cc, 2WD 2000cc, 2WD	~13.04 (GEN)	D11283MH	D11297MH or N/A		
		13.04~ FRONT DISC 15 INCH (GEN)	D11283MH			
		FRONT DISC 16 INCH (GEN)	N/A			
13.02~	1600cc, 2WD 1800cc, 2WD	FRONT DISC 15 INCH (AUS)	D11283MH	D11297MH		
		FRONT DISC 16 INCH (AUS)	N/A			
	2000cc, 2WD		(AUS)	D11283MH or N/A	D11297MH	

CERES

YEAR	APPLICATION		FRONT	REAR
96 ~00.12	2400cc (1t)	(KOR)	N/A	K3349
96.12~00.12		(GEN,AUS)	N/A	K3349

CLARUS

YEAR	APPLICATION		FRONT	REAR
96 ~00.04		(GEN)	D11126M or N/A	K3386 D11151M

CONCORD

YEAR	APPLICATION		FRONT	REAR
92 ~97.12	1800cc, 2000cc	(KOR)	N/A	N/A

COSMOS

YEAR	APPLICATION		FRONT	PARKING
~02.04	AIR OVER HYDRAULIC		(GEN)	N/A

CREDOS

YEAR	APPLICATION	FRONT	REAR
95 ~00.04	1800cc, 2000cc (KOR)	N/A	K3386 D11151M
98.12~00.10	(AUS)	D11126M or N/A	D11151M

CREDOS II

YEAR	APPLICATION	FRONT	REAR
97 ~00.04	1800cc, 2000cc LPG (KOR)	D11126M	K3386
	GAS (KOR)	N/A	D11151M

ELAN

YEAR	APPLICATION	FRONT	REAR
96.08~97.08	1800cc (KOR)	N/A	D11151M

ENTERPRISE

YEAR	APPLICATION	FRONT	REAR
99.02~02.10	2500cc, 3000cc, 3600cc (KOR)	N/A	N/A

FORTE, FORTE KOUP

YEAR	APPLICATION	FRONT	REAR
08.08~13.01	1600cc, 2000cc REAR DRUM MODEL (KOR)	D11257MH	N/A
	REAR DISC MODEL (KOR)		D11195MH

FORTE HYBRID

YEAR	APPLICATION	FRONT	REAR
09.07~13.12	1600cc CVT (KOR)	D11257MH	D11195MH

FRONTIER

YEAR	APPLICATION	FRONT	REAR
00 ~04.03	(1.3t) 3000cc ~00.09 (KOR)	K3336	N/A
	00.09~ (KOR)	N/A	K3350
00 ~03.10	(2.5t) FRONT DRUM MODEL ~00.07 (KOR)	K3336	K3337 or N/A
	00.07~02.02 (KOR)	N/A	
	FRONT DISC MODEL (KOR)	N/A	

GRAND CARNIVAL

YEAR	APPLICATION	FRONT	REAR
05.07~06.12	2900cc WAGON LONG 11P (KOR)	N/A	D11239M
	WAGON SHORT 9P (KOR)	D11236MH	
06.10~14.04	~09.10 (KOR)	D11198MH	D11280MH
	2200cc, 2700cc, 2900cc, 3500cc, 3800cc WAGON LONG 7P 09.10~10.03 (KOR)	----	
	10.03~ (KOR)	D11321MH	
	~08.11 (KOR)	N/A	D11239M
	WAGON LONG 9P, WAGON LONG 11P 08.11~ (KOR)	D11236MH	
	WAGON SHORT 9P (KOR)	D11236MH	K11228 D11239M

JOICE

YEAR	APPLICATION	FRONT	REAR
99.08~03.03	(GEN,ME)	D11220M	K11141 D11221M

INDEX

NISSAN

TOYOTA

MAZDA

ISUZU

HONDA

MITSUBISHI

SUBARU

SUZUKI

DAIHATSU

HYUNDAI

KIA

DAEWOO

INDEX

K2500, K2700, K2700 II, K2900, K3000, K3000S, K3000 II, K3600, K3600 II, K3600S, K4000S

NISSAN

TOYOTA

MAZDA

ISUZU

HONDA

MINIBISHI

SUBARU

SUZUKI

DAIHATSU

HYUNDAI

KIA

DAEWOO

YEAR	APPLICATION	PARKING	FRONT	REAR	
97 ~04	(GEN,ME)	- - - -	D3047M or D11204MH	K3349 or K3350	
~00.09	FRONT DRUM MODEL (GEN)	K3340 or N/A	K3336	K3337 or K3350 or N/A	
	FRONT DISC MODEL (GEN)		N/A		
~03.11	FRONT DRUM MODEL (GEN)	K3340 or K6600 or N/A	K3336 or N/A	K3337	
	FRONT DISC MODEL (GEN)		N/A		
02.08~04.07	(AUS)	- - - -	D11204MH	K3349 or K3350	
06.11~	K2500 (2500cc DIESEL)	1t ~12.01 (GEN)	D11204MH	K3349 or N/A	
		1.4t 12.01~ (GEN)	D11287MH		
	K2700 (2700cc DIESEL)	1t (GEN)	D11204MH	K3349 or N/A	
		1.4t (GEN)	N/A		
	K2900 (2900cc DIESEL)	1t (GEN)	D11287MH	K3349 or N/A	
		1.4t (GEN)	N/A		
	K3000S (3000cc DIESEL)		(GEN)	N/A	N/A
	06.11~	K2500 (2500cc DIESEL)	1t (ME)	D11204MH	N/A
1.4t (ME)			N/A	K3349	
K2700 (2700cc DIESEL)		1t (ME)	D11204MH	K3349 or N/A	
		1.4t (ME)	N/A		
K3000S, K4000S (3000cc DIESEL)		(ME)	N/A	N/A	
06.11~11.12		(AUS)	D11204MH or D11287MH	N/A	

K3

YEAR	APPLICATION	FRONT	REAR
12.08~	DISC 15INCH (12.08~)	(KOR)	D11283MH
	DISC 16INCH (13.08~)	(KOR)	N/A
			D11297MH

K5

YEAR	APPLICATION	FRONT	REAR
10.05~13.06	2000cc (KOR)	D11302MH or D11305MH or N/A	D11210MH or D11266MH
	2400cc (KOR)	D11302MH	D11210MH
13.05~15.06	2000cc (KOR)	D11305MH or N/A	D11210MH or D11266MH
15.06~	1600cc, 1700cc, 2000cc (KOR)	N/A	N/A

K5 HYBRID

YEAR	APPLICATION	FRONT	REAR
11.05~13.11	2000cc (KOR)	D11302MH	D11210MH
13.12~	PARKING BRAKE CONTROL EPB (KOR)	D11302MH	D11266MH
	EXCEPT ABOVE (KOR)	D11302MH	D11210MH

K7

YEAR	APPLICATION	FRONT	REAR
09.11~12.11	2400cc TAXI (10.09~11.01) (KOR)	N/A	----
	PARKING BRAKE CONTROL EPB (12.01~) (KOR)	D11230MH	D11297MH
	EXCEPT ABOVE (KOR)	D11230MH	D11195MH
	2700cc TAXI (10.09~11.02) (KOR)	N/A	D11195MH
	EXCEPT ABOVE (KOR)	D11230MH	D11195MH
	3000cc (KOR)	D11230MH or N/A	D11195MH or D11297MH
	3300cc TAXI (10.09~11.01) (KOR)	N/A	D11195MH
	PARKING BRAKE CONTROL EPB (12.01~) (KOR)	D11230MH	D11297MH
	EXCEPT ABOVE (KOR)	D11230MH	D11195MH
	3500cc TAXI (10.09~11.01) (KOR)	N/A	D11195MH
EXCEPT ABOVE (KOR)	D11230MH	D11195MH	
12.10~	2400cc, 3000cc FRONT 16INCH DISC (KOR)	D11230MH	D11195MH
	FRONT 17INCH DISC (KOR)	D11230MH	D11297MH
	3300cc (KOR)	D11230MH	D11297MH

K7 HYBRID

YEAR	APPLICATION	FRONT	REAR
13.12~	2400cc (KOR)	N/A	D11266MH

K9

YEAR	APPLICATION	FRONT	REAR
12.03~14.11	3300cc, 3800cc (KOR)	N/A	D11318MH
14.11~	3300cc, 3800cc (KOR)	N/A	D11318MH
	5000cc (KOR)	N/A	D11280MH

LOTZE

YEAR	APPLICATION	FRONT	REAR
05.09~06.12	1800cc, 2000cc, 2400cc (INC.TAXI) (KOR)	D11148MH	D11118MH
06.09~08.08	1800cc, 2000cc, 2400cc (INC.TAXI) (KOR)	D11148MH	D11118MH
08.05~10.04	2000cc, 2400cc ~09.08 (KOR)	D11148MH	D11118MH
	09.08~ (KOR)	N/A	D11118MH

MENTOR

YEAR	APPLICATION	FRONT	REAR
~97.12	(AUS)	D11051M	K11172
97.09~04.02	1800cc (~01.02), 1500cc (AUS)	D11051M	K11172
	1800cc (01.02~), 1600cc (AUS)	D11126M	D11151M
98.04~00.12	(GEN,AUS)	D11051M	K11172 D11151M

MORNING, PICANTO

YEAR	APPLICATION	FRONT	REAR
04.01~07.12	(MORNING) 1000cc (KOR)	D11154MH	K11192
04.03~06.12	(PICANTO) 1100cc 2WD (GEN,ME)	D11154MH	K11192 D11160MH
06.09~07.09	(PICANTO) 1000cc, 1100cc 2WD (GEN,ME)	D11154MH	K11192 D11160MH
07.08~11.01	(PICANTO) 1100cc 2WD (GEN)	D11154MH	K11192
07.09~11.01	(PICANTO) 1000cc, 1100cc 2WD (ME)	D11154MH	K11192

INDEX

NISSAN

TOYOTA

MAZDA

ISUZU

HONDA

MITSUBISHI

SUBARU

SUZUKI

DAIHATSU

HYUNDAI

KIA

DAEWOO

MORNING, PICANTO

INDEX

NISSAN

YEAR	APPLICATION	FRONT	REAR
07.12~11.01	(MORNING) 1000cc ~10.02 (KOR)	D11154MH	K11192
	10.02~ (KOR)		N/A
10.12~14.12	(MORNING) 1000cc (KOR)	D11274MH	SHOE N/A PAD D11277MH
11.02~15.01	(PICANTO) 1000cc, 1200cc 2WD (GEN,ME)	D11274MH	SHOE N/A PAD D11277MH
15.01~	1000cc, 1200cc (2WD) (GEN)	D11274MH	SHOE N/A PAD D11277MH
15.01~	(PICANTO) 1000cc, 1200cc (2WD) (ME)	D11274MH	N/A
15.01~	(MORNING) 1000cc	DISC 13INCH (KOR)	D11277MH
		DISC 14INCH (KOR)	

DAIHATSU

NEW POTENTIA

SUBARU

YEAR	APPLICATION	FRONT	REAR
97 ~01.04	2000cc, 2500cc (KOR)	N/A	N/A

SUZUKI

NEW SEPHIA

DAIHATSU

YEAR	APPLICATION	FRONT	REAR
95 ~97.09	1500cc, 1800cc	D11051M or N/A	REAR DRUM MODEL (KOR)
			REAR DISC MODEL (KOR)

NEW SPORTAGE

HYUNDAI

YEAR	APPLICATION	FRONT	REAR
04.08~10.02	REAR DRUM MODEL (GEN,ME)	D11148MH	N/A
			REAR DISC MODEL (GEN,ME)

K I A

OPIRUS

DAEWOO

YEAR	APPLICATION	FRONT	REAR
03.02~06.05	2700cc, 3000cc, 3500ccc, 3800cc	TAXI (KOR)	D11118MH
		EXC. TAXI (KOR)	
03.07~06.07	2700cc, 3500cc 2WD (GEN)	D11173MH	D11118MH
03.07~06.08	3500cc 2WD (ME)	D11173MH	D11118MH
06.05~11.11	2700cc, 3300cc, 3800cc (KOR)	D11173MH	D11210MH
06.09~06.12	2700cc, 3800cc 2WD (GEN)	D11173MH	D11210MH
06.09~09.07	3800cc 2WD (ME)	D11173MH	D11210MH
06.11~09.07	2700cc, 3800cc 2WD (GEN)	D11173MH	D11210MH
10.08~	(GEN,ME)	D11305MH or N/A	D11118MH or D11210MH
10.09~	(AUS)	D11305MH or N/A	D11210MH

OPTIMA, MAGENTIS

YEAR	APPLICATION	FRONT	REAR
00 ~05.09	(OPTIMA) 1800cc, 2000cc, 2500cc	D11095M	REAR DRUM MODEL ~05.04 (KOR)
			05.04~ (KOR)
			REAR DISC MODEL (KOR)
00.09~05.09	2000cc, 2500cc 2WD	D11095M or D11148MH	REAR DRUM MODEL ~05.04 (GEN,ME)
			05.04~ (GEN,ME)
			REAR DISC MODEL (GEN,ME)

OPTIMA, MAGENTIS

INDEX

NISSAN

TOYOTA

MAZDA

ISUZU

HONDA

MITSUBISHI

SUBARU

SUZUKI

DAIHATSU

HYUNDAI

KIA

DAEWOO

YEAR	APPLICATION	FRONT	REAR
01.02~05.09	(OPTIMA) 2400cc, 2500cc, 2700cc (2WD) (AUS)	D11095M or D11148MH	D11118MH
04.10~	(CHN)	D11148MH	D11118MH
05.10~06.12	2000cc, 2700cc 2WD (GEN,ME)	D11148MH	D11118MH
05.12~06.12	2400cc, 2700cc 2WD (AUS)	D11148MH	D11118MH
06.09~08.08	2000cc, 2400cc, 2700cc 2WD (GEN,AUS,ME)	D11148MH	D11118MH
08.06~10.04	2000cc, 2700cc 2WD (GEN,ME)	D11148MH	D11118MH
08.08~09.04	2400cc, 2700cc 2WD (AUS)	D11148MH	D11118MH
10.08~13.07	(OPTIMA) PARKING BRAKE CONTROL EPB (GEN)	D11305MH or N/A	D11266MH
	2000cc, 2WD EXCEPT ABOVE (GEN)		D11118MH or D11210MH
10.08~13.08	(OPTIMA) PARKING BRAKE CONTROL EPB (AUS)	D11302MH or D11305MH	D11266MH
	2400cc 6AT, 2WD EXCEPT ABOVE (AUS)		D11210MH
10.09~11.09	(OPTIMA) 2000cc 6AT, 2WD (AUS)	N/A	D11210MH
10.11~13.07	(OPTIMA) PARKING BRAKE CONTROL EPB (GEN)	D11305MH	D11266MH
	1700cc, 2WD EXCEPT ABOVE (GEN)	D11302MH or D11305MH or N/A	D11210MH
12.10~13.07	(OPTIMA) 2000cc 2WD (ME)	D11305MH	D11118MH or D11210MH
	(OPTIMA) PARKING BRAKE CONTROL EPB (ME)	D11305MH	D11266MH
	2400cc 2WD EXCEPT ABOVE (ME)		D11118MH or D11210MH
13.08~	(OPTIMA) PARKING BRAKE CONTROL EPB (GEN)	D11305MH or N/A	D11266MH
	2000cc, 2WD EXCEPT ABOVE (GEN)		D11210MH
13.08~	(OPTIMA) PARKING BRAKE CONTROL EPB (ME)	D11305MH	D11266MH
	2000cc, 2WD EXCEPT ABOVE (ME)	D11305MH or N/A	D11210MH
13.08~	(OPTIMA) 2000cc, 2WD (AUS)	D11302MH or D11305MH	D11210MH or D11266MH

OPTIMA HYBRID

YEAR	APPLICATION	FRONT	REAR
12.08~13.07	2000cc 6AT, 2WD (GEN)	D11302MH	D11210MH
14.04~	2000cc 6AT, 2WD (GEN)	D11302MH	D11266MH

PAMAX

YEAR	APPLICATION	FRONT	REAR
00.09~03.03	3300cc, 3600cc (DIESEL) FRONT DRUM MODEL (KOR)	N/A	2.5t N/A
	FRONT DISC MODEL (KOR)	N/A	3.5t N/A

PARKTOWN

YEAR	APPLICATION	FRONT	REAR
98 ~00.04	1800cc, 2000cc REAR DRUM MODEL (KOR)	N/A	----
	REAR DISC MODEL (KOR)		D11151M

POTENTIA LPG

YEAR	APPLICATION	FRONT	REAR
95 ~01.04	2000cc, 2500cc (KOR)	N/A	N/A

INDEX

POWER COMBI

YEAR	APPLICATION	PARKING	FRONT	REAR
~02.09	FRONT DRUM MODEL (GEN)	K6600 or N/A	N/A	K3337
	FRON DISC MODEL (GEN)		N/A	

NISSAN

TOYOTA

PREGIO, BESTA

YEAR	APPLICATION	FRONT	REAR
~97.09	(GEN)	N/A	K3349
~00.07	(GEN)	D3047M	K3349
02.05~05.10	2700cc 5MT 2WD (AUS)	D11166MH	K3349
~05.10	(GEN,ME)	D11166MH or N/A	K3349 or N/A

MAZDA

ISUZU

HONDA

PRIDE, FESTIVA

YEAR	APPLICATION	FRONT	REAR
90 ~99.07	(PRIDE) 1100cc, 1300cc (KOR)	D3050M	K3369
97.05~00.01	(GEN,EGY,IRN)	D3050M	K3369
~00.01	(PHL,VNM)	N/A	K3369
05.12~11.09	(PRIDE) 1400cc, 1500cc, 1600cc (KOR)	D11192M	K11221 D11195MH
11.08~14.12	(PRIDE) 1400cc, 1600cc (KOR)	D11268MH	K11224 D11266MH
14.12~	(PRIDE) 1400cc, 1600cc (KOR)	D11268MH	D11266MH

MITSUBISHI

SUBARU

SUZUKI

DAIHATSU

PRIDE HYBRID

YEAR	APPLICATION	FRONT	REAR
05.10~09.12	1400cc (KOR)	D11192M	D11195MH

HYUNDAI

QUORIS

YEAR	APPLICATION	FRONT	REAR
12.08~15.01	3800cc 8AT, 2WD (GEN,ME)	N/A	D11318MH
15.02~	3800cc 8AT, 5000cc 8AT (2WD) (ME)	N/A	D11318MH
15.03~	3800cc 8AT, 2WD (GEN)	N/A	D11318MH

KIA

DAEWOO

RAY

YEAR	APPLICATION	FRONT	REAR
11.01~	1000cc (KOR)	N/A	N/A

RAY EV

YEAR	APPLICATION	FRONT	REAR
11.12~14.12	MOTOR 50kw (KOR)	N/A	N/A

REGAL

YEAR	APPLICATION	FRONT	REAR
02.03~05.09	2000cc, 2500cc 14 INCH	~02.09 (KOR)	D11095M
		02.09~ (KOR)	N/A
	15 INCH, 16 INCH (KOR)	D11148MH	D11118MH

RETONA

YEAR	APPLICATION	FRONT	REAR
99 ~00.09	(GEN)	D11207M	N/A
99 ~03.06	2000cc (KOR)	D11207M	N/A

RHINO

YEAR	APPLICATION	PARKING
00 ~03	6600c DIESEL (GEN)	N/A

RIO

YEAR	APPLICATION	FRONT	REAR
99.11~05.02	~02.06 (KOR)	D3062M	K11177
	02.06~ (KOR)	N/A	N/A
00 ~	(GEN)	D11268MH	----
00.02~05.05	~02.07 (GEN,ME)	D3062M	K11177
	02.07~ (GEN,ME)	N/A	N/A
00.05~05.06	~02.09 (AUS)	D3062M or N/A	K11177
	02.09~ (AUS)	N/A	N/A
04.07~06.09	REAR DRUM MODEL (PRI)	D11157M	N/A
	REAR DISC MODEL (PRI)		D1087M
05.04~06.12	1400cc, 1600cc 2WD (GEN,ME,AUS)	D11192M	K11221 D11195MH
06.09~11.09	1400cc, 1600cc 2WD (GEN,ME,AUS)	D11192M	K11221 D11195MH
11.05~14.11	1400cc, 1600cc 2WD (AUS)	D11268MH	D11266MH
11.06~14.12	1200cc, 1400cc 2WD (GEN,ME)	D11268MH	K11224 D11266MH
14.11~	1400cc, 1600cc (2WD) (AUS)	D11268MH	D11266MH
14.11~	1200cc, 1400cc (2WD) (GEN,ME)	D11268MH	K11224 D11266MH

RONDO

YEAR	APPLICATION	FRONT	REAR
07.12~12.12	~09.08 (AUS)	D11230MH	D11233M
	09.08~10.06 (AUS)	D11314MH	
	10.06~ (AUS)	D11230MH	
13.03~	1700cc, 2WD PARKING BRAKE CONTROL EPB (GEN,AUS)	D11283MH	D11352MH
	2000cc, 2WD EXCEPT ABOVE (GEN,AUS)		D11355MH

SEPHIA

YEAR	APPLICATION	FRONT	REAR
95 ~98.08	(GEN)	D11051M	K11172
99.06~04.02	~00.11 (ME)	D11051M	K11172
	00.11~ (ME)	D11126M	D11151M

SEPHIA II, SHUMA II, SPECTRA, MENTOR II

YEAR	APPLICATION	FRONT	REAR
97 ~00.07	~98.04 (KOR)	D11051M	SHOE
	98.04~99.05 (KOR)	N/A	K11172
	99.05~ (KOR)	D11051M	PAD N/A
98.02~04.02	~98.04 (GEN)	D11051M	K11172 D11151M
	98.04~99.01 (GEN)	N/A	
	99.01~00.11 (GEN)	D11051M	
	00.11~ (GEN)	D11126M	
	NOTCH BACK (GEN)	D11126M	
00 ~03.09	(SPECTRA) 1500cc, 1800cc (KOR)	D11126M	K11172 D11151M

INDEX

NISSAN

TOYOTA

MAZDA

ISUZU

HONDA

MITSUBISHI

SUBARU

SUZUKI

DAIHATSU

HYUNDAI

KIA

DAEWOO

SEPHIA II, SHUMA II, SPECTRA, MENTOR II

INDEX

NISSAN

TOYOTA

YEAR	APPLICATION	FRONT	REAR
03.12~06.09	(SPECTRA) 2000cc 2WD	D11157M	REAR DRUM MODEL (PRI) N/A
			REAR DISC MODEL (PRI) D1087M
08.10~		D11257MH	REAR DRUM MODEL (GEN) N/A
			REAR DISC MODEL (GEN) D11195MH

SORENTO

MAZDA

ISUZU

HONDA

MITSUBISHI

SUBARU

SUZUKI

DAIHATSU

HYUNDAI

YEAR	APPLICATION	FRONT	REAR
02.01~06.03	2500cc, 3500cc (KOR)	D11130MH	D11133M
02.11~06.05	2400cc, 2500cc, 3500cc 4WD (GEN,AUS,ME)	D11130MH	D11133M
06.03~06.12	2500cc (KOR)	D11130MH	N/A
06.04~06.12	2500cc, 3800cc 4WD (AUS,ME)	D11130MH	D11133M
06.05~08.12	2500cc, 3300cc, 3800cc 4WD (GEN)	D11130MH	D11133M
06.09~08.12	2500cc, 3300cc, 3800cc 4WD (ME)	D11130MH	D11133M
06.09~08.10	2500cc, 3300cc, 3800cc 4WD (AUS)	D11130MH	D11133M
06.09~08.12	2500cc (KOR)	D11130MH	N/A
09.03~12.09	2000cc, 2200cc, 2400cc, 2700cc (KOR)	D11198MH	D11280MH
09.05~12.09	2000cc, 2400cc, 3500cc (GEN,ME)	D11198MH	D11280MH
09.08~12.08	2000cc, 2400cc, 3500cc 4WD (AUS)	D11198MH	D11280MH
12.06~14.08	2000cc, 2200cc (KOR)	D11198MH	D11280MH
12.07~14.10	2000cc, 2400cc, 3500cc (GEN)	D11198MH	D11280MH
12.07~14.08	2000cc, 2400cc, 3300cc (ME)	D11198MH	D11280MH
12.08~14.08	2000cc, 2400cc, 3500cc 4WD (AUS)	D11198MH	D11280MH
14.08~	2000cc, 2200cc (KOR)	----	----
14.10~	(GEN)	N/A	N/A
14.10~	2000cc, 2400cc, 3300cc (ME)	N/A	D11239M
15.04~	2000cc, 2400cc, 3300cc (AUS)	N/A	N/A

K I A

SOUL

DAEWOO

YEAR	APPLICATION	FRONT	REAR
08.08~11.06	1600cc, 2000cc (KOR)	D11148MH	K11189 D11210MH
09.01~11.07	1600cc, 2000cc 2WD (GEN)	D11148MH	K11189 D11210MH
09.01~11.07	1600cc 2WD (AUS)	D11148MH	K11189 D11210MH
09.02~11.07	1600cc, 2000cc 2WD (ME)	D11148MH	K11189 D11210MH
11.06~13.10	1600cc (KOR)	D11148MH	K11189 D11210MH
11.07~13.10	1600cc, 2000cc 2WD (GEN)	D11148MH	K11189 D11210MH
11.08~13.10	1600cc, 2000cc 2WD (ME)	D11148MH	K11189 D11210MH
11.09~13.10	1600cc, 2000cc 2WD (AUS)	D11148MH	D11210MH
13.04~	1600cc (KOR)	D11257MH	D11297MH
13.12~	1600cc, 2WD	D11257MH	REAR DRUM MODEL (GEN) N/A
	2000cc, 2WD		REAR DISC MODEL (GEN) ----
13.12~	1600cc, 2WD	D11257MH	REAR DRUM MODEL (ME) N/A
	2000cc, 2WD		REAR DISC MODEL (ME) D11297MH
13.12~	1600cc, 2000cc (2WD) (AUS)	D11257MH	D11297MH

SOUL EV

YEAR	APPLICATION	FRONT	REAR
14.04~	MOTOR (KOR)	D11230MH	D11297MH

SPECTRA WING, SHUMA

YEAR	APPLICATION	FRONT	REAR
98 ~03.11	~98.04 (KOR)	D11051M	K11172 D11151M
	98.04~99.01 (KOR)	N/A	
	99.01~00.10 (KOR)	D11051M	
	00.10~ (KOR)	D11126M	

SPORTAGE

YEAR	APPLICATION	FRONT	REAR	
93 ~99.02	2000cc, 2200cc (KOR)	D11178M or N/A	N/A	
94.11~97.12	(GEN)	D11178M	N/A	
97.03~98.03	(AUS)	D11178M	N/A	
98.03~03.05	(GEN,ME,AUS)	D11207M	N/A	
00 ~02.07	2000cc (KOR)	D11207M	N/A	
04.06~06.12	2000cc REAR DRUM MODEL (KOR)	D11148MH	N/A	
			D11118MH	
04.08~10.02	2000cc, 2700cc REAR DRUM MODEL (GEN,ME)	D11148MH	N/A	
			D11118MH	
04.08~06.12	2000cc, 2700cc 4WD (AUS)	D11148MH	D11118MH	
06.09~09.12	2000cc, 2700cc (AUS)	D11148MH	D11118MH	
06.09~10.02	2000cc REAR DRUM MODEL (KOR)	D11148MH	N/A	
			D11118MH	
10.04~13.10	2000cc, 2400cc ~11.03 (GEN)	D11299MH or D11230MH	D11195MH	
				11.03~ (GEN)
10.04~13.10	2000cc, 2400cc ~11.03 2WD (AUS)	D11299MH	D11195MH	
				4WD (AUS)
				11.03~ (AUS)
10.04~13.10	1600cc, 2000cc, 2400cc 2WD ~11.03 (ME)	D11299MH	D11195MH	
				11.03~ (ME)
				4WD (ME)
13.03~14.01	1600cc, 2000cc (SLOVAKIA PLANT) (ME)	D11230MH	D11195MH	
13.04~14.01	2000cc (AUS)	D11230MH	D11195MH	
13.05~14.01	2000cc (SLOVAKIA PLANT) (GEN)	D11230MH	D11195MH	
13.06~	2000cc (KOR)	D11230MH	D11195MH	
13.09~	2000cc, 2400cc (GEN)	D11230MH	D11195MH	
13.10~	1600cc, 2000cc, 2400cc (ME)	D11230MH	D11195MH	
14.01~	1600cc, 1700cc, 2000cc (SLOVAKIA PLANT) (GEN)	D11230MH	D11195MH	
14.01~	1600cc, 2000cc (SLOVAKIA PLANT) (ME)	D11230MH	D11195MH	
14.01~	2000cc (AUS)	D11230MH	D11195MH	
15.08~	2000cc (KOR)	N/A	N/A	

SPORTAGE R

YEAR	APPLICATION	FRONT	REAR
10.03~13.10	2000cc (KOR)	D11299MH or D11230MH	D11195MH

INDEX

NISSAN

TOYOTA

MAZDA

ISUZU

HONDA

MITSUBISHI

SUBARU

SUZUKI

DAIHATSU

HYUNDAI

KIA

DAEWOO

INDEX

TOWNER

YEAR	APPLICATION	FRONT	REAR
00 ~02	~01.11 (GEN)	N/A	N/A
	01.11~ (GEN)	D0004	K11161

NISSAN

TOYOTA

TRADE

YEAR	APPLICATION	FRONT	REAR
95 ~00.09	3500cc (2.5t) FLAT TYPE (KOR)	SHOE K3336	N/A
	EXCEPT ABOVE (KOR)	PAD N/A	K3337

MAZDA

ISUZU

VISTO

YEAR	APPLICATION	FRONT	REAR
99 ~00.11	800cc (KOR)	D11109M	K11162
00.11~ 13.12	800cc W/O T/C INTER COOLER (KOR)	D11145M	K11162
	T/C INTER COOLER (KOR)	N/A	

HONDA

MITSUBISHI

SUBARU

SUZUKI

DAIHATSU

HYUNDAI

K I A

DAEWOO

DAEWOO

BARINA.....	523
EPICA.....	523
EVANDA.....	523
KALOS.....	523
LACETTI.....	523
LANOS.....	523
LEGANZA.....	523
MAGNUS.....	523
MATIZ.....	524
NUBIRA.....	524
REZZO.....	524
TACUMA.....	524
VIVA.....	524
VIVANT.....	524

INDEX

NISSAN

TOYOTA

MAZDA

ISUZU

HONDA

MITSUBISHI

SUBARU

SUZUKI

DAIHATSU

HYUNDAI

K I A

DAEWOO

EVANDA, EPICA

YEAR	APPLICATION	FRONT	REAR
	2.0L (GEN-RHD)	D11124M	D11290H
	2.5L (GEN-RHD)		----
03 ~06	V200 (GEN)	D11124M	D11290H
07 ~	V250 (GEN)	D11247M	D11248MH

KALOS

YEAR	APPLICATION	FRONT	REAR
03 ~07	(GEN)	D11124M or D11129H	K11174
03 ~05	(KOR)	D11129H or D11348MH	K11174

LACETTI

YEAR	APPLICATION	FRONT	REAR
03 ~	REAR DRUM MODEL (GEN)	D11124M or N/A	N/A
	J200 REAR DISC MODEL ~06 (GEN)		D9059
	07~ (GEN)		D9060
04 ~06	REAR DRUM MODEL (GEN)	D11124M	N/A
	REAR DISC MODEL (GEN)		D9059
04 ~07	REAR DRUM MODEL (GEN-RHD)	D11124M	N/A
	REAR DISC MODEL ~06 (GEN-RHD)		D9059
	07~ (GEN-RHD)		D9060
04 ~05	(KOR)	D11124M	D9059

LANOS, BARINA

YEAR	APPLICATION	FRONT	REAR
	~447433 (GEN-LHD)	D11125 or D11144H or D11176	N/A
	447434~ (GEN-LHD)	D11125 or D11144H	N/A
	1.4L, 1.5L (SOHC) (GEN-RHD)	D11144H	K11195
	1.5L (DOHC), 1.6L (GEN-RHD)	D11125	
	(KOR)	D11125 or D11144H	K11195 or N/A
97 ~02	T100 (GEN)	D11125 or D11144H	K11195
03 ~07	(GEN-RHD)	D11124M or D11129H	K11174
06 ~07	BARINA (GEN-RHD)	D11124M or D11129H	K11174

LEGANZA

YEAR	APPLICATION	FRONT	REAR
98 ~02	V100 (GEN)	D11124M	D11172
	REAR DRUM MODEL (KOR)	D11124M	N/A
	REAR DISC MODEL (KOR)		D11172

MAGNUS

YEAR	APPLICATION	FRONT	REAR
99 ~05	REAR DRUM MODEL (KOR)	----	N/A
	REAR DISC MODEL (KOR)	----	D11248MH

INDEX

NISSAN

TOYOTA

MAZDA

ISUZU

HONDA

MITSUBISHI

SUBARU

SUZUKI

DAIHATSU

HYUNDAI

K I A

DAEWOO

INDEX

MATIZ

YEAR	APPLICATION	FRONT	REAR
98 ~	M100, M200 (GEN,KOR)	D11144H	K11169

NISSAN

NUBIRA, VIVA

TOYOTA

YEAR	APPLICATION	FRONT	REAR	
	~554446 (GEN)	D11124M	K11195 D11172	
	554447~695960 (GEN)	N/A		
	695961~ (GEN)	D11124M		
		(KOR)	D11124M	K11195 D11172
97 ~99	J100 (GEN)	D11124M or N/A	K11195 D11172	
		(GEN)	D11124M or N/A	K11195 D11172
		(GEN-RHD EXP.JPN)	D11124M	SHOE N/A PAD
04 ~07	~168500 (JPN)	D11124M	~06 D9059	
	168501~ (JPN)	N/A	07 D9060	

MAZDA

ISUZU

HONDA

MITSUBISHI

SUBARU

REZZO, VIVANT

YEAR	APPLICATION	FRONT	REAR
00 ~08	U100 (VIVANT) (GEN)	N/A	N/A
01 ~07	(GEN-RHD,KOR)	N/A	N/A

DAIHATSU

TACUMA

YEAR	APPLICATION	FRONT	REAR
01 ~07	(GEN-RHD)	N/A	N/A

HYUNDAI

K I A

DAEWOO



MK KASHIYAMA CORP.

C.S. CENTER, 1119 OTAI, SAKU-CITY, NAGANO ZIP 385-0009 JAPAN

TEL:+81-267-65-7813 FAX:+81-267-67-1833

E-Mail:mki@mkg.co.jp

© 1970-2017 MK kashiyama Corporation. All Right Reserved.