

de

**Sichere Diagnose.  
Zeitsparende Reparatur.  
Bosch-Diagnostics und  
Ersatzteile.**

Aus einer Hand: Diagnostics, Teile und Services. Bosch bietet der Werkstatt ein Komplettprogramm zur Steigerung von Effizienz und Qualität in der täglichen Arbeit. Vom weltweit aktiven Entwickler und führenden Hersteller von Kfz-Systemteilen in bekannter Original-Qualität. Kompetenz und Qualität – für die Zukunft Ihrer Werkstatt.

en

**Reliable diagnosis.  
Time-saving repairs.  
Bosch diagnostics and  
service parts.**

From a single source: Diagnostics, parts and services. Bosch has a complete program available which increases efficiency and quality in the workshop's daily work. The service parts from the globally active development expert and leading manufacturer of automotive system technology are in renowned Bosch OE quality. Competence and quality: Assuring your workshop's future success.

fr

**Diagnostic fiable.  
Réparation rapide.  
Diagnostics et pièces  
de rechange Bosch.**

À partir d'une source unique: diagnostic, pièces et services. Bosch propose aux réparateurs une gamme complète qui améliore au quotidien l'efficacité et la qualité du travail. En tant que concepteur présent dans le monde entier et leader dans la fabrication de systèmes pour automobiles, ses pièces de rechange sont reconnues pour offrir la qualité des pièces d'origine.

it

**Diagnosi sicure. Riparazioni  
rapide. Diagnostica, ricambi e  
formazione: tutto da un unico  
fornitore.**

Tutto da un unico fornitore: diagnostics, componenti e service. Bosch offre all'officina un programma completo per migliorare l'efficienza e la qualità nel lavoro quotidiano. Lo sviluppatore attivo a livello mondiale e costruttore leader di sistemi automobilistici offre ricambi di comprovata qualità originale. Competenza e qualità, quindi, per il futuro dell'officina.

es

**Diagnóstico seguro.  
Ahorro de tiempo en la  
reparación. Diagnosis Bosch  
y piezas de recambio.**

De un solo proveedor: diagnósticos, repuestos y servicios. Bosch ofrece al taller un programa completo para incrementar la eficiencia y la calidad del trabajo diario. De activos desarrolladores de todo el mundo y fabricantes de sistemas técnicos para el automóvil proceden los repuestos en la conocida calidad original. Competencia y calidad para el futuro de su taller.



2014 | 2015

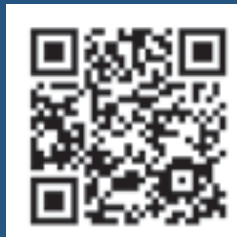

Bosch parts fast and easy on:  
[www.bosch-automotive-catalog.com](http://www.bosch-automotive-catalog.com)

2014 | 2015



**BOSCH**

☎ 1 987 720 410/201311  
AA/MK12 – 11.2013 – Int  
© 2013 Robert Bosch GmbH  
Automotive Aftermarket  
Postfach 41 09 60  
76225 Karlsruhe

Token fee: € 10,00

[www.bosch.de/aa](http://www.bosch.de/aa)  
Editorial closing: 15. 09. 2013  
Subject to change without  
notice. Please direct questions  
and comments to our  
Authorized Representative in  
your country.  
This edition supersedes all  
previous editions.



**BOSCH**





de

Bosch bietet ein innovatives Bremsen-Komplettprogramm.

Beste Voraussetzungen für Handel und Werkstatt gewährleisten:

- ▶ Hohe Marktabdeckung mit über 10.000 Produkten
- ▶ Abgestimmte Diagnose- und Prüftechnik
- ▶ Umfassende Verkaufsunterstützung

en

Bosch offers a complete program of innovative brake systems.

Aftermarket resellers and service centers are able to enjoy maximum benefits based on:

- ▶ high levels of market coverage, with over 10,000 products
- ▶ coordinated diagnostic and testing technology
- ▶ comprehensive sales support

fr

Bosch propose une gamme de freins complète et innovante.

Pour le revendeur et le garagiste, les meilleures conditions sont remplies grâce à:

- ▶ une couverture élevée du marché assurée par plus de 10.000 produits
- ▶ un matériel de diagnostic et de contrôle adapté
- ▶ une assistance commerciale complète

it

Bosch offre un innovativo programma completo per freni.

I migliori presupposti per l'aftermarket e l'officina sono garantiti da:

- ▶ Elevata copertura del mercato con oltre 10.000 prodotti
- ▶ Tecnica di prova e di diagnosi su misura
- ▶ Ampio supporto alla vendita

es

Bosch ofrece un innovador programa completo de frenos.

Garantía de las mejores condiciones para el distribuidor y el taller:

- ▶ Alta cobertura de mercado con más de 10.000 referencias.
- ▶ Técnica coordinada de diagnóstico y comprobación
- ▶ Amplio apoyo comercial

nl

Bosch biedt een innovatief en compleet remprogramma.

De beste voorwaarden voor handel en garages garanderen:

- ▶ Een hoge marktdekking met meer dan 10.000 producten
- ▶ Een hierop afgestemde diagnose- en testtechniek
- ▶ Een uitgebreide verkoopondersteuning

sv

Bosch erbjuder ett innovativt bromskomplettprogram.

De bästa förutsättningarna för handel och verkstad garanterar:

- ▶ Hög marknadstäckning med över 10.000 produkter
- ▶ Avstämmd diagnos- och testteknik
- ▶ Omfattande säljstöd

pt

A inovadora gama de travões da Bosch.

Garantia dos melhores requisitos para o comércio e oficinas:

- ▶ Elevada cobertura do mercado com mais de 10.000 produtos
- ▶ Tecnologia de diagnóstico e de teste comprovada
- ▶ Suporte de vendas abrangente

cs

Bosch nabízí inovativní kompletní brzdový program.

Jsou zaručeny nejlepší předpoklady pro obchod a servis:

- ▶ Vysoké pokrytí trhu více než 10000 produkty
- ▶ Přizpůsobená diagnostika a zkušební technika
- ▶ Rozsáhlá podpora prodeje

ru

Bosch предлагает инновационную полную программу тормозных систем.

Наилучшие условия для торговых партнеров и станций техобслуживания обеспечиваются за счет:

- ▶ высокой степени удовлетворения спроса на рынке благодаря наличию более 10.000 изделий
- ▶ согласованного диагностического и испытательного оборудования
- ▶ всесторонней поддержке продаж

nl

**Veilige diagnose. Tijdsbesparende reparatie. Bosch-Diagnostics en reserveonderdelen.**

sv

**Säker diagnos. Tidsbesparande reparation. Bosch Diagnostics och reservdelar.**

pt

**Diagnóstico seguro. Reparação rápida. Bosch Diagnostics e peças sobressalentes.**

cs

**Bezpečná diagnostika. Časově úsporná oprava. Bosch Diagnostics a náhradní díly.**

ru

**Надежная диагностика. Ремонт с выигрышем во времени. Диагностика и запасные части Bosch.**



Alles uit één hand. Bosch biedt de werkplaats een volledig programma voor verbetering van de efficiëntie en kwaliteit in het dagelijkse werk. Van de wereldwijd actieve ontwikkelaar en toonaangevende fabrikant van systeemtechniek voor voertuigen komen de reserve onderdelen in bekende originele kwaliteit. Competentie en kwaliteit – voor de toekomst van uw werkplaats.

Allt från samma ställe. Bosch kan erbjuda verkstaden ett komplett program som ökar arbetets effektivitet och kvalitet. Reservdelarna i originalkvalitet kommer från globalt aktiva utvecklare och ledande tillverkare av fordonssystemteknik. Kompetens och kvalitet – för er verkstads framtid.

Tudo do mesmo fornecedor. A Bosch oferece às oficinas um programa completo para aumentar a eficiência e a qualidade do trabalho diário. As peças sobressalentes são fornecidas, com a reconhecida qualidade original, pelo principal fabricante de tecnologia automóvel, que desenvolve os seus projectos em todo o mundo. Competência e qualidade – para o futuro da sua oficina.

Vše z jedné ruky. Bosch nabízí servisu kompletní program pro zvýšení účinnosti a kvality při každodenní práci. Celosvětově aktivní firma v oblasti vývoje a výroby systémové techniky pro vozidla dodává náhradní díly ve známe originální kvalitě. Kompetence a kvalita pro budoucnost vašeho servisu.

Vse из одних рук. Bosch предлагает автосервисам полную программу для повышения эффективности и качества ежедневной работы. Действующий по всему миру разработчик и ведущий производитель автомобильного оборудования поставяет запасные части оригинального качества. Компетентность и качество – для будущего Вашего автосервиса.

# Inhalt / Contents / Sommaire / Indice / Índice Inhoud / Innehåll / Conteúdo Obsah / Содержание

Angebot / Offer / Offre / Offerta / Oferta  
 Assortiment / Utbud / Proposta / Nabídka / Предложение

A2		A63	
A22		A75	
A41		A79	
A50		A80	
A54		A83	
A59		A84	

Verwendung / Applications / Affectation / Impiego / Aplicación  
 Toerpassing / Användning / Utilização / Použití / Применение

B2

Gegenüberstellung / Cross reference / Table de correspondances / Comparazione / Equivalencias  
 Tegenoverstelling / Jämförelse / Confrontação / Porovnání / Составление

C1		→	
C2		→	



#### Häufigste Bauart: Faustsattel

Dieser Bremsattel wandelt den hydraulischen Druck um und erzeugt damit die Anpresskraft der Bremsbeläge an die Scheiben. In einem beweglich gelagerten Gehäuse presst der Kolben dabei den inneren Bremsbelag direkt auf die Scheibe. Die erzeugte Reaktionskraft verschiebt das Gehäuse und drückt indirekt auch den äußeren Belag gegen die Scheibe. An der Hinterachse wird häufig eine Faustsattelbremse mit integrierter Feststellbremse eingesetzt.

#### Most common design: Floating caliper

This brake caliper converts the hydraulic pressure and so generates the press force of the brake pads on the disks. Inside a flexibly mounted housing, the piston presses the inner brake pad directly onto the disk. The reaction force generated moves the housing and also indirectly presses the outer pad against the disk. A floating caliper with integrated parking brake is often used on the rear axle.

#### Type le plus fréquent: Etrier flottant

Cet étrier de frein convertit la pression hydraulique et produit la force de pression des garnitures de frein sur les disques. A l'intérieur d'un boîtier mobile, le piston pousse la garniture de frein intérieure directement contre le disque. La force de réaction produite déplace le boîtier et pousse indirectement la garniture extérieure également contre le disque. On utilise très souvent sur l'essieu arrière un frein à étrier flottant avec frein de stationnement intégré.

#### Tipo costruttivo più frequente:

**Pinza flottante**  
Questa pinza freno trasforma la pressione idraulica e genera in questo modo la forza di spinta delle pastiglie contro i dischi. All'interno di una scatola a supporto mobile il pistone spinge la pastiglia interna del freno direttamente sul disco. La forza di reazione generata sposta la scatola e spinge indirettamente anche la pastiglia esterna contro il disco. Sull'assale posteriore viene frequentemente impiegato un freno a pinza flottante con freno di stazionamento integrato.

#### Tipo de ejecución más frecuente

**Pinza flotante**  
Esta pinza de freno transforma la presión hidráulica y genera así la fuerza de apriete de las pastillas de freno en los discos. En una carcasa alojada en forma móvil, el émbolo aprieta en ello la pastilla de freno interior directamente sobre el disco. La fuerza de reacción generada, desplaza la carcasa y aprieta indirectamente también la pastilla exterior contra el disco. En el eje trasero se aplica frecuentemente un freno de pinza flotante con freno de estacionamiento integrado.

#### Bremsattel mit integrierter Feststellbremse

- ① Betätigung Handbremse
- ② Bremsattelgehäuse
- ③ Nachstelleinheit für Handbremsbetätigung
- ④ Kolben
- ⑤ Kolbendichtung
- ⑥ Staubschutzmanschette

#### Brake caliper with integrated parking brake

- ① Handbrake operation
- ② Brake-caliper housing
- ③ Adjuster unit for handbrake operation
- ④ Piston
- ⑤ Piston seal
- ⑥ Dust-guard sleeve

#### Etrier de frein avec frein de stationnement intégré

- ① Commande du frein à main
- ② Boîtier de l'étrier de frein
- ③ Unité de rattrapage du jeu de la commande du frein à main
- ④ Piston
- ⑤ Joint de piston
- ⑥ Pare-poussière

#### Pinza freno con freno di stazionamento integrato

- ① Azionamento freno a mano
- ② Scatola pinza freno
- ③ Unità di regolazione per azionamento freno a mano
- ④ Pistoncino
- ⑤ Guarnizione del pistoncino
- ⑥ Cuffia parapolvere

#### Pinza de freno con freno de estacionamiento integrado

- ① Accionamiento del freno
- ② Carcasa de la pinza de freno
- ③ Unidad de reajuste para el accionamiento de freno de mano
- ④ Émbolo
- ⑤ Junta de émbolo
- ⑥ Guardapolvo

nl

## Zwevend remzadel van schijfrem

sv

## Gaffelok

pt

## Pinça flutuante

cs

## Plovoucí třmen

ru

## Плавающий суппорт

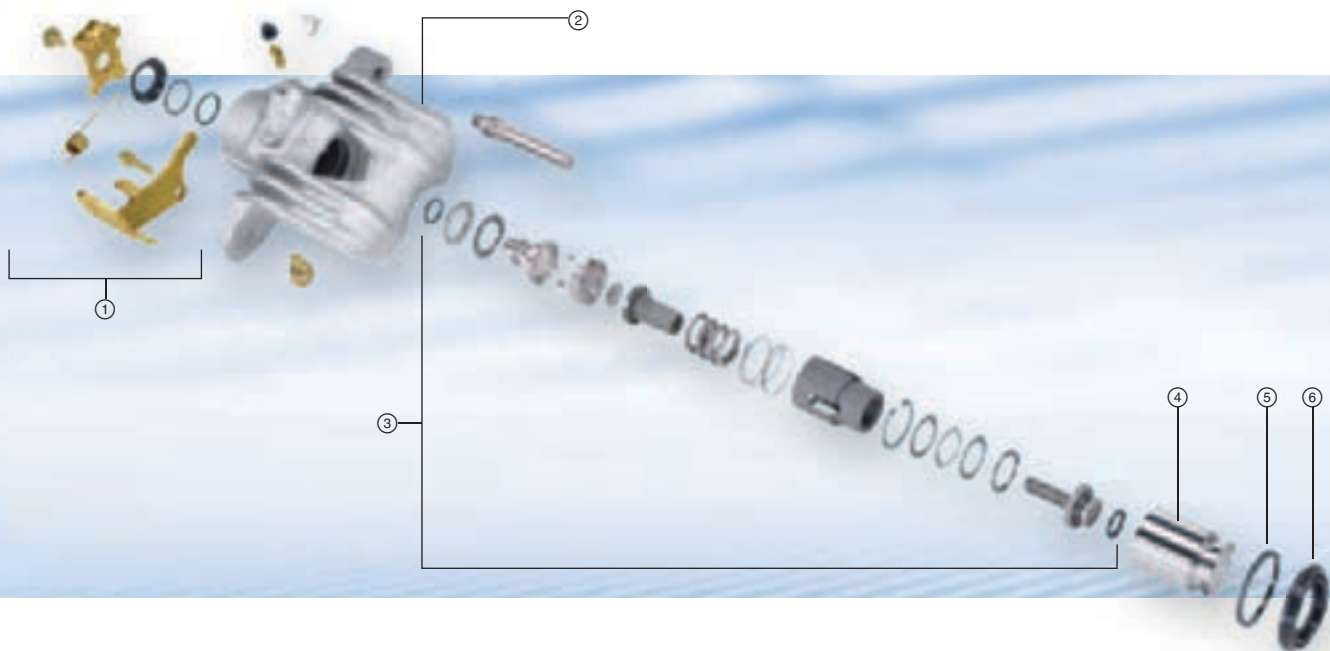

### Meest voorkomende bouwwijze: Zwevend remzadel van schijfrem

Dit remzadel verandert de hydraulische druk en genereert hiermee de aandrukkracht van de remvoeringen tegen de schijven. In een flexibel gelagerde behuizing perst de zuiger daarbij de inwendige remvoering rechtstreeks op de schijf. De gegenereerde reactiekracht verschuift de behuizing en drukt indirect ook de uitwendige remvoering tegen de schijf. Op de achteras wordt vaak een schijfrem met zwevend remzadel met geïntegreerde parkeerrem gebruikt.

### Remzadel met geïntegreerde parkeerrem

- ① Bediening van de parkeerrem
- ② Remzadelhuis
- ③ Afsteleenheid voor parkeerrembediening
- ④ Zuiger
- ⑤ Zuigerafdichting
- ⑥ Manchet voor stofbescherming

### Oftast förekommande konstruktion: Gaffelok

Detta bromsok omvandlar det hydrauliska trycket och alstrar bromsbeläggens anliggningskraft mot skivorna. I ett rörligt lagrat hus pressar kolven det inre bromsbelägget direkt mot skivan. Den alstrade reaktionskraften förskjuter huset och trycker indirekt även det yttre belägget mot skivan. På bakaxeln används ofta ett gaffelok med integrerad parkeringsbroms.

### Bromsok med integrerad parkeringsbroms

- ① Manövrering av handbroms
- ② Bromsokshus
- ③ Justerenhet för handbromsmanövrering
- ④ Kolvar
- ⑤ Kolvtätning
- ⑥ Dammskyddsschett

### Modelo mais comum: Pinça flutuante

Esta pinça do travão converte a pressão hidráulica, gerando, dessa forma, a força de pressão das pastilhas do travão nos discos. O pistão aperta a pastilha interior do travão directamente contra o disco numa carcaça com apoio móvel. A força de reacção gerada empurra a carcaça e também pressiona, de forma indirecta, a pastilha exterior contra o disco. No eixo traseiro, é usado com frequência um travão com pinça flutuante e travão de mão integrado.

### Pinça do travão com travão de mão integrado

- ① Accionamento do travão de mão
- ② Carcaça da pinça do travão
- ③ Afinador do accionamento do travão de mão
- ④ Pistão
- ⑤ Junta do pistão
- ⑥ Gaxeta guarda-pó

### Nejčastější konstrukce: Plovoucí třmen

Tento třmen brzdy převádí hydraulický tlak a vytváří přítlačnou sílu brzdových obložení ke kotoučům. U pohyblivě uloženého tělesa přímo přitlačuje píst vnitřní brzdové obložení přímo ke kotouči. Vytvořená síla reakce posunuje těleso a nepřímou přitlačuje ke kotouči také vnější obložení. Na zadní nápravě se často používá brzda s plovoucím třmenem s integrovanou parkovací brzdou.

### Třmen brzdy s integrovanou parkovací brzdou

- ① Aktivace ruční brzdy
- ② Těleso třmenu brzdy
- ③ Seřizovací jednotka pro aktivaci ruční brzdy
- ④ Píst
- ⑤ Těsnění pístu
- ⑥ Protiprachová manžeta

### Наиболее часто используемая конструкция: плавающий суппорт

Этот суппорт преобразует гидравлическое давление и создает тем самым усилие прижима тормозных накладок к диску. В подвижном корпусе поршень при этом прижимает внутреннюю тормозную накладку непосредственно к диску. Возникающее противоусилие перемещает корпус и прижимает также наружную тормозную накладку к диску. На заднем мосту часто используется дисковый тормоз с плавающим суппортом и интегрированным стояночным тормозом.

### Суппорт дискового тормоза с интегрированным стояночным тормозом

- ① Элементы управления ручным тормозом
- ② Корпус суппорта дискового тормоза
- ③ Узел регулировки элементов управления ручным тормозом
- ④ Поршень
- ⑤ Уплотнение поршня
- ⑥ Пылезащитная манжета

**Tandem-  
Hauptzylinder**
**Tandem  
master cylinder**
**Maitre-cylindre  
tandem**
**Cilindro maestro  
a tandem**
**Cilindro principal  
tándem**

**Volle Bremskraft auf  
lange Sicht**

Der Hauptzylinder wandelt den Druck auf das Bremspedal in hydraulischen Druck für zwei getrennte Bremskreise.

**Full braking force over  
the long term**

The master cylinder converts the pressure on the brake pedal into hydraulic pressure for two separate brake circuits.

**Toute la force de  
freinage, longtemps**

Le maître-cylindre convertit la pression exercée sur la pédale de frein en une pression hydraulique pour deux circuits de freinage séparés.

**Piena forza frenante per  
molto tempo**

Il cilindro maestro del freno trasforma la pressione sul pedale del freno in pressione idraulica per due circuiti frenanti separati.

**Plena fuerza de frenado  
a largo plazo**

El cilindro principal de freno convierte la presión ejercida sobre el pedal de freno en presión hidráulica para dos circuitos de freno separados.

**Tandem-Hauptzylinder**

- ① Gehäuse
- ② Federn
- ③ Kolben
- ④ Manschetten

**Tandem master cylinder**

- ① Housing
- ② Springs
- ③ Piston
- ④ Sleeves

**Maitre-cylindre tandem**

- ① Boîtier
- ② Ressorts
- ③ Piston
- ④ Manchons

**Cilindro maestro  
a tandem**

- ① Scatola
- ② Molle
- ③ Pistoncino
- ④ Manicotti

**Cilindro principal  
tándem**

- ① Carcasa
- ② Resortes
- ③ Embolo
- ④ Manguitos

nl

### Tandem- hoofdcilinder

sv

### Tandemhuvud- cylinder

pt

### Cilindro principal tandem

cs

### Tandemový hlavní válec

ru

### Главный тормозной цилиндр tandemного типа

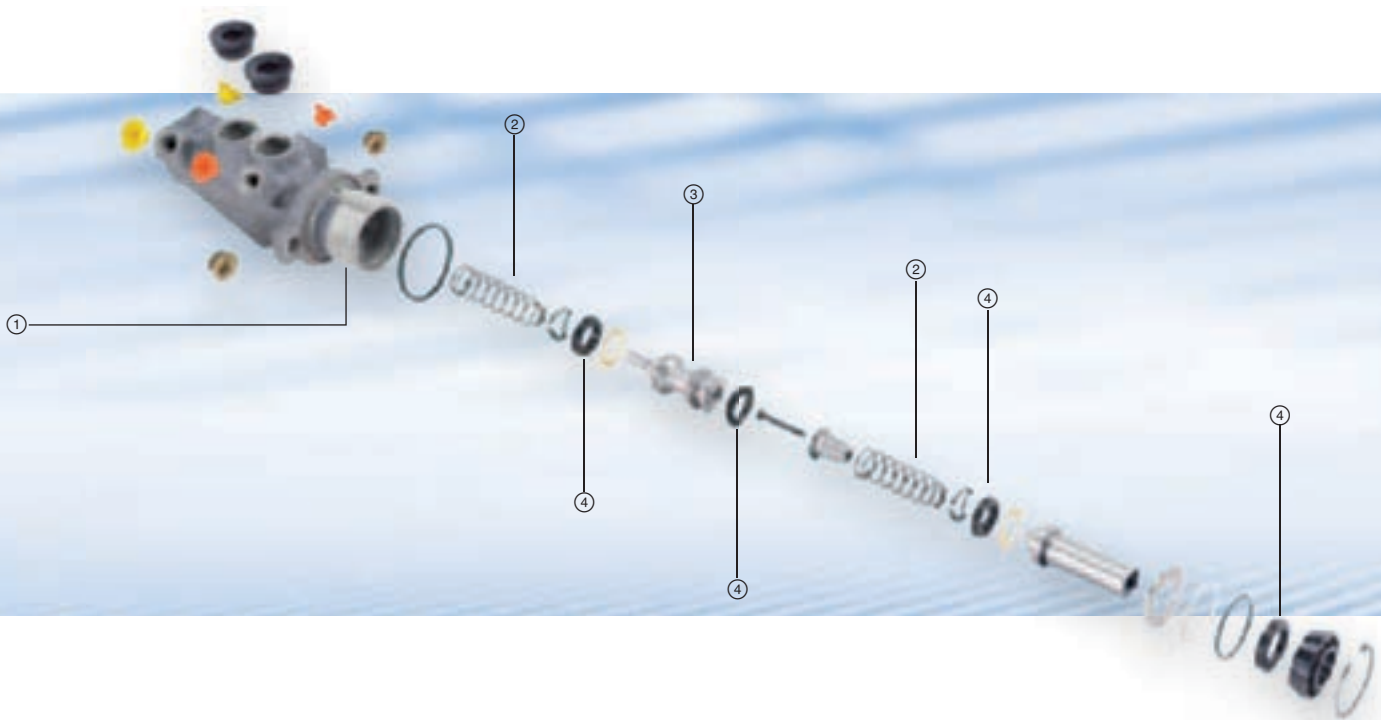

#### Volle remkracht op lange termijn.

De hoofdcilinder verandert de druk op het rempedaal in hydraulische druk voor twee afzonderlijke remcircuits.

#### Full bromskraft på lång sikt

Huvudcylindern omvandlar trycket mot bromspedalen till ett hydrauliskt tryck för två separata bromskretsar.

#### Força de travagem total a longo prazo

O cilindro principal converte a pressão do pedal do travão em pressão hidráulica para os dois circuitos do travão separados.

#### Plná brzdná síla dlouhodobě

Hlavní válec převádí sílu na brzdovém pedálu na hydraulický tlak pro dva samostatné brzdové okruhy.

#### Полное тормозное усилие надолго

Главный тормозной цилиндр преобразует давление на педаль тормоза в гидравлическое давление для двух отдельных контуров тормозного привода.

#### Tandem-hoofdcilinder

- ① Behuizing
- ② Veren
- ③ Zuiger
- ④ Manchetten

#### Tandemhuvudcylinder

- ① Hus
- ② Fjädrar
- ③ Kolvar
- ④ Manschetter

#### Cilindro principal tandem

- ① Carcaça
- ② Molas
- ③ Pistão
- ④ Gaxetas

#### Tandemový hlavní válec

- ① Těleso
- ② Pružiny
- ③ Píst
- ④ Manžety

#### Главный тормозной цилиндр tandemного типа

- ① Корпус
- ② Пружины
- ③ Поршень
- ④ Манжеты

de

**Radbremszylinder  
mit integriertem  
Regler (CRCI)**

en

**Wheel-brake cylinder  
with integrated  
regulator (CRCI)**

fr

**Cylindre de roue  
correcteur  
intégré (CRCI)**

it

**Cilindretto del freno  
con regolatore  
integrato (CRCI)**

es

**Cilindros de rueda  
con regulador  
integrado (CRCI)**

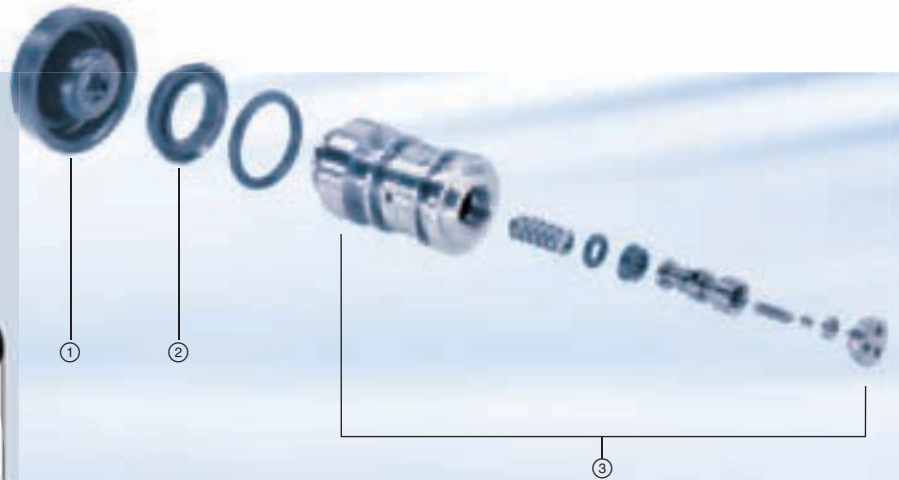
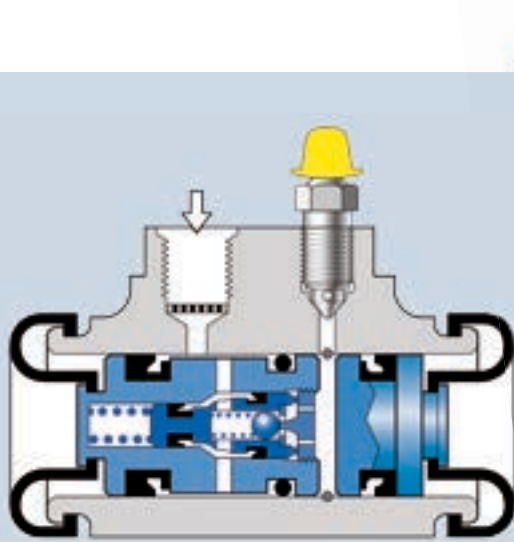

Beim CRCI-Radbremszylinder sitzt die Entlüftungsschraube asymmetrisch zur Achse. CRCI-Radbremszylinder ersparen einen externen Bremskraftregler, reduzieren das Fahrzeuggewicht und ermöglichen eine radselektive Drucksteuerung. Ohne Druckverlust.

CRCI type – the bleeder screw is located asymmetrically to the wheel-brake cylinder axis. With CRCI wheel-brake cylinders, the external braking-force regulator and the wear involved become a thing of the past. The vehicle's weight is reduced, and wheel-selective pressure control becomes possible. All with no loss of pressure.

La vis de purge d'air du cylindre de frein de roue CRCI est excentré par rapport à l'axe. Avec un cylindre de roue CRCI, il n'y a pas de compensateur dans le circuit de freinage – ce qui réduit le poids du véhicule. La correction de l'effort de freinage se fait indépendamment et sans perte sur chaque roue de l'axe arrière.

Nel cilindretto del freno CRCI la vite di spurgo è asimmetrica rispetto all'asse. I cilindretti del freno CRCI non necessitano un correttore di frenata esterno, evitando così una loro usura. Si riduce il peso del veicolo e viene reso possibile un controllo della pressione frenante su ogni singola ruota, senza calo di pressione.

En el cilindro de rueda CRCI el tornillo de purga se asienta asimétricamente respecto al eje. Los cilindros de rueda CRCI no necesitan un regulador de fuerza de frenado externo y evitan su desgaste. Reducen el peso del vehículo y permiten el control de la presión de frenado selectivo por rueda, sin pérdida de presión.

- ① Staubschutzmanschette
- ② Kolbendichtung
- ③ Integrierter Ventilmechanismus zur präzisen Steuerung des Bremsdruckes
- ④ Entlüftungsschraube
- ⑤ Kolben

- ① Dust sleeve
- ② Piston seal
- ③ Incorporated valve mechanism for the precise braking-pressure control
- ④ Bleeder screw
- ⑤ Piston

- ① Pare-poussière
- ② Joint de piston
- ③ Mécanisme de soupape intégré pour un pilotage précis de la pression de freinage
- ④ Vis de purge d'air
- ⑤ Piston

- ① Cuffia parapolvere
- ② Guarnizione del pistoncino
- ③ Meccanismo integrato a valvola per una gestione precisa della pressione frenante
- ④ Vite di spurgo d'aria
- ⑤ Pistoncino

- ① Guardapolvo
- ② Guarnición del émbolo
- ③ Mecanismo de válvulas integrado para un control preciso de la presión de frenado
- ④ Tornillo de purga de aire
- ⑤ Pistón



nl

### Wielremcilinder met geïntegreerde regelaar (CRCI)

sv

### Hjulbromscylin- der med integrerad regulator (CRCI)

pt

### Cilindro do travão da roda com regulador integrado (CRCI)

cs

### Brzdový válec kola s integrovaným regulátorem (CRCI)

ru

### Колесный тормозной цилиндр с интегрированным регулятором (CRCI)

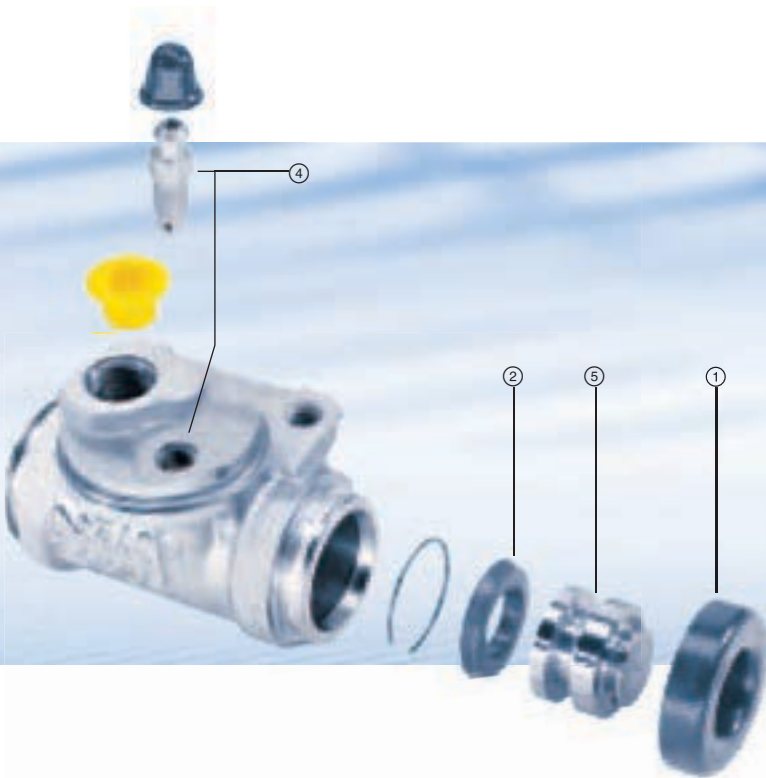

Bij de CRCI-wielremcilinder is de ontluuchtingschroef t.o.v. de as asymmetrisch geplaatst. CRCI-wielremcilinders maken een externe remkrachtregelaar overbodig, verlagen het voertuiggewicht en maken een drukregeling per afzonderlijk wiel mogelijk. Zonder drukverlies.

På CRCI-hjulbromscylin-  
dern sitter luftningsskru-  
ven asymmetriskt mot  
axeln.  
CRCI-hjulbromscylin-  
dern kräver ingen extern  
bromskraftregulator, red-  
ucerar fordonets vikt och  
möjliggör en hjulsektiv  
tryckstyrning. Utan tryck-  
förlust.

No cilindro do travão da  
roda CRCI existe  
um parafuso de sangria  
colocado de forma  
assimétrica ao eixo.  
Os cilindros do travão da  
roda CRCI permitem pres-  
cindir da utilização de um  
regulador da pressão do  
travão externo, reduzir  
o peso do veículo e um  
comando da pressão  
exclusivo de cada roda.  
Sem perda de pressão.

U brzdového válce kola  
CRCI je odvzdušňovací  
šroub umístěn  
asymetricky k ose.  
Brzdové válce kola  
CRCI nevyžadují externí  
regulátor brzdné síly,  
snižují hmotnost vozidla a  
umožňují selektivní řízení  
tlaku u jednotlivých kol.  
Bez tlakové ztráty.

У колесного тормозного  
цилиндра CRCI  
резьбовая пробка  
отверстия для удаления  
воздуха расположена  
асимметрично к оси.  
Благодаря колесным  
тормозным цилиндрам  
CRCI отпадает  
необходимость в  
установке отдельного  
регулятора тормозных  
сил, уменьшается вес  
автомобиля и  
обеспечивается  
индивидуальная  
регулировка давления  
для каждого колеса. Без  
потери давления.

- ① Manchet voor  
stofbescherming
- ② Zuigerafdichting
- ③ Geïntegreerde klep-  
mechanisme voor een  
nauwkeurige regeling  
van de remdruk
- ④ Ontluchtingsschroef
- ⑤ Zuiger

- ① Dammskyddsman-  
schett
- ② Kolvtätning
- ③ Integrerad ventilmeka-  
nism för exakt styrning  
av bromstrycket
- ④ Luftningsskruv
- ⑤ Kolvar

- ① Gaxeta guarda-pó
- ② Junta do pistão
- ③ Mecanismo da válvula  
integrado para um con-  
trole preciso da pres-  
são de travagem
- ④ Parafuso de sangria
- ⑤ Pistão

- ① Protiprachová manžeta
- ② Těsnění pístu
- ③ Integrovaný me-  
chanismus ventilu  
k přesnému řízení  
brzdného tlaku
- ④ Odvzdušňovací šroub
- ⑤ Píst

- ① Пылезащитная  
манжета
- ② Уплотнение поршня
- ③ Интегрированный  
клапанный механизм  
для точной  
регулировки давления  
в тормозном приводе
- ④ Резьбовая пробка  
отверстия для  
удаления воздуха
- ⑤ Поршень

de

Klassischer Radbremszylinder

en

Classic wheel-brake cylinder

fr

Cylindre de roue classique

it

Cilindretto del freno classico

es

Cilindro de rueda clásico

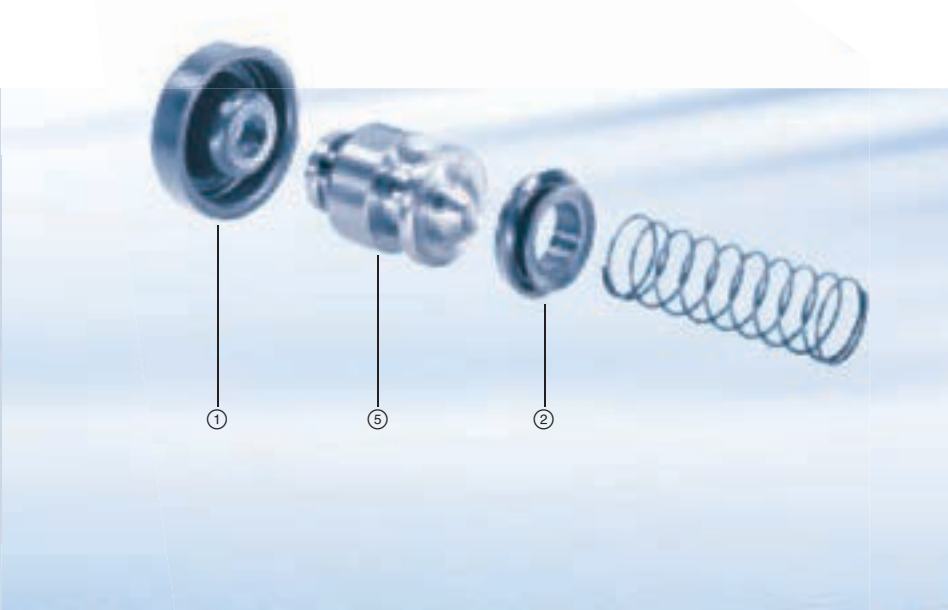
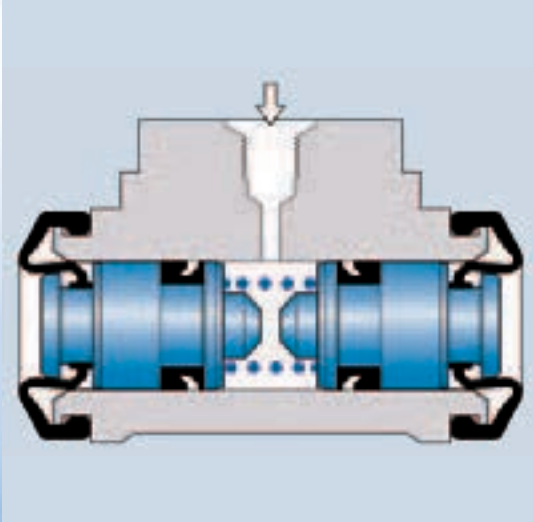

Beim klassischen Radbremszylinder sitzt die Entlüftungsschraube mittig zur Achse des Radbremszylinders.

Classic type – the bleeder screw is located centrally referred to the axis of the wheel-brake cylinder.

La vis de purge d'air du cylindre de roue classique est au centre de l'axe du cylindre de roue.

Nel cilindretto del freno classico la vite di spurgo è situata centralmente rispetto all'asse del cilindretto stesso.

En los cilindros de rueda clásicos se asienta el tornillo de purga centrado respecto al eje del cilindro de rueda.

- ① Staubschutzmanschette
- ② Kolbendichtung
- ④ Entlüftungsschraube
- ⑤ Kolben

- ① Dust sleeve
- ② Piston seal
- ④ Bleeder screw
- ⑤ Piston

- ① Pare-poussière
- ② Kolbendichtung
- ④ Vis de purge d'air
- ⑤ Piston

- ① Cuffia parapolvere
- ② Guarnizione del pistoncino
- ④ Vite di spurgo d'aria
- ⑤ Pistoncino

- ① Guardapolvo
- ② Guarnición del émbolo
- ④ Tornillo de purga de aire
- ⑤ Pistón

nl

Klassieke wielremcilinder

sv

Klassisk hjulbromscylinde

pt

Cilindro do travão da roda clássica

cs

Klasický brzdový válec kola

ru

Классический колесный тормозной цилиндр

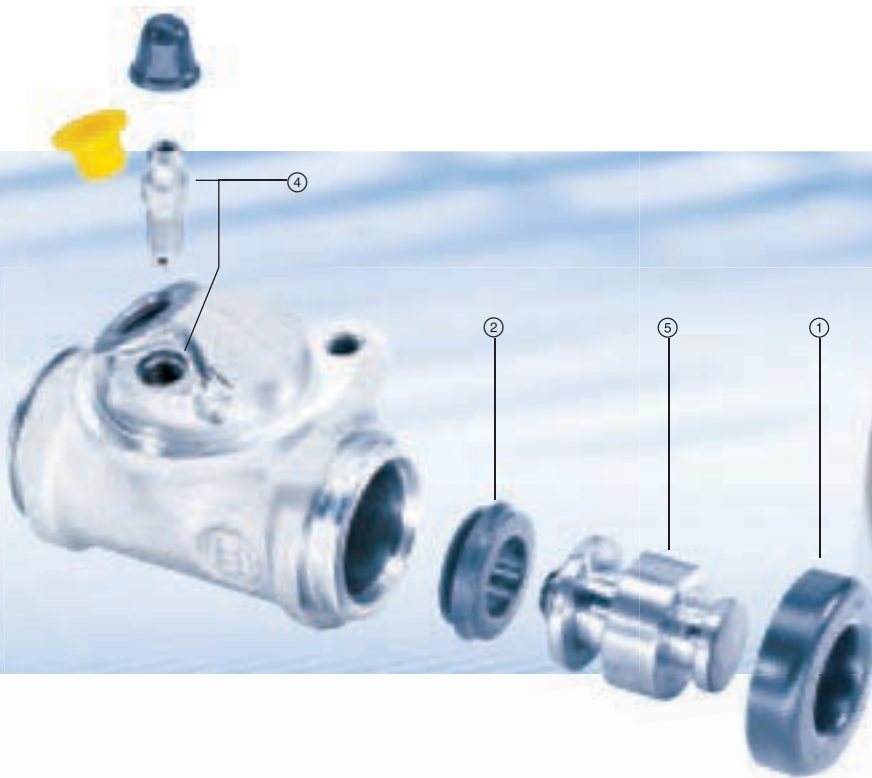

Bij de klassieke wielremcilinder is de ontluchtingsschroef centrisch geplaatst t.o.v. de as van de wielremcilinder.

På den klassiska hjulbromscylinde sitter luftningsskruven centriskt mot hjulbromscylinde axel.

No cilindro do travão da roda clássica, o parafuso de sangria está colocado a meio do eixo daquele.

U klasického brzdového válce kola je odvzdušňovací šroub umístěn v ose brzdového válce kola.

У классического колесного тормозного цилиндра резьбовая пробка отверстия для удаления воздуха расположена по оси цилиндра.

- ① Manchet voor stofbescherming
- ② Zuigerafdichting
- ④ Ontluchtingsschroef
- ⑤ Zuiger

- ① Dammskyddsman-schett
- ② Kolvtätning
- ④ Luftningsskruv
- ⑤ Kolvar

- ① Gaxeta guarda-pó
- ② Junta do pistão
- ④ Parafuso de sangria
- ⑤ Pistão

- ① Protiprachová manžeta
- ② Těsnění pístu
- ④ Odvzdušňovací šroub
- ⑤ Píst

- ① Пылезащитная манжета
- ② Уплотнение поршня
- ④ Резьбовая пробка отверстия для удаления воздуха
- ⑤ Поршень

# Bosch-Electronic Repair Service

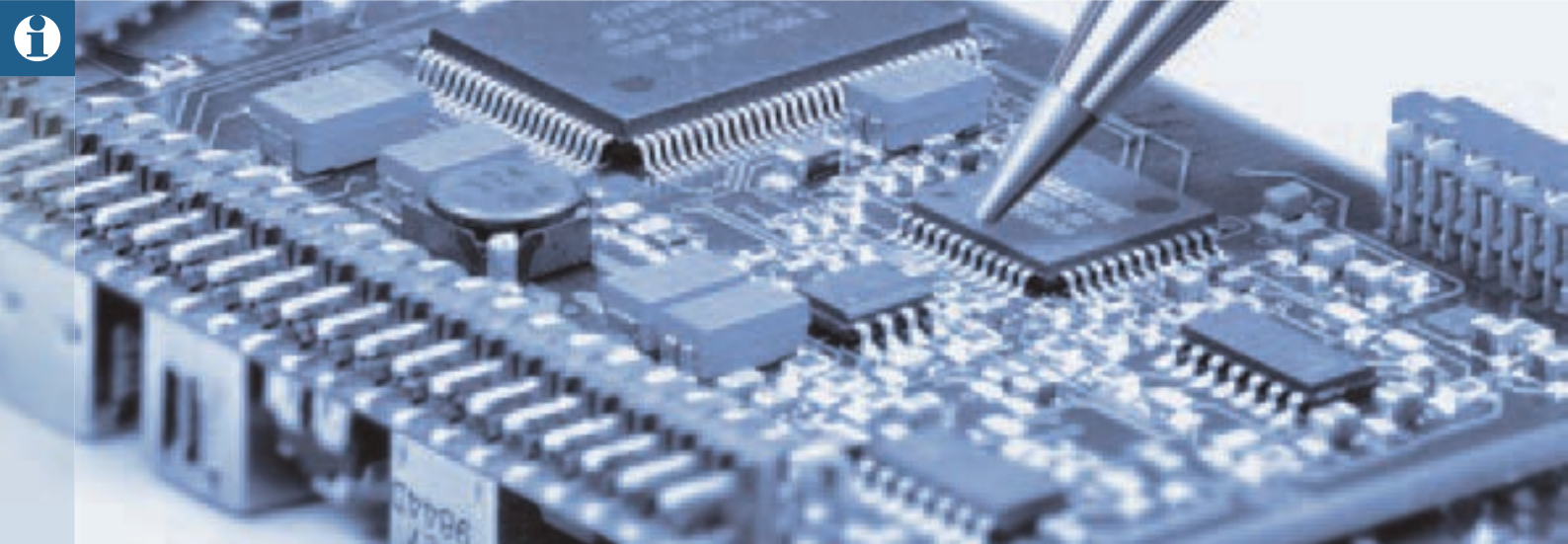
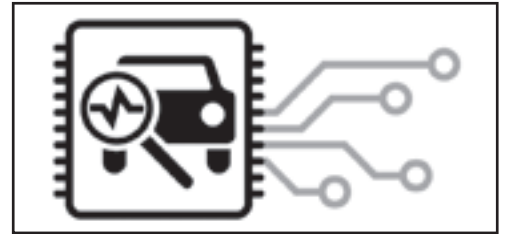

de

## Profi-Lösung für Kfz-Werkstätten

Profi-Service für Ihre Kunden

en

## Solution for workshops

Professional service for your customers

fr

## Solutions professionnelles pour ateliers

Un service de pro pour vos clients

it

## La soluzione professionale per le officine

Assistenza professionale per i vostri clienti

es

## Soluciones profesionales para talleres

Asistencia profesional para sus clientes

### Ihre Vorteile:

- ▶ **Fair Repair:**  
Die Reparatur von elektronischen Komponenten als zeitwertgerechte Lösung
- ▶ **Mehr Service:**  
Zufriedene Kunden kommen wieder!
- ▶ **Zuverlässig und schnell:**  
Versand der reparierten Komponente in der Regel innerhalb von 48 Stunden nach Anlieferung beim Bosch-Electronic Repair Service
- ▶ **Qualität bleibt Qualität:**  
Dafür steht Bosch, weltweit führender Erstausrüster und Entwickler von elektronischen Fahrzeugsystemen

### Your benefits at a glance:

- ▶ **Fair repair:**  
The repair of electronic components as a value-driven solution
- ▶ **Better service:**  
Satisfied customers come back!
- ▶ **Reliable and fast:**  
Repaired components are usually dispatched within 48 hours of arriving at the Bosch Electronic Repair Service
- ▶ **Quality is quality:**  
That is what Bosch, the world's leading original equipment manufacturer and developer of electronic vehicle systems, stands for

### Les avantages :

- ▶ **Fair Repair :**  
la réparation des composants électroniques adaptée à leur valeur marchande
- ▶ **Davantage de service :**  
les clients satisfaits sont des clients fidèles !
- ▶ **Fiable et rapide :**  
réexpédition du composant réparé en général 48 heures après son arrivée au Bosch Electronic Repair Service
- ▶ **Des experts de la qualité :**  
Bosch, premier équipementier et leader mondial de la conception de systèmes électroniques pour l'automobile

### I vantaggi:

- ▶ **Riparazioni a un giusto prezzo:**  
la riparazione di un componente difettoso viene effettuata solo se risulta una soluzione adeguata rispetto al valore attuale del componente
- ▶ **Assistenza al top:**  
i clienti soddisfatti ritornano!
- ▶ **Affidabilità e velocità:**  
spedizione dei componenti riparati di regola entro 48 ore dalla consegna presso il Bosch Electronic Repair Service
- ▶ **La qualità resta qualità:**  
è la missione principale di Bosch, fornitore OEM leader mondiale e sviluppatore di sistemi elettronici per autoveicoli

### Todas las ventajas:

- ▶ **Reparación fiable:**  
una reparación de componentes electrónicos como solución adaptada al valor actual del mercado.
- ▶ **Más servicios:**  
los clientes satisfechos vuelven al taller.
- ▶ **Eficacia y rapidez:**  
el componente reparado se envía, como norma general, 48 horas después de su llegada al Bosch Electronic Repair Service.
- ▶ **Calidad significa verdadera calidad:**  
calidad es sinónimo de Bosch, líder mundial en el desarrollo y fabricación de sistemas electrónicos para vehículos.

Robert Bosch Car Multimedia GmbH  
AA-ES/MFR1  
Robert-Bosch-Strasse 200  
DE-31139 Hildesheim  
Telefon 0180 5000 535



[www.bosch-repair-service.com](http://www.bosch-repair-service.com)



nl

### Professionele oplossing voor werkplaatsen

Professionele service voor uw klanten

#### Uw voordelen in één oogopslag:

- ▶ **Fair Repair:** reparatie van elektronische componenten als oplossing die past bij de restwaarde
- ▶ **Meer service:** tevreden klanten komen terug!
- ▶ **Betrouwbaar en snel:** verzending van gerepareerde componenten doorgaans binnen 48 uur na ontvangst bij Bosch Electronic Repair Service
- ▶ **Kwaliteit blijft kwaliteit:** dat garandeert Bosch, de wereldwijd toonaangevende OEM-fabrikant en ontwikkelaar van elektronische voertuigsystemen

sv

### Profffslösning för fordonverkstäder

Profsservice för dina kunder

#### Dina fördelar:

- ▶ **Ärlig reparation:** Reparation av elektroniska komponenter som marknadsvärdesanpassad lösning
- ▶ **Mer service:** Nöjda kunder kommer tillbaka!
- ▶ **Tillförlitligt och snabbt:** Den reparerade komponenten sänds i regel tillbaka inom 48 timmar efter inleverans hos Bosch Electronic Repair Service
- ▶ **Kvalitet består kvalitet:** Det står Bosch för, globalt ledande leverantör av originalutrustning och utvecklare av elektroniska fordonssystem

pt

### Solução profissional para oficinas

Serviço profissional para os seus clientes

#### As suas vantagens:

- ▶ **Reparação justa:** A reparação de componentes electrónicos como uma solução ajustada ao valor actual
- ▶ **Mais serviço:** Os clientes satisfeitos acabam por voltar!
- ▶ **Seguro e rápido:** Envio dos componentes reparados normalmente no espaço de 48 horas após chegada ao Bosch Electronic Repair Service
- ▶ **Qualidade é sempre qualidade:** Este é o lema da Bosch, fabricante de equipamento de origem e criador líder a nível mundial de sistemas electrónicos para veículos

cs

### Profesionální řešení pro servisní dílny osobních vozidel

Profesionální řešení pro vaše zákazníky

#### Vaše výhody:

- ▶ **Poctivá oprava:** Oprava elektronických komponent jako řešení odpovídající aktuální hodnotě
- ▶ **Více služeb:** Spokojený zákazník přijde opět!
- ▶ **Spolehlivě a rychle:** Expedice opravených komponent zpravidla během 48 hodin po dodání u Bosch Electronic Repair Service
- ▶ **Kvalita zůstává kvalitou:** Za ní stojí Bosch, přední přímá dodavatelská a vývojová společnost elektronických systémů vozidel ve světě

ru

### Профессиональное решение для станций техобслуживания автомобилей

Профессиональный сервис для Ваших клиентов

#### Ваши преимущества:

- ▶ **Корректный ремонт:** Ремонт электронных компонентов как современное решение
- ▶ **Больше сервиса:** Удовлетворенные клиенты придут еще раз!
- ▶ **Надежность и быстрота:** Отправка отремонтированных компонентов, как правило, в течение 48 часов после доставки в Bosch Electronic Repair Service
- ▶ **Качество остается качеством:** Это олицетворяет собой Bosch, ведущий в мире производитель первичной комплектации и разработчик электронных автомобильных систем

de

## Der Reparaturprozess

en

## The repair process

fr

## Le processus de réparation

it

## Il processo di riparazione

es

## Proceso de reparación



### ① Diagnose

Eine elektronische Fahrzeugkomponente ist defekt.

### ② Produktsuche

Suchen Sie die entsprechende elektronische Komponente über die Suchfunktion. Halten Sie dafür am Besten gleich die Bosch-Nummer oder Gerätenummer bereit.

### ③ Reparaturauftrag

Wir reparieren je nach Gerät zum Festpreis oder erstellen Ihnen einen Kostenvoranschlag.

### ④ Abholung in Ihrer Werkstatt

Wir beauftragen einen Kurier, der die defekte Komponente kurz darauf bei Ihnen in der Werkstatt abholt.

### ⑤ Reparatur durch die Profis

Die Elektronik-Spezialisten von Bosch führen die Reparatur durch.

### ⑥ Auslieferung an die Werkstatt

In der Regel ist die reparierte elektronische Komponente 48 Stunden nach Eingang bei uns wieder auf dem Weg in Ihre Werkstatt.

### ① Diagnosis

An electronic vehicle component is faulty.

### ② Product search

Search for the corresponding electronic component using the search function. When doing so, have the Bosch number or device number to hand.

### ③ Repair order

Depending on the unit, we repair it at a fixed price or create a cost estimate for you.

### ④ Collection from your workshop

We arrange for a courier to quickly collect the faulty component from your workshop.

### ⑤ Repair by the professionals

The electronics specialists at Bosch perform the repair.

### ⑥ Delivery to the workshop

The repaired electronic component is usually on its way back to your workshop 48 hours after we receive it.

### ① Diagnostic

Un composant électronique d'un véhicule est défectueux.

### ② Recherche de produit

Recherchez le composant électronique correspondant à l'aide de la fonction de recherche. Ayez la référence Bosch ou la référence de l'appareil à portée de main.

### ③ Ordre de réparation

Selon l'appareil, nous effectuons la réparation à prix fixe ou nous vous établissons un devis.

### ④ Enlèvement à votre garage

Nous envoyons un coursier chercher peu de temps après le composant défectueux à votre garage.

### ⑤ Réparation par des professionnels

Les spécialistes de l'électronique de Bosch effectuent la réparation.

### ⑥ Livraison au garage

En règle générale, le composant électronique réparé reprend le chemin de votre garage 48 heures après être arrivé chez nous.

### ① Diagnosi

Un componente elettronico del veicolo è difettoso.

### ② Ricerca prodotto

Va effettuata la ricerca del corrispondente componente elettronico tramite la funzione di ricerca. A tale scopo è opportuno tenere a portata di mano il numero Bosch o il numero del dispositivo.

### ③ Ordine di riparazione

A seconda del relativo dispositivo, eseguiamo la riparazione a un prezzo fisso oppure vi forniamo un preventivo dei costi.

### ④ Ritiro in officina

Incarichiamo un corriere che entro pochissimo tempo provvede a ritirare il componente difettoso nella vostra officina.

### ⑤ Riparazione da parte di esperti

Gli specialisti in elettronica di Bosch eseguono la riparazione.

### ⑥ Consegna all'officina

In genere il componente elettronico riparato 48 ore dopo l'arrivo nei nostri laboratori è già di nuovo sul viaggio di ritorno verso l'officina.

### ① Diagnóstico

Un componente electrónico del vehículo está averiado.

### ② Búsqueda de producto

Buscar el componente electrónico correspondiente mediante la función de búsqueda. Para ello es conveniente tener a mano el número Bosch o el número del equipo.

### ③ Orden de reparación

Hacemos reparaciones a un precio fijo según el equipo o elaboramos para usted un presupuesto de gastos.

### ④ Recogida en su taller

Encargamos a un servicio de paquetería para que pase inmediatamente por su taller a recoger el componente averiado.

### ⑤ Reparación por profesionales

Los especialistas en sistemas electrónicos de Bosch efectúan la reparación.

### ⑥ Entrega en el taller

Como norma general, el componente electrónico reparado se encuentra en camino de regreso a su taller sólo 48 horas después de haberlo recepcionado.

nl

**Het reparatieproces**

sv

**Reparationsprocessen**

pt

**O processo de reparação**

cs

**Proces opravy**

ru

**Процесс ремонта**

**1 Diagnose**  
Een elektronische voertuigcomponent is defect.

**2 Product zoeken**  
Zoek de desbetreffende elektronische component via de zoekfunctie. Houd hiervoor direct het Bosch-nummer of apparaatnummer bij de hand.

**3 Reparatie-opdracht**  
Wij repareren naar gelang het apparaat voor een vaste prijs of maken een kostenraming.

**4 Afhalen in de werkplaats**  
Wij geven een koerier de opdracht de defecte component korte tijd daarna bij u in de werkplaats op te halen.

**5 Reparatie door de expert**  
De elektronica-specialisten van Bosch voeren de reparatie uit.

**6 Levering aan de werkplaats**  
Over het algemeen is de gerepareerde elektronische component 48 uur na aankomst bij ons weer onderweg naar uw werkplaats.

**1 Diagnos**  
En elektronisk fordonskomponent är defekt.

**2 Produktsökning**  
Sök upp motsvarande elektroniska komponent med sökfunktionen. Bäst är det om du redan håller Bosch-numret eller apparatens nummer i beredskap.

**3 Reparationsorder**  
Beroende på apparat reparerar vi till fast pris eller ger dig en offert.

**4 Hämtning i din verkstad**  
Vi ger en kurir i uppdrag att kort därefter hämta den defekta komponenten hos dig i verkstaden.

**5 Reparationer genom proffs**  
Elektronikspecialisterna hos Bosch utför reparationer.

**6 Utleverans till verkstaden**  
I regel är den reparerade elektroniska komponenten på väg tillbaka till din verkstad inom 48 timmar efter att den kommit fram till oss.

**1 Diagnóstico**  
Um componente eletrônico do veículo está defeituoso.

**2 Pesquisa do produto**  
Procure o respetivo componente eletrónico através da função de busca. Para o efeito, convém ter à mão o número Bosch ou número do aparelho.

**3 Ordem de reparação**  
Consoante o aparelho, efetuamos reparações a preço fixo ou elaboramos um orçamento para si.

**4 Recolha na sua oficina**  
Encarregamos um estafeta de recolher o componente defeituoso pouco depois na sua oficina.

**5 Reparação por profissionais**  
Os peritos em eletrónica da Bosch executam a reparação.

**6 Entrega na oficina**  
Normalmente, devolvemos o componente eletrónico reparado à sua oficina 48 horas após a receção.

**1 Diagnostika**  
Některá elektronická komponenta vozidla je vadná.

**2 Vyhledávání produktu**  
Vyhledání příslušné elektronické komponenty pomocí vyhledávací funkce. Nejlépe je, máte-li k tomu připraveno číslo Bosch nebo číslo přístroje.

**3 Zakázka opravy**  
Podle druhu přístroje opravujeme za pevnou cenu nebo vám zpracujeme cenovou nabídku.

**4 Odběr ve vašem servisu**  
Pověříme kurýra, který krátce poté odebere vadnou komponentu ve vašem servisu.

**5 Opravu provádějí profesionálové**  
Opravu provedou specialisté na elektroniku firmy Bosch.

**6 Expedice do servisu**  
Zpravidla je opravená elektronická komponenta již za 48 hodin od dodání k nám opět na cestě do vašeho servisu.

**1 Диагностика**  
Электронный компонент автомобиля неисправен.

**2 Поиск продукта**  
Найдите соответствующий электронный компонент с помощью функции поиска. Лучше всего, сразу же приготовьте для этого номер Bosch или номер устройства.

**3 Заказ на ремонт**  
В зависимости от устройства мы ремонтируем за фиксированную цену или составляем предварительную смету.

**4 Заезд на Вашу СТО**  
Мы заказываем курьера, который через короткое время забирает неисправный компонент на Вашей СТО.

**5 Ремонт профессионалами**  
Специалисты по электронике компании Bosch проводят ремонт.

**6 Доставка на СТО**  
Как правило, через 48 часов после получения нами отремонтированный электронный компонент уже будет в пути на Вашу СТО.

**ALFA ROMEO**

Brera [939]	B2
GT [937]	B2
GTV [916]	B3
Mito [955]	B4
Roadster RZ [139]	B4
Spider [115]	B5
Spider [916]	B5
Spider [939]	B6
33 Berlina [907]	B6
33 Sport Wagon [907]	B7
145 [930]	B7
146 [930]	B9
147 [937]	B11
155 [167]	B13
156 Berlina [932]	B15
156 Sport Wagon Q4 [932]	B17
156 Sport Wagon [932]	B17
159 Berlina Q4 [939]	B19
159 Berlina [939]	B19
159 Sport Wagon Q4 [939]	B19
159 Sport Wagon [939]	B20
164 [164]	B20
166 [936]	B21

**ALPINA  
(B. BOVENSIEPEN KG)**

B 7 [E 65/66]	B22
Roadster [Z8]	B22

**AUDI**

A1 Sportback [8XA]	B22
A1 [8X1]	B23
A2 [8Z0]	B23
A3 Cabriolet [8P7]	B23
A3 Sportback [8PA]	B24
A3 Sportback [8VA]	B25
A3 [8L1]	B25
A3 [8P1]	B27
A3 [8V1]	B28
A4 Avant Allroad [8KH]	B28
A4 Avant [8D5; B5]	B28
A4 Avant [8E5; B6]	B38
A4 Avant [8ED; B7]	B36
A4 Avant [8K5; B8]	B39
A4 Cabriolet [8H7; B6]	B41
A4 Cabriolet [8HE; B7]	B40
A4 Sportback [8TA]	B42
A4 [8D2; B5]	B42
A4 [8E2; B6]	B52
A4 [8EC; B7]	B50
A4 [8K2; B8]	B54
A5 Cabriolet [8F7]	B54
A5 Coupé [8T3]	B55
A5 Sportback [8TA]	B55



A6 Avant Allroad [4BH; C5]	B56
A6 Avant Allroad [4FH; C6]	B57
A6 Avant [4A5; C4]	B57
A6 Avant [4B5; C5]	B59
A6 Avant [4B6; C5]	B64
A6 Avant [4F5; C6]	B64
A6 [4A2; C4]	B66
A6 [4B2; C5]	B68
A6 [4B4; C5]	B73
A6 [4F2; C6]	B74
A8 [4D2; D2]	B76
A8 [4E; D3]	B78
Cabriolet [8G7; B4]	B79
Coupé [89; B3]	B80
Q5 [8RB]	B81
RS4 Avant [8D5; B5]	B81
RS4 Avant [8ED; B7]	B81
RS4 Avant [8K5; B8]	B82
RS4 Cabriolet [8HE; B7]	B82
RS4 [8EC; B7]	B82
RS5 Coupé [8T3]	B82
RS6 Avant [4F5; C6]	B83
RS6 [4B4]	B83
RS6 [4F2; C6]	B83
R8	B83
S3 Sportback [8PA]	B84
S3 [8L1]	B84
S3 [8P1]	B84
S3 [8V1]	B84
S4 Avant [8D5; B5]	B84
S4 Avant [8E5; B6]	B85
S4 Avant [8ED; B7]	B85
S4 Avant [8K5; B8]	B85
S4 Cabriolet [8HE; B7]	B86
S4 Cabriolet [8H7; B7]	B86
S4 [4A2; C4]	B86
S4 [8D2; B5]	B87
S4 [8E2; B6]	B88
S4 [8EC; B7]	B87
S4 [8K2; B8]	B88
S5 Cabriolet [8F7]	B88
S5 Coupé [8T3]	B88
S5 Sportback [8TA]	B88
S6 Avant [4A5; C4]	B88
S6 Avant [4B6; C5]	B89
S6 Avant [4F5; C6]	B89
S6 [4A2; C4]	B90
S6 [4B4; C5]	B90
S6 [4F2; C6]	B90
S8 [4D2]	B90
S8 [4E2]	B91
TT Coupé	B91
TT Roadster	B92
TT RS Coupé	B93
TT RS Roadster	B93



TTS Coupé	B93
TTS Roadster	B93
V8 [44; 4C; D11]	B93
80 Avant [8C5; B4]	B93
80 [8C2; B4]	B95
90 [89; 8A2; B3]	B97
100 Avant [4A5; C4]	B97
100 [4A2; C4]	B99

**AUTOBIANCHI**

Y 10 [R.92]	B100
-------------	------

**BMW**

Serie X 1 [E 84]	B103
Serie X 3 [E 83]	B102
Serie X 5 [E 53]	B101
Serie X 5 [E 70]	B102
Serie X 6 [E 71]	B102
Serie X 6 [E 72]	B102
Serie Z 3 [E 36/7]	B103
Serie Z 3 Coupé [E 36/8]	B103
Serie Z 4 [E 85]	B104
Serie Z 4 [E 89]	B104
Serie Z 4 Coupé [E 86]	B103
Serie Z 8 [E 52]	B104
Serie 1 Cabrio [E 88]	B105
Serie 1 Coupé [E 82]	B105
Serie 1 [E 81]	B105
Serie 1 [E 87]	B105
Serie 1 [F 20]	B105
Serie 1 [F 21]	B106
Serie 3 Cabrio [E 30]	B106
Serie 3 Cabrio [E 36]	B106
Serie 3 Cabrio [E 46]	B107
Serie 3 Cabrio [E 93]	B108
Serie 3 Compact [E 36]	B108
Serie 3 Compact [E 46]	B109
Serie 3 Coupé [E 36]	B109
Serie 3 Coupé [E 46]	B110
Serie 3 Coupé [E 92]	B111
Serie 3 [E 36]	B112
Serie 3 [E 46]	B113
Serie 3 [E 90]	B115
Serie 3 [F 30]	B115
Serie 3 Touring [E 30]	B116
Serie 3 Touring [E 36]	B117
Serie 3 Touring [E 46]	B117
Serie 3 Touring [E 91]	B118
Serie 3 Touring [F 31]	B119
Serie 5 [E 34]	B119
Serie 5 [E 39]	B120
Serie 5 [E 60]	B123
Serie 5 GT [F 07]	B125
Serie 5 Touring [E 34]	B125
Serie 5 Touring [E 39]	B126



Serie 5 Touring [E 61]	B128
Serie 6 Cabrio [E 64]	B129
Serie 6 [E 63]	B130
Serie 7 [E 32]	B131
Serie 7 [E 38]	B131
Serie 7 [E 65]	B132
Serie 7 [E 66]	B133
Serie 7 [F 01]	B133
Serie 7 [F 02]	B133
Serie 8 [E 31]	B134
Serie3 Touring [F 31]	B134

**BOGDAN**

2110	B134
2111	B134
2310	B134

**CADILLAC**

Allante Convertible	B134
Catera	B134

**CHEVROLET**

Aveo Hatchback [KL1T, T300]	B135
Aveo [KL1T, T300]	B135
Calibra	B135
Captiva [KL1C, C140]	B135
Corvette Cabrio	B135
Corvette Coupé	B135
Evanda [KLAL, V200]	B135
Lacetti [KL1N, J200]	B136
Lanos	B136
Matiz [KL1K, M200]	B136
Niva	B136
Niva [212360]	B136
Nubira [KL1N, J200]	B136
Nubira Wagon [KL1N, J200]	B137
Rezzo [KL1U, U100]	B137
Spark [KL1K, M200]	B137

**CITROËN**

AX	B137
Berlingo [B9]	B138
Berlingo [M49]	B139
Berlingo [M59]	B141
Berlingo Electricque	B139
C1	B143
C2	B143
C3	B144
C3-Pluriel	B145
C4	B145
C4 Coupé	B147
C4 Picasso; Grand Picasso	B149
C4 Sedan	B150
C5	B152
C5 Break	B151



nl

## Inhoudsopgave

sv

## Innehållsöversikt

pt

Vista geral  
do conteúdo

cs

## Přehled obsahu

ru

## Оглавление



C5 Tourer	B151
C6 [X6]	B153
C8 [V3]	B153
C 15	B142
DS3 [A55]	B154
DS4 [B75]	B154
DS5 [B81]	B154
Evasion [U60]	B154
Jumper [U5]	B156
Jumper [23]	B156
Jumpy [G9]	B158
Jumpy [U64]	B158
Saxo [S8]	B159
Xsara [N6]	B164
Xsara [N7]	B165
Xsara Break [N6]	B160
Xsara Break [N7]	B161
Xsara Coupé [N6]	B162
Xsara Coupé [N7]	B163
Xsara Picasso	B166
ZX	B167

**DACIA**

Duster [HS]	B170
Logan [LS]	B170
Logan MCV [KS/FS]	B171
Logan Pick-Up [US]	B171
Sandero [BS]	B171
Serie 1300	B171

**DAEWOO**

Espero [KLEJ]	B172
Evanda	B172
Korando [KJ]	B172
Lacetti [KLAN]	B172
Lanos Hatchback [KLAT]	B172
Lanos [KLAT]	B173
Leganza [KLAV, V100]	B173
Matiz	B173
Matiz [KLYA]	B174
Musso [MJ]	B174
New Prince	B174
Nexia	B174
Nexia Hatchback [KLETN]	B174
Nexia [KLETN]	B174
Nubira Hatchback [KLAJ, J100]	B174
Nubira [J200, KLAN]	B175
Nubira [KLAJ, J100]	B175
Nubira [KLAJ, 150, 190]	B175
Nubira Station Wagon [J200, KLAN]	B175
Nubira Station Wagon [KLAJ, J100]	B175
Nubira Station Wagon [KLAJ, 150, 190]	B175



Rezzo [KLAU]	B175
<b>DAIHATSU</b>	
Copen [81]	B176
Cuore [L2]	B176
Materia	B176
Sirion II [M3]	B176

**DODGE**

Journey [JC]	B177
--------------	------

**FERRARI**

456	B177
512	B177

**FIAT**

Albea [172]	B177
Barchetta [183]	B178
Brava	B179
Brava [182]	B179
Bravo [182]	B180
Bravo [198]	B182
Cinquecento [170]	B183
Coupé [175]	B183
Croma	B184
Croma [194 MY05]	B185
Doblo	B185
Doblo [223]	B187
Doblo [263]	B188
Doblo Cargo [223..]	B185
Doblo Cargo [263..]	B186
Doblo [Fase I]	B187
Ducato	B190
Ducato 10 [230..]	B191
Ducato 10 [290..]	B193
Ducato 11 [244..]	B194
Ducato 11 [250..]	B195
Ducato 12 [290..]	B196
Ducato 14 [230..]	B196
Ducato 14 [290..]	B198
Ducato 15 [244..]	B199
Ducato 15 [250..]	B201
Ducato 17 [250..]	B201
Ducato 18 [230..]	B202
Ducato 18 [244..]	B203
Ducato 18 [290..]	B205
Ducato 20 [250..]	B205
Ducato Cargo	B190
Ducato Combinato	B190
Ducato Minibus	B191
Ducato Multi	B191
Fiorino [146..]	B206
Fiorino [225..]	B207
Fiorino Furgao	B206
Grande Punto [199]	B207



Idea [350]	B207
Linea [200]	B209
Linea [323]	B209
Marea	B210
Marea Weekend	B210
Marengo [259..]	B212
Marengo [285..]	B212
Multipla [186..]	B213
Palio	B214
Palio [178..]	B217
Palio SW	B215
Palio [Fase I]	B214
Palio [Fase II]	B215
Palio Weekend [Fase I]	B215
Palio Weekend [Fase II]	B215
Palio Weekend [178..]	B216
Panda [141..]	B218
Panda [169..]	B219
Petra [172..]	B220
Punto [176]	B227
Punto [188]	B229
Punto Cabrio [176]	B221
Punto Evo [199]	B221
Punto Grande [199]	B222
Punto GT [176]	B225
Punto Van [276]	B225
Punto Van [288]	B226
Qubo [300..]	B232
Scudo [222..]	B233
Scudo [272..]	B233
Seicento [187..]	B234
Siena	B234
Siena [172..]	B235
Siena [178..]	B235
Siena [Fase I]	B234
Stilo	B236
Stilo [192..]	B238
Stilo Multi Wagon [192..]	B236
Strada	B240
Strada Adventure	B241
Talento	B242
Tempra	B243
Tempra SW [159]	B243
Tempra [159]	B245
Tipo	B247
Tipo [160..]	B248
Ulysse [179..]	B251
Ulysse [220..]	B251
Uno [146..]	B252
Uno [158..]	B253
Uno Van [246..]	B252
500 Cabrio [312]	B254
500 [312]	B254

**FORD**

B-Max	B254
Cougar	B255
Courier	B255
Escort V/VI [91]	B258
Escort V/VI Cabrio [91]	B257
Escort V/VI Express [91]	B257
Escort V/VI RS [91]	B258
Escort V/VI Turnier [91]	B258
Escort V/VI XR3i [91]	B258
Escort VII [95]	B257
Escort VII Cabrio [95]	B256
Escort VII Express [95]	B256
Escort VII RS [95]	B256
Escort VII Turnier [95]	B257
Escort VII XR3i Cabrio [95]	B257
Explorer [EX]	B259
Fairlane [BA]	B259
Fairlane [NF]	B259
Falcon [EF]	B259
Falcon Utility [XG]	B259
Fiesta III [89]	B260
Fiesta III Courier [89]	B260
Fiesta IV [96]	B262
Fiesta IV Courier [96]	B261
Fiesta VI [08]	B262
Focus C-MAX [04]	B263
Focus I [99]	B265
Focus I Turnier [99]	B264
Focus II [04]	B266
Focus II Cabriolet [06]	B266
Focus II Turnier [04]	B266
Galaxy [00]	B267
Galaxy [95]	B267
Ka [97]	B268
Ka [08]	B268
Maverick [UDS, UNS]	B268
Mondeo I [93]	B269
Mondeo I Turnier [93]	B268
Mondeo II [97]	B270
Mondeo II Turnier [97]	B269
Mondeo III [01]	B274
Mondeo III Turnier [01]	B271
Orion III [91]	B276
Puma [ECT]	B277
Ranger [12]	B277
Scorpio II [95]	B277
Scorpio II Turnier [95]	B277
Sierra II [87]	B278
Sierra II Turnier [87]	B278
Streetka	B279
Tourneo Connect [02]	B279
Transit Connect [02]	B279
Transit	B279

de

**Inhaltsübersicht**  
(Fortsetzung)

en

**Contents overview**  
(continued)

fr

**Sommaire**  
(suite)

it

**Indice**  
(seguito)

es

**Índice**  
(continuación)

Transit [92]	B300
Transit [95]	B301
Transit [00]	B284
Transit [06]	B296
Transit [12]	B300
Transit Euroline [95]	B281
Transit Euroline [00]	B280
Transit Euroline [06]	B280
Transit Euroline [12]	B280
Transit Nugget [95]	B282
Transit Nugget [00]	B281
Transit Nugget [06]	B282
Transit Nugget [12]	B282
Transit Tourneo [95]	B284
Transit Tourneo [00]	B283
Transit Tourneo [06]	B283
Transit Tourneo [12]	B284

**GAZ**

Gazel	B303
Sobol	B303

**HOLDEN**

Astra [G]	B304
-----------	------

**HONDA**

Accord	B304
Accord [CL/CN/CM]	B304
Accord [CU/CW]	B305
Accord Aerodeck [CB/CC/CD/CE]	B304
Accord Coupé [CB/CC/CD/CE]	B305
Accord Coupé [CG]	B305
Accord Hatchback [CG/CH/CL]	B305
Accord Sedan [CA/CB/CD]	B306
Accord Sedan [CC]	B306
Accord Sedan [CE/CF]	B306
Accord Sedan [CG/CH/CL]	B306
Accord Tourer [CL/CN/CM]	B307
Accord Tourer [CU/CW]	B307
Civic Aerodeck [MB/MC]	B307
Civic Coupé	B308
Civic Coupé [EJ]	B308
Civic CRX [EG/EH]	B308
Civic Fastback [MA]	B308
Civic Fastback [MB/MC]	B308
Civic Hatchback [EG/EH]	B309
Civic Hatchback [EJ/EK]	B309
Civic Hatchback [EU/EP]	B309
Civic Hatchback [FK/FN]	B309
Civic Sedan [EG/EH]	B310
Civic Sedan [EJ/EK]	B310
Civic Sedan [ES]	B310
Civic Sedan [FD]	B310
Civic Shuttle [EC/ED/EE]	B310



Concerto Hatchback	B311
Concerto Sedan	B311
CR-V	B311
FR-V	B311
HR-V	B312
Integra Type R [DC]	B312
Jazz [GD]	B312
Legend	B312
Legend Coupé	B312
Prelude [BB]	B312
Stream [RN]	B313

**HYUNDAI**

Accent [LC]	B313
Accent [X3]	B314
Accent Hatchback [LC]	B313
Accent Hatchback [X3]	B313
Atos [MX]	B314
Atos Prime [MX]	B314
Avante [J2]	B314
Coupé [GK]	B314
Coupé [RD]	B315
Elantra	B315
Elantra [J1]	B315
Elantra [J2]	B315
Elantra [XD]	B316
Elantra Hatchback [XD]	B315
Excel [X3]	B316
Excel Hatchback [X3]	B316
Getz [TB]	B316
Grace	B317
Grandeur [TG]	B317
H 100	B317
ix35 [LM,EL]	B317
Lantra [J1]	B317
Lantra [J2]	B317
Lantra Kombi [J2]	B318
Matrix [FC]	B318
Pony [X3]	B318
Santa Fe	B318
Sonata	B319
Trajet [FO]	B319
Tucson [JM]	B319
Verna [LC]	B319
XG [F]	B319

**INFINITI**

EX [J50]	B320
FX [S51]	B320
G Cabrio [HV36]	B320
G Coupé [CV36]	B320
G [V36]	B321
M [Y50]	B321
QX [A60]	B321

**ISUZU**

Frontier [TF140]	B321
Serie N	B322
Trooper [UB]	B322

**IVECO**

CityClass	B322
Daily	B322
Daily [96]	B329
Daily [00]	B324
Daily [06]	B324
Daily [09]	B327
Daily [12]	B329
Daily Chassi	B323
Daily Furgao	B323
Daily MaxiVan	B323
Scudato	B330

**JAGUAR**

XJ 12	B330
X-Type	B330
X-Type Estate	B331

**JEEP**

Cherokee	B331
Grand Cherokee	B331
Wrangler [JK]	B332

**KIA**

Magentis [GD]	B332
Mentor II [FX]	B332
Mentor II Hatchback [FX]	B332
Sorento [JC]	B332
Spectra Hatchback	B332

**LADA**

Forma	B332
Kalina	B333
Kalina Hatchback	B333
Kalina Kombi	B333
Priora	B333
Priora Hatchback	B333
Priora Kombi	B333
Samara	B333
Samara Fun	B333
Samara Hatchback	B333
Serie 110	B334
Serie 111	B334
Serie 112	B334
Serie 115	B334
Serie 2100	B334
Serie 21000	B334
Toscana	B334

**LANCIA**

Dedra Berlina [835]	B334
Dedra Station Wagon [835]	B336
Delta [831]	B337
Delta [836]	B337
Delta [844]	B338
Kappa Berlina [838]	B338
Kappa Coupé [838]	B339
Kappa Station Wagon [838]	B339
Lybra Berlina [839]	B340
Lybra Station Wagon [839]	B340
Musa [184]	B341
Phedra [180]	B342
Thema Berlina [104]	B342
Thema Station Wagon [104]	B342
Ypsilon [843]	B343
Ypsilon [846]	B344
Y [840]	B343
Y 10 [156]	B343
ZETA [122]	B343

**LAND ROVER GROUP**

Defender 90	B344
Defender 110	B345
Defender 130	B345
Discovery I	B345
Discovery III	B346
Range Rover I	B346
Range Rover II	B346
Range Rover III	B346
Range Rover Sport I	B347

**LDV GROUP LIMITED**

Maxus	B347
LEXUS	B347
ES [V]	B347
ES [V6]	B347
GS [S1]	B347
IS [E1]	B348
IS [E2]	B348
LX [J8]	B348

**MAHINDRA**



Scorpio	B348
Scorpio [MI]	B348

**MAZDA**

CX-7 [ER]	B348
Marathon	B348
Millenia [TA]	B349
MPV [LV]	B349
MX-5	B349
MX-6	B349
RX-7 Coupé [FD]	B349



nl

**Inhoudsopgave**  
(vervolg)

	
RX-8	B350
Serie E	B350
Xedos-6 [CA]	B350
Xedos-9 [TA]	B350
2 [DE]	B351
6 [GH]	B352
6 Fastback [GH]	B352
6 Wagon [GH]	B352
121 [DB]	B353
323 [BJ]	B353
323 Astina [BA]	B353
323 Astina Hatchback [BA]	B353
323 Hatchback [BA]	B353
323 Hatchback [BJ]	B353
626	B353
626 [GE]	B354
626 [GF]	B354
626 Hatchback [GE]	B354
626 Hatchback [GF]	B354
626 Wagon [GW]	B354
929 Sedan [HD]	B355
<b>MERCEDES-BENZ</b>	
MB	B355
Serie A [168]	B355
Serie A [169]	B357
Serie B [245]	B357
Serie C [202]	B361
Serie C [203]	B366
Serie C (Sportcoupe) [203]	B358
Serie C (T-Modell) [202]	B358
Serie C (T-Modell) [203]	B360
Serie CL (Coupé) [140]	B367
Serie CL (Coupé) [215]	B367
Serie CLC [203]	B368
Serie CLK (Cabrio) [208]	B368
Serie CLK (Cabrio) [209]	B368
Serie CLK (Coupé) [208]	B369
Serie CLK (Coupé) [209]	B369
Serie CLS (Coupé) [218]	B369
Serie CLS (Shooting Brake) [218]	B369
Serie CLS [219]	B370
Serie E [124]	B378
Serie E [210]	B380
Serie E [211]	B385
Serie E [212]	B386
Serie E (Cabrio) [124]	B370
Serie E (Cabrio) [207]	B371
Serie E (Coupé) [124]	B371
Serie E (Coupé) [207]	B371
Serie E (T-Modell) [124]	B372
Serie E (T-Modell) [210]	B373
Serie E (T-Modell) [211]	B377
Serie E (T-Modell) [212]	B378



sv

**Innehållsöversikt**  
(fortsättning)

	
Serie G	B386
Serie ML [163]	B388
Serie S [140]	B389
Serie S [220]	B390
Serie S (Coupé) [140]	B388
Serie SL [129]	B392
Serie SL [230]	B394
Serie SLK [170]	B394
Serie SLK [171]	B395
Serie SLR [199]	B395
Serie V [638 TON]	B395
Serie 124	B396
Serie 124 (Cabrio)	B397
Serie 124 (Coupé)	B398
Serie 124 (T-Modell)	B398
Serie 190 [201]	B400
Sprinter [NCV3]	B401
Sprinter [T1N]	B404
Vaneo [414]	B409
Vario [T2W]	B410
Viano [639 TON]	B411
Vito	B412
2t [T1]	B414
3t [T1]	B414
4t [T1]	B415
<b>MG</b>	
MG TF	B415
MGF	B415
ZR	B416
ZS	B416
ZT	B417
ZT-Tourer	B417
<b>MINI (BMW)</b>	
Mini Cabrio [R 52]	B417
Mini [R 50]	B417
Mini [R 53]	B417
<b>MITSUBISHI</b>	
Carisma [DA]	B418
Carisma Hatchback [DA]	B419
Colt [CA/CC]	B419
Colt [CJ]	B420
Colt [CZ]	B420
Colt Cabrio [CZ]	B419
Eclipse [D2/3]	B420
Galant [E5...8]	B420
Galant Hatchback [E5...8]	B421
i-MiEV	B421
L 200	B421
L 300	B422
Lancer [CA/CB/CD]	B422
Lancer [CK/CP/CN]	B422
Lancer [CS/CT]	B423



pt

**Vista geral**  
**do conteúdo**  
(continuação)

	
Lancer [CY/CZ]	B423
Lancer [C6/C7]	B423
Lancer Hatchback [C6/C7]	B423
Lancer Sedan [CA/CB/CD]	B423
Lancer Sedan [CK/CP/CN]	B423
Lancer Sportback [CX]	B423
Lancer Station Wagon [CA/CB/CD]	B424
Lancer Station Wagon [CS/CT]	B424
Outlander [CW]	B424
Pajero Pinin [H]	B424
Pajero Sport [K]	B424
Pajero Sport [KH]	B425
Pajero [V]	B425
Sigma	B425
Space Runner	B425
Space Wagon [N]	B426
Spacestar [DG]	B426
3000 GT	B426
<b>NISSAN</b>	
Almera [H14/15/17]	B428
Almera Hatchback [N15]	B426
Almera Hatchback [N16E]	B427
Almera Sedan [N15]	B428
Almera Sedan [N16]	B428
Almera Sedan [N16E]	B429
Almera Tino [V10M]	B429
Altima [U13]	B430
Bluebird [U13]	B430
Cabstar [F24]	B430
Cedric Sedan [Y30]	B430
Cedric Wagon [Y30]	B431
Cefiro	B431
Cube [Z12]	B431
E20	B431
Hardbody [D22]	B431
Interstar [X70]	B431
Juke [F15]	B431
Kubistar [X76]	B432
Maxima [J30]	B432
Maxima QX [A32]	B432
Maxima QX [CA33]	B432
Micra [K11E]	B433
Micra [K12E]	B433
Micra CC [K12E]	B432
Murano [Z50]	B434
Murano [Z51]	B434
Note [E11]	B434
NP300 [D22SS]	B434
NV200 [M20]	B435
Pathfinder	B435
Patrol [260]	B436
Patrol GR [Y60]	B435
Patrol GR [Y61]	B435

cs

**Přehled obsahu**  
(pokračování)

	
Pickup [D21]	B436
Pickup [D22]	B436
Prairie Pro [M11]	B437
Primastar [X83]	B437
Primera [P12E]	B439
Primera Hatchback [P10E]	B438
Primera Hatchback [P11E]	B438
Primera Hatchback [P12E]	B438
Primera Sedan [P10E]	B440
Primera Sedan [P11E]	B441
Primera Wagon [P12E]	B441
Primera Wagon [WP11E]	B442
Primera Wagon [W10]	B443
Pulsar Hatchback [N14]	B443
Pulsar Hatchback [N15]	B443
Pulsar Sedan [N15]	B443
Qashqai [J10]	B444
Qashqai+2 [JJ10]	B444
Sentra	B445
Sunny Hatchback [N14]	B445
Sunny Neo [N16]	B445
Sunny Sedan [N14]	B445
Teana [J31]	B445
Teana [J32]	B445
Teana [J32R]	B446
Terrano II [R20]	B446
Trade	B446
Urban [E24]	B447
Vanette	B447
X-Trail [T30]	B447
X-Trail [T31]	B448
100 NX [B13]	B448
300 ZX [Z32]	B449
350 Z [Z33]	B449
350 Z Cabriolet [Z33]	B449
350 Z Coupé [Z33]	B449
370 Z Coupé [Z34]	B449
370 Z Roadster [Z34]	B450
<b>OPEL</b>	
Agila	B450
Arena	B451
Astra [F]	B460
Astra [G]	B461
Astra [H]	B466
Astra [J]	B468
Astra Cabrio	B451
Astra Caravan [F]	B453
Astra Caravan [G]	B453
Astra Caravan [H]	B456
Astra Coupé [G]	B459
Astra GTC [H]	B463
Astra GTC [J]	B466
Astra Sports Tourer [J]	B468
Astra TwinTop [H]	B468

ru

**Оглавление**  
(продолжение)

de

**Inhaltsübersicht**  
(Fortsetzung)

en

**Contents overview**  
(continued)

fr

**Sommaire**  
(suite)

it

**Indice**  
(seguito)

es

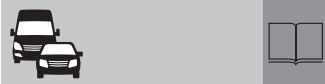
**Índice**  
(continuación)

Calibra	B469
Campo Pick-Up [TF0]	B470
Combo	B470
Corsa [A]	B472
Corsa [B]	B473
Corsa [C]	B473
Corsa [D]	B475
Frontera [A]	B479
Insighia	B479
Insighia Sports Tourer	B479
Kadett [E]	B479
Meriva [A]	B480
Meriva [B]	B481
Mokka	B481
Monterey [A]	B482
Monterey [B]	B482
Movano [A]	B482
Omega [A]	B482
Omega [B]	B483
Senator [B]	B484
Signum	B484
Sintra	B485
Tigra [A]	B485
Tigra TwinTop [B]	B485
Vectra [A]	B486
Vectra [B]	B488
Vectra [C]	B489
Vectra Caravan [B]	B490
Vectra Caravan [C]	B491
Vivaro	B492
Zafira [A]	B492
Zafira [B]	B493

**PEUGEOT**

Boxer [U3]	B494
Boxer [U5]	B495
Expert [G9]	B496
Expert [U64]	B496
J 5	B498
P 4	B498
Partner	B498
Partner [B9]	B499
Partner [M4]	B499
Partner [M5]	B501
Partner Electric [M5]	B499
Ranch [M4]	B502
RCZ [T75]	B502
106 [S1]	B503
106 [S2]	B504
107 [B0]	B505
205	B505
205 Pickup	B506
206	B506
206 [T1]	B507
206+ [T3E]	B508

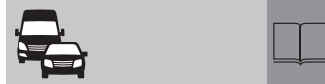

206 CC [T1]	B507
206 Sedan [T1]	B507
206 SW [T1]	B507
208	B508
306 [N3]	B512
306 [N5]	B514
306 Break [N5]	B509
306 Cabriolet [N3]	B510
306 Cabriolet [N5]	B511
307 Break/SW [T5]	B516
307 Break/SW [T6]	B517
307 CC [T5]	B518
307 CC [T6]	B518
307 Sedan [T6]	B519
307 [T5]	B519
307 [T6]	B521
308 [T7]	B523
308 CC [T7]	B521
308 SW [T7]	B522
309	B525
405	B525
405 [4]	B527
405 Break [4]	B526
406 [D8]	B531
406 [D9]	B533
406 Break [D8]	B528
406 Break [D9]	B529
406 Coupé [D8]	B530
406 Coupé [D9]	B530
407 [D2]	B534
407 Coupé [D2]	B534
407 SW [D2]	B534
505	B534
508 [W2]	B535
508 SW [W2]	B535
605 [Y30]	B535
607 [Z8]	B537
607 [Z9]	B537
806 [U60]	B538
807 [V2]	B539
1007 [A8]	B539
3008 [T8]	B540
5008 [T8]	B540

**PORSCHE**

Boxster [986]	B540
Boxster [987]	B540
Cayman [987C]	B540
911 [964]	B542
911 [993]	B542
911 [996]	B542
911 [997]	B543
911 Cabriolet [993]	B541
911 Cabriolet [996]	B541
911 Cabriolet [997]	B541

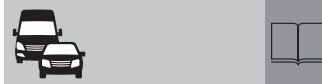

911 Targa [993]	B541
911 Targa [996]	B541
911 Targa [997]	B542
928	B543
968	B543

**PROTON**

Arena	B543
Waja [CF1]	B543
Wira Aeroback	B543
Wira [C90]	B544

**RENAULT**

Alpine [D503]	B544
Avantime [XEO]	B544
Clio I [X57]	B544
Clio II [BB./CB./SB.]	B547
Clio II [BB8G]	B550
Clio II [CB01]	B550
Clio II Sedan	B551
Clio III [BR/CR]	B551
Clio III Grandtour [KR]	B551
Clio Electric [X57]	B544
Duster [HS]	B552
Espace II [J63]	B552
Espace III [JEO]	B553
Espace IV [JKO]	B553
Express, Extra, Rapid [F40]	B553
Fluence [L3]	B554
Kangoo I [FC./KC.]	B555
Kangoo II [FW/KW]	B557
Koleos [HY]	B557
Laguna I [B56]	B558
Laguna I Grandtour	B559
Laguna II [BG.]	B561
Laguna II Grandtour [KG.]	B562
Laguna III [BT]	B562
Laguna III Coupé [DT]	B562
Laguna III Grandtour [KT]	B563
Logan [LS]	B563
Logan MCV [KS]	B563
Logan MCV [KS/FS]	B563
Master [ADCU]	B564
Master [X70]	B564
Megane I [X64]	B575
Megane I Cabrio [X64]	B566
Megane I Classic [X64]	B568
Megane I Coupé [X64]	B572
Megane I Grandtour [X64]	B574
Megane II [LM]	B583
Megane II Cabrio [EM]	B580
Megane II Grandtour [KM.]	B580
Megane II Hatchback [BM./CM./GM./SM.]	B581
Megane III Hatchback [BZ]	B584

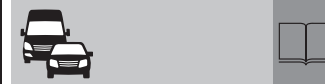

Modus [FP/JP]	B584
Safrane [B54]	B585
Sandero [BS]	B586
Scenic I [JA.]	B587
Scenic II [JM]	B589
Sport Spider	B590
Thalia [LB]	B590
Thalia [LU]	B592
Trafic	B592
Twingo I [CO./SO.]	B593
Twingo II [CN/GN]	B594
Wind [E4]	B594
4	B594
4 (F4/F6) [R2106-R2430]	B594
5	B594
9 [L42]	B595
11 [B37]	B595
19 [X53]	B596
19 Cabrio [X53]	B595
21 [L48]	B597

**ROLLS-ROYCE**

Ghost [RR4]	B598
Phantom Coupé [RR3]	B598
Phantom Drophead [RR2]	B599
Phantom [RR1]	B599
Phantom VI	B599
Silver Spirit	B599
Silver Spur	B599

**ROVER**



Maestro	B600
Mini	B600
Mini De Ville	B601
Mini Retro Rally	B601
Montego	B601
Serie 200	B602
Serie 400	B603
Serie 400 Coupé	B605
Serie 400 Tourer	B606
Serie 600	B606
Serie 800	B607
25	B607
45	B608
75	B609
100 Metro	B609

**SAAB**

9-3	B611
9-3 Cabriolet	B610
9-3 Coupé	B610
9-3 Kombi	B611
9-3 X [9440]	B612
9-5	B613
9-5 Kombi	B612



nl

**Inhoudsopgave**  
(vervolg)

	
900 I	B615
900 I Cabriolet	B615
900 II	B615
900 II Cabriolet	B616
900 II Coupé	B616
<b>SANTANA</b>	
Land Rover	B616
<b>SEAT</b>	
Alhambra	B617
Altea [5P1]	B619
Altea Freerack [5P5/5P8]	B617
Altea XL [5P5]	B618
Arosa [6H1]	B620
Cordoba [6K2]	B622
Cordoba [6L2]	B625
Cordoba Vario [6K5]	B620
Exeo [3R2]	B630
Exeo ST [3R5]	B629
Ibiza [6J5]	B631
Ibiza [6J8]	B631
Ibiza [6K1]	B631
Ibiza [6L1]	B635
Ibiza [021A]	B640
Ibiza SC [6J1]	B630
Ibiza ST [6J8]	B631
Inca [6K9]	B641
Leon [1M1]	B641
Leon [1P1]	B643
Malaga	B644
Marbella	B644
Terra	B644
Toledo [1L2]	B645
Toledo [1M2]	B646
Toledo [5P2]	B647
<b>SKODA</b>	
Fabia [5J2]	B653
Fabia [6Y3]	B655
Fabia Combi [5J5]	B647
Fabia Combi [6Y5]	B649
Fabia Schrägheck [6Y2]	B651
Favorit	B657
Felicia [6U1]	B658
Felicia Combi [6U5]	B657
Felicia Fun [6UF]	B657
Forman	B658
Octavia [1U2]	B660
Octavia [1Z3]	B662
Octavia Combi [1U5]	B658
Octavia Combi [1Z5]	B660
Pick-Up [6U7]	B663
Praktik [5J7]	B663
Rapid	B664



sv

**Innehållsöversikt**  
(fortsättning)

	
Roomster [5J7]	B665
Superb [3T4]	B666
Superb [3U4]	B667
Superb Combi [3T5]	B666
Yeti	B667
<b>SMART</b>	
Forfour [454]	B668
Fortwo Cabrio	B668
Fortwo Coupé	B668
Fortwo EV Cabrio [451]	B669
Fortwo EV Coupé [451]	B669
Roadster [452]	B669
Smart Cabrio [450]	B669
Smart Coupé [450]	B669
Smart Crossblade [450]	B669
<b>SSANGYONG</b>	
Istana [L]	B670
Korando [KJ]	B670
Musso [MJ]	B670
Rexton	B671
<b>STEYR</b> (STEYR-DAIMLER-PUCH AG)	
G	B671
<b>SUBARU</b>	
Forester	B671
Impreza [G12]	B672
Impreza Kombi [GD, GG]	B672
Impreza Outback [GD, GG]	B672
Impreza Sedan [GD, GG]	B672
Impreza Sedan [G12]	B673
Impreza WRX	B673
Legacy [BL/BP]	B673
Legacy Kombi [BL/BP]	B674
Legacy Outback [BL/BP]	B674
<b>SUZUKI</b>	
Baleno Hatchback	B674
Baleno Sedan	B675
Baleno Wagon	B675
Cappuccino	B675
Carry [ED]	B675
Carry Van [ED]	B675
Grand Vitara	B675
Ignis Hatchback	B676
Jimny [FJ]	B676
Samurai	B676
Samurai Cabrio	B676
Splash [A5B]	B676
Swift [MA]	B678
Swift Cabrio [EA]	B677
Swift Hatchback	B677
Swift Sedan [EA]	B678



pt

**Vista geral**  
**do conteúdo**  
(continuação)

	
SX4	B678
SX4 Hatchback	B678
Vitara [ET]	B679
Vitara Cabrio [ET]	B679
Wagon R+	B679
X-90	B680
<b>TALBOT</b>	
Express [J 5]	B680
<b>TOYOTA</b>	
Auris [E15]	B680
Auris [E15, JTN]	B680
Auris [E15, NMT, SB1]	B681
Auris [E18]	B682
Avensis [T22]	B684
Avensis [T25]	B684
Avensis [T27]	B686
Avensis Liftback [T22]	B683
Avensis Liftback [T25]	B683
Avensis Verso [M2]	B686
Avensis Wagon [T22]	B687
Avensis Wagon [T25]	B687
Avensis Wagon [T27]	B688
Aygo	B689
Camry	B689
Camry Sedan	B689
Camry Wagon	B690
Carina E Liftback [T19]	B691
Carina E Sedan [T19]	B691
Carina E Wagon [T19]	B691
Celica Coupé [T23]	B692
Century Sedan	B692
Corolla [E10]	B692
Corolla [E11]	B693
Corolla [E12]	B693
Corolla [E15]	B694
Corolla Hatchback [E10]	B694
Corolla Hatchback [E11]	B695
Corolla Hatchback [E12]	B695
Corolla Liftback [E10]	B695
Corolla Liftback [E11/JT]	B696
Corolla Liftback [E11/SB]	B696
Corolla RunX [E12]	B696
Corolla Sedan [E10]	B697
Corolla Sedan [E11]	B697
Corolla Verso [E12]	B697
Corolla Verso [R1]	B697
Corolla Verso [R2]	B698
Corolla Verso [R10/11]	B699
Corolla Verso [R11]	B699
Corolla Wagon [E9]	B699
Corolla Wagon [E10]	B699
Corolla Wagon [E11]	B700
Corolla Wagon [E12]	B700

cs

**Přehled obsahu**  
(pokračování)

	
Dyna 100	B701
Dyna 150	B701
Echo	B701
Hiace	B701
Hiace Van	B702
Hiace Wagon	B703
Hilux	B703
Hilux Pickup	B703
Hilux Vigo	B703
Innova	B704
Land Cruiser	B704
MR2 Cabrio [W3]	B704
Previa	B704
Quantum	B705
RAV4	B705
Starlet	B705
Yaris [P1]	B705
Yaris [P9]	B706
Yaris Verso [P2]	B706
4-Runner [N18]	B706
<b>UAZ</b>	
Hunter	B707
Patriot	B707
Pickup	B707
<b>UMM</b> (UNIAO METALO MECANICA)	
Alter	B707
<b>VAUXHALL</b>	
Agila [A]	B707
Agila [B]	B708
Arena	B708
Astra	B708
Astra [F]	B716
Astra [G]	B717
Astra [H]	B721
Astra [J]	B722
Astra Convertible [F]	B708
Astra Convertible [G]	B709
Astra Coupé [G]	B710
Astra Estate [F]	B711
Astra Estate [G]	B712
Astra Estate [H]	B715
Astra GTC [H]	B720
Astra GTC [J]	B721
Astra Sport Tourer	B722
Astra TwinTop [H]	B723
Astra Van [F]	B723
Astra Van [G]	B723
Belmont	B725
Brava Pick-Up [TF0]	B725
Calibra	B725
Carlton III	B725
Cavalier III	B726

ru

**Оглавление**  
(продолжение)

**Inhaltsübersicht**  
 (Fortsetzung)

**Contents overview**  
 (continued)

**Sommaire**  
 (suite)

**Indice**  
 (seguito)

**Índice**  
 (continuación)

Combo	B728
Corsa [B]	B729
Corsa [C]	B730
Corsa [D]	B731
Frontera [A]	B734
Insignia [68]	B734
Insignia [69]	B735
Insignia Sports Tourer [35]	B734
Meriva [A]	B735
Meriva [B]	B736
Mokka	B737
Monterey	B737
Movano [A]	B737
Nova	B737
Omega [B]	B738
Senator [B]	B739
Signum	B739
Sintra	B739
Tigra [A]	B739
Tigra TwinTop [B]	B740
Vectra [B]	B740
Vectra [C]	B742
Vectra Estate [B]	B743
Vectra Estate [C]	B744
Vivaro	B745
Zafira [A]	B745
Zafira [B]	B746

**VOLVO**

S40 I	B747
S60 I	B748
S70	B748
S80 I	B748
S90	B748
V40 I	B749
V70 I	B749
V70 II	B750
V90	B750
XC70 I	B750
240	B750
440	B751
460	B751
480	B751
740	B751
850	B752
940	B753
960	B753

**VW (Volkswagen)**

Beetle [5C1]	B754
Beetle Cabriolet [5C7]	B754
Bora [1J2]	B756
Bora [9M2]	B757
Bora Variant [1J6]	B754
Caddy [2C]	B757



Caddy [2K]	B758
Caddy [9K9]	B758
Caddy [9U7]	B757
California T4 [70, 7D]	B759
California T5 [7E]	B762
California T5 [7H]	B762
Caravelle T4 [70, 7D]	B763
Caravelle T5 [7E]	B766
Caravelle T5 [7H]	B766
CC [358]	B766
Corrado [50]	B766
Crafter [2E, 2F]	B767
Eos [1F7]	B767
Eos [1F8]	B768
Eurovan [70]	B768
Fox	B768
Fox [5Z1]	B769
Golf I Cabriolet [15]	B770
Golf I [15, 16]	B770
Golf III	B770
Golf III [1H1]	B773
Golf III [1H1/1W1]	B776
Golf III [1H4]	B776
Golf III Cabriolet [1E7]	B771
Golf III Variant [1H5]	B772
Golf IV	B776
Golf IV [1J1]	B779
Golf IV [9B1]	B782
Golf IV Cabriolet [1E7]	B776
Golf IV Variant [1J5]	B777
Golf V [1K1]	B784
Golf V Variant [1K5]	B784
Golf VI [5K1]	B786
Golf VI Cabriolet [517]	B785
Golf VI Cabriolet [517]	B785
Golf VI Variant [AJ5]	B786
Golf VII [5G1]	B788
Golf Plus [5M1]	B782
Golf Plus [521]	B783
Jetta	B788
Jetta [1H2/1W2]	B789
Jetta [1K2]	B789
Jetta [9M2]	B789
Jetta [162]	B790
Jetta III [1H8]	B788
Jetta IV [1J2]	B788
Jetta SportWagen [1K5]	B788
Jetta V [1K6]	B789
Käfer [1]	B790
LT [2D, 2H]	B790
LT [28, 29, 21]	B792
Lupo [6X1]	B793
Multivan T4 [70, 7D]	B794
Multivan T5 [7E]	B797
Multivan T5 [7H]	B797



New Beetle Cabriolet [1Y7]	B797
New Beetle [1C1/9C1]	B798
Passat [B5]	B800
Passat [3B2]	B809
Passat [3B3]	B814
Passat [3C2]	B817
Passat [312/351/3A2]	B817
Passat [362]	B819
Passat Alltrack [365]	B800
Passat CC [357]	B800
Passat Variant [3B5]	B800
Passat Variant [3B6]	B804
Passat Variant [3C5]	B806
Passat Variant [315/351/3A5]	B807
Passat Variant [365]	B809
Phaeton [3D]	B819
Pointer [55]	B819
Polo	B820
Polo [6N1]	B827
Polo [6N2]	B828
Polo [6R1]	B829
Polo [9N1]	B829
Polo [9N2]	B831
Polo [9N3]	B832
Polo [9N4]	B835
Polo [80]	B835
Polo Classic	B820
Polo Classic [6V2]	B820
Polo Classic [9V8]	B823
Polo Classic [80]	B823
Polo Coupé [80]	B824
Polo Hatchback	B824
Polo Variant [6V5]	B824
Polo Vivo [6S1]	B827
Santana [32]	B836
Scirocco [137]	B836
Sharan [7M8]	B836
Sharan [7M9, 7M6]	B837
Sharan [7N1]	B837
Tiguan [5N1]	B837
Tiguan [5N2]	B837
Touareg [7L6]	B837
Touran [1T1]	B838
Touran [1T2]	B838
Touran [1T3]	B838
Transporter T4 [70, 7D]	B839
Transporter T5 [7E]	B842
Transporter T5 [7F]	B842
Transporter T5 [7H]	B842
Transporter T5 [7J]	B842
Vento [1H2]	B842





de

Hauptbrems-  
zylinder

en

Master  
cylinders

fr

Maîtres-cylindres  
de freins

it

Pompa  
freni

es

Cilindro  
principal**0 204 021 ...**

<b>0 204 021 667</b>		NISSAN	Primera Hatchback, Primera Sedan, Primera Wagon
<b>0 204 021 712</b>	23,81	NISSAN	Almera Hatchback, Almera Sedan
<b>0 204 021 807</b>	23,81	FORD	Focus I Turnier, Focus I

**0 204 022 ...**

<b>0 204 022 753</b>		FORD	Ranger
----------------------	--	------	--------

**0 204 023 ...**

<b>0 204 023 075</b>		TOYOTA	Yaris
<b>0 204 023 105</b>		SUZUKI	Grand Vitara
<b>0 204 023 107</b>		SUZUKI	Grand Vitara
<b>0 204 023 203</b>		TOYOTA	Yaris
<b>0 204 023 206</b>		TOYOTA	Yaris
<b>0 204 023 290</b>		SUZUKI	SX4, SX4 Hatchback
<b>0 204 023 292</b>		SUZUKI	SX4, SX4 Hatchback
<b>0 204 023 294</b>		SUZUKI	SX4, SX4 Hatchback
<b>0 204 023 296</b>		SUZUKI	SX4, SX4 Hatchback
<b>0 204 023 299</b>		LEXUS	ES
<b>0 204 023 437</b>		DAIHATSU	Sirion II
<b>0 204 023 524</b>		DAIHATSU	Sirion II
<b>0 204 023 526</b>		DAIHATSU	Sirion II
<b>0 204 023 528</b>		DAIHATSU	Materia, Sirion II
<b>0 204 023 530</b>		DAIHATSU	Materia, Sirion II
<b>0 204 023 552</b>		DAIHATSU	Materia, Sirion II
<b>0 204 023 554</b>		DAIHATSU	Materia, Sirion II
<b>0 204 023 600</b>		TOYOTA	Yaris
<b>0 204 023 642</b>		DAIHATSU	Cuore
<b>0 204 023 643</b>		INFINITI	EX, FX, G Cabrio, G Coupé, G
		NISSAN	370 Z Coupé 370 Z Roadster
<b>0 204 023 644</b>		INFINITI	EX, FX, G Cabrio
		INFINITI	G Coupé, G
		NISSAN	370 Z Coupé, 370 Z Roadster
<b>0 204 023 647</b>		INFINITI	EX
<b>0 204 023 750</b>		DAIHATSU	Cuore
<b>0 204 023 862</b>		NISSAN	X-Trail
<b>0 204 023 863</b>		NISSAN	X-Trail
<b>0 204 023 864</b>		NISSAN	X-Trail
<b>0 204 023 865</b>		NISSAN	X-Trail
<b>0 204 023 912</b>		MAZDA	2
<b>0 204 023 913</b>		MAZDA	2
<b>0 204 023 914</b>		MAZDA	2
<b>0 204 023 915</b>		MAZDA	2
<b>0 204 023 916</b>		MAZDA	2
<b>0 204 023 917</b>		MAZDA	2
<b>0 204 023 918</b>		MAZDA	2
<b>0 204 023 919</b>		MAZDA	2

<b>0 204 023 921</b>		MAZDA	2
<b>0 204 023 959</b>		MAZDA	6 Fastback, 6, 6 Wagon
<b>0 204 023 962</b>		MAZDA	6 Fastback, 6, 6 Wagon
<b>0 204 023 966</b>		MAZDA	6 Fastback, 6, 6 Wagon
<b>0 204 023 970</b>		MAZDA	6 Fastback, 6, 6 Wagon

**0 204 024 ...**

<b>0 204 024 070</b>	25,4	FORD	Transit Euroline, Transit Nugget, Transit Tourneo, Transit
<b>0 204 024 071</b>	25,4	FORD	Transit Euroline, Transit Nugget, Transit Tourneo, Transit
<b>0 204 024 097</b>	23,81	NISSAN	Almera Hatchback, Almera Sedan
<b>0 204 024 223</b>	19,05	VW (VOLKSWAGEN)	Polo
<b>0 204 024 227</b>	20,64	SKODA	Fabia Combi, Fabia Schrägheck, Fabia
		VW (VOLKSWAGEN)	Fox, Polo

**0 204 032 ...**

<b>0 204 032 185</b>		FORD	Serie F
<b>0 204 032 301</b>	22,22	FIAT	Fiorino, Furgao, Palio, Siena, Strada Adventure, Strada, Tempra
<b>0 204 032 594</b>		FORD	Serie F
<b>0 204 032 595</b>		VW (VOLKSWAGEN)	Santana
<b>0 204 032 601</b>		FIAT	Fiorino, Furgao, Palio, Siena, Strada Adventure, Strada, Tempra
<b>0 204 032 602</b>		FORD	Escort
<b>0 204 032 607</b>		FORD	Serie F
<b>0 204 032 611</b>		FORD	Serie F
<b>0 204 032 615</b>		FORD	Escort
<b>0 204 032 625</b>		VW (VOLKSWAGEN)	Santana
<b>0 204 032 819</b>		FORD	Serie F
<b>0 204 032 820</b>		FORD	Serie F
<b>0 204 032 823</b>		FORD	Escort
<b>0 204 032 824</b>		FORD	Ranger
<b>0 204 032 825</b>		VW (VOLKSWAGEN)	Santana



nl

Hoofdrem-  
cilinders

sv

Huvudbroms-  
cylindrar

pt



Bomba principal  
do travão

cs

Hlavní brzdové  
válce

ru

Главный тормозной  
цилиндр

  			
<b>0 204 032 826</b>		VW (VOLKSWAGEN)	Santana
<b>0 204 032 929</b>		FORD	Escort
<b>0 204 032 994</b>		VW (VOLKSWAGEN)	Santana
<b>0 204 051 ...</b>			
<b>0 204 051 074</b>		NISSAN	Primera Hatchback, Primera, Primera Wagon
<b>0 204 051 327</b>	22,2	OPEL VAUXHALL	Agila Agila
<b>0 204 053 ...</b>			
<b>0 204 053 074</b>		NISSAN	Teana
<b>0 204 053 075</b>		NISSAN	Teana
<b>0 204 053 214</b>		RENAULT	Koleos
<b>0 204 053 215</b>		RENAULT	Koleos
<b>0 204 053 216</b>		RENAULT	Koleos
<b>0 204 053 217</b>		RENAULT	Koleos
<b>0 204 053 219</b>		RENAULT	Koleos
<b>0 204 053 220</b>		RENAULT	Koleos
<b>0 204 053 221</b>		RENAULT	Koleos
<b>0 204 053 254</b>		TOYOTA	Camry
<b>0 204 054 ...</b>			
<b>0 204 054 366</b>	22,2	OPEL SUZUKI VAUXHALL	Agila Splash, Swift Hatchback Agila
<b>0 204 054 374</b>	22,2	SUZUKI	SX4 Hatchback
<b>0 204 054 376</b>	22,2	OPEL VAUXHALL	Agila Agila
<b>0 204 054 379</b>	22,2	SUZUKI	Splash, Swift Hatchback
<b>0 204 054 380</b>	22,2	SUZUKI	SX4 Hatchback
<b>0 204 054 382</b>	22,2	OPEL VAUXHALL	Agila Agila
<b>0 204 054 419</b>	22,2	SUZUKI	SX4 Hatchback
<b>0 204 054 420</b>	22,2	SUZUKI	SX4 Hatchback
<b>0 204 054 421</b>	22,2	SUZUKI	SX4 Hatchback
<b>0 204 054 486</b>	27	MERCEDES-BENZ VW (VOLKSWAGEN)	Sprinter Crafter 30, Crafter 35, Crafter 50
<b>0 204 054 487</b>		MERCEDES-BENZ	Sprinter
<b>0 204 054 568</b>	22,2	SUZUKI	SX4 Hatchback
<b>0 204 054 627</b>	23,81	NISSAN	Qashqai
<b>0 204 054 628</b>	23,81	NISSAN	Qashqai
<b>0 204 054 629</b>	23,81	NISSAN	Qashqai
<b>0 204 054 630</b>	23,81	NISSAN	Qashqai
<b>0 204 054 631</b>	26,99	NISSAN	Cabstar
<b>0 204 054 632</b>	26,99	NISSAN	Cabstar

  			
<b>0 204 055 ...</b>			
<b>0 204 055 022</b>		FIAT	Multipla
<b>0 204 055 175</b>		NISSAN	Almera Hatchback, Almera Sedan
<b>0 204 055 176</b>	23,81	NISSAN	Almera Tino
<b>0 204 055 179</b>		MITSUBISHI	Carisma, Carisma Hatchback
<b>0 204 055 180</b>		MITSUBISHI	Pajero Pinin
<b>0 204 055 190</b>		NISSAN	Almera Hatchback, Almera Sedan
<b>0 204 055 191</b>		NISSAN	Almera Hatchback, Almera Sedan
<b>0 204 055 193</b>		NISSAN	Almera Tino
<b>0 204 055 389</b>		SEAT	Cordoba Vario, Cordoba, Ibiza
		VW (VOLKSWAGEN)	Polo Classic, Polo Variant
<b>0 204 055 390</b>		NISSAN	Primera Hatchback, Primera, Primera Wagon
<b>0 204 122 ...</b>			
<b>0 204 122 112</b>	20,64	SEAT	Marbella, Terra
<b>0 204 122 156</b>	22	ALFA ROMEO	Spider
<b>0 204 122 182</b>	20,6	ALFA ROMEO	33 Berlina, 33 Sport Wagon
<b>0 204 122 185</b>	20,64	FIAT	Uno
<b>0 204 122 195</b>	22,22	FIAT	Croma, Thema Berlina, Thema Station Wagon
<b>0 204 122 237</b>	19,05	FIAT	Panda
<b>0 204 122 261</b>	19	FIAT	Marengo, Tempra SW, Tempra, Tipo
		LANCIA	Dedra Berlina
<b>0 204 122 265</b>	22,22	FIAT	Uno
<b>0 204 122 267</b>	22,22	FIAT	Barchetta, Punto GT
<b>0 204 122 268</b>	22,22	ALFA ROMEO	GTV, Spider, 145, 146, 155
		FIAT	Brava, Bravo, Marea, Marengo, Tempra SW, Tempra, Tipo
		LANCIA	Dedra Berlina
<b>0 204 122 270</b>	23,81	FIAT	Ducato 10, Ducato 14
<b>0 204 122 273</b>	20,6	PEUGEOT	505
<b>0 204 123 ...</b>			
<b>0 204 123 037</b>	22	PEUGEOT	505
<b>0 204 123 072</b>	23,8	RENAULT	Sport Spider
<b>0 204 123 113</b>	20,6	CITROËN	C 15
<b>0 204 123 114</b>	22	FORD	Sierra II Turnier, Sierra II

de

**Hauptbrems-  
zylinder**  
(Fortsetzung)

en

**Master  
cylinders**  
(continued)

fr

**Maîtres-cylindres  
de freins**  
(suite)

it

**Pompa  
freni**  
(seguito)

es

**Cilindro  
principal**  
(continuación)

<b>0 204 123 129</b>	22,2	NISSAN	Primera Hatchback, Primera Sedan	
<b>0 204 123 138</b>	22,2	RENAULT	Safrane	
<b>0 204 123 155</b>	23,8	RENAULT	Laguna I, Laguna I Grandtour	
<b>0 204 123 162</b>	23,8	CITROËN	ZX	
		PEUGEOT	405	
<b>0 204 123 172</b>	20,6	PEUGEOT	205, 205 Pickup 306 Cabriolet, 306, 309	
<b>0 204 123 176</b>	20,6	RENAULT	Clio I, Megane I Cabrio, Megane I Classic, Megane I Coupé, Megane I, Scenic I, 19 Cabrio, 19	
<b>0 204 123 182</b>	23,8	CITROËN	Evasion, Jumpy	
		FIAT	Scudo, Ulysse	
		LANCIA	ZETA	
		PEUGEOT	Expert, 806	
<b>0 204 123 186</b>	20,6	CITROËN	ZX	
<b>0 204 123 194</b>	25,4	FORD	Mondeo I Turnier, Mondeo I	
<b>0 204 123 198</b>	22,22	VOLVO	S40 I, V40 I	
<b>0 204 123 200</b>	22,22	MITSUBISHI	Carisma, Carisma Hatchback	
<b>0 204 123 247</b>	23,8	SANTANA	Land Rover	
<b>0 204 123 314</b>	25,4	CITROËN	Jumper	
		FIAT	Ducato 18	
		PEUGEOT	Boxer	
<b>0 204 123 319</b>	22,2	CITROËN	Jumper	
		FIAT	Ducato 10, Ducato 14	
		PEUGEOT	Boxer	
<b>0 204 123 320</b>	22,2	CITROËN	Jumper	
		FIAT	Ducato 10, Ducato 14	
		PEUGEOT	Boxer	
<b>0 204 123 325</b>	23,8	CITROËN	Jumper	
		FIAT	Ducato 10, Ducato 14	
		PEUGEOT	Boxer	
<b>0 204 123 329</b>	19	VW (VOLKSWAGEN)	Polo Classic, Polo Coupé, Polo	
<b>0 204 123 335</b>	23,81	MITSUBISHI	Carisma, Carisma Hatchback	
<b>0 204 123 339</b>	23,81	AUDI	A3, TT Coupé, TT Roadster	
		SEAT	Leon, Toledo	
		SKODA	Octavia Combi, Octavia	

<b>0 204 123 339</b>	23,81	VW (VOLKSWAGEN)	Bora Variant, Bora, Golf IV Variant, Golf IV, Jetta, New Beetle Cabriolet, New Beetle	
<b>0 204 123 341</b>	23,8	CITROËN	Berlingo Electrique, Berlingo	
		PEUGEOT	Partner, Ranch	
<b>0 204 123 343</b>	23,8	CITROËN	ZX	
		PEUGEOT	306	
<b>0 204 123 344</b>	23,8	PEUGEOT	306	
<b>0 204 123 350</b>	23,81	CITROËN	Berlingo, Berlingo Electrique, Xsara Break, Xsara Coupé, Xsara Coupé, Xsara	
		PEUGEOT	Partner, Partner Electric Ranch, 306 Break, 306 Cabriolet, 306	
<b>0 204 123 355</b>	23,81	FORD	Transit Euroline, Transit Nugget, Transit Tourneo, Transit	
<b>0 204 123 357</b>	19	RENAULT	Clio I	
<b>0 204 123 367</b>	23,81	MERCEDES-BENZ	Serie V, Vito	
<b>0 204 123 370</b>	25,4	MERCEDES-BENZ	Sprinter	
		VW (VOLKSWAGEN)	LT	
<b>0 204 123 371</b>	22,2	RENAULT	Clio II, Kangoo I	
<b>0 204 123 372</b>	22,2	NISSAN	Kubistar	
		RENAULT	Clio II, Kangoo I	
<b>0 204 123 373</b>	23,81	CITROËN	Berlingo, Berlingo Electrique, Xsara Break, Xsara Coupé, Xsara, Xsara Picasso	
		PEUGEOT	Partner, Partner Electric, Ranch, 306 Break, 306	
<b>0 204 123 402</b>	25,4	FORD	Escort V/VI Turnier, Escort V/VI XR3i Cabrio, Escort V/VI XR3i, Orion III	
<b>0 204 123 406</b>	23,81	AUDI	A3, TT Coupé, TT Roadster	
		SEAT	Leon, Toledo	
		SKODA	Octavia Combi, Octavia	
		VW (VOLKSWAGEN)	Bora Variant, Bora, Golf IV Variant, Golf IV Jetta IV, New Beetle Cabriolet, New Beetle	

nl

**Hoofdremcilinders**  
(vervolg)

sv

**Huvudbromscylindrar**  
(fortsättning)

pt

**Bomba principal do travão**  
(continuação)



cs

**Hlavní brzdové válce**  
(pokračování)

ru

**Главный тормозной цилиндр**  
(продолжение)

				
<b>0 204 123 409</b>				NISSAN Interstar
				OPEL Arena, Movano
				RENAULT Trafic
				VAUXHALL Arena, Movano
<b>0 204 123 413</b>				IVECO CityClass, Daily, Scudato
<b>0 204 123 415</b>	20,64			RENAULT Clio II, Thalia
<b>0 204 123 416</b>	20,64			RENAULT Clio II, Thalia
<b>0 204 123 418</b>	20,64			RENAULT Clio II, Thalia
<b>0 204 123 462</b>	20,6			VOLVO 440, 460, 480
<b>0 204 123 467</b>	20,64			VOLVO 440, 460, 480
<b>0 204 123 470</b>	22,22			FORD Sierra II Turnier, Sierra II
<b>0 204 123 482</b>	25,4			FORD Mondeo, Mondeo I Turnier, Mondeo I, Mondeo II Turnier, Mondeo II
<b>0 204 123 483</b>	23,81			VW (VOLKSWAGEN) LT
<b>0 204 123 508</b>				OPEL Campo Pick-Up, Frontera, Monterey
				VAUXHALL Brava Pick-Up, Frontera, Monterey
<b>0 204 123 511</b>	23,8			PEUGEOT 406 Break, 406 Coupé, 406
<b>0 204 123 520</b>	20,6			SEAT Cordoba Vario, Cordoba, Ibiza
				VW (VOLKSWAGEN) Polo Classic, Polo Variant
<b>0 204 123 521</b>	22,22			SEAT Cordoba Vario, Cordoba, Ibiza, Inca
				VW (VOLKSWAGEN) Caddy, Polo Classic, Polo Variant
<b>0 204 123 523</b>	22,22			ALFA ROMEO GTV, Spider, 145, 146
				FIAT Bravo, Bravo, Coupé, Marea
<b>0 204 123 524</b>	22,22			FIAT Palio Weekend, Palio, Petra, Punto Cabrio, Punto GT, Punto Van, Punto, Siena, Strada
<b>0 204 123 531</b>	22,22			FIAT Brava, Bravo, Marea
<b>0 204 123 532</b>	20,6			FIAT Punto
<b>0 204 123 533</b>	22,2			FIAT Punto
<b>0 204 123 536</b>	23,81			CITROËN Picasso, Xsara Picasso
<b>0 204 123 537</b>				IVECO Daily
<b>0 204 123 540</b>	20,64			OPEL Agila
				VAUXHALL Agila
<b>0 204 123 542</b>	20,64			OPEL Agila
				VAUXHALL Agila
<b>0 204 123 544</b>	22			PEUGEOT 607
<b>0 204 123 545</b>	22			PEUGEOT 607

				
<b>0 204 123 546</b>	22			CITROËN C5 Break, C5
<b>0 204 123 547</b>				FORD Focus
<b>0 204 123 549</b>	20,64			TOYOTA Yaris
<b>0 204 123 560</b>	20,64			TOYOTA Yaris
<b>0 204 123 578</b>	23,81			FORD Mondeo III Turnier, Mondeo III
<b>0 204 123 584</b>	22			CITROËN C5 Break, C5
<b>0 204 123 586</b>	22,2			FIAT Stilo Multi Wagon, Stilo
				FIAT Stilo Multi Wagon, Stilo
<b>0 204 123 587</b>	22,2			FIAT Stilo Multi Wagon, Stilo
<b>0 204 123 589</b>	22,2			NISSAN Kubistar
				RENAULT Kangoo I
<b>0 204 123 590</b>	20,6			RENAULT Clio II
<b>0 204 123 591</b>	23,8			JAGUAR X-Type, X-Type Estate
<b>0 204 123 592</b>	22,2			CITROËN C8
				FIAT Ulysse
				PEUGEOT 807
<b>0 204 123 595</b>	23,81			CITROËN C4, C4 Coupé, C4 Sedan, 307 Break/SW, 307 CC, 307 Sedan, 307
				CITROËN C4, C4 Coupé, C4 Sedan, 307 Break/SW, 307 CC, 307 Sedan, 307
				CITROËN C4, C4 Coupé
				PEUGEOT 307 Break/SW, 307
<b>0 204 123 596</b>	23,81			CITROËN C4, C4 Coupé, C4 Sedan, 307 Break/SW, 307 CC, 307 Sedan, 307
<b>0 204 123 597</b>	22,2			CITROËN C4, C4 Coupé
				PEUGEOT 307 Break/SW, 307
<b>0 204 123 598</b>	22,2			PEUGEOT 307 Break/SW, 307
<b>0 204 123 600</b>	25,4			FORD Escort VII XR3i Cabrio, Escort V/VI Turnier, Escort V/VI XR3i Cabrio, Escort V/VI XR3i
				FIAT Punto Van, Punto
				FIAT Punto Van, Punto
<b>0 204 123 605</b>	20,6			FIAT Punto Van, Punto
				FIAT Punto Van, Punto
				CITROËN Jumper
				FIAT Ducato 10, Ducato 11, Ducato 14, Ducato 15, Ducato 18
<b>0 204 123 606</b>	22,2			PEUGEOT Boxer
				PEUGEOT Boxer
<b>0 204 123 616</b>	25,4			CITROËN Jumper
				FIAT Ducato 10, Ducato 11, Ducato 14, Ducato 15, Ducato 18
				PEUGEOT Boxer
<b>0 204 123 620</b>	20,6			LANCIA Y
<b>0 204 123 621</b>	20,6			ALFA ROMEO 156 Berlina, 156 Sport Wagon
<b>0 204 123 623</b>	22,2			ALFA ROMEO 156 Berlina, 156 Sport Wagon

de

**Hauptbrems-  
zylinder**  
(Fortsetzung)

en

**Master  
cylinders**  
(continued)

fr

**Mâîtres-cylindres  
de freins**  
(suite)

it

**Pompa  
freni**  
(seguito)

es







**Cilindro  
principal**  
(continuación)



<b>0 204 123 625</b>	22,2		FIAT	Bravo, Stilo Multi Wagon, Stilo
<b>0 204 123 631</b>			TOYOTA	Avensis Liftback, Avensis, Avensis Wagon
<b>0 204 123 632</b>			TOYOTA	Avensis Liftback, Avensis, Avensis Wagon
<b>0 204 123 634</b>	23,8		RENAULT	Master
<b>0 204 123 637</b>	23,8		OPEL	Combo, Corsa, Kadett, Tigra TwinTop
			VAUXHALL	Combo, Corsa, Tigra TwinTop
<b>0 204 123 638</b>	23,8		OPEL	Combo, Corsa, Tigra TwinTop
			VAUXHALL	Combo, Corsa, Tigra TwinTop
<b>0 204 123 639</b>	22,2		OPEL	Combo, Corsa
			VAUXHALL	Combo, Corsa
<b>0 204 123 640</b>	22,2		OPEL	Combo, Corsa
			VAUXHALL	Combo, Corsa
<b>0 204 123 643</b>	23,8		MERCEDES-BENZ	Viano, Vito
<b>0 204 123 644</b>	23,8		CITROËN	Berlingo, Berlingo Electricque
			PEUGEOT	Partner
<b>0 204 123 645</b>	23,8		CITROËN	Berlingo Electricque, Berlingo
			PEUGEOT	Partner
<b>0 204 123 649</b>	20,6		FIAT	Panda
<b>0 204 123 650</b>	20,6		FIAT	Panda
<b>0 204 123 651</b>	23,8		NISSAN	Interstar
			OPEL	Arena, Movano
			RENAULT	Master, Trafic
			VAUXHALL	Arena, Movano
<b>0 204 123 652</b>	22,2		FIAT	Idea
<b>0 204 123 653</b>	22,2		CITROËN	C2, C3, C3, C3-Pluriel
			PEUGEOT	1007
<b>0 204 123 656</b>	23,8		TOYOTA	Corolla Verso
<b>0 204 123 657</b>	23,8		TOYOTA	Corolla Verso
<b>0 204 123 658</b>	23,8		CITROËN	C4, C4 Coupé, C4 Sedan
			PEUGEOT	307 Break/SW, 307 CC, 307
<b>0 204 123 659</b>	22,2		OPEL	Combo
			VAUXHALL	Combo, Corsa
<b>0 204 123 662</b>	22,2		OPEL	Combo
			VAUXHALL	Combo
<b>0 204 123 663</b>	23,8		OPEL	Meriva
			VAUXHALL	Meriva
<b>0 204 123 664</b>	23,8		OPEL	Meriva
			VAUXHALL	Meriva

<b>0 204 123 666</b>	20,6		CITROËN	C1
			PEUGEOT	107
			TOYOTA	Aygo
<b>0 204 123 667</b>	20,6		CITROËN	C1
			PEUGEOT	107
			TOYOTA	Aygo
<b>0 204 123 668</b>			ALFA ROMEO	GTV, Spider
<b>0 204 123 669</b>	22,2		ALFA ROMEO	GTV, Spider
<b>0 204 123 672</b>	22,2		FIAT	Multipla
<b>0 204 123 673</b>	22,2		FIAT	Multipla
<b>0 204 123 676</b>	22,2		ALFA ROMEO	156 Berlina, 156 Sport Wagon
<b>0 204 123 677</b>	25,4		LDV GROUP LIMITED	Maxus
<b>0 204 123 678</b>	20,6		RENAULT	Megane I Cabrio, Megane I Classic, Megane I Coupé, Megane I Grandtour, Megane I, Scenic I, Twingo I
<b>0 204 123 682</b>	22,2		ALFA ROMEO	Mito
			FIAT	Grande Punto, Linea, Punto Evo, Punto Grande
<b>0 204 123 683</b>	22,2		FIAT	Grande Punto, Punto Grande
<b>0 204 123 684</b>	23,81		ALFA ROMEO	Mito
<b>0 204 123 685</b>	22,2		ALFA ROMEO	Mito
			FIAT	Fiorino, Grande Punto, Punto Evo, Punto Grande, Qubo
<b>0 204 123 686</b>	22,2		ALFA ROMEO	Mito
			FIAT	Fiorino, Grande Punto, Punto Evo, Punto Grande, Qubo
<b>0 204 123 687</b>	23,81		FIAT	Punto Evo, Punto Grande
<b>0 204 123 701</b>	23,81		FORD	Focus I Turnier, Focus I
<b>0 204 123 704</b>			TOYOTA	Avensis Liftback, Avensis, Avensis Wagon
<b>0 204 123 705</b>			TOYOTA	Avensis Liftback, Avensis, Avensis Wagon
<b>0 204 123 706</b>	23,8		TOYOTA	Corolla Verso
<b>0 204 123 707</b>	23,8		TOYOTA	Corolla Verso
<b>0 204 123 708</b>	22,2		FIAT	Punto Grande
<b>0 204 123 709</b>	22,2		FIAT	Punto Grande
<b>0 204 123 711</b>	22,2		FIAT	Doblo Cargo, Doblo
<b>0 204 123 712</b>	22,2		FIAT	Doblo Cargo, Doblo
<b>0 204 123 713</b>	23,81		FIAT	Doblo Cargo, Doblo
<b>0 204 123 714</b>	23,81		FIAT	Doblo Cargo, Doblo

nl	sv	pt	cs	ru
<b>Hoofdremcilinders</b> (vervolg)	<b>Huvudbromscylindrar</b> (fortsättning)	<b>Bomba principal do travão</b> (continuação)	<b>Hlavní brzdové válce</b> (pokračování)	<b>Главный тормозной цилиндр</b> (продолжение)

								
<b>0 204 123 715</b>	22,2	AUDI	A3 Cabriolet, A3 Sportback, A3		<b>0 204 123 746</b>	23,81	CITROËN	C4, C4 Coupé, C4 Sedan
		SEAT	Altea Freetrack, Altea XL, Altea, Leon, Toledo		<b>0 204 123 747</b>	22,2	CITROËN	C2 C3
		SKODA	Octavia Combi, Octavia		<b>0 204 123 749</b>	22,2	TOYOTA	Auris
		VW (VOLKSWAGEN)	Golf Plus, Golf Plus, Golf V, Golf VI, Jetta V		<b>0 204 123 753</b>	22,2	TOYOTA	Auris
<b>0 204 123 716</b>	25,4	FORD	Transit Euroline, Transit Euroline, Transit Nugget, Transit Tourneo, Transit		<b>0 204 123 754</b>	22,2	TOYOTA	Auris, Corolla
					<b>0 204 123 755</b>	22,2	TOYOTA	Auris, Corolla
<b>0 204 123 717</b>	25,4	FORD	Transit Euroline, Transit Nugget, Transit Tourneo, Transit		<b>0 204 123 756</b>	22,2	TOYOTA	Auris, Corolla
					<b>0 204 123 757</b>		HONDA	CR-V
<b>0 204 123 718</b>	25,4	FIAT	Ducato 11, Ducato 15, Ducato 20		<b>0 204 123 758</b>		HONDA	CR-V
<b>0 204 123 719</b>	25,4	FIAT	Ducato 11, Ducato 15		<b>0 204 123 759</b>	22,2	RENAULT	Kangoo II
<b>0 204 123 720</b>	26,9	FIAT	Ducato 17, Ducato 20		<b>0 204 123 760</b>	22,2	RENAULT	Kangoo II
<b>0 204 123 721</b>	26,9	FIAT	Ducato 17, Ducato 20		<b>0 204 123 761</b>	23,81	RENAULT	Laguna III, Laguna III Coupé, Laguna III Grandtour
<b>0 204 123 722</b>	25,4	FIAT	Ducato 11, Ducato 15		<b>0 204 123 763</b>	23,81	RENAULT	Master
<b>0 204 123 723</b>	25,4	FIAT	Ducato 11, Ducato 15		<b>0 204 123 764</b>	22,2	FIAT	Linea
<b>0 204 123 724</b>	26,9	FIAT	Ducato 17, Ducato 20		<b>0 204 123 765</b>	23,81	FIAT	Bravo
<b>0 204 123 725</b>	26,9	FIAT	Ducato 17, Ducato 20				LANCIA	Delta
<b>0 204 123 732</b>	31,75	IVECO	Daily		<b>0 204 123 766</b>	23,81	FIAT	Bravo
<b>0 204 123 733</b>	31,75	IVECO	Daily				LANCIA	Delta
<b>0 204 123 734</b>		FIAT	Idea		<b>0 204 123 767</b>	22,2	FIAT	Fiorino, Qubo
		LANCIA	Musa		<b>0 204 123 768</b>		HONDA	CR-V
<b>0 204 123 736</b>	23,81	CITROËN	C4, C4 Coupé, C4 Sedan		<b>0 204 123 778</b>	23,81	TOYOTA	Avensis Avensis Wagon
		PEUGEOT	RCZ, 307 Break/SW, 307 CC, 307 Sedan, 307, 308 CC, 308 SW, 308		<b>0 204 123 779</b>	23,81	TOYOTA	Avensis Avensis Wagon
<b>0 204 123 737</b>		CITROËN	C4, C4 Coupé, C4 Sedan		<b>0 204 123 780</b>	23,81	TOYOTA	Avensis Avensis Wagon
		PEUGEOT	307 Break/SW, 307 CC, 307 Sedan, 307, 308 CC, 308 SW, 308		<b>0 204 123 781</b>	23,81	TOYOTA	Avensis Avensis Wagon
<b>0 204 123 738</b>	22,2	OPEL	Corsa		<b>0 204 123 782</b>	22,2	TOYOTA	Avensis Avensis Wagon
		VAUXHALL	Corsa		<b>0 204 123 784</b>	22,2	FIAT	Fiorino, Qubo
<b>0 204 123 739</b>	22,2	OPEL	Corsa		<b>0 204 123 785</b>	23,81	JAGUAR	X-Type X-Type Estate
		VAUXHALL	Corsa		<b>0 204 123 786</b>	20,64	CITROËN	C1
<b>0 204 123 742</b>	22,2	OPEL	Corsa				PEUGEOT	107
		VAUXHALL	Corsa				TOYOTA	Aygo
<b>0 204 123 743</b>	22,2	OPEL	Corsa		<b>0 204 123 787</b>	20,64	CITROËN	C1
		VAUXHALL	Corsa				PEUGEOT	107
<b>0 204 123 744</b>	23,81	OPEL	Corsa		<b>0 204 123 792</b>	23,81	FIAT	Bravo
		VAUXHALL	Corsa				LANCIA	Delta
<b>0 204 123 745</b>	23,81	OPEL	Corsa		<b>0 204 123 793</b>	22	TOYOTA	Corolla Verso
		VAUXHALL	Corsa		<b>0 204 123 794</b>		TOYOTA	Corolla Verso
					<b>0 204 123 795</b>		TOYOTA	Corolla Verso
					<b>0 204 123 796</b>		TOYOTA	Corolla Verso
					<b>0 204 123 797</b>		TOYOTA	Corolla Verso
					<b>0 204 123 798</b>	22,2	TOYOTA	Auris
					<b>0 204 123 799</b>	22,2	TOYOTA	Auris, Corolla
					<b>0 204 123 800</b>	22,2	TOYOTA	Auris
					<b>0 204 123 801</b>	22,2	TOYOTA	Auris
					<b>0 204 123 802</b>	22,2	TOYOTA	Auris
					<b>0 204 123 803</b>	22,2	TOYOTA	Auris, Corolla

de

**Hauptbrems-  
zylinder**  
(Fortsetzung)

en

**Master  
cylinders**  
(continued)

fr

**Maîtres-cylindres  
de freins**  
(suite)

it

**Pompa  
freni**  
(seguito)

es

**Cilindro  
principal**  
(continuación)



<b>0 204 123 804</b>	22,2	TOYOTA	Auris, Corolla
<b>0 204 123 805</b>		TOYOTA	Auris, Corolla
<b>0 204 123 806</b>	20,64	FORD	Fiesta VI
<b>0 204 123 807</b>	20,64	FORD	B-Max, Fiesta VI
<b>0 204 123 809</b>	22,2	CITROËN	C3
		PEUGEOT	208
<b>0 204 123 811</b>	22,2	CITROËN	C3, DS3
		PEUGEOT	208
<b>0 204 123 813</b>	23,81	CITROËN	C3
<b>0 204 123 815</b>	23,81	CITROËN	C3, DS3
<b>0 204 123 816</b>	23,81	FIAT	Doblo Cargo Doblo
<b>0 204 123 817</b>	23,81	FIAT	Doblo Cargo, Doblo
<b>0 204 123 818</b>	23,81	FIAT	Doblo Cargo, Doblo
<b>0 204 123 820</b>	23,81	FIAT	Doblo Cargo, Doblo
<b>0 204 123 821</b>	23,81	FIAT	Doblo Cargo, Doblo
<b>0 204 123 822</b>	23,81	FIAT	Doblo Cargo, Doblo
<b>0 204 123 823</b>	23,81	FIAT	Doblo Cargo, Doblo
<b>0 204 123 824</b>	23,81	FIAT	Doblo Cargo, Doblo
<b>0 204 220 ...</b>			
<b>0 204 220 116</b>	20,6	SMART (MCC)	Roadster Coupé, Roadster
<b>0 204 255 ...</b>			
<b>0 204 255 049</b>	25,4	VW (VOLKSWAGEN)	Crafter 30, Crafter 35
<b>0 204 701 ...</b>			
<b>0 204 701 702</b>		RENAULT	Megane II Cabrio, Megane II Grandtour, Megane II Hatchback, Megane II, Scenic II
<b>0 204 701 708</b>		RENAULT	Fluence, Megane III Hatchback
<b>0 204 701 709</b>		RENAULT	Fluence, Megane III Hatchback
<b>0 204 707 ...</b>			
<b>0 204 707 685</b>		DODGE	Journey
<b>0 204 709 ...</b>			
<b>0 204 709 703</b>	23,81	CITROËN	C4, DS4
<b>0 204 709 705</b>	23,81	CITROËN	C4, DS4
<b>0 204 718 ...</b>			
<b>0 204 718 072</b>		CITROËN	DS4
		PEUGEOT	RCZ, 308 CC, 308
<b>0 204 720 ...</b>			
<b>0 204 720 432</b>		SUZUKI	Swift Hatchback
<b>0 204 720 433</b>		SUZUKI	Swift Hatchback
<b>0 204 720 435</b>	22,2	SUZUKI	Splash, Swift Hatchback



<b>0 204 720 437</b>	22,2	SUZUKI	Splash, Swift Hatchback
<b>0 204 743 ...</b>			
<b>0 204 743 073</b>	23,81	ALFA ROMEO	Mito
<b>0 204 747 ...</b>			
<b>0 204 747 206</b>	20,6	LANCIA	Ypsilon
<b>0 204 747 207</b>	22,2	LANCIA	Ypsilon
<b>0 204 748 ...</b>			
<b>0 204 748 424</b>		MAHINDRA	Scorpio
<b>0 204 770 ...</b>			
<b>0 204 770 685</b>	22,2	LANCIA	Ypsilon
<b>0 204 779 ...</b>			
<b>0 204 779 135</b>	23,81	FORD	Mondeo III Turnier, Mondeo III
<b>0 204 781 ...</b>			
<b>0 204 781 585</b>	25,4	BMW	Serie 1, Serie 3, Serie 3 Touring
<b>0 204 781 589</b>	25,4	BMW	Serie 1, Serie 3, Serie 3 Touring
<b>0 204 788 ...</b>			
<b>0 204 788 353</b>	20,64	FORD	Fiesta VI
<b>0 204 788 361</b>	23,81	FORD	Mondeo III Turnier, Mondeo III
<b>0 204 790 ...</b>			
<b>0 204 790 459</b>		LEXUS	ES
		TOYOTA	Camry
<b>0 204 793 ...</b>			
<b>0 204 793 199</b>	23,81	TOYOTA	Auris
<b>0 204 793 200</b>	23,81	TOYOTA	Auris
<b>0 204 793 201</b>	23,81	TOYOTA	Auris
<b>0 986 480 ...</b>			
<b>0 986 480 010</b>	20,64	OPEL	Vectra, Vectra Caravan
		VAUXHALL	Vectra, Vectra Estate
<b>0 986 480 020</b>	19,05	MERCEDES-BENZ	Serie C, Serie E (Cabrio), Serie E (Coupé), Serie E (T-Modell), Serie E, Serie 124, Serie 124 (Cabrio), Serie 124 (Coupé), Serie 124 (T-Modell), Serie 190

nl

**Hoofdremcilinders**  
(vervolg)

sv

**Huvudbromscylindrar**  
(fortsättning)

pt

**Bomba principal do travão**  
(continuação)



cs

**Hlavní brzdové válce**  
(pokračování)

ru

**Главный тормозной цилиндр**  
(продолжение)

				
<b>0 986 480 043</b>	22,22	BMW	Serie 3 Touring	
<b>0 986 480 059</b>	23,81	MERCEDES-BENZ	2t, 3t	
<b>0 986 480 060</b>	25,4	MERCEDES-BENZ	4t	
<b>0 986 480 061</b>	19,05	MERCEDES-BENZ	Serie 190	
<b>0 986 480 062</b>	25,4	MERCEDES-BENZ	2t, 3t	
<b>0 986 480 065</b>	20,64	OPEL	Kadett	
<b>0 986 480 072</b>	22,22	SAAB (SAAB AUTOMOBILE AB)	900 I, 900 I Cabriolet	
<b>0 986 480 075</b>	19,05	VW (VOLKSWAGEN)	Käfer	
<b>0 986 480 079</b>	23,81	VW (VOLKSWAGEN)	LT	
<b>0 986 480 093</b>	20,64	OPEL	Kadett	
<b>0 986 480 095</b>	20,64	OPEL VAUXHALL	Corsa Nova	
<b>0 986 480 113</b>	20,64	OPEL	Kadett	
<b>0 986 480 114</b>	20,64	OPEL VAUXHALL	Vectra Cavalier III	
<b>0 986 480 115</b>	22,22	OPEL VAUXHALL	Vectra Cavalier III	
<b>0 986 480 116</b>	20,64	OPEL VAUXHALL	Corsa Nova	
<b>0 986 480 117</b>	20,64	OPEL VAUXHALL	Corsa Nova	
<b>0 986 480 126</b>	22,2	FORD	Fiesta III	
<b>0 986 480 128</b>	20,6	OPEL VAUXHALL	Corsa Nova	
<b>0 986 480 129</b>	22,2	OPEL VAUXHALL	Astra Cabrio, Astra Caravan, Astra, Calibra, Vectra Astra Convertible, Astra Estate, Astra, Astra Van, Calibra, Cavalier III	
<b>0 986 480 130</b>	20,6	OPEL VAUXHALL	Astra Cabrio, Astra Caravan, Astra Classic Caravan, Astra Classic, Astra, Combo, Corsa, Tigra, Vectra Astra Convertible, Astra Estate, Astra, Astra Van, Cavalier III, Combo, Corsa, Tigra	
<b>0 986 480 131</b>	22,2	OPEL VAUXHALL	Vectra Cavalier III	
<b>0 986 480 132</b>	22,2	OPEL VAUXHALL	Astra Classic Caravan, Astra Classic, Astra, Vectra Astra Convertible, Astra Estate, Astra, Astra Van, Cavalier III	
<b>0 986 480 133</b>	23,8	OPEL VAUXHALL	Omega Omega	

				
<b>0 986 480 134</b>	25,4	OPEL VAUXHALL	Omega Omega	
<b>0 986 480 351</b>	22,22	MERCEDES-BENZ	Serie C, Serie 190	
<b>0 986 480 422</b>	17,46	VW (VOLKSWAGEN)	Polo Classic, Polo Coupé, Polo	
<b>0 986 480 430</b>	20,64	VW (VOLKSWAGEN)	Fox, Golf I Bakkie, Golf I	
<b>0 986 480 453</b>	15,87	VOLVO	240	
<b>0 986 480 454</b>	15,75	VOLVO	240	
<b>0 986 480 467</b>	22,22	AUDI	100	
<b>0 986 480 483</b>	20,64	OPEL VAUXHALL	Corsa Nova	
<b>0 986 480 493</b>	20,64	OPEL VAUXHALL	Vectra, Vectra Caravan Vectra, Vectra Estate	
<b>0 986 480 496</b>	20,64	OPEL VAUXHALL	Corsa Nova	
<b>0 986 480 597</b>	25,4	BMW	Serie 7	
<b>0 986 480 598</b>	25,4	BMW	Serie 5, Serie 5 Touring, Serie 7	
<b>0 986 480 599</b>	22,2	BMW	Serie 3 Cabrio, Serie 3 Touring	
<b>0 986 480 600</b>	23,81	BMW	Serie 3 Compact, Serie 3	
<b>0 986 480 601</b>	25,4	BMW	Serie 5, Serie 5 Touring, Serie 7	
<b>0 986 480 603</b>	20,6	BMW	Serie Z Coupé, Serie Z, Serie 3 Cabrio, Serie 3 Coupé, Serie 3, Serie 5, Serie 5 Touring	
<b>0 986 480 604</b>	20,6	BMW	Serie 5, Serie 5 Touring, Serie 7	
<b>0 986 480 605</b>	20,6	BMW	Serie 5, Serie 5 Touring, Serie 7	
<b>0 986 480 608</b>	22,2	FORD	Sierra II Turnier, Sierra II	
<b>0 986 480 612</b>	20,6	ROVER	Maestro, Maestro Estate, Montego	
<b>0 986 480 615</b>	20,6	OPEL VAUXHALL	Kadett Belmont	
<b>0 986 480 616</b>	20,64	OPEL VAUXHALL	Corsa Nova	
<b>0 986 480 622</b>	22,2	ROVER	Serie 200, Serie 400, Serie 400 Tourer	
<b>0 986 480 623</b>	20,6	ROVER	Maestro, Maestro Estate	

de

**Hauptbrems-  
zylinder**  
(Fortsetzung)

en

**Master  
cylinders**  
(continued)

fr



**Maîtres-cylindres  
de freins**  
(suite)



it

**Pompa  
freni**  
(seguito)

es

**Cilindro  
principal**  
(continuación)

				
<b>0 986 480 625</b>	17,5	ROVER	Mini, Mini Cabrio, Mini Cooper, Mini Cooper Cabrio, Mini De Ville, Mini De Ville Cabrio, Mini Margrave, Mini Retro Rally	
<b>0 986 480 636</b>	22,2	RENAULT	Master	
<b>0 986 480 640</b>	23,8	BMW	Serie 3 Cabrio, Serie 3 Compact, Serie 3 Coupé, Serie 3, Serie 3 Touring	
<b>0 986 480 643</b>	20,6	OPEL	Omega	
		VAUXHALL	Carlton III	
<b>0 986 480 644</b>	22,2	OPEL	Omega	
		VAUXHALL	Carlton III	
<b>0 986 480 655</b>	19	TOYOTA	Starlet	
<b>0 986 480 656</b>	20,6	FIAT	Fiorino	
<b>0 986 480 658</b>	20,6	NISSAN	Micra	
<b>0 986 480 660</b>	20,6	SUZUKI	Swift Hatchback, Swift Hatchback, Swift, Swift Sedan	
<b>0 986 480 661</b>	20,6	FORD	Fiesta III	
<b>0 986 480 662</b>	20,6	MITSUBISHI	Colt, Lancer, Lancer Sedan	
<b>0 986 480 665</b>	20,6	TOYOTA	Corolla, Corolla Hatchback, Corolla Liftback, Corolla Sedan, Corolla Wagon	
<b>0 986 480 670</b>	22,2	ROVER	Serie 200, Serie 400, Serie 400 Tourer	
<b>0 986 480 671</b>	22,2	ROVER	Serie 200, Serie 400, Serie 400 Tourer	
<b>0 986 480 673</b>	22,2	MAZDA	Serie E	
<b>0 986 480 676</b>	22,2	ROVER	Serie 200, Serie 400 Serie 400 Tourer	
<b>0 986 480 677</b>	22,2	FORD	Fiesta III Courier, Fiesta III	
<b>0 986 480 678</b>	22,2	FORD	Fiesta IV	
<b>0 986 480 679</b>	22,2	FORD	Fiesta IV	
<b>0 986 480 681</b>	22,2	TOYOTA	Corolla, Corolla Hatchback, Corolla Liftback, Corolla Sedan, Corolla Wagon	
<b>0 986 480 682</b>	22,2	SKODA	Felicia Combi, Felicia Fun, Felicia, Pick-Up	
		VW (VOLKSWAGEN)	Caddy Pickup	
<b>0 986 480 683</b>	22,2	SKODA	Favorit, Forman	
<b>0 986 480 684</b>	22,2	OPEL	Vectra, Vectra Caravan	
		VAUXHALL	Vectra, Vectra Estate	

				
<b>0 986 480 686</b>	23,8	NISSAN	Vanette	
<b>0 986 480 687</b>	23,8	LANCIA	Kappa Berlina, Kappa Coupé, Kappa Station Wagon	
<b>0 986 480 695</b>	23,8	NISSAN	Primera Hatchback, Primera Sedan	
<b>0 986 480 696</b>	23,8	HONDA	Civic Shuttle	
<b>0 986 480 697</b>	23,8	FORD	Fiesta IV, Puma	
<b>0 986 480 698</b>	23,8	FORD	Fiesta IV Courier, Fiesta IV, Puma	
<b>0 986 480 699</b>	23,8	HOLDEN	Astra	
		OPEL	Astra Cabrio, Astra Caravan, Astra Coupé, Astra, Zafira	
		VAUXHALL	Astra Convertible, Astra Coupé, Astra Estate Astra, Astra Van, Zafira	
<b>0 986 480 700</b>	22,2	HONDA	Concerto Hatchback, Concerto Sedan	
<b>0 986 480 701</b>	23,8	HONDA	Accord Aerodeck, Accord Sedan	
<b>0 986 480 702</b>	20,6	HONDA	Civic Hatchback, Civic Sedan	
<b>0 986 480 719</b>	23,81	MERCEDES-BENZ	Serie 124, Serie 190	
<b>0 986 480 721</b>	23,81	MERCEDES-BENZ	Serie E (Cabrio), Serie E (Coupé), Serie E (T-Modell), Serie E, Serie 124, Serie 124 (Cabrio), Serie 124 (Coupé), Serie 124 (T-Modell)	
<b>0 986 480 722</b>	23,81	MERCEDES-BENZ	Serie C (T-Modell), Serie C, Serie SLK	
<b>0 986 480 723</b>	15,4	MERCEDES-BENZ	Serie E (T-Modell), Serie E, Serie SL	
<b>0 986 480 724</b>	19	MERCEDES-BENZ	Serie E (T-Modell), Serie E	
<b>0 986 480 725</b>	25,4	MERCEDES-BENZ	MB	
<b>0 986 480 726</b>	25,4	MERCEDES-BENZ	MB	
<b>0 986 480 729</b>	23,8	MITSUBISHI	L 300 Van, L 300 Wagon	
<b>0 986 480 730</b>	22,2	MITSUBISHI	Eclipse, Galant, Galant Hatchback	
<b>0 986 480 733</b>	22,2	MITSUBISHI	Lancer, Lancer Hatchback	
<b>0 986 480 734</b>	23,8	MITSUBISHI	L 200	
<b>0 986 480 737</b>	25,4	MITSUBISHI	Eclipse, Galant, Galant Hatchback	
<b>0 986 480 750</b>	19	OPEL	Omega	
		VAUXHALL	Carlton III	
<b>0 986 480 751</b>	19	OPEL	Omega	
		VAUXHALL	Carlton III	



nl

**Hoofdrem-  
cilinders**  
(vervolg)

sv

**Huvudbroms-  
cylindrar**  
(fortsättning)

pt

**Bomba principal  
do travão**  
(continuação)

cs

**Hlavní brzdové  
válce**  
(pokračování)

ru

**Главный тормозной  
цилиндр**  
(продолжение)

				
<b>0 986 480 752</b>	22,2	OPEL	Astra Cabrio, Astra Caravan, Astra, Vectra	
			VAUXHALL	Astra Convertible, Astra Estate, Astra, Astra Van, Cavalier III
<b>0 986 480 756</b>	20,6	OPEL	Omega, Senator	
		VAUXHALL	Carlton III	
<b>0 986 480 758</b>	23,8	OPEL	Calibra, Vectra	
		SAAB (SAAB AUTOMOBILE AB)	9-3 Cabriolet, 9-3 Coupé, 9-3, 900 II, 900 II Cabriolet, 900 II Coupé	
		VAUXHALL	Calibra, Cavalier III	
<b>0 986 480 774</b>	22,2	RENAULT	Espace II, 21 Fastback, 21, 21 Nevada	
<b>0 986 480 778</b>	20,6	SUZUKI	Vitara Cabrio, Vitara	
<b>0 986 480 780</b>	20,6	SUZUKI	Swift Cabrio, Swift Hatchback, Swift Sedan	
<b>0 986 480 781</b>	22,2	SUZUKI	Samurai, Samurai Cabrio	
<b>0 986 480 782</b>	22,2	SUZUKI	Samurai, Samurai Cabrio	
<b>0 986 480 789</b>	20,6	SUZUKI	Samurai, Samurai Cabrio	
<b>0 986 480 798</b>	22,22	TOYOTA	Corolla Wagon	
<b>0 986 480 810</b>	23,8	TOYOTA	Camry Sedan, Camry, Camry Wagon	
<b>0 986 480 811</b>	23,8	TOYOTA	Camry Sedan, Camry, Camry Wagon	
<b>0 986 480 816</b>	20,6	VOLVO	740	
		OPEL	Combo, Corsa, Tigra	
<b>0 986 480 818</b>	22	VAUXHALL	Combo, Corsa, Tigra	
		SEAT	Alhambra	
		VW (VOLKSWAGEN)	Sharan	
<b>0 986 480 820</b>	20,6	SEAT	Cordoba, Ibiza	
		SKODA	Fabia Combi, Fabia Schrägheck, Fabia, Praktik, Roomster	
		VW (VOLKSWAGEN)	Fox, Polo Hatchback, Polo Vivo, Polo	
<b>0 986 480 825</b>		LAND ROVER GROUP	Defender 90, Defender 110, Defender 130	
		<b>0 986 480 827</b>	25,4	NISSAN
		OPEL	Vivaro	
		RENAULT	Trafic	
		VAUXHALL	Vivaro	

				
<b>0 986 480 828</b>	25,4	NISSAN	Primastar	
		OPEL	Vivaro	
		RENAULT	Trafic	
		VAUXHALL	Vivaro	
<b>0 986 480 829</b>	23,8	AUDI	A6, Coupé, 80 Avant, 80, 100 Avant, 100	
<b>0 986 480 830</b>	20,6	RENAULT	Megane I Cabrio, Megane I Classic, Megane I Coupé, Megane I	
<b>0 986 480 831</b>	25,4	NISSAN	Primastar	
		OPEL	Vivaro	
		RENAULT	Trafic	
		VAUXHALL	Vivaro	
<b>0 986 480 832</b>	23,8	AUDI	Cabriolet, Coupé, 80 Avant, 80, 100 Avant, 100	
<b>0 986 480 833</b>	23,8	AUDI	A6 Avant, A6	
<b>0 986 480 834</b>	22,2	VW (VOLKSWAGEN)	California T4, Caravelle T4, Multivan T4, Transporter T4	
		<b>0 986 480 835</b>	20,6	PEUGEOT
<b>0 986 480 836</b>	22,2	AUDI	Coupé, 100	
<b>0 986 480 837</b>		FIAT	Croma	
		OPEL	Signum, Vectra, Vectra Caravan	
		VAUXHALL	Signum, Vectra, Vectra Estate	
<b>0 986 480 838</b>	22,2	AUDI	Cabriolet, Coupé, 80 Avant, 80	
<b>0 986 480 842</b>	25,4	MITSUBISHI	Eclipse	
<b>0 986 480 843</b>	25,4	FORD	Sierra II Turnier, Sierra II	
<b>0 986 480 844</b>	25,4	MITSUBISHI	Space Runner, Space Wagon	
<b>0 986 480 846</b>	25,4	OPEL	Omega	
		VAUXHALL	Omega	
<b>0 986 480 849</b>	25,4	BMW	Serie X	
<b>0 986 480 850</b>	20,6	SEAT	Cordoba, Ibiza	
		SKODA	Fabia Combi, Fabia Schrägheck, Fabia, Praktik, Roomster	
		VW (VOLKSWAGEN)	Polo, Polo Vivo	
<b>0 986 480 851</b>	23,8	RENAULT	Megane I Cabrio, Megane I Classic, Megane I Coupé, Megane I Grandtour, Megane I	

de

**Hauptbrems-  
zylinder**  
(Fortsetzung)

en

**Master  
cylinders**  
(continued)

fr

**Maitres-cylindres  
de freins**  
(suite)

it

**Pompa  
freni**  
(seguito)

es

**Cilindro  
principal**  
(continuación)

<b>0 986 480 852</b>	20,6		DACIA RENAULT	Logan Logan MCV, Logan
<b>0 986 480 853</b>			CITROËN HONDA	C2, C3, C3, C3-Pluriel Accord Hatchback, Accord Sedan
<b>0 986 480 854</b>	22,2		CITROËN PEUGEOT	Xsara Coupé, Xsara 206, 206 CC, 206 Sedan, 206 SW, 206 SW, 206, 206+306, 306 Cabriolet, 306
<b>0 986 480 856</b>	25,4		OPEL VAUXHALL	Astra Caravan, Astra GTC, Astra, Astra TwinTop, Zafira Astra Estate, Astra GTC, Astra, Astra TwinTop, Zafira
<b>0 986 480 858</b>	25,4		ALFA ROMEO FIAT OPEL VAUXHALL	Brera, Spider, 159 Berlina Q4, 159 Berlina, 159 Sport Wagon Q4, 159 Sport Wagon Croma Signum, Vectra, Vectra Caravan Signum, Vectra, Vectra Estate
<b>0 986 480 859</b>	22		OPEL VAUXHALL	Combo, Corsa Combo, Corsa
<b>0 986 480 860</b>			FORD NISSAN	Maverick Terrano II
<b>0 986 480 861</b>			MITSUBISHI	L 200 Forte, L 200, Pajero Cabrio, Pajero Sport, Pajero
<b>0 986 480 862</b>	20,6		BOGDAN LADA	2110, 2111, 2310 Forma, Samara, Samara Hatchback, Serie 110, Serie 111, Serie 112, Serie 115, Serie 21000
<b>0 986 480 863</b>			HYUNDAI	Accent Hatchback, Accent, Excel, Pony
<b>0 986 480 864</b>			HONDA	Civic Coupé, Civic Hatchback, Civic Sedan
<b>0 986 480 865</b>	22,2		ALFA ROMEO	147
<b>0 986 480 866</b>	22		FIAT	Doblo, Doblo Cargo

<b>0 986 480 867</b>			CHEVROLET DAEWOO	Lanos Lanos Hatchback, Lanos, Nubira Hatchback Nubira, Nubira Station Wagon
<b>0 986 480 868</b>	23,8		BMW	Serie 3 Cabrio, Serie 3 Compact, Serie 3 Coupé, Serie 3, Serie 3 Touring
<b>0 986 480 869</b>	22		SEAT VW (VOLKSWAGEN)	Arosa, Cordoba Vario, Cordoba, Ibiza, Toledo Golf III Variant, Golf III, Lupo, Polo Classic, Polo Variant, Polo
<b>0 986 480 870</b>	22		AUDI SEAT SKODA VW (VOLKSWAGEN)	A3 Cabriolet, A3 Sportback, A3 Altea Freetrack, Altea XL, Altea, Leon, Toledo Octavia Combi, Octavia, Yeti Caddy Panel Van, Caddy, Eos, Golf Plus, Golf V Variant, Golf V, Golf VI Cabrio, Golf VI Cabriolet, Golf VI Variant, Golf VI, Jetta, Scirocco, Touran
<b>0 986 480 871</b>	23,8		TOYOTA	Avensis Liftback, Avensis, Avensis Wagon
<b>0 986 480 872</b>	20,6		SUZUKI	Wagon R+
<b>0 986 480 873</b>			ROVER	Serie 200, Serie 400 Tourer
<b>0 986 480 876</b>	23,8		CITROËN	Xsara, Xsara Break Xsara Coupé
<b>0 986 480 877</b>	22		BMW	Serie 3 Cabrio, Serie 3 Compact, Serie 3 Coupé, Serie 3, Serie 3 Touring
<b>0 986 480 878</b>	23,8		SEAT VW (VOLKSWAGEN)	Cordoba, Ibiza, Toledo Golf III, Golf III Cabriolet, Golf III Variant, Golf III, Passat Variant, Passat, Vento

nl

**Hoofdrem-  
cilinders**  
(vervolg)

sv

**Huvudbroms-  
cylindrar**  
(fortsättning)

pt



**Bomba principal  
do travão**  
(continuação)

cs

**Hlavní brzdové  
válce**  
(pokračování)

ru

**Главный тормозной  
цилиндр**  
(продолжение)

				
<b>0 986 480 879</b>	22,2		CITROËN	C2, C3, C3-Pluriel, 1007
<b>0 986 480 880</b>	25,4		OPEL	Astra Caravan, Astra GTC, Astra, Astra TwinTop
			VAUXHALL	Astra Estate, Astra GTC, Astra, Astra TwinTop
<b>0 986 480 881</b>	20,6		HONDA	Jazz
<b>0 986 480 882</b>	23,8		BMW	Serie 3 Cabrio, Serie 3 Coupé, Serie 3, Serie 3 Touring
<b>0 986 480 884</b>	23,8		OPEL	Meriva
			VAUXHALL	Meriva
<b>0 986 480 885</b>	23,8		OPEL	Meriva
			VAUXHALL	Meriva
<b>0 986 480 886</b>	23,8		NISSAN	Micra CC, Micra, Note
			RENAULT	Clio III, Clio III Grandtour, Modus
<b>0 986 480 887</b>	20,6		NISSAN	Primastar
			OPEL	Vivaro
			RENAULT	Trafic
			VAUXHALL	Vivaro
<b>0 986 480 888</b>	20,6		RENAULT	Clio II
<b>0 986 480 889</b>	23,8		MG	ZS
			ROVER	Serie 400, Serie 400 Coupé, Serie 400 Tourer, Serie 600, Serie 800, 45
<b>0 986 480 890</b>	23,81		AUDI	A4 Avant, A4, A6 Avant, A6
			PORSCHE	Boxster, 911 Cabriolet, 911 Targa, 911
			VW (VOLKSWAGEN)	Passat Variant Passat
<b>0 986 480 892</b>	19		OPEL	Omega
			VAUXHALL	Carlton III
<b>0 986 480 894</b>	20		VOLVO	S90, V90, 940, 960
<b>0 986 480 895</b>	19		MERCEDES-BENZ	Serie E, Serie S, Serie SL, Serie 124, Serie 190
<b>0 986 480 896</b>	26		MERCEDES-BENZ	Serie CL (Coupé), Serie E, Serie S (Coupé), Serie S, Serie SL, Serie 124
<b>0 986 480 902</b>	20		RENAULT	Trafic
<b>0 986 480 906</b>	20		PEUGEOT	405, 405 Break

				
<b>0 986 480 907</b>	22		CHEVROLET	Calibra
			OPEL	Astra Cabrio, Astra Caravan, Astra Classic Caravan, Astra Classic, Astra, Calibra, Vectra
			VAUXHALL	Astra Convertible, Astra Estate, Astra, Astra Van, Calibra, Cavalier III
<b>0 986 480 908</b>	22		RENAULT	Laguna I
<b>0 986 480 911</b>	23		AUDI	A6 Avant, A6, Cabriolet, Coupé, 80 Avant, 80, 100 Avant, 100
<b>0 986 480 912</b>	23		PEUGEOT	605
<b>0 986 480 913</b>	23		RENAULT	Trafic
<b>0 986 480 915</b>	25		MERCEDES-BENZ	2t, 3t
<b>0 986 480 916</b>	25,4		RENAULT	Trafic
<b>0 986 480 917</b>	26,99		MERCEDES-BENZ	4t
<b>0 986 480 919</b>	20,6		FORD	Ka
<b>0 986 480 920</b>	23,81		OPEL	Vectra, Vectra Caravan
			VAUXHALL	Vectra, Vectra Estate
<b>0 986 480 921</b>	23,81		RENAULT	Avantime, Espace III
<b>0 986 480 922</b>	25,4		LAND ROVER GROUP	Discovery I, Range Rover I
<b>0 986 480 923</b>	22,2		NISSAN	Almera Hatchback, Almera Sedan
<b>0 986 480 925</b>	25,4		BMW	Serie 5, Serie 5 Touring, Serie 7
<b>0 986 480 927</b>	22,2		FORD	Ka
<b>0 986 480 928</b>	23,8		NISSAN	Patrol
<b>0 986 480 929</b>	22,2		OPEL	Vectra, Vectra Caravan
			VAUXHALL	Vectra, Vectra Estate
<b>0 986 480 930</b>	23,81		FORD	Galaxy
			SEAT	Alhambra
			VW (VOLKSWAGEN)	California T4, Caravelle T4, Eurovan, Multivan T4, Sharan, Transporter T4
<b>0 986 480 931</b>	23,81		BMW	Serie Z Coupé, Serie Z, Serie 3 Cabrio, Serie 3 Compact, Serie 3 Coupé, Serie 3, Serie 3 Touring
<b>0 986 480 932</b>	23,81		VOLVO	850, 850 Kombi

de

**Hauptbrems-  
zylinder**  
(Fortsetzung)

en

**Master  
cylinders**  
(continued)

fr

**Maitres-cylindres  
de freins**  
(suite)

it

**Pompa  
freni**  
(seguito)

es

**Cilindro  
principal**  
(continuación)

<b>0 986 480 933</b>	23,81	FORD	Galaxy	
			SEAT	Alhambra
			VW (VOLKSWAGEN)	California T4, Caravelle T4, Eurovan, Multivan T4, Sharan, Transporter T4
<b>0 986 480 934</b>		MERCEDES-BENZ	Serie C (T-Modell), Serie C, Serie E (T-Modell), Serie E	
<b>0 986 480 935</b>	25,4	AUDI	A4 Avant, A4, A6 Avant, A6, A8, S4 Avant, S4, S6 Avant, S6, S8	
			VW (VOLKSWAGEN)	Passat, Passat Variant
<b>0 986 480 936</b>	22,2	MERCEDES-BENZ	Classe A, Serie A	
<b>0 986 480 937</b>	23,8	MERCEDES-BENZ	Serie C (T-Modell), Serie C, Serie CLK (Cabrio), Serie CLK (Coupé), Serie SLK	
<b>0 986 480 938</b>	22,2	HYUNDAI	Avante, Coupé, Elantra, Lantra, Lantra Kombi	
<b>0 986 480 939</b>	20,64	PEUGEOT	206, 206 Sedan, 206 SW, 206, 206+306, 306	
<b>0 986 480 940</b>	25,4	FORD	Scorpio II Turnier, Scorpio II	
<b>0 986 480 941</b>	20,64	ROVER	100 Metro, 100 Metro Cabrio	
<b>0 986 480 942</b>	23,8	OPEL	Sintra	
		VAUXHALL	Sintra	
<b>0 986 480 943</b>	25,4	AUDI	Coupé, S4, V8, 80 Avant, 80	
<b>0 986 480 944</b>	25,4	OPEL	Vectra, Vectra Caravan	
		SAAB (SAAB AUTOMOBILE AB)	9-5 Kombi, 9-5	
<b>0 986 480 945</b>	20,6	NISSAN	Sunny Hatchback, Sunny Sedan	
<b>0 986 480 948</b>	25,4	ROVER	Serie 600	
<b>0 986 480 949</b>	23,8	TOYOTA	Carina E Liftback, Carina E Sedan, Carina E Wagon	
<b>0 986 480 950</b>	25,4	BMW	Serie 3 Cabrio, Serie 3 Coupé, Serie 3	
<b>0 986 480 951</b>		PORSCHE	968	
<b>0 986 480 952</b>	23,8	FORD	Maverick	
		NISSAN	Terrano II	
<b>0 986 480 953</b>	22,2	FIAT	Doblo	
			Doblo Cargo	

<b>0 986 480 954</b>	25,4	MERCEDES-BENZ	Serie G			
<b>0 986 480 955</b>	23,81	RENAULT	Laguna I, Laguna I Grandtour			
			<b>0 986 480 956</b>	23,8	MG	MGF
<b>0 986 480 957</b>	23,8	ROVER	Serie 800			
		HONDA	Accord Sedan			
<b>0 986 480 958</b>	25,4	ROVER	Serie 600			
		JEEP	Cherokee, Grand Cherokee			
<b>0 986 480 959</b>	23,8	NISSAN	Primera Wagon			
<b>0 986 480 966</b>	25,4	AUDI	A4 Avant, A4, A6 Avant Allroad, A6 Avant, A6, A8, RS4 Avant, S4 Avant, S4, S6 Avant, S6, S8			
			VW (VOLKSWAGEN)	Passat Variant, Passat		
			<b>0 986 480 972</b>	23,8	FORD	Fiesta III
<b>0 986 480 973</b>	20,6	FORD	Fiesta III			
<b>0 986 480 974</b>	23,8	AUDI	A4 Avant, A4, A6 Avant, A6			
			PORSCHE	Boxster, 911 Cabriolet 911 Targa, 911		
			VW (VOLKSWAGEN)	Passat Variant, Passat		
<b>0 986 480 976</b>	25,4	BMW	Serie X, Serie 5, Serie 5 Touring, Serie 7			
<b>0 986 480 977</b>	23,8	RENAULT	Megane I Cabrio, Megane I Classic, Megane I Coupé, Megane I Grandtour, Megane I, Scenic I			
			<b>0 986 480 978</b>	23,8	NISSAN	Micra
			<b>0 986 480 984</b>	20,6	RENAULT	Clio II, Clio II, Thalia
			<b>0 986 480 986</b>	23,8	FORD	Escort VII Cabrio, Escort VII Express, Escort VII Turnier, Escort VII XR3i Cabrio, Escort VII
<b>0 986 480 987</b>	23,81	SEAT	Cordoba Vario, Cordoba, Ibiza, Inca, Toledo			
			VW (VOLKSWAGEN)	Caddy, Golf Cabriolet, Golf III, Golf III Cabriolet, Golf III Variant, Golf IV Cabriolet, Passat Variant, Passat, Polo Classic, Polo Variant, Vento		

nl

**Hoofdremcilinders**  
(vervolg)

sv

**Huvudbromscylindrar**  
(fortsättning)

pt

**Bomba principal do travão**  
(continuação)



cs

**Hlavní brzdové válce**  
(pokračování)

ru

**Главный тормозной цилиндр**  
(продолжение)

				
<b>0 986 480 988</b>	22,2		ALFA ROMEO	GT, 147
<b>0 986 480 989</b>	25,4		AUDI	A4 Avant, A4, A6 Avant Allroad, A6 Avant, A6, RS4 Avant, S4 Avant, S4
			VW (VOLKSWAGEN)	Passat Variant, Passat
<b>0 986 480 990</b>	22,2		TOYOTA	Corolla, Corolla Hatchback, Corolla Liftback, Corolla Sedan, Corolla Wagon
<b>0 986 480 991</b>	20,64		HYUNDAI	Atos, Atos Prime
<b>0 986 480 992</b>	27		VW (VOLKSWAGEN)	California T5, Caravelle T5, Multivan T5, Touareg, Transporter T5
<b>0 986 480 993</b>	25,4		ALFA ROMEO	Brera, Spider, 159 Berlina Q4, 159 Berlina, 159 Sport Wagon Q4, 159 Sport Wagon
			FIAT	Croma
			OPEL	Signum, Vectra, Vectra Caravan
			SAAB (SAAB AUTOMOBILE AB)	9-5 Kombi, 9-5
			VAUXHALL	Signum, Vectra, Vectra Estate
<b>0 986 480 994</b>	23,81		FORD	Focus C-MAX, Focus II Cabriolet, Focus II Turnier, Focus II
<b>0 986 480 995</b>	23,81		FORD	Fiesta IV Courier
<b>0 986 480 996</b>	22		CHEVROLET	Lanos
			DAEWOO	Lanos Hatchback, Lanos
<b>0 986 480 997</b>	25,4		MERCEDES-BENZ	Serie G, Sprinter, Sprinter
<b>0 986 480 998</b>	23,81		MERCEDES-BENZ	Sprinter
<b>0 986 480 999</b>	20,64		NISSAN	Primastar
			OPEL	Vivaro
			RENAULT	Trafic
<b>0 986 481 ...</b>				
<b>0 986 481 000</b>	23,81		FORD	Focus I Turnier, Focus I
<b>0 986 481 001</b>	22,2		DACIA	Logan MCV
			RENAULT	Logan MCV
<b>0 986 481 002</b>	23,81		RENAULT	Megane II Cabrio, Megane II Grandtour, Megane II Hatchback, Megane II, Scenic II

				
<b>0 986 481 003</b>	23,81		HONDA	Civic Hatchback
<b>0 986 481 005</b>	22,2		FIAT	Doblo Cargo, Doblo, Multipla, Punto Van, Punto
<b>0 986 481 006</b>	27		AUDI	A4 Cabriolet, A6 Avant Allroad, A6 Avant, A6, RS4 Avant, RS4, RS6 Avant, RS6, S4 Avant, S4 Cabriolet, S4, S6 Avant, S6
<b>0 986 481 007</b>	25,4		VW (VOLKSWAGEN)	California T4, Caravelle T4, Eurovan, Multivan T4, Transporter T4
<b>0 986 481 008</b>	22,2		AUDI	A2
<b>0 986 481 009</b>	22,2		AUDI	A2
<b>0 986 481 010</b>			BMW	Serie 3 Cabrio, Serie 3 Coupé, Serie 3, Serie 3 Touring
<b>0 986 481 011</b>			BMW	Serie 3 Cabrio, Serie 3 Coupé, Serie 3, Serie 3 Touring
<b>0 986 481 012</b>			BMW	Serie GT, Serie 5, Serie 5 GT, Serie 5 Touring, Serie 6 Cabrio, Serie 6, Serie 7
			ROLLS-ROYCE	Ghost
<b>0 986 481 013</b>	22,2		SEAT	Arosa
			VW (VOLKSWAGEN)	Lupo, Polo
<b>0 986 481 014</b>	23,81		SKODA	Felicia Combi, Felicia, Pick-Up
			VW (VOLKSWAGEN)	Caddy Pickup
<b>0 986 481 015</b>	23,81		SEAT	Arosa
			VW (VOLKSWAGEN)	Lupo, Polo
<b>0 986 481 016</b>	22,2		SEAT	Cordoba Vario, Cordoba, Ibiza, Toledo
			VW (VOLKSWAGEN)	Golf III, Golf III Variant, Polo Classic, Polo Variant, Vento
<b>0 986 481 017</b>	23,8		BMW	Serie 3 Cabrio, Serie 3 Compact, Serie 3 Coupé, Serie 3, Serie 3 Touring

de

**Hauptbrems-  
zylinder**  
(Fortsetzung)

en

**Master  
cylinders**  
(continued)

fr

**Maitres-cylindres  
de freins**  
(suite)

it

**Pompa  
freni**  
(seguito)

es

**Cilindro  
principal**  
(continuación)



<b>0 986 481 019</b>	19,05	LADA	Serie 2100, Serie 21000, Toscana	
<b>0 986 481 020</b>	22,2	FIAT	Albea, Fiorino Furgao, Fiorino, Palio, Palio Weekend, Siena, Strada Adventure, Strada	
<b>0 986 481 022</b>	23,81	AUDI	S3, TT Coupé, TT Roadster	
		SEAT	Leon, Toledo	
		VW (VOLKSWAGEN)	Bora Variant, Bora, Golf IV, Golf IV Station Wagon, Golf IV Variant, New Beetle	
<b>0 986 481 023</b>	20,64	TOYOTA	Yaris	
<b>0 986 481 024</b>	25,4	VOLVO	S60 I, S80 I, V70 II, XC70 I	
<b>0 986 481 026</b>	27	ALPINA (B.BOVENSIEPEN KG)	B 7	
		BMW	Serie 7	
		ROLLS-ROYCE	Phantom Coupé, Phantom Drophead, Phantom	
<b>0 986 481 027</b>	23,81	MG	ZS	
		ROVER	Serie 400, Serie 400 Coupé, Serie 400 Tourer, 45	
<b>0 986 481 028</b>	23,81	HOLDEN	Astra	
		OPEL	Astra Cabrio, Astra Caravan, Astra Coupé, Astra, Zafira	
<b>0 986 481 029</b>	23,81	VAUXHALL	Astra Convertible, Astra Coupé, Astra Estate, Astra, Astra Van, Zafira	
		FORD	Escort VII Cabrio, Escort VII Express, Escort VII Turnier, Escort VII XR3i Cabrio, Escort VII	
<b>0 986 481 030</b>	25,4	VW (VOLKSWAGEN)	California T4, Caravelle T4, Eurovan, Multivan T4, Transporter T4	
<b>0 986 481 031</b>	20,64	RENAULT	Twingo II	
<b>0 986 481 032</b>	23,81	RENAULT	Laguna II, Laguna II Grandtour	
<b>0 986 481 033</b>	23,81	RENAULT	Espace III	
<b>0 986 481 034</b>	22,2	RENAULT	Megane I Classic, Megane I Coupé, Megane I Grandtour, Megane I	

<b>0 986 481 035</b>	23,81	RENAULT	Megane I Grandtour, Scenic I	
<b>0 986 481 036</b>	20,64	RENAULT	Clio II, Thalia	
<b>0 986 481 037</b>	20,64	DAEWOO	Matiz	
<b>0 986 481 038</b>	20,64	DAEWOO	Matiz	
<b>0 986 481 039</b>	22,2	CHEVROLET	Lanos	
		DAEWOO	Lanos Hatchback, Lanos, Nubira Hatchback, Nubira, Nubira Station Wagon	
<b>0 986 481 040</b>	20,64	CHEVROLET	Lanos	
		DAEWOO	Lanos Hatchback, Lanos	
<b>0 986 481 041</b>	20,64	CHEVROLET	Lanos	
		DAEWOO	Lanos Hatchback, Lanos	
<b>0 986 481 042</b>	22,2	MINI (BMW)	Mini Cabrio, Mini	
<b>0 986 481 043</b>	20,64	DAEWOO	Matiz	
<b>0 986 481 044</b>	20,64	DAEWOO	Matiz	
<b>0 986 481 045</b>	22,2	MINI (BMW)	Mini Cabrio, Mini	
<b>0 986 481 046</b>	25,4	AUDI	A4 Avant, A4 Cabriolet, A4, A6 Avant, A6, S6 Avant, S6	
		SEAT	Exeo ST, Exeo	
		SKODA	Superb	
		VW (VOLKSWAGEN)	Passat Variant, Passat	
<b>0 986 481 047</b>		FORD	Galaxy	
<b>0 986 481 048</b>	23,81	MERCEDES-BENZ	Serie E (T-Modell), Serie E	
<b>0 986 BB3 ...</b>				
<b>0 986 BB3 250</b>	22,22	FORD	Fiesta	
<b>0 986 BB3 251</b>	23,81	FORD	Courier, Fiesta	
<b>0 986 BB3 254</b>	23,81	MERCEDES-BENZ	Sprinter	
<b>0 986 BB3 255</b>	22,22	FORD	Ka	
<b>0 986 BB3 256</b>	20,64	FORD	Ka	
<b>F 01G 062 ...</b>				
<b>F 01G 062 00S</b>		SUZUKI	Ignis Hatchback	
<b>F 01G 062 01N</b>		TOYOTA	Quantum	
<b>F 01G 062 01P</b>		TOYOTA	Hiace	
<b>F 01G 062 030</b>		TOYOTA	Dyna	
<b>F 01G 062 051</b>		DAIHATSU	Copen	
<b>F 01G 062 084</b>		NISSAN	Pickup	
<b>F 01G 062 085</b>		NISSAN	Pickup	
<b>F 01G 062 086</b>		NISSAN	Pickup	
<b>F 01G 062 087</b>		NISSAN	Hardbody, NP300, Pickup	
<b>F 01G 062 088</b>		NISSAN	Pickup	
<b>F 01G 062 089</b>		NISSAN	Pickup	
<b>F 01G 062 091</b>		NISSAN	Almera Hatchback, Almera Sedan	

nl

**Hoofdrem-  
cilinders**  
(vervolg)

sv

**Huvudbroms-  
cylindrar**  
(fortsättning)

pt

**Bomba principal  
do travão**  
(continuação)



cs

**Hlavní brzdové  
válce**  
(pokračování)

ru

**Главный тормозной  
цилиндр**  
(продолжение)

			
<b>F 01G 062 0AA</b>			NISSAN Almera, Sentra, Sunny Neo
<b>F 01G 062 0BK</b>			NISSAN Pickup
<b>F 01G 09C ...</b>			
<b>F 01G 09C 0EJ</b>			TOYOTA Yaris Yaris Verso
<b>F 01G 09C 0LP</b>			NISSAN Pickup
<b>F 01G 09C 0M1</b>			NISSAN Pickup
<b>F 01G 09C 0M4</b>			NISSAN Cedric Sedan, Cedric Wagon
<b>F 01G 09C 0NL</b>			NISSAN Urvan, Vanette
<b>F 01G 09C 0NM</b>			NISSAN Urvan
<b>F 01G 09C 0NN</b>			NISSAN Urvan
<b>F 01G 09C 0PG</b>			NISSAN Urvan
<b>F 01G 09C 0PV</b>			NISSAN Maxima
<b>F 01G 09C 0PX</b>			NISSAN Prairie Pro
<b>F 01G 09C 0SB</b>			NISSAN Maxima
<b>F 01G 09C 0SK</b>			NISSAN Primera Hatchback, Primera Sedan
<b>F 01G 09C 0SP</b>			NISSAN Sunny Hatchback, Sunny Sedan
<b>F 01G 09C 0SV</b>			NISSAN 100 NX
<b>F 01G 09C 0T1</b>			NISSAN Altima
<b>F 01G 09C 0TH</b>			NISSAN Maxima QX
<b>F 01G 09C 0TN</b>			NISSAN Pulsar Hatchback, Pulsar Sedan
<b>F 01G 09C 0TW</b>			NISSAN Lancer
<b>F 01G 09C 0TX</b>			NISSAN Pathfinder
<b>F 01G 09C 0UB</b>			NISSAN Almera Hatchback
<b>F 01G 09C 0UX</b>			NISSAN Almera Hatchback, Almera Sedan
<b>F 01G 09C 0WD</b>			NISSAN Maxima QX
<b>F 01G 09C 0XJ</b>			NISSAN Lancer, Lancer Station Wagon
<b>F 01G 09C 0YF</b>			NISSAN Vanette
<b>F 01G 09C 0YK</b>			NISSAN Sigma
<b>F 01G 09C 0ZH</b>			NISSAN Bluebird
<b>F 01G 09C 100</b>			NISSAN Lancer [CK/CP/CN]
<b>F 01G 09C 105</b>			NISSAN Almera Hatchback, Almera Sedan
<b>F 01G 09C 109</b>			NISSAN Hardbody, Pickup
<b>F 01G 09C 115</b>			SUZUKI Wagon R+
<b>F 01G 09C 11L</b>			NISSAN Almera Hatchback, Almera Sedan
<b>F 01G 09C 11V</b>			NISSAN Almera Hatchback, Almera Sedan
<b>F 01G 09C 121</b>			NISSAN Pajero IO, Pajero Pinin
<b>F 01G 09C 12F</b>			NISSAN Lancer, Lancer Station Wagon
<b>F 01G 09C 18D</b>			HONDA Accord, Accord Tourer
<b>F 01G 09C 18E</b>			HONDA Accord, Accord Tourer
<b>F 01G 09C 19A</b>			HONDA Accord Tourer
<b>F 01G 09C 1AN</b>			ISUZU Serie N
<b>F 01G 09C 1AZ</b>			MAZDA Xedos-9

			
<b>F 01G 09C 1B8</b>			ISUZU Frontier
<b>F 01G 09C 1BB</b>			ISUZU Frontier
<b>F 01G 09C 1BN</b>			SUZUKI Baleno Hatchback, Baleno Sedan, Baleno Wagon
<b>F 01G 09C 1BP</b>			SUZUKI Cappuccino
<b>F 01G 09C 1C9</b>			TOYOTA Previa
<b>F 01G 09C 1CA</b>			TOYOTA Previa
<b>F 01G 09C 1CU</b>			MAZDA Xedos-9
<b>F 01G 09C 1CX</b>			MAZDA Millenia
<b>F 01G 09C 1D1</b>			SUZUKI Ignis Hatchback
<b>F 01G 09C 1D2</b>			CHEVROLET Rezzo
<b>F 01G 09C 1D7</b>			DAEWOO Rezzo
<b>F 01G 09C 1D7</b>			TOYOTA Corolla, Corolla Hatchback, Corolla Liftback, Corolla Wagon
<b>F 01G 09C 1D8</b>			TOYOTA Corolla, Corolla Hatchback, Corolla Liftback, Corolla Wagon
<b>F 01G 09C 1DK</b>			SUZUKI Ignis Hatchback
<b>F 01G 09C 1FM</b>			NISSAN Sunny Hatchback
<b>F 01G 09C 1FR</b>			SUZUKI Baleno Sedan
<b>F 01G 160 ...</b>			
<b>F 01G 160 028</b>			CHEVROLET Evanda
<b>F 01G 160 028</b>			DAEWOO Evanda
<b>F 01G 160 06D</b>			CHEVROLET Evanda
<b>F 01G 160 06E</b>			CHEVROLET Evanda
<b>F 01G 19B ...</b>			
<b>F 01G 19B 0HP</b>			DAEWOO Leganza
<b>F 01G 19B 0HR</b>			DAEWOO Leganza
<b>F 01G 19B 0HS</b>			DAEWOO Leganza
<b>F 01G 19B 0HU</b>			CHEVROLET Evanda
<b>F 01G 19B 0HU</b>			DAEWOO Evanda
<b>F 01G 19B 0HV</b>			DAEWOO Evanda
<b>F 01G 19B 0JB</b>			CHEVROLET Rezzo
<b>F 01G 19B 0JB</b>			DAEWOO Rezzo
<b>F 01G 19C 02T</b>			ISUZU Serie N
<b>F 01G 29L ...</b>			
<b>F 01G 29L 01N</b>			ISUZU Serie N
<b>F 026 003 ...</b>			
<b>F 026 003 012</b>	19	RENAULT	9, 11
<b>F 026 003 026</b>	19	RENAULT	4, 4 (F4/F6)
<b>F 026 003 054</b>	20,6	PEUGEOT	505
<b>F 026 003 060</b>	19	CITROËN	C 15
<b>F 026 003 064</b>	20,6	PEUGEOT	505
<b>F 026 003 076</b>	20,6	CITROËN	C 15
<b>F 026 003 078</b>	17,5	RENAULT	5
<b>F 026 003 096</b>	20,6	PEUGEOT	405, 405 Break

de

**Hauptbrems-  
zylinder**  
(Fortsetzung)

en

**Master  
cylinders**  
(continued)

fr



**Maîtres-cylindres  
de freins**  
(suite)



it

**Pompa  
freni**  
(seguito)

es

**Cilindro  
principal**  
(continuación)

				
<b>F 026 003 103</b>	19		CITROËN	AX
			PEUGEOT	106, 205, 205 Pickup, 309
			RENAULT	Clio I, Express, Extra, Rapid, Megane I, 5, 19, 21 Fastback, 21, 21 Nevada
<b>F 026 003 136</b>	23,8		FORD	Transit Euroline, Transit Nugget, Transit Tourneo, Transit
<b>F 026 003 140</b>	25,4		IVECO	Daily Chassi, Daily Furgao, Daily MaxiVan, Daily, Scudato
<b>F 026 003 142</b>	22,2		CITROËN	ZX
			PEUGEOT	405, 405 Break
<b>F 026 003 149</b>	20,6		IVECO	Daily
<b>F 026 003 150</b>	22,2		CITROËN	C
			FIAT	Ducato 10, Ducato 12, Ducato 14, Talento
			PEUGEOT	J 5
			TALBOT	Express
<b>F 026 003 151</b>	20,6		RENAULT	Twingo I
<b>F 026 003 166</b>	23,8		CITROËN	Evasion, Jumpy
			FIAT	Scudo, Ulysse
			PEUGEOT	Expert, 806
<b>F 026 003 168</b>	19		PEUGEOT	306
<b>F 026 003 170</b>	20,6		PEUGEOT	306 Cabriolet, 306
<b>F 026 003 174</b>	22,2		CITROËN	AX
			PEUGEOT	306 Cabriolet, 306
<b>F 026 003 180</b>	20,6		CITROËN	AX, ZX, ZX
			PEUGEOT	106, 205, 205 Pickup, 309
			RENAULT	Clio Electrique, Clio I, Express, Extra, Rapid, Megane I Cabrio, Megane I Classic, Megane I Coupé, Megane I Grandtour, Megane I, Scenic I, Thalia, 19 Cabrio, 19
			SEAT	Ibiza, Malaga, Marbella, Terra
			VW (VOLKSWAGEN)	Golf I, Polo Classic, Polo Coupé, Polo
<b>F 026 003 184</b>	22,2		RENAULT	Scenic I
<b>F 026 003 188</b>	22,2		CITROËN	Evasion, Jumpy
			PEUGEOT	Expert, 605, 806

				
<b>F 026 003 190</b>	23,8		CITROËN	Berlingo Electrique, Berlingo
			PEUGEOT	Partner, Ranch, 406 Break, 406 Coupé, 406
<b>F 026 003 192</b>	23,8		CITROËN	Berlingo Electrique Berlingo
			PEUGEOT	Partner, Ranch, 406 Break, 406 Coupé, 406
<b>F 026 003 194</b>	22,2		FIAT	Ducato 10, Ducato 12, Ducato 14, Talento
<b>F 026 003 207</b>	19		CITROËN	Saxo
			PEUGEOT	106, 306
<b>F 026 003 208</b>	20,6		CITROËN	Saxo
<b>F 026 003 226</b>	19,05		FIAT	Panda
			PEUGEOT	106
<b>F 026 003 243</b>	20,6		FIAT	Marengo, Tempra SW, Tempra, Tipo
			LANCIA	Dedra Berlina
			PEUGEOT	106, 205, 205 Pickup, 309
			RENAULT	Clio I, Megane I Cabrio, Megane I Classic, Megane I Coupé, Megane I
<b>F 026 003 257</b>	20,6		RENAULT	21 Fastback, 21, 21 Nevada
<b>F 026 003 262</b>	20,6		AUTOBIANCHI	Y 10
			LANCIA	Y 10, Punto Cabrio, Punto Van, Punto
<b>F 026 003 266</b>	20,6		FIAT	Punto Van, Punto
			LANCIA	Y
			FIAT	Panda, Uno Van, Uno
<b>F 026 003 313</b>	25,4		CITROËN	Jumper
			FIAT	Ducato, Ducato Cargo, Ducato 10, Ducato 14, Ducato 18,
			PEUGEOT	Boxer
<b>F 026 003 315</b>	25,4		CITROËN	Jumper
			FIAT	Ducato, Ducato Cargo, Ducato 10, Ducato 14, Ducato 18
			PEUGEOT	Boxer
<b>F 026 003 318</b>	22,2		CITROËN	Jumper
			FIAT	Ducato 10, Ducato 14
			PEUGEOT	Boxer
<b>F 026 003 328</b>	22,2		FIAT	Uno
<b>F 026 003 342</b>	20,6		CITROËN	Saxo, ZX
			PEUGEOT	106, 306 Cabriolet, 306
<b>F 026 003 349</b>	20,64		PEUGEOT	306



nl

**Hoofdremcilinders**  
(vervolg)

sv

**Huvudbromscylindrar**  
(fortsättning)

pt

**Bomba principal do travão**  
(continuação)



cs

**Hlavní brzdové válce**  
(pokračování)

ru

**Главный тормозной цилиндр**  
(продолжение)

				
<b>F 026 003 354</b>	23,8	FORD	Transit, Transit Euroline, Transit Nugget, Transit Tourneo	
<b>F 026 003 366</b>	23,81	MERCEDES-BENZ	Serie V, Vito	
<b>F 026 003 405</b>	23,81	VOLVO	S40 I, V40 I	
<b>F 026 003 410</b>	23,81	RENAULT	Trafic	
<b>F 026 003 419</b>	20,64	PEUGEOT	206, 206 Sedan, 206 SW, 206+	
<b>F 026 003 430</b>	19,05	FIAT	Cinquecento, Seicento	
<b>F 026 003 484</b>	23,81	MERCEDES-BENZ VW (VOLKSWAGEN)	Sprinter LT	
<b>F 026 003 501</b>		CITROËN PEUGEOT	Xsara Coupé, Xsara 306 306 Cabriolet, 306	
<b>F 026 003 502</b>	22,2	CITROËN PEUGEOT	Xsara Break, Xsara Coupé, Xsara 206, 206 CC, 206 SW, 306 Break, 306	
<b>F 026 003 512</b>	23,81	PEUGEOT	406 Break, 406 Coupé, 406	
<b>F 026 003 516</b>	23,81	CITROËN FIAT LANCIA PEUGEOT	Evasion, Jumpy Scudo, Ulysse ZETA Expert, 806	
<b>F 026 003 517</b>	23,81	CITROËN FIAT PEUGEOT	Evasion, Jumpy Scudo, Ulysse Expert, 806	
<b>F 026 003 518</b>	22,2	CITROËN FIAT PEUGEOT	Evasion, Jumpy Scudo, Ulysse Expert, 605, 806	
<b>F 026 003 528</b>	22,2	ALFA ROMEO FIAT LANCIA	145, 146 Brava, Coupé, Marea, Marengo, Tempra SW, Tempra, Tipo Dedra Berlina, Dedra Station Wagon, Delta	
<b>F 026 003 548</b>	25,4	FORD	Cougar, Mondeo, Mondeo II Turnier, Mondeo II	
<b>F 026 003 562</b>	20,6	SEAT VW (VOLKSWAGEN)	Arosa, Cordoba Vario, Cordoba, Ibiza, Toledo Golf I Cabriolet, Golf III, Golf III Variant, Jetta, Lupo, Passat Variant, Passat, Polo Classic, Polo Variant, Polo, Vento	

				
<b>F 026 003 563</b>	22	SEAT	Cordoba Vario, Cordoba, Ibiza, Inca, Toledo	
		VW (VOLKSWAGEN)	Caddy, California T4, Caravelle T4, Corrado, Golf I, Golf III, Golf III Cabriolet, Golf III Variant, Golf IV Cabriolet, Jetta, Multivan T4, Passat Variant, Passat, Polo Classic, Polo Playa, Polo Variant, Transporter T4, Vento	
<b>F 026 003 588</b>	23,81	FIAT LANCIA	Idea, Stilo Multi Wagon, Stilo Musa	
<b>F 026 003 594</b>	23,8	FORD	Escort V/VI Cabrio, Escort V/VI Express, Escort V/VI RS, Escort V/VI Turnier, Escort V/VI XR3i Cabrio Escort V/VI XR3i, Escort V/VI, Orion III	
<b>F 026 003 603</b>	20,64	FIAT	Punto Van, Punto	
<b>F 026 003 604</b>	22,2	FIAT	Albea, Palio Weekend, Palio, Punto Van, Punto	
<b>F 026 003 608</b>	23,81	FORD	Focus, Focus I Turnier, Focus I, Focus Sedan	
<b>F 026 003 622</b>	22,2	ALFA ROMEO LANCIA	156 Berlina, 156 Sport Wagon Lybra Berlina, Lybra Station Wagon	
<b>F 026 003 628</b>	22,2	FIAT LANCIA	Panda, Punto Van, Punto Ypsilon	
<b>F 026 003 633</b>	23,81	CITROËN	Xsara Picasso	
<b>F 026 003 635</b>	22,2	FIAT LANCIA	Panda Ypsilon	
<b>F 026 003 636</b>	20,6	LANCIA	Ypsilon	
<b>F 026 003 641</b>	23,81	FIAT LANCIA	Idea, Stilo Multi Wagon, Stilo Musa	
<b>F 026 003 648</b>	20,6	FIAT	Panda	
<b>F 026 003 671</b>	22,2	FIAT	Albea, Palio Weekend, Palio, Strada	

de

**Hauptbrems-  
zylinder**  
(Fortsetzung)

nl

**Hoofdbrem-  
cilinders**  
(vervolg)

en

**Master  
cylinders**  
(continued)

sv

**Huvudbroms-  
cylindrar**  
(fortsättning)

fr

**Maîtres-cylindres  
de freins**  
(suite)

pt

**Bomba principal  
do travão**  
(continuação)

it

**Pompa  
freni**  
(seguito)

cs

**Hlavní brzdové  
válce**  
(pokračování)

es

**Cilindro  
principal**  
(continuación)

ru

**Главный тормозной  
цилиндр**  
(продолжение)



<b>F 026 003 940</b>	23,8	RENAULT	Espace II, Laguna I, Laguna I Grandtour, Laguna I, Megane I Cabrio, Megane I Coupé, Megane I, Safrane
----------------------	------	---------	---

### F 026 A01 ...

<b>F 026 A01 541</b>		MAZDA	Marathon
<b>F 026 A01 579</b>		HYUNDAI	Elantra, Lantra
<b>F 026 A01 592</b>		MAZDA	121
<b>F 026 A01 594</b>		MAZDA	MX-6, 626, 626 Hatchback
<b>F 026 A01 599</b>		MAZDA	MX-6, 626, 626 Hatchback, 626 Wagon
<b>F 026 A01 663</b>		MAZDA	323 Astina Hatchback
<b>F 026 A01 693</b>		PROTON	Arena, Wira Aeroback, Wira
<b>F 026 A01 734</b>		SUBARU	Forester, Impreza Kombi, Impreza Outback, Impreza Sedan
<b>F 026 A01 745</b>		NISSAN	Hardbody, Pickup
<b>F 026 A01 746</b>		NISSAN	Pickup
<b>F 026 A01 754</b>		FORD	Explorer, Ranger
<b>F 026 A01 764</b>		HYUNDAI	Accent, Accent Hatchback, Verna
<b>F 026 A01 765</b>		HYUNDAI	Accent, Accent Hatchback, Verna
<b>F 026 A01 768</b>		HYUNDAI	Elantra Hatchback, Elantra
<b>F 026 A01 769</b>		HYUNDAI	Elantra, Elantra Hatchback

### F 026 A05 ...

<b>F 026 A05 885</b>		CHEVROLET DAEWOO	Lanos, Lanos Hatchback
<b>F 026 A05 907</b>		TOYOTA	Hilux, Hilux Vigo, Innova
<b>F 026 A05 909</b>		NISSAN	X-Trail

### F 026 A07 ...

<b>F 026 A07 100</b>		TOYOTA	Dyna
<b>F 026 A07 160</b>		FORD	Falcon Utility
<b>F 026 A07 167</b>		FORD	Fairlane, Falcon
<b>F 026 A07 564</b>		MAZDA	MX-6, 626, 626 Hatchback
<b>F 026 A07 601</b>		NISSAN	Pulsar Hatchback

de

Bremskraft-  
verstärker

en

Brake booster

fr

Servofrein

it

Servofreno

es

Servofreno

nl

Rembekrachtiging

sv

Bromsservo

pt

Amplificador da força  
de travagem

cs

Posilovač brzdného  
účinku

ru

Усилитель  
тормозного привода**0 204 021 ...**

<b>0 204 021 676</b>	NISSAN	Primera Hatchback, Primera Sedan
<b>0 204 021 677</b>	NISSAN	Primera Hatchback, Primera Sedan
<b>0 204 021 797</b>	NISSAN	Primera Hatchback, Primera Sedan, Primera Wagon
<b>0 204 021 799</b>	NISSAN	Primera Hatchback, Primera Sedan, Primera Wagon
<b>0 204 021 834</b>	MITSUBISHI	Pajero Pinin
<b>0 204 021 854</b>	IVECO	Daily
<b>0 204 021 858</b>	NISSAN	Almera Hatchback
<b>0 204 021 965</b>	MITSUBISHI	Carisma, Carisma Hatchback, Spacestar
<b>0 204 021 966</b>	MITSUBISHI	Carisma, Carisma Hatchback, Spacestar
<b>0 204 021 967</b>	MITSUBISHI	Carisma, Carisma Hatchback, Spacestar
<b>0 204 021 968</b>	MITSUBISHI	Carisma, Carisma Hatchback, Spacestar
<b>0 204 021 969</b>	MITSUBISHI	Carisma, Carisma Hatchback, Spacestar
<b>0 204 021 970</b>	MITSUBISHI	Carisma, Carisma Hatchback
<b>0 204 021 971</b>	MITSUBISHI	Carisma, Carisma Hatchback

**0 204 023 ...**

<b>0 204 023 096</b>	TOYOTA	Yaris
<b>0 204 023 097</b>	TOYOTA	Yaris
<b>0 204 023 137</b>	TOYOTA	Camry
<b>0 204 023 138</b>	LEXUS	ES
	TOYOTA	Camry
<b>0 204 023 139</b>	TOYOTA	Camry
<b>0 204 023 140</b>	TOYOTA	Camry
<b>0 204 023 190</b>	SUZUKI	Grand Vitara
<b>0 204 023 210</b>	TOYOTA	Yaris
<b>0 204 023 610</b>	DAIHATSU	Materia, Sirion II
<b>0 204 023 611</b>	DAIHATSU	Sirion II
<b>0 204 023 612</b>	DAIHATSU	Materia, Sirion II
<b>0 204 023 613</b>	DAIHATSU	Materia, Sirion II
<b>0 204 023 774</b>	SUZUKI	SX4, SX4 Hatchback
<b>0 204 023 826</b>	DAIHATSU	Materia, Sirion II
<b>0 204 023 832</b>	DAIHATSU	Cuore
<b>0 204 023 840</b>	TOYOTA	Yaris
<b>0 204 023 924</b>	MAZDA	2
<b>0 204 023 925</b>	MAZDA	2
<b>0 204 023 926</b>	MAZDA	2
<b>0 204 023 927</b>	MAZDA	2

**0 204 024 ...**

<b>0 204 024 069</b>	FORD	Transit Euroline, Transit Nugget, Transit Tourneo, Transit
----------------------	------	---



<b>0 204 024 181</b>	FORD	Transit Euroline, Transit Nugget, Transit Tourneo, Transit
<b>0 204 024 273</b>	NISSAN	Almera Tino
<b>0 204 024 274</b>	NISSAN	Almera Tino
<b>0 204 024 592</b>	FIAT	Ducato 10, Ducato 11, Ducato 14, Ducato 15, Ducato 18
<b>0 204 024 593</b>	FIAT	Ducato 10, Ducato 11, Ducato 14, Ducato 15, Ducato 18
<b>0 204 024 692</b>	FORD	Transit
<b>0 204 024 760</b>	NISSAN	Almera Hatchback, Almera Sedan, Almera Tino
<b>0 204 024 943</b>	AUDI	A3 Cabriolet, A3 Sportback, A3
	SEAT	Altea Freetrack, Altea XL, Altea, Leon, Toledo
	SKODA	Octavia Combi, Octavia
	VW (VOLKSWAGEN)	Golf Plus, Golf V Variant, Golf V, Golf VI

**0 204 032 ...**

<b>0 204 032 206</b>	FIAT	Fiorino Furgao
<b>0 204 032 208</b>	FORD	Escort Hobby
<b>0 204 032 348</b>	FIAT	Fiorino Furgao, Palio, Palio Weekend, Palio, Siena, Strada, Strada Adventure, Strada, Tempra
<b>0 204 032 350</b>	FORD	Escort
	VW (VOLKSWAGEN)	Pointer
<b>0 204 032 359</b>	FIAT	Fiorino Furgao, Fiorino
<b>0 204 032 608</b>	FIAT	Fiorino Furgao
<b>0 204 032 613</b>	VW (VOLKSWAGEN)	Gol III
<b>0 204 032 618</b>	TOYOTA	Hilux
<b>0 204 032 621</b>	RENAULT	Clio II, Clio II Sedan, Thalia
<b>0 204 032 622</b>	FIAT	Albea, Palio, Palio Weekend, Palio, Siena, Strada, Strada Adventure, Strada
<b>0 204 032 831</b>	FORD	Ranger
<b>0 204 032 833</b>	VW (VOLKSWAGEN)	Gol III, Gol IV
<b>0 204 032 926</b>	FIAT	Fiorino

**0 204 051 ...**

<b>0 204 051 040</b>	ALFA ROMEO	GTV, Spider
<b>0 204 051 043</b>	ALFA ROMEO	GTV
<b>0 204 051 088</b>	MERCEDES-BENZ	Viano, Vito
<b>0 204 051 162</b>	NISSAN	Almera Tino
<b>0 204 051 175</b>	SUZUKI	Swift Hatchback
<b>0 204 051 361</b>	IVECO	Daily
<b>0 204 051 528</b>	NISSAN	Cabstar
<b>0 204 051 534</b>	SUZUKI	SX4 Hatchback
<b>0 204 051 539</b>	NISSAN	Cabstar

de

**Bremskraft-  
verstärker**  
(Fortsetzung)

en

**Brake booster**  
(continued)

fr

**Servofrein**  
(suite)

it

**Servofreno**  
(seguito)

es

**Servofreno**  
(continuación)

<b>0 204 051 551</b>	NISSAN	Qashqai, Qashqai+2
<b>0 204 051 552</b>	NISSAN	Qashqai, Qashqai+2
<b>0 204 051 629</b>	IVECO	Daily
<b>0 204 051 673</b>	OPEL	Agila
	SUZUKI	Splash, Swift Hatchback
	VAUXHALL	Agila
<b>0 204 051 951</b>	FIAT	Bravo

**0 204 053 ...**

<b>0 204 053 125</b>	LEXUS	ES
<b>0 204 053 267</b>	NISSAN	370 Z Coupé
<b>0 204 053 269</b>	NISSAN	370 Z Coupé
<b>0 204 053 359</b>	TOYOTA	Camry
<b>0 204 053 360</b>	TOYOTA	Camry
<b>0 204 053 361</b>	TOYOTA	Camry
<b>0 204 053 362</b>	TOYOTA	Camry
<b>0 204 053 425</b>	MAZDA	2

**0 204 054 ...**

<b>0 204 054 468</b>	MERCEDES-BENZ	Sprinter
	VW (VOLKSWAGEN)	Crafter 30, Crafter 35, Crafter 50

**0 204 055 ...**

<b>0 204 055 380</b>	SEAT	Cordoba Vario, Cordoba, Ibiza
	VW (VOLKSWAGEN)	Polo Classic, Polo Variant

**0 204 0C2 ...**

<b>0 204 0C2 081</b>	VW (VOLKSWAGEN)	Fox
<b>0 204 0C2 082</b>	VW (VOLKSWAGEN)	Fox
<b>0 204 0C2 083</b>	VW (VOLKSWAGEN)	Fox

**0 204 125 ...**

<b>0 204 125 019</b>	PEUGEOT	505
<b>0 204 125 041</b>	RENAULT	9, 11
<b>0 204 125 047</b>	RENAULT	Express, Extra, Rapid, 5
<b>0 204 125 049</b>	RENAULT	Express, Extra, Rapid, 5
<b>0 204 125 054</b>	VW (VOLKSWAGEN)	Polo Classic, Polo Coupé, Polo
<b>0 204 125 055</b>	RENAULT	21 Fastback, 21, 21 Nevada
<b>0 204 125 058</b>	PEUGEOT	205, 205 Pickup, 309
<b>0 204 125 059</b>	PEUGEOT	405, 405 Break, 405
<b>0 204 125 064</b>	FORD	Sierra II Turnier, Sierra II
<b>0 204 125 068</b>	FORD	Transit



<b>0 204 125 071</b>	FORD	Escort VII Cabrio, Escort VII Express, Escort VII RS, Escort VII Turnier, Escort VII XR3i Cabrio, Escort VII, Escort V/VI Cabrio, Escort V/VI Express, Escort V/VI RS, Escort V/VI Turnier, Escort V/VI XR3i Cabrio, Escort V/VI XR3i, Escort V/VI, Orion III
<b>0 204 125 079</b>	CITROEN	ZX
	PEUGEOT	205, 306 Cabriolet, 306, 309
<b>0 204 125 082</b>	PEUGEOT	405, 405 Break, 405
<b>0 204 125 084</b>	PEUGEOT	605
<b>0 204 125 090</b>	RENAULT	Safrane
<b>0 204 125 092</b>	RENAULT	Express, Extra, Rapid
<b>0 204 125 094</b>	CITROEN	AX, Saxo
	PEUGEOT	106
<b>0 204 125 101</b>	FORD	Transit Euroline, Transit Nugget, Transit Tourneo, Transit
<b>0 204 125 102</b>	CITROEN	AX
	PEUGEOT	106
<b>0 204 125 104</b>	CITROEN	AX
	PEUGEOT	106
<b>0 204 125 107</b>	PEUGEOT	806
<b>0 204 125 109</b>	CITROEN	Evasion, Jumpy
	PEUGEOT	Expert, 806
<b>0 204 125 111</b>	RENAULT	Twingo I
<b>0 204 125 112</b>	VOLVO	V90, 940, 960
<b>0 204 125 115</b>	RENAULT	Clio I
<b>0 204 125 119</b>	RENAULT	Laguna I, Laguna I Grandtour,
<b>0 204 125 127</b>	FORD	Transit Euroline, Transit Nugget, Transit Tourneo, Transit
<b>0 204 125 132</b>	VOLVO	S40 I, V40 I
<b>0 204 125 134</b>	CITROEN	Berlingo Electrique, Berlingo, ZX
	PEUGEOT	Partner, Ranch, 205, 205 Pickup, 306 Break, 306 Cabriolet, 306, 309
<b>0 204 125 139</b>	PEUGEOT	406 Break, 406 Coupé, 406
<b>0 204 125 141</b>	PEUGEOT	406 Break, 406 Coupé, 406
<b>0 204 125 143</b>	PEUGEOT	406 Break, 406 Coupé, 406
<b>0 204 125 145</b>	PEUGEOT	406 Break, 406 Coupé, 406
<b>0 204 125 146</b>	RENAULT	Twingo I
<b>0 204 125 149</b>	RENAULT	19 Cabrio, 19
<b>0 204 125 151</b>	RENAULT	19 Cabrio, 19
<b>0 204 125 153</b>	RENAULT	Clio I
<b>0 204 125 161</b>	RENAULT	Clio I
<b>0 204 125 166</b>	RENAULT	Megane I Cabrio, Megane I Classic, Megane I Coupé, Megane I

nl

Rembekrachtiging  
(vervolg)

sv

Bromsservo  
(fortsättning)

pt

Amplificador da força  
de travagem  
(continuação)

cs

Posilovač brzdného  
účinku  
(pokračování)

ru

Усилитель  
тормозного привода  
(продолжение)

		
<b>0 204 125 170</b>	RENAULT	Megane I Cabrio, Megane I Coupé, Megane I
<b>0 204 125 216</b>	CITROEN	Saxo
	PEUGEOT	106
<b>0 204 125 254</b>	SEAT	Arosa
	VW (VOLKSWAGEN)	Lupo, Polo
<b>0 204 125 262</b>	SEAT	Cordoba Vario, Cordoba, Ibiza
	VW (VOLKSWAGEN)	Caddy
<b>0 204 125 263</b>	SEAT	Cordoba Vario, Cordoba, Ibiza, Inca
	VW (VOLKSWAGEN)	Caddy, Polo Classic, Polo Variant
<b>0 204 125 264</b>	SEAT	Cordoba Vario, Cordoba, Ibiza
	VW (VOLKSWAGEN)	Polo Classic, Polo Variant
<b>0 204 125 266</b>	IVECO	Daily Chassi, Daily Furgao, Daily MaxiVan, Scudato
<b>0 204 125 299</b>	IVECO	Daily
<b>0 204 125 318</b>	IVECO	Daily
<b>0 204 125 328</b>	PEUGEOT	J 5
<b>0 204 125 345</b>	PEUGEOT	J 5
<b>0 204 125 351</b>	FIAT	Uno Van, Uno
<b>0 204 125 359</b>	FIAT	Uno
<b>0 204 125 360</b>	FIAT	Uno Van, Uno
<b>0 204 125 362</b>	LANCIA	Thema Berlina, Thema Station Wagon
<b>0 204 125 369</b>	FIAT	Uno
<b>0 204 125 371</b>	AUTOBIANCHI	Y 10
	LANCIA	Y 10
<b>0 204 125 391</b>	IVECO	Daily
<b>0 204 125 393</b>	IVECO	Daily
<b>0 204 125 394</b>	FIAT	Marengo, Tempra SW, Tempra, Tipo
<b>0 204 125 405</b>	ALFA ROMEO	155
<b>0 204 125 409</b>	FIAT	Croma
	LANCIA	Thema Berlina, Thema Station Wagon
<b>0 204 125 416</b>	FIAT	Ducato 10, Ducato 12, Ducato 14, Talento
<b>0 204 125 417</b>	FIAT	Ducato 10, Ducato 12, Ducato 14, Talento
<b>0 204 125 420</b>	CITROEN	C
	FIAT	Ducato 10, Ducato 12, Ducato 14, Talento
	PEUGEOT	J 5
<b>0 204 125 421</b>	PEUGEOT	J 5
<b>0 204 125 422</b>	FIAT	Ducato 18
<b>0 204 125 423</b>	FIAT	Ducato 10, Ducato 12, Ducato 14, Talento
<b>0 204 125 426</b>	FIAT	Croma
<b>0 204 125 429</b>	FIAT	Uno
<b>0 204 125 430</b>	IVECO	Daily

		
<b>0 204 125 431</b>	ALFA ROMEO	GTV, Spider, 145, 146, 155
	FIAT	Bravo, Marea, Marea Weekend, Marea
	LANCIA	Dedra Station Wagon
<b>0 204 125 433</b>	FIAT	Croma
<b>0 204 125 436</b>	ALFA ROMEO	145, 146
	FIAT	Brava, Bravo, Coupé, Marea, Marengo, Tempra SW, Tempra, Tipo
	LANCIA	Dedra Berlina, Dedra Station Wagon, Delta
<b>0 204 125 439</b>	ALFA ROMEO	155
<b>0 204 125 443</b>	FIAT	Marengo, Tempra SW, Tempra, Tipo
	LANCIA	Dedra Berlina
<b>0 204 125 444</b>	FIAT	Marengo, Tempra SW, Tempra, Tipo
<b>0 204 125 445</b>	CITROEN	Jumper
	FIAT	Ducato 10, Ducato 14
	PEUGEOT	Boxer
<b>0 204 125 446</b>	FIAT	Panda
<b>0 204 125 449</b>	FIAT	Panda
<b>0 204 125 450</b>	FIAT	Cinquecento, Seicento
<b>0 204 125 459</b>	IVECO	Daily
<b>0 204 125 467</b>	FIAT	Barchetta, Punto Cabrio, Punto GT, Punto Van, Punto
	LANCIA	Y
<b>0 204 125 474</b>	FIAT	Punto Cabrio, Punto Van, Punto
	LANCIA	Y
<b>0 204 125 476</b>	FIAT	Coupé
<b>0 204 125 481</b>	MITSUBISHI	Carisma, Carisma Hatchback
<b>0 204 125 484</b>	CITROEN	Saxo
	PEUGEOT	106
<b>0 204 125 485</b>	CITROEN	Saxo
	PEUGEOT	106
<b>0 204 125 491</b>	FORD	Cougar, Mondeo II Turnier, Mondeo II, Mondeo
<b>0 204 125 492</b>	FORD	Cougar, Mondeo II Turnier, Mondeo II, Mondeo
<b>0 204 125 499</b>	FORD	Mondeo, Mondeo I Turnier, Mondeo I, Mondeo II Turnier, Mondeo II, Mondeo
<b>0 204 125 500</b>	FORD	Mondeo I Turnier, Mondeo I, Mondeo II Turnier, Mondeo II, Mondeo
<b>0 204 125 502</b>	NISSAN	Primera Hatchback, Primera Sedan, Primera Wagon
<b>0 204 125 505</b>	AUDI	A3, TT Coupé, TT Roadster
	SEAT	Leon, Toledo
	SKODA	Octavia Combi, Octavia
	VW (VOLKSWAGEN)	Bora Variant, Bora, Golf IV, Golf IV Station Wagon, Golf IV Variant, Golf IV, Jetta IV, New Beetle Cabriolet, New Beetle

de

**Bremskraft-  
verstärker**  
(Fortsetzung)

en

**Brake booster**  
(continued)

fr

**Servofrein**  
(suite)

it

**Servofreno**  
(seguito)

es

**Servofreno**  
(continuación)



<b>0 204 125 508</b>	CITROEN	ZX
<b>0 204 125 514</b>	CITROEN	Berlingo, Xsara Break, Xsara Coupé, Xsara
	PEUGEOT	Partner, 306, 306 Break, 306 Cabriolet, 306
<b>0 204 125 516</b>	SEAT	Arosa
	VW (VOLKSWAGEN)	Lupo, Polo
<b>0 204 125 517</b>	SEAT	Cordoba Vario, Cordoba, Ibiza
<b>0 204 125 519</b>	IVECO	CityClass, Daily, Scudato
<b>0 204 125 520</b>	IVECO	Daily
<b>0 204 125 526</b>	RENAULT	Scenic I
<b>0 204 125 527</b>	RENAULT	Twingo I
<b>0 204 125 528</b>	RENAULT	Twingo I
<b>0 204 125 529</b>	RENAULT	Scenic I
<b>0 204 125 531</b>	FORD	Transit Euroline, Transit Nugget, Transit Tourneo, Transit
<b>0 204 125 533</b>	RENAULT	Megane I Cabrio, Megane I Classic, Megane I Coupé, Megane I
<b>0 204 125 550</b>	CITROEN	C
	FIAT	Ducato 12, Ducato 18
	PEUGEOT	J 5
<b>0 204 125 556</b>	MERCEDES-BENZ	Serie V, Vito
<b>0 204 125 576</b>	VOLVO	S40 I, V40 I
<b>0 204 125 580</b>	RENAULT	Trafic
<b>0 204 125 601</b>	ALFA ROMEO	145, 146, 155
	FIAT	Brava, Bravo, Coupé, Marea, Marengo, Tipo
	LANCIA	Dedra Berlina, Dedra Station Wagon, Delta
<b>0 204 125 602</b>	FIAT	Brava, Bravo, Marea, Marengo, Tempra SW, Tempra, Tipo
<b>0 204 125 604</b>	PEUGEOT	206
<b>0 204 125 605</b>	PEUGEOT	206, 206 Sedan, 206 SW, 206
<b>0 204 125 660</b>	VOLVO	240
<b>0 204 125 661</b>	VOLVO	740, 940, 960
<b>0 204 125 663</b>	VOLVO	S90, 740, 940, 960
<b>0 204 125 714</b>	CITROEN	Evasion, Jumpy
	PEUGEOT	Expert
<b>0 204 125 715</b>	CITROEN	Evasion, Jumpy
	FIAT	Scudo, Ulysse
	LANCIA	ZETA
	PEUGEOT	Expert, 806
<b>0 204 125 716</b>	CITROEN	Evasion, Jumpy
<b>0 204 125 717</b>	SEAT	Leon, Toledo
	SKODA	Octavia Combi, Octavia
	VW (VOLKSWAGEN)	Golf IV

<b>0 204 125 718</b>	AUDI	A3, TT Coupé, TT Roadster
	SEAT	Leon, Toledo
	SKODA	Octavia Combi, Octavia
	VW (VOLKSWAGEN)	Bora Variant, Bora, Golf IV, Golf IV Station Wagon, Golf IV Variant, Golf IV, Jetta, New Beetle Cabriolet, New Beetle
<b>0 204 125 719</b>	SEAT	Leon, Toledo
	SKODA	Octavia Combi, Octavia
<b>0 204 125 724</b>	FIAT	Brava, Bravo, Marea, Marengo, Tipo
	LANCIA	Dedra Berlina
<b>0 204 125 728</b>	FIAT	Palio Weekend, Palio, Petra, Siena, Strada
<b>0 204 125 729</b>	FIAT	Brava, Bravo, Marea
<b>0 204 125 730</b>	ALFA ROMEO	GTV, Spider
<b>0 204 125 731</b>	FIAT	Punto Van, Punto
<b>0 204 125 732</b>	FIAT	Marengo, Tempra SW, Tempra, Tipo
	LANCIA	Dedra Berlina
<b>0 204 125 733</b>	RENAULT	Clio II, Thalia
<b>0 204 125 734</b>	CITROEN	Picasso, Xsara Picasso
<b>0 204 125 741</b>	MERCEDES-BENZ	Sprinter
	VW (VOLKSWAGEN)	LT
<b>0 204 125 742</b>	OPEL	Agila
	SUZUKI	Wagon R+
	VAUXHALL	Agila
<b>0 204 125 746</b>	CITROEN	Jumper
	FIAT	Ducato, Ducato 10, Ducato 14, Ducato 18
	PEUGEOT	Boxer
<b>0 204 125 747</b>	FIAT	Multipla
<b>0 204 125 748</b>	CITROEN	C5 Break, C5
<b>0 204 125 749</b>	CITROEN	C5 Break, C5
<b>0 204 125 750</b>	CITROEN	Xsara Break, Xsara Coupé, Xsara
<b>0 204 125 751</b>	CITROEN	Xsara Break, Xsara Coupé, Xsara
<b>0 204 125 753</b>	TOYOTA	Yaris
<b>0 204 125 754</b>	TOYOTA	Yaris
<b>0 204 125 756</b>	FIAT	Panda
<b>0 204 125 763</b>	RENAULT	Clio II, Kangoo I
<b>0 204 125 764</b>	CITROEN	Berlingo Electricque, Berlingo
	PEUGEOT	Partner, Ranch
<b>0 204 125 770</b>	RENAULT	Twingo I
<b>0 204 125 771</b>	RENAULT	Twingo I
<b>0 204 125 772</b>	CITROEN	Jumper
	FIAT	Ducato, Ducato Cargo, Ducato 10, Ducato 14, Ducato 18
	PEUGEOT	Boxer

nl

Rembekrachtiging  
(vervolg)

sv

Bromsservo  
(fortsättning)

pt



Amplificador da força  
de travagem  
(continuação)

cs

Posilovač brzdného  
účinku  
(pokračování)

ru

Усилитель  
тормозного привода  
(продолжение)

		
<b>0 204 125 773</b>	CITROEN	Jumper
	FIAT	Ducato 10, Ducato 14
	PEUGEOT	Boxer
<b>0 204 125 776</b>	CITROEN	C4, C4 Coupé
	PEUGEOT	307 Break/SW, 307
<b>0 204 125 777</b>	CITROEN	C4, C4 Coupé, C4 Sedan
	PEUGEOT	307 Break/SW, 307 CC, 307 Sedan, 307
<b>0 204 125 779</b>	CITROEN	C5 Break, C5
<b>0 204 125 780</b>	CITROEN	C5 Break, C5
<b>0 204 125 783</b>	FIAT	Stilo Multi Wagon, Stilo
<b>0 204 125 784</b>	FIAT	Stilo Multi Wagon, Stilo
<b>0 204 125 785</b>	FIAT	Stilo Multi Wagon, Stilo
<b>0 204 125 786</b>	RENAULT	Kangoo I
<b>0 204 125 787</b>	RENAULT	Kangoo I
<b>0 204 125 788</b>	RENAULT	Clio II
<b>0 204 125 789</b>	JAGUAR	X-Type, X-Type Estate
<b>0 204 125 790</b>	JAGUAR	X-Type, X-Type Estate
<b>0 204 125 791</b>	CITROEN	C8
	PEUGEOT	807
<b>0 204 125 792</b>	CITROEN	C8
	PEUGEOT	807
<b>0 204 125 794</b>	RENAULT	Twingo I
<b>0 204 125 795</b>	RENAULT	Clio II
<b>0 204 125 796</b>	RENAULT	Clio II
<b>0 204 125 801</b>	CITROEN	Jumper
	FIAT	Ducato, Ducato Cargo, Ducato Combinato, Ducato Minibus, Ducato Multi, Ducato 10, Ducato 11, Ducato 14, Ducato 15, Ducato 18
	PEUGEOT	Boxer
	RENAULT	Twingo I
<b>0 204 125 802</b>	RENAULT	Twingo I
<b>0 204 125 803</b>	ALFA ROMEO	156 Berlina
<b>0 204 125 804</b>	CITROEN	Berlingo, Berlingo Electric, Berlingo
	PEUGEOT	Partner Electric, Partner
<b>0 204 125 805</b>	CITROEN	Berlingo Electric, Berlingo
	PEUGEOT	Partner Electric, Partner
<b>0 204 125 806</b>	FIAT	Albea, Palio Weekend, Palio
<b>0 204 125 807</b>	FIAT	Albea, Palio Weekend, Palio, Strada
<b>0 204 125 808</b>	LANCIA	Ypsilon
<b>0 204 125 809</b>	TOYOTA	Avensis Liftback, Avensis, Avensis Wagon, Corolla Verso
<b>0 204 125 810</b>	TOYOTA	Avensis Liftback, Avensis, Avensis Wagon, Corolla Verso
<b>0 204 125 811</b>	RENAULT	Master
<b>0 204 125 812</b>	OPEL	Combo, Corsa, Tigra TwinTop
	VAUXHALL	Combo, Corsa, Tigra TwinTop
<b>0 204 125 813</b>	OPEL	Combo, Corsa
	VAUXHALL	Combo, Corsa
<b>0 204 125 814</b>	FIAT	Idea
	LANCIA	Musa

		
<b>0 204 125 816</b>	FIAT	Panda
<b>0 204 125 817</b>	FIAT	Panda
<b>0 204 125 818</b>	TOYOTA	Yaris
<b>0 204 125 819</b>	RENAULT	Master
<b>0 204 125 820</b>	CITROEN	C2, C3, C3-Pluriel
	PEUGEOT	1007
<b>0 204 125 821</b>	PEUGEOT	206+
<b>0 204 125 823</b>	CITROEN	C4, C4 Coupé, C4 Sedan
	PEUGEOT	307 Break/SW, 307 CC, 307 Sedan, 307
<b>0 204 125 827</b>	OPEL	Meriva
	VAUXHALL	Meriva
<b>0 204 125 830</b>	CITROEN	C1
	PEUGEOT	107
	TOYOTA	Aygo
<b>0 204 125 831</b>	CITROEN	C1
	PEUGEOT	107
	TOYOTA	Aygo
<b>0 204 125 833</b>	FIAT	Bravo, Stilo Multi Wagon, Stilo
<b>0 204 125 834</b>	FIAT	Stilo Multi Wagon, Stilo
<b>0 204 125 835</b>	NISSAN	Primera Hatchback, Primera, Primera Wagon
<b>0 204 125 837</b>	CITROEN	Berlingo
<b>0 204 125 845</b>	FORD	Mondeo III Turnier, Mondeo III
<b>0 204 125 846</b>	FORD	Mondeo III Turnier, Mondeo III
<b>0 204 125 847</b>	FIAT	Panda
<b>0 204 125 849</b>	FIAT	Ducato 11
<b>0 204 125 850</b>	FIAT	Linea, Punto Grande
<b>0 204 125 852</b>	ALFA ROMEO	Mito
	FIAT	Fiorino, Grande Punto, Punto Evo, Punto Grande, Qubo
<b>0 204 125 853</b>	ALFA ROMEO	Mito
	FIAT	Punto Evo, Punto Grande
<b>0 204 125 856</b>	FIAT	Doblo Cargo, Doblo
<b>0 204 125 857</b>	FORD	Transit Euroline, Transit Nugget, Transit Tourneo, Transit
	FIAT	Ducato 11, Ducato 15
	FIAT	Ducato 11, Ducato 15, Ducato 20
<b>0 204 125 860</b>	FIAT	Ducato 17, Ducato 20
<b>0 204 125 861</b>	FIAT	Ducato 17, Ducato 20
<b>0 204 125 866</b>	FIAT	Doblo Cargo, Doblo
<b>0 204 125 868</b>	FIAT	Idea
	LANCIA	Musa
<b>0 204 125 869</b>	OPEL	Corsa
	VAUXHALL	Corsa
<b>0 204 125 870</b>	OPEL	Corsa
	VAUXHALL	Corsa
<b>0 204 125 875</b>	TOYOTA	Auris
<b>0 204 125 876</b>	TOYOTA	Auris
<b>0 204 125 877</b>	TOYOTA	Auris, Corolla
<b>0 204 125 878</b>	TOYOTA	Auris
<b>0 204 125 879</b>	TOYOTA	Auris
<b>0 204 125 880</b>	TOYOTA	Auris

de

**Bremskraft-  
verstärker**  
(Fortsetzung)

en

**Brake booster**  
(continued)

fr

**Servofrein**  
(suite)

it

**Servofreno**  
(seguito)

es

**Servofreno**  
(continuación)



<b>0 204 125 881</b>	TOYOTA	Auris
<b>0 204 125 882</b>	TOYOTA	Auris
<b>0 204 125 884</b>	TOYOTA	Auris, Corolla
<b>0 204 125 885</b>	TOYOTA	Auris, Corolla
<b>0 204 125 886</b>	TOYOTA	Auris, Corolla
<b>0 204 125 887</b>	HONDA	CR-V
<b>0 204 125 888</b>	HONDA	CR-V
<b>0 204 125 889</b>	HONDA	CR-V
<b>0 204 125 890</b>	HONDA	CR-V
<b>0 204 125 891</b>	RENAULT	Laguna III, Laguna III Coupé, Laguna III Grandtour
<b>0 204 125 892</b>	RENAULT	Laguna III, Laguna III Coupé, Laguna III Grandtour
<b>0 204 125 893</b>	RENAULT	Laguna III, Laguna III Coupé, Laguna III Grandtour
<b>0 204 125 894</b>	RENAULT	Laguna III, Laguna III Coupé, Laguna III Grandtour
<b>0 204 125 895</b>	JAGUAR	X-Type, X-Type Estate
<b>0 204 125 896</b>	JAGUAR	X-Type, X-Type Estate
<b>0 204 125 899</b>	IVECO	Daily
<b>0 204 125 900</b>	FIAT	Fiorino, Linea, Qubo
<b>0 204 125 901</b>	CITROEN	C4, C4 Coupé, C4 Sedan
	PEUGEOT	307 Break/SW, 307 CC, 307 Sedan, 307, 308 CC, 308 SW, 308
<b>0 204 125 902</b>	CITROEN	C4, C4 Coupé, C4 Sedan
	PEUGEOT	RCZ, 307 Break/SW, 307 CC, 307 Sedan, 307, 308 CC, 308 SW, 308
<b>0 204 125 905</b>	FIAT	Bravo
	LANCIA	Delta
<b>0 204 125 906</b>	FIAT	Bravo
	LANCIA	Delta
<b>0 204 125 912</b>	TOYOTA	Avensis, Avensis Wagon
<b>0 204 125 913</b>	TOYOTA	Avensis, Avensis Wagon
<b>0 204 125 914</b>	TOYOTA	Avensis, Avensis Wagon
<b>0 204 125 915</b>	TOYOTA	Avensis, Avensis Wagon
<b>0 204 125 916</b>	FIAT	Grande Punto, Linea, Punto Evo, Punto Grande
<b>0 204 125 917</b>	FIAT	Punto Evo, Punto Grande
<b>0 204 125 935</b>	FORD	Fiesta VI
<b>0 204 125 937</b>	FORD	Fiesta VI
<b>0 204 125 946</b>	FIAT	Doblo Cargo, Doblo
<b>0 204 125 947</b>	FIAT	Doblo Cargo, Doblo
<b>0 204 125 950</b>	FIAT	Doblo Cargo, Doblo
<b>0 204 125 951</b>	RENAULT	Fluence, Megane III Hatchback
<b>0 204 125 952</b>	RENAULT	Fluence, Megane III Hatchback
<b>0 204 125 953</b>	RENAULT	Fluence, Megane III Hatchback
<b>0 204 125 954</b>	RENAULT	Fluence, Megane III Hatchback

**0 204 702 ...**

<b>0 204 702 754</b>	HONDA	CR-V
<b>0 204 702 755</b>	HONDA	CR-V
<b>0 204 702 756</b>	HONDA	CR-V
<b>0 204 702 757</b>	HONDA	CR-V

**0 204 703 ...**

<b>0 204 703 385</b>	VW (VOLKSWAGEN)	Fox
----------------------	--------------------	-----

**0 204 709 ...**

<b>0 204 709 700</b>	CITROEN	C4, DS4
<b>0 204 709 701</b>	CITROEN	C4, DS4
<b>0 204 709 893</b>	TOYOTA	Auris
<b>0 204 709 895</b>	TOYOTA	Auris
<b>0 204 709 897</b>	TOYOTA	Auris
<b>0 204 709 899</b>	TOYOTA	Auris
<b>0 204 709 901</b>	TOYOTA	Auris
<b>0 204 709 903</b>	TOYOTA	Auris

**0 204 715 ...**

<b>0 204 715 886</b>	TOYOTA	Auris
<b>0 204 715 887</b>	TOYOTA	Auris

**0 204 716 ...**

<b>0 204 716 043</b>	FIAT	Linea
----------------------	------	-------

**0 204 718 ...**

<b>0 204 718 070</b>	CITROEN	DS4
	PEUGEOT	RCZ, 308 CC, 308

**0 204 719 ...**

<b>0 204 719 168</b>	NISSAN	370 Z Coupé
<b>0 204 719 169</b>	NISSAN	370 Z Roadster
<b>0 204 719 171</b>	NISSAN	370 Z Roadster
<b>0 204 719 390</b>	SUZUKI	Swift Hatchback
<b>0 204 719 391</b>	SUZUKI	Swift Hatchback
<b>0 204 719 392</b>	SUZUKI	Swift Hatchback
<b>0 204 719 393</b>	SUZUKI	Swift Hatchback
<b>0 204 719 399</b>	SUZUKI	Swift Hatchback

**0 204 720 ...**

<b>0 204 720 315</b>	TOYOTA	Avensis, Avensis Wagon
<b>0 204 720 317</b>	TOYOTA	Avensis, Avensis Wagon
<b>0 204 720 418</b>	CITROEN	C3
	PEUGEOT	208
<b>0 204 720 419</b>	CITROEN	C3, DS3
	PEUGEOT	208
<b>0 204 720 420</b>	CITROEN	C3
<b>0 204 720 421</b>	CITROEN	C3, DS3

**0 204 744 ...**

<b>0 204 744 237</b>	TOYOTA	Corolla Verso
<b>0 204 744 239</b>	TOYOTA	Corolla Verso



nl

**Rembekrachtiging**  
(vervolg)

sv

**Bromsservo**  
(fortsättning)

pt

**Amplificador da força  
de travagem**  
(continuação)



cs

**Posilovač brzdného  
účinku**  
(pokračování)

ru

**Усилитель  
тормозного привода**  
(продолжение)

		
<b>0 204 744 465</b>	CITROEN	C1
	PEUGEOT	107
<b>0 204 744 467</b>	CITROEN	C1
	PEUGEOT	107
<b>0 204 745 ...</b>		
<b>0 204 745 792</b>	TOYOTA	Auris
<b>0 204 746 ...</b>		
<b>0 204 746 096</b>	TOYOTA	Corolla
<b>0 204 749 ...</b>		
<b>0 204 749 601</b>	FIAT	Fiorino, Qubo
<b>0 204 769 ...</b>		
<b>0 204 769 753</b>	NISSAN	Qashqai, Qashqai+2
<b>0 204 769 754</b>	NISSAN	Qashqai, Qashqai+2
<b>0 204 770 ...</b>		
<b>0 204 770 683</b>	LANCIA	Ypsilon
<b>0 204 770 684</b>	LANCIA	Ypsilon
<b>0 204 771 ...</b>		
<b>0 204 771 794</b>	ALFA ROMEO	Mito
<b>0 204 774 ...</b>		
<b>0 204 774 322</b>	JEEP	Wrangler
<b>0 204 776 ...</b>		
<b>0 204 776 113</b>	OPEL	Corsa
	VAUXHALL	Corsa
<b>0 204 776 115</b>	OPEL	Corsa
	VAUXHALL	Corsa
<b>0 204 777 ...</b>		
<b>0 204 777 286</b>	FIAT	Fiorino, Punto Evo, Qubo
<b>0 204 790 ...</b>		
<b>0 204 790 452</b>	LEXUS	ES
<b>0 204 802 ...</b>		
<b>0 204 802 939</b>	FORD	B-Max
<b>0 204 802 940</b>	FORD	B-Max
<b>0 204 806 ...</b>		
<b>0 204 806 547</b>	HONDA	CR-V
<b>0 204 806 549</b>	HONDA	CR-V
<b>0 986 480 ...</b>		
<b>0 986 480 679</b>	FORD	Fiesta
<b>0 986 485 ...</b>		
<b>0 986 485 006</b>	OPEL	Corsa
	VAUXHALL	Nova

		
<b>0 986 485 007</b>	OPEL	Calibra, Vectra
	VAUXHALL	Calibra, Cavalier III
<b>0 986 485 009</b>	OPEL	Corsa
	VAUXHALL	Nova
<b>0 986 485 056</b>	OPEL	Astra Cabrio, Astra Caravan, Astra Classic Caravan, Astra Classic, Astra, Kadett, Vectra
	VAUXHALL	Cavalier III
<b>0 986 485 080</b>	MERCEDES-BENZ	Serie C (T-Modell), Serie C, Serie E (Cabrio), Serie E (Coupé), Serie E (T-Modell), Serie E, Serie 124, Serie 124 (Cabrio), Serie 124 (Coupé), Serie 124 (T-Modell), Serie 190
<b>0 986 485 088</b>	ROVER	Mini, Mini Cabrio, Mini Cooper, Mini Cooper Cabrio, Mini De Ville, Mini De Ville Cabrio, Mini Margrave, Mini Retro Rally
<b>0 986 485 089</b>	ROVER	100 Metro, 100 Metro Cabrio
<b>0 986 485 090</b>	FORD	Fiesta III Courier, Fiesta III
<b>0 986 485 093</b>	VW (VOLKSWAGEN)	Polo Classic, Polo Coupé, Polo
<b>0 986 485 094</b>	CITROEN	AX
<b>0 986 485 097</b>	PEUGEOT	405, 405 Break, 405
<b>0 986 485 099</b>	RENAULT	Espace II
<b>0 986 485 100</b>	OPEL	Omega
	VAUXHALL	Carlton III
<b>0 986 485 103</b>	VW (VOLKSWAGEN)	LT
<b>0 986 485 104</b>	PEUGEOT	306
<b>0 986 485 105</b>	PEUGEOT	306 Cabriolet, 306
<b>0 986 485 106</b>	RENAULT	19 Cabrio, 19
<b>0 986 485 107</b>	VW (VOLKSWAGEN)	Corrado, Jetta, Passat Variant, Passat
<b>0 986 485 109</b>	OPEL	Astra Cabrio, Astra Caravan, Astra, Calibra, Vectra
	VAUXHALL	Calibra, Cavalier III
<b>0 986 485 110</b>	VW (VOLKSWAGEN)	Corrado, Passat Variant, Passat
<b>0 986 485 111</b>	VW (VOLKSWAGEN)	Golf III, Golf III Variant, Golf III, Jetta III, Vento
<b>0 986 485 112</b>	VW (VOLKSWAGEN)	California T4, Caravelle T4, Multivan T4, Transporter T4
<b>0 986 485 113</b>	BMW	Serie 3 Cabrio, Serie 3 Touring
<b>0 986 485 114</b>	AUDI	S4, S6 Avant, S6, V8, 100
<b>0 986 485 117</b>	NISSAN	Micra
<b>0 986 485 119</b>	FORD	Fiesta III Courier, Fiesta III
<b>0 986 485 120</b>	FORD	Fiesta III Courier, Fiesta III
<b>0 986 485 122</b>	BMW	Serie 3 Compact, Serie 3

de

**Bremskraft-  
verstärker**  
(Fortsetzung)

en

**Brake booster**  
(continued)

fr

**Servofrein**  
(suite)

it

**Servofreno**  
(seguito)

es

**Servofreno**  
(continuación)



<b>0 986 485 125</b>	CHEVROLET	Calibra
	OPEL	Astra Cabrio, Astra Caravan, Astra Classic Caravan, Astra Classic, Astra, Calibra, Vectra
	SAAB (SAAB AU- TOMOBILE AB)	9-3 Cabriolet, 9-3 Coupé, 9-3, 900 I, 900 I Cabriolet, 900 II, 900 II Cabriolet, 900 II Coupé
	VAUXHALL	Calibra, Cavalier III
<b>0 986 485 126</b>	ROVER	Serie 200, Serie 400, Serie 400 Tourer
<b>0 986 485 127</b>	NISSAN	Patrol
<b>0 986 485 128</b>	ROVER	Serie 400, Serie 400 Coupé, Serie 400 Tourer
<b>0 986 485 129</b>	FORD	Fiesta IV Courier, Fiesta IV, Puma
<b>0 986 485 130</b>	FORD	Fiesta IV Courier, Fiesta IV, Puma
<b>0 986 485 131</b>	AUDI	A6 Avant, A6, Cabriolet, Coupé, 80 Avant, 80, 100 Avant, 100
<b>0 986 485 133</b>	OPEL	Omega
	VAUXHALL	Omega
<b>0 986 485 134</b>	MG	ZS
	ROVER	Serie 400, Serie 400 Coupé, Serie 400 Tourer, Serie 600, 45
<b>0 986 485 151</b>	MERCEDES-BENZ	Serie E, Serie S, Serie SL, Serie 124, Serie 190

### F 009 D00 ...

<b>F 009 D00 649</b>	FIAT	Marea
<b>F 009 D00 655</b>	FIAT	Multipla
<b>F 009 D00 884</b>	FIAT	Idea

### F 009 D01 ...

<b>F 009 D01 096</b>	ALFA ROMEO	Spider
<b>F 009 D01 097</b>	ALFA ROMEO	GTV, Spider
<b>F 009 D01 098</b>	ALFA ROMEO	GTV, Spider, 145, 146
<b>F 009 D01 187</b>	ALFA ROMEO	GTV, Spider
	FIAT	Multipla
<b>F 009 D01 188</b>	ALFA ROMEO	156 Berlina, 156 Sport Wagon

### F 01G 061 ...

<b>F 01G 061 00L</b>	SUZUKI	Ignis Hatchback
<b>F 01G 061 01M</b>	HONDA	Accord, Accord Tourer
<b>F 01G 061 027</b>	TOYOTA	Echo, Yaris, Yaris Verso
<b>F 01G 061 04R</b>	TOYOTA	Celica Coupé
<b>F 01G 061 05H</b>	TOYOTA	Yaris Verso
<b>F 01G 061 098</b>	NISSAN	350 Z Cabriolet
<b>F 01G 061 0A6</b>	LEXUS	GS
<b>F 01G 061 0D9</b>	SUZUKI	Ignis Hatchback
<b>F 01G 061 0FN</b>	LEXUS	IS
<b>F 01G 061 0FP</b>	LEXUS	IS
<b>F 01G 061 0FX</b>	TOYOTA	Celica Coupé
<b>F 01G 061 0GP</b>	LEXUS	IS
<b>F 01G 061 0GS</b>	NISSAN	Teana



<b>F 01G 061 0GT</b>	NISSAN	Teana
<b>F 01G 061 0GV</b>	DAIHATSU	Copen
<b>F 01G 061 0JD</b>	HONDA	Accord, Accord Tourer
<b>F 01G 061 0LG</b>	NISSAN	Pickup
<b>F 01G 061 0LH</b>	NISSAN	NP300, Pickup
<b>F 01G 061 0LJ</b>	NISSAN	Pickup
<b>F 01G 061 0LP</b>	NISSAN	Hardbody, NP300, Pickup
<b>F 01G 061 0LV</b>	NISSAN	Patrol GR
<b>F 01G 061 0LW</b>	NISSAN	Patrol GR
<b>F 01G 061 0MY</b>	NISSAN	X-Trail
<b>F 01G 061 0NE</b>	NISSAN	350 Z Coupé
<b>F 01G 061 0NF</b>	NISSAN	350 Z Cabriolet
<b>F 01G 061 0NG</b>	TOYOTA	Quantum
<b>F 01G 061 0NH</b>	TOYOTA	Hiace
<b>F 01G 061 0NN</b>	TOYOTA	Quantum
<b>F 01G 061 0NP</b>	TOYOTA	Hiace
<b>F 01G 061 0P2</b>	NISSAN	Pickup
<b>F 01G 061 0P8</b>	NISSAN	Hardbody, Pickup
<b>F 01G 061 0PJ</b>	NISSAN	Almera, Almera Sedan
<b>F 01G 061 0PY</b>	ISUZU	Serie N
<b>F 01G 061 0R7</b>	NISSAN	X-Trail
<b>F 01G 061 0RM</b>	LEXUS	IS

### F 01G 09B ...

<b>F 01G 09B 0PW</b>	NISSAN	Cedric Sedan
<b>F 01G 09B 0SA</b>	MAZDA	Marathon, Serie E
<b>F 01G 09B 0UA</b>	NISSAN	300 ZX
<b>F 01G 09B 0UB</b>	NISSAN	300 ZX
<b>F 01G 09B 0UC</b>	NISSAN	300 ZX
<b>F 01G 09B 0VR</b>	NISSAN	Vanette
<b>F 01G 09B 0W9</b>	MAZDA	RX-7 Coupé
<b>F 01G 09B 0XB</b>	SUZUKI	Cappuccino
<b>F 01G 09B 0XC</b>	SUZUKI	Wagon R+
<b>F 01G 09B 0ZL</b>	TOYOTA	Corolla
<b>F 01G 09B 0ZM</b>	TOYOTA	Corolla
<b>F 01G 09B 0ZX</b>	MITSUBISHI	L 200
<b>F 01G 09B 10E</b>	MAZDA	MX-6, 626, 626 Hatchback
<b>F 01G 09B 10R</b>	MAZDA	323 Hatchback
<b>F 01G 09B 10W</b>	MAZDA	MX-6, Xedos-6, 626, 626 Hatchback
<b>F 01G 09B 11J</b>	SUZUKI	Baleno Hatchback
<b>F 01G 09B 11L</b>	MAZDA	323 Astina, 323 Hatchback
<b>F 01G 09B 11T</b>	TOYOTA	Dyna 100, Dyna 150
<b>F 01G 09B 12V</b>	TOYOTA	Dyna
<b>F 01G 09B 13M</b>	NISSAN	Pulsar Hatchback, Pulsar Sedan
<b>F 01G 09B 143</b>	NISSAN	Primera Wagon
<b>F 01G 09B 14C</b>	NISSAN	Almera Hatchback, Almera Sedan, Pulsar Hatchback
<b>F 01G 09B 16D</b>	NISSAN	Maxima QX
<b>F 01G 09B 16F</b>	NISSAN	Maxima QX
<b>F 01G 09B 16K</b>	NISSAN	Pathfinder
<b>F 01G 09B 174</b>	NISSAN	Vanette
<b>F 01G 09B 17A</b>	NISSAN	Pathfinder



de

Kupplungs-  
geberzylinder

en

Clutch sensor  
cylinder

fr

Cylindre émetteur  
d'embrayage

it

Pompa frizione

es

Cilindro principal  
de embrague**0 204 122 ...****0 204 122 215** ALFA ROMEO 145**0 204 162 ...****0 204 162 024** RENAULT Trafic**0 204 162 029** PEUGEOT 505**0 204 162 037** RENAULT 21 Fastback, 21**0 204 162 048** NISSAN Trade**0 204 162 076** ALFA ROMEO Roadster RZ**0 204 162 078** ALFA ROMEO 164**0 204 162 081** FIAT Croma, Uno Van, Uno**0 204 162 083** ALFA ROMEO 164

LANCIA Delta

**0 204 162 088** FIAT Marengo, Tempra SW, Tempra, Tipo

LANCIA Dedra Berlina

**0 204 162 096** ALFA ROMEO 145, 146**0 204 162 107** RENAULT Espace II**0 204 163 ...****0 204 163 104** FIAT Punto Cabrio, Punto GT, Punto Van, Punto**0 986 486 ...****0 986 486 006** 19 VW (VOLKSWAGEN) Corrado, Passat Variant, Passat**0 986 486 015** 19,05 AUDI Cabriolet, Coupé, 80 Avant, 80**0 986 486 017** 19 BMW Serie 3 Cabrio, Serie 3 Compact, Serie 3 Coupé, Serie 3**0 986 486 021** 19,05 MERCEDES-BENZ 3t, 4t**0 986 486 024** 19,05 AUDI A6 Avant, A6, S4, V8, 100 Avant, 100**0 986 486 028** 19,05 BMW Serie 5, Serie 5 Touring, Serie 7, Serie 8**0 986 486 031** 15,87 AUDI A3, S3, TT Coupé, TT Roadster

SEAT Leon, Toledo

SKODA Octavia Combi, Octavia

VW (VOLKSWAGEN) Bora Variant, Bora, Golf IV, Golf IV Station Wagon, Golf IV Variant, Golf IV, Jetta, New Beetle Cabriolet, New Beetle

<b>0 986 486 034</b>	19,05	BMW	Serie Z, Serie 3 Cabrio, Serie 3 Compact, Serie 3 Coupé, Serie 3, Serie 3 Touring
<b>0 986 486 036</b>	19,05	OPEL	Campo Pick-Up, Omega
		VAUXHALL	Omega
<b>0 986 486 037</b>	19,05	VW (VOLKSWAGEN)	California T4, Caravelle T4, Eurovan, Multivan T4, Transporter T4
<b>0 986 486 038</b>	19	SEAT	Cordoba Vario, Cordoba, Ibiza
		VW (VOLKSWAGEN)	Caddy, Golf III, Golf III Cabriolet, Golf III Variant, Golf III, Golf IV Cabriolet, Polo Classic, Polo Variant, Vento
<b>0 986 486 039</b>	19,05	BMW	Serie 5, Serie 5 Touring, Serie 7
<b>0 986 486 040</b>	19,05	BMW	Serie Z Coupé, Serie Z, Serie 3 Cabrio, Serie 3 Compact, Serie 3 Coupé, Serie 3, Serie 3 Touring
<b>0 986 486 041</b>	19	SEAT	Toledo
		VW (VOLKSWAGEN)	Passat Variant, Passat
<b>0 986 486 042</b>	19	BMW	Serie 3 Cabrio, Serie 3 Touring
<b>0 986 486 043</b>	19	MERCEDES-BENZ	Serie C (T-Modell), Serie C, Serie CLK (Cabrio), Serie CLK (Coupé), Serie E (Cabrio), Serie E (Coupé), Serie E (T-Modell), Serie E, Serie ML, Serie S, Serie SL, Serie SLK, Serie 124, Serie 124 (Cabrio), Serie 124 (Coupé), Serie 124 (T-Modell), Serie 190
<b>0 986 486 044</b>	15,9	HONDA	Accord Sedan, Prelude

nl

Koppelings-  
gevercilinder

sv

Kopplings-  
cylinder

pt



Cilindro sensor  
da embraigagem



cs

Hlavní  
válec spojky

ru

Цилиндр датчика  
сцепления

				
<b>0 986 486 045</b>	19,05	VW (VOLKSWAGEN)	Golf III, Golf III Cabriolet, Golf III Variant, Golf III, Golf IV Cabriolet, Vento	
<b>0 986 486 047</b>	15,87	AUDI	A3, S3, TT Coupé, TT Roadster	
		VW (VOLKSWAGEN)	Bora Variant, Bora, Golf IV, Golf IV Station Wagon, Golf IV Variant, Golf IV, Jetta IV	
<b>0 986 486 048</b>	15,87	VW (VOLKSWAGEN)	California T4, Caravelle T4, Multivan T4, Transporter T4	
<b>0 986 486 049</b>	19,05	BMW	Serie X, Serie Z, Serie 3 Cabrio, Serie 3 Coupé, Serie 3, Serie 3 Touring, Serie 5, Serie 5 Touring	
<b>0 986 486 050</b>	19,05	FORD	Galaxy	
		SEAT	Alhambra	
		VW (VOLKSWAGEN)	Sharan	
<b>0 986 486 052</b>	19,05	BMW	Serie 7	
<b>0 986 486 053</b>	19,05	MERCEDES-BENZ	Serie V, Sprinter, Vito	
		VW (VOLKSWAGEN)	LT	
<b>0 986 486 054</b>	19,05	AUDI	A4 Avant, A4, A6 Avant Allroad, A6 Avant, A6, RS4 Avant, S4 Avant, S4, S6 Avant, S6	
		SKODA	Superb	
		VW (VOLKSWAGEN)	Passat Variant, Passat	
<b>0 986 486 055</b>	19,05	FORD	Cougar, Mondeo I Turnier, Mondeo I, Mondeo II Turnier, Mondeo II, Mondeo	
<b>0 986 486 056</b>	19,05	MERCEDES-BENZ	2t, 3t, 4t	
<b>0 986 486 060</b>	15,87	AUDI	A3, TT Coupé, TT Roadster	
		SEAT	Cordoba, Ibiza, Leon, Toledo	
		SKODA	Fabia Combi, Fabia Schrägheck, Fabia, Octavia Combi, Octavia, Praktik, Roomster	

				
<b>0 986 486 060</b>	15,87	VW (VOLKSWAGEN)	Bora Variant, Bora, Fox, Golf IV, Golf IV Variant, Golf IV, Jetta IV, New Beetle Cabriolet, New Beetle, Polo	
<b>0 986 486 061</b>	19,05	AUDI	A6 Avant Allroad, A6 Avant, A6, S6 Avant, S6	
		SKODA	Superb	
		VW (VOLKSWAGEN)	Passat Variant, Passat	
<b>0 986 486 062</b>	19,05	AUDI	A4 Avant, A4 Cabriolet, A4, RS4 Avant, RS4 Cabriolet, RS4, S4 Avant, S4 Cabriolet, S4	
		SEAT	Exeo ST, Exeo	
<b>0 986 486 063</b>	15,87	OPEL	Zafira	
		VAUXHALL	Zafira	
<b>0 986 486 064</b>	19,05	MERCEDES-BENZ	Serie C (Sportcoupe), Serie C (T-Modell), Serie C, Serie CLC, Serie CLK (Cabrio), Serie CLK (Coupé), Serie SLK	
<b>0 986 486 065</b>	19,05	BMW	Serie X, Serie Z Coupé, Serie Z, Serie 1 Cabrio, Serie 1 Coupé, Serie 1, Serie 3 Cabrio, Serie 3 Compact, Serie 3 Coupé, Serie 3, Serie 3 Touring, Serie 5, Serie 5 Touring, Serie3 Touring	
<b>0 986 486 066</b>	19,05	FORD	Focus I Turnier, Focus I, Tourneo Connect, Transit Connect	
<b>0 986 486 067</b>	19,05	FORD	Fiesta IV Courier, Fiesta IV, Ka, Puma, Streetka	
<b>0 986 486 068</b>		HOLDEN	Astra	
		OPEL	Astra Cabrio, Astra Caravan, Astra Coupé, Astra, Astra GTC, Astra, Astra TwinTop	

de

**Kupplungs-  
geberzylinder**  
(Fortsetzung)

en

**Clutch sensor  
cylinder**  
(continued)

fr

**Cylindre émetteur  
d'embrayage**  
(suite)

it

**Pompa frizione**  
(seguito)

es

**Cilindro principal  
de embrague**  
(continuación)



<b>0 986 486 068</b>		VAUXHALL	Astra Convertible, Astra Coupé, Astra Estate, Astra GTC, Astra, Astra TwinTop, Astra Van
<b>0 986 486 073</b>	15,87	FIAT	Punto Van, Punto
<b>0 986 486 077</b>	15,87	FIAT	Punto Van, Punto
<b>0 986 486 083</b>	19	AUDI	A4 Avant, A4, A6
		VW (VOLKSWAGEN)	Passat Variant, Passat
<b>0 986 486 084</b>	15,87	ALFA ROMEO	GT, 147
<b>0 986 486 091</b>	15,87	FIAT	Doblo Cargo, Doblo
<b>0 986 486 092</b>	15,87	FIAT	Punto Van, Punto
<b>0 986 486 095</b>	15,87	OPEL	Vectra, Vectra Caravan
		VAUXHALL	Vectra, Vectra Estate
<b>0 986 486 104</b>	15,87	ALFA ROMEO	156 Berlina, 156 Sport Wagon
<b>0 986 486 105</b>	15,87	FIAT	Idea
		LANCIA	Musa, Ypsilon
<b>0 986 486 107</b>	15,8	FIAT	Stilo Multi Wagon, Stilo
<b>0 986 486 108</b>	15,8	MERCEDES-BENZ	Serie A, Vaneo
<b>0 986 486 109</b>	15,8	SEAT	Cordoba Vario, Cordoba, Ibiza, Inca
		VW (VOLKSWAGEN)	Caddy, Polo Classic, Polo Variant
<b>0 986 486 110</b>	15,87	SAAB (SAAB AUTOMOBILE AB)	9-3 Cabriolet, 9-3 Kombi, 9-3, 9-3X
<b>0 986 486 140</b>	15,87	FIAT	Bravo, Stilo Multi Wagon, Stilo
<b>0 986 486 141</b>	15,87	MERCEDES-BENZ	Serie A
<b>0 986 486 142</b>	15,87	HONDA	Civic Aerodeck, Civic CRX, Civic Fastback, Civic Hatchback
<b>0 986 486 143</b>	15,87	TOYOTA	Corolla, Corolla Hatchback, Corolla Liftback, Corolla Sedan, Corolla Wagon
<b>0 986 486 144</b>	19,05	LAND ROVER GROUP	Defender 90, Defender 110, Defender 130
<b>F 009 D00 ...</b>			
<b>F 009 D00 768</b>		LANCIA	Kappa Berlina, Kappa Coupé, Kappa Station Wagon
<b>F 009 D00 769</b>		FIAT	Palio Weekend, Palio, Petra, Siena, Strada
<b>F 009 D00 856</b>		ALFA ROMEO	166

**F 026 005 ...**

<b>F 026 005 080</b>	19	ALFA ROMEO	33 Berlina, 33 Sport Wagon
<b>F 026 005 091</b>	19	ALFA ROMEO FIAT	155 Coupé
<b>F 026 005 092</b>	19	ALFA ROMEO FIAT	GTV, Spider, 145, 146, 155, 156 Berlina, 156 Sport Wagon Q4, 156 Sport Wagon Brava, Bravo, Coupé, Marea, Marengo, Tempra SW, Tempra, Tipo
<b>F 026 005 094</b>	19	ALFA ROMEO	145, 146
<b>F 026 005 095</b>	19	ALFA ROMEO FIAT	GTV, Spider, 145, 146, 155 Brava, Bravo, Coupé, Marea, Marengo, Tempra SW, Tipo
		LANCIA	Dedra Berlina, Dedra Station Wagon, Delta
<b>F 026 005 119</b>	19	ALFA ROMEO FIAT LANCIA	156 Berlina, 156 Sport Wagon Q4, 156 Sport Wagon Brava, Bravo, Marea, Marengo Lybra Berlina, Lybra Station Wagon

**F 026 A01 ...**

<b>F 026 A01 848</b>		NISSAN	Pickup
<b>F 026 A01 865</b>		HYUNDAI	Accent Hatchback, Accent, Elantra, Excel, Lantra, Pony
<b>F 026 A01 866</b>		NISSAN	Patrol GR, Pickup
<b>F 026 A01 871</b>		HYUNDAI	Accent Hatchback, Accent, Excel Hatchback, Excel, Pony
<b>F 026 A01 872</b>		HYUNDAI	Coupé, Elantra, Lantra, Lantra Kombi
<b>F 026 A01 883</b>		NISSAN	Vanette
<b>F 026 A01 896</b>		TOYOTA	Land Cruiser, Land Cruiser Prado, 4-Runner
<b>F 026 A01 909</b>		HONDA	Accord Coupé, Accord Hatchback, Accord Sedan
<b>F 026 A01 930</b>		HYUNDAI	Coupé, Elantra Hatchback, Elantra



de

Kupplungs-  
nehmerzylinder

en

Clutch slave  
cylinder

fr

Cylindre récepteur  
d'embrayage

it

Cilindro  
frizione

es

Cilindro receptor  
de embrague**0 204 163 ...**

<b>0 204 163 014</b>		PEUGEOT	505
<b>0 204 163 020</b>		PEUGEOT	P 4, 505
<b>0 204 163 023</b>		PEUGEOT	505
<b>0 204 163 025</b>		RENAULT	Espace II, 21 Fastback, 21
<b>0 204 163 055</b>		NISSAN	Trade
<b>0 204 163 061</b>		ALFA ROMEO	Roadster RZ
<b>0 204 163 074</b>		ALFA ROMEO	155
<b>0 204 163 077</b>		ALFA ROMEO	155, 166
		FIAT	Coupé, Croma, Marea
		LANCIA	Delta, Kappa Berlina, Kappa Coupé, Kappa Station Wagon, Lybra Berlina, Lybra Station Wagon
<b>0 204 163 078</b>		ALFA ROMEO	145, 146
<b>0 204 163 079</b>		ALFA ROMEO	164
<b>0 204 163 080</b>		FIAT	Croma, Marengo, Tempra SW, Tempra, Tipo, Uno Van, Uno

**0 986 486 ...**

<b>0 986 486 500</b>	20,64	BMW	Serie 3 Cabrio, Serie 3 Touring
<b>0 986 486 503</b>	23,81	MERCEDES-BENZ	Serie C, Serie E (Cabrio), Serie E (Coupé), Serie E (T-Modell), Serie E, Serie G, Serie 124, Serie 124 (Cabrio), Serie 124 (Coupé), Serie 124 (T-Modell), Serie 190
<b>0 986 486 504</b>	25,4	ALFA ROMEO	Spider
<b>0 986 486 509</b>	22,2	LAND ROVER GROUP	Defender 90, Defender 110, Defender 130
<b>0 986 486 514</b>	20,6	TOYOTA	Corolla, Corolla Hatchback, Corolla Liftback, Corolla Sedan, Corolla Wagon
<b>0 986 486 519</b>	20,6	TOYOTA	Avensis Liftback, Avensis, Avensis Verso, Avensis Wagon, Carina E Liftback, Carina E Sedan, Carina E Wagon

<b>0 986 486 519</b>	20,6	TOYOTA	Corolla, Corolla Hatchback, Corolla Liftback, Corolla Sedan, Corolla Verso, Corolla Wagon, Previa, RAV4
<b>0 986 486 524</b>	19	HONDA ROVER	Accord Sedan Serie 600
<b>0 986 486 532</b>	22,2	AUDI	A6 Avant, A6, A8, Cabriolet, Coupé, S4, S6 Avant, S6, V8, 80 Avant, 80, 100 Avant, 100
<b>0 986 486 533</b>	20,64	BMW	Serie Z Coupé, Serie Z, Serie 3 Cabrio, Serie 3 Compact, Serie 3 Coupé, Serie 3, Serie 3 Touring
<b>0 986 486 534</b>	22,2	BMW	Serie X, Serie Z Coupé, Serie Z, Serie 1, Serie 3 Cabrio, Serie 3 Compact, Serie 3 Coupé, Serie 3, Serie 3 Touring, Serie 5, Serie 5 Touring, Serie 6 Cabrio, Serie 6, Serie 7
<b>0 986 486 535</b>	23,81	MERCEDES-BENZ	Serie C (T-Modell), Serie C, Serie CLK (Cabrio), Serie CLK (Coupé), Serie E (Cabrio), Serie E (Coupé), Serie E (T-Modell), Serie E, Serie G, Serie ML, Serie S, Serie SL, Serie SLK, Serie 124, Serie 124 (Cabrio), Serie 124 (Coupé), Serie 124 (T-Modell), Serie 190
<b>0 986 486 537</b>	23,8	SEAT  VW (VOLKSWAGEN)	Cordoba Vario, Cordoba, Ibiza, Toledo  Caddy, California T4, Caravelle T4, Corrado, Golf III, Golf III Cabriolet,



nl

Koppelings-  
nemer cilinder

sv

Kopplingscylinder  
slav

pt







Cilindro servo  
da embraia gem

cs

Pracovní válec  
spojky

ru

Вспомогательный  
цилиндр приемника  
сцепления

								
<b>0 986 486 537</b>	23,8	VW (VOLKSWAGEN)	Golf III Variant, Golf III, Golf IV Cabriolet, Multivan T4, Passat Variant, Passat, Polo Classic, Polo Variant, Transporter T4, Vento		<b>0 986 486 552</b>	22	BMW	Serie X, Serie Z Coupé, Serie Z, Serie 3 Cabrio, Serie 3 Compact, Serie 3 Coupé, Serie 3, Serie 3 Touring
<b>0 986 486 538</b>	19	AUDI	A3, S3, TT Coupé, TT Roadster		<b>0 986 486 553</b>	19,05	AUDI	A1 Sportback, A1, A2
		SEAT	Cordoba Vario, Cordoba, Ibiza, Leon, Toledo				SEAT	Cordoba, Ibiza SC, Ibiza ST, Ibiza
		SKODA	Octavia Combi, Octavia				SKODA	Fabia Combi, Fabia Schrägheck, Fabia, Praktik, Rapid, Roomster
		VW (VOLKSWAGEN)	Jetta IV, Jetta, New Beetle Cabriolet, New Beetle				VW (VOLKSWAGEN)	Polo
<b>0 986 486 539</b>	22,2	BMW	Serie 7		<b>0 986 486 554</b>	19,05	AUDI	A1 Sportback, A1, A3 Cabriolet, A3 Sportback, A3, S3
<b>0 986 486 542</b>	23,81	AUDI	A3, S3				SEAT	Altea Freetrack, Altea XL, Altea, Cordoba, Ibiza SC, Ibiza ST, Ibiza, Leon, Toledo
		SEAT	Cordoba Vario, Cordoba, Ibiza, Inca, Leon, Toledo				SKODA	Fabia Combi, Fabia Schrägheck, Fabia, Octavia Combi, Octavia, Praktik, Rapid, Roomster, Superb Combi, Superb, Yeti
		SKODA	Octavia Combi, Octavia				VW (VOLKSWAGEN)	Beetle Cabriolet, Beetle, Bora Variant, Bora, Caddy, Eos, Golf IV, Golf IV Station Wagon, Golf V Variant, Golf V, Golf VI Cabrio, Golf VI Variant, Golf VI, Golf VII, Jetta, Lupo, New Beetle Cabriolet, New Beetle, Passat Alltrack, Passat Variant, Passat, Polo Sedan, Polo Vivo, Polo, Scirocco, Touran
		VW (VOLKSWAGEN)	Bora Variant, Bora, Caddy, Golf IV, Golf IV Station Wagon, Golf IV Variant, Golf IV, Jetta IV, Polo Classic, Polo Variant					
<b>0 986 486 544</b>	22,2	MERCEDES-BENZ	Serie V, Vito					
<b>0 986 486 546</b>	22,2	MERCEDES-BENZ	Sprinter, Vario					
		VW (VOLKSWAGEN)	LT					
<b>0 986 486 547</b>	23,81	MERCEDES-BENZ	Serie G, 2t, 3t, 4t					
<b>0 986 486 548</b>	22,2	AUDI	A4 Avant, A4 Cabriolet, A4, A6 Avant Allroad, A6 Avant, A6, A8, RS4 Avant, S4 Avant, S4 Cabriolet, S4, S6 Avant, S6					
		SKODA	Superb					
		VW (VOLKSWAGEN)	Passat Variant, Passat					
<b>0 986 486 549</b>	20,64	VOLVO	740		<b>0 986 486 555</b>	19	HONDA	Civic Aerodeck, Civic Coupé, Civic CRX, Civic Fastback,
<b>0 986 486 550</b>	22	VOLVO	S70, V70 I, 850, 850 Kombi					
<b>0 986 486 551</b>	22,2	AUDI	A4 Avant, A4, A6					
		VW (VOLKSWAGEN)	Passat Variant, Passat					

de

**Kupplungs-  
nehmerzylinder**  
(Fortsetzung)

en

**Clutch slave  
cylinder**  
(continued)

fr

**Cylindre récepteur  
d'embrayage**  
(suite)

it

**Cilindro  
frizione**  
(seguito)

es

**Cilindro receptor  
de embrague**  
(continuación)



<b>0 986 486 555</b>	19		HONDA	Civic Hatchback, Civic Sedan, Civic Sedan, CR-V, HR-V, Integra Type R
<b>0 986 486 556</b>	20,6		ALFA ROMEO	147
			FIAT	Albea, Doblo Cargo, Doblo, Fiorino, Grande Punto, Idea, Linea, Multipla, Palio, Punto Evo, Punto Grande, Punto Van, Punto, Qubo, Stilo Multi Wagon, Stilo, Strada
			LANCIA	Musa, Ypsilon
<b>0 986 486 563</b>	20,6		FIAT	Bravo, Doblo Cargo, Doblo, Punto Van, Punto, Stilo Multi Wagon, Stilo
			LANCIA	Ypsilon
<b>0 986 486 569</b>	22,2		TOYOTA	Corolla, Corolla Hatchback, Corolla Liftback, Corolla Sedan, Corolla Wagon, Starlet
<b>0 986 486 573</b>	20,6		ALFA ROMEO	GT, 147
<b>0 986 486 576</b>	19		AUDI	A3 Sportback, A3
			SEAT	Altea Freetrack, Altea XL, Altea, Leon, Toledo
			SKODA	Octavia Combi, Octavia, Yeti
			VW (VOLKSWAGEN)	Beetle, Bora Variant, Bora, Caddy, California T4, Caravelle T4, CC, Eos, Eurovan, Golf IV, Golf IV Cabriolet, Golf IV Station Wagon, Golf IV Variant, Golf IV, Golf Plus, Golf V Variant, Golf V, Golf VI Cabrio, Golf VI Cabriolet, Golf VI Variant, Golf VI, Golf VII, Jetta, Lupo, Multivan T4, New Beetle Cabriolet,

<b>0 986 486 576</b>	19		VW (VOLKSWAGEN)	New Beetle, Passat Alltrack, Passat CC, Passat Variant, Passat, Polo Classic, Polo Variant, Polo, Scirocco, Touran, Transporter T4
<b>0 986 486 577</b>	19,05		SKODA	Fabia Combi, Fabia Schrägheck, Fabia, Octavia
<b>0 986 486 579</b>	34		ALFA ROMEO	Brera, Spider, 159 Berlina Q4, 159 Berlina, 159 Sport Wagon Q4, 159 Sport Wagon
			CHEVROLET	Captiva
			OPEL	Signum
			SAAB (SAAB AUTOMOBILE AB)	9-3 Cabriolet, 9-3 Kombi, 9-3, 9-3X
			VAUXHALL	Signum
<b>0 986 486 580</b>	19		MAZDA	MX-5
<b>0 986 486 582</b>	23,81		MINI (BMW)	Mini Cabrio, Mini
<b>0 986 486 583</b>	22,2		AUDI	A4 Avant, A4 Cabriolet, A4, RS4 Avant, RS4 Cabriolet, RS4, S4 Avant, S4 Cabriolet, S4
			SEAT	Exeo ST, Exeo
<b>0 986 486 584</b>	31		OPEL	Astra Caravan, Astra, Astra GTC, Astra, Astra TwinTop, Combo, Corsa, Tigra TwinTop
			VAUXHALL	Astra Estate, Astra GTC, Astra, Astra TwinTop, Combo, Corsa
<b>0 986 486 585</b>	34		OPEL	Astra Caravan, Astra, Sintra
			SAAB (SAAB AUTOMOBILE AB)	9-3 Cabriolet, 9-3 Coupé, 9-3, 9-5 Kombi, 9-5
<b>0 986 486 586</b>	34		FIAT	Croma
			SAAB (SAAB AUTOMOBILE AB)	9-5 Kombi, 9-5
			VAUXHALL	Astra Convertible, Astra Coupé, Astra Estate, Astra, Astra Van, Vectra, Vectra Estate, Zafira
<b>0 986 486 587</b>	26		MERCEDES-BENZ	Classe A, Serie A, Serie B, Vaneo

nl

**Koppelings-  
nemer cilinder**  
(vervolg)

sv

**Kopplingscylinder  
slav**  
(fortsättning)

pt







**Cilindro servo  
da embraiagem**  
(continuação)

cs

**Pracovní válec  
spojky**  
(pokračování)

ru

**Вспомогательный  
цилиндр приемника  
сцепления**  
(продолжение)

  		  							
<b>0 986 486 588</b>	31	ALFA ROMEO	159 Berlina, 159 Sport Wagon	<b>0 986 486 591</b>	34	OPEL	Astra Caravan, Astra GTC, Astra, Astra TwinTop, Corsa, Meriva, Mokka, Zafira		
		CHEVROLET	Aveo Hatchback, Aveo			VAUXHALL	Astra Estate, Astra, Mokka		
		FIAT	Croma			<b>0 986 486 592</b>	34	ALFA ROMEO	159 Berlina
		OPEL	Astra Cabrio, Astra Caravan, Astra Coupé, Astra, Astra GTC, Astra, Astra Sports Tourer, Astra TwinTop, Combo, Corsa, Meriva, Signum, Tigra TwinTop, Vectra, Vectra Caravan, Zafira			FIAT	Croma, Punto Grande		
		SAAB (SAAB AUTOMOBILE AB)	9-3 Kombi, 9-3			<b>0 986 486 593</b>	34	OPEL	Astra Caravan, Astra, Vectra, Vectra Caravan, Zafira
		SUZUKI	Swift Hatchback			VAUXHALL	Astra Estate, Astra, Astra Van, Vectra, Vectra Estate, Zafira		
		VAUXHALL	Astra, Astra Convertible, Astra Coupé, Astra Estate, Astra, Astra GTC, Astra, Astra Sport Tourer, Astra Sports Tourer, Astra TwinTop, Astra Van, Combo, Corsa, Meriva, Signum, Tigra TwinTop, Vectra, Vectra Estate, Zafira			<b>0 986 486 594</b>	34	OPEL VAUXHALL	Astra Caravan, Astra GTC, Astra, Astra Sports Tourer, Corsa, Zafira
<b>0 986 486 589</b>	34	ALFA ROMEO	Brera, Spider	<b>0 986 486 595</b>	29	AUDI	A3 Cabriolet, A3 Sportback, A3, S3 Sportback, S3, TT Coupé, TT Roadster, TT RS Coupé, TT RS Roadster, TTS Coupé, TTS Roadster		
		FIAT	Linea, Punto Evo			SEAT	Alhambra, Altea Freetrack, Altea XL, Altea, Cordoba, Ibiza SC, Ibiza, Leon, Toledo		
		OPEL	Astra Caravan, Astra GTC, Astra, Astra TwinTop, Corsa			SKODA	Fabia Schrägheck, Octavia Combi, Octavia, Superb Combi, Superb, Yeti		
		VAUXHALL	Astra Estate, Astra			VW (VOLKSWAGEN)	Beetle Cabriolet, Beetle, Caddy, California T5, Caravelle T5, CC, Eos, Golf IV, Golf IV Variant, Golf IV, Golf Plus, Golf V Variant, Golf V, Golf VI Cabrio, Golf VI Variant, Golf VI,		
<b>0 986 486 590</b>	34	ALFA ROMEO	Mito						
		FIAT	Linea, Punto Evo, Punto Grande						
		OPEL	Astra Caravan, Astra GTC, Astra, Astra TwinTop, Meriva, Mokka, Zafira						
		VAUXHALL	Meriva, Mokka						
<b>0 986 486 591</b>	34	ALFA ROMEO	Brera, Spider, 159 Berlina						
		FIAT	Punto Evo, Punto Grande						

de

**Kupplungs-  
nehmerzylinder**  
(Fortsetzung)

nl

**Koppelings-  
nemerzylinder**  
(vervolg)

en

**Clutch slave  
cylinder**  
(continued)

sv

**Kopplingscylinder  
slav**  
(fortsättning)

fr

**Cylindre récepteur  
d'embrayage**  
(suite)

pt

**Cilindro servo  
da embraiagem**  
(continuação)

it

**Cilindro  
frizione**  
(seguito)

cs

**Pracovní válec  
spojky**  
(pokračování)

es

**Cilindro receptor  
de embrague**  
(continuación)

ru

**Вспомогательный цилиндр  
приемника сцепления**  
(продолжение)



<b>0 986 486 595</b>	29	VW (VOLKSWAGEN)	Jetta SportWagen, Jetta, Multivan T5, New Beetle, Passat Alltrack, Passat CC, Passat Variant, Passat, Polo, Scirocco, Sharan, Tiguan, Touran, Transporter T5
<b>0 986 486 596</b>	27	OPEL RENAULT	Movano Espace IV, Master, Trafic

### F 026 005 ...

<b>F 026 005 078</b>		ALFA ROMEO	33 Berlina, 33 Sport Wagon
<b>F 026 005 580</b>	25,4	ALFA ROMEO	GTV, Spider, 145, 146, 155, 156 Berlina, 156 Sport Wagon Q4, 156 Sport Wagon, 164
		FIAT	Croma, Tempra SW, Tempra, Tipo
		LANCIA	Delta
<b>F 026 005 581</b>	25,4	ALFA ROMEO	GTV, Spider, 145, 146, 155
		FIAT	Brava, Bravo, Coupé, Marea, Marengo, Palio Weekend, Palio, Siena, Tempra SW, Tempra, Tipo, Uno
		LANCIA	Dedra Berlina, Dedra Station Wagon, Delta, Lybra Berlina, Lybra Station Wagon
<b>F 026 005 587</b>	25,4	FIAT	Brava, Bravo, Punto Cabrio, Punto Van, Punto, Uno Van, Uno

### F 026 A02 ...

<b>F 026 A02 543</b>		HYUNDAI	Elantra, Lantra
<b>F 026 A02 563</b>		HYUNDAI	Accent Hatchback, Accent, Excel Hatchback, Excel, Pony
<b>F 026 A02 567</b>		HYUNDAI	Accent Hatchback, Accent, Excel Hatchback, Excel, Getz, Pony, Verna
<b>F 026 A02 568</b>		HYUNDAI	Coupé, Elantra, Lantra, Lantra Kombi



<b>F 026 A02 573</b>		KIA	Mentor II, Mentor II Hatchback, Spectra Hatchback
<b>F 026 A02 593</b>		TOYOTA	Auris, Avenis Liftback, Avenis, Avenis Wagon, Corolla Altis, Corolla, Corolla Hatchback, Corolla Liftback, Corolla Sedan, Corolla Verso, Corolla Wagon

### F 026 A06 ...

<b>F 026 A06 048</b>		HONDA	Jazz
<b>F 026 A06 055</b>		CHEVROLET	Evanda, Lanos, Rezzo
		DAEWOO	Espero, Evanda, Lanos Hatchback, Lanos, Nexia, Nexia Hatchback, Nexia
<b>F 026 A06 560</b>		HONDA	Accord, Accord Tourer, Civic Hatchback, CR-V, FR-V, Stream
<b>F 026 A06 568</b>		FORD	Ranger, Transit
<b>F 026 A06 577</b>		SUZUKI	Grand Vitara, Jimny, Vitara
<b>F 026 A06 931</b>		BMW	Serie 5, Serie 5 Touring
<b>F 026 A06 948</b>		HYUNDAI	Coupé, Elantra Hatchback, Elantra, ix35, Matrix, Santa Fe, Satnta Fe, Sonata, Trajet, Tucson, XG
<b>F 026 A06 949</b>		HONDA	Accord Coupé, Accord Sedan, Prelude

<b>de</b>	<b>en</b>	<b>fr</b>	<b>it</b>	<b>es</b>
<b>Bremskraftregler</b>	<b>Load-sensing valve</b>	<b>Correcteur de freinage</b>	<b>Regolatore forza frenante</b>	<b>Regulador de la fuerza de frenado</b>
<b>nl</b>	<b>sv</b>	<b>pt</b>	<b>cs</b>	<b>ru</b>
<b>Remkrachtregelaar</b>	<b>Bromsventil</b>	<b>Regulador da força de travagem</b>	<b>Regulátor brzdné síly</b>	<b>Регулятор тормозных сил</b>

		
<b>0 204 021 ...</b>		
<b>0 204 021 120</b>	IVECO	Daily
<b>0 204 021 150</b>	IVECO	Daily
<b>0 204 031 ...</b>		
<b>0 204 031 050</b>	FIAT	Ducato 10, Ducato 11, Ducato 14, Ducato 15, Ducato 18
<b>0 204 031 056</b>	FIAT	Ducato 10, Ducato 11, Ducato 14, Ducato 15, Ducato 18, Talento
<b>0 204 031 068</b>	MERCEDES-BENZ	Sprinter
<b>0 204 031 108</b>	OPEL VAUXHALL	Corsa Corsa
<b>0 204 031 109</b>	PEUGEOT	206, 206 Sedan, 206 SW, 206
<b>0 204 031 110</b>	PEUGEOT	206, 206 Sedan, 206 SW, 206, 206+
<b>0 204 031 111</b>	RENAULT	Kangoo I
<b>0 204 031 119</b>	IVECO	Daily Chassi, Daily Furgao, Daily MaxiVan, Daily
<b>0 204 031 120</b>	FIAT	Multipla
<b>0 204 031 174</b>	OPEL VAUXHALL	Agila Agila
<b>0 204 031 179</b>	FIAT	Punto Van
<b>0 204 031 180</b>	FIAT	Punto Van, Punto
<b>0 204 031 181</b>	PEUGEOT	206 CC
<b>0 204 031 182</b>	CITROEN FIAT PEUGEOT	Jumper Ducato 11, Ducato 15, Ducato 18 Boxer
<b>0 204 031 183</b>	CITROEN FIAT PEUGEOT	Jumper Ducato 15 Boxer
<b>0 204 031 184</b>	CITROEN FIAT PEUGEOT	Jumper Ducato 15 Boxer
<b>0 204 031 185</b>	CITROEN FIAT PEUGEOT	Jumper Ducato 18 Boxer
<b>0 204 031 186</b>	MERCEDES-BENZ	Sprinter
<b>0 204 031 187</b>	MERCEDES-BENZ	Sprinter
<b>0 204 031 199</b>	FIAT	Albea
<b>0 204 031 202</b>	CITROEN FIAT PEUGEOT	Jumper Ducato 18 Boxer
<b>0 204 031 289</b>	FORD	Escort VII Express, Escort V/VI Express
<b>0 204 031 290</b>	SEAT VW (VOLKSWAGEN)	Inca Caddy
<b>0 204 031 291</b>	VW (VOLKSWAGEN)	Corrado, Polo Classic, Polo Coupé, Polo
<b>0 204 031 292</b>	VW (VOLKSWAGEN)	California T4, Caravelle T4, Eurovan, Multivan T4, Transporter T4

		
<b>0 204 031 294</b>	FORD	Fiesta III Courier, Fiesta III
<b>0 204 031 295</b>	RENAULT	Megane I Grandtour, Scenic I
<b>0 204 031 296</b>	RENAULT	Clio II, Thalia
<b>0 204 031 298</b>	FORD	Transit Euroline, Transit Nugget, Transit Tourneo, Transit
<b>0 204 031 299</b>	FORD	Transit Euroline, Transit Nugget, Transit Tourneo, Transit
<b>0 204 031 300</b>	MERCEDES-BENZ	MB
<b>0 204 031 306</b>	RENAULT	Kangoo I
<b>0 204 031 307</b>	RENAULT	Kangoo I
<b>0 204 031 308</b>	RENAULT	Master
<b>0 204 031 309</b>	RENAULT	Master
<b>0 204 031 310</b>	RENAULT	Master
<b>0 204 031 311</b>	RENAULT	Megane I Cabrio, Megane I Classic, Megane I Coupé
<b>0 204 031 312</b>	RENAULT	Megane I Coupé
<b>0 204 031 313</b>	RENAULT	Megane I Cabrio, Megane I Classic, Megane I Coupé, Megane I
<b>0 204 031 314</b>	RENAULT	Megane I Cabrio, Megane I Classic, Megane I Coupé, Megane I
<b>0 204 031 318</b>	FIAT	Linea
<b>0 204 031 329</b>	RENAULT	Megane I Cabrio, Megane I Classic, Megane I Coupé, Megane I
<b>0 204 031 335</b>	FIAT	Doblo Cargo, Doblo
<b>0 204 031 336</b>	FIAT	Doblo Cargo, Doblo
<b>0 204 031 681</b>	SEAT SKODA VW (VOLKSWAGEN)	Ibiza Fabia Combi, Fabia Schrägheck, Fabia Polo
<b>0 204 031 682</b>	SKODA VW (VOLKSWAGEN)	Fabia Combi, Fabia Polo, Polo Sedan, Polo
<b>0 204 032 ...</b>		
<b>0 204 032 828</b>	FORD	Courier
<b>0 204 0A2 ...</b>		
<b>0 204 0A2 573</b>	FORD	Ranger
<b>0 204 0A2 586</b>	FORD	Serie F
<b>0 204 0C2 ...</b>		
<b>0 204 0C2 335</b>	FIAT	Stilo
<b>0 204 131 ...</b>		
<b>0 204 131 024</b>	PEUGEOT	505
<b>0 204 131 028</b>	RENAULT	11
<b>0 204 131 029</b>	DACIA	Serie 1300
<b>0 204 131 030</b>	RENAULT	4, 4 (F4/F6)
<b>0 204 131 038</b>	PEUGEOT	505
<b>0 204 131 039</b>	CITROEN	C 15
<b>0 204 131 042</b>	RENAULT	5
<b>0 204 131 043</b>	CITROEN	AX

de

**Bremskraftregler**  
(Fortsetzung)

en

**Load-sensing valve**  
(continued)

fr

**Correcteur  
de freinage**  
(suite)

it

**Regolatore forza  
frenante**  
(seguito)

es

**Regulador de la fuerza  
de frenado**  
(continuación)



<b>0 204 131 046</b>	CITROEN	AX, ZX
	PEUGEOT	309
<b>0 204 131 047</b>	RENAULT	5
<b>0 204 131 048</b>	PEUGEOT	205, 306 Cabriolet, 306
<b>0 204 131 049</b>	PEUGEOT	205, 309
<b>0 204 131 052</b>	PEUGEOT	205, 205 Pickup
<b>0 204 131 058</b>	VW (VOLKS- WAGEN)	Passat Variant, Passat
<b>0 204 131 062</b>	RENAULT	Safrane
<b>0 204 131 063</b>	RENAULT	Safrane
<b>0 204 131 064</b>	PEUGEOT	205, 309
<b>0 204 131 065</b>	CITROEN	AX
	PEUGEOT	106
<b>0 204 131 067</b>	PEUGEOT	306 Cabriolet, 306
<b>0 204 131 068</b>	CITROEN	ZX
<b>0 204 131 069</b>	PEUGEOT	306 Cabriolet, 306
<b>0 204 131 082</b>	CITROEN	Evasion
	FIAT	Ulysse
	LANCIA	ZETA
	PEUGEOT	806
<b>0 204 131 084</b>	CITROEN	Evasion
	FIAT	Ulysse
	PEUGEOT	806
<b>0 204 131 085</b>	CITROEN	Evasion, Jumpy
	FIAT	Scudo, Ulysse
	PEUGEOT	Expert, 806
<b>0 204 131 086</b>	PEUGEOT	205
<b>0 204 131 092</b>	CITROEN	Saxo
	PEUGEOT	106
<b>0 204 131 093</b>	CITROEN	Saxo
	PEUGEOT	106
<b>0 204 131 094</b>	RENAULT	Laguna I Grandtour
<b>0 204 131 095</b>	RENAULT	Laguna I Grandtour
<b>0 204 131 139</b>	RENAULT	Express, Extra, Rapid
<b>0 204 131 140</b>	RENAULT	5
<b>0 204 131 142</b>	NISSAN	Trade
<b>0 204 131 146</b>	RENAULT	Clio I
<b>0 204 131 147</b>	RENAULT	Clio I
<b>0 204 131 150</b>	RENAULT	Safrane
<b>0 204 131 151</b>	RENAULT	Safrane
<b>0 204 131 153</b>	RENAULT	Express, Extra, Rapid
<b>0 204 131 154</b>	RENAULT	Express, Extra, Rapid
<b>0 204 131 162</b>	RENAULT	19
<b>0 204 131 164</b>	RENAULT	19 Cabrio, 19
<b>0 204 131 165</b>	RENAULT	Laguna I
<b>0 204 131 166</b>	RENAULT	Laguna I
<b>0 204 131 167</b>	RENAULT	Laguna I
<b>0 204 131 168</b>	RENAULT	Laguna I
<b>0 204 131 175</b>	RENAULT	Laguna I Grandtour
<b>0 204 131 176</b>	RENAULT	Laguna I Grandtour
<b>0 204 131 177</b>	RENAULT	Twingo I
<b>0 204 131 178</b>	RENAULT	Clio I
<b>0 204 131 183</b>	RENAULT	19 Cabrio, 19
<b>0 204 131 185</b>	RENAULT	Laguna I Grandtour
<b>0 204 131 188</b>	RENAULT	Clio I



<b>0 204 131 202</b>	ALFA ROMEO	164
	FIAT	Croma, Fiorino, Strada
<b>0 204 131 205</b>	ALFA ROMEO	33 Berlina, 33 Sport Wagon
<b>0 204 131 212</b>	LANCIA	Delta
<b>0 204 131 217</b>	CITROEN	Jumper
	FIAT	Ducato 14
	IVECO	Daily
	PEUGEOT	Boxer
<b>0 204 131 218</b>	FIAT	Fiorino
<b>0 204 131 221</b>	ALFA ROMEO	155
	FIAT	Brava, Bravo, Coupé, Marea, Marengo, Multipla, Tempra SW, Tempra, Tipo
	LANCIA	Dedra Berlina, Dedra Station Wagon, Delta
<b>0 204 131 223</b>	AUTOBIAN- CHI	Y 10
	FIAT	Fiorino, Uno Van, Uno
<b>0 204 131 226</b>	AUTOBIAN- CHI	Y 10
	CITROEN	C
	LANCIA	Y 10
	PEUGEOT	J 5
<b>0 204 131 232</b>	CITROEN	Jumper
	FIAT	Ducato 10, Ducato 11, Ducato 14, Ducato 15, Ducato 18
	PEUGEOT	Boxer
<b>0 204 131 233</b>	FIAT	Barchetta, Punto Cabrio, Punto GT, Punto Van, Punto, Seicento
<b>0 204 131 234</b>	FIAT	Barchetta, Punto Cabrio, Punto GT, Punto Van, Punto, Seicento
<b>0 204 131 236</b>	IVECO	Daily
<b>0 204 131 240</b>	FIAT	Barchetta, Punto Cabrio, Punto Van, Punto
<b>0 204 131 241</b>	FIAT	Barchetta, Punto Cabrio, Punto Van, Punto
<b>0 204 131 248</b>	MERCEDES- BENZ	Sprinter
	VW (VOLKS- WAGEN)	LT
<b>0 204 131 249</b>	MERCEDES- BENZ	Sprinter
	VW (VOLKS- WAGEN)	LT
<b>0 204 131 250</b>	MERCEDES- BENZ	Sprinter
	VW (VOLKS- WAGEN)	LT
<b>0 204 131 251</b>	MERCEDES- BENZ	Sprinter
	VW (VOLKS- WAGEN)	LT

nl

**Remkrachtregelaar**  
(vervolg)

sv

**Bromsventil**  
(fortsättning)

pt

**Regulador da força  
de travagem**  
(continuação)



cs

**Regulátor brzdné  
síly**  
(pokračování)

ru

**Регулятор  
тормозных сил**  
(продолжение)

		
<b>0 204 131 256</b>	CITROEN	ZX
	PEUGEOT	306
<b>0 204 131 257</b>	CITROEN	ZX
<b>0 204 131 258</b>	CITROEN	ZX
<b>0 204 131 262</b>	UMM (UNIAO METALO MECANICA)	Alter
<b>0 204 131 265</b>	FIAT	Punto Cabrio
<b>0 204 131 266</b>	FIAT	Punto Cabrio
<b>0 204 131 268</b>	CITROEN	Xsara Break, Xsara Coupé, Xsara
	PEUGEOT	306 Break, 306 Cabriolet, 306
<b>0 204 131 269</b>	CITROEN	Xsara Break, Xsara Coupé, Xsara
	PEUGEOT	306 Break, 306 Cabriolet, 306
<b>0 204 131 270</b>	CITROEN	Xsara Break, Xsara Coupé, Xsara
	PEUGEOT	306, 306 Break, 306 Cabriolet, 306
<b>0 204 131 271</b>	PEUGEOT	306 Break, 306
<b>0 204 131 272</b>	CITROEN	Xsara Break, Xsara Coupé, Xsara
<b>0 204 131 274</b>	FIAT	Panda
<b>0 204 131 284</b>	RENAULT	Safrane
<b>0 204 131 288</b>	RENAULT	Espace II
<b>0 204 131 290</b>	RENAULT	Espace II
<b>0 204 131 298</b>	NISSAN	Kubistar
<b>0 204 131 310</b>	AUDI	80 Avant, 80
<b>0 204 131 322</b>	MERCEDES- BENZ	Serie V, Vito
<b>0 204 131 323</b>	MERCEDES- BENZ	Vario
<b>0 204 131 325</b>	MERCEDES- BENZ	Vario
<b>0 204 131 343</b>	LANCIA	Kappa Coupé
<b>0 204 131 354</b>	FORD	Transit Euroline, Transit Nugget, Transit Tourneo, Transit
<b>0 204 131 356</b>	FORD	Transit Euroline, Transit Nugget, Transit Tourneo, Transit
<b>0 204 131 358</b>	FORD	Transit
<b>0 204 131 359</b>	FORD	Transit Euroline, Transit Nugget, Transit Tourneo, Transit
<b>0 204 131 360</b>	FORD	Transit Euroline, Transit Nugget, Transit Tourneo, Transit
<b>0 204 131 362</b>	FORD	Fiesta IV Courier, Fiesta IV
<b>0 204 131 366</b>	FORD	Transit
<b>0 204 131 367</b>	FORD	Transit Euroline, Transit Nugget, Transit Tourneo, Transit
<b>0 204 131 368</b>	FORD	Transit Euroline, Transit Nugget, Transit Tourneo, Transit

		
<b>0 204 131 369</b>	FORD	Transit
<b>0 204 131 388</b>	RENAULT	Kangoo I
<b>0 204 131 680</b>	FORD	Transit
<b>0 204 131 682</b>	SEAT	Cordoba, Ibiza
<b>0 204 131 697</b>	SEAT	Cordoba Vario, Cordoba, Ibiza, Toledo
	VW (VOLKS- WAGEN)	Corrado, Golf III, Golf III Cabriolet, Golf III Variant, Golf III, Golf IV Cabriolet, Polo Classic, Polo Variant, Vento
<b>0 204 131 701</b>	FORD	Transit
<b>0 204 131 702</b>	FORD	Transit Euroline, Transit Nugget, Transit Tourneo, Transit
<b>0 204 131 703</b>	FORD	Transit Euroline, Transit Nugget, Transit Tourneo, Transit
<b>0 204 131 704</b>	FORD	Transit Nugget, Transit
<b>0 204 131 705</b>	FORD	Transit Euroline, Transit Nugget, Transit Tourneo, Transit
<b>0 204 131 706</b>	FORD	Transit
<b>0 204 131 707</b>	FORD	Transit
<b>0 204 131 708</b>	FORD	Transit
<b>0 204 131 709</b>	FORD	Transit
<b>0 204 131 710</b>	FORD	Transit Euroline, Transit Nugget, Transit Tourneo, Transit
<b>0 204 131 711</b>	FORD	Transit Euroline, Transit Nugget, Transit Tourneo, Transit
<b>0 204 131 714</b>	FIAT	Panda
<b>0 204 131 716</b>	SEAT	Marbella
<b>0 204 131 717</b>	SEAT	Marbella
<b>0 204 131 720</b>	FIAT	Cinquecento, Seicento
<b>0 986 482 ...</b>		
<b>0 986 482 000</b>	BMW	Serie 3 Cabrio, Serie 3 Touring
<b>0 986 482 002</b>	RENAULT	Trafic
<b>0 986 482 005</b>	PEUGEOT	405, 405 Break, 405
<b>0 986 482 006</b>	SEAT	Toledo
	VW (VOLKS- WAGEN)	Golf III Variant, Golf III, Passat Variant, Passat
<b>0 986 482 007</b>	SKODA	Felicia Fun, Octavia Combi, Octavia, Pick-Up
	VW (VOLKS- WAGEN)	Caddy Pickup, Golf Cabriolet, Golf III Cabriolet, Golf III Variant, Golf III, Lupo, Polo, Vento

de

**Bremskraftregler**  
(Fortsetzung)

en

**Load-sensing valve**  
(continued)

fr

**Correcteur de freinage** (suite)

it

**Regolatore forza frenante** (seguito)

es

**Regulador de la fuerza de frenado** (continuación)

nl

**Remkrachtregelaar**  
(vervolg)

sv

**Bromsventil**  
(fortsättning)

pt

**Regulador da força de travagem** (continuação)

cs

**Regulátor brzdné síly** (pokračování)

ru

**Регулятор тормозных сил** (продолжение)



<b>0 986 482 008</b>	AUDI	A6 Avant, A6, Cabriolet, Coupé, 100 Avant, 100
<b>0 986 482 009</b>	PEUGEOT	205
<b>0 986 482 011</b>	LAND ROVER GROUP	Range Rover I, Range Rover II
<b>0 986 482 012</b>	ROVER	100 Metro, 100 Metro Cabrio
<b>0 986 482 016</b>	LAND ROVER GROUP	Defender 110, Defender 130
<b>0 986 482 017</b>	ROVER	Mini, Mini Cabrio, Mini Cooper, Mini Cooper Cabrio, Mini De Ville, Mini De Ville Cabrio, Mini Margrave, Mini Retro Rally
<b>0 986 482 029</b>	CITROEN PEUGEOT	Berlingo Partner, Ranch
<b>0 986 482 030</b>	CITROEN PEUGEOT	Berlingo Partner, Partner Electric, Partner, Ranch
<b>0 986 482 031</b>	CITROEN PEUGEOT	Berlingo, Berlingo Electrique, Berlingo, Xsara Picasso Partner Electric, Partner, Ranch

**F 01G 060 ...**

<b>F 01G 060 OKD</b>	MITSUBISHI	L 200
<b>F 01G 060 OKE</b>	MITSUBISHI	L 200
<b>F 01G 060 OLT</b>	MITSUBISHI	L 200

**F 01G 09L ...**

<b>F 01G 09L 02C</b>	SUZUKI	X-90
<b>F 01G 09L 04J</b>	SUZUKI	Wagon R+



de

Hydroaggregat

en

Hydraulic modulator

fr

Groupe hydraulique

it

Gruppo idraulico

es

Grupo hidráulico

nl

Hydroaggregaat

sv

Hydraulaggregat

pt

Módulo hidráulico

cs

Hydraulická jednotka

ru

Гидроагрегат

**0 265 200 ...**

<b>0 265 200 027</b>	MERCEDES-BENZ	Serie C, Serie CL (Coupé), Serie E (Cabrio), Serie E (Coupé), Serie E (T-Modell), Serie E, Serie G, Serie S (Coupé), Serie S, Serie SL, Serie 124, Serie 124 (Cabrio), Serie 124 (Coupé), Serie 124 (T-Modell), Serie 190
<b>0 265 200 036</b>	RENAULT	Alpine
<b>0 265 200 040</b>	BMW	Serie 3 Cabrio, Serie 3 Touring
<b>0 265 200 041</b>	OPEL	Omega
	VAUXHALL	Carlton III
<b>0 265 200 056</b>	JAGUAR	XJ 12
<b>0 265 200 058</b>	VOLVO	240
<b>0 265 200 064</b>	PORSCHE	968
<b>0 265 200 065</b>	PORSCHE	911, 928
<b>0 265 200 066</b>	PORSCHE	911
<b>0 265 200 071</b>	SSANGYONG	Musso

**0 265 201 ...**

<b>0 265 201 016</b>	ALFA ROMEO	164
	LANCIA	Dedra Berlina
<b>0 265 201 024</b>	LANCIA	Dedra Berlina
<b>0 265 201 031</b>	MERCEDES-BENZ	Serie G
<b>0 265 201 033</b>	LANCIA	Delta
<b>0 265 201 048</b>	OPEL	Calibra, Vectra
	VAUXHALL	Calibra, Cavalier III
<b>0 265 201 050</b>	AUDI	Cabriolet, Coupé, 80 Avant, 80, 90, 100 Avant, 100
<b>0 265 201 054</b>	ALFA ROMEO	155
	FIAT	Marengo, Tempra SW, Tempra, Tipo
	LANCIA	Dedra Berlina
<b>0 265 201 056</b>	PEUGEOT	405 Break, 405
<b>0 265 201 058</b>	PEUGEOT	605
<b>0 265 201 060</b>	RENAULT	Safrane
<b>0 265 201 064</b>	NISSAN	Primera Hatchback, Primera Sedan
<b>0 265 201 065</b>	NISSAN	Primera Wagon

**0 265 202 ...**

<b>0 265 202 022</b>	MERCEDES-BENZ	Serie CL (Coupé), Serie E (T-Modell), Serie E, Serie S (Coupé), Serie S, Serie SL
<b>0 265 202 023</b>	MERCEDES-BENZ	Serie CL (Coupé), Serie E (T-Modell), Serie S (Coupé), Serie SL
<b>0 265 202 025</b>	BMW	Serie 7
<b>0 265 202 110</b>	MERCEDES-BENZ	Serie CL (Coupé), Serie E (T-Modell), Serie E, Serie S (Coupé), Serie S, Serie SL



<b>0 265 202 403</b>	AUDI	A4 Avant, A4, A6 Avant Allroad, A6 Avant, A6, A8, RS4 Avant, S4 Avant, S4, S6 Avant, S6, S8
	VW (VOLKSWAGEN)	Passat Variant, Passat
<b>0 265 202 409</b>	MERCEDES-BENZ	Serie C (T-Modell), Serie C, Serie CLK (Cabrio), Serie CLK (Coupé), Serie E (T-Modell), Serie E, Serie SL
<b>0 265 202 411</b>	BMW	Serie 5, Serie 5 Touring, Serie 7
<b>0 265 202 414</b>	MERCEDES-BENZ	Classe A, Serie A
<b>0 265 202 419</b>	PEUGEOT	406 Break, 406 Coupé, 406, 607
<b>0 265 202 425</b>	PORSCHE	911 Cabriolet, 911
<b>0 265 202 438</b>	MERCEDES-BENZ	Serie C (T-Modell), Serie CLK (Cabrio), Serie CLK (Coupé), Serie E (T-Modell), Serie E, Serie S
<b>0 265 202 441</b>	MERCEDES-BENZ	Serie S
<b>0 265 202 446</b>	MERCEDES-BENZ	Serie CL (Coupé), Serie S
<b>0 265 202 451</b>	MERCEDES-BENZ	Serie C (Sportcoupe), Serie C (T-Modell), Serie C, Serie CLK (Cabrio), Serie CLK (Coupé), Serie SLK
<b>0 265 202 454</b>	VW (VOLKSWAGEN)	California T4, Caravelle T4, Eurovan, Multivan T4, Transporter T4
<b>0 265 202 458</b>	OPEL	Astra Caravan, Astra, Zafira
	VAUXHALL	Astra Estate, Astra, Zafira
<b>0 265 202 463</b>	MERCEDES-BENZ	Classe A, Serie A, Vaneo
<b>0 265 202 466</b>	MERCEDES-BENZ	Serie C (T-Modell), Serie C, Serie CLK (Coupé), Serie E (T-Modell), Serie E, Serie SL
<b>0 265 202 492</b>	HOLDEN	Astra
	OPEL	Astra Cabrio, Astra Caravan, Astra Coupé, Astra, Zafira
	VAUXHALL	Astra Convertible, Astra Coupé, Astra Estate, Astra, Astra Van, Zafira
<b>0 265 202 495</b>	MERCEDES-BENZ	Serie C (T-Modell), Serie CLK (Cabrio), Serie CLK (Coupé), Serie E (T-Modell), Serie G
<b>0 265 202 503</b>	OPEL	Meriva
	VAUXHALL	Meriva

**Hydroaggregat**  
(Fortsetzung)**Hydraulic modulator**  
(continued)**Groupe hydraulique**  
(suite)**Gruppo idraulico**  
(seguito)**Grupo hidráulico**  
(continuación)

<b>0 265 202 505</b>	NISSAN	Primera Hatchback, Primera, Primera Wagon	
<b>0 265 202 507</b>	NISSAN	Primera Hatchback, Primera, Primera Wagon	
<b>0 265 202 509</b>	HOLDEN	Astra	
	OPEL	Astra Cabrio, Astra Caravan, Astra Coupé, Astra, Zafira	
	VAUXHALL	Astra Convertible, Astra Coupé, Astra Estate, Astra, Astra Van, Zafira	
<b>0 265 202 513</b>	OPEL	Omega	
	VAUXHALL	Omega	
<b>0 265 202 517</b>	NISSAN	Primera Hatchback, Primera, Primera Wagon	
<b>0 265 202 519</b>	NISSAN	Primera Hatchback, Primera, Primera Wagon	
<b>0 265 202 521</b>	SAAB (SAAB AUTO-MOBILE AB)	9-5 Kombi, 9-5	
<b>0 265 202 525</b>	NISSAN	Primera Hatchback, Primera, Primera Wagon	
<b>0 265 204 ...</b>			
<b>0 265 204 003</b>	FIAT	Uno	
<b>0 265 204 004</b>	ALFA ROMEO	GTV, Spider	
	FIAT	Barchetta	
	LANCIA	Thema Berlina, Thema Station Wagon	
<b>0 265 204 006</b>	ALFA ROMEO	164	
<b>0 265 204 010</b>	FIAT	Punto GT	
<b>0 265 204 014</b>	FIAT	Punto Cabrio, Punto	
<b>0 265 205 ...</b>			
<b>0 265 205 007</b>	AUDI	Coupé, S4, 80 Avant, 80, 100 Avant, 100	
<b>0 265 205 011</b>	VOLVO	740, 940, 960	
<b>0 265 205 016</b>	FERRARI	512	
<b>0 265 206 ...</b>			
<b>0 265 206 016</b>	NISSAN	Altimia	
<b>0 265 208 ...</b>			
<b>0 265 208 002</b>	ROVER	Serie 200, Serie 400, Serie 400 Tourer	
<b>0 265 208 032</b>	ROVER	Serie 200, Serie 400, Serie 400 Tourer	
<b>0 265 208 034</b>	ALFA ROMEO	145, 146, 155	
	FIAT	Coupé, Croma, Marengo, Tempra, Tempra SW, Tempra, Tipo	
	LANCIA	Dedra Berlina, Dedra Station Wagon, Delta	
<b>0 265 208 040</b>	ROVER	Serie 600, Serie 800	
<b>0 265 208 305</b>	PEUGEOT	405, 405 Break, 405	

<b>0 265 208 311</b>	CHEVROLET	Calibra	
	OPEL	Astra Cabrio, Astra Caravan, Astra Classic Caravan, Astra Classic, Astra, Calibra, Vectra	
	SAAB (SAAB AUTO-MOBILE AB)	900 II, 900 II Cabriolet, 900 II Coupé	
	VAUXHALL	Astra Convertible, Astra Estate, Astra, Astra Van, Calibra, Cavalier III	
<b>0 265 208 321</b>	CITROEN	ZX	
	PEUGEOT	306 Cabriolet, 306	
<b>0 265 210 ...</b>			
<b>0 265 210 002</b>	ALFA ROMEO	33 Berlina, 33 Sport Wagon	
<b>0 265 211 ...</b>			
<b>0 265 211 004</b>	CADILLAC	Allante Convertible	
<b>0 265 211 006</b>	AUDI	Cabriolet, Coupé, 80 Avant, 80, 90, 100 Avant, 100	
<b>0 265 211 008</b>	PEUGEOT	605	
<b>0 265 212 ...</b>			
<b>0 265 212 004</b>	CHEVROLET	Corvette Cabrio, Corvette Coupé	
<b>0 265 212 005</b>	BMW	Serie 5, Serie 5 Touring	
<b>0 265 213 ...</b>			
<b>0 265 213 006</b>	PORSCHE	911 Cabriolet, 911 Targa, 911	
<b>0 265 213 009</b>	MERCEDES-BENZ	Serie C, Serie G	
	STEYR (STEYR-DAIMLER-PUCH AG)	G	
<b>0 265 213 011</b>	BMW	Serie 5, Serie 5 Touring, Serie 7	
<b>0 265 213 403</b>	MERCEDES-BENZ	Serie C	
<b>0 265 214 ...</b>			
<b>0 265 214 001</b>	TOYOTA	Carina E Liftback, Carina E Sedan, Carina E Wagon	
<b>0 265 214 206</b>	NISSAN	Micra	
<b>0 265 214 405</b>	MERCEDES-BENZ	Serie A	
<b>0 265 215 ...</b>			
<b>0 265 215 005</b>	MG	MG TF, MGF	
<b>0 265 215 008</b>	DAEWOO	Korando	
	SSANGYONG	Korando, Musso	
<b>0 265 215 010</b>	DAEWOO	New Prince	
<b>0 265 215 402</b>	PORSCHE	Boxster, 911 Cabriolet, 911	
<b>0 265 215 437</b>	NISSAN	Terrano II	
<b>0 265 215 458</b>	NISSAN	Terrano II	
<b>0 265 215 505</b>	PORSCHE	Boxster	
<b>0 265 215 513</b>	FORD	Fairlane	

nl

**Hydroaggregaat**  
(vervolg)

sv

**Hydraulaggregat**  
(fortsättning)

pt

**Módulo hidráulico**  
(continuação)

cs

**Hydraulická jednotka**  
(pokračování)

ru

**Гидроагрегат**  
(продолжение)

<b>0 265 215 515</b>	RENAULT	Clio II
<b>0 265 215 523</b>	PORSCHE	911
<b>0 265 215 525</b>	GAZ	Gazel, Sobol
<b>0 265 215 550</b>	SMART (MCC)	Smart Cabrio, Smart Coupé, Smart Crossblade
<b>0 265 215 552</b>	SMART (MCC)	Smart Coupé

**0 265 216 ...**

<b>0 265 216 006</b>	AUDI	A6
<b>0 265 216 032</b>	LANCIA	Kappa Berlina, Kappa Station Wagon
<b>0 265 216 043</b>	MG	ZR, ZS
	ROVER	Serie 200, Serie 400, Serie 400 Coupé, Serie 400 Tourer, Serie 800, 25, 45
<b>0 265 216 045</b>	VOLVO	S40 I, V40 I
<b>0 265 216 046</b>	MITSUBISHI	Carisma, Carisma Hatchback
<b>0 265 216 047</b>	MG	ZS
	ROVER	Serie 400, Serie 400 Coupé, Serie 400 Tourer, 45
<b>0 265 216 049</b>	HONDA	Accord Sedan
	ROVER	Serie 600
<b>0 265 216 303</b>	PEUGEOT	406 Break, 406 Coupé, 406
<b>0 265 216 312</b>	RENAULT	Espace III
<b>0 265 216 340</b>	CITROEN	ZX
	PEUGEOT	306 Cabriolet, 306
<b>0 265 216 341</b>	PEUGEOT	605
<b>0 265 216 402</b>	ALFA ROMEO	156 Berlina, 156 Sport Wagon
<b>0 265 216 404</b>	LANCIA	Y
<b>0 265 216 408</b>	LANCIA	Y
<b>0 265 216 410</b>	OPEL	Combo, Corsa, Tigra
	VAUXHALL	Combo, Corsa, Tigra
<b>0 265 216 413</b>	AUDI	A4 Avant, A4
	VW (VOLKS- WAGEN)	Passat Variant
<b>0 265 216 416</b>	VW (VOLKS- WAGEN)	Gol III
<b>0 265 216 418</b>	FIAT	Palio, Punto Cabrio, Punto Van, Punto
<b>0 265 216 422</b>	SAAB (SAAB AUTO- MOBILE AB)	900 II, 900 II Cabriolet, 900 II Coupé
<b>0 265 216 425</b>	ALFA ROMEO	145, 146, 155, 164
	FIAT	Coupé, Punto GT
	LANCIA	Dedra Berlina, Dedra Station Wagon, Delta
<b>0 265 216 436</b>	CITROEN	Jumper
	FIAT	Ducato 10, Ducato 14
	PEUGEOT	Boxer
<b>0 265 216 444</b>	MERCEDES- BENZ	Vario



<b>0 265 216 453</b>	LANCIA	Kappa Berlina, Kappa Coupé, Kappa Station Wagon
<b>0 265 216 463</b>	VOLVO	S40 I, V40 I
<b>0 265 216 465</b>	MITSUBISHI	Carisma, Carisma Hatchback
<b>0 265 216 470</b>	SAAB (SAAB AUTO- MOBILE AB)	900 II, 900 II Cabriolet, 900 II Coupé
<b>0 265 216 472</b>	SAAB (SAAB AUTO- MOBILE AB)	9-3 Cabriolet, 9-3 Coupé, 9-3, 9-5 Kombi, 9-5, 900 II, 900 II Cabriolet, 900 II Coupé
<b>0 265 216 473</b>	OPEL	Omega
	VAUXHALL	Omega
<b>0 265 216 474</b>	OPEL	Astra Cabrio, Astra Caravan, Astra
	VAUXHALL	Astra Estate, Astra, Astra Van
<b>0 265 216 475</b>	OPEL	Omega
	VAUXHALL	Omega
<b>0 265 216 479</b>	OPEL	Corsa, Meriva
	VAUXHALL	Corsa, Meriva
<b>0 265 216 481</b>	RENAULT	Kangoo I
<b>0 265 216 482</b>	PEUGEOT	406 Break, 406 Coupé, 406, 605
<b>0 265 216 483</b>	CITROEN	Xsara Coupé, Xsara
	PEUGEOT	306, 306 Cabriolet, 306, 405
<b>0 265 216 484</b>	CITROEN	Xsara Break, Xsara Coupé, Xsara
	PEUGEOT	Partner, 306, 306 Break, 306 Cabriolet, 306, 405
<b>0 265 216 486</b>	TOYOTA	Avensis Liftback, Avensis, Avensis Wagon
<b>0 265 216 494</b>	MG	ZS
	ROVER	Serie 400, Serie 400 Coupé, Serie 400 Tourer, 45
<b>0 265 216 496</b>	CITROEN	Evasion, Jumpy
	FIAT	Scudo, Ulysse
	LANCIA	ZETA
	PEUGEOT	Expert, 806
<b>0 265 216 498</b>	MITSUBISHI	Lancer
<b>0 265 216 500</b>	ALFA ROMEO	166
<b>0 265 216 504</b>	FIAT	Barchetta
<b>0 265 216 520</b>	HONDA	Civic Aerodeck
	MG	ZR, ZS
	ROVER	Serie 200, Serie 400, Serie 400 Coupé, Serie 400 Tourer, 25, 45
<b>0 265 216 526</b>	FIAT	Multipla
<b>0 265 216 530</b>	CITROEN	Jumper
	FIAT	Ducato 18
	PEUGEOT	Boxer
<b>0 265 216 532</b>	ALFA ROMEO	GTV, Spider
<b>0 265 216 534</b>	LANCIA	Lybra Berlina, Lybra Station Wagon
<b>0 265 216 544</b>	PEUGEOT	406 Break, 406 Coupé, 406
<b>0 265 216 550</b>	FIAT	Palio, Palio Weekend, Palio, Siena
<b>0 265 216 552</b>	FIAT	Palio SW, Palio Weekend
<b>0 265 216 554</b>	CITROEN	Xsara Break
	PEUGEOT	306 Break

**Hydroaggregat**  
(Fortsetzung)

**Hydraulic modulator**  
(continued)

**Groupe hydraulique**  
(suite)

**Gruppo idraulico**  
(seguito)

**Grupo hidráulico**  
(continuación)

<b>0 265 216 556</b>	RENAULT	Megane I Cabrio, Megane I Classic, Megane I Coupé, Megane I, Scenic I	
<b>0 265 216 564</b>	AUDI	A4 Avant, A4	
	VW (VOLKSWAGEN)	Passat Variant, Passat	
<b>0 265 216 570</b>	FIAT	Seicento	
<b>0 265 216 572</b>	FIAT	Palio Weekend, Palio, Petra, Siena, Strada	
<b>0 265 216 587</b>	NISSAN	Primera Hatchback, Primera Sedan, Primera Wagon	
<b>0 265 216 599</b>	SUZUKI	Swift Hatchback, Swift	
<b>0 265 216 605</b>	PEUGEOT	607	
<b>0 265 216 615</b>	LANCIA	Y	
<b>0 265 216 619</b>	FIAT	Punto Van, Punto	
<b>0 265 216 621</b>	ALFA ROMEO	166	
<b>0 265 216 623</b>	FIAT	Punto Van, Punto	
<b>0 265 216 625</b>	FORD	Transit Euroline, Transit Nugget, Transit Tourneo, Transit	
<b>0 265 216 627</b>	RENAULT	Clio II	
<b>0 265 216 631</b>	TOYOTA	Camry, Camry Sedan, Camry, Camry Wagon	
<b>0 265 216 635</b>	RENAULT	Safrane	
<b>0 265 216 641</b>	PEUGEOT	406 Break, 406 Coupé, 406	
<b>0 265 216 643</b>	CITROEN	Picasso, Xsara Picasso	
<b>0 265 216 650</b>	HONDA	Accord Hatchback, Accord Sedan, Civic Aerodeck, Civic Fastback	
<b>0 265 216 652</b>	OPEL	Astra Cabrio, Astra Caravan, Astra Coupé, Astra, Zafira	
	VAUXHALL	Astra Convertible, Astra Estate, Astra, Astra Van, Zafira	
<b>0 265 216 658</b>	NISSAN	Cefiro	
<b>0 265 216 673</b>	FORD	Transit Euroline, Transit Nugget, Transit Tourneo, Transit	
<b>0 265 216 677</b>	LANCIA	Kappa Berlina, Kappa Coupé, Kappa Station Wagon	
<b>0 265 216 679</b>	RENAULT	Megane I Cabrio, Megane I Classic, Megane I Coupé, Megane I Grandtour, Megane I	
<b>0 265 216 681</b>	RENAULT	Megane, Megane I Cabrio, Megane I Classic, Megane I Coupé, Megane I Grandtour, Megane I, Scenic, Scenic I	
<b>0 265 216 685</b>	HONDA	Civic Aerodeck	
	MG	ZR, ZS	
	ROVER	Serie 200, Serie 400, Serie 400 Coupé, Serie 400 Tourer, 25, 45	
<b>0 265 216 687</b>	ALFA ROMEO	145, 146	
<b>0 265 216 689</b>	NISSAN	Primera Hatchback, Primera Sedan, Primera Wagon	
<b>0 265 216 691</b>	RENAULT	Kangoo I	
<b>0 265 216 699</b>	PEUGEOT	306 Break, 306 Cabriolet, 306	

<b>0 265 216 701</b>	FORD	Cougar, Mondeo II Turnier, Mondeo II, Mondeo	
<b>0 265 216 703</b>	RENAULT	Clio II, Thalia	
<b>0 265 216 707</b>	FIAT	Ducato 11, Ducato 15, Ducato 18	
<b>0 265 216 709</b>	FIAT	Ducato 10, Ducato 11, Ducato 14, Ducato 15, Ducato 18	
<b>0 265 216 711</b>	FIAT	Seicento	
<b>0 265 216 713</b>	FIAT	Barchetta	
<b>0 265 216 721</b>	CITROEN	Berlingo Electrique, Berlingo	
	PEUGEOT	Partner, Partner Electric, Partner, Ranch	
<b>0 265 216 723</b>	CITROEN	Xsara, Xsara Break, Xsara Coupé, Xsara	
	PEUGEOT	306, 306 Break, 306 Cabriolet, 306	
<b>0 265 216 725</b>	CITROEN	Evasion, Jumpy	
	PEUGEOT	Expert, 806	
<b>0 265 216 727</b>	RENAULT	Avantime, Espace III	
<b>0 265 216 741</b>	RENAULT	Kangoo I	
<b>0 265 216 743</b>	LANCIA	Kappa Berlina, Kappa Coupé, Kappa Station Wagon	
<b>0 265 216 758</b>	PEUGEOT	307 Break/SW, 307 CC, 307	
<b>0 265 216 774</b>	MITSUBISHI	Carisma, Carisma Hatchback	
<b>0 265 216 776</b>	MITSUBISHI	Spacestar	
<b>0 265 216 782</b>	ALFA ROMEO	GTV, Spider	
<b>0 265 216 788</b>	NISSAN	Almera Tino	
<b>0 265 216 790</b>	NISSAN	Almera Tino	
<b>0 265 216 802</b>	ALFA ROMEO	156 Berlina, 156 Sport Wagon	
<b>0 265 216 810</b>	LANCIA	Lybra Berlina, Lybra Station Wagon	
<b>0 265 216 826</b>	TOYOTA	Avensis Liftback, Avensis, Avensis Wagon	
<b>0 265 216 828</b>	FIAT	Albea, Palio, Palio Weekend, Palio, Siena, Strada, Strada Adventure, Strada	
<b>0 265 216 845</b>	IVECO	Daily	
<b>0 265 216 851</b>	TOYOTA	Corolla, Corolla Hatchback, Corolla RunX, Corolla Sedan, Corolla Wagon	
<b>0 265 216 853</b>	TOYOTA	Yaris	
<b>0 265 216 863</b>	PEUGEOT	607	
<b>0 265 216 873</b>	RENAULT	Clio II, Thalia	
<b>0 265 216 875</b>	CHEVROLET	Lacetti, Nubira, Nubira Wagon	
	DAEWOO	Lacetti, Nubira, Nubira Station Wagon	
<b>0 265 216 881</b>	RENAULT	Kangoo I	
<b>0 265 216 898</b>	NISSAN	Primera Hatchback, Primera Sedan, Primera Wagon	
<b>0 265 216 900</b>	NISSAN	Almera Hatchback, Almera Sedan	
<b>0 265 216 901</b>	NISSAN	Almera Hatchback, Almera Sedan	
<b>0 265 216 902</b>	NISSAN	Almera Tino	
<b>0 265 216 903</b>	NISSAN	Almera Tino	

nl

**Hydroaggregaat**  
(vervolg)

sv

**Hydraulaggregat**  
(fortsättning)

pt

**Módulo hidráulico**  
(continuação)

cs

**Hydraulická jednotka**  
(pokračování)

ru

**Гидроагрегат**  
(продолжение)

		
<b>0 265 216 905</b>	TOYOTA	Yaris
<b>0 265 216 944</b>	FIAT	Punto
<b>0 265 216 946</b>	FIAT	Punto Van, Punto
<b>0 265 216 954</b>	RENAULT	Megane I Cabrio, Megane I Coupé
<b>0 265 216 956</b>	RENAULT	Megane, Megane I Coupé, Scenic
<b>0 265 216 960</b>	FIAT	Multipla
<b>0 265 216 990</b>	CHEVROLET	Matiz, Spark
	DAEWOO	Matiz
<b>0 265 216 999</b>	FORD	Transit
<b>0 265 217 ...</b>		
<b>0 265 217 002</b>	BMW	Serie Z, Serie 5, Serie 5 Touring, Serie 7, Serie 8
<b>0 265 217 004</b>	MERCEDES-BENZ	Classe A, Serie A, Serie C, Serie CL (Coupé), Serie S (Coupé), Serie S, Serie SL
<b>0 265 217 006</b>	PORSCHE	911 Cabriolet, 911 Targa, 911
<b>0 265 217 008</b>	MERCEDES-BENZ	Serie C, Serie CL (Coupé), Serie E (T-Modell), Serie E, Serie S (Coupé), Serie S, Serie SL
<b>0 265 217 013</b>	DAEWOO	Korando, Musso
	SSANGYONG	Korando, Musso
<b>0 265 217 403</b>	MERCEDES-BENZ	Serie C, Serie E (T-Modell), Serie E, Serie SL
<b>0 265 217 415</b>	SSANGYONG	Korando, Musso
<b>0 265 218 ...</b>		
<b>0 265 218 008</b>	AUDI	A6 Avant, A6
<b>0 265 218 022</b>	AUDI	A4 Avant, A4, A6 Avant, A6, S6 Avant, S6
<b>0 265 218 024</b>	FERRARI	456
<b>0 265 218 611</b>	CHEVROLET	Niva
<b>0 265 218 662</b>	TOYOTA	Yaris
<b>0 265 219 ...</b>		
<b>0 265 219 402</b>	PORSCHE	Boxster, 911 Cabriolet, 911
<b>0 265 219 423</b>	PORSCHE	Boxster
<b>0 265 219 427</b>	IVECO	Daily
<b>0 265 219 535</b>	FORD	Fairlane
<b>0 265 220 ...</b>		
<b>0 265 220 025</b>	OPEL	Vectra, Vectra Caravan
	VAUXHALL	Vectra, Vectra Estate
<b>0 265 220 407</b>	AUDI	A4 Avant, A4, A6 Avant, A6
	SKODA	Superb
	VW (VOLKSWAGEN)	Passat Variant, Passat
<b>0 265 220 410</b>	AUDI	A4 Avant, A4, A6 Avant, A6, A8, S4 Avant, S4, S6 Avant, S6, S8
	VW (VOLKSWAGEN)	Passat Variant, Passat

		
<b>0 265 220 413</b>	AUDI	A4 Avant, A4, A6 Avant, A6, A8
	VW (VOLKSWAGEN)	Passat Variant, Passat
<b>0 265 220 415</b>	ALFA ROMEO	166
<b>0 265 220 434</b>	VW (VOLKSWAGEN)	California T4, Caravelle T4, Multivan T4, Transporter T4
<b>0 265 220 440</b>	AUDI	A4 Avant, A4, A6
	VW (VOLKSWAGEN)	Passat Variant, Passat
<b>0 265 220 443</b>	AUDI	A4 Avant, A4, A8
<b>0 265 220 446</b>	AUDI	A4 Avant, A4
	VW (VOLKSWAGEN)	Passat Variant, Passat
<b>0 265 220 449</b>	CADILLAC	Catera
	OPEL	Omega
	VAUXHALL	Omega
<b>0 265 220 450</b>	OPEL	Astra Caravan, Astra
	VAUXHALL	Astra Estate, Astra
<b>0 265 220 454</b>	ALFA ROMEO	166
<b>0 265 220 458</b>	OPEL	Vectra, Vectra Caravan
	VAUXHALL	Vectra, Vectra Estate
<b>0 265 220 460</b>	DAEWOO	Leganza
<b>0 265 220 468</b>	FORD	Transit Euroline, Transit Nugget, Transit Tourneo, Transit
<b>0 265 220 487</b>	FORD	Transit
<b>0 265 220 489</b>	MERCEDES-BENZ	Sprinter
	VW (VOLKSWAGEN)	LT
<b>0 265 220 491</b>	MERCEDES-BENZ	Serie V, Vito
<b>0 265 220 495</b>	FORD	Cougar, Mondeo II Turnier, Mondeo II, Mondeo
<b>0 265 220 521</b>	SAAB (SAAB AUTO-MOBILE AB)	9-5 Kombi, 9-5
<b>0 265 220 527</b>	VW (VOLKSWAGEN)	Passat Variant, Passat
<b>0 265 220 532</b>	OPEL	Astra Caravan, Astra Coupé, Astra, Zafira
	VAUXHALL	Astra Coupé, Astra Estate, Astra, Zafira
<b>0 265 220 539</b>	FORD	Transit Euroline, Transit Nugget, Transit Tourneo, Transit
<b>0 265 220 545</b>	RENAULT	Scenic I
<b>0 265 220 547</b>	LANCIA	Lybra Berlina, Lybra Station Wagon
<b>0 265 220 553</b>	FIAT	Punto
<b>0 265 220 557</b>	SAAB (SAAB AUTO-MOBILE AB)	9-5 Kombi, 9-5
<b>0 265 220 583</b>	OPEL	Vectra, Vectra Caravan
	VAUXHALL	Vectra, Vectra Estate

de

**Hydroaggregat**  
(Fortsetzung)

en

**Hydraulic modulator**  
(continued)

fr

**Groupe hydraulique**  
(suite)

it

**Gruppo idraulico**  
(seguito)

es

**Grupo hidráulico**  
(continuación)

<b>0 265 220 585</b>	HOLDEN	Astra
	OPEL	Astra Cabrio, Astra Caravan, Astra Coupé, Astra, Zafira
	VAUXHALL	Astra Convertible, Astra Coupé, Astra Estate, Astra, Astra Van, Zafira
<b>0 265 220 601</b>	RENAULT	Kangoo I
<b>0 265 220 603</b>	ALFA ROMEO	166
<b>0 265 220 626</b>	SAAB (SAAB AUTO-MOBILE AB)	9-3 Cabriolet, 9-3 Coupé, 9-3, 9-5 Kombi, 9-5
<b>0 265 220 637</b>	HOLDEN	Astra
	OPEL	Astra Cabrio, Astra Caravan, Astra Coupé, Astra, Zafira
	VAUXHALL	Astra Convertible, Astra Coupé, Astra Estate, Astra, Astra Van, Zafira
<b>0 265 220 639</b>	VW (VOLKSWAGEN)	Passat Variant, Passat
<b>0 265 220 645</b>	OPEL	Omega
	VAUXHALL	Omega
<b>0 265 220 651</b>	CHEVROLET	Lacetti, Nubira, Nubira Wagon
	DAEWOO	Lacetti, Nubira, Nubira Station Wagon
<b>0 265 220 653</b>	HYUNDAI	Sonata
<b>0 265 220 655</b>	HYUNDAI	Sonata
	KIA	Magentis
<b>0 265 220 659</b>	OPEL	Corsa, Meriva
	VAUXHALL	Corsa, Meriva
<b>0 265 220 667</b>	RENAULT	Kangoo I
<b>0 265 220 669</b>	RENAULT	Scenic I
<b>0 265 220 692</b>	ALFA ROMEO	GTV, Spider
<b>0 265 220 693</b>	FORD	Transit
<b>0 265 222 ...</b>		
<b>0 265 222 010</b>	CITROEN	C8
	FIAT	Ulysse
	LANCIA	Phedra
	PEUGEOT	807
<b>0 265 222 022</b>	JAGUAR	X-Type, X-Type Estate
<b>0 265 222 026</b>	PORSCHE	Boxster, 911 Cabriolet, 911 Targa, 911
<b>0 265 222 031</b>	FORD	Mondeo, Mondeo III Turnier, Mondeo III
<b>0 265 222 033</b>	PORSCHE	911
<b>0 265 222 035</b>	FIAT	Stilo Multi Wagon, Stilo
<b>0 265 222 038</b>	VW (VOLKSWAGEN)	Fox
<b>0 265 222 041</b>	ALFA ROMEO	147
<b>0 265 222 043</b>	ALFA ROMEO	GT

<b>0 265 223 ...</b>		
<b>0 265 223 002</b>	BMW	Serie 5, Serie 5 Touring, Serie 7
<b>0 265 223 006</b>	MG	ZT, ZT-Tourer
	ROVER	75, 75 Tourer
<b>0 265 224 ...</b>		
<b>0 265 224 005</b>	MG	ZT, ZT-Tourer
	ROVER	75, 75 Tourer
<b>0 265 224 010</b>	MG	ZT, ZT-Tourer
	ROVER	75, 75 Tourer
<b>0 265 224 013</b>	SEAT	Cordoba, Ibiza
	SKODA	Fabia Combi, Fabia Schrägheck, Fabia
<b>0 265 224 049</b>	FIAT	Stilo Multi Wagon, Stilo
<b>0 265 224 064</b>	MERCEDES-BENZ	Serie V
<b>0 265 224 066</b>	MERCEDES-BENZ	Serie V, Vito
<b>0 265 224 082</b>	MERCEDES-BENZ	Sprinter
<b>0 265 224 086</b>	MERCEDES-BENZ	Sprinter
<b>0 265 224 088</b>	MERCEDES-BENZ	Sprinter
<b>0 265 224 090</b>	MERCEDES-BENZ	Sprinter
<b>0 265 224 092</b>	MERCEDES-BENZ	Sprinter
<b>0 265 224 094</b>	FIAT	Stilo
<b>0 265 224 102</b>	ALFA	147
	ROMEO	
<b>0 265 225 ...</b>		
<b>0 265 225 004</b>	ALFA ROMEO	166
<b>0 265 225 006</b>	BMW	Serie Z, Serie 5, Serie 5 Touring, Serie 7
<b>0 265 225 008</b>	ALPINA (B. BOVEN-SIEPEN KG)	B 7
	BMW	Serie 7
	ROLLS-ROYCE	Phantom Coupé, Phantom Drophead, Phantom
<b>0 265 225 010</b>	BMW	Serie X
<b>0 265 225 019</b>	PORSCHE	911 Cabriolet, 911
<b>0 265 225 030</b>	PORSCHE	911 Cabriolet, 911
<b>0 265 225 044</b>	FIAT	Multipla
<b>0 265 225 047</b>	AUDI	A4 Avant, A4 Cabriolet, A4
<b>0 265 225 050</b>	AUDI	A4 Avant, A4 Cabriolet, A4
<b>0 265 225 056</b>	VW (VOLKSWAGEN)	Phaeton
<b>0 265 225 060</b>	LAND ROVER GROUP	Range Rover III

nl

**Hydroaggregaat**  
(vervolg)

sv

**Hydraulaggregat**  
(fortsättning)

pt

**Módulo hidráulico**  
(continuação)

cs

**Hydraulická jednotka**  
(pokračování)

ru

**Гидроагрегат**  
(продолжение)

		
<b>0 265 225 068</b>	JAGUAR	X-Type, X-Type Estate
<b>0 265 225 076</b>	PORSCHE	Boxster
<b>0 265 225 088</b>	AUDI	S6 Avant, S6
	VW (VOLKSWAGEN)	Passat Variant, Passat
<b>0 265 225 092</b>	FIAT	Stilo Multi Wagon, Stilo
<b>0 265 225 094</b>	ALFA ROMEO	166
<b>0 265 225 098</b>	PORSCHE	911
<b>0 265 225 100</b>	PORSCHE	911 Cabriolet, 911
<b>0 265 225 102</b>	PORSCHE	911 Cabriolet, 911 Targa, 911
<b>0 265 225 106</b>	RENAULT	Megane I Cabrio, Megane I Classic, Megane I Coupé, Megane I Grandtour, Megane I
<b>0 265 225 108</b>	RENAULT	Scenic I
<b>0 265 225 110</b>	RENAULT	Clio II
<b>0 265 225 122</b>	AUDI	A6 Avant, A6
	VW (VOLKSWAGEN)	Passat Variant, Passat
<b>0 265 225 125</b>	AUDI	A6 Avant, A6
	VW (VOLKSWAGEN)	Passat Variant, Passat
<b>0 265 225 128</b>	CITROEN	Xsara Break, Xsara Coupé, Xsara
<b>0 265 225 130</b>	CITROEN	Berlingo
	PEUGEOT	Partner
<b>0 265 225 134</b>	AUDI	A8
<b>0 265 225 137</b>	AUDI	A8
<b>0 265 225 141</b>	SKODA	Superb
<b>0 265 225 143</b>	ALFA ROMEO	147
<b>0 265 225 147</b>	BMW	Serie X
<b>0 265 225 153</b>	BMW	Serie 3, Serie 3 Touring
<b>0 265 225 159</b>	CITROEN	Xsara Picasso
<b>0 265 225 162</b>	SEAT	Cordoba, Ibiza
	VW (VOLKSWAGEN)	Polo
<b>0 265 225 166</b>	CITROEN	C8
	FIAT	Ulysse
	LANCIA	Phedra
	PEUGEOT	807
<b>0 265 225 169</b>	AUDI	RS6 Avant, RS6
<b>0 265 225 170</b>	FORD	Mondeo, Mondeo III Turnier, Mondeo III
<b>0 265 225 184</b>	RENAULT	Avantime
<b>0 265 225 189</b>	PEUGEOT	307 Break/SW, 307
<b>0 265 225 196</b>	ALFA ROMEO	166
<b>0 265 225 216</b>	PEUGEOT	307 CC
<b>0 265 225 217</b>	SMART (MCC)	Fortwo Coupé, Roadster Coupé, Roadster
<b>0 265 225 225</b>	MERCEDES-BENZ	Sprinter
<b>0 265 225 233</b>	FIAT	Stilo, Stilo Multi Wagon, Stilo

		
<b>0 265 225 238</b>	VW (VOLKSWAGEN)	Phaeton
<b>0 265 225 241</b>	AUDI	A4 Cabriolet, S4 Avant, S4 Cabriolet, S4
<b>0 265 225 243</b>	MAZDA	RX-8
<b>0 265 225 255</b>	ALPINA (B. BOVEN-SIEPEN KG)	Roadster
<b>0 265 225 260</b>	RENAULT	Clio II, Thalia
<b>0 265 225 262</b>	TOYOTA	Corolla Hatchback
<b>0 265 225 264</b>	ALFA ROMEO	156 Sport Wagon Q4, 156 Sport Wagon
<b>0 265 225 267</b>	FORD	Mondeo III Turnier, Mondeo III
<b>0 265 225 281</b>	ALFA ROMEO	156 Berlina, 156 Sport Wagon
<b>0 265 225 282</b>	TOYOTA	Avensis Liftback, Avensis, Avensis Wagon
<b>0 265 225 285</b>	TOYOTA	Corolla Verso
<b>0 265 225 287</b>	TOYOTA	Corolla, Corolla Hatchback, Corolla Wagon
<b>0 265 225 289</b>	TOYOTA	Corolla, Corolla Hatchback, Corolla Wagon
<b>0 265 225 291</b>	TOYOTA	Corolla, Corolla Hatchback, Corolla Wagon
<b>0 265 225 293</b>	TOYOTA	Corolla Hatchback
<b>0 265 225 296</b>	AUDI	A8
<b>0 265 225 300</b>	MERCEDES-BENZ	Sprinter
<b>0 265 225 302</b>	MERCEDES-BENZ	Sprinter
<b>0 265 225 304</b>	MERCEDES-BENZ	Sprinter
<b>0 265 225 318</b>	AUDI	A8
<b>0 265 225 326</b>	TOYOTA	Avensis Liftback, Avensis, Avensis Wagon
<b>0 265 225 329</b>	AUDI	A8
<b>0 265 225 331</b>	MERCEDES-BENZ	Sprinter
<b>0 265 225 340</b>	FORD	Mondeo III Turnier, Mondeo III
<b>0 265 225 347</b>	MERCEDES-BENZ	Viano, Vito
<b>0 265 225 350</b>	AUDI	A8
<b>0 265 225 353</b>	AUDI	A8
<b>0 265 225 374</b>	AUDI	A8, S8
<b>0 265 225 388</b>	TOYOTA	Avensis Liftback, Avensis, Avensis Wagon
<b>0 265 225 390</b>	TOYOTA	Avensis Liftback, Avensis, Avensis Wagon
<b>0 265 225 395</b>	FORD	Mondeo III Turnier
<b>0 265 225 398</b>	ALFA ROMEO	147
<b>0 265 225 399</b>	ALFA ROMEO	GT
<b>0 265 225 409</b>	AUDI	A8

**Hydroaggregat**  
(Fortsetzung)

**Hydraulic modulator**  
(continued)

**Groupe hydraulique**  
(suite)

**Gruppo idraulico**  
(seguito)

**Grupo hidráulico**  
(continuación)

**0 265 230 ...**

<b>0 265 230 004</b>	NISSAN	Teana
<b>0 265 230 018</b>	TOYOTA	Corolla Verso
<b>0 265 230 078</b>	CITROEN	Jumpy
	PEUGEOT	Expert
<b>0 265 230 096</b>	SUBARU	Impreza WRX STI Hatchback
<b>0 265 230 118</b>	INFINITI	G Coupé
<b>0 265 230 126</b>	INFINITI	M
<b>0 265 230 127</b>	INFINITI	M
<b>0 265 230 129</b>	INFINITI	M
<b>0 265 230 135</b>	INFINITI	M
<b>0 265 230 284</b>	FIAT	500 Cabrio, 500
<b>0 265 230 286</b>	OPEL	Corsa
	VAUXHALL	Corsa
<b>0 265 230 288</b>	OPEL	Corsa
	VAUXHALL	Corsa
<b>0 265 230 323</b>	NISSAN	Teana
<b>0 265 230 324</b>	NISSAN	Teana
<b>0 265 230 325</b>	NISSAN	Teana
<b>0 265 230 357</b>	INFINITI	FX
<b>0 265 230 363</b>	INFINITI	FX
<b>0 265 230 364</b>	INFINITI	FX
<b>0 265 230 391</b>	SMART	Fortwo Cabrio, Fortwo Coupé, (MCC) Fortwo EV Cabrio, Fortwo EV Coupé
<b>0 265 230 404</b>	MERCEDES- BENZ	Sprinter
	VW (VOLKS- WAGEN)	Crafter 50
<b>0 265 230 406</b>	MERCEDES- BENZ	Viano, Vito
<b>0 265 230 417</b>	INFINITI	EX
<b>0 265 230 419</b>	INFINITI	EX
<b>0 265 230 439</b>	INFINITI	M
<b>0 265 230 440</b>	INFINITI	M
<b>0 265 230 442</b>	INFINITI	M
<b>0 265 230 465</b>	NISSAN	370 Z Coupé
<b>0 265 230 466</b>	NISSAN	370 Z Coupé
<b>0 265 230 467</b>	NISSAN	370 Z Coupé
<b>0 265 230 468</b>	NISSAN	370 Z Coupé
<b>0 265 230 478</b>	CITROEN	C4 Grand Picasso, C4 Picasso
<b>0 265 230 509</b>	CITROEN	Berlingo
	PEUGEOT	Partner
<b>0 265 230 604</b>	INFINITI	FX
<b>0 265 230 605</b>	INFINITI	FX
<b>0 265 230 643</b>	NISSAN	Teana
<b>0 265 230 683</b>	NISSAN	Cube
<b>0 265 230 684</b>	NISSAN	Cube
<b>0 265 230 715</b>	PEUGEOT	308 CC, 308 SW, 308
<b>0 265 230 752</b>	RENAULT	Duster
<b>0 265 230 823</b>	FIAT	500 Cabrio, 500
<b>0 265 230 843</b>	SUBARU	Impreza, Impreza Sedan
<b>0 265 230 845</b>	SUBARU	Impreza
<b>0 265 230 857</b>	NISSAN	NV200

**0 265 231 ...**

<b>0 265 231 024</b>	UAZ	Hunter, Patriot, Pickup
<b>0 265 231 301</b>	RENAULT	Megane II Cabrio, Megane II Grandtour, Megane II Hatchback, Scenic II
<b>0 265 231 307</b>	OPEL	Combo, Corsa, Tigra TwinTop
	VAUXHALL	Corsa, Tigra TwinTop
<b>0 265 231 318</b>	NISSAN	Primera Hatchback, Primera, Primera Wagon
<b>0 265 231 328</b>	TOYOTA	Avensis Liftback, Avensis, Avensis Wagon
<b>0 265 231 332</b>	FIAT	Punto Van, Punto
<b>0 265 231 334</b>	RENAULT	Clio II, Thalia, Twingo I
<b>0 265 231 342</b>	NISSAN	Micra
<b>0 265 231 358</b>	HYUNDAI	Getz
<b>0 265 231 360</b>	RENAULT	Modus
<b>0 265 231 366</b>	FIAT	Punto
<b>0 265 231 416</b>	NISSAN	Almera Hatchback, Almera Sedan
<b>0 265 231 418</b>	NISSAN	Almera Tino
<b>0 265 231 428</b>	NISSAN	Almera Hatchback, Almera Sedan
<b>0 265 231 430</b>	TOYOTA	Previa
<b>0 265 231 436</b>	SEAT	Cordoba, Ibiza
	SKODA	Fabia Combi, Fabia Schrägheck, Fabia
	VW (VOLKS- WAGEN)	Polo, Polo Sedan, Polo
<b>0 265 231 444</b>	OPEL	Combo, Corsa, Tigra TwinTop
	VAUXHALL	Corsa, Tigra TwinTop
<b>0 265 231 451</b>	IVECO	Daily
<b>0 265 231 453</b>	IVECO	Daily
<b>0 265 231 463</b>	FORD	Mondeo III Turnier, Mondeo III
<b>0 265 231 465</b>	TOYOTA	Avensis Liftback, Avensis, Avensis Wagon
<b>0 265 231 475</b>	RENAULT	Scenic II
<b>0 265 231 477</b>	PEUGEOT	307 Break/SW, 307 CC
<b>0 265 231 485</b>	TOYOTA	Corolla Verso
<b>0 265 231 487</b>	CITROEN	C4, C4 Coupé
	PEUGEOT	307 Break/SW, 307 CC, 307
<b>0 265 231 523</b>	CITROEN	Berlingo, Berlingo Electrique, Berlingo, Xsara Picasso
	PEUGEOT	Partner Electric, Partner
<b>0 265 231 530</b>	MITSUBISHI	Colt
<b>0 265 231 536</b>	FIAT	Punto Grande
<b>0 265 231 562</b>	LDV GROUP LIMITED	Maxus
<b>0 265 231 565</b>	PEUGEOT	307
<b>0 265 231 570</b>	VW (VOLKS- WAGEN)	Polo
<b>0 265 231 578</b>	RENAULT	Megane II Cabrio, Megane II Grandtour, Megane II Hatchback, Megane II
<b>0 265 231 580</b>	CITROEN	C1
	PEUGEOT	107
	TOYOTA	Aygo



nl

**Hydroaggregaat**  
(vervolg)

sv

**Hydraulaggregat**  
(fortsättning)

pt

**Módulo hidráulico**  
(continuação)

cs

**Hydraulická jednotka**  
(pokračování)

ru

**Гидроагрегат**  
(продолжение)

		
<b>0 265 231 604</b>	HONDA	FR-V
<b>0 265 231 618</b>	FIAT	Ducato 11, Ducato 15, Ducato 17, Ducato 20
<b>0 265 231 633</b>	ALFA ROMEO	GT, 147
<b>0 265 231 669</b>	SUZUKI	SX4 Hatchback
<b>0 265 231 671</b>	SUZUKI	SX4 Hatchback
<b>0 265 231 673</b>	FIAT	Idea
	LANCIA	Musa
<b>0 265 231 685</b>	SUBARU	Legacy, Legacy Kombi
<b>0 265 231 687</b>	SUBARU	Legacy, Legacy Kombi
<b>0 265 231 689</b>	SUBARU	Legacy Outback
<b>0 265 231 704</b>	FORD	Transit Euroline, Transit Nugget, Transit Tourneo, Transit
<b>0 265 231 705</b>	FORD	Transit
<b>0 265 231 717</b>	SKODA	Fabia Combi, Fabia Schrägheck, Fabia
<b>0 265 231 733</b>	NISSAN	Note
<b>0 265 231 741</b>	FIAT	Idea
	LANCIA	Musa
<b>0 265 231 775</b>	LADA	Kalina, Kalina Hatchback, Kalina Kombi, Priora, Priora Hatchback, Priora Kombi
<b>0 265 231 803</b>	RENAULT	Modus
<b>0 265 231 807</b>	FIAT	Stilo Multi Wagon, Stilo
<b>0 265 231 842</b>	NISSAN	Micra CC, Micra
<b>0 265 231 844</b>	OPEL	Corsa
	VAUXHALL	Corsa
<b>0 265 231 868</b>	TOYOTA	Camry
<b>0 265 231 880</b>	SUBARU	Legacy, Legacy Kombi
<b>0 265 231 882</b>	SUBARU	Legacy, Legacy Kombi
<b>0 265 231 884</b>	SUBARU	Legacy Outback
<b>0 265 231 886</b>	SUBARU	Legacy Outback
<b>0 265 231 892</b>	IVECO	Daily
<b>0 265 231 894</b>	IVECO	Daily
<b>0 265 231 896</b>	IVECO	Daily
<b>0 265 231 900</b>	NISSAN	Qashqai
<b>0 265 231 902</b>	NISSAN	Qashqai
<b>0 265 231 912</b>	FORD	Transit
<b>0 265 231 927</b>	FIAT	Punto Grande
<b>0 265 231 929</b>	FIAT	Bravo
<b>0 265 231 960</b>	TOYOTA	Corolla
<b>0 265 231 962</b>	DAIHATSU	Cuore
<b>0 265 231 996</b>	FIAT	Linea
<b>0 265 232 ...</b>		
<b>0 265 232 000</b>	FIAT	Linea
<b>0 265 232 058</b>	SUBARU	Legacy, Legacy Kombi
<b>0 265 232 060</b>	SUBARU	Legacy, Legacy Kombi
<b>0 265 232 062</b>	SUBARU	Legacy Outback
<b>0 265 232 064</b>	SUBARU	Legacy Outback
<b>0 265 232 068</b>	RENAULT	Megane II Cabrio, Megane II Grandtour, Megane II Hatchback, Megane II, Scenic II

		
<b>0 265 232 076</b>	RENAULT	Modus
<b>0 265 232 078</b>	RENAULT	Clio III, Clio III Grandtour
<b>0 265 232 080</b>	SUBARU	Impreza
<b>0 265 232 082</b>	SUBARU	Impreza, Impreza Sedan
<b>0 265 232 084</b>	SUBARU	Impreza, Impreza Sedan
<b>0 265 232 111</b>	DACIA	Logan MCV
	RENAULT	Logan MCV
<b>0 265 232 113</b>	FIAT	Ducato 11, Ducato 15, Ducato 17, Ducato 20
<b>0 265 232 115</b>	FIAT	Ducato 11, Ducato 15, Ducato 18
<b>0 265 232 120</b>	NISSAN	Teana
<b>0 265 232 130</b>	FIAT	Idea
	LANCIA	Musa
<b>0 265 232 199</b>	DACIA	Logan, Logan MCV, Sandero
	RENAULT	Logan, Logan MCV, Sandero
<b>0 265 232 213</b>	OPEL	Combo, Corsa, Meriva, Tigra TwinTop
	VAUXHALL	Corsa, Meriva, Tigra TwinTop
<b>0 265 232 215</b>	OPEL	Combo, Corsa, Tigra TwinTop
	VAUXHALL	Corsa, Tigra TwinTop
<b>0 265 232 239</b>	OPEL	Corsa
	VAUXHALL	Corsa
<b>0 265 232 246</b>	SEAT	Cordoba, Ibiza
	VW (VOLKSWAGEN)	Polo, Polo Sedan, Polo Vivo, Polo
<b>0 265 232 249</b>	SEAT	Cordoba, Ibiza
	VW (VOLKSWAGEN)	Polo
<b>0 265 232 252</b>	SEAT	Cordoba, Ibiza
	VW (VOLKSWAGEN)	Polo
<b>0 265 232 255</b>	SEAT	Cordoba, Ibiza
	VW (VOLKSWAGEN)	Polo
<b>0 265 232 278</b>	SKODA	Fabia Combi, Fabia, Praktik, Roomster
<b>0 265 232 281</b>	SKODA	Fabia Combi, Fabia, Praktik, Roomster
<b>0 265 232 284</b>	SKODA	Fabia Combi, Fabia, Praktik, Roomster
<b>0 265 232 287</b>	SKODA	Fabia Combi, Fabia, Praktik, Roomster
<b>0 265 232 291</b>	FIAT	500 Cabrio, 500
<b>0 265 232 294</b>	VW (VOLKSWAGEN)	Fox
<b>0 265 232 383</b>	SUBARU	Impreza, Impreza Sedan
<b>0 265 232 385</b>	RENAULT	Duster
<b>0 265 232 393</b>	PEUGEOT	308 SW, 308
<b>0 265 232 399</b>	CITROEN	Berlingo
	PEUGEOT	Partner
<b>0 265 232 412</b>	IVECO	Daily
<b>0 265 232 414</b>	IVECO	Daily
<b>0 265 232 416</b>	IVECO	Daily
<b>0 265 232 516</b>	NISSAN	NP300, Pickup
<b>0 265 232 518</b>	NISSAN	NP300, Pickup

de

**Hydroaggregat**  
(Fortsetzung)

en

**Hydraulic modulator**  
(continued)

fr

**Groupe hydraulique**  
(suite)

it

**Gruppo idraulico**  
(seguito)

es

**Grupo hidráulico**  
(continuación)

<b>0 265 232 653</b>	FIAT	Punto Evo, Punto Grande
<b>0 265 232 719</b>	DACIA	Logan, Logan Pick-Up
	RENAULT	Logan
<b>0 265 232 755</b>	RENAULT	Kangoo II
<b>0 265 233 ...</b>		
<b>0 265 233 026</b>	IVECO	Daily
<b>0 265 233 028</b>	IVECO	Daily
<b>0 265 233 330</b>	FIAT	Ducato 11, Ducato 15, Ducato 17, Ducato 20
<b>0 265 233 336</b>	ALFA ROMEO	147
<b>0 265 233 341</b>	FORD	Transit Euroline, Transit Nugget, Transit Tourneo, Transit
<b>0 265 233 342</b>	FORD	Transit
<b>0 265 233 360</b>	IVECO	Daily
<b>0 265 233 362</b>	FIAT	Ducato 11, Ducato 15, Ducato 17, Ducato 20
<b>0 265 233 364</b>	FIAT	Panda
<b>0 265 233 376</b>	IVECO	Daily
<b>0 265 233 378</b>	IVECO	Daily
<b>0 265 233 380</b>	IVECO	Daily
<b>0 265 234 ...</b>		
<b>0 265 234 007</b>	FIAT	Punto Van, Punto
<b>0 265 234 013</b>	FIAT	Panda
<b>0 265 234 021</b>	FIAT	Stilo Multi Wagon, Stilo
<b>0 265 234 036</b>	BMW	Serie X
<b>0 265 234 038</b>	PEUGEOT	807
<b>0 265 234 044</b>	MERCEDES- BENZ	Serie A, Serie B
<b>0 265 234 051</b>	VAUXHALL	Corsa, Meriva
<b>0 265 234 053</b>	PEUGEOT	607
<b>0 265 234 061</b>	CITROEN	Berlingo, Xsara Picasso
	PEUGEOT	Partner
<b>0 265 234 069</b>	FIAT	Ducato 11, Ducato 15, Ducato 17, Ducato 20
<b>0 265 234 089</b>	PORSCHE	911 Cabriolet, 911
<b>0 265 234 094</b>	OPEL	Combo, Corsa, Meriva, Tigra TwinTop
	VAUXHALL	Corsa, Meriva, Tigra TwinTop
<b>0 265 234 096</b>	BMW	Serie X
<b>0 265 234 098</b>	VW (VOLKS- WAGEN)	Crafter 30, Crafter 35
<b>0 265 234 100</b>	VW (VOLKS- WAGEN)	Crafter 50
<b>0 265 234 113</b>	AUDI	A6
<b>0 265 234 116</b>	AUDI	A6
<b>0 265 234 119</b>	SEAT	Cordoba, Ibiza
	SKODA	Fabia Combi, Fabia Schrägheck, Fabia
	VW (VOLKS- WAGEN)	Polo
<b>0 265 234 123</b>	NISSAN	Micra



<b>0 265 234 129</b>	RENAULT	Megane II Grandtour, Megane II Hatchback
<b>0 265 234 135</b>	BMW	Serie 5, Serie 5 Touring, Serie 6 Cabrio, Serie 6
<b>0 265 234 137</b>	BMW	Serie 5, Serie 5 Touring, Serie 6 Cabrio, Serie 6
<b>0 265 234 141</b>	PEUGEOT	307 Break/SW, 307 CC, 307
<b>0 265 234 143</b>	PORSCHE	Boxster, Cayman
<b>0 265 234 145</b>	CITROEN	C4, C4 Coupé
<b>0 265 234 147</b>	NISSAN	Primera Hatchback, Primera, Primera Wagon
<b>0 265 234 149</b>	SAAB (SAAB AUTO- MOBILE AB)	9-5 Kombi, 9-5
<b>0 265 234 153</b>	PEUGEOT	307 Break/SW, 307 CC, 307
<b>0 265 234 154</b>	NISSAN	Micra
<b>0 265 234 156</b>	LAND ROVER GROUP	Discovery III, Range Rover III, Range Rover Sport I
<b>0 265 234 158</b>	RENAULT	Clio III, Clio III Grandtour
<b>0 265 234 185</b>	NISSAN	Primera Hatchback, Primera, Primera Wagon
<b>0 265 234 208</b>	AUDI	A6 Avant, A6
<b>0 265 234 211</b>	AUDI	A6 Avant, A6
<b>0 265 234 213</b>	CITROEN	Jumpy
	PEUGEOT	Expert
<b>0 265 234 223</b>	TOYOTA	Corolla Verso
<b>0 265 234 229</b>	AUDI	RS4 Avant, RS4 Cabriolet, RS4
<b>0 265 234 257</b>	MITSUBISHI	Colt
<b>0 265 234 259</b>	ALFA ROMEO	GT, 147
<b>0 265 234 262</b>	AUDI	A6 Avant, A6
<b>0 265 234 265</b>	AUDI	A6 Avant, A6
<b>0 265 234 267</b>	HONDA	FR-V
<b>0 265 234 269</b>	HONDA	FR-V
<b>0 265 234 276</b>	NISSAN	Micra
<b>0 265 234 278</b>	NISSAN	Micra
<b>0 265 234 282</b>	NISSAN	Micra CC
<b>0 265 234 284</b>	NISSAN	Micra CC, Micra
<b>0 265 234 307</b>	SMART (MCC)	Fortwo Cabrio, Fortwo Coupé, Roadster
<b>0 265 234 311</b>	RENAULT	Megane II Cabrio, Megane II Grandtour, Megane II Hatchback, Megane II, Scenic II
<b>0 265 234 316</b>	MITSUBISHI	Colt
<b>0 265 234 326</b>	FIAT	Idea
	LANCIA	Musa
<b>0 265 234 329</b>	AUDI	A4 Avant, A4, S4 Avant, S4
<b>0 265 234 332</b>	AUDI	A4 Avant, A4
<b>0 265 234 335</b>	AUDI	A4 Avant, A4 Cabriolet, A4, S4 Avant, S4 Cabriolet, S4
<b>0 265 234 338</b>	AUDI	A4 Avant, A4 Cabriolet, A4
	SEAT	Exeo ST, Exeo

nl

**Hydroaggregaat**  
(vervolg)

sv

**Hydraulaggregat**  
(fortsättning)

pt

**Módulo hidráulico**  
(continuação)



cs

**Hydraulická jednotka**  
(pokračování)

ru

**Гидроагрегат**  
(продолжение)

		
<b>0 265 234 340</b>	OPEL VAUXHALL	Tigra TwinTop
<b>0 265 234 353</b>	FIAT	Stilo Multi Wagon, Stilo
<b>0 265 234 354</b>	FORD	Transit Euroline, Transit Nugget, Transit Tourneo, Transit
<b>0 265 234 355</b>	FORD	Transit
<b>0 265 234 363</b>	SEAT SKODA VW (VOLKS- WAGEN)	Cordoba, Ibiza Fabia Combi, Fabia Schrägheck, Fabia Polo
<b>0 265 234 371</b>	MAZDA	MX-5
<b>0 265 234 431</b>	SAAB (SAAB AUTO- MOBILE AB)	9-5 Kombi, 9-5
<b>0 265 234 461</b>	CITROEN	C4 Sedan
<b>0 265 234 466</b>	RENAULT	Megane II Grandtour, Megane II Hatchback
<b>0 265 234 467</b>	RENAULT	Megane II Grandtour, Megane II Hatchback
<b>0 265 234 469</b>	RENAULT	Megane II Cabrio, Megane II Grandtour, Megane II Hatchback, Megane II
<b>0 265 234 479</b>	MAZDA	CX-7
<b>0 265 234 500</b>	MITSUBISHI SMART (MCC)	Colt Forfour
<b>0 265 234 501</b>	RENAULT	Clio III
<b>0 265 234 511</b>	RENAULT	Scenic II
<b>0 265 234 522</b>	IVECO	Daily
<b>0 265 234 528</b>	IVECO	Daily
<b>0 265 234 545</b>	FIAT	Punto Grande
<b>0 265 234 551</b>	INFINITI	M
<b>0 265 234 553</b>	INFINITI	M
<b>0 265 234 566</b>	INFINITI	G
<b>0 265 234 572</b>	INFINITI	M
<b>0 265 234 595</b>	HONDA	FR-V
<b>0 265 234 600</b>	INFINITI	M
<b>0 265 234 608</b>	MAZDA	CX-7
<b>0 265 234 619</b>	RENAULT	Modus
<b>0 265 234 623</b>	SUBARU	Legacy, Legacy Kombi, Legacy Outback
<b>0 265 234 651</b>	DAIHATSU	Cuore
<b>0 265 234 653</b>	DAIHATSU	Cuore
<b>0 265 234 661</b>	SUBARU	Legacy, Legacy Kombi
<b>0 265 234 663</b>	SUBARU	Legacy, Legacy Kombi, Legacy Outback
<b>0 265 234 680</b>	RENAULT	Scenic II
<b>0 265 234 695</b>	VAUXHALL	Meriva
<b>0 265 234 697</b>	VAUXHALL	Meriva

		
<b>0 265 234 700</b>	SEAT SKODA VW (VOLKS- WAGEN)	Cordoba, Ibiza Fabia Combi, Fabia Schrägheck, Fabia Polo
<b>0 265 234 703</b>	SEAT VW (VOLKS- WAGEN)	Cordoba, Ibiza Polo
<b>0 265 234 714</b>	SKODA	Fabia Combi, Fabia, Praktik, Roomster
<b>0 265 234 717</b>	SKODA	Fabia Combi, Fabia Schrägheck, Fabia, Praktik, Roomster
<b>0 265 234 722</b>	VW (VOLKS- WAGEN)	Fox
<b>0 265 234 749</b>	IVECO	Daily
<b>0 265 234 751</b>	IVECO	Daily
<b>0 265 234 753</b>	IVECO	Daily
<b>0 265 235 ...</b>		
<b>0 265 235 001</b>	MERCEDES- BENZ	Viano, Vito
<b>0 265 235 028</b>	MERCEDES- BENZ VW (VOLKS- WAGEN)	Sprinter Crafter 50
<b>0 265 235 044</b>	NISSAN	Note
<b>0 265 235 046</b>	NISSAN	Note
<b>0 265 235 048</b>	NISSAN	Note
<b>0 265 235 058</b>	FIAT LANCIA	Idea Musa
<b>0 265 235 060</b>	VAUXHALL	Corsa
<b>0 265 235 074</b>	HONDA	Civic Hatchback
<b>0 265 235 078</b>	HONDA	Civic Hatchback
<b>0 265 235 080</b>	HONDA	Civic Hatchback
<b>0 265 235 082</b>	HONDA	Civic Hatchback
<b>0 265 235 099</b>	SMART (MCC)	Forfour
<b>0 265 235 102</b>	AUDI	A6 Avant, A6
<b>0 265 235 105</b>	AUDI	A6 Avant, A6
<b>0 265 235 164</b>	VAUXHALL	Corsa
<b>0 265 235 168</b>	MERCEDES- BENZ	Viano, Vito
<b>0 265 235 230</b>	FIAT	Panda
<b>0 265 235 232</b>	FIAT	Punto Grande
<b>0 265 235 278</b>	HONDA	Civic Hatchback
<b>0 265 235 280</b>	HONDA	Civic Hatchback
<b>0 265 235 282</b>	HONDA	Civic Hatchback
<b>0 265 235 292</b>	FIAT	Bravo
<b>0 265 235 303</b>	HONDA	CR-V
<b>0 265 235 305</b>	HONDA	CR-V
<b>0 265 235 307</b>	HONDA	CR-V
<b>0 265 235 309</b>	HONDA	CR-V
<b>0 265 235 311</b>	HONDA	CR-V
<b>0 265 235 313</b>	HONDA	CR-V

de

**Hydroaggregat**  
(Fortsetzung)

en

**Hydraulic modulator**  
(continued)

fr

**Groupe hydraulique**  
(suite)

it

**Gruppo idraulico**  
(seguito)

es

**Grupo hidráulico**  
(continuación)

nl

**Hydroaggregaat**  
(vervolg)

sv

**Hydraulaggregat**  
(fortsättning)

pt

**Módulo hidráulico**  
(continuação)

cs

**Hydraulická jednotka**  
(pokračování)

ru

**Гидроагрегат**  
(продолжение)



<b>0 265 235 358</b>	ALFA ROMEO	GT, 147
<b>0 265 235 395</b>	HONDA	Civic Hatchback
<b>0 265 235 397</b>	HONDA	Civic Hatchback
<b>0 265 235 399</b>	HONDA	Civic Hatchback
<b>0 265 235 433</b>	FIAT	Punto Grande
<b>0 265 235 450</b>	INFINITI	G Coupé
<b>0 265 235 469</b>	SMART (MCC)	Fortwo Cabrio, Fortwo Coupé
<b>0 265 235 477</b>	SUBARU	Impreza
<b>0 265 235 483</b>	MAZDA	RX-8

### 0 265 236 ...

<b>0 265 236 001</b>	PORSCHE	911 Cabriolet, 911 Targa, 911
<b>0 265 236 003</b>	PORSCHE	911 Cabriolet, 911
<b>0 265 236 013</b>	BMW	Serie X
<b>0 265 236 014</b>	PORSCHE	911
<b>0 265 236 021</b>	BMW	Serie 5, Serie 5 Touring, Serie 6 Cabrio, Serie 6
<b>0 265 236 023</b>	BMW	Serie 5, Serie 5 Touring, Serie 6 Cabrio, Serie 6
<b>0 265 236 025</b>	BMW	Serie 5, Serie 5 Touring
<b>0 265 236 039</b>	PORSCHE	Boxster, Cayman
<b>0 265 236 043</b>	PORSCHE	911
<b>0 265 236 086</b>	AUDI	A4 Avant, A4, A5 Coupé
<b>0 265 236 381</b>	BMW	Serie 3 Coupé, Serie 3, Serie 3 Touring

### 0 265 238 ...

<b>0 265 238 008</b>	HONDA	Civic Hatchback
<b>0 265 238 030</b>	HONDA	Civic Hatchback
<b>0 265 238 072</b>	SUZUKI	SX4 Hatchback

### 0 265 242 ...

<b>0 265 242 175</b>	TOYOTA	Camry
----------------------	--------	-------

### 0 265 250 ...

<b>0 265 250 346</b>	BMW	Serie X
----------------------	-----	---------

### 0 265 251 ...

<b>0 265 251 533</b>	SUBARU	Forester
<b>0 265 251 534</b>	SUBARU	Forester
<b>0 265 251 535</b>	SUBARU	Forester
<b>0 265 251 553</b>	SUBARU	Impreza, Impreza Sedan
<b>0 265 251 554</b>	SUBARU	Impreza, Impreza WRX Hatchback
<b>0 265 251 555</b>	SUBARU	Impreza, Impreza Sedan, Impreza WRX Hatchback
<b>0 265 251 839</b>	SUBARU	Impreza
<b>0 265 251 840</b>	SUBARU	Impreza
<b>0 265 251 886</b>	SUBARU	Forester
<b>0 265 251 887</b>	SUBARU	Forester
<b>0 265 251 888</b>	SUBARU	Forester
<b>0 265 251 889</b>	SUBARU	Forester
<b>0 265 251 890</b>	SUBARU	Impreza WRX STI, Impreza WRX STI Hatchback



<b>0 265 251 892</b>	SUBARU	Impreza WRX STI, Impreza WRX STI Hatchback
<b>0 265 251 893</b>	SUBARU	Impreza WRX, Impreza WRX Hatchback
<b>0 265 251 924</b>	LAND ROVER GROUP	Defender 90, Defender 110, Defender 130

### 0 265 252 ...

<b>0 265 252 188</b>	DAIHATSU	Cuore
----------------------	----------	-------

### F 01G 09D ...

<b>F 01G 09D 00C</b>	MITSUBISHI	3000 GT
<b>F 01G 09D 00D</b>	MITSUBISHI	Space Runner, Space Wagon
<b>F 01G 09D 00F</b>	MITSUBISHI	Colt, Lancer, Lancer Station Wagon
<b>F 01G 09D 00H</b>	MITSUBISHI	Galant, Galant Hatchback
<b>F 01G 09D 015</b>	MAZDA	MX-5
<b>F 01G 09D 016</b>	MITSUBISHI	Pajero Cabrio, Pajero
<b>F 01G 09D 019</b>	MITSUBISHI	Space Runner, Space Wagon
<b>F 01G 09D 01A</b>	MAZDA	929 Sedan
<b>F 01G 09D 01B</b>	MAZDA	RX-7 Coupé
<b>F 01G 09D 01M</b>	MAZDA	RX-7 Coupé
<b>F 01G 09D 021</b>	MAZDA	RX-7 Coupé
<b>F 01G 09D 022</b>	MAZDA	RX-7 Coupé
<b>F 01G 09D 024</b>	MITSUBISHI	Pajero Cabrio, Pajero
<b>F 01G 09D 02C</b>	MITSUBISHI	Pajero Cabrio, Pajero
<b>F 01G 09D 02L</b>	MAZDA	MX-5
<b>F 01G 09D 031</b>	NISSAN	Pickup
<b>F 01G 09D 03E</b>	MAZDA	MX-5
<b>F 01G 09D 03M</b>	NISSAN	Pickup
<b>F 01G 09D 03N</b>	NISSAN	Hardbody, Pickup
<b>F 01G 09D 03P</b>	NISSAN	Hardbody, Pickup
<b>F 01G 09D 03U</b>	NISSAN	Maxima
<b>F 01G 09D 043</b>	NISSAN	Pulsar Hatchback, Pulsar Sedan
<b>F 01G 09D 047</b>	MITSUBISHI	Space Runner, Space Wagon
<b>F 01G 09D 04A</b>	MITSUBISHI	Colt, Lancer, Lancer Sedan
<b>F 01G 09D 04C</b>	MITSUBISHI	Space Runner, Space Wagon
<b>F 01G 09D 054</b>	MITSUBISHI	Lancer
<b>F 01G 09D 05S</b>	MAZDA	Serie E
<b>F 01G 09D 08H</b>	HONDA	Civic Coupé, Civic Sedan
<b>F 01G 09D 099</b>	HONDA	Civic Hatchback
<b>F 01G 09D 09A</b>	HONDA	Civic Hatchback
<b>F 01G 09D 09H</b>	HONDA	Civic Sedan
<b>F 01G 09D 0AF</b>	HONDA	Legend
<b>F 01G 09D 0AK</b>	NISSAN	350 Z Cabriolet, 350 Z Coupé
<b>F 01G 09D 0AL</b>	NISSAN	X-Trail
<b>F 01G 09D 0AM</b>	NISSAN	X-Trail
<b>F 01G 09D 0AR</b>	NISSAN	350 Z Cabriolet, 350 Z Coupé
<b>F 01G 09D 0AV</b>	NISSAN	X-Trail

### F 01G 29E ...

<b>F 01G 29E 02L</b>	PROTON	Waja
----------------------	--------	------

<b>de</b>	<b>en</b>	<b>fr</b>	<b>it</b>	<b>es</b>
<b>Steuergerät</b>	<b>ABS ECU</b>	<b>Calculateur électronique ABS</b>	<b>Centralina ABS</b>	<b>Unidad de control ABS</b>
<b>nl</b>	<b>sv</b>	<b>pt</b>	<b>cs</b>	<b>ru</b>
<b>ABS-regelapparaat</b>	<b>ABS-styrenhet</b>	<b>Aparelho de comando ABS</b>	<b>Řídicí jednotka ABS</b>	<b>Блок управления ABS</b>

**0 265 100 ...**

<b>0 265 100 034</b>	ALFA ROMEO	164
<b>0 265 100 038</b>	AUDI	100
<b>0 265 100 039</b>	OPEL	Vectra
	VAUXHALL	Cavalier III
<b>0 265 100 042</b>	FIAT	Marengo, Tempra SW, Tempra, Tipo
	LANCIA	Dedra Berlina
<b>0 265 100 047</b>	RENAULT	Espace II
<b>0 265 100 048</b>	RENAULT	Espace II
<b>0 265 100 049</b>	BMW	Serie 5, Serie 7
<b>0 265 100 051</b>	ALFA ROMEO	164
<b>0 265 100 054</b>	NISSAN	Primera Hatchback, Primera Sedan
<b>0 265 100 055</b>	BMW	Serie 5, Serie 5 Touring, Serie 7
<b>0 265 100 057</b>	AUDI	Cabriolet, Coupé, 80 Avant, 80, 100 Avant, 100
<b>0 265 100 066</b>	PEUGEOT	605
<b>0 265 100 067</b>	RENAULT	Safrane
<b>0 265 100 069</b>	VW (VOLKSWAGEN)	LT
<b>0 265 100 072</b>	VW (VOLKSWAGEN)	California T4, Caravelle T4, Eurovan, Multivan T4, Transporter T4
<b>0 265 100 073</b>	PEUGEOT	405 Break, 405
<b>0 265 100 078</b>	SSANGYONG	Musso

**0 265 101 ...**

<b>0 265 101 021</b>	MERCEDES-BENZ	Serie E (Cabrio), Serie E (Coupé), Serie E (T-Modell), Serie E, Serie SL, Serie 124, Serie 124 (Cabrio), Serie 124 (Coupé), Serie 124 (T-Modell), Serie 190
<b>0 265 101 023</b>	MERCEDES-BENZ	Serie E (T-Modell), Serie E, Serie 124, Serie 124 (T-Modell)
<b>0 265 101 028</b>	VOLVO	240, 740, 940, 960
<b>0 265 101 031</b>	VOLVO	940, 960
<b>0 265 101 041</b>	MERCEDES-BENZ	Serie C
<b>0 265 101 045</b>	MERCEDES-BENZ	Serie S
<b>0 265 101 047</b>	MERCEDES-BENZ	Serie CL (Coupé), Serie S (Coupé), Serie S

**0 265 102 ...**

<b>0 265 102 001</b>	MITSUBISHI	Eclipse
----------------------	------------	---------

**0 265 103 ...**

<b>0 265 103 016</b>	OPEL	Omega, Senator
	VAUXHALL	Carlton III, Senator
<b>0 265 103 030</b>	AUDI	V8
<b>0 265 103 033</b>	AUDI	V8
<b>0 265 103 034</b>	OPEL	Omega, Senator
	VAUXHALL	Carlton III, Senator
<b>0 265 103 038</b>	OPEL	Calibra, Vectra
	VAUXHALL	Calibra, Cavalier III
<b>0 265 103 041</b>	BMW	Serie 3 Cabrio, Serie 3 Touring
<b>0 265 103 044</b>	ROLLS-ROYCE	Phantom VI, Silver Spirit, Silver Spur
<b>0 265 103 047</b>	BMW	Serie 5, Serie 5 Touring
<b>0 265 103 051</b>	AUDI	Coupé, S4, 80 Avant, 100 Avant, 100
<b>0 265 103 055</b>	BMW	Serie 5, Serie 5 Touring
<b>0 265 103 059</b>	VW (VOLKSWAGEN)	LT
<b>0 265 103 062</b>	AUDI	S4, 100 Avant, 100
<b>0 265 103 072</b>	HYUNDAI	Grace, H 100

**0 265 104 ...**

<b>0 265 104 006</b>	AUDI	Cabriolet, Coupé, 80 Avant, 80, 100 Avant, 100
----------------------	------	--

**0 265 105 ...**

<b>0 265 105 015</b>	MERCEDES-BENZ	Serie G
<b>0 265 105 020</b>	IVECO	Daily
<b>0 265 105 022</b>	MERCEDES-BENZ	2t, 3t, 4t
<b>0 265 105 032</b>	JAGUAR	XJ 12
<b>0 265 105 035</b>	FIAT	Tempra SW
	LANCIA	Dedra Berlina, Delta
<b>0 265 105 038</b>	RENAULT	Trafic

**0 265 106 ...**

<b>0 265 106 009</b>	MERCEDES-BENZ	Serie E, Serie SL, Serie 124, Serie 124 (Cabrio), Serie 124 (Coupé), Serie 190
<b>0 265 106 064</b>	MERCEDES-BENZ	Serie S
<b>0 265 106 071</b>	MERCEDES-BENZ	Serie CL (Coupé), Serie S (Coupé), Serie S
<b>0 265 106 082</b>	MERCEDES-BENZ	Serie SL
<b>0 265 106 094</b>	PEUGEOT	605
<b>0 265 106 097</b>	MERCEDES-BENZ	Serie E
<b>0 265 106 112</b>	MERCEDES-BENZ	Serie E
<b>0 265 106 113</b>	MERCEDES-BENZ	Serie C, Serie E
<b>0 265 106 114</b>	MERCEDES-BENZ	Serie E (T-Modell), Serie E

**0 265 108 ...**

<b>0 265 108 001</b>	PORSCHE	911 Cabriolet, 911 Targa, 911
<b>0 265 108 005</b>	AUDI	A4 Avant, A4, A6 Avant, A6
<b>0 265 108 006</b>	BMW	Serie 5, Serie 5 Touring

de

**Steuergerät**  
(Fortsetzung)

en

**ABS ECU**  
(continued)

fr

**Calculateur**  
**électronique ABS**  
(suite)

it

**Centralina ABS**  
(seguito)

es

**Unidad de control ABS**  
(continuación)

CPU		
<b>0 265 108 007</b>	TOYOTA	Carina E Liftback, Carina E Sedan, Carina E Wagon
<b>0 265 108 009</b>	TOYOTA	Carina E Liftback, Carina E Sedan, Carina E Wagon
<b>0 265 108 010</b>	NISSAN	Pulsar Hatchback, Pulsar Sedan
<b>0 265 108 011</b>	BMW	Serie 7
<b>0 265 108 018</b>	MERCEDES-BENZ	Serie C
<b>0 265 108 024</b>	NISSAN	Micra
<b>0 265 108 029</b>	MERCEDES-BENZ	Serie C
<b>0 265 108 036</b>	NISSAN	Micra
<b>0 265 108 041</b>	NISSAN	Micra
<b>0 265 108 045</b>	MG	ZT, ZT-Tourer
	ROVER	75, 75 Tourer
<b>0 265 109 ...</b>		
<b>0 265 109 002</b>	AUDI	A4 Avant, A4, A6 Avant, A6, A8
<b>0 265 109 009</b>	PORSCHE	911 Cabriolet, 911
<b>0 265 109 010</b>	BMW	Serie 5, Serie 5 Touring
<b>0 265 109 011</b>	BMW	Serie 5, Serie 5 Touring
<b>0 265 109 015</b>	BMW	Serie 7
<b>0 265 109 016</b>	BMW	Serie 5, Serie 5 Touring, Serie 7
<b>0 265 109 023</b>	BMW	Serie 5, Serie 5 Touring, Serie 7
<b>0 265 109 024</b>	AUDI	A6 Avant, A6, A8
<b>0 265 109 025</b>	PORSCHE	911 Cabriolet, 911 Targa, 911
<b>0 265 109 026</b>	AUDI	A4 Avant, A4, A6 Avant, A6, A8
<b>0 265 109 027</b>	BMW	Serie 7
<b>0 265 109 031</b>	AUDI	A4 Avant, A4, A6 Avant, A6, A8, S6 Avant, S6
<b>0 265 109 035</b>	MERCEDES-BENZ	Serie C
<b>0 265 109 047</b>	DAEWOO	Korando, Musso
	SSANGYONG	Korando, Musso
<b>0 265 109 052</b>	MERCEDES-BENZ	Serie C, Serie E (T-Modell), Serie E, Serie SL
<b>0 265 109 053</b>	MERCEDES-BENZ	Serie C (T-Modell), Serie C, Serie E (T-Modell), Serie E
<b>0 265 109 054</b>	MERCEDES-BENZ	Serie E (T-Modell), Serie E, Serie S
<b>0 265 109 056</b>	MERCEDES-BENZ	Serie E (T-Modell), Serie E
<b>0 265 109 057</b>	MERCEDES-BENZ	Serie E (T-Modell), Serie E
<b>0 265 109 064</b>	MERCEDES-BENZ	Serie E (T-Modell), Serie E
<b>0 265 109 070</b>	MERCEDES-BENZ	Serie S
<b>0 265 109 071</b>	MERCEDES-BENZ	Serie CL (Coupé), Serie S (Coupé), Serie S
<b>0 265 109 077</b>	BMW	Serie 5, Serie 5 Touring, Serie 7
<b>0 265 109 089</b>	PEUGEOT	406 Break, 406 Coupé, 406
<b>0 265 109 400</b>	AUDI	A8, S8
<b>0 265 109 402</b>	BMW	Serie 7
<b>0 265 109 411</b>	BMW	Serie 5, Serie 5 Touring
<b>0 265 109 413</b>	BMW	Serie 7
<b>0 265 109 415</b>	PEUGEOT	607
<b>0 265 109 417</b>	PORSCHE	911 Cabriolet, 911

CPU		
<b>0 265 109 426</b>	AUDI	A4 Avant, A4, A6 Avant, A6, S4 Avant, S4
	VW (VOLKS-WAGEN)	Passat Variant, Passat
<b>0 265 109 436</b>	MERCEDES-BENZ	Serie E (T-Modell), Serie E
<b>0 265 109 440</b>	MERCEDES-BENZ	Serie E (T-Modell)
<b>0 265 109 443</b>	AUDI	A8, S8
<b>0 265 109 444</b>	AUDI	A8
<b>0 265 109 447</b>	MERCEDES-BENZ	Serie S
<b>0 265 109 451</b>	MERCEDES-BENZ	Serie E (T-Modell), Serie E
<b>0 265 109 459</b>	MERCEDES-BENZ	Classe A, Serie A
<b>0 265 109 460</b>	AUDI	A8, S8
<b>0 265 109 461</b>	AUDI	A8
<b>0 265 109 462</b>	AUDI	A4 Avant, A4, A6 Avant, A6, RS4 Avant, S4 Avant, S4
	VW (VOLKS-WAGEN)	Passat Variant, Passat
<b>0 265 109 463</b>	AUDI	A4 Avant, A4, A6 Avant, A6
	VW (VOLKS-WAGEN)	Passat Variant, Passat
<b>0 265 109 468</b>	MERCEDES-BENZ	Classe A
<b>0 265 109 469</b>	MERCEDES-BENZ	Serie E (T-Modell), Serie E
<b>0 265 109 471</b>	MERCEDES-BENZ	Serie E (T-Modell)
<b>0 265 109 473</b>	AUDI	S6 Avant, S6
<b>0 265 109 474</b>	AUDI	A8
<b>0 265 109 477</b>	MERCEDES-BENZ	Classe A, Serie A
<b>0 265 109 482</b>	MERCEDES-BENZ	Serie C (T-Modell), Serie C
<b>0 265 109 483</b>	MERCEDES-BENZ	Serie C (T-Modell), Serie C, Serie CLK (Cabrio), Serie CLK (Coupé), Serie E (T-Modell)
<b>0 265 109 484</b>	MERCEDES-BENZ	Serie E (T-Modell), Serie E
<b>0 265 109 486</b>	MERCEDES-BENZ	Serie E (T-Modell), Serie E
<b>0 265 109 487</b>	MERCEDES-BENZ	Serie E (T-Modell), Serie E
<b>0 265 109 488</b>	MERCEDES-BENZ	Serie E (T-Modell), Serie E
<b>0 265 109 489</b>	MERCEDES-BENZ	Serie E (T-Modell), Serie E
<b>0 265 109 492</b>	MERCEDES-BENZ	Serie CL (Coupé), Serie S
<b>0 265 109 493</b>	MERCEDES-BENZ	Serie SL
<b>0 265 109 495</b>	MERCEDES-BENZ	Serie G
<b>0 265 109 497</b>	MERCEDES-BENZ	Serie CL (Coupé), Serie S
<b>0 265 109 499</b>	MERCEDES-BENZ	Serie E (T-Modell), Serie E
<b>0 265 109 509</b>	MERCEDES-BENZ	Serie SLR (Coupé), Serie SLR (Roadster)
<b>0 265 109 538</b>	MERCEDES-BENZ	Serie E (T-Modell), Serie E
<b>0 265 109 540</b>	MERCEDES-BENZ	Serie E (T-Modell), Serie E
<b>0 265 109 601</b>	MERCEDES-BENZ	Serie S
<b>0 265 109 602</b>	VW (VOLKS-WAGEN)	California T4, Caravelle T4, Eurovan, Multivan T4, Transporter T4
<b>0 265 109 604</b>	NISSAN	Primera Hatchback, Primera, Primera Wagon

nl

**ABS-regelapparaat**  
(vervolg)

sv

**ABS-styrenhet**  
(fortsättning)

pt

**Aparelho de comando**  
**ABS**  
(continuação)

cs

**Řídicí jednotka ABS**  
(pokračování)

ru

**Блок управления**  
**ABS**  
(продолжение)

CPU		
<b>0 265 109 605</b>	NISSAN	Primera Hatchback, Primera, Primera Wagon
<b>0 265 109 607</b>	MERCEDES-BENZ	Serie S
<b>0 265 109 609</b>	MERCEDES-BENZ	Serie S
<b>0 265 109 610</b>	MERCEDES-BENZ	Classe A
<b>0 265 109 612</b>	VW (VOLKSWAGEN)	California T4, Caravelle T4, Eurovan, Multivan T4, Transporter T4
<b>0 265 109 613</b>	AUDI	A6 Avant Allroad
<b>0 265 109 617</b>	MERCEDES-BENZ	Vaneo
<b>0 265 109 620</b>	NISSAN	Primera Hatchback, Primera, Primera Wagon
<b>0 265 109 621</b>	NISSAN	Primera Hatchback, Primera, Primera Wagon
<b>0 265 109 622</b>	NISSAN	Primera Hatchback, Primera, Primera Wagon
<b>0 265 109 623</b>	NISSAN	Primera Hatchback, Primera, Primera Wagon
<b>0 265 109 624</b>	NISSAN	Primera Hatchback, Primera, Primera Wagon
<b>0 265 109 625</b>	MERCEDES-BENZ	Serie G
<b>0 265 109 629</b>	PEUGEOT	607
<b>0 265 109 630</b>	MERCEDES-BENZ	Classe A, Serie A
<b>0 265 109 741</b>	NISSAN	X-Trail
<b>0 265 109 743</b>	MERCEDES-BENZ	Serie S
<b>0 265 109 745</b>	MERCEDES-BENZ	Serie CL (Coupé), Serie S
<b>0 265 109 746</b>	MERCEDES-BENZ	Serie CL (Coupé)
<b>0 265 109 750</b>	NISSAN	Primera Hatchback, Primera, Primera Wagon
<b>0 265 109 765</b>	MERCEDES-BENZ	Serie G
<b>0 273 004 ...</b>		
<b>0 273 004 044</b>	ROVER	Serie 200, Serie 400 Tourer
<b>0 273 004 088</b>	PEUGEOT	405
<b>0 273 004 093</b>	PEUGEOT	406 Break, 406 Coupé, 406
<b>0 273 004 112</b>	CITROEN	Berlingo Electrique, Berlingo
	PEUGEOT	Partner, Ranch
<b>0 273 004 174</b>	DAEWOO	New Prince
<b>0 273 004 181</b>	LADA	Serie 110
<b>1 267 000 ...</b>		
<b>1 267 000 814</b>	MERCEDES-BENZ SSANGYONG	MB Istana
<b>1 267 000 817</b>	PEUGEOT	605
<b>1 267 000 820</b>	PEUGEOT	406 Break, 406 Coupé, 406
<b>1 267 000 821</b>	CITROEN	ZX
	PEUGEOT	306 Cabriolet, 306
<b>1 267 000 826</b>	MG	ZR, ZS
	ROVER	Serie 200, Serie 400, Serie 400 Coupé, Serie 400 Tourer
<b>1 267 000 827</b>	MG	MG TF, MGF

CPU		
<b>1 267 000 828</b>	CITROEN	ZX
	PEUGEOT	306 Cabriolet, 306
<b>1 267 000 831</b>	HONDA	Accord Sedan
	ROVER	Serie 600
<b>1 273 004 ...</b>		
<b>1 273 004 168</b>	CITROEN	Jumper
	FIAT	Ducato 10, Ducato 14
	PEUGEOT	Boxer
<b>1 273 004 206</b>	CADILLAC	Catera
<b>1 273 004 227</b>	OPEL	Corsa
<b>1 273 004 238</b>	ROVER	Serie 400, Serie 400 Coupé, Serie 400 Tourer
<b>1 273 004 242</b>	FIAT	Barchetta
<b>1 273 004 247</b>	MG	ZS
	ROVER	Serie 200, Serie 400, Serie 400 Coupé, Serie 400 Tourer, 25, 45
<b>1 273 004 249</b>	DAEWOO	Leganza
<b>1 273 004 251</b>	DAEWOO	Leganza
<b>1 273 004 260</b>	FORD	Transit Euroline, Transit Nugget, Transit Tourneo, Transit
<b>1 273 004 278</b>	CITROEN	Xsara Break
<b>1 273 004 290</b>	FIAT	Fiorino
<b>1 273 004 323</b>	SUZUKI	Swift Hatchback, Swift
<b>1 273 004 340</b>	FORD	Transit Euroline, Transit Nugget, Transit Tourneo, Transit
<b>1 273 004 397</b>	MG	ZS
	ROVER	Serie 200, Serie 400, Serie 400 Coupé, Serie 400 Tourer, 25, 45
<b>1 273 004 406</b>	RENAULT	Espace III
<b>1 273 004 426</b>	FIAT	Seicento
<b>1 273 004 483</b>	ALFA ROMEO	156 Berlina, 156 Sport Wagon
<b>1 273 004 505</b>	NISSAN	Almera Tino
<b>1 273 004 506</b>	NISSAN	Almera Tino
<b>1 273 004 571</b>	TOYOTA	Corolla, Corolla RunX
<b>1 273 004 599</b>	OPEL	Omega
	VAUXHALL	Omega
<b>1 273 004 676</b>	OPEL	Omega
	VAUXHALL	Omega
<b>2 267 000 ...</b>		
<b>2 267 000 704</b>	RENAULT	Clio Electrique, Clio I
<b>2 267 000 709</b>	ROVER	Serie 200, Serie 400, Serie 400 Tourer
<b>2 267 000 732</b>	PEUGEOT	405 Break, 405
<b>2 267 000 734</b>	PEUGEOT	405 Break, 405
<b>2 267 000 735</b>	CITROEN	ZX
	PEUGEOT	306 Cabriolet, 306

de

**Steuergerät**  
(Fortsetzung)

en

**ABS ECU**  
(continued)

fr

**Calculateur électro-  
nique ABS** (suite)

it

**Centralina ABS**  
(seguito)

es

**Unidad de control ABS**  
(continuación)

nl

**ABS-regelapparaat**  
(vervolg)

sv

**ABS-styrenhet**  
(fortsättning)

pt

**Aparelho de comando  
ABS** (continuação)

cs

**Řídicí jednotka ABS**  
(pokračování)

ru

**Блок управления  
ABS** (продолжение)



<b>2 267 000 738</b>	RENAULT	Safrane
<b>2 267 000 739</b>	RENAULT	Clio I
<b>2 267 000 740</b>	CITROEN	ZX
<b>2 267 000 745</b>	ROVER	Serie 800
<b>F 01G 09E ...</b>		
<b>F 01G 09E 006</b>	MITSUBISHI	Space Runner, Space Wagon
<b>F 01G 09E 007</b>	MITSUBISHI	Space Runner, Space Wagon
<b>F 01G 09E 00E</b>	MITSUBISHI	Space Wagon
<b>F 01G 09E 00L</b>	MITSUBISHI	Space Wagon
<b>F 01G 09E 00W</b>	ISUZU	Trooper
<b>F 01G 09E 012</b>	MITSUBISHI	Galant, Galant Hatchback
<b>F 01G 09E 02L</b>	NISSAN	X-Trail
<b>F 01G 09E 02T</b>	NISSAN	X-Trail
<b>F 01G 09E 02V</b>	NISSAN	X-Trail
<b>F 01G 09E 02Y</b>	NISSAN	Sunny Hatchback, Sunny Sedan



de

**Beschleunigungs-  
sensor**

en

**Acceleration  
sensor**

fr

**Capteur  
d'accélération**

it

**Sensore  
accelerazione**

es

**Captador  
de aceleración**

nl

**Acceleratie-  
sensor**

sv

**Accelerations-  
givare**

pt

**Sensor  
de aceleração**

cs

**Snímač  
zrychlení**

ru

**Датчик  
ускорения**



**0 265 002 ...**

<b>0 265 002 230</b>	MERCEDES- BENZ	Serie G
----------------------	-------------------	---------

**0 265 005 ...**

<b>0 265 005 003</b>	BMW	Serie 3 Touring
----------------------	-----	-----------------

<b>0 265 005 030</b>	ALFA ROMEO	155
	FIAT	Tempra SW

<b>0 265 005 031</b>	ALFA ROMEO	155
	FIAT	Tempra SW
	LANCIA	Dedra Berlina

<b>0 265 005 038</b>	RENAULT	Espace II
----------------------	---------	-----------

<b>0 265 005 040</b>	MERCEDES- BENZ	Serie G
----------------------	-------------------	---------

<b>0 265 005 041</b>	CHEVROLET	Corvette Cabrio, Corvette Coupé
	RENAULT	Alpine

<b>0 265 005 107</b>	MERCEDES- BENZ	Serie E, Serie S (Coupé), Serie S, Serie SL
----------------------	-------------------	--

<b>0 265 005 108</b>	PORSCHE	911 Cabriolet, 911, 968
----------------------	---------	-------------------------

<b>0 265 005 111</b>	PEUGEOT	405 Break, 405
	RENAULT	Safrane

<b>0 265 005 125</b>	SSANGYONG	Korando, Musso, Rexton
----------------------	-----------	------------------------------

<b>0 265 005 142</b>	KIA	Sorento
----------------------	-----	---------

<b>0 265 005 146</b>	UAZ	Hunter, Patriot, Pickup
----------------------	-----	-------------------------------

<b>0 265 005 156</b>	NISSAN	Qashqai, Qashqai+2
----------------------	--------	--------------------

<b>0 265 005 162</b>	AUDI	A4 Avant, A4, A8, RS4 Avant, S4 Avant, S4, S8
----------------------	------	---

<b>0 265 005 231</b>	MERCEDES- BENZ	Serie CLK (Cabrio)
----------------------	-------------------	--------------------

<b>0 265 005 600</b>	SMART (MCC)	Forfour
----------------------	-------------	---------

**F 01G 065 ...**

<b>F 01G 065 029</b>	NISSAN	NP300, Pickup
----------------------	--------	---------------

<b>F 01G 065 02A</b>	NISSAN	Pickup
----------------------	--------	--------

<b>F 01G 065 02B</b>	NISSAN	Pickup
----------------------	--------	--------

<b>F 01G 065 02C</b>	NISSAN	Patrol GR
----------------------	--------	-----------

<b>F 01G 065 02D</b>	NISSAN	Patrol GR
----------------------	--------	-----------

**0 265 005 ...**

<b>0 265 005 201</b>	MERCEDES-BENZ	Serie A, Serie C (T-Modell), Serie C, Serie CL (Coupé), Serie CLK (Cabrio), Serie CLK (Coupé), Serie E (T-Modell), Serie E, Serie S (Coupé), Serie S, Serie SL
<b>0 265 005 207</b>	AUDI	A4 Avant, A4, A6 Avant, A6, A8, RS4 Avant, S4 Avant, S4, S8
	VW (VOLKSWAGEN)	Passat Variant, Passat
<b>0 265 005 214</b>	AUDI	A4 Avant, A4, A6 Avant Allroad, A6 Avant, A6, RS4 Avant, S4 Avant, S4, S6 Avant, S6
	VW (VOLKSWAGEN)	California T4, Caravelle T4, Eurovan, Multivan T4, Passat Variant, Passat, Transporter T4
<b>0 265 005 236</b>	FORD	Fairlane, Mondeo, Mondeo III Turnier, Mondeo III
<b>0 265 005 241</b>	ALFA ROMEO	GT, 147, 156 Berlina, 156 Sport Wagon Q4, 156 Sport Wagon, 166
	FIAT	Idea, Multipla, Panda, Punto Van, Punto, Stilo, Stilo Multi Wagon, Stilo
	LANCIA	Musa
<b>0 265 005 248</b>	ALPINA (B. BOVEN-SIEPEN KG)	Roadster
	BMW	Serie X, Serie Z, Serie 3, Serie 3 Touring, Serie 5, Serie 5 Touring, Serie 7
	LAND ROVER GROUP	Range Rover III
<b>0 265 005 252</b>	AUDI	A4 Avant, A4 Cabriolet, A4, A6 Avant, A6, A8, RS6 Avant, RS6, S4 Avant, S4 Cabriolet, S4, S6 Avant, S6, S8
	SEAT	Cordoba, Ibiza
	SKODA	Fabia Combi, Fabia Schrägheck, Fabia, Superb
	VW (VOLKSWAGEN)	Passat Variant, Passat, Phaeton, Polo
<b>0 265 005 253</b>	PEUGEOT	406 Break, 406 Coupé, 406
<b>0 265 005 258</b>	MERCEDES-BENZ	Classe A, Serie A, Serie CL (Coupé), Serie E (T-Modell), Serie E, Serie G, Serie S, Serie SL, Serie SLR (Coupé), Vaneo, Viano, Vito



<b>0 265 005 261</b>	OPEL	Astra Caravan, Astra
	VAUXHALL	Astra Estate, Astra
<b>0 265 005 262</b>	HOLDEN	Astra
	OPEL	Astra Cabrio, Astra Caravan, Astra Coupé, Astra, Meriva, Zafira
	VAUXHALL	Astra Convertible, Astra Coupé, Astra Estate, Astra, Astra Van, Meriva, Zafira
<b>0 265 005 263</b>	RENAULT	Clio II, Clio III, Clio III Grandtour, Megane I Classic, Megane I, Megane II Cabrio, Megane II Grandtour, Megane II Hatchback, Megane II, Modus, Scenic I, Scenic II, Thalia
<b>0 265 005 265</b>	NISSAN	Micra CC, Micra, Note, Primera Hatchback, Primera, Primera Wagon
<b>0 265 005 266</b>	BMW	Serie 5, Serie 5 Touring, Serie 6 Cabrio, Serie 6
<b>0 265 005 270</b>	OPEL	Corsa, Meriva, Tigra TwinTop
	VAUXHALL	Corsa, Meriva, Tigra TwinTop
<b>0 265 005 273</b>	TOYOTA	Avensis Liftback, Avensis, Avensis Wagon, Corolla Hatchback
<b>0 265 005 277</b>	ALFA ROMEO	166
<b>0 265 005 285</b>	ALPINA (B. BOVEN-SIEPEN KG)	B 7
	BMW	Serie X, Serie 5, Serie 5 Touring, Serie 6 Cabrio, Serie 6, Serie 7
	ROLLS-ROYCE	Phantom Coupé, Phantom Drophead, Phantom
<b>0 265 005 290</b>	CITROEN	Berlingo Electrique, Berlingo, C8, Xsara Break, Xsara Coupé, Xsara, Xsara Picasso
	FIAT	Ulysse
	LANCIA	Phedra
	PEUGEOT	Partner, 307 Break/SW, 307 CC, 307, 406 Break, 406 Coupé, 406, 607, 807
<b>0 265 005 297</b>	TOYOTA	Avensis Liftback, Avensis, Avensis Wagon, Corolla, Corolla Hatchback, Corolla Verso, Corolla Wagon

nl

sv

pt



cs



ru

Hoeksnelheidssensor Girsensor

Sensor de rotações

Snímač otáčení  
vozidla kolem  
svislé osyДатчик частоты  
вращения

		
<b>0 265 005 298</b>	MERCEDES-BENZ	Serie A, Serie B, Serie CLS, Serie E (T-Modell), Serie E, Serie SL
<b>0 265 005 601</b>	AUDI	A6 Avant
<b>0 265 005 606</b>	CITROEN	C4, C4 Coupé, C8, Jumpy
	LANCIA	Phedra
	PEUGEOT	Expert, 307 Break/SW, 307 CC, 307, 607, 807
<b>0 265 005 607</b>	FIAT	Grande Punto, Punto Grande, 500 Cabrio, 500
<b>0 265 005 619</b>	AUDI	A4 Avant, A4, A6 Avant, A6, RS6 Avant, R8, S4 Avant, S4
<b>0 265 005 621</b>	AUDI	A4 Avant, A4 Cabriolet, A4, RS4 Avant, RS4 Cabriolet, RS4, R8, S4 Avant, S4 Cabriolet, S4
<b>0 265 005 628</b>	MERCEDES-BENZ	Serie G, Viano, Vito
<b>0 265 005 633</b>	TOYOTA	Auris, Corolla
<b>0 265 005 639</b>	FORD	Mondeo III Turnier, Mondeo III
	LAND ROVER GROUP	Discovery III, Range Rover III, Range Rover Sport I
<b>0 265 005 642</b>	MERCEDES-BENZ	Serie CLS, Serie SL
<b>0 265 005 655</b>	LAND ROVER GROUP	Discovery III, Range Rover III, Range Rover Sport I
<b>0 265 005 656</b>	OPEL	Corsa, Meriva
	VAUXHALL	Corsa, Meriva
<b>0 265 005 657</b>	OPEL	Corsa, Meriva
	VAUXHALL	Corsa, Meriva
<b>0 265 005 687</b>	MITSUBISHI	Colt Cabrio, Colt
<b>0 265 005 690</b>	FORD	Transit Euroline, Transit Nugget, Transit Tourneo, Transit
<b>0 265 005 692</b>	AUDI	A4 Avant, A4, A6 Avant Allroad, A6 Avant, A6, S4 Avant, S4, S6 Avant, S6
	SEAT	Cordoba, Ibiza
	SKODA	Fabia Combi, Fabia Schrägheck, Fabia, Praktik, Roomster
	VW (VOLKSWAGEN)	Fox, Polo
<b>0 265 005 693</b>	INFINITI	G, M
	NISSAN	Teana
<b>0 265 005 701</b>	RENAULT	Kangoo II, Twingo II

		
<b>0 265 005 705</b>	SUBARU	Forester, Impreza, Impreza Sedan, Impreza WRX STI, Impreza WRX STI Hatchback
<b>0 265 005 711</b>	BMW	Serie X, Serie 3 Coupé, Serie 3, Serie 3 Touring, Serie 5, Serie 5 Touring, Serie 6 Cabrio, Serie 6
<b>0 265 005 712</b>	BMW	Serie X, Serie 5, Serie 5 Touring, Serie 6 Cabrio, Serie 6
<b>0 265 005 713</b>	BMW	Serie X, Serie Z, Serie 3 Coupé, Serie 3, Serie 3 Touring
<b>0 265 005 715</b>	CITROEN	Berlingo, C4, C4 Coupé, C4 Grand Picasso, C4 Picasso, C5 Tourer, C5
	PEUGEOT	Partner, 308 SW, 308
<b>0 265 005 719</b>	TOYOTA	Avensis, Avensis Wagon, Corolla Verso
<b>0 265 005 724</b>	CITROEN	Jumpy
	FIAT	Scudo
	PEUGEOT	Expert, 607
<b>0 265 005 727</b>	MERCEDES-BENZ	Serie A, Serie B, Serie SL
<b>0 265 005 739</b>	AUDI	A4 Avant Allroad, A4 Avant, A4 Sportback, A4, A5 Cabriolet, A5 Coupé, A5 Sportback, Q5, RS5 Coupé, S4 Avant, S4, S5 Cabriolet, S5 Coupé, S5 Sportback
<b>0 265 005 741</b>	AUDI	A4 Avant Allroad, A4 Avant, A4 Sportback, A4, A5 Cabriolet, A5 Coupé, A5 Sportback, Q5, RS4 Avant, RS5 Coupé, S4 Avant, S4, S5 Cabriolet, S5 Coupé, S5 Sportback





de

Drucksensor

en

Pressure sensor

fr

Capteur de pression

it

Sensore pressione

es

Sensor de presión

nl

Druksensor

sv

Trycksensor

pt

Sensor de pressão

cs

Snímač tlaku

ru

Датчик давления

**0 265 005 ...**

<b>0 265 005 300</b>	MERCEDES-BENZ	Serie CL (Coupé), Serie S (Coupé), Serie SL
<b>0 265 005 303</b>	ALFA ROMEO	GT, 147, 156 Berlina, 156 Sport Wagon Q4, 156 Sport Wagon, 166
	ALPINA (B.BOVENSIEPEN KG)	B 7, Roadster
	AUDI	A4 Avant, A4 Cabriolet, A4, A6 Avant, A6, A8, RS6 Avant, RS6, S4 Avant, S4 Cabriolet, S4, S8
	BMW	Serie X, Serie Z, Serie 5, Serie 5 Touring, Serie 7
	FIAT	Bravo, Stilo Multi Wagon, Stilo
	FORD	Mondeo III Turnier, Mondeo III
	HOLDEN	Astra
	LAND ROVER GROUP	Range Rover III
	MERCEDES-BENZ	Classe A, Serie A, Serie CL (Coupé), Serie E (T-Modell), Serie E, Serie S, Vaneo
	OPEL	Astra Cabrio, Astra Caravan, Astra Coupé, Astra, Combo, Corsa, Meriva, Tigra TwinTop, Zafira
	ROLLS-ROYCE	Phantom Coupé, Phantom Drophead, Phantom
	SAAB (SAAB AUTOMOBILE AB)	9-5 Kombi, 9-5
	SEAT	Cordoba, Ibiza
	VAUXHALL	Astra Convertible, Astra Coupé, Astra Estate, Astra, Astra Van, Combo, Corsa, Meriva, Tigra TwinTop, Zafira
	VW (VOLKS- WAGEN)	Passat Variant, Passat, Phaeton, Polo
<b>0 265 005 307</b>	MERCEDES-BENZ	Classe A, Serie C (T-Modell), Serie C, Serie CLK (Cabrio), Serie CLK (Coupé), Serie E (T-Modell), Serie E, Serie SL

<p><b>de</b></p> <p><b>Verwendungsteil</b></p> <p><b>Benutzerhinweise</b></p> <p>In diesem Katalog sind die Daten von Fahrzeugen, Motoren und Geräten für den europäischen Markt von Baujahr 1996 bis einschließlich 2013 erfasst. Diese wurden aus Hersteller- und Importeurangaben, aus Fahrzeuguntersuchungen sowie aus Unterlagen von Bosch nach bestem Wissen sorgfältig zusammengestellt und geben den Stand zum Zeitpunkt der Drucklegung wieder.</p> <p>Zwangsläufige Abweichungen durch länderspezifische technische Änderungen können nie ganz ausgeschlossen werden. Bosch kann daher insoweit nicht für die Vollständigkeit und Fehlerfreiheit der Daten haften. Für Irrtümer und Druckfehler, die zu Schäden am Eigentum oder Vermögen führen, haftet Bosch nur bei grob fahrlässiger Pflichtverletzung und bei Vorsatz für unmittelbare Schäden. Bei Personenschäden haftet Bosch auch bei leichter Fahrlässigkeit.</p>	<p><b>en</b></p> <p><b>Applications</b></p> <p><b>Notes for users</b></p> <p>This catalog contains the data from the vehicles, engines, and equipment for the European market from year of manufacture 1996 up to and including the year 2013. This data has been assembled from information provided by manufacturers and importers, and taken from Bosch documentation, as well as from investigations made on vehicles. It has been compiled to the best of our knowledge and belief, and reflects the status at the date of going to print.</p> <p>Inevitable deviations due to country-specific technical changes can never be completely excluded. Therefore, Bosch in this respect cannot be responsible for the completeness and accuracy of the data. For mistakes and misprint, which lead to damage of property or fortune, Bosch is responsible only in case of grossly negligent violation of duties and in case of intention for direct damage. In case of personal injury, Bosch is also liable concerning slight negligence.</p>	<p><b>fr</b></p> <p><b>Affectations</b></p> <p><b>À l'attention de l'utilisateur</b></p> <p>Le présent catalogue mentionne les données spécifiques de véhicules, moteurs et appareils pour le marché européen depuis l'année de fabrication 1996 jusqu'au millésime 2013 inclus. Ces informations ont été rassemblées soigneusement et en toute impartialité à partir des indications des constructeurs et importateurs, des contrôles techniques des véhicules et de la documentation Bosch, et matérialisent le stade des connaissances au moment de la mise sous presse.</p> <p>Des écarts inévitables ne peuvent jamais être complètement exclus en raison des différences spécifiques à chaque pays. Bosch ne peut donc pas à cet égard être tenu responsable de l'exactitude des données. Pour des erreurs et fautes d'impression, qui causeraient des dégâts matériels, Bosch est responsable seulement en cas de violation de ses obligations par faute lourde intentionnelle en ce qui concerne les dommages matériels. En cas de dommages corporels, Bosch peut être également tenu pour responsable dans les cas de faute légère.</p>	<p><b>it</b></p> <p><b>Impiego</b></p> <p><b>Avvertenze per la consultazione</b></p> <p>Nella seguente parte di catalogo sono contemplati veicoli, motori ed apparecchi a partire dall'anno di costruzione 1996 fino all'anno 2013. Tali informazioni sono state rilevate dalle documentazioni di Case Auto, Importatori, da verifiche eseguite sui veicoli, così come da documentazione Bosch.</p> <p>Eventuali discordanze, dovute a variazioni delle caratteristiche tecniche per specifici Paesi, non possono essere contemplate. Bosch non potrà quindi essere considerata responsabile per mancanze o inesattezze dei dati. Per eventuali danni a cose o danni patrimoniali, dovuti ad errori o refusi di stampa, Bosch è responsabile solo in caso di dolo o colpa grave. In caso di danni alla persona, Bosch è responsabile anche in caso di colpa meno grave.</p>	<p><b>es</b></p> <p><b>Aplicación</b></p> <p><b>Instrucciones para el usuario</b></p> <p>Los datos de este catálogo para vehículos, motores y utensilios del mercado europeo comprenden los años de construcción desde 1996 hasta 2013 inclusive. Éstos son creados para la edición indicada sobre la base de documentos de Bosch, exámenes o inspecciones de vehículos así como datos de fabricantes e importadores.</p> <p>Las diferentes especificaciones técnicas propias de cada país nunca pueden ser excluidas completamente. Por lo tanto, Bosch en este aspecto, no puede ser responsable de la absoluta exactitud de los datos. En el caso de errores, incluidos los de imprenta, que generen daños ó pérdidas de la propiedad o posesiones, Bosch es responsable únicamente en los casos de violación negligente de sus obligaciones y en el supuesto de intención o dolo para el daño directo. Bosch está también obligado a responder en casos de injurias personales por negligencia.</p>
<p><b>nl</b></p> <p><b>Gebruiksdeel</b></p> <p><b>Gebruikersinstructies</b></p> <p>In deze catalogus zijn de gegevens van voertuigen, motoren en apparaten voor de Europese markt vanaf bouwjaar 1996 tot en met bouwjaar 2013 opgenomen. Deze zijn naar eer en geweten zorgvuldig samengesteld uit fabrikant- en importeursgegevens, voertuig-onderzoek alsmede informatie van Bosch en geven de stand op het tijdstip van publicatie weer.</p> <p>Landspecifieke afwijkingen zijn echter onvermijdelijk en niet geheel uit te sluiten. Derhalve kan Bosch niet verantwoordelijk worden gehouden voor de volledigheid en het foutloos zijn van deze gegevens. Indien aperte onjuistheden of drukfouten leiden tot directe vermogensschade of directe schade aan eigendommen is Bosch slechts aansprakelijk in geval van grove nalatigheid of opzettelijk handelen. Indien aperte onjuistheden of drukfouten leiden tot letselschade is Bosch aansprakelijk in geval van toerekenbare tekortkoming, die zowel verwijtbaar is als voor haar risico komt.</p>	<p><b>sv</b></p> <p><b>Användningsdel</b></p> <p><b>Användarvägledning</b></p> <p>I denna katalog finns data angivna för fordon, motorer och apparater för den europeiska marknaden från årsmodell 1996 till och med 2013. Uppgifterna kommer från tillverkarna och importörerna, från fordonundersökningar och från underlag från Bosch och är omsorgsfullt sammanställda enligt tillgänglig kunskap och anger läget vid tryckningstidpunkten.</p> <p>I vissa länder kan specifika avvikelser förekomma p. g. a. tekniska ändringar varför Bosch ej kan hållas ansvarig för ej komplett information. Vid fel som leder till direkt skada på egendom eller fordon, kan Bosch hållas ansvarig endast om grov oaktsamhet kan påvisas. Vid personskador kan Bosch hållas ansvarig om vårdslöshet kan påvisas.</p>	<p><b>pt</b></p> <p><b>Parte de utilização</b></p> <p><b>Instruções para o utilizador</b></p> <p>Este catálogo abrange os dados de veículos, motores e aparelhos para o mercado europeu, fabricados entre 1996 e 2013, inclusive. Estes mesmos dados foram recolhidos conscienciosamente a partir de indicações de fabricantes e importadores, inspeções a veículos e documentos da Bosch e reflectem o estado da técnica por altura da ida para a tipografia.</p> <p>Não é, de todo, possível excluir a existência de discrepâncias decorrentes de alterações técnicas específicas dos diversos países. Nesta medida, a Bosch não pode garantir que os dados sejam completos e isentos de erros. A Bosch não se responsabiliza por erros, omissões e erros de impressão, que conduzam a perdas e danos, excepto nos casos de danos resultantes directamente de negligência grave ou dolo. Em caso de danos pessoais, a Bosch responsabiliza-se também por danos resultantes de negligência simples.</p>	<p><b>cs</b></p> <p><b>Použití</b></p> <p><b>Pokyny pro uživatele</b></p> <p>V tomto katalogu jsou obsaženy údaje vozidel, motorů a přístrojů pro evropský trh od roku výroby 1996 do roku 2013 včetně. Tyto údaje byly pečlivě sestaveny podle nejlepšího vědomí z údajů výrobců a dovozců automobilů a zachycují stav k datu předání do tisku.</p> <p>Odchylky, způsobené technickými změnami specifickými pro některé země, není možné vyloučit. Proto nemůže firma Bosch ručit za úplnost a bezchybnost těchto údajů. Za omyly a chyby tisku, které by způsobily škodu na vlastnictví nebo majetku, ručí firma Bosch jen v případě hrubého a nedbalého porušení povinností a úmyslu bezprostřední škody. Pokud by měly za následek škody na zdraví osob, nese firma Bosch odpovědnost i v případě mírné nedbalosti.</p>	<p><b>ru</b></p> <p><b>Применение</b></p> <p><b>Вниманию пользователей</b></p> <p>В настоящем каталоге приводятся данные по автомобилям, двигателям и прочему оборудованию на европейском рынке с 1996 по 2013 год выпуска включительно. Они были тщательно подобраны из информации, предоставленной производителями и импортерами, по результатам тестирования автомобилей, а также из документации компании Bosch и отражают состояние на момент подписания в печать. Неизбежные расхождения из-за специфических для каждой страны технических модификаций не могут быть полностью исключены. Поэтому компания Bosch не несет ответственность за полноту и точность предоставленных данных. В случае, если ошибки или опечатки привели к ущербу для собственности или повлекли материальные затраты, компания Bosch принимает на себя ответственность только если это является преднамеренным вредом или грубой небрежностью со стороны фирмы Bosch. Если по! страдало физическое лицо, фирма Bosch несет ответственность даже при допущении незначительной небрежности.</p>

de

Hinweise zur Benutzung

en

Instructions for use

fr

Conseils d'utilisation

it

Avvertenze per l'utilizzo

es

Indicaciones de uso

de

B2 | ALFA ROMEO



ALFA ROMEO						
<b>Brera [939]</b>						
	1.8 Tbi	05.09→	147		LLE	0986 480 858
	2.2 JTS	01.06-09.06	136	Fg.Nr. →5008406	LLE	0986 480 993
		10.06→	136	Fg.Nr. 5008407→	LLE	0986 480 858
	2.4 JTDM 20V	04.06-09.06	147	Fg.Nr. →5008406	LLE	0986 480 993
		10.06→	147	Fg.Nr. 5008407→	LLE	0986 480 858
		05.07→	154	Fg.Nr. 5008407→	LLE	0986 480 858
	3.2 JTS 24V	03.08→	195	Fg.Nr. 5008407→	LLE	0986 480 858
	3.2 JTS 24V Q4	01.06-09.06	191	Fg.Nr. →5008406	LLE	0986 480 993
		10.06→	191	Fg.Nr. 5008407→	LLE	0986 480 858
	1.8 Tbi	05.09→	147			1987 482 285
	2.2 JTS	01.06→	136			1987 482 290
	2.4 JTDM 20V	04.06→	147/154			
	3.2 JTS 24V	03.08→	195			
	3.2 JTS 24V Q4	01.06→	191			
<b>Coupé SZ [139]</b>						
	3.0 V6	03.89-12.91	154			0204 162 076
	3.0 V6	03.89-12.91	154			0204 163 061
<b>GT [937]</b>						
	1.8 TS	10.03→	106			1987 476 346
	1.9 JTD 16V	10.03→	103/110/125			1987 476 346
	2.0 JTS	10.03→	120/121			1987 476 346
	1.8 TS	10.03-07.07	103/106/110/120/121		⚙	0204 102 854
	1.9 JTD 16V					0204 102 854
	2.0 JTS					0204 102 855
						0204 103 855
	1.8 TS	10.03→	106			1987 481 176
	1.9 JTD 16V	10.03→	103/110/125			1987 481 176
	2.0 JTS	10.03→	120/121			1987 481 176
	1.8 TS	10.03→	103/106/110/120/121	Fg.Nr. →5257666		0986 473 251
	1.9 JTD 16V					0986 474 251
	2.0 JTS					
	1.8 TS	10.06→	106		LLE	0986 480 988
	1.9 JTD 16V	10.06→	103/110/125		LLE	0986 480 988
	2.0 JTS	10.06→	120/121		LLE	0986 480 988
	1.8 TS	10.03→	103/106/110/120/121/125/176		LLE	0986 486 084

- ① Fahrzeughersteller
- ② Produktangabe durch Piktogramm
- ③ Modellangaben
- ④ Motorleistung
- ⑤ Einbaueitrum des Produktes
- ⑥ 10-stellige Bestellnummer
- ⑦ Maßangabe
- ⑧ Links-/rechts-Ausführung
- ⑨ Werksaustausch
- ⑩ Reparatursatz
- ⑪ Sonderfälle und Bremssysteme
- ⑫ Fahrgestellnummer bzw. Motortyp



en

fr

it

es

① Vehicle brand	① Marque de véhicule	① Marca del veicolo	① Marca de vehículo
② Details of product using Pictogram symbols	② Présentation produit par pictogramme	② Descrizione prodotto con simboli	② Indicación de producto con pictogramas
③ Details of model	③ Spécification modèle	③ Applicazioni	③ Modelo
④ Engine power	④ Puissance moteur	④ Potenza	④ Potencia del motor
⑤ Mounting period	⑤ Période de montage	⑤ Data di produzione	⑤ Fecha de montaje
⑥ 10-digit part number	⑥ Référence à 10 chiffres	⑥ Codice di ordinazione a 10 cifre	⑥ Referencia de pedido de 10 cifras
⑦ Dimensions	⑦ Dimensions	⑦ Dimensioni	⑦ Dimensiones
⑧ Left-hand/Right-hand version	⑧ Version à droite/gauche	⑧ Riferimento sinistra/destra	⑧ Montaje derecha/izquierda
⑨ Factory exchange	⑨ Exchange standard	⑨ Revisionato garantito	⑨ Intercambio
⑩ Repair kit	⑩ Kit de remise en état	⑩ Set riparazione	⑩ Juego de reparación
⑪ Special cases and braking systems	⑪ Cas particuliers/ Systèmes de freinage	⑪ Casi particolari e sistemi frenanti	⑪ Sistema de frenos y casos especiales
⑫ Chassis number or engine type	⑫ Numéro de châssis (type de moteur)	⑫ N° di telaio o tipo di motore	⑫ Número de chasis o número de motor

nl

Gebruiksaanwijzing

sv

Användnings-  
vägledning

pt

Notas sobre  
a utilização

cs

Pokyny pro  
použití

ru

Указания по  
применению

nl

B2 | ALFA ROMEO



ALFA ROMEO						
<b>Brera [939]</b>						
	1.8 Tbi	05.09→	147	LLE	0986 480 858	25,4
	2.2 JTS	01.06-09.06	136	Fg.Nr. →5008406	0986 480 993	25,4
		10.06→	136	Fg.Nr. 5008407→	0986 480 858	25,4
	2.4 JTDM 20V	04.06-09.06	147	Fg.Nr. →5008406	0986 480 993	25,4
		10.06→	147	Fg.Nr. 5008407→	0986 480 858	25,4
		05.07→	154	Fg.Nr. 5008407→	0986 480 858	25,4
	3.2 JTS 24V	03.08→	195	Fg.Nr. 5008407→	0986 480 858	25,4
	3.2 JTS 24V Q4	01.06-09.06	191	Fg.Nr. →5008406	0986 480 993	25,4
		10.06→	191	Fg.Nr. 5008407→	0986 480 858	25,4
	1.8 Tbi	05.09→	147		1987 482 285	← 1662
	2.2 JTS	01.06→	136		1987 482 290	→ 1520
	2.4 JTDM 20V	04.06→	147/154			
	3.2 JTS 24V	03.08→	195			
	3.2 JTS 24V Q4	01.06→	191			
<b>Coupé SZ [139]</b>						
	3.0 V6	03.89-12.91	154		0204 162 076	
	3.0 V6	03.89-12.91	154		0204 163 061	
<b>GT [937]</b>						
	1.8 TS	10.03→	106		1987 476 346	
	1.9 JTD 16V	10.03→	103/110/125		1987 476 346	
	2.0 JTS	10.03→	120/121		1987 476 346	
	1.8 TS	10.03-07.07	103/106/110/120/121	⚙	0204 102 854	← 54
	1.9 JTD 16V				0204 103 854	→ 54
	2.0 JTS				0204 102 855	→ 54
					0204 103 855	→ 54
	1.8 TS	10.03→	106		1987 481 176	460
	1.9 JTD 16V	10.03→	103/110/125		1987 481 176	460
	2.0 JTS	10.03→	120/121		1987 481 176	460
	1.8 TS	10.03→	103/106/110/120/121	Fg.Nr. →5257666	0986 473 251	← 38
	1.9 JTD 16V				0986 474 251	→ 38
	2.0 JTS					
	1.8 TS	10.06→	106	LLE	0986 480 988	22,19
	1.9 JTD 16V	10.06→	103/110/125	LLE	0986 480 988	22,19
	2.0 JTS	10.06→	120/121	LLE	0986 480 988	22,19
	1.8 TS	10.03→	103/106/110/120/121/125/176	LLE	0986 486 084	
	1.9 JTD 16V					
	2.0 JTS					
	3.2 V6					

Bosch Automotive Aftermarket

2014 | 2015

- ① Voertuigfabrikant
- ② Productweergave d.m.v. pictogrammen
- ③ Modelgegevens
- ④ Motorvermogen
- ⑤ Inbouwperiode van het product
- ⑥ 10-cijferig bestelnummer
- ⑦ Afmetingen
- ⑧ Uitvoering voor links/rechts
- ⑨ Vervanging bij de fabrikant
- ⑩ Reparatieset
- ⑪ Speciale gevallen en remsystemen
- ⑫ Chassisnummer resp. motortype

sv

pt

cs

ru

① Biltillverkare	① Fabricante do veículo	① Výrobce vozidla	① Марка автомобиля
② Produktuppgifter med piktogram	② Indicação do produto com pictogramas	② Údaj o produktu formou piktogramu	② Изделия, обозначенные пиктограммой
③ Modelldata	③ Indicações do modelo	③ Údaje o modelu	③ Характеристики модели
④ Motoreffekt	④ Potência do motor	④ Výkon motoru	④ Мощность двигателя
⑤ Produktens användningsperiod	⑤ Período de montagem do produto	⑤ Časový interval montáže produktu	⑤ Время установки изделия
⑥ 10-siffrigt artikelnummer	⑥ Referência de 10 números	⑥ 10místné objednáací číslo	⑥ 10-значный номер для заказа
⑦ Mått	⑦ Indicações da medida	⑦ Rozměrový údaj	⑦ Размер
⑧ Vänster-/högerutförande	⑧ Montagem direita/esquerda	⑧ Provedení vlevo/vpravo	⑧ Левостороннее/правостороннее исполнение
⑨ Fabriksutbytesprodukt	⑨ Reconstruído	⑨ Servisní výměna	⑨ Заводская замена
⑩ Reparationssats	⑩ Jogo de reparação	⑩ Sada pro opravu	⑩ Ремонтный комплект
⑪ Specialfall och bromssystem	⑪ Casos especiais e sistemas de travões	⑪ Speciální případy a brzdové systémy	⑪ Особые случаи и тормозные системы
⑫ Chassinummer resp. motortyp	⑫ Número de chassis ou tipo de motor	⑫ Číslo podvozku příp. typ motoru	⑫ Номер шасси или тип двигателя

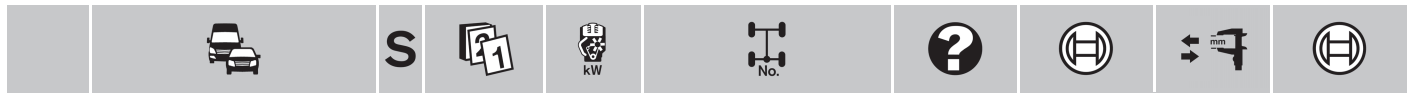

**ALFA ROMEO**

**Brera [939]**



	1.8 Tbi	05.09→	147		LLE	0986 <b>480 858</b>	25,4
	2.0 JTDM	05.09→	125			0986 <b>480 858</b>	25,4
	2.2 JTS	01.06-09.06	136	Fg.-Nr. →5008406	LLE	0986 <b>480 993</b>	25,4
		10.06→	136	Fg.-Nr. 5008407→	LLE	0986 <b>480 858</b>	25,4
	2.4 JTDM 20V	04.06-09.06	147	Fg.-Nr. →5008406	LLE	0986 <b>480 993</b>	25,4
		10.06→	147	Fg.-Nr. 5008407→	LLE	0986 <b>480 858</b>	25,4
		05.07→	154	Fg.-Nr. 5008407→	LLE	0986 <b>480 858</b>	25,4
	3.2 JTS 24V	03.08→	195	Fg.-Nr. 5008407→	LLE	0986 <b>480 858</b>	25,4
	3.2 JTS 24V Q4	01.06-09.06	191	Fg.-Nr. →5008406	LLE	0986 <b>480 993</b>	25,4
		10.06→	191	Fg.-Nr. 5008407→	LLE	0986 <b>480 858</b>	25,4

	2.2 JTS	01.06→	136		HAG	0986 <b>486 589</b>	34
					MG6	0986 <b>486 591</b>	34
	2.4 JTDM 20V	04.06→	147/154			0986 <b>486 579</b>	34
	3.2 JTS 24V, JTS 24V Q4	01.06→	191/195			0986 <b>486 579</b>	34

**GT [937]**



	1.8 TS	10.06→	106		LLE	0986 <b>480 988</b>	22,2
	1.9 JTD 16V	10.06→	110/125		LLE	0986 <b>480 988</b>	22,2
	2.0 JTS	10.06→	120/121		LLE	0986 <b>480 988</b>	22,2















	1.8 TS	10.03→	106		LLE	0986 <b>486 084</b>	15,87
					LLE	0986 <b>486 084</b>	15,87
					LLE	0986 <b>486 084</b>	15,87
					LLE	0986 <b>486 084</b>	15,87
	3.2 V6	10.03→	176		LLE	0986 <b>486 084</b>	15,87

	1.9 JTD 16V	10.03→	110/125			0986 <b>486 573</b>	20,6
	3.2 V6	10.03→	176			0986 <b>486 573</b>	20,6



























	1.8 TS	10.03-11.05	106	Ricam.Nr →0045014		0 265 <b>222 043<sup>B</sup></b>		
						0 265 <b>225 399<sup>T</sup></b>		
				12.05-10.06	106	Ricam.Nr 0045015→	0 265 <b>234 259<sup>T</sup></b>	
				12.05→	106	Ricam.Nr 0045015→	0 265 <b>231 633<sup>B</sup></b>	
		11.06→	106		0 265 <b>235 358<sup>T</sup></b>			
	1.9 JTD 16V	10.03-11.05	110	Ricam.Nr →0045014		0 265 <b>222 043<sup>B</sup></b>		
						0 265 <b>225 399<sup>T</sup></b>		
				12.05-10.06	110	Ricam.Nr 0045015→	0 265 <b>234 259<sup>T</sup></b>	
				12.05→	110	Ricam.Nr 0045015→	0 265 <b>231 633<sup>B</sup></b>	
		11.06→	110		0 265 <b>235 358<sup>T</sup></b>			
		10.07→	125		0 265 <b>235 358<sup>T</sup></b>			
	2.0 JTS	10.03-11.05	120/121	Ricam.Nr →0045014		0 265 <b>222 043<sup>B</sup></b>		
						0 265 <b>225 399<sup>T</sup></b>		
				12.05-10.06	120/121	Ricam.Nr 0045015→	0 265 <b>234 259<sup>T</sup></b>	
				12.05→	120/121	Ricam.Nr 0045015→	0 265 <b>231 633<sup>B</sup></b>	
		11.06→	120/121		0 265 <b>235 358<sup>T</sup></b>			
3.2 V6	10.03→	176			0 265 <b>225 399<sup>T</sup></b>			

















	1.8 TS	10.03→	106			0 265 <b>005 241</b>	
	1.9 JTD 16V	10.03→	110/125			0 265 <b>005 241</b>	
	2.0 JTS	10.03→	120/121			0 265 <b>005 241</b>	
	3.2 V6	10.03→	176			0 265 <b>005 241</b>	

	1.8 TS	10.03-11.05	106	Ricam.Nr →0045014		0 265 <b>005 303</b>	
	1.9 JTD 16V	10.03-11.05	110	Ricam.Nr →0045014		0 265 <b>005 303</b>	

















		S							
	<b>2.0 JTS</b>	10.03-11.05	120/121	Ricam.Nr →0045014			0 265 <b>005 303</b>		
	<b>3.2 V6</b>	10.03-11.05	176	Ricam.Nr →0045014			0 265 <b>005 303</b>		
<b>GTV [916]</b>									
									
	<b>1.8 T.S. 16V</b>	05.98-12.00	106			RLE	0 204 <b>123 523</b>	22,22	
	<b>2.0 JTS</b>	04.03-12.05	121			LLE	0 204 <b>123 523</b>	22,22	
						RLE	0 204 <b>123 668</b>		
	<b>2.0 T.S. 16V</b>	04.95-04.98	110			RLE	0 204 <b>122 268</b>	22,22	
		05.98-07.00	114			RLE	0 204 <b>123 523</b>	22,22	
		08.00-12.05	110			RLE	0 204 <b>123 523</b>	22,22	
	<b>2.0 V6 Turbo</b>	05.98-07.98	148			RLE	0 204 <b>122 268</b>	22,22	
		08.98-07.00	148			RLE	0 204 <b>123 523</b>	22,22	
	<b>3.0 V6 24V</b>	08.00-12.05	160			RLE	0 204 <b>123 523</b>	22,22	
	<b>3.2 V6 24V</b>	04.03-12.05	176			RLE	0 204 <b>123 669</b>	22,2	
	<b>1.8 T.S. 16V</b>	05.98-12.00	106			LLE	0 204 <b>125 431<sup>S</sup></b>		
						RLE	0 204 <b>125 730</b>		
	<b>2.0 JTS</b>	04.03-12.05	121			LLE	0 204 <b>125 730</b>		
						LLE,TKQ	0 204 <b>051 043<sup>S</sup></b>		
						RLE,TKQ	F 009 <b>D01 187</b>		
		ASR 04.03-12.05	121			LLE	0 204 <b>051 040<sup>S</sup></b>		
	<b>2.0 T.S. 16V</b>	04.95-04.98	110			LLE	0 204 <b>125 431<sup>S</sup></b>		
						RLE	F 009 <b>D01 098</b>		
		05.98-07.00	114			LLE	0 204 <b>125 431<sup>S</sup></b>		
						RLE	0 204 <b>125 730</b>		
		08.00-12.05	110			LLE	0 204 <b>125 431<sup>S</sup></b>		
						RLE	0 204 <b>125 730</b>		
	<b>2.0 V6 Turbo</b>	04.95-07.00	148			LLE	0 204 <b>125 431<sup>S</sup></b>		
		08.98-07.00	148			RLE	0 204 <b>125 730</b>		
	<b>3.0 V6 24V</b>	08.00-12.05	160			RLE	0 204 <b>125 730</b>		
	<b>3.2 V6 24V</b>	04.03-12.05	176			LLE	0 204 <b>051 040<sup>S</sup></b>		
						RLE	F 009 <b>D01 097</b>		
	<b>1.8 T.S. 16V</b>	05.98-12.00	106			LLE	F 026 <b>005 095</b>	19	
						RLE	F 026 <b>005 092</b>	19	
	<b>2.0 JTS</b>	04.03-12.05	121			RLE	F 026 <b>005 092</b>	19	
	<b>2.0 T.S. 16V</b>	04.95-07.00	110/114			LLE	F 026 <b>005 095</b>	19	
		04.95-12.05	110/114			RLE	F 026 <b>005 092</b>	19	
	<b>2.0 V6 Turbo</b>	04.95-07.00	148				F 026 <b>005 095</b>	19	
	<b>3.0 V6 24V</b>	11.96-07.00	162				F 026 <b>005 095</b>	19	
		08.00-12.05	160			RLE	F 026 <b>005 092</b>	19	
	<b>3.2 V6 24V</b>	04.03-12.05	176			RLE	F 026 <b>005 092</b>	19	
	<b>1.8 T.S. 16V</b>	05.98-12.00	106				F 026 <b>005 581</b>	25,4	
	<b>2.0 JTS, T.S. 16V</b>	04.95-12.05	110/114/121				F 026 <b>005 581</b>	25,4	
	<b>2.0 V6 Turbo</b>	04.95-07.00	148				F 026 <b>005 580</b>	25,4	
	<b>3.0 V6 24V</b>	11.96-07.00	162				F 026 <b>005 580</b>	25,4	
		08.00-12.05	160				F 026 <b>005 581</b>	25,4	
	<b>3.2 V6 24V</b>	04.03-12.05	176				F 026 <b>005 581</b>	25,4	
	<b>1.8 T.S. 16V</b>	05.98-12.00	106		Ricam.Nr →6063041		0 265 <b>216 532<sup>B</sup></b>		
					Ricam.Nr 6063042→		0 265 <b>216 782<sup>B</sup></b>		
	<b>2.0 JTS</b>	04.03-12.05	121				0 265 <b>216 782<sup>B</sup></b>		
							0 265 <b>220 692<sup>F</sup></b>		
	<b>2.0 T.S. 16V</b>	04.95-04.97	110				0 265 <b>204 004<sup>B</sup></b>		
		05.97-04.98	110				0 265 <b>216 532<sup>B</sup></b>		
		05.98-07.00	114		Ricam.Nr →6063041		0 265 <b>216 532<sup>B</sup></b>		
					Ricam.Nr 6063042→		0 265 <b>216 782<sup>B</sup></b>		
		08.00-12.05	110				0 265 <b>216 782<sup>B</sup></b>		























		S								
<b>ALFA ROMEO GTV [916]</b>										
	2.0 V6 Turbo	04.95-04.97	148				0 265 204 004 <sup>B</sup>			
		05.97-11.99	148				0 265 216 532 <sup>B</sup>			
		12.99-07.00	148				0 265 216 782 <sup>B</sup>			
	3.0 V6 24V	11.96-04.97	162				0 265 204 004 <sup>B</sup>			
		05.97-04.98	162				0 265 216 532 <sup>B</sup>			
		05.98-07.00	162	Ricam.Nr →6063041			0 265 216 532 <sup>B</sup>			
				Ricam.Nr 6063042→			0 265 216 782 <sup>B</sup>			
		08.00-12.05	160			0 265 216 782 <sup>B</sup>				
	3.2 V6 24V	04.03-12.05	176				0 265 216 782 <sup>B</sup>			
							0 265 220 692 <sup>F</sup>			
<b>Mito [955]</b>										
										
	1.3 JTD	MFD 10.08→	66				0 204 123 686	22,2		
		OFD 10.08→	66				0 204 123 684	23,81		
	1.4	10.09→	77		LLE		0 204 123 682	22,2		
		MFD 10.09→	77		RLE		0 204 123 686	22,2		
		OFD 10.09→	77		RLE		0 204 123 685	22,2		
	1.4 i.e. Turbo	OFD 08.08→	114				0 204 123 684	23,81		
		10.08→	88				0 204 123 684	23,81		
	1.4 i.e. Turbo, 16V Turbo	MFD 08.08→	88/99/114				0 204 123 686	22,2		
	1.4 i.e. 16V	MFD 08.08-12.11	57				0 204 123 686	22,2		
		OFD 08.08-12.11	57				0 204 123 682	22,2		
	1.4 16V Turbo	10.09→	99		DKG		0 204 743 073	23,81		
			125		LLE		0 204 123 684	23,81		
		OFD 10.09→	99				0 204 123 685	22,2		
	1.6 JTD	09.08→	84		LLE		0 204 123 684	23,81		
		MFD 08.08→	88				0 204 123 686	22,2		
		09.08→	84		RLE		0 204 123 686	22,2		
		OFD 08.08→	88				0 204 123 684	23,81		
		09.08→	84		RLE		0 204 123 685	22,2		
	1.3 JTD	10.08→	66/70		BSS,LLE		0 204 771 794			
					RLE		0 204 125 853			
	1.4 i.e., i.e. 16V	08.08→	57/70/77		RLE		0 204 125 852			
	1.4 i.e. Turbo	10.08→	88		BSS,LLE		0 204 771 794			
					RLE		0 204 125 853			
	1.4 i.e. Turbo	08.08→	99/114/125		BSS,LLE		0 204 771 794			
	1.4 16V Turbo				RLE		0 204 125 853			
	1.4 LPG	07.11→	88		RLE		0 204 125 852			
	1.6 JTD	08.08→	84/88		BSS,LLE		0 204 771 794			
					RLE		0 204 125 853			
	1.4 i.e. Turbo	08.08→	114				0 986 486 590	34		
	1.6 JTD	08.08→	88				0 986 486 590	34		
	1.3 JTD	10.08→	66/70				0 265 005 823			
		1.4, i.e. Turbo, i.e. 16V, LPG, 16V Turbo	08.08→	51/57/77/88/99/114/125				0 265 005 823		
		1.6 JTD	08.08→	84/88				0 265 005 823		
<b>Roadster RZ [139]</b>										
										
	3.0 V6 Zagato	01.92-12.93	154				0 204 162 076			
	3.0 V6 Zagato	01.92-12.93	154				0 204 163 061			

		S							
<b>Spider [115]</b>									
									
	1.6	01.90-12.94	78				0 204 122 156	22	
	2.0 i.e.	01.90-12.94	88/93				0 204 122 156	22	
	1.6	01.90-12.94	78				0 986 486 504	25,4	
	2.0 i.e.	01.90-12.94	88/93				0 986 486 504	25,4	
<b>Spider [916]</b>									
									
	1.8 T.S. 16V	05.98-07.00	106			RLE	0 204 123 523	22,22	
	2.0 JTS	04.03-02.06	121			LLE	0 204 123 523	22,22	
						RLE	0 204 123 668		
	2.0 T.S. 16V	04.95-04.98	110			RLE	0 204 122 268	22,22	
		05.98-07.00	114			RLE	0 204 123 523	22,22	
		08.00-02.06	110			RLE	0 204 123 523	22,22	
	2.0 V6 Turbo	04.98-12.00	147			RLE	0 204 123 523	22,22	
	3.0 V6 12V	04.95-04.98	141			RLE	0 204 122 268	22,22	
	3.0 V6 24V	08.00-03.03	160			RLE	0 204 123 523	22,22	
	3.2 V6 24V	04.03-02.06	176			RLE	0 204 123 669	22,2	
	1.8 T.S. 16V	05.98-07.00	106			LLE	0 204 125 431 <sup>S</sup>		
						RLE	0 204 125 730		
	2.0 JTS	04.03-02.06	121			LLE	0 204 125 730		
						RLE, TKO	F 009 D01 187		
		ASR 04.03-02.06	121			LLE	0 204 051 040 <sup>S</sup>		
						RLE	F 009 D01 096		
	2.0 T.S. 16V	04.95-04.98	110			LLE	0 204 125 431 <sup>S</sup>		
						RLE	F 009 D01 098		
		05.98-07.00	114			LLE	0 204 125 431 <sup>S</sup>		
						RLE	0 204 125 730		
		08.00-02.06	110			LLE	0 204 125 431 <sup>S</sup>		
						RLE	0 204 125 730		
	2.0 V6 Turbo	04.98-12.00	147			LLE	0 204 125 431 <sup>S</sup>		
						RLE	0 204 125 730		
	3.0 V6 12V	04.95-04.98	141			LLE	0 204 125 431 <sup>S</sup>		
						RLE	F 009 D01 098		
	3.0 V6 24V	08.00-03.03	160			RLE	0 204 125 730		
	3.2 V6 24V	04.03-02.06	176			LLE	0 204 051 040 <sup>S</sup>		
						RLE	F 009 D01 097		
	1.8 T.S. 16V	05.98-07.00	106			LLE	F 026 005 095	19	
						RLE	F 026 005 092	19	
	2.0 JTS	04.03-02.06	121				F 026 005 095	19	
						RLE	F 026 005 092	19	
	2.0 T.S. 16V	04.95-04.98	110			LLE	F 026 005 095	19	
						RLE	F 026 005 092	19	
		05.98-07.00	114			LLE	F 026 005 095	19	
						RLE	F 026 005 092	19	
		08.00-02.06	110				F 026 005 095	19	
						RLE	F 026 005 092	19	
	2.0 V6 Turbo	04.98-12.00	147				F 026 005 095	19	
	3.0 V6 12V	04.95-08.00	141				F 026 005 095	19	
	1.8 T.S. 16V	05.98-07.00	106				F 026 005 581	25,4	
	2.0 JTS, T.S. 16V	04.95-02.06	110/114/121				F 026 005 581	25,4	
	2.0 V6 Turbo	04.98-12.00	147				F 026 005 580	25,4	
	3.0 V6 12V, V6 24V	04.95-03.03	141/160				F 026 005 580	25,4	
	3.2 V6 24V	04.03-02.06	176				F 026 005 580	25,4	

















	<b>S</b>							
<b>◀ ALFA ROMEO Spider [916]</b>								
	<b>1.8 T.S. 16V</b>	05.98-11.99	106			0 265 <b>216 532<sup>B</sup></b>		
		12.99-07.00	106			0 265 <b>216 782<sup>B</sup></b>		
	<b>2.0 JTS</b>	04.03-02.06	121			0 265 <b>216 782<sup>B</sup></b>		
						0 265 <b>220 692<sup>F</sup></b>		
	<b>2.0 T.S. 16V</b>	04.95-04.98	110	Ricam.Nr →6034133		0 265 <b>204 004<sup>B</sup></b>		
				Ricam.Nr 6034134→		0 265 <b>216 532<sup>B</sup></b>		
		05.98-07.00	114	Ricam.Nr →6063041		0 265 <b>216 532<sup>B</sup></b>		
				Ricam.Nr 6063042→		0 265 <b>216 782<sup>B</sup></b>		
		08.00-02.06	110			0 265 <b>216 782<sup>B</sup></b>		
	<b>2.0 V6 Turbo</b>	04.98-11.99	147			0 265 <b>216 532<sup>B</sup></b>		
		12.99-12.00	147			0 265 <b>216 782<sup>B</sup></b>		
	<b>3.0 V6 12V</b>	04.95-04.98	141	Ricam.Nr →6034133		0 265 <b>204 004<sup>B</sup></b>		
				Ricam.Nr 6034134→		0 265 <b>216 532<sup>B</sup></b>		
		05.98-11.99	141			0 265 <b>216 532<sup>B</sup></b>		
		12.99-08.00	141			0 265 <b>216 782<sup>B</sup></b>		
	<b>3.0 V6 24V</b>	08.00-03.03	160			0 265 <b>216 782<sup>B</sup></b>		
	<b>3.2 V6 24V</b>	04.03-02.06	176			0 265 <b>216 782<sup>B</sup></b>		
						0 265 <b>220 692<sup>F</sup></b>		
<b>Spider [939]</b>								
								
	<b>1.8 TBi</b>	05.09-12.10	147		LLE	0 986 <b>480 858</b>	25,4	
		<b>2.0 JTDM</b>	05.09-12.10	125		LLE	0 986 <b>480 858</b>	25,4
	<b>2.2 JTS</b>	03.06-09.06	136	Fg.-Nr. →5008406	LLE	0 986 <b>480 993</b>	25,4	
		10.06-12.10	136	Fg.-Nr. 5008407→	LLE	0 986 <b>480 858</b>	25,4	
	<b>2.4 JTDM 20V</b>	03.07-12.10	147/154	Fg.-Nr. 5008407→	LLE	0 986 <b>480 858</b>	25,4	
	<b>3.2 JTS 24V</b>	03.08-12.10	191	Fg.-Nr. 5008407→	LLE	0 986 <b>480 858</b>	25,4	
	<b>3.2 JTS 24V Q4</b>	09.06-09.06	191	Fg.-Nr. →5008406	LLE	0 986 <b>480 993</b>	25,4	
		10.06-12.10	191	Fg.-Nr. 5008407→	LLE	0 986 <b>480 858</b>	25,4	
	<b>2.2 JTS</b>	03.06-12.10	136		HAG	0 986 <b>486 589</b>	34	
					MG6	0 986 <b>486 591</b>	34	
	<b>2.4 JTDM 20V</b>	03.07-12.10	147/154			0 986 <b>486 579</b>	34	
	<b>3.2 JTS 24V</b>	09.06-12.10	191			0 986 <b>486 579</b>	34	
	<b>3.2 JTS 24V Q4</b>							
<b>33 Berlina [907]</b>								
								
	<b>1.3, I.E.</b>	02.90-10.94	65/66		BSY	0 204 <b>122 182</b>	20,6	
		<b>1.4 I.E.</b>	09.91-09.94	64		BSY	0 204 <b>122 182</b>	20,6
	<b>1.5 I.E., I.E. 4x4</b>	06.90-10.94	71/74		BSY	0 204 <b>122 182</b>	20,6	
	<b>1.7 I.E., I.E. 4x4, I.E. 16V, I.E. 16V 4x4</b>	01.90-10.94	77/95-97		BSY	0 204 <b>122 182</b>	20,6	
	<b>1.8 D Turbo</b>	02.90-10.94	62		BSY	0 204 <b>122 182</b>	20,6	
	<b>1.3, I.E.</b>	02.90-10.94	65/66			F 026 <b>005 080</b>	19	
		<b>1.4 I.E.</b>	09.91-09.94	64			F 026 <b>005 080</b>	19
	<b>1.5 I.E., I.E. 4x4</b>	06.90-10.94	71/74			F 026 <b>005 080</b>	19	
	<b>1.7 I.E., I.E. 4x4, I.E. 16V, I.E. 16V 4x4</b>	01.90-10.94	77/95-97			F 026 <b>005 080</b>	19	
	<b>1.8 D Turbo</b>	02.90-10.94	62			F 026 <b>005 080</b>	19	
	<b>1.3, I.E.</b>	02.90-10.94	65/66			F 026 <b>005 078</b>		
		<b>1.4 I.E.</b>	09.91-09.94	64			F 026 <b>005 078</b>	
	<b>1.5 I.E.</b>	06.90-10.94	74			F 026 <b>005 078</b>		
	<b>1.7 I.E. 16V, I.E. 16V 4x4</b>	01.90-10.94	95-97			F 026 <b>005 078</b>		
	<b>1.3 I.E.</b>	09.91-10.94	65		BSY	0 204 <b>131 205</b>		
		<b>1.4 I.E.</b>	09.91-09.94	64		BSY	0 204 <b>131 205</b>	
	<b>1.5 I.E., I.E. 4x4</b>	06.90-10.94	71/74		BSY	0 204 <b>131 205</b>		
	<b>1.7 I.E., I.E. 4x4, I.E. 16V</b>	01.90-10.94	77/95		BSY	0 204 <b>131 205</b>		
	<b>1.7 I.E. 16V 4x4</b>	ABO 01.90-10.94	95-97		BSY	0 204 <b>131 205</b>		





















		S							
	1.3 I.E.	09.91-10.94	65				0 265 210 002 <sup>B</sup>		
	1.4 I.E.	09.91-09.94	64				0 265 210 002 <sup>B</sup>		
	1.5 I.E., I.E. 4x4	06.90-10.94	71/74				0 265 210 002 <sup>B</sup>		
	1.7 I.E., I.E. 4x4, I.E. 16V, I.E. 16V 4x4	01.90-10.94	77/95-97				0 265 210 002 <sup>B</sup>		
<b>33 Sport Wagon [907]</b>									
									
	1.3, 4x4	01.90-10.94	66			BSY	0 204 122 182	20,6	
	1.7 I.E. 4x4, I.E. 16V 4x4	06.90-10.94	77/95			BSY	0 204 122 182	20,6	
	1.8 D Turbo	01.90-10.94	62			BSY	0 204 122 182	20,6	
	1.3, 4x4	01.90-10.94	66				F 026 005 080	19	
	1.7 I.E. 4x4, I.E. 16V 4x4	06.90-10.94	77/95				F 026 005 080	19	
	1.8 D Turbo	01.90-10.94	62				F 026 005 080	19	
	1.3, 4x4	01.90-10.94	66				F 026 005 078		
	1.7 I.E. 16V 4x4	06.90-10.94	95				F 026 005 078		
	1.7 I.E. 4x4	03.92-10.94	77			BSY	0 204 131 205		
	1.7 I.E. 16V 4x4	ABO 06.90-10.94	95			BSY	0 204 131 205		
	1.7 I.E. 4x4	06.90-10.94	77/95				0 265 210 002 <sup>B</sup>		
	1.7 I.E. 16V 4x4								
<b>145 [930 MY95]</b>									
									
	1.3 i.e.	04.94-11.96	68			LLE	F 026 003 528	22,2	
						RLE	0 204 122 268	22,22	
	1.6 i.e.	04.94-11.96	78			LLE	F 026 003 528	22,2	
						RLE	0 204 122 268	22,22	
	1.7 i.e. 16V	04.94-11.96	96			LLE	F 026 003 528	22,2	
						RLE	0 204 122 268	22,22	
	1.9 TD	04.94-11.96	66			LLE	F 026 003 528	22,2	
	2.0 i.e. 16V T.S.	10.95-11.96	110			RLE	0 204 122 268	22,22	
	1.9 TD	04.94-11.96	66			LLE	0 204 125 436		
							0 204 125 601 <sup>S</sup>		
	2.0 i.e. 16V T.S.	10.94-11.96	110				0 204 125 431 <sup>S</sup>		
		10.95-11.96	110			LLE	0 204 125 431 <sup>S</sup>		
						RLE	F 009 D01 098		
	1.3 i.e.	04.94-09.95	68			LLE	F 026 005 094	19	
						RLE	0 204 162 096		
		10.95-11.96	68			RLE	0 204 122 215		
	1.6 i.e.	04.94-09.95	78			LLE	F 026 005 094	19	
						RLE	0 204 162 096		
		10.95-11.96	78			RLE	0 204 122 215		
	1.7 i.e. 16V	04.94-09.95	96			LLE	F 026 005 094	19	
						RLE	0 204 162 096		
		10.95-11.96	96			RLE	0 204 122 215		
	1.9 TD	04.94-11.96	66			LLE	F 026 005 095	19	
	2.0 i.e. 16V T.S.	10.94-11.96	110			LLE	F 026 005 095	19	
		10.95-11.96	110			RLE	F 026 005 092	19	
	1.3 i.e.	04.94-11.96	68				0 204 163 078		
	1.6 i.e.	04.94-11.96	78				0 204 163 078		
	1.7 i.e. 16V	04.94-11.96	96				0 204 163 078		
	1.9 TD	04.94-11.96	66				F 026 005 581	25,4	
	2.0 i.e. 16V T.S.	10.94-11.96	110				F 026 005 581	25,4	



















		S							
◀ ALFA ROMEO 145 [930 MY95]									
	1.3 i.e.	04.94-09.96	68				0 265 208 034 <sup>B</sup>		
		10.96-11.96	68				0 265 216 425 <sup>B</sup>		
	1.6 i.e.	04.94-09.96	78				0 265 208 034 <sup>B</sup>		
		10.96-11.96	78				0 265 216 425 <sup>B</sup>		
	1.7 i.e. 16V	04.94-09.96	96				0 265 208 034 <sup>B</sup>		
		10.96-11.96	96				0 265 216 425 <sup>B</sup>		
	1.9 TD	04.94-09.96	66				0 265 208 034 <sup>B</sup>		
		10.96-11.96	66				0 265 216 425 <sup>B</sup>		
	2.0 i.e. 16V T.S.	10.95-09.96	110				0 265 208 034 <sup>B</sup>		
		10.96-11.96	110				0 265 216 425 <sup>B</sup>		
<b>145 [930 MY97]</b>									
									
	1.4 i.e. 16V T.S.	11.96-02.99	76			RLE	0 204 122 268	22,22	
	1.6 i.e. 16V T.S.	11.96-02.99	88			RLE	0 204 122 268	22,22	
	1.8 i.e. 16V T.S.	11.96-02.99	103			RLE	0 204 122 268	22,22	
	1.9 JTD	11.96-02.99	66/76			LLE	F 026 003 528	22,2	
	1.9 TD	11.96-02.99	66/76			RLE	0 204 122 268	22,22	
	2.0 i.e. 16V T.S.	11.96-02.99	110			RLE	0 204 122 268	22,22	
	1.4 i.e. 16V T.S.	11.96-02.99	76			RLE	F 009 D01 098		
	1.6 i.e. 16V T.S.	11.96-02.99	88			LLE	0 204 125 431 <sup>S</sup>		
						RLE	F 009 D01 098		
	1.8 i.e. 16V T.S.	11.96-02.99	103			LLE	0 204 125 431 <sup>S</sup>		
						RLE	F 009 D01 098		
	1.9 JTD	11.96-02.99	66/76			LLE	0 204 125 436		
	1.9 TD						0 204 125 601 <sup>S</sup>		
	2.0 i.e. 16V T.S.	11.96-02.99	110			RLE	F 009 D01 098		
						LLE	0 204 125 431 <sup>S</sup>		
						RLE	F 009 D01 098		
	1.4 i.e. 16V T.S.	11.96-02.99	76			LLE	F 026 005 095	19	
						RLE	F 026 005 092	19	
	1.6 i.e. 16V T.S.	11.96-02.99	88			LLE	F 026 005 095	19	
						RLE	F 026 005 092	19	
	1.8 i.e. 16V T.S.	11.96-04.98	103			RLE	F 026 005 092	19	
		11.96-02.99	103			LLE	F 026 005 095	19	
	1.9 JTD	05.98-02.99	76			LLE	F 026 005 095	19	
						RLE	F 026 005 092	19	
	2.0 i.e. 16V T.S.	11.96-04.98	110			RLE	F 026 005 092	19	
		11.96-02.99	110			LLE	F 026 005 095	19	
	1.4 i.e. 16V T.S.	11.96-02.99	76				F 026 005 581	25,4	
	1.6 i.e. 16V T.S.	11.96-02.99	88				F 026 005 581	25,4	
	1.8 i.e. 16V T.S.	11.96-02.99	103				F 026 005 581	25,4	
	1.9 JTD	05.98-02.99	76			LLE	F 026 005 580	25,4	
						RLE	F 026 005 581	25,4	
	2.0 i.e. 16V T.S.	11.96-02.99	110				F 026 005 581	25,4	
	1.4 i.e. 16V T.S.	11.96-02.99	76				0 265 216 425 <sup>B</sup>		
	1.6 i.e. 16V T.S.	11.96-02.99	88				0 265 216 425 <sup>B</sup>		
	1.8 i.e. 16V T.S.	11.96-02.99	103				0 265 216 425 <sup>B</sup>		
	1.9 JTD	05.98-02.99	76				0 265 216 687 <sup>B</sup>		
	1.9 TD	11.96-05.98	66				0 265 216 425 <sup>B</sup>		
	2.0 i.e. 16V T.S.	11.96-02.99	110				0 265 208 034 <sup>B</sup>		
		05.98-02.99	110				0 265 216 425 <sup>B</sup>		



















		S							
<b>145 [930 MY99]</b>									
									
	1.4 i.e. 16V T.S.	02.99-12.00	76			RLE	0 204 <b>123 523</b>	22,22	
	1.6 i.e. 16V T.S.	02.99-12.00	88			RLE	0 204 <b>123 523</b>	22,22	
	1.8 i.e. 16V T.S.	02.99-12.00	103			RLE	0 204 <b>123 523</b>	22,22	
	1.9 JTD	02.99-12.00	76			LLE	F 026 <b>003 528</b>	22,2	
						RLE	0 204 <b>123 523</b>	22,22	
	2.0 i.e. 16V T.S.	02.99-12.00	110			RLE	0 204 <b>123 523</b>	22,22	
	1.6 i.e. 16V T.S.	02.99-12.00	88			LLE	0 204 <b>125 431<sup>S</sup></b>		
	1.8 i.e. 16V T.S.	02.99-12.00	103			LLE	0 204 <b>125 431<sup>S</sup></b>		
	1.9 JTD	02.99-07.99	76			LLE	0 204 <b>125 436</b>		
							0 204 <b>125 601<sup>S</sup></b>		
	2.0 i.e. 16V T.S.	02.99-12.00	110			LLE	0 204 <b>125 431<sup>S</sup></b>		
	1.4 i.e. 16V T.S.	02.99-12.00	76			LLE	F 026 <b>005 095</b>	19	
						RLE	F 026 <b>005 092</b>	19	
	1.6 i.e. 16V T.S.	02.99-12.00	88			LLE	F 026 <b>005 095</b>	19	
						RLE	F 026 <b>005 092</b>	19	
	1.8 i.e. 16V T.S.	02.99-12.00	103			LLE	F 026 <b>005 095</b>	19	
						RLE	F 026 <b>005 092</b>	19	
	1.9 JTD	02.99-12.00	76			LLE	F 026 <b>005 095</b>	19	
						RLE	F 026 <b>005 092</b>	19	
	2.0 i.e. 16V T.S.	02.99-12.00	110			LLE	F 026 <b>005 095</b>	19	
						RLE	F 026 <b>005 092</b>	19	
	1.4 i.e. 16V T.S.	02.99-12.00	76				F 026 <b>005 581</b>	25,4	
	1.6 i.e. 16V T.S.	02.99-12.00	88				F 026 <b>005 581</b>	25,4	
	1.8 i.e. 16V T.S.	02.99-12.00	103				F 026 <b>005 581</b>	25,4	
	1.9 JTD	02.99-12.00	76			LLE	F 026 <b>005 580</b>	25,4	
						RLE	F 026 <b>005 581</b>	25,4	
	2.0 i.e. 16V T.S.	02.99-12.00	110				F 026 <b>005 581</b>	25,4	
	1.4 i.e. 16V T.S.	02.99-12.00	76				0 265 <b>216 687<sup>B</sup></b>		
	1.6 i.e. 16V T.S.	02.99-12.00	88				0 265 <b>216 687<sup>B</sup></b>		
	1.8 i.e. 16V T.S.	02.99-12.00	103				0 265 <b>216 687<sup>B</sup></b>		
	1.9 JTD	02.99-12.00	76				0 265 <b>216 687<sup>B</sup></b>		
	2.0 i.e. 16V T.S.	02.99-12.00	110				0 265 <b>216 687<sup>B</sup></b>		
<b>146 [930 MY95]</b>									
									
	1.9 TD	12.94-11.96	66			LLE	F 026 <b>003 528</b>	22,2	
	1.9 TD	12.94-11.96	66			LLE	0 204 <b>125 436</b>		
							0 204 <b>125 601<sup>S</sup></b>		
	2.0 ti 16V T.S.	10.95-11.96	110			LLE	0 204 <b>125 431<sup>S</sup></b>		
	1.3 i.e.	12.94-11.96	68			LLE	F 026 <b>005 094</b>	19	
						RLE	0 204 <b>162 096</b>		
	1.6 i.e.	05.95-11.96	76-78			LLE	F 026 <b>005 094</b>	19	
						RLE	0 204 <b>162 096</b>		
	1.7 i.e. 16V	12.94-11.96	96			LLE	F 026 <b>005 094</b>	19	
						RLE	0 204 <b>162 096</b>		
	1.9 TD	12.94-11.96	66			LLE	F 026 <b>005 095</b>	19	
	2.0 ti 16V T.S.	10.95-11.96	110			LLE	F 026 <b>005 095</b>	19	
						RLE	F 026 <b>005 092</b>	19	



		S							
◀ ALFA ROMEO 146 [930 MY95]									
	1.3 i.e.	12.94-11.96	68				0 204 163 078		
	1.6 i.e.	05.95-11.96	76-78				0 204 163 078		
	1.7 i.e. 16V	12.94-11.96	96				0 204 163 078		
	1.9 TD	12.94-11.96	66				F 026 005 581	25,4	
	2.0 ti 16VT.S.	10.95-11.96	110				F 026 005 581	25,4	
	1.3 i.e.	12.94-11.96	68				0 265 208 034 <sup>B</sup>		
	1.6 i.e.	05.95-11.96	76-78				0 265 208 034 <sup>B</sup>		
	1.7 i.e. 16V	12.94-11.96	96				0 265 208 034 <sup>B</sup>		
	1.9 TD	12.94-11.96	66				0 265 208 034 <sup>B</sup>		
	2.0 ti 16VT.S.	10.95-11.96	110				0 265 216 425 <sup>B</sup>		
<b>146 [930 MY97]</b>									
									
	1.4 i.e. 16VT.S.	11.96-02.99	76			LLE	F 026 003 528	22,2	
						RLE	0 204 122 268	22,22	
	1.6 i.e. 16VT.S.	11.96-02.99	88			RLE	0 204 122 268	22,22	
	1.8 i.e. 16VT.S.	11.96-02.99	103			RLE	0 204 122 268	22,22	
	1.9 JTD, TD	11.96-02.99	66/76			LLE	F 026 003 528	22,2	
2.0 ti 16VT.S.	11.96-02.99	110			RLE	0 204 122 268	22,22		
	1.4 i.e. 16VT.S.	11.96-02.99	76			RLE	F 009 D01 098		
	1.6 i.e. 16VT.S.	11.96-02.99	88			LLE	0 204 125 431 <sup>S</sup>		
						RLE	F 009 D01 098		
	1.8 i.e. 16VT.S.	11.96-04.98	103			LLE	0 204 125 431 <sup>S</sup>		
		11.96-02.99	103			RLE	F 009 D01 098		
	1.9 JTD	11.96-02.99	66/76			LLE	0 204 125 436		
	1.9 TD						0 204 125 601 <sup>S</sup>		
2.0 ti 16VT.S.	11.96-02.99	110			LLE	0 204 125 431 <sup>S</sup>			
						RLE	F 009 D01 098		
	1.4 i.e. 16VT.S.	11.96-02.99	76			LLE	F 026 005 095	19	
	1.6 i.e. 16VT.S.	11.96-02.99	88			LLE	F 026 005 095	19	
						RLE	F 026 005 092	19	
	1.8 i.e. 16VT.S.	11.96-04.98	103			RLE	F 026 005 092	19	
		11.96-02.99	103			LLE	F 026 005 095	19	
	1.9 JTD	05.98-02.99	76			LLE	F 026 005 095	19	
						RLE	F 026 005 092	19	
	1.9 TD	11.96-05.98	66			LLE	F 026 005 095	19	
	2.0 ti 16VT.S.	11.96-04.98	110			RLE	F 026 005 092	19	
		11.96-02.99	110			LLE	F 026 005 095	19	
	1.4 i.e. 16VT.S.	11.96-02.99	76				F 026 005 581	25,4	
	1.6 i.e. 16VT.S.	11.96-02.99	88				F 026 005 581	25,4	
	1.8 i.e. 16VT.S.	11.96-02.99	103				F 026 005 581	25,4	
	1.9 JTD	05.98-02.99	76			LLE	F 026 005 580	25,4	
						RLE	F 026 005 581	25,4	
	1.9 TD	11.96-05.98	66				F 026 005 581	25,4	
2.0 ti 16VT.S.	11.96-02.99	110				F 026 005 581	25,4		
	1.4 i.e. 16VT.S.	11.96-02.99	76				0 265 216 425 <sup>B</sup>		
	1.6 i.e. 16VT.S.	11.96-02.99	88				0 265 216 425 <sup>B</sup>		
	1.8 i.e. 16VT.S.	11.96-02.99	103				0 265 216 425 <sup>B</sup>		
	1.9 JTD	05.98-02.99	76				0 265 216 687 <sup>B</sup>		
	1.9 TD	11.96-05.98	66			Ricam.Nr →00173863	0 265 216 425 <sup>B</sup>		
						Ricam.Nr 00173864→	0 265 216 687 <sup>B</sup>		
2.0 ti 16VT.S.	11.96-02.99	110				0 265 216 425 <sup>B</sup>			

















		S							
<b>146 [930 MY99]</b>									
									
	1.4 i.e. 16V T.S.	02.99-12.00	76			RLE	0 204 <b>123 523</b>	22,22	
	1.6 i.e. 16V T.S.	02.99-12.00	88			RLE	0 204 <b>123 523</b>	22,22	
	1.8 i.e. 16V T.S.	02.99-12.00	103			RLE	0 204 <b>123 523</b>	22,22	
	1.9 JTD	02.99-12.00	76			LLE	F 026 <b>003 528</b>	22,2	
						RLE	0 204 <b>123 523</b>	22,22	
	2.0 ti 16V T.S.	02.99-12.00	110			RLE	0 204 <b>123 523</b>	22,22	
	1.6 i.e. 16V T.S.	02.99-12.00	88			LLE	0 204 <b>125 431<sup>S</sup></b>		
	1.8 i.e. 16V T.S.	02.99-12.00	103			LLE	0 204 <b>125 431<sup>S</sup></b>		
	1.9 JTD	02.99-07.99	76			LLE	0 204 <b>125 436</b>		
							0 204 <b>125 601<sup>S</sup></b>		
	2.0 ti 16V T.S.	02.99-12.00	110			LLE	0 204 <b>125 431<sup>S</sup></b>		
	1.4 i.e. 16V T.S.	02.99-12.00	76			LLE	F 026 <b>005 095</b>	19	
						RLE	F 026 <b>005 092</b>	19	
	1.6 i.e. 16V T.S.	02.99-12.00	88			LLE	F 026 <b>005 095</b>	19	
						RLE	F 026 <b>005 092</b>	19	
	1.8 i.e. 16V T.S.	02.99-12.00	103			LLE	F 026 <b>005 095</b>	19	
						RLE	F 026 <b>005 092</b>	19	
	1.9 JTD	02.99-12.00	76			LLE	F 026 <b>005 095</b>	19	
						RLE	F 026 <b>005 092</b>	19	
	2.0 ti 16V T.S.	02.99-12.00	110			LLE	F 026 <b>005 095</b>	19	
						RLE	F 026 <b>005 092</b>	19	
	1.4 i.e. 16V T.S.	02.99-12.00	76				F 026 <b>005 581</b>	25,4	
	1.6 i.e. 16V T.S.	02.99-12.00	88				F 026 <b>005 581</b>	25,4	
	1.8 i.e. 16V T.S.	02.99-12.00	103				F 026 <b>005 581</b>	25,4	
	1.9 JTD	02.99-12.00	76			LLE	F 026 <b>005 580</b>	25,4	
						RLE	F 026 <b>005 581</b>	25,4	
	2.0 ti 16V T.S.	02.99-12.00	110				F 026 <b>005 581</b>	25,4	
	1.4 i.e. 16V T.S.	02.99-12.00	76				0 265 <b>216 687<sup>B</sup></b>		
	1.6 i.e. 16V T.S.	02.99-12.00	88				0 265 <b>216 687<sup>B</sup></b>		
	1.8 i.e. 16V T.S.	02.99-12.00	103				0 265 <b>216 687<sup>B</sup></b>		
	1.9 JTD	02.99-12.00	76				0 265 <b>216 687<sup>B</sup></b>		
	2.0 ti 16V T.S.	02.99-12.00	110				0 265 <b>216 687<sup>B</sup></b>		
<b>147 [937]</b>									
									
	1.6 TS 16V	MFD 10.06-12.10	88			LLE	0 986 <b>480 988</b>	22,2	
		OFD 11.00-06.02	88			LLE	0 986 <b>480 865</b>	22,2	
	1.6 TS 16V ECO	MFD 10.06-12.10	77			LLE	0 986 <b>480 988</b>	22,2	
		OFD 11.00-06.02	77			LLE	0 986 <b>480 865</b>	22,2	
		07.02-12.10	77			LLE	0 986 <b>480 988</b>	22,2	
	1.9 JTD	OFD 11.00-06.02	81-85			LLE	0 986 <b>480 865</b>	22,2	
		06.03-10.06	74			LLE	0 986 <b>480 988</b>	22,2	
	1.9 JTDM	01.07-12.10	85			LLE	0 986 <b>480 988</b>	22,2	
		MFD 10.06-12.10	85			LLE	0 986 <b>480 988</b>	22,2	
		OFD 01.06-07.07	85			LLE	0 986 <b>480 988</b>	22,2	
	1.9 JTDM, JTDM 16V	OFD 06.03-12.10	88/93			LLE	0 986 <b>480 988</b>	22,2	
	1.9 JTDM 16V	01.07-12.10	100			LLE	0 986 <b>480 988</b>	22,2	
			110			LLE	0 986 <b>480 988</b>	22,2	
		MFD 10.06-12.10	100			LLE	0 986 <b>480 988</b>	22,2	
			110			LLE	0 986 <b>480 988</b>	22,2	
		10.07-12.10	125			LLE	0 986 <b>480 988</b>	22,2	
		OFD 10.02-09.03	103			LLE	0 986 <b>480 988</b>	22,2	
		02.04-07.07	100			LLE	0 986 <b>480 988</b>	22,2	
		10.04-03.05	110			LLE	0 986 <b>480 988</b>	22,2	



		S							
	◀ ALFA ROMEO 147 [937]								
2.0 TS 16V	10.06-12.10	110				LLE	0 986 480 988	22,2	
	OFD 11.00-06.02	110				LLE	0 986 480 865	22,2	
	07.02-09.03	110				LLE	0 986 480 988	22,2	
	1.6 TS 16V, TS 16V ECO	11.00-09.06	77/88			LLE	0 986 486 084	15,87	
	1.9 JTD, JTDM, JTDM 16V	11.00-09.06	74/81-85/88/93/100/103/110			LLE	0 986 486 084	15,87	
	2.0 TS 16V	11.00-09.06	110			LLE	0 986 486 084	15,87	
	3.2 GTA	01.03-09.06	184			LLE	0 986 486 084	15,87	
	1.9 JTD	11.00-03.05	81-85			RLE	0 986 486 573	20,6	
				Fg.Nr. 3078410→, 5037879→		LLE	0 986 486 573	20,6	
		06.03-10.06	74				0 986 486 556	20,6	
	1.9 JTDM, JTDM 16V	10.02-12.10	85/88/93/100/103/110				0 986 486 573	20,6	
	3.2 GTA	01.03-12.10	184			GS	0 986 486 573	20,6	
	1.6 TS 16V	11.00-10.02	88	Ricam.Nr →03222100			0 265 225 143 <sup>T</sup>		
		11.00-12.05	88	Ricam.Nr →3486880			0 265 222 041 <sup>B</sup>		
		11.00-01.06	88	Ricam.Nr →3486880			0 265 224 102 <sup>F</sup>		
		11.02-09.04	88	Ricam.Nr 03222101→033596580			0 265 225 143 <sup>T</sup>		
		10.04-12.05	88	Ricam.Nr 03396581→03486880			0 265 225 398 <sup>T</sup>		
		01.06-09.06	88	Ricam.Nr 03486881→			0 265 234 259 <sup>T</sup>		
		01.06-12.10	88	Ricam.Nr 3486881→			0 265 231 633 <sup>B</sup>		
		02.06-12.10	88	Ricam.Nr 03486881→			0 265 233 336 <sup>F</sup>		
	10.06-12.10	88				0 265 235 358 <sup>T</sup>			
	1.6 TS 16V ECO	11.00-12.05	77	Ricam.Nr →3486880			0 265 222 041 <sup>B</sup>		
		11.00-01.06	77	Ricam.Nr →3486880			0 265 224 102 <sup>F</sup>		
		10.04-12.05	77	Ricam.Nr 03396581→03486880			0 265 225 398 <sup>T</sup>		
		01.06-09.06	77	Ricam.Nr 03486881→			0 265 234 259 <sup>T</sup>		
01.06-12.10		77	Ricam.Nr 3486881→			0 265 231 633 <sup>B</sup>			
1.9 JTD	02.06-12.10	77	Ricam.Nr 03486881→			0 265 233 336 <sup>F</sup>			
	10.06-12.10	77				0 265 235 358 <sup>T</sup>			
	11.00-10.02	81-85	Ricam.Nr →03222100			0 265 225 143 <sup>T</sup>			
	11.00-03.05	81-85				0 265 222 041 <sup>B</sup>			
						0 265 224 102 <sup>F</sup>			
	11.02-09.04	81-85	Ricam.Nr 03222101→033596580			0 265 225 143 <sup>T</sup>			
	06.03-10.06	74				0 265 222 041 <sup>B</sup>			
	10.04-03.05	81-85	Ricam.Nr 3396581→			0 265 225 398 <sup>T</sup>			
	1.9 JTDM	04.05-01.06	88	Ricam.Nr →3489987			0 265 222 041 <sup>B</sup>		
							0 265 224 102 <sup>F</sup>		
						0 265 225 398 <sup>T</sup>			
01.06-09.06		85				0 265 234 259 <sup>T</sup>			
01.06-12.10		85				0 265 231 633 <sup>B</sup>			
						0 265 233 336 <sup>F</sup>			
02.06-09.06		88	Ricam.Nr 3489988→			0 265 234 259 <sup>T</sup>			
02.06-12.10		88	Ricam.Nr 3489988→			0 265 231 633 <sup>B</sup>			
						0 265 233 336 <sup>F</sup>			
10.06-12.10		85				0 265 235 358 <sup>T</sup>			
		88				0 265 235 358 <sup>T</sup>			
1.9 JTDM 16V		10.02-09.03	103				0 265 224 102 <sup>F</sup>		
				Ricam.Nr →33596580			0 265 225 143 <sup>T</sup>		
	06.03-09.04	93	Ricam.Nr →33596580			0 265 225 143 <sup>T</sup>			
	06.03-09.06	93				0 265 224 102 <sup>F</sup>			
	02.04-12.05	100				0 265 224 102 <sup>F</sup>			
						0 265 225 398 <sup>T</sup>			
	10.04-03.05	110				0 265 224 102 <sup>F</sup>			
						0 265 225 398 <sup>T</sup>			
	10.04-09.06	93	Ricam.Nr 3396581→			0 265 225 398 <sup>T</sup>			
	06.05-12.05	110				0 265 224 102 <sup>F</sup>			
					0 265 225 398 <sup>T</sup>				
01.06-09.06	100				0 265 234 259 <sup>T</sup>				
	110				0 265 234 259 <sup>T</sup>				















	<b>S</b>							
<b>1.9 JTDM 16V</b>	01.06-12.10	100				0 265 233 336 <sup>F</sup>		
		110				0 265 233 336 <sup>F</sup>		
	10.06-12.10	100				0 265 235 358 <sup>T</sup>		
	10.07-12.10	125				0 265 233 336 <sup>F</sup>		
<b>2.0 TS 16V</b>	11.00-10.02	110	Ricam.Nr →03222100			0 265 225 143 <sup>T</sup>		
	11.02-09.04	110	Ricam.Nr 03222101→033596580			0 265 225 143 <sup>T</sup>		
	10.04-12.05	110	Ricam.Nr 03396581→03486880			0 265 225 398 <sup>T</sup>		
	01.06-09.06	110	Ricam.Nr 03486881→			0 265 234 259 <sup>T</sup>		
	10.06-12.10	110				0 265 231 633 <sup>B</sup>		
						0 265 233 336 <sup>F</sup>		
<b>3.2 GTA</b>	01.03-09.04	184	Ricam.Nr →33596580			0 265 225 143 <sup>T</sup>		
	10.04-12.10	184	Ricam.Nr 3396581→			0 265 225 398 <sup>T</sup>		
	<b>1.6 TS 16V, TS 16V ECO</b>	11.00-12.10	77/88			0 265 005 241		
	<b>1.9 JTD, JTDM, JTDM 16V</b>	11.00-12.10	74/81-85/88/93/100/103/110/125			0 265 005 241		
	<b>2.0 TS 16V</b>	11.00-12.10	110			0 265 005 241		
	<b>3.2 GTA</b>	01.03-12.10	184			0 265 005 241		
	<b>1.9 JTDM 16V</b>	06.05-02.06	100/110	Ricam.Nr →3489988		0 265 005 303		
	<b>2.0 TS 16V</b>	11.00-01.06	110	Ricam.Nr →3486654		0 265 005 303		
	<b>3.2 GTA</b>	01.03-01.06	184	Ricam.Nr →3486654		0 265 005 303		
<b>155 [167 MY92]</b>								
								
	<b>1.7 T.S.</b>	02.92-04.96	85/95	Fg.Nr. →0069451	LLE	0 204 125 405 <sup>S</sup>		
							RLE	0 204 125 439 <sup>S</sup>
				Fg.Nr. 0069452→	LLE	0 204 125 431 <sup>S</sup>		
	<b>1.8 T.S.</b>	02.92-04.96	93-95	Fg.Nr. →0069451	LLE	0 204 125 405 <sup>S</sup>		
							RLE	0 204 125 439 <sup>S</sup>
				Fg.Nr. 0069452→	LLE	0 204 125 431 <sup>S</sup>		
	<b>1.9 TD</b>	04.93-04.96	66		LLE	0 204 125 601 <sup>S</sup>		
	<b>2.0 T.S.</b>	02.92-04.96	104/106/	Fg.Nr. →0069451	LLE	0 204 125 405 <sup>S</sup>		
	<b>2.0 T.S. 16V</b>		110		RLE	0 204 125 439 <sup>S</sup>		
				Fg.Nr. 0069452→	LLE	0 204 125 431 <sup>S</sup>		
	<b>2.0 Turbo 4x4</b>	02.92-04.96	140			0 204 125 431 <sup>S</sup>		
	<b>2.5 TD</b>	04.93-04.96	92			0 204 125 431 <sup>S</sup>		
	<b>2.5 V6</b>	02.92-04.96	120		LLE	0 204 125 431 <sup>S</sup>		
	<b>1.7 T.S.</b>	02.92-04.96	85/95		LLE	F 026 005 091	19	
							RLE	F 026 005 092
	<b>1.8 T.S.</b>	02.92-04.96	93-95		LLE	F 026 005 091	19	
							RLE	F 026 005 092
	<b>1.9 TD</b>	04.93-04.96	66		LLE	F 026 005 091	19	
	<b>2.0 T.S.</b>	02.92-04.96	104/106/110		LLE	F 026 005 091	19	
	<b>2.0 T.S. 16V</b>				RLE	F 026 005 092	19	
	<b>2.0 Turbo 4x4</b>	02.92-04.96	140		LLE	F 026 005 091	19	
	<b>2.5 TD</b>	04.93-04.96	92			F 026 005 095	19	
	<b>2.5 V6</b>	02.92-04.96	120		LLE	F 026 005 091	19	
							RLE	F 026 005 092
	<b>1.7 T.S.</b>	02.92-04.93	95	Fg.Nr. →0075933		0 204 163 074		
					Fg.Nr. 0075934→		F 026 005 581	25,4
		04.93-06.95	85	Fg.Nr. 0075934→		F 026 005 581	25,4	
		04.93-04.96	85	Fg.Nr. →0075933		0 204 163 074		
		07.95-04.96	85			F 026 005 581	25,4	
	<b>1.8 T.S.</b>	02.92-06.95	93-95	Fg.Nr. 0075934→		F 026 005 581	25,4	
			02.92-04.96	93-95	Fg.Nr. →0075933		0 204 163 074	
		07.95-04.96	93-95			F 026 005 581	25,4	
	<b>1.9 TD</b>	04.93-04.96	66			F 026 005 581	25,4	















<b>ALFA ROMEO 155 [167 MY92]</b>								
<b>2.0 T.S.</b>	02.92-02.95	104/106	Fg.Nr. →0075933			0 204 <b>163 074</b>		
			Fg.Nr. 0075934→			F 026 <b>005 581</b>	25,4	
<b>2.0 T.S. 16V</b>	03.95-06.95	110	Fg.Nr. 0075934→			F 026 <b>005 581</b>	25,4	
	03.95-04.96	110	Fg.Nr. →0075933			0 204 <b>163 074</b>		
	07.95-04.96	110				F 026 <b>005 581</b>	25,4	
<b>2.5 TD</b>	06.95-04.96	92				0 204 <b>163 077</b>		
<b>2.5 V6</b>	02.92-04.96	120				F 026 <b>005 580</b>	25,4	
<b>1.7 T.S.</b>	02.92-04.96	85/95	Fg.Nr. VET0069451→			0 265 <b>208 034<sup>B</sup></b>		
<b>1.8 T.S.</b>	02.92-04.96	93-95	Fg.Nr. VET0069451→			0 265 <b>208 034<sup>B</sup></b>		
<b>1.9 TD</b>	04.93-04.96	66				0 265 <b>208 034<sup>B</sup></b>		
<b>2.0 T.S.</b>	02.92-02.95	104/106	Fg.Nr. VET0069451→			0 265 <b>208 034<sup>B</sup></b>		
<b>2.0 T.S. 16V</b>	03.95-04.96	110				0 265 <b>208 034<sup>B</sup></b>		
<b>2.0 Turbo 4x4</b>	02.92-04.96	140	Fg.Nr. VET0027224→			0 265 <b>201 054<sup>B</sup></b>		
<b>2.5 TD</b>	04.93-04.96	92				0 265 <b>208 034<sup>B</sup></b>		
<b>2.5 V6</b>	02.92-04.96	120	Ricam.Nr 0027224→			0 265 <b>208 034<sup>B</sup></b>		
<b>2.0 Turbo 4x4</b>	02.92-04.96	140				0 265 <b>005 030</b>		
					CSA	0 265 <b>005 031<sup>5</sup></b>		
<b>155 [167 MY96]</b>								
<b>1.6 i 16VT.S.</b>	05.96-10.97	85			RLE	0 204 <b>122 268</b>	22,22	
<b>1.8 i 16VT.S.</b>	05.96-10.97	100			RLE	0 204 <b>122 268</b>	22,22	
<b>2.0 i 16VT.S.</b>	05.96-10.97	110			RLE	0 204 <b>122 268</b>	22,22	
<b>2.5 i V6</b>	10.92-10.97	120			RLE	0 204 <b>122 268</b>	22,22	
<b>1.6 i 16VT.S.</b>	05.96-10.97	85			LLE	0 204 <b>125 431<sup>S</sup></b>		
<b>1.8 i 16VT.S.</b>	05.96-10.97	100			LLE	0 204 <b>125 431<sup>S</sup></b>		
<b>1.9 TD</b>	05.96-10.97	66			LLE	0 204 <b>125 601<sup>S</sup></b>		
<b>2.0 i 16VT.S.</b>	05.96-10.97	110			LLE	0 204 <b>125 431<sup>S</sup></b>		
<b>2.5 i V6</b>	10.92-10.97	120			LLE	0 204 <b>125 431<sup>S</sup></b>		
<b>2.5 TD</b>	05.96-10.97	92				0 204 <b>125 431<sup>S</sup></b>		
<b>1.6 i 16VT.S.</b>	05.96-10.97	85			LLE	F 026 <b>005 095</b>	19	
<b>1.8 i 16VT.S.</b>	05.96-10.97	100			LLE	F 026 <b>005 095</b>	19	
					RLE	F 026 <b>005 092</b>	19	
<b>1.9 TD</b>	05.96-10.97	66			LLE	F 026 <b>005 095</b>	19	
<b>2.0 i 16VT.S.</b>	05.96-10.97	110			LLE	F 026 <b>005 095</b>	19	
					RLE	F 026 <b>005 092</b>	19	
<b>2.5 i V6</b>	10.92-10.97	120			LLE	F 026 <b>005 091</b>	19	
					RLE	F 026 <b>005 092</b>	19	
<b>2.5 TD</b>	05.96-10.97	92			LLE	F 026 <b>005 095</b>	19	
<b>1.6 i 16VT.S.</b>	05.96-10.97	85				F 026 <b>005 581</b>	25,4	
<b>1.8 i 16VT.S.</b>	05.96-10.97	100				F 026 <b>005 581</b>	25,4	
<b>1.9 TD</b>	05.96-10.97	66				F 026 <b>005 581</b>	25,4	
<b>2.0 i 16VT.S.</b>	05.96-10.97	110				F 026 <b>005 581</b>	25,4	
<b>2.5 i V6</b>	10.92-10.97	120				F 026 <b>005 580</b>	25,4	
<b>2.5 TD</b>	05.96-10.97	92				0 204 <b>163 077</b>		
<b>1.6 i 16VT.S.</b>	05.96-10.97	85				0 204 <b>131 221</b>		
<b>1.8 i 16VT.S.</b>	05.96-10.97	100				0 204 <b>131 221</b>		
<b>2.0 i 16VT.S.</b>	05.96-10.97	110				0 204 <b>131 221</b>		
<b>1.6 i 16VT.S.</b>	05.96-10.97	85	Ricam.Nr →00180828			0 265 <b>208 034<sup>B</sup></b>		
			Ricam.Nr 00180829→			0 265 <b>216 425<sup>B</sup></b>		
<b>1.8 i 16VT.S.</b>	05.96-10.97	100	Ricam.Nr →00180828			0 265 <b>208 034<sup>B</sup></b>		
			Ricam.Nr 00180829→			0 265 <b>216 425<sup>B</sup></b>		
<b>1.9 TD</b>	05.96-10.97	66	Ricam.Nr →00180828			0 265 <b>208 034<sup>B</sup></b>		
			Ricam.Nr 00180829→			0 265 <b>216 425<sup>B</sup></b>		





















		S							
2.0i 16V T.S.		05.96-10.97	110	Ricam.Nr →00180828			0 265 208 034 <sup>B</sup>		
				Ricam.Nr 00180829→			0 265 216 425 <sup>B</sup>		
2.5i V6		10.92-10.97	92/120	Ricam.Nr →00180828			0 265 208 034 <sup>B</sup>		
2.5 TD				Ricam.Nr 00180829→			0 265 216 425 <sup>B</sup>		
<b>156 Berlina [932]</b>									
									
	1.6 TS 16V	09.00-12.01	88		RLE		0 204 123 676	22,2	
		01.02-10.05	88		LLE		0 204 123 621	20,6	
					RLE		0 204 123 623	22,2	
	1.8 TS 16V	10.97-12.01	106		RLE		0 204 123 676	22,2	
		01.02-10.05	106		LLE		0 204 123 621	20,6	
					RLE		0 204 123 623	22,2	
	1.9 JTD	01.02-10.05	74/85		LLE		0 204 123 621	20,6	
					RLE		0 204 123 623	22,2	
	1.9 JTD 16V	10.02-10.05	100/103		LLE		F 026 003 622	22,2	
					RLE		0 204 123 623	22,2	
		06.03-10.05	93			F 026 003 622	22,2		
	2.0 JTS 16V	01.02-12.05	119/121		LLE		F 026 003 622	22,2	
					RLE		0 204 123 623	22,2	
	2.0 TS 16V	10.97-09.00	114		RLE		0 204 123 676	22,2	
		09.00-12.01	110		RLE		0 204 123 676	22,2	
		01.02-10.05	110		LLE		F 026 003 622	22,2	
	2.4 JTD				RLE		0 204 123 623	22,2	
		01.02-10.05	110		LLE		F 026 003 622	22,2	
					RLE		0 204 123 621	20,6	
	2.4 JTD	06.03-10.05	120/129		LLE		F 026 003 622	22,2	
					RLE		0 204 123 623	22,2	
	2.4 JTD 20V				AG,RLE		0 204 123 676	22,2	
					GS,RLE		0 204 123 676	22,2	
		01.02-10.05	141		AG,LLE		0 204 123 621	20,6	
	2.5 24V			Ricam.Nr →0182141	AG,RLE		0 204 123 676	22,2	
				Ricam.Nr →133065	GS,RLE		0 204 123 676	22,2	
					GS,LLE		F 026 003 622	22,2	
	3.2 GTA				RLE		0 204 123 621	20,6	
	1.6 TS 16V	09.00-12.01	88		RLE		F 009 D01 188		
		10.97-12.01	106		RLE		F 009 D01 188		
		10.97-12.01	110/114		RLE		F 009 D01 188		
	2.5 24V	10.97-09.00	140	Ricam.Nr →0182141	AG,RLE		F 009 D01 188		
				Ricam.Nr →133065	GS,RLE		F 009 D01 188		
	3.2 GTA	03.02-10.05	184				0 204 125 803		
	1.6 TS 16V	10.97-10.05	88		LLE		0 986 486 104	15,87	
		10.97-10.05	106		LLE		0 986 486 104	15,87	
		10.97-12.01	76/81-85			F 026 005 119	19		
	1.9 JTD	01.02-10.05	85		LLE		F 026 005 119	19	
					RLE		F 026 005 092	19	
		06.03-12.04	74			F 026 005 119	19		
	1.9 JTD 16V	10.02-10.05	100/103		LLE		F 026 005 119	19	
					RLE		F 026 005 092	19	
		06.03-10.05	93			F 026 005 119	19		
	2.0 JTS 16V, TS 16V	10.97-12.05	110/114/119/121		LLE		0 986 486 104	15,87	
	2.4 JTD	10.97-12.01	100				F 026 005 119	19	
		06.03-10.05	129		LLE		0 986 486 104	15,87	
	2.4 JTD	01.02-10.05	110/120		LLE		F 026 005 119	19	
	2.4 JTD 20V				RLE		F 026 005 092	19	
	2.5 24V	10.97-10.05	140/141		LLE		F 026 005 119	19	
	3.2 GTA				RLE		F 026 005 092	19	
					LLE		F 026 005 119	19	
					RLE		F 026 005 092	19	

































		S							
◀ ALFA ROMEO 156 Berlina [932]									
	1.6 TS 16V	01.02-10.05	88				F 026 005 580	25,4	
	1.8 TS 16V	01.02-10.05	106				F 026 005 580	25,4	
	1.9 JTD, JTD 16V	10.97-10.05	74/76/81-85/93/100/103				F 026 005 580	25,4	
	2.0 JTS 16V, TS 16V	01.02-12.05	110/119/121				F 026 005 580	25,4	
	2.4 JTD, JTD 20V	10.97-10.05	100/110/120/129				F 026 005 580	25,4	
	2.5 24V	10.97-10.05	140/141				F 026 005 580	25,4	
	3.2 GTA	03.02-10.05	184			GS	F 026 005 580	25,4	
	1.6 TS 16V	10.97-09.00	88				0 265 216 402 <sup>C</sup>		
		09.00-10.05	88				0 265 216 802 <sup>B</sup>		
		01.02-10.05	88				0 265 225 281 <sup>T</sup>		
	1.8 TS 16V	10.97-09.00	106				0 265 216 402 <sup>C</sup>		
		09.00-10.05	106				0 265 216 802 <sup>B</sup>		
		01.02-10.05	106				0 265 225 281 <sup>T</sup>		
	1.9 JTD	10.97-12.01	76/81-85				0 265 216 402 <sup>C</sup>		
		01.02-10.05	85				0 265 216 802 <sup>B</sup>		
							0 265 225 281 <sup>T</sup>		
		06.03-12.04	74				0 265 216 802 <sup>B</sup>		
							0 265 225 281 <sup>T</sup>		
	1.9 JTD 16V	10.02-10.05	100/103				0 265 216 802 <sup>B</sup>		
							0 265 225 281 <sup>T</sup>		
		06.03-10.05	93				0 265 225 281 <sup>T</sup>		
	2.0 JTS 16V	01.02-12.05	119/121				0 265 216 802 <sup>B</sup>		
							0 265 225 281 <sup>T</sup>		
	2.0 TS 16V	10.97-12.01	114				0 265 216 402 <sup>C</sup>		
		09.00-10.05	110				0 265 216 802 <sup>B</sup>		
		01.02-10.05	110				0 265 225 281 <sup>T</sup>		
	2.4 JTD	10.97-12.01	100				0 265 216 402 <sup>C</sup>		
2.4 JTD	01.02-10.05	110/120/129				0 265 216 802 <sup>B</sup>			
2.4 JTD 20V						0 265 225 281 <sup>T</sup>			
2.5 24V	10.97-12.01	140				0 265 216 402 <sup>C</sup>			
	09.00-12.01	140				0 265 216 802 <sup>B</sup>			
	01.02-10.05	141				0 265 216 802 <sup>B</sup>			
						0 265 225 281 <sup>T</sup>			
3.2 GTA	03.02-10.05	184				0 265 225 281 <sup>T</sup>			
	1.6 TS 16V	10.97-09.00	88				1 273 004 483 <sup>H</sup>		
	1.8 TS 16V	10.97-09.00	106				1 273 004 483 <sup>H</sup>		
	1.9 JTD	10.97-12.01	76/81-85				1 273 004 483 <sup>H</sup>		
	2.0 TS 16V	10.97-12.01	114				1 273 004 483 <sup>H</sup>		
	2.4 JTD	10.97-12.01	100				1 273 004 483 <sup>H</sup>		
	2.5 24V	10.97-12.01	140				1 273 004 483 <sup>H</sup>		
	1.6 TS 16V	01.02-10.05	88				0 265 005 241		
	1.8 TS 16V	01.02-10.05	106				0 265 005 241		
	1.9 JTD, JTD 16V	01.02-10.05	74/85/93/100/103				0 265 005 241		
	2.0 JTS 16V, TS 16V	01.02-12.05	110/119/121				0 265 005 241		
	2.4 JTD, JTD 20V	01.02-10.05	110/120/129				0 265 005 241		
	2.5 24V	01.02-10.05	141				0 265 005 241		
	3.2 GTA	03.02-10.05	184				0 265 005 241		
	1.6 TS 16V	01.02-10.05	88				0 265 005 303		
	1.8 TS 16V	01.02-10.05	106				0 265 005 303		
	1.9 JTD, JTD 16V	01.02-10.05	74/85/93/100/103				0 265 005 303		
	2.0 JTS 16V, TS 16V	01.02-12.05	110/119/121				0 265 005 303		
	2.4 JTD, JTD 20V	01.02-10.05	110/120/129				0 265 005 303		
	2.5 24V	01.02-10.05	141				0 265 005 303		
	3.2 GTA	03.02-10.05	184				0 265 005 303		



		S							
<b>156 Sport Wagon Q4 [932]</b>									
									
	1.9 JTD 16V 4x4	10.04-12.05	110			LLE RLE	F 026 <b>005 119</b> F 026 <b>005 092</b>	19 19	
	1.9 JTD 16V 4x4	10.04-12.05	110				F 026 <b>005 580</b>	25,4	
	1.9 JTD 16V 4x4	10.04-12.05	110				0 265 <b>225 264<sup>B</sup></b>		
	1.9 JTD 16V 4x4	10.04-12.05	110				0 265 <b>005 241</b>		
	1.9 JTD 16V 4x4	10.04-12.05	110				0 265 <b>005 303</b>		
<b>156 Sport Wagon [932]</b>									
									
	1.6 TS 16V	09.00-12.01 01.02-12.05	88 88			RLE LLE RLE	0 204 <b>123 676</b> 0 204 <b>123 621</b> 0 204 <b>123 623</b>	22,2 20,6 22,2	
	1.8 TS 16V	06.00-12.01 01.02-12.05	106 106			RLE LLE RLE	0 204 <b>123 676</b> 0 204 <b>123 621</b> 0 204 <b>123 623</b>	22,2 20,6 22,2	
	1.9 JTD	01.02-12.05	74/85			LLE RLE	0 204 <b>123 621</b> 0 204 <b>123 623</b>	20,6 22,2	
	1.9 JTD 16V	10.02-12.05	100/103			LLE RLE	F 026 <b>003 622</b> 0 204 <b>123 623</b>	22,2 22,2	
		06.03-10.05	93				F 026 <b>003 622</b>	22,2	
		10.03-12.05	93 110			LLE LLE	F 026 <b>003 622</b> F 026 <b>003 622</b>	22,2 22,2	
	2.0 JTS 16V	01.02-12.05	119/121			LLE RLE	F 026 <b>003 622</b> 0 204 <b>123 623</b>	22,2 22,2	
	2.0 TS 16V	06.00-09.00 09.00-12.01 01.02-10.05	114 110 110			RLE RLE LLE RLE	0 204 <b>123 676</b> 0 204 <b>123 676</b> F 026 <b>003 622</b> 0 204 <b>123 623</b>	22,2 22,2 22,2 22,2	
	2.4 JTD	01.02-10.05	110			LLE RLE	F 026 <b>003 622</b> 0 204 <b>123 621</b>	22,2 20,6	
	2.4 JTD 2.4 JTD 20V	06.03-12.05	120/129			LLE RLE	F 026 <b>003 622</b> 0 204 <b>123 623</b>	22,2 22,2	
	2.5 24V	06.00-09.00 01.02-10.05	140 141	Ricam.Nr →133065		RLE AG,LLE GS,LLE RLE	0 204 <b>123 676</b> 0 204 <b>123 621</b> F 026 <b>003 622</b> 0 204 <b>123 621</b>	22,2 20,6 22,2 20,6	
	1.6 TS 16V	09.00-12.01	88			RLE	F 009 <b>D01 188</b>		
	1.8 TS 16V	06.00-12.01	106			RLE	F 009 <b>D01 188</b>		
	2.0 TS 16V	06.00-12.01	110/114			RLE	F 009 <b>D01 188</b>		
	2.5 24V	06.00-09.00	140	Ricam.Nr →133065		RLE	F 009 <b>D01 188</b>		
	1.6 TS 16V	06.00-12.05	88			LLE	0 986 <b>486 104</b>	15,87	
	1.8 TS 16V	06.00-12.05	106			LLE	0 986 <b>486 104</b>	15,87	
	1.9 JTD	06.00-12.01 01.02-12.05	76/80-85 85				F 026 <b>005 119</b> LLE RLE F 026 <b>005 119</b> F 026 <b>005 092</b>	19 19 19	
		06.03-12.04	74				F 026 <b>005 119</b>	19	

















									
	◀ ALFA ROMEO 156 Sport Wagon [932]								
1.9 JTD 16V	10.02-12.05	100/103/110				LLE	F 026 005 119	19	
						RLE	F 026 005 092	19	
	06.03-10.05	93					F 026 005 119	19	
	10.03-12.05	93				LLE	F 026 005 119	19	
						RLE	F 026 005 092	19	
2.0 JTS 16V, TS 16V	06.00-12.05	110/114/119/121				LLE	0986 486 104	15,87	
2.4 JTD	06.00-12.01	100					F 026 005 119	19	
	06.03-12.05	129				LLE	0986 486 104	15,87	
2.4 JTD	01.02-10.05	110/120				LLE	F 026 005 119	19	
2.4 JTD 20V						RLE	F 026 005 092	19	
2.5 24V	06.00-10.05	140/141				LLE	F 026 005 119	19	
						RLE	F 026 005 092	19	
3.2 GTA	03.02-10.05	184				LLE	F 026 005 119	19	
						RLE	F 026 005 092	19	
	1.6 TS 16V	01.02-12.05	88				F 026 005 580	25,4	
	1.8 TS 16V	01.02-12.05	106				F 026 005 580	25,4	
	1.9 JTD, JTD 16V	06.00-12.05	74/76/80-85/93/100/103/110				F 026 005 580	25,4	
	2.0 JTS 16V, TS 16V	01.02-12.05	110/119/121				F 026 005 580	25,4	
	2.4 JTD, JTD 20V	06.00-12.05	100/110/120/129				F 026 005 580	25,4	
	2.5 24V	06.00-10.05	140/141				F 026 005 580	25,4	
	3.2 GTA	03.02-10.05	184			GS	F 026 005 580	25,4	
	1.6 TS 16V	06.00-09.00	88				0 265 216 402 <sup>C</sup>		
		09.00-12.05	88				0 265 216 802 <sup>B</sup>		
		01.02-12.05	88				0 265 225 281 <sup>T</sup>		
1.8 TS 16V	06.00-09.00	106					0 265 216 402 <sup>C</sup>		
							0 265 216 802 <sup>B</sup>		
							0 265 225 281 <sup>T</sup>		
1.9 JTD	06.00-12.01	76/80-85					0 265 216 402 <sup>C</sup>		
							0 265 216 802 <sup>B</sup>		
							0 265 225 281 <sup>T</sup>		
	06.03-12.04	74					0 265 216 802 <sup>B</sup>		
							0 265 225 281 <sup>T</sup>		
1.9 JTD 16V	10.02-12.05	100/103					0 265 216 802 <sup>B</sup>		
							0 265 225 281 <sup>T</sup>		
							0 265 216 802 <sup>B</sup>		
	06.03-10.05	93					0 265 225 281 <sup>T</sup>		
							0 265 216 802 <sup>B</sup>		
	10.03-12.05	93					0 265 225 264 <sup>B</sup>		
		110					0 265 225 264 <sup>B</sup>		
2.0 JTS 16V	01.02-12.05	119/121					0 265 216 802 <sup>B</sup>		
							0 265 225 281 <sup>T</sup>		
2.0 TS 16V	06.00-09.00	114					0 265 216 402 <sup>C</sup>		
							0 265 216 802 <sup>B</sup>		
							0 265 225 281 <sup>T</sup>		
	09.00-10.05	110					0 265 216 802 <sup>B</sup>		
	01.02-10.05	110					0 265 225 281 <sup>T</sup>		
2.4 JTD	06.00-12.01	100					0 265 216 402 <sup>C</sup>		
2.4 JTD	01.02-12.05	110/120/129					0 265 216 802 <sup>B</sup>		
2.4 JTD 20V							0 265 225 281 <sup>T</sup>		
2.5 24V	06.00-09.00	140					0 265 216 402 <sup>C</sup>		
							0 265 216 802 <sup>B</sup>		
							0 265 216 802 <sup>B</sup>		
	09.00-12.01	140					0 265 216 802 <sup>B</sup>		
	01.02-10.05	141					0 265 225 281 <sup>T</sup>		
3.2 GTA	03.02-10.05	184					0 265 225 281 <sup>T</sup>		
	1.9 JTD	06.00-09.00	76				1 273 004 483 <sup>J</sup>		
		09.00-12.01	80-85				1 273 004 483 <sup>H</sup>		
2.4 JTD	06.00-09.00	100					1 273 004 483 <sup>J</sup>		
							1 273 004 483 <sup>H</sup>		
	09.00-12.01	100					1 273 004 483 <sup>H</sup>		
	1.6 TS 16V	01.02-12.05	88				0 265 005 241		
	1.8 TS 16V	01.02-12.05	106				0 265 005 241		
	1.9 JTD, JTD 16V	01.02-12.05	74/85/93/100/103/110				0 265 005 241		

		S							
	<b>2.0 JTS 16V, TS 16V</b>	01.02-12.05	110/119/121				0 265 005 241		
	<b>2.4 JTD, JTD 20V</b>	01.02-12.05	110/120/129				0 265 005 241		
	<b>2.5 24V</b>	01.02-10.05	141				0 265 005 241		
	<b>3.2 GTA</b>	03.02-10.05	184				0 265 005 241		
	<b>1.6 TS 16V</b>	01.02-12.05	88				0 265 005 303		
	<b>1.8 TS 16V</b>	01.02-12.05	106				0 265 005 303		
	<b>1.9 JTD, JTD 16V</b>	01.02-12.05	74/85/93/100/103/110				0 265 005 303		
	<b>2.0 JTS 16V, TS 16V</b>	01.02-12.05	110/119/121				0 265 005 303		
	<b>2.4 JTD, JTD 20V</b>	01.02-12.05	110/120/129				0 265 005 303		
	<b>2.5 24V</b>	01.02-10.05	141				0 265 005 303		
	<b>3.2 GTA</b>	03.02-10.05	184				0 265 005 303		
<b>159 Berlina Q4 [939]</b>									
									
	<b>2.4 JTD 20V</b>	10.06-12.08	154			LLE	0 986 480 858	25,4	
	<b>3.2 JTS</b>	MFD 01.06-09.06	191-195	Ricam.Nr →7066346		LLE	0 986 480 993	25,4	
		10.06-12.08	191-195	Ricam.Nr 7066347→		LLE	0 986 480 858	25,4	
		OFD 01.06-09.06	191-195	Ricam.Nr →7066346		LLE	0 986 480 858	25,4	
	<b>2.4 JTD 20V</b>	09.06-12.08	154				0 986 486 579	34	
	<b>3.2 JTS</b>	01.06-12.08	191-195				0 986 486 579	34	
<b>159 Berlina [939]</b>									
									
	<b>1.8 i</b>	MFD 03.06-11.11	103			LLE	0 986 480 993	25,4	
		10.07-11.11	103	Ricam.Nr 7066347→		LLE	0 986 480 858	25,4	
		OFD 03.06-11.11	103			LLE	0 986 480 858	25,4	
	<b>1.8 TBi</b>	05.09-11.11	147			LLE	0 986 480 858	25,4	
	<b>1.9 JTDM 8V</b>	MFD 06.05-12.08	88			LLE	0 986 480 993	25,4	
		01.06-12.08	85			LLE	0 986 480 993	25,4	
		10.07-12.08	88	Ricam.Nr 7066347→		LLE	0 986 480 858	25,4	
	<b>1.9 JTDM 8V, JTDM 16V, JTS</b>	OFD 06.05-12.08	85/88/100/110/118			LLE	0 986 480 858	25,4	
	<b>1.9 JTDM 16V</b>	MFD 01.06-12.08	100			LLE	0 986 480 993	25,4	
	<b>1.9 JTDM 16V</b>	MFD 06.05-12.08	110/118			LLE	0 986 480 993	25,4	
	<b>1.9 JTS</b>	10.07-12.08	110/118	Ricam.Nr 7066347→		LLE	0 986 480 858	25,4	
	<b>2.2 JTS</b>	MFD 06.05-12.08	136			LLE	0 986 480 993	25,4	
		10.07-12.08	136	Ricam.Nr 7066347→		LLE	0 986 480 858	25,4	
		OFD 06.05-12.08	136			LLE	0 986 480 858	25,4	
	<b>2.4 JTD 20V</b>	02.07-12.08	154			LLE	0 986 480 858	25,4	
		MFD 10.07-12.08	154	Ricam.Nr 7066347→		LLE	0 986 480 858	25,4	
	<b>2.4 JTDM 20V</b>	MFD 06.05-09.06	147	Ricam.Nr →7066346		LLE	0 986 480 993	25,4	
		10.06-12.08	147	Ricam.Nr 7066347→		LLE	0 986 480 858	25,4	
		OFD 06.05-09.06	147	Ricam.Nr →7066346		LLE	0 986 480 858	25,4	
	<b>3.2 JTS</b>	MFD 08.07-12.08	195	Ricam.Nr 7066347→		LLE	0 986 480 858	25,4	
	<b>1.8 i</b>	03.06-11.11	103				0 986 486 588	31	
	<b>1.9 JTDM 8V, JTDM 16V</b>	06.05-12.08	85/88/100/110				0 986 486 592	34	
	<b>1.9 JTS</b>	06.05-12.08	118				0 986 486 591	34	
	<b>2.2 JTS</b>	06.05-12.08	136				0 986 486 591	34	
	<b>2.4 JTD 20V, JTDM 20V</b>	06.05-12.08	147/154				0 986 486 579	34	
	<b>3.2 JTS</b>	08.07-12.08	195				0 986 486 579	34	
<b>159 Sport Wagon Q4 [939]</b>									
									
	<b>2.4 JTD 20V</b>	10.06-12.08	154			LLE	0 986 480 858	25,4	
	<b>3.2 JTS</b>	MFD 03.06-09.06	191-195	Ricam.Nr →7066346		LLE	0 986 480 993	25,4	
		10.06-12.08	191-195	Ricam.Nr 7066347→		LLE	0 986 480 858	25,4	
		OFD 03.06-09.06	191-195	Ricam.Nr →7066346		LLE	0 986 480 858	25,4	



◀ ALFA ROMEO 159 Sport Wagon Q4 [939]								
	2.4 JTD 20V	09.06-12.08	154				0986 <b>486 579</b>	34
	3.2 JTS	03.06-12.08	191-195				0986 <b>486 579</b>	34
<b>159 Sport Wagon [939]</b>								
	1.8 i	MFD 03.06-12.08	96		LLE		0986 <b>480 993</b>	25,4
		10.07-12.08	96	Ricam.Nr 7066347→	LLE		0986 <b>480 858</b>	25,4
		OFD 03.06-12.08	96		LLE		0986 <b>480 858</b>	25,4
	1.8 TBi	05.09-12.10	147		LLE		0986 <b>480 858</b>	25,4
	1.9 JTDM 8V	MFD 03.06-12.08	85		LLE		0986 <b>480 993</b>	25,4
			88		LLE		0986 <b>480 993</b>	25,4
		10.07-12.08	88	Ricam.Nr 7066347→	LLE		0986 <b>480 858</b>	25,4
	1.9 JTDM 8V, JTDM 16V, JTS	OFD 03.06-12.08	85/88/100/110/118		LLE		0986 <b>480 858</b>	25,4
	1.9 JTDM 16V	MFD 03.06-12.08	100		LLE		0986 <b>480 993</b>	25,4
	1.9 JTDM 16V	MFD 03.06-12.08	110/118		LLE		0986 <b>480 993</b>	25,4
	1.9 JTS	10.07-12.08	110/118	Ricam.Nr 7066347→	LLE		0986 <b>480 858</b>	25,4
	2.2 JTS	MFD 03.06-12.08	136		LLE		0986 <b>480 993</b>	25,4
		10.07-12.08	136	Ricam.Nr 7066347→	LLE		0986 <b>480 858</b>	25,4
		OFD 03.06-12.08	136		LLE		0986 <b>480 858</b>	25,4
	2.4 JTD 20V	02.07-12.08	154		LLE		0986 <b>480 858</b>	25,4
		MFD 10.07-12.08	154	Ricam.Nr 7066347→	LLE		0986 <b>480 858</b>	25,4
	2.4 JTDM 20V	MFD 03.06-09.06	147	Ricam.Nr →7066346	LLE		0986 <b>480 993</b>	25,4
		10.06-12.08	147	Ricam.Nr 7066347→	LLE		0986 <b>480 858</b>	25,4
		OFD 03.06-09.06	147	Ricam.Nr →7066346	LLE		0986 <b>480 858</b>	25,4
	3.2 JTS	MFD 08.07-12.08	195	Ricam.Nr 7066347→	LLE		0986 <b>480 858</b>	25,4
	1.8 i	03.06-12.08	96				0986 <b>486 588</b>	31
	1.9 JTDM 8V, JTDM 16V, JTS	03.06-12.08	85/88/100/110/118				0986 <b>486 579</b>	34
	2.2 JTS	03.06-12.08	136				0986 <b>486 579</b>	34
	2.4 JTD 20V, JTDM 20V	03.06-12.08	147/154				0986 <b>486 579</b>	34
	3.2 JTS	08.07-12.08	195				0986 <b>486 579</b>	34
<b>164 [164]</b>								
	2.0 T.S.	09.92-10.98	106/148		LLE		0204 <b>162 078</b>	
	2.0 V6 Turbo				RLE		0204 <b>162 083</b>	
	2.5 D Turbo	09.92-10.98	92		LLE		0204 <b>162 078</b>	
					RLE		0204 <b>162 083</b>	
	3.0 Q4 4x4, V6 12V, V6 24V, V6 24V Q.V., V6 24V Q.V. G.D.	09.92-10.98	132/155/169-171		LLE		0204 <b>162 078</b>	
	2.0 T.S.	09.92-10.98	106		RLE		F 026 <b>005 580</b>	25,4
		06.95-10.98	106		LLE		0204 <b>163 079</b>	
	2.0 V6 Turbo	09.92-10.98	148				F 026 <b>005 580</b>	25,4
	2.5 D Turbo	09.92-10.98	92				F 026 <b>005 580</b>	25,4
	3.0 Q4 4x4, V6 24V, V6 24V Q.V., V6 24V Q.V. G.D.	09.92-10.98	155/169-171				F 026 <b>005 580</b>	25,4
	3.0 V6 12V	09.92-10.98	132		RLE		F 026 <b>005 580</b>	25,4
		06.95-10.98	132		LLE		0204 <b>163 079</b>	
	2.0 T.S., V6 Turbo	09.92-10.98	106/148				0204 <b>131 202</b>	
	2.5 D Turbo	09.92-10.98	92				0204 <b>131 202</b>	
	3.0 V6 12V, V6 24V, V6 24V Q.V., V6 24V Q.V. G.D.	09.92-10.98	132/155/169-171				0204 <b>131 202</b>	
	2.0 T.S.	09.92-10.98	106	Fg.Nr. 6313824→			0265 <b>204 006<sup>B</sup></b>	
	2.0 V6 Turbo	09.92-10.98	148				0265 <b>201 016<sup>H</sup></b>	
	2.5 D Turbo	09.92-10.98	92	Fg.Nr. 6313824→			0265 <b>204 006<sup>B</sup></b>	
	3.0 V6 12V	09.92-10.98	132	Fg.Nr. 6313824→			0265 <b>204 006<sup>B</sup></b>	
	3.0 V6 24V	09.92-10.98	155	Fg.Nr. 6330051→			0265 <b>216 425<sup>B</sup></b>	

		S							
	3.0 V6 24V Q.V., V6 24V Q.V. G.D.	09.92-10.98	169-171	Fg.Nr. 6313824→			0 265 204 006 <sup>B</sup>		
	2.0 V6 Turbo	09.92-10.98	148	Fg.-Nr. →TEL6190926 Fg.-Nr. TEL6190927→			0 265 100 034 <sup>H</sup> 0 265 100 051 <sup>H</sup>		
<b>166 [936]</b>									
									
	2.0 T.S. 16V, Turbo V6	10.98-06.03	114/151		LLE		F 009 <b>D00 856</b>		
	2.4 JTD	10.98-06.03	100-110		LLE		F 009 <b>D00 856</b>		
	2.5 V6 24V	07.98-06.03	140		LLE		F 009 <b>D00 856</b>		
	3.0 V6 24V	10.98-06.03	166		LLE		F 009 <b>D00 856</b>		
	2.0 T.S. 16V, Turbo V6	10.98-10.07	114/151				0 204 <b>163 077</b>		
	2.4 JTD, JTD 20V, JTDM 20V	10.98-10.07	100-110/120/128/129/132-136				0 204 <b>163 077</b>		
	2.5 V6 24V	07.98-10.07	140				0 204 <b>163 077</b>		
	3.0 V6 24V	10.98-10.07	166				0 204 <b>163 077</b>		
	3.2 V6 24V	06.03-10.07	166				0 204 <b>163 077</b>		
	2.0 T.S. 16V	10.98-09.00	114		AG		0 265 <b>216 500<sup>B</sup></b>		
					GS		0 265 <b>216 621<sup>B</sup></b>		
					TW		0 265 <b>220 454<sup>F</sup></b>		
		10.98-10.07	114		TW		0 265 <b>220 415<sup>F</sup></b>		
		09.00-09.02	114				0 265 <b>225 094<sup>T</sup></b>		
		09.00-10.07	114				0 265 <b>216 500<sup>B</sup></b>		
					TW		0 265 <b>220 603<sup>F</sup></b>		
		10.02-10.07	114				0 265 <b>225 196<sup>T</sup></b>		
	2.0 Turbo V6	10.98-09.00	151		TW		0 265 <b>220 454<sup>F</sup></b>		
		10.00-12.04	151				0 265 <b>220 603<sup>F</sup></b>		
	2.4 JTD	10.98-09.00	100		AG		0 265 <b>216 500<sup>B</sup></b>		
					GS		0 265 <b>216 621<sup>B</sup></b>		
					TW		0 265 <b>220 415<sup>F</sup></b>		
							0 265 <b>220 454<sup>F</sup></b>		
		09.00-09.00	100-110		TW		0 265 <b>220 454<sup>F</sup></b>		
		09.00-09.02	100-110				0 265 <b>225 094<sup>T</sup></b>		
		09.00-10.07	100-110		AG		0 265 <b>216 500<sup>B</sup></b>		
					GS		0 265 <b>216 621<sup>B</sup></b>		
					TW		0 265 <b>220 415<sup>F</sup></b>		
		10.02-10.07	100-110				0 265 <b>225 196<sup>T</sup></b>		
	2.4 JTD 20V, JTDM 20V	06.03-10.07	120/128/129/132-136				0 265 <b>225 196<sup>T</sup></b>		
	2.5 V6 24V	07.98-09.00	140		TW		0 265 <b>220 454<sup>F</sup></b>		
		07.98-12.06	140		AG		0 265 <b>216 500<sup>B</sup></b>		
					GS		0 265 <b>216 621<sup>B</sup></b>		
		07.98-10.07	140		TW		0 265 <b>220 415<sup>F</sup></b>		
		09.00-09.02	140				0 265 <b>225 094<sup>T</sup></b>		
		09.00-10.07	140				0 265 <b>216 500<sup>B</sup></b>		
					TW		0 265 <b>220 603<sup>F</sup></b>		
		10.02-10.07	140				0 265 <b>225 196<sup>T</sup></b>		
	3.0 V6 24V	10.98-09.00	166				0 265 <b>225 004<sup>T</sup></b>		
					AG		0 265 <b>216 500<sup>B</sup></b>		
					GS		0 265 <b>216 621<sup>B</sup></b>		
					TW		0 265 <b>220 454<sup>F</sup></b>		
		10.98-10.07	166				0 265 <b>216 500<sup>B</sup></b>		
					TW		0 265 <b>220 415<sup>F</sup></b>		
		09.00-09.02	166				0 265 <b>225 094<sup>T</sup></b>		
		09.00-10.07	166		TW		0 265 <b>220 603<sup>F</sup></b>		
		10.02-10.07	166				0 265 <b>225 196<sup>T</sup></b>		
	3.2 V6 24V	06.03-10.07	166				0 265 <b>225 196<sup>T</sup></b>		
	2.0 T.S. 16V	10.98-08.04	114/151	Fg.-Nr. →94869			0 265 <b>005 277</b>		
	2.0 Turbo V6	09.04-10.07	114/151	Fg.-Nr. 94870→			0 265 <b>005 241</b>		



	S							
<b>ALFA ROMEO 166 [936]</b>								
2.4 JTD	09.00-08.04	100-110	Fg.-Nr. →94869			0 265 005 277		
	09.04-10.07	100-110	Fg.-Nr. 94870→			0 265 005 241		
2.4 JTD 20V	06.03-08.04	129	Fg.-Nr. →94869			0 265 005 277		
	09.04-10.07	129	Fg.-Nr. 94870→			0 265 005 241		
	10.04-10.07	120/128	Fg.-Nr. 94870→			0 265 005 241		
2.4 JTDM 20V	10.05-10.07	132-136	Fg.-Nr. 94870→			0 265 005 241		
2.5 V6 24V	09.00-08.04	140	Fg.-Nr. →94869			0 265 005 277		
	09.04-10.07	140	Fg.-Nr. 94870→			0 265 005 241		
3.0 V6 24V	09.00-08.04	166	Fg.-Nr. →94869			0 265 005 277		
	09.04-10.07	166	Fg.-Nr. 94870→			0 265 005 241		
3.2 V6 24V	06.03-08.04	166	Fg.-Nr. →94869			0 265 005 277		
	09.04-10.07	166	Fg.-Nr. 94870→			0 265 005 241		
	2.0 T.S. 16V, Turbo V6	10.98-10.07	114/151			0 265 005 303		
	2.4 JTD, JTD 20V, JTDM 20V	10.98-10.07	100-110/120/128/129/132-136			0 265 005 303		
2.5 V6 24V	07.98-10.07	140				0 265 005 303		
3.0 V6 24V	10.98-10.07	166				0 265 005 303		
3.2 V6 24V	06.03-10.07	166				0 265 005 303		

**ALPINA (B. BOVENSIEPEN KG)**

**B 7 [E 65/66]**

	4.4	12.03-06.08	368			0 986 481 026	27	
	4.4	12.03-06.08	368		CS2	0 265 225 008 <sup>†</sup>		
	4.4	12.03-06.08	368			0 265 005 285		
	4.4	12.03-06.08	368			0 265 005 303		

**Roadster [Z8]**















	V8	06.02-10.03	280			0 265 225 255 <sup>†</sup>		
	V8	06.02-10.03	280			0 265 005 248		
	V8	06.02-10.03	280			0 265 005 303		

**AUDI**

**A1 Sportback [8XA]**

	1.2 TFSI	01.12→	63	PR-Nr. OEJ	MQ2	0 986 486 553	19,05	
				PR-Nr. OEM	MQ0	0 986 486 554	19,05	
	1.4 TFSI	11.11→	90	PR-Nr. OEJ	MQ2	0 986 486 553	19,05	
				PR-Nr. OEM	MQ0	0 986 486 554	19,05	
				103/136	PR-Nr. OEJ	MQ2	0 986 486 553	19,05
				PR-Nr. OEM	MQ0	0 986 486 554	19,05	



		S							
1.4 TFSI		05.12→	90	PR-Nr. OEJ	MQ2		0 986 486 553	19,05	
1.6 TDI		11.11→	66/77	PR-Nr. OEJ	MQ2		0 986 486 553	19,05	
				PR-Nr. OEM	MQ0		0 986 486 554	19,05	
2.0 TDI		09.11→	105	PR-Nr. OEJ	MQ2		0 986 486 553	19,05	
				PR-Nr. OEM	MQ0		0 986 486 553	19,05	
		05.12→	100	PR-Nr. OEJ	MQ2		0 986 486 553	19,05	
				PR-Nr. OEM	MQ0		0 986 486 554	19,05	
<b>A1 [8X1]</b>									
									
	1.2 TFSI	05.10→	63	PR-Nr. OEJ	MQ2		0 986 486 553	19,05	
				PR-Nr. OEM	MQ0		0 986 486 554	19,05	
	1.4 TFSI	05.10→	90	PR-Nr. OEJ	MQ2		0 986 486 553	19,05	
				PR-Nr. OEM	MQ0		0 986 486 554	19,05	
		01.11→	136	PR-Nr. OEJ	MQ2		0 986 486 553	19,05	
				PR-Nr. OEM			0 986 486 554	19,05	
		11.11→	90	PR-Nr. OEJ	MQ2		0 986 486 553	19,05	
		05.12→	136	PR-Nr. OEM	MQ0		0 986 486 554	19,05	
		02.13→	103	PR-Nr. OEJ	MQ2		0 986 486 553	19,05	
				PR-Nr. OEM	MQ0		0 986 486 554	19,05	
	1.6 TDI	05.10→	66/77	PR-Nr. OEJ	MQ2		0 986 486 553	19,05	
				PR-Nr. OEM	MQ0		0 986 486 554	19,05	
	2.0 TDI	09.11→	100/105	PR-Nr. OEJ	MQ2		0 986 486 553	19,05	
				PR-Nr. OEM	MQ0		0 986 486 553	19,05	
	2.0 TFSI quattro	03.12→	188	PR-Nr. OEJ	MQ2		0 986 486 553	19,05	
				PR-Nr. OEM	MQ0		0 986 486 554	19,05	
<b>A2 [8Z0]</b>									
									
	1.2 TDI 3L	03.01-09.01	45	Fg.-Nr. →8Z..2..013 000	LLE		0 986 481 008	22,2	
		10.01-10.02	45	Fg.-Nr. 8Z..2..013 001→ 8Z..3..019 000	LLE		0 986 481 009	22,2	
	1.4	10.01-04.02	55	Fg.-Nr. 8Z..2..013 001→	LLE		0 986 481 009	22,2	
		11.01-10.02	55	Fg.-Nr. →8Z..3..019 000	LLE		0 986 481 009	22,2	
	1.4, TDI	09.99-09.01	55	Fg.-Nr. →8Z..2..013 000	LLE		0 986 481 008	22,2	
	1.4 TDI	10.01-10.02	55	Fg.-Nr. 8Z..2..013 001→ 8Z..3..019 000	LLE		0 986 481 009	22,2	
	1.6 FSI	01.02-10.02	81	Fg.-Nr. →8Z..3..019 000	LLE		0 986 481 009	22,2	
	1.4	09.99-09.01	55	Fg.Nr. →8Z..2..011 846			0 986 486 553	19,05	
	1.4 TDI	09.99-09.01	55	Fg.Nr. →8Z..2..011 918			0 986 486 553	19,05	
<b>A3 Cabriolet [8P7]</b>									
									
	1.2 TFSI	03.10→	77			BO	0 204 123 715	22,2	
						LLE	ATE 0 986 480 870	22	
	1.4 TFSI	02.11→	92			BO	0 204 123 715	22,2	
						LLE	ATE 0 986 480 870	22	
	1.6	09.08→	75/77			BO	0 204 123 715	22,2	
	1.6 TDI					LLE	ATE 0 986 480 870	22	
	1.8 TFSI	04.08→	118			BO	0 204 123 715	22,2	
						LLE	ATE 0 986 480 870	22	
	1.9 TDI	04.08-05.09	77			BO	0 204 123 715	22,2	
						LLE	ATE 0 986 480 870	22	
	2.0 TDI	04.08→	100/103			BO	0 204 123 715	22,2	
						LLE	ATE 0 986 480 870	22	
	2.0 TFSI	04.08→	147			BO	0 204 123 715	22,2	





◀ AUDI A3 Cabriolet [8P7]

	1.2 TFSI	03.10→	77			BO	0 204 024 943	
	1.4 TFSI	02.11→	92			BO	0 204 024 943	
	1.6, TDI	09.08→	75/77			BO	0 204 024 943	
	1.8 TFSI	04.08→	118			BO	0 204 024 943	
	1.9 TDI	04.08-05.09	77			BO	0 204 024 943	
	2.0 TDI, TFSI	04.08→	100/103/147			BO	0 204 024 943	













	1.2 TFSI	03.10→	77				0 986 486 554	19,05
	1.4 TFSI	02.11→	92				0 986 486 554	19,05
	1.6, TDI	09.08→	75/77	PR-Nr. OEM	MQO		0 986 486 554	19,05
	1.8 TFSI	04.08→	118	PR-Nr. OEM	MQO		0 986 486 554	19,05
	1.9 TDI	04.08-05.09	77	PR-Nr. OEM	MQO		0 986 486 554	19,05
	2.0 TDI	04.08-04.11	100/103				0 986 486 595	29
	2.0 TFSI	04.08→	147				0 986 486 595	29

A3 Sportback [8PA]

























	1.2 TFSI	11.09-08.12	77			BO	0 204 123 715	22,2	
						LLE	ATE	0 986 480 870	22
1.4 TFSI	06.07→	92				BO	0 204 123 715	22,2	
						LLE	ATE	0 986 480 870	22
1.6	09.04-05.05	75				LLE	BO	0 204 123 715	22,2
							ATE	0 986 480 870	22
							BO	0 204 123 715	22,2
1.6 FSI	09.04-09.07	85				LLE	ATE	0 986 480 870	22
							BO	0 204 123 715	22,2
							BO	0 204 123 715	22,2
1.6 TDI	05.09→	66					BO	0 204 123 715	22,2
						LLE	ATE	0 986 480 870	22
							BO	0 204 123 715	22,2
1.6	11.09→	77					BO	0 204 123 715	22,2
						LLE	ATE	0 986 480 870	22
							BO	0 204 123 715	22,2
1.8 TFSI	11.06-06.08	118				LLE	BO	0 204 123 715	22,2
							BO	0 204 123 715	22,2
1.8 TFSI quattro	07.08→	118					BO	0 204 123 715	22,2
							BO	0 204 123 715	22,2
1.8 TFSI, TFSI quattro	11.06→	118				LLE	ATE	0 986 480 870	22
							BO	0 204 123 715	22,2
1.9 TDI	09.04-05.10	77				LLE	ATE	0 986 480 870	22
							BO	0 204 123 715	22,2
2.0 FSI	09.04-06.08	110/120				LLE	ATE	0 986 480 870	22
							BO	0 204 123 715	22,2
2.0 TDI	09.04-06.08	100/103				LLE	BO	0 204 123 715	22,2
							ATE	0 986 480 870	22
2.0 TDI quattro	09.04→	100/103				LLE	ATE	0 986 480 870	22
						LLE	BO	0 204 123 715	22,2
							BO	0 204 123 715	22,2
							BO	0 204 123 715	22,2
2.0 TFSI	09.04-09.07	147				LLE	ATE	0 986 480 870	22
							ATE	0 986 480 870	22
2.0 TFSI quattro	09.04-10.05	147					ATE	0 986 480 870	22
							ATE	0 986 480 870	22
2.0 TFSI	09.04→	147				LLE	BO	0 204 123 715	22,2
							BO	0 204 123 715	22,2
2.0 TFSI quattro	07.08→	147					BO	0 204 123 715	22,2
							BO	0 204 123 715	22,2
3.2 quattro	09.04-10.05	184				LLE	BO	0 204 123 715	22,2
							BO	0 986 480 870	22

	1.2 TFSI	11.09-08.12	77				BO	0 204 024 943		
							BO	0 204 024 943		
	1.4 TFSI	06.07→	92					BO	0 204 024 943	
								BO	0 204 024 943	
	1.6	09.04-05.05	75					LLE	BO	0 204 024 943
									BO	0 204 024 943
	1.6 FSI	09.04-09.07	85					LLE	BO	0 204 024 943
									BO	0 204 024 943
	1.6 TDI	05.09→	66						BO	0 204 024 943
									BO	0 204 024 943
	1.6	11.09→	77						BO	0 204 024 943
									BO	0 204 024 943
1.8 TFSI	11.06-06.07	118					LLE	BO	0 204 024 943	
								BO	0 204 024 943	
1.8 TFSI quattro	06.07-08.12	118						BO	0 204 024 943	
								BO	0 204 024 943	
1.8 TFSI quattro	07.08→	118						BO	0 204 024 943	
								BO	0 204 024 943	

	S							
1.9 TDI	09.04-05.10	77	PR-Nr. 1AC, PR-Nr. 1AT	LLE	BO	0 204 024 943		
2.0 FSI, TDI	09.04-06.08	110/120	PR-Nr. 1AC, PR-Nr. 1AT	LLE	BO	0 204 024 943		
2.0 TDI	09.04-06.08	100/103	PR-Nr. 1AC, PR-Nr. 1AT	LLE	BO	0 204 024 943		
2.0 TDI quattro	07.08→	100/103			BO	0 204 024 943		
2.0 TDI, TDI quattro, TFSI	09.04-05.09	125/147	PR-Nr. 1AC, PR-Nr. 1AT	LLE	BO	0 204 024 943		
	04.05→	125/147			BO	0 204 024 943		
2.0 TFSI quattro	09.04-05.09	125/147	PR-Nr. 1AC, PR-Nr. 1AT	LLE	BO	0 204 024 943		
3.2 quattro	09.04-10.05	184	PR-Nr. 1AC, PR-Nr. 1AT	LLE	BO	0 204 024 943		
 1.2 TFSI	11.09-08.12	77				0 986 486 554	19,05	
1.4 TFSI	06.07-06.11	92	PR-Nr. 0EJ	MQ2		0 986 486 576	19	
	06.07→	92	PR-Nr. OEM	MQ0		0 986 486 554	19,05	
1.6	09.04→	75				0 986 486 554	19,05	
	06.05-08.12	75	PR-Nr. OEM	MQ0		0 986 486 554	19,05	
1.6 FSI	09.04-09.07	85				0 986 486 554	19,05	
1.6 TDI	05.09→	66	PR-Nr. OEM	MQ0		0 986 486 554	19,05	
	11.09→	77	PR-Nr. OEM	MQ0		0 986 486 554	19,05	
1.8 TFSI, TFSI quattro	11.06→	118	PR-Nr. OEM	MQ0		0 986 486 554	19,05	
1.9 TDI	09.04-05.10	77	PR-Nr. OEM	MQ0		0 986 486 554	19,05	
2.0 FSI	09.04-06.08	110	PR-Nr. 0EJ	MQ2		0 986 486 576	19	
			PR-Nr. OEM	MQ0		0 986 486 554	19,05	
2.0 TDI	09.04→	100/103				0 986 486 595	29	
2.0 TDI quattro	03.06→	120/125				0 986 486 595	29	
2.0 TFSI	09.04-10.05	147				0 986 486 595	29	
	07.08→	147				0 986 486 595	29	
2.0 TFSI quattro	09.04-10.05	147				0 986 486 595	29	
	07.08→	147				0 986 486 595	29	
2.0 TFSI, TFSI quattro	04.05→	147	PR-Nr. OEM	MQ0		0 986 486 554	19,05	
3.2 quattro	09.04-05.09	184				0 986 486 595	29	
	06.07→	184	PR-Nr. OEM	MQ0		0 986 486 554	19,05	
<b>A3 Sportback [8VA]</b>								
								
 1.2 TFSI	05.13→	77	PR-Nr. OEC	MQ0		0 986 486 554	19,05	
1.4 TFSI	09.12→	90/103	PR-Nr. OEC	MQ0		0 986 486 554	19,05	
1.6 TDI	01.13→	77	PR-Nr. OEC	MQ0		0 986 486 554	19,05	
1.8 TFSI	09.12→	132	PR-Nr. OEC	MQ0		0 986 486 554	19,05	
<b>A3 [8L1]</b>								
								
 1.6	05.99-09.06	74				0 204 123 339	23,81	
	OFD 09.96-06.01	74		LLE		0 204 123 339	23,81	
				RLE		0 204 123 406	23,81	
	05.00-06.03	75		LLE		0 204 123 339	23,81	
				RLE		0 204 123 406	23,81	
1.8	05.99-09.06	92				0 204 123 339	23,81	
	OFD 09.96-06.03	92		LLE		0 204 123 339	23,81	
1.8	OFD 09.96-06.03	92		RLE		0 204 123 406	23,81	
1.8 quattro								
1.8 quattro	OFD 08.98-06.99	92		LLE		0 204 123 339	23,81	
1.8 T	05.99-09.06	110				0 204 123 339	23,81	
	03.00-09.06	132				0 204 123 339	23,81	
	OFD 12.96-06.03	110		LLE		0 204 123 339	23,81	
	08.98-06.03	132		LLE		0 204 123 339	23,81	
1.8 T quattro	OFD 08.97-06.03	110		LLE		0 204 123 339	23,81	
	08.98-06.03	132		LLE		0 204 123 339	23,81	
1.8 T	OFD 12.96-06.03	110		RLE		0 204 123 406	23,81	
1.8 T quattro	08.98-06.03	132		RLE		0 204 123 406	23,81	



		S								
	◀ AUDI A3 [8L1]									
1.9 TDI		01.00-09.06	81				0 204 123 339	23,81		
	OFD	09.96-06.03	66/74			LLE	0 204 123 339	23,81		
		01.97-06.01	81			RLE	0 204 123 406	23,81		
						LLE	0 204 123 339	23,81		
1.9 TDI		05.00-06.03	96			RLE	0 204 123 406	23,81		
	OFD					LLE	0 204 123 339	23,81		
1.9 TDI quattro						RLE	0 204 123 406	23,81		
	1.6	05.99-09.06	74				0 204 125 718			
		OFD	09.96-06.01	74			LLE	0 204 125 718		
		05.00-06.03	75			RLE	0 204 125 505			
						LLE	0 204 125 718			
1.8		05.99-09.06	92				0 204 125 718			
	OFD	09.96-06.03	92			LLE	0 204 125 718			
1.8, quattro	OFD	09.96-06.03	92			RLE	0 204 125 505			
1.8 quattro	OFD	08.98-06.99	92			LLE	0 204 125 718			
1.8 T		05.99-09.06	110				0 204 125 718			
		03.00-09.06	132				0 204 125 718			
		OFD	12.96-06.03	110		LLE	0 204 125 718			
			08.98-06.03	132		LLE	0 204 125 718			
1.8 T quattro		08.97-06.03	110			LLE	0 204 125 718			
	OFD					LLE	0 204 125 718			
1.8 T		12.96-06.03	110			RLE	0 204 125 505			
	OFD					RLE	0 204 125 505			
1.8 T quattro	OFD	08.98-06.03	132			RLE	0 204 125 505			
1.9 TDI		01.00-09.06	81				0 204 125 718			
		09.96-06.03	66/74			LLE	0 204 125 718			
		01.97-06.01	81			RLE	0 204 125 505			
						LLE	0 204 125 718			
1.9 TDI		05.00-06.03	96			RLE	0 204 125 505			
	OFD					LLE	0 204 125 718			
1.9 TDI quattro						RLE	0 204 125 505			
	1.6	09.96-06.01	74			LLE	0 986 486 031	15,87		
						RLE	0 986 486 047	15,87		
		05.00-04.02	75			RLE	0 986 486 047	15,87		
						LLE	0 986 486 031	15,87		
1.8		05.00-06.03	75			LLE	0 986 486 031	15,87		
		05.02-06.03	75			RLE	0 986 486 060	15,87		
1.8		09.96-06.03	92/110/132			RLE	0 986 486 047	15,87		
1.8, quattro, T, T quattro		09.96-06.03	92/110/132			LLE	0 986 486 031	15,87		
1.8, T, T quattro		03.02-06.03	92/110/132	Fg.-Nr. 8L..2..090 001→		RLE	0 986 486 060	15,87		
1.8 quattro		08.98-06.99	92/110/132			RLE	0 986 486 047	15,87		
1.8 T		12.96-03.02	92/110/132	Fg.-Nr. →8L..2..090 000		RLE	0 986 486 047	15,87		
1.8 T quattro		08.97-06.01	92/110/132			RLE	0 986 486 047	15,87		
1.9 TDI		09.96-06.01	66			LLE	0 986 486 031	15,87		
		01.97-06.01	81			RLE	0 986 486 047	15,87		
		09.00-03.02	74	Fg.-Nr. →8L..2..090 000		LLE	0 986 486 031	15,87		
			09.00-06.03	74			RLE	0 986 486 060	15,87	
1.9 TDI		03.02-06.03	74	Fg.-Nr. 8L..2..090 001→		RLE	0 986 486 060	15,87		
		05.00-03.02	96	Fg.-Nr. →8L..2..090 000		RLE	0 986 486 047	15,87		
1.9 TDI quattro		05.00-06.03	96			LLE	0 986 486 031	15,87		
		03.02-06.03	96	Fg.-Nr. 8L..2..090 001→		RLE	0 986 486 060	15,87		
	1.6	09.96-06.03	74/75			FSG	0 986 486 542	23,81		
						FSZ	0 986 486 538	19		
1.8, quattro, T, T quattro		09.96-06.03	92/110/132			FSG	0 986 486 542	23,81		
						FSZ	0 986 486 538	19		

		S							
1.9 TDI		09.96-06.03	66/74/81/96			FSG	0 986 486 542	23,81	
1.9 TDI quattro						FSZ	0 986 486 538	19	
<b>A3 [8P1]</b>									
									
	1.2 TFSI	04.10→	77			BO	0 204 123 715	22,2	
						LLE	ATE 0 986 480 870	22	
	1.4 TFSI	09.07→	92			BO	0 204 123 715	22,2	
						LLE	ATE 0 986 480 870	22	
	1.6	05.03-05.05	75			LLE	BO 0 204 123 715	22,2	
		05.03→	75			LLE	ATE 0 986 480 870	22	
		06.05→	75			BO	0 204 123 715	22,2	
	1.6 FSI	08.03-09.07	85			LLE	ATE 0 986 480 870	22	
						BO	0 204 123 715	22,2	
	1.6 TDI	05.09→	66			BO	0 204 123 715	22,2	
						LLE	ATE 0 986 480 870	22	
		11.09→	77			BO	0 204 123 715	22,2	
						LLE	ATE 0 986 480 870	22	
	1.8 TFSI	11.06-05.08	118			LLE	ATE 0 986 480 870	22	
						BO	0 204 123 715	22,2	
		07.08-08.12	118			BO	0 204 123 715	22,2	
						LLE	ATE 0 986 480 870	22	
	1.8 TFSI quattro	07.08→	118			BO	0 204 123 715	22,2	
						LLE	ATE 0 986 480 870	22	
	1.9 TDI	06.03-05.10	77			LLE	BO 0 204 123 715	22,2	
		11.05-05.10	77			LLE	ATE 0 986 480 870	22	
	2.0 FSI	05.03-10.05	110			LLE	ATE 0 986 480 870	22	
		05.03-06.08	110			LLE	BO 0 204 123 715	22,2	
	2.0 TDI	06.06-06.08	120			LLE	ATE 0 986 480 870	22	
						BO	0 204 123 715	22,2	
	2.0 TDI	05.03-05.10	100/103			LLE	BO 0 204 123 715	22,2	
	2.0 TDI quattro	05.03→	100/103			LLE	ATE 0 986 480 870	22	
		03.06-05.10	125			LLE	BO 0 204 123 715	22,2	
		09.08→	100/103			BO	0 204 123 715	22,2	
		11.09→	125			BO	0 204 123 715	22,2	
	2.0 TFSI	09.04-06.08	147			LLE	ATE 0 986 480 870	22	
	2.0 TFSI quattro	09.04-10.05	147			LLE	ATE 0 986 480 870	22	
		11.05-10.06	147	Fg.-Nr. →8P..7..103 000		LLE	ATE 0 986 480 870	22	
	2.0 TFSI	09.04-06.08	147			LLE	BO 0 204 123 715	22,2	
	2.0 TFSI quattro	07.08→	147			BO	0 204 123 715	22,2	
	3.2 quattro	07.03-10.05	184			LLE	BO 0 204 123 715	22,2	
	1.2 TFSI	04.10→	77			BO	0 204 024 943		
	1.4 TFSI	09.07→	92			BO	0 204 024 943		
	1.6	05.03-05.05	75	PR-Nr. 1AC, PR-Nr. 1AT		LLE	BO 0 204 024 943		
		06.05→	75			BO	0 204 024 943		
	1.6 FSI	08.03-09.07	85	PR-Nr. 1AC, PR-Nr. 1AT		LLE	BO 0 204 024 943		
	1.6 TDI	05.09→	66			BO	0 204 024 943		
		11.09→	77			BO	0 204 024 943		
	1.8 TFSI	11.06-06.07	118	PR-Nr. 1AC, PR-Nr. 1AT		LLE	BO 0 204 024 943		
		06.07-05.08	118			BO	0 204 024 943		
		07.08-08.12	118			BO	0 204 024 943		
	1.8 TFSI quattro	07.08→	118			BO	0 204 024 943		
	1.9 TDI	06.03-05.10	77	PR-Nr. 1AC, PR-Nr. 1AT		LLE	BO 0 204 024 943		
	2.0 FSI, TDI	05.03-06.08	110/120	PR-Nr. 1AC, PR-Nr. 1AT		LLE	BO 0 204 024 943		
	2.0 TDI	05.03-06.08	100/103	PR-Nr. 1AC, PR-Nr. 1AT		LLE	BO 0 204 024 943		
	2.0 TDI quattro	07.08→	100/103			BO	0 204 024 943		
	2.0 TDI, TDI quattro, TFSI	09.04-06.08	125/147	PR-Nr. 1AC, PR-Nr. 1AT		LLE	BO 0 204 024 943		
		10.07→	125/147			BO	0 204 024 943		
	2.0 TFSI quattro	09.04-06.08	125/147	PR-Nr. 1AC, PR-Nr. 1AT		LLE	BO 0 204 024 943		
	3.2 quattro	07.03-10.05	184	PR-Nr. 1AC, PR-Nr. 1AT		LLE	BO 0 204 024 943		





◀ AUDI A3 [8P1]

	1.2 TFSI	04.10→	77			0 986 486 554	19,05
	1.4 TFSI	09.07-06.11	92	PR-Nr. OEJ	MQ2	0 986 486 576	19
		09.07→	92	PR-Nr. OEM	MQ0	0 986 486 554	19,05
	1.6	05.03→	75			0 986 486 554	19,05
		06.05-08.12	75	PR-Nr. OEM	MQ0	0 986 486 554	19,05
	1.6 FSI	08.03-09.07	85			0 986 486 554	19,05
	1.6 TDI	05.09→	66	PR-Nr. OEM	MQ0	0 986 486 554	19,05
		11.09→	77	PR-Nr. OEM	MQ0	0 986 486 554	19,05
	1.8 TFSI	11.06-05.08	118	PR-Nr. OEM	MQ0	0 986 486 554	19,05
		07.08-08.12	118	PR-Nr. OEM	MQ0	0 986 486 554	19,05
	1.8 TFSI quattro	07.08→	118	PR-Nr. OEM	MQ0	0 986 486 554	19,05
	1.9 TDI	06.03-05.10	77	PR-Nr. OEM	MQ0	0 986 486 554	19,05
	2.0 FSI	05.03-06.08	110	PR-Nr. OEJ	MQ2	0 986 486 576	19
				PR-Nr. OEM	MQ0	0 986 486 554	19,05
	2.0 TDI	05.03→	100/103			0 986 486 595	29
	2.0 TDI quattro	03.06→	120/125			0 986 486 595	29
	2.0 TFSI	09.04-10.05	147			0 986 486 595	29
		07.08→	147			0 986 486 595	29
	2.0 TFSI quattro	09.04-10.05	147			0 986 486 595	29
		07.08→	147			0 986 486 595	29
	2.0 TFSI, TFSI quattro	09.05-06.08	147	PR-Nr. OEM	MQ0	0 986 486 554	19,05
	3.2 quattro	07.03-05.09	184			0 986 486 595	29

A3 [8V1]



	1.2 TFSI	12.12→	77	PR-Nr. OEC	MQ0	0 986 486 554	19,05
	1.4 TFSI	04.12→	90/103	PR-Nr. OEC	MQ0	0 986 486 554	19,05
	1.8 FSI, FSI quattro	04.12→	132	PR-Nr. OEC	MQ0	0 986 486 554	19,05
	2.0 TDI	09.12→	77	PR-Nr. OEC	MQ0	0 986 486 554	19,05

A4 Avant Allroad [8KH]











	2.0 TDI	09.09→	100/105		FDS	0 265 005 741	
					FDS	0 265 005 739	
	2.0 TDI	04.09→	120/125/155			0 265 005 739	
					FDS	0 265 005 741	
	2.0 TFSI				FDS	0 265 005 739	
					FDS	0 265 005 739	
3.0 TDI	04.09→	176			0 265 005 739		
				FDS	0 265 005 741		
				FDS	0 265 005 739		









A4 Avant [8D5; B5]



	1.6	11.94-10.96	74			0 986 480 890	23,81		
		10.96-12.98	74	Fg.-Nr. →8D..X..199 999		0 986 480 890	23,81		
		MFD 01.99-10.00	74	Fg.-Nr. 8D..X..200 001→		LLE	0 986 480 966	25,4	
						RLE	0 986 480 989	25,4	
		06.00-09.01	75		LLE	0 986 480 966	25,4		
					RLE	0 986 480 989	25,4		
				OFD 01.99-10.00	74	Fg.-Nr. 8D..X..200 001→	LLE	0 986 480 935	25,4
							LLE	0 986 480 935	25,4
		1.8	11.94-12.98	92	Fg.-Nr. →8D..X..199 999		0 986 480 890	23,81	
			07.95-12.98	85			0 986 480 890	23,81	
			MFD 01.99-07.99	92	Fg.-Nr. 8D..X..200 001→	LLE	0 986 480 966	25,4	
						LLE	0 986 480 966	25,4	
						LLE	0 986 480 966	25,4	











		<b>S</b>							
<b>1.8</b>	MFD	01.99-06.00	92	Fg.-Nr. 8D..X..200 001→	RLE	0 986 480 989	25,4		
<b>1.8 quattro</b>		04.99-09.01	92		RLE	0 986 480 989	25,4		
	OFD	01.99-06.00	92	Fg.-Nr. 8D..X..200 001→	LLE	0 986 480 935	25,4		
		04.99-09.01	92		LLE	0 986 480 935	25,4		
<b>1.8 quattro</b>	MFD	11.94-12.98	92	Fg.-Nr. →8D..X..199 999		0 986 480 974	23,8		
		07.95-12.98	85	Fg.-Nr. →8D..X..199 999		0 986 480 974	23,8		
		01.99-06.00	92	Fg.-Nr. 8D..X..200 001→	LLE	0 986 480 966	25,4		
		01.99-09.01	85	Fg.-Nr. 8D..X..200 001→	LLE	0 986 480 966	25,4		
					RLE	0 986 480 989	25,4		
		04.99-09.01	92		LLE	0 986 480 966	25,4		
	OFD	11.94-12.98	92	Fg.-Nr. →8D..X..199 999		0 986 480 890	23,81		
		07.95-12.98	85	Fg.-Nr. →8D..X..199 999		0 986 480 890	23,81		
		01.99-09.01	85	Fg.-Nr. 8D..X..200 001→	LLE	0 986 480 935	25,4		
<b>1.8 T</b>		10.95-07.98	110			0 986 480 890	23,81		
		08.97-12.98	132	Fg.-Nr. →8D..X..199 999		0 986 480 890	23,81		
		08.98-12.98	110	Fg.-Nr. →8D..X..199 999		0 986 480 890	23,81		
		08.99-05.00	110			0 986 480 935	25,4		
	MFD	01.99-09.01	110	Fg.-Nr. 8D..X..200 001→	LLE	0 986 480 966	25,4		
					RLE	0 986 480 989	25,4		
			132	Fg.-Nr. 8D..X..200 001→	LLE	0 986 480 966	25,4		
		05.99-07.99	110		LLE	0 986 480 966	25,4		
					RLE	0 986 480 989	25,4		
		06.00-09.01	110		LLE	0 986 480 966	25,4		
					RLE	0 986 480 989	25,4		
	OFD	01.99-09.01	110	Fg.-Nr. 8D..X..200 001→	LLE	0 986 480 935	25,4		
		05.99-07.99	110		LLE	0 986 480 935	25,4		
		06.00-09.01	110		LLE	0 986 480 935	25,4		
<b>1.8 T quattro</b>		09.99-05.00	110			0 986 480 935	25,4		
		05.00-09.01	125			0 986 480 935	25,4		
	MFD	02.96-12.98	110			0 986 480 974	23,8		
		08.97-12.98	132	Fg.-Nr. →8D..X..199 999		0 986 480 974	23,8		
		01.99-09.01	132	Fg.-Nr. 8D..X..200 001→	LLE	0 986 480 966	25,4		
		02.99-09.01	110		LLE	0 986 480 966	25,4		
					RLE	0 986 480 989	25,4		
	OFD	02.96-12.98	110			0 986 480 890	23,81		
		08.97-12.98	132	Fg.-Nr. →8D..X..199 999		0 986 480 890	23,81		
		02.99-09.01	110		LLE	0 986 480 935	25,4		
<b>1.8 T</b>	MFD	01.99-09.01	132	Fg.-Nr. 8D..X..200 001→	RLE	0 986 480 989	25,4		
<b>1.8 T quattro</b>	OFD	01.99-09.01	132	Fg.-Nr. 8D..X..200 001→	LLE	0 986 480 935	25,4		
<b>1.9 TDI</b>		01.95-06.00	66			0 986 480 890	23,81		
		02.96-12.98	81			0 986 480 890	23,81		
		08.98-12.98	85	Fg.-Nr. →8D..X..199 999		0 986 480 890	23,81		
	MFD	01.99-09.01	66	Fg.-Nr. 8D..X..200 001→	LLE	0 986 480 966	25,4		
					RLE	0 986 480 989	25,4		
			85	Fg.-Nr. 8D..X..200 001→	LLE	0 986 480 966	25,4		
					RLE	0 986 480 989	25,4		
		08.99-06.00	81		LLE	0 986 480 966	25,4		
					RLE	0 986 480 989	25,4		
	OFD	01.99-09.01	66	Fg.-Nr. 8D..X..200 001→	LLE	0 986 480 935	25,4		
			85	Fg.-Nr. 8D..X..200 001→	LLE	0 986 480 935	25,4		
		08.99-06.00	81		LLE	0 986 480 935	25,4		
<b>1.9 TDI quattro</b>	MFD	07.96-12.98	81	Fg.-Nr. →8D..X..199 999		0 986 480 974	23,8		
		12.98-12.98	85			0 986 480 974	23,8		
		01.99-07.99	81	Fg.-Nr. 8D..X..200 001→	LLE	0 986 480 966	25,4		
					RLE	0 986 480 989	25,4		
		08.99-01.00	81		LLE	0 986 480 966	25,4		
					RLE	0 986 480 989	25,4		
		01.00-09.01	85		LLE	0 986 480 966	25,4		
					RLE	0 986 480 989	25,4		













		<b>S</b>							
 ◀ AUDI A4 Avant [8D5; B5]									
<b>1.9 TDI quattro</b>	OFD	07.96-12.98	81		Fg.-Nr. →8D..X..199 999		0986 480 890	23,81	
		12.98-12.98	85				0986 480 890	23,81	
		01.99-07.99	81		Fg.-Nr. 8D..X..200 001→	LLE	0986 480 935	25,4	
		08.99-01.00	81			LLE	0986 480 935	25,4	
		01.00-09.01	85			LLE	0986 480 935	25,4	
<b>2.4</b>		08.97-07.98	121				0986 480 890	23,81	
		08.98-12.98	120		Fg.-Nr. →8D..X..199 999		0986 480 890	23,81	
			121		Fg.-Nr. →8D..X..199 999		0986 480 890	23,81	
	MFD	01.99-06.00	120		Fg.-Nr. 8D..X..200 001→	LLE	0986 480 966	25,4	
						RLE	0986 480 989	25,4	
		01.99-09.01	121		Fg.-Nr. 8D..X..200 001→	LLE	0986 480 966	25,4	
						RLE	0986 480 989	25,4	
		06.00-09.01	120			LLE	0986 480 966	25,4	
						RLE	0986 480 989	25,4	
	OFD	01.99-06.00	120		Fg.-Nr. 8D..X..200 001→	LLE	0986 480 935	25,4	
		01.99-09.01	121		Fg.-Nr. 8D..X..200 001→	LLE	0986 480 935	25,4	
		06.00-09.01	120			LLE	0986 480 935	25,4	
<b>2.4 quattro</b>	MFD	08.97-07.98	120				0986 480 974	23,8	
		08.97-12.98	121				0986 480 974	23,8	
		08.98-12.98	120		Fg.-Nr. →8D..X..199 999		0986 480 974	23,8	
		01.99-06.00	120		Fg.-Nr. 8D..X..200 001→	LLE	0986 480 966	25,4	
						RLE	0986 480 989	25,4	
		01.99-09.01	121		Fg.-Nr. 8D..X..200 001→	LLE	0986 480 966	25,4	
						RLE	0986 480 989	25,4	
		02.99-07.99	121			LLE	0986 480 966	25,4	
						RLE	0986 480 989	25,4	
	OFD	08.97-07.98	120				0986 480 890	23,81	
		08.97-12.98	121				0986 480 890	23,81	
		08.98-12.98	120		Fg.-Nr. →8D..X..199 999		0986 480 890	23,81	
		01.99-06.00	120		Fg.-Nr. 8D..X..200 001→	LLE	0986 480 935	25,4	
	01.99-09.01	121		Fg.-Nr. 8D..X..200 001→	LLE	0986 480 935	25,4		
	02.99-07.99	121			LLE	0986 480 935	25,4		
<b>2.5 TDI</b>		11.97-12.98	110		Fg.-Nr. →8D..X..199 999		0986 480 890	23,81	
	MFD	01.99-09.01	110		Fg.-Nr. 8D..X..200 001→	LLE	0986 480 966	25,4	
<b>2.5 TDI quattro</b>	MFD	11.97-12.98	110		Fg.-Nr. →8D..X..199 999		0986 480 974	23,8	
		01.99-06.00	110		Fg.-Nr. 8D..X..200 001→	LLE	0986 480 966	25,4	
	OFD	11.97-12.98	110		Fg.-Nr. →8D..X..199 999		0986 480 890	23,81	
<b>2.5 TDI</b>	MFD	01.99-09.01	110		Fg.-Nr. 8D..X..200 001→	RLE	0986 480 989	25,4	
<b>2.5 TDI quattro</b>	OFD	01.99-09.01	110		Fg.-Nr. 8D..X..200 001→	LLE	0986 480 935	25,4	
<b>2.6</b>		11.94-07.98	110				0986 480 890	23,81	
		01.96-07.97	102				0986 480 890	23,81	
<b>2.6 quattro</b>	MFD	11.94-07.98	102/110				0986 480 974	23,8	
	OFD	11.94-07.98	110				0986 480 890	23,81	
		01.96-07.97	102				0986 480 890	23,81	
<b>2.8</b>		03.96-07.98	142				0986 480 890	23,81	
		08.97-12.98	142		Fg.-Nr. →8D..X..199 999		0986 480 890	23,81	
		01.99-08.99	142		Fg.-Nr. 8D..X..200 001→		0986 480 935	25,4	
		08.99-09.01	142				0986 480 935	25,4	
	MFD	01.99-07.99	142		Fg.-Nr. 8D..X..200 001→	LLE	0986 480 966	25,4	
					RLE	0986 480 989	25,4		
	OFD	01.99-07.99	142		Fg.-Nr. 8D..X..200 001→	LLE	0986 480 935	25,4	
<b>2.8 quattro</b>	MFD	03.99-09.01	140				0986 480 966	25,4	
							0986 480 989	25,4	
	OFD	03.99-09.01	140				0986 480 935	25,4	
<b>2.8 quattro</b>		08.99-09.01	142				0986 480 935	25,4	
	MFD	03.96-07.98	142				0986 480 974	23,8	
		08.98-12.98	142		Fg.-Nr. →8D..X..199 999		0986 480 974	23,8	
		01.99-06.00	142		Fg.-Nr. 8D..X..200 001→	LLE	0986 480 966	25,4	
						RLE	0986 480 989	25,4	
	02.99-09.01	142			LLE	0986 480 966	25,4		
					RLE	0986 480 989	25,4		













	<b>S</b>								
<b>2.8 quattro</b>	OFD	03.96-07.98	142			0 986 480 890	23,81		
		08.98-12.98	142	Fg.-Nr. →8D..X..199 999		0 986 480 890	23,81		
		01.99-06.00	142	Fg.-Nr. 8D..X..200 001→	LLE	0 986 480 935	25,4		
		02.99-09.01	142		LLE	0 986 480 935	25,4		
 <b>1.6</b>		11.94-10.96	74		LLE	0 986 486 083	19		
		10.96-03.97	74	Fg.-Nr. →8D..V..180 000	LLE	0 986 486 083	19		
		03.97-07.99	74	Fg.-Nr. 8D..V..180 001→	LLE	0 986 486 054	19,05		
		08.98-10.00	74		LLE	0 986 486 054	19,05		
		06.00-09.01	75		LLE	0 986 486 054	19,05		
	<b>1.8</b>	03.97-12.98	85	Fg.-Nr. 8D..V..180 001→	LLE	0 986 486 054	19,05		
	<b>1.8</b>	11.94-03.97	92	Fg.-Nr. →8D..V..180 000	LLE	0 986 486 083	19		
	<b>1.8 quattro</b>		07.95-03.97	85	Fg.-Nr. →8D..V..180 000	LLE	0 986 486 083	19	
			03.97-04.99	92	Fg.-Nr. 8D..V..180 001→	LLE	0 986 486 054	19,05	
			08.98-09.01	92		LLE	0 986 486 054	19,05	
	<b>1.8 quattro</b>	07.95-09.01	85	Fg.-Nr. 8D-V 180 001→	LLE	0 986 486 054	19,05		
<b>1.8 T quattro</b>	05.00-09.01	125			0 986 486 054	19,05			
<b>1.8 T</b>	10.95-03.97	110	Fg.-Nr. →8D..V..180 000	LLE	0 986 486 083	19			
<b>1.8 T quattro</b>		03.97-12.98	110	Fg.-Nr. 8D..V..180 001→	LLE	0 986 486 054	19,05		
		08.97-09.01	132		LLE	0 986 486 054	19,05		
		08.98-09.01	110		LLE	0 986 486 054	19,05		
		08.99-05.00	110			0 986 486 054	19,05		
		01.95-07.96	66		LLE	0 986 486 083	19		
<b>1.9 TDI</b>	08.96-03.97	66	Fg.-Nr. →8D..V..180 000	LLE	0 986 486 083	19			
	03.97-06.00	66	Fg.-Nr. 8D..V..180 001→	LLE	0 986 486 054	19,05			
	04.97-09.01	66		LLE	0 986 486 054	19,05			
<b>1.9 TDI</b>	02.96-03.97	81	Fg.-Nr. →8D..V..180 000	LLE	0 986 486 083	19			
<b>1.9 TDI quattro</b>		03.97-07.99	81	Fg.-Nr. 8D..V..180 001→	LLE	0 986 486 054	19,05		
		08.98-09.01	85		LLE	0 986 486 054	19,05		
		08.99-06.00	81		LLE	0 986 486 054	19,05		
		08.97-09.01	120/121		LLE	0 986 486 054	19,05		
<b>2.4, quattro</b>	11.97-09.01	110		LLE	0 986 486 054	19,05			
<b>2.5 TDI, TDI quattro</b>	11.97-09.01	110		LLE	0 986 486 054	19,05			
<b>2.6</b>	11.94-03.97	102/110	Fg.-Nr. →8D..V..180 000	LLE	0 986 486 083	19			
<b>2.6 quattro</b>	03.97-07.98	102/110	Fg.-Nr. 8D..V..180 001→	LLE	0 986 486 054	19,05			
<b>2.8</b>	03.96-03.97	142	Fg.-Nr. →8D..V..180 000	LLE	0 986 486 083	19			
<b>2.8 quattro</b>		03.97-07.98	142	Fg.-Nr. 8D..V..180 001→	LLE	0 986 486 054	19,05		
		08.97-09.01	142			0 986 486 054	19,05		
					LLE	0 986 486 054	19,05		
		03.99-09.01	140		LLE	0 986 486 054	19,05		
 <b>1.6</b>		11.94-10.96	74			0 986 486 551	22,2		
		10.96-03.97	74	Fg.Nr. →8D..V..180 000		0 986 486 551	22,2		
		03.97-07.99	74	Fg.Nr. 8D..V..180 001→		0 986 486 548	22,2		
		08.98-10.00	74			0 986 486 548	22,2		
		06.00-09.01	75			0 986 486 548	22,2		
	<b>1.8</b>	03.97-12.98	85	Fg.Nr. 8D..V..180 001→		0 986 486 548	22,2		
	<b>1.8, quattro</b>	07.95-03.97	85	Fg.Nr. →8D..V..180 000		0 986 486 551	22,2		
	<b>1.8, quattro, T, T quattro</b>		11.94-03.97	92/110	Fg.Nr. →8D..V..180 000		0 986 486 551	22,2	
			03.97-04.99	92/110	Fg.Nr. 8D..V..180 001→		0 986 486 548	22,2	
			08.98-09.01	92/110			0 986 486 548	22,2	
	<b>1.8 quattro</b>	07.95-09.01	85			0 986 486 548	22,2		
	<b>1.8 T, T quattro</b>	08.97-09.01	125/132			0 986 486 548	22,2		
	<b>1.9 TDI</b>		01.95-07.96	66			0 986 486 551	22,2	
			08.96-03.97	66	Fg.Nr. →8D..V..180 000		0 986 486 551	22,2	
			03.97-06.00	66	Fg.Nr. 8D..V..180 001→		0 986 486 548	22,2	
			04.97-09.01	66			0 986 486 548	22,2	
			02.96-03.97	81	Fg.Nr. →8D..V..180 000		0 986 486 551	22,2	
	<b>1.9 TDI quattro</b>	03.97-07.99	81	Fg.Nr. 8D..V..180 001→		0 986 486 548	22,2		
		08.98-09.01	85			0 986 486 548	22,2		
		08.99-06.00	81			0 986 486 548	22,2		
	<b>2.4, quattro</b>	08.97-09.01	120/121			0 986 486 548	22,2		
	<b>2.5 TDI, TDI quattro</b>	11.97-09.01	110			0 986 486 548	22,2		



		S							
	◀ AUDI A4 Avant [8D5; B5]								
2.6	11.94-03.97	102/110	Fg.Nr. →8D..V..180 000				0 986 486 551	22,2	
2.6 quattro	03.97-07.98	102/110	Fg.Nr. 8D..V..180 001→				0 986 486 548	22,2	
2.8	03.96-03.97	142	Fg.Nr. →8D..V..180 000				0 986 486 551	22,2	
2.8 quattro	03.97-07.98	142	Fg.Nr. 8D..V..180 001→				0 986 486 548	22,2	
	08.97-09.01	142					0 986 486 548	22,2	
	03.99-09.01	140					0 986 486 548	22,2	
	1.6	07.96-10.96	74	Fg.Nr. 8D..V..000 001→			0 265 216 413 <sup>B</sup>		
		10.96-06.97	74	Fg.Nr. →8D..V..300 000			0 265 220 440 <sup>E</sup>		
					CSA		0 265 220 446 <sup>F</sup>		
		10.96-07.97	74				0 265 216 413 <sup>B</sup>		
		06.97-07.99	74	Fg.Nr. 8D..V..300 001→	CS2		0 265 220 407 <sup>E</sup>		
		07.97-07.99	74	Fg.Nr. 8D..V..300 001→	CS2		0 265 220 413 <sup>F</sup>		
		08.97-10.00	74				0 265 202 403 <sup>M</sup>		
		08.98-10.00	74		CS2		0 265 216 564 <sup>B</sup>		
							0 265 220 407 <sup>E</sup>		
							0 265 220 413 <sup>F</sup>		
		06.00-09.01	75				0 265 202 403 <sup>M</sup>		
					CS2		0 265 216 564 <sup>B</sup>		
							0 265 220 407 <sup>E</sup>		
							0 265 220 413 <sup>F</sup>		
1.8	11.94-06.97	92	Fg.Nr. →8D..V..300 000	CSA			0 265 220 446 <sup>F</sup>		
	07.95-06.97	85	Fg.Nr. →8D..V..300 000	CSA			0 265 220 446 <sup>F</sup>		
	07.96-06.97	85	Fg.Nr. 8D..V..000 001→8D..V..300 000				0 265 220 440 <sup>E</sup>		
		92	Fg.Nr. 8D..V..000 001→8D..V..300 000				0 265 220 440 <sup>E</sup>		
	07.96-12.98	85	Fg.Nr. 8D..V..000 001→				0 265 216 413 <sup>B</sup>		
	07.96-04.99	92	Fg.Nr. 8D..V..000 001→				0 265 216 413 <sup>B</sup>		
	06.97-12.98	85	Fg.Nr. 8D..V..300 001→	CS2			0 265 220 407 <sup>E</sup>		
	06.97-04.99	92	Fg.Nr. 8D..V..300 001→	CS2			0 265 220 407 <sup>E</sup>		
	07.97-12.98	85	Fg.Nr. 8D..V..300 001→	CS2			0 265 220 413 <sup>F</sup>		
	07.97-04.99	92	Fg.Nr. 8D..V..300 001→	CS2			0 265 220 413 <sup>F</sup>		
	08.97-12.98	85					0 265 202 403 <sup>M</sup>		
					CS2		0 265 216 564 <sup>B</sup>		
	08.97-07.99	92					0 265 202 403 <sup>M</sup>		
					CS2		0 265 216 564 <sup>B</sup>		
	08.98-07.99	92			CS2		0 265 220 407 <sup>E</sup>		
							0 265 220 413 <sup>F</sup>		
	06.00-09.01	92					0 265 202 403 <sup>M</sup>		
					CS2		0 265 216 564 <sup>B</sup>		
							0 265 220 407 <sup>E</sup>		
							0 265 220 413 <sup>F</sup>		
1.8 quattro	05.95-07.96	92	Fg.Nr. 8D..S..105 001→8D..T..400 000				0 265 218 022 <sup>J</sup>		
	07.95-07.96	85	Fg.Nr. →8D..T..400 000				0 265 218 022 <sup>J</sup>		
	07.96-05.97	85	Fg.Nr. 8D..V..000 001→8D..V..240 000				0 265 220 443 <sup>F</sup>		
		92	Fg.Nr. 8D..V..000 001→8D..V..240 000				0 265 220 443 <sup>F</sup>		
	05.97-04.99	92	Fg.Nr. 8D..V..240 001→	CS2			0 265 220 410 <sup>E</sup>		
	05.97-09.01	85	Fg.Nr. 8D..V..240 001→	CS2			0 265 220 410 <sup>E</sup>		
	06.97-09.01	85					0 265 202 403 <sup>M</sup>		
		92					0 265 202 403 <sup>M</sup>		
	08.98-09.01	92			CS2		0 265 220 410 <sup>E</sup>		
1.8 T	10.95-06.97	110	Fg.Nr. →8D..V..300 000	CSA			0 265 220 446 <sup>F</sup>		
	07.96-06.97	110	Fg.Nr. 8D..V..000 001→8D..V..300 000				0 265 220 440 <sup>E</sup>		
	07.96-07.98	110	Fg.Nr. 8D..V..000 001→				0 265 216 413 <sup>B</sup>		
	06.97-07.98	110	Fg.Nr. 8D..V..300 001→	CS2			0 265 220 407 <sup>E</sup>		
	07.97-07.98	110	Fg.Nr. 8D..V..300 001→	CS2			0 265 220 413 <sup>F</sup>		
	08.97-09.01	110					0 265 202 403 <sup>M</sup>		
					CS2		0 265 216 564 <sup>B</sup>		
		132			CS2		0 265 216 564 <sup>B</sup>		
							0 265 220 407 <sup>E</sup>		
							0 265 220 413 <sup>F</sup>		
	08.98-09.01	110			CS2		0 265 220 407 <sup>E</sup>		
							0 265 220 413 <sup>F</sup>		











		<b>S</b>								
<b>1.8 T quattro</b>	02.96-07.96	110		Fg.Nr. →8D..T..400 000			0 265 218 022 <sup>J</sup>			
	07.96-05.97	110		Fg.Nr. 8D..V..000 001→8D..V..240 000			0 265 220 443 <sup>E</sup>			
	05.97-12.98	110		Fg.Nr. 8D..V..240 001→	CS2		0 265 220 410 <sup>E</sup>			
	06.97-12.98	110					0 265 202 403 <sup>M</sup>			
	08.97-09.01	132			CS2		0 265 220 410 <sup>E</sup>			
	08.98-12.98	110					0 265 202 403 <sup>M</sup>			
						CS2		0 265 220 410 <sup>E</sup>		
	02.99-09.01	110					0 265 202 403 <sup>M</sup>			
						CS2		0 265 220 410 <sup>E</sup>		
	EDS 09.99-05.00	110				CS2		0 265 220 410 <sup>E</sup>		
05.00-09.01	125				CS2		0 265 220 410 <sup>E</sup>			
MFD 09.99-05.00	110						0 265 202 403 <sup>M</sup>			
05.00-09.01	125						0 265 202 403 <sup>M</sup>			
<b>1.8 T, T quattro</b>	08.97-09.01	132					0 265 202 403 <sup>M</sup>			
<b>1.9 TDI</b>	02.96-06.97	81		Fg.Nr. →8D..V..300 000	CSA		0 265 220 446 <sup>F</sup>			
	07.96-06.97	81		Fg.Nr. 8D..V..000 001→8D..V..300 000			0 265 220 440 <sup>E</sup>			
	07.96-12.98	81		Fg.Nr. 8D..V..000 001→			0 265 216 413 <sup>B</sup>			
	08.96-06.97	66		Fg.Nr. →8D..V..300 000			0 265 220 440 <sup>E</sup>			
					CSA		0 265 220 446 <sup>F</sup>			
	08.96-07.97	66					0 265 216 413 <sup>B</sup>			
	04.97-09.01	66			CS2		0 265 220 407 <sup>E</sup>			
	06.97-12.98	81		Fg.Nr. 8D..V..300 001→	CS2		0 265 220 407 <sup>E</sup>			
	07.97-12.98	81		Fg.Nr. 8D..V..300 001→	CS2		0 265 220 413 <sup>F</sup>			
	07.97-09.01	66		Fg.Nr. 8D..V..300 001→	CS2		0 265 220 413 <sup>F</sup>			
	08.97-12.98	81					0 265 202 403 <sup>M</sup>			
					CS2		0 265 216 564 <sup>B</sup>			
	08.97-09.01	66					0 265 202 403 <sup>M</sup>			
					CS2		0 265 216 564 <sup>B</sup>			
	08.98-09.01	85			CS2		0 265 216 564 <sup>B</sup>			
							0 265 220 407 <sup>E</sup>			
							0 265 220 413 <sup>F</sup>			
08.99-06.00	81					0 265 202 403 <sup>M</sup>				
					CS2		0 265 216 564 <sup>B</sup>			
						0 265 220 407 <sup>E</sup>				
						0 265 220 413 <sup>F</sup>				
<b>1.9 TDI quattro</b>	07.96-05.97	81		Fg.Nr. →8D..V..240 000			0 265 220 443 <sup>E</sup>			
	05.97-07.99	81		Fg.Nr. 8D..V..240 001→	CS2		0 265 220 410 <sup>E</sup>			
	06.97-01.00	81					0 265 202 403 <sup>M</sup>			
	12.98-12.98	85			CS2		0 265 220 410 <sup>E</sup>			
	08.99-01.00	81			CS2		0 265 220 410 <sup>E</sup>			
	01.00-09.01	85			CS2		0 265 220 410 <sup>E</sup>			
<b>1.9 TDI, TDI quattro</b>	08.98-09.01	85					0 265 202 403 <sup>M</sup>			
<b>2.4</b>	08.97-09.01	120/121			CS2		0 265 216 564 <sup>B</sup>			
							0 265 220 407 <sup>E</sup>			
							0 265 220 413 <sup>F</sup>			
<b>2.4, quattro</b>	08.97-09.01	120/121				0 265 202 403 <sup>M</sup>				
<b>2.4 quattro</b>	08.97-09.01	120/121			CS2		0 265 220 410 <sup>E</sup>			
<b>2.5 TDI</b>	11.97-09.01	110			CS2		0 265 216 564 <sup>B</sup>			
<b>2.5 TDI quattro</b>	11.97-06.00	110			CS2		0 265 220 410 <sup>E</sup>			
<b>2.5 TDI, TDI quattro</b>	11.97-09.01	110					0 265 202 403 <sup>M</sup>			
<b>2.6</b>	11.94-06.97	110		Fg.Nr. →8D..V..300 000	CSA		0 265 220 446 <sup>F</sup>			
	01.96-07.97	102					0 265 202 403 <sup>M</sup>			
	07.96-06.97	102		Fg.Nr. 8D..V..000 001→8D..V..300 000			0 265 220 440 <sup>E</sup>			
		110		Fg.Nr. 8D..V..000 001→8D..V..300 000			0 265 220 440 <sup>E</sup>			
	07.96-07.97	102		Fg.Nr. 8D..V..000 001→			0 265 216 413 <sup>B</sup>			
	07.96-07.98	110		Fg.Nr. 8D..V..000 001→			0 265 216 413 <sup>B</sup>			
	06.97-07.97	102		Fg.Nr. 8D..V..300 001→	CS2		0 265 220 407 <sup>E</sup>			
	06.97-07.98	110		Fg.Nr. 8D..V..300 001→	CS2		0 265 220 407 <sup>E</sup>			
	07.97-07.98	110		Fg.Nr. 8D..V..300 001→	CS2		0 265 220 413 <sup>F</sup>			
	08.97-07.98	110					0 265 202 403 <sup>M</sup>			
				CS2		0 265 216 564 <sup>B</sup>				











		S								
	◀ AUDI A4 Avant [8D5; B5]									
2.6 quattro	05.95-07.96	110	Fg.Nr. 8D..S..105 001→8D..T..400 000		0 265 218 022 <sup>J</sup>					
	01.96-07.96	102	Fg.Nr. →8D..T..400 000		0 265 218 022 <sup>J</sup>					
	07.96-05.97	102	Fg.Nr. 8D..V..000 001→8D..V..240 000		0 265 220 443 <sup>E</sup>					
		110	Fg.Nr. 8D..V..000 001→8D..V..240 000		0 265 220 443 <sup>E</sup>					
	05.97-07.97	102	Fg.Nr. 8D..V..240 001→		CS2	0 265 220 410 <sup>E</sup>				
	05.97-07.98	110	Fg.Nr. 8D..V..240 001→		CS2	0 265 220 410 <sup>E</sup>				
	06.97-07.97	102				0 265 202 403 <sup>M</sup>				
	06.97-07.98	110				0 265 202 403 <sup>M</sup>				
2.8	03.96-06.97	142	Fg.Nr. →8D..V..300 000		CSA	0 265 220 446 <sup>F</sup>				
	07.96-06.97	142	Fg.Nr. 8D..V..000 001→8D..V..300 000			0 265 220 440 <sup>E</sup>				
	07.96-07.98	142	Fg.Nr. 8D..V..000 001→			0 265 216 413 <sup>B</sup>				
	06.97-07.98	142	Fg.Nr. 8D..V..300 001→		CS2	0 265 220 407 <sup>E</sup>				
	07.97-07.98	142	Fg.Nr. 8D..V..300 001→		CS2	0 265 220 413 <sup>F</sup>				
	08.97-07.98	142	Fg.Nr. →8D..W..300 000			0 265 220 440 <sup>E</sup>				
					CSA	0 265 220 446 <sup>F</sup>				
	08.97-09.01	142				0 265 202 403 <sup>M</sup>				
					CS2	0 265 216 564 <sup>B</sup>				
						0 265 220 407 <sup>E</sup>				
	03.99-09.01	140				0 265 220 413 <sup>F</sup>				
			CS2	0 265 216 564 <sup>B</sup>						
					0 265 220 407 <sup>E</sup>					
					0 265 220 413 <sup>F</sup>					
2.8, quattro	03.99-09.01	140				0 265 202 403 <sup>M</sup>				
2.8 quattro	03.96-07.96	142	Fg.Nr. →8D..T..400 000		0 265 218 022 <sup>J</sup>					
	07.96-05.97	142	Fg.Nr. 8D..V..000 001→8D..V..240 000		0 265 220 443 <sup>E</sup>					
	05.97-07.98	142	Fg.Nr. 8D..V..240 001→		CS2	0 265 220 410 <sup>E</sup>				
	06.97-09.01	142				0 265 202 403 <sup>M</sup>				
	08.97-09.01	142			CS2	0 265 220 410 <sup>E</sup>				
	09.99-09.01	140			CS2	0 265 220 410 <sup>E</sup>				
	EDS 08.99-09.01	142			CS2	0 265 220 410 <sup>E</sup>				
	MFD 08.99-09.01	142				0 265 202 403 <sup>M</sup>				
1.6	11.94-06.96	74	Fg.Nr. →8D..T..300 000		0 265 108 005 <sup>H</sup>					
						0 265 109 002 <sup>K</sup>				
	01.99-10.00	74	Fg.Nr. 8D..X..200 001→		0 265 109 463 <sup>M</sup>					
	06.00-09.01	75			0 265 109 463 <sup>M</sup>					
	1.8	11.94-06.96	92	Fg.Nr. →8D..T..300 000		0 265 108 005 <sup>H</sup>				
							0 265 109 002 <sup>K</sup>			
		07.95-06.96	85	Fg.Nr. →8D..T..300 000		0 265 108 005 <sup>H</sup>				
							0 265 109 002 <sup>K</sup>			
		07.95-12.98	85			FMP	0 265 109 463 <sup>M</sup>			
		01.99-07.99	92	Fg.Nr. 8D..X..200 001→		0 265 109 463 <sup>M</sup>				
04.99-07.99	92			0 265 109 463 <sup>M</sup>						
06.00-09.01	92			0 265 109 463 <sup>M</sup>						
1.8 quattro	11.94-04.95	92	Fg.Nr. →8D..S..105 000		0 265 109 026 <sup>K</sup>					
	11.94-04.99	92			FMP,GRG	0 265 109 426 <sup>M</sup>				
	04.95-07.96	92	Fg.Nr. 8D..S..105 001→8D..T..400 000		0 265 109 031 <sup>J</sup>					
	07.95-07.96	85	Fg.Nr. →8D..T..400 000		0 265 109 031 <sup>J</sup>					
	07.95-06.99	85	Fg.Nr. →8D..X..400 000		FMP,GRG	0 265 109 426 <sup>M</sup>				
	08.98-06.99	92	Fg.Nr. →8D..X..400 000		FMP,GRG	0 265 109 426 <sup>M</sup>				
	07.99-09.01	85	Fg.Nr. 8D..Y..000 001→		FMP,GRG	0 265 109 462 <sup>M</sup>				
			Fg.Nr. 8D..Y..000 001→		FMP,GRG	0 265 109 462 <sup>M</sup>				
1.8 T	10.95-06.96	110	Fg.Nr. →8D..T..300 000		0 265 108 005 <sup>H</sup>					
						0 265 109 002 <sup>K</sup>				
	10.95-07.98	110			FMP	0 265 109 463 <sup>M</sup>				
	01.99-09.01	110	Fg.Nr. 8D..X..200 001→		0 265 109 463 <sup>M</sup>					
			Fg.Nr. 8D..X..200 001→		0 265 109 463 <sup>M</sup>					
05.99-07.99	110			0 265 109 463 <sup>M</sup>						
06.00-09.01	110			0 265 109 463 <sup>M</sup>						















	<b>S</b>							
<b>1.8 T quattro</b>	02.96-07.96	110		Fg.-Nr. →8D..T..400 000		0 265 109 031 <sup>J</sup>		
	02.96-12.98	110			FMP,GRG	0 265 109 426 <sup>M</sup>		
	08.97-06.99	132		Fg.-Nr. →8D..X..400 000	FMP,GRG	0 265 109 426 <sup>M</sup>		
	02.99-06.99	110		Fg.-Nr. →8D..X..400 000	FMP,GRG	0 265 109 426 <sup>M</sup>		
	07.99-09.01	110			FMP,GRG	0 265 109 462 <sup>M</sup>		
<b>1.9 TDI</b>	01.95-06.96	66		Fg.-Nr. →8D..T..300 000		0 265 108 005 <sup>H</sup>		
						0 265 109 002 <sup>K</sup>		
	02.96-06.96	81		Fg.-Nr. →8D..T..300 000		0 265 108 005 <sup>H</sup>		
						0 265 109 002 <sup>K</sup>		
	02.96-12.98	81			FMP	0 265 109 463 <sup>M</sup>		
<b>1.9 TDI quattro</b>	08.96-09.01	66			FMP	0 265 109 463 <sup>M</sup>		
	01.99-09.01	85		Fg.-Nr. 8D..X..200 001→		0 265 109 463 <sup>M</sup>		
	08.99-06.00	81				0 265 109 463 <sup>M</sup>		
	07.96-07.99	81			FMP,GRG	0 265 109 426 <sup>M</sup>		
	12.98-12.98	85			FMP,GRG	0 265 109 426 <sup>M</sup>		
<b>2.4</b>	08.99-01.00	81			FMP,GRG	0 265 109 462 <sup>M</sup>		
	01.00-09.01	85			FMP,GRG	0 265 109 462 <sup>M</sup>		
	08.97-07.98	121			FMP	0 265 109 463 <sup>M</sup>		
	01.99-06.00	120		Fg.-Nr. 8D..X..200 001→		0 265 109 463 <sup>M</sup>		
	01.99-09.01	121		Fg.-Nr. 8D..X..200 001→		0 265 109 463 <sup>M</sup>		
<b>2.4 quattro</b>	06.00-09.01	120				0 265 109 463 <sup>M</sup>		
	08.97-07.98	120			FMP,GRG	0 265 109 426 <sup>M</sup>		
	08.97-12.98	121			FMP,GRG	0 265 109 426 <sup>M</sup>		
	08.98-06.99	120		Fg.-Nr. →8D..X..400 000	FMP,GRG	0 265 109 426 <sup>M</sup>		
		121		Fg.-Nr. →8D..X..400 000	FMP,GRG	0 265 109 426 <sup>M</sup>		
<b>2.5 TDI</b>	07.99-06.00	120		Fg.-Nr. 8D..Y..000 001→	FMP,GRG	0 265 109 462 <sup>M</sup>		
	07.99-09.01	121		Fg.-Nr. 8D..Y..000 001→	FMP,GRG	0 265 109 462 <sup>M</sup>		
	01.99-09.01	110		Fg.-Nr. 8D..X..200 001→		0 265 109 463 <sup>M</sup>		
<b>2.5 TDI quattro</b>	11.97-06.99	110		Fg.-Nr. →8D..X..400 000	FMP,GRG	0 265 109 426 <sup>M</sup>		
	07.99-06.00	110		Fg.-Nr. 8D..Y..000 001→	FMP,GRG	0 265 109 462 <sup>M</sup>		
<b>2.6</b>	11.94-06.96	110		Fg.-Nr. →8D..T..300 000		0 265 108 005 <sup>H</sup>		
						0 265 109 002 <sup>K</sup>		
	11.94-07.98	110			FMP	0 265 109 463 <sup>M</sup>		
	01.96-06.96	102		Fg.-Nr. →8D..T..300 000		0 265 108 005 <sup>H</sup>		
<b>2.6 quattro</b>						0 265 109 002 <sup>K</sup>		
	11.94-04.95	110		Fg.-Nr. →8D..S..105 000		0 265 109 026 <sup>K</sup>		
	11.94-07.98	110			FMP,GRG	0 265 109 426 <sup>M</sup>		
	04.95-07.96	110		Fg.-Nr. 8D..S..105 001→8D..T..400 000		0 265 109 031 <sup>J</sup>		
	01.96-07.96	102		Fg.-Nr. →8D..T..400 000		0 265 109 031 <sup>J</sup>		
<b>2.8</b>	03.96-06.96	142		Fg.-Nr. →8D..T..300 000		0 265 108 005 <sup>H</sup>		
						0 265 109 002 <sup>K</sup>		
	03.96-07.98	142			FMP	0 265 109 463 <sup>M</sup>		
	01.99-07.99	142		Fg.-Nr. 8D..X..200 001→		0 265 109 463 <sup>M</sup>		
<b>2.8 quattro</b>	03.99-09.01	140				0 265 109 463 <sup>M</sup>		
	03.96-07.96	142		Fg.-Nr. →8D..T..400 000		0 265 109 031 <sup>J</sup>		
	03.96-07.98	142			FMP,GRG	0 265 109 426 <sup>M</sup>		
	08.98-06.99	142		Fg.-Nr. →8D..X..400 000	FMP,GRG	0 265 109 426 <sup>M</sup>		
	07.99-06.00	142		Fg.-Nr. 8D..Y..000 001→	FMP,GRG	0 265 109 462 <sup>M</sup>		
	09.99-09.01	140			FMP,GRG	0 265 109 462 <sup>M</sup>		
<b>1.6</b>	06.00-09.01	142			FMP,GRG	0 265 109 462 <sup>M</sup>		
	11.94-09.01	74/75				0 265 005 162 <sup>S</sup>		
<b>1.8, quattro, T, T quattro</b>	11.94-09.01	85/92/110/132				0 265 005 162 <sup>S</sup>		
	01.95-09.01	66/81/85				0 265 005 162 <sup>S</sup>		
<b>1.9 TDI, TDI quattro</b>	08.97-09.01	120/121				0 265 005 162 <sup>S</sup>		
	11.97-09.01	110				0 265 005 162 <sup>S</sup>		
<b>2.4, quattro</b>	11.94-07.98	102/110				0 265 005 162 <sup>S</sup>		
	03.96-09.01	140/142				0 265 005 162 <sup>S</sup>		















◀ AUDI A4 Avant [8D5; B5]								
	1.6	11.94-09.01	74/75			0 265 005 207		
						0 265 005 214		
	1.8, quattro, T, T quattro	11.94-09.01	85/92/110/132			0 265 005 207		
						0 265 005 214		
	1.9 TDI	01.95-09.01	66/81/85			0 265 005 207		
	1.9 TDI quattro					0 265 005 214		
	2.4	08.97-09.01	120/121			0 265 005 207		
	2.4 quattro					0 265 005 214		
	2.5 TDI	11.97-09.01	110			0 265 005 207		
	2.5 TDI quattro					0 265 005 214		
2.6	11.94-07.98	102/110			0 265 005 214			
2.6, quattro	11.94-07.98	102/110			0 265 005 207			
2.8	03.96-09.01	140/142			0 265 005 207			
2.8 quattro					0 265 005 214			
	1.6	06.00-09.01	75			0 265 005 303		
	1.8, quattro, T, T quattro	07.95-09.01	85/92/110/132			0 265 005 303		
	1.9 TDI, TDI quattro	08.98-09.01	85			0 265 005 303		
	2.4, quattro	08.98-09.01	120/121			0 265 005 303		
	2.5 TDI	08.98-09.01	110			0 265 005 303		
	2.8, quattro	03.99-09.01	140/142			0 265 005 303		
<b>A4 Avant [8ED; B7]</b>								
	1.6	11.04-06.08	75		GIR	0 986 481 046	25,4	
	1.8 T, T quattro	11.04-06.08	120		GIR	0 986 481 046	25,4	
	1.9 TDI	11.04-06.08	85		GIR	0 986 481 046	25,4	
	2.0, TDI, TDI quattro, TFSI, TFSI quattro	11.04-06.08	89/93/96/100/103/120/125/147/162		GIR	0 986 481 046	25,4	
	2.5 TDI	11.04-05.06	120		GIR	0 986 481 046	25,4	
	2.7 TDI	11.05-06.08	120/132		GIR	0 986 481 046	25,4	
	3.0, quattro, TDI quattro	11.04-06.08	150/160/171		GIR	0 986 481 046	25,4	
	3.2 FSI, FSI quattro	01.05-06.08	188		GIR	0 986 481 046	25,4	
	1.6	11.04-06.08	75		LLE	0 986 486 062	19,05	
	1.8 T, T quattro	11.04-06.08	120		LLE	0 986 486 062	19,05	
	1.9 TDI	11.04-06.08	85		LLE	0 986 486 062	19,05	
	2.0, TDI, TDI quattro, TFSI	11.04-06.08	89/93/96/100/103/120/125		LLE	0 986 486 062	19,05	
	2.0 TFSI	11.04-06.08	147		LLE	0 986 486 062	19,05	
	2.0 TFSI quattro	01.05-06.08	147			0 986 486 062	19,05	
		06.05-06.08	162		LLE	0 986 486 062	19,05	
	2.5 TDI	11.04-05.06	120		LLE	0 986 486 062	19,05	
	2.7 TDI	11.05-06.08	120/132		LLE	0 986 486 062	19,05	
	3.0, quattro, TDI quattro	11.04-06.08	150/160/171		LLE	0 986 486 062	19,05	
3.2 FSI, FSI quattro	01.05-06.08	188		LLE	0 986 486 062	19,05		
	1.6	11.04-06.08	75			0 986 486 583	22,2	
	1.8 T, T quattro	11.04-06.08	120			0 986 486 583	22,2	
	1.9 TDI	01.06-06.08	85			0 986 486 583	22,2	
	2.0, TDI, TDI quattro, TFSI, TFSI quattro	11.04-06.08	89/93/96/100/103/120/125/147/162			0 986 486 583	22,2	
	2.5 TDI	11.04-05.06	120			0 986 486 583	22,2	
	2.7 TDI	11.05-06.08	120/132			0 986 486 583	22,2	
	3.0, quattro, TDI quattro	11.04-06.08	150/160/171			0 986 486 583	22,2	
	3.2 FSI, FSI quattro	01.05-06.08	188			0 986 486 583	22,2	
	1.6	11.04-05.05	75	Fg.Nr. →8E..5..600 000		0 265 234 332 <sup>T</sup>		
		06.05-06.08	75	Fg.Nr. 8E..6..000 001→		0 265 234 338 <sup>T</sup>		
	1.8 T	11.04-05.05	120	Fg.Nr. →8E..5..600 000		0 265 234 332 <sup>T</sup>		
		06.05-06.08	120	Fg.Nr. 8E..6..000 001→		0 265 234 338 <sup>T</sup>		
	1.8 T quattro	11.04-05.05	120	Fg.Nr. →8E..5..600 000		0 265 234 329 <sup>T</sup>		
		06.05-06.08	120	Fg.Nr. 8E..6..000 001→		0 265 234 335 <sup>T</sup>		

		S							
<b>1.9 TDI</b>	11.04-05.05	85		Fg.Nr. →8E..5..600 000			0 265 234 332 <sup>T</sup>		
	06.05-12.05	85		Fg.Nr. 8E..6..000 001→			0 265 234 338 <sup>T</sup>		
	01.06-06.08	85					0 265 234 338 <sup>T</sup>		
<b>2.0</b>	11.04-05.05	96		Fg.Nr. →8E..5..600 000			0 265 234 332 <sup>T</sup>		
	06.05-06.08	96		Fg.Nr. 8E..6..000 001→			0 265 234 338 <sup>T</sup>		
<b>2.0 TDI</b>	11.04-05.05	100		Fg.Nr. →8E..5..600 000			0 265 234 332 <sup>T</sup>		
	11.04-11.05	103					0 265 234 332 <sup>T</sup>		
	06.05-10.05	100		Fg.Nr. 8E..6..000 001→			0 265 234 338 <sup>T</sup>		
	06.05-06.08	103					0 265 234 338 <sup>T</sup>		
	11.05-11.06	89/93					0 265 234 338 <sup>T</sup>		
<b>2.0 TDI quattro</b>	11.05-06.08	100					0 265 234 338 <sup>T</sup>		
	01.06-06.08	103					0 265 234 335 <sup>T</sup>		
<b>2.0 TDI, TFSI</b>	06.06-06.08	120/125					0 265 234 335 <sup>T</sup>		
	06.06-06.08	120/125					0 265 234 338 <sup>T</sup>		
<b>2.0 TFSI</b>	11.04-05.05	147		Fg.Nr. →8E..5..600 000			0 265 234 332 <sup>T</sup>		
	06.05-06.08	147		Fg.Nr. 8E..6..000 001→			0 265 234 338 <sup>T</sup>		
		162					0 265 234 338 <sup>T</sup>		
	09.05-06.08	147					0 265 234 338 <sup>T</sup>		
<b>2.0 TFSI quattro</b>	11.04-05.05	147		Fg.Nr. →8E..5..600 000			0 265 234 329 <sup>T</sup>		
	06.05-05.06	147		Fg.Nr. 8E..6..000 001→			0 265 234 335 <sup>T</sup>		
	06.05-06.08	162					0 265 234 335 <sup>T</sup>		
	09.05-06.08	147					0 265 234 335 <sup>T</sup>		
<b>2.5 TDI</b>	11.04-05.05	120		Fg.Nr. →8E..5..600 000			0 265 234 332 <sup>T</sup>		
	06.05-05.06	120		Fg.Nr. 8E..6..000 001→			0 265 234 338 <sup>T</sup>		
<b>2.7 TDI</b>	11.05-06.08	120/132					0 265 234 338 <sup>T</sup>		
<b>3.0</b>	11.04-05.05	160		Fg.Nr. →8E..5..600 000			0 265 234 332 <sup>T</sup>		
	06.05-05.06	160		Fg.Nr. 8E..6..000 001→			0 265 234 338 <sup>T</sup>		
<b>3.0 quattro</b>	11.04-05.05	160		Fg.Nr. →8E..5..600 000			0 265 234 329 <sup>T</sup>		
	06.05-05.06	160		Fg.Nr. 8E..6..000 001→			0 265 234 335 <sup>T</sup>		
<b>3.0 TDI quattro</b>	01.05-05.05	150		Fg.Nr. →8E..5..600 000			0 265 234 329 <sup>T</sup>		
	06.05-05.06	150		Fg.Nr. 8E..6..000 001→			0 265 234 335 <sup>T</sup>		
	01.06-06.08	171					0 265 234 335 <sup>T</sup>		
<b>3.2 FSI</b>	01.05-05.05	188		Fg.Nr. →8E..5..600 000			0 265 234 332 <sup>T</sup>		
	06.05-06.08	188		Fg.Nr. 8E..6..000 001→			0 265 234 338 <sup>T</sup>		
<b>3.2 FSI quattro</b>	01.05-05.05	188		Fg.Nr. →8E..5..600 000			0 265 234 329 <sup>T</sup>		
	06.05-06.08	188		Fg.Nr. 8E..6..000 001→			0 265 234 335 <sup>T</sup>		
 <b>1.6</b>	11.04-05.05	75		Fg.-Nr. →8E..5..600 000			0 265 005 692		
	06.05-06.08	75		Fg.-Nr. 8E..6..000 001→, PR-Nr. G0C, PR-Nr. G0G, PR-Nr. G0K Fg.-Nr. 8E..6..000 001→, PR-Nr. G0Z			0 265 005 619 0 265 005 621		
							0 265 005 621		
<b>1.8 T</b>	11.04-05.05	120		Fg.-Nr. →8E..5..600 000			0 265 005 692		
<b>1.8 T quattro</b>	06.05-06.08	120		Fg.-Nr. 8E..6..000 001→, PR-Nr. G0C, PR-Nr. G0G, PR-Nr. G0K Fg.-Nr. 8E..6..000 001→, PR-Nr. G0Z			0 265 005 619 0 265 005 621		
							0 265 005 621		
							0 265 005 621		
<b>1.9 TDI</b>	11.04-05.05	85		Fg.-Nr. →8E..5..600 000			0 265 005 692		
	06.05-12.05	85		Fg.-Nr. 8E..6..000 001→, PR-Nr. G0C, PR-Nr. G0G, PR-Nr. G0K Fg.-Nr. 8E..6..000 001→, PR-Nr. G0Z			0 265 005 619 0 265 005 621		
	01.06-06.08	85		PR-Nr. G0C, PR-Nr. G0G, PR-Nr. G0K PR-Nr. G0Z			0 265 005 619 0 265 005 621		
<b>2.0</b>	11.04-05.05	96		Fg.-Nr. →8E..5..600 000			0 265 005 692		
	06.05-06.08	96		Fg.-Nr. 8E..6..000 001→, PR-Nr. G0C, PR-Nr. G0G, PR-Nr. G0K Fg.-Nr. 8E..6..000 001→, PR-Nr. G0Z			0 265 005 619 0 265 005 621		
							0 265 005 621		
<b>2.0 TDI</b>	11.04-05.05	100		Fg.-Nr. →8E..5..600 000			0 265 005 692		
	11.04-11.05	103					0 265 005 692		
	06.05-10.05	100		Fg.-Nr. 8E..6..000 001→, PR-Nr. G0C, PR-Nr. G0G, PR-Nr. G0K Fg.-Nr. 8E..6..000 001→, PR-Nr. G0Z			0 265 005 619 0 265 005 621		



	<b>S</b>								
<b>◀ AUDI A4 Avant [8ED; B7]</b>									
	06.05-06.08	103	Fg.-Nr. 8E..6..000 001→, PR-Nr. GOC, PR-Nr. GOG, PR-Nr. GOK			0 265 <b>005 619</b>			
			Fg.-Nr. 8E..6..000 001→, PR-Nr. GOZ			0 265 <b>005 621</b>			
	11.05-11.06	89/93	PR-Nr. GOC, PR-Nr. GOG, PR-Nr. GOK			0 265 <b>005 619</b>			
			PR-Nr. GOZ			0 265 <b>005 621</b>			
	11.05-06.08	100	PR-Nr. GOC, PR-Nr. GOG, PR-Nr. GOK			0 265 <b>005 619</b>			
			PR-Nr. GOZ			0 265 <b>005 621</b>			
<b>2.0 TDI quattro</b>	01.06-06.08	103	PR-Nr. GOC, PR-Nr. GOG, PR-Nr. GOK			0 265 <b>005 619</b>			
			PR-Nr. GOZ			0 265 <b>005 621</b>			
<b>2.0 TDI, TDI quattro, TFSI</b>	06.06-06.08	120/125	PR-Nr. GOC, PR-Nr. GOG, PR-Nr. GOK			0 265 <b>005 619</b>			
			PR-Nr. GOZ			0 265 <b>005 621</b>			
<b>2.0 TFSI</b>	11.04-05.05	147	Fg.-Nr. →8E..5..600 000			0 265 <b>005 692</b>			
<b>2.0 TFSI quattro</b>	06.05-06.08	147	Fg.-Nr. 8E..6..000 001→, PR-Nr. GOC, PR-Nr. GOG, PR-Nr. GOK			0 265 <b>005 619</b>			
			Fg.-Nr. 8E..6..000 001→, PR-Nr. GOZ			0 265 <b>005 621</b>			
	09.05-06.08	162	PR-Nr. GOC, PR-Nr. GOG, PR-Nr. GOK			0 265 <b>005 619</b>			
			PR-Nr. GOZ			0 265 <b>005 621</b>			
<b>2.5 TDI</b>	11.04-05.05	120	Fg.-Nr. →8E..5..600 000			0 265 <b>005 692</b>			
	06.05-05.06	120	Fg.-Nr. 8E..6..000 001→, PR-Nr. GOC, PR-Nr. GOG, PR-Nr. GOK			0 265 <b>005 619</b>			
			Fg.-Nr. 8E..6..000 001→, PR-Nr. GOZ			0 265 <b>005 621</b>			
<b>2.7 TDI</b>	11.05-06.08	120/132	PR-Nr. GOC, PR-Nr. GOG, PR-Nr. GOK			0 265 <b>005 619</b>			
			PR-Nr. GOZ			0 265 <b>005 621</b>			
<b>3.0</b>	11.04-05.05	150/160	Fg.-Nr. →8E..5..600 000			0 265 <b>005 692</b>			
<b>3.0 quattro</b>	06.05-05.06	150/160	Fg.-Nr. 8E..6..000 001→, PR-Nr. GOC, PR-Nr. GOG, PR-Nr. GOK			0 265 <b>005 619</b>			
<b>3.0 TDI quattro</b>			Fg.-Nr. 8E..6..000 001→, PR-Nr. GOZ			0 265 <b>005 621</b>			
<b>3.0 TDI quattro</b>	01.06-06.08	171	PR-Nr. GOC, PR-Nr. GOG, PR-Nr. GOK			0 265 <b>005 619</b>			
			PR-Nr. GOZ			0 265 <b>005 621</b>			
<b>3.2 FSI</b>	01.05-05.05	188	Fg.-Nr. →8E..5..600 000			0 265 <b>005 692</b>			
<b>3.2 FSI quattro</b>	06.05-06.08	188	Fg.-Nr. 8E..6..000 001→, PR-Nr. GOC, PR-Nr. GOG, PR-Nr. GOK			0 265 <b>005 619</b>			
			Fg.-Nr. 8E..6..000 001→, PR-Nr. GOZ			0 265 <b>005 621</b>			
<b>A4 Avant [8E5; B6]</b>									
									
	<b>1.6</b>	09.01-12.04	75		GIR	0 986 <b>481 046</b>	25,4		
	<b>1.8 T, T quattro</b>	09.01-12.04	110/120/125/140		GIR	0 986 <b>481 046</b>	25,4		
	<b>1.9 TDI, TDI quattro</b>	09.01-12.04	74/85/96		GIR	0 986 <b>481 046</b>	25,4		
	<b>2.0, FSI</b>	09.01-12.04	96/110		GIR	0 986 <b>481 046</b>	25,4		
	<b>2.4</b>	09.01-12.04	120/125		GIR	0 986 <b>481 046</b>	25,4		
	<b>2.5 TDI, TDI quattro</b>	09.01-12.04	114/120/132		GIR	0 986 <b>481 046</b>	25,4		
	<b>3.0, quattro</b>	09.01-12.04	160/162		GIR	0 986 <b>481 046</b>	25,4		
	<b>1.6</b>	09.01-12.04	75		LLE	0 986 <b>486 062</b>	19,05		
	<b>1.8 T, T quattro</b>	09.01-12.04	110/120/125/140		LLE	0 986 <b>486 062</b>	19,05		
	<b>1.9 TDI, TDI quattro</b>	09.01-12.04	74/85/96		LLE	0 986 <b>486 062</b>	19,05		
	<b>2.0, FSI</b>	09.01-12.04	96/110		LLE	0 986 <b>486 062</b>	19,05		
	<b>2.4</b>	09.01-12.04	120/125		LLE	0 986 <b>486 062</b>	19,05		
	<b>2.5 TDI, TDI quattro</b>	09.01-12.04	114/120/132		LLE	0 986 <b>486 062</b>	19,05		
	<b>3.0, quattro</b>	09.01-12.04	160/162		LLE	0 986 <b>486 062</b>	19,05		
	<b>1.6</b>	09.01-04.04	75	Fg.Nr. →8E..4..270 000		0 986 <b>486 548</b>	22,2		
		05.04-12.04	75	Fg.Nr. 8E..4..270 000→		0 986 <b>486 583</b>	22,2		
	<b>1.8 T quattro</b>	09.01-12.04	125			0 986 <b>486 548</b>	22,2		



	<b>S</b>								
<b>1.8 T</b>	09.01-06.02	110				0 986 486 548	22,2		
<b>1.8 T quattro</b>	07.02-04.04	120	Fg.Nr. →8E..4..270 000			0 986 486 548	22,2		
	11.02-04.04	140	Fg.Nr. →8E..4..270 000			0 986 486 548	22,2		
	05.04-12.04	120	Fg.Nr. 8E..4..270 000→			0 986 486 583	22,2		
		140	Fg.Nr. 8E..4..270 000→			0 986 486 583	22,2		
<b>1.9 TDI</b>	09.01-05.04	74				0 986 486 548	22,2		
<b>1.9 TDI, TDI quattro</b>	09.01-12.04	96				0 986 486 583	22,2		
<b>2.0</b>	09.01-04.04	96/110	Fg.Nr. →8E..4..270 000			0 986 486 548	22,2		
<b>2.0 FSI</b>	05.04-12.04	96/110	Fg.Nr. 8E..4..270 000→			0 986 486 583	22,2		
<b>2.4</b>	09.01-12.04	120/125				0 986 486 548	22,2		
<b>2.5 TDI</b>	09.01-06.02	114				0 986 486 548	22,2		
<b>2.5 TDI</b>	09.01-05.03	120/132				0 986 486 548	22,2		
<b>2.5 TDI quattro</b>	11.02-04.04	120/132	Fg.Nr. →8E..4..270 000			0 986 486 548	22,2		
	05.04-12.04	120/132	Fg.Nr. 8E..4..270 000→			0 986 486 583	22,2		
<b>3.0</b>	09.01-04.04	162	Fg.Nr. →8E..4..270 000			0 986 486 548	22,2		
<b>3.0</b>	09.01-04.04	160	Fg.Nr. →8E..4..270 000			0 986 486 548	22,2		
<b>3.0 quattro</b>	05.04-12.04	160	Fg.Nr. 8E..4..270 000→			0 986 486 583	22,2		
		162	Fg.Nr. 8E..4..270 000→			0 986 486 583	22,2		
<b>3.0 quattro</b>	09.01-05.04	162				0 986 486 548	22,2		
	<b>1.6</b>	09.01-12.04	75		CS2	0 265 225 050 <sup>T</sup>			
	<b>1.8 T</b>	09.01-12.04	110/120		CS2	0 265 225 050 <sup>T</sup>			
		11.02-12.04	140		CS2	0 265 225 050 <sup>T</sup>			
	<b>1.8 T quattro</b>	09.01-12.04	110/120			0 265 225 047 <sup>T</sup>			
			125			0 265 225 047 <sup>T</sup>			
		11.02-12.04	140			0 265 225 047 <sup>T</sup>			
	<b>1.9 TDI</b>	09.01-12.04	74/85		CS2	0 265 225 050 <sup>T</sup>			
			96		CS2	0 265 225 050 <sup>T</sup>			
	<b>1.9 TDI quattro</b>	09.01-12.04	96			0 265 225 047 <sup>T</sup>			
	<b>2.0, FSI</b>	09.01-12.04	96/110		CS2	0 265 225 050 <sup>T</sup>			
	<b>2.4</b>	09.01-12.04	120/125		CS2	0 265 225 050 <sup>T</sup>			
	<b>2.5 TDI</b>	09.01-12.04	114/120		CS2	0 265 225 050 <sup>T</sup>			
	<b>2.5 TDI quattro</b>	09.01-12.04	132			0 265 225 047 <sup>T</sup>			
	<b>3.0</b>	09.01-12.04	160/162		CS2	0 265 225 050 <sup>T</sup>			
	<b>3.0 quattro</b>	09.01-12.04	160/162			0 265 225 047 <sup>T</sup>			
		<b>1.6</b>	09.01-12.04	75			0 265 005 252		
		<b>1.8 T, T quattro</b>	09.01-12.04	110/120/125/140			0 265 005 252		
<b>1.9 TDI, TDI quattro</b>		09.01-12.04	74/85/96			0 265 005 252			
<b>2.0, FSI</b>		09.01-12.04	96/110			0 265 005 252			
<b>2.4</b>		09.01-12.04	120/125			0 265 005 252			
<b>2.5 TDI, TDI quattro</b>		09.01-12.04	114/120/132			0 265 005 252			
<b>3.0, quattro</b>		09.01-12.04	160/162			0 265 005 252			
	<b>1.6</b>	09.01-12.04	75			0 265 005 303			
	<b>1.8 T, T quattro</b>	09.01-12.04	110/120/125/140			0 265 005 303			
	<b>1.9 TDI, TDI quattro</b>	09.01-12.04	74/85/96			0 265 005 303			
	<b>2.0, FSI</b>	09.01-12.04	96/110			0 265 005 303			
	<b>2.4</b>	09.01-12.04	120/125			0 265 005 303			
	<b>2.5 TDI, TDI quattro</b>	09.01-12.04	114/120/132			0 265 005 303			
	<b>3.0, quattro</b>	09.01-12.04	160/162			0 265 005 303			
<b>A4 Avant [8K5; B8]</b>									
									
	<b>1.8 TFSI</b>	01.08-05.08	118	Fg.Nr. 8K..8A011 501→, 8K..8N003 201→, PR-Nr. 1AT		0 265 236 086 <sup>T</sup>			
	<b>2.7 TDI</b>	06.08-11.09	120/140	PR-Nr. 1AT		0 265 236 086 <sup>T</sup>			
	<b>3.0 TDI quattro</b>	04.08-11.09	155/176	PR-Nr. 1AT		0 265 236 086 <sup>T</sup>			
	<b>3.2 FSI, FSI quattro</b>	04.08-11.09	195	PR-Nr. 1AT		0 265 236 086 <sup>T</sup>			



◀ AUDI A4 Avant [8K5; B8]

	<b>1.8 TFSI</b>	11.07-05.08	118	NAD	0 265 <b>005 741</b>		
		06.08→	88	FDS	0 265 <b>005 741</b>		
			118	FDS	0 265 <b>005 739</b>		
				FDS	0 265 <b>005 741</b>		
				FDS	0 265 <b>005 739</b>		
		OAD 11.07-05.08	118		0 265 <b>005 739</b>		
	<b>1.8 TFSI quattro</b>	09.08→	118	FDS	0 265 <b>005 741</b>		
					FDS	0 265 <b>005 739</b>	
	<b>2.0 TDI, TDI quattro, TFSI, TFSI flexible fuel, TFSI quattro, TFSI quattro flexible fuel</b>	04.08→	88/100/105/120/125/132/155	FDS	0 265 <b>005 741</b>		
					FDS	0 265 <b>005 739</b>	
	<b>2.7 TDI</b>	04.08-05.08	120	NAD	0 265 <b>005 741</b>		
			140	NAD	0 265 <b>005 741</b>		
		06.08→	120	FDS	0 265 <b>005 741</b>		
					FDS	0 265 <b>005 739</b>	
				140	FDS	0 265 <b>005 741</b>	
					FDS	0 265 <b>005 739</b>	
		OAD 04.08-05.08	120		0 265 <b>005 739</b>		
			140		0 265 <b>005 739</b>		
	<b>3.0 TDI quattro</b>	04.08-05.08	176	NAD	0 265 <b>005 741</b>		
		04.08→	176	FDS	0 265 <b>005 741</b>		
					FDS	0 265 <b>005 739</b>	
		06.08→	155	FDS	0 265 <b>005 741</b>		
				FDS	0 265 <b>005 739</b>		
		OAD 04.08-05.08	176		0 265 <b>005 739</b>		
	<b>3.2 FSI</b>	04.08→	195	FDS	0 265 <b>005 741</b>		
	<b>3.2 FSI quattro</b>			FDS	0 265 <b>005 739</b>		

**A4 Cabriolet [8HE; B7]**

















	<b>1.8 T</b>	01.06-03.09	120	GIR	0 986 <b>481 046</b>	25,4
	<b>2.0 TDI, TFSI, TFSI quattro</b>	01.06-03.09	100/103/147	GIR	0 986 <b>481 046</b>	25,4
	<b>2.7 TDI</b>	11.05-03.09	132	GIR	0 986 <b>481 046</b>	25,4
	<b>3.0 TDI quattro</b>	01.06-03.09	150/171	GIR	0 986 <b>481 046</b>	25,4
	<b>3.2 FSI, FSI quattro</b>	01.06-03.09	188	GIR	0 986 <b>481 046</b>	25,4

	<b>1.8 T</b>	01.06-03.09	120	LLE	0 986 <b>486 062</b>	19,05
	<b>2.0 TDI</b>	01.06-03.09	100/103	LLE	0 986 <b>486 062</b>	19,05
	<b>2.0 TFSI</b>	01.06-03.09	147	LLE	0 986 <b>486 062</b>	19,05
		08.06-03.09	147		0 986 <b>486 062</b>	19,05
	<b>2.0 TFSI quattro</b>	08.06-03.09	147		0 986 <b>486 062</b>	19,05
	<b>2.7 TDI</b>	11.05-03.09	132	LLE	0 986 <b>486 062</b>	19,05
	<b>3.0 TDI quattro</b>	01.06-03.09	150/171	LLE	0 986 <b>486 062</b>	19,05
	<b>3.2 FSI, FSI quattro</b>	01.06-03.09	188	LLE	0 986 <b>486 062</b>	19,05

	<b>1.8 T</b>	01.06-03.09	120		0 986 <b>486 583</b>	22,2
	<b>2.0 TDI, TFSI, TFSI quattro</b>	01.06-03.09	100/103/147		0 986 <b>486 583</b>	22,2
	<b>2.7 TDI</b>	11.05-03.09	132		0 986 <b>486 583</b>	22,2
	<b>3.0 TDI quattro</b>	01.06-03.09	150/171		0 986 <b>486 583</b>	22,2
	<b>3.2 FSI, FSI quattro</b>	01.06-03.09	188		0 986 <b>486 583</b>	22,2

	<b>1.8 T</b>	01.06-03.09	120		0 265 <b>234 338</b> <sup>T</sup>	
	<b>2.0 TDI</b>	01.06-03.09	100/103		0 265 <b>234 338</b> <sup>T</sup>	
	<b>2.0 TFSI</b>	01.06-03.09	147		0 265 <b>234 338</b> <sup>T</sup>	
	<b>2.0 TFSI quattro</b>	08.06-03.09	147		0 265 <b>234 335</b> <sup>T</sup>	
	<b>2.7 TDI</b>	11.05-03.09	132		0 265 <b>234 338</b> <sup>T</sup>	
	<b>3.0 TDI quattro</b>	01.06-03.09	150/171		0 265 <b>234 335</b> <sup>T</sup>	
	<b>3.2 FSI</b>	01.06-03.09	188		0 265 <b>234 338</b> <sup>T</sup>	
	<b>3.2 FSI quattro</b>	01.06-03.09	188		0 265 <b>234 335</b> <sup>T</sup>	

	<b>1.8 T</b>	01.06-03.09	120		0 265 <b>005 621</b>	
	<b>2.0 TDI, TFSI, TFSI quattro</b>	01.06-03.09	100/103/147		0 265 <b>005 621</b>	

	<b>S</b>							
2.7 TDI			11.05-03.09	132			0 265 005 621	
3.0 TDI quattro			01.06-03.09	150/171			0 265 005 621	
3.2 FSI, FSI quattro			01.06-03.09	188			0 265 005 621	
 2.0 TFSI quattro			08.06-03.09	147			0 265 005 303	
3.0 TDI quattro			01.06-03.09	150/171			0 265 005 303	
3.2 FSI, FSI quattro			01.06-03.09	188			0 265 005 303	
<b>A4 Cabriolet [8H7; B6]</b>								
								
 1.8 T, T quattro			04.02-06.06	120/125	GIR		0 986 481 046	25,4
2.0			05.04-12.05	96	GIR		0 986 481 046	25,4
2.4			04.02-12.05	120/125	GIR		0 986 481 046	25,4
2.5 TDI			08.02-12.05	120	GIR		0 986 481 046	25,4
3.0, quattro			04.02-06.06	160/162	GIR		0 986 481 046	25,4
4.2 quattro			02.04-12.05	253			0 986 481 006	27
 1.8 T			10.02-06.06	125			0 986 486 062	19,05
1.8 T, T quattro			04.02-12.05	120	LLE		0 986 486 062	19,05
2.0			05.04-12.05	96	LLE		0 986 486 062	19,05
2.4			04.02-12.05	120/125	LLE		0 986 486 062	19,05
2.5 TDI			08.02-12.05	120	LLE		0 986 486 062	19,05
3.0			04.02-12.05	160	LLE		0 986 486 062	19,05
				162	LLE		0 986 486 062	19,05
3.0 quattro			06.03-12.05	162	LLE		0 986 486 062	19,05
			06.04-06.06	162			0 986 486 062	19,05
4.2 quattro			02.04-12.05	253	LLE		0 986 486 062	19,05
 1.8 T			10.02-02.04	125	Fg.Nr. →8H..4..022 000		0 986 486 548	22,2
			03.04-06.06	125	Fg.Nr. 8H..4..022 001→		0 986 486 583	22,2
1.8 T			04.02-04.04	120	Fg.Nr. →8E..4..270 000		0 986 486 548	22,2
1.8 T quattro			05.04-12.05	120	Fg.Nr. 8E..4..270 000→		0 986 486 583	22,2
2.0			05.04-12.05	96			0 986 486 583	22,2
2.4			04.02-12.05	120/125			0 986 486 548	22,2
2.5 TDI			08.02-05.03	120			0 986 486 548	22,2
			06.03-04.04	120	Fg.Nr. →8E..4..270 000		0 986 486 548	22,2
			05.04-12.05	120	Fg.Nr. 8E..4..270 000→		0 986 486 583	22,2
3.0			04.02-04.04	160	Fg.Nr. →8E..4..270 000		0 986 486 548	22,2
			05.04-12.05	160	Fg.Nr. 8E..4..270 000→		0 986 486 583	22,2
				162	Fg.Nr. 8E..4..270 000→		0 986 486 583	22,2
3.0, quattro			04.02-04.04	162	Fg.Nr. →8E..4..270 000		0 986 486 548	22,2
3.0 quattro			05.04-12.05	162	Fg.Nr. 8E..4..270 000→		0 986 486 583	22,2
			06.04-06.06	162			0 986 486 583	22,2
4.2 quattro			02.04-12.05	253			0 986 486 583	22,2
 1.8 T			04.02-12.05	120	CS2		0 265 225 050 <sup>T</sup>	
			10.02-06.06	125	CS2		0 265 225 050 <sup>T</sup>	
1.8 T quattro			07.02-12.05	120			0 265 225 047 <sup>T</sup>	
2.0			05.04-12.05	96	CS2		0 265 225 050 <sup>T</sup>	
2.4			04.02-12.05	120/125	CS2		0 265 225 050 <sup>T</sup>	
2.5 TDI			08.02-12.05	120	CS2		0 265 225 050 <sup>T</sup>	
3.0			04.02-12.05	160	CS2		0 265 225 050 <sup>T</sup>	
				162	CS2		0 265 225 050 <sup>T</sup>	
3.0 quattro			06.03-06.06	162			0 265 225 047 <sup>T</sup>	
4.2 quattro			02.04-12.05	253			0 265 225 241 <sup>T</sup>	
 1.8 T, T quattro			04.02-12.05	120			0 265 005 252	
2.0			05.04-12.05	96			0 265 005 252	
2.4			04.02-12.05	120/125			0 265 005 252	
2.5 TDI			08.02-12.05	120			0 265 005 252	
3.0, quattro			04.02-06.06	160/162			0 265 005 252	



A



◀ AUDI A4 Cabriolet [8H7; B6]

	1.8 T, T quattro	04.02-12.05	120		0 265 005 303	
	2.0	05.04-12.05	96		0 265 005 303	
	2.4	04.02-12.05	120/125		0 265 005 303	
	2.5 TDI	08.02-12.05	120		0 265 005 303	
	3.0, quattro	04.02-06.06	160/162		0 265 005 303	
	4.2 quattro	02.04-12.05	253		0 265 005 303	

A4 Sportback [8TA]











	2.0 TDI quattro	01.12→	130		NAD	0 265 005 741	
		OAD 01.12→	130	PR-Nr. GP1		0 265 005 739	

A4 [8D2; B5]



	1.6	11.94-10.96	74			0 986 480 890	23,81		
		10.96-12.98	74	Fg.-Nr. →8D..X..199 999		0 986 480 890	23,81		
	MFD	01.99-06.00	74		Fg.-Nr. 8D..X..200 001→	LLE	0 986 480 966	25,4	
						RLE	0 986 480 989	25,4	
		06.00-10.00	75			LLE	0 986 480 966	25,4	
						RLE	0 986 480 989	25,4	
	OFD	01.99-06.00	74		Fg.-Nr. 8D..X..200 001→	LLE	0 986 480 935	25,4	
						LLE	0 986 480 935	25,4	
	1.8	11.94-12.98	92		Fg.-Nr. →8D..X..199 999		0 986 480 890	23,81	
							0 986 480 890	23,81	
		MFD	01.99-06.00	85		Fg.-Nr. 8D..X..200 001→	LLE	0 986 480 966	25,4
							LLE	0 986 480 966	25,4
			04.99-10.00	92			LLE	0 986 480 966	25,4
	MFD	01.99-10.00	92		Fg.-Nr. 8D..X..200 001→	RLE	0 986 480 989	25,4	
						RLE	0 986 480 989	25,4	
	1.8 quattro	01.99-10.01	85		Fg.-Nr. 8D..X..200 001→	RLE	0 986 480 989	25,4	
						RLE	0 986 480 989	25,4	
		OFD	01.99-10.00	92		Fg.-Nr. 8D..X..200 001→	LLE	0 986 480 935	25,4
							LLE	0 986 480 935	25,4
			02.99-10.00	92			LLE	0 986 480 935	25,4
1.8 quattro	MFD	11.94-12.98	92	Fg.-Nr. →8D..X..199 999		0 986 480 974	23,8		
						0 986 480 974	23,8		
		01.99-04.99	92		Fg.-Nr. 8D..X..200 001→	LLE	0 986 480 966	25,4	
						LLE	0 986 480 966	25,4	
		02.99-10.00	92			LLE	0 986 480 966	25,4	
OFD	11.94-12.98	92		Fg.-Nr. →8D..X..199 999		0 986 480 890	23,81		
						0 986 480 890	23,81		
1.8 T	11.94-07.98	110				0 986 480 890	23,81		
						0 986 480 890	23,81		
		08.97-12.98	132				0 986 480 890	23,81	
							0 986 480 890	23,81	
		08.98-12.98	110		Fg.-Nr. →8D..X..199 999		0 986 480 890	23,81	
							0 986 480 935	25,4	
	MFD	01.99-07.99	110		Fg.-Nr. 8D..X..200 001→	LLE	0 986 480 966	25,4	
						LLE	0 986 480 966	25,4	
	OFD	01.99-07.99	110		Fg.-Nr. 8D..X..200 001→	LLE	0 986 480 935	25,4	
						LLE	0 986 480 935	25,4	
1.8 T quattro	08.99-12.01	110				0 986 480 935	25,4		
						0 986 480 935	25,4		
	MFD	11.94-12.98	110				0 986 480 974	23,8	
							0 986 480 974	23,8	
		08.97-12.98	132		Fg.-Nr. →8D..X..199 999		0 986 480 974	23,8	
							0 986 480 974	23,8	
		01.99-07.99	110		Fg.-Nr. 8D..X..200 001→	LLE	0 986 480 966	25,4	
						LLE	0 986 480 966	25,4	
		01.99-10.00	132		Fg.-Nr. 8D..X..200 001→	LLE	0 986 480 966	25,4	
						RLE	0 986 480 989	25,4	
	02.99-10.00	110			LLE	0 986 480 966	25,4		
OFD	11.94-12.98	110				0 986 480 890	23,81		
						0 986 480 890	23,81		
	08.97-12.98	132		Fg.-Nr. →8D..X..199 999		0 986 480 890	23,81		
						0 986 480 935	25,4		
	01.99-07.99	110		Fg.-Nr. 8D..X..200 001→	LLE	0 986 480 935	25,4		
					LLE	0 986 480 935	25,4		
	01.99-10.00	132			LLE	0 986 480 935	25,4		
	02.99-10.00	110			LLE	0 986 480 935	25,4		











		<b>S</b>							
<b>1.8 T</b>			05.00-08.01	125			0 986 480 935	25,4	
<b>1.8 T quattro</b>	MFD	01.99-07.99	110	Fg.-Nr. 8D..X..200 001→	RLE		0 986 480 989	25,4	
		02.99-10.00	110		RLE		0 986 480 989	25,4	
<b>1.9 TDI</b>			11.94-06.00	66			0 986 480 890	23,81	
			02.96-12.98	81/85	Fg.-Nr. →8D..X..199 999		0 986 480 890	23,81	
			03.96-12.98	55	Fg.-Nr. →8D..X..199 999		0 986 480 890	23,81	
	MFD	01.99-07.99	81	Fg.-Nr. 8D..X..200 001→	LLE		0 986 480 966	25,4	
					RLE		0 986 480 989	25,4	
			01.99-10.00	55/66	Fg.-Nr. 8D..X..200 001→	LLE	0 986 480 966	25,4	
					RLE		0 986 480 989	25,4	
			01.99-11.00	85	Fg.-Nr. 8D..X..200 001→	LLE	0 986 480 966	25,4	
					RLE		0 986 480 989	25,4	
			08.99-06.00	81		LLE	0 986 480 966	25,4	
					RLE		0 986 480 989	25,4	
	OFD	01.99-07.99	81	Fg.-Nr. 8D..X..200 001→	LLE		0 986 480 935	25,4	
		01.99-10.00	55/66	Fg.-Nr. 8D..X..200 001→	LLE		0 986 480 935	25,4	
		01.99-11.00	85	Fg.-Nr. 8D..X..200 001→	LLE		0 986 480 935	25,4	
		08.99-06.00	81		LLE		0 986 480 935	25,4	
<b>1.9 TDI quattro</b>	MFD	07.96-12.98	81				0 986 480 974	23,8	
		12.98-12.98	85				0 986 480 974	23,8	
		08.99-01.00	81		LLE		0 986 480 966	25,4	
					RLE		0 986 480 989	25,4	
		01.00-10.00	85		LLE		0 986 480 966	25,4	
					RLE		0 986 480 989	25,4	
	OFD	07.96-12.98	81				0 986 480 890	23,81	
		12.98-12.98	85				0 986 480 890	23,81	
		08.99-01.00	81		LLE		0 986 480 935	25,4	
		01.00-10.00	85		LLE		0 986 480 935	25,4	
<b>2.4</b>			07.95-07.97	110			0 986 480 890	23,81	
			08.97-07.98	120			0 986 480 890	23,81	
				121			0 986 480 890	23,81	
			08.98-12.98	120	Fg.-Nr. →8D..X..199 999		0 986 480 890	23,81	
				121	Fg.-Nr. →8D..X..199 999		0 986 480 890	23,81	
	MFD	01.99-06.00	120	Fg.-Nr. 8D..X..200 001→	LLE		0 986 480 966	25,4	
					RLE		0 986 480 989	25,4	
			01.99-10.00	121	Fg.-Nr. 8D..X..200 001→	LLE	0 986 480 966	25,4	
					RLE		0 986 480 989	25,4	
			06.00-10.00	120		LLE	0 986 480 966	25,4	
					RLE		0 986 480 989	25,4	
	OFD	01.99-06.00	120	Fg.-Nr. 8D..X..200 001→	LLE		0 986 480 935	25,4	
		01.99-10.00	121	Fg.-Nr. 8D..X..200 001→	LLE		0 986 480 935	25,4	
		06.00-10.00	120		LLE		0 986 480 935	25,4	
	<b>2.4 quattro</b>	MFD	08.97-07.98	120				0 986 480 974	23,8
08.97-12.98			121				0 986 480 974	23,8	
		02.99-06.00	120		LLE		0 986 480 966	25,4	
					RLE		0 986 480 989	25,4	
		02.99-10.00	121		LLE		0 986 480 966	25,4	
					RLE		0 986 480 989	25,4	
OFD		08.97-07.98	120				0 986 480 890	23,81	
		08.97-12.98	121				0 986 480 890	23,81	
		02.99-06.00	120		LLE		0 986 480 935	25,4	
	02.99-10.00	121		LLE		0 986 480 935	25,4		
<b>2.5 TDI</b>			08.97-12.98	110	Fg.-Nr. →8D..X..199 999		0 986 480 890	23,81	
	MFD	01.99-10.00	110	Fg.-Nr. 8D..X..200 001→	LLE		0 986 480 966	25,4	
				RLE		0 986 480 989	25,4		
	OFD	01.99-10.00	110	Fg.-Nr. 8D..X..200 001→	LLE		0 986 480 935	25,4	
<b>2.5 TDI quattro</b>	MFD	11.97-12.98	110	Fg.-Nr. →8D..X..199 999			0 986 480 974	23,8	
		01.99-06.00	110	Fg.-Nr. 8D..X..200 001→	LLE		0 986 480 966	25,4	
					RLE		0 986 480 989	25,4	
			02.99-10.00	110		LLE	0 986 480 966	25,4	
				RLE		0 986 480 989	25,4		











		S							
	◀ AUDI A4 [8D2; B5]								
2.5 TDI quattro	OFD	11.97-12.98	110	Fg.-Nr. →8D..X..199 999			0986 480 890	23,81	
		01.99-06.00	110	Fg.-Nr. 8D..X..200 001→	LLE		0986 480 935	25,4	
		02.99-10.00	110		LLE		0986 480 935	25,4	
2.6		11.94-07.98	110				0986 480 890	23,81	
		01.96-07.97	102				0986 480 890	23,81	
2.6 quattro	MFD	11.94-07.98	102/110				0986 480 974	23,8	
	OFD	11.94-07.98	110				0986 480 890	23,81	
		04.95-07.97	102				0986 480 890	23,81	
2.8		11.94-07.97	128				0986 480 890	23,81	
		03.96-12.98	142				0986 480 890	23,81	
		01.99-08.99	142	Fg.-Nr. 8D..X..200 001→			0986 480 935	25,4	
		09.99-08.01	142				0986 480 935	25,4	
	MFD	01.99-06.00	142	Fg.-Nr. 8D..X..200 001→	LLE		0986 480 966	25,4	
2.8					RLE		0986 480 989	25,4	
	OFD	01.99-06.00	142	Fg.-Nr. 8D..X..200 001→	LLE		0986 480 935	25,4	
	MFD	03.99-10.00	140		LLE		0986 480 966	25,4	
2.8 quattro					RLE		0986 480 989	25,4	
	OFD	03.99-10.00	140		LLE		0986 480 935	25,4	
2.8 quattro		08.95-04.97	128				0986 480 890	23,81	
		06.97-12.98	142				0986 480 890	23,81	
		09.99-08.01	142				0986 480 935	25,4	
	MFD	11.94-12.96	128				0986 480 974	23,8	
		03.96-07.98	142				0986 480 974	23,8	
		02.99-10.00	142			LLE	0986 480 966	25,4	
						RLE	0986 480 989	25,4	
	OFD	11.94-12.96	128				0986 480 890	23,81	
		03.96-07.98	142				0986 480 890	23,81	
		02.99-10.00	142			LLE	0986 480 935	25,4	
1.6		11.94-10.96	74			LLE	0986 486 083	19	
		10.96-03.97	74	Fg.-Nr. →8D..V..180 000	LLE		0986 486 083	19	
		03.97-07.99	74	Fg.-Nr. 8D..V..180 001→	LLE		0986 486 054	19,05	
		08.98-06.00	74		LLE		0986 486 054	19,05	
		06.00-10.00	75		LLE		0986 486 054	19,05	
1.8		11.94-03.97	92	Fg.-Nr. →8D..V..180 000	LLE		0986 486 083	19	
1.8 quattro		04.95-03.97	85	Fg.-Nr. →8D..V..180 000	LLE		0986 486 083	19	
		04.95-10.01	85	Fg.-Nr. 8D-V 180 001→	LLE		0986 486 054	19,05	
		03.97-04.99	92	Fg.-Nr. 8D..V..180 001→	LLE		0986 486 054	19,05	
		08.98-10.00	92		LLE		0986 486 054	19,05	
1.8 T		11.94-03.97	110	Fg.-Nr. →8D..V..180 000	LLE		0986 486 083	19	
1.8 T quattro		03.97-12.98	110	Fg.-Nr. 8D..V..180 001→	LLE		0986 486 054	19,05	
		08.97-10.00	132		LLE		0986 486 054	19,05	
		07.98-10.00	110		LLE		0986 486 054	19,05	
		08.99-12.01	110				0986 486 054	19,05	
		05.00-08.01	125				0986 486 054	19,05	
1.9 TDI		11.94-07.96	66		LLE		0986 486 083	19	
		03.96-03.97	55	Fg.-Nr. →8D..V..180 000	LLE		0986 486 083	19	
		03.96-06.00	55	Fg.-Nr. 8D-V 180 001→	LLE		0986 486 054	19,05	
		08.96-03.97	66	Fg.-Nr. →8D..V..180 000	LLE		0986 486 083	19	
		03.97-06.00	66	Fg.-Nr. 8D..V..180 001→	LLE		0986 486 054	19,05	
		04.97-10.00	66		LLE		0986 486 054	19,05	
1.9 TDI		02.96-03.97	81	Fg.-Nr. →8D..V..180 000	LLE		0986 486 083	19	
1.9 TDI quattro		03.97-07.99	81	Fg.-Nr. 8D..V..180 001→	LLE		0986 486 054	19,05	
		08.98-11.00	85		LLE		0986 486 054	19,05	
		08.99-06.00	81		LLE		0986 486 054	19,05	
2.4		07.95-03.97	110	Fg.-Nr. →8D..V..180 000	LLE		0986 486 083	19	
		03.97-07.97	110	Fg.-Nr. 8D..V..180 001→	LLE		0986 486 054	19,05	
2.4, quattro		08.97-10.00	120/121		LLE		0986 486 054	19,05	
2.5 TDI, TDI quattro		08.97-10.00	110		LLE		0986 486 054	19,05	
2.6		11.94-03.97	102/110	Fg.-Nr. →8D..V..180 000	LLE		0986 486 083	19	
2.6 quattro		03.97-07.98	102/110	Fg.-Nr. 8D..V..180 001→	LLE		0986 486 054	19,05	











	<b>S</b>								
<b>2.8</b>	11.94-03.97	128	Fg.-Nr. →8D..V..180 000	LLE	0 986 486 083	19			
	08.95-03.97	128	Fg.-Nr. →8D..V..180 000		0 986 486 083	19			
	03.96-03.97	142	Fg.-Nr. →8D..V..180 000	LLE	0 986 486 083	19			
	10.96-03.97	142	Fg.-Nr. →8D..V..180 000		0 986 486 083	19			
	03.97-07.97	128	Fg.-Nr. 8D..V..180 001→	LLE	0 986 486 054	19,05			
	03.97-12.98	142	Fg.-Nr. 8D..V..180 001→	LLE	0 986 486 054	19,05			
	04.97-04.97	128	Fg.-Nr. 8D..V..180 001→		0 986 486 054	19,05			
	04.97-08.99	142	Fg.-Nr. 8D..V..180 001→		0 986 486 054	19,05			
	08.97-06.00	142		LLE	0 986 486 054	19,05			
	09.99-08.01	142			0 986 486 054	19,05			
<b>2.8, quattro</b>	03.99-10.00	140		LLE	0 986 486 054	19,05			
<b>2.8 quattro</b>	11.94-12.96	128		LLE	0 986 486 083	19			
	08.95-03.97	128	Fg.-Nr. →8D..V..180 000		0 986 486 083	19			
	03.96-03.97	142	Fg.-Nr. →8D..V..180 000	LLE	0 986 486 083	19			
	03.97-07.98	142	Fg.-Nr. 8D..V..180 001→	LLE	0 986 486 054	19,05			
	04.97-04.97	128	Fg.-Nr. 8D..V..180 001→		0 986 486 054	19,05			
	05.97-07.98	142		LLE	0 986 486 054	19,05			
	06.97-12.98	142			0 986 486 054	19,05			
	02.99-10.00	142		LLE	0 986 486 054	19,05			
	09.99-08.01	142			0 986 486 054	19,05			
	 <b>1.6</b>	11.94-10.96	74			0 986 486 551	22,2		
10.96-03.97		74	Fg.Nr. →8D..V..180 000		0 986 486 551	22,2			
03.97-07.99		74	Fg.Nr. 8D..V..180 001→		0 986 486 548	22,2			
08.98-07.99		74			0 986 486 548	22,2			
06.00-10.00		75			0 986 486 548	22,2			
<b>1.8</b>	04.95-03.97	85	Fg.Nr. →8D..V..180 000		0 986 486 551	22,2			
<b>1.8 quattro</b>	04.95-10.01	85	Fg.Nr. 8D-V 180 001→		0 986 486 548	22,2			
<b>1.8, quattro, T, T quattro</b>	11.94-03.97	92/110	Fg.Nr. →8D..V..180 000		0 986 486 551	22,2			
	03.97-04.99	92/110	Fg.Nr. 8D..V..180 001→		0 986 486 548	22,2			
	07.98-12.01	92/110			0 986 486 548	22,2			
<b>1.8 T, T quattro</b>	08.97-08.01	125/132			0 986 486 548	22,2			
<b>1.9 TDI</b>	11.94-07.96	66			0 986 486 551	22,2			
	03.96-03.97	55	Fg.Nr. →8D..V..180 000		0 986 486 551	22,2			
	03.96-06.00	55	Fg.Nr. 8D-V 180 001→		0 986 486 548	22,2			
	08.96-03.97	66	Fg.Nr. →8D..V..180 000		0 986 486 551	22,2			
	03.97-07.99	81	Fg.Nr. 8D..V..180 001→		0 986 486 548	22,2			
	03.97-06.00	66	Fg.Nr. 8D..V..180 001→		0 986 486 548	22,2			
	04.97-10.00	66			0 986 486 548	22,2			
	08.99-06.00	81			0 986 486 548	22,2			
	<b>1.9 TDI quattro</b>	03.97-12.98	81	Fg.Nr. 8D..V..180 001→		0 986 486 548	22,2		
		08.99-01.00	81	Fg.Nr. →8D..Y..190 000		0 986 486 548	22,2		
<b>1.9 TDI</b>	02.96-03.97	81	Fg.Nr. →8D..V..180 000		0 986 486 551	22,2			
<b>1.9 TDI quattro</b>	08.98-11.00	85			0 986 486 548	22,2			
<b>2.4</b>	07.95-03.97	110	Fg.Nr. →8D..V..180 000		0 986 486 551	22,2			
	03.97-07.97	110	Fg.Nr. 8D..V..180 001→		0 986 486 548	22,2			
<b>2.4, quattro</b>	08.97-10.00	120/121			0 986 486 548	22,2			
<b>2.5 TDI, TDI quattro</b>	08.97-10.00	110			0 986 486 548	22,2			
<b>2.6</b>	11.94-03.97	102/110	Fg.Nr. →8D..V..180 000		0 986 486 551	22,2			
<b>2.6 quattro</b>	03.97-07.98	102/110	Fg.Nr. 8D..V..180 001→		0 986 486 548	22,2			
<b>2.8</b>	11.94-03.97	128	Fg.Nr. →8D..V..180 000		0 986 486 551	22,2			
	03.97-07.97	128	Fg.Nr. 8D..V..180 001→		0 986 486 548	22,2			
	03.97-08.99	142	Fg.Nr. 8D..V..180 001→		0 986 486 548	22,2			
	08.97-08.01	142			0 986 486 548	22,2			
<b>2.8</b>	03.96-03.97	142	Fg.Nr. →8D..V..180 000		0 986 486 551	22,2			
<b>2.8 quattro</b>	03.99-10.00	140			0 986 486 548	22,2			
<b>2.8 quattro</b>	11.94-12.96	128			0 986 486 551	22,2			
	08.95-03.97	128	Fg.Nr. →8D..V..180 000		0 986 486 551	22,2			
	03.97-07.98	142	Fg.Nr. 8D..V..180 001→		0 986 486 548	22,2			
	04.97-04.97	128	Fg.Nr. 8D..V..180 001→		0 986 486 548	22,2			
	05.97-12.98	142			0 986 486 548	22,2			
	02.99-08.01	142			0 986 486 548	22,2			













		S							
◀ AUDI A4 [8D2; B5]									
	1.6	07.96-10.96	74	Fg.Nr. 8D..V..000 001→			0 265 216 413 <sup>B</sup>		
							0 265 220 440 <sup>E</sup>		
		10.96-06.97	74	Fg.Nr. →8D..V..300 000			0 265 220 440 <sup>E</sup>		
					CSA		0 265 220 446 <sup>F</sup>		
		10.96-07.97	74				0 265 216 413 <sup>B</sup>		
		10.96-06.00	74				0 265 202 403 <sup>M</sup>		
		06.97-07.99	74	Fg.Nr. 8D..V..300 001→		CS2	0 265 220 407 <sup>E</sup>		
		07.97-07.99	74	Fg.Nr. 8D..V..300 001→		CS2	0 265 220 413 <sup>F</sup>		
		08.97-06.00	74			CS2	0 265 216 564 <sup>B</sup>		
		08.98-06.00	74			CS2	0 265 220 407 <sup>E</sup>		
					0 265 220 413 <sup>F</sup>				
		06.00-10.00	75			0 265 202 403 <sup>M</sup>			
					CS2	0 265 216 564 <sup>B</sup>			
						0 265 220 407 <sup>E</sup>			
						0 265 220 413 <sup>F</sup>			
1.8	1.8	11.94-06.97	92	Fg.Nr. →8D..V..300 000		CSA	0 265 220 446 <sup>F</sup>		
		11.94-10.00	92				0 265 202 403 <sup>M</sup>		
		04.95-06.97	85	Fg.Nr. →8D..V..300 000		CSA	0 265 220 446 <sup>F</sup>		
		04.95-06.00	85				0 265 202 403 <sup>M</sup>		
		07.96-06.97	85	Fg.Nr. 8D..V..000 001→8D..V..300 000			0 265 220 440 <sup>E</sup>		
			92	Fg.Nr. 8D..V..000 001→8D..V..300 000			0 265 220 440 <sup>E</sup>		
		07.96-07.97	85	Fg.Nr. 8D..V..000 001→			0 265 216 413 <sup>B</sup>		
			92	Fg.Nr. 8D..V..000 001→			0 265 216 413 <sup>B</sup>		
		06.97-04.99	92	Fg.Nr. 8D..V..300 001→		CS2	0 265 220 407 <sup>E</sup>		
		06.97-06.00	85	Fg.Nr. 8D..V..300 001→		CS2	0 265 220 407 <sup>E</sup>		
		07.97-04.99	92	Fg.Nr. 8D..V..300 001→		CS2	0 265 220 413 <sup>F</sup>		
		07.97-06.00	85	Fg.Nr. 8D..V..300 001→		CS2	0 265 220 413 <sup>F</sup>		
		08.97-06.00	85			CS2	0 265 216 564 <sup>B</sup>		
		08.97-10.00	92			CS2	0 265 216 564 <sup>B</sup>		
		08.98-10.00	92			CS2	0 265 220 407 <sup>E</sup>		
							0 265 220 413 <sup>F</sup>		
1.8 quattro	1.8 quattro	05.95-07.96	92	Fg.Nr. 8D..S..105 001→8D..T..400 000			0 265 218 022 <sup>K</sup>		
		07.95-07.96	85	Fg.Nr. →8D..T..400 000			0 265 218 022 <sup>J</sup>		
		07.96-05.97	85	Fg.Nr. 8D..V..000 001→8D..V..240 000			0 265 220 443 <sup>E</sup>		
			92	Fg.Nr. 8D..V..000 001→8D..V..240 000			0 265 220 443 <sup>E</sup>		
		05.97-04.99	92	Fg.Nr. 8D..V..240 001→		CS2	0 265 220 410 <sup>E</sup>		
		05.97-10.01	85	Fg.Nr. 8D..V..240 001→		CS2	0 265 220 410 <sup>E</sup>		
		06.97-10.00	92				0 265 202 403 <sup>M</sup>		
		06.97-10.01	85				0 265 202 403 <sup>M</sup>		
		02.99-10.00	92			CS2	0 265 220 410 <sup>E</sup>		
							0 265 220 410 <sup>E</sup>		
1.8 T	1.8 T	11.94-06.97	110	Fg.Nr. →8D..V..300 000		CSA	0 265 220 446 <sup>F</sup>		
		11.94-10.00	110				0 265 202 403 <sup>M</sup>		
		07.96-06.97	110	Fg.Nr. 8D..V..000 001→8D..V..300 000			0 265 220 440 <sup>E</sup>		
		07.96-07.97	110	Fg.Nr. 8D..V..000 001→			0 265 216 413 <sup>B</sup>		
		06.97-07.98	110	Fg.Nr. 8D..V..300 001→		CS2	0 265 220 407 <sup>E</sup>		
		07.97-07.98	110	Fg.Nr. 8D..V..300 001→		CS2	0 265 220 413 <sup>F</sup>		
		08.97-12.98	132			CS2	0 265 216 564 <sup>B</sup>		
							0 265 220 407 <sup>E</sup>		
							0 265 220 413 <sup>F</sup>		
		08.97-10.00	110			CS2	0 265 216 564 <sup>B</sup>		
		08.98-08.01	110			CS2	0 265 220 407 <sup>E</sup>		
							0 265 220 413 <sup>F</sup>		
				05.00-08.01	125			0 265 220 407 <sup>E</sup>	
					CS2	0 265 220 413 <sup>F</sup>			
1.8 T quattro	1.8 T quattro	05.95-07.96	110	Fg.Nr. 8D..S..105 001→8D..T..400 000			0 265 218 022 <sup>K</sup>		
		07.96-05.97	110	Fg.Nr. 8D..V..000 001→8D..V..240 000			0 265 220 443 <sup>E</sup>		
		05.97-12.98	110	Fg.Nr. 8D..V..240 001→		CS2	0 265 220 410 <sup>E</sup>		
		06.97-10.00	110				0 265 202 403 <sup>M</sup>		
		08.97-10.00	132			CS2	0 265 220 410 <sup>E</sup>		
		07.98-10.00	110			CS2	0 265 220 410 <sup>E</sup>		
		EDS 08.99-12.01	110			CS2	0 265 220 410 <sup>E</sup>		
		05.00-08.01	125			CS2	0 265 220 410 <sup>E</sup>		













		<b>S</b>							
<b>1.8 T quattro</b>	MFD	08.99-12.01	110				0 265 202 403 <sup>M</sup>		
		05.00-08.01	125				0 265 202 403 <sup>M</sup>		
<b>1.8 T, T quattro</b>		08.97-10.00	132				0 265 202 403 <sup>M</sup>		
<b>1.9 TDI</b>		02.96-06.97	81	Fg.Nr. →8D..V..300 000	CSA		0 265 220 446 <sup>F</sup>		
		02.96-06.00	81				0 265 202 403 <sup>M</sup>		
		03.96-06.97	55	Fg.Nr. →8D..V..300 000	CSA		0 265 220 446 <sup>F</sup>		
		03.96-06.00	55				0 265 202 403 <sup>M</sup>		
		07.96-06.97	55	Fg.Nr. 8D..V..000 001→8D..V..300 000			0 265 220 440 <sup>E</sup>		
			81	Fg.Nr. 8D..V..000 001→8D..V..300 000			0 265 220 440 <sup>E</sup>		
		07.96-07.97	55	Fg.Nr. 8D..V..000 001→			0 265 216 413 <sup>B</sup>		
			81	Fg.Nr. 8D..V..000 001→			0 265 216 413 <sup>B</sup>		
		08.96-06.97	66	Fg.Nr. →8D..V..300 000			0 265 220 440 <sup>E</sup>		
					CSA		0 265 220 446 <sup>F</sup>		
		08.96-07.97	66				0 265 216 413 <sup>B</sup>		
		08.96-10.00	66				0 265 202 403 <sup>M</sup>		
		06.97-07.99	81	Fg.Nr. 8D..V..300 001→	CS2		0 265 220 407 <sup>E</sup>		
		06.97-06.00	55	Fg.Nr. 8D..V..300 001→	CS2		0 265 220 407 <sup>E</sup>		
		06.97-10.00	66	Fg.Nr. 8D..V..300 001→	CS2		0 265 220 407 <sup>E</sup>		
		07.97-07.99	81	Fg.Nr. 8D..V..300 001→	CS2		0 265 220 413 <sup>F</sup>		
		07.97-06.00	55	Fg.Nr. 8D..V..300 001→	CS2		0 265 220 413 <sup>F</sup>		
			66	Fg.Nr. 8D..V..300 001→	CS2		0 265 220 413 <sup>F</sup>		
		08.97-06.00	55		CS2		0 265 216 564 <sup>B</sup>		
			66		CS2		0 265 216 564 <sup>B</sup>		
			81		CS2		0 265 216 564 <sup>B</sup>		
		08.98-11.00	85		CS2		0 265 216 564 <sup>B</sup>		
							0 265 220 407 <sup>E</sup>		
							0 265 220 413 <sup>F</sup>		
		08.99-06.00	81		CS2		0 265 220 407 <sup>E</sup>		
							0 265 220 413 <sup>F</sup>		
<b>1.9 TDI quattro</b>		07.96-05.97	81	Fg.Nr. →8D..V..240 000			0 265 220 443 <sup>E</sup>		
		05.97-12.98	81	Fg.Nr. 8D..V..240 001→	CS2		0 265 220 410 <sup>E</sup>		
		06.97-12.98	81				0 265 202 403 <sup>M</sup>		
		12.98-12.98	85		CS2		0 265 220 410 <sup>E</sup>		
		08.99-01.00	81				0 265 202 403 <sup>M</sup>		
					CS2		0 265 220 410 <sup>E</sup>		
		01.00-10.00	85		CS2		0 265 220 410 <sup>E</sup>		
<b>1.9 TDI, TDI quattro</b>		08.98-11.00	85				0 265 202 403 <sup>M</sup>		
<b>2.4</b>		07.95-06.97	110	Fg.Nr. →8D..V..300 000			0 265 220 440 <sup>E</sup>		
		07.95-07.97	110				0 265 202 403 <sup>M</sup>		
		07.96-07.97	110	Fg.Nr. 8D..V..000 001→			0 265 216 413 <sup>B</sup>		
		06.97-07.97	110	Fg.Nr. 8D..V..300 001→	CS2		0 265 220 407 <sup>E</sup>		
		08.97-10.00	120		CS2		0 265 216 564 <sup>B</sup>		
							0 265 220 407 <sup>E</sup>		
							0 265 220 413 <sup>F</sup>		
			121		CS2		0 265 216 564 <sup>B</sup>		
							0 265 220 407 <sup>E</sup>		
							0 265 220 413 <sup>F</sup>		
<b>2.4</b>		08.97-10.00	120				0 265 202 403 <sup>M</sup>		
<b>2.4 quattro</b>			121				0 265 202 403 <sup>M</sup>		
<b>2.4 quattro</b>		08.97-07.98	120		CS2		0 265 220 410 <sup>E</sup>		
		08.97-12.98	121		CS2		0 265 220 410 <sup>E</sup>		
		02.99-06.00	120		CS2		0 265 220 410 <sup>E</sup>		
		02.99-10.00	121		CS2		0 265 220 410 <sup>E</sup>		
<b>2.5 TDI</b>		08.97-10.00	110		CS2		0 265 216 564 <sup>B</sup>		
<b>2.5 TDI quattro</b>		11.97-10.00	110		CS2		0 265 220 410 <sup>E</sup>		
<b>2.5 TDI, TDI quattro</b>		08.97-10.00	110				0 265 202 403 <sup>M</sup>		
<b>2.6</b>		11.94-06.97	110	Fg.Nr. →8D..V..300 000	CSA		0 265 220 446 <sup>F</sup>		
		01.96-07.97	102				0 265 202 403 <sup>M</sup>		
		07.96-06.97	102	Fg.Nr. 8D..V..000 001→8D..V..300 000			0 265 220 440 <sup>E</sup>		
			110	Fg.Nr. 8D..V..000 001→8D..V..300 000			0 265 220 440 <sup>E</sup>		
		07.96-07.97	102	Fg.Nr. 8D..V..000 001→			0 265 216 413 <sup>B</sup>		
			110	Fg.Nr. 8D..V..000 001→			0 265 216 413 <sup>B</sup>		













		S								
	◀ AUDI A4 [8D2; B5]									
<b>2.6</b>	06.97-07.97	102	Fg.Nr. 8D..V..300 001→	CS2	0 265 220 407 <sup>E</sup>					
	06.97-07.98	110	Fg.Nr. 8D..V..300 001→	CS2	0 265 220 407 <sup>E</sup>					
	07.97-07.98	110	Fg.Nr. 8D..V..300 001→	CS2	0 265 220 413 <sup>F</sup>					
	08.97-07.98	110		CS2	0 265 216 564 <sup>B</sup>					
<b>2.6 quattro</b>	04.95-07.96	102	Fg.Nr. →8D..T..400 000		0 265 218 022 <sup>J</sup>					
	05.95-07.96	110	Fg.Nr. 8D..S..105 001→8D..T..400 000		0 265 218 022 <sup>K</sup>					
	07.96-05.97	102	Fg.Nr. 8D..V..000 001→8D..V..240 000		0 265 220 443 <sup>E</sup>					
		110	Fg.Nr. 8D..V..000 001→8D..V..240 000		0 265 220 443 <sup>E</sup>					
	05.97-07.97	102	Fg.Nr. 8D..V..240 001→	CS2	0 265 220 410 <sup>E</sup>					
	05.97-07.98	110	Fg.Nr. 8D..V..240 001→	CS2	0 265 220 410 <sup>E</sup>					
	06.97-07.97	102			0 265 202 403 <sup>M</sup>					
	06.97-07.98	110			0 265 202 403 <sup>M</sup>					
<b>2.8</b>	11.94-07.97	128			0 265 202 403 <sup>M</sup>					
	03.96-06.97	142	Fg.Nr. →8D..V..300 000	CSA	0 265 220 446 <sup>F</sup>					
	03.96-06.00	142			0 265 202 403 <sup>M</sup>					
	07.96-06.97	128	Fg.Nr. 8D..V..000 001→8D..V..300 000		0 265 220 440 <sup>E</sup>					
		142	Fg.Nr. 8D..V..000 001→8D..V..300 000		0 265 220 440 <sup>E</sup>					
	07.96-07.97	128	Fg.Nr. 8D..V..000 001→		0 265 216 413 <sup>B</sup>					
		142	Fg.Nr. 8D..V..000 001→		0 265 216 413 <sup>B</sup>					
	10.96-07.98	142	Fg.Nr. →8D..W..300 000		0 265 220 440 <sup>E</sup>					
	06.97-07.97	128	Fg.Nr. 8D..V..300 001→	CS2	0 265 220 407 <sup>E</sup>					
	06.97-12.98	142	Fg.Nr. 8D..V..300 001→	CS2	0 265 220 407 <sup>E</sup>					
	07.97-12.98	142	Fg.Nr. 8D..V..300 001→	CS2	0 265 220 413 <sup>F</sup>					
	08.97-07.98	142	Fg.Nr. 8D..W..007 800→	CSA	0 265 220 446 <sup>F</sup>					
			8D..W..300 000							
	08.97-06.00	142		CS2	0 265 216 564 <sup>B</sup>					
	08.97-08.01	142		CS2	0 265 220 407 <sup>E</sup>					
					0 265 220 413 <sup>F</sup>					
					0 265 216 564 <sup>B</sup>					
	03.99-10.00	140		CS2	0 265 220 407 <sup>E</sup>					
				0 265 220 413 <sup>F</sup>						
				0 265 220 413 <sup>F</sup>						
<b>2.8, quattro</b>	03.99-10.00	140			0 265 202 403 <sup>M</sup>					
<b>2.8 quattro</b>	05.95-07.96	128	Fg.Nr. 8D..S..105 001→8D..T..400 000		0 265 218 022 <sup>K</sup>					
	03.96-07.96	142	Fg.Nr. →8D..T..400 000		0 265 218 022 <sup>J</sup>					
	07.96-05.97	142	Fg.Nr. 8D..V..000 001→8D..V..240 000		0 265 220 443 <sup>E</sup>					
	08.96-04.97	128	Fg.Nr. 8D..V..000 001→		0 265 218 022 <sup>J</sup>					
	05.97-07.98	142		CS2	0 265 220 410 <sup>E</sup>					
	06.97-07.97	142	Fg.Nr. →8D..W..007 799		0 265 218 022 <sup>J</sup>					
	06.97-07.98	142			0 265 202 403 <sup>M</sup>					
	08.97-07.98	142	Fg.Nr. 8D..W..007 800→8D..W..300 000		0 265 220 443 <sup>E</sup>					
	08.98-12.98	142	Fg.Nr. 8D..X..000 001→	CS2	0 265 220 410 <sup>E</sup>					
	02.99-10.00	142			0 265 202 403 <sup>M</sup>					
					CS2	0 265 220 410 <sup>E</sup>				
	09.99-10.00	140		CS2	0 265 220 410 <sup>E</sup>					
EDS	09.99-08.01	142		CS2	0 265 220 410 <sup>E</sup>					
MFD	09.99-08.01	142			0 265 202 403 <sup>M</sup>					
 <b>1.6</b>	11.94-06.96	74	Fg.-Nr. →8D..T..300 000		0 265 108 005 <sup>H</sup>					
					0 265 109 002 <sup>K</sup>					
	01.99-06.00	74	Fg.-Nr. 8D..X..200 001→		0 265 109 463 <sup>M</sup>					
	06.00-10.00	75			0 265 109 463 <sup>M</sup>					
<b>1.8</b>	11.94-06.96	92	Fg.-Nr. →8D..T..300 000		0 265 108 005 <sup>H</sup>					
					0 265 109 002 <sup>K</sup>					
	04.95-06.96	85	Fg.-Nr. →8D..T..300 000		0 265 108 005 <sup>H</sup>					
					0 265 109 002 <sup>K</sup>					
	01.99-06.00	85	Fg.-Nr. 8D..X..200 001→		0 265 109 463 <sup>M</sup>					
	01.99-10.00	92	Fg.-Nr. 8D..X..200 001→		0 265 109 463 <sup>M</sup>					
	04.99-10.00	92			0 265 109 463 <sup>M</sup>					
<b>1.8 quattro</b>	11.94-04.95	92	Fg.-Nr. →8D..S..105 000		0 265 109 026 <sup>K</sup>					
	11.94-04.99	92		FMP,GRG	0 265 109 426 <sup>M</sup>					
	04.95-07.96	92	Fg.-Nr. 8D..S..105 001→8D..T..400 000		0 265 109 031 <sup>J</sup>					
	07.95-07.96	85	Fg.-Nr. →8D..T..400 000		0 265 109 031 <sup>J</sup>					













		S							
<b>1.8 quattro</b>	07.95-06.99	85		Fg.-Nr. →8D..X..400 000	FMP,GRG		0 265 109 426 <sup>M</sup>		
	02.99-06.99	92		Fg.-Nr. →8D..X..400 000	FMP,GRG		0 265 109 426 <sup>M</sup>		
	07.99-10.00	92		Fg.-Nr. 8D..Y..000 001→	FMP,GRG		0 265 109 462 <sup>M</sup>		
	07.99-10.01	85		Fg.-Nr. 8D..Y..000 001→	FMP,GRG		0 265 109 462 <sup>M</sup>		
<b>1.8 T</b>	11.94-06.96	110		Fg.-Nr. →8D..T..300 000			0 265 108 005 <sup>H</sup>		
							0 265 109 002 <sup>K</sup>		
	11.94-07.98	110					0 265 109 463 <sup>M</sup>		
	08.97-12.98	132					0 265 109 463 <sup>M</sup>		
	01.99-07.99	110		Fg.-Nr. 8D..X..200 001→			0 265 109 463 <sup>M</sup>		
	05.99-10.00	110					0 265 109 463 <sup>M</sup>		
<b>1.8 T quattro</b>	11.94-04.95	110		Fg.-Nr. →8D..S..105 000			0 265 109 026 <sup>K</sup>		
	11.94-12.98	110			FMP,GRG		0 265 109 426 <sup>M</sup>		
	04.95-07.96	110		Fg.-Nr. 8D..S..105 001→8D..T..400 000			0 265 109 031 <sup>J</sup>		
	08.97-06.99	132		Fg.-Nr. →8D..X..400 000	FMP,GRG		0 265 109 426 <sup>M</sup>		
	07.98-06.99	110		Fg.-Nr. →8D..X..400 000	FMP,GRG		0 265 109 426 <sup>M</sup>		
	07.99-10.00	110			FMP,GRG		0 265 109 462 <sup>M</sup>		
		132		Fg.-Nr. 8D..Y..000 001→	FMP,GRG		0 265 109 462 <sup>M</sup>		
<b>1.9 TDI</b>	11.94-06.96	66		Fg.-Nr. →8D..T..300 000			0 265 108 005 <sup>H</sup>		
							0 265 109 002 <sup>K</sup>		
	02.96-06.96	81		Fg.-Nr. →8D..T..300 000			0 265 108 005 <sup>H</sup>		
							0 265 109 002 <sup>K</sup>		
	03.96-06.96	55		Fg.-Nr. →8D..T..300 000			0 265 108 005 <sup>H</sup>		
							0 265 109 002 <sup>K</sup>		
	08.96-06.00	66					0 265 109 463 <sup>M</sup>		
	01.99-07.99	81		Fg.-Nr. 8D..X..200 001→			0 265 109 463 <sup>M</sup>		
	01.99-06.00	55		Fg.-Nr. 8D..X..200 001→			0 265 109 463 <sup>M</sup>		
01.99-11.00	85		Fg.-Nr. 8D..X..200 001→			0 265 109 463 <sup>M</sup>			
<b>1.9 TDI quattro</b>	07.96-12.98	81			FMP,GRG		0 265 109 426 <sup>M</sup>		
	12.98-12.98	85			FMP,GRG		0 265 109 426 <sup>M</sup>		
	08.99-01.00	81			FMP,GRG		0 265 109 462 <sup>M</sup>		
	01.00-10.00	85			FMP,GRG		0 265 109 462 <sup>M</sup>		
<b>2.4</b>	07.95-06.96	110		Fg.-Nr. →8D..T..300 000			0 265 108 005 <sup>H</sup>		
							0 265 109 002 <sup>K</sup>		
	08.97-07.98	120			FMP		0 265 109 463 <sup>M</sup>		
		121			FMP		0 265 109 463 <sup>M</sup>		
	01.99-06.00	120		Fg.-Nr. 8D..X..200 001→			0 265 109 463 <sup>M</sup>		
	01.99-10.00	121		Fg.-Nr. 8D..X..200 001→			0 265 109 463 <sup>M</sup>		
	06.00-10.00	120					0 265 109 463 <sup>M</sup>		
<b>2.4 quattro</b>	08.97-07.98	120			FMP,GRG		0 265 109 426 <sup>M</sup>		
	08.97-12.98	121			FMP,GRG		0 265 109 426 <sup>M</sup>		
	02.99-06.99	120		Fg.-Nr. →8D..X..400 000	FMP,GRG		0 265 109 426 <sup>M</sup>		
		121		Fg.-Nr. →8D..X..400 000	FMP,GRG		0 265 109 426 <sup>M</sup>		
	07.99-06.00	120		Fg.-Nr. 8D..Y..000 001→	FMP,GRG		0 265 109 462 <sup>M</sup>		
	07.99-10.00	121		Fg.-Nr. 8D..Y..000 001→	FMP,GRG		0 265 109 462 <sup>M</sup>		
<b>2.5 TDI</b>	01.99-10.00	110		Fg.-Nr. 8D..X..200 001→			0 265 109 463 <sup>M</sup>		
<b>2.5 TDI quattro</b>	11.97-06.99	110		Fg.-Nr. →8D..X..400 000	FMP,GRG		0 265 109 426 <sup>M</sup>		
	07.99-10.00	110		Fg.-Nr. 8D..Y..000 001→	FMP,GRG		0 265 109 462 <sup>M</sup>		
<b>2.6</b>	11.94-06.96	110		Fg.-Nr. →8D..T..300 000			0 265 108 005 <sup>H</sup>		
							0 265 109 002 <sup>K</sup>		
	11.94-07.98	110			FMP		0 265 109 463 <sup>M</sup>		
	01.96-06.96	102		Fg.-Nr. →8D..T..300 000			0 265 108 005 <sup>H</sup>		
							0 265 109 002 <sup>K</sup>		
<b>2.6 quattro</b>	11.94-04.95	110		Fg.-Nr. →8D..S..105 000			0 265 109 026 <sup>K</sup>		
	11.94-07.98	110			FMP,GRG		0 265 109 426 <sup>M</sup>		
	04.95-07.96	102		Fg.-Nr. →8D..T..400 000			0 265 109 031 <sup>J</sup>		
	110		Fg.-Nr. 8D..S..105 001→8D..T..400 000			0 265 109 031 <sup>J</sup>			
<b>2.8</b>	11.94-06.96	128		Fg.-Nr. →8D..T..300 000			0 265 108 005 <sup>H</sup>		
							0 265 109 002 <sup>K</sup>		
	08.95-04.97	128					0 265 109 002 <sup>K</sup>		
	03.96-06.96	142		Fg.-Nr. →8D..T..300 000			0 265 108 005 <sup>H</sup>		
						0 265 109 002 <sup>K</sup>			
	03.96-12.98	142			FMP		0 265 109 463 <sup>M</sup>		



		S							
<b>AUDI A4 [8D2; B5]</b>									
	2.8	10.96-07.97	142	Fg.-Nr. →8D..W..007 799			0 265 109 002 <sup>K</sup>		
		01.99-06.00	142	Fg.-Nr. 8D..X..200 001→			0 265 109 463 <sup>M</sup>		
		03.99-10.00	140				0 265 109 463 <sup>M</sup>		
	2.8 quattro	11.94-04.95	128	Fg.-Nr. →8D..S..105 000			0 265 109 026 <sup>K</sup>		
		04.95-07.96	128	Fg.-Nr. 8D..S..105 001→8D..T..400 000			0 265 109 031 <sup>J</sup>		
		08.95-04.97	128				0 265 109 002 <sup>K</sup>		
		03.96-07.96	142	Fg.-Nr. →8D..T..400 000			0 265 109 031 <sup>J</sup>		
		03.96-07.98	142		FMP,GRG		0 265 109 426 <sup>M</sup>		
		06.97-07.97	142	Fg.-Nr. →8D..W..007 799			0 265 109 002 <sup>K</sup>		
		02.99-06.99	142	Fg.-Nr. →8D..X..400 000	FMP,GRG		0 265 109 426 <sup>M</sup>		
07.99-10.00		142		FMP,GRG		0 265 109 462 <sup>M</sup>			
09.99-10.00	140		FMP,GRG		0 265 109 462 <sup>M</sup>				
	1.6	11.94-10.00	74/75				0 265 005 162 <sup>S</sup>		
	1.8, quattro, T, T quattro	11.94-10.01	85/92/110/132				0 265 005 162 <sup>S</sup>		
	1.9 TDI, TDI quattro	11.94-11.00	55/66/81/85				0 265 005 162 <sup>S</sup>		
	2.4, quattro	07.95-10.00	110/120/121				0 265 005 162 <sup>S</sup>		
	2.5 TDI, TDI quattro	08.97-10.00	110				0 265 005 162 <sup>S</sup>		
	2.6, quattro	11.94-07.98	102/110				0 265 005 162 <sup>S</sup>		
	2.8, quattro	11.94-10.00	128/140/142				0 265 005 162 <sup>S</sup>		
		1.6	11.94-10.00	74/75				0 265 005 207	
							0 265 005 214		
1.8, quattro, T, T quattro		11.94-10.01	85/92/110/132				0 265 005 207		
							0 265 005 214		
1.9 TDI		11.94-11.00	55/66/81/85				0 265 005 207		
1.9 TDI quattro							0 265 005 214		
2.4		07.95-10.00	110/120/121				0 265 005 207		
2.4 quattro							0 265 005 214		
2.5 TDI		08.97-10.00	110				0 265 005 207		
2.5 TDI quattro							0 265 005 214		
2.6		11.94-07.98	102/110				0 265 005 214		
2.6, quattro		11.94-07.98	102/110				0 265 005 207		
2.8		11.94-10.00	128/140/142				0 265 005 207		
2.8 quattro						0 265 005 214			
<b>A4 [8EC; B7]</b>									
	1.6	11.04-06.08	75			GIR	0 986 481 046	25,4	
	1.8 T, T quattro	11.04-06.08	120			GIR	0 986 481 046	25,4	
	1.9 TDI	11.04-11.05	84			GIR	0 986 481 046	25,4	
		01.06-06.08	85			GIR	0 986 481 046	25,4	
	2.0, TDI, TDI quattro, TFSI, TFSI quattro	11.04-06.08	89/93/96/100/103/120/125/147/162			GIR	0 986 481 046	25,4	
	2.5 TDI	11.04-05.06	120			GIR	0 986 481 046	25,4	
	2.7 TDI	11.05-06.08	120/132			GIR	0 986 481 046	25,4	
	3.0, quattro, TDI quattro	11.04-06.08	150/160/171			GIR	0 986 481 046	25,4	
	3.2 FSI, FSI quattro	01.05-06.08	188			GIR	0 986 481 046	25,4	
		1.6	11.04-06.08	75			LLE	0 986 486 062	19,05
1.8 T, T quattro		11.04-06.08	120			LLE	0 986 486 062	19,05	
1.9 TDI		11.04-11.05	84			LLE	0 986 486 062	19,05	
		01.06-06.08	85			LLE	0 986 486 062	19,05	
2.0, TDI, TDI quattro, TFSI		11.04-06.08	89/93/96/100/103/120/125			LLE	0 986 486 062	19,05	
2.0 TFSI		11.04-06.08	147			LLE	0 986 486 062	19,05	
2.0 TFSI quattro		01.05-06.08	147			LLE	0 986 486 062	19,05	
		06.05-06.08	162			LLE	0 986 486 062	19,05	
2.5 TDI		11.04-05.06	120			LLE	0 986 486 062	19,05	
2.7 TDI		11.05-06.08	120/132			LLE	0 986 486 062	19,05	
3.0, quattro, TDI quattro		11.04-06.08	150/160/171			LLE	0 986 486 062	19,05	
3.2 FSI, FSI quattro		01.05-06.08	188			LLE	0 986 486 062	19,05	

		S							
	<b>1.6</b>	11.04-06.08	75				0 986 486 583	22,2	
	<b>1.8 T, T quattro</b>	11.04-06.08	120				0 986 486 583	22,2	
	<b>1.9 TDI</b>	11.04-11.05	84				0 986 486 583	22,2	
		01.06-06.08	85				0 986 486 583	22,2	
	<b>2.0, TDI, TDI quattro, TFSI, TFSI quattro</b>	11.04-06.08	89/93/96/100/103/120/125/147/162				0 986 486 583	22,2	
	<b>2.5 TDI</b>	11.04-05.06	120				0 986 486 583	22,2	
	<b>2.7 TDI</b>	11.05-06.08	120/132				0 986 486 583	22,2	
	<b>3.0, quattro, TDI quattro</b>	11.04-06.08	150/160/171				0 986 486 583	22,2	
	<b>3.2 FSI, FSI quattro</b>	01.05-06.08	188				0 986 486 583	22,2	
	<b>1.6</b>	11.04-05.05	75	Fg.Nr. →8E..5..600 000			0 265 234 332 <sup>T</sup>		
		06.05-06.08	75	Fg.Nr. 8E..6..000 001→			0 265 234 338 <sup>T</sup>		
	<b>1.8 T</b>	11.04-05.05	120	Fg.Nr. →8E..5..600 000			0 265 234 332 <sup>T</sup>		
		06.05-06.08	120	Fg.Nr. 8E..6..000 001→			0 265 234 338 <sup>T</sup>		
	<b>1.8 T quattro</b>	11.04-05.05	120	Fg.Nr. →8E..5..600 000			0 265 234 329 <sup>T</sup>		
		06.05-06.08	120	Fg.Nr. 8E..6..000 001→			0 265 234 335 <sup>T</sup>		
	<b>1.9 TDI</b>	11.04-05.05	84	Fg.Nr. →8E..5..600 000			0 265 234 332 <sup>T</sup>		
		06.05-11.05	84	Fg.Nr. 8E..6..000 001→			0 265 234 338 <sup>T</sup>		
		01.06-06.08	85				0 265 234 338 <sup>T</sup>		
	<b>2.0</b>	11.04-05.05	96	Fg.Nr. →8E..5..600 000			0 265 234 332 <sup>T</sup>		
		06.05-06.08	96	Fg.Nr. 8E..6..000 001→			0 265 234 338 <sup>T</sup>		
	<b>2.0 TDI</b>	11.04-05.05	100	Fg.Nr. →8E..5..600 000			0 265 234 332 <sup>T</sup>		
			103				0 265 234 332 <sup>T</sup>		
		06.05-10.05	100	Fg.Nr. 8E..6..000 001→			0 265 234 338 <sup>T</sup>		
		06.05-06.08	103				0 265 234 338 <sup>T</sup>		
		11.05-11.06	89/93				0 265 234 338 <sup>T</sup>		
		11.05-06.08	100				0 265 234 338 <sup>T</sup>		
	<b>2.0 TDI quattro</b>	01.06-06.08	103				0 265 234 335 <sup>T</sup>		
		06.06-06.08	120/125				0 265 234 335 <sup>T</sup>		
	<b>2.0 TDI, TFSI</b>	06.06-06.08	120/125				0 265 234 338 <sup>T</sup>		
	<b>2.0 TFSI</b>	11.04-05.05	147	Fg.Nr. →8E..5..600 000			0 265 234 332 <sup>T</sup>		
		06.05-05.06	147	Fg.Nr. 8E..6..000 001→			0 265 234 338 <sup>T</sup>		
		06.05-06.08	162				0 265 234 338 <sup>T</sup>		
		09.05-06.08	147				0 265 234 338 <sup>T</sup>		
	<b>2.0 TFSI quattro</b>	11.04-05.05	147	Fg.Nr. →8E..5..600 000			0 265 234 329 <sup>T</sup>		
		06.05-05.06	147	Fg.Nr. 8E..6..000 001→			0 265 234 335 <sup>T</sup>		
		06.05-06.08	162				0 265 234 335 <sup>T</sup>		
		09.05-06.08	147				0 265 234 335 <sup>T</sup>		
	<b>2.5 TDI</b>	11.04-05.05	120	Fg.Nr. →8E..5..600 000			0 265 234 332 <sup>T</sup>		
		06.05-05.06	120	Fg.Nr. 8E..6..000 001→			0 265 234 338 <sup>T</sup>		
	<b>2.7 TDI</b>	11.05-06.08	120/132				0 265 234 338 <sup>T</sup>		
	<b>3.0</b>	11.04-05.05	160	Fg.Nr. →8E..5..600 000			0 265 234 332 <sup>T</sup>		
		06.05-05.06	160	Fg.Nr. 8E..6..000 001→			0 265 234 338 <sup>T</sup>		
	<b>3.0 quattro</b>	11.04-05.05	160	Fg.Nr. →8E..5..600 000			0 265 234 329 <sup>T</sup>		
		06.05-05.06	160	Fg.Nr. 8E..6..000 001→			0 265 234 335 <sup>T</sup>		
	<b>3.0 TDI quattro</b>	01.05-05.05	150	Fg.Nr. →8E..5..600 000			0 265 234 329 <sup>T</sup>		
		06.05-05.06	150	Fg.Nr. 8E..6..000 001→			0 265 234 335 <sup>T</sup>		
		01.06-06.08	171				0 265 234 335 <sup>T</sup>		
	<b>3.2 FSI</b>	01.05-05.05	188	Fg.Nr. →8E..5..600 000			0 265 234 332 <sup>T</sup>		
		06.05-06.08	188	Fg.Nr. 8E..6..000 001→			0 265 234 338 <sup>T</sup>		
	<b>3.2 FSI quattro</b>	01.05-05.05	188	Fg.Nr. →8E..5..600 000			0 265 234 329 <sup>T</sup>		
		06.05-06.08	188	Fg.Nr. 8E..6..000 001→			0 265 234 335 <sup>T</sup>		
	<b>1.6</b>	11.04-05.05	75	Fg.-Nr. →8E..5..600 000			0 265 005 692		
		06.05-06.08	75	Fg.-Nr. 8E..6..000 001→, PR-Nr. G0C, PR-Nr. G0G, PR-Nr. G0K Fg.-Nr. 8E..6..000 001→, PR-Nr. G0Z			0 265 005 619		
	<b>1.8 T</b>	11.04-05.05	120	Fg.-Nr. →8E..5..600 000			0 265 005 692		
	<b>1.8 T quattro</b>	06.05-06.08	120	Fg.-Nr. 8E..6..000 001→, PR-Nr. G0C, PR-Nr. G0G, PR-Nr. G0K Fg.-Nr. 8E..6..000 001→, PR-Nr. G0Z			0 265 005 619		



		S							
 ◀ AUDI A4 [8EC; B7]									
1.9 TDI	11.04-05.05	84	Fg.-Nr. →8E..5..600 000			0 265	<b>005 692</b>		
	06.05-11.05	84	Fg.-Nr. 8E..6..000 001→, PR-Nr. GOC, PR-Nr. GOG, PR-Nr. GOK			0 265	<b>005 619</b>		
2.0	01.06-06.08	85	Fg.-Nr. 8E..6..000 001→, PR-Nr. GOZ			0 265	<b>005 621</b>		
			PR-Nr. GOC, PR-Nr. GOG, PR-Nr. GOK			0 265	<b>005 619</b>		
2.0 TDI	11.04-05.05	96	Fg.-Nr. →8E..5..600 000			0 265	<b>005 692</b>		
	06.05-06.08	96	Fg.-Nr. 8E..6..000 001→, PR-Nr. GOC, PR-Nr. GOG, PR-Nr. GOK			0 265	<b>005 619</b>		
2.0 TDI	11.04-05.05	100	Fg.-Nr. →8E..5..600 000			0 265	<b>005 692</b>		
		103				0 265	<b>005 692</b>		
2.0 TDI quattro	06.05-10.05	100	Fg.-Nr. 8E..6..000 001→, PR-Nr. GOC, PR-Nr. GOG, PR-Nr. GOK			0 265	<b>005 619</b>		
			Fg.-Nr. 8E..6..000 001→, PR-Nr. GOZ			0 265	<b>005 621</b>		
2.0 TDI, TDI quattro, TFSI	06.05-06.08	103	Fg.-Nr. 8E..6..000 001→, PR-Nr. GOC, PR-Nr. GOG, PR-Nr. GOK			0 265	<b>005 619</b>		
			Fg.-Nr. 8E..6..000 001→, PR-Nr. GOZ			0 265	<b>005 621</b>		
2.0 TFSI	11.05-11.06	89/93	PR-Nr. GOC, PR-Nr. GOG, PR-Nr. GOK			0 265	<b>005 619</b>		
			PR-Nr. GOZ			0 265	<b>005 621</b>		
2.0 TFSI quattro	11.05-06.08	100	PR-Nr. GOC, PR-Nr. GOG, PR-Nr. GOK			0 265	<b>005 619</b>		
			PR-Nr. GOZ			0 265	<b>005 621</b>		
2.0 TDI quattro	01.06-06.08	103	PR-Nr. GOC, PR-Nr. GOG, PR-Nr. GOK			0 265	<b>005 619</b>		
			PR-Nr. GOZ			0 265	<b>005 621</b>		
2.0 TDI, TDI quattro, TFSI	06.06-06.08	120/125	PR-Nr. GOC, PR-Nr. GOG, PR-Nr. GOK			0 265	<b>005 619</b>		
			PR-Nr. GOZ			0 265	<b>005 621</b>		
2.0 TFSI	11.04-05.05	147	Fg.-Nr. →8E..5..600 000			0 265	<b>005 692</b>		
	06.05-05.06	147	Fg.-Nr. 8E..6..000 001→, PR-Nr. GOC, PR-Nr. GOG, PR-Nr. GOK			0 265	<b>005 619</b>		
2.0 TFSI quattro	06.05-06.08	162	Fg.-Nr. 8E..6..000 001→, PR-Nr. GOZ			0 265	<b>005 621</b>		
			PR-Nr. GOC, PR-Nr. GOG, PR-Nr. GOK			0 265	<b>005 619</b>		
2.5 TDI	09.05-06.08	147	PR-Nr. GOC, PR-Nr. GOG, PR-Nr. GOK			0 265	<b>005 619</b>		
			PR-Nr. GOZ			0 265	<b>005 621</b>		
2.5 TDI	11.04-05.05	120	Fg.-Nr. →8E..5..600 000			0 265	<b>005 692</b>		
	06.05-05.06	120	Fg.-Nr. 8E..6..000 001→, PR-Nr. GOC, PR-Nr. GOG, PR-Nr. GOK			0 265	<b>005 619</b>		
2.7 TDI	11.04-05.05	120	Fg.-Nr. 8E..6..000 001→, PR-Nr. GOZ			0 265	<b>005 621</b>		
	11.05-06.08	120/132	PR-Nr. GOC, PR-Nr. GOG, PR-Nr. GOK			0 265	<b>005 619</b>		
3.0	11.05-06.08	120/132	PR-Nr. GOZ			0 265	<b>005 621</b>		
	11.04-05.05	150/160	Fg.-Nr. →8E..5..600 000			0 265	<b>005 692</b>		
3.0 quattro	06.05-05.06	150/160	Fg.-Nr. 8E..6..000 001→, PR-Nr. GOC, PR-Nr. GOG, PR-Nr. GOK			0 265	<b>005 619</b>		
			Fg.-Nr. 8E..6..000 001→, PR-Nr. GOZ			0 265	<b>005 621</b>		
3.0 TDI quattro	01.06-06.08	171	PR-Nr. GOC, PR-Nr. GOG, PR-Nr. GOK			0 265	<b>005 619</b>		
			PR-Nr. GOZ			0 265	<b>005 621</b>		
3.2 FSI	01.05-05.05	188	Fg.-Nr. →8E..5..600 000			0 265	<b>005 692</b>		
	06.05-06.08	188	Fg.-Nr. 8E..6..000 001→, PR-Nr. GOC, PR-Nr. GOG, PR-Nr. GOK			0 265	<b>005 619</b>		
3.2 FSI quattro	06.05-06.08	188	Fg.-Nr. 8E..6..000 001→, PR-Nr. GOZ			0 265	<b>005 621</b>		
			PR-Nr. GOC, PR-Nr. GOG, PR-Nr. GOK			0 265	<b>005 619</b>		
<b>A4 [8E2; B6]</b>									
									
	1.6	10.00-12.04	75	GIR			0 986	<b>481 046</b>	25,4
	1.8 i Turbo, T, T quattro	12.00-08.08	110/120/125/140	GIR			0 986	<b>481 046</b>	25,4
1.9 TDI, TDI quattro	12.00-12.04	74/85/96	GIR			0 986	<b>481 046</b>	25,4	
2.0, FSI	12.00-12.04	96/110	GIR			0 986	<b>481 046</b>	25,4	
2.4	04.01-12.04	120/125	GIR			0 986	<b>481 046</b>	25,4	
2.5 TDI, TDI quattro	12.00-12.04	114/120/132	GIR			0 986	<b>481 046</b>	25,4	





◀ AUDI

**A4 [8K2; B8]**



	1.8 TFSI	01.08-05.08	88	PR-Nr. 1AT	0 265 236 086 <sup>T</sup>
			118	Fg.Nr. 8K..8A011 501→, 8K..8N003 201→, PR-Nr. 1AT	0 265 236 086 <sup>T</sup>
	2.7 TDI	01.08-05.08	120/140	Fg.Nr. 8K..8A011 501→, 8K..8N003 201→, PR-Nr. 1AT	0 265 236 086 <sup>T</sup>
		06.08-11.09	120/140	PR-Nr. 1AT	0 265 236 086 <sup>T</sup>
	3.2 FSI	09.08-11.09	195	PR-Nr. 1AT	0 265 236 086 <sup>T</sup>

	1.8 TFSI	11.07-05.08	118		NAD	0 265 005 741	
		01.08-05.08	88		NAD	0 265 005 741	
		06.08→	88		FDS	0 265 005 741	
				118		FDS	0 265 005 739
						FDS	0 265 005 741
			OAD 11.07-05.08	118			0 265 005 739
			01.08-05.08	88			0 265 005 739
		1.8 TFSI quattro	09.08→	118		FDS	0 265 005 741
						FDS	0 265 005 739
		2.0 TDI, TDI quattro, TFSI, TFSI flexible fuel, TFSI quattro, TFSI quattro flexible fuel	11.07→	88/100/105/120/125/132/155		FDS	0 265 005 741
						FDS	0 265 005 739
		2.7 TDI	11.07-05.08	120		NAD	0 265 005 741
				140		NAD	0 265 005 741
			06.08→	120		FDS	0 265 005 741
					140		FDS
					FDS	0 265 005 741	
		OAD 11.07-05.08	120			0 265 005 739	
			140			0 265 005 739	
	3.0 TDI quattro	11.07-05.08	176		NAD	0 265 005 741	
		06.08→	155		FDS	0 265 005 741	
				176		FDS	0 265 005 741
					FDS	0 265 005 739	
		OAD 11.07-05.08	176			0 265 005 739	
	3.2 FSI	01.08→	195		FDS	0 265 005 741	
	3.2 FSI quattro				FDS	0 265 005 739	













**A5 Cabriolet [8F7]**



	1.8 TFSI	09.09→	118		FDS	0 265 005 741	
					FDS	0 265 005 739	
		09.11→	125		FDS	0 265 005 741	
					PR-Nr. GP1	FDS	0 265 005 739
	2.0 TDI	05.09→	120		FDS	0 265 005 741	
				125		FDS	0 265 005 739
					FDS	0 265 005 741	
					FDS	0 265 005 739	
		10.11→	105		FDS	0 265 005 741	
					PR-Nr. GP1	FDS	0 265 005 739
	2.0 TDI	10.11→	130		FDS	0 265 005 741	
	2.0 TDI quattro				PR-Nr. GP1	FDS	0 265 005 739
	2.0 TFSI	03.09→	132		FDS	0 265 005 741	
				155		FDS	0 265 005 739
					FDS	0 265 005 739	
2.0 TFSI quattro	03.09→	155		FDS	0 265 005 739		
2.0 TFSI, TFSI quattro	03.09→	155		FDS	0 265 005 741		
2.7 TDI	03.09→	120/140		FDS	0 265 005 741		
				FDS	0 265 005 739		

































		S							
3.0 FSI quattro		10.11→	180/200			FDS	0 265 005 741		
3.0 TDI quattro					PR-Nr. GP1	<del>FDS</del>	0 265 005 739		
3.0 TDI		09.11→	150			FDS	0 265 005 741		
					PR-Nr. GP1	<del>FDS</del>	0 265 005 739		
3.0 TDI quattro		03.09→	176			FDS	0 265 005 741		
						<del>FDS</del>	0 265 005 739		
3.2 FSI		03.09→	195			FDS	0 265 005 741		
3.2 FSI quattro						<del>FDS</del>	0 265 005 739		
<b>A5 Coupé [8T3]</b>									
									
	1.8 TFSI	01.08-11.08	125		PR-Nr. 1AT		0 265 236 086 <sup>T</sup>		
	2.7 TDI	01.08-05.08	120/140		PR-Nr. 1AT		0 265 236 086 <sup>T</sup>		
	3.2 FSI	01.08→	195		PR-Nr. 1AT		0 265 236 086 <sup>T</sup>		
	1.8 TFSI	10.07-11.08	125				0 265 005 739		
						FDS	0 265 005 741		
		05.09→	118			FDS	0 265 005 741		
						<del>FDS</del>	0 265 005 739		
		08.11→	125			NAD	0 265 005 741		
	OAD	08.11→	125		PR-Nr. GP1		0 265 005 739		
	2.0 TDI	01.08-09.08	120		Fg.-Nr. →8T..9..024 400		0 265 005 739		
		01.08→	120			FDS	0 265 005 741		
		10.08→	120		Fg.-Nr. 8T..9..024 401→		0 265 005 739		
		08.11→	120			NAD	0 265 005 741		
	2.0 TDI	01.08-09.08	125		Fg.-Nr. →8T..9..024 400		0 265 005 739		
	2.0 TDI quattro	01.08→	125			FDS	0 265 005 741		
		10.08→	125		Fg.-Nr. 8T..9..024 401→		0 265 005 739		
		08.11→	130			NAD	0 265 005 741		
	OAD	08.11→	120/130		PR-Nr. GP1		0 265 005 739		
	2.0 TFSI	06.08-09.08	132/155		Fg.-Nr. →8T..9..024 400		0 265 005 739		
	2.0 TFSI quattro	06.08→	132/155			FDS	0 265 005 741		
		10.08→	132/155		Fg.-Nr. 8T..9..024 401→		0 265 005 739		
	2.7 TDI	07.07-05.08	120/140				0 265 005 739		
		07.07→	120/140			FDS	0 265 005 741		
		05.08-09.08	120/140		Fg.-Nr. →8T..9..024 400		0 265 005 739		
		10.08→	120/140		Fg.-Nr. 8T..9..024 401→		0 265 005 739		
	3.0 TDI	10.11→	150			NAD	0 265 005 741		
	3.0 TDI quattro	06.07-05.08	176				0 265 005 739		
		06.07→	176			FDS	0 265 005 741		
		03.08-09.08	176		Fg.-Nr. →8T..9..024 400		0 265 005 739		
		03.08-05.10	155				0 265 005 739		
						FDS	0 265 005 741		
		10.08→	176		Fg.-Nr. 8T..9..024 401→		0 265 005 739		
	3.0 TDI quattro, TFSI quattro	08.11→	180/200			NAD	0 265 005 741		
	3.0 TDI, TDI quattro	OAD	08.11→	150/180/	PR-Nr. GP1		0 265 005 739		
	3.0 TFSI quattro		200						
	3.2 FSI	06.07-09.08	195		Fg.-Nr. →8T..9..024 400		0 265 005 739		
	3.2 FSI quattro	06.07→	195			FDS	0 265 005 741		
		10.08→	195		Fg.-Nr. 8T..9..024 401→		0 265 005 739		
<b>A5 Sportback [8TA]</b>									
									
	1.8 TFSI	11.09→	118			FDS	0 265 005 741		
						<del>FDS</del>	0 265 005 739		
		08.11→	125			NAD	0 265 005 741		
	OAD	08.11→	125		PR-Nr. GP1		0 265 005 739		



<b>◀ AUDI A5 Sportback [8TA]</b>											
	09.09→	100/105/120			FDS	0 265 005 741					
						<del>FDS</del>	0 265 005 739				
	08.11→	100/105/120			NAD	0 265 005 741					
							0 265 005 741				
	OAD 08.11→	100/105/120/130		PR-Nr. GP1		0 265 005 739					
	09.09→	125			FDS	0 265 005 741					
					<del>FDS</del>	0 265 005 739					
	09.09→	132/155			FDS	0 265 005 741					
					<del>FDS</del>	0 265 005 739					
	09.09→	120/140			FDS	0 265 005 741					
						<del>FDS</del>	0 265 005 739				
	10.11→	150			NAD	0 265 005 741					
	05.09→	155/176			FDS	0 265 005 741					
						<del>FDS</del>	0 265 005 739				
	08.11→	180/200			NAD	0 265 005 741					
	OAD 08.11→	150/180/200		PR-Nr. GP1		0 265 005 739					
	09.09→	195			FDS	0 265 005 741					
						<del>FDS</del>	0 265 005 739				
<b>A6 Avant Allroad [4BH; C5]</b>											
	05.00-08.05	120/132			LLE	0 986 480 966	25,4				
						RLE	0 986 480 989	25,4			
	05.00-08.05	184			LLE	0 986 480 966	25,4				
						RLE	0 986 480 989	25,4			
	09.00-08.05	187				0 986 480 966	25,4				
							0 986 480 966	25,4			
	07.02-08.05	220			LLE	0 986 480 966	25,4				
						RLE	0 986 480 989	25,4			
	04.03-08.05	220				0 986 480 966	25,4				
	05.00-06.01	132	Fg.-Nr. →4B..1..200 000		LLE	0 986 486 054	19,05				
						07.01-05.03	132	Fg.-Nr. 4B..2..000 001→	LLE	0 986 486 061	19,05
						06.03-08.05	120		LLE	0 986 486 061	19,05
							132		LLE	0 986 486 061	19,05
	05.00-06.01	184	Fg.-Nr. →4B..1..200 000		LLE	0 986 486 054	19,05				
						09.00-08.05	187			0 986 486 054	19,05
										0 986 486 061	19,05
						07.01-06.02	184	Fg.-Nr. 4B..2..000 001→	LLE	0 986 486 061	19,05
	07.02-08.05	184			LLE	0 986 486 061	19,05				
	07.02-08.05	220			LLE	0 986 486 061	19,05				
						04.03-08.05	220			0 986 486 054	19,05
						0 986 486 061	19,05				
	05.00-08.05	120/132				0 986 486 548	22,2				
							05.00-08.05	184/187		0 986 486 548	22,2
							07.02-08.05	220		0 986 486 548	22,2
	05.00-08.05	120/132				0 265 202 403 <sup>M</sup>					
							05.00-08.05	184/187		0 265 202 403 <sup>M</sup>	
							07.02-08.05	220		0 265 202 403 <sup>M</sup>	
	05.00-08.05	120/132			CFG	0 265 109 613 <sup>M</sup>					
							05.00-08.05	184/187		0 265 109 613 <sup>M</sup>	
							07.02-08.05	220		0 265 109 613 <sup>M</sup>	
	05.00-08.05	120/132				0 265 005 214					
							05.00-08.05	184/187		0 265 005 214	
							07.02-08.05	220		0 265 005 214	

		S							
<b>A6 Avant Allroad [4FH; C6]</b>									
									
	2.7 TDI	05.06-08.11	120/132/140				0 986 481 006	27	
	3.0 TDI, TFSI	05.06-08.11	155/171/176/213				0 986 481 006	27	
	3.2 FSI	05.06-10.08	188				0 986 481 006	27	
	4.2 FSI	05.06-12.10	257				0 986 481 006	27	
	2.7 TDI	05.06-10.08	120				0 265 005 692		
			132				0 265 005 692		
		10.08-08.11	120				0 265 005 777		
			140				0 265 005 777		
	3.0 TDI	05.06-05.07	155				0 265 005 692		
		05.06-10.08	171				0 265 005 692		
		10.08-08.11	155				0 265 005 777		
	3.0 TDI, TFSI	10.08-08.11	176/213				0 265 005 777		
	3.2 FSI	05.06-10.08	188				0 265 005 692		
	4.2 FSI	05.06-10.08	257	Fg.-Nr. →4F..8..250 000			0 265 005 692		
		11.08-12.10	257	Fg.-Nr. 4F..9..000 001→			0 265 005 777		
<b>A6 Avant [4A5; C4]</b>									
									
	1.8	ABO 10.95-10.97	92				0 986 480 911	23	
		ABS, 10.95-10.97	92				0 986 480 833	23,8	
		ASR							
	1.8 quattro	07.96-10.97	92				0 986 480 833	23,8	
	1.9 TDI	ABO 07.94-10.97	66				0 986 480 911	23	
		ABS, 07.95-10.97	66				0 986 480 833	23,8	
		ASR							
	2.0	ABO 06.94-10.97	79/85				0 986 480 911	23	
		ABS, 07.95-10.97	79/85				0 986 480 833	23,8	
		ASR							
	2.0, quattro	06.94-10.97	103				0 986 480 833	23,8	
	2.3	ABO 06.94-06.96	98				0 986 480 911	23	
		ABS, 07.95-06.96	98				0 986 480 833	23,8	
		ASR							
	2.3 quattro	07.96-07.97	98				0 986 480 833	23,8	
	2.4	ABO 07.96-10.97	110				0 986 480 911	23	
		ABS, 07.96-10.97	110				0 986 480 833	23,8	
		ASR							
	2.5 TDI	ABO 06.94-10.97	85/103				0 986 480 911	23	
		ABS, 07.95-07.96	103				0 986 480 833	23,8	
		ASR 07.95-10.97	85				0 986 480 833	23,8	
	2.5 TDI quattro	07.96-10.97	103				0 986 480 833	23,8	
	2.6	ABO 06.94-07.96	102/110				0 986 480 911	23	
		ABS, 07.95-06.96	110				0 986 480 833	23,8	
		ASR 07.95-07.96	102				0 986 480 833	23,8	
	2.6 quattro	06.94-06.96	102				0 986 480 833	23,8	
		06.94-10.97	110				0 986 480 833	23,8	
	2.8	ABO 06.94-10.97	120/128/142				0 986 480 911	23	
		ABS, 07.95-07.96	120				0 986 480 833	23,8	
		ASR	128				0 986 480 833	23,8	
		10.95-10.97	142				0 986 480 833	23,8	
	2.8 quattro	06.94-12.98	128				0 986 480 833	23,8	
		07.96-10.97	120				0 986 480 833	23,8	
			142				0 986 480 833	23,8	
	1.8, quattro	10.95-10.97	92				0 986 485 131		
	1.9 TDI	07.94-10.97	66				0 986 485 131		
	2.0, quattro	06.94-10.97	79/85/103				0 986 485 131		
	2.3	06.94-06.96	98				0 986 485 131		



		S									
	◀ AUDI A6 Avant [4A5; C4]										
	2.3 quattro	07.96-07.97	98				0986 485 131				
	2.4	07.96-10.97	110				0986 485 131				
	2.5 TDI, TDI quattro	06.94-10.97	85/103				0986 485 131				
	2.6, quattro	06.94-10.97	102/110				0986 485 131				
	2.8, quattro	06.94-12.98	120/128/142				0986 485 131				
	1.8, quattro	10.95-10.97	92			RLE	0986 486 024	19,05			
	1.9 TDI	07.94-10.97	66			RLE	0986 486 024	19,05			
	2.0, quattro	06.94-10.97	79/85/103			RLE	0986 486 024	19,05			
	2.3	06.94-06.96	98			RLE	0986 486 024	19,05			
	2.3 quattro	07.96-07.97	98			RLE	0986 486 024	19,05			
	2.4	07.96-10.97	110			RLE	0986 486 024	19,05			
	2.5 TDI, TDI quattro	06.94-10.97	85/103			RLE	0986 486 024	19,05			
	2.6, quattro	06.94-10.97	102/110			RLE	0986 486 024	19,05			
	2.8, quattro	06.94-12.98	120/128/142			RLE	0986 486 024	19,05			
	1.8, quattro	10.95-10.97	92				0986 486 532	22,2			
	1.9 TDI	07.94-10.97	66				0986 486 532	22,2			
	2.0, quattro	06.94-10.97	79/85/103				0986 486 532	22,2			
	2.3	06.94-06.96	98				0986 486 532	22,2			
	2.3 quattro	07.96-07.97	98				0986 486 532	22,2			
	2.4	07.96-10.97	110				0986 486 532	22,2			
	2.5 TDI, TDI quattro	06.94-10.97	85/103				0986 486 532	22,2			
	2.6, quattro	06.94-10.97	102/110				0986 486 532	22,2			
	2.8, quattro	06.94-12.98	120/128/142				0986 486 532	22,2			
	1.8	10.95-10.97	92			NW	0986 482 008 <sup>A</sup>				
	1.9 TDI	07.94-10.97	66			NW	0986 482 008 <sup>A</sup>				
	2.0	06.94-10.97	79/85			NW	0986 482 008 <sup>A</sup>				
	2.3	06.94-06.96	98			NW	0986 482 008 <sup>A</sup>				
	2.4	07.96-10.97	110			NW	0986 482 008 <sup>A</sup>				
	2.5 TDI	06.94-10.97	85/103			NW	0986 482 008 <sup>A</sup>				
	2.6	06.94-07.96	102/110			NW	0986 482 008 <sup>A</sup>				
	2.8	06.94-10.97	120/128/142			NW	0986 482 008 <sup>A</sup>				
	1.8 quattro	07.96-10.97	92				0265 218 022 <sup>J</sup>				
	2.0 quattro	06.94-04.95	103	Fg.Nr. →4A..S..104 907			0265 218 008 <sup>J</sup>				
		04.95-10.97	103	Fg.Nr. 4A..S..104 908→			0265 218 022 <sup>J</sup>				
	2.3 quattro	07.96-07.97	98	Fg.Nr. 4A..S..104 908→			0265 218 022 <sup>J</sup>				
	2.5 TDI quattro	07.96-10.97	103				0265 218 022 <sup>J</sup>				
	2.6 quattro	06.94-04.95	102/110	Fg.Nr. →4A..S..104 907			0265 218 008 <sup>J</sup>				
		04.95-10.97	102/110	Fg.Nr. 4A..S..104 908→			0265 218 022 <sup>J</sup>				
		07.96-10.97	120				0265 218 022 <sup>J</sup>				
	2.8 quattro	06.94-04.95	128	Fg.Nr. →4A..S..104 907			0265 218 008 <sup>J</sup>				
		04.95-12.98	128	Fg.Nr. 4A..S..104 908→			0265 218 022 <sup>J</sup>				
		07.96-10.97	142				0265 218 022 <sup>J</sup>				
	1.8	10.95-10.97	92				0265 108 005 <sup>H</sup>				
							0265 109 002 <sup>K</sup>				
	1.8 quattro	07.96-10.97	92			GS	0265 109 031 <sup>J</sup>				
	1.9 TDI	07.94-10.97	66				0265 108 005 <sup>H</sup>				
							0265 109 002 <sup>K</sup>				
	2.0	06.94-10.97	79/85				0265 108 005 <sup>H</sup>				
							0265 109 002 <sup>K</sup>				
							0265 108 005 <sup>H</sup>				
		07.96-10.97	103				0265 108 005 <sup>H</sup>				
							0265 109 002 <sup>K</sup>				
	2.0 quattro	06.94-04.95	103	Fg.Nr. →4A..S..100 000	AG		0265 109 024 <sup>H</sup>				
							Fg.Nr. →8D..S..105 000	GS	0265 109 026 <sup>J</sup>		
							04.95-10.97	103	Fg.Nr. 8D..S..105 001→		
	2.3	06.94-06.96	98				0265 108 005 <sup>H</sup>				
							0265 109 002 <sup>K</sup>				
	2.3 quattro	07.96-07.97	98			GS	0265 109 031 <sup>J</sup>				

		S							
2.4		07.96-10.97	110				0 265 108 005 <sup>H</sup>		
							0 265 109 002 <sup>K</sup>		
2.5 TDI		06.94-10.97	85				0 265 108 005 <sup>H</sup>		
		10.94-07.96	103				0 265 109 002 <sup>K</sup>		
2.5 TDI quattro		07.96-10.97	103			GS	0 265 109 031 <sup>J</sup>		
2.6		06.94-07.96	102/110				0 265 108 005 <sup>H</sup>		
							0 265 109 002 <sup>K</sup>		
2.6 quattro		06.94-04.95	102/110		Fg.-Nr. →4A..S..100 000	AG	0 265 109 024 <sup>H</sup>		
					Fg.-Nr. →8D..S..105 000	GS	0 265 109 026 <sup>J</sup>		
		04.95-10.97	102/110		Fg.-Nr. 8D..S..105 001→		0 265 109 031 <sup>J</sup>		
2.8		06.94-07.96	120				0 265 108 005 <sup>H</sup>		
							0 265 109 002 <sup>K</sup>		
		09.94-07.96	128				0 265 108 005 <sup>H</sup>		
							0 265 109 002 <sup>K</sup>		
		10.95-10.97	142				0 265 108 005 <sup>H</sup>		
							0 265 109 002 <sup>K</sup>		
2.8 quattro		06.94-04.95	128		Fg.-Nr. →4A..S..100 000	AG	0 265 109 024 <sup>H</sup>		
					Fg.-Nr. →8D..S..105 000	GS	0 265 109 026 <sup>J</sup>		
		04.95-12.98	128		Fg.-Nr. 8D..S..105 001→		0 265 109 031 <sup>J</sup>		
		07.96-10.97	120			GS	0 265 109 031 <sup>J</sup>		
			142			GS	0 265 109 031 <sup>J</sup>		









**A6 Avant [4B; C5]**

	4.2 quattro	MFD	04.99-05.01	220		LLE	0 986 480 966	25,4
						RLE	0 986 480 989	25,4
		OFD	04.99-05.01	220		LLE	0 986 480 935	25,4
	4.2 quattro		04.99-05.01	220		LLE	0 986 486 054	19,05
	4.2 quattro		04.99-05.01	220			0 986 486 548	22,2
	4.2 quattro		04.99-05.01	220		CS2	0 265 202 403 <sup>M</sup>	
							0 265 220 410 <sup>E</sup>	
	4.2 quattro		04.99-06.99	220	Fg.-Nr. →8D..X..200 000	FMP,GRG	0 265 109 426 <sup>M</sup>	
			07.99-05.01	220	Fg.-Nr. 8D..Y..000 001→	FMP,GRG	0 265 109 462 <sup>M</sup>	
	4.2 quattro		04.99-05.01	220			0 265 005 214	
	4.2 quattro		04.99-05.01	220			0 265 005 303	











**A6 Avant [4B5; C5]**

	1.8	MFD	02.98-05.99	85/92	Fg.-Nr. →4B..X..130 000		0 986 480 974	23,8
			05.99-04.01	85/92	Fg.-Nr. 4B..X..130 001→	RLE	0 986 480 989	25,4
			06.99-04.01	85/92	Fg.-Nr. 4B..X..130 001→	LLE	0 986 480 966	25,4
		OFD	02.98-05.99	85/92	Fg.-Nr. →4B..X..130 000		0 986 480 890	23,81
			06.99-04.01	85/92	Fg.-Nr. 4B..X..130 001→	LLE	0 986 480 935	25,4



		<b>S</b>							
 <b>◀ AUDI A6 Avant [4B5; C5]</b>									
<b>1.8 T</b> <b>1.8 T quattro</b>	MFD	02.98-05.99	110				0986 480 974	23,8	
		02.98-10.00	132				0986 480 974	23,8	
		05.99-05.01	110	Fg.-Nr. 4B..X..130 001→	RLE		0986 480 989	25,4	
		06.99-05.01	110	Fg.-Nr. 4B..X..130 001→	LLE		0986 480 966	25,4	
		05.00-01.05	110		LLE		0986 480 966	25,4	
					RLE		0986 480 989	25,4	
		OFD	02.98-05.99	110			0986 480 890	23,81	
			02.98-10.00	132			0986 480 890	23,81	
			06.99-05.01	110	Fg.-Nr. 4B..X..130 001→	LLE	0986 480 935	25,4	
			05.00-01.05	110		LLE	0986 480 935	25,4	
<b>1.9 TDI</b>		06.01-01.05	96		GIR		0986 481 046	25,4	
	MFD	02.98-05.99	81	Fg.-Nr. →4B..X..130 000			0986 480 974	23,8	
		02.98-04.01	85		LLE		0986 480 966	25,4	
					RLE		0986 480 989	25,4	
			05.99-04.01	81	Fg.-Nr. 4B..X..130 001→	RLE	0986 480 989	25,4	
			06.99-04.01	81	Fg.-Nr. 4B..X..130 001→	LLE	0986 480 966	25,4	
		OFD	02.98-05.99	81	Fg.-Nr. →4B..X..130 000		0986 480 890	23,81	
			02.98-04.01	85		LLE	0986 480 935	25,4	
			06.99-04.01	81	Fg.-Nr. 4B..X..130 001→	LLE	0986 480 935	25,4	
			06.01-01.05	96		GIR	0986 481 046	25,4	
<b>2.0</b> <b>2.4</b>	MFD	02.98-04.01	100/115				0986 480 974	23,8	
		05.99-05.00	120	Fg.-Nr. 4B..X..130 001→	RLE		0986 480 989	25,4	
		05.99-04.01	121	Fg.-Nr. 4B..X..130 001→	RLE		0986 480 989	25,4	
		06.99-05.00	120	Fg.-Nr. 4B..X..130 001→	LLE		0986 480 966	25,4	
		06.99-04.01	121	Fg.-Nr. 4B..X..130 001→	LLE		0986 480 966	25,4	
		06.00-04.01	120		LLE		0986 480 966	25,4	
					RLE		0986 480 989	25,4	
		OFD	02.98-04.01	100/115			0986 480 890	23,81	
			06.99-05.00	120	Fg.-Nr. 4B..X..130 001→	LLE	0986 480 935	25,4	
			06.99-04.01	121	Fg.-Nr. 4B..X..130 001→	LLE	0986 480 935	25,4	
		06.00-04.01	120		LLE	0986 480 935	25,4		
		06.01-01.05	100/125		GIR	0986 481 046	25,4		
<b>2.4 quattro</b>	MFD	04.97-06.99	121				0986 480 974	23,8	
		02.98-01.99	120				0986 480 974	23,8	
		11.98-05.99	120	Fg.-Nr. →4B..X..130 000			0986 480 974	23,8	
		05.99-05.01	100/115	Fg.-Nr. 4B..X..130 001→	RLE		0986 480 989	25,4	
		06.99-05.01	100/115	Fg.-Nr. 4B..X..130 001→	LLE		0986 480 966	25,4	
		OFD	04.97-06.99	121			0986 480 890	23,81	
			02.98-01.99	120			0986 480 890	23,81	
			11.98-05.99	120	Fg.-Nr. →4B..X..130 000		0986 480 890	23,81	
			06.99-05.01	100/115	Fg.-Nr. 4B..X..130 001→	LLE	0986 480 935	25,4	
			06.00-04.01	120		LLE	0986 480 935	25,4	
<b>2.4 quattro</b>	MFD	08.98-05.99	100/115	Fg.-Nr. →4B..X..130 000			0986 480 974	23,8	
		05.99-05.01	120	Fg.-Nr. 4B..X..130 001→	RLE		0986 480 989	25,4	
			121	Fg.-Nr. 4B..X..130 001→	RLE		0986 480 989	25,4	
		06.99-05.01	120	Fg.-Nr. 4B..X..130 001→	LLE		0986 480 966	25,4	
			121	Fg.-Nr. 4B..X..130 001→	LLE		0986 480 966	25,4	
		06.00-05.01	121		LLE		0986 480 966	25,4	
					RLE		0986 480 989	25,4	
		OFD	08.98-05.99	100/115	Fg.-Nr. →4B..X..130 000		0986 480 890	23,81	
			06.99-05.01	120	Fg.-Nr. 4B..X..130 001→	LLE	0986 480 935	25,4	
			121	Fg.-Nr. 4B..X..130 001→	LLE		0986 480 935	25,4	
		06.00-05.01	121		LLE	0986 480 935	25,4		
<b>2.5 TDI</b>		06.01-01.05	114/120/132		GIR		0986 481 046	25,4	
<b>2.5 TDI quattro</b>	MFD	02.98-05.99	110	Fg.-Nr. →4B..X..130 000			0986 480 974	23,8	
		05.99-04.01	110	Fg.-Nr. 4B..X..130 001→	RLE		0986 480 989	25,4	
		06.99-04.01	110	Fg.-Nr. 4B..X..130 001→	LLE		0986 480 966	25,4	
		10.99-05.01	132		LLE		0986 480 966	25,4	
					RLE		0986 480 989	25,4	
		OFD	02.98-05.99	110	Fg.-Nr. →4B..X..130 000		0986 480 890	23,81	
			06.99-04.01	110	Fg.-Nr. 4B..X..130 001→	LLE	0986 480 935	25,4	
			10.99-05.01	132		LLE	0986 480 935	25,4	











	<b>S</b>								
2.7 Biturbo	MFD	05.99-05.01	169	Fg.-Nr. 4B..X..130 001→	RLE	0 986 480 989	25,4		
		06.99-05.01	169	Fg.-Nr. 4B..X..130 001→	LLE	0 986 480 966	25,4		
	OFD	06.99-05.01	169	Fg.-Nr. 4B..X..130 001→	LLE	0 986 480 935	25,4		
2.7 Biturbo quattro		06.01-01.05	184		GIR	0 986 481 046	25,4		
	MFD	05.99-08.00	169	Fg.-Nr. 4B..X..130 001→	RLE	0 986 480 989	25,4		
		06.99-08.00	169	Fg.-Nr. 4B..X..130 001→	LLE	0 986 480 966	25,4		
		09.00-05.01	169		LLE	0 986 480 966	25,4		
					RLE	0 986 480 989	25,4		
	OFD	06.99-08.00	169	Fg.-Nr. 4B..X..130 001→	LLE	0 986 480 935	25,4		
	09.00-05.01	169		LLE	0 986 480 935	25,4			
2.7 Biturbo	MFD	02.99-05.99	169	Fg.-Nr. →4B..X..130 000		0 986 480 974	23,8		
2.7 Biturbo quattro	OFD	02.99-05.99	169	Fg.-Nr. →4B..X..130 000		0 986 480 890	23,81		
2.8	MFD	05.99-04.01	142	Fg.-Nr. 4B..X..130 001→	RLE	0 986 480 989	25,4		
		06.99-04.01	142	Fg.-Nr. 4B..X..130 001→	LLE	0 986 480 966	25,4		
	OFD	06.99-04.01	142	Fg.-Nr. 4B..X..130 001→	LLE	0 986 480 935	25,4		
2.8	MFD	02.98-01.99	142			0 986 480 974	23,8		
2.8 quattro		02.98-05.99	132	Fg.-Nr. →4B..X..130 000		0 986 480 974	23,8		
		11.98-05.99	142	Fg.-Nr. →4B..X..130 000		0 986 480 974	23,8		
		05.99-05.01	132	Fg.-Nr. 4B..X..130 001→	RLE	0 986 480 989	25,4		
		06.99-05.01	132	Fg.-Nr. 4B..X..130 001→	LLE	0 986 480 966	25,4		
		07.99-05.01	140		LLE	0 986 480 966	25,4		
					RLE	0 986 480 989	25,4		
		OFD	02.98-01.99	142			0 986 480 890	23,81	
			02.98-05.99	132	Fg.-Nr. →4B..X..130 000		0 986 480 890	23,81	
			11.98-05.99	142	Fg.-Nr. →4B..X..130 000		0 986 480 890	23,81	
			06.99-05.01	132	Fg.-Nr. 4B..X..130 001→	LLE	0 986 480 935	25,4	
			07.99-05.01	140		LLE	0 986 480 935	25,4	
							0 986 480 989	25,4	
		OFD	06.99-05.01	142	Fg.-Nr. 4B..X..130 001→	LLE	0 986 480 935	25,4	
			06.00-05.01	142		LLE	0 986 480 935	25,4	
3.0		06.01-01.05	160/162		GIR	0 986 481 046	25,4		
3.0 quattro									
	1.8, T, T quattro	02.98-01.05	85/92/110/132		LLE	0 986 486 054	19,05		
	1.9 TDI	02.98-04.01	81/85		LLE	0 986 486 054	19,05		
		06.01-01.05	96		LLE	0 986 486 061	19,05		
	2.0	06.01-01.05	96		LLE	0 986 486 054	19,05		
	2.4, quattro	04.97-01.05	100/115/120/121/125		LLE	0 986 486 054	19,05		
	2.5 TDI	02.98-04.01	110		LLE	0 986 486 054	19,05		
	2.5 TDI quattro	10.99-01.05	114/120/132		LLE	0 986 486 061	19,05		
	2.7 Biturbo quattro	06.01-01.05	184		LLE	0 986 486 061	19,05		
	2.7 Biturbo, Biturbo quattro	02.99-05.01	169		LLE	0 986 486 054	19,05		
	2.8, quattro	02.98-05.01	132/140/142		LLE	0 986 486 054	19,05		
	3.0, quattro	06.01-01.05	160/162		LLE	0 986 486 061	19,05		
		1.8, T, T quattro	02.98-01.05	85/92/110/132			0 986 486 548	22,2	
		1.9 TDI	02.98-04.01	81/85			0 986 486 548	22,2	
			06.01-01.05	96			0 986 486 548	22,2	
2.0		06.01-01.05	96			0 986 486 548	22,2		
2.4, quattro		04.97-01.05	100/115/120/121/125			0 986 486 548	22,2		
2.5 TDI, TDI quattro		02.98-01.05	110/114/120/132			0 986 486 548	22,2		
2.7 Biturbo, Biturbo quattro		02.99-01.05	169/184			0 986 486 548	22,2		
2.8, quattro		02.98-05.01	132/140/142			0 986 486 548	22,2		
3.0, quattro		06.01-01.05	160/162			0 986 486 548	22,2		
		1.8	02.98-04.01	85/92			0 265 202 403 <sup>M</sup>		
					CS2	0 265 220 407 <sup>E</sup>			
	1.8 T	02.98-10.00	132		CS2	0 265 220 407 <sup>E</sup>			
02.98-04.01		110		CS2	0 265 220 407 <sup>E</sup>				













		S							
<b>◀ AUDI A6 Avant [4B5; C5]</b>									
<b>1.8 T quattro</b>	02.98-10.00	132				CS2	0 265 220 410 <sup>E</sup>		
	02.98-05.01	110				CS2	0 265 220 410 <sup>E</sup>		
	06.01-01.05	110					0 265 225 122 <sup>T</sup>		
<b>1.8 T</b>	02.98-10.00	132					0 265 202 403 <sup>M</sup>		
<b>1.8 T quattro</b>	02.98-05.01	110					0 265 202 403 <sup>M</sup>		
<b>1.9 TDI</b>	02.98-04.01	81/85					0 265 202 403 <sup>M</sup>		
						CS2	0 265 220 407 <sup>E</sup>		
	06.01-01.05	96				CS2	0 265 225 125 <sup>T</sup>		
<b>2.0</b>	06.01-01.05	96				CS2	0 265 225 125 <sup>T</sup>		
<b>2.4</b>	04.97-04.01	115/120/121				CS2	0 265 220 407 <sup>E</sup>		
	02.98-05.00	100					0 265 202 403 <sup>M</sup>		
						CS2	0 265 220 407 <sup>E</sup>		
	06.01-01.05	100				CS2	0 265 225 125 <sup>T</sup>		
		125				CS2	0 265 225 125 <sup>T</sup>		
<b>2.4</b>	04.97-05.01	115/120/121					0 265 202 403 <sup>M</sup>		
<b>2.4 quattro</b>	04.98-05.01	115/120/121				CS2	0 265 220 413 <sup>F</sup>		
<b>2.4 quattro</b>	04.97-05.01	115/120/121				CS2	0 265 220 410 <sup>E</sup>		
	06.01-01.05	125					0 265 225 122 <sup>T</sup>		
<b>2.5 TDI</b>	02.98-04.01	110				CS2	0 265 220 407 <sup>E</sup>		
	10.99-05.01	132					0 265 202 403 <sup>M</sup>		
						CS2	0 265 220 407 <sup>E</sup>		
	06.01-01.05	114/120				CS2	0 265 225 125 <sup>T</sup>		
		132				CS2	0 265 225 125 <sup>T</sup>		
<b>2.5 TDI quattro</b>	02.98-04.01	110				CS2	0 265 220 410 <sup>E</sup>		
	10.99-05.01	132				CS2	0 265 220 410 <sup>E</sup>		
	06.01-01.05	132					0 265 225 122 <sup>T</sup>		
<b>2.5 TDI, TDI quattro</b>	02.98-04.01	110					0 265 202 403 <sup>M</sup>		
<b>2.7 Biturbo</b>	02.99-05.01	169				CS2	0 265 220 407 <sup>E</sup>		
<b>2.7 Biturbo quattro</b>	02.99-05.01	169				CS2	0 265 220 410 <sup>E</sup>		
	06.01-01.05	184					0 265 225 122 <sup>T</sup>		
<b>2.7 Biturbo, Biturbo quattro</b>	02.99-05.01	169					0 265 202 403 <sup>M</sup>		
<b>2.8</b>	02.98-05.00	132				CS2	0 265 220 407 <sup>E</sup>		
	02.98-04.01	140/142				CS2	0 265 220 407 <sup>E</sup>		
<b>2.8</b>	02.98-05.01	132					0 265 202 403 <sup>M</sup>		
<b>2.8 quattro</b>		140/142					0 265 202 403 <sup>M</sup>		
	11.98-05.01	140/142				CS2	0 265 220 413 <sup>F</sup>		
<b>2.8 quattro</b>	02.98-05.01	140/142				CS2	0 265 220 410 <sup>E</sup>		
	04.98-05.01	132				CS2	0 265 220 410 <sup>E</sup>		
<b>3.0</b>	06.01-01.05	160/162				CS2	0 265 225 125 <sup>T</sup>		
<b>3.0 quattro</b>	06.01-01.05	160/162					0 265 225 122 <sup>T</sup>		
<b>1.8</b>	02.98-04.01	85/92					0 265 109 463 <sup>M</sup>		
<b>1.8 T</b>	02.98-10.00	132					0 265 109 463 <sup>M</sup>		
	02.98-04.01	110					0 265 109 463 <sup>M</sup>		
<b>1.8 T quattro</b>	02.98-05.99	110				FMP,GRG	0 265 109 426 <sup>M</sup>		
	02.98-06.99	132	Fg.-Nr. →8D..X..200 000			FMP,GRG	0 265 109 426 <sup>M</sup>		
	11.98-06.99	110	Fg.-Nr. →8D..X..200 000			FMP,GRG	0 265 109 426 <sup>M</sup>		
	07.99-10.00	132	Fg.-Nr. 8D..Y..000 001→			FMP,GRG	0 265 109 462 <sup>M</sup>		
	07.99-05.01	110	Fg.-Nr. 8D..Y..000 001→			FMP,GRG	0 265 109 462 <sup>M</sup>		
	05.00-05.01	110				FMP,GRG	0 265 109 462 <sup>M</sup>		
<b>1.9 TDI</b>	02.98-04.01	81/85					0 265 109 463 <sup>M</sup>		
	06.01-01.05	96					0 265 109 463 <sup>M</sup>		
<b>2.0</b>	06.01-01.05	96					0 265 109 463 <sup>M</sup>		
<b>2.4</b>	04.97-04.01	121					0 265 109 463 <sup>M</sup>		
	02.98-07.98	120					0 265 109 463 <sup>M</sup>		
	02.98-05.00	100					0 265 109 463 <sup>M</sup>		
	04.98-04.01	115					0 265 109 463 <sup>M</sup>		
	11.98-04.01	120					0 265 109 463 <sup>M</sup>		
	06.01-01.05	100					0 265 109 463 <sup>M</sup>		
		125					0 265 109 463 <sup>M</sup>		



	<b>S</b>							
<b>2.4 quattro</b>	04.97-06.99	121			FMP,GRG	0 265 109 426 <sup>M</sup>		
	02.98-01.99	120			FMP,GRG	0 265 109 426 <sup>M</sup>		
	08.98-06.99	115	Fg.-Nr. →8D..X..200 000		FMP,GRG	0 265 109 426 <sup>M</sup>		
	11.98-06.99	120	Fg.-Nr. →8D..X..200 000		FMP,GRG	0 265 109 426 <sup>M</sup>		
	07.99-05.01	115	Fg.-Nr. 8D..Y..000 001→		FMP,GRG	0 265 109 462 <sup>M</sup>		
		120	Fg.-Nr. 8D..Y..000 001→		FMP,GRG	0 265 109 462 <sup>M</sup>		
	06.00-05.01	121	Fg.-Nr. 8D..Y..000 001→		FMP,GRG	0 265 109 462 <sup>M</sup>		
<b>2.5 TDI</b>	02.98-04.01	110				0 265 109 463 <sup>M</sup>		
	10.99-08.03	132				0 265 109 463 <sup>M</sup>		
	06.01-06.02	114				0 265 109 463 <sup>M</sup>		
<b>2.5 TDI quattro</b>	02.98-06.99	110	Fg.-Nr. →8D..X..200 000	FMP,GRG	0 265 109 426 <sup>M</sup>			
	11.98-04.01	110		FMP,GRG	0 265 109 426 <sup>M</sup>			
	07.99-05.00	110	Fg.-Nr. 8D..Y..000 001→	FMP,GRG	0 265 109 462 <sup>M</sup>			
	10.99-05.01	132		FMP,GRG	0 265 109 462 <sup>M</sup>			
<b>2.7 Biturbo</b>	02.99-05.01	169				0 265 109 463 <sup>M</sup>		
<b>2.7 Biturbo quattro</b>	02.99-06.99	169	Fg.-Nr. →8D..X..200 000	FMP,GRG	0 265 109 426 <sup>M</sup>			
	07.99-08.00	169	Fg.-Nr. 8D..Y..000 001→	FMP,GRG	0 265 109 462 <sup>M</sup>			
	09.00-05.01	169		FMP,GRG	0 265 109 462 <sup>M</sup>			
<b>2.8</b>	02.98-05.00	132				0 265 109 463 <sup>M</sup>		
	02.98-04.01	142				0 265 109 463 <sup>M</sup>		
	07.99-04.01	140				0 265 109 463 <sup>M</sup>		
<b>2.8 quattro</b>	02.98-07.99	142		FMP,GRG	0 265 109 426 <sup>M</sup>			
	04.98-06.99	132	Fg.-Nr. →8D..X..200 000	FMP,GRG	0 265 109 426 <sup>M</sup>			
	07.99-05.01	132	Fg.-Nr. 8D..Y..000 001→	FMP,GRG	0 265 109 462 <sup>M</sup>			
		142	Fg.-Nr. 8D..Y..000 001→	FMP,GRG	0 265 109 462 <sup>M</sup>			
	06.00-05.01	142		FMP,GRG	0 265 109 462 <sup>M</sup>			
<b>3.0</b>	06.01-01.05	162				0 265 109 463 <sup>M</sup>		
	<b>1.8</b>	02.98-04.01	85/92			0 265 005 214		
	<b>1.8 T</b>	02.98-10.00	132			0 265 005 214		
		02.98-04.01	110			0 265 005 214		
	<b>1.8 T quattro</b>	02.98-10.98	110	Fg.-Nr. →4B..X..026 000		0 265 005 207		
			132	Fg.-Nr. →4B..X..026 000		0 265 005 207		
		10.98-01.99	110	Fg.-Nr. 4B..X..026 001→		0 265 005 214		
		10.98-10.00	132	Fg.-Nr. 4B..X..026 001→		0 265 005 214		
		11.98-05.01	110			0 265 005 214		
		06.01-01.05	110			0 265 005 252		
	<b>1.9 TDI</b>	02.98-04.01	81/85			0 265 005 214		
		06.01-01.05	96			0 265 005 252		
	<b>2.0</b>	06.01-01.05	96			0 265 005 252		
	<b>2.4</b>	04.97-04.01	121				0 265 005 214	
		02.98-07.98	120				0 265 005 214	
		02.98-05.00	100				0 265 005 214	
		04.98-04.01	115				0 265 005 214	
		11.98-05.00	120				0 265 005 214	
		06.00-04.01	120				0 265 005 252	
		06.01-01.05	100				0 265 005 252	
<b>2.4, quattro</b>		06.01-01.05	125			0 265 005 252		
<b>2.4 quattro</b>		04.97-10.98	121	Fg.-Nr. →4B..X..026 000		0 265 005 207		
	02.98-10.98	120	Fg.-Nr. →4B..X..026 000		0 265 005 207			
	08.98-10.98	115	Fg.-Nr. →4B..X..026 000		0 265 005 207			
	10.98-01.99	120	Fg.-Nr. 4B..X..026 001→		0 265 005 214			
		121	Fg.-Nr. 4B..X..026 001→		0 265 005 214			
	10.98-05.01	115	Fg.-Nr. 4B..X..026 001→		0 265 005 214			
	11.98-05.01	120			0 265 005 214			
		121			0 265 005 214			
<b>2.5 TDI</b>	02.98-04.01	110			0 265 005 214			
	06.01-01.05	114/120			0 265 005 252			
<b>2.5 TDI quattro</b>	02.98-10.98	110	Fg.-Nr. →4B..X..026 000		0 265 005 207			
	10.98-05.00	110	Fg.-Nr. 4B..X..026 001→		0 265 005 214			
	11.98-04.01	110			0 265 005 214			



<b>◀ AUDI A6 Avant [4B6; C5]</b>								
2.5 TDI	10.99-05.01	132				0 265	<b>005 214</b>	
2.5 TDI quattro	06.01-01.05	132				0 265	<b>005 252</b>	
2.7 Biturbo	02.99-05.01	169				0 265	<b>005 214</b>	
2.7 Biturbo quattro	02.99-08.00	169	Fg.-Nr. 4B..X..026 001→			0 265	<b>005 214</b>	
	09.00-05.01	169				0 265	<b>005 214</b>	
	06.01-01.05	184				0 265	<b>005 252</b>	
2.8	02.98-05.00	132				0 265	<b>005 214</b>	
	02.98-04.01	142				0 265	<b>005 214</b>	
2.8, quattro	07.99-05.01	140				0 265	<b>005 214</b>	
2.8 quattro	02.98-10.98	142	Fg.-Nr. →4B..X..026 000			0 265	<b>005 207</b>	
	04.98-10.98	132	Fg.-Nr. →4B..X..026 000			0 265	<b>005 207</b>	
	10.98-01.99	142	Fg.-Nr. 4B..X..026 001→			0 265	<b>005 214</b>	
	10.98-05.01	132	Fg.-Nr. 4B..X..026 001→			0 265	<b>005 214</b>	
	11.98-05.01	142				0 265	<b>005 214</b>	
	06.00-05.01	142				0 265	<b>005 252</b>	
3.0, quattro	06.01-01.05	160/162				0 265	<b>005 252</b>	
<b>1.8, T, T quattro</b>								
	11.98-01.05	92/110				0 265	<b>005 303</b>	
<b>1.9 TDI</b>								
	02.98-04.01	81/85				0 265	<b>005 303</b>	
	06.01-01.05	96				0 265	<b>005 303</b>	
<b>2.0</b>								
	06.01-01.05	96				0 265	<b>005 303</b>	
<b>2.4, quattro</b>								
	04.98-01.05	100/115/120/121/125				0 265	<b>005 303</b>	
<b>2.5 TDI, TDI quattro</b>								
	10.99-01.05	114/120/132				0 265	<b>005 303</b>	
<b>2.7 Biturbo, Biturbo quattro</b>								
	02.99-01.05	169/184				0 265	<b>005 303</b>	
<b>2.8, quattro</b>								
	11.98-05.01	140/142				0 265	<b>005 303</b>	
<b>3.0, quattro</b>								
	06.01-01.05	160/162				0 265	<b>005 303</b>	
<b>A6 Avant [4B6; C5]</b>								
		MFD	06.01-01.05	220	LLE	0 986	<b>480 966</b>	25,4
					RLE	0 986	<b>480 989</b>	25,4
		OFD	06.01-01.05	220	LLE	0 986	<b>480 935</b>	25,4
	4.2 quattro		06.01-01.05	220	LLE	0 986	<b>486 061</b>	19,05
	4.2 quattro		06.01-01.05	220		0 986	<b>486 548</b>	22,2
	4.2 quattro		06.01-01.05	220		0 265	<b>225 122<sup>T</sup></b>	
	4.2 quattro		06.01-01.05	220		0 265	<b>005 252</b>	
	4.2 quattro		06.01-01.05	220		0 265	<b>005 303</b>	
<b>A6 Avant [4F5; C6]</b>								
	2.0 TDI, TDI e, TFSI	06.05→	89/100/103/120/125			0 986	<b>481 006</b>	27
	2.4	03.05-10.08	130			0 986	<b>481 006</b>	27
	2.7 TDI, TDI quattro	03.05→	120/132/140			0 986	<b>481 006</b>	27
	2.8 FSI, FSI quattro	10.08→	140/162			0 986	<b>481 006</b>	27
	3.0	03.05-05.06	160			0 986	<b>481 006</b>	27
	3.0 TDI quattro	10.08→	155			0 986	<b>481 006</b>	27
	3.0 TDI quattro, TFSI quattro	10.08→	176/213/220			0 986	<b>481 006</b>	27
	3.2 FSI, FSI quattro	03.05-10.08	188			0 986	<b>481 006</b>	27

								
4.2 FSI quattro	06.06→	257			FMS	0 986 481 046	25,4	
					FMS	0 986 481 006	27	
 2.0 TDI	06.05-11.05	100/103				0 265 234 262 <sup>T</sup>		
			PR-Nr. 8T4			0 265 234 208 <sup>B</sup>		
	06.05-05.06	100/103	Fg.Nr. →4F..6..250 000		GBM	0 265 234 208 <sup>T</sup>		
					GBM	0 265 234 262 <sup>T</sup>		
	09.05-05.06	89	Fg.Nr. →4F..6..250 000		GBM	0 265 234 262 <sup>T</sup>		
	09.05-06.06	89			GBM	0 265 234 208 <sup>T</sup>		
	06.06-10.08	100/103	Fg.Nr. 4F..7..000 001→			0 265 235 102 <sup>T</sup>		
2.0 TFSI	06.05-05.06	125	Fg.Nr. →4F..6..250 000		GES	0 265 234 208 <sup>B</sup>		
					GES	0 265 234 262 <sup>T</sup>		
	06.06-09.08	125	Fg.Nr. 4F..7..000 001→			0 265 235 102 <sup>T</sup>		
2.4	03.05-05.06	130	Fg.Nr. →4F..6..250 000		GBM	0 265 234 208 <sup>T</sup>		
					GBM	0 265 234 262 <sup>T</sup>		
	06.06-10.08	130	Fg.Nr. 4F..7..000 001→			0 265 235 102 <sup>T</sup>		
2.4 quattro	03.05-05.06	130	Fg.Nr. →4F..6..250 000		GBM	0 265 234 211 <sup>T</sup>		
					GBM	0 265 234 265 <sup>T</sup>		
	06.06-10.08	130	Fg.Nr. 4F..7..000 001→			0 265 235 105 <sup>T</sup>		
2.7 TDI	03.05-05.06	120			GBM	0 265 234 208 <sup>T</sup>		
					GBM	0 265 234 262 <sup>T</sup>		
		132	Fg.Nr. →4F..6..250 000		GBM	0 265 234 208 <sup>T</sup>		
					GBM	0 265 234 262 <sup>T</sup>		
	06.06-10.08	132	Fg.Nr. 4F..7..000 001→			0 265 235 102 <sup>T</sup>		
2.7 TDI quattro	06.05-05.06	120	Fg.Nr. →4F..6..250 000		GBM	0 265 234 211 <sup>T</sup>		
					GBM	0 265 234 265 <sup>T</sup>		
		132	Fg.Nr. →4F..6..250 000		GBM	0 265 234 211 <sup>T</sup>		
					GBM	0 265 234 265 <sup>T</sup>		
	06.06-10.08	120	Fg.Nr. 4F..7..000 001→			0 265 235 105 <sup>T</sup>		
		132	Fg.Nr. 4F..7..000 001→			0 265 235 105 <sup>T</sup>		
3.0	03.05-05.06	160				0 265 234 262 <sup>T</sup>		
3.0 quattro	03.05-05.06	160			GBM	0 265 234 211 <sup>T</sup>		
					GBM	0 265 234 265 <sup>T</sup>		
3.0 TDI quattro	03.05-05.06	155	Fg.Nr. →4F..6..250 000		GBM	0 265 234 211 <sup>T</sup>		
			Fg.Nr. 4F..5..090 001→		GBM	0 265 234 265 <sup>T</sup>		
			4F..6..250 000					
		165			GBM	0 265 234 211 <sup>T</sup>		
					GBM	0 265 234 265 <sup>T</sup>		
	06.06-10.08	155	Fg.Nr. 4F..7..000 001→			0 265 235 105 <sup>T</sup>		
		171				0 265 235 105 <sup>T</sup>		
3.2 FSI	03.05-05.06	188	Fg.Nr. →4F..6..250 000		GBM	0 265 234 208 <sup>T</sup>		
					GBM	0 265 234 262 <sup>T</sup>		
	06.06-10.08	188	Fg.Nr. 4F..7..000 001→			0 265 235 102 <sup>T</sup>		
3.2 FSI quattro	03.05-05.06	188	Fg.Nr. →4F..6..250 000		GBM	0 265 234 211 <sup>T</sup>		
			Fg.Nr. 4F..5..090 001→		GBM	0 265 234 265 <sup>T</sup>		
			4F..6..250 000					
	06.06-10.08	188	Fg.Nr. 4F..7..000 001→			0 265 235 105 <sup>T</sup>		
4.2 FSI quattro	06.06-09.08	257	Fg.Nr. 4F..7..000 001→			0 265 235 105 <sup>T</sup>		
4.2 quattro	03.05-05.06	246			GBM	0 265 234 211 <sup>T</sup>		
					GBM	0 265 234 265 <sup>T</sup>		
 2.0 TDI	06.05-11.05	100				0 265 005 601		
		103				0 265 005 601		
	06.05-05.06	100	Fg.-Nr. →4F..6..250 000			0 265 005 601		
		103	Fg.-Nr. →4F..6..250 000			0 265 005 601		
	09.05-06.06	89				0 265 005 601		
	06.06-10.08	100	Fg.-Nr. 4F..7..000 001→			0 265 005 619		
		103	Fg.-Nr. 4F..7..000 001→			0 265 005 619		
	04.09→	120				0 265 005 777		
2.0 TDI e	10.08→	100				0 265 005 777		
2.0 TDI, TFSI	10.08→	125				0 265 005 777		
2.0 TFSI	06.05-05.06	125	Fg.-Nr. →4F..6..250 000			0 265 005 692		
	06.06-09.08	125	Fg.-Nr. 4F..7..000 001→			0 265 005 619		



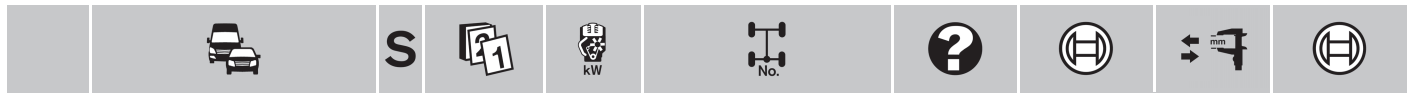













	<b>◀ AUDI A6 Avant [4F5; C6]</b>					
2.4	03.05-05.06	130	Fg.-Nr. →4F..6..250 000	0 265	<b>005 601</b>	
2.4 quattro	06.06-10.08	130	Fg.-Nr. 4F..7..000 001→	0 265	<b>005 619</b>	
2.7 TDI	03.05-05.06	120		0 265	<b>005 601</b>	
2.7 TDI quattro	06.05-05.06	120	Fg.-Nr. →4F..6..250 000	0 265	<b>005 601</b>	
	06.06-10.08	120	Fg.-Nr. 4F..7..000 001→	0 265	<b>005 619</b>	
2.7 TDI	03.05-05.06	132	Fg.-Nr. →4F..6..250 000	0 265	<b>005 601</b>	
2.7 TDI quattro	06.06-10.08	132	Fg.-Nr. 4F..7..000 001→	0 265	<b>005 619</b>	
	10.08→	120		0 265	<b>005 777</b>	
		140		0 265	<b>005 777</b>	
2.8 FSI, FSI quattro	10.08→	140/162		0 265	<b>005 777</b>	
3.0, quattro, TDI quattro	03.05-05.06	160/165		0 265	<b>005 601</b>	
3.0 TDI quattro	03.05-05.06	155	Fg.-Nr. →4F..6..250 000	0 265	<b>005 601</b>	
	06.06-10.08	155	Fg.-Nr. 4F..7..000 001→	0 265	<b>005 619</b>	
		171		0 265	<b>005 619</b>	
	10.08→	155		0 265	<b>005 777</b>	
3.0 TDI quattro, TFSI quattro	10.08→	176/213/220		0 265	<b>005 777</b>	
3.2 FSI	03.05-05.06	188	Fg.-Nr. →4F..6..250 000	0 265	<b>005 692</b>	
3.2 FSI quattro	06.06-10.08	188	Fg.-Nr. 4F..7..000 001→	0 265	<b>005 619</b>	
4.2 FSI quattro	06.06-05.08	257	Fg.-Nr. →4F..8..152 360	0 265	<b>005 619</b>	
	06.08→	257	Fg.-Nr. 4F..8..152 361→	0 265	<b>005 777</b>	
4.2 quattro	03.05-05.06	246		0 265	<b>005 601</b>	

**A6 [4A2; C4]**

	<b>1.8</b>	ABO 06.94-10.97	92	0 986	<b>480 911</b>	23
		ABS, 07.95-10.97	92	0 986	<b>480 833</b>	23,8
		ASR				
	<b>1.8 quattro</b>	10.95-10.97	92	0 986	<b>480 833</b>	23,8
	<b>1.9 TDI</b>	ABO 06.94-10.97	66	0 986	<b>480 911</b>	23
		ABS, 07.95-10.97	66	0 986	<b>480 833</b>	23,8
		ASR				
	<b>2.0</b>	ABO 06.94-10.97	74/79/85/103	0 986	<b>480 911</b>	23
		ABS, 07.95-10.97	74/79/85	0 986	<b>480 833</b>	23,8
		ASR	103	0 986	<b>480 833</b>	23,8
	<b>2.0 quattro</b>	06.94-10.97	103	0 986	<b>480 833</b>	23,8
	<b>2.3</b>	ABO 06.94-10.97	98	0 986	<b>480 911</b>	23
		ABS, 07.95-10.97	98	0 986	<b>480 833</b>	23,8
		ASR				
	<b>2.3 quattro</b>	08.94-07.95	98	0 986	<b>480 833</b>	23,8
	<b>2.4</b>	ABO 07.95-10.97	110	0 986	<b>480 911</b>	23
		ABS, 07.95-10.97	110	0 986	<b>480 833</b>	23,8
		ASR				
	<b>2.5 TDI</b>	ABO 06.94-10.97	85/103	0 986	<b>480 911</b>	23
		ABS, 07.95-10.97	85	0 986	<b>480 833</b>	23,8
		ASR	103	0 986	<b>480 833</b>	23,8
	<b>2.5 TDI quattro</b>	07.95-10.97	103	0 986	<b>480 833</b>	23,8
	<b>2.6</b>	ABO 06.94-10.97	102	0 986	<b>480 911</b>	23
			110	0 986	<b>480 911</b>	23
		ABS, 07.95-10.97	102	0 986	<b>480 833</b>	23,8
		ASR	110	0 986	<b>480 833</b>	23,8
	<b>2.6 i</b>	06.94-12.97	110	0 986	<b>480 829</b>	23,8
		ABS 06.94-12.97	110	0 986	<b>480 911</b>	23
	<b>2.6 quattro</b>	06.94-10.97	102	0 986	<b>480 833</b>	23,8
			110	0 986	<b>480 833</b>	23,8
	<b>2.8</b>	ABO 06.94-10.97	128	0 986	<b>480 911</b>	23
		09.94-10.97	120	0 986	<b>480 911</b>	23
		10.95-10.97	142	0 986	<b>480 911</b>	23
		ABS, 07.95-10.97	120	0 986	<b>480 833</b>	23,8
		ASR	128	0 986	<b>480 833</b>	23,8
		10.95-10.97	142	0 986	<b>480 833</b>	23,8
	<b>2.8 i</b>	06.94-12.97	128	0 986	<b>480 829</b>	23,8
		ABS 06.94-12.97	128	0 986	<b>480 911</b>	23

		S							
	2.8 quattro	06.94-10.97	128				0 986 480 833	23,8	
		07.95-10.97	120				0 986 480 833	23,8	
		10.95-10.97	142				0 986 480 833	23,8	
	1.8, quattro	06.94-10.97	92				0 986 485 131		
	1.9 TDI	06.94-10.97	66				0 986 485 131		
	2.0, quattro	06.94-10.97	74/79/85/103				0 986 485 131		
	2.3, quattro	06.94-10.97	98				0 986 485 131		
	2.4	07.95-10.97	110				0 986 485 131		
	2.5 TDI, TDI quattro	06.94-10.97	85/103				0 986 485 131		
	2.6, i, quattro	06.94-12.97	102/110				0 986 485 131		
	2.8, i, quattro	06.94-12.97	120/128/142				0 986 485 131		
	1.8, quattro	06.94-10.97	92		RLE		0 986 486 024	19,05	
	1.9 TDI	06.94-10.97	66		RLE		0 986 486 024	19,05	
	2.0, quattro	06.94-10.97	74/79/85/103		RLE		0 986 486 024	19,05	
	2.3, quattro	06.94-10.97	98		RLE		0 986 486 024	19,05	
	2.4	07.95-10.97	110		RLE		0 986 486 024	19,05	
	2.5 TDI, TDI quattro	06.94-10.97	85/103		RLE		0 986 486 024	19,05	
	2.6, quattro	06.94-10.97	102/110		RLE		0 986 486 024	19,05	
	2.8, quattro	06.94-10.97	120/128/142		RLE		0 986 486 024	19,05	
	1.8, quattro	06.94-10.97	92				0 986 486 532	22,2	
	1.9 TDI	06.94-10.97	66				0 986 486 532	22,2	
	2.0, quattro	06.94-10.97	74/79/85/103				0 986 486 532	22,2	
	2.3, quattro	06.94-10.97	98				0 986 486 532	22,2	
	2.4	07.95-10.97	110				0 986 486 532	22,2	
	2.5 TDI, TDI quattro	06.94-10.97	85/103				0 986 486 532	22,2	
	2.6, quattro	06.94-10.97	102/110				0 986 486 532	22,2	
	2.8, quattro	06.94-10.97	120/128/142				0 986 486 532	22,2	
	1.8	06.94-10.97	92		NIV		0 986 482 008 <sup>A</sup>		
	1.9 TDI	06.94-10.97	66		NIV		0 986 482 008 <sup>A</sup>		
	2.0	06.94-10.97	74/79/85/103		NIV		0 986 482 008 <sup>A</sup>		
	2.3	06.94-10.97	98		NIV		0 986 482 008 <sup>A</sup>		
	2.4	07.95-10.97	110		NIV		0 986 482 008 <sup>A</sup>		
	2.5 TDI	06.94-10.97	85/103		NIV		0 986 482 008 <sup>A</sup>		
	2.6	06.94-10.97	102/110		NIV		0 986 482 008 <sup>A</sup>		
	2.8	06.94-10.97	120/128/142		NIV		0 986 482 008 <sup>A</sup>		
	1.8	06.94-10.97	92				0 265 216 006 <sup>H</sup>		
	1.8 quattro	10.95-10.97	92				0 265 218 022 <sup>J</sup>		
	1.9 TDI	06.94-10.97	66				0 265 216 006 <sup>H</sup>		
	2.0	06.94-10.97	74/79/85/103				0 265 216 006 <sup>H</sup>		
	2.0 quattro	06.94-04.95	103	Fg.Nr. →4A..S..104 907			0 265 218 008 <sup>J</sup>		
		04.95-10.97	103	Fg.Nr. 4A..S..104 908→			0 265 218 022 <sup>J</sup>		
	2.3	06.94-10.97	98				0 265 216 006 <sup>H</sup>		
	2.3 quattro	08.94-04.95	98	Fg.Nr. →4A..S..104 907			0 265 218 008 <sup>J</sup>		
		04.95-07.95	98	Fg.Nr. 4A..S..104 908→			0 265 218 022 <sup>J</sup>		
	2.4	07.95-10.97	110				0 265 216 006 <sup>H</sup>		
	2.5 TDI	06.94-10.97	85				0 265 216 006 <sup>H</sup>		
		10.94-10.97	103				0 265 216 006 <sup>H</sup>		
	2.5 TDI quattro	07.95-10.97	103				0 265 218 022 <sup>J</sup>		
	2.6	06.94-10.97	102/110				0 265 216 006 <sup>H</sup>		
	2.6 quattro	06.94-04.95	102/110	Fg.Nr. →4A..S..104 907			0 265 218 008 <sup>J</sup>		
		04.95-10.97	102/110	Fg.Nr. 4A..S..104 908→			0 265 218 022 <sup>J</sup>		
	2.8	06.94-10.97	128				0 265 216 006 <sup>H</sup>		
		09.94-10.97	120				0 265 216 006 <sup>H</sup>		
		10.95-10.97	142				0 265 216 006 <sup>H</sup>		













◀ AUDI A6 [4A2; C4]

	2.8 quattro	06.94-04.95	128	Fg.-Nr. →4A..S..104 907		0 265 218 008 <sup>J</sup>	
		04.95-10.97	128	Fg.-Nr. 4A..S..104 908→		0 265 218 022 <sup>J</sup>	
		07.95-10.97	120			0 265 218 022 <sup>J</sup>	
		10.95-10.97	142			0 265 218 022 <sup>J</sup>	
	1.8	06.94-10.97	92			0 265 108 005 <sup>H</sup>	
						0 265 109 002 <sup>K</sup>	
	1.8 quattro	10.95-10.97	92		GS	0 265 109 031 <sup>J</sup>	
	1.9 TDI	06.94-10.97	66			0 265 108 005 <sup>H</sup>	
						0 265 109 002 <sup>K</sup>	
	2.0	06.94-10.97	74/79/85			0 265 108 005 <sup>H</sup>	
						0 265 109 002 <sup>K</sup>	
			103			0 265 108 005 <sup>H</sup>	
						0 265 109 002 <sup>K</sup>	
	2.0 quattro	06.94-04.95	103	Fg.-Nr. →4A..S..100 000	AG	0 265 109 024 <sup>H</sup>	
				Fg.-Nr. →8D..S..105 000	GS	0 265 109 026 <sup>J</sup>	
		04.95-10.97	103	Fg.-Nr. 8D..S..105 001→		0 265 109 031 <sup>J</sup>	
	2.3	06.94-10.97	98			0 265 108 005 <sup>H</sup>	
						0 265 109 002 <sup>K</sup>	
	2.3 quattro	08.94-04.95	98	Fg.-Nr. →4A..S..100 000	AG	0 265 109 024 <sup>H</sup>	
				Fg.-Nr. →8D..S..105 000	GS	0 265 109 026 <sup>J</sup>	
		04.95-07.95	98	Fg.-Nr. 8D..S..105 001→		0 265 109 031 <sup>J</sup>	
	2.4	07.95-10.97	110			0 265 108 005 <sup>H</sup>	
						0 265 109 002 <sup>K</sup>	
	2.5 TDI	06.94-10.97	85			0 265 108 005 <sup>H</sup>	
						0 265 109 002 <sup>K</sup>	
		10.94-10.97	103			0 265 108 005 <sup>H</sup>	
						0 265 109 002 <sup>K</sup>	
	2.5 TDI quattro	07.95-10.97	103		GS	0 265 109 031 <sup>J</sup>	
	2.6	06.94-10.97	102			0 265 108 005 <sup>H</sup>	
						0 265 109 002 <sup>K</sup>	
			110			0 265 108 005 <sup>H</sup>	
						0 265 109 002 <sup>K</sup>	
	2.6 i	06.94-12.97	110		KZA	0 265 108 005 <sup>H</sup>	
	2.6 quattro	06.94-04.95	102	Fg.-Nr. →4A..S..100 000	AG	0 265 109 024 <sup>H</sup>	
				Fg.-Nr. →8D..S..105 000	GS	0 265 109 026 <sup>J</sup>	
			110	Fg.-Nr. →4A..S..100 000	AG	0 265 109 024 <sup>H</sup>	
				Fg.-Nr. →8D..S..105 000	GS	0 265 109 026 <sup>J</sup>	
		04.95-10.97	102	Fg.-Nr. 8D..S..105 001→		0 265 109 031 <sup>J</sup>	
			110	Fg.-Nr. 8D..S..105 001→		0 265 109 031 <sup>J</sup>	
	2.8	06.94-10.97	128			0 265 108 005 <sup>H</sup>	
						0 265 109 002 <sup>K</sup>	
		09.94-10.97	120			0 265 108 005 <sup>H</sup>	
						0 265 109 002 <sup>K</sup>	
		10.95-10.97	142			0 265 108 005 <sup>H</sup>	
						0 265 109 002 <sup>K</sup>	
	2.8 i	06.94-12.97	128		KZA	0 265 108 005 <sup>H</sup>	
	2.8 quattro	06.94-04.95	128	Fg.-Nr. →4A..S..100 000	AG	0 265 109 024 <sup>H</sup>	
				Fg.-Nr. →8D..S..105 000	GS	0 265 109 026 <sup>J</sup>	
		04.95-10.97	128	Fg.-Nr. 8D..S..105 001→		0 265 109 031 <sup>J</sup>	
		07.95-10.97	120		GS	0 265 109 031 <sup>J</sup>	
		10.95-10.97	142		GS	0 265 109 031 <sup>J</sup>	













**A6 [4B2; C5]**



	1.8	MFD	05.97-05.99	85/92	Fg.-Nr. →4B..X..130 000		0 986 480 974	23,8
			05.99-04.01	85/92	Fg.-Nr. 4B..X..130 001→	RLE	0 986 480 989	25,4
			06.99-04.01	85/92	Fg.-Nr. 4B..X..130 001→	LLE	0 986 480 966	25,4
		OFD	05.97-05.99	85/92	Fg.-Nr. →4B..X..130 000		0 986 480 890	23,81
			06.99-04.01	85/92	Fg.-Nr. 4B..X..130 001→	LLE	0 986 480 935	25,4











		<b>S</b>							
<b>1.8 T</b>	MFD	04.97-05.99	110				0 986 480 974	23,8	
<b>1.8 T quattro</b>		06.97-10.00	132				0 986 480 974	23,8	
		05.99-05.01	110	Fg.-Nr. 4B..X..130 001→	RLE		0 986 480 989	25,4	
		06.99-05.01	110	Fg.-Nr. 4B..X..130 001→	LLE		0 986 480 966	25,4	
		05.00-05.04	110		LLE		0 986 480 966	25,4	
					RLE		0 986 480 989	25,4	
	OFD	04.97-05.99	110				0 986 480 890	23,81	
		06.97-10.00	132				0 986 480 890	23,81	
		06.99-05.01	110	Fg.-Nr. 4B..X..130 001→	LLE		0 986 480 935	25,4	
		05.00-05.04	110		LLE		0 986 480 935	25,4	
<b>1.9 TDI</b>		06.01-05.04	96		GIR		0 986 481 046	25,4	
	MFD	04.97-05.99	81	Fg.-Nr. →4B..X..130 000			0 986 480 974	23,8	
		05.99-08.99	81	Fg.-Nr. 4B..X..130 001→	RLE		0 986 480 989	25,4	
		05.99-04.01	85		LLE		0 986 480 966	25,4	
					RLE		0 986 480 989	25,4	
		06.99-08.99	81	Fg.-Nr. 4B..X..130 001→	LLE		0 986 480 966	25,4	
		08.99-10.00	81		LLE		0 986 480 966	25,4	
					RLE		0 986 480 989	25,4	
	OFD	04.97-05.99	81	Fg.-Nr. →4B..X..130 000			0 986 480 890	23,81	
		05.99-04.01	85		LLE		0 986 480 935	25,4	
		06.99-08.99	81	Fg.-Nr. 4B..X..130 001→	LLE		0 986 480 935	25,4	
		08.99-10.00	81		LLE		0 986 480 935	25,4	
<b>2.0</b>		06.01-05.04	96		GIR		0 986 481 046	25,4	
<b>2.4</b>	MFD	08.97-01.99	100				0 986 480 974	23,8	
		02.99-05.99	100	Fg.-Nr. →4B..X..130 000			0 986 480 974	23,8	
		05.99-05.00	100	Fg.-Nr. 4B..X..130 001→	RLE		0 986 480 989	25,4	
			120	Fg.-Nr. 4B..X..130 001→	RLE		0 986 480 989	25,4	
		06.99-05.00	100	Fg.-Nr. 4B..X..130 001→	LLE		0 986 480 966	25,4	
		06.01-05.04	120		RLE		0 986 480 989	25,4	
	OFD	08.97-01.99	100				0 986 480 890	23,81	
		02.99-05.99	100	Fg.-Nr. →4B..X..130 000			0 986 480 890	23,81	
		06.99-05.00	100	Fg.-Nr. 4B..X..130 001→	LLE		0 986 480 935	25,4	
<b>2.4</b>		06.01-05.04	100/120/125		GIR		0 986 481 046	25,4	
<b>2.4 quattro</b>	MFD	04.97-01.99	120				0 986 480 974	23,8	
		04.97-06.99	121				0 986 480 974	23,8	
		04.98-05.99	115	Fg.-Nr. →4B..X..130 000			0 986 480 974	23,8	
		11.98-05.99	120	Fg.-Nr. →4B..X..130 000			0 986 480 974	23,8	
		05.99-04.01	115	Fg.-Nr. 4B..X..130 001→	RLE		0 986 480 989	25,4	
		05.99-09.01	121	Fg.-Nr. 4B..X..130 001→	RLE		0 986 480 989	25,4	
		06.99-05.00	120	Fg.-Nr. 4B..X..130 001→	LLE		0 986 480 966	25,4	
		06.99-04.01	115	Fg.-Nr. 4B..X..130 001→	LLE		0 986 480 966	25,4	
		06.99-09.01	121	Fg.-Nr. 4B..X..130 001→	LLE		0 986 480 966	25,4	
		06.00-05.01	121		LLE		0 986 480 966	25,4	
					RLE		0 986 480 989	25,4	
	OFD	04.97-01.99	120				0 986 480 890	23,81	
		04.97-06.99	121				0 986 480 890	23,81	
		04.98-05.99	115	Fg.-Nr. →4B..X..130 000			0 986 480 890	23,81	
		11.98-05.99	120	Fg.-Nr. →4B..X..130 000			0 986 480 890	23,81	
		06.99-05.00	120	Fg.-Nr. 4B..X..130 001→	LLE		0 986 480 935	25,4	
		06.99-04.01	115	Fg.-Nr. 4B..X..130 001→	LLE		0 986 480 935	25,4	
		06.99-09.01	121	Fg.-Nr. 4B..X..130 001→	LLE		0 986 480 935	25,4	
		06.00-05.01	121		LLE		0 986 480 935	25,4	
<b>2.4 quattro</b>	MFD	05.99-05.00	120	Fg.-Nr. 4B..X..130 001→	RLE		0 986 480 989	25,4	
<b>2.5 TDI</b>		06.01-05.04	114/120/132		GIR		0 986 481 046	25,4	
<b>2.5 TDI quattro</b>	MFD	04.97-05.99	110	Fg.-Nr. →4B..X..130 000			0 986 480 974	23,8	
		05.99-04.01	110	Fg.-Nr. 4B..X..130 001→	RLE		0 986 480 989	25,4	
		06.99-04.01	110	Fg.-Nr. 4B..X..130 001→	LLE		0 986 480 966	25,4	
		10.99-05.01	132		LLE		0 986 480 966	25,4	
					RLE		0 986 480 989	25,4	
	OFD	04.97-05.99	110	Fg.-Nr. →4B..X..130 000			0 986 480 890	23,81	
		06.99-04.01	110	Fg.-Nr. 4B..X..130 001→	LLE		0 986 480 935	25,4	
		10.99-05.01	132		LLE		0 986 480 935	25,4	



		S								
	<b>◀ AUDI A6 [4B2; C5]</b>									
2.7 Biturbo	MFD	05.99-05.01	169	Fg.-Nr. 4B..X..130 001→	RLE	0986	<b>480 989</b>	25,4		
		06.99-05.01	169	Fg.-Nr. 4B..X..130 001→	LLE	0986	<b>480 966</b>	25,4		
2.7 Biturbo quattro	OFD	06.99-05.01	169	Fg.-Nr. 4B..X..130 001→	LLE	0986	<b>480 935</b>	25,4		
	MFD	05.99-08.00	169	Fg.-Nr. 4B..X..130 001→	RLE	0986	<b>480 989</b>	25,4		
		06.99-08.00	169	Fg.-Nr. 4B..X..130 001→	LLE	0986	<b>480 966</b>	25,4		
		09.00-05.01	169		LLE	0986	<b>480 966</b>	25,4		
					RLE	0986	<b>480 989</b>	25,4		
	OFD	06.99-08.00	169	Fg.-Nr. 4B..X..130 001→	LLE	0986	<b>480 935</b>	25,4		
		09.00-05.01	169		LLE	0986	<b>480 935</b>	25,4		
2.7 Biturbo quattro, quattro		09.99-05.04	184/187		GIR	0986	<b>481 046</b>	25,4		
2.7 Biturbo	MFD	10.97-05.99	169	Fg.-Nr. →4B..X..130 000		0986	<b>480 974</b>	23,8		
2.7 Biturbo quattro	OFD	10.97-05.99	169	Fg.-Nr. →4B..X..130 000		0986	<b>480 890</b>	23,81		
2.8	MFD	04.97-01.99	142			0986	<b>480 974</b>	23,8		
2.8 quattro		10.97-05.99	132	Fg.-Nr. →4B..X..130 000		0986	<b>480 974</b>	23,8		
		11.98-05.99	142	Fg.-Nr. →4B..X..130 000		0986	<b>480 974</b>	23,8		
		05.99-05.00	132	Fg.-Nr. 4B..X..130 001→	RLE	0986	<b>480 989</b>	25,4		
		05.99-05.01	142	Fg.-Nr. 4B..X..130 001→	RLE	0986	<b>480 989</b>	25,4		
		06.99-05.00	132	Fg.-Nr. 4B..X..130 001→	LLE	0986	<b>480 966</b>	25,4		
		06.99-05.01	142	Fg.-Nr. 4B..X..130 001→	LLE	0986	<b>480 966</b>	25,4		
		07.99-05.01	140		LLE	0986	<b>480 966</b>	25,4		
					RLE	0986	<b>480 989</b>	25,4		
		06.00-05.01	142		LLE	0986	<b>480 966</b>	25,4		
					RLE	0986	<b>480 989</b>	25,4		
		OFD	04.97-01.99	142			0986	<b>480 890</b>	23,81	
			10.97-05.99	132	Fg.-Nr. →4B..X..130 000		0986	<b>480 890</b>	23,81	
			11.98-05.99	142	Fg.-Nr. →4B..X..130 000		0986	<b>480 890</b>	23,81	
		06.99-05.00	132	Fg.-Nr. 4B..X..130 001→	LLE	0986	<b>480 935</b>	25,4		
		06.99-05.01	142	Fg.-Nr. 4B..X..130 001→	LLE	0986	<b>480 935</b>	25,4		
		07.99-05.01	140		LLE	0986	<b>480 935</b>	25,4		
		06.00-05.01	142		LLE	0986	<b>480 935</b>	25,4		
3.0, quattro		06.01-07.04	160/162		GIR	0986	<b>481 046</b>	25,4		
	1.8, T, T quattro	04.97-05.04	85/92/110/132		LLE	0986	<b>486 054</b>	19,05		
1.9 TDI		04.97-05.97	81	Fg.-Nr. →4B..W..019 484	LLE,WMT	0986	<b>486 083</b>	19		
		04.97-08.99	81		LLE,WKU	0986	<b>486 054</b>	19,05		
		05.99-04.01	85			0986	<b>486 054</b>	19,05		
		08.99-10.00	81		LLE	0986	<b>486 054</b>	19,05		
		06.01-05.04	96		LLE	0986	<b>486 061</b>	19,05		
2.0		06.01-05.04	96		LLE	0986	<b>486 054</b>	19,05		
2.4, quattro		04.97-05.04	100/115/120/121/125		LLE	0986	<b>486 054</b>	19,05		
2.5 TDI		04.97-04.01	110		LLE	0986	<b>486 054</b>	19,05		
2.5 TDI quattro		10.99-05.04	114/120/132		LLE	0986	<b>486 061</b>	19,05		
2.7 Biturbo quattro		06.01-05.04	184		LLE	0986	<b>486 061</b>	19,05		
2.7 Biturbo, Biturbo quattro		10.97-05.01	169		LLE	0986	<b>486 054</b>	19,05		
2.7 quattro		09.99-06.02	187			0986	<b>486 061</b>	19,05		
2.8, quattro		04.97-05.01	132/140/142		LLE	0986	<b>486 054</b>	19,05		
3.0, quattro		06.01-05.04	160/162		LLE	0986	<b>486 061</b>	19,05		
	1.8, T, T quattro	04.97-05.04	85/92/110/132			0986	<b>486 548</b>	22,2		
1.9 TDI		04.97-05.97	81	Fg.Nr. →4B..W..019 484		0986	<b>486 551</b>	22,2		
		04.97-10.00	81			0986	<b>486 548</b>	22,2		
		05.99-04.01	85			0986	<b>486 548</b>	22,2		
		06.01-05.04	96			0986	<b>486 548</b>	22,2		
	2.0		06.01-05.04	96			0986	<b>486 548</b>	22,2	
2.4, quattro		04.97-05.04	100/115/120/121/125			0986	<b>486 548</b>	22,2		
2.5 TDI, TDI quattro		04.97-05.04	110/114/120/132			0986	<b>486 548</b>	22,2		
2.7 Biturbo, Biturbo quattro, quattro		10.97-05.04	169/184/187			0986	<b>486 548</b>	22,2		
2.8, quattro		04.97-05.01	132/140/142			0986	<b>486 548</b>	22,2		
3.0, quattro		06.01-05.04	160/162			0986	<b>486 548</b>	22,2		
	1.8	05.97-04.01	85/92			0265	<b>202 403<sup>M</sup></b>			
					CS2	0265	<b>220 407<sup>E</sup></b>			





		<b>S</b>								
	<b>◀ AUDI A6 [4B2; C5]</b>									
<b>2.4</b>	04.97-05.00	120					0 265 109 463 <sup>M</sup>			
	04.97-04.01	121					0 265 109 463 <sup>M</sup>			
	08.97-05.00	100					0 265 109 463 <sup>M</sup>			
	04.98-04.01	115					0 265 109 463 <sup>M</sup>			
<b>2.4 quattro</b>	04.97-06.99	121				FMP,GRG	0 265 109 426 <sup>M</sup>			
	06.97-01.99	120				FMP,GRG	0 265 109 426 <sup>M</sup>			
	08.98-07.99	115				FMP,GRG	0 265 109 426 <sup>M</sup>			
	11.98-06.99	120	Fg.-Nr. →8D..X..200 000			FMP,GRG	0 265 109 426 <sup>M</sup>			
	07.99-05.00	120	Fg.-Nr. 8D..Y..000 001→			FMP,GRG	0 265 109 462 <sup>M</sup>			
	07.99-09.01	121	Fg.-Nr. 8D..Y..000 001→			FMP,GRG	0 265 109 462 <sup>M</sup>			
	06.00-05.01	121				FMP,GRG	0 265 109 462 <sup>M</sup>			
<b>2.5 TDI</b>	04.97-04.01	110					0 265 109 463 <sup>M</sup>			
	10.99-08.03	132					0 265 109 463 <sup>M</sup>			
<b>2.5 TDI quattro</b>	07.97-06.99	110	Fg.-Nr. →8D..X..200 000			FMP,GRG	0 265 109 426 <sup>M</sup>			
	11.98-04.01	110				FMP,GRG	0 265 109 426 <sup>M</sup>			
	07.99-05.00	110	Fg.-Nr. 8D..Y..000 001→			FMP,GRG	0 265 109 462 <sup>M</sup>			
	10.99-05.01	132				FMP,GRG	0 265 109 462 <sup>M</sup>			
<b>2.7 Biturbo</b>	02.99-05.01	169					0 265 109 463 <sup>M</sup>			
<b>2.7 Biturbo quattro</b>	10.97-06.99	169	Fg.-Nr. →8D..X..200 000			FMP,GRG	0 265 109 426 <sup>M</sup>			
	07.99-08.00	169	Fg.-Nr. 8D..Y..000 001→			FMP,GRG	0 265 109 462 <sup>M</sup>			
	09.00-05.01	169				FMP,GRG	0 265 109 462 <sup>M</sup>			
<b>2.8</b>	04.97-04.01	142					0 265 109 463 <sup>M</sup>			
	10.97-05.00	132					0 265 109 463 <sup>M</sup>			
	07.99-04.01	140					0 265 109 463 <sup>M</sup>			
<b>2.8 quattro</b>	04.97-01.99	142				FMP,GRG	0 265 109 426 <sup>M</sup>			
	04.98-06.99	132	Fg.-Nr. →8D..X..200 000			FMP,GRG	0 265 109 426 <sup>M</sup>			
	11.98-06.99	142	Fg.-Nr. →8D..X..200 000			FMP,GRG	0 265 109 426 <sup>M</sup>			
	07.99-05.00	132	Fg.-Nr. 8D..Y..000 001→			FMP,GRG	0 265 109 462 <sup>M</sup>			
	07.99-05.01	142	Fg.-Nr. 8D..Y..000 001→			FMP,GRG	0 265 109 462 <sup>M</sup>			
	06.00-05.01	142				FMP,GRG	0 265 109 462 <sup>M</sup>			
	<b>1.8</b>	05.97-04.01	85/92				0 265 005 214			
	<b>1.8 T</b>	04.97-04.01	110				0 265 005 214			
		11.97-10.00	132				0 265 005 214			
<b>1.8 T quattro</b>	04.97-10.98	110	Fg.-Nr. →4B..X..026 000				0 265 005 207			
	06.97-10.98	132	Fg.-Nr. →4B..X..026 000				0 265 005 207			
	10.98-01.99	110	Fg.-Nr. 4B..X..026 001→				0 265 005 214			
	10.98-10.00	132	Fg.-Nr. 4B..X..026 001→				0 265 005 214			
	11.98-05.01	110					0 265 005 214			
	06.01-05.04	110					0 265 005 252			
<b>1.9 TDI</b>	04.97-04.01	81/85					0 265 005 214			
	06.01-05.04	96					0 265 005 252			
<b>2.0</b>	06.01-05.04	96					0 265 005 252			
<b>2.4</b>	04.97-05.00	120					0 265 005 214			
	04.97-04.01	121					0 265 005 214			
	08.97-05.00	100					0 265 005 214			
	04.98-04.01	115					0 265 005 214			
	06.00-04.01	121					0 265 005 252			
	06.01-05.04	100					0 265 005 252			
		120					0 265 005 252			
<b>2.4 quattro</b>	06.01-05.04	125					0 265 005 252			
<b>2.4 quattro</b>	04.97-10.98	121	Fg.-Nr. →4B..X..026 000				0 265 005 207			
	06.97-10.98	120	Fg.-Nr. →4B..X..026 000				0 265 005 207			
	08.98-10.98	115	Fg.-Nr. →4B..X..026 000				0 265 005 207			
	10.98-01.99	120	Fg.-Nr. 4B..X..026 001→				0 265 005 214			
		121	Fg.-Nr. 4B..X..026 001→				0 265 005 214			
	10.98-07.99	115	Fg.-Nr. 4B..X..026 001→				0 265 005 214			
	11.98-05.00	120					0 265 005 214			
	11.98-09.01	121					0 265 005 214			
	<b>2.5 TDI</b>	04.97-04.01	110					0 265 005 214		
		06.01-05.04	114/120					0 265 005 252		













	S								
2.5 TDI quattro	07.97-10.98	110	Fg.-Nr. →4B..X..026 000	0 265 005 207					
	10.98-05.00	110	Fg.-Nr. 4B..X..026 001→	0 265 005 214					
	11.98-04.01	110		0 265 005 214					
2.5 TDI	10.99-05.01	132		0 265 005 214					
2.5 TDI quattro	06.01-05.04	132		0 265 005 252					
2.7 Biturbo	02.99-05.01	169		0 265 005 214					
2.7 Biturbo quattro	10.97-10.98	169	Fg.-Nr. →4B..X..026 000	0 265 005 207					
	10.98-08.00	169	Fg.-Nr. 4B..X..026 001→	0 265 005 214					
	09.00-05.01	169		0 265 005 214					
2.7 Biturbo quattro, quattro	09.99-05.04	184/187		0 265 005 252					
2.8	04.97-04.01	142		0 265 005 214					
	10.97-05.00	132		0 265 005 214					
2.8, quattro	07.99-05.01	140		0 265 005 214					
2.8 quattro	04.97-10.98	142	Fg.-Nr. →4B..X..026 000	0 265 005 207					
	04.98-10.98	132	Fg.-Nr. →4B..X..026 000	0 265 005 207					
	10.98-01.99	142	Fg.-Nr. 4B..X..026 001→	0 265 005 214					
	10.98-05.00	132	Fg.-Nr. 4B..X..026 001→	0 265 005 214					
	11.98-05.01	142		0 265 005 214					
	06.00-05.01	142		0 265 005 252					
3.0, quattro	06.01-07.04	160/162		0 265 005 252					
	1.8, T, T quattro	11.98-05.04	92/110		0 265 005 303				
	1.9 TDI	05.99-04.01	85		0 265 005 303				
		06.01-05.04	96		0 265 005 303				
	2.0	06.01-05.04	96		0 265 005 303				
	2.4, quattro	04.98-05.04	100/115/120/121/125		0 265 005 303				
	2.5 TDI, TDI quattro	10.99-05.04	114/120/132		0 265 005 303				
	2.7 Biturbo, Biturbo quattro	02.99-05.04	169/184		0 265 005 303				
	2.8, quattro	11.98-05.01	140/142		0 265 005 303				
	3.0, quattro	06.01-05.04	160/162		0 265 005 303				
	<b>A6 [4B4; C5]</b>								
		4.2 quattro	06.01-07.04	220	GIR	0 986 481 046	25,4		
MFD 04.99-05.04			220	LLE	0 986 480 966	25,4			
				RLE	0 986 480 989	25,4			
OFD 04.99-05.04			220	LLE	0 986 480 935	25,4			
	4.2 quattro	04.99-05.01	220	LLE	0 986 486 054	19,05			
		06.01-05.04	220	LLE	0 986 486 061	19,05			
	4.2 quattro	04.99-05.04	220		0 986 486 548	22,2			
	4.2 quattro	04.99-05.01	220		0 265 202 403 <sup>M</sup>				
				CS2	0 265 220 410 <sup>E</sup>				
		06.01-07.04	220		0 265 225 122 <sup>T</sup>				
	4.2 quattro	04.99-06.99	220	Fg.-Nr. →8D..X..200 000	FMP,GRG	0 265 109 426 <sup>M</sup>			
		07.99-05.01	220	Fg.-Nr. 8D..Y..000 001→	FMP,GRG	0 265 109 462 <sup>M</sup>			
	4.2 quattro	04.99-05.01	220			0 265 005 214			
		06.01-07.04	220			0 265 005 252			
	4.2 quattro	04.99-05.04	220			0 265 005 303			

























◀ AUDI								
<b>A6 [4F2, C6]</b>								
	2.8 FSI quattro	11.06-10.08	154			0 265	<b>235 105<sup>T</sup></b>	
	2.8 FSI quattro	11.06-10.08	154			0 265	<b>005 619</b>	
<b>A6 [4F2; C6]</b>								
	2.0 TDI, TDI e, TFSI	07.04→	89/100/103/120/125			0 986	<b>481 006</b>	27
	2.4, quattro	04.04-10.08	130			0 986	<b>481 006</b>	27
	2.7 TDI, TDI quattro	11.04→	120/132/140			0 986	<b>481 006</b>	27
	2.8 FSI, FSI quattro	11.06→	140/154/162			0 986	<b>481 006</b>	27
	3.0, quattro, TDI quattro, TFSI quattro	04.04→	155/160/165/171/176/213/220			0 986	<b>481 006</b>	27
	3.2 FSI, FSI quattro	04.04→	183/188/195			0 986	<b>481 006</b>	27
	4.2 FSI quattro	06.06→	257		FMS	0 986	<b>481 046</b>	25,4
					FMS	0 986	<b>481 006</b>	27
	4.2 quattro	04.04-10.07	246			0 986	<b>481 006</b>	27
	2.0 TDI	07.04-01.05	100/103	Fg.Nr. →4F..5..090 000, PR-Nr. 8T0, PR-Nr. 8T1		0 265	<b>234 116<sup>T</sup></b>	
		07.04-11.05	100/103	PR-Nr. 8T4		0 265	<b>234 208<sup>B</sup></b>	
		02.05-11.05	100/103	Fg.Nr. 4F..5..090 001→, PR-Nr. 8T0, PR-Nr. 8T1		0 265	<b>234 262<sup>T</sup></b>	
		06.05-05.06	100/103	Fg.Nr. →4F..6..250 000, PR-Nr. 8T0, PR-Nr. 8T1		0 265	<b>234 262<sup>T</sup></b>	
		09.05-06.06	89	Fg.Nr. →4F..6..250 000, PR-Nr. 8T4 PR-Nr. 8T0, PR-Nr. 8T1		0 265	<b>234 208<sup>B</sup></b>	
		06.06-06.08	100/103	PR-Nr. 8T4		0 265	<b>234 208<sup>B</sup></b>	
		06.06-06.08	100/103	Fg.Nr. 4F..7..000 001→		0 265	<b>235 102<sup>T</sup></b>	
	2.0 TFSI	06.05-05.06	125	Fg.Nr. →4F..6..250 000	GES	0 265	<b>234 208<sup>B</sup></b>	
		06.06-09.08	125	Fg.Nr. 4F..7..000 001→	GES	0 265	<b>234 262<sup>T</sup></b>	
		01.07-09.08	125			0 265	<b>235 102<sup>T</sup></b>	
	2.4	04.04-01.05	130	Fg.Nr. →4F..5..090 000, PR-Nr. 8T0, PR-Nr. 8T1		0 265	<b>234 116<sup>T</sup></b>	
		04.04-05.06	130	Fg.Nr. →4F..6..250 000, PR-Nr. 8T4		0 265	<b>234 208<sup>B</sup></b>	
		02.05-05.06	130	Fg.Nr. 4F..5..090 001→4F..6..250 000, PR-Nr. 8T0, PR-Nr. 8T1		0 265	<b>234 262<sup>T</sup></b>	
		06.06-10.08	130	Fg.Nr. 4F..7..000 001→		0 265	<b>235 102<sup>T</sup></b>	
	2.4 quattro	01.05-05.06	130	Fg.Nr. →4F..6..250 000	GBM	0 265	<b>234 211<sup>T</sup></b>	
		06.06-10.08	130	Fg.Nr. 4F..7..000 001→	GBM	0 265	<b>234 265<sup>T</sup></b>	
		06.06-10.08	130	Fg.Nr. 4F..7..000 001→		0 265	<b>235 105<sup>T</sup></b>	
	2.7 TDI	11.04-01.05	120/132	Fg.Nr. →4F..5..090 000, PR-Nr. 8T0, PR-Nr. 8T1		0 265	<b>234 116<sup>T</sup></b>	
		11.04-05.06	120/132	Fg.Nr. →4F..6..250 000, PR-Nr. 8T4		0 265	<b>234 208<sup>B</sup></b>	
		02.05-05.06	120/132	Fg.Nr. 4F..5..090 001→4F..6..250 000, PR-Nr. 8T0, PR-Nr. 8T1		0 265	<b>234 262<sup>T</sup></b>	
		06.06-10.08	120/132	Fg.Nr. 4F..7..000 001→		0 265	<b>235 102<sup>T</sup></b>	
	2.7 TDI quattro	06.05-05.06	120/132	Fg.Nr. →4F..6..250 000	GBM	0 265	<b>234 211<sup>T</sup></b>	
		06.06-10.08	120/132	Fg.Nr. 4F..7..000 001→	GBM	0 265	<b>234 265<sup>T</sup></b>	
		06.06-10.08	120/132	Fg.Nr. 4F..7..000 001→		0 265	<b>235 105<sup>T</sup></b>	
	2.8 FSI	11.06-10.08	154			0 265	<b>235 102<sup>T</sup></b>	
	3.0	04.04-01.05	160	Fg.Nr. →4F..5..090 000, PR-Nr. 8T0, PR-Nr. 8T1		0 265	<b>234 116<sup>T</sup></b>	
		04.04-05.06	160	PR-Nr. 8T4		0 265	<b>234 208<sup>B</sup></b>	
		02.05-05.06	160	Fg.Nr. 4F..5..090 001→, PR-Nr. 8T0, PR-Nr. 8T1		0 265	<b>234 262<sup>T</sup></b>	



									
<b>3.0 quattro</b>	04.04-01.05	160	Fg.Nr. →4F..5..090 000	GBM		0 265 234 113 <sup>T</sup>			
	04.04-05.06	160		GBM		0 265 234 211 <sup>T</sup>			
	02.05-05.06	160	Fg.Nr. 4F..5..090 001→	GBM		0 265 234 265 <sup>T</sup>			
<b>3.0 TDI quattro</b>	04.04-01.05	155	Fg.Nr. →4F..5..090 000	GBM		0 265 234 113 <sup>T</sup>			
		165	Fg.Nr. →4F..5..090 000	GBM		0 265 234 113 <sup>T</sup>			
	04.04-05.06	155	Fg.Nr. →4F..6..250 000	GBM		0 265 234 211 <sup>T</sup>			
		165		GBM		0 265 234 211 <sup>T</sup>			
	02.05-05.06	155	Fg.Nr. 4F..5..090 001→	GBM		0 265 234 265 <sup>T</sup>			
		165	Fg.Nr. 4F..5..090 001→	GBM		0 265 234 265 <sup>T</sup>			
<b>3.2 FSI</b>	06.06-10.08	155	Fg.Nr. 4F..7..000 001→			0 265 235 105 <sup>T</sup>			
		171				0 265 235 105 <sup>T</sup>			
	04.04-01.05	188	Fg.Nr. →4F..5..090 000	GBM		0 265 234 116 <sup>T</sup>			
	04.04-05.06	188	Fg.Nr. →4F..6..250 000	GBM		0 265 234 208 <sup>T</sup>			
				GBM		0 265 234 262 <sup>T</sup>			
<b>3.2 FSI quattro</b>	06.06-09.08	188				0 265 235 102 <sup>T</sup>			
	06.06-10.08	188	Fg.Nr. 4F..7..000 001→			0 265 235 102 <sup>T</sup>			
	04.04-01.05	188	Fg.Nr. →4F..5..090 000	GBM		0 265 234 113 <sup>T</sup>			
	04.04-05.06	188	Fg.Nr. →4F..6..250 000	GBM		0 265 234 211 <sup>T</sup>			
<b>4.2 FSI quattro</b>	02.05-05.06	188	Fg.Nr. 4F..5..090 001→	GBM		0 265 234 265 <sup>T</sup>			
			4F..6..250 000						
	07.05-10.08	188				0 265 235 105 <sup>T</sup>			
	09.06-10.08	183				0 265 235 105 <sup>T</sup>			
<b>4.2 quattro</b>	06.06-09.08	257	Fg.Nr. 4F..7..000 001→			0 265 235 105 <sup>T</sup>			
<b>4.2 quattro</b>	04.04-01.05	246	Fg.Nr. →4F..5..090 000	GBM		0 265 234 113 <sup>T</sup>			
	04.04-05.06	246		GBM		0 265 234 211 <sup>T</sup>			
	09.04-01.05	246	Fg.Nr. →4F..5..090 000, PR-Nr. 8T0, PR-Nr. 8T1			0 265 234 113 <sup>T</sup>			
	09.04-05.06	246	Fg.Nr. →4F..6..250 000, PR-Nr. 8T4			0 265 234 211 <sup>T</sup>			
	02.05-05.06	246	Fg.Nr. 4F..5..090 001→	GBM		0 265 234 265 <sup>T</sup>			
	02.05-10.07	246	Fg.Nr. 4F..5..090 001→, PR-Nr. 8T0, PR-Nr. 8T1			0 265 234 265 <sup>T</sup>			
	06.06-10.07	246	Fg.Nr. 4F..7..000 001→			0 265 235 105 <sup>T</sup>			
	 <b>2.0 TDI</b>	07.04-11.05	100				0 265 005 692		
		103				0 265 005 692			
06.05-05.06		100	Fg.-Nr. →4F..6..250 000			0 265 005 692			
		103	Fg.-Nr. →4F..6..250 000			0 265 005 692			
09.05-06.06		89				0 265 005 692			
06.06-06.08		100	Fg.-Nr. 4F..7..000 001→			0 265 005 619			
		103	Fg.-Nr. 4F..7..000 001→			0 265 005 619			
04.09→		120				0 265 005 777			
<b>2.0 TDI e</b>		10.08→	100				0 265 005 777		
<b>2.0 TDI, TFSI</b>		10.08→	125				0 265 005 777		
<b>2.0 TFSI</b>	06.05-05.06	125	Fg.-Nr. →4F..6..250 000			0 265 005 692			
	06.06-09.08	125	Fg.-Nr. 4F..7..000 001→			0 265 005 619			
	01.07-09.08	125				0 265 005 619			
<b>2.4</b>	04.04-05.06	130	Fg.-Nr. →4F..6..250 000			0 265 005 692			
<b>2.4 quattro</b>	06.06-10.08	130	Fg.-Nr. 4F..7..000 001→			0 265 005 619			
<b>2.7 TDI</b>	11.04-05.06	120	Fg.-Nr. →4F..6..250 000			0 265 005 692			
	<b>2.7 TDI quattro</b>		132	Fg.-Nr. →4F..6..250 000			0 265 005 692		
06.06-10.08		120	Fg.-Nr. 4F..7..000 001→			0 265 005 619			
		132	Fg.-Nr. 4F..7..000 001→			0 265 005 619			
10.08→		120				0 265 005 777			
	140				0 265 005 777				
<b>2.8 FSI</b>	11.06-10.08	154				0 265 005 619			
<b>2.8 FSI</b>	10.08→	140				0 265 005 777			
<b>2.8 FSI quattro</b>		162				0 265 005 777			
<b>3.0, quattro, TDI quattro</b>	04.04-05.06	160/165				0 265 005 692			
<b>3.0 TDI quattro</b>	04.04-05.06	155	Fg.-Nr. →4F..6..250 000			0 265 005 692			
	06.06-10.08	155	Fg.-Nr. 4F..7..000 001→			0 265 005 619			
		171				0 265 005 619			
	10.08→	155				0 265 005 777			

















		S								
	<b>◀ AUDI A6 [4F2; C6]</b>									
	3.0 TDI quattro, TFSI quattro	10.08→	176/213/220				0 265 005 777			
	3.2 FSI	06.06-09.08	188				0 265 005 619			
		06.06-10.08	188	Fg.-Nr. 4F..7..000 001→			0 265 005 619			
		10.08-05.09	188				0 265 005 777			
		03.09→	195				0 265 005 777			
	3.2 FSI quattro	06.06-10.08	188	Fg.-Nr. 4F..7..000 001→			0 265 005 619			
		09.06-10.08	183				0 265 005 619			
	3.2 FSI, FSI quattro	04.04-05.06	188	Fg.-Nr. →4F..6..250 000			0 265 005 692			
	4.2 FSI quattro	06.06-05.08	257	Fg.-Nr. →4F..8..152 360			0 265 005 619			
		06.08→	257	Fg.-Nr. 4F..8..152 361→			0 265 005 777			
	4.2 quattro	04.04-05.06	246				0 265 005 692			
		06.06-10.07	246	Fg.-Nr. 4F..7..000 001→			0 265 005 619			
<b>A8 [4D2; D2]</b>										
										
	2.5 TDI	MFD 06.97-09.02	110/132				0 986 480 966	25,4		
	2.5 TDI quattro	OFD 06.97-09.02	110/132				0 986 480 935	25,4		
	2.8	MFD 06.94-09.02	120/128/142				0 986 480 966	25,4		
		2.8 quattro	OFD 06.94-09.02	120/128/142				0 986 480 935	25,4	
	3.3 TDI quattro	MFD 12.99-08.02	165				0 986 480 966	25,4		
		OFD 12.99-08.02	165				0 986 480 935	25,4		
	3.7	MFD 07.95-09.02	169/191				0 986 480 966	25,4		
	3.7 quattro	OFD 07.95-09.02	169/191				0 986 480 935	25,4		
	4.2 quattro	MFD 06.94-05.03	175/180/210/220/228				0 986 480 966	25,4		
		OFD 06.94-09.02	175/180/210/220/228				0 986 480 935	25,4		
	6.0 quattro	MFD 03.01-08.02	309				0 986 480 966	25,4		
		OFD 03.01-08.02	309				0 986 480 935	25,4		
	2.5 TDI, TDI quattro	06.97-09.02	110/132				0 986 486 548	22,2		
	2.8	03.96-04.99	142				0 986 486 532	22,2		
		01.99-04.00	142	Fg.Nr. →4D..Y..020 000			0 986 486 532	22,2		
		05.00-09.02	142				0 986 486 548	22,2		
	2.8, quattro	06.94-03.96	120/128				0 986 486 532	22,2		
	2.8 quattro	03.96-04.99	142				0 986 486 532	22,2		
		05.00-09.02	142				0 986 486 548	22,2		
	3.7, quattro	07.95-09.02	169/191				0 986 486 532	22,2		
	4.2 quattro	06.94-12.98	180/210/220				0 986 486 532	22,2		
	2.5 TDI	06.97-09.02	110/132				0 265 202 403 <sup>M</sup>			
	2.5 TDI quattro	06.97-09.02	110/132				0 265 202 403 <sup>M</sup>			
						CS2	0 265 220 410 <sup>E</sup>			
	2.8	03.96-02.01	142			CS2	0 265 220 413 <sup>F</sup>			
		03.96-09.02	142				0 265 202 403 <sup>M</sup>			
		05.00-06.01	142	Fg.Nr. →4D..1..020 000		CS2	0 265 220 413 <sup>F</sup>			
	2.8 quattro	09.94-03.96	120/128				0 265 220 443 <sup>E</sup>			
		03.96-04.99	142				0 265 202 403 <sup>M</sup>			
		07.96-04.97	142	Fg.Nr. 4D..V..000 001→4D..V..011 800			0 265 220 443 <sup>E</sup>			
		04.97-12.98	142	Fg.Nr. 4D..V..011 801→		CS2	0 265 220 410 <sup>E</sup>			
		10.97-04.99	142			CS2	0 265 220 410 <sup>E</sup>			
		05.00-09.02	142				0 265 202 403 <sup>M</sup>			
						CS2	0 265 220 410 <sup>E</sup>			
	3.3 TDI quattro	12.99-08.02	165				0 265 202 403 <sup>M</sup>			
						CS2	0 265 220 410 <sup>E</sup>			
	3.7	07.95-12.98	169				0 265 202 403 <sup>M</sup>			
						CS2	0 265 220 413 <sup>F</sup>			
		10.98-09.02	191				0 265 202 403 <sup>M</sup>			
	3.7 quattro	10.95-12.98	169				0 265 202 403 <sup>M</sup>			
		07.96-04.97	169	Fg.Nr. 4D..V..000 001→4D..V..011 800			0 265 220 443 <sup>E</sup>			
		04.97-12.98	169	Fg.Nr. 4D..V..011 801→		CS2	0 265 220 410 <sup>E</sup>			
		05.97-12.98	169			CS2	0 265 220 410 <sup>E</sup>			

















		<b>S</b>							
<b>3.7 quattro</b>		10.98-09.02	191				0 265 202 403 <sup>M</sup>		
						CS2	0 265 220 410 <sup>E</sup>		
<b>4.2 quattro</b>		06.94-07.96	180				0 265 220 443 <sup>E</sup>		
		06.94-12.98	210				0 265 202 403 <sup>M</sup>		
			220				0 265 202 403 <sup>M</sup>		
		07.96-04.97	210	Fg.-Nr. 4D..V..000 001→4D..V..011 800			0 265 220 443 <sup>E</sup>		
			220	Fg.-Nr. 4D..V..000 001→4D..V..011 800			0 265 220 443 <sup>E</sup>		
		04.97-12.98	210	Fg.-Nr. 4D..V..011 801→	CS2		0 265 220 410 <sup>E</sup>		
			220		CS2		0 265 220 410 <sup>E</sup>		
		10.98-09.02	228				0 265 202 403 <sup>M</sup>		
					CS2		0 265 220 410 <sup>E</sup>		
		02.99-04.00	175				0 265 202 403 <sup>M</sup>		
					CS2		0 265 220 410 <sup>E</sup>		
<b>6.0 quattro</b>		03.01-08.02	309				0 265 202 403 <sup>M</sup>		
<b>2.5 TDI</b>		06.97-04.99	110	Fg.-Nr. →4D..X..015 000	CFG		0 265 109 444 <sup>M</sup>		
		05.99-09.02	110	Fg.-Nr. 4D..Y..000 001→	CSA		0 265 109 461 <sup>M</sup>		
		05.00-09.02	132		CSA		0 265 109 461 <sup>M</sup>		
<b>2.5 TDI quattro</b>		06.97-10.98	110	Fg.-Nr. →4D..X..004 999	GRG		0 265 109 400 <sup>M</sup>		
		10.98-04.99	110	Fg.-Nr. 4D..X..005 001→	CFG		0 265 109 443 <sup>M</sup>		
				Fg.-Nr. 4D..X..005 001→	CFG		0 265 109 443 <sup>M</sup>		
				4D..X..015 000					
		05.99-06.00	110	Fg.-Nr. 4D..Y..000 001→	CFG		0 265 109 460 <sup>M</sup>		
		11.99-09.02	132		CFG		0 265 109 460 <sup>M</sup>		
<b>2.8</b>		06.94-03.96	128				0 265 109 002 <sup>K</sup>		
		07.95-03.96	120				0 265 109 002 <sup>K</sup>		
		03.96-07.96	142	Fg.-Nr. →4D..T..015 000			0 265 109 002 <sup>K</sup>		
		03.96-10.98	142	Fg.-Nr. →4D..X..004 999	GRG		0 265 109 400 <sup>M</sup>		
		10.98-12.98	142	Fg.-Nr. 4D..X..005 001→	CFG		0 265 109 443 <sup>M</sup>		
		01.99-04.99	142		CFG		0 265 109 444 <sup>M</sup>		
		05.99-02.01	142	Fg.-Nr. 4D..Y..000 001→	CSA		0 265 109 461 <sup>M</sup>		
		05.00-09.02	142		CSA		0 265 109 461 <sup>M</sup>		
<b>2.8 quattro</b>		09.94-07.95	128	Fg.-Nr. →4A..S..012 000	AG		0 265 109 024 <sup>H</sup>		
				Fg.-Nr. →8D..S..012 000	GS		0 265 109 026 <sup>J</sup>		
		07.95-03.96	128	Fg.-Nr. 8D..T..000 001→	GS		0 265 109 031 <sup>J</sup>		
		03.96-10.98	142	Fg.-Nr. →4D..X..004 999	GRG		0 265 109 400 <sup>M</sup>		
		10.98-12.98	142	Fg.-Nr. 4D..X..005 001→	CFG		0 265 109 443 <sup>M</sup>		
		01.99-04.99	142		CFG		0 265 109 443 <sup>M</sup>		
		05.00-09.02	142		CFG		0 265 109 460 <sup>M</sup>		
<b>3.3 TDI quattro</b>		12.99-08.02	165		CFG		0 265 109 460 <sup>M</sup>		
<b>3.7</b>		07.95-07.96	169	Fg.-Nr. →4D..T..015 000			0 265 109 002 <sup>K</sup>		
		07.95-10.98	169	Fg.-Nr. →4D..X..004 999	GRG		0 265 109 400 <sup>M</sup>		
		05.99-02.01	191	Fg.-Nr. 4D..Y..000 001→	CFG		0 265 109 460 <sup>M</sup>		
		05.00-09.02	191		CSA		0 265 109 461 <sup>M</sup>		
<b>3.7</b>		10.98-12.98	169	Fg.-Nr. 4D..X..005 001→	CFG		0 265 109 443 <sup>M</sup>		
<b>3.7 quattro</b>		10.98-04.99	191	Fg.-Nr. →4D..X..015 000	CFG		0 265 109 443 <sup>M</sup>		
<b>3.7 quattro</b>		10.95-10.98	169	Fg.-Nr. →4D..X..004 999	GRG		0 265 109 400 <sup>M</sup>		
		05.99-02.01	191	Fg.-Nr. 4D..Y..000 001→	CFG		0 265 109 460 <sup>M</sup>		
		05.00-09.02	191		CFG		0 265 109 460 <sup>M</sup>		
<b>4.2 quattro</b>		06.94-07.95	180/210/ 220	Fg.-Nr. →4A..S..012 000	AG		0 265 109 024 <sup>H</sup>		
				Fg.-Nr. →8D..S..012 000	GS		0 265 109 026 <sup>J</sup>		
		06.94-10.98	210/220	Fg.-Nr. →4D..X..004 999	GRG		0 265 109 400 <sup>M</sup>		
		07.95-07.96	180	Fg.-Nr. 8D..T..000 001→	GS		0 265 109 031 <sup>J</sup>		
			210/220	Fg.-Nr. 8D..T..000 001→	GS		0 265 109 031 <sup>J</sup>		
				8D..T..015 000					
		10.98-12.98	210/220	Fg.-Nr. 4D..X..005 001→	CFG		0 265 109 443 <sup>M</sup>		
		10.98-04.99	228	Fg.-Nr. →4D..X..015 000	CFG		0 265 109 443 <sup>M</sup>		
		02.99-04.99	175	Fg.-Nr. →4D..X..015 000	CFG		0 265 109 443 <sup>M</sup>		
		05.99-04.00	175	Fg.-Nr. 4D..Y..000 001→	CFG		0 265 109 460 <sup>M</sup>		
		05.99-02.01	228	Fg.-Nr. 4D..Y..000 001→	CFG		0 265 109 460 <sup>M</sup>		
		05.00-09.02	228		CFG		0 265 109 460 <sup>M</sup>		
<b>6.0 quattro</b>		03.01-08.02	309		CFG		0 265 109 474 <sup>M</sup>		

	<b>S</b>							
<b>◀ AUDI A8 [4D2; D2]</b>								
	2.5 TDI, TDI quattro	06.97-09.02	110/132			0 265 005 162 <sup>5</sup>		
	2.8, quattro	03.96-09.02	142			0 265 005 162 <sup>5</sup>		
	3.3 TDI quattro	12.99-08.02	165			0 265 005 162 <sup>5</sup>		
	3.7, quattro	07.95-09.02	169/191			0 265 005 162 <sup>5</sup>		
	4.2 quattro	06.94-09.02	175/210/220/228			0 265 005 162 <sup>5</sup>		
	6.0 quattro	03.01-08.02	309			0 265 005 162 <sup>5</sup>		
	2.5 TDI, TDI quattro	06.97-09.02	110/132			0 265 005 207		
	2.8, quattro	03.96-09.02	142			0 265 005 207		
	3.3 TDI quattro	12.99-08.02	165			0 265 005 207		
	3.7, quattro	07.95-09.02	169/191			0 265 005 207		
	4.2 quattro	06.94-09.02	175/210/220/228			0 265 005 207		
	6.0 quattro	03.01-08.02	309			0 265 005 207		
	2.5 TDI, TDI quattro	11.97-09.02	110/132			0 265 005 303		
	2.8, quattro	01.99-09.02	142			0 265 005 303		
	3.3 TDI quattro	12.99-08.02	165			0 265 005 303		
	3.7, quattro	10.98-09.02	191			0 265 005 303		
	4.2 quattro	10.98-09.02	228			0 265 005 303		
	6.0 quattro	03.01-08.02	309			0 265 005 303		
<b>A8 [4E; D3]</b>								
	3.0	07.03-05.05	162		CS2	0 265 225 137 <sup>T</sup>		
		07.03-05.06	160		CS2	0 265 225 137 <sup>T</sup>		
	3.0 quattro	11.03-05.06	160		CS2	0 265 225 296 <sup>T</sup>		
	3.0 TDI quattro	11.03-08.07	155		CS2	0 265 225 296 <sup>T</sup>		
		01.04-08.07	171		CS2	0 265 225 296 <sup>T</sup>		
		09.07-05.08	155	Fg.Nr. →4E..8..030 000		0 265 225 409 <sup>T</sup>		
			171	Fg.Nr. →4E..8..030 000		0 265 225 409 <sup>T</sup>		
	3.2 FSI	06.05-08.07	191		CS2	0 265 225 137 <sup>T</sup>		
	3.2 FSI quattro	06.05-08.07	191		CS2	0 265 225 296 <sup>T</sup>		
		09.07-05.08	191	Fg.Nr. →4E..8..030 000		0 265 225 409 <sup>T</sup>		
	3.7 quattro	11.02-05.06	206		CS2	0 265 225 296 <sup>T</sup>		
	4.0 TDI quattro	05.03-10.03	202	Fg.Nr. →4E..4..013 000	CS2	0 265 225 134 <sup>T</sup>		
		11.03-07.05	202	Fg.Nr. 4E..4..013 001→	CS2	0 265 225 296 <sup>T</sup>		
	4.2 FSI quattro	06.06-08.07	257		CS2	0 265 225 296 <sup>T</sup>		
		09.07-05.08	257	Fg.Nr. →4E..8..030 000		0 265 225 409 <sup>T</sup>		
	4.2 quattro	11.02-10.03	246	Fg.Nr. →4E..4..013 000	CS2	0 265 225 134 <sup>T</sup>		
		11.03-05.06	246	Fg.Nr. 4E..4..013 001→	CS2	0 265 225 296 <sup>T</sup>		
	4.2 TDI quattro	01.05-06.05	235		CS2	0 265 225 296 <sup>T</sup>		
		07.05-08.07	240		CS2	0 265 225 296 <sup>T</sup>		
		09.07-05.08	240	Fg.Nr. →4E..8..030 000		0 265 225 409 <sup>T</sup>		
6.0 quattro	02.04-08.05	331	Fg.Nr. →4E..6..009 400	FKR,FMS	0 265 225 329 <sup>T</sup>			
				FLR,FMS	0 265 225 318 <sup>T</sup>			
	02.04-05.08	331	Fg.Nr. →4E..8..030 000	FMS	0 265 225 353 <sup>T</sup>			
	09.05-08.07	331	Fg.Nr. 4E..6..009 401→	FMS	0 265 225 350 <sup>T</sup>			
	09.07-05.08	331	Fg.Nr. →4E..8..030 000	FMS	0 265 225 374 <sup>T</sup>			
	2.8 FSI	09.07-07.10	154/170			0 265 005 252		
	3.0, quattro, TDI quattro	07.03-07.10	155/160/162/171			0 265 005 252		
	3.2 FSI, FSI quattro	06.05-07.10	191			0 265 005 252		
	3.7 quattro	11.02-05.06	206			0 265 005 252		
	4.0 TDI quattro	05.03-07.05	202			0 265 005 252		
	4.2 FSI quattro, quattro, TDI quattro	11.02-07.10	235/240/246/257			0 265 005 252		
	6.0 quattro	02.04-07.10	331			0 265 005 252		
	2.8 FSI	09.07-07.10	154/170			0 265 005 303		
	3.0, quattro, TDI quattro	07.03-07.10	155/160/162/171			0 265 005 303		
	3.2 FSI, FSI quattro	06.05-07.10	191			0 265 005 303		
	3.7 quattro	11.02-05.06	206			0 265 005 303		



		S								
4.0 TDI quattro		05.03-07.05	202				0 265 005 303			
4.2 FSI quattro, quattro, TDI quattro		11.02-07.10	235/240/246/257				0 265 005 303			
6.0 quattro		02.04-07.10	331				0 265 005 303			
<b>Cabriolet [8G7; B4]</b>										
										
	1.9 TDI	07.95-08.00	66			RLE	0 986 480 838	22,2		
		ABO 07.95-08.00	66			LLE	0 986 480 911	23		
		ABS 07.95-08.00	66			LLE	0 986 480 832	23,8		
	2.0	01.93-09.98	85/103			RLE	0 986 480 838	22,2		
		ABO 01.93-09.98	85/103			LLE	0 986 480 911	23		
		ABS 01.93-09.98	85/103			LLE	0 986 480 832	23,8		
	2.3	ABO 08.92-07.94	98	Fg.-Nr. 8G..P..000 001→		LLE	0 986 480 911	23		
		ABS 06.91-07.94	98			LLE,RLE	0 986 480 838	22,2		
		08.92-07.94	98	Fg.-Nr. 8G..P..000 001→		LLE	0 986 480 832	23,8		
	2.6	01.94-08.00	110			LLE	0 986 480 832	23,8		
		05.95-12.99	102				0 986 480 832	23,8		
	2.8	11.92-08.00	128			LLE	0 986 480 832	23,8		
	1.9 TDI	07.95-08.00	66			LLE	0 986 485 131			
	2.0	01.93-09.98	85			LLE	0 986 485 131			
		05.95-07.96	103				0 986 485 131			
	2.3	07.92-07.94	98	Fg.-Nr. 8G..P..000 001→		LLE	0 986 485 131			
	2.6	01.94-08.00	110			LLE	0 986 485 131			
		05.95-12.99	102				0 986 485 131			
	2.8	11.92-08.00	128			LLE	0 986 485 131			
	1.8	01.97-08.00	92				0 986 486 015	19,05		
	1.9 TDI	07.95-08.00	66				0 986 486 015	19,05		
	2.0	01.93-09.98	85/103				0 986 486 015	19,05		
	2.3	06.91-07.94	98				0 986 486 015	19,05		
	2.6	01.94-08.00	102/110				0 986 486 015	19,05		
	2.8	11.92-08.00	128				0 986 486 015	19,05		
	1.8	01.97-08.00	92				0 986 486 532	22,2		
	1.9 TDI	07.95-08.00	66				0 986 486 532	22,2		
	2.0	01.93-09.98	85/103				0 986 486 532	22,2		
	2.3	06.91-07.94	98				0 986 486 532	22,2		
	2.6	01.94-08.00	102/110				0 986 486 532	22,2		
	2.8	11.92-08.00	128				0 986 486 532	22,2		
	1.8	01.97-08.00	92				0 986 482 008 <sup>A</sup>			
	1.9 TDI	07.95-08.00	66				0 986 482 008 <sup>A</sup>			
	2.0	01.93-09.98	85/103				0 986 482 008 <sup>A</sup>			
	2.3	06.91-07.94	98				0 986 482 008 <sup>A</sup>			
	2.6	01.94-08.00	102/110				0 986 482 008 <sup>A</sup>			
	1.8	01.97-08.00	92				0 265 201 050 <sup>H</sup>			
							0 265 211 006 <sup>K</sup>			
	1.9 TDI	07.95-08.00	66					0 265 201 050 <sup>H</sup>		
								0 265 211 006 <sup>K</sup>		
	2.0	01.93-09.98	85/103					0 265 201 050 <sup>H</sup>		
								0 265 211 006 <sup>K</sup>		
	2.3	06.91-07.94	98					0 265 201 050 <sup>H</sup>		
								0 265 211 006 <sup>K</sup>		
	2.6	01.94-08.00	102/110					0 265 201 050 <sup>H</sup>		
								0 265 211 006 <sup>K</sup>		
2.8	11.92-08.00	128					0 265 201 050 <sup>H</sup>			
							0 265 211 006 <sup>K</sup>			





























		S							
◀ AUDI Cabriolet [8G7; B4]									
	1.8		01.97-08.00	92		KZA	0 265 100 057 <sup>H</sup>		
						KZG	0 265 104 006 <sup>K</sup>		
	1.9 TDI		07.95-08.00	66		KZA	0 265 100 057 <sup>H</sup>		
						KZG	0 265 104 006 <sup>K</sup>		
	2.0		01.93-09.98	85/103		KZA	0 265 100 057 <sup>H</sup>		
						KZG	0 265 104 006 <sup>K</sup>		
	2.3		08.92-07.94	98	Fg.-Nr. 8G..P..000 001→	KZA	0 265 100 057 <sup>H</sup>		
						KZG	0 265 104 006 <sup>K</sup>		
2.6		01.94-08.00	102/110		KZA	0 265 100 057 <sup>H</sup>			
					KZG	0 265 104 006 <sup>K</sup>			
2.8		11.92-08.00	128		KZA	0 265 100 057 <sup>H</sup>			
					KZG	0 265 104 006 <sup>K</sup>			
Coupé [89; B3]									
									
	2.0	ABO	08.92-12.95	85	Fg.-Nr. 8B..P..000 001→		0 986 480 911	23	
				103		LLE	0 986 480 911	23	
		ABS	08.92-12.95	85	Fg.-Nr. 8G..P..000 001→		0 986 480 832	23,8	
				103		LLE	0 986 480 832	23,8	
	2.2 S2 T quattro		10.92-12.95	169			0 986 480 943	25,4	
	2.3	ABO	08.92-07.94	98	Fg.-Nr. 8B..P..000 001→		0 986 480 911	23	
		ABS	08.92-07.94	98	Fg.-Nr. 8G..P..000 001→		0 986 480 832	23,8	
	2.3 quattro	ABO	11.88-07.94	98			0 986 480 836	22,2	
		ABS	11.88-07.94	98			0 986 480 838	22,2	
	2.6		08.92-12.95	110		LLE	0 986 480 832	23,8	
	2.6 quattro		08.92-12.95	110		LLE	0 986 480 829	23,8	
	2.8	ABO	09.91-12.95	128		LLE	0 986 480 911	23	
	ABS	09.91-12.95	128		LLE	0 986 480 832	23,8		
2.8 quattro		08.91-12.95	128		LLE	0 986 480 829	23,8		
	2.0		09.91-12.95	85/103		LLE	0 986 485 131		
	2.3		07.92-07.94	98	Fg.Nr. 8B..P..000 001→		0 986 485 131		
	2.6, quattro		08.92-12.95	110		LLE	0 986 485 131		
	2.8, quattro		08.91-12.95	128		LLE	0 986 485 131		
	2.0		09.91-12.95	85/103			0 986 486 015	19,05	
	2.3, quattro		11.88-07.94	98			0 986 486 015	19,05	
	2.6, quattro		08.92-12.95	110			0 986 486 015	19,05	
	2.8, quattro		08.91-12.95	128			0 986 486 015	19,05	
	2.0		09.91-12.95	85/103			0 986 486 532	22,2	
	2.2 S2 T quattro		10.92-12.95	169			0 986 486 532	22,2	
	2.3, quattro		11.88-07.94	98			0 986 486 532	22,2	
	2.6, quattro		08.92-12.95	110			0 986 486 532	22,2	
	2.8, quattro		08.91-12.95	128			0 986 486 532	22,2	
	2.0		09.91-12.95	85/103			0 986 482 008 <sup>A</sup>		
	2.3		11.88-07.94	98			0 986 482 008 <sup>A</sup>		
	2.6		08.92-12.95	110			0 986 482 008 <sup>A</sup>		
	2.0		09.91-12.95	85/103			0 265 201 050 <sup>H</sup>		
							0 265 211 006 <sup>K</sup>		
	2.2 S2 T quattro		10.92-12.95	169			0 265 205 007 <sup>H</sup>		
	2.3		07.91-07.94	98	Fg.Nr. 8B..N..000 001→		0 265 201 050 <sup>H</sup>		
	2.3 quattro		11.88-07.94	98			0 265 205 007 <sup>H</sup>		
	2.6		08.92-12.95	110			0 265 201 050 <sup>H</sup>		
							0 265 211 006 <sup>K</sup>		
	2.6 quattro		08.92-12.95	110			0 265 205 007 <sup>H</sup>		
2.8		09.91-12.95	128			0 265 201 050 <sup>H</sup>			
						0 265 211 006 <sup>K</sup>			
2.8 quattro		08.91-12.95	128			0 265 205 007 <sup>H</sup>			





























		S							
	<b>2.0</b>	08.92-12.95	85	Fg.-Nr. 8B..P..000 001→	KZA	0 265 <b>100 057<sup>H</sup></b>			
			103		KZG	0 265 <b>104 006<sup>K</sup></b>			
	<b>2.2 S2 T quattro</b>	10.92-12.95	169		KZA	0 265 <b>100 057<sup>H</sup></b>			
	<b>2.3</b>	08.92-07.94	98	Fg.-Nr. 8B..P..000 001→	KZA	0 265 <b>100 057<sup>H</sup></b>			
					KZG	0 265 <b>104 006<sup>K</sup></b>			
	<b>2.3 quattro</b>	08.92-07.94	98	Fg.-Nr. 8B..P..000 001→	KZA	0 265 <b>103 051<sup>H</sup></b>			
	<b>2.6</b>	08.92-12.95	110		KZA	0 265 <b>100 057<sup>H</sup></b>			
					KZG	0 265 <b>104 006<sup>K</sup></b>			
	<b>2.6 quattro</b>	08.92-12.95	110			0 265 <b>103 051<sup>H</sup></b>			
	<b>2.8</b>	08.92-12.95	128	Fg.-Nr. 8B..P..000 001→	KZA	0 265 <b>100 057<sup>H</sup></b>			
					KZG	0 265 <b>104 006<sup>K</sup></b>			
	<b>2.8 quattro</b>	08.91-12.95	128			0 265 <b>103 051<sup>H</sup></b>			
<b>Q5 [8RB]</b>									
	<b>2.0 TDI, TDI quattro, TFSI quattro</b>	11.08→	100/105/120/125/132/155		FDS	0 265 <b>005 741</b>			
					FDS	0 265 <b>005 739</b>			
	<b>3.0 TDI quattro</b>	11.08-09.12	155/176		FDS	0 265 <b>005 741</b>			
					FDS	0 265 <b>005 739</b>			
	<b>3.2 FSI quattro</b>	11.08-09.12	199		FDS	0 265 <b>005 741</b>			
					FDS	0 265 <b>005 739</b>			
<b>RS4 Avant [8D5; B5]</b>									
	<b>2.7 quattro</b>	05.00-09.01	280		LLE	0 986 <b>480 966</b>	25,4		
					RLE	0 986 <b>480 989</b>	25,4		
	<b>2.7 quattro</b>	05.00-09.01	280		LLE	0 986 <b>486 054</b>	19,05		
	<b>2.7 quattro</b>	05.00-09.01	280			0 986 <b>486 548</b>	22,2		
	<b>2.7 quattro</b>	05.00-09.01	280			0 265 <b>202 403<sup>M</sup></b>			
	<b>2.7 quattro</b>	05.00-09.01	280		GRG	0 265 <b>109 462<sup>M</sup></b>			
	<b>2.7 quattro</b>	05.00-09.01	280			0 265 <b>005 162<sup>5</sup></b>			
	<b>2.7 quattro</b>	05.00-09.01	280			0 265 <b>005 207</b>			
						0 265 <b>005 214</b>			
<b>RS4 Avant [8ED; B7]</b>									
	<b>4.2 quattro</b>	05.06-06.08	309			0 986 <b>481 006</b>	27		
	<b>4.2 quattro</b>	05.06-06.08	309		LLE	0 986 <b>486 062</b>	19,05		
	<b>4.2 quattro</b>	05.06-06.08	309			0 986 <b>486 583</b>	22,2		



		S							
◀ AUDI RS4 Avant [8ED; B7]									
	4.2 quattro	05.06-06.08	309				0 265 234 229 <sup>T</sup>		
	4.2 quattro	05.06-06.08	309				0 265 005 621		
<b>RS4 Avant [8K5; B8]</b>									
									
	4.2 quattro	05.12→	331			TW	0 265 005 741		
<b>RS4 Cabriolet [8HE; B7]</b>									
									
	4.2 quattro	05.06-01.08	309				0 986 481 006	27	
	4.2 quattro	05.06-01.08	309			LLE	0 986 486 062	19,05	
	4.2 quattro	05.06-01.08	309				0 986 486 583	22,2	
	4.2 quattro	05.06-01.08	309				0 265 234 229 <sup>T</sup>		
	4.2 quattro	05.06-01.08	309				0 265 005 621		
<b>RS4 [8EC; B7]</b>									
									
	4.2 quattro	11.05-06.08	309				0 986 481 006	27	
	4.2 quattro	11.05-06.08	309			LLE	0 986 486 062	19,05	
	4.2 quattro	11.05-06.08	309				0 986 486 583	22,2	
	4.2 quattro	11.05-06.08	309				0 265 234 229 <sup>T</sup>		
	4.2 quattro	11.05-06.08	309				0 265 005 621		
<b>RS5 Coupé [8T3]</b>									
									
	4.2 FSI quattro	03.10→	331			PR-Nr. 1N1, PR-Nr. 1N7, PR-Nr. 1N3 PR-Nr. 1N7, PR-Nr. 1N1, PR-Nr. 1N3	0 265 005 739 0 265 005 741		





























		S							
<b>RS6 Avant [4B6]</b>									
									
	4.2 quattro	05.02-09.04	331/353				0 986 481 006	27	
	4.2 quattro	05.02-09.04	331/353				0 265 225 169 <sup>T</sup>		
	4.2 quattro	05.02-09.04	331/353				0 265 005 252		
	4.2 quattro	05.02-09.04	331/353				0 265 005 303		
<b>RS6 Avant [4F5; C6]</b>									
									
	5.0 TFSI quattro	04.08→	426				0 986 481 006	27	
	5.0 TFSI quattro	04.08-05.08	426	Fg.-Nr. →4F..8..901 276			0 265 005 619		
		06.08→	426	Fg.-Nr. 4F..8..901 277→			0 265 005 777		
<b>RS6 [4B4]</b>									
									
	4.2 quattro	07.02-04.04	331				0 986 481 006	27	
	4.2 quattro	07.02-04.04	331				0 265 225 169 <sup>T</sup>		
	4.2 quattro	07.02-04.04	331				0 265 005 252		
	4.2 quattro	07.02-04.04	331				0 265 005 303		
<b>RS6 [4F2; C6]</b>									
									
	5.0 TFSI quattro	09.08→	426				0 986 481 006	27	
	5.0 TFSI quattro	09.08→	426				0 265 005 777		
<b>R8 [422]</b>									
									
	5.2 FSI GT quattro	11.10→	412		MBH		0 265 005 777		





























		S							
◀ AUDI									
<b>R8 [423]</b>									
	4.2 FSI quattro	04.07-07.08	309	Fg.-Nr. →42..9..000 460	MBH	0 265 <b>005 621</b>			
					MBH	0 265 <b>005 619</b>			
		08.08-09.10	309	Fg.-Nr. 42..9..000 461→	MBH	0 265 <b>005 777</b>			
		09.10→	316		MBH	0 265 <b>005 777</b>			
	5.2 FSI quattro	04.09→	386		MBH	0 265 <b>005 777</b>			
<b>R8 [429]</b>									
	4.2 FSI Spyder quattro	09.10→	316		MBH	0 265 <b>005 777</b>			
	5.2 FSI Spyder quattro	02.10→	386		MBH	0 265 <b>005 777</b>			
<b>S3 Sportback [8PA]</b>									
	2.0 TFSI quattro	07.08→	188/195			0 986 <b>486 595</b>	29		
<b>S3 [8L1]</b>									
	1.8 quattro	08.98-04.03	154/165		LLE	0 986 <b>481 022</b>	23,81		
	1.8 quattro	08.98-04.02	154		LLE	0 986 <b>486 031</b>	15,87		
					RLE	0 986 <b>486 047</b>	15,87		
	1.8 quattro	08.98-04.02	154		FSG	0 986 <b>486 542</b>	23,81		
					FSZ	0 986 <b>486 538</b>	19		
<b>S3 [8P1]</b>									
	2.0 TFSI quattro	11.06-06.08	188/195	PR-Nr. OEM	MQO	0 986 <b>486 554</b>	19,05		
		07.08→	188/195			0 986 <b>486 595</b>	29		
<b>S3 [8V1]</b>									
	2.0 TFSI quattro	11.12→	221	PR-Nr. OEC	MQO	0 986 <b>486 554</b>	19,05		
<b>S4 Avant [8D5; B5]</b>									
	2.7 Biturbo quattro	MFD 10.97-09.01	195		LLE	0 986 <b>480 966</b>	25,4		
					RLE	0 986 <b>480 989</b>	25,4		
		OFD 10.97-09.01	195		LLE	0 986 <b>480 935</b>	25,4		
	2.7 Biturbo quattro	10.97-09.01	195		LLE	0 986 <b>486 054</b>	19,05		
	2.7 Biturbo quattro	10.97-09.01	195			0 986 <b>486 548</b>	22,2		



		S							
	2.7 Biturbo quattro	10.97-09.01	195				0 265 202 403 <sup>M</sup>		
						CS2	0 265 220 410 <sup>E</sup>		
	2.7 Biturbo quattro	10.97-06.99	195	Fg.-Nr. →8D..X..400 000	FMP,GRG		0 265 109 426 <sup>M</sup>		
		07.99-09.01	195	Fg.-Nr. 8D..Y..000 001→	FMP,GRG		0 265 109 462 <sup>M</sup>		
		11.00-09.01	195		FMP,GRG		0 265 109 462 <sup>M</sup>		
	2.7 Biturbo quattro	10.97-09.01	195				0 265 005 162 <sup>5</sup>		
	2.7 Biturbo quattro	10.97-09.01	195				0 265 005 207		
							0 265 005 214		
<b>S4 Avant [8ED; B7]</b>									
									
	4.2 quattro	11.04-06.08	253				0 986 481 006	27	
	4.2 quattro	11.04-06.08	253			LLE	0 986 486 062	19,05	
		01.05-06.08	253				0 986 486 062	19,05	
	4.2 quattro	11.04-06.08	253				0 986 486 548	22,2	
		01.05-06.08	253				0 986 486 583	22,2	
	4.2 quattro	11.04-05.05	253	Fg.Nr. →8E..5..600 000			0 265 234 329 <sup>T</sup>		
		06.05-06.08	253	Fg.Nr. 8E..6..000 001→			0 265 234 335 <sup>T</sup>		
	4.2 quattro	11.04-05.05	253	Fg.-Nr. →8E..5..600 000			0 265 005 692		
		06.05-06.08	253	Fg.-Nr. 8E..6..000 001→, PR-Nr. GOC, PR-Nr. GOG, PR-Nr. GOK			0 265 005 619		
				Fg.-Nr. 8E..6..000 001→, PR-Nr. GOZ			0 265 005 621		
<b>S4 Avant [8E5; B6]</b>									
									
	4.2 quattro	03.03-12.04	253				0 986 481 006	27	
	4.2 quattro	03.03-12.04	253			LLE	0 986 486 062	19,05	
	4.2 quattro	03.03-12.04	253				0 986 486 548	22,2	
	4.2 quattro	03.03-12.04	253				0 265 225 241 <sup>T</sup>		
	4.2 quattro	03.03-12.04	253				0 265 005 252		
	4.2 quattro	03.03-12.04	253				0 265 005 303		
<b>S4 Avant [8K5; B8]</b>									
									
	3.0 TFSI quattro	03.09→	245			FDS	0 265 005 741		
						FDS	0 265 005 739		



		S							
◀ AUDI									
<b>S4 Cabriolet [8HE; B7]</b>									
									
	4.2 quattro	01.06-03.09	253				0 986 481 006	27	
	4.2 quattro	01.06-03.09	253		LLE		0 986 486 062	19,05	
		08.06-03.09	253				0 986 486 062	19,05	
	4.2 quattro	01.06-03.09	253				0 986 486 548	22,2	
		08.06-03.09	253				0 986 486 583	22,2	
	4.2 quattro	01.06-03.09	253				0 265 234 335 <sup>T</sup>		
	4.2 quattro	01.06-03.09	253				0 265 005 621		
	4.2 quattro	01.06-03.09	253				0 265 005 303		
<b>S4 Cabriolet [8H7; B7]</b>									
									
	4.2 quattro	02.04-06.06	253				0 986 481 006	27	
	4.2 quattro	02.04-06.06	253		LLE		0 986 486 062	19,05	
	4.2 quattro	02.04-06.06	253				0 986 486 583	22,2	
	4.2 quattro	02.04-06.06	253				0 265 225 241 <sup>T</sup>		
	4.2 quattro	02.04-06.06	253				0 265 005 252		
	4.2 quattro	02.04-06.06	253				0 265 005 303		
<b>S4 [4A2; C4]</b>									
									
	2.2 quattro	07.92-07.94	169		BVH,LH		0 986 480 943	25,4	
	4.2 quattro	07.92-07.94	206		BVH,LH		0 986 480 943	25,4	
	2.2 quattro	07.92-07.94	169				0 986 485 114		
	4.2 quattro	07.92-07.94	206				0 986 485 114		
	2.2 quattro	07.92-07.94	169		RLE		0 986 486 024	19,05	
	2.2 quattro	07.92-07.94	169				0 986 486 532	22,2	
	4.2 quattro	07.92-07.94	206				0 986 486 532	22,2	































		S							
	2.2 quattro	07.92-07.94	169				0 265 205 007 <sup>H</sup>		
	4.2 quattro	07.92-07.94	206				0 265 205 007 <sup>H</sup>		
	2.2 quattro	07.92-07.94	169			GS	0 265 103 051 <sup>H</sup>		
		08.92-07.94	169			AG	0 265 103 062 <sup>H</sup>		
	4.2 quattro	07.92-07.94	206			GS	0 265 103 051 <sup>H</sup>		
		08.92-07.94	206			AG	0 265 103 062 <sup>H</sup>		
<b>S4 [8D2; B5]</b>									
	2.7 Biturbo quattro	MFD 10.97-09.01	187/195			LLE	0 986 480 966	25,4	
						RLE	0 986 480 989	25,4	
		OFD 10.97-09.01	195			LLE	0 986 480 935	25,4	
	2.7 Biturbo quattro	10.97-10.00	195			LLE	0 986 486 054	19,05	
		10.97-09.01	187			LLE	0 986 486 054	19,05	
		11.00-09.01	195	Fg.-Nr. 8D..Y..010 001→		LLE	0 986 486 054	19,05	
	2.7 Biturbo quattro	10.97-09.01	187/195				0 986 486 548	22,2	
	2.7 Biturbo quattro	10.97-09.01	187/195				0 265 202 403 <sup>M</sup>		
						CS2	0 265 220 410 <sup>E</sup>		
	2.7 Biturbo quattro	10.97-06.99	195	Fg.-Nr. →8D..X..400 000	FMP,GRG		0 265 109 426 <sup>M</sup>		
		10.97-09.01	187		FMP,GRG		0 265 109 426 <sup>M</sup>		
		07.99-10.00	195	Fg.-Nr. 8D..Y..000 001→	FMP,GRG		0 265 109 462 <sup>M</sup>		
		11.00-09.01	195		FMP,GRG		0 265 109 462 <sup>M</sup>		
	2.7 Biturbo quattro	10.97-09.01	187/195				0 265 005 162 <sup>5</sup>		
	2.7 Biturbo quattro	10.97-09.01	187/195				0 265 005 207		
							0 265 005 214		
<b>S4 [8EC; B7]</b>									
	4.2 quattro	11.04-06.08	253				0 986 481 006	27	
	4.2 quattro	11.04-06.08	253			LLE	0 986 486 062	19,05	
	4.2 quattro	11.04-06.08	253				0 986 486 583	22,2	
	4.2 quattro	11.04-05.05	253	Fg.-Nr. →8E..5..600 000			0 265 234 329 <sup>T</sup>		
		06.05-06.08	253	Fg.-Nr. 8E..6..000 001→			0 265 234 335 <sup>T</sup>		
	4.2 quattro	11.04-05.05	253	Fg.-Nr. →8E..5..600 000			0 265 005 692		
		06.05-06.08	253	Fg.-Nr. 8E..6..000 001→, PR-Nr. GOC, PR-Nr. GOG, PR-Nr. GOK			0 265 005 619		
				Fg.-Nr. 8E..6..000 001→, PR-Nr. GOZ			0 265 005 621		



		S							
◀ AUDI									
<b>S4 [8E2; B6]</b>									
	4.2 quattro	03.03-12.04	253				0 986 481 006	27	
	4.2 quattro	03.03-12.04	253		LLE		0 986 486 062	19,05	
		07.03-12.04	253				0 986 486 062	19,05	
	4.2 quattro	03.03-12.04	253				0 986 486 548	22,2	
		07.03-12.04	253				0 986 486 583	22,2	
	4.2 quattro	03.03-12.04	253				0 265 225 241 <sup>1</sup>		
	4.2 quattro	03.03-12.04	253				0 265 005 252		
	4.2 quattro	03.03-12.04	253				0 265 005 303		
<b>S4 [8K2; B8]</b>									
	3.0 TFSI quattro	03.09→	245		FDS		0 265 005 741		
					FDS		0 265 005 739		
<b>S5 Cabriolet [8F7]</b>									
	3.0 TFSI quattro	05.09→	245		FDS		0 265 005 741		
					FDS		0 265 005 739		
<b>S5 Coupé [8T3]</b>									
	3.0 TFSI quattro	09.11→	245		NAD		0 265 005 741		
		OAD 09.11→	245	PR-Nr. GP1			0 265 005 739		
	4.2 quattro	06.07-09.08	260	Fg.-Nr. →8T..9..024 400			0 265 005 739		
		06.07→	260		FDS		0 265 005 741		
		10.08→	260	Fg.-Nr. 8T..9..024 401→			0 265 005 739		
<b>S5 Sportback [8TA]</b>									
	3.0 TFSI quattro	01.10→	245		FDS		0 265 005 741		
					FDS		0 265 005 739		
		09.11→	245		NAD		0 265 005 741		
		OAD 09.11→	245	PR-Nr. GP1			0 265 005 739		
<b>S6 Avant [4A5; C4]</b>									
	2.2 T quattro	06.94-07.97	169				0 986 485 114		
	4.2 Plus quattro, quattro	09.94-10.97	213/240				0 986 485 114		
	2.2 T quattro	06.94-07.97	169				0 986 486 532	22,2	
	4.2 Plus quattro, quattro	09.94-10.97	213/240				0 986 486 532	22,2	

























		S							
	2.2 T quattro	06.94-07.97	169				0 265 218 022 <sup>J</sup>		
	4.2 Plus quattro	06.96-10.97	240				0 265 218 022 <sup>K</sup>		
	4.2 quattro	09.94-07.97	213				0 265 218 022 <sup>J</sup>		
	2.2 T quattro	06.94-07.97	169			GS	0 265 109 031 <sup>J</sup>		
	4.2 Plus quattro	06.96-10.97	240				0 265 109 031 <sup>J</sup>		
	4.2 quattro	09.94-07.97	213			GS	0 265 109 031 <sup>J</sup>		
<b>S6 Avant [4B; C5]</b>									
									
	4.2 quattro	MFD 09.99-05.01	250				0 986 480 966	25,4	
		OFD 09.99-05.01	250				0 986 480 935	25,4	
	4.2 quattro	09.99-05.01	250			LLE	0 986 486 054	19,05	
	4.2 quattro	09.99-05.01	250				0 986 486 548	22,2	
	4.2 quattro	09.99-05.01	250				0 265 202 403 <sup>M</sup>		
							0 265 225 088 <sup>T</sup>		
						CS2	0 265 220 410 <sup>E</sup>		
	4.2 quattro	09.99-05.01	250			CFG,GAE	0 265 109 473 <sup>M</sup>		
	4.2 quattro	09.99-05.01	250				0 265 005 214		
<b>S6 Avant [4B6; C5]</b>									
									
	4.2 quattro	06.01-01.05	250			GIR	0 986 481 046	25,4	
	4.2 quattro	06.01-01.05	250			LLE	0 986 486 061	19,05	
	4.2 quattro	06.01-01.05	250				0 986 486 548	22,2	
	4.2 quattro	06.01-01.05	250				0 265 225 088 <sup>T</sup>		
	4.2 quattro	06.01-01.05	250				0 265 005 252		
<b>S6 Avant [4F5; C6]</b>									
									
	5.2 FSI quattro	06.06→	320				0 986 481 006	27	
	5.2 FSI quattro	06.06-05.08	320			Fg.-Nr. →4F..8..152 360	0 265 005 692		
		06.08→	320			Fg.-Nr. 4F..8..152 361→	0 265 005 777		































		S							
◀ AUDI									
<b>S6 [4A2; C4]</b>									
	2.2 T quattro	06.94-07.97	169				0 986 485 114		
	4.2 Plus quattro, quattro	09.94-10.97	213/240				0 986 485 114		
	2.2 T quattro	06.94-07.97	169				0 986 486 532	22,2	
	4.2 Plus quattro, quattro	09.94-10.97	213/240				0 986 486 532	22,2	
	2.2 T quattro	06.94-07.97	169				0 265 218 022 <sup>J</sup>		
	4.2 Plus quattro	06.96-10.97	240				0 265 218 022 <sup>K</sup>		
	4.2 quattro	09.94-07.97	213				0 265 218 022 <sup>J</sup>		
	2.2 T quattro	06.94-07.97	169			GS	0 265 109 031 <sup>J</sup>		
	4.2 Plus quattro	06.96-10.97	240				0 265 109 031 <sup>J</sup>		
	4.2 quattro	09.94-07.97	213			GS	0 265 109 031 <sup>J</sup>		
<b>S6 [4B4; C5]</b>									
	4.2 quattro	06.01-05.04	250			GIR	0 986 481 046	25,4	
		MFD 09.99-05.01	250				0 986 480 966	25,4	
		OFD 09.99-05.01	250				0 986 480 935	25,4	
	4.2 quattro	09.99-05.01	250			LLE	0 986 486 054	19,05	
		06.01-05.04	250			LLE	0 986 486 061	19,05	
	4.2 quattro	09.99-05.04	250				0 986 486 548	22,2	
	4.2 quattro	09.99-05.01	250				0 265 202 403 <sup>M</sup>		
						CS2	0 265 220 410 <sup>F</sup>		
		09.99-05.04	250				0 265 225 088 <sup>T</sup>		
	4.2 quattro	09.99-05.01	250			CFG,GAE	0 265 109 473 <sup>M</sup>		
	4.2 quattro	09.99-05.01	250				0 265 005 214		
		06.01-05.04	250				0 265 005 252		
<b>S6 [4F2; C6]</b>									
	5.2 FSI quattro	06.06-08.11	320				0 986 481 006	27	
	5.2 FSI quattro	06.06-05.08	320			Fg.-Nr. →4F..8..152 360	0 265 005 692		
		06.08-08.11	320			Fg.-Nr. 4F..8..152 361→	0 265 005 777		
<b>S8 [4D2]</b>									
	4.2 quattro	MFD 09.96-12.98	250				0 986 480 966	25,4	
		05.99-09.02	265				0 986 480 966	25,4	
		OFD 09.96-12.98	250				0 986 480 935	25,4	
		05.99-09.02	265				0 986 480 935	25,4	



		S							
	4.2 quattro	09.96-12.98	250				0 265 202 403 <sup>M</sup>		
						CS2	0 265 220 410 <sup>E</sup>		
		05.99-09.02	265				0 265 202 403 <sup>M</sup>		
						CS2	0 265 220 410 <sup>E</sup>		
	4.2 quattro	09.96-10.98	250	Fg.-Nr. →4D..X..004 999	GRG		0 265 109 400 <sup>M</sup>		
		10.98-12.98	250	Fg.-Nr. 4D..X..005 001→	CFG		0 265 109 443 <sup>M</sup>		
		05.99-09.02	265		CFG		0 265 109 460 <sup>M</sup>		
	4.2 quattro	09.96-12.98	250				0 265 005 162 <sup>5</sup>		
		05.99-09.02	265				0 265 005 162 <sup>5</sup>		
	4.2 quattro	09.96-12.98	250				0 265 005 207		
		05.99-09.02	265				0 265 005 207		
	4.2 quattro	05.99-09.02	265				0 265 005 303		
<b>S8 [4E2]</b>									
									
	5.2 FSI quattro	06.06-05.08	331	Fg.Nr. →4E..8..030 000			0 265 225 374 <sup>T</sup>		
	5.2 FSI quattro	06.06-07.10	331				0 265 005 252		
	5.2 FSI quattro	06.06-07.10	331				0 265 005 303		
<b>TT Coupé [8J3]</b>									
									
	2.0 TDI quattro, TFSI, TFSI quattro	07.06→	125/147/ 155	PR-Nr. 0EN			0 986 486 595	29	
	3.2 quattro	07.06-06.10	184	PR-Nr. 0EN			0 986 486 595	29	
		03.07→	184				0 986 486 595	29	
<b>TT Coupé [8N3]</b>									
									
	1.8 T	MFD 01.01-10.01	110	Fg.-Nr. →8N..2..014 300	LLE		0 986 481 022	23,81	
		OFD 01.01-10.01	110	Fg.-Nr. →8N..2..014 300	LLE		0 204 123 339	23,81	
					RLE		0 204 123 406	23,81	
	1.8 T	MFD 07.98-08.01	132/165		LLE		0 986 481 022	23,81	
	1.8 T quattro	09.00-10.01	132/165	Fg.-Nr. →8N..2..014 300	LLE		0 986 481 022	23,81	
		OFD 07.98-08.01	132/165		LLE		0 204 123 339	23,81	
					RLE		0 204 123 406	23,81	
		09.00-10.01	132/165	Fg.-Nr. →8N..2..014 300	LLE		0 204 123 339	23,81	
					RLE		0 204 123 406	23,81	
	1.8 T	EAR 01.01-10.01	110	Fg.Nr. →8N..2..014 300	LLE		0 204 125 718		
					RLE		0 204 125 505		
	1.8 T	EAR 07.98-08.01	132/165		LLE		0 204 125 718		
	1.8 T quattro				RLE		0 204 125 505		
		09.00-10.01	132/165	Fg.Nr. →8N..2..014 300	LLE		0 204 125 718		
					RLE		0 204 125 505		
	1.8 T	07.98-06.06	132		LLE		0 986 486 031	15,87	
		03.99-06.06	132				0 986 486 031	15,87	
		01.01-08.02	110		RLE		0 986 486 047	15,87	













		S								
<b>◀ AUDI TT Coupé [8N3]</b>										
	1.8 T	01.01-06.06	110			LLE	0986 486 031	15,87		
		09.02-06.06	110			RLE	0986 486 060	15,87		
		09.05-06.06	120			LLE	0986 486 031	15,87		
	1.8 T quattro	07.98-08.02	165			RLE	0986 486 047	15,87		
		07.98-06.06	132			LLE	0986 486 031	15,87		
			165			LLE	0986 486 031	15,87		
		11.99-08.02	132				0986 486 031	15,87		
		03.00-05.06	165				0986 486 031	15,87		
		09.02-06.06	165			RLE	0986 486 060	15,87		
		03.05-06.06	180			LLE	0986 486 031	15,87		
						RLE	0986 486 060	15,87		
	1.8 T	07.98-08.02	132			RLE	0986 486 047	15,87		
		09.02-06.06	132			RLE	0986 486 060	15,87		
	1.8 T quattro	09.05-06.06	140			LLE	0986 486 031	15,87		
						RLE	0986 486 060	15,87		
		07.03-06.06	184			LLE	0986 486 031	15,87		
	3.2 quattro					RLE	0986 486 060	15,87		
	1.8 T	07.98-08.02	132				0986 486 538	19		
		01.01-08.02	110				0986 486 538	19		
	1.8 T quattro	07.98-05.05	132				0986 486 595	29		
		07.98-06.06	140/165				0986 486 595	29		
3.2 quattro	07.03-06.06	184				0986 486 595	29			
<b>TT Roadster [8J9]</b>										
	2.0 TDI quattro, TFSI, TFSI Convertible quattro, TFSI quattro	02.07→	125/147/155		PR-Nr. OEN		0986 486 595	29		
		3.2 quattro	02.07-06.10	184		PR-Nr. OEN		0986 486 595	29	
			03.07→	184				0986 486 595	29	
<b>TT Roadster [8N9]</b>										
	1.8 T	MFD 01.01-10.01	110		Fg.-Nr. →8N..2..014 300	LLE	0986 481 022	23,81		
		OFD 01.01-10.01	110		Fg.-Nr. →8N..2..014 300	LLE	0204 123 339	23,81		
						RLE	0204 123 406	23,81		
	1.8 T 1.8 T quattro	MFD 03.99-10.01	132/165			LLE	0986 481 022	23,81		
		OFD 03.99-10.01	132/165			LLE	0204 123 339	23,81		
						RLE	0204 123 406	23,81		
	1.8 T 1.8 T quattro	EAR 01.01-10.01	110		Fg.Nr. →8N..2..014 300	LLE	0204 125 718			
						RLE	0204 125 505			
		EAR 03.99-10.01	132/165			LLE	0204 125 718			
					RLE	0204 125 505				
	1.8 T	01.01-08.02	110			RLE	0986 486 047	15,87		
		01.01-06.06	110			LLE	0986 486 031	15,87		
		09.02-06.06	110			RLE	0986 486 060	15,87		
		09.05-06.06	120			LLE	0986 486 031	15,87		
						RLE	0986 486 060	15,87		
	1.8 T quattro	03.99-08.02	165				RLE	0986 486 047	15,87	
		03.99-06.06	165				LLE	0986 486 031	15,87	
		03.00-05.06	165					0986 486 031	15,87	
		09.02-06.06	165			RLE	0986 486 060	15,87		
		04.99-08.02	132			RLE	0986 486 047	15,87		
		04.99-06.06	132			LLE	0986 486 031	15,87		
1.8 T	1.8 T quattro	11.99-08.02	132				0986 486 031	15,87		
		09.02-06.06	132			RLE	0986 486 060	15,87		

		S							
1.8 T			09.05-06.06	140		LLE	0 986 486 031	15,87	
1.8 T quattro						RLE	0 986 486 060	15,87	
3.2 quattro			07.03-06.06	184		LLE	0 986 486 031	15,87	
						RLE	0 986 486 060	15,87	
 1.8 T			04.99-08.02	132			0 986 486 538	19	
			01.01-08.02	110			0 986 486 538	19	
1.8 T quattro			03.99-06.06	140/165			0 986 486 595	29	
			07.99-05.05	132			0 986 486 595	29	
3.2 quattro			07.03-06.06	184			0 986 486 595	29	
<b>TT RS Coupé [8J3]</b>									
									
 2.5 TFSI quattro			07.09→	250/265			0 986 486 595	29	
<b>TT RS Roadster [8J9]</b>									
									
 2.5 TFSI quattro			07.09→	250/265			0 986 486 595	29	
<b>TTS Coupé [8J3]</b>									
									
 2.0 TFSI quattro			05.08→	195/200			0 986 486 595	29	
<b>TTS Roadster [8J9]</b>									
									
 2.0 TFSI quattro			05.08→	195/200			0 986 486 595	29	
<b>V8 [44; 4C; D11]</b>									
									
 3.6 quattro			10.88-11.93	184			0 986 480 943	25,4	
 4.2 quattro			10.91-11.93	206			0 986 480 943	25,4	
 3.6 quattro			10.88-11.93	184			0 986 485 114		
 4.2 quattro			10.91-11.93	206			0 986 485 114		
 3.6 quattro			10.88-11.93	184			0 986 486 024	19,05	
 3.6 quattro			10.88-11.93	184			0 986 486 532	22,2	
 4.2 quattro			10.91-11.93	206			0 986 486 532	22,2	
 3.6 quattro			10.88-11.93	184		AG	0 265 103 030 <sup>H</sup>		
						GS	0 265 103 033 <sup>H</sup>		
 4.2 quattro			10.91-11.93	206		AG	0 265 103 030 <sup>H</sup>		
						GS	0 265 103 033 <sup>H</sup>		
<b>80 Avant [8C5; B4]</b>									
									
 1.6		ABO	03.92-07.95	74/75		LLE	0 986 480 911	23	
						RLE	0 986 480 838	22,2	
		ABS	03.92-07.95	74/75			0 986 480 832	23,8	































		S							
	◀ AUDI 80 Avant [8C5; B4]								
1.9 TD		ABO	08.92-07.95	55/66		LLE	0986 480 911	23	
1.9 TDI						RLE	0986 480 838	22,2	
		ABS	08.92-07.95	55/66			0986 480 832	23,8	
2.0		ABO	08.92-07.95	66/79/85/103		LLE	0986 480 911	23	
2.0 E						RLE	0986 480 838	22,2	
		ABS	08.92-07.95	66/79/85/103			0986 480 832	23,8	
2.0 quattro			11.93-07.95	79			0986 480 829	23,8	
			07.94-07.95	103		LLE	0986 480 829	23,8	
2.2 S2 quattro			07.94-07.95	169			0986 480 943	25,4	
2.3 E		ABO	08.92-11.94	98		LLE	0986 480 911	23	
						RLE	0986 480 838	22,2	
		ABS	08.92-11.94	98			0986 480 832	23,8	
2.3 quattro			08.92-06.94	98			0986 480 911	23	
			07.94-11.94	98			0986 480 829	23,8	
2.6 E			08.92-05.95	110			0986 480 832	23,8	
			05.93-05.95	102			0986 480 832	23,8	
2.6 quattro			08.92-07.95	110		LLE	0986 480 829	23,8	
			11.93-05.95	102			0986 480 829	23,8	
2.8 E			08.92-05.95	128			0986 480 832	23,8	
2.8 quattro			08.92-07.95	128		LLE	0986 480 829	23,8	
	1.6		03.92-07.95	74/75		LLE	0986 485 131		
	1.9 TD, TDI		08.92-07.95	55/66		LLE	0986 485 131		
	2.0		08.92-06.95	66		LLE	0986 485 131		
	2.0, E		08.92-07.95	85/103		LLE	0986 485 131		
	2.0 E		11.93-06.95	79		LLE	0986 485 131		
	2.0 quattro		11.93-07.95	79			0986 485 131		
	2.3 E, quattro		08.92-11.94	98		LLE	0986 485 131		
	2.6 E		05.93-05.95	102		LLE	0986 485 131		
	2.6 E, quattro		08.92-07.95	110		LLE	0986 485 131		
	2.6 quattro		11.93-05.95	102			0986 485 131		
	2.8 E, quattro		08.92-07.95	128		LLE	0986 485 131		
	1.6		03.92-07.95	74/75			0986 486 015	19,05	
	1.9 TD, TDI		08.92-07.95	55/66			0986 486 015	19,05	
	2.0, E, quattro		08.92-07.95	66/79/85/103			0986 486 015	19,05	
	2.3 E, quattro		08.92-11.94	98			0986 486 015	19,05	
	2.6 E, quattro		08.92-07.95	102/110			0986 486 015	19,05	
	2.8 E, quattro		08.92-07.95	128			0986 486 015	19,05	
	1.6		03.92-07.95	74/75			0986 486 532	22,2	
	1.9 TD, TDI		08.92-07.95	55/66			0986 486 532	22,2	
	2.0, E, quattro		08.92-07.95	66/79/85/103			0986 486 532	22,2	
	2.2 S2 quattro		07.94-07.95	169			0986 486 532	22,2	
	2.3 E, quattro		08.92-11.94	98			0986 486 532	22,2	
	2.6 E, quattro		08.92-07.95	102/110			0986 486 532	22,2	
	2.8 E, quattro		08.92-07.95	128			0986 486 532	22,2	
	1.6		03.92-07.95	74/75			0204 131 310 <sup>A</sup>		
	1.9 TD, TDI		08.92-07.95	55/66			0204 131 310 <sup>A</sup>		
	2.0, E		08.92-07.95	66/79/85/103			0204 131 310 <sup>A</sup>		
	2.3 E		08.92-11.94	98			0204 131 310 <sup>A</sup>		
	2.6 E		08.92-05.95	102/110			0204 131 310 <sup>A</sup>		
	2.8 E		08.92-05.95	128			0204 131 310 <sup>A</sup>		
	1.6		03.92-07.95	74/75			0265 201 050 <sup>H</sup>		
							0265 211 006 <sup>K</sup>		
	1.9 TD		08.92-07.95	55/66			0265 201 050 <sup>H</sup>		
	1.9 TDI						0265 211 006 <sup>K</sup>		
	2.0		08.92-06.95	66			0265 201 050 <sup>H</sup>		
							0265 211 006 <sup>K</sup>		















		S							
2.0		08.92-07.95	103				0 265 201 050 <sup>H</sup>		
							0 265 211 006 <sup>K</sup>		
2.0 E		08.92-07.95	85				0 265 201 050 <sup>H</sup>		
		11.93-06.95	79				0 265 211 006 <sup>K</sup>		
2.0 quattro		11.93-07.95	79				0 265 205 007 <sup>H</sup>		
		07.94-07.95	103				0 265 205 007 <sup>H</sup>		
2.2 RS2 quattro, S2 quattro		03.94-07.95	169/232				0 265 205 007 <sup>H</sup>		
2.3 E		08.92-11.94	98				0 265 201 050 <sup>H</sup>		
							0 265 211 006 <sup>K</sup>		
2.3 quattro		08.92-11.94	98				0 265 205 007 <sup>H</sup>		
2.6 E		08.92-05.95	102/110				0 265 201 050 <sup>H</sup>		
							0 265 211 006 <sup>K</sup>		
2.6 quattro		08.92-07.95	102/110				0 265 205 007 <sup>H</sup>		
2.8 E		08.92-05.95	128				0 265 201 050 <sup>H</sup>		
							0 265 211 006 <sup>K</sup>		
2.8 quattro		08.92-07.95	128				0 265 205 007 <sup>H</sup>		
 1.6		03.92-05.93	75				0 265 104 006 <sup>K</sup>		
		08.92-05.93	75	Fg.-Nr. 8C..P..000 001→			0 265 100 057 <sup>H</sup>		
		06.93-07.95	74				0 265 100 057 <sup>H</sup>		
							0 265 104 006 <sup>K</sup>		
1.9 TD		08.92-07.95	55/66				0 265 100 057 <sup>H</sup>		
1.9 TDI							0 265 104 006 <sup>K</sup>		
2.0, E		08.92-07.95	66/79/85/103				0 265 104 006 <sup>K</sup>		
2.0, E, quattro		08.92-07.95	66/79/85/103				0 265 100 057 <sup>H</sup>		
2.2 RS2 quattro		03.94-07.95	232				0 265 103 051 <sup>H</sup>		
2.2 S2 quattro		07.94-07.95	169				0 265 100 057 <sup>H</sup>		
2.3 E		08.92-11.94	98				0 265 104 006 <sup>K</sup>		
2.3 E, quattro		08.92-11.94	98				0 265 100 057 <sup>H</sup>		
2.6 E		08.92-05.95	102/110				0 265 104 006 <sup>K</sup>		
2.6 E, quattro		08.92-07.95	102/110				0 265 100 057 <sup>H</sup>		
2.8 E		08.92-05.95	128				0 265 104 006 <sup>K</sup>		
2.8 E, quattro		08.92-07.95	128				0 265 100 057 <sup>H</sup>		
<b>80 [8C2; B4]</b>									
									
 1.6	ABO	01.92-05.95	52/74/75			LLE	0 986 480 911	23	
						RLE	0 986 480 838	22,2	
	ABS	01.92-05.95	52/74/75				0 986 480 832	23,8	
1.9 TD	ABO	09.91-05.95	55/66			LLE	0 986 480 911	23	
1.9 TDI						RLE	0 986 480 838	22,2	
	ABS	09.91-05.95	55/66				0 986 480 832	23,8	
2.0	ABO	08.92-05.95	103			LLE	0 986 480 911	23	
						RLE	0 986 480 838	22,2	
2.0	ABO	09.91-05.95	66/79/85			LLE	0 986 480 911	23	
2.0 E						RLE	0 986 480 838	22,2	
	ABS	09.91-05.95	66/79/85/103				0 986 480 832	23,8	
2.0 quattro		08.92-06.94	85	Fg.-Nr. 8C..P..000 001→			0 986 480 911	23	
			103			LLE	0 986 480 911	23	
		11.93-05.95	79				0 986 480 829	23,8	
		07.94-12.94	85				0 986 480 829	23,8	
		07.94-05.95	103			LLE	0 986 480 829	23,8	
2.2 S2 quattro		02.93-05.95	169				0 986 480 943	25,4	
2.3	ABO	09.90-11.94	98			LLE	0 986 480 911	23	
						RLE	0 986 480 838	22,2	
	ABS	09.90-11.94	98				0 986 480 832	23,8	
2.3 quattro		08.92-06.94	98	Fg.-Nr. 8C..P..000 001→			0 986 480 911	23	
		07.94-11.94	98				0 986 480 829	23,8	
2.6 E		07.92-05.95	110				0 986 480 832	23,8	
		05.93-05.95	102				0 986 480 832	23,8	

















		S								
	◀ AUDI 80 [8C2; B4]									
	2.6 quattro	07.92-05.95	110			LLE	0986 480 829	23,8		
		11.93-05.95	102				0986 480 829	23,8		
	2.8 E	09.91-05.95	128				0986 480 832	23,8		
	2.8 quattro	09.91-05.95	128			LLE	0986 480 829	23,8		
	1.6	01.92-05.95	52/74/75			LLE	0986 485 131			
	1.9 TD, TDI	09.91-05.95	55/66			LLE	0986 485 131			
	2.0	09.91-05.95	66			LLE	0986 485 131			
	2.0 E, quattro	09.91-05.95	85/103			LLE	0986 485 131			
	2.0 E	07.94-05.95	79			LLE	0986 485 131			
	2.0 quattro	11.93-05.95	79				0986 485 131			
	2.3, quattro	09.90-11.94	98			LLE	0986 485 131			
	2.6 E	05.93-05.95	102			LLE	0986 485 131			
	2.6 E, quattro	07.92-05.95	110			LLE	0986 485 131			
	2.6 quattro	11.93-05.95	102				0986 485 131			
	2.8 E, quattro	09.91-05.95	128			LLE	0986 485 131			
	1.6	01.92-05.95	52/74/75				0986 486 015	19,05		
	1.9 TD, TDI	09.91-05.95	55/66				0986 486 015	19,05		
	2.0 E, quattro	09.91-05.95	66/79/85/103				0986 486 015	19,05		
	2.3, quattro	09.90-11.94	98				0986 486 015	19,05		
	2.6 E, quattro	07.92-05.95	102/110				0986 486 015	19,05		
	2.8 E, quattro	09.91-05.95	128				0986 486 015	19,05		
	1.6	01.92-05.95	52/74/75				0986 486 532	22,2		
	1.9 TD, TDI	09.91-05.95	55/66				0986 486 532	22,2		
	2.0 E, quattro	09.91-05.95	66/79/85/103				0986 486 532	22,2		
	2.2 S2 quattro	02.93-05.95	169				0986 486 532	22,2		
	2.3, quattro	09.90-11.94	98				0986 486 532	22,2		
	2.6 E, quattro	07.92-05.95	102/110				0986 486 532	22,2		
	2.8 E, quattro	09.91-05.95	128				0986 486 532	22,2		
	1.6	01.92-05.95	52/74/75				0 204 131 310 <sup>A</sup>			
	1.9 TD, TDI	09.91-05.95	55/66				0 204 131 310 <sup>A</sup>			
	2.0 E	09.91-05.95	66/79/85/103				0 204 131 310 <sup>A</sup>			
	2.3	09.90-11.94	98				0 204 131 310 <sup>A</sup>			
	2.6 E	07.92-05.95	102/110				0 204 131 310 <sup>A</sup>			
	2.8 E	09.91-05.95	128				0 204 131 310 <sup>A</sup>			
	1.6	01.92-05.95	52/74/75				0 265 201 050 <sup>H</sup>			
							0 265 211 006 <sup>K</sup>			
	1.9 TD	09.91-05.95	55/66				0 265 201 050 <sup>H</sup>			
	1.9 TDI						0 265 211 006 <sup>K</sup>			
	2.0	09.91-05.95	66				0 265 201 050 <sup>H</sup>			
							0 265 211 006 <sup>K</sup>			
	2.0	09.91-05.95	79/85/103				0 265 201 050 <sup>H</sup>			
	2.0 E						0 265 211 006 <sup>K</sup>			
	2.0 quattro	09.91-05.95	79/85/103				0 265 205 007 <sup>H</sup>			
	2.2 S2 quattro	02.93-05.95	169				0 265 205 007 <sup>H</sup>			
	2.3	09.90-11.94	98				0 265 201 050 <sup>H</sup>			
							0 265 211 006 <sup>K</sup>			
	2.3 quattro	09.91-11.94	98				0 265 205 007 <sup>H</sup>			
	2.6 E	07.92-05.95	102/110				0 265 201 050 <sup>H</sup>			
							0 265 211 006 <sup>K</sup>			
	2.6 quattro	07.92-05.95	102/110				0 265 205 007 <sup>H</sup>			
	2.8 E	09.91-05.95	128				0 265 201 050 <sup>H</sup>			
							0 265 211 006 <sup>K</sup>			
	2.8 quattro	09.91-05.95	128				0 265 205 007 <sup>H</sup>			
	1.6	01.92-08.94	52				0 265 104 006 <sup>K</sup>			
		03.92-08.93	75				0 265 104 006 <sup>K</sup>			
		08.92-08.93	75		Fg.-Nr. 8C..P..000 001→		0 265 100 057 <sup>H</sup>			

		S							
1.6		08.92-08.94	52		Fg.-Nr. 8C..P..000 001→		0 265 100 057 <sup>H</sup>		
		06.93-05.95	74				0 265 100 057 <sup>H</sup>		
							0 265 104 006 <sup>K</sup>		
1.9TD		09.91-05.95	55/66				0 265 104 006 <sup>K</sup>		
1.9TDI		08.92-05.95	55/66		Fg.-Nr. 8C..P..000 001→		0 265 100 057 <sup>H</sup>		
2.0		09.91-05.95	66				0 265 104 006 <sup>K</sup>		
		08.92-05.95	66		Fg.-Nr. 8C..P..000 001→		0 265 100 057 <sup>H</sup>		
			103				0 265 104 006 <sup>K</sup>		
2.0, quattro		08.92-05.95	103				0 265 100 057 <sup>H</sup>		
2.0E		08.92-05.95	85		Fg.-Nr. 8C..P..000 001→		0 265 104 006 <sup>K</sup>		
		07.94-05.95	79				0 265 104 006 <sup>K</sup>		
2.0E		08.92-05.95	85		Fg.-Nr. 8C..P..000 001→		0 265 100 057 <sup>H</sup>		
2.0 quattro		11.93-05.95	79				0 265 100 057 <sup>H</sup>		
2.2 S2 quattro		02.93-05.95	169				0 265 100 057 <sup>H</sup>		
2.3		08.92-11.94	98		Fg.-Nr. 8C..P..000 001→		0 265 104 006 <sup>K</sup>		
2.3, quattro		08.92-11.94	98		Fg.-Nr. 8C..P..000 001→		0 265 100 057 <sup>H</sup>		
2.6E		07.92-05.95	102/110				0 265 104 006 <sup>K</sup>		
2.6E, quattro		07.92-05.95	102/110				0 265 100 057 <sup>H</sup>		
2.8E		08.92-05.95	128		Fg.-Nr. 8C..P..000 001→		0 265 104 006 <sup>K</sup>		
2.8E, quattro		08.92-05.95	128		Fg.-Nr. 8C..P..000 001→		0 265 100 057 <sup>H</sup>		
<b>90 [89; 8A2; B3]</b>									
									
	2.8	01.92-05.95	128				0 265 211 006 <sup>K</sup>		
		08.92-05.95	128				0 265 201 050 <sup>H</sup>		
<b>100 Avant [4A5; C4]</b>									
									
	1.6	ABO 03.92-07.93	75				0 986 480 911	23	
		ABS 03.92-07.93	75				0 986 480 832	23,8	
2.0		ABO 08.91-07.94	74/79/85/103				0 986 480 911	23	
		ABS 08.91-07.94	74/79/85/103				0 986 480 832	23,8	
2.3		ABO 08.91-07.94	98				0 986 480 911	23	
		ABS 08.91-07.94	98				0 986 480 832	23,8	
2.3 quattro		12.90-07.94	98				0 986 480 829	23,8	
2.4D		ABO 08.91-07.94	60				0 986 480 911	23	
		ABS 08.91-07.94	60				0 986 480 832	23,8	
2.5 TDI		ABO 08.91-07.94	85				0 986 480 911	23	
		ABS 08.91-07.94	85				0 986 480 832	23,8	
2.6		ABO 07.92-07.94	102/110				0 986 480 911	23	
		ABS 07.92-07.94	102/110				0 986 480 832	23,8	
2.6 quattro		03.92-07.94	110				0 986 480 829	23,8	
2.8		ABO 08.91-07.94	128				0 986 480 911	23	
		ABS 08.91-07.94	128				0 986 480 832	23,8	
2.8 quattro		12.90-07.94	128				0 986 480 829	23,8	
	1.6	03.92-07.93	75				0 986 485 131		
		08.91-07.94	74/79/85/103				0 986 485 131		
2.3, quattro		12.90-07.94	98				0 986 485 131		
2.4D		08.91-07.94	60				0 986 485 131		
2.5 TDI		08.91-07.94	85				0 986 485 131		
2.6, quattro		03.92-07.94	102/110				0 986 485 131		
2.8, quattro		12.90-07.94	128				0 986 485 131		
	1.6	03.92-07.93	75		RLE		0 986 486 024	19,05	
		08.91-07.94	74/79/85/103		RLE		0 986 486 024	19,05	
		12.90-07.94	98		RLE		0 986 486 024	19,05	
		08.91-07.94	60		RLE		0 986 486 024	19,05	
		08.91-07.94	85		RLE		0 986 486 024	19,05	



		S								
	◀ AUDI 100 Avant [4A5; C4]									
	2.6, quattro	03.92-07.94	102/110			RLE	0986 486 024	19,05		
	2.8, quattro	12.90-07.94	128			RLE	0986 486 024	19,05		
	1.6	03.92-07.93	75				0986 486 532	22,2		
	2.0	08.91-07.94	74/79/85/103				0986 486 532	22,2		
	2.3, quattro	12.90-07.94	98				0986 486 532	22,2		
	2.4 D	08.91-07.94	60				0986 486 532	22,2		
	2.5 TDI	08.91-07.94	85				0986 486 532	22,2		
	2.6, quattro	03.92-07.94	102/110				0986 486 532	22,2		
	2.8, quattro	12.90-07.94	128				0986 486 532	22,2		
	1.6	03.92-07.93	75			NW	0986 482 008 <sup>A</sup>			
	2.0	08.91-07.94	74/79/85/103			NW	0986 482 008 <sup>A</sup>			
	2.3	08.91-07.94	98			NW	0986 482 008 <sup>A</sup>			
	2.4 D	08.91-07.94	60			NW	0986 482 008 <sup>A</sup>			
	2.5 TDI	08.91-07.94	85			NW	0986 482 008 <sup>A</sup>			
	2.6	07.92-07.94	102/110			NW	0986 482 008 <sup>A</sup>			
	2.8	08.91-07.94	128			NW	0986 482 008 <sup>A</sup>			
	1.6	03.92-07.93	75				0265 201 050 <sup>H</sup>			
							0265 211 006 <sup>K</sup>			
	2.0	08.91-07.94	74/79/85/103				0265 201 050 <sup>H</sup>			
							0265 211 006 <sup>K</sup>			
	2.3	08.91-07.94	98				0265 201 050 <sup>H</sup>			
							0265 211 006 <sup>K</sup>			
	2.3 quattro	12.90-07.94	98				0265 205 007 <sup>H</sup>			
	2.4 D	08.91-07.94	60				0265 201 050 <sup>H</sup>			
							0265 211 006 <sup>K</sup>			
	2.5 TDI	08.91-07.94	85				0265 201 050 <sup>H</sup>			
							0265 211 006 <sup>K</sup>			
	2.6	07.92-07.94	110				0265 201 050 <sup>H</sup>			
							0265 211 006 <sup>K</sup>			
		07.93-07.94	102				0265 201 050 <sup>H</sup>			
							0265 211 006 <sup>K</sup>			
	2.6 quattro	03.92-07.94	110				0265 205 007 <sup>H</sup>			
	2.8	08.91-07.94	128				0265 201 050 <sup>H</sup>			
							0265 211 006 <sup>K</sup>			
	2.8 quattro	12.90-07.94	128				0265 205 007 <sup>H</sup>			
	1.6	03.92-07.93	75				0265 100 057 <sup>H</sup>			
							0265 104 006 <sup>K</sup>			
	2.0	08.92-07.94	74/79/85/103				0265 100 057 <sup>H</sup>			
							0265 104 006 <sup>K</sup>			
	2.3	08.92-07.94	98				0265 100 057 <sup>H</sup>			
							0265 104 006 <sup>K</sup>			
	2.3 quattro	12.90-07.94	98			AG	0265 103 062 <sup>H</sup>			
						GS	0265 103 051 <sup>H</sup>			
	2.4 D	08.92-07.94	60				0265 100 057 <sup>H</sup>			
							0265 104 006 <sup>K</sup>			
	2.5 TDI	08.92-07.94	85				0265 100 057 <sup>H</sup>			
							0265 104 006 <sup>K</sup>			
	2.6	08.92-07.94	110				0265 100 057 <sup>H</sup>			
							0265 104 006 <sup>K</sup>			
		07.93-07.94	102				0265 100 057 <sup>H</sup>			
							0265 104 006 <sup>K</sup>			
	2.6 quattro	03.92-07.94	110			AG	0265 103 062 <sup>H</sup>			
						GS	0265 103 051 <sup>H</sup>			
	2.8	08.92-07.94	128				0265 100 057 <sup>H</sup>			
							0265 104 006 <sup>K</sup>			
	2.8 quattro	12.90-07.94	128			AG	0265 103 062 <sup>H</sup>			
						GS	0265 103 051 <sup>H</sup>			



		S							
<b>100 [4A2; C4]</b>									
									
	1.6	ABO	03.92-01.94	75			0 986 480 911	23	
		ABS	03.92-01.94	75			0 986 480 832	23,8	
	1.8		12.93-07.98	66			0 986 480 467	22,22	
							0 986 480 836	22,2	
	2.0	ABO	12.90-07.94	74/79/85/103			0 986 480 911	23	
		ABS	12.90-07.94	74/79/85/103			0 986 480 832	23,8	
	2.3	ABO	12.90-07.94	98			0 986 480 911	23	
		ABS	12.90-07.94	98			0 986 480 832	23,8	
	2.3 quattro		12.90-07.94	98			0 986 480 829	23,8	
	2.4D	ABO	05.91-07.94	60			0 986 480 911	23	
		ABS	05.91-07.94	60			0 986 480 832	23,8	
	2.5 TDI	ABO	08.91-07.94	85			0 986 480 911	23	
		ABS	08.91-07.94	85			0 986 480 832	23,8	
	2.6	ABO	04.92-07.94	102/110			0 986 480 911	23	
		ABS	04.92-07.94	102/110			0 986 480 832	23,8	
	2.6 quattro		03.92-07.94	110			0 986 480 829	23,8	
	2.8	ABO	12.90-07.94	128			0 986 480 911	23	
		ABS	12.90-07.94	128			0 986 480 832	23,8	
	2.8 quattro		12.90-07.94	128			0 986 480 829	23,8	
	1.6		03.92-01.94	75			0 986 485 131		
	1.8		12.93-07.98	66		HY	0 986 485 114		
	2.0, quattro		12.90-07.94	74/79/85/103			0 986 485 131		
	2.3, quattro		12.90-07.94	98			0 986 485 131		
	2.4D		05.91-07.94	60			0 986 485 131		
	2.5 TDI		08.91-07.94	85			0 986 485 131		
	2.6, quattro		03.92-07.94	102/110			0 986 485 131		
	2.8, quattro		12.90-07.94	128			0 986 485 131		
	1.6		03.92-01.94	75		RLE	0 986 486 024	19,05	
	1.8		12.93-07.98	66			0 986 486 024	19,05	
	2.0, quattro		12.90-07.94	74/79/85/103		RLE	0 986 486 024	19,05	
	2.3, quattro		12.90-07.94	98		RLE	0 986 486 024	19,05	
	2.4D		05.91-07.94	60		RLE	0 986 486 024	19,05	
	2.5 TDI		08.91-07.94	85		RLE	0 986 486 024	19,05	
	2.6, quattro		03.92-07.94	102/110		RLE	0 986 486 024	19,05	
	2.8, quattro		12.90-07.94	128		RLE	0 986 486 024	19,05	
	1.6		03.92-01.94	75			0 986 486 532	22,2	
	1.8		12.93-07.98	66		Fg.Nr. 44...J...200 100→	0 986 486 532	22,2	
	2.0, quattro		12.90-07.94	74/79/85/103			0 986 486 532	22,2	
	2.3, quattro		12.90-07.94	98			0 986 486 532	22,2	
	2.4D		05.91-07.94	60			0 986 486 532	22,2	
	2.5 TDI		08.91-07.94	85			0 986 486 532	22,2	
	2.6, quattro		03.92-07.94	102/110			0 986 486 532	22,2	
	2.8, quattro		12.90-07.94	128			0 986 486 532	22,2	
	1.6		03.92-01.94	75		NIV	0 986 482 008 <sup>A</sup>		
	1.8		12.93-07.98	66		NIV	0 986 482 008 <sup>A</sup>		
	2.0		12.90-07.94	74/79/85/103		NIV	0 986 482 008 <sup>A</sup>		
	2.3		12.90-07.94	98		NIV	0 986 482 008 <sup>A</sup>		
	2.4D		05.91-07.94	60		NIV	0 986 482 008 <sup>A</sup>		
	2.5 TDI		08.91-07.94	85		NIV	0 986 482 008 <sup>A</sup>		
	2.6		04.92-07.94	102/110		NIV	0 986 482 008 <sup>A</sup>		
	2.8		12.90-07.94	128		NIV	0 986 482 008 <sup>A</sup>		
	1.6		03.92-01.94	75			0 265 201 050 <sup>H</sup>		
							0 265 211 006 <sup>K</sup>		



		S							
	◀ AUDI 100 [4A2; C4]								
	2.0	12.90-07.94	74/79/85				0 265 201 050 <sup>H</sup>		
		01.92-07.94	103				0 265 211 006 <sup>K</sup>		
	2.0 quattro	01.92-07.94	103				0 265 201 050 <sup>H</sup>		
	2.3	12.90-07.94	98				0 265 211 006 <sup>K</sup>		
	2.3 quattro	12.90-07.94	98				0 265 205 007 <sup>H</sup>		
	2.4 D	05.91-07.94	60				0 265 201 050 <sup>H</sup>		
	2.5 TDI	08.91-07.94	85				0 265 211 006 <sup>K</sup>		
	2.6	04.92-07.94	110				0 265 201 050 <sup>H</sup>		
		01.93-07.94	102				0 265 211 006 <sup>K</sup>		
	2.6 quattro	03.92-07.94	110				0 265 201 050 <sup>H</sup>		
	2.8	12.90-07.94	128				0 265 205 007 <sup>H</sup>		
	2.8 quattro	12.90-07.94	128				0 265 211 006 <sup>K</sup>		
							0 265 205 007 <sup>H</sup>		
	1.6	03.92-01.94	75				0 265 100 057 <sup>H</sup>		
							0 265 104 006 <sup>K</sup>		
	1.8	12.93-07.98	66	Fg.-Nr. 44..J..200 100→			0 265 100 038 <sup>H</sup>		
	2.0	08.92-07.94	74/79/85				0 265 100 057 <sup>H</sup>		
			103				0 265 104 006 <sup>K</sup>		
	2.0 quattro	01.92-07.94	103			AG	0 265 100 057 <sup>H</sup>		
						GS	0 265 103 062 <sup>H</sup>		
	2.2 E	01.92-12.98	96				0 265 103 051 <sup>H</sup>		
	2.3	08.92-07.94	98				0 265 100 038 <sup>H</sup>		
	2.3 quattro	12.90-07.94	98			AG	0 265 100 057 <sup>H</sup>		
						GS	0 265 104 006 <sup>K</sup>		
	2.4 D	08.92-07.94	60				0 265 103 062 <sup>H</sup>		
	2.5 TDI	08.92-07.94	85				0 265 100 057 <sup>H</sup>		
	2.6	08.92-07.94	110				0 265 104 006 <sup>K</sup>		
		01.93-07.94	102				0 265 100 057 <sup>H</sup>		
							0 265 104 006 <sup>K</sup>		
	2.6 E	01.92-12.98	110				0 265 100 057 <sup>H</sup>		
	2.6 quattro	03.92-07.94	110			AG	0 265 104 006 <sup>K</sup>		
						GS	0 265 100 057 <sup>H</sup>		
	2.8	08.92-07.94	128				0 265 103 062 <sup>H</sup>		
	2.8 quattro	12.90-07.94	128			AG	0 265 104 006 <sup>K</sup>		
						GS	0 265 103 062 <sup>H</sup>		
							0 265 103 051 <sup>H</sup>		
<b>AUTOBIANCHI</b>									
<b>Y 10 [R.92]</b>									
	1.1 i.e., i.e. ECVT, i.e. Selectronic, i.e. 4x4	09.92-12.95	37/40/43				F 026 003 262	20,6	
	1.3 i.e.	09.92-12.95	53				F 026 003 262	20,6	
	1.1 i.e., i.e. ECVT, i.e. Selectronic, i.e. 4x4	09.92-12.95	37/40/43				0 204 125 371		
	1.3 i.e.	09.92-12.95	53				0 204 125 371		



	1.1 i.e., i.e. ECVT	02.95-12.95	40/43		0 204 <b>131 223</b>
	1.1 i.e., i.e. Selectronic	09.92-01.95	37		0 204 <b>131 223</b>
	1.1 i.e. 4x4	09.92-01.95	37		0 204 <b>131 226</b>
	1.3 i.e.	09.92-12.95	53		0 204 <b>131 223</b>

**BMW**

**Serie GT [F 07]**

	<b>550 i</b>	07.12→	330		0 986 <b>481 012</b>
--	--------------	--------	-----	--	----------------------

**Serie X [E 53]**

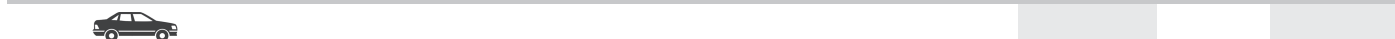

	<b>X5 3.0 d</b>	03.01-09.01	135		0 986 <b>480 976</b>	25,4
		10.01-09.03	135		0 986 <b>480 849</b>	25,4
		10.03-10.06	155-160		0 986 <b>480 849</b>	25,4
	<b>X5 3.0 i</b>	03.99-09.01	170/210		0 986 <b>480 976</b>	25,4
	<b>X5 4.4 i</b>	10.01-09.06	170/210		0 986 <b>480 849</b>	25,4
	<b>X5 4.4 i, 4.6 is, 4.8 is</b>	02.02-10.06	235/255/265		0 986 <b>480 849</b>	25,4

	<b>X5 3.0 d</b>	03.01-09.01	135		0 986 <b>486 049</b>	19,05
		10.01-09.03	135		0 986 <b>486 065</b>	19,05
		10.03-10.06	155-160		0 986 <b>486 065</b>	19,05
	<b>X5 3.0 i</b>	10.99-09.01	170		0 986 <b>486 049</b>	19,05
		10.01-09.06	170		0 986 <b>486 065</b>	19,05





















	<b>X5 3.0 d</b>	10.99-10.06	135/155-160/170		0 986 <b>486 534</b>	22,2
	<b>X5 3.0 i</b>					

	<b>X5 3.0 d</b>	03.01-09.01	135	CS2	0 265 <b>225 010</b> <sup>T</sup>
		10.01-09.03	135	CS2	0 265 <b>225 147</b> <sup>T</sup>
		10.03-10.06	155-160		0 265 <b>234 096</b> <sup>T</sup>
	<b>X5 3.0 i</b>	10.99-09.01	170	CS2	0 265 <b>225 010</b> <sup>T</sup>
		10.01-10.03	170	CS2	0 265 <b>225 147</b> <sup>T</sup>
		11.03-09.06	170		0 265 <b>234 096</b> <sup>T</sup>
	<b>X5 4.4 i</b>	03.99-09.01	210	CS2	0 265 <b>225 010</b> <sup>T</sup>
		10.01-09.03	210	CS2	0 265 <b>225 147</b> <sup>T</sup>
		10.03-10.06	235		0 265 <b>234 096</b> <sup>T</sup>
	<b>X5 4.6 is</b>	02.02-09.03	255	CS2	0 265 <b>225 147</b> <sup>T</sup>
	<b>X5 4.8 is</b>	03.04-10.06	265		0 265 <b>234 096</b> <sup>T</sup>

	<b>X5 3.0 d</b>	03.01-09.03	135		0 265 <b>005 248</b>
		10.03-10.06	155-160		0 265 <b>005 285</b>
	<b>X5 3.0 i</b>	10.99-09.03	170		0 265 <b>005 248</b>
		10.03-09.06	170		0 265 <b>005 285</b>
	<b>X5 4.4 i</b>	03.99-09.03	210		0 265 <b>005 248</b>
		10.03-10.06	235		0 265 <b>005 285</b>
	<b>X5 4.6 is</b>	02.02-09.03	255		0 265 <b>005 248</b>
	<b>X5 4.8 is</b>	03.04-10.06	265		0 265 <b>005 285</b>































































	<b>X5 3.0 d, 3.0 i, 4.4 i, 4.6 is</b>	03.99-09.03	135/170/210/255		0 265 <b>005 303</b>
--	---------------------------------------	-------------	-----------------	--	----------------------

























		S							
◀ BMW									
<b>Serie X [E 70]</b>									
									
	<b>X5 M, M50d, 50 i xDrive</b>	09.09→	280/300/408				0 265 <b>005 711</b>		
	<b>X5 3.0 d, 30 d xDrive, 30 i xDrive, 3.0 sd, 3.0 si, 35 d xDrive</b>	11.06→	155-180/200/210		EAL		0 265 <b>005 712</b>		
					<del>EAL</del>		0 265 <b>005 711</b>		
	<b>X5 35 i xDrive, 40 d xDrive</b>	04.10→	225				0 265 <b>005 711</b>		
	<b>X5 4.8 i</b>	11.06-03.10	261		EAL		0 265 <b>005 712</b>		
	<b>X5 48 i xDrive</b>				<del>EAL</del>		0 265 <b>005 711</b>		
<b>Serie X [E 71]</b>									
									
	<b>X6 35i xDrive, 40 d xDrive</b>	04.10-09.11	225		GBM		0 265 <b>250 346<sup>T</sup></b>		
	<b>X6 M</b>	09.09→	408				0 265 <b>005 711</b>		
	<b>X6 30 d xDrive</b>	05.08-02.09	173				0 265 <b>005 712</b>		
		03.09-03.10	173		EAL		0 265 <b>005 712</b>		
					<del>EAL</del>		0 265 <b>005 711</b>		
		04.10→	180		EAL		0 265 <b>005 712</b>		
					<del>EAL</del>		0 265 <b>005 711</b>		
	<b>X6 35 d xDrive</b>	03.08-02.09	210/225/300				0 265 <b>005 712</b>		
	<b>X6 35i xDrive</b>	03.09→	210/225/300		EAL		0 265 <b>005 712</b>		
	<b>X6 35 d xDrive, 35i xDrive, 40 d xDrive, 50i xDrive</b>	03.09→	210/225/300		<del>EAL</del>		0 265 <b>005 711</b>		
	<b>X6 40 d xDrive</b>	04.10→	210/225/300		EAL		0 265 <b>005 712</b>		
	<b>X6 50i xDrive</b>	05.08-02.09	210/225/300				0 265 <b>005 712</b>		
		03.09→	210/225/300		EAL		0 265 <b>005 712</b>		
<b>Serie X [E 72]</b>									
									
	<b>X6 Active Hybrid</b>	12.09-10.11	357				0 265 <b>005 711</b>		
<b>Serie X [E 83]</b>									
									
	<b>X3 18 d xDrive, 2.0 d, 20 d xDrive, 2.0i, 20i xDrive, 2.5 si, 2.5i, 25i xDrive, 3.0 d, 30 d xDrive, 3.0 si, 3.0i, 30i xDrive</b>	01.04-08.10	105/110/120-130/141/150/155-160/170/200				0 986 <b>486 065</b>	19,05	
	<b>X3 2.0 d, 2.0i, 2.5 si, 2.5i, 3.0 d, 3.0 si, 3.0i</b>	01.04-03.08	110/130/141/150/160/170/200				0 986 <b>486 552</b>	22	
	<b>X3 18 d xDrive</b>	05.09-08.10	105				0 265 <b>236 013<sup>T</sup></b>		
	<b>X3 2.0 d, 20 d xDrive</b>	09.07-08.10	120-130				0 265 <b>236 013<sup>T</sup></b>		
	<b>X3 2.0 d, 2.0i</b>	10.04-09.06	110				0 265 <b>234 036<sup>T</sup></b>		
	<b>X3 2.0 d, 2.0i, 20i xDrive</b>	10.06-08.10	110				0 265 <b>236 013<sup>T</sup></b>		
	<b>X3 2.5 si, 25i xDrive</b>	09.06-08.10	160				0 265 <b>236 013<sup>T</sup></b>		
	<b>X3 2.5i, 3.0 d</b>	01.04-08.06	141/150				0 265 <b>234 036<sup>T</sup></b>		
	<b>X3 30 d xDrive</b>	09.08-08.10	155-160				0 265 <b>236 013<sup>T</sup></b>		
	<b>X3 3.0 d</b>	09.05-09.06	160				0 265 <b>234 036<sup>T</sup></b>		
		10.06-08.08	160				0 265 <b>236 013<sup>T</sup></b>		
	<b>X3 3.0 sd, 3.0 si, 30i xDrive, 35 d xDrive</b>	09.06-08.10	200/210				0 265 <b>236 013<sup>T</sup></b>		
	<b>X3 3.0i</b>	01.04-08.06	170				0 265 <b>234 036<sup>T</sup></b>		
		09.06-08.08	160				0 265 <b>236 013<sup>T</sup></b>		
	<b>X3 18 d xDrive</b>	05.09-08.10	105				0 265 <b>005 713</b>		
	<b>X3 2.0 d, 20 d xDrive</b>	09.07-08.10	120-130				0 265 <b>005 713</b>		

B























		S							
									
									
									
									
									
									
									
									
									
									
									
									
									
									
									
									
									
									
									
									
									
									
									
									
									
									
									
									
									
									
									
									
									
									
									
									
									
									
									
									
									
									
									
									
									
									
									
									
									
									
									
									
									
									



		S								
	<b>BMW Serie Z [E 36/7]</b>									
	<b>Z3 1.8</b>	03.95-05.97	85				0986 <b>486 034</b>	19,05		
		06.97-12.98	85				0986 <b>486 040</b>	19,05		
	<b>Z3 1.9</b>	09.95-05.97	103				0986 <b>486 034</b>	19,05		
		06.97-12.99	103				0986 <b>486 040</b>	19,05		
		09.98-09.02	87				0986 <b>486 040</b>	19,05		
	<b>Z3 2.0, 2.2i, 2.5, 2.5i</b>	09.98-09.02	110/125/141				0986 <b>486 040</b>	19,05		
	<b>Z3 2.8</b>	11.96-05.97	142				0986 <b>486 034</b>	19,05		
		06.97-08.00	142				0986 <b>486 040</b>	19,05		
	<b>Z3 M 3.2, 3.0i</b>	11.96-09.02	170/179/236/239				0986 <b>486 534</b>	22,2		
	<b>Z3 1.8</b>	03.95-12.98	85				0986 <b>486 533</b>	20,64		
	<b>Z3 1.9</b>	09.95-12.99	103				0986 <b>486 533</b>	20,64		
		09.98-09.02	87				0986 <b>486 534</b>	22,2		
	<b>Z3 2.0, 2.2i, 2.5, 2.5i</b>	09.98-09.02	110/125/141				0986 <b>486 534</b>	22,2		
	<b>Z3 2.8</b>	11.96-01.99	142				0986 <b>486 533</b>	20,64		
		02.99-08.00	142				0986 <b>486 534</b>	22,2		
	<b>Z3 M 3.2</b>	09.97-07.00	179				0265 <b>217 002<sup>d</sup></b>			
<b>Serie Z [E 52]</b>										
										
	<b>Z8</b>	03.00-07.03	294				0986 <b>486 049</b>	19,05		
	<b>Z8</b>	03.00-07.03	294				0986 <b>486 534</b>	22,2		
	<b>Z8</b>	03.00-07.03	294			GRG	0265 <b>225 006<sup>T</sup></b>			
	<b>Z8</b>	03.00-07.03	294				0265 <b>005 248</b>			
	<b>Z8</b>	03.00-07.03	294				0265 <b>005 303</b>			
<b>Serie Z [E 85]</b>										
										
	<b>Z4 M 3.2, 2.0i, 2.2i, 2.5 si, 2.5i, 3.0 si, 3.0i</b>	10.02-03.09	110/125/130/141/160/170/195/252				0986 <b>486 065</b>	19,05		
	<b>Z4 M 3.2, 2.0i, 2.2i, 2.5 si, 2.5i, 3.0 si, 3.0i</b>	10.02-03.09	110/125/130/141/160/170/195/252				0986 <b>486 552</b>	22		
<b>Serie Z [E 89]</b>										
										
	<b>Z4 20i sDrive, 23i sDrive, 28i sDrive, 30i sDrive, 35i sDrive, 35is sDrive</b>	04.09→	135/150/180/190/225/250				0986 <b>486 065</b>	19,05		
	<b>Z4 20i sDrive, 23i sDrive, 28i sDrive, 30i sDrive, 35i sDrive, 35is sDrive</b>	04.09→	135/150/180/190/225/250				0265 <b>005 713</b>			













B

		S							
<b>Serie 1 Cabrio [E 88]</b>									
									
	<b>118 d, i</b>	03.08→	100-105				0 986 <b>486 065</b>	19,05	
	<b>120 d, i</b>	03.08→	115/120-130				0 986 <b>486 065</b>	19,05	
	<b>123 d</b>	09.08→	150				0 986 <b>486 065</b>	19,05	
	<b>125 i</b>	03.08→	160				0 986 <b>486 065</b>	19,05	
	<b>135 i</b>	03.08→	225				0 986 <b>486 065</b>	19,05	
<b>Serie 1 Coupé [E 82]</b>									
									
	<b>M</b>	04.11→	250				0 986 <b>486 065</b>	19,05	
	<b>118 d</b>	09.09→	100-105				0 986 <b>486 065</b>	19,05	
	<b>120 d, i</b>	10.07→	115/120-130				0 986 <b>486 065</b>	19,05	
	<b>123 d</b>	10.07→	150				0 986 <b>486 065</b>	19,05	
	<b>125 i</b>	03.08→	160				0 986 <b>486 065</b>	19,05	
	<b>135 i</b>	10.07→	225				0 986 <b>486 065</b>	19,05	
<b>Serie 1 [E 81]</b>									
									
	<b>116 d, i</b>	09.07-12.11	85/90				0 986 <b>486 065</b>	19,05	
	<b>118 d, i</b>	05.07-12.11	100-105				0 986 <b>486 065</b>	19,05	
	<b>120 d, i</b>	05.07-12.11	115/120-130				0 986 <b>486 065</b>	19,05	
	<b>123 d</b>	09.07-12.11	150				0 986 <b>486 065</b>	19,05	
	<b>130 i</b>	05.07-12.11	190/195				0 986 <b>486 065</b>	19,05	
<b>Serie 1 [E 87]</b>									
									
	<b>116 d, i</b>	09.04-06.11	85/90				0 986 <b>486 065</b>	19,05	
	<b>118 d, i</b>	09.04-06.11	90/95/100-105				0 986 <b>486 065</b>	19,05	
	<b>120 d, i</b>	09.04-06.11	110/115/120-130				0 986 <b>486 065</b>	19,05	
	<b>123 d</b>	09.07-06.11	150				0 986 <b>486 065</b>	19,05	
	<b>130 i</b>	09.05-06.11	190/195				0 986 <b>486 065</b>	19,05	
	<b>116 i</b>	09.04-10.06	85				0 986 <b>486 534</b>	22,2	
	<b>118 d, i</b>	09.04-10.06	90/95				0 986 <b>486 534</b>	22,2	
	<b>120 d, i</b>	09.04-10.06	110/120				0 986 <b>486 534</b>	22,2	
	<b>130 i</b>	09.05-10.06	195				0 986 <b>486 534</b>	22,2	
<b>Serie 1 [F 20]</b>									
									
	<b>M 135 i</b>	07.12→	235		LLE		0 204 <b>781 585</b>	25,4	
					RLE		0 204 <b>781 589</b>	25,4	
	<b>M 135 i xDrive</b>	11.12→	235				0 204 <b>781 585</b>	25,4	
	<b>116 d, d ed, i</b>	09.11→	85/100		LLE,SSJ		0 204 <b>781 585</b>	25,4	
					RLE,SSJ		0 204 <b>781 589</b>	25,4	
	<b>118 d</b>	09.11→	105/125		LLE,SSJ		0 204 <b>781 585</b>	25,4	
	<b>118 i</b>				RLE,SSJ		0 204 <b>781 589</b>	25,4	
	<b>120 d</b>	09.11→	135		LLE,SSJ		0 204 <b>781 585</b>	25,4	
					RLE,SSJ		0 204 <b>781 589</b>	25,4	
	<b>125 d</b>	03.12→	160		LLE		0 204 <b>781 585</b>	25,4	
	<b>125 i</b>				RLE		0 204 <b>781 589</b>	25,4	
	<b>M 135 i</b>	07.12→	235				0 986 <b>486 065</b>	19,05	
	<b>114 d, i</b>	07.12→	70/75				0 986 <b>486 065</b>	19,05	
	<b>116 d, d ed, i</b>	09.11→	85/100				0 986 <b>486 065</b>	19,05	
	<b>118 d, i</b>	09.11→	105/125				0 986 <b>486 065</b>	19,05	



































		S							
	◀ BMW Serie 1 [F 21]								
	120 d, d xDrive	09.11→	135				0 986 486 065	19,05	
	125 d, i	03.12→	160				0 986 486 065	19,05	
<b>Serie 1 [F 21]</b>									
	M 135 i	09.12→	235			LLE	0 204 781 585	25,4	
						RLE	0 204 781 589	25,4	
	M 135 i xDrive	11.12→	235				0 204 781 585	25,4	
	125 d	09.12→	160			LLE	0 204 781 585	25,4	
	125 i					RLE	0 204 781 589	25,4	
	M 135 i	09.12→	235				0 986 486 065	19,05	
	114 d, i	09.12→	70/75				0 986 486 065	19,05	
	116 d, d ed, i	09.12→	85/100				0 986 486 065	19,05	
	118 d, i	09.12→	105/125				0 986 486 065	19,05	
	120 d, d xDrive	11.12→	135				0 986 486 065	19,05	
	125 d, i	09.12→	160				0 986 486 065	19,05	
<b>Serie 3 Cabrio [E 30]</b>									
	318 i	09.90-12.93	83				0 986 480 599	22,2	
	320 i	05.87-12.93	95				0 986 480 599	22,2	
	325 i	05.87-01.93	125/126				0 986 480 599	22,2	
	318 i	09.90-12.93	83				0 986 485 113		
	320 i	04.86-12.93	95				0 986 485 113		
	325 i	09.85-01.93	125/126				0 986 485 113		
	318 i	09.90-12.93	83				0 986 486 042	19	
	320 i	04.86-12.93	95				0 986 486 042	19	
	325 i	09.85-01.93	125/126				0 986 486 042	19	
	318 i	09.90-12.93	83				0 986 486 500	20,64	
	320 i	04.86-12.93	95				0 986 486 500	20,64	
	325 i	09.85-01.93	125/126				0 986 486 500	20,64	
	320 i	05.87-12.93	95				0 986 482 000		
	325 i	05.87-01.93	125/126				0 986 482 000		
	318 i	09.90-12.93	83				0 265 200 040 <sup>H</sup>		
	320 i	04.86-12.93	95				0 265 200 040 <sup>H</sup>		
	325 i	09.85-01.93	125/126				0 265 200 040 <sup>H</sup>		
	318 i	09.90-12.93	83				0 265 103 041 <sup>H</sup>		
	320 i	04.86-12.93	95				0 265 103 041 <sup>H</sup>		
	325 i	09.85-01.93	125/126				0 265 103 041 <sup>H</sup>		
<b>Serie 3 Cabrio [E 36]</b>									
	M 3	01.94-12.95	210				0 986 480 950	25,4	
	M 3 3.2	01.96-12.99	236			GIR	0 986 480 603	20,6	
	318 i	09.93-09.94	85/103			ATE	0 986 480 640	23,8	
		10.94-12.99	85/103			ATE	0 986 480 931	23,81	
	320 i	03.93-09.94	110			ATE	0 986 480 640	23,8	
		09.94-09.94	110			TKO	ATE 0 986 480 640	23,8	
		09.94-09.96	110			TKO	ATE 0 986 480 640	23,8	
		10.94-12.95	110			ATE	0 986 480 931	23,81	
		10.94-12.99	110			TKO	ATE 0 986 480 931	23,81	
		10.96-12.99	110			TKO	ATE 0 986 480 931	23,81	

B

		S							
323i		05.95-09.96	125			TKO	ATE	0 986 480 640	23,8
		05.95-09.99	125			<del>TKO</del>	ATE	0 986 480 931	23,81
		10.96-09.99	125			TKO	ATE	0 986 480 931	23,81
325i		03.93-09.94	141			<del>TKO</del>	ATE	0 986 480 640	23,8
		03.93-12.95	141			TKO	ATE	0 986 480 640	23,8
		10.94-12.95	141			<del>TKO</del>	ATE	0 986 480 931	23,81
328i		03.95-09.96	142			TKO	ATE	0 986 480 640	23,8
		03.95-09.99	142			<del>TKO</del>	ATE	0 986 480 931	23,81
		10.96-09.99	142			TKO	ATE	0 986 480 931	23,81
 M 3		01.94-10.94	210			RGR		0 986 486 017	19
		11.94-12.95	210			RGS		0 986 486 034	19,05
M 3 3.2		01.96-05.97	236			RGS		0 986 486 034	19,05
		06.97-12.99	236					0 986 486 040	19,05
318i		09.93-09.96	103					0 986 486 034	19,05
		01.94-10.94	85			RGR		0 986 486 017	19
		11.94-05.97	85			RGS		0 986 486 034	19,05
		09.95-05.97	103			RGS		0 986 486 034	19,05
		06.97-12.98	103					0 986 486 040	19,05
		06.97-12.99	85					0 986 486 040	19,05
320i		03.93-10.94	110			RGR		0 986 486 017	19
		11.94-05.97	110			RGS		0 986 486 034	19,05
		06.97-12.99	110					0 986 486 040	19,05
323i		05.95-05.97	125			RGS		0 986 486 034	19,05
		06.97-09.99	125					0 986 486 040	19,05
325i		03.93-10.94	141			RGR		0 986 486 017	19
		11.94-12.95	141			RGS		0 986 486 034	19,05
328i		03.95-05.97	142			RGS		0 986 486 034	19,05
		06.97-09.99	142					0 986 486 040	19,05
 M 3, 3.2		01.94-12.99	210/236					0 986 486 534	22,2
		09.93-12.99	85/103					0 986 486 533	20,64
		03.93-12.99	110					0 986 486 533	20,64
		05.95-09.99	125					0 986 486 533	20,64
		03.93-12.95	141					0 986 486 533	20,64
		03.95-09.99	142					0 986 486 533	20,64
		06.97-09.99	142					0 986 486 533	20,64
<b>Serie 3 Cabrio [E 46]</b>									
									
 318i		04.04-08.06	105-110					0 986 481 017	23,8
		MFD 09.01-03.04	105					0 986 481 017	23,8
		OFD 09.01-03.04	105					0 986 480 868	23,8
		OFD 01.05-08.06	110					0 986 480 868	23,8
		MFD 10.01-08.06	110/120-125					0 986 481 017	23,8
		OFD 09.00-09.01	120-125					0 986 480 877	22
		10.01-08.06	120-125					0 986 480 868	23,8
		MFD 03.00-09.00	125					0 986 481 010	
		OFD 03.00-09.00	125					0 986 480 877	22
		MFD 10.01-08.06	141					0 986 481 017	23,8
		OFD 09.00-09.01	141					0 986 480 877	22
		10.01-08.06	141					0 986 480 868	23,8
		04.05-08.06	150					0 986 481 017	23,8
		MFD 05.00-09.00	170					0 986 481 011	
		10.00-08.06	170					0 986 481 017	23,8
	OFD 05.00-09.01	170					0 986 480 882	23,8	
	10.01-08.06	170					0 986 480 868	23,8	
 M 3		04.01-08.06	252					0 986 486 065	19,05
		09.01-08.06	105-110					0 986 486 065	19,05
		01.05-08.06	110					0 986 486 065	19,05



		S							
<b>BMW Serie 3 Cabrio [E 46]</b>									
	320 i	09.00-03.01	120-125				0986 486 049	19,05	
		04.01-08.06	120-125				0986 486 065	19,05	
323 i	03.00-09.00	125				0986 486 049	19,05		
	325 i	09.00-03.01	141			0986 486 049	19,05		
330 d	04.01-08.06	141				0986 486 065	19,05		
	04.05-08.06	150				0986 486 065	19,05		
330 i	05.00-03.01	170				0986 486 049	19,05		
	04.01-08.06	170				0986 486 065	19,05		
<b>M 3</b>									
	M 3	04.01-08.06	252				0986 486 552	22	
		09.01-08.06	105-110				0986 486 552	22	
320 d, i	09.00-08.06	110/120-125				0986 486 552	22		
	323 i	03.00-09.00	125			0986 486 552	22		
325 i	09.00-08.06	141				0986 486 552	22		
	330 d, i	05.00-08.06	150/170			0986 486 552	22		
<b>Serie 3 Cabrio [E 93]</b>									
									
	M 3	03.08→	309				0986 486 065	19,05	
		318 i	03.10→	105			0986 486 065	19,05	
320 d, i	03.07→	115/120-135				0986 486 065	19,05		
	323 i	09.07→	130			0986 486 065	19,05		
325 d, i	03.07→	145/150/155-160				0986 486 065	19,05		
	328 i	09.06→	170-172			0986 486 065	19,05		
330 d, i	03.07→	170/180/200				0986 486 065	19,05		
	335 i	03.07→	225			0986 486 065	19,05		
	328 i	09.06-10.06	170-172				0986 486 534	22,2	
<b>Serie 3 Compact [E 36]</b>									
									
	316 g	11.95-09.00	64-75			ATE	0986 480 931	23,81	
		316 i	03.94-09.94	75			ATE	0986 480 640	23,8
316 i	03.94-09.00	75			GIR	0986 480 600	23,81		
	10.94-09.00	75				ATE	0986 480 931	23,81	
318 tds, ti	12.98-09.00	77				ATE	0986 480 931	23,81	
	09.94-09.00	66/103				ATE	0986 480 931	23,81	
323 ti	06.97-09.00	125				ATE	0986 480 931	23,81	
	316 i	03.94-09.00	75			GIR, LLE	0986 485 122		
	316 g	11.95-05.97	64-75			RGS	0986 486 034	19,05	
		06.97-09.00	64-75				0986 486 040	19,05	
316 i	03.94-10.94	75				RGR	0986 486 017	19	
	11.94-05.97	75				RGS	0986 486 034	19,05	
318 tds	06.97-09.00	75					0986 486 040	19,05	
	12.98-09.00	77					0986 486 040	19,05	
318 ti	01.95-05.97	66				RGS	0986 486 034	19,05	
	06.97-09.00	66					0986 486 040	19,05	
323 ti	09.94-10.94	103				RGR	0986 486 017	19	
	11.94-05.97	103				RGS	0986 486 034	19,05	
316 g, i	06.97-09.00	103					0986 486 040	19,05	
	06.97-09.00	125					0986 486 040	19,05	
	316 g, i	03.94-09.00	64-75				0986 486 533	20,64	
		316 i	12.98-09.00	77			0986 486 534	22,2	
318 tds, ti	09.94-09.00	66/103				0986 486 533	20,64		

		S							
323 ti		06.97-01.99	125				0 986 486 533	20,64	
		02.99-09.00	125				0 986 486 534	22,2	
<b>Serie 3 Compact [E 46]</b>									
									
	316 ti	04.04-12.04	85				0 986 481 017	23,8	
		MFD 10.01-03.04	85				0 986 481 017	23,8	
		OFD 06.01-09.01	85				0 986 480 877	22	
		10.01-03.04	85				0 986 480 868	23,8	
	318 td	03.03-12.04	85				0 986 481 017	23,8	
	318 ti	04.04-12.04	105				0 986 481 017	23,8	
		MFD 09.01-03.04	105				0 986 481 017	23,8	
		OFD 09.01-03.04	105				0 986 480 868	23,8	
	320 td	MFD 09.01-12.04	110				0 986 481 017	23,8	
		OFD 09.01-12.04	110				0 986 480 868	23,8	
	325 ti	MFD 10.01-12.04	141				0 986 481 017	23,8	
		OFD 06.01-09.01	141				0 986 480 877	22	
		10.01-12.04	141				0 986 480 868	23,8	
	316 ti	06.01-12.04	85				0 986 486 065	19,05	
	318 td, ti	09.01-12.04	85/105				0 986 486 065	19,05	
	320 td	09.01-12.04	110				0 986 486 065	19,05	
	325 ti	06.01-12.04	141				0 986 486 065	19,05	
	316 ti	06.01-12.04	85				0 986 486 552	22	
	318 td, ti	09.01-12.04	85/105				0 986 486 552	22	
	320 td	09.01-12.04	110				0 986 486 552	22	
	325 ti	06.01-12.04	141				0 986 486 552	22	
<b>Serie 3 Coupé [E 36]</b>									
									
	M 3, 3.2	09.92-05.99	179/210				0 986 480 950	25,4	
	M 3 3.2	10.95-12.98	236		GIR		0 986 480 603	20,6	
	316 i	09.93-09.94	75			ATE	0 986 480 640	23,8	
		10.94-12.99	75			ATE	0 986 480 931	23,81	
	318 is	03.92-09.94	103			ATE	0 986 480 640	23,8	
		10.94-08.99	103			ATE	0 986 480 931	23,81	
	320 i	03.92-09.94	110			ATE	0 986 480 640	23,8	
		09.94-09.96	110		TKO	ATE	0 986 480 640	23,8	
		09.94-12.98	110		<del>TKO</del>	ATE	0 986 480 931	23,81	
		10.94-12.95	110			ATE	0 986 480 931	23,81	
		10.96-12.98	110		TKO	ATE	0 986 480 931	23,81	
	323 i	03.95-09.96	125			TKO	ATE	0 986 480 640	23,8
		03.95-06.99	125			<del>TKO</del>	ATE	0 986 480 931	23,81
		10.96-06.99	125			TKO	ATE	0 986 480 931	23,81
	325 i	03.91-09.94	141			<del>TKO</del>	ATE	0 986 480 640	23,8
	325 is	03.91-12.95	141			TKO	ATE	0 986 480 640	23,8
		10.94-12.95	141			<del>TKO</del>	ATE	0 986 480 931	23,81
	328 i	03.95-09.96	142			TKO	ATE	0 986 480 640	23,8
		03.95-06.99	142			<del>TKO</del>	ATE	0 986 480 931	23,81
		10.96-06.99	142			TKO	ATE	0 986 480 931	23,81
	M 3	09.92-10.94	210			RGR	0 986 486 017	19	
		09.93-12.96	179				0 986 486 034	19,05	
		11.94-09.95	210			RGS	0 986 486 034	19,05	
	M 3 3.2	10.95-05.97	179				0 986 486 034	19,05	
			236			RGS	0 986 486 034	19,05	
		06.97-12.98	236				0 986 486 040	19,05	
		06.97-05.99	179				0 986 486 040	19,05	



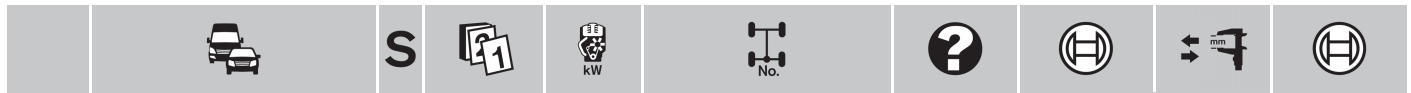

BMW Serie 3 Coupé [E 36]

<b>316 i</b>	09.93-10.94	75	RGR	0986 486 017	19
	11.94-05.97	75	RGS	0986 486 034	19,05
	06.97-12.99	75		0986 486 040	19,05
<b>318 is</b>	03.92-10.94	103	RGR	0986 486 017	19
	11.94-05.97	103	RGS	0986 486 034	19,05
	06.97-08.99	103		0986 486 040	19,05
<b>320 i</b>	03.92-10.94	110	RGR	0986 486 017	19
	11.94-05.97	110	RGS	0986 486 034	19,05
	06.97-12.98	110		0986 486 040	19,05
<b>323 i</b>	03.95-05.97	125	RGS	0986 486 034	19,05
	06.97-06.99	125		0986 486 040	19,05
<b>325 i</b>	03.91-10.94	141	RGR	0986 486 017	19
<b>325 is</b>	11.94-12.95	141	RGS	0986 486 034	19,05
<b>328 i</b>	03.95-05.97	142	RGS	0986 486 034	19,05
	06.97-06.99	142		0986 486 040	19,05

M 3, 3.2















	09.92-05.99	179/210/236		0986 486 534	22,2
<b>316 i</b>	09.93-12.99	75		0986 486 533	20,64
<b>318 is</b>	03.92-08.99	103		0986 486 533	20,64
<b>320 i</b>	03.92-12.98	110		0986 486 533	20,64
<b>323 i</b>	03.95-06.99	125		0986 486 533	20,64
<b>325 i, is</b>	03.91-12.95	141		0986 486 533	20,64
<b>328 i</b>	03.95-01.99	142		0986 486 533	20,64
	02.99-06.99	142		0986 486 534	22,2

**Serie 3 Coupé [E 46]**

**B**

<b>316 i</b>	04.04-05.06	85		0986 481 017	23,8
	MFD 10.99-09.00	75		0986 481 010	
	10.01-09.02	75		0986 481 017	23,8
<b>318 i</b>	03.02-03.04	85		0986 481 017	23,8
	OFD 10.99-09.01	75		0986 480 877	22
	10.01-09.02	75		0986 480 868	23,8
	03.02-03.04	85		0986 480 868	23,8
	04.04-05.06	105-110		0986 481 017	23,8
	MFD 04.99-09.00	87		0986 481 010	
<b>320 d</b>	09.01-03.04	105		0986 481 017	23,8
	OFD 04.99-09.01	87		0986 480 877	22
	09.01-03.04	105		0986 480 868	23,8
<b>320 i</b>	MFD 09.03-05.06	110		0986 481 017	23,8
	OFD 09.03-05.06	110/120-125		0986 480 868	23,8
<b>323 i</b>	MFD 04.98-09.00	110		0986 481 010	
	10.01-05.06	120-125		0986 481 017	23,8
	OFD 04.98-09.01	110/120-125		0986 480 877	22
	10.01-05.06	110/120-125		0986 480 868	23,8
<b>325 i</b>	MFD 04.98-09.00	125		0986 481 010	
	OFD 04.98-09.00	125		0986 480 877	22
	MFD 10.01-05.06	137/141		0986 481 017	23,8
<b>328 i</b>	OFD 09.00-09.01	141		0986 480 877	22
	10.01-05.06	141		0986 480 868	23,8
	09.02-05.06	137		0986 480 868	23,8
<b>330 d</b>	MFD 04.98-09.00	142		0986 481 010	
	OFD 04.98-09.00	142		0986 480 877	22
<b>330 i</b>	03.03-05.06	150		0986 481 017	23,8
	MFD 05.00-09.00	170		0986 481 011	
	10.00-05.06	170		0986 481 017	23,8
<b>M 3</b>	OFD 05.00-09.01	170		0986 480 882	23,8
	10.01-05.06	170		0986 480 868	23,8
<b>M 3</b>	09.00-03.01	252		0986 486 049	19,05
	04.01-05.06	252		0986 486 065	19,05



		S							
<b>316 i</b>		10.99-03.01	75				0 986 486 049	19,05	
		04.01-09.02	75				0 986 486 065	19,05	
		03.02-05.06	85				0 986 486 065	19,05	
<b>318 i</b>		04.99-03.01	87				0 986 486 049	19,05	
		04.01-09.01	87				0 986 486 065	19,05	
		09.01-05.06	105-110				0 986 486 065	19,05	
<b>320 d</b>		09.03-05.06	110				0 986 486 065	19,05	
<b>320 i</b>		04.98-03.01	110				0 986 486 049	19,05	
		09.00-03.01	120-125				0 986 486 049	19,05	
		04.01-09.01	110				0 986 486 065	19,05	
		04.01-05.06	120-125				0 986 486 065	19,05	
<b>323 i</b>		04.98-09.00	125				0 986 486 049	19,05	
<b>325 i</b>		09.00-03.01	141				0 986 486 049	19,05	
		04.01-05.06	141				0 986 486 065	19,05	
		09.02-05.06	137				0 986 486 065	19,05	
<b>328 i</b>		04.98-09.00	142				0 986 486 049	19,05	
<b>330 d</b>		03.03-05.06	150				0 986 486 065	19,05	
<b>330 i</b>		05.00-03.01	170				0 986 486 049	19,05	
		04.01-05.06	170				0 986 486 065	19,05	
	<b>M 3</b>	09.00-05.06	252				0 986 486 552	22	
	<b>316 i</b>	10.99-05.06	75/85				0 986 486 552	22	
	<b>318 i</b>	04.99-05.06	87/105-110				0 986 486 552	22	
	<b>320 d, i</b>	04.98-05.06	110/120-125				0 986 486 552	22	
	<b>323 i</b>	04.98-09.00	125				0 986 486 552	22	
	<b>325 i</b>	09.00-05.06	137/141				0 986 486 552	22	
	<b>328 i</b>	04.98-09.00	142				0 986 486 552	22	
	<b>330 d, i</b>	05.00-05.06	150/170				0 986 486 552	22	
<b>Serie 3 Coupé [E 92]</b>									
									
	<b>M 3</b>	05.07→	309				0 986 486 065	19,05	
	<b>316 i</b>	09.07→	90				0 986 486 065	19,05	
	<b>318 i</b>	03.10→	105				0 986 486 065	19,05	
	<b>320 d, d xDrive, i</b>	03.07→	115/120-135				0 986 486 065	19,05	
	<b>323 i</b>	09.06→	130				0 986 486 065	19,05	
	<b>325 d, i, i xDrive, xi</b>	09.06→	145/150/155-160				0 986 486 065	19,05	
	<b>328 i</b>	09.06→	172				0 986 486 065	19,05	
	<b>330 d, d xDrive, i, i xDrive, xd, xi</b>	09.06→	170/180/200				0 986 486 065	19,05	
	<b>335 d, i, i xDrive, xi</b>	09.06→	210/225				0 986 486 065	19,05	
	<b>323 i</b>	09.06-10.06	130				0 986 486 534	22,2	
	<b>325 i, xi</b>	09.06-10.06	160				0 986 486 534	22,2	
	<b>328 i</b>	09.06-10.06	172				0 986 486 534	22,2	
	<b>330 d, i, xd, xi</b>	09.06-10.06	170/200				0 986 486 534	22,2	
	<b>335 d, i</b>	09.06-10.06	210/225				0 986 486 534	22,2	
	<b>320 d xDrive</b>	09.08→	120-135				0 265 236 381 <sup>T</sup>		
	<b>325 i xDrive, xi</b>	09.06→	160				0 265 236 381 <sup>T</sup>		
	<b>330 d xDrive, i xDrive, xd, xi</b>	09.06→	170/180/200				0 265 236 381 <sup>T</sup>		
	<b>335 i xDrive, xi</b>	09.07→	225				0 265 236 381 <sup>T</sup>		
	<b>320 d xDrive</b>	09.08-08.09	130				0 265 005 711		
		09.09-02.10	130				0 265 005 713		
		03.10→	120-135				0 265 005 713		
	<b>325 i xDrive</b>	09.09→	160				0 265 005 713		
	<b>325 i xDrive, xi</b>	09.06-08.09	160				0 265 005 711		
	<b>330 d xDrive, i xDrive</b>	09.09→	180/200				0 265 005 713		
	<b>330 d xDrive, i xDrive, xi</b>	09.06-08.09	180/200				0 265 005 711		
	<b>330 xd</b>	09.06-08.08	170				0 265 005 711		



		S								
	◀ BMW Serie 3 Coupé [E 92]									
	335 i xDrive	09.09→	225					0 265	<b>005 713</b>	
	335 i xDrive, xi	09.07-08.09	225					0 265	<b>005 711</b>	
<b>Serie 3 [E 36]</b>										
	<b>M 3</b>	01.94-09.95	210					0 986	<b>480 950</b>	
	<b>M 3 3.2</b>	10.95-12.97	236		GIR			0 986	<b>480 603</b>	
		09.96-06.98	179					0 986	<b>480 950</b>	
	<b>316 i</b>	09.90-02.94	73-75		GIR			0 986	<b>480 600</b>	
		09.93-09.94	75			ATE		0 986	<b>480 640</b>	
		10.94-12.98	75			ATE		0 986	<b>480 931</b>	
		ABO 10.91-10.94	85		GIR			0 986	<b>480 600</b>	
	<b>318 i</b>	ABS 09.90-09.94	73-75/85			ATE		0 986	<b>480 640</b>	
		12.90-02.94	83-85			ATE		0 986	<b>480 640</b>	
	<b>318 i</b>				GIR			0 986	<b>480 600</b>	
		11.92-09.94	85					0 986	<b>480 640</b>	
		09.93-09.94	85			ATE		0 986	<b>480 640</b>	
		10.94-08.98	103			ATE		0 986	<b>480 931</b>	
		10.94-10.98	85					0 986	<b>480 931</b>	
		10.94-12.98	85			ATE		0 986	<b>480 931</b>	
		10.94-12.98	85			ATE		0 986	<b>480 931</b>	
	<b>318 i, is</b>	03.92-09.94	103			ATE		0 986	<b>480 640</b>	
	<b>318 is</b>	10.94-12.98	103			ATE		0 986	<b>480 931</b>	
		07.96-10.98	103					0 986	<b>480 931</b>	
	<b>318 tds</b>	10.94-03.98	66			ATE		0 986	<b>480 931</b>	
	<b>320 i</b>	09.90-09.94	110			ATE		0 986	<b>480 640</b>	
		09.90-12.95	110		GIR			0 986	<b>480 600</b>	
		10.91-08.94	95					0 986	<b>480 640</b>	
		09.94-09.96	110		TKO	ATE		0 986	<b>480 640</b>	
		09.94-10.96	95					0 986	<b>480 931</b>	
		09.94-12.98	110		<del>TKO</del>	ATE		0 986	<b>480 931</b>	
		10.94-12.95	110			ATE		0 986	<b>480 931</b>	
		10.96-12.98	110		TKO	ATE		0 986	<b>480 931</b>	
		<b>323 i</b>	10.94-09.96	125		TKO	ATE		0 986	<b>480 640</b>
			10.94-12.98	125		<del>TKO</del>	ATE		0 986	<b>480 931</b>
	03.96-09.96		140		TKO	ATE		0 986	<b>480 640</b>	
	03.96-04.99		140		<del>TKO</del>	ATE		0 986	<b>480 931</b>	
	10.96-10.98		125		TW			0 986	<b>480 640</b>	
								0 986	<b>480 931</b>	
	<b>325 i</b>	10.96-12.98	125		TKO	ATE		0 986	<b>480 931</b>	
		10.96-04.99	140		TKO	ATE		0 986	<b>480 931</b>	
		09.90-09.94	141		<del>TKO</del>	ATE		0 986	<b>480 640</b>	
		09.90-12.95	141		TKO	ATE		0 986	<b>480 640</b>	
		04.91-09.94	138					0 986	<b>480 640</b>	
	<b>325 i</b>	10.94-08.95	138					0 986	<b>480 931</b>	
		10.94-12.95	141		<del>TKO</del>	ATE		0 986	<b>480 931</b>	
		09.91-09.94	85		<del>TKO</del>	ATE		0 986	<b>480 640</b>	
		09.91-09.96	85		TKO	ATE		0 986	<b>480 640</b>	
		09.91-12.98	85		GIR			0 986	<b>480 600</b>	
		10.94-12.98	85		<del>TKO</del>	ATE		0 986	<b>480 931</b>	
	<b>325 tds</b>	10.96-12.98	85		TKO	ATE		0 986	<b>480 931</b>	
		05.93-09.94	105		<del>TKO</del>	ATE		0 986	<b>480 640</b>	
		05.93-09.96	105		TKO	ATE		0 986	<b>480 640</b>	
		10.94-12.98	105		<del>TKO</del>	ATE		0 986	<b>480 931</b>	
	<b>328 i</b>	10.96-12.98	105		TKO	ATE		0 986	<b>480 931</b>	
		10.94-09.96	142		TKO	ATE		0 986	<b>480 640</b>	
		10.94-12.98	142		<del>TKO</del>	ATE		0 986	<b>480 931</b>	
		08.95-10.98	148		TW			0 986	<b>480 640</b>	
								0 986	<b>480 931</b>	
		10.96-12.98	142		TKO	ATE		0 986	<b>480 931</b>	





	<b>316 i</b>	09.90-02.94	73-75	GIR	0 986 485 122	
		ABO 10.91-10.94	85	GIR	0 986 485 122	
		<b>318 i</b>	12.90-02.94	83-85	BHQ,GIR,LLE	0 986 485 122
		09.93-12.98	85	GIR,RLE	0 986 485 122	













	<b>M 3</b>	01.94-10.94	210	RGR	0 986 486 017	19
		11.94-09.95	210	RGS	0 986 486 034	19,05
	<b>M 3 3.2</b>	10.95-05.97	236	RGS	0 986 486 034	19,05
		09.96-05.97	179		0 986 486 034	19,05
		06.97-12.97	236		0 986 486 040	19,05
		06.97-06.98	179		0 986 486 040	19,05
		<b>316 i</b>	09.90-02.94	73-75	RGR	0 986 486 017
		09.93-10.94	75	RGR	0 986 486 017	19
		11.94-05.97	75	RGS	0 986 486 034	19,05
		06.97-12.98	75		0 986 486 040	19,05
	<b>318 i</b>	12.90-02.94	83-85	RGR	0 986 486 017	19
	<b>318 i</b>	03.92-10.94	85/103	RGR	0 986 486 017	19
	<b>318 is</b>	11.94-05.97	85/103	RGS	0 986 486 034	19,05
		06.97-12.98	85/103		0 986 486 040	19,05
	<b>318 tds</b>	10.94-10.94	66	RGR	0 986 486 017	19
		11.94-05.97	66	RGS	0 986 486 034	19,05
		06.97-03.98	66		0 986 486 040	19,05
	<b>320 i</b>	09.90-10.94	110	RGR	0 986 486 017	19
	11.94-05.97	110	RGS	0 986 486 034	19,05	
	06.97-12.98	110		0 986 486 040	19,05	
<b>323 i</b>	10.94-10.94	125	RGR	0 986 486 017	19	
	11.94-05.97	125	RGS	0 986 486 034	19,05	
	06.97-12.98	125		0 986 486 040	19,05	
<b>325 i</b>	09.90-10.94	141	RGR	0 986 486 017	19	
	11.94-12.95	141	RGS	0 986 486 034	19,05	
<b>325 td</b>	09.91-10.94	85/105	RGR	0 986 486 017	19	
<b>325 tds</b>	11.94-05.97	85/105	RGS	0 986 486 034	19,05	
	06.97-12.98	85/105		0 986 486 040	19,05	
<b>328 i</b>	11.94-05.97	142	RGS	0 986 486 034	19,05	
	06.97-12.98	142		0 986 486 040	19,05	

	<b>M 3, 3.2</b>	01.94-06.98	179/210/236		0 986 486 534	22,2
	<b>316 i</b>	09.90-12.98	73-75/85		0 986 486 533	20,64
	<b>318 i, is, tds</b>	12.90-12.98	66/83-85/103		0 986 486 533	20,64
	<b>320 i</b>	09.90-12.98	95/110		0 986 486 533	20,64
	<b>323 i</b>	10.94-12.98	125		0 986 486 533	20,64
	<b>325 i, td, tds</b>	09.90-12.98	85/105/138/141		0 986 486 533	20,64
	<b>328 i</b>	10.94-12.98	142/148		0 986 486 533	20,64



















**Serie 3 [E 46]**

	<b>316 i</b>	04.04-03.05	85		0 986 481 017	23,8
		MFD 04.98-09.00	75/77		0 986 481 010	
		10.01-09.02	75/77		0 986 481 017	23,8
		02.02-03.04	85		0 986 481 017	23,8
		OFD 04.98-09.01	75/77		0 986 480 877	22
		10.01-09.02	75/77		0 986 480 868	23,8
		02.02-03.04	85		0 986 480 868	23,8
	<b>318 d</b>	03.03-03.05	85		0 986 481 017	23,8
		MFD 09.01-03.03	85		0 986 481 017	23,8
		OFD 09.01-03.03	85		0 986 480 868	23,8
	<b>318 i</b>	04.04-03.05	105		0 986 481 017	23,8
		MFD 04.98-09.00	87		0 986 481 010	
		09.01-03.04	105		0 986 481 017	23,8



		S									
	◀ BMW Serie 3 [E 46]										
318 i	OFD	04.98-09.01	87				0986 480 877	22			
		09.01-03.04	105				0986 480 868	23,8			
320 d	MFD	09.01-03.05	110				0986 481 017	23,8			
	OFD	09.01-03.05	110				0986 480 868	23,8			
320 d	MFD	04.98-09.00	100				0986 481 010				
320 i	OFD	04.98-09.01	100				0986 480 877	22			
320 i	MFD	12.98-09.00	110				0986 481 010				
		10.01-03.05	120-125				0986 481 017	23,8			
	OFD	04.98-09.01	110				0986 480 877	22			
		09.00-09.01	120-125				0986 480 877	22			
		10.01-03.05	120-125				0986 480 868	23,8			
323 i	MFD	04.98-09.00	125				0986 481 010				
		10.01-12.03	135				0986 481 017	23,8			
	OFD	04.98-09.00	125				0986 480 877	22			
		03.99-09.01	135				0986 480 877	22			
		10.01-12.03	135				0986 480 868	23,8			
325 i	MFD	10.01-03.05	137/141				0986 481 017	23,8			
	OFD	09.00-09.01	141				0986 480 877	22			
		10.01-03.05	141				0986 480 868	23,8			
		09.02-12.04	137				0986 480 868	23,8			
328 i	MFD	11.98-09.00	142				0986 481 010				
	OFD	04.98-09.00	142				0986 480 877	22			
330 d		03.03-03.05	150				0986 481 017	23,8			
330 d	MFD	10.99-09.00	135/170				0986 481 011				
330 i		10.00-04.05	135/170				0986 481 017	23,8			
	OFD	10.99-09.01	135/170				0986 480 882	23,8			
		10.01-04.05	135/170				0986 480 868	23,8			
		B									
316 i		04.98-03.01	75/77				0986 486 049	19,05			
		04.01-09.02	75/77				0986 486 065	19,05			
		02.02-03.05	85				0986 486 065	19,05			
318 d		09.01-03.05	85				0986 486 065	19,05			
318 i		04.98-03.01	87				0986 486 049	19,05			
		11.98-09.01	87				0986 486 065	19,05			
		09.01-03.05	105				0986 486 065	19,05			
320 d		04.98-03.01	100				0986 486 049	19,05			
		04.01-09.01	100				0986 486 065	19,05			
320 d, i		04.01-03.05	110				0986 486 065	19,05			
320 i		04.98-09.00	100				0986 486 065	19,05			
		04.98-03.01	110				0986 486 049	19,05			
		09.00-03.01	120-125				0986 486 049	19,05			
		04.01-03.05	120-125				0986 486 065	19,05			
323 i		04.98-09.00	125				0986 486 049	19,05			
		03.99-03.01	135				0986 486 049	19,05			
		04.01-12.03	135				0986 486 065	19,05			
325 i		09.02-12.04	137				0986 486 065	19,05			
325 i		09.00-03.01	141				0986 486 049	19,05			
325 xi		04.01-03.05	141				0986 486 065	19,05			
328 i		04.98-09.00	142				0986 486 049	19,05			
		11.98-09.00	142				0986 486 065	19,05			
330 d		10.99-03.01	135				0986 486 049	19,05			
330 xd		04.01-04.03	135				0986 486 065	19,05			
		03.03-03.05	150				0986 486 065	19,05			
330 i		05.00-03.01	170				0986 486 049	19,05			
330 xi		04.01-04.05	170				0986 486 065	19,05			
		B									
316 i		04.98-03.05	75/77/85				0986 486 552	22			
318 d, i		04.98-03.05	85/87/105				0986 486 552	22			
320 d, i		04.98-03.05	100/110/120-125				0986 486 552	22			
323 i		04.98-12.03	125/135				0986 486 552	22			
325 i, xi		09.00-03.05	137/141				0986 486 552	22			
328 i		04.98-09.00	142				0986 486 552	22			



		S								
	<b>BMW Serie 3 [F 30]</b>									
	<b>320 d, i</b>	02.12→	135			RLE,SSJ	0 204 781 589	25,4		
	<b>320 i</b>	03.12→	135			LLE,SSJ	0 204 781 585	25,4		
	<b>320 i xDrive</b>	07.12→	135			GBM,LLE	0 204 781 585	25,4		
						GBM,RLE	0 204 781 589	25,4		
	<b>328 i</b>	02.12→	180			LLE	0 204 781 585	25,4		
						RLE	0 204 781 589	25,4		
	<b>328 i xDrive</b>	07.12→	180				0 204 781 585	25,4		
	<b>330 d</b>	07.12→	190			LLE	0 204 781 585	25,4		
						RLE	0 204 781 589	25,4		
	<b>335 i</b>	02.12→	225			LLE	0 204 781 585	25,4		
						RLE	0 204 781 589	25,4		
	<b>335 i xDrive</b>	07.12→	225				0 204 781 585	25,4		
	<b>316 d, i</b>	03.12→	85/100				0 986 486 065	19,05		
	<b>318 d</b>	03.12→	105				0 986 486 065	19,05		
	<b>320 d, d ed, d xDrive, i, i ed, i xDrive</b>	02.12→	120/125/135				0 986 486 065	19,05		
	<b>328 i, i xDrive</b>	02.12→	180				0 986 486 065	19,05		
	<b>335 i, i xDrive</b>	02.12→	225				0 986 486 065	19,05		
<b>Serie 3 Touring [E 30]</b>										
										
	<b>316 i</b>	09.91-06.94	73-75				0 986 480 599	22,2		
	<b>318 i</b>	04.89-06.94	83-85				0 986 480 599	22,2		
	<b>324 td</b>	01.88-12.93	85				0 986 480 599	22,2		
	<b>325 i</b>	07.87-12.93	125				0 986 480 599	22,2		
	<b>325 iX</b>	06.88-03.93	125				0 986 480 043	22,22		
	<b>316 i</b>	09.91-06.94	73-75				0 986 485 113			
	<b>318 i</b>	04.89-06.94	83-85				0 986 485 113			
	<b>324 td</b>	01.88-12.93	85				0 986 485 113			
	<b>325 i</b>	07.87-12.93	125				0 986 485 113			
	<b>316 i</b>	09.91-06.94	73-75				0 986 486 042	19		
	<b>318 i</b>	04.89-06.94	83-85				0 986 486 042	19		
	<b>324 td</b>	01.88-12.93	85				0 986 486 042	19		
	<b>325 i, iX</b>	07.87-12.93	125				0 986 486 042	19		
	<b>316 i</b>	09.91-06.94	73-75				0 986 486 500	20,64		
	<b>318 i</b>	04.89-06.94	83-85				0 986 486 500	20,64		
	<b>324 td</b>	01.88-12.93	85				0 986 486 500	20,64		
	<b>325 i, iX</b>	07.87-12.93	125				0 986 486 500	20,64		
	<b>324 td</b>	01.88-12.93	85				0 986 482 000			
	<b>325 i, iX</b>	07.87-12.93	125				0 986 482 000			
	<b>316 i</b>	09.91-06.94	73-75				0 265 200 040 <sup>H</sup>			
	<b>318 i</b>	04.89-06.94	83-85				0 265 200 040 <sup>H</sup>			
	<b>324 td</b>	01.88-12.93	85				0 265 200 040 <sup>H</sup>			
	<b>325 i, iX</b>	07.87-12.93	125				0 265 200 040 <sup>H</sup>			
	<b>316 i</b>	09.91-06.94	73-75				0 265 103 041 <sup>H</sup>			
	<b>318 i</b>	04.89-06.94	83-85				0 265 103 041 <sup>H</sup>			
	<b>324 td</b>	01.88-12.93	85				0 265 103 041 <sup>H</sup>			
	<b>325 i</b>	07.87-12.93	125				0 265 103 041 <sup>H</sup>			
	<b>325 iX</b>	06.88-03.93	125				0 265 005 003			





**Serie 3 Touring [E 36]**



	<b>316 i</b>	01.96-12.99	75		ATE	0 986 480 931	23,81	
	<b>318 i, tds</b>	03.95-12.99	66/85		ATE	0 986 480 931	23,81	
	<b>320 i</b>	03.95-09.96	110		TKO	ATE	0 986 480 640	23,8
		03.95-12.99	110		<del>TKO</del>	ATE	0 986 480 931	23,81
		10.96-12.99	110		TKO	ATE	0 986 480 931	23,81
	<b>323 i</b>	10.95-09.96	125		TKO	ATE	0 986 480 640	23,8
		10.95-06.99	125		<del>TKO</del>	ATE	0 986 480 931	23,81
		10.96-06.99	125		TKO	ATE	0 986 480 931	23,81
	<b>325 tds</b>	09.95-12.99	105		ATE	0 986 480 931	23,81	
	<b>328 i</b>	03.95-09.96	142		TKO	ATE	0 986 480 640	23,8
		03.95-12.99	142		<del>TKO</del>	ATE	0 986 480 931	23,81
		10.96-12.99	142		TKO	ATE	0 986 480 931	23,81

	<b>316 i</b>	01.96-05.97	75		RGS	0 986 486 034	19,05
		06.97-12.99	75			0 986 486 040	19,05
	<b>318 i</b>	03.95-05.97	66/85		RGS	0 986 486 034	19,05
	<b>318 tds</b>	06.97-12.99	66/85			0 986 486 040	19,05
	<b>320 i</b>	03.95-05.97	110		RGS	0 986 486 034	19,05
		06.97-12.99	110			0 986 486 040	19,05
	<b>323 i</b>	10.95-05.97	125		RGS	0 986 486 034	19,05
		06.97-06.99	125			0 986 486 040	19,05
	<b>325 tds</b>	09.95-05.97	105		RGS	0 986 486 034	19,05
		06.97-12.99	105			0 986 486 040	19,05
	<b>328 i</b>	03.95-05.97	142		RGS	0 986 486 034	19,05
		06.97-12.99	142			0 986 486 040	19,05

















	<b>316 i</b>	01.96-12.99	75			0 986 486 533	20,64
	<b>318 i, tds</b>	03.95-12.99	66/85			0 986 486 533	20,64
	<b>320 i</b>	03.95-12.99	110			0 986 486 533	20,64
	<b>323 i</b>	10.95-06.99	125			0 986 486 533	20,64
	<b>325 tds</b>	09.95-12.99	105			0 986 486 533	20,64
	<b>328 i</b>	03.95-12.99	142			0 986 486 533	20,64

**Serie 3 Touring [E 46]**

































	<b>316 i</b>	04.04-09.05	85			0 986 481 017	23,8
		MFD 03.02-03.04	85			0 986 481 017	23,8
		OFD 03.02-03.04	85			0 986 480 868	23,8
	<b>318 d</b>	03.03-09.05	85			0 986 481 017	23,8
		MFD 03.02-03.03	85			0 986 481 017	23,8
		OFD 03.02-03.03	85			0 986 480 868	23,8
	<b>318 i</b>	04.04-03.05	105			0 986 481 017	23,8
		MFD 10.99-09.00	87			0 986 481 010	
		09.01-03.04	105			0 986 481 017	23,8
		OFD 10.99-09.01	87			0 986 480 877	22
		09.01-03.04	105			0 986 480 868	23,8
	<b>320 d</b>	MFD 10.99-09.00	100			0 986 481 010	
		09.01-09.05	110			0 986 481 017	23,8
		OFD 10.99-09.01	100			0 986 480 877	22
		09.01-09.05	110			0 986 480 868	23,8
	<b>320 i</b>	MFD 10.99-09.00	110			0 986 481 010	
		10.01-09.05	120-125			0 986 481 017	23,8
		OFD 10.99-09.01	110			0 986 480 877	22
		09.00-09.01	120-125			0 986 480 877	22
		10.01-09.05	120-125			0 986 480 868	23,8
	<b>323 i</b>	MFD 10.98-09.00	125			0 986 481 010	
		OFD 10.98-09.00	125			0 986 480 877	22













		S							
 ◀ BMW Serie 3 Touring [E 46]									
325 i	MFD	10.01-09.05	137/141				0986 481 017	23,8	
	OFD	09.00-09.01	141				0986 480 877	22	
		10.01-09.05	141				0986 480 868	23,8	
		09.02-01.05	137				0986 480 868	23,8	
328 i	MFD	10.99-09.00	142				0986 481 010		
	OFD	10.99-09.00	142				0986 480 877	22	
330 d		03.03-09.05	150				0986 481 017	23,8	
330 d	MFD	10.99-09.00	135/170				0986 481 011		
330 i		10.00-09.05	135/170				0986 481 017	23,8	
	OFD	10.99-09.01	135/170				0986 480 882	23,8	
		10.01-09.05	135/170				0986 480 868	23,8	
 316 i		03.02-09.05	85				0986 486 065	19,05	
	318 d	03.02-09.05	85				0986 486 065	19,05	
318 i		10.99-03.01	87				0986 486 049	19,05	
		04.01-09.01	87				0986 486 065	19,05	
		09.01-03.05	105				0986 486 065	19,05	
320 d		10.99-03.01	100				0986 486 049	19,05	
		04.01-09.01	100				0986 486 065	19,05	
320 d, i		04.01-09.05	110				0986 486 065	19,05	
320 i		10.99-03.01	110				0986 486 049	19,05	
		09.00-03.01	120-125				0986 486 049	19,05	
		04.01-09.05	120-125				0986 486 065	19,05	
323 i		10.98-09.00	125				0986 486 049	19,05	
325 i		09.02-01.05	137				0986 486 065	19,05	
325 i		09.00-03.01	141				0986 486 049	19,05	
325 xi		04.01-09.05	141				0986 486 065	19,05	
328 i		10.99-09.00	142				0986 486 049	19,05	
330 d		10.99-03.01	135				0986 486 049	19,05	
330 xd		04.01-03.03	135				0986 486 065	19,05	
		03.03-09.05	150				0986 486 065	19,05	
330 i		05.00-03.01	170				0986 486 049	19,05	
330 xi		04.01-09.05	170				0986 486 065	19,05	
 316 i		03.02-09.05	85				0986 486 552	22	
	318 d, i	10.99-09.05	85/87/105				0986 486 552	22	
	320 d, i	10.99-09.05	100/110/120-125				0986 486 552	22	
	323 i	10.98-09.00	125				0986 486 552	22	
	325 i, xi	09.00-09.05	137/141				0986 486 552	22	
	328 i	10.99-09.00	142				0986 486 552	22	
	330 d, i, xd, xi	10.99-09.05	135/150/170				0986 486 552	22	
 325 xi		09.00-09.05	141				0265 225 153 <sup>1</sup>		
	330 xd, xi	07.00-09.05	135/150/170				0265 225 153 <sup>1</sup>		
 325 xi		09.00-09.05	141				0265 005 248		
	330 xd, xi	07.00-09.05	135/150/170				0265 005 248		
<b>Serie 3 Touring [E 91]</b>									
									
 316 d, i		09.08→	85/90				0986 486 065	19,05	
	318 d, i	03.06→	90/95-105				0986 486 065	19,05	
	320 d, d ed, d xDrive, i	09.05→	110-115/120-135				0986 486 065	19,05	
	323 i	09.05-05.12	130				0986 486 065	19,05	
	325 d, i, i xDrive, xi	09.05→	145/150/155-160				0986 486 065	19,05	
	330 d, d xDrive, i, i xDrive, xd, xi	09.05→	170/180/190-200				0986 486 065	19,05	
	335 d, i, i xDrive, xi	09.06→	210/225				0986 486 065	19,05	
 318 d, i		03.06-10.06	90/95-100				0986 486 534	22,2	
	320 d, i	09.05-10.06	110-115/120				0986 486 534	22,2	
	323 i	09.05-10.06	130				0986 486 534	22,2	















		S							
	<b>325 d, i, xi</b>	09.05-10.06	145/160				0 986 486 534	22,2	
	<b>330 d, i, xd, xi</b>	09.05-10.06	170/190-200				0 986 486 534	22,2	
	<b>335 d, i</b>	09.06-10.06	210/225				0 986 486 534	22,2	
	<b>320 d xDrive</b>	09.08→	120-135				0 265 236 381 <sup>T</sup>		
	<b>325 i xDrive, xi</b>	09.05→	160				0 265 236 381 <sup>T</sup>		
	<b>330 d xDrive, i xDrive, xd, xi</b>	09.05→	170/180/190/200				0 265 236 381 <sup>T</sup>		
	<b>335 i xDrive, xi</b>	03.07→	225				0 265 236 381 <sup>T</sup>		
	<b>320 d xDrive</b>	09.08-08.09	130				0 265 005 711		
		09.09-02.10	130				0 265 005 713		
		03.10→	120-135				0 265 005 713		
	<b>325 i xDrive</b>	09.09→	160				0 265 005 713		
	<b>325 i xDrive, xi</b>	09.05-08.09	160				0 265 005 711		
	<b>330 d xDrive</b>	09.08-08.09	180				0 265 005 711		
		09.09→	180				0 265 005 713		
	<b>330 i xDrive</b>	09.09→	200				0 265 005 713		
	<b>330 i xDrive, xi</b>	09.07-08.09	200				0 265 005 711		
	<b>330 xd</b>	09.05-08.08	170				0 265 005 711		
	<b>330 xi</b>	09.05-09.07	190				0 265 005 711		
	<b>335 i xDrive</b>	09.09→	225				0 265 005 713		
	<b>335 i xDrive, xi</b>	03.07-08.09	225				0 265 005 711		
<b>Serie 3 Touring [F 31]</b>									
									
	<b>318 d</b>	11.12→	105		GBM		0 204 781 589	25,4	
	<b>320 d</b>	09.12→	135		LLE		0 204 781 585	25,4	
					RLE		0 204 781 589	25,4	
	<b>320 i</b>	11.12→	135		GBM,LLE		0 204 781 585	25,4	
					GBM,RLE		0 204 781 589	25,4	
	<b>330 d</b>	09.12→	190		LLE		0 204 781 585	25,4	
					RLE		0 204 781 589	25,4	
	<b>316 d</b>	11.12→	85				0 986 486 065	19,05	
	<b>318 d</b>	11.12→	105				0 986 486 065	19,05	
	<b>320 d</b>	09.12→	135				0 986 486 065	19,05	
	<b>320 i</b>								
<b>Serie 5 [E 34]</b>									
									
	<b>M 5 3.6</b>	10.88-12.93	232		GIR		0 986 480 598	25,4	
		11.90-12.94	232				0 986 480 598	25,4	
	<b>M 5 3.8</b>	03.92-12.95	240-250				0 986 480 598	25,4	
	<b>518 i</b>	09.90-12.95	85		GIR		0 986 480 603	20,6	
		10.91-12.94	83				0 986 480 603	20,6	
	<b>520 i</b>	10.91-12.95	110				0 986 480 603	20,6	
	<b>525 i</b>	10.91-12.95	141				0 986 480 603	20,6	
		03.94-12.96	141		GIR		0 986 480 603	20,6	
	<b>525 ix</b>	10.91-12.95	141				0 986 480 603	20,6	
	<b>525 td</b>	03.93-12.95	85		GIR		0 986 480 603	20,6	
	<b>525 tds</b>	10.91-12.95	105				0 986 480 603	20,6	
	<b>530 i</b>	09.92-09.93	160		LLE		0 986 480 601	25,4	
		10.93-12.95	160		LLE		0 986 480 603	20,6	
	<b>535 i</b>	01.88-04.93	155				0 986 480 598	25,4	
	<b>540 i</b>	09.92-09.93	210		LLE		0 986 480 601	25,4	
		10.93-09.95	210		LLE		0 986 480 603	20,6	
	<b>518 i</b>	09.89-12.95	83/85				0 986 486 028	19,05	
	<b>520 i</b>	09.89-12.95	110				0 986 486 028	19,05	
	<b>525 i, ix, td, tds</b>	09.89-12.95	85/105/141				0 986 486 028	19,05	

	<b>S</b>							
<b>BMW Serie 5 [E 34]</b>								
	530 i	09.92-12.95	160			0986 <b>486 028</b>		19,05
	535 i	01.88-04.93	155			0986 <b>486 028</b>		19,05
	540 i	09.92-09.95	210			0986 <b>486 028</b>		19,05
	518 i	10.90-12.95	83/85			0986 <b>486 534</b>		22,2
	520 i	12.90-12.95	110			0986 <b>486 534</b>		22,2
	525 i, ix, td, tds	10.90-12.95	85/105/141			0986 <b>486 534</b>		22,2
	530 i	09.92-12.95	160			0986 <b>486 534</b>		22,2
	518 i	06.94-12.95	85			0265 <b>213 011<sup>H</sup></b>		
	520 i	06.94-12.95	110			0265 <b>213 011<sup>H</sup></b>		
	525 i	09.89-09.93	141			0265 <b>212 005<sup>J</sup></b>		
		10.93-12.96	141			0265 <b>213 011<sup>H</sup></b>		
						0265 <b>217 002<sup>J</sup></b>		
	525 ix	10.93-12.95	141			0265 <b>217 002<sup>J</sup></b>		
	525 td, tds	06.94-12.95	85/105			0265 <b>213 011<sup>H</sup></b>		
	530 i	10.93-12.95	160			0265 <b>217 002<sup>J</sup></b>		
		10.93-12.96	160			0265 <b>213 011<sup>H</sup></b>		
	540 i	10.93-09.95	210			0265 <b>217 002<sup>J</sup></b>		
		10.93-12.96	210			0265 <b>213 011<sup>H</sup></b>		
	M 5 3.6	10.88-12.94	232			0265 <b>100 049<sup>H</sup></b>		
	M 5 3.8	03.92-12.95	240-250			0265 <b>100 055<sup>H</sup></b>		
	518 i	10.91-05.94	85		CSA	0265 <b>103 047<sup>H</sup></b>		
		10.91-12.94	83		CSA	0265 <b>103 047<sup>H</sup></b>		
		06.94-12.95	85			0265 <b>108 006<sup>H</sup></b>		
	520 i	10.91-05.94	110		CSA	0265 <b>103 047<sup>H</sup></b>		
		06.94-12.95	110			0265 <b>108 006<sup>H</sup></b>		
	525 i	10.91-05.94	141		CSA	0265 <b>103 047<sup>H</sup></b>		
		10.93-12.96	141		THE	0265 <b>109 010<sup>J</sup></b>		
		06.94-12.96	141			0265 <b>108 006<sup>H</sup></b>		
	525 ix	09.91-09.93	141			0265 <b>103 055<sup>H</sup></b>		
		10.93-12.95	141			0265 <b>109 011<sup>J</sup></b>		
	525 td	09.91-05.94	85/105		CSA	0265 <b>103 047<sup>H</sup></b>		
	525 tds	06.94-12.95	85/105			0265 <b>108 006<sup>H</sup></b>		
	530 i	09.92-09.93	160			0265 <b>100 055<sup>H</sup></b>		
		10.93-12.95	160		THE	0265 <b>109 010<sup>J</sup></b>		
		10.93-12.96	160			0265 <b>108 006<sup>H</sup></b>		
	535 i	01.89-12.94	155			0265 <b>100 049<sup>H</sup></b>		
	540 i	09.92-09.93	210			0265 <b>100 055<sup>H</sup></b>		
		10.93-09.95	210		THE	0265 <b>109 010<sup>J</sup></b>		
		10.93-12.96	210			0265 <b>108 006<sup>H</sup></b>		
<b>Serie 5 [E 39]</b>								
								
	M 5	10.98-07.03	294			0986 <b>480 976</b>		25,4
	520 d	04.00-07.03	100			0986 <b>480 925</b>		25,4
	520 i	09.95-09.97	100-110		LLE	0986 <b>480 604</b>		20,6
					RLE	0986 <b>480 605</b>		20,6
		MFD 10.97-07.03	100-110/120-125			0986 <b>480 976</b>		25,4
		OFD 10.97-07.03	100-110/120-125			0986 <b>480 925</b>		25,4
	523 i	09.95-09.97	125		LLE	0986 <b>480 604</b>		20,6
					RLE	0986 <b>480 605</b>		20,6
		03.97-09.97	140			0986 <b>480 605</b>		20,6
		10.97-09.98	140			0986 <b>480 925</b>		25,4
		09.98-08.00	125			0986 <b>480 925</b>		25,4
		MFD 10.97-12.02	125/135			0986 <b>480 976</b>		25,4
		OFD 10.97-09.00	125			0986 <b>480 925</b>		25,4
		03.99-12.02	135			0986 <b>480 925</b>		25,4
	525 d	MFD 04.00-07.03	120/141			0986 <b>480 976</b>		25,4
	525 i	OFD 04.00-07.03	120/141			0986 <b>480 925</b>		25,4



		S							
<b>525 td</b>		01.97-09.97	85				0 986 480 604	20,6	
		10.97-09.00	85				0 986 480 925	25,4	
<b>525 tds</b>		01.96-09.97	105			LLE	0 986 480 604	20,6	
						RLE	0 986 480 605	20,6	
		10.97-09.00	105				0 986 480 925	25,4	
<b>528 i</b>		09.95-09.97	142			LLE	0 986 480 604	20,6	
						RLE	0 986 480 605	20,6	
	MFD	10.97-11.12	142				0 986 480 976	25,4	
	OFD	10.97-11.12	142				0 986 480 925	25,4	
<b>530 d</b>	MFD	08.98-07.03	135-142/170				0 986 480 976	25,4	
<b>530 i</b>	OFD	08.98-07.03	135-142/170				0 986 480 925	25,4	
<b>535 i</b>		01.96-09.97	173-180			LLE	0 986 480 604	20,6	
						RLE	0 986 480 605	20,6	
	MFD	10.97-07.03	173-180				0 986 480 976	25,4	
	OFD	10.97-07.03	173-180				0 986 480 925	25,4	
<b>540 i</b>		01.96-09.97	210				0 986 480 605	20,6	
						LLE	0 986 480 604	20,6	
						RLE	0 986 480 605	20,6	
		10.97-09.98	210				0 986 480 925	25,4	
	MFD	10.97-07.03	210				0 986 480 976	25,4	
	OFD	10.97-07.03	210				0 986 480 925	25,4	
 <b>M 5</b>		10.98-09.01	294				0 986 486 049	19,05	
		10.01-07.03	294				0 986 486 065	19,05	
<b>520 d</b>		04.00-09.01	100				0 986 486 049	19,05	
		10.01-07.03	100				0 986 486 065	19,05	
<b>520 i</b>		09.95-09.97	100-110			LLE	0 986 486 039	19,05	
		10.97-09.01	100-110				0 986 486 049	19,05	
		09.00-09.01	120-125				0 986 486 049	19,05	
		10.01-06.03	100-110				0 986 486 065	19,05	
		10.01-07.03	120-125				0 986 486 065	19,05	
<b>523 i</b>		09.95-09.97	125			LLE	0 986 486 039	19,05	
		10.97-09.00	125				0 986 486 049	19,05	
<b>525 d</b>		04.00-09.01	120/141				0 986 486 049	19,05	
<b>525 i</b>		10.01-07.03	120/141				0 986 486 065	19,05	
<b>525 td</b>		01.97-09.97	85				0 986 486 039	19,05	
		10.97-09.00	85				0 986 486 049	19,05	
<b>525 tds</b>		01.96-09.97	105			LLE	0 986 486 039	19,05	
		10.97-09.00	105				0 986 486 049	19,05	
<b>528 i</b>		09.95-09.97	142			LLE	0 986 486 039	19,05	
		10.97-09.01	142				0 986 486 049	19,05	
<b>530 d</b>		08.98-09.01	135-142/170				0 986 486 049	19,05	
<b>530 i</b>		10.01-07.03	135-142/170				0 986 486 065	19,05	
<b>535 i</b>		01.96-06.96	173-180			LLE	0 986 486 039	19,05	
		10.97-09.01	173-180				0 986 486 049	19,05	
		10.01-07.03	173-180				0 986 486 065	19,05	
<b>540 i</b>		01.96-06.96	210			LLE	0 986 486 039	19,05	
		10.97-09.01	210				0 986 486 049	19,05	
		10.01-07.03	210				0 986 486 065	19,05	
 <b>520 d</b>		04.00-07.03	100				0 986 486 534	22,2	
<b>520 i</b>		09.95-09.97	100-110				0 986 486 534	22,2	
		10.97-06.03	100-110			LLE	0 986 486 534	22,2	
						RLE	F 026 A06 931		
		09.00-07.03	120-125			LLE	0 986 486 534	22,2	
						RLE	F 026 A06 931		
<b>523 i</b>		09.95-09.97	125				0 986 486 534	22,2	
		10.97-09.00	125			LLE	0 986 486 534	22,2	
						RLE	F 026 A06 931		
<b>525 d</b>		04.00-07.03	120/141			LLE	0 986 486 534	22,2	
<b>525 i</b>						RLE	F 026 A06 931		
<b>525 td</b>		01.97-09.00	85				0 986 486 534	22,2	

















		S							
	◀ BMW Serie 5 [E 39]								
525 tds	01.96-09.97	105					0 986 486 534	22,2	
	10.97-09.00	105			LLE		0 986 486 534	22,2	
528 i	09.95-09.97	142					0 986 486 534	22,2	
	10.97-11.12	142			LLE		0 986 486 534	22,2	
530 d	08.98-07.03	135-142/170			LLE		0 986 486 534	22,2	
					RLE		F 026 A06 931		
535 i	01.96-06.96	173-180			RLE		0 986 486 534	22,2	
	01.96-07.03	173-180			LLE		0 986 486 534	22,2	
540 i	07.96-07.03	210			RLE		F 026 A06 931		
					LLE		0 986 486 534	22,2	
520 d	04.00-07.03	100			GRG		0 265 225 006 <sup>J</sup>		
					GRG		0 265 223 002 <sup>F</sup>		
520 i	09.95-09.98	100-110					0 265 217 002 <sup>J</sup>		
					GRG		0 265 223 002 <sup>F</sup>		
	10.98-06.03	100-110					0 265 225 006 <sup>T</sup>		
					GRG		0 265 223 002 <sup>F</sup>		
523 i	09.95-09.98	125					0 265 217 002 <sup>J</sup>		
							0 265 217 002 <sup>J</sup>		
	03.97-09.98	140					0 265 217 002 <sup>J</sup>		
					GRG		0 265 223 002 <sup>F</sup>		
03.99-12.02	135			GRG		0 265 223 002 <sup>F</sup>			
						0 265 225 006 <sup>T</sup>			
525 d	04.00-07.03	120/141			GRG		0 265 223 002 <sup>F</sup>		
525 i							0 265 225 006 <sup>T</sup>		
525 td	01.96-09.98	85/105					0 265 217 002 <sup>J</sup>		
525 tds	10.98-09.00	85/105			GRG		0 265 223 002 <sup>F</sup>		
528 i	09.95-09.98	142					0 265 217 002 <sup>J</sup>		
					GRG		0 265 223 002 <sup>F</sup>		
							0 265 225 006 <sup>T</sup>		
530 d	08.98-07.03	135-142/170			GRG		0 265 223 002 <sup>F</sup>		
530 i	10.98-07.03	135-142/170			GRG		0 265 225 006 <sup>T</sup>		
535 i	01.96-09.98	173-180					0 265 217 002 <sup>J</sup>		
					GRG		0 265 225 006 <sup>T</sup>		
540 i	01.96-09.98	210					0 265 202 411 <sup>M</sup>		
							0 265 217 002 <sup>J</sup>		
	10.98-07.03	210			GRG		0 265 225 006 <sup>T</sup>		
	520 i	09.95-09.98	100-110				0 265 109 023 <sup>J</sup>		
	523 i	09.95-09.98	125/140				0 265 109 023 <sup>J</sup>		
	525 td	01.96-09.98	85/105			THE	0 265 109 016 <sup>J</sup>		
	525 tds								
	528 i	09.95-09.98	142				0 265 109 023 <sup>J</sup>		
	535 i	01.96-09.98	173-180				0 265 109 077 <sup>J</sup>		
	540 i	01.96-09.98	210				0 265 109 077 <sup>J</sup>		
					GRA		0 265 109 411 <sup>M</sup>		
	M 5	10.98-07.03	294				0 265 005 248		
	520 i	10.98-07.03	100-110/120-125				0 265 005 248		
	523 i	10.98-12.02	125/135				0 265 005 248		
	525 d, i	04.00-07.03	120/141				0 265 005 248		
	528 i	10.98-11.12	142				0 265 005 248		
	530 d, i	10.98-07.03	135-142/170				0 265 005 248		
	535 i	10.98-07.03	173-180				0 265 005 248		
	540 i	10.98-07.03	210				0 265 005 248		
	M 5	10.98-07.03	294				0 265 005 303		
	520 i	10.98-07.03	100-110/120-125				0 265 005 303		

		S							
523i		10.98-12.02	125/135				0 265 005 303		
525 d, i		04.00-07.03	120/141				0 265 005 303		
528i		10.98-11.12	142				0 265 005 303		
530 d, i		10.98-07.03	135-142/170				0 265 005 303		
535i		10.98-07.03	173-180				0 265 005 303		
540i		10.98-07.03	210				0 265 005 303		
<b>Serie 5 [E 60]</b>									
									
	<b>M 5</b>	11.04-12.09	373				0 986 481 012		
	520 d, i	09.05-02.10	110/120-130				0 986 481 012		
	523i	03.05-02.10	130/140				0 986 481 012		
	525 d, d xDrive, i, i xDrive, Li, xd, xi	05.04-04.10	120/130/145/160				0 986 481 012		
	528i	03.07-02.10	172				0 986 481 012		
	530 d, d xDrive, i, i xDrive, xd, xi	07.03-02.10	160/170/173/190/200				0 986 481 012		
	535 d, i	09.04-02.10	200/210/225				0 986 481 012		
	540i	09.05-02.10	225				0 986 481 012		
	545i	09.03-09.05	245				0 986 481 012		
	550i	09.05-02.10	270				0 986 481 012		
	520 d, i	09.05-05.08	110/115/120-130				0 986 486 534	22,2	
	520i	07.03-03.05	125				0 986 486 534	22,2	
	523i	03.05-05.08	130/140				0 986 486 534	22,2	
	525 d, i, xd	09.03-05.08	120/130/141/145				0 986 486 534	22,2	
	525i	03.05-05.08	160				0 986 486 534	22,2	
	525Li	03.06-04.10	160				0 986 486 534	22,2	
	525xi	03.05-05.08	160				0 986 486 534	22,2	
	528i	03.07-05.08	172				0 986 486 534	22,2	
	530 d, i, xd, xi	07.03-05.08	160/170/173/190/200				0 986 486 534	22,2	
	535i	03.07-05.08	225				0 986 486 534	22,2	
	540i	09.05-05.08	225				0 986 486 534	22,2	
	545i	09.03-09.05	245				0 986 486 534	22,2	
	550i	09.05-05.08	270				0 986 486 534	22,2	
	520 d	09.05-02.08	110/120			EAL	0 265 236 023 <sup>T</sup>		
						EAL	0 265 236 021 <sup>T</sup>		
	520i	07.03-03.05	125			EAL	0 265 234 137 <sup>T</sup>		
						EAL	0 265 234 135 <sup>T</sup>		
	523i	03.05-09.05	130			EAL	0 265 234 137 <sup>T</sup>		
						EAL	0 265 234 135 <sup>T</sup>		
		10.05-03.07	130			EAL	0 265 236 023 <sup>T</sup>		
						EAL	0 265 236 021 <sup>T</sup>		
	525 d	05.04-09.05	120/130			EAL	0 265 234 137 <sup>T</sup>		
						EAL	0 265 234 135 <sup>T</sup>		
		10.05-03.07	120/130			EAL	0 265 236 023 <sup>T</sup>		
						EAL	0 265 236 021 <sup>T</sup>		
	525i	09.03-03.05	141			EAL	0 265 234 137 <sup>T</sup>		
						EAL	0 265 234 135 <sup>T</sup>		
		03.05-09.05	160			EAL	0 265 234 137 <sup>T</sup>		
						EAL	0 265 234 135 <sup>T</sup>		
		09.05-03.07	160			EAL	0 265 236 023 <sup>T</sup>		
						EAL	0 265 236 021 <sup>T</sup>		
	525Li	03.06-04.10	160			EAL	0 265 236 023 <sup>T</sup>		
						EAL	0 265 236 021 <sup>T</sup>		
	525xi	03.05-03.07	160				0 265 236 025 <sup>T</sup>		
	530 d	07.03-09.05	160			EAL	0 265 234 137 <sup>T</sup>		
						EAL	0 265 234 135 <sup>T</sup>		
		09.05-03.07	170			EAL	0 265 236 023 <sup>T</sup>		
						EAL	0 265 236 021 <sup>T</sup>		



		S							
◀ BMW Serie 5 [E 60]									
530 i		07.03-03.05	170			EAL	0 265 234 137 <sup>T</sup>		
						<del>EAL</del>	0 265 234 135 <sup>T</sup>		
		03.05-09.05	190			EAL	0 265 234 137 <sup>T</sup>		
						<del>EAL</del>	0 265 234 135 <sup>T</sup>		
		10.05-03.07	190			EAL	0 265 236 023 <sup>T</sup>		
						<del>EAL</del>	0 265 236 021 <sup>T</sup>		
530 xd		09.05-03.07	170				0 265 236 025 <sup>T</sup>		
530 xi		03.05-03.07	190				0 265 236 025 <sup>T</sup>		
535 d		09.04-09.05	200			EAL	0 265 234 137 <sup>T</sup>		
						<del>EAL</del>	0 265 234 135 <sup>T</sup>		
		10.05-03.07	200			EAL	0 265 236 023 <sup>T</sup>		
						<del>EAL</del>	0 265 236 021 <sup>T</sup>		
540 i		09.05-03.07	225				0 265 236 023 <sup>T</sup>		
							<del>0 265 236 021<sup>T</sup></del>		
545 i		09.03-09.05	245				0 265 234 137 <sup>T</sup>		
							<del>0 265 234 135<sup>T</sup></del>		
550 i		09.05-03.07	270			EAL	0 265 236 023 <sup>T</sup>		
						<del>EAL</del>	0 265 236 021 <sup>T</sup>		
520 d		09.05-02.10	110/115/120				0 265 005 711		
520 i		09.07-02.10	120-130			EAL	0 265 005 712		
						<del>EAL</del>	0 265 005 711		
520 i		07.03-03.05	125				0 265 005 266		
						AFP,EAL	0 265 005 285		
523 i		03.05-09.05	130				0 265 005 266		
						AFP,EAL	0 265 005 285		
		10.05-02.10	130			EAL	0 265 005 712		
						<del>EAL</del>	0 265 005 711		
		03.07-02.10	140			EAL	0 265 005 712		
						<del>EAL</del>	0 265 005 711		
525 d		05.04-09.05	120/130				0 265 005 266		
						AFP,EAL	0 265 005 285		
		10.05-03.07	120/130			EAL	0 265 005 712		
						<del>EAL</del>	0 265 005 711		
		03.07-02.10	145			EAL	0 265 005 712		
						<del>EAL</del>	0 265 005 711		
525 d xDrive, xd		09.07-02.10	145				0 265 005 711		
525 i		09.03-03.05	141				0 265 005 266		
						AFP,EAL	0 265 005 285		
		03.05-09.05	160				0 265 005 266		
						AFP,EAL	0 265 005 285		
		09.05-02.07	160				0 265 005 711		
						<del>EAL</del>	0 265 005 711		
		10.05-02.10	160			EAL	0 265 005 711		
						<del>EAL</del>	0 265 005 711		
525 i xDrive		09.08-02.10	160				0 265 005 711		
525 i, Li		10.05-04.10	160				0 265 005 712		
525 Li		03.06-04.10	160			<del>EAL</del>	0 265 005 711		
525 xi		10.05-08.08	160				0 265 005 711		
528 i		03.07-02.10	172				0 265 005 711		
530 d		07.03-09.05	160				0 265 005 266		
						AFP,EAL	0 265 005 285		
		09.05-03.07	170			EAL	0 265 005 712		
						<del>EAL</del>	0 265 005 711		
		03.07-02.10	173			EAL	0 265 005 712		
						<del>EAL</del>	0 265 005 711		
530 d xDrive, xd		03.07-02.10	173				0 265 005 711		
530 i		07.03-03.05	170				0 265 005 266		
						AFP,EAL	0 265 005 285		
		03.05-09.05	190				0 265 005 266		
						AFP,EAL	0 265 005 285		
		10.05-02.10	190			EAL	0 265 005 712		
						<del>EAL</del>	0 265 005 711		
		03.07-02.10	200			EAL	0 265 005 712		
						<del>EAL</del>	0 265 005 711		



								
<b>530</b> i xDrive	10.05-02.10	190				0 265 005 711		
<b>530</b> xi	03.07-02.10	200				0 265 005 711		
<b>530</b> xd	09.05-03.07	170				0 265 005 711		
<b>535</b> d	09.04-09.05	200				0 265 005 266		
					AFP,EAL	0 265 005 285		
	10.05-03.07	200			EAL	0 265 005 712		
					EAL	0 265 005 711		
<b>535</b> d	03.07-02.10	210/225			EAL	0 265 005 712		
<b>535</b> i					EAL	0 265 005 711		
<b>540</b> i	09.05-02.10	225			EAL	0 265 005 712		
					EAL	0 265 005 711		
<b>545</b> i	09.03-09.05	245				0 265 005 266		
					AFP,EAL	0 265 005 285		
<b>550</b> i	09.05-02.10	270			EAL	0 265 005 712		
					EAL	0 265 005 711		
<b>Serie 5 GT [F 07]</b>								
								
	<b>520</b> d	07.12→	135			0 986 481 012		
	<b>530</b> d, d xDrive	10.09→	155/180/190			0 986 481 012		
	<b>535</b> d, d xDrive, i, i xDrive	10.09→	220/225/230			0 986 481 012		
	<b>550</b> i, i xDrive	10.09→	300/330			0 986 481 012		
<b>Serie 5 Touring [E 34]</b>								
								
	<b>M 5</b>	04.92-12.95	240-250			0 986 480 598	25,4	
	<b>518</b> g	11.95-06.96	75-85		GIR	0 986 480 603	20,6	
	<b>518</b> i	03.93-12.94	83-85			0 986 480 603	20,6	
		09.94-12.96	85		GIR	0 986 480 603	20,6	
	<b>520</b> i	11.91-12.96	110			0 986 480 603	20,6	
	<b>525</b> i, ix, tds	11.91-12.96	105/141			0 986 480 603	20,6	
	<b>525</b> td	03.93-12.96	85		GIR	0 986 480 603	20,6	
	<b>530</b> i	09.92-09.93	160		LLE	0 986 480 601	25,4	
		10.93-12.96	160		LLE	0 986 480 603	20,6	
	<b>540</b> i	10.93-12.96	210		LLE	0 986 480 603	20,6	
	<b>518</b> g, i	03.93-12.96	75-85			0 986 486 028	19,05	
	<b>520</b> i	11.91-12.96	110			0 986 486 028	19,05	
	<b>525</b> i, ix, td, tds	11.91-12.96	85/105/141			0 986 486 028	19,05	
	<b>530</b> i	09.92-12.96	160			0 986 486 028	19,05	
	<b>540</b> i	10.93-12.96	210			0 986 486 028	19,05	
	<b>518</b> g, i	03.93-12.96	75-85			0 986 486 534	22,2	
	<b>520</b> i	11.91-12.96	110			0 986 486 534	22,2	
	<b>525</b> i, ix, td, tds	11.91-12.96	85/105/141			0 986 486 534	22,2	
	<b>530</b> i	09.92-12.96	160			0 986 486 534	22,2	
	<b>518</b> g, i	09.94-12.96	75-85			0 265 213 011 <sup>H</sup>		
	<b>520</b> i	06.94-12.96	110			0 265 213 011 <sup>H</sup>		
	<b>525</b> i	11.91-09.93	141			0 265 212 005 <sup>J</sup>		
		10.93-12.96	141			0 265 217 002 <sup>J</sup>		
		06.94-12.96	141			0 265 213 011 <sup>H</sup>		
	<b>525</b> ix	10.93-12.96	141			0 265 217 002 <sup>J</sup>		
	<b>525</b> td, tds	06.94-12.96	85/105			0 265 213 011 <sup>H</sup>		
	<b>530</b> i	10.93-12.96	160			0 265 213 011 <sup>H</sup>		
						0 265 217 002 <sup>J</sup>		
	<b>540</b> i	10.93-12.96	210			0 265 213 011 <sup>H</sup>		
						0 265 217 002 <sup>J</sup>		



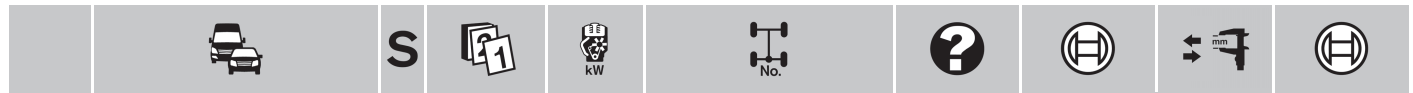

◀ BMW Serie 5 Touring [E 34]

	<b>M 5</b>	04.92-12.95	240-250		0 265 100 055 <sup>H</sup>	
	<b>518 g</b>	11.95-06.96	75-85		0 265 108 006 <sup>H</sup>	
	<b>518 i</b>	03.93-12.94	83-85	CSA	0 265 103 047 <sup>H</sup>	
		09.94-12.96	85		0 265 108 006 <sup>H</sup>	
	<b>520 i</b>	11.91-05.94	110	CSA	0 265 103 047 <sup>H</sup>	
		06.94-12.96	110		0 265 108 006 <sup>H</sup>	
	<b>525 i</b>	11.91-05.94	141	CSA	0 265 103 047 <sup>H</sup>	
		10.93-12.96	141	THE	0 265 109 010 <sup>J</sup>	
		06.94-12.96	141		0 265 108 006 <sup>H</sup>	
	<b>525 ix</b>	02.92-09.93	141		0 265 103 055 <sup>H</sup>	
		10.93-12.96	141		0 265 109 011 <sup>J</sup>	
	<b>525 td</b>	12.91-05.94	85/105	CSA	0 265 103 047 <sup>H</sup>	
	<b>525 tds</b>	06.94-12.96	85/105		0 265 108 006 <sup>H</sup>	
	<b>530 i</b>	09.92-09.93	160		0 265 100 055 <sup>H</sup>	
		10.93-12.96	160		0 265 108 006 <sup>H</sup>	
	<b>540 i</b>	10.93-12.96	210	THE	0 265 109 010 <sup>J</sup>	
THE				0 265 108 006 <sup>H</sup>		
				THE	0 265 109 010 <sup>J</sup>	













**Serie 5 Touring [E 39]**



	<b>520 d</b>	04.00-07.03	100		0 986 480 925	25,4
	<b>520 i</b>	12.96-09.97	100-110	LLE	0 986 480 604	20,6
			RLE	0 986 480 605	20,6	
MFD		10.97-05.04	100-110/120-125		0 986 480 976	25,4
OFD		10.97-05.04	100-110/120-125		0 986 480 925	25,4
<b>523 i</b>	01.97-09.97	125	LLE	0 986 480 604	20,6	
			RLE	0 986 480 605	20,6	
	MFD	10.97-09.00	125		0 986 480 976	25,4
	OFD	10.97-09.00	125		0 986 480 925	25,4
<b>525 d</b>	MFD	04.00-05.04	120/141		0 986 480 976	25,4
<b>525 i</b>	OFD	04.00-05.04	120/141		0 986 480 925	25,4
<b>525 tds</b>	03.97-09.97	105	LLE	0 986 480 604	20,6	
			RLE	0 986 480 605	20,6	
	10.97-09.00	105		0 986 480 925	25,4	
<b>528 i</b>	01.97-09.97	142	LLE	0 986 480 604	20,6	
			RLE	0 986 480 605	20,6	
	MFD	10.97-09.00	142		0 986 480 976	25,4
	OFD	10.97-09.00	142		0 986 480 925	25,4
<b>530 d</b>	MFD	08.98-05.04	135-142/170		0 986 480 976	25,4
<b>530 i</b>	OFD	08.98-05.04	135-142/170		0 986 480 925	25,4
<b>540 i</b>	03.97-09.97	210	LLE	0 986 480 604	20,6	
			RLE	0 986 480 605	20,6	
	MFD	10.97-05.04	210		0 986 480 976	25,4
	OFD	10.97-05.04	210		0 986 480 925	25,4

	<b>520 d</b>	04.00-09.01	100		0 986 486 049	19,05
		10.01-07.03	100		0 986 486 065	19,05
<b>520 i</b>	12.96-09.97	100-110	LLE	0 986 486 039	19,05	
	10.97-09.01	100-110		0 986 486 049	19,05	
	09.00-09.01	120-125		0 986 486 049	19,05	
	10.01-12.01	100-110		0 986 486 065	19,05	
	10.01-05.04	120-125		0 986 486 065	19,05	
	01.97-09.97	125	LLE	0 986 486 039	19,05	
<b>523 i</b>	10.97-09.00	125		0 986 486 049	19,05	
	04.00-09.01	120/141		0 986 486 049	19,05	
<b>525 i</b>	10.01-05.04	120/141		0 986 486 065	19,05	
<b>525 tds</b>	03.97-09.97	105	LLE	0 986 486 039	19,05	
	10.97-09.00	105		0 986 486 049	19,05	
<b>528 i</b>	01.97-09.97	142	LLE	0 986 486 039	19,05	
	10.97-09.00	142		0 986 486 049	19,05	



		S							
530 d		08.98-09.01	135-142/170				0 986 486 049	19,05	
530 i		10.01-05.04	135-142/170				0 986 486 065	19,05	
540 i		10.97-09.01	210				0 986 486 049	19,05	
		10.01-05.04	210				0 986 486 065	19,05	
 520 d		04.00-07.03	100				0 986 486 534	22,2	
520 i		12.96-09.97	100-110				0 986 486 534	22,2	
		10.97-12.01	100-110			LLE	0 986 486 534	22,2	
						RLE	F 026 A06 931		
		09.00-05.04	120-125			LLE	0 986 486 534	22,2	
						RLE	F 026 A06 931		
523 i		01.97-09.97	125				0 986 486 534	22,2	
		10.97-09.00	125			LLE	0 986 486 534	22,2	
						RLE	F 026 A06 931		
525 d		04.00-05.04	120/141			LLE	0 986 486 534	22,2	
525 i						RLE	F 026 A06 931		
525 tds		03.97-09.97	105				0 986 486 534	22,2	
		10.97-09.00	105			LLE	0 986 486 534	22,2	
						RLE	F 026 A06 931		
528 i		01.97-09.97	142				0 986 486 534	22,2	
		10.97-09.00	142			LLE	0 986 486 534	22,2	
						RLE	F 026 A06 931		
530 d		08.98-05.04	135-142/170			LLE	0 986 486 534	22,2	
530 i						RLE	F 026 A06 931		
540 i		03.97-05.04	210			LLE	0 986 486 534	22,2	
						RLE	F 026 A06 931		
 520 d		04.00-07.03	100			GRG	0 265 223 002 <sup>F</sup>		
520 i		12.96-09.98	100-110				0 265 217 002 <sup>J</sup>		
		10.98-12.01	100-110			GRG	0 265 223 002 <sup>F</sup>		
							0 265 225 006 <sup>T</sup>		
		09.00-05.04	120-125			GRG	0 265 223 002 <sup>F</sup>		
							0 265 225 006 <sup>T</sup>		
523 i		01.97-09.98	125				0 265 217 002 <sup>J</sup>		
		10.98-09.00	125			GRG	0 265 223 002 <sup>F</sup>		
							0 265 225 006 <sup>T</sup>		
525 d		04.00-05.04	120/141			GRG	0 265 223 002 <sup>F</sup>		
525 i							0 265 225 006 <sup>T</sup>		
525 tds		03.97-09.98	105				0 265 217 002 <sup>J</sup>		
		10.98-09.00	105			GRG	0 265 223 002 <sup>F</sup>		
528 i		01.97-09.98	142				0 265 217 002 <sup>J</sup>		
		10.98-09.00	142			GRG	0 265 223 002 <sup>F</sup>		
							0 265 225 006 <sup>T</sup>		
530 d		08.98-05.04	135-142/170			GRG	0 265 223 002 <sup>F</sup>		
530 i		10.98-05.04	135-142/170			GRG	0 265 225 006 <sup>T</sup>		
540 i		03.97-09.98	210				0 265 202 411 <sup>M</sup>		
							0 265 217 002 <sup>J</sup>		
		10.98-05.04	210			GRG	0 265 225 006 <sup>T</sup>		
 520 i		12.96-09.98	100-110				0 265 109 023 <sup>J</sup>		
523 i		01.97-09.98	125				0 265 109 023 <sup>J</sup>		
525 tds		03.97-09.98	105			THE	0 265 109 016 <sup>J</sup>		
528 i		01.97-09.98	142				0 265 109 023 <sup>J</sup>		
540 i		03.97-09.98	210				0 265 109 077 <sup>J</sup>		
						GRA	0 265 109 411 <sup>M</sup>		
 520 i		10.98-05.04	100-110/120-125				0 265 005 248		
523 i		10.98-09.00	125				0 265 005 248		
525 d, i		04.00-05.04	120/141				0 265 005 248		
528 i		10.98-09.00	142				0 265 005 248		
530 d, i		10.98-05.04	135-142/170				0 265 005 248		
540 i		10.98-05.04	210				0 265 005 248		





◀ BMW Serie 5 Touring [E 39]

	520 i	10.98-05.04	100-110/120-125		0 265 005 303		
	523 i	10.98-09.00	125		0 265 005 303		
	525 d, i	04.00-05.04	120/141		0 265 005 303		
	528 i	10.98-09.00	142		0 265 005 303		
	530 d, i	10.98-05.04	135-142/170		0 265 005 303		
	540 i	10.98-05.04	210		0 265 005 303		











Serie 5 Touring [E 61]



	M 5	03.07-08.10	373		0 986 481 012		
	520 d, i	09.05-08.10	110/120-130		0 986 481 012		
	523 i	03.07-08.10	140		0 986 481 012		
		04.07-08.10	130		0 986 481 012		
	525 d, d xDrive, xd	05.04-08.10	120/130/145		0 986 481 012		
	525 i	03.07-08.10	160		0 986 481 012		
	525 i xDrive, xi	03.05-08.10	160		0 986 481 012		
	530 d, d xDrive, xd	05.04-08.10	160/170/173		0 986 481 012		
	530 i, i xDrive	04.07-08.10	190		0 986 481 012		
	530 i, i xDrive, xi	03.07-08.10	200		0 986 481 012		
	530 xi	03.05-08.08	190		0 986 481 012		
	535 d	09.04-08.10	200/210		0 986 481 012		
	545 i	05.04-09.05	245		0 986 481 012		
	550 i	09.05-08.10	270		0 986 481 012		

















	520 d, i	09.05-05.08	110/120-130		0 986 486 534	22,2	
	523 i	03.05-05.08	130/140		0 986 486 534	22,2	
	525 d, i, xd, xi	05.04-05.08	120/141/145/160		0 986 486 534	22,2	
	530 d, i, xd, xi	05.04-05.08	160/170/173/190/200		0 986 486 534	22,2	
	545 i	05.04-09.05	245		0 986 486 534	22,2	
	550 i	09.05-05.08	270		0 986 486 534	22,2	

	520 d	09.05-02.08	110/120		EAL	0 265 236 023 <sup>T</sup>	
					<del>EAL</del>	0 265 236 021 <sup>T</sup>	
	523 i	03.05-09.05	130		EAL	0 265 234 137 <sup>T</sup>	
					<del>EAL</del>	0 265 234 135 <sup>T</sup>	
		10.05-03.07	130		EAL	0 265 236 023 <sup>T</sup>	
					<del>EAL</del>	0 265 236 021 <sup>T</sup>	
	525 d	05.04-09.05	120/130		EAL	0 265 234 137 <sup>T</sup>	
					<del>EAL</del>	0 265 234 135 <sup>T</sup>	
		10.05-03.07	120/130		EAL	0 265 236 023 <sup>T</sup>	
					<del>EAL</del>	0 265 236 021 <sup>T</sup>	
	525 i	05.04-03.05	141		EAL	0 265 234 137 <sup>T</sup>	
					<del>EAL</del>	0 265 234 135 <sup>T</sup>	
		03.05-09.05	160		EAL	0 265 234 137 <sup>T</sup>	
					<del>EAL</del>	0 265 234 135 <sup>T</sup>	
		10.05-03.07	160		EAL	0 265 236 023 <sup>T</sup>	
					<del>EAL</del>	0 265 236 021 <sup>T</sup>	
	525 xi	03.05-03.07	160			0 265 236 025 <sup>T</sup>	
	530 d	05.04-09.05	160		EAL	0 265 234 137 <sup>T</sup>	
					<del>EAL</del>	0 265 234 135 <sup>T</sup>	
		09.05-03.07	170		EAL	0 265 236 023 <sup>T</sup>	
					<del>EAL</del>	0 265 236 021 <sup>T</sup>	
	530 i	03.05-09.05	190		EAL	0 265 234 137 <sup>T</sup>	
					<del>EAL</del>	0 265 234 135 <sup>T</sup>	
		10.05-03.07	190		EAL	0 265 236 023 <sup>T</sup>	
					<del>EAL</del>	0 265 236 021 <sup>T</sup>	
	530 xd	09.05-03.07	170			0 265 236 025 <sup>T</sup>	
	530 xi	03.05-03.07	190			0 265 236 025 <sup>T</sup>	
	535 d	09.04-09.05	200		EAL	0 265 234 137 <sup>T</sup>	
					<del>EAL</del>	0 265 234 135 <sup>T</sup>	

		S							
535 d			10.05-03.07	200		EAL	0 265 236 023 <sup>T</sup>		
						EAL	0 265 236 021 <sup>T</sup>		
545 i			05.04-09.05	245		EAL	0 265 234 137 <sup>T</sup>		
						EAL	0 265 234 135 <sup>T</sup>		
550 i			09.05-03.07	270		EAL	0 265 236 023 <sup>T</sup>		
						EAL	0 265 236 021 <sup>T</sup>		
 520 d			09.05-02.08	110/120			0 265 005 711		
520 d			09.07-08.10	120-130		EAL	0 265 005 712		
520 i						EAL	0 265 005 711		
523 i			03.05-09.05	130			0 265 005 266		
						AFP,EAL	0 265 005 285		
			10.05-08.10	130		EAL	0 265 005 712		
						EAL	0 265 005 711		
			03.07-08.10	140		EAL	0 265 005 712		
						EAL	0 265 005 711		
525 d			05.04-09.05	120/130			0 265 005 266		
						AFP,EAL	0 265 005 285		
			10.05-03.07	120/130		EAL	0 265 005 712		
						EAL	0 265 005 711		
			03.07-08.10	145		EAL	0 265 005 712		
						EAL	0 265 005 711		
525 d xDrive, xd			09.07-08.10	145			0 265 005 711		
525 i			05.04-03.05	141			0 265 005 266		
						AFP,EAL	0 265 005 285		
			03.05-09.05	160			0 265 005 266		
						AFP,EAL	0 265 005 285		
			10.05-08.10	160		EAL	0 265 005 712		
						EAL	0 265 005 711		
525 i xDrive, xi			10.05-08.10	160			0 265 005 711		
530 d			05.04-09.05	160			0 265 005 266		
						AFP,EAL	0 265 005 285		
			09.05-08.10	170/173		EAL	0 265 005 712		
						EAL	0 265 005 711		
530 d xDrive, xd			09.05-08.10	170/173			0 265 005 711		
530 i			03.05-09.05	190			0 265 005 266		
						AFP,EAL	0 265 005 285		
			10.05-08.10	190		EAL	0 265 005 712		
						EAL	0 265 005 711		
			03.07-08.10	200		EAL	0 265 005 712		
						EAL	0 265 005 711		
530 i xDrive			10.05-08.10	190			0 265 005 711		
530 xi			03.07-08.10	200			0 265 005 711		
535 d			09.04-09.05	200			0 265 005 266		
						AFP,EAL	0 265 005 285		
			10.05-03.07	200		EAL	0 265 005 712		
						EAL	0 265 005 711		
			03.07-08.10	210		EAL	0 265 005 712		
						EAL	0 265 005 711		
545 i			05.04-09.05	245			0 265 005 266		
						AFP,EAL	0 265 005 285		
550 i			09.05-08.10	270		EAL	0 265 005 712		
						EAL	0 265 005 711		
<b>Serie 6 Cabrio [E 64]</b>									
									
 M 6			11.06-07.10	373			0 986 481 012		
630 i			09.04-07.10	190/200			0 986 481 012		
635 d			09.07-07.10	210			0 986 481 012		
645 i			04.04-09.05	245			0 986 481 012		
650 i			09.05-07.10	270			0 986 481 012		

		S							
◀ BMW Serie 6 Cabrio [E 64]									
	630 i	09.04-05.08	190/200				0 986 486 534	22,2	
	645 i	04.04-09.05	245				0 986 486 534	22,2	
	650 i	09.05-05.08	270				0 986 486 534	22,2	
	630 i	09.04-09.05	190		EAL		0 265 234 137 <sup>T</sup>		
					<del>EAL</del>		0 265 234 135 <sup>T</sup>		
		10.05-08.07	190		EAL		0 265 236 023 <sup>T</sup>		
					<del>EAL</del>		0 265 236 021 <sup>T</sup>		
	645 i	04.04-09.05	245		EAL		0 265 234 137 <sup>T</sup>		
					<del>EAL</del>		0 265 234 135 <sup>T</sup>		
650 i	09.05-08.07	270			EAL		0 265 236 023 <sup>T</sup>		
					<del>EAL</del>		0 265 236 021 <sup>T</sup>		
	630 i	09.04-09.05	190				0 265 005 266		
					AFP,EAL		0 265 005 285		
			10.05-07.10	190		EAL		0 265 005 712	
					<del>EAL</del>		0 265 005 711		
		09.07-07.10	200		EAL		0 265 005 712		
					<del>EAL</del>		0 265 005 711		
	635 d	09.07-07.10	210		EAL		0 265 005 712		
					<del>EAL</del>		0 265 005 711		
	645 i	04.04-09.05	245				0 265 005 266		
						AFP,EAL	0 265 005 285		
650 i	09.05-07.10	270			EAL		0 265 005 712		
					<del>EAL</del>		0 265 005 711		
Serie 6 [E 63]									
	M 6	03.05-07.10	373				0 986 481 012		
	630 i	09.04-07.10	190/200				0 986 481 012		
	635 d	09.07-07.10	210				0 986 481 012		
	645 i	01.04-09.05	245				0 986 481 012		
	650 i	09.05-07.10	270				0 986 481 012		
	630 i	09.04-05.08	190/200				0 986 486 534	22,2	
	645 i	01.04-09.05	245				0 986 486 534	22,2	
	650 i	09.05-05.08	270				0 986 486 534	22,2	
	630 i	09.04-09.05	190		EAL		0 265 234 137 <sup>T</sup>		
					<del>EAL</del>		0 265 234 135 <sup>T</sup>		
		10.05-08.07	190		EAL		0 265 236 023 <sup>T</sup>		
					<del>EAL</del>		0 265 236 021 <sup>T</sup>		
	645 i	01.04-09.05	245		EAL		0 265 234 137 <sup>T</sup>		
					<del>EAL</del>		0 265 234 135 <sup>T</sup>		
650 i	09.05-08.07	270			EAL		0 265 236 023 <sup>T</sup>		
					<del>EAL</del>		0 265 236 021 <sup>T</sup>		
	630 i	09.04-09.05	190				0 265 005 266		
					AFP,EAL		0 265 005 285		
			10.05-07.10	190		EAL		0 265 005 712	
					<del>EAL</del>		0 265 005 711		
		09.07-07.10	200		EAL		0 265 005 712		
					<del>EAL</del>		0 265 005 711		
	635 d	09.07-07.10	210		EAL		0 265 005 712		
					<del>EAL</del>		0 265 005 711		
	645 i	01.04-09.05	245				0 265 005 266		
						AFP,EAL	0 265 005 285		
650 i	09.05-07.10	270			EAL		0 265 005 712		
					<del>EAL</del>		0 265 005 711		



		S							
<b>Serie 7 [E 32]</b>									
									
	730 i, iL		04.88-06.94	136-145		GIR	0 986 480 598	25,4	
			09.91-10.94	160		LLE	0 986 480 601	25,4	
	740 i, iL		09.91-10.94	210		LLE	0 986 480 601	25,4	
	750 i, iL		09.87-10.94	220			0 986 480 597	25,4	
	730 i, iL		09.86-10.94	136-145/160			0 986 486 028	19,05	
	730 i, iL		09.86-06.94	136-145			0 986 486 539	22,2	
			09.91-10.94	160			0 986 486 534	22,2	
	730 i, iL		01.91-10.94	136-145/160			0 265 100 055 <sup>H</sup>		
	740 i, iL		09.91-10.94	210			0 265 100 055 <sup>H</sup>		
	750 i, iL		09.87-10.94	220			0 265 100 049 <sup>H</sup>		
<b>Serie 7 [E 38]</b>									
									
	725 tds		01.96-09.97	105			0 986 480 604	20,6	
			10.97-09.98	105			0 986 480 925	25,4	
			10.98-12.00	105			0 986 480 976	25,4	
	728 i, iL		09.95-09.97	142		LLE	0 986 480 604	20,6	
						RLE	0 986 480 605	20,6	
			10.97-09.98	142			0 986 480 925	25,4	
			10.98-10.01	142			0 986 480 976	25,4	
	730 d	MFD	08.98-12.01	135-142			0 986 480 976	25,4	
		OFD	08.98-12.01	135-142			0 986 480 925	25,4	
	730 i, iL		06.94-12.96	155-160		LLE	0 986 480 604	20,6	
						RLE	0 986 480 605	20,6	
	735 i, iL		09.94-09.97	173-175		LLE	0 986 480 604	20,6	
						RLE	0 986 480 605	20,6	
			10.97-09.98	173-175			0 986 480 925	25,4	
			10.98-10.01	173-175			0 986 480 976	25,4	
	740 d	MFD	10.98-12.01	180			0 986 480 976	25,4	
		OFD	10.98-12.01	180			0 986 480 925	25,4	
	740 i, iL		06.94-09.97	210		LLE	0 986 480 604	20,6	
						RLE	0 986 480 605	20,6	
			10.97-09.98	210			0 986 480 925	25,4	
			10.98-08.01	210			0 986 480 976	25,4	
	750 i, iL		06.94-09.97	240		LLE	0 986 480 604	20,6	
						RLE	0 986 480 605	20,6	
			10.97-09.98	240			0 986 480 925	25,4	
			10.98-06.01	240			0 986 480 976	25,4	
	725 tds		01.96-05.96	105			0 986 486 052	19,05	
			06.96-09.97	105			0 986 486 039	19,05	
	728 i, iL		09.95-05.96	142			0 986 486 052	19,05	
			06.96-09.97	142			0 986 486 039	19,05	
	730 i, iL		06.94-12.96	155-160			0 986 486 052	19,05	
	735 i, iL		09.94-09.96	173-175			0 986 486 052	19,05	
	740 i, iL		06.94-09.96	210			0 986 486 052	19,05	
	725 tds		01.96-12.00	105			0 986 486 534	22,2	
	728 i, iL		09.95-10.01	142			0 986 486 534	22,2	
	730 i, iL		06.94-12.96	155-160			0 986 486 534	22,2	
	735 i, iL		09.94-10.01	173-175			0 986 486 534	22,2	
	740 i, iL		01.96-08.01	210			0 986 486 534	22,2	



◀ BMW Serie 7 [E 38]								
	725 tds	01.96-09.98	105					0 265 217 002 <sup>J</sup>
		10.98-12.00	105		GRG			0 265 223 002 <sup>F</sup>
	728 i, iL	09.95-09.96	142					0 265 213 011 <sup>H</sup>
		09.95-09.98	142					0 265 217 002 <sup>J</sup>
		10.98-10.01	142		GRG			0 265 223 002 <sup>F</sup> 0 265 225 006 <sup>T</sup>
	730 d	08.98-12.01	135-142		GRG			0 265 223 002 <sup>F</sup>
		10.98-12.01	135-142		GRG			0 265 225 006 <sup>T</sup>
	730 i, iL	06.94-09.96	155-160					0 265 213 011 <sup>H</sup>
		06.94-12.96	155-160					0 265 217 002 <sup>J</sup>
	735 i, iL	09.94-09.98	173-175					0 265 217 002 <sup>J</sup>
		10.98-10.01	173-175		GRG			0 265 225 006 <sup>T</sup>
	740 d	10.98-12.01	180		GRG			0 265 225 006 <sup>T</sup>
	740 i, iL	06.94-06.96	210					0 265 213 011 <sup>H</sup>
		06.94-09.98	210					0 265 217 002 <sup>J</sup>
		01.96-09.98	210					0 265 202 411 <sup>M</sup>
10.98-08.01		210		GRG			0 265 225 006 <sup>T</sup>	
750 i, iL	06.94-09.98	240					0 265 202 025 <sup>M</sup> 0 265 217 002 <sup>J</sup>	
	10.98-06.01	240		GRG			0 265 225 006 <sup>T</sup>	
	725 tds	01.96-09.98	105		THE			0 265 109 016 <sup>J</sup>
		09.95-09.96	142		THE			0 265 108 011 <sup>H</sup>
	728 i, iL	09.95-09.98	142					0 265 109 023 <sup>J</sup>
		06.94-09.96	155-160		THE			0 265 108 011 <sup>H</sup>
	730 i, iL	06.94-09.96	155-160		THE			0 265 108 011 <sup>H</sup>
	735 i, iL	09.94-09.98	173-175					0 265 109 077 <sup>J</sup>
	740 i, iL	06.94-06.96	210		THE			0 265 108 011 <sup>H</sup>
		01.96-09.98	210					0 265 109 077 <sup>J</sup>
	750 i, iL	06.94-09.97	240		GRA			0 265 109 402 <sup>M</sup>
		06.94-09.98	240		CSA			0 265 109 015 <sup>J</sup>
		10.97-09.98	240		GRA			0 265 109 413 <sup>M</sup>
	728 i, iL	10.98-10.01	142					0 265 005 248
	730 d	10.98-12.01	135-142					0 265 005 248
	735 i, iL	10.98-10.01	173-175					0 265 005 248
	740 d, i, iL	10.98-12.01	180/210					0 265 005 248
	750 i, iL	10.98-06.01	240					0 265 005 248
	728 i, iL	10.98-10.01	142					0 265 005 303
	730 d	10.98-12.01	135-142					0 265 005 303
	735 i, iL	10.98-10.01	173-175					0 265 005 303
	740 d, i, iL	10.98-12.01	180/210					0 265 005 303
	750 i, iL	10.98-06.01	240					0 265 005 303
Serie 7 [E 65]								
	730 d, i	10.02-10.08	160/170/190					0 986 481 026 27
	735 i	11.01-03.05	200					0 986 481 026 27
	740 d, i	10.02-10.08	190/225					0 986 481 026 27
	745 d, i	11.01-10.08	220/242/245					0 986 481 026 27
	750 i	04.05-10.08	270					0 986 481 026 27
	760 i	12.02-10.08	327					0 986 481 026 27
	730 d, i	10.02-10.08	160/170/190		CS2			0 265 225 008 <sup>T</sup>
	735 i	11.01-03.05	200		CS2			0 265 225 008 <sup>T</sup>
	740 d, i	10.02-10.08	190/225		CS2			0 265 225 008 <sup>T</sup>
	745 d, i	11.01-10.08	220/242/245		CS2			0 265 225 008 <sup>T</sup>
	750 i	04.05-10.08	270		CS2			0 265 225 008 <sup>T</sup>
	760 i	12.02-10.08	327		CS2			0 265 225 008 <sup>T</sup>

B

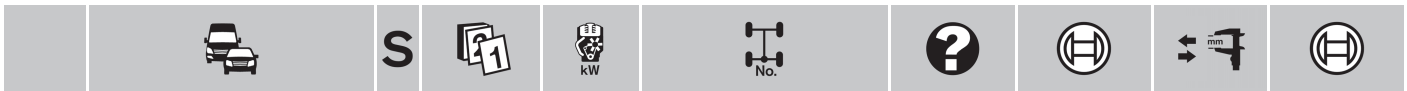

	730 d, i	10.02-10.08	160/170/190		0 265 005 285		
	735 i	11.01-03.05	200		0 265 005 285		
	740 d, i	10.02-10.08	190/225		0 265 005 285		
	745 d, i	11.01-10.08	220/242/245		0 265 005 285		
	750 i	04.05-10.08	270		0 265 005 285		
	760 i	12.02-10.08	327		0 265 005 285		

	730 d, i	10.02-10.08	160/170/190		0 265 005 303		
	735 i	11.01-03.05	200		0 265 005 303		
	740 d, i	10.02-10.08	190/225		0 265 005 303		
	745 d, i	11.01-10.08	220/242/245		0 265 005 303		
	750 i	04.05-10.08	270		0 265 005 303		
	760 i	12.02-10.08	327		0 265 005 303		

**Serie 7 [E 66]**

	730 Ld, Li	04.05-10.08	170/190		0 986 481 026	27	
	735 Li	03.02-03.05	200		0 986 481 026	27	
	740 Li	04.05-10.08	225		0 986 481 026	27	
	745 Li	03.02-03.05	245		0 986 481 026	27	
	750 Li	04.05-10.08	270		0 986 481 026	27	
	760 Li	12.02-10.08	327		0 986 481 026	27	

	730 Ld, Li	03.03-10.08	170/190	CS2	0 265 225 008 <sup>T</sup>		
	735 Li	03.02-03.05	200	CS2	0 265 225 008 <sup>T</sup>		
	740 Li	04.05-10.08	225	CS2	0 265 225 008 <sup>T</sup>		
	745 Li	03.02-03.05	245	CS2	0 265 225 008 <sup>T</sup>		
	750 Li	04.05-10.08	270	CS2	0 265 225 008 <sup>T</sup>		
	760 Li	12.02-10.08	327	CS2	0 265 225 008 <sup>T</sup>		

	730 Ld, Li	03.03-10.08	170/190		0 265 005 285		
	735 Li	03.02-03.05	200		0 265 005 285		
	740 Li	04.05-10.08	225		0 265 005 285		
	745 Li	03.02-03.05	245		0 265 005 285		
	750 Li	04.05-10.08	270		0 265 005 285		
	760 Li	12.02-10.08	327		0 265 005 285		

	730 Ld, Li	03.03-10.08	170/190		0 265 005 303		
	735 Li	03.02-03.05	200		0 265 005 303		
	740 Li	04.05-10.08	225		0 265 005 303		
	745 Li	03.02-03.05	245		0 265 005 303		
	750 Li	04.05-10.08	270		0 265 005 303		
	760 Li	12.02-10.08	327		0 265 005 303		



























**Serie 7 [F 01]**

	730 d, d xDrive, i	11.08→	180/190		0 986 481 012		
	740 d, d xDrive, i	11.08→	225/230/235/240		0 986 481 012		
	750 d xDrive, i, i xDrive	11.08→	280/300/330		0 986 481 012		
	760 i	09.09→	400		0 986 481 012		

**Serie 7 [F 02]**

	730 Ld	03.09-06.12	180		0 986 481 012		
		07.12→	190		0 986 481 012		
	730 Li	05.09-06.13	190		0 986 481 012		
	740 Li	11.08-06.12	240		0 986 481 012		
		07.12→	235		0 986 481 012		
	740 Li xDrive	07.12-06.13	235		0 986 481 012		



		S							
<b>BMW Serie 7 [F 02]</b>									
	750 Ld xDrive, Li, Li xDrive	11.08→	280/300/330				0 986 481 012		
	760 Li	09.09→	400				0 986 481 012		
<b>Serie 8 [E 31]</b>									
									
	840 Ci, i	04.93-12.99	210				0 986 486 028	19,05	
	850 CSI, i, Ci	07.89-10.96	220/280				0 986 486 028	19,05	
	840 Ci, i	10.93-12.99	210				0 265 217 002 <sup>J</sup>		
	850 Ci	03.94-12.99	240				0 265 217 002 <sup>J</sup>		
<b>Serie3 Touring [F 31]</b>									
									
	328 i	09.12→	180		LLE		0 204 781 585	25,4	
					RLE		0 204 781 589	25,4	
	328 i	09.12→	180				0 986 486 065	19,05	
<b>BOGDAN</b>									
<b>2110</b>									
									
	211010	12.09→	59,5				0 986 480 862	20,6	
	211040	12.09→	65,5				0 986 480 862	20,6	
<b>2111</b>									
									
	211120	12.09→	59,5				0 986 480 862	20,6	
	211140	12.09→	65,5				0 986 480 862	20,6	
<b>2310</b>									
									
	231010	12.09→	59,5				0 986 480 862	20,6	
	231040	12.09→	65,5				0 986 480 862	20,6	
<b>CADILLAC</b>									
<b>Allante Convertible</b>									
									
	4.6 i	05.92-12.93	220				0 265 211 004 <sup>J</sup>		
<b>Catera</b>									
									
	3.0	10.96-12.01	149				0 265 220 449 <sup>J</sup>		
	3.0	10.96-12.01	149		TEI		1 273 004 206 <sup>J</sup>		







**CHEVROLET**

**Aveo Hatchback [KL1T, T300]**

	1.2	06.11→	51/63			0 986 486 588	31

**Aveo [KL1T, T300]**

	1.2	06.11→	51/63			0 986 486 588	31

**Calibra**

	2.0 16V	ABS 10.93-03.96	110,3		ATE	0 986 480 907	22
	2.0 16V	10.93-03.96	110,3		ATE	0 986 485 125	
	2.0 16V	10.93-03.96	110,3			0 265 208 311 <sup>H</sup>	

**Captiva [KL1C,C140]**

	2.2 CDRI 2.2 CDRI 4x4	04.11→	120/135			0 986 486 579	34

**Corvette Cabrio**

	5.7	09.91-09.01	225			0 265 212 004 <sup>J</sup>	
	5.7	09.92-09.01	225			0 265 005 041	























**Corvette Coupé**

	5.7	09.91-08.95	302			0 265 212 004 <sup>J</sup>	
	5.7	09.92-08.95	302			0 265 005 041	

**Evanda [KLAL,V200]**

	2.0i	02.05-09.06	96	Fg.-Nr. →196876	<del>TKO</del>	F 01G 19B 0HU	
					TKO	F 01G 160 028	
				Fg.-Nr. 196877→	<del>TKO</del>	F 01G 160 06D	
					TKO	F 01G 160 06E	



		S							
◀ CHEVROLET Evanda [KLAL,V200]									
	2.0 i		02.05-09.06	96			F 026	<b>A06 055</b>	
<b>Lacetti [KL1N, J200]</b>									
									
	1.4		02.05-12.06	70			0 265	<b>216 875<sup>B</sup></b>	
							0 265	<b>220 651<sup>F</sup></b>	
	1.6		02.05-12.06	80			0 265	<b>216 875<sup>B</sup></b>	
							0 265	<b>220 651<sup>F</sup></b>	
	1.8		02.05-12.06	89/90			0 265	<b>216 875<sup>B</sup></b>	
							0 265	<b>220 651<sup>F</sup></b>	
	2.0D		09.06-12.06	89			0 265	<b>216 875<sup>B</sup></b>	
							0 265	<b>220 651<sup>F</sup></b>	
<b>Lanos</b>									
									
	1.5 i	ABO	01.04→	63	Fg.-Nr. →447433	AG	0 986	<b>481 040</b>	20,64
						GS	0 986	<b>481 041</b>	20,64
		ABS	01.04→	63	Fg.-Nr. →447433	GS	0 986	<b>480 996</b>	22
	1.6 i	ABO	01.04→	78		AG	0 986	<b>481 039</b>	22,2
						GS	F 026	<b>A05 885</b>	
		ABS	01.04→	78	Fg.-Nr. →447433	AG	0 986	<b>480 867</b>	
	1.5 i		01.04→	63	Fg.-Nr. 371633→	RLE	F 026	<b>A05 957</b>	
	1.6 i		01.04→	78	Fg.-Nr. 371633→	RLE	F 026	<b>A05 957</b>	
	1.5 i		01.04→	63			F 026	<b>A06 055</b>	
	1.6 i		01.04→	78			F 026	<b>A06 055</b>	
<b>Matiz [KL1K, M200]</b>									
									
	0.8 i		02.05-12.10	38	Fg.Nr. →199333		0 265	<b>216 990<sup>B</sup></b>	
	1.0 i		02.05-12.10	48	Fg.Nr. →199333		0 265	<b>216 990<sup>B</sup></b>	
<b>Niva</b>									
									
	1.7 i		09.02→	58,5			0 265	<b>218 611<sup>H</sup></b>	
<b>Niva [212360]</b>									
									
	1.8 MT		09.04→	92			0 265	<b>218 611<sup>H</sup></b>	
<b>Nubira [KL1N, J200]</b>									
									
	1.4 i		02.05-12.06	70			0 265	<b>216 875<sup>B</sup></b>	
							0 265	<b>220 651<sup>F</sup></b>	
	1.6 i		02.05-12.06	80			0 265	<b>216 875<sup>B</sup></b>	
							0 265	<b>220 651<sup>F</sup></b>	
	1.8 i		02.05-12.06	89/90			0 265	<b>216 875<sup>B</sup></b>	
							0 265	<b>220 651<sup>F</sup></b>	
	2.0D		09.06-12.06	89			0 265	<b>216 875<sup>B</sup></b>	
							0 265	<b>220 651<sup>F</sup></b>	

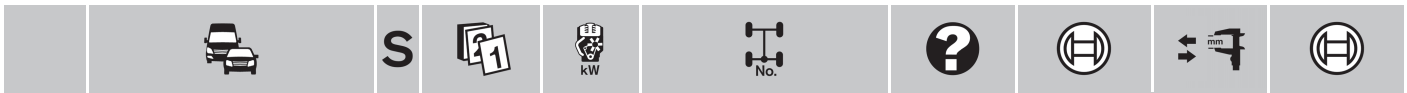

**Nubira Wagon [KL1N, J200]**

	1.6 i	02.05-12.06	80					0 265 216 875 <sup>B</sup> 0 265 220 651 <sup>F</sup>
	1.8 i	02.05-12.06	89/90					0 265 216 875 <sup>B</sup> 0 265 220 651 <sup>F</sup>
	2.0 D	09.06-12.06	89					0 265 216 875 <sup>B</sup> 0 265 220 651 <sup>F</sup>

**Rezzo [KL1U, U100]**

	1.6 i	02.05-05.09	74-79		RLE			F 01G 09C 1D2
		ABS 02.05-05.09	74-79		LLE			F 01G 19B 0JB
	2.0 i	02.05-05.09	88-90		RLE			F 01G 09C 1D2
		ABS 02.05-05.09	88-90		LLE			F 01G 19B 0JB
	1.6 i	02.05-05.09	74-79					F 026 A06 055
	2.0 i	02.05-05.09	88-90					F 026 A06 055

**Spark [KL1K,M200]**

	0.8 i	02.05-12.10	38	Fg.Nr. →199333				0 265 216 990 <sup>B</sup>
	1.0 i	02.05-12.10	48	Fg.Nr. →199333				0 265 216 990 <sup>B</sup>























**CITROEN**

**AX**













	Electrique	09.94-12.98	11-20		ATE			F 026 003 103
					BSY			F 026 003 180
	1.0 i	07.92-12.98	31-33/37		ATE			F 026 003 103
				Org.-Nr. 3826→	BSY			F 026 003 180
				Org.-Nr. 5278→	BSY			F 026 003 103
		ABS 07.92-12.98	31-33/37					F 026 003 174
	1.1 i	06.92-06.98	44					F 026 003 103
		ABS 06.92-06.98	44					F 026 003 174
	1.4	05.91-08.93	55		ATE			F 026 003 103
				Org.-Nr. 5278→	BSY			F 026 003 103
	1.4, D, i	ABS 05.91-12.97	37-39/55-58/66/69-74					F 026 003 174
	1.4 D	08.91-12.97	37-39					F 026 003 103
	1.4 i	06.90-12.96	55-58		ATE			F 026 003 103
		04.91-12.96	55-58	Org.-Nr. 5278→	BSY			F 026 003 103
		05.91-12.96	66/69-74		ATE			F 026 003 103
					BSY			F 026 003 180
		01.93-12.96	55					F 026 003 103
	1.5 D	08.94-12.97	40-41/42-43					F 026 003 103
		ABS 08.94-12.97	40-41/42-43					F 026 003 174
	Electrique	09.94-12.98	11-20		ATE			0 986 485 094
					BSY			0 204 125 104
	1.0 i	07.92-12.98	31-33/37		ATE			0 986 485 094
				Org.Nr. 5278→	BAS,RLE			0 204 125 094
		ABO 07.92-12.98	31-33/37	Org.Nr. 5278→	BSY			0 204 125 102
		ABS 07.92-12.98	31-33/37	Org.Nr. 5278→	BSY			0 204 125 104



		S								
<b>CITROEN AX</b>										
<b>1.1 i</b>		06.92-06.98	44			ATE	0 986	<b>485 094</b>		
				Org.Nr. 5278→		<del>BAS</del> ,RLE	0 204	<b>125 094</b>		
	A	06.92-06.98	44		Org.Nr. 5278→	BSY	0 204	<b>125 102</b>		
	A	06.92-06.98	44		Org.Nr. 5278→	BSY	0 204	<b>125 104</b>		
<b>1.4</b>		06.90-12.97	37-39/55-58			ATE	0 986	<b>485 094</b>		
<b>1.4 D</b>		04.91-12.97	37-39/	55-58	Org.Nr. 5278→	<del>BAS</del> ,RLE	0 204	<b>125 094</b>		
<b>1.4 i</b>			55-58							
	A	04.91-12.97	37-39/	55-58	Org.Nr. 5278→	BSY	0 204	<b>125 102</b>		
	A	04.91-12.97	37-39/	55-58	Org.Nr. 5278→	BSY	0 204	<b>125 104</b>		
<b>1.4 i</b>		05.91-12.96	66/69-74			ATE	0 986	<b>485 094</b>		
						BSY	0 204	<b>125 104</b>		
<b>1.5 D</b>		08.94-12.97	40-41/	42-43	Org.Nr. 5278→	<del>BAS</del> ,RLE	0 204	<b>125 094</b>		
	A	08.94-12.97	40-41/	42-43	Org.Nr. 5278→	BSY	0 204	<b>125 102</b>		
	A	08.94-12.97	40-41/	42-43	Org.Nr. 5278→	BSY	0 204	<b>125 104</b>		
<b>Electrique</b>	A	09.94-12.98	11-20			AA	0 204	<b>131 043<sup>A</sup></b>		
	A	09.94-12.98	11-20				0 204	<b>131 065<sup>A</sup></b>		
<b>1.0 i</b>	A	07.92-12.98	31-33/37			AA	0 204	<b>131 043<sup>A</sup></b>		
	A	07.92-12.98	31-33/37				0 204	<b>131 065<sup>A</sup></b>		
<b>1.1 i</b>	A	06.92-06.98	44			AA	0 204	<b>131 043<sup>A</sup></b>		
	A	06.92-06.98	44				0 204	<b>131 065<sup>A</sup></b>		
<b>1.4, D, i</b>	A	06.90-12.97	37-39/55-58/66/69-74			AA	0 204	<b>131 043<sup>A</sup></b>		
	A	06.90-12.97	37-39/55-58/66/69-74				0 204	<b>131 065<sup>A</sup></b>		
<b>1.4, i</b>		06.90-12.96	55-58/66/69-74			AA	0 204	<b>131 046</b>		
<b>1.5 D</b>	A	08.94-12.97	40-41/42-43			AA	0 204	<b>131 043<sup>A</sup></b>		
	A	08.94-12.97	40-41/42-43				0 204	<b>131 065<sup>A</sup></b>		
<b>Berlingo</b>										
<b>1.6 i 16V</b>	A	08.05→	81				0 204	<b>123 373</b>	23,81	0 204 <b>124 073<sup>6</sup></b>
	A	08.05→	81				0 204	<b>123 350</b>	23,81	
	M	08.05→	81				0 204	<b>123 644</b>	23,8	
<b>1.6 i 16V</b>		08.05→	81				0 204	<b>125 804</b>		
<b>1.6 i 16V</b>		08.05→	81			TW	0 986	<b>482 029</b>		
							0 986	<b>482 031</b>		
<b>1.6 i 16V</b>		08.05→	81		Org.Nr. 10221→		0 265	<b>231 523<sup>B</sup></b>		
							0 265	<b>234 061<sup>T</sup></b>		
<b>Berlingo [B9]</b>										
<b>1.6</b>		05.08-11.11	66				0 265	<b>232 399<sup>B</sup></b>		
		05.08-11.11	66			TW	0 265	<b>230 509<sup>T</sup></b>		
<b>1.6 HDi</b>		05.08-11.11	55				0 265	<b>232 399<sup>B</sup></b>		
<b>1.6 HDi</b>			55-66			TW	0 265	<b>230 509<sup>T</sup></b>		
							0 265	<b>232 399<sup>B</sup></b>		
		10.08-11.11	66			TW	0 265	<b>230 509<sup>T</sup></b>		
		07.10-03.12	66		Org.Nr. →12900		0 265	<b>232 399<sup>B</sup></b>		
		08.10-03.12	55		Org.Nr. →12900		0 265	<b>232 399<sup>B</sup></b>		



















	<b>S</b>							
1.6 HDi	11.09-03.12	82/84/88	Org.-Nr. →12900			0 265 232 399 <sup>B</sup>		
1.6 VTi	03.10-03.12	68/72	Org.-Nr. →12900			0 265 232 399 <sup>B</sup>		
1.6 HDi	05.08-11.11	80				0 265 232 399 <sup>B</sup>		
1.6 16V					TW	0 265 230 509 <sup>T</sup>		
 1.6, HDi, 16V	05.08-11.08	55-66/80	Org.-Nr. →11682			0 265 005 715		
<b>Berlingo Electrique [M49]</b>								
								
	10.98-06.00	24	Org.-Nr. →8609	LMA		F 026 003 192	23,8	
				RMA		0 204 123 341	23,8	
ABO	10.98-06.00	24	Org.-Nr. →8609			F 026 003 190	23,8	0 204 124 073 <sup>B</sup>
	07.00-11.02	24	Org.-Nr. 8610→		BO	0 204 123 373	23,81	0 204 124 073 <sup>B</sup>
ABS	07.00-11.02	24	Org.-Nr. 8610→		BO	0 204 123 350	23,81	
	10.98-06.00	24	Org.-Nr. →8609			0 204 125 134		
	07.00-11.02	24	Org.-Nr. 8610→		BO	0 204 125 764		
	10.98-11.02	24				0 986 482 031		
	10.98-11.02	24				0 265 216 721 <sup>B</sup>		
	10.98-11.02	24				0 273 004 112 <sup>H</sup>		
<b>Berlingo Electrique [M59]</b>								
								
	ABO	11.02-04.08	28			0 204 123 373	23,81	
	ABS	11.02-04.08	28			0 204 123 350	23,81	
	MFD	11.02-04.08	28		LLE	0 204 123 644	23,8	
					RLE	0 204 123 645	23,8	
	11.02-04.08	28			LLE	0 204 125 804		
					RLE	0 204 125 805		
	11.02-04.08	28				0 986 482 031		
	11.02-11.04	28	Org.-Nr. →10220			0 265 216 721 <sup>B</sup>		
	12.04-12.07	28	Org.-Nr. 10221→11346			0 265 231 523 <sup>B</sup>		
	11.02-12.07	28	Org.-Nr. →11354			0 265 005 290		
	01.08-04.08	28	Org.-Nr. 11355→			0 265 005 758		
<b>Berlingo [M49]</b>								
								
	1.1 i	07.96-06.00	44	Org.-Nr. →8609	LMA	F 026 003 192	23,8	
					RMA	0 204 123 341	23,8	
ABO	07.96-06.00	44	Org.-Nr. →8609			F 026 003 190	23,8	0 204 124 073 <sup>B</sup>
	07.00-11.02	44	Org.-Nr. 8610→		BO	0 204 123 373	23,81	0 204 124 073 <sup>B</sup>
ABS	07.00-11.02	44	Org.-Nr. 8610→		BO	0 204 123 350	23,81	



















								
 <b>CITROEN Berlingo [M49]</b>								
1.4	07.96-06.00	51/55	Org.-Nr. →8609	LMA	F 026 <b>003 192</b>	23,8		
1.4 i				RMA	0 204 <b>123 341</b>	23,8		
	ABO 07.96-06.00	51/55	Org.-Nr. →8609		F 026 <b>003 190</b>	23,8	0 204 <b>124 073<sup>6</sup></b>	
	07.00-11.02	51/55	Org.-Nr. 8610→	BO	0 204 <b>123 373</b>	23,81	0 204 <b>124 073<sup>6</sup></b>	
	ABS 07.00-11.02	51/55	Org.-Nr. 8610→	BO	0 204 <b>123 350</b>	23,81		
1.6 i 16V	06.00-06.00	80	Org.-Nr. →8609	LMA	F 026 <b>003 192</b>	23,8		
				RMA	0 204 <b>123 341</b>	23,8		
	ABO 06.00-06.00	80	Org.-Nr. →8609		F 026 <b>003 190</b>	23,8	0 204 <b>124 073<sup>6</sup></b>	
	07.00-11.02	80	Org.-Nr. 8610→	BO	0 204 <b>123 373</b>	23,81	0 204 <b>124 073<sup>6</sup></b>	
	ABS 07.00-11.02	80	Org.-Nr. 8610→	BO	0 204 <b>123 350</b>	23,81		
1.8 D	07.96-06.00	43-44/66	Org.-Nr. →8609	LMA	F 026 <b>003 192</b>	23,8		
1.8 i				RMA	0 204 <b>123 341</b>	23,8		
	ABO 07.96-06.00	43-44/66	Org.-Nr. →8609		F 026 <b>003 190</b>	23,8	0 204 <b>124 073<sup>6</sup></b>	
	07.00-11.02	43-44/66	Org.-Nr. 8610→	BO	0 204 <b>123 373</b>	23,81	0 204 <b>124 073<sup>6</sup></b>	
	ABS 07.00-11.02	43-44/66	Org.-Nr. 8610→	BO	0 204 <b>123 350</b>	23,81		
1.9 D	07.96-06.00	50-51/52	Org.-Nr. →8609	LMA	F 026 <b>003 192</b>	23,8		
				RMA	0 204 <b>123 341</b>	23,8		
	ABO 07.96-06.00	50-51/52	Org.-Nr. →8609		F 026 <b>003 190</b>	23,8	0 204 <b>124 073<sup>6</sup></b>	
	07.00-11.02	50-51/52	Org.-Nr. 8610→	BO	0 204 <b>123 373</b>	23,81	0 204 <b>124 073<sup>6</sup></b>	
	ABS 07.00-11.02	50-51/52	Org.-Nr. 8610→	BO	0 204 <b>123 350</b>	23,81		
2.0 HDi	ABO 12.99-11.02	66			0 204 <b>123 373</b>	23,81	0 204 <b>124 073<sup>6</sup></b>	
	ABS 12.99-11.02	66			0 204 <b>123 350</b>	23,81		
								
1.1 i	07.96-06.00	44	Org.-Nr. →8609		0 204 <b>125 134</b>			
	07.00-11.02	44	Org.-Nr. 8610→	BO	0 204 <b>125 764</b>			
1.4	07.96-06.00	51/55	Org.-Nr. →8609		0 204 <b>125 134</b>			
1.4 i	07.00-11.02	51/55	Org.-Nr. 8610→	BO	0 204 <b>125 764</b>			
1.6 i 16V	06.00-06.00	80	Org.-Nr. →8609		0 204 <b>125 134</b>			
	07.00-11.02	80	Org.-Nr. 8610→	BO	0 204 <b>125 764</b>			
1.8 D	07.96-06.00	43-44/66	Org.-Nr. →8609		0 204 <b>125 134</b>			
1.8 i	07.00-11.02	43-44/66	Org.-Nr. 8610→	BO	0 204 <b>125 764</b>			
1.9 D	07.96-06.00	50-51	Org.-Nr. →8609		0 204 <b>125 134</b>			
	07.98-06.00	52	Org.-Nr. →8609		0 204 <b>125 134</b>			
	07.00-11.02	50-51	Org.-Nr. 8610→	BO	0 204 <b>125 764</b>			
		52	Org.-Nr. 8610→	BO	0 204 <b>125 764</b>			
	09.00-11.02	52			0 204 <b>125 764</b>			
2.0 HDi	12.99-11.02	66			0 204 <b>125 514</b>			
								
1.1 i	07.96-11.02	44		TW	0986 <b>482 029</b>			
					0986 <b>482 030</b>			
					0986 <b>482 031</b>			
1.4	07.96-11.02	51/55		TW	0986 <b>482 029</b>			
1.4 i					0986 <b>482 030</b>			
					0986 <b>482 031</b>			
1.6 i 16V	06.00-11.02	80		TW	0986 <b>482 029</b>			
					0986 <b>482 030</b>			
					0986 <b>482 031</b>			
1.8 D	07.96-11.02	43-44/66		TW	0986 <b>482 029</b>			
1.8 i					0986 <b>482 030</b>			
					0986 <b>482 031</b>			
1.9 D	07.96-11.02	50-51/52		TW	0986 <b>482 029</b>			
					0986 <b>482 030</b>			
					0986 <b>482 031</b>			
2.0 HDi	12.99-11.02	66		TW	0986 <b>482 029</b>			
					0986 <b>482 030</b>			
					0986 <b>482 031</b>			
								
1.1 i	07.96-11.02	44			0 265 <b>216 721<sup>B</sup></b>			
1.4, i	07.96-11.02	51/55			0 265 <b>216 721<sup>B</sup></b>			
1.6 i 16V	06.00-11.02	80			0 265 <b>216 721<sup>B</sup></b>			
1.8 D, i	07.96-11.02	43-44/66			0 265 <b>216 721<sup>B</sup></b>			
1.9 D	07.96-11.02	50-51/52			0 265 <b>216 721<sup>B</sup></b>			

		S							
	2.0 HDi		12.99-11.02	66					0 265 216 721 <sup>B</sup>
	1.1 i		07.96-11.02	44					0 273 004 112 <sup>H</sup>
	1.4, i		07.96-11.02	51/55					0 273 004 112 <sup>H</sup>
	1.6 i 16V		06.00-11.02	80					0 273 004 112 <sup>H</sup>
	1.8 D, i		07.96-11.02	43-44/66					0 273 004 112 <sup>H</sup>
	1.9 D		07.96-11.02	50-51/52					0 273 004 112 <sup>H</sup>
	2.0 HDi		12.99-11.02	66					0 273 004 112 <sup>H</sup>
<b>Berlingo [M59]</b>									
	1.1 i	ABO	11.02-04.08	44					0 204 123 373 23,81
		ABS	11.02-04.08	44					0 204 123 350 23,81
		MFD	11.02-04.08	44		LLE			0 204 123 644 23,8
						RLE			0 204 123 645 23,8
	1.4 i	ABO	11.02-03.10	55					0 204 123 373 23,81
		ABS	11.02-03.10	55					0 204 123 350 23,81
		MFD	11.02-03.10	55		LLE			0 204 123 644 23,8
						RLE			0 204 123 645 23,8
	1.6 HDi	ABO	11.02-04.08	55/66/80					0 204 123 373 23,81
	1.6 i 16V	ABS	11.02-04.08	55/66/80					0 204 123 350 23,81
		MFD	11.02-04.08	55/66/80		LLE			0 204 123 644 23,8
						RLE			0 204 123 645 23,8
	1.9 D	ABO	11.02-04.08	52					0 204 123 373 23,81
		ABS	11.02-04.08	52					0 204 123 350 23,81
		MFD	11.02-04.08	52		LLE			0 204 123 644 23,8
						RLE			0 204 123 645 23,8
	2.0 HDi	ABO	11.02-04.08	66					0 204 123 373 23,81
		ABS	11.02-04.08	66					0 204 123 350 23,81
		MFD	11.02-04.08	66		LLE			0 204 123 644 23,8
						RLE			0 204 123 645 23,8
	1.1 i		11.02-03.04	44	Org.Nr. →9974	RLE			0 204 125 805
			11.02-04.08	44		LLE			0 204 125 804
			04.04-04.08	44	Org.Nr. 9975→	RLE			0 204 125 804
	1.4 i		11.02-03.04	55	Org.Nr. →9974	RLE			0 204 125 805
			11.02-03.10	55		LLE			0 204 125 804
			04.04-03.10	55	Org.Nr. 9975→	RLE			0 204 125 804
	1.6 HDi		07.05-04.08	55/66		LLE			0 204 125 804
						RLE			0 204 125 837
	1.6 i 16V		11.02-03.04	80	Org.Nr. →9974	RLE			0 204 125 805
			11.02-04.08	80		LLE			0 204 125 804
			04.04-04.08	80	Org.Nr. 9975→	RLE			0 204 125 804
	1.9 D		11.02-03.04	52	Org.Nr. →9974	RLE			0 204 125 805
			11.02-04.08	52		LLE			0 204 125 804
			04.04-04.08	52	Org.Nr. 9975→	RLE			0 204 125 804
	2.0 HDi		11.02-03.04	66	Org.Nr. →9974	RLE			0 204 125 805
			11.02-04.08	66		LLE			0 204 125 804
			04.04-04.08	66	Org.Nr. 9975→	RLE			0 204 125 804
	1.1 i		11.02-04.08	44		FEN			0 986 482 031
	1.4 i		11.02-03.10	55		FEN			0 986 482 031
	1.6 HDi, i 16V		11.02-04.08	55/66/80		FEN			0 986 482 031
	1.9 D		11.02-04.08	52		FEN			0 986 482 031
	2.0 HDi		11.02-04.08	66		FEN			0 986 482 031
	1.1 i		11.02-11.04	44	Org.Nr. →10220				0 265 216 721 <sup>B</sup>
			12.04-12.07	44	Org.Nr. 10221→11346				0 265 231 523 <sup>B</sup>
	1.4 i		11.02-11.04	55	Org.Nr. →10220				0 265 216 721 <sup>B</sup>
			12.04-12.07	55	Org.Nr. 10221→11346				0 265 231 523 <sup>B</sup>



















											
	<b>CITROEN Berlingo [M59]</b>										
<b>1.6 HDi</b>	07.05-12.07	55	Org.Nr. →11346					0 265 <b>231 523</b> <sup>B</sup>			
	09.05-12.07	66	Org.Nr. →11346					0 265 <b>231 523</b> <sup>B</sup>			
<b>1.6 i 16V</b>	11.02-11.04	80	Org.Nr. →10220					0 265 <b>216 721</b> <sup>B</sup>			
	12.04-12.07	80	Org.Nr. 10221→11346					0 265 <b>225 130</b> <sup>T</sup>			
<b>1.9 D</b>	11.02-11.04	52	Org.Nr. →10220					0 265 <b>216 721</b> <sup>B</sup>			
	12.04-12.07	52	Org.Nr. 10221→11346					0 265 <b>231 523</b> <sup>B</sup>			
<b>2.0 HDi</b>	11.02-11.04	66	Org.Nr. →10220					0 265 <b>216 721</b> <sup>B</sup>			
	12.04-12.07	66	Org.Nr. 10221→11346					0 265 <b>225 130</b> <sup>T</sup>			
	<b>1.1 i</b>	11.02-12.07	44	Org.-Nr. →11354					0 265 <b>005 290</b>		
		01.08-04.08	44	Org.-Nr. 11355→					0 265 <b>005 758</b>		
<b>1.4 i</b>	11.02-12.07	55	Org.-Nr. →11354					0 265 <b>005 290</b>			
	01.08-03.10	55	Org.-Nr. 11355→					0 265 <b>005 758</b>			
<b>1.6 HDi</b>	11.02-12.07	55/66/80	Org.-Nr. →11354					0 265 <b>005 290</b>			
<b>1.6 i 16V</b>	01.08-04.08	55/66/80	Org.-Nr. 11355→					0 265 <b>005 758</b>			
<b>1.9 D</b>	11.02-12.07	52	Org.-Nr. →11354					0 265 <b>005 290</b>			
	01.08-04.08	52	Org.-Nr. 11355→					0 265 <b>005 758</b>			
<b>2.0 HDi</b>	11.02-12.07	66	Org.-Nr. →11354					0 265 <b>005 290</b>			
	01.08-04.08	66	Org.-Nr. 11355→					0 265 <b>005 758</b>			
<b>C</b>											
											
	<b>25 E 1.8, E 2.0, 1.9 D, 2.5 D</b>	07.81-03.94	49-51/54-63					F 026 <b>003 150</b>		22,2	
	<b>25 E 1.8, E 2.0, 1.9 D, 2.5 D</b>	08.90-03.94	49-51/ 54-60	Org.Nr. 273004→	L02			0 204 <b>125 550</b> <sup>S</sup>			
					AS2,L03			0 204 <b>125 420</b> <sup>S</sup>			
<b>25 E 2.0</b>	08.90-03.94	60-63	Org.Nr. 273004→	L02			0 204 <b>125 550</b> <sup>S</sup>				
				AS2,L03			0 204 <b>125 420</b> <sup>S</sup>				
<b>25 1.9 D Turbo</b>	04.92-03.94	60					0 204 <b>125 550</b> <sup>S</sup>				
<b>25 2.5 D Turbo</b>	08.90-03.94	70					0 204 <b>125 550</b> <sup>S</sup>				
	<b>25 E 1.8, E 2.0, 1.9 D, 1.9 D Turbo, 2.5 D, 2.5 D Turbo</b>	07.81-03.94	49-51/54-63/70					0 204 <b>131 226</b> <sup>A</sup>			
<b>C 15</b>											
											
	<b>E 1.0</b>	07.88-12.97	32		LLE			F 026 <b>003 076</b>		20,6	0 204 <b>124 050</b> <sup>6</sup>
					RLE			0 204 <b>123 113</b>		20,6	
<b>E 1.1</b>	07.88-12.96	44			LLE			F 026 <b>003 076</b>		20,6	0 204 <b>124 050</b> <sup>6</sup>
					RLE			0 204 <b>123 113</b>		20,6	
<b>E 1.1 i</b>	07.87-12.96	40-46/51	Org.-Nr. →4195					F 026 <b>003 060</b>		19	0 204 <b>124 042</b> <sup>6</sup>
								0 204 <b>124 050</b> <sup>6</sup>			
<b>E 1.4</b>	06.88-12.96	40-46/51	Org.-Nr. 4196→					F 026 <b>003 076</b>		20,6	0 204 <b>124 050</b> <sup>6</sup>
								0 204 <b>123 113</b>		20,6	
<b>E 1.4</b>	05.91-12.96	55-58						F 026 <b>003 076</b>		20,6	0 204 <b>124 050</b> <sup>6</sup>
								0 204 <b>123 113</b>		20,6	
<b>E 1.4 i</b>								0 204 <b>123 113</b>		20,6	
<b>1.8 D</b>	07.86-05.00	44					F 026 <b>003 076</b>		20,6	0 204 <b>124 050</b> <sup>6</sup>	
<b>1.9 D</b>	06.00-12.05	44-52					F 026 <b>003 076</b>		20,6	0 204 <b>124 050</b> <sup>6</sup>	
	<b>E 1.0</b>	07.88-12.97	32					0 204 <b>131 039</b> <sup>A</sup>			
				<b>E 1.1, i</b>	07.88-12.96	44			0 204 <b>131 039</b> <sup>A</sup>		
<b>E 1.4, i</b>	07.87-12.96	40-46/51/55-58					0 204 <b>131 039</b> <sup>A</sup>				
<b>1.8 D</b>	07.86-05.00	44					0 204 <b>131 039</b> <sup>A</sup>				
<b>1.9 D</b>	06.00-12.05	44-52					0 204 <b>131 039</b> <sup>A</sup>				



		S							
<b>C1 [B0]</b>									
									
	<b>1.0</b>	MFD 06.05→	50			LLE	0 204 <b>123 787</b>	20,64	
						RLE	0 204 <b>123 786</b>	20,64	
		OFD 06.05→	50			LLE	0 204 <b>123 667</b>	20,6	
						RLE	0 204 <b>123 666</b>	20,6	
	<b>1.4 HDi</b>	MFD 06.05→	40			LLE	0 204 <b>123 787</b>	20,64	
						RLE	0 204 <b>123 786</b>	20,64	
		OFD 06.05→	40			LLE	0 204 <b>123 667</b>	20,6	
						RLE	0 204 <b>123 666</b>	20,6	
	<b>1.0</b>	06.05-08.10	50	Org.Nr. →12333		LLE	0 204 <b>125 831</b>		
						RLE	0 204 <b>125 830</b>		
		09.10→	50			LLE	0 204 <b>744 467</b>		
						RLE	0 204 <b>744 465</b>		
	<b>1.4 HDi</b>	06.05-08.10	40	Org.Nr. →12333		LLE	0 204 <b>125 831</b>		
						RLE	0 204 <b>125 830</b>		
		09.10→	40	Org.Nr. 12334→		LLE	0 204 <b>744 467</b>		
						RLE	0 204 <b>744 465</b>		
	<b>1.0</b>	06.05→	50				0 265 <b>231 580<sup>B</sup></b>		
	<b>1.4 HDi</b>	06.05→	40				0 265 <b>231 580<sup>B</sup></b>		
<b>C2 [A6]</b>									
									
	<b>1.1</b>	09.03-06.06	44	Org.-Nr. →10800		BO	0 204 <b>123 653</b>	22,2	
		ABS, 07.06-12.09	44	Org.-Nr. 10801→		TW	0 204 <b>123 653</b>	22,2	
		OFD					0 204 <b>123 747</b>	22,2	
		MFD 09.03-12.09	44	Org.-Nr. →10800		LUC	0 986 <b>480 879</b>	22,2	
		07.06-12.09	44	Org.-Nr. 10801→			0 986 <b>480 853</b>		
	<b>1.4</b>	ABS, 07.06-12.09	50/55	Org.-Nr. 10801→		TW	0 204 <b>123 653</b>	22,2	
	<b>1.4 HDi</b>	OFD					0 204 <b>123 747</b>	22,2	
		MFD 09.03-12.09	50/55	Org.-Nr. →10800		LUC	0 986 <b>480 879</b>	22,2	
		07.06-12.09	50/55	Org.-Nr. 10801→			0 986 <b>480 853</b>		
	<b>1.4, HDi, 16V</b>	09.03-06.06	50/55/65	Org.-Nr. →10800		BO	0 204 <b>123 653</b>	22,2	
	<b>1.4 16V</b>	MFD 12.05-06.06	65	Org.-Nr. →10800		LUC	0 986 <b>480 879</b>	22,2	
		12.05-12.08	65	Org.-Nr. 10801→			0 986 <b>480 853</b>		
	<b>1.6</b>	MFD 09.03-06.06	80	Org.-Nr. →10800		LUC	0 986 <b>480 879</b>	22,2	
		07.06-12.09	80	Org.-Nr. 10801→			0 986 <b>480 853</b>		
	<b>1.6, VTS</b>	ABS 09.03-06.06	80/90			BO	0 204 <b>123 653</b>	22,2	
	<b>1.6 HDi</b>	07.07-05.09	80				0 986 <b>480 853</b>		
	<b>1.6 VTS</b>	07.06-05.09	90	Org.-Nr. 10801→			0 986 <b>480 853</b>		
		MFD 10.04-06.06	90	Org.-Nr. →10800		LUC	0 986 <b>480 879</b>	22,2	
	<b>1.1</b>	ABS 09.03-06.06	44	Org.-Nr. →10800		BO	0 204 <b>125 820</b>		
		07.06-07.07	44	Org.-Nr. 10801→11192		TW	0 204 <b>125 820</b>		
	<b>1.4</b>	ABS 09.03-06.06	50/55	Org.-Nr. →10800		BO	0 204 <b>125 820</b>		
	<b>1.4 HDi</b>	07.06-07.07	50/55	Org.-Nr. 10801→11192		TW	0 204 <b>125 820</b>		
	<b>1.4 16V</b>	ABS 12.05-06.06	65	Org.-Nr. →10800		BO	0 204 <b>125 820</b>		
	<b>1.6</b>	ABS 09.03-06.06	80/90	Org.-Nr. →10800		BO	0 204 <b>125 820</b>		
	<b>1.6 VTS</b>								
<b>C3</b>									
									
	<b>1.4 8V</b>	ABS, 07.03-07.12	54				0 986 <b>480 879</b>	22,2	
		MFD							
		ABS, 07.03-07.12	54			BO	0 204 <b>123 653</b>	22,2	
		OFD							

















		S							
	◀ CITROEN C3								
	1.6 16V	ABS, OFD	05.03-07.12	81		BO	0 204 123 653	22,2	
		MFD	05.03-07.12	81		LUC	0 986 480 879	22,2	
	1.6 16V	ABS	05.03-07.12	81		BO	0 204 125 820		
<b>C3 [A8]</b>									
	1.1 i		01.02-08.05	44		BO	0 204 123 653	22,2	
	1.4 HDi, HDi 16V, i, i 16V		01.02-08.05	50/55/65/66		BO	0 204 123 653	22,2	
	1.6 i		01.02-08.05	80		BO	0 204 123 653	22,2	
		MFD	01.02-08.05	80		LUC	0 986 480 879	22,2	
	1.1 i	ABS	01.02-08.05	44		BO	0 204 125 820		
	1.4 HDi, HDi 16V, i, i 16V	ABS	01.02-08.05	50/55/65/66		BO	0 204 125 820		
	1.6 i	ABS	01.02-08.05	80		BO	0 204 125 820		
<b>C3 [A31]</b>									
	1.1 i		09.05-06.06	44	Org.-Nr. →10800	BO	0 204 123 653	22,2	
		ABS	07.06-09.09	44	Org.-Nr. 10801→	TW	0 204 123 653	22,2	
							0 204 123 747	22,2	
		MFD	09.05-06.06	44	Org.-Nr. →10800	LUC	0 986 480 879	22,2	
			07.06-09.09	44	Org.-Nr. 10801→		0 986 480 853		
	1.4 HDi	ABS	07.06-09.09	50/54	Org.-Nr. 10801→	TW	0 204 123 653	22,2	
	1.4 i						0 204 123 747	22,2	
	1.4 HDi		09.05-06.06	50/54/65	Org.-Nr. →10800	BO	0 204 123 653	22,2	
	1.4 i	MFD	09.05-06.06	50/54/65	Org.-Nr. →10800	LUC	0 986 480 879	22,2	
	1.4 i 16V		07.06-09.09	50/54/65	Org.-Nr. 10801→		0 986 480 853		
	1.6 HDi		09.05-06.06	66/80	Org.-Nr. →10800	BO	0 204 123 653	22,2	
	1.6 i	MFD	09.05-06.06	66/80	Org.-Nr. →10800	LUC	0 986 480 879	22,2	
			07.06-12.09	66/80	Org.-Nr. 10801→		0 986 480 853		
	1.1 i	ABS	09.05-06.06	44	Org.-Nr. →10800	BO	0 204 125 820		
			07.06-07.07	44	Org.-Nr. 10801→11192	TW	0 204 125 820		
	1.4 HDi	ABS	09.05-06.06	50/54	Org.-Nr. →10800	BO	0 204 125 820		
	1.4 i		07.06-07.07	50/54	Org.-Nr. 10801→11192	TW	0 204 125 820		
	1.4 i 16V	ABS	09.05-06.06	65	Org.-Nr. →10800	BO	0 204 125 820		
	1.6 HDi	ABS	09.05-06.06	66/80	Org.-Nr. →10800	BO	0 204 125 820		
	1.6 i								
<b>C3 [A51]</b>									
	1.1	MFD	09.09→	44			0 204 123 811	22,2	
		OFD	09.09→	44			0 204 123 809	22,2	
	1.2 VTi	MFD	03.12→	60			0 204 123 811	22,2	
		OFD	03.12→	60			0 204 123 809	22,2	
	1.4	MFD	09.09→	50/54			0 204 123 811	22,2	
	1.4 HDi	OFD	09.09→	50/54			0 204 123 809	22,2	
	1.4 VTi	MFD	09.09-11.11	70-72	Org.-Nr. →12774		0 204 123 815	23,81	
			12.11→	70-72	Org.-Nr. 12775→		0 204 123 811	22,2	
		OFD	09.09-11.11	70-72			0 204 123 813	23,81	
			12.11→	70-72			0 204 123 809	22,2	
	1.6 HDi		09.09→	82			0 204 123 815	23,81	
		MFD	09.09→	66			0 204 123 815	23,81	
			01.10→	68			0 204 123 815	23,81	
			01.12→	55/68		BO	0 204 123 811	22,2	
						TRW	0 986 480 853		















		S										
1.6 HDi		OFD	09.09→	66			0 204 123 813	23,81				
			01.10→	68			0 204 123 813	23,81				
			01.12→	55			BO 0 204 123 809	22,2				
				68			BO 0 204 123 809	22,2				
1.6 VTi		MFD	09.09→	88			0 204 123 815	23,81				
		OFD	09.09→	88			0 204 123 813	23,81				
	1.1	MFD	09.09→	44			0 204 720 419					
		OFD	09.09→	44			0 204 720 418					
	1.2 VTi	MFD	03.12→	60			0 204 720 419					
		OFD	03.12→	60			0 204 720 418					
	1.4	MFD	09.09→	50/54			0 204 720 419					
	1.4 HDi	OFD	09.09→	50/54			0 204 720 418					
	1.4 VTi	MFD	09.09-11.11	70-72	Org.Nr. →12774		0 204 720 421					
			12.11→	70-72	Org.Nr. 12775→		0 204 720 419					
		OFD	09.09-11.11	70-72	Org.Nr. →12774		0 204 720 420					
			12.11→	70-72	Org.Nr. 12775→		0 204 720 418					
1.6 HDi			09.09→	82			0 204 720 421					
			MFD	09.09→	66			0 204 720 421				
				01.10→	68			0 204 720 421				
				01.12→	55			BO 0 204 720 419				
				68			BO 0 204 720 419					
			OFD	09.09→	66			0 204 720 420				
				01.10→	68			0 204 720 420				
				01.12→	55			BO 0 204 720 418				
				68			BO 0 204 720 418					
				OFD	09.09→	88			0 204 720 421			
	OFD	09.09→	88			0 204 720 420						
<b>C3-Pluriel [A42]</b>												
												
	1.4		05.03-06.06	50/54/55	Org.-Nr. →10800		BO	0 204 123 653	22,2			
			1.4 HDi	MFD	05.03-06.06	50/54/55	Org.-Nr. →10800		LUC	0 986 480 879	22,2	
					05.03→	50/54/55	Org.-Nr. 10801→			0 986 480 853		
			1.6 16V		MFD	05.03-06.06	80	Org.-Nr. →10800		BO	0 204 123 653	22,2
						05.03-06.06	80	Org.-Nr. →10800		LUC	0 986 480 879	22,2
						05.03→	80	Org.-Nr. 10801→			0 986 480 853	
	1.4, HDi	ABS	05.03-06.06	50/54/55	Org.Nr. →10800		BO	0 204 125 820				
			1.6 16V	ABS	05.03-06.06	80	Org.Nr. →10800		BO	0 204 125 820		
<b>C4</b>												
												
	2.0		MFD	04.07-07.07	105	Org.-Nr. →11192		AG	0 204 123 658	23,8		
								GS	0 204 123 746	23,81		
				08.07→	105	Org.-Nr. 11193→			0 204 123 736	23,81		
			OFD	04.07-07.07	105	Org.-Nr. →11192		AG	0 204 123 596	23,81		
								GS	0 204 123 595	23,81		
						08.07→	105	Org.-Nr. 11193→			0 204 123 737	
	2.0	MFD	04.07-07.07	105	Org.Nr. →11192			0 204 125 823				
				08.08→	105	Org.Nr. 11585→			0 204 125 902			
			OFD	04.07-07.07	105	Org.Nr. →11192			0 204 125 777			
<b>C4 [B5]</b>												
												
	1.4	MFD	11.04-07.07	65	Org.-Nr. →11192			0 204 123 658	23,8			
				08.07-09.10	65	Org.-Nr. 11193→			0 204 123 736	23,81		



		S								
	◀ CITROEN C4 [B5]									
1.4	OFD	11.04-07.07	65		Org.-Nr. →11192		0 204 123 597	22,2		
		08.07-09.10	65		Org.-Nr. 11193→		0 204 123 737			
1.6	MFD	11.04-07.07	80		Org.-Nr. →11192		0 204 123 658	23,8		
	OFD	11.04-07.07	80		Org.-Nr. →11192	AG	0 204 123 596	23,81		
						GS	0 204 123 595	23,81		
		08.07-07.08	80		Org.-Nr. 11193→		0 204 123 737			
1.6, HDi	MFD	08.07-09.10	80		Org.-Nr. 11193→		0 204 123 736	23,81		
1.6	MFD	07.08-09.10	88/103/110				0 204 123 736	23,81		
1.6 THP	OFD	07.08-09.10	88/103/110				0 204 123 737			
1.6 HDi		04.10→	80				0 204 123 737			
	MFD	11.04-07.07	80		Org.-Nr. →11192	AG	0 204 123 658	23,8		
						GS	0 204 123 746	23,81		
			11.04-07.10	66			0 204 123 658	23,8		
			05.07-07.07	66		Org.-Nr. →11192		0 204 123 746	23,81	
			08.07-07.09	66		Org.-Nr. 11193→		0 204 123 736	23,81	
		OFD	11.04-07.07	80		Org.-Nr. →11192		0 204 123 595	23,81	
			11.04-07.10	66				0 204 123 597	22,2	
			05.07-07.07	66		Org.-Nr. →11192		0 204 123 595	23,81	
			08.07-07.09	66		Org.-Nr. 11193→		0 204 123 737		
		08.07-09.10	80		Org.-Nr. 11193→		0 204 123 737			
1.6 i BioFlex	MFD	09.07-07.08	80				0 204 123 736	23,81		
	OFD	09.07-07.08	80				0 204 123 737			
2.0		11.04-10.05	100				0 204 123 658	23,8		
		11.04-07.07	103		Org.-Nr. →11192, Get.-Nr. MC Manual		0 204 123 746	23,81		
					Org.-Nr. →11192, Get.-Nr. MC Manual		0 204 123 658	23,8		
		08.07-07.08	103		Org.-Nr. 11193→		0 204 123 736	23,81		
2.0 HDi		11.04-07.07	100		Org.-Nr. →11192, Get.-Nr. MC Manual		0 204 123 746	23,81		
					Org.-Nr. →11192, Get.-Nr. MC Manual		0 204 123 658	23,8		
		08.07-01.10	100		Org.-Nr. 11193→		0 204 123 736	23,81		
		07.08-09.10	103				0 204 123 736	23,81		
1.4	MFD	11.04-07.07	65		Org.Nr. →11192		0 204 125 823			
		08.08-09.10	65		Org.Nr. 11585→		0 204 125 902			
	OFD	11.04-07.07	65		Org.Nr. →11192		0 204 125 776			
		08.08-09.10	65		Org.Nr. 11585→		0 204 125 901			
	1.6	MFD	11.04-07.07	80		Org.Nr. →11192 88		0 204 125 823		
		OFD	11.04-07.07	80		Org.Nr. →11192 88		0 204 125 777		
	1.6	MFD	07.08-09.10	88/103/110			0 204 125 902			
	1.6 THP	OFD	07.08-09.10	88/103/110			0 204 125 901			
	1.6 HDi	MFD	11.04-07.07	80		Org.Nr. →11192		0 204 125 823		
			11.04-07.10	66				0 204 125 823		
		08.08-07.09	66		Org.Nr. 11585→		0 204 125 902			
		08.08-09.10	80		Org.Nr. 11585→		0 204 125 902			
		OFD	11.04-07.07	80		Org.Nr. →11192		0 204 125 777		
			11.04-07.10	66			0 204 125 776			
			05.07-07.07	66		Org.Nr. →11192		0 204 125 777		
			08.08-07.09	66		Org.Nr. 11585→		0 204 125 901		
			08.08-09.10	80		Org.Nr. 11585→		0 204 125 901		
2.0			11.04-10.05	100				0 204 125 823		
	MFD	11.04-07.07	103		Org.Nr. →11192		0 204 125 823			
	OFD	11.04-07.07	103		Org.Nr. →11192		0 204 125 777			
2.0 HDi		11.04-07.07	100		Org.Nr. →11192		0 204 125 823			
		08.08-01.10	100		Org.Nr. 11585→		0 204 125 902			
		08.08-09.10	103		Org.Nr. 11585→		0 204 125 902			
1.4		11.04-09.10	65			B80	0 265 231 487 <sup>B</sup>			
						B80,TW	0 265 234 145 <sup>T</sup>			
1.6, HDi, i BioFlex		11.04-09.10	80/88			B80,TW	0 265 234 145 <sup>T</sup>			
		11.04→	80/88			B80	0 265 231 487 <sup>B</sup>			
1.6 HDi		11.04-07.10	66				0 265 231 487 <sup>B</sup>			
						TW	0 265 234 145 <sup>T</sup>			
		05.07-07.09	66			B80	0 265 231 487 <sup>B</sup>			
						B80,TW	0 265 234 145 <sup>T</sup>			

		S								
1.6 THP				07.08-09.10	103/110		B80		0 265 231 487 <sup>B</sup>	
2.0				11.04-10.05	100				0 265 231 487 <sup>B</sup>	
							TW		0 265 234 145 <sup>T</sup>	
2.0				11.04-09.10	103		B80		0 265 231 487 <sup>B</sup>	
2.0 HDi							B80,TW		0 265 234 145 <sup>T</sup>	
2.0 HDi				11.04-01.10	100		B80		0 265 231 487 <sup>B</sup>	
							B80,TW		0 265 234 145 <sup>T</sup>	
 1.4				11.04-04.06	65	Org.-Nr. →10737			0 265 005 606	
				05.06-09.10	65	Org.-Nr. 10738→			0 265 005 765	
1.6				11.04-04.06	80	Org.-Nr. →10737			0 265 005 606	
				05.06-07.08	80	Org.-Nr. 10738→			0 265 005 765	
1.6, THP				07.08-09.10	88/103/110				0 265 005 765	
1.6 HDi				11.04-04.06	80	Org.-Nr. →10737	GS		0 265 005 606	
				11.04-07.10	66				0 265 005 606	
				11.04-09.10	80		SEG		0 265 005 715	
				05.06-09.10	80	Org.-Nr. 10738→	GS		0 265 005 765	
				05.07-07.09	66				0 265 005 765	
				04.10→	80				0 265 005 765	
1.6 i BioFlex				09.07-07.08	80				0 265 005 765	
2.0				11.04-10.05	100				0 265 005 606	
				11.04-04.06	103	Org.-Nr. →10737			0 265 005 606	
				05.06-07.08	103	Org.-Nr. 10738→			0 265 005 765	
2.0 HDi				11.04-04.06	100	Org.-Nr. →10737			0 265 005 606	
				05.06-01.10	100	Org.-Nr. 10738→			0 265 005 765	
				07.08-09.10	103				0 265 005 765	
<b>C4 [B71]</b>										
										
 1.4				09.10→	70				0 204 709 703	23,81
1.6 HDi, LPG, VTi		MFD		09.10→	68/82/88				0 204 709 705	23,81
		OFD		09.10→	68/82/88				0 204 709 703	23,81
1.6 THP				09.10→	115				0 204 709 705	23,81
1.6 16V				11.10→	80				0 204 709 703	23,81
2.0				07.11→	103				0 204 709 703	23,81
2.0 HDi				09.10→	110				0 204 709 705	23,81
 1.4				09.10→	70				0 204 709 700	
1.6 HDi, LPG, VTi		MFD		09.10→	68/82/88				0 204 709 701	
		OFD		09.10→	68/82/88				0 204 709 700	
1.6 THP				09.10→	115				0 204 709 701	
1.6 16V				11.10→	80				0 204 709 700	
2.0				07.11→	103				0 204 709 700	
2.0 HDi				09.10→	110				0 204 709 701	
 1.4				09.10→	70				0 265 005 765	
1.6 HDi, LPG, THP, VTi, 16V				09.10→	68/80/82/88/115				0 265 005 765	
2.0 HDi				09.10→	110				0 265 005 765	
<b>C4 Coupé [B5]</b>										
										
 1.4		MFD		11.04-07.07	65	Org.-Nr. →11192			0 204 123 658	23,8
				08.07-07.10	65	Org.-Nr. 11193→			0 204 123 736	23,81
		OFD		11.04-07.07	65	Org.-Nr. →11192			0 204 123 597	22,2
				08.07-07.10	65	Org.-Nr. 11193→			0 204 123 737	
1.6		MFD		11.04-07.07	80	Org.-Nr. →11192			0 204 123 658	23,8
		OFD		11.04-07.07	80	Org.-Nr. →11192	AG		0 204 123 596	23,81
							GS		0 204 123 595	23,81
1.6		MFD		08.07-07.10	80	Org.-Nr. 11193→			0 204 123 736	23,81
1.6 HDi		OFD		08.07-07.10	80	Org.-Nr. 11193→			0 204 123 737	

<b>◀ CITROEN C4 Coupé [B5]</b>								
<b>1.6</b>	MFD	07.08-07.10	88/110			0 204 123 736		23,81
<b>1.6 THP</b>	OFD	07.08-07.10	88/110			0 204 123 737		
<b>1.6 HDi</b>	MFD	11.04-07.07	80	Org.-Nr. →11192	AG	0 204 123 658		23,8
					GS	0 204 123 746		23,81
		11.04-07.10	66			0 204 123 658		23,8
		05.07-07.07	66	Org.-Nr. →11192		0 204 123 746		23,81
		08.07-07.09	66	Org.-Nr. 11193→		0 204 123 736		23,81
	OFD	11.04-07.07	80	Org.-Nr. →11192		0 204 123 595		23,81
		11.04-07.10	66			0 204 123 597		22,2
		05.07-07.07	66	Org.-Nr. →11192		0 204 123 595		23,81
		08.07-07.09	66	Org.-Nr. 11193→		0 204 123 737		
<b>2.0</b>		11.04-10.05	100			0 204 123 658		23,8
		11.04-07.07	103	Org.-Nr. →11192, Get.-Nr. MC Manual		0 204 123 746		23,81
				Org.-Nr. →11192, Get.-Nr. MC Manual		0 204 123 658		23,8
			130	Org.-Nr. →11192		0 204 123 658		23,8
		08.07-03.08	130	Org.-Nr. 11193→		0 204 123 736		23,81
		08.07-07.08	103	Org.-Nr. 11193→		0 204 123 736		23,81
<b>2.0 HDi</b>		11.04-07.07	100	Org.-Nr. →11192, Get.-Nr. MC Manual		0 204 123 746		23,81
				Org.-Nr. →11192, Get.-Nr. MC Manual		0 204 123 658		23,8
		08.07-07.09	100	Org.-Nr. 11193→		0 204 123 736		23,81
		07.08-07.10	103			0 204 123 736		23,81
<b>1.4</b>	MFD	11.04-07.07	65	Org.-Nr. →11192		0 204 125 823		
		08.08-07.10	65	Org.-Nr. 11585→		0 204 125 902		
	OFD	11.04-07.07	65	Org.-Nr. →11192		0 204 125 776		
		08.08-07.10	65	Org.-Nr. 11585→		0 204 125 901		
<b>1.6</b>	MFD	11.04-07.07	80	Org.-Nr. →11192 88		0 204 125 823		
	OFD	11.04-07.07	80	Org.-Nr. →11192 88		0 204 125 777		
<b>1.6</b>	MFD	07.08-07.10	88/110			0 204 125 902		
<b>1.6 THP</b>	OFD	07.08-07.10	88/110			0 204 125 901		
<b>1.6 HDi</b>	MFD	11.04-07.07	80	Org.-Nr. →11192		0 204 125 823		
		11.04-07.10	66			0 204 125 823		
		08.08-07.09	66	Org.-Nr. 11585→		0 204 125 902		
		08.08-07.10	80	Org.-Nr. 11585→		0 204 125 902		
	OFD	11.04-07.07	80	Org.-Nr. →11192		0 204 125 777		
		11.04-07.10	66			0 204 125 776		
		05.07-07.07	66	Org.-Nr. →11192		0 204 125 777		
		08.08-07.09	66	Org.-Nr. 11585→		0 204 125 901		
		08.08-07.10	80	Org.-Nr. 11585→		0 204 125 901		
<b>2.0</b>		11.04-10.05	100			0 204 125 823		
		11.04-07.07	130	Org.-Nr. →11192		0 204 125 823		
	MFD	11.04-07.07	103	Org.-Nr. →11192		0 204 125 823		
	OFD	11.04-07.07	103	Org.-Nr. →11192		0 204 125 777		
<b>2.0 HDi</b>		11.04-07.07	100	Org.-Nr. →11192		0 204 125 823		
		08.08-07.09	100	Org.-Nr. 11585→		0 204 125 902		
		08.08-07.10	103	Org.-Nr. 11585→		0 204 125 902		
<b>1.4</b>		11.04-07.10	65		B80	0 265 231 487 <sup>B</sup>		
					B80,TW	0 265 234 145 <sup>T</sup>		
<b>1.6</b>		11.04-07.10	80/88		B80	0 265 231 487 <sup>B</sup>		
<b>1.6 HDi</b>					B80,TW	0 265 234 145 <sup>T</sup>		
<b>1.6 HDi</b>		11.04-07.10	66			0 265 231 487 <sup>B</sup>		
					TW	0 265 234 145 <sup>T</sup>		
		05.07-07.09	66		B80	0 265 231 487 <sup>B</sup>		
					B80,TW	0 265 234 145 <sup>T</sup>		
<b>1.6 THP</b>		07.08-07.10	110		B80	0 265 231 487 <sup>B</sup>		
<b>2.0</b>		11.04-10.05	100			0 265 231 487 <sup>B</sup>		
					TW	0 265 234 145 <sup>T</sup>		
<b>2.0</b>		11.04-07.10	103/130		B80	0 265 231 487 <sup>B</sup>		
<b>2.0 HDi</b>					B80,TW	0 265 234 145 <sup>T</sup>		
<b>2.0 HDi</b>		11.04-07.09	100		B80	0 265 231 487 <sup>B</sup>		
					B80,TW	0 265 234 145 <sup>T</sup>		

		S							
	<b>1.4</b>	11.04-04.06	65	Org.-Nr. →10737			0 265 005 606		
		05.06-07.10	65	Org.-Nr. 10738 →			0 265 005 765		
	<b>1.6</b>	11.04-04.06	80	Org.-Nr. →10737			0 265 005 606		
		05.06-07.08	80	Org.-Nr. 10738 →			0 265 005 765		
	<b>1.6, THP</b>	07.08-07.10	88/110				0 265 005 765		
	<b>1.6 HDi</b>	11.04-04.06	80	Org.-Nr. →10737	GS		0 265 005 606		
		11.04-07.10	66				0 265 005 606		
			80		SEG		0 265 005 715		
		05.06-07.10	80	Org.-Nr. 10738 →	GS		0 265 005 765		
		05.07-07.09	66				0 265 005 765		
	<b>2.0</b>	11.04-10.05	100				0 265 005 606		
		11.04-04.06	103	Org.-Nr. →10737			0 265 005 606		
			130	Org.-Nr. →10737			0 265 005 606		
		05.06-03.08	130	Org.-Nr. 10738 →			0 265 005 765		
		05.06-07.08	103	Org.-Nr. 10738 →			0 265 005 765		
	<b>2.0 HDi</b>	11.04-04.06	100	Org.-Nr. →10737			0 265 005 606		
		05.06-07.09	100	Org.-Nr. 10738 →			0 265 005 765		
		07.08-07.10	103				0 265 005 765		
<b>C4 Grand Picasso [B58]</b>									
									
	<b>1.6 HDi</b>	10.06-12.11	80		TW		0 265 230 478 <sup>T</sup>		
	<b>1.8</b>	10.06-07.08	92		TW		0 265 230 478 <sup>T</sup>		
	<b>2.0, HDi</b>	10.06-12.11	100/103		TW		0 265 230 478 <sup>T</sup>		
	<b>1.6</b>	07.08-11.08	88	Org.-Nr. →11682			0 265 005 715		
		12.08-04.10	88	Org.-Nr. 11683 →			0 265 005 765		
		04.10 →	88				0 265 005 765		
	<b>1.6 HDi</b>	10.06-11.08	80	Org.-Nr. →11682			0 265 005 715		
		12.08-12.11	80	Org.-Nr. 11683 →			0 265 005 765		
		05.10 →	82				0 265 005 765		
	<b>1.6 THP</b>	07.08-11.08	103/110	Org.-Nr. →11682			0 265 005 715		
		12.08-12.11	103/110	Org.-Nr. 11683 →			0 265 005 765		
		03.10 →	115				0 265 005 765		
	<b>1.8</b>	10.06-07.08	92				0 265 005 715		
	<b>2.0</b>	10.06-10.08	103				0 265 005 715		
	<b>2.0 HDi</b>	10.06-11.08	100	Org.-Nr. →11682			0 265 005 715		
		12.08-12.11	100	Org.-Nr. 11683 →			0 265 005 765		
		07.09 →	110/120				0 265 005 765		
<b>C4 Picasso [B58]</b>									
									
	<b>1.6 HDi</b>	02.07-12.11	80		TW		0 265 230 478 <sup>T</sup>		
	<b>1.8</b>	02.07-07.08	92		TW		0 265 230 478 <sup>T</sup>		
	<b>2.0, HDi</b>	02.07-12.11	100/103		TW		0 265 230 478 <sup>T</sup>		
	<b>1.6</b>	07.08-11.08	88	Org.-Nr. →11682			0 265 005 715		
		12.08-04.10	88	Org.-Nr. 11683 →			0 265 005 765		
		04.10 →	88				0 265 005 765		
	<b>1.6 HDi</b>	02.07-11.08	80	Org.-Nr. →11682			0 265 005 715		
		12.08-12.11	80	Org.-Nr. 11683 →			0 265 005 765		
		05.10 →	82				0 265 005 765		
	<b>1.6 THP</b>	07.08-11.08	103/110	Org.-Nr. →11682			0 265 005 715		
		12.08-12.11	103/110	Org.-Nr. 11683 →			0 265 005 765		
		03.10 →	115				0 265 005 765		
	<b>1.8</b>	02.07-07.08	92				0 265 005 715		
	<b>2.0</b>	02.07-10.08	103				0 265 005 715		
	<b>2.0 HDi</b>	02.07-11.08	100	Org.-Nr. →11682			0 265 005 715		
		12.08-12.11	100	Org.-Nr. 11683 →			0 265 005 765		
		07.09 →	110/120				0 265 005 765		



















◀ CITROEN

C4 Sedan [B5]

















	1.6	MFD	07.06-12.10	80	Org.-Nr. →11192 88, →11346 77, →11241 UW		0 204 123 658	23,8	
					Org.-Nr. 11347 77→, 11242 UW→, 11193 88→		0 204 123 736	23,81	
		OFD	07.06-12.10	80	Org.-Nr. →11241 UW, GS		0 204 123 595	23,81	
					→11192 88, →11346 77				
					Org.-Nr. →11346 77, AG		0 204 123 596	23,81	
					→11192 88, →11241 UW				
					Org.-Nr. 11347 77→, 11242 UW→, 11193 88→		0 204 123 737		
	1.6 HDi		04.10→	80			0 204 123 737		
		MFD	07.06-12.07	80	Org.-Nr. →11346 77, Get.-Nr. MC Manual		0 204 123 746	23,81	
					Org.-Nr. →11346 77, Get.-Nr. MC Manual		0 204 123 658	23,8	
			08.07-12.10	80	Org.-Nr. 11193 88→		0 204 123 736	23,81	
		OFD	07.06-07.07	80	Org.-Nr. →11192 88		0 204 123 595	23,81	
			07.06-12.07	80	Org.-Nr. →11346 77 TW		0 204 123 595	23,81	
							0 204 123 596	23,81	
			08.07-12.10	80	Org.-Nr. 11193 88→		0 204 123 737		
	2.0		07.06-07.07	103	Org.-Nr. →11192 88, Get.-Nr. MC Manual		0 204 123 746	23,81	
					Org.-Nr. →11192 88, Get.-Nr. MC Manual		0 204 123 658	23,8	
			08.07-12.10	103	Org.-Nr. 11193 88→		0 204 123 736	23,81	
		MFD	07.06-12.07	103	Org.-Nr. →11346 77		0 204 123 746	23,81	
			09.07-12.10	103	Org.-Nr. 11242 UW→		0 204 123 736	23,81	
		OFD	07.06-08.07	103	Org.-Nr. →11241 UW	AG	0 204 123 596	23,81	
						GS	0 204 123 595	23,81	
			07.06-12.07	103	Org.-Nr. →11346 77	AG	0 204 123 596	23,81	
						GS	0 204 123 595	23,81	
			09.07-12.10	103	Org.-Nr. 11242 UW→		0 204 123 737		
	2.0 HDi		07.06-12.10	80			0 204 123 595	23,81	
	1.6	MFD	07.06-07.07	80	Org.Nr. →11192 88		0 204 125 823		
			07.06-08.07	80	Org.Nr. →11241 UW		0 204 125 823		
			07.06-12.07	80	Org.Nr. →11346 77		0 204 125 823		
			OFD	07.06-07.07	80	Org.Nr. →11192 88		0 204 125 777	
				07.06-08.07	80	Org.Nr. →11241 UW		0 204 125 777	
				07.06-12.07	80	Org.Nr. →11346 77		0 204 125 777	
	1.6	MFD	08.08-12.10	80	Org.Nr. 11585 88→		0 204 125 902		
	1.6 HDi	OFD	08.08-12.10	80	Org.Nr. 11585 88→		0 204 125 901		
	1.6 HDi	MFD	07.06-07.07	80	Org.Nr. →11192 88		0 204 125 823		
			07.06-12.07	80	Org.Nr. →11346 77		0 204 125 823		
		OFD	07.06-07.07	80	Org.Nr. →11192 88		0 204 125 777		
			07.06-12.07	80	Org.Nr. →11346 77		0 204 125 777		
2.0			07.06-07.07	103	Org.Nr. →11192 88		0 204 125 823		
			08.08-12.10	103	Org.Nr. 11585 88→		0 204 125 902		
		MFD	07.06-08.07	103	Org.Nr. →11241 UW		0 204 125 823		
			07.06-12.07	103	Org.Nr. →11346 77		0 204 125 823		
		OFD	07.06-08.07	103	Org.Nr. →11241 UW		0 204 125 777		
			07.06-12.07	103	Org.Nr. →11346 77		0 204 125 777		
2.0 HDi			07.06-12.10	80			0 204 125 777		
	1.6, HDi		07.06→	80	Org.Nr. 10647 UW→	B80	0 265 234 461 <sup>1</sup>		
	2.0, HDi		07.06-12.10	80/103	Org.Nr. 10647 UW→	B80	0 265 234 461 <sup>1</sup>		
	1.6, HDi		07.06→	80			0 265 005 765		
	2.0, HDi		07.06-12.10	80/103			0 265 005 765		

















		S							
<b>C5 Break [X3]</b>									
									
	<b>1.6 HDi</b>	10.04-03.08	80				0 204 <b>123 584</b>	22	
	<b>1.8 i</b>	10.04-03.08	85/92				0 204 <b>123 584</b>	22	
	<b>2.0 HDi, i</b>	10.04-03.08	93-100/103				0 204 <b>123 584</b>	22	
	<b>2.2 HDi</b>	10.04-09.05	98				0 204 <b>123 584</b>	22	
		04.06-03.08	120-125				0 204 <b>123 584</b>	22	
	<b>3.0 i</b>	10.04-04.07	155				0 204 <b>123 584</b>	22	
	<b>1.6 HDi</b>	10.04-03.08	80			LLE	0 204 <b>125 748</b>		
						RLE	0 204 <b>125 749</b>		
	<b>1.8 i</b>	10.04-03.08	85/92			LLE	0 204 <b>125 748</b>		
						RLE	0 204 <b>125 749</b>		
	<b>2.0 HDi</b>	10.04-03.08	93-100/103			LLE	0 204 <b>125 748</b>		
	<b>2.0 i</b>					RLE	0 204 <b>125 749</b>		
	<b>2.2 HDi</b>	10.04-09.05	98			LLE	0 204 <b>125 748</b>		
						RLE	0 204 <b>125 749</b>		
		04.06-03.08	120-125			LLE	0 204 <b>125 748</b>		
						RLE	0 204 <b>125 749</b>		
	<b>3.0 i</b>	10.04-04.07	155			LLE	0 204 <b>125 748</b>		
						RLE	0 204 <b>125 749</b>		
<b>C5 Break [X4]</b>									
									
	<b>1.8 i 16V</b>	MFD 06.01-09.04	85				0 204 <b>123 584</b>	22	
		OFD 06.01-09.04	85				0 204 <b>123 546</b>	22	
	<b>2.0 HDi, HPi, i 16V</b>	MFD 06.01-09.04	66/79/80/100/103				0 204 <b>123 584</b>	22	
		OFD 06.01-09.04	66/79/80/100/103				0 204 <b>123 546</b>	22	
	<b>2.2 HDi</b>	MFD 06.01-09.04	98				0 204 <b>123 584</b>	22	
		OFD 06.01-09.04	98				0 204 <b>123 546</b>	22	
	<b>3.0 i</b>	MFD 06.01-09.04	150				0 204 <b>123 584</b>	22	
		OFD 06.01-09.04	150				0 204 <b>123 546</b>	22	
	<b>1.8 i 16V</b>	06.01-09.04	85			LLE	0 204 <b>125 748</b>		
						RLE	0 204 <b>125 749</b>		
	<b>2.0 HDi</b>	06.01-09.04	66/79/80/100			LLE	0 204 <b>125 748</b>		
	<b>2.0 i 16V</b>					RLE	0 204 <b>125 749</b>		
	<b>2.0 HPi</b>	06.01-09.04	103			LLE	0 204 <b>125 779</b>		
						RLE	0 204 <b>125 780</b>		
	<b>2.2 HDi</b>	06.01-09.04	98			LLE	0 204 <b>125 748</b>		
						RLE	0 204 <b>125 749</b>		
	<b>3.0 i</b>	06.01-09.04	150			LLE	0 204 <b>125 748</b>		
						RLE	0 204 <b>125 749</b>		
<b>C5 Tourer [X7]</b>									
									
	<b>1.6, HDi, THP</b>	09.09→	82/84/88/110/115/120				0 265 <b>005 765</b>		
	<b>1.6 HDi</b>	04.08-07.10	80			TW	0 265 <b>005 715</b>		
							0 265 <b>005 765</b>		
	<b>1.8</b>	04.08-01.11	92			TW	0 265 <b>005 715</b>		
							0 265 <b>005 765</b>		
	<b>2.0</b>	04.08→	100-103			TW	0 265 <b>005 715</b>		
	<b>2.0 HDi</b>						0 265 <b>005 765</b>		
	<b>2.0 HDi</b>	09.09→	110/120				0 265 <b>005 765</b>		
		12.10→	100				0 265 <b>005 765</b>		
	<b>2.2 HDi</b>	04.08-09.09	120-125			TW	0 265 <b>005 715</b>		
							0 265 <b>005 765</b>		
		07.10→	150				0 265 <b>005 765</b>		

		S							
	◀ CITROEN C5 Tourer [X7]								
	2.7 HDi	04.08-07.09	150			TW	0 265 005 715		
							0 265 005 765		
	3.0 HDi 24V	07.09->	177				0 265 005 765		
	3.0 24V	04.08-04.09	155			TW	0 265 005 715		
							0 265 005 765		
<b>C5 [X3]</b>									
	1.6 HDi	10.04-03.08	80				0 204 123 584	22	
	1.8 i	10.04-03.08	85/92				0 204 123 584	22	
	2.0 HDi, i	10.04-03.08	93-100/103				0 204 123 584	22	
	2.2 HDi	10.04-09.05	98				0 204 123 584	22	
		03.06-03.08	120-125				0 204 123 584	22	
	3.0 i	10.04-04.07	155				0 204 123 584	22	
	1.6 HDi	10.04-03.08	80			LLE	0 204 125 748		
						RLE	0 204 125 749		
	1.8 i	10.04-03.08	85/92			LLE	0 204 125 748		
						RLE	0 204 125 749		
	2.0 HDi	10.04-03.08	93-100/			LLE	0 204 125 748		
	2.0 i		103			RLE	0 204 125 749		
	2.2 HDi	10.04-09.05	98			LLE	0 204 125 748		
						RLE	0 204 125 749		
		03.06-03.08	120-125			LLE	0 204 125 748		
						RLE	0 204 125 749		
	3.0 i	10.04-04.07	155			LLE	0 204 125 748		
						RLE	0 204 125 749		
<b>C5 [X4]</b>									
	1.8 i 16V	MFD 03.01-09.04	85				0 204 123 584	22	
		OFD 03.01-09.04	85				0 204 123 546	22	
	2.0 HDi, HPi, i 16V	MFD 03.01-09.04	66/79/80/100/103				0 204 123 584	22	
		OFD 03.01-09.04	66/79/80/100/103				0 204 123 546	22	
	2.2 HDi	MFD 03.01-09.04	98				0 204 123 584	22	
		OFD 03.01-09.04	98				0 204 123 546	22	
	3.0 i	MFD 03.01-09.04	150				0 204 123 584	22	
		OFD 03.01-09.04	150				0 204 123 546	22	
	1.8 i 16V	03.01-09.04	85			LLE	0 204 125 748		
						RLE	0 204 125 749		
	2.0 HDi	03.01-09.04	66/79/80/100			LLE	0 204 125 748		
	2.0 i 16V					RLE	0 204 125 749		
	2.0 HPi	03.01-09.04	103			LLE	0 204 125 779		
						RLE	0 204 125 780		
	2.2 HDi	03.01-09.04	98			LLE	0 204 125 748		
						RLE	0 204 125 749		
	3.0 i	03.01-09.04	150			LLE	0 204 125 748		
						RLE	0 204 125 749		
<b>C5 [X7]</b>									
	1.6, HDi, THP	09.09->	82/84/88/110/115/120				0 265 005 765		
	1.6 HDi	04.08-07.10	80			TW	0 265 005 715		
							0 265 005 765		
	1.8	04.08-01.11	92			TW	0 265 005 715		
							0 265 005 765		
	2.0	04.08->	100-103			TW	0 265 005 715		
	2.0 HDi						0 265 005 765		

		S							
2.0 HDi		09.09→	110/120				0 265 005 765		
		12.10→	100				0 265 005 765		
2.2 HDi		04.08-09.09	120-125			TW	0 265 005 715		
							0 265 005 765		
		07.10→	150				0 265 005 765		
2.7 HDi		04.08-07.09	150			TW	0 265 005 715		
							0 265 005 765		
3.0		04.08-04.09	155			TW	0 265 005 715		
							0 265 005 765		
3.0 HDi 24V		07.09→	177				0 265 005 765		
<b>C6 [X6]</b>									
									
	2.2 HDi	11.07-07.10	120-125	Org.-Nr. 11284→			0 265 005 765		
	2.7 HDi	11.07-07.09	150	Org.-Nr. 11284→			0 265 005 765		
	3.0	11.07-02.09	155	Org.-Nr. 11284→			0 265 005 765		
	3.0 HDi 24V	07.09→	177				0 265 005 765		
<b>C8 [V3]</b>									
									
	2.0 HDi, 16V	06.02-12.06	81/100				0 204 123 592	22,2	
	2.2 HDi, 16V	06.02-07.06	94/116				0 204 123 592	22,2	
	2.0 HDi	06.02-12.06	81/100			LLE	0 204 125 792		
	2.0 16V					RLE	0 204 125 791		
	2.2 HDi	06.02-07.06	94/116			LLE	0 204 125 792		
	2.2 16V					RLE	0 204 125 791		
	2.0 HDi	06.02-10.05	81	Org.Nr. →10562			0 265 225 166 <sup>T</sup>		
		06.02-12.06	81				0 265 222 010 <sup>B</sup>		
		03.06-05.10	88				0 265 222 010 <sup>B</sup>		
			100/103				0 265 222 010 <sup>B</sup>		
	2.0 16V	06.02-10.05	100/103	Org.Nr. →10562			0 265 225 166 <sup>T</sup>		
		06.02-05.10	100/103				0 265 222 010 <sup>B</sup>		
	2.2 HDi	06.02-10.05	94/116	Org.Nr. →10562			0 265 225 166 <sup>T</sup>		
	2.2 16V	06.02-07.06	94/116				0 265 222 010 <sup>B</sup>		
	3.0	10.02-10.05	150	Org.Nr. →10562			0 265 225 166 <sup>T</sup>		
		10.02-05.06	150				0 265 222 010 <sup>B</sup>		
	2.0 HDi	06.02-10.05	81	Org.-Nr. →10562			0 265 005 290		
		11.05-12.06	81	Org.-Nr. 10563→			0 265 005 606		
		03.06-09.07	88	Org.-Nr. →11256			0 265 005 606		
			100	Org.-Nr. →11256			0 265 005 606		
		10.07-05.10	88	Org.-Nr. 11257→			0 265 005 765		
			100	Org.-Nr. 11257→			0 265 005 765		
		06.10→	100				0 265 005 765		
			120				0 265 005 765		
	2.0 16V	06.02-10.05	100	Org.-Nr. →10562			0 265 005 290		
		10.05-10.05	103	Org.-Nr. →10562			0 265 005 290		
		11.05-05.06	100	Org.-Nr. 10563→			0 265 005 606		
		11.05-09.07	103	Org.-Nr. 10563→11256			0 265 005 606		
		10.07-05.10	103	Org.-Nr. 11257→			0 265 005 765		
	2.2 HDi	09.07-05.10	120-125				0 265 005 765		
	2.2 HDi	06.02-10.05	94/116	Org.-Nr. →10562			0 265 005 290		
	2.2 16V	11.05-07.06	94/116	Org.-Nr. 10563→			0 265 005 606		
	3.0	10.02-10.05	150	Org.-Nr. →10562			0 265 005 290		
		11.05-05.06	150	Org.-Nr. 10563→			0 265 005 606		



		S							
◀ CITROEN									
<b>DS3 [A55]</b>									
	1.2 VTi	06.12→	60				0 204 123 811	22,2	
	1.4 HDi 8V	03.10→	50				0 204 123 811	22,2	
	1.4 VTi	01.10-11.11	70-72	Org.-Nr. →12774			0 204 123 815	23,81	
	1.4 VTi LPG	12.11→	70-72	Org.-Nr. 12775→			0 204 123 811	22,2	
	1.6 HDi	11.09→	82/84			BO	0 204 123 815	23,81	
		01.10→	68				0 204 123 815	23,81	
	1.6 THP, THP Racing, VTi	01.10→	88/110/115/120/149/152				0 204 123 815	23,81	
	1.2 VTi	06.12→	60				0 204 720 419		
	1.4 HDi 8V	03.10→	50				0 204 720 419		
	1.4 VTi	01.10-11.11	70-72	Org.Nr. →12774			0 204 720 421		
	1.4 VTi LPG	12.11→	70-72	Org.Nr. 12775→			0 204 720 419		
	1.6 HDi	11.09→	82/84			BO	0 204 720 421		
		01.10→	68				0 204 720 421		
	1.6 THP, THP Racing, VTi	01.10→	88/110/115/120/149/152				0 204 720 421		
<b>DS4 [B75]</b>									
	1.6, HDi, HDi 16V	MFD 03.11→	68/82/88				0 204 709 705	23,81	
		OFD 03.11→	68/82/88				0 204 709 703	23,81	
	1.6 THP	03.11→	110/115/120				0 204 709 705	23,81	
			147				0 204 718 072		
	2.0 HDi, HDi 16V	03.11→	100/120				0 204 709 705	23,81	
	1.6, HDi, HDi 16V	MFD 03.11→	68/82/88				0 204 709 701		
		OFD 03.11→	68/82/88				0 204 709 700		
	1.6 THP	03.11→	110/115/120				0 204 709 701		
			147				0 204 718 070		
	2.0 HDi, HDi 16V	03.11→	100/120				0 204 709 701		
	1.6, HDi, HDi 16V, THP	03.11→	68/82/88/110/115/120/147				0 265 005 765		
	2.0 HDi, HDi 16V	03.11→	100/120				0 265 005 765		
<b>DS5 [B81]</b>									
	1.6 HDi, THP	09.11→	82/110/115/120-121/147				0 265 005 765		
	2.0 HDi, HDi Hybrid4 4x4	09.11→	100/120-147				0 265 005 765		
<b>Evasion [U60]</b>									
	1.8 i	ABO 09.96-07.02	72-74				F 026 003 188	22,2	0 204 124 059 <sup>6</sup>
		ABS 09.96-07.02	72-74				F 026 003 518	22,2	0 204 124 136 <sup>6</sup>
	1.9 D Turbo	ABO 10.94-05.99	66/67-68	Org.-Nr. →8206			F 026 003 166	23,8	0 204 124 073 <sup>6</sup>
		06.99-07.02	66/67-68	Org.-Nr. 8207→			F 026 003 517	23,81	
		ABS 10.94-05.99	66/67-68	Org.-Nr. →8206			0 204 123 182	23,8	
		06.99-07.02	66/67-68	Org.-Nr. 8207→			F 026 003 516	23,81	
	2.0 HDi	ABO 01.99-07.02	80/81				F 026 003 517	23,81	
		ABS 01.99-07.02	80/81				F 026 003 516	23,81	
	2.0 i Turbo	ABO 06.94-05.99	108-110	Org.-Nr. →8206			F 026 003 166	23,8	0 204 124 073 <sup>6</sup>
		06.99-07.02	108-110	Org.-Nr. 8207→			F 026 003 517	23,81	
		ABS 06.94-05.99	108-110	Org.-Nr. →8206			0 204 123 182	23,8	
		06.99-07.02	108-110	Org.-Nr. 8207→			F 026 003 516	23,81	
	2.0 i	ABO 06.94-05.99	89-90/	Org.-Nr. →8206			F 026 003 166	23,8	0 204 124 073 <sup>6</sup>
	2.0 i 16V		97-99						
		06.99-07.02	89-90/	Org.-Nr. 8207→			F 026 003 517	23,81	
			97-99						

		S							
<b>2.0i</b>		ABS	06.94-05.99	89-90/ 97-99	Org.-Nr. →8206		0 204 <b>123 182</b>	23,8	
<b>2.0i 16V</b>			06.99-07.02	89-90/ 97-99	Org.-Nr. 8207→		F 026 <b>003 516</b>	23,81	
<b>2.0i 16V</b>		ABO	04.00-07.02	100			F 026 <b>003 517</b>	23,81	
		ABS	04.00-07.02	100			F 026 <b>003 516</b>	23,81	
<b>2.1 D Turbo</b>		ABO	04.96-05.99	80-81	Org.-Nr. →8206		F 026 <b>003 166</b>	23,8	0 204 <b>124 073<sup>B</sup></b>
			06.99-07.02	80-81	Org.-Nr. 8207→		F 026 <b>003 517</b>	23,81	
		ABS	04.96-05.99	80-81	Org.-Nr. →8206		0 204 <b>123 182</b>	23,8	
			06.99-07.02	80-81	Org.-Nr. 8207→		F 026 <b>003 516</b>	23,81	
	<b>1.8i</b>		09.96-07.02	72-74			0 204 <b>125 716</b>		
	<b>1.9 D Turbo</b>		10.94-07.02	66/67-68		LLE	0 204 <b>125 715</b>		
						RLE	0 204 <b>125 109</b>		
	<b>2.0 HDi</b>		06.94-07.02	80/81/89-90		LLE	0 204 <b>125 715</b>		
	<b>2.0i</b>					RLE	0 204 <b>125 109</b>		
	<b>2.0i Turbo</b>		06.94-07.02	108-110			0 204 <b>125 714</b>		
	<b>2.0i 16V</b>		05.98-04.00	97-99			0 204 <b>125 714</b>		
			04.00-07.02	100		LLE	0 204 <b>125 715</b>		
						RLE	0 204 <b>125 109</b>		
	<b>2.1 D Turbo</b>		04.96-07.02	80-81			0 204 <b>125 715</b>		
	<b>1.8i</b>		09.96-07.02	72-74			0 204 <b>131 085<sup>A</sup></b>		
	<b>1.9 D Turbo</b>		10.94-07.02	66/67-68			0 204 <b>131 084<sup>A</sup></b>		
	<b>2.0 HDi, i</b>		06.94-07.02	80/89-90			0 204 <b>131 084<sup>A</sup></b>		
	<b>2.0i Turbo, i 16V</b>		06.94-07.02	97-99/108-110			0 204 <b>131 082<sup>A</sup></b>		
	<b>2.1 D Turbo</b>		04.96-07.02	80-81			0 204 <b>131 084<sup>A</sup></b>		
	<b>1.8i</b>		06.97-05.99	72-74	Org.Nr. 7481→8420		0 265 <b>216 496<sup>B</sup></b>		
			06.99-07.02	72-74	Org.Nr. 8421→		0 265 <b>216 725<sup>B</sup></b>		
	<b>1.9 D Turbo</b>		06.97-05.99	66/67-68	Org.Nr. 7481→8420		0 265 <b>216 496<sup>B</sup></b>		
			06.99-07.02	66/67-68	Org.Nr. 8421→		0 265 <b>216 725<sup>B</sup></b>		
	<b>2.0 HDi</b>		01.99-05.99	80	Org.Nr. →8420		0 265 <b>216 496<sup>B</sup></b>		
			06.99-07.02	80	Org.Nr. 8421→		0 265 <b>216 725<sup>B</sup></b>		
			06.00-07.02	81	Org.Nr. 8421→		0 265 <b>216 725<sup>B</sup></b>		
	<b>2.0i</b>		06.97-05.99	89-90	Org.Nr. 7481→8420		0 265 <b>216 496<sup>B</sup></b>		
			06.99-07.02	89-90	Org.Nr. 8421→		0 265 <b>216 725<sup>B</sup></b>		
	<b>2.0i Turbo</b>		06.97-05.99	108-110	Org.Nr. 7481→8420		0 265 <b>216 496<sup>B</sup></b>		
			06.99-07.02	108-110	Org.Nr. 8421→		0 265 <b>216 725<sup>B</sup></b>		
	<b>2.0i 16V</b>		05.98-05.99	97-99	Org.Nr. →8420		0 265 <b>216 496<sup>B</sup></b>		
			06.99-04.00	97-99	Org.Nr. 8421→		0 265 <b>216 725<sup>B</sup></b>		
			04.00-07.02	100			0 265 <b>216 725<sup>B</sup></b>		
	<b>2.1 D Turbo</b>		06.97-05.99	80-81	Org.Nr. 7481→8420		0 265 <b>216 496<sup>B</sup></b>		
			06.99-07.02	80-81	Org.Nr. 8421→		0 265 <b>216 725<sup>B</sup></b>		
<b>Jumper</b>									
									
	<b>2.8 HDI</b>		12.01-09.09	77/93		KL	0 204 <b>123 615</b>	25,4	
	<b>2.8 T</b>					KL	0 204 <b>123 616</b>	25,4	
						L02, LMA	F 026 <b>003 313</b>	25,4	
	<b>2.8 HDI</b>		12.01-09.09	77/93			0 204 <b>125 801</b>		
	<b>2.8 T</b>				Fg.Nr. →15064995	L03	0 204 <b>125 445</b>		
					Fg.Nr. 15064996→15984271	L03	0 204 <b>125 746</b>		
					Fg.Nr. 15984272→		0 204 <b>125 772</b>		
	<b>2.8 HDI</b>		12.01-09.09	77/93	Fg.Nr. 15445358→	L02	0 265 <b>216 530<sup>B</sup></b>		
	<b>2.8 T</b>					L03	0 265 <b>216 436<sup>B</sup></b>		



◀ CITROEN

**Jumper [U5]**



	2.0 HDi	02.02-05.06	62/80	KL	0 204 123 615	25,4
	2.0 i			KL	0 204 123 616	25,4
	2.2 HDi	02.02-05.06	74	KL	0 204 123 615	25,4
				KL	0 204 123 616	25,4
	2.3 HDi	ABO 02.02-05.06	81		0 204 123 616	25,4
		ABS 02.02-05.06	81		0 204 123 615	25,4
	2.8 D Turbo	02.02-05.06	90/94/107	KL	0 204 123 615	25,4
	2.8 HDi			KL	0 204 123 616	25,4











	2.0 HDi, i	02.02-05.06	62/80		0 204 125 801	
	2.2 HDi	02.02-05.06	74		0 204 125 801	
	2.3 HDi	02.02-05.06	81		0 204 125 801	
	2.8 D Turbo, HDi	02.02-05.06	90/94/107		0 204 125 801	

	2.0 HDi	02.02-05.06	62/80	AA,FEN,TW	0 204 031 182	
	2.0 i				0 204 031 183	
					0 204 031 185	
				AA,FEV,L02	0 204 031 202	
				AA,FEV,L03	0 204 031 184	
		ABO 02.02-05.06	62/80	AA	0 204 131 232	
	2.2 HDi	02.02-05.06	74	AA,FEN,TW	0 204 031 182	
					0 204 031 183	
					0 204 031 185	
				AA,FEV,L02	0 204 031 202	
				AA,FEV,L03	0 204 031 184	
		ABO 02.02-05.06	74	AA	0 204 131 232	
	2.3 HDi	02.02-05.06	81	FGN,L02	0 204 031 185 <sup>A</sup>	
				FGN,L07	0 204 031 183 <sup>A</sup>	
				L02,VFG	0 204 031 202 <sup>A</sup>	
				L06	0 204 031 182 <sup>A</sup>	
				L07,VFG	0 204 031 184 <sup>A</sup>	
	2.8 D Turbo	02.02-05.06	90/94/107	AA,FEN,TW	0 204 031 182	
	2.8 HDi				0 204 031 183	
					0 204 031 185	
				AA,FEV,L02	0 204 031 202	
				AA,FEV,L03	0 204 031 184	
		ABO 02.02-05.06	90/94/107	AA	0 204 131 232	

**Jumper [23]**



	1.9 D	02.94-12.94	51/66-68	L03,LMA	F 026 003 318	22,2
	1.9 D Turbo			L03,RMA	0 204 123 319	22,2
		02.94-02.02	51/66-68	L02,LMA	F 026 003 313	25,4
				L02,RMA	0 204 123 314	25,4
		01.95-02.02	51/66-68	L03,RMA	0 204 123 325	23,8
		ABS 02.94-12.94	51/66-68	L03	0 204 123 320	22,2
		02.94-02.02	51/66-68		F 026 003 315	25,4
	2.0	02.94-12.94	79/80	L03,LMA	F 026 003 318	22,2
	2.0 i			L03,RMA	0 204 123 319	22,2
		02.94-02.02	79/80	L02,LMA	F 026 003 313	25,4
				L02,RMA	0 204 123 314	25,4
		01.95-02.02	79/80	L03,RMA	0 204 123 325	23,8
		ABS 02.94-12.94	79/80	L03	0 204 123 320	22,2
		02.94-02.02	79/80		F 026 003 315	25,4
	2.0 HDi	03.01-02.02	62	L02,LMA	F 026 003 313	25,4
				L02,RMA	0 204 123 314	25,4
				L03,RMA	0 204 123 325	23,8
		ABS 03.01-02.02	62		F 026 003 315	25,4

		S													
2.5 D 2.5 D Turbo						L03,LMA	F 026 003 318	22,2							
						L03,RMA	0 204 123 319	22,2							
						02.94-02.02	63/76	L02,LMA	F 026 003 313	25,4					
								L02,RMA	0 204 123 314	25,4					
						01.95-02.02	63/76	L03,RMA	0 204 123 325	23,8					
						ABS 02.94-12.94	63/76	L03	0 204 123 320	22,2					
2.5 TDi						L02,LMA	F 026 003 313	25,4							
						L02,RMA	0 204 123 314	25,4							
								L03,RMA	0 204 123 325	23,8					
						ABS 10.96-02.02	79		F 026 003 315	25,4					
						01.99-02.02	64/90/94	L02,LMA	F 026 003 313	25,4					
								L02,RMA	0 204 123 314	25,4					
2.8 D 2.8 D Turbo 2.8 HDi						L03,RMA	0 204 123 325	23,8							
						ABS 10.96-02.02	79		F 026 003 315	25,4					
						01.99-02.02	64/90/94	L02,LMA	F 026 003 313	25,4					
1.9 D						L02,RMA	0 204 123 314	25,4							
								L03	0 204 123 320	22,2					
						ABS 01.99-02.02	64/90/94		F 026 003 315	25,4					
						Fg.Nr. →15064995	L03	0 204 125 445							
						Fg.Nr. →15984271	L02,LLE	0 204 125 746							
						Fg.Nr. 15064996→15984271	L03,LLE	0 204 125 746							
						Fg.Nr. 15687087→15984271	RLE	0 204 125 746							
						Fg.Nr. 15984272→	LLE	0 204 125 772							
							L02,RLE	0 204 125 772							
							L03,RLE	0 204 125 773							
						01.99-02.02	51	Fg.Nr. →15984271	LLE	0 204 125 746					
						1.9 D Turbo						Fg.Nr. →15064995	L03	0 204 125 445	
												Fg.Nr. →15984271	L02,LLE	0 204 125 746	
												Fg.Nr. 15064996→15984271	L03,LLE	0 204 125 746	
												Fg.Nr. 15687087→15984271	RLE	0 204 125 746	
Fg.Nr. 15984272→	LLE	0 204 125 772													
	L02,RLE	0 204 125 772													
	L03,RLE	0 204 125 773													
2.0 2.0 i						Fg.Nr. →15064995	L03	0 204 125 445							
						Fg.Nr. →15984271	L02	0 204 125 746							
						Fg.Nr. 15064996→15984271	L03	0 204 125 746							
						Fg.Nr. 15984272→		0 204 125 772							
						03.01-02.02	62	Fg.Nr. →15984271		0 204 125 746					
								Fg.Nr. 15984272→		0 204 125 772					
2.5 D 2.5 D Turbo						Fg.Nr. →15064995	L03	0 204 125 445							
						Fg.Nr. →15984271	L02	0 204 125 746							
						Fg.Nr. 15064996→15984271	L03	0 204 125 746							
						Fg.Nr. 15984272→		0 204 125 772							
2.5 TDi						Fg.Nr. →15984271		0 204 125 746							
						Fg.Nr. 15984272→		0 204 125 772							
2.8 D, D Turbo, HDi						Fg.Nr. →15984271		0 204 125 746							
						Fg.Nr. 15984272→		0 204 125 772							
								0 204 131 232 <sup>A</sup>							
						1.9 D Turbo	ABS 12.94-06.97	51/66-68	Fg.Nr. →15445357		0 204 131 217 <sup>A</sup>				
						2.0	ABO 02.94-02.02	79/80			0 204 131 232 <sup>A</sup>				
						2.0 i	ABS 12.94-06.97	79/80	Fg.Nr. →15445357		0 204 131 217 <sup>A</sup>				
						2.5 D, D Turbo, TDi	ABO 02.94-02.02	63/76/79			0 204 131 232 <sup>A</sup>				
							ABS 12.94-06.97	63/76/79	Fg.Nr. →15445357		0 204 131 217 <sup>A</sup>				
						2.8 D, D Turbo	ABO 01.99-02.02	64/90			0 204 131 232 <sup>A</sup>				
												1.9 D	02.94-02.02	51/66-68	Fg.Nr. 15445358→
1.9 D Turbo				L03	0 265 216 436 <sup>B</sup>										
2.0, HDi, i	02.94-02.02	62/79/80	Fg.Nr. 15445358→	L02	0 265 216 530 <sup>B</sup>										
				L03	0 265 216 436 <sup>B</sup>										
2.5 D, D Turbo, TDi	02.94-02.02	63/76/79	Fg.Nr. 15445358→	L02	0 265 216 530 <sup>B</sup>										
				L03	0 265 216 436 <sup>B</sup>										
2.8 D, D Turbo, HDi	01.99-02.02	64/90/94	Fg.Nr. 15445358→	L02	0 265 216 530 <sup>B</sup>										
				L03	0 265 216 436 <sup>B</sup>										



◀ CITROEN Jumper [23]

	<b>1.9 D, D Turbo</b>	02.94-02.02	51/66-68	Fg.-Nr. 15445358→	L03	1 273 <b>004 168<sup>H</sup></b>	
	<b>2.0, HDi, i</b>	02.94-02.02	62/79/80	Fg.-Nr. 15445358→	L03	1 273 <b>004 168<sup>H</sup></b>	
	<b>2.5 D, D Turbo, TDi</b>	02.94-02.02	63/76/79	Fg.-Nr. 15445358→	L03	1 273 <b>004 168<sup>H</sup></b>	
	<b>2.8 D, D Turbo, HDi</b>	01.99-02.02	64/90/94	Fg.-Nr. 15445358→	L03	1 273 <b>004 168<sup>H</sup></b>	

**Jumpy [G9]**



















	<b>1.6 HDi</b>	02.07-07.08	66	Org.-Nr. →11556		0 265 <b>234 213<sup>I</sup></b>	
		08.08-06.10	66	Org.-Nr. 11557→12256		0 265 <b>230 078<sup>I</sup></b>	
	<b>2.0 HDi</b>	04.10-06.10	120	Org.-Nr. →12256		0 265 <b>230 078<sup>I</sup></b>	
		02.07-07.08	88/100/103	Org.-Nr. →11556		0 265 <b>234 213<sup>I</sup></b>	
	<b>2.0 16V</b>	08.08-06.10	88/100/103	Org.-Nr. 11557→12256		0 265 <b>230 078<sup>I</sup></b>	
	<b>1.6 HDi</b>	02.07-11.07	66	Org.-Nr. →11318		0 265 <b>005 606</b>	
		12.07-07.08	66	Org.-Nr. 11319→11556		0 265 <b>005 724</b>	
		08.08→	66	Org.-Nr. 11557→		0 265 <b>005 765</b>	
		12.10→	66			0 265 <b>005 765</b>	
	<b>2.0 HDi</b>	02.07-11.07	88	Org.-Nr. →11318		0 265 <b>005 606</b>	
		12.07-07.08	88	Org.-Nr. 11319→11556		0 265 <b>005 724</b>	
		08.08→	88	Org.-Nr. 11557→		0 265 <b>005 765</b>	
		04.10→	120			0 265 <b>005 765</b>	
	<b>2.0 HDi</b>	07.11→	72			0 265 <b>005 765</b>	
			94			0 265 <b>005 765</b>	
		02.07-11.07	100/103	Org.-Nr. →11318		0 265 <b>005 606</b>	
		12.07-07.08	100/103	Org.-Nr. 11319→11556		0 265 <b>005 724</b>	
	<b>2.0 16V</b>	08.08→	100/103	Org.-Nr. 11557→		0 265 <b>005 765</b>	

















**Jumpy [U64]**

















	<b>1.6 i</b>	ABO	10.95-05.99	58	Org.-Nr. →8206	F 026 <b>003 166</b>	23,8	0 204 <b>124 073<sup>6</sup></b>
			06.99-01.07	58	Org.-Nr. 8207→	F 026 <b>003 188</b>	22,2	0 204 <b>124 059<sup>6</sup></b>
	<b>1.6 i</b>	ABS	10.95-05.99	58	Org.-Nr. →8206	F 026 <b>003 517</b>	23,81	
			06.99-01.07	58	Org.-Nr. 8207→	F 026 <b>003 518</b>	22,2	0 204 <b>124 136<sup>6</sup></b>
	<b>1.9 D</b>	ABO	10.95-05.99	50-52	Org.-Nr. →8206	F 026 <b>003 166</b>	23,8	0 204 <b>124 073<sup>6</sup></b>
			10.98-05.99	51	Org.-Nr. →8206	F 026 <b>003 188</b>	22,2	0 204 <b>124 059<sup>6</sup></b>
	<b>1.9 D</b>	ABS	10.98-08.01	51		F 026 <b>003 166</b>	23,8	0 204 <b>124 073<sup>6</sup></b>
			06.99-08.01	51	Org.-Nr. 8207→	F 026 <b>003 188</b>	22,2	0 204 <b>124 059<sup>6</sup></b>
	<b>1.9 D</b>	ABS	06.99-01.07	50-52	Org.-Nr. 8207→	F 026 <b>003 517</b>	23,81	
			09.01-01.07	52		F 026 <b>003 188</b>	22,2	0 204 <b>124 136<sup>6</sup></b>
	<b>1.9 D</b>	ABS	10.95-05.99	50-52	Org.-Nr. →8206	F 026 <b>003 517</b>	23,81	
			10.98-05.99	51	Org.-Nr. →8206	F 026 <b>003 518</b>	22,2	0 204 <b>124 136<sup>6</sup></b>
	<b>1.9 D</b>	ABS	10.98-08.01	51		0 204 <b>123 182</b>	23,8	
			06.99-08.01	51	Org.-Nr. 8207→	F 026 <b>003 518</b>	22,2	0 204 <b>124 136<sup>6</sup></b>
	<b>1.9 D</b>	ABS	06.99-01.07	50-52	Org.-Nr. 8207→	F 026 <b>003 516</b>	23,81	
			09.01-01.07	52		F 026 <b>003 517</b>	22,2	0 204 <b>124 136<sup>6</sup></b>

































		S								
<b>1.9 D Turbo</b>	ABO	10.95-05.99	66/67-68	Org.-Nr. →8206			F 026 <b>003 166</b>	23,8	0 204 <b>124 073</b> <sup>6</sup>	
		06.99-01.07	66/67-68	Org.-Nr. 8207→			F 026 <b>003 188</b>	22,2	0 204 <b>124 059</b> <sup>6</sup>	
	ABS	10.95-05.99	66/67-68	Org.-Nr. →8206			F 026 <b>003 188</b>	22,2		
		06.99-01.07	66/67-68	Org.-Nr. 8207→			F 026 <b>003 517</b>	23,81		
		10.95-05.99	66/67-68	Org.-Nr. →8206			F 026 <b>003 518</b>	22,2	0 204 <b>124 136</b> <sup>6</sup>	
		06.99-01.07	66/67-68	Org.-Nr. 8207→			F 026 <b>123 182</b>	23,8		
						F 026 <b>003 516</b>	23,81			
						F 026 <b>003 518</b>	22,2			
<b>2.0 HDi</b>	ABO	10.99-01.07	70/80/81/100				F 026 <b>003 517</b>	23,81		
<b>2.0 i</b>	ABS	10.99-01.07	70/80/81/100				F 026 <b>003 516</b>	23,81		
	<b>1.6 i</b>	10.95-01.07	58		FCC, LLE		0 204 <b>125 714</b>			
					FCC, LLE		0 204 <b>125 716</b>			
					RLE		0 204 <b>125 109</b>			
	<b>1.9 D</b>	10.95-01.07	50-52/66/67-68		FCC, LLE		0 204 <b>125 714</b>			
				<b>1.9 D Turbo</b>		FCC, LLE		0 204 <b>125 716</b>		
						RLE		0 204 <b>125 109</b>		
	<b>2.0 HDi</b>	10.99-01.07	70/80/81/100		FCC, LLE		0 204 <b>125 714</b>			
				<b>2.0 i</b>		FCC, LLE		0 204 <b>125 715</b>		
						RLE		0 204 <b>125 109</b>		
		<b>1.6 i</b>	10.95-01.07	58				0 204 <b>131 085</b> <sup>A</sup>		
		<b>1.9 D, D Turbo</b>	10.95-01.07	50-52/66/67-68				0 204 <b>131 085</b> <sup>A</sup>		
		<b>2.0 HDi, i</b>	10.99-01.07	70/80/81/100				0 204 <b>131 085</b> <sup>A</sup>		
	<b>1.6 i</b>	06.97-05.99	58	Org.Nr. 7481→8420			0 265 <b>216 496</b> <sup>B</sup>			
		06.99-01.07	58	Org.Nr. 8421→			0 265 <b>216 725</b> <sup>B</sup>			
	<b>1.9 D</b>	06.97-05.99	50-52	Org.Nr. 7481→8420				0 265 <b>216 496</b> <sup>B</sup>		
		06.99-01.07	50-52	Org.Nr. 8421→				0 265 <b>216 725</b> <sup>B</sup>		
		09.01-01.07	52					0 265 <b>216 725</b> <sup>B</sup>		
	<b>1.9 D Turbo</b>	06.97-05.99	66/67-68	Org.Nr. 7481→8420				0 265 <b>216 496</b> <sup>B</sup>		
		06.99-01.07	66/67-68	Org.Nr. 8421→				0 265 <b>216 725</b> <sup>B</sup>		
	<b>2.0 HDi, i</b>	10.99-01.07	70/80/81/100					0 265 <b>216 725</b> <sup>B</sup>		
<b>Picasso</b>										
										
	<b>1.6 i</b>	06.02-02.07	78				0 204 <b>123 536</b>	23,81		
	<b>1.6 i</b>	06.02-02.07	78				0 204 <b>125 734</b>			
	<b>1.6 i</b>	06.02-02.07	78				0 265 <b>216 643</b> <sup>B</sup>			
<b>Saxo [S8]</b>										
										
	<b>Electrique</b>	01.97-09.03	11-20				F 026 <b>003 342</b>	20,6		
		<b>1.0 i</b>	02.96-09.03	33/37		3B0		F 026 <b>003 342</b>	20,6	
					3LO, TMA		F 026 <b>003 342</b>	20,6		
					4DB		F 026 <b>003 207</b>	19	0 204 <b>124 143</b> <sup>6</sup>	
	<b>1.1 i</b>	02.96-09.03	40-44		BAS		F 026 <b>003 208</b>	20,6	0 204 <b>124 144</b> <sup>6</sup>	
					BAS		F 026 <b>003 342</b>	20,6		
					TMA		F 026 <b>003 342</b>	20,6		
					4DB, VTS		F 026 <b>003 207</b>	19	0 204 <b>124 143</b> <sup>6</sup>	
					03.00-09.03	44		BAS		F 026 <b>003 208</b>
					BAS		F 026 <b>003 207</b>	19	0 204 <b>124 143</b> <sup>6</sup>	

		S								
	<b>◀ CITROEN Saxo [S8]</b>									
1.4 i		02.96-09.03	55			BAS	F 026 <b>003 208</b>	20,6	0 204 <b>124 144</b> <sup>6</sup>	
						<del>BAS,VTS</del>	F 026 <b>003 207</b>	19	0 204 <b>124 143</b> <sup>6</sup>	
						<del>BAS,VTS</del>	F 026 <b>003 342</b>	20,6		
						<del>TMA,VTS</del>	F 026 <b>003 342</b>	20,6		
1.5 D		07.96-09.03	40/42			BAS	F 026 <b>003 208</b>	20,6	0 204 <b>124 144</b> <sup>6</sup>	
						<del>BAS</del>	F 026 <b>003 207</b>	19	0 204 <b>124 143</b> <sup>6</sup>	
1.6 i		02.96-09.03	65-66			<del>BAS,VTS</del>	F 026 <b>003 208</b>	20,6	0 204 <b>124 144</b> <sup>6</sup>	
						<del>BAS</del>	F 026 <b>003 342</b>	20,6		
						<del>3LO,TMA</del>	F 026 <b>003 342</b>	20,6		
		06.00-09.03	74			<del>BAS,VTS</del>	F 026 <b>003 208</b>	20,6	0 204 <b>124 144</b> <sup>6</sup>	
						<del>BAS</del>	F 026 <b>003 342</b>	20,6		
						<del>TMA</del>	F 026 <b>003 342</b>	20,6		
1.6 i 16V	ABO	07.96-09.03	87-88				F 026 <b>003 342</b>	20,6		
	<b>Electrique</b>	01.97-09.03	11-20			BSY	0 204 <b>125 484</b>			
1.0 i		02.96-09.03	33/37			BD7,LLE	0 204 <b>125 485</b>			
						BD7,RLE	0 204 <b>125 094</b>			
						BD8,LLE	0 204 <b>125 484</b>			
						BD8,RLE	0 204 <b>125 216</b>			
1.1 i		02.96-09.03	40-44			BD7,LLE	0 204 <b>125 485</b>			
						BD7,RLE	0 204 <b>125 094</b>			
						BD8,LLE	0 204 <b>125 484</b>			
						BD8,RLE	0 204 <b>125 216</b>			
1.4 i		02.96-09.03	55			BD7,LLE	0 204 <b>125 485</b>			
						BD7,RLE	0 204 <b>125 094</b>			
						BD8,LLE	0 204 <b>125 484</b>			
						BD8,RLE	0 204 <b>125 216</b>			
1.5 D		07.96-09.03	40/42			BD7,LLE	0 204 <b>125 485</b>			
						BD7,RLE	0 204 <b>125 094</b>			
						BD8,LLE	0 204 <b>125 484</b>			
						BD8,RLE	0 204 <b>125 216</b>			
1.6 i		02.96-09.03	65-66/74/87-88			BD8,LLE	0 204 <b>125 484</b>			
1.6 i 16V						BD8,RLE	0 204 <b>125 216</b>			
	1.1 i	ABS	02.96-09.03	40-44			0 204 <b>131 093</b> <sup>A</sup>			
	1.4 i	ABS	02.96-09.03	55			0 204 <b>131 093</b> <sup>A</sup>			
	1.5 D	ABS	07.96-09.03	40/42			0 204 <b>131 093</b> <sup>A</sup>			
	1.6 i		02.96-09.03	65-66/74	4SB		0 204 <b>131 092</b> <sup>A</sup>			
		ABS	02.96-09.03	65-66/74	STB		0 204 <b>131 093</b> <sup>A</sup>			
	1.6 i 16V		07.96-09.03	87-88			0 204 <b>131 092</b> <sup>A</sup>			
<b>Xsara</b>										
										
	2.0 i		03.03-02.07	99			0986 <b>480 876</b>	23,8		
	2.0 i		03.03-02.07	99			0 265 <b>216 723</b> <sup>B</sup>			
<b>Xsara Break [N6]</b>										
										
	1.4 i	ABO	04.98-08.00	55			F 026 <b>003 502</b>	22,2		
		ABS	04.98-08.00	55			0 204 <b>123 350</b>	23,81		
	1.5 D	ABO	10.97-08.00	42			F 026 <b>003 502</b>	22,2		
		ABS	10.97-08.00	42			0 204 <b>123 350</b>	23,81		
	1.6 i	ABO	10.97-08.00	65-66			F 026 <b>003 502</b>	22,2		
		ABS	10.97-08.00	65-66			0 204 <b>123 350</b>	23,81		
	1.8 D	ABO	04.98-08.00	44			F 026 <b>003 502</b>	22,2		
	1.8 D, i, i 16V	ABS	04.98-08.00	44/66/74-75/81-82			0 204 <b>123 350</b>	23,81		
	1.8 i, i 16V	ABO	04.98-08.00	66/74-75/81-82			0 204 <b>123 373</b>	23,81		

		S							
	<b>1.9 D</b>	ABO	04.98-08.00	50/51			F 026 <b>003 502</b>	22,2	
	<b>1.9 D Turbo</b>	ABO	04.98-08.00	66			0 204 <b>123 373</b>	23,81	
	<b>1.9 D, D Turbo</b>	ABS	04.98-08.00	50/51/55/66			0 204 <b>123 350</b>	23,81	
	<b>2.0 HDi</b>	ABO	07.98-08.00	66/97			0 204 <b>123 373</b>	23,81	
	<b>2.0 i 16V</b>	ABS	07.98-08.00	66/97			0 204 <b>123 350</b>	23,81	
	<b>1.4 i</b>	ABS	04.98-08.00	55		BO	0 204 <b>125 514</b>		
	<b>1.5 D</b>	ABS	10.97-08.00	42		BO	0 204 <b>125 514</b>		
	<b>1.6 i</b>	ABS	10.97-08.00	65-66		BO	0 204 <b>125 514</b>		
	<b>1.8 D</b>	ABS	04.98-08.00	44		BO	0 204 <b>125 514</b>		
	<b>1.8 i, i 16V</b>		04.98-08.00	66/74-75/81-82			0 204 <b>125 514</b>		
	<b>1.9 D, D Turbo</b>	ABS	04.98-08.00	50/51/55/66		BO	0 204 <b>125 514</b>		
	<b>2.0 i 16V</b>		07.98-08.00	97			0 204 <b>125 514</b>		
	<b>1.4 i</b>	ABO	04.98-08.00	55			0 204 <b>131 269<sup>A</sup></b>		
		ABS	04.98-08.00	55			0 204 <b>131 268<sup>A</sup></b>		
	<b>1.5 D</b>	ABO	10.97-08.00	42			0 204 <b>131 269<sup>A</sup></b>		
		ABS	10.97-08.00	42			0 204 <b>131 268<sup>A</sup></b>		
	<b>1.8 D</b>	ABO	04.98-08.00	44			0 204 <b>131 269<sup>A</sup></b>		
		ABS	04.98-08.00	44			0 204 <b>131 268<sup>A</sup></b>		
	<b>1.8 i</b>		04.98-08.00	66/74-75			0 204 <b>131 268<sup>A</sup></b>		
	<b>1.8 i 16V</b>		04.98-08.00	81-82			0 204 <b>131 272<sup>A</sup></b>		
	<b>1.9 D</b>	ABO	04.98-08.00	50			0 204 <b>131 269<sup>A</sup></b>		
				51			0 204 <b>131 269<sup>A</sup></b>		
		ABS	04.98-08.00	50		FEN	0 204 <b>131 268<sup>A</sup></b>		
						FEV	0 204 <b>131 269<sup>A</sup></b>		
				51		FEN	0 204 <b>131 268<sup>A</sup></b>		
						FEV	0 204 <b>131 269<sup>A</sup></b>		
	<b>1.9 D Turbo</b>		04.98-08.00	55/66			0 204 <b>131 268<sup>A</sup></b>		
	<b>2.0 HDi</b>		02.99-08.00	66			0 204 <b>131 270</b>		
	<b>2.0 i 16V</b>		07.98-08.00	97			0 204 <b>131 272<sup>A</sup></b>		
	<b>1.4 i</b>		04.98-08.00	55		STB	0 265 <b>216 554<sup>B</sup></b>		
	<b>1.5 D</b>		10.97-08.00	42		STB	0 265 <b>216 554<sup>B</sup></b>		
	<b>1.6 i</b>		10.97-08.00	65-66		STB	0 265 <b>216 554<sup>B</sup></b>		
	<b>1.8 D, i</b>		04.98-08.00	44/66		STB	0 265 <b>216 554<sup>B</sup></b>		
	<b>1.8 i</b>		04.98-08.00	74-75		SBR	0 265 <b>216 484<sup>B</sup></b>		
						STB	0 265 <b>216 554<sup>B</sup></b>		
	<b>1.8 i 16V</b>		04.98-08.00	81-82		SBR	0 265 <b>216 484<sup>B</sup></b>		
	<b>1.9 D</b>		04.98-08.00	50/51/55/66		STB	0 265 <b>216 554<sup>B</sup></b>		
	<b>1.9 D Turbo</b>								
	<b>2.0 HDi</b>		02.99-08.00	66			0 265 <b>216 554<sup>B</sup></b>		
	<b>2.0 i 16V</b>		07.98-08.00	97		SBR	0 265 <b>216 484<sup>B</sup></b>		
	<b>1.4 i</b>		04.98-08.00	55		STB	1 273 <b>004 278<sup>H</sup></b>		
	<b>1.5 D</b>		10.97-08.00	42		STB	1 273 <b>004 278<sup>H</sup></b>		
	<b>1.6 i</b>		10.97-08.00	65-66		STB	1 273 <b>004 278<sup>H</sup></b>		
	<b>1.8 D, i</b>		04.98-08.00	44/66/74-75		STB	1 273 <b>004 278<sup>H</sup></b>		
	<b>1.9 D, D Turbo</b>		04.98-08.00	50/51/55/66		STB	1 273 <b>004 278<sup>H</sup></b>		
	<b>2.0 HDi</b>		02.99-08.00	66			1 273 <b>004 278<sup>H</sup></b>		
<b>Xsara Break [N7]</b>									
									
	<b>1.4 HDi</b>	ABS	01.03-12.05	50			0 986 <b>480 876</b>	23,8	
	<b>1.4 i</b>	ABO	09.00-07.01	55	Org.-Nr. →9001		0 204 <b>123 373</b>	23,81	0 204 <b>124 073<sup>B</sup></b>
		ABS	09.00-07.01	55	Org.-Nr. →9001		0 204 <b>123 350</b>	23,81	
			08.01-12.05	55	Org.-Nr. 9002→		0 986 <b>480 876</b>	23,8	
	<b>1.6 i 16V</b>	ABO	09.00-07.01	80	Org.-Nr. →9001		0 204 <b>123 373</b>	23,81	0 204 <b>124 073<sup>B</sup></b>
		ABS	09.00-07.01	80	Org.-Nr. →9001		0 204 <b>123 350</b>	23,81	
			08.01-03.10	80	Org.-Nr. 9002→		0 986 <b>480 876</b>	23,8	



		S							
 ◀ CITROEN Xsara Break [N7]									
1.9D	ABO	09.00-07.01	52	Org.-Nr. →9001			0 204 123 373	23,81	0 204 124 073 <sup>6</sup>
	ABS	09.00-07.01	52	Org.-Nr. →9001			0 204 123 350	23,81	
		08.01-12.05	52	Org.-Nr. 9002→			0 986 480 876	23,8	
2.0 HDi	ABO	09.00-07.01	66/80/100	Org.-Nr. →9001			0 204 123 373	23,81	0 204 124 073 <sup>6</sup>
2.0 i 16V	ABS	09.00-07.01	66/80/100	Org.-Nr. →9001			0 204 123 350	23,81	
		08.01-03.10	66/80/100	Org.-Nr. 9002→			0 986 480 876	23,8	
 1.4 i		09.00-07.01	55	Org.Nr. →9001	RLE		0 204 125 514		
	ABO	09.00-07.01	55	Org.Nr. →9001	LLE		0 204 125 751		
	ABS	09.00-07.01	55	Org.Nr. →9001	LLE		0 204 125 750		
1.6 i 16V		09.00-07.01	80	Org.Nr. →9001	RLE		0 204 125 514		
	ABO	09.00-07.01	80	Org.Nr. →9001	LLE		0 204 125 751		
	ABS	09.00-07.01	80	Org.Nr. →9001	LLE		0 204 125 750		
1.9D		09.00-07.01	52	Org.Nr. →9001	RLE		0 204 125 514		
	ABO	09.00-07.01	52	Org.Nr. →9001	LLE		0 204 125 751		
	ABS	09.00-07.01	52	Org.Nr. →9001	LLE		0 204 125 750		
2.0 HDi		09.00-07.01	66/80	Org.Nr. →9001	RLE		0 204 125 514		
	ABO	09.00-07.01	66/80	Org.Nr. →9001	LLE		0 204 125 751		
	ABS	09.00-07.01	66/80	Org.Nr. →9001	LLE		0 204 125 750		
2.0 i 16V		09.00-07.01	100	Org.Nr. →9001	LLE		0 204 125 750		
					RLE		0 204 125 514		
 1.4 HDi, i		09.00-12.05	50/55				0 204 131 270		
	1.6 i 16V	09.00-03.10	80				0 204 131 270		
	1.9D	09.00-12.05	52				0 204 131 270		
	2.0 HDi, i 16V	09.00-03.10	66/80/100				0 204 131 270		
 1.4 HDi		09.00-12.05	50/55				0 265 216 723 <sup>B</sup>		
	1.4 i						0 265 225 128 <sup>T</sup>		
	1.6 i 16V	09.00-03.10	80				0 265 216 723 <sup>B</sup>		
						0 265 225 128 <sup>T</sup>			
	1.9D	09.00-12.05	52				0 265 216 723 <sup>B</sup>		
						0 265 225 128 <sup>T</sup>			
	2.0 HDi	09.00-03.10	66/80/100				0 265 216 723 <sup>B</sup>		
	2.0 i 16V						0 265 225 128 <sup>T</sup>		
 1.4 HDi, i		09.00-12.05	50/55				0 265 005 290		
	1.6 i 16V	09.00-03.10	80				0 265 005 290		
	1.9D	09.00-12.05	52				0 265 005 290		
	2.0 HDi, i 16V	09.00-03.10	66/80/100				0 265 005 290		
<b>Xsara Coupé [N6]</b>									
									
 1.4 i		07.97-08.00	55		LMA	ATE	0 986 480 854	22,2	
					RMA	ATE	0 986 480 854	22,2	
	ABO	07.97-08.00	55				F 026 003 502	22,2	
1.6	ABS	07.97-08.00	55				F 026 003 501		
	ABO	07.97-08.00	65				F 026 003 502	22,2	
1.8D	ABS	07.97-08.00	65			ATE	0 986 480 854	22,2	
						BO	F 026 003 501		
1.8 i		07.97-08.00	44/66/74		LMA	ATE	0 986 480 854	22,2	
					RMA	ATE	0 986 480 854	22,2	
	ABO	07.97-08.00	44/66/74				F 026 003 502	22,2	
1.8 i 16V	ABS	07.97-08.00	44/66/74				F 026 003 501		
	ABO	07.97-08.00	81-82				0 204 123 373	23,81	
1.9D	ABS	07.97-08.00	81-82				0 204 123 350	23,81	
							F 026 003 502	22,2	
1.9D Turbo	ABO	07.97-08.00	50/51				F 026 003 502	22,2	
	ABS	07.97-08.00	66				F 026 003 502	22,2	
							F 026 003 502	22,2	
		01.98-08.00	55				0 204 123 373	23,81	

		S							
1.9 D		07.97-08.00		50/51/55/66		LMA ATE	0 986 480 854	22,2	
1.9 D Turbo						RMA ATE	0 986 480 854	22,2	
		ABS 07.97-08.00		50/51/55/66			F 026 003 501		
2.0 HDi		02.99-08.00		66		LMA ATE	0 986 480 854	22,2	
						RMA ATE	0 986 480 854	22,2	
		ABO 02.99-08.00		66			F 026 003 502	22,2	
		ABS 02.99-08.00		66			F 026 003 501		
2.0 i 16V		ABO 07.97-08.00		97			0 204 123 373	23,81	
		ABS 07.97-08.00		97/120-123			0 204 123 350	23,81	
 1.8 i 16V		07.97-08.00		81-82			0 204 125 514		
 2.0 i 16V		07.97-08.00		97/120-123			0 204 125 514		
 1.4 i		ABS 07.97-08.00		55			0 204 131 268 <sup>A</sup>		
							0 204 131 269 <sup>A</sup>		
1.6		07.97-02.99		65	Org.Nr. →8119		0 204 131 268		
		03.99-08.00		65	Org.Nr. 8120→		0 204 131 270		
1.8 D		ABS 07.97-08.00		44			0 204 131 268 <sup>A</sup>		
1.8 i		07.97-08.00		66/74			0 204 131 269 <sup>A</sup>		
1.8 i 16V		07.97-08.00		81-82			0 204 131 268 <sup>A</sup>		
1.9 D		ABS 07.97-08.00		50/51			0 204 131 268 <sup>A</sup>		
							0 204 131 269 <sup>A</sup>		
1.9 D Turbo		07.97-08.00		55/66			0 204 131 269 <sup>A</sup>		
2.0 HDi		02.99-08.00		66			0 204 131 270		
2.0 i 16V		07.97-08.00		97			0 204 131 268 <sup>A</sup>		
				120-123			0 204 131 272 <sup>A</sup>		
 1.4 i		07.97-08.00		55		STB	0 265 216 483 <sup>B</sup>		
 1.6		07.97-08.00		65			0 265 216 483 <sup>B</sup>		
1.8 D, i		07.97-08.00		44/66/74		STB	0 265 216 483 <sup>B</sup>		
1.8 i 16V		07.97-08.00		81-82		SBR	0 265 216 484 <sup>B</sup>		
1.9 D, D Turbo		07.97-08.00		50/51/55/66		STB	0 265 216 483 <sup>B</sup>		
2.0 HDi		02.99-08.00		66			0 265 216 484 <sup>B</sup>		
2.0 i 16V		07.97-08.00		97/120-123		SBR	0 265 216 484 <sup>B</sup>		
<b>Xsara Coupé [N7]</b>									
									
 1.4 i		ABO 09.00-07.01		55	Org.-Nr. →9001		0 204 123 373	23,81	0 204 124 073 <sup>6</sup>
		ABS 09.00-07.01		55	Org.-Nr. →9001		0 204 123 350	23,81	
		08.01-12.05		55	Org.-Nr. 9002→		0 986 480 876	23,8	
1.6 i 16V		ABO 09.00-07.01		80	Org.-Nr. →9001		0 204 123 373	23,81	0 204 124 073 <sup>6</sup>
		ABS 09.00-07.01		80	Org.-Nr. →9001		0 204 123 350	23,81	
		08.01-12.05		80	Org.-Nr. 9002→		0 986 480 876	23,8	
1.9 D		ABO 09.00-07.01		52	Org.-Nr. →9001		0 204 123 373	23,81	0 204 124 073 <sup>6</sup>
		ABS 09.00-07.01		52	Org.-Nr. →9001		0 204 123 350	23,81	
		08.01-12.05		52	Org.-Nr. 9002→		0 986 480 876	23,8	
2.0 HDi		ABO 09.00-07.01		66/80/100/	Org.-Nr. →9001		0 204 123 373	23,81	0 204 124 073 <sup>6</sup>
2.0 i 16V				120					
		ABS 09.00-07.01		66/80/100/	Org.-Nr. →9001		0 204 123 350	23,81	
				120					
		08.01-12.05		66/80/100/	Org.-Nr. 9002→		0 986 480 876	23,8	
				120					
 1.4 i		09.00-07.01		55	Org.Nr. →9001	RLE	0 204 125 514		
		ABO 09.00-07.01		55	Org.Nr. →9001	LLE	0 204 125 751		
		ABS 09.00-07.01		55	Org.Nr. →9001	LLE	0 204 125 750		
1.6 i 16V		09.00-07.01		80	Org.Nr. →9001	RLE	0 204 125 514		
		ABO 09.00-07.01		80	Org.Nr. →9001	LLE	0 204 125 751		
		ABS 09.00-07.01		80	Org.Nr. →9001	LLE	0 204 125 750		

		S													
<b>CITROEN Xsara Coupé [N7]</b>															
<b>1.9 D</b>		09.00-07.01	52	Org.Nr. →9001	RLE		0 204 125 514								
	ABO	09.00-07.01	52	Org.Nr. →9001	LLE		0 204 125 751								
	ABS	09.00-07.01	52	Org.Nr. →9001	LLE		0 204 125 750								
<b>2.0 HDi</b>		09.00-07.01	66/80	Org.Nr. →9001	RLE		0 204 125 514								
	ABO	09.00-07.01	66/80	Org.Nr. →9001	LLE		0 204 125 751								
	ABS	09.00-07.01	66/80	Org.Nr. →9001	LLE		0 204 125 750								
<b>2.0 i 16V</b>		09.00-07.01	100/120	Org.Nr. →9001	LLE		0 204 125 750								
					RLE		0 204 125 514								
	<b>1.4 i</b>	09.00-12.05	55				0 204 131 270								
	<b>1.6 i 16V</b>	09.00-12.05	80				0 204 131 270								
	<b>1.9 D</b>	09.00-12.05	52				0 204 131 270								
	<b>2.0 HDi</b>	09.00-12.05	66/80				0 204 131 270								
	<b>1.4 i</b>	09.00-12.05	55				0 265 216 723 <sup>B</sup>								
							0 265 225 128 <sup>T</sup>								
	<b>1.6 i 16V</b>	09.00-12.05	80					0 265 216 723 <sup>B</sup>							
								0 265 225 128 <sup>T</sup>							
	<b>1.9 D</b>	09.00-12.05	52					0 265 216 723 <sup>B</sup>							
								0 265 225 128 <sup>T</sup>							
<b>2.0 HDi</b>	09.00-12.05	66/80/100/120					0 265 216 723 <sup>B</sup>								
							0 265 225 128 <sup>T</sup>								
	<b>1.4 i</b>	09.00-12.05	55				0 265 005 290								
	<b>1.6 i 16V</b>	09.00-12.05	80				0 265 005 290								
	<b>1.9 D</b>	09.00-12.05	52				0 265 005 290								
	<b>2.0 HDi, i 16V</b>	09.00-12.05	66/80/100/120				0 265 005 290								
<b>Xsara [N6]</b>															
	<b>1.4 i</b>	07.97-08.00	55				LMA ATE	0 986 480 854	22,2						
							RMA ATE	0 986 480 854	22,2						
	ABO	07.97-08.00	55					F 026 003 502	22,2						
								ABS	07.97-08.00	55				F 026 003 501	
	<b>1.5 D</b>	07.97-08.00	42					LMA ATE	0 986 480 854	22,2					
								RMA ATE	0 986 480 854	22,2					
								ABO	07.97-08.00	42				F 026 003 502	22,2
	ABS	07.97-08.00	42					F 026 003 501							
	<b>1.6 i</b>	07.97-08.00	65-66					LMA ATE	0 986 480 854	22,2					
								RMA ATE	0 986 480 854	22,2					
								ABO	07.97-08.00	65-66				F 026 003 502	22,2
	ABS	07.97-08.00	65-66					F 026 003 501							
	<b>1.8 D</b>	07.97-08.00	44/66/74-75					LMA ATE	0 986 480 854	22,2					
								RMA ATE	0 986 480 854	22,2					
	<b>1.8 i</b>	07.97-08.00	44/66/74-75					F 026 003 502	22,2						
	<b>1.8 i 16V</b>	07.97-08.00	81-82					0 204 123 373	23,81						
								ABS	07.97-08.00	81-82				0 204 123 350	23,81
	<b>1.9 D</b>	07.97-08.00	50/51/55/66					LMA ATE	0 986 480 854	22,2					
								RMA ATE	0 986 480 854	22,2					
								ABO	07.97-08.00	50/51/55/66				F 026 003 502	22,2
	ABS	07.97-08.00	50/51/55/66					F 026 003 501							
	<b>2.0 HDi</b>	02.99-08.00	66					LMA ATE	0 986 480 854	22,2					
RMA ATE								0 986 480 854	22,2						
ABO								02.99-08.00	66				F 026 003 502	22,2	
ABS	02.99-08.00	66					F 026 003 501								
<b>2.0 i 16V</b>	07.97-08.00	97					0 204 123 373	23,81							
							ABS	07.97-08.00	97/120-123				0 204 123 350	23,81	
	<b>1.8 i 16V</b>	07.97-08.00	81-82				0 204 125 514								
	<b>2.0 i 16V</b>	07.97-08.00	97/120-123				0 204 125 514								

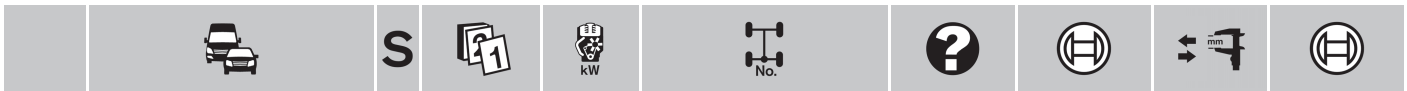

	1.4 i	ABS	07.97-08.00	55		0 204 131 268 <sup>A</sup>	
						0 204 131 269 <sup>A</sup>	
	1.5 D	ABS	07.97-08.00	42		0 204 131 269 <sup>A</sup>	
	1.8 D	ABS	07.97-08.00	44		0 204 131 268 <sup>A</sup>	
	1.8 i		07.97-08.00	66/74-75		0 204 131 269 <sup>A</sup>	
	1.8 i 16V		07.97-08.00	81-82		0 204 131 268 <sup>A</sup>	
	1.9 D	ABS	07.97-08.00	50/51		0 204 131 268 <sup>A</sup>	
						0 204 131 269 <sup>A</sup>	
	1.9 D Turbo		07.97-08.00	55/66		0 204 131 269 <sup>A</sup>	
	2.0 HDi		02.99-08.00	66		0 204 131 270	
2.0 i 16V		07.97-08.00	97		0 204 131 268 <sup>A</sup>		
			120-123		0 204 131 272 <sup>A</sup>		

	1.4 i		07.97-08.00	55	STB	0 265 216 483 <sup>B</sup>	
	1.5 D		07.97-08.00	42	STB	0 265 216 483 <sup>B</sup>	
	1.6 i		07.97-08.00	65-66	STB	0 265 216 483 <sup>B</sup>	
	1.8 D, i		07.97-08.00	44/66/74-75	STB	0 265 216 483 <sup>B</sup>	
	1.8 i 16V		07.97-08.00	81-82	SBR	0 265 216 484 <sup>B</sup>	
	1.9 D, D Turbo		07.97-08.00	50/51/55/66	STB	0 265 216 483 <sup>B</sup>	
	2.0 HDi		02.99-08.00	66		0 265 216 484 <sup>B</sup>	
	2.0 i 16V		07.97-08.00	97/120-123	SBR	0 265 216 484 <sup>B</sup>	

**Xsara [N7]**



	1.4 HDi	ABS	01.03-12.05	50		0 986 480 876	23,8
	1.4 i	ABO	09.00-07.01	55	Org.-Nr. →9001	0 204 123 373	23,81
		ABS	09.00-07.01	55	Org.-Nr. →9001	0 204 123 350	23,81
			08.01-12.05	55	Org.-Nr. 9002→	0 986 480 876	23,8
	1.6 i 16V	ABO	09.00-07.01	80	Org.-Nr. →9001	0 204 123 373	23,81
		ABS	09.00-07.01	80	Org.-Nr. →9001	0 204 123 350	23,81
			08.01-12.05	80	Org.-Nr. 9002→	0 986 480 876	23,8
	1.9 D	ABO	09.00-07.01	51-52	Org.-Nr. →9001	0 204 123 373	23,81
		ABS	09.00-07.01	51-52	Org.-Nr. →9001	0 204 123 350	23,81
			08.01-12.05	51-52	Org.-Nr. 9002→	0 986 480 876	23,8
	2.0 HDi	ABO	09.00-07.01	66/80/100	Org.-Nr. →9001	0 204 123 373	23,81
	2.0 i 16V	ABS	09.00-07.01	66/80/100	Org.-Nr. →9001	0 204 123 350	23,81
			08.01-12.05	66/80/100	Org.-Nr. 9002→	0 986 480 876	23,8

	1.4 i		09.00-07.01	55	Org.Nr. →9001	RLE	0 204 125 514
		ABO	09.00-07.01	55	Org.Nr. →9001	LLE	0 204 125 751
		ABS	09.00-07.01	55	Org.Nr. →9001	LLE	0 204 125 750
	1.6 i 16V		09.00-07.01	80	Org.Nr. →9001	RLE	0 204 125 514
		ABO	09.00-07.01	80	Org.Nr. →9001	LLE	0 204 125 751
		ABS	09.00-07.01	80	Org.Nr. →9001	LLE	0 204 125 750
	1.9 D		09.00-07.01	51-52	Org.Nr. →9001	RLE	0 204 125 514
		ABO	09.00-07.01	51-52	Org.Nr. →9001	LLE	0 204 125 751
		ABS	09.00-07.01	51-52	Org.Nr. →9001	LLE	0 204 125 750
	2.0 HDi		09.00-07.01	66/80	Org.Nr. →9001	RLE	0 204 125 514
		ABO	09.00-07.01	66/80	Org.Nr. →9001	LLE	0 204 125 751
		ABS	09.00-07.01	66/80	Org.Nr. →9001	LLE	0 204 125 750
	2.0 i 16V		09.00-07.01	100	Org.Nr. →9001	LLE	0 204 125 750
						RLE	0 204 125 514















	1.4 HDi, i		09.00-12.05	50/55		0 204 131 270	
	1.6 i 16V		09.00-12.05	80		0 204 131 270	
	1.9 D		09.00-12.05	51-52		0 204 131 270	
	2.0 HDi, i 16V		09.00-12.05	66/80/100		0 204 131 270	

	1.4 HDi		09.00-12.05	50/55		0 265 216 723 <sup>B</sup>	
	1.4 i					0 265 225 128 <sup>T</sup>	













		S							
	◀ CITROEN Xsara [N7]								
	1.6 i16V		09.00-12.05	80			0 265 216 723 <sup>B</sup>		
							0 265 225 128 <sup>T</sup>		
	1.9 D		09.00-12.05	51-52			0 265 216 723 <sup>B</sup>		
							0 265 225 128 <sup>T</sup>		
	2.0 HDi		09.00-12.05	66/80/100			0 265 216 723 <sup>B</sup>		
	2.0 i16V						0 265 225 128 <sup>T</sup>		
	1.4 HDi, i		09.00-12.05	50/55			0 265 005 290		
	1.6 i16V		09.00-12.05	80			0 265 005 290		
	1.9 D		09.00-12.05	51-52			0 265 005 290		
	2.0 HDi, i16V		09.00-12.05	66/80/100			0 265 005 290		
<b>Xsara Picasso</b>									
	1.6 i16V	ABS	06.05-06.12	81			0 204 123 536	23,81	
	2.0 i16V	ABO	10.00-06.12	100			0 204 123 373	23,81	
		ABS	10.00-06.12	100			0 204 123 536	23,81	
		MFD	10.00-06.12	100			F 026 003 633	23,81	
	1.6 i16V		06.05-06.12	81		BO	0 204 125 734		
	2.0 i16V		10.00-06.12	100		BO	0 204 125 734		
	1.6 i16V		06.05-06.12	81			0 986 482 031		
	2.0 i16V		10.00-06.12	100			0 986 482 031		
	1.6 i16V		06.05-06.12	81			0 265 231 523 <sup>B</sup>		
	2.0 HDi		10.00-06.12	80			0 265 216 643 <sup>B</sup>		
	2.0 i16V		10.00-06.12	100			0 265 216 643 <sup>B</sup>		
							0 265 225 159 <sup>T</sup>		
						Org.Nr. 10221FV→, 10313UW→, 1031378→	0 265 231 523 <sup>B</sup>		
<b>Xsara Picasso [N68]</b>									
	1.6 HDi		05.04-04.10	80			F 026 003 633	23,81	
			09.05-04.10	66			F 026 003 633	23,81	
	1.6 i	ABO	01.00-04.10	66/74		BO	0 204 123 373	23,81	0 204 124 073 <sup>6</sup>
	1.6 i, i16V	ABS	01.00-04.10	66/74/80			0 204 123 536	23,81	
	1.6 i16V	MFD	03.05-04.10	80			F 026 003 633	23,81	
	1.8 i	ABO	01.00-04.10	85		BO	0 204 123 373	23,81	0 204 124 073 <sup>6</sup>
		ABS	01.00-04.10	85			0 204 123 536	23,81	
		MFD	01.00-04.10	85			F 026 003 633	23,81	
	2.0 HDi	ABO	01.00-04.10	66		BO	0 204 123 373	23,81	0 204 124 073 <sup>6</sup>
	2.0 HDi	ABS	01.00-04.10	66/100			0 204 123 536	23,81	
	2.0 i16V	MFD	01.00-04.10	66/100			F 026 003 633	23,81	
	1.6 HDi, i, i16V		01.00-04.10	66/74/80		LLE BO	0 204 125 734		
						RLE	0 204 125 734		
	1.8 i		01.00-04.10	85		LLE BO	0 204 125 734		
						RLE	0 204 125 734		
	2.0 HDi		01.00-04.10	66/100		LLE BO	0 204 125 734		
	2.0 i16V					RLE	0 204 125 734		
	1.6 i		01.00-10.01	66/74	Org.Nr. →9092		0 986 482 031		
			11.01-04.10	66/74	Org.Nr. 9093→		0 986 482 031		
	1.8 i		01.00-10.01	85	Org.Nr. →9092		0 986 482 031		
			11.01-04.10	85	Org.Nr. 9093→		0 986 482 031		
	2.0 HDi		01.00-10.01	66	Org.Nr. →9092		0 986 482 031		
			11.01-04.10	66	Org.Nr. 9093→		0 986 482 031		











		S							
	<b>1.6 HDi</b>	05.04-11.04	80	Org.Nr. →10220			0 265 <b>225 159<sup>T</sup></b>		
		12.04-12.07	80	Org.Nr. 10221→11346			0 265 <b>234 061<sup>T</sup></b>		
		09.05-12.07	66	Org.Nr. →11346			0 265 <b>234 061<sup>T</sup></b>		
	<b>1.6 i</b>	01.00-04.10	66	Org.Nr. →10220FV, →10312UW, →1031278			0 265 <b>216 643<sup>B</sup></b>		
				Org.Nr. 10221 FV→11346 FV, 10313 UW→10313 UW, 11249 CJ→11346 CJ, 10313 78→			0 265 <b>231 523<sup>B</sup></b>		
			74	Org.Nr. →10220FV, →10312UW, →1031278			0 265 <b>216 643<sup>B</sup></b>		
				Org.Nr. 10221 FV→11346 FV, 10313 UW→10313 UW, 11249 CJ→11346 CJ, 10313 78→			0 265 <b>231 523<sup>B</sup></b>		
	<b>1.6 i 16V</b>	03.05-12.07	80	Org.Nr. →11346			0 265 <b>234 061<sup>T</sup></b>		
		03.05-04.10	80				0 265 <b>231 523<sup>B</sup></b>		
	<b>1.8 i</b>	01.00-11.04	85	Org.Nr. →10220			0 265 <b>225 159<sup>T</sup></b>		
	01.00-04.10	85	Org.Nr. →10220FV, →10312UW, →1031278			0 265 <b>216 643<sup>B</sup></b>			
			Org.Nr. 10221 FV→11346 FV, 10313 UW→10313 UW, 11249 CJ→11346 CJ, 10313 78→			0 265 <b>231 523<sup>B</sup></b>			
	12.04-12.07	85	Org.Nr. 10221→11346			0 265 <b>234 061<sup>T</sup></b>			
<b>2.0 HDi</b>	01.00-11.04	66/100	Org.Nr. →10220			0 265 <b>225 159<sup>T</sup></b>			
<b>2.0 i 16V</b>	01.00-04.10	66/100	Org.Nr. →10220FV, →10312UW, →1031278			0 265 <b>216 643<sup>B</sup></b>			
			Org.Nr. 10221 FV→11346 FV, 10313 UW→10313 UW, 11249 CJ→11346 CJ, 10313 78→			0 265 <b>231 523<sup>B</sup></b>			
	12.04-12.07	66/100	Org.Nr. 10221→11346			0 265 <b>234 061<sup>T</sup></b>			
	<b>1.6 HDi</b>	05.04-12.07	66/80	Org.-Nr. →11346			0 265 <b>005 290</b>		
	<b>1.6 i 16V</b>	01.08-04.10	66/80	Org.-Nr. 11347→			0 265 <b>005 758</b>		
	<b>1.8 i</b>	01.00-12.07	85	Org.-Nr. →11346			0 265 <b>005 290</b>		
		01.08-04.10	85	Org.-Nr. 11347→			0 265 <b>005 758</b>		
	<b>2.0 HDi</b>	01.00-12.07	66/100	Org.-Nr. →11346			0 265 <b>005 290</b>		
<b>2.0 i 16V</b>	01.08-04.10	66/100	Org.-Nr. 11347→			0 265 <b>005 758</b>			
<b>ZX</b>									
									
	<b>1.6 i 8V</b>	ABO 04.92→	65/78				F 026 <b>003 180</b>	20,6	0 204 <b>124 069<sup>6</sup></b>
		ABS 04.92→	65/78						0 204 <b>124 069<sup>6</sup></b>
	<b>1.6 i 8V</b>	04.92→	65/78		4DB		0 204 <b>125 079</b>		
<b>ZX [N20/N21]</b>									
									
	<b>1.1</b>	03.91-03.96	40-44	Org.-Nr. →7069	<del>KQA</del>	BSY	0 204 <b>123 186</b>	20,6	
	<b>1.1 i</b>	03.91-06.96	40-44	Org.-Nr. →7125	<del>HIA</del>	BSY	F 026 <b>003 180</b>	20,6	0 204 <b>124 069<sup>6</sup></b>
		07.96-06.97	40-44	Org.-Nr. 7126→	<del>HIA</del>	BSY	F 026 <b>003 342</b>	20,6	
		ABS 03.91-03.96	40-44	Org.-Nr. →7069		BSY	F 026 <b>003 142</b>	22,2	0 204 <b>124 063<sup>6</sup></b>
	<b>1.4</b>	03.91-03.96	37-39/55	Org.-Nr. →7069	<del>KQA</del>	BSY	0 204 <b>123 186</b>	20,6	
	<b>1.4 D</b>	03.91-06.96	37-39/55	Org.-Nr. →7125	<del>HIA</del>	BSY	F 026 <b>003 180</b>	20,6	0 204 <b>124 069<sup>6</sup></b>
	<b>1.4 i</b>	ABS 03.91-03.96	37-39/55	Org.-Nr. →7069		BSY	F 026 <b>003 142</b>	22,2	0 204 <b>124 063<sup>6</sup></b>
	<b>1.4 D, i</b>	07.96-10.97	37-39/55	Org.-Nr. 7126→	<del>HIA</del>	BSY	F 026 <b>003 342</b>	20,6	
	<b>1.5 D</b>	09.96-10.97	42	Org.-Nr. 7126→	<del>HIA</del>	BSY	F 026 <b>003 342</b>	20,6	
	<b>1.6 i</b>	03.91-03.96	65-66	Org.-Nr. →7069	<del>KQA</del>	BSY	0 204 <b>123 186</b>	20,6	
		03.91-06.96	65-66	Org.-Nr. →7125	<del>HIA</del>	BSY	F 026 <b>003 180</b>	20,6	0 204 <b>124 069<sup>6</sup></b>
		07.96-10.97	65-66	Org.-Nr. 7126→	<del>HIA</del>	BSY	F 026 <b>003 342</b>	20,6	
		ABS 03.91-03.96	65-66	Org.-Nr. →7069		BSY	F 026 <b>003 142</b>	22,2	0 204 <b>124 063<sup>6</sup></b>
	<b>1.8 D</b>	03.91-03.96	44/74-76	Org.-Nr. →7069	<del>KQA</del>	BSY	0 204 <b>123 186</b>	20,6	
	<b>1.8 i</b>	03.91-06.96	44/74-76	Org.-Nr. →7125	<del>HIA</del>	BSY	F 026 <b>003 180</b>	20,6	0 204 <b>124 069<sup>6</sup></b>
		07.96-10.97	44/74-76	Org.-Nr. 7126→	<del>HIA</del>	BSY	F 026 <b>003 342</b>	20,6	
		ABS 03.91-03.96	44/74-76	Org.-Nr. →7069		BSY	F 026 <b>003 142</b>	22,2	0 204 <b>124 063<sup>6</sup></b>
	<b>1.8 i 16V</b>	07.96-02.98	81	Org.-Nr. 7126→	<del>HIA</del>	BSY	F 026 <b>003 342</b>	20,6	
	<b>1.9 D</b>	03.91-04.94	47-48	Org.-Nr. →7069	<del>KQA</del>	BSY	0 204 <b>123 186</b>	20,6	
				Org.-Nr. →7125	<del>HIA</del>	BSY	F 026 <b>003 180</b>	20,6	0 204 <b>124 069<sup>6</sup></b>

		S							
◀ CITROEN ZX [N20/N21]									
1.9 D		03.91-03.96	50-52/66/68/88-90/93-96	Org.-Nr. →7069	KQA	BSY	0 204 123 186	20,6	
1.9 D Turbo									
1.9 i		03.91-06.96	50-52/66/68/88-90/93-96	Org.-Nr. →7125	LIA	BSY	F 026 003 180	20,6	0 204 124 069 <sup>6</sup>
		07.96-10.97	50-52/66/68/88-90/93-96	Org.-Nr. 7126→	LIA	BSY	F 026 003 342	20,6	
ABS		03.91-03.96	47-48/50/51-52/66/68/88-90/93-96	Org.-Nr. →7069		BSY	F 026 003 142	22,2	0 204 124 063 <sup>6</sup>
2.0 i		07.92-03.96	89-90	Org.-Nr. →7069	KQA	BSY	0 204 123 186	20,6	
		07.92-06.96	89-90	Org.-Nr. →7125	LIA	BSY	F 026 003 180	20,6	0 204 124 069 <sup>6</sup>
		07.96-10.97	89-90	Org.-Nr. 7126→	LIA	BSY	F 026 003 342	20,6	
ABS		07.92-03.96	89-90	Org.-Nr. →7069		BSY	F 026 003 142	22,2	0 204 124 063 <sup>6</sup>
2.0 i 16V		07.92-10.97	110-114				0 204 123 162	23,8	
		09.96-10.97	120-122				0 204 123 343	23,8	
1.1		03.91-03.96	40-44	Org.Nr. →7069	BD9		0 204 125 508		
1.1 i		03.91-06.97	40-44		BD8		0 204 125 079		
1.4, D, i		03.91-03.96	37-39/55	Org.Nr. →7069	BD9		0 204 125 508		
		03.91-10.97	37-39/55		BD8		0 204 125 079		
1.5 D		09.96-10.97	42		BD8		0 204 125 079		
1.6 i		03.91-03.96	65-66	Org.Nr. →7069	BD9		0 204 125 508		
		03.91-10.97	65-66		BD8		0 204 125 079		
1.8 D		03.91-03.96	44/74-76	Org.Nr. →7069	BD9		0 204 125 508		
1.8 i		03.91-10.97	44/74-76		BD8		0 204 125 079		
1.9 D		03.91-03.96	47-48/50/51-52/66/68/88-90/93-96	Org.Nr. →7069	BD9		0 204 125 508		
1.9 D Turbo									
1.9 i									
		03.91-10.97	47-48/50-52/66/68/88-90/93-96		BD8		0 204 125 079		
2.0 i		07.92-03.96	89-90	Org.Nr. →7069	BD9		0 204 125 508		
		07.92-10.97	89-90		BD8		0 204 125 079		
2.0 i 16V		07.92-10.97	110-114/120-122				0 204 125 134		
1.1, i		03.91-06.97	40-44		LIA		0 204 131 257 <sup>A</sup>		
1.4		03.91-12.95	55		LIA		0 204 131 257 <sup>A</sup>		
1.4 D		06.94-06.97	37-39		LIA		0 204 131 257 <sup>A</sup>		
1.4 i		08.92-10.97	55		KOB		0 204 131 258 <sup>A</sup>		
					LIA		0 204 131 257 <sup>A</sup>		
1.5 D		09.96-10.97	42		KOB		0 204 131 258 <sup>A</sup>		
					LIA		0 204 131 257 <sup>A</sup>		
1.6 i		03.91-10.97	65-66		KOB		0 204 131 258 <sup>A</sup>		
					LIA		0 204 131 257 <sup>A</sup>		
1.8 D		03.91-10.97	44/74-76		KOB		0 204 131 258 <sup>A</sup>		
1.8 i					LIA		0 204 131 257 <sup>A</sup>		
1.8 i 16V		01.96-02.98	81		KOB		0 204 131 258 <sup>A</sup>		
					LIA		0 204 131 257 <sup>A</sup>		
					4SB,LIM		0 204 131 046		
1.9 D		03.91-10.97	47-48/50/51-52		KOB		0 204 131 258 <sup>A</sup>		
					LIA		0 204 131 257 <sup>A</sup>		
1.9 D Turbo		03.91-10.97	66/68/88-90/93-96		KOB		0 204 131 258 <sup>A</sup>		
1.9 i					LIA		0 204 131 257 <sup>A</sup>		
					4SB,LIM		0 204 131 046		
2.0 i		07.92-10.97	89-90		KOB		0 204 131 258 <sup>A</sup>		
					LIA		0 204 131 257 <sup>A</sup>		
					4SB,LIM		0 204 131 046		

		S							
2.0i 16V			07.92-10.97	110-114			0 204 131 068		
						KOB	0 204 131 258 <sup>A</sup>		
						LIA	0 204 131 257 <sup>A</sup>		
			09.96-10.97	120-122			0 204 131 256 <sup>A</sup>		
 1.1			03.91-04.95	40-44	Org.Nr. →6748	LIM	0 265 208 321 <sup>H</sup>		
			03.91-08.96	40-44		KOB	0 265 208 321 <sup>H</sup>		
			05.95-08.96	40-44	Org.Nr. 6749→	LIM	0 265 216 340 <sup>H</sup>		
1.1i			10.91-03.94	44			0 265 208 321 <sup>H</sup>		
			04.94-04.95	44	Org.Nr. →6748	LIM	0 265 208 321 <sup>H</sup>		
			04.94-06.97	44		KOB	0 265 208 321 <sup>H</sup>		
			05.95-08.96	44	Org.Nr. 6749→	LIM	0 265 216 340 <sup>H</sup>		
			09.96-06.97	44		LIM	0 265 216 340 <sup>H</sup>		
1.4			03.91-08.93	55			0 265 208 321 <sup>H</sup>		
			09.93-04.95	55	Org.Nr. →6748	LIM	0 265 208 321 <sup>H</sup>		
			09.93-12.95	55		KOB	0 265 208 321 <sup>H</sup>		
			05.95-12.95	55	Org.Nr. 6749→	LIM	0 265 216 340 <sup>H</sup>		
1.4D			06.94-04.95	37-39	Org.Nr. →6748	LIM	0 265 208 321 <sup>H</sup>		
			06.94-06.97	37-39		KOB	0 265 208 321 <sup>H</sup>		
			05.95-06.97	37-39	Org.Nr. 6749→	LIM	0 265 216 340 <sup>H</sup>		
1.4i			08.92-04.95	55	Org.Nr. →6748	LIM	0 265 208 321 <sup>H</sup>		
			08.92-10.97	55		KOB	0 265 208 321 <sup>H</sup>		
			05.95-08.96	55	Org.Nr. 6749→	LIM	0 265 216 340 <sup>H</sup>		
			05.96-10.97	55		LIM	0 265 216 340 <sup>H</sup>		
1.5D			09.96-10.97	42		KOB	0 265 208 321 <sup>H</sup>		
						LIM	0 265 216 340 <sup>H</sup>		
1.6i			03.91-12.94	65-66			0 265 208 321 <sup>H</sup>		
			07.93-04.95	65	Org.Nr. →6748	LIM	0 265 208 321 <sup>H</sup>		
			07.93-10.97	65		KOB	0 265 208 321 <sup>H</sup>		
			05.95-10.97	65	Org.Nr. 6749→	LIM	0 265 216 340 <sup>H</sup>		
			02.96-10.97	65-66		KOB	0 265 208 321 <sup>H</sup>		
						LIM	0 265 216 340 <sup>H</sup>		
1.8D			03.91-04.95	44/74-76	Org.Nr. →6748	LIM	0 265 208 321 <sup>H</sup>		
1.8i			03.91-10.97	44/74-76		KOB	0 265 208 321 <sup>H</sup>		
			05.95-10.97	44/74-76	Org.Nr. 6749→	LIM	0 265 216 340 <sup>H</sup>		
1.8i 16V			01.96-02.98	81		KOB	0 265 208 321 <sup>H</sup>		
						LIM	0 265 216 340 <sup>H</sup>		
1.9D			03.91-04.94	47-48			0 265 208 321 <sup>H</sup>		
1.9D			03.91-04.95	50-52/66/	Org.Nr. →6748	LIM	0 265 208 321 <sup>H</sup>		
1.9D Turbo				68/88-90/					
1.9i				93-96					
			03.91-10.97	50-52/66/68/88-90/93-96		KOB	0 265 208 321 <sup>H</sup>		
			05.95-10.97	50-52/66/	Org.Nr. 6749→	LIM	0 265 216 340 <sup>H</sup>		
				68/88-90/					
				93-96					
2.0i			07.92-04.95	89-90/	Org.Nr. →6748	LIM	0 265 208 321 <sup>H</sup>		
2.0i 16V				110-114					
			07.92-10.97	89-90/110-114		KOB	0 265 208 321 <sup>H</sup>		
			05.95-10.97	89-90/	Org.Nr. 6749→	LIM	0 265 216 340 <sup>H</sup>		
				110-114					
2.0i 16V			09.96-10.97	120-122		KOB	0 265 208 321 <sup>H</sup>		
						LIM	0 265 216 340 <sup>H</sup>		
 1.1			03.91-04.95	40-44	Org.-Nr. 6237→6748	LIM,TEI	2 267 000 735 <sup>H</sup>		
			03.91-08.96	40-44		KOB	2 267 000 740 <sup>H</sup>		
			05.95-08.96	40-44	Org.-Nr. 6749→	HTB,LIM	1 267 000 828 <sup>H</sup>		
1.1i			10.91-03.94	44		LIM,TEI	2 267 000 735 <sup>H</sup>		
			10.91-06.97	44		KOB	2 267 000 740 <sup>H</sup>		
			04.94-04.95	44	Org.-Nr. 6237→6748	LIM,TEI	2 267 000 735 <sup>H</sup>		
			05.95-08.96	44	Org.-Nr. 6749→	HTB,LIM	1 267 000 828 <sup>H</sup>		
			09.96-06.97	44		HTB,LIM	1 267 000 828 <sup>H</sup>		



		S							
<b>CITROEN ZX [N20/N21]</b>									
<b>1.4</b>	03.91-08.93	55				LIM,TEI	2 267 000	<b>735<sup>H</sup></b>	
	09.93-04.95	55	Org.-Nr. 6237→6748			LIM,TEI	2 267 000	<b>735<sup>H</sup></b>	
	05.95-12.95	55	Org.-Nr. 6749→			HTB,LIM	1 267 000	<b>828<sup>H</sup></b>	
<b>1.4 i</b>	03.91-10.97	55				KOB	2 267 000	<b>740<sup>H</sup></b>	
	<b>1.4 D</b>	06.94-04.95	37-39	Org.-Nr. 6237→6748		LIM,TEI	2 267 000	<b>735<sup>H</sup></b>	
		06.94-06.97	37-39				KOB	2 267 000	<b>740<sup>H</sup></b>
<b>1.4 i</b>	05.95-06.97	37-39	Org.-Nr. 6749→			HTB,LIM	1 267 000	<b>828<sup>H</sup></b>	
	<b>1.4 i</b>	08.92-04.95	55	Org.-Nr. 6237→6748		LIM,TEI	2 267 000	<b>735<sup>H</sup></b>	
		05.95-08.96	55	Org.-Nr. 6749→			HTB,LIM	1 267 000	<b>828<sup>H</sup></b>
<b>1.5 D</b>	05.96-10.97	55				HTB,LIM	1 267 000	<b>828<sup>H</sup></b>	
	<b>1.5 D</b>	09.96-10.97	42			HTB,LIM	1 267 000	<b>828<sup>H</sup></b>	
							KOB	2 267 000	<b>740<sup>H</sup></b>
<b>1.6 i</b>	03.91-12.94	65-66				KOB	2 267 000	<b>740<sup>H</sup></b>	
						LIM,TEI	2 267 000	<b>735<sup>H</sup></b>	
	07.93-04.95	65	Org.-Nr. 6237→6748			LIM,TEI	2 267 000	<b>735<sup>H</sup></b>	
	07.93-10.97	65				KOB	2 267 000	<b>740<sup>H</sup></b>	
	05.95-10.97	65	Org.-Nr. 6749→			HTB,LIM	1 267 000	<b>828<sup>H</sup></b>	
<b>1.8 D</b>	02.96-10.97	65-66				HTB,LIM	1 267 000	<b>828<sup>H</sup></b>	
						KOB	2 267 000	<b>740<sup>H</sup></b>	
	<b>1.8 D</b>	03.91-04.95	44/74-76	Org.-Nr. 6237→6748		LIM,TEI	2 267 000	<b>735<sup>H</sup></b>	
<b>1.8 i</b>	03.91-10.97	44/74-76				KOB	2 267 000	<b>740<sup>H</sup></b>	
	05.95-10.97	44/74-76	Org.-Nr. 6749→			HTB,LIM	1 267 000	<b>828<sup>H</sup></b>	
<b>1.8 i 16V</b>	01.96-02.98	81				HTB,LIM	1 267 000	<b>828<sup>H</sup></b>	
						KOB	2 267 000	<b>740<sup>H</sup></b>	
						LIM,SBR	1 267 000	<b>821<sup>H</sup></b>	
<b>1.9 D</b>	03.91-04.94	47-48				KOB	2 267 000	<b>740<sup>H</sup></b>	
						LIM,TEI	2 267 000	<b>735<sup>H</sup></b>	
	03.91-04.95	50/51-52	Org.-Nr. 6237→6748			LIM,TEI	2 267 000	<b>735<sup>H</sup></b>	
	03.91-10.97	50/51-52				KOB	2 267 000	<b>740<sup>H</sup></b>	
	05.95-10.97	50/51-52	Org.-Nr. 6749→			HTB,LIM	1 267 000	<b>828<sup>H</sup></b>	
<b>1.9 D Turbo</b>	07.92-04.95	66/68	Org.-Nr. 6237→6748			LIM,TEI	2 267 000	<b>735<sup>H</sup></b>	
	07.92-10.97	66/68				KOB	2 267 000	<b>740<sup>H</sup></b>	
	05.95-10.97	66/68	Org.-Nr. 6749→			HTB,LIM	1 267 000	<b>828<sup>H</sup></b>	
<b>1.9 i</b>						LIM,SBR	1 267 000	<b>821<sup>H</sup></b>	
	03.91-04.95	88-90/ 93-96	Org.-Nr. 6237→6748			LIM,TEI	2 267 000	<b>735<sup>H</sup></b>	
	03.91-10.97	88-90/93-96				KOB	2 267 000	<b>740<sup>H</sup></b>	
	05.95-10.97	88-90/ 93-96	Org.-Nr. 6749→			LIM,SBR	1 267 000	<b>821<sup>H</sup></b>	
<b>2.0 i</b>	07.92-04.95	89-90/ 110-114	Org.-Nr. 6237→6748			LIM,TEI	2 267 000	<b>735<sup>H</sup></b>	
	<b>2.0 i 16V</b>	07.92-10.97	89-90/110-114			KOB	2 267 000	<b>740<sup>H</sup></b>	
		05.95-10.97	89-90/ 110-114	Org.-Nr. 6749→			LIM,SBR	1 267 000	<b>821<sup>H</sup></b>
<b>2.0 i 16V</b>	09.96-10.97	120-122				KOB	2 267 000	<b>740<sup>H</sup></b>	
						LIM,SBR	1 267 000	<b>821<sup>H</sup></b>	

**DACIA**

**Duster [HS]**





















<b>1.5 dCi, dCi 4x4</b>	10.09→	63/66/79/81				0 265 005	<b>811</b>		
<b>1.6, 4x4</b>	10.09→	77				0 265 005	<b>811</b>		

**Logan [LS]**



<b>1.2</b>	ABS	07.04-07.07	55			0 986 480	<b>852</b>	20,6	
<b>1.4</b>	ABS	07.04-07.07	55			0 986 480	<b>852</b>	20,6	

		S								
	<b>1.5 dCi</b>	ABS	06.05-07.07	48/50/63			0 986 480 852	20,6		
	<b>1.6, 16V</b>	ABS	07.04-07.07	64/77			0 986 480 852	20,6		
	<b>1.2</b>		07.04→	55			0 265 232 719 <sup>B</sup>			
	<b>1.4</b>		07.04→	55			0 265 232 719 <sup>B</sup>			
	<b>1.5 dCi</b>		06.05→	48/50			0 265 232 719 <sup>B</sup>			
			10.05→	63			0 265 232 719 <sup>B</sup>			
			11.10→	55			0 265 232 199 <sup>B</sup>			
				65			0 265 232 199 <sup>B</sup>			
	<b>1.6</b>		11.10→	62			0 265 232 199 <sup>B</sup>			
	<b>1.6, 16V</b>		07.04→	64/77			0 265 232 719 <sup>B</sup>			
<b>Logan MCV [KS/FS]</b>										
										
	<b>1.4</b>	ABS	01.07-03.07	55		KOB	0 986 481 001	22,2		
				01.07-08.07	55		VAN	0 986 481 001	22,2	
	<b>1.5 dCi</b>	ABS	01.07-03.07	50/63		KOB	0 986 481 001	22,2		
				01.07-08.07	50/63		VAN	0 986 481 001	22,2	
	<b>1.6</b>	ABS	01.07-03.07	64		KOB	0 986 480 852	20,6		
				01.07-08.07	64		VAN	0 986 481 001	22,2	
	<b>1.6 16V</b>		01.07-03.07	77		KOB	0 986 480 852	20,6		
			ABS	01.07-03.07	77		VAN	0 986 481 001	22,2	
	<b>1.4</b>		01.07-02.07	55			0 265 232 199 <sup>B</sup>			
				03.07→	55			0 265 232 111 <sup>B</sup>		
	<b>1.5 dCi</b>		01.07-02.07	50			0 265 232 199 <sup>B</sup>			
					63			0 265 232 199 <sup>B</sup>		
				03.07→	50			0 265 232 111 <sup>B</sup>		
				63			0 265 232 111 <sup>B</sup>			
			11.10→	55			0 265 232 199 <sup>B</sup>			
				65			0 265 232 199 <sup>B</sup>			
	<b>1.6</b>		11.10→	62			0 265 232 199 <sup>B</sup>			
	<b>1.6</b>		01.07-02.07	64/77			0 265 232 199 <sup>B</sup>			
	<b>1.6 16V</b>		03.07→	64/77			0 265 232 111 <sup>B</sup>			
<b>Logan Pick-Up [US]</b>										
										
	<b>1.5 dCi</b>		01.07→	50/55/63/65			0 265 232 719 <sup>B</sup>			
	<b>1.6</b>		01.07→	62/64			0 265 232 719 <sup>B</sup>			
<b>Sandero [BS]</b>										
										
	<b>1.2</b>		06.08→	55			0 265 232 199 <sup>B</sup>			
	<b>1.4</b>		06.08→	55			0 265 232 199 <sup>B</sup>			
	<b>1.5 dCi</b>		06.08→	50/55/63/65			0 265 232 199 <sup>B</sup>			
	<b>1.6, 16V</b>		06.08→	62/64/77			0 265 232 199 <sup>B</sup>			
<b>Serie 1300</b>										
										
	<b>1310 1.3, 1.4</b>		01.79-12.98	40/48		AS2	0 204 131 029 <sup>A</sup>			
	<b>1325 1.4 Liberta</b>		12.88-12.96	48		AS2	0 204 131 029 <sup>A</sup>			





**DAEWOO**

**Espero [KLEJ]**

	1.5 i	01.95-10.99	66	Fg.Nr. 951025→		F 026	<b>A06 055</b>
	1.8 i	01.95-10.99	66-70	Fg.Nr. 951025→		F 026	<b>A06 055</b>
	2.0 i	01.95-10.99	77	Fg.Nr. 951025→		F 026	<b>A06 055</b>

**Evanda**

	2.0 i	03.03-09.04	96		TKO	F 01G	<b>19B 0HV</b>
		03.03-01.05	96		<del>TKO</del>	F 01G	<b>19B 0HU</b>
		10.04-01.05	96		TKO	F 01G	<b>160 028</b>
	2.0 i	03.03-01.05	96			F 026	<b>A06 055</b>

**Korando [KJ]**

	2.0 i 16V	07.96-04.98	94			0 265	<b>217 013<sup>K</sup></b>
	2.3 D	07.96-04.98	57			0 265	<b>217 013<sup>K</sup></b>
	2.3 i 16V	07.96-04.98	103-105			0 265	<b>217 013<sup>K</sup></b>
		07.96-12.00	103-105		CSA	0 265	<b>215 008<sup>H</sup></b>
	2.9 D, TD Intercooler	07.96-04.98	70-73/95			0 265	<b>217 013<sup>K</sup></b>
	3.2 i 24V	07.96-04.98	162			0 265	<b>217 013<sup>K</sup></b>
	2.0 i 16V	07.96-12.00	94			0 265	<b>109 047<sup>K</sup></b>
	2.3 D, i 16V	07.96-12.00	57/103-105			0 265	<b>109 047<sup>K</sup></b>
	2.9 D, TD Intercooler	07.96-12.00	70-73/95			0 265	<b>109 047<sup>K</sup></b>
	3.2 i 24V	07.96-12.00	162			0 265	<b>109 047<sup>K</sup></b>





















**Lacetti [KLAN]**

	1.4 i	03.04-01.05	70			0 265	<b>216 875<sup>B</sup></b>
						0 265	<b>220 651<sup>F</sup></b>
	1.6 i	03.04-01.05	80			0 265	<b>216 875<sup>B</sup></b>
						0 265	<b>220 651<sup>F</sup></b>
	1.8 i	03.04-01.05	90			0 265	<b>216 875<sup>B</sup></b>
						0 265	<b>220 651<sup>F</sup></b>

**Lanos Hatchback [KLAT]**

	1.4 i	ABO 04.97-09.03	55	Fg.-Nr. →447433	GS	0 986	<b>481 041</b> 20,64
		ABS 04.97-09.03	55	Fg.-Nr. →447433	GS	0 986	<b>480 996</b> 22
	1.5 i	ABO 11.96-09.03	63	Fg.-Nr. →447433	AG	0 986	<b>481 040</b> 20,64
					GS	0 986	<b>481 041</b> 20,64
		ABS 11.96-09.03	63	Fg.-Nr. →447433	GS	0 986	<b>480 996</b> 22
	1.6 i	ABO 04.97-09.03	78		AG	0 986	<b>481 039</b> 22,2
					GS	F 026	<b>A05 885</b>
		ABS 04.97-09.03	78	Fg.-Nr. →447433	AG	0 986	<b>480 867</b>
	1.4 i	04.97-09.03	55	Fg.-Nr. 371633→	RLE	F 026	<b>A05 957</b>
	1.5 i	11.96-09.03	63	Fg.-Nr. 371633→	RLE	F 026	<b>A05 957</b>
	1.6 i	04.97-09.03	78	Fg.-Nr. 371633→	RLE	F 026	<b>A05 957</b>



























		S							
	1.4 i		04.97-09.03	55			F 026 <b>A06 055</b>		
	1.5 i		11.96-09.03	63			F 026 <b>A06 055</b>		
	1.6 i		04.97-09.03	78			F 026 <b>A06 055</b>		
<b>Lanos [KLAT]</b>									
									
	1.4 i	ABO	04.97-09.03	55	Fg.-Nr. →447433	GS	0 986 <b>481 041</b>	20,64	
		ABS	04.97-09.03	55	Fg.-Nr. →447433	GS	0 986 <b>480 996</b>	22	
	1.5 i	ABO	11.96-09.03	63/74	Fg.-Nr. →447433	AG	0 986 <b>481 040</b>	20,64	
						GS	0 986 <b>481 041</b>	20,64	
		ABS	11.96-09.03	63/74	Fg.-Nr. →447433	GS	0 986 <b>480 996</b>	22	
	1.6 i	ABO	04.97-09.03	78		AG	0 986 <b>481 039</b>	22,2	
						GS	F 026 <b>A05 885</b>		
		ABS	04.97-09.03	78	Fg.-Nr. →447433	AG	0 986 <b>480 867</b>		
	1.4 i		04.97-09.03	55	Fg.-Nr. 371633→	RLE	F 026 <b>A05 957</b>		
	1.5 i		11.96-09.03	63/74	Fg.-Nr. 371633→	RLE	F 026 <b>A05 957</b>		
	1.6 i		04.97-09.03	78	Fg.-Nr. 371633→	RLE	F 026 <b>A05 957</b>		
	1.4 i		04.97-09.03	55			F 026 <b>A06 055</b>		
	1.5 i		11.96-09.03	63/74			F 026 <b>A06 055</b>		
	1.6 i		04.97-09.03	78			F 026 <b>A06 055</b>		
<b>Leganza [KLAV, V100]</b>									
									
	2.0 i	MFD	03.97-12.02	98-117		LLE	F 01G <b>19B OHS</b>		
		OFD	03.97-12.02	98-117		LLE	F 01G <b>19B OHP</b>		
						RLE	F 01G <b>19B OHR</b>		
	2.2 i	MFD	09.98-12.02	100		LLE	F 01G <b>19B OHS</b>		
		OFD	09.98-12.02	100		LLE	F 01G <b>19B OHP</b>		
						RLE	F 01G <b>19B OHR</b>		
	1.8 i		03.97-12.02	66-70/100			0 265 <b>220 460</b> <sup>E</sup>		
	2.0 i		03.97-12.02	93/98-117			0 265 <b>220 460</b> <sup>E</sup>		
	2.2 i		09.98-12.02	100			0 265 <b>220 460</b> <sup>E</sup>		
	1.8 i		03.97-12.02	66-70/100			1 273 <b>004 249</b> <sup>H</sup>		
							1 273 <b>004 251</b> <sup>J</sup>		
	2.0 i		03.97-12.02	93/98-117			1 273 <b>004 249</b> <sup>H</sup>		
							1 273 <b>004 251</b> <sup>J</sup>		
<b>Matiz</b>									
									
	0.8	ABO	01.01→	37,5	Fg.-Nr. →577030		0 986 <b>481 037</b>	20,64	
		ABS	01.01→	37,5	Fg.-Nr. →577030		0 986 <b>481 038</b>	20,64	
	0.8 i		11.98-02.02	38			0 986 <b>481 043</b>	20,64	
		ABO	04.98-08.00	38	Fg.-Nr. →235104		0 986 <b>481 043</b>	20,64	
		ABS	04.98-08.00	38	Fg.-Nr. →235104		0 986 <b>481 044</b>	20,64	
	1.0	ABO	01.01→	47	Fg.-Nr. →577030		0 986 <b>481 037</b>	20,64	
		ABS	01.01→	47	Fg.-Nr. →577030		0 986 <b>481 038</b>	20,64	
	0.8		01.01→	37,5	Fg.Nr. →521401		0 265 <b>216 990</b> <sup>B</sup>		
	0.8 i		04.98-08.00	38			0 265 <b>216 990</b> <sup>B</sup>		



		S							
◀ DAEWOO									
<b>Matiz [KLYA]</b>									
	0.8 i	ABO	04.98-01.05	38	Fg.-Nr. →577030		0986	<b>481 037</b>	20,64
		ABS	04.98-01.05	38	Fg.-Nr. →577030		0986	<b>481 038</b>	20,64
	1.0 i	ABO	01.03-01.05	47	Fg.-Nr. →577030		0986	<b>481 037</b>	20,64
		ABS	01.03-01.05	47	Fg.-Nr. →577030		0986	<b>481 038</b>	20,64
	0.8 i		04.98-01.05	38	Fg.Nr. →521401		0265	<b>216 990<sup>B</sup></b>	
<b>Musso [MJ]</b>									
	2.0 i 16V		05.96-04.98	100		TKO	0265	<b>217 013<sup>K</sup></b>	
	2.3 D, i 16V		04.96-04.98	57/103		TKO	0265	<b>217 013<sup>K</sup></b>	
	2.9 D, TD Intercooler		04.96-04.98	72/88		TKO	0265	<b>217 013<sup>K</sup></b>	
	3.2 i 24V		04.96-04.98	162		TKO	0265	<b>217 013<sup>K</sup></b>	
	2.0 i 16V		09.96-12.00	100			0265	<b>109 047<sup>K</sup></b>	
	2.3 D, i 16V		09.96-12.00	57/103			0265	<b>109 047<sup>K</sup></b>	
	2.9 D, TD Intercooler		09.96-12.00	72/88			0265	<b>109 047<sup>K</sup></b>	
	3.2 i 24V		09.96-12.00	162			0265	<b>109 047<sup>K</sup></b>	
<b>New Prince</b>									
	2.0 i		04.96-02.97	83-85			0265	<b>215 010<sup>B</sup></b>	
	2.0 LPG								
	2.0 i		04.96-02.97	83-85			0273	<b>004 174<sup>H</sup></b>	
	2.0 LPG								
<b>Nexia</b>									
	1.5 i		01.95→	55/62,5			F 026	<b>A06 055</b>	
<b>Nexia Hatchback [KLETN]</b>									
	1.5 i		11.94-08.97	44/52/55-57/66-67			F 026	<b>A06 055</b>	
<b>Nexia [KLETN]</b>									
	1.5 i		11.94-08.97	44/52/55-57/66-67			F 026	<b>A06 055</b>	
<b>Nubira Hatchback [KLAJ, J100]</b>									
	1.6 i	ABO	09.97-09.99	78		RLE	0986	<b>481 039</b>	22,2
		ABS	09.97-09.99	78		RLE	0986	<b>480 867</b>	
	2.0 i	ABO	09.97-09.99	98		RLE	0986	<b>481 039</b>	22,2
		ABS	09.97-09.99	98		RLE	0986	<b>480 867</b>	





		S							
<b>Nubira [J200, KLAN]</b>									
									
	1.6 i		07.03-01.05	80			0 265 216 875 <sup>F</sup>		
							0 265 220 651 <sup>F</sup>		
	1.8 i		07.03-01.05	90			0 265 216 875 <sup>F</sup>		
							0 265 220 651 <sup>F</sup>		
<b>Nubira [KLAJ, J100]</b>									
									
	1.6 i	ABO	09.97-09.99	78		RLE	0 986 481 039	22,2	
		ABS	09.97-09.99	78		RLE	0 986 480 867		
	2.0 i	ABO	09.97-09.99	98		RLE	0 986 481 039	22,2	
		ABS	09.97-09.99	98		RLE	0 986 480 867		
<b>Nubira [KLAJ, 150, 190]</b>									
									
	1.6 i	ABO	10.99-06.03	76-78		RLE,T35	0 986 481 039	22,2	
		ABS	10.99-06.03	76-78		RLE	0 986 480 867		
	2.0 i	ABO	10.99-06.03	79/98		RLE,T35	0 986 481 039	22,2	
		ABS	10.99-06.03	79/98		RLE	0 986 480 867		
	1.6 i		10.99-06.03	76-78		RLE	F 026 A06 894		
	2.0 i		10.99-06.03	79/98		RLE	F 026 A06 894		
<b>Nubira Station Wagon [J200, KLAN]</b>									
									
	1.6 i		03.04-01.05	80			0 265 216 875 <sup>F</sup>		
							0 265 220 651 <sup>F</sup>		
	1.8 i		03.04-01.05	90			0 265 216 875 <sup>F</sup>		
							0 265 220 651 <sup>F</sup>		
<b>Nubira Station Wagon [KLAJ, J100]</b>									
									
	1.6 i	ABS	09.97-09.99	78		RLE	0 986 480 867		
	2.0 i	ABS	09.97-09.99	98		RLE	0 986 480 867		
<b>Nubira Station Wagon [KLAJ, 150, 190]</b>									
									
	1.6 i	ABO	10.99-06.03	76-78		RLE,T35	0 986 481 039	22,2	
		ABS	10.99-06.03	76-78		RLE	0 986 480 867		
	2.0 i	ABO	08.99-06.03	98		RLE,T35	0 986 481 039	22,2	
		ABS	08.99-06.03	98		RLE	0 986 480 867		
	1.6 i		10.99-06.03	76-78		RLE	F 026 A06 894		
	2.0 i		08.99-06.03	98		RLE	F 026 A06 894		
<b>Rezzo [KLAU]</b>									
									
	1.6 i		09.00-01.05	74-77		RLE	F 01G 09C 1D2		
		ABO	09.00-01.05	74-77		LLE			F 01G 19C 084 <sup>6</sup>
		ABS	09.00-01.05	74-77		LLE	F 01G 19B 0JB		
	1.8 i		09.00-01.05	71-77		RLE	F 01G 09C 1D2		
		ABO	09.00-01.05	71-77		LLE			F 01G 19C 084 <sup>6</sup>
		ABS	09.00-01.05	71-77		LLE	F 01G 19B 0JB		



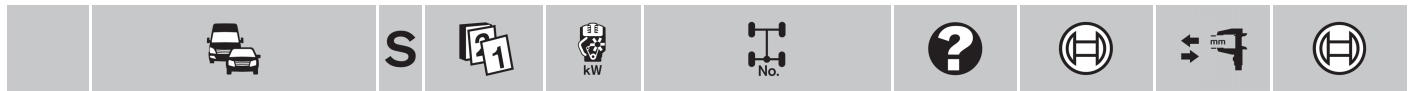

	DAEWOO Rezzo [KLAU]						
	2.0 i	09.00-01.05	88-89	RLE	F 01G 09C 1D2		
		ABO 09.00-01.05	88-89	LLE			F 01G 19C 084 <sup>6</sup>
		ABS 09.00-01.05	88-89	LLE	F 01G 19B 0JB		

**DAIHATSU**

**Copen [81]**

	1.3	10.05→	64	LLE	F 01G 062 051		F 01G 062 057 <sup>6</sup>
	1.3	10.05→	64	LLE	F 01G 061 0GV		

**Cuore [L2]**

	1.0 i	MFD 04.07→	51	LLE	0 204 023 750		
				RLE	0 204 023 642		
	1.0 i	MFD 04.07→	51	LLE	0 204 023 832		
				RLE			0 204 023 833
	1.0 i	04.07-06.11	51		0 265 231 962 <sup>B</sup>		
		04.07→	51	AG	0 265 234 653 <sup>T</sup>		
				GS	0 265 234 651 <sup>T</sup>		
		07.11→	51		0 265 252 188 <sup>B</sup>		

**Materia**

	1.3	09.06→	67		0 204 023 528		
	1.5	MFD 09.06→	76	LLE	0 204 023 530		
				RLE	0 204 023 554		
		OFD 09.06→	76	LLE	0 204 023 528		
				RLE	0 204 023 552		
	1.5 4WD	09.06→	76		0 204 023 528		
	1.3	09.06→	67		0 204 023 610		
	1.5	MFD 09.06→	76	LLE	0 204 023 612		
				RLE	0 204 023 826		
		OFD 09.06→	76	LLE	0 204 023 610		
				RLE	0 204 023 613		
	1.5 4WD	09.06→	76		0 204 023 610		

**Sirion II [M3]**

	1.0	10.04→	51	TW	0 204 023 437		
					0 204 023 524		
					0 204 023 526		
					0 204 023 528		
					0 204 023 552		
	1.3	10.04→	67	TW	0 204 023 524		
					0 204 023 526		
					0 204 023 528		
					0 204 023 530		
					0 204 023 552		
					0 204 023 554		
	1.3 4WD	02.06→	67	TW	0 204 023 528		



		S							
1.5		06.07→	76		TW		0 204 023 526		
							0 204 023 528		
							0 204 023 530		
							0 204 023 552		
							0 204 023 554		
	1.0	10.04→	51		TW		0 204 023 610		
							0 204 023 611		
							0 204 023 613		
									0 204 023 821
	1.3	10.04→	67		TW		0 204 023 610		
							0 204 023 611		
							0 204 023 612		
							0 204 023 613		
							0 204 023 826		
									0 204 023 821
	1.3 4WD	02.06→	67		TW		0 204 023 610		
	1.5	06.07→	76		TW		0 204 023 610		
							0 204 023 611		
							0 204 023 612		
							0 204 023 613		
							0 204 023 826		
									0 204 023 821

**DODGE**

**Journey [JC]**

	2.0 CRD	09.09-08.10	103		RLE		0 204 707 685		
	2.4	09.09-08.10	125		RLE		0 204 707 685		
	2.7 FlexFuel	09.09-08.10	136		RLE		0 204 707 685		
	3.5, 4x4	09.09-08.10	173		RLE		0 204 707 685		

**FERRARI**

**456**

	GT/GTR 48V	03.96-12.04	325				0 265 218 024 <sup>J</sup>		

**512**

	TR	01.92-10.94	315				0 265 205 016 <sup>H</sup>		



















**FIAT**

**Albea [172]**

















	1.2 i.e. 8V	01.02-06.08	44	Ricam.Nr 6310867→	BAS	F 026 003 671	22,2		
		01.02→	44	Ricam.Nr →6310866	TMA	0 986 481 020	22,2		
	1.2 i.e. 16V	01.02-06.08	59	Ricam.Nr 6310867→	BAS	F 026 003 671	22,2		
		01.02→	59		AG,TMA	0 986 481 020	22,2		
					BAS	F 026 003 604	22,2		
					Ricam.Nr →6310866	GS,TMA	0 986 481 020	22,2	

















		S							
	<b>FIAT Albea [172]</b>								
	<b>1.2 i.e. 16V LPG</b>	07.05-06.08	57-59	Ricam.Nr 6310867→	<del>BAS</del>	F 026 <b>003 671</b>	22,2		
		07.05→	57-59		BAS	F 026 <b>003 604</b>	22,2		
	<b>1.3 JTD 16V</b>	07.03-06.08	52	Ricam.Nr 6310867→	<del>BAS</del>	F 026 <b>003 671</b>	22,2		
		07.03→	52		BAS	F 026 <b>003 604</b>	22,2		
	<b>1.4 i.e. 8V</b>	07.06→	57		BAS	F 026 <b>003 604</b>	22,2		
	<b>1.6 i.e. 16V</b>	01.02-06.08	76	Ricam.Nr 6310867→	<del>BAS</del>	F 026 <b>003 671</b>	22,2		
		01.02→	76		BAS	F 026 <b>003 604</b>	22,2		
				Ricam.Nr →6310866	<del>TMA</del>	0986 <b>481 020</b>	22,2		
	<b>1.2 i.e. 8V</b>	01.02-06.08	44	Ricam.Nr 6310867→	<del>BAS</del>	0 204 <b>125 807</b>			
		01.02→	44	Ricam.Nr →6310866	<del>BAS</del>	0 204 <b>032 622</b>			
	<b>1.2 i.e. 16V</b>	01.02-06.08	59	Ricam.Nr 6310867→	<del>BAS,GS</del>	0 204 <b>125 807</b>			
		01.02→	59		BAS	0 204 <b>125 806</b>			
				Ricam.Nr →6310866	<del>BAS,GS</del>	0 204 <b>032 622</b>			
	<b>1.2 i.e. 16V LPG</b>	07.05-06.08	57-59		<del>BAS</del>	0 204 <b>125 807</b>			
		07.05→	57-59		BAS	0 204 <b>125 806</b>			
	<b>1.3 JTD 16V</b>	07.03-06.08	52	Ricam.Nr 6310867→	<del>BAS</del>	0 204 <b>125 807</b>			
		07.03→	52		BAS	0 204 <b>125 806</b>			
	<b>1.4 i.e. 8V</b>	07.06→	57		BAS	0 204 <b>125 806</b>			
	<b>1.6 i.e. 16V</b>	01.02-06.08	76	Ricam.Nr 6310867→	<del>BAS</del>	0 204 <b>125 807</b>			
		01.02→	76		BAS	0 204 <b>125 806</b>			
				Ricam.Nr →6310866	<del>BAS</del>	0 204 <b>032 622</b>			
	<b>1.3 JTD 16V</b>	07.03→	52			0986 <b>486 556</b>	20,6		
	<b>1.2 i.e. 8V, i.e. 16V, i.e. 16V LPG</b>	ABO 01.02→	44/57-59			0 204 <b>031 199<sup>A</sup></b>			
	<b>1.3 JTD 16V</b>	ABO 07.03→	52			0 204 <b>031 199<sup>A</sup></b>			
	<b>1.6 i.e. 16V</b>	ABO 01.02→	76			0 204 <b>031 199<sup>A</sup></b>			
	<b>1.2 i.e. 16V, i.e. 16V LPG</b>	01.02→	57-59			0 265 <b>216 828<sup>B</sup></b>			
	<b>1.3 JTD 16V</b>	07.03→	52			0 265 <b>216 828<sup>B</sup></b>			
	<b>1.4 i.e. 8V</b>	07.06→	57			0 265 <b>216 828<sup>B</sup></b>			
	<b>1.6 i.e. 16V</b>	01.02→	76			0 265 <b>216 828<sup>B</sup></b>			
	<b>Barchetta [183]</b>								
	<b>1.8 i.e. 16V</b>	01.95-02.05	96			0 204 <b>122 267</b>	22,22		
	<b>1.8 i.e. 16V</b>	01.95-02.05	96			0 204 <b>125 467</b>			
	<b>1.8 i.e. 16V</b>	ABO 01.95-02.05	96		LAB	0 204 <b>131 233<sup>A</sup></b>			
					RAB	0 204 <b>131 234<sup>A</sup></b>			
		ABS 01.95-02.05	96		RAB	0 204 <b>131 241</b>			
		09.97-02.05	96		LAB	0 204 <b>131 240</b>			
	<b>1.8 i.e. 16V</b>	01.95-09.00	96	Ricam.Nr →26799		0 265 <b>204 004<sup>B</sup></b>			
		04.97-05.99	96	Ricam.Nr 26800→43319		0 265 <b>216 504<sup>B</sup></b>			
		06.99-09.00	96	Ricam.Nr 43320→		0 265 <b>216 713<sup>B</sup></b>			
		10.00-02.05	96			0 265 <b>216 713<sup>B</sup></b>			
	<b>1.8 i.e. 16V</b>	04.97-05.99	96	Ricam.Nr 26800→43319		1 273 <b>004 242<sup>H</sup></b>			

		S							
<b>Brava</b>									
									
	1.6 MPI 16V		08.99-09.02	78			0 204 125 601 <sup>S</sup>		
							0 204 125 724		
<b>Brava [182 MY 95]</b>									
									
	1.4 12V		10.95-03.98	55/59		RLE	0 204 122 268	22,22	
			10.95-10.98	55/59		LLE	F 026 003 528	22,2	
	1.6 16V		10.95-03.98	66/75/76		RLE	0 204 122 268	22,22	
			10.95-10.98	66/75/76		LLE	F 026 003 528	22,2	
	1.8 16V		10.95-03.98	83		RLE	0 204 122 268	22,22	
			10.95-10.98	83		LLE	F 026 003 528	22,2	
	1.9 D		10.95-03.98	48		LLE	F 026 003 528	22,2	
	1.9 TD		03.96-03.98	55/73,6		LLE	F 026 003 528	22,2	
			10.96-03.98	55/73,6		RLE	0 204 122 268	22,22	
	1.4 12V		10.95-03.98	55/59		LLE	0 204 125 436		
			10.95-10.98	55/59		RLE	0 204 125 602 <sup>S</sup>		
			04.98-10.98	55/59		LLE	0 204 125 601 <sup>S</sup>		
	1.6 16V		10.95-03.98	66/75/76		LLE	0 204 125 436		
			10.95-10.98	66/75/76		RLE	0 204 125 602 <sup>S</sup>		
			04.98-10.98	66/75/76		LLE	0 204 125 601 <sup>S</sup>		
	1.8 16V		10.95-03.98	83		LLE	0 204 125 436		0 204 120 995
			10.95-10.98	83		RLE	0 204 125 602 <sup>S</sup>		
			04.98-10.98	83		LLE	0 204 125 601 <sup>S</sup>		
	1.9 D		10.95-03.98	48		LLE	0 204 125 436		
			04.98-10.98	48		LLE	0 204 125 601 <sup>S</sup>		
	1.9 TD		03.96-03.98	55/73,6		LLE	0 204 125 436		
			03.96-10.98	55/73,6		RLE	0 204 125 602 <sup>S</sup>		
			04.98-10.98	55/73,6		LLE	0 204 125 601 <sup>S</sup>		
	1.4 12V		10.95-10.98	59		RLE	F 026 005 092	19	
	1.6 16V		10.95-10.98	75		RLE	F 026 005 092	19	
	1.8 16V		10.95-10.98	83		RLE	F 026 005 092	19	
	1.9 TD		03.96-10.98	55/73,6		RLE	F 026 005 092	19	
	1.4 12V		10.95-10.98	59		RLE	F 026 005 587	25,4	
	1.6 16V		10.95-10.98	75		RLE	F 026 005 581	25,4	
	1.8 16V		10.95-10.98	83		RLE	F 026 005 587	25,4	
	1.9 TD		03.96-10.98	55/73,6		RLE	F 026 005 581	25,4	
	1.4 12V	ABS	10.95-09.97	55/59	Ricam.Nr →4510066		0 204 131 221 <sup>A</sup>		
	1.6 16V		10.95-09.97	66/75/76	Ricam.Nr →4510066		0 204 131 221 <sup>A</sup>		
	1.8 16V		10.95-09.97	83	Ricam.Nr →4510066		0 204 131 221 <sup>A</sup>		
	1.9 D	ABS	10.95-09.97	48	Ricam.Nr →4510066		0 204 131 221 <sup>A</sup>		
	1.9 TD		03.96-09.97	55/73,6	Ricam.Nr →4510066		0 204 131 221 <sup>A</sup>		
<b>Brava [182 MY 98]</b>									
									
	1.2 16V		11.98-09.01	60		LLE	F 026 003 528	22,2	
						RLE	0 204 123 531	22,22	
	1.6 16V		11.98-12.01	75/77		LLE	F 026 003 528	22,2	
						RLE	0 204 122 268	22,22	
	1.8 16V		11.98-07.99	83	Ricam.Nr →4873621	RLE	0 204 122 268	22,22	
			11.98-09.01	83		LLE	F 026 003 528	22,2	
			08.99-09.01	83	Ricam.Nr 4873622→	RLE	0 204 123 531	22,22	
	1.9 JTD		11.98-09.01	74/77		LLE	F 026 003 528	22,2	
	1.9 TD					RLE	0 204 122 268	22,22	

























		S								
	<b>FIAT Brava [182 MY 98]</b>									
	1.9 TD	11.98-09.01	55			LLE	F 026 <b>003 528</b>	22,2		
	1.2 16V	11.98-09.01	60			LLE	0 204 <b>125 601<sup>S</sup></b>			
							0 204 <b>125 724</b>			
							RLE	0 204 <b>125 729</b>		
	1.6 16V	11.98-12.01	75/77				LLE	0 204 <b>125 601<sup>S</sup></b>		
								0 204 <b>125 724</b>		
							RLE	0 204 <b>125 602<sup>S</sup></b>		
	1.8 16V	11.98-07.99	83		Ricam.Nr →4873621		RLE	0 204 <b>125 602<sup>S</sup></b>		
		11.98-09.01	83				LLE	0 204 <b>125 601<sup>S</sup></b>		
								0 204 <b>125 724</b>		
			08.99-09.01	83		Ricam.Nr 4873622→	RLE	0 204 <b>125 729</b>		
1.9 JTD	11.98-09.01	55/74/77				LLE	0 204 <b>125 601<sup>S</sup></b>			
1.9 TD							0 204 <b>125 724</b>			
						RLE	0 204 <b>125 602<sup>S</sup></b>			
	1.2 16V	11.98-09.01	60			RLE	F 026 <b>005 092</b>	19		
		08.00-09.01	60			LLE	F 026 <b>005 119</b>	19		
	1.6 16V	11.98-09.01	75			RLE	F 026 <b>005 092</b>	19		
	1.8 16V	11.98-09.01	83			RLE	F 026 <b>005 092</b>	19		
	1.9 JTD	11.98-09.01	77				LLE	F 026 <b>005 095</b>	19	
									RLE	F 026 <b>005 092</b>
			08.00-09.01	74			LLE	F 026 <b>005 119</b>	19	
	1.9 JTD, TD	11.98-09.01	74				RLE	F 026 <b>005 092</b>	19	
	1.9 TD	11.98-09.01	55				RLE	F 026 <b>005 092</b>	19	
		1.2 16V	11.98-09.01	60			RLE	F 026 <b>005 587</b>	25,4	
08.00-09.01			60					F 026 <b>005 587</b>	25,4	
1.6 16V		11.98-09.01	75					F 026 <b>005 581</b>	25,4	
								10.99-09.01	75	
1.8 16V		11.98-09.01	83					F 026 <b>005 581</b>	25,4	
1.9 JTD, TD		11.98-09.01	55/74/77					F 026 <b>005 581</b>	25,4	
	1.6 16V	11.98-12.01	75/77				0 204 <b>131 221<sup>A</sup></b>			
	1.8 16V	11.98-09.01	83				0 204 <b>131 221<sup>A</sup></b>			
	1.9 JTD, TD	11.98-09.01	55/74/77				0 204 <b>131 221<sup>A</sup></b>			
<b>Bravo [182 MY95]</b>										
										
	1.4 12V	10.95-10.98	55/59			LLE	F 026 <b>003 528</b>	22,2		
								RLE	0 204 <b>122 268</b>	22,22
	1.6 16V	10.95-10.98	66/75				LLE	F 026 <b>003 528</b>	22,2	
	1.8 16V	10.95-10.98	83					F 026 <b>003 528</b>	22,2	
									RLE	0 204 <b>122 268</b>
	1.9 D	10.95-10.98	48				LLE	F 026 <b>003 528</b>	22,2	
	1.9 TD	03.96-10.98	55/73,6					F 026 <b>003 528</b>	22,2	
									RLE	0 204 <b>122 268</b>
2.0 20V	10.95-10.98	108				RLE	0 204 <b>123 523</b>	22,22		
	1.4 12V	10.95-03.98	55/59			LLE	0 204 <b>125 436</b>			
		10.95-10.98	55/59			RLE	0 204 <b>125 602<sup>S</sup></b>			
		04.98-10.98	55/59			LLE	0 204 <b>125 601<sup>S</sup></b>			
								0 204 <b>125 724</b>		
	1.6 16V	10.95-03.98	66/75				LLE	0 204 <b>125 436</b>		
		04.98-10.98	66/75				LLE	0 204 <b>125 601<sup>S</sup></b>		
								0 204 <b>125 724</b>		
	1.8 16V	10.95-03.98	83				LLE	0 204 <b>125 436</b>		
		10.95-10.98	83				RLE	0 204 <b>125 602<sup>S</sup></b>		
		04.98-10.98	83				LLE	0 204 <b>125 601<sup>S</sup></b>		
							0 204 <b>125 724</b>			

		S							
<b>1.9 D</b>									
			10.95-03.98	48		LLE	0 204 125 436		
			10.95-10.98	48		LLE	0 204 125 601 <sup>S</sup>		
			04.98-10.98	48		LLE	0 204 125 724		
<b>1.9 TD</b>			03.96-03.98	55		LLE	0 204 125 436		
				73,6		LLE	0 204 125 436		
			03.96-10.98	55		LLE	0 204 125 601 <sup>S</sup>		
						RLE	0 204 125 602 <sup>S</sup>		
				73,6		LLE	0 204 125 601 <sup>S</sup>		
						RLE	0 204 125 602 <sup>S</sup>		
			04.98-10.98	55		LLE	0 204 125 724		
				73,6		LLE	0 204 125 724		
<b>2.0 20V</b>			10.95-10.98	108		LLE	0 204 125 431 <sup>S</sup>		
	<b>1.4 12V</b>		10.95-10.98	59		RLE	F 026 005 092	19	
	<b>1.6 16V</b>		10.95-10.98	75		RLE	F 026 005 092	19	
	<b>1.8 16V</b>		10.95-10.98	83		RLE	F 026 005 092	19	
	<b>1.9 D, TD</b>		10.95-10.98	48/55/73,6		RLE	F 026 005 092	19	
	<b>2.0 20V</b>		10.95-10.98	108			F 026 005 095	19	
	<b>1.4 12V</b>		10.95-10.98	59		RLE	F 026 005 587	25,4	
	<b>1.6 16V</b>		10.95-10.98	75		RLE	F 026 005 581	25,4	
	<b>1.8 16V</b>		10.95-10.98	83		RLE	F 026 005 581	25,4	
	<b>1.9 D, TD</b>		10.95-10.98	48/55/73,6		RLE	F 026 005 581	25,4	
	<b>2.0 20V</b>		10.95-10.98	108			F 026 005 581	25,4	
	<b>1.4 12V</b>	ABS	10.95-09.97	55/59	Ricam.Nr →4510066		0 204 131 221 <sup>A</sup>		
	<b>1.6 16V</b>		10.95-09.97	66/75	Ricam.Nr →4510066		0 204 131 221 <sup>A</sup>		
	<b>1.8 16V</b>		10.95-09.97	83	Ricam.Nr →4510066		0 204 131 221 <sup>A</sup>		
	<b>1.9 D</b>	ABS	10.95-09.97	48	Ricam.Nr →4510066		0 204 131 221 <sup>A</sup>		
	<b>1.9 TD</b>		03.96-09.97	55/73,6	Ricam.Nr →4510066		0 204 131 221 <sup>A</sup>		
	<b>2.0 20V</b>		10.95-09.97	108	Ricam.Nr →4510066		0 204 131 221 <sup>A</sup>		
<b>Bravo [182 MY98]</b>									
									
	<b>1.2 16V</b>		11.98-09.01	60		LLE	F 026 003 528	22,2	
						RLE	0 204 123 531	22,22	
	<b>1.6 16V</b>		11.98-09.01	75		LLE	F 026 003 528	22,2	
						RLE	0 204 122 268	22,22	
	<b>1.8 16V</b>		11.98-07.99	83	Ricam.Nr →4873621	RLE	0 204 122 268	22,22	
			11.98-09.01	83		LLE	F 026 003 528	22,2	
			08.99-09.01	83	Ricam.Nr 4873622→	RLE	0 204 123 531	22,22	
	<b>1.9 JTD</b>		11.98-09.01	55/74/77		LLE	F 026 003 528	22,2	
	<b>1.9 TD</b>					RLE	0 204 122 268	22,22	
	<b>2.0 20V</b>		11.98-09.01	113		RLE	0 204 123 523	22,22	
	<b>1.2 16V</b>		11.98-09.01	60		LLE	0 204 125 601 <sup>S</sup>		
							0 204 125 724		
						RLE	0 204 125 729		
	<b>1.6 16V</b>		11.98-09.01	75		LLE	0 204 125 601 <sup>S</sup>		
							0 204 125 724		
						RLE	0 204 125 602 <sup>S</sup>		
	<b>1.8 16V</b>		11.98-07.99	83	Ricam.Nr →4873621	RLE	0 204 125 602 <sup>S</sup>		
			11.98-09.01	83		LLE	0 204 125 601 <sup>S</sup>		
							0 204 125 724		
			08.99-09.01	83	Ricam.Nr 4873622→	RLE	0 204 125 729		
	<b>1.9 JTD</b>		11.98-09.01	55/74/77		LLE	0 204 125 601 <sup>S</sup>		
	<b>1.9 TD</b>						0 204 125 724		
						RLE	0 204 125 602 <sup>S</sup>		
	<b>2.0 20V</b>		11.98-09.01	113		LLE	0 204 125 431 <sup>S</sup>		











































◀ FIAT Bravo [182 MY98]									
	1.2 16V	11.98-09.01	60		RLE	F 026 <b>005 092</b>	19		
		08.00-09.01	60		LLE	F 026 <b>005 119</b>	19		
	1.6 16V	11.98-09.01	75		RLE	F 026 <b>005 092</b>	19		
	1.8 16V	11.98-09.01	83		RLE	F 026 <b>005 092</b>	19		
	1.9 JTD	11.98-09.01	77		LLE	F 026 <b>005 095</b>	19		
		08.00-09.01	74		RLE	F 026 <b>005 092</b>	19		
	1.9 JTD, TD	11.98-09.01	74		LLE	F 026 <b>005 119</b>	19		
	1.9 TD	11.98-09.01	55		RLE	F 026 <b>005 092</b>	19		
	2.0 20V	11.98-09.01	113		RLE	F 026 <b>005 095</b>	19		
					RLE	F 026 <b>005 092</b>	19		
	1.2 16V	11.98-09.01	60		RLE	F 026 <b>005 587</b>	25,4		
		08.00-09.01	60			F 026 <b>005 587</b>	25,4		
	1.6 16V	11.98-09.01	75		RLE	F 026 <b>005 581</b>	25,4		
	1.8 16V	11.98-09.01	83		RLE	F 026 <b>005 581</b>	25,4		
	1.9 JTD	11.98-09.01	77			F 026 <b>005 581</b>	25,4		
		08.00-09.01	74			F 026 <b>005 581</b>	25,4		
	1.9 TD	11.98-09.01	55		RLE	F 026 <b>005 581</b>	25,4		
			74		RLE	F 026 <b>005 581</b>	25,4		
	2.0 20V	11.98-09.01	113			F 026 <b>005 581</b>	25,4		
		1.6 16V	11.98-09.01	75			0 204 <b>131 221<sup>A</sup></b>		
1.8 16V		11.98-09.01	83			0 204 <b>131 221<sup>A</sup></b>			
1.9 JTD, TD		11.98-09.01	55/74/77			0 204 <b>131 221<sup>A</sup></b>			
<b>Bravo [198 MY07]</b>									
	1.4 Turbo 16V	07.07-12.09	110		GS	0 204 <b>123 766</b>	23,81		
					HAG	0 204 <b>123 765</b>	23,81		
		10.07-12.09	88			0 204 <b>123 766</b>	23,81		
	1.4 16V	03.07-05.07	66			0 204 <b>123 625</b>	22,2		
		06.07-12.09	66			0 204 <b>123 766</b>	23,81		
	1.4 16V LPG	03.09-12.09	66			0 204 <b>123 766</b>	23,81		
	1.6 Multijet	10.07-12.09	77			0 204 <b>123 766</b>	23,81		
		03.08→	85/88		GS	0 204 <b>123 766</b>	23,81		
	1.9 Multijet	03.07-05.07	66/85/88		HAG	0 204 <b>123 765</b>	23,81		
		06.07-12.09	66/85/88			0 204 <b>123 625</b>	22,2		
			110			0 204 <b>123 766</b>	23,81		
	2.0 Multijet	10.08-12.09	120/121			0 204 <b>123 766</b>	23,81		
		1.4 Turbo 16V	07.07-12.09	110		GS	0 204 <b>125 905</b>		
						HAG	0 204 <b>051 951<sup>S</sup></b>		
			10.07-12.09	88			0 204 <b>125 906</b>		
1.4 16V		03.07-12.09	66	Ricam.Nr →4127260		0 204 <b>125 833</b>			
1.4 16V LPG				Ricam.Nr 4127261→		0 204 <b>125 906</b>			
1.6 Multijet		10.07→	77/85/88			0 204 <b>125 905</b>			
1.9 Multijet		03.07-05.07	66/85/88			0 204 <b>125 833</b>			
		06.07-12.09	66/85/88			0 204 <b>125 905</b>			
			110			0 204 <b>125 905</b>			
2.0 Multijet		10.08-12.09	120/121			0 204 <b>125 905</b>			
	1.6 Multijet	10.07→	77/85/88		LLE	0 986 <b>486 140</b>	15,87		
	1.9 Multijet	03.07-12.09	66/85/88/110		LLE	0 986 <b>486 140</b>	15,87		
	1.4 16V	03.07-12.09	66			0 986 <b>486 563</b>	20,6		
	1.4 16V LPG								



		S								
	1.4 Turbo 16V	07.07-03.08	88/110				0 265 231 929 <sup>B</sup>			
	1.4 16V	03.07-05.07	66				0 265 235 292 <sup>T</sup>			
		03.07-03.08	66				0 265 231 929 <sup>B</sup>			
	1.6 Multijet	10.07-03.08	77/88				0 265 231 929 <sup>B</sup>			
	1.9 Multijet	03.07-05.07	66/85/88/110				0 265 235 292 <sup>T</sup>			
03.07-03.08		66/85/88/110				0 265 231 929 <sup>B</sup>				
	1.4 Turbo 16V, 16V, 16V LPG	03.07-12.09	66/88/110				0 265 005 303			
	1.6 Multijet	10.07→	77/85/88				0 265 005 303			
	1.9 Multijet	03.07-12.09	66/85/88/110				0 265 005 303			
	2.0 Multijet	10.08-12.09	120/121				0 265 005 303			
<b>Bravo [198 MY10]</b>										
										
	1.4, LPG, Turbo	03.10→	66/88/103/110			SSG	0 204 123 792	23,81		
						SSG	0 204 123 765	23,81		
	1.6 Multijet	03.10→	66/77/88				SSG	0 204 123 792	23,81	
							SSG	0 204 123 765	23,81	
	2.0 Multijet	03.10→	120				SSG	0 204 123 792	23,81	
						SSG	0 204 123 765	23,81		
	1.4, LPG, Turbo	03.10→	66/88/103/110				0 204 125 906			
	1.6 Multijet	03.10→	66/77/88				0 204 125 905			
	2.0 Multijet	03.10→	120				0 204 125 905			
	1.4, LPG, Turbo	03.10→	66/88/103/110				0 986 486 563	20,6		
	1.6 Multijet	03.10→	66/77/88				0 986 486 563	20,6		
	2.0 Multijet	03.10→	120				0 986 486 563	20,6		
<b>Cinquecento [170]</b>										
										
	700	10.92-02.94	22				F 026 003 430	19,05		
	900, i.e	07.91-02.94	29/30/31				F 026 003 430	19,05		
	1.1 i.e	10.94-07.98	40				0 204 125 450			
	900, i.e	07.91-07.98	29/30/31				0 204 125 450			
	1.1 i.e	10.94-07.98	40				0 204 131 720			
	700	10.92-07.98	22				0 204 131 720			
	900, i.e	07.91-07.98	29/30/31				0 204 131 720			
<b>Coupé [175 MY93]</b>										
										
	1.8 i 16V	03.96-08.96	96				F 026 003 528	22,2		
	2.0 i 16V, i 16V Turbo	02.94-09.96	104/143			LLE	F 026 003 528	22,2		
	1.8 i 16V	03.96-08.96	96				0 204 125 436			
	2.0 i 16V	02.94-09.96	104/143			LLE	0 204 125 436			
	2.0 i 16V Turbo					RLE	0 204 125 476 <sup>S</sup>			
	1.8 i 16V	03.96-09.96	96			LLE	F 026 005 095	19		
		04.94-09.96	104			LLE	F 026 005 095	19		
	2.0 i 16V Turbo						RLE	F 026 005 092	19	
		02.94-03.94	143			LLE	F 026 005 091	19		
		04.94-09.96	143			LLE	F 026 005 095	19		
					RLE	F 026 005 092	19			























		<b>S</b>							
◀ FIAT Coupé [175 MY93]									
	1.8 i 16V	03.96-09.96	96				F 026 <b>005 581</b>	25,4	
	2.0 i 16V	06.95-09.96	104				F 026 <b>005 581</b>	25,4	
	2.0 i 16V Turbo	06.95-09.96	143				0 204 <b>163 077</b>		
	1.8 i 16V	03.96-09.96	96				0 204 <b>131 221<sup>A</sup></b>		
	2.0 i 16V, i 16V Turbo	02.94-09.96	104/143				0 204 <b>131 221<sup>A</sup></b>		
	1.8 i 16V	03.96-09.96	96				0 265 <b>216 425<sup>B</sup></b>		
	2.0 i 16V, i 16V Turbo	02.94-09.96	104/143				0 265 <b>208 034<sup>B</sup></b>		
<b>Coupé [175 MY96]</b>									
									
	1.8 16V	10.96-07.99	96	Ricam.Nr →68434			F 026 <b>003 528</b>	22,2	
	2.0 20V, 20V Turbo	10.96-09.00	108/113/162		RLE		0 204 <b>123 523</b>	22,22	
	1.8 16V	10.96-07.99	96	Ricam.Nr →68434			0 204 <b>125 436</b>		0 204 <b>120 995</b>
					LLE		0 204 <b>125 601<sup>S</sup></b>		
	1.8 16V	10.96-09.00	96				F 026 <b>005 095</b>	19	
	2.0 20V	10.96-09.00	108/113/162		LLE		F 026 <b>005 095</b>	19	
	2.0 20V Turbo				RLE		F 026 <b>005 092</b>	19	
	1.8 16V	10.96-09.00	96				F 026 <b>005 581</b>	25,4	
	2.0 20V	10.96-09.00	108/113				F 026 <b>005 581</b>	25,4	
	2.0 20V Turbo	10.96-09.00	162				0 204 <b>163 077</b>		
	1.8 16V	10.96-09.00	96				0 204 <b>131 221<sup>A</sup></b>		
	2.0 20V, 20V Turbo	10.96-09.00	108/113/162				0 204 <b>131 221<sup>A</sup></b>		
	1.8 16V	10.96-09.00	96				0 265 <b>216 425<sup>B</sup></b>		
	2.0 20V, 20V Turbo	10.96-09.00	108/113/162				0 265 <b>216 425<sup>B</sup></b>		
<b>Croma [154 MY90]</b>									
									
	1.9 TD i.d.	11.92-12.96	69				0 204 <b>122 195</b>	22,22	0 204 <b>124 098<sup>7</sup></b>
	2.0 i.e., i.e. Turbo, i.e. 16V	05.91-12.96	85/86/101/110/117				0 204 <b>122 195</b>	22,22	0 204 <b>124 098<sup>7</sup></b>
	2.5 i.e., TD, TDI	11.92-12.96	85/119				0 204 <b>122 195</b>	22,22	0 204 <b>124 098<sup>7</sup></b>
	1.9 TD i.d.	11.92-12.96	69				0 204 <b>125 409</b>		
	2.0 i.e.	11.92-12.96	86/110/117	Ricam.Nr 0300691→	FMS		0 204 <b>125 426</b>		
	2.0 i.e. Turbo								
	2.5 i.e.	06.93-12.96	119		FMS		0 204 <b>125 426</b>		
	2.5 TD, TDI	11.92-12.96	85				0 204 <b>125 433<sup>S</sup></b>		
	2.5 TDI	09.93-11.96	85				0 204 <b>125 409</b>		
	1.9 TD i.d.	11.92-12.96	69				0 204 <b>162 081</b>		
	2.0 i.e., i.e. Turbo, i.e. 16V	05.91-12.96	85/86/101/110/117				0 204 <b>162 081</b>		
	2.5 i.e., TD, TDI	11.92-12.96	85/119				0 204 <b>162 081</b>		
	1.9 TD i.d.	11.92-12.96	69				0 204 <b>163 080</b>		
	2.0 i.e.	11.92-12.96	85				F 026 <b>005 580</b>	25,4	
	2.0 i.e. Turbo	11.92-12.96	117				0 204 <b>163 080</b>		
		12.92-05.93	110				0 204 <b>163 080</b>		
		07.95-12.96	110	Ricam.Nr VET.0020736→			0 204 <b>163 077</b>		
	2.0 i.e.	05.91-12.96	86/101				F 026 <b>005 580</b>	25,4	
	2.0 i.e. 16V	12.92-12.96	86/101				0 204 <b>163 080</b>		
	2.5 i.e., TD, TDI	11.92-12.96	85/119				0 204 <b>163 080</b>		















		S							
	2.0 i.e., i.e. Turbo 2.0 i.e. 16V				05.91-12.96 85/86/101/110/117			0 204 131 202 <sup>A</sup>	
	1.9 TD i.d. 2.0 i.e., i.e. Turbo, i.e. 16V 2.5 i.e., TD, TDI				11.92-12.96 69 03.92-12.96 85/86/101/110/117 11.92-12.96 85/119			0 265 208 034 <sup>B</sup> 0 265 208 034 <sup>B</sup> 0 265 208 034 <sup>B</sup>	
<b>Croma [194 MY05]</b>									
									
	1.8 i.e. 1.9 JTD 8V, JTD 16V 1.9 JTD 16V				06.05-12.10 103 06.05-12.10 85/88/100 06.05-11.06 110	LLE		0 986 480 858 0 986 480 858 0 986 480 993	25,4 25,4 25,4
					06.05-12.10 110 12.06-12.10 110	RLE LLE		0 986 480 837 0 986 480 858	25,4 25,4
	2.2 i.e.				06.05-11.06 108 06.05-12.10 108 12.06-12.10 108	LLE RLE LLE		0 986 480 993 0 986 480 837 0 986 480 858	25,4 25,4 25,4
	2.4 JTD				06.05-11.06 147 12.06-12.10 147	LLE LLE		0 986 480 993 0 986 480 858	25,4 25,4
	1.8 i.e. 1.9 JTD 8V, JTD 16V 2.2 i.e.				06.05-12.10 103 06.05-12.10 85/88/100/110 06.05-12.10 108			0 986 486 588 0 986 486 592 0 986 486 586	31 34 34
<b>Doblo</b>									
									
	1.9 D	ABO			11.03-01.06 46			0 986 480 866	22
		ABS			11.03-01.06 46			0 986 480 953	22,2
<b>Doblo Cargo [223..]</b>									
									
	1.2 i.e. 8V				07.00-09.05 47	RLE		0 986 481 005	22,2
		ABO			07.00-09.05 47	LLE		0 986 480 866	22
		ABS			07.00-09.05 47	LLE		0 986 480 953	22,2
	1.3 JTD 16V				02.04-09.05 51	RLE		0 986 481 005	22,2
		ABO			02.04-09.05 51	LLE		0 986 480 866	22
		ABS			02.04-09.05 51	LLE		0 986 480 953	22,2
	1.3 Multijet				08.07-12.10 55/62	RLE		0 986 481 005	22,2
		ABO			10.05-06.08 55/62	LLE		0 204 123 714	23,81
		ABS			10.05-12.10 55/62	LLE		0 204 123 713	23,81
	1.4 i.e.				08.07-12.10 57	RLE		0 986 481 005	22,2
		ABO			10.05-06.08 57	LLE		0 204 123 712	22,2
		ABS			10.05-06.08 57	LLE		0 204 123 711	22,2
	1.6 i.e. 16V				10.01-09.05 76	RLE		0 986 481 005	22,2
		ABO			10.01-09.05 76	LLE		0 986 480 866	22
		ABS			10.01-09.05 76	LLE		0 986 480 953	22,2
	1.6 i.e. 16V Bipower				01.03-09.05 68-76	RLE		0 986 481 005	22,2
					08.07-12.10 76	RLE		0 986 481 005	22,2
		ABO			01.03-09.05 68-76	LLE		0 986 480 866	22
					10.05-06.08 76	LLE		0 204 123 712	22,2
		ABS			01.03-09.05 68-76	LLE		0 986 480 953	22,2
					10.05-06.08 76	LLE		0 204 123 711	22,2
	1.9 D				07.00-09.05 46	RLE		0 986 481 005	22,2
		ABO			07.00-09.05 46	LLE		0 986 480 866	22
		ABS			07.00-09.05 46	LLE		0 986 480 953	22,2
	1.9 JTD				10.01-01.04 74	RLE		0 986 481 005	22,2
					11.02-09.05 77	RLE		0 986 481 005	22,2
		ABO			10.01-09.05 74/77	LLE		0 986 480 866	22
		ABS			10.01-09.05 74/77	LLE		0 986 480 953	22,2





















<b>FIAT Doblo Cargo [223..]</b>									
	1.9 Multijet	08.07-12.10	74	RLE	0986	<b>481 005</b>	22,2		
			77	RLE	0986	<b>481 005</b>	22,2		
			88	RLE	0986	<b>481 005</b>	22,2		
		ABO	10.05-06.08	74/77	LLE	0204	<b>123 714</b>	23,81	
		ABS	10.05-12.10	74/77	LLE	0204	<b>123 713</b>	23,81	
	1.3 Multijet	10.05-06.08	55/62	LLE	0204	<b>125 856</b>			
		1.4 i.e.	10.05-06.08	57	LLE	0204	<b>125 866</b>		
		1.6 i.e. 16V Bipower	10.05-06.08	76	LLE	0204	<b>125 866</b>		
		1.9 Multijet	10.05-06.08	74/77	LLE	0204	<b>125 856</b>		
	1.3 JTD 16V, Multijet	02.04-12.10	51/55/62	LLE	0986	<b>486 091</b>	15,87		
		1.4 i.e.	10.05-12.10	57	LLE	0986	<b>486 091</b>	15,87	
		1.6 i.e. 16V, i.e. 16V Bipower	10.01-12.10	68-76	LLE	0986	<b>486 091</b>	15,87	
		1.9 D, JTD, Multijet	07.00-12.10	46/74/77/88	LLE	0986	<b>486 091</b>	15,87	
	1.3 JTD 16V, Multijet	02.04-12.10	51/55/62		0986	<b>486 556</b>	20,6		
		1.4 i.e.	10.05-12.10	57	LLE	0986	<b>486 563</b>	20,6	
					RLE	0986	<b>486 556</b>	20,6	
		1.6 i.e. 16V	10.01-09.05	76	LLE	0986	<b>486 563</b>	20,6	
					RLE	0986	<b>486 556</b>	20,6	
		1.6 i.e. 16V Bipower	01.03-09.05	68-76	LLE	0986	<b>486 563</b>	20,6	
					RLE	0986	<b>486 556</b>	20,6	
		1.9 D, JTD, Multijet	07.00-12.10	46/74/77/88		0986	<b>486 556</b>	20,6	
						0986	<b>486 556</b>	20,6	
		<b>Doblo Cargo [263..]</b>							
	1.3 Multijet	ABO	02.10→	66	LLE	0204	<b>123 818</b>	23,81	
					RLE	0204	<b>123 822</b>	23,81	
					LLE,SSG	0204	<b>123 816</b>	23,81	
		ABS	02.10→	66	LLE,SSG	0204	<b>123 817</b>	23,81	
					RLE	0204	<b>123 823</b>	23,81	
					LLE,SSG	0204	<b>123 820</b>	23,81	
		MFD	02.10→	66	LLE,SSG	0204	<b>123 821</b>	23,81	
					LLE,SSG	0204	<b>123 821</b>	23,81	
					RLE	0204	<b>123 824</b>	23,81	
		1.4	ABO	02.10→	70/88	LLE	0204	<b>123 818</b>	23,81
						RLE	0204	<b>123 822</b>	23,81
						LLE,SSG	0204	<b>123 816</b>	23,81
		1.4 Natural Power	ABS	02.10→	70/88	LLE,SSG	0204	<b>123 817</b>	23,81
						RLE	0204	<b>123 823</b>	23,81
						LLE,SSG	0204	<b>123 820</b>	23,81
		MFD	02.10→	70/88	LLE,SSG	0204	<b>123 821</b>	23,81	
					LLE,SSG	0204	<b>123 821</b>	23,81	
					RLE	0204	<b>123 824</b>	23,81	
		1.6 Multijet	ABO	02.10→	66/74/77	LLE	0204	<b>123 818</b>	23,81
						RLE	0204	<b>123 822</b>	23,81
						LLE,SSG	0204	<b>123 816</b>	23,81
		ABS	02.10→	66/74/77	LLE,SSG	0204	<b>123 817</b>	23,81	
					RLE	0204	<b>123 823</b>	23,81	
					LLE,SSG	0204	<b>123 820</b>	23,81	
		MFD	02.10→	66/74/77	LLE,SSG	0204	<b>123 821</b>	23,81	
					LLE,SSG	0204	<b>123 821</b>	23,81	
					RLE	0204	<b>123 824</b>	23,81	
		2.0 Multijet	ABO	02.10→	99	LLE	0204	<b>123 818</b>	23,81
						RLE	0204	<b>123 822</b>	23,81
						LLE,SSG	0204	<b>123 816</b>	23,81
		ABS	02.10→	99	LLE,SSG	0204	<b>123 817</b>	23,81	
					RLE	0204	<b>123 823</b>	23,81	
LLE,SSG	0204				<b>123 820</b>	23,81			
MFD	02.10→	99	LLE,SSG	0204	<b>123 821</b>	23,81			
			LLE,SSG	0204	<b>123 821</b>	23,81			
			RLE	0204	<b>123 824</b>	23,81			

		S							
	1.3 Multijet	02.10→	66			D84,LLE	0 204 <b>125 946</b>		
						RLE	0 204 <b>125 950</b>		
						305,LLE	0 204 <b>125 947</b>		
	1.4	02.10→	70/88			D84,LLE	0 204 <b>125 946</b>		
	1.4 Natural Power					RLE	0 204 <b>125 950</b>		
						305,LLE	0 204 <b>125 947</b>		
	1.6 Multijet	02.10→	66/74/77			D84,LLE	0 204 <b>125 946</b>		
						RLE	0 204 <b>125 950</b>		
						305,LLE	0 204 <b>125 947</b>		
	2.0 Multijet	02.10→	99			D84,LLE	0 204 <b>125 946</b>		
						RLE	0 204 <b>125 950</b>		
						305,LLE	0 204 <b>125 947</b>		
	1.3 Multijet	02.10→	66				0 986 <b>486 556</b>	20,6	
	1.3 Multijet	02.10→	66			ERH	0 204 <b>031 335</b>		
						NON	0 204 <b>031 336</b>		
	1.4	02.10→	70/88			ERH	0 204 <b>031 335</b>		
	1.4 Natural Power					NON	0 204 <b>031 336</b>		
	1.6 Multijet	02.10→	66/74/77			ERH	0 204 <b>031 335</b>		
						NON	0 204 <b>031 336</b>		
	2.0 Multijet	02.10→	99			ERH	0 204 <b>031 335</b>		
						NON	0 204 <b>031 336</b>		
<b>Doblo Cargo [263.]</b>									
									
	1.3 Multijet	ABO 02.10→	66			LLE	0 204 <b>123 818</b>	23,81	
						RLE	0 204 <b>123 822</b>	23,81	
		ABS 02.10→	66			LLE,SSG	0 204 <b>123 816</b>	23,81	
						LLE,SSG	0 204 <b>123 817</b>	23,81	
						RLE	0 204 <b>123 823</b>	23,81	
		MFD 02.10→	66			LLE,SSG	0 204 <b>123 820</b>	23,81	
						LLE,SSG	0 204 <b>123 821</b>	23,81	
						RLE	0 204 <b>123 824</b>	23,81	
	1.3 Multijet	02.10→	66			D84,LLE	0 204 <b>125 946</b>		
						RLE	0 204 <b>125 950</b>		
						305,LLE	0 204 <b>125 947</b>		
	1.3 Multijet	02.10→	66				0 986 <b>486 556</b>	20,6	
	1.3 Multijet	02.10→	66			ERH	0 204 <b>031 335</b>		
						NON	0 204 <b>031 336</b>		
<b>Doblo [Fase I]</b>									
									
	1.3 MPI 16V	ABO 11.01-01.06	59				0 986 <b>480 866</b>	22	
		ABS 11.01-01.06	59				0 986 <b>480 953</b>	22,2	
	1.6 MPI 16V	ABO 11.01-08.03	78				0 986 <b>480 866</b>	22	
		ABS 11.01-08.03	78				0 986 <b>480 953</b>	22,2	
<b>Doblo [223 MY00]</b>									
									
	1.2 i.e. 8V	07.00-09.05	48			RLE	0 986 <b>481 005</b>	22,2	
		ABO 07.00-09.05	48			LLE	0 986 <b>480 866</b>	22	
		ABS 07.00-09.05	48			LLE	0 986 <b>480 953</b>	22,2	

















<b>FIAT Doblo [223 MY00]</b>									
	1.3 JTD 16V	02.04-09.05	51		RLE	0986 481 005	22,2		
		ABO 02.04-09.05	51		LLE	0986 480 866	22		
		ABS 02.04-09.05	51		LLE	0986 480 953	22,2		
	1.6 i.e. 16V	10.01-09.05	68-76		RLE	0986 481 005	22,2		
		ABO 10.01-09.05	68-76		LLE	0986 480 866	22		
	1.6 i.e. 16V Bipower	ABS 10.01-09.05	68-76		LLE	0986 480 953	22,2		
1.9 D	07.00-09.05	46/74/77		RLE	0986 481 005	22,2			
	ABO 07.00-09.05	46/74/77		LLE	0986 480 866	22			
	ABS 07.00-09.05	46/74/77		LLE	0986 480 953	22,2			
	1.3 JTD 16V	02.04-09.05	51		LLE	0986 486 091	15,87		
		1.6 i.e. 16V, i.e. 16V Bipower	10.01-09.05	68-76		LLE	0986 486 091	15,87	
		1.9 D, JTD	07.00-09.05	46/74/77		LLE	0986 486 091	15,87	
	1.2 i.e. 8V	07.00-09.05	48		RLE	0986 486 556	20,6		
		1.3 JTD 16V	02.04-09.05	51			0986 486 556	20,6	
		1.6 i.e. 16V	10.01-09.05	68-76		LLE	0986 486 563	20,6	
		1.6 i.e. 16V Bipower				RLE	0986 486 556	20,6	
		1.9 D, JTD	07.00-09.05	46/74/77			0986 486 556	20,6	
<b>Doblo [223 MY05]</b>									
	1.3 Multijet	08.07-12.10	55/62		RLE	0986 481 005	22,2		
		ABO 10.05-06.08	55/62		LLE	0 204 123 714	23,81		
		ABS 10.05-12.10	55/62		LLE	0 204 123 713	23,81		
	1.4 i.e.	08.07-12.10	55		RLE	0986 481 005	22,2		
		ABO 10.05-06.08	55		LLE	0 204 123 712	22,2		
		ABS 10.05-06.08	55		LLE	0 204 123 711	22,2		
	1.6 i.e. 16V Bipower	08.07-12.10	76		RLE	0986 481 005	22,2		
		ABO 10.05-06.08	76		LLE	0 204 123 712	22,2		
		ABS 10.05-06.08	76		LLE	0 204 123 711	22,2		
1.9 Multijet	08.07-12.10	74/77/88		RLE	0986 481 005	22,2			
	ABO 10.05-06.08	74/77/88		LLE	0 204 123 714	23,81			
	ABS 10.05-12.10	74/77/88		LLE	0 204 123 713	23,81			
	1.3 Multijet	10.05-06.08	55/62		LLE	0 204 125 856			
		1.4 i.e.	10.05-06.08	55		LLE	0 204 125 866		
		1.6 i.e. 16V Bipower	10.05-06.08	76		LLE	0 204 125 866		
		1.9 Multijet	10.05-06.08	74/77/88		LLE	0 204 125 856		
	1.3 Multijet	10.05-12.10	55/62		LLE	0986 486 091	15,87		
		1.4 i.e.	10.05-12.10	55		LLE	0986 486 091	15,87	
		1.6 i.e. 16V Bipower	10.05-12.10	76		LLE	0986 486 091	15,87	
		1.9 Multijet	10.05-12.10	74/77/88		LLE	0986 486 091	15,87	
	1.3 Multijet	10.05-12.10	55/62			0986 486 556	20,6		
		1.4 i.e.	10.05-12.10	55		LLE	0986 486 563	20,6	
		1.6 i.e. 16V Bipower	10.05-12.10	76		RLE	0986 486 556	20,6	
		1.9 Multijet	10.05-12.10	74/77/88		LLE	0986 486 563	20,6	
<b>Doblo [263]</b>									
	1.4	ABO 02.10→	70		LLE	0 204 123 818	23,81		
					RLE	0 204 123 822	23,81		
		ABS 02.10→	70		LLE,SSG	0 204 123 816	23,81		
					LLE,SSG	0 204 123 817	23,81		
					RLE	0 204 123 823	23,81		

		S							
1.4		MFD	02.10→	70		LLE,SSG	0 204 123 820	23,81	
						LLE,SSG	0 204 123 821	23,81	
						RLE	0 204 123 824	23,81	
 1.4			02.10→	70		D84,LLE	0 204 125 946		
						RLE	0 204 125 950		
						305,LLE	0 204 125 947		
 1.4			02.10→	70		ERH	0 204 031 335		
						NON	0 204 031 336		
<b>Doblo [263 MY10]</b>									
									
 1.3 Multijet		ABO	02.10→	66		LLE	0 204 123 818	23,81	
1.3 Multijet DPF						RLE	0 204 123 822	23,81	
		ABS	02.10→	66		LLE,SSG	0 204 123 816	23,81	
						LLE,SSG	0 204 123 817	23,81	
						RLE	0 204 123 823	23,81	
		MFD	02.10→	66		LLE,SSG	0 204 123 820	23,81	
						LLE,SSG	0 204 123 821	23,81	
						RLE	0 204 123 824	23,81	
1.4		ABO	06.10→	88		LLE	0 204 123 818	23,81	
1.4 Natural Power						RLE	0 204 123 822	23,81	
		ABS	06.10→	88		LLE,SSG	0 204 123 816	23,81	
						LLE,SSG	0 204 123 817	23,81	
						RLE	0 204 123 823	23,81	
		MFD	06.10→	88		LLE,SSG	0 204 123 820	23,81	
						LLE,SSG	0 204 123 821	23,81	
						RLE	0 204 123 824	23,81	
1.6 Multijet		ABO	02.10→	66/74/77		LLE	0 204 123 818	23,81	
						RLE	0 204 123 822	23,81	
		ABS	02.10→	66/74/77		LLE,SSG	0 204 123 816	23,81	
						LLE,SSG	0 204 123 817	23,81	
						RLE	0 204 123 823	23,81	
		MFD	02.10→	66/74/77		LLE,SSG	0 204 123 820	23,81	
						LLE,SSG	0 204 123 821	23,81	
						RLE	0 204 123 824	23,81	
2.0 Multijet		ABO	02.10→	99		LLE	0 204 123 818	23,81	
						RLE	0 204 123 822	23,81	
		ABS	02.10→	99		LLE,SSG	0 204 123 816	23,81	
						LLE,SSG	0 204 123 817	23,81	
						RLE	0 204 123 823	23,81	
		MFD	02.10→	99		LLE,SSG	0 204 123 820	23,81	
						LLE,SSG	0 204 123 821	23,81	
						RLE	0 204 123 824	23,81	
 1.3 Multijet			02.10→	66		D84,LLE	0 204 125 946		
1.3 Multijet DPF						RLE	0 204 125 950		
						305,LLE	0 204 125 947		
1.4			06.10→	88		D84,LLE	0 204 125 946		
1.4 Natural Power						RLE	0 204 125 950		
						305,LLE	0 204 125 947		
1.6 Multijet			02.10→	66/74/77		D84,LLE	0 204 125 946		
						RLE	0 204 125 950		
						305,LLE	0 204 125 947		
2.0 Multijet			02.10→	99		D84,LLE	0 204 125 946		
						RLE	0 204 125 950		
						305,LLE	0 204 125 947		
 1.3 Multijet			02.10→	66			0 986 486 556	20,6	
1.3 Multijet DPF									















		S							
◀ FIAT Doblo [263 MY10]									
	1.3 Multijet		02.10→	66		ERH	0 204 031 335		
	1.3 Multijet DPF					NON	0 204 031 336		
	1.4		06.10→	88		ERH	0 204 031 335		
	1.4 Natural Power					NON	0 204 031 336		
	1.6 Multijet		02.10→	66/74/77		ERH	0 204 031 335		
						NON	0 204 031 336		
	2.0 Multijet		02.10→	99		ERH	0 204 031 335		
						NON	0 204 031 336		
<b>Ducato</b>									
									
	2.5 D	ABO	11.97-12.99	62			F 026 003 313	25,4	
		ABS	11.97-12.99	62			F 026 003 315	25,4	
	2.8 D	ABO	04.99-05.05	63			F 026 003 313	25,4	
		ABS	04.99-05.05	63			F 026 003 315	25,4	
	2.8 D Turbo		05.02-05.05	90			0 204 123 615	25,4	
		ABO	04.99-04.02	90			F 026 003 313	25,4	
		ABS	04.00-04.02	90			F 026 003 315	25,4	
	2.5 D		11.97-12.99	62			0 204 125 746		
	2.8 D		04.99-05.05	63			0 204 125 746		
	2.8 D Turbo		04.99-10.00	90			0 204 125 746		
			11.00-04.02	90			0 204 125 772		
			05.02-05.05	90			0 204 125 801		
<b>Ducato Cargo</b>									
									
	2.5 D	ABO	11.97-05.05	62			F 026 003 313	25,4	
		ABS	11.97-05.05	62			F 026 003 315	25,4	
	2.8 D	ABO	04.99-05.05	63			F 026 003 313	25,4	
			01.04-05.05	63			0 204 123 616	25,4	
		ABS	04.99-05.05	63			F 026 003 315	25,4	
			01.04-05.05	63			0 204 123 615	25,4	
	2.8 D Turbo		05.02-05.05	90			0 204 123 615	25,4	
		ABO	04.99-04.02	90			F 026 003 313	25,4	
			01.04-05.05	90			0 204 123 616	25,4	
		ABS	04.99-04.02	90			F 026 003 315	25,4	
			01.04-05.05	90			0 204 123 615	25,4	
	2.8 D Turbo Interc.		05.02-05.05	103,3			0 204 123 615	25,4	
		ABO	10.99-04.02	103,3			F 026 003 313	25,4	
		ABS	10.99-04.02	103,3			F 026 003 315	25,4	
	2.8 JTD	ABO	06.05-08.09	93			0 204 123 616	25,4	
		ABS	06.05-08.09	93			0 204 123 615	25,4	
		2.8 D		01.04-05.05	63			0 204 125 801	
2.8 D Turbo			11.00-04.02	90			0 204 125 772		
			05.02-05.05	90			0 204 125 801		
2.8 D Turbo Interc.			10.99-04.02	103,3			0 204 125 772		
			05.02-05.05	103,3			0 204 125 801		
2.8 JTD		06.05-08.09	93			0 204 125 801			
<b>Ducato Combinato</b>									
									
	2.8 JTD	ABO	06.05-08.09	93			0 204 123 616	25,4	
		ABS	06.05-08.09	93			0 204 123 615	25,4	
	2.8 JTD		06.05-08.09	93			0 204 125 801		



		<b>S</b>							
<b>Ducato Minibus</b>									
									
	<b>2.8 JTD</b>	ABO	06.05-08.09	93			0 204 <b>123 616</b>	25,4	
		ABS	06.05-08.09	93			0 204 <b>123 615</b>	25,4	
	<b>2.8 JTD</b>		06.05-08.09	93			0 204 <b>125 801</b>		
<b>Ducato Multi</b>									
									
	<b>2.8 JTD</b>	ABO	06.05-08.09	93			0 204 <b>123 616</b>	25,4	
		ABS	06.05-08.09	93			0 204 <b>123 615</b>	25,4	
	<b>2.8 JTD</b>		06.05-08.09	93			0 204 <b>125 801</b>		
<b>Ducato 10 [230..]</b>									
									
	<b>1.9 D</b>	ABO	04.98-10.01	50	Fg.-Nr. 5687088→5984271	RLE	0 204 <b>122 270</b>	23,81	
					Fg.-Nr. 5984272→	LLE	F 026 <b>003 313</b>	25,4	
			09.00-10.01	50	Fg.-Nr. 5984272→	RLE	0 204 <b>123 325</b>	23,8	
		ABS	04.98-10.01	50			F 026 <b>003 315</b>	25,4	
	<b>1.9 D</b>	ABO	03.94-03.98	51/59/60	Fg.-Nr. →5064996	LLE	F 026 <b>003 318</b>	22,2	
	<b>1.9 TD</b>					RLE	0 204 <b>123 319</b>	22,2	
	<b>1.9 TD CAT</b>				Fg.-Nr. 5064997→	RLE	0 204 <b>122 270</b>	23,81	
		ABS	03.94-03.98	51/59/60	Fg.-Nr. →5064996		0 204 <b>123 320</b>	22,2	
					Fg.-Nr. 5064997→		F 026 <b>003 315</b>	25,4	
	<b>1.9 TD</b>	ABO	04.98-10.01	66	Fg.-Nr. 5687088→5984271	RLE	0 204 <b>122 270</b>	23,81	
					Fg.-Nr. 5984272→	LLE	F 026 <b>003 313</b>	25,4	
			09.00-10.01	66	Fg.-Nr. 5984272→	RLE	0 204 <b>123 325</b>	23,8	
		ABS	04.98-10.01	66			F 026 <b>003 315</b>	25,4	
	<b>2.0</b>	ABO	03.94-08.00	79/80	Fg.-Nr. 5687088→5984271	RLE	0 204 <b>123 325</b>	23,8	
	<b>2.0 i.e.</b>		03.94-03.02	79/80	Fg.-Nr. →5064996	LLE	F 026 <b>003 318</b>	22,2	
	<b>2.0 i.e. Bipower CNG 4x4</b>					RLE	0 204 <b>123 319</b>	22,2	
					Fg.-Nr. 5064997→5687087	RLE	0 204 <b>122 270</b>	23,81	
					Fg.-Nr. 5984272→6194400	LLE	F 026 <b>003 313</b>	25,4	
					Fg.-Nr. 6194401→		0 204 <b>123 616</b>	25,4	
		ABS	03.94-03.02	79/80	Fg.-Nr. →5064996		0 204 <b>123 320</b>	22,2	
					Fg.-Nr. 5064997→6194400		F 026 <b>003 315</b>	25,4	
					Fg.-Nr. 6194401→		0 204 <b>123 615</b>	25,4	
	<b>2.0 JTD</b>	ABO	10.01-03.02	63	Fg.-Nr. →6194400	LLE	F 026 <b>003 313</b>	25,4	
					Fg.-Nr. 6194401→		0 204 <b>123 616</b>	25,4	
		ABS	10.01-03.02	63	Fg.-Nr. →6194400		F 026 <b>003 315</b>	25,4	
					Fg.-Nr. 6194401→		0 204 <b>123 615</b>	25,4	
	<b>2.5 D</b>	ABO	03.94-03.98	62/80	Fg.-Nr. →5064996	LLE	F 026 <b>003 318</b>	22,2	
	<b>2.5 TD ECO</b>					RLE	0 204 <b>123 319</b>	22,2	
					Fg.-Nr. 5064997→	RLE	0 204 <b>122 270</b>	23,81	
		ABS	03.94-03.98	62/80	Fg.-Nr. →5064996		0 204 <b>123 320</b>	22,2	
					Fg.-Nr. 5064997→		F 026 <b>003 315</b>	25,4	
	<b>2.5 TD EGR</b>	ABO	03.94-03.98	85	Fg.-Nr. 5064997→	RLE	0 204 <b>122 270</b>	23,81	
	<b>2.5 TD EGR 4x4</b>	ABS	03.94-03.98	85	Fg.-Nr. 5064997→		F 026 <b>003 315</b>	25,4	
	<b>2.5 TD EGR</b>	ABO	03.94-03.98	85	Fg.-Nr. →5064996	LLE	F 026 <b>003 318</b>	22,2	
	<b>2.5 TD EGR 4x4</b>					RLE	0 204 <b>123 319</b>	22,2	
	<b>2.5 TD 4x4</b>	ABS	03.94-03.98	85	Fg.-Nr. →5064996		0 204 <b>123 320</b>	22,2	
	<b>2.5 TD 4x4</b>	ABO	03.94-03.98	85	Fg.-Nr. 5064997→5687087	RLE	0 204 <b>122 270</b>	23,81	
		ABS	03.94-03.98	85	Fg.-Nr. 5064997→5687087		F 026 <b>003 315</b>	25,4	



		<b>S</b>							
<b>FIAT Ducato 10 [230..]</b>									
<b>2.8 D</b>	ABO	04.98-08.00	64	Fg.-Nr. 5687088→5984271	RLE	0 204 <b>123 325</b>	23,8		
		04.98-03.02	64	Fg.-Nr. 5064997→5687087	RLE	0 204 <b>122 270</b>	23,81		
				Fg.-Nr. 5984272→6194400	LLE	F 026 <b>003 313</b>	25,4		
				Fg.-Nr. 6194401→		0 204 <b>123 616</b>	25,4		
				Fg.-Nr. →6194400		F 026 <b>003 315</b>	25,4		
				Fg.-Nr. 6194401→		0 204 <b>123 615</b>	25,4		
<b>2.8 JTD EGR 4x4, JTD 4x4</b>	ABO	08.00-03.02	94	Fg.-Nr. 5984272→6194400	LLE	F 026 <b>003 313</b>	25,4		
<b>2.8 JTD, JTD EGR</b>	ABO	09.00-11.01	94	Fg.-Nr. 5984272→6194400	LLE	F 026 <b>003 313</b>	25,4		
<b>2.8 JTD, JTD EGR, JTD EGR 4x4, JTD 4x4</b>	ABO	08.00-03.02	94	Fg.-Nr. 6194401→		0 204 <b>123 616</b>	25,4		
				Fg.-Nr. →6194400		F 026 <b>003 315</b>	25,4		
	ABS	08.00-03.02	94	Fg.-Nr. 6194401→		0 204 <b>123 615</b>	25,4		
				Fg.-Nr. →5064996	LLE	F 026 <b>003 318</b>	22,2		
					RLE	0 204 <b>123 319</b>	22,2		
				Fg.-Nr. 5064997→5687087	RLE	0 204 <b>122 270</b>	23,81		
				Fg.-Nr. 5984272→	LLE	F 026 <b>003 313</b>	25,4		
				Fg.-Nr. 6194401→	RLE	F 026 <b>003 313</b>	25,4		
	ABS	10.97-03.02	90	Fg.-Nr. →5064996		0 204 <b>123 320</b>	22,2		
<b>2.8 TD EGR</b>	ABO	10.97-03.02	90	Fg.-Nr. 5064997→5687087	RLE	0 204 <b>122 270</b>	23,81		
<b>2.8 TD EGR 4x4</b>				Fg.-Nr. 6194401→		0 204 <b>123 616</b>	25,4		
<b>2.8 TD 4x4</b>		09.00-11.01	90	Fg.-Nr. 5984272→6194400	LLE	F 026 <b>003 313</b>	25,4		
	ABS	10.97-03.02	90	Fg.-Nr. 6194401→		0 204 <b>123 615</b>	25,4		
<b>2.8 TD EGR 4x4, TD 4x4</b>	ABS	10.97-03.02	90			F 026 <b>003 315</b>	25,4		
<b>2.8 TD, TD EGR</b>	ABS	10.97-03.02	90	Fg.-Nr. 5064997→		F 026 <b>003 315</b>	25,4		
<b>2.8 TD, TD EGR, TD EGR 4x4, TD 4x4</b>	ABO	10.97-08.00	90	Fg.-Nr. 5687088→5984271	RLE	0 204 <b>123 325</b>	23,8		
<b>1.9 D</b>	ABO	04.98-08.00	50	Fg.Nr. 5687088→5984271	LLE	0 204 <b>125 746</b>			
		09.00-10.01	50	Fg.Nr. 5984272→	LLE	0 204 <b>125 772</b>			
					RLE	0 204 <b>125 773</b>			
				Fg.-Nr. 5687088→5984271		0 204 <b>125 746</b>			
				Fg.-Nr. 5984272→		0 204 <b>125 772</b>			
<b>1.9 D, TD, TD CAT</b>		03.94-03.98	51/59/60	Fg.Nr. →5064996		0 204 <b>125 445</b>			
<b>1.9 TD</b>	ABO	04.98-08.00	66	Fg.Nr. 5687088→5984271	LLE	0 204 <b>125 746</b>			
		09.00-10.01	66	Fg.Nr. 5984272→	LLE	0 204 <b>125 772</b>			
					RLE	0 204 <b>125 773</b>			
				Fg.-Nr. 5687088→5984271		0 204 <b>125 746</b>			
				Fg.-Nr. 5984272→		0 204 <b>125 772</b>			
<b>2.0</b>		03.94-08.00	79/80	Fg.Nr. 5687088→5984271		0 204 <b>125 746</b>			
<b>2.0 i.e.</b>		03.94-03.02	79/80	Fg.-Nr. →5064996		0 204 <b>125 445</b>			
<b>2.0 i.e. Bipower CNG 4x4</b>				Fg.-Nr. 5984272→6194400		0 204 <b>125 772</b>			
				Fg.-Nr. 6194401→		0 204 <b>125 801</b>			
<b>2.0, i.e., i.e. Bipower CNG 4x4, JTD</b>	ABO	12.01-03.02	63/79/80	Fg.-Nr. 6194401→		0 204 <b>024 593<sup>S</sup></b>			
		03.94-03.02	63/79/80	Fg.-Nr. 6194401→		0 204 <b>024 592<sup>S</sup></b>			
<b>2.0 JTD</b>		10.01-03.02	63	Fg.-Nr. →6194400		0 204 <b>125 772</b>			
				Fg.-Nr. 6194401→		0 204 <b>125 801</b>			
<b>2.5 D, TD ECO, TD EGR, TD EGR 4x4, TD 4x4</b>		03.94-03.98	62/80/85	Fg.-Nr. →5064996		0 204 <b>125 445</b>			
<b>2.8 D</b>		04.98-08.00	64	Fg.Nr. 5687088→5984271		0 204 <b>125 746</b>			
		04.98-03.02	64	Fg.Nr. 5984272→6194400		0 204 <b>125 772</b>			
				Fg.-Nr. 6194401→		0 204 <b>125 801</b>			
<b>2.8 JTD EGR 4x4, JTD 4x4</b>		08.00-03.02	94	Fg.Nr. 5984272→6194400		0 204 <b>125 772</b>			
<b>2.8 JTD, JTD EGR</b>		08.00-03.02	94	Fg.-Nr. →6194400		0 204 <b>125 772</b>			
<b>2.8 JTD, JTD EGR, JTD EGR 4x4, JTD 4x4</b>		08.00-03.02	94	Fg.-Nr. 6194401→		0 204 <b>125 801</b>			
				Fg.-Nr. 6194401→		0 204 <b>024 593<sup>S</sup></b>			
	ABS	08.00-03.02	94	Fg.-Nr. 6194401→		0 204 <b>024 592<sup>S</sup></b>			
<b>2.8 TD</b>		10.97-08.00	90	Fg.Nr. 5687088→5984271		0 204 <b>125 746</b>			
		10.97-03.02	90	Fg.-Nr. →5064996		0 204 <b>125 445</b>			
<b>2.8 TD EGR, TD EGR 4x4, TD 4x4</b>		10.97-08.00	90	Fg.Nr. 5687088→5984271		0 204 <b>125 746</b>			
<b>2.8 TD, TD EGR, TD EGR 4x4, TD 4x4</b>		10.97-03.02	90	Fg.-Nr. 5984272→		0 204 <b>125 772</b>			

		S							
	1.9 D	ABO	04.98-10.01	50		KOB	0 204 <b>131 232</b> <sup>A</sup>		
	1.9 D	ABO	03.94-10.01	51/59/60/66		LAB,WIF	0 204 <b>031 056</b> <sup>A</sup>		
	1.9 TD					RAB	0 204 <b>131 232</b> <sup>A</sup>		
	1.9 TD CAT	ABS	03.94-07.97	51/59/60	Fg.Nr. →5445358		0 204 <b>031 050</b> <sup>A</sup>		
	2.0	ABO	03.94-03.02	79			0 204 <b>131 232</b> <sup>A</sup>		
	2.0, i.e., i.e. Bipower CNG 4x4	ABS	03.94-07.97	79/80	Fg.Nr. →5445358		0 204 <b>031 050</b> <sup>A</sup>		
	2.0 i.e.	ABO	03.94-03.02	80			0 204 <b>131 232</b> <sup>A</sup>		
	2.0 i.e. Bipower CNG 4x4	ABO	03.94-03.02	80		KOB	0 204 <b>131 232</b> <sup>A</sup>		
	2.0 JTD	ABO	10.01-03.02	63	Fg.Nr. 5048611→		0 204 <b>131 232</b> <sup>A</sup>		
	2.5 D, TD ECO	ABO	03.94-03.98	62/80		KOB	0 204 <b>131 232</b> <sup>A</sup>		
	2.5 D, TD ECO, TD EGR, TD EGR 4x4, TD 4x4	ABS	03.94-07.97	62/80/85	Fg.Nr. →5445358		0 204 <b>031 050</b> <sup>A</sup>		
	2.5 TD EGR	ABO	03.94-03.98	85			0 204 <b>131 232</b> <sup>A</sup>		
	2.8 D	ABO	04.98-03.02	64		KOB	0 204 <b>131 232</b> <sup>A</sup>		
	2.8 JTD, JTD EGR, JTD EGR 4x4, JTD 4x4	ABO	08.00-03.02	94			0 204 <b>131 232</b> <sup>A</sup>		
	2.8 TD		10.97-03.02	90			0 204 <b>131 232</b> <sup>A</sup>		
	2.8 TD EGR	ABO	10.97-03.02	90			0 204 <b>131 232</b> <sup>A</sup>		
	2.8 TD EGR 4x4, TD 4x4	ABO	10.97-03.02	90		RAB	0 204 <b>131 232</b> <sup>A</sup>		
	2.8 TD, TD EGR 4x4, TD 4x4	ABO	10.97-03.02	90		LAB,WIF	0 204 <b>031 056</b> <sup>A</sup>		
	1.9 D, TD, TD CAT		08.97-10.01	50/51/59/60/66	Fg.Nr. 5445359→6194400	L06,L07 BO	0 265 <b>216 436</b> <sup>B</sup>		
	2.0, i.e., i.e. Bipower CNG 4x4, JTD		08.97-11.01	63/79/80	Fg.Nr. 5445359→6194400	L06,L07 BO	0 265 <b>216 436</b> <sup>B</sup>		
			12.01-03.02	63/79/80	Fg.Nr. 6194401→	BO	0 265 <b>216 709</b> <sup>B</sup>		
	2.5 D, TD ECO, TD EGR, TD EGR 4x4, TD 4x4		08.97-03.98	62/80/85	Fg.Nr. 5445359→6194400	L06,L07 BO	0 265 <b>216 436</b> <sup>B</sup>		
	2.8 D, JTD, JTD EGR, JTD EGR 4x4, JTD 4x4, TD, TD EGR, TD EGR 4x4, TD 4x4		10.97-11.01	64/90/94	Fg.Nr. 5445359→6194400	L06,L07 BO	0 265 <b>216 436</b> <sup>B</sup>		
			12.01-03.02	64/90/94	Fg.Nr. 6194401→	BO	0 265 <b>216 709</b> <sup>B</sup>		
	1.9 D, TD, TD CAT		08.97-10.01	50/51/59/60/66	Fg.-Nr. 5445359→6194400	L06,L07 BO	1 273 <b>004 168</b> <sup>H</sup>		
	2.0, i.e., i.e. Bipower CNG 4x4, JTD		08.97-11.01	63/79/80	Fg.-Nr. 5445359→6194400	L06,L07 BO	1 273 <b>004 168</b> <sup>H</sup>		
	2.5 D, TD ECO,, TD EGR, TD EGR 4x4, TD 4x4		08.97-03.98	62/80/85	Fg.-Nr. 5445359→6194400	L06,L07 BO	1 273 <b>004 168</b> <sup>H</sup>		
	2.8 D, JTD, JTD EGR, JTD EGR 4x4, JTD 4x4, TD, TD EGR, TD EGR 4x4, TD 4x4		10.97-11.01	64/90/94	Fg.-Nr. 5445359→6194400	L06,L07 BO	1 273 <b>004 168</b> <sup>H</sup>		
<b>Ducato 10 [290..]</b>									
									
	1.9 D		07.90-02.94	52/60		RLE	F 026 <b>003 150</b>	22,2	
	1.9 TD				Fg.-Nr. →0273004, →0169505	LLE BSY	F 026 <b>003 150</b>	22,2	
					Fg.-Nr. 0273005→, 0169506→	LLE BSY	F 026 <b>003 194</b>	22,2	
	2.0		07.90-02.94	55	Fg.-Nr. →0273004, →0169505	LLE BSY	F 026 <b>003 150</b>	22,2	
					Fg.-Nr. 0273005→, 0169506→	LLE BSY	F 026 <b>003 194</b>	22,2	
				63		RLE	F 026 <b>003 150</b>	22,2	
					Fg.-Nr. →0273004, →0169505	LLE BSY	F 026 <b>003 150</b>	22,2	
					Fg.-Nr. 0273005→, 0169506→	LLE BSY	F 026 <b>003 194</b>	22,2	
	2.5 TD		07.90-02.94	70		RLE	F 026 <b>003 150</b>	22,2	
					Fg.-Nr. →0273004, →0169505	LLE BSY	F 026 <b>003 150</b>	22,2	
					Fg.-Nr. 0273005→, 0169506→	LLE BSY	F 026 <b>003 194</b>	22,2	

















FIAT Ducato 10 [290..]

	1.9 D	07.90-02.94	52/60			RLE	BSY	0 204 125 416 <sup>S</sup>	
	1.9 TD							0 204 125 417	
					Fg.Nr. →0169505	LLE	BSY	0 204 125 417	
					Fg.Nr. →0273004, →0169505	LLE	BSY	0 204 125 416 <sup>S</sup>	
					Fg.Nr. 0169506→	LLE	BSY	0 204 125 423	
					Fg.Nr. 0273005→, 0169506→	LLE	BSY	0 204 125 420 <sup>S</sup>	
	2.0	07.90-02.94	55/63			RLE	BSY	0 204 125 416 <sup>S</sup>	
								0 204 125 417	
					Fg.Nr. →0169505	LLE	BSY	0 204 125 417	
					Fg.Nr. →0273004, →0169505	LLE	BSY	0 204 125 416 <sup>S</sup>	
					Fg.Nr. 0169506→	LLE	BSY	0 204 125 423	
					Fg.Nr. 0273005→, 0169506→	LLE	BSY	0 204 125 420 <sup>S</sup>	
	2.5 TD	07.90-02.94	70			RLE	BSY	0 204 125 416 <sup>S</sup>	
								0 204 125 417	
					Fg.Nr. →0169505	LLE	BSY	0 204 125 417	
					Fg.Nr. →0273004, →0169505	LLE	BSY	0 204 125 416 <sup>S</sup>	
					Fg.Nr. 0169506→	LLE	BSY	0 204 125 423	
					Fg.Nr. 0273005→, 0169506→	LLE	BSY	0 204 125 420 <sup>S</sup>	

Ducato 11 [244..]

	2.0 i.e., i.e. 4x4, JTD	ABO	04.02-08.06	62/81				0 204 123 616	25,4
		ABS	04.02-08.06	62/81				0 204 123 615	25,4
	2.3 JTD	ABO	04.02-08.06	81				0 204 123 616	25,4
			01.08→	81				0 204 123 616	25,4
		ABS	04.02-08.06	81				0 204 123 615	25,4
			01.08→	81				0 204 123 615	25,4
	2.3 JTD EGR	ABO	04.02-08.06	81				0 204 123 616	25,4
		ABS	04.02-08.06	81				0 204 123 615	25,4
	2.8 JTD	ABO	04.02-08.06	94				0 204 123 616	25,4
		ABS	04.02-08.06	94				0 204 123 615	25,4
	2.8 JTD EGR	ABO	04.02-08.06	94		AG		0 204 123 615	25,4
		ABS	04.02-08.06	94				0 204 123 615	25,4
	2.8 JTD EGR, JTD EGR 4x4	ABO	04.02-08.06	94		GS		0 204 123 616	25,4
	2.8 JTD EGR 4x4	ABO	04.02-08.06	94		AG		0 204 123 615	25,4
		ABS	04.02-08.06	94				0 204 123 615	25,4
	2.8 JTD 4x4	ABO	04.02-08.06	94				0 204 123 616	25,4
		ABS	04.02-08.06	94				0 204 123 615	25,4
	2.8 TD, TD EGR, TD EGR 4x4	ABO	10.02-08.06	90				0 204 123 616	25,4
		ABS	10.02-08.06	90				0 204 123 615	25,4
	2.0 i.e.		04.02-08.06	62/81				0 204 125 801	
	2.0 i.e. 4x4	ABO	04.02-08.06	62/81				0 204 024 593 <sup>S</sup>	
	2.0 JTD	ABS	04.02-08.06	62/81				0 204 024 592 <sup>S</sup>	
	2.3 JTD		04.02-08.06	81				0 204 125 801	
			01.08→	81				0 204 125 801	
	2.3 JTD EGR		04.02-08.06	81				0 204 125 801	
	2.3 JTD, JTD EGR	ABO	04.02-08.06	81				0 204 024 593 <sup>S</sup>	
		ABS	04.02-08.06	81				0 204 024 592 <sup>S</sup>	
	2.8 JTD		04.02-08.06	94				0 204 125 801	
		ABO	04.02-08.06	94				0 204 024 593 <sup>S</sup>	
		ABS	04.02-08.06	94				0 204 024 592 <sup>S</sup>	
	2.8 JTD EGR		04.02-08.06	94		BUS,FKR		0 204 125 849	
						BUS,KLR		0 204 125 801	

		S							
2.8 JTD EGR, JTD EGR 4x4,	ABO	04.02-08.06	94			GS	0 204 024 593 <sup>S</sup>		
JTD 4x4	ABS	04.02-08.06	94			GS	0 204 024 592 <sup>S</sup>		
2.8 JTD EGR 4x4, JTD 4x4		04.02-08.06	94				0 204 125 801		
2.8 TD		10.02-08.06	90				0 204 125 801		
2.8 TD EGR	ABO	10.02-08.06	90				0 204 024 593 <sup>S</sup>		
2.8 TD EGR 4x4	ABS	10.02-08.06	90				0 204 024 592 <sup>S</sup>		
 2.0 i.e.	ABO	04.02-08.06	81				0 204 031 182 <sup>A</sup>		
2.0 i.e. 4x4	ABO	04.02-08.06	81			KOB,KW	0 204 131 232 <sup>A</sup>		
	ABS	04.02-08.06	81				0 204 031 050 <sup>A</sup>		
2.0 JTD	ABO	04.02-08.06	62				0 204 031 182 <sup>A</sup>		
2.3 JTD		01.08→	81				0 204 031 182 <sup>A</sup>		
	ABO	04.02-08.06	81				0 204 031 182 <sup>A</sup>		
2.3 JTD EGR	ABO	04.02-08.06	81				0 204 031 182 <sup>A</sup>		
2.8 JTD EGR 4x4	ABO	04.02-08.06	94			KOB,KW	0 204 131 232 <sup>A</sup>		
						RAB,WIF	0 204 131 232 <sup>A</sup>		
2.8 JTD EGR 4x4, JTD 4x4	ABO	04.02-08.06	94			LAB,WIF	0 204 031 056 <sup>A</sup>		
2.8 JTD EGR 4x4, JTD 4x4,	ABS	04.02-08.06	90/94				0 204 031 050 <sup>A</sup>		
TD EGR 4x4									
2.8 JTD, JTD EGR	ABO	04.02-08.06	94				0 204 031 182 <sup>A</sup>		
2.8 JTD 4x4		04.02-08.06	94				0 204 131 232 <sup>A</sup>		
2.8 TD EGR 4x4	ABO	10.02-08.06	90			KOB,KW	0 204 131 232 <sup>A</sup>		
						LAB,WIF	0 204 031 056 <sup>A</sup>		
						RAB,WIF	0 204 131 232 <sup>A</sup>		
2.8 TD, TD EGR	ABO	10.02-08.06	90				0 204 031 182 <sup>A</sup>		
 2.0 i.e.		04.02-08.06	81				0 265 216 709 <sup>B</sup>		
2.0 i.e. 4x4		04.02-08.06	81				0 265 216 707 <sup>B</sup>		
2.0 JTD		04.02-08.06	62				0 265 216 709 <sup>B</sup>		
2.3 JTD		01.08→	81				0 265 232 115 <sup>B</sup>		
2.3 JTD, JTD EGR		04.02-08.06	81				0 265 216 709 <sup>B</sup>		
2.8 JTD EGR 4x4, JTD 4x4, TD EGR 4x4		04.02-08.06	90/94				0 265 216 707 <sup>B</sup>		
2.8 JTD, JTD EGR, TD, TD EGR		04.02-08.06	90/94				0 265 216 709 <sup>B</sup>		
<b>Ducato 11 [250..]</b>									
									
 100 Multijet	MFD	06.06→	74			G12,GS,	0 204 123 719	25,4	
						G12,HAG	0 204 123 723	25,4	
	OFD	06.06→	74			G10,GS	0 204 123 718	25,4	
						G10,HAG	0 204 123 722	25,4	
120 Multijet	MFD	06.06→	88			G12,GS	0 204 123 719	25,4	
						G12,HAG	0 204 123 723	25,4	
	OFD	06.06→	88			G10,GS	0 204 123 718	25,4	
						G10,HAG	0 204 123 722	25,4	
130 Multijet	MFD	06.06→	96			G12,GS	0 204 123 719	25,4	
						G12,HAG	0 204 123 723	25,4	
	OFD	06.06→	96			G10,GS	0 204 123 718	25,4	
						G10,HAG	0 204 123 722	25,4	
160 Multijet	MFD	06.06→	116			G12,GS	0 204 123 719	25,4	
						G12,HAG	0 204 123 723	25,4	
	OFD	06.06→	116			G10,GS	0 204 123 718	25,4	
						G10,HAG	0 204 123 722	25,4	
 100 Multijet		06.06→	74			BSS	0 204 125 858		
						BSS	0 204 125 859		
120 Multijet		06.06→	88			BSS	0 204 125 858		
						BSS	0 204 125 859		
130 Multijet		06.06→	96			BSS	0 204 125 858		
						BSS	0 204 125 859		
160 Multijet		06.06→	116			BSS	0 204 125 858		
						BSS	0 204 125 859		



◀ FIAT Ducato 11 [250..]









	<b>100</b> Multijet	06.06-01.08	74			0 265 <b>231 618</b> <sup>B</sup>	
						0 265 <b>233 330</b> <sup>F</sup>	
		06.06→	74	GS		0 265 <b>234 069</b> <sup>T</sup>	
		02.08→	74			0 265 <b>232 113</b> <sup>B</sup>	
						0 265 <b>233 362</b> <sup>F</sup>	
	<b>120</b> Multijet	06.06-01.08	88			0 265 <b>231 618</b> <sup>B</sup>	
						0 265 <b>233 330</b> <sup>F</sup>	
		06.06→	88	GS		0 265 <b>234 069</b> <sup>T</sup>	
		02.08→	88			0 265 <b>232 113</b> <sup>B</sup>	
						0 265 <b>233 362</b> <sup>F</sup>	
	<b>130</b> Multijet	06.06-01.08	96			0 265 <b>231 618</b> <sup>B</sup>	
						0 265 <b>233 330</b> <sup>F</sup>	
		06.06→	96	GS		0 265 <b>234 069</b> <sup>T</sup>	
		02.08→	96			0 265 <b>232 113</b> <sup>B</sup>	
						0 265 <b>233 362</b> <sup>F</sup>	
	<b>160</b> Multijet	06.06-01.08	116			0 265 <b>231 618</b> <sup>B</sup>	
						0 265 <b>233 330</b> <sup>F</sup>	
		06.06→	116	GS		0 265 <b>234 069</b> <sup>T</sup>	
		02.08→	116			0 265 <b>232 113</b> <sup>B</sup>	
						0 265 <b>233 362</b> <sup>F</sup>	

**Ducato 12 [290..]**

	<b>2.0</b> 4x4	07.90-02.94	63			F 026 <b>003 150</b>	22,2	
						F 026 <b>003 150</b>	22,2	
					Fg.Nr. →0273004, →0169505	LLE BSY		
					Fg.Nr. 0273005→, 0169506→	LLE BSY	F 026 <b>003 194</b>	22,2
	<b>2.5 D</b> 4x4	07.90-02.94	55			F 026 <b>003 150</b>	22,2	
	<b>2.0</b> 4x4	07.90-02.94	63			RLE BSY	0 204 <b>125 416</b> <sup>S</sup>	
						LLE BSY	0 204 <b>125 417</b>	
					Fg.Nr. →0169505	LLE BSY	0 204 <b>125 416</b> <sup>S</sup>	
					Fg.Nr. →0273004, →0169505	LLE BSY	0 204 <b>125 416</b> <sup>S</sup>	
					Fg.Nr. 0169506→	LLE BSY	0 204 <b>125 423</b>	
					Fg.Nr. 0273005→, 0169506→	LLE BSY	0 204 <b>125 420</b> <sup>S</sup>	
						LLE BSY	0 204 <b>125 416</b> <sup>S</sup>	
						LLE BSY	0 204 <b>125 417</b>	
	<b>2.5 D</b> 4x4	07.90-02.94	55			RLE BSY	0 204 <b>125 416</b> <sup>S</sup>	
						LLE BSY	0 204 <b>125 417</b>	
					Fg.Nr. →0169505	LLE BSY	0 204 <b>125 416</b> <sup>S</sup>	
					Fg.Nr. →0273004, →0169505	LLE BSY	0 204 <b>125 416</b> <sup>S</sup>	
			Fg.Nr. 0169506→	LLE BSY	0 204 <b>125 423</b>			
			Fg.Nr. 0273005→, 0169506→	LLE BSY	0 204 <b>125 420</b> <sup>S</sup>			
	<b>2.5 TD</b> 4x4	07.90-02.94	70			LLE	0 204 <b>125 550</b> <sup>S</sup>	
						RLE BSY	0 204 <b>125 416</b> <sup>S</sup>	

**Ducato 14 [230..]**

	<b>1.9</b> TD	A BO	04.98-10.01	66			Fg.Nr. 5687088→	
							Fg.Nr. 5984272→	
							RLE	0 204 <b>123 325</b>
							LLE	F 026 <b>003 313</b>
		ABS	04.98-10.01	66			F 026 <b>003 315</b>	
	<b>1.9</b> TD	A BO	03.94-03.98	59/60			Fg.Nr. →5064996	
	<b>1.9</b> TD CAT						RLE	
							0 204 <b>123 319</b>	
							Fg.Nr. 5064997→	
							RLE	
							0 204 <b>122 270</b>	
		ABS	03.94-03.98	59/60			Fg.Nr. →5064996	
							Fg.Nr. 5064997→	
							RLE	
							0 204 <b>123 320</b>	
							F 026 <b>003 315</b>	

		<b>S</b>							
<b>2.0</b>	ABO	03.94-08.00	79/80	Fg.-Nr. 5687088→5984271	RLE		0 204 <b>123 325</b>	23,8	
<b>2.0 i.e.</b>		03.94-03.02	79/80	Fg.-Nr. →5064996	LLE		F 026 <b>003 318</b>	22,2	
<b>2.0 i.e. Bipower CNG 4x4</b>					RLE		0 204 <b>123 319</b>	22,2	
				Fg.-Nr. 5064997→5687087	RLE		0 204 <b>122 270</b>	23,81	
				Fg.-Nr. 5984272→6194400	LLE		F 026 <b>003 313</b>	25,4	
				Fg.-Nr. 6194401→			0 204 <b>123 616</b>	25,4	
	ABS	03.94-03.02	79/80	Fg.-Nr. →5064996			0 204 <b>123 320</b>	22,2	
				Fg.-Nr. 5064997→6194400			F 026 <b>003 315</b>	25,4	
				Fg.-Nr. 6194401→			0 204 <b>123 615</b>	25,4	
<b>2.0 JTD</b>	ABO	10.01-03.02	63	Fg.-Nr. →6194400	LLE		F 026 <b>003 313</b>	25,4	
				Fg.-Nr. 6194401→			0 204 <b>123 616</b>	25,4	
	ABS	10.01-03.02	63	Fg.-Nr. →6194400			F 026 <b>003 315</b>	25,4	
				Fg.-Nr. 6194401→			0 204 <b>123 615</b>	25,4	
<b>2.5 D, TD, TD ECO, TD ECO 4x4, TD EGR, TD EGR 4x4</b>	ABO	03.94-03.98	62/80/85	Fg.-Nr. →5064996	LLE		F 026 <b>003 318</b>	22,2	
					RLE		0 204 <b>123 319</b>	22,2	
				Fg.-Nr. 5064997→	RLE		0 204 <b>122 270</b>	23,81	
	ABS	03.94-03.98	62/80/85	Fg.-Nr. →5064996			0 204 <b>123 320</b>	22,2	
				Fg.-Nr. 5064997→			F 026 <b>003 315</b>	25,4	
<b>2.8 D</b>	ABO	04.98-08.00	64	Fg.-Nr. 5687088→5984271	RLE		0 204 <b>123 325</b>	23,8	
		04.98-03.02	64	Fg.-Nr. 5064997→5687087	RLE		0 204 <b>122 270</b>	23,81	
				Fg.-Nr. 5984272→6194400	LLE		F 026 <b>003 313</b>	25,4	
				Fg.-Nr. 6194401→			0 204 <b>123 616</b>	25,4	
	ABS	04.98-03.02	64	Fg.-Nr. →6194400			F 026 <b>003 315</b>	25,4	
				Fg.-Nr. 6194401→			0 204 <b>123 615</b>	25,4	
<b>2.8 JTD EGR 4x4</b>	ABO	08.00-03.02	94	Fg.-Nr. 5984272→6194400	LLE		F 026 <b>003 313</b>	25,4	
<b>2.8 JTD 4x4</b>	ABS	08.00-03.02	94	Fg.-Nr. 5984272→6194400			F 026 <b>003 315</b>	25,4	
<b>2.8 JTD</b>	ABO	09.00-11.01	94	Fg.-Nr. 5984272→6194400	LLE		F 026 <b>003 313</b>	25,4	
<b>2.8 JTD EGR</b>	ABS	09.00-11.01	94	Fg.-Nr. 5984272→6194400	LLE		F 026 <b>003 315</b>	25,4	
<b>2.8 JTD, JTD EGR, JTD EGR 4x4, JTD 4x4</b>	ABO	08.00-03.02	94	Fg.-Nr. 6194401→			0 204 <b>123 616</b>	25,4	
	ABS	08.00-03.02	94	Fg.-Nr. 6194401→			0 204 <b>123 615</b>	25,4	
<b>2.8 TD</b>	ABO	10.97-08.00	90	Fg.-Nr. 5687088→5984271	RLE		0 204 <b>123 325</b>	23,8	
<b>2.8 TD EGR</b>		10.97-03.02	90	Fg.-Nr. 5064997→5687087	RLE		0 204 <b>122 270</b>	23,81	
<b>2.8 TD EGR 4x4</b>				Fg.-Nr. 5984272→6194400	LLE		F 026 <b>003 313</b>	25,4	
<b>2.8 TD 4x4</b>				Fg.-Nr. 6194401→			F 026 <b>003 313</b>	25,4	
	ABS	10.97-03.02	90				F 026 <b>003 315</b>	25,4	
<b>1.9 TD</b>		04.98-08.00	66	Fg.Nr. 5687088→5984271			0 204 <b>125 746</b>		
	ABO	09.00-10.01	66	Fg.Nr. 5984272→	LLE		0 204 <b>125 772</b>		
					RLE		0 204 <b>125 773</b>		
	ABS	09.00-10.01	66	Fg.Nr. 5984272→			0 204 <b>125 772</b>		
<b>1.9 TD, TD CAT</b>		03.94-03.98	59/60	Fg.Nr. →5064996			0 204 <b>125 445</b>		
<b>2.0</b>		03.94-08.00	79/80	Fg.Nr. 5687088→5984271			0 204 <b>125 746</b>		
<b>2.0 i.e.</b>		03.94-03.02	79/80	Fg.Nr. →5064996			0 204 <b>125 445</b>		
<b>2.0 i.e. Bipower CNG 4x4</b>				Fg.Nr. 5984272→6194400			0 204 <b>125 772</b>		
				Fg.Nr. 6194401→			0 204 <b>125 801</b>		
<b>2.0, i.e., i.e. Bipower CNG 4x4, JTD</b>	ABO	12.01-03.02	63/79/80	Fg.Nr. 6194401→			0 204 <b>024 593<sup>S</sup></b>		
<b>2.0 JTD</b>	ABS	03.94-03.02	63/79/80	Fg.Nr. 6194401→			0 204 <b>024 592<sup>S</sup></b>		
		10.01-03.02	63	Fg.Nr. →6194400			0 204 <b>125 772</b>		
				Fg.Nr. 6194401→			0 204 <b>125 801</b>		
<b>2.5 D, TD, TD ECO, TD ECO 4x4, TD EGR, TD EGR 4x4</b>		03.94-03.98	62/80/85	Fg.Nr. →5064996			0 204 <b>125 445</b>		
<b>2.8 D</b>		04.98-08.00	64	Fg.Nr. 5687088→5984271			0 204 <b>125 746</b>		
		04.98-03.02	64	Fg.Nr. 5984272→6194400			0 204 <b>125 772</b>		
				Fg.Nr. 6194401→			0 204 <b>125 801</b>		
<b>2.8 JTD EGR 4x4, JTD 4x4</b>		08.00-03.02	94	Fg.Nr. 5984272→6194400			0 204 <b>125 772</b>		
<b>2.8 JTD, JTD EGR</b>		08.00-03.02	94	Fg.Nr. →6194400			0 204 <b>125 772</b>		
<b>2.8 JTD, JTD EGR, JTD EGR 4x4, JTD 4x4</b>		08.00-03.02	94	Fg.Nr. 6194401→			0 204 <b>125 801</b>		
	ABO	12.01-03.02	94	Fg.Nr. 6194401→			0 204 <b>024 593<sup>S</sup></b>		
	ABS	08.00-03.02	94	Fg.Nr. 6194401→			0 204 <b>024 592<sup>S</sup></b>		
<b>2.8 TD, TD EGR, TD EGR 4x4, TD 4x4</b>		10.97-08.00	90	Fg.Nr. 5687088→5984271			0 204 <b>125 746</b>		
		10.97-03.02	90	Fg.Nr. 5984272→			0 204 <b>125 772</b>		





◀ FIAT Ducato 14 [230..]

	1.9 TD	ABO	03.94-10.01	59/60/66				LAB,WIF	0 204 031 056 <sup>A</sup>	
	1.9 TD CAT							RAB	0 204 131 232 <sup>A</sup>	
		ABS	03.94-07.97	59/60	Fg.Nr. →5445358				0 204 031 050 <sup>A</sup>	
			03.94-03.98	59/60					0 204 131 217	
	2.0, i.e.	ABO	03.94-03.02	79/80					0 204 131 232 <sup>A</sup>	
	2.0, i.e., i.e. Bipower CNG 4x4	ABS	03.94-07.97	79/80	Fg.Nr. →5445358				0 204 031 050 <sup>A</sup>	
	2.0 JTD	ABO	10.01-03.02	63	Fg.Nr. 5048611→				0 204 131 232 <sup>A</sup>	
	2.5 D, TD ECO, TD ECO 4x4	ABS	03.94-07.97	62/80	Fg.Nr. →5445358				0 204 031 050 <sup>A</sup>	
	2.5 D, TD, TD ECO, TD EGR	ABO	03.94-03.98	62/80/85				LAB,WIF	0 204 031 056 <sup>A</sup>	
								RAB	0 204 131 232 <sup>A</sup>	
	2.5 TD EGR	ABS	03.94-03.98	85					0 204 131 217	
	2.5 TD, TD EGR, TD EGR 4x4	ABS	03.94-07.97	85	Fg.Nr. →5445358				0 204 031 050 <sup>A</sup>	
	2.8 D, JTD, JTD EGR, JTD EGR 4x4, JTD 4x4, TD, TD EGR	ABO	10.97-03.02	64/90/94				LAB,WIF	0 204 031 056 <sup>A</sup>	
								RAB	0 204 131 232 <sup>A</sup>	

	1.9 TD, TD CAT		08.97-10.01	59/60/66	Fg.Nr. 5445359→6194400	L06,L07	BO		0 265 216 436 <sup>B</sup>	
	2.0, i.e., i.e. Bipower CNG 4x4, JTD		08.97-11.01	63/79/80	Fg.Nr. 5445359→6194400	L06,L07	BO		0 265 216 436 <sup>B</sup>	
			12.01-03.02	63/79/80	Fg.Nr. 6194401→		BO		0 265 216 709 <sup>B</sup>	
	2.5 D, TD, TD ECO, TD ECO 4x4, TD EGR, TD EGR 4x4		08.97-03.98	62/80/85	Fg.Nr. 5445359→6194400	L06,L07	BO		0 265 216 436 <sup>B</sup>	
	2.8 D, JTD, JTD EGR, JTD EGR 4x4, JTD 4x4, TD, TD EGR, TD EGR 4x4, TD 4x4		10.97-11.01	64/90/94	Fg.Nr. 5445359→6194400	L06,L07	BO		0 265 216 436 <sup>B</sup>	
			12.01-03.02	64/90/94	Fg.Nr. 6194401→		BO		0 265 216 709 <sup>B</sup>	

	1.9 TD, TD CAT		08.97-10.01	59/60/66	Fg.-Nr. 5445359→6194400	L06,L07	BO		1 273 004 168 <sup>H</sup>	
	2.0, i.e., i.e. Bipower CNG 4x4, JTD		08.97-11.01	63/79/80	Fg.-Nr. 5445359→6194400	L06,L07	BO		1 273 004 168 <sup>H</sup>	
	2.5 D, TD, TD ECO, TD ECO 4x4, TD EGR, TD EGR 4x4		08.97-03.98	62/80/85	Fg.-Nr. 5445359→6194400	L06,L07	BO		1 273 004 168 <sup>H</sup>	
	2.8 D, JTD, JTD EGR, JTD EGR 4x4, JTD 4x4, TD, TD EGR, TD EGR 4x4, TD 4x4		10.97-11.01	64/90/94	Fg.-Nr. 5445359→6194400	L06,L07	BO		1 273 004 168 <sup>H</sup>	

Ducato 14 [290..]



	1.9 TD		07.90-02.94	60				RLE	F 026 003 150	22,2	
					Fg.-Nr. →0273004, →0169505			LLE	BSY	F 026 003 150	22,2
					Fg.-Nr. 0273005→, 0169506→			LLE	BSY	F 026 003 194	22,2
	2.0		07.90-02.94	55/63				RLE	F 026 003 150	22,2	
					Fg.-Nr. →0273004, →0169505			LLE	BSY	F 026 003 150	22,2
					Fg.-Nr. 0273005→, 0169506→			LLE	BSY	F 026 003 194	22,2
	2.5 D		07.90-02.94	55/70				RLE	F 026 003 150	22,2	
	2.5 TD				Fg.-Nr. →0273004, →0169505			LLE	BSY	F 026 003 150	22,2
					Fg.-Nr. 0273005→, 0169506→			LLE	BSY	F 026 003 194	22,2

	1.9 TD		07.90-02.94	60				RLE	BSY	0 204 125 416 <sup>S</sup>	
					Fg.Nr. →0169505			LLE	BSY	0 204 125 417	
					Fg.Nr. →0273004, →0169505			LLE	BSY	0 204 125 416 <sup>S</sup>	
					Fg.Nr. 0169506→			LLE	BSY	0 204 125 423	
					Fg.Nr. 0273005→, 0169506→			LLE	BSY	0 204 125 420 <sup>S</sup>	



























		<b>S</b>							
<b>2.0</b>		07.90-02.94	55/63			RLE	BSY	0 204 <b>125 416<sup>S</sup></b>	
					Fg.Nr. →0169505	LLE	BSY	0 204 <b>125 417</b>	
					Fg.Nr. →0273004, →0169505	LLE	BSY	0 204 <b>125 416<sup>S</sup></b>	
					Fg.Nr. 0169506→	LLE	BSY	0 204 <b>125 423</b>	
					Fg.Nr. 0273005→, 0169506→	LLE	BSY	0 204 <b>125 420<sup>S</sup></b>	
<b>2.5 D</b>		07.90-02.94	55/70			RLE	BSY	0 204 <b>125 416<sup>S</sup></b>	
<b>2.5 TD</b>								0 204 <b>125 417</b>	
					Fg.Nr. →0169505	LLE	BSY	0 204 <b>125 417</b>	
					Fg.Nr. →0273004, →0169505	LLE	BSY	0 204 <b>125 416<sup>S</sup></b>	
					Fg.Nr. 0169506→	LLE	BSY	0 204 <b>125 423</b>	
					Fg.Nr. 0273005→, 0169506→	LLE	BSY	0 204 <b>125 420<sup>S</sup></b>	













**Ducato 15 [244..]**













	<b>2.0</b> i.e., i.e. Bipower CNG,	ABO	04.02-08.06	62/71-81				0 204 <b>123 616</b>	25,4
	i.e. Bipower CNG 4x4, i.e. Bipower	ABS	04.02-08.06	62/71-81				0 204 <b>123 615</b>	25,4
	LPG, i.e. Bipower LPG 4x4,								
	i.e. 4x4, JTD								
	<b>2.3</b> JTD	ABO	04.02-08.06	81				0 204 <b>123 616</b>	25,4
			01.08→	81				0 204 <b>123 616</b>	25,4
		ABS	04.02-08.06	81				0 204 <b>123 615</b>	25,4
			01.08→	81				0 204 <b>123 615</b>	25,4
	<b>2.3</b> JTD EGR	ABO	04.02-08.06	81				0 204 <b>123 616</b>	25,4
			01.08→	81				0 204 <b>123 616</b>	25,4
		ABS	04.02-08.06	81				0 204 <b>123 615</b>	25,4
			01.08→	81				0 204 <b>123 615</b>	25,4
	<b>2.8</b> JTD	ABO	04.02-08.06	94				0 204 <b>123 616</b>	25,4
		ABS	04.02-08.06	94				0 204 <b>123 615</b>	25,4
	<b>2.8</b> JTD CGV	ABO	04.04-08.06	107				0 204 <b>123 616</b>	25,4
		ABS	04.04-08.06	107				0 204 <b>123 615</b>	25,4
	<b>2.8</b> JTD EGR	ABO	04.02-08.06	94		AG		0 204 <b>123 615</b>	25,4
		ABS	04.02-08.06	94				0 204 <b>123 615</b>	25,4
	<b>2.8</b> JTD EGR, JTD EGR 4x4	ABO	04.02-08.06	94		GS		0 204 <b>123 616</b>	25,4
	<b>2.8</b> JTD EGR 4x4	ABO	04.02-08.06	94		AG		0 204 <b>123 615</b>	25,4
		ABS	04.02-08.06	94				0 204 <b>123 615</b>	25,4
	<b>2.8</b> JTD 4x4	ABO	04.02-08.06	94				0 204 <b>123 616</b>	25,4
		ABS	04.02-08.06	94				0 204 <b>123 615</b>	25,4
	<b>2.8</b> TD, TD EGR, TD EGR 4x4,	ABO	10.02-08.06	90				0 204 <b>123 616</b>	25,4
	TD 4x4	ABS	10.02-08.06	90				0 204 <b>123 615</b>	25,4
	<b>2.0</b> i.e., i.e. Bipower CNG,		04.02-08.06	62/71-81				0 204 <b>125 801</b>	
	i.e. Bipower CNG 4x4, i.e. Bipower	ABO	04.02-08.06	62/71-81				0 204 <b>024 593<sup>S</sup></b>	
	LPG, i.e. Bipower LPG 4x4,	ABS	04.02-08.06	62/71-81				0 204 <b>024 592<sup>S</sup></b>	
	i.e. 4x4, JTD								
	<b>2.3</b> JTD		04.02-08.06	81				0 204 <b>125 801</b>	
			01.08→	81				0 204 <b>125 801</b>	
	<b>2.3</b> JTD EGR		04.02-08.06	81				0 204 <b>125 801</b>	
			01.08→	81				0 204 <b>125 801</b>	
	<b>2.3</b> JTD	ABO	04.02-08.06	81				0 204 <b>024 593<sup>S</sup></b>	
	<b>2.3</b> JTD EGR	ABS	04.02-08.06	81				0 204 <b>024 592<sup>S</sup></b>	
	<b>2.8</b> JTD, JTD CGV, JTD EGR,	ABO	04.02-08.06	94/107		GS		0 204 <b>024 593<sup>S</sup></b>	
	JTD EGR 4x4, JTD 4x4	ABS	04.02-08.06	94/107		GS		0 204 <b>024 592<sup>S</sup></b>	
	<b>2.8</b> JTD, JTD CGV, JTD EGR		04.02-08.06	90/94/107				0 204 <b>125 801</b>	
	JTD EGR 4x4, JTD 4x4, TD,								
	TD EGR, TD EGR 4x4, TD 4x4								
	<b>2.8</b> TD, TD EGR, TD EGR 4x4,	ABO	10.02-08.06	90				0 204 <b>024 593<sup>S</sup></b>	
	TD 4x4	ABS	10.02-08.06	90				0 204 <b>024 592<sup>S</sup></b>	















		<b>S</b>							
◀ FIAT Ducato 15 [244..]									
	2.0 i.e.	ABO	04.02-08.06	81		DOP,FGS	0 204 031 183 <sup>A</sup>		
						FEV	0 204 031 184 <sup>A</sup>		
						KOB,KW	0 204 031 182 <sup>A</sup>		
	2.0 i.e. Bipower CNG	ABO	04.02-08.06	71-81		DOP,FGS	0 204 031 183 <sup>A</sup>		
						FEV	0 204 031 184 <sup>A</sup>		
						KOB,KW	0 204 031 182 <sup>A</sup>		
	2.0 i.e. Bipower CNG 4x4		04.02-08.06	71-81		FEV	0 204 031 184 <sup>A</sup>		
						FLR	0 204 031 183 <sup>A</sup>		
		ABO	04.02-08.06	71-81		FKR	0 204 031 182 <sup>A</sup>		
	2.0 i.e. Bipower CNG 4x4	ABO	04.02-08.06	71-81		KOB,KW	0 204 131 232 <sup>A</sup>		
	2.0 i.e. Bipower LPG 4x4								
	2.0 i.e. Bipower CNG 4x4	ABS	04.02-08.06	71-81			0 204 031 050 <sup>A</sup>		
	2.0 i.e. Bipower LPG 4x4								
	2.0 i.e. 4x4								
	2.0 i.e. Bipower LPG	ABO	04.02-08.06	71-81		DOP,FGS	0 204 031 183 <sup>A</sup>		
						FEV	0 204 031 184 <sup>A</sup>		
						KOB,KW	0 204 031 182 <sup>A</sup>		
	2.0 i.e. Bipower LPG 4x4		04.02-08.06	71-81		FEV	0 204 031 184 <sup>A</sup>		
						FLR	0 204 031 183 <sup>A</sup>		
		ABO	04.02-08.06	71-81		FKR	0 204 031 182 <sup>A</sup>		
	2.0 i.e. 4x4	ABO	04.02-08.06	81		KOB,KW	0 204 131 232 <sup>A</sup>		
	2.0 JTD	ABO	04.02-08.06	62		DOP,FGS	0 204 031 183 <sup>A</sup>		
						FEV	0 204 031 184 <sup>A</sup>		
						KOB,KW	0 204 031 182 <sup>A</sup>		
	2.3 JTD		01.08→	81			0 204 031 182 <sup>A</sup>		
		ABO	04.02-08.06	81		KOB,KW	0 204 031 182 <sup>A</sup>		
	2.3 JTD EGR		01.08→	81			0 204 031 182 <sup>A</sup>		
		ABO	04.02-08.06	81		KOB,KW	0 204 031 182 <sup>A</sup>		
	2.3 JTD	ABO	04.02-08.06	81		DOP,FGS	0 204 031 183 <sup>A</sup>		
	2.3 JTD EGR					FEV	0 204 031 184 <sup>A</sup>		
	2.8 JTD CGV	ABO	04.04-08.06	107		DOP,FGS	0 204 031 183 <sup>A</sup>		
						FEV	0 204 031 184 <sup>A</sup>		
						KOB,KW	0 204 031 182 <sup>A</sup>		
	2.8 JTD EGR 4x4		04.02-08.06	94		FEV	0 204 031 184 <sup>A</sup>		
	2.8 JTD 4x4					FLR	0 204 031 183 <sup>A</sup>		
		ABO	04.02-08.06	94		FKR	0 204 031 182 <sup>A</sup>		
						KOB,KW	0 204 131 232 <sup>A</sup>		
						LAB,WIF	0 204 031 056 <sup>A</sup>		
						RAB,WIF	0 204 131 232 <sup>A</sup>		
	2.8 JTD EGR 4x4, JTD 4x4, TD EGR 4x4, TD 4x4	ABS	04.02-08.06	90/94			0 204 031 050 <sup>A</sup>		
	2.8 JTD	ABO	04.02-08.06	94		DOP,FGS	0 204 031 183 <sup>A</sup>		
	2.8 JTD EGR					FEV	0 204 031 184 <sup>A</sup>		
						KOB,KW	0 204 031 182 <sup>A</sup>		
	2.8 TD EGR 4x4	ABO	10.02-08.06	90		KOB,KW	0 204 131 232 <sup>A</sup>		
	2.8 TD 4x4					LAB,WIF	0 204 031 056 <sup>A</sup>		
						RAB,WIF	0 204 131 232 <sup>A</sup>		
	2.8 TD	ABO	10.02-08.06	90		DOP,FGS	0 204 031 183 <sup>A</sup>		
	2.8 TD EGR					FEV	0 204 031 184 <sup>A</sup>		
						KOB,KW	0 204 031 182 <sup>A</sup>		
	2.0 i.e. Bipower CNG 4x4, i.e. Bipower LPG 4x4, i.e. 4x4		04.02-08.06	71-81			0 265 216 707 <sup>B</sup>		
	2.0 i.e., i.e. Bipower CNG, i.e. Bipower LPG		04.02-08.06	71-81			0 265 216 709 <sup>B</sup>		
	2.0 JTD		04.02-08.06	62			0 265 216 709 <sup>B</sup>		
	2.3 JTD		04.02-08.06	81			0 265 216 709 <sup>B</sup>		
	2.3 JTD EGR		01.08→	81			0 265 232 115 <sup>B</sup>		
	2.8 JTD CGV		04.04-08.06	107			0 265 216 709 <sup>B</sup>		
	2.8 JTD EGR 4x4, JTD 4x4, TD EGR 4x4, TD 4x4		04.02-08.06	90/94			0 265 216 707 <sup>B</sup>		
	2.8 JTD, JTD EGR, TD, TD EGR		04.02-08.06	90/94			0 265 216 709 <sup>B</sup>		

		S							
<b>Ducato 15 [250..]</b>									
									
	<b>100 Multijet</b>	MFD 06.06→	74			G12,GS	0 204 <b>123 719</b>	25,4	
						G12,HAG	0 204 <b>123 723</b>	25,4	
		OFD 06.06→	74			G10,GS	0 204 <b>123 718</b>	25,4	
						G10,HAG	0 204 <b>123 722</b>	25,4	
	<b>120 Multijet</b>	MFD 06.06→	88			G12,GS	0 204 <b>123 719</b>	25,4	
						G12,HAG	0 204 <b>123 723</b>	25,4	
		OFD 06.06→	88			G10,GS	0 204 <b>123 718</b>	25,4	
						G10,HAG	0 204 <b>123 722</b>	25,4	
	<b>130 Multijet</b>	MFD 06.06→	96			G12,GS	0 204 <b>123 719</b>	25,4	
						G12,HAG	0 204 <b>123 723</b>	25,4	
		OFD 06.06→	96			G10,GS	0 204 <b>123 718</b>	25,4	
						G10,HAG	0 204 <b>123 722</b>	25,4	
	<b>160 Multijet</b>	MFD 06.06→	116			G12,GS	0 204 <b>123 719</b>	25,4	
						G12,HAG	0 204 <b>123 723</b>	25,4	
		OFD 06.06→	116			G10,GS	0 204 <b>123 718</b>	25,4	
						G10,HAG	0 204 <b>123 722</b>	25,4	
	<b>100 Multijet</b>	06.06→	74			BSS	0 204 <b>125 858</b>		
						BSS	0 204 <b>125 859</b>		
	<b>120 Multijet</b>	06.06→	88			BSS	0 204 <b>125 858</b>		
						BSS	0 204 <b>125 859</b>		
	<b>130 Multijet</b>	06.06→	96			BSS	0 204 <b>125 858</b>		
						BSS	0 204 <b>125 859</b>		
	<b>160 Multijet</b>	06.06→	116			BSS	0 204 <b>125 858</b>		
						BSS	0 204 <b>125 859</b>		
	<b>100 Multijet</b>	06.06-01.08	74				0 265 <b>231 618</b> <sup>B</sup>		
							0 265 <b>233 330</b> <sup>F</sup>		
		06.06→	74		GS		0 265 <b>234 069</b> <sup>T</sup>		
		02.08→	74				0 265 <b>232 113</b> <sup>B</sup>		
							0 265 <b>233 362</b> <sup>F</sup>		
	<b>120 Multijet</b>	06.06-01.08	88				0 265 <b>231 618</b> <sup>B</sup>		
							0 265 <b>233 330</b> <sup>F</sup>		
		06.06→	88		GS		0 265 <b>234 069</b> <sup>T</sup>		
		02.08→	88				0 265 <b>232 113</b> <sup>B</sup>		
							0 265 <b>233 362</b> <sup>F</sup>		
	<b>130 Multijet</b>	06.06-01.08	96				0 265 <b>231 618</b> <sup>B</sup>		
							0 265 <b>233 330</b> <sup>F</sup>		
		06.06→	96		GS		0 265 <b>234 069</b> <sup>T</sup>		
		02.08→	96				0 265 <b>232 113</b> <sup>B</sup>		
							0 265 <b>233 362</b> <sup>F</sup>		
	<b>160 Multijet</b>	06.06-01.08	116				0 265 <b>231 618</b> <sup>B</sup>		
							0 265 <b>233 330</b> <sup>F</sup>		
		06.06→	116		GS		0 265 <b>234 069</b> <sup>T</sup>		
		02.08→	116				0 265 <b>232 113</b> <sup>B</sup>		
							0 265 <b>233 362</b> <sup>F</sup>		
<b>Ducato 17 [250..]</b>									
									
	<b>100 Multijet</b>	MFD 06.06→	74			G12,GS	0 204 <b>123 721</b>	26,9	
						G12,HAG	0 204 <b>123 725</b>	26,9	
		OFD 06.06→	74			G10,GS	0 204 <b>123 720</b>	26,9	
						G10,HAG	0 204 <b>123 724</b>	26,9	
	<b>120 Multijet</b>	MFD 06.06→	88			G12,GS	0 204 <b>123 721</b>	26,9	
	<b>120 Multijet Maxi</b>					G12,HAG	0 204 <b>123 725</b>	26,9	
		OFD 06.06→	88			G10,GS	0 204 <b>123 720</b>	26,9	
						G10,HAG	0 204 <b>123 724</b>	26,9	

		<b>S</b>							
	<b>FIAT Ducato 17 [250..]</b>								
<b>130 Multijet</b>	MFD	06.06→	96			G12,GS	0 204 <b>123 721</b>	26,9	
<b>130 Multijet Maxi</b>						G12,HAG	0 204 <b>123 725</b>	26,9	
	OFD	06.06→	96			G10,GS	0 204 <b>123 720</b>	26,9	
						G10,HAG	0 204 <b>123 724</b>	26,9	
<b>140 Natural Power</b>	MFD	06.06→	100			G12,GS	0 204 <b>123 721</b>	26,9	
						G12,HAG	0 204 <b>123 725</b>	26,9	
	OFD	06.06→	100			G10,GS	0 204 <b>123 720</b>	26,9	
						G10,HAG	0 204 <b>123 724</b>	26,9	
<b>160 Multijet</b>	MFD	06.06→	116			G12,GS	0 204 <b>123 721</b>	26,9	
<b>160 Multijet Maxi</b>						G12,HAG	0 204 <b>123 725</b>	26,9	
	OFD	06.06→	116			G10,GS	0 204 <b>123 720</b>	26,9	
						G10,HAG	0 204 <b>123 724</b>	26,9	
	<b>100 Multijet</b>	06.06→	74			BSS	0 204 <b>125 860</b>		
						BSS	0 204 <b>125 861</b>		
	<b>120 Multijet</b>	06.06→	88			BSS	0 204 <b>125 860</b>		
	<b>120 Multijet Maxi</b>					BSS	0 204 <b>125 861</b>		
	<b>130 Multijet</b>	06.06→	96			BSS	0 204 <b>125 860</b>		
	<b>130 Multijet Maxi</b>					BSS	0 204 <b>125 861</b>		
	<b>140 Natural Power</b>	06.06→	100			BSS	0 204 <b>125 860</b>		
						BSS	0 204 <b>125 861</b>		
	<b>160 Multijet</b>	06.06→	116			BSS	0 204 <b>125 860</b>		
	<b>160 Multijet Maxi</b>					BSS	0 204 <b>125 861</b>		
	<b>100 Multijet</b>	06.06-01.08	74				0 265 <b>231 618</b> <sup>B</sup>		
							0 265 <b>233 330</b> <sup>F</sup>		
		06.06→	74			GS	0 265 <b>234 069</b> <sup>T</sup>		
		02.08→	74				0 265 <b>232 113</b> <sup>B</sup>		
							0 265 <b>233 362</b> <sup>F</sup>		
	<b>120 Multijet</b>	06.06-01.08	88				0 265 <b>231 618</b> <sup>B</sup>		
	<b>120 Multijet Maxi</b>						0 265 <b>233 330</b> <sup>F</sup>		
		06.06→	88			GS	0 265 <b>234 069</b> <sup>T</sup>		
		02.08→	88				0 265 <b>232 113</b> <sup>B</sup>		
							0 265 <b>233 362</b> <sup>F</sup>		
	<b>130 Multijet</b>	06.06-01.08	96				0 265 <b>231 618</b> <sup>B</sup>		
	<b>130 Multijet Maxi</b>						0 265 <b>233 330</b> <sup>F</sup>		
		06.06→	96			GS	0 265 <b>234 069</b> <sup>T</sup>		
		02.08→	96				0 265 <b>232 113</b> <sup>B</sup>		
							0 265 <b>233 362</b> <sup>F</sup>		
	<b>140 Natural Power</b>	06.06-03.08	100	Fg.Nr. →1424797			0 265 <b>231 618</b> <sup>B</sup>		
							0 265 <b>233 330</b> <sup>F</sup>		
							0 265 <b>234 069</b> <sup>T</sup>		
		04.08→	100	Fg.Nr. 1424798→			0 265 <b>232 113</b> <sup>B</sup>		
							0 265 <b>233 362</b> <sup>F</sup>		
	<b>160 Multijet</b>	06.06-01.08	116				0 265 <b>231 618</b> <sup>B</sup>		
	<b>160 Multijet Maxi</b>						0 265 <b>233 330</b> <sup>F</sup>		
		06.06→	116			GS	0 265 <b>234 069</b> <sup>T</sup>		
		02.08→	116				0 265 <b>232 113</b> <sup>B</sup>		
							0 265 <b>233 362</b> <sup>F</sup>		
<b>Ducato 18 [230..]</b>									
									
	<b>2.0 i.e. Bipower CNG</b>	ABO	03.94-03.02	80	Fg.-Nr. →5687087	RLE	0 204 <b>123 314</b>	25,4	
					Fg.-Nr. →6194400	LLE	F 026 <b>003 313</b>	25,4	
					Fg.-Nr. 6194401→		0 204 <b>123 616</b>	25,4	
		ABS	03.94-03.02	80	Fg.-Nr. →6194400		F 026 <b>003 315</b>	25,4	
					Fg.-Nr. 6194401→		0 204 <b>123 615</b>	25,4	
	<b>2.5 D</b>	ABO	03.94-03.98	62		RLE	0 204 <b>123 314</b>	25,4	
	<b>2.5 D, D 4x4</b>	ABO	03.94-03.98	62		LLE	F 026 <b>003 313</b>	25,4	
	<b>2.5 D, D 4x4, TD, TD ECO, TD 4x4</b>	ABS	03.94-03.98	62/80/85			F 026 <b>003 315</b>	25,4	
	<b>2.5 D 4x4</b>	ABO	03.94-03.98	62	Fg.-Nr. →5687087	RLE	0 204 <b>123 314</b>	25,4	

	<b>S</b>							
<b>2.5 TD</b>	ABO	03.94-03.98	85			RLE	0 204 <b>123 314</b>	25,4
<b>2.5 TD ECO</b>	ABO	03.94-03.98	80			LLE	F 026 <b>003 313</b>	25,4
						RLE	0 204 <b>123 314</b>	25,4
<b>2.5 TD, TD 4x4</b>	ABO	03.94-03.98	85			LLE	F 026 <b>003 313</b>	25,4
<b>2.5 TD 4x4</b>	ABO	03.94-03.98	85	Fg.-Nr. →5687087		RLE	0 204 <b>123 314</b>	25,4
<b>2.8 D</b>	ABO	04.98-03.02	64	Fg.-Nr. →5687087		RLE	0 204 <b>123 314</b>	25,4
<b>2.8 D 4x4</b>				Fg.-Nr. →6194400		LLE	F 026 <b>003 313</b>	25,4
				Fg.-Nr. 6194401→			0 204 <b>123 616</b>	25,4
	ABS	04.98-03.02	64	Fg.-Nr. 6194401→			0 204 <b>123 615</b>	25,4
<b>2.8 D 4x4</b>	ABS	04.98-03.02	64	Fg.-Nr. →6194400			F 026 <b>003 315</b>	25,4
<b>2.8 JTD</b>	ABO	08.00-03.02	94	Fg.-Nr. →6194400		LLE	F 026 <b>003 313</b>	25,4
<b>2.8 JTD EGR</b>				Fg.-Nr. 6194401→			0 204 <b>123 616</b>	25,4
<b>2.8 JTD EGR 4x4</b>	ABS	08.00-03.02	94	Fg.-Nr. →6194400			F 026 <b>003 315</b>	25,4
<b>2.8 JTD 4x4</b>				Fg.-Nr. 6194401→			0 204 <b>123 615</b>	25,4
<b>2.8 TD</b>	ABO	10.97-03.02	90	Fg.-Nr. →5687087		RLE	0 204 <b>123 314</b>	25,4
<b>2.8 TD EGR</b>				Fg.-Nr. →6194400		LLE	F 026 <b>003 313</b>	25,4
<b>2.8 TD EGR 4x4</b>				Fg.-Nr. 6194401→			F 026 <b>003 313</b>	25,4
<b>2.8 TD 4x4</b>	ABS	10.97-03.02	90				F 026 <b>003 315</b>	25,4
 <b>2.0 i.e. Bipower CNG</b>		03.94-08.00	80	Fg.Nr. 5687088→5984271			0 204 <b>125 746</b>	
		03.94-03.02	80	Fg.Nr. 5984272→6194400			0 204 <b>125 772</b>	
				Fg.Nr. 6194401→			0 204 <b>125 801</b>	
	ABO	12.01-03.02	80	Fg.Nr. 6194401→			0 204 <b>024 593<sup>S</sup></b>	
	ABS	03.94-03.02	80	Fg.Nr. 6194401→			0 204 <b>024 592<sup>S</sup></b>	
<b>2.5 D 4x4, TD 4x4</b>		03.94-03.98	62/85	Fg.Nr. 5687088→			0 204 <b>125 746</b>	
<b>2.8 D</b>		04.98-08.00	64	Fg.Nr. 5687088→5984271			0 204 <b>125 746</b>	
<b>2.8 D 4x4</b>		04.98-03.02	64	Fg.Nr. 5984272→6194400			0 204 <b>125 772</b>	
				Fg.Nr. 6194401→			0 204 <b>125 801</b>	
<b>2.8 JTD EGR 4x4</b>		08.00-03.02	94	Fg.Nr. 5971211→5984271			0 204 <b>125 746</b>	
<b>2.8 JTD 4x4</b>				Fg.Nr. 5984272→6194400			0 204 <b>125 772</b>	
<b>2.8 JTD, JTD EGR</b>		08.00-03.02	94	Fg.Nr. →6194400			0 204 <b>125 772</b>	
<b>2.8 JTD, JTD EGR, JTD EGR 4x4, JTD 4x4</b>		08.00-03.02	94	Fg.Nr. 6194401→			0 204 <b>125 801</b>	
	ABO	12.01-03.02	94	Fg.Nr. 6194401→			0 204 <b>024 593<sup>S</sup></b>	
	ABS	08.00-03.02	94	Fg.Nr. 6194401→			0 204 <b>024 592<sup>S</sup></b>	
<b>2.8 TD, TD EGR, TD EGR 4x4, TD 4x4</b>		10.97-08.00	90	Fg.Nr. 5687088→5984271			0 204 <b>125 746</b>	
		10.97-03.02	90	Fg.Nr. 5984272→			0 204 <b>125 772</b>	
 <b>2.0 i.e. Bipower CNG</b>	ABO	03.94-03.02	80				0 204 <b>131 232<sup>A</sup></b>	
	ABS	03.94-07.97	80	Fg.Nr. →5445358			0 204 <b>031 050<sup>A</sup></b>	
<b>2.5 D, D 4x4, TD, TD ECO, TD 4x4</b>	ABS	03.94-07.97	62/80/85	Fg.Nr. →5445358			0 204 <b>031 050<sup>A</sup></b>	
<b>2.5 D, TD, TD ECO</b>	ABO	03.94-03.98	62/80/85			LAB,WIF	0 204 <b>031 056<sup>A</sup></b>	
						RAB	0 204 <b>131 232<sup>A</sup></b>	
<b>2.8 D, JTD, JTD EGR, JTD EGR 4x4, JTD 4x4, TD, TD EGR</b>	ABO	10.97-03.02	64/90/94			LAB,WIF	0 204 <b>031 056<sup>A</sup></b>	
						RAB	0 204 <b>131 232<sup>A</sup></b>	
 <b>2.0 i.e. Bipower CNG</b>		08.97-11.01	80	Fg.Nr. 5445359→6194400	L02	BO	0 265 <b>216 530<sup>B</sup></b>	
		12.01-03.02	80	Fg.Nr. 6194401→		BO	0 265 <b>216 709<sup>B</sup></b>	
<b>2.5 D, D 4x4, TD, TD ECO, TD 4x4</b>		08.97-03.98	62/80/85	Fg.Nr. 5445359→6194400	L02	BO	0 265 <b>216 530<sup>B</sup></b>	
<b>2.8 D, D 4x4, JTD, JTD EGR, JTD EGR 4x4, JTD 4x4, TD, TD EGR, TD EGR 4x4, TD 4x4</b>		10.97-11.01	64/90/94	Fg.Nr. 5445359→6194400	L02	BO	0 265 <b>216 530<sup>B</sup></b>	
		12.01-03.02	64/90/94	Fg.Nr. 6194401→		BO	0 265 <b>216 709<sup>B</sup></b>	
<b>Ducato 18 [244..]</b>								
								
 <b>2.0 i.e., i.e. Bipower CNG, i.e. Bipower CNG 4x4, i.e. Bipower LPG, i.e. Bipower LPG 4x4, i.e. 4x4</b>	ABO	04.02-08.06	71-81				0 204 <b>123 616</b>	25,4
	ABS	04.02-08.06	71-81				0 204 <b>123 615</b>	25,4
<b>2.3 JTD</b>	ABO	04.02-08.06	81				0 204 <b>123 616</b>	25,4
		01.08→	81				0 204 <b>123 616</b>	25,4
	ABS	04.02-08.06	81				0 204 <b>123 615</b>	25,4
		01.08→	81				0 204 <b>123 615</b>	25,4























		S							
	◀ FIAT Ducato 18 [244..]								
2.3 JTD EGR	ABO	01.08→	81				0 204 123 616	25,4	
	ABS	01.08→	81				0 204 123 615	25,4	
2.8 JTD, JTD CGV, JTD EGR,	ABO	04.02-08.06	90/94/107				0 204 123 616	25,4	
JTD EGR 4x4, JTD 4x4, TD, TD 4x4	ABS	04.02-08.06	90/94/107				0 204 123 615	25,4	
	2.0 i.e., i.e. Bipower CNG,		04.02-08.06	71-81			0 204 125 801		
	i.e. Bipower CNG 4x4, i.e. Bipower	ABO	04.02-08.06	71-81			0 204 024 593 <sup>S</sup>		
	LPG, i.e. Bipower LPG 4x4, i.e. 4x4	ABS	04.02-08.06	71-81			0 204 024 592 <sup>S</sup>		
2.3 JTD			04.02-08.06	81			0 204 125 801		
			01.08→	81			0 204 125 801		
		ABO	04.02-08.06	81			0 204 024 593 <sup>S</sup>		
		ABS	04.02-08.06	81			0 204 024 592 <sup>S</sup>		
2.3 JTD EGR			01.08→	81			0 204 125 801		
2.8 JTD		ABO	04.02-08.06	94			0 204 024 593 <sup>S</sup>		
		ABS	04.02-08.06	94			0 204 024 592 <sup>S</sup>		
2.8 JTD CGV		ABO	04.04-08.06	107			0 204 024 593 <sup>S</sup>		
		ABS	04.04-08.06	107			0 204 024 592 <sup>S</sup>		
2.8 JTD EGR		ABO	04.02-08.06	94	GS		0 204 024 593 <sup>S</sup>		
2.8 JTD EGR 4x4		ABS	04.02-08.06	94	GS		0 204 024 592 <sup>S</sup>		
2.8 JTD, JTD CGV, JTD EGR,			04.02-08.06	90/94/107			0 204 125 801		
JTD EGR 4x4, JTD 4x4, TD, TD 4x4									
2.8 JTD 4x4		ABO	04.02-08.06	94			0 204 024 593 <sup>S</sup>		
		ABS	04.02-08.06	94			0 204 024 592 <sup>S</sup>		
2.8 TD		ABO	10.02-08.06	90			0 204 024 593 <sup>S</sup>		
2.8 TD 4x4		ABS	10.02-08.06	90			0 204 024 592 <sup>S</sup>		
	2.0 i.e. Bipower CNG 4x4	ABO	04.02-08.06	71-81	KOB,KW		0 204 131 232 <sup>A</sup>		
	2.0 i.e. Bipower LPG 4x4	ABS	04.02-08.06	71-81			0 204 031 050 <sup>A</sup>		
	2.0 i.e. 4x4								
	2.0 i.e., i.e. Bipower CNG,	ABO	04.02-08.06	71-81	FEV		0 204 031 202 <sup>A</sup>		
	i.e. Bipower CNG 4x4, i.e. Bipower				FKR		0 204 031 182 <sup>A</sup>		
	LPG, i.e. Bipower LPG 4x4, i.e. 4x4				FLR,FMR		0 204 031 185 <sup>A</sup>		
2.3 JTD			01.08→	81			0 204 031 185 <sup>A</sup>		
		ABO	04.02-08.06	81	FEV		0 204 031 202 <sup>A</sup>		
					FKR		0 204 031 182 <sup>A</sup>		
					FLR,FMR		0 204 031 185 <sup>A</sup>		
2.3 JTD EGR			01.08→	81			0 204 031 185 <sup>A</sup>		
2.8 JTD CGV		ABO	04.04-08.06	107	FEV		0 204 031 202 <sup>A</sup>		
					FKR		0 204 031 182 <sup>A</sup>		
					FLR,FMR		0 204 031 185 <sup>A</sup>		
2.8 JTD EGR 4x4		ABO	04.02-08.06	90/94	KOB,KW		0 204 131 232 <sup>A</sup>		
2.8 JTD 4x4					LAB,WIF		0 204 031 056 <sup>A</sup>		
2.8 TD 4x4					RAB,WIF		0 204 131 232 <sup>A</sup>		
		ABS	04.02-08.06	90/94			0 204 031 050 <sup>A</sup>		
2.8 JTD, JTD EGR, JTD EGR 4x4,		ABO	04.02-08.06	90/94	FEV		0 204 031 202 <sup>A</sup>		
JTD 4x4, TD					FKR		0 204 031 182 <sup>A</sup>		
					FLR,FMR		0 204 031 185 <sup>A</sup>		
	2.0 i.e. Bipower CNG 4x4		04.02-08.06	71-81			0 265 216 707 <sup>B</sup>		
	2.0 i.e. Bipower LPG 4x4								
	2.0 i.e. 4x4								
	2.0 i.e., i.e. Bipower CNG,		04.02-08.06	71-81			0 265 216 709 <sup>B</sup>		
	i.e. Bipower LPG								
2.3 JTD			04.02-08.06	81			0 265 216 709 <sup>B</sup>		
			01.08→	81			0 265 232 115 <sup>B</sup>		
2.3 JTD EGR			01.08→	81			0 265 232 115 <sup>B</sup>		
2.8 JTD CGV			04.04-08.06	107			0 265 216 707 <sup>B</sup>		
2.8 JTD EGR 4x4, JTD 4x4, TD 4x4			04.02-08.06	90/94			0 265 216 707 <sup>B</sup>		
2.8 JTD, JTD EGR, TD			04.02-08.06	90/94			0 265 216 709 <sup>B</sup>		









		S								
<b>Ducato 18 [290..]</b>										
	<b>2.0 Maxi</b>	07.90-02.94	63			LLE	0 204 125 550 <sup>S</sup>			
						RLE	0 204 125 422 <sup>S</sup>			
	<b>2.5 D Maxi, TD Maxi</b>	07.90-02.94	55/70				0 204 125 550 <sup>S</sup>			
<b>Ducato 20 [250..]</b>										
	<b>120 Multijet Maxi</b>	MFD 06.06→	88			G12,GS	0 204 123 721	26,9		
						G12,HAG	0 204 123 725	26,9		
		OFD 06.06→	88			G10,GS	0 204 123 720	26,9		
						G10,HAG	0 204 123 724	26,9		
	<b>130 Multijet Maxi</b>	MFD 06.06→	96			G12,GS	0 204 123 721	26,9		
						G12,HAG	0 204 123 725	26,9		
		OFD 06.06→	96			G10,GS	0 204 123 720	26,9		
						G10,HAG	0 204 123 724	26,9		
	<b>150 Multijet</b>	09.10→	107			G10,TW	0 204 123 718	25,4		
							0 204 123 720	26,9		
							0 204 123 724	26,9		
						G12,TW	0 204 123 721	26,9		
					0 204 123 725	26,9				
<b>160 Multijet</b>	09.10→	115			G10,TW	0 204 123 718	25,4			
						0 204 123 720	26,9			
						0 204 123 724	26,9			
					G12,TW	0 204 123 721	26,9			
					0 204 123 725	26,9				
<b>160 Multijet Maxi</b>	MFD 06.06→	116			G12,GS	0 204 123 721	26,9			
					G12,HAG	0 204 123 725	26,9			
	OFD 06.06→	116			G10,GS	0 204 123 720	26,9			
					G10,HAG	0 204 123 724	26,9			
	<b>120 Multijet Maxi</b>	06.06→	88			BSS	0 204 125 860			
						BSS	0 204 125 861			
	<b>130 Multijet Maxi</b>	06.06→	96			BSS	0 204 125 860			
						BSS	0 204 125 861			
	<b>150 Multijet</b>	09.10→	107			BSS,TW	0 204 125 860			
						BSS,TW	0 204 125 859			
							0 204 125 861			
	<b>160 Multijet</b>	09.10→	115			BSS,TW	0 204 125 860			
						BSS,TW	0 204 125 859			
							0 204 125 861			
	<b>160 Multijet Maxi</b>	06.06→	116			BSS	0 204 125 860			
						BSS	0 204 125 861			
	<b>120 Multijet Maxi</b>	06.06-01.08	88				0 265 231 618 <sup>B</sup>			
							0 265 233 330 <sup>F</sup>			
		06.06→	88			GS	0 265 234 069 <sup>T</sup>			
		02.08→	88				0 265 232 113 <sup>B</sup>			
							0 265 233 362 <sup>F</sup>			
	<b>130 Multijet Maxi</b>	06.06-01.08	96					0 265 231 618 <sup>B</sup>		
								0 265 233 330 <sup>F</sup>		
								GS	0 265 234 069 <sup>T</sup>	
		06.06→	96				0 265 232 113 <sup>B</sup>			
		02.08→	96				0 265 233 362 <sup>F</sup>			
	<b>150 Multijet</b>	09.10→	107				HAG	0 265 232 113 <sup>B</sup>		
								Fg.Nr. 1424798→	0 265 232 113 <sup>B</sup>	
								0 265 233 362 <sup>F</sup>		
<b>160 Multijet</b>	09.10→	115				HAG	0 265 232 113 <sup>B</sup>			
							Fg.Nr. 1424798→	0 265 232 113 <sup>B</sup>		
								0 265 233 362 <sup>F</sup>		









































		S							
	◀ FIAT Ducato 20 [250..]								
	160 Multijet Maxi	06.06-01.08	116				0 265 231 618 <sup>B</sup>		
							0 265 233 330 <sup>F</sup>		
		06.06→	116		GS		0 265 234 069 <sup>F</sup>		
		02.08→	116				0 265 232 113 <sup>B</sup>		
							0 265 233 362 <sup>F</sup>		
<b>Fiorino Furgao</b>									
	1.0	01.94-07.95	35				0 986 481 020	22,2	
						TW,WBH	0 204 032 601		
						WBH	0 204 032 301	22,22	
	1.3 MPI	01.03-09.04	49			BAS,WBH	0 204 032 301	22,22	
						TMA	0 986 481 020	22,2	
						WBH	0 204 032 601		
	1.3 MPI 8V	01.04→	49			TW,WBH	0 204 032 601		
						WBH	0 204 032 301	22,22	
	1.7 D	01.04-12.08	52			TW,WBH	0 204 032 601		
						WBH	0 204 032 301	22,22	
	1.0	01.94-07.95	35				0 204 032 348		
							0 204 032 359		
						BSY	0 204 032 206		
	1.3 MPI	01.03-09.04	49			BAS	0 204 032 348		
						D11,FBD	0 204 032 608		
	1.3 MPI 8V	01.04→	49				0 204 032 348		
							0 204 032 608		
	1.7 D	01.04-12.08	52				0 204 032 348		
							0 204 032 608		
<b>Fiorino [146..]</b>									
	1.1	01.88-08.93	40			ATE	0 986 480 656	20,6	
	1.3, D	01.88-08.93	33/49			ATE	0 986 480 656	20,6	
	1.5 i.e.	01.88-08.93	55			ATE	0 986 480 656	20,6	
	1.7 D	01.88-08.93	42			ATE	0 986 480 656	20,6	
	1.7 D, TDS	09.93-12.01	43/46			TMA	0 986 481 020	22,2	
	1.1	01.88-08.93	40			BSY			0 204 032 226
	1.3	ABO 09.93-12.01	49				0 204 032 359		0 204 032 226
	1.3, D	01.88-08.93	33/49			BSY			0 204 032 226
	1.4 i.e.	ABO 09.93-12.01	49/52				0 204 032 359		0 204 032 226
	1.5 i.e.	01.88-08.93	55			BSY			0 204 032 226
	1.6 i.e.	ABO 09.93-12.01	55				0 204 032 359		0 204 032 226
	1.7 D	01.88-08.93	42/43			BSY			0 204 032 226
	1.7 D, TDS	ABO 09.93-12.01	43/46			BSY	0 204 032 926		0 204 032 226
	1.1	01.88-06.93	40		Ricam.Nr VET8174366→		0 204 131 218		
		01.88-08.93	40		Ricam.Nr →VET8174365		0 204 131 223		
	1.3	01.88-06.93	49		Ricam.Nr VET8174366→		0 204 131 218		
		01.88-08.93	49		Ricam.Nr →VET8174365		0 204 131 223		
		09.93-12.01	49			BSY	0 204 131 202 <sup>A</sup>		
	1.3 D	01.88-08.93	33				0 204 131 223 <sup>A</sup>		
	1.4 i.e.	09.93-12.01	49/52			BSY	0 204 131 202 <sup>A</sup>		
	1.5 i.e.	01.88-06.93	55		Ricam.Nr VET8174366→		0 204 131 218		
		01.88-08.93	55		Ricam.Nr →VET8174365		0 204 131 223		
	1.6 i.e.	09.93-12.01	55			BSY	0 204 131 202 <sup>A</sup>		
	1.7 D	01.88-08.93	42				0 204 131 223 <sup>A</sup>		
			43				0 204 131 223 <sup>A</sup>		
		09.93-12.01	43			BSY	0 204 131 202 <sup>A</sup>		
	1.7 TDS	02.97-12.01	46			BSY	0 204 131 202 <sup>A</sup>		













									
	<b>1.3</b>	09.93-12.01	49				1 273 <b>004 290<sup>H</sup></b>		
	<b>1.4 i.e.</b>	09.93-12.01	49/52				1 273 <b>004 290<sup>H</sup></b>		
	<b>1.6 i.e.</b>	09.93-12.01	55				1 273 <b>004 290<sup>H</sup></b>		
	<b>1.7 D</b>	09.93-12.01	43/46				1 273 <b>004 290<sup>H</sup></b>		
	<b>1.7 TDS</b>								
<b>Fiorino [225..]</b>									
									
	<b>1.3 Multijet</b>	12.07→	55/70			LLE,TW	0 204 <b>123 767</b>	22,2	
							0 204 <b>123 784</b>	22,2	
		MFD 12.07→	55/70			RLE	0 204 <b>123 686</b>	22,2	
		OFD 12.07→	55/70			RLE	0 204 <b>123 685</b>	22,2	
	<b>1.4</b>	12.07→	51-57			LLE,TW	0 204 <b>123 767</b>	22,2	
	<b>1.4 Natural Power</b>						0 204 <b>123 784</b>	22,2	
		MFD 12.07→	51-57			RLE	0 204 <b>123 686</b>	22,2	
		OFD 12.07→	51-57			RLE	0 204 <b>123 685</b>	22,2	
	<b>1.3 Multijet</b>	12.07→	55/70			BSS,LLE	0 204 <b>749 601</b>		
						BSS,RLE	0 204 <b>777 286</b>		
						BSS,LLE	0 204 <b>125 900</b>		
						BSS,RLE	0 204 <b>125 852</b>		
	<b>1.4</b>	12.07→	51-57			BSS,LLE	0 204 <b>749 601</b>		
	<b>1.4 Natural Power</b>					BSS,RLE	0 204 <b>777 286</b>		
						BSS,LLE	0 204 <b>125 900</b>		
						BSS,RLE	0 204 <b>125 852</b>		
	<b>1.3 Multijet</b>	12.07→	55/70				0 986 <b>486 556</b>	20,6	
	<b>1.3 Multijet</b>	12.07→	55/70				0 265 <b>005 823</b>		
	<b>1.4, Natural Power</b>	12.07→	51-57				0 265 <b>005 823</b>		
<b>Grande Punto [199]</b>									
									
	<b>1.3 Multijet</b>	MFD 07.08→	51			RLE	0 204 <b>123 686</b>	22,2	
						LLE	0 204 <b>123 683</b>	22,2	
							Ricam.Nr →1166857, →168567		
						LLE	0 204 <b>123 682</b>	22,2	
							Ricam.Nr 1166858→, 168568→		
		OFD 07.08→	51			LLE	0 204 <b>123 682</b>	22,2	
						RLE	0 204 <b>123 685</b>	22,2	
	<b>1.3 Multijet</b>	07.08→	51			LLE	0 204 <b>125 916</b>		
						RLE	0 204 <b>125 852</b>		
	<b>1.3 Multijet</b>	07.08→	51				0 986 <b>486 556</b>	20,6	
	<b>1.3 Multijet</b>	07.08→	51				0 265 <b>005 607</b>		
<b>Idea [350]</b>									
									
	<b>1.2 i.e. 16V</b>	01.04→	59/70			RLE	0 204 <b>123 652</b>	22,2	
		01.07→	59/70			LLE	0 204 <b>123 734</b>	23,8	
		MFD 01.04-12.06	59/70			LLE	F 026 <b>003 588</b>	23,81	
		OFD 01.04-12.06	59/70			LLE	F 026 <b>003 641</b>	23,81	

		S								
	FIAT Idea [350]									
1.3 JTD 16V	01.04→	51/66				RLE	0 204 123 652	22,2		
	01.07→	51/66				LLE	0 204 123 734	23,8		
1.4 i.e. 8V, i.e. 8V LPG, i.e. 16V	MFD 01.04-12.06	51/66				LLE	F 026 003 588	23,81		
	OFD 01.04-12.06	51/66				LLE	F 026 003 641	23,81		
1.4 i.e. 8V	01.04→	57/66				RLE	0 204 123 652	22,2		
	01.07→	57/66				LLE	0 204 123 734	23,8		
1.4 i.e. 16V	MFD 01.04-12.06	57/66				LLE	F 026 003 588	23,81		
1.6 JTD 16V	OFD 01.04-12.06	57/66				LLE	F 026 003 641	23,81		
1.9 JTD 8V	04.08→	88				LLE	0 204 123 734	23,8		
						RLE	0 204 123 652	22,2		
1.2 i.e. 16V	01.04→	74				RLE	0 204 123 652	22,2		
	01.07→	74				LLE	0 204 123 734	23,8		
1.3 JTD 16V	MFD 01.04-12.06	74				LLE	F 026 003 588	23,81		
	OFD 01.04-12.06	74				LLE	F 026 003 641	23,81		
1.2 i.e. 16V	01.04-12.06	59/70				LLE	0 204 125 814			
	01.04→	59/70				RLE	F 009 D00 884			
1.3 JTD 16V	01.07→	59/70				LLE	0 204 125 868			
	01.04-12.06	51/66				LLE	0 204 125 814			
1.4 i.e. 8V, i.e. 8V LPG, i.e. 16V	01.04→	51/66				RLE	F 009 D00 884			
	01.07→	51/66				LLE	0 204 125 868			
1.4 i.e. 8V, i.e. 16V	01.04→	57/66				RLE	F 009 D00 884			
	01.07→	57/66				LLE	0 204 125 868			
1.6 JTD 16V	01.04-12.06	57/66				LLE	0 204 125 814			
	04.08→	88				LLE	0 204 125 868			
1.9 JTD 8V						RLE	F 009 D00 884			
	01.04-12.06	74				LLE	0 204 125 814			
1.2 i.e. 16V	01.04→	74				RLE	F 009 D00 884			
	01.07→	74				LLE	0 204 125 868			
1.2 i.e. 16V	01.04→	59/70				LLE	0 986 486 105	15,87		
	01.04→	51				LLE	0 986 486 105	15,87		
1.3 JTD 16V	01.04→	51				LLE	0 986 486 105	15,87		
	01.04→	57/66				LLE	0 986 486 105	15,87		
1.6 JTD 16V	04.08→	88				LLE	0 986 486 105	15,87		
	11.04→	66				LLE	0 986 486 556	20,6		
1.2 i.e. 16V	01.04-04.06	59/70					0 265 231 673 <sup>B</sup>			
	01.04-05.06	59/70					0 265 234 326 <sup>T</sup>			
1.3 JTD 16V	05.06-10.08	59/70					0 265 231 741 <sup>B</sup>			
	06.06-11.06	59/70					0 265 235 058 <sup>T</sup>			
1.4 i.e. 8V, i.e. 8V LPG, i.e. 16V	11.08→	59/70					0 265 232 130 <sup>B</sup>			
	01.04-04.06	51					0 265 231 673 <sup>B</sup>			
1.4 i.e. 8V	01.04-05.06	51					0 265 234 326 <sup>T</sup>			
	11.04-11.06	66					0 265 235 058 <sup>T</sup>			
1.4 i.e. 16V	05.06-10.08	51					0 265 231 741 <sup>B</sup>			
		66					0 265 231 741 <sup>B</sup>			
1.6 JTD 16V	06.06-11.06	51					0 265 235 058 <sup>T</sup>			
	11.08→	51					0 265 232 130 <sup>B</sup>			
1.9 JTD 8V		66					0 265 232 130 <sup>B</sup>			
	05.06-10.08	57/66					0 265 231 741 <sup>B</sup>			
1.4 i.e. 8V	11.08→	57/66					0 265 232 130 <sup>B</sup>			
	01.04-04.06	57/66					0 265 231 673 <sup>B</sup>			
1.4 i.e. 16V	01.04-05.06	57/66					0 265 234 326 <sup>T</sup>			
	06.06-11.06	57/66					0 265 235 058 <sup>T</sup>			
1.6 JTD 16V	04.08→	88					0 265 232 130 <sup>B</sup>			
	01.04-04.06	74					0 265 231 673 <sup>B</sup>			
1.9 JTD 8V	01.04-05.06	74					0 265 234 326 <sup>T</sup>			
	05.06-10.08	74					0 265 231 741 <sup>B</sup>			
1.3 JTD 16V	06.06-11.06	74					0 265 235 058 <sup>T</sup>			
	11.08→	74					0 265 232 130 <sup>B</sup>			















		S							
	1.2 i.e. 16V	01.04-05.06	59/70				0 265 005 241		
	1.3 JTD 16V	01.04-05.06	51/66				0 265 005 241		
	1.4 i.e. 8V, i.e. 16V	01.04-05.06	57/66				0 265 005 241		
	1.9 JTD 8V	01.04-05.06	74				0 265 005 241		
<b>Linea</b>									
									
	1.9 16V	10.08→	97				0 204 031 318 <sup>A</sup>		
	1.9 16V	10.08→	97				0 265 231 996 <sup>B</sup>		
<b>Linea [200]</b>									
									
	1.3 JTD	12.08→	63				0 986 486 556	20,6	
	1.4 16V	11.08→	66				0 986 486 556	20,6	
	1.3 JTD	12.08→	63				0 204 031 318 <sup>A</sup>		
	1.3 JTD	12.08→	63				0 265 231 996 <sup>B</sup>		
	1.4 16V	11.08→	66				0 265 231 996 <sup>B</sup>		
<b>Linea [323]</b>									
									
	1.3 Multijet	ABO 03.07→	66/70			LLE	0 204 123 764	22,2	
		ABS 03.07→	66/70			GS,LLE	0 204 123 682	22,2	
	1.4 Turbo 16V	ABO 03.07→	57/88			LLE	0 204 123 764	22,2	
	1.4 8V	ABS 03.07→	57/88			GS,LLE	0 204 123 682	22,2	
	1.6	ABO 07.08→	77/80			LLE	0 204 123 764	22,2	
	1.6 Multijet	ABS 07.08→	77/80			GS,LLE	0 204 123 682	22,2	
	1.3 Multijet	ABO 03.07→	66/70			LLE	0 204 125 900		
		ABS 03.07→	66/70			LLE,TW	0 204 125 850		
							0 204 125 916		
							0 204 716 043		
	1.4 Turbo 16V	ABO 03.07→	57/88			LLE	0 204 125 900		
	1.4 8V	ABS 03.07→	57/88			LLE,TW	0 204 125 850		
							0 204 125 916		
							0 204 716 043		
	1.6	ABO 07.08→	77/80			LLE	0 204 125 900		
	1.6 Multijet	ABS 07.08→	77/80			LLE,TW	0 204 125 850		
							0 204 125 916		
							0 204 716 043		
	1.3 Multijet	03.07→	66				0 986 486 589	34	
						LLE	0 986 486 556	20,6	
		09.09→	70			LLE	0 986 486 556	20,6	
	1.6 Multijet	10.08→	77			TW	0 986 486 590	34	
	1.3 Multijet	03.07→	66/70				0 204 031 318 <sup>A</sup>		
	1.4 Turbo 16V, 8V	03.07→	57/88				0 204 031 318 <sup>A</sup>		
	1.6	07.08→	77/80				0 204 031 318 <sup>A</sup>		
	1.6 Multijet								

		S							
◀ FIAT Linea [323]									
	1.3 Multijet	03.07→	66			GS,LLE	0 265 231 996 <sup>B</sup>		
						LLE,SSG	0 265 232 000 <sup>B</sup>		
		09.09→	70				0 265 231 996 <sup>B</sup>		
	1.4 Turbo 16V	03.07→	88				0 265 232 000 <sup>B</sup>		
	1.4 8V	03.07→	57				0 265 231 996 <sup>B</sup>		
	1.6 Multijet	10.08→	77				0 265 232 000 <sup>B</sup>		
<b>Marea</b>									
									
	1.6 MPI 16V	08.03-12.07	76				F 009 D00 649		
	1.8 MPI 16V	08.99-12.07	97				0 204 125 431 <sup>S</sup>		
	2.0 MPI 20V	05.98-09.00	104				0 204 125 431 <sup>S</sup>		
	1.6 MPI 16V	08.03-12.07	76				0 204 131 221		
<b>Marea Weekend</b>									
									
	1.8 MPI 16V	08.99-12.07	97				0 204 125 431 <sup>S</sup>		
	2.0 MPI 20V Turbo	12.98-03.07	134				0 204 125 431 <sup>S</sup>		
<b>Marea [185]</b>									
									
	1.2 i 16V	03.99-09.02	60			LLE	F 026 003 528	22,2	
	1.4 i 12V	10.96-02.99	59			LLE	F 026 003 528	22,2	
	1.6 i 16V	10.96-03.98	76			RLE	0 204 122 268	22,22	
		10.96-12.02	76			LLE	F 026 003 528	22,2	
		03.99-12.02	76			RLE	0 204 122 268	22,22	
	1.6 i 16V BI-Power	10.97-09.02	68-76			LLE	F 026 003 528	22,2	
	1.8 i 16V	10.96-12.97	83			RLE	0 204 122 268	22,22	
		10.96-09.02	83			LLE	F 026 003 528	22,2	
		03.99-09.02	83	Ricam.Nr →2018321, →0270957, →2022837		RLE	0 204 122 268	22,22	
		08.99-09.02	83	Ricam.Nr 2018322→, 0270958→, 2022838→		RLE	0 204 123 531	22,22	
	1.9 JTD	03.99-09.02	74/77/81			LLE	F 026 003 528	22,2	
	1.9 JTD S.W.					RLE	0 204 122 268	22,22	
	1.9 TD	10.96-03.98	55,1			LLE	F 026 003 528	22,2	
						RLE	0 204 122 268	22,22	
			73,6			LLE	F 026 003 528	22,2	
						RLE	0 204 122 268	22,22	
		03.99-09.02	55,1			LLE	F 026 003 528	22,2	
						RLE	0 204 122 268	22,22	
	2.0 i 20V	10.96-02.99	108			LLE	F 026 003 528	22,2	
		03.99-12.02	110/113			LMA	F 026 003 528	22,2	
						RLE	0 204 123 523	22,22	
	2.4 TD	10.96-03.98	91			RLE	0 204 122 268	22,22	
	1.2 i 16V	03.99-09.02	60			LLE	0 204 125 601 <sup>S</sup>		
							0 204 125 724		
	1.4 i 12V	10.96-03.98	59			LLE	0 204 125 436		0 204 120 995
		04.98-02.99	59			LLE	0 204 125 601 <sup>S</sup>		
	1.6 i 16V	10.96-03.98	76			LLE	0 204 125 436		0 204 120 995
		10.96-12.02	76			RLE	0 204 125 602 <sup>S</sup>		
		04.98-12.02	76			LLE	0 204 125 601 <sup>S</sup>		
		03.99-12.02	76			LLE	0 204 125 724		
		10.99-12.02	76			LMA	0 204 125 601 <sup>S</sup>		

								
<b>1.6i</b> 16V BI-Power	10.97-03.98	68-76			LLE	0 204 125 436		0 204 120 995
	04.98-09.02	68-76			LLE	0 204 125 601 <sup>S</sup>		
	03.99-09.02	68-76			LLE	0 204 125 724		
<b>1.8i</b> 16V	10.96-03.98	83			LLE	0 204 125 436		0 204 120 995
	10.96-02.99	83			RLE	0 204 125 602 <sup>S</sup>		
	04.98-09.02	83			LLE	0 204 125 601 <sup>S</sup>		
	03.99-09.02	83			LLE	0 204 125 724		
				Ricam.Nr →2018321, →0270957, →2022837 Ricam.Nr 2018322→, 0270957→, 2022838→	RLE	0 204 125 602 <sup>S</sup>		
				RLE	0 204 125 729			
<b>1.9</b> JTD	03.99-09.02	77/81			LLE	0 204 125 601 <sup>S</sup>		
					RLE	0 204 125 724		
<b>1.9</b> JTD S.W.	10.01-09.02	74			LLE	0 204 125 601 <sup>S</sup>		
						0 204 125 724		
<b>1.9</b> TD	10.96-03.98	55,1			LLE	0 204 125 436		0 204 120 995
		73,6			LLE	0 204 125 436		0 204 120 995
	10.96-02.99	73,6			RLE	0 204 125 602 <sup>S</sup>		
	10.96-09.02	55,1			RLE	0 204 125 602 <sup>S</sup>		
	04.98-02.99	73,6			LLE	0 204 125 601 <sup>S</sup>		
	04.98-09.02	55,1			LLE	0 204 125 601 <sup>S</sup>		
	03.99-09.02	55,1			LLE	0 204 125 724		
<b>2.0i</b> 20V	10.96-03.98	108			LLE	0 204 125 436		0 204 120 995
	10.96-02.99	108			LMA	0 204 125 431 <sup>S</sup>		
	04.98-02.99	108			LMA	0 204 125 601 <sup>S</sup>		
	03.99-12.02	110/113			LMA	0 204 125 431 <sup>S</sup>		
					LMA	0 204 125 601 <sup>S</sup>		
						0 204 125 724		
<b>2.4</b> JTD	03.99-09.02	100			LLE	0 204 125 431 <sup>S</sup>		
<b>2.4</b> TD	10.96-03.98	91			RLE	0 204 125 602 <sup>S</sup>		
	10.96-02.99	91			LLE	0 204 125 431 <sup>S</sup>		
	<b>1.4i</b> 12V	10.96-02.99	59			F 026 005 095	19	
	<b>1.6i</b> 16V	10.96-02.99	76			LLE	F 026 005 095	19
10.96-12.02		76			RLE	F 026 005 092	19	
10.98-02.99		76				F 026 005 095	19	
<b>1.6i</b> 16V BI-Power	10.97-02.99	68-76				F 026 005 095	19	
<b>1.8i</b> 16V	10.96-02.99	83			LLE	F 026 005 095	19	
	10.96-09.02	83			RLE	F 026 005 092	19	
<b>1.9</b> JTD	03.99-09.02	77			LLE	F 026 005 095	19	
					RLE	F 026 005 092	19	
		08.00-09.02	81			LLE	F 026 005 119	19
					RLE	F 026 005 092	19	
<b>1.9</b> JTD S.W.	10.01-09.02	74			LLE	F 026 005 119	19	
					RLE	F 026 005 092	19	
<b>1.9</b> TD	10.96-09.02	55,1/73,6			RLE	F 026 005 092	19	
<b>2.0i</b> 20V	10.96-02.99	108			LLE	F 026 005 095	19	
					RLE	F 026 005 092	19	
	03.99-12.02	113			LLE	F 026 005 095	19	
					RLE	F 026 005 092	19	
		08.00-09.02	110			LLE	F 026 005 095	19
	08.00-12.02	110			RLE	F 026 005 092	19	
	05.01-12.02	110			LLE	F 026 005 119	19	
<b>2.4</b> JTD	10.96-09.02	91/100			LLE	F 026 005 095	19	
<b>2.4</b> TD					RLE	F 026 005 092	19	
	<b>1.4i</b> 12V	10.96-02.99	59			F 026 005 581	25,4	
	<b>1.6i</b> 16V	10.96-02.99	76			F 026 005 581	25,4	
		03.99-12.02	76			RLE	F 026 005 581	25,4
		08.00-09.02	76			F 026 005 581	25,4	
	<b>1.6i</b> 16V BI-Power	10.97-02.99	68-76			F 026 005 581	25,4	
<b>1.8i</b> 16V	10.96-09.02	83			F 026 005 581	25,4		



		S							
	◀ FIAT Marea [185]								
	1.9 JTD, JTD S.W.	03.99-09.02	74/77/81				F 026 005 581	25,4	
	1.9 TD	10.96-09.02	55,1/73,6			RLE	F 026 005 581	25,4	
	2.0 i 20V	10.96-02.99	108				F 026 005 581	25,4	
		03.99-12.02	110/113			LLE	F 026 005 581	25,4	
	2.4 JTD	03.99-09.02	100				0 204 163 077		
	2.4 TD	10.96-02.99	91			LLE	0 204 163 077		
						RLE	F 026 005 581	25,4	
	1.2 i 16V	03.99-09.02	60				0 204 131 221 <sup>A</sup>		
	1.4 i 12V	10.96-02.99	59				0 204 131 221 <sup>A</sup>		
	1.6 i 16V, i 16V BI-Power	10.96-12.02	68-76				0 204 131 221 <sup>A</sup>		
	1.8 i 16V	10.96-09.02	83				0 204 131 221 <sup>A</sup>		
	1.9 JTD, JTD S.W., TD	10.96-09.02	55,1/73,6/74/77/81				0 204 131 221 <sup>A</sup>		
	2.0 i 20V	10.96-12.02	108/110/113				0 204 131 221 <sup>A</sup>		
	2.4 JTD, TD	10.96-09.02	91/100				0 204 131 221 <sup>A</sup>		
<b>Marengo [259..]</b>									
	1.9 D	04.93-12.96	48/66			LLE	F 026 003 528	22,2	
	1.9 D Turbo					RLE	0 204 122 268	22,22	
		ABO 02.90-03.93	48/66			LLE	F 026 003 243	20,6	
		ABS 02.90-03.93	48/66			LLE	0 204 122 261	19	
	1.9 D	02.90-03.93	48/66			LLE	0 204 125 732		
	1.9 D Turbo	03.93-05.94	48/66	Ricam.Nr →7510272		LLE	0 204 125 443 <sup>S</sup>		
							0 204 125 444		0 204 120 517
		04.93-12.96	48/66			RLE	0 204 125 602 <sup>S</sup>		
		06.94-12.96	48/66	Ricam.Nr VETT.7510273→		LLE	0 204 125 436		
	ABS	02.90-03.93	48/66			RLE	0 204 125 394 <sup>S</sup>		
	1.9 D	02.90-03.93	48	Ricam.Nr VETT.7018587→		RLE	0 204 162 088		
		04.94-12.96	48			RLE	F 026 005 092	19	
	1.9 D Turbo	02.90-03.93	66	Ricam.Nr VETT.7018587→		RLE	0 204 162 088		
		04.93-12.96	66			RLE	F 026 005 092	19	
	1.9 D	02.90-12.96	48			RLE	0 204 163 080		
	1.9 D Turbo	02.90-12.96	66	Ricam.Nr →VET.7379236		RLE	0 204 163 080		
		04.93-12.96	66			RLE	F 026 005 581	25,4	
	1.9 D	02.90-12.96	48			LWR	0 204 131 221 <sup>A</sup>		
	1.9 D Turbo	02.90-12.96	66			NW	0 204 131 221		
	1.9 D	04.93-12.96	48				0 265 201 054 <sup>H</sup>		
	1.9 D Turbo	02.90-03.93	66				0 265 208 034 <sup>H</sup>		
		04.93-12.96	66				0 265 201 054 <sup>H</sup>		
	1.9 D	04.93-12.96	48				0 265 100 042 <sup>H</sup>		
	1.9 D Turbo	02.90-03.93	66				0 265 100 042 <sup>H</sup>		
<b>Marengo [285..]</b>									
	1.9 JTD	03.99-09.02	77/81			LLE	F 026 003 528	22,2	
						RLE	0 204 122 268	22,22	
	1.9 TD	01.97-09.02	55,1/73,6			LLE	F 026 003 528	22,2	
		03.99-09.02	55			LLE	F 026 003 528	22,2	
						RLE	0 204 122 268	22,22	
	1.9 JTD	03.99-09.02	77/81			LLE	0 204 125 601 <sup>S</sup>		
							0 204 125 724		
						RLE	0 204 125 602 <sup>S</sup>		

		S							
1.9 TD		01.97-03.98	55,1/73,6	Ricam.Nr →5051848	LLE	0 204 125 436		0 204 120 995	
		01.97-09.02	55,1/73,6		LLE	0 204 125 601 <sup>S</sup>			
		04.98-09.02	55,1/73,6	Ricam.Nr 5051849→	LLE	0 204 125 724			
		03.99-09.02	55		LLE	0 204 125 601 <sup>S</sup>			
					RLE	0 204 125 724			
 1.9 JTD		03.99-09.02	77		LLE	F 026 005 095	19		
					RLE	F 026 005 092	19		
		08.00-09.02	81		LLE	F 026 005 119	19		
					RLE	F 026 005 092	19		
1.9 TD		03.99-09.02	55		RLE	F 026 005 092	19		
 1.9 JTD		03.99-09.02	55/77/81			F 026 005 581	25,4		
	1.9 TD								
 1.9 JTD		01.97-09.02	55/55,1/73,6/77/81			0 204 131 221 <sup>A</sup>			
	1.9 TD								
<b>Multipia [186..]</b>									
									
 1.6 Blupower		01.99-12.10	70		RLE	0 986 481 005	22,2		
	1.6 16V		01.99-12.10	76		RLE	0 986 481 005	22,2	
		OFD	08.07-12.10	76		RLE	0 986 481 005	22,2	
	1.6 16V Bipower CNG		01.99-10.00	68-76		RLE	0 986 481 005	22,2	
		OFD	08.07-12.10	68-76		RLE	0 986 481 005	22,2	
	1.6 16V LPG		01.01-12.10	68-76		RLE	0 986 481 005	22,2	
	1.6 16V, 16V Bipower CNG	MFD	09.00-12.10	68-76		LLE	0 204 055 022		
	1.9 JTD		01.99-03.02	77/81		RLE	0 986 481 005	22,2	
		MFD	04.02-12.10	85	Ricam.Nr →2178713	LLE	0 204 055 022		
					Ricam.Nr 2178714→	LLE	0 204 123 673	22,2	
			10.03-12.10	85		LLE	0 204 123 673	22,2	
			10.05-12.10	88		LLE	0 204 123 673	22,2	
		OFD	04.02-12.10	85	Ricam.Nr 2178714→	LMA	0 204 123 672	22,2	
			10.03-12.10	85		LMA	0 204 123 672	22,2	
			10.05-12.10	88		LMA	0 204 123 672	22,2	
		08.07-12.10	85		RLE	0 986 481 005	22,2		
		88		RLE	0 986 481 005	22,2			
 1.6 Blupower		01.99-03.02	70		LLE	0 204 125 747 <sup>S</sup>			
		04.02-12.10	70	Ricam.Nr →2158353	LMA	0 204 125 747 <sup>S</sup>			
	1.6 16V		01.99-12.10	76		LLE	0 204 125 747 <sup>S</sup>		
			09.00-03.02	76		LMA	0 204 125 747 <sup>S</sup>		
		09.00-12.10	76	Ricam.Nr →2158353	LMA	0 204 125 747 <sup>S</sup>			
	1.6 16V Bipower CNG		01.99-10.00	68-76		LLE	0 204 125 747 <sup>S</sup>		
			01.01-03.02	68-76		LMA	0 204 125 747 <sup>S</sup>		
			01.01-12.10	68-76	Ricam.Nr →2158353	LMA	0 204 125 747 <sup>S</sup>		
	1.6 16V LPG		01.01-03.02	68-76		LMA	0 204 125 747 <sup>S</sup>		
		01.01-12.10	68-76	Ricam.Nr →2158353	LMA	0 204 125 747 <sup>S</sup>			
	1.6 16V, 16V Bipower CNG	MFD	09.00-12.10	68-76	Ricam.Nr 2158354→	LLE	F 009 D00 655		
	1.9 JTD		01.99-12.00	77		LLE	0 204 125 747 <sup>S</sup>		
			08.00-03.02	81		LMA	0 204 125 747 <sup>S</sup>		
			04.02-12.10	85	Ricam.Nr 2178714→	LLE	F 009 D01 187		
			10.03-12.10	85		LLE	F 009 D01 187		
		10.05-12.10	88		LLE	F 009 D01 187			
MFD		04.02-12.10	85	Ricam.Nr 2158354→ 2178713	LLE	F 009 D00 655			
 1.6 Blupower, 16V, 16V Bipower CNG, 16V LPG		01.99-12.10	68-76		RLE	0 986 486 556	20,6		
	1.9 JTD	01.99-12.10	77/81/85/88		RLE	0 986 486 556	20,6		



◀ FIAT Multipla [186..]									
	1.6 Blupower, 16V, 16V Bipower CNG, 16V LPG	01.99-03.02	68-76			0 204 131 221 <sup>A</sup>			
		04.02-12.10	68-76			0 204 031 120 <sup>A</sup>			
		01.99-03.02	77/81			0 204 131 221 <sup>A</sup>			
		04.02-12.10	85/88			0 204 031 120 <sup>A</sup>			
	1.6 Blupower	01.99-03.02	70			0 265 216 526 <sup>B</sup>			
		04.02-12.10	70			0 265 216 960 <sup>B</sup>			
	1.6 16V	01.99-03.02	76			0 265 216 526 <sup>B</sup>			
		04.02-12.10	76			0 265 216 960 <sup>B</sup>			
	1.6 16V Bipower CNG	01.99-10.00	68-76			0 265 216 526 <sup>B</sup>			
		01.01-03.02	68-76			0 265 216 526 <sup>B</sup>			
		04.02-12.10	68-76			0 265 225 044 <sup>T</sup>			
	1.6 16V Bipower CNG, 16V LPG	04.02-12.10	68-76			0 265 216 960 <sup>B</sup>			
	1.6 16V LPG	01.01-03.02	68-76			0 265 216 526 <sup>B</sup>			
	1.9 JTD	01.99-03.02	77/81			0 265 216 526 <sup>B</sup>			
		04.02-12.10	85/88			0 265 216 960 <sup>B</sup>			
							0 265 225 044 <sup>T</sup>		
	1.6 16V, 16V Bipower CNG	04.02-12.10	68-76			0 265 005 241			
		04.02-12.10	85/88			0 265 005 241			
<b>Palio</b>									
	1.3 MPI 16V	01.03-12.04	59		BAS, WBH	0 204 032 301	22,22		
					TMA	0 986 481 020	22,2		
					WBH	0 204 032 601			
			ABO	10.04-12.07	59			0 986 481 020	22,2
	1.6 MPI 16V	08.03-12.04	75			0 986 481 020	22,2		
	1.3 MPI 16V	01.03-12.04	59		BAS	0 204 032 348			
					225, BAS	0 204 032 622			
	1.3 MPI 16V	01.03-12.07	59			0 265 216 828 <sup>B</sup>			
<b>Palio [Fase I]</b>									
	1.0 MPI 8V	06.96-08.01	45		WBH	0 204 032 601			
					ATE	0 986 481 020	22,2		
			03.98-08.01	45		WBH BO	0 204 032 301	22,22	
		1.0 MPI 16V	ABO	08.00-02.03	51,5		0 986 481 020	22,2	
		1.3 MPI 16V	03.00-02.03	59		BAS, WBH	0 204 032 301	22,22	
					TMA	0 986 481 020	22,2		
					WBH	0 204 032 601			
	1.0 MPI 8V	03.98-08.01	45		BO	0 204 032 348			
		11.99-08.01	45		225, BAS	0 204 032 622			
	1.3 MPI 16V	03.00-02.03	59		BAS	0 204 032 348			
					225, BAS	0 204 032 622			
	1.0 MPI 8V	06.96-02.97	45			0 265 216 418 <sup>B</sup>			
		03.97-08.01	45			0 265 216 550 <sup>B</sup>			
	1.0 MPI 16V	08.00-02.03	51,5			0 265 216 828 <sup>B</sup>			
	1.3 MPI 16V	03.00-09.00	59			0 265 216 550 <sup>B</sup>			
10.00-02.03		59			0 265 216 828 <sup>B</sup>				



		S							
<b>Palio [Fase II]</b>									
	1.3 MPI 16V	10.04-12.07	59			BAS, WBH	0 204 032 301	22,22	
						TMA	0 986 481 020	22,2	
						WBH	0 204 032 601		
	1.7 D Turbo	ABO 01.04-12.07	52				0 986 481 020	22,2	
	1.3 MPI 16V	10.04-12.07	59			BAS	0 204 032 348		
						225, BAS	0 204 032 622		
	1.3 MPI 16V	10.04-12.07	59				0 265 216 828 <sup>B</sup>		
	1.7 D Turbo	01.04-12.07	52				0 265 216 828 <sup>B</sup>		
<b>Palio SW</b>									
	1.7 T	09.97-08.01	53				0 265 216 552 <sup>B</sup>		
<b>Palio Weekend [Fase I]</b>									
	1.0 MPI 16V	09.00-02.03	51			BAS, WBH	0 204 032 301	22,22	
						TMA	0 986 481 020	22,2	
						WBH	0 204 032 601		
	1.3 MPI 16V	03.00-02.03	59			BAS, WBH	0 204 032 301	22,22	
						TMA	0 986 481 020	22,2	
						WBH	0 204 032 601		
	1.5 MPI 8V	02.97-04.99	56			TMA	0 986 481 020	22,2	
		03.98-04.99	56			BAS, WBH	0 204 032 301	22,22	
	1.6 MPI 16V	05.97-03.98	78				0 986 481 020	22,2	
		05.97-02.03	78			TW, WBH	0 204 032 601		
		04.98-09.00	78			WBH	0 204 032 301	22,22	
		10.00-02.03	78				0 986 481 020	22,2	
	1.0 MPI 16V	09.00-02.03	51			BAS	0 204 032 348		
						225, BAS	0 204 032 622		
	1.3 MPI 16V	03.00-02.03	59			BAS	0 204 032 348		
		10.00-02.03	59			225, BAS	0 204 032 622		
	1.5 MPI 8V	03.98-04.99	56			BAS	0 204 032 348		
	1.6 MPI 16V	04.98-09.00	78				0 204 032 348		
	1.0 MPI 16V	09.00-02.03	51				0 265 216 828 <sup>B</sup>		
	1.3 MPI 16V	03.00-09.00	59				0 265 216 552 <sup>B</sup>		
		10.00-02.03	59				0 265 216 828 <sup>B</sup>		
	1.5 MPI 8V	02.97-04.99	56				0 265 216 550 <sup>B</sup>		
	1.6 MPI 16V	05.97-09.00	78				0 265 216 552 <sup>B</sup>		
		10.00-02.03	78				0 265 216 828 <sup>B</sup>		
<b>Palio Weekend [Fase II]</b>									
	1.7 D Turbo	10.04-12.08	52			BAS, WBH	0 204 032 301	22,22	
						TMA	0 986 481 020	22,2	
						WBH	0 204 032 601		
	1.7 D Turbo	10.04-12.08	52			BAS	0 204 032 348		
						225, BAS	0 204 032 622		

















◀ FIAT Palio Weekend [Fase II]















	1.7 D Turbo	10.04-12.08	52		0 265 216 828 <sup>B</sup>	
--	-------------	-------------	----	--	----------------------------	--













Palio Weekend [178..]



















	1.2 i.e.	08.00-02.02	44		0 204 123 524	22,22
	1.2 i.e. 8V	10.99-07.03	44	TMA	0 986 481 020	22,2
		10.01→	44	BAS	F 026 003 604	22,2
		08.03→	44	BAS	F 026 003 671	22,2
	ABO	03.99-09.01	44		0 986 481 020	22,2
	1.2 i.e. 16V	10.01-07.03	59	TMA	0 986 481 020	22,2
	1.2 MPI 16V	10.01→	59	BAS	F 026 003 604	22,2
		08.03→	59	BAS	F 026 003 671	22,2
	1.4 i.e.	09.98-06.01	51	TMA	0 986 481 020	22,2
	ABO	11.97-02.99	51		0 986 481 020	22,2
	1.6 i.e. 16V	04.98-07.03	76	TMA	0 986 481 020	22,2
		02.00→	74		0 204 123 524	22,22
		01.01-02.02	76		0 204 123 524	22,22
		10.01→	76	BAS	F 026 003 604	22,2
		08.03→	76	BAS	F 026 003 671	22,2
	ABO	11.97-09.01	76		0 986 481 020	22,2
	ABS	03.02-02.04	76		0 204 123 524	22,22
	1.7 TD	08.00-02.02	46/51		0 204 123 524	22,22
	ABO	09.97-10.00	51	Fg.-Nr. 0582136→	0 986 481 020	22,2
	1.9 D	ABS 01.03-02.04	48		0 204 123 524	22,22
	1.9 D, JTD	10.01-09.04	51/57	BAS	F 026 003 671	22,2
	1.9 JTD	06.02-07.03	80	TMA	0 986 481 020	22,2
		06.02-12.08	80	BAS	F 026 003 604	22,2
		08.03-12.08	80	BAS	F 026 003 671	22,2
	75 1.2 i.e.	ABO 09.97-07.00	54	Fg.-Nr. 0582136→	0 986 481 020	22,2
	75 1.2 i.e. 8V	10.01-07.03	54	TMA	0 986 481 020	22,2
		10.01-09.04	54	WBH	0 204 032 601	
		08.03-09.04	54	BAS	F 026 003 671	22,2
	85 1.2 i.e. 16V	10.01-07.03	63	TMA	0 986 481 020	22,2
		10.01-09.04	63	WBH	0 204 032 601	
		08.03-09.04	63	BAS	F 026 003 671	22,2
	100 1.6 i.e. 16V	10.01-07.03	76	TMA	0 986 481 020	22,2
		10.01-09.04	76	WBH	0 204 032 601	
		08.03-09.04	76	BAS	F 026 003 671	22,2
	ABO	09.97-07.00	76		0 986 481 020	22,2

















	1.2 i.e.	08.00-02.02	44		0 204 125 728	
	1.2 i.e. 8V	10.01-07.03	44	BAS	0 204 032 622	
		10.01→	44	BAS	0 204 125 806	
		08.03→	44	BAS	0 204 125 807	
	1.2 i.e. 16V	10.01-07.03	59	BAS	0 204 032 622	
	1.2 MPI 16V	10.01→	59	BAS	0 204 125 806	
		08.03→	59	BAS	0 204 125 807	
	1.6 i.e. 16V	02.00→	74		0 204 125 728	
		01.01-02.02	76		0 204 125 728	
		10.01-07.03	76	BAS	0 204 032 622	
		10.01→	76	BAS	0 204 125 806	
		08.03→	76	BAS	0 204 125 807	
	ABS	03.02-02.04	76		0 204 125 728	
	1.7 TD	08.00-02.02	46/51		0 204 125 728	
	1.9 D	ABS 01.03-02.04	48		0 204 125 728	
	1.9 D, JTD	10.01-09.04	51/57	BAS	0 204 125 807	
	1.9 JTD	06.02-07.03	80	BAS	0 204 032 622	
		06.02-12.08	80	BAS	0 204 125 806	
		08.03-12.08	80	BAS	0 204 125 807	















		S							
<b>75</b> 1.2 i.e. 8V		10.01-07.03	54			BAS	0 204 <b>032 622</b>		
		08.03-09.04	54			BAS	0 204 <b>125 807</b>		
<b>85</b> 1.2 i.e. 16V		10.01-07.03	63			BAS	0 204 <b>032 622</b>		
		08.03-09.04	63			BAS	0 204 <b>125 807</b>		
<b>100</b> 1.6 i.e. 16V		10.01-07.03	76			BAS	0 204 <b>032 622</b>		
		08.03-09.04	76			BAS	0 204 <b>125 807</b>		
	<b>1.2</b> i.e.	08.00-02.02	44				F 009 <b>D00 769</b>		
	<b>1.6</b> i.e. 16V	02.00→	74			RLE	F 009 <b>D00 769</b>		
		01.01-02.04	76				F 009 <b>D00 769</b>		
	<b>1.7</b> TD	08.00-02.02	46/51				F 009 <b>D00 769</b>		
	<b>1.9</b> D	01.03-02.04	48				F 009 <b>D00 769</b>		
	<b>1.7</b> TD	08.00-02.02	46/51				F 026 <b>005 581</b>	25,4	
	<b>1.2</b> i.e.	08.00-02.02	44				0 265 <b>216 552<sup>B</sup></b>		
	<b>1.2</b> i.e. 8V	03.99-09.01	44				0 265 <b>216 552<sup>B</sup></b>		
		10.01→	44				0 265 <b>216 828<sup>B</sup></b>		
	<b>1.2</b> i.e. 16V, MPI 16V	10.01→	59				0 265 <b>216 828<sup>B</sup></b>		
	<b>1.4</b> i.e.	11.97-06.01	51				0 265 <b>216 552<sup>B</sup></b>		
	<b>1.6</b> i.e. 8V, i.e. 16V	02.00→	69/74				0 265 <b>216 552<sup>B</sup></b>		
	<b>1.6</b> i.e. 16V	11.97→	76				0 265 <b>216 552<sup>B</sup></b>		
		10.01→	76				0 265 <b>216 828<sup>B</sup></b>		
		03.02-02.04	76				0 265 <b>216 572<sup>B</sup></b>		
	<b>1.7</b> TD	09.97-10.00	51				0 265 <b>216 550<sup>B</sup></b>		
		08.00-02.02	46				0 265 <b>216 552<sup>B</sup></b>		
			51				0 265 <b>216 552<sup>B</sup></b>		
	<b>1.9</b> D	11.00-09.01	46				0 265 <b>216 552<sup>B</sup></b>		
		01.03-02.04	48				0 265 <b>216 572<sup>B</sup></b>		
	<b>1.9</b> D, JTD	10.01-12.08	51/57/80				0 265 <b>216 828<sup>B</sup></b>		
	<b>75</b> 1.2 i.e.	09.97-09.01	54				0 265 <b>216 550<sup>B</sup></b>		
	<b>75</b> 1.2 i.e. 8V	10.01-09.04	54				0 265 <b>216 828<sup>B</sup></b>		
	<b>85</b> 1.2 i.e. 16V	10.01-09.04	63				0 265 <b>216 828<sup>B</sup></b>		
	<b>100</b> 1.6 i.e. 16V	09.97-09.01	76				0 265 <b>216 552<sup>B</sup></b>		
		10.01-09.04	76				0 265 <b>216 828<sup>B</sup></b>		
<b>Palio [178..]</b>									
									
	<b>1.2</b> i.e. 8V	11.99-09.01	54			BAS, WBH	0 204 <b>032 301</b>	22,22	
						TMA	0 986 <b>481 020</b>	22,2	
						WBH	0 204 <b>032 601</b>		
		01.01-09.01	44			BAS, WBH	0 204 <b>032 301</b>	22,22	
						WBH	0 204 <b>032 601</b>		
		01.01→	44			TMA	0 986 <b>481 020</b>	22,2	
		10.01→	44			BAS	F 026 <b>003 671</b>	22,2	
	ABO	03.00-09.01	54				0 204 <b>123 524</b>	22,22	
		05.00-09.01	44				0 204 <b>123 524</b>	22,22	
		09.00-08.02	44				0 986 <b>481 020</b>	22,2	
		07.01→	46				0 204 <b>123 524</b>	22,22	
	ABS	04.02→	46				0 204 <b>123 524</b>	22,22	
	<b>1.2</b> i.e. 16V	10.01→	59			BAS	F 026 <b>003 604</b>	22,2	
						BAS	F 026 <b>003 671</b>	22,2	
						TMA	0 986 <b>481 020</b>	22,2	
	<b>1.3</b> JTD 16V	07.03→	52			BAS	F 026 <b>003 604</b>	22,2	
						TMA	0 986 <b>481 020</b>	22,2	
					Ricam.Nr 6335264→	BAS	F 026 <b>003 671</b>	22,2	
	<b>1.4</b> i.e.	08.00-09.01	51			TMA	0 986 <b>481 020</b>	22,2	
		07.03→	57			BAS	F 026 <b>003 604</b>	22,2	
		12.05→	57			BAS	F 026 <b>003 671</b>	22,2	
	ABO	03.98-05.99	51				0 986 <b>481 020</b>	22,2	

		S									
<b>FIAT Palio [178..]</b>											
	1.6 i.e. 16V	08.00→	76			TMA	0 986 481 020	22,2			
		ABO 03.98-10.99	76				0 986 481 020	22,2			
		07.01-02.04	74				0 204 123 524	22,22			
		ABS 04.02-02.04	74				0 204 123 524	22,22			
		1.6 i.e. 16V, i.e. 16V Sport	10.01→	76			BAS	F 026 003 604	22,2		
		1.9 D	01.03-06.05	48				0 204 123 524	22,22		
	1.2 i.e. 8V	11.99-09.01	54			BAS	0 204 032 348				
						225,BAS	0 204 032 622				
		01.01-09.01	44			BAS	0 204 032 348				
						225,BAS	0 204 032 622				
		10.01→	44			BAS	0 204 125 807				
		ABO 03.00-09.01	54				0 204 125 728				
		05.00-09.01	44				0 204 125 728				
		07.01→	46				0 204 125 728				
		ABS 04.02→	46				0 204 125 728				
		1.2 i.e. 16V	10.01→	59			BAS	0 204 125 806			
							BAS	0 204 125 807			
		1.3 JTD 16V	07.03→	52			BAS	0 204 125 806			
						Ricam.Nr 6335264→	BAS	0 204 125 807			
		1.4 i.e.	07.03→	57			BAS	0 204 125 806			
	12.05→	57			BAS	0 204 125 807					
1.6 i.e. 16V	ABO 07.01-02.04	74				0 204 125 728					
	ABS 04.02-02.04	74				0 204 125 728					
1.6 i.e. 16V, i.e. 16V Sport	10.01→	76			BAS	0 204 125 806					
1.9 D	01.03-06.05	48				0 204 125 728					
	1.2 i.e. 8V	03.00-09.01	54			RLE	F 009 D00 769				
		05.00-09.01	44			RLE	F 009 D00 769				
		07.01→	46				F 009 D00 769				
		1.4 i.e.	03.98-09.01	51			RLE	F 009 D00 769			
		1.6 i.e. 16V	03.98-09.01	76			RLE	F 009 D00 769			
			07.01-02.04	74				F 009 D00 769			
1.9 D	01.03-06.05	48				F 009 D00 769					
	1.2 i.e. 8V	03.00-09.01	44/54			RLE	F 026 005 581	25,4			
		1.3 JTD 16V	07.03→	52			0 986 486 556	20,6			
		1.4 i.e.	03.98-09.01	51			RLE	F 026 005 581	25,4		
		1.6 i.e. 16V	03.98-09.01	76			RLE	F 026 005 581	25,4		
	1.2 i.e. 8V	11.99-09.01	54				0 265 216 550 <sup>B</sup>				
		01.01-08.02	44				0 265 216 550 <sup>B</sup>				
		07.01→	46				0 265 216 572 <sup>B</sup>				
		1.2 i.e. 16V	10.01→	59				0 265 216 828 <sup>B</sup>			
		1.3 JTD 16V	07.03→	52				0 265 216 828 <sup>B</sup>			
		1.4 i.e.	03.98-09.01	51				0 265 216 550 <sup>B</sup>			
			07.03→	57				0 265 216 828 <sup>B</sup>			
		1.6 i.e. 16V	03.98-09.01	76				0 265 216 550 <sup>B</sup>			
			07.01-02.04	74				0 265 216 572 <sup>B</sup>			
			10.01→	76				0 265 216 828 <sup>B</sup>			
		1.6 i.e. 16V Sport	10.01→	76				0 265 216 828 <sup>B</sup>			
		1.9 D	01.03-06.05	48				0 265 216 572 <sup>B</sup>			
		<b>Panda [141..]</b>									
			900 i.e.	04.92-01.00	29			Ricam.Nr →595420	F 026 003 296	20,6	
04.92-09.03	29					Ricam.Nr 595421→	F 026 003 226	19,05			
1000	07.90-06.93			33			Ricam.Nr →8021439	LLE	F 026 003 226	19,05	
							RLE	0 204 122 237	19,05		
		07.90-03.97	33				F 026 003 296	20,6			









	<b>S</b>							
<b>1000</b> i.e.	07.90-03.97	33			MEB	F 026 <b>003 226</b>	19,05	
					MEW	F 026 <b>003 296</b>	20,6	
	01.95-01.00	33	Ricam.Nr →595420			F 026 <b>003 296</b>	20,6	
	01.95-09.03	33	Ricam.Nr 595421→			F 026 <b>003 226</b>	19,05	
<b>1000</b> Selecta	07.90-06.93	35	Ricam.Nr →8021439		LLE	F 026 <b>003 226</b>	19,05	
					RLE	F 026 <b>122 237</b>	19,05	
	07.93-03.97	35	Ricam.Nr 8021440→			F 026 <b>003 296</b>	20,6	
<b>1000</b> 4x4	07.90-12.95	37				F 026 <b>003 296</b>	20,6	
<b>1100</b> i.e. 4x4	01.95-01.00	40	Ricam.Nr →595420			F 026 <b>003 296</b>	20,6	
	01.95-09.03	40	Ricam.Nr 595421→			F 026 <b>003 226</b>	19,05	
<b>1100</b> i.e., i.e. Selecta	01.95-09.03	40				F 026 <b>003 296</b>	20,6	
<b>1100</b> i.e., i.e. Selecta, i.e. 4x4	01.93-03.97	37				F 026 <b>003 296</b>	20,6	
<b>1100</b> i.e., i.e. 4x4	12.00-09.03	37	Ricam.Nr 595421→			F 026 <b>003 226</b>	19,05	
 <b>900</b> i.e.	09.92-01.00	29	Ricam.Nr 4465253→595420			0 204 <b>125 446</b>		
	02.00-09.03	29	Ricam.Nr 595421→			0 204 <b>125 756</b>		
<b>1000</b>	07.93-03.97	33	Ricam.Nr 8021440→			0 204 <b>125 446</b>		
<b>1000</b> i.e.	09.92-03.97	33	Ricam.Nr VET.4465253→		MEW	0 204 <b>125 446</b>		
	01.95-01.00	33	Ricam.Nr 4465253→595420			0 204 <b>125 446</b>		
	02.00-09.03	33	Ricam.Nr 595421→			0 204 <b>125 756</b>		
<b>1000</b> Selecta	07.93-03.97	35	Ricam.Nr 8021440→			0 204 <b>125 449</b>		
<b>1000</b> 4x4	09.92-12.95	37	Ricam.Nr 4465253→			0 204 <b>125 446</b>		
<b>1100</b> i.e.	01.95-09.03	40				0 204 <b>125 446</b>		
<b>1100</b> i.e. Selecta	01.93-03.97	37				0 204 <b>125 449</b>		
	01.95-09.03	40				0 204 <b>125 449</b>		
<b>1100</b> i.e. 4x4	01.95-01.00	40	Ricam.Nr →595420			0 204 <b>125 446</b>		
	02.00-09.03	40	Ricam.Nr 595421→			0 204 <b>125 756</b>		
<b>1100</b> i.e.	01.93-03.97	37				0 204 <b>125 446</b>		
<b>1100</b> i.e. 4x4	12.00-09.03	37	Ricam.Nr 595421→			0 204 <b>125 756</b>		
 <b>900</b> i.e.	04.92-09.03	29				0 204 <b>131 274</b>		
	<b>1000</b> , i.e., Selecta, 4x4	07.90-09.03	33/35/37			0 204 <b>131 274</b>		
	<b>1100</b> i.e., i.e. Selecta, i.e. 4x4	01.93-09.03	37/40			0 204 <b>131 274</b>		
<b>Panda [169..]</b>								
								
 <b>1.1</b> , i.e.	ABO 10.03→	39/40				F 026 <b>003 648</b>	20,6	
	<b>1.1</b> i.e.	ABS, 10.03-12.09	40			0 204 <b>123 649</b>	20,6	
	OFD							
	MFD 10.03-12.09	40	Fg.-Nr. →0977606			0 204 <b>123 650</b>	20,6	
<b>1.2</b> , i.e., i.e. LPG, i.e. Natural Power, LPG, Natural Power, 4x4	ABO 10.03→	38-44				F 026 <b>003 648</b>	20,6	
<b>1.2</b> i.e.	ABS, 10.03-12.09	44				0 204 <b>123 649</b>	20,6	
	OFD							
<b>1.2</b> i.e. LPG	ABS, 12.06-12.09	38-44				0 204 <b>123 649</b>	20,6	
<b>1.2</b> i.e. Natural Power	OFD							
<b>1.2</b> i.e., i.e. LPG, i.e. Natural Power	MFD 10.03-12.09	38-44	Fg.-Nr. →0977606			0 204 <b>123 650</b>	20,6	
<b>1.2</b> i.e. 4x4	OED 10.04-12.09	44				0 204 <b>123 649</b>	20,6	
<b>1.3</b> JTD	ABS, 01.04-12.09	52/55				0 204 <b>123 649</b>	20,6	
	OFD							
	MFD 01.04-12.09	52/55	Fg.-Nr. →0977606			0 204 <b>123 650</b>	20,6	
<b>1.3</b> JTD, JTD 4x4	ABO 01.04-09.10	52/55				F 026 <b>003 648</b>	20,6	
<b>1.3</b> JTD 4x4	09.05-12.09	52				F 026 <b>003 635</b>	22,2	
<b>1.4</b>	ABO 01.09-09.10	74				F 026 <b>003 648</b>	20,6	
	<b>1.4</b> i.e. 16V	MFD 10.06-12.09	74			F 026 <b>003 628</b>	22,2	
	OFD 10.06-12.09	74				F 026 <b>003 635</b>	22,2	
<b>1.4</b> Natural Power	ABO, 09.10→	51-57				F 026 <b>003 648</b>	20,6	
	OFD							
 <b>1.1</b>	ABO 01.09→	39				0 204 <b>125 816</b>		
	<b>1.1</b> i.e.	10.03-12.09	40			0 204 <b>125 816</b>		

		S							
	<b>FIAT Panda [169..]</b>								
	<b>1.2</b>	ABO	01.09→	44			0 204 125 816		
	<b>1.2 i.e.</b>	ABO	10.03-12.09	44			0 204 125 816		
		ABS,	10.03-12.09	44			0 204 125 816		
		OFD							
	<b>1.2 i.e. LPG</b>	ABO	12.06-12.09	38-44			0 204 125 816		
		ABS,	12.06-12.09	38-44			0 204 125 816		
		OFD							
	<b>1.2 i.e. Natural Power</b>	ABO	12.06-12.09	38-44			0 204 125 816		
		ABS,	12.06-12.09	38-44			0 204 125 816		
		OFD							
	<b>1.2 i.e., i.e. LPG, i.e. Natural Power</b>	MFD	10.03-12.09	38-44			0 204 125 817		
	<b>1.2 i.e. 4x4</b>	OED	10.04-12.09	44			0 204 125 816		
	<b>1.2 LPG, 4x4</b>	ABO	01.09→	44			0 204 125 816		
	<b>1.2 Natural Power</b>	ABO	01.09-12.10	38			0 204 125 816		
	<b>1.3 JTD</b>	ABO	01.04-09.10	52			0 204 125 816		
			05.06-12.09	55			0 204 125 816		
		ABS,	01.04-12.09	52			0 204 125 816		
		OFD	05.06-12.09	55			0 204 125 816		
		MFD	01.04-12.09	52/55			0 204 125 817		
	<b>1.3 JTD 4x4</b>		09.05-12.09	52			0 204 125 847		
		ABO	01.09-09.10	52			0 204 125 816		
	<b>1.4</b>	ABO	01.09-09.10	74			0 204 125 816		
	<b>1.4 i.e. 16V</b>		10.06-12.09	74			0 204 125 847		
	<b>1.4 Natural Power</b>	ABO,	09.10→	51-57			0 204 125 816		
		OFD							
		<b>1.2 i.e. LPG</b>	ABO	12.06-12.09	38-44		0 204 131 714		
		<b>1.2 i.e. Natural Power</b>							
		<b>1.1 i.e.</b>	10.03-09.06	40			0 265 234 013 <sup>F</sup>		
		<b>1.2 i.e.</b>	10.03-09.06	44			0 265 234 013 <sup>F</sup>		
			10.06-12.09	44			0 265 235 230 <sup>F</sup>		
		<b>1.2 i.e. 4x4</b>	10.04-12.09	44			0 265 233 364 <sup>F</sup>		
		<b>1.3 JTD</b>	01.04-09.06	52			0 265 234 013 <sup>F</sup>		
			05.06-09.06	55			0 265 234 013 <sup>F</sup>		
			10.06-12.09	52			0 265 235 230 <sup>F</sup>		
		<b>1.3 JTD 4x4</b>	09.05-12.09	52			0 265 233 364 <sup>F</sup>		
		<b>1.4 i.e. 16V</b>	10.06-12.09	74			0 265 235 230 <sup>F</sup>		
		<b>1.1 i.e.</b>	10.03-09.06	40			0 265 005 241		
		<b>1.2 i.e., i.e. 4x4</b>	10.03-09.06	44			0 265 005 241		
		<b>1.3 JTD</b>	01.04-09.06	52/55			0 265 005 241		
	<b>Petra [172..]</b>								
									
		<b>1.6 i.e. 16V</b>	ABS	04.04-06.06	74		0 204 123 524	22,22	
		<b>1.6 i.e. 16V</b>	ABS	04.04-06.06	74		0 204 125 728		
		<b>1.2 i.e. 8V</b>		04.04-06.06	44		F 009 D00 769		
		<b>1.6 i.e. 16V</b>		04.04-06.06	74		F 009 D00 769		
		<b>1.6 i.e. 16V</b>		04.04-06.06	74		0 265 216 572 <sup>B</sup>		

		S							
<b>Punto Cabrio [176]</b>									
									
	60 1.2 i.e.	04.94-08.99	43/44			RLE	0 204 123 524	22,22	
		06.94-08.99	43/44			LLE	F 026 003 266	20,6	
	85 1.2 i.e. 16V	05.97-08.99	63			LLE	F 026 003 266	20,6	
						RLE	0 204 123 524	22,22	
	90 1.6 i.e.	04.94-04.97	65			RLE	0 204 123 524	22,22	
		05.94-04.97	65			LLE	F 026 003 266	20,6	
	60 1.2 i.e.	06.94-08.99	43/44			LLE	0 204 125 467		
							0 204 125 474 <sup>S</sup>		
	85 1.2 i.e. 16V	05.97-08.99	63			LLE	0 204 125 467		
							0 204 125 474 <sup>S</sup>		
	90 1.6 i.e.	05.94-04.97	65			LLE	0 204 125 467		
		06.94-04.97	65			LLE	0 204 125 474 <sup>S</sup>		
	60 1.2 i.e.	04.94-08.99	43/44			RLE	0 204 163 104		
	85 1.2 i.e. 16V	05.97-08.99	63			RLE	0 204 163 104		
	90 1.6 i.e.	04.94-04.97	65			RLE	0 204 163 104		
	60 1.2 i.e.	04.94-08.99	43/44			RLE	F 026 005 587	25,4	
	85 1.2 i.e. 16V	05.97-08.99	63			RLE	F 026 005 587	25,4	
	90 1.6 i.e.	04.94-04.97	65			RLE	F 026 005 587	25,4	
	60 1.2 i.e.	05.97-08.99	44			LAB	0 204 131 233 <sup>A</sup>		
						RAB	0 204 131 234 <sup>A</sup>		
	ABO	04.94-06.95	43/44			LAB	0 204 131 240		
						RAB	0 204 131 241		
		07.95-08.99	43/44			LAB	0 204 131 265		
						RAB	0 204 131 266		
	ABS	04.94-04.97	44			LAB	0 204 131 233 <sup>A</sup>		
						RAB	0 204 131 234 <sup>A</sup>		
		05.95-04.97	43			LAB	0 204 131 233 <sup>A</sup>		
						RAB	0 204 131 234 <sup>A</sup>		
	85 1.2 i.e. 16V	05.97-08.99	63			LAB	0 204 131 233 <sup>A</sup>		
						RAB	0 204 131 234 <sup>A</sup>		
ABO	05.97-08.99	63			LAB	0 204 131 265			
					RAB	0 204 131 266			
90 1.6 i.e.	04.94-04.97	65			LAB	0 204 131 233 <sup>A</sup>			
					RAB	0 204 131 234 <sup>A</sup>			
	ABO 04.94-06.95	65			LAB	0 204 131 240			
					RAB	0 204 131 241			
	07.95-04.97	65			LAB	0 204 131 265			
					RAB	0 204 131 266			
	60 1.2 i.e.	04.94-04.97	44				0 265 204 014 <sup>B</sup>		
		05.95-04.97	43				0 265 204 014 <sup>B</sup>		
		05.97-08.99	44				0 265 216 418 <sup>B</sup>		
	85 1.2 i.e. 16V	05.97-08.99	63				0 265 216 418 <sup>B</sup>		
90 1.6 i.e.	04.94-04.97	65				0 265 204 014 <sup>B</sup>			
<b>Punto Evo [199]</b>									
									
	1.2 8V	10.09-12.11	48/51			GS,LLE	0 204 123 682	22,2	
		MFD 10.09-12.11	48/51			RLE	0 204 123 686	22,2	
		OFD 10.09-12.11	48/51			RLE	0 204 123 685	22,2	
	1.3 Multijet	10.09-12.11	51/55/62/66/70			GS,LLE	0 204 123 682	22,2	
		MFD 10.09-12.11	51/55/62/66/70			RLE	0 204 123 686	22,2	
		OFD 10.09-12.11	51/55/62/66/70			RLE	0 204 123 685	22,2	
1.4 Abarth	06.10→	120			RLE	0 204 123 687	23,81		





















		S												
 <b>FIAT Punto Evo [199]</b>														
<b>1.4</b>	LPG, 16V, 8V, 8V Natural	10.09-12.11	55/56/57/77/99		GS, LLE	0 204 123 682	22,2							
		MFD 10.09-12.11	55/56/57/77/99		RLE	0 204 123 686	22,2							
		OFD 10.09-12.11	55/56/57/77/99		RLE	0 204 123 685	22,2							
<b>1.6</b>	Multijet	10.09-12.11	88		GS, LLE	0 204 123 682	22,2							
		MFD 10.09-12.11	88		RLE	0 204 123 686	22,2							
		OFD 10.09-12.11	88		RLE	0 204 123 685	22,2							
	<b>1.2</b> 8V	10.09-12.11	48/51		BSS, RLE	0 204 777 286								
					BSS, LLE	0 204 125 916								
					BSS, RLE	0 204 125 852								
<b>1.3</b>	Multijet	10.09-12.11	51/55/62/66/70		BSS, RLE	0 204 777 286								
					BSS, LLE	0 204 125 916								
					BSS, RLE	0 204 125 852								
<b>1.4</b>	Abarth	06.10→	120		LLE	0 204 125 917								
					RLE	0 204 125 853								
<b>1.4</b>	LPG, 16V, 8V, 8V Natural	10.09-12.11	55/56/57/77/99		BSS, RLE	0 204 777 286								
					BSS, LLE	0 204 125 916								
					BSS, RLE	0 204 125 852								
<b>1.6</b>	Multijet	10.09-12.11	88		BSS, RLE	0 204 777 286								
					BSS, LLE	0 204 125 916								
					BSS, RLE	0 204 125 852								
	<b>1.3</b> Multijet	10.09-12.11	51/55/62 66			0 986 486 556	20,6							
						0 986 486 556	20,6							
					GS	0 986 486 591	34							
					SSG	0 986 486 589	34							
					70	0 986 486 556	20,6							
						0 986 486 589	34							
<b>1.6</b>	Multijet	10.09-12.11	88		TW	0 986 486 590	34							
	<b>1.2</b> 8V	10.09-12.11	48/51			0 265 232 653 <sup>B</sup>								
				<b>1.3</b> Multijet	10.09-12.11	51/55/62/66/70			0 265 232 653 <sup>B</sup>					
							<b>1.4</b> LPG, 16V, 8V, 8V Natural	10.09-12.11	55/56/57/77/99			0 265 232 653 <sup>B</sup>		
										<b>1.6</b> Multijet	10.09-12.11	88		
	<b>1.2</b> 8V	10.09-12.11	48/51			0 265 005 823								
				<b>1.3</b> Multijet	10.09-12.11	51/55/62/66/70			0 265 005 823					
							<b>1.4</b> Abarth, LPG, 16V, 8V, 8V Natural	10.09→	55/56/57/77/99/120			0 265 005 823		
										<b>1.6</b> Multijet	10.09-12.11	88		
<b>Punto Grande [199]</b>														
														
	<b>1.2</b>	09.10→	51		LLE, SSG	0 204 123 682	22,2							
				MFD 09.10→	51		RLE	0 204 123 686	22,2					
				OFD 09.10→	51		RLE	0 204 123 685	22,2					
		<b>1.2</b> i.e.	MFD 10.05→	48		Ricam.Nr →1166857, →168567	LLE	0 204 123 683	22,2					
						Ricam.Nr 1166858→, 168568→	LLE	0 204 123 682	22,2					
						OFD 10.05→	48		LLE	0 204 123 682	22,2			
								RLE	0 204 123 685	22,2				
					<b>1.3</b> Multijet	MFD 10.05→	66			GS, LLE	0 204 123 682	22,2		
										RLE	0 204 123 686	22,2		
			Ricam.Nr →00185722, →01185248	GS, LLE				0 204 123 683	22,2					
					Ricam.Nr →168567, →1166857	HAG, LLE	0 204 123 709	22,2						
					Ricam.Nr 00185723→, 01185249→	HAG, LLE	0 204 123 708	22,2						





























													
<b>1.3</b> Multijet	OFD	10.05→	66			GS,LLE	0 204 <b>123 682</b>	22,2					
						HAG,LLE	0 204 <b>123 708</b>	22,2					
						RLE	0 204 <b>123 685</b>	22,2					
<b>1.3</b> Multijet	MFD	10.05→	55			RLE	0 204 <b>123 686</b>	22,2					
						LLE	0 204 <b>123 683</b>	22,2					
						Ricam.Nr →1166857, →168567							
						Ricam.Nr 1166858→, 168568→	LLE	0 204 <b>123 682</b>	22,2				
						OFD	10.05→	55			LLE	0 204 <b>123 682</b>	22,2
						RLE	0 204 <b>123 685</b>	22,2					
<b>1.4</b> Abarth		10.07→	114			RLE	0 204 <b>123 687</b>	23,81					
<b>1.4</b> i.e. Turbo 16V	MFD	06.07→	70/88			Ricam.Nr 1166858→, 168568→	LLE	0 204 <b>123 682</b>	22,2				
						OFD	06.07→	70/88			LLE	0 204 <b>123 682</b>	22,2
<b>1.4</b> i.e. Turbo 16V	MFD	03.06→	70/88			RLE	0 204 <b>123 686</b>	22,2					
<b>1.4</b> i.e. 16V						Ricam.Nr →1166857, →168567	LLE	0 204 <b>123 683</b>	22,2				
						OFD	03.06→	70/88			RLE	0 204 <b>123 685</b>	22,2
						<b>1.4</b> i.e. 8V	MFD	10.05→	57			GS,LLE	0 204 <b>123 682</b>
						RLE	0 204 <b>123 686</b>	22,2					
						Ricam.Nr →00185722, →01185248	GS,LLE	0 204 <b>123 683</b>	22,2				
						Ricam.Nr →168567, →1166857	HAG,LLE	0 204 <b>123 709</b>	22,2				
						Ricam.Nr 00185723→, 01185249→	HAG,LLE	0 204 <b>123 708</b>	22,2				
		06.06→	55			RLE	0 204 <b>123 686</b>	22,2					
						Ricam.Nr →1166857, →168567	LLE	0 204 <b>123 683</b>	22,2				
						Ricam.Nr 1166858→, 168568→	LLE	0 204 <b>123 682</b>	22,2				
	OFD	10.05→	57			GS,LLE	0 204 <b>123 682</b>	22,2					
						HAG,LLE	0 204 <b>123 708</b>	22,2					
						RLE	0 204 <b>123 685</b>	22,2					
		06.06→	55			LLE	0 204 <b>123 682</b>	22,2					
						RLE	0 204 <b>123 685</b>	22,2					
<b>1.4</b> i.e. 8V CNG	MFD	09.08→	56			LLE	0 204 <b>123 683</b>	22,2					
						Ricam.Nr →1166857, →168567							
						Ricam.Nr 1166858→, 168568→	LLE	0 204 <b>123 682</b>	22,2				
	OFD	09.08→	56			LLE	0 204 <b>123 682</b>	22,2					
<b>1.4</b> i.e. 8V CNG	MFD	09.08→	56			RLE	0 204 <b>123 686</b>	22,2					
<b>1.4</b> i.e. 8V LPG	OFD	09.08→	56			RLE	0 204 <b>123 685</b>	22,2					
<b>1.4</b> i.e. 8V LPG	MFD	09.08→	56			Ricam.Nr →10373, →1166857, →168567	GS,LLE	0 204 <b>123 683</b>	22,2				
						Ricam.Nr 10374→, 1166858→, 168568→	GS,LLE	0 204 <b>123 682</b>	22,2				
						OFD	09.08→	56			GS,LLE	0 204 <b>123 682</b>	22,2
						HAG,LLE	0 204 <b>123 708</b>	22,2					
<b>1.4</b> i.e. 16V	MFD	03.06→	70/88			Ricam.Nr 1166858→, 168568→	LLE	0 204 <b>123 682</b>	22,2				
						OFD	03.06→	70/88			LLE	0 204 <b>123 682</b>	22,2
<b>1.6</b> Multijet	MFD	08.08→	88			RLE	0 204 <b>123 686</b>	22,2					
						LLE	0 204 <b>123 683</b>	22,2					
						Ricam.Nr →1166857, →168567							
						Ricam.Nr 1166858→, 168568→	LLE	0 204 <b>123 682</b>	22,2				
	OFD	08.08→	88			LLE	0 204 <b>123 682</b>	22,2					
						RLE	0 204 <b>123 685</b>	22,2					

























		S							
	◀ FIAT Punto Grande [199]								
	1.9 Multijet	MFD	10.05→	85/88/96		RLE	0 204 123 686	22,2	
					Ricam.Nr →1166857, →168567	LLE	0 204 123 683	22,2	
					Ricam.Nr 1166858→, 168568→	LLE	0 204 123 682	22,2	
		OFD	10.05→	85/88/96		LLE	0 204 123 682	22,2	
						RLE	0 204 123 685	22,2	
	1.2		09.10→	51		LLE	0 204 125 916		
						RLE	0 204 125 852		
	1.2 i.e.		10.05-08.07	48		LLE	0 204 125 850		
			10.05→	48		RLE	0 204 125 852		
			09.07→	48		LLE	0 204 125 916		
	1.3 Multijet		10.05-08.07	55/66		LLE	0 204 125 850		
	1.3 Multijet		10.05→	55/66		RLE	0 204 125 852		
			09.07→	55/66		LLE	0 204 125 916		
	1.4 Abarth		10.07→	114		LLE	0 204 125 917		
						RLE	0 204 125 853		
	1.4 Abarth SS		10.07→	132		LLE	0 204 125 917		
	1.4 i.e. Turbo 16V		10.05-08.07	57/70/88		LLE	0 204 125 850		
	1.4 i.e. 8V		10.05→	57/70/88		RLE	0 204 125 852		
	1.4 i.e. 16V		09.07→	57/70/88		LLE	0 204 125 916		
	1.4 i.e. 8V		06.06-08.07	55		LLE	0 204 125 850		
			06.06→	55		RLE	0 204 125 852		
			09.07→	55		LLE	0 204 125 916		
	1.4 i.e. 8V CNG		09.08→	56		LLE	0 204 125 916		
	1.4 i.e. 8V LPG					RLE	0 204 125 852		
	1.6 Multijet		08.08→	88		LLE	0 204 125 916		
						RLE	0 204 125 852		
	1.9 Multijet		10.05-08.07	85/88/96		LLE	0 204 125 850		
			10.05→	85/88/96		RLE	0 204 125 852		
			09.07→	85/88/96		LLE	0 204 125 916		
	1.3 Multijet		10.05→	66		MG5	0 986 486 556	20,6	
						MG6	0 986 486 591	34	
	1.3 Multijet		10.05→	55			0 986 486 556	20,6	
	1.4 Abarth, Abarth SS		10.07→	114/132			0 986 486 592	34	
	1.4 i.e. Turbo 16V		06.07→	88		MG6	0 986 486 592	34	
	1.6 Multijet		08.08→	88		MG6	0 986 486 590	34	
	1.9 Multijet		10.05→	85/88/96			0 986 486 592	34	
	1.2		09.10→	51			0 265 232 653 <sup>B</sup>		
	1.2 i.e.		10.05-09.06	48	Ricam.Nr →00185722, →01185248		0 265 231 536 <sup>B</sup>		
							0 265 235 232 <sup>T</sup>		
			10.05-05.07	48	Ricam.Nr 00185723→, 01185249→		0 265 231 927 <sup>B</sup>		
			10.06-05.07	48	Ricam.Nr 00185723→, 01185249→		0 265 234 545 <sup>T</sup>		
			06.07-02.08	48			0 265 235 433 <sup>T</sup>		
	1.3 Multijet		10.05-09.06	55/66	Ricam.Nr →00185722, →01185248		0 265 231 536 <sup>B</sup>		
	1.3 Multijet						0 265 235 232 <sup>T</sup>		
			10.05-05.07	55/66	Ricam.Nr 00185723→, 01185249→		0 265 231 927 <sup>B</sup>		
			10.06-05.07	55/66	Ricam.Nr 00185723→, 01185249→		0 265 234 545 <sup>T</sup>		
			06.07-02.08	55/66			0 265 235 433 <sup>T</sup>		
	1.4 Abarth, Abarth SS		10.07→	114/132	Ricam.Nr →1330418		0 265 235 433 <sup>T</sup>		
	1.4 i.e. Turbo 16V		06.07-02.08	88			0 265 235 433 <sup>T</sup>		
	1.4 i.e. 8V		10.05-09.06	55/57/70	Ricam.Nr →00185722, →01185248		0 265 231 536 <sup>B</sup>		
	1.4 i.e. 16V						0 265 235 232 <sup>T</sup>		
			10.05-05.07	55/57/70	Ricam.Nr 00185723→, 01185249→		0 265 231 927 <sup>B</sup>		
			10.06-05.07	55/57/70	Ricam.Nr 00185723→, 01185249→		0 265 234 545 <sup>T</sup>		
			06.07-02.08	55/57/70			0 265 235 433 <sup>T</sup>		

		S							
1.9 Multijet		10.05-09.06	85/88/96	Ricam.Nr →00185722, →01185248			0 265 <b>231 536</b> <sup>B</sup>		
							0 265 <b>235 232</b> <sup>T</sup>		
		10.05-05.07	85/88/96	Ricam.Nr 00185723→, 01185249→			0 265 <b>231 927</b> <sup>B</sup>		
		10.06-05.07	85/88/96	Ricam.Nr 00185723→, 01185249→			0 265 <b>234 545</b> <sup>T</sup>		
		06.07-02.08	85/88/96				0 265 <b>235 433</b> <sup>T</sup>		
	1.2	09.10→	51				0 265 <b>005 823</b>		
	1.2 i.e.	10.05→	48				0 265 <b>005 607</b>		
	1.3 Multijet	10.05→	55/66				0 265 <b>005 607</b>		
	1.4 Abarth, Abarth SS, i.e. Turbo 16V, i.e. 8V, i.e. 8V CNG, i.e. 8V LPG, i.e. 16V	10.05→	55/56/57/70/88/114/132				0 265 <b>005 607</b>		
	1.6 Multijet	08.08→	88				0 265 <b>005 607</b>		
	1.9 Multijet	10.05→	85/88/96				0 265 <b>005 607</b>		
<b>Punto GT [176]</b>									
									
	1.4 i.e. Turbo	08.93-08.99	96/98			LLE	0 204 <b>122 267</b>	22,22	
						RLE	0 204 <b>123 524</b>	22,22	
	1.4 i.e. Turbo	08.93-08.99	96/98			LLE	0 204 <b>125 467</b>		
	1.4 i.e. Turbo	08.93-04.97	96/98			RLE	0 204 <b>163 104</b>		
	1.4 i.e. Turbo	08.93-04.97	98			LAB	0 204 <b>131 233</b> <sup>A</sup>		
						RAB	0 204 <b>131 234</b> <sup>A</sup>		
		03.96-04.97	96			LAB	0 204 <b>131 233</b> <sup>A</sup>		
						RAB	0 204 <b>131 234</b> <sup>A</sup>		
		ABS 05.97-08.99	96			LAB	0 204 <b>131 233</b> <sup>A</sup>		
RAB	0 204 <b>131 234</b> <sup>A</sup>								
	1.4 i.e. Turbo	08.93-03.96	98				0 265 <b>204 010</b> <sup>B</sup>		
		03.96-08.99	96				0 265 <b>216 425</b> <sup>B</sup>		
		04.96-04.97	98				0 265 <b>216 425</b> <sup>B</sup>		
<b>Punto Van [276]</b>									
									
	1.1 i.e.	05.97-08.99	40			LLE	F 026 <b>003 266</b>	20,6	
						RLE	0 204 <b>123 524</b>	22,22	
	1.7 D, TD, TD SOFT	05.97-08.99	42/46/51/53			LLE	F 026 <b>003 266</b>	20,6	
						RLE	0 204 <b>123 524</b>	22,22	
	1.1 i.e.	05.97-08.99	40			LLE	0 204 <b>125 467</b>		
							0 204 <b>125 474</b> <sup>S</sup>		
	1.7 D, TD, TD SOFT	05.97-08.99	42/46/51/53			LLE	0 204 <b>125 467</b>		
							0 204 <b>125 474</b> <sup>S</sup>		
	1.1 i.e.	05.97-08.99	40			RLE	0 204 <b>163 104</b>		
						RLE	0 204 <b>163 104</b>		
	1.1 i.e.	05.97-08.99	40			RLE	F 026 <b>005 587</b>	25,4	
	1.1 i.e.	05.97-08.99	40			LAB	0 204 <b>131 240</b>		
						RAB	0 204 <b>131 241</b>		

									
 <b>FIAT Punto Van [276]</b>									
<b>1.7 D</b>		05.97-08.99	42/46			LAB	0 204 131 233 <sup>A</sup>		
<b>1.7 TD SOFT</b>						RAB	0 204 131 234 <sup>A</sup>		
	ABO	05.97-08.97	42/46			LAB	0 204 131 240		
						RAB	0 204 131 241		
<b>1.7 TD</b>		05.97-08.97	51/53			LAB,RMA	0 204 131 240		
						RAB,RMA	0 204 131 241		
		05.97-08.99	51/53			LAB	0 204 131 233 <sup>A</sup>		
						RAB	0 204 131 234 <sup>A</sup>		
<b>1.1 i.e.</b>		05.97-08.99	40				0 265 216 418 <sup>B</sup>		
<b>1.7 D, TD, TD SOFT</b>		05.97-08.99	42/46/51/53				0 265 216 418 <sup>B</sup>		
<b>Punto Van [288]</b>									
									
<b>1.2 Bipower</b>		07.03-12.10	44			HSA,LLE	F 026 003 603	20,64	
						RLE	0 986 481 005	22,2	
	ABS	07.03-12.10	44			AG,LLE	F 026 003 604	22,2	
<b>1.2 i8V</b>		07.99-06.03	44			RMA	0 986 481 005	22,2	
						Ricam.Nr →0201866, →0691037, →2649568	LMA	0 204 123 605	20,6
						Ricam.Nr →0209586, →0697747, →2157164	LMA	0 204 123 605	20,6
						Ricam.Nr →2653019, →4424965, →5119345	LMA	0 204 123 605	20,6
						Ricam.Nr →4418627, →5114354, →2153486	LMA	0 204 123 605	20,6
						Ricam.Nr 0209587→, 0697748→, 2653020→	LMA	F 026 003 603	20,64
						Ricam.Nr 4424966→, 5119345→, 2157165→	LMA	F 026 003 603	20,64
		07.03-12.10	44			HSA,LLE	F 026 003 603	20,64	
						LMA	0 204 123 605	20,6	
						RLE	0 986 481 005	22,2	
<b>1.2 LPG</b>		08.07-12.10	44			AG,LLE	F 026 003 604	22,2	
	ABO	08.07-12.10	44			GS,LLE	0 204 123 605	20,6	
	ABS	08.07-12.10	44			GS,LLE	F 026 003 603	20,64	
	OFD	08.07-12.10	44			RLE	0 986 481 005	22,2	
<b>1.3 MJTD 16V</b>	ABO	07.03-12.10	51			LLE	0 204 123 605	20,6	
						RLE	0 986 481 005	22,2	
	MFD	07.03-12.10	51			LLE	F 026 003 628	22,2	
	OFD	07.03-12.10	51			LMA	F 026 003 604	22,2	
						RMA	0 986 481 005	22,2	
<b>1.9 D</b>		05.99-06.03	44			LMA	0 204 123 606	22,2	
						RLE	0 986 481 005	22,2	
						Ricam.Nr →0201866, →0691037, →2649568	LMA	0 204 123 606	22,2
						Ricam.Nr →4418627, →5114354, →2153486	LMA	0 204 123 606	22,2
						Ricam.Nr 0209587→, 0697748→, 2157165→	LMA	F 026 003 604	22,2
						Ricam.Nr 2653020→, 4424966→, 5119346→	LMA	F 026 003 604	22,2
<b>1.9 JTD</b>		05.99-06.03	63			LMA	0 204 123 606	22,2	
						RLE	0 986 481 005	22,2	
						Ricam.Nr →0201866, →0691037, →2649568	LMA	0 204 123 606	22,2
						Ricam.Nr →4418627, →5114354, →2153486	LMA	0 204 123 606	22,2
						Ricam.Nr 0209587→, 0697748→, 2157165→	LMA	F 026 003 604	22,2

		S							
	<b>1.9 JTD</b>		05.99-06.03	63	Ricam.Nr 2653020→, 4424966→, 5119346→	LMA	F 026 <b>003 604</b>	22,2	
	<b>1.9 JTD 8V</b>	ABO	07.03-12.10	63		LLE	0 204 <b>123 605</b>	20,6	
		MFD	07.03-12.10	63		LLE	F 026 <b>003 628</b>	22,2	
		OFD	07.03-12.10	63		LMA	F 026 <b>003 604</b>	22,2	
						RLE	0 986 <b>481 005</b>	22,2	
	<b>1.2 Bipower, i 8V, LPG</b>		07.99-12.10	44		LLE	0 204 <b>125 731</b>		
	<b>1.3 MJTD 16V</b>		07.03-12.10	51		LLE	0 204 <b>125 731</b>		
	<b>1.9 D, JTD, JTD 8V</b>		05.99-12.10	44/63		LLE	0 204 <b>125 731</b>		
	<b>1.2 Bipower, i 8V, LPG</b>		07.99-12.10	44		LLE	0 986 <b>486 073</b>	15,87	
	<b>1.3 MJTD 16V</b>		07.03-10.03	51		LLE	0 986 <b>486 077</b>	15,87	
			11.03-12.10	51		LLE	0 986 <b>486 092</b>	15,87	
	<b>1.9 D</b>		05.99-06.03	44		LLE	0 986 <b>486 077</b>	15,87	
	<b>1.9 JTD</b>		05.99-06.03	63		LLE	0 986 <b>486 077</b>	15,87	
	<b>1.9 JTD 8V</b>		07.03-10.03	63		LLE	0 986 <b>486 077</b>	15,87	
			11.03-12.10	63		LLE	0 986 <b>486 092</b>	15,87	
	<b>1.2 i 8V</b>		07.99-12.10	44		RLE	0 986 <b>486 563</b>	20,6	
	<b>1.3 MJTD 16V</b>		07.03-12.10	51			0 986 <b>486 556</b>	20,6	
	<b>1.9 D, JTD, JTD 8V</b>		05.99-12.10	44/63			0 986 <b>486 556</b>	20,6	
	<b>1.2 Bipower, i 8V</b>	ABO	07.03-12.10	44			0 204 <b>031 179<sup>A</sup></b>		
	<b>1.3 MJTD 16V</b>	ABO	07.03-12.10	51			0 204 <b>031 179<sup>A</sup></b>		
	<b>1.9 D</b>		05.99-02.02	44			0 204 <b>031 180<sup>A</sup></b>		
			03.02-06.03	44			0 204 <b>031 179<sup>A</sup></b>		
	<b>1.9 JTD</b>		05.99-02.02	63			0 204 <b>031 180<sup>A</sup></b>		
			03.02-06.03	63			0 204 <b>031 179<sup>A</sup></b>		
	<b>1.9 JTD 8V</b>	ABO	07.03-12.10	63			0 204 <b>031 179<sup>A</sup></b>		
	<b>1.2 Bipower, i 8V</b>		07.03-12.10	44			0 265 <b>231 332<sup>B</sup></b>		
	<b>1.2 i 8V</b>		07.99-05.02	44	Ricam.Nr →284749, →4546420, →5171879		0 265 <b>216 619<sup>B</sup></b>		
			06.02-06.03	44	Ricam.Nr 284750→, 4546421→, 5171880→		0 265 <b>216 946<sup>F</sup></b>		
	<b>1.2 LPG</b>		08.07-12.10	44			0 265 <b>231 332<sup>B</sup></b>		
							0 265 <b>234 007<sup>T</sup></b>		
	<b>1.3 MJTD 16V</b>		07.03-12.10	51			0 265 <b>231 332<sup>B</sup></b>		
							0 265 <b>234 007<sup>T</sup></b>		
	<b>1.9 D</b>		05.99-05.02	44	Ricam.Nr →284749, →4546520, →5171879		0 265 <b>216 623<sup>B</sup></b>		
			06.02-06.03	44	Ricam.Nr 284750→, 4546421→, 5171880→		0 265 <b>216 946<sup>F</sup></b>		
	<b>1.9 JTD</b>		05.99-05.02	63	Ricam.Nr →284749, →4546520, →5171879		0 265 <b>216 623<sup>B</sup></b>		
			06.02-06.03	63	Ricam.Nr 284750→, 4546421→, 5171880→		0 265 <b>216 946<sup>F</sup></b>		
	<b>1.9 JTD 8V</b>		07.03-12.10	63			0 265 <b>231 332<sup>B</sup></b>		
							0 265 <b>234 007<sup>T</sup></b>		
	<b>1.2 LPG</b>		08.07-12.10	44			0 265 <b>005 241</b>		
	<b>1.3 MJTD 16V</b>		07.03-12.10	51			0 265 <b>005 241</b>		
	<b>1.9 JTD 8V</b>		07.03-12.10	63			0 265 <b>005 241</b>		
<b>Punto [176]</b>									
									
	<b>1.7 D</b>		08.93-08.99	42/46/51-53		RLE	0 204 <b>123 524</b>	22,22	
	<b>1.7 TD</b>		06.94-08.99	42/46/51-53		LLE	F 026 <b>003 266</b>	20,6	
	<b>55 1.1 i.e.</b>		08.93-08.99	40		RLE	0 204 <b>123 524</b>	22,22	
			06.94-08.99	40		LLE	F 026 <b>003 266</b>	20,6	
	<b>60 1.2 i.e.</b>		08.93-05.94	43		RLE	0 204 <b>123 524</b>	22,22	
	<b>60 1.2 i.e.</b>		06.94-08.99	44		LLE	F 026 <b>003 266</b>	20,6	
	<b>60 1.2 i.e. Selecta</b>					RLE	0 204 <b>123 524</b>	22,22	
	<b>75 1.2 i.e.</b>		08.93-08.99	54		RLE	0 204 <b>123 524</b>	22,22	
			06.94-08.99	54		LLE	F 026 <b>003 266</b>	20,6	











		S								
	◀ FIAT Punto [176]									
	85 1.2 i.e. 16V	05.97-08.99	63			LLE	F 026 <b>003 266</b>	20,6		
						RLE	0 204 <b>123 524</b>	22,22		
	90 1.6 i.e.	01.94-04.97	65			RLE	0 204 <b>123 524</b>	22,22		
		06.94-04.97	65			LLE	F 026 <b>003 266</b>	20,6		
	1.7 D	06.94-04.97	42			LLE	0 204 <b>125 467</b>			
	1.7 TD	06.94-08.99	46/51-53			LLE	0 204 <b>125 467</b>			
							0 204 <b>125 474<sup>S</sup></b>			
	55 1.1 i.e.	06.94-08.99	40			LLE	0 204 <b>125 467</b>			
							0 204 <b>125 474<sup>S</sup></b>			
	60 1.2 i.e.	06.94-08.99	44			LLE	0 204 <b>125 467</b>			
	60 1.2 i.e. Selecta						0 204 <b>125 474<sup>S</sup></b>			
	75 1.2 i.e.	06.94-08.99	54			LLE	0 204 <b>125 467</b>			
							0 204 <b>125 474<sup>S</sup></b>			
	85 1.2 i.e. 16V	05.97-08.99	63			LLE	0 204 <b>125 467</b>			
							0 204 <b>125 474<sup>S</sup></b>			
	90 1.6 i.e.	06.94-04.97	65			LLE	0 204 <b>125 467</b>			
							0 204 <b>125 474<sup>S</sup></b>			
	1.7 D, TD	08.93-08.99	42/46/51-53			RLE	0 204 <b>163 104</b>			
	55 1.1 i.e.	08.93-08.99	40			RLE	0 204 <b>163 104</b>			
	60 1.2 i.e., 1.2 i.e. Selecta	08.93-08.99	43/44			RLE	0 204 <b>163 104</b>			
	75 1.2 i.e.	08.93-08.99	54			RLE	0 204 <b>163 104</b>			
	85 1.2 i.e. 16V	05.97-08.99	63			RLE	0 204 <b>163 104</b>			
	90 1.6 i.e.	01.94-04.97	65			RLE	0 204 <b>163 104</b>			
	55 1.1 i.e.	08.93-08.99	40			RLE	F 026 <b>005 587</b>	25,4		
	60 1.2 i.e., 1.2 i.e. Selecta	08.93-08.99	43/44			RLE	F 026 <b>005 587</b>	25,4		
	75 1.2 i.e.	08.93-08.99	54			RLE	F 026 <b>005 587</b>	25,4		
	85 1.2 i.e. 16V	05.97-08.99	63			RLE	F 026 <b>005 587</b>	25,4		
	90 1.6 i.e.	01.94-04.97	65			RLE	F 026 <b>005 587</b>	25,4		
	1.7 D	08.93-04.97	42			LAB	0 204 <b>131 233<sup>A</sup></b>			
						LAB,LMA	0 204 <b>131 240</b>			
						LMA,RAB	0 204 <b>131 241</b>			
						RAB	0 204 <b>131 234<sup>A</sup></b>			
	1.7 TD	08.93-04.97	51			LAB	0 204 <b>131 233<sup>A</sup></b>			
			51-53			RAB	0 204 <b>131 234<sup>A</sup></b>			
						LAB	0 204 <b>131 233<sup>A</sup></b>			
						RAB	0 204 <b>131 234<sup>A</sup></b>			
		06.96-04.97	46			LAB	0 204 <b>131 233<sup>A</sup></b>			
						LAB,LMA	0 204 <b>131 240</b>			
						LMA,RAB	0 204 <b>131 241</b>			
						RAB	0 204 <b>131 234<sup>A</sup></b>			
		05.97-08.97	51			LAB,RMA	0 204 <b>131 240</b>			
						RAB,RMA	0 204 <b>131 241</b>			
		05.97-08.99	46			LLE,RAB	0 204 <b>131 234<sup>A</sup></b>			
			51			LAB,LLE	0 204 <b>131 233<sup>A</sup></b>			
						LLE,RAB	0 204 <b>131 234<sup>A</sup></b>			
		ABO 05.97-08.97	46			LAB	0 204 <b>131 240</b>			
						RAB	0 204 <b>131 241</b>			
		ABS 05.97-08.99	46			LAB	0 204 <b>131 233<sup>A</sup></b>			
	55 1.1 i.e.	01.95-08.99	40			LAB	0 204 <b>131 240</b>			
						RAB	0 204 <b>131 241</b>			
		ABO 08.93-04.97	40			LAB	0 204 <b>131 240</b>			
						RAB	0 204 <b>131 241</b>			
		ABS 08.93-04.97	40			LAB	0 204 <b>131 233<sup>A</sup></b>			
						RAB	0 204 <b>131 234<sup>A</sup></b>			
	60 1.2 i.e.	06.95-04.97	44			LAB	0 204 <b>131 240</b>			
						RAB	0 204 <b>131 241</b>			
		ABO 08.93-05.94	43			LAB	0 204 <b>131 240</b>			
						RAB	0 204 <b>131 241</b>			















		S									
<b>60 1.2 i.e.</b>	ABO	05.97-08.97	44				LAB	0 204 <b>131 240</b>			
							RAB	0 204 <b>131 241</b>			
	ABS	08.93-05.94	43					LAB	0 204 <b>131 233<sup>A</sup></b>		
								RAB	0 204 <b>131 234<sup>A</sup></b>		
		06.95-03.96	44						LAB	0 204 <b>131 233<sup>A</sup></b>	
									RAB	0 204 <b>131 234<sup>A</sup></b>	
05.97-08.99	44						LAB	0 204 <b>131 233<sup>A</sup></b>			
							RAB	0 204 <b>131 234<sup>A</sup></b>			
<b>60 1.2 i.e. Selecta</b>	ABO	06.94-04.97	44				LAB	0 204 <b>131 240</b>			
							RAB	0 204 <b>131 241</b>			
<b>75 1.2 i.e.</b>		08.93-04.97	54				LAB	0 204 <b>131 240</b>			
							RAB	0 204 <b>131 241</b>			
	ABO	05.97-08.97	54					LAB	0 204 <b>131 240</b>		
								RAB	0 204 <b>131 241</b>		
	ABS	08.93-03.96	54					LAB	0 204 <b>131 233<sup>A</sup></b>		
								RAB	0 204 <b>131 234<sup>A</sup></b>		
05.97-08.99		54						LAB	0 204 <b>131 233<sup>A</sup></b>		
								RAB	0 204 <b>131 234<sup>A</sup></b>		
<b>85 1.2 i.e. 16V</b>	ABO	05.97-08.97	63				LAB	0 204 <b>131 240</b>			
							RAB	0 204 <b>131 241</b>			
	ABS	05.97-08.99	63					LAB	0 204 <b>131 233<sup>A</sup></b>		
								RAB	0 204 <b>131 234<sup>A</sup></b>		
<b>90 1.6 i.e.</b>	ABO	01.94-04.97	65				LAB	0 204 <b>131 240</b>			
							RAB	0 204 <b>131 241</b>			
	ABS	01.94-04.97	65					LAB	0 204 <b>131 233<sup>A</sup></b>		
								RAB	0 204 <b>131 234<sup>A</sup></b>		
	<b>1.7 D</b>	08.93-03.96	42					0 265 <b>204 014<sup>B</sup></b>			
		04.96-04.97	42						0 265 <b>216 418<sup>B</sup></b>		
	<b>1.7 TD</b>	08.93-03.96	51-53					0 265 <b>204 014<sup>B</sup></b>			
		04.96-08.99	51-53						0 265 <b>216 418<sup>B</sup></b>		
		06.96-08.99	46						0 265 <b>216 418<sup>B</sup></b>		
	<b>55 1.1 i.e.</b>	08.93-03.96	40					0 265 <b>204 014<sup>B</sup></b>			
		04.96-08.99	40						0 265 <b>216 418<sup>B</sup></b>		
	<b>60 1.2 i.e.</b>	08.93-05.94	43					0 265 <b>204 014<sup>B</sup></b>			
		06.95-03.96	44						0 265 <b>204 014<sup>B</sup></b>		
		04.96-08.99	44						0 265 <b>216 418<sup>B</sup></b>		
	<b>75 1.2 i.e.</b>	08.93-03.96	54					0 265 <b>204 014<sup>B</sup></b>			
		04.96-08.99	54						0 265 <b>216 418<sup>B</sup></b>		
<b>85 1.2 i.e. 16V</b>		05.97-08.99	63					0 265 <b>216 418<sup>B</sup></b>			
<b>90 1.6 i.e.</b>		01.94-03.96	65					0 265 <b>204 014<sup>B</sup></b>			
		04.96-04.97	65						0 265 <b>216 418<sup>B</sup></b>		
<b>Punto [188]</b>											
	<b>1.2 Bipower</b>	07.03-12.10	44				HSA,LLE	F 026 <b>003 603</b>	20,64		
							RLE	0 986 <b>481 005</b>	22,2		
	ABS	07.03-12.10	44					AG,LLE	F 026 <b>003 604</b>	22,2	
								RMA	0 986 <b>481 005</b>	22,2	
	<b>1.2 18V</b>	07.99-06.03	44					RMA	0 986 <b>481 005</b>	22,2	
								Ricam.Nr →0201866, →0691037, →2649568	LMA	0 204 <b>123 605</b>	20,6
								Ricam.Nr →0209586, →0697747, →2157164	LMA	0 204 <b>123 532</b>	20,6
								Ricam.Nr →2653019, →4424965, →5119345	LMA	0 204 <b>123 532</b>	20,6
								Ricam.Nr →4418627, →5114354, →2153486	LMA	0 204 <b>123 605</b>	20,6
								Ricam.Nr 0209587→, 0697748→, 2157165→	LMA	0 204 <b>123 605</b>	20,6
								Ricam.Nr 0209587→, 0697748→, 2653020→	LMA	F 026 <b>003 603</b>	20,64

















		S							
◀ FIAT Punto [188]									
1.2 i 8V		07.99-06.03	44	Ricam.Nr 2653020→, 4424966→, 5119346→	LMA	0 204 123 605	20,6		
				Ricam.Nr 4424966→, 5119345→, 2157165→	LMA	F 026 003 603	20,64		
1.2 i 8V Bipower		11.02-06.03	59		RMA	0 986 481 005	22,2		
				Ricam.Nr →0201866, →0691037, →2649568	LMA	0 204 123 605	20,6		
				Ricam.Nr →0209586, →0697747, →2157164	LMA	0 204 123 532	20,6		
				Ricam.Nr →2653019, →4424965, →5119345	LMA	0 204 123 532	20,6		
				Ricam.Nr →4418627, →5114354, →2153486	LMA	0 204 123 605	20,6		
				Ricam.Nr 0209587→, 0697748→, 2157165→	LMA	0 204 123 605	20,6		
				Ricam.Nr 0209587→, 0697748→, 2653020→	LMA	F 026 003 603	20,64		
				Ricam.Nr 2653020→, 4424966→, 5119346→	LMA	0 204 123 605	20,6		
				Ricam.Nr 4424966→, 5119345→, 2157165→	LMA	F 026 003 603	20,64		
1.2 i 16V		07.99-06.03	59		AG,RMA	0 986 481 005	22,2		
					RMA	0 986 481 005	22,2		
				Ricam.Nr →0201866, →0691037, →2649568	AG,LMA	0 204 123 533	22,2		
					GS,LMA	0 204 123 605	20,6		
				Ricam.Nr →0209586, →0697747, →2157164	AG,LMA	0 204 123 533	22,2		
					GS,LMA	0 204 123 532	20,6		
				Ricam.Nr →2653019, →4424965, →5119345	AG,LMA	0 204 123 533	22,2		
					GS,LMA	0 204 123 532	20,6		
				Ricam.Nr →4418627, →5114354, →2153486	AG,LMA	0 204 123 533	22,2		
					GS,LMA	0 204 123 605	20,6		
				Ricam.Nr 0209587→, 0697748→, 2157165→	AG,LMA	F 026 003 604	22,2		
					AG,LMA	0 204 123 606	22,2		
					GS,LMA	0 204 123 605	20,6		
				Ricam.Nr 0209587→, 0697748→, 2653020→	GS,LMA	F 026 003 603	20,64		
				Ricam.Nr 2653020→, 4424966→, 5119346→	AG,LMA	F 026 003 604	22,2		
					AG,LMA	0 204 123 606	22,2		
					GS,LMA	0 204 123 605	20,6		
				Ricam.Nr 4424966→, 5119345→, 2157165→	GS,LMA	F 026 003 603	20,64		
1.2 i.e. 8V		07.03-12.10	44		LMA	F 026 003 603	20,64		
					LMA	0 204 123 605	20,6		
					RLE	0 986 481 005	22,2		
1.2 i.e. 16V		07.03-12.10	59		HSA,LLE	F 026 003 603	20,64		
					LMA	0 204 123 605	20,6		
					RLE	0 986 481 005	22,2		
1.2 LPG	ABS	07.03-12.10	59		AG,LLE	F 026 003 604	22,2		
		08.07-12.10	44		AG,LLE	F 026 003 604	22,2		
	AEO	08.07-12.10	44		GS,LLE	0 204 123 605	20,6		
	ABS	08.07-12.10	44		GS,LLE	F 026 003 603	20,64		
	OFD	08.07-12.10	44		RLE	0 986 481 005	22,2		
1.3 MJTD 16V	AEO	07.03-12.10	52		LLE	0 204 123 605	20,6		
	MFD	07.03-12.10	52		LLE	F 026 003 628	22,2		
	OFD	07.03-12.10	52		LMA	F 026 003 604	22,2		
					RLE	0 986 481 005	22,2		
1.4 i.e. 16V	MFD	07.03-12.10	70		LLE	F 026 003 628	22,2		
	OFD	07.03-12.10	70		LMA	F 026 003 604	22,2		
					RLE	0 986 481 005	22,2		

























	<b>S</b>							
<b>1.8 i</b> 16V	07.99-06.03	96			RLE	0 986 <b>481 005</b>	22,2	
				Ricam.Nr →0201866, →0691037, →2649568	LLE	0 204 <b>123 606</b>	22,2	
				Ricam.Nr →4418627, →5114354, →2153486	LLE	0 204 <b>123 606</b>	22,2	
				Ricam.Nr 0209587→, 0697748→, 2157165→	LLE	F 026 <b>003 604</b>	22,2	
				Ricam.Nr 2653020→, 4424966→, 5119346→	LLE	F 026 <b>003 604</b>	22,2	
<b>1.8 i.e.</b> 16V	07.03-12.10	96			LLE	F 026 <b>003 628</b>	22,2	
<b>1.9 D</b> <b>1.9 JTD</b>	07.99-06.03	44/59			LMA	0 204 <b>123 606</b>	22,2	
					RLE	0 986 <b>481 005</b>	22,2	
				Ricam.Nr →0201866, →0691037, →2649568	LMA	0 204 <b>123 606</b>	22,2	
				Ricam.Nr →4418627, →5114354, →2153486	LMA	0 204 <b>123 606</b>	22,2	
				Ricam.Nr 0209587→, 0697748→, 2157165→	LMA	F 026 <b>003 604</b>	22,2	
			Ricam.Nr 2653020→, 4424966→, 5119346→	LMA	F 026 <b>003 604</b>	22,2		
<b>1.9 JTD</b>	06.01-06.03	63			LMA	0 204 <b>123 606</b>	22,2	
					RLE	0 986 <b>481 005</b>	22,2	
				Ricam.Nr →0201866, →0691037, →2649568	LMA	0 204 <b>123 606</b>	22,2	
				Ricam.Nr →4418627, →5114354, →2153486	LMA	0 204 <b>123 606</b>	22,2	
				Ricam.Nr 0209587→, 0697748→, 2157165→	LMA	F 026 <b>003 604</b>	22,2	
			Ricam.Nr 2653020→, 4424966→, 5119346→	LMA	F 026 <b>003 604</b>	22,2		
<b>1.9 JTD 8V</b>	07.03-12.10	74			LLE	F 026 <b>003 628</b>	22,2	
	ABO 07.03-12.10	63			LLE	0 204 <b>123 605</b>	20,6	
	MFD 07.03-12.10	63			LLE	F 026 <b>003 628</b>	22,2	
	OFD 07.03-12.10	63			LMA	F 026 <b>003 604</b>	22,2	
					RLE	0 986 <b>481 005</b>	22,2	
	<b>1.2</b> Bipower, i 8V, i 8V Bipower, i 16V, i.e. 8V, i.e. 16V, LPG	07.99-12.10	44/59		LLE	0 204 <b>125 731</b>		
	<b>1.3</b> MJTD 16V	07.03-12.10	52		LLE	0 204 <b>125 731</b>		
	<b>1.4</b> i.e. 16V	07.03-12.10	70		LLE	0 204 <b>125 731</b>		
	<b>1.8</b> i 16V, i.e. 16V	07.99-12.10	96		LLE	0 204 <b>125 731</b>		
	<b>1.9 D</b> , JTD, JTD 8V	07.99-12.10	44/59/63/74		LLE	0 204 <b>125 731</b>		
	<b>1.2</b> Bipower, i 8V, i.e. 8V, LPG	07.99-12.10	44		LLE	0 986 <b>486 073</b>	15,87	
	<b>1.2</b> i 8V Bipower	11.02-06.03	59		LLE	0 986 <b>486 073</b>	15,87	
	<b>1.2</b> i 16V	07.99-06.03	59		LLE	0 986 <b>486 077</b>	15,87	
	<b>1.2</b> i.e. 16V	07.03-10.03	59		LLE	0 986 <b>486 077</b>	15,87	
		11.03-12.10	59		LLE	0 986 <b>486 092</b>	15,87	
	<b>1.3</b> MJTD 16V	07.03-10.03	52		LLE	0 986 <b>486 077</b>	15,87	
		11.03-12.10	52		LLE	0 986 <b>486 092</b>	15,87	
	<b>1.4</b> i.e. 16V	07.03-12.10	70		LLE	0 986 <b>486 073</b>	15,87	
	<b>1.8</b> i 16V, i.e. 16V	07.99-12.10	96		LLE	0 986 <b>486 073</b>	15,87	
	<b>1.9 D</b> , JTD	07.99-06.03	44/59		LLE	0 986 <b>486 077</b>	15,87	
	<b>1.9</b> JTD	06.01-06.03	63/74		LLE	0 986 <b>486 077</b>	15,87	
	<b>1.9</b> JTD 8V	07.03-10.03	63/74		LLE	0 986 <b>486 077</b>	15,87	
		11.03-12.10	63/74		LLE	0 986 <b>486 092</b>	15,87	
		<b>1.2</b> i 8V	07.99-06.03	44		RLE	0 986 <b>486 563</b>	20,6
<b>1.2</b> i 8V Bipower		11.02-06.03	59		RLE	0 986 <b>486 563</b>	20,6	
<b>1.2</b> i 16V, i.e. 16V		07.99-12.10	59			0 986 <b>486 563</b>	20,6	
<b>1.3</b> MJTD 16V		07.03-12.10	52			0 986 <b>486 556</b>	20,6	
<b>1.4</b> i.e. 16V		07.03-12.10	70		RLE	0 986 <b>486 563</b>	20,6	











		<b>S</b>							
	<b>FIAT Punto [188]</b>								
	1.8 i 16V, i.e. 16V	07.99-12.10	96			RLE	0 986 486 556	20,6	
	1.9 D, JTD, JTD 8V	07.99-12.10	44/59/63				0 986 486 556	20,6	
	1.2 Bipower, i.e. 8V	ABO 07.03-12.10	44				0 204 031 180 <sup>A</sup>		
	1.2 i 16V	07.99-06.03	59			AG	0 204 031 180 <sup>A</sup>		
	1.2 i.e. 16V	ABO 07.03-12.10	59				0 204 031 180 <sup>A</sup>		
	1.3 MJTD 16V	ABO 07.03-12.10	52				0 204 031 180 <sup>A</sup>		
	1.9 D, JTD	07.99-06.03	44/59				0 204 031 180 <sup>A</sup>		
	1.9 JTD	06.01-06.03	63				0 204 031 180 <sup>A</sup>		
	1.9 JTD 8V	ABO 07.03-12.10	63				0 204 031 180 <sup>A</sup>		
	1.2 Bipower, i.e. 8V	07.03-12.10	44				0 265 231 332 <sup>B</sup>		
	1.2 i 8V	07.99-05.02	44	Ricam.Nr →284749, →4546420, →5171879			0 265 216 619 <sup>B</sup>		
		06.02-06.03	44	Ricam.Nr 284750→, 4546421→, 5171880→			0 265 216 946 <sup>F</sup>		
	1.2 i 8V Bipower	11.02-06.03	59				0 265 216 946 <sup>F</sup>		
	1.2 i 16V	07.99-05.02	59	Ricam.Nr →284749, →4546420, →5171879	AG		0 265 216 623 <sup>B</sup>		
		06.02-06.03	59	Ricam.Nr 284750→, 4546421→, 5171880→	GS		0 265 216 619 <sup>B</sup>		
					AG		0 265 216 944 <sup>F</sup>		
					GS		0 265 216 946 <sup>F</sup>		
	1.2 i.e. 16V	07.03-12.10	59				0 265 231 332 <sup>B</sup>		
	1.2 LPG	08.07-12.10	44				0 265 231 332 <sup>B</sup>		
							0 265 234 007 <sup>T</sup>		
	1.3 MJTD 16V	07.03-12.10	52				0 265 231 332 <sup>B</sup>		
							0 265 234 007 <sup>T</sup>		
	1.4 i.e. 16V	07.03-12.10	70				0 265 231 366 <sup>B</sup>		
							0 265 234 007 <sup>T</sup>		
	1.8 i 16V	07.99-06.03	96				0 265 220 553 <sup>B</sup>		
	1.8 i.e. 16V	07.03-12.10	96				0 265 234 007 <sup>T</sup>		
	1.9 D	07.99-05.02	44/59	Ricam.Nr →284749, →4546520, →5171879			0 265 216 623 <sup>B</sup>		
	1.9 JTD	06.02-06.03	44/59	Ricam.Nr 284750→, 4546421→, 5171880→			0 265 216 946 <sup>F</sup>		
	1.9 JTD	06.01-05.02	63	Ricam.Nr →284749, →4546520, →5171879			0 265 216 623 <sup>B</sup>		
	1.9 JTD	06.02-06.03	63	Ricam.Nr 284750→, 4546421→, 5171880→			0 265 216 946 <sup>F</sup>		
	1.9 JTD 8V	07.03-12.10	63				0 265 231 332 <sup>B</sup>		
							0 265 234 007 <sup>T</sup>		
			74				0 265 234 007 <sup>T</sup>		
	1.2 LPG	08.07-12.10	44				0 265 005 241		
	1.3 MJTD 16V	07.03-12.10	52				0 265 005 241		
	1.4 i.e. 16V	07.03-12.10	70				0 265 005 241		
	1.8 i.e. 16V	07.03-12.10	96				0 265 005 241		
	1.9 JTD 8V	07.03-12.10	63/74				0 265 005 241		
<b>Qubo [300..]</b>									
									
	1.3 Multijet	09.08→	55/70			LLE,TW	0 204 123 767	22,2	
							0 204 123 784	22,2	
		MFD 09.08→	55/70			RLE	0 204 123 686	22,2	
		OFD 09.08→	55/70			RLE	0 204 123 685	22,2	
	1.4	09.08→	51-57			LLE,TW	0 204 123 767	22,2	
	1.4 Natural Power						0 204 123 784	22,2	
		MFD 09.08→	51-57			RLE	0 204 123 686	22,2	
		OFD 09.08→	51-57			RLE	0 204 123 685	22,2	
	1.3 Multijet	09.08→	55/70			BSS,LLE	0 204 749 601		
						BSS,RLE	0 204 777 286		
						BSS,LLE	0 204 125 900		
						BSS,RLE	0 204 125 852		
	1.4	09.08→	51-57			BSS,LLE	0 204 749 601		
	1.4 Natural Power					BSS,RLE	0 204 777 286		
						BSS,LLE	0 204 125 900		
						BSS,RLE	0 204 125 852		

		<b>S</b>							
	<b>1.3 Multijet</b>	09.08→	55/70				0 986 <b>486 556</b>	20,6	
	<b>1.3 Multijet</b>	09.08→	55/70				0 265 <b>005 823</b>		
	<b>1.4, Natural Power</b>	09.08→	51-57				0 265 <b>005 823</b>		
<b>Scudo [222..]</b>									
									
	<b>1.6 i</b>	10.95-05.99	58	Ricam.Nr →8211	LMA	F 026 <b>003 518</b>	22,2		
					RMA	0 204 <b>123 182</b>	23,8		
					RMA	F 026 <b>003 166</b>	23,8		
		06.99-05.00	58	Ricam.Nr 8212→	RMA	F 026 <b>003 516</b>	23,81		
					RMA	F 026 <b>003 517</b>	23,81		
	<b>1.9 D</b>	10.95-05.99	51	Ricam.Nr →8211	LMA	F 026 <b>003 518</b>	22,2		
					RMA	0 204 <b>123 182</b>	23,8		
					RMA	F 026 <b>003 166</b>	23,8		
		06.99-08.01	51	Ricam.Nr 8212→	RMA	F 026 <b>003 516</b>	23,81		
					RMA	F 026 <b>003 517</b>	23,81		
		09.01-05.04	52	Ricam.Nr 8212→	RMA	F 026 <b>003 516</b>	23,81		
					RMA	F 026 <b>003 517</b>	23,81		
		ABO 06.04-01.07	51		L09	F 026 <b>003 517</b>	23,81		
		ABS 06.04-01.07	51		L09	F 026 <b>003 516</b>	23,81		
	<b>1.9 TD</b>	10.95-05.99	68	Ricam.Nr →8211	L01,LMA	F 026 <b>003 518</b>	22,2		
		03.97-05.99	66	Ricam.Nr →8211	LMA	F 026 <b>003 518</b>	22,2		
					RMA	0 204 <b>123 182</b>	23,8		
					RMA	F 026 <b>003 166</b>	23,8		
		06.99-05.00	66	Ricam.Nr 8212→	RMA	F 026 <b>003 516</b>	23,81		
					RMA	F 026 <b>003 517</b>	23,81		
		ABO 10.95-05.99	68	Ricam.Nr →8211		F 026 <b>003 166</b>	23,8		
		06.99-05.00	68	Ricam.Nr 8212→	L09	F 026 <b>003 517</b>	23,81		
		ABS 10.95-05.99	68	Ricam.Nr →8211		0 204 <b>123 182</b>	23,8		
		06.99-05.00	68	Ricam.Nr 8212→	L09	F 026 <b>003 516</b>	23,81		
	<b>2.0 16V</b>	ABO 10.99-05.04	70/81/100	Ricam.Nr 8212→		F 026 <b>003 517</b>	23,81		
	<b>2.0 16V JTD</b>	06.04-01.07	70/81/100			F 026 <b>003 517</b>	23,81		
	<b>2.0 8V JTD</b>	ABS 10.99-05.04	70/81/100	Ricam.Nr 8212→		F 026 <b>003 516</b>	23,81		
		06.04-01.07	70/81/100			F 026 <b>003 516</b>	23,81		
	<b>1.9 D</b>	06.98-01.07	51/52		L09,LLE	0 204 <b>125 715</b>			
	<b>1.9 TD</b>	10.95-05.00	68		FCC,L09,LLE	0 204 <b>125 715</b>			
	<b>2.0 16V</b>	05.00-01.07	100		LLE	0 204 <b>125 715</b>			
	<b>2.0 16V JTD</b>	09.00-01.07	81		LLE	0 204 <b>125 715</b>			
	<b>2.0 8V JTD</b>	10.99-05.04	81		LLE	0 204 <b>125 715</b>			
		10.99-01.07	70		FCC,LLE	0 204 <b>125 715</b>			
		06.04-01.07	81		FCC,LLE	0 204 <b>125 715</b>			
	<b>1.6 i</b>	10.95-05.00	58			0 204 <b>131 085<sup>A</sup></b>			
	<b>1.9 D, TD</b>	10.95-01.07	51/52/66/68			0 204 <b>131 085<sup>A</sup></b>			
	<b>2.0 16V, 16V JTD, 8V JTD</b>	10.99-01.07	70/81/100			0 204 <b>131 085<sup>A</sup></b>			
	<b>1.6 i</b>	06.97-12.99	58	Ricam.Nr 7480→8420		0 265 <b>216 496<sup>B</sup></b>			
	<b>1.9 D, TD</b>	06.97-12.99	51/66/68	Ricam.Nr 7480→8420		0 265 <b>216 496<sup>B</sup></b>			
	<b>2.0 8V JTD</b>	10.99-12.99	70/81	Ricam.Nr 7480→8420		0 265 <b>216 496<sup>B</sup></b>			
<b>Scudo [272..]</b>									
									
	<b>1.6 D Multijet</b>	12.07-06.08	66	Ricam.Nr →11557		0 265 <b>005 724</b>			
		07.08-11.08	66	Ricam.Nr 11558→11683		0 265 <b>005 765</b>			
		12.08→	66	Ricam.Nr 11684→		0 265 <b>005 765</b>			

		S							
	◀ FIAT Scudo [272..]								
	2.0	12.07-06.08	88/100/	Ricam.Nr →11557			0 265 005 724		
	2.0 D Multijet	07.08-11.08	88/100/	Ricam.Nr 11558→11683			0 265 005 765		
		12.08→	88/100/	Ricam.Nr 11684→			0 265 005 765		
			103/120						
			103/120						
			103/120						
<b>Seicento [187..]</b>									
	Elettra	10.98-12.03					F 026 003 430	19,05	
	900	03.98-12.03	29				F 026 003 430	19,05	
	1100	03.98-12.10	40				F 026 003 430	19,05	
	Elettra	10.98-12.03					0 204 125 450		
	900	03.98-12.03	29				0 204 125 450		
	1100	03.98-12.10	40				0 204 125 450		
	Elettra	ABO 10.98-12.03			ZE		0 204 131 720		
	900	ABO 03.98-12.03	29		ZE		0 204 131 720		
		ABS 03.98-12.03	29		LAB		0 204 131 233 <sup>A</sup>		
					RAB		0 204 131 234 <sup>A</sup>		
	1100	ABO 03.98-12.10	40		ZE		0 204 131 720		
		ABS 03.98-12.10	40		LAB		0 204 131 233 <sup>A</sup>		
					RAB		0 204 131 234 <sup>A</sup>		
	900	03.98-12.03	29	Ricam.Nr →0698291			0 265 216 570 <sup>B</sup>		
				Ricam.Nr 0698292→			0 265 216 711 <sup>B</sup>		
	1100	03.98-12.10	40	Ricam.Nr →0698291			0 265 216 570 <sup>B</sup>		
				Ricam.Nr 0698292→			0 265 216 711 <sup>B</sup>		
	900	03.98-12.03	29				1 273 004 426 <sup>H</sup>		
	1100	03.98-12.10	40				1 273 004 426 <sup>H</sup>		
<b>Siena</b>									
	1.3 MPI 16V	01.04-12.07	59		BAS, WBH		0 204 032 301	22,22	
					TMA		0 986 481 020	22,2	
					WBH		0 204 032 601		
	1.3 MPI 16V	01.04-12.07	59		BAS		0 204 032 348		
					225, BAS		0 204 032 622		
	1.3 MPI 16V	01.04-12.07	59				0 265 216 572 <sup>B</sup>		
<b>Siena [Fase I]</b>									
	1.0 MPI 16V	03.00-02.03	52		TMA		0 986 481 020	22,2	
	1.3 MPI 8V	ABO 09.02-02.04	49				0 986 481 020	22,2	
	1.3 MPI 16V	03.00-02.03	59		BAS, WBH		0 204 032 301	22,22	
					TMA		0 986 481 020	22,2	
					WBH		0 204 032 601		
	1.3 MPI 16V	03.00-02.03	59		BAS		0 204 032 348		
	1.0 MPI 16V	03.00-02.03	52				0 265 216 828 <sup>B</sup>		
	1.3 MPI 8V	09.02-02.04	49				0 265 216 828 <sup>B</sup>		

									
<b>1.3 MPI 16V</b>			03.00-09.00	59				0 265 <b>216 550<sup>B</sup></b>	
			10.00-02.03	59				0 265 <b>216 828<sup>B</sup></b>	
<b>Siena [172..]</b>									
									
	<b>1.2 i.e. 8V</b>	ABO	01.05→	54				0 204 <b>123 524</b> 22,22	
		ABS	01.02-03.04	44				0 204 <b>123 524</b> 22,22	
	<b>1.6 i.e. 16V</b>	ABS	01.02-03.04	76				0 204 <b>123 524</b> 22,22	
	<b>1.2 i.e. 8V</b>	ABO	01.05→	54				0 204 <b>125 728</b>	
		ABS	01.02-03.04	44				0 204 <b>125 728</b>	
	<b>1.6 i.e. 16V</b>	ABS	01.02-03.04	76				0 204 <b>125 728</b>	
	<b>1.2 i.e. 8V</b>		01.02-03.04	44				F 009 <b>D00 769</b>	
			01.05→	54				F 009 <b>D00 769</b>	
	<b>1.6 i.e. 16V</b>		01.02-03.04	76				F 009 <b>D00 769</b>	
	<b>1.2 i.e. 8V</b>		01.02-03.04	44				0 265 <b>216 572<sup>B</sup></b>	
			01.02-03.04	76				0 265 <b>216 572<sup>B</sup></b>	
<b>Siena [178..]</b>									
									
	<b>1.2 i.e. 8V</b>		01.00-12.01	54				0 204 <b>123 524</b> 22,22	
			08.00-06.01	44		TMA		0 986 <b>481 020</b> 22,2	
			07.01-12.01	44			BAS,WBH		0 204 <b>032 301</b> 22,22
		ABO	04.98-07.00	44	Fg.-Nr. 582136→				0 986 <b>481 020</b> 22,2
			05.99-12.01	44					0 204 <b>123 524</b> 22,22
			03.01-10.01	44					0 986 <b>481 020</b> 22,2
		<b>1.4 i.e.</b>		08.00-06.01	51		TMA		0 986 <b>481 020</b> 22,2
			ABO	04.97-02.99	51	Fg.-Nr. 0582136→			0 986 <b>481 020</b> 22,2
		<b>1.6 i.e. 16V</b>		08.00-12.01	76		TMA		0 986 <b>481 020</b> 22,2
			ABO	04.97-10.99	76	Fg.-Nr. 0582136→			0 986 <b>481 020</b> 22,2
		05.98-10.99	76				0 986 <b>481 020</b> 22,2		
		01.01-12.01	76				0 204 <b>123 524</b> 22,22		
<b>1.7 TD</b>		05.99-12.01	46/47				0 204 <b>123 524</b> 22,22		
	<b>1.2 i.e. 8V</b>		01.00-12.01	54				0 204 <b>125 728</b>	
			07.01-12.01	44		BAS		0 204 <b>032 348</b>	
		ABO	05.99-12.01	44				0 204 <b>125 728</b>	
		<b>1.6 i.e. 16V</b>	ABO	01.01-12.01	76			0 204 <b>125 728</b>	
<b>1.7 TD</b>		05.99-12.01	46/47				0 204 <b>125 728</b>		
	<b>1.2 i.e. 8V</b>		05.99-12.01	44				F 009 <b>D00 769</b>	
			01.00-12.01	54		RLE		F 009 <b>D00 769</b>	
	<b>1.6 i.e. 16V</b>		01.01-12.01	76				F 009 <b>D00 769</b>	
	<b>1.7 TD</b>		05.99-12.01	46/47				F 009 <b>D00 769</b>	
	<b>1.2 i.e. 8V</b>		05.99-05.00	44				F 026 <b>005 581</b> 25,4	
			01.00-12.01	54		RLE		F 026 <b>005 581</b> 25,4	
	<b>1.6 i.e. 16V</b>		01.01-12.01	76				F 026 <b>005 581</b> 25,4	
	<b>1.7 TD</b>		05.99-05.00	46				F 026 <b>005 581</b> 25,4	
	<b>1.2 i.e. 8V</b>		03.99-12.01	44/54				0 265 <b>216 550<sup>B</sup></b>	
	<b>1.4 i.e.</b>		04.97-06.01	51				0 265 <b>216 550<sup>B</sup></b>	
	<b>1.6 i.e. 16V</b>		04.97-12.01	76				0 265 <b>216 550<sup>B</sup></b>	
	<b>1.7 TD</b>		05.99-12.01	46/47				0 265 <b>216 550<sup>B</sup></b>	

		S							
◀ FIAT									
<b>Stilo</b>									
	1.8 MPI 8V	06.02-12.07	76/97				0 204	<b>0C2 335</b>	
	1.8 MPI 16V								
	1.8 MPI 8V	06.02-09.05	76				0 265	<b>224 094<sup>B</sup></b>	
							0 265	<b>225 233<sup>T</sup></b>	
	1.8 MPI 16V	01.04-12.07	97				0 265	<b>224 094<sup>B</sup></b>	
	1.9 JTD	06.02-12.07	85				0 265	<b>224 094<sup>B</sup></b>	
	2.4 MPI 20V	06.02-12.08	123				0 265	<b>225 233<sup>T</sup></b>	
	2.4 MPI 20V	06.02-12.08	123				0 265	<b>005 241</b>	
<b>Stilo Multi Wagon [192..]</b>									
	1.4 16V	01.04-12.07	66/70				0 204	<b>123 625</b>	22,2
	1.6 16V	MFD 10.02-12.07	76/77				0 204	<b>123 587</b>	22,2
		OFD 10.02-12.07	76	Ricam.Nr →367397			0 204	<b>123 586</b>	22,2
				Ricam.Nr 0367398→			0 204	<b>123 625</b>	22,2
		07.05-12.07	77				0 204	<b>123 625</b>	22,2
	1.6 16V Natural Power	04.06-12.07	76				0 204	<b>123 625</b>	22,2
	1.8 16V	10.02-12.07	98	Ricam.Nr 500748→			F 026	<b>003 641</b>	23,81
		MFD 10.02-12.07	98	Ricam.Nr →500747			F 026	<b>003 588</b>	23,81
		OFD 10.02-12.07	98	Ricam.Nr →367397			0 204	<b>123 625</b>	22,2
				Ricam.Nr 0367398→500747			F 026	<b>003 641</b>	23,81
	1.9 JTD 8V	09.04-12.07	74				0 204	<b>123 625</b>	22,2
		MFD 10.02-12.07	59/66/85/88				0 204	<b>123 587</b>	22,2
		OFD 10.02-12.07	59	Ricam.Nr →367397	AAD		0 204	<b>123 625</b>	22,2
					ADP		0 204	<b>123 586</b>	22,2
				Ricam.Nr 0367398→			0 204	<b>123 625</b>	22,2
			85	Ricam.Nr →367397	AAD		0 204	<b>123 625</b>	22,2
					ADP		0 204	<b>123 586</b>	22,2
				Ricam.Nr 0367398→			0 204	<b>123 625</b>	22,2
		07.05-12.07	85				0 204	<b>123 625</b>	22,2
			88				0 204	<b>123 625</b>	22,2
		10.05-12.07	66				0 204	<b>123 625</b>	22,2
	1.9 JTD 16V	01.04-12.07	93/100/103	Ricam.Nr 500748→			F 026	<b>003 641</b>	23,81
		12.06-12.07	110				F 026	<b>003 641</b>	23,81
		MFD 01.04-12.07	93/100/103	Ricam.Nr →500747			F 026	<b>003 588</b>	23,81
		07.05-11.06	110				F 026	<b>003 588</b>	23,81
		OFD 01.04-12.07	93/100/103	Ricam.Nr →500747			F 026	<b>003 641</b>	23,81
		07.05-11.06	110				F 026	<b>003 641</b>	23,81
	2.4 20V	01.04-12.07	125				F 026	<b>003 588</b>	23,81
	1.4 16V	01.04-12.07	66/70				0 204	<b>125 833</b>	
	1.6 16V	10.02-12.07	76	Ricam.Nr 0367398→			0 204	<b>125 833</b>	
		07.05-12.07	77				0 204	<b>125 833</b>	
		MFD 10.02-12.07	76	Ricam.Nr →367397			0 204	<b>125 784</b>	
		OFD 10.02-12.07	76	Ricam.Nr →367397			0 204	<b>125 783</b>	
	1.6 16V Natural Power	04.06-12.07	76				0 204	<b>125 833</b>	
	1.8 16V	10.02-12.07	98	Ricam.Nr 0367398→			0 204	<b>125 834</b>	
		MFD 10.02-12.07	98	Ricam.Nr →367397			0 204	<b>125 785</b>	
		OFD 10.02-12.07	98	Ricam.Nr →367397			0 204	<b>125 784</b>	













		S																					
1.9 JTD 8V																							
										10.02-12.07	59	Ricam.Nr 0367398→	0 204 125 833										
											85	Ricam.Nr 0367398→	0 204 125 833										
										09.04-12.07	66/74		0 204 125 833										
										07.05-12.07	85		0 204 125 833										
										MFD 10.02-12.07	59	Ricam.Nr →367397	0 204 125 784										
											85	Ricam.Nr →367397	0 204 125 784										
										OFD 10.02-12.07	59	Ricam.Nr →367397	AAD 0 204 125 784										
			ADP 0 204 125 783																				
		85	Ricam.Nr →367397	AAD 0 204 125 784																			
			ADP 0 204 125 783																				
1.9 JTD 16V		01.04-12.07	93/100/103/110					0 204 125 834															
2.4 20V		01.04-12.07	125					0 204 125 834															
																							
										1.4 16V	01.04-12.07	66/70	LLE	0 986 486 107	15,8								
										1.8 16V	10.02-12.07	98	LLE	0 986 486 107	15,8								
										1.9 JTD 8V	10.02-12.07	59/74/85	LLE	0 986 486 107	15,8								
										1.9 JTD 16V	01.04-12.07	93/100/103/110	LLE	0 986 486 140	15,87								
2.4 20V	01.04-12.07	125	LLE	0 986 486 140	15,87																		
																							
										1.4 16V	01.04-12.07	66/70		0 986 486 563	20,6								
										1.6 16V	10.02-12.07	76/77	RLE	0 986 486 563	20,6								
1.9 JTD 8V	10.02-12.07	59/74		0 986 486 556	20,6																		
																							
										1.4 16V	01.04-12.07	66/70		0 265 231 807 <sup>B</sup>									
										1.6 16V	07.05-11.06	77	Ricam.Nr 578471→	0 265 234 353 <sup>T</sup>									
											07.05-12.07	77		0 265 231 807 <sup>B</sup>									
													Ricam.Nr →578470	0 265 234 021 <sup>T</sup>									
										1.6 16V	10.02-11.06	76	Ricam.Nr 578471→	0 265 234 353 <sup>T</sup>									
										1.6 16V Natural Power	10.02-12.07	76		0 265 231 807 <sup>B</sup>									
														Ricam.Nr →00294783	0 265 225 092 <sup>T</sup>								
														Ricam.Nr 00294784→0367397	0 265 225 233 <sup>T</sup>								
														Ricam.Nr 0367398→578470	0 265 234 021 <sup>T</sup>								
										1.8 16V	10.02-12.07	98	Ricam.Nr 578471→	0 265 234 353 <sup>T</sup>									
														0 265 231 807 <sup>B</sup>									
														Ricam.Nr →00294783	0 265 225 092 <sup>T</sup>								
														Ricam.Nr 00294784→0367397	0 265 225 233 <sup>T</sup>								
													Ricam.Nr 0367398→578470	0 265 234 021 <sup>T</sup>									
										1.9 JTD 8V													
																				10.02-11.06	59	Ricam.Nr 578471→	0 265 234 353 <sup>T</sup>
																					85	Ricam.Nr 578471→	0 265 234 353 <sup>T</sup>
																				10.02-12.07	59	Ricam.Nr →00294783	0 265 225 092 <sup>T</sup>
Ricam.Nr →0269986	0 265 224 049 <sup>B</sup>																						
Ricam.Nr 00294784→0367397	0 265 225 233 <sup>T</sup>																						
Ricam.Nr 0269987→0367397	0 265 222 035 <sup>B</sup>																						
Ricam.Nr 0367398→	0 265 231 807 <sup>B</sup>																						
Ricam.Nr 0367398→578470	0 265 234 021 <sup>T</sup>																						
Ricam.Nr 597809→	0 265 231 807 <sup>B</sup>																						
Ricam.Nr →00294783	0 265 225 092 <sup>T</sup>																						
Ricam.Nr →0269986	0 265 224 049 <sup>B</sup>																						
Ricam.Nr 00294784→0367397	0 265 225 233 <sup>T</sup>																						
Ricam.Nr 0269987→0367397	0 265 222 035 <sup>B</sup>																						
Ricam.Nr 0367398→	0 265 231 807 <sup>B</sup>																						
Ricam.Nr 0367398→578470	0 265 234 021 <sup>T</sup>																						
09.04-11.06	66/74	Ricam.Nr 578471→	0 265 234 353 <sup>T</sup>																				
09.04-12.07	66/74		0 265 231 807 <sup>B</sup>																				
			Ricam.Nr →578470	0 265 234 021 <sup>T</sup>																			
07.05-12.07	85		0 265 231 807 <sup>B</sup>																				
		Ricam.Nr →578470	0 265 234 021 <sup>T</sup>																				
1.9 JTD 8V	01.04-11.06	88/93/100/	Ricam.Nr 578471→	0 265 234 353 <sup>T</sup>																			
1.9 JTD 16V	01.04-12.07	103/110		0 265 231 807 <sup>B</sup>																			
		88/93/100/		0 265 231 807 <sup>B</sup>																			
		103/110	Ricam.Nr →578470	0 265 234 021 <sup>T</sup>																			



<b>FIAT Stilo Multi Wagon [192..]</b>								
2.4 20V	01.04-11.06	125		Ricam.Nr 578471→		0 265 234 353 <sup>T</sup>		
	01.04-12.07	125				0 265 231 807 <sup>B</sup>		
				Ricam.Nr →578470		0 265 234 021 <sup>T</sup>		
	1.6 16V, 16V Natural Power	10.02-12.07	76/77			0 265 005 241		
	1.8 16V	10.02-12.07	98			0 265 005 241		
	1.9 JTD 8V	10.02-12.07	59/66/74/85/88/93/100/103/110			0 265 005 241		
	1.9 JTD 16V							
	2.4 20V	01.04-12.07	125			0 265 005 241		
	1.6 16V, 16V Natural Power	10.02-12.07	76/77			0 265 005 303		
	1.8 16V	10.02-12.07	98			0 265 005 303		
	1.9 JTD 8V, JTD 16V	10.02-12.07	59/66/74/85/88/93/100/103/110			0 265 005 303		
	2.4 20V	01.04-12.07	125			0 265 005 303		
	<b>Stilo [192..]</b>							
	1.2 16V	10.01-12.03	59	Ricam.Nr 0367398→		0 204 123 625	22,2	
		MFD 10.01-12.03	59	Ricam.Nr →367397		0 204 123 587	22,2	
		OFD 10.01-12.03	59	Ricam.Nr →367397	AAD	0 204 123 625	22,2	
					AAP	0 204 123 586	22,2	
	1.4 16V	01.04-12.07	66/70			0 204 123 625	22,2	
	1.6 16V	MFD 10.01-12.03	76	Ricam.Nr →367397		0 204 123 587	22,2	
		01.04-12.07	76			0 204 123 587	22,2	
		07.05-12.07	77			0 204 123 587	22,2	
		OFD 10.01-12.03	76	Ricam.Nr →367397	AAD	0 204 123 625	22,2	
						AAP	0 204 123 586	22,2
				Ricam.Nr 0367398→		0 204 123 625	22,2	
01.04-12.07		76			0 204 123 625	22,2		
07.05-12.07	77			0 204 123 625	22,2			
1.8 16V	01.04-12.07	98	Ricam.Nr 500748→		F 026 003 641	23,81		
	MFD 10.01-12.03	98			F 026 003 588	23,81		
	01.04-12.07	98	Ricam.Nr →500747		F 026 003 588	23,81		
	OFD 10.01-12.03	98	Ricam.Nr →367397		0 204 123 625	22,2		
				Ricam.Nr 0367398→		F 026 003 641	23,81	
	01.04-12.07	98	Ricam.Nr →500747		F 026 003 641	23,81		
	1.9 JTD 8V	01.04-12.07	74			0 204 123 625	22,2	
	MFD 10.01-12.03	59	Ricam.Nr →367397		0 204 123 587	22,2		
		85	Ricam.Nr →367397		0 204 123 587	22,2		
	01.04-12.07	59			0 204 123 587	22,2		
	85			0 204 123 587	22,2			
	07.05-12.07	88			0 204 123 587	22,2		
	10.05-12.07	66			0 204 123 587	22,2		
OFD 10.01-12.03	59	Ricam.Nr →367397	AAD	0 204 123 625	22,2			
				AAP	0 204 123 586	22,2		
			Ricam.Nr 0367398→		0 204 123 625	22,2		
	85	Ricam.Nr →367397	AAD	0 204 123 625	22,2			
				AAP	0 204 123 586	22,2		
			Ricam.Nr 0367398→		0 204 123 625	22,2		
01.04-12.07	59			0 204 123 625	22,2			
	85			0 204 123 625	22,2			
	07.05-12.07	88			0 204 123 625	22,2		
	10.05-12.07	66			0 204 123 625	22,2		
1.9 JTD 16V	01.04-12.07	93/100/103	Ricam.Nr 500748→		F 026 003 641	23,81		
	12.06-12.07	110			F 026 003 641	23,81		
	MFD 01.04-12.07	93/100/103	Ricam.Nr →500747		F 026 003 588	23,81		
		103						
	07.05-11.06	110			F 026 003 588	23,81		





























		S							
<b>1.9 JTD 16V</b>	OFD	01.04-12.07	93/100/103	Ricam.Nr →500747			F 026 <b>003 641</b>	23,81	
		07.05-11.06	110				F 026 <b>003 641</b>	23,81	
<b>2.4 20V</b>		10.01-12.03	125				F 026 <b>003 588</b>	23,81	
		01.04-11.06	125			GS	F 026 <b>003 588</b>	23,81	
		01.04-12.07	125			AG	F 026 <b>003 588</b>	23,81	
		12.06-12.07	125			GS	F 026 <b>003 641</b>	23,81	
 <b>1.2 16V</b>		10.01-12.03	59	Ricam.Nr 0367398→			0 204 <b>125 833</b>		
	MFD	10.01-12.03	59	Ricam.Nr →367397			0 204 <b>125 784</b>		
	OFD	10.01-12.03	59	Ricam.Nr →367397		AAD	0 204 <b>125 784</b>		
						AAP	0 204 <b>125 783</b>		
<b>1.4 16V</b>		01.04-12.07	66/70				0 204 <b>125 833</b>		
<b>1.6 16V</b>		10.01-12.03	76	Ricam.Nr 0367398→			0 204 <b>125 833</b>		
		01.04-12.07	76				0 204 <b>125 833</b>		
		07.05-12.07	77				0 204 <b>125 833</b>		
	MFD	10.01-12.03	76	Ricam.Nr →367397			0 204 <b>125 784</b>		
	OFD	10.01-12.03	76	Ricam.Nr →367397		AAD	0 204 <b>125 784</b>		
						AAP	0 204 <b>125 783</b>		
<b>1.8 16V</b>		10.01-12.03	98	Ricam.Nr 0367398→			0 204 <b>125 834</b>		
		01.04-12.07	98				0 204 <b>125 834</b>		
	MFD	10.01-12.03	98	Ricam.Nr →367397			0 204 <b>125 785</b>		
	OFD	10.01-12.03	98	Ricam.Nr →367397			0 204 <b>125 784</b>		
<b>1.9 JTD 8V</b>		10.01-12.03	59	Ricam.Nr 0367398→			0 204 <b>125 833</b>		
			85	Ricam.Nr 0367398→			0 204 <b>125 833</b>		
		01.04-12.07	59				0 204 <b>125 833</b>		
			66/74				0 204 <b>125 833</b>		
			85				0 204 <b>125 833</b>		
		07.05-12.07	88				0 204 <b>125 833</b>		
	MFD	10.01-12.03	59	Ricam.Nr →367397			0 204 <b>125 784</b>		
			85	Ricam.Nr →367397			0 204 <b>125 784</b>		
	OFD	10.01-12.03	59	Ricam.Nr →367397		AAD	0 204 <b>125 784</b>		
						AAP	0 204 <b>125 783</b>		
			85	Ricam.Nr →367397		AAD	0 204 <b>125 784</b>		
						AAP	0 204 <b>125 783</b>		
<b>1.9 JTD 16V</b>		01.04-12.07	93/100/103/110				0 204 <b>125 834</b>		
<b>2.4 20V</b>		10.01-12.03	125	Ricam.Nr →367397			0 204 <b>125 785</b>		
				Ricam.Nr 0367398→			0 204 <b>125 834</b>		
		01.04-12.07	125				0 204 <b>125 834</b>		
 <b>1.2 16V</b>		10.01-12.03	59			LLE	0 986 <b>486 107</b>	15,8	
<b>1.4 16V</b>		01.04-12.07	66/70			LLE	0 986 <b>486 107</b>	15,8	
<b>1.8 16V</b>		10.01-12.07	98			LLE	0 986 <b>486 107</b>	15,8	
<b>1.9 JTD 8V</b>		10.01-12.07	59/74/85			LLE	0 986 <b>486 107</b>	15,8	
<b>1.9 JTD 16V</b>		01.04-12.07	93/100/103/110			LLE	0 986 <b>486 140</b>	15,87	
<b>2.4 20V</b>		10.01-12.07	125			LLE	0 986 <b>486 140</b>	15,87	
 <b>1.2 16V</b>		10.01-12.03	59				0 986 <b>486 563</b>	20,6	
<b>1.4 16V</b>		01.04-12.07	66/70				0 986 <b>486 563</b>	20,6	
<b>1.6 16V</b>		10.01-12.07	76/77			RLE	0 986 <b>486 563</b>	20,6	
<b>1.9 JTD 8V</b>		10.01-12.07	59/74				0 986 <b>486 556</b>	20,6	
 <b>1.2 16V</b>		10.01-12.03	59	Ricam.Nr →0269986			0 265 <b>224 049<sup>B</sup></b>		
				Ricam.Nr 0269987→0367397			0 265 <b>222 035<sup>B</sup></b>		
				Ricam.Nr 367398→			0 265 <b>231 807<sup>B</sup></b>		
<b>1.4 16V</b>		01.04-12.07	66/70				0 265 <b>231 807<sup>B</sup></b>		
<b>1.6 16V</b>		10.01-12.03	76	Ricam.Nr →00294783			0 265 <b>225 092<sup>T</sup></b>		
				Ricam.Nr →0269986			0 265 <b>224 049<sup>B</sup></b>		
				Ricam.Nr 00294784→0367397			0 265 <b>225 233<sup>T</sup></b>		
				Ricam.Nr 0269987→0367397			0 265 <b>222 035<sup>B</sup></b>		
				Ricam.Nr 367398→			0 265 <b>231 807<sup>B</sup></b>		
							0 265 <b>234 021<sup>T</sup></b>		

















		S							
	◀ FIAT Stilo [192..]								
1.6 16V	01.04-11.06	76	Ricam.Nr →578471→	0 265 234 353 <sup>T</sup>					
	01.04-12.07	76	Ricam.Nr →578470	0 265 231 807 <sup>B</sup>					
1.8 16V	07.05-11.06	77	Ricam.Nr →578471→	0 265 234 353 <sup>T</sup>					
	07.05-12.07	77	Ricam.Nr →578470	0 265 231 807 <sup>B</sup>					
1.9 JTD 8V	10.01-12.03	59	Fg.Nr. →0270551	0 265 224 049 <sup>B</sup>					
		85	Fg.Nr. 0270552→Ricam.Nr 367397	0 265 222 035 <sup>B</sup>					
1.9 JTD 8V	01.04-11.06	59	Ricam.Nr →578471→	0 265 234 353 <sup>T</sup>					
	01.04-12.07	59	Ricam.Nr →578470	0 265 231 807 <sup>B</sup>					
1.9 JTD 8V	01.04-11.06	66/74	Ricam.Nr →578471→	0 265 234 353 <sup>T</sup>					
	01.04-12.07	66/74	Ricam.Nr →578470	0 265 231 807 <sup>B</sup>					
1.9 JTD 8V	01.04-11.06	88/93/100/103/110	Ricam.Nr →578471→	0 265 234 353 <sup>T</sup>					
	01.04-12.07	88/93/100/103/110	Ricam.Nr →578470	0 265 231 807 <sup>B</sup>					
2.4 20V	10.01-12.03	125	Fg.Nr. →0270551	0 265 224 049 <sup>B</sup>					
			Fg.Nr. 0270552→Ricam.Nr 367397	0 265 222 035 <sup>B</sup>					
2.4 20V	01.04-11.06	125	Ricam.Nr →578471→	0 265 234 353 <sup>T</sup>					
	01.04-12.07	125	Ricam.Nr →578470	0 265 231 807 <sup>B</sup>					
1.6 16V	10.01-12.07	76/77		0 265 005 241					
	10.01-12.07	98		0 265 005 241					
1.9 JTD 8V, JTD 16V	10.01-12.07	66/74/85/88/93/100/103/110		0 265 005 241					
2.4 20V	10.01-12.07	125		0 265 005 241					
1.6 16V	10.01-12.07	76/77		0 265 005 303					
	10.01-12.07	98		0 265 005 303					
1.9 JTD 8V, JTD 16V	10.01-12.07	59/66/74/85/88/93/100/103/110		0 265 005 303					
2.4 20V	10.01-12.07	125		0 265 005 303					
<b>Strada</b>									
	1.7 D Turbo	07.99-12.04	52	BAS,WBH	0 204 032 301			22,22	
				WBH	0 204 032 601				













		S							
	1.7 D Turbo	07.99-12.04	52			BAS 225,BAS	0 204 032 348 0 204 032 622		
	1.7 D Turbo	07.99-12.04	52				0 265 216 828 <sup>B</sup>		
<b>Strada Adventure [Fase II]</b>									
									
	1.8 MPI 8V	01.05-12.08	78			BAS,WBH TMA WBH	0 204 032 301 0 986 481 020 0 204 032 601	22,22 22,2	
	1.8 MPI 8V	01.05-12.08	78			BAS 225,BAS	0 204 032 348 0 204 032 622		
	1.8 MPI 8V	01.05-12.08	78				0 265 216 828 <sup>B</sup>		
<b>Strada [Fase I]</b>									
									
	1.5 MPI 8V	10.98-02.03	56			BAS,WBH TMA WBH	0 204 032 301 0 986 481 020 0 204 032 601	22,22 22,2	
	1.5 MPI 8V	10.98-02.03	56			BAS 225,BAS	0 204 032 348 0 204 032 622		
	1.5 MPI 8V	10.98-02.03	56				0 265 216 572 <sup>B</sup>		
<b>Strada [Fase II]</b>									
									
	1.7 D Turbo	01.05-12.08	52			BAS,WBH TMA WBH	0 204 032 301 0 986 481 020 0 204 032 601	22,22 22,2	
	1.8 MPI 8V	01.05-12.08	78			BAS,WBH TMA WBH	0 204 032 301 0 986 481 020 0 204 032 601	22,22 22,2	
	1.7 D Turbo	01.05-12.08	52			BAS 225,BAS	0 204 032 348 0 204 032 622		
	1.8 MPI 8V	01.05-12.08	78			BAS 225,BAS	0 204 032 348 0 204 032 622		
	1.7 D Turbo	01.05-12.08	52				0 265 216 828 <sup>B</sup>		
	1.8 MPI 8V	01.05-12.08	78				0 265 216 828 <sup>B</sup>		
<b>Strada [278]</b>									
									
	1.2 MPI 8V	03.99-03.05	44			ATJ,BAS TMA WBH	F 026 003 671 0 986 481 020 0 204 032 601	22,2 22,2	
		05.01-03.03	54			WBH	0 204 032 601		
		05.01-06.05	54			TMA	0 986 481 020	22,2	
		07.05→	54				0 204 123 524	22,22	















		S							
◀ FIAT Strada [278]									
	1.3 JTD	07.05→	63			BAS, WBH	0 204 032 301	22,22	
						WBH	0 204 032 601		
					Ricam.Nr →6310866	TMA	0 986 481 020	22,2	
	1.7 TDS	03.99-03.03	51			TMA	0 986 481 020	22,2	
						WBH	0 204 032 601		
	1.9 D	11.00-03.03	46			WBH	0 204 032 601		
		11.00-06.05	46			TMA	0 986 481 020	22,2	
	1.9 JTD	04.03-06.05	59			TMA	0 986 481 020	22,2	
	1.2 MPI 8V	03.99-04.03	44	Fg.Nr. 2724992→		ATN, BAS	0 204 032 622		
		03.99-03.05	44			ATJ, BAS	0 204 125 807		
		05.01-03.03	54	Fg.Nr. 2724992→		BAS	0 204 032 622		
		07.05→	54				0 204 125 728		
	1.3 JTD	07.05→	63			BAS	0 204 032 348		
						225, BAS	0 204 032 622		
	1.7 TDS	03.99-03.03	51	Fg.Nr. 2724992→		BAS	0 204 032 622		
	1.9 D	11.00-03.03	46	Fg.Nr. 2724992→		BAS	0 204 032 622		
	1.2 MPI 8V	07.05→	54				F 009 D00 769		
	1.3 JTD	07.05→	63/70				0 986 486 556	20,6	
	1.3 Multijet								
	1.2 MPI 8V	07.05→	54				0 204 131 202 <sup>A</sup>		
		ABO 03.99-03.05	44				0 204 131 202 <sup>A</sup>		
		05.01-06.05	54				0 204 131 202 <sup>A</sup>		
	1.3 JTD	ABO 07.05→	63				0 204 131 202 <sup>A</sup>		
	1.7 TDS	ABO 03.99-03.03	51				0 204 131 202 <sup>A</sup>		
	1.9 D, JTD	ABO 11.00-06.05	46/59				0 204 131 202 <sup>A</sup>		
	1.2 MPI 8V	03.99-04.03	44				0 265 216 572 <sup>B</sup>		
		05.01-03.03	54				0 265 216 572 <sup>B</sup>		
		04.03-06.05	54				0 265 216 828 <sup>B</sup>		
	1.3 JTD	07.05→	63				0 265 216 828 <sup>B</sup>		
	1.7 TDS	03.99-03.03	51				0 265 216 572 <sup>B</sup>		
	1.9 D	11.00-03.03	46				0 265 216 572 <sup>B</sup>		
		04.03-06.05	46				0 265 216 828 <sup>B</sup>		
	1.9 JTD	04.03-06.05	59				0 265 216 828 <sup>B</sup>		
<b>Talento</b>									
	1.9 D	08.89-12.94	51	Fg.-Nr. →0273004, →0169505			F 026 003 150	22,2	
				Fg.-Nr. 0273005→, 0169506→			F 026 003 194	22,2	
	2.0	07.90-12.94	55	Fg.-Nr. →0273004, →0169505			F 026 003 150	22,2	
				Fg.-Nr. 0273005→, 0169506→			F 026 003 194	22,2	
	1.9 D	09.89-12.94	51	Fg.Nr. →0169505	LLE BSY		0 204 125 417		
				Fg.Nr. →0273004, →0169505			0 204 125 416 <sup>S</sup>		
				Fg.Nr. 0273005→, 0169506→			0 204 125 420 <sup>S</sup>		
							0 204 125 423		
	2.0	07.90-12.94	55	Fg.Nr. →0169505	LLE BSY		0 204 125 417		
				Fg.Nr. →0273004, →0169505			0 204 125 416 <sup>S</sup>		
				Fg.Nr. 0273005→, 0169506→			0 204 125 420 <sup>S</sup>		
							0 204 125 423		
	1.9 D	03.88-12.94	51				0 204 031 056 <sup>A</sup>		
	2.0	07.90-12.94	55				0 204 031 056 <sup>A</sup>		

		<b>S</b>							
<b>Tempra</b>									
									
	<b>2.0 SPI 8V</b>	05.94-12.98	76/81			TW,WBH	0 204 <b>032 601</b>		
		09.95-12.98	76/81			WBH	0 204 <b>032 301</b>	22,22	
	<b>2.0 SPI 8V, 8V</b>	11.92-12.98	71/76			TW,WBH	0 204 <b>032 601</b>		
	<b>2.0 8V</b>	11.92-04.94	71/76			WBH	0 204 <b>032 301</b>	22,22	
	<b>2.0 SPI 8V</b>	09.95-12.98	76/81				0 204 <b>032 348</b>		
	<b>2.0 8V</b>	11.92-04.94	71				0 204 <b>032 348</b>		
	<b>2.0 SPI 8V</b>	05.94-12.98	76/81				0 265 <b>208 034<sup>H</sup></b>		
<b>Tempra SW [159]</b>									
									
	<b>1.4</b>	04.93-12.96	51/56			LLE	F 026 <b>003 528</b>	22,2	
	<b>1.4 i.e.</b>					RLE	0 204 <b>122 268</b>	22,22	
		ABO 12.90-03.93	51/56			LLE	F 026 <b>003 243</b>	20,6	
		ABS 12.90-03.93	51/56			LLE	0 204 <b>122 261</b>	19	
	<b>1.6</b>	ABO 12.90-03.93	55/62			LLE	F 026 <b>003 243</b>	20,6	
	<b>1.6 i.e.</b>	ABS 12.90-03.93	55/62			LLE	0 204 <b>122 261</b>	19	
	<b>1.6, i.e., i.e. Selecta</b>	04.93-12.96	55/62/66			LLE	F 026 <b>003 528</b>	22,2	
						RLE	0 204 <b>122 268</b>	22,22	
	<b>1.8 i.e.</b>	04.93-12.96	66/71/77				F 026 <b>003 528</b>	22,2	
		ABO 06.90-03.93	77			LLE	F 026 <b>003 243</b>	20,6	
		ABS 06.90-03.93	77			LLE	0 204 <b>122 261</b>	19	
	<b>1.9 D</b>	04.93-12.96	48/66			LLE	F 026 <b>003 528</b>	22,2	
	<b>1.9 TD</b>					RLE	0 204 <b>122 268</b>	22,22	
		ABO 02.90-03.93	48/60/66/68			LLE	F 026 <b>003 243</b>	20,6	
		ABS 02.90-03.93	48/60/66/68			LLE	0 204 <b>122 261</b>	19	
	<b>2.0 i.e.</b>	04.93-12.96	83-85				F 026 <b>003 528</b>	22,2	
	<b>2.0 i.e. 4x4</b>	ABO 03.92-03.93	83-85			LLE	F 026 <b>003 243</b>	20,6	
		ABS 03.92-03.93	83-85			LLE	0 204 <b>122 261</b>	19	
	<b>1.4</b>	12.90-03.93	51/56			LLE	0 204 <b>125 732</b>		
	<b>1.4 i.e.</b>	04.93-05.94	51/56	Ricam.Nr →7510272		LLE	0 204 <b>125 444</b>	0 204 <b>120 517</b>	
		04.93-12.96	51/56			RLE	0 204 <b>125 602<sup>S</sup></b>		
		06.94-12.96	51/56	Ricam.Nr 7510273→		LLE	0 204 <b>125 436</b>	0 204 <b>120 995</b>	
		ABS 12.90-03.93	51/56			RLE	0 204 <b>125 394<sup>S</sup></b>		
	<b>1.6</b>	12.90-03.93	62			LLE	0 204 <b>125 732</b>		
		04.93-05.94	62	Ricam.Nr →7510272		LLE	0 204 <b>125 444</b>	0 204 <b>120 517</b>	
		04.93-12.96	62			RLE	0 204 <b>125 602<sup>S</sup></b>		
		06.94-12.96	62	Ricam.Nr 7510273→		LLE	0 204 <b>125 436</b>	0 204 <b>120 995</b>	
	<b>1.6, i.e.</b>	ABS 12.90-03.93	55/62			RLE	0 204 <b>125 394<sup>S</sup></b>		
	<b>1.6 i.e.</b>	06.92-03.93	55			LLE	0 204 <b>125 732</b>		
		04.93-05.94	55			LLE	0 204 <b>125 443<sup>S</sup></b>		
				Ricam.Nr →7510272		LLE	0 204 <b>125 444</b>	0 204 <b>120 517</b>	
		04.93-12.96	55			RLE	0 204 <b>125 602<sup>S</sup></b>		
		05.94-12.96	66			LLE	0 204 <b>125 436</b>	0 204 <b>120 995</b>	
						RLE	0 204 <b>125 602<sup>S</sup></b>		
		06.94-12.96	55	Ricam.Nr 7510273→		LLE	0 204 <b>125 436</b>	0 204 <b>120 995</b>	
	<b>1.6 i.e. Selecta</b>	04.93-12.96	55			LLE	0 204 <b>125 436</b>	0 204 <b>120 995</b>	
						RLE	0 204 <b>125 602<sup>S</sup></b>		
	<b>1.8 i.e.</b>	06.90-03.93	77			LLE	0 204 <b>125 732</b>		
		04.93-05.94	66	Mot.Nr. →1509143		LLE	0 204 <b>125 443<sup>S</sup></b>		
			77	Mot.Nr. →1509143		LLE	0 204 <b>125 443<sup>S</sup></b>		
		04.93-12.96	66	Mot.Nr. →1509143		LLE	0 204 <b>125 444</b>	0 204 <b>120 517</b>	
				Mot.Nr. 1509144→		LLE	0 204 <b>125 436</b>		

















		<b>S</b>								
	◀ FIAT Tempra SW [159]									
1.8 i.e.	04.93-12.96	77				RLE	0 204 125 602 <sup>S</sup>			
			Mot.Nr. →1509143	LLE	0 204 125 444	0 204 120 517				
							0 204 125 436			
	03.95-12.96	71				RLE	0 204 125 602 <sup>S</sup>			
			Mot.Nr. →1509143	LLE	0 204 125 444	0 204 120 517				
							0 204 125 436			
1.9 D	ABS	06.90-02.93	77			RLE	0 204 125 394 <sup>S</sup>			
				12.90-03.93	48	LLE	0 204 125 732			
		04.93-05.94	48	Ricam.Nr →7510272	LLE	0 204 125 443 <sup>S</sup>				
					0 204 125 444	0 204 120 517				
		04.93-12.96	48		RLE	0 204 125 602 <sup>S</sup>				
				06.94-12.96	48	Ricam.Nr 7510273→	LLE	0 204 125 436	0 204 120 995	
	ABS	12.90-02.93	48		RLE	0 204 125 394 <sup>S</sup>				
1.9 TD		02.90-03.93	66			LLE	0 204 125 732			
				07.90-03.93	60	LLE	0 204 125 732			
			68		LLE	0 204 125 732				
		04.93-05.94	66	Ricam.Nr →7510272	LLE	0 204 125 443 <sup>S</sup>				
					0 204 125 444	0 204 120 517				
		04.93-12.96	66		LLE	0 204 125 436		0 204 120 995		
					RLE	0 204 125 602 <sup>S</sup>				
2.0 i.e.		04.93-05.94	83-85	Mot.Nr. →7510272	GS,LLE	0 204 125 443 <sup>S</sup>				
2.0 i.e.		03.92-03.93	83-85		LLE	0 204 125 732				
2.0 i.e. 4x4		04.93-05.94	83-85	Ricam.Nr →7510272	LLE	0 204 125 444		0 204 120 517		
				06.94-12.96	83-85	Ricam.Nr VETT.7510273→	LLE	0 204 125 436		
	ABS	03.92-02.93	83-85		RLE	0 204 125 394 <sup>S</sup>				
2.0 i.e. 4x4		04.93-05.94	83-85	Ricam.Nr →7510272	LLE	0 204 125 443 <sup>S</sup>				
		1.4	12.90-03.93	51/56	Ricam.Nr VETT.7018587→	RLE	0 204 162 088			
		1.4 i.e.	04.93-12.96	51/56		RLE	F 026 005 092	19		
		1.6	12.90-03.93	55/62	Ricam.Nr VETT.7018587→	RLE	0 204 162 088			
		1.6 i.e.	04.93-12.96	55/62		RLE	F 026 005 092	19		
		1.6 i.e.	05.94-12.96	66		RLE	F 026 005 092	19		
		1.8 i.e.	06.90-03.93	77	Ricam.Nr VETT.7018587→	RLE	0 204 162 088			
		1.9 D	02.90-03.93	48/66	Ricam.Nr VETT.7018587→	RLE	0 204 162 088			
		1.9 TD	04.93-12.96	48/66		RLE	F 026 005 092	19		
		2.0 i.e.	04.93-12.96	83-85		RLE	F 026 005 092	19		
		2.0 i.e., i.e. 4x4	03.92-03.93	83-85	Ricam.Nr VETT.7018587→	RLE	0 204 162 088			
		2.0 i.e. 4x4	04.93-12.96	83-85		LLE	F 026 005 095	19		
		1.4	12.90-03.93	56		RLE	0 204 163 080			
			04.93-12.96	56			F 026 005 580	25,4		
		1.4 i.e.	03.92-03.93	51		RLE	0 204 163 080			
			04.94-12.96	51		RLE	F 026 005 580	25,4		
		1.6	12.90-03.93	62		RLE	0 204 163 080			
			04.93-12.96	62			F 026 005 580	25,4		
		1.6 i.e.	06.92-03.93	55		RLE	0 204 163 080			
			04.93-12.96	55		RLE	F 026 005 580	25,4		
			05.94-12.96	66		RLE	F 026 005 580	25,4		
		1.8 i.e.	06.90-03.93	77	Ricam.Nr →VET.7379236	RLE	0 204 163 080			
		1.9 D	12.90-04.95	48		RLE	0 204 163 080			
		1.9 TD	02.90-03.93	66	Ricam.Nr →VET.7379236	RLE	0 204 163 080			
			04.93-12.96	66		RLE	F 026 005 581	25,4		
		2.0 i.e.	03.92-03.93	83-85	Ricam.Nr →VET.7379236	RLE	0 204 163 080			
			04.93-12.96	83-85		RLE	F 026 005 581	25,4		
		2.0 i.e. 4x4	03.92-03.93	83-85	Ricam.Nr →VET.7379236	RLE	0 204 163 080			
		1.4	04.93-12.96	56		LWR	0 204 131 221			
			ABO 12.90-03.93	56		NW	0 204 131 221			
						LWR	0 204 131 221 <sup>A</sup>			
		1.4 i.e.	04.94-12.96	51		LWR	0 204 131 221			
			ABO 03.92-03.93	51		NW	0 204 131 221			
						LWR	0 204 131 221 <sup>A</sup>			

	<b>S</b>								
<b>1.6</b>	04.93-12.96	62			LWR	0 204 131 221			
	ABO 12.90-03.93	62			NIV	0 204 131 221			
<b>1.6 i.e.</b>	04.93-12.96	55			LWR	0 204 131 221			
	05.94-12.96	66			LWR	0 204 131 221			
	ABO 06.92-03.93	55			NIV	0 204 131 221			
					LWR	0 204 131 221 <sup>A</sup>			
<b>1.6 i.e. Selecta</b>	04.93-12.96	55			LWR	0 204 131 221			
<b>1.8 i.e.</b>	04.93-12.96	66/71			LWR	0 204 131 221			
		77			LWR	0 204 131 221			
	ABO 06.90-03.93	77			LWR	0 204 131 221			
<b>1.9 D</b>	04.93-12.96	48			NIV	0 204 131 221			
	ABO 12.90-03.93	48			NIV	0 204 131 221			
<b>1.9 TD</b>	04.93-12.96	66			NIV	0 204 131 221			
	ABS 02.90-03.93	66				0 204 131 221 <sup>A</sup>			
	07.90-03.93	60				0 204 131 221 <sup>A</sup>			
		68				0 204 131 221 <sup>A</sup>			
<b>2.0 i.e.</b>	03.92-12.96	83-85			LWR	0 204 131 221			
<b>2.0 i.e. 4x4</b>	03.92-03.93	83-85				0 204 131 221			
	<b>1.4, i.e.</b>	04.93-12.96	51/56			0 265 201 054 <sup>H</sup>			
	<b>1.6, i.e., i.e. Selecta</b>	04.93-12.96	55/62/66			0 265 201 054 <sup>H</sup>			
	<b>1.8 i.e.</b>	04.93-12.96	66/71/77			0 265 201 054 <sup>H</sup>			
	<b>1.9 D</b>	04.93-12.96	48			0 265 201 054 <sup>H</sup>			
	<b>1.9 TD</b>	02.90-03.93	66			0 265 208 034 <sup>H</sup>			
		07.90-03.93	60			0 265 208 034 <sup>H</sup>			
			68			0 265 208 034 <sup>H</sup>			
	<b>2.0 i.e.</b>	04.93-12.96	66			0 265 201 054 <sup>H</sup>			
		03.92-03.93	83-85			0 265 208 034 <sup>H</sup>			
		04.93-12.96	83-85			0 265 201 054 <sup>H</sup>			
	<b>2.0 i.e. 4x4</b>	03.92-12.96	83-85			0 265 208 034 <sup>H</sup>			
	<b>1.4, i.e.</b>	04.93-12.96	51/56			0 265 100 042 <sup>H</sup>			
	<b>1.6, i.e., i.e. Selecta</b>	04.93-12.96	55/62/66			0 265 100 042 <sup>H</sup>			
	<b>1.8 i.e.</b>	04.93-12.96	66/71/77			0 265 100 042 <sup>H</sup>			
	<b>1.9 D, TD</b>	02.90-12.96	48/60/66/68			0 265 100 042 <sup>H</sup>			
	<b>2.0 i.e.</b>	03.92-12.96	83-85			0 265 100 042 <sup>H</sup>			
	<b>2.0 i.e. 4x4</b>	03.92-12.96	83-85			0 265 105 035 <sup>H</sup>			
	<b>2.0 i.e. 4x4</b>	03.92-12.96	83-85		CSA,LAB	0 265 005 031 <sup>5</sup>			
					RAB	0 265 005 030 <sup>5</sup>			
<b>Tempra [159]</b>									
									
	<b>1.4</b>	04.93-12.96	51/56			LLE	F 026 003 528	22,2	
	<b>1.4 i.e.</b>					RLE	0 204 122 268	22,22	
		ABO 02.90-03.93	51/56			LLE	F 026 003 243	20,6	
		ABS 02.90-03.93	51/56			LLE	0 204 122 261	19	
	<b>1.6</b>	ABO 02.90-03.93	55/62			LLE	F 026 003 243	20,6	
	<b>1.6 i.e.</b>	ABS 02.90-03.93	55/62			LLE	0 204 122 261	19	
	<b>1.6, i.e., i.e. Selecta</b>	04.93-12.96	55/62/66			LLE	F 026 003 528	22,2	
						RLE	0 204 122 268	22,22	
	<b>1.8 i.e.</b>	04.93-12.96	66/71/77				F 026 003 528	22,2	
		ABO 06.90-03.93	77			LLE	F 026 003 243	20,6	
		ABS 06.90-03.93	77			LLE	0 204 122 261	19	
	<b>1.9 D</b>	04.93-12.96	48/66			LLE	F 026 003 528	22,2	
	<b>1.9 TD</b>						RLE	0 204 122 268	22,22
		ABO 02.90-03.93	48/60/66/68			LLE	F 026 003 243	20,6	
		ABS 02.90-03.93	48/60/66/68			LLE	0 204 122 261	19	























		S							
◀ FIAT Tempra [159]									
2.0 i.e.		04.93-12.96	83-85				F 026 003 528	22,2	
	ABO	02.90-03.93	83-85			LLE	F 026 003 243	20,6	
	ABS	02.90-03.93	83-85			LLE	0 204 122 261	19	
1.4		02.90-03.93	51/56			LLE	0 204 125 732		
	1.4 i.e.		04.93-05.94	51/56	Ricam.Nr →7510272	LLE	0 204 125 444		0 204 120 517
		04.93-12.96	51/56		RLE	0 204 125 602 <sup>S</sup>			
		06.94-12.96	51/56	Ricam.Nr 7510273→	LLE	0 204 125 436		0 204 120 995	
ABS		02.90-03.93	51/56		RLE	0 204 125 394 <sup>S</sup>			
1.6		02.90-03.93	62			LLE	0 204 125 732		
		04.93-05.94	62	Ricam.Nr →7510272	LLE	0 204 125 444		0 204 120 517	
		04.93-12.96	62		LLE	0 204 125 436		0 204 120 995	
1.6						RLE	0 204 125 602 <sup>S</sup>		
	ABS	02.90-03.93	55/62			RLE	0 204 125 394 <sup>S</sup>		
1.6 i.e.		06.92-03.93	55			LLE	0 204 125 732		
1.6 i.e.		04.93-05.94	55			LLE	0 204 125 443 <sup>S</sup>		
				Ricam.Nr →7510272	LLE	0 204 125 444		0 204 120 517	
		04.93-12.96	55		RLE	0 204 125 602 <sup>S</sup>			
		05.94-12.96	66		LLE	0 204 125 436		0 204 120 995	
					RLE	0 204 125 602 <sup>S</sup>			
		06.94-12.96	55	Ricam.Nr 7510273→	LLE	0 204 125 436		0 204 120 995	
1.6 i.e. Selecta		04.93-12.96	55			LLE	0 204 125 436	0 204 120 995	
1.8 i.e.						RLE	0 204 125 602 <sup>S</sup>		
		06.90-03.93	77			LLE	0 204 125 732		
1.8 i.e.		04.93-05.94	66	Mot.Nr. →1509143	LLE	0 204 125 443 <sup>S</sup>			
			77	Mot.Nr. →1509143	LLE	0 204 125 443 <sup>S</sup>			
		04.93-12.96	66		RLE	0 204 125 602 <sup>S</sup>			
				Mot.Nr. →1509143	LLE	0 204 125 444		0 204 120 517	
				Mot.Nr. 1509144→	LLE	0 204 125 436			
			77		RLE	0 204 125 602 <sup>S</sup>			
				Mot.Nr. →1509143	LLE	0 204 125 444		0 204 120 517	
				Mot.Nr. 1509144→	LLE	0 204 125 436			
		03.95-12.96	71	Mot.Nr. →1509143	LLE	0 204 125 444		0 204 120 517	
				Mot.Nr. 1509144→	LLE	0 204 125 436			
	ABS	06.90-02.93	77			RLE	0 204 125 394 <sup>S</sup>		
1.9 D		02.90-03.93	48			LLE	0 204 125 732		
		04.93-05.94	48	Ricam.Nr →7510272	LLE	0 204 125 443 <sup>S</sup>			
							0 204 125 444	0 204 120 517	
		04.93-12.96	48		RLE	0 204 125 602 <sup>S</sup>			
		06.94-12.96	48	Ricam.Nr 7510273→	LLE	0 204 125 436		0 204 120 995	
1.9 D, TD	ABS	02.90-02.93	48/60/66			RLE	0 204 125 394 <sup>S</sup>		
1.9 TD		02.90-03.93	66			LLE	0 204 125 732		
		07.90-03.93	60			LLE	0 204 125 732		
			68			LLE	0 204 125 732		
		04.93-05.94	66	Ricam.Nr →7510272	LLE	0 204 125 443 <sup>S</sup>			
							0 204 125 444	0 204 120 517	
		04.93-12.96	66		LLE	0 204 125 436		0 204 120 995	
2.0 i.e.						RLE	0 204 125 602 <sup>S</sup>		
		02.90-03.93	83-85			LLE	0 204 125 732		
2.0 i.e.		04.93-05.94	83-85	Mot.Nr. →7510272	GS,LLE	0 204 125 443 <sup>S</sup>			
				Ricam.Nr →7510272	LLE	0 204 125 444		0 204 120 517	
		06.94-12.96	83-85	Ricam.Nr VETT.7510273→	LLE	0 204 125 436			
	ABS	02.90-02.93	83-85			RLE	0 204 125 394 <sup>S</sup>		
1.4		02.90-03.93	51/56	Ricam.Nr VETT.7018587→	RLE	0 204 162 088			
	1.4 i.e.	04.93-12.96	51/56		RLE	F 026 005 092	19		
1.6		02.90-03.93	55/62	Ricam.Nr VETT.7018587→	RLE	0 204 162 088			
1.6 i.e.		04.93-12.96	55/62		RLE	F 026 005 092	19		
1.6 i.e.		05.94-12.96	66		RLE	F 026 005 092	19		
1.8 i.e.		06.90-03.93	77	Ricam.Nr VETT.7018587→	RLE	0 204 162 088			
1.9 D		02.90-03.93	48/66	Ricam.Nr VETT.7018587→	RLE	0 204 162 088			
1.9 TD		04.93-12.96	48/66		RLE	F 026 005 092	19		



		S							
2.0 i.e.		02.90-03.93	83-85	Ricam.Nr VETT.7018587→	RLE		0 204 162 088		
		04.93-12.96	83-85		RLE		F 026 005 092	19	
 1.4		02.90-03.93	56		RLE		0 204 163 080		
		04.93-12.96	56				F 026 005 580	25,4	
1.4 i.e.		03.92-03.93	51		RLE		0 204 163 080		
		04.93-12.96	51		RLE		F 026 005 580	25,4	
1.6		02.90-03.93	55/62		RLE		0 204 163 080		
1.6 i.e.		04.93-12.96	55/62		RLE		F 026 005 580	25,4	
1.6 i.e.		05.94-12.96	66		RLE		F 026 005 580	25,4	
1.8 i.e.		06.90-03.93	77	Ricam.Nr →VET.7379236	RLE		0 204 163 080		
1.9D		02.90-04.95	48		RLE		0 204 163 080		
1.9TD		02.90-03.93	66	Ricam.Nr →VET.7379236	RLE		0 204 163 080		
		04.93-12.96	66		RLE		F 026 005 581	25,4	
2.0 i.e.		02.90-03.93	83-85	Ricam.Nr →VET.7379236	RLE		0 204 163 080		
		04.93-12.96	83-85		RLE		F 026 005 581	25,4	
 1.4		04.93-12.96	56		LWR		0 204 131 221		
	ABO	02.90-03.93	56		LWR		0 204 131 221 <sup>A</sup>		
1.4 i.e.		04.93-12.96	51		LWR		0 204 131 221		
	ABO	03.92-03.93	51		LWR		0 204 131 221 <sup>A</sup>		
1.6		04.93-12.96	62		LWR		0 204 131 221		
	ABO	02.90-03.93	62		LWR		0 204 131 221 <sup>A</sup>		
1.6 i.e.		04.93-12.96	55		LWR		0 204 131 221		
		05.94-12.96	66		LWR		0 204 131 221		
	ABO	06.92-03.93	55		LWR		0 204 131 221 <sup>A</sup>		
1.6 i.e. Selecta		04.93-12.96	55		LWR		0 204 131 221		
1.8 i.e.		04.93-12.96	66/71		LWR		0 204 131 221		
			77		LWR		0 204 131 221		
	ABO	06.90-03.93	77		LWR		0 204 131 221		
1.9D		04.93-12.96	48		NIV		0 204 131 221		
	ABO	02.90-03.93	48		NIV		0 204 131 221		
1.9TD		04.93-12.96	66		NIV		0 204 131 221		
	ABO	02.90-03.93	66		NIV		0 204 131 221		
		07.90-03.93	60		NIV		0 204 131 221		
	ABS	02.90-03.93	66				0 204 131 221 <sup>A</sup>		
		07.90-03.93	60				0 204 131 221 <sup>A</sup>		
			68				0 204 131 221 <sup>A</sup>		
2.0 i.e.		02.90-12.96	83-85		LWR		0 204 131 221		
 1.4, i.e.		04.93-12.96	51/56				0 265 201 054 <sup>H</sup>		
1.6, i.e., i.e. Selecta		04.93-12.96	55/62/66				0 265 201 054 <sup>H</sup>		
1.8 i.e.		04.93-12.96	66/71/77				0 265 201 054 <sup>H</sup>		
1.9D		04.93-12.96	48				0 265 201 054 <sup>H</sup>		
1.9TD		02.90-03.93	66				0 265 208 034 <sup>H</sup>		
		07.90-03.93	60				0 265 208 034 <sup>H</sup>		
			68				0 265 208 034 <sup>H</sup>		
		04.93-12.96	66				0 265 201 054 <sup>H</sup>		
2.0 i.e.		02.90-03.93	83-85				0 265 208 034 <sup>H</sup>		
		04.93-12.96	83-85				0 265 201 054 <sup>H</sup>		
 1.4, i.e.		04.93-12.96	51/56				0 265 100 042 <sup>H</sup>		
1.6, i.e., i.e. Selecta		04.93-12.96	55/62/66				0 265 100 042 <sup>H</sup>		
1.8 i.e.		04.93-12.96	66/71/77				0 265 100 042 <sup>H</sup>		
1.9D, TD		02.90-12.96	48/60/66/68				0 265 100 042 <sup>H</sup>		
2.0 i.e.		02.90-12.96	83-85				0 265 100 042 <sup>H</sup>		
<b>Tipo</b>									
									
 1.6 MPI 8V		12.95-05.97	66				0 204 125 724		



		S							
◀ FIAT									
<b>Tipo [160..]</b>									
									
	<b>1.1</b>	ABO	07.87-03.93	41		LLE	F 026 <b>003 243</b>	20,6	
	<b>1.1 i.e.</b>		10.94-10.95	37		LLE	F 026 <b>003 528</b>	22,2	
						RLE	0 204 <b>122 268</b>	22,22	
	<b>1.4</b>		03.93-10.95	51/52		LLE	F 026 <b>003 528</b>	22,2	
	<b>1.4 i.e.</b>					RLE	0 204 <b>122 268</b>	22,22	
		ABO	05.89-03.93	51/56		LLE	F 026 <b>003 243</b>	20,6	
		ABS	05.89-03.93	51/56		LLE	0 204 <b>122 261</b>	19	
	<b>1.6, i.e., i.e. Selecta</b>		03.93-10.95	56/58		LLE	F 026 <b>003 528</b>	22,2	
						RLE	0 204 <b>122 268</b>	22,22	
	<b>1.6 i.e.</b>	ABO	03.90-03.93	55/57		LLE	F 026 <b>003 243</b>	20,6	
		ABS	03.90-03.93	55/57		LLE	0 204 <b>122 261</b>	19	
	<b>1.7 D</b>		03.93-10.95	42		LLE	F 026 <b>003 528</b>	22,2	
						RLE	0 204 <b>122 268</b>	22,22	
		ABO	07.87-03.93	42		LLE	F 026 <b>003 243</b>	20,6	
		ABS	07.87-03.93	42		LLE	0 204 <b>122 261</b>	19	
	<b>1.8 i.e.</b>		03.93-10.95	66		LLE	F 026 <b>003 528</b>	22,2	
				71/77		LLE	F 026 <b>003 528</b>	22,2	
			04.93-10.95	66		RLE	0 204 <b>122 268</b>	22,22	
	<b>1.8 i.e. GT</b>	ABO	03.92-03.93	77		LLE	F 026 <b>003 243</b>	20,6	
		ABS	03.92-03.93	77		LLE	0 204 <b>122 261</b>	19	
	<b>1.9 D Turbo</b>		03.93-10.95	68		LLE	F 026 <b>003 528</b>	22,2	
						RLE	0 204 <b>122 268</b>	22,22	
	<b>1.9 D, D Turbo</b>		03.93-10.95	48/65		LLE	F 026 <b>003 528</b>	22,2	
	<b>1.9 D</b>	ABO	07.87-03.93	48/59/67,6/68		LLE	F 026 <b>003 243</b>	20,6	
	<b>1.9 TD</b>	ABS	07.87-03.93	48/59/67,6/68		LLE	0 204 <b>122 261</b>	19	
	<b>2.0 i.e.</b>		03.93-10.95	85/104		LLE	F 026 <b>003 528</b>	22,2	
	<b>2.0 i.e. 16V</b>					RLE	0 204 <b>122 268</b>	22,22	
	<b>2.0 i.e. 16V</b>	ABS	12.90-03.93	107		LLE	0 204 <b>122 261</b>	19	
	<b>1.1</b>		07.87-03.93	41		LLE	0 204 <b>125 732</b>		
	<b>1.1 i.e.</b>		10.94-10.95	37		LLE	0 204 <b>125 436</b>		0 204 <b>120 995</b>
						RLE	0 204 <b>125 602<sup>S</sup></b>		0 204 <b>120 517</b>
	<b>1.4</b>		01.90-03.93	56		LLE	0 204 <b>125 732</b>		
	<b>1.4</b>		03.93-05.94	52		LLE	0 204 <b>125 443<sup>S</sup></b>		
	<b>1.4 i.e.</b>						0 204 <b>125 444</b>		0 204 <b>120 517</b>
			03.93-10.95	52		RLE	0 204 <b>125 602<sup>S</sup></b>		
			06.94-10.95	52		LLE	0 204 <b>125 436</b>		0 204 <b>120 995</b>
		ABS	05.89-03.93	51/56		RLE	0 204 <b>125 394<sup>S</sup></b>		
	<b>1.4 i.e.</b>		05.89-03.93	51		LLE	0 204 <b>125 732</b>		
			10.93-10.95	51		RLE	0 204 <b>125 602<sup>S</sup></b>		0 204 <b>120 517</b>
			06.94-10.95	51		LLE	0 204 <b>125 436</b>		0 204 <b>120 995</b>
	<b>1.6</b>		03.93-05.94	58		LLE	0 204 <b>125 443<sup>S</sup></b>		
							0 204 <b>125 444</b>		0 204 <b>120 517</b>
			03.93-10.95	58		RLE	0 204 <b>125 602<sup>S</sup></b>		
			06.94-10.95	58		LLE	0 204 <b>125 436</b>		0 204 <b>120 995</b>
	<b>1.6 i.e.</b>		03.90-03.93	57		LLE	0 204 <b>125 732</b>		
			01.92-03.93	55		LLE	0 204 <b>125 732</b>		
			03.93-05.94	56		LLE	0 204 <b>125 443<sup>S</sup></b>		
			06.94-10.95	56		LLE	0 204 <b>125 444</b>		0 204 <b>120 517</b>
		ABS	03.90-03.93	55/57		RLE	0 204 <b>125 394<sup>S</sup></b>		0 204 <b>120 995</b>
	<b>1.6 i.e. Selecta</b>		03.93-09.94	56		LLE	0 204 <b>125 443<sup>S</sup></b>		
							0 204 <b>125 444</b>		0 204 <b>120 517</b>
			10.94-10.95	56		LLE	0 204 <b>125 436</b>		0 204 <b>120 995</b>

		S							
1.6 i.e.		03.93-10.95	56			RLE	0 204 125 602 <sup>S</sup>		
1.6 i.e. Selecta									0 204 120 517
1.7 D		07.87-03.93	42			LLE	0 204 125 732		
		03.93-05.94	42			LLE	0 204 125 443 <sup>S</sup>		
		03.93-10.95	42			RLE	0 204 125 444		0 204 120 517
		03.93-10.95	42			RLE	0 204 125 602 <sup>S</sup>		
		06.94-10.95	42			LLE	0 204 125 436		0 204 120 995
		06.94-10.95	42			LLE	0 204 125 436		0 204 120 995
1.8 i.e.		03.93-10.95	66			LLE	0 204 125 436		0 204 120 995
			71			LLE	0 204 125 601 <sup>S</sup>		
			77			LLE	0 204 125 436		0 204 120 995
		04.93-10.95	66			RLE	0 204 125 602 <sup>S</sup>		
1.8 i.e. GT		03.92-03.93	77			LLE	0 204 125 394 <sup>S</sup>		
						LLE	0 204 125 732		
	ABS	03.92-03.93	77			RLE	0 204 125 394 <sup>S</sup>		
						RLE	0 204 125 732		
1.9 D		07.89-03.93	48			LLE	0 204 125 732		
		03.93-05.94	48			LLE	0 204 125 443 <sup>S</sup>		
		03.93-05.94	48			LLE	0 204 125 444		0 204 120 517
		06.94-10.95	48			LLE	0 204 125 436		0 204 120 995
1.9 D Turbo		03.93-05.94	65			LLE	0 204 125 443 <sup>S</sup>		
			68			LLE	0 204 125 444		0 204 120 517
		03.93-10.95	68			RLE	0 204 125 443 <sup>S</sup>		0 204 120 517
		03.93-10.95	68			RLE	0 204 125 602 <sup>S</sup>		
		06.94-10.95	65			LLE	0 204 125 436		0 204 120 517
		06.94-10.95	68			LLE	0 204 125 436		0 204 120 995
1.9 TD		07.87-03.93	68			LLE	0 204 125 732		
		06.90-03.93	59			LLE	0 204 125 732		
			67,6			LLE	0 204 125 732		
						LLE	0 204 125 732		
2.0 i.e.		03.93-05.94	85			LLE	0 204 125 443 <sup>S</sup>		
						LLE	0 204 125 444		0 204 120 517
		03.93-10.95	85			AG,LLE	0 204 125 436		0 204 120 995
						RLE	0 204 125 602 <sup>S</sup>		
						RLE			0 204 120 517
		06.94-10.95	85			LLE	0 204 125 436		0 204 120 995
2.0 i.e. 16V		12.90-03.93	107			LLE	0 204 125 732		
		03.93-10.95	104			LLE	0 204 125 436		0 204 120 995
						RLE	0 204 125 602 <sup>S</sup>		
						RLE			0 204 120 517
	1.1	07.87-03.93	41			RLE	0 204 162 088		
	1.1 i.e.	03.95-10.95	37			RLE	F 026 005 092	19	
1.4	01.90-03.93	56			RLE	0 204 162 088			
1.4	03.95-10.95	52			RLE	F 026 005 092	19		
1.4 i.e.						RLE			
1.4 i.e.		05.89-03.93	51			RLE	0 204 162 088		
		03.95-10.95	51			RLE	F 026 005 092	19	
1.6	03.95-10.95	58			RLE	F 026 005 092	19		
1.6 i.e.	03.90-03.93	57			RLE	0 204 162 088			
	01.92-03.93	55			RLE	0 204 162 088			
1.6 i.e., i.e. Selecta	03.95-10.95	56			RLE	F 026 005 092	19		
1.7 D		07.87-03.93	42			RLE	0 204 162 088		
		03.93-10.95	42			RLE	F 026 005 092	19	
1.8 i.e.	03.93-10.95	66/71/77			RLE	F 026 005 092	19		
1.9 D	07.89-03.93	48			RLE	0 204 162 088			
1.9 D Turbo		03.93-10.95	65			RLE	F 026 005 092	19	
			68			RLE	F 026 005 092	19	
1.9 TD	07.87-03.93	68			RLE	0 204 162 088			
2.0 i.e.	03.93-10.95	85			RLE	F 026 005 092	19		



















		S							
	◀ FIAT Tipo [160..]								
	2.0 i.e. 16V	12.90-03.93	107			RLE	0 204 162 088		
		03.93-10.95	104			LLE	F 026 005 095	19	
	1.1	07.87-03.93	41			RLE	0 204 163 080		
	1.1 i.e.	10.94-10.95	37			RLE	F 026 005 580	25,4	
	1.4	01.90-03.93	56			RLE	0 204 163 080		
	1.4, i.e.	03.93-10.95	52			RLE	F 026 005 580	25,4	
	1.4 i.e.	05.89-03.93	51			RLE	0 204 163 080		
		10.93-10.95	51			RLE	F 026 005 580	25,4	
	1.6	03.93-10.95	58			RLE	F 026 005 580	25,4	
	1.6 i.e.	03.90-03.93	57			RLE	0 204 163 080		
		01.92-03.93	55			RLE	0 204 163 080		
	1.6 i.e., i.e. Selecta	03.93-10.95	56			RLE	F 026 005 580	25,4	
	1.7 D	07.87-07.95	42			RLE	0 204 163 080		
	1.8 i.e.	03.93-10.95	66/71/77			RLE	F 026 005 581	25,4	
	1.9 D	07.89-03.93	48			RLE	0 204 163 080		
	1.9 D Turbo	03.93-10.95	65			RLE	F 026 005 581	25,4	
			68			RLE	F 026 005 581	25,4	
	1.9 TD	07.87-03.93	68			RLE	0 204 163 080		
	2.0 i.e.	03.93-10.95	85			RLE	F 026 005 581	25,4	
	2.0 i.e. 16V	03.93-10.95	104			LLE	F 026 005 581	25,4	
	1.1 i.e.	10.94-10.95	37				0 204 131 221		
	1.4	01.90-03.93	56			TBR	0 204 131 221 <sup>A</sup>		
	1.4, i.e.	03.93-10.95	52				0 204 131 221		
	1.4 i.e.	05.89-03.93	51			TBR	0 204 131 221 <sup>A</sup>		
		10.93-10.95	51				0 204 131 221		
	1.6	03.93-10.95	58				0 204 131 221		
	1.6 i.e.	03.90-03.93	57			TBR	0 204 131 221 <sup>A</sup>		
		01.92-03.93	55			TBR	0 204 131 221 <sup>A</sup>		
	1.6 i.e., i.e. Selecta	03.93-10.95	56				0 204 131 221		
	1.7 D	03.93-10.95	42				0 204 131 221		
		ABO 09.91-03.93	42				0 204 131 221 <sup>A</sup>		
	1.8 i.e.	03.93-10.95	66/71				0 204 131 221		
			77				0 204 131 221		
	1.8 i.e. GT	ABO 03.92-03.93	77				0 204 131 221 <sup>A</sup>		
	1.9 D	03.93-10.95	48				0 204 131 221		
		ABO 09.91-03.93	48				0 204 131 221 <sup>A</sup>		
	1.9 D Turbo	03.93-10.95	65				0 204 131 221		
			68				0 204 131 221		
	1.9 TD	09.91-03.93	59				0 204 131 221 <sup>A</sup>		
			67,6				0 204 131 221 <sup>A</sup>		
			68				0 204 131 221 <sup>A</sup>		
	2.0 i.e., i.e. 16V	03.93-10.95	85/104				0 204 131 221		
	2.0 i.e. 16V	09.91-03.93	107				0 204 131 221 <sup>A</sup>		
	1.1 i.e.	10.94-10.95	37				0 265 201 054 <sup>H</sup>		
	1.4, i.e.	03.93-10.95	51/52				0 265 201 054 <sup>H</sup>		
	1.6, i.e., i.e. Selecta	03.93-10.95	56/58				0 265 201 054 <sup>H</sup>		
	1.7 D	03.93-10.95	42				0 265 201 054 <sup>H</sup>		
	1.8 i.e.	03.93-10.95	66/71/77				0 265 201 054 <sup>H</sup>		
	1.9 D	03.93-10.95	48				0 265 201 054 <sup>H</sup>		
	1.9 D Turbo	03.93-10.95	65				0 265 201 054 <sup>H</sup>		
			68				0 265 201 054 <sup>H</sup>		
	1.9 TD	07.87-03.93	68				0 265 208 034 <sup>H</sup>		
		06.90-03.93	59				0 265 208 034 <sup>H</sup>		
			67,6				0 265 208 034 <sup>H</sup>		
	2.0 i.e., i.e. 16V	03.93-10.95	85/104				0 265 201 054 <sup>H</sup>		
	2.0 i.e. 16V	12.90-03.93	107			LLE	0 265 201 054 <sup>H</sup>		
						RLE	0 265 208 034 <sup>H</sup>		

		S							
	1.1 i.e.	10.94-10.95	37				0 265 100 042 <sup>H</sup>		
	1.4, i.e.	03.93-10.95	51/52				0 265 100 042 <sup>H</sup>		
	1.6, i.e., i.e. Selecta	03.93-10.95	56/58				0 265 100 042 <sup>H</sup>		
	1.7 D	03.93-10.95	42				0 265 100 042 <sup>H</sup>		
	1.8 i.e.	03.93-10.95	66/71/77				0 265 100 042 <sup>H</sup>		
	1.9 D, D Turbo, TD	07.87-10.95	48/59/65/67,6/68				0 265 100 042 <sup>H</sup>		
	2.0 i.e., i.e. 16V	12.90-10.95	85/104/107				0 265 100 042 <sup>H</sup>		
<b>Ulysse [179..]</b>									
	2.0 16V	10.02-10.05	100				0 204 123 592	22,2	
	2.0 16V JTD	10.02-10.05	79/80	Ricam.Nr →10570			0 204 123 592	22,2	
	2.2 16V JTD	10.02-10.05	94	Ricam.Nr →10570			0 204 123 592	22,2	
	3.0 V6 24V	01.03-10.05	150				0 204 123 592	22,2	
	2.0 16V	10.02-08.03	79/80/100	Ricam.Nr →9793			0 265 225 166 <sup>T</sup>		
	2.0 16V JTD	10.02-01.06	79/80/100				0 265 222 010 <sup>B</sup>		
	2.2 16V JTD	10.02-08.03	94	Ricam.Nr →9793			0 265 225 166 <sup>T</sup>		
		10.02-09.07	94				0 265 222 010 <sup>B</sup>		
	3.0 V6 24V	01.03-08.03	150	Ricam.Nr →9793			0 265 225 166 <sup>T</sup>		
		01.03-10.05	150				0 265 222 010 <sup>B</sup>		
	2.0 16V, 16V JTD	10.02-10.05	79/80/100	Ricam.Nr →10570			0 265 005 290		
	2.2 16V JTD	10.02-10.05	94	Ricam.Nr →10570			0 265 005 290		
	3.0 V6 24V	01.03-10.05	150	Ricam.Nr →10570			0 265 005 290		
<b>Ulysse [220..]</b>									
	1.8 i.e.	05.96-05.99	75	Ricam.Nr →8211	LMA		F 026 003 518	22,2	
	1.9 TD	ABO 01.95-05.99	66	Ricam.Nr →8211			F 026 003 166	23,8	
		06.99-12.99	66	Ricam.Nr 8212→			F 026 003 517	23,81	
		ABS 01.95-05.99	66	Ricam.Nr →8211			0 204 123 182	23,8	
		06.99-12.99	66	Ricam.Nr 8212→			F 026 003 516	23,81	
	2.0 i.e. Turbo	ABO 09.94-05.99	110	Ricam.Nr →8211			F 026 003 166	23,8	
		06.99-05.00	110	Ricam.Nr 8212→			F 026 003 517	23,81	
		ABS 09.94-05.99	110	Ricam.Nr →8211			0 204 123 182	23,8	
		06.99-05.00	110	Ricam.Nr 8212→			F 026 003 516	23,81	
	2.0 i.e.	ABO 09.94-05.99	90/97	Ricam.Nr →8211			F 026 003 166	23,8	
	2.0 i.e. 16V	06.99-05.00	90/97	Ricam.Nr 8212→			F 026 003 517	23,81	
		ABS 09.94-05.99	90/97	Ricam.Nr →8211			0 204 123 182	23,8	
		06.99-05.00	90/97	Ricam.Nr 8212→			F 026 003 516	23,81	
	2.0 i.e. 16V	ABO 03.00-09.02	100	Ricam.Nr 8212→			F 026 003 517	23,81	
		ABS 03.00-09.02	100	Ricam.Nr 8212→			F 026 003 516	23,81	
	2.0 JTD 8V	ABO 07.99-09.02	80	Ricam.Nr 8212→			F 026 003 517	23,81	
	2.0 JTD 8V, JTD 16V	ABS 07.99-09.02	80	Ricam.Nr 8212→			F 026 003 516	23,81	
	2.1 TD	ABO 05.96-05.99	80	Ricam.Nr →8211			F 026 003 166	23,8	
		06.99-10.99	80	Ricam.Nr 8212→			F 026 003 517	23,81	
		ABS 05.96-05.99	80	Ricam.Nr →8211			0 204 123 182	23,8	
		06.99-10.99	80	Ricam.Nr 8212→			F 026 003 516	23,81	
	1.9 TD	01.95-12.99	66		LLE		0 204 125 715		
	2.0 i.e.	09.94-05.00	90	Ricam.Nr →8574	LLE		0 204 125 715		
	2.0 i.e. 16V	03.00-09.02	100		LLE		0 204 125 715		
	2.0 JTD 8V, JTD 16V	07.99-09.02	80		LLE		0 204 125 715		
	2.1 TD	05.96-10.99	80		LLE		0 204 125 715		
	1.8 i.e.	05.96-05.00	75				0 204 131 085 <sup>A</sup>		
	1.9 TD	01.95-12.99	66				0 204 131 084 <sup>A</sup>		
	2.0 i.e. Turbo, i.e. 16V	09.94-05.00	97/110				0 204 131 082 <sup>A</sup>		



		S							
	◀ FIAT Ulysse [220..]								
	2.0 i.e., JTD 8V	09.94-09.02	80/90				0 204 131 084 <sup>A</sup>		
	2.1 TD	05.96-10.99	80				0 204 131 084 <sup>A</sup>		
	1.8 i.e.	06.97-12.99	75	Ricam.Nr 7480→8420		BO	0 265 216 496 <sup>B</sup>		
	1.9 TD	06.97-12.99	66	Ricam.Nr 7480→8420		BO	0 265 216 496 <sup>B</sup>		
	2.0 i.e., i.e. Turbo, i.e. 16V, JTD 8V	06.97-12.99	80/90/97/110	Ricam.Nr 7480→8420		BO	0 265 216 496 <sup>B</sup>		
	2.1 TD	06.97-10.99	80	Ricam.Nr 7480→8420		BO	0 265 216 496 <sup>B</sup>		
<b>Uno Van [246..]</b>									
	0.9	09.89-03.94	33			LLE	F 026 003 296	20,6	
	1.0 i.e.	09.89-03.94	33			LLE	F 026 003 296	20,6	
	1.7 D	01.91-03.94	42			LLE	F 026 003 296	20,6	
	1.0 i.e.	09.89-03.94	33			LLE	0 204 125 351		
	1.7 D	01.91-03.94	42			LLE	0 204 125 360		
	1.0 i.e.	09.89-03.94	33			RLE	0 204 162 081		
	1.0 i.e.	09.89-03.94	33	Fg.Nr. →4730895, →6866583, →9021194		RLE	0 204 163 080		
				Fg.Nr. 4730896→, 6866584→, 9021195→		RLE	F 026 005 587	25,4	
	0.9	09.89-03.94	33				0 204 131 223 <sup>A</sup>		
	1.0 i.e.	09.89-03.94	33				0 204 131 223 <sup>A</sup>		
	1.7 D	01.91-03.94	42				0 204 131 223 <sup>A</sup>		
<b>Uno [146..]</b>									
	1.0	01.98-04.99	33			BSY	0 204 122 185	20,64	0 204 124 101 <sup>7</sup>
	1.0, Base	09.89-03.94	33			LLE	F 026 003 296	20,6	
	1.0 DAV-15	09.89-03.94	32				F 026 003 296	20,6	
	1.0 i.e.	09.89-03.94	33			LLE	F 026 003 296	20,6	
		01.96-12.02	33			LLE	F 026 003 296	20,6	
	1.0 Trend	07.90-03.94	32			LLE	F 026 003 296	20,6	
	1.1, Espresso	09.90-12.00	41			RLE	F 026 003 328	22,2	0 204 124 102 <sup>7</sup>
	1.1 i.e.	09.89-03.94	36/37,5			LLE	F 026 003 296	20,6	
	1.4 DAV-15	09.89-03.94	52			LLE	F 026 003 296	20,6	
						RLE	F 026 003 328	22,2	0 204 124 102 <sup>7</sup>
	1.4 i	06.92-12.00	52				0 204 122 185	20,64	0 204 124 101 <sup>7</sup>
	1.4 i.e.	09.89-03.94	51			LLE	F 026 003 296	20,6	
						RLE	F 026 003 328	22,2	0 204 124 102 <sup>7</sup>
	1.4 Turbo i.e.	05.90-12.98	85			RLE	F 026 003 328	22,2	0 204 124 102 <sup>7</sup>
		ABO 10.90-12.93	84				F 026 003 328	22,2	0 204 124 102 <sup>7</sup>
		ABS 10.90-12.93	84				0 204 122 265	22,22	
	1.5 i.e.	09.89-03.94	55			GS,RLE	F 026 003 328	22,2	0 204 124 102 <sup>7</sup>
	1.5 i.e. Selecta	05.92-03.94	55			AG,RLE	0 204 122 185	20,64	0 204 124 101 <sup>7</sup>
	1.5 i.e., i.e. Selecta	09.89-03.94	55			LLE	F 026 003 296	20,6	
	1.7 D	09.89-03.94	42			LLE	F 026 003 296	20,6	
		01.96-04.99	46				F 026 003 296	20,6	
		01.98-12.03	42				F 026 003 296	20,6	
	1.9 D	09.89-03.94	44			LLE	F 026 003 296	20,6	
	1.0	09.89-03.94	33			LLE	0 204 125 351		
		01.98-04.99	33			BSY			0 204 120 995
	1.0 DAV-15, Trend	09.89-03.94	32			LLE	0 204 125 351		

	S							
1.0 i.e.	09.89-03.94	33			LLE	0 204 125 351		
	01.96-12.02	33			LLE	0 204 125 351		
1.1	01.98-12.03	40				0 204 125 351		
1.1 i.e.	09.89-03.94	37,5			LLE	0 204 125 351		
1.4 DAV-15, i.e.	09.89-03.94	51/52			LLE	0 204 125 351		
1.4 Turbo i.e.	ABO 10.90-12.93	84			LLE	0 204 125 359 <sup>S</sup>		
	ABS 10.90-12.93	84				0 204 125 429 <sup>S</sup>		
1.5 i.e.	09.89-03.94	55			GS,LLE	0 204 125 351		
1.5 i.e. Selecta	05.92-03.94	55			AG,LLE	0 204 125 360		
					AG,RLE	0 204 125 369		
1.7 D	09.89-03.94	42			LLE	0 204 125 360		
	01.96-04.99	46				0 204 125 360		
	01.98-12.03	42				0 204 125 360		
1.9 D	09.89-03.94	44			LLE	0 204 125 360		
 1.0	01.98-05.00	33				0 204 162 081		
1.1 i.e.	09.89-03.94	36/37,5			RLE	0 204 162 081		
1.2 i	04.00-03.04	44				0 204 162 081		
1.4 DAV-15, i.e., Turbo i.e.	09.89-03.94	51/52/84			RLE	0 204 162 081		
1.5 i.e., i.e. Selecta	09.89-03.94	55			RLE	0 204 162 081		
1.7 D	01.98-03.04	42				0 204 162 081		
 1.0	01.98-05.00	33				F 026 005 581	25,4	
1.1 i.e.	09.89-03.94	36				F 026 005 587	25,4	
		37,5	Ricam.Nr →0984009, →9307923		RLE	0 204 163 080		
1.2 i	04.00-03.04	44				F 026 005 581	25,4	
1.4 DAV-15, i.e., Turbo i.e.	09.89-03.94	51/52/84			RLE	0 204 163 080		
1.5 i.e., i.e. Selecta	09.89-03.94	55			RLE	0 204 163 080		
1.7 D	01.98-03.04	42				F 026 005 581	25,4	
 1.0	09.89-03.94	33				0 204 131 223 <sup>A</sup>		
	01.98-05.00	33				0 204 131 223 <sup>A</sup>		
1.0 Base	09.89-03.94	33				0 204 131 223 <sup>A</sup>		
1.0 DAV-15	09.89-03.94	32				0 204 131 223 <sup>A</sup>		
1.0 Trend								
1.0 i.e.	01.96-12.02	33				0 204 131 223 <sup>A</sup>		
1.1	01.98-12.03	40				0 204 131 223 <sup>A</sup>		
1.1 i.e.	09.89-03.94	36				0 204 131 223 <sup>A</sup>		
1.4 DAV-15, i.e., Turbo i.e.	09.89-03.94	51/52/84				0 204 131 223 <sup>A</sup>		
1.5 i.e., i.e. Selecta	09.89-03.94	55				0 204 131 223 <sup>A</sup>		
1.7 D	09.89-03.94	42				0 204 131 223 <sup>A</sup>		
	01.96-04.99	46				0 204 131 223 <sup>A</sup>		
	01.98-12.03	42				0 204 131 223 <sup>A</sup>		
1.9 D	09.89-03.94	44				0 204 131 223 <sup>A</sup>		
 1.4 Turbo i.e.	10.90-12.93	84				0 265 204 003 <sup>B</sup>		
<b>Uno [158..]</b>								
								
 1.4	01.98→	51				F 026 003 296	20,6	
 1.4	01.98→	51				0 204 125 351		
 1.4	01.98→	51				0 204 131 223 <sup>A</sup>		





FIAT

500 Cabrio [312]



	0.9	09.10→	62	Ricam.Nr →432206		0 265 232 291 <sup>B</sup>
	1.2	07.09→	51		TW	0 265 230 284 <sup>T</sup> 0 265 230 823 <sup>T</sup> 0 265 232 291 <sup>B</sup>
	1.3 Multijet	07.09→	55/70		TW	0 265 230 284 <sup>T</sup> 0 265 230 823 <sup>T</sup> 0 265 232 291 <sup>B</sup>
	1.4	07.09→	74		TW	0 265 230 284 <sup>T</sup> 0 265 230 823 <sup>T</sup> 0 265 232 291 <sup>B</sup>
	1.4 Abarth	07.10→	99	Fg.Nr. →310995		0 265 230 284 <sup>T</sup>
	1.2	07.09→	51			0 265 005 607
	1.3 Multijet	07.09→	55/70			0 265 005 607
	1.4	07.09→	74			0 265 005 607
	1.4 Abarth	07.10→	99			0 265 005 823

500 [312]



	0.9	09.10→	62	Ricam.Nr →432206		0 265 232 291 <sup>B</sup>
	1.2	07.07→	51			0 265 230 284 <sup>T</sup> 0 265 232 291 <sup>B</sup> 0 265 232 291 <sup>F</sup>
	1.2 LPG	09.10→	51		TW	0 265 230 284 <sup>T</sup> 0 265 230 823 <sup>T</sup> 0 265 232 291 <sup>B</sup>
	1.3 MJTD	07.07→	55/70			0 265 230 284 <sup>T</sup>
	1.3 Multijet					0 265 232 291 <sup>B</sup>
	1.4	07.07→	74			0 265 230 284 <sup>T</sup> 0 265 232 291 <sup>B</sup> 0 265 232 291 <sup>F</sup>
	1.4 Abarth	05.08-12.09	99/132	Fg.Nr. 310996→		0 265 230 823 <sup>T</sup>
		05.08→	99/132	Fg.Nr. →310995		0 265 230 284 <sup>T</sup>
	1.2, LPG	07.07→	51			0 265 005 607
	1.3 MJTD, Multijet	07.07→	55/70			0 265 005 607
	1.4	07.07→	74			0 265 005 607
	1.4 Abarth	05.08→	99/132			0 265 005 823

FORD

B-Max

























	1.0 EcoBoost	08.12→	74/88		RLE	0 204 123 807	20,64
	1.4	08.12→	66		RLE	0 204 123 807	20,64
	1.5 TDCi	08.12→	55		RLE	0 204 123 807	20,64
	1.6 TDCi, Ti-VCT	08.12→	70/77		RLE	0 204 123 807	20,64
	1.0 EcoBoost	08.12→	74/88		LLE	0 204 802 939	
					RLE	0 204 802 940	
	1.4	08.12→	66		LLE	0 204 802 939	
					RLE	0 204 802 940	
	1.5 TDCi	08.12→	55		LLE	0 204 802 939	
					RLE	0 204 802 940	
	1.6 TDCi	08.12→	70/77		LLE	0 204 802 939	
	1.6 Ti-VCT				RLE	0 204 802 940	



























		S							
<b>Cougar</b>									
	2.0i	08.98-12.00	96				F 026	<b>003 548</b>	25,4
	2.5i, i ST200	08.98-12.00	125/147-151				F 026	<b>003 548</b>	25,4
	2.0i	08.98-12.00	96			LLE	0 204	<b>125 491</b>	
						RLE	0 204	<b>125 492</b>	
	2.5i	08.98-12.00	125/147-151			LLE	0 204	<b>125 491</b>	
	2.5i ST200					RLE	0 204	<b>125 492</b>	
	2.0i	08.98-12.00	96				0 986	<b>486 055</b>	19,05
	2.5i, i ST200	08.98-12.00	125/147-151				0 986	<b>486 055</b>	19,05
	2.0i	08.98-12.00	96				0 265	<b>216 701<sup>B</sup></b>	
							0 265	<b>220 495<sup>F</sup></b>	
	2.5i	08.98-12.00	125/147-151				0 265	<b>216 701<sup>B</sup></b>	
	2.5i ST200						0 265	<b>220 495<sup>F</sup></b>	
<b>Courier</b>									
	1.3i	07.97-08.99	44			JBH	0 986	<b>BB3 251</b>	23,81
	1.4i 16V	07.97-08.99	66			JBH	0 986	<b>BB3 251</b>	23,81
	1.3i	07.97-08.99	44				0 204	<b>032 828</b>	
	1.4i 16V	07.97-08.99	66				0 204	<b>032 828</b>	
<b>Escort</b>									
	1.8 D	01.95-04.04	44/66/85			HYK, JBH	0 204	<b>032 929</b>	
	1.8i 16V					HYK, WBH	0 204	<b>032 602</b>	
	1.8 Tdi					HYK, JBH	0 204	<b>032 823</b>	
						HYK, WBH	0 204	<b>032 615</b>	
<b>Escort [Fase I]</b>									
	1.6i	03.94-09.96	60			FBD	0 204	<b>032 350</b>	
	1.8i	01.94-09.96	66			FBD	0 204	<b>032 350</b>	
	2.0i XR3	01.92-09.96	85/88			FBD	0 204	<b>032 350</b>	
<b>Escort [Fase II]</b>									
	1.8i 16V	09.96-10.02	85			HYK, JBH	0 204	<b>032 929</b>	
						HYK, WBH	0 204	<b>032 602</b>	
						HYK, JBH	0 204	<b>032 823</b>	
						HYK, WBH	0 204	<b>032 615</b>	
<b>Escort Hobby</b>									
	1.0	04.93-01.96	38				0 204	<b>032 208</b>	
	1.6	04.93-01.96	56				0 204	<b>032 208</b>	



























		S							
◀ FORD									
<b>Escort Sedan</b>									
	1.6 i		01.01-08.02	70		HYK,JBH	0 204 032 929		
						HYK,WBH	0 204 032 602		
						HYK,JBH	0 204 032 823		
						HYK,WBH	0 204 032 615		
	1.8 D		01.95-10.02	44		HYK,JBH	0 204 032 929		
						HYK,WBH	0 204 032 602		
						HYK,JBH	0 204 032 823		
						HYK,WBH	0 204 032 615		
<b>Escort Sedan [Fase II]</b>									
	1.8 i 16V		09.96-02.00	85		HYK,JBH	0 204 032 929		
						HYK,WBH	0 204 032 602		
						HYK,JBH	0 204 032 823		
						HYK,WBH	0 204 032 615		
<b>Escort SW</b>									
	1.6 i		02.00-10.02	70/80		HYK,JBH	0 204 032 929		
						HYK,WBH	0 204 032 602		
						HYK,JBH	0 204 032 823		
	1.8 i 16V		09.96-10.02	85		HYK,JBH	0 204 032 929		
						HYK,WBH	0 204 032 615		
						WBH	0 204 032 602		
<b>Escort VII Cabrio [95]</b>									
	1.4 i		08.95-09.01	54		AOS	0 986 480 986	23,8	
		ABO	01.95-09.01	54			0 986 481 029	23,81	
	1.8 TD		08.95-09.01	51/66		AOS	0 986 480 986	23,8	
		ABO	01.95-09.01	51/66			0 986 481 029	23,81	
	1.4 i	ABO	01.95-09.01	54		RLE	0 204 125 071		
	1.8 TD	ABO	01.95-09.01	51/66		RLE	0 204 125 071		
<b>Escort VII Express [95]</b>									
	1.4 i 55		08.95-09.01	54		AOS	0 986 480 986	23,8	
	1.4 i 75	ABO	01.95-09.01	54			0 986 481 029	23,81	
	1.8 D 55, D 75, TD		08.95-09.01	44/51		AOS	0 986 480 986	23,8	
		ABO	01.95-09.01	44/51			0 986 481 029	23,81	
	1.4 i 55, i 75	ABO	01.95-09.01	54		RLE	0 204 125 071		
	1.8 D 55, D 75, TD	ABO	01.95-09.01	44/51		RLE	0 204 125 071		
	1.4 i 55, i 75		01.95-09.01	54			0 204 031 289 <sup>A</sup>		
	1.8 D 55, D 75, TD		01.95-09.01	44/51			0 204 031 289 <sup>A</sup>		
<b>Escort VII RS [95]</b>									
	2000	ABO	01.95-08.96	110		RLE	0 204 125 071		
	2000 4x4								

		<b>S</b>							
<b>Escort VII Turnier [95]</b>									
									
	<b>1.3 i</b>		08.95-09.01	44		AOS	0 986 <b>480 986</b>	23,8	
		ABO	01.95-09.01	44			0 986 <b>481 029</b>	23,81	
	<b>1.4 i</b>		08.95-09.01	54		AOS	0 986 <b>480 986</b>	23,8	
		ABO	01.95-09.01	54			0 986 <b>481 029</b>	23,81	
	<b>1.6 i 16V</b>		08.95-09.01	65/66		AOS	0 986 <b>480 986</b>	23,8	
		ABO	01.95-09.01	65/66			0 986 <b>481 029</b>	23,81	
	<b>1.8 D, i 16V, TD</b>		08.95-09.01	44/51/66/77/85		AOS	0 986 <b>480 986</b>	23,8	
		ABO	01.95-09.01	44/51/66/77/85			0 986 <b>481 029</b>	23,81	
	<b>1.3 i</b>	ABO	01.95-09.01	44		RLE	0 204 <b>125 071</b>		
	<b>1.4 i</b>	ABO	01.95-09.01	54		RLE	0 204 <b>125 071</b>		
	<b>1.6 i 16V</b>	ABO	01.95-09.01	65/66		RLE	0 204 <b>125 071</b>		
	<b>1.8 D, i 16V, TD</b>	ABO	01.95-09.01	44/51/66/77/85		RLE	0 204 <b>125 071</b>		
<b>Escort VII XR3i Cabrio [95]</b>									
									
	<b>1.6 i</b>		08.95-09.01	65-66		AOS	0 986 <b>480 986</b>	23,8	
		ABO	01.95-09.01	65-66			0 986 <b>481 029</b>	23,81	
	<b>1.8 i</b>		08.95-09.01	77/85		AOS	0 986 <b>480 986</b>	23,8	
		ABO	01.95-08.95	96			0 204 <b>123 600</b>	25,4	
			01.95-09.01	77/85			0 986 <b>481 029</b>	23,81	
	<b>1.6 i</b>	ABO	01.95-09.01	65-66		RLE	0 204 <b>125 071</b>		
	<b>1.8 i</b>	ABO	01.95-09.01	77/85/96		RLE	0 204 <b>125 071</b>		
<b>Escort VII [95]</b>									
									
	<b>1.3 i</b>		08.95-09.01	44		AOS	0 986 <b>480 986</b>	23,8	
		ABO	01.95-09.01	44			0 986 <b>481 029</b>	23,81	
	<b>1.4 i</b>		08.95-09.01	54		AOS	0 986 <b>480 986</b>	23,8	
		ABO	01.95-09.01	54			0 986 <b>481 029</b>	23,81	
	<b>1.6 i 16V</b>		08.95-09.01	65/66		AOS	0 986 <b>480 986</b>	23,8	
	<b>1.6 i 16V, i 16V 4x4</b>	ABO	01.95-09.01	65/66			0 986 <b>481 029</b>	23,81	
	<b>1.8 D, i 16V, TD</b>		08.95-09.01	44/51/66/77/85		AOS	0 986 <b>480 986</b>	23,8	
		ABO	01.95-09.01	44/51/66/77/85			0 986 <b>481 029</b>	23,81	
	<b>1.3 i</b>	ABO	01.95-09.01	44		RLE	0 204 <b>125 071</b>		
	<b>1.4 i</b>	ABO	01.95-09.01	54		RLE	0 204 <b>125 071</b>		
	<b>1.6 i 16V, i 16V 4x4</b>	ABO	01.95-09.01	65/66		RLE	0 204 <b>125 071</b>		
	<b>1.8 D, i 16V, TD</b>	ABO	01.95-09.01	44/51/66/77/85		RLE	0 204 <b>125 071</b>		
<b>Escort V/VI Cabrio [91]</b>									
									
	<b>1.4 i</b>	ABO	08.90-12.94	52/54-55			F 026 <b>003 594</b>	23,8	
		<b>1.6 i 16V</b>	ABO	02.93-12.94	65/66			F 026 <b>003 594</b>	23,8
	<b>1.4 i</b>	ABO	08.90-12.94	52		RLE	0 204 <b>125 071</b>		
	<b>1.6 i 16V</b>	ABO	02.93-12.94	65/66		RLE	0 204 <b>125 071</b>		
<b>Escort V/VI Express [91]</b>									
									
	<b>1.3</b>	ABO	08.90-12.94	46			F 026 <b>003 594</b>	23,8	
	<b>1.4 i</b>	ABO	08.90-12.94	52			F 026 <b>003 594</b>	23,8	
	<b>1.8 D</b>	ABO	08.90-12.94	44			F 026 <b>003 594</b>	23,8	





















		S							
◀ FORD Escort V/VI Express [91]									
	1.3	ABO	08.90-12.94	46		RLE	0 204 125 071		
	1.4 i	ABO	08.90-12.94	52		RLE	0 204 125 071		
	1.8 D	ABO	08.90-12.94	44		RLE	0 204 125 071		
	1.3		08.90-12.94	46			0 204 031 289 <sup>A</sup>		
	1.4 i		08.90-12.94	52			0 204 031 289 <sup>A</sup>		
	1.8 D		08.90-12.94	44			0 204 031 289 <sup>A</sup>		
<b>Escort V/VI RS [91]</b>									
									
	2000	ABO	05.91-12.94	110			F 026 003 594	23,8	
	2.0 i Cosworth	ABO	04.92-12.94	162		RLE	0 204 125 071		
	2000	ABO	05.91-12.94	110		RLE	0 204 125 071		
<b>Escort V/VI Turnier [91]</b>									
									
	1.3, i	ABO	08.90-12.94	44			F 026 003 594	23,8	
	1.4 i	ABO	08.90-12.94	52/54-55			F 026 003 594	23,8	
	1.6, i 16V	ABO	08.90-12.94	65/66			F 026 003 594	23,8	
	1.8 D, i 16V, TD	ABO	08.90-12.94	44/66/77			F 026 003 594	23,8	
	1.8 i 16V	ABO	02.92-11.94	96	254		0 204 123 402	25,4	
			02.92-12.94	96			F 026 003 594	23,8	
			12.94-12.94	96	254		0 204 123 600	25,4	
	1.3, i	ABO	08.90-12.94	44		RLE	0 204 125 071		
	1.4 i	ABO	08.90-12.94	52/54-55		RLE	0 204 125 071		
	1.6, i 16V	ABO	08.90-12.94	65/66		RLE	0 204 125 071		
	1.8 D, i 16V, TD	ABO	08.90-12.94	44/66/77/96		RLE	0 204 125 071		
<b>Escort V/VI XR3i Cabrio [91]</b>									
									
	1.8 i	ABO	02.92-11.94	96	254		0 204 123 402	25,4	
			02.92-12.94	77			F 026 003 594	23,8	
				96			F 026 003 594	23,8	
			12.94-12.94	96	254		0 204 123 600	25,4	
	1.8 i	ABO	02.92-12.94	77/96		RLE	0 204 125 071		
<b>Escort V/VI XR3i [91]</b>									
									
	1.8 i	ABO	02.92-11.94	96	254		0 204 123 402	25,4	
			02.92-12.94	77			F 026 003 594	23,8	
				96			F 026 003 594	23,8	
			12.94-12.94	96	254		0 204 123 600	25,4	
	1.8 i	ABO	02.92-12.94	77/96		RLE	0 204 125 071		
<b>Escort V/VI [91]</b>									
									
	1.1	ABO	08.90-12.94	40			F 026 003 594	23,8	
	1.3, i	ABO	08.90-12.94	44/46			F 026 003 594	23,8	
	1.4, i	ABO	08.90-12.94	52/54-55			F 026 003 594	23,8	















		S							
	<b>1.6, i 16V</b>	ABO	08.90-12.94	65/66			F 026 <b>003 594</b>	23,8	
	<b>1.8 D, i 16V, TD</b>	ABO	08.90-12.94	44/66/77			F 026 <b>003 594</b>	23,8	
	<b>1.1</b>	ABO	08.90-12.94	40		RLE	0 204 <b>125 071</b>		
	<b>1.3, i</b>	ABO	08.90-12.94	44/46		RLE	0 204 <b>125 071</b>		
	<b>1.4, i</b>	ABO	08.90-12.94	52/54		RLE	0 204 <b>125 071</b>		
	<b>1.6, i 16V</b>	ABO	08.90-12.94	65/66		RLE	0 204 <b>125 071</b>		
	<b>1.8 D, i 16V, TD</b>	ABO	08.90-12.94	44/66/77		RLE	0 204 <b>125 071</b>		
<b>Explorer [EX]</b>									
									
	<b>4.0 i</b>		10.96-08.97	152			F 026 <b>A01 754</b>		
<b>Fairlane [BA]</b>									
									
	<b>4.0 i</b>		07.03-02.05	182		<del>TKO</del>	0 265 <b>215 513<sup>H</sup></b>		
						TKO	0 265 <b>219 535<sup>F</sup></b>		
	<b>5.4 i</b>		07.03-02.05	220		<del>TKO</del>	0 265 <b>215 513<sup>H</sup></b>		
						TKO	0 265 <b>219 535<sup>F</sup></b>		
<b>Fairlane [BA II]</b>									
									
	<b>4.0 i</b>		03.05-09.05	182			0 265 <b>005 236</b>		
<b>Fairlane [NF]</b>									
									
	<b>4.0 i</b>		03.95-09.95	157			F 026 <b>A07 167</b>		
<b>Fairlane [NF II]</b>									
									
	<b>4.0 i</b>		10.95-08.96	157			F 026 <b>A07 167</b>		
<b>Falcon</b>									
									
	<b>4.0 i</b>		04.96-08.98	157			F 026 <b>A07 167</b>		
<b>Falcon [EF]</b>									
									
	<b>4.0 i</b>		09.94-09.95	157			F 026 <b>A07 167</b>		
<b>Falcon Utility [XG]</b>									
									
	<b>4.0 i</b>		03.93-03.96	148			F 026 <b>A07 160</b>		



		S							
◀ FORD									
<b>Fiesta</b>									
									
	1.3 i	ABO	05.97-12.99	44		RLE	0986 480 679	22,2	
	1.4 i	ABO	10.98-02.00	55		RLE	0986 480 679	22,2	
<b>Fiesta [Fase II]</b>									
									
	1.0 i		04.96-06.06	39/48		JBH	0986 BB3 250	22,22	
	1.3 i		04.96-08.99	44		JBH	0986 BB3 250	22,22	
	1.4 i 16V		04.96-08.99	66		JBH	0986 BB3 251	23,81	
	1.6 i		09.99-04.05	70		JBH	0986 BB3 251	23,81	
<b>Fiesta III Courier [89]</b>									
									
	1.3, i	ABO	09.91-01.94	44			0986 480 677	22,2	
	1.8 D	ABO	09.91-01.94	44			0986 480 677	22,2	
	1.3		09.91-01.94	44		LLE	0986 485 119		
	1.3 i		09.91-08.96	44		RLE	0986 485 090		
			02.94-08.96	44		LLE	0986 485 120		
	1.8 D		09.91-01.94	44		LLE	0986 485 119		
			09.91-08.96	44		RLE	0986 485 090		
			02.94-08.96	44		LLE	0986 485 120		
	1.3, i		09.91-08.96	44			0204 031 294		
	1.8 D		09.91-08.96	44			0204 031 294		
<b>Fiesta III [89]</b>									
									
	1.0	ABO	03.89-02.94	33		KHD	0986 480 677	22,2	
			09.91-02.94	33		KHD	0986 480 661	20,6	
			03.94-12.96	33		KHD	0986 480 973	20,6	
		ABS	03.89-01.94	33			0986 480 126	22,2	
			03.94-12.96	33			0986 480 972	23,8	
	1.1	ABO	03.89-02.94	36-37/40		KHD	0986 480 677	22,2	
	1.1 i		09.91-02.94	36-37/40		KHD	0986 480 661	20,6	
			03.94-12.96	36-37/40		KHD	0986 480 973	20,6	
		ABS	03.89-01.94	36-37/40			0986 480 126	22,2	
			03.94-12.96	36-37/40			0986 480 972	23,8	
	1.3	ABO	06.91-02.94	43-44		KHD	0986 480 677	22,2	
	1.3 i		09.91-02.94	43-44		KHD	0986 480 661	20,6	
			03.94-12.96	43-44		KHD	0986 480 973	20,6	
		ABS	06.91-01.94	43-44			0986 480 126	22,2	
			03.94-12.96	43-44			0986 480 972	23,8	
	1.4	ABO	03.89-02.94	55		KHD	0986 480 677	22,2	
			09.91-02.94	55		KHD	0986 480 661	20,6	
			03.94-12.96	55		KHD	0986 480 973	20,6	
	1.4	ABO	03.89-02.94	52/54		KHD	0986 480 677	22,2	
	1.4 i		09.91-02.94	52/54		KHD	0986 480 661	20,6	
			03.94-12.96	52/54		KHD	0986 480 973	20,6	
		ABS	03.89-01.94	52/54-55			0986 480 126	22,2	
			03.94-12.96	52/54-55			0986 480 972	23,8	
	1.4 i	ABO	01.94-02.94	54-55		KHD	0986 480 677	22,2	
						KHD	0986 480 661	20,6	
	1.6	ABO	03.89-01.94	66			0986 480 677	22,2	
	1.6, Turbo, XR2i	ABS	03.89-01.94	66/76/81/96-98			0986 480 126	22,2	
			03.94-12.96	66/76/81/96-98			0986 480 972	23,8	











		S								
<b>1.6 i 16V</b>		ABS	03.94-12.96	65-66			0 986 480 972	23,8		
<b>1.6 Turbo, XR2i</b>			03.89-02.94	76/81/96-98			0 986 480 677	22,2		
<b>1.8 D</b>		ABO	03.89-02.94	44		KHD	0 986 480 677	22,2		
			09.91-02.94	44		KHD	0 986 480 661	20,6		
			03.94-12.96	44		KHD	0 986 480 973	20,6		
		ABS	03.89-01.94	44			0 986 480 126	22,2		
			03.94-12.96	44			0 986 480 972	23,8		
<b>1.8 i 16V</b>		ABO	02.92-01.94	77/93-96			0 986 480 677	22,2		
<b>1.8 XR2i 16V</b>		ABS	02.92-01.94	77/93-96			0 986 480 126	22,2		
			02.94-12.96	77/93-96			0 986 480 972	23,8		
	<b>1.0</b>		03.89-01.94	33		LLE	0 986 485 119			
			03.89-12.96	33		RLE	0 986 485 090			
			02.94-12.96	33		LLE	0 986 485 120			
	<b>1.1</b>		03.89-01.94	36-37/40		LLE	0 986 485 119			
<b>1.1 i</b>			03.89-12.96	36-37/40		RLE	0 986 485 090			
			02.94-12.96	36-37/40		LLE	0 986 485 120			
<b>1.3</b>			06.91-01.94	43-44		LLE	0 986 485 119			
<b>1.3 i</b>			06.91-12.96	43-44		RLE	0 986 485 090			
			02.94-12.96	43-44		LLE	0 986 485 120			
<b>1.4</b>			03.89-01.94	55		LLE	0 986 485 119			
			03.89-12.96	55		RLE	0 986 485 090			
			02.94-12.96	55		LLE	0 986 485 120			
<b>1.4</b>			03.89-01.94	52/54		LLE	0 986 485 119			
<b>1.4 i</b>			03.89-12.96	52/54		RLE	0 986 485 090			
			02.94-12.96	52/54		LLE	0 986 485 120			
<b>1.4 i</b>			01.94-12.96	54-55		RLE	0 986 485 090			
			02.94-12.96	54-55		LLE	0 986 485 120			
<b>1.6</b>			03.89-01.94	66/76/81/96-98		LLE	0 986 485 119			
<b>1.6 Turbo</b>			03.89-12.96	66/76/81/96-98		RLE	0 986 485 090			
<b>1.6 XR2i</b>			02.94-12.96	66/76/81/96-98		LLE	0 986 485 120			
<b>1.6 i 16V</b>			02.94-12.96	65-66		LLE	0 986 485 120			
						RLE	0 986 485 090			
<b>1.8 D</b>			03.89-01.94	44/77/93-96		LLE	0 986 485 119			
<b>1.8 i 16V</b>			03.89-12.96	44/77/93-96		RLE	0 986 485 090			
<b>1.8 XR2i 16V</b>			02.94-12.96	44/77/93-96		LLE	0 986 485 120			
	<b>1.0</b>		03.89-08.96	33		TW	0 204 031 294 <sup>A</sup>			
	<b>1.1, i</b>		03.89-08.96	36-37/40		TW	0 204 031 294 <sup>A</sup>			
	<b>1.3, i</b>		06.91-08.96	43-44		TW	0 204 031 294 <sup>A</sup>			
	<b>1.4, i</b>		03.89-08.96	52/54-55		TW	0 204 031 294 <sup>A</sup>			
	<b>1.6, i 16V, Turbo, XR2i</b>		03.89-08.96	65-66/76/81/96-98		TW	0 204 031 294 <sup>A</sup>			
	<b>1.8 D, i 16V, XR2i 16V</b>		03.89-08.96	44/77/93-96		TW	0 204 031 294 <sup>A</sup>			
<b>Fiesta IV Courier [96]</b>										
										
	<b>1.3 i</b>	ABO	11.95-02.00	44			0 986 480 995	23,81		
		ABS	11.95-02.00	44			0 986 480 698	23,8		
<b>1.4 i</b>	ABO	01.96-02.00	66			0 986 480 995	23,81			
	ABS	01.96-02.00	66			0 986 480 698	23,8			
<b>1.8 D</b>		ABO	10.95-02.00	44			0 986 480 995	23,81		
<b>1.8 D, TD</b>		ABS	10.95-02.00	44/55			0 986 480 698	23,8		
	<b>1.3 i</b>	ABO	11.95-02.00	44		LLE	0 986 485 129			
		ABS	11.95-02.00	44		LLE	0 986 485 130			
	<b>1.4 i</b>	ABO	01.96-02.00	66		LLE	0 986 485 129			
		ABS	01.96-02.00	66		LLE	0 986 485 130			
	<b>1.8 D</b>		ABS	10.95-02.00	44		LLE	0 986 485 130		
	<b>1.8 D, TD</b>		ABO	10.95-02.00	44/55		LLE	0 986 485 129		





		S							
◀ FORD Fiesta IV Courier [96]									
	1.3 i		09.98-12.02	44			0 986 486 067	19,05	
	1.4 i		09.98-12.00	66			0 986 486 067	19,05	
	1.8 D, TD		09.98-12.02	44/55			0 986 486 067	19,05	
	1.3 i		12.95-12.02	44			0 204 131 362 <sup>A</sup>		
	1.4 i		01.96-12.00	66			0 204 131 362 <sup>A</sup>		
	1.8 D, TD		12.95-12.02	44/55			0 204 131 362 <sup>A</sup>		
<b>Fiesta IV [96]</b>									
	1.3 i	ABO	11.95-02.00	37/44			0 986 480 679	22,2	
		ABS	11.95-02.00	37/44			0 986 480 678	22,2	
	1.4 i 16V	ABO	01.96-02.00	66			0 986 480 697	23,8	
		ABS	01.96-02.00	66			0 986 480 698	23,8	
	1.8 D	ABO	10.95-02.00	44/55			0 986 480 679	22,2	
	1.8 TD	ABS	10.95-02.00	44/55			0 986 480 698	23,8	
	1.25 i 16V	ABO	11.95-02.00	55		AG	0 986 480 697	23,8	
						GS	0 986 480 679	22,2	
		ABS	11.95-02.00	55		AG	0 986 480 698	23,8	
					GS	0 986 480 678	22,2		
	1.3 i	ABO	11.95-02.00	37/44		LLE	0 986 485 129		
		ABS	11.95-02.00	37/44		LLE	0 986 485 130		
	1.4 i 16V	ABO	01.96-02.00	66		LLE	0 986 485 129		
		ABS	01.96-02.00	66		LLE	0 986 485 130		
	1.6 i 16V	ABO	02.00-02.00	76		LLE	0 986 485 129		
		ABS	02.00-02.00	76		LLE	0 986 485 130		
	1.8 D	ABS	10.95-02.00	44		LLE	0 986 485 130		
	1.8 D, TD	ABO	10.95-02.00	44/55		LLE	0 986 485 129		
	1.25 i 16V	ABO	11.95-02.00	55		LLE	0 986 485 129		
ABS		11.95-02.00	55		LLE	0 986 485 130			
	1.3 i		09.98-12.02	37/44			0 986 486 067	19,05	
	1.4 i 16V		09.98-12.00	66			0 986 486 067	19,05	
	1.6 i 16V		02.00-12.02	76			0 986 486 067	19,05	
	1.8 D, TD		09.98-12.02	44/55			0 986 486 067	19,05	
	1.25 i 16V		09.98-12.02	55			0 986 486 067	19,05	
	1.3 i		12.95-12.02	37/44			0 204 131 362 <sup>A</sup>		
	1.4 i 16V		01.96-12.00	66			0 204 131 362 <sup>A</sup>		
	1.6 i 16V		02.00-12.02	76			0 204 131 362 <sup>A</sup>		
	1.8 D, TD		12.95-12.02	44/55			0 204 131 362 <sup>A</sup>		
	1.25 i 16V		12.95-12.02	55			0 204 131 362 <sup>A</sup>		
<b>Fiesta VI [08]</b>									
	1.4 i	MFD	07.08→	50/51/68-71		RLE	0 204 123 807	20,64	
	1.4 LPG	OFD	07.08→	50/51/68-71		LLE	0 204 788 353	20,64	
	1.4 TDCi					RLE	0 204 123 806	20,64	
	1.6 TDCi	MFD	07.08→	55/66/70/88		RLE	0 204 123 807	20,64	
	1.6 TDCi ECOnetic	OFD	07.08→	55/66/70/88		LLE	0 204 788 353	20,64	
	1.6 Ti-VCT					RLE	0 204 123 806	20,64	
	1.6 Ti-VCT Sport S		01.11→	99		RLE	0 204 123 807	20,64	
	1.25 i	MFD	07.08→	44/60		RLE	0 204 123 807	20,64	
		OFD	07.08→	44/60		LLE	0 204 788 353	20,64	
						RLE	0 204 123 806	20,64	
	1.4 i		07.08-06.11	71		LLE	0 204 125 935		
						RLE	0 204 125 937		





		S							
<b>1.4 i</b>		MFD 07.11→	71			LLE	0 204 125 935		
						RLE	0 204 125 937		
<b>1.4 LPG</b>		05.09-06.11	68-71			LLE	0 204 125 935		
						RLE	0 204 125 937		
		MFD 07.11→	68-71			LLE	0 204 125 935		
						RLE	0 204 125 937		
<b>1.4 TDCi</b>		07.08-06.11	50			LLE	0 204 125 935		
						RLE	0 204 125 937		
		09.10-06.11	51			LLE	0 204 125 935		
						RLE	0 204 125 937		
		MFD 07.11→	50			LLE	0 204 125 935		
						RLE	0 204 125 937		
	51			LLE	0 204 125 935				
				RLE	0 204 125 937				
<b>1.6 TDCi</b>		07.08-06.11	66			LLE	0 204 125 935		
						RLE	0 204 125 937		
		01.09-06.11	55			LLE	0 204 125 935		
						RLE	0 204 125 937		
		03.10-06.11	70			LLE	0 204 125 935		
						RLE	0 204 125 937		
		MFD 07.11→	55			LLE	0 204 125 935		
						RLE	0 204 125 937		
			66			LLE	0 204 125 935		
						RLE	0 204 125 937		
	70			LLE	0 204 125 935				
				RLE	0 204 125 937				
<b>1.6 TDCi ECOnetic</b>		MFD 02.12→	70			LLE	0 204 125 935		
						RLE	0 204 125 937		
<b>1.6 Ti-VCT</b>		07.08-06.11	88			LLE	0 204 125 935		
						RLE	0 204 125 937		
		MFD 07.11→	88			LLE	0 204 125 935		
						RLE	0 204 125 937		
<b>1.6 Ti-VCT Sport S</b>		01.11→	99			LLE	0 204 125 935		
						RLE	0 204 125 937		
<b>1.25 i</b>		07.08-06.11	44			LLE	0 204 125 935		
						RLE	0 204 125 937		
			60			LLE	0 204 125 935		
						RLE	0 204 125 937		
		MFD 07.11→	44			LLE	0 204 125 935		
						RLE	0 204 125 937		
	60			LLE	0 204 125 935				
				RLE	0 204 125 937				

**Focus C-MAX [04]**

						
	<b>1.6, TDCi, Ti-VCT</b>	ABS 06.03-03.07	66/74/80/85		0 986 480 994	23,81
	<b>1.8, FFV, TDCi</b>	ABS 06.03-03.07	85/88/90-92		0 986 480 994	23,81
	<b>2.0, CNG, TDCi</b>	ABS 06.03-03.07	93-107		0 986 480 994	23,81

**Focus [Fase I]**

						
	<b>1.6 i 8V</b>	09.03→	75		F 026 003 608	23,81
	<b>1.6 i 8V Flex</b>	ABS 04.07-11.09	77-83		0 204 123 701	23,81
	<b>1.8 i 16V</b>	ABO 09.00-07.04	85		F 026 003 608	23,81
		ABS 09.00-07.04	85		0 204 123 701	23,81
	<b>2.0 i 16V</b>	ABO 07.00-09.08	96-97/103-108		F 026 003 608	23,81
		ABS 07.00-09.08	96-97/103-108		0 204 123 701	23,81



		S							
◀ FORD									
<b>Focus [GA]</b>									
	2.0 i		10.98-05.04	96			0 204 123 547		
<b>Focus I Turnier [99]</b>									
	1.4 i	ABO	11.98-05.05	55		LLE	F 026 <b>003 608</b>	23,81	
						RLE	0 204 <b>021 807</b>	23,81	
		ABS,	11.98-10.01	55			0 986 <b>481 000</b>	23,81	
		MFD							
		ABS,	11.98-10.00	55			0 204 <b>021 807</b>	23,81	
		OFD	11.00-05.05	55			0 204 <b>123 701</b>	23,81	
	1.6 i	ABO	11.98-05.05	74		LLE	F 026 <b>003 608</b>	23,81	
						RLE	0 204 <b>021 807</b>	23,81	
			09.02-05.05	72		LLE	F 026 <b>003 608</b>	23,81	
						RLE	0 204 <b>021 807</b>	23,81	
		ABS,	11.98-10.00	74			0 204 <b>021 807</b>	23,81	
		OFD	11.00-05.05	74			0 204 <b>123 701</b>	23,81	
			09.02-05.05	72			0 204 <b>123 701</b>	23,81	
	1.6 i FFV	ABO	10.01-05.05	74-77		LLE	F 026 <b>003 608</b>	23,81	
						RLE	0 204 <b>021 807</b>	23,81	
		ABS,	10.01-05.05	74-77			0 204 <b>123 701</b>	23,81	
		OFD							
	1.6 i	ABS,	11.98-10.01	74-77			0 986 <b>481 000</b>	23,81	
	1.6 i FFV	MFD							
	1.8 i	ABO	11.98-05.05	85		RLE	0 204 <b>021 807</b>	23,81	
		ABS,	11.98-10.00	85			0 204 <b>021 807</b>	23,81	
		OFD							
	1.8 i	ABO	11.98-05.05	85		LLE	F 026 <b>003 608</b>	23,81	
	1.8 TDCi	ABS,	11.00-05.05	85			0 204 <b>123 701</b>	23,81	
		OFD							
	1.8 i, TDCi, TDDi	ABS,	11.98-10.01	55/66/85			0 986 <b>481 000</b>	23,81	
		MFD							
	1.8 TDCi	ABO	05.01-05.05	85		RLE	0 204 <b>021 807</b>	23,81	
			08.02-05.05	74		LLE	F 026 <b>003 608</b>	23,81	
						RLE	0 204 <b>021 807</b>	23,81	
		ABS,	08.02-05.05	74			0 204 <b>123 701</b>	23,81	
		OFD							
	1.8 TDDi	ABO	01.99-05.05	66		LLE	F 026 <b>003 608</b>	23,81	
						RLE	0 204 <b>021 807</b>	23,81	
			08.99-05.05	55		LLE	F 026 <b>003 608</b>	23,81	
						RLE	0 204 <b>021 807</b>	23,81	
		ABS,	01.99-10.00	66			0 204 <b>021 807</b>	23,81	
		OFD	08.99-10.00	55			0 204 <b>021 807</b>	23,81	
			11.00-05.05	55			0 204 <b>123 701</b>	23,81	
				66			0 204 <b>123 701</b>	23,81	
	2.0 i	ABO	11.98-05.05	96		LLE	F 026 <b>003 608</b>	23,81	
						RLE	0 204 <b>021 807</b>	23,81	
		ABS,	11.98-10.01	96			0 986 <b>481 000</b>	23,81	
		MFD							
		ABS,	11.98-10.00	96			0 204 <b>021 807</b>	23,81	
		OFD	11.00-05.05	96			0 204 <b>123 701</b>	23,81	
	2.0 i ST170	ABO	02.02-05.05	127		LLE	F 026 <b>003 608</b>	23,81	
						RLE	0 204 <b>021 807</b>	23,81	
		ABS,	02.02-05.05	127			0 204 <b>123 701</b>	23,81	
		OFD							



		S							
	<b>1.4 i</b>		11.98-05.05	55			0 986 <b>486 066</b>		19,05
	<b>1.6 i, i FFV</b>		11.98-05.05	72/74-77			0 986 <b>486 066</b>		19,05
	<b>1.8 i, TDCi, TDDi</b>		11.98-05.05	55/66/74/85			0 986 <b>486 066</b>		19,05
	<b>2.0 i, i ST170</b>		11.98-05.05	96/127			0 986 <b>486 066</b>		19,05
<b>Focus I [99]</b>									
	<b>1.4 i</b>	ABO	08.98-05.05	55		LLE	F 026 <b>003 608</b>		23,81
						RLE	0 204 <b>021 807</b>		23,81
			ABS, 08.98-10.01	MFD	55		0 986 <b>481 000</b>		23,81
			ABS, 08.98-10.00		55		0 204 <b>021 807</b>		23,81
			OFD		11.00-05.05	55	0 204 <b>123 701</b>		23,81
	<b>1.6 i</b>	ABO	08.98-05.05	74		LLE	F 026 <b>003 608</b>		23,81
						RLE	0 204 <b>021 807</b>		23,81
			09.02-05.05	72		LLE	F 026 <b>003 608</b>		23,81
						RLE	0 204 <b>021 807</b>		23,81
			ABS, 08.98-10.00		74		0 204 <b>021 807</b>		23,81
			OFD		11.00-05.05	74	0 204 <b>123 701</b>		23,81
			09.02-05.05	72			0 204 <b>123 701</b>		23,81
	<b>1.6 i FFV</b>	ABO	10.01-05.05	74-77		LLE	F 026 <b>003 608</b>		23,81
						RLE	0 204 <b>021 807</b>		23,81
			ABS, 10.01-05.05		74-77		0 204 <b>123 701</b>		23,81
			OFD						
	<b>1.6 i</b>		ABS, 08.98-10.01		74-77		0 986 <b>481 000</b>		23,81
	<b>1.6 i FFV</b>		MFD						
	<b>1.8 i</b>	ABO	08.98-05.05	85		RLE	0 204 <b>021 807</b>		23,81
			ABS, 08.98-10.00		85		0 204 <b>021 807</b>		23,81
			OFD						
	<b>1.8 i</b>	ABO	08.98-05.05	85		LLE	F 026 <b>003 608</b>		23,81
	<b>1.8 TDCi</b>	ABS,	11.00-05.05	85			0 204 <b>123 701</b>		23,81
			OFD						
	<b>1.8 i, TDCi, TDDi</b>	ABS,	08.98-10.01	55/66/85			0 986 <b>481 000</b>		23,81
			MFD						
	<b>1.8 TDCi</b>	ABO	05.01-05.05	85		RLE	0 204 <b>021 807</b>		23,81
			08.02-05.05	74		LLE	F 026 <b>003 608</b>		23,81
						RLE	0 204 <b>021 807</b>		23,81
			ABS, 08.02-05.05		74		0 204 <b>123 701</b>		23,81
			OFD						
	<b>1.8 TDDi</b>	ABO	01.99-05.05	55/66		LLE	F 026 <b>003 608</b>		23,81
						RLE	0 204 <b>021 807</b>		23,81
			ABS, 01.99-10.00		55		0 204 <b>021 807</b>		23,81
			OFD		66		0 204 <b>021 807</b>		23,81
			11.00-05.05	55			0 204 <b>123 701</b>		23,81
				66			0 204 <b>123 701</b>		23,81
	<b>2.0 i</b>	ABO	08.98-05.05	96		LLE	F 026 <b>003 608</b>		23,81
						RLE	0 204 <b>021 807</b>		23,81
			ABS, 08.98-10.01		96		0 986 <b>481 000</b>		23,81
			MFD						
			ABS, 08.98-10.00		96		0 204 <b>021 807</b>		23,81
			OFD		11.00-05.05	96	0 204 <b>123 701</b>		23,81
	<b>2.0 i RS</b>	ABO	02.02-05.05	127/158		LLE	F 026 <b>003 608</b>		23,81
	<b>2.0 i ST170</b>					RLE	0 204 <b>021 807</b>		23,81
			ABS, 02.02-05.05		127/158		0 204 <b>123 701</b>		23,81
			OFD						
	<b>1.4 i</b>		08.98-05.05	55			0 986 <b>486 066</b>		19,05
	<b>1.6 i, i FFV</b>		08.98-05.05	72/74-77			0 986 <b>486 066</b>		19,05
	<b>1.8 i, TDCi, TDDi</b>		08.98-05.05	55/66/74/85			0 986 <b>486 066</b>		19,05
	<b>2.0 i, i RS, i ST170</b>		08.98-05.05	96/127/158			0 986 <b>486 066</b>		19,05





◀ FORD

**Focus II Cabriolet [06]**



	<b>1.6 i</b>	ABS	07.06-05.07	74	0986 480 994	23,81
	<b>2.0 i, TDCi</b>	ABS	07.06-05.07	100/107	0986 480 994	23,81

**Focus II Turnier [04]**



















	<b>1.4 i</b>	ABS	07.04-05.07	59	0986 480 994	23,81
		ABS,	06.07-01.08	59	0986 480 994	23,81
		MFD				
	<b>1.6 i</b>	ABS	07.04-05.07	74	0986 480 994	23,81
		ABS,	06.07-01.08	74	0986 480 994	23,81
		MFD				
	<b>1.6 TDCi</b>	ABS	07.04-05.07	66	0986 480 994	23,81
				80	0986 480 994	23,81
		ABS,	06.07-01.08	66	0986 480 994	23,81
		MFD		80	0986 480 994	23,81
	<b>1.6 Ti-VCT</b>	ABS	07.04-05.07	85	0986 480 994	23,81
		ABS,	06.07-01.08	85	0986 480 994	23,81
		MFD				
	<b>1.8 FFV</b>	ABS	05.05-05.07	92	0986 480 994	23,81
		ABS,	06.07-01.08	92	0986 480 994	23,81
		MFD				
	<b>1.8 i</b>	ABS	05.05-05.07	92	0986 480 994	23,81
		ABS,	06.07-01.08	92	0986 480 994	23,81
		MFD				
	<b>1.8 TDCi</b>	ABS	04.05-05.07	85	0986 480 994	23,81
		ABS,	06.07-01.08	85	0986 480 994	23,81
		MFD				
	<b>2.0 i</b>	ABS	07.04-05.07	107	0986 480 994	23,81
		ABS,	06.07-01.08	107	0986 480 994	23,81
		MFD				
	<b>2.0 TDCi</b>	ABS	07.04-05.07	98-100	0986 480 994	23,81
		ABS,	06.07-01.08	98-100	0986 480 994	23,81
		MFD				

**Focus II [04]**



















	<b>1.4 i</b>	ABS	07.04-05.07	59	0986 480 994	23,81
		ABS,	06.07-01.08	59	0986 480 994	23,81
		MFD				
	<b>1.6 i</b>	ABS	07.04-05.07	74	0986 480 994	23,81
		ABS,	06.07-01.08	74	0986 480 994	23,81
		MFD				
	<b>1.6 TDCi</b>	ABS	07.04-05.07	66	0986 480 994	23,81
				80	0986 480 994	23,81
		ABS,	06.07-01.08	66	0986 480 994	23,81
		MFD		80	0986 480 994	23,81
	<b>1.6 Ti-VCT</b>	ABS	07.04-05.07	85	0986 480 994	23,81
		ABS,	06.07-01.08	85	0986 480 994	23,81
		MFD				
	<b>1.8 FFV</b>	ABS	07.04-05.07	92	0986 480 994	23,81
		ABS,	06.07-01.08	92	0986 480 994	23,81
		MFD				
	<b>1.8 i</b>	ABS	05.05-05.07	92	0986 480 994	23,81
		ABS,	06.07-01.08	92	0986 480 994	23,81
		MFD				

		S							
1.8 TDCi		ABS	04.05-05.07	85			0 986 480 994	23,81	
		ABS, MFD	06.07-01.08	85			0 986 480 994	23,81	
2.0i		ABS	07.04-05.07	107			0 986 480 994	23,81	
		ABS, MFD	06.07-01.08	107			0 986 480 994	23,81	
2.0 TDCi		ABS	07.04-05.07	98-100			0 986 480 994	23,81	
		ABS, MFD	06.07-01.08	98-100			0 986 480 994	23,81	
2.5i ST			10.05-01.08	166			0 986 480 994	23,81	
<b>Focus Sedan [Fase I]</b>									
									
	1.6i 8V		03.04→	75			F 026 003 608	23,81	
	1.6i 8V Flex	ABS	04.07-11.09	77-83			0 204 123 701	23,81	
	1.8i 16V	ABO	09.00-07.04	85			F 026 003 608	23,81	
		ABS	09.00-07.04	85			0 204 123 701	23,81	
	2.0i 16V	ABO	07.00-09.08	96-97/103-108			F 026 003 608	23,81	
		ABS	07.00-09.08	96-97/103-108			0 204 123 701	23,81	
<b>Galaxy [00]</b>									
									
	1.9 TDI	OFD	04.00-10.02	66/85			0 986 481 047		
			11.02-08.06	66/85		RLE	0 986 481 047		
			01.03-08.06	96/110		RLE	0 986 481 047		
	2.0i	OFD	01.01-10.02	85			0 986 481 047		
			11.02-08.06	85		RLE	0 986 481 047		
	2.3i	OFD	04.00-10.02	107			0 986 481 047		
			11.02-08.06	103		RLE	0 986 481 047		
				107		RLE	0 986 481 047		
	2.8i	OFD	04.00-10.02	150			0 986 481 047		
			11.02-08.06	150		RLE	0 986 481 047		
	1.9 TDI		04.00-08.06	66/85/96/110			0 986 486 050	19,05	
	2.0i		01.01-08.06	85			0 986 486 050	19,05	
	2.3i		04.00-08.06	103/107			0 986 486 050	19,05	
	2.8i		04.00-08.06	150			0 986 486 050	19,05	
<b>Galaxy [95]</b>									
									
	1.9 TDI	ABO	02.95-08.97	66			0 986 480 930	23,81	
		ABS	02.95-08.97	66			0 986 480 933	23,81	
			09.97-03.00	66			0 986 481 047		
			11.97-03.00	81			0 986 481 047		
	2.0i	ABO	02.95-08.97	85			0 986 480 930	23,81	
		ABS	02.95-08.97	85			0 986 480 933	23,81	
	2.3i 16V		09.97-03.00	85			0 986 481 047		
		ABO	01.97-08.97	107			0 986 480 930	23,81	
		ABS	01.97-08.97	107			0 986 480 933	23,81	
	2.8i		09.97-03.00	107			0 986 481 047		
		ABO	02.95-08.97	128			0 986 480 930	23,81	
	2.8i 4x4	ABS	02.95-08.97	128			0 986 480 933	23,81	
			09.97-03.00	128			0 986 481 047		
	1.9 TDI		02.95-03.00	66/81			0 986 486 050	19,05	
	2.0i		02.95-03.00	85			0 986 486 050	19,05	
	2.3i 16V		01.97-03.00	107			0 986 486 050	19,05	
	2.8i		02.95-03.00	128			0 986 486 050	19,05	



		S							
◀ FORD									
<b>Ka [Fase I]</b>									
	1.0 i		01.97-07.99	39		JBH	0 986 <b>BB3 255</b>		22,22
			08.99-12.07	48		JBH	0 986 <b>BB3 256</b>		20,64
	1.3 i		01.97-08.99	44		JBH	0 986 <b>BB3 255</b>		22,22
<b>Ka [08]</b>									
	1.2		09.08→	51			0 265 <b>005 823</b>		
	1.3 TDCi		09.08→	55			0 265 <b>005 823</b>		
<b>Ka [97]</b>									
	1.3 i	ABO	09.96-09.99	36/37/44		AS3	0 986 <b>480 919</b>		20,6
		ABS	01.97-09.08	36/37/44/51			0 986 <b>480 927</b>		22,2
	1.3 i		11.98-09.08	36/37/44/51			0 986 <b>486 067</b>		19,05
	1.6 i		07.03-09.08	70			0 986 <b>486 067</b>		19,05
<b>Maverick [UDS, UNS]</b>									
	2.4 i		06.93-04.96	91			0 986 <b>480 952</b>		23,8
		ABS	05.96-12.98	85/87			0 986 <b>480 860</b>		
	2.7 TD		06.93-04.96	74			0 986 <b>480 952</b>		23,8
		ABS	05.96-12.98	92			0 986 <b>480 860</b>		
<b>Mondeo</b>									
	1.8 D Turbo, i	ABO	11.97-07.01	66/85			0 204 <b>123 482</b>		25,4
	2.0 i	ABO	11.97-12.01	97			0 204 <b>123 482</b>		25,4
	2.5 i		02.98-12.01	125			F 026 <b>003 548</b>		25,4
	1.8 D Turbo, i	ABO	11.97-07.01	66/85		RLE	0 204 <b>125 499</b>		
	2.0 i	ABO	11.97-12.01	97		RLE	0 204 <b>125 499</b>		
	2.0 i		08.01→	107			0 265 <b>222 031<sup>H</sup></b>		
							0 265 <b>225 170<sup>H</sup></b>		
	2.5 i		06.04-11.07	127			0 265 <b>222 031<sup>B</sup></b>		
	2.5 i		06.04-11.07	127			0 265 <b>005 236</b>		
<b>Mondeo I Turnier [93]</b>									
	1.6 i	ABO	02.96-07.96	65/66			0 204 <b>123 482</b>		25,4
		ABS	04.93-07.96	65/66			0 204 <b>123 194</b>		25,4
	1.8 i	ABO	02.96-07.96	65/82/85			0 204 <b>123 482</b>		25,4
	1.8 TD	ABS	04.93-07.96	65/82/85			0 204 <b>123 194</b>		25,4
	2.0 i	ABO	02.96-07.96	97-100			0 204 <b>123 482</b>		25,4
	2.0 i 4x4	ABS	04.93-07.96	97-100			0 204 <b>123 194</b>		25,4
	2.5 i	ABO	02.96-07.96	125			0 204 <b>123 482</b>		25,4
		ABS	08.94-07.96	125			0 204 <b>123 194</b>		25,4















		S							
	1.6 i			02.96-07.96	65/66		LLE	0 204 125 500	
							RLE	0 204 125 499	
	1.8 i			02.96-07.96	65/82/85		LLE	0 204 125 500	
	1.8 TD						RLE	0 204 125 499	
	2.0 i			02.96-07.96	97-100		LLE	0 204 125 500	
	2.0 i 4x4						RLE	0 204 125 499	
	2.5 i			02.96-07.96	125		LLE	0 204 125 500	
							RLE	0 204 125 499	
	1.6 i			04.93-07.96	65/66			0 986 486 055	19,05
	1.8 i, TD			04.93-07.96	65/82/85			0 986 486 055	19,05
	2.0 i, i 4x4			04.93-07.96	97-100			0 986 486 055	19,05
	2.5 i			08.94-07.96	125			0 986 486 055	19,05
<b>Mondeo I [93]</b>									
									
	1.6 i	ABO		02.96-07.96	65/66			0 204 123 482	25,4
		ABS		01.93-07.96	65/66			0 204 123 194	25,4
	1.8 i, i 4x4, TD	ABO		02.96-07.96	65/82/85			0 204 123 482	25,4
		ABS		01.93-07.96	65/82/85			0 204 123 194	25,4
	2.0 i	ABO		02.96-07.96	97-100			0 204 123 482	25,4
	2.0 i 4x4	ABS		01.93-07.96	97-100			0 204 123 194	25,4
	2.5 i	ABO		02.96-07.96	125			0 204 123 482	25,4
		ABS		08.94-07.96	125			0 204 123 194	25,4
	1.6 i			02.96-07.96	65/66		LLE	0 204 125 500	
							RLE	0 204 125 499	
	1.8 i, i 4x4, TD			02.96-07.96	65/82/85		LLE	0 204 125 500	
							RLE	0 204 125 499	
	2.0 i			02.96-07.96	97-100		LLE	0 204 125 500	
	2.0 i 4x4						RLE	0 204 125 499	
	2.5 i			02.96-07.96	125		LLE	0 204 125 500	
							RLE	0 204 125 499	
	1.6 i			01.93-07.96	65/66			0 986 486 055	19,05
	1.8 i, i 4x4, TD			01.93-07.96	65/82/85			0 986 486 055	19,05
	2.0 i, i 4x4			01.93-07.96	97-100			0 986 486 055	19,05
	2.5 i			08.94-07.96	125			0 986 486 055	19,05
<b>Mondeo II Turnier [97]</b>									
									
	1.6 i	ABO		08.96-09.00	65-66/70			0 204 123 482	25,4
		ABS		08.96-09.00	65-66/70			F 026 003 548	25,4
	1.8 i	ABO		08.96-09.00	66/85			0 204 123 482	25,4
	1.8 TD	ABS		08.96-09.00	66/85			F 026 003 548	25,4
	2.0 i	ABO		08.96-09.00	96			0 204 123 482	25,4
		ABS		08.96-09.00	96			F 026 003 548	25,4
	2.5 i	ABO		08.96-09.00	125/151			0 204 123 482	25,4
	2.5 i ST200	ABS		08.96-09.00	125/151			F 026 003 548	25,4
	1.6 i	ABO		08.96-09.00	65-66/70		LLE	0 204 125 500	
							RLE	0 204 125 499	
		ABS		08.96-09.00	65-66/70		LLE	0 204 125 491	
							RLE	0 204 125 492	
	1.8 i	ABO		08.96-09.00	66/85		LLE	0 204 125 500	
	1.8 TD						RLE	0 204 125 499	
		ABS		08.96-09.00	66/85		LLE	0 204 125 491	
							RLE	0 204 125 492	











		S									
<b>◀ FORD Mondeo II Turnier [97]</b>											
	2.0 i	ABO	08.96-09.00	96		LLE	0 204 125 500				
						RLE	0 204 125 499				
	2.5 i 2.5 i ST200	ABO	08.96-09.00	125/151		LLE	0 204 125 491				
						RLE	0 204 125 492				
		ABS	08.96-09.00	125/151		LLE	0 204 125 491				
						RLE	0 204 125 492				
	1.6 i	08.96-09.00	65-66/70				0 986 486 055	19,05			
							0 986 486 055	19,05			
	2.0 i 2.5 i, i ST200	08.96-09.00	96					0 986 486 055	19,05		
								0 986 486 055	19,05		
		12.97-08.98	65-66				BO	0 265 220 495 <sup>F</sup>			
								0 265 216 701 <sup>B</sup>			
1.8 i	12.97-09.00	85			BO	0 265 216 701 <sup>B</sup>					
						0 265 220 495 <sup>F</sup>					
	08.98-09.00	85					0 265 216 701 <sup>B</sup>				
							0 265 220 495 <sup>F</sup>				
1.8 TD	12.97-09.00	66			BO	0 265 216 701 <sup>B</sup>					
						0 265 220 495 <sup>F</sup>					
2.0 i	12.97-09.00	96			BO	0 265 216 701 <sup>B</sup>					
						0 265 220 495 <sup>F</sup>					
	08.98-09.00	96					0 265 216 701 <sup>B</sup>				
							0 265 220 495 <sup>F</sup>				
2.5 i	12.97-09.00	125			BO	0 265 216 701 <sup>B</sup>					
						0 265 220 495 <sup>F</sup>					
2.5 i ST200	09.99-09.00	151				0 265 216 701 <sup>B</sup>					
						0 265 220 495 <sup>F</sup>					
<b>Mondeo II [97]</b>											
	1.6 i	ABO	08.96-09.00	65-66/70				0 204 123 482	25,4		
							ABS	08.96-09.00	65-66/70		F 026 003 548
	1.8 i	ABO	08.96-09.00	65-66/85					0 204 123 482	25,4	
								ABS	08.96-09.00	65-66/85	
	2.0 i	ABO	08.96-09.00	96					0 204 123 482	25,4	
								ABS	08.96-09.00	96	
	2.5 i	ABO	08.96-09.00	125/151					0 204 123 482	25,4	
								ABS	08.96-09.00	125/151	
		1.6 i	ABO	08.96-09.00	65-66/70			LLE	0 204 125 500		
								RLE	0 204 125 499		
ABS			08.96-09.00	65-66/70				LLE	0 204 125 491		
								RLE	0 204 125 492		
1.8 i			ABO	08.96-09.00	65-66/85				LLE	0 204 125 500	
									RLE	0 204 125 499	
1.8 TD		ABS	08.96-09.00	65-66/85				LLE	0 204 125 491		
								RLE	0 204 125 492		
2.0 i		ABO	08.96-09.00	96				LLE	0 204 125 500		
								RLE	0 204 125 499		
		ABS	08.96-09.00	96				LLE	0 204 125 491		
								RLE	0 204 125 492		
2.5 i		ABO	08.96-09.00	125/151				LLE	0 204 125 500		
								RLE	0 204 125 499		
2.5 i ST200		ABS	08.96-09.00	125/151				LLE	0 204 125 491		
								RLE	0 204 125 492		
		1.6 i	08.96-09.00	65-66/70					0 986 486 055	19,05	
									0 986 486 055	19,05	















		S								
2.0i		08.96-09.00	96				0 986 486 055	19,05		
2.5i, i ST200		08.96-09.00	125/151				0 986 486 055	19,05		
 1.6i		12.97-08.98	65-66			BO	0 265 216 701 <sup>B</sup>			
		08.98-09.00	70				0 265 220 495 <sup>F</sup>			
1.8i		12.97-09.00	85			BO	0 265 216 701 <sup>B</sup>			
		08.98-09.00	85				0 265 220 495 <sup>F</sup>			
1.8 TD		12.97-09.00	65-66			BO	0 265 216 701 <sup>B</sup>			
2.0i		12.97-09.00	96			BO	0 265 216 701 <sup>B</sup>			
		08.98-09.00	96				0 265 220 495 <sup>F</sup>			
2.5i		12.97-09.00	125			BO	0 265 216 701 <sup>B</sup>			
2.5i ST200		09.99-09.00	151				0 265 216 701 <sup>B</sup>			
						BO	0 265 216 701 <sup>B</sup>			
							0 265 220 495 <sup>F</sup>			
<b>Mondeo III Turnier [01]</b>										
										
 1.8i		10.00-02.02	81/92			TW	0 204 123 578	23,81		
		10.00-03.07	81/92			BSS	0 204 788 361	23,81		
		06.03-03.07	96			BSS	0 204 788 361	23,81		
						BSS	0 204 779 135	23,81		
2.0i		10.00-02.02	66/85/96/107			TW	0 204 123 578	23,81		
2.0 TDCi		10.00-03.07	66/85/96/107			BSS	0 204 788 361	23,81		
2.0 TDDi						BSS	0 204 779 135	23,81		
2.2 TDCi		08.04-03.07	110-114			BSS	0 204 788 361	23,81		
						BSS	0 204 779 135	23,81		
2.5i		10.00-02.02	125			TW	0 204 123 578	23,81		
		10.00-03.07	125			BSS	0 204 788 361	23,81		
						BSS	0 204 779 135	23,81		
3.0i		08.04-03.07	150			BSS	0 204 788 361	23,81		
						BSS	0 204 779 135	23,81		
3.0i ST220		02.02-02.02	166			TW	0 204 123 578	23,81		
		02.02-03.07	166			BSS	0 204 788 361	23,81		
						BSS	0 204 779 135	23,81		
 1.8i		03.02-03.07	81			BSS, LLE	0 204 125 846			
						BSS, LLE	0 204 125 845			
			92				BSS, LLE	0 204 125 846		
							BSS, LLE	0 204 125 845		
		06.03-03.07	96				BSS, LLE	0 204 125 846		
							BSS, LLE	0 204 125 845		
	MFD	03.02-03.07	81				LLE	0 204 125 845		
			92				LLE	0 204 125 845		
		06.03-03.07	96				LLE	0 204 125 845		
	OFD	03.02-03.07	81				LLE	0 204 125 846		
			92				LLE	0 204 125 846		
		06.03-03.07	96				LLE	0 204 125 846		
	2.0i		03.02-03.07	107			BSS, LLE	0 204 125 846		
							BSS, LLE	0 204 125 845		
MFD		03.02-03.07	107			LLE	0 204 125 845			
OFD	03.02-03.07	107			LLE	0 204 125 846				



		S									
	◀ FORD Mondeo III Turnier [01]										
2.0 TDCi	03.02-03.07	96	BSS, LLE	0 204 125 846							
			BSS, LLE	0 204 125 845							
		09.02-03.07	85	BSS, LLE	0 204 125 846						
				BSS, LLE	0 204 125 845						
		04.06-03.07	66	BSS, LLE	0 204 125 846						
				BSS, LLE	0 204 125 845						
	MFD	03.02-03.07	96	LLE	0 204 125 845						
				09.02-03.07	85	LLE	0 204 125 845				
						04.06-03.07	66	LLE	0 204 125 845		
	OFD	03.02-03.07	96	LLE	0 204 125 846						
				09.02-03.07	85	LLE	0 204 125 846				
						04.06-03.07	66	LLE	0 204 125 846		
	2.0 TDDi	03.02-08.02	85	BSS, LLE	0 204 125 846						
				BSS, LLE	0 204 125 845						
		03.02-03.07	66	BSS, LLE	0 204 125 846						
BSS, LLE				0 204 125 845							
MFD		03.02-08.02	85	LLE	0 204 125 845						
				03.02-03.07	66	LLE	0 204 125 845				
OFD		03.02-08.02	85			LLE	0 204 125 846				
				03.02-03.07	66	LLE	0 204 125 846				
2.2 TDCi		08.04-03.07	110-114			BSS, LLE	0 204 125 846				
				BSS, LLE	0 204 125 845						
	MFD	08.04-03.07	110-114	LLE	0 204 125 845						
				OFD	08.04-03.07	110-114	LLE	0 204 125 846			
2.5 i	03.02-03.07	125	BSS, LLE				0 204 125 846				
			BSS, LLE	0 204 125 845							
	MFD	03.02-03.07	125	LLE	0 204 125 845						
				OFD	03.02-03.07	125	LLE	0 204 125 846			
	3.0 i	08.04-03.07	150				BSS, LLE	0 204 125 846			
BSS, LLE				0 204 125 845							
MFD		08.04-03.07	150	LLE	0 204 125 845						
	OFD			08.04-03.07	150	LLE	0 204 125 846				
3.0 i ST220		03.02-03.07	166			BSS, LLE	0 204 125 846				
	BSS, LLE			0 204 125 845							
	MFD	03.02-03.07	166	LLE	0 204 125 845						
				OFD	03.02-03.07	166	LLE	0 204 125 846			
	1.8 i	10.00-02.03	81					0 265 225 267 <sup>T</sup>			
					0 265 225 267 <sup>T</sup>						
10.00-08.04		81		0 265 222 031 <sup>B</sup>							
				0 265 222 031 <sup>B</sup>							
03.03-09.03		81		0 265 225 267 <sup>T</sup>							
				0 265 225 267 <sup>T</sup>							
06.03-09.03		96		0 265 225 267 <sup>T</sup>							
				0 265 222 031 <sup>B</sup>							
06.03-08.04		96		0 265 225 170 <sup>T</sup>							
				0 265 225 170 <sup>T</sup>							
10.03-08.04		81		0 265 225 170 <sup>T</sup>							
				0 265 225 170 <sup>T</sup>							
09.04-03.07		81		0 265 225 340 <sup>T</sup>							
				0 265 231 463 <sup>B</sup>							
		92		0 265 225 340 <sup>T</sup>							
				0 265 231 463 <sup>B</sup>							
		96		0 265 225 340 <sup>T</sup>							
				0 265 231 463 <sup>B</sup>							
2.0 i	10.00-09.03	107		0 265 225 267 <sup>T</sup>							
				0 265 222 031 <sup>B</sup>							
	10.00-08.04	107		0 265 225 170 <sup>T</sup>							
				0 265 225 340 <sup>T</sup>							
	09.04-03.07	107		0 265 231 463 <sup>B</sup>							
			0 265 225 267 <sup>T</sup>								
2.0 TDCi	10.01-02.03	96		0 265 225 267 <sup>T</sup>							
				0 265 222 031 <sup>B</sup>							
	10.01-08.04	96		0 265 225 267 <sup>T</sup>							



		S							
<b>2.0 TDCi</b>	03.03-09.03	96					0 265 225 267 <sup>T</sup>		
	10.03-08.04	85					0 265 225 170 <sup>T</sup>		
		96					0 265 225 170 <sup>T</sup>		
	09.04-06.06	85					0 265 225 340 <sup>T</sup>		
		96					0 265 225 340 <sup>T</sup>		
	09.04-03.07	85					0 265 231 463 <sup>B</sup>		
		96					0 265 231 463 <sup>B</sup>		
	07.06-03.07	85					0 265 225 395 <sup>T</sup>		
	96					0 265 225 395 <sup>T</sup>			
<b>2.0 TDCi</b>	10.00-08.04	85					0 265 222 031 <sup>B</sup>		
<b>2.0 TDDi</b>	09.04-06.06	66					0 265 225 340 <sup>T</sup>		
	09.04-03.07	66					0 265 231 463 <sup>B</sup>		
	07.06-03.07	66					0 265 225 395 <sup>T</sup>		
<b>2.0 TDDi</b>	10.00-08.02	85					0 265 225 267 <sup>T</sup>		
	10.00-09.03	66					0 265 225 267 <sup>T</sup>		
	10.00-08.04	66					0 265 222 031 <sup>B</sup>		
	10.03-08.04	66					0 265 225 170 <sup>T</sup>		
<b>2.2 TDCi</b>	08.04-08.04	110-114					0 265 222 031 <sup>B</sup>		
							0 265 225 170 <sup>T</sup>		
	09.04-06.06	110-114					0 265 225 340 <sup>T</sup>		
	09.04-03.07	110-114					0 265 231 463 <sup>B</sup>		
	07.06-03.07	110-114					0 265 225 395 <sup>T</sup>		
<b>2.5 i</b>	10.00-09.03	125					0 265 225 267 <sup>T</sup>		
	10.00-08.04	125					0 265 222 031 <sup>B</sup>		
	10.03-08.04	125					0 265 225 170 <sup>T</sup>		
	09.04-03.07	125					0 265 225 340 <sup>T</sup>		
							0 265 231 463 <sup>B</sup>		
<b>3.0 i</b>	08.04-08.04	150					0 265 222 031 <sup>B</sup>		
							0 265 225 170 <sup>T</sup>		
	09.04-03.07	150					0 265 225 340 <sup>T</sup>		
						0 265 231 463 <sup>B</sup>			
<b>3.0 i ST220</b>	02.02-09.03	166					0 265 225 267 <sup>T</sup>		
	02.02-08.04	166					0 265 222 031 <sup>B</sup>		
	10.03-08.04	166					0 265 225 170 <sup>T</sup>		
	09.04-03.07	166					0 265 225 340 <sup>T</sup>		
						0 265 231 463 <sup>B</sup>			
	<b>1.8 i</b>	10.00-08.04	81/92/96				0 265 005 236		
		09.04-03.07	81/92/96				0 265 005 639		
	<b>2.0 i, TDCi</b>	09.04-03.07	85/96/107				0 265 005 639		
	<b>2.0 i, TDCi, TDDi</b>	10.00-08.04	85/96/107				0 265 005 236		
	<b>2.0 TDCi, TDDi</b>	09.04-03.07	66				0 265 005 639		
	<b>2.0 TDDi</b>	10.00-08.04	66				0 265 005 236		
	<b>2.2 TDCi</b>	08.04-08.04	110-114				0 265 005 236		
		09.04-03.07	110-114				0 265 005 639		
	<b>2.5 i</b>	10.00-08.04	125				0 265 005 236		
		09.04-03.07	125				0 265 005 639		
	<b>3.0 i</b>	02.02-08.04	150/166				0 265 005 236		
	<b>3.0 i ST220</b>	09.04-03.07	150/166				0 265 005 639		
	<b>1.8 i</b>	10.00-03.07	81/92/96				0 265 005 414		
	<b>2.0 i, TDCi, TDDi</b>	10.00-03.07	66/85/96/107				0 265 005 414		
	<b>2.2 TDCi</b>	08.04-03.07	110-114				0 265 005 414		
	<b>2.5 i</b>	10.00-03.07	125				0 265 005 414		
	<b>3.0 i, i ST220</b>	02.02-03.07	150/166				0 265 005 414		
	<b>1.8 i</b>	10.00-03.07	81/92/96				0 265 005 303		
	<b>2.0 i, TDCi, TDDi</b>	10.00-03.07	66/85/96/107				0 265 005 303		
	<b>2.2 TDCi</b>	08.04-03.07	110-114				0 265 005 303		
	<b>2.5 i</b>	10.00-03.07	125				0 265 005 303		
	<b>3.0 i, i ST220</b>	02.02-03.07	150/166				0 265 005 303		



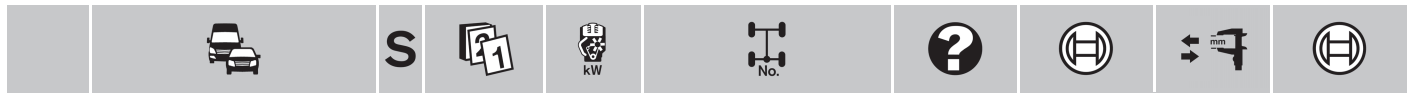









◀ FORD

**Mondeo III [01]**















































	<b>1.8 i</b>	10.00-02.02	81/92	TW	0 204 <b>123 578</b>	23,81
		10.00-03.07	81/92	BSS	0 204 <b>788 361</b>	23,81
				<del>BSS</del>	0 204 <b>779 135</b>	23,81
		06.03-03.07	96	BSS	0 204 <b>788 361</b>	23,81
				<del>BSS</del>	0 204 <b>779 135</b>	23,81
	<b>2.0 i</b>	10.00-02.02	66/85/96/107	TW	0 204 <b>123 578</b>	23,81
	<b>2.0 TDCi</b>	10.00-03.07	66/85/96/107	BSS	0 204 <b>788 361</b>	23,81
	<b>2.0 TDDi</b>			<del>BSS</del>	0 204 <b>779 135</b>	23,81
	<b>2.2 TDCi</b>	08.04-03.07	110-114	BSS	0 204 <b>788 361</b>	23,81
				<del>BSS</del>	0 204 <b>779 135</b>	23,81
	<b>2.5 i</b>	10.00-02.02	125	TW	0 204 <b>123 578</b>	23,81
		10.00-03.07	125	BSS	0 204 <b>788 361</b>	23,81
				<del>BSS</del>	0 204 <b>779 135</b>	23,81
	<b>3.0 i</b>	08.04-03.07	150	BSS	0 204 <b>788 361</b>	23,81
				<del>BSS</del>	0 204 <b>779 135</b>	23,81
	<b>3.0 i ST220</b>	02.02-02.02	166	TW	0 204 <b>123 578</b>	23,81
		02.02-03.07	166	BSS	0 204 <b>788 361</b>	23,81
				<del>BSS</del>	0 204 <b>779 135</b>	23,81

	<b>1.8 i</b>	03.02-03.07	81	BSS,LLE	0 204 <b>125 846</b>	
			92	<del>BSS,LLE</del>	0 204 <b>125 845</b>	
				BSS,LLE	0 204 <b>125 846</b>	
				<del>BSS,LLE</del>	0 204 <b>125 845</b>	
		06.03-03.07	96	BSS,LLE	0 204 <b>125 846</b>	
				<del>BSS,LLE</del>	0 204 <b>125 845</b>	
		MFD 03.02-03.07	81	LLE	0 204 <b>125 845</b>	
			92	LLE	0 204 <b>125 845</b>	
		06.03-03.07	96	LLE	0 204 <b>125 845</b>	
		OFD 03.02-03.07	81	LLE	0 204 <b>125 846</b>	
			92	LLE	0 204 <b>125 846</b>	
		06.03-03.07	96	LLE	0 204 <b>125 846</b>	
	<b>2.0 i</b>	03.02-03.07	107	BSS,LLE	0 204 <b>125 846</b>	
				<del>BSS,LLE</del>	0 204 <b>125 845</b>	
		MFD 03.02-03.07	107	LLE	0 204 <b>125 845</b>	
		OFD 03.02-03.07	107	LLE	0 204 <b>125 846</b>	
	<b>2.0 TDCi</b>	03.02-03.07	96	BSS,LLE	0 204 <b>125 846</b>	
				<del>BSS,LLE</del>	0 204 <b>125 845</b>	
		09.02-03.07	85	BSS,LLE	0 204 <b>125 846</b>	
				<del>BSS,LLE</del>	0 204 <b>125 845</b>	
		04.06-03.07	66	BSS,LLE	0 204 <b>125 846</b>	
				<del>BSS,LLE</del>	0 204 <b>125 845</b>	
		MFD 03.02-03.07	96	LLE	0 204 <b>125 845</b>	
		09.02-03.07	85	LLE	0 204 <b>125 845</b>	
		04.06-03.07	66	LLE	0 204 <b>125 845</b>	
		OFD 03.02-03.07	96	LLE	0 204 <b>125 846</b>	
		09.02-03.07	85	LLE	0 204 <b>125 846</b>	
		04.06-03.07	66	LLE	0 204 <b>125 846</b>	
	<b>2.0 TDDi</b>	03.02-08.02	85	BSS,LLE	0 204 <b>125 846</b>	
				<del>BSS,LLE</del>	0 204 <b>125 845</b>	
		03.02-03.07	66	BSS,LLE	0 204 <b>125 846</b>	
				<del>BSS,LLE</del>	0 204 <b>125 845</b>	
		MFD 03.02-08.02	85	LLE	0 204 <b>125 845</b>	
		03.02-03.07	66	LLE	0 204 <b>125 845</b>	
		OFD 03.02-08.02	85	LLE	0 204 <b>125 846</b>	
		03.02-03.07	66	LLE	0 204 <b>125 846</b>	
	<b>2.2 TDCi</b>	08.04-03.07	110-114	BSS,LLE	0 204 <b>125 846</b>	
				<del>BSS,LLE</del>	0 204 <b>125 845</b>	
		MFD 08.04-03.07	110-114	LLE	0 204 <b>125 845</b>	
		OFD 08.04-03.07	110-114	LLE	0 204 <b>125 846</b>	

		S							
2.5 i		03.02-03.07	125			BSS,LLE	0 204 125 846		
						BSS,LLE	0 204 125 845		
	MFD	03.02-03.07	125			LLE	0 204 125 845		
	OFD	03.02-03.07	125			LLE	0 204 125 846		
3.0 i		08.04-03.07	150			BSS,LLE	0 204 125 846		
						BSS,LLE	0 204 125 845		
	MFD	08.04-03.07	150			LLE	0 204 125 845		
	OFD	08.04-03.07	150			LLE	0 204 125 846		
3.0 i ST220		03.02-03.07	166			BSS,LLE	0 204 125 846		
						BSS,LLE	0 204 125 845		
	MFD	03.02-03.07	166			LLE	0 204 125 845		
	OFD	03.02-03.07	166			LLE	0 204 125 846		
 1.8 i		10.00-02.03	81				0 265 225 267 <sup>T</sup>		
			92				0 265 225 267 <sup>T</sup>		
		10.00-08.04	81				0 265 222 031 <sup>B</sup>		
			92				0 265 222 031 <sup>B</sup>		
		03.03-09.03	81				0 265 225 267 <sup>T</sup>		
			92				0 265 225 267 <sup>T</sup>		
		06.03-09.03	96				0 265 225 267 <sup>T</sup>		
		06.03-08.04	96				0 265 222 031 <sup>B</sup>		
		10.03-08.04	81				0 265 225 170 <sup>T</sup>		
			92				0 265 225 170 <sup>T</sup>		
			96				0 265 225 170 <sup>T</sup>		
		09.04-03.07	81				0 265 225 340 <sup>T</sup>		
			92				0 265 231 463 <sup>B</sup>		
			96				0 265 225 340 <sup>T</sup>		
							0 265 231 463 <sup>B</sup>		
	2.0 i		10.00-09.03	107				0 265 225 267 <sup>T</sup>	
		10.00-08.04	107				0 265 222 031 <sup>B</sup>		
		10.03-08.04	107				0 265 225 170 <sup>T</sup>		
		09.04-03.07	107				0 265 225 340 <sup>T</sup>		
2.0 TDCi							0 265 231 463 <sup>B</sup>		
		10.01-02.03	96				0 265 225 267 <sup>T</sup>		
		10.01-08.04	96				0 265 222 031 <sup>B</sup>		
		09.02-09.03	85				0 265 225 267 <sup>T</sup>		
		03.03-09.03	96				0 265 225 267 <sup>T</sup>		
		10.03-08.04	85				0 265 225 170 <sup>T</sup>		
			96				0 265 225 170 <sup>T</sup>		
		09.04-03.07	85				0 265 225 340 <sup>T</sup>		
2.0 TDCi							0 265 231 463 <sup>B</sup>		
							0 265 225 340 <sup>T</sup>		
2.0 TDDi		10.00-08.04	85			0 265 222 031 <sup>B</sup>			
2.0 TDDi		09.04-03.07	66				0 265 225 340 <sup>T</sup>		
							0 265 231 463 <sup>B</sup>		
2.0 TDDi		10.00-08.02	85				0 265 225 267 <sup>T</sup>		
		10.00-09.03	66				0 265 225 267 <sup>T</sup>		
		10.00-08.04	66				0 265 222 031 <sup>B</sup>		
		10.03-08.04	66				0 265 225 170 <sup>T</sup>		
2.2 TDCi		08.04-08.04	110-114				0 265 222 031 <sup>B</sup>		
							0 265 225 170 <sup>T</sup>		
		09.04-03.07	110-114				0 265 225 340 <sup>T</sup>		
							0 265 231 463 <sup>B</sup>		
2.5 i		10.00-09.03	125				0 265 225 267 <sup>T</sup>		
		10.00-08.04	125				0 265 222 031 <sup>B</sup>		
		10.03-08.04	125				0 265 225 170 <sup>T</sup>		
		09.04-03.07	125				0 265 225 340 <sup>T</sup>		
							0 265 231 463 <sup>B</sup>		



		S								
 ◀ FORD Mondeo III [01]										
	3.0 i	08.04-08.04	150				0 265 222 031 <sup>B</sup>			
		09.04-03.07	150				0 265 225 170 <sup>T</sup>			
	3.0 i ST220	02.02-09.03	166				0 265 225 267 <sup>T</sup>			
		02.02-08.04	166				0 265 222 031 <sup>B</sup>			
		10.03-08.04	166				0 265 225 170 <sup>T</sup>			
		09.04-03.07	166				0 265 225 340 <sup>T</sup>			
								0 265 231 463 <sup>B</sup>		
	1.8 i	10.00-08.04	81/92/96				0 265 005 236			
		09.04-03.07	81/92/96				0 265 005 639			
	2.0 i, TDCi	09.04-03.07	85/96/107				0 265 005 639			
	2.0 i, TDCi, TDDi	10.00-08.04	85/96/107				0 265 005 236			
	2.0 TDCi, TDDi	09.04-03.07	66				0 265 005 639			
	2.0 TDDi	10.00-08.04	66				0 265 005 236			
	2.2 TDCi	08.04-08.04	110-114					0 265 005 236		
		09.04-03.07	110-114					0 265 005 639		
	2.5 i	10.00-08.04	125					0 265 005 236		
		09.04-03.07	125					0 265 005 639		
	3.0 i	02.02-08.04	150/166					0 265 005 236		
	3.0 i ST220	09.04-03.07	150/166					0 265 005 639		
		1.8 i	10.00-03.07	81/92/96				0 265 005 414		
2.0 i, TDCi, TDDi		10.00-03.07	66/85/96/107				0 265 005 414			
2.2 TDCi		08.04-03.07	110-114				0 265 005 414			
2.5 i		10.00-03.07	125				0 265 005 414			
3.0 i, i ST220		02.02-03.07	150/166				0 265 005 414			
	1.8 i	10.00-03.07	81/92/96				0 265 005 303			
	2.0 i, TDCi, TDDi	10.00-03.07	66/85/96/107				0 265 005 303			
	2.2 TDCi	08.04-03.07	110-114				0 265 005 303			
	2.5 i	10.00-03.07	125				0 265 005 303			
	3.0 i, i ST220	02.02-03.07	150/166				0 265 005 303			
<b>Mondeo [97]</b>										
										
	1.6 i	ABO	08.98-09.00	70			0 204 123 482	25,4		
		ABS	08.98-09.00	70			F 026 003 548	25,4		
	1.6 i	ABO	08.98-09.00	70		LLE	0 204 125 500			
						RLE	0 204 125 499			
		ABS	08.98-09.00	70		LLE	0 204 125 491			
						RLE	0 204 125 492			
	1.6 i		08.98-09.00	70			0 986 486 055	19,05		
	1.6 i		08.98-09.00	70			0 265 216 701 <sup>B</sup>			
								0 265 220 495 <sup>F</sup>		
<b>Orion III [91]</b>										
										
	1.3, i	ABO	07.90-12.93	44/46			F 026 003 594	23,8		
	1.4, i	ABO	07.90-12.93	52/54			F 026 003 594	23,8		
	1.6, i 16V	ABO	07.90-12.93	66			F 026 003 594	23,8		
	1.8 D, i 16V, TD	ABO	07.90-12.93	44/66/77			F 026 003 594	23,8		
	1.8 i 16V	ABO	02.92-12.93	96			0 204 123 402	25,4		

		S							
	1.3, i	07.90-12.93	44/46			RLE	0 204 125 071		
	1.4, i	07.90-12.93	52/54			RLE	0 204 125 071		
	1.6	07.90-12.93	66				0 204 125 071		
	1.8D	07.90-12.93	44			RLE	0 204 125 071		
<b>Puma [ECT]</b>									
									
	1.4 i	ABO 01.98-02.00	66				0 986 480 697	23,8	
		ABS 01.98-02.00	66				0 986 480 698	23,8	
	1.7 i	ABO 06.97-02.00	92				0 986 480 697	23,8	
		ABS 06.97-02.00	92				0 986 480 698	23,8	
	1.4 i	ABO 01.98-11.00	66			LLE	0 986 485 129		
		ABS 01.98-02.00	66			LLE	0 986 485 130		
	1.6 i	ABO 08.00-12.01	75			LLE	0 986 485 129		
	1.7 i	ABO 06.97-12.01	92			LLE	0 986 485 129		
		ABS 06.97-02.00	92			LLE	0 986 485 130		
	1.4 i	09.98-11.00	66				0 986 486 067	19,05	
	1.6 i	08.00-12.01	75				0 986 486 067	19,05	
	1.7 i	09.98-12.01	92				0 986 486 067	19,05	
<b>Ranger</b>									
									
	2.3 i	06.94-10.97	100				0 204 032 824		
	2.3 i 16V	07.09-06.12	110				0 204 022 753		
	2.3 i 16V XLS	03.01-06.09	100			GES	0 204 022 753		
	3.0D	01.05-06.09	120				0 204 022 753		
	4.0 i	01.95-10.97	119			GES	0 204 032 824		
						GES	F 026 A01 754		
		11.97-12.02	119			GES	0 204 022 753		
	2.3 i 16V, i 16V XLS	03.01-06.12	100/110				0 204 032 831		
	2.5 i	11.97-02.01	89				0 204 032 831		
	3.0D	01.05-06.09	120				0 204 032 831		
	4.0 i	11.97-12.02	119				0 204 032 831		
	2.3 i 16V, i 16V XLS	02.05-06.12	100/110				0 204 0A2 573		
	3.0D	02.05-06.09	120				0 204 0A2 573		
<b>Ranger [12]</b>									
									
	2.2 TDCi, TDCi 4x4	09.11→	92/110	Get.Nr. MT75		MG5	F 026 A06 568		
	2.5, 4x4	09.11→	122				F 026 A06 568		
	3.2 TDCi, TDCi 4x4	09.11→	147	Get.Nr. MT75		MG5	F 026 A06 568		
<b>Scorpio II Turnier [95]</b>									
									
	2.0 i, i 16V	01.95-12.98	85/100			LLE	0 986 480 940	25,4	
	2.5 TD	01.95-12.98	85			LLE	0 986 480 940	25,4	
	2.9 i, i 24V	01.95-07.98	110/152			LLE	0 986 480 940	25,4	
<b>Scorpio II [95]</b>									
									
	2.0 i, i 16V	01.95-12.98	85/100			LLE	0 986 480 940	25,4	
	2.5 TD	01.95-12.98	85			LLE	0 986 480 940	25,4	
	2.9 i, i 24V	01.95-07.98	110/152			LLE	0 986 480 940	25,4	



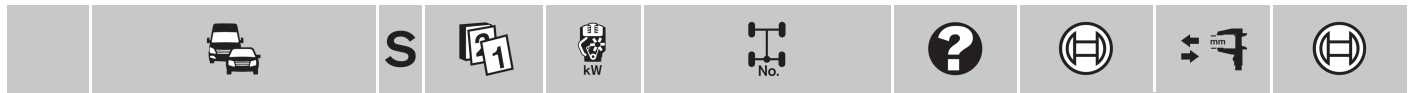

◀ FORD

Serie F



	250	11.98-02.12	107/132/149	JBH,STB	0 204 032 819			
	250 4x4			STB,WBH	0 204 032 594			
		ABO	11.98-02.12	107/132/149	4SB,WBH	0 204 032 607		
		ABS	11.98-02.12	107/132/149	4SB,JBH	0 204 032 820		
				4SB,WBH	0 204 032 611			
	350	01.01→	175	FBD	0 204 032 185			
		09.05-12.11	88	FBD	0 204 032 185			
				WBH	0 204 032 594			
	1000 3.6	04.92-11.95	108				0 204 032 326 <sup>6</sup>	
	350	09.05-12.11	88	EZK	0 204 0A2 586			

Sierra II Turnier [87]



	1.6	01.87-02.93	53/55	LLE	0 204 123 470	22,22	0 204 124 044 <sup>6</sup>
		02.88-02.93	53/55	GIR,RLE	0 986 480 608	22,2	
	1.6 i	10.89-02.93	59	LLE	0 204 123 470	22,22	0 204 124 044 <sup>6</sup>
		08.91-02.93	59	FBD,RLE	0 204 123 114	22	0 204 124 044 <sup>6</sup>
	1.8	05.88-02.93	64-66	GIR,RLE	0 986 480 608	22,2	
				LLE	0 204 123 470	22,22	0 204 124 044 <sup>6</sup>
	1.8 i	04.92-02.93	63	FBD,RLE	0 204 123 114	22	0 204 124 044 <sup>6</sup>
				GIR,RLE	0 986 480 608	22,2	
				LLE	0 204 123 470	22,22	0 204 124 044 <sup>6</sup>
	1.8 TD	08.88-02.93	55	GIR,RLE	0 986 480 608	22,2	
				LLE	0 204 123 470	22,22	0 204 124 044 <sup>6</sup>
	2.0	05.89-02.93	77-80	FBD,LLE,STB	0 204 123 470	22,22	0 204 124 044 <sup>6</sup>
				FBD,RLE,STB	0 204 123 114	22	0 204 124 044 <sup>6</sup>
				GIR,RLE,STB	0 986 480 608	22,2	
				4SB,LLE ATE	0 986 480 843	25,4	
	2.0	01.87-02.93	74/77	LLE	0 204 123 470	22,22	0 204 124 044 <sup>6</sup>
				02.88-02.93	74/77	GIR,RLE	0 986 480 608
	2.0 i	01.87-02.93	85	LLE	0 204 123 470	22,22	0 204 124 044 <sup>6</sup>
				02.88-02.93	85	GIR,RLE	0 986 480 608
	2.0	05.89-02.93	85	FBD,LLE,STB	0 204 123 470	22,22	0 204 124 044 <sup>6</sup>
				FBD,RLE,STB	0 204 123 114	22	0 204 124 044 <sup>6</sup>
				GIR,RLE,STB	0 986 480 608	22,2	
				4SB,LLE ATE	0 986 480 843	25,4	
				FBD,LLE,STB	0 204 123 470	22,22	0 204 124 044 <sup>6</sup>
				FBD,RLE,STB	0 204 123 114	22	0 204 124 044 <sup>6</sup>
	2.0	05.89-02.93	85	GIR,RLE,STB	0 986 480 608	22,2	
				4SB,LLE ATE	0 986 480 843	25,4	
				FBD,LLE,STB	0 204 123 470	22,22	0 204 124 044 <sup>6</sup>
	2.0	05.89-02.93	92	FBD,RLE,STB	0 204 123 114	22	0 204 124 044 <sup>6</sup>
				GIR,RLE,STB	0 986 480 608	22,2	
				4SB,LLE ATE	0 986 480 843	25,4	
	2.9 i, i 4x4	08.88-02.93	107/110	LLE	0 986 480 843	25,4	



















1.6, i	01.87-02.93	53/55/59	FBD	0 204 125 064		
1.8, i, TD	05.88-02.93	55/63/64-66	FBD	0 204 125 064		
2.0, i, i 4x4	01.87-02.93	74/77-80/85/88/92	FBD	0 204 125 064		

Sierra II [87]



	1.6	01.87-02.93	53/55	LLE	0 204 123 470	22,22	0 204 124 044 <sup>6</sup>
		1.6 Sapphire	02.88-02.93	53/55	GIR,RLE	0 986 480 608	22,2
	1.6 i	10.89-02.93	59	LLE	0 204 123 470	22,22	0 204 124 044 <sup>6</sup>
		08.91-02.93	59	FBD,RLE	0 204 123 114	22	0 204 124 044 <sup>6</sup>
	1.8	05.88-02.93	64-66	GIR,RLE	0 986 480 608	22,2	
				LLE	0 204 123 470	22,22	0 204 124 044 <sup>6</sup>



	<b>S</b>							
<b>1.8 i</b>	04.92-02.93	63			FBD,RLE	0 204 <b>123 114</b>	22	0 204 <b>124 044</b> <sup>6</sup>
					GIR,RLE	0 986 <b>480 608</b>	22,2	
					LLE	0 204 <b>123 470</b>	22,22	0 204 <b>124 044</b> <sup>6</sup>
<b>1.8 TD</b>	08.88-02.93	55			GIR,RLE	0 986 <b>480 608</b>	22,2	
					LLE	0 204 <b>123 470</b>	22,22	0 204 <b>124 044</b> <sup>6</sup>
<b>2.0</b>	01.87-02.93	77			LLE	0 204 <b>123 470</b>	22,22	0 204 <b>124 044</b> <sup>6</sup>
	02.88-02.93	77			GIR,RLE	0 986 <b>480 608</b>	22,2	
<b>2.0</b>	01.87-02.93	74			LLE	0 204 <b>123 470</b>	22,22	0 204 <b>124 044</b> <sup>6</sup>
<b>2.0 i</b>	02.88-02.93	74			GIR,RLE	0 986 <b>480 608</b>	22,2	
<b>2.0</b>	05.89-02.93	77-80			FBD,LLE,STB	0 204 <b>123 470</b>	22,22	0 204 <b>124 044</b> <sup>6</sup>
<b>2.0 Sapphire</b>					FBD,RLE,STB	0 204 <b>123 114</b>	22	0 204 <b>124 044</b> <sup>6</sup>
					GIR,RLE,STB	0 986 <b>480 608</b>	22,2	
					4SB,LLE ATE	0 986 <b>480 843</b>	25,4	
<b>2.0 i</b>	01.87-02.93	85			LLE	0 204 <b>123 470</b>	22,22	0 204 <b>124 044</b> <sup>6</sup>
	02.88-02.93	85			GIR,RLE	0 986 <b>480 608</b>	22,2	
	05.89-02.93	85			FBD,LLE,STB	0 204 <b>123 470</b>	22,22	0 204 <b>124 044</b> <sup>6</sup>
					FBD,RLE,STB	0 204 <b>123 114</b>	22	0 204 <b>124 044</b> <sup>6</sup>
					GIR,RLE,STB	0 986 <b>480 608</b>	22,2	
					4SB,LLE ATE	0 986 <b>480 843</b>	25,4	
<b>2.0 i</b>	05.89-02.93	87/88/90-92			FBD,LLE,STB	0 204 <b>123 470</b>	22,22	0 204 <b>124 044</b> <sup>6</sup>
<b>2.0 i 4x4</b>					FBD,RLE,STB	0 204 <b>123 114</b>	22	0 204 <b>124 044</b> <sup>6</sup>
<b>2.0 Sapphire</b>					GIR,RLE,STB	0 986 <b>480 608</b>	22,2	
<b>2.0 XR4i</b>					4SB,LLE ATE	0 986 <b>480 843</b>	25,4	
<b>2.0 Sapphire</b>	05.89-02.93	75			FBD,LLE,STB	0 204 <b>123 470</b>	22,22	0 204 <b>124 044</b> <sup>6</sup>
					FBD,RLE,STB	0 204 <b>123 114</b>	22	0 204 <b>124 044</b> <sup>6</sup>
					GIR,RLE,STB	0 986 <b>480 608</b>	22,2	
					4SB,LLE ATE	0 986 <b>480 843</b>	25,4	
<b>2.9 i, i XR 4x4</b>	08.88-02.93	107/110			LLE	0 986 <b>480 843</b>	25,4	
 <b>1.6, i, Sapphire</b>	01.87-02.93	53/55/59			FBD	0 204 <b>125 064</b>		
<b>1.8, i, Sapphire, TD</b>	03.87-02.93	55/63/64-66			FBD	0 204 <b>125 064</b>		
<b>2.0, i, i 4x4, RS Cosworth 4x4, Sapphire, XR4i</b>	01.87-02.93	74/75/77-80/85/87/88/90-92/162			FBD	0 204 <b>125 064</b>		
<b>Streetka</b>								
								
 <b>1.6 i</b>	12.02-12.05	70				0 986 <b>486 067</b>	19,05	
<b>Tourneo Connect [02]</b>								
								
 <b>1.8 i, LPG, TDCi, TDDi</b>	05.02→	55/66-67/81-85				0 986 <b>486 066</b>	19,05	
<b>Transit</b>								
								
 <b>2.8 D</b>	12.97→	68				F 026 <b>003 354</b>	23,8	
<b>Transit Connect [02]</b>								
								
 <b>1.8 iLPG, TDCi, TDDi</b>	05.02→	55/66-67/81-85				0 986 <b>486 066</b>	19,05	



		S							
◀ FORD									
<b>Transit Euroline [00]</b>									
	2.0 TDCi	ABO	08.00-07.06	74/92			0 204 024 070	25,4	
	2.0 TDE	ABS	08.00-07.06	74/92			0 204 024 071	25,4	
	2.0 TDCi		08.00-07.03	74/92		RLE	0 204 024 181		
	2.0 TDE		08.00-07.06	74/92		LLE	0 204 024 069		
	2.0 TDCi		08.00-07.06	74/92		FBK,KZB,KZE	0 204 131 703 <sup>A</sup>		
	2.0 TDE		12.02-02.04	74/92		FBK,KZB,KZW	0 204 131 702 <sup>A</sup>		
			12.02-07.06	74/92		FBK,KW2	0 204 131 711 <sup>A</sup>		
						KZS,KZW	0 204 131 705 <sup>A</sup>		
			02.04-07.06	74/92		FBK,KZW,RSA	0 204 131 710 <sup>A</sup>		
	2.0 TDCi		08.00-07.06	74/92			0 265 216 673 <sup>B</sup>		
	2.0 TDE						0 265 220 539 <sup>F</sup>		
<b>Transit Euroline [06]</b>									
	2.2 TDCi	ABO	04.06-09.11	81/85/96-96/103			0 204 123 717	25,4	
		ABS	04.06-09.11	81/85/96-96/103			0 204 123 716	25,4	
	2.2 TDCi		04.06-09.11	81/85/96-96/103			0 204 125 857		0 204 127 528
	2.2 TDCi		04.06-09.11	81/85/96-96/103		FBK,KZB,KZE	0 204 131 703 <sup>A</sup>		
						FBK,KZW,RSA	0 204 131 710 <sup>A</sup>		
	2.2 TDCi		04.06-08.07	96-96			0 265 231 704 <sup>B</sup>		
							0 265 233 341 <sup>F</sup>		
							0 265 234 354 <sup>T</sup>		
			04.06-10.07	81		TW	0 265 234 354 <sup>T</sup>		
			04.06-06.10	81			0 265 231 704 <sup>B</sup>		
							0 265 233 341 <sup>F</sup>		
			10.07-10.07	103		TW	0 265 234 354 <sup>T</sup>		
			10.07-09.11	103			0 265 231 704 <sup>B</sup>		
							0 265 233 341 <sup>F</sup>		
			10.08-09.11	85			0 265 231 704 <sup>B</sup>		
							0 265 233 341 <sup>F</sup>		
	2.2 TDCi		04.06-08.07	96-96			0 265 005 690		
			04.06-10.07	81		TW	0 265 005 690		
			10.07-10.07	103		TW	0 265 005 690		
<b>Transit Euroline [12]</b>									
	2.2 TDCi		09.11→	92/103			0 204 123 716	25,4	
	2.2 TDCi		09.11→	92/103			0 204 125 857		0 204 127 528





**Transit Euroline [95]**

	2.0i	ABO	08.94-03.97	84			F 026 <b>003 136</b>	23,8
			04.97-07.00	84			F 026 <b>003 354</b>	23,8
		ABS	04.97-07.00	84			0 204 <b>123 355</b>	23,81
	2.5 D, DI, TD	ABO	08.94-03.97	51/56/63			F 026 <b>003 136</b>	23,8
		04.97-08.00	51/56/63			F 026 <b>003 354</b>	23,8	
2.5 D, DI, TD, TDI	ABS	04.97-08.00	51/56/63/85			0 204 <b>123 355</b>	23,81	
2.5 TDI	ABO	03.99-08.00	85			F 026 <b>003 354</b>	23,8	
	2.0i		04.97-07.00	84		LLE	0 204 <b>125 531</b>	
		ABO	08.94-03.97	84		LLE	0 204 <b>125 101</b>	
	2.5 D, DI, TD	ABO	08.94-03.97	51/56/63		LLE	0 204 <b>125 101</b>	
						LLE	0 204 <b>125 127</b>	
2.5 D, DI, TD, TDI		04.97-08.00	51/56/63/85		LLE	0 204 <b>125 531</b>		
	2.0i		08.94-07.00	84	Org.Nr. Typ 80,100S,120	BRD	0 204 <b>131 359<sup>A</sup></b>	
						BRV	0 204 <b>131 354<sup>A</sup></b>	
						Org.Nr. Typ 100L-150L,150S	BRV	0 204 <b>131 356<sup>A</sup></b>
	2.5 D		08.94-08.00	51/56/63/	Org.Nr. Typ 80,100S,120	BRD	0 204 <b>131 367<sup>A</sup></b>	
		2.5 DI		85		BRV	0 204 <b>031 299<sup>A</sup></b>	
		2.5 TD			Org.Nr. Typ 100L-150L,150S	BRD	0 204 <b>131 360<sup>A</sup></b>	
2.5 TDI				BRV	0 204 <b>031 298<sup>A</sup></b>			
	2.0i		11.97-07.00	84			0 265 <b>220 468<sup>J</sup></b>	
	2.5 D		11.97-08.00	51			0 265 <b>220 468<sup>J</sup></b>	
	2.5 DI		11.97-08.00	56			0 265 <b>220 468<sup>J</sup></b>	
	2.5 TD, TDI		11.97-08.00	63/85		AK,AOS	0 265 <b>216 625<sup>H</sup></b>	
	2.0i		11.97-07.00	84			1 273 <b>004 260<sup>J</sup></b>	
	2.5 D		11.97-08.00	51			1 273 <b>004 260<sup>J</sup></b>	
	2.5 DI		11.97-08.00	56			1 273 <b>004 260<sup>J</sup></b>	
	2.5 TD, TDI		11.97-08.00	63/85		AK,AOS	1 273 <b>004 340<sup>H</sup></b>	





















**Transit Nugget [00]**

	2.0 TDCi	ABO	08.00-07.06	74/92			0 204 <b>024 070</b>	25,4
	2.0 TDE	ABS	08.00-07.06	74/92			0 204 <b>024 071</b>	25,4
	2.0 TDCi		08.00-07.03	74/92		RLE	0 204 <b>024 181</b>	
	2.0 TDE		08.00-07.06	74/92		LLE	0 204 <b>024 069</b>	
	2.0 TDCi		08.00-07.06	74/92		FBK,KZB,KZE	0 204 <b>131 703<sup>A</sup></b>	
		2.0 TDE		12.02-02.04	74/92		FBK,KZB,KZW	0 204 <b>131 702<sup>A</sup></b>
			12.02-07.06	74/92		FBK,KW2	0 204 <b>131 711<sup>A</sup></b>	
					FBK,KZW,ORA	0 204 <b>131 704<sup>A</sup></b>		
					KZS,KZW	0 204 <b>131 705<sup>A</sup></b>		
			02.04-07.06	74/92		FBK,KZW,RSA	0 204 <b>131 710<sup>A</sup></b>	
	2.0 TDCi		08.00-07.06	74/92			0 265 <b>216 673<sup>B</sup></b>	
	2.0 TDE						0 265 <b>220 539<sup>F</sup></b>	











		S								
◀ FORD										
<b>Transit Nugget [06]</b>										
	2.2 TDCi	ABO	04.06-09.11	81/85/96-96/103			0 204 123 717	25,4		
		ABS	04.06-09.11	81/85/96-96/103			0 204 123 716	25,4		
	2.2 TDCi		04.06-09.11	81/85/96-96/103			0 204 125 857		0 204 127 528	
	2.2 TDCi		04.06-09.11	81/85/96-96/103		FBK,KZB,KZE	0 204 131 703 <sup>A</sup>			
	2.2 TDCi		04.06-08.07	96-96			0 265 231 704 <sup>B</sup>			
							0 265 233 341 <sup>F</sup>			
							0 265 234 354 <sup>T</sup>			
			04.06-10.07	81			TW	0 265 234 354 <sup>T</sup>		
			04.06-06.10	81				0 265 231 704 <sup>B</sup>		
								0 265 233 341 <sup>F</sup>		
			10.07-10.07	103			TW	0 265 234 354 <sup>T</sup>		
			10.07-09.11	103				0 265 231 704 <sup>B</sup>		
								0 265 233 341 <sup>F</sup>		
			10.08-09.11	85				0 265 231 704 <sup>B</sup>		
						0 265 233 341 <sup>F</sup>				
	2.2 TDCi		04.06-08.07	96-96			0 265 005 690			
			04.06-10.07	81			TW	0 265 005 690		
			10.07-10.07	103			TW	0 265 005 690		
<b>Transit Nugget [12]</b>										
	2.2 TDCi		09.11→	92/103			0 204 123 716	25,4		
	2.2 TDCi		09.11→	92/103			0 204 125 857		0 204 127 528	
<b>Transit Nugget [95]</b>										
	2.0 i	ABO	08.94-03.97	84			F 026 003 136	23,8		
			04.97-07.00	84			F 026 003 354	23,8		
		ABS	04.97-07.00	84			0 204 123 355	23,81		
		2.5 D, DI, TD	ABO	08.94-03.97	51/56/63			F 026 003 136	23,8	
				04.97-08.00	51/56/63			F 026 003 354	23,8	
2.5 D, DI, TD, TDI	ABS	04.97-08.00	51/56/63/85			0 204 123 355	23,81			
	ABO	03.99-08.00	85			F 026 003 354	23,8			
	2.0 i		04.97-07.00	84		LLE	0 204 125 531			
			ABO	08.94-03.97	84		LLE	0 204 125 101		
								0 204 125 127		
		2.5 D, DI, TD	ABO	08.94-03.97	51/56/63		LLE	0 204 125 101		
							0 204 125 127			
2.5 D, DI, TD, TDI		04.97-08.00	51/56/63/85		LLE	0 204 125 531				
	2.0 i		08.94-07.00	84		Org.Nr. Typ 80,100S,120	BRD	0 204 131 359 <sup>A</sup>		
							BRV	0 204 131 354 <sup>A</sup>		
						Org.Nr. Typ 100L-150L,150S	BRV	0 204 131 356 <sup>A</sup>		
						Org.Nr. Typ 130/150S/150L	BRV	0 204 131 368 <sup>A</sup>		

F

		S							
2.5 D		08.94-08.00	51/56/63/	Org.Nr. Typ 80,100S,120	BRD		0 204 131 367 <sup>A</sup>		
2.5 DI			85		BRV		0 204 031 299 <sup>A</sup>		
2.5 TD				Org.Nr. Typ 100L-150L,150S	BRD		0 204 131 360 <sup>A</sup>		
2.5 TDI					BRV		0 204 031 298 <sup>A</sup>		
 2.0 i		11.97-07.00	84				0 265 220 468 <sup>J</sup>		
2.5 D		11.97-08.00	51				0 265 220 468 <sup>J</sup>		
2.5 DI		11.97-08.00	56				0 265 220 468 <sup>J</sup>		
					AK,AOS		0 265 216 625 <sup>H</sup>		
2.5 TD, TDI		11.97-08.00	63/85				0 265 220 468 <sup>J</sup>		
 2.0 i		11.97-07.00	84				1 273 004 260 <sup>J</sup>		
2.5 D		11.97-08.00	51				1 273 004 260 <sup>J</sup>		
2.5 DI		11.97-08.00	56				1 273 004 260 <sup>J</sup>		
					AK,AOS		1 273 004 340 <sup>H</sup>		
2.5 TD, TDI		11.97-08.00	63/85				1 273 004 260 <sup>J</sup>		
<b>Transit Tourneo [00]</b>									
									
 2.0 TDCi		ABO 08.00-07.06	74/92				0 204 024 070	25,4	
2.0 TDE		ABS 08.00-07.06	74/92				0 204 024 071	25,4	
 2.0 TDCi		08.00-07.03	74/92			RLE	0 204 024 181		
2.0 TDE		08.00-07.06	74/92			LLE	0 204 024 069		
 2.0 TDCi		08.00-07.06	74/92			FBK,KZB,KZE	0 204 131 703 <sup>A</sup>		
2.0 TDE		12.02-02.04	74/92			FBK,KZB,KZW	0 204 131 702 <sup>A</sup>		
		12.02-07.06	74/92			FBK,KW2	0 204 131 711 <sup>A</sup>		
		02.04-07.06	74/92			KZS,KZW	0 204 131 705 <sup>A</sup>		
						FBK,KZW,RSA	0 204 131 710 <sup>A</sup>		
 2.0 TDCi		08.00-07.06	74/92				0 265 216 673 <sup>B</sup>		
2.0 TDE							0 265 220 539 <sup>F</sup>		
<b>Transit Tourneo [06]</b>									
									
 2.2 TDCi		ABO 04.06-09.11	81/85/96-96/103				0 204 123 717	25,4	
		ABS 04.06-09.11	81/85/96-96/103				0 204 123 716	25,4	
 2.2 TDCi		04.06-09.11	81/85/96-96/103				0 204 125 857		0 204 127 528
 2.2 TDCi		04.06-09.11	81/85/96-96/103			FBK,KZB,KZE	0 204 131 703 <sup>A</sup>		
						FBK,KZB,KZW	0 204 131 702 <sup>A</sup>		
 2.2 TDCi		04.06-08.07	96-96				0 265 231 704 <sup>B</sup>		
							0 265 233 341 <sup>F</sup>		
							0 265 234 354 <sup>T</sup>		
		04.06-10.07	81			TW	0 265 234 354 <sup>T</sup>		
		04.06-06.10	81				0 265 231 704 <sup>B</sup>		
							0 265 233 341 <sup>F</sup>		
		10.07-10.07	103			TW	0 265 234 354 <sup>T</sup>		
		10.07-09.11	103				0 265 231 704 <sup>B</sup>		
							0 265 233 341 <sup>F</sup>		
		10.08-09.11	85				0 265 231 704 <sup>B</sup>		
							0 265 233 341 <sup>F</sup>		



◀ FORD Transit Tourneo [06]								
	2.2 TDCi	04.06-08.07	96-96					0 265 <b>005 690</b>
		04.06-10.07	81		TW			0 265 <b>005 690</b>
		10.07-10.07	103		TW			0 265 <b>005 690</b>
<b>Transit Tourneo [12]</b>								
	2.2 TDCi	09.11→	74/92/103					0 204 <b>123 716</b> 25,4
		09.11→	74/92/103					0 204 <b>125 857</b> 0 204 <b>127 528</b>
<b>Transit Tourneo [95]</b>								
	2.0 i	ABO 08.94-03.97	84					F 026 <b>003 136</b> 23,8
		04.97-07.00	84					F 026 <b>003 354</b> 23,8
		ABS 04.97-07.00	84					0 204 <b>123 355</b> 23,81
	2.5 D, DI, TD, TDI	ABO 08.94-03.97	51/56/63					F 026 <b>003 136</b> 23,8
		04.97-08.00	51/56/63					F 026 <b>003 354</b> 23,8
	2.5 TDI	ABS 04.97-08.00	51/56/63/85					0 204 <b>123 355</b> 23,81
	2.0 i	ABO 03.99-08.00	85					F 026 <b>003 354</b> 23,8
		04.97-07.00	84		LLE			0 204 <b>125 531</b>
		ABO 08.94-03.97	84		LLE			0 204 <b>125 101</b>
	2.5 D, DI, TD, TDI	04.97-08.00	51/56/63/85		LLE			0 204 <b>125 127</b>
		04.97-08.00	51/56/63/85		LLE			0 204 <b>125 531</b>
		ABO 08.94-03.97	51/56/63		LLE			0 204 <b>125 101</b>
	2.0 i	08.94-07.00	84	Org.Nr. Typ 80,100S,120	BRD	0 204 <b>131 359<sup>A</sup></b>		
					BRV	0 204 <b>131 354<sup>A</sup></b>		
				Org.Nr. Typ 100L-150L,150S	BRV	0 204 <b>131 356<sup>A</sup></b>		
	2.5 D	08.94-08.00	51/56/63/85	Org.Nr. Typ 80,100S,120	BRD	0 204 <b>131 367<sup>A</sup></b>		
					BRV	0 204 <b>031 299<sup>A</sup></b>		
				Org.Nr. Typ 100L-150L,150S	BRD	0 204 <b>131 360<sup>A</sup></b>		
	2.5 DI				BRV	0 204 <b>031 298<sup>A</sup></b>		
	2.5 TD				BRD	0 204 <b>131 360<sup>A</sup></b>		
	2.5 TDI				BRV	0 204 <b>031 298<sup>A</sup></b>		
		2.0 i	11.97-07.00	84			0 265 <b>220 468<sup>J</sup></b>	
2.5 D			11.97-08.00	51			0 265 <b>220 468<sup>J</sup></b>	
2.5 DI			11.97-08.00	56			0 265 <b>220 468<sup>J</sup></b>	
						AK,AOS	0 265 <b>216 625<sup>H</sup></b>	
2.5 TD, TDI			11.97-08.00	63/85			0 265 <b>220 468<sup>J</sup></b>	
	2.0 i	11.97-07.00	84			1 273 <b>004 260<sup>J</sup></b>		
		2.5 D	11.97-08.00	51			1 273 <b>004 260<sup>J</sup></b>	
		2.5 DI	11.97-08.00	56			1 273 <b>004 260<sup>J</sup></b>	
						AK,AOS	1 273 <b>004 340<sup>H</sup></b>	
		2.5 TD, TDI	11.97-08.00	63/85			1 273 <b>004 260<sup>J</sup></b>	
<b>Transit [00]</b>								
	FT 240 K/S 2.0 TD	ABO 08.00-07.06	55/63					0 204 <b>024 070</b> 25,4
		ABS 08.00-07.06	55/63					0 204 <b>024 071</b> 25,4
		ABO 08.00-07.06	55/63/66/74/92/103-107					0 204 <b>024 070</b> 25,4
		ABS 08.00-07.06	55/63/66/74/92/103-107					0 204 <b>024 071</b> 25,4
		ABO 08.00-07.06	55/63/66/74/92/103-107					0 204 <b>024 070</b> 25,4
		ABS 08.00-07.06	55/63/66/74/92/103-107					0 204 <b>024 071</b> 25,4

	<b>S</b>							
<b>FT 280 L</b> 2.3i	ABO	01.00-07.06	55/66/85/92/103-107			0 204 024 070	25,4	
<b>FT 280 L</b> 2.4 TDE	ABS	01.00-07.06	55/66/85/92/103-107			0 204 024 071	25,4	
<b>FT 280 M</b> 2.0 TD, 2.0 TDCi,	ABO	08.00-07.06	55/63/66/74/92/103-107			0 204 024 070	25,4	
2.0 TDE, 2.3i, 2.4 TDE	ABS	08.00-07.06	55/63/66/74/92/103-107			0 204 024 071	25,4	
<b>FT 280 S</b> 2.4 TDI	ABO	01.01-05.06	66			0 204 024 070	25,4	
	ABS	01.01-05.06	66			0 204 024 071	25,4	
<b>FT 300 K/S</b> 2.0 TD, 2.0 TDCi,	ABO	08.00-07.06	55/63/74/92/107			0 204 024 070	25,4	
2.0 TDE, 2.3i	ABS	08.00-07.06	55/63/74/92/107			0 204 024 071	25,4	
<b>FT 300 L</b> 2.0 TD, 2.0 TDCi,	ABO	08.00-07.06	55/63/74/92/107			0 204 024 070	25,4	
2.0 TDE, 2.3i	ABS	08.00-07.06	55/63/74/92/107			0 204 024 071	25,4	
<b>FT 300 M</b> 2.0 TD, 2.0 TDCi,	ABO	08.00-07.06	55/63/74/92/107			0 204 024 070	25,4	
2.0 TDE, 2.3i	ABS	08.00-07.06	55/63/74/92/107			0 204 024 071	25,4	
<b>FT 300 S</b> 2.0 TDCi	ABO	01.01-05.06	66/74/92			0 204 024 070	25,4	
<b>FT 300 S</b> 2.4 TDI	ABS	01.01-05.06	66/74/92			0 204 024 071	25,4	
<b>FT 310 S</b> 2.4 TDI	ABO	01.01-05.06	88			0 204 024 070	25,4	
	ABS	01.01-05.06	88			0 204 024 071	25,4	
<b>FT 330 K/S</b> 2.0 TDCi, 2.0 TDE,	ABO	01.00-07.06	55/66/74/85/88/92/101/103-107			0 204 024 070	25,4	
2.3i, 2.4 TD, 2.4 TDCi, 2.4 TDE	ABS	01.00-07.06	55/66/74/85/88/92/101/103-107			0 204 024 071	25,4	
<b>FT 330 L</b> 2.0 TDCi, 2.0 TDE, 2.3i,	ABO	01.00-07.06	55/66/74/85/88/92/101/103-107			0 204 024 070	25,4	
2.4 TD, 2.4 TDCi, 2.4 TDE, 2.4 TDI	ABS	01.00-07.06	55/66/74/85/88/92/101/103-107			0 204 024 071	25,4	
<b>FT 330 M</b> 2.0 TDCi, 2.0 TDE, 2.3i,	ABO	01.00-07.06	55/66/74/85/88/92/101/103-107			0 204 024 070	25,4	
2.4 TD, 2.4 TDCi, 2.4 TDE, 2.4 TDI	ABS	01.00-07.06	55/66/74/85/88/92/101/103-107			0 204 024 071	25,4	
<b>FT 330 S</b> 2.4 TDI	ABO	01.01-05.06	66/74/88			0 204 024 070	25,4	
	ABS	01.01-05.06	66/74/88			0 204 024 071	25,4	
<b>FT 350 EL</b> 2.0 TDCi, 2.0 TDE,	ABO	01.00-07.06	55/66/74/85/92/101/103-107			0 204 024 070	25,4	
2.3i, 2.4 TD, 2.4 TDCi, 2.4 TDE	ABS	01.00-07.06	55/66/74/85/92/101/103-107			0 204 024 071	25,4	
<b>FT 350 E</b> 2.4 TDI	ABO	01.01-05.06	66/88/96			0 204 024 070	25,4	
	ABS	01.01-05.06	66/88/96			0 204 024 071	25,4	
<b>FT 350 L</b> 2.0 TDCi, 2.0 TDE, 2.3i,	ABO	01.00-07.06	55/66/74/85/88/92/96/101/103-107			0 204 024 070	25,4	
2.4 TD, 2.4 TDCi, 2.4 TDE, 2.4 TDI	ABS	01.00-07.06	55/66/74/85/88/92/96/101/103-107			0 204 024 071	25,4	
<b>FT 350 M</b> 2.0 TDCi, 2.0 TDE, 2.3i,	ABO	01.00-07.06	55/66/74/85/88/92/96/101/103-107			0 204 024 070	25,4	
2.4 TD, 2.4 TDCi, 2.4 TDE, 2.4 TDI	ABS	01.00-07.06	55/66/74/85/88/92/96/101/103-107			0 204 024 071	25,4	
<b>FT 430 EL</b> 2.4 TD, 2.4 TDCi,	ABO	08.02-07.06	55/66/85/92/101			0 204 024 070	25,4	
2.4 TDE	ABS	08.02-07.06	55/66/85/92/101			0 204 024 071	25,4	
<b>FT 430 E</b> 2.4 TDI	ABO	06.04-05.06	96			0 204 024 070	25,4	
	ABS	06.04-05.06	96			0 204 024 071	25,4	
<b>FT 430 M</b> 2.4 TD, 2.4 TDCi,	ABO	08.02-07.06	55/85/92/101			0 204 024 070	25,4	
2.4 TDE	ABS	08.02-07.06	55/85/92/101			0 204 024 071	25,4	
 <b>FT 240 K/S</b> 2.0 TD		08.00-07.03	55/63	RLE		0 204 024 181		
<b>FT 240 K/S</b> 2.0 TDE		08.00-07.06	55/63	LLE		0 204 024 069		
<b>FT 260 K/S</b> 2.0 TD		08.00-07.03	55/63	RLE		0 204 024 181		
<b>FT 260 K/S</b> 2.0 TDE		08.00-07.06	55/63	LLE		0 204 024 069		
<b>FT 260 K/S</b> 2.0 TDCi		08.00-07.03	74/92	RLE		0 204 024 181		
<b>FT 260 K/S</b> 2.0 TDE		08.00-07.06	74/92	LLE		0 204 024 069		
<b>FT 260 K/S</b> 2.3i		08.01-07.06	103-107	TW		0 204 024 069		
<b>FT 260 K/S</b> 2.4 TDE		04.01-07.06	66	TW		0 204 024 069		
<b>FT 280 K/S</b> 2.0 TD		08.00-07.03	55/63	RLE		0 204 024 181		
<b>FT 280 K/S</b> 2.0 TDE		08.00-07.06	55/63	LLE		0 204 024 069		
<b>FT 280 K/S</b> 2.0 TDCi		08.00-07.03	74/92	RLE		0 204 024 181		
<b>FT 280 K/S</b> 2.0 TDE		08.00-07.06	74/92	LLE		0 204 024 069		
<b>FT 280 K/S</b> 2.3i		08.01-07.06	103-107	TW		0 204 024 069		
<b>FT 280 K/S</b> 2.4 TDE		04.01-07.06	66	TW		0 204 024 069		
<b>FT 280 L</b> 2.3i, 2.4 TDE		01.00-07.06	55/66/85/92/103-107	TW		0 204 024 069		
<b>FT 280 M</b> 2.0 TD		08.00-07.03	55/63	RLE		0 204 024 181		
<b>FT 280 M</b> 2.0 TDE		08.00-07.06	55/63	LLE		0 204 024 069		
<b>FT 280 M</b> 2.0 TDCi		08.00-07.03	74/92	RLE		0 204 024 181		
<b>FT 280 M</b> 2.0 TDE		08.00-07.06	74/92	LLE		0 204 024 069		
<b>FT 280 M</b> 2.3i		08.01-07.06	103-107	TW		0 204 024 069		
<b>FT 280 M</b> 2.4 TDE		04.01-07.06	66	TW		0 204 024 069		
<b>FT 280 S</b> 2.4 TDI		01.01-05.06	66	TW		0 204 024 069		
<b>FT 300 K/S</b> 2.0 TD, 2.0 TDCi, 2.0 TDE		08.00-07.03	55/63/74/92	RLE		0 204 024 181		
		08.00-07.06	55/63/74/92	LLE		0 204 024 069		







◀ FORD Transit [00]						
<b>FT 300 K/S</b> 2.3i	08.00-07.06	107		TW	0 204 024 069	
<b>FT 300 L</b> 2.0 TD	08.00-07.03	55/63/74/92		BDM,RLE	0 204 024 181	
<b>FT 300 L</b> 2.0 TDCi	08.00-07.06	55/63/74/92		BDM,LLE	0 204 024 069	
<b>FT 300 L</b> 2.0 TDE	07.03-07.06	55/63/74/92		BDM	0 204 024 692	
<b>FT 300 L</b> 2.3i	08.00-07.06	107		TW	0 204 024 069	
<b>FT 300 M</b> 2.0 TD, 2.0 TDCi, 2.0 TDE	08.00-07.03	55/63/74/92		RLE	0 204 024 181	
	08.00-07.06	55/63/74/92		LLE	0 204 024 069	
<b>FT 300 M</b> 2.3i	08.00-07.06	107		TW	0 204 024 069	
<b>FT 300 S</b> 2.0 TDCi, 2.4 TDI	01.01-05.06	66/74/92		TW	0 204 024 069	
<b>FT 310 S</b> 2.4 TDI	01.01-05.06	88		TW	0 204 024 069	
<b>FT 330 K/S</b> 2.0 TDCi	05.02-07.03	92		RLE	0 204 024 181	
	05.02-07.06	92		LLE	0 204 024 069	
<b>FT 330 K/S</b> 2.0 TDE	08.03-07.06	74		LLE	0 204 024 069	
<b>FT 330 K/S</b> 2.3i, 2.4 TDCi	12.00-07.06	101/103-107		TW	0 204 024 069	
<b>FT 330 K/S</b> 2.4 TD, 2.4 TDE	01.00-07.06	55/66		TW	0 204 024 069	
<b>FT 330 K/S</b> 2.4 TDE	01.00-07.06	85/88		TW	0 204 024 069	
		92		TW	0 204 024 069	
<b>FT 330 L</b> 2.0 TDCi	05.02-07.03	92		RLE	0 204 024 181	
	05.02-07.06	92		LLE	0 204 024 069	
<b>FT 330 L</b> 2.0 TDE	08.03-07.06	74		LLE	0 204 024 069	
<b>FT 330 L</b> 2.3i, 2.4 TDCi	12.00-07.06	101/103-107		TW	0 204 024 069	
<b>FT 330 L</b> 2.4 TD, 2.4 TDE, 2.4 TDI	01.00-07.06	55/66		TW	0 204 024 069	
<b>FT 330 L</b> 2.4 TDE	01.00-07.06	92		TW	0 204 024 069	
<b>FT 330 L</b> 2.4 TDE, 2.4 TDI	01.00-07.06	85/88		TW	0 204 024 069	
<b>FT 330 M</b> 2.0 TDCi	05.02-07.03	92		RLE	0 204 024 181	
	05.02-07.06	92		LLE	0 204 024 069	
<b>FT 330 M</b> 2.0 TDE	08.03-07.06	74		LLE	0 204 024 069	
<b>FT 330 M</b> 2.3i, 2.4 TDCi	12.00-07.06	101/103-107		TW	0 204 024 069	
<b>FT 330 M</b> 2.4 TD, 2.4 TDE, 2.4 TDI	01.00-07.06	55/66		TW	0 204 024 069	
<b>FT 330 M</b> 2.4 TDE	01.00-07.06	92		TW	0 204 024 069	
<b>FT 330 M</b> 2.4 TDE, 2.4 TDI	01.00-07.06	85/88		TW	0 204 024 069	
<b>FT 330 S</b> 2.4 TDI	01.01-05.06	66/74/88		TW	0 204 024 069	
<b>FT 350 EL</b> 2.0 TDCi	05.02-07.03	92		BDM,RLE	0 204 024 181	
	05.02-07.06	92		BDM,LLE	0 204 024 069	
	07.03-07.06	92		BDM	0 204 024 692	
<b>FT 350 EL</b> 2.0 TDE	08.03-07.06	74		BDM	0 204 024 692	
				BDM,LLE	0 204 024 069	
<b>FT 350 EL</b> 2.3i, 2.4 TDCi	12.00-07.06	101/103-107		TW	0 204 024 069	
<b>FT 350 EL</b> 2.4 TD, 2.4 TDE	01.00-07.06	55/66		TW	0 204 024 069	
<b>FT 350 EL</b> 2.4 TDE	01.00-07.06	92		TW	0 204 024 069	
	03.04-07.06	85		TW	0 204 024 069	
<b>FT 350 E</b> 2.4 TDI	01.01-05.06	66/88/96		TW	0 204 024 069	
<b>FT 350 L</b> 2.0 TDCi	05.02-07.03	92		BDM,RLE	0 204 024 181	
	05.02-07.06	92		BDM,LLE	0 204 024 069	
	07.03-07.06	92		BDM	0 204 024 692	
<b>FT 350 L</b> 2.0 TDE	08.03-07.06	74		BDM	0 204 024 692	
				BDM,LLE	0 204 024 069	
<b>FT 350 L</b> 2.3i, 2.4 TDCi, 2.4 TDI	12.00-07.06	96/101/103-107		TW	0 204 024 069	
<b>FT 350 L</b> 2.4 TD, 2.4 TDE, 2.4 TDI	01.00-07.06	55/66		TW	0 204 024 069	
<b>FT 350 L</b> 2.4 TDE	01.00-07.06	92		TW	0 204 024 069	
<b>FT 350 L</b> 2.4 TDE, 2.4 TDI	01.00-07.06	85/88		TW	0 204 024 069	
<b>FT 350 M</b> 2.0 TDCi	05.02-07.03	92		RLE	0 204 024 181	
	05.02-07.06	92		LLE	0 204 024 069	
<b>FT 350 M</b> 2.0 TDE	08.03-07.06	74		LLE	0 204 024 069	
<b>FT 350 M</b> 2.3i, 2.4 TDCi, 2.4 TDI	12.00-07.06	96/101/103-107		TW	0 204 024 069	
<b>FT 350 M</b> 2.4 TD, 2.4 TDE, 2.4 TDI	01.00-07.06	55/66		TW	0 204 024 069	
<b>FT 350 M</b> 2.4 TDE	01.00-07.06	92		TW	0 204 024 069	
<b>FT 350 M</b> 2.4 TDE, 2.4 TDI	01.00-07.06	85/88		TW	0 204 024 069	
<b>FT 430 EL</b> 2.4 TD, 2.4 TDCi, 2.4 TDE	08.02-07.06	55/66/85/92/101		TW	0 204 024 069	
<b>FT 430 E</b> 2.4 TDI	06.04-05.06	96		TW	0 204 024 069	
<b>FT 430 M</b> 2.4 TD, 2.4 TDCi, 2.4 TDE	08.02-07.06	55/85/92/101		TW	0 204 024 069	























	<b>FT 260 K/S</b> 2.3i	04.02-07.06	103-107			F 026 <b>A06 568</b>
	<b>FT 260 K/S</b> 2.4 TDE	04.02-07.06	66		GS	F 026 <b>A06 568</b>
	<b>FT 280 K/S</b> 2.3i	04.02-07.06	103-107			F 026 <b>A06 568</b>
	<b>FT 280 K/S</b> 2.4 TDE	04.02-07.06	66		GS	F 026 <b>A06 568</b>
	<b>FT 280 L</b> 2.3i	04.02-07.06	103-107			F 026 <b>A06 568</b>
	<b>FT 280 L</b> 2.4 TDE	04.02-09.03	55			F 026 <b>A06 568</b>
		04.02-07.06	66		GS	F 026 <b>A06 568</b>
			92		GS	F 026 <b>A06 568</b>
		03.04-07.06	85			F 026 <b>A06 568</b>
	<b>FT 280 M</b> 2.3i	04.02-07.06	103-107			F 026 <b>A06 568</b>
	<b>FT 280 M</b> 2.4 TDE	04.02-07.06	66		GS	F 026 <b>A06 568</b>
	<b>FT 300 K/S</b> 2.3i	04.02-07.06	107			F 026 <b>A06 568</b>
	<b>FT 300 L</b> 2.3i	04.02-07.06	107			F 026 <b>A06 568</b>
	<b>FT 300 M</b> 2.3i	04.02-07.06	107			F 026 <b>A06 568</b>
	<b>FT 330 K/S</b> 2.3i	04.02-07.06	103-107			F 026 <b>A06 568</b>
	<b>FT 330 K/S</b> 2.4 TD	04.02-09.03	55			F 026 <b>A06 568</b>
	<b>FT 330 K/S</b> 2.4 TDE	04.02-07.06	66		GS	F 026 <b>A06 568</b>
			85/88			F 026 <b>A06 568</b>
			92		GS	F 026 <b>A06 568</b>
	<b>FT 330 L</b> 2.3i	04.02-07.06	103-107			F 026 <b>A06 568</b>
	<b>FT 330 L</b> 2.4 TD	04.02-09.03	55			F 026 <b>A06 568</b>
	<b>FT 330 L</b> 2.4 TDE	04.02-07.06	66		GS	F 026 <b>A06 568</b>
			85/88			F 026 <b>A06 568</b>
			92		GS	F 026 <b>A06 568</b>
	<b>FT 330 M</b> 2.3i	04.02-07.06	103-107			F 026 <b>A06 568</b>
	<b>FT 330 M</b> 2.4 TD	04.02-09.03	55			F 026 <b>A06 568</b>
	<b>FT 330 M</b> 2.4 TDE	04.02-07.06	66		GS	F 026 <b>A06 568</b>
			85/88			F 026 <b>A06 568</b>
			92		GS	F 026 <b>A06 568</b>
	<b>FT 350 EL</b> 2.3i	04.02-07.06	103-107			F 026 <b>A06 568</b>
	<b>FT 350 EL</b> 2.4 TD	04.02-09.03	55			F 026 <b>A06 568</b>
	<b>FT 350 EL</b> 2.4 TDE	04.02-07.06	66		GS	F 026 <b>A06 568</b>
			92		GS	F 026 <b>A06 568</b>
		03.04-07.06	85			F 026 <b>A06 568</b>
	<b>FT 350 L</b> 2.3i	04.02-07.06	103-107			F 026 <b>A06 568</b>
	<b>FT 350 L</b> 2.4 TD	04.02-09.03	55			F 026 <b>A06 568</b>
	<b>FT 350 L</b> 2.4 TDE	04.02-07.06	66		GS	F 026 <b>A06 568</b>
			85/88			F 026 <b>A06 568</b>
			92		GS	F 026 <b>A06 568</b>
	<b>FT 350 M</b> 2.3i	04.02-07.06	103-107			F 026 <b>A06 568</b>
	<b>FT 350 M</b> 2.4 TD	04.02-09.03	55			F 026 <b>A06 568</b>
	<b>FT 350 M</b> 2.4 TDE	04.02-07.06	66		GS	F 026 <b>A06 568</b>
			85/88			F 026 <b>A06 568</b>
			92		GS	F 026 <b>A06 568</b>
	<b>FT 430 EL</b> 2.4 TD	08.02-09.03	55			F 026 <b>A06 568</b>
	<b>FT 430 EL</b> 2.4 TDE	08.02-07.06	66		GS	F 026 <b>A06 568</b>
			92		GS	F 026 <b>A06 568</b>
		03.04-07.06	85			F 026 <b>A06 568</b>
	<b>FT 430 M</b> 2.4 TD	08.02-09.03	55			F 026 <b>A06 568</b>
	<b>FT 430 M</b> 2.4 TDE	08.02-07.06	92		GS	F 026 <b>A06 568</b>
		03.04-07.06	85			F 026 <b>A06 568</b>
	<b>FT 240 K/S</b> 2.0 TD	08.00-07.06	55/63		FBK,KZB,RSA	0 204 <b>131 707</b> <sup>A</sup>
	<b>FT 240 K/S</b> 2.0 TDE	12.02-07.06	55/63		FBK,KZB,KZE	0 204 <b>131 703</b> <sup>A</sup>
					KZS,KZW	0 204 <b>131 705</b> <sup>A</sup>
		02.04-07.06	55/63		FBK,KZW,RSA	0 204 <b>131 710</b> <sup>A</sup>
	<b>FT 260 K/S</b> 2.0 TD	08.00-07.06	55/63		FBK,KZB,RSA	0 204 <b>131 707</b> <sup>A</sup>
	<b>FT 260 K/S</b> 2.0 TDE	12.02-02.04	55/63		KZS,KZW	0 204 <b>131 705</b> <sup>A</sup>
		12.02-07.06	55/63		FBK,KZB,KZE	0 204 <b>131 703</b> <sup>A</sup>
		02.04-07.06	55/63		FBK,KZW,RSA	0 204 <b>131 710</b> <sup>A</sup>



		S							
 ◀ FORD Transit [00]									
<b>FT 260 K/S</b> 2.0 TDCi	08.00-07.06	74/92				FBK,KZB,RSA	0 204 131 707 <sup>A</sup>		
<b>FT 260 K/S</b> 2.0 TDE	12.02-02.04	74/92				KZS,KZW	0 204 131 705 <sup>A</sup>		
	12.02-07.06	74/92				FBK,KZB,KZE	0 204 131 703 <sup>A</sup>		
	02.04-07.06	74/92				FBK,KZW,RSA	0 204 131 710 <sup>A</sup>		
<b>FT 260 K/S</b> 2.3i	12.02-02.04	103-107				FBK,KZB,KZE	0 204 131 703 <sup>A</sup>		
	12.02-07.06	103-107				FBK,KZG,KZW	0 204 131 706 <sup>A</sup>		
<b>FT 260 K/S</b> 2.4 TDE	12.02-02.04	66				FBK,KZB,KZE	0 204 131 703 <sup>A</sup>		
	12.02-07.06	66				FBK,KZG,KZW	0 204 131 706 <sup>A</sup>		
<b>FT 280 K/S</b> 2.0 TD	08.00-07.06	55/63				FBK,KZB,KZE	0 204 131 703 <sup>A</sup>		
<b>FT 280 K/S</b> 2.0 TDE						FBK,KZB,RSA	0 204 131 707 <sup>A</sup>		
	12.02-02.04	55/63				KZS,KZW	0 204 131 705 <sup>A</sup>		
	12.02-07.06	55/63				FBK,KZB,KZW	0 204 131 702 <sup>A</sup>		
	02.04-07.06	55/63				FBK,KZW,RSA	0 204 131 710 <sup>A</sup>		
<b>FT 280 K/S</b> 2.0 TDCi	08.00-07.06	74/92				FBK,KZB,KZE	0 204 131 703 <sup>A</sup>		
<b>FT 280 K/S</b> 2.0 TDE						FBK,KZB,RSA	0 204 131 707 <sup>A</sup>		
	12.02-02.04	74/92				KZS,KZW	0 204 131 705 <sup>A</sup>		
	12.02-07.06	74/92				FBK,KZB,KZW	0 204 131 702 <sup>A</sup>		
	02.04-07.06	74/92				FBK,KZW,RSA	0 204 131 710 <sup>A</sup>		
<b>FT 280 K/S</b> 2.3i	08.01-07.06	103-107				FBK,KZB,KZE	0 204 131 703 <sup>A</sup>		
						FBK,KZG,KZW	0 204 131 706 <sup>A</sup>		
	12.02-07.06	103-107				FBK,KZW,ORA	0 204 131 704 <sup>A</sup>		
<b>FT 280 K/S</b> 2.4 TDE	04.01-07.06	66				FBK,KZB,KZE	0 204 131 703 <sup>A</sup>		
						FBK,KZG,KZW	0 204 131 706 <sup>A</sup>		
	12.02-07.06	66				FBK,KZW,ORA	0 204 131 704 <sup>A</sup>		
<b>FT 280 L</b> 2.3i	01.00-07.06	55/66/85/92/103-107				FBK,KB2	0 204 131 701 <sup>A</sup>		
<b>FT 280 L</b> 2.4 TDE						FBK,KW2	0 204 131 711 <sup>A</sup>		
						FBK,KZB,KZE	0 204 131 703 <sup>A</sup>		
						FBK,KZB,KZW	0 204 131 702 <sup>A</sup>		
						FBK,KZB,RSA	0 204 131 707 <sup>A</sup>		
						FBK,KZG,KZW	0 204 131 706 <sup>A</sup>		
						FBK,KZW,RSA	0 204 131 710 <sup>A</sup>		
						KZS,KZW	0 204 131 705 <sup>A</sup>		
	12.02-07.06	55/66/85/92/103-107				FBK,KZW,ORA	0 204 131 704 <sup>A</sup>		
<b>FT 280 M</b> 2.0 TD	08.00-12.02	55/63				FBK,KB2	0 204 131 701 <sup>A</sup>		
<b>FT 280 M</b> 2.0 TDE	12.02-02.04	55/63				KZS,KZW	0 204 131 705 <sup>A</sup>		
	12.02-07.06	55/63				FBK,KZB,KZE	0 204 131 703 <sup>A</sup>		
						FBK,KZB,KZW	0 204 131 702 <sup>A</sup>		
	02.04-07.06	55/63				FBK,KZW,RSA	0 204 131 710 <sup>A</sup>		
<b>FT 280 M</b> 2.0 TDCi	08.00-12.02	74/92				FBK,KB2	0 204 131 701 <sup>A</sup>		
<b>FT 280 M</b> 2.0 TDE	12.02-02.04	74/92				KZS,KZW	0 204 131 705 <sup>A</sup>		
	12.02-07.06	74/92				FBK,KZB,KZE	0 204 131 703 <sup>A</sup>		
						FBK,KZB,KZW	0 204 131 702 <sup>A</sup>		
	02.04-07.06	74/92				FBK,KZW,RSA	0 204 131 710 <sup>A</sup>		
<b>FT 280 M</b> 2.3i	08.01-07.06	103-107				FBK,KZB,KZE	0 204 131 703 <sup>A</sup>		
	12.02-07.06	103-107				FBK,KZG,KZW	0 204 131 706 <sup>A</sup>		
						FBK,KZW,ORA	0 204 131 704 <sup>A</sup>		
<b>FT 280 M</b> 2.4 TDE	04.01-07.06	66				FBK,KZB,KZE	0 204 131 703 <sup>A</sup>		
	12.02-07.06	66				FBK,KZG,KZW	0 204 131 706 <sup>A</sup>		
						FBK,KZW,ORA	0 204 131 704 <sup>A</sup>		
<b>FT 280 S</b> 2.4 TDI	01.01-05.06	66				FBK,KW2	0 204 131 711 <sup>A</sup>		
	12.02-02.04	66				FBK,KZB,KZE	0 204 131 703 <sup>A</sup>		
	12.02-05.06	66				FBK,KZG,KZW	0 204 131 706 <sup>A</sup>		
<b>FT 300 K/S</b> 2.0 TD	08.00-07.06	55/63/74/92				FBK,KZB,KZE	0 204 131 703 <sup>A</sup>		
<b>FT 300 K/S</b> 2.0 TDCi	12.02-02.04	55/63/74/92				KZS,KZW	0 204 131 705 <sup>A</sup>		
<b>FT 300 K/S</b> 2.0 TDE	12.02-07.06	55/63/74/92				FBK,KW2	0 204 131 711 <sup>A</sup>		
						FBK,KZW,ORA	0 204 131 704 <sup>A</sup>		
	02.04-07.06	55/63/74/92				FBK,KZW,RSA	0 204 131 710 <sup>A</sup>		
<b>FT 300 K/S</b> 2.3i	08.00-07.06	107				FBK,KW2	0 204 131 711 <sup>A</sup>		
						FBK,KZG,KZW	0 204 131 706 <sup>A</sup>		
	12.02-07.06	107				FBK,KZB,KZE	0 204 131 703 <sup>A</sup>		
<b>FT 300 L</b> 2.0 TD	08.00-07.06	55/63/74/92				FBK,KZB,KZE	0 204 131 703 <sup>A</sup>		
<b>FT 300 L</b> 2.0 TDCi	12.02-02.04	55/63/74/92				KZS,KZW	0 204 131 705 <sup>A</sup>		
<b>FT 300 L</b> 2.0 TDE	02.04-07.06	55/63/74/92				FBK,KZW,RSA	0 204 131 710 <sup>A</sup>		











		<b>S</b>							
<b>FT 300 L 2.3i</b>	08.00-12.02	107				FBK,KZB,KZW	0 204 131 702 <sup>A</sup>		
	12.02-07.06	107				FBK,KZB,KZE	0 204 131 703 <sup>A</sup>		
						FBK,KZB,RSA	0 204 131 707 <sup>A</sup>		
						FBK,KZG,KZW	0 204 131 706 <sup>A</sup>		
<b>FT 300 M 2.0 TD</b>	08.00-07.06	55/63/74/92				FBK,KZB,KZE	0 204 131 703 <sup>A</sup>		
	<b>FT 300 M 2.0 TDCi</b>	12.02-02.04	55/63/74/92			KZS,KZW	0 204 131 705 <sup>A</sup>		
<b>FT 300 M 2.0 TDE</b>	12.02-07.06	55/63/74/92				FBK,KZW,ORA	0 204 131 704 <sup>A</sup>		
						FBK,KZW,RSA	0 204 131 710 <sup>A</sup>		
<b>FT 300 M 2.3i</b>	08.00-07.06	107				FBK,KZB,KZW	0 204 131 702 <sup>A</sup>		
						FBK,KZG,KZW	0 204 131 706 <sup>A</sup>		
	12.02-02.04	107				KZS,KZW	0 204 131 705 <sup>A</sup>		
	12.02-07.06	107				FBK,KZB,KZE	0 204 131 703 <sup>A</sup>		
<b>FT 300 S 2.0 TDCi</b>	05.02-05.06	92				FBK,KZB,KZE	0 204 131 703 <sup>A</sup>		
	12.02-02.04	92				KZS,KZW	0 204 131 705 <sup>A</sup>		
	12.02-05.06	92				FBK,KW2	0 204 131 711 <sup>A</sup>		
						FBK,KZW,ORA	0 204 131 704 <sup>A</sup>		
<b>FT 300 S 2.4 TDI</b>	01.01-05.06	66/74				FBK,KW2	0 204 131 711 <sup>A</sup>		
						FBK,KZW,ORA	0 204 131 704 <sup>A</sup>		
	12.02-02.04	66/74				FBK,KZB,KZE	0 204 131 703 <sup>A</sup>		
	12.02-05.06	66/74				FBK,KZG,KZW	0 204 131 706 <sup>A</sup>		
<b>FT 310 S 2.4 TDI</b>	01.01-05.06	88				FBK,KW2	0 204 131 711 <sup>A</sup>		
						FBK,KZW,ORA	0 204 131 704 <sup>A</sup>		
	12.02-02.04	88				FBK,KZB,KZE	0 204 131 703 <sup>A</sup>		
	12.02-05.06	88				FBK,KZG,KZW	0 204 131 706 <sup>A</sup>		
<b>FT 330 K/S 2.0 TDCi</b>	05.02-07.06	92				FBK,KZB,KZE	0 204 131 703 <sup>A</sup>		
	12.02-02.04	92				KZS,KZW	0 204 131 705 <sup>A</sup>		
	12.02-07.06	92				FBK,KZW,ORA	0 204 131 704 <sup>A</sup>		
						FBK,KZW,RSA	0 204 131 710 <sup>A</sup>		
<b>FT 330 K/S 2.0 TDE</b>	08.03-02.04	74				KZS,KZW	0 204 131 705 <sup>A</sup>		
	08.03-07.06	74				FBK,KZB,KZE	0 204 131 703 <sup>A</sup>		
						FBK,KZW,ORA	0 204 131 704 <sup>A</sup>		
						FBK,KZW,RSA	0 204 131 710 <sup>A</sup>		
<b>FT 330 K/S 2.3i</b>	12.00-07.06	103-107				FBK,KB2	0 204 131 701 <sup>A</sup>		
						FBK,KZA,KZW	0 204 131 708 <sup>A</sup>		
						FBK,KZW,ORA	0 204 131 704 <sup>A</sup>		
	12.02-02.04	103-107				FBK,KZW,RSA	0 204 131 710 <sup>A</sup>		
	12.02-07.06	103-107				FBK,KZB,KZE	0 204 131 703 <sup>A</sup>		
						FBK,KZG,KZW	0 204 131 706 <sup>A</sup>		
<b>FT 330 K/S 2.4 TD</b>	01.00-07.06	55/66				FBK,KB2	0 204 131 701 <sup>A</sup>		
						FBK,KZA,KZW	0 204 131 708 <sup>A</sup>		
						FBK,KZW,ORA	0 204 131 704 <sup>A</sup>		
	12.02-02.04	55/66				FBK,KZW,RSA	0 204 131 710 <sup>A</sup>		
<b>FT 330 K/S 2.4 TDE</b>	12.02-07.06	55/66				FBK,KZB,KZE	0 204 131 703 <sup>A</sup>		
						FBK,KZG,KZW	0 204 131 706 <sup>A</sup>		
						FBK,KB2	0 204 131 701 <sup>A</sup>		
						FBK,KZA,KZW	0 204 131 708 <sup>A</sup>		
<b>FT 330 K/S 2.4 TDCi</b>	03.04-07.06	101				FBK,KZA,KZW	0 204 131 708 <sup>A</sup>		
						FBK,KZB,KZE	0 204 131 703 <sup>A</sup>		
						FBK,KZG,KZW	0 204 131 706 <sup>A</sup>		
						FBK,KZW,ORA	0 204 131 704 <sup>A</sup>		
						FBK,KB2	0 204 131 701 <sup>A</sup>		
						FBK,KZA,KZW	0 204 131 708 <sup>A</sup>		
						FBK,KZW,ORA	0 204 131 704 <sup>A</sup>		
						FBK,KB2	0 204 131 701 <sup>A</sup>		
<b>FT 330 K/S 2.4 TDE</b>	01.00-07.06	88				FBK,KZA,KZW	0 204 131 708 <sup>A</sup>		
						FBK,KZW,ORA	0 204 131 704 <sup>A</sup>		
						FBK,KB2	0 204 131 701 <sup>A</sup>		
						FBK,KZA,KZW	0 204 131 708 <sup>A</sup>		
						FBK,KZW,ORA	0 204 131 704 <sup>A</sup>		
	12.02-02.04	88				FBK,KZW,RSA	0 204 131 710 <sup>A</sup>		
		92				FBK,KZW,RSA	0 204 131 710 <sup>A</sup>		
	12.02-07.06	88				FBK,KZB,KZE	0 204 131 703 <sup>A</sup>		
					FBK,KZG,KZW	0 204 131 706 <sup>A</sup>			
					FBK,KZB,KZE	0 204 131 703 <sup>A</sup>			
					FBK,KZG,KZW	0 204 131 706 <sup>A</sup>			
					FBK,KZB,KZE	0 204 131 703 <sup>A</sup>			
					FBK,KZG,KZW	0 204 131 706 <sup>A</sup>			











		S							
◀ FORD Transit [00]									
<b>FT 330 K/S</b> 2.4 TDE	03.04-07.06	85				FBK,KB2	0 204 131 701 <sup>A</sup>		
						FBK,KZA,KZW	0 204 131 708 <sup>A</sup>		
						FBK,KZB,KZE	0 204 131 703 <sup>A</sup>		
						FBK,KZG,KZW	0 204 131 706 <sup>A</sup>		
<b>FT 330 L</b> 2.0 TDCi	12.02-02.04	92				FBK,KZW,ORA	0 204 131 704 <sup>A</sup>		
	12.02-07.06	92				KZS,KZW	0 204 131 705 <sup>A</sup>		
	02.04-07.06	92				FBK,KZA,KZW	0 204 131 708 <sup>A</sup>		
						FBK,KZW,RSA	0 204 131 710 <sup>A</sup>		
<b>FT 330 L</b> 2.0 TDCi	01.00-07.06	92				FBK,KZB,KZE	0 204 131 703 <sup>A</sup>		
<b>FT 330 L</b> 2.4 TDE	12.02-07.06	92				FBK,KZW,ORA	0 204 131 704 <sup>A</sup>		
<b>FT 330 L</b> 2.0 TDE	08.03-02.04	74				KZS,KZW	0 204 131 705 <sup>A</sup>		
	08.03-07.06	74				FBK,KZA,KZW	0 204 131 708 <sup>A</sup>		
						FBK,KZB,KZE	0 204 131 703 <sup>A</sup>		
						FBK,KZW,ORA	0 204 131 704 <sup>A</sup>		
<b>FT 330 L</b> 2.3i	02.04-07.06	74				FBK,KZW,RSA	0 204 131 710 <sup>A</sup>		
	12.00-12.02	103-107				KZS,KZW	0 204 131 705 <sup>A</sup>		
	12.00-07.06	103-107				FBK,KW2	0 204 131 711 <sup>A</sup>		
						FBK,KZB,KZE	0 204 131 703 <sup>A</sup>		
<b>FT 330 L</b> 2.4 TD	12.02-07.06	103-107				FBK,KZG,KZW	0 204 131 706 <sup>A</sup>		
						FBK,KZW,ORA	0 204 131 704 <sup>A</sup>		
	01.00-12.02	55				KZS,KZW	0 204 131 705 <sup>A</sup>		
	01.00-09.03	55				FBK,KW2	0 204 131 711 <sup>A</sup>		
<b>FT 330 L</b> 2.4 TDCi						FBK,KZB,KZE	0 204 131 703 <sup>A</sup>		
	12.02-09.03	55				FBK,KZG,KZW	0 204 131 706 <sup>A</sup>		
						FBK,KZW,ORA	0 204 131 704 <sup>A</sup>		
	03.04-07.06	101				FBK,KW2	0 204 131 711 <sup>A</sup>		
<b>FT 330 L</b> 2.4 TDE						FBK,KZB,KZE	0 204 131 703 <sup>A</sup>		
						FBK,KZG,KZW	0 204 131 706 <sup>A</sup>		
						FBK,KZW,ORA	0 204 131 704 <sup>A</sup>		
	01.00-12.02	66				KZS,KZW	0 204 131 705 <sup>A</sup>		
		88				KZS,KZW	0 204 131 705 <sup>A</sup>		
		92				KZS,KZW	0 204 131 705 <sup>A</sup>		
	01.00-07.06	66				FBK,KW2	0 204 131 711 <sup>A</sup>		
		88				FBK,KW2	0 204 131 711 <sup>A</sup>		
		92				FBK,KW2	0 204 131 711 <sup>A</sup>		
	12.02-07.06	66				FBK,KZG,KZW	0 204 131 706 <sup>A</sup>		
		88				FBK,KZW,ORA	0 204 131 704 <sup>A</sup>		
		92				FBK,KZG,KZW	0 204 131 706 <sup>A</sup>		
03.04-07.06	85				FBK,KW2	0 204 131 711 <sup>A</sup>			
					FBK,KZB,KZE	0 204 131 703 <sup>A</sup>			
					FBK,KZG,KZW	0 204 131 706 <sup>A</sup>			
					FBK,KZW,ORA	0 204 131 704 <sup>A</sup>			
<b>FT 330 L</b> 2.4 TDE	01.00-07.06	66				FBK,KZB,KZE	0 204 131 703 <sup>A</sup>		
<b>FT 330 L</b> 2.4 TDI		88				FBK,KZB,KZE	0 204 131 703 <sup>A</sup>		
<b>FT 330 L</b> 2.4 TDI	01.01-05.06	66				FBK,KZW,ORA	0 204 131 704 <sup>A</sup>		
		88				FBK,KZW,ORA	0 204 131 704 <sup>A</sup>		
	12.02-02.04	66				FBK,KW2	0 204 131 711 <sup>A</sup>		
		88				FBK,KW2	0 204 131 711 <sup>A</sup>		
<b>FT 330 L</b> 2.4 TDI	12.02-05.06	66				FBK,KZG,KZW	0 204 131 706 <sup>A</sup>		
		88				FBK,KZG,KZW	0 204 131 706 <sup>A</sup>		
<b>FT 330 M</b> 2.0 TDCi	12.02-02.04	92				KZS,KZW	0 204 131 705 <sup>A</sup>		
	12.02-07.06	92				FBK,KZA,KZW	0 204 131 708 <sup>A</sup>		
						FBK,KZW,ORA	0 204 131 704 <sup>A</sup>		
	02.04-07.06	92				FBK,KZW,RSA	0 204 131 710 <sup>A</sup>		
<b>FT 330 M</b> 2.0 TDCi, 2.4 TDE	01.00-07.06	92				FBK,KZB,KZE	0 204 131 703 <sup>A</sup>		
<b>FT 330 M</b> 2.0 TDE	08.03-02.04	74				KZS,KZW	0 204 131 705 <sup>A</sup>		
	08.03-07.06	74				FBK,KZA,KZW	0 204 131 708 <sup>A</sup>		
						FBK,KZB,KZE	0 204 131 703 <sup>A</sup>		
						FBK,KZW,ORA	0 204 131 704 <sup>A</sup>		
	02.04-07.06	74				FBK,KZW,RSA	0 204 131 710 <sup>A</sup>		



		S								
<b>FT 330 M 2.3i</b>	12.00-02.04	103-107				KZS,KZW	0 204 131 705 <sup>A</sup>			
	12.00-07.06	103-107				FBK,KZB,KZE	0 204 131 703 <sup>A</sup>			
						FBK,KZW,ORA	0 204 131 704 <sup>A</sup>			
<b>FT 330 M 2.4 TD</b>	12.02-07.06	103-107				FBK,KZG,KZW	0 204 131 706 <sup>A</sup>			
	01.00-09.03	55				FBK,KZB,KZE	0 204 131 703 <sup>A</sup>			
						FBK,KZW,ORA	0 204 131 704 <sup>A</sup>			
					KZS,KZW	0 204 131 705 <sup>A</sup>				
<b>FT 330 M 2.4 TDCi</b>	12.02-09.03	55				FBK,KZG,KZW	0 204 131 706 <sup>A</sup>			
						FBK,KZB,KZE	0 204 131 703 <sup>A</sup>			
						FBK,KZW,ORA	0 204 131 704 <sup>A</sup>			
<b>FT 330 M 2.4 TDE</b>	03.04-07.06	101				FBK,KZG,KZW	0 204 131 706 <sup>A</sup>			
						FBK,KZB,KZE	0 204 131 703 <sup>A</sup>			
						FBK,KZW,ORA	0 204 131 704 <sup>A</sup>			
<b>FT 330 M 2.4 TDI</b>	01.00-02.04	66				KZS,KZW	0 204 131 705 <sup>A</sup>			
						KZS,KZW	0 204 131 705 <sup>A</sup>			
						KZS,KZW	0 204 131 705 <sup>A</sup>			
	01.00-07.06	66					FBK,KZB,KZE	0 204 131 703 <sup>A</sup>		
						FBK,KZB,KZE	0 204 131 703 <sup>A</sup>			
						FBK,KZW,ORA	0 204 131 704 <sup>A</sup>			
	12.02-07.06	66					FBK,KZG,KZW	0 204 131 706 <sup>A</sup>		
						FBK,KZG,KZW	0 204 131 706 <sup>A</sup>			
						FBK,KZG,KZW	0 204 131 706 <sup>A</sup>			
	03.04-07.06	85					FBK,KZB,KZE	0 204 131 703 <sup>A</sup>		
						FBK,KZG,KZW	0 204 131 706 <sup>A</sup>			
						FBK,KZW,ORA	0 204 131 704 <sup>A</sup>			
	<b>FT 330 M 2.4 TDE</b>	01.00-07.06	66				FBK,KZW,ORA	0 204 131 704 <sup>A</sup>		
	<b>FT 330 M 2.4 TDI</b>		88				FBK,KZW,ORA	0 204 131 704 <sup>A</sup>		
	<b>FT 330 M 2.4 TDI</b>	01.01-05.06	66				FBK,KZG,KZW	0 204 131 706 <sup>A</sup>		
						KZS,KZW	0 204 131 705 <sup>A</sup>			
						FBK,KZG,KZW	0 204 131 706 <sup>A</sup>			
	12.02-02.04	66				FBK,KZB,KZE	0 204 131 703 <sup>A</sup>			
		88				FBK,KZB,KZE	0 204 131 703 <sup>A</sup>			
<b>FT 330 S 2.4 TDI</b>	01.01-02.04	66/74/88				FBK,KZB,KZE	0 204 131 703 <sup>A</sup>			
						FBK,KB2	0 204 131 701 <sup>A</sup>			
						FBK,KZA,KZW	0 204 131 708 <sup>A</sup>			
	01.01-05.06	66/74/88					FBK,KZW,ORA	0 204 131 704 <sup>A</sup>		
						FBK,KZG,KZW	0 204 131 706 <sup>A</sup>			
						FBK,KZW,RSA	0 204 131 710 <sup>A</sup>			
<b>FT 350 EL 2.0 TDCi</b>	05.02-07.06	92				FBK,KZW,ORA	0 204 131 704 <sup>A</sup>			
						KZS,KZW	0 204 131 705 <sup>A</sup>			
						FBK,KZW,RSA	0 204 131 710 <sup>A</sup>			
<b>FT 350 EL 2.0 TDCi, 2.4 TDE</b>	01.00-07.06	92				FBK,KZB,KZE	0 204 131 703 <sup>A</sup>			
<b>FT 350 EL 2.0 TDE</b>	08.03-02.04	74				KZS,KZW	0 204 131 705 <sup>A</sup>			
						FBK,KZB,KZE	0 204 131 703 <sup>A</sup>			
						FBK,KZW,ORA	0 204 131 704 <sup>A</sup>			
	02.04-07.06	74				FBK,KZW,RSA	0 204 131 710 <sup>A</sup>			
<b>FT 350 EL 2.3i</b>	12.00-12.02	103-107				FBK,KW2	0 204 131 711 <sup>A</sup>			
						FBK,KZW,RSA	0 204 131 710 <sup>A</sup>			
						KZS,KZW	0 204 131 705 <sup>A</sup>			
						FBK,KZB,KZE	0 204 131 703 <sup>A</sup>			
						FBK,KZG,KZW	0 204 131 706 <sup>A</sup>			
<b>FT 350 EL 2.4 TD</b>	01.00-12.02	55/66				FBK,KZW,ORA	0 204 131 704 <sup>A</sup>			
						FBK,KZB,KZE	0 204 131 703 <sup>A</sup>			
						FBK,KZG,KZW	0 204 131 706 <sup>A</sup>			
						FBK,KZW,ORA	0 204 131 704 <sup>A</sup>			
						FBK,KZB,KZE	0 204 131 703 <sup>A</sup>			
<b>FT 350 EL 2.4 TDE</b>	01.00-02.04	55/66				KZS,KZW	0 204 131 705 <sup>A</sup>			
						FBK,KZB,KZE	0 204 131 703 <sup>A</sup>			
						FBK,KZG,KZW	0 204 131 706 <sup>A</sup>			
<b>FT 350 EL 2.4 TDCi</b>	03.04-07.06	101				FBK,KZW,ORA	0 204 131 704 <sup>A</sup>			
						FBK,KZB,KZE	0 204 131 703 <sup>A</sup>			
						FBK,KZG,KZW	0 204 131 706 <sup>A</sup>			
						FBK,KZW,ORA	0 204 131 704 <sup>A</sup>			













	S								
 ◀ FORD Transit [00]									
<b>FT 350 EL 2.4 TDE</b>	01.00-12.02	92		FBK,KW2	0 204 131 711 <sup>A</sup>				
				FBK,KZW,RSA	0 204 131 710 <sup>A</sup>				
				KZS,KZW	0 204 131 705 <sup>A</sup>				
	01.00-02.04	92		FBK,KZG,KZW	0 204 131 706 <sup>A</sup>				
				FBK,KZW,ORA	0 204 131 704 <sup>A</sup>				
	12.02-07.06	92		FBK,KZB,KZE	0 204 131 703 <sup>A</sup>				
				FBK,KZG,KZW	0 204 131 706 <sup>A</sup>				
				FBK,KZW,ORA	0 204 131 704 <sup>A</sup>				
	03.04-07.06	85		FBK,KZB,KZE	0 204 131 703 <sup>A</sup>				
			FBK,KZG,KZW	0 204 131 706 <sup>A</sup>					
			FBK,KZW,ORA	0 204 131 704 <sup>A</sup>					
<b>FT 350 E 2.4 TDI</b>	01.01-05.06	66/88/96		FBK,KZB,KZE	0 204 131 703 <sup>A</sup>				
				FBK,KZW,ORA	0 204 131 704 <sup>A</sup>				
	12.02-05.06	66/88/96		FBK,KZG,KZW	0 204 131 706 <sup>A</sup>				
				KZS,KZW	0 204 131 705 <sup>A</sup>				
<b>FT 350 L 2.0 TDCi</b>	05.02-07.06	92		FBK,KZA,KZE	0 204 131 709 <sup>A</sup>				
				FBK,KZA,KZW	0 204 131 708 <sup>A</sup>				
	12.02-02.04	92		KZS,KZW	0 204 131 705 <sup>A</sup>				
				FBK,KZB,KZE	0 204 131 703 <sup>A</sup>				
	12.02-07.06	92		FBK,KZW,ORA	0 204 131 704 <sup>A</sup>				
				FBK,KZW,RSA	0 204 131 710 <sup>A</sup>				
			FBK,KB2	0 204 131 701 <sup>A</sup>					
07.03-07.06	92		FBK,KB2	0 204 131 701 <sup>A</sup>					
			FBK,KB2	0 204 131 701 <sup>A</sup>					
<b>FT 350 L 2.0 TDE</b>	08.03-02.04	74		FBK,KZA,KZW	0 204 131 708 <sup>A</sup>				
				KZS,KZW	0 204 131 705 <sup>A</sup>				
	08.03-07.06	74		FBK,KB2	0 204 131 701 <sup>A</sup>				
				FBK,KZA,KZE	0 204 131 709 <sup>A</sup>				
				FBK,KZB,KZE	0 204 131 703 <sup>A</sup>				
				FBK,KZW,ORA	0 204 131 704 <sup>A</sup>				
			FBK,KZW,RSA	0 204 131 710 <sup>A</sup>					
			FBK,KW2	0 204 131 711 <sup>A</sup>					
<b>FT 350 L 2.3i</b>	12.00-12.02	103-107		FBK,KZW,RSA	0 204 131 710 <sup>A</sup>				
				FBK,KZA,KZE	0 204 131 709 <sup>A</sup>				
	12.00-07.06	103-107		FBK,KZB,KZE	0 204 131 703 <sup>A</sup>				
				FBK,KZW,ORA	0 204 131 704 <sup>A</sup>				
	12.02-07.06	103-107		FBK,KZG,KZW	0 204 131 706 <sup>A</sup>				
				KZS,KZW	0 204 131 705 <sup>A</sup>				
<b>FT 350 L 2.4 TD</b>	01.00-12.02	55		FBK,KW2	0 204 131 711 <sup>A</sup>				
				FBK,KZW,RSA	0 204 131 710 <sup>A</sup>				
	01.00-09.03	55		FBK,KZA,KZE	0 204 131 709 <sup>A</sup>				
				FBK,KZB,KZE	0 204 131 703 <sup>A</sup>				
	12.02-09.03	55		FBK,KZW,ORA	0 204 131 704 <sup>A</sup>				
				FBK,KZG,KZW	0 204 131 706 <sup>A</sup>				
			KZS,KZW	0 204 131 705 <sup>A</sup>					
<b>FT 350 L 2.4 TDCi</b>	03.04-07.06	101		FBK,KZA,KZE	0 204 131 709 <sup>A</sup>				
				FBK,KZB,KZE	0 204 131 703 <sup>A</sup>				
				FBK,KZG,KZW	0 204 131 706 <sup>A</sup>				
				FBK,KZW,ORA	0 204 131 704 <sup>A</sup>				
				KZS,KZW	0 204 131 705 <sup>A</sup>				
				FBK,KW2	0 204 131 711 <sup>A</sup>				
<b>FT 350 L 2.4 TDE</b>	01.00-12.02	66		FBK,KZW,RSA	0 204 131 710 <sup>A</sup>				
				FBK,KW2	0 204 131 711 <sup>A</sup>				
				FBK,KZW,RSA	0 204 131 710 <sup>A</sup>				
				FBK,KW2	0 204 131 711 <sup>A</sup>				
				FBK,KZW,RSA	0 204 131 710 <sup>A</sup>				
	01.00-07.06	66		FBK,KZA,KZE	0 204 131 709 <sup>A</sup>				
				FBK,KZW,ORA	0 204 131 704 <sup>A</sup>				
				FBK,KZA,KZE	0 204 131 709 <sup>A</sup>				
				FBK,KZW,ORA	0 204 131 704 <sup>A</sup>				
				FBK,KZA,KZE	0 204 131 709 <sup>A</sup>				
	12.02-07.06	66		FBK,KZB,KZE	0 204 131 703 <sup>A</sup>				
				FBK,KZW,ORA	0 204 131 704 <sup>A</sup>				
				FBK,KZA,KZE	0 204 131 709 <sup>A</sup>				
				FBK,KZB,KZE	0 204 131 703 <sup>A</sup>				
				FBK,KZW,ORA	0 204 131 704 <sup>A</sup>				
12.02-07.06	88		FBK,KZG,KZW	0 204 131 706 <sup>A</sup>					
			FBK,KZG,KZW	0 204 131 706 <sup>A</sup>					
			FBK,KZG,KZW	0 204 131 706 <sup>A</sup>					
			FBK,KZG,KZW	0 204 131 706 <sup>A</sup>					
			KZS,KZW	0 204 131 705 <sup>A</sup>					



		S							
<b>FT 350 L 2.4 TDE</b>	03.04-07.06	85				FBK,KZA,KZE	0 204 131 709 <sup>A</sup>		
						FBK,KZB,KZE	0 204 131 703 <sup>A</sup>		
						FBK,KZG,KZW	0 204 131 706 <sup>A</sup>		
						FBK,KZW,ORA	0 204 131 704 <sup>A</sup>		
						KZS,KZW	0 204 131 705 <sup>A</sup>		
<b>FT 350 L 2.4 TDE</b>	01.00-07.06	66				FBK,KZB,KZE	0 204 131 703 <sup>A</sup>		
<b>FT 350 L 2.4 TDI</b>		88				FBK,KZB,KZE	0 204 131 703 <sup>A</sup>		
	12.02-07.06	66				KZS,KZW	0 204 131 705 <sup>A</sup>		
		88				KZS,KZW	0 204 131 705 <sup>A</sup>		
<b>FT 350 L 2.4 TDI</b>	12.02-02.04	66				FBK,KZA,KZW	0 204 131 708 <sup>A</sup>		
		88				FBK,KZA,KZW	0 204 131 708 <sup>A</sup>		
	12.02-05.06	66				FBK,KZA,KZE	0 204 131 709 <sup>A</sup>		
						FBK,KZG,KZW	0 204 131 706 <sup>A</sup>		
						FBK,KZW,ORA	0 204 131 704 <sup>A</sup>		
						FBK,KZW,RSA	0 204 131 710 <sup>A</sup>		
		88				FBK,KZA,KZE	0 204 131 709 <sup>A</sup>		
						FBK,KZG,KZW	0 204 131 706 <sup>A</sup>		
						FBK,KZW,ORA	0 204 131 704 <sup>A</sup>		
						FBK,KZW,RSA	0 204 131 710 <sup>A</sup>		
	06.04-05.06	96				FBK,KZA,KZE	0 204 131 709 <sup>A</sup>		
						FBK,KZB,KZE	0 204 131 703 <sup>A</sup>		
						FBK,KZG,KZW	0 204 131 706 <sup>A</sup>		
						FBK,KZW,ORA	0 204 131 704 <sup>A</sup>		
						FBK,KZW,RSA	0 204 131 710 <sup>A</sup>		
						KZS,KZW	0 204 131 705 <sup>A</sup>		
<b>FT 350 M 2.0 TDCi</b>	05.02-07.06	92				FBK,KZW,ORA	0 204 131 704 <sup>A</sup>		
						KZS,KZW	0 204 131 705 <sup>A</sup>		
	02.04-07.06	92				FBK,KZW,RSA	0 204 131 710 <sup>A</sup>		
<b>FT 350 M 2.0 TDCi, 2.4 TDE</b>	01.00-07.06	92				FBK,KZB,KZE	0 204 131 703 <sup>A</sup>		
<b>FT 350 M 2.0 TDE</b>	08.03-07.06	74				FBK,KZB,KZE	0 204 131 703 <sup>A</sup>		
						FBK,KZW,ORA	0 204 131 704 <sup>A</sup>		
						KZS,KZW	0 204 131 705 <sup>A</sup>		
	02.04-07.06	74				FBK,KZW,RSA	0 204 131 710 <sup>A</sup>		
<b>FT 350 M 2.3i</b>	12.00-02.04	103-107				FBK,KW2	0 204 131 711 <sup>A</sup>		
						KZS,KZW	0 204 131 705 <sup>A</sup>		
	12.00-07.06	103-107				FBK,KZB,KZE	0 204 131 703 <sup>A</sup>		
	12.02-07.06	103-107				FBK,KZG,KZW	0 204 131 706 <sup>A</sup>		
						FBK,KZW,ORA	0 204 131 704 <sup>A</sup>		
<b>FT 350 M 2.4 TD</b>	01.00-09.03	55				FBK,KW2	0 204 131 711 <sup>A</sup>		
						FBK,KZB,KZE	0 204 131 703 <sup>A</sup>		
						KZS,KZW	0 204 131 705 <sup>A</sup>		
	12.02-09.03	55				FBK,KZG,KZW	0 204 131 706 <sup>A</sup>		
						FBK,KZW,ORA	0 204 131 704 <sup>A</sup>		
<b>FT 350 M 2.4 TDCi</b>	03.04-07.06	101				FBK,KZB,KZE	0 204 131 703 <sup>A</sup>		
						FBK,KZG,KZW	0 204 131 706 <sup>A</sup>		
						FBK,KZW,ORA	0 204 131 704 <sup>A</sup>		
<b>FT 350 M 2.4 TDE</b>	01.00-02.04	66				FBK,KW2	0 204 131 711 <sup>A</sup>		
		88				KZS,KZW	0 204 131 705 <sup>A</sup>		
						FBK,KW2	0 204 131 711 <sup>A</sup>		
		92				KZS,KZW	0 204 131 705 <sup>A</sup>		
	01.00-07.06	66				FBK,KZB,KZE	0 204 131 703 <sup>A</sup>		
		88				FBK,KZB,KZE	0 204 131 703 <sup>A</sup>		
	12.02-07.06	92				FBK,KZG,KZW	0 204 131 706 <sup>A</sup>		
						FBK,KZW,ORA	0 204 131 704 <sup>A</sup>		
	03.04-07.06	85				FBK,KZB,KZE	0 204 131 703 <sup>A</sup>		
						FBK,KZG,KZW	0 204 131 706 <sup>A</sup>		
						FBK,KZW,ORA	0 204 131 704 <sup>A</sup>		
<b>FT 350 M 2.4 TDE</b>	12.02-07.06	66				FBK,KZG,KZW	0 204 131 706 <sup>A</sup>		
<b>FT 350 M 2.4 TDI</b>		88				FBK,KZW,ORA	0 204 131 704 <sup>A</sup>		
						FBK,KZG,KZW	0 204 131 706 <sup>A</sup>		
						FBK,KZW,ORA	0 204 131 704 <sup>A</sup>		











		<b>S</b>								
	◀ FORD Transit [00]									
<b>FT 350 M 2.4 TDI</b>	01.01-05.06	66				FBK,KW2	0 204 131 711 <sup>A</sup>			
		88				KZS,KZW	0 204 131 705 <sup>A</sup>			
						FBK,KW2	0 204 131 711 <sup>A</sup>			
						KZS,KZW	0 204 131 705 <sup>A</sup>			
	12.02-02.04	66				FBK,KZB,KZE	0 204 131 703 <sup>A</sup>			
		88				FBK,KZB,KZE	0 204 131 703 <sup>A</sup>			
	06.04-05.06	96				FBK,KW2	0 204 131 711 <sup>A</sup>			
						FBK,KZG,KZW	0 204 131 706 <sup>A</sup>			
						FBK,KZW,ORA	0 204 131 704 <sup>A</sup>			
						KZS,KZW	0 204 131 705 <sup>A</sup>			
<b>FT 430 EL 2.4 TD</b>	08.02-07.06	55/66/85/92/101				FBK,KZB,KZE	0 204 131 703 <sup>A</sup>			
<b>FT 430 EL 2.4 TDCi</b>						FBK,KZW,ORA	0 204 131 704 <sup>A</sup>			
<b>FT 430 EL 2.4 TDE</b>	12.02-07.06	55/66/85/92/101				FBK,KZG,KZW	0 204 131 706 <sup>A</sup>			
<b>FT 430 E 2.4 TDI</b>	06.04-05.06	96				FBK,KZB,KZE	0 204 131 703 <sup>A</sup>			
						FBK,KZG,KZW	0 204 131 706 <sup>A</sup>			
						FBK,KZW,ORA	0 204 131 704 <sup>A</sup>			
						KZS,KZW	0 204 131 705 <sup>A</sup>			
<b>FT 430 M 2.4 TD</b>	08.02-07.06	55/85/92/101				FBK,KZB,KZE	0 204 131 703 <sup>A</sup>			
<b>FT 430 M 2.4 TDCi</b>						FBK,KZW,ORA	0 204 131 704 <sup>A</sup>			
<b>FT 430 M 2.4 TDE</b>	12.02-07.06	55/85/92/101				FBK,KZG,KZW	0 204 131 706 <sup>A</sup>			
	<b>FT 240 K/S 2.0 TD</b>	08.00-07.06	55/63				0 265 216 673 <sup>B</sup>			
	<b>FT 240 K/S 2.0 TDE</b>						0 265 220 539 <sup>F</sup>			
	<b>FT 260 K/S 2.0 TD</b>	08.00-07.06	55/63				0 265 216 673 <sup>B</sup>			
	<b>FT 260 K/S 2.0 TDE</b>						0 265 220 539 <sup>F</sup>			
	<b>FT 260 K/S 2.0 TDCi</b>	08.00-07.06	74/92				0 265 216 673 <sup>B</sup>			
	<b>FT 260 K/S 2.0 TDE</b>						0 265 220 539 <sup>F</sup>			
	<b>FT 260 K/S 2.3i</b>	08.01-07.06	103-107				0 265 220 487 <sup>F</sup>			
	<b>FT 260 K/S 2.4 TDE</b>	04.01-07.06	66				0 265 220 487 <sup>F</sup>			
	<b>FT 280 K/S 2.0 TD</b>	08.00-07.06	55/63				0 265 216 673 <sup>B</sup>			
	<b>FT 280 K/S 2.0 TDE</b>						0 265 220 539 <sup>F</sup>			
	<b>FT 280 K/S 2.0 TDCi</b>	08.00-07.06	74/92				0 265 216 673 <sup>B</sup>			
	<b>FT 280 K/S 2.0 TDE</b>						0 265 220 539 <sup>F</sup>			
	<b>FT 280 K/S 2.3i</b>	08.01-07.06	103-107				0 265 220 487 <sup>F</sup>			
	<b>FT 280 K/S 2.4 TDE</b>	04.01-07.06	66				0 265 220 487 <sup>F</sup>			
	<b>FT 280 L 2.3i, 2.4 TDE</b>	01.00-07.06	55/66/85/92/103-107				0 265 220 487 <sup>F</sup>			
	<b>FT 280 M 2.0 TD</b>	08.00-07.06	55/63				0 265 216 673 <sup>B</sup>			
	<b>FT 280 M 2.0 TDE</b>						0 265 220 539 <sup>F</sup>			
	<b>FT 280 M 2.0 TDCi</b>	08.00-07.06	74/92				0 265 216 673 <sup>B</sup>			
	<b>FT 280 M 2.0 TDE</b>						0 265 220 539 <sup>F</sup>			
	<b>FT 280 M 2.3i</b>	08.01-07.06	103-107				0 265 220 487 <sup>F</sup>			
	<b>FT 280 M 2.4 TDE</b>	04.01-07.06	66				0 265 220 487 <sup>F</sup>			
	<b>FT 280 S 2.4 TDI</b>	01.01-05.06	66			TW	0 265 216 673 <sup>B</sup>			
	<b>FT 300 K/S 2.0 TD, 2.0 TDCi, 2.0 TDE</b>	08.00-07.06	55/63/74/92				0 265 216 673 <sup>B</sup>			
							0 265 220 539 <sup>F</sup>			
	<b>FT 300 K/S 2.3i</b>	08.00-07.06	107				0 265 220 487 <sup>F</sup>			
	<b>FT 300 L 2.0 TD, 2.0 TDCi, 2.0 TDE</b>	08.00-07.06	55/63/74/92				0 265 216 673 <sup>B</sup>			
							0 265 220 539 <sup>F</sup>			
	<b>FT 300 L 2.3i</b>	08.00-07.06	107				0 265 220 487 <sup>F</sup>			
	<b>FT 300 M 2.0 TD, 2.0 TDCi, 2.0 TDE</b>	08.00-07.06	55/63/74/92				0 265 216 673 <sup>B</sup>			
							0 265 220 539 <sup>F</sup>			
	<b>FT 300 M 2.3i</b>	08.00-07.06	107				0 265 220 487 <sup>F</sup>			
	<b>FT 300 S 2.0 TDCi, 2.4 TDI</b>	01.01-05.06	66/74/92			TW	0 265 216 673 <sup>B</sup>			
	<b>FT 310 S 2.4 TDI</b>	01.01-05.06	88			TW	0 265 216 673 <sup>B</sup>			
	<b>FT 330 K/S 2.0 TDCi</b>	05.02-07.06	92				0 265 216 999 <sup>B</sup>			
		07.03-07.06	92				0 265 220 693 <sup>F</sup>			
	<b>FT 330 K/S 2.0 TDE</b>	08.03-07.06	74				0 265 216 999 <sup>B</sup>			
							0 265 220 693 <sup>F</sup>			
	<b>FT 330 K/S 2.3i, 2.4 TDCi</b>	12.00-07.06	101/103-107				0 265 220 487 <sup>F</sup>			
	<b>FT 330 K/S 2.4 TD, 2.4 TDE</b>	01.00-07.06	55/66				0 265 220 487 <sup>F</sup>			
	<b>FT 330 K/S 2.4 TDE</b>	01.00-07.06	85/88				0 265 220 487 <sup>F</sup>			
			92				0 265 220 487 <sup>F</sup>			



		S							
<b>FT 330 L</b> 2.0 TDCi		05.02-07.06	92				0 265 216 999 <sup>B</sup>		
		07.03-07.06	92				0 265 220 693 <sup>F</sup>		
<b>FT 330 L</b> 2.0 TDE		08.03-07.06	74				0 265 216 999 <sup>B</sup>		
							0 265 220 693 <sup>F</sup>		
<b>FT 330 L</b> 2.3i, 2.4 TDCi		12.00-07.06	101/103-107				0 265 220 487 <sup>F</sup>		
<b>FT 330 L</b> 2.4 TD		01.00-09.03	55				0 265 220 487 <sup>F</sup>		
<b>FT 330 L</b> 2.4 TDE		01.00-07.06	66				0 265 220 487 <sup>F</sup>		
			88				0 265 220 487 <sup>F</sup>		
			92				0 265 220 487 <sup>F</sup>		
		03.04-07.06	85				0 265 220 487 <sup>F</sup>		
<b>FT 330 L</b> 2.4 TDI		01.01-05.06	66			TW	0 265 216 673 <sup>B</sup>		
			88			TW	0 265 216 673 <sup>B</sup>		
<b>FT 330 M</b> 2.0 TDCi		05.02-07.06	92				0 265 216 999 <sup>B</sup>		
		07.03-07.06	92				0 265 220 693 <sup>F</sup>		
<b>FT 330 M</b> 2.0 TDE		08.03-07.06	74				0 265 216 999 <sup>B</sup>		
							0 265 220 693 <sup>F</sup>		
<b>FT 330 M</b> 2.3i, 2.4 TDCi		12.00-07.06	101/103-107				0 265 220 487 <sup>F</sup>		
<b>FT 330 M</b> 2.4 TD		01.00-09.03	55				0 265 220 487 <sup>F</sup>		
<b>FT 330 M</b> 2.4 TDE		01.00-07.06	66				0 265 220 487 <sup>F</sup>		
			88				0 265 220 487 <sup>F</sup>		
			92				0 265 220 487 <sup>F</sup>		
		03.04-07.06	85				0 265 220 487 <sup>F</sup>		
<b>FT 330 M</b> 2.4 TDI		01.01-05.06	66			TW	0 265 216 673 <sup>B</sup>		
			88			TW	0 265 216 673 <sup>B</sup>		
<b>FT 330 S</b> 2.4 TDI		01.01-05.06	66/74/88			TW	0 265 216 673 <sup>B</sup>		
<b>FT 350 EL</b> 2.0 TDCi		05.02-07.06	92				0 265 216 999 <sup>B</sup>		
		07.03-07.06	92				0 265 220 693 <sup>F</sup>		
<b>FT 350 EL</b> 2.0 TDE		08.03-07.06	74				0 265 216 999 <sup>B</sup>		
							0 265 220 693 <sup>F</sup>		
<b>FT 350 EL</b> 2.3i, 2.4 TDCi		12.00-07.06	101/103-107				0 265 220 487 <sup>F</sup>		
<b>FT 350 EL</b> 2.4 TD, 2.4 TDE		01.00-07.06	55/66				0 265 220 487 <sup>F</sup>		
<b>FT 350 EL</b> 2.4 TDE		01.00-07.06	92				0 265 220 487 <sup>F</sup>		
		03.04-07.06	85				0 265 220 487 <sup>F</sup>		
<b>FT 350 E</b> 2.4 TDI		01.01-05.06	66/88/96			TW	0 265 216 673 <sup>B</sup>		
<b>FT 350 L</b> 2.0 TDCi		05.02-07.06	92				0 265 216 999 <sup>B</sup>		
		07.03-07.06	92				0 265 220 693 <sup>F</sup>		
<b>FT 350 L</b> 2.0 TDE		08.03-07.06	74				0 265 216 999 <sup>B</sup>		
							0 265 220 693 <sup>F</sup>		
<b>FT 350 L</b> 2.3i, 2.4 TDCi		12.00-07.06	101/103-107				0 265 220 487 <sup>F</sup>		
<b>FT 350 L</b> 2.4 TD		01.00-09.03	55				0 265 220 487 <sup>F</sup>		
<b>FT 350 L</b> 2.4 TDE		01.00-07.06	66				0 265 220 487 <sup>F</sup>		
			88				0 265 220 487 <sup>F</sup>		
			92				0 265 220 487 <sup>F</sup>		
		03.04-07.06	85				0 265 220 487 <sup>F</sup>		
<b>FT 350 L</b> 2.4 TDI		01.01-05.06	66			TW	0 265 216 673 <sup>B</sup>		
			88			TW	0 265 216 673 <sup>B</sup>		
		06.04-05.06	96			TW	0 265 216 673 <sup>B</sup>		
<b>FT 350 M</b> 2.0 TDCi		05.02-07.06	92				0 265 216 999 <sup>B</sup>		
		07.03-07.06	92				0 265 220 693 <sup>F</sup>		
<b>FT 350 M</b> 2.0 TDE		08.03-07.06	74				0 265 216 999 <sup>B</sup>		
							0 265 220 693 <sup>F</sup>		
<b>FT 350 M</b> 2.3i, 2.4 TDCi		12.00-07.06	101/103-107				0 265 220 487 <sup>F</sup>		
<b>FT 350 M</b> 2.4 TD		01.00-09.03	55				0 265 220 487 <sup>F</sup>		
<b>FT 350 M</b> 2.4 TDE		01.00-07.06	66				0 265 220 487 <sup>F</sup>		
			88				0 265 220 487 <sup>F</sup>		
			92				0 265 220 487 <sup>F</sup>		
		03.04-07.06	85				0 265 220 487 <sup>F</sup>		
<b>FT 350 M</b> 2.4 TDI		01.01-05.06	66			TW	0 265 216 673 <sup>B</sup>		
			88			TW	0 265 216 673 <sup>B</sup>		
		06.04-05.06	96			TW	0 265 216 673 <sup>B</sup>		
<b>FT 430 EL</b> 2.4 TD, 2.4 TDCi, 2.4 TDE		08.02-07.06	55/66/85/92/101				0 265 220 487 <sup>F</sup>		
<b>FT 430 E</b> 2.4 TDI		06.04-05.06	96			TW	0 265 216 673 <sup>B</sup>		
<b>FT 430 M</b> 2.4 TD, 2.4 TDCi, 2.4 TDE		08.02-07.06	55/85/92/101				0 265 220 487 <sup>F</sup>		











		S							
◀ FORD									
<b>Transit [06]</b>									
	<b>FT 260</b> 2.2 TDCi	ABO	04.06-09.11	63/81/85/96/96/103			0 204 123 717	25,4	
		ABS	04.06-09.11	63/81/85/96/103			0 204 123 716	25,4	
	<b>FT 280</b> 2.2 TDCi	ABO	04.06-09.11	63/81/85/96/103			0 204 123 717	25,4	
		ABS	04.06-09.11	63/81/85/96/103			0 204 123 716	25,4	
	<b>FT 300</b> 2.2 TDCi, 2.3i, 2.4 TDCi	ABO	04.06-09.11	63/74-74/81/85/96/103/107			0 204 123 717	25,4	
		ABS	04.06-09.11	63/74/81/85/96/103/107			0 204 123 716	25,4	
	<b>FT 330</b> 2.2 TDCi, 2.3i, 2.3i CNG, 2.3i LPG, 2.4 TDCi, 2.4 TDCi 4x4	ABO	04.06-09.11	74/81/85/96/100-107			0 204 123 717	25,4	
		ABS	04.06-09.11	74/81/85/96/100-107			0 204 123 716	25,4	
	<b>FT 350</b> 2.2 TDCi, 2.3i, 2.3i CNG, 2.3i LPG, 2.4 TDCi, 2.4 TDCi 4x4, 3.2 TDCi	ABO	04.06-09.11	74/81/85/96/100-107/147			0 204 123 717	25,4	
		ABS	04.06-09.11	74/81/85/96/100-107/147			0 204 123 716	25,4	
	<b>FT 430</b> 2.4 TDCi	ABO	07.06-09.11	74/85/103			0 204 123 717	25,4	
		ABS	07.06-09.11	74/85/103			0 204 123 716	25,4	
	<b>FT 460</b> 2.4 TDCi	ABO	07.06-09.11	85/103/147			0 204 123 717	25,4	
	<b>FT 460</b> 3.2 TDCi	ABS	07.06-09.11	85/103/147			0 204 123 716	25,4	
	<b>FT 260</b> 2.2 TDCi		04.06-09.11	63/81/85/96/103			0 204 125 857		0 204 127 528
	<b>FT 280</b> 2.2 TDCi		04.06-09.11	63/81/85/96/103			0 204 125 857		0 204 127 528
	<b>FT 300</b> 2.2 TDCi, 2.3i, 2.4 TDCi		04.06-09.11	63/74/81/85/96/103/107			0 204 125 857		0 204 127 528
	<b>FT 330</b> 2.2 TDCi, 2.3i, 2.3i CNG, 2.3i LPG, 2.4 TDCi, 2.4 TDCi 4x4		04.06-09.11	74/81/85/96/100-107			0 204 125 857		0 204 127 528
	<b>FT 350</b> 2.2 TDCi, 2.3i, 2.3i CNG, 2.3i LPG, 2.4 TDCi, 2.4 TDCi 4x4, 3.2 TDCi		04.06-09.11	74/81/85/96/100-107/147			0 204 125 857		0 204 127 528
	<b>FT 430</b> 2.4 TDCi		07.06-09.11	74/85/103			0 204 125 857		0 204 127 528
	<b>FT 460</b> 2.4 TDCi, 3.2 TDCi		07.06-09.11	85/103/147			0 204 125 857		0 204 127 528
	<b>FT 300</b> 2.3i		04.06-09.11	107			F 026 A06 568		
	<b>FT 300</b> 2.4 TDCi		07.06-09.11	74-74/85	Get.Nr. MT75	MG5	F 026 A06 568		
	<b>FT 330</b> 2.3i CNG		04.06-09.11	100-107			F 026 A06 568		
	<b>FT 330</b> 2.3i, 2.3i LPG		04.06-09.11	107			F 026 A06 568		
	<b>FT 330</b> 2.4 TDCi		07.06-09.11	74-74/85-85	Get.Nr. MT75	MG5	F 026 A06 568		
	<b>FT 330</b> 2.4 TDCi, 2.4 TDCi 4x4		07.06-09.11	103	Get.Nr. MT75	MG5	F 026 A06 568		
	<b>FT 350</b> 2.3i CNG		04.06-09.11	100-107			F 026 A06 568		
	<b>FT 350</b> 2.3i, 2.3i LPG		04.06-09.11	107			F 026 A06 568		
	<b>FT 350</b> 2.4 TDCi		07.06-09.11	74/85	Get.Nr. MT75	MG5	F 026 A06 568		
	<b>FT 350</b> 2.4 TDCi, 2.4 TDCi 4x4		07.06-09.11	103	Get.Nr. MT75	MG5	F 026 A06 568		
	<b>FT 430</b> 2.4 TDCi		07.06-09.11	74/85/103	Get.Nr. MT75	MG5	F 026 A06 568		
	<b>FT 460</b> 2.4 TDCi		07.06-09.11	85/103	Get.Nr. MT75	MG5	F 026 A06 568		
	<b>FT 280</b> 2.2 TDCi		04.06-09.11	63/81/85/96/103		FBK,KZB,KZE	0 204 131 703 <sup>A</sup>		
						FBK,KZB,KZW	0 204 131 702 <sup>A</sup>		
	<b>FT 300</b> 2.2 TDCi		04.06-08.07	96		FBK,KW2	0 204 131 711 <sup>A</sup>		
						FBK,KZB,KZE	0 204 131 703 <sup>A</sup>		
						FBK,KZW,RSA	0 204 131 710 <sup>A</sup>		
			04.06-06.10	81		FBK,KW2	0 204 131 711 <sup>A</sup>		
						FBK,KZB,KZE	0 204 131 703 <sup>A</sup>		
						FBK,KZW,RSA	0 204 131 710 <sup>A</sup>		
			04.06-09.11	63		FBK,KW2	0 204 131 711 <sup>A</sup>		
						FBK,KZB,KZE	0 204 131 703 <sup>A</sup>		
						FBK,KZW,RSA	0 204 131 710 <sup>A</sup>		
			10.07-09.11	103		FBK,KW2	0 204 131 711 <sup>A</sup>		
						FBK,KZB,KZE	0 204 131 703 <sup>A</sup>		
						FBK,KZW,RSA	0 204 131 710 <sup>A</sup>		
			10.08-09.11	85		FBK,KW2	0 204 131 711 <sup>A</sup>		
						FBK,KZB,KZE	0 204 131 703 <sup>A</sup>		
						FBK,KZW,RSA	0 204 131 710 <sup>A</sup>		

		<b>S</b>							
<b>FT 300 2.3i</b>	04.06-09.11	107				FBK,KW2	0 204 131 711 <sup>A</sup>		
						FBK,KZA,KZW	0 204 131 708 <sup>A</sup>		
						FBK,KZG,KZW	0 204 131 706 <sup>A</sup>		
						FBK,KZS,KZW	0 204 131 705 <sup>A</sup>		
<b>FT 300 2.4 TDCi</b>	07.06-09.11	74-74				FBK,KW2	0 204 131 711 <sup>A</sup>		
						FBK,KZB,KZW	0 204 131 702 <sup>A</sup>		
						FBK,KZG,KZW	0 204 131 706 <sup>A</sup>		
		85				FBK,KW2	0 204 131 711 <sup>A</sup>		
						FBK,KZA,KZW	0 204 131 708 <sup>A</sup>		
						FBK,KZG,KZW	0 204 131 706 <sup>A</sup>		
						FBK,KZS,KZW	0 204 131 705 <sup>A</sup>		
<b>FT 330 2.2 TDCi</b>	04.06-08.07	96				FBK,KB2	0 204 131 701 <sup>A</sup>		
						FBK,KZA,KZW	0 204 131 708 <sup>A</sup>		
						FBK,KZS,KZW	0 204 131 705 <sup>A</sup>		
						FBK,KZW,RSA	0 204 131 710 <sup>A</sup>		
	04.06-09.11	81/85				FBK,KB2	0 204 131 701 <sup>A</sup>		
						FBK,KZA,KZW	0 204 131 708 <sup>A</sup>		
						FBK,KZS,KZW	0 204 131 705 <sup>A</sup>		
						FBK,KZW,RSA	0 204 131 710 <sup>A</sup>		
	10.07-09.11	103				FBK,KB2	0 204 131 701 <sup>A</sup>		
						FBK,KZS,KZW	0 204 131 705 <sup>A</sup>		
						FBK,KZW,RSA	0 204 131 710 <sup>A</sup>		
<b>FT 330 2.2 TDCi, 2.4 TDCi, 2.4 TDCi 4x4</b>	07.06-09.11	103				FBK,KZA,KZW	0 204 131 708 <sup>A</sup>		
<b>FT 330 2.3i CNG</b>	04.06-09.11	100-107				FBK,KW2	0 204 131 711 <sup>A</sup>		
						FBK,KZA,KZW	0 204 131 708 <sup>A</sup>		
						FBK,KZG,KZW	0 204 131 706 <sup>A</sup>		
						FBK,KZS,KZW	0 204 131 705 <sup>A</sup>		
<b>FT 330 2.3i</b>	04.06-09.11	107				FBK,KW2	0 204 131 711 <sup>A</sup>		
<b>FT 330 2.3i LPG</b>						FBK,KZA,KZW	0 204 131 708 <sup>A</sup>		
						FBK,KZG,KZW	0 204 131 706 <sup>A</sup>		
						FBK,KZS,KZW	0 204 131 705 <sup>A</sup>		
<b>FT 330 2.4 TDCi</b>	07.06-09.11	74-74				FBK,KW2	0 204 131 711 <sup>A</sup>		
						FBK,KZA,KZW	0 204 131 708 <sup>A</sup>		
						FBK,KZG,KZW	0 204 131 706 <sup>A</sup>		
						FBK,KZS,KZW	0 204 131 705 <sup>A</sup>		
		85-85				FBK,KW2	0 204 131 711 <sup>A</sup>		
						FBK,KZA,KZW	0 204 131 708 <sup>A</sup>		
						FBK,KZG,KZW	0 204 131 706 <sup>A</sup>		
						FBK,KZS,KZW	0 204 131 705 <sup>A</sup>		
<b>FT 330 2.4 TDCi</b>	07.06-09.11	103				FBK,KW2	0 204 131 711 <sup>A</sup>		
<b>FT 330 2.4 TDCi 4x4</b>						FBK,KZG,KZW	0 204 131 706 <sup>A</sup>		
						FBK,KZS,KZW	0 204 131 705 <sup>A</sup>		
<b>FT 350 2.2 TDCi</b>	04.06-08.07	96				FBK,KZW,RSA	0 204 131 710 <sup>A</sup>		
	04.06-09.11	81/85				FBK,KZW,RSA	0 204 131 710 <sup>A</sup>		
<b>FT 350 2.2 TDCi, 2.4 TDCi, 2.4 TDCi 4x4</b>	07.06-09.11	103				FBK,KZW,RSA	0 204 131 710 <sup>A</sup>		
<b>FT 350 2.3i CNG</b>	04.06-09.11	100-107				FBK,KZB,KZE	0 204 131 703 <sup>A</sup>		
						FBK,KZG,KZW	0 204 131 706 <sup>A</sup>		
						FBK,KZS,KZW	0 204 131 705 <sup>A</sup>		
						FBK,KZW,ORA	0 204 131 704 <sup>A</sup>		
						FBK,KZW,RSA	0 204 131 710 <sup>A</sup>		
<b>FT 350 2.3i</b>	04.06-09.11	107/147				FBK,KZB,KZE	0 204 131 703 <sup>A</sup>		
<b>FT 350 2.3i LPG</b>						FBK,KZG,KZW	0 204 131 706 <sup>A</sup>		
<b>FT 350 3.2 TDCi</b>						FBK,KZS,KZW	0 204 131 705 <sup>A</sup>		
						FBK,KZW,ORA	0 204 131 704 <sup>A</sup>		
						FBK,KZW,RSA	0 204 131 710 <sup>A</sup>		
<b>FT 350 2.4 TDCi</b>	07.06-09.11	74-74				FBK,KZB,KZE	0 204 131 703 <sup>A</sup>		
						FBK,KZG,KZW	0 204 131 706 <sup>A</sup>		
						FBK,KZS,KZW	0 204 131 705 <sup>A</sup>		
						FBK,KZW,ORA	0 204 131 704 <sup>A</sup>		
						FBK,KZW,RSA	0 204 131 710 <sup>A</sup>		



		S							
	◀ FORD Transit [06]								
<b>FT 350 2.4 TDCi</b>	07.06-09.11	85-85				FBK,KZB,KZE	0 204 131 703 <sup>A</sup>		
						FBK,KZG,KZW	0 204 131 706 <sup>A</sup>		
						FBK,KZS,KZW	0 204 131 705 <sup>A</sup>		
						FBK,KZW,ORA	0 204 131 704 <sup>A</sup>		
						FBK,KZW,RSA	0 204 131 710 <sup>A</sup>		
<b>FT 350 2.4 TDCi</b>	07.06-09.11	103				FBK,KZB,KZE	0 204 131 703 <sup>A</sup>		
<b>FT 350 2.4 TDCi 4x4</b>						FBK,KZG,KZW	0 204 131 706 <sup>A</sup>		
						FBK,KZS,KZW	0 204 131 705 <sup>A</sup>		
						FBK,KZW,ORA	0 204 131 704 <sup>A</sup>		
	<b>FT 260 2.2 TDCi</b>	04.06-08.07	96-96				0 265 231 704 <sup>B</sup>		
							0 265 233 341 <sup>F</sup>		
							0 265 234 354 <sup>T</sup>		
		04.06-10.07	63/81			TW	0 265 234 354 <sup>T</sup>		
		04.06-09.11	63/81				0 265 231 704 <sup>B</sup>		
							0 265 233 341 <sup>F</sup>		
		10.07-10.07	103			TW	0 265 234 354 <sup>T</sup>		
		10.07-09.11	103				0 265 231 704 <sup>B</sup>		
							0 265 233 341 <sup>F</sup>		
		10.08-09.11	85				0 265 231 704 <sup>B</sup>		
							0 265 233 341 <sup>F</sup>		
	<b>FT 280 2.2 TDCi</b>	04.06-08.07	96-96				0 265 231 704 <sup>B</sup>		
							0 265 233 341 <sup>F</sup>		
							0 265 234 354 <sup>T</sup>		
		04.06-10.07	63/81			TW	0 265 234 354 <sup>T</sup>		
		04.06-09.11	63/81				0 265 231 704 <sup>B</sup>		
							0 265 233 341 <sup>F</sup>		
		10.07-10.07	103			TW	0 265 234 354 <sup>T</sup>		
		10.07-09.11	103				0 265 231 704 <sup>B</sup>		
							0 265 233 341 <sup>F</sup>		
		10.08-09.11	85				0 265 231 704 <sup>B</sup>		
							0 265 233 341 <sup>F</sup>		
	<b>FT 300 2.2 TDCi</b>	04.06-08.07	96				0 265 231 704 <sup>B</sup>		
							0 265 233 341 <sup>F</sup>		
							0 265 234 354 <sup>T</sup>		
		04.06-10.07	63			TW	0 265 234 354 <sup>T</sup>		
			81			TW	0 265 234 354 <sup>T</sup>		
		04.06-06.10	81				0 265 231 704 <sup>B</sup>		
							0 265 233 341 <sup>F</sup>		
		04.06-09.11	63				0 265 231 704 <sup>B</sup>		
							0 265 233 341 <sup>F</sup>		
		10.07-10.07	103			TW	0 265 234 354 <sup>T</sup>		
		10.07-09.11	103				0 265 231 704 <sup>B</sup>		
							0 265 233 341 <sup>F</sup>		
		10.08-09.11	85				0 265 231 704 <sup>B</sup>		
							0 265 233 341 <sup>F</sup>		
	<b>FT 300 2.3i</b>	04.06-09.11	107				0 265 231 705 <sup>B</sup>		
							0 265 233 342 <sup>F</sup>		
	<b>FT 300 2.4 TDCi</b>	07.06-10.07	74-74				0 265 234 355 <sup>T</sup>		
			85				0 265 234 355 <sup>T</sup>		
		07.06-09.11	74-74				0 265 231 705 <sup>B</sup>		
							0 265 233 342 <sup>F</sup>		
			85				0 265 231 705 <sup>B</sup>		
							0 265 233 342 <sup>F</sup>		
	<b>FT 330 2.2 TDCi</b>	04.06-08.07	96				0 265 231 704 <sup>B</sup>		
							0 265 233 341 <sup>F</sup>		
							0 265 234 354 <sup>T</sup>		
		04.06-10.07	81			TW	0 265 234 354 <sup>T</sup>		
		04.06-06.10	81				0 265 231 704 <sup>B</sup>		
							0 265 233 341 <sup>F</sup>		
		10.07-10.07	103			TW	0 265 234 354 <sup>T</sup>		
		10.07-09.11	103				0 265 231 704 <sup>B</sup>		
							0 265 233 341 <sup>F</sup>		



	<b>S</b>							
<b>FT 330 2.2 TDCi</b>	10.08-09.11	85				0 265 231 704 <sup>B</sup>		
						0 265 233 341 <sup>F</sup>		
<b>FT 330 2.3i CNG</b>	04.06-09.11	100-107				0 265 231 705 <sup>B</sup>		
						0 265 233 342 <sup>F</sup>		
<b>FT 330 2.3i</b>	04.06-09.11	107				0 265 231 705 <sup>B</sup>		
<b>FT 330 2.3i LPG</b>						0 265 233 342 <sup>F</sup>		
<b>FT 330 2.4 TDCi</b>	07.06-10.07	74-74				0 265 234 355 <sup>T</sup>		
		85-85				0 265 234 355 <sup>T</sup>		
		103				0 265 234 355 <sup>T</sup>		
	07.06-09.11	74-74				0 265 231 705 <sup>B</sup>		
						0 265 233 342 <sup>F</sup>		
		85-85				0 265 231 705 <sup>B</sup>		
						0 265 233 342 <sup>F</sup>		
		103				0 265 231 705 <sup>B</sup>		
						0 265 233 342 <sup>F</sup>		
<b>FT 330 2.4 TDCi 4x4</b>	09.07-09.11	103				0 265 231 912 <sup>B</sup>		
<b>FT 350 2.2 TDCi</b>	04.06-08.07	96				0 265 231 704 <sup>B</sup>		
						0 265 233 341 <sup>F</sup>		
						0 265 234 354 <sup>T</sup>		
	04.06-10.07	81		TW		0 265 234 354 <sup>T</sup>		
	04.06-06.10	81				0 265 231 704 <sup>B</sup>		
						0 265 233 341 <sup>F</sup>		
	10.07-10.07	103		TW		0 265 234 354 <sup>T</sup>		
	10.07-09.11	103				0 265 231 704 <sup>B</sup>		
						0 265 233 341 <sup>F</sup>		
	10.08-09.11	85				0 265 231 704 <sup>B</sup>		
						0 265 233 341 <sup>F</sup>		
<b>FT 350 2.3i CNG</b>	04.06-09.11	100-107				0 265 231 705 <sup>B</sup>		
						0 265 233 342 <sup>F</sup>		
<b>FT 350 2.3i</b>	04.06-09.11	107				0 265 231 705 <sup>B</sup>		
<b>FT 350 2.3i LPG</b>						0 265 233 342 <sup>F</sup>		
<b>FT 350 2.4 TDCi</b>	07.06-10.07	74-74				0 265 234 355 <sup>T</sup>		
		85-85				0 265 234 355 <sup>T</sup>		
		103				0 265 234 355 <sup>T</sup>		
	07.06-09.11	74-74				0 265 231 705 <sup>B</sup>		
						0 265 233 342 <sup>F</sup>		
		85-85				0 265 231 705 <sup>B</sup>		
						0 265 233 342 <sup>F</sup>		
		103				0 265 231 705 <sup>B</sup>		
						0 265 233 342 <sup>F</sup>		
<b>FT 350 2.4 TDCi 4x4</b>	09.07-09.11	103				0 265 231 912 <sup>B</sup>		
<b>FT 350 3.2 TDCi</b>	08.07-10.07	147				0 265 234 355 <sup>T</sup>		
	08.07-09.11	147				0 265 231 705 <sup>B</sup>		
						0 265 233 342 <sup>F</sup>		
<b>FT 430 2.4 TDCi</b>	07.06-10.07	74/85/103				0 265 234 355 <sup>T</sup>		
	07.06-09.11	74/85/103				0 265 231 705 <sup>B</sup>		
						0 265 233 342 <sup>F</sup>		
<b>FT 460 2.4 TDCi</b>	07.06-10.07	85/103/147				0 265 234 355 <sup>T</sup>		
<b>FT 460 3.2 TDCi</b>	07.06-09.11	85/103/147				0 265 231 705 <sup>B</sup>		
						0 265 233 342 <sup>F</sup>		
 <b>FT 260 2.2 TDCi</b>	04.06-08.07	96-96				0 265 005 690		
	04.06-10.07	63/81		TW		0 265 005 690		
	10.07-10.07	103		TW		0 265 005 690		
<b>FT 280 2.2 TDCi</b>	04.06-08.07	96-96				0 265 005 690		
	04.06-10.07	63/81		TW		0 265 005 690		
	10.07-10.07	103		TW		0 265 005 690		
<b>FT 300 2.2 TDCi</b>	04.06-08.07	96				0 265 005 690		
	10.07-10.07	103		TW		0 265 005 690		
<b>FT 300 2.2 TDCi, 2.4 TDCi</b>	04.06-10.07	63/74/81/85		TW		0 265 005 690		
<b>FT 330 2.2 TDCi</b>	04.06-08.07	96				0 265 005 690		
<b>FT 330 2.2 TDCi</b>	04.06-10.07	74/81/85		TW		0 265 005 690		
<b>FT 330 2.4 TDCi</b>	07.06-10.07	103		TW		0 265 005 690		













		S							
	◀ FORD Transit [06]								
	FT 350 2.2 TDCi	04.06-08.07	96				0 265 005 690		
	FT 350 2.2 TDCi, 2.4 TDCi	04.06-10.07	74/81/85		TW		0 265 005 690		
	FT 350 2.2 TDCi, 2.4 TDCi, 3.2 TDCi	07.06-10.07	103/147		TW		0 265 005 690		
	FT 430 2.4 TDCi	07.06-10.07	74/85/103		TW		0 265 005 690		
	FT 460 2.4 TDCi, 3.2 TDCi	07.06-10.07	85/103/147		TW		0 265 005 690		
<b>Transit [12]</b>									
	FT 250 2.2 TDCi	09.11→	74				0 204 123 716	25,4	
	FT 260 2.2 TDCi	09.11→	74/92/103				0 204 123 716	25,4	
	FT 280 2.2 TDCi	09.11→	74/92/103				0 204 123 716	25,4	
	FT 300 2.2 TDCi	09.11→	74/92/103				0 204 123 716	25,4	
	FT 330 2.2 TDCi	09.11→	74/92/103/114				0 204 123 716	25,4	
	FT 350 2.2 TDCi, 2.2 TDCi HDT	09.11→	74/92/99/103/114				0 204 123 716	25,4	
	FT 370 2.2 TDCi	09.11→	74/92/114				0 204 123 716	25,4	
	FT 430 2.2 TDCi, 2.2 TDCi HDT	09.11→	74/92/99/114				0 204 123 716	25,4	
	FT 460 2.2 TDCi	09.11→	92/99/114				0 204 123 716	25,4	
	FT 250 2.2 TDCi	09.11→	74				0 204 125 857		0 204 127 528
	FT 260 2.2 TDCi	09.11→	74/92/103				0 204 125 857		0 204 127 528
	FT 280 2.2 TDCi	09.11→	74/92/103				0 204 125 857		0 204 127 528
	FT 300 2.2 TDCi	09.11→	74/92/103				0 204 125 857		0 204 127 528
	FT 330 2.2 TDCi	09.11→	74/92/103/114				0 204 125 857		0 204 127 528
	FT 350 2.2 TDCi, 2.2 TDCi HDT	09.11→	74/92/99/103/114				0 204 125 857		0 204 127 528
	FT 370 2.2 TDCi	09.11→	74/92/114				0 204 125 857		0 204 127 528
	FT 430 2.2 TDCi, 2.2 TDCi HDT	09.11→	74/92/99/114				0 204 125 857		0 204 127 528
	FT 460 2.2 TDCi	09.11→	92/99/114				0 204 125 857		0 204 127 528
	FT 330 2.2 TDCi	09.11→	92		TW		0 265 231 912 <sup>B</sup>		
	FT 350 2.2 TDCi	09.11→	92		TW		0 265 231 912 <sup>B</sup>		
<b>Transit [92]</b>									
	2.0 i LWB 100-190, i SWB 80-150, LWB 100-190, SWB 80-150	ABO	08.91-07.94	65-66/72			F 026 003 136	23,8	
	2.5 DI LWB 100 L, DI LWB 100-190, DI SWB 80-120, DI SWB 80-150, DI Turbo LWB 100-190, DI Turbo LWB 150+190 L, DI Turbo SWB 80-150, DI Turbo SWB 150 S	ABO	08.91-07.94	51-52/59/63/74			F 026 003 136	23,8	
	2.9 V6 LWB 100 L-190	ABO	08.91-07.94	104			F 026 003 136	23,8	
	2.0 i LWB 100-190, i SWB 80-150, LWB 100-190, SWB 80-150	ABO	08.91-07.94	65-66/72			0 204 125 068		
	2.5 DI LWB 100 L, DI LWB 100-190, DI SWB 80-120, DI SWB 80-150, DI Turbo LWB 100-190, DI Turbo LWB 150+190 L, DI Turbo SWB 80-150, 2.5 DI Turbo SWB 150 S	ABO	08.91-07.94	51-52/59/63/74			0 204 125 068		
	2.9 V6 LWB 100 L-190	ABO	08.91-07.94	104			0 204 125 068		
	2.0 i LWB 100-190	08.91-07.94	65-66/72	Org.Nr. Typ 100L-150L,150S	BRD,BUS		0 204 131 368 <sup>A</sup>		
					BRV,BUS		0 204 131 356 <sup>A</sup>		
	2.0 i LWB 100-190	08.91-07.94	65-66/72	Org.Nr. Typ 150L	BRV,BUS		0 204 131 366 <sup>A</sup>		
	2.0 LWB 100-190			Org.Nr. TYP 150L	BRD,BUS		0 204 131 369 <sup>A</sup>		
				Org.Nr. Typ 190	BRV		0 204 131 366 <sup>A</sup>		
				Org.Nr. TYP 190	BRD		0 204 131 369 <sup>A</sup>		
	2.0 i SWB 80-150	08.91-07.94	65-66/72	Org.Nr. Typ 130/150S/150L	BRD		0 204 131 368 <sup>A</sup>		
					BRV		0 204 131 356 <sup>A</sup>		

	S							
2.0 i SWB 80-150	08.91-07.94	65-66/72	Org.Nr. Typ 80,100S,120	BRD	0 204 131 359 <sup>A</sup>			
2.0 SWB 80-150				BRV	0 204 131 354 <sup>A</sup>			
2.0 LWB 100-190	08.91-07.94	65-66/72	Org.Nr. Typ 100L-150L,150S	BRD,BUS	0 204 131 368 <sup>A</sup>			
				BRV,BUS	0 204 131 356 <sup>A</sup>			
2.0 SWB 80-150	08.91-07.94	65-66/72	Org.Nr. Typ 130/150S/150L	BRD	0 204 131 368 <sup>A</sup>			
				BRV	0 204 131 356 <sup>A</sup>			
2.5 DI LWB 100 L	08.91-07.94	52	Org.Nr. Typ 100L-150L,150S	BRD,BUS	0 204 131 360 <sup>A</sup>			
			Org.Nr. 100L-150L,150S	BRV,BUS	0 204 031 298 <sup>A</sup>			
2.5 DI LWB 100-190	08.91-07.94	59/63	Org.Nr. Typ 100L-150L,150S	BRD,BUS	0 204 131 360 <sup>A</sup>			
			Org.Nr. 100L-150L,150S	BRV,BUS	0 204 031 298 <sup>A</sup>			
2.5 DI LWB 100-190	08.91-07.94	59/63	Org.Nr. Typ 150L	BRD,BUS	0 204 131 680 <sup>A</sup>			
2.5 DI Turbo LWB 100-190				BRV,BUS	0 204 131 358 <sup>A</sup>			
			Org.Nr. Typ 190	BRD	0 204 131 680 <sup>A</sup>			
				BRV	0 204 131 358 <sup>A</sup>			
2.5 DI SWB 80-120	08.91-07.94	51-52	Org.Nr. Typ 80,100S,120	BRD	0 204 131 367 <sup>A</sup>			
				BRV	0 204 031 299 <sup>A</sup>			
2.5 DI SWB 80-150	08.91-07.94	59/63	Org.Nr. Typ 130/150S/150L	BRD	0 204 131 360 <sup>A</sup>			
				BRV	0 204 031 298 <sup>A</sup>			
2.5 DI SWB 80-150	08.91-07.94	59/63	Org.Nr. Typ 80,100S,120	BRD	0 204 131 367 <sup>A</sup>			
2.5 DI Turbo SWB 80-150				BRV	0 204 031 299 <sup>A</sup>			
2.5 DI Turbo LWB 100-190	10.92-07.94	59/63	Org.Nr. Typ 100L-150L,150S	BRD,BUS	0 204 131 360 <sup>A</sup>			
			Org.Nr. 100L-150L,150S	BRV,BUS	0 204 031 298 <sup>A</sup>			
2.5 DI Turbo LWB 150+190 L	08.91-07.94	74	Org.Nr. Typ 100L-150L,150S	BRD,BUS	0 204 131 360 <sup>A</sup>			
			Org.Nr. Typ 150L	BRD,BUS	0 204 131 680 <sup>A</sup>			
				BRV,BUS	0 204 131 358 <sup>A</sup>			
			Org.Nr. Typ 190	BRD	0 204 131 680 <sup>A</sup>			
				BRV	0 204 131 358 <sup>A</sup>			
			Org.Nr. 100L-150L,150S	BRV,BUS	0 204 031 298 <sup>A</sup>			
2.5 DI Turbo SWB 80-150	10.92-07.94	59/63	Org.Nr. Typ 130/150S/150L	BRD	0 204 131 360 <sup>A</sup>			
				BRV	0 204 031 298 <sup>A</sup>			
2.5 DI Turbo SWB 150 S	08.91-07.94	74	Org.Nr. Typ 130/150S/150L	BRD	0 204 131 360 <sup>A</sup>			
				BRV	0 204 031 298 <sup>A</sup>			
2.9 V6 LWB 100 L-190	08.91-07.94	104	Org.Nr. Typ 100L-150L,150S,	BRD	0 204 131 360 <sup>A</sup>			
			Org.Nr. Typ 130	BRV	0 204 031 298 <sup>A</sup>			
			Org.Nr. Typ 190	BRD	0 204 131 680 <sup>A</sup>			
				BRV	0 204 131 358 <sup>A</sup>			

**Transit [95]**

	FT 080 2.0i, 2.5 D, 2.5 DI, 2.5 TD, 2.5 TDI	ABO 08.94-03.97	51/55/56/63/74/84		F 026 003 136	23,8
		04.97-08.00	51/55/56/63/74/84		F 026 003 354	23,8
		ABS 04.97-08.00	51/55/56/63/74/84/85		0 204 123 355	23,81
	FT 080 2.5 TDI	ABO 03.99-08.00	85		F 026 003 354	23,8
	FT 100 2.0i, 2.5 D, 2.5 DI, 2.5 TD, 2.5 TDI	ABO 08.94-03.97	51/56/63/74/84		F 026 003 136	23,8
		04.97-08.00	51/56/63/74/84		F 026 003 354	23,8
		ABS 04.97-08.00	51/56/63/74/84/85		0 204 123 355	23,81
	FT 100 2.5 TDI	ABO 03.99-08.00	85		F 026 003 354	23,8
	FT 120 2.0i, 2.5 D, 2.5 DI, 2.5 TD	ABO 08.94-03.97	51/56/63/74/84		F 026 003 136	23,8
		04.97-08.00	51/56/63/74/84		F 026 003 354	23,8
	FT 120 2.0i, 2.5 D, 2.5 DI, 2.5 TD, 2.5 TDI	ABS 04.97-08.00	51/56/63/74/84/85		0 204 123 355	23,81
		ABO 03.99-08.00	85		F 026 003 354	23,8
	FT 150 2.0i, 2.5 DI, 2.5 TD, 2.5 TDI	ABO 08.94-03.97	56/63/74/84		F 026 003 136	23,8
		04.97-08.00	56/63/74/84		F 026 003 354	23,8
		ABS 04.97-08.00	56/63/74/84/85		0 204 123 355	23,81
	FT 150 2.5 TDI	ABO 03.99-08.00	85		F 026 003 354	23,8
	FT 190 2.0i, 2.5 DI, 2.5 TD, 2.5 TDI	ABO 08.94-03.97	56/63/74/84		F 026 003 136	23,8
		04.97-08.00	56/63/74/84		F 026 003 354	23,8
		ABS 04.97-08.00	56/63/74/84/85		0 204 123 355	23,81
	FT 190 2.5 TDI	ABO 03.99-08.00	85		F 026 003 354	23,8



	<b>S</b>								
<b>◀ FORD Transit [95]</b>									
	<b>FT 080</b> 2.0i, 2.5 D, 2.5 DI, 2.5 TD, 2.5 TDI	04.97-08.00	51/55/56/63/74/84/85		LLE	0 204 <b>125 531</b>			
		A BO 08.94-03.97	51/55/56/63/74/84		LLE	0 204 <b>125 101</b>			
						0 204 <b>125 127</b>			
	<b>FT 100</b> 2.0i, 2.5 D, 2.5 DI, 2.5 TD, 2.5 TDI	04.97-08.00	51/56/63/74/84/85		LLE	0 204 <b>125 531</b>			
		A BO 08.94-03.97	51/56/63/74/84		LLE	0 204 <b>125 101</b>			
						0 204 <b>125 127</b>			
	<b>FT 120</b> 2.0i, 2.5 D, 2.5 DI, 2.5 TD	A BO 08.94-03.97	51/56/63/74/84		LLE	0 204 <b>125 101</b>			
	<b>FT 120</b> 2.0i, 2.5 D, 2.5 DI, 2.5 TD, <b>FT 120</b> 2.5 TDI	04.97-08.00	51/56/63/74/84/85		LLE	0 204 <b>125 531</b>			
	<b>FT 150</b> 2.0i, 2.5 D, 2.5 TD, 2.5 TDI	04.97-08.00	56/63/74/84/85		LLE	0 204 <b>125 531</b>			
		A BO 08.94-03.97	56/63/74/84		LLE	0 204 <b>125 101</b>			
	<b>FT 190</b> 2.0i, 2.5 DI, 2.5 TD, 2.5 TDI	04.97-08.00	56/63/74/84/85		LLE	0 204 <b>125 531</b>			
		A BO 08.94-03.97	56/63/74/84		LLE	0 204 <b>125 101</b>			
	<b>FT 080</b> 2.0i	08.94-07.00	84	Org.Nr. Typ 80,100S,120	BRD	0 204 <b>131 359</b> <sup>A</sup>			
					BRV	0 204 <b>131 354</b> <sup>A</sup>			
	<b>FT 080</b> 2.5 D, 2.5 DI, 2.5 TD, 2.5 TDI	08.94-08.00	51/55/56/ 63/74	Org.Nr. Typ 80,100S,120	BRD	0 204 <b>131 367</b> <sup>A</sup>			
					BRV	0 204 <b>031 299</b> <sup>A</sup>			
	<b>FT 080</b> 2.5 TDI	03.99-08.00	85	Org.Nr. Typ 80,100S,120	BRD	0 204 <b>131 367</b> <sup>A</sup>			
					BRV	0 204 <b>031 299</b> <sup>A</sup>			
	<b>FT 100</b> 2.0i	08.94-07.00	84	Org.Nr. Typ 80,100S,120	BRD	0 204 <b>131 359</b> <sup>A</sup>			
					BRV	0 204 <b>131 354</b> <sup>A</sup>			
						Org.Nr. Typ 100L-150L,150S	BRV	0 204 <b>131 356</b> <sup>A</sup>	
				Org.Nr. Typ 130/150S/150L	BRV	0 204 <b>131 368</b> <sup>A</sup>			
	<b>FT 100</b> 2.5 D <b>FT 100</b> 2.5 DI	08.94-08.00	51/56/63/ 74	Org.Nr. Typ 80,100S,120	BRD	0 204 <b>131 367</b> <sup>A</sup>			
					BRV	0 204 <b>031 299</b> <sup>A</sup>			
	<b>FT 100</b> 2.5 TD <b>FT 100</b> 2.5 TDI			Org.Nr. Typ 100L-150L,150S	BRD	0 204 <b>131 360</b> <sup>A</sup>			
					BRV	0 204 <b>031 298</b> <sup>A</sup>			
	<b>FT 100</b> 2.5 TDI	03.99-08.00	85	Org.Nr. Typ 80,100S,120	BRD	0 204 <b>131 367</b> <sup>A</sup>			
					BRV	0 204 <b>031 299</b> <sup>A</sup>			
						Org.Nr. Typ 100L-150L,150S	BRD	0 204 <b>131 360</b> <sup>A</sup>	
					BRV	0 204 <b>031 298</b> <sup>A</sup>			
	<b>FT 120</b> 2.0i	08.94-07.00	84	Org.Nr. Typ 80,100S,120	BRD	0 204 <b>131 359</b> <sup>A</sup>			
					BRV	0 204 <b>131 354</b> <sup>A</sup>			
						Org.Nr. Typ 100L-150L,150S	BRV	0 204 <b>131 356</b> <sup>A</sup>	
	<b>FT 120</b> 2.5 D <b>FT 120</b> 2.5 DI	08.94-08.00	51/56/63/ 74	Org.Nr. Typ 80,100S,120	BRD	0 204 <b>131 367</b> <sup>A</sup>			
					BRV	0 204 <b>031 299</b> <sup>A</sup>			
	<b>FT 120</b> 2.5 TD			Org.Nr. Typ 100L-150L,150S	BRD	0 204 <b>131 360</b> <sup>A</sup>			
					BRV	0 204 <b>031 298</b> <sup>A</sup>			
	<b>FT 120</b> 2.5 TDI	03.99-08.00	85	Org.Nr. Typ 80,100S,120	BRD	0 204 <b>131 367</b> <sup>A</sup>			
					BRV	0 204 <b>031 299</b> <sup>A</sup>			
						Org.Nr. Typ 100L-150L,150S	BRD	0 204 <b>131 360</b> <sup>A</sup>	
					BRV	0 204 <b>031 298</b> <sup>A</sup>			
	<b>FT 150</b> 2.0i	08.94-07.00	84	Org.Nr. Typ 150L	BRV,TW	0 204 <b>131 366</b> <sup>A</sup>			
						Org.Nr. Typ 150L,150S	BRV,TW	0 204 <b>131 356</b> <sup>A</sup>	
						Org.Nr. Typ 150L,190	BRD	0 204 <b>131 369</b> <sup>A</sup>	
						Org.Nr. Typ 150S,150L	BRV,TW	0 204 <b>131 368</b> <sup>A</sup>	
	<b>FT 150</b> 2.5 DI <b>FT 150</b> 2.5 TD	08.94-08.00	56/63/74	Org.Nr. Typ 100L-150L,150S	BRD,TW	0 204 <b>131 360</b> <sup>A</sup>			
					BRV	0 204 <b>031 298</b> <sup>A</sup>			
	<b>FT 150</b> 2.5 TDI			Org.Nr. Typ 150L	BRD,TW	0 204 <b>131 680</b> <sup>A</sup>			
	<b>FT 190</b> 2.0i	08.94-07.00	84	Org.Nr. Typ 150L,190	BRD	0 204 <b>131 369</b> <sup>A</sup>			
					BRV	0 204 <b>131 366</b> <sup>A</sup>			
	<b>FT 190</b> 2.5 DI, 2.5 TD, 2.5 TDI	08.94-08.00	56/63/74		BRD	0 204 <b>131 680</b> <sup>A</sup>			
					BRV	0 204 <b>131 358</b> <sup>A</sup>			
	<b>FT 190</b> 2.5 TDI	03.99-08.00	85		BRD	0 204 <b>131 680</b> <sup>A</sup>			
					BRV	0 204 <b>131 358</b> <sup>A</sup>			
	<b>FT 080</b> 2.0i, 2.5 TD, 2.5 TDI	11.97-08.00	63/74/84/85			0 265 <b>220 468</b> <sup>J</sup>			
			11.97-08.00	51/55			0 265 <b>220 468</b> <sup>J</sup>		
			11.97-08.00	56			0 265 <b>220 468</b> <sup>J</sup>		
					AK,AOS	0 265 <b>216 625</b> <sup>H</sup>			



	<b>S</b>							
<b>FT 100</b> 2.0i, 2.5 TD, 2.5 TDI	11.97-08.00	63/74/84/85				0 265 220 468 <sup>J</sup>		
<b>FT 100</b> 2.5 D	11.97-08.00	51				0 265 220 468 <sup>J</sup>		
<b>FT 100</b> 2.5 DI	11.97-08.00	56				0 265 220 468 <sup>J</sup>		
					AK,AOS	0 265 216 625 <sup>H</sup>		
<b>FT 120</b> 2.0i, 2.5 TD, 2.5 TDI	11.97-08.00	63/74/84/85				0 265 220 468 <sup>J</sup>		
<b>FT 120</b> 2.5 D	11.97-08.00	51				0 265 220 468 <sup>J</sup>		
<b>FT 120</b> 2.5 DI	11.97-08.00	56				0 265 220 468 <sup>J</sup>		
					AK,AOS	0 265 216 625 <sup>H</sup>		
<b>FT 150</b> 2.0i, 2.5 TD, 2.5 TDI	11.97-08.00	63/74/84/85				0 265 220 468 <sup>J</sup>		
<b>FT 150</b> 2.5 DI	11.97-08.00	56				0 265 220 468 <sup>J</sup>		
					AK,AOS	0 265 216 625 <sup>H</sup>		
<b>FT 190</b> 2.0i, 2.5 TD, 2.5 TDI	11.97-08.00	63/74/84/85				0 265 220 468 <sup>J</sup>		
<b>FT 190</b> 2.5 DI	11.97-08.00	56				0 265 220 468 <sup>J</sup>		
					AK,AOS	0 265 216 625 <sup>H</sup>		

	<b>FT 080</b> 2.0i, 2.5 TD, 2.5 TDI	11.97-08.00	63/74/84/85			1 273 004 260 <sup>J</sup>		
	<b>FT 080</b> 2.5 D, 2.5 TD	11.97-08.00	51/55			1 273 004 260 <sup>J</sup>		
	<b>FT 080</b> 2.5 DI	11.97-08.00	56			1 273 004 260 <sup>J</sup>		
					AK,AOS	1 273 004 340 <sup>H</sup>		
	<b>FT 100</b> 2.0i, 2.5 TD, 2.5 TDI	11.97-08.00	63/74/84/85			1 273 004 260 <sup>J</sup>		
	<b>FT 100</b> 2.5 D	11.97-08.00	51			1 273 004 260 <sup>J</sup>		
	<b>FT 100</b> 2.5 DI	11.97-08.00	56			1 273 004 260 <sup>J</sup>		
					AK,AOS	1 273 004 340 <sup>H</sup>		
	<b>FT 120</b> 2.0i, 2.5 TD, 2.5 TDI	11.97-08.00	63/74/84/85			1 273 004 260 <sup>J</sup>		
	<b>FT 120</b> 2.5 D	11.97-08.00	51			1 273 004 260 <sup>J</sup>		
	<b>FT 120</b> 2.5 DI	11.97-08.00	56			1 273 004 260 <sup>J</sup>		
					AK,AOS	1 273 004 340 <sup>H</sup>		
	<b>FT 150</b> 2.0i, 2.5 TD, 2.5 TDI	11.97-08.00	63/74/84/85			1 273 004 260 <sup>J</sup>		
	<b>FT 150</b> 2.5 DI	11.97-08.00	56			1 273 004 260 <sup>J</sup>		
					AK,AOS	1 273 004 340 <sup>H</sup>		
	<b>FT 190</b> 2.0i, 2.5 TD, 2.5 TDI	11.97-08.00	63/74/84/85			1 273 004 260 <sup>J</sup>		
	<b>FT 190</b> 2.5 DI	11.97-08.00	56			1 273 004 260 <sup>J</sup>		
					AK,AOS	1 273 004 340 <sup>H</sup>		

**GAZ**

**Gazel**



	<b>2.1</b> TD	07.10→	65			0 204 255 397		
	<b>2.4</b> L DOHC	07.05→	112			0 204 255 397		
	<b>2.5</b> i, i 4x4	01.08→	98			0 204 255 397		
	<b>2.8</b> TD	08.10→	88,3/102,7			0 204 255 397		
	<b>2.9</b> i, i 16V	04.99→	85			0 204 255 397		

	<b>2.1</b> TD	09.97→	70/81			0 265 215 525 <sup>B</sup>		
	<b>2.3</b> , 16V	01.97→	73,5/80,9			0 265 215 525 <sup>B</sup>		

**Sobol**



	<b>2.1</b> TD	07.10→	65			0 204 255 397		
	<b>2.4</b> L DOHC	01.94→	112			0 204 255 397		
	<b>2.5</b> i 4x4	01.08→	98			0 204 255 397		
	<b>2.8</b> TD	08.10→	88,3/102,7			0 204 255 397		

	<b>2.1</b> TD	09.97→	81			0 265 215 525 <sup>B</sup>		
	<b>2.3</b>	09.97→	80,9			0 265 215 525 <sup>B</sup>		





**HOLDEN**

**Astra [G]**

	1.8 i	MFD 09.00-08.09 92 OFD 09.00-08.09 92			0 986 <b>481 028</b> 0 986 <b>480 699</b>	23,81 23,8
	1.8 i	09.00-08.09 92		LLE	0 986 <b>486 068</b>	
	1.8 i	09.00-08.09 92	Fg.Nr. →12999999, →15999999, →16999999, →18999999, →1B999999 Fg.Nr. 22000001→, 25000001→, 26000001→, 28000001→ Fg.Nr. 22000001→32035797, 25000001→35033917, →38004448 Fg.Nr. 32035798→, 35033918→, 38004449→		0 265 <b>202 492</b> <sup>T</sup> 0 265 <b>220 585</b> <sup>B</sup> 0 265 <b>220 637</b> <sup>F</sup> 0 265 <b>202 492</b> <sup>T</sup> 0 265 <b>202 509</b> <sup>T</sup>	
	1.8 i	09.00-08.09 92			0 265 <b>005 262</b>	
	1.8 i	09.00-08.09 92			0 265 <b>005 435</b>	
	1.8 i	09.00-08.09 92			0 265 <b>005 303</b>	

**HONDA**

**Accord**

	3.0 i	01.98-11.06 177				F01G <b>09C 16K</b> <sup>6</sup>





















**Accord Aerodeck [CB/CC/CD/CE]**

	2.2 i 16V	01.91-06.94 108-110			0 986 <b>480 701</b>	23,8

**Accord [CL/CN/CM]**





















	2.0	02.03-06.08 114	Fg.-Nr. →3C205104 Fg.-Nr. 3C205105→5C207038 Fg.-Nr. 5C207039→			F01G <b>09C 179</b> <sup>6</sup> F01G <b>09C 179</b> <sup>6</sup> F01G <b>09C 179</b> <sup>6</sup>
		01.06-06.08 114				F01G <b>09C 16K</b> <sup>6</sup>
		01.07-06.08 114				F01G <b>09C 179</b> <sup>6</sup>
	2.2 CTDI	01.04-06.08 103	Fg.-Nr. →5C209606 Fg.-Nr. 5C209607→			F01G <b>09C 16K</b> <sup>6</sup> F01G <b>09C 16K</b> <sup>6</sup>
		01.06-06.08 103		LLE		F01G <b>09C 16K</b> <sup>6</sup>



























		S							
2.4		02.03-12.05	140	Fg.-Nr. →3C204214	LLE				F 01G <b>09C 16J</b> <sup>6</sup>
				Fg.-Nr. 3C204215→ 5C207713	LLE				F 01G <b>09C 16K</b> <sup>6</sup>
				Fg.-Nr. 5C207714→ 5C216882	LLE	F 01G <b>09C 18D</b>			F 01G <b>09C 16K</b> <sup>6</sup>
				Fg.-Nr. 5C216883→	LLE	F 01G <b>09C 18E</b>			
		01.06-06.08	140		LLE				F 01G <b>09C 16K</b> <sup>6</sup>
	2.2 CTDI	01.04-06.08	103		TW	F 01G <b>061 01M</b>			
	2.4	02.03-12.04	140		LLE	F 01G <b>09B 1WM</b>			
		01.05-12.05	140		LLE	F 01G <b>061 0JD</b>			
	2.0	02.03-06.08	114		LLE	F 026 <b>A06 506</b>			
	2.2 CTDI	01.04-06.08	103		LLE	F 026 <b>A06 506</b>			
	2.4	02.03-06.08	140		LLE	F 026 <b>A06 506</b>			
	2.0	02.03-06.08	114	Fg.Nr. 3C*00001→3C*99999, 4C*00001→	LLE	F 026 <b>A06 560</b>			
		01.06-06.08	114		LLE	F 026 <b>A06 560</b>			
	2.4	02.03-06.08	140	Fg.Nr. 3C*00001→3C*99999, 4C*00001→	LLE	F 026 <b>A06 560</b>			
<b>Accord Coupé [CB/CC/CD/CE]</b>									
									
	2.0 i 16V	09.93-12.97	100		LLE	F 026 <b>A06 949</b>			
	2.2 i 16V	09.93-06.98	110		LLE	F 026 <b>A06 949</b>			
<b>Accord Coupé [CG]</b>									
									
	2.0 i 16V	12.97-12.98	110		LLE	F 026 <b>A01 909</b>			
<b>Accord [CU/CW]</b>									
									
	2.0	07.08→	115	Fg.-Nr. →AC205087	RLE	F 026 <b>A06 506</b>			
	2.4	07.08→	148	Fg.-Nr. →AC205087	RLE	F 026 <b>A06 506</b>			
<b>Accord Hatchback [CG/CH/CL]</b>									
									
	1.8 i	10.98-02.03	100			0 986 <b>480 853</b>			
	2.0 i	01.99-08.00	108		LLE	0 986 <b>480 853</b>			
	2.0 TDi	01.99-10.00	77			0 986 <b>480 853</b>			
	1.6 i	10.98-08.99	85			F 026 <b>A01 909</b>			
	1.8 i	10.98-12.99	100		LLE	F 026 <b>A01 909</b>			
	2.0 i	01.99-08.99	108			F 026 <b>A01 909</b>			
	1.6 i	10.98-02.03	85			0 265 <b>216 650</b> <sup>B</sup>			
	1.8 i	10.98-02.03	100			0 265 <b>216 650</b> <sup>H</sup>			
	2.0 i	01.99-08.02	108			0 265 <b>216 650</b> <sup>B</sup>			
	2.0 TDi	01.99-10.00	77			0 265 <b>216 650</b> <sup>H</sup>			
	2.3 i	11.00-08.02	113			0 265 <b>216 650</b> <sup>B</sup>			

		S							
◀ HONDA									
<b>Accord Sedan [CA/CB/CD]</b>									
	2.0 i 16V	01.90-05.93	99				0986 <b>480 701</b>	23,8	
	2.0 16V	01.90-05.93	66				0986 <b>480 701</b>	23,8	
		01.93-05.93	81			LLE	0986 <b>480 701</b>	23,8	
	2.0 i 16V, 16V	01.90-05.93	66/81/99			LLE	0986 <b>486 044</b>	15,9	
	2.2 i 16V	01.90-05.93	108-110				0986 <b>486 044</b>	15,9	
	2.0 i 16V, 16V	01.90-05.93	66/81/99			LLE	F 026 <b>A06 949</b>		
	2.2 i 16V	01.90-05.93	108-110				F 026 <b>A06 949</b>		
<b>Accord Sedan [CC]</b>									
	1.8 i 16V	ABO 09.93-09.95	85				0986 <b>480 957</b>	23,8	
	2.0 i 16V	ABO 03.93-09.95	85/96				0986 <b>480 957</b>	23,8	
	1.8 i 16V	09.93-09.95	85			LLE	0986 <b>486 044</b>	15,9	
						RLE	F 026 <b>A07 571</b>		
	2.0 i 16V	03.93-09.95	85/96			LLE	0986 <b>486 044</b>	15,9	
						RLE	F 026 <b>A07 571</b>		
	2.3 i 16V	03.93-09.95	116			LLE	0986 <b>486 044</b>	15,9	
						RLE	F 026 <b>A07 571</b>		
	1.8 i 16V	09.95-09.95	85				0 265 <b>216 049<sup>H</sup></b>		
	2.0 i 16V	09.95-09.95	85/96				0 265 <b>216 049<sup>H</sup></b>		
	2.3 i 16V	09.95-09.95	116				0 265 <b>216 049<sup>H</sup></b>		
	1.8 i 16V	09.95-09.95	85			CSA	1 267 <b>000 831<sup>H</sup></b>		
	2.0 i 16V	09.95-09.95	85/96			CSA	1 267 <b>000 831<sup>H</sup></b>		
	2.3 i 16V	09.95-09.95	116			CSA	1 267 <b>000 831<sup>H</sup></b>		
<b>Accord Sedan [CE/CF]</b>									
	1.8 i 16V	09.95-10.98	85			LLE	0986 <b>486 044</b>	15,9	
	2.0 D Turbo, i 16V	09.95-10.98	77/96			LLE	0986 <b>486 044</b>	15,9	
	2.2 i 16V	09.95-10.98	110			LLE	0986 <b>486 044</b>	15,9	
	1.8 i 16V	09.95-10.98	85				0986 <b>486 524</b>	19	
	2.0 i 16V	09.95-10.98	96				0986 <b>486 524</b>	19	
	2.2 i 16V	09.95-10.98	110				0986 <b>486 524</b>	19	
	1.8 i 16V	09.95-10.98	85				0 265 <b>216 049<sup>H</sup></b>		
	2.0 D Turbo, i 16V	09.95-10.98	77/96				0 265 <b>216 049<sup>H</sup></b>		
	2.2 i 16V	09.95-10.98	110				0 265 <b>216 049<sup>H</sup></b>		
	1.8 i 16V	09.95-10.98	85			CSA	1 267 <b>000 831<sup>H</sup></b>		
	2.0 D Turbo, i 16V	09.95-10.98	77/96			CSA	1 267 <b>000 831<sup>H</sup></b>		
	2.2 i 16V	09.95-10.98	110			CSA	1 267 <b>000 831<sup>H</sup></b>		
<b>Accord Sedan [CG/CH/CL]</b>									
	1.8 i	10.98-02.03	100				0986 <b>480 853</b>		
	2.0 i, TDi	10.98-02.03	77/108				0986 <b>480 853</b>		
	2.2 i Typ R	01.99-02.03	156				0986 <b>480 853</b>		

























		S							
	1.6 i	10.98-12.99	85			LLE	F 026 <b>A01 909</b>		
	1.8 i	10.98-12.99	100			LLE	F 026 <b>A01 909</b>		
	2.0 i	10.98-12.99	108			LLE	F 026 <b>A01 909</b>		
	2.2 i Typ R	01.99-12.99	156			LLE	F 026 <b>A01 909</b>		
	1.6 i	10.98-02.03	85				0 265 <b>216 650<sup>H</sup></b>		
	1.8 i	10.98-02.03	100				0 265 <b>216 650<sup>H</sup></b>		
	2.0 i, TDi	10.98-02.03	77/108				0 265 <b>216 650<sup>H</sup></b>		
	2.2 i Typ R	01.99-02.03	156				0 265 <b>216 650<sup>H</sup></b>		
<b>Accord Tourer [CL/CN/CM]</b>									
									
	2.0	02.03-12.04	114	Fg.-Nr. →3C200615			F 01G <b>09C 19A</b>		F 01G <b>09C 178<sup>6</sup></b>
				Fg.-Nr. 3C200616→5C201365					F 01G <b>09C 179<sup>6</sup></b>
		01.05-12.05	114	Fg.-Nr. 5C201366→					F 01G <b>09C 179<sup>6</sup></b>
		01.06-08.08	114						F 01G <b>09C 16K<sup>6</sup></b>
						LLE			F 01G <b>09C 16K<sup>6</sup></b>
	2.2 CTDI	01.04-08.08	103	Fg.-Nr. →5C203089					F 01G <b>09C 16K<sup>6</sup></b>
				Fg.-Nr. 5C203090→					F 01G <b>09C 16K<sup>6</sup></b>
		01.06-08.08	103			LLE			F 01G <b>09C 16K<sup>6</sup></b>
	2.4	02.03-12.05	140	Fg.-Nr. →3C200254		LLE			F 01G <b>09C 16J<sup>6</sup></b>
				Fg.-Nr. 3C200255→		LLE			F 01G <b>09C 16K<sup>6</sup></b>
				5C200495					
				Fg.-Nr. 5C200496→		LLE	F 01G <b>09C 18D</b>		F 01G <b>09C 16K<sup>6</sup></b>
				5C200885					
				Fg.-Nr. 5C200886→		LLE	F 01G <b>09C 18E</b>		
		01.06-08.08	140			LLE			F 01G <b>09C 16K<sup>6</sup></b>
	2.2 CTDI	01.04-12.04	103			LLE	F 01G <b>061 01M</b>		
	2.4	02.03-12.04	140			LLE	F 01G <b>09B 1WM</b>		
		01.05-12.05	140			LLE	F 01G <b>061 0JD</b>		
	2.0	02.03-08.08	114			LLE	F 026 <b>A06 506</b>		
	2.2 CTDI	01.04-08.08	103			LLE	F 026 <b>A06 506</b>		
	2.4	02.03-08.08	140			LLE	F 026 <b>A06 506</b>		
	2.0	02.03-08.08	114	Fg.Nr. 3C*00001→3C*99999, 4C*00001→		LLE	F 026 <b>A06 560</b>		
		01.06-08.08	114			LLE	F 026 <b>A06 560</b>		
	2.4	02.03-08.08	140	Fg.Nr. 3C*00001→3C*99999, 4C*00001→		LLE	F 026 <b>A06 560</b>		
<b>Accord Tourer [CU/CW]</b>									
									
	2.0	09.08→	115	Fg.-Nr. →AC205087		RLE	F 026 <b>A06 506</b>		
	2.4	09.08→	148	Fg.-Nr. →AC205087		RLE	F 026 <b>A06 506</b>		
<b>Civic Aerodeck [MB/MC]</b>									
									
	1.4 i 16V	03.98-02.01	55/66			LLE	0 986 <b>486 142</b>	15,87	
	1.5 i 16V	03.98-02.01	84			LLE	0 986 <b>486 142</b>	15,87	
	1.6 i 16V	03.98-12.98	85			LLE	0 986 <b>486 142</b>	15,87	
		03.99-12.00	93			LLE	0 986 <b>486 142</b>	15,87	
		03.99-02.01	85			LLE	0 986 <b>486 142</b>	15,87	
	1.8 i 16V	03.98-02.01	124			LLE	0 986 <b>486 142</b>	15,87	
	1.4 i 16V	03.98-02.01	55/66			LLE	0 986 <b>486 555</b>	19	
	1.5 i 16V	03.98-02.01	84			LLE	0 986 <b>486 555</b>	19	

























		S								
	<b>◀ HONDA Civic Aerodeck [MB/MC]</b>									
	1.6 i 16V	03.98-12.98	85			LLE	0986 486 555	19		
		03.99-12.00	93			LLE	0986 486 555	19		
		03.99-02.01	85			LLE	0986 486 555	19		
	1.8 i 16V	03.98-02.01	124			LLE	0986 486 555	19		
	1.4 i 16V	01.99-02.01	55/66				0265 216 650 <sup>H</sup>			
	1.5 i 16V	01.99-02.01	84				0265 216 650 <sup>H</sup>			
	1.6 i 16V	03.99-02.01	85/93				0265 216 650 <sup>H</sup>			
	1.8 i 16V	01.99-02.01	124				0265 216 650 <sup>H</sup>			
	2.0 D Turbo	04.98-12.99	77			LLE	0265 216 520 <sup>H</sup>			
		01.00-02.01	77			LLE	0265 216 685 <sup>H</sup>			
<b>Civic Coupé</b>										
										
	1.6 i 16V	01.96-08.00	81/118			LLE	0986 486 555	19		
	1.7 i 1.7 i VTEC	05.01-12.05	88/92			LLE	F 01G 09D 08H <sup>B</sup>			
<b>Civic Coupé [EJ]</b>										
										
	1.6	ABO 09.95-12.96	59			GS	0986 480 864			
	1.6	09.95-08.00	59/92			LLE	0986 486 555	19		
<b>Civic CRX [EG/EH]</b>										
										
	1.6 i 16V	03.92-12.98	92/118			LLE	0986 486 142	15,87		
	1.6 i 16V	03.92-12.98	92/118			LLE	0986 486 555	19		
<b>Civic Fastback [MA]</b>										
										
	1.4 i 16V 1.5 i 16V	09.94-01.97	66			LLE	0986 486 142	15,87		
		09.94-01.97	66			LLE	0986 486 142	15,87		
	1.4 i 16V 1.5 i 16V	09.94-01.97	66			LLE	0986 486 555	19		
		09.94-01.97	66			LLE	0986 486 555	19		
<b>Civic Fastback [MB/MC]</b>										
										
	1.4 i 16V 1.5 i 16V 1.6 i 16V	03.97-02.01	55/66				0986 486 142	15,87		
		03.97-02.01	84				0986 486 142	15,87		
		09.94-01.97	83			LLE	0986 486 142	15,87		
			93			LLE	0986 486 142	15,87		
		03.97-02.01	85				0986 486 142	15,87		
		01.99-12.00	93				0986 486 142	15,87		
	1.4 i 16V 1.5 i 16V	03.97-02.01	55/66				0986 486 555	19		
		03.97-02.01	84				0986 486 555	19		

























		S								
1.6i 16V		09.94-01.97	83		LLE		0 986 486 555	19		
			93		LLE		0 986 486 555	19		
			03.97-02.01	85				0 986 486 555	19	
			01.99-12.00	93				0 986 486 555	19	
1.8i 16V		03.97-02.01	124				0 986 486 555	19		
		03.97-02.01	55/66				0 265 216 650 <sup>H</sup>			
			84				0 265 216 650 <sup>H</sup>			
			85/93				0 265 216 650 <sup>H</sup>			
			124				0 265 216 650 <sup>H</sup>			
<b>Civic Hatchback [EG/EH]</b>										
										
		10.91-09.95	55				0 986 480 702	20,6		
			66				0 986 480 702	20,6		
			92				0 986 480 702	20,6		
		10.91-09.95	55		LLE		0 986 486 142	15,87		
			66		LLE		0 986 486 142	15,87		
			92/118		LLE		0 986 486 142	15,87		
		10.91-09.95	55		LLE		0 986 486 555	19		
			66		LLE		0 986 486 555	19		
			92/118		LLE		0 986 486 555	19		
<b>Civic Hatchback [EJ/EK]</b>										
										
		10.95-12.99	84				0 986 480 864			
			84				0 986 480 864			
		10.95-02.01	55				0 986 486 555	19		
			66		LLE		0 986 486 555	19		
			84		LLE		0 986 486 555	19		
			118		LLE		0 986 486 555	19		
<b>Civic Hatchback [EU/EP]</b>										
										
		02.01-12.05	55-66		LLE		0 986 481 003	23,81		
			81		LLE		0 986 481 003	23,81		
			147		LLE		0 986 481 003	23,81		
		09.01-12.05	147		LLE		F 026 A06 506			
			118				F 026 A06 506			
		09.01-12.05	147		RLE		F 026 A06 560			
			118				F 026 A06 560			
		02.01-12.05	55-66				F 01G 09D 099 <sup>T</sup>			
			81				F 01G 09D 099 <sup>T</sup>			
			74				F 01G 09D 099 <sup>T</sup>			
			74				F 01G 09D 09A <sup>B</sup>			
			147				F 01G 09D 09A <sup>B</sup>			
<b>Civic Hatchback [FK/FN]</b>										
										
		01.07-12.11	148		TW		F 026 A06 560			





























		S							
◀ HONDA Civic Hatchback [FK/FN]									
	1.4	01.06-12.07	61				0 265	<b>235 078<sup>T</sup></b>	
		01.08-10.08	61				0 265	<b>235 397<sup>T</sup></b>	
		10.08-12.11	73		GS		0 265	<b>238 008<sup>T</sup></b>	
	1.8	09.05-08.06	103				0 265	<b>235 080<sup>T</sup></b>	
					GS		0 265	<b>235 082<sup>T</sup></b>	
		09.05-08.08	103				0 265	<b>235 278<sup>T</sup></b>	
	2.0 Type R	09.06-08.08	103				0 265	<b>235 395<sup>T</sup></b>	
		01.07-12.08	148				0 265	<b>235 282<sup>T</sup></b>	
	2.2 CTDi	01.09-12.11	148		TW		0 265	<b>238 030<sup>T</sup></b>	
		09.05-12.06	103				0 265	<b>235 074<sup>T</sup></b>	
		01.07-12.08	103				0 265	<b>235 280<sup>T</sup></b>	
							0 265	<b>235 399<sup>T</sup></b>	
<b>Civic Sedan [EG/EH]</b>									
									
	1.5 i 16V	10.91-09.95	66				0 986	<b>480 702</b>	20,6
	1.6 i 16V	10.91-09.95	92				0 986	<b>480 702</b>	20,6
<b>Civic Sedan [EJ/EK]</b>									
									
	1.4 i 16V	ABO	10.95-02.01	66			0 986	<b>480 864</b>	
	1.4 i 16V		10.95-02.01	66		LLE	0 986	<b>486 555</b>	19
	1.5 i 16V		10.95-02.01	84		LLE	0 986	<b>486 555</b>	19
	1.6 i 16V		10.95-02.01	118		LLE	0 986	<b>486 555</b>	19
<b>Civic Sedan [ES]</b>									
									
	1.4		02.01-12.02	66			F 01G	<b>09D 08H<sup>B</sup></b>	
	1.6		02.01-08.01	81			F 01G	<b>09D 08H<sup>B</sup></b>	
			09.01-12.06	81		TW	F 01G	<b>09D 08H<sup>B</sup></b>	
						F 01G	<b>09D 09H<sup>B</sup></b>		
<b>Civic Sedan [FD]</b>									
									
	1.6		09.06-08.09	92		RLE	F 026	<b>A06 506</b>	
	1.8		10.08-08.09	103		RLE	F 026	<b>A06 506</b>	
<b>Civic Shuttle [EC/ED/EE]</b>									
									
	1.6 i 16V 4WD		01.88-06.95	85			0 986	<b>480 696</b>	23,8
<b>Civiv Sedan [EJ/EK]</b>									
									
	1.4 i 16V	ABO	10.95-10.98	66			0 986	<b>480 864</b>	
	1.4 i 16V		10.95-10.98	66			0 986	<b>486 555</b>	19



		S							
<b>Concerto Hatchback</b>									
									
	1.5 i 16V	08.89-03.95	66				0 986 480 700	22,2	
	1.6 i 16V	08.89-03.95	82/90-96				0 986 480 700	22,2	
<b>Concerto Sedan</b>									
									
	1.5 i 16V	08.89-03.95	66				0 986 480 700	22,2	
	1.6 i 16V	08.89-03.95	82/90-96				0 986 480 700	22,2	
<b>CR-V [RD]</b>									
									
	2.0 i 4WD	07.02-09.06	110		LLE		F 026 A06 506		
	2.2 CTDi 4x4	02.05-09.06	103				F 026 A06 506		
	2.0 i 4WD	07.02-09.06	110		LLE		F 026 A06 560		
	2.0 i 16V 4WD	01.98-07.02	94-96/108				0 986 486 555	19	
<b>CR-V [RE]</b>									
									
	2.0 i 4WD	09.06→	110		LLE		0 204 123 768		
					RLE		0 204 123 758		
	2.2 CTDi 4x4	01.07-12.09	103		LLE		0 204 123 757		
					RLE		0 204 123 758		
	2.2 i-DTEC 4x4	01.10→	110		LLE		0 204 123 768		
					RLE		0 204 123 758		
	2.0 i 4WD	09.06-08.09	110		LLE		0 204 125 887		
					RLE		0 204 125 888		
		09.09→	110		LLE		0 204 702 754		
					RLE		0 204 702 755		
	2.0 i-VTEC	10.12→	114		LLE		0 204 806 549		
	2.0 i-VTEC 4WD				RLE		0 204 806 547		
	2.2 CTDi 4x4	01.07-12.09	103		LLE		0 204 125 889		
					RLE		0 204 125 890		
	2.2 i-DTEC 4x4	01.10→	110		LLE		0 204 702 756		
					RLE		0 204 702 757		
	2.0 i 4WD	09.06-08.09	110		AG,GES		0 265 235 303 <sup>T</sup>		
					AG,GES		0 265 235 305 <sup>T</sup>		
					GES,GS		0 265 235 307 <sup>T</sup>		
					GES,GS		0 265 235 309 <sup>T</sup>		
	2.2 CTDi 4x4	01.07-12.09	103		GES		0 265 235 311 <sup>T</sup>		
					GES		0 265 235 313 <sup>T</sup>		
<b>FR-V [BE]</b>									
									
	1.7 i	01.05-12.06	92		LLE		F 026 A06 506		
	1.8	01.07-06.09	103				F 026 A06 506		
	2.0 i	01.05-12.06	110		LLE		F 026 A06 506		
	2.2 CTDi	07.05-06.09	103				F 026 A06 506		
	2.0 i	01.05-12.06	110				F 026 A06 560		



		S							
◀ HONDA FR-V [BE]									
	1.7 i	01.05-12.06	92				0 265 231 604 <sup>B</sup>		
	2.0 i	01.05-12.06	110		Fg.Nr. 6S202028→		0 265 234 267 <sup>B</sup>		
	2.2 CTDi	07.05-06.09	103		Fg.Nr. 6S207731→		0 265 234 269 <sup>B</sup>		
		01.07-06.09	103				0 265 234 595 <sup>B</sup>		
<b>HR-V [GH]</b>									
									
	1.6 i 16V, i 16V VTEC 4WD, i 16V 4WD	12.98-12.05	77/92			LLE	0 986 486 555	19	
<b>Integra Type R [DC]</b>									
									
	1.8 i 16V	01.98-10.01	140				0 986 486 555	19	
<b>Jazz [GD]</b>									
									
	1.2	03.02-12.08	55-57		Fg.Nr. →2S210279		0 986 480 881	20,6	
	1.2	01.03-12.06	55-57				F 026 A05 945		
		01.07-12.08	55-57				F 026 A05 946		
	1.4	03.02-12.06	61				F 026 A05 945		
		01.07-12.08	61				F 026 A05 946		
	1.2	03.02-12.08	55-57				F 026 A06 048		
	1.4	03.02-12.08	61				F 026 A06 048		
<b>Legend</b>									
									
	3.2 i 24V	01.93-12.95	151				F 01G 09B 18R		
	3.5 i 24V	01.96-12.97	147-151				F 01G 09B 11F		
	3.5 i 24V	01.00-12.04	147-151		Fg.Nr. →YC200891		F 01G 09D 0AF <sup>H</sup>		
<b>Legend Coupé</b>									
									
	3.2 i 24V	01.93-02.96	151				F 01G 09B 18R		
<b>Prelude [BB]</b>									
									
	2.0 i 16V	02.92-09.96	98				F 01G 09B 18P		
	2.2 i 16V, i 16V 4WS	10.96-12.01	147				F 01G 09B 11L		
	2.3 i 16V, i 16V 4WD	02.92-09.96	118				F 01G 09B 18P		
	2.0 i 16V	10.96-12.99	98			LLE	0 986 486 044	15,9	
	2.2 i 16V, i 16V 4WS	10.96-12.01	136/147			LLE	0 986 486 044	15,9	
	2.0 i 16V	10.96-12.99	98			LLE	F 026 A06 949		
	2.2 i 16V, i 16V 4WS	10.96-12.01	136/147			LLE	F 026 A06 949		





**Stream [RN]**

	1.7 i 16V	05.01-08.05	92	LLE	F 026 A06 506	
	2.0 i 16V	05.01-08.05	115	LLE	F 026 A06 506	
	2.0 i 16V	05.01-08.05	115	LLE	F 026 A06 560	

**HYUNDAI**

**Accent**

	1.5 i 12V	ABO 10.99→	69		F 026 A01 764	
		ABS 10.99→	69		F 026 A01 765	
	1.6 i 16V	ABO 10.01-09.08	76		F 026 A01 764	
		ABS 10.01-09.08	76		F 026 A01 765	

**Accent Hatchback [LC]**

	1.3 i	ABO 08.99-03.06	53/55/61-63		F 026 A01 764	
		ABS 08.99-03.06	53/55/61-63		F 026 A01 765	
	1.5 CRDi	ABO 08.99-06.06	57-60/66/75		F 026 A01 764	
	1.5 i	ABS 08.99-06.06	57-60/66/75		F 026 A01 765	
	1.6 i	ABO 08.02-03.06	77		F 026 A01 764	
		ABS 08.02-03.06	77		F 026 A01 765	
	1.3 i	08.99-03.06	53/55/61-63		F 026 A02 567	
	1.5 i	08.99-03.06	66/75		F 026 A02 567	
	1.6 i	08.02-03.06	77		F 026 A02 567	























**Accent Hatchback [X3]**

	1.3 i	ABO 07.94-07.97	43/44/55/62		0 986 480 863	
	1.5 i	ABO 07.94-07.97	63/73		0 986 480 863	
	1.3 i	07.94-10.97	43/44/55/62	LLE	F 026 A01 865	
		07.94-07.99	43/44/55/62	RLE	F 026 A01 871	
	1.5 i	07.94-10.97	63	LLE	F 026 A01 865	
			65-68	LLE	F 026 A01 865	
		07.94-07.99	63	RLE	F 026 A01 871	
		11.95-10.97	73	LLE	F 026 A01 865	
		11.95-07.99	73	RLE	F 026 A01 871	
	1.3 i	07.94-05.96	43/44/55/62		F 026 A02 563	
		06.96-07.99	43/44/55/62		F 026 A02 567	
	1.5 i	07.94-05.96	63/65-68/73		F 026 A02 563	
		06.96-07.99	63/65-68/73		F 026 A02 567	

























**Accent [LC]**

	1.3	ABO 05.99-03.06	44/55/61-63		F 026 A01 764	
	1.3 i	ABS 05.99-03.06	44/55/61-63		F 026 A01 765	
	1.5 CRDi	ABO 08.99-06.06	57-60/66/75		F 026 A01 764	
	1.5 i	ABS 08.99-06.06	57-60/66/75		F 026 A01 765	



























		S								
	◀ HYUNDAI Accent [LC]									
	1.6 i	ABO	08.02-03.06	77			F 026	<b>A01 764</b>		
		ABS	08.02-03.06	77			F 026	<b>A01 765</b>		
	1.3 i		05.99-03.06	44/55/61-63			F 026	<b>A02 567</b>		
	1.5 i		08.99-03.06	66/75			F 026	<b>A02 567</b>		
	1.6 i		08.02-03.06	77			F 026	<b>A02 567</b>		
<b>Accent [X3]</b>										
										
	1.3 i	ABO	04.94-06.97	67			0986	<b>480 863</b>		
			07.94-07.97	43/44/55/62			0986	<b>480 863</b>		
	1.5 i	ABO	04.94-06.97	71			0986	<b>480 863</b>		
			07.94-07.97	63			0986	<b>480 863</b>		
	1.5 i 16V	ABO	11.95-07.97	73			0986	<b>480 863</b>		
	1.3 i		07.94-10.97	43/44/55/62	LLE		F 026	<b>A01 865</b>		
			07.94-07.99	43/44/55/62	RLE		F 026	<b>A01 871</b>		
	1.5 i		07.94-10.97	63	LLE		F 026	<b>A01 865</b>		
				65-68	LLE		F 026	<b>A01 865</b>		
			07.94-07.99	63	RLE		F 026	<b>A01 871</b>		
	1.5 i 16V		11.95-10.97	73	LLE		F 026	<b>A01 865</b>		
			11.95-07.99	73	RLE		F 026	<b>A01 871</b>		
	1.3 i		07.94-05.96	43/44/55/62			F 026	<b>A02 563</b>		
			06.96-07.99	43/44/55/62			F 026	<b>A02 567</b>		
	1.5 i		07.94-05.96	63/65-68/73			F 026	<b>A02 563</b>		
	1.5 i 16V		06.96-07.99	63/65-68/73			F 026	<b>A02 567</b>		
<b>Atos [MX]</b>										
										
	0.8 i	ABO	09.97-06.01	39-42	LLE		0986	<b>480 991</b>	20,64	
	1.0 i	ABO	12.97-05.02	40/43	LLE		0986	<b>480 991</b>	20,64	
<b>Atos Prime [MX]</b>										
										
	1.0 i	ABO	09.99-06.01	40	LLE		0986	<b>480 991</b>	20,64	
<b>Avante [J2]</b>										
										
	1.5 i	ABO	03.95-08.00	77			0986	<b>480 938</b>	22,2	
<b>Coupé [GK]</b>										
										
	1.6 i		03.02-08.09	76-79	RLE		F 026	<b>A01 930</b>		
	2.0 i		10.01-08.09	101-105	RLE		F 026	<b>A01 930</b>		
	2.7 i V6		10.01-11.04	121-123	GS		F 026	<b>A01 930</b>		
	1.6 i		03.02-08.09	76-79	MG5		F 026	<b>A06 948</b>		
	2.0 i		10.01-08.09	101-105	MG5		F 026	<b>A06 948</b>		
	2.7 i V6		10.01-08.09	121-123	MG5		F 026	<b>A06 948</b>		



		S							
<b>Coupé [RD]</b>									
									
	1.6 i	ABO	05.96-04.02	84-85		LLE	0 986 480 938	22,2	
	2.0 i	ABO	05.96-04.02	99-102		LLE	0 986 480 938	22,2	
	1.6 i		07.96-04.02	84-85		RLE	F 026 A01 872		
	2.0 i		07.96-04.02	99-102		RLE	F 026 A01 872		
	1.6 i		05.96-04.02	84-85			F 026 A02 568		
	1.8 i		07.97-04.02	94			F 026 A02 568		
	2.0 i		05.96-04.02	99-102			F 026 A02 568		
<b>Elantra</b>									
									
	1.6 i		04.04→	82			F 026 A01 769		
<b>Elantra Hatchback [XD]</b>									
									
	1.6 16V	ABO	06.00-08.06	66-79			F 026 A01 768		
		ABS	06.00-08.06	66-79		TKØ	F 026 A01 769		
	1.8 16V	ABO	06.00-05.03	97			F 026 A01 768		
		ABS	06.03-08.06	97			F 026 A01 769		
	2.0 CRDi	ABO	06.00-09.06	83/102-105			F 026 A01 768		
	2.0 16V	ABS	06.00-09.06	83/102-105		TKØ	F 026 A01 769		
	1.6 16V		06.00-11.04	66-79			F 026 A01 930		
	1.8 16V		06.00-11.04	97			F 026 A01 930		
	2.0 CRDi		06.00-11.04	83/102-105			F 026 A01 930		
	2.0 16V								
	1.6 16V		06.00-08.06	66-79			F 026 A06 948		
	1.8 16V		06.00-08.06	97			F 026 A06 948		
	2.0 CRDi, 16V		06.00-09.06	83/102-105			F 026 A06 948		
<b>Elantra [J1]</b>									
									
	1.5 i	ABO	12.92-05.93	53/63-66			F 026 A01 579		
	1.6 i 16V	ABO	12.92-05.93	78-84			F 026 A01 579		
	1.8 i 16V	ABO	12.92-05.93	93-93			F 026 A01 579		
	1.5 i		10.90-04.95	53/63-66		RLE	F 026 A01 865		
	1.6 i 16V		10.90-04.95	78-84		RLE	F 026 A01 865		
	1.8 i 16V		06.92-04.95	93-93		RLE	F 026 A01 865		
	1.6 i 16V		10.90-04.95	78-84			F 026 A02 543		
	1.8 i 16V		06.92-04.95	93-93			F 026 A02 543		
<b>Elantra [J2]</b>									
									
	1.5 i	ABO	07.96-09.00	65-68		LLE	0 986 480 938	22,2	
	1.6 i 16V	ABO	05.95-09.00	84		LLE	0 986 480 938	22,2	
	1.8 i 16V	ABO	05.95-09.00	101		LLE	0 986 480 938	22,2	
	1.9 D	ABO	05.95-09.00	50		LLE	0 986 480 938	22,2	



		S							
◀ HYUNDAI Elantra [J2]									
	1.5 i			07.97-09.00	65-68		RLE	F 026 A01 872	
	1.6 i 16V			07.96-09.00	84		RLE	F 026 A01 872	
	1.8 i 16V			07.96-09.00	101		RLE	F 026 A01 872	
	1.9 D			07.96-09.00	50		RLE	F 026 A01 872	
	1.5 i			07.96-09.00	65-68			F 026 A02 568	
	1.6 i 16V			05.95-09.00	84			F 026 A02 568	
	1.8 i 16V			05.95-09.00	101			F 026 A02 568	
	1.9 D			05.95-09.00	50			F 026 A02 568	
<b>Elantra [XD]</b>									
									
	1.6 16V	ABO	06.00-08.06	66-79				F 026 A01 768	
		ABS	06.00-08.06	66-79		TKØ		F 026 A01 769	
	1.8 16V	ABO	06.00-05.03	97				F 026 A01 768	
		ABS	06.03-08.06	97				F 026 A01 769	
	2.0 CRDi	ABO	06.00-09.06	83/102-105				F 026 A01 768	
	2.0 16V	ABS	06.00-09.06	83/102-105		TKØ		F 026 A01 769	
	1.6 16V		06.00-11.04	66-79				F 026 A01 930	
	1.8 16V		06.00-11.04	97				F 026 A01 930	
	2.0 CRDi, 16V		06.00-11.04	83/102-105				F 026 A01 930	
	1.6 16V		06.00-08.06	66-79				F 026 A06 948	
	1.8 16V		06.00-08.06	97				F 026 A06 948	
	2.0 CRDi, 16V		06.00-09.06	83/102-105				F 026 A06 948	
<b>Excel Hatchback [X3]</b>									
									
	1.5 i			11.95-07.99	73		RLE	F 026 A01 871	
	1.5 i		11.95-05.96	73				F 026 A02 563	
			06.96-07.99	73				F 026 A02 567	
<b>Excel [X3]</b>									
									
	1.3 i	ABO	07.94-07.97	55				0986 480 863	
	1.5 i	ABO	07.94-07.97	65-68				0986 480 863	
	1.3 i		07.94-10.97	55		LLE		F 026 A01 865	
	1.5 i		07.94-10.97	65-68		LLE		F 026 A01 865	
	1.5 i 16V		11.95-07.99	73		RLE		F 026 A01 871	
	1.3 i		07.94-05.96	55				F 026 A02 563	
			06.96-07.99	55				F 026 A02 567	
	1.5 i		07.94-05.96	65-68/73				F 026 A02 563	
	1.5 i 16V		06.96-07.99	65-68/73				F 026 A02 567	
<b>Getz [TB]</b>									
									
	1.3		09.02-08.05	60-63				F 026 A02 567	
	1.4		09.05-06.09	71				F 026 A02 567	
	1.6		09.02-06.09	77-78				F 026 A02 567	
	1.1		09.02-06.09	46-49				0 265 231 358 <sup>B</sup>	
	1.4		09.05-06.09	71		STB		0 265 231 358 <sup>B</sup>	



**Grace**

	2.4 i Super	10.95→	90			0 265 103 072 <sup>H</sup>	
	2.5 D, Intercooler	10.95→	59/63			0 265 103 072 <sup>H</sup>	

**Grandeur [TG]**

	2.2 CRDi	11.07-11.10	110-114			0 265 005 751	
	2.7	11.07-11.10	141			0 265 005 751	
	3.3 24V	11.07-11.10	173/191			0 265 005 751	

**H 100**

	2.4 i	07.93-03.00	90			0 265 103 072 <sup>H</sup>	
	2.5 D, Intercooler, TCI, TD	02.93-09.04	55/57/59/63			0 265 103 072 <sup>H</sup>	

**ix35 [LM,EL]**

	2.0 i	01.10→	120			F 026 A06 948	
	2.0 i 4x4						

























**Lantra [J1]**

	1.5 i	ABO 12.92-05.93	53/57/63			F 026 A01 579	
	1.6 i 16V	ABO 12.92-05.93	78-84			F 026 A01 579	
	1.8 i 16V	ABO 12.92-05.93	93			F 026 A01 579	
	1.5 i	10.90-04.95	53/57/63	RLE		F 026 A01 865	
	1.6 i 16V	10.90-04.95	78-84	RLE		F 026 A01 865	
	1.8 i 16V	06.92-04.95	93	RLE		F 026 A01 865	
	1.6 i 16V	10.90-04.95	78-84			F 026 A02 543	
	1.8 i 16V	06.92-04.95	93			F 026 A02 543	

**Lantra [J2]**



























	1.5 i	ABO 07.96-09.00	65-68	LLE		0 986 480 938	22,2
	1.6 i 16V	ABO 05.95-09.00	66/84	LLE		0 986 480 938	22,2
	1.8 i 16V	ABO 05.95-09.00	94	LLE		0 986 480 938	22,2
	2.0 i 16V	ABO 08.96-09.00	102	LLE		0 986 480 938	22,2
	1.5 i	07.97-09.00	65-68	RLE		F 026 A01 872	
	1.6 i 16V	07.96-09.00	66/84	RLE		F 026 A01 872	
	1.8 i 16V	07.96-09.00	94	RLE		F 026 A01 872	
	2.0 i 16V	08.96-09.00	102	RLE		F 026 A01 872	
	1.5 i	07.96-09.00	65-68			F 026 A02 568	
	1.6 i 16V	05.95-09.00	66/84			F 026 A02 568	
	1.8 i 16V	05.95-09.00	94			F 026 A02 568	
	2.0 i 16V	08.96-09.00	102			F 026 A02 568	



		S							
◀ HYUNDAI									
<b>Lantra Kombi [J2]</b>									
									
	1.5 i	ABO	07.96-09.00	65		LLE	0986 <b>480 938</b>	22,2	
	1.6 i	ABO	05.95-09.00	66/84		LLE	0986 <b>480 938</b>	22,2	
	1.8 i	ABO	05.95-09.00	94		LLE	0986 <b>480 938</b>	22,2	
	2.0 i	ABO	08.96-09.00	102		LLE	0986 <b>480 938</b>	22,2	
	1.5 i		07.97-09.00	65		RLE	F 026 <b>A01 872</b>		
	1.6 i		07.96-09.00	66/84		RLE	F 026 <b>A01 872</b>		
	1.8 i		07.96-09.00	94		RLE	F 026 <b>A01 872</b>		
	2.0 i		08.96-09.00	102		RLE	F 026 <b>A01 872</b>		
	1.5 i		07.96-09.00	65			F 026 <b>A02 568</b>		
	1.6 i		05.95-09.00	66/84			F 026 <b>A02 568</b>		
	1.8 i		05.95-09.00	94			F 026 <b>A02 568</b>		
	2.0 i		08.96-09.00	102			F 026 <b>A02 568</b>		
<b>Matrix [FC]</b>									
									
	1.5 CRDi		07.01-01.06	60			F 026 <b>A06 948</b>		
	1.6 i		08.01-04.10	66/76			F 026 <b>A06 948</b>		
	1.8 i		08.01-04.10	90			F 026 <b>A06 948</b>		
<b>Pony [X3]</b>									
									
	1.3 i	ABO	07.94-07.97	62			0986 <b>480 863</b>		
	1.3 i		07.94-10.97	62		LLE	F 026 <b>A01 865</b>		
			07.94-07.99	62		RLE	F 026 <b>A01 871</b>		
	1.3 i		07.94-05.96	62			F 026 <b>A02 563</b>		
			06.96-07.99	62			F 026 <b>A02 567</b>		
<b>Santa Fe [CM]</b>									
									
	2.2 CRDi, CRDi 4x4		01.08-11.09	110-114			0265 <b>005 751</b>		
	2.7 i, i 4x4		01.08-11.09	125-139			0265 <b>005 751</b>		
<b>Santa Fe [SM]</b>									
									
	2.0 CRDi 4x4, i		01.01-12.05	83/100			F 026 <b>A06 948</b>		
	2.4 i, i 4x4		02.00-12.05	100/107			F 026 <b>A06 948</b>		
	2.7 i 4x4		09.99-12.05	127-132			F 026 <b>A06 948</b>		
<b>Satnta Fe [DM]</b>									
									
	2.0 CRDi		04.01-12.05	83			F 026 <b>A06 948</b>		





		S							
<b>Sonata [EF]</b>									
									
	1.8 i	03.98-03.01	98				F 026	<b>A06 948</b>	
	2.0 i, LPG	03.98-07.01	96-98/100/108				F 026	<b>A06 948</b>	
	2.4 i	05.98-03.01	105				F 026	<b>A06 948</b>	
	2.5 i	03.98-03.01	118/129				F 026	<b>A06 948</b>	
	2.7 i	04.01-07.01	127-132				F 026	<b>A06 948</b>	
	2.0 i	03.02-11.04	96-98				0 265	<b>220 653<sup>F</sup></b>	
	2.7 i	03.02-01.05	127-132				0 265	<b>220 655<sup>F</sup></b>	
<b>Sonata [NF]</b>									
									
	2.0, CRDi	01.08-12.10	110/121				0 265	<b>005 751</b>	
	3.3	01.08-12.10	184				0 265	<b>005 751</b>	
<b>Sonata [YF]</b>									
									
	2.0	09.10→	110				0 265	<b>005 751</b>	
	2.4	09.10→	128-148				0 265	<b>005 751</b>	
<b>Trajet [FO]</b>									
									
	2.0 CRDi	01.01-06.07	83-92				F 026	<b>A06 948</b>	
<b>Tucson [JM]</b>									
									
	2.0 CRDi	11.06-10.08	100-103		LLE		0 986	<b>049 550</b>	
	2.0 CRDi 4x4	01.09-03.10	110		LLE		0 986	<b>049 550</b>	
	2.0 CRDi, CRDi 4x4, i, i 4x4	08.04-03.10	83/100-103/104/110				F 026	<b>A06 948</b>	
	2.7 i 4x4	09.04-03.10	129				F 026	<b>A06 948</b>	
<b>Verna [LC]</b>									
									
	1.5 i Lean Burn	ABO 07.99-03.06	70				F 026	<b>A01 764</b>	
		ABS 07.99-03.06	70				F 026	<b>A01 765</b>	
	1.5 i Lean Burn	07.99-03.06	70				F 026	<b>A02 567</b>	
<b>XG [F]</b>									
									
	25 2.5i	12.98-12.05	120				F 026	<b>A06 948</b>	
	30 3.0i	12.98-12.05	138				F 026	<b>A06 948</b>	
	35 3.5i	08.02-12.05	145				F 026	<b>A06 948</b>	





**INFINITI**

**EX [J50]**

	30 d 4x4	04.10→	175	AG,GBM,LLE	0 204 023 644	
				AG,GBM,RLE	0 204 023 643	
	35 4x4	04.08-01.10	222		0 204 023 647	
	37 4x4	06.08→	228-235	GBM,LLE	0 204 023 644	
				GBM,RLE	0 204 023 643	
		01.10-12.10	228-235	GBM,LLE	0 204 023 647	
	37 4x4	06.08-05.09	228-235	AG,GBM	0 265 230 419 <sup>T</sup>	
				AG,GBM	0 265 230 417 <sup>T</sup>	
	30 d 4x4	04.10→	175		0 265 005 806	
	35 4x4	04.08-01.10	222		0 265 005 806	
	37 4x4	06.08→	228-235		0 265 005 806	

**FX [S51]**

























	30 d 4x4	03.10-11.10	175	AG,LLE	0 204 023 643	
		12.10→	175	AG,LLE,TW	0 204 023 643	
	35 4x4	09.08-01.10	228		0 204 023 643	
	37 4x4	07.08→	235	GBM,LLE	0 204 023 643	
				GBM,RLE	0 204 023 644	
	50 4x4	07.08→	287	LLE	0 204 023 643	
	35 4x4	09.08-05.09	228	GBM	0 265 230 604 <sup>T</sup>	
		09.08-01.10	228	GBM	0 265 230 363 <sup>T</sup>	
		06.09-01.10	228	GBM	0 265 230 357 <sup>T</sup>	
	50 4x4	07.08-12.09	287	TW	0 265 230 364 <sup>T</sup>	
					0 265 230 605 <sup>T</sup>	
	30 d 4x4	03.10→	175		0 265 005 806	
	35 4x4	09.08-01.10	228		0 265 005 806	
	37 4x4	07.08→	235		0 265 005 806	
	50 4x4	07.08→	287		0 265 005 806	























**G Cabrio [HV36]**





















	37	06.09→	235	AG,GBM,RLE	0 204 023 643	
				GBM,LLE	0 204 023 644	
				GS,RLE	0 204 023 643	
	37	06.09→	235		0 265 005 806	

















**G Coupé [CV36]**









	37	10.07→	235-245	AG,GBM,LLE	0 204 023 644	
				GBM,RLE	0 204 023 643	
				GS,LLE	0 204 023 644	
	37	06.08→	235-245	LLE		0 204 053 291









		S							
	37	10.07-11.08	235-245			TW	0 265 <b>230 118</b> <sup>T</sup> 0 265 <b>235 450</b> <sup>T</sup>		
	37	10.07→	235-245				0 265 <b>005 806</b>		
<b>G [V36]</b>									
									
	35 4x4	12.06-12.08	232				0 204 <b>023 644</b>		
	37	07.08→	235-243			AG,GBM,LLE GS,LLE	0 204 <b>023 644</b> 0 204 <b>023 644</b>		
	37, 4x4	07.08→	235-243			GBM,RLE	0 204 <b>023 643</b>		
	37 4x4	07.08→	235-243			GBM,LLE	0 204 <b>023 644</b>		
	35 4x4	12.06-12.08	232				0 265 <b>234 566</b> <sup>T</sup>		
	35 4x4	12.06-12.08	232				0 265 <b>005 693</b>		
	37, 4x4	07.08→	235-243				0 265 <b>005 806</b>		
<b>M [Y50]</b>									
									
	35, 4x4	07.06-05.10	206/226						0 204 <b>023 121</b>
	45	07.06-05.10	250						0 204 <b>023 121</b>
	35	07.06-01.08	206				0 265 <b>234 572</b> <sup>T</sup>		
		02.08-08.08	206				0 265 <b>230 126</b> <sup>T</sup>		
		09.08-05.10	226				0 265 <b>230 442</b> <sup>T</sup>		
	35 4x4	07.06-01.08	206				0 265 <b>234 553</b> <sup>T</sup>		
		02.08-08.08	206				0 265 <b>230 135</b> <sup>T</sup>		
	45	07.06-01.08	250				0 265 <b>234 600</b> <sup>T</sup>		
						ALE	0 265 <b>234 551</b> <sup>T</sup>		
		02.08-08.08	250				0 265 <b>230 127</b> <sup>T</sup>		
						ALE	0 265 <b>230 129</b> <sup>T</sup>		
		09.08-05.10	250				0 265 <b>230 440</b> <sup>T</sup>		
						ALE	0 265 <b>230 439</b> <sup>T</sup>		
	35, 4x4	02.08-05.10	206/226				0 265 <b>005 693</b>		
	45	02.08-05.10	250				0 265 <b>005 806</b>		
	35, 4x4	07.06-01.08	206				0 265 <b>005 496</b>		
	45	07.06-01.08	250				0 265 <b>005 496</b>		
<b>QX [A60]</b>									
									
	56 4x4	04.08→	239				F 01G <b>09F 0MT</b>		
<b>ISUZU</b>									
<b>Frontier [TF140]</b>									
									
	3.2i 4WD	05.97→	142				F 01G <b>09C 1B8</b>		
		01.01→	142				F 01G <b>09C 1BB</b>		

		S							
◀ ISUZU Frontier [TF140]									
	3.2 i 4WD		05.97→	142			F 01G 09B 1JE		
<b>Serie N</b>									
									
	NHR55E TD 2.8, 2.8		02.06-12.08	67/70			F 01G 09C 1AN		
	NKR55L 2.8		02.06-12.08	67			F 01G 09C 1AN		
	NPR300 4.3		09.08→	78			F 01G 19C 02T		F 01G 09C 138
	NQR500 5.2		02.08→	110			F 01G 29L 01N		
	N250T 2.8 Carrier		02.06-12.07	67			F 01G 09C 1AN		
<b>Serie N [700N]</b>									
									
	NLR150T 2.9 Carrier		09.08→	96			F 01G 19C 02T		F 01G 09C 138
	NMR250T 2.9 Carrier		09.08→	96			F 01G 19C 02T		F 01G 09C 138
	NPR400 5.2		09.08→	110			F 01G 29L 01N		
	NPS300 5.2 4x4		09.08→	110			F 01G 19C 02T		F 01G 09C 138
	NLR150T 2.9 Carrier		09.08→	96			F 01G 061 0PY		
	NMR250T 2.9 Carrier		09.08→	96			F 01G 061 0PY		
	NPS300 5.2 4x4		09.08→	110			F 01G 061 0PY		
<b>Trooper [UB]</b>									
									
	3.2 i 24V 4WD		11.94-09.04	130			F 01G 09E 00W <sup>H</sup>		
<b>IVECO</b>									
<b>CityClass</b>									
									
	2.8		10.05-07.07	92			0 204 123 413		
	2.8		10.05-07.07	92			0 204 125 519		
<b>Daily</b>									
									
	30 -8		02.91-04.96	55			F 026 003 149	20,6	
	35 -8, -10 Turbo, -10 Turbo I.D.		02.91-04.97	55/66,1-68,9/80			F 026 003 149	20,6	
	40 -8, -10 Turbo 4x4		07.89-04.96	55/76			F 026 003 149	20,6	
	60 .12		10.02-07.07	90			0 204 123 413		
	A40 -10 Turbo		05.96-05.99	76			0 204 125 459		
	A45 -10 Turbo		07.89-04.96	76			0 204 125 459		
	30 -8		02.91-04.96	55			0 204 125 393		
	35 -8		02.91-04.96	55			0 204 125 393		
	35 -10 Turbo	ABO	09.89-04.96	76		FFZ	0 204 125 391 <sup>S</sup>		
						FFZ,OZB	0 204 125 318		
						FFZ,ZWB	0 204 125 299		
							0 204 125 393 <sup>S</sup>		
			07.91-04.96	66,1-68,9		FFZ,OZB	0 204 125 318		
						FFZ,ZWB	0 204 125 299		
							0 204 125 393 <sup>S</sup>		

		S							
35 -10 Turbo		ABO	07.92-04.97	77,5-83		FFZ,OZB	0 204 125 318		
35 -10 Turbo I.D.						FFZ,ZWB	0 204 125 299		
							0 204 125 393 <sup>S</sup>		
		ABS	09.89-04.97	66,1-68,9/76/77,5-83			0 204 125 459 <sup>S</sup>		
35 -12 Turbo			10.90-04.96	85			0 204 125 459		
40 -8			07.89-04.96	55			0 204 125 393		
49 -12 Turbo			06.90-04.96	85			0 204 125 459		
59 -12 Turbo			05.91-04.96	85			0 204 125 430		
60 .12			10.02-07.07	90			0 204 125 519		
 A45 -10 Turbo, -12 Turbo			02.90-04.96	76/85			0 265 105 020 <sup>H</sup>		
30 -8			02.91-04.96	55			0 265 105 020 <sup>H</sup>		
35 -8, -10 Turbo, -10 Turbo I.D., -12 Turbo			10.90-04.97	55/66,1-68,9/80/85			0 265 105 020 <sup>H</sup>		
40 -8, -10 Turbo 4x4			02.90-04.96	55/76			0 265 105 020 <sup>H</sup>		
49 -12 Turbo			06.90-04.96	85			0 265 105 020 <sup>H</sup>		
59 -12 Turbo			05.91-04.96	85			0 265 105 020 <sup>H</sup>		
<b>Daily Chassi</b>									
									
 35 S 14			08.07-03.12	100			F 026 003 140	25,4	
35 .13			10.05-07.07	92			F 026 003 140	25,4	
40 .13			10.05-07.07	92			F 026 003 140	25,4	
50 .13			10.05-07.07	92			F 026 003 140	25,4	
70 .13			10.05-07.07	92			F 026 003 140	25,4	
 35 .13			10.05-07.07	92			0 204 125 266		
40 .13			10.05-07.07	92			0 204 125 266		
50 .13			10.05-07.07	92			0 204 125 266		
70 .13			10.05-07.07	92			0 204 125 266		
 35 S 14			08.07-03.12	100			0 204 031 119		
55 C 16			08.07-03.12	114			0 204 031 119		
<b>Daily Furgao</b>									
									
 35 S 14			08.07-03.12	100			F 026 003 140	25,4	
38 .13			10.05-07.07	92			F 026 003 140	25,4	
40 .13			10.05-07.07	92			F 026 003 140	25,4	
50 .13			10.05-07.07	92			F 026 003 140	25,4	
 38 .13			10.05-07.07	92			0 204 125 266		
40 .13			10.05-07.07	92			0 204 125 266		
50 .13			10.05-07.07	92			0 204 125 266		
 35 S 14			08.07-03.12	100			0 204 031 119		
55 C 16			08.07-03.12	114			0 204 031 119		
<b>Daily MaxiVan</b>									
									
 40 S 16			08.07-03.12	114			F 026 003 140	25,4	
40 .13			10.05-07.07	92			F 026 003 140	25,4	
 40 .13			10.05-07.07	92			0 204 125 266		
 40 S 16			08.07-03.12	114			0 204 031 119		
55 C 16			08.07-03.12	114			0 204 031 119		













		S							
◀ IVECO									
<b>Daily [00]</b>									
									
	29 L 12	09.02-03.06	85				0 204 123 537		
	35 S 11	09.03-08.06	78				0 204 123 537		
	50 C 11, 13, 14, 15, 17	05.99-08.06	78/92/100/108/122				0 204 021 854 <sup>S</sup>		
	29 L 10, 12, 14	09.02-03.06	70/85/100				0 204 021 120 <sup>A</sup>		
	35 C 10	09.02-03.06	70				0 204 031 119 <sup>A</sup>		
	35 C 11, 12, 13	05.99-03.06	78/85/92		TW		0 204 021 150 <sup>A</sup>		
							0 204 031 119 <sup>A</sup>		
	35 C 14	09.04-03.06	100			TW	0 204 021 120 <sup>A</sup>		
							0 204 031 119 <sup>A</sup>		
	35 C 15	05.01-03.06	108/122		TW		0 204 021 150 <sup>A</sup>		
	35 C 17						0 204 031 119 <sup>A</sup>		
	35 C 9	05.99-09.04	62/66		TW		0 204 021 150 <sup>A</sup>		
							0 204 031 119 <sup>A</sup>		
	35 S 10, 11, 12, 13, 14, 15, 17, 9	05.99-08.06	62/66/70/78/85/92/100/108/122				0 204 021 120 <sup>A</sup>		
	50 C 11, 13, 15	05.99-08.06	78/92/108		TW		0 204 021 150 <sup>A</sup>		
							0 204 031 119 <sup>A</sup>		
	65 C 15	05.00-09.04	108				0 204 031 119 <sup>A</sup>		
	29 L 12	09.02-03.06	85				0 265 231 451 <sup>B</sup>		
	50 C 13	05.99-09.04	92				0 265 219 427 <sup>F</sup>		
							0 265 231 453 <sup>B</sup>		
<b>Daily [06]</b>									
									
	29 L 10, 12, 14	04.06-12.11	71/85/100				F 026 003 140	25,4	
	35 C 10, 12, 14, 15, 18	04.06-12.11	71/85/100/107/130				F 026 003 140	25,4	
	35 S 10, 12, 14, 15, 18	04.06-12.11	71/85/100/107/130				F 026 003 140	25,4	
	65 C 14, 15, 18	04.06-12.11	100/107/130		TW		0 204 123 732	31,75	
							0 204 123 733	31,75	
	35 C 12	04.06-12.11	85/100	Fg.Nr. 5552508→, D278217→	TW		0 204 051 361 <sup>S</sup>		
	35 C 14								
	35 S 12	04.06-12.11	85/107	Fg.Nr. 5552508→, D278217→	TW		0 204 051 361 <sup>S</sup>		
	35 S 15								
	40 C 12, 14, 15, 18	04.06-12.11	85/100/ 107/130	Fg.Nr. 5552508→, D278217→	LLE		0 204 051 361 <sup>S</sup>		
	50 C 14	04.07-12.11	100	Fg.Nr. 5552508→, D278217→	LLE,TW		0 204 051 361 <sup>S</sup>		
	55 S 18	04.06-12.11	130	Fg.Nr. 5552508→, D278217→	LLE		0 204 051 361 <sup>S</sup>		
	65 C 14	04.06-12.11	100/107/				0 204 125 899		
	65 C 15		130	Fg.Nr. 5552508→, D278217→	TW		0 204 051 361 <sup>S</sup>		
	65 C 18								
	29 L 10, 12, 14	04.06-12.11	71/85/100				0 204 021 120 <sup>A</sup>		
	35 C 10, 12	04.06-12.11	71/85				0 204 031 119 <sup>A</sup>		
	35 C 14, 15	04.06-12.11	100/107				0 204 021 120 <sup>A</sup>		
	35 C 18	04.06-12.11	130				0 204 031 119 <sup>A</sup>		
	35 S 10, 12, 14, 15, 18	04.06-12.11	71/85/100/107/130				0 204 021 120 <sup>A</sup>		
	50 C 15	04.06-12.11	107		TW		0 204 021 150 <sup>A</sup>		
							0 204 031 119 <sup>A</sup>		
	55 S 18	04.06-12.11	130				0 204 021 120 <sup>A</sup>		









		S							
	<b>29 L 10</b> <b>29 L 12</b> <b>29 L 14</b>			04.06-12.11 71/85/100		TW	0 265 231 892 <sup>B</sup> 0 265 232 412 <sup>B</sup> 0 265 233 360 <sup>F</sup> 0 265 233 376 <sup>F</sup> 0 265 234 749 <sup>T</sup>		
	<b>35 C 10</b>			04.06-12.11 71		TW	0 265 231 892 <sup>B</sup> 0 265 231 896 <sup>B</sup> 0 265 233 028 <sup>F</sup> 0 265 233 360 <sup>F</sup> 0 265 234 522 <sup>T</sup>		
	<b>35 C 12</b>			04.06-12.11 85		TW	0 265 233 360 <sup>F</sup> 0 265 231 892 <sup>B</sup> 0 265 231 896 <sup>B</sup> 0 265 232 414 <sup>B</sup> 0 265 233 028 <sup>F</sup> 0 265 233 360 <sup>F</sup> 0 265 234 522 <sup>T</sup> 0 265 234 528 <sup>T</sup>		
	<b>35 C 14</b>			04.06-05.09 100		TW	0 265 231 892 <sup>B</sup> 0 265 233 028 <sup>F</sup> 0 265 233 360 <sup>F</sup> 0 265 234 522 <sup>T</sup>		
				04.07-12.11 100		TW	0 265 233 360 <sup>F</sup> 0 265 231 892 <sup>B</sup> 0 265 231 896 <sup>B</sup>		
	<b>35 C 15</b> <b>35 C 18</b>			04.06-12.11 107/130		TW	0 265 231 892 <sup>B</sup> 0 265 231 896 <sup>B</sup> 0 265 232 414 <sup>B</sup> 0 265 233 028 <sup>F</sup> 0 265 233 360 <sup>F</sup> 0 265 233 378 <sup>F</sup> 0 265 234 522 <sup>T</sup> 0 265 234 528 <sup>T</sup> 0 265 234 751 <sup>T</sup>		
	<b>35 S 10</b>			04.06-12.11 71		TW	0 265 231 892 <sup>B</sup> 0 265 232 412 <sup>B</sup> 0 265 233 360 <sup>F</sup> 0 265 233 376 <sup>F</sup>		
	<b>35 S 12</b>			04.06-05.09 85		TW	0 265 233 360 <sup>F</sup> 0 265 233 376 <sup>F</sup> 0 265 234 749 <sup>T</sup>		
				04.06-12.11 85		TW	0 265 233 360 <sup>F</sup> 0 265 231 892 <sup>B</sup> 0 265 232 412 <sup>B</sup>		
	<b>35 S 14</b>			04.06-12.11 100			0 265 231 892 <sup>B</sup> 0 265 233 360 <sup>F</sup>		
				04.07-12.11 100		TW	0 265 231 892 <sup>B</sup> 0 265 232 412 <sup>B</sup> 0 265 233 360 <sup>F</sup> 0 265 233 376 <sup>F</sup> 0 265 234 749 <sup>T</sup>		
	<b>35 S 15</b>			04.06-05.09 107		TW	0 265 233 360 <sup>F</sup> 0 265 231 892 <sup>B</sup> 0 265 232 412 <sup>B</sup>		
	<b>35 S 18</b>			04.06-12.11 130		TW	0 265 231 892 <sup>B</sup> 0 265 232 412 <sup>B</sup> 0 265 233 360 <sup>F</sup> 0 265 233 376 <sup>F</sup> 0 265 234 749 <sup>T</sup>		

		<b>S</b>		 kW	 No.					
	◀ IVECO Daily [06]									
<b>40 C 10</b>		04.06-05.09	71							
							0 265 231 892 <sup>B</sup>			
							0 265 231 896 <sup>B</sup>			
							0 265 233 028 <sup>F</sup>			
							0 265 233 360 <sup>F</sup>			
<b>40 C 12</b>		04.06-05.09	85				0 265 231 892 <sup>B</sup>			
							0 265 231 896 <sup>B</sup>			
							0 265 233 028 <sup>F</sup>			
							0 265 233 360 <sup>F</sup>			
							0 265 234 522 <sup>T</sup>			
<b>40 C 14</b>		04.07-12.11	100				0 265 231 892 <sup>B</sup>			
							0 265 231 896 <sup>B</sup>			
							0 265 232 414 <sup>B</sup>			
							0 265 233 028 <sup>F</sup>			
							0 265 233 360 <sup>F</sup>			
							0 265 233 378 <sup>F</sup>			
							0 265 234 522 <sup>T</sup>			
							0 265 234 751 <sup>T</sup>			
<b>40 C 15</b>		04.06-12.11	107				0 265 231 892 <sup>B</sup>			
							0 265 231 896 <sup>B</sup>			
							0 265 232 414 <sup>B</sup>			
							0 265 233 028 <sup>F</sup>			
							0 265 233 360 <sup>F</sup>			
							0 265 233 378 <sup>F</sup>			
							0 265 234 522 <sup>T</sup>			
							0 265 234 528 <sup>T</sup>			
							0 265 234 751 <sup>T</sup>			
<b>40 C 18</b>		04.06-12.11	130				0 265 231 892 <sup>B</sup>			
							0 265 231 896 <sup>B</sup>			
							0 265 232 414 <sup>B</sup>			
							0 265 233 028 <sup>F</sup>			
							0 265 233 360 <sup>F</sup>			
							0 265 233 378 <sup>F</sup>			
							0 265 234 522 <sup>T</sup>			
							0 265 234 751 <sup>T</sup>			
<b>45 C 15</b>		04.06-12.11	107/130				0 265 231 892 <sup>B</sup>			
<b>45 C 18</b>							0 265 233 360 <sup>F</sup>			
<b>50 C 12</b>		04.06-12.11	85				0 265 231 892 <sup>B</sup>			
							0 265 233 360 <sup>F</sup>			
<b>50 C 14</b>		04.07-12.11	100				0 265 231 892 <sup>B</sup>			
							0 265 231 896 <sup>B</sup>			
							0 265 233 028 <sup>F</sup>			
							0 265 233 360 <sup>F</sup>			
							0 265 233 378 <sup>F</sup>			
							0 265 234 522 <sup>T</sup>			
							0 265 234 751 <sup>T</sup>			
<b>50 C 15</b>		04.06-12.11	107/130				0 265 231 892 <sup>B</sup>			
<b>50 C 18</b>							0 265 231 896 <sup>B</sup>			
							0 265 232 414 <sup>B</sup>			
							0 265 233 028 <sup>F</sup>			
							0 265 233 360 <sup>F</sup>			
							0 265 233 378 <sup>F</sup>			
							0 265 234 522 <sup>T</sup>			
							0 265 234 751 <sup>T</sup>			
<b>55 S 18</b>		04.06-12.11	130				0 265 231 892 <sup>B</sup>			
							0 265 233 360 <sup>F</sup>			
<b>60 C 15</b>		04.06-12.11	107/130				0 265 231 892 <sup>B</sup>			
<b>60 C 18</b>							0 265 233 360 <sup>F</sup>			





















	<b>S</b>							
65 C 14	04.06-12.11	100/107/130			TW	0 265 231 892 <sup>B</sup>		
65 C 15						0 265 231 894 <sup>B</sup>		
65 C 18						0 265 232 416 <sup>B</sup>		
						0 265 233 026 <sup>F</sup>		
						0 265 233 360 <sup>F</sup>		
						0 265 233 380 <sup>F</sup>		
						0 265 234 753 <sup>T</sup>		
<b>Daily [09]</b>								
								
	35 C 11, 13, 14, 17	04.07-12.11	78/93/100/125			F 026 003 140	25,4	
	35 S 11, 13, 14, 17	06.09-12.11	78/93/103/125			F 026 003 140	25,4	
	65 C 17	06.09-12.11	125		TW	F 026 003 140	25,4	
						0 204 123 732	31,75	
						0 204 123 733	31,75	
	70 C 14	11.10-12.11	103		TW	0 204 123 732	31,75	
						0 204 123 733	31,75	
	70 C 15	06.10-12.11	107/125/130		TW	F 026 003 140	25,4	
	70 C 17					0 204 123 732	31,75	
	70 C 18					0 204 123 733	31,75	
	35 C 11, 13, 14	04.07-12.11	78/93/100	Fg.Nr. 5552508→, D278217→	TW	0 204 051 361 <sup>S</sup>		
	35 S 11	06.09-12.11	78/93	Fg.Nr. 5552508→, D278217→	TW	0 204 051 361 <sup>S</sup>		
	35 S 13							
	40 C 11	06.09-12.11	78	Fg.Nr. 5552508→, D278217→	LLE,TW	0 204 051 361 <sup>S</sup>		
	40 C 13, 14, 17	06.09-12.11	93/103/ 125	Fg.Nr. 5552508→, D278217→	LLE	0 204 051 361 <sup>S</sup>		
	50 C 17	06.09-12.11	125	Fg.Nr. 5552508→, D278217→	LLE,TW	0 204 051 361 <sup>S</sup>		
	65 C 17	06.09-12.11	125		TW	0 204 125 899		
	70 C 14	11.10-12.11	103			0 204 125 899		
	70 C 15	06.10-12.11	107		TW	0 204 125 899		
	70 C 17, 18	06.10-12.11	125/130			0 204 125 899		
	35 C 11, 13, 14, 17	04.07-12.11	78/93/100/125			0 204 021 120 <sup>A</sup>		
	35 S 11, 13, 14, 17	06.09-12.11	78/93/103/125			0 204 021 120 <sup>A</sup>		
	55 S 17	06.09-12.11	125			0 204 021 120 <sup>A</sup>		
	35 C 11	04.07-12.11	78/93/100		TW	0 265 231 892 <sup>B</sup>		
	35 C 13					0 265 231 896 <sup>B</sup>		
	35 C 14					0 265 232 414 <sup>B</sup>		
						0 265 233 028 <sup>F</sup>		
						0 265 233 360 <sup>F</sup>		
						0 265 233 378 <sup>F</sup>		
						0 265 234 522 <sup>T</sup>		
						0 265 234 751 <sup>T</sup>		
	35 C 14	06.09-12.11	103			0 265 231 892 <sup>B</sup>		
						0 265 233 360 <sup>F</sup>		
	35 C 17	06.09-12.11	125		TW	0 265 231 892 <sup>B</sup>		
						0 265 231 896 <sup>B</sup>		
						0 265 232 414 <sup>B</sup>		
						0 265 233 028 <sup>F</sup>		
						0 265 233 360 <sup>F</sup>		
						0 265 233 378 <sup>F</sup>		
						0 265 234 522 <sup>T</sup>		
						0 265 234 751 <sup>T</sup>		

		<b>S</b>								
	◀ IVECO Daily [09]									
<b>35 S 11</b>		06.09-12.11	78/93			TW	0 265 231 892 <sup>B</sup>			
<b>35 S 13</b>							0 265 232 412 <sup>B</sup>			
							0 265 233 360 <sup>F</sup>			
							0 265 233 376 <sup>F</sup>			
							0 265 234 749 <sup>T</sup>			
<b>35 S 14</b>		06.09-12.11	103				0 265 231 892 <sup>B</sup>			
						TW	0 265 233 360 <sup>F</sup>			
							0 265 234 749 <sup>T</sup>			
<b>35 S 17</b>		06.09-12.11	125			CS2,TW	0 265 216 845 <sup>B</sup>			
						TW	0 265 231 892 <sup>B</sup>			
							0 265 232 412 <sup>B</sup>			
							0 265 233 360 <sup>F</sup>			
							0 265 233 376 <sup>F</sup>			
							0 265 234 749 <sup>T</sup>			
<b>35 S 18</b>		11.10-12.11	130				0 265 231 892 <sup>B</sup>			
							0 265 233 360 <sup>F</sup>			
<b>40 C 11</b>		06.09-12.11	78/93			TW	0 265 231 892 <sup>B</sup>			
<b>40 C 13</b>							0 265 231 896 <sup>B</sup>			
							0 265 232 414 <sup>B</sup>			
							0 265 233 028 <sup>F</sup>			
							0 265 233 360 <sup>F</sup>			
							0 265 233 378 <sup>F</sup>			
							0 265 234 522 <sup>T</sup>			
							0 265 234 751 <sup>T</sup>			
<b>40 C 14</b>		06.09-12.11	103				0 265 231 892 <sup>B</sup>			
						TW	0 265 233 028 <sup>F</sup>			
							0 265 233 360 <sup>F</sup>			
							0 265 234 751 <sup>T</sup>			
<b>40 C 17</b>		06.09-12.11	125			TW	0 265 231 892 <sup>B</sup>			
							0 265 231 896 <sup>B</sup>			
							0 265 232 414 <sup>B</sup>			
							0 265 233 028 <sup>F</sup>			
							0 265 233 360 <sup>F</sup>			
							0 265 233 378 <sup>F</sup>			
							0 265 234 522 <sup>T</sup>			
							0 265 234 751 <sup>T</sup>			
<b>45 C 14, 15, 17</b>		07.09-12.11	103/107/125				0 265 231 892 <sup>B</sup>			
							0 265 233 360 <sup>F</sup>			
<b>50 C 14</b>		06.09-12.11	103/125			TW	0 265 231 892 <sup>B</sup>			
<b>50 C 17</b>							0 265 231 896 <sup>B</sup>			
							0 265 232 414 <sup>B</sup>			
							0 265 233 028 <sup>F</sup>			
							0 265 233 360 <sup>F</sup>			
							0 265 233 378 <sup>F</sup>			
							0 265 234 522 <sup>T</sup>			
							0 265 234 751 <sup>T</sup>			
<b>55 S 17</b>		06.09-12.11	125				0 265 233 360 <sup>F</sup>			
						CS2,TW	0 265 216 845 <sup>B</sup>			
						TW	0 265 231 892 <sup>B</sup>			
<b>60 C 14</b>		11.10-12.11	103				0 265 231 892 <sup>B</sup>			
							0 265 233 360 <sup>F</sup>			
<b>65 C 14</b>		06.09-12.11	103				0 265 231 892 <sup>B</sup>			
							0 265 233 360 <sup>F</sup>			
<b>65 C 17</b>		06.09-12.11	125			TW	0 265 231 892 <sup>B</sup>			
							0 265 231 894 <sup>B</sup>			
							0 265 232 416 <sup>B</sup>			
							0 265 233 026 <sup>F</sup>			
							0 265 233 360 <sup>F</sup>			
							0 265 233 380 <sup>F</sup>			
							0 265 234 753 <sup>T</sup>			



		S							
<b>70 C 14</b>		11.10-12.11	103			TW	0 265 <b>231 892</b> <sup>B</sup>		
							0 265 <b>231 894</b> <sup>B</sup>		
							0 265 <b>232 416</b> <sup>B</sup>		
							0 265 <b>233 026</b> <sup>F</sup>		
							0 265 <b>233 360</b> <sup>F</sup>		
							0 265 <b>233 380</b> <sup>F</sup>		
<b>70 C 15</b>		06.10-12.11	107/125/130			TW	0 265 <b>231 892</b> <sup>B</sup>		
<b>70 C 17</b>							0 265 <b>231 894</b> <sup>B</sup>		
<b>70 C 18</b>							0 265 <b>232 416</b> <sup>B</sup>		
							0 265 <b>233 026</b> <sup>F</sup>		
							0 265 <b>233 360</b> <sup>F</sup>		
							0 265 <b>233 380</b> <sup>F</sup>		
							0 265 <b>234 753</b> <sup>T</sup>		
<b>Daily [12]</b>									
									
	<b>29 L</b> 11, 13, 15	07.11→	78/93/146				F 026 <b>003 140</b>	25,4	
	<b>35 C</b> 13, 14 CNG, 15, 17, 21	07.11→	93/100/107/125/150				F 026 <b>003 140</b>	25,4	
	<b>35 S</b> 11, 13, 14 CNG, 15, 17, 21	07.11→	78/93/100/107/125/150				F 026 <b>003 140</b>	25,4	
	<b>65 C</b> 14 CNG, 15, 17, 21	07.11→	100/107/125/150			TW	0 204 <b>123 732</b>	31,75	
							0 204 <b>123 733</b>	31,75	
	<b>70 C</b> 14 CNG, 15, 17, 21	07.11→	100/107/125/150			TW	0 204 <b>123 732</b>	31,75	
							0 204 <b>123 733</b>	31,75	
	<b>40 C</b> 11, 13, 15, 17, 21	01.12→	78/93/107/125/150	Fg.Nr. 5552508→, D278217→		TW	0 204 <b>051 629</b> <sup>S</sup>		
						TW	0 204 <b>051 361</b> <sup>S</sup>		
	<b>50 C</b> 14 CNG, 15, 17, 21	07.11→	100/107/125/150	Fg.Nr. 5552508→, D278217→		TW	0 204 <b>051 629</b> <sup>S</sup>		
						TW	0 204 <b>051 361</b> <sup>S</sup>		
	<b>65 C</b> 14 CNG, 15, 17, 21	07.11→	100/107/125/150				0 204 <b>125 899</b>		
	<b>70 C</b> 14 CNG, 15, 17, 21	07.11→	100/107/125/150				0 204 <b>125 899</b>		
	<b>29 L</b> 11, 13, 15	07.11→	78/93/146				0 204 <b>021 120</b> <sup>A</sup>		
	<b>35 C</b> 13, 14 CNG, 15, 17, 21	07.11→	93/100/107/125/150				0 204 <b>021 120</b> <sup>A</sup>		
	<b>35 S</b> 11, 13, 14 CNG, 15, 17, 21	07.11→	78/93/100/107/125/150				0 204 <b>021 120</b> <sup>A</sup>		
	<b>55 S</b> 17	07.11→	125			CS2	0 265 <b>216 845</b> <sup>B</sup>		
<b>Daily [96]</b>									
									
	<b>30 -8, -10 Turbo</b>	05.96-05.99	60/76				F 026 <b>003 149</b>	20,6	
	<b>35 -8</b>	05.96-03.98	60				F 026 <b>003 149</b>	20,6	
	<b>35 -10 Turbo</b>	07.92-05.99	76/80			R14	F 026 <b>003 149</b>	20,6	
						R16	F 026 <b>003 140</b>	25,4	
	<b>A45 -10 Turbo</b>	05.96-05.99	76				0 204 <b>125 459</b>		
							0 204 <b>125 520</b> <sup>S</sup>		
	<b>A45 -12 Turbo</b>	05.96-05.99	90				0 204 <b>125 520</b> <sup>S</sup>		
	<b>A49 -10 Turbo</b>	05.96-05.99	76				0 204 <b>125 459</b>		
							0 204 <b>125 520</b> <sup>S</sup>		
	<b>30 -8</b>	05.96-03.98	60				0 204 <b>125 393</b>		
	<b>35 -8</b>	05.96-03.98	60				0 204 <b>125 393</b>		
							0 204 <b>125 520</b> <sup>S</sup>		
	<b>35 -10 Turbo</b>	05.96-05.99	76				0 204 <b>125 520</b> <sup>S</sup>		
	<b>35 -12 Turbo</b>	05.96-05.99	90				0 204 <b>125 459</b>		
							0 204 <b>125 520</b> <sup>S</sup>		
	<b>49 -10 Turbo</b>	05.96-05.99	76				0 204 <b>125 520</b> <sup>S</sup>		

		S							
<b>IVECO Daily [96]</b>									
	49-12 Turbo	05.96-05.99	90				0 204 125 459		
							0 204 125 520 <sup>S</sup>		
	59-12 Turbo	05.96-05.99	90				0 204 125 430		
	35-10 Turbo	07.92-05.99	76/80			HTB	0 204 131 236		
	ABS	07.92-05.99	76/80				0 204 131 217		
<b>Scudato</b>									
	35.10	01.99-12.03	76				F 026 003 140	25,4	
	60.13	10.05-12.11	92				0 204 123 413		
	35.10	01.99-12.03	76				0 204 125 266		
	60.13	10.05-12.11	92				0 204 125 519		
<b>JAGUAR</b>									
<b>XJ 12</b>									
	5.3 HE	01.90-09.94	183/194/197-198				0 265 200 056 <sup>H</sup>		
	5.3 HE	01.90-09.94	183/194/197-198				0 265 105 032 <sup>H</sup>		
<b>X-Type</b>									
	2.0	03.02-10.05	96/115	Fg.-Nr. →J12991			0 204 123 591	23,8	
	2.0D			Fg.-Nr. J12992→			0 204 123 785	23,81	
	2.2D	09.05-11.09	107-114	Fg.-Nr. →J12991			0 204 123 591	23,8	
				Fg.-Nr. J12992→			0 204 123 785	23,81	
	2.5	03.01-11.09	144	Fg.-Nr. →J12991			0 204 123 591	23,8	
				Fg.-Nr. J12992→			0 204 123 785	23,81	
	3.0	03.01-11.09	169-172	Fg.-Nr. →J12991			0 204 123 591	23,8	
				Fg.-Nr. J12992→			0 204 123 785	23,81	
	2.0	03.02-10.05	96/115	Fg.Nr. →J12991	LLE		0 204 125 789		
	2.0D				RLE		0 204 125 790		
				Fg.Nr. J12992→	LLE		0 204 125 896		
					RLE		0 204 125 895		
	2.2D	09.05-11.09	107-114	Fg.Nr. →J12991	LLE		0 204 125 789		
					RLE		0 204 125 790		
				Fg.Nr. J12992→	LLE		0 204 125 896		
					RLE		0 204 125 895		
	2.5	03.01-11.09	144	Fg.Nr. →J12991	LLE		0 204 125 789		
					RLE		0 204 125 790		
				Fg.Nr. J12992→	LLE		0 204 125 896		
					RLE		0 204 125 895		
	3.0	03.01-11.09	169-172	Fg.Nr. →J12991	LLE		0 204 125 789		
					RLE		0 204 125 790		
				Fg.Nr. J12992→	LLE		0 204 125 896		
					RLE		0 204 125 895		
	2.5	03.01-11.09	144	Fg.Nr. →D55321			0 265 225 068 <sup>T</sup>		
				Fg.Nr. →J12991			0 265 222 022 <sup>H</sup>		
	3.0	03.01-11.09	169-172	Fg.Nr. →D55321			0 265 225 068 <sup>T</sup>		
				Fg.Nr. →J12991			0 265 222 022 <sup>H</sup>		



**X-Type Estate**

	2.0	03.03-10.05	96/115	Fg.-Nr. →J12991			0 204 <b>123 591</b>	23,8
	2.0D			Fg.-Nr. J12992→			0 204 <b>123 785</b>	23,81
	2.2D	09.05-12.09	107-114	Fg.-Nr. →J12991			0 204 <b>123 591</b>	23,8
				Fg.-Nr. J12992→			0 204 <b>123 785</b>	23,81
	2.5	09.03-12.09	144	Fg.-Nr. →J12991			0 204 <b>123 591</b>	23,8
				Fg.-Nr. J12992→			0 204 <b>123 785</b>	23,81
	3.0	09.03-12.09	169-172	Fg.-Nr. →J12991			0 204 <b>123 591</b>	23,8
				Fg.-Nr. J12992→			0 204 <b>123 785</b>	23,81
	2.0	03.03-10.05	96/115	Fg.Nr. →J12991	LLE		0 204 <b>125 789</b>	
	2.0D				RLE		0 204 <b>125 790</b>	
				Fg.Nr. J12992→	LLE		0 204 <b>125 896</b>	
					RLE		0 204 <b>125 895</b>	
	2.2D	09.05-12.09	107-114	Fg.Nr. →J12991	LLE		0 204 <b>125 789</b>	
				Fg.Nr. J12992→	LLE		0 204 <b>125 896</b>	
					RLE		0 204 <b>125 895</b>	
	2.5	09.03-12.09	144	Fg.Nr. →J12991	LLE		0 204 <b>125 789</b>	
				Fg.Nr. J12992→	LLE		0 204 <b>125 896</b>	
					RLE		0 204 <b>125 895</b>	
	3.0	09.03-12.09	169-172	Fg.Nr. →J12991	LLE		0 204 <b>125 789</b>	
					RLE		0 204 <b>125 790</b>	
				Fg.Nr. J12992→	LLE		0 204 <b>125 896</b>	
					RLE		0 204 <b>125 895</b>	
	2.5	09.03-12.09	144	Fg.Nr. →D55321			0 265 <b>225 068</b> <sup>T</sup>	
				Fg.Nr. →J12991			0 265 <b>222 022</b> <sup>H</sup>	
	3.0	09.03-12.09	169-172	Fg.Nr. →D55321			0 265 <b>225 068</b> <sup>T</sup>	
				Fg.Nr. →J12991			0 265 <b>222 022</b> <sup>H</sup>	

**JEEP**

**Cherokee**

	2.5 i	01.95-07.04	78				0 986 <b>480 958</b>	25,4

























**Cherokee [XJ]**

	2.5 D Turbo	10.95-12.01	85-89				0 986 <b>480 958</b>	25,4
	2.5 i 4x4	09.90-09.01	90				0 986 <b>480 958</b>	25,4
	4.0	09.93-08.01	127-131				0 986 <b>480 958</b>	25,4



























**Grand Cherokee [ZG]**

	2.5 TD	01.97-04.99	85-87				0 986 <b>480 958</b>	25,4
	4.0i	01.97-04.99	130-135				0 986 <b>480 958</b>	25,4
	5.2i	01.97-04.99	156				0 986 <b>480 958</b>	25,4
	5.9i	01.97-04.99	177				0 986 <b>480 958</b>	25,4



























		<b>S</b>							
◀ JEEP									
<b>Grand Cherokee [ZJ]</b>									
									
	4.0, 4x4	01.95-09.98	142-145				0986 <b>480 958</b>	25,4	
	5.2, 4x4	01.95-09.98	156				0986 <b>480 958</b>	25,4	
	5.9, 4x4	10.96-09.98	177				0986 <b>480 958</b>	25,4	
<b>Wrangler [JK]</b>									
									
	2.8 CRD	01.07→	130-147		TW		0204 <b>774 322</b>		
	3.8 4x4	01.07→	146/153		TW		0204 <b>774 322</b>		
<b>KIA</b>									
<b>Magentis [GD]</b>									
									
	2.5 i	01.02-12.05	124				0265 <b>220 655<sup>F</sup></b>		
<b>Mentor II [FX]</b>									
									
	1.8 i	01.02-08.04	82				F 026 <b>A02 573</b>		
<b>Mentor II Hatchback [FX]</b>									
									
	1.8 i	01.02-08.04	82				F 026 <b>A02 573</b>		
<b>Sorento [JC]</b>									
									
	2.4 i	03.03-04.06	102		CSA		0265 <b>005 142</b>		
	2.5 CRDi	07.02-08.09	103/125		CSA		0265 <b>005 142</b>		
	3.3 i	12.06-08.09	177-182		CSA		0265 <b>005 142</b>		
	3.5 i	03.03-08.09	144		CSA		0265 <b>005 142</b>		
<b>Spectra Hatchback</b>									
									
	1.8 i 16V	01.02-12.06	93				F 026 <b>A02 573</b>		
<b>LADA</b>									
<b>Forma</b>									
									
	1.3	09.91-12.00	45				0986 <b>480 862</b>	20,6	
	1.5	09.91-12.00	53				0986 <b>480 862</b>	20,6	































		S							
<b>Kalina</b>									
									
	1.4	07.07→	65,5				0 265 231 775 <sup>B</sup>		
	1.6	11.04→	59,5/62/ 65,5				0 265 231 775 <sup>B</sup>		
<b>Kalina Hatchback</b>									
									
	1.4	07.07→	65,5				0 265 231 775 <sup>B</sup>		
	1.6	07.06→	59,5/62				0 265 231 775 <sup>B</sup>		
<b>Kalina Kombi</b>									
									
	1.4	07.07→	65,5				0 265 231 775 <sup>B</sup>		
	1.6	07.07→	59,5/62				0 265 231 775 <sup>B</sup>		
<b>Priora</b>									
									
	1.6 16V	11.06→	72				0 265 231 775 <sup>B</sup>		
	1.8	03.08→	72				0 265 231 775 <sup>B</sup>		
<b>Priora Hatchback</b>									
									
	1.6 16V	01.08→	72				0 265 231 775 <sup>B</sup>		
	1.8	03.08→	72				0 265 231 775 <sup>B</sup>		
<b>Priora Kombi</b>									
									
	1.6	01.08→	72				0 265 231 775 <sup>B</sup>		
<b>Samara</b>									
									
	1.1 i	09.91-12.00	39				0 986 480 862	20,6	
	1.3 i	02.96→	50				0 986 480 862	20,6	
	1.5 D	01.84→	40-42/50/57/60				0 986 480 862	20,6	
	1.5 i								
<b>Samara Fun</b>									
									
	1.1	09.88→	39				0 986 480 862	20,6	
	1.3	09.88→	45-48				0 986 480 862	20,6	
	1.5	09.88→	50-53				0 986 480 862	20,6	
<b>Samara Hatchback</b>									
									
	1.1	01.84→	39/43				0 986 480 862	20,6	
	1.3	01.84→	48				0 986 480 862	20,6	
	1.3 i								
	1.5	01.84→	52/55/57				0 986 480 862	20,6	
	1.5 i								

























		S							
◀ LADA									
<b>Serie 110</b>									
									
	1.5, i 8V, i 16V, 16V Premier	01.96-12.04	54/56/57/58/68/69				0986 <b>480 862</b>	20,6	
	1.6 i, i 8V, i 16V	01.05→	59/65,5				0986 <b>480 862</b>	20,6	
	2.0 GTI	01.96-12.00	110				0273 <b>004 181<sup>H</sup></b>		
	2.0 16V								
<b>Serie 111</b>									
									
	1.5, i, i 8V, i 16V	01.96-12.04	56/57-58/68/69/70				0986 <b>480 862</b>	20,6	
	1.6 i	01.05→	59				0986 <b>480 862</b>	20,6	
<b>Serie 112</b>									
									
	1.5 i, i 8V, i 16V	01.96-12.04	54/56/58/66/67/69				0986 <b>480 862</b>	20,6	
	1.6 i	01.05→	59				0986 <b>480 862</b>	20,6	
<b>Serie 115</b>									
									
	1.3, i	01.98→	47				0986 <b>480 862</b>	20,6	
	1.5, i	01.98→	52/57				0986 <b>480 862</b>	20,6	
<b>Serie 2100</b>									
									
	2106 1.6	09.75→	55		RLE		0986 <b>481 019</b>	19,05	
	2107-02 1.5	01.86→	52		RLE		0986 <b>481 019</b>	19,05	
	2107 1.6	05.81-12.93	56		RLE		0986 <b>481 019</b>	19,05	
<b>Serie 21000</b>									
									
	21061 1.5	01.82→	48		RLE		0986 <b>481 019</b>	19,05	
	21063 1.3	01.86→	48		RLE		0986 <b>481 019</b>	19,05	
	21072 1.3	02.86→	48		RLE		0986 <b>481 019</b>	19,05	
	21073-40 1.7	01.86→			RLE		0986 <b>481 019</b>	19,05	
	21074 1.6	05.82→	55		RLE		0986 <b>481 019</b>	19,05	
	21077 1.3	01.86-12.00	48		RLE		0986 <b>481 019</b>	19,05	
	21099 1.5i	01.90-01.04	56,4				0986 <b>480 862</b>	20,6	
<b>Toscana</b>									
									
	1.4	01.86-12.00	55		RLE		0986 <b>481 019</b>	19,05	
	1.5	01.86-12.00	55		RLE		0986 <b>481 019</b>	19,05	
<b>LANCIA</b>									
<b>Dedra Berlina [835]</b>									
									
	1.6 i	01.89-02.93	65		AG		0204 <b>122 261</b>	19	
					GS		F026 <b>003 243</b>	20,6	
		08.89-03.93	57		AG		0204 <b>122 261</b>	19	
					GS		F026 <b>003 243</b>	20,6	





















		S							
<b>1.6 i</b>		03.93-10.94	65			RLE	0 204 122 268	22,22	
		04.93-10.94	55			RLE	0 204 122 268	22,22	
	ABO	04.93-10.94	55				F 026 003 528	22,2	
	ABS	04.93-10.94	55				0 204 122 261	19	
<b>1.6 i, i 16V</b>		10.94-10.99	66/76				F 026 003 528	22,2	
<b>1.8 i</b>		09.89-02.93	77			AG	0 204 122 261	19	
		03.93-10.94	77			GS	F 026 003 528	22,2	
		10.94-12.95	74				F 026 003 528	22,2	
		01.96-10.99	83/97				F 026 003 528	22,2	
<b>1.8 i 16V</b>		01.96-10.99	83/97				F 026 003 528	22,2	
<b>1.9 TD</b>		10.94-10.99	66				F 026 003 528	22,2	
	ABO	01.89-10.94	66				F 026 003 243	20,6	
	ABS	01.89-10.94	66				0 204 122 261	19	
<b>2.0 i</b>		03.93-10.94	83			RLE	0 204 122 268	22,22	
	ABO	09.89-10.94	83			AG	0 204 122 261	19	
						GS	F 026 003 243	20,6	
	ABS	09.89-10.94	83				F 026 003 528	22,2	
<b>2.0 i Automatic</b>		10.94-10.99	83				F 026 003 528	22,2	
<b>2.0 i 16V</b>		10.94-10.99	102				F 026 003 528	22,2	
	<b>1.6 i</b>	01.89-10.94	65	Ricam.Nr →4014222		LLE	0 204 125 732		
		08.89-03.93	57	Ricam.Nr →4014222		LLE	0 204 125 732		
		03.93-10.94	65			AG	0 204 125 601 <sup>S</sup>		
						AG,LLE	0 204 125 436		
						GS	0 204 125 443 <sup>S</sup>		
						GS,LLE	0 204 125 724		
		04.93-10.94	55			AG	0 204 125 601 <sup>S</sup>		
						AG,LLE	0 204 125 436		
						GS	0 204 125 443 <sup>S</sup>		
						GS,LLE	0 204 125 724		
					Ricam.Nr →4014222	LLE	0 204 125 732		
		10.94-04.98	66				0 204 125 436		
							0 204 125 601 <sup>S</sup>		
							0 204 125 436		
	<b>1.6 i 16V</b>		04.98-10.99	76				0 204 125 436	
<b>1.8 i</b>		09.89-10.94	77	Ricam.Nr →4014222		LLE	0 204 125 732		
		03.93-10.94	77			AG	0 204 125 601 <sup>S</sup>		
						AG,LLE	0 204 125 436		
						GS	0 204 125 443 <sup>S</sup>		
						GS,LLE	0 204 125 724		
	10.94-12.95	74				0 204 125 436			
						0 204 125 601 <sup>S</sup>			
<b>1.8 i 16V</b>		01.96-10.99	83				0 204 125 436		
							0 204 125 601 <sup>S</sup>		
			97				0 204 125 436		
<b>1.9 TD</b>		01.89-10.94	66				0 204 125 732		
		01.89-10.99	66				0 204 125 601 <sup>S</sup>		
		10.94-10.99	66				0 204 125 436		
<b>2.0 i</b>		09.89-10.94	83	Ricam.Nr →4014222		LLE	0 204 125 732		
		03.93-10.94	83			AG	0 204 125 601 <sup>S</sup>		
						AG,LLE	0 204 125 436		
						GS	0 204 125 443 <sup>S</sup>		
					GS,LLE	0 204 125 724			
	10.94-12.95	74				0 204 125 436			
						0 204 125 601 <sup>S</sup>			
<b>2.0 i Automatic</b>		10.94-10.99	83				0 204 125 436		
							0 204 125 601 <sup>S</sup>		
<b>2.0 i 16V</b>		10.94-10.99	102				0 204 125 436		
	<b>1.8 i 16V</b>	01.96-10.99	83/97				F 026 005 095	19	
	<b>1.9 TD</b>	10.94-10.99	66				F 026 005 095	19	
	<b>2.0 i</b>	11.90-10.94	119/121	Ricam.Nr 4008264 →		LLE	F 026 005 095	19	
	<b>2.0 i 4x4 Integrale</b>	12.90-10.94	119/121			RLE	0 204 162 088		
	<b>2.0 i 16V</b>	10.94-10.99	102				F 026 005 095	19	















		S							
◀ LANCIA Dedra Berlina [835]									
	1.8 i 16V	01.96-10.99	97				F 026 <b>005 581</b>	25,4	
	2.0 i 16V	05.95-10.99	102				F 026 <b>005 581</b>	25,4	
	1.6 i, i 16V	01.89-10.99	55/57/65/66/76				0 204 <b>131 221</b>		
	1.8 i, i 16V	09.89-10.99	74/77/83/97				0 204 <b>131 221</b>		
	1.9 TD	01.89-10.99	66				0 204 <b>131 221</b>		
	2.0 i, i Automatic, i 4x4 Integrale, i 16V	09.89-10.99	83/102/119/121				0 204 <b>131 221</b>		
	1.6 i	04.93-10.94	55				0 265 <b>201 054<sup>H</sup></b>		
	1.6 i, i 16V	10.94-10.99	66/76				0 265 <b>216 425<sup>B</sup></b>		
	1.8 i	04.93-10.94	77				0 265 <b>201 054<sup>H</sup></b>		
		10.94-12.95	74				0 265 <b>216 425<sup>B</sup></b>		
	1.8 i 16V	01.96-10.99	83/97				0 265 <b>216 425<sup>B</sup></b>		
	1.9 TD	01.89-10.94	66				0 265 <b>201 024<sup>H</sup></b>		
		10.94-10.99	66				0 265 <b>216 425<sup>B</sup></b>		
	2.0 i	09.89-10.94	83				0 265 <b>201 024<sup>H</sup></b>		
		12.91-10.94	119				0 265 <b>208 034<sup>B</sup></b>		
	2.0 i Automatic	10.94-10.99	83				0 265 <b>216 425<sup>B</sup></b>		
	2.0 i 4x4 Integrale	04.91-10.94	121				0 265 <b>201 016<sup>H</sup></b>		
	2.0 i 16V	10.94-10.95	102	Ricam.Nr →4109547			0 265 <b>208 034<sup>B</sup></b>		
		11.95-10.99	102	Ricam.Nr 4109548→			0 265 <b>216 425<sup>B</sup></b>		
	1.6 i	04.93-10.94	55				0 265 <b>100 042<sup>H</sup></b>		
	1.8 i	04.93-10.94	77				0 265 <b>100 042<sup>H</sup></b>		
	1.9 TD	01.89-10.94	66				0 265 <b>100 042<sup>H</sup></b>		
	2.0 i	09.89-10.94	83				0 265 <b>100 042<sup>H</sup></b>		
	2.0 i 4x4 Integrale	04.91-10.94	121				0 265 <b>105 035<sup>H</sup></b>		
	2.0 i	11.90-10.94	119		CSA		0 265 <b>005 031<sup>S</sup></b>		
Dedra Station Wagon [835]									
									
	1.6 i, i 16V	10.94-10.99	66/76				F 026 <b>003 528</b>	22,2	
	1.8 i, i 16V	10.94-10.99	74/83/97				F 026 <b>003 528</b>	22,2	
	1.9 TD	10.94-10.99	66				F 026 <b>003 528</b>	22,2	
	2.0 i 16V	10.94-10.99	102				F 026 <b>003 528</b>	22,2	
	2.0 i 16V 4x4	ABO 10.94-10.99	102				F 026 <b>003 528</b>	22,2	
	1.6 i, i 16V	10.94-10.99	66/76				0 204 <b>125 436</b>		
	1.8 i	10.94-10.99	74/83				0 204 <b>125 436</b>		
	1.8 i 16V						0 204 <b>125 601<sup>S</sup></b>		
	1.8 i 16V	01.96-10.99	97				0 204 <b>125 436</b>		
	1.9 TD	10.94-10.99	66				0 204 <b>125 436</b>		
							0 204 <b>125 601<sup>S</sup></b>		
	2.0 i 16V	10.94-10.99	102				0 204 <b>125 436</b>		
	2.0 i 16V 4x4	ABO 10.94-10.99	102				0 204 <b>125 436</b>		
		ABS 10.94-10.99	102				0 204 <b>125 431<sup>S</sup></b>		
	1.8 i 16V	01.96-10.99	83/97				F 026 <b>005 095</b>	19	
	1.9 TD	10.94-10.99	66				F 026 <b>005 095</b>	19	
	2.0 i 16V, i 16V 4x4	10.94-10.99	102				F 026 <b>005 095</b>	19	
	1.8 i 16V	01.96-10.99	97				F 026 <b>005 581</b>	25,4	
	2.0 i 16V, i 16V 4x4	05.95-10.99	102				F 026 <b>005 581</b>	25,4	
	1.6 i, i 16V	10.94-10.99	66/76				0 204 <b>131 221</b>		
	1.8 i, i 16V	10.94-10.99	74/83/97				0 204 <b>131 221</b>		
	1.9 TD	10.94-10.99	66				0 204 <b>131 221</b>		
	2.0 i 16V, i 16V 4x4	10.94-10.99	102				0 204 <b>131 221</b>		



















		S							
	1.6 i, i 16V	10.94-10.99	66/76				0 265 216 425 <sup>B</sup>		
	1.8 i, i 16V	10.94-10.99	74/83/97				0 265 216 425 <sup>B</sup>		
	1.9 TD	10.94-10.99	66				0 265 216 425 <sup>B</sup>		
	2.0 i 16V	10.94-10.95	102	Ricam.Nr →4109547			0 265 208 034 <sup>B</sup>		
		11.95-10.99	102	Ricam.Nr 4109548→			0 265 216 425 <sup>B</sup>		
<b>Delta [831]</b>									
									
	2.0 i Turbo 8V Int. 4x4	03.89-01.94	126/136/144-147				0 204 162 083		
	2.0 i Turbo 16V Int. 4x4								
	2.0 i Turbo 8V Int. 4x4	03.89-01.94	126/136/144-147				F 026 005 580	25,4	
	2.0 i Turbo 16V Int. 4x4								
	2.0 i Turbo 8V Int. 4x4	03.89-01.94	126/136/144-147				0 204 131 212		
	2.0 i Turbo 16V Int. 4x4								
	2.0 i Turbo 8V Int. 4x4	03.89-01.94	126/136/144-147				0 265 201 033 <sup>H</sup>		
	2.0 i Turbo 16V Int. 4x4								
	2.0 i Turbo 8V Int. 4x4	03.89-01.94	126/136/144-147				0 265 105 035 <sup>H</sup>		
	2.0 i Turbo 16V Int. 4x4								
<b>Delta [836]</b>									
									
	1.4 i	06.93-12.99	51				F 026 003 528	22,2	
	1.6 i, i 16V HPE	06.93-12.99	55/66/76				F 026 003 528	22,2	
	1.8 i, i GT 16V, i 16V	06.93-12.99	66/74/76/83/97				F 026 003 528	22,2	
	1.9 TD	07.94-12.99	66				F 026 003 528	22,2	
	2.0 i 16V, i 16V Turbo HPE	06.93-12.99	102/137				F 026 003 528	22,2	
	1.4 i	06.93-12.99	51				0 204 125 436		
							0 204 125 601 <sup>S</sup>		
	1.6 i	06.93-12.99	55/66/76				0 204 125 436		
	1.6 i 16V HPE						0 204 125 601 <sup>S</sup>		
	1.8 i, i GT 16V, i 16V	06.93-12.99	66/74/76/83/97				0 204 125 436		
							0 204 125 601 <sup>S</sup>		
	1.9 TD	07.94-12.99	66				0 204 125 436		
							0 204 125 601 <sup>S</sup>		
	2.0 i 16V	06.93-12.99	102/137				0 204 125 436		
	2.0 i 16V Turbo HPE						0 204 125 601 <sup>S</sup>		
	1.8 i 16V	01.96-12.99	83				F 026 005 095	19	
	2.0 i 16V, i 16V Turbo HPE	06.93-12.99	102/137				F 026 005 095	19	
	1.8 i 16V	01.96-12.99	83				F 026 005 581	25,4	
	2.0 i 16V	05.95-12.95	102				F 026 005 581	25,4	
	2.0 i 16V Turbo HPE	05.95-12.99	137				0 204 163 077		
	1.4 i	06.93-12.99	51				0 204 131 221		
	1.6 i, i 16V HPE	06.93-12.99	55/66/76				0 204 131 221		
	1.8 i, i GT 16V, i 16V	06.93-12.99	66/74/76/83/97				0 204 131 221		
	1.9 TD	07.94-12.99	66				0 204 131 221		
	2.0 i 16V, i 16V Turbo HPE	06.93-12.99	102/137				0 204 131 221		
	1.4 i	06.93-12.99	51				0 265 208 034 <sup>B</sup>		
	1.6 i	06.93-12.99	55				0 265 208 034 <sup>B</sup>		
	1.6 i 16V HPE	01.96-12.99	66/76				0 265 216 425 <sup>B</sup>		
	1.8 i	06.93-12.99	66/74/76				0 265 208 034 <sup>B</sup>		

		S							
	<b>LANCIA Delta [836]</b>								
	1.8 iGT 16V, i16V	01.96-12.99	83/97				0 265 216 425 <sup>B</sup>		
	1.9 TD	07.94-08.96	66				0 265 208 034 <sup>B</sup>		
		09.96-12.99	66				0 265 216 425 <sup>B</sup>		
	2.0 i 16V, i 16V Turbo HPE	06.93-12.99	102/137				0 265 208 034 <sup>B</sup>		
	<b>Delta [844]</b>								
	1.4 i LPG	12.09→	88		HAG		0 204 123 765	23,81	
	1.4 i LPG, i 16V	11.08→	88		GS		0 204 123 792	23,81	
	1.4 i 16V	07.08-10.08	88		GS		0 204 123 766	23,81	
			110		GS		0 204 123 766	23,81	
		07.08-07.10	110		HAG		0 204 123 765	23,81	
		07.08→	88		HAG		0 204 123 765	23,81	
		11.08-07.10	110		GS		0 204 123 792	23,81	
		08.10→	103				0 204 123 792	23,81	
	1.6 JTD	07.08-10.08	88		GS		0 204 123 766	23,81	
		07.08→	88		HAG		0 204 123 765	23,81	
		11.08→	88		GS		0 204 123 792	23,81	
	1.8 TBi	05.09→	147				0 204 123 765	23,81	
	1.9 JTD	08.08-10.08	140		GS		0 204 123 766	23,81	
		08.08→	140		HAG		0 204 123 765	23,81	
		11.08→	140		GS		0 204 123 792	23,81	
	2.0 MJTD	08.08-10.08	121		GS		0 204 123 766	23,81	
		08.08→	121		HAG		0 204 123 765	23,81	
		11.08→	121		GS		0 204 123 792	23,81	
	1.4 i LPG, i 16V	07.08→	88/103/				0 204 125 906		
	1.6 JTD	07.08→	88				0 204 125 905		
	1.8 TBi	05.09→	147				0 204 125 905		
	1.9 JTD	08.08→	140				0 204 125 905		
	2.0 MJTD	08.08→	121				0 204 125 905		
	<b>Kappa Berlina [838]</b>								
	2.0 i Turbo 16V, i 20V	11.94-12.00	110/114/151				0 986 480 687	23,8	
	2.4 i 20V, JTD, TD	11.94-12.00	91/100/129				0 986 480 687	23,8	
	3.0 i 24V	11.94-06.98	150				0 986 480 687	23,8	
		06.98-12.00	150	Fg.-Nr. →2084302			0 986 480 687	23,8	
	2.0 i Turbo 16V, i 20V	11.94-06.98	110/114/151				F 009 D00 768		
	2.4 i 20V, JTD, TD	11.94-12.00	91/100/129				F 009 D00 768		
	3.0 i 24V	11.94-06.98	150				F 009 D00 768		
	2.0 i Turbo 16V, i Turbo 20V, i 20V	11.94-12.00	110/114/151/162				0 204 163 077		
	2.4 i 20V, JTD, TD	11.94-12.00	91/100/129				0 204 163 077		
	3.0 i 24V	11.94-12.00	150				0 204 163 077		
	2.0 i Turbo 16V	11.94-06.98	151	Ricam.Nr →2059703			0 265 216 032 <sup>B</sup>		
				Ricam.Nr 2059704→			0 265 216 453 <sup>B</sup>		
	2.0 i Turbo 20V	06.98-12.00	162				0 265 216 677 <sup>B</sup>		
	2.0 i 20V	11.94-06.96	110	Ricam.Nr →2059703			0 265 216 032 <sup>B</sup>		
				Ricam.Nr 2059704→			0 265 216 453 <sup>B</sup>		
		06.96-06.98	114	Ricam.Nr →2059703			0 265 216 032 <sup>B</sup>		
				Ricam.Nr 2059704→			0 265 216 453 <sup>B</sup>		
		06.98-12.00	114				0 265 216 677 <sup>B</sup>		
	2.4 i 20V	11.94-06.98	129	Ricam.Nr →2059703			0 265 216 032 <sup>B</sup>		
				Ricam.Nr 2059704→			0 265 216 453 <sup>B</sup>		
		06.98-12.00	129				0 265 216 677 <sup>B</sup>		
	2.4 JTD	03.98-12.00	100				0 265 216 677 <sup>B</sup>		





















		S								
<b>2.4 TD</b>		11.94-06.96	91						0 265 <b>216 032<sup>B</sup></b>	
		06.96-03.98	91		Ricam.Nr →2059703				0 265 <b>216 032<sup>B</sup></b>	
					Ricam.Nr 2059704→				0 265 <b>216 453<sup>B</sup></b>	
<b>3.0 i 24V</b>		11.94-06.98	150						0 265 <b>216 032<sup>B</sup></b>	
		06.98-12.00	150			GS			0 265 <b>216 677<sup>B</sup></b>	
					Fg.Nr. →2092370				0 265 <b>216 677<sup>B</sup></b>	
					Fg.Nr. 2092371→				0 265 <b>216 743<sup>B</sup></b>	
		04.99-12.00	150			AG			0 265 <b>216 743<sup>B</sup></b>	
<b>Kappa Coupé [838]</b>										
										
	<b>2.4 i 20V</b>	04.97-06.00	129						0 986 <b>480 687</b>	23,8
	<b>3.0 i 24V V6</b>	04.97-06.00	150						0 986 <b>480 687</b>	23,8
	<b>2.0 i Turbo 16V, i Turbo 20V</b>	04.97-06.00	151/162						F 009 <b>D00 768</b>	
	<b>2.4 i 20V</b>	04.97-06.00	129						F 009 <b>D00 768</b>	
	<b>3.0 i 24V V6</b>	04.97-06.00	150						F 009 <b>D00 768</b>	
	<b>2.0 i Turbo 16V, i Turbo 20V</b>	04.97-06.00	151/162						0 204 <b>163 077</b>	
	<b>2.4 i 20V</b>	04.97-06.00	129						0 204 <b>163 077</b>	
	<b>3.0 i 24V V6</b>	04.97-06.00	150						0 204 <b>163 077</b>	
	<b>2.0 i Turbo 16V, i Turbo 20V</b>	04.97-06.00	151/162						0 204 <b>131 343</b>	
	<b>2.4 i 20V</b>	04.97-06.00	129						0 204 <b>131 343</b>	
	<b>3.0 i 24V V6</b>	04.97-06.00	150						0 204 <b>131 343</b>	
	<b>2.0 i Turbo 16V</b>	04.97-06.98	151						0 265 <b>216 453<sup>B</sup></b>	
	<b>2.0 i Turbo 20V</b>	06.98-06.00	162			GS			0 265 <b>216 677<sup>B</sup></b>	
		04.99-06.00	162			AG			0 265 <b>216 743<sup>B</sup></b>	
	<b>2.4 i 20V</b>	04.97-06.98	129						0 265 <b>216 453<sup>B</sup></b>	
		06.98-06.00	129			GS			0 265 <b>216 677<sup>B</sup></b>	
		04.99-06.00	129			AG			0 265 <b>216 743<sup>B</sup></b>	
	<b>3.0 i 24V V6</b>	04.97-06.00	150		Fg.Nr. →TEL1002100	GS			0 265 <b>216 453<sup>B</sup></b>	
					Fg.Nr. TEL1002101→	GS			0 265 <b>216 677<sup>B</sup></b>	
		04.99-06.00	150			AG			0 265 <b>216 743<sup>B</sup></b>	
<b>Kappa Station Wagon [838]</b>										
										
	<b>2.0 i Turbo 16V, i 20V</b>	11.94-12.00	114/151						0 986 <b>480 687</b>	23,8
	<b>2.4 D Turbo, i 20V, JTD</b>	11.94-12.00	91/100/129						0 986 <b>480 687</b>	23,8
	<b>3.0 i 24V</b>	11.94-06.98	150						0 986 <b>480 687</b>	23,8
	<b>2.0 i Turbo 16V, i 20V</b>	11.94-06.98	114/151						F 009 <b>D00 768</b>	
	<b>2.4 D Turbo, i 20V, JTD</b>	11.94-12.00	91/100/129						F 009 <b>D00 768</b>	
	<b>3.0 i 24V</b>	11.94-06.98	150						F 009 <b>D00 768</b>	
	<b>2.0 i Turbo 16V, i Turbo 20V, i 20V</b>	11.94-12.00	114/151/162						0 204 <b>163 077</b>	
	<b>2.4 D Turbo, i 20V, JTD</b>	11.94-12.00	91/100/129						0 204 <b>163 077</b>	
	<b>3.0 i 24V</b>	11.94-12.00	150						0 204 <b>163 077</b>	
	<b>2.0 i Turbo 16V</b>	11.94-06.98	151		Ricam.Nr →2059703				0 265 <b>216 032<sup>B</sup></b>	
					Ricam.Nr 2059704→				0 265 <b>216 453<sup>B</sup></b>	
	<b>2.0 i Turbo 20V</b>	06.98-12.00	162						0 265 <b>216 677<sup>B</sup></b>	
	<b>2.0 i 20V</b>	06.96-06.98	114		Ricam.Nr →2059703				0 265 <b>216 032<sup>B</sup></b>	
					Ricam.Nr 2059704→				0 265 <b>216 453<sup>B</sup></b>	
		06.98-12.00	114						0 265 <b>216 677<sup>B</sup></b>	
	<b>2.4 D Turbo</b>	06.96-03.98	91		Ricam.Nr →2059703				0 265 <b>216 032<sup>B</sup></b>	
					Ricam.Nr 2059704→				0 265 <b>216 453<sup>B</sup></b>	























		S							
<b>LANCIA Kappa Station Wagon [838]</b>									
	2.4 i 20V	11.94-06.98	129	Ricam.Nr →2059703			0 265 216 032 <sup>B</sup>		
				Ricam.Nr 2059704→			0 265 216 453 <sup>B</sup>		
		06.98-12.00	129				0 265 216 677 <sup>B</sup>		
	2.4 JTD	03.98-12.00	100			GS	0 265 216 677 <sup>B</sup>		
	3.0 i 24V	11.94-06.98	150				0 265 216 032 <sup>B</sup>		
		06.98-12.00	150			GS	0 265 216 677 <sup>B</sup>		
		04.99-12.00	150			AG	0 265 216 743 <sup>B</sup>		
<b>Lybra Berlina [839]</b>									
	1.9 JTD	09.00-11.06	80/85				F 026 003 622	22,2	
	1.6 i 16V	10.99-09.05	76				F 026 005 119	19	
	1.8 i 16V	10.99-09.05	96				F 026 005 119	19	
	1.9 JTD	10.99-11.06	77/80/85				F 026 005 119	19	
	2.0 i 20V	10.99-09.05	110/113				F 026 005 119	19	
	2.4 i 20V, JTD	10.99-09.05	98/103/110/129				F 026 005 119	19	
	1.6 i 16V	10.99-09.05	76				F 026 005 581	25,4	
	1.8 i 16V	10.99-09.05	96				F 026 005 581	25,4	
	1.9 JTD	10.99-11.06	77/80/85				0 204 163 077		
	2.0 i 20V	10.99-09.05	110/113				F 026 005 581	25,4	
	2.4 i 20V, JTD	10.99-09.05	98/103/110/129				0 204 163 077		
	1.6 i 16V	10.99-09.00	76				0 265 216 534 <sup>B</sup>		
							0 265 220 547 <sup>F</sup>		
		10.00-08.01	76	Fg.Nr. →0110733			0 265 216 534 <sup>B</sup>		
	1.8 i 16V	10.99-09.00	96				0 265 216 534 <sup>B</sup>		
							0 265 220 547 <sup>F</sup>		
		09.00-08.01	96	Fg.Nr. →0110733			0 265 216 534 <sup>B</sup>		
	1.9 JTD	10.99-06.01	77/80				0 265 216 534 <sup>B</sup>		
		06.01-08.01	85	Fg.Nr. →0110733			0 265 216 534 <sup>B</sup>		
	2.0 i 20V	10.99-09.00	113				0 265 216 534 <sup>B</sup>		
							0 265 220 547 <sup>F</sup>		
		10.00-09.05	110				0 265 216 810 <sup>B</sup>		
2.4 i 20V	10.99-05.02	129				0 265 216 534 <sup>B</sup>			
						0 265 220 547 <sup>F</sup>			
2.4 JTD	10.99-09.00	98				0 265 216 534 <sup>B</sup>			
	09.00-08.01	103	Fg.Nr. →0110733			0 265 216 534 <sup>B</sup>			
<b>Lybra Station Wagon [839]</b>									
	1.9 JTD	09.00-11.06	80/85				F 026 003 622	22,2	
	1.6 i 16V	10.99-09.05	76				F 026 005 119	19	
	1.8 i 16V	10.99-09.05	96				F 026 005 119	19	
	1.9 JTD	10.99-11.06	77/80/85				F 026 005 119	19	
	2.0 i 20V	10.99-09.05	113				F 026 005 119	19	
	2.4 JTD	10.99-09.05	98/103/110				F 026 005 119	19	
	1.6 i 16V	10.99-09.05	76				F 026 005 581	25,4	
	1.8 i 16V	10.99-09.05	96				F 026 005 581	25,4	
	1.9 JTD	10.99-11.06	77/80/85				0 204 163 077		
	2.0 i 20V	10.99-09.05	113				F 026 005 581	25,4	
	2.4 JTD	10.99-09.05	98/103/110				0 204 163 077		

		S								
	<b>1.6i 16V</b>	10.99-09.00	76				0 265 <b>216 534</b> <sup>B</sup>			
							0 265 <b>220 547</b> <sup>F</sup>			
		10.00-08.01	76		Fg.Nr. →0110733		0 265 <b>216 534</b> <sup>B</sup>			
	<b>1.8i 16V</b>	10.99-09.00	96				0 265 <b>216 534</b> <sup>B</sup>			
							0 265 <b>220 547</b> <sup>F</sup>			
		09.00-08.01	96		Fg.Nr. →0110733		0 265 <b>216 534</b> <sup>B</sup>			
	<b>1.9 JTD</b>	10.99-06.01	77/80				0 265 <b>216 534</b> <sup>B</sup>			
			06.01-08.01	85		Fg.Nr. →0110733		0 265 <b>216 534</b> <sup>B</sup>		
	<b>2.0i 20V</b>	10.99-09.00	113				0 265 <b>216 534</b> <sup>B</sup>			
							0 265 <b>220 547</b> <sup>F</sup>			
	10.00-09.05	113				0 265 <b>216 810</b> <sup>B</sup>				
<b>2.4 JTD</b>	10.99-09.00	98				0 265 <b>216 534</b> <sup>B</sup>				
		09.00-08.01	103		Fg.Nr. →0110733		0 265 <b>216 534</b> <sup>B</sup>			
<b>Musa [184]</b>										
										
	<b>1.3 MJTD</b>	01.07→	51/66/70				0 204 <b>123 734</b>	23,8		
							F 026 <b>003 588</b>	23,81		
	<b>1.3 MJTD 16V</b>	MFD 10.04-12.06	51/66				F 026 <b>003 641</b>	23,81		
		OFD 10.04-12.06	51/66				F 026 <b>003 641</b>	23,81		
	<b>1.4</b>	01.07→	55/66/70				0 204 <b>123 734</b>	23,8		
	<b>1.4 16V</b>	MFD 10.04-12.06	55/66/70				F 026 <b>003 588</b>	23,81		
		OFD 10.04-12.06	55/66/70				F 026 <b>003 641</b>	23,81		
	<b>1.6 JTD</b>	10.07→	85/88				0 204 <b>123 734</b>	23,8		
	<b>1.9 JTD</b>	01.07→	74				0 204 <b>123 734</b>	23,8		
							F 026 <b>003 588</b>	23,81		
		OFD 10.04-12.06	74				F 026 <b>003 641</b>	23,81		
		<b>1.3 MJTD</b>	10.04-12.06	51/66				0 204 <b>125 814</b>		
<b>1.3 MJTD 16V</b>		01.07→	51/66				0 204 <b>125 868</b>			
<b>1.3 MJTD 16V</b>		02.10→	70				0 204 <b>125 868</b>			
<b>1.4</b>		03.05-12.06	55				0 204 <b>125 814</b>			
		01.07→	55				0 204 <b>125 868</b>			
<b>1.4 LPG</b>		03.09→	57				0 204 <b>125 868</b>			
<b>1.4 16V</b>		10.04-12.06	66/70				0 204 <b>125 814</b>			
		01.07→	66/70				0 204 <b>125 868</b>			
<b>1.6 JTD</b>		10.07→	85/88				0 204 <b>125 868</b>			
<b>1.9 JTD</b>		10.04-12.06	74				0 204 <b>125 814</b>			
		01.07→	74				0 204 <b>125 868</b>			
		<b>1.3 MJTD</b>	10.04→	51				0 986 <b>486 105</b>	15,87	
		<b>1.4, 16V</b>	10.04→	55/66/70				0 986 <b>486 105</b>	15,87	
		<b>1.6 JTD</b>	10.07→	85/88				0 986 <b>486 105</b>	15,87	
		<b>1.3 MJTD 16V</b>	01.06→	66				0 986 <b>486 556</b>	20,6	
	<b>1.3 MJTD</b>	10.04-12.04	51		Ricam.Nr →0084110		0 265 <b>234 326</b> <sup>T</sup>			
		10.04-12.05	51				0 265 <b>231 673</b> <sup>B</sup>			
		01.05-05.06	51		Ricam.Nr 0084111→		0 265 <b>234 326</b> <sup>T</sup>			
		01.06-10.08	51				0 265 <b>231 741</b> <sup>B</sup>			
		06.06-11.06	51				0 265 <b>235 058</b> <sup>T</sup>			
	<b>1.3 MJTD 16V</b>	01.06-10.08	66				0 265 <b>231 741</b> <sup>B</sup>			
		06.06-11.06	66				0 265 <b>235 058</b> <sup>T</sup>			
		02.10→	70				0 265 <b>232 130</b> <sup>B</sup>			
	<b>1.4</b>	03.05-12.05	55				0 265 <b>231 673</b> <sup>B</sup>			
							0 265 <b>234 326</b> <sup>T</sup>			
		01.06-10.08	55				0 265 <b>231 741</b> <sup>B</sup>			
		06.06-11.06	55				0 265 <b>235 058</b> <sup>T</sup>			
	<b>1.4 LPG</b>	03.09→	57				0 265 <b>232 130</b> <sup>B</sup>			

		S							
<b>LANCIA Musa [184]</b>									
	1.4 16V	10.04-12.04	70	Ricam.Nr →0084110			0 265 234 326 <sup>T</sup>		
		10.04-12.05	70			0 265 231 673 <sup>B</sup>			
		01.05-05.06	70	Ricam.Nr 0084111→			0 265 234 326 <sup>T</sup>		
		03.05-12.05	66			0 265 231 673 <sup>B</sup>			
						0 265 234 326 <sup>T</sup>			
		01.06-10.08	66			0 265 231 741 <sup>B</sup>			
			70			0 265 231 741 <sup>B</sup>			
		06.06-11.06	66			0 265 235 058 <sup>T</sup>			
			70			0 265 235 058 <sup>T</sup>			
		1.6 JTD	10.07→	85/88			0 265 232 130 <sup>B</sup>		
1.9 JTD	10.04-12.04	74	Ricam.Nr →0084110			0 265 234 326 <sup>T</sup>			
	10.04-12.05	74			0 265 231 673 <sup>B</sup>				
	01.05-05.06	74	Ricam.Nr 0084111→			0 265 234 326 <sup>T</sup>			
	01.06-10.08	74			0 265 231 741 <sup>B</sup>				
	06.06-11.06	74			0 265 235 058 <sup>T</sup>				
	1.3 MJTD	10.04-05.06	51			0 265 005 241			
	1.4, 16V	10.04-05.06	55/66/70			0 265 005 241			
	1.9 JTD	10.04-05.06	74			0 265 005 241			
<b>Phedra [180]</b>									
									
	2.0 JTD 16V	09.02-09.03	80/100	Ricam.Nr →9792			0 265 225 166 <sup>T</sup>		
	2.0 16V	09.02-10.05	80/100			0 265 222 010 <sup>B</sup>			
	2.2 JTD 16V	09.02-09.03	95	Ricam.Nr →9792			0 265 225 166 <sup>T</sup>		
		09.02-10.05	95			0 265 222 010 <sup>B</sup>			
	3.0 24V	09.02-09.03	150	Ricam.Nr →9792			0 265 225 166 <sup>T</sup>		
09.02-09.05		150			0 265 222 010 <sup>B</sup>				
	2.0 JTD 16V	09.02-03.06	80	Ricam.Nr →10569			0 265 005 290		
					Ricam.Nr 10570→		0 265 005 606		
		03.06-12.10	88	Ricam.Nr 10570→		0 265 005 606			
		10.06-12.10	100	Ricam.Nr 10570→		0 265 005 606			
	2.0 16V	09.02-09.05	100	Ricam.Nr →10569		0 265 005 290			
	2.2 JTD 16V	09.02-09.07	95	Ricam.Nr →10569		0 265 005 290			
					Ricam.Nr 10570→		0 265 005 606		
		10.07-12.10	125			0 265 005 765			
	3.0 24V	09.02-09.05	150	Ricam.Nr →10569		0 265 005 290			
	<b>Thema Berlina [104]</b>								
									
	2.5 TD	05.92-11.94	85				0 204 122 195	22,22	
	2.5 TD	05.92-11.94	85				0 204 125 362		
		01.93-11.94	85			0 204 125 409			
		ABS 05.92-11.94	85			0 204 125 409			
	2.0 i.e., i.e. 16V, i.e. 16V Turbo	05.92-11.94	84/112/148			0 265 204 004 <sup>B</sup>			
	2.5 TD	05.92-11.94	85			0 265 204 004 <sup>B</sup>			
	3.0 i.e.	05.92-11.94	126			0 265 204 004 <sup>B</sup>			
<b>Thema Station Wagon [104]</b>									
									
	2.5 TD	05.92-11.94	85				0 204 122 195	22,22	

























		S							
	<b>2.5 TD</b>	05.92-11.94	85				0 204 <b>125 362</b>		
		01.93-11.94	85				0 204 <b>125 409</b>		
	ABS	05.92-11.94	85				0 204 <b>125 409</b>		
	<b>2.0 i.e. 16V, i.e. 16V Turbo</b>	05.92-11.94	112/148				0 265 <b>204 004<sup>B</sup></b>		
	<b>2.5 TD</b>	05.92-11.94	85				0 265 <b>204 004<sup>B</sup></b>		
	<b>3.0 i.e.</b>	05.92-11.94	126				0 265 <b>204 004<sup>B</sup></b>		
<b>Y 10 [156]</b>									
									
	<b>1.1 i, i Selectronic, i 4x4</b>	09.92-12.95	37/40				F 026 <b>003 262</b>	20,6	
	<b>1.3 i</b>	09.92-12.95	53				F 026 <b>003 262</b>	20,6	
	<b>1.1 i, i Selectronic, i 4x4</b>	09.92-12.95	37/40				0 204 <b>125 371</b>		
	<b>1.3 i</b>	09.92-12.95	53				0 204 <b>125 371</b>		
	<b>1.1 i, i Selectronic, i 4x4</b>	09.92-12.95	37/40				0 204 <b>131 226</b>		
	<b>1.3 i</b>	09.92-12.95	53				0 204 <b>131 226</b>		
<b>Y [840]</b>									
									
	<b>1.1 i.e.</b>	04.97-06.00	40				F 026 <b>003 266</b>	20,6	
	<b>1.2 i 8V, i 16V</b>	12.01-06.03	44/63				0 204 <b>123 620</b>	20,6	
	<b>1.2 i 8V, i 16V, i.e. 8V, i.e. 16V</b>	01.96-11.01	44/63				F 026 <b>003 266</b>	20,6	
	<b>1.4 i.e. 12V</b>	01.96-06.00	55/59				F 026 <b>003 266</b>	20,6	
	<b>1.1 i.e.</b>	04.97-06.00	40				0 204 <b>125 467</b>		
	<b>1.2 i 8V</b>	06.00-06.03	44				0 204 <b>125 467</b>		
	<b>1.2 i 16V, i.e. 16V</b>	04.97-06.03	63				0 204 <b>125 467</b>		
	<b>1.2 i.e. 8V</b>	01.96-06.00	44				0 204 <b>125 474</b>		
	<b>1.4 i.e. 12V</b>	01.96-06.00	55/59				0 204 <b>125 474</b>		
	<b>1.1 i.e.</b>	04.97-06.00	40	Ricam.Nr →3336901	AG		0 265 <b>216 408<sup>B</sup></b>		
					GS		0 265 <b>216 404<sup>B</sup></b>		
				Ricam.Nr 3336902→			0 265 <b>216 615<sup>B</sup></b>		
	<b>1.2 i 8V, i 16V</b>	06.00-06.03	44/63				0 265 <b>216 615<sup>B</sup></b>		
	<b>1.2 i.e. 8V</b>	01.96-06.00	44/63	Ricam.Nr →3336901	AG		0 265 <b>216 408<sup>B</sup></b>		
	<b>1.2 i.e. 16V</b>				GS		0 265 <b>216 404<sup>B</sup></b>		
				Ricam.Nr 3336902→			0 265 <b>216 615<sup>B</sup></b>		
	<b>1.4 i.e. 12V</b>	01.96-06.00	55/59	Ricam.Nr →3336901	AG		0 265 <b>216 408<sup>B</sup></b>		
					GS		0 265 <b>216 404<sup>B</sup></b>		
				Ricam.Nr 3336902→			0 265 <b>216 615<sup>B</sup></b>		
<b>Ypsilon [843]</b>									
									
	<b>1.2 16V</b>	06.03-09.06	59				0 204 <b>747 207</b>	22,2	
		MFD 06.03-09.06	59				F 026 <b>003 628</b>	22,2	
		OFD 06.03-09.06	59				F 026 <b>003 635</b>	22,2	
	<b>1.2 8V</b>	06.03-06.08	44				F 026 <b>003 636</b>	20,6	
		06.03-11.11	44				0 204 <b>747 206</b>	20,6	
	<b>1.3 JTD 16V</b>	OFD 06.03-09.06	51				F 026 <b>003 635</b>	22,2	
	<b>1.3 JTD 16V, Multijet 16V</b>	MFD 06.03-01.09	51/55/66/77				F 026 <b>003 628</b>	22,2	
	<b>1.3 Multijet 16V</b>	02.09-12.09	55				F 026 <b>003 635</b>	22,2	
		02.09-11.11	66				F 026 <b>003 635</b>	22,2	
			77				F 026 <b>003 635</b>	22,2	
		09.09-11.10	55		HAG		F 026 <b>003 635</b>	22,2	
		OFD 10.06-01.09	55				F 026 <b>003 635</b>	22,2	
			66/77				F 026 <b>003 635</b>	22,2	

		S								
	<b>LANCIA Ypsilon [843]</b>									
	1.4 LPG		03.09-11.11	55			F 026 <b>003 635</b>	22,2		
	1.4 16V		02.09-11.11	70			F 026 <b>003 635</b>	22,2		
		OFD	06.03-01.09	70			F 026 <b>003 635</b>	22,2		
	1.4 16V, 8V	MFD	06.03-01.09	55/70			F 026 <b>003 628</b>	22,2		
	1.4 8V		02.09-11.11	55			F 026 <b>003 635</b>	22,2		
		OFD	10.06-01.09	55			F 026 <b>003 635</b>	22,2		
	1.2 16V, 8V		06.03-11.11	44/59		EU4	0 204 <b>125 808</b>			
	1.3 JTD 16V, Multijet 16V		06.03-11.11	51/55/66/77		EU4	0 204 <b>125 808</b>			
	1.4 LPG, 16V, 8V		06.03-11.11	55/70		EU4	0 204 <b>125 808</b>			
	1.2 8V		06.03-11.11	44			0 986 <b>486 105</b>	15,87		
	1.4 LPG, 8V		10.06-11.11	55			0 986 <b>486 105</b>	15,87		
	1.2 16V		06.03-09.06	59			0 986 <b>486 563</b>	20,6		
	1.3 JTD 16V, Multijet 16V		06.03-12.09	51/55			0 986 <b>486 556</b>	20,6		
	1.3 Multijet 16V		10.06-11.11	66			0 986 <b>486 556</b>	20,6		
				77			0 986 <b>486 556</b>	20,6		
	1.4 16V		06.03-11.11	70			0 986 <b>486 563</b>	20,6		
<b>Ypsilon [846]</b>										
										
	0.9		06.11→	63			0 204 <b>770 685</b>	22,2		
	1.2 8V		06.11→	51			0 204 <b>770 685</b>	22,2		
	1.3 Multijet 16V		06.11→	70			0 204 <b>770 685</b>	22,2		
	0.9	MFD	06.11→	63			0 204 <b>770 683</b>			
		OFD	06.11→	63			0 204 <b>770 684</b>			
	1.2 8V	MFD	06.11→	51			0 204 <b>770 683</b>			
		OFD	06.11→	51			0 204 <b>770 684</b>			
	1.3 Multijet 16V	MFD	06.11→	70			0 204 <b>770 683</b>			
		OFD	06.11→	70			0 204 <b>770 684</b>			
<b>ZETA [122]</b>										
										
	2.0 i.e. Turbo		09.94-06.99	110			0 204 <b>123 182</b>	23,8		
	2.0 JTD, 16V		06.99-06.02	80/97			F 026 <b>003 516</b>	23,81		
	2.1 TD		05.96-06.99	80			0 204 <b>123 182</b>	23,8		
	2.0 JTD, 16V		06.99-06.02	80/97			0 204 <b>125 715</b>			
	2.1 TD		05.96-06.99	80			0 204 <b>125 715</b>			
	2.0 i.e. Turbo, JTD, 16V		06.99-06.02	80/97/110			0 204 <b>131 082</b>			
	2.0 i.e. Turbo, JTD, 16V		05.97-11.99	80/97/110	Ricam.Nr 7480→8419		0 265 <b>216 496<sup>B</sup></b>			
	2.1 TD		05.97-06.99	80	Ricam.Nr 7480→8419		0 265 <b>216 496<sup>B</sup></b>			
<b>LAND ROVER GROUP</b>										
<b>Defender 90</b>										
										
	2.5 AWD, D AWD, D Turbo AWD	ABO	08.90-12.01	50/62/80-83	Fg.-Nr. HA 701010→		0 986 <b>480 825</b>			
	3.5 AWD	ABO	08.90-12.98	100	Fg.-Nr. HA 701010→		0 986 <b>480 825</b>			
	4.0 AWD	ABO	09.92-08.97	135	Fg.-Nr. HA 701010→		0 986 <b>480 825</b>			

		S							
	2.4 Td4 AWD		05.07→	90			0 986 486 144	19,05	
	2.5 AWD, D AWD		08.90-09.01	50/62			0 986 486 509	22,2	
	2.5 D Turbo AWD		08.90-12.01	80-83	Get.Nr. für GetriebeLT77→, für GetriebeLT77S→		0 986 486 509	22,2	
	2.2 Td4 AWD		09.11→	90	Fg.Nr. BA000001→		0 265 251 924 <sup>T</sup>		
	2.4 Td4 AWD		05.07→	90	Fg.Nr. BA000001→		0 265 251 924 <sup>T</sup>		
<b>Defender 110</b>									
	2.5 AWD, D AWD, D Turbo AWD	ABO	08.90-12.01	50-51/62/ 80-83	Fg.-Nr. HA 901220→		0 986 480 825		
	3.5 AWD	ABO	08.90-12.98	100	Fg.-Nr. HA 901220→		0 986 480 825		
	4.0 i AWD	ABO	09.95-12.01	134	Fg.-Nr. HA 901220→		0 986 480 825		
	2.4 Td4 AWD		08.07→	90			0 986 486 144	19,05	
	2.5 AWD, D AWD		08.90-09.01	50-51/62			0 986 486 509	22,2	
	2.5 D Turbo AWD		08.90-12.01	80-83	Get.Nr. für GetriebeLT77→, für GetriebeLT77S→		0 986 486 509	22,2	
	2.2 Td4 AWD	ABO	09.11→	90			0 986 482 016		
	2.4 Td4 AWD	ABO	08.07→	90			0 986 482 016		
	2.5 AWD, D AWD, D Turbo AWD, Td5 AWD		08.90-07.07	50-51/62/80-83/90			0 986 482 016		
	3.5 AWD		08.90-12.98	100			0 986 482 016		
	4.0 i AWD		09.95-12.01	134			0 986 482 016		
	2.2 Td4 AWD		09.11→	90	Fg.Nr. BA000001→		0 265 251 924 <sup>T</sup>		
	2.4 Td4 AWD		08.07→	90	Fg.Nr. BA000001→		0 265 251 924 <sup>T</sup>		
<b>Defender 130</b>									
	2.5 D AWD	ABO	08.90-12.01	50/80-83	Fg.-Nr. HA 901220→		0 986 480 825		
	2.5 D Turbo AWD								
	2.4 Td4 AWD		08.07→	90			0 986 486 144	19,05	
	2.5 D AWD		08.90-09.01	50			0 986 486 509	22,2	
	2.5 D Turbo AWD		08.90-12.01	80-83	Get.Nr. für GetriebeLT77→, für GetriebeLT77S→		0 986 486 509	22,2	
	2.2 Td4 AWD	ABO	09.11→	90			0 986 482 016		
	2.4 Td4 AWD	ABO	08.07→	90			0 986 482 016		
	2.5 D AWD, D Turbo AWD, Td5 AWD		08.90-07.07	50/80-83/90			0 986 482 016		
	2.2 Td4 AWD		09.11→	90	Fg.Nr. BA000001→		0 265 251 924 <sup>T</sup>		
	2.4 Td4 AWD		08.07→	90	Fg.Nr. BA000001→		0 265 251 924 <sup>T</sup>		
<b>Discovery I</b>									
	2.0 i16V AWD	ABO	10.93-06.98	100	Fg.-Nr. →LA 081991		0 986 480 922	25,4	
	2.5 TDi AWD	ABO	09.89-12.98	82-90	Fg.-Nr. →LA 081991		0 986 480 922	25,4	



		S							
	◀ LAND ROVER GROUP Discovery I								
	3.5 AWD	ABO	09.89-12.98	107/	Fg.-Nr. →LA 081991		0 986 480 922	25,4	
	3.5 i AWD			110-119					
	3.9 i V8 AWD	ABO	10.93-12.98	134	Fg.-Nr. →LA 081991		0 986 480 922	25,4	
<b>Discovery III</b>									
	2.7 TDV6 AWD		09.04-08.09	140-147	Fg.-Nr. →6A999999		0 265 234 156 <sup>T</sup>		
	4.0 AWD		09.04-08.09	156-161	Fg.-Nr. →6A999999		0 265 234 156 <sup>T</sup>		
	4.4 AWD		09.04-08.09	220	Fg.-Nr. →6A999999		0 265 234 156 <sup>T</sup>		
	2.7 TDV6 AWD		09.04-08.09	140-147	Fg.-Nr. →6A398539		0 265 005 639		
					Fg.-Nr. 6A398540→		0 265 005 655		
	4.0 AWD		09.04-08.09	156-161	Fg.-Nr. →6A398539		0 265 005 639		
					Fg.-Nr. 6A398540→		0 265 005 655		
	4.4 AWD		09.04-08.09	220	Fg.-Nr. →6A398539		0 265 005 639		
					Fg.-Nr. 6A398540→		0 265 005 655		
<b>Range Rover I</b>									
	2.5 D Turbo AWD	ABO	09.90-09.94	83/89	Fg.-Nr. DA 301158→LA 647644		0 986 480 922	25,4	
	2.5 TDi Classic AWD								
	3.9 i AWD	ABO	11.88-08.94	127	Fg.-Nr. DA 301158→LA 647644		0 986 480 922	25,4	
	3.9 i Classic AWD	ABO	09.94-09.94	134	Fg.-Nr. DA 301158→LA 647644		0 986 480 922	25,4	
	4.3 Vogue LSE AWD	ABO	09.92-09.94	147-149	Fg.-Nr. DA 301158→LA 647644		0 986 480 922	25,4	
	2.5 D Turbo AWD		09.90-09.95	83/89			0 986 482 011		
	2.5 TDi Classic AWD								
	3.9 i AWD		11.88-08.94	127			0 986 482 011		
	3.9 i Classic AWD		09.94-04.96	134			0 986 482 011		
<b>Range Rover II</b>									
	2.5 TDi AWD		10.94-04.96	81-83			0 986 482 011		
<b>Range Rover III</b>									
	3.0 Td6 AWD		03.02-09.06	130	Fg.-Nr. →6A999999	CS2	0 265 225 060 <sup>T</sup>		
	3.6 TDV8 AWD		09.06-08.09	200	Fg.-Nr. →6A999999		0 265 234 156 <sup>T</sup>		
	4.2 AWD		03.05-08.09	291	Fg.-Nr. →5A999999	CS2	0 265 225 060 <sup>T</sup>		
					Fg.-Nr. 6A000001→6A999999		0 265 234 156 <sup>T</sup>		
	4.4 V8 AWD		03.02-07.05	210	Fg.-Nr. →5A999999	CS2	0 265 225 060 <sup>T</sup>		
			05.05-08.09	220-225	Fg.-Nr. →5A999999	CS2	0 265 225 060 <sup>T</sup>		
					Fg.-Nr. 6A000001→6A999999		0 265 234 156 <sup>T</sup>		
	3.6 TDV8 AWD		09.06-08.09	200			0 265 005 655		
	4.2 AWD		03.05-08.09	291	Fg.-Nr. 5A000001→6A999999		0 265 005 639		
					Fg.-Nr. 7A000001→		0 265 005 655		
	4.4 V8 AWD		03.02-07.05	210	Fg.-Nr. →4A999999		0 265 005 248		
					Fg.-Nr. 5A000001→6A999999		0 265 005 639		
			05.05-08.09	220-225	Fg.-Nr. 5A000001→6A999999		0 265 005 639		
					Fg.-Nr. 7A000001→		0 265 005 655		
	3.0 Td6 AWD		03.02-09.06	130			0 265 005 303		

		S							
<b>Range Rover Sport I</b>									
									
	2.7 TDV6AWD	03.05-08.09	140	Fg.Nr. →6A999999			0 265 234 156 <sup>T</sup>		
	3.6 TDV8 AWD	01.07-08.09	200	Fg.Nr. →6A999999			0 265 234 156 <sup>T</sup>		
	4.2 Supercharged V8 AWD	03.05-08.09	286-287	Fg.Nr. →6A999999			0 265 234 156 <sup>T</sup>		
	4.4 V8 AWD	03.05-08.09	220-225	Fg.Nr. →6A999999			0 265 234 156 <sup>T</sup>		
	2.7 TDV6AWD	03.05-08.09	140	Fg.-Nr. →6A999999 Fg.-Nr. 7A000001→			0 265 005 639 0 265 005 655		
	3.6 TDV8 AWD	01.07-08.09	200	Fg.-Nr. →6A999999 Fg.-Nr. 7A000001→			0 265 005 639 0 265 005 655		
	4.2 Supercharged V8 AWD	03.05-08.09	286-287	Fg.-Nr. →6A999999 Fg.-Nr. 7A000001→			0 265 005 639 0 265 005 655		
	4.4 V8 AWD	03.05-08.09	220-225	Fg.-Nr. →6A999999 Fg.-Nr. 7A000001→			0 265 005 639 0 265 005 655		
<b>LDV GROUP LIMITED</b>									
<b>Maxus</b>									
									
	2.5	01.05→	70-88				0 204 123 677	25,4	
	2.5	01.05→	70-88				0 265 231 562 <sup>H</sup>		
<b>LEXUS</b>									
<b>ES [V]</b>									
									
	350 i	03.06→	204				0 204 023 299		
	350 i	03.06-01.08 02.08→	204 204				0 204 023 138 0 204 053 125		
<b>ES [V6]</b>									
									
	250 i	06.12→	135				0 204 790 459		
	350 i	06.12→	204				0 204 790 459		
	250 i	06.12→	135				0 204 790 452		
	350 i	06.12→	204				0 204 790 452		
<b>GS [S1]</b>									
									
	300	01.05-06.06	183				F 01G 061 0A6		
	350, 4x4	08.05-06.06	232				F 01G 061 0A6		



◀ LEXUS

**IS [E1]**



**300 i** 07.01-07.05 157 LLE F 01G **09B 1AS**

**IS [E2]**



**220 d** 11.05→ 110/130 LLE F 01G **061 0FP**

RLE F 01G **061 0GP**

**350 C i** 04.09→ 180 F 01G **061 0RM**

**350 i** 08.10→ 233 F 01G **061 0FN**

**LX [J8]**



**450 4x4** 11.95-01.98 158 F 01G **09B 1FP**

**MAHINDRA**

**Scorpio**



**2.6 D Turbo** 06.02-03.06 80 TW 0 204 **748 424**

**Scorpio [MI]**



**2.6 D Turbo 4WD** 06.02-03.06 80 TW 0 204 **748 424**

**MAZDA**

**CX-7 [ER]**



**2.3 MZR DISI Turbo 4x4** 04.07-06.09 175/191 Fg.Nr. →ER\*9\*\*200000 AG 0 265 **234 479**<sup>T</sup>

GS 0 265 **234 608**<sup>T</sup>



**2.2 MZR CD 4x4** 06.09→ 120/127 0 265 **005 768**

**2.3 MZR DISI Turbo 4x4** 07.09→ 175/191 Fg.Nr. ER\*9\*\*200001→ 0 265 **005 768**

**2.5** 01.11→ 120 0 265 **005 768**

























**Marathon**



**2.2** 08.91-08.97 77 F 026 **A01 541** F 026 **A03 364**<sup>6</sup>



**2.2** 08.91-08.97 77 F 01G **09B 0SA**

		S				?			
<b>Millenia [TA]</b>									
									
	2.3 i 24V Kompressor 4WS	08.00→	149				F 01G 09C 1CX		F 01G 09B 20V <sup>6</sup>
<b>MPV [LV]</b>									
									
	3.0 i	11.95-05.99	109-113				F 01G 09B 1HH		
<b>MX-5 [NA]</b>									
									
	1.6 i	08.92-08.93	85				0 986 486 580	19	
	1.6 i 16V	12.94-11.97	66				0 986 486 580	19	
	1.8 i	09.93-11.97	96-98				0 986 486 580	19	
	1.6 i 16V	12.94-11.97	66				F 01G 09D 02L <sup>H</sup>		
	1.8 i	09.93-11.94	96-98				F 01G 09D 015 <sup>H</sup>		
		12.94-11.97	96-98				F 01G 09D 02L <sup>H</sup>		
<b>MX-5 [NB]</b>									
									
	1.6 i	01.98-07.05	81				0 986 486 580	19	
	1.8 i	01.98-07.05	103-106/107-113				0 986 486 580	19	
	1.6 i	01.98-07.05	81				F 01G 09D 03E <sup>B</sup>		
	1.8 i	01.98-07.05	103-106				F 01G 09D 03E <sup>B</sup>		
		09.00-07.05	107-113				F 01G 09D 03E <sup>H</sup>		
<b>MX-5 [NC]</b>									
									
	1.8	07.05-10.08	93				0 265 234 371 <sup>T</sup>		
	2.0	07.05-10.08	118				0 265 234 371 <sup>T</sup>		
	1.8	11.08→	93				0 265 005 768		
	2.0	11.08→	118				0 265 005 768		
<b>MX-6 [GE]</b>									
									
	2.5 i	ABO 07.94-06.97	121		GS		F 026 A01 599		
	2.5 i 4WS				Fg.-Nr. →GE*0*2-102491	AG	F 026 A01 594		
		ABS 07.94-06.97	121		Fg.-Nr. GE*0*2-109786→	GS	F 026 A07 564		
	2.0 i	ABS 07.91-06.94	85				F 01G 09B 10W		
	2.5 i	ABS 07.91-06.94	121-123				F 01G 09B 10W		
	2.5 i, i 4WS	ABO 07.94-06.97	121			GS	F 01G 09B 10E		
	2.5 i 4WS	08.91-06.94	121-123				F 01G 09B 10W		
<b>RX-7 Coupé [FD]</b>									
									
	Biturbo	01.92-07.94	176				F 01G 09B 0W9		
		01.96→	204				F 01G 09B 1BJ		



		S							
◀ MAZDA RX-7 Coupé [FD]									
	<b>Biturbo</b>	01.92-06.94	176-177				F 01G <b>09D 01B<sup>H</sup></b>		
		01.92-07.94	176				F 01G <b>09D 01M<sup>H</sup></b>		
		07.94-02.96	176-177	Fg.Nr. 300038→			F 01G <b>09D 021<sup>H</sup></b>		
		01.96→	204				F 01G <b>09D 022<sup>H</sup></b>		
<b>RX-8 [FE]</b>									
		04.08-04.12	141-151/170				0 265 <b>235 483<sup>T</sup></b>		
		04.08-04.12	141-151/170				0 265 <b>005 768</b>		
<b>RX-8 [SE]</b>									
		04.03-04.08	141/170				0 265 <b>225 243<sup>T</sup></b>		
<b>Serie E</b>									
	<b>2.0, i</b>	07.89-04.97	60-63/70				0 986 <b>480 673</b>	22,2	
	<b>2.2 D, D 4WD</b>	07.89-04.97	44-47				0 986 <b>480 673</b>	22,2	
	<b>2.0</b>	07.89-03.95	60-63	Fg.Nr. →SD022600602			F 01G <b>09B 0SA</b>		
	<b>2.2 D</b>	07.89-04.97	44-47	Fg.Nr. →SD022600602			F 01G <b>09B 0SA</b>		
	<b>2.2 D 4WD</b>	03.97-12.01	52				F 01G <b>09D 055<sup>B</sup></b>		
<b>Xedos-6 [CA]</b>									
	<b>1.6 i</b>	ABS	01.92-05.94	83-85			F 01G <b>09B 10W</b>		
<b>Xedos-9 [TA]</b>									
	<b>2.0 i</b>	06.96-07.98	105				F 01G <b>09C 1AZ</b>		F 01G <b>09C 1M9<sup>6</sup></b>
		08.98-07.00	105	Fg.Nr. →301242			F 01G <b>09C 1AZ</b>		F 01G <b>09B 20V<sup>6</sup></b>
	<b>2.3 i Kompressor</b>	06.96-07.98	155						F 01G <b>09B 20V<sup>6</sup></b>
		08.98-07.00	155	Fg.Nr. →301242					F 01G <b>09B 20V<sup>6</sup></b>
				Fg.Nr. 301242→			F 01G <b>09C 1CU</b>		
	<b>2.5 i</b>	06.96-07.98	123			AG			F 01G <b>09B 20V<sup>6</sup></b>
						GS	F 01G <b>09C 1AZ</b>		F 01G <b>09C 1M9<sup>6</sup></b>
		08.98-07.00	123	Fg.Nr. →301242		AG			F 01G <b>09B 20V<sup>6</sup></b>
						GS	F 01G <b>09C 1AZ</b>		F 01G <b>09B 20V<sup>6</sup></b>
				Fg.Nr. 301242→		AG	F 01G <b>09C 1CU</b>		
		08.00-11.02	120				F 01G <b>09C 1CU</b>		
	<b>2.5 i 4WS</b>	06.96-07.98	123				F 01G <b>09C 1AZ</b>		F 01G <b>09C 1M9<sup>6</sup></b>
	<b>2.5 i</b>	08.00-11.02	120				F 01G <b>09B 18E</b>		















































2 [DE]

	<b>1.3</b>	MFD 06.07→	55/62-63		LLE	0 204 023 917
					RLE	0 204 023 916
		OFD 06.07-03.08	55/62-63	Fg.-Nr. →DE***168568	RLE	0 204 023 914
		06.07→	55/62-63		LLE	0 204 023 915
		04.08→	55/62-63	Fg.-Nr. DE***168569→	RLE	0 204 023 912
	<b>1.4 CD</b>	MFD 08.07-09.10	50		AG,RLE	0 204 023 919
					GS,RLE	0 204 023 916
					LLE	0 204 023 917
		OFD 08.07-10.08	50	Fg.-Nr. →DE***218701, →DE*3**214571	GS,RLE	0 204 023 914
		08.07-09.10	50		AG,RLE	0 204 023 913
					LLE	0 204 023 915
		11.08-09.10	50	Fg.-Nr. DE***218702→, DE*3**214572→	GS,RLE	0 204 023 912
	<b>1.5</b>	MFD 06.07→	75-76		AG,LLE	0 204 023 921
					AG,RLE	0 204 023 919
					GS,LLE	0 204 023 917
					GS,RLE	0 204 023 916
		OFD 06.07-03.08	75-76	Fg.-Nr. →DE***168568	GS,RLE	0 204 023 914
		06.07→	75-76		AG,LLE	0 204 023 918
					AG,RLE	0 204 023 913
					GS,LLE	0 204 023 915
		04.08→	75-76	Fg.-Nr. DE***168569→	GS,RLE	0 204 023 912
	<b>1.6 CD</b>	MFD 11.08-07.10	66	Fg.-Nr. →DEA**300000, →DEA**400000	LLE	0 204 023 917
		11.08-12.10	66		AG,RLE	0 204 023 919
					GS,RLE	0 204 023 916
		08.10-12.10	66	Fg.-Nr. DEA3**300001→, DEA4**400001→	AG,LLE	0 204 023 921
					GS,LLE	0 204 023 917
		08.10→	70		AG,LLE	0 204 023 921
					AG,RLE	0 204 023 919
					GS,LLE	0 204 023 917
					GS,RLE	0 204 023 916
		OFD 11.08-07.10	66	Fg.-Nr. →DEA3**300000, →DEA4**400000	LLE	0 204 023 915
		11.08-12.10	66		AG,RLE	0 204 023 913
					GS,RLE	0 204 023 912
		08.10-12.10	66	Fg.-Nr. DEA3**300001→, DEA4**400001→	AG,LLE	0 204 023 918
					GS,LLE	0 204 023 915
		08.10→	70		AG,LLE	0 204 023 918
					AG,RLE	0 204 023 913
					GS,LLE	0 204 023 915
					GS,RLE	0 204 023 912
	<b>1.3</b>	06.07-07.10	55/62-63	Fg.Nr. →DEA3**300000, →DEA4**400000	LLE	0 204 023 925
					RLE	0 204 023 924
		MFD 08.10→	55/62-63	Fg.Nr. DEA3**300001→, DEA4**400001→	LLE	0 204 023 925
					RLE	0 204 023 924
	<b>1.4 CD</b>	08.07-10.08	50	Fg.Nr. →DE***218701, →DE*3**214571	RLE	0 204 023 927
		08.07-09.10	50		LLE	0 204 023 926
		11.08-09.10	50	Fg.Nr. DE***218702→, DE*3**214572→	RLE	0 204 053 425
	<b>1.5</b>	06.07-07.10	75-76	Fg.Nr. →DEA3**300000, →DEA4**400000	LLE	0 204 023 925
					RLE	0 204 023 924
		MFD 08.10→	75-76	Fg.Nr. DEA3**300001→, DEA4**400001→	LLE	0 204 023 925
					RLE	0 204 023 924
	<b>1.6 CD</b>	11.08-07.10	66	Fg.Nr. →DEA3**300000, →DEA4**400000	LLE	0 204 023 926























		<b>S</b>								
	<b>◀ MAZDA 2 [DE]</b>									
	<b>1.6 CD</b>		12.08-07.10	66	Fg.Nr. DE***218702→ DEA4**400000, DE*3**214572→ DEA3**300000	RLE	0 204 <b>053 425</b>			
		MFD	08.10-12.10	66	Fg.Nr. DEA3**300001→, DEA4**400001→	LLE	0 204 <b>023 926</b>			
					Fg.Nr. DEA4**400001→, DEA3**300001→	RLE	0 204 <b>053 425</b>			
			08.10→	70		LLE	0 204 <b>023 926</b>			
						RLE	0 204 <b>053 425</b>			
<b>6 Fastback [GH]</b>										
										
	<b>1.8 MZR</b>	OFD	08.07→	88		LLE	0 204 <b>023 959</b>			
	<b>2.0 MZR</b>	MFD	08.07-11.08	108	Fg.Nr. →GH1...230195, →GH10..124695	AG,RLE				0 204 <b>023 965</b>
			12.08→	108	Fg.Nr. GH1...230196→, GH10..124696→	AG,RLE	0 204 <b>023 970</b>			
		OFD	08.07-11.08	108	Fg.Nr. →GH1...230195, →GH10..124695	AG,RLE	0 204 <b>023 966</b>			
			08.07→	108		AG,LLE	0 204 <b>023 962</b>			
						GS,LLE	0 204 <b>023 959</b>			
	<b>2.0 MZR DISI</b>		04.10→	114		AG,RLE	0 204 <b>023 970</b>			
	<b>2.0 MZR-CD</b>	OFD	11.07-01.10	103		LLE	0 204 <b>023 959</b>			
	<b>2.5 MZR</b>	OFD	08.07→	125		LLE	0 204 <b>023 959</b>			
	<b>1.8 MZR</b>	OFD	08.07→	88		RLE				0 204 <b>023 955</b>
	<b>2.0 MZR</b>	OFD	08.07→	108		RLE				0 204 <b>023 955</b>
	<b>2.5 MZR</b>	OFD	08.07→	125		RLE				0 204 <b>023 955</b>
<b>6 [GH]</b>										
										
	<b>1.8 MZR</b>	OFD	08.07→	88		LLE	0 204 <b>023 959</b>			
	<b>2.0 MZR</b>	MFD	08.07-11.08	108	Fg.Nr. →GH1...230195, →GH10..124695	AG,RLE				0 204 <b>023 965</b>
			12.08→	108	Fg.Nr. GH1...230196→, GH10..124696→	AG,RLE	0 204 <b>023 970</b>			
		OFD	08.07-11.08	108	Fg.Nr. →GH1...230195, →GH10..124695	AG,RLE	0 204 <b>023 966</b>			
			08.07→	108		AG,LLE	0 204 <b>023 962</b>			
						GS,LLE	0 204 <b>023 959</b>			
	<b>2.0 MZR DISI</b>		04.10→	114		AG,RLE	0 204 <b>023 970</b>			
	<b>2.0 MZR-CD</b>	OFD	11.07-01.10	103		LLE	0 204 <b>023 959</b>			
	<b>2.5 MZR</b>	OFD	08.07→	125		LLE	0 204 <b>023 959</b>			
	<b>1.8 MZR</b>	OFD	08.07→	88		RLE				0 204 <b>023 955</b>
	<b>2.0 MZR</b>	OFD	08.07→	108		RLE				0 204 <b>023 955</b>
	<b>2.5 MZR</b>	OFD	08.07→	125		RLE				0 204 <b>023 955</b>
<b>6 Wagon [GH]</b>										
										
	<b>1.8 MZR</b>	OFD	12.07→	88		LLE	0 204 <b>023 959</b>			
	<b>2.0 MZR</b>	MFD	12.07-11.08	108	Fg.Nr. →GH1...230195, →GH10..124695	AG,RLE				0 204 <b>023 965</b>
			12.08→	108	Fg.Nr. GH1...230196→, GH10..124696→	AG,RLE	0 204 <b>023 970</b>			
		OFD	12.07-11.08	108	Fg.Nr. →GH1...230195, →GH10..124695	AG,RLE	0 204 <b>023 966</b>			
			12.07→	108		AG,LLE	0 204 <b>023 962</b>			
						GS,LLE	0 204 <b>023 959</b>			



		S							
	<b>2.0 MZR DISI</b>		04.10→	114		AG,RLE	0 204 <b>023 970</b>		
	<b>2.0 MZR-CD</b>	OFD	12.07-01.10	103		LLE	0 204 <b>023 959</b>		
	<b>2.5 MZR</b>	OFD	12.07→	125		LLE	0 204 <b>023 959</b>		
	<b>1.8 MZR</b>	OFD	12.07→	88		RLE			0 204 <b>023 955</b>
	<b>2.0 MZR</b>	OFD	12.07→	108		RLE			0 204 <b>023 955</b>
	<b>2.5 MZR</b>	OFD	12.07→	125		RLE			0 204 <b>023 955</b>
<b>121 [DB]</b>									
									
	<b>1.3 i</b>		10.90-11.93	54	Fg.-Nr. DB10*1-107692→		F 026 <b>A01 592</b>		
			11.93-12.95	54			F 026 <b>A01 592</b>		
			11.95-11.97	55			F 026 <b>A01 592</b>		
<b>121 METRO Wagon [DW]</b>									
									
	<b>1.3 i</b>	ABS	01.00-12.02	53			F 01G <b>09B 1P5</b>		
<b>323 Astina [BA]</b>									
									
	<b>1.8 i</b>		10.96-06.98	92		GS	F 01G <b>09B 11L</b>		
<b>323 Astina Hatchback [BA]</b>									
									
	<b>2.0 i</b>		05.94-09.95	104	Fg.-Nr. →BA11**-111406	GS			F 01G <b>09B 20S<sup>6</sup></b>
					Fg.-Nr. BA11**-111406→	GS	F 026 <b>A01 663</b>		F 01G <b>09B 20S<sup>6</sup></b>
<b>323 [BJ]</b>									
									
	<b>1.6 i</b>	OFD	10.00-09.03	70-72			F 01G <b>09B 1CV</b>		
	<b>1.8 i</b>	OFD	01.01-09.03	84			F 01G <b>09B 1CV</b>		
	<b>2.0 i</b>	OFD	09.00-08.03	96			F 01G <b>09B 1CV</b>		
<b>323 Hatchback [BA]</b>									
									
	<b>1.5 i</b>	ABO	06.94-11.96	65-71		GS	F 01G <b>09B 10R</b>		
	<b>1.8 i Astina</b>		10.96-06.98	92		GS	F 01G <b>09B 11L</b>		
<b>323 Hatchback [BJ]</b>									
									
	<b>1.6 i</b>	OFD	10.00-09.03	70-72			F 01G <b>09B 1CV</b>		
	<b>1.8 i</b>	OFD	12.00-09.03	84			F 01G <b>09B 1CV</b>		
	<b>2.0 i</b>	OFD	10.00-09.03	96			F 01G <b>09B 1CV</b>		
<b>626</b>									
									
	<b>2.0 i 16V, i 24V</b>		05.93-02.96	85/107		FBM, MG5	F 026 <b>A01 599</b>		
	<b>2.5 i 24V</b>		04.93-12.96	121		FBM, MG5	F 026 <b>A01 599</b>		
	<b>2.0 i 16V, i 24V</b>		05.93-02.96	85/107		FBM	F 01G <b>09B 10E</b>		
	<b>2.5 i 24V</b>		04.93-12.96	121		FBM	F 01G <b>09B 10E</b>		



		S							
◀ MAZDA									
<b>626 [GE]</b>									
									
	2.0 i 16V	ABO	11.91-05.94	85-86	Fg.-Nr. GE1***-101502→	AG	F 026 <b>A01 594</b>		
			06.94-06.97	85-86		GS	F 026 <b>A01 599</b>		
					Fg.-Nr. →GE*0*2-102491	AG	F 026 <b>A01 594</b>		
		ABS	11.91-05.94	85-86	Fg.-Nr. →GE1***-101502	GS	F 026 <b>A07 564</b>		
			06.94-06.97	85-86	Fg.-Nr. GE*0*2-109786→	GS	F 026 <b>A07 564</b>		
	2.5 i 24V	ABO	04.92-05.94	121	Fg.-Nr. GE1***-101502→	AG	F 026 <b>A01 594</b>		
			06.94-06.97	121		GS	F 026 <b>A01 599</b>		
					Fg.-Nr. →GE*0*2-102491	AG	F 026 <b>A01 594</b>		
		ABS	04.92-05.94	121	Fg.-Nr. →GE1***-101502	GS	F 026 <b>A07 564</b>		
			06.94-06.97	121	Fg.-Nr. GE*0*2-109786→	GS	F 026 <b>A07 564</b>		
	1.8 i 16V	ABS	08.91-03.97	66/77		GS	F 01G <b>09B 10W</b>		
	2.0 i 16V	ABO	11.91-06.97	85-86		GS	F 01G <b>09B 10E</b>		
	2.0 i 16V, i 16V 4x4	ABS	08.91-03.97	85-86		GS	F 01G <b>09B 10W</b>		
	2.5 i 24V	ABO	04.92-06.97	121		GS	F 01G <b>09B 10E</b>		
<b>626 [GF]</b>									
									
	2.0 i 16V	ABO	06.97→	93		GS	F 026 <b>A01 599</b>		
<b>626 Hatchback [GE]</b>									
									
	2.0 i 16V	ABO	11.91-05.94	85-86	Fg.-Nr. GE1***-101502→	AG	F 026 <b>A01 594</b>		
			06.94-06.97	85-86		GS	F 026 <b>A01 599</b>		
					Fg.-Nr. →GE*0*2-102491	AG	F 026 <b>A01 594</b>		
		ABS	11.91-05.94	85-86	Fg.-Nr. →GE1***-101502	GS	F 026 <b>A07 564</b>		
			06.94-06.97	85-86	Fg.-Nr. GE*0*2-109786→	GS	F 026 <b>A07 564</b>		
	2.5 i	ABO	11.91-05.94	121	Fg.-Nr. GE1***-101502→	AG	F 026 <b>A01 594</b>		
						GS	F 026 <b>A01 599</b>		
		ABS	11.91-05.94	121	Fg.-Nr. →GE1***-101502	GS	F 026 <b>A07 564</b>		
	2.5 i 24V	ABO	06.94-06.97	121		GS	F 026 <b>A01 599</b>		
					Fg.-Nr. →GE*0*2-102491	AG	F 026 <b>A01 594</b>		
		ABS	06.94-06.97	121	Fg.-Nr. GE*0*2-109786→	GS	F 026 <b>A07 564</b>		
	1.8 i 16V	ABS	09.91-03.97	66/77		GS	F 01G <b>09B 10W</b>		
	2.0 i 16V	ABO	11.91-06.97	85-86		GS	F 01G <b>09B 10E</b>		
	2.0 i 16V, i 16V 4x4	ABS	09.91-03.97	85-86		GS	F 01G <b>09B 10W</b>		
	2.5 i, i 24V	ABO	11.91-06.97	121		GS	F 01G <b>09B 10E</b>		
	2.5 i 24V, i 24V 4WS	ABS	09.91-03.97	121-123		GS	F 01G <b>09B 10W</b>		
<b>626 Hatchback [GF]</b>									
									
	2.0 i 16V	ABO	05.97→	93		GS	F 026 <b>A01 599</b>		
<b>626 Wagon [GW]</b>									
									
	2.0 i	ABO	11.97→	93		GS	F 026 <b>A01 599</b>		



929 Sedan [HD]						
	3.0i 24V 4WS	05.91-11.93	140	Fg.Nr. HD10**-100310→		F 01G <b>09D 01A</b> <sup>H</sup>
		12.93-12.95	140	Fg.Nr. →HD10E2-100475		F 01G <b>09D 01A</b> <sup>H</sup>

**MERCEDES-BENZ**

**Classe A [168]**

	160	05.99-08.05	75			0 986 <b>480 936</b>	22,2
	190	09.00-08.05	92	Fg.-Nr. →A029700		0 986 <b>480 936</b>	22,2
	160	05.99-08.05	75			0 986 <b>486 587</b>	26
	190	09.00-08.05	92			0 986 <b>486 587</b>	26
	160	05.99-08.05	75	Fg.Nr. A009018→A029700		0 265 <b>202 414</b> <sup>T</sup>	
				Fg.Nr. A029701→		0 265 <b>202 463</b> <sup>T</sup>	
	190	09.00-08.05	92	Fg.Nr. →J247148		0 265 <b>217 004</b> <sup>T</sup>	
				Fg.Nr. J247149→J569589		0 265 <b>202 414</b> <sup>T</sup>	
				Fg.Nr. J568590→		0 265 <b>202 463</b> <sup>T</sup>	
	CPU	160	05.99-11.01	75		0 265 <b>109 468</b> <sup>M</sup>	
			12.01-08.05	75		0 265 <b>109 610</b> <sup>M</sup>	
	CPU	190	09.00-08.05	92	HKA	0 265 <b>109 468</b> <sup>M</sup>	
Fg.-Nr. →A004244					FGN	0 265 <b>109 459</b> <sup>M</sup>	
Fg.-Nr. A004245→					CSA,FGN	0 265 <b>109 477</b> <sup>M</sup>	
				Fg.-Nr. J568590→	FGN	0 265 <b>109 630</b> <sup>M</sup>	
	160	05.99-08.05	75			0 265 <b>005 258</b>	
	190	09.00-08.05	92			0 265 <b>005 258</b>	
	160	05.99-08.05	75			0 265 <b>005 303</b>	
				Fg.-Nr. A029701→		0 265 <b>005 307</b>	
	190	09.00-08.05	92			0 265 <b>005 303</b>	

**MB**

	100 D	09.91-01.96	55	Fg.-Nr. →021971		0 986 <b>480 725</b>	25,4
				Fg.-Nr. 021972→		0 986 <b>480 726</b>	25,4
	100 D	09.91-01.96	55			0 204 <b>031 300</b> <sup>A</sup>	
CPU	100	01.96→	58/69,8			1 267 <b>000 814</b> <sup>H</sup>	

**Serie A [168]**

	140	10.97-08.04	60			0 986 <b>480 936</b>	22,2
	160, CDI	10.97-08.04	44/55/75			0 986 <b>480 936</b>	22,2
	170 CDI	07.98-08.04	66/70			0 986 <b>480 936</b>	22,2
	190	03.99-08.04	92			0 986 <b>480 936</b>	22,2
	210 Evolution	03.02-08.04	103			0 986 <b>480 936</b>	22,2



	<b>S</b>							
◀ MERCEDES-BENZ Serie A [168]								
	<b>140</b>	10.97-08.04	60	Fg.-Nr. →J 080609		0 986 <b>486 141</b>	15,87	
				Fg.-Nr. J 080610→		0 986 <b>486 108</b>	15,8	
	<b>160</b>	10.97-08.04	44/55/75	Fg.-Nr. →J 080609		0 986 <b>486 141</b>	15,87	
	<b>160 CDI</b>			Fg.-Nr. J 080610→		0 986 <b>486 108</b>	15,8	
	<b>170 CDI</b>	07.98-08.04	66/70	Fg.-Nr. →J 080609		0 986 <b>486 141</b>	15,87	
				Fg.-Nr. J 080610→		0 986 <b>486 108</b>	15,8	
	<b>190</b>	03.99-08.04	92	Fg.-Nr. →J 080609		0 986 <b>486 141</b>	15,87	
			Fg.-Nr. J 080610→		0 986 <b>486 108</b>	15,8		
<b>210 Evolution</b>	03.02-08.04	103	Fg.-Nr. →J 080609		0 986 <b>486 141</b>	15,87		
			Fg.-Nr. J 080610→		0 986 <b>486 108</b>	15,8		
	<b>140</b>	10.97-08.04	60			0 986 <b>486 587</b>	26	
	<b>160, CDI</b>	10.97-08.04	44/55/75			0 986 <b>486 587</b>	26	
	<b>170 CDI</b>	07.98-08.04	66/70			0 986 <b>486 587</b>	26	
	<b>190</b>	03.99-08.04	92			0 986 <b>486 587</b>	26	
	<b>210 Evolution</b>	03.02-08.04	103			0 986 <b>486 587</b>	26	
	<b>140</b>	10.97-08.04	60	Fg.-Nr. →J 016124		0 265 <b>202 463</b> <sup>T</sup>		
				Fg.-Nr. →J 240914		0 265 <b>214 405</b> <sup>H</sup>		
				Fg.-Nr. J 240915→J 546102		0 265 <b>217 004</b> <sup>T</sup>		
	<b>160</b>	10.97-08.04	75	Fg.-Nr. →J 016124		0 265 <b>214 405</b> <sup>H</sup>		
				Fg.-Nr. →J 240914		0 265 <b>217 004</b> <sup>T</sup>		
				Fg.-Nr. J 240915→J 546102		0 265 <b>202 414</b> <sup>T</sup>		
				Fg.-Nr. J 546103→		0 265 <b>202 463</b> <sup>T</sup>		
		03.01-08.04	75			0 265 <b>202 463</b> <sup>T</sup>		
	<b>160 CDI</b>	09.98-02.01	44	Fg.-Nr. →J 016124		0 265 <b>214 405</b> <sup>H</sup>		
				Fg.-Nr. →J 240914		0 265 <b>217 004</b> <sup>T</sup>		
				Fg.-Nr. J 240915→J 546102		0 265 <b>202 414</b> <sup>T</sup>		
				Fg.-Nr. J 546103→		0 265 <b>202 463</b> <sup>T</sup>		
		03.01-08.04	55	Fg.-Nr. →J 240914		0 265 <b>217 004</b> <sup>T</sup>		
				Fg.-Nr. J 240915→J 546102		0 265 <b>202 414</b> <sup>T</sup>		
				Fg.-Nr. J 546103→		0 265 <b>202 463</b> <sup>T</sup>		
	<b>170 CDI</b>	07.98-02.01	66	Fg.-Nr. →J 016124		0 265 <b>214 405</b> <sup>H</sup>		
				Fg.-Nr. →J 240914		0 265 <b>217 004</b> <sup>T</sup>		
				Fg.-Nr. J 240915→J 546102		0 265 <b>202 414</b> <sup>T</sup>		
				Fg.-Nr. J 546103→		0 265 <b>202 463</b> <sup>T</sup>		
		03.01-08.04	70			0 265 <b>202 463</b> <sup>T</sup>		
				Fg.-Nr. →J 240914		0 265 <b>217 004</b> <sup>T</sup>		
				Fg.-Nr. J 240915→J 546102		0 265 <b>202 414</b> <sup>T</sup>		
	<b>190</b>	03.99-08.04	92	Fg.-Nr. →J 016124		0 265 <b>214 405</b> <sup>H</sup>		
			Fg.-Nr. →J 240914		0 265 <b>217 004</b> <sup>T</sup>			
			Fg.-Nr. J 240915→J 546102		0 265 <b>202 414</b> <sup>T</sup>			
			Fg.-Nr. J 546103→		0 265 <b>202 463</b> <sup>T</sup>			
	03.01-08.04	92			0 265 <b>202 463</b> <sup>T</sup>			
<b>210 Evolution</b>	03.02-08.04	103			0 265 <b>202 463</b> <sup>T</sup>			
	<b>140</b>	10.97-08.04	60	Fg.-Nr. →J 240914		0 265 <b>109 630</b> <sup>M</sup>		
				Fg.-Nr. J 240915→J 568589 CSA		0 265 <b>109 459</b> <sup>M</sup>		
				Fg.-Nr. J 240915→J 568589 CSA		0 265 <b>109 477</b> <sup>M</sup>		
	<b>160</b>	10.97-08.04	75	Fg.-Nr. →J 240914		0 265 <b>109 459</b> <sup>M</sup>		
				Fg.-Nr. J 240915→J 568589 CSA		0 265 <b>109 477</b> <sup>M</sup>		
				Fg.-Nr. J 568590→		0 265 <b>109 630</b> <sup>M</sup>		
		03.01-08.04	75			0 265 <b>109 630</b> <sup>M</sup>		
	<b>160 CDI</b>	09.98-08.04	44/55	Fg.-Nr. →J 240914		0 265 <b>109 459</b> <sup>M</sup>		
				Fg.-Nr. J 240915→J 568589 CSA		0 265 <b>109 477</b> <sup>M</sup>		
				Fg.-Nr. J 568590→		0 265 <b>109 630</b> <sup>M</sup>		
	<b>170 CDI</b>	07.98-02.01	66	Fg.-Nr. →J 240914		0 265 <b>109 459</b> <sup>M</sup>		
			Fg.-Nr. J 240915→J 568589 CSA		0 265 <b>109 477</b> <sup>M</sup>			
			Fg.-Nr. J 568590→		0 265 <b>109 630</b> <sup>M</sup>			
	03.01-08.04	70			0 265 <b>109 630</b> <sup>M</sup>			

<b>190</b>	03.99-08.04	92	Fg.-Nr. →J 240914			0 265 109 459 <sup>M</sup>		
			Fg.-Nr. J 240915→J 568589 CSA			0 265 109 477 <sup>M</sup>		
			Fg.-Nr. J 568590→			0 265 109 630 <sup>M</sup>		
	03.01-08.04	92				0 265 109 630 <sup>M</sup>		
<b>210 Evolution</b>	03.02-08.04	103				0 265 109 630 <sup>M</sup>		
	<b>140</b>	10.97-05.99	60			0 265 005 201		
		06.99-08.04	60			0 265 005 258		
	<b>160</b>	10.97-05.99	75			0 265 005 201		
		06.99-08.04	75			0 265 005 258		
	<b>160 CDI</b>	09.98-05.99	44			0 265 005 201		
		06.99-02.01	44			0 265 005 258		
		03.01-08.04	55			0 265 005 258		
	<b>170 CDI</b>	07.98-05.99	66			0 265 005 201		
		06.99-02.01	66			0 265 005 258		
		03.01-08.04	70			0 265 005 258		
	<b>190</b>	03.99-05.99	92			0 265 005 201		
		06.99-08.04	92			0 265 005 258		
	<b>210 Evolution</b>	03.02-08.04	103			0 265 005 258		
	<b>140</b>	10.97-08.04	60			0 265 005 303		
	<b>160, CDI</b>	10.97-08.04	44/55/75			0 265 005 303		
	<b>170 CDI</b>	07.98-08.04	66/70			0 265 005 303		
	<b>190</b>	03.99-08.04	92			0 265 005 303		
	<b>210 Evolution</b>	03.02-08.04	103			0 265 005 303		
<b>Serie A [169]</b>								
	<b>150</b>	09.04-06.07	70		TW	0 986 486 587	26	
	<b>160 CDI</b>	09.04-06.07	60	Get.Nr. →..1201965		0 986 486 587	26	
	<b>170</b>	09.04-04.09	85			0 986 486 587	26	
	<b>200</b>	04.04-06.07	100	Get.Nr. →..1183420		0 986 486 587	26	
	<b>150</b>	09.04-11.05	70	Fg.Nr. →J 263173		0 265 234 044 <sup>T</sup>		
	<b>160 CDI</b>	09.04-11.05	60	Fg.Nr. →J 263173		0 265 234 044 <sup>T</sup>		
	<b>170</b>	09.04-11.05	85	Fg.Nr. →J 263173		0 265 234 044 <sup>T</sup>		
	<b>180 CDI</b>	09.04-11.05	80	Fg.Nr. →J 263173		0 265 234 044 <sup>T</sup>		
	<b>200, CDI, Turbo</b>	04.04-11.05	100/103/ 142	Fg.Nr. →J 263173		0 265 234 044 <sup>T</sup>		
	<b>E-Cell</b>	01.11→	50			0 265 005 727		
	<b>150</b>	09.04-04.09	70			0 265 005 298		
	<b>160</b>	04.09→	70			0 265 005 727		
	<b>160 CDI</b>	09.04-05.08	60	Fg.-Nr. →J 625722, <del>Mod. Jahr 2008</del>		0 265 005 298		
		09.07→	60	Fg.-Nr. J 530922→, <del>Mod. Jahr 2007</del>		0 265 005 727		
	<b>170</b>	09.04-04.09	85			0 265 005 298		
	<b>180</b>	04.09→	85			0 265 005 727		
	<b>180 CDI</b>	09.04-05.08	80	Fg.-Nr. →J 625722, <del>Mod. Jahr 2008</del>		0 265 005 298		
		09.07→	80	Fg.-Nr. J 530922→, <del>Mod. Jahr 2007</del>		0 265 005 727		
	<b>200</b>	04.04-05.08	100/103	Fg.-Nr. →J 625722, <del>Mod. Jahr 2008</del>		0 265 005 298		
	<b>200 CDI</b>	09.07→	100/103	Fg.-Nr. J 530922→, <del>Mod. Jahr 2007</del>		0 265 005 727		
	<b>200 Turbo</b>	06.05-10.10	142			0 265 005 298		
<b>Serie B [245]</b>								
	<b>150</b>	04.05-06.07	70		TW	0 986 486 587	26	
	<b>170</b>	04.05-04.09	85			0 986 486 587	26	
	<b>200</b>	04.05-06.07	100	Get.Nr. →..1183420		0 986 486 587	26	



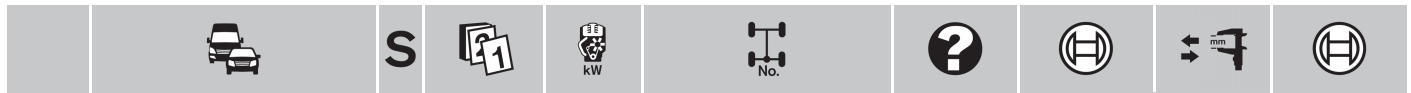

◀ MERCEDES-BENZ Serie B [245]

	<b>150</b>	04.05-11.05	70	Fg.Nr. →J 062950	0 265 <b>234 044</b> <sup>T</sup>	
	<b>170</b>	04.05-11.05	85	Fg.Nr. →J 062950	0 265 <b>234 044</b> <sup>T</sup>	
	<b>180 CDI</b>	04.05-11.05	80	Fg.Nr. →J 062950	0 265 <b>234 044</b> <sup>T</sup>	
	<b>200, CDI, Turbo</b>	04.05-11.05	100/103/ 142	Fg.Nr. →J 062950	0 265 <b>234 044</b> <sup>T</sup>	
	<b>150</b>	04.05-04.09	70		0 265 <b>005 298</b>	
	<b>160</b>	04.09→	70		0 265 <b>005 727</b>	
	<b>170, NGT</b>	04.05-04.09	85		0 265 <b>005 298</b>	
	<b>180</b>	04.09→	85		0 265 <b>005 727</b>	
	<b>180 CDI</b>	04.05-05.08	80	Fg.Nr. →J 384822, <del>Komp.Nr. 809</del>	0 265 <b>005 298</b>	
		09.07→	80	Fg.Nr. J 297126→, <del>Komp.Nr. 808</del>	0 265 <b>005 727</b>	
	<b>180 NGT</b>	05.09→	85		0 265 <b>005 298</b>	
	<b>200</b>	04.05-05.08	100/103/ 142	Fg.Nr. →J 384822, <del>Komp.Nr. 809</del>	0 265 <b>005 298</b>	
	<b>200 CDI</b>		142			
	<b>200 Turbo</b>	09.07→	100/103/ 142	Fg.Nr. J 297126→, <del>Komp.Nr. 808</del>	0 265 <b>005 727</b>	

**Serie C (Sportcoupe) [203]**



	<b>30 AMG CDI</b>	09.02-08.04	170		0 986 <b>486 064</b>	19,05	
	<b>160 KOMPRESSOR</b>	06.05-02.08	90		0 986 <b>486 064</b>	19,05	
	<b>180, KOMPRESSOR</b>	01.01-02.08	95/105		0 986 <b>486 064</b>	19,05	
	<b>200 CDI, CGI KOMPRESSOR, KOMPRESSOR</b>	01.01-02.08	90/120/125		0 986 <b>486 064</b>	19,05	
	<b>220 CDI</b>	01.01-02.08	105/110		0 986 <b>486 064</b>	19,05	
	<b>230, KOMPRESSOR</b>	01.01-02.08	141/145/150		0 986 <b>486 064</b>	19,05	
	<b>320</b>	09.02-05.05	160		0 986 <b>486 064</b>	19,05	
	<b>350</b>	06.05-02.08	200		0 986 <b>486 064</b>	19,05	
		<b>180</b>	01.01-08.02	95	Fg.Nr. →A 216361, →F 161299, →R 033012	0 265 <b>202 451</b> <sup>M</sup>	
		<b>200 KOMPRESSOR</b>	01.01-08.02	120	Fg.Nr. →A 216361, →F 161299, →R 033012	0 265 <b>202 451</b> <sup>M</sup>	
<b>220 CDI</b>		01.01-02.03	105	Fg.Nr. →A 216361, →F 161299, →R 033012	0 265 <b>202 451</b> <sup>M</sup>		
<b>230 KOMPRESSOR</b>		01.01-01.04	145	Fg.Nr. →A 216361, →F 161299, →R 033012	0 265 <b>202 451</b> <sup>M</sup>		

**Serie C (T-Modell) [202]**



	<b>43 AMG</b>	10.97-02.01	225	Fg.-Nr. →F 737081 LLE	0 986 <b>480 934</b>		
	<b>180</b>	05.96-02.01	90	Fg.-Nr. →F 619720, Komp.Nr. Code 807, <del>Komp.Nr. Code 808</del>	0 986 <b>480 722</b>	23,81	
				Fg.-Nr. F 619721→F 894083, Komp.Nr. Code 808/809, <del>Komp.Nr. Code 800/807</del>	0 986 <b>480 937</b>	23,8	
				Fg.-Nr. →F 619720, Komp.Nr. Code 807, <del>Komp.Nr. Code 808</del>	0 986 <b>480 722</b>	23,81	
	<b>200</b>	05.96-02.01	65/100/ 132/141	Fg.-Nr. F 619721→F 894083, Komp.Nr. Code 808/809, <del>Komp.Nr. Code 800/807</del>	0 986 <b>480 937</b>	23,8	
				Fg.-Nr. →F 619720, Komp.Nr. Code 807, <del>Komp.Nr. Code 808</del>	0 986 <b>480 722</b>	23,81	
	<b>200 CDI</b>	OFD	03.98-02.01	75		0 986 <b>480 937</b>	23,8
	<b>220 CDI</b>	12.97-02.01	92	Fg.-Nr. →F 619720, Komp.Nr. Code 807, <del>Komp.Nr. Code 808</del>	0 986 <b>480 722</b>	23,81	
				Fg.-Nr. →F 894083, Komp.Nr. Code 809, <del>Komp.Nr. Code 800</del>	0 986 <b>480 937</b>	23,8	
				Fg.-Nr. →F 619720, Komp.Nr. Code 807, <del>Komp.Nr. Code 808</del>	0 986 <b>480 722</b>	23,81	
	<b>220 D</b>	05.96-06.99	55-70	Fg.-Nr. F 619721→F 894083, Komp.Nr. Code 808/809, <del>Komp.Nr. Code 800/807</del>	0 986 <b>480 937</b>	23,8	



<b>230</b>		05.96-05.97	110	Fg.-Nr. →F 619720, Komp.Nr. Code 807, <del>Komp.Nr. Code 808</del>		0 986 <b>480 722</b>	23,81	
				Fg.-Nr. F 619721→F 894083, Komp.Nr. Code 808/809, <del>Komp.Nr. Code 800/807</del>		0 986 <b>480 937</b>	23,8	
<b>230 KOMPRESSOR</b>		06.97-02.01	142			0 986 <b>480 937</b>	23,8	
<b>240</b>	OFD	06.97-02.01	125			0 986 <b>480 937</b>	23,8	
<b>250 D Turbo</b>		05.96-02.01	110	Fg.-Nr. →F 619720, Komp.Nr. Code 807, <del>Komp.Nr. Code 808</del>		0 986 <b>480 722</b>	23,81	
				Fg.-Nr. F 619721→F 894083, Komp.Nr. Code 808/809, <del>Komp.Nr. Code 800/807</del>		0 986 <b>480 937</b>	23,8	
<b>280</b>	OFD	06.97-02.01	145			0 986 <b>480 937</b>	23,8	
<b>180</b>		05.96-02.01	90	Fg.Nr. →F 619720, Komp.Nr. Code 807, <del>Komp.Nr. Code 808</del>		0 986 <b>485 080</b>		
<b>200, D, KOMPRESSOR</b>		05.96-02.01	65/100/ 132/141	Fg.Nr. →F 619720, Komp.Nr. Code 807, <del>Komp.Nr. Code 808</del>		0 986 <b>485 080</b>		
<b>220 D</b>		05.96-06.99	55-70	Fg.Nr. →F 619720, Komp.Nr. Code 807, <del>Komp.Nr. Code 808</del>		0 986 <b>485 080</b>		
<b>230</b>		05.96-05.97	110	Fg.Nr. →F 619720, Komp.Nr. Code 807, <del>Komp.Nr. Code 808</del>		0 986 <b>485 080</b>		
<b>230 KOMPRESSOR</b>		06.97-02.01	142			0 986 <b>485 080</b>		
<b>250 D Turbo</b>		05.96-02.01	110	Fg.Nr. →F 619720, Komp.Nr. Code 807, <del>Komp.Nr. Code 808</del>		0 986 <b>485 080</b>		
<b>180</b>		05.96-02.01	90			0 986 <b>486 043</b>	19	
<b>200, CDI, D, KOMPRESSOR</b>		05.96-02.01	65/75/100/132/141			0 986 <b>486 043</b>	19	
<b>220 CDI, D</b>		05.96-02.01	55-70/92			0 986 <b>486 043</b>	19	
<b>230</b>		05.96-05.97	110			0 986 <b>486 043</b>	19	
<b>240</b>		06.97-02.01	125			0 986 <b>486 043</b>	19	
<b>250 D Turbo</b>		05.96-02.01	110			0 986 <b>486 043</b>	19	
<b>280</b>		06.97-02.01	145			0 986 <b>486 043</b>	19	
<b>180</b>		05.96-02.01	90			0 986 <b>486 535</b>	23,81	
<b>200, CDI, D, KOMPRESSOR</b>		05.96-02.01	65/75/100/132/141			0 986 <b>486 535</b>	23,81	
<b>220 CDI, D</b>		05.96-02.01	55-70/92			0 986 <b>486 535</b>	23,81	
<b>230</b>		05.96-05.97	110			0 986 <b>486 535</b>	23,81	
<b>240</b>		06.97-02.01	125			0 986 <b>486 535</b>	23,81	
<b>250 D Turbo</b>		05.96-02.01	110			0 986 <b>486 535</b>	23,81	
<b>280</b>		06.97-02.01	145			0 986 <b>486 535</b>	23,81	
<b>43 AMG</b>		10.97-02.01	225	Fg.Nr. →A809594, →F894083, Komp.Nr. Code 809, <del>Komp.Nr. Code 800</del>		0 265 <b>202 409</b> <sup>M</sup>		
				Fg.Nr. A809595→, F894084→, Komp.Nr. Code 800, <del>Komp.Nr. Code 809</del>		0 265 <b>202 466</b> <sup>M</sup>		
<b>180</b>		05.96-02.01	90/95			0 265 <b>202 451</b> <sup>M</sup>		
<b>200, CDI, KOMPRESSOR</b>		05.96-02.01	75/100/120/132/141			0 265 <b>202 451</b> <sup>M</sup>		
<b>220 CDI</b>		12.97-02.01	92			0 265 <b>202 451</b> <sup>M</sup>		
<b>230 KOMPRESSOR</b>		06.97-02.01	142			0 265 <b>202 451</b> <sup>M</sup>		
<b>240</b>		06.97-02.01	125	Fg.Nr. →F894083, Komp.Nr. Code 809, <del>Komp.Nr. Code 800</del>		0 265 <b>202 409</b> <sup>M</sup>		
				Fg.Nr. F894084→, Komp.Nr. Code 809, <del>Komp.Nr. Code 800</del>		0 265 <b>202 466</b> <sup>M</sup>		
		08.00-02.01	125	Fg.Nr. →F 980773		0 265 <b>202 466</b> <sup>M</sup>		
				Fg.Nr. F980774→F998861, Komp.Nr. Code 801, <del>Komp.Nr. Code 800</del>		0 265 <b>202 438</b> <sup>M</sup>		
				Fg.Nr. F998862→		0 265 <b>202 495</b> <sup>M</sup>		
<b>250 D Turbo</b>		05.96-02.01	110			0 265 <b>202 451</b> <sup>M</sup>		





<b>◀ MERCEDES-BENZ Serie C (T-Modell) [202]</b>						
	<b>280</b>	06.97-02.01	145	Fg.Nr. →F894083, Komp.Nr. Code 809, <del>Komp.Nr. Code 800</del>	0 265 <b>202 409</b> <sup>M</sup>	
				Fg.Nr. F894084→F980773, Komp.Nr. Code 800, <del>Komp.Nr. Code 801/809</del>	0 265 <b>202 466</b> <sup>M</sup>	
				Fg.Nr. F980774→F998861, Komp.Nr. Code 801, <del>Komp.Nr. Code 800</del>	0 265 <b>202 438</b> <sup>M</sup>	
				Fg.Nr. F998862→	0 265 <b>202 495</b> <sup>M</sup>	
	<b>43 AMG</b>	10.97-02.01	225	Fg.-Nr. A809595→, F894084→	0 265 <b>109 483</b> <sup>M</sup>	
	<b>240</b>	02.99-02.01	125	Fg.-Nr. 202.A/B/C/D/E MET	0 265 <b>109 053</b> <sup>K</sup>	
	<b>280</b>	02.99-02.01	145	Fg.-Nr. →F980773	0 265 <b>109 482</b> <sup>M</sup>	
	<b>280</b>	02.99-02.01	145	Fg.-Nr. →F980773	0 265 <b>109 482</b> <sup>M</sup>	
	<b>43 AMG</b>	10.97-02.01	225		0 265 <b>005 201</b>	
	<b>240</b>	06.97-02.01	125		0 265 <b>005 201</b>	
	<b>280</b>	06.97-02.01	145		0 265 <b>005 201</b>	
	<b>43 AMG</b>	10.97-02.01	225	Fg.-Nr. F 984084→	0 265 <b>005 307</b>	
	<b>180</b>	05.96-02.01	90	Fg.-Nr. F 984084→	0 265 <b>005 307</b>	
	<b>200, CDI</b>	05.96-02.01	75/100	Fg.-Nr. F 984084→	0 265 <b>005 307</b>	
	<b>220 CDI</b>	12.97-02.01	92	Fg.-Nr. F 984084→	0 265 <b>005 307</b>	
	<b>230 KOMPRESSOR</b>	06.97-02.01	142	Fg.-Nr. F 984084→	0 265 <b>005 307</b>	
	<b>240</b>	06.97-02.01	125	Fg.-Nr. F 984084→	0 265 <b>005 307</b>	
	<b>250 D Turbo</b>	05.96-02.01	110	Fg.-Nr. F 984084→	0 265 <b>005 307</b>	
	<b>280</b>	06.97-02.01	145	Fg.-Nr. F 984084→	0 265 <b>005 307</b>	

**Serie C (T-Modell) [203]**



	<b>30 AMG CDI</b>	01.03-08.04	170		0 986 <b>486 064</b>	19,05
	<b>32 AMG KOMPRESSOR</b>	01.01-01.04	260		0 986 <b>486 064</b>	19,05
	<b>55 AMG</b>	02.04-08.07	270		0 986 <b>486 064</b>	19,05
	<b>180, KOMPRESSOR</b>	01.01-08.07	95/105		0 986 <b>486 064</b>	19,05
	<b>200 CDI, CGI KOMPRESSOR, KOMPRESSOR</b>	01.01-08.07	75/85/90/120/125		0 986 <b>486 064</b>	19,05
	<b>220 CDI</b>	01.01-08.07	105/110		0 986 <b>486 064</b>	19,05
	<b>230, KOMPRESSOR</b>	02.04-08.07	141/150		0 986 <b>486 064</b>	19,05
	<b>240, 4MATIC</b>	01.01-06.05	125		0 986 <b>486 064</b>	19,05
	<b>270 CDI</b>	01.01-08.04	125		0 986 <b>486 064</b>	19,05
	<b>280, 4MATIC</b>	06.05-08.07	170		0 986 <b>486 064</b>	19,05
	<b>320, CDI, 4MATIC</b>	01.01-08.07	160/165		0 986 <b>486 064</b>	19,05
	<b>350, 4MATIC</b>	06.05-08.07	200		0 986 <b>486 064</b>	19,05

	<b>32 AMG KOMPRESSOR</b>	01.01-01.04	260	Fg.Nr. →A 216361, →F 161299, →R 033012	0 265 <b>202 451</b> <sup>M</sup>	
	<b>180</b>	01.01-08.02	95	Fg.Nr. →A 216361, →F 161299, →R 033012	0 265 <b>202 451</b> <sup>M</sup>	
	<b>200 CDI, KOMPRESSOR</b>	01.01-02.03	85/120	Fg.Nr. →A 216361, →F 161299, →R 033012	0 265 <b>202 451</b> <sup>M</sup>	
	<b>220 CDI</b>	01.01-02.03	105	Fg.Nr. →A 216361, →F 161299, →R 033012	0 265 <b>202 451</b> <sup>M</sup>	
	<b>240</b>	01.01-05.05	125	Fg.Nr. →A 216361, →F 161299, →R 033012	0 265 <b>202 451</b> <sup>M</sup>	
	<b>270 CDI</b>	01.01-08.04	125	Fg.Nr. →A 216361, →F 161299, →R 033012	0 265 <b>202 451</b> <sup>M</sup>	
	<b>320</b>	01.01-05.05	160	Fg.Nr. →A 216361, →F 161299, →R 033012	0 265 <b>202 451</b> <sup>M</sup>	

	<b>32 AMG KOMPRESSOR</b>	01.01-01.04	260	Fg.-Nr. →A 216361/F 161299	0 265 <b>005 307</b>	
	<b>180</b>	01.01-08.02	95	Fg.-Nr. →A 216361/F 161299	0 265 <b>005 307</b>	
	<b>200 CDI, KOMPRESSOR</b>	01.01-02.03	85/120	Fg.-Nr. →A 216361/F 161299	0 265 <b>005 307</b>	
	<b>220 CDI</b>	01.01-02.03	105	Fg.-Nr. →A 216361/F 161299	0 265 <b>005 307</b>	
	<b>240</b>	01.01-05.05	125	Fg.-Nr. →A 216361/F 161299	0 265 <b>005 307</b>	
	<b>270 CDI</b>	01.01-08.04	125	Fg.-Nr. →A 216361/F 161299	0 265 <b>005 307</b>	











**Serie C [202]**

	<b>36 AMG</b>	01.94-05.97	206	Fg.-Nr. →A 136773, →F 110261		0 986 480 020	19,05		
				Fg.-Nr. A 136774→, F 110262→		0 986 480 722	23,81		
	<b>43 AMG</b>	11.97-04.00	225	Fg.-Nr. →F 737081 LLE		0 986 480 934			
	<b>180</b>	03.93-04.00	90	Fg.-Nr. →A 021676, →F 011179		0 986 480 351	22,22		
				Fg.-Nr. A 021677→A 136773, F 011180→F 110261		0 986 480 020	19,05		
				Fg.-Nr. A 136774→A 519673, F 110262→F 619720, Komp.Nr. Code 807, <del>Komp.Nr. Code 808</del>		0 986 480 722	23,81		
		OFD 03.93-04.00	90	Fg.-Nr. A 519674→A 809594, F 619721→F 894083, Komp.Nr. Code 808/809, <del>Komp.Nr. Code 800/807</del>		0 986 480 937	23,8		
	<b>200</b>	01.94-04.00	100	Fg.-Nr. A 021677→A 136773, F 011180→F 110261		0 986 480 020	19,05		
				Fg.-Nr. A 136774→A 519673, F 110262→F 619720, Komp.Nr. Code 807, <del>Komp.Nr. Code 808</del>		0 986 480 722	23,81		
		OFD 01.94-04.00	100	Fg.-Nr. A 519674→A 809594, F 619721→F 894083, Komp.Nr. Code 808/809, <del>Komp.Nr. Code 800/807</del>		0 986 480 937	23,8		
	<b>200 CDI</b>	03.98-04.00	75	Fg.-Nr. →A 519673, →F 619720, Komp.Nr. Code 807, <del>Komp.Nr. Code 808</del>		0 986 480 722	23,81		
				Fg.-Nr. →A 809594, →F 894083, Komp.Nr. Code 808/809, <del>Komp.Nr. Code 800/807</del>		0 986 480 937	23,8		
	<b>200 D</b>	03.93-08.95	55	Fg.-Nr. →A 136773, →F 110261		0 986 480 020	19,05		
				Fg.-Nr. A 136774→, F 110262→		0 986 480 722	23,81		
		09.96-06.99	55-65	Fg.-Nr. →A 519673, →F 619720, Komp.Nr. Code 807, <del>Komp.Nr. Code 808</del>		0 986 480 722	23,81		
				Fg.-Nr. A 519674→, F 619721→, Komp.Nr. Code 808/809, <del>Komp.Nr. Code 800/807</del>		0 986 480 937	23,8		
	<b>200 KOMPRESSOR</b>	09.95-04.00	132-141	Fg.-Nr. →A 519673, →F 619720, Komp.Nr. Code 807, <del>Komp.Nr. Code 808</del>		0 986 480 722	23,81		
				Fg.-Nr. →A 809594, →F 894083, Komp.Nr. Code 808/809, <del>Komp.Nr. Code 800/807</del>		0 986 480 937	23,8		
	<b>220</b>	03.93-09.96	110	Fg.-Nr. →A 136773, →F 110261		0 986 480 020	19,05		
		MFD 03.93-09.96	110	Fg.-Nr. A 136774→, F 110262→		0 986 480 722	23,81		
	<b>220 CDI</b>	12.97-04.00	92	Fg.-Nr. →A 519673, →F 619720, Komp.Nr. Code 807, <del>Komp.Nr. Code 808</del>		0 986 480 722	23,81		
				Fg.-Nr. →A 809594, →F 894083, Komp.Nr. Code 808/809, <del>Komp.Nr. Code 800/807</del>		0 986 480 937	23,8		
	<b>220 D</b>	08.93-06.99	55-70	Fg.-Nr. →A 072907, →F 060569		0 986 480 351	22,22		
				Fg.-Nr. →A 809594, →F 894083, Komp.Nr. Code 808/809, <del>Komp.Nr. Code 800/807</del>		0 986 480 937	23,8		
				Fg.-Nr. A 072908→A 136773, F 060570→F 110261		0 986 480 020	19,05		
				Fg.-Nr. A 136774→A 519673, F 110262→F 619720, Komp.Nr. Code 807, <del>Komp.Nr. Code 808</del>		0 986 480 722	23,81		











<b>◀ MERCEDES-BENZ Serie C [202]</b>								
<b>230</b>	09.96-08.98	110		Fg.-Nr. →A 519673, →F 619720, Komp.Nr. Code 807, <del>Komp.Nr. Code 808</del>		0986 <b>480 722</b>		23,81
				Fg.-Nr. A 519674→, F 619721→, Komp.Nr. Code 808/809, <del>Komp.Nr. Code 800/807</del>		0986 <b>480 937</b>		23,8
<b>230 KOMPRESSOR</b>	09.95-04.00	142		Fg.-Nr. →A 519673, →F 619720, Komp.Nr. Code 807, <del>Komp.Nr. Code 808</del>		0986 <b>480 722</b>		23,81
	OFD 09.95-04.00	142		Fg.-Nr. A 519674→A 809594, F 619721→F 894083, Komp.Nr. Code 808/809, <del>Komp.Nr. Code 800/807</del>		0986 <b>480 937</b>		23,8
<b>240</b>	OFD 06.97-04.00	125				0986 <b>480 937</b>		23,8
<b>250 D</b>	05.93-08.95	83		Fg.-Nr. →A 072907, →F 060569 Fg.-Nr. A 072908→A 136773, F 060570→F 110261		0986 <b>480 351</b>		22,22
				Fg.-Nr. A 136774→, F 110262→		0986 <b>480 020</b>		19,05
<b>250 D Turbo</b>	09.95-04.00	110		Fg.-Nr. →A 519673, →F 619720, Komp.Nr. Code 807, <del>Komp.Nr. Code 808</del>		0986 <b>480 722</b>		23,81
				Fg.-Nr. →A 809594, →F 894083, Komp.Nr. Code 808/809, <del>Komp.Nr. Code 800/807</del>		0986 <b>480 937</b>		23,8
<b>280</b>	05.93-05.97	142		Fg.-Nr. A 136774→, F 110262→		0986 <b>480 722</b>		23,81
	OFD 06.97-08.00	145				0986 <b>480 937</b>		23,8
<b>36 AMG</b>								
<b>180</b>	01.94-05.97	206				0986 <b>485 080</b>		
	03.93-04.00	90		Fg.Nr. A 021677→A 519673, F 011180→F 619720, Komp.Nr. Code 807, <del>Komp.Nr. Code 808</del>		0986 <b>485 080</b>		
<b>200, D, KOMPRESSOR</b>	01.94-04.00	55-65/100/ 132-141		Fg.Nr. →A 519673, →F 619720, Komp.Nr. Code 807, <del>Komp.Nr. Code 808</del>		0986 <b>485 080</b>		
<b>200 D</b>	03.93-08.95	55		Fg.Nr. A 072908→, F 060570→		0986 <b>485 080</b>		
<b>220</b>	03.93-09.96	110				0986 <b>485 080</b>		
<b>220 D</b>	08.93-06.99	55-70		Fg.Nr. A 072908→A 519673, F 060570→F 619720		0986 <b>485 080</b>		
<b>230</b>	09.95-04.00	110/142		Fg.Nr. →A 519673, →F 619720, Komp.Nr. Code 807, <del>Komp.Nr. Code 808</del>		0986 <b>485 080</b>		
<b>230 KOMPRESSOR</b>								
<b>250 D</b>	05.93-08.95	83		Fg.Nr. A 072908→, F 060570→		0986 <b>485 080</b>		
<b>250 D Turbo</b>	09.95-04.00	110		Fg.Nr. →A 519673, →F 619720, Komp.Nr. Code 807, <del>Komp.Nr. Code 808</del>		0986 <b>485 080</b>		
<b>280</b>	05.93-05.97	142				0986 <b>485 080</b>		
<b>36 AMG</b>								
<b>180</b>	01.94-05.97	206				0986 <b>486 043</b>		19
	03.93-08.95	90				0986 <b>486 043</b>		19
<b>200, CDI, D, KOMPRESSOR</b>	03.93-04.00	55-65/75/100/132-141				0986 <b>486 043</b>		19
<b>220, CDI, D</b>	03.93-04.00	55-70/92/110				0986 <b>486 043</b>		19
<b>230, KOMPRESSOR</b>	09.95-04.00	110/142				0986 <b>486 043</b>		19
<b>240</b>	06.97-04.00	125				0986 <b>486 043</b>		19
<b>250 D, D Turbo</b>	05.93-04.00	83/110				0986 <b>486 043</b>		19
<b>280</b>	05.93-04.00	142/145				0986 <b>486 043</b>		19
<b>36 AMG</b>								
<b>180</b>	01.94-05.97	206				0986 <b>486 535</b>		23,81
	03.93-04.00	90				0986 <b>486 535</b>		23,81
<b>200, CDI, D, KOMPRESSOR</b>	01.94-04.00	55-65/75/100/132-141				0986 <b>486 535</b>		23,81
<b>200 D</b>	03.93-08.95	55		Mot.Nr. →601.913 0 007297 Mot.Nr. 601.913 0 007298→		0986 <b>486 503</b>		23,81
						0986 <b>486 535</b>		23,81
<b>220</b>	03.93-09.96	110				0986 <b>486 535</b>		23,81
<b>220 CDI</b>	12.97-04.00	92				0986 <b>486 535</b>		23,81
<b>220 D</b>	08.93-06.99	55-70		Mot.Nr. →604.910 0 000545 Mot.Nr. 604.910 0 000546→		0986 <b>486 503</b>		23,81
						0986 <b>486 535</b>		23,81
<b>230, KOMPRESSOR</b>	09.95-04.00	110/142				0986 <b>486 535</b>		23,81
<b>240</b>	06.97-04.00	125				0986 <b>486 535</b>		23,81
<b>250 D, D Turbo</b>	05.93-04.00	83/110				0986 <b>486 535</b>		23,81
<b>280</b>	05.93-08.00	142/145				0986 <b>486 535</b>		23,81

		S							
 <b>36 AMG</b>	01.94-05.97	206	Fg.Nr. →A344660, →F331440, Komp.Nr. Code 805, <del>Komp.Nr. Code 806</del>	BO	0 265 <b>200 027<sup>H</sup></b>				
			Fg.Nr. A136774→A344660, F110262→F331440		0 265 <b>217 004<sup>J</sup></b>				
			Fg.Nr. A344661→, F331441→		0 265 <b>217 008<sup>J</sup></b>				
			Fg.Nr. A344661→, F331441→, Komp.Nr. Code 806, <del>Komp.Nr. Code 805</del>	BO	0 265 <b>213 009<sup>H</sup></b>				
<b>43 AMG</b>	11.97-04.00	225	Fg.Nr. →A809594, →F894083, Komp.Nr. Code 809, <del>Komp.Nr. Code 800</del>		0 265 <b>202 409<sup>M</sup></b>				
			Fg.Nr. A809595→, F894084→, Komp.Nr. Code 800, <del>Komp.Nr. Code 809</del>		0 265 <b>202 466<sup>M</sup></b>				
<b>180</b>	03.93-04.00	90			0 265 <b>202 451<sup>M</sup></b>				
					0 265 <b>217 403<sup>I</sup></b>				
			Fg.Nr. →A344660, →F331440, Komp.Nr. Code 805, <del>Komp.Nr. Code 806</del>	BO	0 265 <b>200 027<sup>H</sup></b>				
			Fg.Nr. A136774→A344660, F110262→F331440		0 265 <b>217 004<sup>J</sup></b>				
<b>200</b>	01.94-04.00	100	Fg.Nr. A344661→, F331441→		0 265 <b>217 008<sup>J</sup></b>				
			Fg.Nr. A344661→A519673, F331441→F619720, Komp.Nr. Code 806/807, <del>Komp.Nr. Code 805/808</del>	BO	0 265 <b>213 009<sup>H</sup></b>				
			Fg.Nr. A519674→, F619721→, Komp.Nr. Code 808, <del>Komp.Nr. Code 807/809</del>	BO	0 265 <b>213 403<sup>H</sup></b>				
					0 265 <b>202 451<sup>M</sup></b>				
<b>200</b>	01.94-04.00	100			0 265 <b>217 403<sup>I</sup></b>				
					0 265 <b>200 027<sup>H</sup></b>				
			Fg.Nr. →A344660, →F331440, Komp.Nr. Code 805, <del>Komp.Nr. Code 806</del>	BO	0 265 <b>217 004<sup>J</sup></b>				
			Fg.Nr. A136774→A344660, F110262→F331440		0 265 <b>217 008<sup>J</sup></b>				
<b>200 CDI</b>	03.98-04.00	75			0 265 <b>217 008<sup>J</sup></b>				
					0 265 <b>213 403<sup>H</sup></b>				
<b>200 D</b>	03.93-08.95	55			0 265 <b>202 451<sup>M</sup></b>				
					0 265 <b>217 403<sup>I</sup></b>				
			Fg.Nr. A136774→A344660, F110262→F331440		0 265 <b>217 004<sup>J</sup></b>				
			Fg.Nr. A344661→, F331441→		0 265 <b>217 008<sup>J</sup></b>				
<b>200 KOMPRESSOR</b>	09.95-04.00	132-141			0 265 <b>217 403<sup>I</sup></b>				
					0 265 <b>200 027<sup>H</sup></b>				
	09.96-06.99	55-65	Fg.Nr. →A519673, →F619720		0 265 <b>217 008<sup>J</sup></b>				
			Fg.Nr. →A519673, →F619720, Komp.Nr. Code 806/807, <del>Komp.Nr. Code 805/808</del>	BO	0 265 <b>213 009<sup>H</sup></b>				
<b>220</b>	03.93-09.96	110	Fg.Nr. A519674→, F619721→		0 265 <b>217 403<sup>J</sup></b>				
					0 265 <b>202 451<sup>M</sup></b>				
<b>220 CDI</b>	12.97-04.00	92	Fg.Nr. →A344660, →F331440, Komp.Nr. Code 805, <del>Komp.Nr. Code 806</del>	BO	0 265 <b>200 027<sup>H</sup></b>				
					0 265 <b>217 004<sup>J</sup></b>				
			Fg.Nr. A136774→A344660, F110262→F331440		0 265 <b>217 008<sup>J</sup></b>				
			Fg.Nr. A344661→, F331441→, Komp.Nr. Code 806, <del>Komp.Nr. Code 805</del>	BO	0 265 <b>213 009<sup>H</sup></b>				
<b>220</b>	12.97-04.00	92			0 265 <b>202 451<sup>M</sup></b>				
					0 265 <b>217 403<sup>I</sup></b>				
					0 265 <b>217 403<sup>J</sup></b>				
					0 265 <b>213 403<sup>H</sup></b>				



		S							
◀ MERCEDES-BENZ Serie C [202]									
220 D	08.93-06.99	55-70					0 265 217 403 <sup>I</sup>		
					Fg.Nr. →A344660, →F331440		0 265 217 004 <sup>J</sup>		
					Fg.Nr. →A344660, →F331440,	BO	0 265 200 027 <sup>H</sup>		
					Komp.Nr. Code 805, <del>Komp.Nr. Code 806</del>				
					Fg.Nr. A344661→A519673,		0 265 217 008 <sup>J</sup>		
					F331441→F619720				
					Fg.Nr. A344661→A519673,	BO	0 265 213 009 <sup>H</sup>		
					F331441→F619720,				
					Komp.Nr. Code 806/807,				
					<del>Komp.Nr. Code 805/808</del>				
					Fg.Nr. A519674→, F619721→		0 265 217 403 <sup>J</sup>		
					Fg.Nr. A519674→, F619721→,	BO	0 265 213 403 <sup>H</sup>		
					Komp.Nr. Code 808,				
					<del>Komp.Nr. Code 807/809</del>				
230	09.96-08.98	110					0 265 217 008 <sup>J</sup>		
						BO	0 265 213 009 <sup>H</sup>		
230 KOMPRESSOR	09.95-04.00	142					0 265 202 451 <sup>M</sup>		
240	06.97-04.00	125					0 265 217 403 <sup>I</sup>		
							0 265 217 403 <sup>J</sup>		
					Fg.Nr. →A809594, →F894083,		0 265 202 409 <sup>M</sup>		
					Komp.Nr. Code 809, <del>Komp.Nr. Code 800</del>				
					Fg.Nr. A809595→, F894084→,		0 265 202 466 <sup>M</sup>		
					Komp.Nr. Code 800, <del>Komp.Nr. Code 809</del>				
250 D	05.93-08.95	83					0 265 200 027 <sup>H</sup>		
					Fg.Nr. →A344660, →F331440,	BO			
					Komp.Nr. Code 805, <del>Komp.Nr. Code 806</del>				
					Fg.Nr. A136774→A344660,		0 265 217 004 <sup>J</sup>		
					F110262→F331440				
					Fg.Nr. A344661→, F331441→		0 265 217 008 <sup>J</sup>		
250 D Turbo	09.95-04.00	110					0 265 202 451 <sup>M</sup>		
							0 265 213 009 <sup>H</sup>		
							0 265 217 008 <sup>J</sup>		
							0 265 217 403 <sup>I</sup>		
280	05.93-05.97	142					0 265 200 027 <sup>H</sup>		
					Fg.Nr. →A344660, →F331440,	BO			
					Komp.Nr. Code 805, <del>Komp.Nr. Code 806</del>				
					Fg.Nr. A136774→A344660,		0 265 217 004 <sup>J</sup>		
					F110262→F331440				
					Fg.Nr. A344661→, F331441→		0 265 217 008 <sup>J</sup>		
					Fg.Nr. A344661→, F331441→,	BO	0 265 213 009 <sup>H</sup>		
					Komp.Nr. Code 806, <del>Komp.Nr. Code 805</del>				
	06.97-08.00	145					0 265 217 403 <sup>I</sup>		
							0 265 217 403 <sup>J</sup>		
					Fg.Nr. →A809594, →F894083,		0 265 202 409 <sup>M</sup>		
					Komp.Nr. Code 809, <del>Komp.Nr. Code 800</del>				
					Fg.Nr. A809595→, F894084→,		0 265 202 466 <sup>M</sup>		
					Komp.Nr. Code 800, <del>Komp.Nr. Code 809</del>				
36 AMG	01.94-05.97	206					0 265 101 041 <sup>H</sup>		
					Fg.Nr. →A344660, →F331440,				
					Komp.Nr. Code 805, <del>Komp.Nr. Code 806</del>				
					Fg.Nr. A344661→, F331441→,	BO	0 265 108 018 <sup>H</sup>		
					Komp.Nr. Code 806, <del>Komp.Nr. Code 805</del>				
					Fg.Nr. 202.A/B/C/D/E	MET	0 265 109 053 <sup>K</sup>		
	09.95-09.96	206					0 265 109 035 <sup>J</sup>		
43 AMG	11.97-04.00	225					0 265 109 483 <sup>M</sup>		
					Fg.Nr. A809595→, F894084→		0 265 109 053 <sup>K</sup>		
					Fg.Nr. 202.A/B/C/D/E	MET			
180	03.93-04.00	90					0 265 101 041 <sup>H</sup>		
					Fg.Nr. →A344660, →F331440,				
					Komp.Nr. Code 805, <del>Komp.Nr. Code 806</del>				
					Fg.Nr. A344661→, F331441→,	BO	0 265 108 018 <sup>H</sup>		
					Komp.Nr. Code 806, <del>Komp.Nr. Code 805</del>				
					Fg.Nr. A344661→A436535,	BO	0 265 108 018 <sup>H</sup>		
					F331441→F483847,				
					Komp.Nr. Code 806, <del>Komp.Nr. Code 805</del>				

		S							
180		03.93-04.00	90	Fg.-Nr. A436536→, F483848→, Komp.Nr. Code 807, <del>Komp.Nr. Code 806</del>	BO				0 265 108 029 <sup>H</sup>
									Fg.-Nr. 202.A/B/C/D/E
200		09.95-04.00	90	Fg.-Nr. 202.A/B/C/D/E	MET				0 265 109 053 <sup>K</sup>
		01.94-04.00	100	Fg.-Nr. →A344660, →F331440, Komp.Nr. Code 805, <del>Komp.Nr. Code 806</del>					0 265 101 041 <sup>H</sup>
				Fg.-Nr. A344661→, F331441→, Komp.Nr. Code 806, <del>Komp.Nr. Code 805</del>	BO				0 265 108 018 <sup>H</sup>
									Fg.-Nr. 202.A/B/C/D/E
200 CDI		03.98-04.00	75	Fg.-Nr. 202.A/B/C/D/E	GRA	BO			0 265 109 052 <sup>J</sup>
									MET
200 D		03.93-08.95	55	Fg.-Nr. →A344660, →F331440, Komp.Nr. Code 805, <del>Komp.Nr. Code 806</del>					0 265 101 041 <sup>H</sup>
									Fg.-Nr. A344661→, F331441→, Komp.Nr. Code 806, <del>Komp.Nr. Code 805</del>
				Fg.-Nr. 202.A/B/C/D/E	GRA	BO			0 265 109 052 <sup>J</sup>
									MET
		09.96-06.99	55-65	Fg.-Nr. →A344660, →F331440, Komp.Nr. Code 805, <del>Komp.Nr. Code 806</del>					0 265 101 041 <sup>H</sup>
									Fg.-Nr. A344661→, F331441→, Komp.Nr. Code 806, <del>Komp.Nr. Code 805</del>
				Fg.-Nr. A344661→A436535, F331441→F483847, Komp.Nr. Code 806, <del>Komp.Nr. Code 805</del>	BO				0 265 108 018 <sup>H</sup>
									Fg.-Nr. A436536→, F483848→, Komp.Nr. Code 807, <del>Komp.Nr. Code 806</del>
				Fg.-Nr. 202.A/B/C/D/E	GRA	BO			0 265 109 052 <sup>J</sup>
									MET
200 KOMPRESSOR		09.95-04.00	132-141	Fg.-Nr. 202.A/B/C/D/E	GRA	BO			0 265 108 018 <sup>H</sup>
									MET
220		03.93-08.95	110						0 265 109 053 <sup>K</sup>
		03.93-09.96	110	Fg.-Nr. →A344660, →F331440, Komp.Nr. Code 805, <del>Komp.Nr. Code 806</del>					0 265 101 041 <sup>H</sup>
				Fg.-Nr. A344661→, F331441→, Komp.Nr. Code 806, <del>Komp.Nr. Code 805</del>	BO				0 265 108 018 <sup>H</sup>
									Fg.-Nr. 202.A/B/C/D/E
					MET				0 265 109 053 <sup>K</sup>
220 CDI		12.97-04.00	92	Fg.-Nr. 202.A/B/C/D/E	GRA	BO			0 265 109 052 <sup>J</sup>
					MET				0 265 109 053 <sup>K</sup>
220 D		08.93-06.99	55-70	Fg.-Nr. →A344660, →F331440, Komp.Nr. Code 805, <del>Komp.Nr. Code 806</del>					0 265 101 041 <sup>H</sup>
									Fg.-Nr. A344661→, F331441→, Komp.Nr. Code 806, <del>Komp.Nr. Code 805</del>
				Fg.-Nr. A344661→A436535, F331441→F483847, Komp.Nr. Code 806, <del>Komp.Nr. Code 805</del>	BO				0 265 108 018 <sup>H</sup>
									Fg.-Nr. A436536→, F483848→, Komp.Nr. Code 807, <del>Komp.Nr. Code 806</del>
				Fg.-Nr. 202.A/B/C/D/E	GRA	BO			0 265 109 052 <sup>J</sup>
									MET
230		09.95-04.00	110/142						0 265 108 018 <sup>H</sup>
230 KOMPRESSOR				Fg.-Nr. 202.A/B/C/D/E	GRA	BO			0 265 109 052 <sup>J</sup>
									MET
240		06.97-04.00	125	Fg.-Nr. F894084→					0 265 109 482 <sup>M</sup>
				Fg.-Nr. 202.A/B/C/D/E	GRA	BO			0 265 109 052 <sup>J</sup>
250 D		05.93-08.95	83	Fg.-Nr. →A344660, →F331440, Komp.Nr. Code 805, <del>Komp.Nr. Code 806</del>					0 265 101 041 <sup>H</sup>
									Fg.-Nr. A344661→, F331441→, Komp.Nr. Code 806, <del>Komp.Nr. Code 805</del>
				Fg.-Nr. 202.A/B/C/D/E	MET				0 265 109 053 <sup>K</sup>



<b>Mercedes-Benz Serie C [202]</b>								
<b>250 D Turbo</b>	09.95-04.00	110				BO	0 265 108 018 <sup>H</sup>	
				Fg.-Nr. 202.A/B/C/D/E	GRA	BO	0 265 109 052 <sup>J</sup>	
					MET		0 265 109 053 <sup>K</sup>	
<b>280</b>	05.93-05.97	142		Fg.-Nr. →A344660, →F331440, Komp.Nr. Code 805, Komp.Nr. Code 806			0 265 101 041 <sup>H</sup>	
				Fg.-Nr. A344661→, F331441→, Komp.Nr. Code 806, Komp.Nr. Code 805		BO	0 265 108 018 <sup>H</sup>	
				Fg.-Nr. 202.A/B/C/D/E	GRA	BO	0 265 109 052 <sup>J</sup>	
					MET		0 265 109 053 <sup>K</sup>	
	06.97-08.00	145		Fg.-Nr. F894084→			0 265 109 482 <sup>M</sup>	
				Fg.-Nr. 202.A/B/C/D/E	GRA	BO	0 265 109 052 <sup>J</sup>	
					MET		0 265 109 053 <sup>K</sup>	
<b>43 AMG</b>	11.97-04.00	225					0 265 005 201	
<b>240</b>	06.97-04.00	125					0 265 005 201	
<b>280</b>	06.97-08.00	145					0 265 005 201	
<b>43 AMG</b>	11.97-04.00	225		Fg.-Nr. A 809595→, F 894084→			0 265 005 307	
<b>180</b>	03.93-04.00	90		Fg.-Nr. A 809595→, F 894084→			0 265 005 307	
<b>200, CDI, KOMPRESSOR</b>	01.94-04.00	75/100/ 132-141		Fg.-Nr. A 809595→, F 894084→			0 265 005 307	
<b>220 CDI</b>	12.97-04.00	92		Fg.-Nr. A 809595→, F 894084→			0 265 005 307	
<b>230 KOMPRESSOR</b>	09.95-04.00	142		Fg.-Nr. A 809595→, F 894084→			0 265 005 307	
<b>240</b>	06.97-04.00	125		Fg.-Nr. A 809595→, F 894084→			0 265 005 307	
<b>250 D Turbo</b>	09.95-04.00	110		Fg.-Nr. A 809595→, F 894084→			0 265 005 307	
<b>280</b>	06.97-04.00	145		Fg.-Nr. A 809595→, F 894084→			0 265 005 307	
<b>Serie C [203]</b>								
<b>30 AMG CDI</b>	01.03-08.04	170					0 986 486 064	19,05
<b>32 AMG KOMPRESSOR</b>	01.01-01.04	260					0 986 486 064	19,05
<b>55 AMG</b>	02.04-08.07	270					0 986 486 064	19,05
<b>180, KOMPRESSOR</b>	10.00-07.07	95/105					0 986 486 064	19,05
<b>200 CDI, CGI KOMPRESSOR, KOMPRESSOR</b>	05.00-07.07	75/85/90/120/125					0 986 486 064	19,05
<b>220 CDI</b>	05.00-02.07	100-105/110					0 986 486 064	19,05
<b>230, KOMPRESSOR</b>	02.04-07.07	141/150					0 986 486 064	19,05
<b>240, 4MATIC</b>	05.00-06.05	125					0 986 486 064	19,05
<b>270 CDI</b>	12.00-08.04	125					0 986 486 064	19,05
<b>280, 4MATIC</b>	09.05-08.07	170					0 986 486 064	19,05
<b>320, CDI, 4MATIC</b>	05.00-05.07	160/165					0 986 486 064	19,05
<b>350, 4MATIC</b>	06.05-08.07	200					0 986 486 064	19,05
<b>32 AMG KOMPRESSOR</b>	01.01-01.04	260		Fg.Nr. →A 216361, →F 161299, →R 033012			0 265 202 451 <sup>M</sup>	
<b>180</b>	10.00-08.02	95		Fg.Nr. →A 216361, →F 161299, →R 033012			0 265 202 451 <sup>M</sup>	
<b>200 CDI, KOMPRESSOR</b>	05.00-02.03	85/120		Fg.Nr. →A 216361, →F 161299, →R 033012			0 265 202 451 <sup>M</sup>	
<b>220 CDI</b>	05.00-02.03	100-105		Fg.Nr. →A 216361, →F 161299, →R 033012			0 265 202 451 <sup>M</sup>	
<b>240</b>	05.00-05.05	125		Fg.Nr. →A 216361, →F 161299, →R 033012			0 265 202 451 <sup>M</sup>	
<b>270 CDI</b>	12.00-08.04	125		Fg.Nr. →A 216361, →F 161299, →R 033012			0 265 202 451 <sup>M</sup>	
<b>320</b>	05.00-05.05	160		Fg.Nr. →A 216361, →F 161299, →R 033012			0 265 202 451 <sup>M</sup>	
<b>32 AMG KOMPRESSOR</b>	01.01-01.04	260		Fg.-Nr. →A 216361/F 161299			0 265 005 307	
<b>180</b>	10.00-08.02	95		Fg.-Nr. →A 216361/F 161299			0 265 005 307	
<b>200 CDI, KOMPRESSOR</b>	05.00-02.03	85/120		Fg.-Nr. →A 216361/F 161299			0 265 005 307	
<b>220 CDI</b>	05.00-02.03	100-105		Fg.-Nr. →A 216361/F 161299			0 265 005 307	
<b>240</b>	05.00-05.05	125		Fg.-Nr. →A 216361/F 161299			0 265 005 307	
<b>270 CDI</b>	12.00-08.04	125		Fg.-Nr. →A 216361/F 161299			0 265 005 307	
<b>320</b>	05.00-05.05	160		Fg.-Nr. →A 216361/F 161299			0 265 005 307	





**Serie CL (Coupé) [140]**

	500	06.96-08.99	235	Fg.-Nr. →A 110606	LLE	0 986 480 896	26
	600	06.96-08.99	290	Fg.-Nr. →A 110606	LLE	0 986 480 896	26
	420	06.96-08.99	205			0 265 202 022 <sup>M</sup>	
						0 265 202 023 <sup>M</sup>	
						0 265 202 110 <sup>Q</sup>	
				Fg.Nr. →A212244		0 265 217 008 <sup>J</sup>	
				Fg.Nr. A212245→		0 265 217 004 <sup>J</sup>	
	500	06.96-08.99	235			0 265 200 027 <sup>H</sup>	
						0 265 202 022 <sup>M</sup>	
						0 265 202 023 <sup>M</sup>	
						0 265 202 110 <sup>Q</sup>	
				Fg.Nr. →A212244		0 265 217 008 <sup>J</sup>	
				Fg.Nr. A212245→		0 265 217 004 <sup>J</sup>	
	600	06.96-08.99	290			0 265 202 022 <sup>M</sup>	
						0 265 202 023 <sup>M</sup>	
						0 265 202 110 <sup>Q</sup>	
						0 265 217 004 <sup>J</sup>	
	420	06.96-08.99	205			0 265 109 071 <sup>M</sup>	
	500	06.96-08.99	235			0 265 101 047 <sup>H</sup>	
						0 265 109 071 <sup>M</sup>	
				Fg.-Nr. →A212244, Komp.Nr. Code 867		0 265 106 071 <sup>J</sup>	
	600	06.96-08.99	290			0 265 109 071 <sup>M</sup>	
				Fg.-Nr. →A212244, Komp.Nr. Code 867		0 265 106 071 <sup>J</sup>	
	420	06.96-08.99	205			0 265 005 201	
	500	06.96-08.99	235			0 265 005 201	
	600	06.96-08.99	290			0 265 005 201	
	420	06.96-08.99	205			0 265 005 300	
	500	06.96-08.99	235			0 265 005 300	
	600	06.96-08.99	290			0 265 005 300	

**Serie CL (Coupé) [215]**

	55 AMG, KOMPRESSOR	09.99-08.06	265/368			0 265 202 446 <sup>M</sup>	
	65 AMG	09.03-08.06	450			0 265 202 446 <sup>M</sup>	
	500	09.99-05.06	225			0 265 202 446 <sup>M</sup>	
	600	09.99-08.06	270/368			0 265 202 446 <sup>M</sup>	
	55 AMG	09.99-08.06	265/368	Fg.-Nr. →A 008782		0 265 109 492 <sup>M</sup>	
	55 AMG KOMPRESSOR			Fg.-Nr. A 008783→A 032099		0 265 109 497 <sup>M</sup>	
				Fg.-Nr. A 032100→		0 265 109 745 <sup>M</sup>	
	65 AMG	09.03-08.06	450			0 265 109 746 <sup>M</sup>	
	500	09.99-05.06	225	Fg.-Nr. →A 008782		0 265 109 492 <sup>M</sup>	
				Fg.-Nr. A 008783→A 032099		0 265 109 497 <sup>M</sup>	
				Fg.-Nr. A 032100→		0 265 109 745 <sup>M</sup>	
	600	09.99-08.06	270/368	Fg.-Nr. →A 008782		0 265 109 492 <sup>M</sup>	
				Fg.-Nr. A 008783→A 032099		0 265 109 497 <sup>M</sup>	
				Fg.-Nr. A 032100→		0 265 109 745 <sup>M</sup>	
	55 AMG, KOMPRESSOR	09.99-08.06	265/368			0 265 005 258	
	65 AMG	09.03-08.06	450			0 265 005 258	
	500	09.99-05.06	225			0 265 005 258	
	600	09.99-08.06	270/368			0 265 005 258	



		S							
◀ MERCEDES-BENZ Serie CL (Coupé) [215]									
	<b>55 AMG, KOMPRESSOR</b>	09.99-08.06	265/368				0 265 <b>005 303</b>		
	<b>65 AMG</b>	09.03-08.06	450				0 265 <b>005 303</b>		
	<b>500</b>	09.99-05.06	225				0 265 <b>005 303</b>		
	<b>600</b>	09.99-08.06	270/368				0 265 <b>005 303</b>		
<b>Serie CLC [203]</b>									
	<b>160</b>	02.09-10.10	95				0 986 <b>486 064</b>	19,05	
	<b>180 KOMPRESSOR</b>	03.08-05.10	105				0 986 <b>486 064</b>	19,05	
	<b>200 CDI, KOMPRESSOR</b>	03.08-05.10	90/135				0 986 <b>486 064</b>	19,05	
	<b>220 CDI</b>	03.08-05.10	110				0 986 <b>486 064</b>	19,05	
	<b>230</b>	03.08-05.10	150				0 986 <b>486 064</b>	19,05	
	<b>350</b>	03.08-05.10	200				0 986 <b>486 064</b>	19,05	
<b>Serie CLK (Cabrio) [208]</b>									
	<b>200, KOMPRESSOR</b>	OFD 09.96-06.00	100/142	Fg.-Nr. →F 129678, →T 028295			0 986 <b>480 937</b>	23,8	
	<b>230 KOMPRESSOR</b>	OFD 06.98-05.00	142	Fg.-Nr. →F 129678, →T 028295			0 986 <b>480 937</b>	23,8	
	<b>320</b>	OFD 06.98-01.03	160	Fg.-Nr. →F 129678, →T 028295			0 986 <b>480 937</b>	23,8	
	<b>200, KOMPRESSOR</b>	09.96-01.03	100/120/142				0 986 <b>486 043</b>	19	
	<b>230 KOMPRESSOR</b>	06.98-01.03	142/145				0 986 <b>486 043</b>	19	
	<b>200, KOMPRESSOR</b>	09.96-06.00	100/142				0 986 <b>486 535</b>	23,81	
	<b>230 KOMPRESSOR</b>	06.98-05.00	142				0 986 <b>486 535</b>	23,81	
	<b>55 AMG</b>	09.00-04.02	255	Fg.-Nr. →F 178974, →T 071438 Fg.-Nr. F 178975 →, T 071439 →			0 265 <b>202 438<sup>M</sup></b>		
	<b>200</b>	MFD 09.96-01.03	100/120/142	Fg.-Nr. F 129679 →, T 028296 →			0 265 <b>202 451<sup>M</sup></b>		
	<b>200 KOMPRESSOR</b>								
	<b>230 KOMPRESSOR</b>	MFD 06.98-01.03	142/145	Fg.-Nr. F 129679 →, T 028296 →			0 265 <b>202 451<sup>M</sup></b>		
	<b>320</b>	06.98-01.03	160				0 265 <b>202 409<sup>M</sup></b>		
	<b>430</b>	09.98-01.03	205				0 265 <b>202 409<sup>M</sup></b>		
	<b>55 AMG</b>	09.00-04.02	255	Fg.-Nr. F 129679 →F 136789, T 028296 →T 000730			0 265 <b>109 483<sup>M</sup></b>		
	<b>320</b>	06.98-01.03	160	Fg.-Nr. F 129679 →F 136789, T 028296 →T 000730			0 265 <b>109 483<sup>M</sup></b>		
	<b>430</b>	09.98-01.03	205	Fg.-Nr. F 129679 →F 136789, T 028296 →T 000730			0 265 <b>109 483<sup>M</sup></b>		
	<b>55 AMG</b>	09.00-04.02	255				0 265 <b>005 231<sup>5</sup></b>		
	<b>55 AMG</b>	09.00-04.02	255				0 265 <b>005 201</b>		
	<b>320</b>	06.98-01.03	160				0 265 <b>005 201</b>		
	<b>430</b>	09.98-01.03	205				0 265 <b>005 201</b>		
	<b>200, KOMPRESSOR</b>	09.96-01.03	100/120/142				0 265 <b>005 307</b>		
	<b>230 KOMPRESSOR</b>	06.98-01.03	142/145				0 265 <b>005 307</b>		
<b>Serie CLK (Cabrio) [209]</b>									
	<b>200 KOMPRESSOR</b>	02.03-12.09	120/135				0 986 <b>486 064</b>	19,05	
	<b>240</b>	02.03-03.05	125				0 986 <b>486 064</b>	19,05	
	<b>280</b>	04.05-12.09	170				0 986 <b>486 064</b>	19,05	
	<b>320 CDI</b>	04.05-12.09	165				0 986 <b>486 064</b>	19,05	
	<b>350</b>	04.05-12.09	200				0 986 <b>486 064</b>	19,05	





**Serie CLK (Coupé) [208]**

	<b>200, KOMPRESSOR</b>	OFD	06.97-06.00	100/142	Fg.-Nr. →F 129678, →T 028295	0 986 <b>480 937</b>	23,8
	<b>230 KOMPRESSOR</b>	OFD	06.97-06.00	142	Fg.-Nr. →F 129678, →T 028295	0 986 <b>480 937</b>	23,8
	<b>320</b>	OFD	01.97-09.02	160	Fg.-Nr. →F 129678, →T 028295	0 986 <b>480 937</b>	23,8
	<b>200, KOMPRESSOR</b>		06.97-04.02	100/120/142		0 986 <b>486 043</b>	19
	<b>230 KOMPRESSOR</b>		06.97-04.02	142/145		0 986 <b>486 043</b>	19
	<b>200, KOMPRESSOR</b>		06.97-06.00	100/142		0 986 <b>486 535</b>	23,81
	<b>230 KOMPRESSOR</b>		06.97-06.00	142		0 986 <b>486 535</b>	23,81
	<b>55 AMG</b>		05.99-04.02	255	Fg.-Nr. →F 136789, →T 000730 Fg.-Nr. F 136790→F 178974, T 000731→T 071438 Fg.-Nr. F 178975→, T 071439→	0 265 <b>202 466<sup>M</sup></b> 0 265 <b>202 438<sup>M</sup></b> 0 265 <b>202 495<sup>M</sup></b>	
	<b>200</b>	MFD	06.97-04.02	100/120/ 142	Fg.-Nr. F 129679→, T 028296→	0 265 <b>202 451<sup>M</sup></b>	
	<b>200 KOMPRESSOR</b>						
	<b>230 KOMPRESSOR</b>	MFD	06.97-04.02	142/145	Fg.-Nr. F 129679→, T 028296→	0 265 <b>202 451<sup>M</sup></b>	
	<b>320</b>		01.97-09.02	160		0 265 <b>202 409<sup>M</sup></b>	
	<b>430</b>		09.98-04.02	205		0 265 <b>202 409<sup>M</sup></b>	
	<b>55 AMG</b>		05.99-04.02	255	Fg.-Nr. F 129679→F 136789, T 028296→T 000730	0 265 <b>109 483<sup>M</sup></b>	
	<b>320</b>		01.97-09.02	160	Fg.-Nr. F 129679→F 136789, T 028296→T 000730	0 265 <b>109 483<sup>M</sup></b>	
	<b>430</b>		09.98-04.02	205	Fg.-Nr. F 129679→F 136789, T 028296→T 000730	0 265 <b>109 483<sup>M</sup></b>	
	<b>55 AMG</b>		05.99-04.02	255		0 265 <b>005 201</b>	
	<b>320</b>		01.97-09.02	160		0 265 <b>005 201</b>	
	<b>430</b>		09.98-04.02	205		0 265 <b>005 201</b>	
	<b>200, KOMPRESSOR</b>		06.97-04.02	100/120/142		0 265 <b>005 307</b>	
	<b>230 KOMPRESSOR</b>		06.97-04.02	142/145		0 265 <b>005 307</b>	

**Serie CLK (Coupé) [209]**

	<b>200 CGI KOMPRESSOR, KOMPRESSOR</b>		05.02-04.09	120/125/135		0 986 <b>486 064</b>	19,05
	<b>220 CDI</b>		04.05-04.09	110		0 986 <b>486 064</b>	19,05
	<b>240</b>		05.02-03.05	125		0 986 <b>486 064</b>	19,05
	<b>270 CDI</b>		09.02-03.05	125		0 986 <b>486 064</b>	19,05
	<b>280</b>		04.05-04.09	170		0 986 <b>486 064</b>	19,05
	<b>320 CDI</b>		04.05-04.09	165		0 986 <b>486 064</b>	19,05
	<b>350</b>		04.05-04.09	200		0 986 <b>486 064</b>	19,05

**Serie CLS (Coupé) [218]**

	<b>63 AMG</b>		10.10→	386/410		0 265 <b>005 749</b>	
	<b>250 CDI</b>		07.10→	150		0 265 <b>005 749</b>	
	<b>350 CDI, CDI 4MATIC, CGI</b>		10.10→	195/225		0 265 <b>005 749</b>	
	<b>500</b>		02.11→	300		0 265 <b>005 749</b>	

**Serie CLS (Shooting Brake) [218]**

	<b>63 AMG</b>		06.12→	410		0 265 <b>005 749</b>	
	<b>350, CDI</b>		06.12→	195/225		0 265 <b>005 749</b>	
	<b>500, 4MATIC</b>		06.12→	300		0 265 <b>005 749</b>	



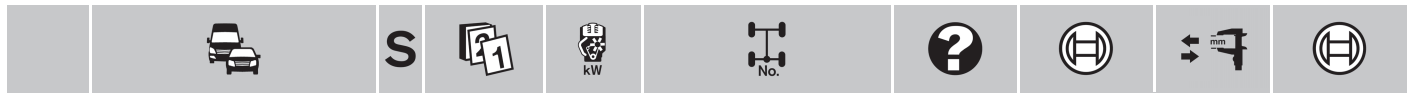

◀ MERCEDES-BENZ

Serie CLS [219]



	<b>55 AMG</b>	06.04-08.06	350		0 265 005 298	
	<b>63 AMG</b>	04.06-03.08	378	Fg.-Nr. →A 140341, Komp.Nr. not for MY2008	0 265 005 642	
		10.07-02.11	378	Fg.-Nr. A 126889→, Komp.Nr. 808	0 265 005 753	
	<b>280</b>	01.08-03.08	170	Fg.-Nr. →A 140341, Komp.Nr. 809	0 265 005 298	
		01.08-04.09	170		0 265 005 753	
	<b>300</b>	05.09-09.09	170		0 265 005 753	
	<b>320 CDI</b>	05.05-03.08	165	Fg.-Nr. →A 140341, Komp.Nr. 809	0 265 005 298	
		10.07-04.09	165	Fg.-Nr. A 127287→, Komp.Nr. 808	0 265 005 753	
	<b>350</b>	06.04-12.09	200		0 265 005 298	
	<b>350 CDI</b>	05.09-09.09	165		0 265 005 753	
	<b>350 CGI</b>	04.06-03.08	215	Fg.-Nr. →A 140341, Komp.Nr. 809	0 265 005 298	
		10.07-09.10	215	Fg.-Nr. A 126889→, Komp.Nr. 808	0 265 005 753	
	<b>500</b>	06.04-04.06	225		0 265 005 298	
		04.06-03.08	285	Fg.-Nr. →A 140341, Komp.Nr. 809	0 265 005 298	
		10.07-09.10	285	Fg.-Nr. A 126889→, Komp.Nr. 808	0 265 005 753	

Serie E (Cabrio) [124]



	<b>36 AMG</b>	07.93-06.98	195/200	Fg.-Nr. →C 164263	0 986 480 020	19,05
				Fg.-Nr. C 164264→	0 986 480 721	23,81
	<b>200</b>	07.93-06.98	100	Fg.-Nr. →C 164263	0 986 480 020	19,05
				Fg.-Nr. C 164264→	0 986 480 721	23,81
	<b>220</b>	07.93-06.98	110	Fg.-Nr. →C 164263	0 986 480 020	19,05
				Fg.-Nr. C 164264→	0 986 480 721	23,81
	<b>320</b>	05.93-06.98	162-170	Fg.-Nr. →C 164263	0 986 480 020	19,05
				Fg.-Nr. C 164264→	0 986 480 721	23,81

	<b>36 AMG</b>	07.93-06.98	195/200		0 986 485 080	
	<b>200</b>	07.93-06.98	100		0 986 485 080	
	<b>220</b>	07.93-06.98	110		0 986 485 080	
	<b>320</b>	05.93-06.98	162-170		0 986 485 080	

	<b>36 AMG</b>	07.93-06.98	195/200		0 986 486 043	19
	<b>200</b>	07.93-06.98	100		0 986 486 043	19
	<b>220</b>	07.93-06.98	110		0 986 486 043	19
	<b>320</b>	05.93-06.98	162-170		0 986 486 043	19

	<b>36 AMG</b>	07.93-06.98	195/200	KL	0 986 486 535	23,81
				KL	0 986 486 503	23,81
	<b>200</b>	07.93-06.98	100	KL	0 986 486 535	23,81
				KL	0 986 486 503	23,81
	<b>220</b>	07.93-06.98	110	KL	0 986 486 535	23,81
				KL	0 986 486 503	23,81
<b>320</b>	05.93-06.98	162-170	KL	0 986 486 535	23,81	
			KL	0 986 486 503	23,81	

	<b>36 AMG</b>	07.93-06.98	195/200		0 265 200 027 <sup>H</sup>	
	<b>200</b>	07.93-06.98	100		0 265 200 027 <sup>H</sup>	
	<b>220</b>	07.93-06.98	110		0 265 200 027 <sup>H</sup>	
	<b>320</b>	05.93-06.98	162-170		0 265 200 027 <sup>H</sup>	

	<b>36 AMG</b>	07.93-06.98	195/200		0 265 101 021 <sup>H</sup>	
	<b>200</b>	07.93-06.98	100		0 265 101 021 <sup>H</sup>	
	<b>220</b>	07.93-06.98	110		0 265 101 021 <sup>H</sup>	
	<b>320</b>	05.93-06.98	162-170		0 265 101 021 <sup>H</sup>	



**Serie E (Cabrio) [207]**

	200 CGI	01.10→	135			0 265 005 749	
	220 CDI	01.10→	125			0 265 005 749	
	250 CDI, CGI	01.10→	150			0 265 005 749	
	300 CGI	01.11→	185			0 265 005 749	
	350, CDI, CGI	01.10→	170/195/200/215/225			0 265 005 749	
	500, CGI	01.10→	285/300			0 265 005 749	

**Serie E (Coupé) [124]**

	36 AMG	07.93-06.96	195/200	Fg.-Nr. →C 164263		0 986 480 020	19,05
				Fg.-Nr. C 164264→		0 986 480 721	23,81
	200	07.93-06.97	100	Fg.-Nr. →C 164263		0 986 480 020	19,05
				Fg.-Nr. C 164264→		0 986 480 721	23,81
	220	07.93-06.97	110	Fg.-Nr. →C 164263		0 986 480 020	19,05
				Fg.-Nr. C 164264→		0 986 480 721	23,81
	320	07.93-06.98	162	Fg.-Nr. →C 164263		0 986 480 020	19,05
				Fg.-Nr. C 164264→		0 986 480 721	23,81

	36 AMG	07.93-06.96	195/200			0 986 485 080	
	200	07.93-06.97	100			0 986 485 080	
	220	07.93-06.97	110			0 986 485 080	
	320	07.93-06.98	162			0 986 485 080	

	36 AMG	07.93-06.96	195/200			0 986 486 043	19
	200	07.93-06.97	100			0 986 486 043	19
	220	07.93-06.97	110			0 986 486 043	19
	320	07.93-06.98	162			0 986 486 043	19

	36 AMG	07.93-06.96	195/200		KL	0 986 486 535	23,81
					KL	0 986 486 503	23,81
	200	07.93-06.97	100		KL	0 986 486 535	23,81
					KL	0 986 486 503	23,81
	220	07.93-06.97	110		KL	0 986 486 535	23,81
					KL	0 986 486 503	23,81
	320	07.93-06.98	162		KL	0 986 486 535	23,81
					KL	0 986 486 503	23,81

	36 AMG	07.93-06.96	195/200			0 265 200 027 <sup>H</sup>	
	200	07.93-06.97	100			0 265 200 027 <sup>H</sup>	
	220	07.93-06.97	110			0 265 200 027 <sup>H</sup>	
	320	07.93-06.98	162			0 265 200 027 <sup>H</sup>	

	36 AMG	07.93-06.96	195/200			0 265 101 021 <sup>H</sup>	
	200	07.93-06.97	100			0 265 101 021 <sup>H</sup>	
	220	07.93-06.97	110			0 265 101 021 <sup>H</sup>	
	320	07.93-06.98	162			0 265 101 021 <sup>H</sup>	

**Serie E (Coupé) [207]**

	200 CGI	07.09→	135			0 265 005 749	
	220 CDI	07.09→	125			0 265 005 749	
	250 CDI, CGI	02.09→	150			0 265 005 749	
	300 CGI	01.11→	185			0 265 005 749	
	350, CDI, CGI	02.09→	170/195/200/215/225			0 265 005 749	
	500, CGI	02.09→	285/300			0 265 005 749	



◀ MERCEDES-BENZ								
<b>Serie E (T-Modell) [124]</b>								
	<b>36 AMG</b>	03.94-05.96	195-200	Fg.-Nr. →F 298225		0986 <b>480 020</b>	19,05	
				Fg.-Nr. F 298226→		0986 <b>480 721</b>	23,81	
	<b>200</b>	07.93-05.96	100	Fg.-Nr. →F 298225		0986 <b>480 020</b>	19,05	
				Fg.-Nr. F 298226→		0986 <b>480 721</b>	23,81	
	<b>220</b>	07.93-05.96	110	Fg.-Nr. →F 298225		0986 <b>480 020</b>	19,05	
				Fg.-Nr. F 298226→		0986 <b>480 721</b>	23,81	
	<b>250 D</b>	07.93-05.96	83/93	Fg.-Nr. →F 298225		0986 <b>480 020</b>	19,05	
	<b>250 D Turbo</b>			Fg.-Nr. F 298226→		0986 <b>480 721</b>	23,81	
	<b>280</b>	07.93-05.96	142-145	Fg.-Nr. →F 298225		0986 <b>480 020</b>	19,05	
				Fg.-Nr. F 298226→		0986 <b>480 721</b>	23,81	
<b>300 D, D Turbo, D Turbo 4MATIC, 4MATIC</b>	07.93-05.96	100/ 105-108/ 132	Fg.-Nr. →F 298225		0986 <b>480 020</b>	19,05		
			Fg.-Nr. F 298226→		0986 <b>480 721</b>	23,81		
<b>320</b>	07.93-05.96	162	Fg.-Nr. →F 298225		0986 <b>480 020</b>	19,05		
			Fg.-Nr. F 298226→		0986 <b>480 721</b>	23,81		
	<b>36 AMG</b>	03.94-05.96	195-200			0986 <b>485 080</b>		
	<b>200</b>	07.93-05.96	100			0986 <b>485 080</b>		
	<b>220</b>	07.93-05.96	110			0986 <b>485 080</b>		
	<b>250 D, D Turbo</b>	07.93-05.96	83/93			0986 <b>485 080</b>		
	<b>280</b>	07.93-05.96	142-145			0986 <b>485 080</b>		
	<b>300 D, D Turbo, D Turbo 4MATIC, 4MATIC</b>	07.93-05.96	100/105-108/132			0986 <b>485 080</b>		
	<b>320</b>	07.93-05.96	162			0986 <b>485 080</b>		
	<b>36 AMG</b>	03.94-05.96	195-200			0986 <b>486 043</b>	19	
	<b>200</b>	07.93-05.96	100			0986 <b>486 043</b>	19	
	<b>220</b>	07.93-05.96	110			0986 <b>486 043</b>	19	
	<b>250 D, D Turbo</b>	07.93-05.96	83/93			0986 <b>486 043</b>	19	
	<b>280</b>	07.93-05.96	142-145			0986 <b>486 043</b>	19	
	<b>300 D, 4MATIC</b>	07.93-05.96	100/132			0986 <b>486 043</b>	19	
	<b>320</b>	07.93-05.96	162			0986 <b>486 043</b>	19	
	<b>36 AMG</b>	03.94-05.96	195-200		KL	0986 <b>486 535</b>	23,81	
					<del>KL</del>	0986 <b>486 503</b>	23,81	
	<b>200</b>	07.93-05.96	100		KL	0986 <b>486 535</b>	23,81	
					<del>KL</del>	0986 <b>486 503</b>	23,81	
	<b>220</b>	07.93-05.96	110		KL	0986 <b>486 535</b>	23,81	
					<del>KL</del>	0986 <b>486 503</b>	23,81	
	<b>250 D</b>	07.93-05.96	83/93		KL	0986 <b>486 535</b>	23,81	
	<b>250 D Turbo</b>				<del>KL</del>	0986 <b>486 503</b>	23,81	
	<b>280</b>	07.93-05.96	142-145		KL	0986 <b>486 535</b>	23,81	
					<del>KL</del>	0986 <b>486 503</b>	23,81	
	<b>300 D</b>	07.93-05.96	100/132		KL	0986 <b>486 535</b>	23,81	
	<b>300 4MATIC</b>				<del>KL</del>	0986 <b>486 503</b>	23,81	
	<b>320</b>	07.93-05.96	162		KL	0986 <b>486 535</b>	23,81	
				<del>KL</del>	0986 <b>486 503</b>	23,81		
	<b>36 AMG</b>	03.94-05.96	195-200			0265 <b>200 027<sup>H</sup></b>		
	<b>200</b>	07.93-05.96	100			0265 <b>200 027<sup>H</sup></b>		
	<b>220</b>	07.93-05.96	110			0265 <b>200 027<sup>H</sup></b>		
	<b>250 D, D Turbo</b>	07.93-05.96	83/93			0265 <b>200 027<sup>H</sup></b>		
	<b>280</b>	07.93-05.96	142-145			0265 <b>200 027<sup>H</sup></b>		
	<b>300 D, D Turbo, D Turbo 4MATIC, 4MATIC</b>	07.93-05.96	100/105-108/132			0265 <b>200 027<sup>H</sup></b>		
	<b>320</b>	07.93-05.96	162			0265 <b>200 027<sup>H</sup></b>		



	<b>36 AMG</b>	03.94-05.96	195-200		0 265 101 021 <sup>H</sup>	
	<b>200</b>	07.93-05.96	100		0 265 101 021 <sup>H</sup>	
	<b>220</b>	07.93-05.96	110		0 265 101 021 <sup>H</sup>	
	<b>250 D, D Turbo</b>	07.93-05.96	83/93		0 265 101 021 <sup>H</sup>	
	<b>280</b>	07.93-05.96	142-145		0 265 101 021 <sup>H</sup>	
	<b>300 D</b>	07.93-05.96	100		0 265 101 021 <sup>H</sup>	
	<b>300 D Turbo</b>	07.93-05.96	105-108		0 265 101 021 <sup>H</sup>	
	<b>300 D Turbo 4MATIC</b>	07.93-05.96	105-108		0 265 101 023 <sup>H</sup>	
	<b>300 4MATIC</b>	07.93-06.95	132		0 265 101 023 <sup>H</sup>	
	<b>320</b>	07.93-05.96	162		0 265 101 021 <sup>H</sup>	

**Serie E (T-Modell) [210]**

	<b>200</b>	05.96-05.99	100	Fg.-Nr. →A394035	0 986 480 724	19
				Fg.-Nr. A394036→	0 986 481 048	23,81
		07.99-01.03	100	Fg.-Nr. →A394035	0 986 480 724	19
				Fg.-Nr. A394036→	0 986 481 048	23,81
	<b>200 KOMPRESSOR</b>	09.97-05.99	137		0 986 480 934	
		07.99-01.03	137		0 986 480 934	
		09.00-01.03	120		0 986 480 934	
	<b>220 CDI</b>	07.98-05.99	92	Fg.-Nr. →A394035	0 986 481 048	23,81
				Fg.-Nr. A 394036 →	0 986 480 934	
		07.99-01.03	100-105	Fg.-Nr. →A394035	0 986 481 048	23,81
				Fg.-Nr. A 394036 →	0 986 480 934	
	<b>230</b>	05.96-08.97	110	Fg.-Nr. →A394035	0 986 480 724	19
				Fg.-Nr. A394036→	0 986 481 048	23,81
	<b>240</b>	09.97-01.03	125	Fg.-Nr. →A394035	0 986 481 048	23,81
				Fg.-Nr. A 394036 →	0 986 480 934	
		06.99-01.03	125		0 986 480 934	
	<b>250 D</b>	05.96-06.98	83	Fg.-Nr. →A394035, 210.610	0 986 481 048	23,81
				Fg.-Nr. A 394036 →, 210.610	0 986 480 934	
				Fg.-Nr. 210.210	0 986 480 724	19
	<b>250 D Turbo</b>	09.97-08.99	110		0 986 480 934	
	<b>270 CDI</b>	07.99-01.03	125		0 986 480 934	
	<b>280</b>	07.99-01.03	150		0 986 480 934	
	<b>280 4MATIC</b>	03.97-05.99	150		0 986 480 934	
		07.99-01.03	150		0 986 480 934	
	<b>290 D Turbo</b>	05.96-05.99	95	Fg.-Nr. →A394035, 210.617	0 986 481 048	23,81
				Fg.-Nr. A 394036 →, 210.617	0 986 480 934	
				Fg.-Nr. 210.217	0 986 480 724	19
	<b>300 D Turbo</b>	03.97-05.99	130		0 986 480 934	
	<b>320</b>	03.97-05.99	165		0 986 480 934	
		07.99-01.03	165		0 986 480 934	
	<b>320 CDI</b>	07.99-01.03	145		0 986 480 934	
	<b>320 4MATIC</b>	06.97-05.99	165		0 986 480 934	
		07.99-02.03	165		0 986 480 934	
	<b>420</b>	05.96-08.97	205		0 986 480 723	15,4

	<b>200</b>	05.96-05.99	100		0 986 486 043	19
		07.99-01.03	100		0 986 486 043	19
	<b>200 KOMPRESSOR</b>	09.97-05.99	137		0 986 486 043	19
		07.99-01.03	137		0 986 486 043	19
		09.00-01.03	120		0 986 486 043	19
	<b>220 CDI</b>	07.98-05.99	92		0 986 486 043	19
		07.99-01.03	100-105		0 986 486 043	19
	<b>230</b>	05.96-08.97	110		0 986 486 043	19
	<b>240</b>	09.97-01.03	125		0 986 486 043	19
	<b>250 D, D Turbo</b>	05.96-08.99	83/110		0 986 486 043	19
	<b>270 CDI</b>	06.99-01.03	125		0 986 486 043	19
	<b>280</b>	07.96-01.03	150		0 986 486 043	19
	<b>290 D Turbo</b>	05.96-05.99	95		0 986 486 043	19





















◀ MERCEDES-BENZ Serie E (T-Modell) [210]

	<b>200</b>	05.96-05.99	100		0 986 <b>486 535</b>	23,81	
	<b>200 KOMPRESSOR</b>	09.97-05.99	137		0 986 <b>486 535</b>	23,81	
		07.99-01.03	137		0 986 <b>486 535</b>	23,81	
		07.98-05.99	92		0 986 <b>486 535</b>	23,81	
	<b>220 CDI</b>	07.99-01.03	100-105		0 986 <b>486 535</b>	23,81	
		05.96-08.97	110		0 986 <b>486 535</b>	23,81	
	<b>230</b>	05.96-08.97	110		0 986 <b>486 535</b>	23,81	
	<b>240</b>	09.97-06.99	125		0 986 <b>486 535</b>	23,81	
	<b>250 D, D Turbo</b>	05.96-08.99	83/110		0 986 <b>486 535</b>	23,81	
<b>290 D Turbo</b>	05.96-05.99	95		0 986 <b>486 535</b>	23,81		
	<b>55 AMG</b>	03.98-05.99	260		0 265 <b>202 409<sup>M</sup></b>		
		07.99-05.00	260		0 265 <b>202 466<sup>M</sup></b>		
		06.00-01.03	260		0 265 <b>202 438<sup>M</sup></b>		
	<b>200</b>	05.96-08.97	100		0 265 <b>217 008<sup>J</sup></b>		
		09.97-05.99	100		0 265 <b>217 403<sup>H</sup></b>		
		07.99-01.03	100	Fg.Nr. →B173367 Fg.Nr. B173368→	0 265 <b>202 466<sup>H</sup></b> 0 265 <b>202 438<sup>H</sup></b>		
	<b>200 KOMPRESSOR</b>	09.97-05.99	137		0 265 <b>217 403<sup>H</sup></b>		
		07.99-01.03	137		0 265 <b>217 403<sup>H</sup></b>		
		09.00-01.03	120		0 265 <b>202 495<sup>M</sup></b>		
				Fg.Nr. →A294393, →B298127, →X053662 Fg.Nr. →B173367	0 265 <b>202 438<sup>H</sup></b> 0 265 <b>202 466<sup>H</sup></b>		
	<b>220 CDI</b>	07.98-05.99	92		0 265 <b>217 403<sup>J</sup></b>		
		07.99-01.03	100-105		0 265 <b>202 438<sup>H</sup></b> 0 265 <b>217 403<sup>J</sup></b>		
	<b>230</b>	05.96-08.97	110		0 265 <b>217 008<sup>J</sup></b>		
	<b>240</b>	09.97-06.99	125		0 265 <b>217 403<sup>H</sup></b>		
		07.99-01.03	125	Fg.Nr. →B173367 Fg.Nr. B173368→	0 265 <b>202 466<sup>H</sup></b> 0 265 <b>202 438<sup>H</sup></b>		
	<b>250 D</b>	05.96-08.97	83		0 265 <b>217 008<sup>J</sup></b>		
		09.97-06.98	83		0 265 <b>217 403<sup>H</sup></b>		
	<b>250 D Turbo</b>	09.97-08.99	110		0 265 <b>217 403<sup>H</sup></b>		
	<b>270 CDI</b>	06.99-01.03	125		0 265 <b>202 438<sup>H</sup></b>		
	<b>280</b>	07.96-01.03	150		0 265 <b>202 466<sup>M</sup></b>		
	<b>290 D Turbo</b>	05.96-08.97	95		0 265 <b>217 008<sup>J</sup></b>		
		09.97-05.99	95		0 265 <b>217 403<sup>H</sup></b>		
	<b>300 D Turbo</b>	03.97-05.99	130		0 265 <b>217 403<sup>H</sup></b>		
	<b>320</b>	03.97-05.99	165		0 265 <b>217 403<sup>H</sup></b>		
		07.99-01.03	165		0 265 <b>217 403<sup>H</sup></b>		
	<b>320 CDI</b>	07.99-01.03	145		0 265 <b>202 438<sup>H</sup></b>		
	<b>420</b>	05.96-08.97	205		0 265 <b>202 022<sup>M</sup></b>		
					0 265 <b>202 023<sup>M</sup></b>		
					0 265 <b>202 110<sup>Q</sup></b>		
					0 265 <b>217 008<sup>J</sup></b>		
	<b>430</b>	09.97-05.99	205		0 265 <b>217 403<sup>H</sup></b>		
	<b>430 4MATIC</b>	06.97-01.03	205	Fg.Nr. →A294393, →B298127, →X053662 Fg.Nr. →B173367	0 265 <b>202 438<sup>H</sup></b> 0 265 <b>202 466<sup>H</sup></b>		
				Fg.Nr. A294394→, B298128→, X053663→	0 265 <b>202 495<sup>M</sup></b>		
		<b>55 AMG</b>	03.98-05.99	260	FMS	0 265 <b>109 487<sup>M</sup></b>	
					GRA,PML	0 265 <b>109 052<sup>J</sup></b>	
					GRA,PML	0 265 <b>109 056<sup>J</sup></b>	
					FMS	0 265 <b>109 489<sup>M</sup></b>	
					Fg.Nr. B174000→, Komp.Nr. Code 800	FMS,PML	0 265 <b>109 499<sup>M</sup></b>
					07.99-01.03	260	FMS
GRA,PML							0 265 <b>109 052<sup>J</sup></b>
GRA,PML							0 265 <b>109 056<sup>J</sup></b>
FMS							0 265 <b>109 489<sup>M</sup></b>
						Fg.Nr. B174000→, Komp.Nr. Code 800	FMS,PML



		S								
<b>200</b>	05.96-03.97	100				PML	0 265 109 053 <sup>K</sup>			
	05.96-05.99	100				GRA, PML	0 265 109 052 <sup>J</sup>			
						GRA, PML	0 265 109 056 <sup>J</sup>			
	07.99-01.03	100				GRA, PML	0 265 109 052 <sup>J</sup>			
<b>200 KOMPRESSOR</b>	09.97-05.99	137				AG, PML	0 265 109 486 <sup>M</sup>			
						AG, PML	0 265 109 489 <sup>M</sup>			
						GRA	0 265 109 052 <sup>J</sup>			
						GRA, PML	0 265 109 056 <sup>J</sup>			
						GS, PML	0 265 109 436 <sup>M</sup>			
						GS, PML	0 265 109 488 <sup>M</sup>			
	07.99-01.03	137				AG, PML	0 265 109 486 <sup>M</sup>			
						AG, PML	0 265 109 489 <sup>M</sup>			
						GRA	0 265 109 052 <sup>J</sup>			
						GRA, PML	0 265 109 056 <sup>J</sup>			
						GS, PML	0 265 109 436 <sup>M</sup>			
						GS, PML	0 265 109 488 <sup>M</sup>			
<b>220 CDI</b>	09.00-01.03	120				PML	0 265 109 499 <sup>M</sup>			
	07.98-05.99	92				GRA, PML	0 265 109 052 <sup>J</sup>			
						GRA, PML	0 265 109 056 <sup>J</sup>			
						Fg.-Nr. →B173999, Komp.Nr. Code 801	PML	0 265 109 499 <sup>M</sup>		
						Fg.-Nr. →B173999, 210.206;606, Komp.Nr. Code 801	PML	0 265 109 469 <sup>M</sup>		
						Fg.-Nr. B174000→, Komp.Nr. Code 800	PML	0 265 109 471 <sup>M</sup>		
						Fg.-Nr. B174000→, 210.606, Komp.Nr. Code 800	PML	0 265 109 483 <sup>M</sup>		
	07.99-01.03	100-105				GRA, PML	0 265 109 052 <sup>J</sup>			
						GRA, PML	0 265 109 056 <sup>J</sup>			
						Fg.-Nr. →B173999, Komp.Nr. Code 801	PML	0 265 109 499 <sup>M</sup>		
						Fg.-Nr. →B173999, 210.206;606, Komp.Nr. Code 801	PML	0 265 109 469 <sup>M</sup>		
						Fg.-Nr. B174000→, Komp.Nr. Code 800	PML	0 265 109 471 <sup>M</sup>		
					Fg.-Nr. B174000→, 210.606, Komp.Nr. Code 800	PML	0 265 109 483 <sup>M</sup>			
<b>230</b>	05.96-03.97	110				PML	0 265 109 053 <sup>K</sup>			
	05.96-08.97	110				GRA, PML	0 265 109 052 <sup>J</sup>			
						GRA, PML	0 265 109 056 <sup>J</sup>			
<b>240</b>	09.97-01.03	125				GRA, PML	0 265 109 052 <sup>J</sup>			
						GRA, PML	0 265 109 056 <sup>J</sup>			
						PML	0 265 109 487 <sup>M</sup>			
						Fg.-Nr. →A829877	PML	0 265 109 451 <sup>M</sup>		
						Fg.-Nr. A829878→	PML	0 265 109 484 <sup>M</sup>		
06.99-01.03	125				PML	0 265 109 499 <sup>M</sup>				
<b>250 D</b>	05.96-03.97	83				PML	0 265 109 053 <sup>K</sup>			
	05.96-06.98	83				GRA, PML	0 265 109 052 <sup>J</sup>			
						GRA, PML	0 265 109 056 <sup>J</sup>			
<b>250 D Turbo</b>	09.97-08.99	110					0 265 109 487 <sup>M</sup>			
						GRA, PML	0 265 109 052 <sup>J</sup>			
						GRA, PML	0 265 109 056 <sup>J</sup>			
<b>270 CDI</b>	06.99-01.03	125				Fg.-Nr. →B173999, Komp.Nr. Code 801	PML	0 265 109 499 <sup>M</sup>		
						Fg.-Nr. →B173999, 210.216;616, Komp.Nr. Code 801	PML	0 265 109 469 <sup>M</sup>		



		<b>S</b>							
<b>CP</b> ◀ MERCEDES-BENZ Serie E (T-Modell) [210]									
<b>270</b> CDI	06.99-01.03	125	Fg.-Nr. B174000→, Komp.Nr. Code 800	PML	0 265 109 471 <sup>M</sup>				
			Fg.-Nr. B174000→, 210.616, Komp.Nr. Code 800	PML	0 265 109 483 <sup>M</sup>				
<b>280</b>	07.96-01.03	150		GRA,PML	0 265 109 052 <sup>J</sup>				
				GRA,PML	0 265 109 056 <sup>J</sup>				
			Fg.-Nr. →B173999, 210.263, Komp.Nr. C	GS,PML	0 265 109 436 <sup>M</sup>				
			Fg.-Nr. →B173999, 210.263, Komp.Nr. Code 801	AG,PML	0 265 109 484 <sup>M</sup>				
				AG,PML	0 265 109 487 <sup>M</sup>				
				GS,PML	0 265 109 488 <sup>M</sup>				
			Fg.-Nr. B174000→, 210.263, Komp.Nr. Code 800	PML	0 265 109 499 <sup>M</sup>				
			Fg.-Nr. B174000→, 210.663, Komp.Nr. Code 800	PML	0 265 109 483 <sup>M</sup>				
				PML	0 265 109 471 <sup>M</sup>				
<b>280</b> 4MATIC	03.97-05.99	150		GRA	0 265 109 054 <sup>K</sup>				
	07.99-01.03	150		GRA	0 265 109 054 <sup>K</sup>				
<b>290</b> D Turbo	05.96-03.97	95		PML	0 265 109 053 <sup>K</sup>				
	05.96-05.99	95	Fg.-Nr. →A177063, →J024801, Komp.Nr. Code 807, Komp.Nr. Code 806	GRA,PML	0 265 106 114 <sup>J</sup>				
			Fg.-Nr. A177064→A394035, J024802→, Komp.Nr. Code 806;808, Komp.Nr. Code 807;809	GRA,PML	0 265 109 057 <sup>J</sup>				
			Fg.-Nr. A394036→, Komp.Nr. Code 807, Komp.Nr. Code 808	GRA,PML	0 265 109 052 <sup>J</sup>				
				GRA,PML	0 265 109 056 <sup>J</sup>				
<b>300</b> D Turbo	03.97-05.99	130			0 265 109 487 <sup>M</sup>				
				GRA	0 265 109 056 <sup>J</sup>				
<b>320</b>	03.97-05.99	165		GRA,PML	0 265 109 052 <sup>J</sup>				
				GRA,PML	0 265 109 056 <sup>J</sup>				
			Fg.-Nr. →B173999, Komp.Nr. Code 801	AG,PML	0 265 109 484 <sup>M</sup>				
				AG,PML	0 265 109 487 <sup>M</sup>				
				GS,PML	0 265 109 436 <sup>M</sup>				
				GS,PML	0 265 109 488 <sup>M</sup>				
			Fg.-Nr. B174000→, Komp.Nr. Code 800	PML	0 265 109 499 <sup>M</sup>				
	07.99-01.03	165		GRA,PML	0 265 109 052 <sup>J</sup>				
				GRA,PML	0 265 109 056 <sup>J</sup>				
			Fg.-Nr. →B173999, Komp.Nr. Code 801	AG,PML	0 265 109 484 <sup>M</sup>				
				AG,PML	0 265 109 487 <sup>M</sup>				
				GS,PML	0 265 109 436 <sup>M</sup>				
				GS,PML	0 265 109 488 <sup>M</sup>				
			Fg.-Nr. B174000→, Komp.Nr. Code 800	PML	0 265 109 499 <sup>M</sup>				
<b>320</b> CDI	07.99-01.03	145		PML	0 265 109 499 <sup>M</sup>				
<b>320</b> 4MATIC	06.97-05.99	165		GRA	0 265 109 054 <sup>K</sup>				
	07.99-02.03	165		GRA	0 265 109 054 <sup>K</sup>				
<b>420</b>	05.96-08.97	205		ATP	0 265 109 064 <sup>M</sup>				
				GRA	0 265 109 057 <sup>J</sup>				
<b>430</b>	09.97-05.99	205		FMS	0 265 109 487 <sup>M</sup>				
				GRA	0 265 109 056 <sup>J</sup>				
			Fg.-Nr. →B173999, Komp.Nr. Code 801	FMS,PML	0 265 109 489 <sup>M</sup>				
				FMS,PML	0 265 109 471 <sup>M</sup>				
			Fg.-Nr. B174000→, Komp.Nr. Code 800	FMS,PML	0 265 109 499 <sup>M</sup>				
	07.99-01.03	205		FMS	0 265 109 487 <sup>M</sup>				
				GRA	0 265 109 056 <sup>J</sup>				
			Fg.-Nr. →B173999, Komp.Nr. Code 801	FMS,PML	0 265 109 489 <sup>M</sup>				
				FMS,PML	0 265 109 471 <sup>M</sup>				



	S							
430	07.99-01.03	205	Fg.-Nr. B174000→, Komp.Nr. Code 800	FMS,PML	0 265 109 499 <sup>M</sup>			
430 4MATIC	06.97-01.03	205	Fg.-Nr. →B110357, →X037893	PML	0 265 109 440 <sup>M</sup>			
55 AMG	03.98-05.99	260			0 265 005 201			
	07.99-01.03	260			0 265 005 201			
200	05.96-05.99	100			0 265 005 201			
	07.99-01.03	100			0 265 005 201			
200 KOMPRESSOR	09.97-05.99	137			0 265 005 201			
	07.99-01.03	137			0 265 005 201			
	09.00-01.03	120			0 265 005 258			
220 CDI	07.98-05.99	92			0 265 005 258			
	07.99-01.03	100-105			0 265 005 258			
230	05.96-08.97	110			0 265 005 258			
240	09.97-01.03	125			0 265 005 201			
	06.99-01.03	125			0 265 005 258			
270 CDI	06.99-01.03	125			0 265 005 258			
280, 4MATIC	07.96-01.03	150			0 265 005 201			
300 D Turbo	03.97-05.99	130			0 265 005 201			
320	03.97-05.99	165			0 265 005 201			
	07.99-01.03	165			0 265 005 201			
320 CDI	07.99-01.03	145			0 265 005 258			
320 4MATIC	06.97-05.99	165			0 265 005 201			
	07.99-02.03	165			0 265 005 201			
420	05.96-08.97	205			0 265 005 201			
430, 4MATIC	06.97-01.03	205			0 265 005 201			
55 AMG	07.99-05.00	260			0 265 005 307			
	06.00-01.03	260			0 265 005 303			
200	07.99-01.03	100/120			0 265 005 303			
200 KOMPRESSOR			Fg.-Nr. →B 173367		0 265 005 307			
220 CDI	07.99-01.03	100-105			0 265 005 303			
240	07.99-01.03	125			0 265 005 303			
			Fg.-Nr. →B 173367		0 265 005 307			
270 CDI	06.99-01.03	125			0 265 005 303			
280	07.96-01.03	150			0 265 005 307			
320 CDI	07.99-01.03	145			0 265 005 303			
430 4MATIC	06.97-01.03	205			0 265 005 303			
			Fg.-Nr. →B 173367		0 265 005 307			
<b>Serie E (T-Modell) [211]</b>								
55 AMG KOMPRESSOR	07.04-05.06	350				0 265 109 538 <sup>M</sup>		
280, CDI, CDI 4MATIC, 4MATIC	04.04-08.09	130/140/ 170			ATP,SPT	0 265 109 540 <sup>M</sup>		
					ATP,VSP	0 265 109 538 <sup>M</sup>		
320 CDI	04.05-08.09	165			ATP,SPT	0 265 109 540 <sup>M</sup>		
320 CDI 4MATIC					ATP,VSP	0 265 109 538 <sup>M</sup>		
350	02.05-08.09	200			ATP,SPT	0 265 109 540 <sup>M</sup>		
350 4MATIC					ATP,VSP	0 265 109 538 <sup>M</sup>		
55 AMG KOMPRESSOR	09.03-05.06	350	Komp.Nr. 048			0 265 005 258		
						0 265 005 753		
63 AMG	06.06-08.09	378	Komp.Nr. 048			0 265 005 298		
						0 265 005 753		
200 CDI	04.07-08.09	100	Komp.Nr. 048			0 265 005 753		
200 KOMPRESSOR	02.03-03.06	120	Komp.Nr. 048			0 265 005 258		
						0 265 005 753		
	04.06-08.09	135	Komp.Nr. 048			0 265 005 298		
						0 265 005 753		



<b>◀ MERCEDES-BENZ Serie E (T-Modell) [211]</b>								
<b>220 CDI</b>	02.03-08.09	100/110				0 265 005 258		
				Komp.Nr. 048		0 265 005 753		
	04.06-08.09	125				0 265 005 298		
				Komp.Nr. 048		0 265 005 753		
<b>230</b>	09.07-08.09	150				0 265 005 298		
				Komp.Nr. 048		0 265 005 753		
<b>240</b>	02.03-08.09	130				0 265 005 258		
<b>240 4MATIC</b>				Komp.Nr. 048		0 265 005 753		
<b>270 CDI</b>	02.03-03.05	130				0 265 005 258		
				Komp.Nr. 048		0 265 005 753		
<b>280, CDI, CDI 4MATIC, 4MATIC</b>	04.05-08.09	140/170				0 265 005 298		
				Komp.Nr. 048		0 265 005 753		
<b>280 CDI</b>	04.04-03.05	130				0 265 005 258		
				Komp.Nr. 048		0 265 005 753		
<b>320, CDI, CDI 4MATIC, 4MATIC</b>	02.03-08.09	165		Komp.Nr. 048		0 265 005 753		
<b>320, 4MATIC</b>	02.03-03.05	165				0 265 005 258		
<b>320 CDI</b>	02.03-03.05	150				0 265 005 258		
				Komp.Nr. 048		0 265 005 753		
<b>320 CDI, CDI 4MATIC</b>	04.05-08.09	165				0 265 005 298		
<b>350, CGI, 4MATIC</b>	02.05-08.09	200/215				0 265 005 298		
				Komp.Nr. 048		0 265 005 753		
<b>500</b>	09.03-08.06	225				0 265 005 258		
<b>500 4MATIC</b>				Komp.Nr. 048		0 265 005 753		
	04.06-08.09	285				0 265 005 298		
				Komp.Nr. 048		0 265 005 753		

**Serie E (T-Modell) [212]**















<b>63 AMG</b>	08.09→	386/410				0 265 005 749		
<b>200 CDI, CGI</b>	08.09→	100/135				0 265 005 749		
<b>220 CDI</b>	08.09→	125				0 265 005 749		
<b>250 CDI, CDI 4MATIC, CGI</b>	08.09→	150				0 265 005 749		
<b>300, CDI, 4MATIC</b>	12.09→	150/170/185				0 265 005 749		
<b>350, BlueTec, CDI, CDI 4MATIC, CGI, 4MATIC</b>	08.09→	155/170/195/200/215/225				0 265 005 749		
<b>500, 4MATIC</b>	08.09→	285/300				0 265 005 749		













**Serie E [124]**











<b>60 AMG</b>	07.93-06.95	280	Fg.-Nr. →B 927760			0 986 480 895	19	
			Fg.-Nr. B 927761→			0 986 480 896	26	
<b>200</b>	07.93-07.95	100	Fg.-Nr. →F 298225			0 986 480 020	19,05	
			Fg.-Nr. F 298226→			0 986 480 721	23,81	
<b>200 D</b>	07.93-06.95	55				0 986 480 020	19,05	
<b>220</b>	07.93-06.95	110	Fg.-Nr. →F 298225			0 986 480 020	19,05	
			Fg.-Nr. F 298226→			0 986 480 721	23,81	
<b>250 D</b>	07.93-06.95	83	Fg.-Nr. →C 164263	LLE		0 986 480 020	19,05	
			Fg.-Nr. C 164264→	LLE		0 986 480 721	23,81	
<b>250 D Turbo</b>	07.93-06.95	93				0 986 480 020	19,05	
<b>280</b>	07.93-06.95	142	Fg.-Nr. →C 164263	LLE		0 986 480 020	19,05	
			Fg.-Nr. C 164264→	LLE		0 986 480 721	23,81	
<b>300 AMG E 3.4</b>	02.92-06.93	200				0 986 480 020	19,05	
<b>300 D</b>	07.93-06.95	100	Fg.-Nr. →F 298225			0 986 480 020	19,05	
			Fg.-Nr. F 298226→			0 986 480 721	23,81	
<b>300 D Turbo</b>	07.93-06.95	108	Fg.-Nr. →F 298225			0 986 480 020	19,05	
			Fg.-Nr. F 298226→			0 986 480 721	23,81	
<b>300 D Turbo 4MATIC</b>	07.93-06.95	108				0 986 480 020	19,05	
<b>300 4MATIC</b>	07.93-06.95	132	Fg.-Nr. →F 298225			0 986 480 020	19,05	
			Fg.-Nr. F 298226→			0 986 480 721	23,81	
<b>320</b>	07.93-06.95	162	Fg.-Nr. →F 298225			0 986 480 020	19,05	
			Fg.-Nr. F 298226→			0 986 480 721	23,81	

	<b>S</b>							
420			07.93-06.95	205/210	Fg.-Nr. →C 164263	0 986 480 895	19	
500			07.93-06.95	235-240	Fg.-Nr. →B 927760	0 986 480 895	19	
					Fg.-Nr. B 927761→	0 986 480 896	26	
			09.93-08.94	235		0 986 480 895	19	
			07.93-06.95	280	Fg.Nr. →B927760	0 986 485 151		
200			07.93-07.95	55/100		0 986 485 080		
200 D								
220			07.93-06.95	110		0 986 485 080		
250 D			07.93-06.95	83	Fg.Nr. 124.126..	0 986 485 080		
250 D Turbo			07.93-06.95	93		0 986 485 080		
280			07.93-06.95	142	Fg.Nr. 124.028..	0 986 485 080		
300 AMG E 3.4			02.92-06.93	200		0 986 485 080		
300 D, D Turbo, D Turbo 4MATIC, 4MATIC			07.93-06.95	100/108/132		0 986 485 080		
320			07.93-06.95	162		0 986 485 080		
420			07.93-06.95	205/210		0 986 485 151		
500			07.93-06.95	235-240	Fg.Nr. →B927760	0 986 485 151		
			09.93-08.94	235		0 986 485 151		
			07.93-07.95	55/100		0 986 486 043	19	
220			07.93-06.95	110		0 986 486 043	19	
250 D, D Turbo			07.93-06.95	83/93		0 986 486 043	19	
280			07.93-06.95	142		0 986 486 043	19	
300 AMG E 3.4			02.92-06.93	200		0 986 486 043	19	
300 D, 4MATIC			07.93-06.95	100/132		0 986 486 043	19	
320			07.93-06.95	162		0 986 486 043	19	
			07.93-07.95	100		KL 0 986 486 535	23,81	
						KL 0 986 486 503	23,81	
200 D			07.93-06.95	55		0 986 486 503	23,81	
220			07.93-06.95	110		KL 0 986 486 535	23,81	
						KL 0 986 486 503	23,81	
250 D			07.93-06.95	83/93		KL 0 986 486 535	23,81	
250 D Turbo						KL 0 986 486 503	23,81	
280			07.93-06.95	142		KL 0 986 486 535	23,81	
						KL 0 986 486 503	23,81	
300 AMG E 3.4			02.92-06.93	200		KL 0 986 486 535	23,81	
						KL 0 986 486 503	23,81	
300 D			07.93-06.95	100/132		KL 0 986 486 535	23,81	
300 4MATIC						KL 0 986 486 503	23,81	
320			07.93-06.95	162		KL 0 986 486 535	23,81	
						KL 0 986 486 503	23,81	
			07.93-07.95	55/100		0 265 200 027 <sup>H</sup>		
220			07.93-06.95	110		0 265 200 027 <sup>H</sup>		
250 D, D Turbo			07.93-06.95	83/93		0 265 200 027 <sup>H</sup>		
280			07.93-06.95	142		0 265 200 027 <sup>H</sup>		
300 AMG E 3.4			02.92-06.93	200		0 265 200 027 <sup>H</sup>		
300 D, D Turbo, D Turbo 4MATIC, 4MATIC			07.93-06.95	100/108/132		0 265 200 027 <sup>H</sup>		
320			07.93-06.95	162		0 265 200 027 <sup>H</sup>		
420			07.93-06.95	205/210		0 265 200 027 <sup>H</sup>		
			07.93-07.95	55/100		0 265 101 021 <sup>H</sup>		
220			07.93-06.95	110		0 265 101 021 <sup>H</sup>		
250 D, D Turbo			07.93-06.95	83/93		0 265 101 021 <sup>H</sup>		
280			07.93-06.95	142		0 265 101 021 <sup>H</sup>		
300 AMG E 3.4			02.92-06.93	200		0 265 101 021 <sup>H</sup>		
					CSA	0 265 106 009 <sup>J</sup>		
300 D			07.93-06.95	100		0 265 101 021 <sup>H</sup>		
300 D Turbo			07.93-06.95	108		0 265 101 021 <sup>H</sup>		
300 D Turbo 4MATIC			07.93-06.95	108		0 265 101 023 <sup>H</sup>		
300 4MATIC			07.93-06.95	132		0 265 101 023 <sup>H</sup>		
320			07.93-06.95	162		0 265 101 021 <sup>H</sup>		



		S							
◀ MERCEDES-BENZ Serie E [124]									
	<b>500</b>		07.93-06.95	235-240			0 265	<b>005 107</b>	
<b>Serie E [210]</b>									
									
	<b>50 AMG</b>		01.96-08.97	205-235			0 986	<b>480 723</b>	15,4
	<b>55 AMG</b>		09.97-03.03	260	Fg.-Nr. →A 962231, Komp.Nr. Code 809		0 986	<b>480 934</b>	
	<b>200</b>		06.95-02.01	100	Fg.-Nr. →A394035		0 986	<b>480 724</b>	19
					Fg.-Nr. A 962232→		0 986	<b>480 934</b>	
					Fg.-Nr. A394036→A962231		0 986	<b>481 048</b>	23,81
	<b>200 CDI</b>		07.98-03.02	75/85	Fg.-Nr. →A962231		0 986	<b>481 048</b>	23,81
					Fg.-Nr. A 962232→		0 986	<b>480 934</b>	
	<b>200 D</b>		03.97-05.99	65	Fg.-Nr. →A394035		0 986	<b>480 724</b>	19
					Fg.-Nr. A394036→		0 986	<b>481 048</b>	23,81
	<b>200 KOMPRESSOR</b>		09.97-03.02	120/137			0 986	<b>480 934</b>	
	<b>220 CDI</b>		07.98-05.99	92	Fg.-Nr. →A962231		0 986	<b>481 048</b>	23,81
					Fg.-Nr. A 962232→		0 986	<b>480 934</b>	
			07.99-03.02	100-105	Fg.-Nr. →A962231		0 986	<b>481 048</b>	23,81
					Fg.-Nr. A 962232→		0 986	<b>480 934</b>	
	<b>220 D</b>		06.95-05.99	55-70	Fg.-Nr. →A394035		0 986	<b>480 724</b>	19
					Fg.-Nr. A394036→		0 986	<b>481 048</b>	23,81
	<b>230</b>		06.95-08.97	110	Fg.-Nr. →A394035		0 986	<b>480 724</b>	19
					Fg.-Nr. A394036→		0 986	<b>481 048</b>	23,81
	<b>240</b>		09.97-06.99	125			0 986	<b>480 934</b>	
			04.00-03.02	125			0 986	<b>480 934</b>	
	<b>250 D</b>		06.95-05.99	83	Fg.-Nr. →A394035		0 986	<b>480 724</b>	19
					Fg.-Nr. A394036→		0 986	<b>481 048</b>	23,81
	<b>250 D Turbo</b>		09.97-05.99	110			0 986	<b>481 048</b>	23,81
	<b>270 CDI</b>		07.99-03.02	125			0 986	<b>480 934</b>	
	<b>280</b>		01.96-02.97	142			0 986	<b>480 723</b>	15,4
	<b>280, 4MATIC</b>		06.95-01.03	150			0 986	<b>480 934</b>	
	<b>290 D Turbo</b>		01.96-05.99	95	Fg.-Nr. →A394035		0 986	<b>480 724</b>	19
					Fg.-Nr. A394036→		0 986	<b>481 048</b>	23,81
	<b>300 D</b>		06.95-08.97	100			0 986	<b>480 724</b>	19
	<b>300 D Turbo</b>		03.97-05.99	130			0 986	<b>480 934</b>	
	<b>320</b>		06.95-02.97	162			0 986	<b>480 723</b>	15,4
			03.97-05.99	165			0 986	<b>480 934</b>	
			07.99-08.03	165			0 986	<b>480 934</b>	
	<b>320 CDI</b>		07.99-03.02	145			0 986	<b>480 934</b>	
	<b>320 4MATIC</b>		09.97-05.99	165			0 986	<b>480 934</b>	
			07.99-03.02	165			0 986	<b>480 934</b>	
	<b>420</b>		01.96-08.97	205			0 986	<b>480 723</b>	15,4
	<b>430, 4MATIC</b>		09.97-03.02	205	FMS		0 986	<b>480 934</b>	
	<b>200, CDI</b>		06.95-03.02	65/75/100			0 986	<b>486 043</b>	19
	<b>200 D</b>								
	<b>220 CDI</b>		06.95-05.99	55-70/92			0 986	<b>486 043</b>	19
	<b>220 D</b>								
	<b>230</b>		06.95-08.97	110			0 986	<b>486 043</b>	19
	<b>240</b>		09.97-03.02	125			0 986	<b>486 043</b>	19
	<b>250 D</b>		06.95-05.99	83			0 986	<b>486 043</b>	19
	<b>280</b>		06.95-01.03	142/150			0 986	<b>486 043</b>	19
	<b>290 D Turbo</b>		01.96-05.99	95			0 986	<b>486 043</b>	19
	<b>300 D</b>		06.95-02.97	100			0 986	<b>486 043</b>	19
	<b>200</b>		06.95-02.01	100	Get.Nr. →717.418 6 411804		0 986	<b>486 503</b>	23,81
					Get.Nr. 717.417....		0 986	<b>486 535</b>	23,81
					Get.Nr. 717.418 6 411805→		0 986	<b>486 535</b>	23,81
	<b>200 CDI</b>		07.98-03.02	75			0 986	<b>486 535</b>	23,81
	<b>200 D</b>		03.97-05.99	65	Get.Nr. →416 6 410204		0 986	<b>486 503</b>	23,81
					Get.Nr. 416 6 410205→		0 986	<b>486 535</b>	23,81









		S							
220 CDI		07.98-05.99	92				0 986 486 535	23,81	
220 D		06.95-05.99	55-70			Get.Nr. →416 6 410204 Get.Nr. 416 6 410205→	0 986 486 503 0 986 486 535	23,81 23,81	
230		06.95-08.97	110		MZM		0 986 486 535	23,81	
240		09.97-04.00	125				0 986 486 535	23,81	
250 D		06.95-05.99	83		MZM		0 986 486 535	23,81	
280		01.96-02.97	142				0 986 486 535	23,81	
300 D		06.95-02.97	100				0 986 486 535	23,81	
 50 AMG		01.96-08.97	205-235				0 265 202 022 <sup>M</sup> 0 265 202 110 <sup>Q</sup> 0 265 217 008 <sup>J</sup>		
55 AMG		09.97-03.03	260				0 265 202 409 <sup>M</sup>		
200		06.95-02.01	100			Mot.Nr. →A394035, Komp.Nr. Code 808, Komp.Nr. Code 807 Mot.Nr. A394036→, Komp.Nr. Code 807, Komp.Nr. Code 808	0 265 202 409 <sup>M</sup> 0 265 217 008 <sup>J</sup>		
200 CDI		07.98-03.02	75/85				0 265 202 409 <sup>M</sup> 0 265 217 403 <sup>J</sup>		
200 D		03.97-05.99	65			Mot.Nr. →A394035, Komp.Nr. Code 808, Komp.Nr. Code 807 Mot.Nr. A394036→, Komp.Nr. Code 807, Komp.Nr. Code 808	0 265 217 008 <sup>J</sup> 0 265 217 403 <sup>J</sup>		
200 KOMPRESSOR		09.97-08.00	137				0 265 202 409 <sup>M</sup> 0 265 217 403 <sup>J</sup>		
		09.00-03.02	120				0 265 202 409 <sup>M</sup>		
220 CDI		07.98-05.99	92				0 265 202 409 <sup>M</sup> 0 265 217 403 <sup>J</sup>		
		07.99-03.02	100-105				0 265 202 409 <sup>M</sup> 0 265 217 403 <sup>J</sup>		
220 D		06.95-05.99	55-70			Mot.Nr. →A394035, Komp.Nr. Code 808, Komp.Nr. Code 807 Mot.Nr. A394036→, Komp.Nr. Code 807, Komp.Nr. Code 808	0 265 217 008 <sup>J</sup> 0 265 217 403 <sup>J</sup>		
230		06.95-08.97	110			Mot.Nr. →A394035, Komp.Nr. Code 808, Komp.Nr. Code 807 Mot.Nr. A394036→, Komp.Nr. Code 807, Komp.Nr. Code 808	0 265 217 008 <sup>J</sup> 0 265 217 403 <sup>J</sup>		
240		09.97-04.00	125				0 265 217 403 <sup>J</sup>		
		09.97-03.02	125				0 265 202 409 <sup>M</sup>		
250 D		06.95-05.99	83			Mot.Nr. →A394035, Komp.Nr. Code 808, Komp.Nr. Code 807 Mot.Nr. A394036→, Komp.Nr. Code 807, Komp.Nr. Code 808	0 265 217 008 <sup>J</sup> 0 265 217 403 <sup>J</sup>		
250 D Turbo		09.97-05.99	110				0 265 217 403 <sup>J</sup>		
270 CDI		06.99-03.02	125				0 265 202 409 <sup>M</sup>		
280		06.95-01.03	150				0 265 202 409 <sup>M</sup> 0 265 217 403 <sup>J</sup>		
		01.96-02.97	142				0 265 217 008 <sup>J</sup>		
280 4MATIC		03.97-05.99	150				0 265 202 409 <sup>M</sup>		
		07.99-05.00	150			Fg.Nr. →B173367	0 265 202 466 <sup>M</sup>		
		06.00-01.03	150			Fg.Nr. B173368→	0 265 202 438 <sup>M</sup>		
290 D Turbo		01.96-05.99	95			Mot.Nr. →A394035, Komp.Nr. Code 808, Komp.Nr. Code 807 Mot.Nr. A394036→, Komp.Nr. Code 807, Komp.Nr. Code 808	0 265 217 008 <sup>J</sup> 0 265 217 403 <sup>J</sup>		
300 D		06.95-08.97	100				0 265 217 008 <sup>J</sup>		
300 D Turbo		03.97-05.99	130				0 265 202 409 <sup>M</sup> 0 265 217 403 <sup>J</sup>		



		S								
◀ MERCEDES-BENZ Serie E [210]										
<b>320</b>	06.95-02.97	162					0 265 217 008 <sup>J</sup>			
	03.97-05.99	165					0 265 202 409 <sup>M</sup>			
							0 265 217 403 <sup>J</sup>			
	07.99-08.03	165					0 265 202 409 <sup>M</sup>			
							0 265 217 403 <sup>J</sup>			
<b>320 CDI</b>	06.99-03.02	145					0 265 202 409 <sup>M</sup>			
<b>320 4MATIC</b>	09.97-05.99	165					0 265 202 409 <sup>M</sup>			
	07.99-03.02	165					0 265 202 409 <sup>M</sup>			
<b>420</b>	01.96-08.97	205					0 265 202 022 <sup>M</sup>			
							0 265 202 110 <sup>Q</sup>			
							0 265 217 008 <sup>J</sup>			
<b>430, 4MATIC</b>	09.97-03.02	205					0 265 202 409 <sup>M</sup>			
<b>50 AMG</b>	01.96-08.97	205-235				ATP	0 265 109 064 <sup>M</sup>			
	<b>55 AMG</b>	09.97-03.03	260			FMS	0 265 109 487 <sup>M</sup>			
					GRA	0 265 109 056 <sup>J</sup>				
					FMS,PML	0 265 109 499 <sup>M</sup>				
				Fg.-Nr. →B173999, Komp.Nr. Code 801	FMS,PML	0 265 109 489 <sup>M</sup>				
<b>200</b>	06.95-03.97	100			Fg.-Nr. A177064→, J024802→	PML	0 265 109 053 <sup>K</sup>			
	06.95-02.01	100				GRA,PML	0 265 109 052 <sup>J</sup>			
					GRA,PML	0 265 109 056 <sup>J</sup>				
					Fg.-Nr. →A177063, →J024801	KTS,PML	0 265 106 113 <sup>K</sup>			
					Fg.-Nr. →B173999, Komp.Nr. Code 801	AG,PML	0 265 109 486 <sup>M</sup>			
						AG,PML	0 265 109 489 <sup>M</sup>			
						GS,PML	0 265 109 436 <sup>M</sup>			
						GS,PML	0 265 109 488 <sup>M</sup>			
					Fg.-Nr. B174000→, Komp.Nr. Code 800	PML	0 265 109 499 <sup>M</sup>			
	<b>200 CDI</b>	07.98-03.02	75/85				GRA,PML	0 265 109 052 <sup>J</sup>		
						GRA,PML	0 265 109 056 <sup>J</sup>			
						PML	0 265 109 499 <sup>M</sup>			
					Fg.-Nr. →B173999, Komp.Nr. Code 801	PML	0 265 109 469 <sup>M</sup>			
<b>200 D</b>	03.97-05.99	65				GRA,PML	0 265 109 052 <sup>J</sup>			
					GRA,PML	0 265 109 056 <sup>J</sup>				
					PML	0 265 109 053 <sup>K</sup>				
<b>200 KOMPRESSOR</b>	09.97-08.00	137				AG,PML	0 265 109 486 <sup>M</sup>			
					AG,PML	0 265 109 489 <sup>M</sup>				
					GRA,PML	0 265 109 056 <sup>J</sup>				
					GRA,PML	0 265 109 052 <sup>J</sup>				
					GS,PML	0 265 109 436 <sup>M</sup>				
					GS,PML	0 265 109 488 <sup>M</sup>				
		09.00-03.02	120			PML	0 265 109 499 <sup>M</sup>			
	<b>220 CDI</b>	07.98-05.99	92				GRA,PML	0 265 109 056 <sup>J</sup>		
						GRA,PML	0 265 109 052 <sup>J</sup>			
						PML	0 265 109 499 <sup>M</sup>			
					Fg.-Nr. →B173999, Komp.Nr. Code 801	PML	0 265 109 469 <sup>M</sup>			
	07.99-03.02	100-105				GRA,PML	0 265 109 056 <sup>J</sup>			
						GRA,PML	0 265 109 052 <sup>J</sup>			
						PML	0 265 109 499 <sup>M</sup>			
				Fg.-Nr. →B173999, Komp.Nr. Code 801	PML	0 265 109 469 <sup>M</sup>				
<b>220 D</b>	06.95-03.97	55-70			Fg.-Nr. A177064→, J024802→	PML	0 265 109 053 <sup>K</sup>			
	06.95-05.99	55-70				GRA,PML	0 265 109 052 <sup>J</sup>			
					Fg.-Nr. →A 177064, →J 024801	GRA,PML	0 265 109 052 <sup>K</sup>			
					Fg.-Nr. →A177063, →J024801	KTS,PML	0 265 106 113 <sup>K</sup>			





		S							
220 D		03.97-05.99	55-70			GRA,PML	0 265 109 056 <sup>J</sup>		
230		06.95-03.97	110	Fg.-Nr. A177064→, J024802→		PML	0 265 109 053 <sup>K</sup>		
		06.95-08.97	110			GRA,PML	0 265 109 052 <sup>J</sup>		
						GRA,PML	0 265 109 056 <sup>J</sup>		
				Fg.-Nr. →A177063, →J024801		KTS,PML	0 265 106 113 <sup>K</sup>		
240		09.97-04.00	125			KTS,PML	0 265 106 112 <sup>K</sup>		
						AG,PML	0 265 109 484 <sup>M</sup>		
						AG,PML	0 265 109 487 <sup>M</sup>		
						GRA,PML	0 265 109 052 <sup>J</sup>		
						GRA,PML	0 265 109 056 <sup>J</sup>		
						GS,PML	0 265 109 436 <sup>M</sup>		
250 D		04.00-03.02	125			GS,PML	0 265 109 488 <sup>M</sup>		
						PML	0 265 109 499 <sup>M</sup>		
		06.95-03.97	83	Fg.-Nr. A177064→, J024802→		PML	0 265 109 053 <sup>K</sup>		
		06.95-05.99	83			GRA,PML	0 265 109 052 <sup>J</sup>		
250 D Turbo				Fg.-Nr. →A177063, →J024801		KTS,PML	0 265 106 113 <sup>K</sup>		
						KTS,PML	0 265 106 112 <sup>K</sup>		
		03.97-05.99	83			GRA,PML	0 265 109 056 <sup>J</sup>		
270 CDI		09.97-05.99	110			GRA,PML	0 265 109 052 <sup>J</sup>		
						GRA,PML	0 265 109 056 <sup>J</sup>		
270 CDI		06.99-03.02	125			PML	0 265 109 499 <sup>M</sup>		
				Fg.-Nr. →B173999, Komp.Nr. Code 801		PML	0 265 109 469 <sup>M</sup>		
280		06.95-01.03	150			GRA,PML	0 265 109 052 <sup>J</sup>		
						GRA,PML	0 265 109 056 <sup>J</sup>		
						PML	0 265 109 487 <sup>M</sup>		
				Fg.-Nr. →A829877		PML	0 265 109 451 <sup>M</sup>		
				Fg.-Nr. A829878→		PML	0 265 109 484 <sup>M</sup>		
280 4MATIC		01.96-02.97	142			KTS,PML	0 265 106 113 <sup>K</sup>		
						KTS,PML	0 265 106 112 <sup>K</sup>		
						PML	0 265 106 097 <sup>J</sup>		
280 4MATIC		03.97-05.99	150			GRA	0 265 109 054 <sup>K</sup>		
		07.99-01.03	150			GRA	0 265 109 054 <sup>K</sup>		
290 D Turbo		01.96-05.99	95	Fg.-Nr. →A177063, →J024801, Komp.Nr. Code 807, Komp.Nr. Code 806		GRA,PML	0 265 106 114 <sup>J</sup>		
				Fg.-Nr. A177064→A394035, J024802→, Komp.Nr. Code 806,808, Komp.Nr. Code 807;809		GRA,PML	0 265 109 057 <sup>J</sup>		
				Fg.-Nr. A394036→, Komp.Nr. Code 807, Komp.Nr. Code 808		GRA,PML	0 265 109 052 <sup>J</sup>		
						GRA,PML	0 265 109 056 <sup>J</sup>		
		03.97-05.99	95			PML	0 265 109 053 <sup>K</sup>		
300 D		06.95-08.97	100			KTS,PML	0 265 106 113 <sup>K</sup>		
						KTS,PML	0 265 106 112 <sup>K</sup>		
300 D Turbo		03.97-05.99	130				0 265 109 487 <sup>M</sup>		
						GRA	0 265 109 056 <sup>J</sup>		
320		06.95-02.97	162			KTS,PML	0 265 106 113 <sup>K</sup>		
						KTS,PML	0 265 106 112 <sup>K</sup>		
						PML	0 265 106 097 <sup>J</sup>		
		03.97-05.99	165			GRA,PML	0 265 109 052 <sup>J</sup>		
						GRA,PML	0 265 109 056 <sup>J</sup>		
320				Fg.-Nr. →B173999, Komp.Nr. Code 801		AG,PML	0 265 109 484 <sup>M</sup>		
						AG,PML	0 265 109 487 <sup>M</sup>		
						GS,PML	0 265 109 436 <sup>M</sup>		
						GS,PML	0 265 109 488 <sup>M</sup>		
				Fg.-Nr. B174000→, Komp.Nr. Code 800		PML	0 265 109 499 <sup>M</sup>		



		S							
<b>◀ MERCEDES-BENZ Serie E [210]</b>									
<b>320</b>		07.99-08.03	165			GRA,PML	0 265 109 052 <sup>J</sup>		
						GRA,PML	0 265 109 056 <sup>J</sup>		
					Fg.-Nr. →B173999,	AG,PML	0 265 109 484 <sup>M</sup>		
					Komp.Nr.-Code 801	AG,PML	0 265 109 487 <sup>M</sup>		
						GS,PML	0 265 109 436 <sup>M</sup>		
						GS,PML	0 265 109 488 <sup>M</sup>		
					Fg.-Nr. B174000→,	PML	0 265 109 499 <sup>M</sup>		
					Komp.Nr.-Code 800				
<b>320 CDI</b>		06.99-03.02	145			PML	0 265 109 499 <sup>M</sup>		
<b>420</b>		01.96-08.97	205		Fg.-Nr. →A177063,	GRA	0 265 106 114 <sup>J</sup>		
					→J024801				
					Fg.-Nr. A177064→,	GRA	0 265 109 057 <sup>J</sup>		
					J024802→				
<b>430</b>		09.97-05.99	205			GRA	0 265 109 056 <sup>J</sup>		
						PML	0 265 109 499 <sup>M</sup>		
					Fg.-Nr. →B173999	PML	0 265 109 489 <sup>M</sup>		
		07.99-03.02	205			GRA	0 265 109 056 <sup>J</sup>		
						PML	0 265 109 499 <sup>M</sup>		
					Fg.-Nr. →B173999	PML	0 265 109 489 <sup>M</sup>		
<b>50 AMG</b>		01.96-08.97	205-235				0 265 005 201		
<b>55 AMG</b>		09.97-03.03	260		Fg.-Nr. →B173999, Komp.Nr.-Code 801,		0 265 005 201		
					Fg.-Nr. →X044900				
					Fg.-Nr. B174000→, Komp.Nr.-Code 800,		0 265 005 258		
					Fg.-Nr. X037894→				
<b>200</b>		06.95-02.01	100		Fg.-Nr. →B173999, Komp.Nr.-Code 801,		0 265 005 201		
					Fg.-Nr. →X044900				
					Fg.-Nr. B174000→, Komp.Nr.-Code 800,		0 265 005 258		
					Fg.-Nr. X037894→				
<b>200 CDI</b>		07.98-03.02	75/85				0 265 005 258		
<b>200 KOMPRESSOR</b>		09.97-08.00	137		Fg.-Nr. →B173999, Komp.Nr.-Code 801,		0 265 005 201		
					Fg.-Nr. →X044900				
					Fg.-Nr. B174000→, Komp.Nr.-Code 800,		0 265 005 258		
					Fg.-Nr. X037894→				
		09.00-03.02	120				0 265 005 258		
<b>220 CDI</b>		07.98-05.99	92				0 265 005 258		
		07.99-03.02	100-105				0 265 005 258		
<b>230</b>		06.95-08.97	110				0 265 005 258		
<b>240</b>		09.97-04.00	125		Fg.-Nr. →B173999, Komp.Nr.-Code 801,		0 265 005 201		
					Fg.-Nr. →X044900				
					Fg.-Nr. B174000→, Komp.Nr.-Code 800,		0 265 005 258		
					Fg.-Nr. X037894→				
		04.00-03.02	125				0 265 005 258		
<b>270 CDI</b>		06.99-03.02	125				0 265 005 258		
<b>280</b>		06.95-01.03	150		Fg.-Nr. →B173999, Komp.Nr.-Code 801,		0 265 005 201		
<b>280 4MATIC</b>					Fg.-Nr. →X044900				
					Fg.-Nr. B174000→, Komp.Nr.-Code 800,		0 265 005 258		
					Fg.-Nr. X037894→				
<b>300 D Turbo</b>		03.97-05.99	130				0 265 005 201		
<b>320</b>		03.97-05.99	165		Fg.-Nr. →B173999, Komp.Nr.-Code 801,		0 265 005 201		
					Fg.-Nr. →X044900				
					Fg.-Nr. B174000→, Komp.Nr.-Code 800,		0 265 005 258		
					Fg.-Nr. X037894→				
		07.99-08.03	165		Fg.-Nr. →B173999, Komp.Nr.-Code 801,		0 265 005 201		
					Fg.-Nr. →X044900				
					Fg.-Nr. B174000→, Komp.Nr.-Code 800,		0 265 005 258		
					Fg.-Nr. X037894→				
<b>320 CDI</b>		06.99-03.02	145				0 265 005 258		
<b>320 4MATIC</b>		09.97-05.99	165		Fg.-Nr. →B173999, Komp.Nr.-Code 801,		0 265 005 201		
					Fg.-Nr. →X044900				
					Fg.-Nr. B174000→, Komp.Nr.-Code 800,		0 265 005 258		
					Fg.-Nr. X037894→				

	<b>S</b>							
<b>320 4MATIC</b>	07.99-03.02	165	Fg.-Nr. →B173999, <b>Komp.Nr. Code 801</b> , Fg.-Nr. →X044900	0 265 <b>005 201</b>				
			Fg.-Nr. B174000→, <b>Komp.Nr. Code 800</b> , Fg.-Nr. X037894→	0 265 <b>005 258</b>				
<b>420</b>	01.96-08.97	205		0 265 <b>005 201</b>				
<b>430</b>	09.97-03.02	205	Fg.-Nr. →B173999, <b>Komp.Nr. Code 801</b> , Fg.-Nr. →X044900	0 265 <b>005 201</b>				
<b>430 4MATIC</b>			Fg.-Nr. B174000→, <b>Komp.Nr. Code 800</b> , Fg.-Nr. X037894→	0 265 <b>005 258</b>				
<b>280 4MATIC</b>	07.99-01.03	150		0 265 <b>005 303</b>				
			Fg.-Nr. →B 173367	0 265 <b>005 307</b>				
<b>Serie E [211]</b>								
<b>55 AMG KOMPRESSOR</b>	07.04-05.06	350		0 265 <b>109 538<sup>M</sup></b>				
<b>280, CDI, CDI 4MATIC, 4MATIC</b>	04.04-03.09	130/140/170		ATP,SPT 0 265 <b>109 540<sup>M</sup></b>				
				ATP,VSP 0 265 <b>109 538<sup>M</sup></b>				
<b>320 CDI</b>	04.05-03.09	165		ATP,SPT 0 265 <b>109 540<sup>M</sup></b>				
<b>320 CDI 4MATIC</b>				ATP,VSP 0 265 <b>109 538<sup>M</sup></b>				
<b>350</b>	02.05-03.09	200		ATP,SPT 0 265 <b>109 540<sup>M</sup></b>				
<b>350 4MATIC</b>				ATP,VSP 0 265 <b>109 538<sup>M</sup></b>				
<b>420 CDI</b>	09.05-01.09	231		ATP,SPT 0 265 <b>109 540<sup>M</sup></b>				
				ATP,VSP 0 265 <b>109 538<sup>M</sup></b>				
<b>55 AMG KOMPRESSOR</b>	10.02-05.06	350		0 265 <b>005 258</b>				
			Komp.Nr. 048	0 265 <b>005 753</b>				
<b>63 AMG</b>	06.06-01.09	378		0 265 <b>005 298</b>				
			Komp.Nr. 048	0 265 <b>005 753</b>				
<b>200 CDI</b>	07.02-12.06	75/90		0 265 <b>005 258</b>				
			Komp.Nr. 048	0 265 <b>005 753</b>				
	04.06-03.09	100		0 265 <b>005 298</b>				
			Komp.Nr. 048	0 265 <b>005 753</b>				
<b>200 KOMPRESSOR</b>	04.06-01.09	135		0 265 <b>005 298</b>				
			Komp.Nr. 048	0 265 <b>005 753</b>				
<b>200 KOMPRESSOR</b>	03.02-09.08	120		0 265 <b>005 258</b>				
<b>200 KOMPRESSOR NGT</b>			Komp.Nr. 048	0 265 <b>005 753</b>				
<b>220 CDI</b>	03.02-01.09	100/110		0 265 <b>005 258</b>				
			Komp.Nr. 048	0 265 <b>005 753</b>				
	04.06-03.09	125		0 265 <b>005 298</b>				
			Komp.Nr. 048	0 265 <b>005 753</b>				
<b>230</b>	09.07-03.09	150		0 265 <b>005 298</b>				
			Komp.Nr. 048	0 265 <b>005 753</b>				
<b>240</b>	03.02-03.09	130		0 265 <b>005 258</b>				
<b>240 4MATIC</b>			Komp.Nr. 048	0 265 <b>005 753</b>				
<b>270 CDI</b>	03.02-03.05	130		0 265 <b>005 258</b>				
			Komp.Nr. 048	0 265 <b>005 753</b>				
<b>280, CDI, CDI 4MATIC, 4MATIC</b>	04.05-03.09	140/170		0 265 <b>005 298</b>				
			Komp.Nr. 048	0 265 <b>005 753</b>				
<b>280 CDI</b>	04.04-03.05	130		0 265 <b>005 258</b>				
			Komp.Nr. 048	0 265 <b>005 753</b>				
<b>300 BlueTec</b>	12.07-01.09	155		0 265 <b>005 298</b>				
			Komp.Nr. 048	0 265 <b>005 753</b>				
<b>320, CDI, CDI 4MATIC, 4MATIC</b>	03.02-03.09	165		0 265 <b>005 753</b>				
<b>320, 4MATIC</b>	03.02-03.05	165		0 265 <b>005 258</b>				
<b>320 CDI</b>	11.02-08.06	150		0 265 <b>005 258</b>				
			Komp.Nr. 048	0 265 <b>005 753</b>				
<b>320 CDI, CDI 4MATIC</b>	04.05-03.09	165		0 265 <b>005 298</b>				
<b>350</b>	02.05-03.09	200/215		0 265 <b>005 298</b>				
<b>350 CGI, 4MATIC</b>			Komp.Nr. 048	0 265 <b>005 753</b>				



		S							
	<b>◀ MERCEDES-BENZ Serie E [211]</b>								
	400 CDI	02.03-04.05	191				0 265 005 258		
					Komp.Nr. 048		0 265 005 753		
	420 CDI	09.05-01.09	231				0 265 005 298		
					Komp.Nr. 048		0 265 005 753		
	500	03.02-08.06	225				0 265 005 258		
	500 4MATIC				Komp.Nr. 048		0 265 005 753		
		04.06-03.09	285				0 265 005 298		
					Komp.Nr. 048		0 265 005 753		
<b>Serie E [212]</b>									
	63 AMG	04.09→	386/410				0 265 005 749		
	200 CDI, CGI, NGT	04.09→	100/120/135				0 265 005 749		
	220 CDI	12.08→	125				0 265 005 749		
	250, CDI, CDI 4MATIC, CGI	12.08→	150				0 265 005 749		
	300, CDI, 4MATIC	04.09→	150/170/185				0 265 005 749		
	350, BlueTec, CDI, CDI 4MATIC, CGI, 4MATIC	08.08→	155/170/195/200/215/225				0 265 005 749		
	500, 4MATIC	01.09→	285/300				0 265 005 749		
<b>Serie G [461]</b>									
	230, E	04.92-09.95	66/92				0 986 480 954	25,4	
	300 CDI	ABO 09.09→	135		NOR		0 986 480 997	25,4	
		ABS 09.09→	135				0 986 480 997	25,4	
	230	04.92-09.93	66		Get.Nr. GL 76/27→717.443		0 986 486 503	23,81	
					Mot.Nr. Getr. G1/18→711.116,117		0 986 486 547	23,81	
	230 E	10.89-09.95	92				0 986 486 547	23,81	
	290 DT	04.97-09.01	90				0 265 213 009 <sup>H</sup>		
<b>Serie G [463]</b>									
	200 E	01.90-07.93	80		LLE		0 986 480 954	25,4	
	230	07.93-06.95	93		LLE		0 986 480 954	25,4	
	230 E	09.89-06.93	92-95		LLE		0 986 480 954	25,4	
	250 D	09.89-07.93	69		LLE		0 986 480 954	25,4	
	300, D, E	09.89-07.97	83/125/126		LLE		0 986 480 954	25,4	
	350 D Turbo	09.91-06.96	100		LLE		0 986 480 954	25,4	
	500 AMG E	03.93-09.01	195		LLE		0 986 480 954	25,4	
	200 E	01.90-07.93	80				0 986 486 535	23,81	
	230	07.93-06.95	93				0 986 486 535	23,81	
	230 E	09.89-06.93	92-95				0 986 486 535	23,81	
	250 D	09.89-07.93	69				0 986 486 535	23,81	
	300, D, E	09.89-07.97	83/126				0 986 486 535	23,81	
	55 AMG KOMPRESSOR	04.04-05.08	350-373	Fg.Nr. →X 177215			0 265 202 495 <sup>M</sup>		
	200 E	01.90-07.93	80		3-K		0 265 200 027 <sup>H</sup>		
					4-K		0 265 201 031 <sup>H</sup>		
	230	07.93-06.95	93		3-K		0 265 200 027 <sup>H</sup>		
					4-K		0 265 201 031 <sup>H</sup>		
	230 E	09.89-06.93	92-95		3-K		0 265 200 027 <sup>H</sup>		
					4-K		0 265 201 031 <sup>H</sup>		
	250 D	09.89-07.93	69		4-K		0 265 201 031 <sup>H</sup>		
	270 CDI	10.01-08.06	115				0 265 202 495 <sup>M</sup>		

	<b>S</b>							
<b>300, D, E</b>	09.89-07.97	83/125/126				3-K 4-K	0 265 <b>200 027</b> <sup>H</sup> 0 265 <b>201 031</b> <sup>H</sup>	
<b>300 D Turbo</b>	09.96-11.00	130					0 265 <b>213 009</b> <sup>H</sup>	
<b>320</b>	08.93-11.97	155					0 265 <b>200 027</b> <sup>H</sup>	
	06.97-11.97	154					0 265 <b>202 495</b> <sup>M</sup>	
	12.97-08.06	158					0 265 <b>213 009</b> <sup>H</sup>	
<b>350 D Turbo</b>	09.91-06.96	100				3-K 4-K	0 265 <b>200 027</b> <sup>H</sup> 0 265 <b>201 031</b> <sup>H</sup>	
<b>400 CDI</b>	12.00-08.06	184					0 265 <b>202 495</b> <sup>M</sup>	
<b>500</b>	04.98-09.05	218					0 265 <b>213 009</b> <sup>H</sup>	
	06.98-09.05	218					0 265 <b>202 495</b> <sup>M</sup>	
	09.01-05.08			Fg.Nr. →X177215			0 265 <b>202 495</b> <sup>M</sup>	
<b>500 AMG E</b>	03.93-09.01	195				3-K 4-K	0 265 <b>200 027</b> <sup>H</sup> 0 265 <b>201 031</b> <sup>H</sup>	
<b>55 AMG</b>	04.99-03.04	260		Fg.-Nr. →134620 Fg.-Nr. 134621→			0 265 <b>109 495</b> <sup>M</sup> 0 265 <b>109 625</b> <sup>M</sup>	
<b>200 E</b>	01.90-07.93	80				4-K,CSA	0 265 <b>105 015</b> <sup>H</sup>	
<b>230</b>	07.93-06.95	93				4-K,CSA	0 265 <b>105 015</b> <sup>H</sup>	
<b>230 E</b>	09.89-06.93	92-95				4-K,CSA	0 265 <b>105 015</b> <sup>H</sup>	
<b>250 D</b>	09.89-07.93	69				4-K,CSA	0 265 <b>105 015</b> <sup>H</sup>	
<b>270 CDI</b>	10.01-08.06	115		Fg.-Nr. →145325 Fg.-Nr. 145326→			0 265 <b>109 625</b> <sup>M</sup> 0 265 <b>109 765</b> <sup>M</sup>	
<b>300, D, E</b>	09.89-07.97	83/125/126				4-K,CSA	0 265 <b>105 015</b> <sup>H</sup>	
<b>320</b>	06.97-11.97	154		Fg.-Nr. →145325 Fg.-Nr. 145326→			0 265 <b>109 625</b> <sup>M</sup> 0 265 <b>109 765</b> <sup>M</sup>	
<b>400 CDI</b>	12.00-08.06	184		Fg.-Nr. →145325 Fg.-Nr. 145326→			0 265 <b>109 625</b> <sup>M</sup> 0 265 <b>109 765</b> <sup>M</sup>	
<b>500</b>	06.98-09.05	218		Fg.-Nr. →145325 Fg.-Nr. 145326→			0 265 <b>109 625</b> <sup>M</sup> 0 265 <b>109 765</b> <sup>M</sup>	
<b>500 AMG E</b>	03.93-09.01	195				4-K,CSA	0 265 <b>105 015</b> <sup>H</sup>	
<b>200 E</b>	01.90-07.93	80					0 265 <b>002 230</b>	
<b>230</b>	07.93-06.95	93				4-K	0 265 <b>002 230</b>	
	11.93-06.95	93				4-K	0 265 <b>005 040</b>	
<b>230 E</b>	09.89-06.93	92-95					0 265 <b>002 230</b>	
<b>250 D</b>	09.89-07.93	69					0 265 <b>002 230</b>	
<b>300</b>	08.93-10.94	126				4-K	0 265 <b>002 230</b>	
	11.93-10.94	125				4-K	0 265 <b>005 040</b>	
		126				4-K	0 265 <b>005 040</b>	
<b>300, E</b>	08.90-10.94	125				4-K	0 265 <b>002 230</b>	
<b>300 D</b>	09.89-10.93	83					0 265 <b>002 230</b>	
	04.90-10.94	83				4-K	0 265 <b>002 230</b>	
	11.93-10.94	83				4-K	0 265 <b>005 040</b>	
<b>300 E</b>	09.89-07.93	126					0 265 <b>002 230</b>	
<b>500 AMG E</b>	03.93-10.93	195					0 265 <b>002 230</b>	
<b>55 AMG</b>	04.99-03.04	260					0 265 <b>005 258</b>	
<b>55 AMG KOMPRESSOR</b>	04.04-05.08	350-373		Fg.-Nr. →X177217			0 265 <b>005 258</b>	
	06.08→	350-373		Fg.-Nr. X177218→			0 265 <b>005 774</b>	
<b>63 AMG</b>	04.12→	400		Komp.Nr. XZ2			0 265 <b>005 774</b>	
<b>270 CDI</b>	10.01-08.06	115					0 265 <b>005 258</b>	
<b>320</b>	06.97-11.97	154					0 265 <b>005 258</b>	
<b>320 CDI</b>	09.06-05.08	165		Fg.-Nr. →X177217			0 265 <b>005 628</b>	
	06.08→	165		Fg.-Nr. X177218→			0 265 <b>005 774</b>	
<b>350 BlueTec</b>	07.10→	155-165		Komp.Nr. XZ2			0 265 <b>005 774</b>	
<b>400 CDI</b>	12.00-08.06	184					0 265 <b>005 258</b>	
<b>500</b>	06.98-09.05	218					0 265 <b>005 258</b>	
	09.01-05.08			Fg.-Nr. →X177217			0 265 <b>005 258</b>	
	06.08-08.08			Fg.-Nr. X177218→			0 265 <b>005 774</b>	
	06.08→	285					0 265 <b>005 774</b>	



		S							
◀ MERCEDES-BENZ									
<b>Serie ML [163]</b>									
	<b>230</b>		03.98-06.00	110			0986 <b>486 043</b>	19	
	<b>270 CDI</b>		11.99-06.05	120			0986 <b>486 043</b>	19	
	<b>230</b>		03.98-06.00	110			0986 <b>486 535</b>	23,81	
	<b>270 CDI</b>		11.99-06.05	120			0986 <b>486 535</b>	23,81	
<b>Serie S (Coupé) [140]</b>									
	<b>500</b>		10.92-05.93	235-240	Fg.-Nr. →A 110606	LLE	0986 <b>480 896</b>	26	
			09.93-09.97	235-240	Fg.-Nr. →A 110606	LLE	0986 <b>480 896</b>	26	
	<b>600</b>		09.92-05.96	290-300	Fg.-Nr. →A 110606	LLE	0986 <b>480 896</b>	26	
	<b>420</b>		03.94-05.96	205-210			0265 <b>202 022<sup>M</sup></b>		
					Fg.Nr. →A212244		0265 <b>202 110<sup>Q</sup></b>		
					Fg.Nr. A212245→		0265 <b>217 008<sup>J</sup></b>		
			08.95-05.96	205-210			0265 <b>217 004<sup>J</sup></b>		
	<b>500</b>		10.92-05.93	235-240			0265 <b>202 023<sup>M</sup></b>		
					Fg.Nr. →A212244		0265 <b>200 027<sup>H</sup></b>		
					Fg.Nr. A212245→		0265 <b>202 022<sup>M</sup></b>		
							0265 <b>202 110<sup>Q</sup></b>		
			09.93-09.97	235-240			0265 <b>217 008<sup>J</sup></b>		
					Fg.Nr. →A212244		0265 <b>200 027<sup>H</sup></b>		
					Fg.Nr. A212245→		0265 <b>202 022<sup>M</sup></b>		
							0265 <b>202 110<sup>Q</sup></b>		
			08.95-09.97	235-240			0265 <b>217 008<sup>J</sup></b>		
					Fg.Nr. →A212244		0265 <b>217 004<sup>J</sup></b>		
					Fg.Nr. A212245→		0265 <b>217 004<sup>J</sup></b>		
	<b>600</b>		09.92-05.96	290-300			0265 <b>202 023<sup>M</sup></b>		
							0265 <b>202 022<sup>M</sup></b>		
							0265 <b>202 110<sup>Q</sup></b>		
			08.95-05.96	290-300			0265 <b>217 004<sup>J</sup></b>		
							0265 <b>202 023<sup>M</sup></b>		
	<b>420</b>		03.94-05.96	205-210			0265 <b>109 071<sup>M</sup></b>		
	<b>500</b>		10.92-05.93	235-240			0265 <b>101 047<sup>H</sup></b>		
					Fg.-Nr. →A212244, Komp.Nr. Code 867		0265 <b>109 071<sup>M</sup></b>		
			09.93-09.97	235-240			0265 <b>106 071<sup>J</sup></b>		
					Fg.-Nr. →A212244, Komp.Nr. Code 867		0265 <b>101 047<sup>H</sup></b>		
							0265 <b>109 071<sup>M</sup></b>		
	<b>600</b>		09.92-05.96	290-300			0265 <b>106 071<sup>J</sup></b>		
					Fg.-Nr. →A212244, Komp.Nr. Code 867		0265 <b>109 071<sup>M</sup></b>		
							0265 <b>106 071<sup>J</sup></b>		
	<b>600</b>	OFD	09.92-05.96	290-300	Fg.-Nr. →A 290166		0265 <b>005 107</b>		
	<b>420</b>		05.95-05.96	205-210			0265 <b>005 201</b>		
	<b>500</b>		05.95-09.97	235-240			0265 <b>005 201</b>		
	<b>600</b>		05.95-05.96	290-300			0265 <b>005 201</b>		
	<b>420</b>		05.95-05.96	205-210			0265 <b>005 300</b>		
	<b>500</b>		05.95-09.97	235-240			0265 <b>005 300</b>		
	<b>600</b>		05.95-05.96	290-300			0265 <b>005 300</b>		





**Serie S [140]**

	<b>280</b>	06.93-09.98	142-145	Fg.-Nr. →A 212244		0 986 480 895	19	
	<b>300 SD Turbo, SE, SE 2.8, SEL 3.2</b>	03.91-08.93	100-110/ 142-145/ 170	Fg.-Nr. →A 212244		0 986 480 895	19	
	<b>320</b>	03.93-02.99	170	Fg.-Nr. →A 212244		0 986 480 895	19	
	<b>350 D Turbo</b>	09.93-06.96	100-110	Fg.-Nr. →A 212244		0 986 480 895	19	
	<b>400 SE, SEL</b>	02.91-05.93	205-210	Fg.-Nr. →A 110606	LLE	0 986 480 896	26	
	<b>420</b>	06.93-09.98	205-210	Fg.-Nr. →A 110606	LLE	0 986 480 896	26	
	<b>500, SE, SEL</b>	02.91-09.98	235-240	Fg.-Nr. →A 110606	LLE	0 986 480 896	26	
	<b>600, SE, SEL</b>	04.91-09.98	290-300	Fg.-Nr. →A 110606	LLE	0 986 480 896	26	
	<b>280</b>	06.93-09.98	142-145		BSS,LLE	0 986 485 151		
	<b>300 D Turbo</b>	06.96-09.98	130		BSS	0 986 485 151		
	<b>300 SD Turbo</b>	09.91-08.93	100-110			0 986 485 151		
	<b>300 SE, SE 2.8, SEL 3.2</b>	03.91-05.93	142-145/170		BSS,LLE	0 986 485 151		
	<b>320</b>	03.93-02.99	170		BSS,LLE	0 986 485 151		
	<b>350 D Turbo</b>	09.93-06.96	100-110			0 986 485 151		
	<b>280</b>	06.93-09.98	142-145			0 986 486 043	19	
	<b>300 SE, SE 2.8, SEL 3.2</b>	03.91-05.93	142-145/170			0 986 486 043	19	
	<b>320</b>	03.93-02.99	170			0 986 486 043	19	
	<b>280</b>	06.93-09.98	142-145			0 986 486 535	23,81	
	<b>300 SE, SE 2.8, SEL 3.2</b>	03.91-05.93	142-145/170			0 986 486 535	23,81	
	<b>320</b>	03.93-02.99	170			0 986 486 535	23,81	
	<b>280</b>	06.93-09.98	142-145			0 265 200 027 <sup>H</sup>		
						0 265 202 022 <sup>M</sup>		
						0 265 202 110 <sup>Q</sup>		
	<b>300 D Turbo</b>	06.96-09.98	130			0 265 202 022 <sup>M</sup>		
						0 265 202 110 <sup>Q</sup>		
				Fg.Nr. →A212244		0 265 217 008 <sup>T</sup>		
				Fg.Nr. A212245→		0 265 217 004 <sup>T</sup>		
	<b>300 SD Turbo</b>	09.91-08.93	100-110			0 265 200 027 <sup>H</sup>		
						0 265 202 022 <sup>M</sup>		
				Fg.Nr. →A212244		0 265 217 008 <sup>T</sup>		
				Fg.Nr. A212245→		0 265 217 004 <sup>T</sup>		
	<b>300 SE</b>	03.91-05.93	170			0 265 202 110 <sup>Q</sup>		
	<b>300 SE 2.8</b>	09.92-05.93	142-145			0 265 200 027 <sup>H</sup>		
						0 265 202 022 <sup>M</sup>		
						0 265 202 110 <sup>Q</sup>		
	<b>300 SE</b>	03.91-05.93	170			0 265 200 027 <sup>H</sup>		
	<b>300 SEL 3.2</b>					0 265 202 022 <sup>M</sup>		
	<b>300 SEL 3.2</b>	03.91-05.93	170			0 265 202 110 <sup>Q</sup>		
				Fg.Nr. →A290166		0 265 217 004 <sup>J</sup>		
				Fg.Nr. A290167→		0 265 217 008 <sup>J</sup>		
	<b>320</b>	03.93-02.99	170			0 265 200 027 <sup>H</sup>		
						0 265 202 022 <sup>M</sup>		
						0 265 202 110 <sup>Q</sup>		
		05.93-02.99	170	Fg.Nr. →A290166		0 265 217 004 <sup>J</sup>		
				Fg.Nr. A290167→		0 265 217 008 <sup>J</sup>		
	<b>350 D Turbo</b>	09.93-06.96	100-110			0 265 200 027 <sup>H</sup>		
						0 265 202 022 <sup>M</sup>		
				Fg.Nr. →A212244		0 265 217 008 <sup>T</sup>		
				Fg.Nr. A212245→		0 265 217 004 <sup>T</sup>		
	<b>400 SE</b>	02.91-05.93	205-210			0 265 200 027 <sup>H</sup>		
	<b>400 SEL</b>					0 265 202 022 <sup>M</sup>		
						0 265 202 110 <sup>Q</sup>		



		S							
	◀ MERCEDES-BENZ Serie S [140]								
	420	06.93-09.98	205-210				0 265 200 027 <sup>H</sup>		
							0 265 202 022 <sup>M</sup>		
							0 265 202 110 <sup>Q</sup>		
	500	02.91-09.98	235-240				0 265 200 027 <sup>H</sup>		
	500 SE, SEL						0 265 202 022 <sup>M</sup>		
							0 265 202 110 <sup>Q</sup>		
	600	04.91-09.98	290-300				0 265 202 022 <sup>M</sup>		
	600 SE, SEL						0 265 202 110 <sup>Q</sup>		
	280	06.93-09.98	142-145	Fg.-Nr. →A 212244			0 265 101 045 <sup>H</sup>		
							0 265 106 064 <sup>J</sup>		
	300 D Turbo	06.96-09.98	130				0 265 109 070 <sup>M</sup>		
				Fg.-Nr. A 328811 →	GRA		0 265 109 054 <sup>J</sup>		
	300 SD Turbo	09.92-08.93	100-110	Fg.-Nr. →A 212244			0 265 101 045 <sup>H</sup>		
	300 SE 2.8	09.92-05.93	142-145	Fg.-Nr. →A 212244			0 265 101 045 <sup>H</sup>		
							0 265 106 064 <sup>J</sup>		
	300 SE	03.91-05.93	170	Fg.-Nr. A151633 →A212244,			0 265 106 064 <sup>J</sup>		
	300 SEL 3.2			Komp.Nr. Code 803, Komp.Nr. Code 867					
		09.92-05.93	170	Fg.-Nr. →A 212244			0 265 101 045 <sup>H</sup>		
	320	03.93-02.99	170	Fg.-Nr. →A 212244			0 265 101 045 <sup>H</sup>		
				Fg.-Nr. A151633 →A212244,			0 265 106 064 <sup>J</sup>		
				Komp.Nr. Code 803, Komp.Nr. Code 867					
	350 D Turbo	09.93-06.96	100-110	Fg.-Nr. →A 212244			0 265 101 045 <sup>H</sup>		
	400 SE	09.92-05.93	205-210				0 265 106 071 <sup>J</sup>		
	400 SE	02.91-05.93	205-210				0 265 101 047 <sup>H</sup>		
	400 SEL						0 265 109 071 <sup>M</sup>		
	400 SEL	09.92-05.93	205-210	Fg.-Nr. →A212244, Komp.Nr. Code 867			0 265 106 071 <sup>J</sup>		
	420	06.93-09.98	205-210				0 265 101 047 <sup>H</sup>		
							0 265 106 071 <sup>J</sup>		
			210				0 265 109 071 <sup>M</sup>		
							0 265 101 047 <sup>H</sup>		
							0 265 109 071 <sup>M</sup>		
				Fg.-Nr. →A212244, Komp.Nr. Code 867			0 265 106 071 <sup>J</sup>		
	500	02.91-09.98	235-240				0 265 101 047 <sup>H</sup>		
	500 SE, SEL						0 265 109 071 <sup>M</sup>		
							0 265 106 071 <sup>J</sup>		
				Fg.-Nr. →A212244, Komp.Nr. Code 867			0 265 106 071 <sup>J</sup>		
	600	04.91-09.98	290-300				0 265 109 071 <sup>M</sup>		
	600 SE, SEL						0 265 106 071 <sup>J</sup>		
				Fg.-Nr. →A212244, Komp.Nr. Code 867					
	400 SE	02.91-05.93	205-210				0 265 005 107		
	420	06.93-09.98	205-210				0 265 005 107		
	500	06.94-09.98	235-240				0 265 005 107		
	500 SE, SEL	02.91-05.93	235-240				0 265 005 107		
	600, SE, SEL	04.91-09.98	290-300				0 265 005 107		
	420	09.95-09.98	210				0 265 005 201		
<b>Serie S [220]</b>									
	55 AMG	09.00-09.02	265	Fg.Nr. →A 138350			0 265 202 441 <sup>M</sup>		
				Fg.Nr. A 138351 →			0 265 202 446 <sup>M</sup>		
	55 AMG KOMPRESSOR	09.02-08.06	368				0 265 202 446 <sup>M</sup>		
	65 AMG	02.04-08.06	450				0 265 202 446 <sup>M</sup>		
	280	01.99-08.05	150	Fg.Nr. →A 138350			0 265 202 441 <sup>M</sup>		
				Fg.Nr. A 138351 →			0 265 202 446 <sup>M</sup>		
	320	10.98-08.02	165	Fg.Nr. →A 138350			0 265 202 441 <sup>M</sup>		
				Fg.Nr. A 138351 →			0 265 202 446 <sup>M</sup>		
	320 CDI	06.99-08.05	145/150				0 265 202 446 <sup>M</sup>		
	350, 4MATIC	09.02-08.06	180				0 265 202 446 <sup>M</sup>		
	400 CDI	06.99-08.05	184/191				0 265 202 446 <sup>M</sup>		



















		S							
<b>430</b>		10.98-01.06	205	Fg.Nr. →A 138350				0 265 202 441 <sup>M</sup>	
				Fg.Nr. A 138351→				0 265 202 446 <sup>M</sup>	
<b>430 4MATIC</b>		09.02-09.05	205					0 265 202 446 <sup>M</sup>	
<b>500</b>		10.98-08.05	225			FMS		0 265 202 438 <sup>M</sup>	
				Fg.Nr. →A 138350		FMS		0 265 202 441 <sup>M</sup>	
				Fg.Nr. A 138351→		FMS		0 265 202 446 <sup>M</sup>	
		10.98-08.06	225	Fg.Nr. →A 138350				0 265 202 441 <sup>M</sup>	
				Fg.Nr. A 138351→				0 265 202 446 <sup>M</sup>	
<b>500 4MATIC</b>		09.02-09.05	225					0 265 202 446 <sup>M</sup>	
<b>600</b>		08.99-08.02	270			FMS		0 265 202 438 <sup>M</sup>	
						FMS		0 265 202 446 <sup>M</sup>	
		08.99-08.05	270					0 265 202 446 <sup>M</sup>	
		09.02-01.06	368					0 265 202 446 <sup>M</sup>	
<b>55 AMG</b>		09.00-08.02	265	Fg.-Nr. →A 322443				0 265 109 497 <sup>M</sup>	
				Fg.-Nr. A 322444→				0 265 109 745 <sup>M</sup>	
		09.00-09.02	265	Fg.-Nr. →A 322443		FMS		0 265 109 447 <sup>M</sup>	
						FMS		0 265 109 497 <sup>M</sup>	
				Fg.-Nr. A 322444→		FMS		0 265 109 609 <sup>M</sup>	
						FMS		0 265 109 745 <sup>M</sup>	
<b>55 AMG KOMPRESSOR</b>		09.02-08.06	368					0 265 109 745 <sup>M</sup>	
<b>65 AMG</b>		02.04-08.06	450					0 265 109 745 <sup>M</sup>	
<b>280</b>		01.99-08.02	150	Fg.-Nr. →A 138350				0 265 109 492 <sup>M</sup>	
				Fg.-Nr. A 138351→A 322443				0 265 109 497 <sup>M</sup>	
				Fg.-Nr. A 322444→				0 265 109 745 <sup>M</sup>	
		01.99-08.05	150			FMS		0 265 109 609 <sup>M</sup>	
						FMS		0 265 109 745 <sup>M</sup>	
<b>320</b>		10.98-08.02	165	Fg.-Nr. →A 138350				0 265 109 492 <sup>M</sup>	
						FMS		0 265 109 492 <sup>M</sup>	
				Fg.-Nr. →A 322443		FMS		0 265 109 447 <sup>M</sup>	
				Fg.-Nr. A 138351→A 322443				0 265 109 497 <sup>M</sup>	
						FMS		0 265 109 497 <sup>M</sup>	
				Fg.-Nr. A 322444→				0 265 109 745 <sup>M</sup>	
						FMS		0 265 109 609 <sup>M</sup>	
						FMS		0 265 109 745 <sup>M</sup>	
<b>320 CDI</b>		06.99-08.02	145	Fg.-Nr. →A 322443				0 265 109 497 <sup>M</sup>	
						FMS		0 265 109 447 <sup>M</sup>	
						FMS		0 265 109 497 <sup>M</sup>	
				Fg.-Nr. A 322444→				0 265 109 745 <sup>M</sup>	
						FMS		0 265 109 609 <sup>M</sup>	
						FMS		0 265 109 745 <sup>M</sup>	
		09.02-08.05	150					0 265 109 745 <sup>M</sup>	
<b>350</b>		09.02-08.06	180					0 265 109 745 <sup>M</sup>	
<b>350 4MATIC</b>		06.03-08.05	180					0 265 109 743 <sup>M</sup>	
<b>400 CDI</b>		06.99-08.05	184/191	Fg.-Nr. →A 322443				0 265 109 497 <sup>M</sup>	
						FMS		0 265 109 447 <sup>M</sup>	
						FMS		0 265 109 497 <sup>M</sup>	
				Fg.-Nr. A 322444→				0 265 109 607 <sup>M</sup>	
						FMS		0 265 109 609 <sup>M</sup>	
						FMS		0 265 109 607 <sup>M</sup>	
<b>430</b>		10.98-09.05	205	Fg.-Nr. →A 138350		FMS		0 265 109 492 <sup>M</sup>	
				Fg.-Nr. →A 322443		FMS		0 265 109 447 <sup>M</sup>	
				Fg.-Nr. A 138351→A 322443		FMS		0 265 109 497 <sup>M</sup>	
				Fg.-Nr. A 322444→		FMS		0 265 109 609 <sup>M</sup>	
						FMS		0 265 109 607 <sup>M</sup>	
		10.98-01.06	205	Fg.-Nr. →A 138350				0 265 109 492 <sup>M</sup>	
				Fg.-Nr. A 138351→A 322443				0 265 109 497 <sup>M</sup>	
				Fg.-Nr. A 322444→				0 265 109 607 <sup>M</sup>	
<b>430 4MATIC</b>		09.02-09.05	205					0 265 109 743 <sup>M</sup>	



		S								
<b>Mercedes-Benz Serie S [220]</b>										
	<b>500</b>	10.98-08.05	225	Fg.-Nr. →A 138350	FMS	0 265 109 492 <sup>M</sup>				
				Fg.-Nr. →A 322443	FMS	0 265 109 447 <sup>M</sup>				
				Fg.-Nr. A 138351→A 322443	FMS	0 265 109 497 <sup>M</sup>				
				Fg.-Nr. A 322444→	FMS	0 265 109 609 <sup>M</sup>				
						FMS	0 265 109 607 <sup>M</sup>			
	10.98-08.06	225	Fg.-Nr. →A 138350		0 265 109 492 <sup>M</sup>					
			Fg.-Nr. A 138351→A 322443		0 265 109 497 <sup>M</sup>					
			Fg.-Nr. A 322444→		0 265 109 607 <sup>M</sup>					
	06.00-08.05	225			0 265 109 601 <sup>M</sup>					
	<b>500 4MATIC</b>	09.02-09.05	225			0 265 109 743 <sup>M</sup>				
	<b>600</b>	08.99-08.02	270	Fg.-Nr. →A 322443	FMS	0 265 109 447 <sup>M</sup>				
					FMS	0 265 109 497 <sup>M</sup>				
Fg.-Nr. A 322444→				FMS	0 265 109 609 <sup>M</sup>					
					FMS	0 265 109 607 <sup>M</sup>				
08.99-08.05		270			0 265 109 601 <sup>M</sup>					
09.02-01.06	368			0 265 109 745 <sup>M</sup>						
	<b>55 AMG, KOMPRESSOR</b>	09.00-08.06	265/368			0 265 005 258				
						0 265 005 258				
	<b>65 AMG</b>	02.04-08.06	450			0 265 005 258				
						0 265 005 258				
	<b>280</b>	01.99-08.02	150	Fg.-Nr. →A 138350		0 265 005 201				
				01.99-08.05	150		0 265 005 258			
	<b>320</b>	10.98-08.02	165	Fg.-Nr. →A 138350		0 265 005 201				
				Fg.-Nr. A138351→		0 265 005 258				
	<b>320 CDI</b>	06.99-08.05	145/150			0 265 005 258				
	<b>350, 4MATIC</b>	09.02-08.06	180			0 265 005 258				
	<b>400 CDI</b>	06.99-08.05	184/191			0 265 005 258				
	<b>430</b>	10.98-01.06	205	Fg.-Nr. →A 138350		0 265 005 201				
				Fg.-Nr. A138351→		0 265 005 258				
	<b>430 4MATIC</b>	09.02-09.05	205			0 265 005 258				
	<b>500</b>	10.98-08.06	225	Fg.-Nr. →A 138350		0 265 005 201				
				Fg.-Nr. A138351→		0 265 005 258				
	<b>500 4MATIC</b>	09.02-09.05	225			0 265 005 258				
	<b>600</b>	08.99-01.06	270/368			0 265 005 258				
	<b>55 AMG, KOMPRESSOR</b>	09.00-08.06	265/368			0 265 005 303				
						0 265 005 303				
	<b>65 AMG</b>	02.04-08.06	450			0 265 005 303				
						0 265 005 303				
	<b>280</b>	01.99-08.05	150			0 265 005 303				
	<b>320, CDI</b>	10.98-08.05	145/150/165			0 265 005 303				
	<b>350, 4MATIC</b>	09.02-08.06	180			0 265 005 303				
	<b>400 CDI</b>	06.99-08.05	184/191			0 265 005 303				
	<b>430, 4MATIC</b>	10.98-01.06	205			0 265 005 303				
	<b>500, 4MATIC</b>	10.98-08.06	225			0 265 005 303				
<b>600</b>	08.99-01.06	270/368			0 265 005 303					
<b>Serie SL [129]</b>										
	<b>280</b>	07.93-05.98	142	Fg.-Nr. →F 102744		0 986 480 895	19			
				Fg.-Nr. F 102745→F 148143		0 986 480 723	15,4			
	<b>300, 24V</b>	03.89-06.93	140/170			0 986 480 895	19			
	<b>320</b>	07.93-05.98	170	Fg.-Nr. →F 102744		0 986 480 895	19			
				Fg.-Nr. F 102745→F 148143		0 986 480 723	15,4			
				09.93-09.97	170	Fg.-Nr. F 102745→		0 986 480 723	15,4	
	<b>500</b>	09.92-06.93	235-240	Fg.-Nr. F 102745→F 148143		0 986 480 723	15,4			
				09.92-09.97	235-240	Fg.-Nr. F 102745→		0 986 480 723	15,4	
				09.92-09.04	235-240	Fg.-Nr. →F 102744		0 986 480 895	19	
				09.93-05.98	235-240	Fg.-Nr. F 102745→F 148143		0 986 480 723	15,4	
	<b>600</b>	07.92-08.98	290	Fg.-Nr. →F 102744		0 986 480 896	26			
		<b>280</b>	07.93-05.98	142	Fg.Nr. →F 148143		0 986 485 151			
<b>300, 24V</b>		03.89-06.93	140/170			0 986 485 151				

		S							
	<b>320</b>	07.93-05.98	170	Fg.Nr. →F 148143			0 986 485 151		
		09.93-09.97	170				0 986 485 151		
	<b>500</b>	09.92-09.97	235-240				0 986 485 151		
		09.93-05.98	235-240	Fg.Nr. →F 148143			0 986 485 151		
	<b>600</b>	07.92-05.98	290	Fg.Nr. →F 148143			0 986 485 151		
		09.92-06.93	290				0 986 485 151		
		09.93-09.97	290				0 986 485 151		
	<b>280</b>	07.93-08.01	142/150				0 986 486 043	19	
	<b>300, 24V</b>	03.89-06.93	140/170				0 986 486 043	19	
	<b>280</b>	07.93-08.01	142/150				0 986 486 535	23,81	
	<b>300, 24V</b>	03.89-06.93	140/170				0 986 486 535	23,81	
	<b>60 AMG</b>	07.93-06.98	280	Fg.Nr. →F125157, Komp.Nr. Code 806, Komp.Nr. Code 805			0 265 217 004 <sup>K</sup>		
				Fg.Nr. F125158→, Komp.Nr. Code 805, Komp.Nr. Code 806			0 265 217 008 <sup>K</sup>		
	<b>280</b>	07.93-08.95	142				0 265 217 004 <sup>K</sup>		
		07.93-05.98	142				0 265 200 027 <sup>H</sup>		
							0 265 202 022 <sup>M</sup>		
		09.95-05.98	142				0 265 217 008 <sup>K</sup>		
		06.98-06.99	150				0 265 202 409 <sup>M</sup>		
		06.98-08.01	150				0 265 202 022 <sup>M</sup>		
							0 265 217 403 <sup>J</sup>		
		07.99-08.01	150				0 265 202 466 <sup>M</sup>		
	<b>300</b>	03.89-06.93	140				0 265 200 027 <sup>H</sup>		
							0 265 202 022 <sup>M</sup>		
	<b>300 24V</b>	03.89-06.93	170				0 265 200 027 <sup>H</sup>		
	<b>320</b>	07.93-09.95	170	Fg.Nr. F102745→			0 265 217 004 <sup>K</sup>		
		07.93-05.98	170				0 265 200 027 <sup>H</sup>		
		09.95-05.98	170				0 265 217 008 <sup>K</sup>		
		06.98-06.99	165				0 265 202 409 <sup>M</sup>		
		06.98-08.01	165				0 265 217 403 <sup>J</sup>		
		07.99-08.01	165				0 265 202 466 <sup>M</sup>		
	<b>500</b>	09.92-09.04	235-240	Fg.Nr. →F125157, Komp.Nr. Code 806, Komp.Nr. Code 805			0 265 217 004 <sup>K</sup>		
				Fg.Nr. F125158→, Komp.Nr. Code 805, Komp.Nr. Code 806			0 265 217 008 <sup>K</sup>		
		08.95-08.95	235-240				0 265 202 023 <sup>M</sup>		
							0 265 202 110 <sup>Q</sup>		
		07.99-09.01	225				0 265 202 466 <sup>M</sup>		
		MFD 06.98-06.99	225				0 265 202 409 <sup>M</sup>		
	<b>600</b>	07.92-08.02	290				0 265 202 022 <sup>M</sup>		
							0 265 202 023 <sup>M</sup>		
							0 265 217 004 <sup>K</sup>		
		08.95-09.95	290				0 265 202 110 <sup>Q</sup>		
	<b>280</b>	07.93-05.98	142	Fg.-Nr. →F105254			0 265 106 082 <sup>J</sup>		
		06.98-08.01	150				0 265 109 493 <sup>M</sup>		
						GRA	0 265 109 052 <sup>J</sup>		
	<b>300</b>	03.89-06.93	140/170				0 265 101 021 <sup>H</sup>		
	<b>300 24V</b>					CSA	0 265 106 009 <sup>J</sup>		
	<b>320</b>	07.93-05.98	170	Fg.-Nr. →F105254			0 265 106 082 <sup>J</sup>		
		06.98-08.01	165				0 265 109 493 <sup>M</sup>		
						GRA	0 265 109 052 <sup>J</sup>		
	<b>500</b>	06.98-09.01	225				0 265 109 493 <sup>M</sup>		
	<b>600</b>	06.98-08.01	290				0 265 109 493 <sup>M</sup>		
	<b>600</b>	07.92-08.02	290				0 265 005 107		



		S							
◀ MERCEDES-BENZ Serie SL [129]									
	280	06.98-08.01	150				0 265 005 201		
	320	06.98-08.01	165				0 265 005 201		
	500	06.98-09.01	225				0 265 005 201		
	600	07.92-08.02	290				0 265 005 201		
	280	06.98-08.01	150		Fg.-Nr. Ident 07/99→		0 265 005 307		
	320	06.98-08.01	165		Fg.-Nr. Ident 07/99→		0 265 005 307		
	500	06.98-09.01	225		Fg.-Nr. Ident 07/99→		0 265 005 307		
	600	08.95-09.95	290				0 265 005 300		
		06.98-08.01	290		Fg.-Nr. Ident 07/99→		0 265 005 307		
Serie SL [230]									
									
	55 AMG	10.01-05.04	368				0 265 005 258		
		06.04-08.05	368				0 265 005 298		
		09.05-02.06	368				0 265 005 642		
		01.06-03.08	380				0 265 005 642		
		07.07-03.08	380		Fg.-Nr. F 138200→		0 265 005 753		
	63 AMG	01.08-12.11	386				0 265 005 727		
	65 AMG	09.04-03.08	450		Fg.-Nr. →F 145965, Komp.Nr. 809		0 265 005 298		
		07.07-12.11	450		Fg.-Nr. F 138200→		0 265 005 753		
					Fg.-Nr. F 138200→, Komp.Nr. 808		0 265 005 727		
	280	01.08-04.09	170				0 265 005 753		
	300	05.09-12.11	170				0 265 005 753		
	350	03.03-05.04	180				0 265 005 258		
		06.04-08.05	180				0 265 005 298		
		09.05-12.05	180				0 265 005 642		
		01.06-12.07	200				0 265 005 642		
		07.07-12.07	200		Fg.-Nr. F 138200→		0 265 005 753		
		01.08-12.11	232				0 265 005 753		
	500	10.01-05.04	225				0 265 005 258		
		06.04-08.05	225				0 265 005 298		
		09.05-12.05	225				0 265 005 642		
		01.06-03.08	285		Fg.-Nr. →F 145965, Komp.Nr. 809		0 265 005 642		
		07.07-11.12	285		Fg.-Nr. F 138200→, Komp.Nr. 808		0 265 005 753		
	600	03.03-05.04	368				0 265 005 258		
		06.04-08.05	368				0 265 005 298		
		09.05-12.05	368				0 265 005 642		
		01.06-03.08	380		Fg.-Nr. →F 145965, Komp.Nr. 809		0 265 005 642		
		07.07-11.12	380		Fg.-Nr. F 138200→, Komp.Nr. 808		0 265 005 753		
Serie SLK [170]									
									
	200	09.96-09.97	100/135		Fg.-Nr. →F 025730		0 986 480 722	23,81	
	200 KOMPRESSOR	09.97-01.00	100/135		Fg.-Nr. F 025731→		0 986 480 937	23,8	
	230 KOMPRESSOR	09.96-09.97	142		Fg.-Nr. →F 025730		0 986 480 722	23,81	
		09.97-01.00	142		Fg.-Nr. F 025731→		0 986 480 937	23,8	
	32 AMG KOMPRESSOR	06.99-03.04	260				0 986 486 043	19	
	200, KOMPRESSOR	09.96-03.04	100/120/135				0 986 486 043	19	
	230 KOMPRESSOR	09.96-03.04	142/145				0 986 486 043	19	
	320	06.99-03.04	160				0 986 486 043	19	
	200, KOMPRESSOR	09.96-01.00	100/135				0 986 486 535	23,81	
	230 KOMPRESSOR	09.96-01.00	142				0 986 486 535	23,81	
	32 AMG KOMPRESSOR	06.99-03.04	260				0 265 202 451 <sup>M</sup>		
	200 KOMPRESSOR	02.00-03.04	120				0 265 202 451 <sup>M</sup>		
	230 KOMPRESSOR	02.00-03.04	145				0 265 202 451 <sup>M</sup>		
	320	06.99-03.04	160				0 265 202 451 <sup>M</sup>		



**Serie SLK [171]**

	<b>200 KOMPRESSOR</b>	04.04-11.10	120/135	LLE	0 986 <b>486 064</b>	19,05
	<b>280</b>	05.05-02.09	170	LLE	0 986 <b>486 064</b>	19,05
	<b>300</b>	03.09-11.10	170	LLE	0 986 <b>486 064</b>	19,05
	<b>350</b>	04.04-02.11	200/224	LLE	0 986 <b>486 064</b>	19,05

**Serie SLR (Coupé) [199]**

	<b>5.4</b> 5.4 722 Edition	04.04-12.09	460/478		0 265 <b>109 509<sup>M</sup></b>	
	<b>5.4</b> 5.4 722 Edition	04.04-12.09	460/478		0 265 <b>005 258</b>	

**Serie SLR (Roadster) [199]**

	<b>5.4</b>	04.07-12.09	460		0 265 <b>109 509<sup>M</sup></b>	















**Serie V [638 TON]**

	<b>200</b>	ABO 04.96-09.03	75/95/100	F 026 <b>003 366</b>	23,81	
	<b>200 CDI</b>	ABS 04.96-09.03	75/95/100	0 204 <b>123 367</b>	23,81	
	<b>220 CDI</b>	ABO 06.99-09.03	90	F 026 <b>003 366</b>	23,81	
		ABS 06.99-09.03	90	0 204 <b>123 367</b>	23,81	
	<b>230</b>	ABO 04.96-09.03	72/105	F 026 <b>003 366</b>	23,81	
	<b>230 TD</b>	ABS 04.96-09.03	72/105	0 204 <b>123 367</b>	23,81	
	<b>280</b>	04.96-09.03	128	0 204 <b>123 367</b>	23,81	
	<b>200, CDI</b>	04.96-09.03	75/95/100	0 204 <b>125 556</b>		
	<b>220 CDI</b>	06.99-09.03	90	0 204 <b>125 556</b>		
	<b>230, TD</b>	04.96-09.03	72/105	0 204 <b>125 556</b>		
	<b>280</b>	04.96-09.03	128	0 204 <b>125 556</b>		
	<b>200, CDI</b>	04.96-09.03	75/95/100	0 986 <b>486 053</b>	19,05	
	<b>220 CDI</b>	06.99-09.03	90	0 986 <b>486 053</b>	19,05	
	<b>230, TD</b>	04.96-09.03	72/105	0 986 <b>486 053</b>	19,05	
	<b>280</b>	04.96-09.03	128	0 986 <b>486 053</b>	19,05	
	<b>200, CDI</b>	04.96-09.03	75/95/100	0 986 <b>486 544</b>	22,2	
	<b>220 CDI</b>	06.99-09.03	90	0 986 <b>486 544</b>	22,2	
	<b>230, TD</b>	04.96-09.03	72/105	0 986 <b>486 544</b>	22,2	
	<b>280</b>	04.96-09.03	128	0 986 <b>486 544</b>	22,2	
	<b>200, CDI</b>	04.96-09.03	75/95/100	0 204 <b>131 322<sup>A</sup></b>		
	<b>220 CDI</b>	06.99-09.03	90	0 204 <b>131 322<sup>A</sup></b>		
	<b>230, TD</b>	04.96-09.03	72/105	0 204 <b>131 322<sup>A</sup></b>		
	<b>280</b>	04.96-09.03	128	0 204 <b>131 322<sup>A</sup></b>		
	<b>200</b>	04.96-09.03	75/95	Fg.Nr. →280987	0 265 <b>220 491<sup>F</sup></b>	
	<b>200 CDI</b>			Fg.Nr. 280988→	0 265 <b>224 066<sup>F</sup></b>	
	<b>220 CDI</b>	06.99-09.03	90	Fg.Nr. →280987	0 265 <b>220 491<sup>F</sup></b>	
				Fg.Nr. 280988→	0 265 <b>224 066<sup>F</sup></b>	
	<b>230</b>	04.96-09.03	105	Fg.Nr. →280987	0 265 <b>220 491<sup>F</sup></b>	
				Fg.Nr. 280988→	0 265 <b>224 066<sup>F</sup></b>	





















		S							
	◀ MERCEDES-BENZ Serie V [638 TON]								
280		04.96-09.03	128		Fg.Nr. →280987		0 265 220 491F		
					Fg.Nr. 280988→		0 265 224 064F		
<b>Serie 124</b>									
	200 D	12.84-06.93	53-55				0986 480 020		19,05
	200 E	09.92-06.93	100		Fg.-Nr. →F 298225		0986 480 020		19,05
					Fg.-Nr. F 298226→		0986 480 721		23,81
	220 E	09.92-06.93	110		Fg.-Nr. →F 298225		0986 480 020		19,05
					Fg.-Nr. F 298226→		0986 480 721		23,81
	230 E	12.84-06.93	97-100				0986 480 020		19,05
	250 D	04.85-06.93	66-69				0986 480 020		19,05
		09.89-06.93	69			LLE	0986 480 020		19,05
						RLE	0986 480 719		23,81
	250 D Turbo	09.88-06.93	93				0986 480 020		19,05
	280 E	09.89-06.93	142-145		Fg.-Nr. →C 164263	LLE	0986 480 020		19,05
					Fg.-Nr. C 164264→	LLE	0986 480 721		23,81
	300 D Turbo	09.86-06.93	105-108		Fg.-Nr. →F 298225		0986 480 020		19,05
					Fg.-Nr. F 298226→		0986 480 721		23,81
	300 D Turbo 4MATIC	09.88-06.93	108				0986 480 020		19,05
	300 D, D 4MATIC	01.85-06.93	80-83				0986 480 020		19,05
	300 E	01.85-08.93	132-140				0986 480 020		19,05
	300 E 2.8	09.92-06.93	145		Fg.-Nr. →F 298225	LLE	0986 480 020		19,05
					Fg.-Nr. F 298226→	LLE	0986 480 721		23,81
	300 E 4MATIC	09.86-08.93	132-138		Fg.-Nr. →F 298225		0986 480 020		19,05
					Fg.-Nr. F 298226→		0986 480 721		23,81
	320 E	09.92-06.93	162		Fg.-Nr. →F 298225		0986 480 020		19,05
					Fg.-Nr. F 298226→		0986 480 721		23,81
	400 E	09.91-06.93	205/210		Fg.-Nr. →C 164263		0986 480 895		19
	500 AMG E 6.0	01.91-06.93	276		Fg.-Nr. →B 927760		0986 480 895		19
					Fg.-Nr. B 927761→		0986 480 896		26
	500 E	01.91-06.93	240		Fg.-Nr. →B 927760		0986 480 895		19
					Fg.-Nr. B 927761→		0986 480 896		26
		09.91-06.93	240				0986 480 895		19
	200 D, E	12.84-06.93	53-55/100				0986 485 080		
	220 E	09.92-06.93	110				0986 485 080		
	230 E	12.84-06.93	97-100				0986 485 080		
	250 D, D Turbo	04.85-06.93	66-69/93				0986 485 080		
	280 E	09.89-06.93	142-145		Fg.Nr. 124.028..		0986 485 080		
	300 D, D Turbo, D Turbo 4MATIC, D 4MATIC, E, E 2.8, E 4MATIC	01.85-08.93	80-83/105-108/132-140/145				0986 485 080		
	320 E	09.92-06.93	162				0986 485 080		
	400 E	09.91-06.93	205/210				0986 485 151		
	500 AMG E 6.0	01.91-06.93	276		Fg.Nr. →B 927760		0986 485 151		
	500 E	01.91-06.93	240		Fg.Nr. →B 927760		0986 485 151		
		09.91-06.93	240				0986 485 151		
	200 D	12.84-06.93	53-55/100				0986 486 043		19
	200 E								
	220 E	09.92-06.93	110				0986 486 043		19
	230 E	12.84-06.93	97-100				0986 486 043		19
	250 D, D Turbo	04.85-06.93	66-69/93				0986 486 043		19
	280 E	09.89-06.93	142-145				0986 486 043		19
	300 D, D 4MATIC, E, E 2.8, E 4MATIC	01.85-08.93	80-83/132-140/145				0986 486 043		19
	320 E	09.92-06.93	162				0986 486 043		19
	200 D	12.84-06.93	53-55				0986 486 503		23,81
	200 E	09.92-06.93	100			KL	0986 486 535		23,81
						KL	0986 486 503		23,81



	<b>S</b>							
<b>220 E</b>	09.92-06.93	110			KL	0 986 <b>486 535</b>	23,81	
					<del>KL</del>	0 986 <b>486 503</b>	23,81	
<b>230 E</b>	12.84-06.93	97-100			KL	0 986 <b>486 535</b>	23,81	
					<del>KL</del>	0 986 <b>486 503</b>	23,81	
<b>250 D</b>	04.85-06.93	66-69/93			KL	0 986 <b>486 535</b>	23,81	
<b>250 D Turbo</b>					<del>KL</del>	0 986 <b>486 503</b>	23,81	
<b>280 E</b>	09.89-06.93	142-145			KL	0 986 <b>486 535</b>	23,81	
					<del>KL</del>	0 986 <b>486 503</b>	23,81	
<b>300 D, D 4MATIC, E, E 2.8, E 4MATIC</b>	01.85-08.93	80-83/132-140/145			KL	0 986 <b>486 535</b>	23,81	
					<del>KL</del>	0 986 <b>486 503</b>	23,81	
<b>320 E</b>	09.92-06.93	162			KL	0 986 <b>486 535</b>	23,81	
					<del>KL</del>	0 986 <b>486 503</b>	23,81	
 <b>200 D, E</b>	12.84-06.93	53-55/100				0 265 <b>200 027<sup>H</sup></b>		
<b>220 E</b>	09.92-06.93	110				0 265 <b>200 027<sup>H</sup></b>		
<b>230 E</b>	12.84-06.93	97-100				0 265 <b>200 027<sup>H</sup></b>		
<b>250 D, D Turbo</b>	04.85-06.93	66-69/93				0 265 <b>200 027<sup>H</sup></b>		
<b>280 E</b>	09.89-06.93	142-145				0 265 <b>200 027<sup>H</sup></b>		
<b>300 D, D Turbo, D Turbo 4MATIC, D 4MATIC, E, E 2.8, E 4MATIC</b>	01.85-08.93	80-83/105-108/132-140/145				0 265 <b>200 027<sup>H</sup></b>		
<b>320 E</b>	09.92-06.93	162				0 265 <b>200 027<sup>H</sup></b>		
<b>400 E</b>	09.91-06.93	205/210				0 265 <b>200 027<sup>H</sup></b>		
 <b>200 D, E</b>	12.84-06.93	53-55/100				0 265 <b>101 021<sup>H</sup></b>		
<b>220 E</b>	09.92-06.93	110				0 265 <b>101 021<sup>H</sup></b>		
<b>230 E</b>	12.84-06.93	97-100				0 265 <b>101 021<sup>H</sup></b>		
<b>250 D, D Turbo</b>	04.85-06.93	66-69/93				0 265 <b>101 021<sup>H</sup></b>		
<b>280 E</b>	09.89-06.93	142-145				0 265 <b>101 021<sup>H</sup></b>		
<b>300 D</b>	01.85-06.93	80-83				0 265 <b>101 021<sup>H</sup></b>		
<b>300 D Turbo</b>	09.86-06.93	105-108				0 265 <b>101 021<sup>H</sup></b>		
<b>300 D Turbo 4MATIC, E 4MATIC</b>	09.86-08.93	108/132-138				0 265 <b>101 023<sup>H</sup></b>		
<b>300 D 4MATIC</b>	09.86-06.93	80-83				0 265 <b>101 023<sup>H</sup></b>		
<b>300 E</b>	01.85-08.93	132-140				0 265 <b>101 021<sup>H</sup></b>		
					CSA	0 265 <b>106 009<sup>J</sup></b>		
<b>300 E 2.8</b>	09.92-06.93	145				0 265 <b>101 021<sup>H</sup></b>		
<b>320 E</b>	09.92-06.93	162				0 265 <b>101 021<sup>H</sup></b>		
<b>Serie 124 (Cabrio)</b>								
								
 <b>200 E</b>	06.91-06.93	100	Fg.-Nr. →C 164263			0 986 <b>480 020</b>	19,05	
			Fg.-Nr. C 164264→			0 986 <b>480 721</b>	23,81	
<b>220 E</b>	07.91-06.93	110	Fg.-Nr. →C 164263			0 986 <b>480 020</b>	19,05	
			Fg.-Nr. C 164264→			0 986 <b>480 721</b>	23,81	
<b>300 E</b>	04.92-04.93	162	Fg.-Nr. →C 164263			0 986 <b>480 020</b>	19,05	
			Fg.-Nr. C 164264→			0 986 <b>480 721</b>	23,81	
<b>300 E-24V</b>	04.92-06.93	162				0 986 <b>480 020</b>	19,05	
 <b>200 E</b>	06.91-06.93	100				0 986 <b>485 080</b>		
<b>220 E</b>	07.91-06.93	110				0 986 <b>485 080</b>		
<b>300 E, E-24V</b>	04.92-06.93	162				0 986 <b>485 080</b>		
 <b>200 E</b>	06.91-06.93	100				0 986 <b>486 043</b>	19	
<b>220 E</b>	07.91-06.93	110				0 986 <b>486 043</b>	19	
<b>300 E, E-24V</b>	04.92-06.93	162				0 986 <b>486 043</b>	19	
 <b>200 E</b>	06.91-06.93	100			KL	0 986 <b>486 535</b>	23,81	
					<del>KL</del>	0 986 <b>486 503</b>	23,81	
<b>220 E</b>	07.91-06.93	110			KL	0 986 <b>486 535</b>	23,81	
					<del>KL</del>	0 986 <b>486 503</b>	23,81	
<b>300 E</b>	04.92-06.93	162			KL	0 986 <b>486 535</b>	23,81	
<b>300 E-24V</b>					<del>KL</del>	0 986 <b>486 503</b>	23,81	

















		S							
◀ MERCEDES-BENZ Serie 124 (Cabrio)									
	200 E	06.91-06.93	100				0 265 200 027 <sup>H</sup>		
	220 E	07.91-06.93	110				0 265 200 027 <sup>H</sup>		
	300 E, E-24V	04.92-06.93	162				0 265 200 027 <sup>H</sup>		
	200 E	06.91-06.93	100				0 265 101 021 <sup>H</sup>		
	220 E	07.91-06.93	110				0 265 101 021 <sup>H</sup>		
	300 E	04.92-04.93	162				0 265 101 021 <sup>H</sup>		
	300 E-24V	04.92-06.93	162				0 265 101 021 <sup>H</sup>		
						CSA	0 265 106 009 <sup>J</sup>		
Serie 124 (Coupé)									
									
	200 E	09.89-06.93	90				0 986 480 020	19,05	
		09.92-06.93	100	Fg.-Nr. →C 164263			0 986 480 020	19,05	
				Fg.-Nr. C 164264→			0 986 480 721	23,81	
	220 E	09.92-06.93	110	Fg.-Nr. →C 164263			0 986 480 020	19,05	
				Fg.-Nr. C 164264→			0 986 480 721	23,81	
	300 E, E-24V	03.87-06.93	132-138/170				0 986 480 020	19,05	
	320 E	09.92-06.93	162	Fg.-Nr. →C 164263			0 986 480 020	19,05	
				Fg.-Nr. C 164264→			0 986 480 721	23,81	
	200 E	09.89-06.93	90/100				0 986 485 080		
	220 E	09.92-06.93	110				0 986 485 080		
	300 E, E-24V	03.87-06.93	132-138/170				0 986 485 080		
	320 E	09.92-06.93	162				0 986 485 080		
	200 E	09.89-06.93	90/100				0 986 486 043	19	
	220 E	09.92-06.93	110				0 986 486 043	19	
	300 E, E-24V	03.87-06.93	132-138/170				0 986 486 043	19	
	320 E	09.92-06.93	162				0 986 486 043	19	
	200 E	09.89-06.93	90				0 986 486 503	23,81	
		09.92-06.93	100	Mot.Nr. →111.940 0 031301			0 986 486 503	23,81	
				Mot.Nr. 111.940 0 031302→			0 986 486 535	23,81	
	220 E	09.92-06.93	110			KL	0 986 486 535	23,81	
						<del>KL</del>	0 986 486 503	23,81	
	300 E	03.87-06.93	132-138/170			KL	0 986 486 535	23,81	
	300 E-24V					<del>KL</del>	0 986 486 503	23,81	
	320 E	09.92-06.93	162			KL	0 986 486 535	23,81	
						<del>KL</del>	0 986 486 503	23,81	
	200 E	09.89-06.93	90/100				0 265 200 027 <sup>H</sup>		
	220 E	09.92-06.93	110				0 265 200 027 <sup>H</sup>		
	300 E, E-24V	03.87-06.93	132-138/170				0 265 200 027 <sup>H</sup>		
	320 E	09.92-06.93	162				0 265 200 027 <sup>H</sup>		
	200 E	09.89-06.93	90/100				0 265 101 021 <sup>H</sup>		
	220 E	09.92-06.93	110				0 265 101 021 <sup>H</sup>		
	300 E	03.87-06.93	132-138/170				0 265 101 021 <sup>H</sup>		
	300 E-24V					CSA	0 265 106 009 <sup>J</sup>		
	320 E	09.92-06.93	162				0 265 101 021 <sup>H</sup>		
Serie 124 (T-Modell)									
									
	200 E	09.92-06.93	100	Fg.-Nr. →F 298225			0 986 480 020	19,05	
				Fg.-Nr. F 298226→			0 986 480 721	23,81	
	220 E	09.92-06.93	110	Fg.-Nr. →F 298225			0 986 480 020	19,05	
				Fg.-Nr. F 298226→			0 986 480 721	23,81	
	230 E	09.85-08.93	97-100				0 986 480 020	19,05	
	250 D	01.85-06.93	66-69				0 986 480 020	19,05	













	S							
250 D Turbo	09.90-06.93	93		Fg.-Nr. →F 298225		0 986 480 020	19,05	
				Fg.-Nr. F 298226→		0 986 480 721	23,81	
280 E	09.92-06.93	142		Fg.-Nr. →F 298225		0 986 480 020	19,05	
				Fg.-Nr. F 298226→		0 986 480 721	23,81	
300 D	09.89-06.93	83				0 986 480 020	19,05	
300 D Turbo, D Turbo 4MATIC, E 4MATIC	09.86-06.93	105-108/132		Fg.-Nr. →F 298225		0 986 480 020	19,05	
				Fg.-Nr. F 298226→		0 986 480 721	23,81	
320 E	09.92-06.93	162		Fg.-Nr. →F 298225		0 986 480 020	19,05	
				Fg.-Nr. F 298226→		0 986 480 721	23,81	
200 E	09.92-06.93	100				0 986 485 080		
220 E	09.92-06.93	110				0 986 485 080		
230 E	09.85-08.93	97-100				0 986 485 080		
250 D, D Turbo	01.85-06.93	66-69/93				0 986 485 080		
280 E	09.92-06.93	142		Fg.Nr. 124.088..		0 986 485 080		
300 D, D Turbo, D Turbo 4MATIC, E 4MATIC	09.86-06.93	83/105-108/132				0 986 485 080		
320 E	09.92-06.93	162				0 986 485 080		
200 E	09.92-06.93	100				0 986 486 043	19	
220 E	09.92-06.93	110				0 986 486 043	19	
230 E	09.85-08.93	97-100				0 986 486 043	19	
250 D, D Turbo	01.85-06.93	66-69/93				0 986 486 043	19	
280 E	09.92-06.93	142				0 986 486 043	19	
300 D, E 4MATIC	09.89-06.93	83/132				0 986 486 043	19	
320 E	09.92-06.93	162				0 986 486 043	19	
200 E	09.92-06.93	100			KL	0 986 486 535	23,81	
					<del>KL</del>	0 986 486 503	23,81	
220 E	09.92-06.93	110			KL	0 986 486 535	23,81	
					<del>KL</del>	0 986 486 503	23,81	
230 E	09.85-08.93	97-100			KL	0 986 486 535	23,81	
					<del>KL</del>	0 986 486 503	23,81	
250 D	01.85-06.93	66-69/93			KL	0 986 486 535	23,81	
250 D Turbo					<del>KL</del>	0 986 486 503	23,81	
280 E	09.92-06.93	142			KL	0 986 486 535	23,81	
					<del>KL</del>	0 986 486 503	23,81	
300 D	09.89-06.93	83/132			KL	0 986 486 535	23,81	
300 E 4MATIC					<del>KL</del>	0 986 486 503	23,81	
320 E	09.92-06.93	162			KL	0 986 486 535	23,81	
					<del>KL</del>	0 986 486 503	23,81	
200 E	09.92-06.93	100				0 265 200 027 <sup>H</sup>		
220 E	09.92-06.93	110				0 265 200 027 <sup>H</sup>		
230 E	09.85-08.93	97-100				0 265 200 027 <sup>H</sup>		
250 D, D Turbo	01.85-06.93	66-69/93				0 265 200 027 <sup>H</sup>		
280 E	09.92-06.93	142				0 265 200 027 <sup>H</sup>		
300 D, D Turbo, D Turbo 4MATIC, E 4MATIC	09.86-06.93	83/105-108/132				0 265 200 027 <sup>H</sup>		
320 E	09.92-06.93	162				0 265 200 027 <sup>H</sup>		
200 E	09.92-06.93	100				0 265 101 021 <sup>H</sup>		
220 E	09.92-06.93	110				0 265 101 021 <sup>H</sup>		
230 E	09.85-08.93	97-100				0 265 101 021 <sup>H</sup>		
250 D, D Turbo	01.85-06.93	66-69/93				0 265 101 021 <sup>H</sup>		
280 E	09.92-06.93	142				0 265 101 021 <sup>H</sup>		
300 D Turbo 4MATIC, E 4MATIC	09.89-06.93	108/132				0 265 101 023 <sup>H</sup>		
300 D, D Turbo	09.86-06.93	83/105-108				0 265 101 021 <sup>H</sup>		
320 E	09.92-06.93	162				0 265 101 021 <sup>H</sup>		











		S							
◀ MERCEDES-BENZ									
<b>Serie 190 [201]</b>									
	<b>190 D</b> 2.0, 2.5, 2.5 Turbo	09.86-08.93	55/69/93				0986 <b>480 351</b>	22,22	
	<b>190 E</b> 1.8, 2.0, 2.3	08.84-04.94	77/80/87/100				0986 <b>480 351</b>	22,22	
	<b>190 E</b> 2.5-16	09.88-08.93	143/150			LLE	0986 <b>480 719</b>	23,81	
						RLE	0986 <b>480 020</b>	19,05	
	<b>190 E</b> 2.5-16 Evolution II	05.90-08.93	173				0986 <b>480 895</b>	19	
	<b>190 E</b> 2.6	09.86-08.93	118			LLE	0986 <b>480 061</b>	19,05	
						RLE	0986 <b>480 020</b>	19,05	
	<b>190 E</b> 3.2 AMG	09.88-08.93	172			LLE	0986 <b>480 061</b>	19,05	
						RLE	0986 <b>480 020</b>	19,05	
	<b>190</b> 2.0	08.84-08.93	75-77				0986 <b>480 351</b>	22,22	
	<b>190 E</b> 2.5-16 Evolution II	05.90-08.93	173				0986 <b>485 151</b>		
	<b>190 E</b> 2.5-16, 2.6, 3.2 AMG	09.86-08.93	118/143/150/172			RLE	0986 <b>485 080</b>		
	<b>190 D</b> 2.0, 2.5, 2.5 Turbo	09.86-08.93	55/69/93				0986 <b>486 043</b>	19	
	<b>190 E</b> 1.8, 2.0, 2.3, 2.5-16, 2.5-16 Evolution II, 2.6, 3.2 AMG	08.84-04.94	77/80/87/100/118/143/150/172/173				0986 <b>486 043</b>	19	
	<b>190</b> 2.0	08.84-08.93	75-77				0986 <b>486 043</b>	19	
	<b>190 D</b> 2.0	09.89-08.93	55				0986 <b>486 503</b>	23,81	
	<b>190 D</b> 2.5	09.89-03.93	69	Fg.Nr. →A521683, →F655709			0986 <b>486 503</b>	23,81	
				Fg.Nr. A521684→, F655710→			0986 <b>486 535</b>	23,81	
	<b>190 D</b> 2.5 Turbo	09.86-08.93	93				0986 <b>486 535</b>	23,81	
	<b>190 E</b> 1.8, 2.0	09.86-04.94	77/80/87				0986 <b>486 503</b>	23,81	
	<b>190 E</b> 2.3	08.84-08.93	100	Fg.Nr. →A521683, →F655709			0986 <b>486 503</b>	23,81	
				Fg.Nr. A521684→, F655710→			0986 <b>486 535</b>	23,81	
	<b>190 E</b> 2.5-16	09.88-08.93	143/150				0986 <b>486 503</b>	23,81	
	<b>190 E</b> 2.5-16 Evolution II	05.90-08.93	173				0986 <b>486 503</b>	23,81	
	<b>190 E</b> 2.6	09.86-08.93	118	Fg.Nr. →A 508035, →F 640356			0986 <b>486 503</b>	23,81	
				Fg.Nr. A 508036→, F 640357→			0986 <b>486 535</b>	23,81	
	<b>190 E</b> 3.2 AMG	09.88-08.93	172	Fg.Nr. →A 508035, →F 640356			0986 <b>486 503</b>	23,81	
				Fg.Nr. A 508036→, F 640357→			0986 <b>486 535</b>	23,81	
	<b>190</b> 2.0	08.84-08.93	75-77				0986 <b>486 503</b>	23,81	
	<b>190 D</b> 2.0, 2.5, 2.5 Turbo	09.86-08.93	55/69/93				0 265 <b>200 027<sup>H</sup></b>		
	<b>190 E</b> 1.8, 2.0, 2.3, 2.5-16, 2.5-16 Evolution II, 2.6, 3.2 AMG	08.84-04.94	77/80/87/100/118/143/150/172/173				0 265 <b>200 027<sup>H</sup></b>		
	<b>190</b> 2.0	08.84-08.93	75-77				0 265 <b>200 027<sup>H</sup></b>		
	<b>190 D</b> 2.0, 2.5, 2.5 Turbo	09.86-08.93	55/69/93				0 265 <b>101 021<sup>H</sup></b>		
	<b>190 E</b> 1.8, 2.0, 2.3	08.84-04.94	77/80/87/100				0 265 <b>101 021<sup>H</sup></b>		
	<b>190 E</b> 2.5-16	09.88-08.93	143/150				0 265 <b>101 021<sup>H</sup></b>		
	<b>190 E</b> 2.5-16 Evolution II	05.90-08.93	173				0 265 <b>101 021<sup>H</sup></b>		
	<b>190 E</b> 2.6	09.86-08.93	118				0 265 <b>101 021<sup>H</sup></b>		
						CSA	0 265 <b>106 009<sup>J</sup></b>		
	<b>190 E</b> 3.2 AMG	09.88-08.93	172				0 265 <b>101 021<sup>H</sup></b>		
						CSA	0 265 <b>106 009<sup>J</sup></b>		
	<b>190</b> 2.0	08.84-08.93	75-77				0 265 <b>101 021<sup>H</sup></b>		
<b>Sprinter</b>									
	<b>310 D</b>	09.96-05.01	70	Komp.Nr. 500014 06			F 026 <b>003 484</b>	23,81	
				Komp.Nr. 500014/07,	TNK		0 204 <b>123 370</b>	25,4	
				Komp.Nr. 520107/02					
				Komp.Nr. 512054 01	JBH		0986 <b>BB3 254</b>	23,81	

		S							
311 CDI		06.01-12.04	80				F 026 <b>003 484</b>	23,81	
							0 986 <b>480 998</b>	23,81	
					LKW		0 986 <b>480 997</b>	25,4	
		ABS 06.01-12.04	80				0 204 <b>123 370</b>	25,4	
312 D		08.99-05.01	77/85		Komp.Nr. 500014 06		F 026 <b>003 484</b>	23,81	
					Komp.Nr. 500014/07,	TNK	0 204 <b>123 370</b>	25,4	
					Komp.Nr. 520107/02				
					Komp.Nr. 512054 01	JBH	0 986 <b>BB3 254</b>	23,81	
313 CDI		06.01-05.12	95				F 026 <b>003 484</b>	23,81	
							0 986 <b>480 998</b>	23,81	
					LKW		0 986 <b>480 997</b>	25,4	
		ABS 06.01-05.12	95				0 204 <b>123 370</b>	25,4	
412 D		10.99-05.01	85		Komp.Nr. 500014 06		F 026 <b>003 484</b>	23,81	
					Komp.Nr. 500014/07,	TNK	0 204 <b>123 370</b>	25,4	
					Komp.Nr. 520107/02				
					Komp.Nr. 512054 01	JBH	0 986 <b>BB3 254</b>	23,81	
413 CDI		06.01-05.12	95				F 026 <b>003 484</b>	23,81	
							0 986 <b>480 998</b>	23,81	
					LKW		0 986 <b>480 997</b>	25,4	
		ABS 06.01-05.12	95				0 204 <b>123 370</b>	25,4	
 311 CDI		06.01-12.04	80				0 204 <b>125 741</b>		
 313 CDI		06.01-05.12	95				0 204 <b>125 741</b>		
 413 CDI		06.01-05.12	95				0 204 <b>125 741</b>		
 311 CDI		06.01-12.04	80				0 265 <b>224 092</b> <sup>H</sup>		
							0 265 <b>225 331</b> <sup>M</sup>		
					CS2,GS		0 265 <b>224 086</b> <sup>K</sup>		
					GS		0 265 <b>224 088</b> <sup>T</sup>		
					SEG		0 265 <b>224 090</b> <sup>T</sup>		
					TW		0 265 <b>225 225</b> <sup>T</sup>		
313 CDI		06.01-05.12	95				0 265 <b>224 092</b> <sup>H</sup>		
							0 265 <b>225 331</b> <sup>M</sup>		
					CS2,GS		0 265 <b>224 086</b> <sup>K</sup>		
					GS		0 265 <b>224 088</b> <sup>T</sup>		
					SEG		0 265 <b>224 090</b> <sup>T</sup>		
					TW		0 265 <b>225 225</b> <sup>T</sup>		
413 CDI		06.01-05.12	95				0 265 <b>224 092</b> <sup>H</sup>		
							0 265 <b>225 331</b> <sup>M</sup>		
					CS2,GS		0 265 <b>224 086</b> <sup>K</sup>		
					GS		0 265 <b>224 088</b> <sup>T</sup>		
					SEG		0 265 <b>224 090</b> <sup>T</sup>		
					TW		0 265 <b>225 225</b> <sup>T</sup>		
<b>Sprinter [NCV3]</b>									
									
 209 CDI		04.06-03.09	65		Fg.-Nr. →E 034803, →S 419869, Komp.Nr. Z42		0 204 <b>054 487</b>		
					Fg.-Nr. →S 419869, →E 034803, →N 430984, Komp.Nr. Z42		0 204 <b>054 486</b>	27	
210 CDI		03.09→	70		Fg.-Nr. →E 034803, →S 419869, Komp.Nr. Z42		0 204 <b>054 487</b>		
					Fg.-Nr. →S 419869, →E 034803, →N 430984, Komp.Nr. Z42		0 204 <b>054 486</b>	27	
211 CDI		04.06-12.11	80		Fg.-Nr. →E 034803, →S 419869	NON	0 204 <b>054 487</b>		
					Fg.-Nr. →S 419869, →E 034803	ERH	0 204 <b>054 486</b>	27	
213 CDI		04.06→	95		Fg.-Nr. →E 034803, →S 419869, Komp.Nr. Z42		0 204 <b>054 487</b>		
					Fg.-Nr. →S 419869, →E 034803, →N 430984, Komp.Nr. Z42		0 204 <b>054 486</b>	27	



	<b>S</b>								
	<b>◀ MERCEDES-BENZ Sprinter [NCV3]</b>								
<b>215</b> CDI	04.06-12.11	110	Fg.-Nr. →E 034803, →S 419869, Komp.Nr. Z42	0 204 <b>054 487</b>					
			Fg.-Nr. →S 419869, →E 034803, →N 430984, Komp.Nr. Z42	0 204 <b>054 486</b>	27				
<b>216</b> <b>216</b> CDI	09.08→	115/120	Fg.-Nr. →E 034803, →S 419869, Komp.Nr. Z42	0 204 <b>054 487</b>					
			Fg.-Nr. →S 419869, →E 034803, →N 430984, Komp.Nr. Z42	0 204 <b>054 486</b>	27				
<b>218</b> CDI	04.06-03.09	135	Fg.-Nr. →E 034803, →S 419869, Komp.Nr. Z42	0 204 <b>054 487</b>					
			Fg.-Nr. →S 419869, →E 034803, →N 430984, Komp.Nr. Z42	0 204 <b>054 486</b>	27				
<b>219</b> CDI	03.09→	140	Fg.-Nr. →E 034803, →S 419869, Komp.Nr. Z42	0 204 <b>054 487</b>					
			Fg.-Nr. →S 419869, →E 034803, →N 430984, Komp.Nr. Z42	0 204 <b>054 486</b>	27				
<b>224</b>	04.06→	190	Fg.-Nr. →E 034803, →S 419869, Komp.Nr. Z42	0 204 <b>054 487</b>					
			Fg.-Nr. →S 419869, →E 034803, →N 430984, Komp.Nr. Z42	0 204 <b>054 486</b>	27				
<b>309</b> CDI	04.06-03.09	65	Fg.-Nr. →E 034803, →S 419869, Komp.Nr. Z42	0 204 <b>054 487</b>					
			Fg.-Nr. →S 419869, →E 034803, →N 430984, Komp.Nr. Z42	0 204 <b>054 486</b>	27				
<b>310</b> CDI	03.09→	70	Fg.-Nr. →E 034803, →S 419869, Komp.Nr. Z42	0 204 <b>054 487</b>					
			Fg.-Nr. →S 419869, →E 034803, →N 430984, Komp.Nr. Z42	0 204 <b>054 486</b>	27				
<b>311</b> CDI	04.06-12.09	80	Fg.-Nr. →E 034803, →S 419869, Komp.Nr. Z42	0 204 <b>054 487</b>					
			Fg.-Nr. →S 419869, →E 034803, →N 430984, Komp.Nr. Z42	0 204 <b>054 486</b>	27				
<b>313</b> CDI	04.06→	95	Fg.-Nr. →E 034803, →S 419869, Komp.Nr. Z42	0 204 <b>054 487</b>					
			Fg.-Nr. →S 419869, →E 034803, →N 430984, Komp.Nr. Z42	0 204 <b>054 486</b>	27				
<b>315</b> CDI	04.06-12.09	110	Fg.-Nr. →E 034803, →S 419869, Komp.Nr. Z42	0 204 <b>054 487</b>					
			Fg.-Nr. →S 419869, →E 034803, →N 430984, Komp.Nr. Z42	0 204 <b>054 486</b>	27				
<b>316</b> <b>316</b> CDI <b>316</b> NGT	09.08→	115/120	Fg.-Nr. →E 034803, →S 419869, Komp.Nr. Z42	0 204 <b>054 487</b>					
			Fg.-Nr. →S 419869, →E 034803, →N 430984, Komp.Nr. Z42	0 204 <b>054 486</b>	27				
<b>318</b> CDI	04.06-03.09	135	Fg.-Nr. →E 034803, →S 419869, Komp.Nr. Z42	0 204 <b>054 487</b>					
			Fg.-Nr. →S 419869, →E 034803, →N 430984, Komp.Nr. Z42	0 204 <b>054 486</b>	27				
<b>319</b> CDI	03.09→	140	Fg.-Nr. →E 034803, →S 419869, Komp.Nr. Z42	0 204 <b>054 487</b>					
			Fg.-Nr. →S 419869, →E 034803, →N 430984, Komp.Nr. Z42	0 204 <b>054 486</b>	27				
<b>324</b>	04.06→	190	Fg.-Nr. →E 034803, →S 419869, Komp.Nr. Z42	0 204 <b>054 487</b>					
			Fg.-Nr. →S 419869, →E 034803, →N 430984, Komp.Nr. Z42	0 204 <b>054 486</b>	27				
<b>411</b> CDI	04.06-03.09	80	Fg.-Nr. →S 419869, →E 034803, →N 430984	0 204 <b>054 486</b>	27				
<b>413</b> CDI	03.09→	95	Fg.-Nr. →S 419869, →E 034803, →N 430984	0 204 <b>054 486</b>	27				
<b>415</b> CDI	04.06-03.09	110	Fg.-Nr. →S 419869, →E 034803	0 204 <b>054 486</b>	27				
<b>416</b> CDI	03.09→	120	Fg.-Nr. →S 419869, →E 034803, →N 430984	0 204 <b>054 486</b>	27				
<b>418</b> CDI	04.06-03.09	135	Fg.-Nr. →S 419869, →E 034803, →N 430984	0 204 <b>054 486</b>	27				
<b>419</b> CDI	03.09→	140	Fg.-Nr. →S 419869, →E 034803, →N 430984	0 204 <b>054 486</b>	27				
<b>424</b>	04.06→	190	Fg.-Nr. →S 419869, →E 034803, →N 430984	0 204 <b>054 486</b>	27				
<b>509</b> CDI	04.06-03.09	65	Fg.-Nr. →S 419869, →E 034803	0 204 <b>054 486</b>	27				
<b>510</b> CDI	03.09→	70	Fg.-Nr. →S 419869, →E 034803, →N 430984	0 204 <b>054 486</b>	27				
<b>511</b> CDI	04.06-03.09	80	Fg.-Nr. →S 419869, →E 034803, →N 430984	0 204 <b>054 486</b>	27				
<b>513</b> CDI	03.09→	95	Fg.-Nr. →S 419869, →E 034803, →N 430984	0 204 <b>054 486</b>	27				
<b>515</b> CDI	04.06-03.09	110	Fg.-Nr. →S 419869, →E 034803	0 204 <b>054 486</b>	27				
<b>516</b> , NGT	09.08-09.09	115	Fg.-Nr. →N 430984	0 204 <b>054 486</b>	27				
<b>516</b> CDI	03.09→	120	Fg.-Nr. →S 419869, →E 034803, →N 430984	0 204 <b>054 486</b>	27				
<b>518</b> CDI	04.06-03.09	135	Fg.-Nr. →S 419869, →E 034803, →N 430984	0 204 <b>054 486</b>	27				
<b>519</b> CDI	03.09→	140	Fg.-Nr. →S 419869, →E 034803, →N 430984	0 204 <b>054 486</b>	27				
<b>524</b>	04.06→	190	Fg.-Nr. →S 419869, →E 034803, →N 430984	0 204 <b>054 486</b>	27				
	<b>209</b> CDI	04.06-03.09	65	Fg.Nr. →S 419869, →E 034803, →N 430984	0 204 <b>054 468</b>				
	<b>210</b> CDI	03.09→	70	Fg.Nr. →S 419869, →E 034803	0 204 <b>054 468</b>				
	<b>211</b> CDI	04.06-12.11	80	Fg.Nr. →S 419869, →E 034803	0 204 <b>054 468</b>				

	<b>S</b>							
213 CDI	04.06→	95	Fg.Nr. →S 419869, →E 034803, →N 430984	0 204 054 468				
215 CDI	04.06-12.11	110	Fg.Nr. →S 419869, →E 034803, →N 430984, Komp.Nr. z42	0 204 054 468				
216, CDI	09.08→	115/120	Fg.Nr. →S 419869, →E 034803, →N 430984	0 204 054 468				
218 CDI	04.06-03.09	135	Fg.Nr. →S 419869, →E 034803, →N 430984	0 204 054 468				
219 CDI	03.09→	140	Fg.Nr. →S 419869, →E 034803, →N 430984	0 204 054 468				
224	04.06→	190	Fg.Nr. →S 419869, →E 034803, →N 430984	0 204 054 468				
309 CDI	04.06-03.09	65	Fg.Nr. →S 419869, →E 034803, →N 430984	0 204 054 468				
310 CDI	03.09→	70	Fg.Nr. →S 419869, →E 034803, →N 430984	0 204 054 468				
311 CDI	04.06-12.09	80	Fg.Nr. →S 419869, →E 034803, →N 430984	0 204 054 468				
313 CDI	04.06→	95	Fg.Nr. →S 419869, →E 034803, →N 430984	0 204 054 468				
315 CDI	04.06-12.09	110	Fg.Nr. →S 419869, →E 034803, →N 430984, Komp.Nr. z42	0 204 054 468				
316, CDI, NGT	09.08→	115/120	Fg.Nr. →S 419869, →E 034803, →N 430984	0 204 054 468				
318 CDI	04.06-03.09	135	Fg.Nr. →S 419869, →E 034803, →N 430984	0 204 054 468				
319 CDI	03.09→	140	Fg.Nr. →S 419869, →E 034803, →N 430984	0 204 054 468				
324	04.06→	190	Fg.Nr. →S 419869, →E 034803, →N 430984	0 204 054 468				
411 CDI	04.06-03.09	80	Fg.Nr. →S 419869, →E 034803, →N 430984	0 204 054 468				
413 CDI	03.09→	95	Fg.Nr. →S 419869, →E 034803, →N 430984	0 204 054 468				
415 CDI	04.06-03.09	110	Fg.Nr. →S 419869, →E 034803	0 204 054 468				
416 CDI	03.09→	120	Fg.Nr. →S 419869, →E 034803, →N 430984	0 204 054 468				
418 CDI	04.06-03.09	135	Fg.Nr. →S 419869, →E 034803, →N 430984	0 204 054 468				
419 CDI	03.09→	140	Fg.Nr. →S 419869, →E 034803, →N 430984	0 204 054 468				
424	04.06→	190	Fg.Nr. →S 419869, →E 034803, →N 430984	0 204 054 468				
509 CDI	04.06-03.09	65	Fg.Nr. →S 419869, →E 034803, →N 430984	0 204 054 468				
510 CDI	03.09→	70	Fg.Nr. →S 419869, →E 034803, →N 430984	0 204 054 468				
511 CDI	04.06-03.09	80	Fg.Nr. →S 419869, →E 034803, →N 430984	0 204 054 468				
513 CDI	03.09→	95	Fg.Nr. →S 419869, →E 034803, →N 430984	0 204 054 468				
515 CDI	04.06-03.09	110	Fg.Nr. →S 419869, →E 034803	0 204 054 468				
516, NGT	09.08-09.09	115	Fg.Nr. →430984	0 204 054 468				
516 CDI	03.09→	120	Fg.Nr. →S 419869, →E 034803, →N 430984	0 204 054 468				
518 CDI	04.06-03.09	135	Fg.Nr. →S 419869, →E 034803, →N 430984	0 204 054 468				
519 CDI	03.09→	140	Fg.Nr. →S 419869, →E 034803, →N 430984	0 204 054 468				
524	04.06→	190	Fg.Nr. →S 419869, →E 034803, →N 430984	0 204 054 468				
 311 CDI	04.06-12.09	80	Fg.Nr. →S 382754, →N 416268, AA	0 265 235 028 <sup>T</sup>				
315 CDI	04.06-12.09	110	Fg.Nr. →S 382754, →N 416268, AA	0 265 235 028 <sup>T</sup>				
318 CDI	04.06-03.09	135	Fg.Nr. →S 382754, →N 416268, AA	0 265 235 028 <sup>T</sup>				
411 CDI	04.06-03.09	80	Fg.Nr. →N 416268, FUP Fg.Nr. →S 382754, →E 028905, FUP	0 265 230 404 <sup>T</sup> 0 265 230 404 <sup>T</sup>				
415 CDI	04.06-01.09	110	Fg.Nr. →N 416268, AA, FUP FUP, NAA	0 265 235 028 <sup>T</sup> 0 265 230 404 <sup>T</sup>				
	04.06-03.09	110	Fg.Nr. →S 382754, →E 028905, FUP, NAA	0 265 235 028 <sup>T</sup> 0 265 230 404 <sup>T</sup>				
418 CDI	04.06-03.09	135	Fg.Nr. →N 416268, FUP Fg.Nr. →S 382754, →E 028905, FUP	0 265 230 404 <sup>T</sup> 0 265 230 404 <sup>T</sup>				
419 CDI	03.09→	140	Fg.Nr. →N 416268, FUP Fg.Nr. →S 382754, →E 028905, FUP	0 265 230 404 <sup>T</sup> 0 265 230 404 <sup>T</sup>				
424	04.06→	190		0 265 230 404 <sup>T</sup>				
509 CDI	04.06-03.09	65	Fg.Nr. →N 416268, FUP Fg.Nr. →S 382754, →E 028905, FUP	0 265 230 404 <sup>T</sup> 0 265 230 404 <sup>T</sup>				
511 CDI	04.06-01.09	80	Fg.Nr. →N 416268, AA, FUP FUP, NAA Fg.Nr. →S 382754, AA, FUP	0 265 235 028 <sup>T</sup> 0 265 230 404 <sup>T</sup> 0 265 235 028 <sup>T</sup>				



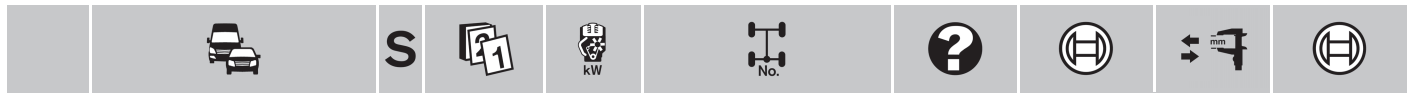

**Mercedes-Benz Sprinter [NCV3]**

511 CDI	04.06-03.09	80	Fg.Nr. →S 382754, →E 028905	FUP,NAA	0 265 230 404 <sup>T</sup>	
515 CDI	04.06-01.09	110	Fg.Nr. →N 416268	AA,FUP FUP,NAA	0 265 235 028 <sup>T</sup> 0 265 230 404 <sup>T</sup>	
			Fg.Nr. →S 382754	AA,FUP	0 265 235 028 <sup>T</sup>	
	04.06-03.09	110	Fg.Nr. →S 382754, →E 028905	FUP,NAA	0 265 230 404 <sup>T</sup>	
516, NGT	09.08→	115		TW	0 265 230 404 <sup>T</sup>	
518 CDI	04.06-01.09	135	Fg.Nr. →N 416268	AA,FUP FUP,NAA	0 265 235 028 <sup>T</sup> 0 265 230 404 <sup>T</sup>	
			Fg.Nr. →S 382754	AA,FUP	0 265 235 028 <sup>T</sup>	
	04.06-03.09	135	Fg.Nr. →S 382754, →E 028905	FUP,NAA	0 265 230 404 <sup>T</sup>	
524	04.06→	190		TW	0 265 230 404 <sup>T</sup>	

**Mercedes-Benz Sprinter [T1N]**

209 CDI	04.06-03.09	65			0 265 005 774	
210 CDI	03.09→	70		TW	0 265 005 774	
211 CDI	04.06-12.11	80		TW	0 265 005 774	
213 CDI	04.06-03.09	95			0 265 005 774	
	03.09→	95		TW	0 265 005 774	
215 CDI	04.06-12.11	110		TW	0 265 005 774	
216, CDI	09.08→	115/120		TW	0 265 005 774	
218 CDI	04.06-03.09	135			0 265 005 774	
219 CDI	03.09→	140		TW	0 265 005 774	
224	04.06→	190		TW	0 265 005 774	
309 CDI	04.06-03.09	65			0 265 005 774	
310 CDI	03.09→	70		TW	0 265 005 774	
311 CDI	04.06-12.09	80		TW	0 265 005 774	
313 CDI	04.06-03.09	95			0 265 005 774	
	03.09→	95		TW	0 265 005 774	
315 CDI	04.06-12.09	110		TW	0 265 005 774	
316, CDI, NGT	09.08→	115/120		TW	0 265 005 774	
318 CDI	04.06-03.09	135			0 265 005 774	
319 CDI	03.09→	140		TW	0 265 005 774	
324	04.06→	190		TW	0 265 005 774	
411 CDI	04.06-03.09	80			0 265 005 774	
413 CDI	03.09→	95		TW	0 265 005 774	
415 CDI	04.06-03.09	110			0 265 005 774	
416 CDI	03.09→	120		TW	0 265 005 774	
418 CDI	04.06-03.09	135			0 265 005 774	
419 CDI	03.09→	140		TW	0 265 005 774	
424	04.06→	190		TW	0 265 005 774	
509 CDI	04.06-03.09	65			0 265 005 774	
510 CDI	03.09→	70		TW	0 265 005 774	
511 CDI	04.06-03.09	80			0 265 005 774	
513 CDI	03.09→	95		TW	0 265 005 774	
515 CDI	04.06-03.09	110			0 265 005 774	
516, CDI, NGT	09.08→	115/120		TW	0 265 005 774	
518 CDI	04.06-03.09	135			0 265 005 774	
519 CDI	03.09→	140		TW	0 265 005 774	
524	04.06→	190		TW	0 265 005 774	

**Sprinter [T1N]**

**Mercedes-Benz Sprinter [T1N]**

208 CDI	04.00-05.06	60		ERH NON	0 986 480 997 F 026 003 484	25,4 23,81
208 D	02.95-03.00	58-60			F 026 003 484	23,81
210 D	01.97-03.00	75			F 026 003 484	23,81
211 CDI	04.00-05.06	80		ERH NON	0 986 480 997 F 026 003 484	25,4 23,81
212 D	02.95-03.00	90			F 026 003 484	23,81

		S							
<b>213</b> CDI		04.00-05.06	95			ERH	0 986 <b>480 997</b>	25,4	
						NON	F 026 <b>003 484</b>	23,81	
<b>214</b>		02.95-03.00	105				F 026 <b>003 484</b>	23,81	
		04.00-05.06	105-108			ERH	0 986 <b>480 997</b>	25,4	
						NON	F 026 <b>003 484</b>	23,81	
<b>214</b> NGT		04.00-05.06	95			ERH	0 986 <b>480 997</b>	25,4	
						NON	F 026 <b>003 484</b>	23,81	
<b>216</b> CDI		04.00-05.06	115			ERH	0 986 <b>480 997</b>	25,4	
						NON	F 026 <b>003 484</b>	23,81	
<b>308</b> CDI		04.00-05.06	60			ERH	0 986 <b>480 997</b>	25,4	
						NON	F 026 <b>003 484</b>	23,81	
<b>308</b> D	ABO	02.95-03.00	58				F 026 <b>003 484</b>	23,81	
<b>308</b> D James Cook	ABS	02.95-03.00	58				0 204 <b>123 370</b>	25,4	
<b>310</b> D	ABO	01.97-03.00	75				F 026 <b>003 484</b>	23,81	
<b>310</b> D James Cook	ABS	01.97-03.00	75				0 204 <b>123 370</b>	25,4	
<b>311</b> CDI		04.00-05.06	80			ERH	0 986 <b>480 997</b>	25,4	
						NON	F 026 <b>003 484</b>	23,81	
<b>312</b> D	ABO	02.95-03.00	90				F 026 <b>003 484</b>	23,81	
<b>312</b> D James Cook	ABS	02.95-03.00	90				0 204 <b>123 370</b>	25,4	
<b>313</b> CDI		04.00-05.06	95			ERH	0 986 <b>480 997</b>	25,4	
<b>313</b> CDI 4x4						NON	F 026 <b>003 484</b>	23,81	
<b>314</b>	ABO	02.95-08.02	105				F 026 <b>003 484</b>	23,81	
<b>314</b> James Cook	ABS	02.95-08.02	105				0 204 <b>123 370</b>	25,4	
<b>314</b> , James Cook, NGT		04.00-05.06	95/105-108			ERH	0 986 <b>480 997</b>	25,4	
						NON	F 026 <b>003 484</b>	23,81	
<b>316</b> CDI		04.00-05.06	115			ERH	0 986 <b>480 997</b>	25,4	
<b>316</b> CDI James Cook						NON	F 026 <b>003 484</b>	23,81	
<b>408</b> CDI		04.00-05.06	60		Fg.-Nr. →R400726, →A937136		F 026 <b>003 484</b>	23,81	
					Fg.-Nr. R 400727→, A 906426→		0 986 <b>480 997</b>	25,4	
<b>408</b> D		02.95-03.00	58		Fg.-Nr. →P 707202		F 026 <b>003 484</b>	23,81	
					Fg.-Nr. P 707203→		0 204 <b>123 370</b>	25,4	
<b>410</b> D		01.97-03.00	75		Fg.-Nr. →P 707202		F 026 <b>003 484</b>	23,81	
					Fg.-Nr. P 707203→		0 204 <b>123 370</b>	25,4	
<b>411</b> CDI		04.00-05.06	80		Fg.-Nr. →R400726, →A937136		F 026 <b>003 484</b>	23,81	
					Fg.-Nr. R 400727→, A 906426→		0 986 <b>480 997</b>	25,4	
<b>412</b> D		02.95-03.00	90		Fg.-Nr. →P 707202		F 026 <b>003 484</b>	23,81	
					Fg.-Nr. P 707203→		0 204 <b>123 370</b>	25,4	
<b>413</b> CDI		04.00-05.06	95		Fg.-Nr. →R400726, →A937136		F 026 <b>003 484</b>	23,81	
					Fg.-Nr. R 400727→, A 906426→		0 986 <b>480 997</b>	25,4	
<b>414</b>		02.95-03.00	105		Fg.-Nr. →P 707202		F 026 <b>003 484</b>	23,81	
					Fg.-Nr. P 707203→		0 204 <b>123 370</b>	25,4	
		04.00-05.06	105-108		Fg.-Nr. →R400726, →A937136		F 026 <b>003 484</b>	23,81	
					Fg.-Nr. R400727→, A937137→	NON	0 986 <b>480 998</b>	23,81	
<b>416</b> CDI		04.00-05.06	115		Fg.-Nr. →R400726, →A937136		F 026 <b>003 484</b>	23,81	
					Fg.-Nr. R 400727→, A 906426→		0 986 <b>480 997</b>	25,4	
<b>208</b> CDI		04.00-05.06	60		Fg.Nr. →R 400726, →A 905511		0 204 <b>125 741</b>		
<b>211</b> CDI		04.00-05.06	80		Fg.Nr. →R 400726, →A 905511		0 204 <b>125 741</b>		
<b>213</b> CDI		04.00-05.06	95		Fg.Nr. →R 400726, →A 905511		0 204 <b>125 741</b>		
<b>214</b> , NGT		04.00-05.06	95/105-108		Fg.Nr. →R 400726, →A 905511		0 204 <b>125 741</b>		
<b>216</b> CDI		04.00-05.06	115		Fg.Nr. →R 400726, →A 905511		0 204 <b>125 741</b>		
<b>308</b> CDI		04.00-05.06	60		Fg.Nr. R400727→, A905512→		0 204 <b>125 741</b>		
<b>311</b> CDI		04.00-05.06	80		Fg.Nr. R400727→, A905512→		0 204 <b>125 741</b>		
<b>313</b> CDI, CDI 4x4		04.00-05.06	95		Fg.Nr. R400727→, A905512→		0 204 <b>125 741</b>		
<b>314</b> , James Cook, NGT		02.95-05.06	95/105-108		Fg.Nr. R400727→, A905512→		0 204 <b>125 741</b>		
<b>316</b> CDI, CDI James Cook		04.00-05.06	115		Fg.Nr. R400727→, A905512→		0 204 <b>125 741</b>		
<b>408</b> CDI		04.00-05.06	60		Fg.Nr. →R 400726, →A 906425		0 204 <b>125 741</b>		
<b>411</b> CDI		04.00-05.06	80		Fg.Nr. →R 400726, →A 906425		0 204 <b>125 741</b>		
<b>413</b> CDI		04.00-05.06	95		Fg.Nr. →R 400726, →A 906425		0 204 <b>125 741</b>		
<b>414</b>		04.00-05.06	105-108		Fg.Nr. →R 400726, →A 906425		0 204 <b>125 741</b>		



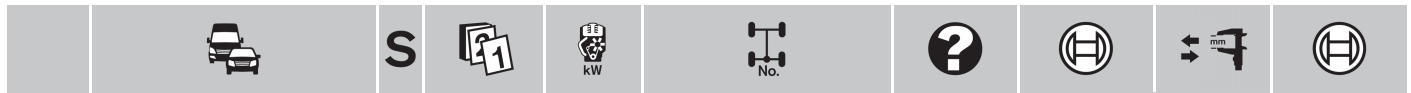









	◀ MERCEDES-BENZ Sprinter [T1N]					
416 CDI	04.00-05.06	115	Fg.Nr. →R 400726, →A 906425	0 204 125 741		
	10.04-05.06	115		0 204 125 741		

	208 CDI, D	02.95-05.06	58-60		0 986 486 053	19,05
	210 D	01.97-03.00	75		0 986 486 053	19,05
	211 CDI	04.00-05.06	80		0 986 486 053	19,05
	212 D	02.95-03.00	90		0 986 486 053	19,05
	213 CDI	04.00-05.06	95		0 986 486 053	19,05
	214, NGT	02.95-05.06	95/105		0 986 486 053	19,05
	216 CDI	04.00-05.06	115	Komp.Nr. 500011/01	0 986 486 053	19,05
	308 CDI, D, D James Cook	02.95-05.06	58/60		0 986 486 053	19,05
	310 D, D James Cook	01.97-03.00	75		0 986 486 053	19,05
	311 CDI	04.00-05.06	80		0 986 486 053	19,05
	312 D, D James Cook	02.95-03.00	90		0 986 486 053	19,05
	313 CDI, CDI 4x4	04.00-05.06	95		0 986 486 053	19,05
	314, James Cook, NGT	02.95-05.06	95/105-108		0 986 486 053	19,05
	316 CDI, CDI James Cook	04.00-05.06	115		0 986 486 053	19,05
	408 CDI, D	02.95-05.06	58/60		0 986 486 053	19,05
	410 D	01.97-03.00	75		0 986 486 053	19,05
	411 CDI	04.00-05.06	80		0 986 486 053	19,05
	412 D	02.95-03.00	90		0 986 486 053	19,05
	413 CDI	04.00-05.06	95		0 986 486 053	19,05
	414	02.95-05.06	105-108		0 986 486 053	19,05
	416 CDI	04.00-05.06	115		0 986 486 053	19,05
	616 CDI	02.01-05.06	115		0 986 486 053	19,05

	208 D	02.95-03.00	58-60	Komp.Nr. 504099/01	0 986 486 546	22,2
	210 D	01.97-03.00	75	Komp.Nr. 504099/01	0 986 486 546	22,2
	212 D	02.95-03.00	90	Komp.Nr. 504099/01	0 986 486 546	22,2
	214, NGT	04.00-05.06	95/105-108	Komp.Nr. 504099/01	0 986 486 546	22,2
	308 D, D James Cook	02.95-03.00	58		0 986 486 546	22,2
	310 D, D James Cook	01.97-03.00	75		0 986 486 546	22,2
	312 D, D James Cook	02.95-03.00	90		0 986 486 546	22,2
	314, NGT	04.00-05.06	95/105-108		0 986 486 546	22,2
	408 D	02.95-03.00	58	Komp.Nr. 504099/01	0 986 486 546	22,2
	410 D	01.97-03.00	75	Komp.Nr. 504099/01	0 986 486 546	22,2
	412 D	02.95-03.00	90	Komp.Nr. 504099/01	0 986 486 546	22,2
	414	04.00-05.06	105-108	Komp.Nr. 504099/01	0 986 486 546	22,2

	208 CDI, D	02.95-05.06	58-60		0 204 131 248 <sup>A</sup>	
	210 D	01.97-03.00	75		0 204 131 248 <sup>A</sup>	
	211 CDI	04.00-05.06	80		0 204 131 248 <sup>A</sup>	
	212 D	02.95-03.00	90		0 204 131 248 <sup>A</sup>	
	213 CDI	04.00-05.06	95		0 204 131 248 <sup>A</sup>	
	214, NGT	02.95-05.06	95/105-108		0 204 131 248 <sup>A</sup>	
	216 CDI	04.00-05.06	115		0 204 131 248 <sup>A</sup>	
	308 CDI	02.95-05.06	58/60	Komp.Nr. 500042/02, TNK	0 204 131 248 <sup>A</sup>	
	308 D			Komp.Nr. 500042/04,		
	308 D James Cook			Komp.Nr. 500042/05,		
				Komp.Nr. 500042/50		
				Komp.Nr. 500042/06 TNK	0 204 131 249 <sup>A</sup>	
				Komp.Nr. 500042/07 TNK	0 204 131 250 <sup>A</sup>	
	310 D	01.97-03.00	75	Komp.Nr. 500042/02, TNK	0 204 131 248 <sup>A</sup>	
	310 D James Cook			Komp.Nr. 500042/04,		
				Komp.Nr. 500042/05,		
				Komp.Nr. 500042/50		
				Komp.Nr. 500042/06 TNK	0 204 131 249 <sup>A</sup>	
				Komp.Nr. 500042/07 TNK	0 204 131 250 <sup>A</sup>	



		<b>S</b>							
<b>311</b> CDI		04.00-05.06	80	Komp.Nr. 500042/02, Komp.Nr. 500042/04, Komp.Nr. 500042/05, Komp.Nr. 500042/50	TNK	0 204 <b>131 248</b> <sup>A</sup>			
				Komp.Nr. 500042/06	TNK	0 204 <b>131 249</b> <sup>A</sup>			
				Komp.Nr. 500042/07	TNK	0 204 <b>131 250</b> <sup>A</sup>			
<b>312</b> D <b>312</b> D James Cook		02.95-03.00	90	Komp.Nr. 500042/02, Komp.Nr. 500042/04, Komp.Nr. 500042/05, Komp.Nr. 500042/50	TNK	0 204 <b>131 248</b> <sup>A</sup>			
				Komp.Nr. 500042/06	TNK	0 204 <b>131 249</b> <sup>A</sup>			
				Komp.Nr. 500042/07	TNK	0 204 <b>131 250</b> <sup>A</sup>			
<b>313</b> CDI <b>313</b> CDI 4x4		04.00-05.06	95	Komp.Nr. 500042/02, Komp.Nr. 500042/04, Komp.Nr. 500042/05, Komp.Nr. 500042/50	TNK	0 204 <b>131 248</b> <sup>A</sup>			
				Komp.Nr. 500042/06	TNK	0 204 <b>131 249</b> <sup>A</sup>			
				Komp.Nr. 500042/07	TNK	0 204 <b>131 250</b> <sup>A</sup>			
<b>314</b> <b>314</b> James Cook <b>314</b> NGT		02.95-05.06	95/105-108	Komp.Nr. 500042/02, Komp.Nr. 500042/04, Komp.Nr. 500042/05, Komp.Nr. 500042/50	TNK	0 204 <b>131 248</b> <sup>A</sup>			
				Komp.Nr. 500042/06	TNK	0 204 <b>131 249</b> <sup>A</sup>			
				Komp.Nr. 500042/07	TNK	0 204 <b>131 250</b> <sup>A</sup>			
<b>316</b> CDI <b>316</b> CDI James Cook		04.00-05.06	115	Komp.Nr. 500042/02, Komp.Nr. 500042/04, Komp.Nr. 500042/05, Komp.Nr. 500042/50	TNK	0 204 <b>131 248</b> <sup>A</sup>			
				Komp.Nr. 500042/06	TNK	0 204 <b>131 249</b> <sup>A</sup>			
				Komp.Nr. 500042/07	TNK	0 204 <b>131 250</b> <sup>A</sup>			
<b>408</b> CDI	ABO	04.00-05.01	60	Komp.Nr. 500042/03 Komp.Nr. 500042/08	TNK	0 204 <b>131 251</b> <sup>A</sup> 0 204 <b>031 068</b> <sup>A</sup>			
		06.01-05.06	60	Komp.Nr. 500042/03 Komp.Nr. 500042/08	TNK	0 204 <b>031 186</b> <sup>A</sup> 0 204 <b>031 187</b> <sup>A</sup>			
	ABS	04.00-05.06	60	Komp.Nr. 500042/05	TNK	0 204 <b>131 248</b> <sup>A</sup>			
<b>408</b> D		02.95-03.00	58	Fg.Nr. P 516915→, Komp.Nr. 500042/03 Komp.Nr. 500042/02, Komp.Nr. 500042/04, Komp.Nr. 500042/05, Komp.Nr. 500042/50	TNK	0 204 <b>131 251</b> <sup>A</sup> 0 204 <b>131 248</b> <sup>A</sup>			
				Komp.Nr. 500042/08	TNK	0 204 <b>031 068</b> <sup>A</sup>			
<b>410</b> D		01.97-03.00	75	Komp.Nr. 500042/02, Komp.Nr. 500042/04, Komp.Nr. 500042/05, Komp.Nr. 500042/50	TNK	0 204 <b>131 248</b> <sup>A</sup>			
				Komp.Nr. 500042/08	TNK	0 204 <b>031 068</b> <sup>A</sup>			
<b>411</b> CDI	ABO	04.00-05.01	80	Komp.Nr. 500042/03 Komp.Nr. 500042/08	TNK	0 204 <b>131 251</b> <sup>A</sup> 0 204 <b>031 068</b> <sup>A</sup>			
		06.01-05.06	80	Komp.Nr. 500042/03 Komp.Nr. 500042/08	TNK	0 204 <b>031 186</b> <sup>A</sup> 0 204 <b>031 187</b> <sup>A</sup>			
	ABS	04.00-05.06	80	Komp.Nr. 500042/05	TNK	0 204 <b>131 248</b> <sup>A</sup>			
<b>412</b> D		02.95-03.00	90	Fg.Nr. P 516915→, Komp.Nr. 500042/03 Komp.Nr. 500042/02, Komp.Nr. 500042/04, Komp.Nr. 500042/05, Komp.Nr. 500042/50	TNK	0 204 <b>131 251</b> <sup>A</sup> 0 204 <b>131 248</b> <sup>A</sup>			
				Komp.Nr. 500042/08	TNK	0 204 <b>031 068</b> <sup>A</sup>			



		S							
◀ MERCEDES-BENZ Sprinter [T1N]									
413 CDI	ABO	04.00-05.01	95	Komp.Nr. 500042/03	TNK	0 204 131 251 <sup>A</sup>			
				Komp.Nr. 500042/08	TNK	0 204 031 068 <sup>A</sup>			
		06.01-05.06	95	Komp.Nr. 500042/03	TNK	0 204 031 186 <sup>A</sup>			
				Komp.Nr. 500042/08	TNK	0 204 031 187 <sup>A</sup>			
	ABS	04.00-05.06	95	Komp.Nr. 500042/05	TNK	0 204 131 248 <sup>A</sup>			
414	ABO	02.95-03.00	105	Fg.Nr. P 516915→, Komp.Nr. 500042/03	TNK	0 204 131 251 <sup>A</sup>			
				Komp.Nr. 500042/02, Komp.Nr. 500042/04, Komp.Nr. 500042/05, Komp.Nr. 500042/50	TNK	0 204 131 248 <sup>A</sup>			
	ABO	04.00-05.01	105-108	Komp.Nr. 500042/03	TNK	0 204 131 251 <sup>A</sup>			
				Komp.Nr. 500042/08	TNK	0 204 031 068 <sup>A</sup>			
		06.01-05.06	105-108	Komp.Nr. 500042/03	TNK	0 204 031 186 <sup>A</sup>			
				Komp.Nr. 500042/08	TNK	0 204 031 187 <sup>A</sup>			
	ABS	04.00-05.06	105-108	Komp.Nr. 500042/05	TNK	0 204 131 248 <sup>A</sup>			
416 CDI	ABO	04.00-05.01	115	Komp.Nr. 500042/03	TNK	0 204 131 251 <sup>A</sup>			
				Komp.Nr. 500042/08	TNK	0 204 031 068 <sup>A</sup>			
		06.01-05.06	115	Komp.Nr. 500042/03	TNK	0 204 031 186 <sup>A</sup>			
				Komp.Nr. 500042/08	TNK	0 204 031 187 <sup>A</sup>			
	ABS	04.00-05.06	115	Komp.Nr. 500042/05	TNK	0 204 131 248 <sup>A</sup>			
208 CDI		04.00-05.06	60		GS	0 265 224 088 <sup>T</sup>			
					SEG	0 265 224 090 <sup>T</sup>			
208 D		02.95-03.00	58-60	Fg.Nr. P718187→, R000001→	TNK	0 265 220 489 <sup>K</sup>			
210 D		01.97-03.00	75	Fg.Nr. P718187→, R000001→	TNK	0 265 220 489 <sup>K</sup>			
211 CDI		04.00-05.06	80		GS	0 265 224 088 <sup>T</sup>			
					SEG	0 265 224 090 <sup>T</sup>			
212 D		02.95-03.00	90	Fg.Nr. P718187→, R000001→	TNK	0 265 220 489 <sup>K</sup>			
213 CDI		04.00-05.06	95		GS	0 265 224 088 <sup>T</sup>			
					SEG	0 265 224 090 <sup>T</sup>			
214, NGT		02.95-05.06	95/ 105-108	Fg.Nr. P718187→, R000001→	TNK	0 265 220 489 <sup>K</sup>			
216 CDI		04.00-05.06	115		GS	0 265 224 088 <sup>T</sup>			
					SEG	0 265 224 090 <sup>T</sup>			
308 CDI		04.00-05.06	60		ERH	0 265 225 331 <sup>T</sup>			
					SEG	0 265 224 090 <sup>F</sup>			
					Fg.Nr. →R337626	NON	0 265 224 088 <sup>F</sup>		
					Fg.Nr. →R636248	NON	0 265 225 225 <sup>T</sup>		
					Fg.Nr. R337627→, A901274→	CS2, NON	0 265 224 086 <sup>F</sup>		
						TNK	0 265 225 302 <sup>T</sup>		
					Fg.Nr. R636249→	NON	0 265 225 300 <sup>T</sup>		
308 D, D James Cook		02.95-03.00	58	Fg.Nr. P718187→, R000001→		0 265 220 489 <sup>E</sup>			
310 D, D James Cook		01.97-03.00	75	Fg.Nr. P718187→, R000001→		0 265 220 489 <sup>E</sup>			
311 CDI		04.00-05.06	80		ERH	0 265 225 331 <sup>T</sup>			
					SEG	0 265 224 090 <sup>F</sup>			
					Fg.Nr. →R337626	NON	0 265 224 088 <sup>F</sup>		
					Fg.Nr. →R636248	NON	0 265 225 225 <sup>T</sup>		
					Fg.Nr. R337627→, A901274→	CS2, NON	0 265 224 086 <sup>F</sup>		
						TNK	0 265 225 302 <sup>T</sup>		
					Fg.Nr. R636249→	NON	0 265 225 300 <sup>T</sup>		
312 D, D James Cook		02.95-03.00	90	Fg.Nr. P718187→, R000001→		0 265 220 489 <sup>E</sup>			
313 CDI		04.00-05.06	95		ERH	0 265 225 331 <sup>T</sup>			
313 CDI 4x4					SEG	0 265 224 090 <sup>F</sup>			
					Fg.Nr. →R337626	NON	0 265 224 088 <sup>F</sup>		
					Fg.Nr. →R636248	NON	0 265 225 225 <sup>T</sup>		
					Fg.Nr. R337627→, A901274→	CS2, NON	0 265 224 086 <sup>F</sup>		
						TNK	0 265 225 302 <sup>T</sup>		
					Fg.Nr. R636249→	NON	0 265 225 300 <sup>T</sup>		

	S							
<b>314</b>	02.95-05.06	95/105-108			ERH	0 265 225 331 <sup>T</sup>		
<b>314 James Cook</b>					GS	0 265 225 304 <sup>T</sup>		
<b>314 NGT</b>					NON	0 265 224 088 <sup>F</sup>		
					SEG	0 265 224 090 <sup>F</sup>		
				Fg.Nr. P718187→, R000001→		0 265 225 489 <sup>E</sup>		
<b>316 CDI</b>	04.00-05.06	115			CS2,GS,NON	0 265 224 086 <sup>F</sup>		
	10.04-05.06	115	Fg.Nr. R337627→, A901274→		GS,NON	0 265 225 302 <sup>T</sup>		
					CS2,NON	0 265 224 086 <sup>F</sup>		
<b>316 CDI James Cook</b>	04.01-05.06	115	Fg.Nr. R337627→, A901274→		TNK	0 265 225 302 <sup>T</sup>		
					CS2,NON	0 265 224 086 <sup>F</sup>		
<b>316 CDI</b>	04.00-05.06	115			TNK	0 265 225 302 <sup>T</sup>		
<b>316 CDI James Cook</b>	04.00-05.06	115			ERH	0 265 225 331 <sup>T</sup>		
	04.01-05.06	115	Fg.Nr. →R337626		SEG	0 265 224 090 <sup>F</sup>		
			Fg.Nr. →R636248		NON	0 265 224 088 <sup>F</sup>		
			Fg.Nr. R636249→		NON	0 265 225 225 <sup>T</sup>		
<b>408 CDI</b>	04.00-05.06	60			NON	0 265 225 300 <sup>T</sup>		
					GS	0 265 224 088 <sup>T</sup>		
<b>408 D</b>	02.95-03.00	58	Fg.Nr. P718187→, R000001→		SEG	0 265 224 090 <sup>T</sup>		
<b>410 D</b>	01.97-03.00	75	Fg.Nr. P718187→, R000001→		TNK	0 265 220 489 <sup>K</sup>		
<b>411 CDI</b>	04.00-05.06	80			TNK	0 265 220 489 <sup>K</sup>		
					GS	0 265 224 088 <sup>T</sup>		
<b>412 D</b>	02.95-03.00	90	Fg.Nr. P718187→, R000001→		SEG	0 265 224 090 <sup>T</sup>		
<b>413 CDI</b>	04.00-05.06	95			TNK	0 265 224 089 <sup>K</sup>		
					GS	0 265 224 088 <sup>T</sup>		
<b>414</b>	02.95-03.00	105	Fg.Nr. P718187→, R000001→		SEG	0 265 224 090 <sup>T</sup>		
	04.00-05.06	105-108			TNK	0 265 220 489 <sup>K</sup>		
<b>416 CDI</b>	04.00-05.06	115			GS	0 265 224 088 <sup>T</sup>		
	10.04-05.06	115			SEG	0 265 224 090 <sup>T</sup>		
					CS2,GS	0 265 224 086 <sup>M</sup>		
<b>616 CDI</b>	02.01-05.06	115			SEG	0 265 224 090 <sup>M</sup>		
						0 265 224 082 <sup>M</sup>		
<b>Vaneo [414]</b>								
	<b>1.6</b>	02.02-08.05	60/75		FK	0 986 486 108	15,8	
	<b>1.7 CDI</b>	02.02-08.05	55/67		FK	0 986 486 108	15,8	
	<b>1.9</b>	02.02-08.05	92		FK	0 986 486 108	15,8	
	<b>1.6</b>	02.02-08.05	60/75			0 986 486 587	26	
	<b>1.7 CDI</b>	02.02-08.05	55/67			0 986 486 587	26	
	<b>1.9</b>	02.02-08.05	92			0 986 486 587	26	
	<b>1.6</b>	02.02-08.05	60/75			0 265 202 463 <sup>T</sup>		
	<b>1.7 CDI</b>	02.02-08.05	55/67			0 265 202 463 <sup>T</sup>		
	<b>1.9</b>	02.02-08.05	92			0 265 202 463 <sup>T</sup>		
	<b>1.6</b>	02.02-08.05	60/75			0 265 109 617 <sup>M</sup>		
	<b>1.7 CDI</b>	02.02-08.05	55/67			0 265 109 617 <sup>M</sup>		
	<b>1.9</b>	02.02-08.05	92			0 265 109 617 <sup>M</sup>		
	<b>1.6</b>	02.02-08.05	60/75			0 265 005 258		
	<b>1.7 CDI</b>	02.02-08.05	55/67			0 265 005 258		
	<b>1.9</b>	02.02-08.05	92			0 265 005 258		
	<b>1.6</b>	02.02-08.05	60/75			0 265 005 303		
	<b>1.7 CDI</b>	02.02-08.05	55/67			0 265 005 303		
	<b>1.9</b>	02.02-08.05	92			0 265 005 303		





◀ MERCEDES-BENZ

Vario [T2W]





















	512 D	09.96-01.01	90	Komp.Nr. 504099/01	TNK	0 986 486 546	22,2
	612 D	09.96-01.01	90	Komp.Nr. 504099/01	TNK	0 986 486 546	22,2
	613 D	09.06→	95	Komp.Nr. 504099/01	TNK	0 986 486 546	22,2
	614 D	09.96-09.06	100	Komp.Nr. 504099/01	TNK	0 986 486 546	22,2
	615 D	10.98-09.06	110/112	Komp.Nr. 504099/01	TNK	0 986 486 546	22,2
	616 D	09.06→	115	Komp.Nr. 504099/01	TNK	0 986 486 546	22,2
	618 D	06.03→	130	Komp.Nr. 504099/01	TNK	0 986 486 546	22,2
	810, DT	09.96-09.06	75	Komp.Nr. 504099/01	TNK	0 986 486 546	22,2
	812, D	09.96-09.06	90	Komp.Nr. 504099/01	TNK	0 986 486 546	22,2
	813 D/DA	09.06→	95	Komp.Nr. 504099/01	TNK	0 986 486 546	22,2
	814, D, DA	09.96-09.06	100	Komp.Nr. 504099/01	TNK	0 986 486 546	22,2
	815, D, DA	01.96-09.06	110-112	Komp.Nr. 504099/01	TNK	0 986 486 546	22,2
	816 D/DA	09.06→	115	Komp.Nr. 504099/01	TNK	0 986 486 546	22,2
	818 D, D/DA	06.03→	130	Komp.Nr. 504099/01	TNK	0 986 486 546	22,2













	512 D	09.96-01.01	90	Komp.Nr. 514091/02, Komp.Nr. 514091/09	TNK	0 204 131 323 <sup>A</sup>	
				Komp.Nr. 514091/04, Komp.Nr. 514091/10	TNK	0 204 131 325 <sup>A</sup>	
	612 D	09.96-01.01	90	Komp.Nr. 514091/02, Komp.Nr. 514091/09	TNK	0 204 131 323 <sup>A</sup>	
				Komp.Nr. 514091/04, Komp.Nr. 514091/10	TNK	0 204 131 325 <sup>A</sup>	
	614 D	09.96-09.06	100	Komp.Nr. 514091/02, Komp.Nr. 514091/09	TNK	0 204 131 323 <sup>A</sup>	
				Komp.Nr. 514091/04, Komp.Nr. 514091/10	TNK	0 204 131 325 <sup>A</sup>	
	615 D	10.98-09.06	110/112	Komp.Nr. 514091/02, Komp.Nr. 514091/09	TNK	0 204 131 323 <sup>A</sup>	
				Komp.Nr. 514091/04, Komp.Nr. 514091/10	TNK	0 204 131 325 <sup>A</sup>	
	618 D	06.03-09.06	130	Komp.Nr. 514091/02, Komp.Nr. 514091/09	TNK	0 204 131 323 <sup>A</sup>	
				Komp.Nr. 514091/04, Komp.Nr. 514091/10	TNK	0 204 131 325 <sup>A</sup>	
	810 810 DT	09.96-09.06	75	Komp.Nr. 514091/02, Komp.Nr. 514091/09	TNK	0 204 131 323 <sup>A</sup>	
				Komp.Nr. 514091/04, Komp.Nr. 514091/10	TNK	0 204 131 325 <sup>A</sup>	
	812 812 D	09.96-09.06	90	Komp.Nr. 514091/02, Komp.Nr. 514091/09	TNK	0 204 131 323 <sup>A</sup>	
				Komp.Nr. 514091/04, Komp.Nr. 514091/10	TNK	0 204 131 325 <sup>A</sup>	
	814 814 D 814 DA	09.96-09.06	100	Komp.Nr. 514091/02, Komp.Nr. 514091/09	TNK	0 204 131 323 <sup>A</sup>	
				Komp.Nr. 514091/04, Komp.Nr. 514091/10	TNK	0 204 131 325 <sup>A</sup>	
	815 815 D 815 DA	01.96-09.06	110-112	Komp.Nr. 514091/02, Komp.Nr. 514091/09	TNK	0 204 131 323 <sup>A</sup>	
				Komp.Nr. 514091/04, Komp.Nr. 514091/10	TNK	0 204 131 325 <sup>A</sup>	
	818 D	06.03-09.06	130	Komp.Nr. 514091/02, Komp.Nr. 514091/09	TNK	0 204 131 323 <sup>A</sup>	
				Komp.Nr. 514091/04, Komp.Nr. 514091/10	TNK	0 204 131 325 <sup>A</sup>	

	512 D	09.96-01.01	90	Komp.Nr. 514088/03	TNK	0 265 216 444 <sup>H</sup>	
	612 D	09.96-01.01	90	Komp.Nr. 514088/03	TNK	0 265 216 444 <sup>H</sup>	
	613 D	09.06→	95	Komp.Nr. 514088/03	TNK	0 265 216 444 <sup>H</sup>	

		S							
614 D		09.96-09.06	100	Komp.Nr. 514088/03	TNK	0 265 216 444 <sup>H</sup>			
615 D		10.98-09.06	110/112	Komp.Nr. 514088/03	TNK	0 265 216 444 <sup>H</sup>			
616 D		09.06→	115	Komp.Nr. 514088/03	TNK	0 265 216 444 <sup>H</sup>			
618 D		06.03→	130	Komp.Nr. 514088/03	TNK	0 265 216 444 <sup>H</sup>			
810, DT		09.96-09.06	75	Komp.Nr. 514088/03	TNK	0 265 216 444 <sup>H</sup>			
812, D		09.96-09.06	90	Komp.Nr. 514088/03	TNK	0 265 216 444 <sup>H</sup>			
813 D/DA		09.06→	95	Komp.Nr. 514088/03	TNK	0 265 216 444 <sup>H</sup>			
814, D, DA		09.96-09.06	100	Komp.Nr. 514088/03	TNK	0 265 216 444 <sup>H</sup>			
815, D, DA		01.96-09.06	110-112	Komp.Nr. 514088/03	TNK	0 265 216 444 <sup>H</sup>			
816 D/DA		09.06→	115	Komp.Nr. 514088/03	TNK	0 265 216 444 <sup>H</sup>			
818 D, D/DA		06.03→	130	Komp.Nr. 514088/03	TNK	0 265 216 444 <sup>H</sup>			
<b>Viano [639 TON]</b>									
	2.0 CDI	09.03-10.06	80			0 204 123 643	23,8		
		11.06-08.10	85	Fg.-Nr. →3558104		0 204 123 643	23,8		
	2.2 CDI	09.03-12.10	110	Fg.-Nr. →3558104		0 204 123 643	23,8		
	3.0 CDI	04.06-08.10	150	Fg.-Nr. →3558104		0 204 123 643	23,8		
	3.2	09.03-12.07	140/160			0 204 123 643	23,8		
	3.5	09.07→	190	Fg.-Nr. →3558104		0 204 123 643	23,8		
	3.7	06.04-08.07	170			0 204 123 643	23,8		
	2.0 CDI	09.03-10.06	80			0 204 051 088			
		11.06-08.10	85	Fg.-Nr. →3558104		0 204 051 088			
	2.2 CDI	09.03-12.10	110	Fg.-Nr. →3558104		0 204 051 088			
	3.0 CDI	04.06-08.10	150	Fg.-Nr. →3558104		0 204 051 088			
	3.2	09.03-12.07	140/160			0 204 051 088			
	3.5	09.07→	190	Fg.-Nr. →3558104		0 204 051 088			
	3.7	06.04-08.07	170			0 204 051 088			
	2.0 CDI	09.03-10.06	80		AA	0 265 235 001 <sup>T</sup>			
				Fg.Nr. →195055	NAA	0 265 225 347 <sup>T</sup>			
				Fg.Nr. 195056→	NAA	0 265 235 168 <sup>T</sup>			
		11.06-08.10	85	Fg.Nr. →3555131, Komp.Nr. CL9/XM0	NAA	0 265 230 406 <sup>T</sup>			
	2.2 CDI	09.03-12.10	110	Fg.Nr. →195055	AA	0 265 225 347 <sup>M</sup>			
				Fg.Nr. →3555131, Komp.Nr. CL9/XM0	NAA	0 265 230 406 <sup>T</sup>			
	3.0 CDI	04.06-08.10	150	Fg.Nr. →3555131, Komp.Nr. CL9/XM0		0 265 230 406 <sup>T</sup>			
	3.2	09.03-12.07	140/160			0 265 235 168 <sup>T</sup>			
	3.5	09.07→	190	Fg.Nr. →3555131		0 265 230 406 <sup>T</sup>			
	3.7	06.04-08.07	170			0 265 235 168 <sup>T</sup>			
	2.0 CDI	09.03-10.06	80	Fg.-Nr. →195055		0 265 005 258			
				Fg.-Nr. 195056→		0 265 005 628			
		11.06→	85/100			0 265 005 774			
	2.2 CDI	09.03-12.10	110			0 265 005 774			
				Fg.-Nr. →195055		0 265 005 258			
		07.10→	120			0 265 005 774			
	3.0 CDI	04.06→	150/165			0 265 005 774			
	3.2	09.03-12.07	140/160	Fg.-Nr. →195055		0 265 005 258			
				Fg.-Nr. 195056→		0 265 005 628			
	3.5	09.07→	190			0 265 005 774			
	3.7	06.04-08.07	170	Fg.-Nr. →195055		0 265 005 258			
				Fg.-Nr. 195056→		0 265 005 628			
	2.0 CDI	09.03-10.06	80			0 265 005 429			
		11.06→	85/100		TW	0 265 005 429			
						0 265 005 523			
	2.2 CDI	09.03→	110/120		TW	0 265 005 429			
						0 265 005 523			



		S							
<b>◀ MERCEDES-BENZ Viano [639 TON]</b>									
	3.0 CDI	04.06→	150/165			TW	0 265 005 429		
							0 265 005 523		
	3.2	09.03-12.07	140/160				0 265 005 429		
	3.5	09.07→	190			TW	0 265 005 429		
							0 265 005 523		
	3.7	06.04-08.07	170				0 265 005 429		
<b>Vito [638 TON]</b>									
									
	108 CDI	ABO 11.95-09.03	60				F 026 003 366	23,81	
	108 D	ABS 11.95-09.03	60				0 204 123 367	23,81	
	110 CDI	ABO 11.95-09.03	72/75				F 026 003 366	23,81	
	110 D	ABS 11.95-09.03	72/75				0 204 123 367	23,81	
	112 CDI	ABO 04.99-09.03	90				F 026 003 366	23,81	
		ABS 04.99-09.03	90				0 204 123 367	23,81	
	113	ABO 11.95-09.03	95/100				F 026 003 366	23,81	
		ABS 11.95-09.03	95/100				0 204 123 367	23,81	
	114	ABO 11.95-09.03	105				F 026 003 366	23,81	
		ABS 11.95-09.03	105				0 204 123 367	23,81	
	108 CDI, D	11.95-09.03	60				0 204 125 556		
	110 CDI, D	11.95-09.03	72/75				0 204 125 556		
	112 CDI	04.99-09.03	90				0 204 125 556		
	113	11.95-09.03	95/100				0 204 125 556		
	114	11.95-09.03	105				0 204 125 556		
	108 CDI, D	11.95-09.03	60				0 986 486 053	19,05	
	110 CDI, D	11.95-09.03	72/75				0 986 486 053	19,05	
	112 CDI	04.99-09.03	90				0 986 486 053	19,05	
	113	11.95-09.03	95/100				0 986 486 053	19,05	
	114	11.95-09.03	105				0 986 486 053	19,05	
	108 CDI, D	11.95-09.03	60				0 986 486 544	22,2	
	110 CDI, D	11.95-09.03	72/75				0 986 486 544	22,2	
	112 CDI	04.99-09.03	90				0 986 486 544	22,2	
	113	11.95-09.03	95/100				0 986 486 544	22,2	
	114	11.95-09.03	105				0 986 486 544	22,2	
	108 CDI, D	11.95-09.03	60				0 204 131 322 <sup>A</sup>		
	110 CDI, D	11.95-09.03	72/75				0 204 131 322 <sup>A</sup>		
	112 CDI	04.99-09.03	90				0 204 131 322 <sup>A</sup>		
	113	11.95-09.03	95/100				0 204 131 322 <sup>A</sup>		
	114	11.95-09.03	105				0 204 131 322 <sup>A</sup>		
	108 CDI	04.99-09.03	60	Fg.Nr. →280987			0 265 220 491 <sup>F</sup>		
				Fg.Nr. 280988→			0 265 224 066 <sup>F</sup>		
	110 CDI	04.99-09.03	75	Fg.Nr. →280987			0 265 220 491 <sup>F</sup>		
				Fg.Nr. 280988→			0 265 224 066 <sup>F</sup>		
	112 CDI	04.99-09.03	90	Fg.Nr. →280987			0 265 220 491 <sup>F</sup>		
				Fg.Nr. 280988→			0 265 224 066 <sup>F</sup>		
	113	11.95-09.03	95	Fg.Nr. →280987			0 265 220 491 <sup>F</sup>		
				Fg.Nr. 280988→			0 265 224 066 <sup>F</sup>		
	114	11.95-09.03	105	Fg.Nr. →280987			0 265 220 491 <sup>F</sup>		
				Fg.Nr. 280988→			0 265 224 066 <sup>F</sup>		
<b>Vito [639 TON]</b>									
									
	109 CDI	10.03-10.06	65				0 204 123 643	23,8	
		11.06-07.10	70	Fg.Nr. →3558104			0 204 123 643	23,8	

	<b>S</b>							
111 CDI	10.03-10.06	80				0 204 123 643	23,8	
	11.06-07.10	85	Fg.-Nr. →3558104			0 204 123 643	23,8	
115 CDI	10.03-07.10	110	Fg.-Nr. →3558104			0 204 123 643	23,8	
119	10.03-12.10	140	Fg.-Nr. →3558104			0 204 123 643	23,8	
120 CDI	04.06-07.10	150	Fg.-Nr. →3558104			0 204 123 643	23,8	
122	10.03-12.10	160	Fg.-Nr. →3558104			0 204 123 643	23,8	
123	06.04-08.07	170				0 204 123 643	23,8	
126	09.07→	190	Fg.-Nr. →3558104			0 204 123 643	23,8	
 109 CDI	10.03-10.06	65				0 204 051 088		
	11.06-07.10	70	Fg.Nr. →3558104			0 204 051 088		
111 CDI	10.03-10.06	80				0 204 051 088		
	11.06-07.10	85	Fg.Nr. →3558104			0 204 051 088		
115 CDI	10.03-07.10	110	Fg.Nr. →3558104			0 204 051 088		
119	10.03-12.10	140	Fg.Nr. →3558104			0 204 051 088		
120 CDI	04.06-07.10	150	Fg.Nr. →3558104			0 204 051 088		
122	10.03-12.10	160	Fg.Nr. →3558104			0 204 051 088		
123	06.04-08.07	170				0 204 051 088		
126	09.07→	190	Fg.Nr. →3558104			0 204 051 088		
 109 CDI	10.03-10.06	65	Fg.Nr. →195055			0 265 225 347 <sup>T</sup>		
			Fg.Nr. 195056→			0 265 235 168 <sup>T</sup>		
	11.06-07.10	70				0 265 230 406 <sup>T</sup>		
111 CDI	10.03-10.06	80		AA		0 265 235 001 <sup>T</sup>		
			Fg.Nr. →195055	NAA		0 265 225 347 <sup>T</sup>		
			Fg.Nr. 195056→	NAA		0 265 235 168 <sup>T</sup>		
	11.06-07.10	85	Fg.Nr. →3555131, Komp.Nr. CL9/XM0	NAA		0 265 230 406 <sup>T</sup>		
115 CDI	10.03-07.10	110	Fg.Nr. →195055	AA		0 265 225 347 <sup>T</sup>		
			Fg.Nr. 195056→	AA		0 265 230 406 <sup>T</sup>		
119	10.03-12.10	140	Fg.Nr. →195055			0 265 225 347 <sup>T</sup>		
			Fg.Nr. 195056→3555131			0 265 230 406 <sup>T</sup>		
120 CDI	04.06-07.10	150	Fg.Nr. →3555131			0 265 230 406 <sup>T</sup>		
122	10.03-12.10	160	Fg.Nr. →195055			0 265 225 347 <sup>T</sup>		
			Fg.Nr. 195056→			0 265 230 406 <sup>T</sup>		
123	06.04-08.07	170				0 265 235 168 <sup>T</sup>		
126	09.07→	190		TW		0 265 230 406 <sup>T</sup>		
 109 CDI	10.03-10.06	65	Fg.-Nr. →195055			0 265 005 258		
			Fg.-Nr. 195056→			0 265 005 628		
	11.06-07.10	70				0 265 005 774		
110 CDI	07.10→	70				0 265 005 774		
111 CDI	10.03-10.06	80	Fg.-Nr. →195055			0 265 005 258		
			Fg.-Nr. 195056→			0 265 005 628		
	11.06-07.10	85				0 265 005 774		
113 CDI	07.10→	100				0 265 005 774		
115 CDI	10.03-07.10	110	Fg.-Nr. →195055			0 265 005 258		
			Fg.-Nr. 195056→			0 265 005 774		
116 CDI	07.10→	120				0 265 005 774		
119	10.03-12.10	140	Fg.-Nr. →195055			0 265 005 258		
			Fg.-Nr. 195056→			0 265 005 774		
120 CDI	04.06-07.10	150	Fg.-Nr. →195055			0 265 005 258		
			Fg.-Nr. 195056→			0 265 005 774		
122	10.03-12.10	160	Fg.-Nr. →195055			0 265 005 258		
			Fg.-Nr. 195056→			0 265 005 774		
122 CDI	07.10→	165				0 265 005 774		
123	06.04-08.07	170	Fg.-Nr. →195055			0 265 005 258		
			Fg.-Nr. 195056→			0 265 005 628		
126	09.07→	190				0 265 005 774		
 109 CDI	10.03-07.10	65/70				0 265 005 429		



		S							
<b>◀ MERCEDES-BENZ Vito [639 TON]</b>									
	110 CDI	07.10→	70			TW	0 265 005 429		
							0 265 005 523		
	111 CDI	10.03-10.06	80				0 265 005 429		
		11.06-07.10	85			TW	0 265 005 429		
							0 265 005 523		
	113 CDI	07.10→	100			TW	0 265 005 429		
							0 265 005 523		
	115 CDI	10.03-07.10	110			TW	0 265 005 429		
							0 265 005 523		
	116 CDI	07.10→	120			TW	0 265 005 429		
							0 265 005 523		
	119	10.03-12.10	140		Fg.-Nr. →478092		0 265 005 429		
					Fg.-Nr. 478093→		0 265 005 523		
	120 CDI	04.06-07.10	150			TW	0 265 005 429		
							0 265 005 523		
	122	10.03-12.10	160				0 265 005 429		
	122 CDI	07.10→	165			TW	0 265 005 429		
							0 265 005 523		
	123	06.04-08.07	170				0 265 005 429		
	126	09.07→	190			TW	0 265 005 429		
							0 265 005 523		
<b>2t [T1]</b>									
	208 D	10.88-06.95	58-60		Fg.-Nr. →649390		ATE 0 986 480 059	23,81	
					Fg.-Nr. 649391→		ATE 0 986 480 062	25,4	
		ABS 10.88-06.95	58-60			SA	0 986 480 915	25	
	210	08.82-06.95	70-77		Fg.-Nr. →649390		ATE 0 986 480 059	23,81	
	210 D				Fg.-Nr. 649391→		ATE 0 986 480 062	25,4	
		ABS 01.88-06.95	70-77			SA	0 986 480 915	25	
	208 D	10.88-06.95	58-60		Fg.-Nr. 231605→499999	RLE	0 986 486 056	19,05	
					Fg.-Nr. 232363→499999	LLE	0 986 486 056	19,05	
					Fg.-Nr. 547855→		0 986 486 056	19,05	
	210	08.82-06.95	70-77		Fg.-Nr. 231605→499999	RLE	0 986 486 056	19,05	
					Fg.-Nr. 232363→499999	LLE	0 986 486 056	19,05	
					Fg.-Nr. 547855→		0 986 486 056	19,05	
	210 D	10.88-06.95	70-72				0 986 486 056	19,05	
	208 D	10.88-06.95	58-60				0 986 486 547	23,81	
	210	08.82-06.95	70-77				0 986 486 547	23,81	
	208 D	10.88-06.95	58-60				0 265 105 022 <sup>H</sup>		
	210	01.88-06.95	70-77				0 265 105 022 <sup>H</sup>		
	210 D								
<b>3t [T1]</b>									
	308 D	10.88-06.95	58-60		Fg.-Nr. →625656	BUS ATE	0 986 480 059	23,81	
					Fg.-Nr. →649390		ATE 0 986 480 059	23,81	
					Fg.-Nr. 625657→	BUS ATE	0 986 480 062	25,4	
					Fg.-Nr. 649391→		ATE 0 986 480 062	25,4	
		ABS 10.88-06.95	58-60			SA	0 986 480 915	25	
	310	08.82-06.95	70-77		Fg.-Nr. →625656	BUS ATE	0 986 480 059	23,81	
					Fg.-Nr. →649390		ATE 0 986 480 059	23,81	
					Fg.-Nr. 625657→	BUS ATE	0 986 480 062	25,4	
					Fg.-Nr. 649391→		ATE 0 986 480 062	25,4	
	310, D	ABS 01.88-06.95	70-77			SA	0 986 480 915	25	
	310 D	10.88-06.95	70-72		Fg.-Nr. →649390		ATE 0 986 480 059	23,81	
					Fg.-Nr. 649391→		ATE 0 986 480 062	25,4	

























		S							
	308 D	10.88-06.95	58-60			G10	0 986 486 021	19,05	
						G12	0 986 486 056	19,05	
	310	08.82-06.95	70-77			G10	0 986 486 021	19,05	
	310 D					G12	0 986 486 056	19,05	
	308 D	10.88-06.95	58-60				0 986 486 547	23,81	
	310, D	08.82-06.95	70-77				0 986 486 547	23,81	
	308 D	10.88-06.95	58-60				0 265 105 022 <sup>H</sup>		
	310	08.82-06.95	70-77			EFV	0 265 105 022 <sup>H</sup>		
		01.88-06.95	70-77				0 265 105 022 <sup>H</sup>		
	310 D	10.88-06.95	70-72				0 265 105 022 <sup>H</sup>		
<b>4t [T1]</b>									
	408 D	11.88-06.95	58-60			Fg.-Nr. →598434	0 986 480 060	25,4	
						Fg.-Nr. 598435→	0 986 480 917	26,99	
	410	08.82-06.95	70-77			Fg.-Nr. →598434	0 986 480 060	25,4	
	410 D					Fg.-Nr. 598435→	0 986 480 917	26,99	
	408 D	11.88-06.95	58-60			G10	0 986 486 021	19,05	
						G12	0 986 486 056	19,05	
	410	08.82-06.95	70-77			G10	0 986 486 021	19,05	
	410 D					G12	0 986 486 056	19,05	
	408 D	11.88-06.95	58-60				0 986 486 547	23,81	
	410, D	08.82-06.95	70-77				0 986 486 547	23,81	
	408 D	11.88-06.95	58-60			EFV	0 265 105 022 <sup>H</sup>		
	410, D	01.88-06.95	70-77			EFV	0 265 105 022 <sup>H</sup>		
<b>MG</b>									
<b>MG TF</b>									
	115 1.6i 16V	03.02-05.05	85			Fg.-Nr. →XD 511058	0 265 215 005 <sup>H</sup>		
	120 1.8i 16V Stepspeed	03.02-05.05	88			Fg.-Nr. →XD 511058	0 265 215 005 <sup>H</sup>		
	135 1.8i 16V	03.02→	100			Fg.-Nr. →XD 511058	0 265 215 005 <sup>H</sup>		
	160 1.8i 16V	03.02-05.05	118			Fg.-Nr. →XD 511058	0 265 215 005 <sup>H</sup>		
	115 1.6i 16V	03.02-05.05	85			Fg.-Nr. →XD 511058	1 267 000 827 <sup>H</sup>		
	120 1.8i 16V Stepspeed	03.02-05.05	88			Fg.-Nr. →XD 511058	1 267 000 827 <sup>H</sup>		
	135 1.8i 16V	03.02→	100			Fg.-Nr. →XD 511058	1 267 000 827 <sup>H</sup>		
	160 1.8i 16V	03.02-05.05	118			Fg.-Nr. →XD 511058	1 267 000 827 <sup>H</sup>		
<b>MGF</b>									
	1.6 i 16V	ABO 10.01-03.02	82			Fg.-Nr. →AD 000505	0 986 480 956	23,8	
	1.8 i 16V	ABO 10.95-03.02	88/107/			Fg.-Nr. →AD 000505	0 986 480 956	23,8	
	1.8 16V Trophy		118						
	1.6 i 16V	10.01-03.02	82			Fg.-Nr. →XD 511058	0 265 215 005 <sup>H</sup>		
	1.8 i 16V	10.95-03.02	88/107/			Fg.-Nr. →XD 511058	0 265 215 005 <sup>H</sup>		
	1.8 16V Trophy		118						
	1.6 i 16V	10.01-03.02	82			Fg.-Nr. →XD 511058	1 267 000 827 <sup>H</sup>		
	1.8 i 16V	10.95-03.02	88/107/			Fg.-Nr. →XD 511058	1 267 000 827 <sup>H</sup>		
	1.8 16V Trophy		118						



		S							
◀ MG									
<b>ZR</b>									
	<b>2.0 D Turbo</b>	10.01-05.05	74/82	Fg.Nr. →WD 267263			0 265 <b>216 043<sup>H</sup></b>		
				Fg.Nr. WD 267264→YD 471564			0 265 <b>216 520<sup>B</sup></b>		
				Fg.Nr. YD 471565→			0 265 <b>216 685<sup>B</sup></b>		
	<b>105 1.4i 16V</b>	10.01-05.05	76	Fg.Nr. →WD 267263			0 265 <b>216 043<sup>H</sup></b>		
				Fg.Nr. WD 267264→YD 471564			0 265 <b>216 520<sup>B</sup></b>		
				Fg.Nr. YD 471565→			0 265 <b>216 685<sup>B</sup></b>		
	<b>120 1.8i 16V</b>	10.01-05.05	86	Fg.Nr. →WD 267263			0 265 <b>216 043<sup>H</sup></b>		
				Fg.Nr. WD 267264→YD 471564			0 265 <b>216 520<sup>B</sup></b>		
				Fg.Nr. YD 471565→			0 265 <b>216 685<sup>B</sup></b>		
	<b>160 1.8i 16V</b>	10.01-05.05	118	Fg.Nr. →WD 267263			0 265 <b>216 043<sup>H</sup></b>		
				Fg.Nr. WD 267264→YD 471564			0 265 <b>216 520<sup>B</sup></b>		
				Fg.Nr. YD 471565→			0 265 <b>216 685<sup>B</sup></b>		
	<b>2.0 D Turbo</b>	10.01-05.05	74/82	Fg.Nr. →WD 267263			1 267 <b>000 826<sup>H</sup></b>		
	<b>105 1.4i 16V</b>	10.01-05.05	76	Fg.Nr. →WD 267263			1 267 <b>000 826<sup>H</sup></b>		
	<b>120 1.8i 16V</b>	10.01-05.05	86	Fg.Nr. →WD 267263			1 267 <b>000 826<sup>H</sup></b>		
	<b>160 1.8i 16V</b>	10.01-05.05	118	Fg.Nr. →WD 267263			1 267 <b>000 826<sup>H</sup></b>		
<b>ZS</b>									
	<b>2.0 TD</b>	10.01-05.05	74	Fg.-Nr. AD 074465→YD 471063			0 986 <b>480 889</b>	23,8	
	<b>110 1.6i 16V</b>	03.05-05.05	80	Fg.-Nr. →AD 074464			0 986 <b>481 027</b>	23,81	
				Fg.-Nr. AD 074465→			0 986 <b>480 889</b>	23,8	
	<b>120 1.8i 16V</b>	10.01-05.05	86	Fg.-Nr. AD 074465→YD 471063			0 986 <b>480 889</b>	23,8	
	<b>180 2.5i 24V</b>	10.01-05.05	130	Fg.-Nr. AD 074465→YD 471063			0 986 <b>480 889</b>	23,8	
	<b>2.0 TD</b>	10.01-05.05	74	Fg.Nr. AD 074465→YD 471063			0 986 <b>485 134</b>		
	<b>110 1.6i 16V</b>	03.05-05.05	80	Fg.Nr. AD 074465→			0 986 <b>485 134</b>		
	<b>120 1.8i 16V</b>	10.01-05.05	86	Fg.Nr. AD 074465→YD 471063			0 986 <b>485 134</b>		
	<b>180 2.5i 24V</b>	10.01-05.05	130	Fg.Nr. AD 074465→YD 471063			0 986 <b>485 134</b>		
	<b>2.0 TD</b>	10.01-05.05	74	Fg.Nr. →AD 250028			0 265 <b>216 043<sup>H</sup></b>		
				Fg.Nr. →YD 471063			0 265 <b>216 520<sup>B</sup></b>		
				Fg.Nr. YD 471064→			0 265 <b>216 685<sup>B</sup></b>		
	<b>110 1.6i 16V</b>	03.05-05.05	80	Fg.Nr. →AD 250028	AG		0 265 <b>216 047<sup>B</sup></b>		
					GS		0 265 <b>216 043<sup>B</sup></b>		
				Fg.Nr. WD 250029→	AG		0 265 <b>216 494<sup>B</sup></b>		
				Fg.Nr. WD 250029→	GS		0 265 <b>216 520<sup>B</sup></b>		
				YD 471063					
				Fg.Nr. YD 471064→			0 265 <b>216 685<sup>B</sup></b>		
	<b>120 1.8i 16V</b>	10.01-05.05	86	Fg.Nr. →AD 250028			0 265 <b>216 043<sup>H</sup></b>		
				Fg.Nr. →YD 471063			0 265 <b>216 520<sup>B</sup></b>		
				Fg.Nr. YD 471064→			0 265 <b>216 685<sup>B</sup></b>		
	<b>180 2.5i 24V</b>	10.01-05.05	130	Fg.Nr. →AD 250028			0 265 <b>216 043<sup>H</sup></b>		
				Fg.Nr. →YD 471063			0 265 <b>216 520<sup>B</sup></b>		
				Fg.Nr. YD 471064→			0 265 <b>216 685<sup>B</sup></b>		
	<b>2.0 TD</b>	10.01-05.05	74	Fg.-Nr. →AD 250028			1 267 <b>000 826<sup>H</sup></b>		
	<b>110 1.6i 16V</b>	03.05-05.05	80	Fg.-Nr. WD 250029→	GS		1 273 <b>004 247<sup>H</sup></b>		
				YD 471063					
				Fg.-Nr. YD 471064→			1 273 <b>004 397<sup>H</sup></b>		
	<b>120 1.8i 16V</b>	10.01-05.05	86	Fg.-Nr. →AD 250028			1 267 <b>000 826<sup>H</sup></b>		
	<b>180 2.5i 24V</b>	10.01-05.05	130	Fg.-Nr. →AD 250028			1 267 <b>000 826<sup>H</sup></b>		



		S							
<b>ZT</b>									
									
	<b>135</b> 2.0 CDTi	10.02-05.05	96				0 265 224 010 <sup>F</sup>		
	<b>160</b> 2.5i 24V	10.01-05.05	118				0 265 224 005 <sup>F</sup>		
	<b>190</b> 2.0 CDT	10.01-05.05	85				0 265 224 010 <sup>F</sup>		
	<b>190</b> 2.5i 24V	10.01-05.05	140				0 265 224 005 <sup>F</sup>		
	<b>260</b> 4.6i Power Supercharged	03.02-05.05	191				0 265 223 006 <sup>F</sup>		
	<b>160</b> 2.5i 24V	10.01-05.05	118				0 265 108 045 <sup>J</sup>		
	<b>190</b> 2.5i 24V	10.01-05.05	140				0 265 108 045 <sup>J</sup>		
<b>ZT-Tourer</b>									
									
	<b>135</b> 2.0 CDTi	10.02-05.05	96				0 265 224 010 <sup>F</sup>		
	<b>160</b> 2.5i 24V	10.01-05.05	118				0 265 224 005 <sup>F</sup>		
	<b>190</b> 2.0 CDT	10.01-05.05	85				0 265 224 010 <sup>F</sup>		
	<b>190</b> 2.5i 24V	10.01-05.05	140				0 265 224 005 <sup>F</sup>		
	<b>260</b> 4.6i Power Supercharged	03.03-05.05	191				0 265 223 006 <sup>F</sup>		
	<b>160</b> 2.5i 24V	10.01-05.05	118				0 265 108 045 <sup>J</sup>		
	<b>190</b> 2.5i 24V	10.01-05.05	140				0 265 108 045 <sup>J</sup>		
<b>MINI (BMW)</b>									
<b>Mini Cabrio [R 52]</b>									
									
	<b>Cooper</b>	MFD 07.04-07.08	85/125				0 986 481 042	22,2	
	<b>Cooper S</b>	OFD 07.04-07.08	85/125				0 986 481 045	22,2	
	<b>John Cooper Works</b>	MFD 08.04-07.08	154				0 986 481 042	22,2	
		OFD 08.04-07.08	154				0 986 481 045	22,2	
	<b>One</b>	MFD 07.04-07.08	66				0 986 481 042	22,2	
		OFD 07.04-07.08	66				0 986 481 045	22,2	
	<b>Cooper S</b>	08.04-07.08	125				0 986 486 582	23,81	
	<b>John Cooper Works</b>	08.04-07.08	154				0 986 486 582	23,81	
<b>Mini [R 50]</b>									
									
	<b>Cooper</b>	MFD 06.01-11.07	85				0 986 481 042	22,2	
		OFD 06.01-11.07	85				0 986 481 045	22,2	
	<b>One 1.4 D, 1.4i, 1.6i</b>	MFD 06.01-11.06	55/65/66				0 986 481 042	22,2	
		OFD 06.01-11.06	55/65/66				0 986 481 045	22,2	
	<b>Cooper</b>	06.01-07.04	85				0 986 486 582	23,81	
	<b>One 1.4 D</b>	03.03-09.05	55				0 986 486 582	23,81	
		09.05-11.06	65				0 986 486 582	23,81	
	<b>One 1.4i</b>	09.02-07.04	55				0 986 486 582	23,81	
	<b>One 1.6i</b>	06.01-07.04	66				0 986 486 582	23,81	
<b>Mini [R 53]</b>									
									
	<b>Cooper S</b>	MFD 03.02-11.06	120/125				0 986 481 042	22,2	
		OFD 03.02-11.06	120/125				0 986 481 045	22,2	



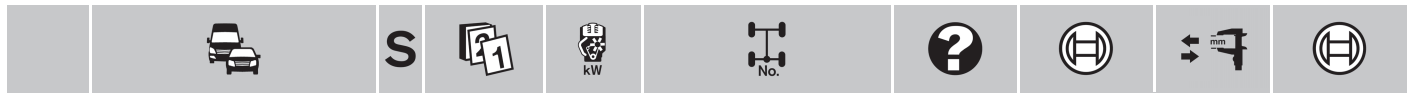

	MINI Mini [R 53]						
	John Cooper Works	MFD	10.03-11.06	147/154-160		0986 481 042	22,2
		OFD	10.03-11.06	147/154-160		0986 481 045	22,2
	Cooper S		03.02-11.06	120/125		0986 486 582	23,81
	John Cooper Works		10.03-11.06	147/154-160		0986 486 582	23,81

**MITSUBISHI**

**Carisma [DA]**

	1.3 i 16V		07.01-12.03	60		0 204 123 335	23,81
	1.6 i 16V		03.99-12.03	73-76		0 204 123 335	23,81
		ABO	05.96-02.99	66/73		0 204 123 200	22,22
		ABS	05.96-02.99	66/73		0 204 123 335	23,81
	1.8 GDI		03.99-12.03	92	TKO	0 204 123 335	23,81
					TKO	0 204 055 179	
		ABS	05.97-02.99	92		0 204 123 335	23,81
	1.8 GDI, i 16V	ABO	05.96-02.99	85/92/103		0 204 123 200	22,22
	1.8 i 16V	ABS	05.96-04.97	103		0 204 123 335	23,81
			05.96-02.99	85		0 204 123 335	23,81
	1.9 D Turbo	ABO	05.96-06.00	66		0 204 123 200	22,22
		ABS	05.96-06.00	66		0 204 123 335	23,81
	1.9 DI-D		07.00-12.03	75/85		0 204 123 335	23,81

	1.3 i 16V		07.01-12.03	60	LLE	0 204 021 966	
					RLE	0 204 021 967	
	1.6 i 16V		05.96-12.03	66/73-76	LLE	0 204 021 966	
					RLE	0 204 021 967	
	1.8 GDI	ABO	05.97-12.03	92	LLE	0 204 021 968	
					RLE	0 204 021 969	
		ABS	05.97-12.03	92	LLE	0 204 021 970	
					RLE	0 204 021 971	
	1.8 i 16V		05.96-04.97	103		0 204 021 965	
		ABO	05.96-02.99	85	RLE	0 204 125 481	
		ABS	05.96-02.99	85	LLE	0 204 021 966	
					RLE	0 204 021 967	
	1.9 D Turbo	ABO	05.96-02.99	66	RLE	0 204 125 481	
		ABS	05.96-06.00	66	LLE	0 204 021 965	
					RLE	0 204 021 967	
	1.9 DI-D		07.00-12.03	75/85	LLE	0 204 021 965	
					RLE	0 204 021 967	

	1.3 i 16V		07.01-12.03	60		0 265 216 774 <sup>B</sup>	
	1.6 i 16V		05.96-04.97	66		0 265 216 046 <sup>H</sup>	
			05.97-02.99	66		0 265 216 465 <sup>H</sup>	
				73		0 265 216 465 <sup>H</sup>	
			03.99-06.00	73-76		0 265 216 465 <sup>H</sup>	
			07.00-12.03	73-76		0 265 216 774 <sup>B</sup>	
	1.8 GDI		05.97-06.00	92		0 265 216 465 <sup>H</sup>	
			07.00-12.03	92		0 265 216 774 <sup>B</sup>	
	1.8 i 16V		05.96-04.97	85		0 265 216 046 <sup>H</sup>	
				103		0 265 216 046 <sup>H</sup>	
			05.97-02.99	85		0 265 216 465 <sup>H</sup>	
	1.9 D Turbo		05.96-04.97	66		0 265 216 046 <sup>H</sup>	
			05.97-06.00	66		0 265 216 465 <sup>H</sup>	
	1.9 DI-D		07.00-12.03	75/85		0 265 216 774 <sup>B</sup>	



**Carisma Hatchback [DA]**

	1.6 i 16V	03.99-12.03	73-76			0 204 123 335	23,81	
		ABO 05.95-02.99	66/73			0 204 123 200	22,22	
		ABS 05.95-02.99	66/73			0 204 123 335	23,81	
	1.8 GDI	03.99-12.03	92	TKØ		0 204 123 335	23,81	
				TKO		0 204 055 179		
		ABS 05.97-02.99	92			0 204 123 335	23,81	
	1.8 GDI, i 16V	ABO 05.95-02.99	85/92			0 204 123 200	22,22	
	1.8 i 16V	05.95-04.96	103			0 204 123 335	23,81	
		05.96-04.97	103			0 204 123 200	22,22	
		ABS 05.95-02.99	85			0 204 123 335	23,81	
	1.9 D Turbo	ABO 05.96-06.00	66			0 204 123 200	22,22	
		ABS 05.96-06.00	66			0 204 123 335	23,81	
	1.9 Di-D	07.00-12.03	75/85			0 204 123 335	23,81	
	1.6 i 16V	05.95-12.03	66/73-76	LLE		0 204 021 966		
				RLE		0 204 021 967		
	1.8 GDI	ABO 05.97-12.03	92	LLE		0 204 021 968		
				RLE		0 204 021 969		
		ABS 05.97-12.03	92	LLE		0 204 021 970		
				RLE		0 204 021 971		
	1.8 i 16V	05.95-04.97	103			0 204 021 965		
				ABO 05.95-02.99	85	RLE	0 204 125 481	
				ABS 05.95-02.99	85	LLE	0 204 021 966	
		1.9 D Turbo	ABO 05.96-02.99	66	RLE		0 204 125 481	
					LLE		0 204 021 965	
					RLE		0 204 021 967	
		ABS 05.96-06.00	66	LLE		0 204 021 965		
				RLE		0 204 021 967		
	1.9 Di-D	07.00-12.03	75/85	LLE		0 204 021 965		
RLE					0 204 021 967			
	1.6 i 16V	05.95-04.97	66			0 265 216 046 <sup>H</sup>		
		05.97-02.99	66			0 265 216 465 <sup>H</sup>		
			73			0 265 216 465 <sup>H</sup>		
		03.99-06.00	73-76			0 265 216 465 <sup>H</sup>		
		07.00-12.03	73-76			0 265 216 774 <sup>B</sup>		
	1.8 GDI	05.97-06.00	92			0 265 216 465 <sup>H</sup>		
		07.00-12.03	92			0 265 216 774 <sup>B</sup>		
	1.8 i 16V	05.95-04.97	85			0 265 216 046 <sup>H</sup>		
			103			0 265 216 046 <sup>H</sup>		
		1.9 D Turbo	05.97-02.99	85			0 265 216 465 <sup>H</sup>	
05.96-04.97			66			0 265 216 046 <sup>H</sup>		
	ABS 05.97-06.00	66				0 265 216 465 <sup>H</sup>		
							0 265 216 774 <sup>B</sup>	
1.9 Di-D	07.00-12.03	75/85				0 265 216 774 <sup>B</sup>		

**Colt Cabrio [CZ]**

	1.5	03.06-06.07	80/110			0 265 005 687	
	1.5 Turbo						

























**Colt [CA/CC]**

	1.3 i 12V	ABO 12.91-11.95	55	LLE		0 986 480 662	20,6
	1.6 i, i 16V 2WD	ABO 12.91-12.96	66/83	LLE		0 986 480 662	20,6
	1.6 i 16V 4WD	12.91-11.95	83			F 01G 09D 00F <sup>H</sup>	

























		S							
◀ MITSUBISHI									
<b>Colt [CJ]</b>									
	1.3 i 12V, i 16V	ABS	11.95-06.03	55/60					F 01G <b>09C 1LJ</b> <sup>6</sup>
	1.6 i 16V	ABS	11.95-06.03	66/76					F 01G <b>09C 1LJ</b> <sup>6</sup>
	1.3 i 12V, i 16V		11.95-06.03	55/60			F 01G <b>09D 04A</b> <sup>H</sup>		
	1.6 i 16V		11.95-06.03	66/76			F 01G <b>09D 04A</b> <sup>H</sup>		
<b>Colt [CZ]</b>									
	1.1		08.04-12.04	55			0 265 <b>234 257</b> <sup>T</sup>		
			01.05-09.05	55			0 265 <b>234 316</b> <sup>T</sup>		
	1.3		04.04-04.04	70			0 265 <b>231 530</b> <sup>B</sup>		
			04.04-12.04	70			0 265 <b>234 257</b> <sup>T</sup>		
			01.05-09.05	70			0 265 <b>234 316</b> <sup>T</sup>		
	1.5		04.04-04.04	80			0 265 <b>231 530</b> <sup>B</sup>		
			04.04-12.04	80			0 265 <b>234 257</b> <sup>T</sup>		
			01.05-09.05	80			0 265 <b>234 316</b> <sup>T</sup>		
	1.5 DI-D		08.04-12.04	70			0 265 <b>234 257</b> <sup>T</sup>		
			01.05-09.05	50			0 265 <b>234 316</b> <sup>T</sup>		
				70			0 265 <b>234 316</b> <sup>T</sup>		
	1.5 Turbo		01.05-09.05	110			0 265 <b>234 500</b> <sup>T</sup>		
	1.1		08.04-01.07	55			0 265 <b>005 687</b>		
	1.3		04.04-01.07	70			0 265 <b>005 687</b>		
	1.5, Turbo		04.04-01.07	80/110			0 265 <b>005 687</b>		
	1.5 DI-D		08.04-04.07	50/70			0 265 <b>005 687</b>		
	1.1		07.05→	55			0 265 <b>005 504</b>		
	1.3		07.05→	70			0 265 <b>005 504</b>		
	1.5, DI-D, Turbo		07.05→	50/70/80/110			0 265 <b>005 504</b>		
<b>Eclipse [D2/3]</b>									
	1.8 i		01.90-03.94	68			0 986 <b>480 730</b>	22,2	
	2.0 i 16V	ABO	01.90-03.94	110			0 986 <b>480 842</b>	25,4	
		ABS	01.90-03.94	110			0 986 <b>480 737</b>	25,4	
	2.0 i 16V Turbo		08.90-03.94	147			0 986 <b>480 730</b>	22,2	
	2.0 i 16V 4WD		04.91-03.94	110			0 986 <b>480 737</b>	25,4	
	2.0 i 16V 4WD		04.91-03.94	110			0 265 <b>102 001</b> <sup>H</sup>		
<b>Galant [E5...8]</b>									
	1.8 i 16V	ABO	11.92-05.96	85-93		LLE	0 986 <b>480 730</b>	22,2	
	2.0 D Turbo	ABO	11.92-10.96	66-69		LLE	0 986 <b>480 730</b>	22,2	
	2.0 i 16V 4WD	ABS	11.92-11.94	101		LLE	0 986 <b>480 737</b>	25,4	
	2.5 i V6-24		11.92-05.96	125		RLE	F 01G <b>09D 00H</b> <sup>H</sup>		
	2.0 i 16V 4WD		11.92-05.96	101			F 01G <b>09E 012</b> <sup>H</sup>		
	2.5 i V6-24		11.92-05.96	125			F 01G <b>09E 012</b> <sup>H</sup>		



		S				?			
<b>Galant Hatchback [E5...8]</b>									
									
	1.8 i 16V	ABO	11.92-05.96	93		LLE	0 986 480 730	22,2	
	2.0 D Turbo	ABO	11.92-10.96	66-69		LLE	0 986 480 730	22,2	
	2.0 i 16V 4WD	ABS	11.92-11.94	101		LLE	0 986 480 737	25,4	
	2.5 i V6-24		11.92-05.96	125		RLE	F 01G 09D 00H <sup>H</sup>		
	2.0 i 16V 4WD		11.92-05.96	101			F 01G 09E 012 <sup>H</sup>		
	2.5 i V6-24		11.92-05.96	125			F 01G 09E 012 <sup>H</sup>		
<b>i-MiEV</b>									
									
			10.10→	47-49			0 265 005 574		
<b>L 200 Forte [K7]</b>									
									
	2.4 i	ABO	01.96-05.02	97			0 986 480 861		
	2.5 D Turbo Interc.	ABO	01.97-06.98	73-85			0 986 480 861		
<b>L 200 [KA]</b>									
									
	2.5 DI-D		04.10-06.10	94		TW	F 01G 060 0KE <sup>A</sup>		
							F 01G 060 0LT <sup>A</sup>		
	2.5 DI-D		04.10→	94			0 265 005 574		
<b>L 200 [KB]</b>									
									
	2.5 DI-D 4x4		12.05→	100/123/131		TW	F 01G 060 0KD <sup>A</sup>		
							F 01G 060 0LT <sup>A</sup>		
	2.5 DI-D 4x4		03.10→	100/123/131			0 265 005 574		
<b>L 200 [K0-K3]</b>									
									
	2.0 2WD		11.89-05.95	65		RLE	0 986 480 734	23,8	
	2.0 4WD		11.89-05.94	65			0 986 480 734	23,8	
	2.4 i 2WD, i 4WD		06.90-11.97	82			0 986 480 734	23,8	
	2.5 D Turbo 4WD, D 2WD		11.89-03.01	54/73			0 986 480 734	23,8	
<b>L 200 [K6/K7]</b>									
									
	2.0 i 16V		01.96-06.98	90			0 986 480 861		
	2.4 i 4WD	ABO	01.96-05.02	97			0 986 480 861		
	2.5 D, D Turbo Interc. 2WD, D Turbo Interc. 4WD, D 2WD, D 4WD	ABO	06.95-06.98	55-64/73-85			0 986 480 861		
	2.8 D		06.95→	92			0 986 480 861		



		S							
◀ MITSUBISHI L 200 [K6/K7]									
	2.5 D Turbo Interc. 2WD, D 2WD	ABO	06.95-06.98	55-64/74-85			F 01G 09B 0ZX		
	2.8 D	ABO	06.95→	92			F 01G 09B 0ZX		
<b>L 300 Van [P]</b>									
									
	1.6 2WD		11.86-05.94	48-51	FLR,LLE		0986 480 729	23,8	
	2.0 i 2WD, 2WD		11.88-12.01	65/66	FLR,LLE		0986 480 729	23,8	
	2.4 i 2WD, i 4WD		11.88-05.94	82			0986 480 729	23,8	
	2.5 D Turbo 4WD		11.88-12.01	62-64			0986 480 729	23,8	
	2.5 D 2WD		11.86-12.00	51	LLE		0986 480 729	23,8	
<b>L 300 Wagon [P]</b>									
									
	1.6		11.86-05.94	48-51			0986 480 729	23,8	
	2.0 4WD		11.86-06.93	65	LLE		0986 480 729	23,8	
	2.4 i 2WD, i 4WD		11.88-05.96	82			0986 480 729	23,8	
	2.5 D Turbo 4WD		12.87-05.96	62-64			0986 480 729	23,8	
	2.5 D 2WD long		11.86-12.00	51	LLE		0986 480 729	23,8	
	2.5 D 2WD short		11.86-08.97	51			0986 480 729	23,8	
<b>Lancer</b>									
									
	1.6 i	ABS	07.99-02.01	81					F 01G 09C 1LJ <sup>6</sup>
	1.6 i		07.99-02.01	81			F 01G 09D 04A <sup>H</sup>		
							0265 216 498 <sup>B</sup>		
	1.8 i		01.90→	91			F 01G 09D 04A <sup>H</sup>		
							0265 216 498 <sup>B</sup>		
<b>Lancer [CA/CB/CD]</b>									
									
	1.3		05.92-06.93	55			0986 480 662	20,6	
	1.3 i	ABO	07.93-12.96	58	LLE		0986 480 662	20,6	
	1.6 i 16V	ABO	05.92-12.96	83	LLE		0986 480 662	20,6	
			12.93-12.96	66			0986 480 662	20,6	
	2.0 D	ABO	05.92-12.96	50/54	LLE		F 01G 09B 27F		
	1.6 i 16V 4WD		05.92-11.93	83			F 01G 09D 00F <sup>H</sup>		
<b>Lancer [CK/CP/CN]</b>									
									
	1.3 i 12V	ABS	11.95-05.01	55					F 01G 09C 1LJ <sup>6</sup>
	2.0 i Turbo Evo4		08.96-06.97	199	LLE		F 01G 09C 100		
					RLE		F 01G 09C 0TW		
	2.0 i Turbo Evo5/6		01.98-09.00	206	LLE		F 01G 09C 100		
					RLE		F 01G 09C 0TW		
	1.3 i 12V		11.95-05.01	55			F 01G 09D 04A <sup>H</sup>		
	2.0 i Turbo Evo4		08.96-06.97	199			F 01G 09D 04A <sup>H</sup>		
	2.0 i Turbo Evo5/6		01.98-09.00	206			F 01G 09D 054 <sup>H</sup>		







**Lancer [CS/CT]**

	<b>1.3 i</b>		06.03-05.04	60	LLE	F 01G <b>09C 0XJ</b>	F 01G <b>09C 1LK</b> <sup>6</sup>
			06.04-04.10	60	LLE	F 01G <b>09C 12F</b>	F 01G <b>09C 1GJ</b> <sup>6</sup>
	<b>1.6 i</b>		06.03-05.04	72	GS,LLE	F 01G <b>09C 0XJ</b>	F 01G <b>09C 1LK</b> <sup>6</sup>
			06.04-04.10	72	GS,LLE	F 01G <b>09C 12F</b>	F 01G <b>09C 1GJ</b> <sup>6</sup>
	<b>2.0 i</b>		06.02-05.04	99		F 01G <b>09C 0XJ</b>	F 01G <b>09C 1LK</b> <sup>6</sup>
			06.04-04.10	99	GS,LLE	F 01G <b>09C 12F</b>	F 01G <b>09C 1GJ</b> <sup>6</sup>

**Lancer [CY/CZ]**

	<b>1.5</b>		04.10→	80		0 265 <b>005 550</b>	
	<b>1.6</b>		07.10→	86		0 265 <b>005 550</b>	
	<b>1.8, DI-D</b>		04.10→	85/103-105/110		0 265 <b>005 550</b>	
	<b>2.0 DI-D, i Turbo EvoX 4WD, Ralliart 4x4</b>		04.10→	103/177/217		0 265 <b>005 550</b>	

**Lancer [C6/C7]**

	<b>1.3</b>		04.88-07.95	44		0 986 <b>480 733</b>	22,2
	<b>1.5 12V</b>		06.92-07.95	67		0 986 <b>480 733</b>	22,2

**Lancer Hatchback [C6/C7]**

	<b>1.3 i</b>		06.92-07.95	55		0 986 <b>480 733</b>	22,2
	<b>1.6 i 16V</b>	ABO	06.92-07.95	83		0 986 <b>480 733</b>	22,2
	<b>1.6 i 16V 4WD</b>		06.92-07.95	83		0 986 <b>480 733</b>	22,2
	<b>1.8 i 16V</b>	ABO	06.92-07.95	103		0 986 <b>480 733</b>	22,2
	<b>2.0 D</b>		06.92-07.95	50		0 986 <b>480 733</b>	22,2

**Lancer Sedan [CA/CB/CD]**

	<b>1.6 i 16V</b>		01.93-12.96	83		0 986 <b>480 662</b>	20,6

























**Lancer Sedan [CK/CP/CN]**

	<b>1.8 i</b>	ABS	05.96-05.01	85			F 01G <b>09C 1LJ</b> <sup>6</sup>
	<b>1.8 i</b>		05.96-05.01	85		F 01G <b>09D 04A</b> <sup>H</sup>	

**Lancer Sportback [CX]**

	<b>1.5</b>		04.10→	80		0 265 <b>005 550</b>	
	<b>1.6</b>		07.10→	86		0 265 <b>005 550</b>	
	<b>1.8, DI-D</b>		04.10→	85/103/110		0 265 <b>005 550</b>	
	<b>2.0 DI-D, Ralliart 4x4</b>		04.10→	103/177		0 265 <b>005 550</b>	



		S							
◀ MITSUBISHI									
<b>Lancer Station Wagon [CA/CB/CD]</b>									
									
	2.0 D	ABO	06.92-05.96	50			F 01G <b>09B 27F</b>		
				54		LLE	F 01G <b>09B 27F</b>		
	1.6 i 16V 4WD		06.92-09.00	83			F 01G <b>09D 00F<sup>H</sup></b>		
<b>Lancer Station Wagon [CS/CT]</b>									
									
	1.6 i		06.03-05.04	72		GS,LLE	F 01G <b>09C 0XJ</b>		F 01G <b>09C 1LK<sup>6</sup></b>
			06.04-06.08	72		GS,LLE	F 01G <b>09C 12F</b>		F 01G <b>09C 1GJ<sup>6</sup></b>
	2.0 i		06.03-05.04	99		LLE	F 01G <b>09C 0XJ</b>		F 01G <b>09C 1LK<sup>6</sup></b>
			06.04-06.08	99		LLE	F 01G <b>09C 12F</b>		F 01G <b>09C 1GJ<sup>6</sup></b>
<b>Outlander [CW]</b>									
									
	2.0, DI-D 4x4, 4x4		04.10-12.12	103/108			0 265 <b>005 550</b>		
	2.2 DI-D, DI-D 4x4		04.10-12.12	103/115/130			0 265 <b>005 550</b>		
	2.4, 4x4		04.10-12.12	125			0 265 <b>005 550</b>		
	3.0 4x4		04.10→	162			0 265 <b>005 550</b>		
<b>Pajero Cabrio [V]</b>									
									
	2.4 i		12.90-10.93	82-100			0 986 <b>480 861</b>		
	2.5 TD Interc.		12.90-05.01	73-77			0 986 <b>480 861</b>		
	3000 V6, V6 24V	ABO	12.90-05.01	110/133			0 986 <b>480 861</b>		
	3000 V6		12.90-05.94	110			F 01G <b>09D 016<sup>H</sup></b>		
	3000 V6 24V		06.94-05.96	133			F 01G <b>09D 024<sup>H</sup></b>		
			06.96-05.01	133			F 01G <b>09D 02C<sup>H</sup></b>		
<b>Pajero IO</b>									
									
	1.6 i 16V		02.99→	75			F 01G <b>09C 121</b>		F 01G <b>09C 1KF<sup>6</sup></b>
<b>Pajero Pinin [H]</b>									
									
	1.8	ABS	06.98-02.05	84/88		LLE	0 204 <b>055 180</b>		F 01G <b>09C 1KF<sup>6</sup></b>
	1.8 GDI					RLE	F 01G <b>09C 121</b>		F 01G <b>09C 1KF<sup>6</sup></b>
	2.0 GDI	ABS	07.00-01.04	95		LLE	0 204 <b>055 180</b>		F 01G <b>09C 1KF<sup>6</sup></b>
						RLE	F 01G <b>09C 121</b>		F 01G <b>09C 1KF<sup>6</sup></b>
	1.8 GDI		06.98-08.01	88			F 01G <b>09B 1S2</b>		
		ABS	06.98-08.01	88		LLE	0 204 <b>021 834<sup>S</sup></b>		
	2.0 GDI		07.00-01.04	95			F 01G <b>09B 1S2</b>		
<b>Pajero Sport [K]</b>									
									
	2.5 TD, TD+	ABO	08.98-02.09	73-85/98			0 986 <b>480 861</b>		
	3.0 i V6	ABO	07.96-02.09	130			0 986 <b>480 861</b>		





**Pajero Sport [KH]**

	2.5 Di-D		03.10→	131	0 265 005 574	
	3.0		03.10→	162	0 265 005 574	

**Pajero [V]**

	2.4 i		12.90-05.94	82-100	0 986 480 861	
	2.5 TD Interc.	ABO	12.90-06.00	73-77	0 986 480 861	
	2.5 TD, TD 4WD		04.91-05.99	62	0 986 480 861	
	2.8 TD		07.95-02.98	92	0 986 480 861	
	2.8 TD Interc.	ABO	11.93-04.00	103	0 986 480 861	
	3.0 i		06.92-02.98	109/110	0 986 480 861	
	3.5 V6-24	ABO	11.93-02.00	143-154	0 986 480 861	
	3000 V6, V6 24V	ABO	12.90-02.00	110/130	0 986 480 861	
	2.5 TD Interc.		12.90-05.94	73-77	F 01G 09D 016 <sup>H</sup>	
			06.94-05.96	73-77	F 01G 09D 024 <sup>H</sup>	
			06.96-06.00	73-77	F 01G 09D 02C <sup>H</sup>	
	2.8 TD		02.98-12.98	92	F 01G 09D 02C <sup>H</sup>	
	2.8 TD Interc.		11.93-05.94	103	F 01G 09D 016 <sup>H</sup>	
			06.94-05.96	103	F 01G 09D 024 <sup>H</sup>	
			06.96-04.00	103	F 01G 09D 02C <sup>H</sup>	
	3.0 i		02.98→	109	F 01G 09D 02C <sup>H</sup>	
	3.5 V6-24		11.93-05.94	143-154	F 01G 09D 016 <sup>H</sup>	
			06.94-05.96	143-154	F 01G 09D 024 <sup>H</sup>	
			06.96-02.00	143-154	F 01G 09D 02C <sup>H</sup>	
	3000 V6		12.90-05.94	110	F 01G 09D 016 <sup>H</sup>	
	3000 V6 24V		06.94-05.96	130	F 01G 09D 024 <sup>H</sup>	
			06.96-02.00	130	F 01G 09D 02C <sup>H</sup>	

**Sigma**

	3.0 i		12.90-03.96	130	F 01G 09C 0YK	

**Space Runner**

	1.8 i, i 16V 4WD	ABS	06.91-05.99	85-90	0 986 480 844	25,4
	2.0 D Turbo	ABS	06.92-05.99	60	0 986 480 844	25,4
	1.8 i		06.91-08.94	85-90	F 01G 09D 019 <sup>H</sup>	
			09.94-05.96	85-90	F 01G 09D 047 <sup>H</sup>	
	1.8 i, i 16V 4WD		06.96-05.99	85-90	F 01G 09D 04C <sup>H</sup>	
	1.8 i 16V 4WD		06.91-08.94	85-90	F 01G 09D 00D <sup>H</sup>	
			09.94-05.96	85-90	F 01G 09D 047 <sup>H</sup>	
	2.0 D Turbo		06.92-05.96	60	F 01G 09D 047 <sup>H</sup>	
			06.96-05.99	60	F 01G 09D 04C <sup>H</sup>	
	1.8 i		09.94-05.96	85-90	F 01G 09E 006 <sup>H</sup>	
	1.8 i 16V 4WD		06.96-05.99	85-90	F 01G 09E 007 <sup>H</sup>	
	2.0 D Turbo		09.94-05.96	60	F 01G 09E 006 <sup>H</sup>	
			06.96-05.99	60	F 01G 09E 007 <sup>H</sup>	
	2.0 i 16V		05.99-08.02	98	F 01G 09E 007 <sup>H</sup>	
	2.4 GDI		05.99-08.02	110	F 01G 09E 007 <sup>H</sup>	





◀ MITSUBISHI

Space Wagon [N]



	2.0 D Turbo, i 16V, i 16V 4WD	ABS	06.92-11.00	60/98		0986 <b>480 844</b>	25,4
	2.4 i 16V	ABS	05.91-05.96	97		0986 <b>480 844</b>	25,4
	2.0 D Turbo		06.92-08.94	60		F 01G <b>09D 019<sup>H</sup></b>	
			09.94-05.96	60		F 01G <b>09D 047<sup>H</sup></b>	
			06.96-11.00	60		F 01G <b>09D 04C<sup>H</sup></b>	
	2.0 i 16V		06.92-08.94	98		F 01G <b>09D 019<sup>H</sup></b>	
			09.94-05.96	98		F 01G <b>09D 047<sup>H</sup></b>	
	2.0 i 16V, i 16V 4WD		06.96-11.00	98		F 01G <b>09D 04C<sup>H</sup></b>	
	2.0 i 16V 4WD		06.92-08.94	98		F 01G <b>09D 00D<sup>H</sup></b>	
			09.94-05.96	98		F 01G <b>09D 047<sup>H</sup></b>	
	2.4 i 16V		05.91-08.94	97		F 01G <b>09D 019<sup>H</sup></b>	
			09.94-05.96	97		F 01G <b>09D 047<sup>H</sup></b>	
	2.0 D Turbo		09.94-05.96	60		F 01G <b>09E 006<sup>H</sup></b>	
			06.96-11.00	60		F 01G <b>09E 007<sup>H</sup></b>	
	2.0 i 16V 4WD		09.94-05.96	98		F 01G <b>09E 00E<sup>H</sup></b>	
			06.96-11.00	98		F 01G <b>09E 00L<sup>H</sup></b>	
	2.4 i 16V		09.94-05.96	97		F 01G <b>09E 006<sup>H</sup></b>	

Spacestar [DG]



	1.3 i		06.98-12.04	60	LLE	0 204 <b>021 966</b>	
					RLE	0 204 <b>021 967</b>	
	1.6 i		04.01-12.04	72	LLE	0 204 <b>021 966</b>	
					RLE	0 204 <b>021 967</b>	
	1.8 GDI		08.98-08.02	87-90	LLE	0 204 <b>021 968</b>	
					RLE	0 204 <b>021 969</b>	
	1.8 i		09.02-12.04	82	LLE	0 204 <b>021 966</b>	
		RLE			0 204 <b>021 967</b>		
	1.9 DI-D		06.00-12.04	75/85	LLE	0 204 <b>021 965</b>	
		RLE			0 204 <b>021 967</b>		
	1.3 i		06.00-12.04	60		0 265 <b>216 776<sup>B</sup></b>	
	1.6 i		04.01-12.04	72		0 265 <b>216 776<sup>B</sup></b>	
	1.8 GDI, i		06.00-12.04	82/87-90		0 265 <b>216 776<sup>B</sup></b>	
	1.9 DI-D		06.00-12.04	75/85		0 265 <b>216 776<sup>B</sup></b>	

3000 GT















	3.0 i 24V Bi-Turbo 4WD 4WS		06.92-12.00	206-210		F 01G <b>09D 00C<sup>H</sup></b>	
--	----------------------------	--	-------------	---------	--	----------------------------------	--

NISSAN



























Almera Hatchback [N15]



	1.4 i		11.99-04.00	55-64	AOS	F 01G <b>062 091</b>	
		ABS	07.95-01.98	55-64		0986 <b>480 923</b>	22,2
			02.98-10.99	55-64		F 01G <b>062 091</b>	
		ABS, ASR	11.99-04.00	55-64		F 01G <b>09C 0UX</b>	
	1.6 i	ABS	07.95-01.98	66-73		0986 <b>480 923</b>	22,2
		02.98-10.99	66-73		F 01G <b>062 091</b>		

		S							
2.0D		11.99-04.00	55			AOS	F 01G 062 091		
	ABO	05.96-04.00	55				F 01G 09C 105		
	ABS	07.95-01.98	55				0 986 480 923	22,2	
		02.98-10.99	55				F 01G 062 091		
	ABS, ASR	11.99-04.00	55				F 01G 09C 0UX		
2.0i		04.96-12.97	105				F 01G 09C 0UB		
		01.98-04.00	105				F 01G 062 091		
 1.4i		07.95-01.98	55-64				F 01G 09B 14C		
		02.98-04.00	55-64				F 01G 09B 19C		
1.6i		07.95-01.98	66-73				F 01G 09B 14C		
		02.98-04.00	66-73				F 01G 09B 19C		
2.0D		07.95-04.96	55				F 01G 09B 14C		
2.0i		04.96-01.98	105				F 01G 09B 14C		
		02.98-04.00	105				F 01G 09B 19C		
<b>Almera Hatchback [N16E]</b>									
									
 1.5 D Turbo	ABS	10.02-11.06	60				0 204 024 097	23,81	
	1.5i	ABO	08.02-11.06	72			RLE	F 01G 09C 11V	
ABS		01.00-05.01	66				0 204 055 175		
		06.01-07.02	66				0 204 024 097	23,81	
		08.02-11.06	72			LLE	0 204 024 097	23,81	
					RLE	0 204 021 712	23,81		
1.8i	ABO	08.02-11.06	85			RLE	F 01G 09C 11L		
	ABS	01.00-05.01	84				0 204 055 175		
		06.01-07.02	84				0 204 024 097	23,81	
	ABS, OFD	08.02-11.06	85			LLE	0 204 024 097	23,81	
						RLE	0 204 021 712	23,81	
	MFD	08.02-11.06	85			RLE	0 204 055 190		
		02.03-11.06	85			LLE	0 204 055 191		
2.2 D Turbo	ABO	02.03-11.06	82			RLE	F 01G 09C 11L		
	ABS	01.00-02.03	81				0 204 024 097	23,81	
	ABS, OFD	02.03-11.06	82			LLE	0 204 024 097	23,81	
						RLE	0 204 021 712	23,81	
	MFD	02.03-11.06	82/100			LLE	0 204 055 191		
						RLE	0 204 055 190		
	OFD	02.03-11.06	100			LLE	0 204 024 097	23,81	
						RLE	0 204 021 712	23,81	
 1.5i	ABO	01.00-07.02	66				F 01G 09B 1UH		
	ABS	01.00-03.01	66				0 204 021 858		
		04.01-07.02	66				F 01G 09B 1UK		
1.8i	ABO	01.00-07.02	84				F 01G 09B 1UH		
	ABS	01.00-03.01	84				0 204 021 858		
		04.01-07.02	84				F 01G 09B 1UK		
MFD	02.03-11.06	85				0 204 024 760			
2.2 D Turbo	ABO	01.00-09.00	81				F 01G 09B 1UG		
		10.00-08.02	81				F 01G 09B 1UH		
	ABS	01.00-09.00	81				F 01G 09B 1UJ		
		10.00-08.02	81				F 01G 09B 1UK		
	MFD	02.03-11.06	82/100				0 204 024 760		
 1.5 D Turbo		10.02-02.03	60				0 265 216 900 <sup>B</sup>		
		03.03-11.06	60				0 265 231 428 <sup>B</sup>		
1.5i		12.00-07.01	66				0 265 216 901 <sup>B</sup>		
		08.01-07.02	66				0 265 216 900 <sup>B</sup>		
		08.02-02.03	72				0 265 216 900 <sup>B</sup>		
		03.03-11.06	72				0 265 231 416 <sup>B</sup>		



		S								
	<b>NISSAN Almera Hatchback [N16E]</b>									
	1.8 i		12.00-07.01	84			0 265 216 901 <sup>B</sup>			
			08.01-07.02	84			0 265 216 900 <sup>B</sup>			
			08.02-02.03	85			0 265 216 900 <sup>B</sup>			
			03.03-11.06	85			0 265 231 416 <sup>B</sup>			
			12.00-07.01	81			0 265 216 901 <sup>B</sup>			
	2.2 D Turbo		08.01-02.03	81			0 265 216 900 <sup>B</sup>			
			02.03-11.06	82/100			0 265 231 416 <sup>B</sup>			
			08.02-11.06	72			F 01G 09F OMT			
	1.8 i		08.02-11.06	85			F 01G 09F OMT			
	2.2 D Turbo		02.03-11.06	82/100			F 01G 09F OMT			
<b>Almera [H14/15/17]</b>										
										
	1.6 i		ABO, 01.00→	81			F 01G 062 0AA			
			ABS							
	1.8 i		ABO, 12.00→	88			F 01G 062 0AA			
			ABS							
	1.8 i		ABS 12.00→	88			F 01G 061 0PJ			
<b>Almera Sedan [N15]</b>										
										
	1.4 i		11.99-04.00	55-64		AOS	F 01G 062 091			
			ABS 07.95-01.98	55-64			0 986 480 923	22,2		
			02.98-10.99	55-64			F 01G 062 091			
			ABS, 11.99-04.00	55-64			F 01G 09C 0UX			
			ASR							
	1.6 i		ABS 07.95-01.98	66-73			0 986 480 923	22,2		
			02.98-10.99	66-73			F 01G 062 091			
			11.99-04.00	55		AOS	F 01G 062 091			
	2.0 D		ABO 05.96-04.00	55			F 01G 09C 105			
			ABS 07.95-01.98	55			0 986 480 923	22,2		
			02.98-10.99	55			F 01G 062 091			
			ABS, 11.99-04.00	55			F 01G 09C 0UX			
			ASR							
	1.4 i		07.95-01.98	55-64			F 01G 09B 14C			
			02.98-04.00	55-64			F 01G 09B 19C			
	1.6 i		07.95-01.98	66-73			F 01G 09B 14C			
			02.98-04.00	66-73			F 01G 09B 19C			
	2.0 D		07.95-04.96	55			F 01G 09B 14C			
<b>Almera Sedan [N16]</b>										
										
	1.5 i		ABS 04.00-03.01	66			F 01G 062 091			
		1.8 i		ABS 04.00-03.01	84			F 01G 062 091		
			2.2 D Turbo		ABS 04.00-03.01	81			F 01G 062 091	
	1.5 i		ABO 04.00-03.01	66			F 01G 09B 1UH			
			ABS 04.00-03.01	66			F 01G 061 0PJ			
	1.8 i		ABO 04.00-03.01	84			F 01G 09B 1UH			
			ABS 04.00-03.01	84			F 01G 061 0PJ			
	2.2 D Turbo		ABO 04.00-03.01	81			F 01G 09B 1UG			
		ABS 04.00-03.01	81			F 01G 09B 1UJ				



**Almera Sedan [N16E]**



	<b>1.5 D Turbo</b>	ABS	10.02-11.06	60		0 204 <b>024 097</b>	23,81
	<b>1.5 i</b>	ABO	08.02-11.06	72	RLE	F 01G <b>09C 11V</b>	
		ABS	03.01-05.01	66		0 204 <b>055 175</b>	
			06.01-07.02	66		0 204 <b>024 097</b>	23,81
			08.02-11.06	72	LLE	0 204 <b>024 097</b>	23,81
					RLE	0 204 <b>021 712</b>	23,81
	<b>1.8 i</b>	ABO	08.02-11.06	85	RLE	F 01G <b>09C 11L</b>	
		ABS	03.01-05.01	84		0 204 <b>055 175</b>	
			06.01-07.02	84		0 204 <b>024 097</b>	23,81
		ABS,	08.02-11.06	85	LLE	0 204 <b>024 097</b>	23,81
		OFD			RLE	0 204 <b>021 712</b>	23,81
		MFD	08.02-11.06	85	RLE	0 204 <b>055 190</b>	
			02.03-11.06	85	LLE	0 204 <b>055 191</b>	
	<b>2.2 D Turbo</b>	ABO	02.03-11.06	82	RLE	F 01G <b>09C 11L</b>	
		ABS	03.01-02.03	81		0 204 <b>024 097</b>	23,81
		ABS,	02.03-11.06	82	LLE	0 204 <b>024 097</b>	23,81
		OFD			RLE	0 204 <b>021 712</b>	23,81
		MFD	02.03-11.06	82/100	LLE	0 204 <b>055 191</b>	
					RLE	0 204 <b>055 190</b>	
		OFD	02.03-11.06	100	LLE	0 204 <b>024 097</b>	23,81
					RLE	0 204 <b>021 712</b>	23,81

	<b>1.5 i</b>	ABO	03.01-07.02	66		F 01G <b>09B 1UH</b>	
		ABS	03.01-07.02	66		F 01G <b>09B 1UK</b>	
	<b>1.8 i</b>	ABO	03.01-07.02	84		F 01G <b>09B 1UH</b>	
		ABS	03.01-07.02	84		F 01G <b>09B 1UK</b>	
		MFD	02.03-11.06	85		0 204 <b>024 760</b>	
	<b>2.2 D Turbo</b>	ABO	03.01-08.02	81		F 01G <b>09B 1UH</b>	
		ABS	03.01-08.02	81		F 01G <b>09B 1UK</b>	
		MFD	02.03-11.06	82/100		0 204 <b>024 760</b>	

	<b>1.5 D Turbo</b>		10.02-02.03	60		0 265 <b>216 900<sup>B</sup></b>	
			03.03-11.06	60		0 265 <b>231 428<sup>B</sup></b>	
	<b>1.5 i</b>		03.01-07.01	66		0 265 <b>216 901<sup>B</sup></b>	
			08.01-07.02	66		0 265 <b>216 900<sup>B</sup></b>	
			08.02-02.03	72		0 265 <b>216 900<sup>B</sup></b>	
			03.03-11.06	72		0 265 <b>231 416<sup>B</sup></b>	
	<b>1.8 i</b>		03.01-07.01	84		0 265 <b>216 901<sup>B</sup></b>	
			08.01-07.02	84		0 265 <b>216 900<sup>B</sup></b>	
			08.02-02.03	85		0 265 <b>216 900<sup>B</sup></b>	
			03.03-11.06	85		0 265 <b>231 416<sup>B</sup></b>	
	<b>2.2 D Turbo</b>		03.01-07.01	81		0 265 <b>216 901<sup>B</sup></b>	
			08.01-02.03	81		0 265 <b>216 900<sup>B</sup></b>	
			02.03-11.06	82/100		0 265 <b>231 416<sup>B</sup></b>	





















	<b>1.5 i</b>		08.02-11.06	72		F 01G <b>09F 0MT</b>	
	<b>1.8 i</b>		08.02-11.06	85		F 01G <b>09F 0MT</b>	
	<b>2.2 D Turbo</b>		02.03-11.06	82/100		F 01G <b>09F 0MT</b>	

**Almera Tino [V10M]**





























	<b>1.8 i</b>		05.00-02.03	84-85		0 204 <b>055 176</b>	23,81
		MFD	03.03-12.05	84-85		0 204 <b>055 193</b>	
		OFD	03.03-12.05	84-85		0 204 <b>055 176</b>	23,81
	<b>2.0 i</b>		05.00-01.03	99-100		0 204 <b>055 176</b>	23,81
	<b>2.2 D Turbo</b>		05.00-01.03	81-84		0 204 <b>055 176</b>	23,81
		MFD	02.03-12.05	82/100		0 204 <b>055 193</b>	
		OFD	02.03-12.05	82/100		0 204 <b>055 176</b>	23,81



		S								
◀ NISSAN Almera Tino [V10M]										
	1.8 i		05.00-07.02	84-85			0 204 024 273			
		MFD	03.03-02.04	84-85			0 204 024 760			
			03.04-12.05	84-85			0 204 051 162			
	2.0 i		05.00-01.03	99-100			0 204 024 273			
		2.2 D Turbo		05.00-07.02	81-84			0 204 024 274		
			MFD	03.03-02.04	82/100			0 204 024 760		
		03.04-12.05	82/100			0 204 051 162				
	1.8 i		05.00-11.00	84-85		BOG,GS	0 265 216 788 <sup>H</sup>			
			12.00-02.03	84-85		BMG,GS	0 265 216 902 <sup>H</sup>			
			03.03-12.05	84-85			0 265 231 418 <sup>B</sup>			
	2.0 i		05.00-11.00	99-100		BOG	0 265 216 790 <sup>H</sup>			
			12.00-01.03	99-100		BMG	0 265 216 903 <sup>H</sup>			
	2.2 D Turbo		05.00-11.00	81-84		BOG	0 265 216 788 <sup>H</sup>			
			05.00-01.03	81-84		BMG	0 265 216 902 <sup>H</sup>			
			02.03-12.05	82/100			0 265 231 418 <sup>B</sup>			
		1.8 i		05.00-12.05	84-85		AG	1 273 004 506 <sup>H</sup>		
						GS	1 273 004 505 <sup>H</sup>			
2.0 i			05.00-01.03	99-100			1 273 004 506 <sup>H</sup>			
2.2 D Turbo			05.00-01.03	81-84		GS	1 273 004 505 <sup>H</sup>			
<b>Altima [U13]</b>										
										
	2.4 i	ABS	06.92-05.97	110-112			F 01G 09C 0T1		F 01G 09C 15B <sup>6</sup>	
			06.92-05.97	110-112			0 265 206 016 <sup>H</sup>			
<b>Bluebird [U13]</b>										
										
	2.4 i		07.93-09.97	112			F 01G 09C 0ZH		F 01G 09C 155 <sup>6</sup>	
<b>Cabstar [F24]</b>										
										
	2.5 D Turbo		09.06→	81/96		LLE	0 204 054 632	26,99		
						RLE	0 204 054 631	26,99		
	3.0 D Turbo		09.06→	110		LLE	0 204 054 632	26,99		
						RLE	0 204 054 631	26,99		
	2.5 D Turbo		09.06-03.09	96		4T5,LLE	0 204 051 539			
						4T5,RLE	0 204 051 528			
			09.06→	81			0 204 051 528			
				96		3T5	0 204 051 528			
		04.09→	96		4T5	0 204 051 539				
	3.0 D Turbo		09.06-03.09	110		4T5,LLE,MG5	0 204 051 528			
						4T5,LLE,MG6	0 204 051 539			
						4T5,RLE	0 204 051 528			
		09.06→	110		3T5	0 204 051 528				
	04.09→	110		4T5	0 204 051 539					
<b>Cedric Sedan [Y30]</b>										
										
	2.0		08.85-07.95				F 01G 09C 0M4		F 01G 09C 14V <sup>6</sup>	



























								
 <b>2.0</b>			10.83-07.95		TW	F 01G <b>09B 0PW</b>		
<b>Cedric Wagon [Y30]</b>								
								
 <b>3.0</b>			08.85-07.95			F 01G <b>09C 0M4</b>		F 01G <b>09C 14V</b> <sup>6</sup>
<b>Cefiro</b>								
								
 <b>2.0i</b>			03.96-12.04	104		0 265 <b>216 658</b> <sup>H</sup>		
<b>Cube [Z12]</b>								
								
 <b>1.6</b>			08.09-03.11	81	CVT GS	0 265 <b>230 683</b> <sup>T</sup> 0 265 <b>230 684</b> <sup>T</sup>		
 <b>1.5 dCi</b>			10.09-03.11	81		0 265 <b>005 821</b>		
<b>1.6</b>			08.09-03.11	81		0 265 <b>005 821</b>		
<b>E20</b>								
								
 <b>1.8</b>			05.81-12.96	61				F 01G <b>09C 17N</b> <sup>6</sup>
<b>2.0</b>			05.81-12.96					F 01G <b>09C 17N</b> <sup>6</sup>
<b>Hardbody [D22]</b>								
								
 <b>2.5 D Turbo</b>	ABO		01.06-06.08	98	TOO TW	F 01G <b>09C 109</b> F 01G <b>062 087</b>		F 026 <b>A07 977</b> <sup>6</sup> F 01G <b>062 08S</b> <sup>6</sup>
<b>3.2 D 4x4</b>			05.02-12.08	76		F 026 <b>A01 745</b>		F 026 <b>A07 977</b> <sup>6</sup>
 <b>2.5 D Turbo</b>	ABO		01.06-06.08	98		F 01G <b>061 0P8</b>		
<b>2.5 D Turbo, D Turbo 4x4</b>	ABS		01.06→	98		F 01G <b>061 0LP</b>		
 <b>2.5 D Turbo</b>			01.06-06.08	98		F 01G <b>09D 03P</b> <sup>B</sup>		
<b>2.5 D Turbo 4x4</b>			05.08→	98		F 01G <b>09D 03N</b> <sup>B</sup>		
<b>Interstar [X70]</b>								
								
 <b>1.9 D Turbo dCi 80</b>	ABO		07.02-06.10	59-60		0 204 <b>123 651</b>	23,8	
	ABS		07.02-11.03	59-60		0 204 <b>123 409</b>		
<b>2.2 D Turbo dCi 90</b>	ABO		07.02-06.10	66		0 204 <b>123 651</b>	23,8	
	ABS		07.02-11.03	66		0 204 <b>123 409</b>		
<b>2.5 D Turbo dCi 100</b>	ABO		07.02-06.10	73-74/84-88		0 204 <b>123 651</b>	23,8	
<b>2.5 D Turbo dCi 120</b>								
<b>2.5 D Turbo dCi 120</b>	ABS		07.02-11.03	84-88		0 204 <b>123 409</b>		
<b>3.0 D Turbo dCi 140</b>	ABO		11.03-06.10	99-100		0 204 <b>123 651</b>	23,8	
<b>Juke [F15]</b>								
								
 <b>1.6 DIG-T</b>			07.10→	140		0 265 <b>005 546</b>		
<b>1.6 DIG-T 4x4</b>			07.10-06.11	140		0 265 <b>005 546</b>		

























		S							
◀ NISSAN									
<b>Kubistar [X76]</b>									
	1.1 i8V	ABS	07.03-03.09	44		LLE	0 204 123 589	22,2	
	1.1 i8V, i16V	ABO	07.03-03.09	44/55-56			0 204 123 372	22,2	
	1.1 i16V	ABS	07.03-03.09	55-56		LLE	0 204 123 589	22,2	
						RLE,TW	0 204 123 589	22,2	
	1.4 i	ABO	07.03-03.09	55			0 204 123 372	22,2	
		ABS	07.03-03.09	55		LLE	0 204 123 589	22,2	
	1.5 D Turbo 60, D Turbo 70, D Turbo 80	ABO	07.03-03.09	40-45/48-50/60-62			0 204 123 372	22,2	
		ABS	07.03-03.09	40-45/48-50/60-62		LLE	0 204 123 589	22,2	
	1.6 i	ABO	07.03-03.09	70-71			0 204 123 372	22,2	
		ABS	07.03-03.09	70-71		LLE	0 204 123 589	22,2	
						RLE,TW	0 204 123 589	22,2	
	1.1 i8V, i16V		07.03-03.09	44/55-56		ERH,LLE	0 204 131 298		
	1.4 i		07.03-03.09	55		ERH,LLE	0 204 131 298		
	1.5 D Turbo 60, D Turbo 70, D Turbo 80		07.03-03.09	40-45/48-50/60-62		ERH,LLE	0 204 131 298		
	1.6 i		07.03-03.09	70-71		ERH,LLE	0 204 131 298		
<b>Maxima [J30]</b>									
	3.0 i		04.91-06.94	122	Fg.-Nr. *GAEM*→				F 01G 09C 15B
			11.92-06.94	122	Fg.-Nr. *PAEM*→				F 01G 09C 16V
		ABO	09.88-06.94	125/128			F 01G 09C 0PV		
		ABS	09.88-06.94	125/128			F 01G 09C 0SB		
	3.0 i		09.88-06.94	125/128			F 01G 09D 03U <sup>H</sup>		
<b>Maxima QX [A32]</b>									
	2.0 i	ABS	10.94-01.00	103			F 01G 09C 0TH		
	3.0 i	ABS	10.94-01.00	142			F 01G 09C 0TH		
	2.0 i		10.94-01.99	103			F 01G 09B 16D		
			02.99-01.00	103			F 01G 09B 1EU		
	3.0 i		10.94-01.99	142			F 01G 09B 16D		
			02.99-01.00	142			F 01G 09B 1EU		
<b>Maxima QX [CA33]</b>									
	2.0 i		01.00-01.06	103		LLE	F 01G 09C 0WD		F 01G 09C 15U <sup>6</sup>
	3.0 i		01.00-01.06	147		LLE	F 01G 09C 0WD		F 01G 09C 15U <sup>6</sup>
	2.0 i		01.00-01.06	103		LLE	F 01G 09B 1DM		
	3.0 i		01.96→	147			F 01G 09B 16F		
			01.00-01.06	147		LLE	F 01G 09B 1DM		
<b>Micra CC [K12E]</b>									
	1.4 i	OFD	09.05-10.10	65		LLE	0 986 480 886	23,8	
	1.6 i	OFD	09.05-10.10	81		LLE	0 986 480 886	23,8	
	1.4 i		09.05-09.07	65			0 265 234 282 <sup>T</sup>		
			09.05-10.10	65			0 265 231 842 <sup>B</sup>		

		S							
	1.6i	09.05-09.07	81				0 265 234 284 <sup>T</sup>		
		09.05-10.10	81				0 265 231 842 <sup>B</sup>		
	1.4i	09.05-10.10	65				0 265 005 265		
	1.6i	09.05-10.10	81				0 265 005 265		
<b>Micra [K11E]</b>									
	1.0i	ABO 05.95-10.02	40-44				0 986 480 978	23,8	
		ABS 08.92-07.00	40-44		LLE		0 986 480 658	20,6	
	1.3i	ABO 05.95-07.00	55				0 986 480 978	23,8	
		ABS 08.92-07.00	55		LLE		0 986 480 658	20,6	
	1.4i	ABO 07.00-10.02	60				0 986 480 978	23,8	
	1.5D	02.98-07.00	42				0 986 480 978	23,8	
		ABO 07.00-10.02	42				0 986 480 978	23,8	
	1.0i	ABO 08.92-07.00	40-44				0 986 485 117		
	1.3i	05.95-10.00	55				0 986 485 117		
		ABO 08.92-07.00	55				0 986 485 117		
	1.0i	10.95-10.02	40-44				0 265 214 206 <sup>H</sup>		
	1.3i	10.95-07.00	55				0 265 214 206 <sup>H</sup>		
	1.0i	01.96-02.98	40-44		GS		0 265 108 024 <sup>H</sup>		
		03.98-07.00	40-44		AG		0 265 108 036 <sup>H</sup>		
					GS		0 265 108 041 <sup>H</sup>		
	1.3i	12.95-02.98	55		GS		0 265 108 024 <sup>H</sup>		
		03.98-07.00	55		AG		0 265 108 036 <sup>H</sup>		
					GS		0 265 108 041 <sup>H</sup>		
<b>Micra [K12E]</b>									
	1.0i	OFD 11.02-05.05	48				0 986 480 886	23,8	
	1.2i	OFD 11.02-05.05	48/59				0 986 480 886	23,8	
		06.05-10.10	48/59		LLE		0 986 480 886	23,8	
	1.4i	OFD 11.02-05.05	65				0 986 480 886	23,8	
		06.05-10.10	65		LLE		0 986 480 886	23,8	
	1.5D Turbo	02.03-10.10	48-50/60-63		LLE		0 986 480 886	23,8	
	1.6i	OFD 06.05-10.10	81		LLE		0 986 480 886	23,8	
	1.0i	11.02-05.05	48				0 265 231 842 <sup>B</sup>		
	1.2i	11.02-10.10	48/59				0 265 231 842 <sup>B</sup>		
		06.05-09.07	48/59		AG		0 265 234 154 <sup>T</sup>		
					GS		0 265 234 123 <sup>T</sup>		
		MFD 09.03-05.05	48/59		AG		0 265 234 154 <sup>T</sup>		
					GS		0 265 234 123 <sup>T</sup>		
	1.4i	11.02-10.10	65				0 265 231 842 <sup>B</sup>		
		06.05-09.07	65		AG		0 265 234 154 <sup>T</sup>		
					GS		0 265 234 123 <sup>T</sup>		
		06.05→	65				0 265 231 342 <sup>H</sup>		
		MFD 09.03-05.05	65		AG		0 265 234 154 <sup>T</sup>		
					GS		0 265 234 123 <sup>T</sup>		
	1.5D Turbo	02.03-10.10	48-50/60-63				0 265 231 842 <sup>B</sup>		
	1.6i	06.05-12.05	81		TW		0 265 234 284 <sup>T</sup>		
		06.05-09.07	81		TW		0 265 234 278 <sup>T</sup>		
							0 265 234 278 <sup>T</sup>		
		06.05-10.10	81				0 265 231 842 <sup>B</sup>		



		S							
◀ NISSAN Micra [K12E]									
	1.2 i		08.03-10.10	48/59			0 265 005 265		
	1.4 i		08.03-10.10	65			0 265 005 265		
	1.6 i		06.05-10.10	81			0 265 005 265		
<b>Murano [Z50]</b>									
									
	3.5 i 4x4		11.04-12.08	172			F 01G 09F 0MT		
<b>Murano [Z51]</b>									
									
	2.5 dCi 4x4		05.10→	140			0 265 005 546		
<b>Note [E11]</b>									
									
	1.5 dCi 70		01.06-12.08	50			0 986 480 886	23,8	
	1.5 dCi 86, dCi 90, dCi 105	OFD	01.06→	63/66/76	LLE		0 986 480 886	23,8	
	1.6	OFD	01.06→	81	LLE		0 986 480 886	23,8	
	1.5 dCi 70		01.06-12.08	50			0 265 231 733 <sup>B</sup>		
	1.5 dCi 86		01.06→	63/66			0 265 231 733 <sup>B</sup>		
	1.5 dCi 90						0 265 235 048 <sup>T</sup>		
	1.5 dCi 105		01.08→	76			0 265 231 733 <sup>B</sup>		
	1.6		01.06→	81			0 265 231 733 <sup>B</sup>		
					GS		0 265 235 046 <sup>T</sup>		
	1.5 dCi 86, dCi 90, dCi 105		01.06→	63/66/76			0 265 005 265		
	1.6		01.06→	81			0 265 005 265		
<b>Note [E11E]</b>									
									
	1.4	OFD	01.06→	65	LLE		0 986 480 886	23,8	
	1.4		01.06→	65			0 265 231 733 <sup>B</sup>		
							0 265 235 044 <sup>T</sup>		
	1.4		01.06→	65			0 265 005 265		
<b>NP300 [D22SS]</b>									
									
	2.5 dCi		08.10→	98	TW		F 01G 062 087		
	2.5 dCi	ABO	08.10→	98			F 01G 061 0LH		
		ABS	08.10→	98			F 01G 061 0LP		
	2.5 dCi 4x4		08.10→	98			F 01G 061 0LP		
	2.5 dCi		08.10→	98			0 265 232 516 <sup>B</sup>		
							0 265 232 518 <sup>B</sup>		
	2.5 dCi 4x4		08.10→	98			0 265 232 518 <sup>B</sup>		















		S							
	2.5 dCi 4x4	08.10→	98				F 01G 065 029		
<b>NV200 [M20]</b>									
									
	1.6	08.09-05.10	81				0 265 230 857 <sup>T</sup>		
<b>NV200 [M20M]</b>									
									
	1.6	11.09-06.10	81				0 265 230 857 <sup>T</sup>		
<b>Pathfinder [D21]</b>									
									
	3.0 i 4WD	07.92-07.95	113				F 01G 09B 16K		
<b>Pathfinder [R50]</b>									
									
	3.3 i	09.95→	110-125		TW		F 01G 09C 0TX		F 01G 09C 15J <sup>6</sup>
	3.3 i	09.95-08.96	110-125				F 01G 09B 17A		
		09.96-09.97	110-125				F 01G 09B 17B		
	3.3 i, i 4x4	10.97→	110-125				F 01G 09B 1ED		
	3.5 i	07.00-09.01	162				F 01G 09B 1P2		
		10.01-08.03	162				F 01G 09B 1EE		
<b>Patrol GR [Y60]</b>									
									
	2.8 D Turbo	10.94-09.97	85		MSU		F 026 A01 866		
	4.2 D	08.87-10.94	92		MSU		F 026 A01 866		
<b>Patrol GR [Y61]</b>									
									
	2.8 D Turbo	10.97→	95-96				F 01G 09B 18U		
	2.8 D Turbo 4x4	10.97-02.00	95-96				F 01G 09B 18V		
	3.0 Di Hardtop 4x4	02.00-07.01	116		LLE		F 01G 09B 1MS		
	3.0 Di 4x4				RLE		F 01G 09B 1MN		
		08.01-12.06	116		GS,LLE		F 01G 061 0LW		
	4.5 i	08.97→	147				F 01G 09B 18U		
	4.8, i 4x4	10.02→	180-185/190				F 01G 061 0LV		
	2.8 D Turbo 4x4	10.97-02.00	95-96				F 01G 065 02C		
	3.0 dCi 4x4	01.07-03.10	118				F 01G 065 02C		
	3.0 Di Hardtop 4x4	02.00-07.01	116				F 01G 065 02C		
		11.02-03.10	116				F 01G 065 02C		
	3.0 Di Hardtop 4x4, Di 4x4	08.01-10.02	116				F 01G 065 02D		
	3.0 Di 4x4	02.00-07.01	116				F 01G 065 02C		
		11.02-03.10	116				F 01G 065 02C		
	4.8	10.02-03.10	180-185				F 01G 065 02C		



		S							
◀ NISSAN									
<b>Patrol [260]</b>									
	2.8 D, D Turbo	05.91-05.98	57/70/80/85				0986	<b>480 928</b>	23,8
	3.0	05.91-05.98					0986	<b>480 928</b>	23,8
	2.8 D, D Turbo	04.91-05.98	57/70/80/85				0986	<b>485 127</b>	
	3.0	04.91-05.98					0986	<b>485 127</b>	
<b>Pickup [D21]</b>									
	2.0	09.85-09.95	64/65				F 01G	<b>09C 0LP</b>	
	2.4 i, i 4x4	04.92-02.98	91-93				F 01G	<b>09C 0LP</b>	
	2.5 D, D 4WD	08.87-02.98	59-63				F 01G	<b>09C 0LP</b>	
	2.7 D 2WD, D 4WD	08.87-03.97	62				F 01G	<b>09C 0LP</b>	
	2.7 D, D 4WD	08.87-01.97	73				F 01G	<b>09C 0M1</b>	
	2.0	03.92-09.95	65				F 026	<b>A01 848</b>	
	2.4 i 2WD	03.92-10.95	93				F 026	<b>A01 866</b>	
	2.4 i 4WD	10.95-01.97	93				F 026	<b>A05 940</b>	
	2.7 D 2WD	10.95-01.97	62				F 026	<b>A05 940</b>	
	2.7 D 2WD, D 4WD	03.92-09.95	62				F 026	<b>A01 848</b>	
<b>Pickup [D22]</b>									
	2.4 i	ABO 11.01-01.07	98				F 01G	<b>09C 109</b>	F 026 <b>A07 977</b> <sup>6</sup>
		02.07-01.08	98		TW		F 01G	<b>062 087</b>	F 01G <b>062 085</b> <sup>6</sup>
	2.4 i 2WD	02.97→	93				F 026	<b>A01 745</b>	F 026 <b>A07 977</b> <sup>6</sup>
							F 026	<b>A01 746</b>	F 026 <b>A07 977</b> <sup>6</sup>
	2.4 i	ABO 02.98-11.01	88						F 026 <b>A07 977</b> <sup>6</sup>
	2.4 i 4WD	ABS 02.98-11.01	88				F 01G	<b>062 0BK</b>	F 01G <b>09C 15M</b> <sup>6</sup>
	2.5 D Turbo	ABO 11.01-01.07	98		NOR,TW		F 01G	<b>09C 109</b>	F 026 <b>A07 977</b> <sup>6</sup>
		11.01-01.08	98		TW		F 01G	<b>062 087</b>	F 01G <b>062 085</b> <sup>6</sup>
	2.5 D, D Turbo 4WD, D 4WD	ABO 02.98-11.01	61/76						F 026 <b>A07 977</b> <sup>6</sup>
		ABS 02.98-11.01	61/76				F 01G	<b>062 0BK</b>	F 01G <b>09C 15M</b> <sup>6</sup>
	2.5 dCi	ABO 02.08→	98		LLE		F 01G	<b>062 087</b>	
					RLE BO		F 01G	<b>062 085</b>	F 01G <b>062 085</b> <sup>6</sup>
	2.7 D 2WD	02.97→	64				F 026	<b>A01 745</b>	F 026 <b>A07 977</b> <sup>6</sup>
							F 026	<b>A01 746</b>	F 026 <b>A07 977</b> <sup>6</sup>
	3.2 D 4WD	02.97-12.07	76		LLE,TW		F 01G	<b>062 086</b>	
							F 01G	<b>062 087</b>	
							F 01G	<b>062 089</b>	
					RLE,TW		F 01G	<b>062 084</b>	
							F 01G	<b>062 085</b>	
							F 01G	<b>062 088</b>	
							F 026	<b>A01 745</b>	
							F 026	<b>A01 746</b>	
		02.97→					F 026	<b>A01 745</b>	F 026 <b>A07 977</b> <sup>6</sup>
							F 026	<b>A01 746</b>	F 026 <b>A07 977</b> <sup>6</sup>
	2.4 i	02.98-11.01	88		SDK		F 01G	<b>061 0P2</b>	
		ABO 11.01-01.08	98				F 01G	<b>061 0P8</b>	
		ABS 11.01-01.08	98				F 01G	<b>061 0LP</b>	
	2.4 i 4WD	11.01-01.08	98				F 01G	<b>061 0LP</b>	
	2.5 D Turbo	ABO 11.01-12.06	98				F 01G	<b>061 0P8</b>	
		01.07-01.08	98				F 01G	<b>061 0LH</b>	
		ABS 11.01-01.08	98				F 01G	<b>061 0LP</b>	
	2.5 D Turbo 4WD	05.98-11.01	76				F 01G	<b>09B 1EF</b>	
		11.01-01.08	98				F 01G	<b>061 0LP</b>	
	2.5 D, D 4WD	02.98-11.01	61				F 01G	<b>061 0P2</b>	



		S																				
2.5 dCi		ABO	02.08→	98			LLE	F 01G 061 0LH														
							RLE	F 01G 061 0LG														
		ABS	02.08→	98			LLE	F 01G 061 0LP														
							RLE	F 01G 061 0LJ														
2.5 dCi 4x4			02.08→	98				F 01G 061 0LP														
3.2D 4WD			02.97-06.99	76			LLE	F 01G 061 0P2														
							LLE,TW	F 01G 061 0LH														
								F 01G 061 0LP														
							RLE,TW	F 01G 061 0LG														
							RLE,TW	F 01G 061 0LJ														
							ABO	07.99-09.01	76	LLE	F 01G 09B 19S											
ABS		07.99-09.01	76				LLE	F 01G 09B 19W														
							LLE	F 01G 09B 1EF														
							RLE	F 01G 09B 24J														
							LLE	F 01G 09B 1EN														
			11.01-01.08	98				F 01G 09D 03P <sup>B</sup>														
								2.4 i 4WD	11.01-01.08	98		F 01G 09D 03N <sup>B</sup>										
								2.5 D Turbo	11.01-01.08	98	NOR	F 01G 09D 03P <sup>B</sup>										
								2.5 D Turbo 4WD	11.01-01.08	98		F 01G 09D 03N <sup>B</sup>										
								2.5 dCi	02.08→	98					F 01G 09D 03P <sup>B</sup>							
															12.09→	98	TW	0 265 232 516 <sup>B</sup>				
											02.08→	98				0 265 232 518 <sup>B</sup>						
																TW	F 01G 09D 03N <sup>B</sup>					
								2.5 dCi 4x4			02.08→	98				TW	F 01G 09D 03N <sup>B</sup>					
																TW	0 265 232 518 <sup>B</sup>					
								3.2D 4WD			02.97-10.01	76				F 01G 09D 031 <sup>B</sup>						
																11.01-12.07	76		F 01G 09D 03M <sup>B</sup>			
			11.01-10.03	98				F 01G 065 02B														
								2.4 i 4WD	11.03-01.08	98					F 01G 065 029							
															2.5 D Turbo 4WD	11.01-10.03	98					F 01G 065 02B
								11.03-01.08	98		F 01G 065 029											
								2.5 dCi 4x4	02.08→	98		TW	F 01G 065 029									
								3.2D 4WD			02.97-10.01	76				F 01G 065 02B						
11.01-12.07	76		F 01G 065 02A																			
<b>Prairie Pro [M11]</b>																						
			04.92-07.94	98					F 01G 09C 0PX													
									2.4 i 4WD													
<b>Primastar [X83]</b>																						
			07.02-09.06	59-60/74					0 986 480 887	20,6												
									1.9 dCi 80	ABO												
			1.9 dCi 100	ABS	07.02-09.03	59-60/74					TW	0 986 480 831	25,4									
											07.02-09.06	59-60/74	TW	0 986 480 827	25,4							
											10.03-09.06	59-60/74	TW	0 986 480 999	20,64							
			2.0 i	ABO	02.03-09.06	86-88						0 986 480 887	20,6									
											ABS	02.03-09.03	86-88					TW	0 986 480 831	25,4		
																		02.03-09.06	86-88	TW	0 986 480 827	25,4
																		10.03-09.06	86-88	TW	0 986 480 828	25,4
			2.5 dCi 135	ABO	09.03-09.06	99						0 986 480 887	20,6									
											ABS	09.03-09.06	99					TW	0 986 480 827	25,4		
																			0 986 480 828	25,4		
																			0 986 480 831	25,4		
				10.03→	99		TW	0 986 480 999	20,64													
2.5 dCi 150	ABS	10.06→	107-110					TW	0 986 480 999	20,64												



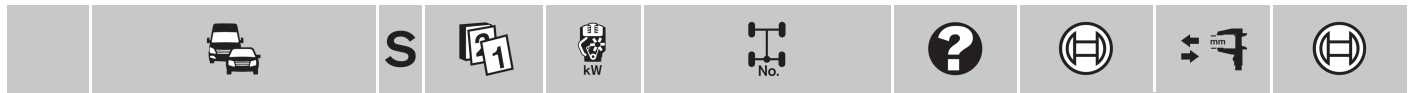

◀ NISSAN

**Primera Hatchback [P10E]**



	1.6 i	ABO	06.90-09.94	66/70/71-75		0 204 123 129	22,2	
	1.6 i	ABS	05.93-06.96	71-75		F 01G 09C OSK		F 01G 09C 15B <sup>6</sup>
	2.0 D	ABO	01.91-05.93	55		0 204 123 129	22,2	
	2.0 D, i, i 4WD	ABS	06.90-06.96	55/85-92/110/112		F 01G 09C OSK		F 01G 09C 15B <sup>6</sup>
	2.0 i, i 4WD	ABO	06.90-06.96	85-92/110/112		0 986 480 695	23,8	

	1.6 i		05.93-06.96	71-75		0 265 201 064 <sup>H</sup>		
	2.0 i, i 4WD		06.90-06.96	85-92/110/112		0 265 201 064 <sup>H</sup>		

	2.0 i		06.90-06.96	110/112	RLE	0 265 100 054 <sup>H</sup>		
--	-------	--	-------------	---------	-----	----------------------------	--	--

**Primera Hatchback [P11E]**



	1.6 i		06.96-06.97	66-73				F 01G 09C 15B
			06.99-12.01	73/78		0 204 021 667		
	1.8 i		06.99-12.01	84		0 204 021 667		
	2.0 D Turbo		06.96-06.97	66				F 01G 09C 15B
			07.99-12.01	66		0 204 021 667		

	2.0 i		06.96-06.97	85/96				F 01G 09C 15B
			06.99-12.01	103		0 204 021 667		
	2.0 i GT		06.96-06.97	110				F 01G 09C 15B
	1.6 i	ABO	06.99-12.01	73/78		0 204 021 676		
		ABS	06.99-12.01	73/78		0 204 021 797		
	1.8 i	ABO	06.99-12.01	84		0 204 021 676		

	1.6 i		05.98-05.99	66-73		0 265 216 587 <sup>H</sup>		
			06.99-07.00	73		0 265 216 587 <sup>H</sup>		
			05.01-12.01	73		0 265 216 898 <sup>H</sup>		
				78		0 265 216 898 <sup>H</sup>		
	1.8 i		06.99-07.00	84		0 265 216 587 <sup>H</sup>		
			05.01-12.01	84		0 265 216 898 <sup>H</sup>		
	2.0 D Turbo		05.98-07.00	66		0 265 216 587 <sup>H</sup>		
			06.01-12.01	66		0 265 216 898 <sup>H</sup>		
	2.0 i		05.98-06.99	96		0 265 216 587 <sup>H</sup>		
			06.99-07.00	103	AG	0 265 216 689 <sup>H</sup>		
			05.01-12.01	103	GS	0 265 216 587 <sup>H</sup>		
	2.0 i GT		05.98-06.99	110	GS	0 265 216 898 <sup>H</sup>		

**Primera Hatchback [P12E]**



	1.8	MFD	09.04-07.10	85	Fg.-Nr. 212061→	GS,LLE	0 204 051 074	
			02.05-07.10	85	Fg.-Nr. 231587→	AG,LLE	0 204 055 390	
	1.9 D Turbo	MFD	09.04-07.10	85-88	Fg.-Nr. 212061→		0 204 051 074	
	2.0	MFD	09.04-07.10	103	Fg.-Nr. 212061→	GS,LLE	0 204 051 074	
			02.05-07.10	103	Fg.-Nr. 231587→	AG,GS,LLE	0 204 055 390	
	2.2 D Turbo	MFD	09.04-09.10	93/100-102	Fg.-Nr. 212061→	LLE	0 204 051 074	



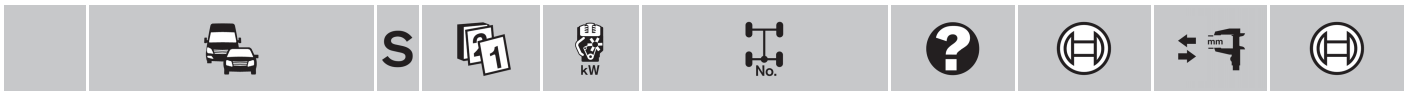

	<b>1.8</b>	MFD	09.04-07.10	85		GS, LLE	0 204 <b>125 835</b>
			02.05-07.10	85		AG, LLE	0 204 <b>125 835</b>
	<b>1.9 D Turbo</b>	MFD	09.04-07.10	85-88			0 204 <b>125 835</b>
	<b>2.0</b>	MFD	09.04-01.05	103		HOG, LLE	0 204 <b>125 835</b>
			02.05-07.10	103		GBM, LLE	0 204 <b>125 835</b>
	<b>2.2 D Turbo</b>	MFD	09.04-09.10	93/100-102		LLE	0 204 <b>125 835</b>

	<b>1.6</b>		05.02-06.10	78-80			0 265 <b>231 318<sup>H</sup></b>	
	<b>1.8</b>		05.02-09.02	85		LLE	0 265 <b>202 519<sup>M</sup></b>	
							RLE	0 265 <b>202 517<sup>M</sup></b>
			10.02-06.04	85				0 265 <b>202 525<sup>T</sup></b>
			07.04-07.10	85		AG		0 265 <b>234 147<sup>T</sup></b>
						GS		0 265 <b>234 185<sup>T</sup></b>
			OFD	05.02-07.10	85			0 265 <b>231 318<sup>H</sup></b>
	<b>1.9 D Turbo</b>		01.03-06.04	85-88				0 265 <b>202 525<sup>T</sup></b>
			07.04-07.10	85-88				0 265 <b>234 147<sup>T</sup></b>
			OFD	01.03-07.10	85-88			0 265 <b>231 318<sup>H</sup></b>
	<b>2.0</b>		05.02-09.02	103		LLE, MNS		0 265 <b>202 507<sup>M</sup></b>
						LLE, MNS		0 265 <b>202 519<sup>M</sup></b>
						MNS, RLE		0 265 <b>202 505<sup>M</sup></b>
						MNS, RLE		0 265 <b>202 517<sup>M</sup></b>
			10.02-06.04	103				0 265 <b>202 525<sup>T</sup></b>
						LLE		0 265 <b>202 507<sup>M</sup></b>
						RLE		0 265 <b>202 505<sup>M</sup></b>
			07.04-07.10	103				0 265 <b>234 147<sup>T</sup></b>
			OFD	05.02-07.10	103			0 265 <b>231 318<sup>H</sup></b>
	<b>2.2 D Turbo</b>		05.02-09.02	93		LLE		0 265 <b>202 519<sup>M</sup></b>
					RLE		0 265 <b>202 517<sup>M</sup></b>	
		05.02-08.10	93				0 265 <b>231 318<sup>H</sup></b>	
		10.02-06.04	93				0 265 <b>202 525<sup>T</sup></b>	
		01.03-06.04	100-102				0 265 <b>202 525<sup>T</sup></b>	
		01.03-09.10	100-102				0 265 <b>231 318<sup>H</sup></b>	
		07.04-08.10	93				0 265 <b>234 147<sup>T</sup></b>	
		07.04-09.10	100-102				0 265 <b>234 147<sup>T</sup></b>	

	<b>1.8</b>		05.02-06.04	85		AG	0 265 <b>109 621<sup>M</sup></b>
						GS	0 265 <b>109 620<sup>M</sup></b>
	<b>1.9 D Turbo</b>		01.03-06.03	85-88			0 265 <b>109 624<sup>M</sup></b>
			07.03-06.04	85-88			0 265 <b>109 750<sup>M</sup></b>
	<b>2.0</b>		05.02-06.04	103		AG	0 265 <b>109 604<sup>M</sup></b>
					GS	0 265 <b>109 605<sup>M</sup></b>	
<b>2.2 D Turbo</b>		05.02-06.04	93			0 265 <b>109 622<sup>M</sup></b>	
		01.03-06.04	100-102			0 265 <b>109 623<sup>M</sup></b>	

















	<b>1.8</b>		05.02-07.10	85			0 265 <b>005 265</b>
	<b>1.9 D Turbo</b>		01.03-07.10	85-88			0 265 <b>005 265</b>
	<b>2.0</b>		05.02-07.10	103			0 265 <b>005 265</b>
	<b>2.2 D Turbo</b>		05.02-09.10	93/100-102			0 265 <b>005 265</b>

















	<b>1.8</b>		05.02-07.10	85			F 01G <b>09F OMT</b>
	<b>1.9 D Turbo</b>		01.03-07.10	85-88			F 01G <b>09F OMT</b>
	<b>2.0</b>		05.02-07.10	103			F 01G <b>09F OMT</b>
	<b>2.2 D Turbo</b>		05.02-09.10	93/100-102			F 01G <b>09F OMT</b>

**Primera [P12E]**















		<b>1.8</b>	MFD	09.04-06.10	85	Fg.-Nr. 212061→	GS, LLE	0 204 <b>051 074</b>
				02.05-06.10	85	Fg.-Nr. 231587→	AG, LLE	0 204 <b>055 390</b>
		<b>1.9 D Turbo</b>	MFD	09.04-07.10	85-88	Fg.-Nr. 212061→		0 204 <b>051 074</b>
		<b>2.0</b>	MFD	09.04-07.10	103	Fg.-Nr. 212061→	GS, LLE	0 204 <b>051 074</b>
				02.05-07.10	103	Fg.-Nr. 231587→	AG, GES, LLE	0 204 <b>055 390</b>



























		S								
	◀ NISSAN Primera [P12E]									
	2.2 D Turbo	MFD	09.04-09.10	93/100-102	Fg.-Nr. 212061→	LLE	0 204 051 074			
	1.8	MFD	09.04-06.10	85		GS,LLE	0 204 125 835			
			02.05-06.10	85		AG,LLE	0 204 125 835			
	1.9 D Turbo	MFD	09.04-07.10	85-88			0 204 125 835			
	2.0	MFD	09.04-01.05	103		HOG,LLE	0 204 125 835			
				02.05-07.10	103		GBM,LLE	0 204 125 835		
	2.2 D Turbo	MFD	09.04-09.10	93/100-102		LLE	0 204 125 835			
	1.6		12.01-06.10	78-80			0 265 231 318 <sup>H</sup>			
	1.8		12.01-09.02	85		LLE	0 265 202 519 <sup>M</sup>			
						RLE	0 265 202 517 <sup>M</sup>			
				12.01-06.10	85			0 265 231 318 <sup>H</sup>		
				10.02-06.04	85			0 265 202 525 <sup>T</sup>		
				07.04-06.10	85		AG	0 265 234 147 <sup>T</sup>		
							GS	0 265 234 185 <sup>T</sup>		
	1.9 D Turbo		01.03-06.04	85-88				0 265 202 525 <sup>T</sup>		
			01.03-07.10	85-88				0 265 231 318 <sup>H</sup>		
			07.04-07.10	85-88				0 265 234 147 <sup>T</sup>		
	2.0		12.01-09.02	103			LLE,MNS	0 265 202 507 <sup>M</sup>		
							LLE,MNS	0 265 202 519 <sup>M</sup>		
							MNS,RLE	0 265 202 505 <sup>M</sup>		
							MNS,RLE	0 265 202 517 <sup>M</sup>		
				10.02-06.04	103			0 265 202 525 <sup>T</sup>		
							LLE	0 265 202 507 <sup>M</sup>		
							RLE	0 265 202 505 <sup>M</sup>		
				07.04-07.10	103			0 265 234 147 <sup>T</sup>		
			OFD	12.01-07.10	103			0 265 231 318 <sup>H</sup>		
	2.2 D Turbo			12.01-09.02	93		LLE	0 265 202 519 <sup>M</sup>		
						RLE	0 265 202 517 <sup>M</sup>			
			12.01-08.10	93			0 265 231 318 <sup>H</sup>			
			10.02-06.04	93			0 265 202 525 <sup>T</sup>			
			01.03-06.04	100-102			0 265 202 525 <sup>T</sup>			
			01.03-09.10	100-102			0 265 231 318 <sup>H</sup>			
			07.04-08.10	93			0 265 234 147 <sup>T</sup>			
			07.04-09.10	100-102			0 265 234 147 <sup>T</sup>			
	1.8		12.01-06.04	85		AG	0 265 109 621 <sup>M</sup>			
						GS	0 265 109 620 <sup>M</sup>			
	1.9 D Turbo		01.03-06.03	85-88			0 265 109 624 <sup>M</sup>			
			07.03-06.04	85-88			0 265 109 750 <sup>M</sup>			
	2.0		12.01-06.04	103		AG	0 265 109 604 <sup>M</sup>			
					GS	0 265 109 605 <sup>M</sup>				
2.2 D Turbo		12.01-06.04	93			0 265 109 622 <sup>M</sup>				
			01.03-06.04	100-102			0 265 109 623 <sup>M</sup>			
	1.8		12.01-06.10	85			0 265 005 265			
	1.9 D Turbo		01.03-07.10	85-88			0 265 005 265			
	2.0		12.01-07.10	103			0 265 005 265			
	2.2 D Turbo		12.01-09.10	93/100-102			0 265 005 265			
	1.6		12.01-06.10	78-80			F 01G 09F OMT			
	1.8		12.01-06.10	85			F 01G 09F OMT			
	1.9 D Turbo		01.03-07.10	85-88			F 01G 09F OMT			
	2.0		12.01-07.10	103			F 01G 09F OMT			
	2.2 D Turbo		12.01-09.10	93/100-102			F 01G 09F OMT			
<b>Primera Sedan [P10E]</b>										
										
	1.6, i	ABO	06.90-09.94	66/70/71-75			0 204 123 129	22,2		
	1.6 i	ABS	05.93-06.96	71-75			F 01G 09C OSK		F 01G 09C 15B <sup>9</sup>	

		S							
	2.0D	ABO	01.91-05.93	55			0 204 123 129	22,2	
	2.0D, i, i 4WD	ABS	06.90-06.96	55/85-92/110/112			F 01G 09C 0SK		F 01G 09C 15B <sup>6</sup>
	2.0i, i 4WD	ABO	06.90-06.96	85-92/110/112			0 986 480 695	23,8	
	1.6i		05.93-06.96	71-75			0 265 201 064 <sup>H</sup>		
	2.0i, i 4WD		06.90-06.96	85-92/110/112			0 265 201 064 <sup>H</sup>		
	2.0i		06.90-06.96	110/112		RLE	0 265 100 054 <sup>H</sup>		
<b>Primera Sedan [P11E]</b>									
									
	1.6i		06.96-06.97	66-73					F 01G 09C 15B
			06.99-12.01	73/78			0 204 021 667		
	1.8i		06.99-12.01	84			0 204 021 667		
	2.0D Turbo		06.96-06.97	66					F 01G 09C 15B
			07.99-12.01	66			0 204 021 667		
	2.0i		06.96-06.97	85/96					F 01G 09C 15B
			06.99-12.01	103			0 204 021 667		
	2.0i GT		06.96-06.97	110					F 01G 09C 15B
	1.6i	ABO	06.99-12.01	73/78			0 204 021 676		
		ABS	06.99-12.01	73/78			0 204 021 797		
	1.8i	ABO	06.99-12.01	84			0 204 021 676		
		ABS	06.99-12.01	84			0 204 021 797		
	2.0D Turbo		06.96-06.99	66			0 204 125 502		
		ABO	07.99-12.01	66			0 204 021 677		
		ABS	07.99-12.01	66			0 204 021 799		
	2.0i		06.99-12.01	103			0 204 021 797		
	1.6i		05.98-05.99	66-73			0 265 216 587 <sup>H</sup>		
			06.99-07.00	73			0 265 216 587 <sup>H</sup>		
			05.01-12.01	73			0 265 216 898 <sup>H</sup>		
				78			0 265 216 898 <sup>H</sup>		
	1.8i		06.99-07.00	84			0 265 216 587 <sup>H</sup>		
			05.01-12.01	84			0 265 216 898 <sup>H</sup>		
	2.0D Turbo		05.98-07.00	66			0 265 216 587 <sup>H</sup>		
			06.01-12.01	66			0 265 216 898 <sup>H</sup>		
	2.0i		05.98-06.99	96			0 265 216 587 <sup>H</sup>		
			06.99-07.00	103		AG	0 265 216 689 <sup>H</sup>		
						GS	0 265 216 587 <sup>H</sup>		
			05.01-12.01	103		GS	0 265 216 898 <sup>H</sup>		
	2.0i GT		05.98-06.99	110			0 265 216 587 <sup>H</sup>		
<b>Primera Wagon [P12E]</b>									
									
	1.8	MFD	09.04-06.10	85	Fg.-Nr. 212061→		GS,LLE	0 204 051 074	
			02.05-06.10	85	Fg.-Nr. 231587→		AG,LLE	0 204 055 390	
	1.9D Turbo	MFD	09.04-07.10	85-88	Fg.-Nr. 212061→			0 204 051 074	
	2.0	MFD	09.04-07.10	103	Fg.-Nr. 212061→		GS,LLE	0 204 051 074	
			02.05-07.10	103	Fg.-Nr. 231587→		AG,GS,LLE	0 204 055 390	
	2.2D Turbo	MFD	09.04-09.10	93/100-102	Fg.-Nr. 212061→		LLE	0 204 051 074	
	1.8	MFD	09.04-06.10	85			GS,LLE	0 204 125 835	
			02.05-06.10	85			AG,LLE	0 204 125 835	
	1.9D Turbo	MFD	09.04-07.10	85-88				0 204 125 835	
	2.0	MFD	09.04-01.05	103			HOG,LLE	0 204 125 835	
			02.05-07.10	103			GM,LLE	0 204 125 835	
	2.2D Turbo	MFD	09.04-09.10	93/100-102			LLE	0 204 125 835	



























		S							
◀ NISSAN Primera Wagon [P12E]									
	1.6	12.01-06.10	80				0 265 231 318 <sup>H</sup>		
	1.8	12.01-09.02	85		LLE		0 265 202 519 <sup>M</sup>		
					RLE		0 265 202 517 <sup>M</sup>		
		10.02-06.04	85				0 265 202 525 <sup>T</sup>		
		07.04-06.10	85		AG		0 265 234 147 <sup>T</sup>		
					GS		0 265 234 185 <sup>T</sup>		
		OFD 12.01-06.10	85				0 265 231 318 <sup>H</sup>		
	1.9 D Turbo	01.03-06.04	85-88				0 265 202 525 <sup>T</sup>		
		07.04-07.10	85-88				0 265 234 147 <sup>T</sup>		
		OFD 01.03-07.10	85-88				0 265 231 318 <sup>H</sup>		
	2.0	12.01-09.02	103		LLE,MNS		0 265 202 507 <sup>M</sup>		
					LLE,MNS		0 265 202 519 <sup>M</sup>		
			MNS,RLE		0 265 202 505 <sup>M</sup>				
			MNS,RLE		0 265 202 517 <sup>M</sup>				
		10.02-06.04	103				0 265 202 525 <sup>T</sup>		
				LLE		0 265 202 507 <sup>M</sup>			
				RLE		0 265 202 505 <sup>M</sup>			
	07.04-07.10	103				0 265 234 147 <sup>T</sup>			
	OFD 12.01-07.10	103				0 265 231 318 <sup>H</sup>			
2.2 D Turbo	12.01-09.02	93		LLE		0 265 202 519 <sup>M</sup>			
				RLE		0 265 202 517 <sup>M</sup>			
		12.01-08.10	93				0 265 231 318 <sup>H</sup>		
		10.02-06.04	93				0 265 202 525 <sup>T</sup>		
		01.03-06.04	100-102				0 265 202 525 <sup>T</sup>		
		01.03-09.10	100-102				0 265 231 318 <sup>H</sup>		
		07.04-08.10	93				0 265 234 147 <sup>T</sup>		
		07.04-09.10	100-102				0 265 234 147 <sup>T</sup>		
	1.8	12.01-06.04	85		AG		0 265 109 621 <sup>M</sup>		
					GS		0 265 109 620 <sup>M</sup>		
	1.9 D Turbo	01.03-06.03	85-88				0 265 109 624 <sup>M</sup>		
		07.03-06.04	85-88				0 265 109 750 <sup>M</sup>		
	2.0	12.01-06.04	103		AG		0 265 109 604 <sup>M</sup>		
				GS		0 265 109 605 <sup>M</sup>			
2.2 D Turbo	12.01-06.04	93				0 265 109 622 <sup>M</sup>			
	01.03-06.04	100-102				0 265 109 623 <sup>M</sup>			
	1.8	12.01-06.10	85				0 265 005 265		
	1.9 D Turbo	01.03-07.10	85-88				0 265 005 265		
	2.0	12.01-07.10	103				0 265 005 265		
	2.2 D Turbo	12.01-09.10	93/100-102				0 265 005 265		
	1.8	12.01-06.10	85				F 01G 09F OMT		
	1.9 D Turbo	01.03-07.10	85-88				F 01G 09F OMT		
	2.0	12.01-07.10	103				F 01G 09F OMT		
	2.2 D Turbo	12.01-09.10	93/100-102				F 01G 09F OMT		
<b>Primera Wagon [WP11E]</b>									
									
	1.6 i	06.99-12.01	73				0 204 021 667		
	1.8 i	06.99-12.01	84				0 204 021 667		
	2.0 D Turbo, i	06.99-12.01	66/103				0 204 021 667		
	1.6 i	06.99-12.01	73				0 204 021 797		
	1.8 i	06.99-12.01	84				0 204 021 797		
	2.0 D Turbo	01.98-06.99	66				0 204 125 502		
		07.99-12.01	66				0 204 021 799		
	2.0 i	06.99-12.01	103				0 204 021 797		



		S							
	1.6 i			01.98-06.99	66		0 265 216 587 <sup>H</sup>		
				01.98-06.00	73		0 265 216 587 <sup>H</sup>		
				05.01-12.01	73		0 265 216 898 <sup>H</sup>		
	1.8 i			06.99-06.00	84		0 265 216 587 <sup>H</sup>		
				05.01-12.01	84		0 265 216 898 <sup>H</sup>		
	2.0 D Turbo			01.98-06.00	66		0 265 216 587 <sup>H</sup>		
				05.01-12.01	66		0 265 216 898 <sup>H</sup>		
	2.0 i			01.98-06.99	85/96		0 265 216 587 <sup>H</sup>		
				06.99-07.00	103	AG	0 265 216 689 <sup>H</sup>		
						GS	0 265 216 587 <sup>H</sup>		
				05.01-12.01	103	GS	0 265 216 898 <sup>H</sup>		
<b>Primera Wagon [W10]</b>									
									
	1.6			07.90-04.93	66/70		0 986 480 959	23,8	
	2.0 D, i			07.90-04.96	55/85/89		0 986 480 959	23,8	
	2.0 i	ABS		07.90-07.94	85/89		F 01G 09B 143		
	2.0 i			07.90-07.94	85/89		0 265 201 065 <sup>H</sup>		
<b>Pulsar Hatchback [N14]</b>									
									
	2.0 i	ABO		08.91-05.95	105		F 026 A07 601		
<b>Pulsar Hatchback [N15]</b>									
									
	1.6	ABS		08.95-01.98	86		F 01G 09C 0TN		F 01G 09C 159 <sup>6</sup>
	2.0 i	ABO		08.95-02.98	105				F 01G 09C 155 <sup>6</sup>
	1.6			08.95-06.00	86		F 01G 09B 13M		
	2.0 i			08.95-01.98	105		F 01G 09B 14C		
				02.98-06.00	105		F 01G 09B 19C		
	1.6			08.95-02.98	86		F 01G 09D 043 <sup>H</sup>		
	2.0 i			08.95-02.98	105		F 01G 09D 043 <sup>H</sup>		
	1.6			08.95-07.97	86		0 265 108 010 <sup>H</sup>		
	2.0 i			08.95-07.97	105		0 265 108 010 <sup>H</sup>		
<b>Pulsar Sedan [N15]</b>									
									
	1.6	ABS		08.95-01.98	86		F 01G 09C 0TN		F 01G 09C 159 <sup>6</sup>
	1.6			08.95-06.00	86		F 01G 09B 13M		
	1.6			08.95-02.98	86		F 01G 09D 043 <sup>H</sup>		
	1.6			08.95-07.97	86		0 265 108 010 <sup>H</sup>		



		S								
◀ NISSAN										
<b>Qashqai [J10]</b>										
	1.5 dCi	MFD	12.06-04.09	76-78		LLE	0 204 054 628	23,81		
						RLE	0 204 054 627	23,81		
		OFD	12.06-04.09	76-78		LLE	0 204 054 630	23,81		
			12.06-12.09	76-78		RLE	0 204 054 629	23,81		
	1.6	MFD	12.06-04.09	84		LLE	0 204 054 628	23,81		
			OFD	12.06-04.09	84		LLE	0 204 054 630	23,81	
				12.06-12.09	84		RLE	0 204 054 629	23,81	
	2.0	OFD	12.06-04.09	103-104		RLE	0 204 054 629	23,81		
				05.09-12.09	103-104		GS,RLE	0 204 054 629	23,81	
	2.0, dCi, dCi 4x4, 4x4	MFD	12.06-04.09	103-104/110		LLE	0 204 054 628	23,81		
						RLE	0 204 054 627	23,81		
	2.0, 4x4	OFD	12.06-04.09	103-104		LLE	0 204 054 630	23,81		
	2.0 dCi	OFD	04.07-04.09	110		LLE	0 204 054 630	23,81		
2.0 dCi 4x4					RLE	0 204 054 629	23,81			
2.0 4x4	OFD	12.06-04.09	103-104		RLE	0 204 054 629	23,81			
	1.5 dCi		12.06→	76-78/81		LLE	0 204 051 552			
						RLE	0 204 051 551			
	1.6		12.06→	84		LLE	0 204 051 552			
						RLE	0 204 051 551			
			11.10→	86		LLE,SSJ	0 204 769 754			
						LLE,SSJ	0 204 051 552			
					RLE,SSJ	0 204 769 753				
					RLE,SSJ	0 204 051 551				
	1.6 dCi		07.11→	96		LLE	0 204 769 754			
	1.6 dCi 4x4					RLE	0 204 769 753			
2.0, dCi, dCi 4x4, 4x4		12.06→	103-104/110		LLE	0 204 051 552				
					RLE	0 204 051 551				
	1.5 dCi		12.06→	76-78/81			0 265 231 900 <sup>B</sup>			
	1.6		12.06→	84			0 265 231 900 <sup>B</sup>			
			11.10→	86		SSJ	0 265 231 900 <sup>B</sup>			
	2.0, dCi		12.06→	103-104/110			0 265 231 900 <sup>B</sup>			
	2.0 dCi 4x4, 4x4		12.06→	103-104/110			0 265 231 902 <sup>B</sup>			
	2.0 dCi 4x4		12.06→	103-104/110			0 265 005 156			
	2.0 4x4									
<b>Qashqai+2 [JJ10]</b>										
	1.5 dCi		08.08→	78/81		LLE	0 204 051 552			
						RLE	0 204 051 551			
	1.6		08.08→	84		LLE	0 204 051 552			
						RLE	0 204 051 551			
			11.10→	86		LLE,SSJ	0 204 769 754			
						LLE,SSJ	0 204 051 552			
					RLE,SSJ	0 204 769 753				
					RLE,SSJ	0 204 051 551				
	1.6 dCi		07.11→	96		LLE	0 204 769 754			
	1.6 dCi 4x4					RLE	0 204 769 753			
2.0, dCi, dCi 4x4, 4x4		08.08→	104/110		LLE	0 204 051 552				
					RLE	0 204 051 551				
	2.0 dCi 4x4		08.08→	104/110			0 265 005 156			
	2.0 4x4									























		S							
<b>Sentra</b>									
									
	1.6 i	ABO, 03.01→ ABS	85				F 01G 062 0AA		
	1.8 i	02.04→	96				F 01G 09B 1EY		
<b>Sunny Hatchback [N14]</b>									
									
	1.4	ABO 10.92-05.95	58-64				0 986 480 945	20,6	
	1.4 i	ABS 10.92-05.95	58-64				F 01G 09C 0SP		F 01G 09C 158 <sup>6</sup>
	1.6	ABO 10.92-05.95	70/75-81				0 986 480 945	20,6	
	1.6 i	ABS 10.92-05.95	70/75-81				F 01G 09C 0SP		F 01G 09C 158 <sup>6</sup>
	2.0 D	ABO 10.90-05.95	55				0 986 480 945	20,6	
		ABS 10.92-05.95	55				F 01G 09C 0SP		F 01G 09C 158 <sup>6</sup>
	2.0 i	10.90-05.94	105						F 01G 09C 159 <sup>6</sup>
		06.94-09.94	105				F 01G 09C 1FM		F 01G 09C 159 <sup>6</sup>
	1.4, i	10.92-05.95	58-64				F 01G 09E 02Y <sup>H</sup>		
	1.6, i	10.92-05.95	70/75-81				F 01G 09E 02Y <sup>H</sup>		
	2.0 D	10.92-05.95	55				F 01G 09E 02Y <sup>H</sup>		
	2.0 i	10.90-09.94	105				F 01G 09E 02Y <sup>H</sup>		
<b>Sunny Neo [N16]</b>									
									
	1.6 i	ABO, 10.00→ ABS	81				F 01G 062 0AA		
<b>Sunny Sedan [N14]</b>									
									
	1.4	ABO 10.92-05.95	58-64				0 986 480 945	20,6	
	1.4 i	ABS 10.92-05.95	58-64				F 01G 09C 0SP		F 01G 09C 158 <sup>6</sup>
	1.6, i	ABO 10.92-05.95	70/75-81				0 986 480 945	20,6	
	1.6, i, i 4WD	ABS 10.92-05.95	70/75-81				F 01G 09C 0SP		F 01G 09C 158 <sup>6</sup>
	2.0 D	ABO 10.90-05.95	55				0 986 480 945	20,6	
		ABS 10.92-05.95	55				F 01G 09C 0SP		F 01G 09C 158 <sup>6</sup>
	1.4, i	10.92-05.95	58-64				F 01G 09E 02Y <sup>H</sup>		
	1.6, i	10.92-05.95	70/75-81				F 01G 09E 02Y <sup>H</sup>		
	2.0 D	10.92-05.95	55				F 01G 09E 02Y <sup>H</sup>		
<b>Teana [J31]</b>									
									
	2.0	04.06-02.08	100				F 01G 061 0GS		
	2.3	04.06-02.08	127				F 01G 061 0GS		
	3.5	07.06-02.08	180				F 01G 061 0GT		
	2.3	04.06-02.08	127				F 01G 09F 0MT		
	3.5	07.06-02.08	180				F 01G 09F 0MT		
<b>Teana [J32]</b>									
									
	2.5	MFD 02.08→ OFD 02.08→	132-136 132-136				0 204 053 075 0 204 053 074		



		S							
	◀ NISSAN Teana [J32]								
	3.5	02.08→	180-185				0 204 053 075		
	2.5	02.08→	132-136				0 265 232 120 <sup>B</sup>		
						TW	0 265 230 004 <sup>T</sup>		
							0 265 230 323 <sup>T</sup>		
	3.5	02.08→	180-185			TW	0 265 230 324 <sup>T</sup>		
							0 265 230 325 <sup>T</sup>		
	2.5	02.08→	132-136				0 265 005 693		
	3.5	02.08→	180-185				0 265 005 693		
<b>Teana [J32R]</b>									
	2.5	MFD 06.09→	134				0 204 053 075		
		OFD 06.09→	134				0 204 053 074		
	2.5 4x4	03.10→	123				0 204 053 075		
	3.5	06.09→	183				0 204 053 075		
	2.5	06.09→	134				0 265 230 004 <sup>T</sup>		
							0 265 232 120 <sup>B</sup>		
	2.5 4x4	03.10→	123				0 265 230 643 <sup>T</sup>		
	3.5	06.09→	183				0 265 230 324 <sup>T</sup>		
	2.5, 4x4	06.09→	123/134				0 265 005 693		
	3.5	06.09→	183				0 265 005 693		
<b>Terrano II [R20]</b>									
	2.4 i 4x4	02.93-05.96	91				0 986 480 952	23,8	
		ABS 05.96-12.99	85-87				0 986 480 860		
	2.7 D Turbo 4x4	02.93-05.96	74				0 986 480 952	23,8	
		01.96-05.96	92				0 986 480 952	23,8	
		07.98-10.99	92			AG	0 986 480 860		
		11.98→	92				0 986 480 860		
		ABS 06.96-10.99	92			GS	0 986 480 860		
		11.96→	92				0 986 480 860		
	2.4 i 4x4	11.97-10.99	85-87				0 265 215 437 <sup>B</sup>		
		11.99-12.06	85-87				0 265 215 458 <sup>B</sup>		
	2.7 D Turbo 4x4	11.97-10.99	92				0 265 215 437 <sup>B</sup>		
		11.98-12.99	92				0 265 215 437 <sup>H</sup>		
		11.98→	92				0 265 215 458 <sup>B</sup>		
		10.99-02.02	74				0 265 215 458 <sup>B</sup>		
		11.99-12.06	92				0 265 215 458 <sup>B</sup>		
	3.0 D Turbo 4x4	02.02-12.06	113				0 265 215 458 <sup>B</sup>		
<b>Trade</b>									
	2.8 D	03.87-12.98	57-60				0 204 162 048		
	2.8 D	03.87-12.98	57-60				0 204 163 055		
	2.0 D	03.87-12.98	41/46				0 204 131 142 <sup>A</sup>		
	2.8 D	03.87-12.98	57-60				0 204 131 142 <sup>A</sup>		
	3.0 D, D Turbo	04.93-12.98	63/78				0 204 131 142 <sup>A</sup>		





		S								
<b>Urvan [E24]</b>										
										
	2.4	11.86-06.97	74			TW	F 01G 09C 0NM			
		10.92-06.97	74			TW	F 01G 09C 0PG		F 01G 09C 14E <sup>6</sup>	
	2.4i	05.89-11.95	74-76				F 01G 09C 0NN			
	2.5D	12.88-05.97	59				F 01G 09C 0NN			
	2.7D	11.86-06.97	62			TW	F 01G 09C 0NM			
		02.87-06.97	62			TW	F 01G 09C 0NL			
		10.92-06.97	62			TW	F 01G 09C 0PG		F 01G 09C 14E <sup>6</sup>	
<b>Vanette [C23]</b>										
										
	2.0	05.92-09.94				TW	F 01G 09C 0YF			
	2.0	05.92-09.94					F 01G 09B 174			
	2.0	05.92-11.93					F 026 A01 883			
<b>Vanette [C220]</b>										
										
	2.0D	10.90-11.94	44/47-49				0 986 480 686	23,8		
<b>Vanette [GC22]</b>										
										
	2.0	04.88-04.93	66				F 01G 09C 0NL		F 01G 09C 14V <sup>6</sup>	
	2.0D									
	1.5	09.86-03.93	51				F 01G 09B 0VR			
	2.0, D	05.86-04.93	47-49/64/66				F 01G 09B 0VR			
	2.4i	09.86-03.93	74-77				F 01G 09B 0VR			
<b>X-Trail [T30]</b>										
										
	2.0i 4x4	11.01→	103			GS	F 026 A05 909		F 01G 09C 165 <sup>6</sup>	
	2.0 4x4	06.01-09.03	103			AG,LLE			F 01G 09C 165 <sup>6</sup>	
						GS,LLE,TW			F 01G 09C 165 <sup>6</sup>	
			OFD 06.01-09.03	103			GS,RLE	F 026 A05 909		F 01G 09C 165 <sup>6</sup>
	2.2D Turbo 4x4	11.01→	84			GS	F 026 A05 909		F 01G 09C 165 <sup>6</sup>	
			OFD 06.01-08.03	84			LLE			F 01G 09C 165 <sup>6</sup>
	2.5 4x4					RLE	F 026 A05 909		F 01G 09C 165 <sup>6</sup>	
			09.02-09.03	121			AG,LLE			F 01G 09C 165 <sup>6</sup>
							GS,LLE			F 01G 09C 165 <sup>6</sup>
		MFD 10.03-04.04	121			GS,RLE	F 026 A05 909		F 01G 09C 165 <sup>6</sup>	
						AG,LLE			F 01G 09C 165 <sup>6</sup>	
	2.2D Turbo 4x2	MFD 10.05-01.07	100				F 01G 061 0MY			
	2.2D Turbo 4x4	02.07-03.07	100				F 01G 061 0R7			
	2.5 4x4	MFD 09.03-04.04	121			GS	F 01G 09B 1FE			
			11.05-01.07	121				F 01G 061 0MY		
			02.07-03.07	121				F 01G 061 0R7		



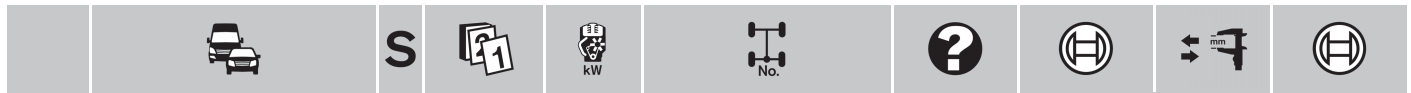

◀ NISSAN X-Trail [T30]

	2.0 4x4	06.01-09.03	103	GS,RLE	F 01G 09D 0AL <sup>M</sup>
				LLE	F 01G 09D 0AM <sup>M</sup>
	2.2 D Turbo 4x2	11.05-03.07	100	LLE	F 01G 09D 0AM <sup>M</sup>
	2.2 D Turbo 4x2, D Turbo 4x4	01.07-03.07	100	RLE	F 01G 09D 0AV <sup>M</sup>
	2.2 D Turbo 4x4	09.02-08.03	84	LLE	F 01G 09D 0AM <sup>M</sup>
		09.03-10.05	100	LLE	F 01G 09D 0AM <sup>M</sup>
2.5 4x4	10.03-10.05	121	LLE	F 01G 09D 0AM <sup>M</sup>	
	01.07-03.07	121	RLE	F 01G 09D 0AV <sup>M</sup>	
	2.0 4x4	06.01-05.02	103	GS	F 01G 09E 02L <sup>M</sup>
		06.02-09.03	103	GS	0 265 109 741 <sup>M</sup>
	2.5 4x4	10.03-03.04	121	AG,RLE	F 01G 09E 02T <sup>M</sup>
			GS,LLE	F 01G 09E 02V <sup>M</sup>	
	2.0 4x4	10.02-09.03	103		F 01G 09F 0MT
	2.2 D Turbo 4x2, D Turbo 4x4	09.03-03.07	100		F 01G 09F 0MT
	2.2 D Turbo 4x4	09.02-08.03	84		F 01G 09F 0MT
	2.5 4x4	09.03-03.07	121		F 01G 09F 0MT

X-Trail [T31]



























	2.0	04.07-07.10	104	LLE	0 204 023 863
	2.0 dCi	MFD 04.07→	110	LLE	0 204 023 862
		OFD 04.07→	110	LLE	0 204 023 863
	2.0 dCi 4x4	MFD 04.07→	110	AG,LLE	0 204 023 864
			127	GS,LLE	0 204 023 862
			127	LLE	0 204 023 862
		OFD 04.07→	110	AG,LLE	0 204 023 865
			127	GS,LLE	0 204 023 863
			127	LLE	0 204 023 863
	2.0 4x4	MFD 04.07→	104	CVT,LLE	0 204 023 864
			104	GS,LLE	0 204 023 862
		OFD 04.07→	104	CVT,LLE	0 204 023 865
			104	GS,LLE	0 204 023 863
	2.5 4x4	07.10→	124	LLE	0 204 023 864
		MFD 04.07-06.10	124	CVT,LLE	0 204 023 864
			124	GS,LLE	0 204 023 862
		OFD 04.07-06.10	124	CVT,LLE	0 204 023 865
			124	GS,LLE	0 204 023 863

X-Trail [T31R]

	2.0 dCi 4x4	02.10→	110	AG	0 204 023 864
				GS	0 204 023 862
					0 204 023 862
	2.0 4x4	MFD 10.09→	104	CVT	0 204 023 864
				GS	0 204 023 862
				CVT	0 204 023 865
	2.5 4x4	10.09-11.10	124	GS	0 204 023 863
				CVT	0 204 023 864
		12.10→	124	GS	0 204 023 862
					0 204 023 864

100 NX [B13]

	2.0 i	ABS 08.90-09.93	104		F 01G 09C 0SV

		S							
<b>300 ZX [Z32]</b>									
									
	3.0i	01.90-01.94	168				F 01G 09B 0UA		
		02.94-11.95	168				F 01G 09B 0UB		
	3.0i Biturbo	01.90-03.96	197-208				F 01G 09B 0UC		
<b>350 Z Cabriolet [Z33]</b>									
									
	3.5	09.03-01.07	206-222						F 01G 09C 16T <sup>6</sup>
		09.06→	230						F 01G 09C 16T
	3.5	09.03-01.07	206-222				F 01G 061 098		
		09.06→	230				F 01G 061 0NF		
	3.5	09.03→	206-222/230		LLE		F 01G 09D 0AR <sup>M</sup>		
					RLE		F 01G 09D 0AK <sup>M</sup>		
	3.5	09.03→	206-222/230				F 01G 09F 0MT		
<b>350 Z Coupé [Z33]</b>									
									
	3.5	09.02→	206-222/230						F 01G 09C 16T
	3.5	09.02-01.07	206-222				F 01G 09B 1D8		
		09.06→	230				F 01G 061 0NE		
	3.5	09.02→	206-222/230		LLE		F 01G 09D 0AR <sup>M</sup>		
					RLE		F 01G 09D 0AK <sup>M</sup>		
	3.5	09.02-01.07	206-222				F 01G 09F 0MT		
<b>350 Z [Z33]</b>									
									
	3.5	12.03→	206				F 01G 09B 1D8		
<b>370 Z Coupé [Z34]</b>									
									
	3.7	01.09→	241-243		LLE		0 204 023 644		
					RLE		0 204 023 643		
	3.7	01.09-11.09	241-243		LLE		0 204 053 267		
					RLE		0 204 053 269		
		12.09→	241-243		RLE		0 204 719 168		
	3.7	01.09-04.09	241-243		AG		0 265 230 465 <sup>T</sup>		
							0 265 230 467 <sup>T</sup>		
					GS		0 265 230 466 <sup>T</sup>		
							0 265 230 468 <sup>T</sup>		



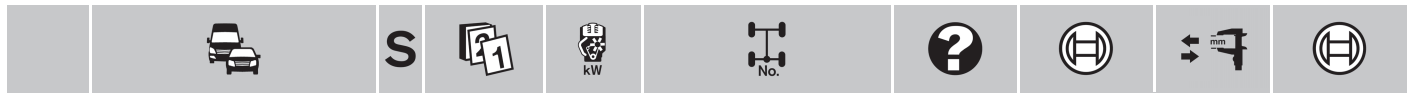

◀ NISSAN 370 Z Coupé [Z34]

	3.7	01.09→	241-243			0 265 005 806	
	3.7	12.09→	241-243			0 265 005 546	

370 Z Roadster [Z34]



	3.7	11.09→	241		LLE	0 204 023 644	
					RLE	0 204 023 643	
	3.7	11.09→	241		LLE	0 204 719 171	
					RLE	0 204 719 169	
	3.7	11.09→	241		TW	0 265 005 806	
						0 265 005 858	
	3.7	11.09→	241			0 265 005 546	

OPEL

Agila [A]



	1.0 i	ABO 06.00-02.08	43/44			0 204 123 540	20,64
	1.0 Twinport	ABS 06.00-02.08	43/44			0 204 123 542	20,64
	1.2 i	ABO 06.00-02.08	55/59			0 204 123 540	20,64
	1.2 Twinport	ABS 06.00-02.08	55/59			0 204 123 542	20,64
	1.3 CDTI	ABO 08.03-02.08	51			0 204 123 540	20,64
		ABS 08.03-02.08	51			0 204 123 542	20,64
	1.0 i, Twinport	06.00-02.08	43/44			0 204 125 742	
	1.2 i, Twinport	06.00-02.08	55/59			0 204 125 742	
	1.3 CDTI	08.03-02.08	51			0 204 125 742	
	1.0 i, Twinport	06.00-02.08	43/44			0 204 031 174 <sup>A</sup>	
	1.2 i, Twinport	06.00-02.08	55/59			0 204 031 174 <sup>A</sup>	
	1.3 CDTI	08.03-02.08	51			0 204 031 174 <sup>A</sup>	

Agila [B]



	1.0 Twinport	MFD 03.08→	48	Fg.-Nr. →AM999999	LLE	0 204 054 376	22,2
					RLE	0 204 054 382	22,2
		OFD 03.08→	48	Fg.-Nr. →AM999999	LLE	0 204 054 366	22,2
					RLE	0 204 051 327	22,2
	1.2 Twinport	MFD 03.08→	63-69	Fg.-Nr. →AM999999	LLE	0 204 054 376	22,2
					RLE	0 204 054 382	22,2
		OFD 03.08→	63-69	Fg.-Nr. →AM999999	LLE	0 204 054 366	22,2
					RLE	0 204 051 327	22,2
	1.3 CDTI	MFD 03.08→	55	Fg.-Nr. →AM999999	LLE	0 204 054 376	22,2
					RLE	0 204 054 382	22,2
		OFD 03.08→	55	Fg.-Nr. →AM999999	LLE	0 204 054 366	22,2
					RLE	0 204 051 327	22,2
	1.0 Twinport	03.08→	48	Fg.Nr. →AM999999		0 204 051 673	
	1.2 Twinport	03.08→	63-69	Fg.Nr. →AM999999		0 204 051 673	
	1.3 CDTI	03.08→	55	Fg.Nr. →AM999999		0 204 051 673	



**Arena**















	1.9D	ABS	03.98-08.01	44				0 204 123 409
	2.5D		03.98-08.01	55		TW		0 204 123 409
								0 204 123 651 23,8
		ABO	03.98-08.01	55	Fg.-Nr. B030138→			0 204 123 651 23,8
		ABS	03.98-08.01	55	Fg.-Nr. B030138→			0 204 123 409

**Astra Cabrio [F]**

	1.4	ABO	09.91-02.98	44/55/60/66		DEL		0 986 480 130 20,6
	1.4i	ABS	09.91-02.98	44/55/60/66			ATE	0 986 480 907 22
						DEL		0 986 480 129 22,2
	1.4i		03.92-02.98	60		VEA	ATE	0 986 480 752 22,2
	1.6i		09.91-02.98	52/55/74			ATE	0 986 480 907 22
						DEL		0 986 480 129 22,2
	1.8i	ABO	09.91-08.98	66/85/92		DEL		0 986 480 130 20,6
		ABS	09.91-08.98	66/85/92			ATE	0 986 480 907 22
						DEL		0 986 480 129 22,2
	2.0i		09.91-02.98	85/100/110			ATE	0 986 480 752 22,2
		ABS	09.91-02.98	85/100/110			ATE	0 986 480 907 22
						DEL		0 986 480 129 22,2
	1.4		09.91-02.98	44/55		DEL,LLE		0 986 485 056
	1.4i							
	1.4i		03.92-02.98	60		DEL,LLE		0 986 485 056
						RLE	ATE	0 986 485 109
			04.96-02.98	66		DEL,LLE		0 986 485 056
	1.6i		09.91-02.98	52/55/74		DEL,LLE		0 986 485 056
						LLE	ATE	0 986 485 125
						RLE	ATE	0 986 485 109
	1.8i		09.91-02.98	66		DEL,LLE		0 986 485 056
			09.93-02.98	92		DEL,LLE		0 986 485 056
						LLE	ATE	0 986 485 125
						RLE	ATE	0 986 485 109
			09.94-08.98	85		LLE	ATE	0 986 485 125
						RLE	ATE	0 986 485 109
	2.0i		09.91-02.98	85/100/110		RLE	ATE	0 986 485 109
		ABS	09.91-02.98	85/100/110		LLE		0 986 485 125
	1.4		09.91-02.98	44/55/60/66				0 265 208 311 <sup>H</sup>
	1.4i							
	1.6i		09.91-02.98	52/55/74				0 265 208 311 <sup>H</sup>
	1.8i		09.91-08.98	66/85/92				0 265 208 311 <sup>H</sup>
	2.0i		09.91-02.98	85/100/110				0 265 208 311 <sup>H</sup>

**Astra Cabrio [G]**

	1.4i	MFD	09.97-08.05	66				0 986 481 028 23,81
		OFD	09.97-08.05	66				0 986 480 699 23,8
	1.6i		09.00-08.05	74				0 986 480 699 23,8
		MFD	09.97-08.00	74				0 986 481 028 23,81
		OFD	09.97-08.00	74				0 986 480 699 23,8
	1.6 Twinport	MFD	03.03-08.05	76				0 986 481 028 23,81
		OFD	03.03-08.05	76				0 986 480 699 23,8
	1.7 CDTI	MFD	03.03-08.05	59				0 986 481 028 23,81
		OFD	03.03-08.05	59				0 986 480 699 23,8
	1.8i		09.00-08.05	92				0 986 480 699 23,8

		S								
	◀ OPEL Astra Cabrio [G]									
2.0 Turbo	MFD	03.02-08.05	141-147				0986 481 028	23,81		
	OFD	03.02-08.05	141-147				0986 480 699	23,8		
2.2 DTI	MFD	03.02-08.05	92				0986 481 028	23,81		
	OFD	03.02-08.05	92				0986 480 699	23,8		
2.2 i		09.00-08.05	108				0986 480 699	23,8		
	1.4 i	09.97-08.05	66			LLE	0986 486 068			
	1.6 i, Twinport	09.97-08.05	74/76			LLE	0986 486 068			
	1.7 CDTI	03.03-08.05	59			LLE	0986 486 068			
	1.8 i	09.00-08.05	92			LLE	0986 486 068			
	2.0 Turbo	03.02-08.05	141-147			LLE	0986 486 068			
	2.2 i	09.00-08.05	108			LLE	0986 486 068			
	1.4 i	09.97-08.05	66			F13	0986 486 588	31		
	1.6 i, Twinport	09.97-08.05	74/76			F13	0986 486 588	31		
	1.7 CDTI	03.03-08.05	59			F13	0986 486 588	31		
	1.8 i	09.00-08.05	92			F13	0986 486 588	31		
	1.4 i	09.97-02.05	66	Fg.Nr. →X2014819, →X5009355, →X6006066, →X8005679			0 265 216 474 <sup>B</sup>			
				Fg.Nr. X2014820→, X5009356→, X6006067→, X8005680→			0 265 216 652 <sup>B</sup>			
		09.00-08.05	66				0 265 216 652 <sup>B</sup>			
	1.6 i	09.97-08.00	74	Fg.Nr. →X2014819, →X5009355, →X6006066, →X8005679			0 265 216 474 <sup>B</sup>			
				Fg.Nr. X2014820→, X5009356→, X6006067→, X8005680→			0 265 216 652 <sup>B</sup>			
		09.00-08.05	74				0 265 216 652 <sup>B</sup>			
	1.6 Twinport	03.03-08.05	76				0 265 202 509 <sup>T</sup>			
	1.7 CDTI	03.03-08.05	59				0 265 216 652 <sup>B</sup>			
	1.8 i	09.00-08.05	92	Fg.Nr. →12999999, →15999999, →16999999, →18999999, →1B999999			0 265 220 585 <sup>B</sup>			
				Fg.Nr. 2B000001→2B999999			0 265 202 492 <sup>T</sup>			
				Fg.Nr. 3B000001→			0 265 202 509 <sup>T</sup>			
	2.0 Turbo	03.02-08.05	141-147	Fg.Nr. 2B000001→			0 265 220 637 <sup>B</sup>			
Fg.Nr. 2B000001→2B999999						0 265 202 492 <sup>T</sup>				
Fg.Nr. 3B000001→						0 265 202 509 <sup>T</sup>				
2.2 DTI	03.02-08.05	92	Fg.Nr. 2B000001→			0 265 220 637 <sup>B</sup>				
			Fg.Nr. 2B000001→2B999999			0 265 202 492 <sup>T</sup>				
			Fg.Nr. 3B000001→			0 265 202 509 <sup>T</sup>				
2.2 i	09.00-08.05	108	Fg.Nr. →1B999999			0 265 220 585 <sup>B</sup>				
			Fg.Nr. →2B999999			0 265 202 492 <sup>T</sup>				
			Fg.Nr. 2B000001→			0 265 220 637 <sup>B</sup>				
			Fg.Nr. 3B000001→			0 265 202 509 <sup>T</sup>				
	1.6 Twinport	03.03-08.05	76				0 265 005 262			
	1.8 i	09.00-08.05	92				0 265 005 262			
	2.0 Turbo	03.02-08.05	141-147				0 265 005 262			
	2.2 DTI, i	09.00-08.05	92/108				0 265 005 262			
	1.6 Twinport	03.03-08.05	76				0 265 005 435			
	1.8 i	09.00-08.05	92	Fg.Nr. 1B000001→			0 265 005 433			
				Fg.Nr. 12000001→, 1H000001→, 22000001→, 25000001→, 26000001→, 28000001→, 2H000001→, 1B000001→			0 265 005 435			
	2.2 DTI	03.02-08.05	92	Fg.Nr. →YB999999			0 265 005 433			
				Fg.Nr. 12000001→, 1H000001→, 22000001→, 25000001→, 26000001→, 28000001→, 2H000001→, 1B000001→			0 265 005 435			
2.2 i	09.00-08.05	108				0 265 005 435				

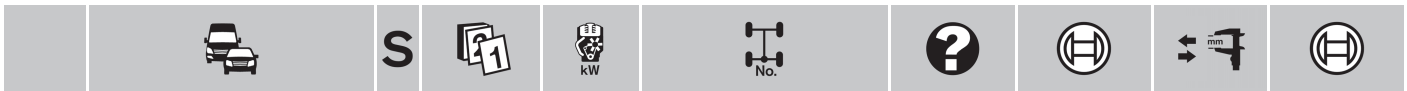

	1.6 Twinport	03.03-08.05	76			0 265 005 303	
	1.8 i	09.00-08.05	92			0 265 005 303	
	2.0 Turbo	03.02-08.05	141-147			0 265 005 303	
	2.2 DTI, i	09.00-08.05	92/108			0 265 005 303	

**Astra Caravan [F]**



	1.4	ABO 09.91-02.98	44/55/60/66		DEL	0 986 480 130	20,6
	1.4 i	ABS 09.91-02.98	44/55/60/66		ATE	0 986 480 907	22
					DEL	0 986 480 129	22,2
	1.4 i	03.92-02.98	60		VEA ATE	0 986 480 752	22,2
	1.6 i	09.91-02.98	55/74		ATE	0 986 480 907	22
					DEL	0 986 480 129	22,2
		09.92-07.96	52		ATE	0 986 480 907	22
		ABO 09.92-07.96	52		DEL	0 986 480 130	20,6
		ABS 09.92-07.96	52		DEL	0 986 480 129	22,2
	1.7 D	12.91-02.98	42-44/50/60		VEA ATE	0 986 480 752	22,2
	1.7 TD	ABO 12.91-02.98	42-44/50/60		DEL	0 986 480 130	20,6
		ABS 12.91-02.98	42-44/50/60		ATE	0 986 480 907	22
					DEL	0 986 480 129	22,2
	1.8 i	09.95-08.97	82/85		ATE	0 986 480 752	22,2
		ABO 09.91-02.98	66/92		DEL	0 986 480 130	20,6
		ABS 09.91-02.98	66/82/85/92		ATE	0 986 480 907	22
					DEL	0 986 480 129	22,2
	2.0 i	09.91-02.98	85/100/110		ATE	0 986 480 752	22,2
		ABS 09.91-02.98	85/100/110		ATE	0 986 480 907	22
					DEL	0 986 480 129	22,2













	1.4, i	09.91-02.98	44/55		DEL,LLE	0 986 485 056	
	1.4 i	03.92-02.98	60		DEL,LLE	0 986 485 056	
					RLE ATE	0 986 485 109	
		04.96-02.98	66		DEL,LLE	0 986 485 056	
	1.6 i	09.91-02.98	52/55/74		DEL,LLE	0 986 485 056	
					LLE ATE	0 986 485 125	
					RLE ATE	0 986 485 109	
	1.7 D	12.91-02.98	42-44/50/60		DEL,LLE	0 986 485 056	
	1.7 TD				RLE ATE	0 986 485 109	
	1.8 i	09.91-02.98	66		DEL,LLE	0 986 485 056	
		09.93-02.98	92		DEL,LLE	0 986 485 056	
					LLE ATE	0 986 485 125	
					RLE ATE	0 986 485 109	
		09.94-08.98	85		LLE ATE	0 986 485 125	
					RLE ATE	0 986 485 109	
		09.95-09.96	82		RLE ATE	0 986 485 109	
		ABS 09.95-09.96	82		LLE	0 986 485 125	
		09.95-08.97	85		LLE	0 986 485 125	
	2.0 i	09.91-02.98	85/100/110		RLE ATE	0 986 485 109	
		ABS 09.91-02.98	85/100/110		LLE	0 986 485 125	

	1.4, i	09.91-02.98	44/55/60/66			0 265 208 311 <sup>H</sup>	
	1.6 i	09.91-02.98	52/55/74			0 265 208 311 <sup>H</sup>	
	1.7 D, TD	12.91-02.98	42-44/50/60			0 265 208 311 <sup>H</sup>	
	1.8 i	09.91-08.98	66/82/85/92			0 265 208 311 <sup>H</sup>	
	2.0 i	09.91-02.98	85/100/110			0 265 208 311 <sup>H</sup>	









**Astra Caravan [G]**















	1.2 i	MFD 09.97-09.03	48/55			0 986 481 028	23,81
		OFD 09.00-09.03	55	Fg.-Nr. 22000001→, 25000001→, 260000001→, 28000001→, 2H000001→		0 986 480 699	23,8

		S								
	◀ OPEL Astra Caravan [G]									
1.4 i	MFD	09.97-07.09	66				0986	<b>481 028</b>	23,81	
1.4 Twinport	OFD	09.97-07.09	66				0986	<b>480 699</b>	23,8	
1.6 i, i CNG, i Twinport	MFD	09.97-07.09	55/62/69-73/74/76				0986	<b>481 028</b>	23,81	
	OFD	09.97-07.09	55/62/69-73/74/76				0986	<b>480 699</b>	23,8	
1.7 CDTI, DT, DTI	MFD	03.98-07.09	50/55/59				0986	<b>481 028</b>	23,81	
	OFD	03.98-07.09	50/55/59				0986	<b>480 699</b>	23,8	
1.8 i	MFD	09.97-06.04	85/92				0986	<b>481 028</b>	23,81	
	OFD	09.97-06.04	85/92				0986	<b>480 699</b>	23,8	
2.0 DT, DTI, DTL, i, Turbo	MFD	09.97-06.04	60/74/100/118/141-147				0986	<b>481 028</b>	23,81	
	OFD	09.97-06.04	60/74/100/118/141-147				0986	<b>480 699</b>	23,8	
2.2 DTI	MFD	09.00-06.04	92/108				0986	<b>481 028</b>	23,81	
2.2 i	OFD	09.00-06.04	92/108				0986	<b>480 699</b>	23,8	
	1.2 i		09.97-09.03	48/55		LLE	0986	<b>486 068</b>		
	1.4 i, Twinport		09.97-07.09	66		LLE	0986	<b>486 068</b>		
	1.6 i, i Twinport		09.97-07.09	55/62/74/76		LLE	0986	<b>486 068</b>		
	1.7 CDTI, DT, DTI		03.98-07.09	50/55/59		LLE	0986	<b>486 068</b>		
	1.8 i		09.97-06.04	85/92		LLE	0986	<b>486 068</b>		
	2.0 DT, DTI, DTL, i, Turbo		09.97-06.04	60/74/100/118/141-147		LLE	0986	<b>486 068</b>		
	2.2 DTI, i		09.00-06.04	92/108		LLE	0986	<b>486 068</b>		
	1.2 i		09.97-09.03	48/55		F13	0986	<b>486 588</b>	31	
	1.4 i, Twinport		09.97-07.09	66		F13	0986	<b>486 588</b>	31	
	1.6 i		09.97-06.04	74		F13	0986	<b>486 588</b>	31	
			09.00-06.04	62		F13	0986	<b>486 588</b>	31	
	1.6 i CNG		09.02-06.04	69-73			0986	<b>486 588</b>	31	
	1.6 i Twinport		03.03-07.09	76			0986	<b>486 588</b>	31	
	1.7 CDTI, DT, DTI		03.98-07.09	50/55/59		F13	0986	<b>486 588</b>	31	
	1.8 i		09.97-06.04	85/92		F13	0986	<b>486 588</b>	31	
	2.0 DT, DTI, DTL, i		09.97-06.04	60/74/100		F18	0986	<b>486 593</b>	34	
	2.0 i		10.99-09.02	118		F23	0986	<b>486 585</b>	34	
	1.2 i		09.97-09.03	48	Fg.Nr. →X2014819, →X5009355, →X6006066, →X8005679		0265	<b>216 474<sup>B</sup></b>		
					Fg.Nr. X2014820→, X5009356→, X6006067→, X8005680→		0265	<b>216 652<sup>B</sup></b>		
			09.00-09.03	55			0265	<b>216 652<sup>B</sup></b>		
	1.4 i		09.97-09.00	66	Fg.Nr. →X2014819, →X5009355, →X6006066, →X8005679		0265	<b>216 474<sup>B</sup></b>		
					Fg.Nr. X2014820→, X5009356→, X6006067→, X8005680→		0265	<b>216 652<sup>B</sup></b>		
			09.00-06.04	66			0265	<b>216 652<sup>B</sup></b>		
	1.4 Twinport		09.03-07.09	66			0265	<b>216 652<sup>B</sup></b>		
	1.6 i		09.97-08.00	55	Fg.Nr. →X2014819, →X5009355, →X6006066, →X8005679		0265	<b>216 474<sup>B</sup></b>		
					Fg.Nr. X2014820→, X5009356→, X6006067→, X8005680→		0265	<b>216 652<sup>B</sup></b>		
			09.97-01.04	74			0265	<b>202 509<sup>T</sup></b>		
			09.97-06.04	74	Fg.Nr. →X2014819, →X5009355, →X6006066, →X8005679		0265	<b>216 474<sup>B</sup></b>		
					Fg.Nr. X2014820→, X5009356→, X6006067→, X8005680→		0265	<b>216 652<sup>B</sup></b>		
			09.00-06.04	62			0265	<b>216 652<sup>B</sup></b>		
				74			0265	<b>216 652<sup>B</sup></b>		
					Fg.Nr. →32035797, →35033917, →38004448		0265	<b>202 492<sup>T</sup></b>		
	1.6 i CNG		09.02-06.04	69-73			0265	<b>202 509<sup>T</sup></b>		
							0265	<b>216 652<sup>B</sup></b>		
	1.6 i Twinport		03.03-07.09	76			0265	<b>202 509<sup>T</sup></b>		
							0265	<b>216 652<sup>B</sup></b>		
	1.7 CDTI, DTI		09.00-07.09	55/59			0265	<b>216 652<sup>B</sup></b>		



		S							
1.7 DT		03.98-08.00	50	Fg.Nr. →X2014819, →X5009355, →X6006066, →X8005679			0 265 216 474 <sup>B</sup>		
				Fg.Nr. X2014820→, X5009356→, X6006067→, X8005680→			0 265 216 652 <sup>B</sup>		
1.8 i		09.97-08.00	85	Fg.Nr. →X2040738, →X5028417, →X6006066, →X8013993			0 265 202 458 <sup>T</sup>		
				Fg.Nr. X2040739→, X5028418→, X6006067→, X8013994→			0 265 220 532 <sup>B</sup>		
		09.00-06.04	92	Fg.Nr. →12999999, →15999999, →16999999, →18999999, →1B999999			0 265 220 585 <sup>B</sup>		
				Fg.Nr. →32035797, →35033917, →38004448			0 265 202 492 <sup>T</sup>		
				Fg.Nr. 22000001→, 25000001→, 26000001→, 28000001→			0 265 220 637 <sup>F</sup>		
				Fg.Nr. 32035798→, 35033918→, 38004449→			0 265 202 509 <sup>T</sup>		
		03.01-06.04	85	Fg.Nr. →12999999, →15999999, →16999999, →18999999, →1B999999			0 265 220 585 <sup>B</sup>		
				Fg.Nr. →32035797, →35033917, →38004448			0 265 202 492 <sup>T</sup>		
				Fg.Nr. 22000001→, 25000001→, 26000001→, 28000001→			0 265 220 637 <sup>F</sup>		
				Fg.Nr. 32035798→, 35033918→, 38004449→			0 265 202 509 <sup>T</sup>		
2.0 DT		03.98-08.00	60	Fg.Nr. →X2014819, →X5009355, →X6006066, →X8005679			0 265 216 474 <sup>B</sup>		
				Fg.Nr. X2014820→, X5009356→, X6006067→, X8005680→			0 265 216 652 <sup>B</sup>		
2.0 DTI		09.00-06.04	74	Fg.Nr. 22000001→, 25000001→, 26000001→, 28000001→			0 265 216 652 <sup>B</sup>		
							0 265 220 637 <sup>F</sup>		
2.0 DTL		09.00-06.04	60				0 265 216 652 <sup>B</sup>		
2.0 i		09.97-06.04	100	Fg.Nr. →X2040738, →X5028417, →X6006066, →X8013993			0 265 220 450 <sup>B</sup>		
				Fg.Nr. X2040739→, X5028418→, X6006067→, X8013994→			0 265 220 532 <sup>B</sup>		
		10.99-09.02	118				0 265 220 532 <sup>B</sup>		
2.0 Turbo		09.01-06.04	141-147				0 265 220 585 <sup>B</sup>		
				Fg.Nr. →32035797, →35033917, →38004448			0 265 202 492 <sup>T</sup>		
				Fg.Nr. 32035798→, 35033918→, 38004449→			0 265 202 509 <sup>T</sup>		
2.2 DTI		09.01-06.04	92	Fg.Nr. →32035797, →35033917, →38004448			0 265 220 637 <sup>B</sup>		
				Fg.Nr. 32035798→, 35033918→, 38004449→			0 265 202 492 <sup>T</sup>		
				Fg.Nr. 32035798→, 35033918→, 38004449→			0 265 202 509 <sup>T</sup>		
2.2 i		09.00-06.04	108	Fg.Nr. →12999999, →15999999, →16999999, →18999999, →1B999999			0 265 220 585 <sup>B</sup>		
				Fg.Nr. →32035797, →35033917, →38004448			0 265 202 492 <sup>T</sup>		
				Fg.Nr. 22000001→, 25000001→, 26000001→, 28000001→			0 265 220 637 <sup>F</sup>		
				Fg.Nr. 32035798→, 35033918→, 38004449→			0 265 202 509 <sup>T</sup>		
	1.6 i, i CNG, i Twinport	09.00-07.09	69-73/74/76				0 265 005 262		
	1.8 i	09.97-08.00	85				0 265 005 261		
		09.00-06.04	92				0 265 005 262		
		03.01-06.04	85				0 265 005 262		
	2.0 Turbo	09.01-06.04	141-147				0 265 005 262		



		<b>S</b>							
<b>◀ OPEL Astra Caravan [G]</b>									
	<b>2.2 DTI</b>	09.01-06.04	92		Fg.-Nr. 22000001→, 2B000001→, 2H000001→, 25000001→, 26000001→, 28000001→		0 265 <b>005 262</b>		
	<b>2.2 i</b>	09.00-06.04	108				0 265 <b>005 262</b>		
	<b>1.6 i, i CNG, i Twinport</b>	09.00-07.09	69-73/74/76				0 265 <b>005 435</b>		
	<b>1.8 i</b>	09.97-08.00	85				0 265 <b>005 435</b>		
		09.00-06.04	92				0 265 <b>005 435</b>		
		03.01-06.04	85		Fg.-Nr. 12000001→, 1H000001→, 22000001→, 25000001→, 26000001→, 28000001→, 2H000001→, 1B000001→		0 265 <b>005 435</b>		
	<b>2.0 Turbo</b>	09.01-06.04	141-147				0 265 <b>005 435</b>		
	<b>2.2 DTI</b>	09.00-06.04	92/108		Fg.-Nr. 12000001→, 1H000001→, 22000001→, 25000001→, 26000001→, 28000001→, 2H000001→, 1B000001→		0 265 <b>005 435</b>		
	<b>2.2 i</b>								
	<b>1.6 i, i Twinport</b>	09.00-07.09	74/76				0 265 <b>005 303</b>		
	<b>1.8 i</b>	09.97-06.04	85/92				0 265 <b>005 303</b>		
	<b>2.0 Turbo</b>	09.01-06.04	141-147				0 265 <b>005 303</b>		
	<b>2.2 DTI, i</b>	09.00-06.04	92/108				0 265 <b>005 303</b>		
<b>Astra Caravan [H]</b>									
									
	<b>1.2 Twinport</b>	MFD 03.07-03.09	59		Fg.-Nr. →62999999, →65999999, →68999999	LLE,RLE	0 986 <b>480 856</b>	25,4	
		OFD 03.07-03.09	59		Fg.-Nr. →62999999, →65999999, →68999999	LLE	0 986 <b>480 880</b>	25,4	
	<b>1.3 CDTI</b>	MFD 08.05-03.10	66		Fg.-Nr. →62999999, →65999999, →68999999	LLE,RLE	0 986 <b>480 856</b>	25,4	
		OFD 08.05-03.10	66		Fg.-Nr. →62999999, →65999999, →68999999	LLE	0 986 <b>480 880</b>	25,4	
	<b>1.4</b>	MFD 08.04-03.10	55/66		Fg.-Nr. →62999999, →65999999, →68999999	LLE, RLE	0 986 <b>480 856</b>	25,4	
	<b>1.4 Twinport</b>	OFD 08.04-03.10	55/66		Fg.-Nr. →62999999, →65999999, →68999999	LLE	0 986 <b>480 880</b>	25,4	
	<b>1.6</b>	MFD 03.07-03.10	85		Fg.-Nr. →62999999, →65999999, →68999999	LLE,RLE	0 986 <b>480 856</b>	25,4	
		01.11→	85				0 986 <b>480 856</b>	25,4	
		OFD 03.07-03.10	85		Fg.-Nr. →62999999, →65999999, →68999999	LLE	0 986 <b>480 880</b>	25,4	
		01.11→	85		Fg.-Nr. →62999999, →65999999, →68999999	LLE	0 986 <b>480 880</b>	25,4	
	<b>1.6 Turbo</b>	MFD 09.07-03.10	132		Fg.-Nr. →62999999, →65999999, →68999999	LLE,RLE	0 986 <b>480 856</b>	25,4	
		OFD 09.07-03.10	132		Fg.-Nr. →62999999, →65999999, →68999999	LLE	0 986 <b>480 880</b>	25,4	
	<b>1.6 Twinport</b>	MFD 08.04-03.07	77		Fg.-Nr. →62999999, →65999999, →68999999	LLE,RLE	0 986 <b>480 856</b>	25,4	
		09.07-03.09	77		Fg.-Nr. →62999999, →65999999, →68999999	LLE,RLE	0 986 <b>480 856</b>	25,4	
		OFD 08.04-03.07	77		Fg.-Nr. →62999999, →65999999, →68999999	LLE	0 986 <b>480 880</b>	25,4	
		09.07-03.09	77		Fg.-Nr. →62999999, →65999999, →68999999	LLE	0 986 <b>480 880</b>	25,4	
	<b>1.7 CDTI</b>	MFD 08.04→	59/74/81/92		Fg.-Nr. →62999999, →65999999, →68999999	LLE,RLE	0 986 <b>480 856</b>	25,4	
		OFD 08.04→	59/74/81/92		Fg.-Nr. →62999999, →65999999, →68999999	LLE	0 986 <b>480 880</b>	25,4	

		S								
<b>1.8 i</b>	MFD	08.04-02.09	92	Fg.-Nr. →62999999, →65999999, →68999999	LLE,RLE		0 986 <b>480 856</b>	25,4		
		08.05-03.10	103	Fg.-Nr. →62999999, →65999999, →68999999	LLE,RLE		0 986 <b>480 856</b>	25,4		
		01.11→	103				0 986 <b>480 856</b>	25,4		
	OFD	08.04-02.09	92	Fg.-Nr. →62999999, →65999999, →68999999	LLE		0 986 <b>480 880</b>	25,4		
		08.05-03.10	103	Fg.-Nr. →62999999, →65999999, →68999999	LLE		0 986 <b>480 880</b>	25,4		
		01.11→	103	Fg.-Nr. →62999999, →65999999, →68999999	LLE		0 986 <b>480 880</b>	25,4		
<b>2.0 Turbo</b>	MFD	08.04-03.10	125/147/ 177	Fg.-Nr. →62999999, →65999999, →68999999	LLE, RLE		0 986 <b>480 856</b>	25,4		
	OFD	08.04-03.10	125/147/ 177	Fg.-Nr. →62999999, →65999999, →68999999	LLE		0 986 <b>480 880</b>	25,4		
	<b>1.2</b> Twinport	03.07-03.09	59		LLE		0 986 <b>486 068</b>			
	<b>1.3</b> CDTI	08.05-03.10	66		LLE		0 986 <b>486 068</b>			
	<b>1.4</b> , Twinport	08.04-03.10	55/66		LLE		0 986 <b>486 068</b>			
	<b>1.6</b>		03.07-03.10	85		LLE		0 986 <b>486 068</b>		
			01.11→	85		LLE		0 986 <b>486 068</b>		
	<b>1.6</b> Turbo	09.07-03.10	132		LLE		0 986 <b>486 068</b>			
	<b>1.6</b> Twinport		08.04-03.07	77		LLE		0 986 <b>486 068</b>		
			09.07-03.09	77		LLE		0 986 <b>486 068</b>		
	<b>1.7</b> CDTI		08.04-03.07	59/74		LLE		0 986 <b>486 068</b>		
			03.10→	92		LLE		0 986 <b>486 068</b>		
	<b>1.8 i</b>		08.04-02.09	92		LLE		0 986 <b>486 068</b>		
			08.05-03.10	103		LLE		0 986 <b>486 068</b>		
			01.11→	103		LLE		0 986 <b>486 068</b>		
	<b>1.9</b> CDTI	09.04-07.10	74/88/110		LLE		0 986 <b>486 068</b>			
	<b>2.0</b> Turbo	08.04-03.10	125/147/177		LLE		0 986 <b>486 068</b>			
		<b>1.2</b> Twinport	03.07-03.09	59	Get.Nr. M20	EAY		0 986 <b>486 589</b>	34	
		<b>1.3</b> CDTI	08.05-03.10	66		F13,TW		0 986 <b>486 588</b>	31	
					Get.Nr. F13	TW		0 986 <b>486 584</b>	31	
					Get.Nr. M20	EAY		0 986 <b>486 589</b>	34	
					Get.Nr. M20, Get.Nr. M32	GS		0 986 <b>486 591</b>	34	
		<b>1.4</b>	08.04-03.10	55/66		F13,TW		0 986 <b>486 588</b>	31	
					Get.Nr. F13	TW		0 986 <b>486 584</b>	31	
<b>1.4</b> Twinport					Get.Nr. M20	EAY		0 986 <b>486 589</b>	34	
						GS		0 986 <b>486 591</b>	34	
						F13,TW		0 986 <b>486 588</b>	31	
					Get.Nr. F13	TW		0 986 <b>486 584</b>	31	
<b>1.6</b>		03.07-03.10	85			EAY		0 986 <b>486 589</b>	34	
						GS		0 986 <b>486 591</b>	34	
						F13,TW		0 986 <b>486 588</b>	31	
					Get.Nr. F13	TW		0 986 <b>486 584</b>	31	
					Get.Nr. M20	EAY		0 986 <b>486 589</b>	34	
						GS		0 986 <b>486 591</b>	34	
<b>1.6</b> Turbo		09.07-03.10	132			MG6		0 986 <b>486 591</b>	34	
						MG5,TW		0 986 <b>486 584</b>	31	
					Get.Nr. F13, Get.Nr. F17	EAY,MG5,TW		0 986 <b>486 588</b>	31	
					Get.Nr. M20	EAY		0 986 <b>486 589</b>	34	
						F13,TW		0 986 <b>486 588</b>	31	
					Get.Nr. F13	TW		0 986 <b>486 584</b>	31	
<b>1.6</b> Twinport		08.04-03.07	77		Get.Nr. M20, Get.Nr. M32	GS		0 986 <b>486 591</b>	34	
						F13,TW		0 986 <b>486 588</b>	31	
					Get.Nr. F13	TW		0 986 <b>486 584</b>	31	
					Get.Nr. M20	EAY		0 986 <b>486 589</b>	34	
<b>1.6</b> Turbo		09.07-03.09	77			GS		0 986 <b>486 591</b>	34	
						F13,TW		0 986 <b>486 588</b>	31	
					Get.Nr. F13	TW		0 986 <b>486 584</b>	31	
					Get.Nr. M20	EAY		0 986 <b>486 589</b>	34	
						GS		0 986 <b>486 591</b>	34	
					F13,TW		0 986 <b>486 588</b>	31		

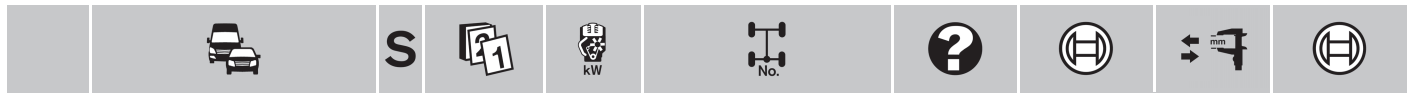

















<b>◀ OPEL Astra Caravan [H]</b>									
	1.7 CDTI	08.04-09.05	59		F13,TW	0986	<b>486 588</b>	31	
				Get.Nr. F13	TW	0986	<b>486 584</b>	31	
					Get.Nr. M20	EAY	0986	<b>486 589</b>	34
						GS	0986	<b>486 591</b>	34
		08.04-03.07		74		F13,TW	0986	<b>486 588</b>	31
					Get.Nr. F13	TW	0986	<b>486 584</b>	31
					Get.Nr. M20	EAY	0986	<b>486 589</b>	34
					Get.Nr. M20, Get.Nr. M32	GS	0986	<b>486 591</b>	34
		02.07-03.10		92		EAY	0986	<b>486 588</b>	31
						<del>EAY</del>	0986	<b>486 594</b>	34
		02.07→		81		EAY	0986	<b>486 588</b>	31
						<del>EAY</del>	0986	<b>486 594</b>	34
		03.10→		92		MG6	0986	<b>486 591</b>	34
					Get.Nr. F13	MG5,TW	0986	<b>486 584</b>	31
					Get.Nr. F13, Get.Nr. F17	EAY,MG5,TW	0986	<b>486 588</b>	31
					Get.Nr. M20	EAY	0986	<b>486 589</b>	34
	1.8 i	08.04-02.09	92		F13,TW	0986	<b>486 588</b>	31	
				Get.Nr. F13	TW	0986	<b>486 584</b>	31	
				Get.Nr. M20	EAY	0986	<b>486 589</b>	34	
						GS	0986	<b>486 591</b>	34
		08.05-03.10		103		F13,TW	0986	<b>486 588</b>	31
					Get.Nr. F13	TW	0986	<b>486 584</b>	31
					Get.Nr. M20	EAY	0986	<b>486 589</b>	34
						GS	0986	<b>486 591</b>	34
		01.11→		103		MG6	0986	<b>486 591</b>	34
					Get.Nr. F13	MG5,TW	0986	<b>486 584</b>	31
					Get.Nr. F13, Get.Nr. F17	EAY,MG5,TW	0986	<b>486 588</b>	31
					Get.Nr. M20	EAY	0986	<b>486 589</b>	34
1.9 CDTI	09.04-03.10	88/110				0986	<b>486 590</b>	34	
	09.05-07.10	74		Get.Nr. F13	MG5,TW	0986	<b>486 584</b>	31	
				Get.Nr. F13, Get.Nr. F17	EAY,MG5,TW	0986	<b>486 588</b>	31	
				Get.Nr. M20	EAY	0986	<b>486 589</b>	34	
					MG6	0986	<b>486 591</b>	34	
			Get.Nr. M32	MG6	0986	<b>486 590</b>	34		
2.0 Turbo	08.04-03.10	125/147/177				0986	<b>486 588</b>	31	

**Astra Classic Caravan [F]**

	1.4 i	ABO	09.97-08.02	44	DEL	0986	<b>480 130</b>	20,6	
		ABS	09.97-08.02	44		ATE	0986	<b>480 907</b>	22
	1.6 i	ABO	09.97-08.02	55	DEL		0986	<b>480 130</b>	20,6
				74	DEL		0986	<b>480 132</b>	22,2
		ABS	09.97-08.02	55/74		ATE	0986	<b>480 907</b>	22
	1.4 i	ABO	09.97-08.02	44		DMO	0986	<b>485 056</b>	
		ABS	09.97-08.02	44		ATE	0986	<b>485 125</b>	
	1.6 i	ABO	09.97-08.02	55		DMO	0986	<b>485 056</b>	
		ABS	09.97-08.02	55/74		ATE	0986	<b>485 125</b>	
	1.4 i		09.97-08.02	44			0265	<b>208 311<sup>H</sup></b>	
	1.6 i		09.97-08.02	55/74			0265	<b>208 311<sup>H</sup></b>	

**Astra Classic [F]**

	1.4 i	ABO	09.97-08.02	44	DEL	0986	<b>480 130</b>	20,6	
		ABS	09.97-08.02	44		ATE	0986	<b>480 907</b>	22
	1.6 i	ABO	09.97-08.02	55	DEL		0986	<b>480 130</b>	20,6
				74	DEL		0986	<b>480 132</b>	22,2
		ABS	09.97-08.02	55/74		ATE	0986	<b>480 907</b>	22









		S							
	1.4 i	ABO	09.97-08.02	44		DMO	0 986 485 056		
		ABS	09.97-08.02	44		ATE	0 986 485 125		
	1.6 i	ABO	09.97-08.02	55		DMO	0 986 485 056		
		ABS	09.97-08.02	55/74		ATE	0 986 485 125		
	1.4 i		09.97-08.02	44			0 265 208 311 <sup>H</sup>		
			09.97-08.02	55/74			0 265 208 311 <sup>H</sup>		
<b>Astra Coupé [G]</b>									
									
	1.6 Twinport	MFD	03.03-02.05	76			0 986 481 028	23,81	
		OFD	03.03-02.05	76			0 986 480 699	23,8	
	1.7 CDTI	MFD	03.03-02.05	59			0 986 481 028	23,81	
		OFD	03.03-02.05	59			0 986 480 699	23,8	
	1.8 i	MFD	09.97-02.05	85/92			0 986 481 028	23,81	
		OFD	09.97-02.05	85/92			0 986 480 699	23,8	
	2.0 Turbo	MFD	09.00-02.05	141-147			0 986 481 028	23,81	
		OFD	09.00-02.05	141-147			0 986 480 699	23,8	
	2.2 DTI	MFD	09.00-02.05	92/108			0 986 481 028	23,81	
		OFD	09.00-02.05	92/108			0 986 480 699	23,8	
	1.6 Twinport		03.03-02.05	76		LLE	0 986 486 068		
			03.03-02.05	59		LLE	0 986 486 068		
	1.7 CDTI		03.03-02.05	59		LLE	0 986 486 068		
			09.97-02.05	85/92		LLE	0 986 486 068		
	2.0 Turbo		09.00-02.05	141-147		LLE	0 986 486 068		
			09.00-02.05	108		LLE	0 986 486 068		
	1.6 Twinport		03.03-02.05	76		F13	0 986 486 588	31	
			03.03-02.05	59		F13	0 986 486 588	31	
	1.8 i		09.97-02.05	85/92		F13	0 986 486 588	31	
	1.6 Twinport		03.03-02.05	76			0 265 202 509 <sup>T</sup>		
			03.03-02.05	59			0 265 216 652 <sup>B</sup>		
	1.8 i		09.97-08.00	85			0 265 220 532 <sup>F</sup>		
			09.00-02.05	92	Fg.Nr. →12999999, →15999999, →16999999, →18999999, →1B999999			0 265 220 585 <sup>B</sup>	
					Fg.Nr. 2B000001→2B999999		0 265 202 492 <sup>T</sup>		
					Fg.Nr. 3B000001→		0 265 202 509 <sup>T</sup>		
			03.01-02.05	85	Fg.Nr. →12999999, →15999999, →16999999, →18999999, →1B999999		0 265 220 585 <sup>B</sup>		
					Fg.Nr. 2B000001→2B999999		0 265 202 492 <sup>T</sup>		
					Fg.Nr. 3B000001→		0 265 202 509 <sup>T</sup>		
	2.0 Turbo		09.00-02.05	141-147	Fg.Nr. →12999999, →15999999, →16999999, →18999999, →1B999999		0 265 220 585 <sup>B</sup>		
					Fg.Nr. 2B000001→2B999999		0 265 202 492 <sup>T</sup>		
					Fg.Nr. 3B000001→		0 265 202 509 <sup>T</sup>		
	2.2 DTI		03.02-02.05	92	Fg.Nr. 2B000001→		0 265 220 637 <sup>B</sup>		
					Fg.Nr. 2B000001→2B999999		0 265 202 492 <sup>T</sup>		
					Fg.Nr. 3B000001→		0 265 202 509 <sup>T</sup>		
	2.2 i		09.00-02.05	108	Fg.Nr. →1B999999		0 265 220 585 <sup>B</sup>		
					Fg.Nr. →2B999999		0 265 202 492 <sup>T</sup>		
					Fg.Nr. 2B000001→		0 265 220 637 <sup>B</sup>		
					Fg.Nr. 3B000001→		0 265 202 509 <sup>T</sup>		
	1.8 i		09.00-02.05	85/92			0 265 005 262		
			09.00-02.05	141-147			0 265 005 262		
	2.2 DTI, i		09.00-02.05	92/108			0 265 005 262		
	1.8 i		09.00-02.05	92			0 265 005 433		
			03.01-02.05	85			0 265 005 435		

		S								
<b>◀ OPEL Astra Coupé [G]</b>										
	2.0 Turbo	09.00-02.05	141-147	Fg.-Nr. 12000001→, 1H000001→, 22000001→, 25000001→, 26000001→, 28000001→, 2H000001→, 1B000001→			0 265	<b>005 435</b>		
	2.2 DTI	03.02-02.05	92	Fg.-Nr. 12000001→, 1H000001→, 22000001→, 25000001→, 26000001→, 28000001→, 2H000001→, 1B000001→			0 265	<b>005 435</b>		
	2.2 i	09.00-02.05	108				0 265	<b>005 435</b>		
	1.6 Twinport	03.03-02.05	76				0 265	<b>005 303</b>		
	1.8 i	09.00-02.05	85/92				0 265	<b>005 303</b>		
	2.0 Turbo	09.00-02.05	141-147				0 265	<b>005 303</b>		
	2.2 DTI, i	09.00-02.05	92/108				0 265	<b>005 303</b>		
<b>Astra [F]</b>										
	1.4	ABO	09.91-02.98	44/55/60/66	DEL		0 986	<b>480 130</b>	20,6	
	1.4 i	ABS	09.91-02.98	44/55/60/66	ATE		0 986	<b>480 907</b>	22	
					DEL		0 986	<b>480 129</b>	22,2	
	1.4 i		03.92-02.98	60	VEA ATE		0 986	<b>480 752</b>	22,2	
	1.6 i		09.94-02.98	74	ATE		0 986	<b>480 907</b>	22	
		ABO	09.91-02.98	52/55	DEL		0 986	<b>480 130</b>	20,6	
			03.92-02.98	74	DEL		0 986	<b>480 130</b>	20,6	
			09.94-02.98	74	DEL		0 986	<b>480 132</b>	22,2	
		ABS	09.91-02.98	52/55	ATE		0 986	<b>480 907</b>	22	
					DEL		0 986	<b>480 129</b>	22,2	
			03.92-02.98	74	ATE		0 986	<b>480 907</b>	22	
					DEL		0 986	<b>480 129</b>	22,2	
	1.7 D		12.91-08.94	42-44	VEA ATE		0 986	<b>480 752</b>	22,2	
	1.7 D	ABO	12.91-02.98	42-44/50/60	DEL		0 986	<b>480 130</b>	20,6	
	1.7 TD	ABS	12.91-02.98	42-44/50/60	ATE		0 986	<b>480 907</b>	22	
					DEL		0 986	<b>480 129</b>	22,2	
	1.8 i		09.93-08.98	85/92	ATE		0 986	<b>480 752</b>	22,2	
		ABO	09.91-02.98	66	DEL		0 986	<b>480 130</b>	20,6	
		ABS	09.91-08.98	66/82/85/92	ATE		0 986	<b>480 907</b>	22	
					DEL		0 986	<b>480 129</b>	22,2	
	2.0 i		09.91-02.98	85	ATE		0 986	<b>480 752</b>	22,2	
		ABS	09.91-02.98	85/100/110	ATE		0 986	<b>480 907</b>	22	
					DEL		0 986	<b>480 129</b>	22,2	
	1.4		09.91-02.98	44/55	DEL,LLE		0 986	<b>485 056</b>		
	1.4 i				DEL,LLE		0 986	<b>485 056</b>		
	1.4 i		03.92-02.98	60	RLE ATE		0 986	<b>485 109</b>		
			04.96-02.98	66	DEL,LLE		0 986	<b>485 056</b>		
	1.6 i		09.91-02.98	52/55/74	DEL,LLE		0 986	<b>485 056</b>		
	1.7 D		12.91-08.94	42-44	DEL,LLE		0 986	<b>485 056</b>		
					RLE ATE		0 986	<b>485 109</b>		
	1.7 TD		12.91-02.98	50/60	DEL,LLE		0 986	<b>485 056</b>		
	1.8 i		09.91-02.98	66	DEL,LLE		0 986	<b>485 056</b>		
			09.93-08.98	85/92	LLE ATE		0 986	<b>485 125</b>		
					RLE ATE		0 986	<b>485 109</b>		
	2.0 i		09.91-02.98	85/110	RLE ATE		0 986	<b>485 109</b>		
		ABS	09.91-02.98	85/110	LLE		0 986	<b>485 125</b>		
	1.4, i		09.91-02.98	44/55/60/66				0 265	<b>208 311<sup>H</sup></b>	
	1.6 i		09.91-02.98	52/55/74				0 265	<b>208 311<sup>H</sup></b>	
	1.7 D, TD		12.91-02.98	42-44/50/60				0 265	<b>208 311<sup>H</sup></b>	
	1.8 i		09.91-08.98	66/85/92				0 265	<b>208 311<sup>H</sup></b>	
	2.0 i		09.91-02.98	85/100/110				0 265	<b>208 311<sup>H</sup></b>	















**Astra [G]**

	<b>1.2 i</b>	MFD 09.97-09.03	48/55		0 986 <b>481 028</b>	23,81
		OFD 09.00-09.03	55	Fg.-Nr. 22000001→, 25000001→, 26000001→, 28000001→, 2H000001→	0 986 <b>480 699</b>	23,8
	<b>1.4 i</b>	MFD 09.97-01.04	66		0 986 <b>481 028</b>	23,81
		OFD 09.97-01.04	66		0 986 <b>480 699</b>	23,8
	<b>1.4 Twinport</b>	09.03-06.09	66		0 986 <b>480 699</b>	23,8
	<b>1.6 i</b>	10.99-12.05	74		0 986 <b>480 699</b>	23,8
		05.05-05.06	77		0 986 <b>480 699</b>	23,8
		OFD 09.97-01.04	55/62		0 986 <b>480 699</b>	23,8
			74		0 986 <b>480 699</b>	23,8
	<b>1.6 i Twinport</b>	OFD 03.03-07.09	76		0 986 <b>480 699</b>	23,8
	<b>1.6 i, i Twinport</b>	MFD 09.97-07.09	55/62/74/76		0 986 <b>481 028</b>	23,81
	<b>1.7 CDTi, DT, DTi</b>	MFD 03.98-01.04	50/55/59		0 986 <b>481 028</b>	23,81
		OFD 03.98-01.04	50/55/59		0 986 <b>480 699</b>	23,8
	<b>1.8 i</b>	10.99-12.02	85		0 986 <b>480 699</b>	23,8
		01.03-12.05	92		0 986 <b>480 699</b>	23,8
			95		0 986 <b>480 699</b>	23,8
		MFD 09.97-01.04	85/92		0 986 <b>481 028</b>	23,81
		OFD 09.97-08.00	85		0 986 <b>480 699</b>	23,8
		09.00-01.04	92		0 986 <b>480 699</b>	23,8
		03.01-01.04	85		0 986 <b>480 699</b>	23,8
	<b>2.0 DT, DTi, DTL</b>	OFD 03.98-01.05	60/74		0 986 <b>480 699</b>	23,8
	<b>2.0 DT, DTi, DTL, i, Turbo</b>	MFD 09.97-01.05	60/74/100/118/141-147		0 986 <b>481 028</b>	23,81
	<b>2.0 i</b>	10.99-12.01	100		0 986 <b>480 699</b>	23,8
		OFD 09.97-01.04	100		0 986 <b>480 699</b>	23,8
	<b>2.0 i, Turbo</b>	OFD 10.99-01.04	118/141-147		0 986 <b>480 699</b>	23,8
	<b>2.2 DTi</b>	MFD 09.00-01.04	92/108		0 986 <b>481 028</b>	23,81
	<b>2.2 i</b>	OFD 09.00-01.04	92/108		0 986 <b>480 699</b>	23,8
	<b>1.2 i</b>	09.97-09.03	48/55	LLE	0 986 <b>486 068</b>	
	<b>1.4 i, Twinport</b>	09.97-06.09	66	LLE	0 986 <b>486 068</b>	
	<b>1.6 i, i Twinport</b>	09.97-07.09	55/62/74/76	LLE	0 986 <b>486 068</b>	
	<b>1.7 CDTi, DT, DTi</b>	03.98-01.04	50/55/59	LLE	0 986 <b>486 068</b>	
	<b>1.8 i</b>	09.97-01.04	85/92	LLE	0 986 <b>486 068</b>	
	<b>2.0 DT, DTi, DTL, i, Turbo</b>	09.97-01.05	60/74/100/118/141-147	LLE	0 986 <b>486 068</b>	
	<b>2.2 DTi, i</b>	09.00-01.04	92/108	LLE	0 986 <b>486 068</b>	
	<b>1.2 i</b>	09.97-09.03	48/55	F13	0 986 <b>486 588</b>	31
	<b>1.4 i</b>	09.97-01.04	66	F13	0 986 <b>486 588</b>	31
	<b>1.4 Twinport</b>	09.03-06.09	66	TW	0 986 <b>486 584</b>	31
					0 986 <b>486 588</b>	31
	<b>1.6 i</b>	09.97-01.04	55/62/74	F13	0 986 <b>486 588</b>	31
	<b>1.6 i Twinport</b>	03.03-07.09	76		0 986 <b>486 588</b>	31
	<b>1.7 CDTi, DT, DTi</b>	03.98-01.04	50/55/59	F13	0 986 <b>486 588</b>	31
	<b>1.8 i</b>	09.97-01.04	85/92	F13	0 986 <b>486 588</b>	31
	<b>2.0 DT, DTi, DTL, i</b>	09.97-01.05	60/74/100	F18	0 986 <b>486 593</b>	34
	<b>2.0 i</b>	10.99-09.02	118	F23	0 986 <b>486 585</b>	34
	<b>1.2 i</b>	09.97-09.03	48	Fg.Nr. →X2014819, →X5009355, →X6006066, →X8005679	0 265 <b>216 474<sup>B</sup></b>	
				Fg.Nr. X2014820→, X5009356→, X6006067→, X8005680→	0 265 <b>216 652<sup>B</sup></b>	
		09.00-09.03	55		0 265 <b>216 652<sup>B</sup></b>	
	<b>1.4 i</b>	09.97-09.00	66	Fg.Nr. →X2014819, →X5009355, →X6006066, →X8005679	0 265 <b>216 474<sup>B</sup></b>	
				Fg.Nr. X2014820→, X5009356→, X6006067→, X8005680→	0 265 <b>216 652<sup>B</sup></b>	
		09.00-01.04	66		0 265 <b>216 652<sup>B</sup></b>	
	<b>1.4 Twinport</b>	09.03-06.09	66		0 265 <b>216 652<sup>B</sup></b>	









		S								
 ◀ OPEL Astra [G]										
1.6 i	09.97-08.00	55	Fg.Nr. →X2014819, →X5009355, →X6006066, →X8005679			0 265 216 474 <sup>B</sup>				
			Fg.Nr. X2014820→, X5009356→, X6006067→, X8005680→			0 265 216 652 <sup>B</sup>				
	09.97-01.04	74	Fg.Nr. →X2014819, →X5009355, →X6006066, →X8005679			0 265 216 474 <sup>B</sup>				
			Fg.Nr. X2014820→, X5009356→, X6006067→, X8005680→			0 265 216 652 <sup>B</sup>				
	10.99-12.05	74				0 265 216 652 <sup>H</sup>				
	09.00-01.04	62				0 265 216 652 <sup>B</sup>				
		74	Fg.Nr. →32035797, →35033917, →38004448			0 265 202 492 <sup>T</sup>				
	05.05-05.06	77				0 265 216 652 <sup>H</sup>				
1.6 i Twinport	03.03-07.09	76				0 265 202 509 <sup>T</sup>				
						0 265 216 652 <sup>B</sup>				
1.7 CDTI, DTI	09.00-01.04	55/59				0 265 216 652 <sup>B</sup>				
1.7 DT	03.98-08.00	50	Fg.Nr. →X2014819, →X5009355, →X6006066, →X8005679			0 265 216 474 <sup>B</sup>				
			Fg.Nr. X2014820→, X5009356→, X6006067→, X8005680→			0 265 216 652 <sup>B</sup>				
1.8 i	09.97-08.00	85	Fg.Nr. →X2040738, →X5028417, →X6006066, →X8013993			0 265 202 458 <sup>T</sup>				
			Fg.Nr. X2040739→, X5028418→, X6006067→, X8013994→			0 265 220 532 <sup>B</sup>				
	10.99-12.02	85				0 265 216 652 <sup>H</sup>				
	09.00-01.04	92	Fg.Nr. →12999999, →15999999, →16999999, →18999999, →1B999999			0 265 220 585 <sup>B</sup>				
			Fg.Nr. →32035797, →35033917, →38004448			0 265 202 492 <sup>T</sup>				
			Fg.Nr. 22000001→, 25000001→, 26000001→, 28000001→			0 265 220 637 <sup>F</sup>				
			Fg.Nr. 32035798→, 35033918→, 38004449→			0 265 202 509 <sup>T</sup>				
	03.01-01.04	85	Fg.Nr. →12999999, →15999999, →16999999, →18999999, →1B999999			0 265 220 585 <sup>B</sup>				
			Fg.Nr. →32035797, →35033917, →38004448			0 265 202 492 <sup>T</sup>				
			Fg.Nr. 22000001→, 25000001→, 26000001→, 28000001→			0 265 220 637 <sup>F</sup>				
			Fg.Nr. 32035798→, 35033918→, 38004449→			0 265 202 509 <sup>T</sup>				
	01.03-12.05	92				0 265 220 637 <sup>H</sup>				
		95				0 265 220 637 <sup>H</sup>				
2.0 DT	03.98-08.00	60	Fg.Nr. →X2014819, →X5009355, →X6006066, →X8005679			0 265 216 474 <sup>B</sup>				
			Fg.Nr. X2014820→, X5009356→, X6006067→, X8005680→			0 265 216 652 <sup>B</sup>				
2.0 DTI	09.99-01.05	74				0 265 216 652 <sup>B</sup>				
			Fg.Nr. 22000001→, 25000001→, 26000001→, 28000001→			0 265 220 637 <sup>F</sup>				
2.0 DTL	09.00-01.04	60				0 265 216 652 <sup>B</sup>				
2.0 i	09.97-01.04	100	Fg.Nr. →X2040738, →X5028417, →X6006066, →X8013993			0 265 220 450 <sup>B</sup>				
			Fg.Nr. X2040739→, X5028418→, X6006067→, X8013994→			0 265 220 532 <sup>B</sup>				
	10.99-12.01	100				0 265 216 652 <sup>H</sup>				
	10.99-09.02	118				0 265 220 532 <sup>B</sup>				





		S							
<b>2.0 Turbo</b>		09.02-01.04	141-147				0 265 <b>220 585<sup>B</sup></b>		
					Fg.Nr. →32035797, →35033917, →38004448		0 265 <b>202 492<sup>T</sup></b>		
					Fg.Nr. 32035798→, 35033918→, 38004449→		0 265 <b>202 509<sup>T</sup></b>		
<b>2.2 DTI</b>		09.01-01.04	92				0 265 <b>220 637<sup>B</sup></b>		
					Fg.Nr. →32035797, →35033917, →38004448		0 265 <b>202 492<sup>T</sup></b>		
					Fg.Nr. 32035798→, 35033918→, 38004449→		0 265 <b>202 509<sup>T</sup></b>		
<b>2.2 i</b>		09.00-01.04	108				0 265 <b>220 585<sup>B</sup></b>		
					Fg.Nr. →32035797, →35033917, →38004448		0 265 <b>202 492<sup>T</sup></b>		
					Fg.Nr. 22000001→, 25000001→, 26000001→, 28000001→		0 265 <b>220 637<sup>F</sup></b>		
					Fg.Nr. 32035798→, 35033918→, 38004449→		0 265 <b>202 509<sup>T</sup></b>		
		01.03-12.05	108				0 265 <b>220 637<sup>H</sup></b>		
	<b>1.6 i, i Twinport</b>	09.00-07.09	74/76				0 265 <b>005 262</b>		
	<b>1.8 i</b>	09.97-08.00	85				0 265 <b>005 261</b>		
		09.00-01.04	92				0 265 <b>005 262</b>		
		03.01-01.04	85				0 265 <b>005 262</b>		
	<b>2.0 Turbo</b>	09.02-01.04	141-147				0 265 <b>005 262</b>		
	<b>2.2 DTI</b>	09.01-01.04	92		Fg.-Nr. 22000001→, 2B000001→, 2H000001→, 25000001→, 26000001→, 28000001→		0 265 <b>005 262</b>		
	<b>2.2 i</b>	09.00-01.04	108				0 265 <b>005 262</b>		
	<b>1.6 i, i Twinport</b>	09.00-07.09	74/76				0 265 <b>005 435</b>		
	<b>1.8 i</b>	09.97-08.00	85				0 265 <b>005 435</b>		
		09.00-01.04	92				0 265 <b>005 435</b>		
		03.01-01.04	85		Fg.-Nr. 12000001→, 1H000001→, 22000001→, 25000001→, 26000001→, 28000001→, 2H000001→, 1B000001→		0 265 <b>005 435</b>		
	<b>2.0 Turbo</b>	09.02-01.04	141-147				0 265 <b>005 435</b>		
	<b>2.2 DTI</b>	09.00-01.04	92/108		Fg.-Nr. 12000001→, 1H000001→, 22000001→, 25000001→, 26000001→, 28000001→, 2H000001→, 1B000001→		0 265 <b>005 435</b>		
	<b>2.2 i</b>								
	<b>1.6 i, i Twinport</b>	09.00-07.09	74/76				0 265 <b>005 303</b>		
	<b>1.8 i</b>	09.97-01.04	85/92				0 265 <b>005 303</b>		
	<b>2.0 Turbo</b>	09.02-01.04	141-147				0 265 <b>005 303</b>		
	<b>2.2 DTI, i</b>	09.00-01.04	92/108				0 265 <b>005 303</b>		
<b>Astra GTC [H]</b>									
									
	<b>1.3 CDTI</b>	MFD 06.05-02.09	66		Fg.-Nr. →62999999, →65999999, →68999999	LLE,RLE	0 986 <b>480 856</b>	25,4	
		OFD 06.05-02.09	66		Fg.-Nr. →62999999, →65999999, →68999999	LLE	0 986 <b>480 880</b>	25,4	
	<b>1.4 Twinport</b>	MFD 03.05-03.09	55/66		Fg.-Nr. →62999999, →65999999, →68999999	LLE,RLE	0 986 <b>480 856</b>	25,4	
		OFD 03.05-03.09	55/66		Fg.-Nr. →62999999, →65999999, →68999999	LLE	0 986 <b>480 880</b>	25,4	
	<b>1.6 i</b>	MFD 12.06-09.09	85		Fg.-Nr. →62999999, →65999999, →68999999	LLE,RLE	0 986 <b>480 856</b>	25,4	
		01.11→	85				0 986 <b>480 856</b>	25,4	
		OFD 12.06-09.09	85		Fg.-Nr. →62999999, →65999999, →68999999	LLE	0 986 <b>480 880</b>	25,4	

		S									
	◀ OPEL Astra GTC [H]										
1.6 i	OFD	01.11→	85	Fg.-Nr. →62999999, →65999999, →68999999	LLE	0986	<b>480 880</b>	25,4			
1.6 Turbo	MFD	02.07-09.10	132	Fg.-Nr. →62999999, →65999999, →68999999, →6G999999		0986	<b>480 856</b>	25,4			
		01.11→	132			0986	<b>480 856</b>	25,4			
1.6 Turbo	OFD	02.07-09.10	132	Fg.-Nr. →62999999, →65999999, →68999999, →6G999999		0986	<b>480 880</b>	25,4			
		01.11→	132	Fg.-Nr. →62999999, →65999999, →68999999	LLE	0986	<b>480 880</b>	25,4			
1.6 Twinport	MFD	03.05-03.08	77	Fg.-Nr. →62999999, →65999999, →68999999	LLE,RLE	0986	<b>480 856</b>	25,4			
	OFD	03.05-03.08	77	Fg.-Nr. →62999999, →65999999, →68999999	LLE	0986	<b>480 880</b>	25,4			
1.7 CDTI	MFD	03.05-09.09	59/74/81/ 92	Fg.-Nr. →62999999, →65999999, →68999999	LLE,RLE	0986	<b>480 856</b>	25,4			
	OFD	03.05-09.09	59/74/81/ 92	Fg.-Nr. →62999999, →65999999, →68999999	LLE	0986	<b>480 880</b>	25,4			
1.8 i	MFD	03.05-03.08	92	Fg.-Nr. →62999999, →65999999, →68999999	LLE,RLE	0986	<b>480 856</b>	25,4			
		11.07→	103			0986	<b>480 856</b>	25,4			
	OFD	03.05→	92/103	Fg.-Nr. →62999999, →65999999, →68999999	LLE	0986	<b>480 880</b>	25,4			
2.0 Turbo	MFD	03.05-09.09	125/147/ 177	Fg.-Nr. →62999999, →65999999, →68999999	LLE,RLE	0986	<b>480 856</b>	25,4			
	OFD	03.05-09.09	125/147/ 177	Fg.-Nr. →62999999, →65999999, →68999999	LLE	0986	<b>480 880</b>	25,4			
		1.3 CDTI	06.05-02.09	66		LLE	0986	<b>486 068</b>			
		1.4 Twinport	03.05-03.09	55/66		LLE	0986	<b>486 068</b>			
		1.6 i	12.06-09.09	85		LLE	0986	<b>486 068</b>			
			01.11→	85		LLE	0986	<b>486 068</b>			
		1.6 Turbo	02.07-09.10	132		LLE	0986	<b>486 068</b>			
			01.11→	132		LLE	0986	<b>486 068</b>			
		1.6 Twinport	03.05-03.08	77		LLE	0986	<b>486 068</b>			
		1.7 CDTI	03.05→	59/74/81/92		LLE	0986	<b>486 068</b>			
		1.8 i	03.05→	92/103		LLE	0986	<b>486 068</b>			
		1.9, CDTI	03.05-07.10	74/88/110		LLE	0986	<b>486 068</b>			
		2.0 Turbo	03.05-09.09	125/147/177		LLE	0986	<b>486 068</b>			
		1.3 CDTI	06.05-02.09	66		F13,TW	0986	<b>486 588</b>	31		
					Get.Nr. F13	TW	0986	<b>486 584</b>	31		
					Get.Nr. M20	EAY	0986	<b>486 589</b>	34		
					Get.Nr. M20, Get.Nr. M32	GS	0986	<b>486 591</b>	34		
		1.4 Twinport	03.05-03.09	55/66		F13,TW	0986	<b>486 588</b>	31		
					Get.Nr. F13	TW	0986	<b>486 584</b>	31		
					Get.Nr. M20	EAY	0986	<b>486 589</b>	34		
						GS	0986	<b>486 591</b>	34		
		1.6 i	12.06-09.09	85		F13,TW	0986	<b>486 588</b>	31		
					Get.Nr. F13	TW	0986	<b>486 584</b>	31		
					Get.Nr. M20	EAY	0986	<b>486 589</b>	34		
						GS	0986	<b>486 591</b>	34		
					01.11→	85		MG6	0986	<b>486 591</b>	34
					Get.Nr. F13	MG5,TW	0986	<b>486 584</b>	31		
					Get.Nr. F13, Get.Nr. F17	EAY,MG5,TW	0986	<b>486 588</b>	31		
					Get.Nr. M20	EAY	0986	<b>486 589</b>	34		
		1.6 Turbo	02.07-09.10	132		GS,TW	0986	<b>486 584</b>	31		
					Get.Nr. F13	GS,TW	0986	<b>486 584</b>	31		
					Get.Nr. F13, Get.Nr. F17	EAY,GS,TW	0986	<b>486 588</b>	31		
					Get.Nr. M20	EAY	0986	<b>486 589</b>	34		
					Get.Nr. M20, Get.Nr. M32	MG6	0986	<b>486 591</b>	34		
					01.11→	132		MG6	0986	<b>486 591</b>	34
								Get.Nr. F13	MG5,TW	0986	<b>486 584</b>
					Get.Nr. F13, Get.Nr. F17	EAY,MG5,TW	0986	<b>486 588</b>	31		
					Get.Nr. M20	EAY	0986	<b>486 589</b>	34		

		<b>S</b>							
<b>1.6</b> Twinport	03.05-03.08	77			F13,TW		0 986 486 588		31
			Get.Nr. F13		TW		0 986 486 584		31
			Get.Nr. M20		EAY		0 986 486 589		34
					GS		0 986 486 591		34
<b>1.7</b> CDTI	03.05-03.07	59			F13,TW		0 986 486 588		31
			Get.Nr. F13		TW		0 986 486 584		31
			Get.Nr. M20		EAY		0 986 486 589		34
					GS		0 986 486 591		34
	09.05-03.07	74			F13,TW		0 986 486 588		31
			Get.Nr. F13		TW		0 986 486 584		31
			Get.Nr. M20		EAY		0 986 486 589		34
			Get.Nr. M20, Get.Nr. M32		GS		0 986 486 591		34
	02.07-03.09	92			F13,TW		0 986 486 588		31
			Get.Nr. F13		TW		0 986 486 584		31
			Get.Nr. M20		EAY		0 986 486 589		34
					GS		0 986 486 591		34
02.07-09.09	81			F13,TW		0 986 486 588		31	
		Get.Nr. F13		TW		0 986 486 584		31	
		Get.Nr. M20		GS		0 986 486 591		34	
		Get.Nr. M32				0 986 486 594		34	
02.07→	81	Get.Nr. M20		EAY		0 986 486 589		34	
10.09→	81			MG6		0 986 486 591		34	
		Get.Nr. F13		MG5,TW		0 986 486 584		31	
		Get.Nr. F13, Get.Nr. F17		EAY, MG5, TW		0 986 486 588		31	
<b>1.8</b> i	03.05-03.08	92			F13,TW		0 986 486 588		31
			Get.Nr. F13		TW		0 986 486 584		31
			Get.Nr. M20		EAY		0 986 486 589		34
					GS		0 986 486 591		34
	11.07→	103			MG6		0 986 486 591		34
			Get.Nr. F13		MG5,TW		0 986 486 584		31
		Get.Nr. F13, Get.Nr. F17		EAY, MG5, TW		0 986 486 588		31	
		Get.Nr. M20		EAY		0 986 486 589		34	
<b>1.9</b>	07.05-07.10	74			MG5,TW		0 986 486 584		31
			Get.Nr. F13, Get.Nr. F17		EAY, MG5, TW		0 986 486 588		31
			Get.Nr. M20		EAY		0 986 486 589		34
					MG6		0 986 486 591		34
			Get.Nr. M32		MG6		0 986 486 590		34
					MG5,TW		0 986 486 584		31
	88				EAY, MG5, TW		0 986 486 588		31
		Get.Nr. M20		MG6		0 986 486 591		34	
		Get.Nr. M32		MG6		0 986 486 590		34	
				MG5,TW		0 986 486 584		31	
<b>1.9</b> CDTI	03.05-07.10	88	Get.Nr. M20		EAY		0 986 486 589		34
<b>1.9</b> CDTI	03.05-03.08	88			F13,TW		0 986 486 588		31
			Get.Nr. F13		TW		0 986 486 584		31
			Get.Nr. M20		GS		0 986 486 591		34
			Get.Nr. M32				0 986 486 590		34
	03.05-09.09	110			F13,TW		0 986 486 588		31
			Get.Nr. F13		TW		0 986 486 584		31
			Get.Nr. M20		EAY		0 986 486 589		34
					GS		0 986 486 591		34
			Get.Nr. M32				0 986 486 590		34
					F13,TW		0 986 486 588		31
<b>2.0</b> Turbo	03.05-09.09	125/147			F13,TW		0 986 486 588		31
			Get.Nr. F13		TW		0 986 486 584		31
			Get.Nr. M20		EAY		0 986 486 589		34
			Get.Nr. M20, Get.Nr. M32		GS		0 986 486 591		34
	08.05-03.09	177			F13,TW		0 986 486 588		31
			Get.Nr. F13		TW		0 986 486 584		31
			Get.Nr. M20		EAY		0 986 486 589		34
					GS		0 986 486 591		34
			Get.Nr. M32				0 986 486 590		34
					F13,TW		0 986 486 588		31



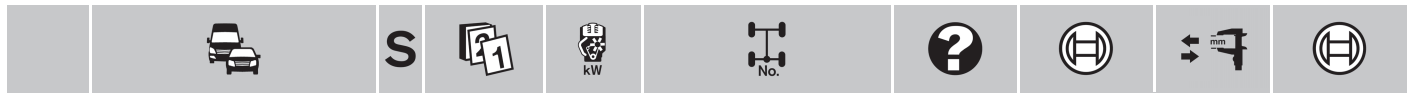

◀ OPEL

**Astra GTC [J]**











	<b>1.4, Turbo</b>	09.11→	74/88/103	Get.Nr. F17	TW	0986 <b>486 588</b>	31
	<b>1.6 Turbo</b>	09.11→	132	Get.Nr. F17	TW	0986 <b>486 588</b>	31
	<b>1.7</b>	11.11→	81/96	Get.Nr. F17	TW	0986 <b>486 588</b>	31
	<b>1.8</b>	11.11→	103	Get.Nr. F17	TW	0986 <b>486 588</b>	31
	<b>2.0</b>	09.11→	96/121/	Get.Nr. F17	TW	0986 <b>486 588</b>	31
	<b>2.0 Turbo</b>		143/206				

















**Astra [H]**















	<b>1.2 i Twinport</b>	MFD 03.07-03.09	59	Fg.-Nr. →62999999, →65999999, →68999999	LLE,RLE	0986 <b>480 856</b>	25,4
		OFD 03.07-03.09	59	Fg.-Nr. →62999999, →65999999, →68999999	LLE	0986 <b>480 880</b>	25,4
	<b>1.3 CDTI</b>	MFD 08.05-03.10	66	Fg.-Nr. →62999999, →65999999, →68999999	LLE,RLE	0986 <b>480 856</b>	25,4
		OFD 08.05-03.10	66	Fg.-Nr. →62999999, →65999999, →68999999	LLE	0986 <b>480 880</b>	25,4
	<b>1.4 i</b> <b>1.4 Twinport</b>	MFD 03.04-03.10	55/66	Fg.-Nr. →62999999, →65999999, →68999999	LLE,RLE	0986 <b>480 856</b>	25,4
		OFD 03.04-03.10	55/66	Fg.-Nr. →62999999, →65999999, →68999999	LLE	0986 <b>480 880</b>	25,4
	<b>1.6</b> <b>1.6 Turbo</b> <b>1.6 Twinport</b>	MFD 03.04-03.10	77/85/132	Fg.-Nr. →62999999, →65999999, →68999999	LLE,RLE	0986 <b>480 856</b>	25,4
		OFD 03.04-03.10	77/85/132	Fg.-Nr. →62999999, →65999999, →68999999	LLE	0986 <b>480 880</b>	25,4
	<b>1.7 CDTI</b>	MFD 03.04-03.10	59/74/81/ 92	Fg.-Nr. →62999999, →65999999, →68999999	LLE,RLE	0986 <b>480 856</b>	25,4
		OFD 03.04-03.10	59/74/81/ 92	Fg.-Nr. →62999999, →65999999, →68999999	LLE	0986 <b>480 880</b>	25,4
	<b>1.8 i</b>	MFD 03.04-03.10	92/103	Fg.-Nr. →62999999, →65999999, →68999999	LLE,RLE	0986 <b>480 856</b>	25,4
		OFD 03.04-03.10	92/103	Fg.-Nr. →62999999, →65999999, →68999999	LLE	0986 <b>480 880</b>	25,4
	<b>2.0 Turbo</b>	MFD 03.04-03.10	125/147/ 177	Fg.-Nr. →62999999, →65999999, →68999999	LLE,RLE	0986 <b>480 856</b>	25,4
		OFD 03.04-03.10	125/147/ 177	Fg.-Nr. →62999999, →65999999, →68999999	LLE	0986 <b>480 880</b>	25,4
	<b>2.2 Direct</b>	MFD 04.04-03.10	110	Fg.-Nr. →62999999, →65999999, →68999999, →6G999999		0986 <b>480 856</b>	25,4
		OFD 04.04-03.10	110	Fg.-Nr. →62999999, →65999999, →68999999, →6G999999		0986 <b>480 880</b>	25,4

	<b>1.2 i Twinport</b>	03.07-03.09	59		LLE	0986 <b>486 068</b>	
		<b>1.3 CDTI</b>	08.05-03.10	66		LLE	0986 <b>486 068</b>
	<b>1.4 i, Twinport</b>	03.04-03.10	55/66		LLE	0986 <b>486 068</b>	
		<b>1.6</b>	01.07-03.10	85		LLE	0986 <b>486 068</b>
	<b>1.6 Turbo</b>	07.10→	85		LLE	0986 <b>486 068</b>	
		02.07-03.10	132		LLE	0986 <b>486 068</b>	
	<b>1.6 Twinport</b>	03.04-03.09	77		LLE	0986 <b>486 068</b>	
		<b>1.7 CDTI</b>	03.04-03.07	59/74		LLE	0986 <b>486 068</b>
	<b>1.8</b>	04.09→	92		LLE	0986 <b>486 068</b>	
		07.10→	103		LLE	0986 <b>486 068</b>	
	<b>1.8 i</b>	03.04-02.09	92		LLE	0986 <b>486 068</b>	
		08.05-03.10	103		LLE	0986 <b>486 068</b>	
	<b>1.9 CDTI</b>	04.04-03.10	74/88/110		LLE	0986 <b>486 068</b>	
		<b>2.0 Turbo</b>	03.04-03.10	125/147/177		LLE	0986 <b>486 068</b>
	<b>2.2 Direct</b>	04.04-03.10	110		LLE	0986 <b>486 068</b>	













		S							
	1.2 i Twinport	03.07-03.09	59	Get.Nr. M20	EAY	0 986 486 589	34		
	1.3 CDTI	08.05-03.10	66		F13,TW	0 986 486 588	31		
				Get.Nr. F13	TW	0 986 486 584	31		
				Get.Nr. M20	EAY	0 986 486 589	34		
				Get.Nr. M20, Get.Nr. M32	GS	0 986 486 591	34		
	1.4 i	03.04-03.10	55/66		F13,TW	0 986 486 588	31		
	1.4 Twinport			Get.Nr. F13	TW	0 986 486 584	31		
				Get.Nr. M20	EAY	0 986 486 589	34		
					GS	0 986 486 591	34		
	1.6	01.07-03.10	85		F13,TW	0 986 486 588	31		
				Get.Nr. F13	TW	0 986 486 584	31		
				Get.Nr. M20	EAY	0 986 486 589	34		
					GS	0 986 486 591	34		
		07.10→	85	Get.Nr. F13	GS,TW	0 986 486 584	31		
				Get.Nr. F13, Get.Nr. F17	EAY,GS,TW	0 986 486 588	31		
				Get.Nr. M20	EAY	0 986 486 589	34		
					MG6	0 986 486 591	34		
	1.6 Turbo	02.07-03.10	132		F13,TW	0 986 486 588	31		
				Get.Nr. F13	TW	0 986 486 584	31		
				Get.Nr. M20	EAY	0 986 486 589	34		
				Get.Nr. M20, Get.Nr. M32	GS	0 986 486 591	34		
	1.6 Twinport	03.04-03.09	77		F13,TW	0 986 486 588	31		
				Get.Nr. F13	TW	0 986 486 584	31		
				Get.Nr. M20	EAY	0 986 486 589	34		
					GS	0 986 486 591	34		
	1.7 CDTI	03.04-09.05	59		F13,TW	0 986 486 588	31		
				Get.Nr. F13	TW	0 986 486 584	31		
				Get.Nr. M20	EAY	0 986 486 589	34		
					GS	0 986 486 591	34		
		03.04-03.07	74		F13,TW	0 986 486 588	31		
				Get.Nr. F13	TW	0 986 486 584	31		
				Get.Nr. M20	EAY	0 986 486 589	34		
				Get.Nr. M20, Get.Nr. M32	GS	0 986 486 591	34		
		02.07-03.10	81		EAY	0 986 486 588	31		
			92		EAY	0 986 486 588	31		
					EAY	0 986 486 594	34		
		04.09→	92	Get.Nr. F13	MG5,TW	0 986 486 584	31		
				Get.Nr. F13, Get.Nr. F17	EAY,MG5,TW	0 986 486 588	31		
				Get.Nr. M20	EAY	0 986 486 589	34		
					MG6	0 986 486 591	34		
				Get.Nr. M32	MG6	0 986 486 594	34		
	1.8	07.10→	103	Get.Nr. F13	GS,TW	0 986 486 584	31		
				Get.Nr. F13, Get.Nr. F17	EAY,GS,TW	0 986 486 588	31		
				Get.Nr. M20	EAY	0 986 486 589	34		
				Get.Nr. M20, Get.Nr. M32	MG6	0 986 486 591	34		
	1.8 i	03.04-02.09	92		F13,TW	0 986 486 588	31		
				Get.Nr. F13	TW	0 986 486 584	31		
				Get.Nr. M20	EAY	0 986 486 589	34		
					GS	0 986 486 591	34		
		08.05-03.10	103		F13,TW	0 986 486 588	31		
				Get.Nr. F13	TW	0 986 486 584	31		
				Get.Nr. M20	EAY	0 986 486 589	34		
					GS	0 986 486 591	34		
	1.9 CDTI	04.04-03.10	88/110			0 986 486 590	34		
		10.05-09.09	74	Get.Nr. F13	MG5,TW	0 986 486 584	31		
				Get.Nr. F13, Get.Nr. F17	EAY,MG5,TW	0 986 486 588	31		
				Get.Nr. M20	EAY	0 986 486 589	34		
					MG6	0 986 486 591	34		
				Get.Nr. M32	MG6	0 986 486 590	34		
	2.0 Turbo	03.04-03.10	125/147/177			0 986 486 588	31		

		S								
	◀ OPEL Astra [H]									
	2.2 Direct	04.04-03.10	110	Get.Nr. F13	MG5,TW	0 986 486 584	31			
				Get.Nr. F13, Get.Nr. F17	EAY, MG5, TW	0 986 486 588	31			
				Get.Nr. M20	EAY	0 986 486 589	34			
					MG6	0 986 486 591	34			
<b>Astra [J]</b>										
										
	1.3 CDTi	09.09→	66-70	Get.Nr. F17	TW	0 986 486 588	31			
	1.4 i	09.09→	64/74/88/	Get.Nr. F17	TW	0 986 486 588	31			
	1.4 i Turbo		103							
	1.6 i, i Turbo	09.09→	85/132	Get.Nr. F17	TW	0 986 486 588	31			
	1.7 CDTi	09.09→	81	Get.Nr. F17	TW	0 986 486 588	31			
			92	Get.Nr. F17	TW	0 986 486 588	31			
		07.11→	81	Get.Nr. M32		0 986 486 594	34			
			96	Get.Nr. F17	TW	0 986 486 588	31			
				Get.Nr. M32		0 986 486 594	34			
	2.0 CDTi	09.09→	118/121/	Get.Nr. F17	TW	0 986 486 588	31			
			143							
<b>Astra Sports Tourer [J]</b>										
										
	1.3 CDTi	09.10→	67-70	Get.Nr. F17	TW	0 986 486 588	31			
	1.4 i, i Turbo	09.10→	74/88/103	Get.Nr. F17	TW	0 986 486 588	31			
	1.6 i, i Turbo	09.10→	85/132	Get.Nr. F17	TW	0 986 486 588	31			
	1.7 CDTi	09.10→	81	Get.Nr. F17	TW	0 986 486 588	31			
			92	Get.Nr. F17	TW	0 986 486 588	31			
		07.11→	81	Get.Nr. M32		0 986 486 594	34			
			96	Get.Nr. F17	TW	0 986 486 588	31			
				Get.Nr. M32		0 986 486 594	34			
	2.0 CDTi	09.10→	118/121/	Get.Nr. F17	TW	0 986 486 588	31			
			143							
<b>Astra TwinTop [H]</b>										
										
	1.6 i	MFD 09.05-03.08	76-77	Fg.-Nr. →62999999, →65999999, →68999999	LLE,RLE	0 986 480 856	25,4			
		OFD 09.05-10.10	76-77/85	Fg.-Nr. →62999999, →65999999, →68999999	LLE	0 986 480 880	25,4			
	1.6 i Turbo	OFD 02.07-10.10	132	Fg.-Nr. →62999999, →65999999, →68999999	LLE	0 986 480 880	25,4			
	1.6 i, i Turbo, Turbo	MFD 01.07-10.10	85/132			0 986 480 856	25,4			
	1.6 Turbo	OFD 02.07-10.10	132			0 986 480 880	25,4			
	1.8 i	MFD 09.05-10.10	103			0 986 480 856	25,4			
		OFD 09.05-10.10	103	Fg.-Nr. →62999999, →65999999, →68999999	LLE	0 986 480 880	25,4			
	2.0 i Turbo	MFD 09.05-02.09	125	Fg.-Nr. →62999999, →65999999, →68999999	LLE,RLE	0 986 480 856	25,4			
			147	Fg.-Nr. →62999999, →65999999, →68999999, →6G999999		0 986 480 856	25,4			
		OFD 09.05-02.09	125	Fg.-Nr. →62999999, →65999999, →68999999	LLE	0 986 480 880	25,4			
			147	Fg.-Nr. →62999999, →65999999, →68999999, →6G999999		0 986 480 880	25,4			
	1.6 i, i Turbo, Turbo	09.05-10.10	76-77/85/132		LLE	0 986 486 068				
	1.8 i	09.05-10.10	103		LLE	0 986 486 068				
	1.9 CDTi	09.05-10.10	110		LLE	0 986 486 068				
	2.0 i Turbo	09.05-10.10	125/147		LLE	0 986 486 068				

		S									
	<b>1.6 i</b>	09.05-03.08	76-77				F13,TW	0 986 <b>486 588</b>	31		
							Get.Nr. F13	TW	0 986 <b>486 584</b>	31	
		Get.Nr. M20	EAY	0 986 <b>486 589</b>	34						
			GS	0 986 <b>486 591</b>	34						
			01.07-10.10	85		MG6	0 986 <b>486 591</b>	34			
		Get.Nr. F13	MG5,TW	0 986 <b>486 584</b>	31						
	Get.Nr. F13, Get.Nr. F17	EAY,MG5,TW	0 986 <b>486 588</b>	31							
	Get.Nr. M20	EAY	0 986 <b>486 589</b>	34							
		GS	0 986 <b>486 591</b>	34							
	<b>1.6 i Turbo</b>	02.07-10.10	132		MG6	0 986 <b>486 591</b>	34				
	<b>1.6 Turbo</b>				Get.Nr. F13	MG5,TW	0 986 <b>486 584</b>	31			
					Get.Nr. F13, Get.Nr. F17	EAY,MG5,TW	0 986 <b>486 588</b>	31			
				Get.Nr. M20	EAY	0 986 <b>486 589</b>	34				
<b>1.8 i</b>	09.05-10.10	103					MG6	0 986 <b>486 591</b>	34		
							Get.Nr. F13	MG5,TW	0 986 <b>486 584</b>	31	
	Get.Nr. F13, Get.Nr. F17	EAY,MG5,TW	0 986 <b>486 588</b>	31							
	Get.Nr. M20	EAY	0 986 <b>486 589</b>	34							
		GS	0 986 <b>486 591</b>	34							
<b>1.9 CDTi</b>	09.05-10.10	110					F13,TW	0 986 <b>486 588</b>	31		
							Get.Nr. F13	TW	0 986 <b>486 584</b>	31	
	Get.Nr. M20	EAY	0 986 <b>486 589</b>	34							
		GS	0 986 <b>486 591</b>	34							
								Get.Nr. M32	0 986 <b>486 590</b>	34	
<b>2.0 i Turbo</b>	09.05-02.09	125					F13,TW	0 986 <b>486 588</b>	31		
							Get.Nr. F13	TW	0 986 <b>486 584</b>	31	
							Get.Nr. M20	EAY	0 986 <b>486 589</b>	34	
								Get.Nr. M20, Get.Nr. M32	GS	0 986 <b>486 591</b>	34
		09.05-10.10	147					Get.Nr. F13	MG5,TW	0 986 <b>486 584</b>	31
	Get.Nr. F13, Get.Nr. F17	EAY,MG5,TW	0 986 <b>486 588</b>	31							
	Get.Nr. M20	EAY	0 986 <b>486 589</b>	34							
								Get.Nr. M20, Get.Nr. M32	MG6	0 986 <b>486 591</b>	34
	<b>Calibra</b>										
	<b>2.0 i</b>	06.90-03.97	85/100/110					ATE	0 986 <b>480 907</b>	22	
								DEL	0 986 <b>480 129</b>	22,2	
	<b>2.0 i Turbo</b>	03.92-03.97	150					ATE	0 986 <b>480 758</b>	23,8	
	<b>2.5 i V6</b>	04.93-03.97	125					LLE ATE	0 986 <b>480 758</b>	23,8	
	<b>2.0 i</b>	ABO 06.90-03.97	85/100/110					DEL,LLE	0 986 <b>485 007</b>		
								LLE ATE	0 986 <b>485 125</b>		
								RLE ATE	0 986 <b>485 109</b>		
	<b>2.0 i Turbo</b>	03.92-03.97	150					LLE ATE	0 986 <b>485 125</b>		
									RLE ATE	0 986 <b>485 109</b>	
	<b>2.5 i V6</b>	04.93-03.97	125					LLE ATE	0 986 <b>485 125</b>		
									RLE ATE	0 986 <b>485 109</b>	
		<b>2.0 i</b>	06.90-03.97	85/100/110/150					Fg.Nr. L1000001→M1299999	AA	0 265 <b>201 048<sup>H</sup></b>
<b>2.0 i Turbo</b>								Fg.Nr. N1000001→T1001897		0 265 <b>208 311<sup>H</sup></b>	
<b>2.5 i V6</b>		04.93-03.97	125						Fg.Nr. L1000001→M1299999	AA	0 265 <b>201 048<sup>H</sup></b>
									Fg.Nr. N1000001→T1001897		0 265 <b>208 311<sup>H</sup></b>
	<b>2.0 i</b>	06.90-03.97	85/110/150					Fg.-Nr. L1000001→M1299999	NAA	0 265 <b>103 038<sup>H</sup></b>	
	<b>2.0 i Turbo</b>										

		S							
◀ OPEL									
<b>Campo Pick-Up [TF0]</b>									
	3.1 TD		10.95-08.97	80			0 204 123 508		
	2.3, i		09.91-09.96	65-72			0 986 486 036	19,05	
	2.5 TD		10.89-08.97	56			0 986 486 036	19,05	
<b>Combo</b>									
	1.2 i	ABO	09.94-10.01	33		LLE	0 986 480 130	20,6	
		ABS	09.94-10.01	33		LLE	0 986 480 818	22	
	1.4 i	ABO	09.94-10.01	44/60		LLE	0 986 480 130	20,6	
			08.99-10.01	66		LLE	0 986 480 130	20,6	
			08.08→	66		LLE	0 986 480 130	20,6	
		ABS	09.94-10.01	44/60		LLE	0 986 480 818	22	
			08.99-10.01	66		LLE	0 986 480 818	22	
			08.08→	66		LLE	0 986 480 818	22	
	1.7 D	ABO	09.94-10.01	44		LLE	0 986 480 130	20,6	
		ABS	09.94-10.01	44		LLE	0 986 480 818	22	
	1.2 i		09.94-10.01	33	Fg.Nr. T3000001→	BO	0 265 216 410 <sup>B</sup>		
	1.4 i		09.94-10.01	44/60	Fg.Nr. T3000001→	BO	0 265 216 410 <sup>B</sup>		
	1.7 D		09.94-10.01	44	Fg.Nr. T3000001→	BO	0 265 216 410 <sup>B</sup>		
<b>Combo [Tour]</b>									
	1.3 CDTI	ABO	09.04-09.07	51			0 204 123 662	22,2	
			10.05→	55		TW	0 204 123 659	22,2	
						4SB,TW	0 204 123 662	22,2	
		MFD	09.04→	51/55		STB	0 204 123 639	22,2	
						4SB	0 204 123 637	23,8	
		OFD	09.04→	51/55		STB	0 204 123 640	22,2	
						4SB	0 204 123 638	23,8	
	1.4 i Twinport	ABO	09.04→	66		TW	0 204 123 659	22,2	
						4SB,TW	0 204 123 662	22,2	
		MFD	09.04→	66		STB	0 204 123 639	22,2	
						4SB	0 204 123 637	23,8	
		OFD	09.04→	66		STB	0 204 123 640	22,2	
						4SB	0 204 123 638	23,8	
	1.6 CNG	ABO	04.05-05.06	71	Fg.-Nr. 43000001→		0 204 123 662	22,2	
					Fg.-Nr. 43000001→,	STB	0 204 123 659	22,2	
					44000001→, 46000001→				
					Fg.-Nr. 44000001→,	STB	0 204 123 659	22,2	
					46000001→				
			06.06→	69		TW	0 204 123 659	22,2	
						4SB,TW	0 204 123 662	22,2	
		MFD	04.05-05.06	71	Fg.-Nr. 43000001→,		0 204 123 637	23,8	
					44000001→, 46000001→	STB	0 204 123 639	22,2	
			06.06→	69		STB	0 204 123 639	22,2	
						4SB	0 204 123 637	23,8	
		OFD	04.05-05.06	71	Fg.-Nr. 43000001→,		0 204 123 638	23,8	
					44000001→, 46000001→	STB	0 204 123 640	22,2	
			06.06→	69		STB	0 204 123 640	22,2	
						4SB	0 204 123 638	23,8	
	1.6 i		10.01-08.04	64		DEL	0 986 480 859	22	



		S								
1.7 CDTI	ABO	09.04→	74				TW	0 204 123 659	22,2	
							4SB,TW	0 204 123 662	22,2	
	MFD	09.04→	74					STB	0 204 123 639	22,2
								4SB	0 204 123 637	23,8
	OFD	09.04→	74					STB	0 204 123 640	22,2
							4SB	0 204 123 638	23,8	
1.7 DI, DTI		10.01-08.04	48/55				DEL	0 986 480 859	22	
 1.3 CDTI		10.05→	55				4SB	0 204 125 812		
	ABO	09.04-09.07	51					0 204 125 812		
		10.05→	55				STB	0 204 125 812		
	ABS	09.04-09.07	51					0 204 125 813		
		10.05→	55				STB	0 204 125 813		
1.4 i Twinport	ABO	09.04→	66				4SB	0 204 125 812		
	ABO	09.04→	66				STB	0 204 125 812		
	ABS	09.04→	66				STB	0 204 125 813		
1.6 CNG		06.06→	69				4SB	0 204 125 812		
	ABO	04.05-05.06	71	Fg.Nr. 43000001→, 44000001→, 46000001→				0 204 125 812		
		06.06→	69				STB	0 204 125 812		
	ABS	04.05-05.06	71	Fg.Nr. 43000001→, 44000001→, 46000001→				0 204 125 813		
		06.06→	69				STB	0 204 125 813		
1.6 i	ABO	10.01-08.04	64	Fg.Nr. 43000001→, 44000001→, 46000001→				0 204 125 812		
	ABS	10.01-08.04	64	Fg.Nr. 43000001→, 44000001→, 46000001→				0 204 125 813		
1.7 CDTI		09.04→	74				4SB	0 204 125 812		
	ABO	09.04→	74				STB	0 204 125 812		
	ABS	09.04→	74				STB	0 204 125 813		
1.7 DI 1.7 DTI	ABO	10.01-08.04	48/55	Fg.Nr. 43000001→, 44000001→, 46000001→				0 204 125 812		
	ABS	10.01-08.04	48/55	Fg.Nr. 43000001→, 44000001→, 46000001→				0 204 125 813		
 1.3 CDTI		09.04→	51/55					0 986 486 588	31	
	1.4 i Twinport	09.04→	66				EAY	0 986 486 588	31	
							GS	0 986 486 584	31	
	1.6 CNG	04.05→	69/71					0 986 486 588	31	
	1.6 i	10.01-08.04	64					0 986 486 588	31	
	1.7 CDTI	09.04→	74				EAY	0 986 486 588	31	
	1.7 DI, DTI	10.01-08.04	48/55					0 986 486 588	31	
 1.3 CDTI	09.04-09.07	51					EAY	0 265 231 444 <sup>B</sup>		
							GS	0 265 231 307 <sup>B</sup>		
							GS	0 265 232 213 <sup>B</sup>		
							GS	0 265 232 213 <sup>B</sup>		
	1.4 i Twinport	09.04→	66					0 265 234 094 <sup>T</sup>		
	1.6 CNG	04.05-05.06	71	Fg.Nr. 53000001→, 54000001→, 56000001→				0 265 232 213 <sup>B</sup>		
	1.6 i	10.01-08.04	64	Fg.Nr. →43999999, →44999999, →46999999			GS	0 265 231 307 <sup>B</sup>		
1.7 CDTI	09.04→	74						0 265 234 094 <sup>T</sup>		
								0 265 232 215 <sup>B</sup>		
1.7 DI 1.7 DTI	10.01-08.04	48/55	Fg.Nr. →43999999, →44999999, →46999999			GS	0 265 231 307 <sup>B</sup>			
 1.6 CNG	04.05-05.06	71						0 265 005 303		

		S							
◀ OPEL									
<b>Corsa</b>									
	1.4 i	10.02-12.06	66			DEL	0 986 480 859	22	
	1.7 CDTi	MFD 10.05-12.06	74-75			STB	0 204 123 639	22,2	
						4SB	0 204 123 637	23,8	
		OFD 10.05-12.06	74-75			STB	0 204 123 640	22,2	
						4SB	0 204 123 638	23,8	
	1.7 DTi	10.02-12.05	55			DEL	0 986 480 859	22	
	1.7 CDTi	ABO 10.05-12.06	74-75		Fg.Nr. 43000001→, 44000001→, 46000001→		0 204 125 812		
		ABS 10.05-12.06	74-75		Fg.Nr. 43000001→, 44000001→, 46000001→		0 204 125 813		
	1.7 CDTi	10.05-12.06	74-75			EAY	0 986 486 588	31	
	1.7 CDTi	10.05-12.06	74-75				0 265 231 444 <sup>B</sup>		
							0 265 234 094 <sup>T</sup>		
	1.4 i	10.02-12.06	66				1 273 004 227 <sup>H</sup>		
	1.7 CDTi	10.05-12.06	74-75				0 265 005 270		
	1.7 CDTi	10.05-12.06	74-75				0 265 005 303		
<b>Corsa [A]</b>									
	1.0 S	09.82-08.94	33			K04	0 986 480 095	20,64	
						K05	0 986 480 496	20,64	
						K08	0 986 480 483	20,64	
					Fg.-Nr. →J4999999	K06	0 986 480 095	20,64	
						K11	0 986 480 616	20,64	
					Fg.-Nr. K4000001→	B05	0 986 480 128	20,6	
						K16	0 986 480 116	20,64	
	1.2, i, S	09.82-08.94	33/37-44			K07	0 986 480 117	20,64	
					Fg.-Nr. K4000001→	K16	0 986 480 116	20,64	
	1.2	09.82-08.94	33/37-44			K08	0 986 480 483	20,64	
	1.2 S				Fg.-Nr. →J4999999	K11	0 986 480 616	20,64	
	1.3 S	09.82-08.94	51			K07	0 986 480 117	20,64	
					Fg.-Nr. K4000001→	K16	0 986 480 116	20,64	
		09.85-08.94	51		Fg.-Nr. →J4999999	K11	0 986 480 616	20,64	
	1.4	01.90-08.94	40-44/53/60		Fg.-Nr. K4000001→	K16	0 986 480 116	20,64	
	1.4 i								
	1.5 D	09.87-08.94	37/49			K07	0 986 480 117	20,64	
	1.5 TD				Fg.-Nr. →J4999999	K11	0 986 480 616	20,64	
					Fg.-Nr. K4000001→	K16	0 986 480 116	20,64	
	1.6 i	05.88-08.94	74			K07	0 986 480 117	20,64	
					Fg.-Nr. →J4999999	K11	0 986 480 616	20,64	
					Fg.-Nr. K4000001→	K16	0 986 480 116	20,64	
		04.89-08.94	55		Fg.-Nr. →J4999999	K11	0 986 480 616	20,64	
					Fg.-Nr. K4000001→	K16	0 986 480 116	20,64	
	1.0 S	09.82-08.94	33			B01,B02	0 986 485 006		
	1.2, i	01.87-08.94	33			B02	0 986 485 006		
	1.2, S	09.82-08.94	37-44			B01,B02	0 986 485 006		

1.3 S	09.82-08.94	51			B01,B02	0 986 485 006		
1.4, i	01.90-08.94	40-44/53			B02	0 986 485 006		
1.4 i	09.91-08.94	60				0 986 485 009		
1.5 D, TD	09.87-08.94	37/49				0 986 485 009		
1.6 i	05.88-08.94	55/74				0 986 485 009		

**Corsa [B]**











	1.0 i	ABO 09.96-09.00	40		LLE	0 986 480 130	20,6	
		ABS 09.96-09.00	40		LLE	0 986 480 818	22	
	1.2 i	ABO 03.93-08.00	33/48		LLE	0 986 480 130	20,6	
		ABS 03.93-08.00	33/48		LLE	0 986 480 818	22	
	1.4 i	10.02-12.03	65		DEL	0 986 480 859	22	
		ABO 03.93-09.00	44/60/63/66		LLE	0 986 480 130	20,6	
		ABS 03.93-09.00	44/60/63/66		LLE	0 986 480 818	22	
	1.5 D, TD, XD, XTD	ABO 03.93-08.00	37/49		LLE	0 986 480 130	20,6	
		ABS 03.93-08.00	37/49		LLE	0 986 480 818	22	
	1.6 GSI, i, i GSI	ABO 03.93-08.00	74/78/80		LLE	0 986 480 130	20,6	
		ABS 03.93-08.00	74/78/80		LLE	0 986 480 818	22	
	1.7 D	ABO 03.93-08.00	44		LLE	0 986 480 130	20,6	
		ABS 03.93-08.00	44		LLE	0 986 480 818	22	

	1.0 i	09.96-09.00	40	Fg.Nr. T3000001→	BO	0 265 216 410 <sup>B</sup>		
	1.2 i	03.93-08.00	33/48	Fg.Nr. T3000001→	BO	0 265 216 410 <sup>B</sup>		
	1.4 i	03.93-09.00	44/60/63/66	Fg.Nr. T3000001→	BO	0 265 216 410 <sup>B</sup>		
	1.5 D, TD, XD, XTD	03.93-08.00	37/49	Fg.Nr. T3000001→	BO	0 265 216 410 <sup>B</sup>		
	1.6 GSI, i, i GSI	03.93-08.00	74/78/80	Fg.Nr. T3000001→	BO	0 265 216 410 <sup>B</sup>		
	1.7 D	03.93-08.00	44	Fg.Nr. T3000001→	BO	0 265 216 410 <sup>B</sup>		

	1.4 i	10.02-12.03	65			1 273 004 227 <sup>H</sup>		
--	-------	-------------	----	--	--	----------------------------	--	--

**Corsa [C]**

	1.0 i 12V	09.00-08.03	43		DEL	0 986 480 859	22	
	1.0 Twinport	MFD 09.03-09.06	44		STB	0 204 123 639	22,2	
		OFD 09.03-09.06	44		4SB	0 204 123 637	23,8	
					STB	0 204 123 640	22,2	
					4SB	0 204 123 638	23,8	
	1.2 i Twinport	MFD 07.04-09.06	59		STB	0 204 123 639	22,2	
		OFD 07.04-09.06	59		4SB	0 204 123 637	23,8	
					STB	0 204 123 640	22,2	
					4SB	0 204 123 638	23,8	
	1.2 i 16V	09.00-06.04	55	Fg.-Nr. →33999999, →34999999, →36999999	DEL	0 986 480 859	22	
		MFD 09.00-06.04	55	Fg.-Nr. 34000001→, 44000001→, 46000001→	STB	0 204 123 637	23,8	
		OFD 09.00-06.04	55	Fg.-Nr. 34000001→, 44000001→, 46000001→	STB	0 204 123 639	22,2	
					STB	0 204 123 638	23,8	
					STB	0 204 123 640	22,2	
	1.3 CDTI	MFD 09.03-09.06	51/55		STB	0 204 123 639	22,2	
		OFD 09.03-09.06	51/55		4SB	0 204 123 637	23,8	
					STB	0 204 123 640	22,2	
					4SB	0 204 123 638	23,8	
	1.4 i Utility	10.08-06.10	66		DEL	0 986 480 859	22	
	1.4 i 16V	09.00-08.03	66		DEL	0 986 480 859	22	
	1.4 Twinport	MFD 09.03-09.06	66		STB	0 204 123 639	22,2	
		OFD 09.03-09.06	66		4SB	0 204 123 637	23,8	
					STB	0 204 123 640	22,2	
					4SB	0 204 123 638	23,8	



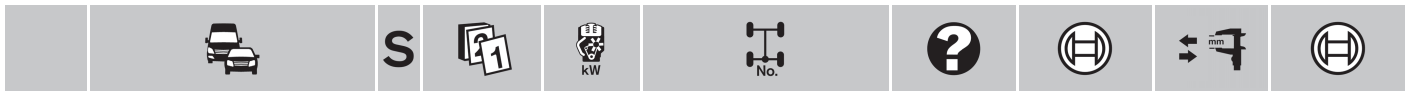







		<b>S</b>								
	<b>◀ OPEL Corsa [C]</b>									
<b>1.6 i</b>		09.01-08.05	62	Fg.-Nr. →33999999, →34999999, →36999999	DEL		0986 <b>480 859</b>	22		
	MFD	09.01-08.05	62	Fg.-Nr. 34000001→, 44000001→, 46000001→	STB		0204 <b>123 637</b>	23,8		
	OFD	09.01-08.05	62	Fg.-Nr. 34000001→, 44000001→, 46000001→	STB		0204 <b>123 639</b>	22,2		
							0204 <b>123 640</b>	22,2		
<b>1.7 CDTI</b>	MFD	09.03-09.06	74		STB		0204 <b>123 639</b>	22,2		
					4SB		0204 <b>123 637</b>	23,8		
	OFD	09.03-09.06	74		STB		0204 <b>123 640</b>	22,2		
					4SB		0204 <b>123 638</b>	23,8		
<b>1.7 DI</b>		09.00-08.03	48/55	Fg.-Nr. →33999999, →34999999, →36999999	DEL		0986 <b>480 859</b>	22		
<b>1.7 DTI</b>	MFD	09.00-08.03	48/55	Fg.-Nr. 34000001→, 44000001→, 46000001→	STB		0204 <b>123 637</b>	23,8		
	OFD	09.00-08.03	48/55	Fg.-Nr. 34000001→, 44000001→, 46000001→	STB		0204 <b>123 639</b>	22,2		
							0204 <b>123 638</b>	23,8		
					STB		0204 <b>123 640</b>	22,2		
<b>1.8 i Utility</b>		10.02-06.10	79		DEL		0986 <b>480 859</b>	22		
<b>1.8 i 16V</b>	MFD	09.01-08.05	92	Fg.-Nr. 34000001→, 44000001→, 46000001→	STB		0204 <b>123 637</b>	23,8		
	OFD	09.01-08.05	92	Fg.-Nr. 34000001→, 44000001→, 46000001→	STB		0204 <b>123 639</b>	22,2		
							0204 <b>123 638</b>	23,8		
					STB		0204 <b>123 640</b>	22,2		
	<b>1.0 Twinport</b>	ABO	09.03-09.06	44	Fg.Nr. 43000001→, 44000001→, 46000001→		0204 <b>125 812</b>			
		ABS	09.03-09.06	44	Fg.Nr. 43000001→, 44000001→, 46000001→		0204 <b>125 813</b>			
	<b>1.2 i Twinport</b>	ABO	09.00-09.06	55/59	Fg.Nr. 43000001→, 44000001→, 46000001→		0204 <b>125 812</b>			
<b>1.2 i 16V</b>		ABS	09.00-09.06	55/59	Fg.Nr. 43000001→, 44000001→, 46000001→		0204 <b>125 813</b>			
	<b>1.3 CDTI</b>	ABO	09.03-09.06	51/55	Fg.Nr. 43000001→, 44000001→, 46000001→		0204 <b>125 812</b>			
		ABS	09.03-09.06	51/55	Fg.Nr. 43000001→, 44000001→, 46000001→		0204 <b>125 813</b>			
	<b>1.4 Twinport</b>	ABO	09.03-09.06	66	Fg.Nr. 43000001→, 44000001→, 46000001→		0204 <b>125 812</b>			
		ABS	09.03-09.06	66	Fg.Nr. 43000001→, 44000001→, 46000001→		0204 <b>125 813</b>			
	<b>1.6 i</b>	ABO	09.01-08.05	62	Fg.Nr. 43000001→, 44000001→, 46000001→		0204 <b>125 812</b>			
		ABS	09.01-08.05	62	Fg.Nr. 43000001→, 44000001→, 46000001→		0204 <b>125 813</b>			
	<b>1.7 CDTI</b>	ABO	09.00-09.06	48/55/74	Fg.Nr. 43000001→, 44000001→, 46000001→		0204 <b>125 812</b>			
<b>1.7 DI</b>										
<b>1.7 DTI</b>	ABS	09.00-09.06	48/55/74	Fg.Nr. 43000001→, 44000001→, 46000001→			0204 <b>125 813</b>			
	<b>1.8 i Utility</b>		01.02-06.10	79			0204 <b>125 812</b>			
	<b>1.0 i 12V</b>		09.00-09.06	43/44		EAY	0986 <b>486 588</b>	31		
	<b>1.0 Twinport</b>					GS	0986 <b>486 584</b>	31		
	<b>1.2 i Twinport</b>		09.00-09.06	55/59		EAY	0986 <b>486 588</b>	31		
	<b>1.2 i 16V</b>					GS	0986 <b>486 584</b>	31		
	<b>1.3 CDTI</b>		09.03-09.06	51/55			0986 <b>486 588</b>	31		
	<b>1.4 i 16V</b>		09.00-08.03	66			0986 <b>486 584</b>	31		
	<b>1.4 Twinport</b>		09.03-09.06	66		EAY	0986 <b>486 588</b>	31		
						GS	0986 <b>486 584</b>	31		
	<b>1.6 i</b>		09.01-08.05	62			0986 <b>486 588</b>	31		
	<b>1.7 DI</b>		09.00-08.03	48			0986 <b>486 584</b>	31		
	<b>1.7 DTI</b>		09.00-08.03	55			0986 <b>486 588</b>	31		
	<b>1.8 i 16V</b>		09.01-08.05	92			0986 <b>486 588</b>	31		











	1.4 i 16V	09.00-08.03	66			0 204 031 108 <sup>A</sup>		
	1.7 DI, DTI	09.00-08.03	48/55			0 204 031 108 <sup>A</sup>		
	1.0 i 12V	09.00-08.03	43		STB	0 265 216 479 <sup>B</sup>		
	1.0 Twinport	09.03-09.06	44			0 265 231 307 <sup>B</sup>		
						0 265 234 094 <sup>T</sup>		
	1.2 i Twinport	07.04-09.06	59			0 265 234 094 <sup>T</sup>		
					Fg.Nr. 53000001→, 54000001→, 56000001→	GS	0 265 232 213 <sup>B</sup>	
	1.2 i 16V	09.00-06.04	55		Fg.Nr. →33999999, →34999999, →36999999	STB	0 265 216 479 <sup>B</sup>	
					Fg.Nr. 43000001→, 44000001→, 46000001→	STB	0 265 216 479 <sup>B</sup>	
	1.3 CDTI	09.03-09.06	51				0 265 231 307 <sup>B</sup>	
		09.05-09.06	55		Fg.Nr. 53000001→, 54000001→, 56000001→		0 265 234 094 <sup>T</sup>	
							0 265 232 213 <sup>B</sup>	
	1.4 i 16V	09.00-08.03	66			STB	0 265 216 479 <sup>B</sup>	
	1.4 Twinport	09.03-09.06	66				0 265 231 307 <sup>B</sup>	
						0 265 234 094 <sup>T</sup>		
1.6 i	09.01-08.05	62				0 265 234 094 <sup>T</sup>		
				Fg.Nr. →33999999, →34999999, →36999999	STB	0 265 216 479 <sup>B</sup>		
				Fg.Nr. 43000001→, 44000001→, 46000001→		0 265 231 307 <sup>B</sup>		
1.7 CDTI	09.03-09.06	74				0 265 231 444 <sup>B</sup>		
						0 265 234 094 <sup>T</sup>		
1.7 DI	09.00-08.03	48/55		Fg.Nr. →33999999, →34999999, →36999999	STB	0 265 216 479 <sup>B</sup>		
1.7 DTI								
1.8 i Utility	01.02-06.10	79				0 265 216 479 <sup>B</sup>		
1.8 i 16V	09.01-08.05	92				0 265 234 094 <sup>T</sup>		
				Fg.Nr. →33999999, →34999999, →36999999		0 265 220 659 <sup>F</sup>		
				Fg.Nr. 54000001→, 56000001→		0 265 232 215 <sup>B</sup>		
	1.8 i Utility	10.02-06.10	79			1 273 004 227 <sup>H</sup>		
	1.0 Twinport	09.03-09.06	44			0 265 005 270		
	1.2 i Twinport, i 16V	09.00-09.06	55/59			0 265 005 270		
	1.3 CDTI	09.03-09.06	51			0 265 005 270		
	1.4 Twinport	09.03-09.06	66			0 265 005 270		
	1.6 i	09.01-08.05	62			0 265 005 270		
	1.7 CDTI	09.03-09.06	74			0 265 005 270		
	1.8 i 16V	09.01-08.05	92			0 265 005 270		
	1.0 Twinport	09.03-09.06	44			0 265 005 303		
	1.2 i Twinport	07.04-09.06	59			0 265 005 303		
	1.3 CDTI	09.03-09.06	51/55			0 265 005 303		
	1.4 Twinport	09.03-09.06	66			0 265 005 303		
	1.6 i	09.01-08.05	62			0 265 005 303		
	1.7 CDTI, DI, DTI	09.00-09.06	48/55/74			0 265 005 303		
	1.8 i 16V	09.01-08.05	92			0 265 005 303		

**Corsa [D]**



















	1.0 Twinport	MFD	07.06-10.09	44	LLE	0 204 123 739	22,2
					RLE	0 204 123 743	22,2
			12.09→	48	LLE	0 204 123 739	22,2
					RLE	0 204 123 743	22,2

		S							
 ◀ OPEL Corsa [D]									
1.0 Twinport	OFD	07.06-10.09	44				LLE	0 204 123 738	22,2
							RLE	0 204 123 742	22,2
		12.09→	48				LLE	0 204 123 738	22,2
							RLE	0 204 123 742	22,2
1.2 i Twinport	MFD	07.06→	51/57/59/63				LLE	0 204 123 739	22,2
1.2 LPG							RLE	0 204 123 743	22,2
1.3 CDTI	MFD	07.06→	55/66/70				LLE	0 204 123 739	22,2
							RLE	0 204 123 743	22,2
	OFD	07.06→	55/66/70				LLE	0 204 123 738	22,2
							RLE	0 204 123 742	22,2
1.4 LPG	MFD	07.06→	64/66/74				LLE	0 204 123 739	22,2
1.4 Twinport							RLE	0 204 123 743	22,2
	OFD	07.06→	64/66/74				LLE	0 204 123 738	22,2
							RLE	0 204 123 742	22,2
1.6 i OPC Turbo	MFD	02.07→	110/141/155				RLE	0 204 123 744	23,81
1.6 i Turbo	OFD	02.07→	110/141/155				RLE	0 204 123 745	23,81
1.7 CDTI	MFD	07.06→	92/96				RLE	0 204 123 744	23,81
							RLE	0 204 123 745	23,81
	OFD	07.06→	92/96				RLE	0 204 123 745	23,81
							RLE	0 204 123 745	23,81
									
1.0 Twinport	MFD	07.06-10.09	44				LLE	0 204 125 870	
							LLE	0 204 125 870	
		12.09→	48				LLE	0 204 125 870	
							LLE	0 204 125 870	
	OFD	07.06-10.09	44				LLE,TW	0 204 125 870	
							RLE,TW	0 204 776 113	
		12.09→	48				RLE,TW	0 204 776 115	
							LLE,TW	0 204 125 870	
							LLE,TW	0 204 776 113	
							RLE,TW	0 204 776 115	
1.2 i Twinport	MFD	07.06→	59				LLE	0 204 125 870	
							LLE	0 204 125 870	
		12.09→	51				LLE	0 204 125 870	
							LLE	0 204 125 870	
			63				LLE	0 204 125 870	
							LLE	0 204 125 870	
	OFD	07.06→	59				LLE,TW	0 204 125 870	
							RLE,TW	0 204 776 115	
		12.09→	51				LLE,TW	0 204 125 870	
							LLE,TW	0 204 776 113	
			63				RLE,TW	0 204 776 115	
							LLE,TW	0 204 125 870	
							LLE,TW	0 204 776 113	
							RLE,TW	0 204 776 115	
1.2 LPG	MFD	09.09→	57				LLE	0 204 125 870	
							LLE	0 204 125 870	
	OFD	09.09→	57				LLE,TW	0 204 125 870	
							RLE,TW	0 204 776 113	
							LLE,TW	0 204 776 115	
							RLE,TW	0 204 776 115	
1.3 CDTI		07.06-07.10	66				LLE	0 204 125 870	
							LLE	0 204 125 870	
		10.06-02.09	55				LLE	0 204 125 870	
							LLE	0 204 125 870	
	MFD	07.06→	55				LLE	0 204 125 870	
							LLE	0 204 125 870	
		12.09→	70				LLE	0 204 125 870	
							LLE	0 204 125 870	
	OFD	07.06→	55				LLE,TW	0 204 125 870	
							RLE,TW	0 204 776 113	
		12.09→	70				LLE,TW	0 204 776 115	
							LLE,TW	0 204 125 870	
							RLE,TW	0 204 776 113	
							LLE,TW	0 204 776 115	
1.4 LPG	MFD	09.09-11.10	64				LLE	0 204 125 870	
							LLE	0 204 125 870	
	OFD	09.09-11.10	64				LLE,TW	0 204 125 870	
							RLE,TW	0 204 776 113	
1.4 LPG							LLE,TW	0 204 776 113	
1.4 Twinport							RLE,TW	0 204 776 115	
1.4 Twinport	MFD	07.06-11.10	66				LLE	0 204 125 870	
							LLE	0 204 125 870	
		12.09→	64				LLE	0 204 125 870	
							LLE	0 204 125 870	
			74				LLE	0 204 125 870	

		<b>S</b>							
<b>1.4</b> Twinport	OFD	07.06-11.10	66			LLE,TW	0 204 <b>125 870</b>		
							0 204 <b>776 113</b>		
						RLE,TW	0 204 <b>776 115</b>		
		12.09→	64			LLE,TW	0 204 <b>125 870</b>		
			74			LLE,TW	0 204 <b>125 870</b>		
							0 204 <b>776 113</b>		
						RLE,TW	0 204 <b>776 115</b>		
<b>1.7</b> CDTI		07.06-02.09	92			LLE	0 204 <b>125 869</b>		
 <b>1.0</b> Twinport		07.06-10.09	44	Get.Nr. F13	GS	0 986 <b>486 584</b>	31		
				Get.Nr. F13, Get.Nr. F17	EAY,GS,TW	0 986 <b>486 588</b>	31		
				Get.Nr. M20	EAY	0 986 <b>486 589</b>	34		
					GS	0 986 <b>486 591</b>	34		
		12.09→	48	Get.Nr. F13	GS	0 986 <b>486 584</b>	31		
				Get.Nr. F13, Get.Nr. F17	EAY,GS,TW	0 986 <b>486 588</b>	31		
				Get.Nr. M20	EAY	0 986 <b>486 589</b>	34		
					GS	0 986 <b>486 591</b>	34		
<b>1.2 i</b> Twinport		12.09→	51	Get.Nr. F13	GS	0 986 <b>486 584</b>	31		
				Get.Nr. F13, Get.Nr. F17	EAY,GS,TW	0 986 <b>486 588</b>	31		
				Get.Nr. M20	EAY	0 986 <b>486 589</b>	34		
					GS	0 986 <b>486 591</b>	34		
			63	Get.Nr. F13	GS	0 986 <b>486 584</b>	31		
				Get.Nr. F13, Get.Nr. F17	EAY,GS,TW	0 986 <b>486 588</b>	31		
				Get.Nr. M20	EAY	0 986 <b>486 589</b>	34		
					GS	0 986 <b>486 591</b>	34		
<b>1.2 i</b> Twinport		07.06→	57/59	Get.Nr. F13	MG5,TW	0 986 <b>486 584</b>	31		
<b>1.2</b> LPG				Get.Nr. F13, Get.Nr. F17	EAY,MG5,TW	0 986 <b>486 588</b>	31		
				Get.Nr. M20	EAY	0 986 <b>486 589</b>	34		
					MG6	0 986 <b>486 591</b>	34		
<b>1.3</b> CDTI		07.06-07.10	66	Get.Nr. F13	GS	0 986 <b>486 584</b>	31		
				Get.Nr. F13, Get.Nr. F17	EAY,GS,TW	0 986 <b>486 588</b>	31		
				Get.Nr. M20	EAY	0 986 <b>486 589</b>	34		
					GS	0 986 <b>486 591</b>	34		
		07.06→	55	Get.Nr. F13	GS,TW	0 986 <b>486 584</b>	31		
				Get.Nr. F13, Get.Nr. F17	EAY,GS,TW	0 986 <b>486 588</b>	31		
				Get.Nr. M20	EAY	0 986 <b>486 589</b>	34		
					GS	0 986 <b>486 591</b>	34		
		10.06-02.09	55		F13	0 986 <b>486 588</b>	31		
				Get.Nr. F13	GS	0 986 <b>486 584</b>	31		
			66		F13	0 986 <b>486 588</b>	31		
		12.09→	70	Get.Nr. F13	EAY	0 986 <b>486 588</b>	31		
					GS	0 986 <b>486 584</b>	31		
				Get.Nr. F17		0 986 <b>486 588</b>	31		
				Get.Nr. M20	EAY	0 986 <b>486 589</b>	34		
					GS	0 986 <b>486 591</b>	34		
		01.11→	55	Get.Nr. F13	EAY	0 986 <b>486 588</b>	31		
					GS	0 986 <b>486 584</b>	31		
				Get.Nr. F17		0 986 <b>486 588</b>	31		
<b>1.4</b> LPG		09.09-11.10	64	Get.Nr. F13	MG5,TW	0 986 <b>486 584</b>	31		
				Get.Nr. F13, Get.Nr. F17	EAY,MG5,TW	0 986 <b>486 588</b>	31		
				Get.Nr. M20	MG6	0 986 <b>486 591</b>	34		
<b>1.4</b> LPG, Twinport		09.09→	64	Get.Nr. M20	EAY	0 986 <b>486 589</b>	34		
<b>1.4</b> Twinport		07.06-11.10	66	Get.Nr. F13	MG5,TW	0 986 <b>486 584</b>	31		
				Get.Nr. F13, Get.Nr. F17	EAY,MG5,TW	0 986 <b>486 588</b>	31		
				Get.Nr. M20	EAY	0 986 <b>486 589</b>	34		
					MG6	0 986 <b>486 591</b>	34		
		12.09→	64	Get.Nr. F13	GS	0 986 <b>486 584</b>	31		
				Get.Nr. F13, Get.Nr. F17	TW	0 986 <b>486 588</b>	31		
				Get.Nr. M20	GS	0 986 <b>486 591</b>	34		
			74	Get.Nr. F13	GS	0 986 <b>486 584</b>	31		
				Get.Nr. F13, Get.Nr. F17	TW	0 986 <b>486 588</b>	31		
				Get.Nr. M20	EAY	0 986 <b>486 589</b>	34		
					GS	0 986 <b>486 591</b>	34		

		S									
◀ OPEL Corsa [D]											
1.6 i OPC Turbo	02.07→	141	Get.Nr. F13	TW	0986 486 584	31					
			Get.Nr. F13, Get.Nr. F17	TW	0986 486 588	31					
			Get.Nr. M20	EAY	0986 486 589	34					
			Get.Nr. M20, Get.Nr. M32	GS	0986 486 591	34					
	10.11→	155	Get.Nr. F13	MG5,TW	0986 486 584	31					
			Get.Nr. F13, Get.Nr. F17	EAY,MG5,TW	0986 486 588	31					
			Get.Nr. M20	MG6	0986 486 591	34					
	1.6 i Turbo	02.07→	110		EAY	0986 486 589	34				
				Get.Nr. F13	GS	0986 486 584	31				
				Get.Nr. F13, Get.Nr. F17	EAY,GS,TW	0986 486 588	31				
Get.Nr. M20, Get.Nr. M32				GS	0986 486 591	34					
1.7 CDTI	07.06-02.09	92		F13	0986 486 588	31					
			07.06→	92	Get.Nr. F13	GS	0986 486 584	31			
				Get.Nr. F13, Get.Nr. F17	EAY,GS,TW	0986 486 588	31				
				Get.Nr. M20	EAY	0986 486 589	34				
					GS	0986 486 591	34				
	12.09→	96	Get.Nr. M32	GS	0986 486 594	34					
			Get.Nr. F13	EAY	0986 486 588	31					
				GS	0986 486 584	31					
			Get.Nr. F17		0986 486 588	31					
			Get.Nr. M20	EAY	0986 486 589	34					
			GS	0986 486 591	34						
			Get.Nr. M32	GS	0986 486 594	34					
1.0 Twinport	07.06-10.09	44	Fg.Nr. →74999999, →76999999		0 265 232 239 <sup>B</sup>						
			Fg.Nr. →84999999, →86999999	MBH	0 265 230 288 <sup>T</sup>						
				MBH	0 265 230 286 <sup>T</sup>						
			Fg.Nr. 84000001→84999999, 86000001→86999999		0 265 232 239 <sup>B</sup>						
	1.2 i Twinport	07.06→	59	Fg.Nr. →74999999, →76999999		0 265 232 239 <sup>B</sup>					
				Fg.Nr. →84999999, →86999999	MBH	0 265 230 288 <sup>T</sup>					
					MBH	0 265 230 286 <sup>T</sup>					
	Fg.Nr. 84000001→84999999, 86000001→86999999					0 265 232 239 <sup>B</sup>					
				1.3 CDTI	07.06→	55/66	Fg.Nr. →74999999, →76999999		0 265 232 239 <sup>B</sup>		
							Fg.Nr. →84999999, →86999999	MBH	0 265 230 288 <sup>T</sup>		
							MBH	0 265 230 286 <sup>T</sup>			
Fg.Nr. 84000001→84999999, 86000001→86999999		0 265 232 239 <sup>B</sup>									
10.06-02.09	55/66		MBH	0 265 230 288 <sup>T</sup>							
			MBH	0 265 230 286 <sup>T</sup>							
			RDK	0 265 232 239 <sup>T</sup>							
			RDK	0 265 231 844 <sup>T</sup>							
1.4 Twinport	07.06-11.10	66	Fg.Nr. →74999999, →76999999		0 265 232 239 <sup>B</sup>						
			Fg.Nr. →84999999, →86999999	MBH	0 265 230 288 <sup>T</sup>						
				MBH	0 265 230 286 <sup>T</sup>						
			Fg.Nr. 84000001→84999999, 86000001→86999999		0 265 232 239 <sup>B</sup>						
1.6 i OPC Turbo	02.07-10.09	141	Fg.Nr. →74999999, →76999999		0 265 232 239 <sup>B</sup>						
			Fg.Nr. →84999999, →86999999	MBH	0 265 230 288 <sup>T</sup>						
				MBH	0 265 230 286 <sup>T</sup>						
			Fg.Nr. 84000001→84999999, 86000001→86999999		0 265 232 239 <sup>B</sup>						
1.6 i Turbo	02.07-10.09	110	Fg.Nr. →84999999, →86999999	MBH	0 265 230 288 <sup>T</sup>						
				MBH	0 265 230 286 <sup>T</sup>						
			1.7 CDTI	07.06-02.09	92		MBH	0 265 230 288 <sup>T</sup>			
	MBH	0 265 230 286 <sup>T</sup>									
	RDK	0 265 232 239 <sup>T</sup>									
	RDK	0 265 231 844 <sup>T</sup>									
07.06→	92	Fg.Nr. →74999999, →76999999		0 265 232 239 <sup>B</sup>							
		Fg.Nr. →84999999, →86999999	MBH	0 265 230 288 <sup>T</sup>							
			MBH	0 265 230 286 <sup>T</sup>							



		S							
1.7 CDTI		07.06→	92	Fg.Nr. 84000001→84999999, 86000001→86999999			0 265 232 239 <sup>B</sup>		
 1.2 i Twinport		12.09→	51/63			MBH	0 265 005 657		
						MBH	0 265 005 656		
1.3 CDTI		10.06-02.09	55/66			MBH	0 265 005 657		
						MBH	0 265 005 656		
1.7 CDTI		07.06-02.09	92			MBH	0 265 005 657		
						MBH	0 265 005 656		
<b>Frontera [A]</b>									
									
 2.0 i		02.95-08.98	85	Fg.-Nr. TV815830→	LLE		0 204 123 508		
				Fg.-Nr. TV818522→	RLE		0 204 123 508		
2.2 i		02.95-08.98	100	Fg.-Nr. TV815830→	LLE		0 204 123 508		
				Fg.-Nr. TV818522→	RLE		0 204 123 508		
2.5 TDS Turbo		06.96-08.98	85	Fg.-Nr. TV814227→	LLE		0 204 123 508		
				Fg.-Nr. TV822888→	RLE		0 204 123 508		
2.8 TDI		02.95-08.98	83	Fg.-Nr. TV814227→	LLE		0 204 123 508		
				Fg.-Nr. TV822888→	RLE		0 204 123 508		
<b>Insignia Sports Tourer [35]</b>									
									
 1.6		02.09→	85/132	Fg.-Nr. →91999999			0 265 005 543		
1.8		02.09→	103	Fg.-Nr. →91999999			0 265 005 543		
2.0 CDTI		02.09→	81/96/118/	Fg.-Nr. →91999999			0 265 005 543		
2.0 CDTI 4x4			140-143						
2.0 Turbo, Turbo 4x4		02.09→	162		TW		0 265 005 543		
2.8 Turbo 4x4		02.09→	191/239	Fg.-Nr. →91999999			0 265 005 543		
<b>Insignia [68]</b>									
									
 1.6		09.08→	85/132	Fg.-Nr. →91999999			0 265 005 543		
1.8		09.08→	103	Fg.-Nr. →91999999			0 265 005 543		
2.0 CDTI		09.08→	81/96/118/	Fg.-Nr. →91999999			0 265 005 543		
2.0 CDTI 4x4			140-143						
2.0 Turbo, Turbo 4x4		09.08→	162		TW		0 265 005 543		
2.8 Turbo 4x4		09.08→	191/239	Fg.-Nr. →91999999			0 265 005 543		
<b>Insignia [69]</b>									
									
 1.6		09.08→	85/132	Fg.-Nr. →91999999			0 265 005 543		
1.8		09.08→	103	Fg.-Nr. →91999999			0 265 005 543		
2.0 CDTI		09.08→	81/96/118/	Fg.-Nr. →91999999			0 265 005 543		
2.0 CDTI 4x4			140-143						
2.0 Turbo, Turbo 4x4		09.08→	162		TW		0 265 005 543		
2.8 Turbo 4x4		09.08→	191/239	Fg.-Nr. →91999999			0 265 005 543		
<b>Kadett [E]</b>									
									
 1.6 i		09.86-08.93	55		KOB	ATE	0 986 480 065	20,64	
					K13	DMO	0 986 480 113	20,64	
					K14	DMO	0 986 480 093	20,64	
					LIM	LUC	0 986 480 615	20,6	
				Fg.-Nr. →G2502696, →G5000000	LIM	ATE	0 204 123 637	23,8	
				Fg.-Nr. G2502697→, G5000001→	LIM	ATE	0 986 480 065	20,64	



			S							
◀ OPEL Kadett [E]										
	1.6 i		09.86-08.93	55			DMO	0 986 485 056		
Meriva [A]										
	1.3 CDTI	MFD	09.03-03.10	51/55	Fg.-Nr. →44999999			0 986 480 884	23,8	
					Fg.-Nr. 54000001→64999999			0 204 123 663	23,8	
		OFD	09.03-03.10	51/55	Fg.-Nr. →44999999			0 986 480 885	23,8	
					Fg.-Nr. 54000001→64999999			0 204 123 664	23,8	
	1.4 i Twinport	MFD	07.04-03.10	66	Fg.-Nr. →44999999			0 986 480 884	23,8	
					Fg.-Nr. 54000001→64999999			0 204 123 663	23,8	
		OFD	07.04-03.10	66	Fg.-Nr. →44999999			0 986 480 885	23,8	
					Fg.-Nr. 54000001→64999999			0 204 123 664	23,8	
	1.6 i	MFD	03.03-03.10	64/74/77/	Fg.-Nr. →44999999			0 986 480 884	23,8	
	1.6 i OPC Turbo			132	Fg.-Nr. 54000001→64999999			0 204 123 663	23,8	
	1.6 i 16V Twinport	OFD	03.03-03.10	64/74/77/	Fg.-Nr. →44999999			0 986 480 885	23,8	
				132	Fg.-Nr. 54000001→64999999			0 204 123 664	23,8	
	1.7 CDTI	MFD	03.03-03.10	55/74/92	Fg.-Nr. →44999999			0 986 480 884	23,8	
	1.7 DTI				Fg.-Nr. 54000001→64999999			0 204 123 663	23,8	
		OFD	03.03-03.10	55/74/92	Fg.-Nr. →44999999			0 986 480 885	23,8	
					Fg.-Nr. 54000001→64999999			0 204 123 664	23,8	
	1.8 i 16V	MFD	03.03-03.10	92	Fg.-Nr. →44999999			0 986 480 884	23,8	
					Fg.-Nr. 54000001→64999999			0 204 123 663	23,8	
		OFD	03.03-03.10	92	Fg.-Nr. →44999999			0 986 480 885	23,8	
					Fg.-Nr. 54000001→64999999			0 204 123 664	23,8	
	1.3 CDTI		09.03-03.10	51/55	Fg.Nr. 54000001→64999999			0 204 125 827		
	1.4 i Twinport		07.04-03.10	66	Fg.Nr. 54000001→64999999			0 204 125 827		
	1.6 i, i OPC Turbo, i 16V Twinport		03.03-03.10	64/74/77/	Fg.Nr. 54000001→64999999			0 204 125 827		
				132						
	1.7 CDTI, DTI		03.03-03.10	55/74/92	Fg.Nr. 54000001→64999999			0 204 125 827		
	1.8 i 16V		03.03-03.10	92	Fg.Nr. 54000001→64999999			0 204 125 827		
	1.3 CDTI		09.03-03.10	51/55				0 986 486 588	31	
	1.4 i Twinport		07.04-03.10	66				0 986 486 588	31	
	1.6 i, i OPC Turbo, i 16V Twinport		03.03-03.10	64/74/77/132				0 986 486 588	31	
	1.7 CDTI, DTI		03.03-09.09	55/74				0 986 486 588	31	
	1.8 i 16V		03.03-03.10	92				0 986 486 588	31	
	1.3 CDTI		09.03-03.10	51/55	Fg.Nr. →44999999			0 265 202 503 <sup>T</sup>		
								0 265 216 479 <sup>B</sup>		
								0 265 220 659 <sup>F</sup>		
					Fg.Nr. 54000001→			0 265 232 213 <sup>B</sup>		
								0 265 234 094 <sup>T</sup>		
	1.4 i Twinport		07.04-03.10	66	Fg.Nr. 54000001→			0 265 232 213 <sup>B</sup>		
								0 265 234 094 <sup>T</sup>		
	1.6 i		03.03-03.10	64/74/77/	Fg.Nr. →44999999			0 265 202 503 <sup>T</sup>		
	1.6 i OPC Turbo			132				0 265 216 479 <sup>B</sup>		
	1.6 i 16V Twinport							0 265 220 659 <sup>F</sup>		
					Fg.Nr. 54000001→			0 265 232 213 <sup>B</sup>		
								0 265 234 094 <sup>T</sup>		
	1.7 CDTI		09.03-09.09	74	Fg.Nr. →44999999			0 265 202 503 <sup>T</sup>		
								0 265 216 479 <sup>B</sup>		
								0 265 220 659 <sup>F</sup>		
					Fg.Nr. 54000001→			0 265 232 213 <sup>B</sup>		
								0 265 234 094 <sup>T</sup>		
	1.7 DTI		03.03-09.05	55	Fg.Nr. →44999999			0 265 216 479 <sup>B</sup>		
								0 265 202 503 <sup>T</sup>		
								0 265 220 659 <sup>F</sup>		
					Fg.Nr. 54000001→			0 265 234 094 <sup>T</sup>		

1.8 i 16V	03.03-03.10	92		Fg.Nr. →44999999		0 265 202 503 <sup>T</sup>		
						0 265 216 479 <sup>B</sup>		
						0 265 220 659 <sup>F</sup>		
				Fg.Nr. 54000001→		0 265 232 213 <sup>B</sup>		
						0 265 234 094 <sup>T</sup>		
1.3 CDTI	09.03-03.10	51/55		Fg.-Nr. →44999999		0 265 005 262		
				Fg.-Nr. 54000001→54999999		0 265 005 270		
				Fg.-Nr. 64000001→	MBH	0 265 005 657		
					MBH	0 265 005 656		
1.4 i Twinport	07.04-03.10	66		Fg.-Nr. →44999999		0 265 005 262		
				Fg.-Nr. 54000001→54999999		0 265 005 270		
				Fg.-Nr. 64000001→	MBH	0 265 005 657		
					MBH	0 265 005 656		
1.6 i	03.03-03.10	64/74/77/		Fg.-Nr. →44999999		0 265 005 262		
1.6 i OPC Turbo		132		Fg.-Nr. 54000001→54999999		0 265 005 270		
1.6 i 16V Twinport				Fg.-Nr. 64000001→	MBH	0 265 005 657		
					MBH	0 265 005 656		
1.7 CDTI	03.03-03.10	55/74/92		Fg.-Nr. →44999999		0 265 005 262		
1.7 DTI				Fg.-Nr. 54000001→54999999		0 265 005 270		
				Fg.-Nr. 64000001→	MBH	0 265 005 657		
					MBH	0 265 005 656		
1.8 i 16V	03.03-03.10	92		Fg.-Nr. →44999999		0 265 005 262		
				Fg.-Nr. 54000001→54999999		0 265 005 270		
				Fg.-Nr. 64000001→	MBH	0 265 005 657		
					MBH	0 265 005 656		
1.3 CDTI	09.03-03.10	51/55				0 265 005 303		
1.4 i Twinport	07.04-03.10	66				0 265 005 303		
1.6 i, i OPC Turbo, i 16V Twinport	03.03-03.10	64/74/77/132				0 265 005 303		
1.7 CDTI, DTI	03.03-03.10	55/74/92				0 265 005 303		
1.8 i 16V	03.03-03.10	92				0 265 005 303		
<b>Meriva [B]</b>								
1.4 ecoFLEX	04.10→	88				0 986 486 588	31	
1.4 Ecotec	04.10→	74			MG5	0 986 486 588	31	
		103				0 986 486 591	34	
1.7 CDTI	06.10→	74			MG5	0 986 486 588	31	
		81			MG5	0 986 486 588	31	
					MG6	0 986 486 590	34	
		96			MG5	0 986 486 588	31	
					MG6	0 986 486 590	34	
	03.12→	81				0 986 486 590	34	
1.4 Ecotec	04.10→	74				0 265 005 748		
1.7 CDTI	06.10→	74/81/96				0 265 005 748		
<b>Mokka</b>								
1.4 Turbo ecoFLEX 4x4	09.12→	103		Get.Nr. M32	MG6, TW	0 986 486 590	34	
						0 986 486 591	34	
1.6 Turbo ecoFLEX	09.12→	85		Get.Nr. M32	MG6, TW	0 986 486 590	34	
						0 986 486 591	34	
1.7 CDTI ecoFLEX	09.12→	96		Get.Nr. M32	MG6, TW	0 986 486 590	34	
						0 986 486 591	34	
1.8	09.12→	103		Get.Nr. M32	MG6, TW	0 986 486 590	34	
1.8 4x4						0 986 486 591	34	

		S							
◀ OPEL									
<b>Monterey [A]</b>									
	3.1 TD		10.95-12.97	84			0 204 123 508		
	3.2 i		10.95-12.97	130			0 204 123 508		
<b>Monterey [B]</b>									
	3.0 DTI		02.98-12.99	117			0 204 123 508		
	3.5 i V6		02.98-12.99	158			0 204 123 508		
<b>Movano [A]</b>									
	1.9 D	ABO	01.99-10.05	59/60	Fg.-Nr. →3V999999, →3Y999999		0 204 123 651	23,8	
	1.9 DTI	ABS	01.99-10.05	59/60	Fg.-Nr. →3V999999, →3Y999999		0 204 123 409		
	2.2 DTI	ABO	09.00-10.05	66	Fg.-Nr. →3V999999, →3Y999999		0 204 123 651	23,8	
		ABS	09.00-10.05	66	Fg.-Nr. →3V999999, →3Y999999		0 204 123 409		
	2.5 D	ABO	10.98-03.10	59/73-74/	Fg.-Nr. →3V999999, →3Y999999		0 204 123 651	23,8	
	2.5 DTI			84					
		ABS	10.98-03.10	59/73-74	Fg.-Nr. →3V999999, →3Y999999		0 204 123 409		
	2.5 DTI	ABS	10.01-10.07	84	Fg.-Nr. →3V999999, →3Y999999		0 204 123 409		
			08.06-03.10	88/107	Fg.-Nr. →B519999, →B669999, →B519999, →B630000, →B540000		0 204 123 409		
			09.06-06.10	74	Fg.-Nr. →B519999, →B669999, →B519999, →B630000, →B540000		0 204 123 409		
	2.8 DTI	ABO	06.98-09.02	84	Fg.-Nr. →3V999999, →3Y999999		0 204 123 651	23,8	
		ABS	06.98-09.02	84	Fg.-Nr. →3V999999, →3Y999999		0 204 123 409		
	3.0 CDTI	ABO	03.03-10.05	100	Fg.-Nr. →3V999999, →3Y999999		0 204 123 651	23,8	
		ABS	03.03-10.05	100	Fg.-Nr. →3V999999, →3Y999999		0 204 123 409		
	1.9 D, DTI		01.99-10.05	59/60			0 986 486 596	27	
	2.2 DTI		09.00-10.05	66			0 986 486 596	27	
	2.5 DTI		10.01-10.07	84			0 986 486 596	27	
			10.01-03.10	73-74			0 986 486 596	27	
			08.06-03.10	88/107	TW		0 986 486 596	27	
			09.06-06.10	74	Y32		0 986 486 596	27	
	2.8 DTI		06.98-09.02	84			0 986 486 596	27	
	3.0 CDTI		03.03-10.05	100			0 986 486 596	27	
<b>Omega [A]</b>									
	1.8		09.86-03.94	60/65/66/85	LKO ATE		0 986 480 751	19	
	1.8 i				LLE ATE		0 986 480 750	19	
	1.8 S				LMA		0 986 480 892	19	
					RMA		0 986 480 643	20,6	
					<del>RMA</del>		0 986 480 644	22,2	
	2.0 i		09.86-03.94	85/90	LMA		0 986 480 892	19	
					<del>LMA</del>		0 986 480 751	19	
					RMA		0 986 480 643	20,6	
					<del>RMA</del>		0 986 480 644	22,2	
	2.3 D		09.86-03.94	54/74	LKO ATE		0 986 480 751	19	
	2.3 TD				LLE ATE		0 986 480 750	19	
					LMA		0 986 480 892	19	
					RMA		0 986 480 643	20,6	
					<del>RMA</del>		0 986 480 644	22,2	
	2.4 i		09.88-03.94	92	LMA		0 986 480 892	19	
					<del>LMA</del>		0 986 480 751	19	
					RMA		0 986 480 643	20,6	
					<del>RMA</del>		0 986 480 644	22,2	

		S							
	2.6i	09.90-03.94	110			LMA	ATE	0 986 480 756	20,6
	3.0i	01.88-03.94	130/147-150			LMA	ATE	0 986 480 756	20,6
	1.8, i, S	09.86-03.94	60/65/66/85			V02	ATE	0 986 485 100	
	2.0i	09.86-03.94	85/90			V02	ATE	0 986 485 100	
	2.3D, TD	09.86-03.94	54/74			V02	ATE	0 986 485 100	
	2.4i	09.88-03.94	92			V02	ATE	0 986 485 100	
	2.6i	09.90-03.94	110			KOB,V02	ATE	0 986 485 100	
	3.0i, iEvol. 500	01.88-03.94	130/147-150/169			KOB,V02	ATE	0 986 485 100	
	3.6i	01.90-03.94	277-281			KOB,V02	ATE	0 986 485 100	
	1.8, i, S	09.86-03.94	60/65/66/85					0 265 200 041 <sup>H</sup>	
	2.0i	09.86-03.94	85/90					0 265 200 041 <sup>H</sup>	
	2.3D, TD	09.86-03.94	54/74					0 265 200 041 <sup>H</sup>	
	2.4i	09.88-03.94	92					0 265 200 041 <sup>H</sup>	
	1.8, i, S	09.86-03.94	60/65/66/85	Fg.-Nr. →K1000098				0 265 103 016 <sup>H</sup>	
				Fg.-Nr. K1000099→				0 265 103 034 <sup>H</sup>	
	2.0i	09.86-03.94	85/90	Fg.-Nr. →K1000098				0 265 103 016 <sup>H</sup>	
				Fg.-Nr. K1000099→				0 265 103 034 <sup>H</sup>	
	2.3D	09.86-03.94	54/74	Fg.-Nr. →K1000098				0 265 103 016 <sup>H</sup>	
	2.3TD			Fg.-Nr. K1000099→				0 265 103 034 <sup>H</sup>	
	2.4i	09.88-03.94	92	Fg.-Nr. →K1000098				0 265 103 016 <sup>H</sup>	
				Fg.-Nr. K1000099→				0 265 103 034 <sup>H</sup>	
	2.6i	09.90-03.94	110	Fg.-Nr. →K1000098				0 265 103 016 <sup>H</sup>	
				Fg.-Nr. K1000099→				0 265 103 034 <sup>H</sup>	
	3.0i	01.88-03.94	130/147-150	Fg.-Nr. →K1000098				0 265 103 016 <sup>H</sup>	
				Fg.-Nr. K1000099→				0 265 103 034 <sup>H</sup>	
<b>Omega [B]</b>									
	2.0 DTI Turbo, i	OFD 09.93-08.00	74/85/100	Fg.-Nr. W1000001→		LLE		0 986 480 846	25,4
	2.0i	09.93-08.99	85/100	Fg.-Nr. →V1999999		ERH,LLE		0 986 480 134	25,4
						LLE		0 986 480 133	23,8
	2.2 DTI	06.00-07.03	88			LLE		0 986 480 846	25,4
	2.2i	OFD 09.99-09.03	103-106					0 986 480 846	25,4
	2.5 DTI Turbo	OFD 06.01-09.03	110					0 986 480 846	25,4
	2.5i	OFD 04.94-11.00	125	Fg.-Nr. W1000001→		LLE		0 986 480 846	25,4
	2.5i, TD	04.94-02.01	96/125	Fg.-Nr. →V1999999		LLE		0 986 480 134	25,4
	2.5 TD	OFD 04.94-02.01	96	Fg.-Nr. W1000001→		LLE		0 986 480 846	25,4
	2.6i	OFD 09.00-09.03	132					0 986 480 846	25,4
	3.0i	04.94-02.01	155	Fg.-Nr. →V1999999		LLE		0 986 480 134	25,4
		OFD 04.94-02.01	155	Fg.-Nr. W1000001→		LLE		0 986 480 846	25,4
	3.2i	OFD 09.00-09.03	160					0 986 480 846	25,4
	2.0i	09.93-08.99	85/100	Fg.Nr. →V1999999		LLE	LUC	0 986 485 133	
	2.5 DTI Turbo	06.01-09.03	110	Fg.Nr. →V1999999		LLE	LUC	0 986 485 133	
	2.5i	04.94-11.00	125	Fg.Nr. →V1999999		LLE	LUC	0 986 485 133	
	2.5 TD	04.94-02.01	96	Fg.Nr. →V1999999		LLE	LUC	0 986 485 133	
	2.6i	09.00-09.03	132	Fg.Nr. →V1999999		LLE	LUC	0 986 485 133	
	3.0i	04.94-02.01	155	Fg.Nr. →V1999999		LLE	LUC	0 986 485 133	
	3.2i	09.00-09.03	160	Fg.Nr. →V1999999		LLE	LUC	0 986 485 133	
	2.0 DTI Turbo, i	09.93-08.00	74/85/100					0 986 486 036	19,05
	2.2 DTI, i	09.99-09.03	88/103-106					0 986 486 036	19,05
	2.5 DTI Turbo	06.01-09.03	110					0 986 486 036	19,05
	2.5i	04.94-11.00	125					0 986 486 036	19,05
	2.5 TD	04.94-02.01	96					0 986 486 036	19,05
	2.6i	09.00-09.03	132					0 986 486 036	19,05
	3.0i	04.94-02.01	155					0 986 486 036	19,05
	3.2i	09.00-09.03	160					0 986 486 036	19,05



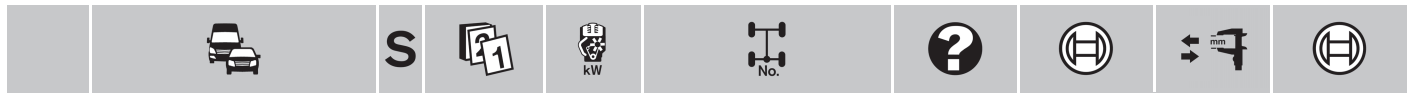

◀ OPEL Omega [B]

	2.0 DTI Turbo	09.97-08.00	74			0 265 216 473 <sup>B</sup>	
	2.0 i	09.93-08.99	100	Fg.Nr. W1000001→ Fg.Nr. Y1000001→	TW	0 265 216 473 <sup>B</sup> 0 265 216 475 <sup>H</sup>	
		04.94-08.98	85	Fg.Nr. W1000001→		0 265 216 473 <sup>B</sup>	
	2.2 DTI, i	09.99-09.03	88/103-106	Fg.Nr. Y1000001→		0 265 216 475 <sup>H</sup>	
	2.5 DTI Turbo	06.01-09.03	110			0 265 220 645 <sup>J</sup>	
		MFD 06.01-09.03	110			0 265 202 513 <sup>J</sup>	
	2.5 i	04.94-11.00	125	Fg.Nr. W1000001→		0 265 220 449 <sup>F</sup>	
	2.5 TD	04.94-02.01	96	Fg.Nr. W1000001→		0 265 216 473 <sup>B</sup>	
		04.96-11.00	96	Fg.Nr. Y1000001→	TW	0 265 216 475 <sup>H</sup>	
	2.6 i	09.00-09.03	132			0 265 220 645 <sup>J</sup>	
		MFD 09.00-09.03	132			0 265 202 513 <sup>J</sup>	
	3.0 i	04.94-02.01	155	Fg.Nr. W1000001→		0 265 220 449 <sup>F</sup>	
	3.2 i	09.00-09.03	160			0 265 220 645 <sup>J</sup>	
		MFD 09.00-09.03	160			0 265 202 513 <sup>J</sup>	
	2.5 DTI Turbo	MFD 06.01-09.03	110			1 273 004 676 <sup>J</sup>	
		OFD 06.01-09.03	110		TEI	1 273 004 599 <sup>J</sup>	
	2.6 i	MFD 09.00-09.03	132			1 273 004 676 <sup>J</sup>	
		OFD 09.00-09.03	132		TEI	1 273 004 599 <sup>J</sup>	
	3.2 i	MFD 09.00-09.03	160			1 273 004 676 <sup>J</sup>	
		OFD 09.00-09.03	160		TEI	1 273 004 599 <sup>J</sup>	

Senator [B]























	2.6 i	09.90-09.93	110		LLE	0 986 480 756	20,6
	3.0 i, i 24V	09.87-09.93	115/130/150		LLE	0 986 480 756	20,6
	2.6 i	09.90-09.93	110	Fg.-Nr. →K1000098 Fg.-Nr. K1000099→		0 265 103 016 <sup>H</sup> 0 265 103 034 <sup>H</sup>	
	3.0 i	09.87-09.93	115/130/	Fg.-Nr. →K1000098		0 265 103 016 <sup>H</sup>	
	3.0 i 24V		150	Fg.-Nr. K1000099→		0 265 103 034 <sup>H</sup>	

Signum













	1.8 i	MFD 05.03-02.05	90		LLE	0 986 480 993	25,4
					RLE	0 986 480 837	
		09.05-09.08	103		LLE,	0 986 480 993	25,4
					RLE	0 986 480 837	
		OFD 05.03-02.05	90		LLE	0 986 480 858	25,4
		09.05-09.08	103		LLE	0 986 480 858	25,4
	1.9 CDTI	MFD 04.04-09.08	74/88/110		LLE	0 986 480 993	25,4
					RLE	0 986 480 837	
		OFD 04.04-09.08	88/110		LLE	0 986 480 858	25,4
	2.0 DTI	MFD 05.03-09.08	74/129		LLE	0 986 480 993	25,4
	2.0 Turbo				RLE	0 986 480 837	
		OFD 05.03-09.08	74/129		LLE	0 986 480 858	25,4
	2.2 Direct	MFD 05.03-09.08	86-92/114		LLE	0 986 480 993	25,4
	2.2 DTI				RLE	0 986 480 837	
		OFD 05.03-09.08	86-92/114		LLE	0 986 480 858	25,4
	3.0 CDTI	MFD 05.03-09.08	130-135		LLE	0 986 480 993	25,4
					RLE	0 986 480 837	
		OFD 05.03-09.08	130-135		LLE	0 986 480 858	25,4
	3.2 V6	MFD 05.03-09.05	155		LLE	0 986 480 993	25,4
					RLE	0 986 480 837	
		OFD 05.03-09.05	155		LLE	0 986 480 858	25,4

		S							
	1.8 i	05.03-02.05	90			KGH, MG5	0 986 486 588	31	
						LGH, MG5	0 986 486 579	34	
		09.05-09.08	103			KGH, MG5	0 986 486 588	31	
						LGH, MG5	0 986 486 579	34	
	2.0 DTI	05.03-09.05	74				0 986 486 579	34	
	2.0 Turbo	05.03-09.08	129			LGH, MG5	0 986 486 579	34	
2.2 Direct, DTI	05.03-09.08	86-92/114				0 986 486 579	34		
2.8 V6 Turbo	09.05-09.08	169/184				0 986 486 579	34		
3.0 CDTI	05.03-09.05	130-135			LGH, MG5	0 986 486 579	34		
3.2 V6	05.03-09.05	155				0 986 486 579	34		
<b>Sintra</b>									
									
	2.2 i 16V, TD	09.96-09.99	85/104			RLE	0 986 480 942	23,8	
	3.0 i 24V	09.96-09.99	148			RLE	0 986 480 942	23,8	
	2.2 i 16V, TD	09.96-09.99	85/104				0 986 486 585	34	
	3.0 i 24V	09.96-09.99	148				0 986 486 585	34	
<b>Tigra [A]</b>									
									
	1.4 i	ABO 09.94-08.99	63-66			LLE	0 986 480 130	20,6	
		ABS 09.94-08.99	63-66			LLE	0 986 480 818	22	
	1.6 i	ABO 09.94-08.99	74/78			LLE	0 986 480 130	20,6	
	1.6 i 16V	ABS 09.94-08.99	74/78			LLE	0 986 480 818	22	
	1.4 i	09.94-08.99	63-66			Fg.Nr. T3000001→, T4000001→, T6000001→	0 265 216 410 <sup>B</sup>		
	1.6 i, i 16V	09.94-08.99	74/78			Fg.Nr. T3000001→, T4000001→, T6000001→	0 265 216 410 <sup>B</sup>		
<b>Tigra TwinTop [B]</b>									
									
	1.3 CDTI	MFD 06.04-03.09	51				0 204 123 637	23,8	
		OFD 06.04-03.09	51				0 204 123 638	23,8	
	1.4 i	MFD 06.04-12.09	66				0 204 123 637	23,8	
		OFD 06.04-12.09	66				0 204 123 638	23,8	
	1.8 i	MFD 06.04-12.09	92				0 204 123 637	23,8	
		OFD 06.04-12.09	92				0 204 123 638	23,8	
	1.3 CDTI	06.04-03.09	51				0 204 125 812		
	1.4 i	06.04-12.09	66				0 204 125 812		
	1.8 i	06.04-12.09	92				0 204 125 812		
	1.3 CDTI	06.04-03.09	51				0 986 486 588	31	
	1.4 i	06.04-12.09	66			EAY	0 986 486 588	31	
						<del>EAY</del>	0 986 486 584	31	
	1.8 i	06.04-12.09	92				0 986 486 588	31	
	1.3 CDTI	06.04-03.09	51				0 265 232 215 <sup>B</sup>		
						Fg.Nr. →5E999999	0 265 234 094 <sup>T</sup>		
					Fg.Nr. 6E000001→	0 265 234 340 <sup>T</sup>			
	1.4 i	06.04-12.09	66				0 265 232 213 <sup>B</sup>		
						EAY	0 265 231 444 <sup>B</sup>		
						GS	0 265 231 307 <sup>B</sup>		
						Fg.Nr. →5E999999	0 265 234 094 <sup>T</sup>		
					Fg.Nr. 6E000001→	0 265 234 340 <sup>T</sup>			
	1.8 i	06.04-12.09	92				0 265 232 215 <sup>B</sup>		
						Fg.Nr. →5E999999	0 265 234 094 <sup>T</sup>		
					Fg.Nr. 6E000001→	0 265 234 340 <sup>T</sup>			
					Fg.Nr. 6E000001→	0 265 234 340 <sup>T</sup>			















			S							
◀ OPEL Tigra TwinTop [B]										
	1.3 CDTI		06.04-03.09	51				0 265	<b>005 270</b>	
	1.4 i		06.04-12.09	66				0 265	<b>005 270</b>	
	1.8 i		06.04-12.09	92				0 265	<b>005 270</b>	
	1.3 CDTI		06.04-03.09	51				0 265	<b>005 303</b>	
	1.4 i		06.04-12.09	66				0 265	<b>005 303</b>	
	1.8 i		06.04-12.09	92				0 265	<b>005 303</b>	
<b>Vectra [A]</b>										
	1.6 i	ABO	09.92-08.95	55	Fg.-Nr. P1000001→ R7999999	DEL		0 986	<b>480 130</b>	20,6
			09.93-08.95	52	Fg.-Nr. S1000001→ Fg.-Nr. →N5999999 Fg.-Nr. P1000001→	DEL		0 986	<b>480 132</b>	22,2
					Fg.-Nr. →N5999999	DEL		0 986	<b>480 114</b>	20,64
	1.6 i KAT	ABO	09.88-08.95	55-60	Fg.-Nr. →N5999999	DEL		0 986	<b>480 114</b>	20,64
	1.6 S				Fg.-Nr. P1000001→	DEL		0 986	<b>480 130</b>	20,6
	1.6 i, i KAT, S	ABS	09.88-08.95	52/55-60		ATE		0 986	<b>480 907</b>	22
						DEL		0 986	<b>480 129</b>	22,2
	1.7 D	ABO	10.88-08.95	42/60	Fg.-Nr. →N5999999	DEL		0 986	<b>480 114</b>	20,64
	1.7 TD				Fg.-Nr. P1000001→ R7999999	DEL		0 986	<b>480 130</b>	20,6
					Fg.-Nr. S1000001→	DEL		0 986	<b>480 132</b>	22,2
		ABS	10.88-08.95	42/60		ATE		0 986	<b>480 907</b>	22
						DEL		0 986	<b>480 129</b>	22,2
	1.8	ABO	09.89-08.95	66	Fg.-Nr. →N5999999	DEL		0 986	<b>480 114</b>	20,64
	1.8 i				Fg.-Nr. S1000001→	DEL		0 986	<b>480 132</b>	22,2
	1.8, i, S, S 4x4, 4x4	ABS	09.88-08.95	65/66		ATE		0 986	<b>480 907</b>	22
						DEL		0 986	<b>480 129</b>	22,2
	1.8, i, 4x4	ABO	09.89-08.95	66	Fg.-Nr. P1000001→ R7999999	DEL		0 986	<b>480 130</b>	20,6
	1.8 S	ABO	09.88-08.95	65	Fg.-Nr. →N5999999	DEL		0 986	<b>480 114</b>	20,64
					Fg.-Nr. P1000001→ R7999999	DEL		0 986	<b>480 130</b>	20,6
					Fg.-Nr. S1000001→	DEL		0 986	<b>480 132</b>	22,2
	1.8 S 4x4	ABO	01.89-08.95	65		ATE		0 986	<b>480 752</b>	22,2
					Fg.-Nr. P1000001→ R7999999	DEL		0 986	<b>480 130</b>	20,6
	2.0 i	ABO	09.88-08.95	74-85		ATE		0 986	<b>480 752</b>	22,2
					Fg.-Nr. →N5999999	DEL		0 986	<b>480 115</b>	22,22
					Fg.-Nr. P1000001→	DEL		0 986	<b>480 131</b>	22,2
				95		ATE		0 986	<b>480 752</b>	22,2
						DEL		0 986	<b>480 115</b>	22,22
	2.0 i, i 4x4, i 16V	ABS	09.88-08.95	74-85/95/100/110		ATE		0 986	<b>480 907</b>	22
						DEL		0 986	<b>480 129</b>	22,2
	2.0 i 4x4	ABO	01.89-08.95	85		ATE		0 986	<b>480 752</b>	22,2
									DEL	
					Fg.-Nr. P1000001→	DEL		0 986	<b>480 131</b>	22,2
				95		ATE		0 986	<b>480 752</b>	22,2
	2.0 i 4x4 Turbo		09.92-08.95	150		ATE		0 986	<b>480 758</b>	23,8
	2.0 i 16V	ABO	09.92-08.95	110		ATE		0 986	<b>480 752</b>	22,2
					Fg.-Nr. →N5999999	DEL		0 986	<b>480 115</b>	22,22
					Fg.-Nr. P1000001→	DEL		0 986	<b>480 131</b>	22,2
			11.93-08.95	100		AA,DEL		0 986	<b>480 132</b>	22,2
						AA,DEL		0 986	<b>480 131</b>	22,2
	2.5 i		02.93-08.95	125		LLE	ATE	0 986	<b>480 758</b>	23,8
	1.6 i		09.92-08.95	55	Fg.Nr. →R1999999, →R5999999, →R7999999	LLE	DMO	0 986	<b>485 056</b>	
			09.93-08.95	52		LLE	DMO	0 986	<b>485 056</b>	
	1.6 i KAT, S		09.88-08.95	55-60		LLE	DMO	0 986	<b>485 056</b>	



















		S							
1.6i, i KAT, S	ABS	09.88-08.95	52/55-60				LLE ATE	0 986 485 125	
							RLE ATE	0 986 485 109	
1.7D		10.88-08.95	42/60	Fg.Nr. →R1999999, →R5999999, →R7999999			LLE DMO	0 986 485 056	
1.7TD	ABS	10.88-08.95	42/60				LLE ATE	0 986 485 125	
							RLE ATE	0 986 485 109	
1.8		09.89-08.95	66	Fg.Nr. →R1999999, →R5999999, →R7999999			LLE DMO	0 986 485 056	
1.8i	ABS	09.89-08.95	66				LLE ATE	0 986 485 125	
							RLE ATE	0 986 485 109	
1.8S		09.88-08.95	65	Fg.Nr. →R1999999, →R5999999, →R7999999			LLE DMO	0 986 485 056	
	ABS	09.88-08.95	65				LLE ATE	0 986 485 125	
							RLE ATE	0 986 485 109	
1.8S 4x4		01.89-08.95	65				AA,LLE ATE	0 986 485 125	
							AA,RLE ATE	0 986 485 109	
1.8 4x4		09.89-08.95	66				AA,LLE ATE	0 986 485 125	
							AA,RLE ATE	0 986 485 109	
2.0i	ABO	09.88-08.95	74-85	Fg.Nr. →P5030831, →P7000941			LLE	0 986 485 007	
	ABS	09.88-08.95	74-85				LLE ATE	0 986 485 125	
			95				RLE ATE	0 986 485 109	
							LLE ATE	0 986 485 125	
							RLE ATE	0 986 485 109	
2.0i, i 16V	ABO	09.88-08.95	95/100				LLE	0 986 485 007	
2.0i 4x4		01.89-08.95	85				AA,LLE ATE	0 986 485 125	
			95				AA,RLE ATE	0 986 485 109	
							AA,LLE ATE	0 986 485 125	
							AA,RLE ATE	0 986 485 109	
2.0i 4x4 Turbo		09.92-08.95	150				AA,LLE ATE	0 986 485 125	
							AA,RLE ATE	0 986 485 109	
2.0i 16V	ABO	09.92-08.95	110	Fg.Nr. →P5030831, →P7000941			LLE	0 986 485 007	
	ABS	09.92-08.95	100/110				LLE ATE	0 986 485 125	
							RLE ATE	0 986 485 109	
2.5i	ABS	02.93-08.95	125				LLE ATE	0 986 485 125	
							RLE ATE	0 986 485 109	
 1.6i		09.88-08.95	52/55-60	Fg.Nr. →MV999999, →M1999999, →N5000039				0 265 201 048 <sup>H</sup>	
1.6i KAT									
1.6S				Fg.Nr. NV000001→, N1000001→, N5000040→				0 265 208 311 <sup>H</sup>	
1.7D		10.88-08.95	42/60	Fg.Nr. →MV999999, →M1999999, →N5000039				0 265 201 048 <sup>H</sup>	
1.7TD				Fg.Nr. NV000001→, N1000001→, N5000040→				0 265 208 311 <sup>H</sup>	
1.8, i, S, S 4x4, 4x4		09.88-08.95	65/66	Fg.Nr. →MV999999, →M1999999, →N5000039				0 265 201 048 <sup>H</sup>	
				Fg.Nr. NV000001→, N1000001→, N5000040→				0 265 208 311 <sup>H</sup>	
2.0i		09.88-08.95	74-85/95/ 100/110/	Fg.Nr. →MV999999, →M1999999, →N5000039				0 265 201 048 <sup>H</sup>	
2.0i 4x4									
2.0i 4x4 Turbo			150	Fg.Nr. NV000001→, N1000001→, N5000040→				0 265 208 311 <sup>H</sup>	
2.0i 16V									
2.5i		02.93-08.95	125	Fg.Nr. →MV999999, →M1999999, →N5000039				0 265 201 048 <sup>H</sup>	
				Fg.Nr. NV000001→, N1000001→, N5000040→				0 265 208 311 <sup>H</sup>	
 1.6i		09.88-08.95	52/55-60	Fg.Nr. →MV235527, →L1999999, →L5999999				0 265 100 039 <sup>H</sup>	
1.6i KAT									
1.6S				Fg.Nr. MV235528→MV999999, M1000001→ M1999999, M5000001→N5000039				0 265 103 038 <sup>H</sup>	

		S							
<b>OPPEL Vectra [A]</b>									
1.7 D		10.88-08.95	42/60	Fg.-Nr. →MV235527, →L1999999,			0 265 100 039 <sup>H</sup>		
1.7 TD				→L5999999					
				Fg.-Nr. MV235528→MV999999, M1000001→			0 265 103 038 <sup>H</sup>		
				M1999999, M5000001→N5000039					
1.8		09.88-08.95	65/66	Fg.-Nr. →MV235527, →L1999999,			0 265 100 039 <sup>H</sup>		
1.8 i				→L5999999					
1.8 S				Fg.-Nr. MV235528→MV999999, M1000001→			0 265 103 038 <sup>H</sup>		
				M1999999, M5000001→N5000039					
2.0 i		09.88-08.95	74-85/95/	Fg.-Nr. →MV235527, →L1999999,			0 265 100 039 <sup>H</sup>		
2.0 i 16V			100/110	→L5999999					
				Fg.-Nr. MV235528→MV999999, M1000001→			0 265 103 038 <sup>H</sup>		
				M1999999, M5000001→N5000039					
<b>Vectra [B]</b>									
1.6 i		09.95-07.03	55/74	Fg.-Nr. →W1285446, LLE			0 986 480 684	22,2	
1.6 i 16V				→W5276825, →W7154258					
				Fg.-Nr. →W7999999, RLE			0 986 480 684	22,2	
				XL000001→					
				Fg.-Nr. W1285447→ LLE			0 986 480 010	20,64	
				W1999999, W7154259→					
				W7999999, XL000001→					
1.7 TD		09.95-09.98	60	Fg.-Nr. →W1285446, LLE			0 986 480 684	22,2	
				→W5276825, →W7154258					
				Fg.-Nr. →W7999999, RLE			0 986 480 684	22,2	
				XL000001→					
				Fg.-Nr. W1285447→ LLE			0 986 480 010	20,64	
				W1999999, W7154259→					
				W7999999, XL000001→					
1.8 i 16V		09.95-09.00	85	Fg.-Nr. →W1285446, LLE			0 986 480 684	22,2	
				→W5276825, →W7154258					
				Fg.-Nr. →W7999999, RLE			0 986 480 684	22,2	
				XL000001→					
				Fg.-Nr. W1285447→ LLE			0 986 480 010	20,64	
				W1999999, W7154259→					
				W7999999, XL000001→					
		03.01-09.02	92				0 986 480 493	20,64	
2.0 DI		09.95-08.03	60/74/82	Fg.-Nr. →W1285446, LLE			0 986 480 684	22,2	
2.0 DTI				→W5276825, →W7154258					
2.0 i				Fg.-Nr. →W7999999, RLE			0 986 480 684	22,2	
				XL000001→					
				Fg.-Nr. W1285447→ LLE			0 986 480 010	20,64	
				W1999999, W7154259→					
				W7999999, XL000001→					
2.0 i		09.95-09.02	100				0 986 480 929	22,2	
2.0 i 16V				Fg.-Nr. →W1285446, LLE			0 986 480 920	23,81	
				→W5276825, →W7154258					
				RLE			0 986 480 929	22,2	
2.2 DTI		09.00-09.03	92				0 986 480 493	20,64	
2.2 i		06.00-09.02	106				0 986 480 929	22,2	
							0 986 480 944	25,4	
2.2 i 16V		09.00-09.03	108				0 986 480 493	20,64	
2.5 i V6		09.95-09.00	125-143				0 986 480 929	22,2	
				Fg.-Nr. →W1285446, LLE			0 986 480 920	23,81	
				→W5276825, →W7154258					
				RLE			0 986 480 929	22,2	
				Fg.-Nr. W1285447→, LLE			0 986 480 944	25,4	
				W7154259→					
2.6 V6		09.00-09.02	130				0 986 480 929	22,2	
							0 986 480 944	25,4	
1.6 i		09.95-07.03	55/74	Fg.-Nr. W1285447→, W7154259→,			0 986 486 095	15,87	
1.6 i 16V				XL470221→					
1.7 TD		09.95-09.98	60	Fg.-Nr. W1285447→, W7154259→			0 986 486 095	15,87	

	<b>S</b>							
<b>1.8i 16V</b>	09.95-09.00	85	Fg.-Nr. W1285447→, W7154259→, XL470221→			0 986 486 095	15,87	
	09.98-08.00	85				0 986 486 095	15,87	
	09.00-09.03	92				0 986 486 095	15,87	
<b>2.0DI</b>	09.96-09.03	60/74	Fg.-Nr. W1285447→, W7154259→			0 986 486 095	15,87	
<b>2.0DTI</b>								
<b>2.0i</b>	09.95-09.02	82/100	Fg.-Nr. W1285447→, W7154259→, XL470221→			0 986 486 095	15,87	
<b>2.0i 16V</b>								
<b>2.2DTI</b>	09.00-09.03	92				0 986 486 095	15,87	
<b>2.2i</b>	06.00-09.02	106	Fg.-Nr. W1285447→, W7154259→, XL470221→			0 986 486 095	15,87	
<b>2.2i 16V</b>	09.00-09.03	108				0 986 486 095	15,87	
<b>2.5i V6</b>	09.95-09.00	125-143	Fg.-Nr. W1285447→, W7154259→, XL470221→			0 986 486 095	15,87	
<b>2.6 V6</b>	09.00-09.02	130	Fg.-Nr. W1285447→, W7154259→, XL470221→			0 986 486 095	15,87	
	<b>1.6i</b>	09.95-07.03	55	F18		0 986 486 593	34	
		09.96-07.03	55	Get.Nr. F23		0 986 486 588	31	
	<b>1.6i 16V</b>	09.95-09.02	74	Get.Nr. F23		0 986 486 588	31	
	<b>1.7TD</b>	09.95-09.98	60			0 986 486 593	34	
	<b>1.8i 16V</b>	09.95-09.00	85	Get.Nr. F18		0 986 486 593	34	
		09.98-08.00	85	Get.Nr. F23		0 986 486 588	31	
		09.00-09.03	92	Get.Nr. F23		0 986 486 588	31	
	<b>2.0DI, DTI</b>	09.96-09.03	60/74	F18		0 986 486 593	34	
	<b>2.0i, i 16V</b>	09.95-09.02	82/100			0 986 486 593	34	
	<b>2.2i</b>	06.00-09.02	106	F18		0 986 486 593	34	
	<b>2.0i</b>	09.95-09.02	100	Fg.Nr. →W1285446, →W5276825, →W7154258		0 265 220 025 <sup>J</sup>		
	<b>2.0i 16V</b>			Fg.Nr. W1285447→, W7154259→, WP000001→		0 265 220 458 <sup>F</sup>		
	<b>2.2i</b>	06.00-09.02	106			0 265 220 458 <sup>F</sup>		
	<b>2.2i 16V</b>	09.00-09.03	108			0 265 220 583 <sup>F</sup>		
	<b>2.5i V6</b>	09.95-09.00	125-143	Fg.Nr. →W1285446, →W5276825, →W7154258		0 265 220 025 <sup>J</sup>		
				Fg.Nr. W1285447→, W7154259→, WP000001→		0 265 220 458 <sup>F</sup>		
	<b>2.6 V6</b>	09.00-09.02	130			0 265 220 583 <sup>F</sup>		
<b>Vectra [C]</b>								
	<b>1.6i</b>	MFD 09.01-10.08	74-77	LLE LUC		0 986 480 993	25,4	
	<b>1.6i GTS</b>			RLE LUC		0 986 480 837		
		OFD 09.01-10.08	74-77	LLE LUC		0 986 480 858	25,4	
	<b>1.8i</b>	MFD 09.01-10.08	81/90/103	LLE LUC		0 986 480 993	25,4	
	<b>1.8i GTS</b>			RLE LUC		0 986 480 837		
		OFD 09.01-10.08	81/90/103	LLE LUC		0 986 480 858	25,4	
	<b>1.9 CDTI</b>	MFD 04.04-10.08	74/88/110	LLE		0 986 480 993	25,4	
	<b>1.9 CDTI GTS</b>			RLE		0 986 480 837		
		OFD 04.04-10.08	74/88/110	LLE		0 986 480 858	25,4	
	<b>2.0 DTI</b>	MFD 04.02-09.05	74	LLE LUC		0 986 480 993	25,4	
	<b>2.0 DTI GTS</b>			RLE LUC		0 986 480 837		
		OFD 04.02-09.05	74	LLE LUC		0 986 480 858	25,4	
	<b>2.2 Direct, Direct GTS, DTI, DTI GTS, i, i GTS</b>	MFD 09.01-10.08	86-92/108/110-114	LLE LUC		0 986 480 993	25,4	
				RLE LUC		0 986 480 837		
		OFD 09.01-10.08	86-92/108/110-114	LLE LUC		0 986 480 858	25,4	
	<b>3.0 CDTI</b>	MFD 03.03-10.08	130/135	LLE LUC		0 986 480 993	25,4	
	<b>3.0 CDTI GTS</b>			RLE LUC		0 986 480 837		
		OFD 03.03-10.08	130/135	LLE LUC		0 986 480 858	25,4	

		S							
	<b>◀ OPEL Vectra [C]</b>								
	3.2 i	MFD	08.02-09.05	155		LLE	LUC	0986 480 993	25,4
	3.2 i GTS					RLE	LUC	0986 480 837	
		OFD	08.02-09.05	155		LLE	LUC	0986 480 858	25,4
	1.6 i, i GTS		09.01-10.08	74-77		F13		0986 486 588	31
	1.8 i, i GTS		09.01-10.08	81/90/103		F13		0986 486 588	31
	1.9 CDTI, CDTI GTS		04.04-10.08	74/88/110		F13		0986 486 588	31
	2.0 DTI, DTI GTS, Turbo, Turbo GTS		04.02-10.08	74/129		F13		0986 486 588	31
	2.2 Direct, Direct GTS, DTI, DTI GTS, i, i GTS		09.01-10.08	86-92/108/110-114		F13		0986 486 588	31
	3.0 CDTI, CDTI GTS		03.03-10.08	130/135		F13		0986 486 588	31
	3.2 i, i GTS		08.02-09.05	155		F13		0986 486 588	31
	<b>Vectra Caravan [B]</b>								
	1.6 i		09.95-07.02	55/74	Fg.-Nr. →W1285446, →W5276825, →W7154258	LLE		0986 480 684	22,2
	1.6 i 16V				Fg.-Nr. →W7999999, XL000001→	RLE		0986 480 684	22,2
					Fg.-Nr. W1285447→	LLE		0986 480 010	20,64
					W1999999, W7154259→				
					W7999999, XL000001→				
	1.7 TD		09.95-09.98	60	Fg.-Nr. →W1285446, →W5276825, →W7154258	LLE		0986 480 684	22,2
					Fg.-Nr. →W7999999, XL000001→	RLE		0986 480 684	22,2
					Fg.-Nr. W1285447→	LLE		0986 480 010	20,64
					W1999999, W7154259→				
					W7999999, XL000001→				
	1.8 i 16V		09.95-09.00	85	Fg.-Nr. →W1285446, →W5276825, →W7154258	LLE		0986 480 684	22,2
					Fg.-Nr. →W7999999, XL000001→	RLE		0986 480 684	22,2
					Fg.-Nr. W1285447→	LLE		0986 480 010	20,64
					W1999999, W7154259→				
					W7999999, XL000001→				
			03.01-09.02	92		LLE		0986 480 493	20,64
	2.0 DI		09.95-08.03	60/74/82	Fg.-Nr. →W1285446, →W5276825, →W7154258	LLE		0986 480 684	22,2
	2.0 DTI								
	2.0 i				Fg.-Nr. →W7999999, XL000001→	RLE		0986 480 684	22,2
					Fg.-Nr. W1285447→	LLE		0986 480 010	20,64
					W1999999, W7154259→				
					W7999999, XL000001→				
	2.0 i		09.95-09.02	100		HWL		0986 480 929	22,2
	2.0 i 16V				Fg.-Nr. →W1285446, →W5276825, →W7154258	LLE		0986 480 920	23,81
						RLE		0986 480 929	22,2
	2.2 DTI, i 16V		09.00-09.03	92/108		LLE		0986 480 493	20,64
	2.5 i V6		09.96-06.00	125-143		HWL		0986 480 929	22,2
					Fg.-Nr. →W1285446, →W5276825, →W7154258	LLE		0986 480 920	23,81
					Fg.-Nr. W1285447→,	RLE		0986 480 929	22,2
					W7154259→	LLE		0986 480 944	25,4
	2.6 V6		09.00-09.02	130		HWL		0986 480 929	22,2
						LLE		0986 480 944	25,4
	1.6 i		09.95-09.02	55/74	Fg.-Nr. W1285447→, W7154259→,			0986 486 095	15,87
	1.6 i 16V				XL470221→				
	1.7 TD		09.95-09.98	60	Fg.-Nr. W1285447→, W7154259→			0986 486 095	15,87

		S							
1.8i 16V		09.95-09.00	85	Fg.-Nr. W1285447→, W7154259→, XL470221→			0 986 486 095	15,87	
		09.98-08.00	85				0 986 486 095	15,87	
		09.00-09.03	92				0 986 486 095	15,87	
2.0DI		09.96-09.03	60/74	Fg.-Nr. W1285447→, W7154259→			0 986 486 095	15,87	
2.0DTI									
2.0i		09.95-09.02	82/100	Fg.-Nr. W1285447→, W7154259→, XL470221→			0 986 486 095	15,87	
2.0i 16V									
2.2DTI, i 16V		09.00-09.03	92/108				0 986 486 095	15,87	
2.5i V6		09.96-06.00	125-143	Fg.-Nr. W1285447→, W7154259→, XL470221→			0 986 486 095	15,87	
2.6 V6		09.00-09.02	130	Fg.-Nr. W1285447→, W7154259→, XL470221→			0 986 486 095	15,87	
1.6i		09.95-07.00	55		F18		0 986 486 593	34	
		09.96-09.00	55	Get.Nr. F23			0 986 486 588	31	
1.6i 16V		09.96-09.02	74	Get.Nr. F23			0 986 486 588	31	
1.7 TD		09.95-09.98	60				0 986 486 593	34	
1.8i 16V		09.95-09.00	85	Get.Nr. F18			0 986 486 593	34	
		09.98-08.00	85	Get.Nr. F23			0 986 486 588	31	
		09.00-09.03	92	Get.Nr. F23			0 986 486 588	31	
2.0DI, DTI		09.96-09.03	60/74		F18		0 986 486 593	34	
2.0i, i 16V		09.95-09.02	82/100				0 986 486 593	34	
2.0i		09.95-09.02	100	Fg.Nr. →W1285446, →W5276825, →W7154258			0 265 220 025 <sup>J</sup>		
2.0i 16V				Fg.Nr. W1285447→, W7154259→, WP000001→			0 265 220 458 <sup>F</sup>		
2.2i 16V		09.00-09.03	108				0 265 220 583 <sup>F</sup>		
2.5i V6		09.96-06.00	125-143	Fg.Nr. →W1285446, →W5276825, →W7154258			0 265 220 025 <sup>J</sup>		
				Fg.Nr. W1285447→, W7154259→, WP000001→			0 265 220 458 <sup>F</sup>		
2.6 V6		09.00-09.02	130				0 265 220 583 <sup>F</sup>		
<b>Vectra Caravan [C]</b>									
1.6i		MFD 09.03-10.08	74-77		LLE	LUC	0 986 480 993	25,4	
					RLE	LUC	0 986 480 837		
		OFD 09.03-10.08	74-77		LLE	LUC	0 986 480 858	25,4	
1.8i		MFD 09.03-10.08	81/90/103		LLE	LUC	0 986 480 993	25,4	
					RLE	LUC	0 986 480 837		
		OFD 09.03-10.08	81/90/103		LLE	LUC	0 986 480 858	25,4	
1.9 CDTI		MFD 04.04-10.08	74/88/110		LLE		0 986 480 993	25,4	
					RLE		0 986 480 837		
		OFD 04.04-10.08	74/88/110		LLE		0 986 480 858	25,4	
2.0DTI		MFD 09.03-10.08	74/129		LLE	LUC	0 986 480 993	25,4	
2.0 Turbo					RLE	LUC	0 986 480 837		
		OFD 09.03-10.08	74/129		LLE	LUC	0 986 480 858	25,4	
2.2 Direct		MFD 09.03-10.08	86-92/108/110-114		LLE	LUC	0 986 480 993	25,4	
2.2 DTI					RLE	LUC	0 986 480 837		
2.2i		OFD 09.03-10.08	86-92/108/110-114		LLE	LUC	0 986 480 858	25,4	
3.0 CDTI		MFD 09.03-10.08	130/135		LLE	LUC	0 986 480 993	25,4	
					RLE	LUC	0 986 480 837		
		OFD 09.03-10.08	130/135		LLE	LUC	0 986 480 858	25,4	
3.2i		MFD 09.03-09.05	155		LLE	LUC	0 986 480 993	25,4	
					RLE	LUC	0 986 480 837		
		OFD 09.03-09.05	155		LLE	LUC	0 986 480 858	25,4	
1.6i		09.03-10.08	74-77		F13		0 986 486 588	31	
1.8i		09.03-10.08	81/90/103		F13		0 986 486 588	31	

		<b>S</b>								
	<b>◀ OPEL Vectra Caravan [C]</b>									
	1.9 CDTI	04.04-10.08	74/88/110			F13	0986 486 588	31		
	2.0 DTI, Turbo	09.03-10.08	74/129			F13	0986 486 588	31		
	2.2 Direct, DTI, i	09.03-10.08	86-92/108/110-114			F13	0986 486 588	31		
	3.0 CDTI	09.03-10.08	130/135			F13	0986 486 588	31		
	3.2 i	09.03-09.05	155			F13	0986 486 588	31		
<b>Vivaro</b>										
										
	1.9 CDTI	MFD 03.01-08.06	60/74				0986 480 827	25,4		
	1.9 DTI	OFD 03.01-08.06	60/74	Fg.-Nr. →4V602167		LLE	0986 480 887	20,6		
						RLE	0986 480 831	25,4		
				Fg.-Nr. 4V602168→		LLE	0986 480 999	20,64		
						RLE	0986 480 828	25,4		
	2.0 16V	MFD 03.01→	86-88	Fg.-Nr. →6V699999			0986 480 827	25,4		
		OFD 03.01→	86-88	Fg.-Nr. →4V602167			0986 480 831	25,4		
				Fg.-Nr. 4V602168→6V699999			0986 480 828	25,4		
	2.5 CDTI	MFD 09.02-08.06	99				0986 480 827	25,4		
		OFD 09.02-08.06	99	Fg.-Nr. →4V602167			0986 480 831	25,4		
				Fg.-Nr. 4V602168→			0986 480 828	25,4		
<b>Zafira [A]</b>										
										
	1.6 i	MFD 03.99-07.05	69-73/74				0986 481 028	23,81		
	1.6 i CNG	OFD 03.99-07.05	69-73/74				0986 480 699	23,8		
	1.8 i	MFD 03.99-07.05	85/92				0986 481 028	23,81		
		OFD 03.99-07.05	85/92				0986 480 699	23,8		
	2.0 DI, DTI, Turbo	MFD 03.99-07.05	60/74/141-147				0986 481 028	23,81		
		OFD 03.99-07.05	60/74/141-147				0986 480 699	23,8		
	2.2	MFD 09.00-07.05	92/108				0986 481 028	23,81		
	2.2 DTI	OFD 09.00-07.05	92/108				0986 480 699	23,8		
	1.6 i, i CNG	03.99-07.05	69-73/74			LLE	0986 486 063	15,87		
	1.8 i	03.99-07.05	85/92			LLE	0986 486 063	15,87		
	2.0 DI, DTI, Turbo	03.99-07.05	60/74/141-147			LLE	0986 486 063	15,87		
	2.2, DTI	09.00-07.05	92/108			LLE	0986 486 063	15,87		
	1.6 i	03.99-07.05	74			F13	0986 486 588	31		
	1.8 i	03.99-07.05	85/92			F13	0986 486 588	31		
	2.0 DI, DTI	03.99-07.05	60/74			F18	0986 486 593	34		
	2.2	09.00-07.05	108			F18	0986 486 593	34		
	1.6 i, i CNG	03.99-07.05	69-73/74				0 265 216 652 <sup>B</sup>			
	1.8 i	03.99-08.00	85				0 265 202 458 <sup>T</sup>			
							0 265 216 652 <sup>B</sup>			
							0 265 220 532 <sup>F</sup>			
		09.00-07.05	92	Fg.Nr. →12999999, →1H999999			0 265 220 585 <sup>B</sup>			
				Fg.Nr. 2H000001→			0 265 220 637 <sup>F</sup>			
				Fg.Nr. 2H000001→2H999999			0 265 202 492 <sup>T</sup>			
				Fg.Nr. 3H000001→			0 265 202 509 <sup>T</sup>			
	2.0 DI, DTI	03.99-07.05	60/74				0 265 216 652 <sup>B</sup>			
	2.0 Turbo	09.01-07.05	141-147	Fg.Nr. →12999999, →1H999999			0 265 220 585 <sup>B</sup>			
				Fg.Nr. 2H000001→			0 265 220 637 <sup>F</sup>			
				Fg.Nr. 2H000001→2H999999			0 265 202 492 <sup>T</sup>			
				Fg.Nr. 3H000001→			0 265 202 509 <sup>T</sup>			
	2.2	09.00-07.05	108	Fg.Nr. →12999999, →1H999999			0 265 220 585 <sup>B</sup>			
				Fg.Nr. 2H000001→			0 265 220 637 <sup>F</sup>			
				Fg.Nr. 2H000001→2H999999			0 265 202 492 <sup>T</sup>			
				Fg.Nr. 3H000001→			0 265 202 509 <sup>T</sup>			

2.2 DTI	03.02-07.05	92		Fg.Nr. 2H000001→ Fg.Nr. 2H000001→2H999999 Fg.Nr. 3H000001→		0 265 220 637 <sup>F</sup> 0 265 202 492 <sup>T</sup> 0 265 202 509 <sup>T</sup>		
1.8 i	09.00-07.05	92				0 265 005 262		
2.0 Turbo	09.01-07.05	141-147				0 265 005 262		
2.2, DTI	09.00-07.05	92/108				0 265 005 262		
1.8 i	03.99-08.00 09.00-07.05	85 92		Fg.-Nr. →Y2999999, →YH999999		0 265 005 433 0 265 005 435		
2.0 Turbo	09.01-07.05	141-147				0 265 005 435		
2.2, DTI	09.00-07.05	92/108				0 265 005 435		
1.8 i	03.99-07.05	85/92				0 265 005 303		
2.0 Turbo	09.01-07.05	141-147				0 265 005 303		
2.2, DTI	09.00-07.05	92/108				0 265 005 303		

**Zafira [B]**

2.0 i Turbo	07.05→	147/177		Fg.-Nr. →62999999, →6G999999	RLE	0 986 480 856	25,4
1.6 CNG Turbo	03.09→	110			LLE	0 986 486 063	15,87
1.6 CNG, i	07.05→	69-71/77/85			LLE	0 986 486 063	15,87
1.7 CDTI	03.08→	81/92			LLE	0 986 486 063	15,87
1.8 i, LPG	07.05→	101-103			LLE	0 986 486 063	15,87
1.9 CDTI	07.05→	74/88/110			LLE	0 986 486 063	15,87
2.0 i Turbo	07.05→	147/177			LLE	0 986 486 063	15,87
2.2 i Direct	07.05→	110			LLE	0 986 486 063	15,87
1.6 CNG Turbo	03.09→	110			EAY MG5 MG6	0 986 486 588 0 986 486 588 0 986 486 591	31 31 34
1.6 CNG, i	07.05→	69-71/77/85				0 986 486 588	31
1.7 CDTI	03.08→	81				0 986 486 588	31
					EAY, MG5 MG6	0 986 486 588 0 986 486 594	31 34
		92			EAY, MG5 MG6	0 986 486 588 0 986 486 594	31 34
1.8 i, LPG	07.05→	101-103				0 986 486 588	31
1.9 CDTI	07.05→	74/88/110			TW	0 986 486 588 0 986 486 590	31 34
2.0 i Turbo	07.05→	147			EAY	0 986 486 588	31
				Get.Nr. F17	MG5	0 986 486 588	31
				Get.Nr. M32	MG6	0 986 486 591	34
	01.06→	177			EAY	0 986 486 588	31
				Get.Nr. F17	MG5	0 986 486 588	31
				Get.Nr. M32	MG6	0 986 486 590	34
2.2 i Direct	07.05→	110			EAY, MG5 MG6	0 986 486 588 0 986 486 591	31 34

**PEUGEOT**

**Boxer**

2.8 D	01.02-09.09	66/77/93			L02, LMA	F 026 003 313	25,4
2.8 D Turbo	ABO 01.02-09.09	66/77/93				0 204 123 616	25,4
2.8 HDI	ABS 01.02-09.09	66/77/93				0 204 123 615	25,4



◀ PEUGEOT Boxer

	2.8 D	01.02-09.09	66/77/93			0 204 <b>125 801</b>	
	2.8 D Turbo			Fg.Nr. →15064995	L03	0 204 <b>125 445</b>	
	2.8 HDI			Fg.Nr. →15984271	L02	0 204 <b>125 746</b>	
				Fg.Nr. 15984272→			0 204 <b>125 772</b>

	2.8 D, D Turbo, HDI	01.02-09.09	66/77/93	Fg.Nr. 15445358→	L02	0 265 <b>216 530<sup>B</sup></b>	
					L03	0 265 <b>216 436<sup>B</sup></b>	















**Boxer [U3]**



	1.9 D	07.98-02.02	50		L02,LMA	F 026 <b>003 313</b>	25,4
					L02,RMA	0 204 <b>123 314</b>	25,4
					L03,RMA	0 204 <b>123 325</b>	23,8
	ABS	07.98-02.02	50			F 026 <b>003 315</b>	25,4
1.9 D	02.94-12.94	51/66/68		L03,LMA	F 026 <b>003 318</b>	22,2	
				L03,RMA	0 204 <b>123 319</b>	22,2	
1.9 D Turbo	02.94-02.02	51/66/68		L02,LMA	F 026 <b>003 313</b>	25,4	
				L02,RMA	0 204 <b>123 314</b>	25,4	
		01.95-02.02	51/66/68		L03,RMA	0 204 <b>123 325</b>	23,8
	ABS	02.94-12.94	51/66/68		L03	0 204 <b>123 320</b>	22,2
		02.94-02.02	51/66/68			F 026 <b>003 315</b>	25,4
2.0	02.94-12.94	79/80-81		L03,LMA	F 026 <b>003 318</b>	22,2	
				L03,RMA	0 204 <b>123 319</b>	22,2	
2.0 i	02.94-02.02	79/80-81		L02,LMA	F 026 <b>003 313</b>	25,4	
				L02,RMA	0 204 <b>123 314</b>	25,4	
		01.95-02.02	79/80-81		L03,RMA	0 204 <b>123 325</b>	23,8
	ABS	02.94-12.94	79/80-81		L03	0 204 <b>123 320</b>	22,2
		02.94-02.02	79/80-81			F 026 <b>003 315</b>	25,4
2.0 HDi	09.01-02.02	62		L02,LMA	F 026 <b>003 313</b>	25,4	
				L02,RMA	0 204 <b>123 314</b>	25,4	
					L03,RMA	0 204 <b>123 325</b>	23,8
	ABS	09.01-02.02	62			F 026 <b>003 315</b>	25,4
2.5 D	01.99-02.02	62		L02,LMA	F 026 <b>003 313</b>	25,4	
				L02,RMA	0 204 <b>123 314</b>	25,4	
					L03,RMA	0 204 <b>123 325</b>	23,8
	ABS	01.99-02.02	62			F 026 <b>003 315</b>	25,4
2.5 D	02.94-12.94	63/76-77		L03,LMA	F 026 <b>003 318</b>	22,2	
				L03,RMA	0 204 <b>123 319</b>	22,2	
2.5 D Turbo	02.94-02.02	63/76-77		L02,LMA	F 026 <b>003 313</b>	25,4	
				L02,RMA	0 204 <b>123 314</b>	25,4	
		01.95-02.02	63/76-77		L03,RMA	0 204 <b>123 325</b>	23,8
	ABS	02.94-12.94	63/76-77		L03	0 204 <b>123 320</b>	22,2
		02.94-02.02	63/76-77			F 026 <b>003 315</b>	25,4
2.5 TDi	10.96-02.02	79-81		L02,LMA	F 026 <b>003 313</b>	25,4	
				L02,RMA	0 204 <b>123 314</b>	25,4	
					L03,RMA	0 204 <b>123 325</b>	23,8
	ABS	10.96-02.02	79-81			F 026 <b>003 315</b>	25,4
2.8 D	01.99-02.02	64/90/94		L02,LMA	F 026 <b>003 313</b>	25,4	
2.8 D Turbo				L02,RMA	0 204 <b>123 314</b>	25,4	
2.8 HDi				L03,RMA	0 204 <b>123 325</b>	23,8	
	ABS	01.99-02.02	64/90/94			F 026 <b>003 315</b>	25,4

	1.9 D	02.94-02.02	50/51/66/68	Fg.Nr. →15064995	L03	0 204 <b>125 445</b>	
				Fg.Nr. →15984271	L02,LLE	0 204 <b>125 746</b>	
				Fg.Nr. 15064996→15984271	L03,LLE	0 204 <b>125 746</b>	
				Fg.Nr. 15687087→15984271	RLE	0 204 <b>125 746</b>	
				Fg.Nr. 15984272→	LLE	0 204 <b>125 772</b>	
					L02,RLE	0 204 <b>125 772</b>	
				L03,RLE	0 204 <b>125 773</b>		



		S							
<b>2.0</b>		02.94-02.02	79/80-81	Fg.Nr. →15064995	L03		0 204 <b>125 445</b>		
<b>2.0i</b>				Fg.Nr. →15984271	L02		0 204 <b>125 746</b>		
				Fg.Nr. 15064996→15984271	L03		0 204 <b>125 746</b>		
				Fg.Nr. 15984272→			0 204 <b>125 772</b>		
<b>2.0 HDi</b>		09.01-02.02	62	Fg.Nr. →15984271			0 204 <b>125 746</b>		
				Fg.Nr. 15984272→			0 204 <b>125 772</b>		
<b>2.5 D</b>		01.99-02.02	62	Fg.Nr. →15984271			0 204 <b>125 746</b>		
				Fg.Nr. 15984272→			0 204 <b>125 772</b>		
<b>2.5 D</b>		02.94-02.02	63/76-77	Fg.Nr. →15064995	L03		0 204 <b>125 445</b>		
<b>2.5 D Turbo</b>				Fg.Nr. →15984271	L02		0 204 <b>125 746</b>		
				Fg.Nr. 15064996→15984271	L03		0 204 <b>125 746</b>		
				Fg.Nr. 15984272→			0 204 <b>125 772</b>		
<b>2.5 TDi</b>		10.96-02.02	79-81	Fg.Nr. →15984271			0 204 <b>125 746</b>		
				Fg.Nr. 15984272→			0 204 <b>125 772</b>		
<b>2.8 D, D Turbo, HDi</b>		01.99-02.02	64/90/94	Fg.Nr. →15984271			0 204 <b>125 746</b>		
				Fg.Nr. 15984272→			0 204 <b>125 772</b>		
	<b>1.9 D</b>	ABO 02.94-02.02	50/51/66/68				0 204 <b>131 232<sup>A</sup></b>		
	<b>1.9 D Turbo</b>	ABS 02.94-06.97	51/66/68	Fg.Nr. →15445357			0 204 <b>131 217<sup>A</sup></b>		
	<b>2.0</b>	ABO 02.94-02.02	79/80-81				0 204 <b>131 232<sup>A</sup></b>		
	<b>2.0i</b>	ABS 02.94-06.97	79/80-81	Fg.Nr. →15445357			0 204 <b>131 217<sup>A</sup></b>		
	<b>2.5 D</b>	ABO 02.94-02.02	62/63/76-77/79-81				0 204 <b>131 232<sup>A</sup></b>		
	<b>2.5 D Turbo</b>	ABS 02.94-06.97	63/76-77/	Fg.Nr. →15445357			0 204 <b>131 217<sup>A</sup></b>		
	<b>2.5 TDi</b>		79-81						
	<b>2.8 D, D Turbo</b>	ABO 01.99-02.02	64/90				0 204 <b>131 232<sup>A</sup></b>		
	<b>1.9 D</b>	02.94-02.02	50/51/66/	Fg.Nr. 15445358→	L02		0 265 <b>216 530<sup>B</sup></b>		
	<b>1.9 D Turbo</b>		68		L03		0 265 <b>216 436<sup>B</sup></b>		
	<b>2.0, HDi, i</b>	02.94-02.02	62/79/	Fg.Nr. 15445358→	L02		0 265 <b>216 530<sup>B</sup></b>		
			80-81		L03		0 265 <b>216 436<sup>B</sup></b>		
	<b>2.5 D</b>	02.94-02.02	62/63/	Fg.Nr. 15445358→	L02		0 265 <b>216 530<sup>B</sup></b>		
	<b>2.5 D Turbo</b>		76-77/		L03		0 265 <b>216 436<sup>B</sup></b>		
	<b>2.5 TDi</b>		79-81						
	<b>2.8 D, D Turbo, HDi</b>	01.99-02.02	64/90/94	Fg.Nr. 15445358→	L02		0 265 <b>216 530<sup>B</sup></b>		
					L03		0 265 <b>216 436<sup>B</sup></b>		
	<b>1.9 D</b>	02.94-02.02	50/51/66/	Fg.-Nr. 15445358→	L03		1 273 <b>004 168<sup>H</sup></b>		
	<b>1.9 D Turbo</b>		68						
	<b>2.0, HDi, i</b>	02.94-02.02	62/79/	Fg.-Nr. 15445358→	L03		1 273 <b>004 168<sup>H</sup></b>		
			80-81						
	<b>2.5 D</b>	02.94-02.02	62/63/	Fg.-Nr. 15445358→	L03		1 273 <b>004 168<sup>H</sup></b>		
	<b>2.5 D Turbo</b>		76-77/						
	<b>2.5 TDi</b>		79-81						
	<b>2.8 D, D Turbo, HDi</b>	01.99-02.02	64/90/94	Fg.-Nr. 15445358→	L03		1 273 <b>004 168<sup>H</sup></b>		
<b>Boxer [U5]</b>									
									
	<b>2.0 HDi</b>	ABO 02.02-05.06	62/80-81				0 204 <b>123 616</b>	25,4	
	<b>2.0i</b>	ABS 02.02-05.06	62/80-81				0 204 <b>123 615</b>	25,4	
	<b>2.2 HDi</b>	ABO 02.02-05.06	74				0 204 <b>123 616</b>	25,4	
		ABS 02.02-05.06	74				0 204 <b>123 615</b>	25,4	
	<b>2.3 HDi</b>	ABO 02.02-05.06	81				0 204 <b>123 616</b>	25,4	
		ABS 02.02-05.06	81				0 204 <b>123 615</b>	25,4	
	<b>2.8 D Turbo</b>	ABO 02.02-05.06	90/94/107				0 204 <b>123 616</b>	25,4	
	<b>2.8 HDi</b>	ABS 02.02-05.06	90/94/107				0 204 <b>123 615</b>	25,4	
	<b>2.0 HDi, i</b>	02.02-05.06	62/80-81				0 204 <b>125 801</b>		
	<b>2.2 HDi</b>	02.02-05.06	74				0 204 <b>125 801</b>		
	<b>2.3 HDi</b>	02.02-05.06	81				0 204 <b>125 801</b>		
	<b>2.8 D Turbo, HDi</b>	02.02-05.06	90/94/107				0 204 <b>125 801</b>		



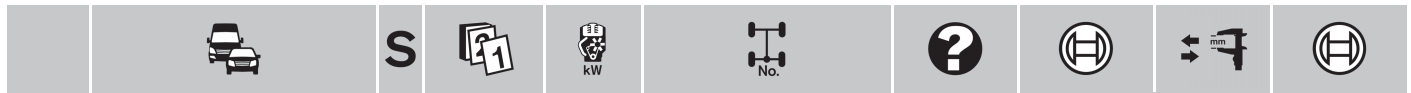

◀ PEUGEOT Boxer [U5]











	<b>2.0 HDi</b>	02.02-05.06	62		FGN,L02	0 204 <b>031 185<sup>A</sup></b>		
					L02,VFG	0 204 <b>031 202<sup>A</sup></b>		
					L06	0 204 <b>031 182<sup>A</sup></b>		
					L07,VFG	0 204 <b>031 184<sup>A</sup></b>		
	<b>2.0 i</b>	02.02-05.06	80-81		FGN,L02	0 204 <b>031 185<sup>A</sup></b>		
					FGN,L07	0 204 <b>031 183<sup>A</sup></b>		
					L02,VFG	0 204 <b>031 202<sup>A</sup></b>		
					L06	0 204 <b>031 182<sup>A</sup></b>		
	<b>2.2 HDi</b>	02.02-05.06	74		FGN,L02	0 204 <b>031 185<sup>A</sup></b>		
					FGN,L07	0 204 <b>031 183<sup>A</sup></b>		
					L02,VFG	0 204 <b>031 202<sup>A</sup></b>		
					L06	0 204 <b>031 182<sup>A</sup></b>		
	<b>2.3 HDi</b>	02.02-05.06	81		FGN,L02	0 204 <b>031 185<sup>A</sup></b>		
					FGN,L07	0 204 <b>031 183<sup>A</sup></b>		
					L02,VFG	0 204 <b>031 202<sup>A</sup></b>		
					L06	0 204 <b>031 182<sup>A</sup></b>		
	<b>2.8 D Turbo</b>	02.02-05.06	90/94/107		FGN,L02	0 204 <b>031 185<sup>A</sup></b>		
					FGN,L07	0 204 <b>031 183<sup>A</sup></b>		
					L02,VFG	0 204 <b>031 202<sup>A</sup></b>		
					L06	0 204 <b>031 182<sup>A</sup></b>		
	<b>2.8 HDi</b>				L07,VFG	0 204 <b>031 184<sup>A</sup></b>		
					L07,VFG	0 204 <b>031 184<sup>A</sup></b>		

**Expert [G9]**

	<b>1.6 HDi</b>	02.07-07.08	66	Org.-Nr. →11556		0 265 <b>234 213<sup>T</sup></b>			
		08.08-06.10	66	Org.-Nr. 11557→12256		0 265 <b>230 078<sup>T</sup></b>			
	<b>2.0 HDi</b>	04.10-06.10	120	Org.-Nr. →12256		0 265 <b>230 078<sup>T</sup></b>			
		02.07-07.08	88/100/	Org.-Nr. →11556		0 265 <b>234 213<sup>T</sup></b>			
		08.08-06.10	88/100/	103					
				103	Org.-Nr. 11557→12256		0 265 <b>230 078<sup>T</sup></b>		
	<b>1.6 HDi</b>	02.07-11.07	66	Org.-Nr. →11318		0 265 <b>005 606</b>			
		12.07-07.08	66	Org.-Nr. 11319→11556		0 265 <b>005 724</b>			
		08.08→	66	Org.-Nr. 11557→		0 265 <b>005 765</b>			
		12.10→	66			0 265 <b>005 765</b>			
	<b>2.0 HDi</b>	02.07-11.07	88	Org.-Nr. →11318		0 265 <b>005 606</b>			
		12.07-07.08	88	Org.-Nr. 11319→11556		0 265 <b>005 724</b>			
		08.08→	88	Org.-Nr. 11557→		0 265 <b>005 765</b>			
		04.10→	120			0 265 <b>005 765</b>			
	<b>2.0 HDi</b>	07.11→	72			0 265 <b>005 765</b>			
			94			0 265 <b>005 765</b>			
			100/103	Org.-Nr. →11318		0 265 <b>005 606</b>			
			100/103	Org.-Nr. 11319→11556		0 265 <b>005 724</b>			
	<b>2.0 16V</b>	08.08→	100/103	Org.-Nr. 11557→		0 265 <b>005 765</b>			
			100/103			0 265 <b>005 765</b>			

**Expert [U64]**

	<b>1.6 i</b>	ABO	09.95-05.99	58	Org.-Nr. →8206	F 026 <b>003 166</b>	23,8	0 204 <b>124 073<sup>6</sup></b>
			09.95-05.00	58		F 026 <b>003 188</b>	22,2	0 204 <b>124 059<sup>6</sup></b>
			06.99-05.00	58	Org.-Nr. 8207→	F 026 <b>003 517</b>	23,81	
		ABS	09.95-05.99	58	Org.-Nr. →8206	F 026 <b>003 518</b>	22,2	0 204 <b>124 136<sup>6</sup></b>
			06.99-05.00	58	Org.-Nr. 8207→	0 204 <b>123 182</b>	23,8	
						F 026 <b>003 516</b>	23,81	
				F 026 <b>003 518</b>	22,2			

		S								
<b>1.8 i</b>	ABO	09.96-05.99	70	Org.-Nr. →8206			F 026 <b>003 166</b>	23,8	0 204 <b>124 073</b> <sup>6</sup>	
		09.96-01.07	70				F 026 <b>003 188</b>	22,2	0 204 <b>124 059</b> <sup>6</sup>	
		06.99-01.07	70	Org.-Nr. 8207→			F 026 <b>003 517</b>	23,81		
	ABS	09.96-05.99	70	Org.-Nr. →8206			O 204 <b>123 182</b>	23,8		
		09.96-01.07	70				F 026 <b>003 518</b>	22,2	0 204 <b>124 136</b> <sup>6</sup>	
		06.99-01.07	70	Org.-Nr. 8207→			F 026 <b>003 516</b>	23,81		
<b>1.9 D</b>	ABO	09.95-05.99	51-52	Org.-Nr. →8206			F 026 <b>003 166</b>	23,8	0 204 <b>124 073</b> <sup>6</sup>	
		09.95-08.01	51-52				F 026 <b>003 188</b>	22,2	0 204 <b>124 059</b> <sup>6</sup>	
		06.99-08.01	51-52	Org.-Nr. 8207→			F 026 <b>003 517</b>	23,81		
		09.01-01.07	52				F 026 <b>003 188</b>	22,2		
	ABS	09.95-05.99	51-52	Org.-Nr. →8206			F 026 <b>003 518</b>	22,2	0 204 <b>124 136</b> <sup>6</sup>	
							O 204 <b>123 182</b>	23,8		
		06.99-08.01	51-52	Org.-Nr. 8207→			F 026 <b>003 516</b>	23,81		
							F 026 <b>003 518</b>	22,2		
		09.01-01.07	52				F 026 <b>003 516</b>	23,81		
							F 026 <b>003 518</b>	22,2		
<b>1.9 D Turbo</b>	ABO	09.95-07.98	68				F 026 <b>003 166</b>	23,8	0 204 <b>124 073</b> <sup>6</sup>	
							F 026 <b>003 188</b>	22,2	0 204 <b>124 059</b> <sup>6</sup>	
		09.95-05.99	66-68	Org.-Nr. →8206			F 026 <b>003 166</b>	23,8	0 204 <b>124 073</b> <sup>6</sup>	
		09.95-05.00	66-68				F 026 <b>003 188</b>	22,2	0 204 <b>124 059</b> <sup>6</sup>	
	ABS	06.99-05.00	66-68	Org.-Nr. 8207→			F 026 <b>003 517</b>	23,81		
		09.95-07.98	68				F 026 <b>003 518</b>	22,2	0 204 <b>124 136</b> <sup>6</sup>	
							O 204 <b>123 182</b>	23,8		
		09.95-05.99	66-68	Org.-Nr. →8206			F 026 <b>003 518</b>	22,2	0 204 <b>124 136</b> <sup>6</sup>	
							O 204 <b>123 182</b>	23,8		
		06.99-05.00	66-68	Org.-Nr. 8207→			F 026 <b>003 516</b>	23,81		
					F 026 <b>003 518</b>	22,2				
<b>2.0 HDi</b>	ABO	10.99-01.07	70/80/81/100				F 026 <b>003 517</b>	23,81		
<b>2.0 i 16V</b>	ABS	10.99-01.07	70/80/81/100				F 026 <b>003 516</b>	23,81		
	<b>1.6 i</b>	09.95-05.00	58				B2D,FCC	0 204 <b>125 715</b>		
							FCC,LLE	0 204 <b>125 714</b>		
							RLE	0 204 <b>125 109</b>		
	<b>1.8 i</b>	09.96-01.07	70					B2D,FCC	0 204 <b>125 715</b>	
								FCC,LLE	0 204 <b>125 714</b>	
								RLE	0 204 <b>125 109</b>	
	<b>1.9 D</b> <b>1.9 D Turbo</b>	09.95-01.07	51-52/66-68					B2D,FCC	0 204 <b>125 715</b>	
								FCC,LLE	0 204 <b>125 714</b>	
								RLE	0 204 <b>125 109</b>	
	<b>2.0 HDi</b> <b>2.0 i 16V</b>	10.99-01.07	70/80/81/100					B2D,FCC	0 204 <b>125 715</b>	
FCC,LLE								0 204 <b>125 714</b>		
RLE								0 204 <b>125 109</b>		
	<b>1.6 i</b>	09.95-05.00	58					0 204 <b>131 085</b> <sup>A</sup>		
	<b>1.8 i</b>	09.96-01.07	70					0 204 <b>131 085</b> <sup>A</sup>		
	<b>1.9 D, D Turbo</b>	09.95-01.07	51-52/66-68					0 204 <b>131 085</b> <sup>A</sup>		
	<b>2.0 HDi, i 16V</b>	10.99-01.07	70/80/81/100					0 204 <b>131 085</b> <sup>A</sup>		
	<b>1.6 i</b>	06.97-12.99	58	Org.Nr. 7481→8420				0 265 <b>216 496</b> <sup>B</sup>		
		01.00-05.00	58	Org.Nr. 8421→				0 265 <b>216 725</b> <sup>B</sup>		
	<b>1.8 i</b>	06.97-12.99	70	Org.Nr. 7481→8420					0 265 <b>216 496</b> <sup>B</sup>	
		01.00-01.07	70	Org.Nr. 8421→					0 265 <b>216 725</b> <sup>B</sup>	
	<b>1.9 D</b>	06.97-12.99	51-52	Org.Nr. 7481→8420					0 265 <b>216 496</b> <sup>B</sup>	
		01.00-08.01	51-52	Org.Nr. 8421→					0 265 <b>216 725</b> <sup>B</sup>	
		09.01-01.07	52						0 265 <b>216 725</b> <sup>B</sup>	
	<b>1.9 D Turbo</b>	06.97-07.98	68	Org.Nr. 7481→					0 265 <b>216 496</b> <sup>B</sup>	
		06.97-12.99	66-68	Org.Nr. 7481→8420					0 265 <b>216 496</b> <sup>B</sup>	
		01.00-05.00	66-68	Org.Nr. 8421→					0 265 <b>216 725</b> <sup>B</sup>	
	<b>2.0 HDi</b>	10.99-12.99	70/80	Org.Nr. 7481→8420					0 265 <b>216 496</b> <sup>B</sup>	
		01.00-01.07	70/80	Org.Nr. 8421→					0 265 <b>216 725</b> <sup>B</sup>	
	<b>2.0 HDi, i 16V</b>	03.00-01.07	81/100						0 265 <b>216 725</b> <sup>B</sup>	



		S							
◀ PEUGEOT									
<b>J 5</b>									
	<b>1.8</b>	09.81-12.93	49-51				F 026	<b>003 150</b>	22,2
	<b>1.9 D</b>	11.87-12.93	51				F 026	<b>003 150</b>	22,2
	<b>2.0</b>	09.81-12.93	55-63/72				F 026	<b>003 150</b>	22,2
	<b>2.5 D, D Turbo</b>	09.81-12.93	54-55/70				F 026	<b>003 150</b>	22,2
	<b>1.8</b>	09.81-12.93	49-51			L03	0 204	<b>125 328</b>	
				Fg.Nr. →S 476623		L02,RLE	0 204	<b>125 345<sup>S</sup></b>	
		07.90-12.93	49-51			L03,RLE	0 204	<b>125 421<sup>S</sup></b>	
				Fg.Nr. S 273004→		AS2,L03	0 204	<b>125 420<sup>S</sup></b>	
		10.90-12.93	49-51			L02	0 204	<b>125 550<sup>S</sup></b>	
	<b>1.9 D</b>	11.87-12.93	51				0 204	<b>125 328</b>	
				Fg.Nr. →S 476623		L02,RLE	0 204	<b>125 345<sup>S</sup></b>	
		07.90-12.93	51			L03,RLE	0 204	<b>125 421<sup>S</sup></b>	
				Fg.Nr. S 273004→		AS2,L03	0 204	<b>125 420<sup>S</sup></b>	
		10.90-12.93	51			L02	0 204	<b>125 550<sup>S</sup></b>	
	<b>1.9 D Turbo</b>	08.92-12.93	60				0 204	<b>125 550<sup>S</sup></b>	
	<b>2.0</b>	09.81-12.93	55-63/72			L03	0 204	<b>125 328</b>	
				Fg.Nr. →S 476623		L02,RLE	0 204	<b>125 345<sup>S</sup></b>	
		07.90-12.93	55-63/72			L03,RLE	0 204	<b>125 421<sup>S</sup></b>	
				Fg.Nr. S 273004→		AS2,L03	0 204	<b>125 420<sup>S</sup></b>	
		10.90-12.93	55-63/72			L02	0 204	<b>125 550<sup>S</sup></b>	
	<b>2.5 D</b>	09.81-12.93	54-55				0 204	<b>125 328</b>	
				Fg.Nr. →S 476623		L02,RLE	0 204	<b>125 345<sup>S</sup></b>	
		07.90-12.93	54-55			L03,RLE	0 204	<b>125 421<sup>S</sup></b>	
				Fg.Nr. S 273004→		AS2,L03	0 204	<b>125 420<sup>S</sup></b>	
		10.90-12.93	54-55			L02	0 204	<b>125 550<sup>S</sup></b>	
	<b>2.5 D Turbo</b>	07.87-12.93	70			AA	0 204	<b>125 550<sup>S</sup></b>	
		10.90-12.93	70				0 204	<b>125 550<sup>S</sup></b>	
	<b>1.8</b>	09.81-12.93	49-51				0 204	<b>131 226</b>	
	<b>1.9 D, D Turbo</b>	11.87-12.93	51/60				0 204	<b>131 226</b>	
	<b>2.0</b>	09.81-12.93	55-63/72				0 204	<b>131 226</b>	
	<b>2.5 D, D Turbo</b>	09.81-12.93	54-55/70				0 204	<b>131 226</b>	
<b>P 4</b>									
	<b>1.2</b>	10.86-12.96	36				0 204	<b>163 020</b>	
	<b>2.5 D</b>	10.86-12.96	56				0 204	<b>163 020</b>	
<b>Partner</b>									
	<b>1.6 i 16V</b>	ABO 02.04→	81	Org.-Nr. 8610→			0 204	<b>123 373</b>	23,81
		ABS 02.04→	81	Org.-Nr. 8610→			0 204	<b>123 350</b>	23,81
	<b>1.8 i</b>	ABO 10.99-12.03	66				0 204	<b>123 373</b>	23,81
		ABS 10.99-12.03	66				0 204	<b>123 350</b>	23,81
	<b>1.6 i 16V</b>	02.04→	81	Org.Nr. 8610→		BO	0 204	<b>125 764</b>	
	<b>1.8 i</b>	07.00-12.03	66	Org.Nr. 8610→		BO	0 204	<b>125 764</b>	
	<b>1.6 i 16V</b>	02.04→	81			FEN,KOB	0 986	<b>482 029<sup>A</sup></b>	
						FEN,LWG	0 986	<b>482 030<sup>A</sup></b>	
	<b>1.8 i</b>	10.99-12.03	66			FEN,KOB	0 986	<b>482 029<sup>A</sup></b>	
						FEN,LWG	0 986	<b>482 030<sup>A</sup></b>	
	<b>1.6 i 16V</b>	02.04→	81				0 265	<b>216 721<sup>B</sup></b>	
	<b>1.8 i</b>	10.99-12.03	66				0 265	<b>216 721<sup>B</sup></b>	
	<b>2.0 HDI</b>	10.00→	66				0 265	<b>216 484<sup>B</sup></b>	

		S							
	1.6 i 16V	02.04→	81			TEI	0 273 004 112 <sup>H</sup>		
	1.8 i	10.99-12.03	66			TEI	0 273 004 112 <sup>H</sup>		
<b>Partner [B9]</b>									
	1.6 HDi	05.08-10.08	55/66/80-81	Org.Nr. →11682			0 265 232 399 <sup>B</sup>		
	1.6 16V	05.08-11.08	55/66/80-81	Org.Nr. →11682	TW		0 265 230 509 <sup>T</sup>		
	1.6 HDi	05.08-11.08	55/66/80-81	Org.Nr. →11682			0 265 005 715		
	1.6 16V								
<b>Partner Electric [M5]</b>									
		ABO 09.02-04.08	28				0 204 123 373	23,81	
		ABS 09.02-04.08	28				0 204 123 350	23,81	
		09.02-04.08	28			LLE RLE	0 204 125 804 0 204 125 805		
		09.02-04.08	28			FEN,TW	0 986 482 030 <sup>A</sup> 0 986 482 031		
		09.02-11.04	28	Org.Nr. →10220			0 265 216 721 <sup>B</sup>		
		12.04-12.07	28	Org.Nr. 10221→11346			0 265 231 523 <sup>B</sup>		
<b>Partner [M4]</b>									
	Electrique	ABO 01.98-06.00	24	Org.-Nr. →8609			F 026 003 190	23,8	0 204 124 073 <sup>B</sup>
		07.00-08.02	24	Org.-Nr. 8610→			0 204 123 373	23,81	
		ABS 01.98-06.00	24	Org.-Nr. →8609	LLE RLE		F 026 003 192 0 204 123 341	23,8 23,8	
		07.00-08.02	24	Org.-Nr. 8610→			0 204 123 350	23,81	
	1.1 i	ABO 07.96-06.00	44	Org.-Nr. →8609			F 026 003 190	23,8	0 204 124 073 <sup>B</sup>
		07.00-08.02	44	Org.-Nr. 8610→			0 204 123 373	23,81	
		09.00-08.02	44				0 204 123 373	23,81	
		ABS 07.96-06.00	44	Org.-Nr. →8609	LLE RLE		F 026 003 192 0 204 123 341	23,8 23,8	
		07.00-08.02	44	Org.-Nr. 8610→			0 204 123 350	23,81	
		09.00-08.02	44				0 204 123 350	23,81	
	1.4	ABO 11.96-06.00	51-52	Org.-Nr. →8609			F 026 003 190	23,8	0 204 124 073 <sup>B</sup>
		07.00-08.02	51-52	Org.-Nr. 8610→			0 204 123 373	23,81	
		ABS 11.96-06.00	51-52	Org.-Nr. →8609	LLE RLE		F 026 003 192 0 204 123 341	23,8 23,8	
		07.00-08.02	51-52	Org.-Nr. 8610→			0 204 123 350	23,81	
		09.00-08.02	51-52				0 204 123 350	23,81	
	1.4 i	ABO 07.96-06.00	55	Org.-Nr. →8609			F 026 003 190	23,8	0 204 124 073 <sup>B</sup>
		07.00-08.02	55	Org.-Nr. 8610→			0 204 123 373	23,81	
		09.00-08.02	55				0 204 123 373	23,81	
		ABS 07.96-06.00	55	Org.-Nr. →8609	LLE RLE		F 026 003 192 0 204 123 341	23,8 23,8	
		07.00-08.02	55	Org.-Nr. 8610→			0 204 123 350	23,81	
		09.00-08.02	55				0 204 123 350	23,81	
	1.6 i 16V	ABO 09.00-08.02	80				0 204 123 373	23,81	
		ABS 09.00-08.02	80				0 204 123 350	23,81	



		S							
	◀ PEUGEOT Partner [M4]								
1.8 D	ABO	07.96-06.00	43-44/66	Org.-Nr. →8609			F 026 <b>003 190</b>	23,8	0 204 <b>124 073<sup>6</sup></b>
1.8 i		07.00-08.02	43-44/66	Org.-Nr. 8610→			0 204 <b>123 373</b>	23,81	
	ABS	07.96-06.00	43-44/66	Org.-Nr. →8609		LLE	F 026 <b>003 192</b>	23,8	
						RLE	0 204 <b>123 341</b>	23,8	
		07.00-08.02	43-44/66	Org.-Nr. 8610→			0 204 <b>123 350</b>	23,81	
1.9 D	ABO	07.96-06.00	50/51	Org.-Nr. →8609			F 026 <b>003 190</b>	23,8	0 204 <b>124 073<sup>6</sup></b>
		07.00-08.02	50/51	Org.-Nr. 8610→			0 204 <b>123 373</b>	23,81	
		09.00-08.02	52				0 204 <b>123 373</b>	23,81	
	ABS	07.96-06.00	50/51	Org.-Nr. →8609		LLE	F 026 <b>003 192</b>	23,8	
						RLE	0 204 <b>123 341</b>	23,8	
		07.00-08.02	50/51	Org.-Nr. 8610→			0 204 <b>123 350</b>	23,81	
		09.00-08.02	52				0 204 <b>123 350</b>	23,81	
2.0 HDi	ABO	12.99-08.02	66				0 204 <b>123 373</b>	23,81	
	ABS	12.99-08.02	66				0 204 <b>123 350</b>	23,81	
	<b>Electrique</b>	01.98-06.00	24	Org.Nr. →8609			0 204 <b>125 134</b>		
		07.00-08.02	24	Org.Nr. 8610→		BO	0 204 <b>125 764</b>		
1.1 i		07.96-06.00	44	Org.Nr. →8609			0 204 <b>125 134</b>		
		07.00-08.02	44	Org.Nr. 8610→		BO	0 204 <b>125 764</b>		
		09.00-08.02	44			BO	0 204 <b>125 764</b>		
1.4		11.96-06.00	51-52	Org.Nr. →8609			0 204 <b>125 134</b>		
		07.00-08.02	51-52	Org.Nr. 8610→		BO	0 204 <b>125 764</b>		
1.4 i		07.96-06.00	55	Org.Nr. →8609			0 204 <b>125 134</b>		
		07.00-08.02	55	Org.Nr. 8610→		BO	0 204 <b>125 764</b>		
		09.00-08.02	55			BO	0 204 <b>125 764</b>		
1.6 i 16V		09.00-08.02	80			BO	0 204 <b>125 764</b>		
1.8 D		07.96-06.00	43-44/66	Org.Nr. →8609			0 204 <b>125 134</b>		
1.8 i		07.00-08.02	43-44/66	Org.Nr. 8610→		BO	0 204 <b>125 764</b>		
1.9 D		07.96-06.00	50/51	Org.Nr. →8609			0 204 <b>125 134</b>		
		07.00-08.02	50/51	Org.Nr. 8610→		BO	0 204 <b>125 764</b>		
		09.00-08.02	52			BO	0 204 <b>125 764</b>		
2.0 HDi		12.99-08.02	66				0 204 <b>125 514</b>		
	<b>Electrique</b>	01.98-08.02	24				0 986 <b>482 031<sup>A</sup></b>		
1.1 i		07.96-08.02	44			FEN,KOB	0 986 <b>482 029<sup>A</sup></b>		
						FEN,LWG	0 986 <b>482 030<sup>A</sup></b>		
						L01,LWG	0 986 <b>482 031</b>		
1.4		07.96-08.02	51-52/55			FEN,KOB	0 986 <b>482 029<sup>A</sup></b>		
1.4 i						FEN,LWG	0 986 <b>482 030<sup>A</sup></b>		
						L01,LWG	0 986 <b>482 031</b>		
1.6 i 16V		09.00-08.02	80			FEN,KOB	0 986 <b>482 029<sup>A</sup></b>		
						FEN,LWG	0 986 <b>482 030<sup>A</sup></b>		
						L01,LWG	0 986 <b>482 031</b>		
1.8 D		07.96-08.02	43-44/66			FEN,KOB	0 986 <b>482 029<sup>A</sup></b>		
1.8 i						FEN,LWG	0 986 <b>482 030<sup>A</sup></b>		
						L01,LWG	0 986 <b>482 031</b>		
1.9 D		07.96-08.02	50			FEN,KOB	0 986 <b>482 029<sup>A</sup></b>		
						FEN,LWG	0 986 <b>482 030<sup>A</sup></b>		
			51			FEN,KOB	0 986 <b>482 029<sup>A</sup></b>		
						FEN,LWG	0 986 <b>482 030<sup>A</sup></b>		
		09.00-08.02	52			L01,LWG	0 986 <b>482 031</b>		
						FEN,KOB	0 986 <b>482 029<sup>A</sup></b>		
						FEN,LWG	0 986 <b>482 030<sup>A</sup></b>		
2.0 HDi		12.99-08.02	66			FEN,KOB	0 986 <b>482 029<sup>A</sup></b>		
						FEN,LWG	0 986 <b>482 030<sup>A</sup></b>		
	<b>Electrique</b>	01.98-08.02	24				0 265 <b>216 721<sup>B</sup></b>		
1.1 i		07.96-08.02	44				0 265 <b>216 721<sup>B</sup></b>		
1.4, i		07.96-08.02	51-52/55				0 265 <b>216 721<sup>B</sup></b>		
1.6 i 16V		09.00-08.02	80				0 265 <b>216 721<sup>B</sup></b>		
1.8 D, i		07.96-08.02	43-44/66				0 265 <b>216 721<sup>B</sup></b>		
1.9 D		07.96-08.02	50/51/52				0 265 <b>216 721<sup>B</sup></b>		
2.0 HDi		12.99-08.02	66				0 265 <b>216 721<sup>B</sup></b>		



	<b>Electrique</b>	01.98-08.02	24		TEI	0 273 <b>004 112</b> <sup>H</sup>	
	<b>1.1 i</b>	07.96-08.02	44		TEI	0 273 <b>004 112</b> <sup>H</sup>	
	<b>1.4, i</b>	07.96-08.02	51-52/55		TEI	0 273 <b>004 112</b> <sup>H</sup>	
	<b>1.6 i 16V</b>	09.00-08.02	80		TEI	0 273 <b>004 112</b> <sup>H</sup>	
	<b>1.8 D, i</b>	07.96-08.02	43-44/66		TEI	0 273 <b>004 112</b> <sup>H</sup>	
	<b>1.9 D</b>	07.96-08.02	50/51/52		TEI	0 273 <b>004 112</b> <sup>H</sup>	
	<b>2.0 HDi</b>	12.99-08.02	66		TEI	0 273 <b>004 112</b> <sup>H</sup>	

**Partner [M5]**



	<b>1.1 i</b>	ABO 09.02-10.05	44			0 204 <b>123 373</b>	23,81
		ABS 09.02-10.05	44			0 204 <b>123 350</b>	23,81
	<b>1.4 i</b>	ABO 09.02-04.08	55			0 204 <b>123 373</b>	23,81
		ABS 09.02-04.08	55			0 204 <b>123 350</b>	23,81
	<b>1.6 HDi</b>	ABO 09.02-04.08	66/80			0 204 <b>123 373</b>	23,81
	<b>1.6 i 16V</b>	ABO 09.02-04.08	66/80			0 204 <b>123 350</b>	23,81
		MFD 09.02-04.08	66/80		LLE	0 204 <b>123 644</b>	23,8
					RLE	0 204 <b>123 645</b>	23,8
	<b>1.9 D</b>	ABO 09.02-03.07	52			0 204 <b>123 373</b>	23,81
		ABS 09.02-03.07	52			0 204 <b>123 350</b>	23,81
	<b>2.0 HDi</b>	ABO 09.02-07.06	66			0 204 <b>123 373</b>	23,81
		ABS 09.02-07.06	66			0 204 <b>123 350</b>	23,81
		MFD 09.02-07.06	66		LLE	0 204 <b>123 644</b>	23,8
					RLE	0 204 <b>123 645</b>	23,8

	<b>1.1 i</b>	09.02-03.04	44	Org.Nr. →9974	RLE	0 204 <b>125 805</b>	
		09.02-10.05	44		LLE	0 204 <b>125 804</b>	
		04.04-10.05	44	Org.Nr. 9975→	RLE	0 204 <b>125 804</b>	
	<b>1.4 i</b>	09.02-03.04	55	Org.Nr. →9974	RLE	0 204 <b>125 805</b>	
		09.02-04.08	55		LLE	0 204 <b>125 804</b>	
		04.04-04.08	55	Org.Nr. 9975→	RLE	0 204 <b>125 804</b>	
	<b>1.6 HDi</b>	07.05-04.08	55/66			0 204 <b>125 804</b>	
	<b>1.6 i 16V</b>	09.02-03.04	80	Org.Nr. →9974	RLE	0 204 <b>125 805</b>	
		09.02-04.08	80		LLE	0 204 <b>125 804</b>	
		04.04-04.08	80	Org.Nr. 9975→	RLE	0 204 <b>125 804</b>	
	<b>1.9 D</b>	09.02-03.04	52	Org.Nr. →9974	RLE	0 204 <b>125 805</b>	
		09.02-03.07	52		LLE	0 204 <b>125 804</b>	
		04.04-03.07	52	Org.Nr. 9975→	RLE	0 204 <b>125 804</b>	
	<b>2.0 HDi</b>	09.02-03.04	66	Org.Nr. →9974	RLE	0 204 <b>125 805</b>	
		09.02-07.06	66		LLE	0 204 <b>125 804</b>	
		04.04-07.06	66	Org.Nr. 9975→	RLE	0 204 <b>125 804</b>	

	<b>1.1 i</b>	09.02-10.05	44		FEN,KOB	0 986 <b>482 029</b> <sup>A</sup>	
					FEN,LWG	0 986 <b>482 030</b> <sup>A</sup>	
	<b>1.4 i</b>	09.02-04.08	55		FEN,KOB	0 986 <b>482 029</b> <sup>A</sup>	
					FEN,LWG	0 986 <b>482 030</b> <sup>A</sup>	
	<b>1.6 HDi</b>	09.05-04.08	66		FEN	0 986 <b>482 031</b>	
	<b>1.6 i 16V</b>	09.02-04.08	80		FEN,KOB	0 986 <b>482 029</b> <sup>A</sup>	
					FEN,LWG	0 986 <b>482 030</b> <sup>A</sup>	
	<b>1.9 D</b>	09.02-03.07	52		FEN,KOB	0 986 <b>482 029</b> <sup>A</sup>	
					FEN,LWG	0 986 <b>482 030</b> <sup>A</sup>	
	<b>2.0 HDi</b>	09.02-07.06	66		FEN,KOB	0 986 <b>482 029</b> <sup>A</sup>	
					FEN,LWG	0 986 <b>482 030</b> <sup>A</sup>	

	<b>1.1 i</b>	09.02-11.04	44	Org.Nr. →10220		0 265 <b>216 721</b> <sup>B</sup>	
		12.04-10.05	44	Org.Nr. 10221→		0 265 <b>231 523</b> <sup>B</sup>	
	<b>1.4 i</b>	09.02-11.04	55	Org.Nr. →10220		0 265 <b>216 721</b> <sup>B</sup>	
		12.04-12.07	55	Org.Nr. 10221→11346		0 265 <b>231 523</b> <sup>B</sup>	
	<b>1.6 HDi</b>	07.05-12.07	55	Org.Nr. →11346		0 265 <b>231 523</b> <sup>B</sup>	
		09.05-12.07	66	Org.Nr. →11346		0 265 <b>231 523</b> <sup>B</sup>	
						0 265 <b>234 061</b> <sup>T</sup>	



			S							
<b>PEUGEOT Partner [M5]</b>										
	1.6 i 16V	09.02-11.04	80	Org.Nr. →10220				0 265 216 721 <sup>B</sup>		
		12.04-12.07	80	Org.Nr. 10221→11346				0 265 225 130 <sup>T</sup>		
	1.9 D	09.02-11.04	52	Org.Nr. →10220				0 265 216 721 <sup>B</sup>		
		12.04-03.07	52	Org.Nr. 10221→				0 265 231 523 <sup>B</sup>		
	2.0 HDi	09.02-11.04	66	Org.Nr. →10220				0 265 216 721 <sup>B</sup>		
								0 265 225 130 <sup>T</sup>		
		12.04-07.06	66	Org.Nr. 10221→				0 265 231 523 <sup>B</sup>		
							0 265 234 061 <sup>T</sup>			
	1.6 HDi	09.02-12.07	66/80	Org.-Nr. →11346				0 265 005 290		
	1.6 i 16V	01.08-04.08	66/80	Org.-Nr. 11347→				0 265 005 758		
	2.0 HDi	09.02-07.06	66					0 265 005 290		
<b>Ranch [M4]</b>										
	1.4 i	ABO 07.97-06.00	55	Org.-Nr. →8609				F 026 003 190	23,8	0 204 124 073 <sup>6</sup>
			07.00-08.02	55	Org.-Nr. 8610→				0 204 123 373	23,81
	1.9 D	ABO 07.97-10.98	51					F 026 003 190	23,8	0 204 124 073 <sup>6</sup>
			11.98-06.00	51	Org.-Nr. →8609				F 026 003 190	23,8
	1.4 i	ABS 07.97-06.00	55	Org.-Nr. →8609	LLE			F 026 003 192	23,8	
			07.00-08.02	55	Org.-Nr. 8610→	RLE			0 204 123 341	23,8
	1.9 D	ABS 07.97-10.98	51		LLE			F 026 003 192	23,8	
			11.98-06.00	51	Org.-Nr. →8609	RLE			0 204 123 341	23,8
	1.4 i		07.00-08.02	51	Org.-Nr. 8610→			0 204 123 350	23,81	
			07.00-08.02	51	Org.-Nr. 8610→				0 204 123 373	23,81
	1.9 D		07.97-10.98	51				0 204 125 134		
			07.00-08.02	51	Org.-Nr. 8610→		BO		0 204 125 764	
	1.4 i		07.97-10.98	51				0 204 125 134		
			07.00-08.02	51	Org.-Nr. 8610→		BO		0 204 125 764	
	1.9 D		07.97-08.02	55			FEN,KOB	0 986 482 029 <sup>A</sup>		
			07.97-10.98	51			FEN,LWG	0 986 482 030 <sup>A</sup>		
	1.4 i		07.97-08.02	55			L01,LWG	0 986 482 031 <sup>A</sup>		
			07.97-08.02	51			FEN,KOB	0 986 482 029 <sup>A</sup>		
	1.9 D		07.97-08.02	51			FEN,LWG	0 986 482 030 <sup>A</sup>		
			07.97-08.02	51				0 265 216 721 <sup>B</sup>		
	1.4 i		07.97-08.02	55				0 265 216 721 <sup>B</sup>		
			07.97-08.02	51				0 273 004 112 <sup>H</sup>		
	1.9 D		07.97-08.02	51			TEI	0 273 004 112 <sup>H</sup>		
			07.97-08.02	51			TEI	0 273 004 112 <sup>H</sup>		
<b>RCZ [T75]</b>										
	1.6 THP	01.10→	110/115/120					0 204 123 736	23,81	
			147						0 204 718 072	
	2.0 HDi	01.10→	120			B18		0 204 123 736	23,81	
						19Z		0 204 718 072		
	1.6 THP	01.10→	110/115/120					0 204 125 902		
			147					0 204 718 070		
	2.0 HDi	01.10→	120			B18		0 204 125 902		
						19Z		0 204 718 070		





	<b>1.6 THP</b>	01.10→	110/115/120/147		0 265 <b>005 765</b>
	<b>2.0 HDi</b>	01.10→	120		0 265 <b>005 765</b>

**106 [S1]**



	<b>1.0</b>	09.91-04.96	33/37		F 026 <b>003 103</b>	19	0 204 <b>124 068<sup>6</sup></b>
	<b>1.0i</b>				ATE F 026 <b>003 243</b>	20,6	
					BSY F 026 <b>003 180</b>	20,6	0 204 <b>124 069<sup>6</sup></b>
	<b>1.0i</b>	ABS 07.92-04.96	33/37				0 204 <b>124 064<sup>6</sup></b>
	<b>1.1</b>	09.91-04.96	40-44		F 026 <b>003 103</b>	19	0 204 <b>124 068<sup>6</sup></b>
	<b>1.1i</b>				ATE F 026 <b>003 243</b>	20,6	
					BSY F 026 <b>003 180</b>	20,6	0 204 <b>124 069<sup>6</sup></b>
	<b>1.1i</b>	ABS 09.91-04.96	40-44				0 204 <b>124 064<sup>6</sup></b>
	<b>1.3i</b>	10.93-04.96	72-74		BSY F 026 <b>003 180</b>	20,6	0 204 <b>124 069<sup>6</sup></b>
		ABS 10.93-04.96	72-74				0 204 <b>124 064<sup>6</sup></b>
	<b>1.4, D, i</b>	09.91-04.96	37/44/55-56		F 026 <b>003 103</b>	19	0 204 <b>124 068<sup>6</sup></b>
		ABS 09.91-04.96	37/44/55-56/69/72				0 204 <b>124 064<sup>6</sup></b>
	<b>1.4i</b>	09.91-04.96	69/72		BSY F 026 <b>003 180</b>	20,6	0 204 <b>124 069<sup>6</sup></b>
	<b>1.5D</b>	07.94-04.96	40-42		F 026 <b>003 103</b>	19	0 204 <b>124 068<sup>6</sup></b>
		ABS 07.94-04.96	40-42				0 204 <b>124 064<sup>6</sup></b>
	<b>1.6i</b>	06.93-04.96	65-66		F 026 <b>003 103</b>	19	0 204 <b>124 068<sup>6</sup></b>
			76-77		BSY F 026 <b>003 180</b>	20,6	0 204 <b>124 069<sup>6</sup></b>
		ABS 06.93-04.96	65-66/76-77				0 204 <b>124 064<sup>6</sup></b>

	<b>1.0</b>	09.91-04.96	33/37		BD7,LLE	0 204 <b>125 102</b>	
	<b>1.0i</b>				BD7,RLE	0 204 <b>125 094</b>	
					BD8,LLE	0 204 <b>125 104</b>	
					BD8,RLE	0 204 <b>125 216</b>	
	<b>1.1</b>	09.91-04.96	40-44		BD7,LLE	0 204 <b>125 102</b>	
	<b>1.1i</b>				BD7,RLE	0 204 <b>125 094</b>	
					BD8,LLE	0 204 <b>125 104</b>	
					BD8,RLE	0 204 <b>125 216</b>	
	<b>1.3i</b>	10.93-04.96	72-74		BD8,LLE	0 204 <b>125 104</b>	
					BD8,RLE	0 204 <b>125 216</b>	
	<b>1.4</b>	07.92-04.96	44		BD7,LLE	0 204 <b>125 102</b>	
					BD8,LLE	0 204 <b>125 104</b>	
	<b>1.4</b>	09.91-04.96	55		BD7,LLE	0 204 <b>125 102</b>	
	<b>1.4i</b>				BD7,RLE	0 204 <b>125 094</b>	
					BD8,LLE	0 204 <b>125 104</b>	
					BD8,RLE	0 204 <b>125 216</b>	
	<b>1.4D</b>	09.92-04.96	37		BD7,LLE	0 204 <b>125 102</b>	
					BD7,RLE	0 204 <b>125 094</b>	
					BD8,LLE	0 204 <b>125 104</b>	
					BD8,RLE	0 204 <b>125 216</b>	
	<b>1.4i</b>	09.91-04.96	69/72		BD8,LLE	0 204 <b>125 104</b>	
		12.92-04.96	55-56		BD8,RLE	0 204 <b>125 216</b>	
					BD7,LLE	0 204 <b>125 102</b>	
					BD8,LLE	0 204 <b>125 104</b>	
					BD8,RLE	0 204 <b>125 216</b>	
	<b>1.5D</b>	07.94-04.96	40-42		BD7,LLE	0 204 <b>125 102</b>	
					BD7,RLE	0 204 <b>125 094</b>	
					BD8,LLE	0 204 <b>125 104</b>	
					BD8,RLE	0 204 <b>125 216</b>	
	<b>1.6i</b>	06.93-04.96	65-66		BD7,LLE	0 204 <b>125 102</b>	
					BD7,RLE	0 204 <b>125 094</b>	
					BD8,LLE	0 204 <b>125 104</b>	
					BD8,RLE	0 204 <b>125 216</b>	
			76-77		BD8,LLE	0 204 <b>125 104</b>	
					BD8,RLE	0 204 <b>125 216</b>	





◀ PEUGEOT 106 [S1]

	<b>1.0 i</b>	ABS	07.92-04.96	33/37		0 204 131 065	
	<b>1.1 i</b>	ABS	09.91-04.96	40-44		0 204 131 065	
	<b>1.3 i</b>	ABS	10.93-04.96	72-74		0 204 131 065	
	<b>1.4, D, i</b>	ABS	09.91-04.96	37/44/55-56/69/72		0 204 131 065	
	<b>1.5 D</b>	ABS	07.94-04.96	40-42		0 204 131 065	
	<b>1.6 i</b>	ABS	06.93-04.96	65-66/76-77		0 204 131 065	

**106 [S2]**



	<b>Electric</b>	ABO	07.95-05.05	11-20		F 026 003 342	20,6	
	<b>1.0 i</b>		05.96-05.05	33/37		BSY F 026 003 207	19	0 204 124 143 <sup>6</sup>
						BAS F 026 003 208	20,6	
						<del>BAS</del> F 026 003 342	20,6	
	<b>1.1 i</b>		05.96-05.05	40		BAS F 026 003 208	20,6	
				40-44		BSY F 026 003 207	19	0 204 124 143 <sup>6</sup>
						BAS F 026 003 208	20,6	
						<del>BAS</del> F 026 003 342	20,6	
				44		BSY F 026 003 207	19	0 204 124 143 <sup>6</sup>
						BAS F 026 003 208	20,6	
						<del>BAS</del> F 026 003 342	20,6	
		ABO	05.96-05.05	40		F 026 003 342	20,6	
			03.00-05.05	44		F 026 003 342	20,6	
	<b>1.4</b>	ABO	05.96-05.05	55		F 026 003 207	19	0 204 124 143 <sup>6</sup>
		ABS	05.96-05.05	55		F 026 003 208	20,6	
	<b>1.4 i</b>		05.96-05.05	55		BSY F 026 003 207	19	0 204 124 143 <sup>6</sup>
						BAS F 026 003 208	20,6	
	<b>1.5 D</b>		05.96-05.05	40-42		BSY F 026 003 207	19	0 204 124 143 <sup>6</sup>
						BAS F 026 003 208	20,6	
	<b>1.6 i</b>		05.96-05.05	65-66		BAS F 026 003 208	20,6	
						<del>BAS</del> F 026 003 342	20,6	
				74-77		BAS F 026 003 208	20,6	
						<del>BAS</del> F 026 003 342	20,6	
		ABO	05.96-05.05	74-77		F 026 003 342	20,6	
	<b>1.6 i 16S</b>		05.96-05.05	87-88		<del>BAS</del> F 026 003 342	20,6	

	<b>Electric</b>		05.96-05.05	11-20		BD8,LLE	0 204 125 484	
	<b>1.0 i</b>		05.96-05.05	33/37		BD7,LLE	0 204 125 485	
						BD7,RLE	0 204 125 094	
						BD8,LLE	0 204 125 484	
						BD8,RLE	0 204 125 216	
	<b>1.1 i</b>		05.96-05.05	40-44		BD7,LLE	0 204 125 485	
						BD7,RLE	0 204 125 094	
						BD8,LLE	0 204 125 484	
						BD8,RLE	0 204 125 216	
	<b>1.4 i</b>		05.96-05.05	55		BD7,LLE	0 204 125 485	
						BD7,RLE	0 204 125 094	
						BD8,LLE	0 204 125 484	
						BD8,RLE	0 204 125 216	
	<b>1.5 D</b>		05.96-05.05	40-42		BD7,LLE	0 204 125 485	
						BD7,RLE	0 204 125 094	
						BD8,LLE	0 204 125 484	
						BD8,RLE	0 204 125 216	
	<b>1.6 i</b>		05.96-05.05	65-66/74-77/87-88		BD8,LLE	0 204 125 484	
	<b>1.6 i 16S</b>					BD8,RLE	0 204 125 216	

	<b>1.0 i</b>	ABS	05.96-05.05	33/37		HTB	0 204 131 093	
	<b>1.1 i</b>	ABS	05.96-05.05	40-44		HTB	0 204 131 093	
	<b>1.4, i</b>	ABS	05.96-05.05	55		HTB	0 204 131 093	
	<b>1.5 D</b>	ABS	05.96-05.05	40-42		HTB	0 204 131 093	
	<b>1.6 i</b>	ABS	05.96-05.05	65-66		HTB	0 204 131 093	
	<b>1.6 i, i 16S</b>			05.96-05.05	74-77/87-88		SBR	0 204 131 092



**107 [B0]**

	<b>1.0</b>	MFD 06.05→	50		LLE	0 204 <b>123 787</b>	20,64
					RLE	0 204 <b>123 786</b>	20,64
		OFD 06.05→	50		LLE	0 204 <b>123 667</b>	20,6
					RLE	0 204 <b>123 666</b>	20,6
	<b>1.4 HDi</b>	MFD 06.05→	40		LLE	0 204 <b>123 787</b>	20,64
					RLE	0 204 <b>123 786</b>	20,64
		OFD 06.05→	40		LLE	0 204 <b>123 667</b>	20,6
					RLE	0 204 <b>123 666</b>	20,6
	<b>1.0</b>	06.05-08.10	50	Org.Nr. →12333	LLE	0 204 <b>125 831</b>	
					RLE	0 204 <b>125 830</b>	
		09.10→	50		LLE	0 204 <b>744 467</b>	
					RLE	0 204 <b>744 465</b>	
	<b>1.4 HDi</b>	06.05-08.10	40	Org.Nr. →12333	LLE	0 204 <b>125 831</b>	
					RLE	0 204 <b>125 830</b>	
		09.10→	40	Org.Nr. 12334→	LLE	0 204 <b>744 467</b>	
					RLE	0 204 <b>744 465</b>	
	<b>1.0</b>	06.05→	50			0 265 <b>231 580<sup>B</sup></b>	
	<b>1.4 HDi</b>	06.05→	40			0 265 <b>231 580<sup>B</sup></b>	

**205**

	<b>1.0</b>	10.87-09.98	33-37		AS4	F 026 <b>003 103</b>	19	0 204 <b>124 068<sup>6</sup></b>
	<b>1.0 i</b>				DA4	F 026 <b>003 180</b>	20,6	0 204 <b>124 069<sup>6</sup></b>
					TA4	F 026 <b>003 243</b>	20,6	
		ABS 10.90-09.98	33-37		RLE	0 204 <b>123 172</b>	20,6	0 204 <b>124 064<sup>6</sup></b>
	<b>1.1 i</b>	07.89-09.98	44		AS4	F 026 <b>003 103</b>	19	0 204 <b>124 068<sup>6</sup></b>
					DA4	F 026 <b>003 180</b>	20,6	0 204 <b>124 069<sup>6</sup></b>
					TA4	F 026 <b>003 243</b>	20,6	
		ABS 10.90-09.98	44		RLE	0 204 <b>123 172</b>	20,6	0 204 <b>124 064<sup>6</sup></b>
	<b>1.4</b>	10.87-09.98	43/44-50/55-58		AS4	F 026 <b>003 103</b>	19	0 204 <b>124 068<sup>6</sup></b>
	<b>1.4 i</b>				DA4	F 026 <b>003 180</b>	20,6	0 204 <b>124 069<sup>6</sup></b>
					TA4	F 026 <b>003 243</b>	20,6	
		ABS 10.90-09.98	43/55-58		RLE	0 204 <b>123 172</b>	20,6	0 204 <b>124 064<sup>6</sup></b>
	<b>1.6</b>	11.90-09.98	53-58/65/83		AS4	F 026 <b>003 103</b>	19	0 204 <b>124 068<sup>6</sup></b>
	<b>1.6 i</b>				DA4	F 026 <b>003 180</b>	20,6	0 204 <b>124 069<sup>6</sup></b>
					TA4	F 026 <b>003 243</b>	20,6	
		ABS 11.90-09.98	53-58/65/83		RLE	0 204 <b>123 172</b>	20,6	0 204 <b>124 064<sup>6</sup></b>
	<b>1.8 D Turbo</b>	ABS 10.90-09.98	58		RLE	0 204 <b>123 172</b>	20,6	0 204 <b>124 064<sup>6</sup></b>
	<b>1.8 D</b>	07.87-12.98	44/58		AS4	F 026 <b>003 103</b>	19	0 204 <b>124 068<sup>6</sup></b>
	<b>1.8 D Turbo</b>				DA4	F 026 <b>003 180</b>	20,6	0 204 <b>124 069<sup>6</sup></b>
					TA4	F 026 <b>003 243</b>	20,6	
	<b>1.9 D</b>	10.87-09.98	47/75/88/90-94		AS4	F 026 <b>003 103</b>	19	0 204 <b>124 068<sup>6</sup></b>
	<b>1.9 i</b>				DA4	F 026 <b>003 180</b>	20,6	0 204 <b>124 069<sup>6</sup></b>
					TA4	F 026 <b>003 243</b>	20,6	
		ABS 10.90-09.98	47/75/88/90-94		RLE	0 204 <b>123 172</b>	20,6	0 204 <b>124 064<sup>6</sup></b>
	<b>1.0</b>	ABO 10.87-09.98	33-37			0 204 <b>125 058</b>		
	<b>1.0 i</b>	ABS 10.87-09.98	33-37			0 204 <b>125 134</b>		
	<b>1.1 i</b>	ABO 07.89-09.98	44			0 204 <b>125 058</b>		
		ABS 07.89-09.98	44			0 204 <b>125 134</b>		
	<b>1.4</b>	ABO 10.87-12.94	43/44-50/55			0 204 <b>125 058</b>		
	<b>1.4, i</b>	ABS 10.87-09.98	43/44-50/55-58			0 204 <b>125 134</b>		
	<b>1.6</b>	ABO 11.90-09.98	53-58			0 204 <b>125 058</b>		
	<b>1.6, i</b>	ABS 11.90-09.98	53-58/65/83			0 204 <b>125 134</b>		
	<b>1.8 D</b>	ABO 07.87-12.98	44/58			0 204 <b>125 058</b>		
	<b>1.8 D Turbo</b>	ABS 07.87-12.98	44/58			0 204 <b>125 134</b>		



		S							
	◀ PEUGEOT 205								
	1.9 D	ABO	10.87-09.98	47			0 204 125 058		
	1.9 D, i	ABS	10.87-09.98	47/75/88/90-94			0 204 125 134		
	1.9 i		10.90-09.98	75/88/90-94		BSY	0 204 125 079		
	1.0		10.87-09.98	33-37		LWG	0 204 131 086 <sup>A</sup>		
	1.0 i	ABS	10.87-09.98	33-37			0 204 131 052 <sup>A</sup>		
	1.1 i		07.89-09.98	44		LWG	0 204 131 086 <sup>A</sup>		
		ABS	07.89-09.98	44			0 204 131 052 <sup>A</sup>		
	1.4		10.87-09.98	43/55-58		LWG	0 204 131 086 <sup>A</sup>		
	1.4 i	ABS	10.87-09.98	43/44-50/55-58			0 204 131 052 <sup>A</sup>		
	1.6		11.90-09.98	53-58		LWG	0 204 131 086 <sup>A</sup>		
	1.6, i	ABS	11.90-09.98	53-58/65			0 204 131 052 <sup>A</sup>		
	1.6 i		11.90-09.98	65/83			0 986 482 009		
						LWG	0 204 131 086 <sup>A</sup>		
	1.8 D	ABS	07.87-12.98	44			0 204 131 052 <sup>A</sup>		
	1.8 D Turbo		01.90-09.98	58		LWG	0 204 131 086 <sup>A</sup>		
						LWG	0 204 131 064 <sup>A</sup>		
	1.9 D		10.87-09.98	47		LWG	0 204 131 086 <sup>A</sup>		
		ABS	10.87-09.98	47			0 204 131 052 <sup>A</sup>		
	1.9 i		10.87-10.94	75			0 986 482 009		
						LWG	0 204 131 086 <sup>A</sup>		
			10.87-09.98	88/90-94		LWG	0 204 131 086 <sup>A</sup>		
					Fg.Nr. →S 1811241		0 204 131 049		
					Fg.Nr. →S 1831920		0 204 131 049		
					Fg.Nr. S 1811241→		0 204 131 048		
					Fg.Nr. S 1831921→		0 204 131 048		
	<b>205 Pickup</b>								
	1.8 D		05.85-09.98	44		AS4	F 026 003 103	19	0 204 124 068 <sup>6</sup>
						DA4	F 026 003 180	20,6	0 204 124 069 <sup>6</sup>
						TA4	F 026 003 243	20,6	
		ABS	10.90-09.98	44		RLE	0 204 123 172	20,6	0 204 124 064 <sup>6</sup>
	1.8 D	ABO	05.85-09.98	44			0 204 125 058		
		ABS	05.85-09.98	44			0 204 125 134		
	1.8 D	ABS	05.85-09.98	44			0 204 131 052 <sup>A</sup>		
	<b>206</b>								
	1.4 i		02.04-12.05	55		<del>BAS</del>	F 026 003 419	20,64	
						TMA	0 986 480 854	22,2	
						<del>TMA</del>	0 986 480 939	20,64	
	1.6 i		10.99-10.03	65		<del>BAS</del>	F 026 003 419	20,64	
						TMA	0 986 480 854	22,2	
						<del>TMA</del>	0 986 480 939	20,64	
	1.6 i 16V		06.01-02.07	79		TMA	0 986 480 854	22,2	
						<del>TMA</del>	F 026 003 502	22,2	
	1.4 i		02.04-12.05	55		<del>BAS</del>	0 204 125 605		
	1.6 i		10.99-10.03	65		<del>BAS</del>	0 204 125 605		
	1.4 i	ABO	02.04-12.05	55			0 204 031 110 <sup>A</sup>		
		ABS	02.04-12.05	55			0 204 031 109 <sup>A</sup>		
	1.6 i	ABO	10.99-10.03	65			0 204 031 110 <sup>A</sup>		
		ABS	10.99-10.03	65			0 204 031 109 <sup>A</sup>		
	1.6 i 16V	ABO	06.01-02.07	79			0 204 031 109 <sup>A</sup>		

		S							
<b>206 CC [T1]</b>									
	1.6 HDi	OFD	06.05-03.07	80		KZO		0 986 480 854	22,2
	1.6 i 16V		09.00-03.07	80		HOA ATE	F 026 003 502		22,2
						HSA ATE	0 986 480 854		22,2
	2.0 i S16		09.00-03.07	100		ATE	0 986 480 854		22,2
	1.6 i 16V	ABO	09.00-03.07	80			0 204 031 181		
<b>206 Sedan [T1]</b>									
	1.4		02.06-03.09	55		HOA ATE	0 986 480 939		20,64
						BO	F 026 003 419		20,64
						HSA ATE	0 986 480 854		22,2
	1.4 HDi 16V	ABO	09.08-12.10	50		TW	F 026 003 419		20,64
							0 986 480 939		20,64
		ABS,	09.08-12.10	50			0 986 480 854		22,2
		OFD							
	1.4		02.06-03.09	55		GS BO	0 204 125 605		
	1.4	ABO	02.06-03.09	55			0 204 031 110 <sup>A</sup>		
		ABS	02.06-03.09	55			0 204 031 109 <sup>A</sup>		
<b>206 SW</b>									
	1.4 i		03.05-12.05	55		BAS	F 026 003 419		20,64
						TMA	0 986 480 939		20,64
	1.6 i 16V		03.04-04.05	79		TMA	0 986 480 854		22,2
						TMA	F 026 003 502		22,2
	1.4 i		03.05-12.05	55		BAS	0 204 125 605		
	1.4 i	ABO	03.05-12.05	55			0 204 031 110 <sup>A</sup>		
		ABS	03.05-12.05	55			0 204 031 109 <sup>A</sup>		
	1.6 i 16V	ABO	03.04-04.05	79			0 204 031 109 <sup>A</sup>		
<b>206 SW [T1]</b>									
	1.1 i		03.02-10.05	44			0 986 480 854		22,2
	1.4 HDi		03.02-12.06	50			0 986 480 854		22,2
	1.4 i		03.02-12.06	55		GS	0 986 480 854		22,2
	1.4 i 16V	ABO	10.03-05.06	65			F 026 003 502		22,2
		ABS	10.03-05.06	65			0 986 480 854		22,2
	1.6 HDi	OFD	05.04-12.06	80		KZO	0 986 480 854		22,2
	1.6 i 16V		03.02-12.06	80		GS	0 986 480 854		22,2
	2.0 HDi, i S16		03.02-10.05	66/100			0 986 480 854		22,2
<b>206 [T1]</b>									
	1.1 i		06.98-10.05	40/44		TMA	0 986 480 854		22,2
		ABO	06.98-10.05	40/44		ATE	0 986 480 939		20,64
						BO	F 026 003 419		20,64



		S							
<b>PEUGEOT 206 [T1]</b>									
	1.4 HDi		09.01-02.09	50		TMA	0 986 480 854	22,2	
		ABO	09.01-02.09	50		ATE	0 986 480 939	20,64	
						BO	F 026 003 419	20,64	
	1.4 i		06.98-02.09	55		HOA	ATE 0 986 480 939	20,64	
						BO	F 026 003 419	20,64	
						HSA	ATE 0 986 480 854	22,2	
	1.4 i 16V	ABO	10.03-05.06	65			F 026 003 502	22,2	
		ABS	10.03-05.06	65			0 986 480 854	22,2	
	1.6 HDi	OFD	05.04-03.07	80		KZO	0 986 480 854	22,2	
	1.6 i		06.98-08.07	66		HOA	ATE 0 986 480 939	20,64	
						BO	F 026 003 419	20,64	
						HSA	ATE 0 986 480 854	22,2	
	1.6 i 16V		03.00-08.07	80		HOA	ATE F 026 003 502	22,2	
						HSA	ATE 0 986 480 854	22,2	
						KZO	BO F 026 003 419	20,64	
	1.9 D		06.98-03.06	51/52		KZO,TMA	0 986 480 854	22,2	
						KZO,TMA	0 986 480 939	20,64	
	2.0 HDi		04.99-10.05	66		KZO,TMA	0 986 480 854	22,2	
						KZO,TMA	0 986 480 939	20,64	
	2.0 i S16		01.99-11.04	99/100			ATE 0 986 480 854	22,2	
	1.1 i	ABO	06.98-10.05	40/44			BO 0 204 125 604		
	1.4 HDi		09.01-02.09	50		BAS	0 204 125 605		
	1.4 i		06.98-02.09	55		GS	BO 0 204 125 605		
	1.6 i		06.98-08.07	66		GS	BO 0 204 125 605		
	1.9 D		06.98-03.06	51/52		BAS,KZO	0 204 125 605		
	1.1 i	ABO	06.98-10.05	40/44			0 204 031 110 <sup>A</sup>		
		ABS	06.98-10.05	40/44			0 204 031 109 <sup>A</sup>		
	1.4 HDi, i	ABO	06.98-02.09	50/55			0 204 031 110 <sup>A</sup>		
	1.4 i	ABS	06.98-02.09	55			0 204 031 109 <sup>A</sup>		
	1.6 i	ABO	06.98-08.07	66			0 204 031 110 <sup>A</sup>		
		ABS	06.98-08.07	66			0 204 031 109 <sup>A</sup>		
	1.6 i 16V	ABO	03.00-08.07	80			0 204 031 109 <sup>A</sup>		
	1.9 D	ABO	06.98-03.06	51/52			0 204 031 110 <sup>A</sup>		
		ABS	06.98-03.06	51/52			0 204 031 109 <sup>A</sup>		
2.0 HDi		04.99-10.05	66			0 204 031 109 <sup>A</sup>			
<b>206+ [T3E]</b>									
	1.1	ABO	03.09→	44			ATE 0 986 480 939	20,64	
						BO	F 026 003 419	20,64	
		ABS	03.09→	44			0 986 480 854	22,2	
	1.4	ABO	03.09→	50/54/55			ATE 0 986 480 939	20,64	
1.4 HDi						BO	F 026 003 419	20,64	
		ABS	03.09→	50/54/55			0 986 480 854	22,2	
	1.1	ABO	03.09→	44			BO 0 204 125 821		
	1.4, HDi	ABO	03.09→	50/54/55			BO 0 204 125 821		
	1.1		03.09→	44			0 204 031 110 <sup>A</sup>		
	1.4, HDi		03.09→	50/54/55			0 204 031 110 <sup>A</sup>		
	1.6		02.11→	80			0 204 031 110 <sup>A</sup>		
<b>208</b>									
	1.0 VTi	MFD	01.12→	50			0 204 123 811	22,2	
		OFD	01.12→	50			0 204 123 809	22,2	
	1.2 VTi	MFD	01.12→	60			0 204 123 811	22,2	
		OFD	01.12→	60			0 204 123 809	22,2	

		S								
	1.0 VTi	MFD 01.12→	50				0 204 720 419			
		OFD 01.12→	50				0 204 720 418			
	1.2 VTi	MFD 01.12→	60				0 204 720 419			
		OFD 01.12→	60				0 204 720 418			
<b>306</b>										
	1.8 i	03.97-03.07	74		BAS		F 026 003 501			
					BAS		F 026 003 349	20,64		
					TMA		0 986 480 854	22,2		
					TMA		0 986 480 939	20,64		
	1.8 i	03.97-03.07	74			BO	0 204 125 514			
	1.8 i	03.97-03.07	74				0 204 131 270 <sup>A</sup>			
	1.8 i	03.97-03.07	74		BKR,STB		0 265 216 723 <sup>B</sup>			
		05.97-03.07	74		BKR,STB		0 265 216 483 <sup>B</sup>			
	2.0 HDi	12.00→	66				0 265 216 484 <sup>B</sup>			
<b>306 Break [N5]</b>										
	1.4	05.97-03.02	55		BAS,LLE		0 204 123 350	23,81		
	1.4 i				TMA		F 026 003 502	22,2		
	1.6 i	05.97-03.02	65-66/74		BAS,LLE		0 204 123 350	23,81		
					TMA		F 026 003 502	22,2		
	1.8 i	05.97-03.02	74-76/81		BAS,LLE		0 204 123 350	23,81		
	1.8 i 16V				BAS,LLE		0 204 123 373	23,81		
	1.9 D	05.97-03.02	50/51/52		BAS,LLE		0 204 123 350	23,81		
					LLE,TMA		F 026 003 502	22,2		
	1.9 D Turbo	05.97-03.02	55/66		BAS,LLE		0 204 123 350	23,81		
					BAS,LLE		0 204 123 373	23,81		
	2.0 HDi	05.97-03.02	66/97-99		BAS,LLE		0 204 123 350	23,81		
	2.0 i 16V				BAS,LLE		0 204 123 373	23,81		
	1.4	05.97-03.02	55		BAS,LLE		0 204 125 514			
	1.4, i	05.97-03.02	55		BAS,RLE		0 204 125 134			
	1.4 i	05.97-03.02	55		BAS,LLE		0 204 125 514			
		10.00-03.02	55		BAS,RLE		0 204 125 514			
	1.6 i	05.97-10.00	65-66		LLE	BO		0 204 125 514		
					BAS,LLE		0 204 125 514			
		10.00-03.02	74		BAS,RLE		0 204 125 134			
					BAS,RLE		0 204 125 514			
	1.8 i	05.97-03.02	74-76/81		LLE	BO		0 204 125 514		
					BAS,LLE		0 204 125 514			
	1.8 i 16V				BD9,RLE		0 204 125 134			
	1.9 D	05.97-03.02	50/51/52		BAS,LLE		0 204 125 514			
					BAS,RLE		0 204 125 134			
	1.9 D Turbo	05.97-03.02	55/66		BAS,LLE		0 204 125 514			
					BD9,RLE		0 204 125 134			
	2.0 HDi	06.99-03.02	66		BD9,LLE		0 204 125 514			
					BD9,RLE		0 204 125 134			
	2.0 i 16V	05.97-03.02	97-99		BAS,LLE		0 204 125 514			
					BD9,RLE		0 204 125 134			



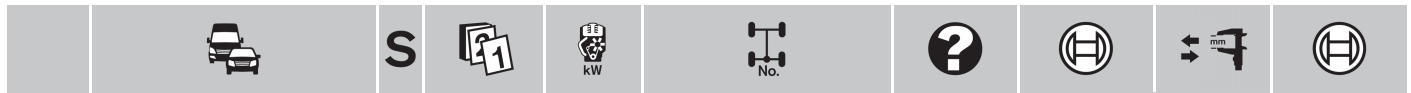

◀ PEUGEOT 306 Break [N5]

	1.4	06.98-03.02	55	Org.Nr. 7847→		0 204 131 270 <sup>A</sup>	
	1.4	ABO 05.97-05.98	55	Org.Nr. →7846	VFG	0 204 131 269 <sup>A</sup>	
	1.4 i	ABS 05.97-05.98	55	Org.Nr. →7846	NOR	0 204 131 268 <sup>A</sup>	
	1.4 i	06.98-03.02	55	Org.Nr. 7847→		0 204 131 270 <sup>A</sup>	
		10.00-03.02	55			0 204 131 270 <sup>A</sup>	
	1.6 i	06.98-10.00	65-66	Org.Nr. 7847→		0 204 131 270 <sup>A</sup>	
		10.00-03.02	74			0 204 131 270 <sup>A</sup>	
		ABO 05.97-05.98	65-66	Org.Nr. →7846	VFG	0 204 131 269 <sup>A</sup>	
		ABS 05.97-05.98	65-66	Org.Nr. →7846	NOR	0 204 131 268 <sup>A</sup>	
	1.8 i	05.97-05.98	74-76	Org.Nr. →7846	NOR	0 204 131 268 <sup>A</sup>	
					VFG	0 204 131 269 <sup>A</sup>	
		06.98-03.02	74-76	Org.Nr. 7847→		0 204 131 270 <sup>A</sup>	
	1.8 i 16V	05.97-03.02	81			0 204 131 271 <sup>A</sup>	
	1.9 D	06.98-03.02	50	Org.Nr. 7847→		0 204 131 270 <sup>A</sup>	
			51	Org.Nr. 7847→		0 204 131 270 <sup>A</sup>	
		09.98-03.02	51			0 204 131 270 <sup>A</sup>	
		09.99-03.02	52			0 204 131 270 <sup>A</sup>	
		ABO 05.97-05.98	50/51	Org.Nr. →7846	VFG	0 204 131 269 <sup>A</sup>	
		ABS 05.97-05.98	50/51	Org.Nr. →7846	NOR	0 204 131 268 <sup>A</sup>	
	1.9 D Turbo	05.97-05.98	66	Org.Nr. →7846		0 204 131 268 <sup>A</sup>	
06.98-03.02		55	Org.Nr. 7847→		0 204 131 270 <sup>A</sup>		
		66	Org.Nr. 7847→		0 204 131 270 <sup>A</sup>		
2.0 HDi	06.99-03.02	66			0 204 131 270 <sup>A</sup>		
2.0 i 16V	05.97-03.02	97-99			0 204 131 271 <sup>A</sup>		

	1.4	05.97-03.02	55		BKR,STB	0 265 216 554 <sup>B</sup>		
	1.4 i				<del>BKR,STB</del>	0 265 216 723 <sup>B</sup>		
	1.6 i	05.97-03.02	65-66/74			BKR,STB	0 265 216 554 <sup>B</sup>	
						<del>BKR,STB</del>	0 265 216 723 <sup>B</sup>	
	1.8 i	05.97-03.02	74-76			BKR,STB	0 265 216 554 <sup>B</sup>	
						<del>BKR,STB</del>	0 265 216 723 <sup>B</sup>	
	1.8 i 16V	05.97-06.00	81	Org.Nr. →8609	4SB, <del>BKR</del>	0 265 216 699 <sup>B</sup>		
		05.97-03.02	81		4SB, <del>BKR</del>	0 265 216 484 <sup>B</sup>		
		07.00-03.02	81	Org.Nr. 8610→	4SB, <del>BKR</del>	0 265 216 723 <sup>B</sup>		
	1.9 D	05.97-03.02	50/51/52/55/66		BKR,STB	0 265 216 554 <sup>B</sup>		
	1.9 D Turbo				<del>BKR,STB</del>	0 265 216 723 <sup>B</sup>		
	2.0 HDi	05.97-06.00	66/97-99	Org.Nr. →8609	4SB, <del>BKR</del>	0 265 216 699 <sup>B</sup>		
	2.0 i 16V	05.97-03.02	66/97-99		4SB, <del>BKR</del>	0 265 216 484 <sup>B</sup>		
		07.00-03.02	66/97-99	Org.Nr. 8610→	4SB, <del>BKR</del>	0 265 216 723 <sup>B</sup>		

306 Cabriolet [N3]

			1.6 i	01.93-04.97	65-66	Fg.-Nr. →30209024	BAS	0 204 123 172	20,6	0 204 124 064 <sup>6</sup>	
						Fg.-Nr. S31153001→	LLE,TMA	0 986 480 835	20,6		
						Fg.-Nr. 30209025→	BAS	F 026 003 174	22,2	0 204 124 063 <sup>6</sup>	
						31153000					
						Fg.-Nr. 31153001→	<del>BAS</del>	F 026 003 342	20,6		
				ABO	01.93-04.97	65-66	Fg.-Nr. →31153000		F 026 003 170	20,6	
				1.8 i	01.93-04.97	74-76	Fg.-Nr. →30209024	BAS	0 204 123 172	20,6	0 204 124 064 <sup>6</sup>
							Fg.-Nr. S31153001→	LLE,TMA	0 986 480 835	20,6	
							Fg.-Nr. 30209025→	BAS	F 026 003 174	22,2	0 204 124 063 <sup>6</sup>
							31153000				
							Fg.-Nr. 31153001→	<del>BAS</del>	F 026 003 342	20,6	
				ABO	01.93-04.97	74-76	Fg.-Nr. →31153000		F 026 003 170	20,6	
2.0 i	08.93-04.97	89-90		BSY	F 026 003 174	22,2	0 204 124 063 <sup>6</sup>				
		1.6 i	01.93-04.97	65-66		Fg.Nr. →31153000	<del>BAS</del> ,BD8	0 204 125 079			
							BAS	0 204 125 134			
							TD8,TMA	0 986 485 105			
							BAS	0 204 125 134			
1.8 i	01.93-04.97	74-76	Fg.Nr. →31153000		BAS	0 204 125 134					
2.0 i	08.93-04.97	89-90			BSY	0 204 125 134					



		S							
	1.6 i	ABS	01.93-04.97	65-66			0 204 131 048		
	1.8 i	ABS	01.93-04.97	74-76			0 204 131 067 <sup>A</sup>		
	2.0 i	ABO	08.93-04.97	89-90			0 204 131 069		
		ABS	08.93-04.97	89-90			0 204 131 067 <sup>A</sup>		
	1.6 i		01.93-09.95	65-66		BO	0 265 208 321 <sup>B</sup>		
			10.95-04.97	65-66		BO	0 265 216 340 <sup>B</sup>		
	1.8 i		01.93-09.95	74-76		BO	0 265 208 321 <sup>B</sup>		
			10.95-04.97	74-76		BO	0 265 216 340 <sup>B</sup>		
	2.0 i		08.93-09.95	89-90		BO	0 265 208 321 <sup>B</sup>		
			10.95-04.97	89-90		BO	0 265 216 340 <sup>B</sup>		
	1.6 i		01.93-09.95	65-66		TEI BO	2 267 000 735 <sup>H</sup>		
			10.95-04.97	65-66		HTB BO	1 267 000 828 <sup>H</sup>		
	1.8 i		01.93-09.95	74-76		TEI BO	2 267 000 735 <sup>H</sup>		
			10.95-04.97	74-76		HTB BO	1 267 000 828 <sup>H</sup>		
	2.0 i		08.93-09.95	89-90		TEI BO	2 267 000 735 <sup>H</sup>		
			10.95-04.97	89-90		SBR,TEI	1 267 000 821 <sup>H</sup>		
<b>306 Cabriolet [N5]</b>									
	1.6 i		05.97-02.98	65-66	Org.-Nr. →7737	BAS	F 026 003 342	20,6	
						TMA	0 986 480 835	20,6	
			05.97-05.00	65-66	Org.-Nr. →8575	BAS,LLE	F 026 003 501		
						LLE,TMA	0 986 480 854	22,2	
	1.8 i		06.00-10.03	65-66	Org.-Nr. 8576→	BAS,LLE	0 204 123 350	23,81	
			10.00-10.03	74		BAS,LLE	0 204 123 350	23,81	
			05.97-05.00	74-76	Org.-Nr. →8575	BAS,LLE	F 026 003 501		
						LLE,TMA	0 986 480 854	22,2	
	1.8 i 16V		05.97-10.03	74-76		BAS	F 026 003 342	20,6	
			06.00-10.03	74-76	Org.-Nr. 8576→	BAS,LLE	0 204 123 350	23,81	
			05.97-02.98	81	Org.-Nr. →7744	BAS	F 026 003 174	22,2	
			05.97-05.00	81	Org.-Nr. →8575	BAS,LLE	F 026 003 501		
	2.0 i 16V					LLE,TMA	0 986 480 854	22,2	
			06.00-10.03	81	Org.-Nr. 8576→	BAS,LLE	0 204 123 350	23,81	
			05.97-02.98	97-99	Org.-Nr. →7744	BAS	F 026 003 174	22,2	
			05.97-05.00	97-99	Org.-Nr. →8575	BAS,LLE	F 026 003 501		
					LLE,TMA	0 986 480 854	22,2		
		06.00-10.03	97-99	Org.-Nr. 8576→	BAS,LLE	0 204 123 350	23,81		



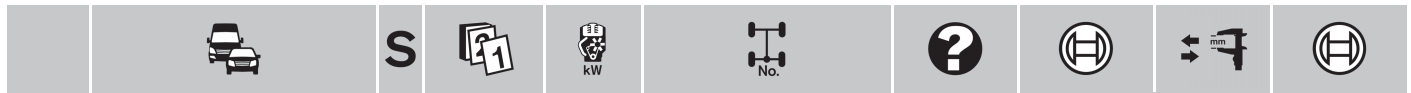











◀ PEUGEOT 306 Cabriolet [N5]

	1.6 i	10.00-10.03	74			0 204 131 270 <sup>A</sup>		
		ABS 05.97-05.98	65-66	Org.Nr. →7846	NOR	0 204 131 268 <sup>A</sup>		
		06.98-10.03	65-66	Org.Nr. 7847→	VFG	0 204 131 269 <sup>A</sup>		
	1.8 i	ABS 05.97-05.98	74-76	Org.Nr. →7846	NOR	0 204 131 268 <sup>A</sup>		
		06.98-10.03	74-76	Org.Nr. 7847→	VFG	0 204 131 269 <sup>A</sup>		
	1.8 i 16V	05.97-05.98	81	Org.Nr. →7846	NOR	0 204 131 268 <sup>A</sup>		
		06.98-10.03	81	Org.Nr. 7847→	VFG	0 204 131 269 <sup>A</sup>		
	2.0 i 16V	05.97-05.98	97-99	Org.Nr. →7846	NOR	0 204 131 268 <sup>A</sup>		
		06.98-10.03	97-99	Org.Nr. 7847→		0 204 131 270 <sup>A</sup>		
	1.6 i	05.97-10.03	65-66/74		BKR,STB	0 265 216 483 <sup>B</sup>		
	1.8 i	05.97-10.03	74-76		BKR,STB	0 265 216 483 <sup>B</sup>		
	1.8 i 16V	05.97-06.00	81	Org.Nr. →8609	4SB,BKR	0 265 216 699 <sup>B</sup>		
		05.97-10.03	81		4SB,BKR	0 265 216 484 <sup>B</sup>		
	2.0 i 16V	07.00-10.03	81	Org.Nr. 8610→	4SB,BKR	0 265 216 723 <sup>B</sup>		
		05.97-06.00	97-99	Org.Nr. →8609	4SB,BKR	0 265 216 699 <sup>B</sup>		
		05.97-10.03	97-99		4SB,BKR	0 265 216 484 <sup>B</sup>		
		07.00-10.03	97-99	Org.Nr. 8610→	4SB,BKR	0 265 216 723 <sup>B</sup>		

306 [N3]



	1.1 i	01.93-04.97	40/44		BAS,LWG	F 026 003 170	20,6	0 204 124 069 <sup>6</sup>
				Fg.-Nr. →31153000	BAS,LWG	F 026 003 168	19	0 204 124 068 <sup>6</sup>
					TMA	F 026 003 168	19	
	1.4	01.93-04.97	44/55	Fg.-Nr. →30209024	BAS	F 026 003 172	20,6	0 204 124 064 <sup>6</sup>
	1.4 i			Fg.-Nr. →31153000	BAS,LWG	F 026 003 168	19	0 204 124 068 <sup>6</sup>
					FAH,LWG	F 026 003 170	20,6	0 204 124 069 <sup>6</sup>
					TMA	F 026 003 168	19	
				Fg.-Nr. S31153001→	LLE,TMA	0 986 480 835	20,6	
				Fg.-Nr. 30209025→	BAS	F 026 003 174	22,2	0 204 124 063 <sup>6</sup>
				31153000				
				Fg.-Nr. 31153001→	BAS,LWG	F 026 003 207	19	0 204 124 143 <sup>6</sup>
					FAH,LWG	F 026 003 342	20,6	
	1.6 i	01.93-04.97	65-66	Fg.-Nr. →30209024	BAS	F 026 003 170	20,6	0 204 124 064 <sup>6</sup>
				Fg.-Nr. →31153000	BAS	F 026 003 172	20,6	
					TMA	F 026 003 170	20,6	
				Fg.-Nr. S31153001→	LLE,TMA	0 986 480 835	20,6	
				Fg.-Nr. 30209025→	BAS	F 026 003 174	22,2	0 204 124 063 <sup>6</sup>
				31153000				
				Fg.-Nr. 31153001→	BAS	F 026 003 342	20,6	
	1.8 D	01.93-04.97	44/74-76	Fg.-Nr. →30209024	BAS	F 026 003 172	20,6	0 204 124 064 <sup>6</sup>
				Fg.-Nr. →31153000	BAS	F 026 003 170	20,6	
	1.8 i			Fg.-Nr. →31153000	TMA	F 026 003 170	20,6	
					Fg.-Nr. S31153001→	LLE,TMA	0 986 480 835	20,6
				Fg.-Nr. 30209025→	BAS	F 026 003 174	22,2	0 204 124 063 <sup>6</sup>
				31153000				
				Fg.-Nr. 31153001→	BAS	F 026 003 342	20,6	
	1.9 D	05.93-06.94	47-48	Fg.-Nr. →30209024	BAS	F 026 003 172	20,6	0 204 124 064 <sup>6</sup>
				Fg.-Nr. →31153000	BAS	F 026 003 170	20,6	
					TMA	F 026 003 170	20,6	
				Fg.-Nr. S31153001→	LLE,TMA	0 986 480 835	20,6	
				Fg.-Nr. 30209025→	BAS	F 026 003 174	22,2	0 204 124 063 <sup>6</sup>
				31153000				
				Fg.-Nr. 31153001→	BAS	F 026 003 342	20,6	

	<b>S</b>							
<b>1.9D</b>	05.93-04.97	51	Fg.-Nr. →30209024	BAS	0 204 <b>123 172</b>	20,6	0 204 <b>124 064</b> <sup>6</sup>	
			Fg.-Nr. →31153000	<del>BAS</del>	F 026 <b>003 170</b>	20,6		
				<del>TMA</del>	F 026 <b>003 170</b>	20,6		
			Fg.-Nr. S31153001→	LLE, <del>TMA</del>	0 986 <b>480 835</b>	20,6		
			Fg.-Nr. 30209025→ 31153000	BAS	F 026 <b>003 174</b>	22,2	0 204 <b>124 063</b> <sup>6</sup>	
		07.94-04.97	50	Fg.-Nr. →31153000	<del>BAS</del>	F 026 <b>003 342</b>	20,6	
					<del>BAS</del>	F 026 <b>003 170</b>	20,6	
					<del>TMA</del>	F 026 <b>003 170</b>	20,6	
				Fg.-Nr. S31153001→	LLE, <del>TMA</del>	0 986 <b>480 835</b>	20,6	
				Fg.-Nr. 30209025→ 31153000	BAS	F 026 <b>003 174</b>	22,2	0 204 <b>124 063</b> <sup>6</sup>
<b>1.9D Turbo</b>	05.93-04.97	66-67/68	Fg.-Nr. →S31153000	BAS	F 026 <b>003 174</b>	22,2	0 204 <b>124 063</b> <sup>6</sup>	
			Fg.-Nr. →31153000	<del>BAS</del>	F 026 <b>003 170</b>	20,6		
				<del>TMA</del>	F 026 <b>003 170</b>	20,6		
			Fg.-Nr. S31153001→	LLE, <del>TMA</del>	0 986 <b>480 835</b>	20,6		
			Fg.-Nr. 31153001→	BAS	F 026 <b>003 342</b>	20,6		
<b>2.0i, i16V</b>	08.93-04.97	89-90/110-114		BSY	F 026 <b>003 174</b>	22,2	0 204 <b>124 063</b> <sup>6</sup>	
<b>2.0i16V</b>	07.96-04.97	120		BAS,LLE	0 204 <b>123 343</b>	23,8		
				BAS,RLE	0 204 <b>123 344</b>	23,8		
	<b>1.1i</b>	01.93-04.97	40/44		BAS	0 204 <b>125 134</b>		
					<del>BAS,BD8</del>	0 204 <b>125 079</b>		
					LLE, <del>TMA</del>	0 986 <b>485 104</b>		
	<b>1.4</b>	01.93-04.97	44		<del>BAS,BD8</del>	0 204 <b>125 079</b>		
	<b>1.4</b>	01.93-04.97	55		<del>BAS,BD8</del>	0 204 <b>125 079</b>		
	<b>1.4i</b>			Fg.Nr. →S31153000	TD8, <del>TMA</del>	0 986 <b>485 104</b>		
	<b>1.6i</b>	01.93-04.97	65-66		<del>BAS,BD8</del>	0 204 <b>125 079</b>		
					Fg.Nr. →31153000	BAS	0 204 <b>125 134</b>	
					TD8, <del>TMA</del>	0 986 <b>485 105</b>		
	<b>1.8D</b>	05.93-04.97	44		<del>BAS,BD8</del>	0 204 <b>125 079</b>		
				Fg.Nr. →31153000	TD8, <del>TMA</del>	0 986 <b>485 105</b>		
	<b>1.8i</b>	01.93-04.97	74-76	Fg.Nr. →31153000	BAS	0 204 <b>125 134</b>		
	<b>1.9D</b>	05.93-06.94	47-48		<del>BAS,BD8</del>	0 204 <b>125 079</b>		
					Fg.Nr. →31153000	BAS	0 204 <b>125 134</b>	
					TD8, <del>TMA</del>	0 986 <b>485 105</b>		
	<b>1.9D</b>	05.93-04.97	50/51/		<del>BAS,BD8</del>	0 204 <b>125 079</b>		
	<b>1.9D Turbo</b>		66-67/68	Fg.Nr. →31153000	BAS	0 204 <b>125 134</b>		
				TD8, <del>TMA</del>	0 986 <b>485 105</b>			
<b>2.0i, i16V</b>	08.93-04.97	89-90/110-114/120		BSY	0 204 <b>125 134</b>			
	<b>1.1i</b>	01.93-04.97	40/44		LWG	0 204 <b>131 067</b> <sup>A</sup>		
					LWG	0 204 <b>131 067</b> <sup>A</sup>		
						0 204 <b>131 048</b>		
	<b>1.4</b>	01.93-04.97	55		LWG	0 204 <b>131 067</b> <sup>A</sup>		
	<b>1.4i</b>	ABS	01.93-04.97	44/55		0 204 <b>131 048</b>		
	<b>1.6i</b>	ABS	01.93-04.97	65-66		0 204 <b>131 048</b>		
	<b>1.8D</b>		05.93-04.97	44	LWG	0 204 <b>131 067</b> <sup>A</sup>		
	<b>1.8i</b>	ABS	01.93-04.97	74-76		0 204 <b>131 067</b> <sup>A</sup>		
	<b>1.9D</b>		05.93-06.94	47-48		LWG	0 204 <b>131 067</b> <sup>A</sup>	
						LWG	0 204 <b>131 067</b> <sup>A</sup>	
						ABS	0 204 <b>131 048</b>	
						ABS	0 204 <b>131 048</b>	
	<b>1.9D Turbo</b>	ABS	05.93-04.97	66-67/68		0 204 <b>131 067</b> <sup>A</sup>		
	<b>2.0i</b>	ABO	08.93-04.97	89-90/110-114		0 204 <b>131 069</b>		
	<b>2.0i16V</b>	ABS	08.93-04.97	89-90/110-114		0 204 <b>131 067</b> <sup>A</sup>		
<b>2.0i16V</b>	ABS	07.96-04.97	120		0 204 <b>131 256</b> <sup>A</sup>			
	<b>1.1i</b>	01.93-09.95	40/44		BO	0 265 <b>208 321</b> <sup>B</sup>		
					BO	0 265 <b>216 340</b> <sup>B</sup>		
	<b>1.4</b>	01.93-09.95	44/55		BO	0 265 <b>208 321</b> <sup>B</sup>		
	<b>1.4i</b>	10.95-04.97	44/55		BO	0 265 <b>216 340</b> <sup>B</sup>		





**PEUGEOT 306 [N3]**

1.6 i	01.93-09.95	65-66		BO	0 265 208 321 <sup>B</sup>	
	10.95-04.97	65-66		BO	0 265 216 340 <sup>B</sup>	
1.8 D	01.93-09.95	44/74-76		BO	0 265 208 321 <sup>B</sup>	
1.8 i	10.95-04.97	44/74-76		BO	0 265 216 340 <sup>B</sup>	
1.9 D	05.93-06.94	47-48		BO	0 265 208 321 <sup>B</sup>	
1.9 D	05.93-09.95	50/51/66-67/68		BO	0 265 208 321 <sup>B</sup>	
1.9 D Turbo	10.95-04.97	50/51/66-67/68		BO	0 265 216 340 <sup>B</sup>	
2.0 i	08.93-09.95	89-90/110-114		BO	0 265 208 321 <sup>B</sup>	
2.0 i 16V	10.95-04.97	89-90/110-114		BO	0 265 216 340 <sup>B</sup>	
2.0 i 16V	07.96-04.97	120		BO	0 265 216 340 <sup>B</sup>	











**CPU**

1.1 i	01.93-09.95	40/44		TEI BO	2 267 000 735 <sup>H</sup>	
	10.95-04.97	40/44		HTB BO	1 267 000 828 <sup>H</sup>	
1.4	01.93-09.95	44/55		TEI BO	2 267 000 735 <sup>H</sup>	
1.4 i	10.95-04.97	44/55		HTB BO	1 267 000 828 <sup>H</sup>	
1.6 i	01.93-09.95	65-66		TEI BO	2 267 000 735 <sup>H</sup>	
	10.95-04.97	65-66		HTB BO	1 267 000 828 <sup>H</sup>	
1.8 D	01.93-09.95	44/74-76		TEI BO	2 267 000 735 <sup>H</sup>	
1.8 i	10.95-04.97	44/74-76		HTB BO	1 267 000 828 <sup>H</sup>	
1.9 D	05.93-06.94	47-48		TEI BO	2 267 000 735 <sup>H</sup>	
1.9 D	05.93-09.95	50/51/66-67/68		TEI BO	2 267 000 735 <sup>H</sup>	
1.9 D Turbo	10.95-04.97	50/51/66-67/68		HTB BO	1 267 000 828 <sup>H</sup>	
2.0 i	08.93-09.95	89-90/110-114		TEI BO	2 267 000 735 <sup>H</sup>	
2.0 i 16V	10.95-04.97	89-90/110-114		SBR,TEI	1 267 000 821 <sup>H</sup>	
2.0 i 16V	07.96-04.97	120		SBR,TEI	1 267 000 821 <sup>H</sup>	

**306 [N5]**

**P**

1.4	06.00-10.03	55	Org.-Nr. 8576→	BAS,LLE	0 204 123 350	23,81
1.4	05.97-05.00	55	Org.-Nr. →8575	BAS,LLE	F 026 003 501	
1.4 i				LLE,TMA	0 986 480 854	22,2
	05.97-10.03	55		<del>BAS</del>	F 026 003 349	20,64
				<del>TMA</del>	0 986 480 939	20,64
1.4 i	06.00-10.03	55	Org.-Nr. 8576→	BAS,LLE	0 204 123 350	23,81
	10.00-10.03	55		BAS,LLE	0 204 123 350	23,81
1.6 i	05.97-05.00	65-66	Org.-Nr. →8575	BAS,LLE	F 026 003 501	
				LLE,TMA	0 986 480 854	22,2
	05.97-10.03	65-66		<del>BAS</del>	F 026 003 349	20,64
				<del>TMA</del>	0 986 480 939	20,64
	06.00-10.03	65-66	Org.-Nr. 8576→	BAS,LLE	0 204 123 350	23,81
	10.00-10.03	74		BAS,LLE	0 204 123 350	23,81
				<del>BAS</del>	F 026 003 349	20,64
				<del>TMA</del>	0 986 480 939	20,64
1.8 D	05.97-05.00	44/74-76	Org.-Nr. →8575	BAS,LLE	F 026 003 501	
1.8 i				LLE,TMA	0 986 480 854	22,2
	05.97-10.03	44/74-76		<del>BAS,LLE</del>	F 026 003 349	20,64
				<del>BAS,RLE</del>	F 026 003 342	20,6
				LLE, <del>TMA</del>	0 986 480 939	20,64
	06.00-10.03	44/74-76	Org.-Nr. 8576→	BAS,LLE	0 204 123 350	23,81
1.8 i 16V	05.97-05.00	81	Org.-Nr. →8575	BAS,LLE	F 026 003 501	
				LLE,TMA	0 986 480 854	22,2
	05.97-10.03	81		LLE, <del>TMA</del>	F 026 003 502	22,2
	06.00-10.03	81	Org.-Nr. 8576→	BAS,LLE	0 204 123 350	23,81
1.9 D	05.97-05.00	50/51	Org.-Nr. →8575	BAS,LLE	F 026 003 501	
				LLE,TMA	0 986 480 854	22,2
	05.97-10.03	50/51		<del>BAS,LLE</del>	F 026 003 349	20,64
				<del>BAS,RLE</del>	F 026 003 342	20,6
				LLE, <del>TMA</del>	0 986 480 939	20,64
	09.99-05.00	52	Org.-Nr. →8575	BAS,LLE	F 026 003 501	
				LLE,TMA	0 986 480 854	22,2

		S							
1.9 D		09.99-10.03	52			BAS,LLE	F 026 003 349	20,64	
						LLE,TMA	0 986 480 939	20,64	
		06.00-10.03	50/51		Org.-Nr. 8576→	BAS,LLE	0 204 123 350	23,81	
1.9 D Turbo		05.97-05.00	55/66		Org.-Nr. →8575	BAS,LLE	F 026 003 501		
						LLE,TMA	0 986 480 854	22,2	
		05.97-10.03	55/66			LLE,TMA	F 026 003 502	22,2	
		06.00-10.03	55/66		Org.-Nr. 8576→	BAS,LLE	0 204 123 350	23,81	
2.0 HDi		05.97-05.00	66/97-99		Org.-Nr. →8575	BAS,LLE	F 026 003 501		
						LLE,TMA	0 986 480 854	22,2	
2.0 i 16V		05.97-10.03	66/97-99			LLE,TMA	F 026 003 502	22,2	
						BAS,LLE	0 204 123 350	23,81	
2.0 i 16V		06.00-10.03	66/97-99		Org.-Nr. 8576→	BAS,LLE	0 204 123 350	23,81	
						BAS	0 204 123 373	23,81	
 1.4		05.97-10.03	55			BAS	0 204 125 514		
						BAS,LLE	0 204 125 514		
		06.00-10.03	55		Org.Nr. 8576→	BAS,RLE	0 204 125 134		
1.4 i		05.97-10.03	55			BAS	0 204 125 514		
						BAS,LLE	0 204 125 514		
		06.00-10.03	55		Org.Nr. 8576→	BAS,RLE	0 204 125 134		
		10.00-10.03	55			BAS,RLE	0 204 125 134		
						LLE BO	0 204 125 514		
1.6 i		05.97-10.03	65-66			BAS	0 204 125 514		
						BAS,LLE	0 204 125 514		
		06.00-10.03	65-66		Org.Nr. 8576→	BAS,RLE	0 204 125 134		
		10.00-10.03	74			BAS,RLE	0 204 125 134		
						BAS,RLE	0 204 125 514		
						LLE BO	0 204 125 514		
1.8 D		05.97-10.03	44			BAS,LLE	0 204 125 514		
						BAS,RLE	0 204 125 134		
1.8 i		05.97-10.03	74-76			BAS	0 204 125 134		
						BAS,LLE	0 204 125 514		
		06.00-10.03	74-76		Org.Nr. 8576→	BAS,RLE	0 204 125 134		
1.8 i 16V		06.00-10.03	81		Org.Nr. 8576→	BAS,LLE	0 204 125 514		
						BAS,RLE	0 204 125 134		
1.9 D		05.97-10.03	50			BAS,LLE	0 204 125 514		
						BAS,RLE	0 204 125 134		
			51			BAS,LLE	0 204 125 514		
						BAS,RLE	0 204 125 134		
		09.99-10.03	52			BAS,LLE	0 204 125 514		
		06.00-10.03	51		Org.Nr. 8576→	BAS,LLE	0 204 125 514		
			52		Org.Nr. 8576→	BAS,LLE	0 204 125 514		
2.0 HDi		06.00-10.03	66/97-99		Org.Nr. 8576→	BAS,LLE	0 204 125 514		
2.0 i 16V						BAS,RLE	0 204 125 134		
2.0 i 16V		05.97-10.03	120			LLE	0 204 125 514		
						RLE	0 204 125 134		
 1.4		ABS	05.97-05.98	55	Org.Nr. →7846	VFG	0 204 131 269 <sup>A</sup>		
			06.98-10.03	55	Org.Nr. 7847→		0 204 131 270 <sup>A</sup>		
1.4, i		ABS	05.97-05.98	55	Org.Nr. →7846	NOR	0 204 131 268 <sup>A</sup>		
1.4 i			05.97-05.98	55	Org.Nr. →7846	LWG	0 204 131 269 <sup>A</sup>		
			06.98-10.03	55	Org.Nr. 7847→		0 204 131 270 <sup>A</sup>		
			10.00-10.03	55			0 204 131 270 <sup>A</sup>		
1.6 i		ABS	05.97-05.98	55	Org.Nr. →7846	VFG	0 204 131 269 <sup>A</sup>		
			10.00-10.03	74			0 204 131 270 <sup>A</sup>		
		ABS	05.97-05.98	65-66	Org.Nr. →7846	NOR	0 204 131 268 <sup>A</sup>		
			06.98-10.03	65-66	Org.Nr. 7847→	VFG	0 204 131 269 <sup>A</sup>		
1.8 D			06.98-10.03	44	Org.Nr. 7847→		0 204 131 270 <sup>A</sup>		
			ABS	05.97-05.98	44	Org.Nr. →7846	LWG	0 204 131 269 <sup>A</sup>	
						NOR	0 204 131 268 <sup>A</sup>		
						VFG	0 204 131 269 <sup>A</sup>		





**PEUGEOT 306 [N5]**

1.8 i	ABS	05.97-05.98	74-76	Org.Nr. →7846	NOR	0 204 131 268 <sup>A</sup>	
					VFG	0 204 131 269 <sup>A</sup>	
1.8 i 16V		06.98-10.03	74-76	Org.Nr. 7847→		0 204 131 270 <sup>A</sup>	
		05.97-05.98	81	Org.Nr. →7846	NOR	0 204 131 268 <sup>A</sup>	
1.9 D					VFG	0 204 131 269 <sup>A</sup>	
		06.98-10.03	81	Org.Nr. 7847→		0 204 131 270 <sup>A</sup>	
						0 204 131 270 <sup>A</sup>	
		09.98-10.03	51	Org.Nr. 7847→		0 204 131 270 <sup>A</sup>	
		09.99-10.03	52	Org.Nr. 7847→		0 204 131 270 <sup>A</sup>	
1.9 D Turbo	ABS	05.97-05.98	50/51	Org.Nr. →7846	NOR	0 204 131 268 <sup>A</sup>	
					VFG	0 204 131 269 <sup>A</sup>	
2.0 HDi		05.97-05.98	66	Org.Nr. →7846	NOR	0 204 131 268 <sup>A</sup>	
		06.98-10.03	55	Org.Nr. 7847→		0 204 131 270 <sup>A</sup>	
2.0 i 16V			66	Org.Nr. 7847→		0 204 131 270 <sup>A</sup>	
		06.99-10.03	66			0 204 131 270 <sup>A</sup>	
		05.97-05.98	97-99	Org.Nr. →7846	NOR	0 204 131 268 <sup>A</sup>	
2.0 i 16V		05.97-10.03	120			0 204 131 271 <sup>A</sup>	
		06.98-10.03	97-99	Org.Nr. 7847→		0 204 131 270 <sup>A</sup>	

1.4		05.97-10.03	55		BKR,STB	0 265 216 483 <sup>B</sup>	
	1.4 i				BKR,STB	0 265 216 723 <sup>B</sup>	
1.6 i		05.97-10.03	65-66/74		BKR,STB	0 265 216 483 <sup>B</sup>	
					BKR,STB	0 265 216 723 <sup>B</sup>	
1.8 D		05.97-10.03	44/74-76		BKR,STB	0 265 216 483 <sup>B</sup>	
1.8 i					BKR,STB	0 265 216 723 <sup>B</sup>	
1.8 i 16V		05.97-06.00	81	Org.Nr. →8609	4SB,BKR	0 265 216 699 <sup>B</sup>	
		05.97-10.03	81		4SB,BKR	0 265 216 484 <sup>B</sup>	
		07.00-10.03	81	Org.Nr. 8610→	4SB,BKR	0 265 216 723 <sup>B</sup>	
1.9 D		05.97-10.03	50/51/52/55/66		BKR,STB	0 265 216 483 <sup>B</sup>	
1.9 D Turbo					BKR,STB	0 265 216 723 <sup>B</sup>	
2.0 HDi		05.97-06.00	66/97-99/	Org.Nr. →8609	4SB,BKR	0 265 216 699 <sup>B</sup>	
			120				
		05.97-10.03	66/97-99/120		4SB,BKR	0 265 216 484 <sup>B</sup>	
2.0 i 16V		07.00-10.03	66/97-99/	Org.Nr. 8610→	4SB,BKR	0 265 216 723 <sup>B</sup>	
			120				

**307 Break/SW [T5]**

1.4 HDi, i		03.02-05.05	50/55			0 204 123 597	22,2
	1.4 i 16V	MFD	11.03-05.05	65		0 204 123 658	23,8
1.6 HDi		OFD	11.03-05.05	65		0 204 123 597	22,2
		MFD	02.04-05.05	66		0 204 123 658	23,8
				80		0 204 123 658	23,8
		OFD	02.04-04.05	66	Org.-Nr. →10397	0 204 123 595	23,81
			02.04-05.05	80		0 204 123 595	23,81
1.6 i		05.05-05.05	66	Org.-Nr. 10398→		0 204 123 597	22,2
		03.02-05.05	80		TW	0 204 123 595	23,81
						0 204 123 596	23,81
						0 204 123 598	22,2
2.0 HDi						0 204 123 658	23,8
		03.02-05.05	66		KZO	0 204 123 597	22,2
					KZO	0 204 123 596	23,81
			79		FAH,KZO	0 204 123 597	22,2
					FAH,KZO	0 204 123 595	23,81
2.0 HDi					FAH,KZO	0 204 123 596	23,81
		03.02-05.05	100		TW	0 204 123 595	23,81
	2.0 i					0 204 123 596	23,81
						0 204 123 658	23,8



	1.4 HDi, i	03.02-05.05	50/55		0 204 125 776		
	1.4 i 16V	MFD 11.03-05.05	65		0 204 125 823		
		OFD 11.03-05.05	65		0 204 125 776		
	1.6 HDi	MFD 02.04-05.05	66		0 204 125 823		
			80		0 204 125 823		
		OFD 02.04-04.05	66	Org.Nr. →10397	0 204 125 777		
		02.04-05.05	80		0 204 125 777		
	1.6 i	05.05-05.05	66	Org.Nr. 10398→	0 204 125 776		
		03.02-05.05	80		0 204 125 823		
	2.0 HDi	03.02-05.05	66		25D	0 204 125 777	
					KZO	0 204 125 776	
		79		KZO	0 204 125 777		
			225	0 204 125 776			
2.0 HDi	03.02-05.05	100		25D	0 204 125 777		
					0 204 125 823		
2.0 i				25D	0 204 125 777		

	1.4 HDi	03.02-05.05	50		TW	0 265 216 758 <sup>H</sup>		
						0 265 225 189 <sup>M</sup>		
						0 265 231 477 <sup>H</sup>		
						0 265 234 141 <sup>M</sup>		
	1.4 i	03.02-05.05	55			TW	0 265 216 758 <sup>H</sup>	
							0 265 231 477 <sup>H</sup>	
	1.4 i 16V	11.03-05.05	65				0 265 231 477 <sup>H</sup>	
							0 265 234 141 <sup>M</sup>	
	1.6 HDi	02.04-05.05	66			TW	0 265 231 487 <sup>B</sup>	
							0 265 231 477 <sup>H</sup>	
			80				0 265 234 141 <sup>M</sup>	
	1.6 i	02.05-05.05	66	Org.Nr. 10283→			0 265 234 153 <sup>T</sup>	
03.02-05.05		80			TW	0 265 216 758 <sup>H</sup>		
						0 265 225 189 <sup>M</sup>		
						0 265 231 477 <sup>H</sup>		
						0 265 234 141 <sup>M</sup>		
2.0 HDi	03.02-05.05	66/79			TW	0 265 216 758 <sup>H</sup>		
						0 265 225 189 <sup>M</sup>		
	10.03-05.05	100			TW	0 265 231 477 <sup>H</sup>		
						0 265 234 141 <sup>M</sup>		
2.0 HDi, i	03.02-05.05	100			TW	0 265 225 189 <sup>M</sup>		
2.0 i	03.02-05.05	100			TW	0 265 234 141 <sup>M</sup>		
						0 265 216 758 <sup>H</sup>		
						0 265 225 189 <sup>M</sup>		
						0 265 231 477 <sup>H</sup>		

	1.4 HDi, i 16V	03.02-05.05	50/65			0 265 005 290	
	1.6 HDi, i	03.02-05.05	66/80			0 265 005 290	
	2.0 HDi, i	03.02-05.05	66/79/100			0 265 005 290	

**307 Break/SW [T6]**

	1.4 i	MFD 06.05-05.08	65			0 204 123 658	23,8	
		OFD 06.05-05.08	65			0 204 123 597	22,2	
	1.6 HDi	06.07-07.07	66	Org.-Nr. →11192			0 204 123 595	23,81
		MFD 06.05-07.07	66	Org.-Nr. →11192			0 204 123 658	23,8
		08.07-05.08	66	Org.-Nr. 11193→			0 204 123 736	23,81
		OFD 06.05-07.07	66	Org.-Nr. →11192			0 204 123 597	22,2
	1.6 HDi	08.07-05.08	66	Org.-Nr. 11193→			0 204 123 737	
		MFD 06.05-12.09	80				0 204 123 658	23,8
	1.6 i 16V	OFD 06.05-12.09	80			AG	0 204 123 596	23,81
	1.6 i 16V BioFlex					GS	0 204 123 595	23,81
	2.0 HDi	06.05-05.08	100				0 204 123 658	23,8



		S								
<b>PEUGEOT 307 Break/SW [T6]</b>										
	2.0 i	MFD	06.05-05.08	103				0 204 123 658	23,8	
		OFD	06.05-05.08	103			AG	0 204 123 596	23,81	
							GS	0 204 123 595	23,81	
	1.4 i	MFD	06.05-05.08	65				0 204 125 823		
		OFD	06.05-05.08	65				0 204 125 776		
	1.6 HDi		06.05-05.08	66				0 204 125 823		
		MFD	06.07-07.07	66	Org.Nr. →11192			0 204 125 823		
			08.07-05.08	66	Org.Nr. 11193→			0 204 125 902		
		OFD	06.05-05.08	66				0 204 125 776		
			06.07-07.07	66	Org.Nr. →11192			0 204 125 777		
		08.07-05.08	66	Org.Nr. 11193→			0 204 125 901			
	1.6 HDi, i 16V, i 16V BioFlex	MFD	06.05-12.09	80				0 204 125 823		
		OFD	06.05-12.09	80				0 204 125 777		
	2.0 HDi		06.05-05.08	100				0 204 125 823		
2.0 i	MFD	06.05-05.08	103				0 204 125 823			
	OFD	06.05-05.08	103				0 204 125 777			
	1.4 i		06.05-05.08	65			0 265 231 487 <sup>B</sup>			
							0 265 234 153 <sup>I</sup>			
	1.6 HDi, i 16V, i 16V BioFlex		06.05-12.09	66/80			0 265 231 487 <sup>B</sup>			
							0 265 234 153 <sup>I</sup>			
	2.0 HDi		06.05-05.08	100/103			0 265 231 487 <sup>B</sup>			
2.0 i						0 265 234 153 <sup>I</sup>				
	1.4 i		06.05-05.08	65			0 265 005 606			
	1.6 HDi, i 16V, i 16V BioFlex		06.05-12.09	66/80			0 265 005 606			
	2.0 HDi, i		06.05-05.08	100/103			0 265 005 606			
<b>307 CC [T5]</b>										
	2.0 i		10.03-05.05	100			TW	0 204 123 595	23,81	
								0 204 123 596	23,81	
								0 204 123 658	23,8	
2.0 i Sport		10.03-05.05	130				TW	0 204 123 595	23,81	
								0 204 123 658	23,8	
	2.0 i		10.03-05.05	100/130				0 204 125 823		
	2.0 i Sport						25D	0 204 125 777		
	2.0 i		10.03-05.05	100/130				0 265 225 216 <sup>M</sup>		
							TW	0 265 216 758 <sup>H</sup>		
	2.0 i Sport							0 265 231 477 <sup>H</sup>		
								0 265 234 141 <sup>M</sup>		
	2.0 i		10.03-05.05	100/130				0 265 005 290		
	2.0 i Sport									
<b>307 CC [T6]</b>										
	1.6 i	MFD	06.05-03.09	80				0 204 123 658	23,8	
		OFD	06.05-03.09	80			AG	0 204 123 596	23,81	
							GS	0 204 123 595	23,81	
	2.0 HDi		06.05-07.07	100/130	Org.-Nr. →11192			0 204 123 658	23,8	
	2.0 i Sport		08.07-03.09	100/130	Org.-Nr. 11193→			0 204 123 736	23,81	
	2.0 i	MFD	06.05-03.09	103				TW	0 204 123 658	23,8
									0 204 123 736	23,81
		OFD	06.05-03.09	103			AG,TW	0 204 123 596	23,81	
							GS,TW	0 204 123 595	23,81	
							TW	0 204 123 737		





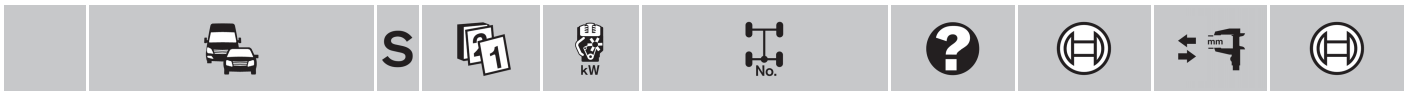

	1.6i	MFD 06.05-03.09	80			0 204 125 823	
		OFD 06.05-03.09	80			0 204 125 777	
	2.0 HDi	06.05-07.07	100	Org.Nr. →11192		0 204 125 823	
		08.07-03.09	100	Org.Nr. 11193→		0 204 125 902	
	2.0i	06.05-03.09	103		TW	0 204 125 777	
						0 204 125 823	
						0 204 125 901	
						0 204 125 902	
	2.0i Sport	06.05-07.07	130	Org.Nr. →11192		0 204 125 823	
		08.07-03.09	130	Org.Nr. 11193→		0 204 125 902	
	1.6i	06.05-03.09	80		TW	0 265 231 487 <sup>B</sup>	
						0 265 234 153 <sup>T</sup>	
	2.0 HDi, i, i Sport	06.05-03.09	100/103/130		TW	0 265 231 487 <sup>B</sup>	
						0 265 234 153 <sup>T</sup>	
	1.6i	06.05-03.09	80		TW	0 265 005 606	
						0 265 005 765	
	2.0 HDi, i, i Sport	06.05-03.09	100/103/130		TW	0 265 005 606	
						0 265 005 765	

**307 Sedan [T6]**

	2.0i 16V	MFD 08.07→	105	Org.-Nr. 11193→		0 204 123 736	23,81
		OFD 08.06→	105		AG	0 204 123 596	23,81
					GS	0 204 123 595	23,81
		08.07→	105	Org.-Nr. 11193→		0 204 123 737	
	2.0i 16V	MFD 08.06-07.07	105	Org.Nr. →11192		0 204 125 823	
		08.07→	105	Org.Nr. 11193→		0 204 125 902	
		OFD 08.06-07.07	105	Org.Nr. →11192		0 204 125 777	
		08.07→	105	Org.Nr. 11193→		0 204 125 901	

**307 [T5]**

	1.4 HDi	10.01-05.05	50			0 204 123 597	22,2
	1.4i	08.00-05.05	55		TW	0 204 123 597	22,2
	1.4i 16V	MFD 11.03-05.05	65			0 204 123 658	23,8
		OFD 11.03-05.05	65			0 204 123 597	22,2
	1.6 HDi	MFD 02.04-05.05	66			0 204 123 658	23,8
			80			0 204 123 658	23,8
		OFD 02.04-04.05	66	Org.-Nr. →10397		0 204 123 595	23,81
		02.04-05.05	80			0 204 123 595	23,81
	1.6i	05.05-05.05	66	Org.-Nr. 10398→		0 204 123 597	22,2
	1.6i	08.00-05.05	80		TW	0 204 123 595	23,81
						0 204 123 596	23,81
						0 204 123 598	22,2
	1.6i 16V	06.04-04.06	80	Org.-Nr. →09927		0 204 123 598	22,2
				Org.-Nr. 09928→		0 204 123 595	23,81
	2.0 HDi	08.00-05.05	66		KZO	0 204 123 597	22,2
					KZO	0 204 123 596	23,81
		03.02-05.05	79		FAH,KZO	0 204 123 597	22,2
					FAH,KZO	0 204 123 595	23,81
					FAH,KZO	0 204 123 596	23,81
			10.03-05.05	100		TW	0 204 123 596
	2.0 HDi	08.00-05.05	100		TW	0 204 123 595	23,81
	2.0i					0 204 123 658	23,8



<b>PEUGEOT 307 [T5]</b>									
	2.0 i	08.00-05.01	100		GS	0 204 123 596	23,81		
		08.00-05.05	100		TW	0 204 123 596	23,81		
	2.0 i 16V	MFD 06.04-04.06	100			0 204 123 658	23,8		
		OFD 06.04-04.06	100		AG	0 204 123 596	23,81		
					GS	0 204 123 595	23,81		
	1.4 HDi	10.01-05.05	50			0 204 125 776			
	1.4 i	08.00-05.05	55			0 204 125 823			
						225	0 204 125 776		
	1.4 i 16V	MFD 11.03-05.05	65			0 204 125 823			
		OFD 11.03-05.05	65			0 204 125 776			
	1.6 HDi	MFD 02.04-05.05	66			0 204 125 823			
			80			0 204 125 823			
		OFD 02.04-04.05	66	Org.Nr. →10397		0 204 125 777			
			02.04-05.05	80		0 204 125 777			
		05.05-05.05	66	Org.Nr. 10398→		0 204 125 776			
	1.6 i	08.00-05.05	80			0 204 125 823			
						25D	0 204 125 777		
	1.6 i 16V	MFD 06.04-04.06	80			0 204 125 823			
		OFD 06.04-04.06	80			0 204 125 777			
	2.0 HDi	08.00-05.05	66			KZ0	0 204 125 776		
						KZ0	0 204 125 777		
		03.02-05.05	79			225	0 204 125 776		
						25D	0 204 125 777		
	2.0 HDi	08.00-05.05	100			0 204 125 823			
	2.0 i					25D	0 204 125 777		
2.0 i 16V	MFD 06.04-04.06	100			0 204 125 823				
	OFD 06.04-04.06	100			0 204 125 777				
	1.4 HDi	08.00-05.05	50/55		TW	0 265 216 758 <sup>H</sup>			
	1.4 i					0 265 225 189 <sup>M</sup>			
						0 265 231 565 <sup>H</sup>			
						0 265 234 141 <sup>M</sup>			
						0 265 231 565 <sup>H</sup>			
	1.4 i 16V	11.03-05.05	65			0 265 234 141 <sup>M</sup>			
						0 265 231 565 <sup>H</sup>			
	1.6 HDi	02.04-05.05	66			TW	0 265 231 487 <sup>B</sup>		
			80			0 265 231 565 <sup>H</sup>			
						0 265 234 141 <sup>M</sup>			
		02.05-05.05	66	Org.Nr. 10283→		0 265 234 153 <sup>T</sup>			
	1.6 i	08.00-05.05	80			TW	0 265 225 189 <sup>M</sup>		
						0 265 231 565 <sup>H</sup>			
						0 265 234 141 <sup>M</sup>			
	1.6 i, i 16V	08.00-04.06	80			TW	0 265 216 758 <sup>H</sup>		
	1.6 i 16V	06.04-04.06	80			0 265 231 487 <sup>B</sup>			
	2.0 HDi	08.00-05.05	66/79			TW	0 265 216 758 <sup>H</sup>		
						0 265 225 189 <sup>M</sup>			
						0 265 231 565 <sup>H</sup>			
						0 265 234 141 <sup>M</sup>			
2.0 HDi	08.00-05.05	100			TW	0 265 225 189 <sup>M</sup>			
2.0 i					0 265 234 141 <sup>M</sup>				
2.0 i	08.00-05.05	100			TW	0 265 231 565 <sup>H</sup>			
2.0 i, i 16V	08.00-04.06	100			TW	0 265 216 758 <sup>H</sup>			
2.0 i 16V	06.04-04.06	100			0 265 231 487 <sup>B</sup>				
	1.4 HDi, i, i 16V	08.00-05.05	50/55/65			0 265 005 290			
	1.6 HDi, i	08.00-05.05	66/80			0 265 005 290			
	2.0 HDi, i	08.00-05.05	66/79/100			0 265 005 290			



**307 [T6]**



	<b>1.4 i</b>	MFD	06.05-08.07	65			0 204 <b>123 658</b>	23,8	
		OFD	06.05-08.07	65			0 204 <b>123 597</b>	22,2	
	<b>1.6 HDi</b>		05.06-07.07	66	Org.-Nr. →11192		0 204 <b>123 595</b>	23,81	
		MFD	06.05-08.07	66			0 204 <b>123 658</b>	23,8	
			08.07-08.07	66	Org.-Nr. 11193→		0 204 <b>123 736</b>	23,81	
		OFD	06.05-08.07	66			0 204 <b>123 597</b>	22,2	
			08.07-08.07	66	Org.-Nr. 11193→		0 204 <b>123 737</b>		
	<b>1.6 HDi</b>	MFD	06.05-08.07	80			0 204 <b>123 658</b>	23,8	
	<b>1.6 i</b>	OFD	06.05-08.07	80		AG	0 204 <b>123 596</b>	23,81	
						GS	0 204 <b>123 595</b>	23,81	
	<b>2.0 HDi, i</b>		06.05-08.07	100/130			0 204 <b>123 658</b>	23,8	
	<b>2.0 i</b>	MFD	06.05-08.07	103			0 204 <b>123 658</b>	23,8	
		OFD	06.05-08.07	103			AG	0 204 <b>123 596</b>	23,81
						GS	0 204 <b>123 595</b>	23,81	
	<b>2.0 i 16V</b>	MFD	08.07→	105	Org.-Nr. 11193→		0 204 <b>123 736</b>	23,81	
		OFD	05.06→	105			AG	0 204 <b>123 596</b>	23,81
							GS	0 204 <b>123 595</b>	23,81
			08.07→	105	Org.-Nr. 11193→		0 204 <b>123 737</b>		

	<b>1.4 i</b>	MFD	06.05-08.07	65			0 204 <b>125 823</b>	
		OFD	06.05-08.07	65			0 204 <b>125 776</b>	
	<b>1.6 HDi</b>	MFD	06.05-08.07	66			0 204 <b>125 823</b>	
			08.07-08.07	66	Org.Nr. 11193→		0 204 <b>125 902</b>	
		OFD	06.05-08.07	66			0 204 <b>125 776</b>	
			05.06-07.07	66	Org.Nr. →11192		0 204 <b>125 777</b>	
			08.07-08.07	66	Org.Nr. 11193→		0 204 <b>125 901</b>	
	<b>1.6 HDi</b>	MFD	06.05-08.07	80			0 204 <b>125 823</b>	
	<b>1.6 i</b>	OFD	06.05-08.07	80			0 204 <b>125 777</b>	
	<b>2.0 HDi, i</b>		06.05-08.07	100/130			0 204 <b>125 823</b>	
	<b>2.0 i</b>	MFD	06.05-08.07	103			0 204 <b>125 823</b>	
		OFD	06.05-08.07	103			0 204 <b>125 777</b>	
	<b>2.0 i 16V</b>	MFD	05.06-07.07	105	Org.Nr. →11192		0 204 <b>125 823</b>	
			08.07→	105	Org.Nr. 11193→		0 204 <b>125 902</b>	
		OFD	05.06-07.07	105	Org.Nr. →11192		0 204 <b>125 777</b>	
			08.07→	105	Org.Nr. 11193→		0 204 <b>125 901</b>	

	<b>1.4 i</b>		06.05-08.07	65			0 265 <b>231 487<sup>B</sup></b>		
							0 265 <b>234 153<sup>T</sup></b>		
		<b>1.6 HDi</b>		06.05-08.07	66/80			0 265 <b>231 487<sup>B</sup></b>	
		<b>1.6 i</b>						0 265 <b>234 153<sup>T</sup></b>	
		<b>2.0 HDi</b>		06.05-08.07	100/103			0 265 <b>231 487<sup>B</sup></b>	
		<b>2.0 i</b>						0 265 <b>234 153<sup>T</sup></b>	
		<b>2.0 i</b>		06.05-12.06	130			0 265 <b>231 487<sup>B</sup></b>	
	<b>2.0 i 16V</b>		05.06→	105		TW	0 265 <b>234 153<sup>T</sup></b>		
							0 265 <b>231 487<sup>B</sup></b>		















	<b>1.4 i</b>		06.05-08.07	65			0 265 <b>005 606</b>	
	<b>1.6 HDi, i</b>		06.05-08.07	66/80			0 265 <b>005 606</b>	
	<b>2.0 HDi, i</b>		06.05-08.07	100/103/130			0 265 <b>005 606</b>	













**308 CC [T7]**



	<b>1.6 HDi, THP, VTi</b>	MFD	03.09→	82/88/103			0 204 <b>123 736</b>	23,81
		OFD	03.09→	82/88/103/110			0 204 <b>123 737</b>	
	<b>1.6 THP</b>		09.09→	115/120			0 204 <b>123 736</b>	23,81
			01.11→	110			0 204 <b>123 736</b>	23,81
		MFD	03.09→	110			0 204 <b>123 736</b>	23,81
			05.10→	147			0 204 <b>718 072</b>	



		<b>S</b>							
<b>PEUGEOT 308 CC [T7]</b>									
	<b>2.0 HDi</b>	09.09→	110/120				0 204 <b>123 736</b>	23,81	
		05.11→	100				0 204 <b>123 736</b>	23,81	
		MFD 03.09→	100				0 204 <b>123 736</b>	23,81	
			103				0 204 <b>123 736</b>	23,81	
		OFD 03.09→	100/103				0 204 <b>123 737</b>		
	<b>1.6 THP</b>	08.10→	115	Org.Nr. 12292→			0 204 <b>125 902</b>		
		01.11→	110				0 204 <b>125 902</b>		
			120				0 204 <b>125 902</b>		
	MFD 08.10→	103/110	Org.Nr. 12292→			0 204 <b>125 902</b>			
	OFD 08.10→	103/110	Org.Nr. 12292→			0 204 <b>125 901</b>			
	<b>1.6 THP GTi</b>	05.10→	147				0 204 <b>718 070</b>		
	<b>1.6 VTi</b>	MFD 03.09→	88				0 204 <b>125 902</b>		
		OFD 03.09→	88				0 204 <b>125 901</b>		
	<b>2.0 HDi</b>	05.11→	100				0 204 <b>125 902</b>		
		MFD 08.10→	100/103	Org.Nr. 12292→			0 204 <b>125 902</b>		
OFD 08.10→		100/103	Org.Nr. 12292→			0 204 <b>125 901</b>			
	<b>2.0 HDi</b>	03.09→	100				0 265 <b>230 715<sup>T</sup></b>		
	<b>1.6 HDi, THP, THP GTi, VTi</b>	03.09→	82/88/103/110/115/120/147				0 265 <b>005 765</b>		
	<b>2.0 HDi</b>	03.09→	100/103/110/120				0 265 <b>005 765</b>		
<b>308 SW [T7]</b>									
									
	<b>1.4</b>	MFD 05.08→	70/72				0 204 <b>123 736</b>	23,81	
		OFD 05.08→	70/72				0 204 <b>123 737</b>		
	<b>1.6, BioFlex, HDi, THP, VTi</b>	MFD 05.08→	66/68/80/82/88/103				0 204 <b>123 736</b>	23,81	
		OFD 05.08→	66/68/80/82/88/103/110/128				0 204 <b>123 737</b>		
	<b>1.6 THP</b>	04.10→	115/120				0 204 <b>123 736</b>	23,81	
		01.11→	110				0 204 <b>123 736</b>	23,81	
		MFD 05.08-04.10	110				0 204 <b>123 736</b>	23,81	
			128				0 204 <b>123 736</b>	23,81	
	<b>2.0</b>	MFD 05.08→	100-103				0 204 <b>123 736</b>	23,81	
	<b>2.0 HDi</b>	OFD 05.08→	100-103				0 204 <b>123 737</b>		
	<b>2.0 HDi</b>	09.09→	110/120				0 204 <b>123 736</b>	23,81	
		<b>1.4 VTi</b>	MFD 08.10→	72	Org.Nr. 12292→			0 204 <b>125 902</b>	
OFD 08.10→			72	Org.Nr. 12292→			0 204 <b>125 901</b>		
<b>1.6 BioFlex</b>		MFD 03.09→	82/88				0 204 <b>125 902</b>		
		OFD 03.09→	82/88				0 204 <b>125 901</b>		
<b>1.6 HDi</b>		MFD 08.10→	68	Org.Nr. 12292→			0 204 <b>125 902</b>		
			82/88	Org.Nr. 12292→			0 204 <b>125 902</b>		
		11.10→	80				0 204 <b>125 902</b>		
		01.11→	68				0 204 <b>125 902</b>		
		OFD 08.10→	68	Org.Nr. 12292→			0 204 <b>125 901</b>		
			82/88	Org.Nr. 12292→			0 204 <b>125 901</b>		
		11.10→	80				0 204 <b>125 901</b>		
		01.11→	68				0 204 <b>125 901</b>		
<b>1.6 THP</b>		08.10→	115	Org.Nr. 12292→			0 204 <b>125 902</b>		
		01.11→	110				0 204 <b>125 902</b>		
			120				0 204 <b>125 902</b>		
		MFD 05.08-04.10	103			TW	0 204 <b>125 902</b>		
			110				TW	0 204 <b>125 902</b>	
		OFD 05.08-04.10	103/110				TW	0 204 <b>125 901</b>	
<b>1.6 VTi</b>	MFD 08.10→	82/88	Org.Nr. 12292→			0 204 <b>125 902</b>			
	01.11→	82/88				0 204 <b>125 902</b>			
	OFD 08.10→	82/88	Org.Nr. 12292→			0 204 <b>125 901</b>			
	01.11→	82/88				0 204 <b>125 901</b>			

	<b>S</b>							
<b>2.0</b>	MFD	08.10→	100-103	Org.Nr. 12292→		0 204 125 902		
<b>2.0 HDi</b>	OFD	08.10→	100-103	Org.Nr. 12292→		0 204 125 901		
<b>2.0 HDi</b>		10.10→	110			0 204 125 902		
	<b>1.4</b>	05.08-07.09	70	Org.Nr. →11920		0 265 232 393 <sup>B</sup>		
		05.08-03.10	70			0 265 230 715 <sup>T</sup>		
	<b>1.6</b>	05.08-07.09	66/80/82/	Org.Nr. →11920		0 265 232 393 <sup>B</sup>		
	<b>1.6 BioFlex</b>		88/103/					
	<b>1.6 HDi</b>		110/128					
	<b>1.6 THP</b>	05.08→	66/80/82/88/103/110/128			0 265 230 715 <sup>T</sup>		
	<b>2.0</b>	05.08-07.09	103	Org.Nr. →11920		0 265 232 393 <sup>B</sup>		
		05.08→	103			0 265 230 715 <sup>T</sup>		
	<b>2.0 HDi</b>	05.08-07.09	100-103	Org.Nr. →11920		0 265 232 393 <sup>B</sup>		
		05.08→	100-103		EUS	0 265 230 715 <sup>T</sup>		
	<b>1.4</b>	05.08-11.08	70	Org.-Nr. →11682, Get.-Nr. MC manual		0 265 005 715		
				Org.-Nr. →11682, Get.-Nr. MC manual		0 265 005 765		
		12.08-03.10	70	Org.-Nr. 11683→		0 265 005 765		
	<b>1.4 VTi</b>	04.10→	72			0 265 005 765		
	<b>1.6</b>	05.08-11.08	88	Org.-Nr. →11682, Get.-Nr. MC manual		0 265 005 715		
				Org.-Nr. →11682, Get.-Nr. MC manual		0 265 005 765		
		12.08→	88	Org.-Nr. 11683→		0 265 005 765		
	<b>1.6 BioFlex, HDi</b>	03.09→	82			0 265 005 765		
	<b>1.6 HDi</b>	05.08-11.08	66	Org.-Nr. →11682, Get.-Nr. MC manual		0 265 005 715		
				Org.-Nr. →11682, Get.-Nr. MC manual		0 265 005 765		
			80	Org.-Nr. →11682, Get.-Nr. MC manual		0 265 005 715		
				Org.-Nr. →11682, Get.-Nr. MC manual		0 265 005 765		
		12.08-03.10	66/80	Org.-Nr. 11683→		0 265 005 765		
		06.10→	68			0 265 005 765		
		11.10→	80			0 265 005 765		
	<b>1.6 THP</b>	05.08-11.08	103	Org.-Nr. →11682, Get.-Nr. MC manual		0 265 005 715		
				Org.-Nr. →11682, Get.-Nr. MC manual		0 265 005 765		
			110	Org.-Nr. →11682, Get.-Nr. MC manual		0 265 005 715		
				Org.-Nr. →11682, Get.-Nr. MC manual		0 265 005 765		
			128	Org.-Nr. →11682, Get.-Nr. MC manual		0 265 005 715		
				Org.-Nr. →11682, Get.-Nr. MC manual		0 265 005 765		
		12.08-04.10	103	Org.-Nr. 11683→		0 265 005 765		
			110	Org.-Nr. 11683→		0 265 005 765		
			128	Org.-Nr. 11683→		0 265 005 765		
		04.10→	115/120			0 265 005 765		
		01.11→	110			0 265 005 765		
	<b>1.6 VTi</b>	12.09→	88			0 265 005 765		
	<b>2.0</b>	05.08-11.08	100-103	Org.-Nr. →11682, Get.-Nr. MC manual		0 265 005 715		
	<b>2.0 HDi</b>			Org.-Nr. →11682, Get.-Nr. MC manual		0 265 005 765		
		12.08→	100-103	Org.-Nr. 11683→		0 265 005 765		
	<b>2.0 HDi</b>	09.09→	110/120			0 265 005 765		
<b>308 [T7]</b>								
								
	<b>1.4</b>	MFD	09.07→	70/72		0 204 123 736	23,81	
	<b>1.4 VTi</b>	OFD	09.07→	70/72		0 204 123 737		
	<b>1.6, HDi, THP, VTi</b>	MFD	09.07→	66/68/80/82/88/103		0 204 123 736	23,81	
		OFD	09.07→	66/68/80/82/88/103/110/128		0 204 123 737		
	<b>1.6 GTi THP</b>		05.10→	147		0 204 718 072		
	<b>1.6 THP</b>		04.10→	115/120		0 204 123 736	23,81	
			01.11→	110		0 204 123 736	23,81	
		MFD	09.07-04.10	110		0 204 123 736	23,81	
			03.08-04.10	128		0 204 123 736	23,81	
	<b>2.0</b>	MFD	09.07→	100-103		0 204 123 736	23,81	
	<b>2.0 HDi</b>	OFD	09.07→	100-103		0 204 123 737		
	<b>2.0 HDi</b>		03.10→	110/120		0 204 123 736	23,81	





◀ PEUGEOT 308 [T7]

	1.4	MFD 09.07→	70/72		0 204 125 902	
	1.4 VTi	OFD 09.07→	70/72		0 204 125 901	
	1.6	MFD 09.07→	66/68/80		0 204 125 902	
	1.6 HDi	OFD 09.07→	66/68/80		0 204 125 901	
	1.6	MFD 09.07→	88/103		0 204 125 902	
	1.6 THP	OFD 09.07→	88/103/		0 204 125 901	
	1.6 VTi		110/128			
	1.6 GTi THP	05.10→	147		0 204 718 070	
	1.6 HDi	MFD 08.10→	82	Org.Nr. 12292→	0 204 125 902	
		OFD 08.10→	82	Org.Nr. 12292→	0 204 125 901	
	1.6 THP	04.10→	115/120		0 204 125 902	
		01.11→	110		0 204 125 902	
		MFD 09.07-04.10	110		0 204 125 902	
		03.08-04.10	128		0 204 125 902	
	2.0	MFD 09.07→	100-103		0 204 125 902	
2.0 HDi	OFD 09.07→	100-103		0 204 125 901		
2.0 HDi	03.10→	110/120		0 204 125 902		
	1.4	09.07-07.09	70	Org.Nr. →11920	0 265 232 393 <sup>B</sup>	
		09.07-03.10	70		0 265 230 715 <sup>T</sup>	
	1.6	09.07-07.09	66/80/88/	Org.Nr. →11920	0 265 232 393 <sup>B</sup>	
			103/110/			
	1.6 THP		128			
		09.07→	66/80/88/103/110/128		0 265 230 715 <sup>T</sup>	
	2.0	07.08-07.09	103	Org.Nr. →11920	0 265 232 393 <sup>B</sup>	
		07.08→	103		0 265 230 715 <sup>T</sup>	
	2.0 HDi	09.07-07.09	100-103	Org.Nr. →11920	0 265 232 393 <sup>B</sup>	
		09.07→	100-103		0 265 230 715 <sup>T</sup>	
	1.4	09.07-11.08	70	Org.-Nr. →11682, Get.-Nr. MC manual	0 265 005 715	
				Org.-Nr. →11682, Get.-Nr. MC manual	0 265 005 765	
		12.08-03.10	70	Org.-Nr. 11683→	0 265 005 765	
	1.4 VTi	04.10→	72		0 265 005 765	
	1.6	09.07-11.08	88	Org.-Nr. →11682, Get.-Nr. MC manual	0 265 005 715	
				Org.-Nr. →11682, Get.-Nr. MC manual	0 265 005 765	
		07.08-11.08	80	Org.-Nr. →11682, Get.-Nr. MC manual	0 265 005 765	
		12.08→	80	Org.-Nr. 11683→	0 265 005 765	
			88	Org.-Nr. 11683→	0 265 005 765	
	1.6, HDi	09.07-11.08	80	Org.-Nr. →11682, Get.-Nr. MC manual	0 265 005 715	
	1.6 GTi THP	05.10→	147		0 265 005 765	
	1.6 HDi	09.07-11.08	66	Org.-Nr. →11682, Get.-Nr. MC manual	0 265 005 715	
				80	Org.-Nr. →11682, Get.-Nr. MC manual	0 265 005 765
		12.08-03.10	66	Org.-Nr. 11683→	0 265 005 765	
			80	Org.-Nr. 11683→	0 265 005 765	
		04.10→	68		0 265 005 765	
			82		0 265 005 765	
		11.10→	80		0 265 005 765	
		1.6 THP	09.07-11.08	110	Org.-Nr. →11682, Get.-Nr. MC manual	0 265 005 715
					Org.-Nr. →11682, Get.-Nr. MC manual	0 265 005 765
			11.07-11.08	103	Org.-Nr. →11682, Get.-Nr. MC manual	0 265 005 715
				Org.-Nr. →11682, Get.-Nr. MC manual	0 265 005 765	
	03.08-11.08		128	Org.-Nr. →11682, Get.-Nr. MC manual	0 265 005 715	
				Org.-Nr. →11682, Get.-Nr. MC manual	0 265 005 765	
	12.08-04.10		103	Org.-Nr. 11683→	0 265 005 765	
		110	Org.-Nr. 11683→	0 265 005 765		
		128	Org.-Nr. 11683→	0 265 005 765		
	04.10→	115/120		0 265 005 765		
		01.11→	110		0 265 005 765	
	1.6 VTi	12.09→	88		0 265 005 765	

	<b>S</b>							
<b>2.0</b>	09.07-11.08	100-103	Org.-Nr. →11682, Get.-Nr. MC manual			0 265 <b>005 715</b>		
<b>2.0 HDi</b>			Org.-Nr. →11682, Get.-Nr. MC manual			0 265 <b>005 765</b>		
	12.08→	100-103	Org.-Nr. 11683→			0 265 <b>005 765</b>		
<b>2.0 HDi</b>	03.10→	110/120				0 265 <b>005 765</b>		

**309**

	<b>1.1</b>	07.89-12.93	40-44			F 026 <b>003 103</b>	19	0 204 <b>124 068<sup>6</sup></b>
	<b>1.1 i</b>				ATE	F 026 <b>003 243</b>	20,6	
					BAS,RLE	0 204 <b>123 172</b>	20,6	0 204 <b>124 064<sup>6</sup></b>
					BAS	F 026 <b>003 180</b>	20,6	0 204 <b>124 069<sup>6</sup></b>
	<b>1.4</b>	01.89-12.93	42-44/51/55-58/62			F 026 <b>003 103</b>	19	0 204 <b>124 068<sup>6</sup></b>
	<b>1.4 i</b>				ATE	F 026 <b>003 243</b>	20,6	
					BAS,RLE	0 204 <b>123 172</b>	20,6	0 204 <b>124 064<sup>6</sup></b>
					BAS	F 026 <b>003 180</b>	20,6	0 204 <b>124 069<sup>6</sup></b>
	<b>1.6</b>	07.88-12.93	65/68/90			F 026 <b>003 103</b>	19	0 204 <b>124 068<sup>6</sup></b>
	<b>1.6 i</b>				ATE	F 026 <b>003 243</b>	20,6	
					BAS,RLE	0 204 <b>123 172</b>	20,6	0 204 <b>124 064<sup>6</sup></b>
					BAS	F 026 <b>003 180</b>	20,6	0 204 <b>124 069<sup>6</sup></b>
	<b>1.8 D</b>	06.86-12.93	44/58			F 026 <b>003 103</b>	19	0 204 <b>124 068<sup>6</sup></b>
	<b>1.8 D Turbo</b>				ATE	F 026 <b>003 243</b>	20,6	
					BAS,RLE	0 204 <b>123 172</b>	20,6	0 204 <b>124 064<sup>6</sup></b>
					BAS	F 026 <b>003 180</b>	20,6	0 204 <b>124 069<sup>6</sup></b>
	<b>1.9, D, GTI, i, i 16V</b>	03.86-12.93	47/72/80/88-90/94/108/116			F 026 <b>003 103</b>	19	0 204 <b>124 068<sup>6</sup></b>
					ATE	F 026 <b>003 243</b>	20,6	
					BAS,RLE	0 204 <b>123 172</b>	20,6	0 204 <b>124 064<sup>6</sup></b>
					BAS	F 026 <b>003 180</b>	20,6	0 204 <b>124 069<sup>6</sup></b>

	<b>1.1</b>	ABO 07.89-12.93	40-44			0 204 <b>125 058</b>		
	<b>1.1 i</b>	ABS 07.89-12.93	40-44		LLE	0 204 <b>125 134</b>		
					RLE	0 204 <b>125 079</b>		
	<b>1.4</b>	ABO 01.89-12.93	42-44/51/55-58/62			0 204 <b>125 058</b>		
	<b>1.4 i</b>	ABS 01.89-12.93	42-44/51/55-58/62		LLE	0 204 <b>125 134</b>		
					RLE	0 204 <b>125 079</b>		
	<b>1.6</b>	ABO 07.88-12.93	65/68/90			0 204 <b>125 058</b>		
	<b>1.6 i</b>	ABS 07.88-12.93	65/68/90		LLE	0 204 <b>125 134</b>		
					RLE	0 204 <b>125 079</b>		
	<b>1.8 D</b>	ABO 06.86-12.93	44/58			0 204 <b>125 058</b>		
	<b>1.8 D Turbo</b>	ABS 06.86-12.93	44/58		LLE	0 204 <b>125 134</b>		
					RLE	0 204 <b>125 079</b>		
	<b>1.9</b>	ABO 03.86-12.93	47/72/80			0 204 <b>125 058</b>		
	<b>1.9 D</b>	ABS 03.86-12.93	47/72/80		LLE	0 204 <b>125 134</b>		
	<b>1.9 i</b>				RLE	0 204 <b>125 079</b>		
	<b>1.9 GTI, i, i 16V</b>	10.86-12.93	88-90/94/108/116		RLE	0 204 <b>125 079</b>		
		ABS 10.86-12.93	88-90/94/108/116		LLE	0 204 <b>125 134</b>		

	<b>1.8 D Turbo</b>	ABS 11.89-12.93	58			0 204 <b>131 064<sup>A</sup></b>		
	<b>1.9, i</b>	ABS 07.88-12.93	80			0 204 <b>131 064<sup>A</sup></b>		
	<b>1.9 GTI</b>	10.86-12.93	88-90/94	Fg.Nr. →S 2851976		0 204 <b>131 049</b>		
	<b>1.9 i</b>			Fg.Nr. S 2851977→		0 204 <b>131 046</b>		















**405**

	<b>1.8 i</b>	ABO 04.96-04.06	74			F 026 <b>003 096</b>	20,6	
		ABS 04.96-04.06	74			F 026 <b>003 142</b>	22,2	
	<b>2.0 i</b>	ABO 10.99-10.04	91			0 986 <b>480 906</b>	20	
		ABS 10.99-10.04	91			F 026 <b>003 142</b>	22,2	
	<b>1.8 i</b>	ABO 04.96-04.06	74			0 204 <b>125 059</b>		
		ABS 04.96-04.06	74			0 204 <b>125 082</b>		



		S							
	◀ PEUGEOT 405								
	2.0 i	ABO	10.99-10.04	91			0 986 485 097		
		ABS	10.99-10.04	91			0 204 125 082		
	1.8 i		04.96-04.06	74			0 986 482 005 <sup>A</sup>		
	2.0 i		10.99-10.04	91			0 986 482 005 <sup>A</sup>		
	1.8 i		04.96-04.06	74		BO	0 265 208 305 <sup>H</sup>		
	2.0 i		10.99-10.04	91		BO	0 265 208 305 <sup>H</sup>		
						TW	0 265 216 483 <sup>B</sup>		
							0 265 216 484 <sup>B</sup>		
	1.8 i		04.96-04.06	74		BO	0 273 004 088 <sup>H</sup>		
	2.0 i		10.99-10.04	91		BO	0 273 004 088 <sup>H</sup>		
<b>405 Break [4]</b>									
	1.4	ABO	06.92-04.97	55			F 026 003 096	20,6	
	1.4 i	ABS	06.92-04.97	55			F 026 003 142	22,2	
	1.6	ABO	06.92-04.97	65-66/68			F 026 003 096	20,6	
	1.6 i	ABS	06.92-04.97	65-66/68			F 026 003 142	22,2	
	1.8 i	ABO	06.92-04.97	74-76			F 026 003 096	20,6	
		ABS	06.92-04.97	74-76			F 026 003 142	22,2	
	1.9, D, D Turbo, i	ABS	06.92-04.97	47/50/51-52/66-68/71/80/89			F 026 003 142	22,2	
	1.9, i	ABO	06.92-04.97	71/80/89			F 026 003 096	20,6	
	1.9 D, D Turbo	ABO	06.92-04.97	47/50/51-52/66-68			0 986 480 906	20	
	2.0 i	ABO	06.92-04.97	89-91			0 986 480 906	20	
	2.0 i 4x4	ABS	06.92-04.97	89-91			F 026 003 142	22,2	
	1.4	ABO	06.92-04.97	55			0 204 125 059		
	1.4 i	ABS	06.92-04.97	55			0 204 125 082		
	1.6	ABO	06.92-04.97	65-66/68			0 204 125 059		
	1.6 i	ABS	06.92-04.97	65-66/68			0 204 125 082		
	1.8 i	ABO	06.92-04.97	74-76			0 204 125 059		
		ABS	06.92-04.97	74-76			0 204 125 082		
	1.9, D, D Turbo, i	ABS	06.92-04.97	47/50/51-52/66-68/71/80/89			0 204 125 082		
	1.9, i	ABO	06.92-04.97	71/80/89			0 204 125 059		
	1.9 D, D Turbo	ABO	06.92-04.97	47/50/51-52/66-68		ATE	0 986 485 097		
	2.0 i	ABO	06.92-04.97	89-91		ATE	0 986 485 097		
	2.0 i 4x4	ABS	06.92-04.97	89-91			0 204 125 082		
	1.4, i		06.92-04.97	55			0 986 482 005 <sup>A</sup>		
	1.6, i		06.92-04.97	65-66/68			0 986 482 005 <sup>A</sup>		
	1.8 i		06.92-04.97	74-76			0 986 482 005 <sup>A</sup>		
	1.9, D, D Turbo, i		06.92-04.97	47/50/51-52/66-68/71/80/89			0 986 482 005 <sup>A</sup>		
	2.0 i		06.92-04.97	89-91			0 986 482 005 <sup>A</sup>		
	1.4, i		06.92-04.97	55		BO	0 265 208 305 <sup>H</sup>		
	1.6, i		06.92-04.97	65-66/68		BO	0 265 208 305 <sup>H</sup>		
	1.8 i		06.92-04.97	74-76		BO	0 265 208 305 <sup>H</sup>		
	1.9, D, D Turbo, i		06.92-04.97	47/50/51-52/66-68/71/80/89		BO	0 265 208 305 <sup>H</sup>		
	2.0 i		06.92-04.97	89-91		BO	0 265 208 305 <sup>H</sup>		
	2.0 i 4x4		06.92-04.97	89-91		BO	0 265 201 056 <sup>H</sup>		
	1.4		06.92-05.94	55		SHY,TEI	2 267 000 734 <sup>H</sup>		
	1.4 i		06.92-04.97	55		SHX,TEI	2 267 000 732 <sup>H</sup>		
	1.6		06.92-05.94	65-66/68		SHY,TEI	2 267 000 734 <sup>H</sup>		
	1.6 i		06.92-04.97	65-66/68		SHX,TEI	2 267 000 732 <sup>H</sup>		
	1.6 i		09.94-04.97	65		SHX,TEI	2 267 000 732 <sup>H</sup>		
	1.8 i		06.92-05.94	74-76		SHY,TEI	2 267 000 734 <sup>H</sup>		
			06.92-04.97	74-76		SHX,TEI	2 267 000 732 <sup>H</sup>		



		S								
1.9, D, D Turbo, i		06.92-05.94	51-52/66-68/71/80/89			SHY,TEI	2 267 000 734 <sup>H</sup>			
		06.92-04.97	51-52/66-68/71/80/89			SHX,TEI	2 267 000 732 <sup>H</sup>			
1.9D		06.92-05.94	47			SHY,TEI	2 267 000 734 <sup>H</sup>			
		06.92-06.94	47			SHX,TEI	2 267 000 732 <sup>H</sup>			
		07.94-04.97	50			SHX,TEI	2 267 000 732 <sup>H</sup>			
2.0i		06.92-05.94	89-91			SHY,TEI	2 267 000 734 <sup>H</sup>			
		06.92-04.97	89-91			SHX,TEI	2 267 000 732 <sup>H</sup>			
2.0i 4x4		06.92-04.97	89-91			BO	0 265 100 073 <sup>H</sup>			
 1.9i		06.92-04.97	89				0 265 005 111			
		06.92-04.97	89-91				0 265 005 111			
<b>405 [4]</b>										
										
	1.4	ABO	06.92-04.97	55			F 026 003 096	20,6		
	1.4 i	ABS	06.92-04.97	55			F 026 003 142	22,2		
	1.6	ABO	06.92-04.97	65-66/68			F 026 003 096	20,6		
	1.6 i	ABS	06.92-04.97	65-66/68			F 026 003 142	22,2		
	1.8 i	ABO	06.92-04.97	74-76			F 026 003 096	20,6		
		ABS	06.92-04.97	74-76			F 026 003 142	22,2		
	1.9, D, D Turbo, i	ABS	06.92-04.97	47/50/51-52/66-68/71/80/89			F 026 003 142	22,2		
	1.9, i	ABO	06.92-04.97	71/80/89			F 026 003 096	20,6		
	1.9D, D Turbo	ABO	06.92-04.97	47/50/51-52/66-68			0 986 480 906	20		
	2.0i T16 4x4		09.92-04.97	144-159			0 204 123 162	23,8		
	2.0i, i Mi16, i 4x4	ABO	06.92-04.97	89-91/110-118			0 986 480 906	20		
		ABS	06.92-04.97	89-91/110-118			F 026 003 142	22,2		
		1.4	ABO	06.92-04.97	55			0 204 125 059		
		1.4 i	ABS	06.92-04.97	55			0 204 125 082		
		1.6	ABO	06.92-04.97	65-66/68			0 204 125 059		
		1.6 i	ABS	06.92-04.97	65-66/68			0 204 125 082		
1.8 i		ABO	06.92-04.97	74-76			0 204 125 059			
		ABS	06.92-04.97	74-76			0 204 125 082			
1.9, D, D Turbo, i		ABS	06.92-04.97	47/50/51-52/66-68/71/80/89			0 204 125 082			
1.9, i		ABO	06.92-04.97	71/80/89			0 204 125 059			
1.9D, D Turbo		ABO	06.92-04.97	47/50/51-52/66-68		ATE	0 986 485 097			
2.0i, i Mi16, i 4x4		ABO	06.92-04.97	89-91/110-118		ATE	0 986 485 097			
		ABS	06.92-04.97	89-91/110-118			0 204 125 082			
		1.4, i		06.92-04.97	55			0 986 482 005 <sup>A</sup>		
	1.6, i		06.92-04.97	65-66/68			0 986 482 005 <sup>A</sup>			
	1.8 i		06.92-04.97	74-76			0 986 482 005 <sup>A</sup>			
	1.9, D, D Turbo, i		06.92-04.97	47/50/51-52/66-68/71/80/89			0 986 482 005 <sup>A</sup>			
	2.0i, i Mi16		06.92-04.97	89-91/110-118			0 986 482 005 <sup>A</sup>			
	1.4, i		06.92-04.97	55		BO	0 265 208 305 <sup>H</sup>			
	1.6, i		06.92-04.97	65-66/68		BO	0 265 208 305 <sup>H</sup>			
			06.92-04.97	74-76		BO	0 265 208 305 <sup>H</sup>			
	1.9, D, D Turbo, i		06.92-04.97	47/50/51-52/66-68/71/80/89		BO	0 265 208 305 <sup>H</sup>			
	2.0i		06.92-04.97	89-91		BO	0 265 208 305 <sup>H</sup>			
	2.0i Mi16		01.93-04.97	110-118		BO	0 265 208 305 <sup>H</sup>			
	2.0i T16 4x4		09.92-04.97	144-159		BO	0 265 201 056 <sup>H</sup>			
	2.0i 4x4		06.92-04.97	89-91		BO	0 265 201 056 <sup>H</sup>			
	1.4		06.92-05.94	55		SHY,TEI	2 267 000 734 <sup>H</sup>			
	1.4 i		06.92-04.97	55		SHX,TEI	2 267 000 732 <sup>H</sup>			
	1.6		06.92-05.94	65-66/68		SHY,TEI	2 267 000 734 <sup>H</sup>			
	1.6 i		06.92-04.97	65-66/68		SHX,TEI	2 267 000 732 <sup>H</sup>			
	1.8 i		06.92-05.94	74-76			SHY,TEI	2 267 000 734 <sup>H</sup>		
		06.92-04.97	74-76			SHX,TEI	2 267 000 732 <sup>H</sup>			



		S									
<b>PEUGEOT 405 [4]</b>											
	1.9, D, D Turbo, i	06.92-05.94	51-52/66-68/71/80/89			SHY,TEI	2 267 000 734 <sup>H</sup>				
		06.92-04.97	51-52/66-68/71/80/89			SHX,TEI	2 267 000 732 <sup>H</sup>				
1.9 D		06.92-05.94	47			SHY,TEI	2 267 000 734 <sup>H</sup>				
		06.92-06.94	47			SHX,TEI	2 267 000 732 <sup>H</sup>				
		07.94-04.97	50			SHX,TEI	2 267 000 732 <sup>H</sup>				
2.0 i		06.92-05.94	89-91			SHY,TEI	2 267 000 734 <sup>H</sup>				
		06.92-04.97	89-91			SHX,TEI	2 267 000 732 <sup>H</sup>				
2.0 i Mi16		01.93-05.94	110-118			SHY,TEI	2 267 000 734 <sup>H</sup>				
		01.93-04.97	110-118			SHX,TEI	2 267 000 732 <sup>H</sup>				
2.0 i T16 4x4		09.92-04.97	144-159			BO	0 265 100 073 <sup>H</sup>				
2.0 i 4x4		06.92-04.97	89-91			BO	0 265 100 073 <sup>H</sup>				
	1.9 i	06.92-04.97	89				0 265 005 111				
	2.0 i, i Mi16, i T16 4x4, i 4x4	06.92-04.97	89-91/110-118/144-159				0 265 005 111				
<b>406 Break [D8]</b>											
	1.8 i	A BO	10.96-03.99	66/74-76/81-82			F 026 003 190	23,8	0 204 124 073 <sup>6</sup>		
	1.8 i 16V	ABS	10.96-01.99	66/74-76/81-82			F 026 003 192	23,8			
	1.9 D Turbo	A BO	10.96-03.99	55/66-68			F 026 003 190	23,8	0 204 124 073 <sup>6</sup>		
		ABS	10.96-01.99	55/66-68			F 026 003 192	23,8			
	2.0 HDi		10.98-03.99	80			0 204 123 511	23,8			
	2.0 i Turbo	A BO	10.96-03.99	97-99/108-110			F 026 003 190	23,8	0 204 124 073 <sup>6</sup>		
	2.0 i 16V	ABS	10.96-01.99	97-99/108-110			F 026 003 192	23,8			
	2.1 D Turbo	A BO	10.96-03.99	80-81			F 026 003 190	23,8	0 204 124 073 <sup>6</sup>		
		ABS	10.96-01.99	80-81			F 026 003 192	23,8			
	3.0 i	A BO	10.96-03.99	140-143			F 026 003 190	23,8	0 204 124 073 <sup>6</sup>		
ABS		10.96-01.99	140-143			F 026 003 192	23,8				
	1.8 i		10.96-03.99	66/74-76/81-82		LLE	0 204 125 139				
						RLE	0 204 125 141				
	1.8 i 16V		10.96-03.99	55/66-68			LLE	0 204 125 139			
							RLE	0 204 125 141			
	2.0 HDi		10.96-03.99	80/97-99			LLE	0 204 125 139			
							RLE	0 204 125 141			
	2.0 i 16V		10.96-03.99	108-110			LLE	0 204 125 145			
							RLE	0 204 125 143			
	2.1 D Turbo		10.96-03.99	80-81			LLE	0 204 125 139			
							RLE	0 204 125 141			
	3.0 i		10.96-03.99	140-143			LLE	0 204 125 145			
							RLE	0 204 125 143			
		1.8 i	74-76/81-82	07.97-06.98	Org.Nr. 7511→			0 265 216 482 <sup>B</sup>			
				09.97-06.98	66	Org.Nr. 7511→			0 265 216 482 <sup>H</sup>		
			74-76/81-82	07.98-03.99	66		BKR		0 265 216 482 <sup>B</sup>		
				07.98-03.99	66		BKR		0 265 216 641 <sup>B</sup>		
1.8 i		74-76/81-82	10.96-06.97	Org.Nr. →7510				0 265 216 303 <sup>H</sup>			
			07.98-03.99	74-76/81-82		BKR		0 265 216 641 <sup>B</sup>			
1.8 i 16V		74-76/81-82	07.97-06.98	Org.Nr. 7511→				0 265 216 482 <sup>B</sup>			
			07.97-06.98	74-76/81-82	Org.Nr. 7511→			0 265 216 482 <sup>H</sup>			
1.9 D Turbo		55/66-68	10.96-06.97	Org.Nr. →7510				0 265 216 303 <sup>H</sup>			
			07.97-06.98	55/66-68	Org.Nr. 7511→			0 265 216 482 <sup>B</sup>			
			07.98-03.99	55/66-68		BKR		0 265 216 482 <sup>H</sup>			
2.0 HDi			10.98-03.99	80			0 265 216 641 <sup>B</sup>				
2.0 i Turbo		97-99/108-110	07.97-06.98	Org.Nr. 7511→				0 265 216 482 <sup>B</sup>			
			07.97-06.98	97-99/108-110	Org.Nr. 7511→			0 265 216 482 <sup>H</sup>			

		S							
<b>2.0i Turbo</b>		10.96-06.97	97-99/	Org.Nr. →7510			0 265 216 303 <sup>H</sup>		
<b>2.0i 16V</b>		07.98-03.99	97-99/108-110				0 265 216 641 <sup>B</sup>		
<b>2.0i 16V</b>		07.97-06.98	97-99/	Org.Nr. 7511→			0 265 216 482 <sup>B</sup>		
			108-110				0 265 216 482 <sup>H</sup>		
<b>2.1D Turbo</b>		10.96-06.97	80-81	Org.Nr. →7510			0 265 216 303 <sup>H</sup>		
		07.97-06.98	80-81	Org.Nr. 7511→			0 265 216 482 <sup>B</sup>		
							0 265 216 482 <sup>H</sup>		
		07.98-03.99	80-81				0 265 216 641 <sup>B</sup>		
<b>3.0i</b>		10.96-06.97	140-143	Org.Nr. →7510			0 265 216 303 <sup>H</sup>		
		07.97-06.98	140-143	Org.Nr. 7511→			0 265 216 482 <sup>B</sup>		
							0 265 216 482 <sup>H</sup>		
		07.98-03.99	140-143				0 265 216 641 <sup>B</sup>		
<b>1.8i</b>		10.96-06.97	74-76/	Org.-Nr. →7510			0 273 004 093 <sup>H</sup>		
<b>1.8i 16V</b>			81-82						
	OAS	10.96-06.97	74-76/	Org.-Nr. →7510	TEI		1 267 000 820 <sup>H</sup>		
			81-82						
<b>1.9D Turbo</b>		10.96-06.97	55/66-68	Org.-Nr. →7510			0 273 004 093 <sup>H</sup>		
	OAS	10.96-06.97	55/66-68	Org.-Nr. →7510	TEI		1 267 000 820 <sup>H</sup>		
<b>2.0i Turbo</b>		10.96-06.97	97-99/	Org.-Nr. →7510			0 273 004 093 <sup>H</sup>		
<b>2.0i 16V</b>			108-110						
	OAS	10.96-06.97	97-99/	Org.-Nr. →7510	TEI		1 267 000 820 <sup>H</sup>		
			108-110						
<b>2.1D Turbo</b>		10.96-06.97	80-81	Org.-Nr. →7510			0 273 004 093 <sup>H</sup>		
	OAS	10.96-06.97	80-81	Org.-Nr. →7510	TEI		1 267 000 820 <sup>H</sup>		
<b>3.0i</b>		10.96-06.97	140-143	Org.-Nr. →7510			0 273 004 093 <sup>H</sup>		
	OAS	10.96-06.97	140-143	Org.-Nr. →7510	TEI		1 267 000 820 <sup>H</sup>		
<b>406 Break [D9]</b>									
<b>1.8i</b>	ABO	04.99-06.04	66/74-76/81/85		BO	F 026	003 512	23,81	
<b>1.8i 16V</b>	ABS	04.99-06.04	66/74-76/81/85		BO	0 204	123 511	23,8	
<b>2.0 HDi, HPI, i 16V</b>	ABO	04.99-06.04	66/79/80/97/99/100/103		BO	F 026	003 512	23,81	
	ABS	04.99-06.04	66/79/80/97/99/100/103		BO	0 204	123 511	23,8	
<b>2.2 HDi</b>	ABO	04.99-06.04	98/116		BO	F 026	003 512	23,81	
<b>2.2i 16V</b>	ABS	04.99-06.04	98/116		BO	0 204	123 511	23,8	
<b>3.0i</b>	ABO	04.99-06.04	140/150		BO	F 026	003 512	23,81	
	ABS	04.99-06.04	140/150		BO	0 204	123 511	23,8	
<b>1.8i</b>		04.99-06.04	66/74-76/81		LLE BO	0 204	125 139		
<b>1.8i 16V</b>					RLE BO	0 204	125 141		
<b>2.0 HDi</b>		04.99-06.04	66/79/80/97/99/100		LLE BO	0 204	125 139		
<b>2.0i 16V</b>					RLE BO	0 204	125 141		
<b>2.2i 16V</b>		04.99-06.04	116		LLE BO	0 204	125 145		
					RLE BO	0 204	125 143		
<b>3.0i</b>		04.99-06.04	140/150		LLE BO	0 204	125 145		
					RLE BO	0 204	125 143		
<b>1.8i</b>		04.99-06.04	66/74-76/81/85			0 265	202 419 <sup>M</sup>		
<b>1.8i 16V</b>						0 265	216 544 <sup>B</sup>		
<b>2.0 HDi, HPI, i 16V</b>		04.99-06.04	66/79/80/97/99/100/103			0 265	202 419 <sup>M</sup>		
						0 265	216 544 <sup>B</sup>		
<b>2.2 HDi</b>		04.99-06.04	98/116			0 265	202 419 <sup>M</sup>		
<b>2.2i 16V</b>						0 265	216 544 <sup>B</sup>		
<b>3.0i</b>		04.99-06.04	140/150			0 265	202 419 <sup>M</sup>		
						0 265	216 544 <sup>B</sup>		
<b>1.8i, i 16V</b>		04.99-06.04	66/74-76/81/85			0 265	109 089 <sup>M</sup>		
<b>2.0 HDi, HPI, i 16V</b>		04.99-06.04	66/79/80/97/99/100/103			0 265	109 089 <sup>M</sup>		
<b>2.2 HDi, i 16V</b>		04.99-06.04	98/116			0 265	109 089 <sup>M</sup>		
<b>3.0i</b>		04.99-06.04	140/150			0 265	109 089 <sup>M</sup>		





◀ PEUGEOT 406 Break [D9]

	1.8 i	04.99-09.01	66/74-76/81/85	Org.-Nr. →9064	0 265 005 290		
	1.8 i 16V	10.01-06.04	66/74-76/81/85	Org.-Nr. 9065→	0 265 005 253		
	2.0 HDi	04.99-09.01	66/79/80/97	Org.-Nr. →9064	0 265 005 290		
	2.0 i 16V	10.01-06.04	66/79/80/97	Org.-Nr. 9065→	0 265 005 253		
	2.0 HPI	10.00-09.01	100/103	Org.-Nr. →9064	0 265 005 290		
	2.0 i 16V	10.01-06.04	100/103	Org.-Nr. 9065→	0 265 005 253		
	2.0 i 16V	04.99-10.00	99		0 265 005 290		
	2.2 HDi	04.99-09.01	98/116	Org.-Nr. →9064	0 265 005 290		
	2.2 i 16V	10.01-06.04	98/116	Org.-Nr. 9065→	0 265 005 253		
	3.0 i	04.99-09.01	140/150	Org.-Nr. →9064	0 265 005 290		
		10.01-06.04	140/150	Org.-Nr. 9065→	0 265 005 253		

	1.8 i, i 16V	04.99-06.04	66/74-76/81/85		0 265 005 404		
	2.0 HDi, HPI, i 16V	04.99-06.04	66/79/80/97/99/100/103		0 265 005 404		
	2.2 HDi, i 16V	04.99-06.04	98/116		0 265 005 404		
	3.0 i	04.99-06.04	140/150		0 265 005 404		

406 Coupé [D8]



	1.8 i 16V	ABO 09.97-03.99	81		F 026 003 190	23,8	0 204 124 073 <sup>6</sup>
		ABS 09.97-01.99	81		F 026 003 192	23,8	
	2.0 i 16V	ABO 03.97-03.99	97-99		F 026 003 190	23,8	0 204 124 073 <sup>6</sup>
		ABS 03.97-01.99	97-99		F 026 003 192	23,8	
	3.0 i	ABO 03.97-03.99	140-143		F 026 003 190	23,8	0 204 124 073 <sup>6</sup>
		ABS 03.97-01.99	140-143		F 026 003 192	23,8	

	1.8 i 16V	09.97-03.99	81	LLE	0 204 125 139		
				RLE	0 204 125 141		
	2.0 i 16V	03.97-03.99	97-99	LLE	0 204 125 139		
				RLE	0 204 125 141		
	3.0 i	03.97-03.99	140-143	LLE	0 204 125 145		
				RLE	0 204 125 143		

	1.8 i 16V	09.97-06.98	81	Org.Nr. 7511→	0 265 216 482 <sup>B</sup>		
		07.98-03.99	81		0 265 216 482 <sup>H</sup>		
	2.0 i 16V	03.97-06.97	97-99	Org.Nr. →7510	0 265 216 303 <sup>H</sup>		
		07.97-06.98	97-99	Org.Nr. 7511→	0 265 216 482 <sup>B</sup>		
	3.0 i	07.98-03.99	97-99		0 265 216 482 <sup>H</sup>		
		03.97-06.97	140-143	Org.Nr. →7510	0 265 216 303 <sup>H</sup>		
	3.0 i	07.97-06.98	140-143	Org.Nr. 7511→	0 265 216 482 <sup>B</sup>		
		07.98-03.99	140-143		0 265 216 482 <sup>H</sup>		

	2.0 i 16V	03.97-06.97	97-99	Org.-Nr. →7510	0 273 004 093 <sup>H</sup>		
		OAS 03.97-06.97	97-99	Org.-Nr. →7510	TEI 1 267 000 820 <sup>H</sup>		
	3.0 i	03.97-06.97	140-143	Org.-Nr. →7510	0 273 004 093 <sup>H</sup>		
		OAS 03.97-06.97	140-143	Org.-Nr. →7510	TEI 1 267 000 820 <sup>H</sup>		

406 Coupé [D9]



	2.0 i 16V	ABO 04.99-02.05	97-99/100		BO F 026 003 512	23,81	
		ABS 04.99-02.05	97-99/100		BO 0 204 123 511	23,8	
	2.2 HDi	ABO 03.00-02.05	98/116		BO F 026 003 512	23,81	
	2.2 i 16V	ABS 03.00-02.05	98/116		BO 0 204 123 511	23,8	

		S							
	<b>3.0i</b>	ABO 04.99-02.05	140/150			BO	F 026 <b>003 512</b>	23,81	
		ABS 04.99-02.05	140/150			BO	0 204 <b>123 511</b>	23,8	
	<b>2.0i 16V</b>	04.99-02.05	97-99/100			LLE BO	0 204 <b>125 139</b>		
						RLE BO	0 204 <b>125 141</b>		
	<b>2.2i 16V</b>	03.02-02.05	116			LLE BO	0 204 <b>125 145</b>		
						RLE BO	0 204 <b>125 143</b>		
	<b>3.0i</b>	04.99-02.05	140/150			LLE BO	0 204 <b>125 145</b>		
						RLE BO	0 204 <b>125 143</b>		
	<b>2.0i 16V</b>	04.99-02.05	97-99/100				0 265 <b>202 419</b> <sup>M</sup>		
							0 265 <b>216 544</b> <sup>B</sup>		
	<b>2.2 HDi</b>	03.00-02.05	98/116				0 265 <b>202 419</b> <sup>M</sup>		
	<b>2.2i 16V</b>						0 265 <b>216 544</b> <sup>B</sup>		
	<b>3.0i</b>	04.99-02.05	140/150				0 265 <b>202 419</b> <sup>M</sup>		
							0 265 <b>216 544</b> <sup>B</sup>		
	<b>2.0i 16V</b>	04.99-02.05	97-99/100				0 265 <b>109 089</b> <sup>M</sup>		
	<b>2.2 HDi, i 16V</b>	03.00-02.05	98/116				0 265 <b>109 089</b> <sup>M</sup>		
	<b>3.0i</b>	04.99-02.05	140/150				0 265 <b>109 089</b> <sup>M</sup>		
	<b>2.0i 16V</b>	04.99-10.00	99				0 265 <b>005 290</b>		
		04.99-09.01	97-99	Org.-Nr. →9064			0 265 <b>005 290</b>		
		10.00-09.01	100	Org.-Nr. →9064			0 265 <b>005 290</b>		
		10.01-02.05	97-99	Org.-Nr. 9065→			0 265 <b>005 253</b>		
			100	Org.-Nr. 9065→			0 265 <b>005 253</b>		
	<b>2.2 HDi</b>	03.00-09.01	98	Org.-Nr. →9064			0 265 <b>005 290</b>		
		10.01-02.05	98	Org.-Nr. 9065→			0 265 <b>005 253</b>		
	<b>2.2i 16V</b>	03.02-02.05	116				0 265 <b>005 253</b>		
	<b>3.0i</b>	04.99-09.01	140/150	Org.-Nr. →9064			0 265 <b>005 290</b>		
		10.01-02.05	140/150	Org.-Nr. 9065→			0 265 <b>005 253</b>		
	<b>2.0i 16V</b>	04.99-02.05	97-99/100				0 265 <b>005 404</b>		
	<b>2.2 HDi, i 16V</b>	03.00-02.05	98/116				0 265 <b>005 404</b>		
	<b>3.0i</b>	04.99-02.05	140/150				0 265 <b>005 404</b>		
<b>406 [D8]</b>									
	<b>1.6i</b>	ABO 10.95-03.99	65				F 026 <b>003 190</b>	23,8	0 204 <b>124 073</b> <sup>6</sup>
		ABS 10.95-01.99	65				F 026 <b>003 192</b>	23,8	
	<b>1.8i</b>	ABO 10.95-03.99	66/74-76/81-82				F 026 <b>003 190</b>	23,8	0 204 <b>124 073</b> <sup>6</sup>
	<b>1.8i 16V</b>	ABS 10.95-01.99	66/74-76/81-82				F 026 <b>003 192</b>	23,8	
	<b>1.9 D Turbo</b>	ABO 12.95-03.99	55/66-68				F 026 <b>003 190</b>	23,8	0 204 <b>124 073</b> <sup>6</sup>
		ABS 12.95-01.99	55/66-68				F 026 <b>003 192</b>	23,8	
	<b>2.0 HDi</b>	10.98-03.99	80				0 204 <b>123 511</b>	23,8	
	<b>2.0i Turbo</b>	ABO 10.95-03.99	97-99/108-110				F 026 <b>003 190</b>	23,8	0 204 <b>124 073</b> <sup>6</sup>
	<b>2.0i 16V</b>	ABS 10.95-01.99	97-99/108-110				F 026 <b>003 192</b>	23,8	
	<b>2.1 D Turbo</b>	ABO 12.95-03.99	80-81				F 026 <b>003 190</b>	23,8	0 204 <b>124 073</b> <sup>6</sup>
		ABS 12.95-01.99	80-81				F 026 <b>003 192</b>	23,8	
	<b>3.0i</b>	ABO 08.96-03.99	140-143				F 026 <b>003 190</b>	23,8	0 204 <b>124 073</b> <sup>6</sup>
		ABS 08.96-01.99	140-143				F 026 <b>003 192</b>	23,8	
	<b>1.6i</b>	10.95-03.99	65			LLE	0 204 <b>125 139</b>		
						RLE	0 204 <b>125 141</b>		
	<b>1.8i</b>	10.95-03.99	66/74-76/81-82			LLE	0 204 <b>125 139</b>		
	<b>1.8i 16V</b>					RLE	0 204 <b>125 141</b>		
	<b>1.9 D Turbo</b>	12.95-03.99	55/66-68			LLE	0 204 <b>125 139</b>		
						RLE	0 204 <b>125 141</b>		
	<b>2.0 HDi</b>	10.95-03.99	80/97-99			LLE	0 204 <b>125 139</b>		
	<b>2.0i 16V</b>					RLE	0 204 <b>125 141</b>		



		S								
	◀ PEUGEOT 406 [D8]									
2.0 i Turbo		04.96-03.99	108-110			LLE	0 204 125 145			
						RLE	0 204 125 143			
2.1 D Turbo		12.95-03.99	80-81			LLE	0 204 125 139			
						RLE	0 204 125 141			
3.0 i		08.96-03.99	140-143			LLE	0 204 125 145			
						RLE	0 204 125 143			
	1.6 i	10.95-06.97	65	Org.Nr. →7510			0 265 216 303 <sup>H</sup>			
		07.97-06.98	65	Org.Nr. 7511→			0 265 216 482 <sup>B</sup>			
							0 265 216 482 <sup>H</sup>			
		07.98-03.99	65		BKR		0 265 216 641 <sup>B</sup>			
1.8 i		07.97-06.98	74-76/	Org.Nr. 7511→			0 265 216 482 <sup>B</sup>			
			81-82				0 265 216 482 <sup>H</sup>			
			09.97-06.98	66	Org.Nr. 7511→			0 265 216 482 <sup>B</sup>		
							0 265 216 482 <sup>H</sup>			
		07.98-03.99	66		BKR		0 265 216 641 <sup>B</sup>			
1.8 i		10.95-06.97	74-76/	Org.Nr. →7510			0 265 216 303 <sup>H</sup>			
			81-82							
1.8 i 16V		07.98-03.99	74-76/81-82		BKR		0 265 216 641 <sup>B</sup>			
1.8 i 16V		07.97-06.98	74-76/	Org.Nr. 7511→			0 265 216 482 <sup>B</sup>			
			81-82				0 265 216 482 <sup>H</sup>			
1.9 D Turbo		12.95-06.97	55/66-68	Org.Nr. →7510			0 265 216 303 <sup>H</sup>			
			07.97-06.98	55/66-68	Org.Nr. 7511→			0 265 216 482 <sup>B</sup>		
									0 265 216 482 <sup>H</sup>	
		07.98-03.99	55/66-68		BKR		0 265 216 641 <sup>B</sup>			
2.0 HDi		10.98-03.99	80				0 265 216 641 <sup>B</sup>			
2.0 i Turbo		07.97-06.98	97-99/	Org.Nr. 7511→			0 265 216 482 <sup>B</sup>			
			108-110				0 265 216 482 <sup>H</sup>			
2.0 i Turbo		10.95-06.97	97-99/	Org.Nr. →7510			0 265 216 303 <sup>H</sup>			
			108-110							
2.0 i 16V		07.98-03.99	97-99/108-110				0 265 216 641 <sup>B</sup>			
2.0 i 16V		07.97-06.98	97-99/	Org.Nr. 7511→			0 265 216 482 <sup>B</sup>			
			108-110				0 265 216 482 <sup>H</sup>			
2.1 D Turbo		12.95-06.97	80-81	Org.Nr. →7510			0 265 216 303 <sup>H</sup>			
			07.97-06.98	80-81	Org.Nr. 7511→			0 265 216 482 <sup>B</sup>		
									0 265 216 482 <sup>H</sup>	
		07.98-03.99	80-81				0 265 216 641 <sup>B</sup>			
3.0 i		08.96-06.97	140-143	Org.Nr. →7510			0 265 216 303 <sup>H</sup>			
			07.97-06.98	140-143	Org.Nr. 7511→			0 265 216 482 <sup>B</sup>		
									0 265 216 482 <sup>H</sup>	
		07.98-03.99	140-143				0 265 216 641 <sup>B</sup>			
	1.6 i	10.95-06.97	65	Org.-Nr. →7510			0 273 004 093 <sup>H</sup>			
		OAS 10.95-06.97	65	Org.-Nr. →7510	TEI		1 267 000 820 <sup>H</sup>			
	1.8 i	10.95-06.97	74-76/	Org.-Nr. →7510			0 273 004 093 <sup>H</sup>			
			81-82							
	1.8 i 16V									
		OAS 10.95-06.97	74-76/	Org.-Nr. →7510	TEI		1 267 000 820 <sup>H</sup>			
			81-82							
1.9 D Turbo		12.95-06.97	55/66-68	Org.-Nr. →7510			0 273 004 093 <sup>H</sup>			
			OAS 12.95-06.97	55/66-68	Org.-Nr. →7510	TEI		1 267 000 820 <sup>H</sup>		
2.0 i Turbo		10.95-06.97	97-99/	Org.-Nr. →7510			0 273 004 093 <sup>H</sup>			
2.0 i 16V			108-110							
			OAS 10.95-06.97	97-99/	Org.-Nr. →7510	TEI		1 267 000 820 <sup>H</sup>		
			108-110							
2.1 D Turbo		12.95-06.97	80-81	Org.-Nr. →7510			0 273 004 093 <sup>H</sup>			
			OAS 12.95-06.97	80-81	Org.-Nr. →7510	TEI		1 267 000 820 <sup>H</sup>		
3.0 i		08.96-06.97	140-143	Org.-Nr. →7510			0 273 004 093 <sup>H</sup>			
			OAS 08.96-06.97	140-143	Org.-Nr. →7510	TEI		1 267 000 820 <sup>H</sup>		



406 [D9]



	1.6 i	ABO	04.99-06.04	65		BO	F 026 <b>003 512</b>	23,81
		ABS	04.99-06.04	65		BO	0 204 <b>123 511</b>	23,8
	1.8 i	ABO	04.99-06.04	66/74-76/81-82/85		BO	F 026 <b>003 512</b>	23,81
	1.8 i 16V	ABS	04.99-06.04	66/74-76/81-82/85		BO	0 204 <b>123 511</b>	23,8
	2.0 HDi, HPI, i 16V	ABO	04.99-06.04	66/79/80/97/99/100/103		BO	F 026 <b>003 512</b>	23,81
		ABS	04.99-06.04	66/79/80/97/99/100/103		BO	0 204 <b>123 511</b>	23,8
	2.2 HDi	ABO	04.99-06.04	98/116		BO	F 026 <b>003 512</b>	23,81
	2.2 i 16V	ABS	04.99-06.04	98/116		BO	0 204 <b>123 511</b>	23,8
	3.0 i	ABO	04.99-06.04	140-143/150		BO	F 026 <b>003 512</b>	23,81
		ABS	04.99-06.04	140-143/150		BO	0 204 <b>123 511</b>	23,8

	1.6 i		04.99-06.04	65		LLE	BO	0 204 <b>125 139</b>
						RLE	BO	0 204 <b>125 141</b>
	1.8 i		04.99-06.04	66/74-76/81-82		LLE	BO	0 204 <b>125 139</b>
	1.8 i 16V					RLE	BO	0 204 <b>125 141</b>
	2.0 HDi		04.99-06.04	66/79/80/97/99/100		LLE	BO	0 204 <b>125 139</b>
	2.0 i 16V					RLE	BO	0 204 <b>125 141</b>
	2.2 i 16V		04.99-06.04	116		LLE	BO	0 204 <b>125 145</b>
						RLE	BO	0 204 <b>125 143</b>
	3.0 i		04.99-06.04	140-143/150		LLE	BO	0 204 <b>125 145</b>
						RLE	BO	0 204 <b>125 143</b>

	1.6 i		04.99-06.04	65			0 265 <b>202 419<sup>M</sup></b>
							0 265 <b>216 544<sup>B</sup></b>
	1.8 i		04.99-06.04	66/74-76/81-82/85			0 265 <b>202 419<sup>M</sup></b>
	1.8 i 16V						0 265 <b>216 544<sup>B</sup></b>
	2.0 HDi, HPI, i 16V		04.99-06.04	66/79/80/97/99/100/103			0 265 <b>202 419<sup>M</sup></b>
							0 265 <b>216 544<sup>B</sup></b>
	2.2 HDi		04.99-06.04	98/116			0 265 <b>202 419<sup>M</sup></b>
	2.2 i 16V						0 265 <b>216 544<sup>B</sup></b>
	3.0 i		04.99-06.04	140-143/150			0 265 <b>202 419<sup>M</sup></b>
							0 265 <b>216 544<sup>B</sup></b>

	1.6 i		04.99-06.04	65			0 265 <b>109 089<sup>M</sup></b>
	1.8 i, i 16V		04.99-06.04	66/74-76/81-82/85			0 265 <b>109 089<sup>M</sup></b>
	2.0 HDi, HPI, i 16V		04.99-06.04	66/79/80/97/99/100/103			0 265 <b>109 089<sup>M</sup></b>
	2.2 HDi, i 16V		04.99-06.04	98/116			0 265 <b>109 089<sup>M</sup></b>
	3.0 i		04.99-06.04	140-143/150			0 265 <b>109 089<sup>M</sup></b>

	1.6 i		04.99-09.01	65	Org.-Nr. →9064		0 265 <b>005 290</b>
			10.01-06.04	65	Org.-Nr. 9065→		0 265 <b>005 253</b>
	1.8 i		04.99-09.01	66/74-76/	Org.-Nr. →9064		0 265 <b>005 290</b>
	1.8 i 16V			81-82/85			
			10.01-06.04	66/74-76/	Org.-Nr. 9065→		0 265 <b>005 253</b>
				81-82/85			
	2.0 HDi		04.99-09.01	66/79/80/	Org.-Nr. →9064		0 265 <b>005 290</b>
	2.0 i 16V			97			
			10.01-06.04	66/79/80/	Org.-Nr. 9065→		0 265 <b>005 253</b>
				97			
	2.0 HPI		08.00-09.01	100/103	Org.-Nr. →9064		0 265 <b>005 290</b>
	2.0 i 16V		10.01-06.04	100/103	Org.-Nr. 9065→		0 265 <b>005 253</b>
	2.0 i 16V		04.99-08.00	99			0 265 <b>005 290</b>
	2.2 HDi		04.99-09.01	98/116	Org.-Nr. →9064		0 265 <b>005 290</b>
	2.2 i 16V		10.01-06.04	98/116	Org.-Nr. 9065→		0 265 <b>005 253</b>
	3.0 i		04.99-09.01	140-143/	Org.-Nr. →9064		0 265 <b>005 290</b>
				150			
			10.01-06.04	140-143/	Org.-Nr. 9065→		0 265 <b>005 253</b>
				150			





◀ PEUGEOT 406 [D9]

	<b>1.6 i</b>	04.99-06.04	65		0 265 <b>005 404</b>	
	<b>1.8 i, i 16V</b>	04.99-06.04	66/74-76/81-82/85		0 265 <b>005 404</b>	
	<b>2.0 HDi, HPI, i 16V</b>	04.99-06.04	66/79/80/97/99/100/103		0 265 <b>005 404</b>	
	<b>2.2 HDi, i 16V</b>	04.99-06.04	98/116		0 265 <b>005 404</b>	
	<b>3.0 i</b>	04.99-06.04	140-143/150		0 265 <b>005 404</b>	

**407 Coupé [D2]**

	<b>2.0 HDi</b>	08.07-06.09	100	Org.-Nr. 11193→		0 265 <b>005 765</b>
	<b>2.0 HDi 16V</b>	07.09→	100-110/120			0 265 <b>005 765</b>
	<b>2.2</b>	11.07-06.09	120	Org.-Nr. 11284→		0 265 <b>005 765</b>
	<b>2.7 HDi</b>	11.07-06.09	150	Org.-Nr. 11284→		0 265 <b>005 765</b>
	<b>3.0</b>	11.07-06.09	155	Org.-Nr. 11284→		0 265 <b>005 765</b>
	<b>3.0 HDi 24V</b>	07.09→	177			0 265 <b>005 765</b>

**407 [D2]**

	<b>1.6 HDi</b>	05.07-02.11	80	Org.-Nr. 11102→		0 265 <b>005 765</b>
	<b>1.8</b>	05.07-02.11	92	Org.-Nr. 11102→		0 265 <b>005 765</b>
	<b>2.0, HDi</b>	05.07-02.11	100-103	Org.-Nr. 11102→		0 265 <b>005 765</b>
	<b>2.0 HDi</b>	11.09-02.11	110/120			0 265 <b>005 765</b>
	<b>2.2, HDi</b>	05.07-07.10	120-125	Org.-Nr. 11102→		0 265 <b>005 765</b>
	<b>2.7 HDi</b>	05.07-06.09	150	Org.-Nr. 11102→		0 265 <b>005 765</b>

**407 SW [D2]**



















	<b>1.6 HDi</b>	05.07-02.11	80	Org.-Nr. 11102→		0 265 <b>005 765</b>
	<b>1.8</b>	05.07-02.11	92	Org.-Nr. 11102→		0 265 <b>005 765</b>
	<b>2.0, HDi</b>	05.07-02.11	100-103	Org.-Nr. 11102→		0 265 <b>005 765</b>
	<b>2.0 HDi</b>	11.09-02.11	110/120			0 265 <b>005 765</b>
	<b>2.2, HDi</b>	05.07-07.10	120-125	Org.-Nr. 11102→		0 265 <b>005 765</b>
	<b>2.7 HDi</b>	05.07-06.09	150	Org.-Nr. 11102→		0 265 <b>005 765</b>

**505**

	<b>1.8</b>	10.85-12.93	62		EBR	0 204 <b>122 273</b>	20,6
					KOB,ZBR	F 026 <b>003 064</b>	20,6
					ZBR	F 026 <b>003 054</b>	20,6
	<b>2.0</b>	05.79-12.93	60-71/72-74		EBR	0 204 <b>122 273</b>	20,6
					KOB,SFZ	0 204 <b>123 037</b>	22
					KOB,ZBR	F 026 <b>003 064</b>	20,6
	<b>2.2 i</b>	08.83-12.93	84/90-96		ZBR	F 026 <b>003 054</b>	20,6
					EBR	0 204 <b>122 273</b>	20,6
					KOB,ZBR	F 026 <b>003 064</b>	20,6
	<b>2.5 D</b>	06.81-12.93	51-56		ZBR	F 026 <b>003 054</b>	20,6
					EBR	0 204 <b>122 273</b>	20,6
					KOB,SFZ	0 204 <b>123 037</b>	22
	<b>2.5 D Turbo</b>	10.83-12.93	66-70/77		KOB,ZBR	F 026 <b>003 064</b>	20,6
					ZBR	F 026 <b>003 054</b>	20,6
					EBR	0 204 <b>122 273</b>	20,6
	<b>2.8 i V6</b>	06.86-12.93	105/122		KOB,ZBR	F 026 <b>003 064</b>	20,6
					ZBR	F 026 <b>003 054</b>	20,6
					EBR	0 204 <b>122 273</b>	20,6

	<b>1.8</b>	10.85-12.93	62		0 204 <b>125 019</b>	
	<b>2.0</b>	05.79-12.93	60-71/72-74		0 204 <b>125 019</b>	



		S							
	2.2i	08.83-12.93	84/90-96				0 204 125 019		
	2.5 D, D Turbo	06.81-12.93	51-56/66-70/77				0 204 125 019		
	1.8	10.85-12.93	62				0 204 162 029		
	2.0	05.79-12.93	60-71/72-74				0 204 162 029		
	2.2i	08.83-12.93	84/90-96				0 204 162 029		
	2.5 D, D Turbo	06.81-12.93	51-56/66-70/77				0 204 162 029		
	2.8i V6	06.86-12.93	105/122				0 204 162 029		
	1.8	10.85-12.93	62			LLE	0 204 163 023		
				Fg.Nr. →1.318.391		RLE	0 204 163 020		
				Fg.Nr. 1.318.392→		RLE	0 204 163 023		
	2.0	05.79-12.93	60-71/ 72-74			LLE	0 204 163 023		
				Fg.Nr. →1.318.391		RLE	0 204 163 020		
				Fg.Nr. 1.318.392→		RLE	0 204 163 023		
	2.2i	08.83-12.93	84/90-96				0 204 163 023		
	2.5 D	06.81-12.93	51-56				0 204 163 023		
	2.5 D Turbo	10.83-12.93	66-70/77			RLE	0 204 163 023		
				Fg.Nr. 1.965.001→		LLE	0 204 163 014		
	1.8	10.85-12.93	62			LIM	0 204 131 038 <sup>A</sup>		
	2.0	05.79-12.93	60-71/72-74			KOB	0 204 131 024 <sup>A</sup>		
						LIM	0 204 131 038 <sup>A</sup>		
	2.2i	08.83-12.93	84/90-96			KOB	0 204 131 024 <sup>A</sup>		
						LIM	0 204 131 038 <sup>A</sup>		
	2.5 D	06.81-12.93	51-56/66-70/77			KOB	0 204 131 024 <sup>A</sup>		
	2.5 D Turbo					LIM	0 204 131 038 <sup>A</sup>		
	2.8i V6	06.86-12.93	105/122			LIM	0 204 131 038 <sup>A</sup>		
<b>508 SW [W2]</b>									
									
	1.6 HDi, THP, VTi	10.10→	82/84/85/88/110/115/120				0 265 005 765		
	2.0 HDi, HDi HYbrid4 4x4	10.10→	100-103/120-147				0 265 005 765		
	2.2 HDi	10.10→	150				0 265 005 765		
<b>508 [W2]</b>									
									
	1.6 HDi, i THP, THP, VTi	10.10→	82/84/85/88/110/115/120				0 265 005 765		
	2.0 HDi, HDi HYbrid4 4x4	10.10→	100-103/120-147				0 265 005 765		
	2.2 HDi	10.10→	150				0 265 005 765		
<b>605 [Y30]</b>									
									
	2.0	ABO 06.89-05.99	79/84/89-90/94			BSY	F 026 003 188	22,2	
	2.0i	ABS 06.89-05.99	79/84/89-90/94			BSY	F 026 003 518	22,2	
	2.0i Turbo	ABO 07.92-05.99	104-110			BSY	F 026 003 188	22,2	
		ABS 07.94-05.99	104-110			ATE	0 986 480 912	23	
						BSY	F 026 003 518	22,2	
	2.0i Turbo, i 16V	ABS 07.92-11.97	97-99/104			BSY	F 026 003 518	22,2	
	2.0i 16V	12.97-05.99	97-99	Org.-Nr. 7693→		BSY	F 026 003 518	22,2	
		ABO 07.94-11.97	97-99	Org.-Nr. →7692		BSY	F 026 003 188	22,2	
	2.1D	ABO 06.89-05.99	60-61/80-81			BSY	F 026 003 188	22,2	
	2.1D Turbo	ABS 06.89-05.99	60-61/80-81			BSY	F 026 003 518	22,2	
	2.5D Turbo	ABS 07.94-05.99	94-96			ATE	0 986 480 912	23	
	3.0i	ABO 10.89-05.99	123-125			BSY	F 026 003 188	22,2	
	3.0i, i 24V	ABS 10.89-05.99	123-125/140-143/147			ATE	0 986 480 912	23	
	2.0, i, i Turbo, i 16V	06.89-05.99	79/84/89-90/94/97-99/104-110			LLE	BSY	0 204 125 084	
	2.1D, D Turbo	06.89-05.99	60-61/80-81			LLE	BSY	0 204 125 084	
	3.0i	10.89-05.99	123-125			LLE	BSY	0 204 125 084	





◀ PEUGEOT 605 [Y30]

	<b>2.0</b>	07.96-12.97	79	Org.Nr. 7147→7692		BO	0 265 <b>216 341</b> <sup>H</sup>
		01.98-05.99	79	Org.Nr. 7693→		BO	0 265 <b>216 482</b> <sup>B</sup>
	<b>2.0</b>	06.89-06.94	84/89-90	Org.Nr. →7146		BO	0 265 <b>201 058</b> <sup>H</sup>
		<b>2.0 i</b>	06.89-06.96	79	Org.Nr. →7146		BO
	<b>2.0 i Turbo</b>	07.92-06.94	104	Org.Nr. →7146		BO	0 265 <b>201 058</b> <sup>H</sup>
		07.94-06.96	104-110	Org.Nr. →7146		BO	0 265 <b>201 058</b> <sup>H</sup>
		07.96-12.97	104-110	Org.Nr. 7147→7692		BO	0 265 <b>216 341</b> <sup>H</sup>
		01.98-05.99	104-110	Org.Nr. 7693→		BO	0 265 <b>216 482</b> <sup>B</sup>
	<b>2.0 i</b>	10.89-06.96	94/97-99	Org.Nr. →7146		BO	0 265 <b>201 058</b> <sup>H</sup>
	<b>2.0 i 16V</b>	07.96-12.97	94/97-99	Org.Nr. 7147→7692		BO	0 265 <b>216 341</b> <sup>H</sup>
		01.98-05.99	94/97-99	Org.Nr. 7693→		BO	0 265 <b>216 482</b> <sup>B</sup>
	<b>2.1 D</b>	06.89-06.94	60-61	Org.Nr. →7146		BO	0 265 <b>201 058</b> <sup>H</sup>
	<b>2.1 D Turbo</b>	06.89-06.96	80-81	Org.Nr. →7146		BO	0 265 <b>201 058</b> <sup>H</sup>
		07.96-12.97	80-81	Org.Nr. 7147→7692		BO	0 265 <b>216 341</b> <sup>H</sup>
01.98-05.99		80-81	Org.Nr. 7693→		BO	0 265 <b>216 482</b> <sup>B</sup>	
<b>2.5 D Turbo</b>	07.94-06.96	94-96	Org.Nr. →7146		BO	0 265 <b>201 058</b> <sup>H</sup>	
	07.96-12.97	94-96	Org.Nr. 7147→7692		BO	0 265 <b>216 341</b> <sup>H</sup>	
	01.98-05.99	94-96	Org.Nr. 7693→		BO	0 265 <b>216 482</b> <sup>B</sup>	
	<b>3.0 i</b>	10.89-10.93	123	Org.Nr. →7146		BO	0 265 <b>201 058</b> <sup>H</sup>
		125	Org.Nr. →7146		BO	0 265 <b>201 058</b> <sup>H</sup>	
07.93-06.96		123-125	Org.Nr. →7146		BO	0 265 <b>201 058</b> <sup>H</sup>	
09.93-10.93		123			BO	0 265 <b>211 008</b> <sup>J</sup>	
		125			BO	0 265 <b>211 008</b> <sup>J</sup>	
09.93-05.99		123-125			BO	0 265 <b>211 008</b> <sup>J</sup>	
07.96-12.97		123-125	Org.Nr. 7147→7692		BO	0 265 <b>216 341</b> <sup>H</sup>	
03.97-12.97		140-143	Org.Nr. 7147→7692		BO	0 265 <b>216 341</b> <sup>H</sup>	
01.98-05.99		123-125	Org.Nr. 7693→		BO	0 265 <b>216 482</b> <sup>B</sup>	
		140-143	Org.Nr. 7693→		BO	0 265 <b>216 482</b> <sup>B</sup>	
<b>3.0 i 24V</b>		06.90-06.96	147	Org.Nr. →7146		BO	0 265 <b>201 058</b> <sup>H</sup>
		09.93-05.99	147			BO	0 265 <b>211 008</b> <sup>J</sup>
	07.96-12.97	147	Org.Nr. 7147→7692		BO	0 265 <b>216 341</b> <sup>H</sup>	
	01.98-05.99	147	Org.Nr. 7693→		BO	0 265 <b>216 482</b> <sup>B</sup>	

	<b>2.0</b>	07.96-12.97	79	Org.-Nr. 7147→7692	TEI	BO	1 267 <b>000 817</b> <sup>H</sup>
		06.89-06.94	84/89-90			BO	0 265 <b>100 066</b> <sup>H</sup>
	<b>2.0</b>	06.89-06.96	79			BO	0 265 <b>100 066</b> <sup>H</sup>
		<b>2.0 i</b>	07.92-06.94	104			BO
	<b>2.0 i Turbo</b>	07.94-06.96	104-110			BO	0 265 <b>100 066</b> <sup>H</sup>
		07.96-12.97	104-110	Org.-Nr. 7147→7692	TEI	BO	1 267 <b>000 817</b> <sup>H</sup>
		10.89-06.96	94/97-99			BO	0 265 <b>100 066</b> <sup>H</sup>
		<b>2.0 i 16V</b>	07.96-12.97	94/97-99	Org.-Nr. 7147→7692	TEI	BO
	<b>2.1 D</b>	06.89-06.94	60-61			BO	0 265 <b>100 066</b> <sup>H</sup>
	<b>2.1 D Turbo</b>	06.89-06.96	80-81			BO	0 265 <b>100 066</b> <sup>H</sup>
		07.96-12.97	80-81	Org.-Nr. 7147→7692	TEI	BO	1 267 <b>000 817</b> <sup>H</sup>
	<b>2.5 D Turbo</b>	07.94-06.96	94-96			BO	0 265 <b>100 066</b> <sup>H</sup>
	<b>3.0 i</b>	07.96-12.97	94-96	Org.-Nr. 7147→7692	TEI	BO	1 267 <b>000 817</b> <sup>H</sup>
		10.89-10.93	123			BO	0 265 <b>100 066</b> <sup>H</sup>
		125			BO	0 265 <b>100 066</b> <sup>H</sup>	
07.93-06.96		123-125			BO	0 265 <b>100 066</b> <sup>H</sup>	
09.93-10.93		123			BO	0 265 <b>106 094</b> <sup>J</sup>	
		125			BO	0 265 <b>106 094</b> <sup>J</sup>	
09.93-05.99		123-125			BO	0 265 <b>106 094</b> <sup>J</sup>	
07.96-12.97		123-125	Org.-Nr. 7147→7692	TEI	BO	1 267 <b>000 817</b> <sup>H</sup>	
03.97-12.97		140-143	Org.-Nr. 7147→7692	TEI	BO	1 267 <b>000 817</b> <sup>H</sup>	
		03.97-05.99	140-143			BO	0 265 <b>106 094</b> <sup>J</sup>
<b>3.0 i 24V</b>		06.90-06.96	147			BO	0 265 <b>100 066</b> <sup>H</sup>
		09.93-05.99	147			BO	0 265 <b>106 094</b> <sup>J</sup>
	07.96-12.97	147	Org.-Nr. 7147→7692	TEI	BO	1 267 <b>000 817</b> <sup>H</sup>	



**607 [Z8]**



	2.0 HDi	MFD	03.00-11.04	79/80/100			0 204 123 544	22
	2.0 i 16V	OFD	03.00-11.04	79/80/100			0 204 123 545	22
	2.2 HDi	MFD	03.00-11.04	98/116			0 204 123 544	22
	2.2 i 16V	OFD	03.00-11.04	98/116			0 204 123 545	22
	3.0 i	MFD	03.00-11.04	152			0 204 123 544	22
		OFD	03.00-11.04	152			0 204 123 545	22

	2.0 HDi		03.01-11.04	79			0 265 202 419 <sup>M</sup>	
							0 265 216 863 <sup>B</sup>	
	2.0 HDi		03.00-10.00	80/100	Org.Nr. →8709		0 265 216 605 <sup>B</sup>	
	2.0 i 16V		03.00-11.04	80/100			0 265 202 419 <sup>M</sup>	
			11.00-11.04	80/100	Org.Nr. 8710→		0 265 216 863 <sup>B</sup>	
	2.2 HDi		03.00-10.00	98/116	Org.Nr. →8709		0 265 216 605 <sup>B</sup>	
	2.2 i 16V		03.00-11.04	98/116			0 265 202 419 <sup>M</sup>	
			11.00-11.04	98/116	Org.Nr. 8710→		0 265 216 863 <sup>B</sup>	
	3.0 i		03.00-10.00	152	Org.Nr. →8709		0 265 216 605 <sup>B</sup>	
			03.00-11.04	152			0 265 202 419 <sup>M</sup>	
			11.00-11.04	152	Org.Nr. 8710→		0 265 216 863 <sup>B</sup>	

	2.0 HDi		03.01-05.02	79	Org.-Nr. →9302	EFV	0 265 109 629 <sup>M</sup>	
			06.02-11.04	79	Org.-Nr. 8903→	EFV	0 265 109 629 <sup>M</sup>	
	2.0 HDi		03.00-07.00	80/100	Org.-Nr. →8637		0 265 109 415 <sup>M</sup>	
	2.0 i 16V		08.00-05.02	80/100	Org.-Nr. 8638→9302	EFV	0 265 109 629 <sup>M</sup>	
			06.02-11.04	80/100	Org.-Nr. 8903→	EFV	0 265 109 629 <sup>M</sup>	
	2.2 HDi		03.00-07.00	98/116	Org.-Nr. →8637		0 265 109 415 <sup>M</sup>	
	2.2 i 16V		08.00-05.02	98/116	Org.-Nr. 8638→9302	EFV	0 265 109 629 <sup>M</sup>	
			06.02-11.04	98/116	Org.-Nr. 8903→	EFV	0 265 109 629 <sup>M</sup>	
	3.0 i		03.00-07.00	152	Org.-Nr. →8637		0 265 109 415 <sup>M</sup>	
			08.00-05.02	152	Org.-Nr. 8638→9302	EFV	0 265 109 629 <sup>M</sup>	
			06.02-11.04	152	Org.-Nr. 8903→	EFV	0 265 109 629 <sup>M</sup>	

	2.0 HDi, i 16V		03.00-11.04	79/80/100			0 265 005 290	
	2.2 HDi, i 16V		03.00-11.04	98/116			0 265 005 290	
	3.0 i		03.00-11.04	152			0 265 005 290	

	2.0 HDi, i 16V		03.00-11.04	79/80/100			0 265 005 404	
	2.2 HDi, i 16V		03.00-11.04	98/116			0 265 005 404	
	3.0 i		03.00-11.04	152			0 265 005 404	

**607 [Z9]**



	2.0 HDi		12.04-12.09	79/100			0 265 234 053 <sup>T</sup>	
	2.2, HDi		12.04-04.09	98/116/120/125			0 265 234 053 <sup>T</sup>	
	2.7 HDi		12.04-12.10	150			0 265 234 053 <sup>T</sup>	
	3.0		12.04-01.09	155			0 265 234 053 <sup>T</sup>	

	2.0 HDi		12.04-10.06	79/100	Org.-Nr. →10919		0 265 005 606	
			11.06-12.09	79/100	Org.-Nr. 10920→		0 265 005 724	
	2.2		12.04-10.06	98/116/	Org.-Nr. →10919		0 265 005 606	
	2.2 HDi			120/125				
			11.06-04.09	98/116/	Org.-Nr. 10920→		0 265 005 724	
				120/125				
	2.7 HDi		12.04-10.06	150	Org.-Nr. →10919		0 265 005 606	
			11.06-12.10	150	Org.-Nr. 10920→		0 265 005 724	
	3.0		12.04-10.06	155	Org.-Nr. →10919		0 265 005 606	
			11.06-01.09	155	Org.-Nr. 10920→		0 265 005 724	



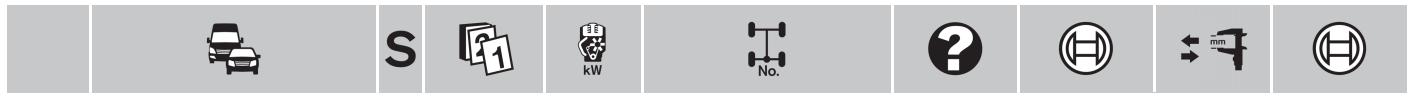

◀ PEUGEOT

806 [U60]



	<b>1.8 i</b>	ABO	07.95-05.99	73	Org.-Nr. →8206	F 026 <b>003 188</b>	22,2	0 204 <b>124 059</b> <sup>6</sup>
			06.99-08.02	73	Org.-Nr. 8207→	F 026 <b>003 188</b>	22,2	
		ABS	07.95-05.99	73	Org.-Nr. →8206	F 026 <b>003 518</b>	22,2	0 204 <b>124 136</b> <sup>6</sup>
			06.99-08.02	73	Org.-Nr. 8207→	F 026 <b>003 518</b>	22,2	
	<b>1.9 D Turbo</b>	ABO	12.94-05.99	66-68	Org.-Nr. →8206	F 026 <b>003 166</b>	23,8	0 204 <b>124 073</b> <sup>6</sup>
			06.99-08.02	66-68	Org.-Nr. 8207→	F 026 <b>003 517</b>	23,81	
		ABS	12.94-05.99	66-68	Org.-Nr. →8206	0 204 <b>123 182</b>	23,8	
			06.99-08.02	66-68	Org.-Nr. 8207→	F 026 <b>003 516</b>	23,81	
	<b>2.0 HDi</b>	ABO	08.99-08.02	80/81		F 026 <b>003 517</b>	23,81	
		ABS	08.99-08.02	80/81		F 026 <b>003 516</b>	23,81	
	<b>2.0 i Turbo</b>	ABO	06.94-05.99	108-110	Org.-Nr. →8206	F 026 <b>003 166</b>	23,8	0 204 <b>124 073</b> <sup>6</sup>
			06.99-08.02	108-110	Org.-Nr. 8207→	F 026 <b>003 517</b>	23,81	
		ABS	06.94-05.99	108-110	Org.-Nr. →8206	0 204 <b>123 182</b>	23,8	
			06.99-08.02	108-110	Org.-Nr. 8207→	F 026 <b>003 516</b>	23,81	
	<b>2.0 i</b> <b>2.0 i 16V</b>	ABO	06.94-05.99	89-90/ 97-99	Org.-Nr. →8206	F 026 <b>003 166</b>	23,8	0 204 <b>124 073</b> <sup>6</sup>
			06.99-08.02	89-90/ 97-99	Org.-Nr. 8207→	F 026 <b>003 517</b>	23,81	
		ABS	06.94-05.99	89-90/ 97-99	Org.-Nr. →8206	0 204 <b>123 182</b>	23,8	
			06.99-08.02	89-90/ 97-99	Org.-Nr. 8207→	F 026 <b>003 516</b>	23,81	
		ABO	09.00-08.02	100		F 026 <b>003 517</b>	23,81	
		ABS	09.00-08.02	100		F 026 <b>003 516</b>	23,81	
	<b>2.1 D Turbo</b>	ABO	04.96-08.00	80-81		F 026 <b>003 166</b>	23,8	0 204 <b>124 073</b> <sup>6</sup>
		ABS	04.96-08.00	80-81		0 204 <b>123 182</b>	23,8	

	<b>1.9 D Turbo</b>	12.94-08.02	66-68	LLE	0 204 <b>125 715</b>
				RLE	0 204 <b>125 109</b>
	<b>2.0 HDi</b> <b>2.0 i</b>	06.94-08.02	80/81/89-90	LLE	0 204 <b>125 715</b>
				RLE	0 204 <b>125 109</b>
	<b>2.0 i Turbo</b>	06.94-08.02	108-110		0 204 <b>125 107</b>
	<b>2.0 i 16V</b>	05.98-09.00	97-99		0 204 <b>125 107</b>
		09.00-08.02	100	LLE	0 204 <b>125 715</b>
				RLE	0 204 <b>125 109</b>
	<b>2.1 D Turbo</b>	04.96-08.00	80-81		0 204 <b>125 715</b>

	<b>1.8 i</b>	07.95-08.02	73		0 204 <b>131 085</b> <sup>A</sup>
	<b>1.9 D Turbo</b>	12.94-08.02	66-68		0 204 <b>131 084</b> <sup>A</sup>
	<b>2.0 HDi, i</b>	06.94-08.02	80/89-90		0 204 <b>131 084</b> <sup>A</sup>
	<b>2.0 i Turbo, i 16V</b>	06.94-08.02	97-99/108-110		0 204 <b>131 082</b> <sup>A</sup>
	<b>2.1 D Turbo</b>	04.96-08.00	80-81		0 204 <b>131 084</b> <sup>A</sup>

	<b>1.8 i</b>	06.97-12.99	73	Org.Nr. 7481→8420	0 265 <b>216 496</b> <sup>B</sup>
		01.00-08.02	73	Org.Nr. 8421→	0 265 <b>216 725</b> <sup>B</sup>
	<b>1.9 D Turbo</b>	06.97-12.99	66-68	Org.Nr. 7481→8420	0 265 <b>216 496</b> <sup>B</sup>
		01.00-08.02	66-68	Org.Nr. 8421→	0 265 <b>216 725</b> <sup>B</sup>
	<b>2.0 HDi</b>	08.99-12.99	80	Org.Nr. 7481→8420	0 265 <b>216 496</b> <sup>B</sup>
		01.00-08.02	80	Org.Nr. 8421→	0 265 <b>216 725</b> <sup>B</sup>
		06.00-08.02	81		0 265 <b>216 725</b> <sup>B</sup>
	<b>2.0 i Turbo</b>	06.97-12.99	108-110	Org.Nr. 7481→8420	0 265 <b>216 496</b> <sup>B</sup>
		01.00-08.02	108-110	Org.Nr. 8421→	0 265 <b>216 725</b> <sup>B</sup>
	<b>2.0 i</b> <b>2.0 i 16V</b>	06.97-12.99	89-90/ 97-99	Org.Nr. 7481→8420	0 265 <b>216 496</b> <sup>B</sup>
		01.00-08.02	89-90/ 97-99	Org.Nr. 8421→	0 265 <b>216 725</b> <sup>B</sup>
	<b>2.0 i 16V</b>	09.00-08.02	100	Org.Nr. 8421→	0 265 <b>216 725</b> <sup>B</sup>
	<b>2.1 D Turbo</b>	06.97-12.99	80-81	Org.Nr. 7481→8420	0 265 <b>216 496</b> <sup>B</sup>
		01.00-08.00	80-81	Org.Nr. 8421→	0 265 <b>216 725</b> <sup>B</sup>

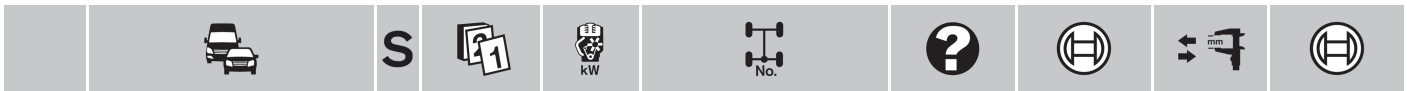

**807 [V2]**



	<b>2.0 HDi</b>	06.02-10.05	81	Org.-Nr. →10562		0 204 <b>123 592</b>	22,2
	<b>2.0i 16V</b>	06.02-05.06	100			0 204 <b>123 592</b>	22,2
	<b>2.2 HDi</b>	06.02-10.05	94	Org.-Nr. →10562		0 204 <b>123 592</b>	22,2
	<b>2.2i 16V</b>	06.02-05.06	116			0 204 <b>123 592</b>	22,2

	<b>2.0 HDi</b>	06.02-10.05	81	Org.Nr. →10562	LLE	0 204 <b>125 792</b>		
					RLE	0 204 <b>125 791</b>		
	<b>2.0i 16V</b>	06.02-05.06	100			LLE	0 204 <b>125 792</b>	
						RLE	0 204 <b>125 791</b>	
	<b>2.2 HDi</b>	06.02-10.05	94	Org.Nr. →10562		LLE	0 204 <b>125 792</b>	
						RLE	0 204 <b>125 791</b>	
	<b>2.2i 16V</b>	06.02-05.06	116			LLE	0 204 <b>125 792</b>	
						RLE	0 204 <b>125 791</b>	

	<b>2.0 HDi</b>	06.02-10.05	81	Org.Nr. →10562		0 265 <b>225 166</b> <sup>T</sup>	
		06.02-12.06	81			0 265 <b>222 010</b> <sup>B</sup>	
		11.05-05.06	81	Org.Nr. 10563→10773		0 265 <b>234 038</b> <sup>T</sup>	
	<b>2.0i 16V</b>	03.06-05.06	88	Org.Nr. →10773		0 265 <b>234 038</b> <sup>T</sup>	
		06.02-10.05	100	Org.Nr. →10562		0 265 <b>225 166</b> <sup>T</sup>	
		06.02-05.06	100			0 265 <b>222 010</b> <sup>B</sup>	
		10.05-10.05	103	Org.Nr. →10562		0 265 <b>225 166</b> <sup>T</sup>	
		11.05-05.06	100	Org.Nr. 10563→		0 265 <b>234 038</b> <sup>T</sup>	
			103	Org.Nr. 10563→10773		0 265 <b>234 038</b> <sup>T</sup>	
	<b>2.2 HDi</b>	06.02-10.05	94	Org.Nr. →10562		0 265 <b>225 166</b> <sup>T</sup>	
		06.02-07.06	94			0 265 <b>222 010</b> <sup>B</sup>	
		11.05-05.06	94	Org.Nr. 10563→10773		0 265 <b>234 038</b> <sup>T</sup>	
	<b>2.2i 16V</b>	06.02-10.05	116	Org.Nr. →10562		0 265 <b>225 166</b> <sup>T</sup>	
		06.02-05.06	116			0 265 <b>222 010</b> <sup>B</sup>	
		11.05-05.06	116	Org.Nr. 10563→		0 265 <b>234 038</b> <sup>T</sup>	
<b>3.0i</b>	06.02-10.05	152	Org.Nr. →10562		0 265 <b>225 166</b> <sup>T</sup>		
	06.02-05.06	152			0 265 <b>222 010</b> <sup>B</sup>		
	11.05-05.06	152	Org.Nr. 10563→		0 265 <b>234 038</b> <sup>T</sup>		

	<b>2.0 HDi</b>	06.02-10.05	81	Org.-Nr. →10562		0 265 <b>005 290</b>		
		11.05-12.06	81	Org.-Nr. 10563→		0 265 <b>005 606</b>		
		03.06-09.07	88	Org.-Nr. →11256		0 265 <b>005 606</b>		
		06.06-09.07	100	Org.-Nr. →11256		0 265 <b>005 606</b>		
		10.07-05.10	88	Org.-Nr. 11257→		0 265 <b>005 765</b>		
			100	Org.-Nr. 11257→		0 265 <b>005 765</b>		
		06.10→	100			0 265 <b>005 765</b>		
			120			0 265 <b>005 765</b>		
		<b>2.0i 16V</b>	06.02-10.05	100	Org.-Nr. →10562		0 265 <b>005 290</b>	
			10.05-10.05	103	Org.-Nr. →10562		0 265 <b>005 290</b>	
	11.05-05.06		100	Org.-Nr. 10563→		0 265 <b>005 606</b>		
	11.05-09.07		103	Org.-Nr. 10563→11256		0 265 <b>005 606</b>		
		10.07-05.10	103	Org.-Nr. 11257→		0 265 <b>005 765</b>		
	<b>2.2 HDi</b>	09.07-05.10	120-125			0 265 <b>005 765</b>		
	<b>2.2 HDi</b>	06.02-10.05	94/116	Org.-Nr. →10562		0 265 <b>005 290</b>		
	<b>2.2i 16V</b>	11.05-07.06	94/116	Org.-Nr. 10563→		0 265 <b>005 606</b>		
	<b>3.0i</b>	06.02-10.05	152	Org.-Nr. →10562		0 265 <b>005 290</b>		
		11.05-05.06	152	Org.-Nr. 10563→		0 265 <b>005 606</b>		

**1007 [A8]**



	<b>1.4</b>	04.05-02.11	50/54/65		BO	0 204 <b>123 653</b>	22,2
	<b>1.4 HDi</b>	MFD 04.05-01.07	50/54/65	Org.-Nr. →11012	LUC	0 986 <b>480 879</b>	22,2
	<b>1.6</b>	MFD 04.05-01.07	80	Org.-Nr. →11012	LUC	0 986 <b>480 879</b>	22,2
	<b>1.6, HDi</b>	04.05-02.11	80		BO	0 204 <b>123 653</b>	22,2





◀ PEUGEOT 1007 [A8]

	1.4, HDi	04.05-02.11	50/54/65	BO	0 204 125 820
	1.6, HDi	04.05-02.11	80	BO	0 204 125 820

3008 [T8]



	1.6, HDi, THP	05.09→	80/82/88/110/115/120		0 265 005 765
	2.0 HDi, HDi HYbrid4 4x4	05.09→	100/110/120-147		0 265 005 765

5008 [T8]



	1.6, HDi, THP	09.09→	80/82/88/115		0 265 005 765
	2.0 HDi	09.09→	100/110/120		0 265 005 765

PORSCHE

Boxster [986]



	2.5	10.96-08.99	150		0 986 480 890	23,81
	2.7	MFD 09.99-08.04	162/168		0 986 480 974	23,8
		OFD 09.99-08.04	162/168		0 986 480 890	23,81
	3.2 S	MFD 09.99-08.04	185/191-196		0 986 480 974	23,8
		OFD 09.99-08.04	185/191-196		0 986 480 890	23,81

	2.5	10.96-08.99	150		0 265 215 402 <sup>B</sup>	
					0 265 219 402 <sup>F</sup>	
	2.7	09.99-08.00	162		0 265 215 402 <sup>B</sup>	
		09.99-08.02	162		0 265 219 402 <sup>F</sup>	
					0 265 219 423 <sup>E</sup>	
					0 265 225 076 <sup>T</sup>	
		09.00-08.01	162		0 265 215 505 <sup>B</sup>	
		09.01-08.02	162		0 265 222 026 <sup>B</sup>	
		09.02-08.04	168		0 265 222 026 <sup>B</sup>	
					0 265 225 076 <sup>T</sup>	
	3.2 S	09.99-08.00	185		0 265 215 402 <sup>B</sup>	
		09.99-08.02	185		0 265 219 402 <sup>F</sup>	
					0 265 219 423 <sup>E</sup>	
					0 265 225 076 <sup>T</sup>	
		09.00-08.01	185		0 265 215 505 <sup>B</sup>	
		09.01-08.02	185		0 265 222 026 <sup>B</sup>	
		09.02-08.04	191-196		0 265 222 026 <sup>B</sup>	
					0 265 225 076 <sup>T</sup>	

Boxster [987]



	2.7	09.04-01.09	176/180		0 265 234 143 <sup>T</sup>	
	2.9	02.09→	188-193		0 265 236 039 <sup>T</sup>	
	3.2 S	09.04-08.06	206		0 265 234 143 <sup>T</sup>	
	3.4 S	09.06-08.08	217-223		0 265 234 143 <sup>T</sup>	
	3.4 S, Spyder	09.08→	228-231/235		0 265 236 039 <sup>T</sup>	

Cayman [987C]



	2.7	09.06-01.09	180		0 265 234 143 <sup>T</sup>	
	2.9	02.09→	195		0 265 236 039 <sup>T</sup>	
	3.4 R, S	02.09→	235/243		0 265 236 039 <sup>T</sup>	
	3.4 S, S Sport	11.05-01.09	217/223		0 265 234 143 <sup>T</sup>	

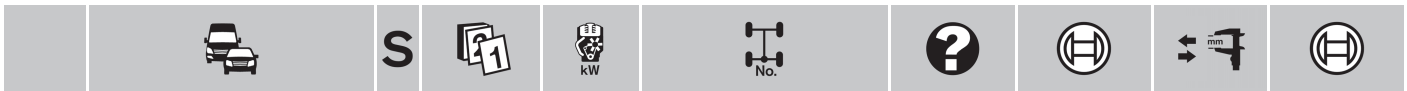

**911 Cabriolet [993]**

	3.6 Carrera	09.93-08.95	200			0 265 213 006 <sup>H</sup> 0 265 217 006 <sup>K</sup>
	3.6 Carrera	09.93-08.94	200			0 265 109 009 <sup>K</sup>
		09.93-08.95	200			0 265 108 001 <sup>H</sup>
		09.94-08.95	200			0 265 109 025 <sup>K</sup>
	3.6 Carrera	09.93-08.95	200	FMT		0 265 005 108 <sup>5</sup>

**911 Cabriolet [996]**

	3.4 24V Carrera	02.98-08.01	220			0 986 480 890 23,81	
	3.4 24V Carrera 4	09.98-08.99	220			0 986 480 974 23,8	
	3.6 Carrera	MFD 09.01-07.04	235			0 986 480 974 23,8	
		06.02-07.04	254			0 986 480 974 23,8	
		OFD 09.01-07.04	235/254			0 986 480 890 23,81	
	3.6 Carrera 4	09.01-07.04	235			0 986 480 974 23,8	
06.02-07.04		254			0 986 480 974 23,8		
	3.4 24V Carrera	02.98-08.00	220			0 265 225 019 <sup>T</sup>	
		02.98-08.01	220			0 265 215 402 <sup>B</sup>	
						0 265 219 402 <sup>F</sup>	
	3.4 24V Carrera 4	09.98-08.99	220			0 265 202 425 <sup>M</sup>	
	3.6 Carrera	09.01-07.04	235/254			0 265 222 026 <sup>B</sup>	
	3.6 Carrera, Carrera 4S	09.01-07.04	235/254			0 265 225 102 <sup>T</sup>	
	3.6 Carrera 4	09.01-07.04	235/254			0 265 225 100 <sup>T</sup>	
	3.6 Turbo, Turbo S	10.03-09.05	309/331			0 265 225 030 <sup>B</sup>	
		3.4 24V Carrera 4	09.98-08.99	220			0 265 109 417 <sup>M</sup>

**911 Cabriolet [997]**

	3.6 Carrera	04.05-05.08	235-239			0 265 234 089 <sup>T</sup>
	3.6 Carrera 4	08.04-05.08	235-239			0 265 236 001 <sup>M</sup>
	3.6 Turbo Carrera	08.07-08.09	353			0 265 236 003 <sup>T</sup>
	3.8 Carrera S	04.05-05.08	261			0 265 234 089 <sup>T</sup>
	3.8 Carrera 4S	10.05-05.08	261			0 265 236 001 <sup>M</sup>

**911 Targa [993]**

	3.6	09.95-08.98	210			0 265 213 006 <sup>H</sup> 0 265 217 006 <sup>K</sup>
						0 265 217 006 <sup>K</sup>
	3.6	09.95-08.98	210			0 265 108 001 <sup>H</sup> 0 265 109 025 <sup>K</sup>
						0 265 109 025 <sup>K</sup>

**911 Targa [996]**

	3.6 Carrera	MFD 12.01-07.04	235/254			0 986 480 974 23,8
		OFD 12.01-07.04	235/254			0 986 480 890 23,81



		S							
◀ PORSCHE 911 Targa [996]									
	3.6 Carrera	12.01-07.04	235/254				0 265 222 026 <sup>B</sup>		
							0 265 225 102 <sup>T</sup>		
<b>911 Targa [997]</b>									
	3.6 4	08.06-05.08	235-239				0 265 236 001 <sup>M</sup>		
	3.8 4S	08.06-05.08	261				0 265 236 001 <sup>M</sup>		
<b>911 [964]</b>									
	3.6 Carrera 2	08.91-08.93	184				0 265 200 065 <sup>H</sup>		
	3.6 Carrera 2RS	08.90-08.93	184				0 265 200 066 <sup>H</sup>		
		08.91-08.93	191				0 265 200 066 <sup>H</sup>		
	3.6 Carrera 4	09.89-08.93	184			TLV	0 265 200 066 <sup>H</sup>		
						TLV	0 265 200 065 <sup>H</sup>		
	3.6 Turbo	02.93-09.93	265				0 265 200 065 <sup>H</sup>		
<b>911 [993]</b>									
	3.6 Carrera	09.93-08.98	200/210				0 265 213 006 <sup>H</sup>		
							0 265 217 006 <sup>K</sup>		
	3.6 Carrera 4, Carrera 4S	09.94-08.97	200/210				0 265 217 006 <sup>K</sup>		
	3.6 Turbo, Turbo GT2 Carrera, Turbo 4	09.94-08.97	300/316				0 265 217 006 <sup>K</sup>		
	3.8 Carrera RS	09.94-08.97	200-220				0 265 213 006 <sup>H</sup>		
							0 265 217 006 <sup>K</sup>		
	3.6 Carrera	09.93-08.94	200				0 265 109 009 <sup>K</sup>		
		09.93-08.95	200				0 265 108 001 <sup>H</sup>		
		09.94-08.95	200				0 265 109 025 <sup>K</sup>		
		09.95-08.98	210				0 265 108 001 <sup>H</sup>		
	3.6 Carrera 4	09.94-08.95	200				0 265 109 025 <sup>K</sup>		
	3.6 Carrera 4, Carrera 4S	09.95-08.97	210				0 265 109 025 <sup>K</sup>		
	3.6 Turbo, Turbo GT2 Carrera, Turbo 4	09.94-08.97	300/316				0 265 109 025 <sup>K</sup>		
	3.8 Carrera RS	09.94-08.97	200-220				0 265 108 001 <sup>H</sup>		
	3.6 Carrera	09.93-08.95	200			FMT	0 265 005 108 <sup>S</sup>		
	3.6 Carrera 4								
<b>911 [996]</b>									
	3.4 24V Carrera	09.97-08.01	220				0 986 480 890	23,81	
	3.4 24V Carrera 4	09.98-08.99	220				0 986 480 974	23,8	
	3.6 Carrera	MFD 09.01-07.04	235				0 986 480 974	23,8	
		06.02-07.04	254				0 986 480 974	23,8	
		OFD 09.01-07.04	235/254				0 986 480 890	23,81	
	3.6 Carrera 4	09.01-07.04	235				0 986 480 974	23,8	
		06.02-07.04	254				0 986 480 974	23,8	
	3.4 24V Carrera	09.97-08.99	220				0 265 215 402 <sup>B</sup>		
							0 265 219 402 <sup>F</sup>		
		09.97-08.00	220				0 265 225 019 <sup>T</sup>		
		09.00-08.01	220				0 265 225 098 <sup>T</sup>		
	3.4 24V Carrera 4	09.98-08.99	220				0 265 202 425 <sup>M</sup>		
	3.6 Carrera	09.01-07.04	235/254				0 265 222 026 <sup>B</sup>		
	3.6 Carrera, Carrera 4S	09.01-07.04	235/254				0 265 225 102 <sup>T</sup>		
	3.6 Carrera 4	09.01-07.04	235/254				0 265 225 100 <sup>T</sup>		





		S							
<b>3.6 GT2</b>		06.01-08.03	340						
		09.03-09.04	340						
		10.04-09.05	340-360						
<b>3.6 GT3</b>		03.99-08.00	265						
		10.03-09.05	280						
<b>3.6 Turbo</b>		06.00-09.05	309/331						
<b>3.6 Turbo S</b>									
<b>3.4 24V Carrera 4</b>		09.98-08.99	220						

**911 [997]**

	<b>3.6 Carrera</b>	08.04-05.08	235-239						0 265 234 089 <sup>T</sup>
	<b>3.6 Carrera 4</b>	08.04-05.08	235-239						0 265 236 001 <sup>M</sup>
	<b>3.6 GT2</b>	09.07-08.09	390						0 265 236 043 <sup>T</sup>
	<b>3.6 GT3</b>	03.06-12.08	305						0 265 236 014 <sup>T</sup>
	<b>3.6 Turbo Carrera</b>	03.06-08.09	353						0 265 236 003 <sup>T</sup>
	<b>3.8 Carrera S</b>	08.04-05.08	261						0 265 234 089 <sup>T</sup>
	<b>3.8 Carrera 4S</b>	10.05-05.08	261						0 265 236 001 <sup>M</sup>

**928**

<b>5.4 GTS</b>		08.91-11.95	257						0 265 200 065 <sup>H</sup>

**968**

	<b>3.0</b>	08.91-11.95	176/224						0 986 480 951
	<b>3.0 Turbo S</b>								
	<b>3.0</b>	08.91-11.95	176						0 265 200 064 <sup>H</sup>
	<b>3.0</b>	08.93-08.95	176			FMT			0 265 005 108 <sup>5</sup>

**PROTON**

**Arena**

<b>1.5 i</b>		01.01-01.07	66						F 026 A01 693

**Waja [CF1]**

<b>1.6 i CAMPRO</b>		01.08→	76						F 01G 29E 02L <sup>B</sup>

**Wira Aeroback**

<b>1.5</b>		05.93-06.01	63-66						F 026 A01 693

		S							
◀ PROTON									
<b>Wira [C90]</b>									
	1.5	05.93-06.01	63-66				F 026	<b>A01 693</b>	
<b>RENAULT</b>									
<b>Alpine [D503]</b>									
	A 610 3.0i Turbo	03.91-12.95	184				0 265	<b>200 036<sup>H</sup></b>	
	A 610 3.0i Turbo	08.92-12.95	184				0 265	<b>005 041</b>	
<b>Avantime [XEO]</b>									
	2.0 16V Turbo	09.01-12.03	120			TKO	0 986	<b>480 921</b>	23,81
	2.2 DCI	12.01-12.03	110			TKO	0 986	<b>480 921</b>	23,81
	3.0 V6 24V	09.01-12.03	152			TKO	0 986	<b>480 921</b>	23,81
	2.0 16V Turbo	09.01-12.03	120			TKO	0 265	<b>216 727<sup>B</sup></b>	
	2.2 DCI	12.01-12.03	110			TKO	0 265	<b>225 184<sup>B</sup></b>	
	3.0 V6 24V	09.01-12.03	152			TKO	0 265	<b>216 727<sup>B</sup></b>	
						TKO	0 265	<b>225 184<sup>B</sup></b>	
<b>Clio Electricque [X57]</b>									
		06.95-02.98	21			ATE	F 026	<b>003 180</b>	20,6
		06.95-02.98	21			TEI	2 267	<b>000 704<sup>H</sup></b>	
<b>Clio I [X57]</b>									
	1.1	06.90-03.96	35-36			FAH ATE	F 026	<b>003 103</b>	19
						TW	F 026	<b>003 180</b>	20,6
						ATE	F 026	<b>003 243</b>	20,6
	1.2	06.90-02.98	40-44			BAS,LLE	0 204	<b>123 176</b>	20,6
	1.2	06.90-02.98	40-44			FAH ATE	F 026	<b>003 103</b>	19
	1.2 i					TW	F 026	<b>003 180</b>	20,6
						ATE	F 026	<b>003 243</b>	20,6
	1.2 i	06.90-02.98	40-41			BAS,LLE	0 204	<b>123 176</b>	20,6
						BAS,RLE	0 204	<b>123 357</b>	19
						FAH ATE	F 026	<b>003 103</b>	19
						TW	F 026	<b>003 180</b>	20,6
						ATE	F 026	<b>003 243</b>	20,6
						BAS,LLE	0 204	<b>123 176</b>	20,6
						BAS,RLE	0 204	<b>123 357</b>	19
						FAH ATE	F 026	<b>003 103</b>	19
						TW	F 026	<b>003 180</b>	20,6
						ATE	F 026	<b>003 243</b>	20,6
						BAS,LLE	0 204	<b>123 176</b>	20,6
						BAS,RLE	0 204	<b>123 357</b>	19
						FAH ATE	F 026	<b>003 103</b>	19
						TW	F 026	<b>003 180</b>	20,6
						ATE	F 026	<b>003 243</b>	20,6



		S									
1.2 i		02.92-03.96	40			FAH	F 026 003 103		19		
						BAS,LLE	0 204 123 176		20,6		
		01.94-03.96	40				BAS,RLE	0 204 123 357		19	
							FAH	ATE F 026 003 103		19	
							TW	F 026 003 180		20,6	
								ATE F 026 003 243		20,6	
			04.96-02.98	40-44			BAS,LLE	0 204 123 176		20,6	
							BAS,RLE	0 204 123 357		19	
		ABO	06.90-03.96	40				F 026 003 180		20,6	
								LLE	ATE F 026 003 243		20,6
		04.95-03.96	40				LLE	0 204 123 176		20,6	
							RLE	0 204 123 357		19	
		06.90-03.96	40				RLE	0 204 123 357		19	
							BAS,TW	F 026 003 103		19	
1.4		06.90-03.96	55-57				FAH	ATE F 026 003 103		19	
							TW	ATE F 026 003 243		20,6	
								F 026 003 180		20,6	
1.4, i		06.90-02.98	55-57				TW	F 026 003 180		20,6	
								F 026 003 180		20,6	
1.4 i		04.90-02.98	55-59				BAS,LLE	0 204 123 176		20,6	
							BAS,RLE	0 204 123 357		19	
							TW	F 026 003 180		20,6	
									ATE F 026 003 243		20,6
								BAS,LLE	0 204 123 176		20,6
								BAS,RLE	0 204 123 357		19
			06.90-03.96	55-57				FAH	ATE F 026 003 103		19
								TW	ATE F 026 003 243		20,6
									F 026 003 103		19
			06.90-02.98	55-59				BAS,TW	F 026 003 103		19
FAH								ATE F 026 003 103		19	
BAS,LLE								0 204 123 176		20,6	
		01.94-02.98	55				BAS,RLE	0 204 123 357		19	
							FAH	ATE F 026 003 103		19	
							TW	F 026 003 180		20,6	
								ATE F 026 003 243		20,6	
							BAS,LLE	0 204 123 176		20,6	
							BAS,RLE	0 204 123 357		19	
1.7		06.90-03.96	66-68				FAH	ATE F 026 003 103		19	
							TW	F 026 003 180		20,6	
								ATE F 026 003 243		20,6	
1.8 i		06.90-02.98	65-70				BAS,LLE	0 204 123 176		20,6	
							BAS,RLE	0 204 123 357		19	
							BAS,TW	F 026 003 103		19	
								FAH	ATE F 026 003 103		19
								TW	F 026 003 180		20,6
									ATE F 026 003 243		20,6
			07.92-02.98	80-81				BAS,LLE	0 204 123 176		20,6
								BAS,RLE	0 204 123 357		19
								BAS,TW	F 026 003 103		19
								TW	F 026 003 180		20,6
FAH								ATE F 026 003 103		19	
BAS,LLE								0 204 123 176		20,6	
		09.96-02.98	79-81				BAS,RLE	0 204 123 357		19	
							BAS,TW	F 026 003 103		19	
							TW	F 026 003 180		20,6	
1.8 i 16V		03.91-03.96	99-101				BAS,LLE	0 204 123 176		20,6	
							BAS,RLE	0 204 123 357		19	
							BAS,TW	F 026 003 103		19	
								TW	F 026 003 180		20,6
								BAS,LLE	0 204 123 176		20,6
								BAS,RLE	0 204 123 357		19
1.9 D		06.90-02.98	47-48				TW	F 026 003 180		20,6	
							BAS,LLE	0 204 123 176		20,6	
							BAS,RLE	0 204 123 357		19	
							FAH	ATE F 026 003 103		19	
								ATE F 026 003 243		20,6	



		S							
◀ RENAULT Clio I [X57]									
	2.0 i Williams	07.92-03.96	108-110				BAS,LLE	0 204 123 176	20,6
							BAS,RLE	0 204 123 357	19
							<del>BAS,TW</del>	F 026 003 103	19
							TW	F 026 003 180	20,6
	1.1	06.90-03.96	35-36				TW BSY	0 204 125 115	
								0 204 125 153	
								0 204 125 161	
	1.2	06.90-02.98	40-44				TW BSY	0 204 125 115	
	1.2 i							0 204 125 153	
								0 204 125 161	
	1.4	04.90-02.98	55-59				TW BSY	0 204 125 115	
	1.4 i							0 204 125 153	
								0 204 125 161	
	1.7	06.90-03.96	66-68				TW BSY	0 204 125 115	
								0 204 125 153	
								0 204 125 161	
	1.8 i	06.90-02.98	65-70/79-81				TW BSY	0 204 125 115	
								0 204 125 153	
								0 204 125 161	
	1.8 i 16V	03.91-03.96	99-103				TW BSY	0 204 125 153	
								0 204 125 161	
	1.9 D	06.90-02.98	47-48				TW BSY	0 204 125 115	
								0 204 125 153	
								0 204 125 161	
	2.0 i Williams	07.92-03.96	108-110				TW BSY	0 204 125 153	
								0 204 125 161	
	1.2 i	04.96-02.98	40-44					0 204 131 188 <sup>A</sup>	
						LWG		0 204 131 188 <sup>A</sup>	
			44					0 204 131 188 <sup>A</sup>	
	ABS	06.90-03.95	44					0 204 131 178 <sup>A</sup>	
		01.94-03.95	40					0 204 131 178 <sup>A</sup>	
		04.95-03.96	40					0 204 131 188 <sup>A</sup>	
		04.95-02.98	44					0 204 131 188 <sup>A</sup>	
	1.4 i	ABS 06.90-12.93	55-57					0 204 131 147 <sup>A</sup>	
			58-59					0 204 131 147 <sup>A</sup>	
		01.94-03.95	55					0 204 131 178 <sup>A</sup>	
			55-57					0 204 131 178 <sup>A</sup>	
			55-58					0 204 131 178 <sup>A</sup>	
			58-59					0 204 131 178 <sup>A</sup>	
		04.95-03.96	55-57					0 204 131 188 <sup>A</sup>	
		04.95-02.98	55					0 204 131 188 <sup>A</sup>	
			55-58					0 204 131 188 <sup>A</sup>	
			58-59					0 204 131 188 <sup>A</sup>	
	1.7	06.90-12.93	66-68					0 204 131 147 <sup>A</sup>	
		01.94-03.95	66-68					0 204 131 178 <sup>A</sup>	
		04.95-03.96	66-68					0 204 131 188 <sup>A</sup>	
	1.8 i	06.90-12.93	65-70					0 204 131 147 <sup>A</sup>	
		07.92-01.94	80-81					0 204 131 147 <sup>A</sup>	
		01.94-03.95	65-70					0 204 131 178 <sup>A</sup>	
			66					0 204 131 178 <sup>A</sup>	
			80-81					0 204 131 178 <sup>A</sup>	
		04.95-02.98	65-70					0 204 131 188 <sup>A</sup>	
			66					0 204 131 188 <sup>A</sup>	
			80-81					0 204 131 188 <sup>A</sup>	
		09.96-02.98	79-81					0 204 131 188 <sup>A</sup>	
	1.8 i 16V	03.91-12.93	99-101					0 204 131 146 <sup>A</sup>	
		03.91-03.96	101-103					0 204 131 146 <sup>A</sup>	
	1.9 D	ABS 04.95-02.98	47-48					0 204 131 188 <sup>A</sup>	
	2.0 i Williams	07.92-12.93	108-110					0 204 131 146 <sup>A</sup>	



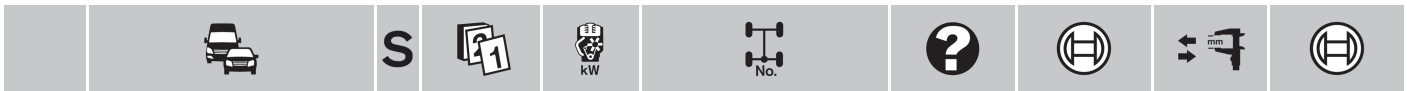

	<b>1.1</b>	06.90-03.96	35-36		TEI	2 267 000 704 <sup>H</sup>	
	<b>1.2</b>	06.90-02.98	40-44		TEI	2 267 000 704 <sup>H</sup>	
	<b>1.2i</b>	04.96-02.98	40-44			2 267 000 739 <sup>H</sup>	
	<b>1.2i</b>	06.90-02.98	40-41		TEI	2 267 000 704 <sup>H</sup>	
	<b>1.4, i</b>	06.90-02.98	55-57		TEI	2 267 000 704 <sup>H</sup>	
	<b>1.4i</b>	04.90-02.98	55-59		TEI	2 267 000 704 <sup>H</sup>	
		01.94-02.98	55		TEI	2 267 000 704 <sup>H</sup>	
		04.96-02.98	55			2 267 000 739 <sup>H</sup>	
			55-59			2 267 000 739 <sup>H</sup>	
	<b>1.7</b>	06.90-03.96	66-68		TEI	2 267 000 704 <sup>H</sup>	
	<b>1.8i</b>	06.90-02.98	65-70/ 79-81		TEI	2 267 000 704 <sup>H</sup>	
		04.96-02.98	65-70/ 79-81			2 267 000 739 <sup>H</sup>	
	<b>1.8i 16V</b>	03.91-03.96	99-103		TEI	2 267 000 704 <sup>H</sup>	
	<b>1.9D</b>	06.90-02.98	47-48		TEI	2 267 000 704 <sup>H</sup>	
		04.96-02.98	47-48			2 267 000 739 <sup>H</sup>	
<b>2.0i Williams</b>	07.92-03.96	108-110		TEI	2 267 000 704 <sup>H</sup>		

**Clio II**



	<b>1.0i 8V</b>	09.99-12.06	43			0 204 123 418	20,64
	<b>1.0i 16V</b>	01.01-01.05	52		ATE	0 986 480 984	20,6
	<b>1.0i 8V, i 16V</b>	09.99-12.06	43/52			0 204 032 621	
	<b>1.6i 8V, i 16V</b>	06.99→	66/74/81			0 204 032 621	

**Clio II [BB./CB./SB.]**













	<b>1.0i</b>	03.99-11.04	43		BAS	0 204 123 418	20,64
					TMA	0 986 480 984	20,6
	<b>1.0i 16V</b>	06.01-11.04	50		BAS	0 204 123 418	20,64
					TMA	0 986 480 984	20,6
		12.04-10.07	50		LMA	ATE 0 986 480 984	20,6
					BSY	0 204 123 418	20,64
					RMA	0 204 123 415	20,64
					RMA	0 204 123 416	20,64
	<b>1.2</b>	03.98→	43		LMA	ATE 0 986 480 984	20,6
	<b>1.2i</b>				BSY	0 204 123 418	20,64
					RMA	0 204 123 415	20,64
					RMA	0 204 123 416	20,64
					RMA	0 204 123 416	20,64
	<b>1.2i 16V</b>	03.00-03.04	55		LMA	ATE 0 986 480 984	20,6
					BSY	0 204 123 418	20,64
		04.04-10.07	55		LMA	0 204 123 418	20,64
	<b>1.2i 16V</b>	03.00→	55		RMA	0 204 123 415	20,64
	<b>1.2 16V</b>				RMA	0 204 123 416	20,64
		10.03→	55		RMA	0 204 123 590	20,6
	<b>1.2 16V</b>	10.03→	55		LMA	0 204 123 418	20,64
	<b>1.4i</b>	03.98-10.07	55		LMA	ATE 0 986 480 984	20,6
					BSY	0 204 123 418	20,64
					RMA	0 204 123 415	20,64
					RMA	0 204 123 416	20,64
					RMA	0 204 123 416	20,64
					LMA	ATE 0 986 480 984	20,6
					BSY	0 204 123 418	20,64
	<b>1.4i 16V</b>	10.99-10.07	70-72		LMA	ATE 0 986 480 984	20,6
					BSY	0 204 123 418	20,64
					RMA	0 204 123 415	20,64
					RMA	0 204 123 590	20,6
				RMA	0 204 123 416	20,64	

















		S														
	◀ RENAULT Clio II [BB./CB./SB.]															
1.5 dCi	06.01-10.07	48					LMA	ATE	0 986 480 984	20,6						
								BSY	0 204 123 418	20,64						
							RMA		0 204 123 415	20,64						
									0 204 123 590	20,6						
							RMA		0 204 123 416	20,64						
									0 204 123 415	20,64						
									0 204 123 415	20,64						
									0 204 123 590	20,6						
								60								
	03.03-10.07	74			LLE			0 986 480 888	20,6							
	04.07→	47						0 986 481 036	20,64							
								0 204 123 415	20,64							
								0 204 123 590	20,6							
1.6 i	03.98-10.07	66					LMA	ATE	0 986 480 984	20,6						
								BSY	0 204 123 418	20,64						
							RMA		0 204 123 415	20,64						
									0 204 123 416	20,64						
							RMA		0 204 123 416	20,64						
									0 204 123 418	20,64						
									0 986 480 984	20,6						
									0 204 123 418	20,64						
									0 204 123 590	20,6						
	10.99-10.07	66			BAS			0 204 123 418	20,64							
					TMA			0 986 480 984	20,6							
	01.01-10.07	66			LMA			0 204 123 418	20,64							
					RMA			0 204 123 590	20,6							
1.6 i	06.98-10.07	79/81					LMA	ATE	0 986 480 984	20,6						
								BSY	0 204 123 418	20,64						
							RMA		0 204 123 415	20,64						
1.6 i 16V							RMA		0 204 123 415	20,64						
							RMA		0 204 123 416	20,64						
							TMA		0 986 480 984	20,6						
1.9 D	03.98-10.07	47-48					BAS		0 204 123 418	20,64						
							LMA	ATE	0 986 480 984	20,6						
								BSY	0 204 123 418	20,64						
							RMA		0 204 123 415	20,64						
							RMA		0 204 123 416	20,64						
							TMA		0 986 480 984	20,6						
1.9 D DTI	03.99-10.07	59					LMA	ATE	0 986 480 984	20,6						
								BSY	0 204 123 418	20,64						
							RMA		0 204 123 415	20,64						
							RMA		0 204 123 416	20,64						
2.0 16V	03.99-10.07	124							0 204 123 371	22,2						
							ABO	06.01-10.07	124		0 204 123 372	22,2				
							ABS	06.01-10.07	124		0 204 123 371	22,2				
	03.99-10.07	43/50							0 204 125 733	0 204 120 023						
							1.0 i, i 16V									
							1.2	10.99→	43	LMA		0 204 125 733	0 204 120 023			
							1.2	03.98→	43	LMA		0 204 125 795	0 204 120 023			
							1.2 i			RMA		0 204 125 796	0 204 120 023			
							1.2 i	03.98-10.07	43	LLE		0 204 125 733	0 204 120 023			
										LMA		0 204 125 733	0 204 120 023			
							1.2 i 16V	03.00-10.07	55	LLE		0 204 125 733	0 204 120 023			
										RMA		0 204 125 796	0 204 120 023			
							1.2 16V	10.03-01.04	55	RMA		0 204 125 788	0 204 120 023			
	10.03→	55	LLE		0 204 125 733	0 204 120 023										
	02.04→	55	RMA		0 204 125 796	0 204 120 023										
1.4 i	03.98-10.07	55			LLE		0 204 125 733	0 204 120 023								
1.4 i 16V	10.99-01.04	70-72					RMA		0 204 125 788	0 204 120 023						
									LMA		0 204 125 795	0 204 120 023				
									LMA		0 204 125 733	0 204 120 023				
									RMA		0 204 125 796	0 204 120 023				
	02.04-10.07	70-72			RMA		0 204 125 796	0 204 120 023								
1.5 dCi	06.01-01.04	48					RMA		0 204 125 788	0 204 120 023						
									RMA		0 204 125 788	0 204 120 023				
								60			RMA		0 204 125 788	0 204 120 023		
								06.01-10.07	48			LLE		0 204 125 733	0 204 120 023	
									60					0 204 125 795	0 204 120 023	
												LLE		0 204 125 795	0 204 120 023	
								03.03-10.07	74			LMA			0 204 120 023	
												LMA			0 204 120 023	
												RLE		0 204 125 796	0 204 120 023	
								02.04-10.07	48			RMA		0 204 125 796	0 204 120 023	
		60			RMA		0 204 125 796	0 204 120 023								



	S								
1.5 dCi	02.07→	62			RLE	0 204 125 796			
	04.07→	47			TW			0 204 120 023	
1.6i	03.98-10.07	66			LLE	0 204 125 733		0 204 120 023	
	10.99-10.07	66				0 204 125 733		0 204 120 023	
		81				0 204 125 733		0 204 120 023	
	01.01-01.04	66			RMA	0 204 125 788		0 204 120 023	
	01.01-10.07	66			LMA			0 204 120 023	
	02.04-10.07	66			RMA	0 204 125 796		0 204 120 023	
1.6i 16V	06.98-10.07	79			LLE	0 204 125 733		0 204 120 023	
1.9D	03.98-10.07	47-48				0 204 125 733		0 204 120 023	
					LLE	0 204 125 733		0 204 120 023	
1.9D DTI	03.99-10.07	59			LLE	0 204 125 733		0 204 120 023	
	08.00-10.07	59			LMA	0 204 125 795		0 204 120 023	
					LMA	0 204 125 733		0 204 120 023	
2.0 16V	03.99-10.07	124			LLE	0 204 125 763		0 204 120 023	
					RLE			0 204 120 023	
	06.01-10.07	124				0 204 125 733		0 204 120 023	
						0 204 125 763		0 204 120 023	
	03.03-10.07	124			LLE			0 204 120 023	
 1.0i, i 16V	03.99-10.07	43/50				0 204 031 296 <sup>A</sup>			
	1.2, i, i 16V, 16V	03.98→	43/55			0 204 031 296 <sup>A</sup>			
	1.4i, i 16V	03.98-10.07	55/70-72			0 204 031 296 <sup>A</sup>			
	1.5 dCi	06.01→	47/48/50/60/74			0 204 031 296 <sup>A</sup>			
	1.6i, i 16V	03.98-10.07	66/79/81			0 204 031 296 <sup>A</sup>			
	1.9D, D DTI	03.98-10.07	47-48/59			0 204 031 296 <sup>A</sup>			
	2.0 16V	03.99-10.07	124			0 204 031 296 <sup>A</sup>			
 1.0i	03.99-06.01	43				0 265 216 703 <sup>B</sup>			
	07.01-11.02	43				0 265 216 873 <sup>B</sup>			
	12.02-11.04	43				0 265 231 334 <sup>B</sup>			
	1.0i 16V	06.01-10.07	50			0 265 231 334 <sup>B</sup>			
					44Z	0 265 225 260 <sup>T</sup>			
	1.2	03.98-11.99	43			0 265 216 627 <sup>B</sup>			
	1.2i	12.99-08.00	43				0 265 216 703 <sup>B</sup>		
		09.00-11.02	43				0 265 216 873 <sup>B</sup>		
		12.02-06.08	43				0 265 231 334 <sup>B</sup>		
		1.2i 16V	03.00-11.02	55		LLE	0 265 216 873 <sup>B</sup>		
					RLE	0 265 216 703 <sup>B</sup>			
		04.04-10.07	55			44Z	0 265 225 260 <sup>T</sup>		
	1.2i 16V, 16V	12.02-06.08	55				0 265 231 334 <sup>B</sup>		
	1.2 16V	10.03→	55			44Z	0 265 225 260 <sup>T</sup>		
	1.4i	03.98-11.99	55				0 265 216 627 <sup>B</sup>		
		12.99-08.00	55				0 265 216 703 <sup>B</sup>		
		09.00-11.02	55				0 265 216 873 <sup>B</sup>		
		12.02-10.07	55				0 265 231 334 <sup>B</sup>		
		1.4i 16V	10.99-08.00	70			0 265 216 703 <sup>B</sup>		
			70-72				0 265 216 703 <sup>B</sup>		
		05.00-06.01	70				0 265 216 703 <sup>B</sup>		
		05.00-11.02	70			LLE	0 265 216 873 <sup>B</sup>		
						RLE	0 265 216 703 <sup>B</sup>		
		05.00-10.07	70			44Z	0 265 225 260 <sup>T</sup>		
		09.00-11.02	70				0 265 216 873 <sup>B</sup>		
			70-72				0 265 216 873 <sup>B</sup>		
		07.01-11.02	70				0 265 216 873 <sup>B</sup>		
		12.02-10.07	70				0 265 231 334 <sup>B</sup>		
			70-72				0 265 231 334 <sup>B</sup>		
	1.5 dCi	06.01-11.02	48			LLE	0 265 216 873 <sup>B</sup>		
						RLE	0 265 216 703 <sup>B</sup>		
		60				0 265 216 873 <sup>B</sup>			
					LLE	0 265 216 873 <sup>B</sup>			
					RLE	0 265 216 703 <sup>B</sup>			



		S								
	<b>RENAULT Clio II [BB./CB./SB.]</b>									
<b>1.5 dCi</b>	06.01-10.07	48			44Z		0 265 225 260 <sup>T</sup>			
		60			44Z		0 265 225 260 <sup>T</sup>			
	12.02-10.07	48						0 265 231 334 <sup>B</sup>		
		60						0 265 231 334 <sup>B</sup>		
	03.03-10.07	74			44Z		0 265 225 260 <sup>T</sup>			
	10.05-10.07	50						0 265 231 334 <sup>B</sup>		
					44Z			0 265 225 260 <sup>T</sup>		
	02.07-06.08	62					0 265 231 334 <sup>B</sup>			
	02.07→	62			44Z		0 265 225 260 <sup>T</sup>			
	04.07-06.08	47						0 265 231 334 <sup>B</sup>		
	04.07→	47			44Z			0 265 225 260 <sup>T</sup>		
	<b>1.6 i</b>	03.98-11.99	66					0 265 216 627 <sup>B</sup>		
		10.99-08.00	66					0 265 216 703 <sup>B</sup>		
			81						0 265 216 703 <sup>B</sup>	
		12.99-08.00	66					0 265 216 703 <sup>B</sup>		
09.00-11.02		66						0 265 216 873 <sup>B</sup>		
		81						0 265 216 873 <sup>B</sup>		
01.01-06.01		66					0 265 216 703 <sup>B</sup>			
01.01-10.07		66			44Z		0 265 225 260 <sup>T</sup>			
07.01-11.02		66						0 265 216 873 <sup>B</sup>		
12.02-10.07		66						0 265 231 334 <sup>B</sup>		
	81						0 265 231 334 <sup>B</sup>			
<b>1.6 i 16V</b>	06.98-11.99	79					0 265 216 627 <sup>B</sup>			
	06.98-10.07	79			44Z		0 265 225 260 <sup>T</sup>			
	12.99-08.00	79					0 265 216 703 <sup>B</sup>			
	09.00-11.02	79					0 265 216 873 <sup>B</sup>			
	12.02-10.07	79					0 265 231 334 <sup>B</sup>			
<b>1.9 D</b>	03.98-11.99	47-48					0 265 216 627 <sup>B</sup>			
	03.99-08.00	47-48					0 265 216 703 <sup>B</sup>			
	09.00-11.02	47-48					0 265 216 873 <sup>B</sup>			
	12.02-10.07	47-48					0 265 231 334 <sup>B</sup>			
<b>1.9 D DTI</b>	03.99-11.99	59					0 265 216 627 <sup>B</sup>			
	12.99-08.00	59					0 265 216 703 <sup>B</sup>			
	08.00-11.02	59					0 265 216 873 <sup>B</sup>			
	12.02-10.07	59					0 265 231 334 <sup>B</sup>			
<b>2.0 16V</b>	06.01-10.07	124					0 265 225 110 <sup>T</sup>			
	12.02-10.07	124					0 265 231 334 <sup>B</sup>			
	03.03-10.07	124			44Z		0 265 225 260 <sup>T</sup>			
<b>3.0 24V Sport</b>	09.00-06.05	170/188					0 265 215 515 <sup>H</sup>			
	<b>1.0 i, i 16V</b>	03.99-10.07	43/50				0 265 005 263			
	<b>1.2, i, i 16V, 16V</b>	03.98→	43/55				0 265 005 263			
	<b>1.4 i, i 16V</b>	03.98-10.07	55/70-72				0 265 005 263			
	<b>1.5 dCi</b>	06.01→	47/48/50/60/62/74				0 265 005 263			
	<b>1.6 i, i 16V</b>	03.98-10.07	66/79/81				0 265 005 263			
	<b>1.9 D, D DTI</b>	03.98-10.07	47-48/59				0 265 005 263			
	<b>2.0 16V</b>	03.99-10.07	124				0 265 005 263			
<b>Clio II [BB8G]</b>										
										
	<b>1.6 i 16V</b>	06.00-10.04	81				0 204 032 621			
<b>Clio II [CB01]</b>										
										
	<b>1.6 i 16V</b>	05.00-12.06	81				0 204 032 621			





**Clio II Sedan**

	<b>1.0 i 16V</b>	06.00-01.05	52		0 204 032 621	
	<b>1.6 i 16V</b>	01.01-10.04	81		0 204 032 621	

**Clio III [BR/CR]**

	<b>1.2, TCe</b>	OFD 12.07→	55/57,5/74	LLE	0 986 480 886	23,8
	<b>1.4</b>	OFD 12.07→	72	LLE	0 986 480 886	23,8
	<b>1.5 dCi</b>	OFD 12.07→	50/55/63/65/78	LLE	0 986 480 886	23,8
	<b>1.6</b>	OFD 12.07→	65/82/94	LLE	0 986 480 886	23,8
	<b>2.0</b>	OFD 12.07→	102	LLE	0 986 480 886	23,8

	<b>1.2</b>	06.05→	48/55/57,5/74		0 265 232 078 <sup>B</sup>	
	<b>1.2 TCe</b>				0 265 234 158 <sup>T</sup>	
	<b>1.4</b>	06.05→	72		0 265 232 078 <sup>B</sup>	
					0 265 234 158 <sup>T</sup>	
	<b>1.5 dCi</b>	06.05→	50		0 265 232 078 <sup>B</sup>	
			63		0 265 234 158 <sup>T</sup>	
			78		0 265 232 078 <sup>B</sup>	
					0 265 234 158 <sup>T</sup>	
		11.05→	65		0 265 232 078 <sup>B</sup>	
					0 265 234 158 <sup>T</sup>	
		11.10→	55		0 265 232 078 <sup>B</sup>	
				TW	0 265 234 158 <sup>T</sup>	
			65	TW	0 265 234 158 <sup>T</sup>	
	<b>1.6</b>	06.05→	65/82		0 265 232 078 <sup>B</sup>	
					0 265 234 158 <sup>T</sup>	
		09.09→	94		0 265 232 078 <sup>B</sup>	
				TW	0 265 234 158 <sup>T</sup>	
	<b>2.0</b>	06.05→	102		0 265 232 078 <sup>B</sup>	
				TW	0 265 234 158 <sup>T</sup>	
	<b>2.0 R.S., Sport</b>	12.05→	145/147,5		0 265 234 501 <sup>T</sup>	

	<b>1.2, TCe</b>	06.05→	48/55/57,5/74		0 265 005 263	
	<b>1.4</b>	06.05→	72		0 265 005 263	
	<b>1.5 dCi</b>	06.05→	50/55/63/65/78		0 265 005 263	
	<b>1.6</b>	06.05→	65/82/94		0 265 005 263	
	<b>2.0, R.S., Sport</b>	06.05→	102/145/147,5		0 265 005 263	

**Clio III Grandtour [KR]**

	<b>1.2, TCe</b>	OFD 12.07→	55/57,5/74	LLE	0 986 480 886	23,8
	<b>1.4</b>	OFD 12.07→	72	LLE	0 986 480 886	23,8
	<b>1.5 dCi</b>	OFD 12.07→	50/55/63/65/78	LLE	0 986 480 886	23,8
	<b>1.6, 16V</b>	OFD 12.07→	65/82/94	LLE	0 986 480 886	23,8

	<b>1.2, TCe</b>	08.07→	55/57,5/74		0 265 232 078 <sup>B</sup>	
	<b>1.4</b>	08.07→	72		0 265 232 078 <sup>B</sup>	
	<b>1.5 dCi</b>	08.07→	50		0 265 232 078 <sup>B</sup>	
			63		0 265 232 078 <sup>B</sup>	
			78		0 265 232 078 <sup>B</sup>	
		11.10→	55		0 265 232 078 <sup>B</sup>	
				TW	0 265 234 158 <sup>T</sup>	
			65		0 265 232 078 <sup>B</sup>	
				TW	0 265 234 158 <sup>T</sup>	
	<b>1.6</b>	08.07→	65/82		0 265 232 078 <sup>B</sup>	



		S							
◀ RENAULT Clio III Grandtour [KR]									
	1.2, TCe	08.07→	55/57,5/74				0 265 005 263		
	1.4	08.07→	72				0 265 005 263		
	1.5 dCi	08.07→	50/55/63/65/78				0 265 005 263		
	1.6, 16V	08.07→	65/82/94				0 265 005 263		
<b>Duster [HS]</b>									
	1.5 dCi 4x4	03.12→	66				0 265 230 752 <sup>T</sup>		
	1.6	03.12→	75				0 265 232 385 <sup>B</sup>		
	1.6, 4x4	03.12→	75				0 265 230 752 <sup>T</sup>		
	2.0	03.12→	99				0 265 232 385 <sup>B</sup>		
	2.0, 4x4	03.12→	99				0 265 230 752 <sup>T</sup>		
	1.5 dCi 4x4	03.12→	66				0 265 005 811		
	1.6, 4x4	03.12→	75				0 265 005 811		
	2.0, 4x4	03.12→	99				0 265 005 811		
<b>Espace II [J63]</b>									
	2.0 i	ABO 01.91-09.96	77				0 986 480 774	22,2	
	2.1 D Turbo, D Turbo 4x4	ABO 01.91-09.96	65/66				0 986 480 774	22,2	
	2.2 i, i 4x4	ABO 01.91-09.96	79-81				0 986 480 774	22,2	
	2.9 i	01.91-09.96	110-113				F 026 003 940	23,8	
	2.0 i	01.91-09.96	77		LLE		0 986 485 099		
	2.1 D Turbo	01.91-09.96	65				0 986 485 099		
		06.92-09.96	65		LLE		0 986 485 099		
		12.94-09.96	66		LLE		0 986 485 099		
	2.1 D Turbo 4x4	01.91-10.93	65				0 986 485 099		
	2.2 i, i 4x4	01.91-09.96	79-81				0 986 485 099		
	2.9 i	01.91-09.96	110-113				0 204 162 107		
	2.9 i	01.91-09.96	110-113				0 204 163 025		
	2.0 i	01.91-09.96	77		NIV		0 204 131 288 <sup>A</sup>		
					NIV		0 204 131 290 <sup>A</sup>		
	2.1 D Turbo	01.91-09.96	65/66		NIV		0 204 131 288 <sup>A</sup>		
	2.1 D Turbo 4x4				NIV		0 204 131 290 <sup>A</sup>		
	2.2 i	01.91-09.96	79-81		NIV		0 204 131 288 <sup>A</sup>		
	2.2 i 4x4				NIV		0 204 131 290 <sup>A</sup>		
	2.9 i	01.91-09.96	110-113		NIV		0 204 131 288 <sup>A</sup>		
					NIV		0 204 131 290 <sup>A</sup>		
	2.0 i	01.91-09.96	77				0 265 100 047 <sup>H</sup>		
	2.1 D Turbo	01.91-09.96	65				0 265 100 047 <sup>H</sup>		
		12.94-09.96	66				0 265 100 047 <sup>H</sup>		
	2.1 D Turbo 4x4	01.91-10.93	65				0 265 100 047 <sup>H</sup>		
					AA		0 265 100 048 <sup>H</sup>		
	2.2 i	01.91-09.96	79-81				0 265 100 047 <sup>H</sup>		
	2.2 i 4x4				AA		0 265 100 048 <sup>H</sup>		
	2.9 i	01.91-09.96	110-113				0 265 100 047 <sup>H</sup>		
	2.1 D Turbo 4x4	10.92-10.93	65		AA		0 265 005 038		
	2.2 i, i 4x4	10.92-09.96	79-81		AA		0 265 005 038		

R



**Espace III [JE0]**

	<b>1.9 dTi</b>	ABO	02.99-10.02	72		0 986 <b>481 033</b>	23,81
		ABS	02.99-10.02	72		0 986 <b>480 921</b>	23,81
	<b>2.0 i, i GPL</b>	ABS	10.96-10.02	83,5		0 986 <b>480 921</b>	23,81
	<b>2.0 i, i GPL, i 16V</b>	ABO	10.96-10.02	83,5/102-103		0 986 <b>481 033</b>	23,81
	<b>2.0 i 16V</b>		07.00-10.02	102-103		0 986 <b>480 921</b>	23,81
		ABS	10.98-10.02	102-103		0 986 <b>480 921</b>	23,81
	<b>2.2 D Turbo</b>	ABS	10.96-10.02	83		0 986 <b>480 921</b>	23,81
	<b>2.2 dCi</b>		07.00-10.02	85-95		0 986 <b>480 921</b>	23,81
	<b>3.0 i V6, i V6 24V</b>	ABS	10.96-10.02	123/140		0 986 <b>480 921</b>	23,81
	<b>1.9 dTi</b>		02.99-10.02	72		0 265 <b>216 727<sup>H</sup></b>	
	<b>2.0 i</b>		10.96-01.98	83,5		0 265 <b>216 312<sup>B</sup></b>	
			02.98-10.02	83,5		0 265 <b>216 727<sup>H</sup></b>	
	<b>2.0 i GPL</b>		02.98-10.02	83,5		0 265 <b>216 727<sup>H</sup></b>	
	<b>2.0 i 16V</b>		10.98-10.02	102-103		0 265 <b>216 727<sup>H</sup></b>	
	<b>2.2 D Turbo</b>		10.96-01.98	83		0 265 <b>216 312<sup>B</sup></b>	
			02.98-10.02	83		0 265 <b>216 727<sup>H</sup></b>	
	<b>2.2 dCi</b>		07.00-10.02	85-95		0 265 <b>216 727<sup>H</sup></b>	
	<b>3.0 i V6</b>		10.96-01.98	123		0 265 <b>216 312<sup>B</sup></b>	
			02.98-10.02	123		0 265 <b>216 727<sup>H</sup></b>	
	<b>3.0 i V6 24V</b>		10.98-10.02	140		0 265 <b>216 727<sup>H</sup></b>	
	<b>1.9 dTi</b>		02.99-10.02	72		1 273 <b>004 406<sup>H</sup></b>	
	<b>2.0 i, i GPL, i 16V</b>		02.98-10.02	83,5/102-103		1 273 <b>004 406<sup>H</sup></b>	
	<b>2.2 D Turbo, dCi</b>		02.98-10.02	83/85-95		1 273 <b>004 406<sup>H</sup></b>	
	<b>3.0 i V6, i V6 24V</b>		02.98-10.02	123/140		1 273 <b>004 406<sup>H</sup></b>	

**Espace IV [JK0]**

	<b>1.9 dCi</b>		11.02-12.06	88		0 986 <b>486 596</b>	27
	<b>2.0 TCe, Turbo, 16V</b>		11.02→	100/120/125		0 986 <b>486 596</b>	27
	<b>2.2 dCi</b>		11.02-12.06	110		0 986 <b>486 596</b>	27

**Express, Extra, Rapid [F40]**

	<b>Electrique</b>		09.94-10.97	21		F 026 <b>003 180</b>	20,6
	<b>1.1</b>		09.91-09.96	36	BSY	F 026 <b>003 103</b>	19
			09.91-10.97	36	BSY	F 026 <b>003 180</b>	20,6
	<b>1.2</b>		09.91-09.96	40		F 026 <b>003 180</b>	20,6
	<b>1.2 i</b>		09.91-10.97	40	LLE	F 026 <b>003 180</b>	20,6
			10.96-10.97	40		F 026 <b>003 180</b>	20,6
	<b>1.4</b>		06.87-09.97	44	BSY	F 026 <b>003 103</b>	19
			09.91-09.96	43	LLE ATE	F 026 <b>003 180</b>	20,6
			09.91-09.97	43		F 026 <b>003 180</b>	20,6
	<b>1.4 i</b>		09.91-03.97	44		F 026 <b>003 180</b>	20,6
			09.91-10.97	55-59		F 026 <b>003 180</b>	20,6
					LLE ATE	F 026 <b>003 180</b>	20,6
			03.96-09.97	55-59	LLE	F 026 <b>003 180</b>	20,6
	<b>1.6 D</b>		03.86-03.97	40	BSY	F 026 <b>003 103</b>	19
						F 026 <b>003 180</b>	20,6
			09.91-03.97	40		F 026 <b>003 180</b>	20,6
	<b>1.9 D</b>		09.91-09.97	47-48	BSY	F 026 <b>003 103</b>	19
						F 026 <b>003 180</b>	20,6
			09.91-10.97	47-48		F 026 <b>003 180</b>	20,6
			09.94-09.97	40	LLE	F 026 <b>003 180</b>	20,6





◀ RENAULT Express, Extra, Rapid [F40]

	<b>Electrique</b>	09.94-10.97	21		0 204 125 092
	<b>1.1</b>	09.91-09.96	36		0 204 125 047
				LLE	0 204 125 047
				RLE	0 204 125 049
		10.96-10.97	36		0 204 125 092
	<b>1.2</b>	09.91-09.96	40	LLE	0 204 125 092
	<b>1.2 i</b>	09.91-10.97	40	LLE	0 204 125 092
		10.96-10.97	40		0 204 125 092
	<b>1.4</b>	06.87-09.97	44		0 204 125 047
		09.91-09.96	43	LLE	0 204 125 092
		09.91-09.97	43		0 204 125 092
	<b>1.4 i</b>	09.91-03.97	44	LLE	0 204 125 092
		09.91-10.97	55-59		0 204 125 092
				LLE	0 204 125 092
	<b>1.6 D</b>	09.91-03.97	40	LLE	0 204 125 092
	<b>1.9 D</b>	09.91-09.97	47-48	LLE	0 204 125 092
		09.91-10.97	47-48		0 204 125 092
		09.94-09.97	40	LLE	0 204 125 092

	<b>1.1</b>	09.91-10.97	36		0 204 131 153 <sup>A</sup>
	<b>1.2, i</b>	09.91-10.97	40		0 204 131 153 <sup>A</sup>
	<b>1.4</b>	06.87-09.97	44	ATE	0 204 131 139 <sup>A</sup>
		09.91-09.96	43	2TO,ERH	0 204 131 154 <sup>A</sup>
				4TO,NON	0 204 131 153 <sup>A</sup>
		09.91-09.97	43		0 204 131 154 <sup>A</sup>
	<b>1.4 i</b>	09.91-03.97	44		0 204 131 153 <sup>A</sup>
		09.91-10.97	55-59	2TO,ERH	0 204 131 154 <sup>A</sup>
				4TO,NON	0 204 131 153 <sup>A</sup>
	<b>1.6 D</b>	09.91-03.97	40	2TO,ERH	0 204 131 154 <sup>A</sup>
				4TO,NON	0 204 131 153 <sup>A</sup>
	<b>1.9 D</b>	09.91-10.97	40/47-48	2TO,ERH	0 204 131 154 <sup>A</sup>
				4TO,NON	0 204 131 153 <sup>A</sup>

**Fluence [L3]**



	<b>1.5 dCi</b>	MFD 11.09→	63/66/78/81		0 204 701 709
		OFD 11.09→	63/66/78/81		0 204 701 708
	<b>1.6</b>	MFD 11.09→	81		0 204 701 709
		OFD 11.09→	81		0 204 701 708
	<b>2.0</b>	MFD 02.10→	103		0 204 701 709
		OFD 02.10→	103		0 204 701 708

	<b>1.5 dCi</b>	MFD 11.09→	63/66/78/81	LLE	0 204 125 953
				RLE	0 204 125 954
		OFD 11.09→	63/66/78/81	LLE	0 204 125 951
				RLE	0 204 125 952
	<b>1.6</b>	MFD 11.09→	81	LLE	0 204 125 953
					RLE
		OFD 11.09→	81	LLE	0 204 125 951
				RLE	0 204 125 952
	<b>2.0</b>	MFD 02.10→	103	LLE	0 204 125 953
					RLE
		OFD 02.10→	103	LLE	0 204 125 951
				RLE	0 204 125 952

**Kangoo [Fase II]**













	<b>1.6 i 16V</b>	01.02→	81		0 204 0A2 642
--	------------------	--------	----	--	---------------











**Kangoo I [FC./KC.]**

	1.0 i, i 16V	09.98-12.07	43/50			0 204 123 372	22,2		
	1.2 GPL	ABO 10.97-12.07	44/55			0 204 123 372	22,2		
	1.2 i	ABS 10.97-12.07	44/55		LLE	0 204 123 589	22,2		
	1.2 i 16V				RLE	0 204 123 371	22,2		
	1.4 i	ABO 10.97-12.07	55			0 204 123 372	22,2		
		ABS 10.97-12.07	55		LLE	0 204 123 589	22,2		
					RLE	0 204 123 371	22,2		
	1.5 DCI	ABO 05.00-12.07	45/48/50/60/62			0 204 123 372	22,2		
		ABS 05.00-12.07	45/48/50/60/62		LLE	0 204 123 589	22,2		
					RLE	0 204 123 371	22,2		
	1.6 i	09.99-12.07	66			0 204 123 372	22,2		
		09.01-12.07	70			0 204 123 372	22,2		
		ABO 06.00-12.07	70			0 204 123 372	22,2		
	1.6 i	ABS 06.00-12.07	70		LLE	0 204 123 589	22,2		
	1.6 i 4x4				RLE	0 204 123 371	22,2		
	1.6 i 4x4	ABO 06.00-12.07	70			0 204 123 372	22,2		
	1.9 D, DCI, DCI 4x4, DTI, DTI 4x4	ABO 10.97-12.07	40/47-48/59			0 204 123 372	22,2		
		ABS 10.97-12.07	40/47-48/59		LLE	0 204 123 589	22,2		
				RLE	0 204 123 371	22,2			
	1.0 i, i 16V	09.98-12.07	43/50			0 204 125 763		0 204 120 023	
	1.2 GPL	ABO 10.97-12.07	44/55		LLE	0 204 125 763		0 204 120 023	
	1.2 i				RLE			0 204 120 023	
	1.2 i 16V	ABS 10.97-12.07	44/55		LLE	0 204 125 786		0 204 120 023	
					RLE	0 204 125 787		0 204 120 023	
	1.4 i	ABO 10.97-12.07	55			0 204 125 763		0 204 120 023	
		09.98-12.07	55		LLE	0 204 125 763		0 204 120 023	
					RLE			0 204 120 023	
		ABS 10.97-12.07	55			0 204 125 786		0 204 120 023	
		09.98-12.07	55		LLE	0 204 125 786		0 204 120 023	
					RLE	0 204 125 787		0 204 120 023	
	1.5 DCI	ABO 05.00-12.07	45/48/50/60/62		LLE	0 204 125 763		0 204 120 023	
					RLE			0 204 120 023	
		ABS 05.00-12.07	45/48/50/60/62		LLE	0 204 125 786		0 204 120 023	
					RLE	0 204 125 787		0 204 120 023	
	1.6 i	09.99-12.07	66			0 204 125 763		0 204 120 023	
		09.01-12.07	70			0 204 125 763		0 204 120 023	
		ABO 06.00-12.07	70		LLE	0 204 125 763		0 204 120 023	
	1.6 i	ABO 06.00-12.07	70		RLE			0 204 120 023	
	1.6 i 4x4	ABS 06.00-12.07	70		LLE	0 204 125 786		0 204 120 023	
					RLE	0 204 125 787		0 204 120 023	
	1.6 i 4x4	ABO 06.00-12.07	70		LLE	0 204 125 763		0 204 120 023	
	1.9 D, DCI, DCI 4x4, DTI, DTI 4x4	ABO 10.97-12.07	40/47-48/59		LLE	0 204 125 763		0 204 120 023	
					RLE			0 204 120 023	
	ABS 10.97-12.07	40/47-48/59		LLE	0 204 125 786		0 204 120 023		
				RLE	0 204 125 787		0 204 120 023		
	1.0 i, i 16V	09.98-12.07	43/50			0 204 031 111 <sup>A</sup>			
	1.2 GPL	10.97-01.98	44			0 204 031 306 <sup>A</sup>			
		02.98-12.07	44			0 204 031 111 <sup>A</sup>			
	1.2 i	10.97-01.98	44			0 204 031 306 <sup>A</sup>			
		02.98-12.07	44			0 204 031 111 <sup>A</sup>			
		09.98-12.07	44		LLE	0 204 031 306 <sup>A</sup>			
					RLE	0 204 031 111 <sup>A</sup>			
		03.02-12.07	44		ERH,LLE	0 204 031 307 <sup>A</sup>			
					ERH,RLE	0 204 131 388 <sup>A</sup>			
					LLE, NON	0 204 031 306 <sup>A</sup>			
				NON,RLE	0 204 031 111 <sup>A</sup>				







		S									
	◀ RENAULT Kangoo I [FC./KC.]										
1.2 i 16V	05.00-12.07	55					ERH,LLE	0 204 031 307 <sup>A</sup>			
							ERH,RLE	0 204 131 388 <sup>A</sup>			
							LLE,NON	0 204 031 306 <sup>A</sup>			
							NON,RLE	0 204 031 111 <sup>A</sup>			
1.4 i	10.97-12.07	55					ERH	0 204 031 307 <sup>A</sup>			
							NON	0 204 031 306 <sup>A</sup>			
	09.98-12.07	55						ERH,LLE	0 204 031 307 <sup>A</sup>		
								ERH,RLE	0 204 131 388 <sup>A</sup>		
								LLE,NON	0 204 031 306 <sup>A</sup>		
								NON,RLE	0 204 031 111 <sup>A</sup>		
								ERH,LLE	0 204 031 307 <sup>A</sup>		
								NON,RLE	0 204 031 111 <sup>A</sup>		
1.5 DCI	05.00-12.07	45/48/50/60/62					ERH,LLE	0 204 031 307 <sup>A</sup>			
							ERH,RLE	0 204 131 388 <sup>A</sup>			
							LLE,NON	0 204 031 306 <sup>A</sup>			
							NON,RLE	0 204 031 111 <sup>A</sup>			
							ERH,LLE	0 204 031 307 <sup>A</sup>			
							NON,RLE	0 204 031 111 <sup>A</sup>			
1.6 i	09.99-12.07	66						0 204 031 111 <sup>A</sup>			
								0 204 031 307 <sup>A</sup>			
	06.00-12.07	70						ERH,LLE	0 204 031 307 <sup>A</sup>		
								LLE,NON	0 204 031 306 <sup>A</sup>		
								NON,RLE	0 204 031 111 <sup>A</sup>		
									0 204 031 111 <sup>A</sup>		
									0 204 031 111 <sup>A</sup>		
									0 204 031 111 <sup>A</sup>		
09.01-12.07	70		Fg.Nr. KCOR, Fg.Nr. FCOR					0 204 031 111 <sup>A</sup>			
								0 204 031 111 <sup>A</sup>			
01.03-12.07	70						ERH	0 204 031 307 <sup>A</sup>			
							NON	0 204 031 306 <sup>A</sup>			
1.6 i, i 4x4	06.00-12.07	70					ERH,RLE	0 204 131 388 <sup>A</sup>			
1.6 i 4x4	06.00-12.07	70					ERH,LLE	0 204 031 307 <sup>A</sup>			
							LLE,NON	0 204 031 306 <sup>A</sup>			
							NON,RLE	0 204 031 111 <sup>A</sup>			
1.9 D	10.97-01.98	40						0 204 031 306 <sup>A</sup>			
								0 204 031 307 <sup>A</sup>			
	01.98-12.07	47-48						ERH	0 204 031 307 <sup>A</sup>		
								ERH,LLE	0 204 031 307 <sup>A</sup>		
								ERH,RLE	0 204 131 388 <sup>A</sup>		
								LLE,NON	0 204 031 306 <sup>A</sup>		
	02.98-12.07	40						NON,RLE	0 204 031 111 <sup>A</sup>		
									0 204 031 111 <sup>A</sup>		
47-48							ERH	0 204 131 388 <sup>A</sup>			
							NON	0 204 031 111 <sup>A</sup>			
1.9 DCI	09.98-12.07	59					ERH,LLE	0 204 031 307 <sup>A</sup>			
1.9 DCI 4x4							ERH,RLE	0 204 131 388 <sup>A</sup>			
1.9 DTI							LLE,NON	0 204 031 306 <sup>A</sup>			
1.9 DTI 4x4							NON,RLE	0 204 031 111 <sup>A</sup>			
1.9 DTI	01.98-12.07	47					ERH,LLE	0 204 031 307 <sup>A</sup>			
							ERH,RLE	0 204 131 388 <sup>A</sup>			
							LLE,NON	0 204 031 306 <sup>A</sup>			
							NON,RLE	0 204 031 111 <sup>A</sup>			
	1.2 GPL	01.99-05.99	44					0 265 216 691 <sup>B</sup>			
		06.99-06.00	44					0 265 216 741 <sup>B</sup>			
		07.00-03.03	44					0 265 216 881 <sup>B</sup>			
1.2 GPL, i	10.97-12.98	44						0 265 216 481 <sup>B</sup>			
	09.98-05.99	44						0 265 216 691 <sup>B</sup>			
1.2 i	06.99-06.00	44						0 265 216 741 <sup>B</sup>			
								0 265 216 881 <sup>B</sup>			
								LLE	0 265 216 881 <sup>B</sup>		
								RLE	0 265 216 741 <sup>B</sup>		
1.2 i 16V	05.00-03.03	55						0 265 216 741 <sup>B</sup>			
	07.00-03.03	55						0 265 216 881 <sup>B</sup>			
1.4 i	10.97-12.98	55						0 265 216 481 <sup>B</sup>			
	09.98-05.99	55						0 265 216 691 <sup>B</sup>			
	06.99-06.00	55						0 265 216 741 <sup>B</sup>			
	06.00-03.03	55						RLE	0 265 216 741 <sup>B</sup>		
	07.00-03.03	55							0 265 216 881 <sup>B</sup>		
								LLE	0 265 216 881 <sup>B</sup>		
1.5 DCI	05.00-03.03	48/60						LLE	0 265 216 881 <sup>B</sup>		
								RLE	0 265 216 741 <sup>B</sup>		





		S								
<b>1.6 i</b>			06.00-03.03	70		RLE	0 265 216 741 <sup>B</sup>			
			07.00-03.03	70		LLE	0 265 216 881 <sup>B</sup>			
<b>1.6 i 4x4</b>			06.00-03.02	70			0 265 220 601 <sup>B</sup>			
			04.02-12.07	70			0 265 220 667 <sup>B</sup>			
<b>1.9 D</b>			10.97-12.98	40			0 265 216 481 <sup>B</sup>			
				47-48			0 265 216 481 <sup>B</sup>			
			01.98-05.99	47-48		LLE	0 265 216 691 <sup>B</sup>			
			01.98-03.03	47-48		RLE	0 265 216 741 <sup>B</sup>			
			01.99-05.99	40			0 265 216 691 <sup>B</sup>			
				47-48			0 265 216 691 <sup>B</sup>			
			06.99-06.00	40			0 265 216 741 <sup>B</sup>			
				47-48			0 265 216 741 <sup>B</sup>			
							LLE	0 265 216 741 <sup>B</sup>		
				07.00-03.03	40			0 265 216 881 <sup>B</sup>		
		47-48			0 265 216 881 <sup>B</sup>					
<b>1.9 DCI</b>			05.00-03.03	59		RLE	0 265 216 741 <sup>B</sup>			
			07.00-03.03	59		LLE	0 265 216 881 <sup>B</sup>			
<b>1.9 DCI 4x4, DTI, DTI 4x4</b>			02.00-03.02	59			0 265 220 601 <sup>B</sup>			
			04.02-12.07	59			0 265 220 667 <sup>B</sup>			
<b>1.9 DTI</b>			01.98-03.03	47		RLE	0 265 216 741 <sup>B</sup>			
			09.98-05.99	59			0 265 216 691 <sup>B</sup>			
			06.99-06.00	59			0 265 216 741 <sup>B</sup>			
			07.00-03.03	47		LLE	0 265 216 881 <sup>B</sup>			
			59			0 265 216 881 <sup>B</sup>				













**Kangoo II [FW/KW]**

									
	<b>1.5 dCi</b>	ABO	01.08→	50/55/63/66/76/78/80			0 204 123 760	22,2	
	<b>1.5 DCI</b>	ABS	01.08→	50/55/63/66/76/78/80			0 204 123 759	22,2	
	<b>1.6</b>	ABO	01.08→	64/72/78			0 204 123 760	22,2	
	<b>1.6 16V</b>	ABS	01.08→	64/72/78			0 204 123 759	22,2	
	<b>1.5 DCI</b>		01.08→	80		TW	0 265 232 755 <sup>B</sup>		
			03.11→	80			0 265 232 755 <sup>B</sup>		
	<b>1.5 dCi, DCI</b>		01.08→	50/55/63/66/76/78		TW	0 265 232 755 <sup>B</sup>		
	<b>1.6, 16V</b>		01.08→	64/72/78		TW	0 265 232 755 <sup>B</sup>		
	<b>1.5 dCi</b>		03.11→	66			0 265 005 811		
			<b>1.5 DCI</b>	01.08-10.08	50			0 265 005 701	
	63					0 265 005 701			
	76/78/80					0 265 005 701			
		11.08→	50			0 265 005 811			
			63			0 265 005 811			
			76/78/80			0 265 005 811			
			03.11→	55			0 265 005 811		
	<b>1.6</b>		01.08-10.08	64/72/78			0 265 005 701		
	<b>1.6 16V</b>		11.08→	64/72/78			0 265 005 811		















**Koleos [HY]**

										
	<b>2.0 dCi</b>		MFD	09.08→	110		RLE	0 204 053 216		
			OFD	09.08→	110		LLE	0 204 053 219		
								RLE	0 204 053 217	
	<b>2.0 dCi, dCi 4x4</b>		MFD	09.08→	110		LLE	0 204 053 220		
	<b>2.0 dCi 4x4</b>			MFD	09.08→	110		RLE	0 204 053 214	
								LLE	0 204 053 220	
				OFD	09.08→	110		RLE	0 204 053 214	
								LLE	0 204 053 221	
								RLE	0 204 053 215	



		S								
	<b>RENAULT Koleos [HY]</b>									
<b>2.0 dCi 4x4</b>		OFD	09.08→	127		LLE	0 204 <b>053 221</b>			
						RLE	0 204 <b>053 215</b>			
<b>2.5</b>		MFD	09.08→	126		RLE	0 204 <b>053 216</b>			
		OFD	09.08→	126		LLE	0 204 <b>053 219</b>			
						RLE	0 204 <b>053 217</b>			
<b>2.5, 4x4</b>		MFD	09.08→	126		LLE	0 204 <b>053 220</b>			
<b>2.5 4x4</b>		MFD	09.08→	126		RLE	0 204 <b>053 214</b>			
		OFD	09.08→	126		LLE	0 204 <b>053 221</b>			
						RLE	0 204 <b>053 215</b>			
<b>Laguna I [B56]</b>										
										
	<b>1.6 i 16V</b>		05.98-01.99	79			0 204 <b>123 155</b>	23,8		
			09.99-02.01	79			F 026 <b>003 940</b>	23,8		
		ABS	02.99-02.01	79			F 026 <b>003 940</b>	23,8		
	<b>1.8 GPL</b>	ABS	02.97-01.99	66-70			0 204 <b>123 155</b>	23,8		
	<b>1.8 GPL</b>	ABO	01.94-03.01	66-70			0 986 <b>480 908</b>	22		
	<b>1.8 i</b>	ABS	01.94-01.97	66-70			0 986 <b>480 955</b>	23,81		
			02.99-02.01	66-70			F 026 <b>003 940</b>	23,8		
	<b>1.8 i</b>	ABS	02.97-03.01	66-70			0 204 <b>123 155</b>	23,8		
	<b>1.8 i 16V</b>		05.98-01.99	88			0 204 <b>123 155</b>	23,8		
			02.99-02.01	88			F 026 <b>003 940</b>	23,8		
	<b>1.9 DCI</b>		09.99-02.01	80			F 026 <b>003 940</b>	23,8		
	<b>1.9 DTI</b>		10.97-01.99	72			0 204 <b>123 155</b>	23,8		
			02.99-02.01	72			F 026 <b>003 940</b>	23,8		
	<b>2.0 i</b>		01.99-01.99	83-85			0 204 <b>123 155</b>	23,8		
			02.99-02.01	83-85			F 026 <b>003 940</b>	23,8		
		ABO	01.94-02.01	83-85			0 204 <b>123 155</b>	23,8		
		ABS	01.94-01.97	83-85			0 986 <b>480 955</b>	23,81		
			02.97-02.01	83-85			0 204 <b>123 155</b>	23,8		
			02.99-02.01	83-85			F 026 <b>003 940</b>	23,8		
	<b>2.0 i 16V</b>	ABO	09.95-02.01	102			0 204 <b>123 155</b>	23,8		
		ABS	09.95-01.97	102			0 986 <b>480 955</b>	23,81		
			02.97-02.01	102			0 204 <b>123 155</b>	23,8		
	<b>2.2 D</b>	ABO	01.94-02.01	61-63			0 986 <b>480 908</b>	22		
		ABS	01.94-01.97	61-63			0 986 <b>480 955</b>	23,81		
			02.97-02.01	61-63			0 204 <b>123 155</b>	23,8		
	<b>2.2 D Turbo</b>	ABO	02.96-02.01	83-85			0 204 <b>123 155</b>	23,8		
		ABS	02.96-01.97	83-85			0 986 <b>480 955</b>	23,81		
			02.97-01.99	83-85			0 204 <b>123 155</b>	23,8		
			02.99-02.01	83-85			F 026 <b>003 940</b>	23,8		
	<b>3.0 i</b>		01.94-02.01	123-125			0 986 <b>480 955</b>	23,81		
		ABS	06.94-01.97	123-125			0 986 <b>480 955</b>	23,81		
			02.97-02.01	123-125			0 204 <b>123 155</b>	23,8		
	<b>3.0 i 24V</b>		03.97-01.99	143			0 204 <b>123 155</b>	23,8		
			02.99-02.01	143			F 026 <b>003 940</b>	23,8		
	<b>1.6 i 16V</b>		05.98-02.01	79		BSY			0 204 <b>120 023</b>	
						LLE	0 204 <b>125 119</b>			
	<b>1.8 GPL</b>	ABS	02.97-02.01	66-70			LLE	0 204 <b>125 119</b>		
	<b>1.8 GPL, i</b>		01.94-03.01	66-70		BSY			0 204 <b>120 023</b>	
	<b>1.8 i</b>	ABS	02.97-03.01	66-70			0 204 <b>125 119</b>			
						LLE	0 204 <b>125 119</b>			
	<b>1.8 i 16V</b>		05.98-02.01	88		BSY			0 204 <b>120 023</b>	
						LLE	0 204 <b>125 119</b>			
	<b>1.9 DCI</b>		10.97-02.01	72/80		BSY			0 204 <b>120 023</b>	
	<b>1.9 DTI</b>					LLE	0 204 <b>125 119</b>			
	<b>2.0 i</b>		01.94-02.01	83-85		BSY			0 204 <b>120 023</b>	
			02.97-02.01	83-85		LLE	0 204 <b>125 119</b>			
		ABO	01.94-02.01	83-85			0 204 <b>125 119</b>			
		ABS	02.97-02.01	83-85			0 204 <b>125 119</b>			



		S							
2.0i 16V		09.95-02.01	102			BSY			0 204 120 023
		02.97-02.01	102			LLE	0 204 125 119		
		ABO 09.95-02.01	102			LLE	0 204 125 119		
2.2D		01.94-02.01	61-63			BSY			0 204 120 023
		ABS 02.97-02.01	61-63				0 204 125 119		
						LLE	0 204 125 119		
2.2D Turbo		02.96-02.01	83-85			BSY			0 204 120 023
		02.97-02.01	83-85			LLE	0 204 125 119		
3.0i		01.94-02.01	123-125/143			BSY			0 204 120 023
3.0i 24V		02.97-02.01	123-125/143			LLE	0 204 125 119		
 1.8 GPL		09.95-02.01	66-70				0 204 131 168		
1.8i		09.95-03.01	66-70				0 204 131 168		
		ABO 01.94-03.01	66-70				0 204 131 168		
		ABS 01.94-04.95	66-70				0 204 131 165		
		05.95-01.97	66-70				0 204 131 168		
2.0i		01.94-01.97	83-85			NFS	0 204 131 165		
		09.95-02.01	83-85			NFS	0 204 131 168		
		01.96-02.01	83-85				0 204 131 168		
		ABO 01.94-02.01	83-85				0 204 131 168		
		ABS 01.94-04.95	83-85				0 204 131 166		
						NFS	0 204 131 166		
		05.95-12.96	83-85				0 204 131 168		
		05.95-01.97	83-85			NFS	0 204 131 168		
2.0i 16V		09.95-02.01	102				0 204 131 167		
2.2D		09.95-02.01	61-63				0 204 131 168		
		ABO 01.94-10.95	61-63				0 204 131 168		
		ABS 01.94-04.95	61-63				0 204 131 165		
		05.95-10.95	61-63				0 204 131 168		
2.2D Turbo		02.96-02.01	83-85				0 204 131 166		
3.0i		01.94-02.01	123-125				0 204 131 167		
<b>Laguna I Grandtour [A56]</b>									
									
 2.0i 16V		09.99-02.01	100				F 026 003 940	23,8	
 2.0i 16V		09.99-02.01	100			LLE	0 204 125 119		
<b>Laguna I Grandtour [K56]</b>									
									
 1.6i 16V		05.98-01.99	79				0 204 123 155	23,8	
		02.99-02.01	79				F 026 003 940	23,8	
1.8 GPL		ABO 09.95-02.01	66-70				0 204 123 155	23,8	
		ABS 02.97-01.99	66-70				0 204 123 155	23,8	
		02.99-02.01	66-70				F 026 003 940	23,8	
1.8 GPL, i		ABS 09.95-01.97	66-70				0 986 480 955	23,81	
1.8i		ABO 09.95-02.01	66-70				0 204 123 155	23,8	
		ABS 02.97-02.01	66-70				0 204 123 155	23,8	
1.8i 16V		05.98-01.99	88				0 204 123 155	23,8	
		02.99-02.01	88				F 026 003 940	23,8	
1.9 DCI		09.99-02.01	80				F 026 003 940	23,8	
1.9 DTI		10.97-01.99	72				0 204 123 155	23,8	
		02.99-02.01	72				F 026 003 940	23,8	
2.0i		09.95-02.01	83-85				0 986 480 955	23,81	
		ABO 09.95-02.01	83-85				0 204 123 155	23,8	
		ABS 09.95-01.97	83-85				0 986 480 955	23,81	
		02.97-02.01	83-85				0 204 123 155	23,8	
		02.99-02.01	83-85				F 026 003 940	23,8	



		S								
◀ RENAULT Laguna I Grandtour [K56]										
2.0 i 16V	ABO	09.95-02.01	102				0 204 123 155	23,8		
	ABS	09.95-02.01	102				0 986 480 955	23,81		
		02.97-01.99	102				0 204 123 155	23,8		
		02.99-02.01	102				F 026 003 940	23,8		
2.2 D	ABO	02.95-02.01	61-63				0 204 123 155	23,8		
		11.96-02.01	61-63		BSY		0 204 123 155	23,8		
	ABS	02.95-01.97	61-63				0 986 480 955	23,81		
		02.97-02.01	61-63				0 204 123 155	23,8		
2.2 D Turbo	ABO	02.96-02.01	83-85				0 204 123 155	23,8		
	ABS	02.96-01.97	83-85				0 986 480 955	23,81		
		02.97-01.99	83-85				0 204 123 155	23,8		
		02.99-02.01	83-85				F 026 003 940	23,8		
3.0 i		03.96-02.01	123-125				0 986 480 955	23,81		
	ABS	11.96-01.97	123-125				0 986 480 955	23,81		
		02.97-02.01	123-125				0 204 123 155	23,8		
3.0 i 24V		03.97-01.99	143				0 204 123 155	23,8		
		02.99-02.01	143				F 026 003 940	23,8		
	1.6 i 16V	05.98-02.01	79			LLE	0 204 125 119			
	1.8 GPL	02.97-02.01	66-70			LLE	0 204 125 119			
	1.8 i		02.97-02.01	66-70			LLE	0 204 125 119		
		ABO	09.95-02.01	66-70				0 204 125 119		
		ABS	02.97-02.01	66-70				0 204 125 119		
	1.8 i 16V	05.98-02.01	88			LLE	0 204 125 119			
	1.9 DCI, DTI	10.97-02.01	72/80			LLE	0 204 125 119			
	2.0 i		09.95-02.01	83-85				0 204 125 119		
			02.97-02.01	83-85			LLE	0 204 125 119		
		ABO	09.95-02.01	83-85				0 204 125 119		
2.0 i 16V		02.97-02.01	102			LLE	0 204 125 119			
	ABO	09.95-02.01	102			LLE	0 204 125 119			
2.2 D		02.97-02.01	61-63			LLE	0 204 125 119			
	ABO	02.95-02.01	61-63				0 204 125 119			
		06.95-10.95	61-63			LLE	0 204 125 119			
	ABS	02.97-02.01	61-63				0 204 125 119			
2.2 D Turbo		02.97-02.01	83-85			LLE	0 204 125 119			
3.0 i		02.97-02.01	123-125			LLE	0 204 125 119			
3.0 i 24V		03.97-02.01	143				0 204 125 119			
	1.8 GPL	ABO	09.95-02.01	66-70			<del>NIV</del>	0 204 131 175		
							NIV	0 204 131 094		
		ABS	06.96-01.97	66-70				<del>NIV</del>	0 204 131 175	
								NIV	0 204 131 094	
	1.8 GPL	ABS	09.95-05.96	66-70			<del>NIV</del>	0 204 131 185		
	1.8 i						NIV	0 204 131 095		
	1.8 i	ABO	09.95-02.01	66-70				<del>NIV</del>	0 204 131 175	
								NIV	0 204 131 094	
		ABS	06.96-01.97	66-70				<del>NIV</del>	0 204 131 175	
								NIV	0 204 131 094	
	2.0 i	ABO	09.95-02.01	83-85				<del>NIV</del>	0 204 131 175	
								NIV	0 204 131 094	
		ABS	09.95-05.96	83-85				<del>NIV</del>	0 204 131 185	
								NIV	0 204 131 095	
			06.96-01.97	83-85			<del>NIV</del>	0 204 131 175		
							NIV	0 204 131 094		
	2.0 i 16V		09.95-02.01	102			<del>NIV</del>	0 204 131 185		
							NIV	0 204 131 095		
	2.2 D		11.96-02.01	61-63				<del>NIV</del>	0 204 131 175	
								NIV	0 204 131 094	
ABO		02.95-02.01	61-63				<del>NIV</del>	0 204 131 175		
						NIV	0 204 131 094			

		<b>S</b>							
2.2D		ABS	02.95-05.96	61-63		NIV	0 204 131 176		
			06.96-01.97	61-63		NIV	0 204 131 095		
2.2D Turbo			02.96-02.01	83-85		NIV	0 204 131 175		
						NIV	0 204 131 094		
3.0i			03.96-02.01	123-125		NIV	0 204 131 185		
						NIV	0 204 131 095		

**Laguna I Grandtour [S56]**

	1.9 DTI		03.98-01.99	72			0 204 123 155	23,8	
			02.99-02.01	72			F 026 003 940	23,8	
	2.2D	ABO	02.95-02.01	61-63			0 204 123 155	23,8	
		ABS	02.95-01.97	61-63			0 986 480 955	23,81	
			02.97-02.01	61-63			0 204 123 155	23,8	
	2.2D Turbo	ABO	02.96-02.01	83-85			0 204 123 155	23,8	
		ABS	02.96-01.97	83-85			0 986 480 955	23,81	
	1.9 DTI		03.98-02.01	72			0 204 125 119		
	2.2D	ABO	02.95-02.01	61-63			0 204 125 119		
		ABS	02.97-02.01	61-63			0 204 125 119		
	2.2D Turbo	ABO	02.96-02.01	83-85			0 204 125 119		
		ABS	02.97-02.01	83-85			0 204 125 119		
	1.9 DTI	ABO	03.98-02.01	72			0 204 131 175		
	2.2D		11.95-02.01	61-63			0 204 131 175		
		ABO	02.95-10.95	61-63			0 204 131 175		
			09.95-02.01	61-63		LWG	0 204 131 175		
						NIV	0 204 131 175		
						NIV	0 204 131 094		
		ABS	02.95-05.96	61-63			0 204 131 176		
			09.95-05.96	61-63		NIV	0 204 131 176		
						NIV	0 204 131 095		
			06.96-01.97	61-63		NIV	0 204 131 175		
						NIV	0 204 131 094		
	2.2D Turbo		02.96-02.01	83-85			0 204 131 175		
		ABS	02.96-05.96	83-85			0 204 131 176		

**Laguna I [556]**

	2.0i 16V		09.99-02.01	100			F 026 003 940	23,8	
	2.0i 16V		09.99-02.01	100		BSY			0 204 120 023
						LLE	0 204 125 119		

**Laguna II [BG.]**

	1.6 16V		03.01-04.05	79/82			0 986 481 032	23,81	
	1.8 16V		03.01-04.05	85/88			0 986 481 032	23,81	
	1.9 DCI		03.01-04.05	68/74/81/88/96			0 986 481 032	23,81	
	2.0 DCI, T, 16V, 16V IDE		03.01-04.05	99/103/110/120-125/150			0 986 481 032	23,81	
	2.2 DCI		03.01-04.05	110			0 986 481 032	23,81	
	3.0 V6 24V		03.01-04.05	152			0 986 481 032	23,81	





◀ RENAULT

**Laguna II Grandtour [KG.]**



	<b>1.6</b> 16V	03.01-04.05	79/82		0 986 <b>481 032</b>	23,81
	<b>1.8</b> 16V	03.01-04.05	85/88/89		0 986 <b>481 032</b>	23,81
	<b>1.9</b> DCI	03.01-04.05	68/74-79/81/88/96		0 986 <b>481 032</b>	23,81
	<b>2.0</b> DCI, T, 16V, 16V IDE	03.01-04.05	99/103/110/120/150		0 986 <b>481 032</b>	23,81
	<b>2.2</b> DCI	03.01-04.05	110		0 986 <b>481 032</b>	23,81
	<b>3.0</b> V6 24V	03.01-04.05	152		0 986 <b>481 032</b>	23,81

**Laguna III [BT]**



	<b>1.5</b> dCi	07.07→	81		0 204 <b>123 761</b>	23,81
	<b>1.6</b>	10.07→	83		0 204 <b>123 761</b>	23,81
	<b>2.0</b> , dCi, TCe	10.07→	96/103/110/125/127/131/150		0 204 <b>123 761</b>	23,81
	<b>3.0</b> dCi	02.08→	173		0 204 <b>123 761</b>	23,81
	<b>3.5</b>	02.08→	175		0 204 <b>123 761</b>	23,81



















	<b>1.5</b> dCi	MFD	07.07→	81	LLE	0 204 <b>125 892</b>
					RLE	0 204 <b>125 894</b>
		OFD	07.07→	81	LLE	0 204 <b>125 891</b>
					RLE	0 204 <b>125 893</b>
	<b>1.6</b>	MFD	10.07→	83	LLE	0 204 <b>125 892</b>
					RLE	0 204 <b>125 894</b>
		OFD	10.07→	83	LLE	0 204 <b>125 891</b>
					RLE	0 204 <b>125 893</b>
	<b>2.0</b>	MFD	10.07→	96/103/110/125/127/131/150	LLE	0 204 <b>125 892</b>
					RLE	0 204 <b>125 894</b>
	<b>2.0</b> dCi				LLE	0 204 <b>125 891</b>
					RLE	0 204 <b>125 893</b>
	<b>2.0</b> TCe	OFD	10.07→	96/103/110/125/127/131/150	LLE	0 204 <b>125 891</b>
					RLE	0 204 <b>125 893</b>
	<b>3.0</b> dCi	MFD	02.08→	173	LLE	0 204 <b>125 892</b>
					RLE	0 204 <b>125 894</b>
		OFD	02.08→	173	LLE	0 204 <b>125 891</b>
					RLE	0 204 <b>125 893</b>
		MFD	02.08→	175	LLE	0 204 <b>125 892</b>
					RLE	0 204 <b>125 894</b>
	OFD	02.08→	175	LLE	0 204 <b>125 891</b>	
				RLE	0 204 <b>125 893</b>	

**Laguna III Coupé [DT]**













	<b>2.0</b> dCi, TCe	02.08→	110/125/127/131/150		0 204 <b>123 761</b>	23,81
	<b>3.0</b> dCi	02.08→	173		0 204 <b>123 761</b>	23,81
	<b>3.5</b>	02.08→	175		0 204 <b>123 761</b>	23,81

	<b>2.0</b> dCi	MFD	02.08→	110/125/127/131/150	LLE	0 204 <b>125 892</b>
					RLE	0 204 <b>125 894</b>
	<b>2.0</b> TCe	OFD	02.08→	110/125/127/131/150	LLE	0 204 <b>125 891</b>
					RLE	0 204 <b>125 893</b>
	<b>3.0</b> dCi	MFD	02.08→	173	LLE	0 204 <b>125 892</b>
					RLE	0 204 <b>125 894</b>
		OFD	02.08→	173	LLE	0 204 <b>125 891</b>
					RLE	0 204 <b>125 893</b>
		MFD	02.08→	175	LLE	0 204 <b>125 892</b>
					RLE	0 204 <b>125 894</b>
	OFD	02.08→	175	LLE	0 204 <b>125 891</b>	
				RLE	0 204 <b>125 893</b>	

















		S							
<b>Laguna III Grandtour [KT]</b>									
									
	1.5 dCi	07.07→	81				0 204 123 761	23,81	
	1.6	10.07→	83				0 204 123 761	23,81	
	2.0 dCi, TCe	10.07→	96/103/110/125/127/131/150				0 204 123 761	23,81	
	3.0 dCi	02.08→	173				0 204 123 761	23,81	
	3.5	02.08→	175				0 204 123 761	23,81	
	1.5 dCi	MFD 07.07→	81		LLE		0 204 125 892		
					RLE		0 204 125 894		
		OFD 07.07→	81		LLE		0 204 125 891		
					RLE		0 204 125 893		
	1.6	MFD 10.07→	83		LLE		0 204 125 892		
					RLE		0 204 125 894		
		OFD 10.07→	83		LLE		0 204 125 891		
					RLE		0 204 125 893		
	2.0	MFD 10.07→	96/103/110/125/127/131/150		LLE		0 204 125 892		
	2.0 dCi				RLE		0 204 125 894		
	2.0 TCe	OFD 10.07→	96/103/110/125/127/131/150		LLE		0 204 125 891		
					RLE		0 204 125 893		
	3.0 dCi	MFD 02.08→	173		LLE		0 204 125 892		
					RLE		0 204 125 894		
		OFD 02.08→	173		LLE		0 204 125 891		
					RLE		0 204 125 893		
	3.5	MFD 02.08→	175		LLE		0 204 125 892		
					RLE		0 204 125 894		
		OFD 02.08→	175		LLE		0 204 125 891		
					RLE		0 204 125 893		
<b>Logan [LS]</b>									
									
	1.4	ABS 07.04-07.07	55				0 986 480 852	20,6	
	1.5 dCi	ABS 06.05-07.07	48/50/63				0 986 480 852	20,6	
	1.6, 16V	ABS 07.04-07.07	64/77				0 986 480 852	20,6	
	1.2	09.11→	55				0 265 232 719 <sup>B</sup>		
	1.4	07.04→	55				0 265 232 199 <sup>B</sup>		
	1.5 dCi	06.05→	48/50/63				0 265 232 199 <sup>B</sup>		
	1.6, 16V	07.04→	64/77				0 265 232 199 <sup>B</sup>		
<b>Logan MCV [KS]</b>									
									
	1.5 dCi	ABS 01.07-02.07	63				0 986 481 001	22,2	
	1.6 16V	ABS 01.07-02.07	77				0 986 481 001	22,2	
	1.5 dCi	01.07-02.07	63				0 265 232 199 <sup>B</sup>		
		03.07→	63				0 265 232 111 <sup>B</sup>		
	1.6 16V	01.07-02.07	77				0 265 232 199 <sup>B</sup>		
		03.07→	77				0 265 232 111 <sup>B</sup>		
<b>Logan MCV [KS/FS]</b>									
									
	1.4	ABS 01.07-02.07	55				0 986 481 001	22,2	
	1.5 dCi	ABS 01.07-02.07	50				0 986 481 001	22,2	
	1.6	ABS 01.07-02.07	64				0 986 481 001	22,2	













		S								
◀ RENAULT Logan MCV [KS/FS]										
	1.4		01.07-02.07	55			0 265 232 199 <sup>B</sup>			
			03.07→	55			0 265 232 111 <sup>B</sup>			
	1.5 dCi		01.07-02.07	50			0 265 232 199 <sup>B</sup>			
			03.07→	50			0 265 232 111 <sup>B</sup>			
1.6		01.07-02.07	64			0 265 232 199 <sup>B</sup>				
		03.07→	64			0 265 232 111 <sup>B</sup>				
<b>Master</b>										
	P28 -35		10.86-09.97	63			0 986 480 636	22,2		
	T28 -35, -35D		09.80-09.97	44/52-55/57-59/67/69/72			0 986 480 636	22,2		
	2.5 dCi 100, dCi 120, dCi 120 FAP, dCi 150 FAP	ABO	11.06-04.10	74/88/107			0 204 123 651	23,8		
		ABS	11.06-04.10	74/88/107			0 204 123 763	23,81		
	P28 -35	ABS	10.86-09.97	63			0 204 125 811		0 204 120 023	
	T28 -35, -35D	ABS	09.80-09.97	44/52-55/57-59/67/69/72			0 204 125 811		0 204 120 023	
	2.5 dCi 100, dCi 120, dCi 120 FAP, dCi 150 FAP	ABO	11.06-04.10	74/88/107			0 204 125 819		0 204 120 023	
		ABS	11.06-04.10	74/88/107			0 204 125 811		0 204 120 023	
	P28 -35		10.86-09.97	63			0 986 486 596	27		
	T28 -35, -35D		09.80-09.97	44/52-55/57-59/67/69/72			0 986 486 596	27		
	2.5 dCi 100, dCi 120, dCi 120 FAP, dCi 150 FAP		11.06-04.10	74/88/107		TW	0 204 031 308 <sup>A</sup>			
							0 204 031 310 <sup>A</sup>			
<b>Master [ADCU]</b>										
	2.5 dCi 16V		10.04-02.12	85		Get.Nr. PK5 016,017,018→, GS PK5 019,020,021→, PK5 022,023,071→, PK6 019,020,029→, PK6 030,069,070→, PK6 079,080→	0 986 486 596	27		
<b>Master [X70]</b>										
	1.9 dCi 80		05.00-09.03	60			0 204 123 651	23,8		
		ABO	10.03-10.06	60			0 204 123 651	23,8		
		ABS	10.03-10.06	60			0 204 123 634	23,8		
	1.9 dTi 80		01.00-09.03	58			0 204 123 651	23,8		
	2.2 dCi 90		01.00-09.03	66				0 204 123 651	23,8	
		ABO	10.03-10.06	66				0 204 123 651	23,8	
		ABS	10.03-10.06	66				0 204 123 634	23,8	
	2.5 D		10.97-09.03	60			0 204 123 651	23,8		
	2.5 dCi 90		05.00-09.03	84			0 204 123 651	23,8		
	2.5 dCi 100, dCi 110	ABO	10.03-10.06	73/81			0 204 123 651	23,8		
	2.5 dCi 100, dCi 110, dCi 120	ABS	10.03-10.06	73/81/84			0 204 123 634	23,8		
	2.5 dCi 120		07.02-09.03	84				0 204 123 651	23,8	
		ABO	10.03-10.06	84				0 204 123 651	23,8	
	2.8 D	ABO	05.01-10.04	86				0 204 123 651	23,8	
ABS		05.01-10.04	86				0 204 123 634	23,8		
2.8 dTi 110, dTi 120		10.97-09.03	81/84				0 204 123 651	23,8		
3.0 dCi 140	ABO	10.03-10.06	100				0 204 123 651	23,8		
	ABS	10.03-10.06	100				0 204 123 634	23,8		
	1.9 dCi 80		05.00-09.03	60			0 204 125 819		0 204 120 023	
		ABO	10.03-10.06	60			0 204 125 819		0 204 120 023	
		ABS	10.03-10.06	60			0 204 125 811		0 204 120 023	
	1.9 dTi 80		01.00-09.03	58			0 204 125 819		0 204 120 023	

		S							
2.2 dCi 90		01.00-09.03	66				0 204 125 819		0 204 120 023
		ABO 10.03-10.06	66				0 204 125 819		0 204 120 023
		ABS 10.03-10.06	66				0 204 125 811		0 204 120 023
2.5 D		10.97-09.03	60				0 204 125 819		0 204 120 023
2.5 dCi 90		05.00-09.03	84				0 204 125 819		0 204 120 023
2.5 dCi 100, dCi 110		ABO 10.03-10.06	73/81				0 204 125 819		0 204 120 023
2.5 dCi 100, dCi 110, dCi 120		ABS 10.03-10.06	73/81/84				0 204 125 811		0 204 120 023
2.5 dCi 120		07.02-09.03	84				0 204 125 819		0 204 120 023
		ABO 10.03-10.06	84				0 204 125 819		0 204 120 023
2.8 D		ABO 05.01-10.04	86				0 204 125 819		0 204 120 023
		ABS 05.01-10.04	86				0 204 125 811		0 204 120 023
2.8 dTi 110, dTi 120		10.97-09.03	81/84				0 204 125 819		0 204 120 023
3.0 dCi 140		ABO 10.03-10.06	100				0 204 125 819		0 204 120 023
		ABS 10.03-10.06	100				0 204 125 811		0 204 120 023
 1.9 dCi 80		05.00-09.03	60				0 986 486 596	27	
		10.03-10.06	60		Get.Nr. PA6 002,003,004→, SEG		0 986 486 596	27	
					PA6 005,052,053→, PA6 054,055→				
					Get.Nr. PK5 016,017,018→, GS		0 986 486 596	27	
					PK5 019,020,021→, PK5 022,023,071→, PK6 019,020,029→, PK6 030,069,070→, PK6 079,080→				
1.9 dTi 80		01.00-09.03	58				0 986 486 596	27	
2.2 dCi 90		01.00-09.03	66				0 986 486 596	27	
		10.03-10.06	66		Get.Nr. PA6 002,003,004→, SEG		0 986 486 596	27	
					PA6 005,052,053→, PA6 054,055→				
					Get.Nr. PK5 016,017,018→, GS		0 986 486 596	27	
					PK5 019,020,021→, PK5 022,023,071→, PK6 019,020,029→, PK6 030,069,070→, PK6 079,080→				
2.5 D		10.97-09.03	60				0 986 486 596	27	
2.5 dCi 90		05.00-09.03	84				0 986 486 596	27	
2.5 dCi 100		10.03-10.06	73/81		Get.Nr. PA6 002,003,004→, SEG		0 986 486 596	27	
2.5 dCi 110					PA6 005,052,053→, PA6 054,055→				
					Get.Nr. PK5 016,017,018→, GS		0 986 486 596	27	
					PK5 019,020,021→, PK5 022,023,071→, PK6 019,020,029→, PK6 030,069,070→, PK6 079,080→				
2.5 dCi 120		07.02-09.03	84				0 986 486 596	27	
		10.03-10.06	84		Get.Nr. PA6 002,003,004→, SEG		0 986 486 596	27	
					PA6 005,052,053→, PA6 054,055→				
					Get.Nr. PK5 016,017,018→, GS		0 986 486 596	27	
					PK5 019,020,021→, PK5 022,023,071→, PK6 019,020,029→, PK6 030,069,070→, PK6 079,080→				
2.8 dTi 110, dTi 120		10.97-09.03	81/84				0 986 486 596	27	
3.0 dCi 140		10.03-10.06	100		Get.Nr. PA6 002,003,004→, SEG		0 986 486 596	27	
					PA6 005,052,053→, PA6 054,055→				
					Get.Nr. PK5 016,017,018→, GS		0 986 486 596	27	
					PK5 019,020,021→, PK5 022,023,071→, PK6 019,020,029→, PK6 030,069,070→, PK6 079,080→				
 1.9 dCi 80		05.00-09.03	60		FEV,N40		0 204 031 308 <sup>A</sup>		
		05.00-10.06	60		R34,X38		0 204 031 309 <sup>A</sup>		
					3T5,R38		0 204 031 310 <sup>A</sup>		



		S							
<b>RENAULT Master [X70]</b>									
	1.9 dTi 80	01.00-09.03	58			R34,X38	0 204 031 309 <sup>A</sup>		
						<del>3T5</del> ,R38	0 204 031 310 <sup>A</sup>		
2.2 dCi 90	01.00-10.06	66				358,FEV,N40	0 204 031 308 <sup>A</sup>		
						R34,X38	0 204 031 309 <sup>A</sup>		
						<del>3T5</del> ,R38	0 204 031 310 <sup>A</sup>		
	05.00-09.03	66				FEV,N40	0 204 031 308 <sup>A</sup>		
						358,FEV,N40	0 204 031 308 <sup>A</sup>		
2.5 D, dCi 100, dCi 110	10.97-10.06	60/73/81				R34,X38	0 204 031 309 <sup>A</sup>		
						<del>3T5</del> ,R38	0 204 031 310 <sup>A</sup>		
2.5 dCi 90	05.00-09.03	84				FEV,N40	0 204 031 308 <sup>A</sup>		
						358,FEV,N40	0 204 031 308 <sup>A</sup>		
2.5 dCi 90	05.00-10.06	84				R34,X38	0 204 031 309 <sup>A</sup>		
2.5 dCi 120						<del>3T5</del> ,R38	0 204 031 310 <sup>A</sup>		
2.5 dCi 120	10.03-10.06	84				358,FEV,N40	0 204 031 308 <sup>A</sup>		
2.8 D, dTi 110, dTi 120	10.97-10.04	81/84/86				R34,X38	0 204 031 309 <sup>A</sup>		
						<del>3T5</del> ,R38	0 204 031 310 <sup>A</sup>		
3.0 dCi 140	10.03-10.06	100				R34,X38	0 204 031 309 <sup>A</sup>		
						<del>3T5</del> ,R38	0 204 031 310 <sup>A</sup>		
<b>Megane</b>									
									
	1.9 D	06.99-11.01	68				0 265 216 681 <sup>B</sup>		
		12.01-11.09	68				0 265 216 956 <sup>F</sup>		
2.0 i	05.98-05.01	85					0 265 216 681 <sup>B</sup>		
							07.01-11.01	103	
2.0 i 16V	12.01-07.11	103					0 265 216 956 <sup>F</sup>		
<b>Megane [BA1V]</b>									
									
	1.6 i 16V	09.97-11.01	54				0 265 216 681 <sup>B</sup>		
		12.01-02.06	54				0 265 216 956 <sup>F</sup>		
<b>Megane [BA10]</b>									
									
	1.6 i	09.97-11.01	54				0 265 216 681 <sup>B</sup>		
		12.01-09.07	54				0 265 216 956 <sup>F</sup>		
<b>Megane I Cabrio [X64]</b>									
									
	1.4 i 16V	10.00-09.03	70				0 986 480 977	23,8	
		ABO 03.99-09.03	70				0 986 480 851	23,8	
		10.00-09.03	70				LLE,TKO	0 986 480 977	23,8
							RLE	0 204 123 176	20,6
1.6 i	09.96-09.03	66					BAS,LLE	0 204 123 678	20,6
							<del>BAS</del> ,LLE	F 026 003 180	20,6
		09.96-09.03	66				LMA ATE	0 986 480 830	20,6
							<del>LMA</del> ATE	F 026 003 243	20,6
	ABO	09.96-09.03	66				RLE	F 026 003 180	20,6
							ABS	09.96-09.03	66
1.6 i 16V	01.01-09.03	79					0 986 480 977	23,8	
							ABO	05.00-09.03	79
	ABS	03.99-09.03	79				LLE	0 986 480 977	23,8
							RLE	0 204 123 176	20,6
		05.00-09.03	79				LLE,TKO	0 986 480 977	23,8
							1.6 i	09.96-09.03	83
		09.96-09.03	83				<del>BAS</del> ,LLE	F 026 003 180	20,6
							LMA ATE	0 986 480 830	20,6
		09.96-09.03	83				<del>LMA</del> ATE	F 026 003 243	20,6



		S							
2.0i	ABO	09.96-09.03	83			RLE	F 026 <b>003 180</b>	20,6	
	ABS	09.96-09.03	83			RLE	0 204 <b>123 176</b>	20,6	
2.0i 16V		09.96-09.03	108				F 026 <b>003 940</b>	23,8	
		01.01-09.03	102			LLE	0 986 <b>480 977</b>	23,8	
2.0i 16V IDE		03.99-09.03	103			RLE	0 204 <b>123 176</b>	20,6	
						LLE	0 986 <b>480 977</b>	23,8	
		01.01-09.03	103				0 986 <b>480 977</b>	23,8	
	ABO	10.00-09.03	103				0 986 <b>480 851</b>	23,8	
	ABS	10.00-09.03	103			LLE	0 986 <b>480 977</b>	23,8	
						RLE	0 204 <b>123 176</b>	20,6	
 1.4i 16V		10.00-09.03	70						0 204 <b>120 023</b>
						LLE			0 204 <b>120 023</b>
						RLE			0 204 <b>120 023</b>
	ABO	03.99-09.03	70						0 204 <b>120 023</b>
1.6i		09.96-10.97	66			BAS,LLE	0 204 <b>125 166</b>		0 204 <b>120 023</b>
		11.97-09.03	66			BAS,LLE	0 204 <b>125 533</b>		
1.6i 16V		01.01-09.03	79						0 204 <b>120 023</b>
	ABO	03.99-09.03	79			LLE			0 204 <b>120 023</b>
		05.00-09.03	79						0 204 <b>120 023</b>
	ABS	03.99-09.03	79			RLE			0 204 <b>120 023</b>
		05.00-09.03	79			LLE			0 204 <b>120 023</b>
2.0i		09.96-09.03	83			LLE	BSY 0 204 <b>125 533</b>		0 204 <b>120 023</b>
2.0i 16V		09.96-09.03	108			LLE	0 204 <b>125 170</b>		
		01.01-09.03	102			LLE			0 204 <b>120 023</b>
						RLE			0 204 <b>120 023</b>
2.0i 16V IDE		03.99-09.03	103			LLE			0 204 <b>120 023</b>
						RLE			0 204 <b>120 023</b>
	ABO	10.00-09.03	103						0 204 <b>120 023</b>
	ABS	10.00-09.03	103			LLE			0 204 <b>120 023</b>
						RLE			0 204 <b>120 023</b>
 1.4i 16V		03.99-09.03	70				0 204 <b>031 314<sup>A</sup></b>		
		10.00-09.03	70				0 204 <b>031 313<sup>A</sup></b>		
1.6i		09.96-09.03	66				0 204 <b>031 311<sup>A</sup></b>		
1.6i 16V		03.99-09.03	79				0 204 <b>031 314<sup>A</sup></b>		
		05.00-09.03	79				0 204 <b>031 313<sup>A</sup></b>		
2.0i		09.96-09.03	83				0 204 <b>031 311<sup>A</sup></b>		
2.0i 16V		09.96-09.98	108			RLE	0 204 <b>031 329<sup>A</sup></b>		
		09.96-09.03	108			LLE	0 204 <b>031 311<sup>A</sup></b>		
		10.98-09.03	108			RLE	0 204 <b>031 313<sup>A</sup></b>		
2.0i 16V IDE		03.99-09.03	103			LLE	0 204 <b>031 314<sup>A</sup></b>		
						RLE	0 204 <b>031 313<sup>A</sup></b>		
 1.4i 16V		03.99-09.03	70				0 265 <b>216 679<sup>B</sup></b>		
		10.00-09.03	70			TKO	0 265 <b>216 679<sup>B</sup></b>		
						TKO	0 265 <b>225 106<sup>F</sup></b>		
1.6i		09.96-09.03	66			BO	0 265 <b>216 556<sup>B</sup></b>		
1.6i 16V		03.99-09.03	79			BO	0 265 <b>216 681<sup>B</sup></b>		
		05.00-11.01	79			TKO	0 265 <b>216 681<sup>B</sup></b>		
		05.00-09.03	79			TKO	0 265 <b>225 106<sup>F</sup></b>		
		01.01-11.01	79				0 265 <b>216 681<sup>B</sup></b>		
		12.01-09.03	79				0 265 <b>216 954<sup>B</sup></b>		
						TKO	0 265 <b>216 954<sup>B</sup></b>		
2.0i		09.96-09.03	83			BO	0 265 <b>216 556<sup>B</sup></b>		
2.0i 16V		01.01-11.01	102				0 265 <b>216 681<sup>B</sup></b>		
		12.01-09.03	102				0 265 <b>216 954<sup>B</sup></b>		
2.0i 16V IDE		03.99-09.03	103			BO	0 265 <b>216 681<sup>B</sup></b>		
		10.00-11.01	103				0 265 <b>216 681<sup>B</sup></b>		
		12.01-09.03	103				0 265 <b>216 954<sup>B</sup></b>		













◀ RENAULT

**Megane I Classic [X64]**











	<b>1.4 i</b>	09.96-09.03	55		BAS	0 204 <b>123 678</b>	20,6	
					<del>BAS</del>	F 026 <b>003 180</b>	20,6	
		02.99-09.03	51	Mot.-Nr. →DA03199		BSY	0 204 <b>123 678</b>	20,6
					<del>BAS</del>	F 026 <b>003 180</b>	20,6	
		05.00-09.03	70			RLE	0 986 <b>480 830</b>	20,6
		11.00-09.03	70			LLE,TKO	0 986 <b>481 034</b>	22,2
		07.01-09.03	70				0 986 <b>481 034</b>	22,2
		ABO 09.96-09.03	55			ATE	F 026 <b>003 243</b>	20,6
		02.99-09.03	51	Mot.-Nr. →DA03199		ATE	F 026 <b>003 243</b>	20,6
				Mot.-Nr. DA03200→			0 986 <b>480 851</b>	23,8
	05.00-09.03	70		LLE	0 986 <b>480 851</b>	23,8		
	ABS 02.99-09.03	51	Mot.-Nr. →DA03199		ATE	0 986 <b>480 830</b>	20,6	
			Mot.-Nr. DA03200→			0 986 <b>481 034</b>	22,2	
		05.00-09.03	70		LLE	0 986 <b>481 034</b>	22,2	
	<b>1.4 i 16V</b>	03.99-09.03	70		RLE ATE	0 986 <b>480 830</b>	20,6	
		ABO 03.99-09.03	70			0 986 <b>480 851</b>	23,8	
		ABS 03.99-09.03	70		LLE	0 986 <b>481 034</b>	22,2	
	<b>1.6 i</b>	09.96-03.99	66		BAS,LLE	0 204 <b>123 678</b>	20,6	
					<del>BAS</del>	F 026 <b>003 180</b>	20,6	
					LMA ATE	0 986 <b>480 830</b>	20,6	
					LMA ATE	F 026 <b>003 243</b>	20,6	
		09.96-09.03	55		BAS	0 204 <b>123 678</b>	20,6	
					<del>BAS</del>	F 026 <b>003 180</b>	20,6	
			66		ATE	F 026 <b>003 243</b>	20,6	
					BSY	F 026 <b>003 180</b>	20,6	
					BAS,RLE	0 204 <b>123 176</b>	20,6	
		04.99-09.03	66		LMA	0 986 <b>481 034</b>	22,2	
					LMA	0 986 <b>480 851</b>	23,8	
		05.00-09.03	79		LLE	0 986 <b>480 977</b>	23,8	
					RLE	0 204 <b>123 176</b>	20,6	
		11.00-09.03	79		LLE,TKO	0 986 <b>480 977</b>	23,8	
		ABO 09.96-09.03	55		ATE	F 026 <b>003 243</b>	20,6	
		10.99-09.03	79			0 986 <b>480 851</b>	23,8	
		ABS 10.99-09.03	79			0 986 <b>481 034</b>	22,2	
	<b>1.6 i 16V</b>	08.98-09.03	79		2TO,LMA	0 986 <b>481 034</b>	22,2	
					4TO,LMA	0 986 <b>480 977</b>	23,8	
		ABO 08.98-09.03	79		2TO	0 986 <b>480 851</b>	23,8	
		ABS 08.98-09.03	79		RLE	0 204 <b>123 176</b>	20,6	
	<b>1.8 i</b>	05.00-09.03	85		LLE	0 986 <b>480 977</b>	23,8	
					TKO	0 986 <b>480 977</b>	23,8	
					RLE	0 204 <b>123 176</b>	20,6	
			88		LLE	0 986 <b>480 977</b>	23,8	
					RLE	0 204 <b>123 176</b>	20,6	
		11.00-09.03	85		LLE,TKO	0 986 <b>480 977</b>	23,8	
			88		LLE,TKO	0 986 <b>480 977</b>	23,8	
	<b>1.9 D</b>	09.96-09.03	47		BAS,LLE	0 204 <b>123 678</b>	20,6	
					<del>BAS</del>	F 026 <b>003 180</b>	20,6	
					LMA ATE	0 986 <b>480 830</b>	20,6	
			47-48		BAS	0 204 <b>123 678</b>	20,6	
					<del>BAS</del>	F 026 <b>003 180</b>	20,6	
		ABO 09.96-09.03	47		ATE	F 026 <b>003 243</b>	20,6	
			47-48		ATE	F 026 <b>003 243</b>	20,6	
		06.98-09.03	47-48			0 986 <b>480 851</b>	23,8	
		ABS 09.96-09.03	47		RLE	0 204 <b>123 176</b>	20,6	
			47-48		ATE	0 986 <b>480 830</b>	20,6	
		06.98-09.03	47-48		LLE	0 986 <b>481 034</b>	22,2	













		S								
1.9 D Turbo		09.96-09.03	66-69			BAS	0 204 123 678		20,6	
						BAS,LLE	0 204 123 678		20,6	
						BAS,RLE	0 204 123 176		20,6	
						BAS	F 026 003 180		20,6	
						LMA ATE	0 986 480 830		20,6	
						LMA ATE	F 026 003 243		20,6	
		ABO	09.96-09.03	66-69			ATE	F 026 003 243		20,6
1.9 DCI		04.99-09.03	72-75			LMA	0 986 480 977		23,8	
		05.00-09.03	75			LLE	0 986 480 977		23,8	
						RLE	0 204 123 176		20,6	
							0 986 480 830		20,6	
		ABO	04.99-09.03	72-75				0 986 480 851		23,8
			05.00-09.03	75			LLE	0 986 480 851		23,8
		ABS	04.99-09.03	72-75			LLE	0 986 480 977		23,8
1.9 DTI						RLE,TKO	0 204 123 176		20,6	
						RLE	0 204 123 176		20,6	
			05.00-09.03	75			LLE	0 986 481 034		22,2
			08.97-02.99	72			LMA,TW	0 986 480 851		23,8
			08.97-09.03	72			BAS,LLE	0 204 123 678		20,6
							BAS,RLE	0 204 123 176		20,6
							BAS	F 026 003 180		20,6
							LMA ATE	0 986 480 830		20,6
							LMA ATE	F 026 003 243		20,6
			04.99-09.03	72			LMA	0 986 480 977		23,8
							LMA,TW	0 986 481 034		22,2
							LMA,TW	0 986 480 851		23,8
			11.00-09.03	59			LLE,TKO	0 986 480 977		23,8
	ABS	04.99-09.03	72			RLE	0 204 123 176		20,6	
2.0i		09.96-04.97	83-84			BAS,LLE	0 204 123 678		20,6	
						BAS,RLE	0 204 123 176		20,6	
						BAS	F 026 003 180		20,6	
						LMA ATE	0 986 480 830		20,6	
						LMA ATE	F 026 003 243		20,6	
			09.96-03.99	84			BAS,LLE	0 204 123 678		20,6
							BAS	F 026 003 180		20,6
							LMA ATE	0 986 480 830		20,6
			09.96-09.03	84			ATE	F 026 003 243		20,6
							BO	F 026 003 180		20,6
							BAS,RLE	0 204 123 176		20,6
							LMA ATE	F 026 003 243		20,6
			04.99-09.03	84			LMA,TW	0 986 481 034		22,2
							LMA,TW	0 986 480 851		23,8
			11.00-09.03	101,5				0 986 481 034		22,2
			03.01-09.03	101,5			TKO	0 986 480 977		23,8
				102			LLE	0 986 481 034		22,2
	ABS	08.97-09.03	84			RLE	0 204 123 176		20,6	
 1.4i		09.96-09.03	55			2TO,BAS	0 204 125 533		0 204 120 023	
						4TO,BAS	0 204 125 166		0 204 120 023	
		02.99-09.03	51	Mot.Nr. →DA03199			BSY	0 204 125 533		0 204 120 023
		11.00-09.03	70				LLE,TKO		0 204 120 023	
							LLE,TKO		0 204 120 023	
							RLE		0 204 120 023	
			07.01-09.03	70					0 204 120 023	
		ABO	02.99-09.03	51	Mot.Nr. DA03200→				0 204 120 023	
			05.00-09.03	70					0 204 120 023	
		ABS	02.99-09.03	51	Mot.Nr. DA03200→				0 204 120 023	
1.4i 16V		05.00-09.03	70					0 204 120 023		
		03.99-09.03	70			LMA		0 204 120 023		
						RLE ATE		0 204 120 023		
	ABO	03.99-09.03	70					0 204 120 023		



		<b>S</b>							
<b>RENAULT Megane I Classic [X64]</b>									
<b>1.6 i</b>	09.96-10.97	66				BAS,LLE	0 204 125 166		0 204 120 023
	09.96-09.03	55				BO	0 204 125 166		
		66				RLE BSY			0 204 120 023
						2TO BSY	0 204 125 533		0 204 120 023
						2TO,BAS	0 204 125 533		0 204 120 023
						4TO,BAS	0 204 125 166		0 204 120 023
	11.97-03.99	66				BAS,LLE	0 204 125 533		
	08.99-09.03	66				LMA			0 204 120 023
						LMA			0 204 120 023
	05.00-09.03	79				LLE			0 204 120 023
						RLE			0 204 120 023
	01.01-09.03	79							0 204 120 023
	ABO 10.99-09.03	79							0 204 120 023
ABS 10.99-09.03	79							0 204 120 023	
<b>1.6 i 16V</b>	ABO 08.98-09.03	79							0 204 120 023
	ABS 08.98-09.03	79				LLE,VSD			0 204 120 023
						LLE,VSD			0 204 120 023
						RLE			0 204 120 023
<b>1.8 i</b>	05.00-09.03	85/88							0 204 120 023
						LLE			0 204 120 023
						RLE			0 204 120 023
<b>1.9 D</b>	09.96-04.97	47				4TO,BAS			0 204 120 023
	09.96-11.97	47				BAS,LLE			0 204 120 023
						2TO,LMA			0 204 120 023
						4TO,LMA			0 204 120 023
		47-48				BAS			0 204 120 023
	12.97-09.03	47				LLE BSY	0 204 125 533		0 204 120 023
		47-48				BSY	0 204 125 533		0 204 120 023
	06.98-09.03	47-48				LMA			0 204 120 023
	ABO 09.96-11.97	47-48				2TO			0 204 120 023
						4TO			0 204 120 023
06.98-09.03	47-48							0 204 120 023	
<b>1.9 D Turbo</b>	09.96-09.03	66-69				BSY	0 204 125 533		0 204 120 023
						LLE BSY	0 204 125 533		0 204 120 023
						RLE			0 204 120 023
<b>1.9 DCI</b>	04.99-09.03	72-75				LMA,TW			0 204 120 023
	05.00-09.03	75				LLE			0 204 120 023
						RLE			0 204 120 023
	ABO 04.99-09.03	72-75							0 204 120 023
	05.00-09.03	75							0 204 120 023
	ABS 04.99-09.03	72-75				RLE			0 204 120 023
<b>1.9 DTI</b>	05.00-09.03	75							0 204 120 023
	08.97-02.99	72				RLE BSY			0 204 120 023
	08.97-09.03	72				LLE BSY	0 204 125 533		0 204 120 023
						RLE			0 204 120 023
	04.99-09.03	72				LLE			0 204 120 023
	08.99-09.03	72				LMA			0 204 120 023
						LMA,TW			0 204 120 023
	11.00-09.03	59				LLE			0 204 120 023
						RLE			0 204 120 023
	ABO 08.97-02.99	72				TW			0 204 120 023
	04.99-09.03	72				TW			0 204 120 023
<b>2.0 i</b>	09.96-04.97	83-84				LLE BSY	0 204 125 533		0 204 120 023
	09.96-03.99	84				LLE BSY	0 204 125 533		0 204 120 023
	09.96-09.03	84				BSY	0 204 125 533		0 204 120 023
	04.99-09.03	84				LLE			0 204 120 023
	11.00-09.03	101,5				<del>TKO</del>			0 204 120 023
						TKO			0 204 120 023
	03.01-09.03	101,5							0 204 120 023
		102							0 204 120 023
	ABO 09.96-04.97	83-84							0 204 120 023
		84							0 204 120 023













		S								
	1.4 i	09.96-09.03	55			2TO	0 204 031 329 <sup>A</sup>			
						4TO	0 204 031 311 <sup>A</sup>			
		02.99-09.03	51				0 204 031 314 <sup>A</sup>			
		05.00-09.03	70				0 204 031 313 <sup>A</sup>			
	1.4 i 16V	03.99-09.03	70			2TO	0 204 031 313 <sup>A</sup>			
						4TO	0 204 031 314 <sup>A</sup>			
	1.6 i	09.96-09.98	66				0 204 031 329 <sup>A</sup>			
		09.96-09.03	55				0 204 031 311 <sup>A</sup>			
			66			2TO	0 204 031 329 <sup>A</sup>			
						4TO	0 204 031 311 <sup>A</sup>			
10.98-09.03		66			RLE	0 204 031 313 <sup>A</sup>				
10.99-09.03	79				0 204 031 313 <sup>A</sup>					
1.6 i 16V	08.98-09.03	79			2TO	0 204 031 313 <sup>A</sup>				
					4TO	0 204 031 314 <sup>A</sup>				
1.8 i	05.00-09.03	85/88				0 204 031 313 <sup>A</sup>				
1.9 D	09.96-09.03	47			2TO	0 204 031 329 <sup>A</sup>				
					4TO	0 204 031 311 <sup>A</sup>				
		47-48			2TO	0 204 031 329 <sup>A</sup>				
					4TO	0 204 031 311 <sup>A</sup>				
	06.98-09.03	47-48			2TO	0 204 031 313 <sup>A</sup>				
				4TO	0 204 031 314 <sup>A</sup>					
1.9 D Turbo	09.96-09.03	66-69				0 204 031 314 <sup>A</sup>				
1.9 DCI	04.99-09.03	72-75				0 204 031 314 <sup>A</sup>				
	05.00-09.03	75				0 204 031 313 <sup>A</sup>				
1.9 DTI	08.97-09.03	72				0 204 031 314 <sup>A</sup>				
	04.99-09.03	72				0 204 031 313 <sup>A</sup>				
2.0 i	09.96-04.97	83-84				0 204 031 314 <sup>A</sup>				
					2TO	0 204 031 329 <sup>A</sup>				
	09.96-09.03	84				0 204 031 314 <sup>A</sup>				
						0 204 031 329 <sup>A</sup>				
					2TO	0 204 031 329 <sup>A</sup>				
	1.4 i	09.96-09.03	55			BO	0 265 216 556 <sup>B</sup>			
		02.99-02.99	51			BO	0 265 216 556 <sup>B</sup>			
		03.99-09.03	51				0 265 216 679 <sup>B</sup>			
		11.00-09.03	70			<del>TKO</del>	0 265 216 681 <sup>B</sup>			
						TKO	0 265 225 106 <sup>F</sup>			
	1.4 i, i 16V	03.99-09.03	70				0 265 216 679 <sup>B</sup>			
	1.6 i	09.96-02.99	66				BO	0 265 216 556 <sup>B</sup>		
		09.96-09.03	55				BO	0 265 216 556 <sup>B</sup>		
		03.99-09.03	66					0 265 216 679 <sup>B</sup>		
		10.99-09.03	79					0 265 216 679 <sup>B</sup>		
05.00-09.03		79				BO	0 265 216 681 <sup>B</sup>			
11.00-09.03		79				<del>TKO</del>	0 265 216 681 <sup>B</sup>			
						TKO	0 265 225 106 <sup>F</sup>			
	01.01-09.03	79				0 265 225 106 <sup>F</sup>				
1.6 i 16V	08.98-09.03	79			FEN	0 265 216 681 <sup>B</sup>				
					FEV	0 265 216 679 <sup>B</sup>				
1.8 i	05.00-09.03	85				0 265 225 106 <sup>F</sup>				
					BO	0 265 216 681 <sup>B</sup>				
		88			BO	0 265 216 681 <sup>B</sup>				
	11.00-09.03	85				<del>TKO</del>	0 265 216 681 <sup>B</sup>			
						TKO	0 265 225 106 <sup>F</sup>			
	88				<del>TKO</del>	0 265 216 681 <sup>B</sup>				
					TKO	0 265 225 106 <sup>F</sup>				
1.9 D	09.96-09.03	47				0 265 216 681 <sup>B</sup>				
					BO	0 265 216 556 <sup>B</sup>				
		47-48				0 265 216 679 <sup>B</sup>				
	06.98-09.03	47-48				0 265 216 679 <sup>B</sup>				
1.9 D Turbo	09.96-09.03	66-69				BO	0 265 216 556 <sup>B</sup>			
1.9 DCI	04.99-09.03	72-75				BO	0 265 216 681 <sup>B</sup>			
	05.00-09.03	75					0 265 216 679 <sup>B</sup>			
						BO	0 265 216 681 <sup>B</sup>			















		S													
◀ <b>RENAULT Megane I Classic [X64]</b>															
<b>1.9 DTI</b>		08.97-02.99	72			BO	0 265	<b>216 556<sup>B</sup></b>							
		08.97-09.03	72			BO	0 265	<b>216 681<sup>B</sup></b>							
		08.99-09.03	72				0 265	<b>216 679<sup>B</sup></b>							
		11.00-09.03	59				0 265	<b>216 679<sup>B</sup></b>							
<b>2.0 i</b>		09.96-09.03	83-84			TW BO	0 265	<b>216 679<sup>B</sup></b>							
		03.01-09.03	101,5				0 265	<b>225 106<sup>F</sup></b>							
	<b>1.9 DTI</b>	11.00-09.03	59				0 265	<b>005 263</b>							
<b>Megane I Coupé [X64]</b>															
	<b>1.4 i 16V</b>	03.01-10.02	70				0 986	<b>480 977</b>	23,8						
		ABO 03.99-10.02	70				0 986	<b>480 851</b>	23,8						
	ABS	03.99-10.02	70				LLE	0 986	<b>481 034</b>	22,2					
							RLE	0 986	<b>480 830</b>	20,6					
		05.00-10.02	70				LLE,TKO	0 986	<b>480 977</b>	23,8					
							RLE	0 204	<b>123 176</b>	20,6					
							BAS,LLE	F 026	<b>003 180</b>	20,6					
							LMA ATE	0 986	<b>480 830</b>	20,6					
	<b>1.6 i</b>	01.96-10.02	66				BAS,LLE	F 026	<b>003 180</b>	20,6					
		09.96-10.02	66				BAS,LLE	0 204	<b>123 678</b>	20,6					
ABO	01.96-10.02	66				LMA ATE	F 026	<b>003 243</b>	20,6						
						RLE	F 026	<b>003 180</b>	20,6						
ABS	01.96-10.02	66				RLE	0 204	<b>123 176</b>	20,6						
<b>1.6 i 16V</b>	03.01-10.02	79					0 986	<b>480 977</b>	23,8						
						ABO 05.00-10.02	79			0 986	<b>480 851</b>	23,8			
						ABS 03.99-10.02	79				LLE	0 986	<b>480 977</b>	23,8	
											RLE	0 204	<b>123 176</b>	20,6	
	05.00-10.02	79				LLE,TKO	0 986	<b>480 977</b>	23,8						
						ABO 05.00-10.02	75				0 986	<b>480 851</b>	23,8		
						ABS 03.99-10.02	72-75				LLE	0 986	<b>480 977</b>	23,8	
LLE	0 986	<b>480 977</b>	23,8												
	05.00-10.02	75				RLE	0 204	<b>123 176</b>	20,6						
						<b>1.9 DTI</b>	06.97-03.99	72				BAS	0 204	<b>123 678</b>	20,6
							06.97-10.02	72				<del>BAS</del>	F 026	<b>003 180</b>	20,6
ABO	06.97-10.02	72				ATE	F 026	<b>003 243</b>	20,6						
						ABS 06.97-03.99	72				ATE	0 986	<b>480 830</b>	20,6	
<b>2.0 i</b>	04.99-10.02	72					0 986	<b>480 977</b>	23,8						
						01.96-03.97	83				BAS,LLE	F 026	<b>003 180</b>	20,6	
											BAS,LLE	0 204	<b>123 678</b>	20,6	
						01.96-10.02	83				LMA ATE	0 986	<b>480 830</b>	20,6	
	LMA ATE	F 026	<b>003 243</b>	20,6											
	04.97-10.02	84					BAS,LLE	0 204	<b>123 678</b>	20,6					
							LMA ATE	0 986	<b>480 830</b>	20,6					
							LMA ATE	F 026	<b>003 243</b>	20,6					
							RLE	F 026	<b>003 180</b>	20,6					
	ABO 01.96-03.97	83					RLE	F 026	<b>003 180</b>	20,6					
04.97-10.02							83				F 026	<b>003 180</b>	20,6		
ABS 01.96-10.02	83/84						F 026	<b>003 180</b>	20,6						
						RLE	0 204	<b>123 176</b>	20,6						
<b>2.0 i 16V</b>	09.96-03.99	108					F 026	<b>003 940</b>	23,8						
						04.99-10.02	108			LLE	0 986	<b>480 977</b>	23,8		
	09.01-10.02	102					RLE	0 204	<b>123 176</b>	20,6					
							RLE	0 204	<b>123 176</b>	20,6					
	11.01-10.02	102						0 986	<b>480 977</b>	23,8					
							LLE	0 986	<b>480 977</b>	23,8					
ABS 09.01-10.02	102					LLE,TKO	0 986	<b>480 977</b>	23,8						













		S																	
2.0i 16V IDE		03.99-10.02	103				LLE	0 986 480 977	23,8										
							RLE	0 204 123 176	20,6										
							03.01-10.02	103			0 986 480 977	23,8							
							ABO 05.00-10.02	103			0 986 480 851	23,8							
							ABS 05.00-10.02	103			LLE	0 986 480 977	23,8						
											RLE	0 204 123 176	20,6						
 1.4i 16V		05.00-10.02	70				LLE		0 204 120 023										
							RLE		0 204 120 023										
							03.01-10.02	70				0 204 120 023							
							ABO 03.99-10.02	70				0 204 120 023							
							05.00-10.02	70			LLE	0 204 120 023							
							ABS 03.99-10.02	70			LLE	0 204 120 023							
				RLE	ATE	0 204 120 023													
					BSY	0 204 120 023													
1.6i		01.96-10.97	66				BAS,LLE	0 204 125 166	0 204 120 023										
							01.96-10.02	66			BAS,LLE	0 204 125 533							
							11.97-10.02	66			BAS,LLE	0 204 125 533							
1.6i 16V		03.01-10.02	79						0 204 120 023										
							ABO 03.99-10.02	79			LLE	0 204 120 023							
							05.00-10.02	79				0 204 120 023							
							ABS 03.99-10.02	79			RLE	0 204 120 023							
		05.00-10.02	79			LLE	0 204 120 023												
1.9 DCI		03.99-10.02	72-75						0 204 120 023										
							05.00-10.02	75				0 204 120 023							
							ABO 05.00-10.02	75				0 204 120 023							
							ABS 05.00-10.02	75			LLE	0 204 120 023							
						RLE	0 204 120 023												
1.9 DTI		06.97-02.99	72				BSY	0 204 125 533	0 204 120 023										
							03.99-10.02	72				0 204 120 023							
2.0i		09.96-10.02	83/84				LLE	BSY	0 204 125 533	0 204 120 023									
2.0i 16V		01.96-02.99	108				LLE	0 204 125 170											
							03.99-10.02	108			LLE		0 204 120 023						
											RLE		0 204 120 023						
							09.01-10.02	102			LLE		0 204 120 023						
											RLE		0 204 120 023						
		11.01-10.02	102						0 204 120 023										
2.0i 16V IDE		03.99-10.02	103				LLE		0 204 120 023										
							RLE		0 204 120 023										
							03.01-10.02	103				0 204 120 023							
							ABO 05.00-10.02	103				0 204 120 023							
							ABS 05.00-10.02	103			LLE	0 204 120 023							
											RLE	0 204 120 023							
		03.99-10.02	70						0 204 031 313 <sup>A</sup>										
							1.6i	01.96-08.96	66			0 204 031 312 <sup>A</sup>							
								09.96-10.02	66			0 204 031 313 <sup>A</sup>							
							1.6i 16V	03.99-10.02	79			0 204 031 313 <sup>A</sup>							
							1.9 DCI, DTI	06.97-10.02	72-75			0 204 031 313 <sup>A</sup>							
							2.0i	01.96-10.02	83/84			0 204 031 313 <sup>A</sup>							
							2.0i 16V		01.96-09.98	108				RLE	0 204 031 329 <sup>A</sup>				
														01.96-10.02	108			LLE	0 204 031 311 <sup>A</sup>
														10.98-10.02	108			RLE	0 204 031 313 <sup>A</sup>
							2.0i 16V IDE		03.99-10.02	103				LLE	0 204 031 311 <sup>A</sup>				
														RLE	0 204 031 313 <sup>A</sup>				
														05.00-10.02	103			LLE	0 204 031 314 <sup>A</sup>
									03.99-10.02	70						0 265 216 679 <sup>B</sup>			
05.00-11.01	70			TKO	0 265 216 679 <sup>B</sup>														
05.00-10.02	70			TKO	0 265 225 106 <sup>F</sup>														
12.01-10.02	70				0 265 216 956 <sup>F</sup>														
				TKO	0 265 216 956 <sup>F</sup>														













		S							
 ◀ <b>RENAULT Megane I Coupé [X64]</b>									
1.6 i			01.96-10.02	66		BO	0 265 216 556 <sup>B</sup>		
1.6 i 16V			03.99-10.02	79		BO	0 265 216 681 <sup>B</sup>		
			05.00-11.01	79	TKO		0 265 216 681 <sup>B</sup>		
			05.00-10.02	79	TKO		0 265 225 106 <sup>F</sup>		
			03.01-11.01	79			0 265 216 681 <sup>B</sup>		
			12.01-10.02	79			0 265 216 954 <sup>B</sup>		
						TKO	0 265 216 954 <sup>B</sup>		
1.9 DCI			03.99-11.01	72-75		TKO	0 265 216 681 <sup>B</sup>		
			03.99-10.02	72-75		TKO	0 265 225 106 <sup>F</sup>		
			05.00-11.01	75			0 265 216 681 <sup>B</sup>		
						TKO	0 265 216 681 <sup>B</sup>		
			05.00-10.02	75		TKO	0 265 225 106 <sup>F</sup>		
			12.01-10.02	72-75		TKO	0 265 216 954 <sup>B</sup>		
			75			0 265 216 954 <sup>B</sup>			
					TKO	0 265 216 954 <sup>B</sup>			
1.9 DTI			03.99-10.02	72		BO	0 265 216 681 <sup>B</sup>		
2.0 i			01.96-10.02	83/84		BO	0 265 216 556 <sup>B</sup>		
2.0 i 16V			03.99-10.02	108		BO	0 265 216 681 <sup>B</sup>		
			09.01-11.01	102	TKO		0 265 216 681 <sup>B</sup>		
			09.01-10.02	102	TKO		0 265 225 106 <sup>F</sup>		
			11.01-11.01	102			0 265 216 681 <sup>B</sup>		
			12.01-10.02	102			0 265 216 954 <sup>B</sup>		
					TKO	0 265 216 954 <sup>B</sup>			
2.0 i 16V IDE			03.99-10.02	103		BO	0 265 216 681 <sup>B</sup>		
			05.00-11.01	103			0 265 216 681 <sup>B</sup>		
			12.01-10.02	103			0 265 216 954 <sup>B</sup>		
<b>Megane I Grandtour [X64]</b>									
									
	1.4 i	ABS	03.99-09.03	51			0 986 481 034	22,2	
	1.4 i, i 16V	ABO	03.99-09.03	51/70			0 986 480 851	23,8	
1.4 i 16V			01.00-09.03	70	TKO		0 986 481 034	22,2	
			05.00-09.03	70			0 986 481 034	22,2	
		ABS	03.99-09.03	70			0 986 481 034	22,2	
1.6 i		ABO	07.98-03.99	66		F 026	003 180	20,6	
			04.99-09.03	66			0 986 480 851	23,8	
		ABS	07.98-03.99	66			0 204 123 678	20,6	
			04.99-09.03	66			0 986 481 034	22,2	
1.6 i 16V			03.99-09.03	79			0 986 480 977	23,8	
		ABO	03.99-09.03	79			0 986 481 035	23,81	
		ABS	03.99-09.03	79			0 986 480 977	23,8	
1.8 i 16V			10.00-09.03	85/88		0 986 480 977	23,8		
1.9 D			01.01-09.03	59	TKO		0 986 480 977	23,8	
			03.99-09.03	47			0 986 480 851	23,8	
		ABS	03.99-09.03	47			0 986 481 034	22,2	
1.9 DCI			05.01-09.03	75			0 986 480 977	23,8	
		ABO	05.00-09.03	75			0 986 480 851	23,8	
		ABS	05.00-09.03	75			0 986 481 034	22,2	
1.9 DCI		ABO	07.98-09.03	72-75		0 986 481 035	23,81		
1.9 DTI		ABS	07.98-09.03	72-75		0 986 480 977	23,8		
	1.4 i	ABO	03.99-09.03	51					0 204 120 023
		ABS	03.99-09.03	51					0 204 120 023
1.4 i 16V			01.00-09.03	70	TKO				0 204 120 023
					TKO				0 204 120 023
			05.00-09.03	70					0 204 120 023
		ABO	03.99-09.03	70					0 204 120 023
		ABS	03.99-09.03	70					0 204 120 023
			05.00-09.03	70	TW				0 204 120 023
1.6 i		ABO	04.99-09.03	66					0 204 120 023
		ABS	04.99-09.03	66					0 204 120 023











		S							
<b>1.6i 16V</b>		03.99-09.03	79						0 204 <b>120 023</b>
		ABO 03.99-09.03	79						0 204 <b>120 023</b>
		ABS 03.99-09.03	79						0 204 <b>120 023</b>
<b>1.8i 16V</b>		10.00-09.03	85/88						0 204 <b>120 023</b>
<b>1.9D</b>		03.99-09.03	47			BSY			0 204 <b>120 023</b>
		01.01-09.03	59						0 204 <b>120 023</b>
		ABO 03.99-09.03	47						0 204 <b>120 023</b>
		ABS 03.99-09.03	47						0 204 <b>120 023</b>
<b>1.9DCI</b>		05.01-09.03	75						0 204 <b>120 023</b>
		ABO 03.99-09.03	72-75						0 204 <b>120 023</b>
		05.00-09.03	75						0 204 <b>120 023</b>
		ABS 03.99-09.03	72-75						0 204 <b>120 023</b>
		05.00-09.03	75			TW			0 204 <b>120 023</b>
<b>1.9DTI</b>		ABO 07.98-09.03	72						0 204 <b>120 023</b>
		ABS 07.98-09.03	72						0 204 <b>120 023</b>
	<b>1.4i, i 16V</b>	03.99-09.03	51/70						0 204 <b>031 295<sup>A</sup></b>
	<b>1.6i, i 16V</b>	07.98-09.03	66/79						0 204 <b>031 295<sup>A</sup></b>
	<b>1.9D, DCI, DTI</b>	07.98-09.03	47/72-75						0 204 <b>031 295<sup>A</sup></b>
	<b>1.4i</b>	03.99-09.03	51						0 265 <b>216 679<sup>B</sup></b>
	<b>1.4i 16V</b>	03.99-09.03	70						0 265 <b>216 679<sup>B</sup></b>
		01.00-09.03	70			TKO			0 265 <b>216 679<sup>B</sup></b>
						TKO			0 265 <b>225 106<sup>F</sup></b>
	<b>1.6i</b>	07.98-09.03	66						0 265 <b>216 679<sup>B</sup></b>
	<b>1.6i 16V</b>	03.99-09.03	79				BO		0 265 <b>216 681<sup>B</sup></b>
		01.01-09.03	79			TKO			0 265 <b>216 681<sup>B</sup></b>
						TKO			0 265 <b>225 106<sup>F</sup></b>
	<b>1.8i 16V</b>	10.00-09.03	85/88				BO		0 265 <b>216 681<sup>B</sup></b>
		03.01-09.03	85/88			TKO			0 265 <b>216 681<sup>B</sup></b>
						TKO			0 265 <b>225 106<sup>F</sup></b>
	<b>1.9D</b>	04.99-09.03	47						0 265 <b>216 679<sup>B</sup></b>
		01.01-09.03	59			TKO			0 265 <b>216 681<sup>B</sup></b>
						TKO			0 265 <b>225 106<sup>F</sup></b>
	<b>1.9DCI</b>	05.00-09.03	75						0 265 <b>216 679<sup>B</sup></b>
		05.01-09.03	75				BO		0 265 <b>216 681<sup>B</sup></b>
	<b>1.9DTI</b>	07.98-09.03	72				BO		0 265 <b>216 681<sup>B</sup></b>
<b>Megane I [X64]</b>									
	<b>1.4i</b>	01.96-02.99	51-52			BAS	F 026 <b>003 180</b>	20,6	
			55			BAS,LLE	0 204 <b>123 678</b>	20,6	
						BAS,RLE	0 204 <b>123 176</b>	20,6	
						BAS	F 026 <b>003 180</b>	20,6	
						LMA ATE	F 026 <b>003 243</b>	20,6	
		03.99-03.99	51-55			BAS	0 204 <b>123 678</b>	20,6	
						BAS	F 026 <b>003 180</b>	20,6	
	ABO	01.96-02.99	51-52				ATE	F 026 <b>003 243</b>	20,6
		03.99-03.99	51-55				ATE	F 026 <b>003 243</b>	20,6
		04.99-10.02	51-55					0 986 <b>480 851</b>	23,8
	ABS	01.96-02.99	51-52					0 204 <b>123 678</b>	20,6
		03.99-03.99	51-55				ATE	0 986 <b>480 830</b>	20,6
		04.99-10.02	51-55					0 986 <b>481 034</b>	22,2
	<b>1.4i 16V</b>	06.98-10.02	70			RLE ATE	0 986 <b>480 830</b>	20,6	
		01.01-10.02	70			LLE,TKO	0 986 <b>481 034</b>	22,2	
						RLE	0 986 <b>480 830</b>	20,6	
	ABO	06.98-10.02	70					0 986 <b>480 851</b>	23,8
	ABS	06.98-10.02	70			LLE	0 986 <b>481 034</b>	22,2	
		05.00-10.02	70				ATE	0 986 <b>480 830</b>	20,6
							BO	0 986 <b>481 034</b>	22,2























														
 ◀ RENAULT Megane I [X64]														
1.6 i		01.96-02.99	55	66		BAS	F 026 003 180	20,6						
						BAS,LLE	0 204 123 678							
						BAS,RLE	0 204 123 176							
						BAS	F 026 003 180							
						LMA ATE	F 026 003 243							
						01.01-10.02	66				0986 480 851	23,8		
						ABO	01.96-02.99			55		ATE	F 026 003 243	20,6
										66		ATE	F 026 003 243	20,6
						ABS	01.96-02.99			55			0 204 123 678	20,6
										66			0 204 123 678	20,6
1.6 i 16V		06.98-10.02	79			2TO,LMA	0986 481 034	22,2						
						4TO,LMA	0986 480 977							
						05.00-10.02	79				RLE	0 204 123 176	20,6	
						01.01-10.02	79				LLE,TKO	0986 480 977	23,8	
						ABO	06.98-10.02			79		2TO	0986 480 851	23,8
							10.99-10.02			79			0986 480 851	23,8
						ABS	06.98-10.02			79		RLE	0 204 123 176	20,6
							10.99-10.02			79			0986 481 034	22,2
							01.01-10.02			79			0986 480 977	23,8
						1.8 i 16V				03.99-10.02	85/88			LLE
LLE,TKO	0986 480 977													
RLE	0 204 123 176													
1.9 D		01.96-02.99	47	47-48		BAS,LLE	0 204 123 678	20,6						
						BAS,RLE	0 204 123 176							
						BAS	F 026 003 180							
						BAS,LLE	0 204 123 678							
						BAS,RLE	0 204 123 176							
						BAS	F 026 003 180							
						06.98-10.02	47-48				RLE ATE	0986 480 830	20,6	
						ABO	01.96-02.99			47		FAH	F 026 003 103	19
										47-48		FAH	F 026 003 103	19
							06.98-10.02			47-48			0986 480 851	23,8
ABS	06.98-10.02	47-48		LLE	0986 481 034	22,2								
1.9 D Turbo		01.96-02.99	66-70			BAS,LLE	0 204 123 678	20,6						
						BAS,RLE	0 204 123 176							
						BAS	F 026 003 180							
						LMA ATE	F 026 003 243							
						ABO	01.96-02.99			66-70		ATE	F 026 003 243	20,6
						ABS	01.96-02.99			66-70			0 204 123 678	20,6
1.9 DCI		03.99-10.02	72-75	75		LMA	0986 480 977	23,8						
						LLE,TKO	0986 481 034							
						RLE	0986 480 830							
						05.00-10.02	75				LMA	0986 480 977	23,8	
						01.01-10.02	75				LLE	0986 480 977	23,8	
											RLE	0 204 123 176	20,6	
						ABO	03.99-10.02			72-75			0986 480 851	23,8
							05.00-10.02			75			0986 480 851	23,8
							01.01-10.02			75		LLE	0986 480 851	23,8
						ABS	03.99-10.02			72-75			0986 480 977	23,8
				RLE	0 204 123 176	20,6								
	05.00-10.02	75		RLE	0 204 123 176	20,6								
	01.01-10.02	75		LLE	0986 481 034	22,2								
1.9 DTI		06.97-02.99	69	72		BAS,LLE	0 204 123 678	20,6						
						BAS,RLE	0 204 123 176							
						BAS	F 026 003 180							
						BAS,RLE	0 204 123 176							
						BAS	F 026 003 180							
						BAS,LLE	F 026 003 180							
						LMA ATE	F 026 003 243							
						04.99-10.02	72				LMA	0986 480 977	23,8	



		S														
1.9 DTI	01.01-10.02	59					TKO	0 986 481 034	22,2							
							RLE	0 204 123 176	20,6							
							TKO	0 986 480 977	23,8							
	ABO	06.97-10.02	72					ATE	F 026 003 243	20,6						
								RLE	F 026 003 180	20,6						
	ABS	06.97-03.99	72					ATE	0 986 480 830	20,6						
		06.97-10.02	72					RLE	0 204 123 176	20,6						
04.99-10.02		72						0 986 480 977	23,8							
2.0 i	01.96-03.97	83					BAS,LLE	0 204 123 678	20,6							
							BAS,RLE	0 204 123 176	20,6							
							BAS	F 026 003 180	20,6							
							LMA ATE	F 026 003 243	20,6							
	09.96-10.02	84						BAS,LLE	0 204 123 678	20,6						
								BAS,RLE	0 204 123 176	20,6						
								BAS	F 026 003 180	20,6						
	01.97-02.99	83						LMA ATE	F 026 003 243	20,6						
								ATE	F 026 003 243	20,6						
								BSY	F 026 003 180	20,6						
								ATE	F 026 003 243	20,6						
84							BSY	F 026 003 180	20,6							
							ATE	F 026 003 243	20,6							
01.97-10.02	84						BAS,RLE	F 026 003 180	20,6							
2.0 i 16V	01.96-10.02	108-110						F 026 003 940	23,8							
	05.00-10.02	103						0 986 481 034	22,2							
	ABO	05.00-10.02	101,5					0 986 480 851	23,8							
	ABS	05.00-10.02	101,5					0 986 481 034	22,2							
 1.4 i	01.96-02.99	51-52					BAS	0 204 125 166	0 204 120 023							
							BAS	0 204 125 533	0 204 120 023							
							BAS,LLE	0 204 125 166	0 204 120 023							
							BAS,LLE	0 204 125 533	0 204 120 023							
	03.99-03.99	51-55						RLE BSY		0 204 120 023						
								BSY	0 204 125 533	0 204 120 023						
ABO	03.99-10.02	51-55						0 204 120 023								
ABS	03.99-10.02	51-55						0 204 120 023								
1.4 i 16V	01.01-10.02	70					LLE		0 204 120 023							
							RLE		0 204 120 023							
	ABO	06.98-10.02	70						0 204 120 023							
		05.00-10.02	70					LLE	0 204 120 023							
								RLE	0 204 120 023							
	ABS	06.98-10.02	70					LLE	0 204 120 023							
								RLE ATE	0 204 120 023							
							BSY	0 204 120 023								
	05.00-10.02	70					RLE	0 204 120 023								
1.6 i	01.96-02.99	55					BAS	0 204 125 166	0 204 120 023							
							BAS	0 204 125 533	0 204 120 023							
								BSY	0 204 125 533	0 204 120 023						
							BAS,LLE	0 204 125 166	0 204 120 023							
	01.01-10.02	66						BAS,LLE	0 204 125 533	0 204 120 023						
								BAS,LLE	0 204 125 166	0 204 120 023						
								RLE BSY		0 204 120 023						
								ABO	01.01-10.02	66						0 204 120 023
								ABS	01.01-10.02	66						0 204 120 023
1.6 i 16V	06.98-10.02	79					2TO,LMA		0 204 120 023							
							4TO,LMA		0 204 120 023							
	05.00-10.02	79						LLE		0 204 120 023						
								RLE		0 204 120 023						
	ABO	06.98-10.02	79					2TO	0 204 120 023							
		10.99-10.02	79						0 204 120 023							
		01.01-10.02	79					LLE	0 204 120 023							
	ABS	06.98-10.02	79					RLE		0 204 120 023						
	10.99-10.02	79						0 204 120 023								
	01.01-10.02	79					LLE ATE	0 204 120 023								
							BO	0 204 120 023								



		S								
	◀ RENAULT Megane I [X64]									
1.8 i 16V		03.99-10.02	85/88							0 204 120 023
						LLE				0 204 120 023
						RLE				0 204 120 023
1.9 D		01.96-03.97	47-48			<del>BAS</del> ,LLE	0 204 125 533			0 204 120 023
						LIS,LMA				0 204 120 023
		01.96-12.97	47			LMA BSY				0 204 120 023
						<del>LMA</del> BSY				0 204 120 023
		01.96-02.99	47			FAH				0 204 120 023
						LIS,LMA				0 204 120 023
						RLE				0 204 120 023
			47-48			BAS,LLE				0 204 120 023
						FAH				0 204 120 023
						LIS, <del>LMA</del>				0 204 120 023
						RLE BSY				0 204 120 023
		01.97-02.99	47			BAS,LLE				0 204 120 023
						LIS, <del>LMA</del>				0 204 120 023
						RLE BSY				0 204 120 023
		01.98-02.99	47			LLE BSY	0 204 125 533			0 204 120 023
		06.98-10.02	47-48			LMA ATE				0 204 120 023
						RLE ATE				0 204 120 023
		ABO 06.98-10.02	47-48			ATE				0 204 120 023
1.9 D Turbo		01.96-02.99	66-70			BSY	0 204 125 533			0 204 120 023
						LLE BSY	0 204 125 533			0 204 120 023
						RLE BSY				0 204 120 023
1.9 DCI		03.99-10.02	72-75			LMA ATE				0 204 120 023
		05.00-10.02	75			LMA ATE				0 204 120 023
		01.01-10.02	75			LLE				0 204 120 023
						RLE				0 204 120 023
		ABO 03.99-10.02	72-75			ATE				0 204 120 023
			75			LLE				0 204 120 023
						RLE				0 204 120 023
		05.00-10.02	75			ATE				0 204 120 023
		ABS 03.99-10.02	72-75			ATE				0 204 120 023
						RLE				0 204 120 023
			75			LLE				0 204 120 023
						RLE				0 204 120 023
1.9 DTI		06.97-02.99	69			LLE BSY	0 204 125 533			0 204 120 023
						RLE BSY				0 204 120 023
			72			RLE BSY				0 204 120 023
		06.97-03.99	72			LLE BSY	0 204 125 533			0 204 120 023
		06.97-10.02	72			RLE				0 204 120 023
		03.99-03.99	72			BSY	0 204 125 533			0 204 120 023
		03.99-10.02	72			LLE				0 204 120 023
		01.01-10.02	59							0 204 120 023
						LLE				0 204 120 023
						RLE				0 204 120 023
2.0 i		01.96-10.02	83/84			LLE BSY	0 204 125 533			0 204 120 023
						RLE BSY				0 204 120 023
		01.97-02.99	83/84			BSY	0 204 125 533			0 204 120 023
2.0 i 16V		01.96-10.02	108-110				0 204 125 170			0 204 120 023
		05.00-10.02	103							0 204 120 023
		ABO 05.00-10.02	101,5							0 204 120 023
		ABS 05.00-10.02	101,5							0 204 120 023
	1.4 i	01.96-02.99	55			2TO	0 204 031 329			
						4TO	0 204 031 313			
		01.96-10.02	51-55				0 204 031 313			
	1.4 i 16V	06.98-10.02	70				0 204 031 313			
	1.6 i	01.96-02.99	66				0 204 031 329			
						2TO	0 204 031 329			
						4TO	0 204 031 313			
		07.96-02.99	55				0 204 031 313			
		01.01-10.02	66				0 204 031 313			

	S							
1.6i 16V	06.98-10.02	79			2TO	0 204 031 314		
					4TO	0 204 031 313		
	10.99-10.02	79				0 204 031 313		
1.8i 16V	03.99-10.02	85/88				0 204 031 313		
1.9D	01.96-03.97	47-48				0 204 031 313		
						4TO	0 204 031 313	
	03.97-02.99	47-48			LWG	0 204 031 313		
	06.98-10.02	47-48				0 204 031 313		
1.9D Turbo	01.96-02.99	66-70				0 204 031 313		
1.9DCI	03.99-10.02	72-75				0 204 031 314		
		75				0 204 031 313		
	05.00-10.02	75				0 204 031 314		
1.9DTI	06.97-02.99	69				0 204 031 314		
		72				0 204 031 314		
	06.97-10.02	72				0 204 031 313		
2.0i	01.96-10.02	83/84			2TO	0 204 031 329		
					4TO	0 204 031 313		
	01.97-02.99	83/84				0 204 031 329		
2.0i 16V	01.96-10.02	108-110				0 204 031 329		
 1.4i	01.96-02.99	51-52			BO	0 265 216 556 <sup>B</sup>		
		55			BO	0 265 216 556 <sup>B</sup>		
	03.99-10.02	51-55				0 265 216 679 <sup>B</sup>		
1.4i 16V	06.98-10.02	70				0 265 216 679 <sup>B</sup>		
	01.01-10.02	70				0 265 225 106 <sup>F</sup>		
1.6i	01.96-02.99	55			BO	0 265 216 556 <sup>B</sup>		
		66			BO	0 265 216 556 <sup>B</sup>		
	01.01-10.02	66				0 265 216 679 <sup>B</sup>		
1.6i 16V	06.98-10.02	79			FEN	0 265 216 681 <sup>B</sup>		
					FEV	0 265 216 679 <sup>B</sup>		
	10.99-10.02	79				0 265 216 679 <sup>B</sup>		
	05.00-10.02	79			BO	0 265 216 681 <sup>B</sup>		
	01.01-10.02	79				0 265 225 106 <sup>F</sup>		
1.8i 16V	03.99-10.02	85/88				0 265 225 106 <sup>F</sup>		
					BO	0 265 216 681 <sup>B</sup>		
1.9D	01.96-02.99	47			BO	0 265 216 556 <sup>B</sup>		
		47-48			BO	0 265 216 556 <sup>B</sup>		
	06.98-10.02	47-48				0 265 216 679 <sup>B</sup>		
1.9D Turbo, DTI	01.96-02.99	66-70			BO	0 265 216 556 <sup>B</sup>		
1.9DCI	03.99-10.02	72-75			BO	0 265 216 681 <sup>B</sup>		
		75				0 265 216 679 <sup>B</sup>		
	05.00-10.02	75			BO	0 265 216 681 <sup>B</sup>		
1.9DTI	06.97-02.99	72				0 265 216 556 <sup>B</sup>		
	03.99-10.02	72				0 265 216 681 <sup>B</sup>		
	01.01-10.02	59			BO	0 265 216 681 <sup>B</sup>		
						0 265 225 106 <sup>F</sup>		
					BO	0 265 216 681 <sup>B</sup>		
2.0i	01.96-10.02	83/84				0 265 216 556 <sup>B</sup>		
2.0i 16V	05.00-10.02	101,5/103			BO	0 265 216 681 <sup>B</sup>		
 1.4i 16V	01.01-10.02	70			TKO	0 265 005 263		
					TKO	0 265 005 263		
					TKO	0 265 005 263		
					TKO	0 265 005 263		
					TKO	0 265 005 263		
1.6i 16V	01.01-10.02	79				0 265 005 263		
1.8i 16V	03.99-10.02	85/88				0 265 005 263		
1.9DTI	01.01-10.02	59				0 265 005 263		
2.0i 16V	05.00-10.02	101,5/103				0 265 005 263		





◀ RENAULT

**Megane II Cabrio [EM]**



	1.5 DCI	12.05-03.10	76/78		BO	0 204 701 702	
					TRW	0 986 481 002	23,81
	1.6 16V	10.03-03.10	83		BO	0 204 701 702	
					TRW	0 986 481 002	23,81
	1.9 DCI	10.03-03.10	88/96		BO	0 204 701 702	
					TRW	0 986 481 002	23,81
	2.0 DCI, T, 16V	10.03-03.10	99/110/120		BO	0 204 701 702	
					TRW	0 986 481 002	23,81

	1.5 DCI	12.05-01.06	76/78			0 265 234 311 <sup>T</sup>	
		12.05-03.10	76/78			0 265 232 068 <sup>B</sup>	
		02.06-03.10	76/78			0 265 234 469 <sup>T</sup>	
	1.6 16V	10.03-09.04	83			0 265 231 301 <sup>F</sup>	
		10.03-08.05	83			0 265 231 578 <sup>B</sup>	
		10.03-01.06	83			0 265 234 311 <sup>T</sup>	
		09.05-03.10	83			0 265 232 068 <sup>B</sup>	
		02.06-03.10	83			0 265 234 469 <sup>T</sup>	
	1.9 DCI	10.03-09.04	88/96			0 265 231 301 <sup>F</sup>	
		10.03-08.05	88/96			0 265 231 578 <sup>B</sup>	
		10.03-01.06	88/96			0 265 234 311 <sup>T</sup>	
		09.05-03.10	88/96			0 265 232 068 <sup>B</sup>	
		02.06-03.10	88/96			0 265 234 469 <sup>T</sup>	
	2.0 DCI	10.03-09.04	99/110/120			0 265 231 301 <sup>F</sup>	
		10.03-08.05	99/110/120			0 265 231 578 <sup>B</sup>	
	2.0 T	10.03-01.06	99/110/120			0 265 234 311 <sup>T</sup>	
		09.05-03.10	99/110/120			0 265 232 068 <sup>B</sup>	
		02.06-03.10	99/110/120			0 265 234 469 <sup>T</sup>	

	1.5 DCI	12.05-03.10	76/78			0 265 005 263					
						1.6 16V	10.03-03.10	83		0 265 005 263	
						1.9 DCI	10.03-03.10	88/96		0 265 005 263	
						2.0 DCI, T, 16V	10.03-03.10	99/110/120		0 265 005 263	

**Megane II Grandtour [KM.]**













	1.4 16V	10.03-05.09	72		BO	0 204 701 702	
					TRW	0 986 481 002	23,81
	1.5 DCI	10.03-05.09	60/63/76/78		BO	0 204 701 702	
					TRW	0 986 481 002	23,81
	1.6 16V	10.03-05.09	83		BO	0 204 701 702	
					TRW	0 986 481 002	23,81
	1.6 16V Flex-Fuel	02.08-05.09	77		BO	0 204 701 702	
					TW	TRW	0 986 481 002
	1.9 DCI	10.03-05.09	68/88/96		BO	0 204 701 702	
					TRW	0 986 481 002	23,81
	2.0 DCI	10.03-05.09	99/110		BO	0 204 701 702	
					TRW	0 986 481 002	23,81













	1.4 16V	10.03-08.05	72			0 265 231 301 <sup>F</sup>					
						0 265 231 578 <sup>B</sup>					
						10.03-12.05	72	Komp.Nr. EAS		0 265 234 129 <sup>T</sup>	
						10.03-05.09	72	Komp.Nr. EAS, Komp.Nr. EA1,EA2,EA3,EA4		0 265 234 311 <sup>T</sup>	
						09.05-05.09	72			0 265 232 068 <sup>B</sup>	
						01.06-05.09	72	Komp.Nr. EAS	ASM	0 265 234 466 <sup>T</sup>	
OAS	01.06-05.09	72	Komp.Nr. EAS		0 265 234 467 <sup>T</sup>						

		S											
1.5 DCI		10.03-08.05	60/63					0 265 231 301 <sup>F</sup>					
								0 265 231 578 <sup>B</sup>					
					76			0 265 231 578 <sup>B</sup>					
				10.03-12.05	60/63	Komp.Nr. EAS		0 265 234 129 <sup>T</sup>					
					76	Komp.Nr. EAS		0 265 234 129 <sup>T</sup>					
				10.03-05.09	60/63	Komp.Nr. EAS, Komp.Nr. EA1,EA2,EA3,EA4		0 265 234 311 <sup>T</sup>					
					76	Komp.Nr. EAS, Komp.Nr. EA1,EA2,EA3,EA4		0 265 234 311 <sup>T</sup>					
				10.04-08.05	78			0 265 231 301 <sup>F</sup>					
								0 265 231 578 <sup>B</sup>					
				10.04-12.05	78	Komp.Nr. EAS		0 265 234 129 <sup>T</sup>					
				10.04-05.09	78	Komp.Nr. EAS, Komp.Nr. EA1,EA2,EA3,EA4		0 265 234 311 <sup>T</sup>					
				09.05-05.09	60/63			0 265 232 068 <sup>B</sup>					
								0 265 232 068 <sup>B</sup>					
								0 265 232 068 <sup>B</sup>					
				01.06-05.09	60/63	Komp.Nr. EAS	ASM	0 265 234 466 <sup>T</sup>					
Komp.Nr. EAS	ASM	0 265 234 466 <sup>T</sup>											
Komp.Nr. EAS	ASM	0 265 234 466 <sup>T</sup>											
OAS	01.06-05.09	60/63/76/78	Komp.Nr. EAS		0 265 234 467 <sup>T</sup>								
1.6 16V		10.03-08.05	83					0 265 231 301 <sup>F</sup>					
								0 265 231 578 <sup>B</sup>					
				10.03-12.05	83	Komp.Nr. EAS		0 265 234 129 <sup>T</sup>					
				10.03-05.09	83	Komp.Nr. EAS, Komp.Nr. EA1,EA2,EA3,EA4		0 265 234 311 <sup>T</sup>					
				09.05-05.09	83			0 265 232 068 <sup>B</sup>					
				01.06-05.09	83	Komp.Nr. EAS	ASM	0 265 234 466 <sup>T</sup>					
OAS	01.06-05.09	83	Komp.Nr. EAS		0 265 234 467 <sup>T</sup>								
1.6 16V Flex-Fuel		02.08-05.09	77					0 265 232 068 <sup>B</sup>					
								0 265 234 469 <sup>T</sup>					
1.9 DCI		10.03-08.05	68/88/96					0 265 231 301 <sup>F</sup>					
								0 265 231 578 <sup>B</sup>					
				10.03-12.05	68/88/96	Komp.Nr. EAS		0 265 234 129 <sup>T</sup>					
				10.03-05.09	68/88/96	Komp.Nr. EAS, Komp.Nr. EA1,EA2,EA3,EA4		0 265 234 311 <sup>T</sup>					
				09.05-05.09	68/88/96			0 265 232 068 <sup>B</sup>					
01.06-05.09	68/88/96	Komp.Nr. EAS	ASM	0 265 234 466 <sup>T</sup>									
OAS	01.06-05.09	68/88/96	Komp.Nr. EAS		0 265 234 467 <sup>T</sup>								
2.0 DCI		10.03-08.05	99/110					0 265 231 301 <sup>F</sup>					
2.0 16V		10.03-08.05	99/110					0 265 231 578 <sup>B</sup>					
				10.03-12.05	99/110	Komp.Nr. EAS		0 265 234 129 <sup>T</sup>					
				10.03-05.09	99/110	Komp.Nr. EAS, Komp.Nr. EA1,EA2,EA3,EA4		0 265 234 311 <sup>T</sup>					
				09.05-05.09	99/110			0 265 232 068 <sup>B</sup>					
				01.06-05.09	99/110	Komp.Nr. EAS	ASM	0 265 234 466 <sup>T</sup>					
OAS	01.06-05.09	99/110	Komp.Nr. EAS		0 265 234 467 <sup>T</sup>								
		1.4 16V	10.03-05.09	72				0 265 005 263					
		1.5 DCI	10.03-05.09	60/63/76/78				0 265 005 263					
		1.6 16V, 16V Flex-Fuel	10.03-05.09	77/83				0 265 005 263					
		1.9 DCI	10.03-05.09	68/88/96				0 265 005 263					
		2.0 DCI, 16V	10.03-05.09	99/110				0 265 005 263					
<b>Megane II Hatchback [BM./CM./GM./SM.]</b>													
		11.02-10.08	72					BO	0 204 701 702				
								TRW	0 986 481 002	23,81			
				1.5 DCI	11.02-10.08	60/63/76/78					BO	0 204 701 702	
											TRW	0 986 481 002	23,81
				1.6 16V	11.02-10.08	83					BO	0 204 701 702	
											TRW	0 986 481 002	23,81
				1.6 16V Flex-Fuel	01.07-10.08	77					BO	0 204 701 702	
											TW	TRW	0 986 481 002
				1.9 DCI	11.02-10.08	68/88/96					BO	0 204 701 702	
											TRW	0 986 481 002	23,81



		S							
	◀ RENAULT Megane II Hatchback [BM./CM./GM./SM.]								
2.0 DCI Sport		04.07-10.08	127			BO	0 204 701 702		
						TW	TRW 0 986 481 002	23,81	
2.0 DCI, T, 16V		11.02-10.08	99/110/120			BO	0 204 701 702		
						TRW	0 986 481 002	23,81	
2.0 16V Sport		03.03-10.08	165			BO	0 204 701 702		
						TRW	0 986 481 002	23,81	
	1.4 16V	11.02-09.04	72				0 265 231 301 <sup>F</sup>		
		11.02-08.05	72				0 265 231 578 <sup>B</sup>		
		11.02-12.05	72	Komp.Nr. EAS			0 265 234 129 <sup>T</sup>		
		11.02-10.08	72	Komp.Nr. EAS, Komp.Nr. EA1,EA2,EA3,EA4			0 265 234 311 <sup>T</sup>		
		09.05-10.08	72				0 265 232 068 <sup>B</sup>		
		01.06-10.08	72	Komp.Nr. EAS	ASM		0 265 234 466 <sup>T</sup>		
	OAS	01.06-10.08	72	Komp.Nr. EAS			0 265 234 467 <sup>T</sup>		
1.5 DCI		11.02-09.04	60				0 265 231 301 <sup>F</sup>		
		11.02-08.05	60				0 265 231 578 <sup>B</sup>		
			63/76/78				0 265 231 578 <sup>B</sup>		
		11.02-12.05	60	Komp.Nr. EAS			0 265 234 129 <sup>T</sup>		
			63/76/78	Komp.Nr. EAS			0 265 234 129 <sup>T</sup>		
		11.02-10.08	60	Komp.Nr. EAS, Komp.Nr. EA1,EA2,EA3,EA4			0 265 234 311 <sup>T</sup>		
			63/76/78	Komp.Nr. EAS, Komp.Nr. EA1,EA2,EA3,EA4			0 265 234 311 <sup>T</sup>		
		09.05-10.08	60				0 265 232 068 <sup>B</sup>		
			63/76/78				0 265 232 068 <sup>B</sup>		
		01.06-10.08	60	Komp.Nr. EAS	ASM		0 265 234 466 <sup>T</sup>		
			63/76/78	Komp.Nr. EAS	ASM		0 265 234 466 <sup>T</sup>		
	OAS	01.06-10.08	60/63/76/78	Komp.Nr. EAS			0 265 234 467 <sup>T</sup>		
1.6 16V		11.02-09.04	83				0 265 231 301 <sup>F</sup>		
		11.02-08.05	83				0 265 231 578 <sup>B</sup>		
		11.02-12.05	83	Komp.Nr. EAS			0 265 234 129 <sup>T</sup>		
		11.02-10.08	83	Komp.Nr. EAS, Komp.Nr. EA1,EA2,EA3,EA4			0 265 234 311 <sup>T</sup>		
		09.05-10.08	83				0 265 232 068 <sup>B</sup>		
		01.06-10.08	83	Komp.Nr. EAS	ASM		0 265 234 466 <sup>T</sup>		
	OAS	01.06-10.08	83	Komp.Nr. EAS			0 265 234 467 <sup>T</sup>		
1.6 16V Flex-Fuel		01.07-10.08	77				0 265 232 068 <sup>B</sup>		
							0 265 234 469 <sup>T</sup>		
1.9 DCI		11.02-09.04	68/88				0 265 231 301 <sup>F</sup>		
		11.02-08.05	68/88				0 265 231 578 <sup>B</sup>		
		11.02-12.05	68/88	Komp.Nr. EAS			0 265 234 129 <sup>T</sup>		
		11.02-10.08	68/88	Komp.Nr. EAS, Komp.Nr. EA1,EA2,EA3,EA4			0 265 234 311 <sup>T</sup>		
		09.04-08.05	96				0 265 231 578 <sup>B</sup>		
		09.04-12.05	96	Komp.Nr. EAS			0 265 234 129 <sup>T</sup>		
		09.04-10.08	96	Komp.Nr. EAS, Komp.Nr. EA1,EA2,EA3,EA4			0 265 234 311 <sup>T</sup>		
		09.05-10.08	68/88				0 265 232 068 <sup>B</sup>		
			96				0 265 232 068 <sup>B</sup>		
		01.06-10.08	68/88	Komp.Nr. EAS	ASM		0 265 234 466 <sup>T</sup>		
			96	Komp.Nr. EAS	ASM		0 265 234 466 <sup>T</sup>		
	OAS	01.06-10.08	68/88/96	Komp.Nr. EAS			0 265 234 467 <sup>T</sup>		
2.0 DCI		09.04-08.05	110				0 265 231 578 <sup>B</sup>		
		09.04-12.05	110	Komp.Nr. EAS			0 265 234 129 <sup>T</sup>		
		09.04-10.08	110	Komp.Nr. EAS, Komp.Nr. EA1,EA2,EA3,EA4			0 265 234 311 <sup>T</sup>		
		09.05-10.08	110				0 265 232 068 <sup>B</sup>		
		01.06-10.08	110	Komp.Nr. EAS	ASM		0 265 234 466 <sup>T</sup>		
2.0 DCI Sport		04.07-10.08	127				0 265 232 068 <sup>B</sup>		
							0 265 234 469 <sup>T</sup>		
2.0 DCI, T, 16V, 16V Sport	OAS	01.06-10.08	99/110/120/165	Komp.Nr. EAS			0 265 234 467 <sup>T</sup>		
2.0 T		05.04-09.04	120				0 265 231 301 <sup>F</sup>		
		05.04-08.05	120				0 265 231 578 <sup>B</sup>		
		05.04-12.05	120	Komp.Nr. EAS			0 265 234 129 <sup>T</sup>		
		05.04-10.08	120	Komp.Nr. EAS, Komp.Nr. EA1,EA2,EA3,EA4			0 265 234 311 <sup>T</sup>		
		09.05-10.08	120				0 265 232 068 <sup>B</sup>		
		01.06-10.08	120	Komp.Nr. EAS	ASM		0 265 234 466 <sup>T</sup>		



	<b>S</b>								
<b>2.0 16V</b>	11.02-09.04	99				0 265 231 301 <sup>F</sup>			
	11.02-08.05	99				0 265 231 578 <sup>B</sup>			
	11.02-12.05	99	Komp.Nr. EAS			0 265 234 129 <sup>T</sup>			
	11.02-10.08	99	Komp.Nr. EAS, Komp.Nr. EA1,EA2,EA3,EA4			0 265 234 311 <sup>T</sup>			
	09.05-10.08	99				0 265 232 068 <sup>B</sup>			
	01.06-10.08	99	Komp.Nr. EAS	ASM		0 265 234 466 <sup>T</sup>			
<b>2.0 16V Sport</b>	03.03-08.05	165				0 265 231 578 <sup>B</sup>			
	03.03-12.05	165	Komp.Nr. EAS			0 265 234 129 <sup>T</sup>			
	03.03-10.08	165	Komp.Nr. EAS, Komp.Nr. EA1,EA2,EA3,EA4			0 265 234 311 <sup>T</sup>			
	09.05-10.08	165				0 265 232 068 <sup>B</sup>			
	01.06-10.08	165	Komp.Nr. EAS	ASM		0 265 234 466 <sup>T</sup>			
	<b>1.4 16V</b>	11.02-10.08	72			0 265 005 263			
	<b>1.5 DCI</b>	11.02-10.08	60/63/76/78			0 265 005 263			
	<b>1.6 16V, 16V Flex-Fuel</b>	11.02-10.08	77/83			0 265 005 263			
	<b>1.9 DCI</b>	11.02-10.08	68/88/96			0 265 005 263			
	<b>2.0 DCI, DCI Sport, T, 16V, 16V Sport</b>	11.02-10.08	99/110/120/127/165			0 265 005 263			
<b>Megane II [LM]</b>									
									
	<b>1.4</b>	10.03-10.09	72		BO	0 204 701 702			
					TRW	0 986 481 002	23,81		
	<b>1.5 DCI</b>	11.02-10.09	60/63/76/78		BO	0 204 701 702			
					TRW	0 986 481 002	23,81		
	<b>1.6 16V</b>	10.03-10.09	83		BO	0 204 701 702			
					TRW	0 986 481 002	23,81		
	<b>1.9 DCI</b>	10.03-10.09	68/88/96		BO	0 204 701 702			
					TRW	0 986 481 002	23,81		
	<b>2.0 DCI</b>	09.02-10.09	99/110		BO	0 204 701 702			
					TRW	0 986 481 002	23,81		
		<b>1.4</b>	10.03-08.05	72			0 265 231 578 <sup>B</sup>		
			10.03-01.06	72			0 265 234 311 <sup>T</sup>		
09.05-10.09			72			0 265 232 068 <sup>B</sup>			
02.06-10.09			72			0 265 234 469 <sup>T</sup>			
<b>1.5 DCI</b>		11.02-08.05	60/63/76/78				0 265 231 578 <sup>B</sup>		
		11.02-01.06	60/63/76/78				0 265 234 311 <sup>T</sup>		
		09.05-10.09	60/63/76/78				0 265 232 068 <sup>B</sup>		
		02.06-10.09	60/63/76/78				0 265 234 469 <sup>T</sup>		
<b>1.6 16V</b>		10.03-08.05	83				0 265 231 578 <sup>B</sup>		
		10.03-01.06	83				0 265 234 311 <sup>T</sup>		
		09.05-10.09	83				0 265 232 068 <sup>B</sup>		
		02.06-10.09	83				0 265 234 469 <sup>T</sup>		
<b>1.9 DCI</b>		10.03-08.05	68/88/96				0 265 231 578 <sup>B</sup>		
		10.03-01.06	68/88/96				0 265 234 311 <sup>T</sup>		
		09.05-10.09	68/88/96				0 265 232 068 <sup>B</sup>		
		02.06-10.09	68/88/96				0 265 234 469 <sup>T</sup>		
<b>2.0 DCI</b>		09.02-08.05	99/110				0 265 231 578 <sup>B</sup>		
							0 265 234 311 <sup>T</sup>		
<b>2.0 16V</b>	09.02-01.06	99/110				0 265 234 311 <sup>T</sup>			
	09.05-10.09	99/110				0 265 232 068 <sup>B</sup>			
	02.06-10.09	99/110				0 265 234 469 <sup>T</sup>			
						0 265 234 469 <sup>T</sup>			
	<b>1.4</b>	10.03-10.09	72			0 265 005 263			
	<b>1.5 DCI</b>	11.02-10.09	60/63/76/78			0 265 005 263			
	<b>1.6 16V</b>	10.03-10.09	83			0 265 005 263			
	<b>1.9 DCI</b>	10.03-10.09	68/88/96			0 265 005 263			
	<b>2.0 DCI, 16V</b>	09.02-10.09	99/110			0 265 005 263			



		S								
◀ RENAULT										
<b>Megane III Hatchback [BZ]</b>										
	1.6	MFD 11.11→	82				0 204 701 709			
		OFD 11.11→	82				0 204 701 708			
	1.6	MFD 11.11→	82			LLE	0 204 125 953			
						RLE	0 204 125 954			
		OFD 11.11→	82			LLE	0 204 125 951			
						RLE	0 204 125 952			
<b>Modus [FP/JP]</b>										
	1.2	OFD 09.04-01.05	55/57,5			LLE	0 986 480 886	23,8		
			06.04-01.05	72			HTB,LLE	0 986 480 886	23,8	
			09.04-01.05	65			HTB,LLE	0 986 480 886	23,8	
			OFD 09.04-01.05	50/63/78			LLE	0 986 480 886	23,8	
			OFD 09.04-01.05	83			LLE	0 986 480 886	23,8	
	1.2	09.04-12.06	55				0 265 234 619 <sup>T</sup>			
		09.04-05.07	55				0 265 231 803 <sup>B</sup>			
		11.04-12.06	57,5				0 265 234 619 <sup>T</sup>			
		11.04-05.07	57,5				0 265 231 803 <sup>B</sup>			
		01.07-01.08	55				0 265 234 619 <sup>T</sup>			
			57,5				0 265 234 619 <sup>T</sup>			
		06.07→	55				0 265 232 076 <sup>B</sup>			
			57,5				0 265 232 076 <sup>B</sup>			
		02.08→	55			FKR	0 265 234 619 <sup>T</sup>			
			57,5			FKR	0 265 234 619 <sup>T</sup>			
		1.2 TCe	10.07-01.08	74				0 265 234 619 <sup>T</sup>		
			10.07→	74				0 265 232 076 <sup>B</sup>		
			02.08→	74			FKR	0 265 234 619 <sup>T</sup>		
		1.4	06.04-12.05	72				0 265 231 360 <sup>B</sup>		
			06.04-12.06	72				0 265 234 619 <sup>T</sup>		
			01.06-12.06	72				0 265 231 803 <sup>B</sup>		
		1.5 dCi	09.04-12.05	65				0 265 231 360 <sup>B</sup>		
			09.04-12.06	50				0 265 234 619 <sup>T</sup>		
				63				0 265 234 619 <sup>T</sup>		
				65				0 265 234 619 <sup>T</sup>		
				78				0 265 234 619 <sup>T</sup>		
			09.04-05.07	50				0 265 231 803 <sup>B</sup>		
		63				0 265 231 803 <sup>B</sup>				
		78				0 265 231 803 <sup>B</sup>				
	01.06-12.06	65				0 265 231 803 <sup>B</sup>				
	02.06-12.06	78				0 265 234 619 <sup>T</sup>				
	01.07-01.08	50				0 265 234 619 <sup>T</sup>				
		63				0 265 234 619 <sup>T</sup>				
		78				0 265 234 619 <sup>T</sup>				
	06.07→	50				0 265 232 076 <sup>B</sup>				
		63				0 265 232 076 <sup>B</sup>				
		78				0 265 232 076 <sup>B</sup>				
	02.08→	50			FKR	0 265 234 619 <sup>T</sup>				
		63			FKR	0 265 234 619 <sup>T</sup>				
		78			FKR	0 265 234 619 <sup>T</sup>				
	10.10→	55				0 265 232 076 <sup>B</sup>				
					FKR	0 265 234 619 <sup>T</sup>				
		65				0 265 232 076 <sup>B</sup>				
					FKR	0 265 234 619 <sup>T</sup>				
1.6	09.04-12.05	65				0 265 231 360 <sup>B</sup>				
	09.04-12.06	65/83				0 265 234 619 <sup>T</sup>				
	09.04-05.07	83				0 265 231 803 <sup>B</sup>				



		S								
1.6		02.05-12.06	82						0 265 234 619 <sup>T</sup>	
		02.05-05.07	82						0 265 231 803 <sup>B</sup>	
		01.06-12.06	65						0 265 231 803 <sup>B</sup>	
		01.07-01.08	82/83						0 265 234 619 <sup>T</sup>	
		06.07→	82/83						0 265 232 076 <sup>B</sup>	
		02.08→	82/83			FKR			0 265 234 619 <sup>T</sup>	
	1.2, TCe	09.04→	55/57,5/74						0 265 005 263	
	1.4	06.04-12.06	72						0 265 005 263	
	1.5 dCi	09.04→	50/55/63/65/78						0 265 005 263	
	1.6	09.04→	65/82/83						0 265 005 263	
<b>Safrane [B54]</b>										
	2.0 i	04.92-09.96	97-99						0 204 123 138	22,2
		03.95-09.96	77	Fg.-Nr. S 31502→					0 204 123 138	22,2
		ABO 04.92-02.95	77	Fg.-Nr. →S 31501	RLE				0 204 123 138	22,2
		ABS 04.92-02.95	77						0 204 123 138	22,2
	2.0 i 16V	10.96-10.96	100		LLE				0 204 123 138	22,2
		10.96-12.00	100		RLE				0 204 123 138	22,2
		11.96-12.00	100		LLE			F 026 003 940	23,8	
	2.1 D Turbo	03.95-09.96	65-66	Fg.-Nr. S 52002→					0 204 123 138	22,2
		ABS 04.92-02.95	65-66						0 204 123 138	22,2
	2.2 i	04.92-09.96	101-104						0 204 123 138	22,2
03.95-09.96		79-81	Fg.-Nr. S 7002→					0 204 123 138	22,2	
ABS 04.92-02.95		79-81						0 204 123 138	22,2	
2.2 12V D Turbo	10.96-12.00	83					F 026 003 940	23,8		
2.5 D Turbo	04.92-06.93	83-85	Fg.-Nr. →S 8789					0 204 123 138	22,2	
	07.93-05.94	83-85	Fg.-Nr. S 8790→S 16990	AG			F 026 003 940	23,8		
				GS			0 204 123 138	22,2		
	06.94-09.96	83-85	Fg.-Nr. S 16991→				F 026 003 940	23,8		
2.5 i 20V	10.96-12.00	121					F 026 003 940	23,8		
3.0 i, i Biturbo, i 24V	04.92-12.00	123-125/140/190-197					F 026 003 940	23,8		
	2.0 i	04.92-09.96	97-99						0 204 125 090	
		ABS 04.92-09.96	77						0 204 125 090	
	2.0 i 16V	10.96-10.96	100		LLE				0 204 125 090	
		10.96-12.00	100		RLE				0 204 125 090	
		11.96-12.00	100		LLE				0 204 120 023	
	2.1 D Turbo	ABS 04.92-09.96	65-66					0 204 125 090		
	2.2 i	04.92-09.96	101-104						0 204 125 090	
		ABS 04.92-09.96	79-81						0 204 125 090	
		10.96-10.96	83		LLE				0 204 125 090	
	2.2 12V D Turbo	10.96-12.00	83		RLE				0 204 125 090	
		11.96-12.00	83		LLE				0 204 120 023	
		04.92-09.96	83-85						0 204 125 090	
	2.5 D Turbo	04.92-09.96	83-85					0 204 125 090		
	2.5 i 20V	10.96-10.96	121		LLE				0 204 125 090	
		10.96-12.00	121		RLE				0 204 125 090	
11.96-12.00		121		LLE				0 204 120 023		
3.0 i	04.92-09.96	123-125						0 204 125 090		
	10.96-10.96	123-125		LLE				0 204 125 090		
	10.96-12.00	123-125		RLE				0 204 125 090		
	11.96-12.00	123-125		LLE				0 204 120 023		
3.0 i Biturbo	02.93-09.96	190-197					0 204 125 090			
3.0 i 24V	03.99-12.00	140						0 204 120 023		
	2.0 i	04.92-09.96	97-99			FGD			0 204 131 063 <sup>A</sup>	
		ABO 04.92-01.95	77						0 204 131 151 <sup>A</sup>	
	2.1 D Turbo	ABO 04.92-01.95	65-66						0 204 131 151 <sup>A</sup>	
	2.2 i	04.92-09.96	101-104			FGD			0 204 131 063 <sup>A</sup>	
		ABO 04.92-01.95	79-81						0 204 131 151 <sup>A</sup>	





**RENAULT Safrane [B54]**

<b>2.2 12VD Turbo</b>	10.96-11.96	83			0 204 131 150 <sup>A</sup>
<b>2.5 D Turbo</b>	04.92-06.93	83-85		FGD,GS	0 204 131 063 <sup>A</sup>
	04.92-05.94	83-85		AG,FGD	0 204 131 063 <sup>A</sup>
	07.93-09.96	83-85		AG,FGD	0 204 131 150 <sup>A</sup>
				FGD,GS	0 204 131 062 <sup>A</sup>
	06.94-09.96	83-85		AG,FGD	0 204 131 062 <sup>A</sup>
				FGD,GS	0 204 131 150 <sup>A</sup>
<b>2.5 i 20V</b>	10.96-11.96	121			0 204 131 150 <sup>A</sup>
<b>3.0 i</b>	04.92-09.96	123-125		AA,FGD	0 204 131 284 <sup>A</sup>
				AA,FGD	0 204 131 062 <sup>A</sup>
				AA,FGD	0 204 131 150 <sup>A</sup>
	08.92-09.96	123-125		FGD	0 204 131 062 <sup>A</sup>
				FGD	0 204 131 150 <sup>A</sup>
	08.92-11.96	123-125			0 204 131 150 <sup>A</sup>
<b>3.0 i Biturbo</b>	02.93-09.96	190-197			0 204 131 284 <sup>A</sup>

	<b>2.0 i 16V</b>	01.97-12.00	100		0 265 216 635 <sup>H</sup>	
	<b>2.2 12VD Turbo</b>	01.97-12.00	83		0 265 216 635 <sup>H</sup>	
	<b>2.5 i 20V</b>	01.97-12.00	121		0 265 216 635 <sup>H</sup>	
	<b>3.0 i</b>	04.92-09.96	123-125		AA	0 265 201 060 <sup>H</sup>
		01.97-12.00	123-125			0 265 216 635 <sup>H</sup>
	<b>3.0 i Biturbo</b>	02.93-09.96	190-197		AA	0 265 201 060 <sup>H</sup>
	<b>3.0 i 24V</b>	03.99-12.00	140			0 265 216 635 <sup>H</sup>

	<b>2.0 i, i 16V</b>	05.92-12.00	77/97-99/100		2 267 000 738 <sup>H</sup>	
	<b>2.1 D Turbo</b>	05.92-09.96	65-66		2 267 000 738 <sup>H</sup>	
	<b>2.2 i</b>	05.92-09.96	101-104		2 267 000 738 <sup>H</sup>	
	<b>2.2 i, 12VD Turbo</b>	04.92-12.00	79-81/83/101		2 267 000 738 <sup>H</sup>	
	<b>2.5 D Turbo, i 20V</b>	05.92-12.00	83-85/121		2 267 000 738 <sup>H</sup>	
	<b>3.0 i</b>	04.92-09.96	123-125		AA	0 265 100 067 <sup>H</sup>
		05.92-09.96	123-125		AA	2 267 000 738 <sup>H</sup>
		08.92-12.00	123-125			2 267 000 738 <sup>H</sup>
	<b>3.0 i Biturbo</b>	02.93-09.96	190-197		AA	0 265 100 067 <sup>H</sup>
	<b>3.0 i 24V</b>	03.99-12.00	140			2 267 000 738 <sup>H</sup>

	<b>3.0 i</b>	04.92-09.96	123-125		AA	0 265 005 111
	<b>3.0 i Biturbo</b>	02.93-09.96	190-197		AA	0 265 005 111

**Sandero [BS]**

	<b>1.2</b>	09.11→	55		0 265 232 199 <sup>B</sup>
	<b>1.4</b>	12.09→	55		0 265 232 199 <sup>B</sup>
	<b>1.6, 16V</b>	12.09→	62/64/77		0 265 232 199 <sup>B</sup>

**Scenic**

	<b>1.9 D</b>	04.99-11.01	74		0 265 216 681 <sup>B</sup>
--	--------------	-------------	----	--	----------------------------

**Scenic [Fase I]**









	<b>1.6 i 16V</b>	08.99-05.01	79		0 265 216 681 <sup>B</sup>
	<b>2.0 i</b>	01.99-11.01	85		0 265 216 681 <sup>B</sup>
		12.01-12.01	85		0 265 216 956 <sup>F</sup>
	<b>2.0 i 16V</b>	01.02-07.10	103		0 265 216 956 <sup>F</sup>



**Scenic I [JA.]**













Engine	Year Range	Power (kW)	Code	Part	Part No.	Price
<b>1.4 i</b>	10.98-04.03	55	LMA,TKO	LMA	0 986 480 977	23,8
				LMA	0 986 481 035	23,81
			RMA,TKO	RMA,TKO	0 204 123 176	20,6
				LMA,TKO	0 986 480 977	23,8
			70	RMA,TKO	0 204 123 176	20,6
				LMA	0 986 481 035	23,81
	02.00-04.03	70	LMA	0 986 481 035	23,81	
			LLE	F 026 003 180	20,6	
	ABO 11.96-09.98	55	LLE	F 026 003 180	20,6	
			F 026	003 184	22,2	
	08.98-09.98	70	F 026	003 184	22,2	
			0 986	481 035	23,81	
10.98-04.03	70	0 986	481 035	23,81		
		LLE	0 204 123 678	20,6		
ABS 11.96-09.98	55	LLE	0 204 123 678	20,6		
		RLE	0 204 123 176	20,6		
<b>1.6 i</b>	10.98-04.03	55	LMA,TKO	LMA	0 986 480 977	23,8
				LMA	0 986 481 035	23,81
			RMA,TKO	RMA,TKO	0 204 123 176	20,6
				LMA,TKO	0 986 480 977	23,8
			66	LMA	0 986 481 035	23,81
				RMA,TKO	0 204 123 176	20,6
	79	LMA,TKO	0 986 480 977	23,8		
		RMA,TKO	0 204 123 176	20,6		
	03.99-04.03	79	LMA	0 986 481 035	23,81	
			F 026	003 184	22,2	
	ABO 01.96-09.98	66	LLE	F 026 003 180	20,6	
			LLE	F 026 003 180	20,6	
	11.96-09.98	55	LLE	F 026 003 180	20,6	
			F 026	003 184	22,2	
	08.98-09.98	79	F 026	003 184	22,2	
			0 986	481 035	23,81	
	10.98-04.03	66	0 986	481 035	23,81	
			0 986	481 035	23,81	
	ABS 01.96-09.98	66	LLE	0 204 123 678	20,6	
			RLE	0 204 123 176	20,6	
	11.96-09.98	55	LLE	0 204 123 678	20,6	
			RLE	0 204 123 176	20,6	
	09.00-04.03	79	LLE,TKO	0 986 480 977	23,8	
			LMA,TKO	0 986 480 977	23,8	
09.00-04.03	85/88	LMA	0 986 481 035	23,81		
		RMA,TKO	0 204 123 176	20,6		
<b>1.8 i</b>	10.98-04.03	47-48	LMA,TKO	0 986 480 977	23,8	
			LMA	0 986 481 035	23,81	
<b>1.9 D</b>	10.98-04.03	47-48	RMA,TKO	0 204 123 176	20,6	
			LMA,TKO	0 986 480 977	23,8	
<b>1.9 D Turbo</b>	10.98-04.03	66	LMA	0 986 481 035	23,81	
			RMA,TKO	0 204 123 176	20,6	
ABO 11.96-03.97	66-69	F 026	003 184	22,2		
		F 026	003 184	22,2		
ABO 11.96-09.98	47-48/66	F 026	003 184	22,2		
		0 986	481 035	23,81		
ABO 11.96-09.98	47-48/66	0 986	481 035	23,81		
		LMA	0 986 481 035	23,81		
ABO 11.96-09.98	47-48/66	RMA,TKO	0 204 123 176	20,6		
		RLE	0 204 123 176	20,6		
ABS 06.97-09.98	75	LMA	0 986 481 035	23,81		
		RMA,TKO	0 204 123 176	20,6		
ABS 06.97-09.98	75	RLE	0 204 123 176	20,6		
		LMA	0 986 481 035	23,81		
ABS 06.97-09.98	75	LMA	0 986 481 035	23,81		
		RMA,TKO	0 204 123 176	20,6		
ABS 06.97-09.98	75	0 986	481 035	23,81		
		RLE	0 204 123 176	20,6		
ABS 06.97-09.98	75	LMA,TKO	0 986 480 977	23,8		
		LLE	F 026 003 180	20,6		
ABS 06.97-09.98	75	LLE	F 026 003 180	20,6		
		LLE	0 204 123 678	20,6		
ABS 06.97-09.98	75	LMA,TKO	0 986 480 977	23,8		
		RMA,TKO	0 204 123 176	20,6		
ABS 06.97-09.98	75	LMA	0 986 481 035	23,81		
		LMA	0 986 481 035	23,81		















		S										
 ◀ RENAULT Scenic I [JA.]												
1.9 DTI		11.00-04.03	59			LMA,TKO	0 986 480 977		23,8			
						LMA	0 986 481 035		23,81			
						RMA,TKO	0 204 123 176		20,6			
						ABO	06.97-09.98	72		F 026 003 184		22,2
2.0 i		10.98-04.03	84			LMA,TKO	0 986 480 977		23,8			
						RMA,TKO	0 204 123 176		20,6			
						ABO	11.96-03.97	83-84		F 026 003 184		22,2
							11.96-09.98	84		F 026 003 184		22,2
2.0 i		03.99-04.03	101,5/102			LMA,TKO	0 986 480 977		23,8			
						LMA	0 986 481 035		23,81			
						RMA,TKO	0 204 123 176		20,6			
2.0 iRX4		10.98-04.03	84			LMA,TKO	0 986 480 977		23,8			
						LMA	0 986 481 035		23,81			
						RMA,TKO	0 204 123 176		20,6			
1.4 i		08.98-04.03	70			RLE			0 204 120 023			
		10.98-04.03	55						0 204 120 023			
			70			LLE			0 204 120 023			
1.6 i		01.96-09.98	66			AG,LLE	0 204 125 526		0 204 120 023			
						RLE	0 204 125 529		0 204 120 023			
		01.96-04.03	66			RLE			0 204 120 023			
		08.98-09.98	79			LLE	0 204 125 526		0 204 120 023			
						RLE	0 204 125 529		0 204 120 023			
		10.98-04.03	55						0 204 120 023			
			66			LLE			0 204 120 023			
1.8 i		09.00-04.03	85			RLE			0 204 120 023			
						LLE			0 204 120 023			
		11.00-04.03	88			RLE			0 204 120 023			
1.9 D		11.96-09.98	47-48			LLE	0 204 125 526		0 204 120 023			
						RLE	0 204 125 529		0 204 120 023			
		10.98-04.03	47-48			LLE			0 204 120 023			
1.9 D Turbo		03.99-04.03	47			RLE			0 204 120 023			
		11.96-04.03	66-69			LLE	0 204 125 526		0 204 120 023			
						RLE	0 204 125 529		0 204 120 023			
1.9 DCI		10.98-04.03	75			LLE			0 204 120 023			
						RLE			0 204 120 023			
1.9 DCI RX4		10.98-04.03	75			LLE			0 204 120 023			
						RLE			0 204 120 023			
1.9 DTI		06.97-09.98	72			LLE	0 204 125 526		0 204 120 023			
						RLE	0 204 125 529		0 204 120 023			
		10.98-04.03	72			LLE			0 204 120 023			
						RLE			0 204 120 023			
2.0 i		11.00-04.03	59			LLE			0 204 120 023			
						RLE			0 204 120 023			
		11.96-03.97	83-84			LLE	0 204 125 526		0 204 120 023			
						RLE	0 204 125 529		0 204 120 023			
2.0 iRX4		11.96-09.98	84			LLE	0 204 125 526		0 204 120 023			
						RLE	0 204 125 529		0 204 120 023			
		10.98-04.03	84			LLE			0 204 120 023			
						RLE			0 204 120 023			
2.0 iRX4		03.99-04.03	101,5			LLE			0 204 120 023			
						RLE			0 204 120 023			
		06.00-04.03	102			LLE			0 204 120 023			
						RLE			0 204 120 023			
2.0 iRX4		06.99-04.03	101,5			LLE			0 204 120 023			
						RLE			0 204 120 023			
		02.01-04.03	102			LLE			0 204 120 023			
				RLE			0 204 120 023					

		S							
	<b>1.4 i</b>	11.96-04.03	55/70				0 204 <b>031 295</b> <sup>A</sup>		
	<b>1.6 i</b>	01.96-04.03	55/66/79				0 204 <b>031 295</b> <sup>A</sup>		
	<b>1.8 i</b>	09.00-04.03	85/88				0 204 <b>031 295</b> <sup>A</sup>		
	<b>1.9 D, D Turbo, DCI, DCI RX4, DTI</b>	11.96-04.03	47-48/59/66-69/72/75				0 204 <b>031 295</b> <sup>A</sup>		
	<b>2.0 i, i RX4</b>	11.96-04.03	83-84/101,5/102				0 204 <b>031 295</b> <sup>A</sup>		
	<b>1.4 i</b>	11.96-04.03	55			BO	0 265 <b>216 556</b> <sup>H</sup>		
		08.98-02.99	70				0 265 <b>216 556</b> <sup>H</sup>		
		08.98-04.03	70				0 265 <b>225 108</b> <sup>M</sup>		
		03.99-04.03	70				0 265 <b>216 681</b> <sup>H</sup>		
	<b>1.6 i</b>	01.96-02.99	66			BO	0 265 <b>216 556</b> <sup>H</sup>		
		11.96-04.03	55			BO	0 265 <b>216 556</b> <sup>H</sup>		
		08.98-04.03	79				0 265 <b>225 108</b> <sup>M</sup>		
		03.99-04.03	66			BO	0 265 <b>216 681</b> <sup>H</sup>		
			79				0 265 <b>216 681</b> <sup>H</sup>		
	<b>1.8 i</b>	09.00-04.03	85/88				0 265 <b>216 681</b> <sup>H</sup>		
							0 265 <b>225 108</b> <sup>M</sup>		
	<b>1.9 D</b>	03.99-04.03	47-48			BO	0 265 <b>216 681</b> <sup>H</sup>		
	<b>1.9 DCI</b>	06.97-04.03	75				0 265 <b>216 681</b> <sup>H</sup>		
	<b>1.9 DCI RX4</b>	06.97-03.02	75				0 265 <b>220 545</b> <sup>H</sup>		
		04.02-04.03	75				0 265 <b>220 669</b> <sup>I</sup>		
	<b>1.9 DCI, DCI RX4</b>	06.97-04.03	75				0 265 <b>225 108</b> <sup>M</sup>		
	<b>1.9 DTI</b>	03.99-04.03	72			BO	0 265 <b>216 681</b> <sup>H</sup>		
		11.00-04.03	59				0 265 <b>216 681</b> <sup>H</sup>		
							0 265 <b>225 108</b> <sup>M</sup>		
	<b>2.0 i</b>	11.96-04.03	83-84			BO	0 265 <b>216 681</b> <sup>H</sup>		
		03.99-04.03	101,5/102				0 265 <b>216 681</b> <sup>H</sup>		
	<b>2.0 i RX4</b>	06.99-03.02	101,5/102				0 265 <b>220 545</b> <sup>H</sup>		
		04.02-04.03	101,5/102				0 265 <b>220 669</b> <sup>I</sup>		
	<b>2.0 i, i RX4</b>	03.99-04.03	101,5/102				0 265 <b>225 108</b> <sup>M</sup>		
	<b>1.4 i</b>	11.96-04.03	55/70				0 265 <b>005 263</b>		
	<b>1.6 i</b>	01.96-04.03	55/66/79				0 265 <b>005 263</b>		
	<b>1.8 i</b>	09.00-04.03	85/88				0 265 <b>005 263</b>		
	<b>1.9 D, D Turbo, DCI, DCI RX4, DTI</b>	11.96-04.03	47-48/59/66-69/72/75				0 265 <b>005 263</b>		
	<b>2.0 i, i RX4</b>	11.96-04.03	83-84/101,5/102				0 265 <b>005 263</b>		
<b>Scenic II [JM]</b>									
	<b>1.4 16V</b>	05.03-04.09	72			BO	0 204 <b>701 702</b>		
						TRW	0 986 <b>481 002</b>	23,81	
	<b>1.5 DCI</b>	05.03-04.09	60-63/74-78			BO	0 204 <b>701 702</b>		
						TRW	0 986 <b>481 002</b>	23,81	
	<b>1.6 16V</b>	05.03-04.09	83			BO	0 204 <b>701 702</b>		
						TRW	0 986 <b>481 002</b>	23,81	
	<b>1.9 DCI</b>	05.03-04.09	81/88/96			BO	0 204 <b>701 702</b>		
						TRW	0 986 <b>481 002</b>	23,81	
	<b>2.0 DCI, 16V, 16V Turbo</b>	05.03-04.09	99/110/120			BO	0 204 <b>701 702</b>		
						TRW	0 986 <b>481 002</b>	23,81	
	<b>1.4 16V</b>	05.03-08.05	72				0 265 <b>231 301</b> <sup>F</sup>		
		05.03-04.09	72				0 265 <b>234 311</b> <sup>T</sup>		
		09.05-04.09	72				0 265 <b>232 068</b> <sup>B</sup>		
	<b>1.5 DCI</b>	05.03-08.05	60-63				0 265 <b>231 301</b> <sup>F</sup>		
			74-78			FKR	0 265 <b>231 301</b> <sup>F</sup>		
						FLR	0 265 <b>231 475</b> <sup>F</sup>		
		05.03-12.06	60-63				0 265 <b>234 311</b> <sup>T</sup>		
		05.03-04.09	74-78				0 265 <b>234 311</b> <sup>T</sup>		
		09.05-12.06	60-63				0 265 <b>232 068</b> <sup>B</sup>		
			63				0 265 <b>232 068</b> <sup>B</sup>		
							0 265 <b>234 311</b> <sup>T</sup>		



		S							
 ◀ <b>RENAULT Scenic II [JM]</b>									
1.5 DCI		09.05-04.09	74-78				0 265 232 068 <sup>B</sup>		
1.6 16V		05.03-08.05	83				0 265 231 301 <sup>F</sup>		
				FKR	0 265 231 301 <sup>F</sup>				
							FLR	0 265 231 475 <sup>F</sup>	
		05.03-04.09	83				0 265 234 311 <sup>T</sup>		
		09.05-04.09	83				0 265 232 068 <sup>B</sup>		
1.9 DCI		05.03-08.05	88				0 265 231 301 <sup>F</sup>		
				FKR	0 265 231 301 <sup>F</sup>				
							FLR	0 265 231 475 <sup>F</sup>	
			96				0 265 231 301 <sup>F</sup>		
							FKR	0 265 231 301 <sup>F</sup>	
							FLR	0 265 231 475 <sup>F</sup>	
		05.03-04.09	88				0 265 234 311 <sup>T</sup>		
			96				0 265 234 311 <sup>T</sup>		
		05.05-08.05	96				0 265 231 301 <sup>F</sup>		
		05.05-09.06	81				0 265 234 311 <sup>T</sup>		
		09.05-11.08	81				0 265 232 068 <sup>B</sup>		
		09.05-04.09	88				0 265 232 068 <sup>B</sup>		
			96				0 265 232 068 <sup>B</sup>		
		10.06-11.08	81				0 265 234 680 <sup>T</sup>		
2.0 DCI		09.04-04.09	110				0 265 234 511 <sup>T</sup>		
					0 265 232 068 <sup>B</sup>				
2.0 16V		05.03-08.05	99				0 265 231 301 <sup>F</sup>		
				FKR	0 265 231 301 <sup>F</sup>				
							FLR	0 265 231 475 <sup>F</sup>	
		05.03-04.09	99				0 265 234 311 <sup>T</sup>		
		09.05-04.09	99				0 265 232 068 <sup>B</sup>		
2.0 16V Turbo		06.03-08.05	120				0 265 231 301 <sup>F</sup>		
				FKR	0 265 231 301 <sup>F</sup>				
							FLR	0 265 231 475 <sup>F</sup>	
		06.03-04.09	120				0 265 234 311 <sup>T</sup>		
		09.05-04.09	120				0 265 232 068 <sup>B</sup>		
1.4 16V		05.03-04.09	72				0 265 005 263		
					0 265 005 263				
1.5 DCI		05.03-04.09	60-63/74-78				0 265 005 263		
1.6 16V		05.03-04.09	83				0 265 005 263		
1.9 DCI		05.03-04.09	81/88/96				0 265 005 263		
2.0 DCI, 16V, 16V Turbo		05.03-04.09	99/110/120				0 265 005 263		
<b>Sport Spider</b>									
									
	2.0	05.96-10.99	108-110				0 204 123 072	23,8	
<b>Thalia [LB]</b>									
									
	1.0 i 16V	06.01-11.04	50			BAS	0 204 123 418	20,64	
							TMA	0 986 480 984	20,6
		12.04-10.07	50			LMA	ATE 0 986 480 984	20,6	
						BSY	0 204 123 418	20,64	
						RMA	0 204 123 415	20,64	
						RMA	0 204 123 416	20,64	
1.2 i 16V		09.01-03.04	55				F 026 003 180	20,6	
					0 204 123 418	20,64			
						TMA	0 986 480 984	20,6	
		ABO 09.01-10.07	55				F 026 003 180	20,6	
1.4 i		10.99-10.07	55/70-72			BAS	F 026 003 180	20,6	
1.4 i 16V							0 204 123 418	20,64	
						TMA	0 986 480 984	20,6	
1.5 dCi		09.01-10.07	48				F 026 003 180	20,6	
					0 204 123 418	20,64			
						TMA	0 986 480 984	20,6	
		ABO 06.01-10.07	59/60				F 026 003 180	20,6	
		ABS 06.01-10.07	59			ATE	0 986 481 036	20,64	



	<b>S</b>									
<b>1.6i</b>	10.99-10.07	66	BAS			0 204 123 418	20,64			
			TMA			0 986 480 984	20,6			
	06.01-10.07	81	BAS			0 204 123 418	20,64			
			TMA			0 986 480 984	20,6			
	11.01-10.07	66	BAS			F 026 003 180	20,6			
	11.04-10.07	66	LMA	ATE		0 986 480 984	20,6			
				BSY		0 204 123 418	20,64			
			RMA			0 204 123 415	20,64			
RMA					0 204 123 416	20,64				
<b>1.9D</b>	10.99-10.07	47-48	BAS			0 204 123 418	20,64			
			TMA			0 986 480 984	20,6			
	<b>1.0i 16V</b>	06.01-11.04	50							
					BO		0 204 125 733		0 204 120 023	
		12.04-10.07	50				0 204 125 733		0 204 120 023	
	<b>1.2i</b>	06.01-10.07	43		LLE		0 204 125 733		0 204 120 023	
	<b>1.2i 16V</b>	09.01-10.07	55			BO	0 204 125 733		0 204 120 023	
	<b>1.4i, i 16V</b>	10.99-10.07	55/70-72			BO	0 204 125 733		0 204 120 023	
	<b>1.5 dCi</b>	06.01-10.07	48/59			BO	0 204 125 733		0 204 120 023	
	<b>1.6i</b>	10.99-10.07	66			BO	0 204 125 733		0 204 120 023	
		06.01-10.07	81			BO	0 204 125 733		0 204 120 023	
		11.04-10.07	66				0 204 125 733		0 204 120 023	
	<b>1.9D</b>	10.99-10.07	47-48			BO	0 204 125 733		0 204 120 023	
	<b>1.0i 16V</b>	06.01-10.07	50				0 204 031 296 <sup>A</sup>			
	<b>1.2i, i 16V</b>	06.01-10.07	43/55				0 204 031 296 <sup>A</sup>			
	<b>1.4i, i 16V</b>	10.99-10.07	55/70-72				0 204 031 296 <sup>A</sup>			
	<b>1.5 dCi</b>	06.01-10.07	48/50/59/60				0 204 031 296 <sup>A</sup>			
	<b>1.6i</b>	10.99-10.07	66/81				0 204 031 296 <sup>A</sup>			
	<b>1.9D</b>	10.99-10.07	47-48				0 204 031 296 <sup>A</sup>			
	<b>1.0i 16V</b>	06.01-10.07	50				0 265 231 334 <sup>B</sup>			
					44Z		0 265 225 260 <sup>T</sup>			
	<b>1.2i</b>	06.01-11.02	43				0 265 216 873 <sup>B</sup>			
		12.02-10.07	43				0 265 231 334 <sup>B</sup>			
	<b>1.2i 16V</b>	09.01-11.02	55				0 265 216 873 <sup>B</sup>			
		12.02-10.07	55				0 265 231 334 <sup>B</sup>			
	<b>1.4i</b>	04.04-10.07	55			44Z	0 265 225 260 <sup>T</sup>			
		10.99-08.00	55				0 265 216 703 <sup>B</sup>			
		09.00-11.02	55				0 265 216 873 <sup>B</sup>			
	<b>1.4i 16V</b>	12.02-10.07	55				0 265 231 334 <sup>B</sup>			
		06.01-11.02	70-72				0 265 216 873 <sup>B</sup>			
		12.02-10.07	70-72				0 265 231 334 <sup>B</sup>			
	<b>1.5 dCi</b>	06.01-10.07	59/60			44Z	0 265 225 260 <sup>T</sup>			
		09.01-11.02	48				0 265 216 873 <sup>B</sup>			
		12.02-10.07	48				0 265 231 334 <sup>B</sup>			
		10.05-10.07	50				0 265 231 334 <sup>B</sup>			
	<b>1.6i</b>	10.99-11.02	66				44Z	0 265 225 260 <sup>T</sup>		
					44Z		0 265 216 703 <sup>B</sup>			
		06.01-10.07	81					0 265 231 334 <sup>B</sup>		
					44Z		0 265 225 260 <sup>T</sup>			
				44Z		0 265 216 873 <sup>B</sup>				
	11.01-11.02	66				0 265 216 873 <sup>B</sup>				
	12.02-10.07	66				0 265 231 334 <sup>B</sup>				
	01.04-10.07	66			44Z	0 265 225 260 <sup>T</sup>				
<b>1.9D</b>	10.99-11.02	47-48				0 265 216 703 <sup>B</sup>				
	12.02-10.07	47-48				0 265 231 334 <sup>B</sup>				
	<b>1.0i 16V</b>	06.01-10.07	50				0 265 005 263			
	<b>1.2i, i 16V</b>	06.01-10.07	43/55				0 265 005 263			
	<b>1.4i, i 16V</b>	10.99-10.07	55/70-72				0 265 005 263			
	<b>1.5 dCi</b>	06.01-10.07	48/50/59/60				0 265 005 263			
	<b>1.6i</b>	10.99-10.07	66/81				0 265 005 263			
	<b>1.9D</b>	10.99-10.07	47-48				0 265 005 263			



		S								
◀ RENAULT										
<b>Thalia [LU]</b>										
	1.2	ABO	10.08→	55			F 026	<b>003 180</b>	20,6	
	1.4	ABO	10.08→	72			F 026	<b>003 180</b>	20,6	
		ABS	10.08→	72			0986	<b>481 036</b>	20,64	
	1.5 dCi	ABO	10.08→	47/62			F 026	<b>003 180</b>	20,6	
		ABS	10.08→	47/62			0986	<b>481 036</b>	20,64	
	1.6	ABO	10.08→	77			F 026	<b>003 180</b>	20,6	
ABS		10.08→	77			0986	<b>481 036</b>	20,64		
	1.2		10.08→	55			0 204	<b>032 621</b>		
	1.4		10.08→	72		ATE			0 204 <b>120 023</b>	
		BO					0 204	<b>125 733</b>	0 204 <b>120 023</b>	
	1.5 dCi		10.08→	47/62		ATE			0 204 <b>120 023</b>	
		BO					0 204	<b>125 733</b>	0 204 <b>120 023</b>	
	1.6		10.08→	77		ATE			0 204 <b>120 023</b>	
BO						0 204	<b>125 733</b>	0 204 <b>120 023</b>		
	1.2		10.08→	55			0 204	<b>031 296<sup>A</sup></b>		
	1.4		10.08→	72			0 204	<b>031 296<sup>A</sup></b>		
	1.5 dCi		10.08→	47/62			0 204	<b>031 296<sup>A</sup></b>		
	1.6		10.08→	77			0 204	<b>031 296<sup>A</sup></b>		
<b>Trafic</b>										
	1.4		09.80-10.97	36		KW, LLE	0986	<b>480 902</b>	20	
						KW, RLE	0986	<b>480 913</b>	23	
	1.7		10.84-09.94	50/58				0986	<b>480 913</b>	23
			03.89-10.97	50			KW, LLE	0986	<b>480 902</b>	20
							KW, RLE	0986	<b>480 913</b>	23
		1.9 D	ABO	11.97-05.01	47-48			F 026	<b>003 410</b>	23,81
		ABS	11.97-05.01	47-48			0 204	<b>123 409</b>		
	2.0		09.80-10.97	59			0986	<b>480 913</b>	23	
	2.1 D		09.80-09.94	43-44				0986	<b>480 913</b>	23
			03.89-10.97	43-44			KW, LLE	0986	<b>480 902</b>	20
							KW, RLE	0986	<b>480 913</b>	23
			09.94-10.97	47				0986	<b>480 913</b>	23
		ABO	09.94-10.97	47				0986	<b>480 913</b>	23
	2.2 i		09.94-10.97	74			TW	0986	<b>480 916</b>	25,4
	2.5 D		03.89-10.97	55				0986	<b>480 916</b>	25,4
							TW	0986	<b>480 913</b>	23
							0986	<b>480 916</b>	25,4	
2.5 D	ABO	11.97-05.01	55				0 204	<b>123 651</b>	23,8	
2.5 D 4x4	ABS	11.97-05.01	55				0 204	<b>123 409</b>		
	1.9 D		11.97-05.01	47-48					0 204 <b>120 023</b>	
	2.5 D, D 4x4		11.97-05.01	55			0 204	<b>125 580</b>	0 204 <b>120 023</b>	
	2.0		09.80-10.97	59			0 204	<b>162 024</b>		
	2.1 D		09.80-10.97	43-44/47			0 204	<b>162 024</b>		
	2.2 i		03.89-10.97	69-71/74			0 204	<b>162 024</b>		
	2.5 D		03.89-10.97	55			0 204	<b>162 024</b>		
	1.4		09.80-10.97	36			0986	<b>482 002<sup>A</sup></b>		
	1.7		10.84-10.97	50/58			0986	<b>482 002<sup>A</sup></b>		
	1.9 D		11.97-05.01	47-48			0986	<b>482 002<sup>A</sup></b>		
	2.0		09.80-10.97	59			0986	<b>482 002<sup>A</sup></b>		
	2.1 D		09.80-10.97	43-44/47			0986	<b>482 002<sup>A</sup></b>		
	2.2 i		03.89-10.97	69-71/74			0986	<b>482 002<sup>A</sup></b>		
	2.5 D, D 4x4		03.89-05.01	55			0986	<b>482 002<sup>A</sup></b>		



	<b>1.4</b>	09.80-10.97	36		0 265 <b>105 038<sup>H</sup></b>	
	<b>1.7</b>	03.89-10.97	50		0 265 <b>105 038<sup>H</sup></b>	
	<b>1.9D</b>	11.97-05.01	47-48		0 265 <b>105 038<sup>H</sup></b>	
	<b>2.0</b>	09.80-10.97	59		0 265 <b>105 038<sup>H</sup></b>	
	<b>2.1D</b>	09.80-10.97	43-44/47		0 265 <b>105 038<sup>H</sup></b>	
	<b>2.2i</b>	03.89-10.97	69-71/74		0 265 <b>105 038<sup>H</sup></b>	
	<b>2.5D, D 4x4</b>	03.89-05.01	55		0 265 <b>105 038<sup>H</sup></b>	

**Trafic [EL./FL./JL.]**

	<b>1.9 DCI</b>	ABO 05.01-09.03	60/74		0 986 <b>480 887</b>	20,6	
		ABS, 05.01-09.03	60/74		0 986 <b>480 831</b>	25,4	
		OFD					
		MFD 05.01-12.06	60/74		0 986 <b>480 827</b>	25,4	
		OFD 10.03-12.06	60/74	LLE	0 986 <b>480 999</b>	20,64	
				RLE	0 986 <b>480 828</b>	25,4	
<b>2.0 16V</b>	10.03-12.06	88		0 986 <b>480 828</b>	25,4		
	ABO 06.01-09.03	88		0 986 <b>480 887</b>	20,6		
	ABS 06.01-09.03	88		0 986 <b>480 831</b>	25,4		
<b>2.5 DCI</b>	10.03-12.06	98		0 986 <b>480 828</b>	25,4		
	ABO 06.02-09.03	98		0 986 <b>480 887</b>	20,6		
	ABS 06.02-09.03	98		0 986 <b>480 831</b>	25,4		

	<b>1.9 DCI</b>	05.01-12.06	60/74		0 986 <b>486 596</b>	27
	<b>2.0, DCI, 16V</b>	06.01→	66/84/85/86/88		0 986 <b>486 596</b>	27

**Twingo I [C0./S0.]**



















	<b>1.0i</b>	ABO 01.00-05.07	43/50		F 026 <b>003 151</b>	20,6
	<b>1.0i 16V</b>	ABS 01.00-05.07	43/50		0 204 <b>123 678</b>	20,6
	<b>1.2i</b>	ABO 03.93-05.07	40-44/55		F 026 <b>003 151</b>	20,6
	<b>1.2i 16V</b>	ABS 03.93-05.07	40-44/55		0 204 <b>123 678</b>	20,6

	<b>1.0i, i 16V</b>	01.00-05.07	43/50			0 204 <b>120 023</b>	
		ABO 03.93-02.96	40		0 204 <b>125 111</b>	0 204 <b>120 023</b>	
		01.96-04.98	43	Fg.Nr. C066	0 204 <b>125 527</b>	0 204 <b>120 023</b>	
		01.96-05.07	43	Fg.Nr. C06G	0 204 <b>125 770</b>	0 204 <b>120 023</b>	
		03.96-05.96	40		0 204 <b>125 146</b>	0 204 <b>120 023</b>	
		06.96-08.97	40		0 204 <b>125 527</b>	0 204 <b>120 023</b>	
		09.96-04.98	40-44		0 204 <b>125 527</b>	0 204 <b>120 023</b>	
		05.98-05.07	40-44			0 204 <b>120 023</b>	
			43			0 204 <b>120 023</b>	
		09.98-05.07	43		0 204 <b>125 770</b>	0 204 <b>120 023</b>	
		ABS 03.93-05.96	40			0 204 <b>120 023</b>	
		01.96-04.98	43	Fg.Nr. C066	0 204 <b>125 528</b>	0 204 <b>120 023</b>	
		01.96-11.01	43	Fg.Nr. C06G	0 204 <b>125 771</b>	0 204 <b>120 023</b>	
		06.96-08.97	40		0 204 <b>125 528</b>	0 204 <b>120 023</b>	
		09.96-04.98	40-44		0 204 <b>125 528</b>	0 204 <b>120 023</b>	
		05.98-05.07	40-44			0 204 <b>120 023</b>	
			43			0 204 <b>120 023</b>	
		09.98-11.01	43		0 204 <b>125 771</b>	0 204 <b>120 023</b>	
		12.01-05.07	43		0 204 <b>125 794</b>	0 204 <b>120 023</b>	
		<b>1.2i 16V</b>	10.03-05.07	55		0 204 <b>125 802</b>	0 204 <b>120 023</b>
			ABO 09.00-05.07	55		0 204 <b>125 770</b>	0 204 <b>120 023</b>
				FEN	0 204 <b>125 770</b>	0 204 <b>120 023</b>	
				FEV		0 204 <b>120 023</b>	
ABS 09.00-11.01	55			0 204 <b>125 771</b>	0 204 <b>120 023</b>		
				FEN	0 204 <b>125 771</b>	0 204 <b>120 023</b>	
	09.00-05.07	55		FEV	0 204 <b>120 023</b>		



		S							
	◀RENAULT Twingo I [C0./S0.]								
	1.2 i 16V	ABS	12.01-05.07	55			0 204 125 794		0 204 120 023
						FEN	0 204 125 794		0 204 120 023
	1.0 i, i 16V		01.00-05.07	43/50			0 204 131 177 <sup>A</sup>		
	1.2 i, i 16V		03.93-05.07	40-44/55			0 204 131 177 <sup>A</sup>		
	1.2 i		12.02-05.07	43/55			0 265 231 334 <sup>B</sup>		
	1.2 i 16V								
<b>Twingo II [CN/GN]</b>									
	1.2, TCe, 16V	OFD	04.07→	43/56/74-75		LLE	0 986 481 031	20,64	
	1.5 dCi	OFD	04.07→	47/55/62/63		LLE	0 986 481 031	20,64	
	1.2, TCe, 16V		04.07-10.08	43/56/74-75			0 265 005 701		
			11.08→	43/56/74-75			0 265 005 811		
	1.5 dCi		04.07-10.08	47			0 265 005 701		
			11.08→	47			0 265 005 811		
			04.10→	55/62/63			0 265 005 811		
	1.6 R.S.		07.07-10.08	98			0 265 005 701		
			11.08→	98			0 265 005 811		
<b>Wind [E4]</b>									
	1.2		04.10→	74-75			0 265 005 811		
	1.6		04.10→	98			0 265 005 811		
	4								
	1.0		10.86-12.93	25			F 026 003 026	19	
	1.1		10.82-12.93	25			F 026 003 026	19	
	0.8		10.82-12.93	21,5			0 204 131 030 <sup>A</sup>		
	1.1		10.82-12.93	25			0 204 131 030 <sup>A</sup>		
<b>4 (F4/F6) [R2106-R2430]</b>									
	1.1		10.83-12.93	25			F 026 003 026	19	
	0.8		10.76-12.93	21,5/25			0 204 131 030 <sup>A</sup>		
	1.1		10.76-12.93	25			0 204 131 030 <sup>A</sup>		
	5								
	1.0		10.84-12.96	30		LLE	F 026 003 078	17,5	
						RLE	BSY F 026 003 103	19	
	1.1		10.84-12.96	33			F 026 003 103	19	
	1.2		10.84-12.96	40			F 026 003 103	19	
	1.4, i, Turbo		10.84-12.96	43/44/49/50/77/88			F 026 003 103	19	
	1.6 D		10.87-12.96	40			F 026 003 103	19	
	1.7, i		10.86-12.96	55/66/69			F 026 003 103	19	
	1.0		10.84-12.96	30		RLE	0 204 125 049		
	1.1		10.84-12.96	33		LLE	0 204 125 047		
						RLE	0 204 125 049		

R

		S							
1.2		10.84-12.96	40			LLE	0 204 125 047		
						RLE	0 204 125 049		
1.4		10.84-12.96	43			LLE	0 204 125 047		
						RLE	0 204 125 049		
			44/49			LLE	0 204 125 047		
		06.87-12.96	44/49				0 204 125 047		
			50			LLE	0 204 125 047		
						RLE	0 204 125 049		
1.4, i		10.84-12.96	44/49			RLE	0 204 125 049		
1.4i		10.85-12.96	44/49			LLE	0 204 125 047		
1.6D		10.87-12.96	40			LLE	0 204 125 047		
						RLE	0 204 125 049		
1.7i		10.86-12.96	55				0 204 125 047		
 1.0		10.84-12.96	30				0 204 131 140 <sup>A</sup>		
1.1		10.84-12.96	33				0 204 131 140 <sup>A</sup>		
1.2		10.84-12.96	40				0 204 131 140 <sup>A</sup>		
1.4		10.84-12.96	43				0 204 131 140 <sup>A</sup>		
			49				0 204 131 140 <sup>A</sup>		
		06.87-12.96	50				0 204 131 140 <sup>A</sup>		
1.4 Turbo		06.87-12.96	77/88			LLE	0 204 131 042 <sup>A</sup>		
1.6D		10.87-12.96	40				0 204 131 140 <sup>A</sup>		
1.7		06.87-12.96	66				0 204 131 140 <sup>A</sup>		
1.7i		10.86-12.96	55				0 204 131 140 <sup>A</sup>		
			69				0 204 131 042 <sup>A</sup>		
		06.87-12.96	69			RLE	0 204 131 047 <sup>A</sup>		
<b>9 [L42]</b>									
									
 1.4		01.85-12.95	44/49-53				F 026 003 012	19	
 1.4		01.85-12.95	44/49-53				0 204 125 041		
<b>11 [B37]</b>									
									
 1.4		01.85-03.95	49-53				F 026 003 012	19	
1.7		01.85-03.95	65				F 026 003 012	19	
 1.4		01.85-03.95	49-53				0 204 125 041		
1.7		01.85-03.95	65				0 204 125 041		
 1.4		01.85-03.95	49-53				0 204 131 028		
1.7		01.85-03.95	65				0 204 131 028		
<b>19 Cabrio [X53]</b>									
									
 1.7 i		09.88-12.95	66-70			BAS,GS	0 204 123 176	20,6	
		ABO 02.92-12.95	66-70			ATE	F 026 003 180	20,6	
1.8 i		05.92-12.95	65-66			BAS,GS	0 204 123 176	20,6	
		09.94-12.95	79				F 026 003 180	20,6	
			79-83			BAS,GS	0 204 123 176	20,6	
		ABO 05.92-12.95	65-66/79-83			ATE	F 026 003 180	20,6	
1.8 i 16V		06.89-12.95	99-101			BAS,LLE	F 026 003 180	20,6	



		S								
◀ RENAULT 19 Cabrio [X53]										
	1.7 i		09.88-12.95	66-70		LMA BSY	0 204 125 149			
						RMA BSY	0 204 125 151			
						<del>RMA</del> ATE	0 986 485 106			
	1.8 i		05.92-12.95	65		LMA BSY	0 204 125 149			
						RMA BSY	0 204 125 151			
						<del>RMA</del> ATE	0 986 485 106			
			09.94-12.95	65-66/79-83		LMA BSY	0 204 125 149			
	1.8 i 16V		06.89-12.95	99-101		LLE	0 204 125 149			
						RMA BSY	0 204 125 151			
					<del>RMA</del> ATE	0 986 485 106				
	1.8 i	ABO	09.94-12.94	79-83			0 204 131 164 <sup>A</sup>			
			01.95-12.95	79-83			0 204 131 183 <sup>A</sup>			
<b>19 [X53]</b>										
	1.2, i		02.92-12.01	40/46			F 026 003 180	20,6		
		1.4		09.88-12.01	43			F 026 003 103	19	
				02.92-12.01	43			F 026 003 180	20,6	
	1.4, i	ABO	02.92-12.01	55-59		ATE	F 026 003 180	20,6		
	1.4 i		05.90-12.01	55-59		BAS,GS	0 204 123 176	20,6		
				02.92-12.01	40-44	LLE	BSY	F 026 003 180	20,6	
	1.7	ABO	09.88-12.95	55-56		ATE	F 026 003 103	19		
	1.7		09.88-12.95	54/66-70		BAS,GS	0 204 123 176	20,6		
	1.7 i	ABO	02.92-12.95	66-70		ATE	F 026 003 180	20,6		
	1.7 i	ABO	02.92-12.95	54		ATE	F 026 003 180	20,6		
	1.8 i		05.92-12.95	65-66/79-83		BAS,GS	0 204 123 176	20,6		
		ABO	05.92-12.95	65-66/79-83		ATE	F 026 003 180	20,6		
	1.8 i 16V		02.92-12.95	99-101			F 026 003 180	20,6		
	1.9 D		09.88-12.01	47		BAS,GS	0 204 123 176	20,6		
	1.9 D Turbo	ABS	10.95-12.01	66-68		BSY	0 204 123 176	20,6		
	1.9 D	ABO	02.92-12.01	47/66-68		ATE	F 026 003 180	20,6		
	1.9 D Turbo									
		1.4		09.88-12.01	58-59		<del>RMA</del> ATE	0 986 485 106		
		1.4 i		05.90-12.01	55-59		LMA BSY	0 204 125 149		
							RMA BSY	0 204 125 151		
						<del>RMA</del> ATE	0 986 485 106			
1.7			09.88-12.95	55-56		<del>RMA</del> ATE	0 986 485 106			
1.7			09.88-12.95	66-70		LMA BSY	0 204 125 149			
1.7 i						RMA BSY	0 204 125 151			
						<del>RMA</del> ATE	0 986 485 106			
1.7 i			09.88-12.95	54		LMA BSY	0 204 125 149			
1.8 i			05.92-12.95	65		LMA BSY	0 204 125 149			
						RMA BSY	0 204 125 151			
						<del>RMA</del> ATE	0 986 485 106			
				79-83		LMA BSY	0 204 125 149			
						RMA BSY	0 204 125 151			
						<del>RMA</del> ATE	0 986 485 106			
			09.94-12.95	65-66		LMA BSY	0 204 125 149			
1.8 i 16V			06.89-12.95	99-101		LLE	0 204 125 149			
						RMA BSY	0 204 125 151			
						<del>RMA</del> ATE	0 986 485 106			
1.9 D			09.88-12.01	47		LMA BSY	0 204 125 149			
					RMA BSY	0 204 125 151				
					<del>RMA</del> ATE	0 986 485 106				
1.9 D Turbo		09.90-07.95	68		<del>RMA</del> ATE	0 986 485 106				
		08.95-12.01	66-68		<del>RMA</del> ATE	0 986 485 106				
		10.95-12.01	66-68		LMA BSY	0 204 125 149				
					<del>RMA</del> BSY	0 204 125 151				

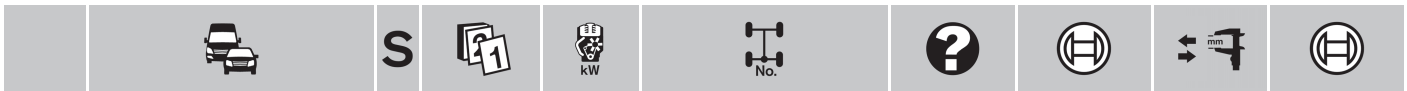

	1.7i	ABO	06.89-12.94	66-70			0 204 131 164 <sup>A</sup>	
			01.95-12.95	66-70			0 204 131 183 <sup>A</sup>	
	1.8i	ABO	05.92-12.94	79-83			0 204 131 164 <sup>A</sup>	
			09.94-12.95	79-83			0 204 131 183 <sup>A</sup>	
	1.8i 16V		05.92-12.95	99-101			0 204 131 162 <sup>A</sup>	
	1.9D Turbo	ABO	09.90-12.94	68			0 204 131 164 <sup>A</sup>	
			05.92-12.94	66			0 204 131 164 <sup>A</sup>	
			09.94-12.01	66-68			0 204 131 183 <sup>A</sup>	
		01.95-07.95	68			0 204 131 183 <sup>A</sup>		
		01.95-12.01	66			0 204 131 183 <sup>A</sup>		

**21 Fastback [B48]**

	1.4		09.89-03.93	51			F 026 003 103	19
	1.7		06.90-03.93	55			F 026 003 103	19
							F 026 003 257	20,6
		ABO	09.89-03.93	55		ATE	F 026 003 257	20,6
	1.7		09.89-12.93	53-56			F 026 003 103	19
	1.7i						F 026 003 257	20,6
	1.7i		09.89-12.93	66-70			F 026 003 103	19
							F 026 003 257	20,6
	1.9D		09.89-12.93	48			F 026 003 103	19
	2.0i		09.89-12.93	88/100		LMA	0 986 480 774	22,2
						RMA	F 026 003 257	20,6
	2.1D		09.89-12.93	53		LMA	0 986 480 774	22,2
						RMA	F 026 003 257	20,6
			04.92-12.93	51-53		LMA	0 986 480 774	22,2
	2.1D Turbo		06.91-12.93	65		LMA	0 986 480 774	22,2
2.2i		09.89-12.93	79-81		LMA	0 986 480 774	22,2	

	1.4		09.89-03.93	51			0 204 125 055	
	1.9D		09.89-12.93	48			0 204 125 055	

	2.0i		09.89-12.93	100		LLE BSY	0 204 162 037	
	2.0i		09.89-12.93	100			0 204 163 025	



























**21 [L48]**

	1.4		06.88-03.93	49		ATE	F 026 003 103	19
				51		ATE	F 026 003 103	19
			06.88-12.94	49-50		ATE	0 986 480 774	22,2
			06.90-12.94	49-50		ATE	F 026 003 257	20,6
	1.7		01.89-03.93	65			F 026 003 103	19
			06.90-03.93	65		TMA	0 986 480 774	22,2
			06.92-12.94	65		ATE	F 026 003 257	20,6
	1.7, i		06.92-12.94	54/55-56/64		ATE	F 026 003 257	20,6
	1.7i		06.92-12.94	66-70		ATE	F 026 003 257	20,6
	1.9D		05.89-12.94	48		ATE	F 026 003 103	19
	2.0		05.89-03.93	75		LLE, TMA	0 986 480 774	22,2
	2.0i		10.86-03.93	86			F 026 003 257	20,6
			05.89-12.94	100		TMA	0 986 480 774	22,2
			06.90-03.93	86		TMA	0 986 480 774	22,2
			06.90-12.94	88			F 026 003 257	20,6
						LLE, TMA	0 986 480 774	22,2
	2.1D		05.89-12.94	46-56		TMA	0 986 480 774	22,2
		ABO	05.89-03.93	53			F 026 003 257	20,6



		S									
<b>RENAULT 21 [L48]</b>											
	2.1 D Turbo	03.86-03.93	65				F 026 <b>003 257</b>	20,6			
							0986 <b>480 774</b>	22,2			
		06.91-12.94	65	TMA			0986 <b>480 774</b>	22,2			
				04.92-12.94	65-68	TMA			F 026 <b>003 257</b>	20,6	
			0986 <b>480 774</b>			22,2					
2.2	05.89-12.94	85				ATE	0986 <b>480 774</b>	22,2			
2.2 i	05.89-12.94	79-81				LLE,TMA	0986 <b>480 774</b>	22,2			
	1.4	06.88-03.93	49/51				0 204 <b>125 055</b>				
	1.9 D	05.89-12.94	48				0 204 <b>125 055</b>				
	2.0 i Turbo	05.89-03.93	119-121	Fg.-Nr. →S1049	LLE	BSY	0 204 <b>162 037</b>				
	2.2 i	07.86-12.94	79-81	Fg.-Nr. →S4999	AA,LLE		0 204 <b>162 037</b>				
	2.0 i Turbo	05.89-03.93	119-121	Fg.Nr. →S1049			BSY	0 204 <b>163 025</b>			
	2.2 i	07.86-12.94	79-81	Fg.Nr. →S4999	AA,LLE		0 204 <b>163 025</b>				
<b>21 Nevada [K48]</b>											
	1.4	06.88-12.95	51				F 026 <b>003 103</b>	19			
	1.7	06.90-12.95	65				0986 <b>480 774</b>	22,2			
			68-70				0986 <b>480 774</b>	22,2			
	1.7, i	06.86-12.95	53-60				F 026 <b>003 103</b>	19			
	1.7 i	06.86-12.95	66-70				F 026 <b>003 103</b>	19			
	1.9 D	05.89-12.95	48				F 026 <b>003 103</b>	19			
	2.0	05.89-12.95	76				0986 <b>480 774</b>	22,2			
	2.0 i	10.86-12.95	85-88				ATE	0986 <b>480 774</b>	22,2		
							GIR	F 026 <b>003 257</b>	20,6		
							LMA	ATE	0986 <b>480 774</b>	22,2	
				RMA	ATE	F 026 <b>003 257</b>	20,6				
				ABO	06.91-12.95	99-100				0986 <b>480 774</b>	22,2
	2.1 D	10.86-12.95	49				ATE	0986 <b>480 774</b>	22,2		
							GIR	F 026 <b>003 257</b>	20,6		
								05.89-12.95	53-54		
			ABO	04.92-12.95	51-54				0986 <b>480 774</b>	22,2	
2.1 D Turbo	07.89-12.95	65							0986 <b>480 774</b>	22,2	
						ABO	05.89-12.95	65			
2.2 i	10.86-12.95	79-81				ATE	0986 <b>480 774</b>	22,2			
						GIR	F 026 <b>003 257</b>	20,6			
			ABO	04.93-12.95	79-81				0986 <b>480 774</b>	22,2	
	1.4	06.88-12.95	51				0 204 <b>125 055</b>				
	1.9 D	05.89-12.95	48				0 204 <b>125 055</b>				
<b>ROLLS-ROYCE</b>											
<b>Ghost [RR4]</b>											
	6.6	12.09→	420				0986 <b>481 012</b>				
<b>Phantom Coupé [RR3]</b>											
	6.8	09.08→	338				0986 <b>481 026</b>	27			



		S							
	6.8		09.08-05.12	338		CS2	0 265 225 008 <sup>T</sup>		
	6.8		09.08→	338			0 265 005 285		
	6.8		09.08→	338			0 265 005 303		
<b>Phantom Drophead [RR2]</b>									
									
	6.8		06.07→	338			0 986 481 026	27	
	6.8		06.07-05.12	338		CS2	0 265 225 008 <sup>T</sup>		
	6.8		06.07→	338			0 265 005 285		
	6.8		06.07→	338			0 265 005 303		
<b>Phantom [RR1]</b>									
									
	6.8		03.03→	338			0 986 481 026	27	
	6.8		03.03-05.12	338		CS2	0 265 225 008 <sup>T</sup>		
	6.8		03.03→	338			0 265 005 285		
	6.8		03.03→	338			0 265 005 303		
<b>Phantom VI</b>									
									
	6.8		07.89-12.99			CSA	0 265 103 044 <sup>H</sup>		
<b>Silver Spirit</b>									
									
	6.8		07.89-03.93	194		CSA	0 265 103 044 <sup>H</sup>		
<b>Silver Spur</b>									
									
	6.8		07.89-03.93	194		CSA	0 265 103 044 <sup>H</sup>		





**ROVER**

**Maestro**

	1.3	09.88-12.93	49-51		TW	0986 <b>480 612</b> 0986 <b>480 623</b>	20,6 20,6
	1.6	09.88-12.93	61-63/72		TW	0986 <b>480 612</b> 0986 <b>480 623</b>	20,6 20,6
	2.0 D, D Turbo, i	09.88-12.93	46/60/83		TW	0986 <b>480 612</b> 0986 <b>480 623</b>	20,6 20,6

**Maestro Estate**

	2.0 D 2.0 D Turbo	09.88-12.93	46/60		TW	0986 <b>480 612</b> 0986 <b>480 623</b>	20,6 20,6

**Mini**

	1.3 1.3 i	02.90-09.00	39-46	Fg.-Nr. 290003→295668 Fg.-Nr. 295669→396448		0986 <b>480 625</b> 0986 <b>480 625</b>	17,5 17,5
	1.3 1.3 i	02.90-09.00	39-46	Fg.Nr. 396449→, XN 010001→		0986 <b>485 088</b>	
	1.3 1.3 i	02.90-09.00	39-46			0986 <b>482 017</b>	

**Mini Cabrio**

	1.3 1.3 i	02.90-09.00	39-46	Fg.-Nr. 290003→295668 Fg.-Nr. 295669→396448		0986 <b>480 625</b> 0986 <b>480 625</b>	17,5 17,5
	1.3 1.3 i	02.90-09.00	39-46	Fg.Nr. 396449→, XN 010001→		0986 <b>485 088</b>	
	1.3 1.3 i	02.90-09.00	39-46			0986 <b>482 017</b>	





























**Mini Cooper**

	1.3 i	09.94-09.96	59	Fg.-Nr. 290003→295668 Fg.-Nr. 295669→396448		0986 <b>480 625</b> 0986 <b>480 625</b>	17,5 17,5
	1.3 i	09.94-09.96	59	Fg.Nr. 396449→, XN 010001→		0986 <b>485 088</b>	
	1.3 1.3 i	02.90-09.00	39-46/59			0986 <b>482 017</b>	

**Mini Cooper Cabrio**

	1.3 i	09.94-09.96	59	Fg.-Nr. 290003→295668 Fg.-Nr. 295669→396448		0986 <b>480 625</b> 0986 <b>480 625</b>	17,5 17,5



		S							
	1.3i	09.94-09.96	59	Fg.Nr. 396449→, XN 010001→			0 986 485 088		
	1.3 1.3i	02.90-09.00	39-46/59				0 986 482 017		
<b>Mini De Ville</b>									
									
	1.3i	09.94-09.96	59	Fg.-Nr. 290003→295668 Fg.-Nr. 295669→396448			0 986 480 625 0 986 480 625	17,5 17,5	
	1.3i	09.94-09.96	59	Fg.Nr. 396449→, XN 010001→			0 986 485 088		
	1.3i	09.94-09.96	59				0 986 482 017		
<b>Mini De Ville Cabrio</b>									
									
	1.3i	09.94-09.96	59	Fg.-Nr. 290003→295668 Fg.-Nr. 295669→396448			0 986 480 625 0 986 480 625	17,5 17,5	
	1.3i	09.94-09.96	59	Fg.Nr. 396449→, XN 010001→			0 986 485 088		
	1.3i	09.94-09.96	59				0 986 482 017		
<b>Mini Margrave</b>									
									
	1.4i	09.95-09.00	77	Fg.-Nr. 290003→295668 Fg.-Nr. 295669→396448			0 986 480 625 0 986 480 625	17,5 17,5	
	1.4i	09.95-09.00	77	Fg.Nr. 396449→, XN 010001→			0 986 485 088		
	1.4i	09.95-09.00	77				0 986 482 017		
<b>Mini Retro Rally</b>									
									
	1.3i	09.94-09.96	60	Fg.-Nr. 290003→295668 Fg.-Nr. 295669→396448			0 986 480 625 0 986 480 625	17,5 17,5	
	1.3i	09.94-09.96	60	Fg.Nr. 396449→, XN 010001→			0 986 485 088		
	1.3i	09.94-09.96	60				0 986 482 017		
<b>Montego</b>									
									
	1.6, Estate 2.0, D Turbo, D Turbo Estate, i, i Estate	11.88-12.93 11.88-12.93	61-63 60/77/83	Fg.-Nr. 443853 AB→ Fg.-Nr. 443853 AB→			0 986 480 612 0 986 480 612	20,6 20,6	



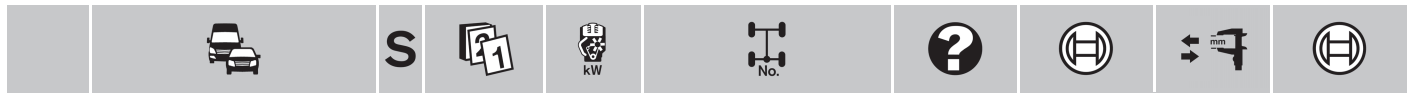

◀ ROVER











Serie 200















	<b>211 i</b>	ABO	11.95-03.00	44-45	Fg.-Nr. →YD 553014		0 986 <b>480 873</b>	
	<b>214 Cabrio</b>	ABO	10.89-02.96	66-70		CSA,RLE	0 986 <b>480 622</b>	22,2
	<b>214 i 16V</b>					LLE	0 986 <b>480 676</b>	22,2
	<b>214 Cabrio, i, i 16V</b>	ABS	10.89-02.96	55/66-70			0 986 <b>480 670</b>	22,2
	<b>214 i</b>	ABO	01.93-02.96	55		CSA,RLE	0 986 <b>480 622</b>	22,2
						LLE	0 986 <b>480 676</b>	22,2
			10.95-03.00	55	Fg.-Nr. →YD 553014		0 986 <b>480 873</b>	
	<b>214 Si 16V</b>	ABO	10.92-02.96	76		LLE	0 986 <b>480 676</b>	22,2
	<b>214 Si 16V Cabrio</b>	ABO	10.92-02.96	76		LLE	0 986 <b>480 676</b>	22,2
			03.96-03.96	76			0 986 <b>480 873</b>	
	<b>214 Si 16V</b>	ABO	10.92-02.96	76		CSA,RLE	0 986 <b>480 622</b>	22,2
	<b>214 Si 16V Cabrio</b>	ABS	10.92-03.96	76			0 986 <b>480 670</b>	22,2
	<b>214 16V Coupé</b>	ABO	10.95-03.00	76	Fg.-Nr. →YD 553014		0 986 <b>480 873</b>	
	<b>216 GTi 16V, GTi 16V Cabrio, i 16V, i 16V Coupé</b>	ABO	10.89-02.96	82-85/90-96		CSA,RLE	0 986 <b>480 622</b>	22,2
						LLE	0 986 <b>480 676</b>	22,2
		ABS	10.89-02.96	82-85/90-96			0 986 <b>480 670</b>	22,2
	<b>216 i 16V Cabrio, i 16V Coupé</b>	ABO	03.96-03.00	82			0 986 <b>480 873</b>	
	<b>216 16V</b>	ABO	10.95-03.00	82	Fg.-Nr. →YD 553014		0 986 <b>480 873</b>	
	<b>218 D Turbo, 1.9 D</b>	ABS	11.92-02.96	52/65		LLE	0 986 <b>480 671</b>	22,2
	<b>218 i 16V</b>	ABO	09.95-03.00	107	Fg.-Nr. →YD 553014		0 986 <b>480 873</b>	
					Fg.-Nr. →YD 553014		0 986 <b>480 873</b>	
	<b>218 i 16V Coupé</b>	ABO	03.96-03.00	107			0 986 <b>480 873</b>	
	<b>220 GTi 16V, GTi/GSi, i Turbo, i Turbo Coupé</b>	ABO	03.96-06.96	100/103/147			0 986 <b>480 873</b>	
	<b>220 SD</b>	ABO	09.95-03.00	63/77	Fg.-Nr. →YD 553014		0 986 <b>480 873</b>	
	<b>220 SDI</b>		03.96-03.00	63/77			0 986 <b>480 873</b>	
		ABS	09.95-02.96	63/77		LLE	0 986 <b>480 671</b>	22,2

	<b>211 i</b>	ABS	11.95-02.96	44-45			0 986 <b>485 126</b>	
	<b>214 Cabrio, i, i 16V, Si 16V, Si 16V Cabrio, 16V Coupé</b>	ABS	10.89-02.96	55/66-70/76			0 986 <b>485 126</b>	
	<b>216 GTi 16V, GTi 16V Cabrio, i 16V, i 16V Coupé, 16V</b>	ABS	10.89-02.96	82-85/90-96			0 986 <b>485 126</b>	
	<b>218 D Turbo, i 16V, 1.9 D</b>	ABS	10.92-02.96	52/65/107			0 986 <b>485 126</b>	
	<b>220 GTi 16V, GTi/GSi, i Turbo, i Turbo Coupé, SD, SDI</b>	ABS	09.91-02.96	63/77/100/103/147			0 986 <b>485 126</b>	

	<b>211 i</b>		11.95-09.98	44-45	Fg.Nr. →WD 267263		0 265 <b>216 043<sup>B</sup></b>	
			10.97-03.00	44-45	Fg.Nr. WD 267264→YD 471564		0 265 <b>216 520<sup>B</sup></b>	
			09.99-03.00	44-45	Fg.Nr. YD 471565→		0 265 <b>216 685<sup>B</sup></b>	
	<b>214 Cabrio</b>		10.89-02.96	66-70	Fg.Nr. 470611→712590		0 265 <b>208 002<sup>H</sup></b>	
	<b>214 i 16V</b>		11.92-02.96	66-70	Fg.Nr. 712591→		0 265 <b>208 032<sup>H</sup></b>	
	<b>214 i</b>		01.93-02.96	55	Fg.Nr. 470611→712590		0 265 <b>208 002<sup>H</sup></b>	
		Fg.Nr. 712591→				0 265 <b>208 032<sup>H</sup></b>		
			10.95-09.98	55	Fg.Nr. →WD 267263		0 265 <b>216 043<sup>B</sup></b>	
			10.97-03.00	55	Fg.Nr. WD 267264→YD 471564		0 265 <b>216 520<sup>B</sup></b>	
			09.99-03.00	55	Fg.Nr. YD 471565→		0 265 <b>216 685<sup>B</sup></b>	
	<b>214 Si 16V</b>		11.92-02.96	76	Fg.Nr. 712591→		0 265 <b>208 032<sup>H</sup></b>	
	<b>214 Si 16V Cabrio</b>		03.96-03.96	76	Fg.Nr. 712591→		0 265 <b>208 032<sup>H</sup></b>	
						0 265 <b>216 043<sup>B</sup></b>		
	<b>214 Si 16V, Si 16V Cabrio</b>		10.92-02.96	76	Fg.Nr. 470611→712590		0 265 <b>208 002<sup>H</sup></b>	
	<b>214 16V Coupé</b>		10.95-09.98	76	Fg.Nr. →WD 267263		0 265 <b>216 043<sup>B</sup></b>	
					Fg.Nr. WD 267264→YD 471564		0 265 <b>216 520<sup>B</sup></b>	
					Fg.Nr. YD 471565→		0 265 <b>216 685<sup>B</sup></b>	
	<b>216 i 16V Cabrio, i 16V Coupé</b>		03.96-03.00	82			0 265 <b>216 043<sup>B</sup></b>	
	<b>216 16V</b>		10.95-09.98	82	Fg.Nr. →WD 267263		0 265 <b>216 043<sup>B</sup></b>	
					Fg.Nr. WD 267264→YD 471564		0 265 <b>216 520<sup>B</sup></b>	
					Fg.Nr. YD 471565→		0 265 <b>216 685<sup>B</sup></b>	

		S							
<b>218 D Turbo</b>		10.92-02.96	52/65	Fg.Nr. 470611→712590			0 265 208 002 <sup>H</sup>		
<b>218 1.9 D</b>		11.92-02.96	52/65	Fg.Nr. 712591→			0 265 208 032 <sup>H</sup>		
<b>218 i 16V</b>		09.95-02.96	107	Fg.Nr. 470611→712590			0 265 208 002 <sup>H</sup>		
				Fg.Nr. 712591→			0 265 208 032 <sup>H</sup>		
				Fg.Nr. 470611→712590			0 265 208 002 <sup>H</sup>		
				Fg.Nr. 712591→			0 265 208 032 <sup>H</sup>		
		09.95-09.98	107	Fg.Nr. →WD 267263			0 265 216 043 <sup>B</sup>		
				Fg.Nr. →WD 267263			0 265 216 043 <sup>B</sup>		
		10.97-03.00	107	Fg.Nr. WD 267264→YD 471564			0 265 216 520 <sup>B</sup>		
				Fg.Nr. WD 267264→YD 471564			0 265 216 520 <sup>B</sup>		
		09.99-03.00	107	Fg.Nr. YD 471565→			0 265 216 685 <sup>B</sup>		
				Fg.Nr. YD 471565→			0 265 216 685 <sup>B</sup>		
<b>218 i 16V Coupé</b>		03.96-03.00	107				0 265 216 043 <sup>B</sup>		
<b>220 GTi 16V</b>		09.91-02.96	100/103/	Fg.Nr. 470611→712590			0 265 208 002 <sup>H</sup>		
<b>220 GTi/GSi</b>			147						
<b>220 i Turbo</b>		11.92-02.96	100/103/	Fg.Nr. 712591→			0 265 208 032 <sup>H</sup>		
<b>220 i Turbo Coupé</b>			147						
		03.96-06.96	100/103/147				0 265 216 043 <sup>B</sup>		
<b>220 SD</b>		09.95-02.96	63/77	Fg.Nr. 470611→712590			0 265 208 002 <sup>H</sup>		
<b>220 SDI</b>				Fg.Nr. 712591→			0 265 208 032 <sup>H</sup>		
		09.95-09.98	63/77	Fg.Nr. →WD 267263			0 265 216 043 <sup>B</sup>		
		10.97-03.00	63/77	Fg.Nr. WD 267264→YD 471564			0 265 216 520 <sup>B</sup>		
		09.99-03.00	63/77	Fg.Nr. YD 471565→			0 265 216 685 <sup>B</sup>		
<b>211 i</b>		10.97-03.00	44-45	Fg.-Nr. WD 267264→YD 471564			1 273 004 247 <sup>H</sup>		
		09.99-03.00	44-45	Fg.-Nr. YD 471565→			1 273 004 397 <sup>H</sup>		
<b>214 Cabrio, i 16V</b>		10.92-02.96	66-70	Fg.-Nr. 712591→	TEI		2 267 000 709 <sup>H</sup>		
<b>214 i</b>		01.93-02.96	55	Fg.-Nr. 712591→	TEI		2 267 000 709 <sup>H</sup>		
		10.97-03.00	55	Fg.-Nr. WD 267264→YD 471564			1 273 004 247 <sup>H</sup>		
		09.99-03.00	55	Fg.-Nr. YD 471565→			1 273 004 397 <sup>H</sup>		
<b>214 Si 16V Cabrio</b>		03.96-03.96	76				1 267 000 826 <sup>H</sup>		
<b>214 Si 16V, Si 16V Cabrio</b>		10.92-02.96	76	Fg.-Nr. 712591→	TEI		2 267 000 709 <sup>H</sup>		
<b>214 16V Coupé</b>		10.97-03.00	76	Fg.-Nr. WD 267264→YD 471564			1 273 004 247 <sup>H</sup>		
		09.99-03.00	76	Fg.-Nr. YD 471565→			1 273 004 397 <sup>H</sup>		
<b>216 GTi 16V, GTi 16V Cabrio, i 16V, i 16V Coupé</b>		10.89-02.96	82-85/90-96				0 273 004 044 <sup>H</sup>		
<b>216 i 16V Cabrio, i 16V Coupé</b>		03.96-03.00	82				0 273 004 044 <sup>H</sup>		
<b>216 16V</b>		10.97-03.00	82	Fg.-Nr. WD 267264→YD 471564			1 273 004 247 <sup>H</sup>		
		09.99-03.00	82	Fg.-Nr. YD 471565→			1 273 004 397 <sup>H</sup>		
<b>218 D Turbo, 1.9 D</b>		10.92-02.96	52/65	Fg.-Nr. 712591→	TEI		2 267 000 709 <sup>H</sup>		
<b>218 i 16V</b>		09.95-02.96	107	Fg.-Nr. 712591→	TEI		2 267 000 709 <sup>H</sup>		
				Fg.-Nr. 712591→	TEI		2 267 000 709 <sup>H</sup>		
		10.97-03.00	107	Fg.-Nr. WD 267264→YD 471564			1 273 004 247 <sup>H</sup>		
				Fg.-Nr. WD 267264→YD 471564			1 273 004 247 <sup>H</sup>		
		09.99-03.00	107	Fg.-Nr. YD 471565→			1 273 004 397 <sup>H</sup>		
				Fg.-Nr. YD 471565→			1 273 004 397 <sup>H</sup>		
<b>218 i 16V, i 16V Coupé</b>		09.95-03.00	107				0 273 004 044 <sup>H</sup>		
<b>220 GTi 16V</b>		10.92-02.96	103	Fg.-Nr. 712591→	TEI		2 267 000 709 <sup>H</sup>		
<b>220 GTi/GSi</b>		10.92-02.96	100	Fg.-Nr. 712591→	TEI		2 267 000 709 <sup>H</sup>		
		10.92-06.96	100				0 273 004 044 <sup>H</sup>		
<b>220 i Turbo</b>		01.93-02.96	147	Fg.-Nr. 712591→	TEI		2 267 000 709 <sup>H</sup>		
<b>220 i Turbo Coupé</b>		01.93-06.96	147				0 273 004 044 <sup>H</sup>		
<b>220 SD</b>		09.95-02.96	63/77	Fg.-Nr. 712591→	TEI		2 267 000 709 <sup>H</sup>		
<b>220 SDI</b>		10.97-03.00	63/77	Fg.-Nr. WD 267264→YD 471564			1 273 004 247 <sup>H</sup>		
		09.99-03.00	63/77	Fg.-Nr. YD 471565→			1 273 004 397 <sup>H</sup>		
<b>Serie 400</b>									
									
<b>414 Si 16V</b>		05.95-03.00	76	Fg.-Nr. →AD 074464			0 986 481 027	23,81	
				Fg.-Nr. AD 074465→			0 986 480 889	23,8	

		S								
	◀ ROVER Serie 400									
414 16V	ABO	01.93-04.95	76				CSA,RLE	0986 480 622	22,2	
							LLE	0986 480 676	22,2	
	ABS	01.93-02.96	76					0986 480 670	22,2	
		05.95-02.96	76	Fg.-Nr. →AD 074464				0986 481 027	23,81	
416 GSi 16V	ABS	04.90-04.95	82-85					0986 480 670	22,2	
		05.95-02.96	82-85	Fg.-Nr. →AD 074464				0986 481 027	23,81	
416 GSi 16V	ABO	04.90-04.95	82-85/90-96				CSA,RLE	0986 480 622	22,2	
							LLE	0986 480 676	22,2	
416 GTi 16V	ABS	04.90-04.95	90-96					0986 480 670	22,2	
		05.95-02.96	90-96	Fg.-Nr. →AD 074464				0986 481 027	23,81	
416 i 16V	ABS	05.95-10.99	83					0986 481 027	23,81	
							Fg.-Nr. →AD 074464			
418 D 1.9	ABS	11.92-04.95	49				LLE	0986 480 671	22,2	
							LLE	0986 480 671	22,2	
418 TD	ABS	11.92-04.95	65					0986 480 671	22,2	
							Fg.-Nr. →AD 074464			
420 i Turbo 16V, SD, SDI, 16V	ABS	05.95-03.00	63/77/100/103/147					0986 481 027	23,81	
							Fg.-Nr. →AD 074464			
414 Si 16V	ABS	05.95-03.00	76					0986 485 134		
							Fg.Nr. AD 074465→			
414 16V	ABS	05.95-02.96	76				HOA	0986 485 128		
		01.93-04.95	76	Fg.Nr. AD 074465→				0986 485 126		
416 GSi 16V	ABS	05.95-03.00	82-85/90-96					0986 485 134		
							Fg.Nr. AD 074465→			
416 GTi 16V	ABS	05.95-03.00	82-85/90-96				HOA	0986 485 128		
							HOA	0986 485 128		
416 i 16V	ABS	05.95-03.00	82-85/90-96					0986 485 134		
							Fg.Nr. AD 074465→			
418 D 1.9	ABS	09.91-04.95	49					0986 485 126		
							0986 485 126			
418 TD	ABS	05.95-02.96	65				HOA	0986 485 128		
		09.91-04.95	65	Fg.Nr. AD 074465→				0986 485 126		
420 i Turbo 16V, SD, SDI, 16V	ABS	05.95-03.00	63/77/100/103/147					0986 485 134		
							Fg.Nr. AD 074465→			
420 i Turbo 16V	ABS	02.92-04.95	103/147					0986 485 126		
							0986 485 126			
420 16V	ABS	05.95-02.96	103/147					0986 485 134		
							0986 485 134			
420 SD, SDI, 16V	ABS	10.95-03.00	63/77/100					0986 485 134		
							0986 485 134			
414 Si 16V	ABS	05.95-03.00	76				GS	0 265 216 043 <sup>B</sup>		
							GS	0 265 216 520 <sup>B</sup>		
414 Si 16V	ABS	01.93-03.00	76					0 265 216 685 <sup>B</sup>		
							0 265 216 520 <sup>B</sup>			
414 16V	ABS	05.95-03.00	76					0 265 216 520 <sup>B</sup>		
							0 265 216 520 <sup>B</sup>			
414 16V	ABS	01.93-04.95	76					0 265 208 002 <sup>H</sup>		
							0 265 208 032 <sup>H</sup>			
416 GSi 16V	ABS	01.93-02.96	76					0 265 216 043 <sup>B</sup>		
							0 265 216 494 <sup>B</sup>			
416 GTi 16V	ABS	05.95-02.96	76				GS	0 265 216 043 <sup>B</sup>		
							AG	0 265 216 494 <sup>B</sup>		
416 i 16V	ABS	04.90-03.00	82-85/90-96					0 265 216 685 <sup>B</sup>		
							0 265 216 685 <sup>B</sup>			
418 D 1.9	ABS	09.91-04.95	49					0 265 216 047 <sup>B</sup>		
							0 265 216 043 <sup>B</sup>			
418 TD	ABS	11.92-04.95	49					0 265 216 494 <sup>B</sup>		
							0 265 216 520 <sup>B</sup>			
420 SD, SDI, 16V	ABS	10.95-03.00	63/77/100					0 265 216 520 <sup>B</sup>		
							0 265 216 520 <sup>B</sup>			





















		S							
418 TD	09.91-04.95	65		Fg.Nr. →AD 712590			0 265 208 002 <sup>H</sup>		
	09.91-02.96	65		Fg.Nr. YD 471064→			0 265 216 685 <sup>B</sup>		
	11.92-02.96	65		Fg.Nr. AD 712591→			0 265 208 032 <sup>H</sup>		
	05.95-02.96	65		Fg.Nr. →AD 250028	AG		0 265 216 047 <sup>B</sup>		
					GS		0 265 216 043 <sup>B</sup>		
				Fg.Nr. WD 250029→	AG		0 265 216 494 <sup>B</sup>		
			Fg.Nr. WD 250029→ YD 471063	GS		0 265 216 520 <sup>B</sup>			
420 i Turbo 16V	02.92-04.95	103/147		Fg.Nr. →AD 712590			0 265 208 002 <sup>H</sup>		
420 16V	02.92-02.96	103/147		Fg.Nr. YD 471064→			0 265 216 685 <sup>B</sup>		
	11.92-02.96	103/147		Fg.Nr. AD 712591→			0 265 208 032 <sup>H</sup>		
	05.95-02.96	103/147		Fg.Nr. →AD 250028	AG		0 265 216 047 <sup>B</sup>		
					GS		0 265 216 043 <sup>B</sup>		
			Fg.Nr. WD 250029→	AG		0 265 216 494 <sup>B</sup>			
			Fg.Nr. WD 250029→ YD 471063	GS		0 265 216 520 <sup>B</sup>			
420 SD	10.95-03.00	63/77/100		Fg.Nr. →AD 250028	AG		0 265 216 047 <sup>B</sup>		
420 SDI					GS		0 265 216 043 <sup>B</sup>		
420 16V				Fg.Nr. WD 250029→	AG		0 265 216 494 <sup>B</sup>		
				Fg.Nr. WD 250029→	GS		0 265 216 520 <sup>B</sup>		
				YD 471063					
			Fg.Nr. YD 471064→			0 265 216 685 <sup>B</sup>			
 CPU	414 Si 16V	05.95-03.00	76	Fg.-Nr. YD 471064→			1 273 004 397 <sup>H</sup>		
	414 Si 16V	01.93-03.00	76	Fg.-Nr. WD 250029→YD 471063			1 273 004 247 <sup>H</sup>		
414 16V	01.93-04.95	76		Fg.-Nr. AD 712591→	TEI		2 267 000 709 <sup>H</sup>		
	01.93-02.96	76		Fg.-Nr. →AD 250028	GS		1 267 000 826 <sup>H</sup>		
Fg.-Nr. YD 471064→						1 273 004 397 <sup>H</sup>			
	05.95-02.96	76		Fg.-Nr. WD 250029→	AG		1 273 004 238 <sup>H</sup>		
416 GSi 16V	04.90-03.00	82-85/		Fg.-Nr. →AD 250028	GS		1 267 000 826 <sup>H</sup>		
416 GTi 16V		90-96		Fg.-Nr. WD 250029→YD 471063			1 273 004 247 <sup>H</sup>		
416 i 16V	05.95-03.00	82-85/	90-96	Fg.-Nr. YD 471064→			1 273 004 397 <sup>H</sup>		
				Fg.-Nr. WD 250029→	AG		1 273 004 238 <sup>H</sup>		
418 D 1.9	10.92-04.95	49		Fg.-Nr. AD 712591→	TEI		2 267 000 709 <sup>H</sup>		
418 TD	09.91-02.96	65		Fg.-Nr. →AD 250028	GS		1 267 000 826 <sup>H</sup>		
				Fg.-Nr. WD 250029→YD 471063			1 273 004 247 <sup>H</sup>		
				Fg.-Nr. YD 471064→			1 273 004 397 <sup>H</sup>		
	10.92-04.95	65		Fg.-Nr. AD 712591→	TEI		2 267 000 709 <sup>H</sup>		
	05.95-02.96	65		Fg.-Nr. WD 250029→	AG		1 273 004 238 <sup>H</sup>		
420 i Turbo 16V	02.92-02.96	103/147		Fg.-Nr. →AD 250028	GS		1 267 000 826 <sup>H</sup>		
420 16V				Fg.-Nr. WD 250029→YD 471063			1 273 004 247 <sup>H</sup>		
				Fg.-Nr. YD 471064→			1 273 004 397 <sup>H</sup>		
				10.92-04.95	103/147		Fg.-Nr. AD 712591→	TEI	
	05.95-02.96	103/147		Fg.-Nr. WD 250029→	AG		1 273 004 238 <sup>H</sup>		
420 SD	10.95-03.00	63/77/100		Fg.-Nr. →AD 250028	GS		1 267 000 826 <sup>H</sup>		
420 SDI				Fg.-Nr. WD 250029→	AG		1 273 004 238 <sup>H</sup>		
420 16V				Fg.-Nr. WD 250029→YD 471063			1 273 004 247 <sup>H</sup>		
				Fg.-Nr. YD 471064→			1 273 004 397 <sup>H</sup>		
<b>Serie 400 Coupé</b>									
									
	418 GSi 16V	ABS	01.97-12.98	107	Fg.-Nr. →AD 074464		0 986 481 027	23,81	
					Fg.-Nr. 074465→	RLE	0 986 480 889	23,8	
	418 GSi 16V	ABS	01.97-12.98	107	Fg.Nr. AD 074465→	HOA	0 986 485 128		
					Fg.Nr. AD 074465→		0 986 485 134		

		S								
◀ ROVER Serie 400 Coupé										
	418 GSi 16V	01.97-12.98	107	Fg.Nr. →AD 250028	AG	0 265	<b>216 047<sup>B</sup></b>			
					GS	0 265	<b>216 043<sup>B</sup></b>			
					Fg.Nr. WD 250029→	AG	0 265	<b>216 494<sup>B</sup></b>		
					Fg.Nr. WD 250029→ YD 471063	GS	0 265	<b>216 520<sup>B</sup></b>		
					Fg.Nr. YD 471064→		0 265	<b>216 685<sup>B</sup></b>		
	418 GSi 16V	01.97-12.98	107	Fg.Nr. →AD 250028	GS	1 267	<b>000 826<sup>H</sup></b>			
				Fg.Nr. WD 250029→	AG	1 273	<b>004 238<sup>H</sup></b>			
				Fg.Nr. WD 250029→YD 471063		1 273	<b>004 247<sup>H</sup></b>			
				Fg.Nr. YD 471064→		1 273	<b>004 397<sup>H</sup></b>			
<b>Serie 400 Tourer</b>										
	416 GSi 16V	ABO	04.90-04.95	82-85/90-96	CSA,RLE	0 986	<b>480 622</b>	22,2		
					LLE	0 986	<b>480 676</b>	22,2		
	416 GTi 16V	ABS	04.90-04.95	82-85/90-96		0 986	<b>480 670</b>	22,2		
					05.95-02.96	82-85/ 90-96	Fg.Nr. →AD 074464 Fg.Nr. 074465→	RLE	0 986	<b>481 027</b>
	416 i 16V	ABO	03.96-03.00	82		0 986	<b>480 873</b>			
	418 D 1.9	ABS	11.92-04.95	49		0 986	<b>480 671</b>	22,2		
	418 i 16V	ABO	03.96-12.98	107		0 986	<b>480 873</b>			
	418 TD	ABS	02.96-03.00	65		0 986	<b>480 671</b>	22,2		
		416 GSi 16V	05.95-02.96	82-85/ 90-96	Fg.Nr. AD 074465→	HOA	0 986	<b>485 128</b>		
					416 GTi 16V	ABS	05.95-02.96	82-85/ 90-96	Fg.Nr. AD 074465→	
418 D 1.9		ABS	09.91-04.95	49		0 986	<b>485 126</b>			
418 TD			02.96-03.00	65		0 986	<b>485 126</b>			
	416 GSi 16V	04.90-02.96	82-85/ 90-96	Fg.Nr. YD 471064→		0 265	<b>216 685<sup>B</sup></b>			
				416 GTi 16V	05.95-02.96	82-85/ 90-96	Fg.Nr. →AD 250028	AG	0 265	<b>216 047<sup>B</sup></b>
					Fg.Nr. WD 250029→	AG	0 265	<b>216 043<sup>B</sup></b>		
					Fg.Nr. WD 250029→ YD 471063	GS	0 265	<b>216 494<sup>B</sup></b>		
	416 i 16V		03.96-03.00	82		0 265	<b>216 043<sup>B</sup></b>			
	418 D 1.9		09.91-04.95	49	Fg.Nr. →AD 712590		0 265	<b>208 002<sup>H</sup></b>		
					Fg.Nr. AD 712591→		0 265	<b>208 032<sup>H</sup></b>		
	418 i 16V		03.96-12.98	107			0 265	<b>216 043<sup>B</sup></b>		
					10.97-12.98	107	Fg.Nr. WD 267264→YD 471564		0 265	<b>216 520<sup>B</sup></b>
	418 TD		03.96-03.00	65		0 265	<b>216 043<sup>B</sup></b>			
	416 GSi 16V	04.90-02.96	82-85/ 90-96	Fg.Nr. →AD 250028	GS	1 267	<b>000 826<sup>H</sup></b>			
				416 GTi 16V	Fg.Nr. WD 250029→YD 471063 Fg.Nr. YD 471064→		1 273	<b>004 247<sup>H</sup></b>		
			05.95-02.96	82-85/ 90-96	Fg.Nr. WD 250029→	AG	1 273	<b>004 238<sup>H</sup></b>		
418 D 1.9		10.92-04.95	49	Fg.Nr. AD 712591→	TEI	2 267	<b>000 709<sup>H</sup></b>			
418 i 16V		03.96-12.98	107			0 273	<b>004 044<sup>H</sup></b>			
<b>Serie 600</b>										
	618 i 16V	03.96-06.99	85	Fg.Nr. →AM 246796	LMA	0 986	<b>480 957</b>	23,8		
					RMA	0 986	<b>480 948</b>	25,4		
					ABO	03.96-06.99	85	Fg.Nr. BM 246797→	RLE	0 986





		S							
	<b>ROVER 25</b>								
	1.4 i 16V	02.00-05.05	62/76	Fg.Nr. →WD 267263			0 265 216 043 <sup>B</sup>		
				Fg.Nr. WD 267264→YD 471564			0 265 216 520 <sup>B</sup>		
				Fg.Nr. YD 471565→			0 265 216 685 <sup>B</sup>		
	1.6 i 16V	02.00-05.05	80	Fg.Nr. →WD 267263			0 265 216 043 <sup>B</sup>		
				Fg.Nr. WD 267264→YD 471564			0 265 216 520 <sup>B</sup>		
				Fg.Nr. YD 471565→			0 265 216 685 <sup>B</sup>		
	1.8 i 16V	02.00-10.04	86/107	Fg.Nr. →WD 267263			0 265 216 043 <sup>B</sup>		
				Fg.Nr. WD 267264→YD 471564			0 265 216 520 <sup>B</sup>		
				Fg.Nr. YD 471565→			0 265 216 685 <sup>B</sup>		
	2.0 iDT	02.00-05.05	74/83	Fg.Nr. →WD 267263			0 265 216 043 <sup>B</sup>		
				Fg.Nr. WD 267264→YD 471564			0 265 216 520 <sup>B</sup>		
				Fg.Nr. YD 471565→			0 265 216 685 <sup>B</sup>		
	1.1 i 16V	02.03-05.05	55	Fg.-Nr. WD 267264→YD 471564			1 273 004 247 <sup>H</sup>		
				Fg.-Nr. YD 471565→			1 273 004 397 <sup>H</sup>		
	1.4 i 16V	02.00-05.05	62/76	Fg.-Nr. WD 267264→YD 471564			1 273 004 247 <sup>H</sup>		
				Fg.-Nr. YD 471565→			1 273 004 397 <sup>H</sup>		
	1.6 i 16V	02.00-05.05	80	Fg.-Nr. WD 267264→YD 471564			1 273 004 247 <sup>H</sup>		
				Fg.-Nr. YD 471565→			1 273 004 397 <sup>H</sup>		
	1.8 i 16V	02.00-10.04	86/107	Fg.-Nr. WD 267264→YD 471564			1 273 004 247 <sup>H</sup>		
				Fg.-Nr. YD 471565→			1 273 004 397 <sup>H</sup>		
	2.0 iDT	02.00-05.05	74/83	Fg.-Nr. WD 267264→YD 471564			1 273 004 247 <sup>H</sup>		
				Fg.-Nr. YD 471565→			1 273 004 397 <sup>H</sup>		
	<b>45</b>								
	1.4 16V	02.00-05.05	76	Fg.-Nr. →AD 074464			0 986 481 027	23,81	
				Fg.-Nr. AD 074465→			0 986 480 889	23,8	
	1.6 16V	02.00-05.05	80	Fg.-Nr. →AD 074464			0 986 481 027	23,81	
				Fg.-Nr. AD 074465→			0 986 480 889	23,8	
	1.8 16V	02.00-05.05	86	Fg.-Nr. →AD 074464			0 986 481 027	23,81	
				Fg.-Nr. AD 074465→			0 986 480 889	23,8	
	2.0 iDT	02.00-05.05	74/83	Fg.-Nr. AD 074465→			0 986 480 889	23,8	
	2.0 V6	02.00-05.05	110	Fg.-Nr. →AD 074464			0 986 481 027	23,81	
				Fg.-Nr. AD 074465→YD 471063			0 986 480 889	23,8	
	1.4 16V	02.00-05.05	76	Fg.Nr. AD 074465→			0 986 485 134		
	1.6 16V	02.00-05.05	80	Fg.Nr. AD 074465→			0 986 485 134		
	1.8 16V	02.00-05.05	86	Fg.Nr. AD 074465→			0 986 485 134		
	2.0 iDT	02.00-05.05	74/83				0 986 485 134		
	1.4 16V	02.00-05.05	76	Fg.Nr. →AD 250028	GS		0 265 216 043 <sup>B</sup>		
				Fg.Nr. WD 250029→	GS		0 265 216 520 <sup>B</sup>		
				YD 471063					
				Fg.Nr. YD 471064→			0 265 216 685 <sup>B</sup>		
	1.6 16V	02.00-05.05	80	Fg.Nr. →AD 250028	AG		0 265 216 047 <sup>B</sup>		
					GS		0 265 216 043 <sup>B</sup>		
				Fg.Nr. WD 250029→	AG		0 265 216 494 <sup>B</sup>		
				Fg.Nr. WD 250029→	GS		0 265 216 520 <sup>B</sup>		
				YD 471063					
				Fg.Nr. YD 471064→			0 265 216 685 <sup>B</sup>		
	1.8 16V	02.00-05.05	86	Fg.Nr. →AD 250028	GS		0 265 216 043 <sup>B</sup>		
				Fg.Nr. WD 250029→	GS		0 265 216 520 <sup>B</sup>		
				YD 471063					
				Fg.Nr. YD 471064→			0 265 216 685 <sup>B</sup>		
	2.0 iDT	02.00-05.05	74/83/110	Fg.Nr. →AD 250028	GS		0 265 216 043 <sup>B</sup>		
	2.0 V6			Fg.Nr. WD 250029→	GS		0 265 216 520 <sup>B</sup>		
				YD 471063					
				Fg.Nr. YD 471064→			0 265 216 685 <sup>B</sup>		

		S							
	<b>1.4 16V</b>	02.00-05.05	76		Fg.-Nr. WD 250029→ YD 471063	GS	1 273 <b>004 247<sup>H</sup></b>		
	<b>1.6 16V</b>	02.00-05.05	80		Fg.-Nr. YD 471064→ YD 471063	GS	1 273 <b>004 397<sup>H</sup></b>		
	<b>1.8 16V</b>	02.00-05.05	86		Fg.-Nr. WD 250029→ YD 471063	GS	1 273 <b>004 247<sup>H</sup></b>		
	<b>2.0 iDT</b>	02.00-05.05	74/83/110		Fg.-Nr. YD 471064→		1 273 <b>004 397<sup>H</sup></b>		
	<b>2.0 V6</b>				Fg.-Nr. WD 250029→ YD 471063	GS	1 273 <b>004 247<sup>H</sup></b>		
					Fg.-Nr. YD 471064→		1 273 <b>004 397<sup>H</sup></b>		
<b>75</b>									
									
	<b>2.0 CDT, CDTi</b>	01.99-05.05	85/96				0 265 <b>224 010<sup>F</sup></b>		
	<b>2.0 i 24V</b>	01.99-05.05	110				0 265 <b>224 005<sup>F</sup></b>		
	<b>2.5 i 24V</b>	01.99-05.05	130				0 265 <b>224 005<sup>J</sup></b>		
	<b>4.6 i Power</b>	10.03-05.05	191				0 265 <b>223 006<sup>F</sup></b>		
	<b>2.0 i 24V</b>	01.99-05.05	110				0 265 <b>108 045<sup>H</sup></b>		
	<b>2.5 i 24V</b>	01.99-05.05	130				0 265 <b>108 045<sup>H</sup></b>		
<b>75 Tourer</b>									
									
	<b>2.0 CDT, CDTi</b>	01.01-05.05	85/96				0 265 <b>224 010<sup>F</sup></b>		
	<b>2.0 i 24V</b>	01.01-05.05	110				0 265 <b>224 005<sup>F</sup></b>		
	<b>2.5 i 24V</b>	01.01-05.05	130				0 265 <b>224 005<sup>J</sup></b>		
	<b>4.6 i Power</b>	10.03-05.05	191				0 265 <b>223 006<sup>F</sup></b>		
	<b>2.0 i 24V</b>	01.01-05.05	110				0 265 <b>108 045<sup>H</sup></b>		
	<b>2.5 i 24V</b>	01.01-05.05	130				0 265 <b>108 045<sup>H</sup></b>		
<b>100 Metro</b>									
									
	<b>1.1, i</b>	05.90-12.98	44				0 986 <b>480 941</b>	20,64	
	<b>1.4 D, GTi 16V, i, i 16V</b>	09.90-10.98	38/55/75/76				0 986 <b>480 941</b>	20,64	
	<b>1.5 D</b>	12.94-12.98	42				0 986 <b>480 941</b>	20,64	
	<b>1.1, i</b>	05.90-12.98	44		Fg.Nr. XP 100001→		0 986 <b>485 089</b>		
	<b>1.4 D, GTi 16V, i, i 16V</b>	09.90-10.98	38/55/75/76		Fg.Nr. XP 100001→		0 986 <b>485 089</b>		
	<b>1.5 D</b>	12.94-12.98	42		Fg.Nr. XP 100001→		0 986 <b>485 089</b>		
	<b>1.1</b>	05.90-12.98	44		Fg.Nr. →AD 507467, →AD 748736	GS	0 986 <b>482 012</b>		
	<b>1.1 i</b>								
	<b>1.4 D, GTi 16V, i, i 16V</b>	09.90-10.98	38/55/75/76		Fg.Nr. →AD 507467, →AD 748736	GS	0 986 <b>482 012</b>		
	<b>1.5 D</b>	12.94-12.98	42		Fg.Nr. →AD 507467, →AD 748736	GS	0 986 <b>482 012</b>		
<b>100 Metro Cabrio</b>									
									
	<b>1.1 i</b>	09.90-12.97	44				0 986 <b>480 941</b>	20,64	
	<b>1.4 i, i 16V</b>	09.90-10.98	55/75				0 986 <b>480 941</b>	20,64	



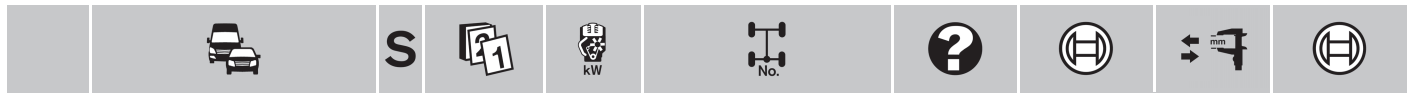

◀ ROVER 100 Metro Cabrio

	1.1 i	09.90-12.97	44	Fg.Nr. XP 100001→		0 986 485 089	
	1.4 i, i 16V	09.90-10.98	55/75	Fg.Nr. XP 100001→		0 986 485 089	
	1.1 i	09.90-12.97	44	Fg.Nr. →AD 507467, →AD 748736	GS	0 986 482 012	
	1.4 i	09.90-10.98	55/75	Fg.Nr. →AD 507467, →AD 748736	GS	0 986 482 012	
	1.4 i 16V						

**SAAB (SAAB AUTOMOBILE AB)**

**9-3 Cabriolet [9400]**



	2.0 i 16V, i 16V Turbo, T	03.98-08.00	96/110/113/136/147/151		LLE	0 986 480 758	23,8
	2.3 i 16V, T	03.98-08.00	110/165-169		LLE	0 986 480 758	23,8
	2.0 i 16V	03.98-08.00	96		LLE	0 986 485 125	
	2.0 i 16V Turbo	03.98-08.00	113/136/147		LLE	0 986 485 125	
	2.0 T	09.00-07.03	110		LLE	0 986 485 125	
			151		LLE	0 986 485 125	
	2.3 i 16V, T	03.98-08.00	110/165-169		LLE	0 986 485 125	
	2.0 i 16V, i 16V Turbo, T	03.98-08.03	96/110/113/136/147/151			0 986 486 585	34
	2.3 i 16V, T	03.98-08.03	110/165-169			0 986 486 585	34
	2.0 i 16V Turbo	03.98-08.03	136			0 265 216 472 <sup>B</sup>	
		09.98-08.00	147			0 265 216 472 <sup>B</sup>	
		09.99-08.03	136			0 265 220 626 <sup>F</sup>	
	2.0 i 16V, i 16V Turbo, T	03.98-07.03	96/110/113			0 265 216 472 <sup>B</sup>	
	2.0 T	10.99-07.03	151			0 265 216 472 <sup>B</sup>	
						0 265 220 626 <sup>F</sup>	
	2.3 i 16V	03.98-08.00	110			0 265 216 472 <sup>B</sup>	
	2.3 T	10.99-08.03	165-169			0 265 220 626 <sup>F</sup>	

**9-3 Cabriolet [9440]**





















	1.8 T, T BioPower	08.03→	110/129		LLE	0 986 486 110	15,87
	1.9 TiD, TTiD	01.06→	110/118/132		LLE	0 986 486 110	15,87
	2.0 T, T BioPower, T 4x4	08.03→	129/145/147/154		LLE	0 986 486 110	15,87
	2.8 T	09.05→	184-188/203-206		LLE	0 986 486 110	15,87
	1.8 T, T BioPower	08.03→	110/129		MG6	0 986 486 579	34
	1.9 TiD, TTiD	01.06→	110/118/132		MG6	0 986 486 579	34
	2.0 T, T BioPower, T 4x4	08.03→	129/145/147/154		MG6	0 986 486 579	34
	2.8 T	09.05→	184-188/203-206		MG6	0 986 486 579	34













**9-3 Coupé [9400]**













	2.0 i 16V	03.98-08.00	96/136/147/151		LLE	0 986 480 758	23,8
	2.0 i 16V Turbo						
	2.0 i 16V	03.98-08.00	96/136/147/151		LLE	0 986 485 125	
	2.0 i 16V Turbo						
	2.0 i 16V, i 16V Turbo	03.98-08.03	96/136/147/151			0 986 486 585	34
	2.2 16VD Turbo	11.00-09.02	92	Fg.Nr. →12020000		0 986 486 585	34
	2.3 i 16V Turbo	09.99-08.00	165			0 986 486 585	34































		S							
	<b>2.0</b> i 16V	03.98-08.00	96				0 265 <b>216 472<sup>B</sup></b>		
	<b>2.0</b> i 16V Turbo	03.98-08.03	136				0 265 <b>216 472<sup>B</sup></b>		
		09.98-08.00	147				0 265 <b>216 472<sup>B</sup></b>		
		09.99-08.02	151				0 265 <b>216 472<sup>B</sup></b>		
							0 265 <b>220 626<sup>F</sup></b>		
		09.99-08.03	136				0 265 <b>220 626<sup>F</sup></b>		
	<b>2.2</b> 16V D Turbo	11.00-09.02	92				0 265 <b>216 472<sup>B</sup></b>		
	<b>2.3</b> i 16V Turbo	09.99-08.00	165				0 265 <b>216 472<sup>B</sup></b>		
							0 265 <b>220 626<sup>F</sup></b>		
<b>9-3 Kombi [9440]</b>									
									
	<b>1.8</b> i, T, T BioPower	03.05→	90/110/129		LLE		0 986 <b>486 110</b>	15,87	
	<b>1.9</b> TiD, TTiD	03.05→	88/96/110/118/132		LLE		0 986 <b>486 110</b>	15,87	
	<b>2.0</b> T, T BioPower, T BioPower XWD, T XWD	03.05→	110/129/145-147/154		LLE		0 986 <b>486 110</b>	15,87	
	<b>2.8</b> T, T XWD	03.05→	184-188/202/206		LLE		0 986 <b>486 110</b>	15,87	
	<b>1.8</b> i	03.05→	90				0 986 <b>486 588</b>	31	
	<b>1.8</b> T, T BioPower	05.05→	110/129		MG6		0 986 <b>486 579</b>	34	
	<b>1.9</b> TiD, TTiD	03.05→	88/96/110/118/132		MG6		0 986 <b>486 579</b>	34	
	<b>2.0</b> T, T BioPower, T BioPower XWD, T XWD	03.05→	110/129/145-147/154		MG6		0 986 <b>486 579</b>	34	
	<b>2.8</b> T, T XWD	03.05→	184-188/202/206		MG6		0 986 <b>486 579</b>	34	
<b>9-3 [9400]</b>									
									
	<b>2.0</b> i 16V, i 16V Turbo	03.98-08.00	96/110/113/136/147/151		LLE		0 986 <b>480 758</b>	23,8	
	<b>2.2</b> 16V D Turbo	03.98-08.00	85		LLE		0 986 <b>480 758</b>	23,8	
	<b>2.3</b> i 16V, i 16V Turbo	03.98-08.00	110/125		LLE		0 986 <b>480 758</b>	23,8	
	<b>2.0</b> i 16V, i 16V Turbo	03.98-08.00	96/110/113/136/147/151		LLE		0 986 <b>485 125</b>		
	<b>2.2</b> 16V D Turbo	03.98-08.00	85		LLE		0 986 <b>485 125</b>		
	<b>2.3</b> i 16V, i 16V Turbo	03.98-08.00	110/125		LLE		0 986 <b>485 125</b>		
	<b>2.0</b> i 16V, i 16V Turbo	03.98-08.02	96/110/113/136/147/151				0 986 <b>486 585</b>	34	
	<b>2.2</b> 16V D Turbo	03.98-10.00	85				0 986 <b>486 585</b>	34	
		11.00-09.02	92	Fg.Nr. →12020000			0 986 <b>486 585</b>	34	
	<b>2.3</b> i 16V, i 16V Turbo	03.98-08.02	110/125/169				0 986 <b>486 585</b>	34	
	<b>2.0</b> i 16V Turbo	03.98-08.02	136				0 265 <b>216 472<sup>B</sup></b>		
		09.98-08.00	147				0 265 <b>216 472<sup>B</sup></b>		
		09.99-08.02	136				0 265 <b>220 626<sup>F</sup></b>		
			151				0 265 <b>216 472<sup>B</sup></b>		
							0 265 <b>220 626<sup>F</sup></b>		
	<b>2.0</b> i 16V, i 16V Turbo	03.98-08.02	96/110/113				0 265 <b>216 472<sup>B</sup></b>		
	<b>2.2</b> 16V D Turbo	03.98-09.02	85/92				0 265 <b>216 472<sup>B</sup></b>		
	<b>2.3</b> i 16V	03.98-08.00	110				0 265 <b>216 472<sup>B</sup></b>		
	<b>2.3</b> i 16V Turbo	09.98-08.02	125/169				0 265 <b>216 472<sup>B</sup></b>		
							0 265 <b>220 626<sup>F</sup></b>		
<b>9-3 [9440]</b>									
									
	<b>1.8</b> i, T, T BioPower	09.02-02.11	90/110/129		LLE		0 986 <b>486 110</b>	15,87	
	<b>1.9</b> TiD, TTiD	09.04-06.12	88/96/110/118/132		LLE		0 986 <b>486 110</b>	15,87	
	<b>2.0</b> T, T BioPower, T BioPower XWD, T Sport, T XWD	09.02-06.12	129/145-147/154/177		LLE		0 986 <b>486 110</b>	15,87	
	<b>2.2</b> TiD	10.02-08.04	95		LLE		0 986 <b>486 110</b>	15,87	
	<b>2.8</b> T, T XWD	09.05→	184-188/203/206		LLE		0 986 <b>486 110</b>	15,87	

		S							
◀ SAAB 9-3 [9440]									
	1.8 i	09.04-09.10	90					0 986 486 588	31
	1.8 T, T BioPower	09.02-02.11	110/129			MG6		0 986 486 579	34
	1.9 TiD, TTiD	09.04-06.12	88/96/110/118/132			MG6		0 986 486 579	34
	2.0 T, T BioPower, T BioPower XWD, T Sport, T XWD	09.02-06.12	129/145-147/154/177			MG6		0 986 486 579	34
	2.2 TiD	10.02-08.04	95			MG6		0 986 486 579	34
	2.8 T	09.05→	184-188			MG6		0 986 486 579	34
		04.08→	203					0 986 486 579	34
	2.8 T XWD	05.08→	206			MG6		0 986 486 579	34
9-3X [9440]									
	1.9 TTiD	03.10-06.12	132			LLE		0 986 486 110	15,87
	2.0 T BioPower XWD, T XWD	03.10-06.12	154			LLE		0 986 486 110	15,87
	1.9 TTiD	03.10-06.12	132			MG6		0 986 486 579	34
	2.0 T BioPower XWD, T XWD	03.10-06.12	154			MG6		0 986 486 579	34
9-5 Kombi [9600]									
	1.9 TiD	01.06-02.10	110			LLE		0 986 480 993	25,4
	2.0 t, T	06.98-07.09	110/136/140			LLE		0 986 480 944	25,4
	2.2 TiD	03.02-08.05	88			LLE		0 986 480 993	25,4
	2.3 t	06.99-02.10	125/136			LLE		0 986 480 944	25,4
	2.3 T	09.03-02.10	162			LLE		0 986 480 993	25,4
	2.3 Turbo	05.99-09.01	169			LLE		0 986 480 944	25,4
		09.01-02.10	184/224			LLE		0 986 480 993	25,4
	3.0 t	06.97-08.01	147			LLE		0 986 480 944	25,4
		09.01-08.03	147			LLE		0 986 480 993	25,4
	3.0 TiD	09.01-08.05	130			LLE		0 986 480 993	25,4
	2.0 t	06.98-07.09	110					0 986 486 585	34
	2.0 T BioPower	01.06-02.10	110					0 986 486 586	34
	2.0 t, T	09.99-07.01	136/140					0 986 486 585	34
	2.0 Turbo	09.06-02.10	132					0 986 486 586	34
	2.2 TiD	03.02-08.05	88					0 986 486 585	34
	2.3 t	06.99-08.00	125					0 986 486 585	34
		09.00-02.10	136					0 986 486 585	34
	2.3 T	09.03-02.10	162	Get.Nr. C03505→				0 986 486 586	34
				Get.Nr. S63283→, →C030504				0 986 486 585	34
	2.3 T BioPower	01.07-02.10	136					0 986 486 586	34
	2.3 T, Turbo	01.06-02.10	188/191					0 986 486 586	34
	2.3 Turbo	05.99-02.10	169/184					0 986 486 585	34
		06.03-08.05	224	Get.Nr. C03505→				0 986 486 586	34
				Get.Nr. S63283→, →C030504				0 986 486 585	34
		11.06-02.10	152					0 986 486 586	34
	3.0 t, TiD	06.97-08.05	130/147					0 986 486 585	34
	1.9 TiD	01.06-02.10	110					0 265 234 431 <sup>T</sup>	
		01.07-02.10	129					0 265 220 626 <sup>F</sup>	
								0 265 234 431 <sup>T</sup>	
	2.0 t	06.98-07.09	110					0 265 216 472 <sup>B</sup>	
								0 265 220 521 <sup>J</sup>	
								0 265 220 626 <sup>F</sup>	
		09.99-08.00	140					0 265 216 472 <sup>B</sup>	
								0 265 220 521 <sup>J</sup>	
								0 265 220 626 <sup>F</sup>	
	2.0 T	07.00-07.01	136					0 265 220 626 <sup>F</sup>	
	2.0 T BioPower	01.06-02.10	110					0 265 220 626 <sup>F</sup>	
								0 265 234 431 <sup>T</sup>	

		S							
<b>2.0 Turbo</b>			09.06-02.10	132			0 265 220 626 <sup>F</sup>		
							0 265 234 431 <sup>T</sup>		
<b>2.2 TiD</b>			03.02-08.05	88			0 265 202 521 <sup>T</sup>		
							0 265 216 472 <sup>B</sup>		
<b>2.3 t</b>			06.99-08.00	125			0 265 220 626 <sup>F</sup>		
							0 265 216 472 <sup>B</sup>		
							0 265 220 521 <sup>J</sup>		
			09.00-02.10	136			0 265 216 472 <sup>B</sup>		
							0 265 220 626 <sup>F</sup>		
<b>2.3 T</b>			09.03-02.10	162			0 265 202 521 <sup>T</sup>		
							0 265 216 472 <sup>B</sup>		
							0 265 220 626 <sup>F</sup>		
<b>2.3 T BioPower</b>			01.07-02.10	136			0 265 234 431 <sup>T</sup>		
<b>2.3 T, Turbo</b>			01.06-02.10	188/191			0 265 234 431 <sup>T</sup>		
<b>2.3 Turbo</b>			05.99-09.99	169			0 265 220 521 <sup>J</sup>		
			05.99-09.01	169			0 265 216 472 <sup>B</sup>		
							0 265 220 626 <sup>F</sup>		
			10.99-09.01	169			0 265 220 557 <sup>J</sup>		
			09.01-02.10	184			0 265 202 521 <sup>T</sup>		
							0 265 216 472 <sup>B</sup>		
							0 265 220 626 <sup>F</sup>		
			06.03-08.04	224			0 265 202 521 <sup>T</sup>		
			06.03-08.05	224			0 265 220 626 <sup>F</sup>		
			09.04-08.05	224			0 265 234 149 <sup>T</sup>		
			11.06-02.10	152			0 265 234 431 <sup>T</sup>		
<b>3.0 t</b>			06.97-08.99	147			0 265 220 521 <sup>T</sup>		
			09.99-08.01	147			0 265 220 626 <sup>F</sup>		
			09.01-08.03	147			0 265 202 521 <sup>T</sup>		
<b>3.0 TiD</b>			09.01-08.05	130			0 265 202 521 <sup>T</sup>		
							0 265 216 472 <sup>B</sup>		
							0 265 220 626 <sup>F</sup>		
 <b>1.9 TiD</b>			01.06-02.10	110/129			0 265 005 303		
<b>2.0 T BioPower, Turbo</b>			01.06-02.10	110/132			0 265 005 303		
<b>2.2 TiD</b>			03.02-08.05	88			0 265 005 303		
<b>2.3 T, T BioPower, Turbo</b>			09.01-02.10	136/152/162/184/188/191/224			0 265 005 303		
<b>3.0 TiD</b>			09.01-08.05	130			0 265 005 303		
<b>9-5 [9600]</b>									
									
 <b>1.9 TiD</b>			09.05-02.10	110		LLE	0 986 480 993	25,4	
<b>2.0</b>			07.00-08.01	136		LLE	0 986 480 944	25,4	
			09.01-08.05	136		LLE	0 986 480 993	25,4	
<b>2.0 t</b>			06.97-08.09	110		LLE	0 986 480 944	25,4	
			09.99-08.00	140		LLE	0 986 480 944	25,4	
<b>2.0 T BioPower</b>			01.05-08.05	110		LLE	0 986 480 993	25,4	
<b>2.2 TiD</b>			03.02-08.05	88		LLE	0 986 480 993	25,4	
<b>2.3</b>			09.99-08.01	172-187		LLE	0 986 480 944	25,4	
			09.01-08.05	172-187		LLE	0 986 480 993	25,4	
<b>2.3 t</b>			06.97-02.10	125/136		LLE	0 986 480 944	25,4	
<b>2.3 T</b>			09.03-02.10	162		LLE	0 986 480 993	25,4	
<b>2.3 Turbo</b>			05.99-09.01	169		LLE	0 986 480 944	25,4	
			09.01-02.10	184		LLE	0 986 480 993	25,4	
<b>3.0 t</b>			06.97-08.01	147		LLE	0 986 480 944	25,4	
			09.01-08.03	147		LLE	0 986 480 993	25,4	
<b>3.0 TiD</b>			09.01-08.05	130		LLE	0 986 480 993	25,4	
 <b>2.0</b>			07.00-02.10	136		Get.Nr. C03505→	0 986 486 586	34	
						Get.Nr. S63283→, →C030504	0 986 486 585	34	

		S							
	◀ SAAB 9-5 [9600]								
2.0 t	06.97-08.09	110					0 986 486 585	34	
	09.99-08.00	140					0 986 486 585	34	
2.0 T BioPower	01.05-02.10	110					0 986 486 586	34	
2.0 T BioPower, Turbo	09.05-02.10	132					0 986 486 586	34	
2.2 TiD	03.02-08.05	88					0 986 486 585	34	
2.3	09.99-08.05	172-187	Get.Nr. →C03504, S63283→				0 986 486 585	34	
			Get.Nr. C03505→				0 986 486 586	34	
2.3 t	06.97-08.00	125					0 986 486 585	34	
	09.00-02.10	136					0 986 486 585	34	
2.3 T	09.03-02.10	162	Get.Nr. C03505→				0 986 486 586	34	
			Get.Nr. S63283→, →C030504				0 986 486 585	34	
2.3 T BioPower	01.07-02.10	136					0 986 486 586	34	
2.3 T, Turbo	11.05-02.10	188/191					0 986 486 586	34	
2.3 Turbo	05.99-09.01	169					0 986 486 585	34	
	09.01-02.10	184					0 986 486 585	34	
2.3 Turbo BioPower	11.06-02.10	152					0 986 486 586	34	
	04.08-02.10	134					0 986 486 586	34	
3.0 t, TiD	06.97-08.05	130/147					0 986 486 585	34	
	1.9 TiD	09.05-02.10	110				0 265 234 431 <sup>T</sup>		
	2.0	07.00-08.01	136				0 265 220 626 <sup>F</sup>		
		09.01-08.04	136				0 265 202 521 <sup>T</sup>		
		09.04-08.05	136				0 265 234 149 <sup>T</sup>		
		09.05-02.10	136				0 265 234 431 <sup>T</sup>		
2.0 t	06.97-08.09	110				0 265 216 472 <sup>B</sup>			
						0 265 220 521 <sup>J</sup>			
						0 265 220 626 <sup>F</sup>			
	09.99-08.00	140				0 265 216 472 <sup>B</sup>			
						0 265 220 521 <sup>J</sup>			
					0 265 220 626 <sup>F</sup>				
2.0 T BioPower	01.05-08.05	110				0 265 234 149 <sup>T</sup>			
	01.05-02.10	110				0 265 220 626 <sup>F</sup>			
	09.05-02.10	110				0 265 234 431 <sup>T</sup>			
2.0 T BioPower	09.05-02.10	132				0 265 220 626 <sup>F</sup>			
2.0 Turbo						0 265 234 431 <sup>T</sup>			
2.2 TiD	03.02-08.05	88				0 265 202 521 <sup>T</sup>			
					0 265 216 472 <sup>B</sup>				
					0 265 220 626 <sup>F</sup>				
2.3	09.99-08.01	172-187				0 265 216 472 <sup>B</sup>			
						0 265 220 626 <sup>F</sup>			
	09.01-08.04	172-187				0 265 202 521 <sup>T</sup>			
	09.04-08.05	172-187				0 265 234 149 <sup>T</sup>			
2.3 t	06.97-08.00	125				0 265 216 472 <sup>B</sup>			
						0 265 220 521 <sup>J</sup>			
						0 265 220 626 <sup>F</sup>			
	09.00-02.10	136				0 265 216 472 <sup>B</sup>			
						0 265 220 626 <sup>F</sup>			
2.3 T	09.03-02.10	162				0 265 202 521 <sup>T</sup>			
						0 265 216 472 <sup>B</sup>			
						0 265 220 626 <sup>F</sup>			
	11.05-02.10	191				0 265 220 626 <sup>F</sup>			
						0 265 234 431 <sup>T</sup>			
2.3 T BioPower	01.07-02.10	136				0 265 220 626 <sup>F</sup>			
						0 265 234 431 <sup>T</sup>			
2.3 Turbo	05.99-09.99	169				0 265 220 521 <sup>J</sup>			
	05.99-09.01	169				0 265 216 472 <sup>B</sup>			
						0 265 220 626 <sup>F</sup>			
	10.99-09.01	169				0 265 220 557 <sup>J</sup>			
	09.01-02.10	184				0 265 202 521 <sup>T</sup>			
						0 265 216 472 <sup>B</sup>			
						0 265 220 626 <sup>F</sup>			
	04.08-02.10	188				0 265 234 431 <sup>T</sup>			



		S							
2.3 Turbo BioPower			11.06-02.10	152			0 265 234 431 <sup>T</sup>		
			04.08-02.10	134			0 265 220 626 <sup>F</sup>		
							0 265 234 431 <sup>T</sup>		
3.0t			06.97-08.99	147			0 265 220 521 <sup>T</sup>		
			09.99-08.01	147			0 265 220 626 <sup>F</sup>		
			09.01-08.03	147			0 265 202 521 <sup>T</sup>		
3.0TiD			09.01-08.05	130			0 265 202 521 <sup>T</sup>		
							0 265 216 472 <sup>B</sup>		
							0 265 220 626 <sup>F</sup>		
			09.05-02.10	110			0 265 005 303		
			01.05-02.10	110/132			0 265 005 303		
			03.02-08.05	88			0 265 005 303		
			09.01-02.10	134/136/152/162/184/188/191			0 265 005 303		
			09.01-08.05	130			0 265 005 303		
<b>900 I</b>									
									
			09.86-08.93	92-98/118/129-132			0 986 480 072	22,22	
			09.90-08.93	100-103			0 986 480 072	22,22	
			09.86-08.93	92-98/118/129-132			0 986 485 125		
			09.90-08.93	100-103			0 986 485 125		
<b>900 I Cabriolet</b>									
									
			09.86-08.93	92-99/118			0 986 480 072	22,22	
			09.90-08.93	103			0 986 480 072	22,22	
			09.86-08.93	92-99/118			0 986 485 125		
			09.90-08.93	103			0 986 485 125		
<b>900 II</b>									
									
			09.93-08.98	96/98/136			0 986 480 758	23,8	
			09.93-08.98	110			0 986 480 758	23,8	
			09.93-10.98	125		LLE	0 986 480 758	23,8	
			09.93-08.98	96/98/136		LLE	0 986 485 125		
			09.93-08.98	110		LLE	0 986 485 125		
			09.93-10.98	125		LLE	0 986 485 125		
			09.93-08.95	96/98/136			0 265 208 311 <sup>H</sup>		
			09.95-08.96	96/98/136			0 265 216 422 <sup>H</sup>		
			09.96-08.97	96/98/136		EFV	0 265 216 470 <sup>H</sup>		
			09.97-08.98	96/98/136			0 265 216 472 <sup>H</sup>		
			09.93-08.95	110			0 265 208 311 <sup>H</sup>		
			09.95-08.96	110			0 265 216 422 <sup>H</sup>		
			09.96-08.97	110		EFV	0 265 216 470 <sup>H</sup>		
			09.97-08.98	110			0 265 216 472 <sup>H</sup>		
			09.93-08.95	125			0 265 208 311 <sup>H</sup>		
			09.95-08.96	125			0 265 216 422 <sup>H</sup>		
			09.96-08.97	125		EFV	0 265 216 470 <sup>H</sup>		
			09.97-10.98	125			0 265 216 472 <sup>H</sup>		



◀ SAAB (SAAB AUTOMOBILE AB)

**900 II Cabriolet**



	2.0 i, Turbo	03.94-08.98	96/98/136		0 986 <b>480 758</b>	23,8
	2.3 i	03.94-08.98	110		0 986 <b>480 758</b>	23,8
	2.5 i	03.94-10.98	125	LLE	0 986 <b>480 758</b>	23,8
	2.0 i, Turbo	03.94-08.98	96/98/136	LLE	0 986 <b>485 125</b>	
	2.3 i	03.94-08.98	110	LLE	0 986 <b>485 125</b>	
	2.5 i	03.94-10.98	125	LLE	0 986 <b>485 125</b>	
	2.0 i	03.94-08.95	96/98/136		0 265 <b>208 311<sup>H</sup></b>	
		09.95-08.96	96/98/136		0 265 <b>216 422<sup>H</sup></b>	
		09.96-08.97	96/98/136	EFV	0 265 <b>216 470<sup>H</sup></b>	
		09.97-08.98	96/98/136		0 265 <b>216 472<sup>H</sup></b>	
	2.3 i	03.94-08.95	110		0 265 <b>208 311<sup>H</sup></b>	
		09.95-08.96	110		0 265 <b>216 422<sup>H</sup></b>	
		09.96-08.97	110	EFV	0 265 <b>216 470<sup>H</sup></b>	
		09.97-08.98	110		0 265 <b>216 472<sup>H</sup></b>	
	2.5 i	03.94-08.95	125		0 265 <b>208 311<sup>H</sup></b>	
		09.95-08.96	125		0 265 <b>216 422<sup>H</sup></b>	
		09.96-08.97	125	EFV	0 265 <b>216 470<sup>H</sup></b>	
		09.97-10.98	125		0 265 <b>216 472<sup>H</sup></b>	

**900 II Coupé**



	2.0 i, Turbo	03.94-08.98	96/98/136		0 986 <b>480 758</b>	23,8
	2.3 i	03.94-08.98	110		0 986 <b>480 758</b>	23,8
	2.5 i	03.94-10.98	125	LLE	0 986 <b>480 758</b>	23,8
	2.0 i, Turbo	03.94-08.98	96/98/136	LLE	0 986 <b>485 125</b>	
	2.3 i	03.94-08.98	110	LLE	0 986 <b>485 125</b>	
	2.5 i	03.94-10.98	125	LLE	0 986 <b>485 125</b>	
	2.0 i	03.94-08.95	96/98/136		0 265 <b>208 311<sup>H</sup></b>	
		09.95-08.96	96/98/136		0 265 <b>216 422<sup>H</sup></b>	
		09.96-08.97	96/98/136	EFV	0 265 <b>216 470<sup>H</sup></b>	
		09.97-08.98	96/98/136		0 265 <b>216 472<sup>H</sup></b>	
	2.3 i	03.94-08.95	110		0 265 <b>208 311<sup>H</sup></b>	
		09.95-08.96	110		0 265 <b>216 422<sup>H</sup></b>	
		09.96-08.97	110	EFV	0 265 <b>216 470<sup>H</sup></b>	
		09.97-08.98	110		0 265 <b>216 472<sup>H</sup></b>	
	2.5 i	03.94-08.95	125		0 265 <b>208 311<sup>H</sup></b>	
		09.95-08.96	125		0 265 <b>216 422<sup>H</sup></b>	
		09.96-08.97	125	EFV	0 265 <b>216 470<sup>H</sup></b>	
		09.97-10.98	125		0 265 <b>216 472<sup>H</sup></b>	



















**SANTANA**















**Land Rover**

























	88 Normal	01.84-12.94	51		0 204 <b>123 247</b>	23,8
--	-----------	-------------	----	--	----------------------	------











		S							
<b>SEAT</b>									
<b>Alhambra [7V8]</b>									
									
	<b>1.9 TDI</b>	ABO	03.96-07.96	66				0 986 <b>480 930</b>	23,81
			07.96-08.97	66	Fg.-Nr. →7M..W..507 041			0 986 <b>480 930</b>	23,81
			05.97-08.97	81	Fg.-Nr. →7M..W..507 041			0 986 <b>480 930</b>	23,81
		ABS	03.96-07.96	66				0 986 <b>480 933</b>	23,81
			07.96-08.97	66	Fg.-Nr. →7M..W..507 041			0 986 <b>480 933</b>	23,81
			05.97-08.97	81	Fg.-Nr. →7M..W..507 041			0 986 <b>480 933</b>	23,81
	<b>2.0</b>	ABO	03.96-08.97	85	Fg.-Nr. →7M..W..507 041			0 986 <b>480 930</b>	23,81
		ABS	03.96-08.97	85	Fg.-Nr. →7M..W..507 041			0 986 <b>480 933</b>	23,81
	<b>1.8 T</b>		05.98-02.00	110				0 986 <b>486 050</b>	19,05
	<b>1.9 TDI</b>		03.96-02.00	66/81				0 986 <b>486 050</b>	19,05
	<b>2.0</b>		03.96-02.00	85				0 986 <b>486 050</b>	19,05
<b>Alhambra [7V9]</b>									
									
	<b>1.8 T</b>	MFD	06.00-10.02	110	Fg.-Nr. →7M..3..515799			0 986 <b>480 819</b>	
	<b>1.9 TDI, TDI 4Motion</b>	MFD	06.00-10.02	66/85	Fg.-Nr. →7M..3..515799			0 986 <b>480 819</b>	
	<b>2.0</b>	MFD	06.00-10.02	85	Fg.-Nr. →7M..3..515799			0 986 <b>480 819</b>	
	<b>2.8</b>	MFD	06.00-04.02	150				0 986 <b>480 819</b>	
			06.00-10.02	150	Fg.-Nr. →7M..3..515799			0 986 <b>480 819</b>	
	<b>2.8 4Motion</b>	MFD	06.00-04.02	150				0 986 <b>480 819</b>	
			05.02-10.02	150	Fg.-Nr. →7M..3..515 799			0 986 <b>480 819</b>	
	<b>1.8 T</b>		06.00-03.10	110				0 986 <b>486 050</b>	19,05
	<b>1.9 TDI</b>		06.00-03.10	66				0 986 <b>486 050</b>	19,05
				85				0 986 <b>486 050</b>	19,05
	<b>1.9 TDI, TDI 4Motion</b>		11.02-11.08	96/110				0 986 <b>486 050</b>	19,05
	<b>1.9 TDI 4Motion</b>		06.00-03.10	85				0 986 <b>486 050</b>	19,05
	<b>2.0, TDI</b>		06.00-03.10	85/103				0 986 <b>486 050</b>	19,05
	<b>2.8, 4Motion</b>		06.00-03.10	150				0 986 <b>486 050</b>	19,05
	<b>1.8 T</b>		06.00-03.10	110				0 986 <b>486 595</b>	29
	<b>1.9 TDI</b>		06.00-03.10	66				0 986 <b>486 595</b>	29
				85				0 986 <b>486 595</b>	29
	<b>1.9 TDI, TDI 4Motion</b>		11.02-11.08	96/110				0 986 <b>486 595</b>	29
	<b>1.9 TDI 4Motion</b>		06.00-03.10	85				0 986 <b>486 595</b>	29
	<b>2.0, TDI</b>		06.00-03.10	85/103				0 986 <b>486 595</b>	29
	<b>2.8, 4Motion</b>		06.00-03.10	150				0 986 <b>486 595</b>	29
<b>Alhambra [710]</b>									
									
	<b>1.4 TSI</b>		05.10→	110				0 986 <b>486 595</b>	29
	<b>2.0 TDI</b>		05.10-05.11	85/100/103				0 986 <b>486 595</b>	29
			05.10→	125				0 986 <b>486 595</b>	29
<b>Altea Freetrack [5P5/5P8]</b>									
									
	<b>1.4 TSI</b>		05.10→	92	LLE	ATE		0 986 <b>480 870</b>	22
						BO		0 204 <b>123 715</b>	22,2
	<b>1.6 TDI</b>		05.10→	77	LLE	ATE		0 986 <b>480 870</b>	22
						BO		0 204 <b>123 715</b>	22,2

		S									
<b>SEAT Altea Freetrack [5P5/5P8]</b>											
	2.0 TDI 4WD	06.07-06.09	125			LLE	ATE	0 986 480 870	22		
							BO	0 204 123 715	22,2		
							09.10→	125	LLE,TW	0 986 480 870	22
							10.10→	103	LLE,TW	0 986 480 870	22
2.0 TFSI 4WD	06.07-06.09	147			LLE	ATE	0 986 480 870	22			
						BO	0 204 123 715	22,2			
	1.4 TSI	05.10→	92			LLE,TW	0 204 024 943				
	2.0 TDI, TDI 4WD	06.07-10.10	103			LLE	BO	0 204 024 943			
	2.0 TDI 4WD	06.07-06.09	125			LLE,TW		0 204 024 943			
	2.0 TFSI 4WD	06.07-06.09	147			LLE	BO	0 204 024 943			
	1.4 TSI	05.10→	92					0 986 486 554	19,05		
	1.6 TDI	05.10-06.11	77					0 986 486 576	19		
	2.0 TDI, TDI 4WD	06.07-05.11	103					0 986 486 595	29		
	2.0 TDI 4WD	10.10→	103					0 986 486 576	19		
	2.0 TDI 4WD, TFSI, TFSI 4WD	06.07-05.11	125/147/155					0 986 486 595	29		
<b>Altea XL [5P5]</b>											
											
	1.2 TSI	04.10→	77			LLE	ATE	0 986 480 870	22		
							BO	0 204 123 715	22,2		
	1.4	10.06→	63/92			LLE	ATE	0 986 480 870	22		
	1.4 TSI						BO	0 204 123 715	22,2		
	1.6	10.06→	66/72-75/77			LLE	ATE	0 986 480 870	22		
	1.6 TDI						BO	0 204 123 715	22,2		
	1.8 TSI	01.07→	118			LLE	ATE	0 986 480 870	22		
							BO	0 204 123 715	22,2		
	1.9 TDI	10.06-12.10	66/77			LLE	ATE	0 986 480 870	22		
							BO	0 204 123 715	22,2		
	2.0 FSI, TDI, TFSI	05.06→	103/110/125/147			LLE	ATE	0 986 480 870	22		
							BO	0 204 123 715	22,2		
2.0 TDI	10.06-03.09	100			LLE	BO	0 204 123 715	22,2			
	1.4	10.06-05.10	63			LLE	BO	0 204 024 943			
	1.4 TSI	11.07-04.10	92			LLE	BO	0 204 024 943			
	1.6	10.06-11.10	75			LLE	BO	0 204 024 943			
		09.09-04.10	72-75			LLE	BO	0 204 024 943			
	1.6 TDI	10.09-04.10	77			LLE	BO	0 204 024 943			
	1.8 TSI	01.07-03.09	118			LLE,TW		0 204 024 943			
		03.09-04.10	118			LLE	BO	0 204 024 943			
	1.9 TDI	10.06-12.10	66/77			LLE	BO	0 204 024 943			
	2.0 FSI	10.06-03.09	110			LLE,TW		0 204 024 943			
	2.0 TDI	05.06-09.11	103			LLE	BO	0 204 024 943			
		10.06-03.09	100			LLE,TW		0 204 024 943			
		10.06-05.09	125			LLE,TW		0 204 024 943			
		03.09-05.10	125			LLE	BO	0 204 024 943			
2.0 TFSI	10.06-03.09	147			LLE,TW		0 204 024 943				
	1.2 TSI	04.10→	77					0 986 486 554	19,05		
	1.4	10.06→	63					0 986 486 554	19,05		
	1.4 TSI	11.07→	92			PR-Nr. OEJ			0 986 486 576	19	
									PR-Nr. OEM	0 986 486 554	19,05
	1.6	10.06→	72-75					0 986 486 554	19,05		
	1.6 TDI	10.09→	77					0 986 486 576	19		
		05.10→	66					0 986 486 576	19		
	1.8 TSI	01.07-03.09	118						0 986 486 576	19	
		03.09→	118						0 986 486 595	29	

		S												
1.9 TDI	10.06-09.10	77					0 986 486 595	29						
	10.06-12.10	77					0 986 486 576	19						
	08.09-12.10	66					0 986 486 576	19						
2.0 FSI	10.06-03.09	110					0 986 486 576	19						
2.0 TDI	05.06→	103					0 986 486 595	29						
	10.06-03.09	100					0 986 486 595	29						
	10.10→	103					0 986 486 576	19						
2.0 TDI, TFSI	10.06-05.10	125/147					0 986 486 595	29						
<b>Altea [5P1]</b>														
														
	1.2 TSI	05.10→	77		LLE	ATE	0 986 480 870	22						
							BO	0 204 123 715	22,2					
1.4	05.06→	63/92			LLE	ATE	0 986 480 870	22						
							BO	0 204 123 715	22,2					
1.6	03.04-05.05	75			LLE	ATE	0 986 480 870	22						
							BO	0 204 123 715	22,2					
							10.05→	75		LLE	BO	0 204 123 715	22,2	
									Fg.-Nr. 5P..6..031 760→	LLE	ATE	0 986 480 870	22	
1.6	09.09→	66/72-75			LLE	ATE	0 986 480 870	22						
							BO	0 204 123 715	22,2					
1.6 TDI	10.09→	77			LLE	ATE	0 986 480 870	22						
1.8 TSI	01.07→	118			LLE	ATE	0 986 480 870	22						
							BO	0 204 123 715	22,2					
1.9 TDI	04.04-12.10	66/77			LLE	ATE	0 986 480 870	22						
							BO	0 204 123 715	22,2					
2.0 FSI, TDI, TFSI	03.04→	103/110/125/147			LLE	ATE	0 986 480 870	22						
							BO	0 204 123 715	22,2					
2.0 TDI	04.04-03.09	100			LLE	ATE	0 986 480 870	22						
							BO	0 204 123 715	22,2					
	1.4	05.06-05.10	63		LLE	BO	0 204 024 943							
							11.07→	92		LLE,TW	0 204 024 943			
1.6	03.04-05.05	75			LLE,TW		0 204 024 943							
							05.05→	75		LLE	BO	0 204 024 943		
							09.09→	72-75		LLE	BO	0 204 024 943		
							01.07-03.09	118		LLE,TW		0 204 024 943		
1.9 TDI	04.04-05.06	77			LLE,TW		0 204 024 943							
							10.05-12.10	77		LLE	BO	0 204 024 943		
2.0 FSI	08.09-12.10	66			LLE	BO	0 204 024 943							
							05.04-03.09	110		LLE,TW		0 204 024 943		
2.0 TDI	03.04-07.11	103			LLE	BO	0 204 024 943							
							04.04-03.09	100		LLE,TW		0 204 024 943		
							11.05-03.09	125		LLE,TW		0 204 024 943		
							03.09-05.10	125		LLE	BO	0 204 024 943		
2.0 TFSI	05.06-03.09	147			LLE,TW		0 204 024 943							
	1.2 TSI	05.10→	77				0 986 486 554	19,05						
							05.06→	63/92			0 986 486 554	19,05		
1.6	03.04-05.05	75					0 986 486 576	19						
							05.05→	75			0 986 486 554	19,05		
							09.09→	72-75			0 986 486 554	19,05		
							10.09-06.11	77			0 986 486 576	19		
1.6 TDI	05.10-06.11	66					0 986 486 576	19						
							01.07-03.09	118			0 986 486 576	19		
1.8 TSI	03.09→	118					0 986 486 554	19,05						
											0 986 486 595	29		









		S							
<b>SEAT Altea [5P1]</b>									
1.9 TDI		04.04-12.10	77				0986	<b>486 576</b>	19
		10.05-05.10	77				0986	<b>486 595</b>	29
		08.09-12.10	66				0986	<b>486 576</b>	19
2.0 FSI		05.04-03.09	110				0986	<b>486 576</b>	19
2.0 TDI		03.04-07.11	103				0986	<b>486 595</b>	29
		04.04-03.09	100				0986	<b>486 595</b>	29
2.0 TDI		11.05-05.10	125/147				0986	<b>486 595</b>	29
2.0 TFSI									
<b>Arosa [6H1]</b>									
									
1.0	ABO	02.97-06.04	37				F 026	<b>003 562</b>	20,6
	ABS	02.97-06.04	37			RLE	0986	<b>480 869</b>	22
				PR-Nr. 1AC;1AH, PR-Nr. 1LA; 1LB, PR-Nr. 1LM;1ZN	LLE		0986	<b>481 013</b>	22,2
				PR-Nr. 1AC;1ZE, PR-Nr. 1ZK	LLE		0986	<b>481 015</b>	23,81
1.4	ABO	02.97-06.04	44/55/74				F 026	<b>003 562</b>	20,6
1.4 TDI	ABS	02.97-06.04	44/55/74			RLE	0986	<b>480 869</b>	22
1.4 16V				PR-Nr. 1AC;1AH, PR-Nr. 1LA; 1LB, PR-Nr. 1LM;1ZN	LLE		0986	<b>481 013</b>	22,2
				PR-Nr. 1AC;1ZE, PR-Nr. 1ZK	LLE		0986	<b>481 015</b>	23,81
1.7 SDI	ABO	08.97-10.03	44				F 026	<b>003 562</b>	20,6
	ABS	08.97-10.03	44			RLE	0986	<b>480 869</b>	22
				PR-Nr. 1AC;1AH, PR-Nr. 1LA; 1LB, PR-Nr. 1LM;1ZN	LLE		0986	<b>481 013</b>	22,2
				PR-Nr. 1AC;1ZE, PR-Nr. 1ZK	LLE		0986	<b>481 015</b>	23,81
1.0		02.97-06.04	37			RLE	0 204	<b>125 516</b>	
		10.97-07.00	37				0 204	<b>125 254</b>	
	ABO	02.97-09.99	37			LLE	0 204	<b>125 254</b>	
		05.00-06.04	37			LLE	0 204	<b>125 254</b>	
1.4		02.97-06.04	44			RLE	0 204	<b>125 516</b>	
		01.99-06.04	44				0 204	<b>125 254</b>	
	ABO	02.97-09.99	44			LLE	0 204	<b>125 254</b>	
1.4 TDI		01.98-06.04	55			RLE	0 204	<b>125 254</b>	
1.4 16V		01.99-09.00	74				0 204	<b>125 254</b>	
		01.99-06.04	74			RLE	0 204	<b>125 516</b>	
	ABO	09.00-06.04	74			LLE	0 204	<b>125 254</b>	
1.7 SDI		08.97-10.03	44				0 204	<b>125 254</b>	
						RLE	0 204	<b>125 516</b>	
<b>Cordoba Vario [6K5]</b>									
									
1.4	ABO	05.97-08.97	44				F 026	<b>003 562</b>	20,6
		09.97-05.98	44	Fg.-Nr. →6K..X..008 000	RLE		F 026	<b>003 562</b>	20,6
		09.97-12.02	44			LLE	F 026	<b>003 562</b>	20,6
		12.97-12.02	44				F 026	<b>003 562</b>	20,6
		06.98-12.02	44	Fg.-Nr. 6K..X..008 001→	RLE		0 204	<b>123 520</b>	20,6
		05.99-12.02	44			LLE	F 026	<b>003 563</b>	22
						RLE	0 204	<b>123 521</b>	22,22
		05.99-08.03	55/74			LLE	F 026	<b>003 563</b>	22
						RLE	0 204	<b>123 521</b>	22,22
	ABS	05.97-08.03	44/55/74			LLE	0986	<b>480 987</b>	23,81
							0986	<b>481 016</b>	22,2
						RLE	0986	<b>480 869</b>	22
1.6		10.99-10.04	76				F 026	<b>003 563</b>	22
	ABO	04.97-05.98	74	Fg.-Nr. →6K..X..008 000	RLE		F 026	<b>003 563</b>	22
		04.97-12.02	74			LLE	F 026	<b>003 563</b>	22
		05.97-05.98	55	Fg.-Nr. →6K..X..008 000	RLE		F 026	<b>003 562</b>	20,6









		<b>S</b>							
<b>1.6</b>	ABO	05.97-08.02	55			LLE	F 026 <b>003 562</b>	20,6	
		06.98-06.99	74	Fg.-Nr. 6K..X..008 001→	RLE	0 204 <b>123 521</b>	22,22		
		06.98-08.02	55	Fg.-Nr. 6K..X..008 001→	RLE	0 204 <b>123 520</b>	20,6		
		05.99-12.02	74		RLE	0 204 <b>123 521</b>	22,22		
		04.97-12.02	55/74		LLE	0 986 <b>480 987</b>	23,81		
						0 986 <b>481 016</b>	22,2		
						RLE	0 986 <b>480 869</b>	22	
<b>1.8</b>	ABO	07.96-05.98	66	Fg.-Nr. →6K..X..008 000	RLE	F 026 <b>003 562</b>	20,6		
		07.96-06.99	66		LLE	F 026 <b>003 562</b>	20,6		
		06.98-06.99	66	Fg.-Nr. 6K..X..008 001→	RLE	0 204 <b>123 520</b>	20,6		
		07.96-06.99	66		LLE	0 986 <b>480 987</b>	23,81		
					RLE	0 986 <b>481 016</b>	22,2		
						0 986 <b>480 869</b>	22		
<b>1.9 SDI</b>	ABO	06.97-05.98	47	Fg.-Nr. →6K..X..008 000	RLE	F 026 <b>003 562</b>	20,6		
		06.97-06.99	47		LLE	F 026 <b>003 562</b>	20,6		
		06.98-06.99	47	Fg.-Nr. 6K..X..008 001→	RLE	0 204 <b>123 520</b>	20,6		
		05.99-08.02	50		LLE	F 026 <b>003 563</b>	22		
					RLE	0 204 <b>123 521</b>	22,22		
06.97-08.02	47/50		LLE	0 986 <b>480 987</b>	23,81				
						0 986 <b>481 016</b>	22,2		
						RLE	0 986 <b>480 869</b>	22	
<b>1.9 TDI</b>	ABO	05.99-08.02	66		LLE	F 026 <b>003 563</b>	22		
		06.97-05.98	66	Fg.-Nr. →6K..X..008 000	RLE	F 026 <b>003 563</b>	22		
		06.97-06.99	66		LLE	F 026 <b>003 563</b>	22		
		02.98-05.98	81	Fg.-Nr. →6K..X..008 000	RLE	F 026 <b>003 563</b>	22		
		02.98-08.02	81		LLE	F 026 <b>003 563</b>	22		
					RLE	0 204 <b>123 521</b>	22,22		
		06.98-06.99	66	Fg.-Nr. 6K..X..008 001→	RLE	0 204 <b>123 521</b>	22,22		
				Fg.-Nr. 6K..X..008 001→	RLE	0 204 <b>123 521</b>	22,22		
		05.99-08.02	66		RLE	0 204 <b>123 521</b>	22,22		
					RLE	0 204 <b>123 521</b>	22,22		
		06.97-06.99	66/81		LLE	0 986 <b>481 016</b>	22,2		
					RLE	0 986 <b>480 869</b>	22		
		06.97-08.02	66/81		LLE	0 986 <b>480 987</b>	23,81		
08.00-08.02	66/81	Fg.-Nr. 6K..1..111 610→	RLE	0 204 <b>055 389</b>					
<b>1.4</b>		05.97-12.02	44		1AB,RMA	0 204 <b>125 264</b>			
					1AG,LMA	0 204 <b>125 262</b>			
					1AG,RMA	0 204 <b>125 263</b>			
					1AL,RMA	0 204 <b>125 517</b>			
					LMA	0 204 <b>125 262</b>			
05.99-12.02	44		RMA	0 204 <b>125 263</b>					
			LMA	0 204 <b>125 262</b>					
			RMA	0 204 <b>125 263</b>					
05.99-08.03	55/74		LMA	0 204 <b>125 262</b>					
			RMA	0 204 <b>125 263</b>					
<b>1.6</b>	04.97-06.99	74		1AB,RMA	0 204 <b>125 264</b>				
				1AG,LMA	0 204 <b>125 262</b>				
				1AG,RMA	0 204 <b>125 263</b>				
				1AL,RMA	0 204 <b>125 517</b>				
			05.97-08.02	55		1AB,RMA	0 204 <b>125 264</b>		
						1AG,LMA	0 204 <b>125 262</b>		
						1AG,RMA	0 204 <b>125 263</b>		
						1AL,RMA	0 204 <b>125 517</b>		
			05.99-12.02	74		LMA	0 204 <b>125 262</b>		
						RMA	0 204 <b>125 263</b>		
						LMA	0 204 <b>125 262</b>		
						RMA	0 204 <b>125 263</b>		
<b>1.8</b>	07.96-06.99	66		1AB,RMA	0 204 <b>125 264</b>				
				1AG,LMA	0 204 <b>125 262</b>				
				1AG,RMA	0 204 <b>125 263</b>				
				1AL,RMA	0 204 <b>125 517</b>				
<b>1.9 SDI</b>	06.97-06.99	47		1AB,RMA	0 204 <b>125 264</b>				
				1AG,LMA	0 204 <b>125 262</b>				
				1AG,RMA	0 204 <b>125 263</b>				
				1AL,RMA	0 204 <b>125 517</b>				
			05.99-08.02	50		LMA	0 204 <b>125 262</b>		
			RMA	0 204 <b>125 263</b>					















		S															
<b>SEAT Cordoba Vario [6K5]</b>																	
	1.9 TDI	06.97-06.99	66/81		1AB,RMA	0 204 125 264											
					1AG,LMA	0 204 125 262											
					1AG,RMA	0 204 125 263											
					1AL,RMA	0 204 125 517											
					05.99-08.02	66/81		LMA	0 204 125 262								
								RMA	0 204 125 263								
		09.00-08.02	66/81	Fg.Nr. 6K..1..111 610→	RMA	0 204 055 380											
	1.6	06.99-08.02	74		LLE	0 986 486 109	15,8										
				1.9 SDI	06.97-06.99	47	LLE	0 986 486 038	19								
							05.99-08.02	50	LLE	0 986 486 109	15,8						
				1.9 TDI	06.97-06.99	66/81	LLE	0 986 486 038	19								
							05.99-08.02	66/81	LLE	0 986 486 109	15,8						
	1.9 SDI	06.99-08.02	74			0 986 486 542	23,81										
				1.9 SDI	06.97-06.99	47		0 986 486 537	23,8								
							05.99-08.02	50	0 986 486 542	23,81							
				1.9 TDI	06.97-06.99	66/81		0 986 486 537	23,8								
							05.99-08.02	66/81	0 986 486 538	19							
	1.4	05.97-08.03	44/55/74			0 204 131 697 <sup>A</sup>											
				1.6	04.97-12.02	55/74		0 204 131 697 <sup>A</sup>									
							07.96-06.99	66	0 204 131 697 <sup>A</sup>								
				1.9 SDI	05.99-08.02	50		0 204 131 697 <sup>A</sup>									
							05.99-08.02	66/81	GS	0 204 131 697 <sup>A</sup>							
				<b>Cordoba [6K2]</b>													
	1.0	ABO	09.96-05.98	37	Fg.-Nr. →6K..X..008 000	RLE	F 026 003 562	20,6									
						09.96-06.99	37	LLE	F 026 003 562	20,6							
						06.98-06.99	37	Fg.-Nr. 6K..X..008 001→	RLE	0 204 123 520	20,6						
									05.99-12.02	37	LLE	F 026 003 563	22				
									RLE	0 204 123 521	22,22						
						05.00-12.02	51		LLE	F 026 003 563	22						
										RLE	0 204 123 521	22,22					
						ABS	09.96-12.02	37/51	LLE	0 986 480 987	23,81						
										0 986 481 016	22,2						
									RLE	0 986 480 869	22						
						1.4	ABO	09.93-05.98	44			F 026 003 562	20,6				
										07.96-05.98	74	Fg.-Nr. →6K..X..008 000	RLE	F 026 003 562	20,6		
													07.96-12.02	74	LLE	F 026 003 562	20,6
										12.97-05.98	44	Fg.-Nr. →6K..X..008 000	RLE	F 026 003 562	20,6		
													12.97-06.99	44	LLE	F 026 003 562	20,6
										06.98-06.99	44	Fg.-Nr. 6K..X..008 001→	RLE	0 204 123 520	20,6		
													06.98-12.02	74	Fg.-Nr. 6K..X..008 001→	RLE	0 204 123 520
										05.99-12.02	44		LLE	F 026 003 563	22		
														RLE	0 204 123 521	22,22	
										09.99-12.02	55		LLE	F 026 003 563	22		
														RLE	0 204 123 521	22,22	
74		LLE	F 026 003 563	22													
			RLE	0 204 123 521	22,22												
ABS	10.95-12.95	44	Fg.-Nr. 6K..TR069 487→	LLE	0 986 480 987					23,81							
					0 986 481 016					22,2							
				RLE	0 986 480 869	22											
01.96-12.02	44		LLE	0 986 480 987	23,81												
				0 986 481 016	22,2												
			RLE	0 986 480 869	22												
07.96-12.02	55/74		LLE	0 986 480 987	23,81												
				0 986 481 016	22,2												
			RLE	0 986 480 869	22												











		S							
<b>1.6</b>			09.93-07.94	55			F 026 <b>003 562</b>	20,6	
			10.99-10.04	74			F 026 <b>003 563</b>	22	
	ABO		05.94-05.98	55	Fg.-Nr. →6K..X..008 000	RLE	F 026 <b>003 562</b>	20,6	
			05.94-12.02	55		LLE	F 026 <b>003 562</b>	20,6	
			12.95-05.98	74	Fg.-Nr. →6K..X..008 000	RLE	F 026 <b>003 563</b>	22	
			12.95-12.02	74		LLE	F 026 <b>003 563</b>	22	
			06.98-11.02	74	Fg.-Nr. 6K..X..008 001→	RLE	0 204 <b>123 521</b>	22,22	
			06.98-12.02	55	Fg.-Nr. 6K..X..008 001→	RLE	0 204 <b>123 520</b>	20,6	
			05.99-12.02	74		RLE	0 204 <b>123 521</b>	22,22	
	ABS		10.95-06.99	55	Fg.-Nr. 6K..TR069 487→	LLE	0 986 <b>480 987</b>	23,81	
							0 986 <b>481 016</b>	22,2	
						RLE	0 986 <b>480 869</b>	22	
			12.95-12.02	74		LLE	0 986 <b>480 987</b>	23,81	
							0 986 <b>481 016</b>	22,2	
					RLE	0 986 <b>480 869</b>	22		
		03.97-12.02	55		LLE	0 986 <b>480 987</b>	23,81		
						0 986 <b>481 016</b>	22,2		
					RLE	0 986 <b>480 869</b>	22		
<b>1.8</b>	ABO		09.93-07.94	66			F 026 <b>003 562</b>	20,6	
			09.93-06.96	95		RLE	F 026 <b>003 563</b>	22	
			07.94-05.98	66	Fg.-Nr. →6K..X..008 000	RLE	F 026 <b>003 562</b>	20,6	
			07.94-12.02	66		LLE	F 026 <b>003 562</b>	20,6	
			06.98-12.02	66	Fg.-Nr. 6K..X..008 001→	RLE	0 204 <b>123 520</b>	20,6	
	ABS		09.93-09.95	95	Fg.-Nr. →6K..TR069 486	LLE	0 986 <b>480 878</b>	23,8	
			10.95-06.96	95	Fg.-Nr. 6K..TR069 487→	LLE	0 986 <b>480 987</b>	23,81	
							0 986 <b>481 016</b>	22,2	
						RLE	0 986 <b>480 869</b>	22	
			10.95-12.02	66	Fg.-Nr. 6K..TR069 487→	LLE	0 986 <b>480 987</b>	23,81	
						0 986 <b>481 016</b>	22,2		
					RLE	0 986 <b>480 869</b>	22		
<b>1.8 T Cupra</b>			05.99-12.02	115		RLE	0 204 <b>055 389</b>		
	ASR		05.99-12.02	115		LLE	0 986 <b>480 987</b>	23,81	
<b>1.9 D</b>	ABS		10.95-12.02	47-50	Fg.-Nr. 6K..TR069 487→	LLE	0 986 <b>480 987</b>	23,81	
							0 986 <b>481 016</b>	22,2	
					RLE	0 986 <b>480 869</b>	22		
<b>1.9 D</b>	ABO		09.93-05.98	47-50	Fg.-Nr. →6K..X..008 000	RLE	F 026 <b>003 562</b>	20,6	
<b>1.9 SDI</b>			09.93-12.02	47-50		LLE	F 026 <b>003 562</b>	20,6	
			06.98-12.02	47-50	Fg.-Nr. 6K..X..008 001→	RLE	0 204 <b>123 520</b>	20,6	
<b>1.9 SDI</b>	ABO		05.99-08.02	50		LLE	F 026 <b>003 563</b>	22	
						RLE	0 204 <b>123 521</b>	22,22	
	ABS		12.95-12.02	47		LLE	0 986 <b>480 987</b>	23,81	
							0 986 <b>481 016</b>	22,2	
						RLE	0 986 <b>480 869</b>	22	
			05.99-08.02	50		LLE	0 986 <b>480 987</b>	23,81	
						0 986 <b>481 016</b>	22,2		
					RLE	0 986 <b>480 869</b>	22		
<b>1.9 TD</b>	ABO		09.93-08.97	55			F 026 <b>003 562</b>	20,6	
	ABS		10.95-08.97	55	Fg.-Nr. 6K..TR069 487→	LLE	0 986 <b>480 987</b>	23,81	
							0 986 <b>481 016</b>	22,2	
					RLE	0 986 <b>480 869</b>	22		
<b>1.9 TDI</b>	ABO		07.96-12.96	66			F 026 <b>003 563</b>	22	
			07.96-05.98	66	Fg.-Nr. →6K..X..008 000	RLE	F 026 <b>003 563</b>	22	
			07.96-12.02	66		LLE	F 026 <b>003 563</b>	22	
			03.97-05.98	81	Fg.-Nr. →6K..X..008 000	RLE	F 026 <b>003 563</b>	22	
			03.97-12.02	81		LLE	F 026 <b>003 563</b>	22	
			06.98-12.02	66	Fg.-Nr. 6K..X..008 001→	RLE	0 204 <b>123 521</b>	22,22	
				81	Fg.-Nr. 6K..X..008 001→	RLE	0 204 <b>123 521</b>	22,22	
			05.99-12.02	66		RLE	0 204 <b>123 521</b>	22,22	
				81		RLE	0 204 <b>123 521</b>	22,22	
	ABS		07.96-12.02	66		LLE	0 986 <b>480 987</b>	23,81	
							0 986 <b>481 016</b>	22,2	
						RLE	0 986 <b>480 869</b>	22	









	<b>S</b>								
 ◀ SEAT Cordoba [6K2]									
<b>1.9 TDI</b>	ABS	03.97-12.02	81		LLE	0986 <b>480 987</b>	23,81		
					RLE	0986 <b>481 016</b>	22,2		
		08.00-12.02	66	Fg.-Nr. 6K..1..111 610→	RLE	0986 <b>480 869</b>	22		
					RLE	0204 <b>055 389</b>			
		ASR	05.99-12.02	81	Fg.-Nr. 6K..1..111 610→	RLE	0204 <b>055 389</b>		
						LLE	0986 <b>480 987</b>	23,81	
	<b>2.0</b>		06.96-12.02	110		LLE	0986 <b>480 987</b>	23,81	
						RLE	0986 <b>481 016</b>	22,2	
		ABO	09.93-04.96	85		RLE	F026 <b>003 563</b>	22	
						RLE	F026 <b>003 563</b>	22	
04.96-03.97			85	Fg.-Nr. →6K..V..150 000	LLE	F026 <b>003 563</b>	22		
					RLE	F026 <b>003 563</b>	22		
ABS		09.93-09.95	85	Fg.-Nr. →6K..X..008 001→	LLE	0204 <b>123 521</b>	22,22		
					LLE	0986 <b>480 878</b>	23,8		
		10.95-04.96	85	Fg.-Nr. 6K..TR069 486	LLE	0986 <b>480 987</b>	23,81		
					RLE	0986 <b>481 016</b>	22,2		
	04.96-12.02	85		RLE	0986 <b>480 869</b>	22			
				LLE	0986 <b>480 987</b>	23,81			
<b>1.0</b>	09.96-06.99	37		1AB,RMA	0204 <b>125 264</b>				
				1AG,LMA	0204 <b>125 262</b>				
				1AG,RMA	0204 <b>125 263</b>				
				1AL,RMA	0204 <b>125 517</b>				
	05.99-12.02	37		LMA	0204 <b>125 262</b>				
				RMA	0204 <b>125 263</b>				
	05.00-12.02	51		LMA	0204 <b>125 262</b>				
				RMA	0204 <b>125 263</b>				
	<b>1.4</b>	09.93-06.99	44		1AB,RMA	0204 <b>125 264</b>			
					1AG,LMA	0204 <b>125 262</b>			
1AG,RMA					0204 <b>125 263</b>				
1AL,RMA					0204 <b>125 517</b>				
07.96-12.02		74		1AB,RMA	0204 <b>125 264</b>				
				1AG,LMA	0204 <b>125 262</b>				
				1AG,RMA	0204 <b>125 263</b>				
				1AL,RMA	0204 <b>125 517</b>				
05.99-12.02		44		LMA	0204 <b>125 262</b>				
				RMA	0204 <b>125 263</b>				
09.99-12.02	55		LMA	0204 <b>125 262</b>					
			RMA	0204 <b>125 263</b>					
	74		LMA	0204 <b>125 262</b>					
			RMA	0204 <b>125 263</b>					
<b>1.6</b>	09.93-07.94	55		1AB,RLE	0204 <b>125 264</b>				
				1AG,LLE	0204 <b>125 262</b>				
				1AG,RLE	0204 <b>125 263</b>				
				1AL,RLE	0204 <b>125 517</b>				
	05.94-12.02	55		1AB,RMA	0204 <b>125 264</b>				
				1AG,LMA	0204 <b>125 262</b>				
				1AG,RMA	0204 <b>125 263</b>				
				1AL,RMA	0204 <b>125 517</b>				
	12.95-11.02	74		1AB,RMA	0204 <b>125 264</b>				
				1AG,LMA	0204 <b>125 262</b>				
1AG,RMA				0204 <b>125 263</b>					
1AL,RMA				0204 <b>125 517</b>					
05.99-12.02	74		LMA	0204 <b>125 262</b>					
			RMA	0204 <b>125 263</b>					
<b>1.8</b>	09.93-12.02	66/95		1AB,RMA	0204 <b>125 264</b>				
				1AG,LMA	0204 <b>125 262</b>				
				1AG,RMA	0204 <b>125 263</b>				
				1AL,RMA	0204 <b>125 517</b>				
<b>1.8 T Cupra</b>	05.99-12.02	115		LMA	0204 <b>125 262</b>				
				RMA	0204 <b>125 263</b>				

		S							
<b>1.9 D</b>				09.93-12.02	47-50				
<b>1.9 SDI</b>						1AB,RMA	0 204 125 264		
						1AG,LMA	0 204 125 262		
						1AG,RMA	0 204 125 263		
						1AL,RMA	0 204 125 517		
<b>1.9 SDI</b>				05.99-08.02	50	LMA	0 204 125 262		
						RMA	0 204 125 263		
<b>1.9 TD</b>				09.93-08.97	55	1AB,RMA	0 204 125 264		
						1AG,LMA	0 204 125 262		
						1AG,RMA	0 204 125 263		
						1AL,RMA	0 204 125 517		
<b>1.9 TDI</b>				07.96-12.02	66/81	1AB,RMA	0 204 125 264		
						1AG,LMA	0 204 125 262		
						1AG,RMA	0 204 125 263		
						1AL,RMA	0 204 125 517		
				05.99-12.02	66/81	LMA	0 204 125 262		
						RMA	0 204 125 263		
				09.00-12.02	66/81	Fg.Nr. 6K..1..111 610→	RMA	0 204 055 380	
<b>2.0</b>				09.93-12.02	85	1AB,RMA	0 204 125 264		
						1AG,LMA	0 204 125 262		
						1AG,RMA	0 204 125 263		
						1AL,RMA	0 204 125 517		
				06.96-12.02	110	RMA	0 204 125 263		
						1AB,RMA	0 204 125 264		
						1AG,LMA	0 204 125 262		
						1AG,RMA	0 204 125 263		
						1AL,RMA	0 204 125 517		
	<b>1.6</b>			05.99-12.02	74	LLE	0 986 486 109	15,8	
	<b>1.8 T Cupra</b>			05.99-12.02	115	LLE	0 986 486 109	15,8	
	<b>1.9 SDI</b>			12.95-12.02	47	LLE	0 986 486 038	19	
				05.99-08.02	50	LLE	0 986 486 109	15,8	
	<b>1.9 TDI</b>			07.96-12.02	66/81	LLE	0 986 486 038	19	
				05.99-12.02	66/81	LLE	0 986 486 109	15,8	
	<b>1.6</b>			05.99-12.02	74		0 986 486 542	23,81	
	<b>1.8 T Cupra</b>			05.99-12.02	115		0 986 486 538	19	
	<b>1.9 SDI</b>			12.95-12.02	47		0 986 486 537	23,8	
				05.99-08.02	50		0 986 486 542	23,81	
	<b>1.9 TDI</b>			07.96-12.02	66/81		0 986 486 537	23,8	
				05.99-12.02	66/81		0 986 486 538	19	
	<b>1.0</b>			05.99-12.02	37/51		0 204 131 697 <sup>A</sup>		
	<b>1.4</b>			09.93-12.02	44/55/74		0 204 131 697 <sup>A</sup>		
	<b>1.6</b>			09.93-12.02	55/74		0 204 131 697 <sup>A</sup>		
	<b>1.8, T Cupra</b>			09.93-12.02	66/95/115		0 204 131 697 <sup>A</sup>		
	<b>1.9 SDI</b>			05.99-08.02	50		0 204 131 697 <sup>A</sup>		
	<b>1.9 TDI</b>			05.99-12.02	66/81	GS	0 204 131 697 <sup>A</sup>		
	<b>2.0</b>			09.93-12.02	85/110		0 204 131 697 <sup>A</sup>		
<b>Cordoba [6L2]</b>									
									
	<b>1.2</b>	ABO		10.02-04.04	47		0 986 480 850	20,6	
				11.04-06.06	47		0 986 480 850	20,6	
				05.06-11.09	51		0 986 480 850	20,6	
		ABS		10.02-04.04	47		0 986 480 820	20,6	
				11.04-06.06	47		0 986 480 820	20,6	
				05.06-07.06	51	Fg.-Nr. →6L..7..048 489	0 986 480 820	20,6	
	<b>1.4</b>	ABO		09.02-12.07	55		0 986 480 850	20,6	
				10.02-11.06	74		0 986 480 850	20,6	
		ABS		09.02-12.07	55		0 986 480 820	20,6	
				10.02-11.06	74	Fg.-Nr. →6L..7..048 489	0 986 480 820	20,6	













		S								
	◀ SEAT Cordoba [6L2]									
1.4	ABO	05.06-11.09	59/63				0986 480 850	20,6		
1.4 TDI	ABS	05.06-07.06	59/63		Fg.-Nr. →6L..7..048 489		0986 480 820	20,6		
1.4 TDI	ABO	10.02-12.05	55				0986 480 850	20,6		
		05.05-11.09	51				0986 480 850	20,6		
			58				0986 480 850	20,6		
1.4 TDI	ABS	10.02-12.05	55		Fg.-Nr. →6L..7..048 489		0986 480 820	20,6		
		05.05-11.09	51		Fg.-Nr. →6L..7..048 489		0986 480 820	20,6		
			58		Fg.-Nr. →6L..7..048 489		0986 480 820	20,6		
1.6	ABO	04.03-11.09	74				0986 480 850	20,6		
		11.06-11.09	77				0986 480 850	20,6		
1.6	ABS	04.03-11.09	74		Fg.-Nr. →6L..7..048 489		0986 480 820	20,6		
1.9 SDI	ABO	09.02-12.05	47				0986 480 850	20,6		
1.9 SDI, TDI	ABS	09.02→	47/74/96		Fg.-Nr. →6L..7..048 489		0986 480 820	20,6		
1.9 TDI	ABO	09.02→	74				0986 480 850	20,6		
		10.02→	96				0986 480 850	20,6		
2.0	ABO	09.02-11.09	85				0986 480 850	20,6		
		09.02-04.05	85				0986 480 820	20,6		
		04.03-11.09	85		Fg.-Nr. →6L..7..048 489		0986 480 820	20,6		
		10.02-04.04	47				0986 486 060	15,87		
		11.04-06.06	47				0986 486 060	15,87		
		05.06-11.09	51				0986 486 060	15,87		
1.4, TDI		09.02-11.09	51/55/58/59/63/74			0986 486 060	15,87			
1.6		04.03-11.09	74/77				0986 486 060	15,87		
1.9 SDI, TDI		09.02→	47/74/96				0986 486 060	15,87		
2.0		09.02-11.09	85				0986 486 060	15,87		
		1.2	10.02-04.04	47	PR-Nr. OEJ		0986 486 553	19,05		
					PR-Nr. OEM		0986 486 554	19,05		
			11.04-06.06	47	PR-Nr. OEJ		0986 486 553	19,05		
		1.4		09.02-11.09	51/55/58/59/63/74	PR-Nr. OEJ		0986 486 553	19,05	
						PR-Nr. OEM		0986 486 554	19,05	
						PR-Nr. OEJ		0986 486 553	19,05	
		1.4 TDI		09.02-11.09	51/55/58/59/63/74	PR-Nr. OEJ		0986 486 553	19,05	
						PR-Nr. OEM		0986 486 554	19,05	
						PR-Nr. OEJ		0986 486 553	19,05	
		1.6		04.03-11.09	74/77	PR-Nr. OEJ		0986 486 553	19,05	
						PR-Nr. OEM		0986 486 554	19,05	
		1.9 SDI		09.02→	47/74	PR-Nr. OEJ		0986 486 553	19,05	
		1.9 TDI				PR-Nr. OEM		0986 486 554	19,05	
1.9 TDI		10.02→	96			0986 486 595	29			
				PR-Nr. OEJ		0986 486 553	19,05			
				PR-Nr. OEM		0986 486 554	19,05			
2.0		09.02-11.09	85	PR-Nr. OEJ		0986 486 553	19,05			
				PR-Nr. OEM		0986 486 554	19,05			
		1.2	10.02-04.04	47			0 204 131 682 <sup>A</sup>			
			11.04-06.06	47			0 204 131 682 <sup>A</sup>			
			05.06-11.09	51			0 204 131 682 <sup>A</sup>			
		1.4, TDI		09.02-11.09	51/55/58/59/63/74			0 204 131 682 <sup>A</sup>		
		1.6		04.03-11.09	74			0 204 131 682 <sup>A</sup>		
1.9 SDI, TDI		09.02→	47/74/96			0 204 131 682 <sup>A</sup>				
2.0		09.02-11.09	85			0 204 131 682 <sup>A</sup>				
		1.2	10.02-04.04	47			0 265 224 013 <sup>F</sup>			
							0 265 225 162 <sup>T</sup>			
			11.04-05.05	47	Fg.-Nr. →6L..6..000 000			0 265 232 252 <sup>F</sup>		
								0 265 234 119 <sup>T</sup>		
			11.04-05.06	47	Fg.-Nr. →6L..9..000 001			0 265 231 436 <sup>B</sup>		
		06.05-02.06	47	Fg.-Nr. 6L..6..000 001→ 6L..6..523 398	RDK		0 265 234 363 <sup>T</sup>			





















		<b>S</b>								
<b>1.2</b>	06.05-06.06	47	Fg.Nr. 6L..6..000 001→	RDK	0 265 232 252 <sup>F</sup>					
				RDK	0 265 232 255 <sup>F</sup>					
						0 265 234 703 <sup>T</sup>				
	03.06-06.06	47	Fg.Nr. 6L..6..523 399→	RDK	0 265 234 700 <sup>T</sup>					
	05.06-11.09	51		RDK	0 265 232 246 <sup>B</sup>					
						0 265 232 252 <sup>F</sup>				
						0 265 234 700 <sup>T</sup>				
					RDK	0 265 232 249 <sup>B</sup>				
						0 265 232 255 <sup>F</sup>				
						0 265 234 703 <sup>T</sup>				
	06.06-06.06	47	Fg.Nr. 6L..9..000 002→	RDK	0 265 232 246 <sup>B</sup>					
				RDK	0 265 232 249 <sup>B</sup>					
<b>1.4</b>	09.02-04.04	55			0 265 224 013 <sup>F</sup>					
					0 265 225 162 <sup>T</sup>					
	10.02-04.04	74	Fg.Nr. →6L..4..231 600		0 265 225 162 <sup>T</sup>					
	10.02-05.05	74	Fg.Nr. →6L..6..000 000		0 265 232 252 <sup>F</sup>					
	05.04-05.05	55	Fg.Nr. →6L..6..000 000		0 265 232 252 <sup>F</sup>					
						0 265 234 119 <sup>T</sup>				
		74	Fg.Nr. 6L..4..231 601→6L..6..000 000		0 265 234 119 <sup>T</sup>					
	06.04-05.06	55	Fg.Nr. 6L..4..231 601→6L..9..000 001		0 265 231 436 <sup>B</sup>					
		74	Fg.Nr. 6L..4..231 601→6L..9..000 001		0 265 231 436 <sup>B</sup>					
	06.05-02.06	55	Fg.Nr. 6L..6..000 001→ 6L..6..523 398	RDK	0 265 234 363 <sup>T</sup>					
		74	Fg.Nr. 6L..6..000 001→ 6L..6..523 398	RDK	0 265 234 363 <sup>T</sup>					
	06.05-11.06	74	Fg.Nr. 6L..6..000 001→	RDK	0 265 232 252 <sup>F</sup>					
				RDK	0 265 232 255 <sup>F</sup>					
						0 265 234 703 <sup>T</sup>				
	06.05-12.07	55	Fg.Nr. 6L..6..000 001→	RDK	0 265 232 252 <sup>F</sup>					
				RDK	0 265 234 703 <sup>T</sup>					
	03.06-11.06	74	Fg.Nr. 6L..6..523 399→	RDK	0 265 234 700 <sup>T</sup>					
	03.06-12.07	55	Fg.Nr. 6L..6..523 399→	RDK	0 265 234 700 <sup>T</sup>					
	06.06-11.06	74	Fg.Nr. 6L..9..000 002→	RDK	0 265 232 246 <sup>B</sup>					
				RDK	0 265 232 249 <sup>B</sup>					
	06.06-12.07	55	Fg.Nr. 6L..9..000 002→	RDK	0 265 232 246 <sup>B</sup>					
				RDK	0 265 232 249 <sup>B</sup>					
	<b>1.4</b>	06.05-12.07	55	Fg.Nr. 6L..6..000 001→	RDK	0 265 232 255 <sup>F</sup>				
	<b>1.4 TDI</b>	05.06-11.09	59/63		RDK	0 265 232 246 <sup>B</sup>				
						0 265 232 252 <sup>F</sup>				
						0 265 234 700 <sup>T</sup>				
				RDK	0 265 232 249 <sup>B</sup>					
					0 265 232 255 <sup>F</sup>					
					0 265 234 703 <sup>T</sup>					
<b>1.4 TDI</b>	10.02-04.04	55	Fg.Nr. →6L..4..231 600		0 265 225 162 <sup>T</sup>					
	10.02-05.05	55	Fg.Nr. →6L..6..000 000		0 265 232 252 <sup>F</sup>					
	05.04-05.05	55	Fg.Nr. 6L..4..231 601→6L..6..000 000		0 265 234 119 <sup>T</sup>					
	06.04-12.05	55	Fg.Nr. 6L..4..231 601→		0 265 231 436 <sup>B</sup>					
	05.05-05.05	51	Fg.Nr. →6L..6..000 000		0 265 232 252 <sup>F</sup>					
					0 265 234 119 <sup>T</sup>					
		58	Fg.Nr. →6L..6..000 000		0 265 232 252 <sup>F</sup>					
					0 265 234 119 <sup>T</sup>					
	05.05-05.06	51	Fg.Nr. →6L..9..000 001		0 265 231 436 <sup>B</sup>					
		58	Fg.Nr. →6L..9..000 001		0 265 231 436 <sup>B</sup>					
	06.05-12.05	55	Fg.Nr. 6L..6..000 001→	RDK	0 265 232 252 <sup>F</sup>					
					0 265 234 363 <sup>T</sup>					
				RDK	0 265 234 703 <sup>T</sup>					
	06.05-02.06	51	Fg.Nr. 6L..6..000 001→ 6L..6..523 398	RDK	0 265 234 363 <sup>T</sup>					
		58	Fg.Nr. 6L..6..000 001→ 6L..6..523 398	RDK	0 265 234 363 <sup>T</sup>					



















	<b>S</b>								
 <b>SEAT Cordoba [6L2]</b>									
<b>1.4 TDI</b>	06.05-11.09	51	Fg.Nr. 6L..6..000 001→	RDK	0 265 232 252 <sup>F</sup>				
				RDK	0 265 232 255 <sup>F</sup>				
					0 265 234 703 <sup>T</sup>				
	58	Fg.Nr. 6L..6..000 001→	RDK	0 265 232 252 <sup>F</sup>					
			RDK	0 265 232 255 <sup>F</sup>					
				0 265 234 703 <sup>T</sup>					
	03.06-11.09	51	Fg.Nr. 6L..6..523 399→	RDK	0 265 234 700 <sup>T</sup>				
		58	Fg.Nr. 6L..6..523 399→	RDK	0 265 234 700 <sup>T</sup>				
	06.06-11.09	51	Fg.Nr. 6L..9..000 002→	RDK	0 265 232 246 <sup>B</sup>				
				RDK	0 265 232 249 <sup>B</sup>				
				58	Fg.Nr. 6L..9..000 002→	RDK	0 265 232 246 <sup>B</sup>		
	<b>1.6</b>	04.03-04.04	74	Fg.Nr. →6L..4..231 600	RDK	0 265 225 162 <sup>T</sup>			
						0 265 232 252 <sup>F</sup>			
		04.03-05.05	74	Fg.Nr. →6L..6..000 000	RDK	0 265 232 252 <sup>F</sup>			
						0 265 234 119 <sup>T</sup>			
05.04-05.05		74	Fg.Nr. 6L..4..231 601→6L..6..000 000		0 265 234 119 <sup>T</sup>				
06.04-05.06		74	Fg.Nr. 6L..4..231 601→6L..9..000 001		0 265 231 436 <sup>B</sup>				
06.05-02.06		74	Fg.Nr. 6L..6..000 001→ 6L..6..523 398	RDK	0 265 234 363 <sup>T</sup>				
					0 265 232 252 <sup>F</sup>				
06.05-11.09		74	Fg.Nr. 6L..6..000 001→	RDK	0 265 232 252 <sup>F</sup>				
				RDK	0 265 232 255 <sup>F</sup>				
					0 265 234 703 <sup>T</sup>				
03.06-11.09		74	Fg.Nr. 6L..6..523 399→	RDK	0 265 234 700 <sup>T</sup>				
06.06-11.09		74	Fg.Nr. 6L..9..000 002→	RDK	0 265 232 246 <sup>B</sup>				
				RDK	0 265 232 249 <sup>B</sup>				
11.06-11.09		77		RDK	0 265 232 246 <sup>B</sup>				
				0 265 232 252 <sup>F</sup>					
				0 265 234 700 <sup>T</sup>					
	RDK			0 265 232 249 <sup>B</sup>					
				0 265 232 255 <sup>F</sup>					
				0 265 234 703 <sup>T</sup>					
<b>1.9 SDI</b>	09.02-04.04	47	Fg.Nr. →6L..4..231 600	RDK	0 265 225 162 <sup>T</sup>				
					0 265 232 252 <sup>F</sup>				
	09.02-05.05	47	Fg.Nr. →6L..6..000 000		0 265 232 252 <sup>F</sup>				
	05.04-05.05	47	Fg.Nr. 6L..4..231 601→6L..6..000 000		0 265 234 119 <sup>T</sup>				
	06.04-12.05	47	Fg.Nr. 6L..4..231 601→		0 265 231 436 <sup>B</sup>				
	06.05-12.05	47	Fg.Nr. 6L..6..000 001→	RDK	0 265 232 252 <sup>F</sup>				
				0 265 234 363 <sup>T</sup>					
RDK				0 265 232 255 <sup>F</sup>					
				0 265 234 703 <sup>T</sup>					
<b>1.9 TDI</b>	09.02-04.04	74	Fg.Nr. →6L..4..231 600	RDK	0 265 225 162 <sup>T</sup>				
					0 265 232 252 <sup>F</sup>				
	09.02-05.05	74	Fg.Nr. →6L..6..000 000		0 265 232 252 <sup>F</sup>				
	10.02-04.04	96	Fg.Nr. →6L..4..231 600		0 265 225 162 <sup>T</sup>				
	10.02-05.05	96	Fg.Nr. →6L..6..000 000		0 265 232 252 <sup>F</sup>				
	05.04-05.05	96	Fg.Nr. 6L..4..231 601→6L..6..000 000		0 265 234 119 <sup>T</sup>				
	05.04-07.05	74	Fg.Nr. 6L..4..231 601→		0 265 234 119 <sup>T</sup>				
	06.04-07.05	74	Fg.Nr. 6L..4..231 601→		0 265 231 436 <sup>B</sup>				
	06.04-09.05	96	Fg.Nr. 6L..4..231 601→		0 265 231 436 <sup>B</sup>				
	05.05-05.05	74	Fg.Nr. →6L..6..000 000		0 265 234 119 <sup>T</sup>				
				96	Fg.Nr. →6L..6..000 000		0 265 234 119 <sup>T</sup>		
	05.05-05.06	74	Fg.Nr. →6L..9..000 001		0 265 231 436 <sup>B</sup>				
				96	Fg.Nr. →6L..9..000 001		0 265 231 436 <sup>B</sup>		
	06.05-09.05	96	Fg.Nr. 6L..6..000 001→	RDK	0 265 234 363 <sup>T</sup>				
	06.05-02.06	74	Fg.Nr. 6L..6..000 001→ 6L..6..523 398	RDK	0 265 234 363 <sup>T</sup>				
				96	Fg.Nr. 6L..6..000 001→ 6L..6..523 398	RDK	0 265 234 363 <sup>T</sup>		
	06.05→	74	Fg.Nr. 6L..6..000 001→	RDK	0 265 232 252 <sup>F</sup>				
				RDK	0 265 232 255 <sup>F</sup>				
					0 265 234 703 <sup>T</sup>				
	96	Fg.Nr. 6L..6..000 001→	RDK	0 265 232 252 <sup>F</sup>					
			RDK	0 265 232 255 <sup>F</sup>					
				0 265 234 703 <sup>T</sup>					
	03.06→	74	Fg.Nr. 6L..6..523 399→	RDK	0 265 234 700 <sup>T</sup>				
96				Fg.Nr. 6L..6..523 399→	RDK	0 265 234 700 <sup>T</sup>			











	<b>S</b>								
<b>1.9 TDI</b>	06.06→	74	Fg.Nr. 6L..9..000 002→	RDK	RDK	0 265 232 246 <sup>B</sup>			
						0 265 232 249 <sup>B</sup>			
	09.06-11.09	74	Fg.Nr. 6L..9..000 002→	RDK	RDK	0 265 232 246 <sup>B</sup>			
						0 265 232 249 <sup>B</sup>			
	09.06-11.09	74	Fg.Nr. 6L..9..000 002→	RDK	RDK	0 265 232 246 <sup>B</sup>			
						0 265 232 252 <sup>F</sup>			
						0 265 234 700 <sup>T</sup>			
						0 265 232 249 <sup>B</sup>			
						0 265 232 255 <sup>F</sup>			
						0 265 234 703 <sup>T</sup>			
<b>2.0</b>	09.02-04.05	85				0 265 224 013 <sup>F</sup>			
						0 265 225 162 <sup>T</sup>			
	04.03-05.05	85	Fg.Nr. →6L..6..000 000			0 265 232 252 <sup>F</sup>			
	05.04-05.05	85	Fg.Nr. 6L..4..231 601→6L..6..000 000			0 265 234 119 <sup>T</sup>			
	06.04-04.05	85	Fg.Nr. 6L..4..231 601→			0 265 231 436 <sup>B</sup>			
	06.04-05.06	85	Fg.Nr. 6L..4..231 601→6L..9..000 001			0 265 231 436 <sup>B</sup>			
	06.05-02.06	85	Fg.Nr. 6L..6..000 001→ 6L..6..523 398	RDK	RDK	0 265 234 363 <sup>T</sup>			
	06.05-11.09	85	Fg.Nr. 6L..6..000 001→	RDK	RDK	0 265 232 252 <sup>F</sup>			
						0 265 232 255 <sup>F</sup>			
						0 265 234 703 <sup>T</sup>			
	03.06-11.09	85	Fg.Nr. 6L..6..523 399→	RDK	RDK	0 265 234 700 <sup>T</sup>			
	06.06-11.09	85	Fg.Nr. 6L..9..000 002→	RDK	RDK	0 265 232 246 <sup>B</sup>			
						0 265 232 249 <sup>B</sup>			
	<b>1.2</b>	10.02-04.04	47				0 265 005 252		
		11.04-06.06	47				0 265 005 692		
		05.06-11.09	51				0 265 005 692		
	<b>1.4</b>	09.02-04.04	55				0 265 005 252		
		10.02-04.04	74	Fg.-Nr. →6L..4..232 600			0 265 005 252		
		05.04-11.06	74	Fg.-Nr. 6L..4..232 601→			0 265 005 692		
		05.04-12.07	55				0 265 005 692		
	<b>1.4, TDI</b>	05.05-11.09	58/59/63				0 265 005 692		
	<b>1.4 TDI</b>	10.02-04.04	55	Fg.-Nr. →6L..4..232 600			0 265 005 252		
		05.04-12.05	55	Fg.-Nr. 6L..4..232 601→			0 265 005 692		
05.05-11.09		51				0 265 005 692			
<b>1.6</b>	04.03-04.04	74	Fg.-Nr. →6L..4..232 600			0 265 005 252			
	05.04-11.09	74	Fg.-Nr. 6L..4..232 601→			0 265 005 692			
	11.06-11.09	77				0 265 005 692			
<b>1.9 SDI</b>	09.02-04.04	47	Fg.-Nr. →6L..4..232 600			0 265 005 252			
	05.04-12.05	47	Fg.-Nr. 6L..4..232 601→			0 265 005 692			
<b>1.9 TDI</b>	09.02-04.04	74/96	Fg.-Nr. →6L..4..232 600			0 265 005 252			
	05.04-09.05	74/96	Fg.-Nr. 6L..4..232 601→			0 265 005 692			
	05.05→	74/96				0 265 005 692			
<b>2.0</b>	09.02-04.04	85	Fg.-Nr. →6L..4..232 600			0 265 005 252			
	05.04-11.09	85	Fg.-Nr. 6L..4..232 601→			0 265 005 692			
	<b>1.2</b>	10.02-04.04	47				0 265 005 303		
		11.04-06.06	47				0 265 005 303		
		05.06-11.09	51				0 265 005 303		
	<b>1.4, TDI</b>	09.02-11.09	51/55/58/59/63/74				0 265 005 303		
	<b>1.6</b>	04.03-11.09	74/77				0 265 005 303		
	<b>1.9 SDI, TDI</b>	09.02→	47/74/96				0 265 005 303		
	<b>2.0</b>	09.02-11.09	85				0 265 005 303		
	<b>Exeo ST [3R5]</b>								
									
		<b>1.6</b>	06.09-09.10	75		TRW	0 986 481 046	25,4	
<b>1.8, TSI</b>		06.09→	88/110/118		TRW	0 986 481 046	25,4		
<b>2.0 TDI, TSI</b>		06.09→	88/105/125/147/155		TRW	0 986 481 046	25,4		









		S							
◀ SEAT Exeo ST [3R5]									
	1.6	06.09-09.10	75			LLE	0 986 486 062	19,05	
	1.8, TSI	06.09→	88/110/118			LLE	0 986 486 062	19,05	
	2.0 TDI, TSI	06.09→	88/105/125/147/155			LLE	0 986 486 062	19,05	
	1.6	06.09-09.10	75			GSW	0 986 486 583	22,2	
						GWT	0 986 486 583	22,2	
	1.8	06.09→	88/110/118			GSW	0 986 486 583	22,2	
	1.8 TSI					GWT	0 986 486 583	22,2	
	2.0 TDI	06.09→	88/105/125/147/155			GSW	0 986 486 583	22,2	
	2.0 TSI					GWT	0 986 486 583	22,2	
	1.6	06.09-09.10	75				0 265 234 338 <sup>T</sup>		
	1.8, TSI	06.09-05.12	88/110/118				0 265 234 338 <sup>T</sup>		
	2.0 TDI, TSI	06.09-05.12	88/105/125/147/155				0 265 234 338 <sup>T</sup>		
	1.6	06.09-09.10	75				0 265 005 777		
	1.8	06.09-05.10	110				0 265 005 777		
	1.8 TSI	05.10→	118			GS	0 265 005 777		
		09.10→	88			GS	0 265 005 777		
	2.0 TDI, TSI	06.09→	88/105/125/147/155			GS	0 265 005 777		
<b>Exeo [3R2]</b>									
									
	1.6	03.09-09.10	75			TRW	0 986 481 046	25,4	
	1.8, TSI	12.08→	88/110/118			TRW	0 986 481 046	25,4	
	2.0 TDI, TFSI, TSI	12.08→	88/105/125/147/155			TRW	0 986 481 046	25,4	
	1.6	03.09-09.10	75			LLE	0 986 486 062	19,05	
	1.8	12.08→	88/110/118			LLE	0 986 486 062	19,05	
	1.8 TSI								
	2.0 TDI, TFSI, TSI	12.08→	88/105/125/147/155			LLE	0 986 486 062	19,05	
	1.6	03.09-09.10	75			GSW	0 986 486 583	22,2	
						GWT	0 986 486 583	22,2	
	1.8	12.08→	88/110/118			GSW	0 986 486 583	22,2	
	1.8 TSI					GWT	0 986 486 583	22,2	
	2.0 TDI, TFSI, TSI	12.08→	88/105/125/147/155			GSW	0 986 486 583	22,2	
						GWT	0 986 486 583	22,2	
	1.6	03.09-09.10	75				0 265 234 338 <sup>T</sup>		
	1.8, TSI	12.08-05.12	88/110/118				0 265 234 338 <sup>T</sup>		
	2.0 TDI, TFSI, TSI	12.08-05.12	88/105/125/147/155				0 265 234 338 <sup>T</sup>		
	1.6	03.09-09.10	75				0 265 005 777		
	1.8	12.08-05.10	110				0 265 005 777		
	1.8 TSI	05.10→	118			GS	0 265 005 777		
		09.10→	88			GS	0 265 005 777		
	2.0 TDI, TFSI, TSI	12.08→	88/105/125/147/155			GS	0 265 005 777		
<b>Ibiza SC [6J1]</b>									
									
	1.2	07.08-05.11	51	Get.Nr. MG250			0 986 486 553	19,05	
				Get.Nr. MQ200			0 986 486 554	19,05	
		06.09→	51				0 986 486 554	19,05	
		07.09→	44				0 986 486 554	19,05	
	1.2 TDI	05.10→	55				0 986 486 553	19,05	
	1.2 TSI	09.10-09.12	77				0 986 486 554	19,05	
	1.4	07.08→	63				0 986 486 554	19,05	
	1.4 TDI	07.08-06.10	59	Get.Nr. MG250			0 986 486 553	19,05	
				Get.Nr. MQ200			0 986 486 554	19,05	











		S							
1.4 TSI			03.09-10.12	110/132	Get.Nr. MG250		0 986 486 553	19,05	
1.4 TSI Cupra					Get.Nr. MQ200		0 986 486 554	19,05	
1.6			07.08→	77	Get.Nr. MG250		0 986 486 553	19,05	
					Get.Nr. MQ200		0 986 486 554	19,05	
1.6 GLP			05.11→	60			0 986 486 554	19,05	
1.6 TDI			05.09→	66			0 986 486 553	19,05	
				77			0 986 486 553	19,05	
1.9 TDI			02.08-06.10	66/77	Get.Nr. MG250		0 986 486 553	19,05	
					Get.Nr. MQ200		0 986 486 554	19,05	
2.0 TDI			01.10→	105			0 986 486 595	29	
<b>Ibiza ST [6J8]</b>									
									
	1.2		05.10→	44/51			0 986 486 554	19,05	
	1.2 TDI		04.10→	55			0 986 486 553	19,05	
	1.2 TSI		09.10→	77			0 986 486 554	19,05	
	1.4		04.10→	63			0 986 486 554	19,05	
	1.4 TSI		04.12→	110	Get.Nr. MG250		0 986 486 553	19,05	
					Get.Nr. MQ200		0 986 486 554	19,05	
	1.6 TDI		03.10→	66/77			0 986 486 553	19,05	
<b>Ibiza [6J5]</b>									
									
	1.2		03.08-05.11	51	Get.Nr. MG250		0 986 486 553	19,05	
					Get.Nr. MQ200		0 986 486 554	19,05	
			06.09→	51			0 986 486 554	19,05	
			07.09→	44			0 986 486 554	19,05	
	1.2 TDI		06.10→	55			0 986 486 553	19,05	
	1.2 TSI		09.10-09.12	77			0 986 486 554	19,05	
	1.4		03.08→	63			0 986 486 554	19,05	
	1.4 TDI		08.08-06.10	59	Get.Nr. MG250		0 986 486 553	19,05	
					Get.Nr. MQ200		0 986 486 554	19,05	
	1.4 TSI		03.09→	110	Get.Nr. MG250		0 986 486 553	19,05	
					Get.Nr. MQ200		0 986 486 554	19,05	
	1.6		05.08→	77	Get.Nr. MG250		0 986 486 553	19,05	
					Get.Nr. MQ200		0 986 486 554	19,05	
	1.6 GLP		05.11→	60			0 986 486 554	19,05	
	1.6 TDI		05.09→	66			0 986 486 553	19,05	
				77			0 986 486 553	19,05	
	1.9 TDI		02.08-06.10	66/77	Get.Nr. MG250		0 986 486 553	19,05	
					Get.Nr. MQ200		0 986 486 554	19,05	
	2.0 TDI		01.10→	105			0 986 486 595	29	
<b>Ibiza [6J8]</b>									
									
	1.4 TSI		02.12-09.12	110	Get.Nr. MG250		0 986 486 553	19,05	
					Get.Nr. MQ200		0 986 486 554	19,05	
<b>Ibiza [6K1]</b>									
									
	1.0		03.93-06.96	33			F 026 003 562	20,6	
	ABO		09.96-05.98	37	Fg.-Nr. →6K..X..008 000	RLE	F 026 003 562	20,6	
			09.96-10.99	37		LLE	F 026 003 562	20,6	
			06.98-10.99	37	Fg.-Nr. 6K..X..008 001→	RLE	0 204 123 520	20,6	
			05.99-05.02	37		LLE	F 026 003 563	22	
						RLE	0 204 123 521	22,22	
			10.99-05.02	51		LLE	F 026 003 563	22	
						RLE	0 204 123 521	22,22	













		<b>S</b>							
 SEAT Ibiza [6K1]									
<b>1.0</b>	ABS	09.96-05.02	37/51			LLE	0986 <b>480 987</b>	23,81	
							0986 <b>481 016</b>	22,2	
						RLE	0986 <b>480 869</b>	22	
<b>1.0 16V</b>		10.99-10.04	52				F 026 <b>003 563</b>	22	
<b>1.3</b>		03.93-07.94	40				F 026 <b>003 562</b>	20,6	
<b>1.4</b>	ABO	09.93-12.97	44				F 026 <b>003 562</b>	20,6	
		11.96-05.98	74	Fg.-Nr. →6K..X..008 000	RLE	F 026 <b>003 562</b>	20,6		
		11.96-10.99	74		LLE	F 026 <b>003 562</b>	20,6		
		12.97-05.98	44	Fg.-Nr. →6K..X..008 000	RLE	F 026 <b>003 562</b>	20,6		
		12.97-10.99	44		LLE	F 026 <b>003 562</b>	20,6		
		01.98-05.98	40			F 026 <b>003 562</b>	20,6		
		06.98-10.99	44	Fg.-Nr. 6K..X..008 001→	RLE	0 204 <b>123 520</b>	20,6		
			74	Fg.-Nr. 6K..X..008 001→	RLE	0 204 <b>123 520</b>	20,6		
		05.99-05.02	44		LLE	F 026 <b>003 563</b>	22		
					RLE	0 204 <b>123 521</b>	22,22		
			55		LLE	F 026 <b>003 563</b>	22		
					RLE	0 204 <b>123 521</b>	22,22		
		09.99-05.02	74		LLE	F 026 <b>003 563</b>	22		
					RLE	0 204 <b>123 521</b>	22,22		
		ABS	10.95-12.95	44	Fg.-Nr. 6K..TR069 487→	LLE	0986 <b>480 987</b>	23,81	
						RLE	0986 <b>481 016</b>	22,2	
	12.95-05.02	44		LLE	0986 <b>480 987</b>	23,81			
				RLE	0986 <b>481 016</b>	22,2			
	11.96-05.02	55/74		LLE	0986 <b>480 987</b>	23,81			
				RLE	0986 <b>481 016</b>	22,2			
	01.98-05.98	40		LLE	0986 <b>480 987</b>	23,81			
				RLE	0986 <b>481 016</b>	22,2			
				RLE	0986 <b>480 869</b>	22			
<b>1.6</b>		03.93-07.94	55				F 026 <b>003 562</b>	20,6	
		05.95-09.99	76				F 026 <b>003 562</b>	20,6	
		10.99-10.04	76				F 026 <b>003 563</b>	22	
	ABO	05.94-05.98	55	Fg.-Nr. →6K..X..008 000	RLE	F 026 <b>003 562</b>	20,6		
		05.94-05.02	55		LLE	F 026 <b>003 562</b>	20,6		
		12.95-05.98	74	Fg.-Nr. →6K..X..008 000	RLE	F 026 <b>003 563</b>	22		
		12.95-05.02	74		LLE	F 026 <b>003 563</b>	22		
		06.98-10.99	74	Fg.-Nr. 6K..X..008 001→	RLE	0 204 <b>123 521</b>	22,22		
		06.98-05.02	55	Fg.-Nr. 6K..X..008 001→	RLE	0 204 <b>123 520</b>	20,6		
		05.99-05.02	74		RLE	0 204 <b>123 521</b>	22,22		
	ABS	10.95-08.99	55	Fg.-Nr. 6K..TR069 487→	LLE	0986 <b>480 987</b>	23,81		
					RLE	0986 <b>481 016</b>	22,2		
		12.95-05.02	74		LLE	0986 <b>480 987</b>	23,81		
				RLE	0986 <b>481 016</b>	22,2			
				RLE	0986 <b>480 869</b>	22			
	03.97-05.02	55		LLE	0986 <b>480 987</b>	23,81			
				RLE	0986 <b>481 016</b>	22,2			
				RLE	0986 <b>480 869</b>	22			
<b>1.8</b>	ABO	03.93-07.94	66				F 026 <b>003 562</b>	20,6	
		09.93-06.96	95			RLE	F 026 <b>003 563</b>	22	
		07.94-05.98	66	Fg.-Nr. →6K..X..008 000	RLE	F 026 <b>003 562</b>	20,6		
		07.94-10.99	66		LLE	F 026 <b>003 562</b>	20,6		
		06.98-10.99	66	Fg.-Nr. 6K..X..008 001→	RLE	0 204 <b>123 520</b>	20,6		
	ABS	09.93-09.95	95	Fg.-Nr. →6K..TR069 486	LLE	0986 <b>480 878</b>	23,8		
		10.95-06.96	95	Fg.-Nr. 6K..TR069 487→	LLE	0986 <b>480 987</b>	23,81		
					RLE	0986 <b>481 016</b>	22,2		
					RLE	0986 <b>480 869</b>	22		
			10.95-10.99	66	Fg.-Nr. 6K..TR069 487→	LLE	0986 <b>480 987</b>	23,81	
					RLE	0986 <b>481 016</b>	22,2		
				RLE	0986 <b>480 869</b>	22			























		<b>S</b>							
<b>1.8 T Cupra</b>									
			10.99-05.02	115		RLE	0 204 055 389		
			ASR 10.99-05.02	115		LLE	0 986 480 987	23,81	
<b>1.9 D</b>			ABS 10.95-10.99	47-50	Fg.-Nr. 6K..TR069 487→	LLE	0 986 480 987	23,81	
							0 986 481 016	22,2	
						RLE	0 986 480 869	22	
<b>1.9 D</b>			ABO 03.93-05.98	47-50	Fg.-Nr. →6K..X..008 000	RLE	F 026 003 562	20,6	
<b>1.9 SDI</b>			03.93-10.99	47-50		LLE	F 026 003 562	20,6	
			06.98-10.99	47-50	Fg.-Nr. 6K..X..008 001→	RLE	0 204 123 520	20,6	
<b>1.9 SDI</b>			ABO 05.99-05.02	50		LLE	F 026 003 563	22	
						RLE	0 204 123 521	22,22	
			ABS 12.95-10.99	47		LLE	0 986 480 987	23,81	
							0 986 481 016	22,2	
						RLE	0 986 480 869	22	
			05.99-05.02	50		LLE	0 986 480 987	23,81	
							0 986 481 016	22,2	
						RLE	0 986 480 869	22	
<b>1.9 TD</b>			ABO 03.93-08.97	55			F 026 003 562	20,6	
			ABS 10.95-08.97	55	Fg.-Nr. 6K..TR069 487→	LLE	0 986 480 987	23,81	
							0 986 481 016	22,2	
						RLE	0 986 480 869	22	
<b>1.9 TDI</b>			ABO 07.96-12.96	66			F 026 003 563	22	
			12.96-05.98	66	Fg.-Nr. →6K..X..008 000	RLE	F 026 003 563	22	
			12.96-05.02	66		LLE	F 026 003 563	22	
			03.97-05.98	81	Fg.-Nr. →6K..X..008 000	RLE	F 026 003 563	22	
			03.97-05.02	81		LLE	F 026 003 563	22	
			06.98-06.99	66	Fg.-Nr. 6K..X..008 001→	RLE	0 204 123 521	22,22	
				81	Fg.-Nr. 6K..X..008 001→	RLE	0 204 123 521	22,22	
			05.99-05.02	66		RLE	0 204 123 521	22,22	
				81		RLE	0 204 123 521	22,22	
			ABS 07.96-06.99	66		LLE	0 986 480 987	23,81	
							0 986 481 016	22,2	
						RLE	0 986 480 869	22	
			03.97-06.99	81		LLE	0 986 480 987	23,81	
							0 986 481 016	22,2	
						RLE	0 986 480 869	22	
			08.00-05.02	66	Fg.-Nr. 6K..1..111 610→	RLE	0 204 055 389		
				81	Fg.-Nr. 6K..1..111 610→	RLE	0 204 055 389		
			ASR 05.99-05.02	81		LLE	0 986 480 987	23,81	
<b>2.0</b>			06.96-10.99	110		LLE	0 986 480 987	23,81	
							0 986 481 016	22,2	
						RLE	0 986 480 869	22	
			ABO 03.93-04.96	85		RLE	F 026 003 563	22	
			04.96-03.97	85	Fg.-Nr. →6K..V..150 000	RLE	F 026 003 563	22	
			04.96-10.99	85		LLE	F 026 003 563	22	
			06.98-10.99	85	Fg.-Nr. 6K..X..008 001→	RLE	0 204 123 521	22,22	
			ABS 03.93-09.95	85	Fg.-Nr. →6K..TR069 486	LLE	0 986 480 878	23,8	
			10.95-04.96	85	Fg.-Nr. 6K..TR069 487→	LLE	0 986 480 987	23,81	
							0 986 481 016	22,2	
						RLE	0 986 480 869	22	
			04.96-10.99	85		LLE	0 986 480 987	23,81	
							0 986 481 016	22,2	
						RLE	0 986 480 869	22	
 <b>1.0</b>			03.93-06.96	33		1AB,RLE	0 204 125 264		
						1AG,LLE	0 204 125 262		
						1AG,RLE	0 204 125 263		
						1AL,RLE	0 204 125 517		
			09.96-10.99	37		1AB,RMA	0 204 125 264		
						1AG,LMA	0 204 125 262		
						1AG,RMA	0 204 125 263		
						1AL,RMA	0 204 125 517		
			05.99-05.02	37		LMA	0 204 125 262		
						RMA	0 204 125 263		









		S								
 SEAT Ibiza [6K1]										
1.0	10.99-05.02	51				LMA	0 204 125 262			
						RMA	0 204 125 263			
1.3	03.93-07.94	40				1AB,RLE	0 204 125 264			
						1AG,LLE	0 204 125 262			
						1AG,RLE	0 204 125 263			
						1AL,RLE	0 204 125 517			
1.4	09.93-10.99	44				1AB,RMA	0 204 125 264			
						1AG,LMA	0 204 125 262			
						1AG,RMA	0 204 125 263			
						1AL,RMA	0 204 125 517			
	11.96-10.99	74					1AB,RMA	0 204 125 264		
							1AG,LMA	0 204 125 262		
							1AG,RMA	0 204 125 263		
							1AL,RMA	0 204 125 517		
	01.98-05.98	40					1AB,RMA	0 204 125 264		
							1AG,LMA	0 204 125 262		
							1AG,RMA	0 204 125 263		
							1AL,RMA	0 204 125 517		
05.99-05.02	44					LMA	0 204 125 262			
						RMA	0 204 125 263			
	55						LMA	0 204 125 262		
							RMA	0 204 125 263		
09.99-05.02	74					LMA	0 204 125 262			
						RMA	0 204 125 263			
1.6	03.93-07.94	55				1AB,RLE	0 204 125 264			
						1AG,LLE	0 204 125 262			
						1AG,RLE	0 204 125 263			
						1AL,RLE	0 204 125 517			
	05.94-05.02	55					1AB,RMA	0 204 125 264		
							1AG,LMA	0 204 125 262		
							1AG,RMA	0 204 125 263		
							1AL,RMA	0 204 125 517		
	12.95-10.99	74					1AB,RMA	0 204 125 264		
							1AG,LMA	0 204 125 262		
							1AG,RMA	0 204 125 263		
							1AL,RMA	0 204 125 517		
05.99-05.02	74					LMA	0 204 125 262			
						RMA	0 204 125 263			
1.8	03.93-10.99	66/95				1AB,RMA	0 204 125 264			
						1AG,LMA	0 204 125 262			
						1AG,RMA	0 204 125 263			
						1AL,RMA	0 204 125 517			
1.8 T Cupra	10.99-05.02	115				LMA	0 204 125 262			
						RMA	0 204 125 263			
1.9 D	03.93-10.99	47-50				1AB,RMA	0 204 125 264			
1.9 SDI						1AG,LMA	0 204 125 262			
						1AG,RMA	0 204 125 263			
						1AL,RMA	0 204 125 517			
1.9 SDI	05.99-05.02	50				LMA	0 204 125 262			
						RMA	0 204 125 263			
1.9 TD	03.93-08.97	55				1AB,RMA	0 204 125 264			
						1AG,LMA	0 204 125 262			
						1AG,RMA	0 204 125 263			
						1AL,RMA	0 204 125 517			
1.9 TDI	07.96-06.99	66/81				1AB,RMA	0 204 125 264			
						1AG,LMA	0 204 125 262			
						1AG,RMA	0 204 125 263			
						1AL,RMA	0 204 125 517			
	05.99-05.02	66/81					LMA	0 204 125 262		
							RMA	0 204 125 263		
09.00-05.02	66/81				Eg.Nr. 6K..1..111 610→	RMA	0 204 055 380			



		S										
2.0				03.93-10.99	85	1AB,RMA	0 204 125 264					
						1AG,LMA	0 204 125 262					
						1AG,RMA	0 204 125 263					
						1AL,RMA	0 204 125 517					
						06.96-10.99	110	RMA	0 204 125 263			
								1AB,RMA	0 204 125 264			
								1AG,LMA	0 204 125 262			
								1AG,RMA	0 204 125 263			
						1AL,RMA	0 204 125 517					
				05.99-05.02	74	LLE	0 986 486 109	15,8				
						1.8 T Cupra	10.99-05.02	115	LLE	0 986 486 109	15,8	
						1.9 SDI	12.95-10.99	47	LLE	0 986 486 038	19	
							05.99-05.02	50	LLE	0 986 486 109	15,8	
						1.9 TDI	07.96-06.99	66/81	LLE	0 986 486 038	19	
							05.99-05.02	66/81	LLE	0 986 486 109	15,8	
				05.99-05.02	74		0 986 486 542	23,81				
						1.8 T Cupra	10.99-05.02	115		0 986 486 538	19	
						1.9 SDI	12.95-10.99	47		0 986 486 537	23,8	
							05.99-05.02	50		0 986 486 542	23,81	
						1.9 TDI	07.96-06.99	66/81		0 986 486 537	23,8	
							05.99-05.02	66/81		0 986 486 538	19	
				05.99-05.02	37/51		0 204 131 697 <sup>A</sup>					
						1.4	09.93-05.02	40/44/55/74		0 204 131 697 <sup>A</sup>		
						1.6	03.93-05.02	55/74		0 204 131 697 <sup>A</sup>		
						1.8, T Cupra	03.93-05.02	66/95/115		0 204 131 697 <sup>A</sup>		
						1.9 SDI	05.99-05.02	50		0 204 131 697 <sup>A</sup>		
						1.9 TDI	05.99-05.02	66/81	GS	0 204 131 697 <sup>A</sup>		
						2.0	03.93-10.99	85/110		0 204 131 697 <sup>A</sup>		
						<b>Ibiza [6L1]</b>						
												
	1.2	ABO		11.01-04.04	47		0 986 480 850	20,6				
				11.04-06.06	47		0 986 480 850	20,6				
				05.06-11.09	51		0 986 480 850	20,6				
				06.07-05.08	44		0 986 480 850	20,6				
				ABS	11.01-04.04	47		0 986 480 820	20,6			
					11.04-06.06	47		0 986 480 820	20,6			
					05.06-07.06	51	Fg.-Nr. →6L..7..048 489	0 986 480 820	20,6			
				1.4	ABS	09.01-05.02	74		0 986 480 820	20,6		
						01.02-04.04	55		0 986 480 820	20,6		
						04.02-05.05	74	Fg.-Nr. →6L..6..000 000	0 986 480 820	20,6		
						05.04-12.07	55	Fg.-Nr. →6L..7..048 489	0 986 480 820	20,6		
						06.05-07.06	74	Fg.-Nr. 6L..6..000 001→6L..7..048 489	0 986 480 820	20,6		
						05.06-07.06	63	Fg.-Nr. →6L..7..048 489	0 986 480 820	20,6		
						1.4, TDI	ABO	09.01-11.09	51/55/59/63/74		0 986 480 850	20,6
				1.4 TDI	ABS	05.02-12.05	55		0 986 480 820	20,6		
						05.05-05.05	51	Fg.-Nr. →6L..6..000 000	0 986 480 820	20,6		
							59	Fg.-Nr. →6L..6..000 000	0 986 480 820	20,6		
						06.05-07.06	51	Fg.-Nr. 6L..6..000 001→6L..7..048 489	0 986 480 820	20,6		
							59	Fg.-Nr. 6L..6..000 001→6L..7..048 489	0 986 480 820	20,6		
						06.06-07.06	59	Fg.-Nr. →6L..7..048 489	0 986 480 820	20,6		
				1.6	ABO	04.03-11.09	74/77		0 986 480 850	20,6		
						04.03-05.05	74	Fg.-Nr. →6L..6..000 000	0 986 480 820	20,6		
						06.05-07.06	74	Fg.-Nr. 6L..6..000 001→6L..7..048 489	0 986 480 820	20,6		
				1.8 T	ABO	12.03-11.09	110		0 986 480 850	20,6		
12.03-05.05	110	Fg.-Nr. →6L..6..000 000	0 986 480 820			20,6						
06.05-07.06	110	Fg.-Nr. 6L..6..000 001→6L..7..048 489	0 986 480 820			20,6						
1.8 T Cupra R		05.04-02.08	132	Fg.-Nr. →6L..7..048 489	0 986 480 820	20,6						









	<b>S</b>								
 SEAT Ibiza [6L1]									
1.9 SDI	ABS	01.02-12.05	47			0986 480 820	20,6		
1.9 SDI, TDI, TDI Cupra R	ABO	09.01-11.09	47/74/96/118			0986 480 850	20,6		
1.9 TDI	ABS	09.01-09.05	74/96			0986 480 820	20,6		
		06.05-07.06	74/96	Fg.-Nr. 6L..6..000 001→6L..7..048 489		0986 480 820	20,6		
1.9 TDI Cupra R	ABS	03.04-11.05	118			0986 480 820	20,6		
		11.05-07.06	118	Fg.-Nr. →6L..7..048 489		0986 480 820	20,6		
2.0	ABO	07.02-11.09	85			0986 480 850	20,6		
		ABS	07.02-04.04	85			0986 480 820	20,6	
			04.03-05.05	85	Fg.-Nr. →6L..6..000 000		0986 480 820	20,6	
			06.05-07.06	85	Fg.-Nr. 6L..6..000 001→6L..7..048 489		0986 480 820	20,6	
	1.2	11.01-04.04	47			0986 486 060	15,87		
		11.04-06.06	47			0986 486 060	15,87		
		05.06-11.09	51			0986 486 060	15,87		
		06.07-05.08	44			0986 486 060	15,87		
		1.4, TDI	09.01-11.09	51/55/59/63/74			0986 486 060	15,87	
		1.6	04.03-11.09	74/77			0986 486 060	15,87	
1.8 T, T Cupra R	12.03-11.09	110/132			0986 486 060	15,87			
1.9 SDI, TDI, TDI Cupra R	09.01-11.09	47/74/96/118			0986 486 060	15,87			
2.0	07.02-11.09	85			0986 486 060	15,87			
	1.2	11.01-04.04	47	PR-Nr. OEJ		0986 486 553	19,05		
				PR-Nr. OEM		0986 486 554	19,05		
		11.04-06.06	47	PR-Nr. OEJ		0986 486 553	19,05		
				PR-Nr. OEM		0986 486 554	19,05		
		05.06-11.09	51	PR-Nr. OEJ		0986 486 553	19,05		
				PR-Nr. OEM		0986 486 554	19,05		
		06.07-05.08	44	PR-Nr. OEJ		0986 486 553	19,05		
				PR-Nr. OEM		0986 486 554	19,05		
		1.4	09.01-11.09	51/55/59/63/74	PR-Nr. OEJ		0986 486 553	19,05	
		1.4 TDI			PR-Nr. OEM		0986 486 554	19,05	
		1.6	04.03-11.09	74/77	PR-Nr. OEJ		0986 486 553	19,05	
					PR-Nr. OEM		0986 486 554	19,05	
		1.8 T	12.03-11.09	110	PR-Nr. OEJ		0986 486 553	19,05	
					PR-Nr. OEM		0986 486 554	19,05	
		1.8 T Cupra R	05.04-02.08	132			0986 486 553	19,05	
					PR-Nr. OEM		0986 486 554	19,05	
		1.9 SDI	09.01-11.09	47/74	PR-Nr. OEJ		0986 486 553	19,05	
		1.9 TDI			PR-Nr. OEM		0986 486 554	19,05	
		1.9 TDI, TDI Cupra R	11.01-11.09	96/118			0986 486 595	29	
		2.0	07.02-11.09	85	PR-Nr. OEJ		0986 486 553	19,05	
PR-Nr. OEM					0986 486 554	19,05			
	1.2	11.01-04.04	47			0 204 131 682 <sup>A</sup>			
		11.04-06.06	47			0 204 131 682 <sup>A</sup>			
		05.06-10.06	51	Fg.Nr. →6L..7..088 000			0 204 131 682 <sup>A</sup>		
		1.4	09.01-05.02	74			0 204 131 682 <sup>A</sup>		
			01.02-04.04	55			0 204 131 682 <sup>A</sup>		
			04.02-10.06	74	Fg.Nr. →6L..7..088 000			0 204 131 682 <sup>A</sup>	
			05.04-10.06	55	Fg.Nr. →6L..7..088 000			0 204 131 682 <sup>A</sup>	
		1.4 TDI	05.06-10.06	63	Fg.Nr. →6L..7..088 000			0 204 131 682 <sup>A</sup>	
			05.02-12.05	55			0 204 031 681 <sup>A</sup>		
				51	Fg.Nr. →6L..7..088 000		0 204 031 681 <sup>A</sup>		
			59	Fg.Nr. →6L..7..088 000			0 204 031 681 <sup>A</sup>		
		1.6	04.03-10.06	74	Fg.Nr. →6L..7..088 000			0 204 131 682 <sup>A</sup>	
		1.8 T	12.03-10.06	110	Fg.Nr. →6L..7..088 000			0 204 131 682 <sup>A</sup>	
		1.9 SDI	01.02-12.05	47			0 204 031 681 <sup>A</sup>		
		1.9 TDI	09.01-09.05	74/96			0 204 031 681 <sup>A</sup>		
			05.05-10.06	74/96	Fg.Nr. →6L..7..088 000			0 204 031 681 <sup>A</sup>	
		1.9 TDI Cupra R	11.05-10.06	118	Fg.Nr. →6L..7..088 000			0 204 031 681 <sup>A</sup>	
		2.0	07.02-04.04	85			0 204 131 682 <sup>A</sup>		
			04.03-10.06	85	Fg.Nr. →6L..7..088 000			0 204 131 682 <sup>A</sup>	

		S							
 1.2	11.01-04.04	47					0 265 224 013 <sup>F</sup>		
							0 265 225 162 <sup>T</sup>		
	11.04-05.05	47	Fg.Nr. →6L..6..000 000				0 265 232 252 <sup>F</sup>		
							0 265 234 119 <sup>T</sup>		
	11.04-05.06	47	Fg.Nr. →6L..9..000 001				0 265 231 436 <sup>B</sup>		
	06.05-02.06	47	Fg.Nr. 6L..6..000 001→ 6L..6..523 398	RDK			0 265 234 363 <sup>T</sup>		
	06.05-06.06	47	Fg.Nr. 6L..6..000 001→	RDK			0 265 232 252 <sup>F</sup>		
				RDK			0 265 232 255 <sup>F</sup>		
							0 265 234 703 <sup>T</sup>		
	03.06-06.06	47	Fg.Nr. 6L..6..523 399→	RDK			0 265 234 700 <sup>T</sup>		
	05.06-11.09	51		RDK			0 265 232 246 <sup>B</sup>		
							0 265 232 252 <sup>F</sup>		
				RDK			0 265 234 700 <sup>T</sup>		
							0 265 232 249 <sup>B</sup>		
							0 265 232 255 <sup>F</sup>		
							0 265 234 703 <sup>T</sup>		
	06.06-06.06	47	Fg.Nr. 6L..9..000 002→	RDK			0 265 232 246 <sup>B</sup>		
			RDK			0 265 232 249 <sup>B</sup>			
06.07-05.08	44		RDK			0 265 232 246 <sup>B</sup>			
						0 265 232 252 <sup>F</sup>			
						0 265 234 700 <sup>T</sup>			
			RDK			0 265 232 249 <sup>B</sup>			
						0 265 232 255 <sup>F</sup>			
						0 265 234 703 <sup>T</sup>			
1.4	09.01-05.02	74					0 265 224 013 <sup>F</sup>		
							0 265 225 162 <sup>T</sup>		
	01.02-04.04	55					0 265 224 013 <sup>F</sup>		
							0 265 225 162 <sup>T</sup>		
	04.02-04.04	74	Fg.Nr. →6L..4..231 600				0 265 225 162 <sup>T</sup>		
	04.02-05.05	74	Fg.Nr. →6L..6..000 000				0 265 232 252 <sup>F</sup>		
	05.04-05.05	55	Fg.Nr. →6L..6..000 000				0 265 232 252 <sup>F</sup>		
		74	Fg.Nr. 6L..4..231 601→6L..6..000 000				0 265 234 119 <sup>T</sup>		
	06.04-05.06	55	Fg.Nr. 6L..4..231 601→6L..9..000 001				0 265 231 436 <sup>B</sup>		
		74	Fg.Nr. 6L..4..231 601→6L..9..000 001				0 265 231 436 <sup>B</sup>		
	06.05-02.06	55	Fg.Nr. 6L..6..000 001→ 6L..6..523 398	RDK			0 265 234 363 <sup>T</sup>		
		74	Fg.Nr. 6L..6..000 001→ 6L..6..523 398	RDK			0 265 234 363 <sup>T</sup>		
	06.05-12.07	55	Fg.Nr. 6L..6..000 001→	RDK			0 265 232 252 <sup>F</sup>		
				RDK			0 265 234 703 <sup>T</sup>		
	06.05-11.09	74	Fg.Nr. 6L..6..000 001→	RDK			0 265 232 252 <sup>F</sup>		
				RDK			0 265 232 255 <sup>F</sup>		
							0 265 234 703 <sup>T</sup>		
	03.06-12.07	55	Fg.Nr. 6L..6..523 399→	RDK			0 265 234 700 <sup>T</sup>		
	03.06-11.09	74	Fg.Nr. 6L..6..523 399→	RDK			0 265 234 700 <sup>T</sup>		
	05.06-11.09	63		RDK			0 265 232 246 <sup>B</sup>		
							0 265 232 252 <sup>F</sup>		
							0 265 234 700 <sup>T</sup>		
				RDK			0 265 232 249 <sup>B</sup>		
							0 265 232 255 <sup>F</sup>		
							0 265 234 703 <sup>T</sup>		
	06.06-12.07	55	Fg.Nr. 6L..9..000 002→	RDK			0 265 232 246 <sup>B</sup>		
				RDK			0 265 232 249 <sup>B</sup>		
06.06-11.09	74	Fg.Nr. 6L..9..000 002→	RDK			0 265 232 246 <sup>B</sup>			
			RDK			0 265 232 249 <sup>B</sup>			
1.4	05.02-05.05	55	Fg.Nr. →6L..6..000 000				0 265 234 119 <sup>T</sup>		
1.4 TDI	06.05-12.07	55	Fg.Nr. 6L..6..000 001→	RDK			0 265 232 255 <sup>F</sup>		
1.4 TDI	05.02-04.04	55	Fg.Nr. →6L..4..231 600				0 265 225 162 <sup>T</sup>		
	05.02-05.05	55	Fg.Nr. →6L..6..000 000				0 265 232 252 <sup>F</sup>		
	06.04-12.05	55	Fg.Nr. 6L..4..231 601→				0 265 231 436 <sup>B</sup>		

		<b>S</b>							
 <b>SEAT Ibiza [6L1]</b>									
<b>1.4 TDI</b>	05.05-05.05	51	Fg.Nr. →6L..6..000 000				0 265 232 252 <sup>F</sup>		
		59	Fg.Nr. →6L..6..000 000				0 265 232 252 <sup>F</sup>		
	05.05-05.06	51	Fg.Nr. →6L..9..000 001				0 265 231 436 <sup>B</sup>		
		59	Fg.Nr. →6L..9..000 001				0 265 231 436 <sup>B</sup>		
	06.05-12.05	55	Fg.Nr. 6L..6..000 001→	RDK			0 265 232 252 <sup>F</sup>		
							0 265 234 363 <sup>T</sup>		
				RDK			0 265 234 703 <sup>T</sup>		
	06.05-02.06	51	Fg.Nr. 6L..6..000 001→ 6L..6..523 398	RDK			0 265 234 363 <sup>T</sup>		
		59	Fg.Nr. 6L..6..000 001→ 6L..6..523 398	RDK			0 265 234 363 <sup>T</sup>		
	06.05-11.09	51	Fg.Nr. 6L..6..000 001→	RDK			0 265 232 252 <sup>F</sup>		
				RDK			0 265 232 255 <sup>F</sup>		
							0 265 234 703 <sup>T</sup>		
		59	Fg.Nr. 6L..6..000 001→	RDK			0 265 232 252 <sup>F</sup>		
				RDK			0 265 232 255 <sup>F</sup>		
							0 265 234 703 <sup>T</sup>		
	03.06-11.09	51	Fg.Nr. 6L..6..523 399→	RDK			0 265 234 700 <sup>T</sup>		
		59	Fg.Nr. 6L..6..523 399→	RDK			0 265 234 700 <sup>T</sup>		
	06.06-11.09	51	Fg.Nr. 6L..9..000 002→	RDK			0 265 232 246 <sup>B</sup>		
				RDK			0 265 232 249 <sup>B</sup>		
		59		RDK			0 265 232 246 <sup>B</sup>		
							0 265 232 252 <sup>F</sup>		
							0 265 234 700 <sup>T</sup>		
				RDK			0 265 232 249 <sup>B</sup>		
							0 265 232 255 <sup>F</sup>		
						0 265 234 703 <sup>T</sup>			
<b>1.6</b>	04.03-04.04	74	Fg.Nr. →6L..4..231 600				0 265 225 162 <sup>T</sup>		
	04.03-05.05	74	Fg.Nr. →6L..6..000 000				0 265 232 252 <sup>F</sup>		
							0 265 234 119 <sup>T</sup>		
	06.04-05.06	74	Fg.Nr. 6L..4..231 601→6L..9..000 001				0 265 231 436 <sup>B</sup>		
	06.05-02.06	74	Fg.Nr. 6L..6..000 001→ 6L..6..523 398	RDK			0 265 234 363 <sup>T</sup>		
	06.05-11.09	74	Fg.Nr. 6L..6..000 001→	RDK			0 265 232 252 <sup>F</sup>		
				RDK			0 265 232 255 <sup>F</sup>		
							0 265 234 703 <sup>T</sup>		
	03.06-11.09	74	Fg.Nr. 6L..6..523 399→	RDK			0 265 234 700 <sup>T</sup>		
	06.06-11.09	74	Fg.Nr. 6L..9..000 002→	RDK			0 265 232 246 <sup>B</sup>		
				RDK			0 265 232 249 <sup>B</sup>		
	11.06-11.09	77		RDK			0 265 232 246 <sup>B</sup>		
							0 265 232 252 <sup>F</sup>		
							0 265 234 700 <sup>T</sup>		
				RDK			0 265 232 249 <sup>B</sup>		
						0 265 232 255 <sup>F</sup>			
						0 265 234 703 <sup>T</sup>			
<b>1.8 T</b>	12.03-04.04	110	Fg.Nr. →6L..4..231 600				0 265 225 162 <sup>T</sup>		
	12.03-05.05	110	Fg.Nr. →6L..6..000 000				0 265 232 252 <sup>F</sup>		
							0 265 234 119 <sup>T</sup>		
	12.03-05.08	110		RDK			0 265 232 252 <sup>F</sup>		
				RDK			0 265 232 255 <sup>F</sup>		
	06.04-05.06	110	Fg.Nr. 6L..4..231 601→6L..9..000 001				0 265 231 436 <sup>B</sup>		
	06.05-02.06	110	Fg.Nr. 6L..6..000 001→ 6L..6..523 398	RDK			0 265 234 363 <sup>T</sup>		
	06.05-11.09	110	Fg.Nr. 6L..6..000 001→	RDK			0 265 232 252 <sup>F</sup>		
				RDK			0 265 232 255 <sup>F</sup>		
							0 265 234 703 <sup>T</sup>		
	03.06-11.09	110	Fg.Nr. 6L..6..523 399→	RDK			0 265 234 700 <sup>T</sup>		
	06.06-11.09	110	Fg.Nr. 6L..9..000 002→	RDK			0 265 232 246 <sup>B</sup>		
			RDK			0 265 232 249 <sup>B</sup>			
<b>1.8 T Cupra R</b>	05.04-05.05	132	Fg.Nr. →6L..6..000 000				0 265 232 252 <sup>F</sup>		
							0 265 234 119 <sup>T</sup>		
	06.04-05.06	132	Fg.Nr. 6L..4..231 601→6L..9..000 001				0 265 231 436 <sup>B</sup>		
	04.05-05.06	132	Fg.Nr. →6L..9..000 001				0 265 231 436 <sup>B</sup>		











































		S								
<b>1.8 T Cupra R</b>	06.05-02.06	132	Fg.Nr. 6L..6..000 001→ 6L..6..523 398	RDK	0 265 234 363 <sup>T</sup>					
	06.05-02.08	132	Fg.Nr. 6L..6..000 001→	RDK RDK	0 265 232 252 <sup>F</sup> 0 265 232 255 <sup>F</sup> 0 265 234 703 <sup>T</sup>					
	03.06-02.08	132	Fg.Nr. 6L..6..523 399→	RDK	0 265 234 700 <sup>T</sup>					
	06.06-02.08	132	Fg.Nr. 6L..9..000 002→	RDK RDK	0 265 232 246 <sup>B</sup> 0 265 232 249 <sup>B</sup>					
<b>1.9 SDI</b>	01.02-04.04	47	Fg.Nr. →6L..4..231 600		0 265 225 162 <sup>T</sup>					
	01.02-05.05	47	Fg.Nr. →6L..6..000 000		0 265 232 252 <sup>F</sup> 0 265 234 119 <sup>T</sup>					
	06.04-12.05	47	Fg.Nr. 6L..4..231 601→		0 265 231 436 <sup>B</sup>					
	06.05-12.05	47	Fg.Nr. 6L..6..000 001→	RDK RDK	0 265 232 252 <sup>F</sup> 0 265 234 363 <sup>T</sup> 0 265 232 255 <sup>F</sup> 0 265 234 703 <sup>T</sup>					
<b>1.9 TDI</b>	09.01-04.04	74	Fg.Nr. →6L..4..231 600		0 265 225 162 <sup>T</sup>					
	09.01-05.05	74			0 265 224 013 <sup>F</sup>					
	11.01-04.04	96	Fg.Nr. →6L..4..231 600		0 265 225 162 <sup>T</sup>					
	11.01-05.05	96	Fg.Nr. →6L..6..000 000		0 265 232 252 <sup>F</sup> 0 265 234 119 <sup>T</sup>					
	05.04-05.05	74	Fg.Nr. 6L..4..231 601→		0 265 234 119 <sup>T</sup>					
	06.04-05.05	74	Fg.Nr. 6L..4..231 601→		0 265 231 436 <sup>B</sup>					
	06.04-09.05	96	Fg.Nr. 6L..4..231 601→		0 265 231 436 <sup>B</sup>					
	05.05-05.05	74	Fg.Nr. →6L..6..000 000		0 265 232 252 <sup>F</sup> 0 265 234 119 <sup>T</sup>					
	05.05-05.06	74	Fg.Nr. →6L..9..000 001		0 265 231 436 <sup>B</sup>					
		96	Fg.Nr. →6L..9..000 001		0 265 231 436 <sup>B</sup>					
	06.05-09.05	96	Fg.Nr. 6L..6..000 001→	RDK	0 265 234 363 <sup>T</sup>					
	06.05-02.06	74	Fg.Nr. 6L..6..000 001→ 6L..6..523 398	RDK	0 265 234 363 <sup>T</sup>					
		96	Fg.Nr. 6L..6..000 001→ 6L..6..523 398	RDK	0 265 234 363 <sup>T</sup>					
	06.05-11.09	74	Fg.Nr. 6L..6..000 001→	RDK RDK	0 265 232 252 <sup>F</sup> 0 265 232 255 <sup>F</sup> 0 265 234 703 <sup>T</sup>					
		96	Fg.Nr. 6L..6..000 001→	RDK RDK	0 265 232 252 <sup>F</sup> 0 265 232 255 <sup>F</sup> 0 265 234 703 <sup>T</sup>					
	03.06-11.09	74	Fg.Nr. 6L..6..523 399→	RDK	0 265 234 700 <sup>T</sup>					
		96	Fg.Nr. 6L..6..523 399→	RDK	0 265 234 700 <sup>T</sup>					
	06.06-11.09	74	Fg.Nr. 6L..9..000 002→	RDK RDK	0 265 232 246 <sup>B</sup> 0 265 232 249 <sup>B</sup>					
		96	Fg.Nr. 6L..9..000 002→	RDK RDK	0 265 232 246 <sup>B</sup> 0 265 232 249 <sup>B</sup>					
	09.06-11.09	74		RDK	0 265 232 246 <sup>B</sup> 0 265 232 252 <sup>F</sup> 0 265 234 700 <sup>T</sup> 0 265 232 249 <sup>B</sup> 0 265 232 255 <sup>F</sup> 0 265 234 703 <sup>T</sup>					
	<b>1.9 TDI Cupra R</b>	03.04-04.04	118	Fg.Nr. →6L..4..231 600		0 265 225 162 <sup>T</sup>				
		03.04-05.05	118	Fg.Nr. →6L..6..000 000		0 265 232 252 <sup>F</sup> 0 265 234 119 <sup>T</sup>				
		06.04-11.05	118	Fg.Nr. 6L..4..231 601→		0 265 231 436 <sup>B</sup>				
		06.05-11.05	118	Fg.Nr. 6L..6..000 001→	RDK RDK	0 265 232 252 <sup>F</sup> 0 265 234 363 <sup>T</sup> 0 265 232 255 <sup>F</sup> 0 265 234 703 <sup>T</sup>				
		11.05-02.06	118	Fg.Nr. →6L..6..523 398	RDK	0 265 234 363 <sup>T</sup>				
		11.05-05.06	118	Fg.Nr. →6L..9..000 001		0 265 231 436 <sup>B</sup>				

















		S											
<b>SEAT Ibiza [6L1]</b>													
	1.9 TDI Cupra R	11.05-02.08	118			RDK	0 265 232 252 <sup>F</sup>						
						RDK	0 265 232 255 <sup>F</sup>						
							0 265 234 703 <sup>T</sup>						
			03.06-02.08	118	Fg.Nr. 6L..6..523 399→		RDK	0 265 234 700 <sup>T</sup>					
			06.06-02.08	118	Fg.Nr. 6L..9..000 002→		RDK	0 265 232 246 <sup>B</sup>					
							RDK	0 265 232 249 <sup>B</sup>					
		2.0	07.02-04.04	85					0 265 224 013 <sup>F</sup>				
									0 265 225 162 <sup>T</sup>				
						04.03-05.05	85	Fg.Nr. →6L..6..000 000			0 265 232 252 <sup>F</sup>		
											0 265 234 119 <sup>T</sup>		
	06.04-05.06				85	Fg.Nr. 6L..4..231 601→6L..9..000 001			0 265 231 436 <sup>B</sup>				
	06.05-02.06				85	Fg.Nr. 6L..6..000 001→ 6L..6..523 398		RDK	0 265 234 363 <sup>T</sup>				
	06.05-11.09				85	Fg.Nr. 6L..6..000 001→		RDK	0 265 232 252 <sup>F</sup>				
								RDK	0 265 232 255 <sup>F</sup>				
									0 265 234 703 <sup>T</sup>				
	03.06-11.09				85	Fg.Nr. 6L..6..523 399→		RDK	0 265 234 700 <sup>T</sup>				
	06.06-11.09	85	Fg.Nr. 6L..9..000 002→		RDK	0 265 232 246 <sup>B</sup>							
					RDK	0 265 232 249 <sup>B</sup>							
	1.2	11.01-04.04	47				0 265 005 252						
					11.04-06.06	47			0 265 005 692				
					05.06-11.09	51			0 265 005 692				
		1.4	09.01-05.02	74				0 265 005 252					
						01.02-04.04	55			0 265 005 252			
						04.02-04.04	74	Fg.Nr. →6L..4..232 600			0 265 005 252		
						05.04-12.07	55			0 265 005 692			
			05.04-11.09	74	Fg.Nr. 6L..4..232 601→			0 265 005 692					
		1.4, TDI	05.05-11.09	59/63				0 265 005 692					
		1.4 TDI	05.02-04.04	55	Fg.Nr. →6L..4..232 600			0 265 005 252					
	05.04-12.05	55	Fg.Nr. 6L..4..232 601→			0 265 005 692							
	05.05-11.09	51				0 265 005 692							
1.6	04.03-04.04	74			Fg.Nr. →6L..4..232 600		0 265 005 252						
				05.04-11.09	74	Fg.Nr. 6L..4..232 601→		0 265 005 692					
				11.06-11.09	77			0 265 005 692					
1.8 T	12.03-04.04	110			Fg.Nr. →6L..4..232 600		0 265 005 252						
				05.04-11.09	110	Fg.Nr. 6L..4..232 601→		0 265 005 692					
1.8 T Cupra R	05.04-02.08	132				0 265 005 692							
1.9 SDI	01.02-04.04	47			Fg.Nr. →6L..4..232 600		0 265 005 252						
				05.04-12.05	47	Fg.Nr. 6L..4..232 601→		0 265 005 692					
1.9 TDI	09.01-04.04	74/96/118	Fg.Nr. →6L..4..232 600			0 265 005 252							
1.9 TDI Cupra R	05.04-11.05	74/96/118			Fg.Nr. 6L..4..232 601→		0 265 005 692						
				05.05-11.09	74/96/118			0 265 005 692					
2.0	07.02-04.04	85					0 265 005 252						
				05.04-11.09	85	Fg.Nr. 6L..4..232 601→		0 265 005 692					
	1.2	11.01-04.04	47				0 265 005 303						
					11.04-06.06	47			0 265 005 303				
					05.06-11.09	51			0 265 005 303				
					06.07-05.08	44			0 265 005 303				
		1.4, TDI	09.01-11.09	51/55/59/63/74				0 265 005 303					
		1.6	04.03-11.09	74/77				0 265 005 303					
		1.8 T, T Cupra R	12.03-11.09	110/132				0 265 005 303					
		1.9 SDI, TDI, TDI Cupra R	09.01-11.09	47/74/96/118				0 265 005 303					
		2.0	07.02-11.09	85				0 265 005 303					
		<b>Ibiza [021A]</b>											
	0.9	06.84-05.93	29-32				F 026 003 180	20,6					
	1.2, i	06.84-05.93	44-47/51				F 026 003 180	20,6					
	1.5, i, Turbo	06.84-05.93	63/65-70/74/79				F 026 003 180	20,6					
	1.7 D, i	06.84-05.93	40/72-76				F 026 003 180	20,6					

		S							
<b>Inca [6K9]</b>									
									
	<b>1.4</b>	ABO	11.95-12.97	44			F 026 <b>003 563</b>	22	
			11.95-06.03	44		LLE	0 986 <b>480 987</b>	23,81	
			09.97-07.98	44	Fg.-Nr. →9K..X..006 000	RLE	F 026 <b>003 563</b>	22	
			09.97-06.03	44		LLE	F 026 <b>003 563</b>	22	
			08.98-06.03	44	Fg.-Nr. 9K..X..006 001→	RLE	0 204 <b>123 521</b>	22,22	
			09.00-06.03	44		RLE	0 204 <b>123 521</b>	22,22	
				55		LLE	F 026 <b>003 563</b>	22	
						RLE	0 204 <b>123 521</b>	22,22	
		ABS	09.00-06.03	44		LLE	0 986 <b>480 987</b>	23,81	
				55		LLE	0 986 <b>480 987</b>	23,81	
	<b>1.6</b>	ABO	11.95-05.97	55			F 026 <b>003 563</b>	22	
			11.95-09.00	55		LLE	0 986 <b>480 987</b>	23,81	
			06.97-07.98	55	Fg.-Nr. →9K..X..006 000	RLE	F 026 <b>003 563</b>	22	
			06.97-09.00	55		LLE	F 026 <b>003 563</b>	22	
			08.98-09.00	55	Fg.-Nr. 9K..X..006 001→	RLE	0 204 <b>123 521</b>	22,22	
	<b>1.7D</b>	ABO	09.96-07.98	42	Fg.-Nr. →9K..X..006 000	RLE	F 026 <b>003 563</b>	22	
			09.96-09.00	42		LLE	F 026 <b>003 563</b>	22	
							0 986 <b>480 987</b>	23,81	
			08.98-09.00	42	Fg.-Nr. 9K..X..006 001→	RLE	0 204 <b>123 521</b>	22,22	
	<b>1.9D</b>	ABO	11.95-06.03	47		LLE	0 986 <b>480 987</b>	23,81	
			08.98-06.03	47	Fg.-Nr. 9K..X..006 001→	RLE	0 204 <b>123 521</b>	22,22	
	<b>1.9D</b>	ABO	11.95-07.98	47	Fg.-Nr. →9K..X..006 000	RLE	F 026 <b>003 563</b>	22	
	<b>1.9SDI</b>		11.95-06.03	47		LLE	F 026 <b>003 563</b>	22	
	<b>1.9SDI</b>	ABO	12.95-09.00	47		LLE	0 986 <b>480 987</b>	23,81	
			08.98-09.00	47	Fg.-Nr. 9K..X..006 001→	RLE	0 204 <b>123 521</b>	22,22	
			09.00-06.03	47		RLE	0 204 <b>123 521</b>	22,22	
		ABS	09.00-06.03	47		LLE	0 986 <b>480 987</b>	23,81	
	<b>1.4</b>	ABO	11.95-06.03	44/55		RLE	0 204 <b>125 263</b>		
	<b>1.6</b>	ABO	11.95-09.00	55		RLE	0 204 <b>125 263</b>		
	<b>1.7D</b>	ABO	09.96-09.00	42		RLE	0 204 <b>125 263</b>		
	<b>1.9D, SDI</b>	ABO	11.95-06.03	47		RLE	0 204 <b>125 263</b>		
	<b>1.9SDI</b>		09.00-06.03	47		LLE	0 986 <b>486 109</b>	15,8	
	<b>1.9SDI</b>		09.00-06.03	47			0 986 <b>486 542</b>	23,81	
	<b>1.4</b>		11.95-06.03	44/55			0 204 <b>031 290<sup>A</sup></b>		
	<b>1.6</b>		11.95-09.00	55			0 204 <b>031 290<sup>A</sup></b>		
	<b>1.7D</b>		09.96-09.00	42			0 204 <b>031 290<sup>A</sup></b>		
	<b>1.9D, SDI</b>		11.95-06.03	47			0 204 <b>031 290<sup>A</sup></b>		
<b>Leon [1M1]</b>									
									
	<b>1.4</b>	MFD	12.99-04.04	55		LLE,M20	0 986 <b>481 022</b>	23,81	
		OFD	12.99-04.04	55		LLE	0 204 <b>123 339</b>	23,81	
						RLE	0 204 <b>123 406</b>	23,81	
	<b>1.6</b>	MFD	10.98-06.06	74/77		LLE,M20	0 986 <b>481 022</b>	23,81	
		OFD	10.98-07.04	74		LLE	0 204 <b>123 339</b>	23,81	
						RLE	0 204 <b>123 406</b>	23,81	
			06.00-06.06	77		LLE	0 204 <b>123 339</b>	23,81	
						RLE	0 204 <b>123 406</b>	23,81	
			10.05-06.06	75		RLE	0 204 <b>123 406</b>	23,81	
					Fg.-Nr. →1M..5..064 060	LLE	0 204 <b>123 339</b>	23,81	

		<b>S</b>								
	<b>SEAT Leon [1M1]</b>									
<b>1.8</b>	MFD	10.98-07.04	92/132			LLE,M20	0986	<b>481 022</b>	23,81	
<b>1.8 T</b>	OFD	10.98-07.04	92/132			LLE	0204	<b>123 339</b>	23,81	
<b>1.8 T Syncro</b>						RLE	0204	<b>123 406</b>	23,81	
<b>1.9 SDI</b>	OFD	03.99-07.04	50/66			LLE	0204	<b>123 339</b>	23,81	
<b>1.9 TDI</b>						RLE	0204	<b>123 406</b>	23,81	
<b>1.9 SDI, TDI, TDI Syncro</b>	MFD	10.98-06.06	50/66/81/96/110			LLE,M20	0986	<b>481 022</b>	23,81	
<b>1.9 TDI</b>	OFD	10.98-06.06	81/96			LLE	0204	<b>123 339</b>	23,81	
						RLE	0204	<b>123 406</b>	23,81	
		09.00-02.05	110	Fg.-Nr. →1M..5..064 060		LLE	0204	<b>123 339</b>	23,81	
		10.05-06.06	74			RLE	0204	<b>123 406</b>	23,81	
				Fg.-Nr. →1M..5..064 060		LLE	0204	<b>123 339</b>	23,81	
<b>1.9 TDI Syncro</b>	OFD	09.00-07.04	110			LLE	0204	<b>123 339</b>	23,81	
<b>1.9 TDI, TDI Syncro</b>	OFD	09.00-12.05	110			RLE	0204	<b>123 406</b>	23,81	
<b>2.8</b>	MFD	10.00-04.04	150			LLE,M20	0986	<b>481 022</b>	23,81	
<b>2.8 Cupra Syncro</b>	OFD	10.00-04.04	150			LLE	0204	<b>123 339</b>	23,81	
						RLE	0204	<b>123 406</b>	23,81	
	<b>1.4</b>	OFD	12.99-04.04	55	PR-Nr. 1AC, PR-Nr. 1AJ, PR-Nr. 1AH	LLE	0204	<b>125 718</b>		
					PR-Nr. 1AM	RLE	0204	<b>125 505</b>		
						LLE	0204	<b>125 717</b>		
						RLE	0204	<b>125 719</b>		
	<b>1.6</b>	OFD	10.98-07.04	74	PR-Nr. 1AC, PR-Nr. 1AJ, PR-Nr. 1AH	LLE	0204	<b>125 718</b>		
					PR-Nr. 1AM	RLE	0204	<b>125 505</b>		
						LLE	0204	<b>125 717</b>		
						RLE	0204	<b>125 719</b>		
		06.00-06.06	77	PR-Nr. 1AC, PR-Nr. 1AJ, PR-Nr. 1AH	LLE	0204	<b>125 718</b>			
					PR-Nr. 1AM	RLE	0204	<b>125 505</b>		
						LLE	0204	<b>125 717</b>		
						RLE	0204	<b>125 719</b>		
		10.05-06.06	75	PR-Nr. 1AC, PR-Nr. 1AJ, PR-Nr. 1AH	LLE	0204	<b>125 718</b>			
					PR-Nr. 1AM	RLE	0204	<b>125 505</b>		
						LLE	0204	<b>125 717</b>		
						RLE	0204	<b>125 719</b>		
	<b>1.8</b>	OFD	10.98-07.04	92/132	PR-Nr. 1AC, PR-Nr. 1AJ, PR-Nr. 1AH	LLE	0204	<b>125 718</b>		
	<b>1.8 T</b>				PR-Nr. 1AM	RLE	0204	<b>125 505</b>		
	<b>1.8 T Syncro</b>					LLE	0204	<b>125 717</b>		
						RLE	0204	<b>125 719</b>		
	<b>1.9 SDI</b>	OFD	03.99-07.04	50/66	PR-Nr. 1AC, PR-Nr. 1AJ, PR-Nr. 1AH	LLE	0204	<b>125 718</b>		
	<b>1.9 TDI</b>				PR-Nr. 1AM	RLE	0204	<b>125 505</b>		
						LLE	0204	<b>125 717</b>		
						RLE	0204	<b>125 719</b>		
	<b>1.9 TDI</b>	OFD	10.98-06.06	81/96	PR-Nr. 1AC, PR-Nr. 1AJ, PR-Nr. 1AH	LLE	0204	<b>125 718</b>		
					PR-Nr. 1AM	RLE	0204	<b>125 505</b>		
						LLE	0204	<b>125 717</b>		
						RLE	0204	<b>125 719</b>		
		09.00-12.05	110	PR-Nr. 1AC, PR-Nr. 1AJ, PR-Nr. 1AH	LLE	0204	<b>125 718</b>			
						RLE	0204	<b>125 505</b>		
		10.05-06.06	74	PR-Nr. 1AC, PR-Nr. 1AJ, PR-Nr. 1AH	LLE	0204	<b>125 718</b>			
					PR-Nr. 1AM	RLE	0204	<b>125 505</b>		
						LLE	0204	<b>125 717</b>		
	<b>1.9 TDI Syncro</b>	OFD	09.00-07.04	110	PR-Nr. 1AC, PR-Nr. 1AJ, PR-Nr. 1AH	LLE	0204	<b>125 718</b>		
					PR-Nr. 1AM	RLE	0204	<b>125 505</b>		
						LLE	0204	<b>125 717</b>		
						RLE	0204	<b>125 719</b>		
	<b>1.9 TDI</b>	OFD	09.00-12.05	110	PR-Nr. 1AM	LLE	0204	<b>125 717</b>		
	<b>1.9 TDI Syncro</b>									
	<b>2.8</b>	OFD	10.00-04.04	150	PR-Nr. 1AC, PR-Nr. 1AJ, PR-Nr. 1AH	LLE	0204	<b>125 718</b>		
	<b>2.8 Cupra Syncro</b>				PR-Nr. 1AM	RLE	0204	<b>125 505</b>		
						LLE	0204	<b>125 717</b>		
						RLE	0204	<b>125 719</b>		

		S								
	1.4	12.99-04.04	55			LLE	0 986 486 031	15,87		
						RLE	0 986 486 060	15,87		
	1.6	10.98-06.06	74/75/77			LLE	0 986 486 031	15,87		
						RLE	0 986 486 060	15,87		
	1.8, T, T Cupra R, T Syncro	10.98-06.06	92/132/154/165			LLE	0 986 486 031	15,87		
						RLE	0 986 486 060	15,87		
	1.9 SDI, TDI, TDI Syncro	10.98-06.06	50/66/74/81/96/110			LLE	0 986 486 031	15,87		
						RLE	0 986 486 060	15,87		
	2.8	10.00-04.04	150			LLE	0 986 486 031	15,87		
	2.8 Cupra Syncro					RLE	0 986 486 060	15,87		
	1.4	12.99-04.04	55			FSG	0 986 486 542	23,81		
						FSZ	0 986 486 538	19		
	1.6	10.98-06.06	74/75/77			FSG	0 986 486 542	23,81		
						FSZ	0 986 486 538	19		
	1.8	10.98-07.04	92			FSG	0 986 486 542	23,81		
						FSZ	0 986 486 538	19		
	1.8 T	12.99-06.06	132/154/165			FSG	0 986 486 542	23,81		
	1.8 T Cupra R					FSZ	0 986 486 538	19		
	1.8 T Syncro	09.00-06.06	132/154/165				0 986 486 595	29		
	1.9 SDI	10.98-06.06	50/66/74/81			FSG	0 986 486 542	23,81		
	1.9 TDI					FSZ	0 986 486 538	19		
	1.9 TDI	09.00-06.06	96/110				0 986 486 595	29		
	1.9 TDI Syncro					FSG	0 986 486 542	23,81		
						FSZ	0 986 486 538	19		
	2.8	10.00-04.04	150				0 986 486 595	29		
	2.8 Cupra Syncro					FSG	0 986 486 542	23,81		
						FSZ	0 986 486 538	19		
	<b>Leon [1P1]</b>									
										
	1.2 TSI	05.10→	77			LLE	0 986 480 870	22		
	1.4	06.06-05.10	63			LLE	ATE 0 986 480 870	22		
							BO 0 204 123 715	22,2		
		05.10→	63			LLE	0 986 480 870	22		
	1.4 TSI	11.07→	92			LLE	0 986 480 870	22		
	1.6, TDI	07.05→	66/75			LLE	0 986 480 870	22		
	1.6 TDI	02.10→	77			LLE	ATE 0 986 480 870	22		
							BO 0 204 123 715	22,2		
	1.8 TSI	06.07-03.09	118			LLE	BO 0 204 123 715	22,2		
						LLE, TW	0 986 480 870	22		
							ATE 0 986 480 870	22		
		03.09→	118			LLE	0 986 480 870	22		
	1.9 TDI	07.05-02.06	77			LLE	BO 0 204 123 715	22,2		
						LLE, TW	0 986 480 870	22		
							ATE 0 986 480 870	22		
		11.05-12.10	77			LLE	0 986 480 870	22		
		06.07-12.10	66			LLE	0 986 480 870	22		
	2.0 FSI	07.05-03.09	110			LLE	BO 0 204 123 715	22,2		
						LLE, TW	0 986 480 870	22		
							ATE 0 986 480 870	22		
2.0 TDI	07.05-03.09	100			LLE	BO 0 204 123 715	22,2			
					LLE, TW	0 986 480 870	22			
						ATE 0 986 480 870	22			
	07.05→	103			LLE	0 986 480 870	22			
	05.06-03.09	125			LLE	BO 0 204 123 715	22,2			
					LLE, TW	0 986 480 870	22			
						ATE 0 986 480 870	22			
	05.10→	125			LLE	0 986 480 870	22			





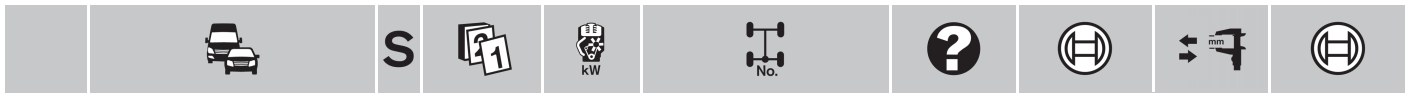











		S								
	SEAT Leon [1P1]									
	2.0 TFSI	05.05-05.09	136-147/177			LLE BO	0 204 123 715	22,2		
						LLE,TW	0 986 480 870	22		
						ATE	0 986 480 870	22		
	1.4	06.06-05.10	63			LLE BO	0 204 024 943			
	1.8 TSI	06.07-03.09	118			LLE,TW	0 204 024 943			
	1.9 TDI	07.05-02.06	77			LLE,TW	0 204 024 943			
	2.0 FSI, TDI, TFSI	05.05-05.09	100/110/125/136-147/177			LLE,TW	0 204 024 943			
	1.2 TSI	05.10→	77				0 986 486 576	19		
	1.4	06.06-05.10	63				0 986 486 576	19		
		05.10→	63			TW	0 986 486 554	19,05		
							0 986 486 576	19		
	1.4 TSI	11.07→	92				0 986 486 576	19		
	1.6	07.05→	75			TW	0 986 486 554	19,05		
							0 986 486 576	19		
	1.6 TDI	02.10→	77				0 986 486 576	19		
		11.10→	66				0 986 486 576	19		
	1.8 TSI	06.07→	118				0 986 486 576	19		
	1.9 TDI	07.05-12.10	66/77				0 986 486 576	19		
	2.0 FSI	07.05-03.09	110				0 986 486 576	19		
	2.0 FSI, TFSI, TFSI Cupra	05.05→	136-147/155/177/195				0 986 486 595	29		
	2.0 TDI	07.05-03.09	100				0 986 486 595	29		
		07.05→	103				0 986 486 595	29		
		05.06→	125				0 986 486 595	29		
		03.09→	125				0 986 486 576	19		
		05.10→	103				0 986 486 576	19		
<b>Malaga</b>										
	1.2, i	05.85-12.93	44-47/51				F 026 003 180	20,6		
	1.5, i	05.85-12.93	63-66/70-74				F 026 003 180	20,6		
	1.7 D, i	05.85-12.93	40/77				F 026 003 180	20,6		
<b>Marbella</b>										
	0.8	01.87-10.93	25			BKV	F 026 003 180	20,6		
						<del>BKV</del>	0 204 122 112	20,64		
	0.9	01.87-05.98	29-30			BKV	F 026 003 180	20,6		
	0.9 i					<del>BKV</del>	0 204 122 112	20,64		
	0.8	01.87-10.93	25				0 204 131 716			
							0 204 131 717 <sup>A</sup>			
	0.9	01.87-05.98	29-30				0 204 131 716			
	0.9 i						0 204 131 717 <sup>A</sup>			
<b>Terra</b>										
	0.9	01.87-12.94	29			BKV	F 026 003 180	20,6		
						<del>BKV</del>	0 204 122 112	20,64		
	1.3 D	03.90-12.94	33			BKV	F 026 003 180	20,6		
						<del>BKV</del>	0 204 122 112	20,64		
	1.4 D	10.90-12.94	35			BKV	F 026 003 180	20,6		
						<del>BKV</del>	0 204 122 112	20,64		











## Toledo [1L2]





	<b>1.6</b>	02.92-01.94	55	Fg.-Nr. 1L..ZD101 451→1L..ZD 315 000		F 026	<b>003 562</b>	20,6		
		02.94-03.99	55	Fg.-Nr. 1L..ZD315 001→		F 026	<b>003 563</b>	22		
		ABO 02.92-01.94	55	Fg.-Nr. 1L..ZD101 451→1L..ZD 315 000		F 026	<b>003 562</b>	20,6		
		11.96-03.99	74			F 026	<b>003 563</b>	22		
		ABS 09.95-03.99	55			Fg.-Nr. 1L..TR000 001→	LLE	0 986	<b>480 987</b>	23,81
								0 986	<b>481 016</b>	22,2
							RLE	0 986	<b>480 869</b>	22
		11.96-03.99	74				LLE	0 986	<b>480 987</b>	23,81
								0 986	<b>481 016</b>	22,2
							RLE	0 986	<b>480 869</b>	22
<b>1.8</b>	02.94-07.94	66	Fg.-Nr. 1L..ZD315 001→		F 026	<b>003 563</b>	22			
	ABO 05.91-11.93	66			F 026	<b>003 562</b>	20,6			
	11.93-01.94	66	Fg.-Nr. →1L..ZD 315 000		F 026	<b>003 562</b>	20,6			
	07.94-03.99	66			F 026	<b>003 563</b>	22			
	ABS 05.91-03.94	95				LLE	0 986	<b>480 878</b>	23,8	
							0 986	<b>480 987</b>	23,81	
	09.95-09.96	66					0 986	<b>481 016</b>	22,2	
							0 986	<b>480 869</b>	22	
						RLE	0 986	<b>480 869</b>	22	
	09.95-03.99	66	Fg.-Nr. 1L..TR000 001→		LLE	0 986	<b>480 987</b>	23,81		
						0 986	<b>481 016</b>	22,2		
					RLE	0 986	<b>480 869</b>	22		
<b>1.9D</b>	02.94-03.99	47/55	Fg.-Nr. 1L..ZD315 001→		F 026	<b>003 563</b>	22			
<b>1.9TD</b>	ABO 05.91-01.94	47/55	Fg.-Nr. →1L..ZD 315 000		F 026	<b>003 562</b>	20,6			
	ABS 09.95-03.99	47/55	Fg.-Nr. 1L..TR000 001→		LLE	0 986	<b>480 987</b>	23,81		
						0 986	<b>481 016</b>	22,2		
					RLE	0 986	<b>480 869</b>	22		
<b>1.9TDI</b>	ABO 04.95-03.99	66/81			F 026	<b>003 563</b>	22			
	ABS 04.95-08.95	66		Fg.-Nr. →1L..TR000 000	LLE	0 986	<b>480 878</b>	23,8		
						0 986	<b>480 987</b>	23,81		
	09.95-12.96	66		Fg.-Nr. 1L..TR000 001→		0 986	<b>480 987</b>	23,81		
						0 986	<b>481 016</b>	22,2		
						RLE	0 986	<b>480 869</b>	22	
	06.96-03.99	66				LLE	0 986	<b>480 987</b>	23,81	
							0 986	<b>481 016</b>	22,2	
						RLE	0 986	<b>480 869</b>	22	
	11.96-03.99	81				LLE	0 986	<b>480 987</b>	23,81	
						0 986	<b>481 016</b>	22,2		
					RLE	0 986	<b>480 869</b>	22		
<b>2.0</b>	03.94-08.95	110	Fg.-Nr. →1L..TR000 000		LLE	0 986	<b>480 878</b>	23,8		
	09.95-03.99	110		Fg.-Nr. 1L..TR000 001→	LLE	0 986	<b>480 987</b>	23,81		
						0 986	<b>481 016</b>	22,2		
						RLE	0 986	<b>480 869</b>	22	
	03.96-03.99	85				LLE	0 986	<b>480 987</b>	23,81	
							0 986	<b>481 016</b>	22,2	
						RLE	0 986	<b>480 869</b>	22	
	ABS 05.91-08.95	85		Fg.-Nr. →1L..TR000 000	LLE	0 986	<b>480 878</b>	23,8		
						0 986	<b>480 987</b>	23,81		
	09.95-06.96	85		Fg.-Nr. 1L..TR000 001→		0 986	<b>481 016</b>	22,2		
					0 986	<b>480 869</b>	22			
					RLE	0 986	<b>480 869</b>	22		
	<b>1.6</b>	05.91-03.99	55			0 986	<b>486 041</b>	19		
		<b>1.9TDI</b>	04.95-03.99	66/81			0 986	<b>486 041</b>	19	
		<b>2.0</b>	03.94-03.99	110			0 986	<b>486 041</b>	19	
	<b>1.6</b>	05.91-03.99	55			0 986	<b>486 537</b>	23,8		
		<b>1.9TDI</b>	04.95-03.99	66/81			0 986	<b>486 537</b>	23,8	
		<b>2.0</b>	03.94-03.99	110			0 986	<b>486 537</b>	23,8	

		S							
◀ SEAT Toledo [1L2]									
	1.6	05.91-03.99	55/74				0986	<b>482 006<sup>A</sup></b>	
	1.8	05.91-03.99	66/95				0986	<b>482 006<sup>A</sup></b>	
	1.9 D, TD, TDI	05.91-03.99	47/55/66/81				0986	<b>482 006<sup>A</sup></b>	
	2.0	05.91-03.99	85				0986	<b>482 006<sup>A</sup></b>	
		03.94-03.99	110				0204	<b>131 697<sup>A</sup></b>	
<b>Toledo [1M2]</b>									
									
	1.4	MFD 07.99-05.02	55			LLE,M20	0986	<b>481 022</b>	23,81
		OFD 07.99-05.02	55			LLE	0204	<b>123 339</b>	23,81
						RLE	0204	<b>123 406</b>	23,81
	1.6	MFD 04.99-07.04	74/77			LLE,M20	0986	<b>481 022</b>	23,81
		OFD 04.99-07.04	74/77			LLE	0204	<b>123 339</b>	23,81
						RLE	0204	<b>123 406</b>	23,81
	1.8	MFD 04.99-07.04	92/132			LLE,M20	0986	<b>481 022</b>	23,81
	1.8 T	OFD 04.99-07.04	92/132			LLE	0204	<b>123 339</b>	23,81
						RLE	0204	<b>123 406</b>	23,81
	1.9 TDI	MFD 04.99-07.04	66/81/96/110			LLE,M20	0986	<b>481 022</b>	23,81
		OFD 04.99-07.04	66/81/96/110			LLE	0204	<b>123 339</b>	23,81
						RLE	0204	<b>123 406</b>	23,81
	2.3	MFD 04.99-11.03	110/125			LLE,M20	0986	<b>481 022</b>	23,81
		OFD 04.99-11.03	110/125			LLE	0204	<b>123 339</b>	23,81
						RLE	0204	<b>123 406</b>	23,81
		1.4	OFD 07.99-05.02	55	PR-Nr. 1AC, PR-Nr. 1AJ, PR-Nr. 1AH	LLE RLE	0204	<b>125 717</b> <b>125 719</b>	
					PR-Nr. 1AM	LLE	0204	<b>125 718</b>	
					PR-Nr. 1AQ	RLE	0204	<b>125 505</b>	
	1.6	OFD 04.99-07.04	74/77	PR-Nr. 1AC, PR-Nr. 1AJ, PR-Nr. 1AH	LLE RLE	0204	<b>125 717</b> <b>125 719</b>		
				PR-Nr. 1AM	LLE	0204	<b>125 718</b>		
				PR-Nr. 1AQ	RLE	0204	<b>125 505</b>		
	1.8	OFD 04.99-07.04	92/132	PR-Nr. 1AC, PR-Nr. 1AJ, PR-Nr. 1AH	LLE RLE	0204	<b>125 717</b> <b>125 719</b>		
	1.8 T			PR-Nr. 1AM	LLE	0204	<b>125 718</b>		
				PR-Nr. 1AQ	RLE	0204	<b>125 505</b>		
	1.9 TDI	OFD 04.99-07.04	66/81/96/ 110	PR-Nr. 1AC, PR-Nr. 1AJ, PR-Nr. 1AH	LLE RLE	0204	<b>125 717</b> <b>125 719</b>		
				PR-Nr. 1AM	LLE	0204	<b>125 718</b>		
				PR-Nr. 1AQ	RLE	0204	<b>125 505</b>		
	2.3	OFD 04.99-11.03	110/125	PR-Nr. 1AC, PR-Nr. 1AJ, PR-Nr. 1AH	LLE RLE	0204	<b>125 717</b> <b>125 719</b>		
				PR-Nr. 1AM	LLE	0204	<b>125 718</b>		
				PR-Nr. 1AQ	RLE	0204	<b>125 505</b>		
	1.4	07.99-05.02	55			LLE	0986	<b>486 031</b>	15,87
						RLE	0986	<b>486 060</b>	15,87
	1.6	04.99-07.04	74/77			LLE	0986	<b>486 031</b>	15,87
						RLE	0986	<b>486 060</b>	15,87
	1.8	04.99-07.04	92/132			LLE	0986	<b>486 031</b>	15,87
	1.8 T					RLE	0986	<b>486 060</b>	15,87
	1.9 TDI	04.99-07.04	66/81/96/110			LLE	0986	<b>486 031</b>	15,87
						RLE	0986	<b>486 060</b>	15,87
	2.3	04.99-11.03	110/125			LLE	0986	<b>486 031</b>	15,87
						RLE	0986	<b>486 060</b>	15,87
	1.4	07.99-05.02	55			FSG	0986	<b>486 542</b>	23,81
						FSZ	0986	<b>486 538</b>	19
	1.6	04.99-07.04	74/77			FSG	0986	<b>486 542</b>	23,81
						FSZ	0986	<b>486 538</b>	19





		S							
1.8				04.99-07.04	92/132	FSG	0 986 486 542	23,81	
1.8 T						FSZ	0 986 486 538	19	
1.9 TDI				04.99-07.04	66/81/96/110	FSG	0 986 486 542	23,81	
						FSZ	0 986 486 538	19	
2.3				04.99-11.03	110/125	FSG	0 986 486 542	23,81	
						FSZ	0 986 486 538	19	















**Toledo [5P2]**











									
	1.4			05.06-05.09	63/92	LLE	ATE 0 986 480 870	22	
	1.4 TSI						BO 0 204 123 715	22,2	
	1.6			09.04-05.09	75	LLE	ATE 0 986 480 870	22	
							BO 0 204 123 715	22,2	
	1.8 TSI			01.07-05.09	118	LLE	ATE 0 986 480 870	22	
							BO 0 204 123 715	22,2	
	1.9 TDI			09.04-05.09	77	LLE	ATE 0 986 480 870	22	
							BO 0 204 123 715	22,2	
	2.0 FSI			09.04-05.09	100/103/110/125/147	LLE	ATE 0 986 480 870	22	
	2.0 TDI						BO 0 204 123 715	22,2	
	2.0 TFSI								
	1.4, TSI			05.06-05.09	63/92	LLE,TW	0 204 024 943		
	1.6			09.04-05.09	75	LLE,TW	0 204 024 943		
	1.8 TSI			01.07-05.09	118	LLE,TW	0 204 024 943		
	1.9 TDI			09.04-05.09	77	LLE,TW	0 204 024 943		
	2.0 FSI, TDI, TFSI			09.04-05.09	100/103/110/125/147	LLE,TW	0 204 024 943		
	1.4			05.06-05.09	63/92	TW	0 986 486 554	19,05	
	1.4 TSI						0 986 486 576	19	
	1.6			09.04-05.09	75	TW	0 986 486 554	19,05	
							0 986 486 576	19	
	1.8 TSI			01.07-05.09	118	TW	0 986 486 554	19,05	
							0 986 486 576	19	
	1.9 TDI			09.04-05.09	77	TW	0 986 486 554	19,05	
							0 986 486 576	19	
	2.0 FSI			09.04-03.09	110	TW	0 986 486 554	19,05	
							0 986 486 576	19	
	2.0 TDI			09.04-05.09	100/103		0 986 486 595	29	
	2.0 TDI, TFSI			11.05-05.09	125/147		0 986 486 595	29	

**SKODA****Fabia Combi [5J5]**













									
	1.2	ABO	12.06-02.10	44/51	PR-Nr. 1LB, PR-Nr. 1LM	LLE	0 204 024 227	20,64	
					PR-Nr. 1LQ, PR-Nr. 1LN, PR-Nr. 1LR	LLE	0 986 480 850	20,6	
		ABS	12.06-02.10	44/51	PR-Nr. 1LN, PR-Nr. 1LQ, PR-Nr. 1LR, PR-Nr. 1AT	LLE	0 986 480 820	20,6	
	1.4	ABS	10.07-03.10	63			0 986 480 820	20,6	
					PR-Nr. 1LN, PR-Nr. 1LQ, PR-Nr. 1LR, PR-Nr. 1AT	LLE	0 986 480 820	20,6	
	1.4	ABO	10.07-03.10	51/59/63	PR-Nr. 1LB, PR-Nr. 1LM	LLE	0 204 024 227	20,64	
	1.4 TDI				PR-Nr. 1LQ, PR-Nr. 1LN, PR-Nr. 1LR	LLE	0 986 480 850	20,6	
	1.4 TDI	ABS	10.07-03.10	51/59	PR-Nr. 1LN, PR-Nr. 1LQ, PR-Nr. 1LR, PR-Nr. 1AT	LLE	0 986 480 820	20,6	

		S										
◀ SKODA Fabia Combi [5J5]												
	1.6	ABO	10.07-02.10	77	PR-Nr. 1LB, PR-Nr. 1LM	LLE	0 204 024 227	20,64				
					PR-Nr. 1LQ, PR-Nr. 1LN, PR-Nr. 1LR	LLE	0 986 480 850	20,6				
					ABS	10.07-02.10	77	PR-Nr. 1LN, PR-Nr. 1LQ, PR-Nr. 1LR, PR-Nr. 1AT	LLE	0 986 480 820	20,6	
						10.07-07.10	77			0 986 480 820	20,6	
	1.9 TDI	ABO	10.07-03.10	77	PR-Nr. 1LB, PR-Nr. 1LM	LLE	0 204 024 227	20,64				
					PR-Nr. 1LQ, PR-Nr. 1LN, PR-Nr. 1LR	LLE	0 986 480 850	20,6				
					ABS	10.07-03.10	77	PR-Nr. 1LN, PR-Nr. 1LQ, PR-Nr. 1LR, PR-Nr. 1AT	LLE	0 986 480 820	20,6	
	1.2		12.06→	44/51			0 986 486 060	15,87				
					1.4, TDI	10.07-03.10	51/59/63		0 986 486 060	15,87		
					1.6	10.07-07.10	77		0 986 486 060	15,87		
					1.9 TDI	10.07-03.10	77		0 986 486 060	15,87		
	1.2		12.06-11.11	44	PR-Nr. OEJ		0 986 486 553	19,05				
					PR-Nr. OEM		0 986 486 554	19,05				
					10.07→	51	PR-Nr. OEJ		0 986 486 553	19,05		
							PR-Nr. OEM		0 986 486 554	19,05		
				11.11→	44		MQ0	0 986 486 554	19,05			
							MQ2	0 986 486 553	19,05			
	1.2		03.10→	55/63/77	PR-Nr. OEJ	MQ2	0 986 486 553	19,05				
	1.2 TDI				PR-Nr. OEM	MQ0	0 986 486 554	19,05				
	1.4		10.07-03.10	63	PR-Nr. OEJ		0 986 486 553	19,05				
					PR-Nr. OEM		0 986 486 554	19,05				
	1.4 TDI		03.10→	63			0 986 486 554	19,05				
	1.4 TDI		10.07-03.10	51/59	PR-Nr. OEJ		0 986 486 553	19,05				
					PR-Nr. OEM		0 986 486 554	19,05				
	1.4 TSI		05.10→	132	PR-Nr. OEJ	MQ2	0 986 486 553	19,05				
1.4 TSI RS				PR-Nr. OEM	MQ0	0 986 486 554	19,05					
	1.6		10.07-07.10	77	PR-Nr. OEJ		0 986 486 553	19,05				
					PR-Nr. OEM		0 986 486 554	19,05				
			06.10→	77			0 986 486 554	19,05				
	1.6 TDI		04.10→	55	PR-Nr. OEJ	MQ2	0 986 486 553	19,05				
					PR-Nr. OEM	MQ0	0 986 486 554	19,05				
	1.9 TDI		10.07-03.10	77	PR-Nr. OEJ		0 986 486 553	19,05				
				PR-Nr. OEM		0 986 486 554	19,05					
	1.2		12.06-05.09	44/51		TW	0 204 031 681 <sup>A</sup>					
							0 204 031 682 <sup>A</sup>					
	1.4		10.07-03.10	51/59/63		TW	0 204 031 681 <sup>A</sup>					
	1.4 TDI						0 204 031 682 <sup>A</sup>					
	1.6		10.07-07.10	77		TW	0 204 031 681 <sup>A</sup>					
1.9 TDI		10.07-03.10	77		TW	0 204 031 681 <sup>A</sup>						
						0 204 031 682 <sup>A</sup>						
	1.2		12.06→	44/51		RDK	0 265 232 278 <sup>B</sup>					
							0 265 232 284 <sup>F</sup>					
							0 265 234 714 <sup>T</sup>					
						RDK	0 265 232 281 <sup>B</sup>					
							0 265 232 287 <sup>F</sup>					
							0 265 234 717 <sup>T</sup>					
	1.4		10.07-03.10	63		RDK	0 265 232 278 <sup>B</sup>					
							0 265 232 284 <sup>F</sup>					
							0 265 234 714 <sup>T</sup>					
						RDK	0 265 232 281 <sup>B</sup>					
						0 265 232 287 <sup>F</sup>						
						0 265 234 717 <sup>T</sup>						











		S							
1.4 TDI				10.07-02.10	51/59	RDK	0 265 232 278 <sup>B</sup>		
							0 265 232 284 <sup>F</sup>		
							0 265 234 714 <sup>T</sup>		
						RDK	0 265 232 281 <sup>B</sup>		
							0 265 232 287 <sup>F</sup>		
							0 265 234 717 <sup>T</sup>		
1.6				10.07-02.10	77	RDK	0 265 232 278 <sup>B</sup>		
							0 265 232 284 <sup>F</sup>		
							0 265 234 714 <sup>T</sup>		
						RDK	0 265 232 281 <sup>B</sup>		
							0 265 232 287 <sup>F</sup>		
							0 265 234 717 <sup>T</sup>		
1.9 TDI				10.07-02.10	77	RDK	0 265 232 278 <sup>B</sup>		
							0 265 232 284 <sup>F</sup>		
							0 265 234 714 <sup>T</sup>		
						RDK	0 265 232 281 <sup>B</sup>		
							0 265 232 287 <sup>F</sup>		
							0 265 234 717 <sup>T</sup>		
 1.2				12.06-06.09	44/51		0 265 005 692		
1.4, TDI				10.07-03.10	51/59/63		0 265 005 692		
1.6				10.07-07.10	77		0 265 005 692		
1.9 TDI				10.07-03.10	77		0 265 005 692		
<b>Fabia Combi [6Y5]</b>									
									
 1.2		ABO	08.02-12.07	40/47			0 204 024 227	20,64	
1.4		ABO	09.00-12.07	74			0 986 480 850	20,6	
		ABS	09.00-12.07	74			0 986 480 820	20,6	
1.4, TDI		ABO	12.99-12.07	44/50/51/55/59			0 204 024 227	20,64	
1.9 SDI		ABO	08.00-12.07	47			0 204 024 227	20,64	
1.9 TDI		ABO	08.00-12.07	74			0 986 480 850	20,6	
		ABS	08.00-12.07	74			0 986 480 820	20,6	
2.0		ABO	09.00-12.07	85			0 986 480 850	20,6	
		ABS	09.00-12.07	85			0 986 480 820	20,6	
 1.2			08.02-12.07	40/47			0 986 486 060	15,87	
1.4			12.99-12.07	44/50/51/55/59/74			0 986 486 060	15,87	
1.4 TDI									
1.9 SDI, TDI			08.00-12.07	47/74			0 986 486 060	15,87	
2.0			09.00-12.07	85			0 986 486 060	15,87	
 1.2			08.02-12.07	40/47	PR-Nr. 0EJ		0 986 486 553	19,05	
					PR-Nr. 0EK		0 986 486 577	19,05	
					PR-Nr. OEM		0 986 486 554	19,05	
1.4			12.99-12.07	44/50/51/	PR-Nr. 0EJ		0 986 486 553	19,05	
1.4 TDI				55/59/74	PR-Nr. 0EK		0 986 486 577	19,05	
					PR-Nr. OEM		0 986 486 554	19,05	
1.9 SDI			08.00-12.07	47/74	PR-Nr. 0EJ		0 986 486 553	19,05	
1.9 TDI					PR-Nr. 0EK		0 986 486 577	19,05	
					PR-Nr. OEM		0 986 486 554	19,05	
2.0			09.00-12.07	85	PR-Nr. 0EJ		0 986 486 553	19,05	
					PR-Nr. 0EK		0 986 486 577	19,05	
					PR-Nr. OEM		0 986 486 554	19,05	
 1.2			08.02-12.07	40/47			0 204 031 682 <sup>A</sup>		
1.4, TDI			12.99-12.07	44/50/51/55/59/74			0 204 031 682 <sup>A</sup>		
1.9 SDI, TDI			08.00-12.07	47/74			0 204 031 682 <sup>A</sup>		
2.0			09.00-12.07	85			0 204 031 682 <sup>A</sup>		

		<b>S</b>								
◀ SKODA Fabia Combi [6Y5]										
	<b>1.2</b>	08.02-05.04	40				0 265 224 013 <sup>F</sup>			
							0 265 234 717 <sup>T</sup>			
		02.03-04.04	47	Fg.Nr. →6Y..4..109 999			0 265 224 013 <sup>F</sup>			
							0 265 234 717 <sup>T</sup>			
		05.04-11.04	47	Fg.Nr. 6Y..4..110 000→			0 265 231 436 <sup>B</sup>			
							0 265 231 717 <sup>F</sup>			
							0 265 234 363 <sup>T</sup>			
		05.04-04.05	40	Fg.Nr. →6Y..5..391 600			0 265 231 436 <sup>B</sup>			
							0 265 231 717 <sup>F</sup>			
		05.04-12.07	40				0 265 234 363 <sup>T</sup>			
		11.04-04.05	47	Fg.Nr. →6Y..5..391 600			0 265 231 436 <sup>B</sup>			
							0 265 231 717 <sup>F</sup>			
		11.04-12.07	47				0 265 234 363 <sup>T</sup>			
		05.05-12.07	40	Fg.Nr. 6Y..5..391 601→			0 265 231 436 <sup>B</sup>			
					0 265 231 717 <sup>F</sup>					
		47	Fg.Nr. 6Y..5..391 601→			0 265 231 436 <sup>B</sup>				
					0 265 231 717 <sup>F</sup>					
	<b>1.4</b>	12.99-05.03	44/50				0 265 224 013 <sup>F</sup>			
							0 265 234 717 <sup>T</sup>			
		09.00-08.03	74				0 265 224 013 <sup>F</sup>			
							0 265 234 717 <sup>T</sup>			
		09.00-04.04	74	Fg.Nr. →6Y..4..109 999			0 265 224 013 <sup>F</sup>			
							0 265 234 717 <sup>T</sup>			
		09.00-05.04	55				0 265 224 013 <sup>F</sup>			
							0 265 234 717 <sup>T</sup>			
		05.04-04.05	55	Fg.Nr. →6Y..5..391 600			0 265 231 436 <sup>B</sup>			
							0 265 231 717 <sup>F</sup>			
				74	Fg.Nr. 6Y..4..110 000→6Y..5..391 600			0 265 231 436 <sup>B</sup>		
							0 265 231 717 <sup>F</sup>			
		05.04-12.07	55				0 265 234 363 <sup>T</sup>			
				74	Fg.Nr. 6Y..4..110 000→			0 265 234 363 <sup>T</sup>		
05.05-12.07	55	Fg.Nr. 6Y..5..391 601→			0 265 231 436 <sup>B</sup>					
					0 265 231 717 <sup>F</sup>					
		74	Fg.Nr. 6Y..5..391 601→			0 265 231 436 <sup>B</sup>				
					0 265 231 717 <sup>F</sup>					
<b>1.4</b>	<b>1.4 TDI</b>	10.05-12.07	59				0 265 231 436 <sup>B</sup>			
							0 265 231 717 <sup>F</sup>			
<b>1.4 TDI</b>	<b>1.4 TDI</b>	05.03-04.04	55	Fg.Nr. →6Y..4..109 999			0 265 224 013 <sup>F</sup>			
							0 265 234 717 <sup>T</sup>			
		05.04-04.05	55	Fg.Nr. 6Y..4..110 000→6Y..5..391 600			0 265 231 436 <sup>B</sup>			
							0 265 231 717 <sup>F</sup>			
		05.04-10.05	55	Fg.Nr. 6Y..4..110 000→			0 265 234 363 <sup>T</sup>			
		05.05-10.05	55	Fg.Nr. 6Y..5..391 601→			0 265 231 436 <sup>B</sup>			
							0 265 231 717 <sup>F</sup>			
		10.05-12.07	51				0 265 231 436 <sup>B</sup>			
							0 265 231 717 <sup>F</sup>			
							0 265 234 363 <sup>T</sup>			
<b>1.9 SDI</b>	<b>1.9 SDI</b>	08.00-04.04	47	Fg.Nr. →6Y..4..109 999			0 265 224 013 <sup>F</sup>			
							0 265 234 717 <sup>T</sup>			
		05.04-04.05	47	Fg.Nr. 6Y..4..110 000→6Y..5..391 600			0 265 231 436 <sup>B</sup>			
							0 265 231 717 <sup>F</sup>			
		05.04-12.07	47	Fg.Nr. 6Y..4..110 000→			0 265 234 363 <sup>T</sup>			
		05.05-12.07	47	Fg.Nr. 6Y..5..391 601→			0 265 231 436 <sup>B</sup>			
					0 265 231 717 <sup>F</sup>					
<b>1.9 TDI</b>	<b>1.9 TDI</b>	08.00-04.04	74	Fg.Nr. →6Y..4..109 999			0 265 224 013 <sup>F</sup>			
							0 265 234 717 <sup>T</sup>			
		05.04-04.05	74	Fg.Nr. 6Y..4..110 000→6Y..5..391 600			0 265 231 436 <sup>B</sup>			
							0 265 231 717 <sup>F</sup>			
		05.04-10.05	74	Fg.Nr. 6Y..4..110 000→			0 265 234 363 <sup>T</sup>			
05.05-10.05	74	Fg.Nr. 6Y..5..391 601→			0 265 231 436 <sup>B</sup>					
					0 265 231 717 <sup>F</sup>					













	<b>S</b>							
<b>1.9 TDI</b>		10.05-12.07	74			0 265 <b>231 717</b> <sup>F</sup>		
						0 265 <b>234 119</b> <sup>T</sup>		
						0 265 <b>234 700</b> <sup>T</sup>		
<b>2.0</b>		09.00-04.04	85	Fg.Nr. →6Y..4..109 999		0 265 <b>224 013</b> <sup>F</sup>		
		05.04-04.05	85	Fg.Nr. 6Y..4..110 000→6Y..5..391 600		0 265 <b>234 717</b> <sup>T</sup>		
						0 265 <b>231 436</b> <sup>B</sup>		
		05.04-12.07	85	Fg.Nr. 6Y..4..110 000→		0 265 <b>234 363</b> <sup>T</sup>		
		05.05-12.07	85	Fg.Nr. 6Y..5..391 601→		0 265 <b>231 436</b> <sup>B</sup>		
						0 265 <b>231 717</b> <sup>F</sup>		
	<b>1.2</b>	08.02-04.04	40/47	Fg.-Nr. →6Y..4..115 000		0 265 <b>005 252</b>		
		05.04-12.07	40/47			0 265 <b>005 692</b>		
	<b>1.4</b>	12.99-05.03	44/50			0 265 <b>005 252</b>		
		09.00-08.03	55			0 265 <b>005 252</b>		
			74			0 265 <b>005 252</b>		
		09.00-04.04	55	Fg.-Nr. →6Y..4..115 000		0 265 <b>005 252</b>		
			74	Fg.-Nr. →6Y..4..115 000		0 265 <b>005 252</b>		
		05.04-12.07	55			0 265 <b>005 692</b>		
			74	Fg.-Nr. 6Y..4..115 001→		0 265 <b>005 692</b>		
	<b>1.4 TDI</b>	05.03-04.04	55	Fg.-Nr. →6Y..4..115 000		0 265 <b>005 252</b>		
		05.04-10.05	55	Fg.-Nr. 6Y..4..115 001→		0 265 <b>005 692</b>		
		10.05-12.07	51			0 265 <b>005 692</b>		
			59			0 265 <b>005 692</b>		
	<b>1.9 SDI</b>	08.00-04.04	47/74	Fg.-Nr. →6Y..4..115 000		0 265 <b>005 252</b>		
	<b>1.9 TDI</b>	05.04-12.07	47/74	Fg.-Nr. 6Y..4..115 001→		0 265 <b>005 692</b>		
	<b>2.0</b>	09.00-04.04	85	Fg.-Nr. →6Y..4..115 000		0 265 <b>005 252</b>		
		05.04-12.07	85	Fg.-Nr. 6Y..4..115 001→		0 265 <b>005 692</b>		
<b>Fabia Schrägheck [6Y2]</b>								
								
	<b>1.0</b>	ABO 09.99-08.02	37			0 204 <b>024 227</b>	20,64	
	<b>1.2</b>	ABO 07.01-04.07	40/47			0 204 <b>024 227</b>	20,64	
	<b>1.4</b>	ABO 09.99-04.07	74			0 986 <b>480 850</b>	20,6	
		ABS 09.99-04.07	74			0 986 <b>480 820</b>	20,6	
	<b>1.4, TDI</b>	ABO 09.99-04.07	44/50/51/55/59			0 204 <b>024 227</b>	20,64	
	<b>1.9 SDI</b>	ABO 09.99-03.08	47			0 204 <b>024 227</b>	20,64	
	<b>1.9 TDI</b>	ABO 09.99-04.07	74/96			0 986 <b>480 850</b>	20,6	
	<b>1.9 TDI RS</b>	ABS 09.99-04.07	74/96			0 986 <b>480 820</b>	20,6	
	<b>2.0</b>	ABO 07.00-04.07	85			0 986 <b>480 850</b>	20,6	
		ABS 07.00-04.07	85			0 986 <b>480 820</b>	20,6	
	<b>1.0</b>	09.99-08.02	37			0 986 <b>486 060</b>	15,87	
	<b>1.2</b>	07.01-04.07	40/47			0 986 <b>486 060</b>	15,87	
	<b>1.4, TDI</b>	09.99-04.07	44/50/51/55/59/74			0 986 <b>486 060</b>	15,87	
	<b>1.9 SDI, TDI, TDI RS</b>	09.99-03.08	47/74/96			0 986 <b>486 060</b>	15,87	
	<b>2.0</b>	07.00-04.07	85			0 986 <b>486 060</b>	15,87	
	<b>1.0</b>	09.99-08.02	37	PR-Nr. 0EJ		0 986 <b>486 553</b>	19,05	
				PR-Nr. OEK		0 986 <b>486 577</b>	19,05	
				PR-Nr. OEM		0 986 <b>486 554</b>	19,05	
	<b>1.2</b>	07.01-04.07	40/47	PR-Nr. 0EJ		0 986 <b>486 553</b>	19,05	
				PR-Nr. OEK		0 986 <b>486 577</b>	19,05	
				PR-Nr. OEM		0 986 <b>486 554</b>	19,05	
	<b>1.4</b>	09.99-04.07	44/50/51/	PR-Nr. 0EJ		0 986 <b>486 553</b>	19,05	
	<b>1.4 TDI</b>		55/59/74	PR-Nr. OEK		0 986 <b>486 577</b>	19,05	
				PR-Nr. OEM		0 986 <b>486 554</b>	19,05	
	<b>1.9 SDI</b>	09.99-03.08	47/74	PR-Nr. 0EJ		0 986 <b>486 553</b>	19,05	
	<b>1.9 TDI</b>			PR-Nr. OEK		0 986 <b>486 577</b>	19,05	
				PR-Nr. OEM		0 986 <b>486 554</b>	19,05	
	<b>1.9 TDI RS</b>	06.03-10.05	96			0 986 <b>486 595</b>	29	















		S								
	◀ SKODA Fabia Schrägheck [6Y2]									
2.0	07.00-04.07	85			PR-Nr. OEJ		0986 486 553	19,05		
					PR-Nr. OEK		0986 486 577	19,05		
					PR-Nr. OEM		0986 486 554	19,05		
	1.0	09.99-08.02	37				0204 031 681 <sup>A</sup>			
	1.2	07.01-04.07	40/47				0204 031 681 <sup>A</sup>			
	1.4, TDI	09.99-04.07	44/50/51/55/59/74				0204 031 681 <sup>A</sup>			
	1.9 SDI, TDI, TDI RS	09.99-03.08	47/74/96				0204 031 681 <sup>A</sup>			
	2.0	07.00-04.07	85				0204 031 681 <sup>A</sup>			
	1.0	09.99-08.02	37				0265 224 013 <sup>F</sup>			
							0265 234 717 <sup>T</sup>			
	1.2	07.01-05.04	40				0265 224 013 <sup>F</sup>			
							0265 234 717 <sup>T</sup>			
		02.03-04.04	47		Fg.Nr. →6Y..4..109 999		0265 224 013 <sup>F</sup>			
							0265 234 717 <sup>T</sup>			
		05.04-11.04	47		Fg.Nr. 6Y..4..110 000→		0265 231 436 <sup>B</sup>			
							0265 231 717 <sup>F</sup>			
							0265 234 363 <sup>T</sup>			
		05.04-04.05	40		Fg.Nr. →6Y..5..391 600		0265 231 436 <sup>B</sup>			
							0265 231 717 <sup>F</sup>			
		05.04-04.07	40				0265 234 363 <sup>T</sup>			
		11.04-04.05	47		Fg.Nr. →6Y..5..391 600		0265 231 436 <sup>B</sup>			
							0265 231 717 <sup>F</sup>			
		11.04-04.07	47				0265 234 363 <sup>T</sup>			
		05.05-04.07	40		Fg.Nr. 6Y..5..391 601→		0265 231 436 <sup>B</sup>			
							0265 231 717 <sup>F</sup>			
			47		Fg.Nr. 6Y..5..391 601→		0265 231 436 <sup>B</sup>			
							0265 231 717 <sup>F</sup>			
	1.4	09.99-05.03	44/50				0265 224 013 <sup>F</sup>			
							0265 234 717 <sup>T</sup>			
		09.99-08.03	74				0265 224 013 <sup>F</sup>			
							0265 234 717 <sup>T</sup>			
		09.99-05.04	55				0265 224 013 <sup>F</sup>			
							0265 234 717 <sup>T</sup>			
		09.00-04.04	74		Fg.Nr. →6Y..4..109 999		0265 224 013 <sup>F</sup>			
							0265 234 717 <sup>T</sup>			
		05.04-04.05	55		Fg.Nr. →6Y..5..391 600		0265 231 436 <sup>B</sup>			
							0265 231 717 <sup>F</sup>			
			74		Fg.Nr. 6Y..4..110 000→6Y..5..391 600		0265 231 436 <sup>B</sup>			
							0265 231 717 <sup>F</sup>			
		05.04-04.07	55				0265 234 363 <sup>T</sup>			
			74		Fg.Nr. 6Y..4..110 000→		0265 234 363 <sup>T</sup>			
		05.05-04.07	55		Fg.Nr. 6Y..5..391 601→		0265 231 436 <sup>B</sup>			
							0265 231 717 <sup>F</sup>			
			74		Fg.Nr. 6Y..5..391 601→		0265 231 436 <sup>B</sup>			
							0265 231 717 <sup>F</sup>			
	1.4 TDI	05.03-04.04	55		Fg.Nr. →6Y..4..109 999		0265 224 013 <sup>F</sup>			
							0265 234 717 <sup>T</sup>			
		05.04-04.05	55		Fg.Nr. 6Y..4..110 000→6Y..5..391 600		0265 231 436 <sup>B</sup>			
							0265 231 717 <sup>F</sup>			
		05.04-04.07	55		Fg.Nr. 6Y..4..110 000→		0265 234 363 <sup>T</sup>			
		05.05-04.07	55		Fg.Nr. 6Y..5..391 601→		0265 231 436 <sup>B</sup>			
							0265 231 717 <sup>F</sup>			
		10.05-04.07	51				0265 231 436 <sup>B</sup>			
							0265 231 717 <sup>F</sup>			
							0265 234 363 <sup>T</sup>			
			59				0265 231 436 <sup>B</sup>			
							0265 231 717 <sup>F</sup>			
							0265 234 363 <sup>T</sup>			
	1.9 SDI	09.99-04.04	47		Fg.Nr. →6Y..4..109 999		0265 224 013 <sup>F</sup>			
							0265 234 717 <sup>T</sup>			













		S							
1.9 SDI	05.04-04.05	47	Fg.Nr. 6Y..4..110 000→6Y..5..391 600		0 265 231 436 <sup>B</sup>				
					0 265 231 717 <sup>F</sup>				
	05.04-03.08	47	Fg.Nr. 6Y..4..110 000→		0 265 234 363 <sup>T</sup>				
	05.05-03.08	47	Fg.Nr. 6Y..5..391 601→		0 265 231 436 <sup>B</sup>				
1.9 TDI	09.99-04.04	74	Fg.Nr. →6Y..4..109 999		0 265 224 013 <sup>F</sup>				
					0 265 234 717 <sup>T</sup>				
	05.04-04.05	74	Fg.Nr. 6Y..4..110 000→6Y..5..391 600		0 265 231 436 <sup>B</sup>				
					0 265 231 717 <sup>F</sup>				
	05.04-10.05	74	Fg.Nr. 6Y..4..110 000→		0 265 234 363 <sup>T</sup>				
	05.05-10.05	74	Fg.Nr. 6Y..5..391 601→		0 265 231 436 <sup>B</sup>				
					0 265 231 717 <sup>F</sup>				
	10.05-11.06	74	Fg.Nr. →6Y..74111 824		0 265 234 700 <sup>T</sup>				
	10.05-04.07	74			0 265 231 717 <sup>F</sup>				
					0 265 234 119 <sup>T</sup>				
1.9 TDIRS	12.06-04.07	74	Fg.Nr. 6Y..74119 348→		0 265 234 700 <sup>T</sup>				
	06.03-04.04	96	Fg.Nr. →6Y..4..109 999		0 265 224 013 <sup>F</sup>				
					0 265 234 717 <sup>T</sup>				
	05.04-04.05	96	Fg.Nr. 6Y..4..110 000→6Y..5..391 600		0 265 231 436 <sup>B</sup>				
					0 265 231 717 <sup>F</sup>				
	05.04-10.05	96	Fg.Nr. 6Y..4..110 000→		0 265 234 363 <sup>T</sup>				
	05.05-10.05	96	Fg.Nr. 6Y..5..391 601→		0 265 231 436 <sup>B</sup>				
					0 265 231 717 <sup>F</sup>				
	10.05-11.05	96	Fg.Nr. →6Y..6..526 417		0 265 234 363 <sup>T</sup>				
	10.05-04.07	96			0 265 231 717 <sup>F</sup>				
2.0	12.05-11.06	96	Fg.Nr. 6Y..64526 418→6Y..74119 347		0 265 234 700 <sup>T</sup>				
	12.06-04.07	96	Fg.Nr. 6Y..74119 348→		0 265 234 700 <sup>T</sup>				
	07.00-04.04	85	Fg.Nr. →6Y..4..109 999		0 265 224 013 <sup>F</sup>				
					0 265 234 717 <sup>T</sup>				
	05.04-04.05	85	Fg.Nr. 6Y..4..110 000→6Y..5..391 600		0 265 231 436 <sup>B</sup>				
					0 265 231 717 <sup>F</sup>				
	05.04-04.07	85	Fg.Nr. 6Y..4..110 000→		0 265 234 363 <sup>T</sup>				
	05.05-04.07	85	Fg.Nr. 6Y..5..391 601→		0 265 231 436 <sup>B</sup>				
					0 265 231 717 <sup>F</sup>				
1.0	09.99-08.02	37			0 265 005 252				
1.2	07.01-04.04	40/47	Fg.-Nr. →6Y..4..115 000		0 265 005 252				
	05.04-04.07	40/47			0 265 005 692				
1.4	09.99-05.03	44/50			0 265 005 252				
	09.99-08.03	55			0 265 005 252				
		74			0 265 005 252				
	09.00-04.04	55	Fg.-Nr. →6Y..4..115 000		0 265 005 252				
		74	Fg.-Nr. →6Y..4..115 000		0 265 005 252				
	05.04-04.07	55			0 265 005 692				
1.4 TDI		74	Fg.-Nr. 6Y..4..115 001→		0 265 005 692				
	05.03-04.04	55	Fg.-Nr. →6Y..4..115 000		0 265 005 252				
	05.04-04.07	55	Fg.-Nr. 6Y..4..115 001→		0 265 005 692				
	10.05-04.07	51			0 265 005 692				
1.9 SDI, TDI, TDIRS		59			0 265 005 692				
	09.99-04.04	47/74/96	Fg.-Nr. →6Y..4..115 000		0 265 005 252				
	05.04-03.08	47/74/96	Fg.-Nr. 6Y..4..115 001→		0 265 005 692				
2.0	07.00-04.04	85	Fg.-Nr. →6Y..4..115 000		0 265 005 252				
	05.04-04.07	85	Fg.-Nr. 6Y..4..115 001→		0 265 005 692				
<b>Fabia [5J2]</b>									
									
	1.2	ABO	12.06-02.10	44/51	PR-Nr. 1LB, PR-Nr. 1LM	LLE	0 204 024 227	20,64	
					PR-Nr. 1LQ, PR-Nr. 1LN, PR-Nr. 1LR	LLE	0 986 480 850	20,6	
		ABS	12.06-02.10	44/51	PR-Nr. 1LN, PR-Nr. 1LQ, PR-Nr. 1LR, PR-Nr. 1AT	LLE	0 986 480 820	20,6	

















		S							
	◀ SKODA Fabia [5J2]								
1.4	ABS	01.07-03.10	63		PR-Nr. 1LN, PR-Nr. 1LQ, PR-Nr. 1LR, PR-Nr. 1AT	LLE	0986 480 820	20,6	
							0986 480 820	20,6	
1.4	ABO	01.07-03.10	51/59/63		PR-Nr. 1LB, PR-Nr. 1LM	LLE	0 204 024 227	20,64	
1.4 TDI					PR-Nr. 1LQ, PR-Nr. 1LN, PR-Nr. 1LR	LLE	0986 480 850	20,6	
1.4 TDI	ABS	01.07-03.10	51/59		PR-Nr. 1LN, PR-Nr. 1LQ, PR-Nr. 1LR, PR-Nr. 1AT	LLE	0986 480 820	20,6	
1.6	ABO	04.07-02.10	77		PR-Nr. 1LB, PR-Nr. 1LM	LLE	0 204 024 227	20,64	
					PR-Nr. 1LQ, PR-Nr. 1LN, PR-Nr. 1LR	LLE	0986 480 850	20,6	
	ABS	04.07-02.10	77		PR-Nr. 1LN, PR-Nr. 1LQ, PR-Nr. 1LR, PR-Nr. 1AT	LLE	0986 480 820	20,6	
		04.07-07.10	77				0986 480 820	20,6	
1.9 TDI	ABO	04.07-03.10	77		PR-Nr. 1LB, PR-Nr. 1LM	LLE	0 204 024 227	20,64	
					PR-Nr. 1LQ, PR-Nr. 1LN, PR-Nr. 1LR	LLE	0986 480 850	20,6	
	ABS	04.07-03.10	77		PR-Nr. 1LN, PR-Nr. 1LQ, PR-Nr. 1LR, PR-Nr. 1AT	LLE	0986 480 820	20,6	
	1.2	12.06→	44/51				0986 486 060	15,87	
	1.4, TDI	01.07-03.10	51/59/63				0986 486 060	15,87	
	1.6	04.07-07.10	77				0986 486 060	15,87	
	1.9 TDI	04.07-03.10	77				0986 486 060	15,87	
	1.2	12.06-11.11	44		PR-Nr. OEJ		0986 486 553	19,05	
					PR-Nr. OEM		0986 486 554	19,05	
		01.07→	51		PR-Nr. OEJ		0986 486 553	19,05	
					PR-Nr. OEM		0986 486 554	19,05	
		11.11→	44			MQ0	0986 486 554	19,05	
						MQ2	0986 486 553	19,05	
	1.2	03.10→	55/63/77		PR-Nr. OEJ	MQ2	0986 486 553	19,05	
	1.2 TDI				PR-Nr. OEM	MQ0	0986 486 554	19,05	
	1.4	01.07-03.10	63		PR-Nr. OEJ		0986 486 553	19,05	
					PR-Nr. OEM		0986 486 554	19,05	
		03.10→	63				0986 486 554	19,05	
	1.4 TDI	01.07-03.10	51/59		PR-Nr. OEJ		0986 486 553	19,05	
					PR-Nr. OEM		0986 486 554	19,05	
	1.4 TSI RS	05.10→	132		PR-Nr. OEJ	MQ2	0986 486 553	19,05	
					PR-Nr. OEM	MQ0	0986 486 554	19,05	
	1.6	04.07-07.10	77		PR-Nr. OEJ		0986 486 553	19,05	
					PR-Nr. OEM		0986 486 554	19,05	
		06.10→	77				0986 486 554	19,05	
	1.6 TDI	04.10→	55		PR-Nr. OEJ	MQ2	0986 486 553	19,05	
					PR-Nr. OEM	MQ0	0986 486 554	19,05	
	1.9 TDI	04.07-03.10	77		PR-Nr. OEJ		0986 486 553	19,05	
					PR-Nr. OEM		0986 486 554	19,05	
	1.2	12.06-05.09	44/51			TW	0 204 031 681 <sup>A</sup>		
							0 204 031 682 <sup>A</sup>		
	1.4	01.07-03.10	51/59/63			TW	0 204 031 681 <sup>A</sup>		
	1.4 TDI						0 204 031 682 <sup>A</sup>		
	1.6	04.07-07.10	77			TW	0 204 031 681 <sup>A</sup>		
							0 204 031 682 <sup>A</sup>		
	1.9 TDI	04.07-03.10	77			TW	0 204 031 681 <sup>A</sup>		
							0 204 031 682 <sup>A</sup>		
	1.2	12.06-05.09	44/51			RDK	0 265 232 281 <sup>B</sup>		
		12.06-02.10	44/51			RDK	0 265 232 278 <sup>B</sup>		





























		S										
1.2		12.06-11.11	44/51			RDK	0 265 232 284 <sup>F</sup>					
							0 265 234 714 <sup>T</sup>					
							RDK	0 265 232 287 <sup>F</sup>				
								0 265 234 717 <sup>T</sup>				
							01.07-02.10	51	RDK	0 265 232 284 <sup>F</sup>		
									RDK	0 265 232 281 <sup>B</sup>		
						0 265 232 287 <sup>F</sup>						
						0 265 234 717 <sup>T</sup>						
1.4 1.4 TDI		01.07-02.10	51/59/63			RDK	0 265 232 278 <sup>B</sup>					
							0 265 232 284 <sup>F</sup>					
								0 265 234 714 <sup>T</sup>				
							RDK	0 265 232 281 <sup>B</sup>				
								0 265 232 287 <sup>F</sup>				
								0 265 234 717 <sup>T</sup>				
1.6		04.07-02.10	77			RDK	0 265 232 278 <sup>B</sup>					
							0 265 232 284 <sup>F</sup>					
								0 265 234 714 <sup>T</sup>				
							RDK	0 265 232 281 <sup>B</sup>				
								0 265 232 287 <sup>F</sup>				
								0 265 234 717 <sup>T</sup>				
1.9 TDI		04.07-02.10	77			RDK	0 265 232 278 <sup>B</sup>					
							0 265 232 284 <sup>F</sup>					
								0 265 234 714 <sup>T</sup>				
							RDK	0 265 232 281 <sup>B</sup>				
								0 265 232 287 <sup>F</sup>				
								0 265 234 717 <sup>T</sup>				
	1.2	12.06→	44/51				0 265 005 692					
							1.4, TDI	01.07-03.10	51/59/63	0 265 005 692		
							1.6	04.07-07.10	77	0 265 005 692		
							1.9 TDI	04.07-03.10	77	0 265 005 692		
<b>Fabia [6Y3]</b>												
												
	1.2	ABO	08.02-11.04	40/47				0 204 024 227	20,64			
								1.4	09.99-12.07	74	0 986 480 850	20,6
		ABS	09.99-12.07	74			0 986 480 820	20,6				
	1.4, TDI	ABO	09.99-12.07	44/50/51/55/59			0 204 024 227	20,64				
	1.9 SDI	ABO	09.99-12.07	47			0 204 024 227	20,64				
	1.9 TDI	ABO	09.99-12.07	74				0 986 480 850	20,6			
										ABS	09.99-12.07	74
	2.0	ABO	07.00-12.07	85				0 986 480 850	20,6			
										ABS	07.00-12.07	85
		1.2		08.02-11.04	40/47			0 986 486 060	15,87			
1.4, TDI			09.99-12.07	44/50/51/55/59/74			0 986 486 060	15,87				
1.9 SDI, TDI			09.99-12.07	47/74			0 986 486 060	15,87				
2.0			07.00-12.07	85			0 986 486 060	15,87				
	1.2		08.02-11.04	40/47	PR-Nr. OEJ		0 986 486 553	19,05				
					PR-Nr. OEK		0 986 486 577	19,05				
					PR-Nr. OEM		0 986 486 554	19,05				
	1.4 1.4 TDI		09.99-12.07	44/50/51/ 55/59/74	PR-Nr. OEJ		0 986 486 553	19,05				
					PR-Nr. OEK		0 986 486 577	19,05				
					PR-Nr. OEM		0 986 486 554	19,05				
	1.9 SDI		09.99-12.07	47/74	PR-Nr. OEJ		0 986 486 553	19,05				
	1.9 TDI				PR-Nr. OEK		0 986 486 577	19,05				
					PR-Nr. OEM		0 986 486 554	19,05				

		S							
	◀ SKODA Fabia [6Y3]								
2.0	07.00-12.07	85			PR-Nr. OEJ		0986 486 553	19,05	
					PR-Nr. OEK		0986 486 577	19,05	
					PR-Nr. OEM		0986 486 554	19,05	
	1.2	08.02-11.04	40/47				0204 031 682 <sup>A</sup>		
	1.4	09.99-05.03	44/50				0204 031 682 <sup>A</sup>		
		09.99-05.04	55				0204 031 682 <sup>A</sup>		
		05.04-12.07	55				0204 031 681 <sup>A</sup>		
	1.4, TDI	09.99-12.07	59/74				0204 031 682 <sup>A</sup>		
	1.4 TDI	05.03-10.05	55				0204 031 682 <sup>A</sup>		
		10.05-12.07	51				0204 031 682 <sup>A</sup>		
	1.9 SDI	09.99-12.07	47				0204 031 682 <sup>A</sup>		
	1.9 TDI	09.99-10.05	74				0204 031 682 <sup>A</sup>		
		10.05-12.07	74				0204 031 681 <sup>A</sup>		
	2.0	07.00-12.07	85				0204 031 682 <sup>A</sup>		
	1.2	08.02-05.04	40				0265 224 013 <sup>F</sup>		
							0265 234 717 <sup>T</sup>		
		02.03-04.04	47		Fg.Nr. →6Y..4..109 999		0265 224 013 <sup>F</sup>		
							0265 234 717 <sup>T</sup>		
		05.04-11.04	47		Fg.Nr. 6Y..4..110 000→		0265 231 436 <sup>B</sup>		
							0265 231 717 <sup>F</sup>		
							0265 234 363 <sup>T</sup>		
	1.4	09.99-05.03	44/50				0265 224 013 <sup>F</sup>		
		09.99-08.03	74				0265 234 717 <sup>T</sup>		
		09.99-05.04	55				0265 224 013 <sup>F</sup>		
							0265 234 717 <sup>T</sup>		
		09.00-04.04	74		Fg.Nr. →6Y..4..109 999		0265 224 013 <sup>F</sup>		
							0265 234 717 <sup>T</sup>		
		05.04-04.05	55		Fg.Nr. →6Y..5..391 600		0265 231 436 <sup>B</sup>		
							0265 231 717 <sup>F</sup>		
			74		Fg.Nr. 6Y..4..110 000→6Y..5..391 600		0265 231 436 <sup>B</sup>		
							0265 231 717 <sup>F</sup>		
		05.04-12.07	55				0265 234 363 <sup>T</sup>		
			74		Fg.Nr. 6Y..4..110 000→		0265 234 363 <sup>T</sup>		
		05.05-12.07	55		Fg.Nr. 6Y..5..391 601→		0265 231 436 <sup>B</sup>		
							0265 231 717 <sup>F</sup>		
			74		Fg.Nr. 6Y..5..391 601→		0265 231 436 <sup>B</sup>		
							0265 231 717 <sup>F</sup>		
	1.4	10.05-12.07	59				0265 231 436 <sup>B</sup>		
	1.4 TDI						0265 231 717 <sup>F</sup>		
							0265 234 363 <sup>T</sup>		
	1.4 TDI	05.03-04.04	55		Fg.Nr. →6Y..4..109 999		0265 224 013 <sup>F</sup>		
							0265 234 717 <sup>T</sup>		
		05.04-04.05	55		Fg.Nr. 6Y..4..110 000→6Y..5..391 600		0265 231 436 <sup>B</sup>		
							0265 231 717 <sup>F</sup>		
		05.04-10.05	55		Fg.Nr. 6Y..4..110 000→		0265 234 363 <sup>T</sup>		
		05.05-10.05	55		Fg.Nr. 6Y..5..391 601→		0265 231 436 <sup>B</sup>		
							0265 231 717 <sup>F</sup>		
		10.05-12.07	51				0265 231 436 <sup>B</sup>		
							0265 231 717 <sup>F</sup>		
							0265 234 363 <sup>T</sup>		
	1.9 SDI	09.99-04.04	47		Fg.Nr. →6Y..4..109 999		0265 224 013 <sup>F</sup>		
							0265 234 717 <sup>T</sup>		
		05.04-04.05	47		Fg.Nr. 6Y..4..110 000→6Y..5..391 600		0265 231 436 <sup>B</sup>		
							0265 231 717 <sup>F</sup>		
		05.04-12.07	47		Fg.Nr. 6Y..4..110 000→		0265 234 363 <sup>T</sup>		
		05.05-12.07	47		Fg.Nr. 6Y..5..391 601→		0265 231 436 <sup>B</sup>		
							0265 231 717 <sup>F</sup>		



		S													
1.9 TDI		09.99-04.04	74	Fg.Nr. →6Y..4..109 999			0 265 224 013 <sup>F</sup>								
							0 265 234 717 <sup>T</sup>								
							05.04-04.05			74	Fg.Nr. 6Y..4..110 000→6Y..5..391 600	0 265 231 436 <sup>B</sup>			
							05.04-10.05			74	Fg.Nr. 6Y..4..110 000→	0 265 231 717 <sup>F</sup>			
							05.05-10.05			74	Fg.Nr. 6Y..5..391 601→	0 265 234 363 <sup>T</sup>			
2.0		07.00-04.04	85	Fg.Nr. →6Y..4..109 999			0 265 231 436 <sup>B</sup>								
							0 265 231 717 <sup>F</sup>								
							05.04-04.05			85	Fg.Nr. 6Y..4..110 000→6Y..5..391 600	0 265 231 717 <sup>F</sup>			
							05.04-12.07			85	Fg.Nr. 6Y..4..110 000→	0 265 234 363 <sup>T</sup>			
							05.05-12.07			85	Fg.Nr. 6Y..5..391 601→	0 265 231 436 <sup>B</sup>			
1.2		08.02-04.04	40/47	Fg.-Nr. →6Y..4..115 000			0 265 005 252								
							05.04-11.04			40/47	Fg.-Nr. 6Y..4..115 001→	0 265 005 692			
							1.4			09.99-05.03	44/50				0 265 005 252
															09.99-08.03
							1.4 TDI				09.00-04.04	55	Fg.-Nr. →6Y..4..115 000		
05.04-12.07	55	Fg.-Nr. →6Y..4..115 000	0 265 005 252												
1.4 TDI	05.03-04.04	55	Fg.-Nr. →6Y..4..115 000			0 265 005 252									
						05.04-10.05		55	Fg.-Nr. 6Y..4..115 001→						
1.9 SDI	09.99-04.04	47/74	Fg.-Nr. →6Y..4..115 000			0 265 005 252									
						05.04-12.07	47/74	Fg.-Nr. 6Y..4..115 001→	0 265 005 692						
2.0	07.00-04.04	85	Fg.-Nr. →6Y..4..115 000			0 265 005 252									
						05.04-12.07	85	Fg.-Nr. 6Y..4..115 001→	0 265 005 692						
<b>Favorit</b>															
															
	1.35	09.88-09.94	40/43				0 986 480 683		22,2						
							1.36, i.e.			09.88-12.98	40/46/50	0 986 480 683			
<b>Felicia Combi [6U5]</b>															
															
	1.3	ABO	10.94-08.01	40/42/43/50			0 986 480 682		22,2						
							1.3i			10.94-08.01	40/42/43/50	0 986 481 014			
							1.6i			10.95-08.01	55				0 986 480 682
															10.95-08.01
							1.9D			ABO	10.95-08.01	47			0 986 480 682
10.95-08.01	47	0 986 481 014													
<b>Felicia Fun [6UF]</b>															
															
	1.3	08.96-03.01	50				0 986 480 682		22,2						
							1.6			08.96-03.01	55	0 986 480 682			
							1.9D			08.96-03.01	47	0 986 480 682			
	1.3	08.96-03.01	50				0 986 482 007 <sup>A</sup>								
							1.6			08.96-03.01	55	0 986 482 007 <sup>A</sup>			

		<b>S</b>								
◀ SKODA										
<b>Felicia [6U1]</b>										
										
	<b>1.3</b>	ABO	10.94-08.01	40/42/43/50			0986	<b>480 682</b>	22,2	
	<b>1.3 i</b>	ABS	10.94-08.01	40/42/43/50			0986	<b>481 014</b>	23,81	
	<b>1.6 i</b>	ABO	05.95-08.01	55			0986	<b>480 682</b>	22,2	
		ABS	05.95-08.01	55			0986	<b>481 014</b>	23,81	
	<b>1.9 D</b>	ABO	10.95-08.01	47			0986	<b>480 682</b>	22,2	
		ABS	10.95-08.01	47			0986	<b>481 014</b>	23,81	
<b>Forman</b>										
										
	<b>1.1</b>		10.90-12.95	38			0986	<b>480 683</b>	22,2	
	<b>1.3, i.e.</b>		10.90-12.95	40/45/50			0986	<b>480 683</b>	22,2	
<b>Octavia Combi [1U5]</b>										
										
	<b>1.4</b>	OFD	08.00-04.01	55	Fg.-Nr. →1U..1..530 143, →1U..18530 069	LLE	0 204	<b>123 339</b>	23,81	
				08.00-12.10	55		RLE	0 204	<b>123 406</b>	23,81
	<b>1.6</b>	OFD	02.97-04.01	55/74/75	Fg.-Nr. →1U..1..530 143, →1U..18530 069	LLE	0 204	<b>123 339</b>	23,81	
				02.97-12.10	55/74/75		RLE	0 204	<b>123 406</b>	23,81
	<b>1.8</b>	OFD	10.96-04.99	92		LLE	0 204	<b>123 339</b>	23,81	
							RLE	0 204	<b>123 406</b>	23,81
	<b>1.8 RS</b>	OFD	01.03-01.06	132		RLE	0 204	<b>123 406</b>	23,81	
	<b>1.8 T</b>	OFD	03.98-04.01	110	Fg.-Nr. →1U..1..530 143, →1U..18530 069	LLE	0 204	<b>123 339</b>	23,81	
	<b>1.8 T 4x4</b>		03.98-12.10	110		RLE	0 204	<b>123 406</b>	23,81	
				01.00-07.00	110		LLE	0 204	<b>123 339</b>	23,81
				05.97-07.00	50		LLE	0 204	<b>123 339</b>	23,81
	<b>1.9 SDI</b>	OFD	05.97-12.03	50		RLE	0 204	<b>123 406</b>	23,81	
				08.00-04.01	50	Fg.-Nr. →1U..1..530 143, →1U..18530 069	LLE	0 204	<b>123 339</b>	23,81
				01.03-09.04	96		RLE	0 204	<b>123 406</b>	23,81
	<b>1.9 TDI</b>	OFD	08.97-04.01	66/74/81	Fg.-Nr. →1U..1..530 143, →1U..18530 069	LLE	0 204	<b>123 339</b>	23,81	
				08.97-12.10	66/74/81		RLE	0 204	<b>123 406</b>	23,81
				08.00-04.01	85	Fg.-Nr. →1U..1..530 143, →1U..18530 069	LLE	0 204	<b>123 339</b>	23,81
	<b>2.0 4x4</b>		08.00-01.06	85		RLE	0 204	<b>123 406</b>	23,81	
		<b>1.4</b>	ASR	08.00-12.10	55		RMA	0 204	<b>125 505</b>	
			OFD	08.00-04.01	55	Fg.Nr. →1U..1..530 143, →1U..18530 069	LMA	0 204	<b>125 718</b>	
			08.00-12.10	55		LMA	0 204	<b>125 717</b>		
						RMA	0 204	<b>125 719</b>		
	<b>1.6</b>	ASR	02.97-12.10	55/74/75		RMA	0 204	<b>125 505</b>		
			OFD	02.97-04.01	55/74/75	Fg.Nr. →1U..1..530 143, →1U..18530 069	LMA	0 204	<b>125 718</b>	
				02.97-12.10	55/74/75		LMA	0 204	<b>125 717</b>	
						RMA	0 204	<b>125 719</b>		
	<b>1.8</b>	OFD	10.96-04.99	92		LMA	0 204	<b>125 718</b>		
							LMA	0 204	<b>125 717</b>	
							RMA	0 204	<b>125 719</b>	
	<b>1.8, RS, T, T 4x4</b>	ASR	10.96-12.10	92/110/132		RMA	0 204	<b>125 505</b>		
	<b>1.8 RS</b>	OFD	01.03-01.06	132		LMA	0 204	<b>125 717</b>		
						RMA	0 204	<b>125 719</b>		

	<b>S</b>							
<b>1.8 T</b>	OFD	03.98-04.01	110	Fg.Nr. →1U..1..530 143, →1U..18530 069	LMA	0 204 125 718		
<b>1.8 T 4x4</b>		03.98-12.10	110		LMA	0 204 125 717		
		01.00-07.00	110		RMA	0 204 125 719		
<b>1.9 SDI</b>	OFD	05.97-07.00	50		LMA	0 204 125 718		
		05.97-12.03	50		LMA	0 204 125 717		
		08.00-04.01	50	Fg.Nr. →1U..1..530 143, →1U..18530 069	RMA	0 204 125 719		
<b>1.9 SDI, TDI, TDI 4x4</b>	ASR	05.97-12.10	50/66/74/81/96		LMA	0 204 125 718		
<b>1.9 TDI</b>	OFD	01.03-09.04	96		RMA	0 204 125 719		
<b>1.9 TDI</b>	OFD	08.97-04.01	66/74/81	Fg.Nr. →1U..1..530 143, →1U..18530 069	LMA	0 204 125 718		
<b>1.9 TDI 4x4</b>		08.97-12.10	66/74/81		LMA	0 204 125 717		
					RMA	0 204 125 719		
<b>2.0</b>	ASR	08.00-01.06	85		RMA	0 204 125 505		
<b>2.0 4x4</b>	OFD	08.00-04.01	85	Fg.Nr. →1U..1..530 143, →1U..18530 069	LMA	0 204 125 718		
		08.00-01.06	85		LMA	0 204 125 717		
					RMA	0 204 125 719		
	<b>1.4</b>	08.00-12.10	55		LLE	0 986 486 031	15,87	
					RLE	0 986 486 060	15,87	
	<b>1.6</b>	02.97-12.10	55/74/75		LLE	0 986 486 031	15,87	
					RLE	0 986 486 060	15,87	
	<b>1.8, RS, T, T 4x4</b>	10.96-12.10	92/110/132		LLE	0 986 486 031	15,87	
					RLE	0 986 486 060	15,87	
	<b>1.9 SDI, TDI, TDI 4x4</b>	05.97-12.10	50/66/74/81/96		LLE	0 986 486 031	15,87	
					RLE	0 986 486 060	15,87	
	<b>2.0</b>	08.00-01.06	85		LLE	0 986 486 031	15,87	
	<b>2.0 4x4</b>				RLE	0 986 486 060	15,87	
	<b>2.0 4x4</b>	11.99-12.00	88		RLE	0 986 486 060	15,87	
	<b>1.4</b>	08.00-12.10	55		FSG	0 986 486 542	23,81	
					FSZ	0 986 486 538	19	
	<b>1.6</b>	02.97-12.10	55/74/75		FSG	0 986 486 542	23,81	
					FSZ	0 986 486 538	19	
	<b>1.8, RS, T, T 4x4</b>	10.96-12.10	92/110/132		FSG	0 986 486 542	23,81	
					FSZ	0 986 486 538	19	
	<b>1.9 SDI, TDI, TDI 4x4</b>	05.97-03.10	50/66		FSG	0 986 486 542	23,81	
					FSZ	0 986 486 538	19	
	<b>1.9 TDI</b>	08.97-01.06	81		FSG	0 986 486 542	23,81	
					FSZ	0 986 486 538	19	
		08.00-09.04	74		FSG	0 986 486 542	23,81	
		01.03-09.04	96			0 986 486 595	29	
					FSG	0 986 486 542	23,81	
					FSZ	0 986 486 538	19	
		10.05-12.10	74		FSG	0 986 486 542	23,81	
	<b>1.9 TDI, TDI 4x4</b>	08.00-12.10	74		FSZ	0 986 486 538	19	
	<b>1.9 TDI 4x4</b>	08.00-01.06	74			0 986 486 595	29	
					FSG	0 986 486 542	23,81	
	<b>2.0</b>	08.00-01.06	85		FSG	0 986 486 542	23,81	
	<b>2.0 4x4</b>				FSZ	0 986 486 538	19	
	<b>2.0 4x4</b>	11.99-12.00	88		FSG	0 986 486 542	23,81	
	<b>1.4</b>	08.00-12.10	55		TBR	0 986 482 007 <sup>A</sup>		
	<b>1.6</b>	02.97-12.10	55/74/75		TBR	0 986 482 007 <sup>A</sup>		
	<b>1.8</b>	10.96-04.99	92		TBR	0 986 482 007 <sup>A</sup>		
	<b>1.9 SDI, TDI</b>	05.97-12.10	50/66/74/81/96		TBR	0 986 482 007 <sup>A</sup>		
	<b>2.0</b>	08.00-01.06	85		TBR	0 986 482 007 <sup>A</sup>		



◀ SKODA

**Octavia Combi [1Z5]**



	<b>1.2 TSI</b>	02.10→	77	LLE		0986 <b>480 870</b>	22
	<b>1.4</b>	05.04-06.06	55	LLE	ATE	0986 <b>480 870</b>	22
					BO	0 204 <b>123 715</b>	22,2
		05.06→	59	LLE	ATE	0986 <b>480 870</b>	22
					BO	0 204 <b>123 715</b>	22,2
		11.10→	59	LLE		0986 <b>480 870</b>	22
	<b>1.4 TSI</b>	11.08→	90	LLE		0986 <b>480 870</b>	22
	<b>1.6</b>	05.04→	75	LLE	ATE	0986 <b>480 870</b>	22
					BO	0 204 <b>123 715</b>	22,2
		08.09→	75	LLE		0986 <b>480 870</b>	22
	<b>1.6 FSI</b>	05.04-10.08	85	LLE	ATE	0986 <b>480 870</b>	22
					BO	0 204 <b>123 715</b>	22,2
	<b>1.6 TDI, TDI 4x4</b>	06.09→	77	LLE		0986 <b>480 870</b>	22
	<b>1.8 TSI</b>	06.07-10.08	118	LLE	ATE	0986 <b>480 870</b>	22
					BO	0 204 <b>123 715</b>	22,2
		11.08→	118	LLE		0986 <b>480 870</b>	22
	<b>1.8 TSI, TSI 4x4</b>	03.09→	112	LLE		0986 <b>480 870</b>	22
	<b>1.8 TSI 4x4</b>	11.08→	118	LLE		0986 <b>480 870</b>	22
	<b>1.9 TDI</b>	05.04→	77	LLE	ATE	0986 <b>480 870</b>	22
	<b>1.9 TDI 4x4</b>				BO	0 204 <b>123 715</b>	22,2
	<b>2.0 FSI</b>	11.04-10.08	110	LLE	ATE	0986 <b>480 870</b>	22
	<b>2.0 FSI 4x4</b>				BO	0 204 <b>123 715</b>	22,2
	<b>2.0 TDI</b>	05.04-05.10	100	LLE	ATE	0986 <b>480 870</b>	22
					BO	0 204 <b>123 715</b>	22,2
	<b>2.0 TDI</b>	05.04-05.10	103	LLE	ATE	0986 <b>480 870</b>	22
	<b>2.0 TDI 4x4</b>				BO	0 204 <b>123 715</b>	22,2
		02.10→	103	LLE		0986 <b>480 870</b>	22
		03.10→	81	LLE		0986 <b>480 870</b>	22









	<b>1.4</b>	05.04→	55/59	LLE	BO	0 204 <b>024 943</b>	
	<b>1.6, FSI</b>	05.04→	75/85	LLE	BO	0 204 <b>024 943</b>	
	<b>1.8 TSI</b>	06.07-10.08	118	LLE	BO	0 204 <b>024 943</b>	
	<b>1.9 TDI, TDI 4x4</b>	05.04→	77	LLE	BO	0 204 <b>024 943</b>	
	<b>2.0 FSI, FSI 4x4, TDI, TDI 4x4</b>	05.04-05.10	100/103/110	LLE	BO	0 204 <b>024 943</b>	

	<b>1.2 TSI</b>	02.10→	77	PR-Nr. OEM	MQO	0986 <b>486 554</b>	19,05
	<b>1.4</b>	05.04-06.06	55			0986 <b>486 576</b>	19
		05.06→	59			0986 <b>486 576</b>	19
		11.10→	59	PR-Nr. OEJ	MQ2	0986 <b>486 576</b>	19
				PR-Nr. OEM	MQO	0986 <b>486 554</b>	19,05
	<b>1.4 TSI</b>	11.08→	90	PR-Nr. OEM	MQO	0986 <b>486 554</b>	19,05
	<b>1.6</b>	05.04→	75			0986 <b>486 576</b>	19
		08.09→	75			0986 <b>486 554</b>	19,05
	<b>1.6 FSI</b>	05.04-10.08	85			0986 <b>486 576</b>	19
	<b>1.8 TSI</b>	06.07-10.08	118			0986 <b>486 576</b>	19
		05.09→	112	PR-Nr. OEM	MQO	0986 <b>486 554</b>	19,05
	<b>1.8 TSI, TSI 4x4</b>	11.08→	118	PR-Nr. OEM	MQO	0986 <b>486 554</b>	19,05
	<b>1.8 TSI 4x4</b>	03.09→	112	PR-Nr. OEM		0986 <b>486 554</b>	19,05
	<b>2.0 FSI, FSI 4x4</b>	11.04-10.08	110			0986 <b>486 576</b>	19
	<b>2.0 RS</b>	10.05-10.08	147			0986 <b>486 576</b>	19
	<b>2.0 TDI RS</b>	05.08→	125			0986 <b>486 595</b>	29
	<b>2.0 TDI, TDI 4x4</b>	02.10→	81/103	PR-Nr. OEM	MQO	0986 <b>486 554</b>	19,05

**Octavia [1U2]**



	<b>1.4</b>	OFD	06.99-01.02	44/55	LLE	0 204 <b>123 339</b>	23,81
			06.99-12.10	44/55	RLE	0 204 <b>123 406</b>	23,81

		S							
<b>1.6</b>	OFD	09.96-04.01	55/74/75	Fg.-Nr. →1U..1..530 143, →1U..18530 069	LLE		0 204 <b>123 339</b>	23,81	
		09.96-12.10	55/74/75		RLE		0 204 <b>123 406</b>	23,81	
<b>1.8</b>	OFD	09.96-04.99	92		LLE		0 204 <b>123 339</b>	23,81	
					RLE		0 204 <b>123 406</b>	23,81	
<b>1.8 RS</b>	OFD	08.00-04.01	132	Fg.-Nr. →1U..1..530 143, →1U..18530 069	LLE		0 204 <b>123 339</b>	23,81	
		08.00-09.04	132		RLE		0 204 <b>123 406</b>	23,81	
<b>1.8 T</b> <b>1.8 T 4x4</b>	OFD	03.98-04.01	110	Fg.-Nr. →1U..1..530 143, →1U..18530 069	LLE		0 204 <b>123 339</b>	23,81	
		03.98-12.10	110		RLE		0 204 <b>123 406</b>	23,81	
		01.00-07.00	110		LLE		0 204 <b>123 339</b>	23,81	
<b>1.9 SDI</b>	OFD	05.97-07.00	50		LLE		0 204 <b>123 339</b>	23,81	
		05.97-12.03	50		RLE		0 204 <b>123 406</b>	23,81	
		08.00-04.01	50	Fg.-Nr. →1U..1..530 143, →1U..18530 069	LLE		0 204 <b>123 339</b>	23,81	
<b>1.9 TDI</b>	OFD	09.96-04.01	66	Fg.-Nr. →1U..1..530 143, →1U..18530 069	LLE		0 204 <b>123 339</b>	23,81	
		09.96-03.10	66		RLE		0 204 <b>123 406</b>	23,81	
		05.97-04.01	81	Fg.-Nr. →1U..1..530 143, →1U..18530 069	LLE		0 204 <b>123 339</b>	23,81	
		05.97-01.06	81		RLE		0 204 <b>123 406</b>	23,81	
		01.03-09.04	96		RLE		0 204 <b>123 406</b>	23,81	
		10.05-12.10	74		RLE		0 204 <b>123 406</b>	23,81	
<b>2.0</b> <b>2.0 i</b> <b>2.0 4x4</b>	OFD	06.99-04.01	85	Fg.-Nr. →1U..1..530 143, →1U..18530 069	LLE		0 204 <b>123 339</b>	23,81	
		06.99-05.07	85		RLE		0 204 <b>123 406</b>	23,81	
	ASR	06.99-12.10	44/55		RMA		0 204 <b>125 505</b>		
	OFD	06.99-01.02	44/55		LMA		0 204 <b>125 718</b>		
		06.99-12.10	44/55		LMA		0 204 <b>125 717</b>		
					RMA		0 204 <b>125 719</b>		
<b>1.6</b>	ASR	09.96-12.10	55/74/75		RMA		0 204 <b>125 505</b>		
	OFD	09.96-04.01	55/74/75	Fg.Nr. →1U..1..530 143, →1U..18530 069	LMA		0 204 <b>125 718</b>		
		09.96-12.10	55/74/75		LMA		0 204 <b>125 717</b>		
<b>1.8</b>	OFD	09.96-04.99	92		LMA		0 204 <b>125 718</b>		
					LMA		0 204 <b>125 717</b>		
					RMA		0 204 <b>125 719</b>		
<b>1.8, RS, T, T 4x4</b>	ASR	09.96-12.10	92/110/132		RMA		0 204 <b>125 505</b>		
<b>1.8 RS</b>	OFD	08.00-04.01	132	Fg.Nr. →1U..1..530 143, →1U..18530 069	LMA		0 204 <b>125 718</b>		
		08.00-09.04	132		LMA		0 204 <b>125 717</b>		
					RMA		0 204 <b>125 719</b>		
<b>1.8 T</b> <b>1.8 T 4x4</b>	OFD	03.98-04.01	110	Fg.Nr. →1U..1..530 143, →1U..18530 069	LMA		0 204 <b>125 718</b>		
		03.98-12.10	110		LMA		0 204 <b>125 717</b>		
		01.00-07.00	110		RMA		0 204 <b>125 719</b>		
<b>1.9 SDI</b>	OFD	05.97-07.00	50		LMA		0 204 <b>125 718</b>		
		05.97-12.03	50		LMA		0 204 <b>125 717</b>		
					RMA		0 204 <b>125 719</b>		
<b>1.9 SDI</b> <b>1.9 TDI</b>	ASR	09.96-12.10	50/66/74/81/96		RMA		0 204 <b>125 505</b>		
	OFD	09.96-04.01	66	Fg.Nr. →1U..1..530 143, →1U..18530 069	LMA		0 204 <b>125 718</b>		
<b>1.9 TDI</b>		09.96-03.10	66		LMA		0 204 <b>125 717</b>		
					RMA		0 204 <b>125 719</b>		

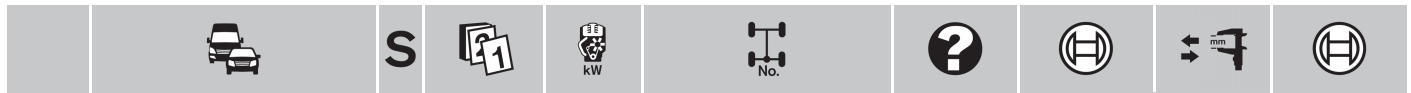

<b>SKODA Octavia [1U2]</b>							
1.9 TDI	OFD	05.97-04.01	81	Fg.Nr. →1U..1..530 143, →1U..18530 069	LMA	0 204	<b>125 718</b>
		05.97-01.06	81		LMA	0 204	<b>125 717</b>
		01.03-09.04	96		RMA	0 204	<b>125 719</b>
		10.05-12.10	74		LMA	0 204	<b>125 717</b>
					RMA	0 204	<b>125 719</b>
2.0	ASR	06.99-05.07	85		RMA	0 204	<b>125 505</b>
2.0 i	OFD	06.99-04.01	85	Fg.Nr. →1U..1..530 143, →1U..18530 069	LMA	0 204	<b>125 718</b>
2.0 4x4		06.99-05.07	85		LMA	0 204	<b>125 717</b>
					RMA	0 204	<b>125 719</b>

	1.4	06.99-12.10	44/55		LLE	0 986	<b>486 031</b>	15,87
					RLE	0 986	<b>486 060</b>	15,87
1.6		09.96-12.10	55/74/75		LLE	0 986	<b>486 031</b>	15,87
					RLE	0 986	<b>486 060</b>	15,87
1.8, RS, T, T 4x4		09.96-12.10	92/110/132		LLE	0 986	<b>486 031</b>	15,87
					RLE	0 986	<b>486 060</b>	15,87
1.9 SDI		09.96-12.10	50/66/74/81/96		LLE	0 986	<b>486 031</b>	15,87
1.9 TDI					RLE	0 986	<b>486 060</b>	15,87
2.0, i, 4x4		06.99-05.07	85		LLE	0 986	<b>486 031</b>	15,87
					RLE	0 986	<b>486 060</b>	15,87













	1.4	06.99-03.01	44			0 986	<b>486 577</b>	19,05
		08.00-12.10	55		FSG	0 986	<b>486 542</b>	23,81
1.6		09.96-12.10	55/74/75		FSZ	0 986	<b>486 538</b>	19
					FSG	0 986	<b>486 542</b>	23,81
1.8, RS, T, T 4x4		09.96-12.10	92/110/132		FSZ	0 986	<b>486 538</b>	19
					FSG	0 986	<b>486 542</b>	23,81
1.9 SDI		09.96-12.10	50/66/74/81		FSG	0 986	<b>486 542</b>	23,81
1.9 TDI					FSZ	0 986	<b>486 538</b>	19
1.9 TDI		01.03-09.04	96			0 986	<b>486 595</b>	29
					FSG	0 986	<b>486 542</b>	23,81
					FSZ	0 986	<b>486 538</b>	19
2.0, i, 4x4		06.99-05.07	85		FSG	0 986	<b>486 542</b>	23,81
					FSZ	0 986	<b>486 538</b>	19

	1.4	06.99-12.10	44/55		TBR	0 986	<b>482 007<sup>A</sup></b>	
	1.6	09.96-12.10	55/74/75		TBR	0 986	<b>482 007<sup>A</sup></b>	
	1.8	09.96-04.99	92		TBR	0 986	<b>482 007<sup>A</sup></b>	
	1.9 SDI, TDI	09.96-12.10	50/66/74/81/96		TBR	0 986	<b>482 007<sup>A</sup></b>	
	2.0	06.99-05.07	85		TBR	0 986	<b>482 007<sup>A</sup></b>	
	2.0 i							













**Octavia [1Z3]**















	1.2 TSI	02.10→	77		LLE	0 986	<b>480 870</b>	22	
	1.4	05.04-12.10	55		LLE	ATE	0 986	<b>480 870</b>	22
					BO	0 204	<b>123 715</b>	22,2	
		05.06→	59		LLE	ATE	0 986	<b>480 870</b>	22
					BO	0 204	<b>123 715</b>	22,2	
		11.10→	59		LLE	0 986	<b>480 870</b>	22	
1.4 TSI		11.08→	90		LLE	0 986	<b>480 870</b>	22	
1.6		05.04→	75		LLE	ATE	0 986	<b>480 870</b>	22
					BO	0 204	<b>123 715</b>	22,2	
		08.09→	75		LLE	0 986	<b>480 870</b>	22	
1.6 FSI		05.04-10.08	85		LLE	ATE	0 986	<b>480 870</b>	22
					BO	0 204	<b>123 715</b>	22,2	































		S							
<b>1.6 TDI</b>			06.09→	77		LLE	0 986 480 870	22	
<b>1.8 TSI</b>			06.07-10.08	118		LLE	ATE 0 986 480 870 BO 0 204 123 715	22 22,2	
			11.08→	118		LLE	0 986 480 870	22	
			03.09→	112		LLE	0 986 480 870	22	
<b>1.9 TDI</b>			05.04→	77		LLE	ATE 0 986 480 870 BO 0 204 123 715	22 22,2	
<b>1.9 TDI 4x4</b>									
<b>2.0 FSI</b>			11.04-10.08	110		LLE	ATE 0 986 480 870 BO 0 204 123 715	22 22,2	
<b>2.0 FSI 4x4</b>									
<b>2.0 TDI</b>			05.04-05.10	100		LLE	ATE 0 986 480 870 BO 0 204 123 715	22 22,2	
				103		LLE	ATE 0 986 480 870 BO 0 204 123 715	22 22,2	
			02.10→	103		LLE	0 986 480 870	22	
			03.10→	81		LLE	0 986 480 870	22	
<b>2.0 TDI 4x4</b>			05.10→	103		LLE	0 986 480 870	22	
	<b>1.4</b>		05.04→	55/59		LLE	BO 0 204 024 943		
	<b>1.6 FSI</b>		05.04→	75/85		LLE	BO 0 204 024 943		
	<b>1.8 TSI</b>		06.07-10.08	118		LLE	BO 0 204 024 943		
	<b>1.9 TDI, TDI 4x4</b>		05.04→	77		LLE	BO 0 204 024 943		
	<b>2.0 FSI, FSI 4x4, TDI</b>		05.04-05.10	100/103/110		LLE	BO 0 204 024 943		
	<b>1.2 TSI</b>		02.10→	77	PR-Nr. OEM	MQ0	0 986 486 554	19,05	
	<b>1.4</b>		05.04-12.10	55			0 986 486 576	19	
			05.06→	59			0 986 486 576	19	
			11.10→	59	PR-Nr. OEJ	MQ2	0 986 486 576	19	
					PR-Nr. OEM	MQ0	0 986 486 554	19,05	
	<b>1.4 TSI</b>		11.08→	90	PR-Nr. OEM	MQ0	0 986 486 554	19,05	
	<b>1.6</b>		05.04→	75			0 986 486 576	19	
			08.09→	75			0 986 486 554	19,05	
	<b>1.6 FSI</b>		05.04-10.08	85			0 986 486 576	19	
	<b>1.8 TSI</b>		06.07-10.08	118			0 986 486 576	19	
			11.08→	118	PR-Nr. OEM	MQ0	0 986 486 554	19,05	
			03.09→	112	PR-Nr. OEM	MQ0	0 986 486 554	19,05	
	<b>2.0 FSI, FSI 4x4</b>		11.04-10.08	110			0 986 486 576	19	
	<b>2.0 RS</b>		10.05-10.08	147			0 986 486 576	19	
	<b>2.0 TDI RS</b>		05.08→	125			0 986 486 595	29	
	<b>2.0 TDI, TDI 4x4</b>		02.10→	81/103	PR-Nr. OEM	MQ0	0 986 486 554	19,05	
<b>Pick-Up [6U7]</b>									
	<b>1.6 MPI</b>		ABO 10.95-03.01	55			0 986 480 682	22,2	
			ABS 10.95-03.01	55			0 986 481 014	23,81	
	<b>1.9 D</b>		ABO 01.96-03.01	47			0 986 480 682	22,2	
			ABS 01.96-03.01	47			0 986 481 014	23,81	
	<b>135 MPI</b>		ABO 08.96-03.01	40			0 986 480 682	22,2	
			ABS 08.96-03.01	40			0 986 481 014	23,81	
	<b>136 MPI</b>		ABO 08.96-03.01	50			0 986 480 682	22,2	
			ABS 08.96-03.01	50			0 986 481 014	23,81	
	<b>1.6 MPI</b>		10.95-03.01	55			0 986 482 007 <sup>A</sup>		
	<b>135 i.e., MPI</b>		09.91-03.01	40/42/43			0 986 482 007 <sup>A</sup>		
	<b>136 i.e., MPI</b>		07.93-03.01	50			0 986 482 007 <sup>A</sup>		
<b>Praktik [5J7]</b>									
	<b>1.2</b>		ABO 03.07-03.09	51		LLE	0 986 480 850	20,6	
			03.09-02.10	51	PR-Nr. 1LQ, PR-Nr. 1LN, PR-Nr. 1LR	LLE	0 986 480 850	20,6	

<b>SKODA Praktik [5J7]</b>									
	1.2	ABS	03.07-03.09	51		LLE	0986	<b>480 820</b>	20,6
			03.09-02.10	51	PR-Nr. 1LN, PR-Nr. 1LQ, PR-Nr. 1LR, PR-Nr. 1AT	LLE	0986	<b>480 820</b>	20,6
	1.4	ABO	03.07-03.10	51/59/63		LLE	0986	<b>480 850</b>	20,6
	1.4 TDI	ABS	03.07-03.10	51/59/63		LLE	0986	<b>480 820</b>	20,6
	1.2		03.07-02.10	51			0986	<b>486 060</b>	15,87
	1.4, TDI		03.07-03.10	51/59/63			0986	<b>486 060</b>	15,87
	1.2		03.07-03.09	51	PR-Nr. OEJ		0986	<b>486 553</b>	19,05
					PR-Nr. OEM		0986	<b>486 554</b>	19,05
			03.09→	51		MQ0	0986	<b>486 554</b>	19,05
					PR-Nr. OEJ	MQ2	0986	<b>486 553</b>	19,05
	1.2 TDI		03.10→	55		MQ0	0986	<b>486 554</b>	19,05
					PR-Nr. OEJ	MQ2	0986	<b>486 553</b>	19,05
	1.2 TSI		03.10→	63		MQ0	0986	<b>486 554</b>	19,05
					PR-Nr. OEJ	MQ2	0986	<b>486 553</b>	19,05
	1.4		03.07-03.10	63	PR-Nr. OEJ		0986	<b>486 553</b>	19,05
					PR-Nr. OEM		0986	<b>486 554</b>	19,05
			03.10→	63		MQ0	0986	<b>486 554</b>	19,05
					PR-Nr. OEJ	MQ2	0986	<b>486 553</b>	19,05
	1.4 TDI		03.07-03.10	51/59	PR-Nr. OEJ		0986	<b>486 553</b>	19,05
					PR-Nr. OEM		0986	<b>486 554</b>	19,05
1.6 TDI		03.10→	66		MQ0	0986	<b>486 554</b>	19,05	
				PR-Nr. OEJ	MQ2	0986	<b>486 553</b>	19,05	
	1.2		03.07-02.10	51		RDK	0265	<b>234 714<sup>T</sup></b>	
						RDK	0265	<b>234 717<sup>T</sup></b>	
			03.07-12.10	51		RDK	0265	<b>232 278<sup>B</sup></b>	
						RDK	0265	<b>232 281<sup>B</sup></b>	
			03.07→	51		RDK	0265	<b>232 284<sup>F</sup></b>	
						RDK	0265	<b>232 287<sup>F</sup></b>	
	1.2 TDI		03.10-12.10	55/63		RDK	0265	<b>232 278<sup>B</sup></b>	
	1.2 TSI					RDK	0265	<b>232 281<sup>B</sup></b>	
			03.10→	55/63		RDK	0265	<b>232 284<sup>F</sup></b>	
						RDK	0265	<b>232 287<sup>F</sup></b>	
	1.4		03.07-03.10	51/59/63		RDK	0265	<b>234 714<sup>T</sup></b>	
	1.4 TDI					RDK	0265	<b>234 717<sup>T</sup></b>	
			03.07-12.10	51/59/63		RDK	0265	<b>232 278<sup>B</sup></b>	
						RDK	0265	<b>232 281<sup>B</sup></b>	
			03.07→	51/59/63		RDK	0265	<b>232 284<sup>F</sup></b>	
						RDK	0265	<b>232 287<sup>F</sup></b>	
	1.6 TDI		03.10-12.10	66		RDK	0265	<b>232 278<sup>B</sup></b>	
					RDK	0265	<b>232 281<sup>B</sup></b>		
		03.10→	66		RDK	0265	<b>232 284<sup>F</sup></b>		
					RDK	0265	<b>232 287<sup>F</sup></b>		
	1.2		03.07-03.10	51			0265	<b>005 692</b>	
	1.4, TDI		03.07-03.10	51/59/63			0265	<b>005 692</b>	
<b>Rapid [NA2]</b>									
	1.6		09.11→	77	PR-Nr. OEJ	MQ2	0986	<b>486 553</b>	19,05
	1.6 TDI				PR-Nr. OEM	MQ0	0986	<b>486 554</b>	19,05
<b>Rapid [NH3]</b>									
	1.2		07.12→	55/63/77		MQ0	0986	<b>486 554</b>	19,05
	1.2 TSI					MQ2	0986	<b>486 553</b>	19,05

		S							
1.4 TSI			07.12→	90		MQ0	0 986 486 554	19,05	
						MQ2	0 986 486 553	19,05	
1.6			07.12→	77		MQ0	0 986 486 554	19,05	
1.6 TDI						MQ2	0 986 486 553	19,05	
<b>Roomster [5J7]</b>									
									
	1.2	ABO	05.06-01.07	47		LLE	0 986 480 850	20,6	
			01.07-03.09	51		LLE	0 986 480 850	20,6	
			03.09-02.10	51	PR-Nr. 1LQ, PR-Nr. 1LN, PR-Nr. 1LR	LLE	0 986 480 850	20,6	
		ABS	05.06-01.07	47		LLE	0 986 480 820	20,6	
			01.07-03.09	51		LLE	0 986 480 820	20,6	
			03.09-02.10	51	PR-Nr. 1LN, PR-Nr. 1LQ, PR-Nr. 1LR, PR-Nr. 1AT	LLE	0 986 480 820	20,6	
	1.4	ABO	05.06-03.10	51/59/63		LLE	0 986 480 850	20,6	
	1.4 TDI	ABS	05.06-03.10	51/59/63		LLE	0 986 480 820	20,6	
	1.6	ABO	05.06-07.10	77		LLE	0 986 480 850	20,6	
		ABS	05.06-07.10	77		LLE	0 986 480 820	20,6	
	1.9 TDI	ABO	03.06-03.10	74/77		LLE	0 986 480 850	20,6	
		ABS	03.06-03.10	74/77		LLE	0 986 480 820	20,6	
	1.2		05.06-02.10	47/51			0 986 486 060	15,87	
	1.4, TDI		05.06-03.10	51/59/63			0 986 486 060	15,87	
	1.6		05.06-07.10	77			0 986 486 060	15,87	
	1.9 TDI		03.06-03.10	74/77			0 986 486 060	15,87	
	1.2		05.06-01.07	47	PR-Nr. 0EJ		0 986 486 553	19,05	
					PR-Nr. OEM		0 986 486 554	19,05	
			01.07-03.09	51	PR-Nr. 0EJ		0 986 486 553	19,05	
					PR-Nr. OEM		0 986 486 554	19,05	
			03.09→	51		MQ0	0 986 486 554	19,05	
					PR-Nr. 0EJ	MQ2	0 986 486 553	19,05	
	1.2 TDI		03.10→	55		MQ0	0 986 486 554	19,05	
					PR-Nr. 0EJ	MQ2	0 986 486 553	19,05	
	1.2 TSI		03.10→	63		MQ0	0 986 486 554	19,05	
					PR-Nr. 0EJ	MQ2	0 986 486 553	19,05	
				77	PR-Nr. 0EJ	MQ2	0 986 486 553	19,05	
					PR-Nr. OEM	MQ0	0 986 486 554	19,05	
	1.4		05.06-03.10	63	PR-Nr. 0EJ		0 986 486 553	19,05	
					PR-Nr. OEM		0 986 486 554	19,05	
			03.10→	63		MQ0	0 986 486 554	19,05	
					PR-Nr. 0EJ	MQ2	0 986 486 553	19,05	
	1.4 TDI		05.06-03.10	51/59	PR-Nr. 0EJ		0 986 486 553	19,05	
					PR-Nr. OEM		0 986 486 554	19,05	
	1.6		05.06-07.10	77	PR-Nr. 0EJ		0 986 486 553	19,05	
					PR-Nr. OEM		0 986 486 554	19,05	
			06.10→	77		MQ0	0 986 486 554	19,05	
					PR-Nr. 0EJ	MQ2	0 986 486 553	19,05	
	1.6 TDI		03.10→	66		MQ0	0 986 486 554	19,05	
					PR-Nr. 0EJ	MQ2	0 986 486 553	19,05	
				77		MQ0	0 986 486 554	19,05	
					PR-Nr. 0EJ	MQ2	0 986 486 553	19,05	
	1.9 TDI		03.06-03.10	74/77	PR-Nr. 0EJ		0 986 486 553	19,05	
					PR-Nr. OEM		0 986 486 554	19,05	
	1.2		05.06-02.10	47/51		RDK	0 265 234 714 <sup>T</sup>		
						RDK	0 265 234 717 <sup>T</sup>		
			05.06-12.10	47/51		RDK	0 265 232 278 <sup>B</sup>		
						RDK	0 265 232 281 <sup>B</sup>		
			05.06→	47/51		RDK	0 265 232 284 <sup>F</sup>		
						RDK	0 265 232 287 <sup>F</sup>		

		S							
 <b>SKODA Roomster [5J7]</b>									
1.2 TDI			03.10-12.10	55/63		RDK	0 265 232 278 <sup>B</sup>		
1.2 TSI			03.10→	55/63		RDK	0 265 232 281 <sup>B</sup>		
						RDK	0 265 232 284 <sup>F</sup>		
						RDK	0 265 232 287 <sup>F</sup>		
1.4			05.06-03.10	51/59/63		RDK	0 265 234 714 <sup>T</sup>		
1.4 TDI			05.06-12.10	51/59/63		RDK	0 265 234 717 <sup>T</sup>		
			05.06→	51/59/63		RDK	0 265 232 278 <sup>B</sup>		
						RDK	0 265 232 281 <sup>B</sup>		
						RDK	0 265 232 287 <sup>F</sup>		
1.6			05.06-07.10	77		RDK	0 265 234 714 <sup>T</sup>		
						RDK	0 265 234 717 <sup>T</sup>		
1.6			05.06-12.10	77		RDK	0 265 232 278 <sup>B</sup>		
1.6 TDI			05.06→	77		RDK	0 265 232 281 <sup>B</sup>		
						RDK	0 265 232 284 <sup>F</sup>		
						RDK	0 265 232 287 <sup>F</sup>		
1.6 TDI			03.10-12.10	66		RDK	0 265 232 278 <sup>B</sup>		
			03.10→	66		RDK	0 265 232 281 <sup>B</sup>		
						RDK	0 265 232 284 <sup>F</sup>		
						RDK	0 265 232 287 <sup>F</sup>		
1.9 TDI			03.06-03.10	74/77		RDK	0 265 232 278 <sup>B</sup>		
							0 265 232 284 <sup>F</sup>		
							0 265 234 714 <sup>T</sup>		
						RDK	0 265 232 281 <sup>B</sup>		
							0 265 232 287 <sup>F</sup>		
							0 265 234 717 <sup>T</sup>		
	1.2		05.06-03.10	47/51			0 265 005 692		
	1.4, TDI		05.06-03.10	51/59/63			0 265 005 692		
	1.6		05.06-07.10	77			0 265 005 692		
	1.9 TDI		03.06-03.10	74/77			0 265 005 692		
<b>Superb Combi [3T5]</b>									
									
	1.4 TSI		09.09→	92		MQO	0 986 486 554	19,05	
	1.6 TDI		09.10→	77		MQO	0 986 486 554	19,05	
	1.8 TSI		03.09→	112		MQO	0 986 486 554	19,05	
	1.8 TSI 4x4		09.09→	118			0 986 486 595	29	
						MQO	0 986 486 554	19,05	
	2.0 TDI		09.09-03.10	103			0 986 486 595	29	
					PR-Nr. OEM	MQO	0 986 486 554	19,05	
			02.10→	103		MQO	0 986 486 554	19,05	
	2.0 TDI		09.09-05.10	125			0 986 486 595	29	
	2.0 TDI 4x4		05.10→	125		MQO	0 986 486 554	19,05	
	2.0 TDI 4x4		11.10→	103		MQO	0 986 486 554	19,05	
	2.0 TSI		05.10→	147		MQO	0 986 486 554	19,05	
	3.6 V6 4x4		09.09→	191		MQO	0 986 486 554	19,05	
<b>Superb [3T4]</b>									
									
	1.4 TSI		04.08→	92		MQO	0 986 486 554	19,05	
	1.6 TDI		09.10→	77		MQO	0 986 486 554	19,05	
	1.8 TSI		03.08-05.09	118	PR-Nr. OEM	MQO	0 986 486 554	19,05	
			09.08→	118		MQO	0 986 486 554	19,05	
	1.8 TSI, TSI 4x4		03.09→	112		MQO	0 986 486 554	19,05	
	1.8 TSI 4x4		11.08→	118		MQO	0 986 486 554	19,05	
	2.0 TDI		03.08-03.10	103			0 986 486 595	29	
			01.09-03.10	103	PR-Nr. OEM	MQO	0 986 486 554	19,05	
			02.10→	103		MQO	0 986 486 554	19,05	



		S							
2.0 TDI		06.08-05.10	125				0 986 486 595	29	
2.0 TDI 4x4		05.10→	125			MQ0	0 986 486 554	19,05	
2.0 TDI 4x4		11.10→	103			MQ0	0 986 486 554	19,05	
2.0 TSI		05.10→	147			MQ0	0 986 486 554	19,05	
3.6 V6 4x4		11.08→	191			MQ0	0 986 486 554	19,05	
<b>Superb [3U4]</b>									
									
	1.8 T	12.01-05.02	110	Fg.-Nr. →3U..3..017 299			0 986 481 046	25,4	
	1.9 TDI	12.01-05.02	74/96	Fg.-Nr. →3U..3..017 299			0 986 481 046	25,4	
	2.0	12.01-05.02	85	Fg.-Nr. →3U..3..017 299			0 986 481 046	25,4	
	2.5 TDI	12.01-05.02	114	Fg.-Nr. →3U..3..017 299			0 986 481 046	25,4	
	2.8	12.01-05.02	140/142	Fg.-Nr. →3U..3..017 299			0 986 481 046	25,4	
	1.8 T	12.01-03.08	110				0 986 486 054	19,05	
	1.9 TDI	12.01-03.08	77/85/96		LLE		0 986 486 061	19,05	
		02.02-03.02	74	Fg.-Nr. →3U..2..018 519	LLE		0 986 486 054	19,05	
		04.02-10.05	74	Fg.-Nr. 3U..2..018 520→	LLE		0 986 486 061	19,05	
	2.0	12.01-03.08	85				0 986 486 054	19,05	
	2.0 TDI	10.05-03.08	91/103		LLE		0 986 486 061	19,05	
	2.5 TDI	12.01-03.08	114/120		LLE		0 986 486 061	19,05	
	2.8	12.01-03.08	140/142				0 986 486 054	19,05	
	1.8 T	12.01-03.08	110				0 986 486 548	22,2	
	1.9 TDI	12.01-03.08	74/77/85/96				0 986 486 548	22,2	
	2.0, TDI	12.01-03.08	85/91/103				0 986 486 548	22,2	
	2.5 TDI	12.01-03.08	114/120				0 986 486 548	22,2	
	2.8	12.01-03.08	140/142				0 986 486 548	22,2	
	1.8 T	12.01-03.08	110				0 265 225 141 <sup>T</sup>		
					CS2		0 265 220 407 <sup>E</sup>		
	1.9 TDI	12.01-03.08	74/77/85/96				0 265 225 141 <sup>T</sup>		
					CS2		0 265 220 407 <sup>E</sup>		
	2.0	12.01-03.08	85/91/103				0 265 225 141 <sup>T</sup>		
	2.0 TDI				CS2		0 265 220 407 <sup>E</sup>		
	2.5 TDI	12.01-03.08	114/120				0 265 225 141 <sup>T</sup>		
					CS2		0 265 220 407 <sup>E</sup>		
	2.8	12.01-03.08	140/142				0 265 225 141 <sup>T</sup>		
					CS2		0 265 220 407 <sup>E</sup>		
	1.8 T	12.01-03.08	110				0 265 005 252		
	1.9 TDI	12.01-03.08	74/77/85/96				0 265 005 252		
	2.0, TDI	12.01-03.08	85/91/103				0 265 005 252		
	2.5 TDI	12.01-03.08	114/120				0 265 005 252		
	2.8	12.01-03.08	140/142				0 265 005 252		
<b>Yeti</b>									
									
	1.8 TSI	02.11→	112	PR-Nr. 1ZE, PR-Nr. 1ZF	LLE		0 986 480 870	22	
	1.8 TSI	02.11→	112				0 986 486 595	29	
<b>Yeti [5L7]</b>									
									
	1.2 TSI	09.09→	77	PR-Nr. 1ZE, PR-Nr. 1ZF	LLE		0 986 480 870	22	
	1.4 TSI	06.10→	90	PR-Nr. 1ZE, PR-Nr. 1ZF	LLE		0 986 480 870	22	
	1.6 TDI	11.10→	77	PR-Nr. 1ZE, PR-Nr. 1ZF	LLE		0 986 480 870	22	

		S								
	◀ SKODA Yeti [5L7]									
	1.8 TSI 4x4	05.09→	112/118	PR-Nr. 1ZE, PR-Nr. 1ZF	LLE	0 986 480 870	22			
	2.0 TDI	05.09→	81/103/125	PR-Nr. 1ZE, PR-Nr. 1ZF	LLE	0 986 480 870	22			
	2.0 TDI 4x4									
	1.2 TSI	09.09→	77			0 986 486 554	19,05			
	1.4 TSI	06.10→	90			0 986 486 595	29			
				PR-Nr. OEJ	MQ2	0 986 486 576	19			
				PR-Nr. OEM	MQ0	0 986 486 554	19,05			
	1.6 TDI	11.10→	77	PR-Nr. OEJ	MQ2	0 986 486 576	19			
				PR-Nr. OEM	MQ0	0 986 486 554	19,05			
	1.8 TSI 4x4	05.09→	112/118			0 986 486 595	29			
	2.0 TDI 4x4	05.09-11.09	103			0 986 486 595	29			
		11.09-05.10	125			0 986 486 595	29			
				PR-Nr. OEJ	MQ2	0 986 486 576	19			
				PR-Nr. OEM	MQ0	0 986 486 554	19,05			
		11.09→	81			0 986 486 595	29			
				PR-Nr. OEJ	MQ2	0 986 486 576	19			
				PR-Nr. OEM	MQ0	0 986 486 554	19,05			

**SMART (MCC)**

**Forfour [454]**



	1.1	01.04-06.07	47/55	Fg.Nr. →B 125943		0 265 234 500 <sup>T</sup>			
				Fg.Nr. B 125944→		0 265 235 099 <sup>T</sup>			
	1.3	01.04-06.07	70	Fg.Nr. →B 125943		0 265 234 500 <sup>T</sup>			
				Fg.Nr. B 125944→		0 265 235 099 <sup>T</sup>			
	1.5, Brabus, cdi, Sportstyle	01.04-06.07	50/70/80/90/130	Fg.Nr. →B 125943		0 265 234 500 <sup>T</sup>			
				Fg.Nr. B 125944→		0 265 235 099 <sup>T</sup>			
	1.1	01.04-06.07	47/55			0 265 005 600 <sup>5</sup>			
	1.3	01.04-06.07	70			0 265 005 600 <sup>5</sup>			
	1.5, Brabus, cdi, Sportstyle	01.04-06.07	50/70/80/90/130			0 265 005 600 <sup>5</sup>			

**Fortwo Cabrio [450]**



	0.7, Brabus	01.05-03.07	45/55	Fg.Nr. J182806→		0 265 234 307 <sup>T</sup>			
	0.8 cdi	01.05-03.07	30	Fg.Nr. J182806→		0 265 234 307 <sup>T</sup>			

**Fortwo Cabrio [451]**





























	0.8	04.07-07.09	33			0 265 235 469 <sup>T</sup>			
		08.09→	40			0 265 230 391 <sup>T</sup>			
	1.0	04.07-09.07	52			0 265 235 469 <sup>T</sup>			
	1.0, Brabus	04.07→	62/72/75			0 265 235 469 <sup>T</sup>			
	1.0 mhd	10.07→	52			0 265 230 391 <sup>T</sup>			

**Fortwo Coupé [450]**



	0.7	02.04-12.04	45			0 265 225 217 <sup>T</sup>			
		01.05-03.07	37/45	Fg.Nr. J182806→		0 265 234 307 <sup>T</sup>			
	0.7 Brabus	01.05-03.07	55	Fg.Nr. J182806→		0 265 234 307 <sup>T</sup>			
	0.8 cdi	01.05-03.07	30	Fg.Nr. J182806→		0 265 234 307 <sup>T</sup>			

		S							
<b>Fortwo Coupé [451]</b>									
									
	<b>0.8</b>	04.07-07.09	33				0 265 235 469 <sup>T</sup>		
		08.09→	40				0 265 230 391 <sup>T</sup>		
	<b>1.0</b>	04.07-05.08	45/52				0 265 235 469 <sup>T</sup>		
	<b>1.0, Brabus</b>	04.07→	62/72/75				0 265 235 469 <sup>T</sup>		
	<b>1.0 mhd</b>	10.07→	45/52				0 265 230 391 <sup>T</sup>		
<b>Fortwo EV Cabrio [451]</b>									
									
		05.10→	30				0 265 230 391 <sup>T</sup>		
<b>Fortwo EV Coupé [451]</b>									
									
		05.10→	30				0 265 230 391 <sup>T</sup>		
<b>Roadster Coupé [452]</b>									
									
	<b>0.7</b>	04.03-11.05	45/60/74				0 204 220 116	20,6	
	<b>0.7 Brabus</b>								
	<b>0.7</b>	04.03-12.04	45/60/74				0 265 225 217 <sup>T</sup>		
	<b>0.7 Brabus</b>								
<b>Roadster [452]</b>									
									
	<b>0.7</b>	04.03-11.05	45/60/74				0 204 220 116	20,6	
	<b>0.7 Brabus</b>								
	<b>0.7</b>	08.03-12.04	45				0 265 225 217 <sup>T</sup>		
		01.05-11.05	45	Fg.Nr. J182806→			0 265 234 307 <sup>T</sup>		
	<b>0.7, Brabus</b>	04.03-12.04	60/74				0 265 225 217 <sup>T</sup>		
<b>Smart Cabrio [450]</b>									
									
	<b>0.6</b>	03.00-12.02	40/45/52				0 265 215 550 <sup>E</sup>		
	<b>0.8 cdi</b>	03.01-12.02	30				0 265 215 550 <sup>E</sup>		
<b>Smart Coupé [450]</b>									
									
	<b>0.6</b>	07.98-11.99	33/40				0 265 215 552 <sup>B</sup>		
		07.98-12.02	33/40				0 265 215 550 <sup>E</sup>		
		01.01-12.02	45/52				0 265 215 550 <sup>E</sup>		
	<b>0.8 cdi</b>	11.99-12.02	30				0 265 215 550 <sup>E</sup>		
<b>Smart Crossblade [450]</b>									
									
	<b>0.6</b>	10.02-01.04	52				0 265 215 550 <sup>E</sup>		





**SSANGYONG**

**Istana**

		<b>2.9 D Van</b>	04.95-06.03	70		1 267 000 814 <sup>H</sup>
--	--	------------------	-------------	----	--	----------------------------

**Istana [L]**

		<b>2.3 i 16V</b>	11.96→	110		1 267 000 814 <sup>H</sup>
--	--	------------------	--------	-----	--	----------------------------

**Korando [KJ]**

		<b>2.0 i</b>	07.96-01.98	94		0 265 217 013 <sup>F</sup>
			02.98-05.01	94		0 265 217 415 <sup>F</sup>
		<b>2.3 D</b>	07.96-01.98	58-59/103-105		0 265 217 013 <sup>F</sup>
		<b>2.3 i 16V</b>	02.98-05.01	58-59/103-105		0 265 217 415 <sup>F</sup>
		<b>2.9 D</b>	07.96-01.98	70-74		0 265 217 013 <sup>F</sup>
			09.96-12.05	70-74	CSA	0 265 215 008 <sup>B</sup>
			02.98-05.01	70-74		0 265 217 415 <sup>F</sup>
		<b>2.9 TD Intercooler 4WD</b>	07.96-01.98	88-97		0 265 217 013 <sup>F</sup>
			02.98-05.01	88-97		0 265 217 415 <sup>F</sup>
		<b>3.2 i 4WD</b>	07.96-01.98	154-162		0 265 217 013 <sup>F</sup>
			02.98-05.01	154-162		0 265 217 415 <sup>F</sup>

	<b>2.0 i</b>	07.96-01.98	94		0 265 109 047 <sup>K</sup>
	<b>2.3 D, i 16V</b>	07.96-01.98	58-59/103-105		0 265 109 047 <sup>K</sup>
	<b>2.9 D, TD Intercooler 4WD</b>	07.96-01.98	70-74/88-97		0 265 109 047 <sup>K</sup>
	<b>3.2 i 4WD</b>	07.96-01.98	154-162		0 265 109 047 <sup>K</sup>



















	<b>2.0 i</b>	02.01-12.05	94		0 265 005 125
	<b>2.3 D, i 16V</b>	02.01-12.05	58-59/103-105		0 265 005 125
	<b>2.9 D, TD Intercooler 4WD</b>	02.01-12.05	70-74/88-97		0 265 005 125
	<b>3.2 i 4WD</b>	02.01-12.05	154-162		0 265 005 125























**Musso [MJ]**

























		<b>2.0 i</b>	05.96-01.98	100		0 265 217 013 <sup>E</sup>
			07.99-12.05	100		0 265 217 415 <sup>E</sup>
		<b>2.3 D</b>	07.93-05.96	57-58		0 265 200 071 <sup>H</sup>
			07.93-01.98	57-58		0 265 217 013 <sup>E</sup>
			07.99-12.05	57-58		0 265 217 415 <sup>E</sup>
		<b>2.3 i</b>	05.96-01.98	103-110		0 265 217 013 <sup>E</sup>
			07.99-12.05	103-110		0 265 217 415 <sup>E</sup>
		<b>2.9 D</b>	07.93-05.96	70-74		0 265 200 071 <sup>H</sup>
			07.93-01.98	70-74		0 265 217 013 <sup>E</sup>
			07.99-12.05	70-74		0 265 217 415 <sup>E</sup>
		<b>2.9 TD Intercooler</b>	05.97-01.98	88		0 265 217 013 <sup>E</sup>
			07.99-12.05	88		0 265 217 415 <sup>E</sup>
		<b>3.2 i</b>	01.96-01.98	162		0 265 217 013 <sup>E</sup>
			01.96-12.05	162	CSA	0 265 215 008 <sup>H</sup>
			07.99-12.05	162		0 265 217 415 <sup>E</sup>

	<b>2.0 i</b>	05.96-10.98	100		0 265 109 047 <sup>K</sup>
		05.96-12.05	100	AA	0 265 100 078 <sup>H</sup>



		S							
2.3D			07.93-10.98	57-58/103-110			0 265 109 047 <sup>K</sup>		
2.3i			07.93-12.05	57-58/103-110	AA		0 265 100 078 <sup>H</sup>		
2.9D			07.93-01.96	88			0 265 109 047 <sup>K</sup>		
			07.93-10.98	70-74			0 265 109 047 <sup>K</sup>		
			07.93-12.05	70-74	AA		0 265 100 078 <sup>H</sup>		
2.9 TD Intercooler			05.97-10.98	88			0 265 109 047 <sup>K</sup>		
			05.97-12.05	88	AA		0 265 100 078 <sup>H</sup>		
3.2i			01.96-10.98	162			0 265 109 047 <sup>K</sup>		
			01.96-12.05	162	AA		0 265 100 078 <sup>H</sup>		
 2.0i			10.01-12.05	100			0 265 005 125		
2.3D, i			10.01-12.05	57-58/103-110			0 265 005 125		
2.9D, TD Intercooler			10.01-12.05	70-74/88			0 265 005 125		
3.2i			10.01-12.05	162			0 265 005 125		
<b>Reyton</b>									
									
 2.3 RX230 4WD			05.02-12.06	110			0 265 005 125		
2.8i			03.03-04.06	148			0 265 005 125		
2.9 TD			09.02-12.09	88			0 265 005 125		
3.2i 4WD			09.02-12.09	162			0 265 005 125		
<b>STEYR (STEYR-DAIMLER-PUCH AG)</b>									
<b>G</b>									
									
 300 DT			01.98→	130			0 265 213 009 <sup>H</sup>		
320			01.98→	158			0 265 213 009 <sup>H</sup>		
500 V8			01.98→	218			0 265 213 009 <sup>H</sup>		
<b>SUBARU</b>									
<b>Forester [SF]</b>									
									
 2.0 i S Turbo 4x4			03.98-05.02	125-130	RLE		F 026 A01 734		
2.0 i 4x4		ABS	01.97-05.02	90/92	RLE		F 026 A01 734		
<b>Forester [SG]</b>									
									
 2.0 i S Turbo 4x4, i 4x4			06.02-11.07	92/116/130	RLE		F 026 A01 734		
2.5 i Turbo 4x4		OFD	07.04-11.07	155/169	RLE, TW		F 026 A01 734		
<b>Forester [S12]</b>									
									
 2.0			12.07-12.10	110	AG		0 265 251 535 <sup>T</sup>		
					GS		0 265 251 534 <sup>T</sup>		
			09.10→	110	AG		0 265 251 886 <sup>T</sup>		
					AG, TW		0 265 251 886 <sup>T</sup>		
							0 265 251 888 <sup>T</sup>		
					GS		0 265 251 887 <sup>T</sup>		
					GS, TW		0 265 251 887 <sup>T</sup>		
							0 265 251 889 <sup>T</sup>		
2.0D			08.10→	108	TW		0 265 251 533 <sup>T</sup>		
							0 265 251 887 <sup>T</sup>		
							0 265 251 889 <sup>T</sup>		

		S								
<b>Subaru Forester [S12]</b>										
	2.5	12.07-12.10	126			AG	0 265 251 535 <sup>T</sup>			
						GS	0 265 251 534 <sup>T</sup>			
	2.5 Turbo	12.07-07.10	169			AG	0 265 251 535 <sup>T</sup>			
						GS	0 265 251 534 <sup>T</sup>			
		08.10→	169			AG	0 265 251 886 <sup>T</sup>			
						GS	0 265 251 887 <sup>T</sup>			
2.5 X	09.10→	125			AG	0 265 251 886 <sup>T</sup>				
					GS	0 265 251 887 <sup>T</sup>				
	2.0	12.07→	110			AG	0 265 005 705			
	2.5, Turbo, X	12.07→	125/126/169			AG	0 265 005 705			
<b>Impreza [G12]</b>										
										
	1.5 R	06.07-03.08	79				0 265 232 080 <sup>B</sup>			
		06.07-09.11	79			VSP	0 265 230 845 <sup>T</sup>			
	1.5 R 4x4	04.08-09.11	79				0 265 232 383 <sup>B</sup>			
						VSP	0 265 230 843 <sup>T</sup>			
		06.07-09.11	79			VSP	0 265 232 084 <sup>B</sup>			
							0 265 251 555 <sup>T</sup>			
2.0 D Crossover 4x4	03.10-12.11	80					0 265 251 555 <sup>T</sup>			
							0 265 251 553 <sup>T</sup>			
2.0 D 4x4	09.08-12.11	110					0 265 251 555 <sup>T</sup>			
							0 265 232 084 <sup>B</sup>			
2.0 R Crossover 4x4	03.10-12.11	110				TW	0 265 232 084 <sup>B</sup>			
							0 265 232 082 <sup>B</sup>			
2.0 R 4x4	09.08-12.11	110				TW	0 265 251 553 <sup>T</sup>			
							0 265 251 554 <sup>T</sup>			
	2.0 R 4x4	06.07-08.08	110			TW	0 265 235 477 <sup>T</sup>			
						06.07-12.11	110			TW
		06.07-09.11	79			VSP	0 265 005 705			
						06.07-12.11	110			AG
<b>Impreza Kombi [GD, GG]</b>										
										
	2.0 i 4WD, i 4WD Turbo	10.00-06.07	92/118/160/165			RLE	F 026 A01 734			
						2.5 i 4WD, i 4WD Turbo	07.04-06.07	112/169		
	1.6 i	10.00-06.01	70			GS,LLE	F 01G 09B 294			
		ABO	10.00-06.01	70			AG,LLE	F 01G 09B 294		
		1.6 i 4WD	ABO	10.00-06.07	70			LLE	F 01G 09B 294	
<b>Impreza Outback [GD, GG]</b>										
										
	2.0 i 4WD	10.00-06.07	92			RLE	F 026 A01 734			
<b>Impreza Sedan [GD, GG]</b>										
										
	2.0 i 4WD, i 4WD Turbo, i 4WD Turbo STI	10.00-06.07	92/118/160/165/195			RLE	F 026 A01 734			
						2.5 i 4WD, i 4WD Turbo, i 4WD Turbo STI	07.01-06.07	112/169/206		
	1.6 i	10.00-07.05	70			GS,LLE	F 01G 09B 294			
		ABO	10.00-07.05	70			AG,LLE	F 01G 09B 294		
		1.6 i 4WD	ABO	10.00-06.07	70			LLE	F 01G 09B 294	

		S							
<b>Impreza Sedan [G12]</b>									
									
	1.5 R	09.10-09.11	79				0 265 230 843 <sup>T</sup>		
							0 265 232 383 <sup>B</sup>		
	1.5 R 4x4	03.08-09.11	79		VSP		0 265 232 084 <sup>B</sup>		
							0 265 251 555 <sup>T</sup>		
					VSP		0 265 232 082 <sup>B</sup>		
							0 265 251 553 <sup>T</sup>		
	1.5 R	09.10-09.11	79				0 265 005 705		
	1.5 R 4x4	03.08-09.11	79		VSP		0 265 005 705		
<b>Impreza WRX [G22]</b>									
									
	2.5 4x4	09.10-07.11	169/195				0 265 251 893 <sup>T</sup>		
<b>Impreza WRX Hatchback [G12]</b>									
									
	2.5 4x4	04.08-12.11	169-195		TW		0 265 251 555 <sup>T</sup>		
		03.10-12.11	169-195		TW		0 265 251 554 <sup>T</sup>		
<b>Impreza WRX Hatchback [G22]</b>									
									
	2.5 4x4	09.10-07.11	169/195				0 265 251 893 <sup>T</sup>		
<b>Impreza WRX STI [G22]</b>									
									
	2.5	09.10-07.11	221		AG		0 265 251 892 <sup>T</sup>		
					GS		0 265 251 890 <sup>T</sup>		
	2.5	09.10→	221		AG		0 265 005 705		
<b>Impreza WRX STI Hatchback [G22]</b>									
									
	2.5	06.07-08.08	221-243				0 265 230 096 <sup>T</sup>		
		05.10-05.10	221-243				0 265 251 890 <sup>T</sup>		
		06.10-07.11	221-243		AG		0 265 251 892 <sup>T</sup>		
					GS		0 265 251 890 <sup>T</sup>		
	2.5	06.07→	221-243		AG		0 265 005 705		
<b>Legacy [BL/BP]</b>									
									
	2.0 D 4WD	04.07-05.09	110-121				0 265 234 663 <sup>T</sup>		
	2.0 R 4WD	03.05-06.06	110-121		AG		0 265 231 687 <sup>B</sup>		
		07.06-06.07	110-121		AG		0 265 231 685 <sup>B</sup>		
					GS		0 265 231 880 <sup>B</sup>		
		07.06-11.07	110-121		GS		0 265 231 882 <sup>B</sup>		
							0 265 234 623 <sup>T</sup>		





	SUBARU Legacy [BL/BP]							
	2.0 R4WD	07.07-05.09	110-121		AG	0 265 232 058 <sup>B</sup>		
					GS	0 265 232 060 <sup>B</sup>		
	2.5 4WD	07.06-06.07	127		AG	0 265 231 880 <sup>B</sup>		
					GS	0 265 231 882 <sup>B</sup>		
		07.06-05.09	127		AG	0 265 234 661 <sup>T</sup>		
		07.07-05.09	127		AG	0 265 232 058 <sup>B</sup>		
					GS	0 265 232 060 <sup>B</sup>		
	3.0 4WD	07.05-06.06	180		GS	0 265 231 685 <sup>B</sup>		
		07.06-06.07	180		AG	0 265 231 880 <sup>B</sup>		
					GS	0 265 231 882 <sup>B</sup>		
		07.06-11.07	180		AG	0 265 234 623 <sup>T</sup>		
		07.07-05.09	180		AG	0 265 232 058 <sup>B</sup>		
					GS	0 265 232 060 <sup>B</sup>		

**Legacy Kombi [BL/BP]**

	2.0 D 4WD	04.07-05.09	110-121			0 265 234 663 <sup>T</sup>		
	2.0 R 4WD	03.05-06.06	110-121		AG	0 265 231 687 <sup>B</sup>		
					GS	0 265 231 685 <sup>B</sup>		
		07.06-06.07	110-121		AG	0 265 231 880 <sup>B</sup>		
					GS	0 265 231 882 <sup>B</sup>		
		07.06-11.07	110-121			0 265 234 623 <sup>T</sup>		
		07.07-05.09	110-121		AG	0 265 232 058 <sup>B</sup>		
					GS	0 265 232 060 <sup>B</sup>		
	2.5 4WD	07.06-06.07	127		AG	0 265 231 880 <sup>B</sup>		
					GS	0 265 231 882 <sup>B</sup>		
		07.06-05.09	127		AG	0 265 234 661 <sup>T</sup>		
		07.07-05.09	127		AG	0 265 232 058 <sup>B</sup>		
					GS	0 265 232 060 <sup>B</sup>		
	3.0 4WD	07.05-06.06	180		GS	0 265 231 685 <sup>B</sup>		
		07.06-10.06	180		AG	0 265 234 623 <sup>T</sup>		
		07.06-06.07	180		AG	0 265 231 880 <sup>B</sup>		
					GS	0 265 231 882 <sup>B</sup>		
		07.07-05.09	180		AG	0 265 232 058 <sup>B</sup>		
					GS	0 265 232 060 <sup>B</sup>		

























**Legacy Outback [BL/BP]**

	2.0 D 4WD	04.07-05.09	110-121			0 265 234 663 <sup>T</sup>		
	2.5 4WD	07.03-06.06	121		GS	0 265 231 689 <sup>B</sup>		
		07.06-06.07	127		AG	0 265 231 884 <sup>B</sup>		
					GS	0 265 231 886 <sup>B</sup>		
		07.06-11.07	127			0 265 234 623 <sup>T</sup>		
		07.07-05.09	127		AG	0 265 232 062 <sup>B</sup>		
					GS	0 265 232 064 <sup>B</sup>		
	3.0 4WD	07.06-10.06	180			0 265 234 623 <sup>T</sup>		
		07.06-06.07	180			0 265 231 884 <sup>B</sup>		
		07.07-05.09	180			0 265 232 062 <sup>B</sup>		

**SUZUKI**























**Baleno Hatchback**

	1.8 i 16V	09.95-09.05	89		RLE	F 01G 09C 1BN		F 01G 09B 214 <sup>6</sup>
	1.3 i 16V	ABS	04.95-04.05	62-63		Fg.Nr. →00160000	F 01G 09B 11J	
						Fg.Nr. 00160001→	F 01G 09B 1T3	





















		S							
	1.6i 16V	ABS	04.95-04.05	72-74		Fg.Nr. →00160000	F 01G 09B 11J		
	1.6i 16V 4WD					Fg.Nr. 00160001→	F 01G 09B 1T3		
<b>Baleno Sedan</b>									
									
	1.5i 16V	ABS	04.95-04.05	71		TW	F 01G 09C 1FR		
	1.8i 16V		09.95-09.05	89		RLE	F 01G 09C 1BN		F 01G 09B 214 <sup>6</sup>
	1.3i 16V	ABS	04.95-04.05	62-63			F 01G 09B 1T3		
	1.6i 16V 4WD	ABS	04.95-04.05	72-74			F 01G 09B 1T3		
<b>Baleno Wagon</b>									
									
	1.8i 16V		08.96-08.06	89		RLE	F 01G 09C 1BN		F 01G 09B 214 <sup>6</sup>
	1.3i 16V	ABS	09.97-09.07	62-63			F 01G 09B 1T3		
	1.6i 16V, i 16V 4WD	ABS	08.96-05.02	72-74			F 01G 09B 1T3		
	1.8i 16V	ABS	08.96-08.06	89			F 01G 09B 1T3		
<b>Cappuccino</b>									
									
	660 Turbo		08.93-08.03	47			F 01G 09C 1BP		
	660 Turbo		08.93-08.03	47			F 01G 09B 0XB		
<b>Carry [ED]</b>									
									
	1.0		10.93-10.96	33			F 01G 09B 22J		
<b>Carry Van [ED]</b>									
									
	1.0		10.93-10.96	33			F 01G 09B 22J		
<b>Grand Vitara</b>									
									
	1.6 4WD	MFD	10.05→	78		GS	0 204 023 105		
		OFD	10.05→	78		GS	0 204 023 107		
	1.9 DDiS	MFD	10.05→	95		GS	0 204 023 105		
		OFD	10.05→	95		GS	0 204 023 107		
	2.0 4WD	MFD	10.05→	103		GS	0 204 023 105		
		OFD	10.05→	103		GS	0 204 023 107		
	2.4 4x4	MFD	09.08→	122-124		GS	0 204 023 105		
		OFD	09.08→	122-124		GS	0 204 023 107		
	3.2 4x4	MFD	01.09→	171		GS	0 204 023 105		
		OFD	01.09→	171		GS	0 204 023 107		
	1.6 4WD		10.05→	78			0 204 023 190		
	1.9 DDiS		10.05→	95			0 204 023 190		

























		S							
<b>◀ SUZUKI Grand Vitara</b>									
		2.0 4WD	10.05→	103			0 204 023 190		
		2.4 4x4	09.08→	122-124			0 204 023 190		
		3.2 4x4	01.09→	171			0 204 023 190		
		2.0 D Turbo	03.98-03.08	68			F 026 A06 577		
			11.00-12.05	80			F 026 A06 577		
		2.0 TDi XL-7	06.01-10.05	80	Fg.Nr. JSAHT83V00201066→, LLE JS3TX83V64300001→		F 026 A06 577		
<b>Ignis Hatchback</b>									
		1.3 i 16V	ABO 10.00-09.03	61			F 01G 062 00S		F 01G 09B 2167
		1.3 i 16V 4WD	ABS 10.00-09.03	61			F 01G 09C 1DK		F 01G 09B 2167
		1.5 i 16V Sport	12.03-12.07	80			F 01G 09C 1D1		
		1.3 i 16V	10.00-09.03	61	Fg.Nr. S00170001→		F 01G 061 0D9		
			ABO 10.00-09.03	61	Fg.Nr. →S00170000		F 01G 061 0D9		
			ABS 10.00-09.03	61	Fg.Nr. →S00170000		F 01G 09B 1TE		
		1.3 i 16V 4WD	10.00-09.03	61			F 01G 061 0D9		
		1.5 i 16V Sport	12.03-12.07	80			F 01G 061 00L		
<b>Jimny [FJ]</b>									
		1.5 DDiS 4WD	12.03→	48			F 026 A06 577		
<b>Samurai</b>									
		1.3	03.87-03.95	50	Fg.-Nr. →*00115000		0 986 480 789	20,6	
					Fg.-Nr. *00115001→		0 986 480 781	22,2	
			09.88-03.95	44			0 986 480 781	22,2	
				51			0 986 480 781	22,2	
			04.95-12.97	51			0 986 480 782	22,2	
		1.3 i	11.88-12.04	47			0 986 480 782	22,2	
<b>Samurai Cabrio</b>									
		1.3	03.87-03.95	47	Fg.-Nr. →*00120000		0 986 480 789	20,6	
					Fg.-Nr. *00120001→*00170000		0 986 480 781	22,2	
					Fg.-Nr. 00170001→		0 986 480 782	22,2	
			09.88-03.95	51			0 986 480 781	22,2	
			04.95-12.97	51			0 986 480 782	22,2	
		1.3 i	04.95-12.04	47			0 986 480 782	22,2	
<b>Splash [A5B]</b>									
		1.0	MFD 01.08→	48		LLE	0 204 720 435	22,2	
						RLE	0 204 720 437	22,2	
			OFD 01.08→	48		LLE	0 204 054 366	22,2	
						RLE	0 204 054 379	22,2	
		1.2	MFD 01.08→	63		LLE	0 204 720 435	22,2	
						RLE	0 204 720 437	22,2	
			OFD 01.08→	63		LLE	0 204 054 366	22,2	
						RLE	0 204 054 379	22,2	
		1.3 DDiS	MFD 01.08→	55		LLE	0 204 720 435	22,2	
						RLE	0 204 720 437	22,2	

		S							
	1.3 DDiS	OFD	01.08→	55		LLE	0 204 054 366	22,2	
						RLE	0 204 054 379	22,2	
	1.0		01.08→	48			0 204 051 673		
	1.2		01.08→	63			0 204 051 673		
	1.3 DDiS		01.08→	55			0 204 051 673		
<b>Swift Cabrio [EA]</b>									
									
	1.3		09.91-12.95	49/50		LLE	0 986 480 780	20,6	
	1.3 i								
<b>Swift Hatchback [AZG]</b>									
									
	1.2		09.10→	69		LLE	0 204 720 432		
						RLE	0 204 720 433		
	1.3 DDiS D Turbo		09.10→	55		LLE	0 204 720 432		
						RLE	0 204 720 433		
	1.2		09.10→	69		LLE	0 204 719 392		
						RLE	0 204 719 390		
	1.3 DDiS D Turbo		09.10→	55		LLE	0 204 719 393		
						RLE	0 204 719 391		
<b>Swift Hatchback [EA]</b>									
									
	1.0 i		10.89-09.95	39/40			0 986 480 780	20,6	
	1.3 i		03.89-09.95	50/74			0 986 480 780	20,6	
	1.3 16V GTi					RLE	0 986 480 660	20,6	
<b>Swift Hatchback [MA]</b>									
									
	1.0 i	ABO	03.96-12.04	39		RLE	0 986 480 660	20,6	
	1.3 i, i 16V	ABO	06.96-12.04	50/63		RLE	0 986 480 660	20,6	
	1.0 i		03.96-12.04	39	Fg.Nr. *339537*→		0 265 216 599 <sup>B</sup>		
	1.3 i, i 16V		06.96-12.04	50/63	Fg.Nr. *339537*→		0 265 216 599 <sup>B</sup>		
	1.0 i		03.96-12.04	39	Fg.-Nr. →*00339536	CSA	1 273 004 323 <sup>H</sup>		
			04.97-12.04	39		CSA	1 273 004 323 <sup>H</sup>		
	1.3 i, i 16V		04.97-12.04	50/63		CSA	1 273 004 323 <sup>H</sup>		
<b>Swift Hatchback [MZ/EZ]</b>									
									
	1.3	MFD	11.04→	51-55/67		LLE	0 204 720 435	22,2	
	1.3 DDiS D Turbo					RLE	0 204 720 437	22,2	
	1.3 4WD	OFD	11.04→	51-55/67		LLE	0 204 054 366	22,2	
						RLE	0 204 054 379	22,2	
	1.5	MFD	11.04→	75-81		LLE	0 204 720 435	22,2	
						RLE	0 204 720 437	22,2	
		OFD	11.04→	75-81		LLE	0 204 054 366	22,2	
						RLE	0 204 054 379	22,2	
	1.6	MFD	01.07→	92		LLE	0 204 720 435	22,2	
						RLE	0 204 720 437	22,2	
		OFD	01.07→	92		LLE	0 204 054 366	22,2	
						RLE	0 204 054 379	22,2	



		S							
◀ SUZUKI Swift Hatchback [MZ/EZ]									
	<b>1.3</b>		11.04→	67			0 204 <b>051 175</b>		
	<b>1.3</b> DDiS D Turbo		08.05→	51-55			0 204 <b>051 673</b>		
	<b>1.3</b> 4WD		11.04→	67			0 204 <b>051 673</b>		
	<b>1.5</b>		11.04→	75-81			0 204 <b>051 175</b>		
							0 204 <b>051 673</b>		
	<b>1.6</b>		01.07→	92			0 204 <b>719 399</b>		
	<b>1.3</b> DDiS D Turbo		08.05→	51-55	Fg.Nr. →00500000		0 986 <b>486 588</b>	31	
Swift [MA]									
									
	<b>1.0</b> i	ABO	03.96-12.04	39		RLE	0 986 <b>480 660</b>	20,6	
	<b>1.3</b> i, i 16V	ABO	06.96-12.04	50/63		RLE	0 986 <b>480 660</b>	20,6	
	<b>1.0</b> i		03.96-12.04	39	Fg.Nr. *339537*→		0 265 <b>216 599<sup>B</sup></b>		
	<b>1.3</b> i, i 16V		06.96-12.04	50/63	Fg.Nr. *339537*→		0 265 <b>216 599<sup>B</sup></b>		
	<b>1.0</b> i		04.97-12.04	39		CSA	1 273 <b>004 323<sup>H</sup></b>		
	<b>1.3</b> i, i 16V		04.97-12.04	50/63		CSA	1 273 <b>004 323<sup>H</sup></b>		
Swift Sedan [EA]									
									
	<b>1.6</b> i 16V, i 16V 4WD, 16V, 16V 4WD		09.91-09.95	68/70		LLE	0 986 <b>480 780</b>	20,6	
						RLE	0 986 <b>480 660</b>	20,6	
SX4									
									
	<b>1.6</b> VVT	MFD	12.07→	79/88		AG	0 204 <b>023 296</b>		
						GS	0 204 <b>023 294</b>		
		OFD	12.07→	79/88		AG	0 204 <b>023 292</b>		
						GS	0 204 <b>023 290</b>		
	<b>1.6</b> VVT		12.07→	79/88			0 204 <b>023 774</b>		
SX4 Hatchback									
									
	<b>1.5</b>	MFD	05.06→	73			0 204 <b>054 380</b>	22,2	
		OFD	05.06→	73			0 204 <b>054 374</b>	22,2	
	<b>1.6</b> DDiS	MFD	04.07→	66		LLE	0 204 <b>054 420</b>	22,2	
						RLE	0 204 <b>054 568</b>	22,2	
		OFD	04.07→	66		LLE	0 204 <b>054 419</b>	22,2	
						RLE	0 204 <b>054 421</b>	22,2	
	<b>1.6</b> VVT	MFD	12.07→	79/88		AG	0 204 <b>023 296</b>		
						GS	0 204 <b>023 294</b>		
		OFD	12.07→	79/88		AG	0 204 <b>023 292</b>		
						GS	0 204 <b>023 290</b>		
	<b>1.6</b> VVT	MFD	05.06→	79/88			0 204 <b>054 380</b>	22,2	
	<b>1.6</b> VVT 4WD	OFD	05.06→	79/88			0 204 <b>054 374</b>	22,2	
	<b>1.9</b> DDiS	MFD	05.06→	88			0 204 <b>054 380</b>	22,2	
	<b>1.9</b> DDiS 4WD	OFD	05.06→	88			0 204 <b>054 374</b>	22,2	
	<b>2.0</b> DDiS		09.09→	99		RLE	0 204 <b>054 374</b>	22,2	
	<b>2.0</b> DDiS 4WD	MFD	09.09→	99		LLE	0 204 <b>054 420</b>	22,2	
		OFD	09.09→	99		LLE	0 204 <b>054 419</b>	22,2	



		S							
	<b>1.5</b>				05.06→	73			0 204 <b>051 534</b>
	<b>1.6 DDiS</b>				04.07→	66			0 204 <b>051 534</b>
	<b>1.6 VVT</b>				05.06→	79/88			0 204 <b>051 534</b>
					12.07→	79/88			0 204 <b>023 774</b>
	<b>1.6 VVT 4WD</b>				05.06→	79/88			0 204 <b>051 534</b>
	<b>1.9 DDiS</b>				05.06→	88	LLE		0 204 <b>051 534</b>
	<b>1.9 DDiS 4WD</b>				05.06→	88			0 204 <b>051 534</b>
	<b>2.0 DDiS, DDiS 4WD</b>				09.09→	99			0 204 <b>051 534</b>
	<b>1.5</b>				05.06→	73			0 265 <b>231 669<sup>B</sup></b>
	<b>1.6 DDiS</b>				04.07→	66	Fg.Nr. →00450000		0 265 <b>231 669<sup>B</sup></b>
	<b>1.6 VVT</b>				05.06→	79			0 265 <b>231 669<sup>B</sup></b>
					09.09→	88			0 265 <b>238 072<sup>T</sup></b>
	<b>1.6 VVT 4WD</b>				05.06→	79			0 265 <b>231 671<sup>B</sup></b>
	<b>1.9 DDiS</b>				05.06→	88			0 265 <b>231 669<sup>B</sup></b>
	<b>1.9 DDiS 4WD</b>				05.06→	88			0 265 <b>231 671<sup>B</sup></b>
<b>Vitara Cabrio [ET]</b>									
									
	<b>1.6</b>				09.88-03.98	55/60			0 986 <b>480 778</b>
	<b>1.6 i</b>							20,6	
<b>Vitara [ET]</b>									
									
	<b>1.6</b>				09.88-03.98	55/60			0 986 <b>480 778</b>
	<b>1.6 i</b>							20,6	
	<b>2.0 D Turbo, D Turbo Interc., i 24V</b>				03.95-03.98	52/64/100			F 026 <b>A06 577</b>
	<b>2.5 i 24V</b>				03.95-03.98	118			F 026 <b>A06 577</b>
<b>Wagon R+ [EM]</b>									
									
	<b>1.0 i 16V</b>	ABO			09.97-05.00	48-52	RLE		F 01G <b>09B 20M<sup>6</sup></b>
		ABS			09.97-05.00	48-52	RLE		F 01G <b>09B 20M<sup>6</sup></b>
	<b>1.2 i 16V</b>	ABO			07.98-05.00	51	RLE		F 01G <b>09B 20M<sup>6</sup></b>
		ABS			07.98-05.00	51	RLE		F 01G <b>09B 20M<sup>6</sup></b>
	<b>1.2 i 16V, i 16V 4WD</b>	ABO			07.98-05.00	51	LLE	F 01G <b>09C 115</b>	
	<b>1.2 i 16V 4WD</b>	ABO			07.98-05.00	51	RLE		F 01G <b>09B 20M<sup>6</sup></b>
		ABS			07.98-05.00	51	RLE		F 01G <b>09B 20M<sup>6</sup></b>
	<b>1.0 i 16V</b>	ABO			09.97-05.00	48-52	LLE	F 01G <b>09B 22W</b>	
							RLE	F 01G <b>09B 0XC</b>	
	<b>1.2 i 16V</b>	ABO			07.98-05.00	51	LLE	F 01G <b>09B 22W</b>	
	<b>1.2 i 16V 4WD</b>						RLE	F 01G <b>09B 0XC</b>	
	<b>1.0 i 16V</b>	ABO			09.97-05.00	48-52			F 01G <b>09L 04J</b>
	<b>1.2 i 16V, i 16V 4WD</b>	ABO			07.98-05.00	51			F 01G <b>09L 04J</b>
<b>Wagon R+ [MM]</b>									
									
	<b>1.0 i 16V</b>	ABS			05.00-08.03	39			0 986 <b>480 872</b>
	<b>1.3 DDiS D Turbo, i 16V, i 16V 4WD</b>	ABS			05.00-03.06	51/56/69			0 986 <b>480 872</b>
	<b>1.0 i 16V</b>				05.00-08.03	39			0 204 <b>125 742</b>
	<b>1.3 DDiS D Turbo, i 16V, i 16V 4WD</b>				05.00-03.06	51/56/69			0 204 <b>125 742</b>



◀ SUZUKI

**X-90**



	1.6 i	09.95→	71		F 01G <b>09L 02C</b>	
	1.6 i 4x4					

**TALBOT**

**Express [J 5]**



	1.8	09.81-12.93	50		F 026 <b>003 150</b>	22,2
	1.9 D	11.87-12.93	51		F 026 <b>003 150</b>	22,2
	2.0	09.81-12.93	57/72		F 026 <b>003 150</b>	22,2
	2.5 D, D Turbo	09.81-12.93	55/70		F 026 <b>003 150</b>	22,2

**TOYOTA**

**Auris [E15]**



	1.4 i	07.07→	71		0 204 <b>123 799</b>	22,2
	2.0 D-4D	MFD 09.06→	93	LLE	0 204 <b>123 755</b>	22,2
				RLE	0 204 <b>123 753</b>	22,2
		OFD 09.06→	93	LLE	0 204 <b>123 756</b>	22,2
				RLE	0 204 <b>123 754</b>	22,2

	1.4 i	07.07→	71		0 204 <b>125 877</b>	
	2.0 D-4D	09.06→	93		0 204 <b>125 878</b>	
				RLE	0 204 <b>125 880</b>	

	2.0 D-4D	09.06→	93		0 265 <b>005 633</b>	
--	----------	--------	----	--	----------------------	--

	2.0 D-4D	09.06→	93		F 01G <b>065 00X</b>	
--	----------	--------	----	--	----------------------	--















**Auris [E15, JTN]**



	1.4 D-4D	MFD 10.06-03.08	66	LLE	0 204 <b>123 755</b>	22,2
				RLE	0 204 <b>123 753</b>	22,2
		OFD 10.06-03.08	66	LLE	0 204 <b>123 804</b>	22,2
				RLE	0 204 <b>123 802</b>	22,2
				LLE	0 204 <b>123 756</b>	22,2
				RLE	0 204 <b>123 754</b>	22,2
		OFD 10.06-03.08	66	LLE	0 204 <b>123 805</b>	
				RLE	0 204 <b>123 803</b>	22,2
				LLE	0 204 <b>123 755</b>	22,2
				RLE	0 204 <b>123 753</b>	22,2
		MFD 10.06-03.08	93	LLE	0 204 <b>123 804</b>	22,2
				RLE	0 204 <b>123 802</b>	22,2
				LLE	0 204 <b>123 756</b>	22,2
				RLE	0 204 <b>123 754</b>	22,2
		OFD 10.06-03.08	93	LLE	0 204 <b>123 805</b>	
				RLE	0 204 <b>123 803</b>	22,2
	LLE			0 204 <b>123 755</b>	22,2	
	RLE			0 204 <b>123 753</b>	22,2	

	1.4 D-4D	MFD 10.06-08.12	66	LLE	0 204 <b>125 885</b>	
				RLE	0 204 <b>745 792</b>	



		S							
	1.4D-4D	OFD	10.06-08.12	66		LLE	0 204 125 886		
						RLE	0 204 125 884		
	2.0D-4D	MFD	10.06-10.09	93		LLE	0 204 125 885		
						RLE	0 204 745 792		
		OFD	10.06-10.09	93		LLE	0 204 125 886		
						RLE	0 204 125 884		
	1.4		10.06-12.08	71			F 026 A02 593		
	1.4D-4D		10.06-08.12	66			0 265 005 633		
	2.0D-4D		10.06-10.09	93			0 265 005 633		
	1.3 VVT-i		09.08-10.09	74		TW	F 01G 065 00X		
	1.4		10.06-12.08	71		TW	F 01G 065 00X		
	1.4D-4D		10.06-08.12	66			F 01G 065 00X		
	1.6		12.08-10.09	97		TW	F 01G 065 00X		
	1.8i		12.08-10.09	108		TW	F 01G 065 00X		
	2.0D-4D		10.06-10.09	93		TW	F 01G 065 00X		
<b>Auris [E15, NMT, SB1]</b>									
									
	1.3 VVT-i		11.08→	74		LLE,SSJ	0 204 123 800	22,2	
						LLE,SSJ	0 204 123 801	22,2	
						RLE,SSJ	0 204 123 798	22,2	
						RLE,SSJ	0 204 123 799	22,2	
	1.4	MFD	02.07-03.08	66/71		RLE	0 204 123 749	22,2	
	1.4D-4D		02.07→	66/71		LLE	0 204 123 800	22,2	
			04.08→	66/71		RLE	0 204 123 798	22,2	
		OFD	02.07→	66/71		LLE	0 204 123 801	22,2	
						RLE	0 204 123 799	22,2	
	1.6	MFD	02.07-03.08	91		RLE	0 204 123 749	22,2	
			02.07→	91		LLE	0 204 123 800	22,2	
			04.08→	91		RLE	0 204 123 798	22,2	
			02.09→	97		LLE	0 204 123 800	22,2	
						RLE	0 204 123 798	22,2	
		OFD	02.07→	91/97		LLE	0 204 123 801	22,2	
						RLE	0 204 123 799	22,2	
	1.8i	MFD	02.09→	108		LLE	0 204 123 800	22,2	
						RLE	0 204 123 798	22,2	
		OFD	02.09→	108		LLE	0 204 123 801	22,2	
						RLE	0 204 123 799	22,2	
	2.0D-4D	MFD	02.07-03.08	93		RLE	0 204 123 749	22,2	
			02.07→	93		LLE	0 204 123 800	22,2	
			04.08→	93		RLE	0 204 123 798	22,2	
		OFD	02.07→	93		LLE	0 204 123 801	22,2	
						RLE	0 204 123 799	22,2	
	2.2D-CAT		02.07-03.08	130		RLE	0 204 123 749	22,2	
			02.07→	130		LLE	0 204 123 800	22,2	
			04.08→	130		RLE	0 204 123 798	22,2	
	1.3 VVT-i	MFD	11.08→	74		LLE,SSJ	0 204 715 886		
						LLE,SSJ	0 204 125 879		
						RLE,SSJ	0 204 125 875		
		OFD	11.08-12.09	74		LLE,SSJ	0 204 715 887		
						LLE,SSJ	0 204 125 881		
						RLE,SSJ	0 204 125 877		
			01.10→	74		LLE,SSJ	0 204 709 897		
						LLE,SSJ	0 204 709 895		
						RLE,SSJ	0 204 709 903		
						RLE,SSJ	0 204 709 893		





**TOYOTA Auris [E15, NMT, SB1]**















<b>1.4</b>	MFD	02.07-03.09	71	LLE,TW	0 204 125 879	
				RLE,TW	0 204 125 880	
				LLE,TW	0 204 125 875	
				RLE,TW	0 204 125 876	
	OFD	02.07-03.09	71	LLE,TW	0 204 125 881	
				RLE,TW	0 204 125 882	
				LLE,TW	0 204 125 877	
				RLE,TW	0 204 125 878	
<b>1.4D-4D</b>	MFD	02.07→	66	LLE	0 204 125 880	
				RLE	0 204 125 876	
	OFD	02.07-12.09	66	LLE	0 204 125 882	
				RLE	0 204 125 878	
		01.10→	66	LLE	0 204 709 901	
				RLE	0 204 709 899	
<b>1.6</b>	MFD	02.07→	91	LLE,TW	0 204 125 879	
				RLE,TW	0 204 125 880	
				LLE,TW	0 204 125 875	
				RLE,TW	0 204 125 876	
		02.09→	97	LLE	0 204 125 880	
				RLE	0 204 125 876	
	OFD	02.07→	91	LLE,TW	0 204 125 881	
				RLE,TW	0 204 125 882	
				LLE,TW	0 204 125 877	
				RLE,TW	0 204 125 878	
		02.09-12.09	97	LLE	0 204 125 882	
				RLE	0 204 125 878	
		01.10→	91	LLE	0 204 709 895	
				RLE	0 204 709 899	
			97	LLE	0 204 709 895	
				RLE	0 204 709 899	
<b>1.8 i</b>	MFD	02.09→	108	LLE	0 204 125 880	
				RLE	0 204 125 876	
	OFD	02.09-12.09	108	LLE	0 204 125 882	
				RLE	0 204 125 878	
		01.10→	108	LLE	0 204 709 901	
				RLE	0 204 709 899	
<b>2.0D-4D</b>	MFD	02.07→	93	LLE	0 204 125 880	
				RLE	0 204 125 876	
	OFD	02.07-12.09	93	LLE	0 204 125 882	
				RLE	0 204 125 878	
		01.10→	93	LLE	0 204 709 901	
				RLE	0 204 709 899	
<b>2.2D-CAT</b>		02.07→	130	LLE	0 204 125 880	
				RLE	0 204 125 876	

	<b>1.4</b>	02.07-03.09	71		F 026 A02 593	
--	------------	-------------	----	--	---------------	--

	<b>1.3 VVT-i</b>	11.08→	74		0 265 005 854	
	<b>1.4, D-4D</b>	02.07→	66/71		0 265 005 854	
	<b>1.6</b>	02.07→	91/97		0 265 005 854	
	<b>1.8 i</b>	02.09→	108		0 265 005 854	
	<b>2.0D-4D</b>	02.07→	93		0 265 005 854	
	<b>2.2D-CAT</b>	02.07→	130		0 265 005 854	

**Auris [E18]**

	<b>1.3 VVT-i</b>	10.12→	74	RLE	0 204 793 199	23,81
		MFD 10.12→	74	LLE	0 204 793 201	23,81
		OFD 10.12→	74	LLE	0 204 793 200	23,81
	<b>1.4D-4D</b>	10.12→	66	LLE	0 204 793 201	23,81
				RLE	0 204 793 199	23,81

		S							
1.6		10.12→	97			LLE	0 204 793 201	23,81	
						RLE	0 204 793 199	23,81	
2.0D-D4		10.12→	93				0 204 793 201	23,81	
<b>Avensis Liftback [T22]</b>									
									
	1.6i 16V	05.99-01.03	74/81				0 986 480 871	23,8	
	1.8i 16V	05.99-01.03	81/95				0 986 480 871	23,8	
	2.0D Turbo, i 16V	05.99-01.03	66/85/94/110				0 986 480 871	23,8	
	1.6i 16V	07.00-01.03	81				F 026 A02 593		
	1.8i 16V	07.00-01.03	95				F 026 A02 593		
	1.6i 16V	10.97-07.00	74				0 265 216 486 <sup>H</sup>		
			81				0 265 216 486 <sup>H</sup>		
		08.00-01.03	81				0 265 216 826 <sup>H</sup>		
	1.8i 16V	10.97-07.00	81				0 265 216 486 <sup>H</sup>		
		08.00-01.03	95				0 265 216 826 <sup>H</sup>		
	2.0D Turbo	10.97-07.00	66				0 265 216 486 <sup>H</sup>		
	2.0D Turbo	10.97-07.00	85/94				0 265 216 486 <sup>H</sup>		
	2.0i 16V	08.00-01.03	85/94				0 265 216 826 <sup>H</sup>		
	2.0i 16V	08.00-01.03	110				0 265 216 826 <sup>H</sup>		
<b>Avensis Liftback [T25]</b>									
									
	1.6i 16V	MFD 01.03-11.08	81			LLE	0 204 123 705		
		OFD 01.03-11.08	81			RLE	0 204 123 632		
						LLE	0 204 123 704		
						RLE	0 204 123 631		
	1.8i 16V	MFD 01.03-11.08	95			LLE	0 204 123 705		
						RLE	0 204 123 632		
		OFD 01.03-11.08	95			LLE	0 204 123 704		
						RLE	0 204 123 631		
	2.0D Turbo	MFD 03.03-04.06	85			LLE	0 204 123 705		
						RLE	0 204 123 632		
		OFD 03.03-04.06	85			LLE	0 204 123 704		
						RLE	0 204 123 631		
	2.0D-4D	04.06-11.08	93			LLE	0 204 123 705		
						RLE	0 204 123 632		
	2.0i 16V	01.03-11.08	108			LLE	0 204 123 704		
						RLE	0 204 123 632		
			114			RLE	0 204 123 632		
		MFD 01.03-11.08	114			LLE	0 204 123 705		
		OFD 01.03-11.08	114			LLE	0 204 123 704		
	2.2D-CAT	04.05-11.08	110/130			LLE	0 204 123 705		
	2.2D-4D					RLE	0 204 123 632		
	2.4i	09.03-11.08	120			LLE	0 204 123 705		
						RLE	0 204 123 632		
	1.6i 16V	01.03-11.08	81			LLE	0 204 125 809		
						RLE	0 204 125 810		
	1.8i 16V	01.03-11.08	95			LLE	0 204 125 809		
						RLE	0 204 125 810		
	2.0D Turbo, D-4D, i 16V	01.03-11.08	85/93/108/114			LLE	0 204 125 809		
						RLE	0 204 125 810		
	2.2D-CAT	04.05-11.08	110/130			LLE	0 204 125 809		
	2.2D-4D					RLE	0 204 125 810		
	2.4i	09.03-11.08	120			LLE	0 204 125 809		
						RLE	0 204 125 810		





◀ TOYOTA Avensis Liftback [T25]













	2.0 D Turbo	03.03-04.06	85		0 986 486 519	20,6
	1.6 i 16V	01.03-04.06	81		0 265 225 326 <sup>F</sup>	
		01.03-11.08	81		0 265 231 465 <sup>C</sup>	
		05.06-11.08	81		0 265 225 390 <sup>T</sup>	
	1.8 i 16V	01.03-04.06	95		0 265 225 326 <sup>F</sup>	
		01.03-11.08	95		0 265 231 465 <sup>C</sup>	
		05.06-11.08	95		0 265 225 390 <sup>T</sup>	
	2.0 D Turbo	03.03-05.03	85		0 265 225 282 <sup>T</sup>	
					0 265 231 328 <sup>F</sup>	
		MFD 06.03-04.06	85		0 265 225 326 <sup>F</sup>	
		OFD 06.03-04.06	85		0 265 231 465 <sup>F</sup>	
2.0 D-4D	04.06-11.08	93		0 265 225 388 <sup>T</sup>		
2.0 i 16V	01.03-04.06	114		0 265 225 326 <sup>F</sup>		
	01.03-11.08	108		0 265 231 465 <sup>C</sup>		
	05.06-11.08	114		0 265 225 388 <sup>T</sup>		
2.2 D-CAT	04.05-04.06	110/130		0 265 225 326 <sup>F</sup>		
2.2 D-4D	05.06-11.08	110/130		0 265 225 388 <sup>T</sup>		
2.4 i	09.03-04.06	120		0 265 225 326 <sup>F</sup>		
	05.06-11.08	120		0 265 225 388 <sup>T</sup>		
	1.6 i 16V	01.03-11.08	81		0 265 005 297	
	1.8 i 16V	01.03-11.08	95		0 265 005 297	
	2.0 D Turbo	03.03-04.06	85		0 265 005 273	
	2.0 D-4D, i 16V	01.03-11.08	93/114		0 265 005 297	
	2.2 D-CAT, D-4D	04.05-11.08	110/130		0 265 005 297	
	2.4 i	09.03-11.08	120		0 265 005 297	
	1.6 i 16V	01.03-11.08	81		0 265 005 487	
	1.8 i 16V	01.03-11.08	95		0 265 005 487	
	2.0 D Turbo, D-4D, i 16V	01.03-11.08	85/93/114		0 265 005 487	
	2.2 D-CAT, D-4D	04.05-11.08	110/130		0 265 005 487	
	2.4 i	09.03-11.08	120		0 265 005 487	

Avensis [T22]

	1.6 i 16V	05.99-01.03	74/81		0 986 480 871	23,8
	1.8 i 16V	05.99-01.03	81/95		0 986 480 871	23,8
	2.0 D Turbo, i 16V	05.99-01.03	66/85/94/110		0 986 480 871	23,8
	1.6 i 16V	07.00-01.03	81		F 026 A02 593	
	1.8 i 16V	07.00-01.03	95		F 026 A02 593	
	1.6 i 16V	10.97-07.00	74		0 265 216 486 <sup>H</sup>	
			81		0 265 216 486 <sup>H</sup>	
		08.00-01.03	81		0 265 216 826 <sup>H</sup>	
	1.8 i 16V	10.97-07.00	81		0 265 216 486 <sup>H</sup>	
		08.00-01.03	95		0 265 216 826 <sup>H</sup>	
	2.0 D Turbo	10.97-07.00	66		0 265 216 486 <sup>H</sup>	
	2.0 D Turbo	10.97-07.00	85/94		0 265 216 486 <sup>H</sup>	
	2.0 i 16V	08.00-01.03	85/94		0 265 216 826 <sup>H</sup>	
	2.0 i 16V	08.00-01.03	110		0 265 216 826 <sup>H</sup>	

Avensis [T25]

	1.6 i 16V	MFD 01.03-11.08	81	LLE	0 204 123 705	
				RLE	0 204 123 632	
		OFD 01.03-11.08	81	LLE	0 204 123 704	
				RLE	0 204 123 631	

	<b>S</b>							
<b>1.8i 16V</b>	MFD	01.03-11.08	95		LLE	0 204 123 705		
					RLE	0 204 123 632		
	OFD	01.03-11.08	95		LLE	0 204 123 704		
					RLE	0 204 123 631		
<b>2.0D Turbo</b>	MFD	03.03-04.06	85		LLE	0 204 123 705		
					RLE	0 204 123 632		
	OFD	03.03-04.06	85		LLE	0 204 123 704		
					RLE	0 204 123 631		
<b>2.0D-4D</b>		04.06-11.08	93		LLE	0 204 123 705		
					RLE	0 204 123 632		
<b>2.0i 16V</b>		01.03-11.08	108		LLE	0 204 123 704		
			114		RLE	0 204 123 632		
	MFD	01.03-11.08	114		LLE	0 204 123 705		
	OFD	01.03-11.08	114		LLE	0 204 123 704		
<b>2.2D-CAT</b>		04.05-11.08	110/130		LLE	0 204 123 705		
<b>2.2D-4D</b>					RLE	0 204 123 632		
<b>2.4i</b>		09.03-11.08	120		LLE	0 204 123 705		
					RLE	0 204 123 632		
	<b>1.6i 16V</b>	01.03-11.08	81		LLE	0 204 125 809		
					RLE	0 204 125 810		
	<b>1.8i 16V</b>	01.03-11.08	95		LLE	0 204 125 809		
					RLE	0 204 125 810		
	<b>2.0D Turbo, D-4D, i 16V</b>	01.03-11.08	85/93/108		LLE	0 204 125 809		
					RLE	0 204 125 810		
	<b>2.0i 16V</b>	01.03-11.08	114		LLE	0 204 125 809		
					RLE	0 204 125 810		
	<b>2.0i 16V 4WD</b>	09.03-11.08	114			0 204 125 810		
	<b>2.2D-CAT</b>	04.05-11.08	110/130		LLE	0 204 125 809		
	<b>2.2D-4D</b>				RLE	0 204 125 810		
	<b>2.4i</b>	09.03-11.08	120		LLE	0 204 125 809		
					RLE	0 204 125 810		
	<b>2.0D Turbo</b>	03.03-04.06	85			0 986 486 519	20,6	
	<b>1.6i 16V</b>	01.03-04.06	81			0 265 225 326 <sup>F</sup>		
		01.03-11.08	81			0 265 231 465 <sup>C</sup>		
		05.06-11.08	81			0 265 225 390 <sup>T</sup>		
	<b>1.8i 16V</b>	01.03-04.06	95			0 265 225 326 <sup>F</sup>		
		01.03-11.08	95			0 265 231 465 <sup>C</sup>		
		05.06-11.08	95			0 265 225 390 <sup>T</sup>		
	<b>2.0D Turbo</b>	03.03-05.03	85			0 265 225 282 <sup>T</sup>		
						0 265 231 328 <sup>F</sup>		
		MFD	06.03-04.06	85		0 265 225 326 <sup>F</sup>		
		OFD	06.03-04.06	85		0 265 231 465 <sup>F</sup>		
	<b>2.0D-4D</b>	04.06-11.08	93			0 265 225 388 <sup>T</sup>		
	<b>2.0i 16V</b>	01.03-04.06	114			0 265 225 326 <sup>F</sup>		
		01.03-11.08	108			0 265 231 465 <sup>C</sup>		
		05.06-11.08	114			0 265 225 388 <sup>T</sup>		
	<b>2.2D-CAT</b>	04.05-04.06	110/130			0 265 225 326 <sup>F</sup>		
	<b>2.2D-4D</b>	05.06-11.08	110/130			0 265 225 388 <sup>T</sup>		
	<b>2.4i</b>	09.03-04.06	120			0 265 225 326 <sup>F</sup>		
		05.06-11.08	120			0 265 225 388 <sup>T</sup>		
	<b>1.6i 16V</b>	01.03-11.08	81			0 265 005 297		
	<b>1.8i 16V</b>	01.03-11.08	95			0 265 005 297		
	<b>2.0D Turbo</b>	03.03-04.06	85			0 265 005 273		
	<b>2.0D-4D, i 16V</b>	01.03-11.08	93/114			0 265 005 297		
	<b>2.2D-CAT, D-4D</b>	04.05-11.08	110/130			0 265 005 297		
	<b>2.4i</b>	09.03-11.08	120			0 265 005 297		



◀ TOYOTA Avensis [T25]

	1.6 i 16V	01.03-11.08	81		0 265 005 487	
	1.8 i 16V	01.03-11.08	95		0 265 005 487	
	2.0 D Turbo, D-4D, i 16V	01.03-11.08	85/93/114		0 265 005 487	
	2.2 D-CAT, i 16V	04.05-11.08	110/130		0 265 005 487	
	2.4 i	09.03-11.08	120		0 265 005 487	

Avensis [T27]



	1.6	MFD 11.08→	97	LLE	0 204 123 781	23,81
				RLE	0 204 123 779	23,81
		OFD 11.08→	97	LLE	0 204 123 780	23,81
				RLE	0 204 123 778	23,81
	1.8	11.08→	108	CVT,LLE	0 204 123 781	23,81
				CVT,LLE	0 204 123 782	22,2
				RLE	0 204 123 779	23,81
	2.0	11.08-04.11	112	LLE	0 204 123 780	23,81
				RLE	0 204 123 778	23,81
		11.08→	102	CVT,LLE	0 204 123 781	23,81
				CVT,LLE	0 204 123 782	22,2
				RLE	0 204 123 779	23,81
			112	CVT,LLE	0 204 123 781	23,81
				CVT,LLE	0 204 123 782	22,2
				RLE	0 204 123 779	23,81
	2.0 D-4D	11.08→	93	LLE	0 204 123 781	23,81
				RLE	0 204 123 779	23,81
	2.2 D-CAT	11.08→	110-130	LLE	0 204 123 781	23,81
	2.2 D-4D			RLE	0 204 123 779	23,81

T

	1.6	MFD 11.08→	97	LLE	0 204 125 915	
				RLE	0 204 125 913	
		OFD 11.08-05.10	97	LLE	0 204 125 914	
				RLE	0 204 125 912	
		06.10→	97	LLE	0 204 720 317	
				RLE	0 204 720 315	
	1.8	11.08→	108	LLE	0 204 125 915	
				RLE	0 204 125 913	
	2.0	11.08-05.10	112	LLE	0 204 125 914	
				RLE	0 204 125 912	
		11.08→	112	LLE	0 204 125 915	
				RLE	0 204 125 913	
		06.10-04.11	112	LLE	0 204 720 317	
				RLE	0 204 720 315	
	2.0	11.08→	93/102	LLE	0 204 125 915	
	2.0 D-4D			RLE	0 204 125 913	
	2.2 D-CAT	11.08→	110-130	LLE	0 204 125 915	
	2.2 D-4D			RLE	0 204 125 913	

	1.6	11.08→	97		0 265 005 719	
	1.8	11.08→	108		0 265 005 719	
	2.0, D-4D	11.08→	93/102/112		0 265 005 719	
	2.2 D-CAT, D-4D	11.08→	110-130		0 265 005 719	

Avensis Verso [M2]



	2.0 D Turbo	05.01-07.05	85		0 986 486 519	20,6
--	-------------	-------------	----	--	---------------	------





**Avensis Wagon [T22]**

	1.6 i 16V	05.99-01.03	74/81			0 986 480 871	23,8
	1.8 i 16V	05.99-01.03	81/95			0 986 480 871	23,8
	2.0 D Turbo, i 16V	05.99-01.03	66/85/94/110			0 986 480 871	23,8
	1.6 i 16V	07.00-01.03	81			F 026 A02 593	
	1.8 i 16V	07.00-01.03	95			F 026 A02 593	
	1.6 i 16V	10.97-07.00	74			0 265 216 486 <sup>H</sup>	
			81			0 265 216 486 <sup>H</sup>	
		08.00-01.03	81			0 265 216 826 <sup>H</sup>	
	1.8 i 16V	10.97-07.00	81			0 265 216 486 <sup>H</sup>	
		08.00-01.03	95			0 265 216 826 <sup>H</sup>	
	2.0 D Turbo	10.97-07.00	66			0 265 216 486 <sup>H</sup>	
	2.0 D Turbo	10.97-07.00	85/94			0 265 216 486 <sup>H</sup>	
	2.0 i 16V	08.00-01.03	85/94			0 265 216 826 <sup>H</sup>	
	2.0 i 16V	08.00-01.03	110			0 265 216 826 <sup>H</sup>	

**Avensis Wagon [T25]**

	1.6 i 16V	MFD 01.03-11.08	81	LLE		0 204 123 705	
				RLE		0 204 123 632	
		OFD 01.03-11.08	81	LLE		0 204 123 704	
				RLE		0 204 123 631	
	1.8 i 16V	MFD 01.03-11.08	95	LLE		0 204 123 705	
				RLE		0 204 123 632	
		OFD 01.03-11.08	95	LLE		0 204 123 704	
				RLE		0 204 123 631	
	2.0 D Turbo	MFD 03.03-04.06	85	LLE		0 204 123 705	
				RLE		0 204 123 632	
		OFD 03.03-04.06	85	LLE		0 204 123 704	
				RLE		0 204 123 631	
	2.0 D-4D	04.06-11.08	93	LLE		0 204 123 705	
				RLE		0 204 123 632	
	2.0 i 16V	01.03-11.08	108	LLE		0 204 123 704	
				RLE		0 204 123 632	
			114	RLE		0 204 123 632	
		MFD 01.03-11.08	114	LLE		0 204 123 705	
		OFD 01.03-11.08	114	LLE		0 204 123 704	
	2.2 D-CAT	04.05-11.08	110/130	LLE		0 204 123 705	
	2.2 D-4D			RLE		0 204 123 632	
	2.4 i	09.03-11.08	120	LLE		0 204 123 705	
				RLE		0 204 123 632	
	1.6 i 16V	01.03-11.08	81	LLE		0 204 125 809	
				RLE		0 204 125 810	
	1.8 i 16V	01.03-11.08	95	LLE		0 204 125 809	
				RLE		0 204 125 810	
	2.0 D Turbo, D-4D, i 16V	01.03-11.08	85/93/108/114	LLE		0 204 125 809	
				RLE		0 204 125 810	
	2.2 D-CAT	04.05-11.08	110/130	LLE		0 204 125 809	
	2.2 D-4D			RLE		0 204 125 810	
	2.4 i	09.03-11.08	120	LLE		0 204 125 809	
				RLE		0 204 125 810	
	2.0 D Turbo	03.03-04.06	85			0 986 486 519	20,6





◀ TOYOTA Avensis Wagon [T25]

	<b>1.6 i 16V</b>	01.03-04.06	81		0 265 <b>225 326<sup>F</sup></b>	
		01.03-11.08	81		0 265 <b>231 465<sup>C</sup></b>	
		05.06-11.08	81		0 265 <b>225 390<sup>T</sup></b>	
	<b>1.8 i 16V</b>	01.03-04.06	95		0 265 <b>225 326<sup>F</sup></b>	
		01.03-11.08	95		0 265 <b>231 465<sup>C</sup></b>	
		05.06-11.08	95		0 265 <b>225 390<sup>T</sup></b>	
	<b>2.0 D Turbo</b>	03.03-05.03	85		0 265 <b>225 282<sup>T</sup></b>	
		MFD 06.03-04.06	85		0 265 <b>231 328<sup>F</sup></b>	
		OFD 06.03-04.06	85		0 265 <b>225 326<sup>F</sup></b>	
	<b>2.0 D-4D</b>	04.06-11.08	93		0 265 <b>225 388<sup>T</sup></b>	
	<b>2.0 i 16V</b>	01.03-04.06	114		0 265 <b>225 326<sup>F</sup></b>	
		01.03-11.08	108		0 265 <b>231 465<sup>C</sup></b>	
		05.06-11.08	114		0 265 <b>225 388<sup>T</sup></b>	
	<b>2.2 D-CAT</b>	04.05-04.06	110/130		0 265 <b>225 326<sup>F</sup></b>	
	<b>2.2 D-4D</b>	05.06-11.08	110/130		0 265 <b>225 388<sup>T</sup></b>	
	<b>2.4 i</b>	09.03-04.06	120		0 265 <b>225 326<sup>F</sup></b>	
		05.06-11.08	120		0 265 <b>225 388<sup>T</sup></b>	

	<b>1.6 i 16V</b>	01.03-11.08	81		0 265 <b>005 297</b>	
	<b>1.8 i 16V</b>	01.03-11.08	95		0 265 <b>005 297</b>	
	<b>2.0 D Turbo</b>	03.03-04.06	85		0 265 <b>005 273</b>	
	<b>2.0 D-4D, i 16V</b>	01.03-11.08	93/114		0 265 <b>005 297</b>	
	<b>2.2 D-CAT, D-4D</b>	04.05-11.08	110/130		0 265 <b>005 297</b>	
	<b>2.4 i</b>	09.03-11.08	120		0 265 <b>005 297</b>	

	<b>1.6 i 16V</b>	01.03-11.08	81		0 265 <b>005 487</b>	
	<b>1.8 i 16V</b>	01.03-11.08	95		0 265 <b>005 487</b>	
	<b>2.0 D Turbo, D-4D, i 16V</b>	01.03-11.08	85/93/114		0 265 <b>005 487</b>	
	<b>2.2 D-CAT, D-4D</b>	04.05-11.08	110/130		0 265 <b>005 487</b>	
	<b>2.4 i</b>	09.03-11.08	120		0 265 <b>005 487</b>	

**Avensis Wagon [T27]**

	<b>1.6</b>	MFD 11.08→	97	LLE	0 204 <b>123 781</b>	23,81
				RLE	0 204 <b>123 779</b>	23,81
		OFD 11.08→	97	LLE	0 204 <b>123 780</b>	23,81
				RLE	0 204 <b>123 778</b>	23,81
	<b>1.8</b>	11.08→	108	CVT,LLE	0 204 <b>123 781</b>	23,81
				CVT,LLE	0 204 <b>123 782</b>	22,2
				RLE	0 204 <b>123 779</b>	23,81
	<b>2.0</b>	11.08→	102/112	CVT,LLE	0 204 <b>123 781</b>	23,81
				CVT,LLE	0 204 <b>123 782</b>	22,2
				RLE	0 204 <b>123 779</b>	23,81
	<b>2.0 D-4D</b>	11.08→	93	LLE	0 204 <b>123 781</b>	23,81
				RLE	0 204 <b>123 779</b>	23,81
<b>2.2 D-CAT</b>	11.08→	110-130	LLE	0 204 <b>123 781</b>	23,81	
<b>2.2 D-4D</b>			RLE	0 204 <b>123 779</b>	23,81	

	<b>1.6</b>	MFD 11.08→	97	LLE	0 204 <b>125 915</b>	
				RLE	0 204 <b>125 913</b>	
		OFD 11.08-05.10	97	LLE	0 204 <b>125 914</b>	
				RLE	0 204 <b>125 912</b>	
		06.10→	97	LLE	0 204 <b>720 317</b>	
				RLE	0 204 <b>720 315</b>	
	<b>1.8</b>	11.08→	108	LLE	0 204 <b>125 915</b>	
				RLE	0 204 <b>125 913</b>	
	<b>2.0</b>	11.08→	93/102/112	LLE	0 204 <b>125 915</b>	
	<b>2.0 D-4D</b>			RLE	0 204 <b>125 913</b>	
	<b>2.2 D-CAT</b>	11.08→	110-130	LLE	0 204 <b>125 915</b>	
	<b>2.2 D-4D</b>			RLE	0 204 <b>125 913</b>	

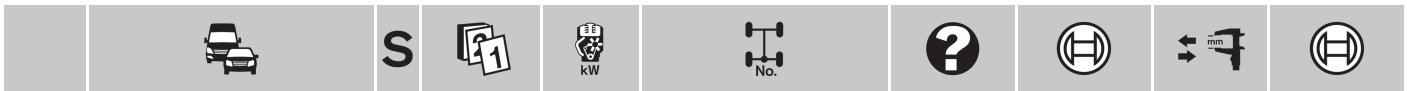

	<b>1.6</b>	11.08→	97			0 265 <b>005 719</b>	
	<b>1.8</b>	11.08→	108			0 265 <b>005 719</b>	
	<b>2.0, D-4D</b>	11.08→	93/102/112			0 265 <b>005 719</b>	
	<b>2.2 D-CAT, D-4D</b>	11.08→	110-130			0 265 <b>005 719</b>	

**Aygo**



	<b>1.0</b>	MFD 02.05→	50		LLE	0 204 <b>123 786</b>	20,64
					RLE	0 204 <b>123 786</b>	20,64
		OFD 02.05→	50		LLE	0 204 <b>123 667</b>	20,6
					RLE	0 204 <b>123 666</b>	20,6
	<b>1.4</b>	MFD 05.05-09.10	40		LLE	0 204 <b>123 786</b>	20,64
					RLE	0 204 <b>123 786</b>	20,64
		OFD 05.05-09.10	40		LLE	0 204 <b>123 667</b>	20,6
					RLE	0 204 <b>123 666</b>	20,6

	<b>1.0</b>	MFD 02.05→	50		LLE	0 204 <b>125 831</b>	
					RLE	0 204 <b>125 830</b>	
	<b>1.4</b>	05.05-09.10	40		LLE	0 204 <b>125 831</b>	
					RLE	0 204 <b>125 830</b>	

	<b>1.0</b>	02.05-01.12	50			0 265 <b>231 580<sup>B</sup></b>	
	<b>1.4</b>	05.05-09.10	40			0 265 <b>231 580<sup>B</sup></b>	

**Camry**



	<b>2.2i</b>	10.96-12.02	95			0 265 <b>216 631<sup>H</sup></b>	
--	-------------	-------------	----	--	--	----------------------------------	--

**Camry Sedan**



	<b>2.0i</b>	11.92-10.97	92			0 986 <b>480 810</b>	23,8
	<b>2.2i</b>	11.92-10.97	97			0 986 <b>480 810</b>	23,8
	<b>3.0i</b>	ABS 11.92-08.97	138			0 986 <b>480 811</b>	23,8

	<b>2.4i</b>	03.03-12.05	112			0 265 <b>216 631<sup>H</sup></b>	
	<b>3.0i</b>	07.97-12.05	138/141			0 265 <b>216 631<sup>H</sup></b>	

**Camry [V1]**

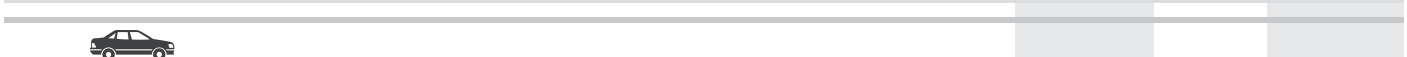

	<b>2.2i 16V</b>	ABO 06.91-08.93	100-103			0 986 <b>480 810</b>	23,8
		ABS 06.91-08.93	100-103			0 986 <b>480 811</b>	23,8
	<b>3.0i 24V</b>	ABO 06.91-08.93	138			0 986 <b>480 810</b>	23,8
		ABS 06.91-08.93	138			0 986 <b>480 811</b>	23,8

**Camry [V2]**



	<b>2.2i</b>	05.98-02.02	94			0 265 <b>216 631<sup>B</sup></b>	
	<b>3.0i</b>	07.97-08.02	141			0 265 <b>216 631<sup>B</sup></b>	

**Camry [V3]**



	<b>2.4</b>	08.02-08.09	123			0 265 <b>216 631<sup>H</sup></b>	
--	------------	-------------	-----	--	--	----------------------------------	--





◀ TOYOTA

**Camry [V4]**



	2.4 WT-i	01.06-08.11	123	AG,LLE	0 204 053 254			
	3.5	01.06-08.11	204	LLE	0 204 053 254			
	2.4 WT-i	01.06-01.09	123	AG,LLE	0 204 023 138			
				AG,RLE	0 204 023 140			
				GS,LLE	0 204 023 137			
				GS,RLE	0 204 023 139			
	3.5	01.06-01.09	204	LLE	0 204 023 138			
				RLE	0 204 023 140			
				02.09-08.11	204	LLE	0 204 053 360	
						RLE	0 204 053 362	
	2.4 WT-i	01.06-08.11	123		0 265 231 868 <sup>B</sup>			

**Camry [V5]**



	2.0	08.12→	109		0 204 790 459	
	2.5	08.11→		LLE	0 204 790 459	
	3.5	08.11→	204		0 204 790 459	
	2.5	03.12-08.12			0 265 242 175 <sup>T</sup>	
	3.5	03.12-08.12	204		0 265 242 175 <sup>T</sup>	

**Camry [V40]**



	2.4 i	01.06-09.11	123	AG,LLE	0 204 053 254			
	2.4 i	MFD	01.06-01.09	123	LLE	0 204 023 138		
RLE					0 204 023 140			
02.09-09.11					123	LLE	0 204 053 360	
						RLE	0 204 053 362	
OFD		01.06-01.09	123	LLE	0 204 023 137			
				RLE	0 204 023 139			
				02.09-09.11	123	LLE	0 204 053 359	
						RLE	0 204 053 361	
	2.4 i	01.06-09.11	123		0 265 231 868 <sup>B</sup>			

**Camry Wagon [V1]**



























	2.2 i 16V	ABO	03.92-09.93	100-103	0 986 480 810	23,8
		ABS	03.92-09.93	100-103	0 986 480 811	23,8
	3.0 i 24V	ABO	06.91-09.93	138	0 986 480 810	23,8
		ABS	06.91-09.93	138	0 986 480 811	23,8

		S							
<b>Camry Wagon [V2]</b>									
	2.2i		05.98-08.02	95				0 265 216 631 <sup>B</sup>	
<b>Carina E Liftback [T19]</b>									
	1.6i 16V	ABO	12.92-01.96	79/85		CSA,LLE		0 986 480 949	23,8
	2.0D, i 16V	ABO	12.92-01.96	53-54/98/115-116/129		CSA,LLE		0 986 480 949	23,8
	2.0D		02.92-01.96	53-54				0 986 486 519	20,6
	1.6i 16V		01.95-10.97	75/79/85				0 265 214 001 <sup>H</sup>	
	1.8i 16V		12.94-10.97	79				0 265 214 001 <sup>H</sup>	
	2.0D, D Turbo, i 16V		01.95-10.97	53-54/61/98				0 265 214 001 <sup>H</sup>	
	1.6i 16V		11.94-10.97	75/79/85		LLE		0 265 108 007 <sup>H</sup>	
						RLE		0 265 108 009 <sup>H</sup>	
	1.8i 16V		12.94-10.97	79		LLE		0 265 108 007 <sup>H</sup>	
						RLE		0 265 108 009 <sup>H</sup>	
	2.0D		10.94-10.97	53-54/61		LLE		0 265 108 007 <sup>H</sup>	
	2.0D Turbo					RLE		0 265 108 009 <sup>H</sup>	
	2.0i 16V		11.94-10.97	98		LLE		0 265 108 007 <sup>H</sup>	
						RLE		0 265 108 009 <sup>H</sup>	
<b>Carina E Sedan [T19]</b>									
	1.6i 16V	ABO	12.92-01.96	79/85		CSA,LLE		0 986 480 949	23,8
	2.0D, i 16V	ABO	12.92-01.96	53-54/98/115-116/129		CSA,LLE		0 986 480 949	23,8
	2.0D		02.92-01.96	53-54				0 986 486 519	20,6
	1.6i 16V		01.95-10.97	75/79/85				0 265 214 001 <sup>H</sup>	
	1.8i 16V		12.94-10.97	79				0 265 214 001 <sup>H</sup>	
	2.0D, D Turbo, i 16V		01.95-10.97	53-54/61/98				0 265 214 001 <sup>H</sup>	
	1.6i 16V		11.94-10.97	75/79/85		LLE		0 265 108 007 <sup>H</sup>	
						RLE		0 265 108 009 <sup>H</sup>	
	1.8i 16V		12.94-10.97	79		LLE		0 265 108 007 <sup>H</sup>	
						RLE		0 265 108 009 <sup>H</sup>	
	2.0D		10.94-10.97	53-54/61		LLE		0 265 108 007 <sup>H</sup>	
	2.0D Turbo					RLE		0 265 108 009 <sup>H</sup>	
	2.0i 16V		11.94-10.97	98		LLE		0 265 108 007 <sup>H</sup>	
						RLE		0 265 108 009 <sup>H</sup>	
<b>Carina E Wagon [T19]</b>									
	1.6i 16V	ABO	11.92-01.96	85		CSA,LLE		0 986 480 949	23,8
	1.8i 16V	ABO	11.94-01.96	79		CSA,LLE		0 986 480 949	23,8
	2.0D, i 16V	ABO	11.92-01.96	53-54/98		CSA,LLE		0 986 480 949	23,8
	2.0D		11.92-01.96	53-54				0 986 486 519	20,6



		S							
◀ TOYOTA Carina E Wagon [T19]									
	1.6 i 16V	05.95-10.97	79				0 265	<b>214 001<sup>H</sup></b>	
	1.8 i 16V	05.95-10.97	79				0 265	<b>214 001<sup>H</sup></b>	
	2.0 D, D Turbo, i 16V	05.95-10.97	53-54/61/98				0 265	<b>214 001<sup>H</sup></b>	
	1.6 i 16V	05.95-10.97	79			LLE	0 265	<b>108 007<sup>H</sup></b>	
						RLE	0 265	<b>108 009<sup>H</sup></b>	
	1.8 i 16V	05.95-10.97	79			LLE	0 265	<b>108 007<sup>H</sup></b>	
						RLE	0 265	<b>108 009<sup>H</sup></b>	
	2.0 D, D Turbo, i 16V	05.95-10.97	53-54/61/98			LLE	0 265	<b>108 007<sup>H</sup></b>	
						RLE	0 265	<b>108 009<sup>H</sup></b>	
<b>Celica Coupé [T23]</b>									
	1.8 i 16V	MFD 08.02-09.05	105/140			LLE	F 01G	<b>061 0FX</b>	
						RLE	F 01G	<b>061 04R</b>	
		OFD 08.99-09.05	105/140			LLE	F 01G	<b>09B 1S3</b>	
						RLE	F 01G	<b>09B 1RZ</b>	
<b>Century Sedan</b>									
	5.0	10.98→	220			LLE	F 01G	<b>09B 1GP</b>	
						RLE	F 01G	<b>09B 1GK</b>	
<b>Corolla</b>									
	1.3	09.96-08.99	55				F 01G	<b>09B 0ZM</b>	
	1.6 i	09.96-09.02	79				F 01G	<b>09B 0ZL</b>	
	1.3	11.97-11.04	54			LLE	0 986	<b>486 143</b>	15,87
	1.3	11.97-11.04	54				0 986	<b>486 569</b>	22,2
<b>Corolla Altis</b>									
	1.6 i	05.01-10.06	82				F 026	<b>A02 593</b>	
	1.8 i	03.99-01.08	101				F 026	<b>A02 593</b>	
<b>Corolla [E10]</b>									
	1.3 12V	05.92-05.95	55				0 986	<b>480 665</b>	20,6
	1.6 i 16V	ABO	05.92-05.95	84-85		LLE	0 986	<b>480 665</b>	20,6
		ABS	05.92-05.95	84-85		LLE	0 986	<b>480 681</b>	22,2
			06.95-04.97	84-85		LLE	0 986	<b>480 990</b>	22,2
	1.8 i 16V	ABO	09.92-05.95	77-85		LLE	0 986	<b>480 665</b>	20,6
		ABS	09.92-05.95	77-85		LLE	0 986	<b>480 681</b>	22,2
			06.95-08.97	77-85		LLE	0 986	<b>480 990</b>	22,2
		1.3 12V	05.92-04.97	55				0 986	<b>486 143</b>
1.6 i 16V		05.92-04.97	84-85		LLE	0 986	<b>486 143</b>	15,87	
1.8 i 16V		09.92-08.97	77-85		LLE	0 986	<b>486 143</b>	15,87	
	1.3 12V	05.92-09.95	55				0 986	<b>486 514</b>	20,6

		S							
<b>Corolla [E11]</b>									
									
	1.3 i 16V	ABS	04.97-10.99	63		LLE	0 986 480 990	22,2	
	1.9D	ABO	01.00-07.01	51		RLE	F 01G 09C 1D7		
		ABS	08.00-07.01	51		RLE	F 01G 09C 1D8		
	2.0D	ABS	04.97-10.99	53		LLE	0 986 480 990	22,2	
	2.0D Turbo		08.00-09.01	66		RLE	F 01G 09C 1D8		
	1.3, i 16V		04.97-07.01	53/63		LLE	0 986 486 143	15,87	
	1.9D		01.00-07.01	51		LLE	0 986 486 143	15,87	
	2.0D		04.97-10.99	53		LLE	0 986 486 143	15,87	
	2.0D Turbo		08.00-09.01	66		LLE	0 986 486 143	15,87	
	1.3, i 16V		04.97-07.01	53/63			0 986 486 569	22,2	
	2.0D		04.97-10.99	53			0 986 486 519	20,6	
<b>Corolla [E12]</b>									
									
	1.8		08.00-08.08	93-108			F 026 A02 593		
	1.4 i		09.02-07.07	71			0 265 216 851 <sup>H</sup>		
	1.6 i		09.02-07.07	81			0 265 216 851 <sup>H</sup>		
	1.4 i		09.02-07.07	71		TEI	1 273 004 571 <sup>H</sup>		
	1.6 i		09.02-07.07	81		TEI	1 273 004 571 <sup>H</sup>		
<b>Corolla [E12, JTD]</b>									
									
	1.4 i 16V		10.01-11.06	71			F 026 A02 593		
	1.6 i 16V		10.01-11.06	81			F 026 A02 593		
	1.4D Turbo		01.04-11.06	66			0 265 216 851 <sup>H</sup>		
	1.4 i 16V		06.04-11.06	71			0 265 216 851 <sup>H</sup>		
	1.6 i 16V		06.04-11.06	81			0 265 216 851 <sup>H</sup>		
	1.4D Turbo, i 16V		10.01-11.06	66/71			0 265 005 297		
	1.6 i 16V		10.01-11.06	81			0 265 005 297		
	1.4D Turbo		10.01-11.06	66/71			0 265 005 487		
	1.4 i 16V								
<b>Corolla [E12, NMT]</b>									
									
	1.4 i		01.02-02.07	71			F 026 A02 593		
	1.6 i		01.02-02.07	81			F 026 A02 593		
	2.0D Turbo		01.02-02.07	66			0 986 486 519	20,6	
	1.4D Turbo		08.04-02.07	66			0 265 216 851 <sup>H</sup>		
							0 265 225 291 <sup>T</sup>		
	1.4 i		01.02-02.07	71			0 265 216 851 <sup>H</sup>		
							0 265 225 287 <sup>T</sup>		
	1.6 i		01.02-02.07	81			0 265 216 851 <sup>H</sup>		
							0 265 225 289 <sup>T</sup>		
	2.0D Turbo		01.02-02.07	66			0 265 216 851 <sup>H</sup>		
							0 265 225 289 <sup>T</sup>		





◀ TOYOTA Corolla [E12, NMT]

	1.4 D Turbo, i	01.02-02.07	66/71		0 265 005 297	
	1.6 i	01.02-02.07	81		0 265 005 297	
	2.0 D Turbo	01.02-02.07	66		0 265 005 297	
	1.4 D Turbo	08.04-02.07	66		0 265 005 487	
	2.0 D Turbo	01.02-02.07	66		0 265 005 487	

**Corolla [E15]**



	1.4 D-4D	MFD 11.06→	66		0 204 123 804	22,2
		OFD 11.06-03.08	66	RLE	0 204 123 754	22,2
		11.06→	66	LLE	0 204 123 805	
		04.08→	66	RLE	0 204 123 803	22,2
	1.4 VVT-i	11.06-12.08	71		0 204 123 799	22,2
	1.8 i	09.07-03.10	100		0 204 123 799	22,2
	2.0 D-4D	MFD 11.06-03.08	93		0 204 123 755	22,2
		04.08-02.10	93		0 204 123 804	22,2
		OFD 11.06-03.08	93	LLE	0 204 123 756	22,2
				RLE	0 204 123 754	22,2
		04.08-02.10	93	LLE	0 204 123 805	
				RLE	0 204 123 803	22,2

	1.4 D-4D	MFD 11.06→	66		0 204 125 885	
		OFD 11.06-03.08	66	LLE	0 204 125 886	
		11.06→	66	RLE	0 204 125 884	
		04.08→	66	LLE	0 204 746 096	
	1.4 VVT-i	11.06-12.08	71		0 204 125 877	
	1.8 i	09.07-03.10	100		0 204 125 877	
	2.0 D-4D	MFD 11.06-02.10	93		0 204 125 885	
		OFD 11.06-02.10	93	LLE	0 204 125 886	
				RLE	0 204 125 884	

	1.4 VVT-i	11.06-12.08	71		0 265 231 960 <sup>H</sup>	
	1.8 i	09.07-03.10	100		0 265 231 960 <sup>H</sup>	

	1.4 D-4D	11.06→	66		0 265 005 633	
	2.0 D-4D	11.06-02.10	93		0 265 005 633	

	1.4 D-4D	11.06→	66		F 01G 065 00X	
	2.0 D-4D	11.06-02.10	93		F 01G 065 00X	





















**Corolla Hatchback [E10]**



	1.3 i 16V	ABO 05.92-05.95	65	LLE	0 986 480 665	20,6
		ABS 05.92-05.95	65	LLE	0 986 480 681	22,2
		05.95-04.97	55	LLE	0 986 480 990	22,2
	1.3 12V	05.92-05.95	55		0 986 480 665	20,6
	1.6 i 16V	ABO 05.92-05.95	84-85	LLE	0 986 480 665	20,6
		ABS 05.92-05.95	84-85	LLE	0 986 480 681	22,2
		06.95-04.97	84-85	LLE	0 986 480 990	22,2
	1.8 i 16V	ABO 11.92-05.95	86	LLE	0 986 480 665	20,6
		ABS 11.92-05.95	86	LLE	0 986 480 681	22,2
	2.0 D	ABO 05.92-05.95	53-54	LLE	0 986 480 665	20,6
		ABS 05.92-05.95	53-54	LLE	0 986 480 681	22,2
		06.95-04.97	53-54	LLE	0 986 480 990	22,2

























	1.3 i 16V	05.92-05.95	65	LLE	0 986 486 143	15,87
		05.95-04.97	55	LLE	0 986 486 143	15,87
	1.3 12V	05.92-05.95	55		0 986 486 143	15,87



		S							
	<b>1.6i 16V</b>		05.92-04.97	84-85		LLE	0 986 486 143	15,87	
	<b>1.8i 16V</b>		11.92-05.95	86		LLE	0 986 486 143	15,87	
	<b>2.0D</b>		05.92-04.97	53-54		LLE	0 986 486 143	15,87	
	<b>1.3i 16V</b>		05.92-05.95	65			0 986 486 514	20,6	
			10.95-04.97	55			0 986 486 569	22,2	
	<b>1.3i 16V, 12V</b>		05.92-09.95	55			0 986 486 514	20,6	
	<b>2.0D</b>		05.92-04.97	53-54			0 986 486 519	20,6	
<b>Corolla Hatchback [E11]</b>									
									
	<b>1.3i 16V</b>	ABS	05.97-09.99	63		LLE	0 986 480 990	22,2	
	<b>1.6i 16V</b>	ABS	05.97-09.99	79-81		LLE	0 986 480 990	22,2	
	<b>1.9D</b>	ABO	01.00-07.01	51		RLE	F 01G 09C 1D7		
		ABS	08.00-07.01	51		RLE	F 01G 09C 1D8		
	<b>2.0D</b>	ABS	05.97-09.99	53		LLE	0 986 480 990	22,2	
	<b>2.0D Turbo</b>		08.00-07.01	66		RLE	F 01G 09C 1D8		
	<b>1.3i 16V</b>		05.97-09.99	63		LLE	0 986 486 143	15,87	
	<b>1.4i 16V</b>		10.99-07.01	71		LLE	0 986 486 143	15,87	
	<b>1.6i 16V</b>		05.97-07.01	79-81		LLE	0 986 486 143	15,87	
	<b>1.9D</b>		01.00-07.01	51		LLE	0 986 486 143	15,87	
	<b>2.0D</b>		05.97-09.99	53		LLE	0 986 486 143	15,87	
	<b>2.0D Turbo</b>		08.00-07.01	66		LLE	0 986 486 143	15,87	
	<b>1.3i 16V</b>		05.97-09.99	63			0 986 486 569	22,2	
	<b>1.4i 16V</b>		10.99-07.01	71			F 026 A02 593		
	<b>1.6i 16V</b>		10.99-07.01	81			F 026 A02 593		
	<b>2.0D</b>		05.97-09.99	53			0 986 486 519	20,6	
<b>Corolla Hatchback [E12]</b>									
									
	<b>1.4i 16V</b>		11.01-12.07	71			F 026 A02 593		
	<b>1.6i 16V</b>		11.01-02.07	81			F 026 A02 593		
	<b>1.8i 16V</b>		11.01-12.07	140-165			F 026 A02 593		
	<b>2.0D Turbo</b>		11.01-05.04	66/81-85			0 986 486 519	20,6	
	<b>1.4D Turbo</b>		09.02-12.07	66			0 265 225 291 <sup>T</sup>		
			06.04-12.07	66			0 265 216 851 <sup>H</sup>		
	<b>1.4i 16V</b>		06.04-12.07	71			0 265 216 851 <sup>H</sup>		
							0 265 225 287 <sup>T</sup>		
	<b>1.6i 16V</b>		06.04-02.07	81			0 265 216 851 <sup>H</sup>		
							0 265 225 289 <sup>T</sup>		
	<b>1.8i 16V</b>		11.01-05.04	140-165			0 265 225 262 <sup>M</sup>		
			06.04-12.07	140-165			0 265 225 293 <sup>T</sup>		
	<b>1.4D Turbo, i 16V</b>		11.01-12.07	66/71			0 265 005 297		
	<b>1.6i 16V</b>		11.01-02.07	81			0 265 005 297		
	<b>1.8i 16V</b>		11.01-05.04	140-165			0 265 005 273		
			06.04-12.07	140-165			0 265 005 297		
	<b>1.4D Turbo, i 16V</b>		11.01-12.07	66/71			0 265 005 487		
	<b>1.8i 16V</b>		11.01-12.07	140-165			0 265 005 487		
<b>Corolla Liftback [E10]</b>									
									
	<b>1.3i 16V</b>	ABO	05.92-05.95	65		LLE	0 986 480 665	20,6	
		ABS	05.92-05.95	65		LLE	0 986 480 681	22,2	
	<b>1.3 12V</b>		05.92-05.95	55			0 986 480 665	20,6	





























		S							
<b>TOYOTA Corolla Liftback [E10]</b>									
	1.6 i 16V	ABO	05.92-05.95	84-85		LLE	0986 480 665	20,6	
		ABS	05.92-05.95	84-85		LLE	0986 480 681	22,2	
	1.8 i 16V	ABO	11.92-05.95	86		LLE	0986 480 665	20,6	
		ABS	11.92-05.95	86		LLE	0986 480 681	22,2	
	2.0 D	ABO	05.92-05.95	53-54		LLE	0986 480 665	20,6	
		ABS	05.92-05.95	53-54		LLE	0986 480 681	22,2	
	1.3 i 16V		05.92-05.95	65		LLE	0986 486 143	15,87	
	1.3 12V		05.92-05.95	55			0986 486 143	15,87	
	1.6 i 16V		05.92-05.95	84-85		LLE	0986 486 143	15,87	
	1.8 i 16V		11.92-05.95	86		LLE	0986 486 143	15,87	
	2.0 D		05.92-05.95	53-54		LLE	0986 486 143	15,87	
	1.3 i 16V, 12V		05.92-05.95	55/65			0986 486 514	20,6	
	2.0 D		05.92-05.95	53-54			0986 486 519	20,6	
<b>Corolla Liftback [E11/JT]</b>									
	1.3 i 16V	ABS	05.97-09.99	63		LLE	0986 480 990	22,2	
	1.6 i 16V	ABS	05.97-09.99	79-81		LLE	0986 480 990	22,2	
	1.9 D	ABO	12.99-11.01	51		RLE	F 01G 09C 1D7		
		ABS	08.00-11.01	51		RLE	F 01G 09C 1D8		
	2.0 D	ABS	05.97-09.99	53		LLE	0986 480 990	22,2	
2.0 D Turbo		08.00-09.01	66		RLE	F 01G 09C 1D8			
	1.3 i 16V		05.97-09.99	63		LLE	0986 486 143	15,87	
	1.4 i 16V		10.99-09.01	71		LLE	0986 486 143	15,87	
	1.6 i 16V		05.97-09.01	79-81		LLE	0986 486 143	15,87	
	1.9 D		12.99-11.01	51		LLE	0986 486 143	15,87	
	2.0 D		05.97-09.99	53		LLE	0986 486 143	15,87	
	2.0 D Turbo		08.00-09.01	66		LLE	0986 486 143	15,87	
	1.3 i 16V		05.97-09.99	63			0986 486 569	22,2	
	1.4 i 16V		10.99-09.01	71			F 026 A02 593		
	1.6 i 16V		10.99-09.01	81			F 026 A02 593		
	2.0 D		05.97-09.99	53			0986 486 519	20,6	
<b>Corolla Liftback [E11/SB]</b>									
	1.3 i 16V		09.98-11.99	63/79		LLE	0986 486 143	15,87	
	1.4 i 16V		11.99-11.01	71		LLE	0986 486 143	15,87	
	1.6 i 16V		11.99-11.01	81		LLE	0986 486 143	15,87	
	2.0 D		12.99-11.01	51		LLE	0986 486 143	15,87	
	1.3 i 16V		09.98-11.99	63			0986 486 569	22,2	
	1.4 i 16V		11.99-11.01	71			F 026 A02 593		
	1.6 i 16V		11.99-11.01	81			F 026 A02 593		
<b>Corolla RunX [E12]</b>									
	1.4 i		09.02-07.07	71			0 265 216 851 <sup>H</sup>		
	1.6 i		09.02-07.07	81			0 265 216 851 <sup>H</sup>		
	1.8 i		08.04-07.07	99			0 265 216 851 <sup>H</sup>		
	1.4 i		09.02-07.07	71		TEI	1 273 004 571 <sup>H</sup>		
	1.6 i		09.02-07.07	81		TEI	1 273 004 571 <sup>H</sup>		
	1.8 i		08.04-07.07	99		TEI	1 273 004 571 <sup>H</sup>		





















		S							
<b>Corolla Sedan</b>									
									
	1.8i 16V	ABS	08.98-06.02	85			0 986 480 990	22,2	
	1.8i 16V		08.98-06.02	85			0 986 486 143	15,87	
	2.0D Turbo		10.01-05.04	82			0 986 486 519	20,6	
	1.8i 16V		08.02-03.08	97-100			0 265 216 851 <sup>H</sup>		
<b>Corolla Sedan [E10]</b>									
									
	1.3i 16V	ABO	05.92-05.95	55-65		LLE	0 986 480 665	20,6	
		ABS	05.92-05.95	55-65		LLE	0 986 480 681	22,2	
			06.95-04.97	55-65		LLE	0 986 480 990	22,2	
	2.0D	ABO	05.92-05.95	53-54		LLE	0 986 480 665	20,6	
		ABS	05.92-05.95	53-54		LLE	0 986 480 681	22,2	
			06.95-04.97	53-54		LLE	0 986 480 990	22,2	
	1.3i 16V		05.92-04.97	55-65		LLE	0 986 486 143	15,87	
	2.0D		05.92-04.97	53-54		LLE	0 986 486 143	15,87	
	1.3i 16V		05.92-09.95	55-65			0 986 486 514	20,6	
			10.95-04.97	55-65			0 986 486 569	22,2	
	2.0D		05.92-04.97	53-54			0 986 486 519	20,6	
<b>Corolla Sedan [E11]</b>									
									
	1.6i 16V	ABS	04.97-10.99	79-81		LLE	0 986 480 990	22,2	
	1.4i 16V		10.99-09.01	71		LLE	0 986 486 143	15,87	
	1.6i 16V		04.97-09.01	79-81		LLE	0 986 486 143	15,87	
	1.4i 16V		10.99-09.01	71			F 026 A02 593		
	1.6i 16V		10.99-09.01	81			F 026 A02 593		
<b>Corolla Verso [E12]</b>									
									
	1.6i 16V		09.01-01.04	81			F 026 A02 593		
	1.8i 16V		09.01-01.04	99			F 026 A02 593		
	2.0D Turbo		09.01-01.04	66			0 986 486 519	20,6	
<b>Corolla Verso [R1]</b>									
									
	1.6i 16V	MFD	02.04-02.09	81		LLE	0 204 123 707	23,8	
						RLE	0 204 123 657	23,8	
		OFD	02.04-02.09	81		LLE	0 204 123 706	23,8	
						RLE	0 204 123 656	23,8	



























<b>TOYOTA Corolla Verso [R1]</b>								
	1.8 i 16V	MFD	02.04-02.09	95	LLE	0 204 123 707	23,8	
					RLE	0 204 123 657	23,8	
		OFD	02.04-02.09	95	LLE	0 204 123 706	23,8	
					RLE	0 204 123 656	23,8	
	2.0 D Turbo	MFD	02.04-08.05	85	LLE	0 204 123 707	23,8	
					RLE	0 204 123 657	23,8	
		OFD	02.04-08.05	85	LLE	0 204 123 706	23,8	
					RLE	0 204 123 656	23,8	
	2.2 D-CAT	MFD	08.05-02.09	110/130	LLE	0 204 123 707	23,8	
					RLE	0 204 123 657	23,8	
	2.2 D-4D	OFD	08.05-02.09	110/130	LLE	0 204 123 706	23,8	
					RLE	0 204 123 656	23,8	
	1.6 i 16V		02.04-02.09	81	LLE	0 204 125 809		
					RLE	0 204 125 810		
	1.8 i 16V		02.04-02.09	95	LLE	0 204 125 809		
					RLE	0 204 125 810		
	2.0 D Turbo		02.04-08.05	85	LLE	0 204 125 809		
					RLE	0 204 125 810		
	2.2 D-CAT		08.05-02.09	110/130	LLE	0 204 125 809		
					RLE	0 204 125 810		
	2.0 D Turbo		02.04-08.05	85		0 986 486 519	20,6	
	1.6 i 16V		02.04-02.09	81		0 265 225 285 <sup>T</sup>		
						0 265 231 485 <sup>B</sup>		
	1.8 i 16V		02.04-02.09	95		0 265 225 285 <sup>T</sup>		
						0 265 231 485 <sup>B</sup>		
	2.0 D Turbo		02.04-08.05	85		0 265 225 285 <sup>T</sup>		
						0 265 231 485 <sup>B</sup>		
	2.2 D-CAT		08.05-02.09	110/130		0 265 231 485 <sup>B</sup>		
						0 265 234 223 <sup>T</sup>		
	1.6 i 16V		02.04-02.09	81		0 265 005 297		
						0 265 005 297		
	1.8 i 16V		02.04-02.09	95		0 265 005 297		
						0 265 005 297		
	2.0 D Turbo		02.04-08.05	85		0 265 005 297		
						0 265 005 297		
	2.2 D-CAT, D-4D		08.05-02.09	110/130		0 265 005 297		
						0 265 005 297		
	1.6 i 16V		02.04-02.09	81	TW	0 265 005 487		
						0 265 005 487		
	1.8 i 16V		02.04-02.09	95	TW	0 265 005 487		
						0 265 005 432		
	2.0 D Turbo		02.04-08.05	85	TW	0 265 005 432		
						0 265 005 487		
	2.2 D-CAT, D-4D		08.05-02.09	110/130		0 265 005 487		
						0 265 005 487		
<b>Corolla Verso [R2]</b>								
	1.6 i	MFD	02.09→	97	LLE	0 204 123 796		
					RLE	0 204 123 795		
		OFD	02.09→	97	LLE	0 204 123 794		
					RLE	0 204 123 793	22	
	1.8 VVT-i		02.09→	108	RLE	0 204 123 795		
					5SP,LLE	0 204 123 796		
					7SP,LLE	0 204 123 797		
	2.0 D-4D		02.09→	93	LLE	0 204 123 796		
					RLE	0 204 123 795		
	2.2 D-CAT		02.09→	110-130	LLE	0 204 123 796		
					RLE	0 204 123 795		
	1.6 i	OFD	02.09→	97	LLE	0 204 744 239		
					RLE	0 204 744 237		



















		S							
	<b>1.6 i</b>	02.09-06.10	97				0 265 <b>230 018</b> <sup>T</sup>		
	<b>1.8 VVT-i</b>	02.09-06.10	108				0 265 <b>230 018</b> <sup>T</sup>		
	<b>2.0 D-4D</b>	02.09-06.10	93				0 265 <b>230 018</b> <sup>T</sup>		
	<b>2.2 D-CAT</b>	02.09-06.10	110-130				0 265 <b>230 018</b> <sup>T</sup>		
	<b>1.6 i</b>	02.09→	97				0 265 <b>005 719</b>		
	<b>1.8 VVT-i</b>	02.09→	108				0 265 <b>005 719</b>		
	<b>2.0 D-4D</b>	02.09→	93				0 265 <b>005 719</b>		
	<b>2.2 D-CAT</b>	02.09→	110-130				0 265 <b>005 719</b>		
<b>Corolla Verso [R10/11]</b>									
									
	<b>1.6 i 16V</b>	02.10→	97			CVT,LLE	0 204 <b>123 796</b>		
						CVT,LLE	0 204 <b>123 797</b>		
						RLE	0 204 <b>123 795</b>		
	<b>1.6 i 16V</b>	02.10→	97			TW	0 265 <b>230 018</b> <sup>T</sup>		
	<b>1.6 i 16V</b>	02.10→	97				0 265 <b>005 719</b>		
<b>Corolla Verso [R11]</b>									
									
	<b>1.8 i 16V</b>	MFD 02.04→	97			LLE	0 204 <b>123 707</b>	23,8	
						RLE	0 204 <b>123 657</b>	23,8	
		OFD 02.04→	97			LLE	0 204 <b>123 706</b>	23,8	
						RLE	0 204 <b>123 656</b>	23,8	
	<b>1.8 i 16V</b>	02.04→	97			LLE	0 204 <b>125 809</b>		
						RLE	0 204 <b>125 810</b>		
	<b>1.8 i 16V</b>	02.04→	97				0 265 <b>225 285</b> <sup>T</sup>		
							0 265 <b>231 485</b> <sup>B</sup>		
	<b>1.8 i 16V</b>	02.04→	97				0 265 <b>005 297</b>		
	<b>1.8 i 16V</b>	02.04→	97			TW	0 265 <b>005 487</b>		
		06.07→	97				0 265 <b>005 487</b>		
<b>Corolla Wagon</b>									
									
	<b>1.8 i 16V Fielder</b>	05.04-12.07	100				0 265 <b>216 851</b> <sup>H</sup>		
<b>Corolla Wagon [E9]</b>									
									
	<b>1.6 16V 4WD</b>	09.90-08.93	67			CSA,LLE	0 986 <b>480 798</b>	22,22	
<b>Corolla Wagon [E10]</b>									
									
	<b>1.3 i 16V</b>	ABO 05.92-05.95	55-65			LLE	0 986 <b>480 665</b>	20,6	
		ABS 05.92-05.95	55-65			LLE	0 986 <b>480 681</b>	22,2	
		06.95-04.97	55-65			LLE	0 986 <b>480 990</b>	22,2	



		S								
	<b>TOYOTA Corolla Wagon [E10]</b>									
	1.3 12V			05.92-05.95	55			0986 480 665	20,6	
	1.6 i 16V	ABO		05.92-05.95	84-85	LLE		0986 480 665	20,6	
		ABS		05.92-05.95	84-85	LLE		0986 480 681	22,2	
				06.95-04.97	84-85	LLE		0986 480 990	22,2	
	1.8 4x4	ABS		05.95-04.97	81	LLE		0986 480 990	22,2	
	2.0 D	ABO		05.92-05.95	53-54	LLE		0986 480 665	20,6	
		ABS		05.92-05.95	53-54	LLE		0986 480 681	22,2	
				05.95-04.97	53-54	LLE		0986 480 990	22,2	
	1.3 i 16V			05.92-04.97	55-65	LLE		0986 486 143	15,87	
	1.3 12V			05.92-05.95	55			0986 486 143	15,87	
	1.6 i 16V			05.92-04.97	84-85	LLE		0986 486 143	15,87	
	1.8 4x4			05.95-04.97	81			0986 486 143	15,87	
	2.0 D			05.92-04.97	53-54	LLE		0986 486 143	15,87	
	1.3 i 16V			05.92-09.95	55-65			0986 486 514	20,6	
				10.95-04.97	55-65			0986 486 569	22,2	
	1.3 12V			05.92-05.95	55			0986 486 514	20,6	
	2.0 D			05.92-04.97	53-54			0986 486 519	20,6	
<b>Corolla Wagon [E11]</b>										
										
	1.3 i 16V	ABS		04.97-10.99	63	LLE		0986 480 990	22,2	
	1.6 i 16V	ABS		04.97-10.99	79-81	LLE		0986 480 990	22,2	
	1.8 i 16V 4x4	ABS		04.97-07.01	81			0986 480 990	22,2	
	1.9 D 4x4	ABO		01.00-07.01	51	RLE		F 01G 09C 1D7		
		ABS		08.00-07.01	51	RLE		F 01G 09C 1D8		
	2.0 D Turbo			08.00-09.01	66	RLE		F 01G 09C 1D8		
	2.0 D 4x4	ABS		04.97-10.99	53	LLE		0986 480 990	22,2	
	1.3 i 16V			04.97-10.99	63	LLE		0986 486 143	15,87	
	1.4 i 16V			10.99-09.01	71	LLE		0986 486 143	15,87	
	1.6 i 16V			04.97-09.01	79-81	LLE		0986 486 143	15,87	
	1.8 i 16V 4x4			04.97-07.01	81	LLE		0986 486 143	15,87	
	1.9 D 4x4			01.00-07.01	51	LLE		0986 486 143	15,87	
	2.0 D Turbo			08.00-09.01	66	LLE		0986 486 143	15,87	
	2.0 D 4x4			04.97-10.99	53	LLE		0986 486 143	15,87	
	1.3 i 16V			04.97-10.99	63			0986 486 569	22,2	
	1.4 i 16V			10.99-09.01	71			F 026 A02 593		
	1.6 i 16V			10.99-09.01	81			F 026 A02 593		
	2.0 D 4x4			04.97-10.99	53			0986 486 519	20,6	
<b>Corolla Wagon [E12]</b>										
										
	1.8 i 16V			08.00-12.06	99			F 026 A02 593		
<b>Corolla Wagon [E12, JTD]</b>										
										
	1.4 i 16V			10.01-11.06	71			F 026 A02 593		
	1.6 i 16V			10.01-11.06	81			F 026 A02 593		
	2.0 D Turbo			10.01-05.04	66-85			0986 486 519	20,6	
	1.4 i 16V			06.04-11.06	71			0 265 216 851 <sup>H</sup>		
	1.6 i 16V			06.04-11.06	81			0 265 216 851 <sup>H</sup>		
	1.4 i 16V			10.01-11.06	71			0 265 005 297		
	1.6 i 16V			10.01-11.06	81			0 265 005 297		

























		S							
	1.4 i 16V	10.01-11.06	71				0 265 005 487		
<b>Corolla Wagon [E12, NMT]</b>									
									
	1.4 i	08.02-02.07	71				F 026 A02 593		
	1.6 i	08.02-02.07	81				F 026 A02 593		
	2.0 D Turbo	08.02-02.07	66-85				0 986 486 519	20,6	
	1.4 D Turbo	04.04-02.07	66				0 265 216 851 <sup>H</sup>		
							0 265 225 291 <sup>T</sup>		
	1.4 i	08.02-02.07	71				0 265 216 851 <sup>H</sup>		
							0 265 225 287 <sup>T</sup>		
	1.6 i	08.02-02.07	81				0 265 216 851 <sup>H</sup>		
							0 265 225 289 <sup>T</sup>		
	2.0 D Turbo	08.02-02.07	66-85				0 265 216 851 <sup>H</sup>		
							0 265 225 289 <sup>T</sup>		
	1.4 D Turbo, i	08.02-02.07	66/71				0 265 005 297		
	1.6 i	08.02-02.07	81				0 265 005 297		
	2.0 D Turbo	08.02-02.07	66-85				0 265 005 297		
	1.4 D Turbo	04.04-02.07	66				0 265 005 487		
	2.0 D Turbo	08.02-02.07	66-85				0 265 005 487		
<b>Dyna</b>									
									
	4.6 D	10.00-06.02	96				F 026 A07 100		
		10.01-02.08	108		TW		F 01G 062 030		
	6-104/5 4.0	05.03→	77				F 026 A07 100		
	4.6 D	10.01-02.08	108			TW	F 01G 09B 1NE		
	5-103	12.95-04.03	72				F 01G 09B 12V		
<b>Dyna 100</b>									
									
	2.5 D	05.95-08.01	55				F 01G 09B 11T		
<b>Dyna 150</b>									
									
	2.8 D	10.96-07.01	58				F 01G 09B 11T		
	3.0 D	05.98-08.01	65				F 01G 09B 11T		
<b>Echo</b>									
									
	1.5 i 16V	09.99→	78/80			LLE	F 01G 061 027		
<b>Hiace</b>									
									
	2.5 D Turbo	08.01→	75				F 01G 062 01P		F 01G 062 047



		S							
◀ TOYOTA Hiace									
	2.5 D Turbo	ABO	08.01→	75			F 01G 061 ONH		
		ABS	08.01→	75			F 01G 061 ONP		
<b>Hiace [KLH]</b>									
									
	2.5 D Turbo 4x4	ABO	08.01→	65	AG		F 026 A03 420		
					GS,LLE		F 026 A03 420		
					GS,RLE		F 026 A03 420		
	2.5 D-4D	ABO	08.01→	70-86	AG		F 026 A03 420		
					GS,LLE		F 026 A03 420		
					GS,RLE		F 026 A03 420		
	2.5 D-4D 4x4	ABO	08.01→	70-86			F 026 A03 420		
<b>Hiace [LXH]</b>									
									
	2.4 D	ABO	08.95-08.01	62	AG,LLE		F 026 A03 420		
					GS,LLE		F 026 A03 420		
					RLE		F 026 A03 420		
	2.4 D Turbo	ABO	08.95-08.01	66	AG,LLE		F 026 A03 420		
					GS,LLE		F 026 A03 420		
					RLE		F 026 A03 420		
	2.4 D Turbo 4WD	ABO	08.96-08.01	66			F 026 A03 420		
<b>Hiace [RCH]</b>									
									
	2.4	ABO	03.97-11.08	85	AG		F 026 A03 420		
					GS,LLE		F 026 A03 420		
					GS,RLE		F 026 A03 420		
		ABS	03.97-11.08	85			F 026 A03 420		
	2.4 i	ABO	08.95-11.08	85	AG		F 026 A03 420		
					GS,LLE		F 026 A03 420		
					GS,RLE		F 026 A03 420		
			08.96-04.98	85	AG,LLE		F 026 A03 420		
					RLE		F 026 A03 420		
		ABS	08.95-11.08	85			F 026 A03 420		
	2.4 i 4WD	ABO	08.96-04.98	85	AG,LLE		F 026 A03 420		
					GS,LLE		F 026 A03 420		
					RLE		F 026 A03 420		
	2.7	ABO	04.98-05.09	105	AG		F 026 A03 420		
					GS,LLE		F 026 A03 420		
					GS,RLE		F 026 A03 420		
		ABS	04.98-05.09	105			F 026 A03 420		
	2.7 4x4	ABO	04.98-05.09	105	AG		F 026 A03 420		
					GS,LLE		F 026 A03 420		
					GS,RLE		F 026 A03 420		
		ABS	04.98-05.09	105			F 026 A03 420		
<b>Hiace Van [LH]</b>									
									
	2.4 D	ABS	09.98-01.05	62	LLE		F 01G 09B 1FN		
	2.8 D	ABS	09.98-08.00	58	LLE		F 01G 09B 1FN		
<b>Hiace Van [LXH]</b>									
									
	2.4 D Turbo	ABO	08.96-08.01	66			F 026 A03 420		





























		S				?			
<b>Hiace Van [ZH]</b>									
									
	2.0	ABS	09.98-09.02	74			F 01G	<b>09B 1FN</b>	
	2.4, i	ABS	09.98-02.06	84/88			F 01G	<b>09B 1FN</b>	
<b>Hiace Wagon [LH]</b>									
									
	2.4 D	ABS	09.98-02.06	62		LLE	F 01G	<b>09B 1FN</b>	
	2.8 D	ABS	09.98-08.00	58		LLE	F 01G	<b>09B 1FN</b>	
	3.0 D	ABS	09.98-02.06	65/75		LLE	F 01G	<b>09B 1FN</b>	
<b>Hiace Wagon [ZH]</b>									
									
	2.4 i	ABS	09.98-09.02	88			F 01G	<b>09B 1FN</b>	
<b>Hilux</b>									
									
	2.5 16V D Turbo		03.05-12.11	75			0 204	<b>032 618</b>	
	3.0 TD, 16V D Turbo Interc., 16V D Turbo Interc. 4x4		01.02-12.11	85/120			0 204	<b>032 618</b>	
<b>Hilux [N15]</b>									
									
	2.5 D-4D		07.05-08.11	75/88-106		GS,RLE,TW	F 026	<b>A05 907</b>	
<b>Hilux [N25]</b>									
									
	2.5 D-4D 4x4		07.05-08.11	88-106		RLE,TW	F 026	<b>A05 907</b>	
			07.11→	75		TW	F 026	<b>A05 907</b>	
				106		TW	F 026	<b>A05 907</b>	
<b>Hilux [N26]</b>									
									
	3.0 D-4D 4x4		10.06-08.11	120-126		GS,RLE,TW	F 026	<b>A05 907</b>	
<b>Hilux Pickup [N14...19]</b>									
									
	2.5 D Turbo 4x4	ABS	08.01-08.05	65/75	Fg.-Nr. KDN145, Fg.-Nr. KDN150				F 026 <b>A03 420</b> <sup>6</sup>
<b>Hilux Vigo</b>									
									
	2.5 D Turbo		07.02→	76		GS	F 026	<b>A05 907</b>	
	2.5 D Turbo 4x4								



























		S							
◀ TOYOTA									
<b>Innova</b>									
	2.0 i		02.09→	100		GS,RLE	F 026	<b>A05 907</b>	
	2.5 CRDi		03.05→	75		GS,RLE	F 026	<b>A05 907</b>	
<b>Land Cruiser [J8]</b>									
	4.2 24V D Turbo	ABS	01.95-01.98	125					F 026 <b>A03 420<sup>6</sup></b>
	4.5 i 24V	ABS	01.95-01.98	151-158					F 026 <b>A03 420<sup>6</sup></b>
	4.5 i 24V		08.93-01.98	151-158		LLE	F 01G	<b>09B 1FT</b>	
<b>Land Cruiser [J9]</b>									
	2.7 i 16V	ABS	10.96-12.06	97					F 026 <b>A03 420<sup>6</sup></b>
	2.7 i 16V	ABO	10.96-12.06	97		LLE	F 01G	<b>09B 1FU</b>	
		ABS	10.96-12.06	97		LLE	F 01G	<b>09B 1FS</b>	
	3.4 i 24V	ABO	04.96-12.06	131-136		LLE	F 01G	<b>09B 1FU</b>	
		ABS	04.96-12.06	131-136		LLE	F 01G	<b>09B 1FS</b>	
	2.7 i 16V		10.96-12.06	97		RLE	F 026	<b>A01 896</b>	
<b>Land Cruiser Prado [J9]</b>									
	2.7 i 16V 4x4	ABO	10.96-09.04	112			F 01G	<b>09B 1FU</b>	
		ABS	10.96-09.04	112			F 01G	<b>09B 1FS</b>	
	3.4 i 24V		04.96-09.03	131-136		LLE	F 01G	<b>09B 1FS</b>	
	2.7 i 16V 4x4		10.96-09.04	112		RLE	F 026	<b>A01 896</b>	
<b>MR2 Cabrio [W3]</b>									
	1.8 16V		12.99-11.03	103		RLE	F 01G	<b>09B 1R1</b>	
<b>Previa</b>									
	2.0 D Turbo		05.03-01.06	85					F 01G <b>09C 17B<sup>6</sup></b>
	2.4 i 16V	MFD	04.03→	118		LLE	F 01G	<b>09C 1CA</b>	
						RLE	F 01G	<b>09C 1C9</b>	
	2.4 i 16V 4x4		05.03-01.06	118					F 01G <b>09C 17B<sup>6</sup></b>
	2.4 i 16V		02.00-03.03	118		LLE	F 01G	<b>09B 1UY</b>	
						RLE	F 01G	<b>09B 1UX</b>	
			04.03→	118		LLE,TW	F 01G	<b>09B 1X3</b>	
							F 01G	<b>09B 1X4</b>	
		ABS	04.03→	118		RLE	F 01G	<b>09B 1X1</b>	

T

		S							
	2.4i 16V	MFD	04.03→	118		AG,RLE GS,RLE LLE	F 01G 09B 1V2 F 01G 09B 1V3 F 01G 09B 1V5		
	2.0D Turbo		02.01-01.06	85			0 986 486 519	20,6	
	2.0D Turbo		05.03-01.06	85			0 265 231 430 <sup>H</sup>		
	2.4i 16V, i 16V 4x4		05.03→	118			0 265 231 430 <sup>H</sup>		
<b>Quantum</b>									
									
	2.5 D-4D		03.05→	75			F 01G 062 01N		F 01G 062 047 <sup>T</sup>
	2.5 D-4D		03.05→	75		TW	F 01G 061 0NG F 01G 061 0NN		
<b>RAV4 [A2]</b>									
									
	1.8 i 16V		05.00-07.03	103		LLE	F 01G 09B 1VD		
	2.0 VVT-i 4x4		05.00-07.03	110		LLE	F 01G 09B 1VD		
	2.0D Turbo		05.01-11.05	85			0 986 486 519	20,6	
<b>RAV4 [A3]</b>									
									
	2.2 D-CAT 4x4, D-4D, D-4D 4x4		11.05-11.12	100/130			0 986 486 519	20,6	
<b>Starlet [P8]</b>									
									
	1.0	ABO	12.89-05.94	40			0 986 480 655	19	
	1.3i 12V, 12V	ABO	12.89-05.94	53/55-60			0 986 480 655	19	
	1.5 D	ABO	12.89-05.94	40			0 986 480 655	19	
<b>Starlet [P9]</b>									
									
	1.3i 16V 1.3 12V		01.96-07.99	53/55/60-62			0 986 486 569	22,2	
<b>Yaris [P1]</b>									
									
	1.0i 16V		01.01-08.05	50		RLE	0 204 123 549	20,64	
		ABO	01.99-12.02	50		LLE	F 01G 09C 0EJ		
			01.01-08.05	50		LLE	0 204 123 560	20,64	
		ABS	01.01-08.05	50		LLE	0 986 481 023	20,64	
	1.3i 16V		05.02-08.05	63		RLE	0 204 123 549	20,64	
		ABO	08.99-12.02	66		LLE	F 01G 09C 0EJ		
			05.02-08.05	63		LLE	0 204 123 560	20,64	
		ABS	05.02-08.05	63		LLE	0 986 481 023	20,64	



		S							
<b>TOYOTA Yaris [P1]</b>									
	1.4 D Turbo	02.03-08.06	55	LLE	0986	<b>481 023</b>	20,64		
				RLE	0204	<b>123 549</b>	20,64		
				ABO	10.01-08.05	55	LLE	F 01G	<b>09C 0EJ</b>
	1.0 i 16V	01.99-12.02	50	LLE	F 01G	<b>061 027</b>			
		01.01-08.05	50	LLE,SSJ,STB	0204	<b>125 754</b>			
		07.03-08.05	50	RLE,SSJ,STB	0204	<b>125 753</b>			
	1.3 i 16V	08.99-12.02	66	SSJ	0204	<b>125 818</b>			
		05.02-08.05	63	LLE	F 01G	<b>061 027</b>			
	1.4 D Turbo	02.03-08.06	55	LLE,STB	0204	<b>125 754</b>			
				63	RLE,STB	0204	<b>125 753</b>		
	1.5 i 16V	02.03-08.06	55	LLE,STB	0204	<b>125 753</b>			
	1.5 i 16V	01.01-08.05	78	LLE	F 01G	<b>061 027</b>			
		1.0 i 16V	01.01-04.02	50		0265	<b>216 853<sup>B</sup></b>		
05.02-03.05			50		0265	<b>216 905<sup>B</sup></b>			
04.05-08.05			50		0265	<b>218 662<sup>B</sup></b>			
1.3 i 16V		05.02-03.05	63		0265	<b>216 905<sup>B</sup></b>			
		04.05-08.05	63		0265	<b>218 662<sup>B</sup></b>			
1.4 D Turbo		02.03-03.05	55		0265	<b>216 905<sup>B</sup></b>			
	04.05-08.06	55		0265	<b>218 662<sup>B</sup></b>				
<b>Yaris [P9]</b>									
	1.3 WT-i	01.06→	64	AG,RLE	0204	<b>023 203</b>			
				GS,RLE	0204	<b>023 075</b>			
	1.5 WT-i	01.06→	81	AG,RLE	0204	<b>023 203</b>			
				GS,RLE	0204	<b>023 075</b>			
<b>Yaris [P9, JTD]</b>									
	1.0 WT-i	08.05-07.11	51	RLE,STB	0204	<b>023 075</b>			
				4SB,RLE	0204	<b>023 206</b>			
	1.8 WT-i	11.06-07.11	97	RLE	0204	<b>023 600</b>			
	1.0 WT-i	08.05-07.11	51	RLE,STB	0204	<b>023 210</b>			
		MFD 08.05-07.11	51	4SB,RLE	0204	<b>023 097</b>			
		OFD 08.05-07.11	51	4SB,RLE	0204	<b>023 096</b>			
	1.8 WT-i	11.06-07.11	97	RLE	0204	<b>023 840</b>			
<b>Yaris Verso [P2]</b>									
	1.3 i 16V	ABO 08.99-09.05	63	LLE	F 01G	<b>09C 0EJ</b>			
	1.4 D Turbo	ABO 08.01-09.05	55	LLE	F 01G	<b>09C 0EJ</b>			
	1.5 i 16V	ABO, 08.99-12.02	81	LLE	F 01G	<b>09C 0EJ</b>			
		OFD							
	1.3 i 16V	08.99-09.05	63	LLE	F 01G	<b>061 027</b>			
		MFD 08.99-11.03	81	LLE	F 01G	<b>09B 1ST</b>			
	1.5 i 16V	12.03-09.05	81	LLE	F 01G	<b>061 027</b>			
		OFD 08.99-09.03	81	LLE	F 01G	<b>09B 1SH</b>			
		10.03-09.05	81	LLE	F 01G	<b>061 05H</b>			
<b>4-Runner [N18]</b>									
	2.7 i 16V	11.95-08.00	112		F 01G	<b>09B 1FK</b>			
	3.4 i	11.95-07.00	136		F 01G	<b>09B 1FK</b>			

		S							
	2.7 i 16V			11.95-08.00	112		F 026	<b>A01 896</b>	
	3.4 i			11.95-08.02	136		F 026	<b>A01 896</b>	
<b>UAZ</b>									
<b>Hunter</b>									
									
	2.7 i 4x4			01.08→	94,1		0 265	<b>231 024<sup>B</sup></b>	
	2.7 i 4x4			01.08→	94,1		0 265	<b>005 146</b>	
<b>Patriot</b>									
									
	2.2 TD 4x4			01.07→	85		0 265	<b>231 024<sup>B</sup></b>	
	2.7 4x4			09.06→	105		0 265	<b>231 024<sup>B</sup></b>	
	2.7 4x4			09.06→	105		0 265	<b>005 146</b>	
<b>Pickup</b>									
									
	2.7 4x4			06.08→	105		0 265	<b>231 024<sup>B</sup></b>	
	2.7 4x4			06.08→	105		0 265	<b>005 146</b>	
<b>UMM (UNIAO METALO MECANICA)</b>									
<b>Alter</b>									
									
	2.0			06.86-01.01	64		0 204	<b>131 262</b>	
	2.3D			06.86-01.01	50		0 204	<b>131 262</b>	
	2.5 4x4			06.86-01.01	56		0 204	<b>131 262</b>	
<b>VAUXHALL</b>									
<b>Agila [A]</b>									
									
	1.0 i	ABO	09.99-02.08	43/44			0 204	<b>123 540</b>	20,64
	1.0 Twinport	ABS	09.99-02.08	43/44			0 204	<b>123 542</b>	20,64
	1.2 i	ABO	09.00-02.08	55/59			0 204	<b>123 540</b>	20,64
	1.2 Twinport	ABS	09.00-02.08	55/59			0 204	<b>123 542</b>	20,64
	1.0 i, Twinport		09.99-02.08	43/44			0 204	<b>125 742</b>	
	1.2 i, Twinport		09.00-02.08	55/59			0 204	<b>125 742</b>	
	1.0 i, Twinport		09.99-02.08	43/44			0 204	<b>031 174<sup>A</sup></b>	
	1.2 i, Twinport		09.00-02.08	55/59			0 204	<b>031 174<sup>A</sup></b>	



◀ VAUXHALL

**Agila [B]**

	1.0 Twinport	MFD 03.08→	48		LLE	0 204 054 376	22,2
					RLE	0 204 054 382	22,2
		OFD 03.08→	48	Fg.-Nr. →AM999999	LLE	0 204 054 366	22,2
					RLE	0 204 051 327	22,2
	1.2 Twinport	MFD 03.08→	63/69	Fg.-Nr. →AM999999	LLE	0 204 054 376	22,2
					RLE	0 204 054 382	22,2
1.2 VWT	OFD 03.08→	63/69	Fg.-Nr. →AM999999	LLE	0 204 054 366	22,2	
				RLE	0 204 051 327	22,2	
1.3 CDTI	MFD 03.08→	55	Fg.-Nr. →AM999999	LLE	0 204 054 376	22,2	
				RLE	0 204 054 382	22,2	
	OFD 03.08→	55	Fg.-Nr. →AM999999	LLE	0 204 054 366	22,2	
				RLE	0 204 051 327	22,2	

	1.0 Twinport	03.08→	48			0 204 051 673	
	1.2 Twinport, VWT	03.08→	63/69	Fg.Nr. →AM999999		0 204 051 673	
	1.3 CDTI	03.08→	55	Fg.Nr. →AM999999		0 204 051 673	

**Arena**















	1.9 D	ABS 03.98-08.01	44			0 204 123 409		
	2.5	ABO 03.98-08.01	55	Fg.-Nr. B030138→			0 204 123 651	23,8
		ABS 03.98-08.01	55	Fg.-Nr. B030138→			0 204 123 409	
	2.5 D	ABO 03.98-08.01	55				0 204 123 651	23,8
ABS 03.98-08.01		55				0 204 123 409		

**Astra**

	1.7 CDTI	01.12→	81/96	Get.Nr. F17	TW	0 986 486 588	31
				Get.Nr. M32		0 986 486 594	34

**Astra Convertible [F]**















	1.4	09.90-02.98	44/55			DEL	0 986 480 130	20,6		
						DEL,VEA	0 986 480 132	22,2		
	1.4 i	09.90-02.98	44/55/60/66				ATE	0 986 480 907	22	
							DEL	0 986 480 129	22,2	
							VEA ATE	0 986 480 752	22,2	
	1.4 i	03.92-02.98	60				DEL	0 986 480 130	20,6	
							DEL	0 986 480 130	20,6	
		04.96-02.98	66			DEL,VEA	0 986 480 132	22,2		
	1.6 i	09.91-02.98	52/55				DEL	0 986 480 130	20,6	
							DEL,VEA	0 986 480 132	22,2	
		01.94-02.98	74					DEL,VEA	0 986 480 132	22,2
								ABS 09.91-02.98	52/55/74	
	1.8 i	09.91-02.98	66				DEL	0 986 480 129	22,2	
							DEL,VEA	0 986 480 132	22,2	
		09.94-02.98	85/92					DEL,VEA	0 986 480 132	22,2
								VEA ATE	0 986 480 752	22,2
		ABS 09.91-02.98	66/85/92					ATE	0 986 480 907	22
								DEL	0 986 480 129	22,2
	2.0 i	09.91-02.98	85				DEL,VEA	0 986 480 132	22,2	
							VEA ATE	0 986 480 752	22,2	
		01.95-02.98	100					DEL,VEA	0 986 480 132	22,2
								ABS 09.91-02.98	85/100	
							DEL	0 986 480 129	22,2	















		S							
	1.4, i	09.90-02.98	44/55/60/66				0 265 208 311 <sup>H</sup>		
	1.6 i	09.91-02.98	52/55/74				0 265 208 311 <sup>H</sup>		
	1.8 i	09.91-02.98	66/85/92				0 265 208 311 <sup>H</sup>		
	2.0 i	09.91-02.98	85/100				0 265 208 311 <sup>H</sup>		
<b>Astra Convertible [G]</b>									
									
	1.6 i	09.00-08.05	74				0 986 480 699	23,8	
	1.6 i Twinport	MFD 03.03-08.05	76				0 986 481 028	23,81	
		OFD 03.03-08.05	76				0 986 480 699	23,8	
	1.8 i	09.00-08.05	92				0 986 480 699	23,8	
	2.0 i Turbo	MFD 03.02-08.05	141				0 986 481 028	23,81	
		OFD 03.02-08.05	141				0 986 480 699	23,8	
	2.2 i	09.00-08.05	108				0 986 480 699	23,8	
	1.6 i	09.00-08.05	74			LLE	0 986 486 068		
	1.8 i	09.00-08.05	92			LLE	0 986 486 068		
	2.0 i Turbo	03.02-08.05	141			LLE	0 986 486 068		
	2.2 i	09.00-08.05	108			LLE	0 986 486 068		
	1.6 i	09.00-08.05	74			F13	0 986 486 588	31	
						F23	0 986 486 586	34	
	1.6 i Twinport	03.03-08.05	76			F13	0 986 486 588	31	
	1.8 i	09.00-08.05	92			F13	0 986 486 588	31	
						F23	0 986 486 586	34	
	2.0 i Turbo	03.02-08.05	141			F23	0 986 486 586	34	
	2.2 i	09.00-08.05	108			F23	0 986 486 586	34	
	1.6 i	09.00-08.05	74			Fg.Nr. →12999999, →15999999, →16999999, →18999999, →1B999999	0 265 220 585 <sup>B</sup>		
						Fg.Nr. →32035797, →35033917, →38004448	0 265 202 492 <sup>T</sup>		
						Fg.Nr. 22000001→, 25000001→, 26000001→, 28000001→	0 265 220 637 <sup>F</sup>		
						Fg.Nr. 32035798→, 35033918→, 38004449→	0 265 202 509 <sup>T</sup>		
		OFD 09.00-08.05	74				0 265 216 652 <sup>B</sup>		
	1.6 i Twinport	03.03-08.05	76				0 265 202 509 <sup>T</sup>		
	1.8 i	09.00-08.05	92			Fg.Nr. →12999999, →15999999, →16999999, →18999999, →1B999999	0 265 220 585 <sup>B</sup>		
						Fg.Nr. →32035797, →35033917, →38004448	0 265 202 492 <sup>T</sup>		
						Fg.Nr. 22000001→, 25000001→, 26000001→, 28000001→	0 265 220 637 <sup>F</sup>		
						Fg.Nr. 32035798→, 35033918→, 38004449→	0 265 202 509 <sup>T</sup>		
	2.0 i Turbo	03.02-08.05	141			Fg.Nr. →32035797, →35033917, →38004448	0 265 202 492 <sup>T</sup>		
						Fg.Nr. 22000001→, 25000001→, 26000001→, 28000001→	0 265 220 637 <sup>F</sup>		
						Fg.Nr. 32035798→, 35033918→, 38004449→	0 265 202 509 <sup>T</sup>		
	2.2 i	09.00-08.05	108			Fg.Nr. →12999999, →15999999, →16999999, →18999999, →1B999999	0 265 220 585 <sup>B</sup>		
						Fg.Nr. →32035797, →35033917, →38004448	0 265 202 492 <sup>T</sup>		
						Fg.Nr. 22000001→, 25000001→, 26000001→, 28000001→	0 265 220 637 <sup>F</sup>		
						Fg.Nr. 32035798→, 35033918→, 38004449→	0 265 202 509 <sup>T</sup>		











		S								
◀ VAUXHALL Astra Convertible [G]										
	1.6 i, i Twinport	09.00-08.05	74/76				0 265	<b>005 262</b>		
	1.8 i	09.00-08.05	92				0 265	<b>005 262</b>		
	2.0 i Turbo	03.02-08.05	141				0 265	<b>005 262</b>		
	2.2 i	09.00-08.05	108				0 265	<b>005 262</b>		
	1.6 i, i Twinport	09.00-08.05	74/76				0 265	<b>005 435</b>		
	1.8 i	09.00-08.05	92				0 265	<b>005 435</b>		
	2.0 i Turbo	03.02-08.05	141				0 265	<b>005 435</b>		
	2.2 i	09.00-08.05	108				0 265	<b>005 435</b>		
	1.6 i, i Twinport	09.00-08.05	74/76				0 265	<b>005 303</b>		
	1.8 i	09.00-08.05	92				0 265	<b>005 303</b>		
	2.0 i Turbo	03.02-08.05	141				0 265	<b>005 303</b>		
	2.2 i	09.00-08.05	108				0 265	<b>005 303</b>		
<b>Astra Coupé [G]</b>										
	1.6 i Twinport	MFD 03.03-08.05	76				0 986	<b>481 028</b>	23,81	
		OFD 03.03-08.05	76				0 986	<b>480 699</b>	23,8	
	1.8 i	MFD 09.97-08.05	85/87-93				0 986	<b>481 028</b>	23,81	
	1.8 i Dualfuel	OFD 09.97-08.05	85/87-93				0 986	<b>480 699</b>	23,8	
	2.0 i Turbo	MFD 09.00-08.05	141				0 986	<b>481 028</b>	23,81	
		OFD 09.00-08.05	141				0 986	<b>480 699</b>	23,8	
2.2 i	MFD 09.00-08.05	108				0 986	<b>481 028</b>	23,81		
	OFD 09.00-08.05	108				0 986	<b>480 699</b>	23,8		
	1.8 i	09.97-08.05	85/92			LLE	0 986	<b>486 068</b>		
	2.0 i Turbo	09.00-08.05	141			LLE	0 986	<b>486 068</b>		
	2.2 i	09.00-08.05	108			LLE	0 986	<b>486 068</b>		
	1.6 i Twinport	03.03-08.05	76			F13	0 986	<b>486 588</b>	31	
		09.97-08.00	85			F13	0 986	<b>486 588</b>	31	
	1.8 i	09.00-08.05	92			F13	0 986	<b>486 588</b>	31	
			F23	0 986	<b>486 586</b>	34				
		03.01-08.05	85			F13	0 986	<b>486 588</b>	31	
			F23	0 986	<b>486 586</b>	34				
	1.8 i Dualfuel	09.02-08.05	87-93			F13	0 986	<b>486 588</b>	31	
	2.0 i Turbo	09.00-08.05	141			F23	0 986	<b>486 586</b>	34	
	2.2 i	09.00-08.05	108			F23	0 986	<b>486 586</b>	34	
		1.6 i Twinport	03.03-08.05	76				0 265	<b>202 509<sup>T</sup></b>	
			09.97-08.00	85				0 265	<b>220 532<sup>F</sup></b>	
		1.8 i	09.00-08.05	92			Fg.Nr. →12999999, →15999999, →16999999, →18999999, →1B999999		0 265	<b>220 585<sup>B</sup></b>
Fg.Nr. →32035797, →35033917, →38004448					0 265	<b>202 492<sup>T</sup></b>				
		09.00-08.05	92	Fg.Nr. 22000001→, 25000001→, 26000001→, 28000001→		0 265	<b>220 637<sup>F</sup></b>			
					Fg.Nr. 32035798→, 35033918→, 38004449→		0 265	<b>202 509<sup>T</sup></b>		
		03.01-08.05	85	Fg.Nr. →32035797, →35033917, →38004448		0 265	<b>202 492<sup>T</sup></b>			
					Fg.Nr. 22000001→, 25000001→, 26000001→, 28000001→		0 265	<b>220 637<sup>F</sup></b>		
		09.02-08.05	87-93	Fg.Nr. 32035798→, 35033918→, 38004449→		0 265	<b>202 509<sup>T</sup></b>			
					Fg.Nr. →12999999, →15999999, →16999999, →18999999, →1B999999		0 265	<b>220 585<sup>B</sup></b>		
				Fg.Nr. →32035797, →35033917, →38004448		0 265	<b>202 492<sup>T</sup></b>			

























								
<b>1.8 i Dualfuel</b>	09.02-08.05	87-93		Fg.Nr. 2B000001→2B999999 Fg.Nr. 3B000001→ Fg.Nr. 22000001→, 25000001→, 26000001→, 28000001→ Fg.Nr. 32035798→, 35033918→, 38004449→		0 265 <b>202 492</b> <sup>T</sup> 0 265 <b>202 509</b> <sup>T</sup> 0 265 <b>220 637</b> <sup>F</sup> 0 265 <b>202 509</b> <sup>T</sup>		
<b>2.0 i Turbo</b>	09.00-08.05	141		Fg.Nr. →12999999, →15999999, →16999999, →18999999, →1B999999 Fg.Nr. →32035797, →35033917, →38004448 Fg.Nr. 22000001→, 25000001→, 26000001→, 28000001→ Fg.Nr. 32035798→, 35033918→, 38004449→		0 265 <b>220 585</b> <sup>B</sup> 0 265 <b>202 492</b> <sup>T</sup> 0 265 <b>220 637</b> <sup>F</sup> 0 265 <b>202 509</b> <sup>T</sup>		
<b>2.2 i</b>	09.00-08.05	108		Fg.Nr. →12999999, →15999999, →16999999, →18999999, →1B999999 Fg.Nr. →32035797, →35033917, →38004448 Fg.Nr. 22000001→, 25000001→, 26000001→, 28000001→ Fg.Nr. 32035798→, 35033918→, 38004449→		0 265 <b>220 585</b> <sup>B</sup> 0 265 <b>202 492</b> <sup>T</sup> 0 265 <b>220 637</b> <sup>F</sup> 0 265 <b>202 509</b> <sup>T</sup>		
	<b>1.8 i, i Dualfuel</b>	09.00-08.05	85/87-93			0 265 <b>005 262</b>		
	<b>2.0 i Turbo</b>	09.00-08.05	141			0 265 <b>005 262</b>		
	<b>2.2 i</b>	09.00-08.05	108			0 265 <b>005 262</b>		
	<b>1.8 i, i Dualfuel</b>	09.00-08.05	85/87-93			0 265 <b>005 435</b>		
	<b>2.0 i Turbo</b>	09.00-08.05	141			0 265 <b>005 435</b>		
	<b>2.2 i</b>	09.00-08.05	108			0 265 <b>005 435</b>		
	<b>1.6 i Twinport</b>	03.03-08.05	76			0 265 <b>005 303</b>		
	<b>1.8 i, i Dualfuel</b>	09.00-08.05	85/87-93			0 265 <b>005 303</b>		
	<b>2.0 i Turbo</b>	09.00-08.05	141			0 265 <b>005 303</b>		
	<b>2.2 i</b>	09.00-08.05	108			0 265 <b>005 303</b>		
<b>Astra Estate [F]</b>								
								
	<b>1.4</b>	09.90-02.98	44/55		DEL	0 986 <b>480 130</b>	20,6	
	<b>1.4 i</b>				DEL,VEA	0 986 <b>480 132</b>	22,2	
		ABS 09.90-02.98	44/55/60/66		ATE	0 986 <b>480 907</b>	22	
					DEL	0 986 <b>480 129</b>	22,2	
	<b>1.4 i</b>	03.92-02.98	60		DEL	0 986 <b>480 130</b>	20,6	
					VEA ATE	0 986 <b>480 752</b>	22,2	
		04.96-02.98	66		DEL	0 986 <b>480 130</b>	20,6	
					DEL,VEA	0 986 <b>480 132</b>	22,2	
	<b>1.6 i</b>	09.91-02.98	52/55/74		DEL	0 986 <b>480 130</b>	20,6	
					DEL,VEA	0 986 <b>480 132</b>	22,2	
		ABS 09.91-02.98	52/55/74		ATE	0 986 <b>480 907</b>	22	
					DEL	0 986 <b>480 129</b>	22,2	
	<b>1.7 D/DR</b>	12.91-02.98	42-44		DEL	0 986 <b>480 130</b>	20,6	
					VEA ATE	0 986 <b>480 752</b>	22,2	
	<b>1.7 D/DR, DTL, TD</b>	ABS 12.91-02.98	42-44/50/60		ATE	0 986 <b>480 907</b>	22	
					DEL	0 986 <b>480 129</b>	22,2	
	<b>1.7 DTL</b>	12.91-02.98	50/60		DEL	0 986 <b>480 130</b>	20,6	
	<b>1.7 TD</b>				DEL,VEA	0 986 <b>480 132</b>	22,2	
	<b>1.8 i</b>	09.91-02.98	66		DEL	0 986 <b>480 130</b>	20,6	
					DEL,VEA	0 986 <b>480 132</b>	22,2	
		09.94-02.98	85/92		DEL,VEA	0 986 <b>480 132</b>	22,2	
					VEA ATE	0 986 <b>480 752</b>	22,2	

		S								
	◀ VAUXHALL Astra Estate [F]									
1.8 i	ABS	09.91-02.98	66/85/92			ATE	0986 480 907	22		
						DEL	0986 480 129	22,2		
2.0 i		09.91-02.98	85			DEL,VEA	0986 480 132	22,2		
			100/110			VEA ATE	0986 480 752	22,2		
	ABS	09.91-02.98	85/100/110			DEL,VEA	0986 480 132	22,2		
						ATE	0986 480 907	22		
						DEL	0986 480 129	22,2		
	1.4 i		09.90-02.98	44/55/60/66			0 265 208 311 <sup>H</sup>			
	1.6 i		09.91-02.98	52/55/74			0 265 208 311 <sup>H</sup>			
	1.7 D/DR, DTL, TD		12.91-02.98	42-44/50/60			0 265 208 311 <sup>H</sup>			
	1.8 i		09.91-02.98	66/85/92			0 265 208 311 <sup>H</sup>			
	2.0 i		09.91-02.98	85/100/110			0 265 208 311 <sup>H</sup>			
<b>Astra Estate [G]</b>										
										
	1.2 i		09.97-08.05	48/55		4SB	0986 480 699	23,8		
			MFD 09.97-08.05	48/55			0986 481 028	23,81		
	1.4 i		MFD 09.97-08.05	66			0986 481 028	23,81		
			OFD 09.97-08.05	66			0986 480 699	23,8		
	1.6 i		OFD 09.97-08.05	55/62			0986 480 699	23,8		
				74/76			0986 480 699	23,8		
	1.6 i Dualfuel		OFD 09.02-08.05	63-73		4SB	0986 480 699	23,8		
	1.6 i, i Dualfuel		MFD 09.97-08.05	55/62/63-73/74/76			0986 481 028	23,81		
	1.7 CDTI		OFD 03.03-08.05	59		4SB	0986 480 699	23,8		
	1.7 CDTI, DT, DTI		MFD 03.98-08.05	50/55/59			0986 481 028	23,81		
	1.7 DT, DTI		OFD 03.98-08.05	50/55			0986 480 699	23,8		
	1.8 i		MFD 09.97-08.05	85/87-93			0986 481 028	23,81		
	1.8 i Dualfuel		OFD 09.97-08.05	85/87-93			0986 480 699	23,8		
	2.0 DTI, DTL, i, Turbo		MFD 09.97-08.05	60/74/100/118/141			0986 481 028	23,81		
			OFD 09.97-08.05	60/74/100/118/141			0986 480 699	23,8		
	2.2 i		MFD 09.00-08.05	108			0986 481 028	23,81		
			OFD 09.00-08.05	108			0986 480 699	23,8		
	1.2 i		09.97-08.05	48/55		LLE	0986 486 068			
	1.4 i		09.97-08.05	66		LLE	0986 486 068			
	1.6 i		09.97-08.05	55/62/74		LLE	0986 486 068			
	1.7 DT, DTI		03.98-08.05	50/55		LLE	0986 486 068			
	1.8 i		09.97-08.05	85/92		LLE	0986 486 068			
	2.0 DTI, DTL, i, Turbo		09.97-08.05	60/74/100/118/141		LLE	0986 486 068			
	2.2 i		09.00-08.05	108		LLE	0986 486 068			
	1.2 i		09.97-08.05	48/55		F13	0986 486 588	31		
						F23	0986 486 586	34		
	1.4 i		09.97-08.05	66		F13	0986 486 588	31		
						F23	0986 486 586	34		
	1.6 i		09.97-08.05	55/62		F13	0986 486 588	31		
						F23	0986 486 586	34		
				74		F13	0986 486 588	31		
						F23	0986 486 586	34		
	1.6 i Dualfuel		09.02-08.05	63-73			0986 486 588	31		
	1.7 CDTI		03.03-08.05	59		F13	0986 486 588	31		
	1.7 DT		03.98-08.05	50/55		F13	0986 486 588	31		
	1.7 DTI					F23	0986 486 586	34		
	1.8 i		09.97-08.00	85		F13	0986 486 588	31		
						F23	0986 486 586	34		
			09.00-08.05	92		F13	0986 486 588	31		
						F23	0986 486 586	34		
	1.8 i Dualfuel		09.02-08.05	87-93		F13	0986 486 588	31		
	2.0 DTI, DTL, i		09.97-08.05	60/74/100		F18	0986 486 593	34		
						F23	0986 486 586	34		

		S							
<b>2.0 Turbo</b>		09.02-08.05	141			F23	0 986 <b>486 586</b>	34	
<b>2.2i</b>		09.00-08.05	108			F23	0 986 <b>486 586</b>	34	
 <b>1.2i</b>		09.97-08.05	48/55			Fg.Nr. →X2014819, →X5009355, →X6006066	0 265 <b>216 474<sup>B</sup></b>		
						Fg.Nr. →X8005679	0 265 <b>216 474<sup>B</sup></b>		
	OFD	09.97-08.05	48/55			Fg.Nr. X2014820→, X5009356→, X6006067→, X8005680→	0 265 <b>216 652<sup>B</sup></b>		
<b>1.4i</b>		09.97-08.00	66			Fg.Nr. →X2014819, →X5009355, →X6006066	0 265 <b>216 474<sup>B</sup></b>		
						Fg.Nr. →X8005679	0 265 <b>216 474<sup>B</sup></b>		
		09.00-08.05	66			Fg.Nr. →12999999, →15999999, →16999999, →18999999, →1B999999	0 265 <b>220 585<sup>B</sup></b>		
	OFD	09.97-08.05	66			Fg.Nr. X2014820→, X5009356→, X6006067→, X8005680→	0 265 <b>216 652<sup>B</sup></b>		
<b>1.6i</b>		09.97-08.05	55			Fg.Nr. →X2014819, →X5009355, →X6006066	0 265 <b>216 474<sup>B</sup></b>		
						Fg.Nr. →X8005679	0 265 <b>216 474<sup>B</sup></b>		
			74			Fg.Nr. →X2014819, →X5009355, →X6006066	0 265 <b>216 474<sup>B</sup></b>		
						Fg.Nr. →X8005679	0 265 <b>216 474<sup>B</sup></b>		
		09.98-08.05	74			Fg.Nr. →12999999, →15999999, →16999999, →18999999, →1B999999	0 265 <b>220 585<sup>B</sup></b>		
		09.00-08.05	62			Fg.Nr. →12999999, →15999999, →16999999, →18999999, →1B999999	0 265 <b>220 585<sup>B</sup></b>		
						Fg.Nr. →32035797, →35033917, →38004448	0 265 <b>202 492<sup>T</sup></b>		
						Fg.Nr. 22000001→, 25000001→, 26000001→, 28000001→	0 265 <b>220 637<sup>F</sup></b>		
						Fg.Nr. 32035798→, 35033918→, 38004449→	0 265 <b>202 509<sup>T</sup></b>		
			74			Fg.Nr. →32035797, →35033917, →38004448	0 265 <b>202 492<sup>T</sup></b>		
						Fg.Nr. 22000001→, 25000001→, 26000001→, 28000001→	0 265 <b>220 637<sup>F</sup></b>		
						Fg.Nr. 32035798→, 35033918→, 38004449→	0 265 <b>202 509<sup>T</sup></b>		
		09.02-08.05	76				0 265 <b>202 509<sup>T</sup></b>		
						Fg.Nr. →12999999, →15999999, →16999999, →18999999, →1B999999	0 265 <b>220 585<sup>B</sup></b>		
						Fg.Nr. 22000001→, 25000001→, 26000001→, 28000001→	0 265 <b>220 637<sup>F</sup></b>		
	OFD	09.97-08.05	55			Fg.Nr. X2014820→, X5009356→, X6006067→, X8005680→	0 265 <b>216 652<sup>B</sup></b>		
			74			Fg.Nr. X2014820→, X5009356→, X6006067→, X8005680→	0 265 <b>216 652<sup>B</sup></b>		
		09.00-08.05	62				0 265 <b>216 652<sup>B</sup></b>		
<b>1.6i Dualfuel</b>		09.02-08.05	63-73				0 265 <b>202 509<sup>T</sup></b>		
						Fg.Nr. →32035797, →35033917, →38004448	0 265 <b>216 652<sup>B</sup></b>		
						Fg.Nr. 22000001→, 25000001→, 26000001→, 28000001→	0 265 <b>202 492<sup>T</sup></b>		
						Fg.Nr. 22000001→, 25000001→, 26000001→, 28000001→	0 265 <b>220 637<sup>F</sup></b>		
<b>1.7 CDTI</b>		03.03-08.05	59				0 265 <b>216 652<sup>B</sup></b>		
						Fg.Nr. 22000001→, 25000001→, 26000001→, 28000001→	0 265 <b>220 637<sup>F</sup></b>		
<b>1.7 DT</b>		03.98-08.00	50			Fg.Nr. →X2014819, →X5009355, →X6006066	0 265 <b>216 474<sup>B</sup></b>		
						Fg.Nr. →X8005679	0 265 <b>216 474<sup>B</sup></b>		
	OFD	03.98-08.00	50			Fg.Nr. X2014820→, X5009356→, X6006067→, X8005680→	0 265 <b>216 652<sup>B</sup></b>		



		<b>S</b>							
	◀ VAUXHALL Astra Estate [G]								
<b>1.7 DTI</b>		09.00-08.05	55		Fg.Nr. →12999999, →15999999, →16999999, →18999999, →1B999999		0 265 220 585 <sup>B</sup>		
					Fg.Nr. 22000001→, 25000001→, 26000001→, 28000001→		0 265 220 637 <sup>F</sup>		
	OFD	09.00-08.05	55				0 265 216 652 <sup>B</sup>		
<b>1.8 i</b>		09.97-08.00	85		Fg.Nr. →X2040738, →X5028417, →X6006066, →X8013993		0 265 220 450 <sup>B</sup>		
					Fg.Nr. X2040739→, X5028418→, X6006067→, X8013994→		0 265 220 532 <sup>B</sup>		
<b>1.8 i</b>		09.00-08.05	87-93		Fg.Nr. →12999999, →15999999, →16999999, →18999999, →1B999999		0 265 220 585 <sup>B</sup>		
<b>1.8 i Dualfuel</b>					Fg.Nr. →32035797, →35033917, →38004448		0 265 202 492 <sup>T</sup>		
					Fg.Nr. 22000001→, 25000001→, 26000001→, 28000001→		0 265 220 637 <sup>F</sup>		
					Fg.Nr. 32035798→, 35033918→, 38004449→		0 265 202 509 <sup>T</sup>		
<b>2.0 DTI</b>	OFD	09.00-08.05	74				0 265 216 652 <sup>B</sup>		
<b>2.0 DTI</b>		09.97-08.05	74/100/		Fg.Nr. →12999999, →15999999, →16999999, →18999999, →1B999999		0 265 220 585 <sup>B</sup>		
<b>2.0 i</b>			118		Fg.Nr. →32035797, →35033917, →38004448		0 265 202 492 <sup>T</sup>		
					Fg.Nr. 22000001→, 25000001→, 26000001→, 28000001→		0 265 220 637 <sup>F</sup>		
					Fg.Nr. 32035798→, 35033918→, 38004449→		0 265 202 509 <sup>T</sup>		
<b>2.0 DTL</b>		03.98-08.00	60		Fg.Nr. →X2014819, →X5009355, →X6006066		0 265 216 474 <sup>B</sup>		
					Fg.Nr. →X8005679		0 265 216 474 <sup>B</sup>		
		03.98-08.05	60		Fg.Nr. →32035797, →35033917, →38004448		0 265 202 492 <sup>T</sup>		
					Fg.Nr. 32035798→, 35033918→, 38004449→		0 265 202 509 <sup>T</sup>		
		09.00-08.05	60		Fg.Nr. →12999999, →15999999, →16999999, →18999999, →1B999999		0 265 220 585 <sup>B</sup>		
					Fg.Nr. 22000001→, 25000001→, 26000001→, 28000001→		0 265 220 637 <sup>F</sup>		
	OFD	03.98-08.05	60		Fg.Nr. X2014820→, X5009356→, X6006067→, X8005680→		0 265 216 652 <sup>B</sup>		
		09.00-08.05	60		Fg.Nr. X8005680→		0 265 216 652 <sup>B</sup>		
<b>2.0 i</b>	MFD	09.97-08.05	100				0 265 202 458 <sup>B</sup>		
	OFD	09.00-08.05	118				0 265 220 532 <sup>B</sup>		
<b>2.0 Turbo</b>		09.02-08.05	141		Fg.Nr. →32035797, →35033917, →38004448		0 265 202 492 <sup>T</sup>		
					Fg.Nr. 22000001→, 25000001→, 26000001→, 28000001→		0 265 220 637 <sup>F</sup>		
					Fg.Nr. 32035798→, 35033918→, 38004449→		0 265 202 509 <sup>T</sup>		
<b>2.2 i</b>		09.00-08.05	108		Fg.Nr. →12999999, →15999999, →16999999, →18999999, →1B999999		0 265 220 585 <sup>B</sup>		
					Fg.Nr. →32035797, →35033917, →38004448		0 265 202 492 <sup>T</sup>		
					Fg.Nr. 22000001→, 25000001→, 26000001→, 28000001→		0 265 220 637 <sup>F</sup>		
					Fg.Nr. 32035798→, 35033918→, 38004449→		0 265 202 509 <sup>T</sup>		
	<b>1.6 i, i Dualfuel</b>	09.00-08.05	62/63-73/74/76				0 265 005 262		
	<b>1.8 i</b>	09.97-08.00	85				0 265 005 261		
	<b>1.8 i, i Dualfuel</b>	09.00-08.05	87-93				0 265 005 262		
	<b>2.0 DTI, i, Turbo</b>	09.97-08.05	74/100/118/141				0 265 005 262		















		S							
2.0 DTL		03.98-08.00	60		Fg.-Nr. →12999999, →1H999999		0 265 005 262		
		09.00-08.05	60				0 265 005 262		
2.2i		09.00-08.05	108				0 265 005 262		
 1.6 i, i Dualfuel		09.00-08.05	62/63-73/74/76				0 265 005 435		
1.8 i, i Dualfuel		09.97-08.05	85/87-93				0 265 005 435		
2.0 DTI		09.00-08.05	74				0 265 005 435		
2.0 DTL		03.98-08.00	60		Fg.-Nr. 22000001→, 2H000001→		0 265 005 435		
		09.00-08.05	60				0 265 005 435		
2.0i		09.97-08.05	100		Fg.-Nr. 22000001→, 2H000001→		0 265 005 435		
2.0i, Turbo		09.00-08.05	118/141				0 265 005 435		
2.2i		09.00-08.05	108				0 265 005 435		
 1.6 i		09.00-08.05	62/74				0 265 005 303		
1.8 i, i Dualfuel		09.97-08.05	85/87-93				0 265 005 303		
2.0 DTI, DTL, i, Turbo		09.97-08.05	60/74/100/118/141				0 265 005 303		
2.2i		09.00-08.05	108				0 265 005 303		
<b>Astra Estate [H]</b>									
									
 1.2 Twinport	MFD	03.07-03.09	59		Fg.-Nr. →62999999, →65999999, →68999999	LLE,RLE	0 986 480 856	25,4	
	OFD	03.07-03.09	59		Fg.-Nr. →62999999, →65999999, →68999999	LLE	0 986 480 880	25,4	
1.3 CDTI	MFD	06.05-03.10	66		Fg.-Nr. →62999999, →65999999, →68999999	LLE,RLE	0 986 480 856	25,4	
	OFD	06.05-03.10	66		Fg.-Nr. →62999999, →65999999, →68999999	LLE	0 986 480 880	25,4	
1.4	MFD	08.04-03.10	55/66		Fg.-Nr. →62999999, →65999999, →68999999	LLE,RLE	0 986 480 856	25,4	
1.4 Twinport	OFD	08.04-03.10	55/66		Fg.-Nr. →62999999, →65999999, →68999999	LLE	0 986 480 880	25,4	
1.6	MFD	09.07-03.10	85/132		Fg.-Nr. →62999999, →65999999, →68999999	LLE,RLE	0 986 480 856	25,4	
1.6 Turbo	OFD	09.07-03.10	85/132		Fg.-Nr. →62999999, →65999999, →68999999	LLE	0 986 480 880	25,4	
1.6 Twinport	MFD	08.04-03.07	77		Fg.-Nr. →62999999, →65999999, →68999999	LLE,RLE	0 986 480 856	25,4	
		09.07-03.09	77		Fg.-Nr. →62999999, →65999999, →68999999	LLE,RLE	0 986 480 856	25,4	
	OFD	08.04-03.07	77		Fg.-Nr. →62999999, →65999999, →68999999	LLE	0 986 480 880	25,4	
		09.07-03.09	77		Fg.-Nr. →62999999, →65999999, →68999999	LLE	0 986 480 880	25,4	
1.7 CDTI	MFD	08.04-03.10	59/74/81/92		Fg.-Nr. →62999999, →65999999, →68999999	LLE,RLE	0 986 480 856	25,4	
	OFD	08.04-03.10	59/74/81/92		Fg.-Nr. →62999999, →65999999, →68999999	LLE	0 986 480 880	25,4	
1.8 i	MFD	08.04-03.10	92/103		Fg.-Nr. →62999999, →65999999, →68999999	LLE,RLE	0 986 480 856	25,4	
	OFD	08.04-03.10	92/103		Fg.-Nr. →62999999, →65999999, →68999999	LLE	0 986 480 880	25,4	
2.0 Turbo	MFD	08.04-03.10	125/147/177		Fg.-Nr. →62999999, →65999999, →68999999	LLE,RLE	0 986 480 856	25,4	
2.0 Turbo 16V	OFD	08.04-03.10	125/147/177		Fg.-Nr. →62999999, →65999999, →68999999	LLE	0 986 480 880	25,4	
 1.2 Twinport		03.07-03.09	59			LLE	0 986 486 068		
1.6, Turbo, Twinport		09.07-03.10	77/85/132			LLE	0 986 486 068		
1.7 CDTI		03.10→	92			LLE	0 986 486 068		











	◀ VAUXHALL Astra Estate [H]					
1.8 i	08.05-03.10	103		LLE	0986 486 068	
	07.10→	103		LLE	0986 486 068	
1.9 CDTI	09.05-03.10	74/88		LLE	0986 486 068	
	1.3 CDTI	06.05-03.10	66	Get.Nr. F13	TW	0986 486 584 31
				Get.Nr. F13, Get.Nr. F17	TW	0986 486 588 31
	1.4	08.04-03.10	55/66	Get.Nr. F13	TW	0986 486 584 31
	1.4 Twinport			Get.Nr. F13, Get.Nr. F17	TW	0986 486 588 31
	1.6	09.07-03.10	85/132	Get.Nr. F13	TW	0986 486 584 31
	1.6 Turbo			Get.Nr. F13, Get.Nr. F17	TW	0986 486 588 31
	1.6 Twinport	08.04-03.07	77			0986 486 588 31
		09.07-03.09	77	Get.Nr. F13	TW	0986 486 584 31
				Get.Nr. F13, Get.Nr. F17	TW	0986 486 588 31
	1.7 CDTI	08.04-03.07	59/74			0986 486 588 31
		03.07-03.10	81		EAY	0986 486 588 31
					<del>EAY</del>	0986 486 594 34
		05.07-03.10	92		EAY	0986 486 588 31
					<del>EAY</del>	0986 486 594 34
		03.10→	81	Get.Nr. F13	MG5,TW	0986 486 584 31
				Get.Nr. F13, Get.Nr. F17	EAY,MG5,TW	0986 486 588 31
				Get.Nr. M32	MG6	0986 486 594 34
			92	Get.Nr. F13	MG5,TW	0986 486 584 31
				Get.Nr. F13, Get.Nr. F17	EAY,MG5,TW	0986 486 588 31
	1.8 i	08.04-02.09	92			0986 486 588 31
		08.05-03.10	103	Get.Nr. F13	TW	0986 486 584 31
				Get.Nr. F13, Get.Nr. F17	TW	0986 486 588 31
		07.10→	103	Get.Nr. F13	GS,TW	0986 486 584 31
				Get.Nr. F13, Get.Nr. F17	EAY,GS,TW	0986 486 588 31
				Get.Nr. M20	EAY	0986 486 589 34
				Get.Nr. M20, Get.Nr. M32	MG6	0986 486 591 34
	2.0 Turbo	09.05-03.10	177			0986 486 588 31

**Astra [F]**











	Astra [F]					
	1.4	09.90-02.98	44/55		DEL	0986 480 130 20,6
	1.4 i				DEL,VEA	0986 480 132 22,2
		ABS	09.90-02.98	44/55/60/66	ATE	0986 480 907 22
					DEL	0986 480 129 22,2
	1.4 i	03.92-02.98	60		DEL	0986 480 130 20,6
					VEA ATE	0986 480 752 22,2
		04.96-02.98	66		DEL	0986 480 130 20,6
					DEL,VEA	0986 480 132 22,2
	1.6 i	09.91-02.98	52/55/74		DEL	0986 480 130 20,6
					DEL,VEA	0986 480 132 22,2
		ABS	09.91-02.98	52/55/74	ATE	0986 480 907 22
					DEL	0986 480 129 22,2
	1.7 D/DR	12.91-02.98	42-44		DEL	0986 480 130 20,6
					VEA ATE	0986 480 752 22,2
	1.7 D/DR, DTL, TD	ABS	12.91-02.98	42-44/50/60	ATE	0986 480 907 22
					DEL	0986 480 129 22,2
	1.7 DTL	12.91-02.98	50/60		DEL	0986 480 130 20,6
	1.7 TD				DEL,VEA	0986 480 132 22,2
	1.8 i	09.91-02.98	66		DEL	0986 480 130 20,6
					DEL,VEA	0986 480 132 22,2
		09.94-02.98	85/92		DEL,VEA	0986 480 132 22,2
					VEA ATE	0986 480 752 22,2
		06.96-02.98	82		DEL,VEA	0986 480 132 22,2
		ABS	09.91-02.98	66/82/85/92	ATE	0986 480 907 22
					DEL	0986 480 129 22,2
	2.0 i	09.91-02.98	85		DEL,VEA	0986 480 132 22,2
					VEA ATE	0986 480 752 22,2
			100/110		DEL,VEA	0986 480 132 22,2

		S							
2.0i		ABS	09.91-02.98	85/100/110			ATE	0 986 480 907	22
							DEL	0 986 480 129	22,2
 1.4, i			09.90-02.98	44/55/60/66				0 265 208 311 <sup>H</sup>	
1.6i			09.91-02.98	52/55/74				0 265 208 311 <sup>H</sup>	
1.7 D/DR, DTL, TD			12.91-02.98	42-44/50/60				0 265 208 311 <sup>H</sup>	
1.8i			09.91-02.98	66/85/92				0 265 208 311 <sup>H</sup>	
2.0i			09.91-02.98	85/100/110				0 265 208 311 <sup>H</sup>	
<b>Astra [G]</b>									
									
 1.2i			09.97-08.05	48/55		4SB		0 986 480 699	23,8
			MFD 09.97-08.05	48/55				0 986 481 028	23,81
1.4i			MFD 09.97-08.05	66				0 986 481 028	23,81
			OFD 09.97-08.05	66				0 986 480 699	23,8
1.6i			MFD 09.97-08.05	55/62/63-73/74/76				0 986 481 028	23,81
1.6i Dualfuel			OFD 09.97-08.05	55/62/63-73/74/76				0 986 480 699	23,8
1.7 CDTI 16V			OFD 03.03-08.05	59		4SB		0 986 480 699	23,8
1.7 CDTI 16V, DT, DTI			MFD 03.98-08.05	50/55/59				0 986 481 028	23,81
1.7 DT, DTI			OFD 03.98-08.05	50/55				0 986 480 699	23,8
1.8i			MFD 09.97-08.05	85/87-93				0 986 481 028	23,81
1.8i Dualfuel			OFD 09.97-08.05	85/87-93				0 986 480 699	23,8
2.0 DTI, DTL, i			OFD 09.97-08.05	60/74/100/118				0 986 480 699	23,8
2.0 DTI, DTL, i, Turbo			MFD 09.97-08.05	60/74/100/118/141				0 986 481 028	23,81
2.0 Turbo			OFD 07.02-08.05	141		4SB		0 986 480 699	23,8
2.2 DTI			MFD 09.00-08.05	92/108				0 986 481 028	23,81
2.2i			OFD 09.00-08.05	92/108				0 986 480 699	23,8
 1.2i			09.97-08.05	48/55		LLE		0 986 486 068	
1.4i			09.97-08.05	66		LLE		0 986 486 068	
1.6i			09.97-08.05	55/62/74		LLE		0 986 486 068	
1.7 DT, DTI			03.98-08.05	50/55		LLE		0 986 486 068	
1.8i			09.97-08.05	85/92		LLE		0 986 486 068	
2.0 DTI, DTL, i			09.97-08.05	60/74/100/118		LLE		0 986 486 068	
2.2i			09.00-08.05	108		LLE		0 986 486 068	
 1.2i			09.97-08.05	48/55		F13		0 986 486 588	31
						F23		0 986 486 586	34
1.4i			09.97-08.05	66		F13		0 986 486 588	31
						F23		0 986 486 586	34
1.6i			09.97-08.05	55/62/74		F13		0 986 486 588	31
						F23		0 986 486 586	34
1.7 CDTI 16V			03.03-08.05	59		F13		0 986 486 588	31
1.7 DT			03.98-08.05	50/55		F13		0 986 486 588	31
1.7 DTI						F23		0 986 486 586	34
1.8i			09.97-08.00	85		F13		0 986 486 588	31
						F23		0 986 486 586	34
			09.00-08.05	92		F13		0 986 486 588	31
						F23		0 986 486 586	34
1.8i Dualfuel			09.02-08.05	87-93		F13		0 986 486 588	31
2.0 DTI, DTL, i			09.97-08.05	60/74/100		F18		0 986 486 593	34
						F23		0 986 486 586	34
2.2i			09.00-08.05	108		F23		0 986 486 586	34
 1.2i			09.97-08.00	48				0 265 216 474 <sup>B</sup>	
								0 265 216 474 <sup>B</sup>	
			OFD 09.97-08.05	48/55				0 265 216 652 <sup>B</sup>	

		<b>S</b>								
	◀ VAUXHALL Astra [G]									
<b>1.4 i</b>	09.97-08.00	66	Fg.Nr. →X2014819, →X5009355, →X6006066		0 265	<b>216 474<sup>B</sup></b>				
			Fg.Nr. →X8005679		0 265	<b>216 474<sup>B</sup></b>				
	09.00-08.05	66	Fg.Nr. →12999999, →15999999, →16999999, →18999999, →1B999999		0 265	<b>220 585<sup>B</sup></b>				
OFD	09.97-08.05	66	Fg.Nr. X2014820→, X5009356→, X6006067→, X8005680→		0 265	<b>216 652<sup>B</sup></b>				
<b>1.6 i</b>	09.97-08.05	55	Fg.Nr. →X2014819, →X5009355, →X6006066		0 265	<b>216 474<sup>B</sup></b>				
			Fg.Nr. →X8005679		0 265	<b>216 474<sup>B</sup></b>				
		74	Fg.Nr. →X2014819, →X5009355, →X6006066		0 265	<b>216 474<sup>B</sup></b>				
			Fg.Nr. →X8005679		0 265	<b>216 474<sup>B</sup></b>				
	09.98-08.05	74	Fg.Nr. →12999999, →15999999, →16999999, →18999999, →1B999999		0 265	<b>220 585<sup>B</sup></b>				
	09.00-08.05	74	Fg.Nr. →32035797, →35033917, →38004448		0 265	<b>202 492<sup>T</sup></b>				
			Fg.Nr. 22000001→, 25000001→, 26000001→, 28000001→		0 265	<b>220 637<sup>F</sup></b>				
			Fg.Nr. 32035798→, 35033918→, 38004449→		0 265	<b>202 509<sup>T</sup></b>				
	09.02-08.05	76			0 265	<b>202 509<sup>T</sup></b>				
			Fg.Nr. →12999999, →15999999, →16999999, →18999999, →1B999999		0 265	<b>220 585<sup>B</sup></b>				
		Fg.Nr. 22000001→, 25000001→, 26000001→, 28000001→		0 265	<b>220 637<sup>F</sup></b>					
OFD	09.97-08.05	55	Fg.Nr. X2014820→, X5009356→, X6006067→, X8005680→		0 265	<b>216 652<sup>B</sup></b>				
		74	Fg.Nr. X2014820→, X5009356→, X6006067→, X8005680→		0 265	<b>216 652<sup>B</sup></b>				
	09.00-08.05	62			0 265	<b>216 652<sup>B</sup></b>				
<b>1.6 i</b>	09.00-08.05	62/63-73	Fg.Nr. →12999999, →15999999, →16999999, →18999999, →1B999999		0 265	<b>220 585<sup>B</sup></b>				
			Fg.Nr. →32035797, →35033917, →38004448		0 265	<b>202 492<sup>T</sup></b>				
<b>1.6 i Dualfuel</b>			Fg.Nr. 22000001→, 25000001→, 26000001→, 28000001→		0 265	<b>220 637<sup>F</sup></b>				
			Fg.Nr. 32035798→, 35033918→, 38004449→		0 265	<b>202 509<sup>T</sup></b>				
<b>1.7 CDTi 16V</b>	03.03-08.05	59			0 265	<b>216 652<sup>B</sup></b>				
			Fg.Nr. 22000001→, 25000001→, 26000001→, 28000001→		0 265	<b>220 637<sup>F</sup></b>				
<b>1.7 DT</b>	03.98-08.00	50	Fg.Nr. →X2014819, →X5009355, →X6006066		0 265	<b>216 474<sup>B</sup></b>				
			Fg.Nr. →X8005679		0 265	<b>216 474<sup>B</sup></b>				
OFD	03.98-08.00	50	Fg.Nr. X2014820→, X5009356→, X6006067→, X8005680→		0 265	<b>216 652<sup>B</sup></b>				
<b>1.7 DTi</b>	09.00-08.05	55	Fg.Nr. →12999999, →15999999, →16999999, →18999999, →1B999999		0 265	<b>220 585<sup>B</sup></b>				
			Fg.Nr. 22000001→, 25000001→, 26000001→, 28000001→		0 265	<b>220 637<sup>F</sup></b>				
	OFD	09.00-08.05	55			0 265	<b>216 652<sup>B</sup></b>			
<b>1.8 i</b>	09.97-08.00	85	Fg.Nr. →X2040738, →X5028417, →X6006066, →X8013993		0 265	<b>220 450<sup>B</sup></b>				
			Fg.Nr. X2040739→, X5028418→, X6006067→, X8013994→		0 265	<b>220 532<sup>B</sup></b>				
	09.00-08.05	87-93	Fg.Nr. →12999999, →15999999, →16999999, →18999999, →1B999999		0 265	<b>220 585<sup>B</sup></b>				
<b>1.8 i Dualfuel</b>			Fg.Nr. →32035797, →35033917, →38004448		0 265	<b>202 492<sup>T</sup></b>				
			Fg.Nr. 22000001→, 25000001→, 26000001→, 28000001→		0 265	<b>220 637<sup>F</sup></b>				

















								
<b>1.8 i</b>		09.00-08.05	87-93	Fg.Nr. 32035798→, 35033918→, 38004449→		0 265 202 509 <sup>T</sup>		
<b>1.8 i Dualfuel</b>								
<b>2.0 DTI</b>	OFD	09.00-08.05	74			0 265 216 652 <sup>B</sup>		
<b>2.0 DTI</b>		09.97-08.05	74/100/	Fg.Nr. →12999999, →15999999, →16999999, →18999999, →1B999999		0 265 220 585 <sup>B</sup>		
<b>2.0 i</b>			118	Fg.Nr. →32035797, →35033917, →38004448		0 265 202 492 <sup>T</sup>		
				Fg.Nr. 22000001→, 25000001→, 26000001→, 28000001→		0 265 220 637 <sup>F</sup>		
				Fg.Nr. 32035798→, 35033918→, 38004449→		0 265 202 509 <sup>T</sup>		
<b>2.0 DTL</b>		03.98-08.00	60	Fg.Nr. →X2014819, →X5009355, →X6006066		0 265 216 474 <sup>B</sup>		
				Fg.Nr. →X8005679		0 265 216 474 <sup>B</sup>		
		03.98-08.05	60	Fg.Nr. →32035797, →35033917, →38004448		0 265 202 492 <sup>T</sup>		
				Fg.Nr. 32035798→, 35033918→, 38004449→		0 265 202 509 <sup>T</sup>		
		09.00-08.05	60	Fg.Nr. →12999999, →15999999, →16999999, →18999999, →1B999999		0 265 220 585 <sup>B</sup>		
				Fg.Nr. 22000001→, 25000001→, 26000001→, 28000001→		0 265 220 637 <sup>F</sup>		
	OFD	03.98-08.05	60	Fg.Nr. X2014820→, X5009356→, X6006067→, X8005680→		0 265 216 652 <sup>B</sup>		
		09.00-08.05	60	Fg.Nr. X8005680→		0 265 216 652 <sup>B</sup>		
<b>2.0 i</b>	MFD	09.97-08.05	100			0 265 202 458 <sup>B</sup>		
	OFD	09.00-08.05	118			0 265 220 532 <sup>B</sup>		
<b>2.0 Turbo</b>		07.02-08.05	141			0 265 220 585 <sup>B</sup>		
				Fg.Nr. →32035797, →35033917, →38004448		0 265 202 492 <sup>T</sup>		
				Fg.Nr. 22000001→, 25000001→, 26000001→, 28000001→		0 265 220 637 <sup>F</sup>		
				Fg.Nr. 32035798→, 35033918→, 38004449→		0 265 202 509 <sup>T</sup>		
<b>2.2 DTI</b>		09.01-08.05	92	Fg.Nr. →32035797, →35033917, →38004448		0 265 202 492 <sup>T</sup>		
				Fg.Nr. 22000001→, 25000001→, 26000001→, 28000001→		0 265 220 637 <sup>F</sup>		
				Fg.Nr. 32035798→, 35033918→, 38004449→		0 265 202 509 <sup>T</sup>		
<b>2.2 i</b>		09.00-08.05	108	Fg.Nr. →12999999, →15999999, →16999999, →18999999, →1B999999		0 265 220 585 <sup>B</sup>		
				Fg.Nr. →32035797, →35033917, →38004448		0 265 202 492 <sup>T</sup>		
				Fg.Nr. 22000001→, 25000001→, 26000001→, 28000001→		0 265 220 637 <sup>F</sup>		
				Fg.Nr. 32035798→, 35033918→, 38004449→		0 265 202 509 <sup>T</sup>		
	<b>1.6 i, i Dualfuel</b>	09.00-08.05	62/63-73/74/76			0 265 005 262		
	<b>1.8 i</b>	09.97-08.00	85			0 265 005 261		
	<b>1.8 i, i Dualfuel</b>	09.00-08.05	87-93			0 265 005 262		
	<b>2.0 DTI</b>	09.00-08.05	74			0 265 005 262		
	<b>2.0 DTL</b>	03.98-08.00	60	Fg.-Nr. →12999999, →1H999999		0 265 005 262		
		09.00-08.05	60			0 265 005 262		
	<b>2.0 i</b>	09.97-08.05	100	Fg.-Nr. →12999999, →1H999999		0 265 005 262		
				Fg.-Nr. 22000001→, 2B000001→, 2H000001→		0 265 005 262		
	<b>2.0 i, Turbo</b>	09.00-08.05	118/141			0 265 005 262		
	<b>2.2 DTI, i</b>	09.00-08.05	92/108			0 265 005 262		



◀ VAUXHALL Astra [G]									
	1.6 i, i Dualfuel	09.00-08.05	62/63-73/74/76			0 265	<b>005 435</b>		
	1.8 i, i Dualfuel	09.97-08.05	85/87-93			0 265	<b>005 435</b>		
	2.0 DTI	09.00-08.05	74			0 265	<b>005 435</b>		
	2.0 DTL	03.98-08.00	60	Fg.-Nr. 22000001→, 2H000001→			0 265	<b>005 435</b>	
		09.00-08.05	60				0 265	<b>005 435</b>	
	2.0 i	09.97-08.05	100	Fg.-Nr. 22000001→, 2H000001→			0 265	<b>005 435</b>	
	2.0 i, Turbo	09.00-08.05	118/141				0 265	<b>005 435</b>	
2.2 DTI, i	09.00-08.05	92/108				0 265	<b>005 435</b>		
	1.6 i	09.00-08.05	62/74			0 265	<b>005 303</b>		
	1.8 i, i Dualfuel	09.97-08.05	85/87-93			0 265	<b>005 303</b>		
	2.0 DTI, DTL, i, Turbo	09.97-08.05	60/74/100/118/141			0 265	<b>005 303</b>		
	2.2 DTI, i	09.00-08.05	92/108			0 265	<b>005 303</b>		
<b>Astra GTC [H]</b>									
	1.4 Twinport	MFD 06.05-03.09	55/66	Fg.-Nr. →62999999, →65999999, →68999999	LLE,RLE	0 986	<b>480 856</b>	25,4	
		OFD 06.05-03.09	55/66	Fg.-Nr. →62999999, →65999999, →68999999	LLE	0 986	<b>480 880</b>	25,4	
1.6	MFD 01.11→	85	Fg.-Nr. →62999999, →65999999, →68999999		0 986	<b>480 856</b>	25,4		
		85	Fg.-Nr. →62999999, →65999999, →68999999	LLE	0 986	<b>480 880</b>	25,4		
1.6 Twinport	MFD 09.05-03.08	77	Fg.-Nr. →62999999, →65999999, →68999999	LLE,RLE	0 986	<b>480 856</b>	25,4		
		77	Fg.-Nr. →62999999, →65999999, →68999999	LLE	0 986	<b>480 880</b>	25,4		
1.6 VVT	MFD 12.06→	85	Fg.-Nr. →62999999, →65999999, →68999999, →6G999999		0 986	<b>480 856</b>	25,4		
		85	Fg.-Nr. →62999999, →65999999, →68999999, →6G999999	LLE	0 986	<b>480 880</b>	25,4		
1.7 CDTI	MFD 06.05-12.09	59/74/81/92	Fg.-Nr. →62999999, →65999999, →68999999	LLE,RLE	0 986	<b>480 856</b>	25,4		
		59/74/81/92	Fg.-Nr. →62999999, →65999999, →68999999	LLE	0 986	<b>480 880</b>	25,4		
1.8 i	MFD 06.05-02.09	92	Fg.-Nr. →62999999, →65999999, →68999999	LLE,RLE	0 986	<b>480 856</b>	25,4		
		92	Fg.-Nr. →62999999, →65999999, →68999999	LLE	0 986	<b>480 880</b>	25,4		
1.8 i VVT	MFD 01.11→	103	Fg.-Nr. →62999999, →65999999, →68999999		0 986	<b>480 856</b>	25,4		
		103	Fg.-Nr. →62999999, →65999999, →68999999	LLE	0 986	<b>480 880</b>	25,4		
2.0 Turbo 2.0 Turbo 16V	MFD 06.05-12.09	125/147/177	Fg.-Nr. →62999999, →65999999, →68999999	LLE,RLE	0 986	<b>480 856</b>	25,4		
		125/147/177	Fg.-Nr. →62999999, →65999999, →68999999	LLE	0 986	<b>480 880</b>	25,4		
	1.6, VVT	12.06→	85		LLE	0 986	<b>486 068</b>		
	1.7 CDTI	03.07-12.09	81/92		LLE	0 986	<b>486 068</b>		
	1.8 i VVT	01.11→	103		LLE	0 986	<b>486 068</b>		
	1.4 Twinport	06.05-03.09	55/66	Get.Nr. F13	TW	0 986	<b>486 584</b>	31	
				Get.Nr. F13, Get.Nr. F17	TW	0 986	<b>486 588</b>	31	
	1.6	01.11→	85	Get.Nr. F13	MG5,TW	0 986	<b>486 588</b>	31	
				Get.Nr. F17	MG5	0 986	<b>486 588</b>	31	
	1.6, VVT	12.06→	85	Get.Nr. F13	MG5,TW	0 986	<b>486 584</b>	31	
	1.6 Twinport	09.05-03.08	77	Get.Nr. F13	TW	0 986	<b>486 584</b>	31	
				Get.Nr. F13, Get.Nr. F17	TW	0 986	<b>486 588</b>	31	
1.6 VVT	12.06→	85	Get.Nr. F13, Get.Nr. F17	EAY,MG5,TW	0 986	<b>486 588</b>	31		

		S							
1.7 CDTI		06.05-12.09	59/74/81/ 92	Get.Nr. F13 Get.Nr. F13, Get.Nr. F17	TW	0 986 486 584	31		
1.8 i		06.05-02.09	92	Get.Nr. F13 Get.Nr. F13, Get.Nr. F17	TW	0 986 486 584	31		
1.8 i VVT		01.11→	103	Get.Nr. F13	MG5,TW	0 986 486 584	31		
				Get.Nr. F17	MG5	0 986 486 588	31		
1.9 CDTI		06.05-12.09	88/110	Get.Nr. F13 Get.Nr. F13, Get.Nr. F17	TW	0 986 486 584	31		
2.0 Turbo		06.05-12.09	125/147/ 177	Get.Nr. F13 Get.Nr. F13, Get.Nr. F17	TW	0 986 486 584	31		
2.0 Turbo 16V						0 986 486 588	31		
<b>Astra GTC [J]</b>									
									
1.4 Turbo		09.11→	88/103	Get.Nr. F17	TW	0 986 486 588	31		
1.6 Turbo		09.11→	132	Get.Nr. F17	TW	0 986 486 588	31		
1.7		11.11→	81/96	Get.Nr. F17	TW	0 986 486 588	31		
2.0		09.11→	121	Get.Nr. F17	TW	0 986 486 588	31		
<b>Astra [H]</b>									
									
1.2 Twinport		MFD 03.07-03.09	59	Fg.-Nr. →62999999, →65999999, →68999999	LLE,RLE	0 986 480 856	25,4		
		OFD 03.07-03.09	59	Fg.-Nr. →62999999, →65999999, →68999999	LLE	0 986 480 880	25,4		
1.3 CDTI		MFD 01.06-03.10	66	Fg.-Nr. →62999999, →65999999, →68999999	LLE,RLE	0 986 480 856	25,4		
		OFD 01.06-03.10	66	Fg.-Nr. →62999999, →65999999, →68999999	LLE	0 986 480 880	25,4		
1.4 i		MFD 03.04-03.10	55/66	Fg.-Nr. →62999999, →65999999, →68999999	LLE,RLE	0 986 480 856	25,4		
1.4 Twinport									
1.4 Twinport Dualfuel		OFD 03.04-03.10	55/66	Fg.-Nr. →62999999, →65999999, →68999999	LLE	0 986 480 880	25,4		
1.6		MFD 03.04-03.10	77/85/132	Fg.-Nr. →62999999, →65999999, →68999999	LLE,RLE	0 986 480 856	25,4		
1.6 Turbo									
1.6 Twinport		OFD 03.04-03.10	77/85/132	Fg.-Nr. →62999999, →65999999, →68999999	LLE	0 986 480 880	25,4		
1.7 CDTI		MFD 03.04-03.10	59/74/81/ 92	Fg.-Nr. →62999999, →65999999, →68999999	LLE,RLE	0 986 480 856	25,4		
		OFD 03.04-03.10	59/74/81/ 92	Fg.-Nr. →62999999, →65999999, →68999999	LLE	0 986 480 880	25,4		
1.8 i		MFD 03.04-03.10	92/103	Fg.-Nr. →62999999, →65999999, →68999999	LLE,RLE	0 986 480 856	25,4		
		OFD 03.04-03.10	92/103	Fg.-Nr. →62999999, →65999999, →68999999	LLE	0 986 480 880	25,4		
2.0 Turbo		MFD 03.04-03.10	125/147/ 177	Fg.-Nr. →62999999, →65999999, →68999999	LLE,RLE	0 986 480 856	25,4		
2.0 Turbo 16V		OFD 03.04-03.10	125/147/ 177	Fg.-Nr. →62999999, →65999999, →68999999	LLE	0 986 480 880	25,4		
1.2 Twinport		03.07-03.09	59		LLE	0 986 486 068			
1.6		03.07-03.10	85		LLE	0 986 486 068			
		01.11→	85		LLE	0 986 486 068			
1.6 Turbo		03.07-03.10	132		LLE	0 986 486 068			
1.6 Twinport		03.07-03.09	77		LLE	0 986 486 068			
1.8 i		08.05-03.10	103		LLE	0 986 486 068			
		07.10→	103		LLE	0 986 486 068			
1.9 CDTI		09.05-03.10	74/88		LLE	0 986 486 068			

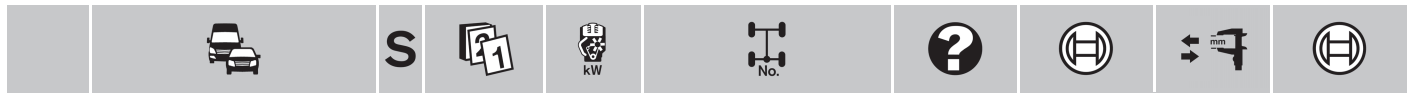

◀ VAUXHALL Astra [H]

	1.3 CDTI	01.06-03.10	66	Get.Nr. F13	TW	0 986 486 584	31	
				Get.Nr. F13, Get.Nr. F17	TW	0 986 486 588	31	
	1.4 i, Twinport, Twinport Dualfuel	03.04-03.10	55/66	Get.Nr. F13	TW	0 986 486 584	31	
				Get.Nr. F13, Get.Nr. F17	TW	0 986 486 588	31	
	1.6	03.07-03.10	85	Get.Nr. F13	TW	0 986 486 584	31	
				Get.Nr. F13, Get.Nr. F17	TW	0 986 486 588	31	
		01.11→	85	Get.Nr. F13	GS,TW	0 986 486 584	31	
				Get.Nr. F13, Get.Nr. F17	EAY,GS,TW	0 986 486 588	31	
				Get.Nr. M20	EAY	0 986 486 589	34	
	1.6 Turbo	03.07-03.10	132	Get.Nr. F13	TW	0 986 486 584	31	
				Get.Nr. F13, Get.Nr. F17	TW	0 986 486 588	31	
		01.11→	132	Get.Nr. F13	TW	0 986 486 584	31	
				Get.Nr. F13, Get.Nr. F17	TW	0 986 486 588	31	
	1.6 Twinport	03.04-03.07	77		EAY	0 986 486 588	31	
							<del>EAY</del>	0 986 486 594
		03.07-03.09	77	Get.Nr. F13	TW	0 986 486 584	31	
				Get.Nr. F13, Get.Nr. F17	TW	0 986 486 588	31	
	1.7 CDTI	03.04→	59/74/81/92		EAY	0 986 486 588	31	
							<del>EAY</del>	0 986 486 594
	1.8 i	03.04-02.09	92		EAY	0 986 486 588	31	
						<del>EAY</del>	0 986 486 594	34
			08.05-03.10	103	Get.Nr. F13	TW	0 986 486 584	31
					Get.Nr. F13, Get.Nr. F17	TW	0 986 486 588	31
			07.10→	103	Get.Nr. F13	GS,TW	0 986 486 584	31
				Get.Nr. F13, Get.Nr. F17	EAY,GS,TW	0 986 486 588	31	
				Get.Nr. M20	EAY	0 986 486 589	34	
				Get.Nr. M20, Get.Nr. M32	MG6	0 986 486 591	34	
	2.0 Turbo	03.05-03.10	177			0 986 486 588	31	

Astra [J]



	1.3 CDTI	09.09→	70	Get.Nr. F17	TW	0 986 486 588	31
	1.4 i	09.09→	64/74/88/	Get.Nr. F17	TW	0 986 486 588	31
	1.4 Turbo		103				
	1.6 i, i Turbo	09.09→	85/132	Get.Nr. F17	TW	0 986 486 588	31
	1.7 CDTI	09.09→	81/92	Get.Nr. F17	TW	0 986 486 588	31
	2.0 CDTI, GTC, GTC Turbo	09.09→	118/143/206	Get.Nr. F17	TW	0 986 486 588	31

Astra Sport Tourer



	1.7 CDTI	01.12→	96	Get.Nr. F17	TW	0 986 486 588	31
				Get.Nr. M32		0 986 486 594	34

Astra Sports Tourer



































	1.7 CDTI	01.12→	81	Get.Nr. F17	TW	0 986 486 588	31
				Get.Nr. M32		0 986 486 594	34
				Get.Nr. F17	TW	0 986 486 588	31

Astra Sports Tourer [J]

















	1.3 CDTI	09.10→	70	Get.Nr. F17	TW	0 986 486 588	31
	1.4 i, i Turbo	09.10→	74/103	Get.Nr. F17	TW	0 986 486 588	31
	1.6 i	09.10→	85	Get.Nr. F17	TW	0 986 486 588	31
	1.7 CDTI	09.10→	81/92	Get.Nr. F17	TW	0 986 486 588	31
	2.0 CDTI	08.12→	143	Get.Nr. F17	TW	0 986 486 588	31

		S							
<b>Astra TwinTop [H]</b>									
									
	<b>1.6 i</b>	MFD	09.05-12.09	76-77/85/132	Fg.-Nr. →62999999, →65999999, →68999999	LLE,RLE	0 986 480 856	25,4	
	<b>1.6 i Turbo</b>	OFD	09.05-12.09	76-77/85/132	Fg.-Nr. →62999999, →65999999, →68999999	LLE	0 986 480 880	25,4	
	<b>1.8 i</b>	MFD	03.06-03.09	103	Fg.-Nr. →62999999, →65999999, →68999999	LLE,RLE	0 986 480 856	25,4	
		OFD	03.06-03.09	103	Fg.-Nr. →62999999, →65999999, →68999999	LLE	0 986 480 880	25,4	
	<b>2.0 i Turbo</b>	MFD	09.05-12.09	125/147	Fg.-Nr. →62999999, →65999999, →68999999	LLE,RLE	0 986 480 856	25,4	
		OFD	09.05-12.09	125/147	Fg.-Nr. →62999999, →65999999, →68999999	LLE	0 986 480 880	25,4	
	<b>1.6 i, i Turbo</b>		09.05-12.09	76-77/85/132		LLE	0 986 486 068		
	<b>1.8 i</b>		03.06-03.09	103		LLE	0 986 486 068		
	<b>1.9 CDTi</b>		09.05-12.09	110		LLE	0 986 486 068		
	<b>2.0 i Turbo</b>		09.05-12.09	125/147		LLE	0 986 486 068		
	<b>1.6 i</b>		09.05-12.09	76-77/85/132	Get.Nr. F13	TW	0 986 486 584	31	
	<b>1.6 i Turbo</b>				Get.Nr. F13, Get.Nr. F17	TW	0 986 486 588	31	
	<b>1.8 i</b>		03.06-03.09	103	Get.Nr. F13	TW	0 986 486 584	31	
					Get.Nr. F13, Get.Nr. F17	TW	0 986 486 588	31	
	<b>1.9 CDTi</b>		09.05-12.09	110	Get.Nr. F13	TW	0 986 486 584	31	
					Get.Nr. F13, Get.Nr. F17	TW	0 986 486 588	31	
	<b>2.0 i Turbo</b>		09.05-12.09	125/147	Get.Nr. F13	TW	0 986 486 584	31	
					Get.Nr. F13, Get.Nr. F17	TW	0 986 486 588	31	
<b>Astra Van [F]</b>									
									
	<b>1.4 i</b>		09.90-02.98	44		DEL	0 986 480 130	20,6	
						DEL,VEA	0 986 480 132	22,2	
		ABS	09.90-02.98	44		ATE	0 986 480 907	22	
						DEL	0 986 480 129	22,2	
	<b>1.6 i</b>		09.91-02.98	52/55		DEL	0 986 480 130	20,6	
						DEL,VEA	0 986 480 132	22,2	
		ABS	09.91-02.98	52/55		ATE	0 986 480 907	22	
						DEL	0 986 480 129	22,2	
	<b>1.7 D/DR</b>		12.91-02.98	42-44		DEL	0 986 480 130	20,6	
						VEA ATE	0 986 480 752	22,2	
	<b>1.7 D/DR</b>	ABS	12.91-02.98	42-44/50		ATE	0 986 480 907	22	
	<b>1.7 DTL</b>					DEL	0 986 480 129	22,2	
	<b>1.7 DTL</b>		07.95-02.98	50		DEL	0 986 480 130	20,6	
						DEL,VEA	0 986 480 132	22,2	
	<b>1.4 i</b>		09.90-02.98	44			0 265 208 311 <sup>H</sup>		
	<b>1.6 i</b>		09.91-02.98	52/55			0 265 208 311 <sup>H</sup>		
	<b>1.7 D/DR</b>		12.91-02.98	42-44/50			0 265 208 311 <sup>H</sup>		
	<b>1.7 DTL</b>								
<b>Astra Van [G]</b>									
									
	<b>1.6 i</b>	MFD	09.97-08.05	55/62			0 986 481 028	23,81	
		OFD	09.97-08.05	55/62			0 986 480 699	23,8	
	<b>1.7 CDTi</b>	MFD	03.03-08.05	59			0 986 481 028	23,81	
		OFD	03.03-08.05	59		4SB	0 986 480 699	23,8	
	<b>1.7 DT</b>	MFD	03.98-08.00	50			0 986 481 028	23,81	
		OFD	03.98-08.00	50			0 986 480 699	23,8	











								
 ◀ VAUXHALL Astra Van [G]								
2.0 DTI	MFD	03.98-08.05	60/74			0 986 481 028	23,81	
2.0 DTL	OFD	03.98-08.05	60/74			0 986 480 699	23,8	
<hr/>								
	1.6 i	09.97-08.05	55/62		LLE	0 986 486 068		
	1.7 DT	03.98-08.00	50		LLE	0 986 486 068		
	2.0 DTI, DTL	03.98-08.05	60/74		LLE	0 986 486 068		
<hr/>								
	1.6 i	09.97-08.05	55/62		F13	0 986 486 588	31	
					F23	0 986 486 586	34	
	1.7 CDTI	03.03-08.05	59		F13	0 986 486 588	31	
	1.7 DT	03.98-08.00	50		F13	0 986 486 588	31	
					F23	0 986 486 586	34	
	2.0 DTI	03.98-08.05	60/74		F18	0 986 486 593	34	
	2.0 DTL				F23	0 986 486 586	34	
<hr/>								
	1.6 i	09.97-08.05	55	Fg.Nr. →X2014819, →X5009355, →X6006066		0 265 216 474 <sup>B</sup>		
				Fg.Nr. →X8005679		0 265 216 474 <sup>B</sup>		
		09.00-08.05	62	Fg.Nr. →12999999, →15999999, →16999999, →18999999, →1B999999		0 265 220 585 <sup>B</sup>		
				Fg.Nr. →32035797, →35033917, →38004448		0 265 202 492 <sup>T</sup>		
				Fg.Nr. 22000001→, 25000001→, 26000001→, 28000001→		0 265 220 637 <sup>F</sup>		
				Fg.Nr. 32035798→, 35033918→, 38004449→		0 265 202 509 <sup>T</sup>		
		OFD 09.97-08.05	55	Fg.Nr. X2014820→, X5009356→, X6006067→, X8005680→		0 265 216 652 <sup>B</sup>		
		09.00-08.05	62			0 265 216 652 <sup>B</sup>		
	1.7 CDTI	03.03-08.05	59			0 265 216 652 <sup>B</sup>		
				Fg.Nr. 22000001→, 25000001→, 26000001→, 28000001→		0 265 220 637 <sup>F</sup>		
	1.7 DT	03.98-08.00	50	Fg.Nr. →X2014819, →X5009355, →X6006066		0 265 216 474 <sup>B</sup>		
				Fg.Nr. →X8005679		0 265 216 474 <sup>B</sup>		
		OFD 03.98-08.00	50	Fg.Nr. X2014820→, X5009356→, X6006067→, X8005680→		0 265 216 652 <sup>B</sup>		
	2.0 DTI	09.00-08.05	74	Fg.Nr. →12999999, →15999999, →16999999, →18999999, →1B999999		0 265 220 585 <sup>B</sup>		
				Fg.Nr. →32035797, →35033917, →38004448		0 265 202 492 <sup>T</sup>		
				Fg.Nr. 22000001→, 25000001→, 26000001→, 28000001→		0 265 220 637 <sup>F</sup>		
				Fg.Nr. 32035798→, 35033918→, 38004449→		0 265 202 509 <sup>T</sup>		
		OFD 09.00-08.05	74			0 265 216 652 <sup>B</sup>		
	2.0 DTL	03.98-08.00	60	Fg.Nr. →X2014819, →X5009355, →X6006066		0 265 216 474 <sup>B</sup>		
				Fg.Nr. →X8005679		0 265 216 474 <sup>B</sup>		
				Fg.Nr. →32035797, →35033917, →38004448		0 265 202 492 <sup>T</sup>		
				Fg.Nr. 32035798→, 35033918→, 38004449→		0 265 202 509 <sup>T</sup>		
		OFD 03.98-08.00	60	Fg.Nr. X2014820→, X5009356→, X6006067→, X8005680→		0 265 216 652 <sup>B</sup>		
<hr/>								
	1.6 i	09.00-08.05	62			0 265 005 262		
	2.0 DTI	09.00-08.05	74			0 265 005 262		
	2.0 DTL	03.98-08.00	60	Fg.Nr. →12999999, →1H999999		0 265 005 262		
<hr/>								
	1.6 i	09.00-08.05	62			0 265 005 435		
	2.0 DTI	09.00-08.05	74			0 265 005 435		
	2.0 DTL	03.98-08.00	60	Fg.Nr. 22000001→, 2H000001→		0 265 005 435		

		S							
	1.6 i	09.00-08.05	62						0 265 005 303
	2.0 DTI, DTL	03.98-08.05	60/74						0 265 005 303
<b>Belmont</b>									
	1.3	09.85-09.93	55			LIM	LUC		0 986 480 615 20,6
	1.6 D	09.85-09.93	40			LIM	LUC		0 986 480 615 20,6
	1.8 i	09.86-09.93	82-85			LIM	LUC		0 986 480 615 20,6
<b>Brava Pick-Up [TF0]</b>									
	3.1 TD	10.95-12.96	80						0 204 123 508
<b>Calibra</b>									
	2.0 i	03.90-03.98	85/100/110				ATE		0 986 480 907 22
						DEL			0 986 480 129 22,2
	2.0 i turbo	03.92-07.97	150				ATE		0 986 480 758 23,8
	2.5 i V6	04.93-03.97	125			LLE	ATE		0 986 480 758 23,8
	2.0 i	ABO 03.90-03.98	85/100/110			DEL,LLE			0 986 485 007
						LLE	ATE		0 986 485 125
						RLE	ATE		0 986 485 109
	2.0 i turbo	03.92-07.97	150			LLE	ATE		0 986 485 125
						RLE	ATE		0 986 485 109
	2.5 i V6	04.93-03.97	125			LLE	ATE		0 986 485 125
						RLE	ATE		0 986 485 109
	2.0 i	03.90-03.98	85/100/	Fg.Nr. L1000001→		AA			0 265 201 048 <sup>H</sup>
	2.0 i turbo		110/150	M12999999					0 265 208 311 <sup>H</sup>
	2.5 i V6	04.93-03.97	125	Fg.Nr. N1000001→T1001897					0 265 208 311 <sup>H</sup>
				Fg.Nr. L1000001→	AA				0 265 201 048 <sup>H</sup>
				M12999999					0 265 208 311 <sup>H</sup>
				Fg.Nr. N1000001→T1001897					0 265 208 311 <sup>H</sup>
	2.0 i	03.90-03.98	85/110/	Fg.Nr. L1000001→	NAA				0 265 103 038 <sup>H</sup>
	2.0 i turbo		150	M12999999					
<b>Carlton III</b>									
	1.8	09.86-10.94	65-66/85			LLE	ATE		0 986 480 750 19
	1.8 i					LMA			0 986 480 892 19
						RMA			0 986 480 643 20,6
						<del>RMA</del>			0 986 480 644 22,2
	2.0 i	09.86-10.94	73-74/85/90			LLE	ATE		0 986 480 751 19
						LMA			0 986 480 892 19
						RMA			0 986 480 643 20,6
						<del>RMA</del>			0 986 480 644 22,2
	2.3 D	09.86-10.94	54/74			LLE	ATE		0 986 480 750 19
	2.3 TD Interc.					LMA			0 986 480 892 19
						RMA			0 986 480 643 20,6
						<del>RMA</del>			0 986 480 644 22,2
	2.4 i	09.86-10.94	92			LLE	ATE		0 986 480 751 19
						LMA			0 986 480 892 19
						RMA			0 986 480 643 20,6
						<del>RMA</del>			0 986 480 644 22,2
	2.6 i	09.90-10.94	110			LMA	ATE		0 986 480 756 20,6



		S								
	◀ VAUXHALL Carlton III									
	3.0 i		03.87-10.94	130/ 147-150		LMA	ATE	0 986 480 756	20,6	
	1.8		09.86-10.94	65-66/85		V02	ATE	0 986 485 100		
	1.8 i									
	2.0 i		09.86-10.94	73-74/85/90		V02	ATE	0 986 485 100		
	2.3 D, TD Interc.		09.86-10.94	54/74		V02	ATE	0 986 485 100		
	2.4 i		09.86-10.94	92		V02	ATE	0 986 485 100		
	3.0 i		03.87-10.94	130/147-150		V02	ATE	0 986 485 100		
	1.8, i		09.86-10.94	65-66/85				0 265 200 041 <sup>H</sup>		
	2.0 i		09.86-10.94	73-74/85/90				0 265 200 041 <sup>H</sup>		
	2.3 D, TD Interc.		09.86-10.94	54/74				0 265 200 041 <sup>H</sup>		
	2.4 i		09.86-10.94	92				0 265 200 041 <sup>H</sup>		
	1.8		09.86-10.94	65-66/85	Fg.-Nr. →K1000098			0 265 103 016 <sup>H</sup>		
	1.8 i				Fg.-Nr. K1000099 →			0 265 103 034 <sup>H</sup>		
	2.0 i		09.86-10.94	73-74/85/ 90	Fg.-Nr. →K1000098			0 265 103 016 <sup>H</sup>		
					Fg.-Nr. K1000099 →			0 265 103 034 <sup>H</sup>		
	2.3 D		09.86-10.94	54/74	Fg.-Nr. →K1000098			0 265 103 016 <sup>H</sup>		
	2.3 TD Interc.				Fg.-Nr. K1000099 →			0 265 103 034 <sup>H</sup>		
	2.4 i		09.86-10.94	92	Fg.-Nr. →K1000098			0 265 103 016 <sup>H</sup>		
					Fg.-Nr. K1000099 →			0 265 103 034 <sup>H</sup>		
	2.6 i		09.90-10.94	110	Fg.-Nr. →K1000098			0 265 103 016 <sup>H</sup>		
					Fg.-Nr. K1000099 →			0 265 103 034 <sup>H</sup>		
	3.0 i		03.87-10.94	130/ 147-150	Fg.-Nr. →K1000098			0 265 103 016 <sup>H</sup>		
					Fg.-Nr. K1000099 →			0 265 103 034 <sup>H</sup>		
	<b>Cavalier III</b>									
										
	1.4	ABO	09.88-11.95	55		DEL		0 986 480 114	20,64	
		ABS	09.88-11.95	55			ATE	0 986 480 907	22	
						DEL		0 986 480 129	22,2	
	1.6 i	ABO	09.94-08.95	55	Fg.-Nr. P1000001 → R7999999	DEL		0 986 480 130	20,6	
			09.94-11.95	52	Fg.-Nr. →N5999999	DEL		0 986 480 114	20,64	
					Fg.-Nr. P1000001 →	DEL		0 986 480 130	20,6	
	1.6 i KAT	ABO	09.88-11.95	55-60	Fg.-Nr. →N5999999	DEL		0 986 480 114	20,64	
	1.6 S				Fg.-Nr. P1000001 →	DEL		0 986 480 130	20,6	
	1.6 i, i KAT, S	ABS	09.88-11.95	52/55-60			ATE	0 986 480 907	22	
						DEL		0 986 480 129	22,2	
	1.7 D	ABO	09.88-11.95	42/60	Fg.-Nr. →N5999999	DEL		0 986 480 114	20,64	
	1.7 TD				Fg.-Nr. P1000001 → R7999999	DEL		0 986 480 130	20,6	
					Fg.-Nr. S1000001 →	DEL		0 986 480 132	22,2	
		ABS	09.88-11.95	42/60			ATE	0 986 480 907	22	
						DEL		0 986 480 129	22,2	
	1.8	ABO	09.88-11.95	65/66	Fg.-Nr. →N5999999	DEL		0 986 480 114	20,64	
	1.8 i				Fg.-Nr. P1000001 → R7999999	DEL		0 986 480 130	20,6	
	1.8 S				Fg.-Nr. S1000001 →	DEL		0 986 480 132	22,2	
		ABS	09.88-11.95	65/66			ATE	0 986 480 907	22	
						DEL		0 986 480 129	22,2	
	2.0 i	ABO	09.88-08.95	95			ATE	0 986 480 752	22,2	
						DEL		0 986 480 115	22,22	
			09.88-11.95	85/86			ATE	0 986 480 752	22,2	
					Fg.-Nr. →N5999999	DEL		0 986 480 115	22,22	
					Fg.-Nr. P1000001 →	DEL		0 986 480 131	22,2	
	2.0 i, i 4x4, i 16V, i 16V 4x4	ABS	09.88-11.95	85/86/95/100/110			ATE	0 986 480 907	22	
						DEL		0 986 480 129	22,2	

















		S							
<b>2.0i 4x4</b>		09.92-08.95	150			ATE	0 986 480 758	23,8	
		ABO 09.88-08.95	95			ATE	0 986 480 752	22,2	
<b>2.0i 16V</b>		ABO 09.88-11.95	110	Fg.-Nr. →N5999999		DEL	0 986 480 115	22,2	
				Fg.-Nr. P1000001→		DEL	0 986 480 131	22,2	
		09.93-11.95	100			AA,DEL	0 986 480 132	22,2	
						AA,DEL	0 986 480 131	22,2	
<b>2.0i 16V, i 16V 4x4</b>		ABO 09.88-11.95	110			ATE	0 986 480 752	22,2	
<b>2.0i 16V 4x4</b>		ABO 09.88-11.95	110			DEL	0 986 480 132	22,2	
				Fg.-Nr. P1000001→		DEL	0 986 480 131	22,2	
<b>2.5i V6</b>		02.93-11.95	125			LLE ATE	0 986 480 758	23,8	
 <b>1.4</b>		09.88-11.95	55			LLE DMO	0 986 485 056		
		ABS 09.88-11.95	55			LLE ATE	0 986 485 125		
						RLE ATE	0 986 485 109		
<b>1.6i</b>		09.94-08.95	55	Fg.Nr. →R1999999, →R5999999, →R7999999		LLE DMO	0 986 485 056		
		09.94-11.95	52			LLE DMO	0 986 485 056		
<b>1.6i KAT, S</b>		09.88-11.95	55-60			LLE DMO	0 986 485 056		
<b>1.6i, i KAT, S</b>		ABS 09.88-11.95	52/55-60			LLE ATE	0 986 485 125		
						RLE ATE	0 986 485 109		
<b>1.7 D</b>		09.88-11.95	42/60	Fg.Nr. →R1999999, →R5999999, →R7999999		LLE DMO	0 986 485 056		
<b>1.7 TD</b>		ABS 09.88-11.95	42/60			LLE ATE	0 986 485 125		
						RLE ATE	0 986 485 109		
<b>1.8</b>		09.88-11.95	65/66	Fg.Nr. →R1999999, →R5999999, →R7999999		LLE DMO	0 986 485 056		
<b>1.8i</b>									
<b>1.8 S</b>		ABS 09.88-11.95	65/66			LLE ATE	0 986 485 125		
						RLE ATE	0 986 485 109		
<b>2.0i</b>		09.88-11.95	85/86			LLE ATE	0 986 485 125		
						RLE ATE	0 986 485 109		
		ABO 09.88-11.95	85/86	Fg.Nr. →P5030831, →P7000941		LLE	0 986 485 007		
		ABS 09.88-08.95	95			LLE ATE	0 986 485 125		
						RLE ATE	0 986 485 109		
<b>2.0i, i 16V</b>		ABO 09.88-11.95	95/100			LLE	0 986 485 007		
<b>2.0i 4x4</b>		09.88-08.95	95			AA,LLE ATE	0 986 485 125		
						AA,RLE ATE	0 986 485 109		
		09.92-08.95	150			AA,LLE ATE	0 986 485 125		
						AA,RLE ATE	0 986 485 109		
<b>2.0i 16V</b>		09.88-11.95	110			LLE ATE	0 986 485 125		
						RLE ATE	0 986 485 109		
		09.93-11.95	100			LLE ATE	0 986 485 125		
						RLE ATE	0 986 485 109		
		ABO 09.88-11.95	110	Fg.Nr. →P5030831, →P7000941		LLE	0 986 485 007		
<b>2.0i 16V 4x4</b>		09.88-11.95	110			AA,LLE ATE	0 986 485 125		
						AA,RLE ATE	0 986 485 109		
<b>2.5i V6</b>		02.93-11.95	125			LLE ATE	0 986 485 125		
						RLE ATE	0 986 485 109		
 <b>1.4</b>		09.88-11.95	55	Fg.Nr. →MV999999, →M1999999, →N5000039			0 265 201 048 <sup>H</sup>		
				Fg.Nr. NV000001→, N1000001→, N5000040→			0 265 208 311 <sup>H</sup>		
<b>1.6i</b>		09.88-11.95	52/55-60	Fg.Nr. →MV999999, →M1999999, →N5000039			0 265 201 048 <sup>H</sup>		
<b>1.6i KAT</b>									
<b>1.6 S</b>				Fg.Nr. NV000001→, N1000001→, N5000040→			0 265 208 311 <sup>H</sup>		
<b>1.7 D</b>		09.88-11.95	42/60	Fg.Nr. →MV999999, →M1999999, →N5000039			0 265 201 048 <sup>H</sup>		
<b>1.7 TD</b>				Fg.Nr. NV000001→, N1000001→, N5000040→			0 265 208 311 <sup>H</sup>		

		S							
	◀ VAUXHALL Cavalier III								
	1.8	09.88-11.95	65/66		Fg.Nr. →MV999999, →M1999999, →N5000039		0 265 201 048 <sup>H</sup>		
	1.8 i								
	1.8 S				Fg.Nr. NV000001→, N1000001→, N5000040→		0 265 208 311 <sup>H</sup>		
	2.0 i	09.88-11.95	85/86/95/		Fg.Nr. →MV999999, →M1999999, →N5000039		0 265 201 048 <sup>H</sup>		
	2.0 i 4x4		100/110/						
	2.0 i 16V		150		Fg.Nr. NV000001→, N1000001→, N5000040→		0 265 208 311 <sup>H</sup>		
	2.0 i 16V 4x4								
	2.5 i V6	02.93-11.95	125		Fg.Nr. →MV999999, →M1999999, →N5000039		0 265 201 048 <sup>H</sup>		
					Fg.Nr. NV000001→, N1000001→, N5000040→		0 265 208 311 <sup>H</sup>		
	1.4	09.88-11.95	55		Fg.Nr. →MV235527, →L1999999, →L5999999		0 265 100 039 <sup>H</sup>		
					Fg.Nr. MV235528→MV999999, M1000001→ M1999999, M5000001→M5000039		0 265 103 038 <sup>H</sup>		
	1.6 i	09.88-11.95	52/55-60		Fg.Nr. →MV235527, →L1999999, →L5999999		0 265 100 039 <sup>H</sup>		
	1.6 i KAT								
	1.6 S				Fg.Nr. MV235528→MV999999, M1000001→ M1999999, M5000001→M5000039		0 265 103 038 <sup>H</sup>		
	1.7 D	09.88-11.95	42/60		Fg.Nr. →MV235527, →L1999999, →L5999999		0 265 100 039 <sup>H</sup>		
	1.7 TD				Fg.Nr. MV235528→MV999999, M1000001→ M1999999, M5000001→M5000039		0 265 103 038 <sup>H</sup>		
	1.8	09.88-11.95	65/66		Fg.Nr. →MV235527, →L1999999, →L5999999		0 265 100 039 <sup>H</sup>		
	1.8 i								
	1.8 S				Fg.Nr. MV235528→MV999999, M1000001→ M1999999, M5000001→M5000039		0 265 103 038 <sup>H</sup>		
	2.0 i	09.88-11.95	85/86/95/		Fg.Nr. →MV235527, →L1999999, →L5999999		0 265 100 039 <sup>H</sup>		
	2.0 i 16V		100/110		Fg.Nr. MV235528→MV999999, M1000001→ M1999999, M5000001→M5000039		0 265 103 038 <sup>H</sup>		
<b>Combo</b>									
	1.2 i	ABO 09.94-10.01	33		LLE		0 986 480 130	20,6	
		ABS 09.94-10.01	33		LLE		0 986 480 818	22	
	1.4 i	ABO 09.94-10.01	44/60/66		LLE		0 986 480 130	20,6	
		ABS 09.94-10.01	44/60/66		LLE		0 986 480 818	22	
	1.7 D	ABO 09.94-10.01	44		LLE		0 986 480 130	20,6	
		ABS 09.94-10.01	44		LLE		0 986 480 818	22	
	1.2 i	09.94-10.01	33		Fg.Nr. T3000001→	BO	0 265 216 410 <sup>B</sup>		
	1.4 i	09.94-10.01	44/60/66		Fg.Nr. T3000001→	BO	0 265 216 410 <sup>B</sup>		
	1.7 D	09.94-10.01	44		Fg.Nr. T3000001→	BO	0 265 216 410 <sup>B</sup>		
<b>Combo [Tour]</b>									
	1.3 CDTi	ABO 09.04→	51/55		TW		0 204 123 659	22,2	
					4SB,TW		0 204 123 662	22,2	
		MFD 09.04→	51/55		STB		0 204 123 639	22,2	
					4SB		0 204 123 637	23,8	
		OFD 09.04→	51/55		STB		0 204 123 640	22,2	
					4SB		0 204 123 638	23,8	
	1.4 i Twinport	ABO 01.04→	65/66		TW		0 204 123 659	22,2	
	1.4 i Twinport Dualfuel				4SB,TW		0 204 123 662	22,2	
		MFD 01.04→	65/66		STB		0 204 123 639	22,2	
					4SB		0 204 123 637	23,8	
		OFD 01.04→	65/66		STB		0 204 123 640	22,2	
					4SB		0 204 123 638	23,8	

1.6 CNG	ABO	04.05-05.06	71	Fg.-Nr. 43000001→		0 204 123 662	22,2	
				Fg.-Nr. 44000001→, 46000001→	STB	0 204 123 659	22,2	
		06.06→	69		TW	0 204 123 659	22,2	
					4SB,TW	0 204 123 662	22,2	
	MFD	06.06→	69		STB	0 204 123 639	22,2	
				4SB	0 204 123 637	23,8		
	OFD	06.06→	69		STB	0 204 123 640	22,2	
					4SB	0 204 123 638	23,8	
1.6 i		10.01-08.04	64		DEL	0 986 480 859	22	
1.7 CDTi	ABO	09.04→	74		TW	0 204 123 659	22,2	
					4SB,TW	0 204 123 662	22,2	
	MFD	09.04→	74		STB	0 204 123 639	22,2	
					4SB	0 204 123 637	23,8	
	OFD	09.04→	74		STB	0 204 123 640	22,2	
					4SB	0 204 123 638	23,8	
1.7 DI, DTI		09.01-08.04	48/55		DEL	0 986 480 859	22	
1.3 CDTi		09.04→	51		4SB	0 204 125 812		
		03.06→	55		4SB	0 204 125 812		
	ABO	09.04→	51		STB	0 204 125 812		
		03.06→	55		STB	0 204 125 812		
	ABS	09.04→	51/55		STB	0 204 125 813		
1.4 i Twinport		01.04→	66		4SB	0 204 125 812		
	ABO	01.04→	66		STB	0 204 125 812		
1.4 i Twinport Dualfuel		09.04→	65		4SB	0 204 125 812		
	ABO	09.04→	65		STB	0 204 125 812		
1.4 i Twinport, i Twinport Dualfuel	ABS	01.04→	65/66		STB	0 204 125 813		
1.6 CNG		06.06→	69		4SB	0 204 125 812		
	ABO	06.06→	69		STB	0 204 125 812		
	ABS	06.06→	69		STB	0 204 125 813		
1.7 CDTi		09.04→	74		4SB	0 204 125 812		
	ABO	09.04→	74		STB	0 204 125 812		
	ABS	09.04→	74		STB	0 204 125 813		
1.3 CDTi		09.04→	51/55			0 986 486 588	31	
	1.4 i Twinport, i Twinport Dualfuel	01.04→	65/66			0 986 486 584	31	
	1.6 CNG	04.05→	69/71			0 986 486 588	31	
	1.6 i	10.01-08.04	64			0 986 486 588	31	
	1.7 DI, DTI	09.01-08.04	48/55			0 986 486 588	31	
1.6 CNG		04.05→	69/71			0 265 005 303		
<b>Corsa [B]</b>								
1.0 i	ABO	09.96-09.00	40		LLE	0 986 480 130	20,6	
	ABS	09.96-09.00	40		LLE	0 986 480 818	22	
1.2 i	ABO	09.94-08.00	33/48		LLE	0 986 480 130	20,6	
	ABS	09.94-08.00	33/48		LLE	0 986 480 818	22	
1.4 i	ABO	09.94-08.00	44/60/63/66		LLE	0 986 480 130	20,6	
	ABS	09.94-08.00	44/60/63/66		LLE	0 986 480 818	22	
1.5 D, TD, XTD	ABO	09.94-08.00	37/49		LLE	0 986 480 130	20,6	
	ABS	09.94-08.00	37/49		LLE	0 986 480 818	22	
1.6 GSi	ABO	09.94-08.00	74/78/80		LLE	0 986 480 130	20,6	
1.6 i	ABS	09.94-08.00	74/78/80		LLE	0 986 480 818	22	
1.7 D	ABO	09.94-08.00	44		LLE	0 986 480 130	20,6	
	ABS	09.94-08.00	44		LLE	0 986 480 818	22	
1.0 i		09.96-09.00	40	Fg.Nr. T3000001→	BO	0 265 216 410 <sup>B</sup>		
	1.2 i	09.94-08.00	33/48	Fg.Nr. T3000001→	BO	0 265 216 410 <sup>B</sup>		













		S								
	◀ VAUXHALL Corsa [B]									
1.4 i	09.94-08.00	44/60/63/66	Fg.Nr. T3000001→			BO	0 265	<b>216 410<sup>B</sup></b>		
1.5 D, TD, XTD	09.94-08.00	37/49	Fg.Nr. T3000001→			BO	0 265	<b>216 410<sup>B</sup></b>		
1.6 GSi, i	09.94-08.00	74/78/80	Fg.Nr. T3000001→			BO	0 265	<b>216 410<sup>B</sup></b>		
1.7 D	09.94-08.00	44	Fg.Nr. T3000001→			BO	0 265	<b>216 410<sup>B</sup></b>		
<b>Corsa [C]</b>										
										
	1.0 i 12V	09.00-08.03	43			DEL	0 986	<b>480 859</b>	22	
	1.0 Twinport	MFD 09.03-08.05	44			STB	0 204	<b>123 639</b>	22,2	
						4SB	0 204	<b>123 637</b>	23,8	
		OFD 09.03-08.05	44			STB	0 204	<b>123 640</b>	22,2	
						4SB	0 204	<b>123 638</b>	23,8	
	1.2 i 16V, 16V Dualfuel	09.00-08.04	55			DEL	0 986	<b>480 859</b>	22	
	1.2 Twinport	MFD 09.04-09.06	59			STB	0 204	<b>123 639</b>	22,2	
	1.2 Twinport Dualfuel					4SB	0 204	<b>123 637</b>	23,8	
		OFD 09.04-09.06	59			STB	0 204	<b>123 640</b>	22,2	
						4SB	0 204	<b>123 638</b>	23,8	
	1.3 CDTI	ABO 09.03-09.06	51				0 204	<b>123 659</b>	22,2	
		MFD 09.03-09.06	51/55			STB	0 204	<b>123 639</b>	22,2	
						4SB	0 204	<b>123 637</b>	23,8	
		OFD 09.03-09.06	51/55			STB	0 204	<b>123 640</b>	22,2	
						4SB	0 204	<b>123 638</b>	23,8	
	1.4 i 16V	09.00-08.03	66			DEL	0 986	<b>480 859</b>	22	
	1.4 Twinport	MFD 09.03-08.05	66			STB	0 204	<b>123 639</b>	22,2	
						4SB	0 204	<b>123 637</b>	23,8	
		OFD 09.03-08.05	66			STB	0 204	<b>123 640</b>	22,2	
						4SB	0 204	<b>123 638</b>	23,8	
	1.7 CDTI	MFD 09.03-08.05	74			STB	0 204	<b>123 639</b>	22,2	
						4SB	0 204	<b>123 637</b>	23,8	
		OFD 09.03-08.05	74			STB	0 204	<b>123 640</b>	22,2	
						4SB	0 204	<b>123 638</b>	23,8	
	1.7 DI, DTI	09.00-08.03	48/55			DEL	0 986	<b>480 859</b>	22	
	1.3 CDTI	ABO 09.03-09.06	51				0 204	<b>125 812</b>		
		ABS 09.03-09.06	51				0 204	<b>125 813</b>		
	1.0 i 12V	09.00-08.03	43			TW	0 986	<b>486 584</b>	31	
							0 986	<b>486 588</b>	31	
	1.0 Twinport	09.03-08.05	44			EAY	0 986	<b>486 588</b>	31	
						GS	0 986	<b>486 584</b>	31	
	1.2 i 16V	09.00-08.04	55			TW	0 986	<b>486 584</b>	31	
	1.2 16V Dualfuel						0 986	<b>486 588</b>	31	
	1.2 Twinport, Twinport Dualfuel	09.04-09.06	59				0 986	<b>486 588</b>	31	
	1.3 CDTI	09.03-09.06	51/55				0 986	<b>486 588</b>	31	
	1.4 i 16V	09.00-08.05	66			EAY	0 986	<b>486 588</b>	31	
	1.4 Twinport					GS	0 986	<b>486 584</b>	31	
	1.6 i	09.01-08.03	62				0 986	<b>486 588</b>	31	
	1.7 CDTI, DI, DTI	09.00-08.05	48/55/74				0 986	<b>486 588</b>	31	
	1.8 i 16V	09.01-08.05	92				0 986	<b>486 588</b>	31	
	1.4 i 16V	09.00-08.03	66				0 204	<b>031 108<sup>A</sup></b>		
	1.7 DI, DTI	09.00-08.03	48/55				0 204	<b>031 108<sup>A</sup></b>		
	1.0 i 12V	09.00-08.03	43			STB	0 265	<b>216 479<sup>B</sup></b>		
	1.0 Twinport	09.03-08.05	44				0 265	<b>231 307<sup>B</sup></b>		
							0 265	<b>234 051<sup>T</sup></b>		













	<b>S</b>							
<b>1.2 i 16V</b>	09.00-08.04	55				0 265 <b>234 051</b> <sup>T</sup>		
<b>1.2 16V Dualfuel</b>				Fg.Nr. →33999999, →34999999, →36999999	STB	0 265 <b>216 479</b> <sup>B</sup>		
				Fg.Nr. 43000001→, 44000001→, 46000001→	STB	0 265 <b>216 479</b> <sup>B</sup>		
<b>1.2 Twinport</b>	09.04-09.06	59				0 265 <b>232 213</b> <sup>B</sup>		
<b>1.2 Twinport Dualfuel</b>	09.04-09.06	59		Fg.Nr. 53000001→, 54000001→, 56000001→	GS	0 265 <b>232 213</b> <sup>B</sup>		
<b>1.2 Twinport, Twinport Dualfuel</b>	09.04-09.06	59				0 265 <b>234 051</b> <sup>T</sup>		
<b>1.3 CDTI</b>	09.03-09.06	51				0 265 <b>231 307</b> <sup>B</sup>		
						0 265 <b>234 051</b> <sup>T</sup>		
						0 265 <b>234 094</b> <sup>T</sup>		
<b>1.4 i 16V</b>	09.00-08.03	66		Fg.Nr. →33999999, →34999999, →36999999	STB	0 265 <b>216 479</b> <sup>B</sup>		
				Fg.Nr. 43000001→, 44000001→, 46000001→	STB	0 265 <b>216 479</b> <sup>B</sup>		
<b>1.4 Twinport</b>	09.03-08.05	66				0 265 <b>231 307</b> <sup>B</sup>		
						0 265 <b>234 051</b> <sup>T</sup>		
<b>1.6 i</b>	09.01-08.03	62			STB	0 265 <b>234 051</b> <sup>T</sup>		
						0 265 <b>216 479</b> <sup>B</sup>		
<b>1.7 CDTI</b>	09.03-08.05	74				0 265 <b>231 444</b> <sup>B</sup>		
						0 265 <b>234 051</b> <sup>T</sup>		
<b>1.7 Di, DTI</b>	09.00-08.03	48/55			STB	0 265 <b>216 479</b> <sup>B</sup>		
<b>1.8 i 16V</b>	09.01-08.05	92		Fg.Nr. →33999999, →34999999, →36999999		0 265 <b>220 659</b> <sup>F</sup>		
				Fg.Nr. →44999999, →46999999		0 265 <b>234 051</b> <sup>T</sup>		
				Fg.Nr. 54000001→, 56000001→		0 265 <b>232 215</b> <sup>B</sup>		
						0 265 <b>234 094</b> <sup>T</sup>		
	<b>1.0 Twinport</b>	09.03-08.05	44			0 265 <b>005 270</b>		
	<b>1.2 Twinport, Twinport Dualfuel</b>	09.04-09.06	59			0 265 <b>005 270</b>		
	<b>1.3 CDTI</b>	09.03-09.06	51			0 265 <b>005 270</b>		
	<b>1.4 Twinport</b>	09.03-08.05	66			0 265 <b>005 270</b>		
	<b>1.7 CDTI</b>	09.03-08.05	74			0 265 <b>005 270</b>		
	<b>1.8 i 16V</b>	09.01-08.05	92			0 265 <b>005 270</b>		
	<b>1.2 Twinport, Twinport Dualfuel</b>	09.04-09.06	59			0 265 <b>005 303</b>		
	<b>1.3 CDTI</b>	09.05-09.06	55			0 265 <b>005 303</b>		
	<b>1.8 i 16V</b>	09.01-08.05	92			0 265 <b>005 303</b>		
<b>Corsa [D]</b>								
	<b>1.0 Twinport</b>	MFD 07.06-10.09	44		LLE	0 204 <b>123 739</b>	22,2	
					RLE	0 204 <b>123 743</b>	22,2	
		12.09→	48		LLE	0 204 <b>123 739</b>	22,2	
					RLE	0 204 <b>123 743</b>	22,2	
		OFD 07.06-10.09	44		LLE	0 204 <b>123 738</b>	22,2	
					RLE	0 204 <b>123 742</b>	22,2	
		12.09→	48		LLE	0 204 <b>123 738</b>	22,2	
					RLE	0 204 <b>123 742</b>	22,2	
	<b>1.2 i LPG</b>	MFD 07.06→	51/55-59/63		LLE	0 204 <b>123 739</b>	22,2	
	<b>1.2 i Twinport</b>				RLE	0 204 <b>123 743</b>	22,2	
	<b>1.2 Twinport</b>	OFD 07.06→	51/55-59/63		LLE	0 204 <b>123 738</b>	22,2	
					RLE	0 204 <b>123 742</b>	22,2	
	<b>1.3 CDTI</b>	MFD 07.06→	55/66/70		LLE	0 204 <b>123 739</b>	22,2	
					RLE	0 204 <b>123 743</b>	22,2	
		OFD 07.06→	55/66/70		LLE	0 204 <b>123 738</b>	22,2	
					RLE	0 204 <b>123 742</b>	22,2	



									
	◀ VAUXHALL Corsa [D]								
<b>1.4</b> LPG	MFD	07.06→	64/65-66/74		LLE	0 204 123 739	22,2		
<b>1.4</b> Twinport					RLE	0 204 123 743	22,2		
	OFD	07.06→	64/65-66/74		LLE	0 204 123 738	22,2		
					RLE	0 204 123 742	22,2		
<b>1.6</b> i OPC Turbo	MFD	02.07→	110/141/151		RLE	0 204 123 744	23,81		
<b>1.6</b> i Turbo	OFD	02.07→	110/141/151		RLE	0 204 123 745	23,81		
<b>1.7</b> CDTI	MFD	07.06→	92/96		RLE	0 204 123 744	23,81		
	OFD	07.06→	92/96		RLE	0 204 123 745	23,81		
	<b>1.0</b> Twinport	MFD	07.06-10.09	44	LLE	0 204 125 870			
			12.09→	48	LLE	0 204 125 870			
		OFD	07.06-10.09	44	LLE,TW	0 204 125 870			
						0 204 776 113			
					RLE,TW	0 204 776 115			
			12.09→	48	LLE,TW	0 204 125 870			
						0 204 776 113			
					RLE,TW	0 204 776 115			
<b>1.2</b> i LPG	MFD	12.09→	55-59		LLE	0 204 125 870			
	OFD	12.09→	55-59		LLE,TW	0 204 125 870			
						0 204 776 113			
					RLE,TW	0 204 776 115			
<b>1.2</b> i Twinport	MFD	12.09→	51		LLE	0 204 125 870			
	OFD	12.09→	51		LLE,TW	0 204 125 870			
						0 204 776 113			
					RLE,TW	0 204 776 115			
<b>1.2</b> Twinport	MFD	07.06→	59		LLE	0 204 125 870			
		12.09→	63		LLE	0 204 125 870			
	OFD	07.06→	59		LLE,TW	0 204 125 870			
						0 204 776 113			
					RLE,TW	0 204 776 115			
		12.09→	63		LLE,TW	0 204 125 870			
						0 204 776 113			
					RLE,TW	0 204 776 115			
<b>1.3</b> CDTI		07.06-07.10	66		LLE	0 204 125 870			
		12.09→	70		LLE,TW	0 204 125 870			
						0 204 776 113			
					RLE,TW	0 204 776 115			
		01.11→	55		LLE,TW	0 204 125 870			
						0 204 776 113			
					RLE,TW	0 204 776 115			
	MFD	07.06-03.09	55		LLE	0 204 125 870			
	OFD	07.06-03.09	55		LLE,TW	0 204 125 870			
						0 204 776 113			
					RLE,TW	0 204 776 115			
<b>1.4</b> LPG	MFD	12.09-11.10	65-66		LLE	0 204 125 870			
	OFD	12.09-11.10	65-66		LLE,TW	0 204 125 870			
						0 204 776 113			
					RLE,TW	0 204 776 115			
<b>1.4</b> Twinport	MFD	07.06-11.10	66		LLE	0 204 125 870			
		12.09→	64		LLE	0 204 125 870			
			74		LLE	0 204 125 870			
	OFD	07.06-11.10	66		LLE,TW	0 204 125 870			
						0 204 776 113			
					RLE,TW	0 204 776 115			
		12.09→	64		LLE,TW	0 204 125 870			
						0 204 776 113			
					RLE,TW	0 204 776 115			
			74		LLE,TW	0 204 125 870			
						0 204 776 113			
					RLE,TW	0 204 776 115			
<b>1.7</b> CDTI		07.06-02.09	92		LLE	0 204 125 869			



		S							
	1.0 Twinport	07.06-10.09	44	Get.Nr. F13	GS	0 986 486 584	31		
				Get.Nr. F13, Get.Nr. F17	EAY,GS,TW	0 986 486 588	31		
		12.09→	48	Get.Nr. F13	GS	0 986 486 584	31		
				Get.Nr. F13, Get.Nr. F17	EAY,GS,TW	0 986 486 588	31		
	1.2 i LPG	07.06→	55-59	Get.Nr. F13	MG5,TW	0 986 486 584	31		
				Get.Nr. F13, Get.Nr. F17	EAY,MG5,TW	0 986 486 588	31		
	1.2 i Twinport	12.09→	51	Get.Nr. F13	TW	0 986 486 584	31		
				Get.Nr. F13, Get.Nr. F17	EAY,GS,TW	0 986 486 588	31		
	1.2 Twinport	12.09→	63	Get.Nr. F13	TW	0 986 486 584	31		
				Get.Nr. F13, Get.Nr. F17	EAY,GS,TW	0 986 486 588	31		
1.3 CDTI	07.06-03.09	55	Get.Nr. F13	GS,TW	0 986 486 584	31			
			Get.Nr. F13, Get.Nr. F17	EAY,GS,TW	0 986 486 588	31			
	07.06-07.10	66	Get.Nr. F13	GS	0 986 486 584	31			
			Get.Nr. F13, Get.Nr. F17	EAY,GS,TW	0 986 486 588	31			
	12.09→	70	Get.Nr. F13	EAY	0 986 486 588	31			
				GS	0 986 486 584	31			
01.11→	55	Get.Nr. F13	EAY	0 986 486 588	31				
			GS	0 986 486 584	31				
			Get.Nr. F17		0 986 486 588	31			
1.4 LPG	07.06-11.10	65-66	Get.Nr. F13	MG5,TW	0 986 486 584	31			
			Get.Nr. F13, Get.Nr. F17	EAY,MG5,TW	0 986 486 588	31			
1.4 Twinport	12.09→	64	Get.Nr. F13	GS	0 986 486 584	31			
			Get.Nr. F13, Get.Nr. F17	TW	0 986 486 588	31			
		74	Get.Nr. F13	GS	0 986 486 584	31			
			Get.Nr. F13, Get.Nr. F17	TW	0 986 486 588	31			
1.6 i OPC Turbo	02.07→	141	Get.Nr. F13	TW	0 986 486 584	31			
			Get.Nr. F13, Get.Nr. F17	TW	0 986 486 588	31			
	10.11→	151	Get.Nr. F13	MG5,TW	0 986 486 584	31			
			Get.Nr. F13, Get.Nr. F17	EAY,MG5,TW	0 986 486 588	31			
1.6 i Turbo	10.07-10.09	110	Get.Nr. F13	TW	0 986 486 584	31			
			Get.Nr. F13, Get.Nr. F17	TW	0 986 486 588	31			
			Get.Nr. F13	GS	0 986 486 584	31			
	11.09→	110	Get.Nr. F13, Get.Nr. F17	EAY,GS,TW	0 986 486 588	31			
			Get.Nr. F13	GS	0 986 486 584	31			
1.7 CDTI	07.06→	92	Get.Nr. F13	GS	0 986 486 584	31			
			Get.Nr. F13, Get.Nr. F17	EAY,GS,TW	0 986 486 588	31			
			Get.Nr. M32	GS	0 986 486 594	34			
	12.09→	96	Get.Nr. F13	EAY	0 986 486 588	31			
				GS	0 986 486 584	31			
			Get.Nr. F17		0 986 486 588	31			
			Get.Nr. M32	GS	0 986 486 594	34			
	1.0 Twinport	07.06-10.09	44	Fg.Nr. →74999999, →76999999		0 265 232 239 <sup>B</sup>			
				Fg.Nr. →84999999,	MBH	0 265 230 288 <sup>T</sup>			
				→86999999	MBH	0 265 230 286 <sup>T</sup>			
				Fg.Nr. 84000001→84999999, 86000001→86999999		0 265 232 239 <sup>B</sup>			
	1.2 Twinport	07.06→	59	Fg.Nr. →74999999, →76999999		0 265 232 239 <sup>B</sup>			
				Fg.Nr. →84999999,	MBH	0 265 230 288 <sup>T</sup>			
				→86999999	MBH	0 265 230 286 <sup>T</sup>			
				Fg.Nr. 84000001→84999999, 86000001→86999999		0 265 232 239 <sup>B</sup>			
	1.3 CDTI	07.06-03.09	55	Fg.Nr. →74999999, →76999999		0 265 232 239 <sup>B</sup>			
				Fg.Nr. →84999999,	MBH	0 265 230 288 <sup>T</sup>			
→86999999		MBH	0 265 230 286 <sup>T</sup>						
Fg.Nr. 84000001→84999999, 86000001→86999999			0 265 232 239 <sup>B</sup>						
07.06-07.10	66	Fg.Nr. →74999999, →76999999		0 265 232 239 <sup>B</sup>					
		Fg.Nr. →84999999,	MBH	0 265 230 288 <sup>T</sup>					
		→86999999	MBH	0 265 230 286 <sup>T</sup>					
		Fg.Nr. 84000001→84999999, 86000001→86999999		0 265 232 239 <sup>B</sup>					

		S							
<b>VAUXHALL Corsa [D]</b>									
1.3 CDTI		10.06-02.09	66			MBH	0 265 235 060 <sup>T</sup>		
						<del>MBH</del>	0 265 235 164 <sup>T</sup>		
						RDK	0 265 232 239 <sup>T</sup>		
						RDK	0 265 231 844 <sup>T</sup>		
1.4 Twinport		07.06-11.10	66		Fg.Nr. →74999999, →76999999		0 265 232 239 <sup>B</sup>		
					Fg.Nr. →84999999, →86999999	MBH	0 265 230 288 <sup>T</sup>		
						<del>MBH</del>	0 265 230 286 <sup>T</sup>		
					Fg.Nr. 84000001→84999999, 86000001→86999999		0 265 232 239 <sup>B</sup>		
1.6 i OPC Turbo		02.07→	141		Fg.Nr. →74999999, →76999999		0 265 232 239 <sup>B</sup>		
					Fg.Nr. →84999999, →86999999	MBH	0 265 230 288 <sup>T</sup>		
						<del>MBH</del>	0 265 230 286 <sup>T</sup>		
					Fg.Nr. 84000001→84999999, 86000001→86999999		0 265 232 239 <sup>B</sup>		
1.6 i Turbo		10.07-10.09	110		Fg.Nr. →84999999, →86999999	MBH	0 265 230 288 <sup>T</sup>		
						<del>MBH</del>	0 265 230 286 <sup>T</sup>		
1.7 CDTI		07.06-02.09	92			MBH	0 265 235 060 <sup>T</sup>		
						<del>MBH</del>	0 265 235 164 <sup>T</sup>		
						RDK	0 265 232 239 <sup>T</sup>		
						RDK	0 265 231 844 <sup>T</sup>		
		07.06→	92		Fg.Nr. →74999999, →76999999		0 265 232 239 <sup>B</sup>		
					Fg.Nr. →84999999, →86999999	MBH	0 265 230 288 <sup>T</sup>		
						<del>MBH</del>	0 265 230 286 <sup>T</sup>		
					Fg.Nr. 84000001→84999999, 86000001→86999999		0 265 232 239 <sup>B</sup>		
1.3 CDTI		10.06-02.09	66			MBH	0 265 005 657		
						<del>MBH</del>	0 265 005 656		
1.7 CDTI		07.06-02.09	92			MBH	0 265 005 657		
						<del>MBH</del>	0 265 005 656		
<b>Frontera [A]</b>									
2.0 i		02.95-08.98	85		Fg.-Nr. TV815831→	LLE	0 204 123 508		
					Fg.-Nr. TV818522→	RLE	0 204 123 508		
2.2 i		02.95-08.98	100		Fg.-Nr. TV815831→	LLE	0 204 123 508		
					Fg.-Nr. TV818522→	RLE	0 204 123 508		
2.5 TDS Turbo		06.96-08.98	85		Fg.-Nr. TV814227→	LLE	0 204 123 508		
					Fg.-Nr. TV822888→	RLE	0 204 123 508		
2.8 TDI Turbo		02.95-08.98	83		Fg.-Nr. TV814227→	LLE	0 204 123 508		
					Fg.-Nr. TV822888→	RLE	0 204 123 508		
<b>Insignia Sports Tourer [35]</b>									
1.6		02.09→	85/132		Fg.-Nr. →91999999		0 265 005 543		
1.8		02.09→	103		Fg.-Nr. →91999999		0 265 005 543		
2.0 CDTI		02.09→	81/96/118/		Fg.-Nr. →91999999		0 265 005 543		
2.0 CDTI 4x4			140-143						
2.0 Turbo		02.09→	162			TW	0 265 005 543		
2.0 4x4		02.09→	162		Fg.-Nr. →91999999		0 265 005 543		
2.8 Turbo 4x4		02.09→	191/239		Fg.-Nr. →91999999		0 265 005 543		
<b>Insignia [68]</b>									
1.6		11.08→	85/132		Fg.-Nr. →91999999		0 265 005 543		
1.8		11.08→	103		Fg.-Nr. →91999999		0 265 005 543		
2.0 CDTI		11.08→	81/96/118/		Fg.-Nr. →91999999		0 265 005 543		
2.0 CDTI 4x4			140-143						
2.0 Turbo		11.08→	162			TW	0 265 005 543		



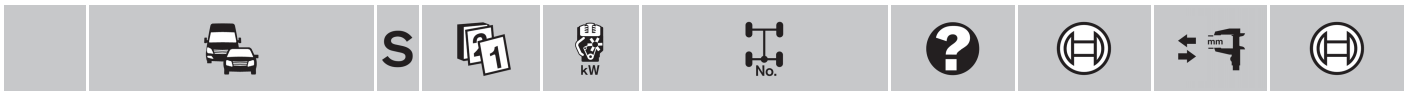

2.0 Turbo 4x4	11.08→	162	Fg.-Nr. →91999999	0 265 005 543
2.8 Turbo 4x4	11.08→	191/239	Fg.-Nr. →91999999	0 265 005 543

**Insignia [69]**



1.6	11.08→	85/132	Fg.-Nr. →91999999	0 265 005 543
1.8	11.08→	103	Fg.-Nr. →91999999	0 265 005 543
2.0 CDTI	11.08→	81/96/118/	Fg.-Nr. →91999999	0 265 005 543
2.0 CDTI 4x4		140-143		
2.0 Turbo	11.08→	162	TW	0 265 005 543
2.0 Turbo 4x4	11.08→	162	Fg.-Nr. →91999999	0 265 005 543
2.8 Turbo 4x4	11.08→	191/239	Fg.-Nr. →91999999	0 265 005 543

**Meriva [A]**



1.3 CDTI	MFD	09.03-03.10	55	Fg.-Nr. →44999999	0 986 480 884	23,8
				Fg.-Nr. 54000001→64999999	0 204 123 663	23,8
	09.05-03.10	51	Fg.-Nr. →44999999	0 986 480 884	23,8	
				Fg.-Nr. 54000001→74237191	0 204 123 663	23,8
OFD	09.03-03.10	55	Fg.-Nr. →44999999	0 986 480 885	23,8	
				Fg.-Nr. 54000001→64999999	0 204 123 664	23,8
	09.05-03.10	51	Fg.-Nr. →44999999	0 986 480 885	23,8	
				Fg.-Nr. 54000001→64999999	0 204 123 664	23,8
1.4 16V Twinport	MFD	07.04-03.10	66	Fg.-Nr. →44999999	0 986 480 884	23,8
				Fg.-Nr. 54000001→64999999	0 204 123 663	23,8
	OFD	07.04-03.10	66	Fg.-Nr. →44999999	0 986 480 885	23,8
				Fg.-Nr. 54000001→64999999	0 204 123 664	23,8
1.6 i	MFD	03.03-03.10	64/74/77/	Fg.-Nr. →44999999	0 986 480 884	23,8
			132	Fg.-Nr. 54000001→64999999	0 204 123 663	23,8
1.6 i OPC Turbo	OFD	03.03-03.10	64/74/77/	Fg.-Nr. →44999999	0 986 480 885	23,8
			132	Fg.-Nr. 54000001→64999999	0 204 123 664	23,8
1.7 CDTI	MFD	03.03-03.10	55/74/92	Fg.-Nr. →44999999	0 986 480 884	23,8
					Fg.-Nr. 54000001→64999999	0 204 123 663
1.7 DTI	OFD	03.03-03.10	55/74/92	Fg.-Nr. →44999999	0 986 480 885	23,8
					Fg.-Nr. 54000001→64999999	0 204 123 664
1.8 i 16V	MFD	03.03-03.10	92	Fg.-Nr. →44999999	0 986 480 884	23,8
					Fg.-Nr. 54000001→64999999	0 204 123 663
	OFD	03.03-03.10	92	Fg.-Nr. →44999999	0 986 480 885	23,8
					Fg.-Nr. 54000001→64999999	0 204 123 664





















1.3 CDTI	09.03-03.10	55	Fg.Nr. 54000001→64999999	0 204 125 827	
		09.05-03.10	51	Fg.Nr. 54000001→64999999	0 204 125 827
				Fg.Nr. 54000001→74237191	0 204 125 827
1.4 16V Twinport	07.04-03.10	66	Fg.Nr. 54000001→64999999	0 204 125 827	
1.6 i, i OPC Turbo, i 16V	03.03-03.10	64/74/77/	Fg.Nr. 54000001→64999999	0 204 125 827	
		132			
1.7 CDTI, DTI	03.03-03.10	55/74/92	Fg.Nr. 54000001→64999999	0 204 125 827	
1.8 i 16V	03.03-03.10	92	Fg.Nr. 54000001→64999999	0 204 125 827	



1.3 CDTI	09.03-03.10	51/55		0 986 486 588	31
1.4 16V Twinport	07.04-03.10	66		0 986 486 588	31
1.6 i, i OPC Turbo, i 16V	03.03-03.10	64/74/77/132		0 986 486 588	31
1.7 CDTI, DTI	03.03-09.09	55/74		0 986 486 588	31
1.8 i 16V	03.03-03.10	92		0 986 486 588	31



		S									
◀ VAUXHALL Meriva [A]											
	1.3 CDTI	09.03-03.10	55	Fg.Nr. →44999999			0 265 202 503 <sup>T</sup>				
							0 265 216 479 <sup>B</sup>				
							0 265 220 659 <sup>F</sup>				
					Fg.Nr. 54000001→			0 265 232 213 <sup>B</sup>			
								0 265 234 051 <sup>T</sup>			
								0 265 202 503 <sup>T</sup>			
	09.05-03.10	51	Fg.Nr. →44999999				0 265 216 479 <sup>B</sup>				
							0 265 220 659 <sup>F</sup>				
							Fg.Nr. 54000001→		0 265 232 213 <sup>B</sup>		
									0 265 234 051 <sup>T</sup>		
									0 265 202 503 <sup>T</sup>		
									0 265 216 479 <sup>B</sup>		
			Fg.Nr. 54000001→54999999			0 265 234 094 <sup>T</sup>					
			Fg.Nr. 64000001→	MBH		0 265 234 697 <sup>T</sup>					
				MBH		0 265 234 695 <sup>T</sup>					
1.4 16V Twinport	07.04-03.10	66	Fg.Nr. 54000001→			0 265 232 213 <sup>B</sup>					
						0 265 234 051 <sup>T</sup>					
1.6 i OPC Turbo	09.05-03.10	77/132	Fg.Nr. →44999999			0 265 202 503 <sup>T</sup>					
1.6 i 16V						0 265 216 479 <sup>B</sup>					
						0 265 220 659 <sup>F</sup>					
			Fg.Nr. 54000001→			0 265 232 213 <sup>B</sup>					
						0 265 234 051 <sup>T</sup>					
1.6 i	03.03-02.06	64/74				0 265 202 503 <sup>T</sup>					
1.6 i 16V						0 265 216 479 <sup>B</sup>					
1.7 CDTI	09.03-09.09	74				0 265 202 503 <sup>T</sup>					
			Fg.Nr. →44999999			0 265 220 659 <sup>F</sup>					
1.7 DTI	03.03-09.05	55				0 265 202 503 <sup>T</sup>					
						0 265 216 479 <sup>B</sup>					
1.8 i 16V	03.03-03.10	92				0 265 202 503 <sup>T</sup>					
			Fg.Nr. →44999999			0 265 220 659 <sup>F</sup>					
	1.3 CDTI	09.03-03.10	51/55	Fg.Nr. →44999999			0 265 005 262				
							Fg.Nr. 54000001→54999999		0 265 005 270		
							Fg.Nr. 64000001→	MBH	0 265 005 657		
					MBH			0 265 005 656			
		1.4 16V Twinport	07.04-03.10	66				0 265 005 262			
		1.6 i OPC Turbo	09.05-03.10	77/132	Fg.Nr. →44999999			0 265 005 262			
	1.6 i 16V						0 265 005 270				
				Fg.Nr. 54000001→54999999			0 265 005 270				
				Fg.Nr. 64000001→	MBH		0 265 005 657				
					MBH		0 265 005 656				
	1.6 i, i 16V	03.03-02.06	64/74				0 265 005 262				
	1.7 CDTI	09.06-03.10	92	Fg.Nr. →44999999			0 265 005 262				
			Fg.Nr. 54000001→54999999			0 265 005 270					
			Fg.Nr. 64000001→	MBH		0 265 005 657					
				MBH		0 265 005 656					
1.7 CDTI, DTI	03.03-09.09	55/74				0 265 005 262					
1.8 i 16V	03.03-03.10	92				0 265 005 262					
	1.3 CDTI	09.03-03.10	51/55				0 265 005 303				
	1.4 16V Twinport	07.04-03.10	66				0 265 005 303				
	1.6 i OPC Turbo, i 16V	09.05-03.10	77/132				0 265 005 303				
	1.7 CDTI	09.06-03.10	92				0 265 005 303				
<b>Meriva [B]</b>											
	1.4 ecoFLEX	04.10→	88				0 986 486 588	31			
	1.4 Ecotec	04.10→	74			MG5	0 986 486 588	31			
	1.7 CDTI	04.10→	74			MG5	0 986 486 588	31			
			96		MG5	0 986 486 588	31				
					MG6	0 986 486 590	34				
	1.4 Ecotec	04.10→	74				0 265 005 748				
	1.7 CDTI	04.10→	74/96				0 265 005 748				

		S							
<b>Mokka</b>									
									
	1.4 Turbo ecoFLEX 4x4	09.12→	103	Get.Nr. M32	MG6,TW	0 986 486 590	34		
						0 986 486 591	34		
	1.6 Turbo ecoFLEX	09.12→	85	Get.Nr. M32	MG6,TW	0 986 486 590	34		
						0 986 486 591	34		
	1.7 CDTi ecoFLEX	09.12→	93	Get.Nr. M32	MG6,TW	0 986 486 590	34		
	1.7 CDTi ecoFLEX 4x4					0 986 486 591	34		
<b>Monterey [A]</b>									
									
	3.1 TD	10.95-08.98	84			0 204 123 508			
	3.2 i	10.95-08.98	130			0 204 123 508			
<b>Monterey [B]</b>									
									
	3.0 DTI	02.98-12.99	117			0 204 123 508			
	3.5 i V6	02.98-12.99	158			0 204 123 508			
<b>Movano [A]</b>									
									
	1.9 D	ABO 01.99-10.01	59			0 204 123 651	23,8		
		ABS 01.99-10.01	59			0 204 123 409			
	1.9 DTI	ABO 10.01-10.05	60			0 204 123 651	23,8		
		ABS 10.01-10.05	60			0 204 123 409			
	2.2 DTI	ABO 01.01-10.05	66			0 204 123 651	23,8		
		ABS 01.01-10.05	66			0 204 123 409			
	2.5 D	ABO 10.98-03.10	59/74-84			0 204 123 651	23,8		
	2.5 DTI	ABS 10.98-03.10	59/74-84			0 204 123 409			
	2.5 DTI	ABO 10.01-03.07	84			0 204 123 651	23,8		
		ABS 10.01-03.07	84			0 204 123 409			
	2.8 DTI	ABO 06.98-10.05	84			0 204 123 651	23,8		
		ABS 06.98-10.05	84			0 204 123 409			
	3.0 DTI	ABO 10.03-10.05	100	Fg.-Nr. →3V999999, →3Y999999		0 204 123 651	23,8		
		ABS 10.03-10.05	100	Fg.-Nr. →3V999999, →3Y999999		0 204 123 409			
<b>Nova</b>									
									
	1.0	05.83-08.94	33		K04	0 986 480 095	20,64		
					K05	0 986 480 496	20,64		
					K08	0 986 480 483	20,64		
				Fg.-Nr. →J4999999	K06	0 986 480 116	20,64		
					K11	0 986 480 616	20,64		
				Fg.-Nr. K4000001→	B05	0 986 480 128	20,6		
					K16	0 986 480 116	20,64		
	1.2	05.83-08.94	33-39/40-43		K07	0 986 480 117	20,64		
	1.2 i				K08	0 986 480 483	20,64		
	1.2 S			Fg.-Nr. →J4999999	K11	0 986 480 616	20,64		
				Fg.-Nr. K4000001→	K16	0 986 480 116	20,64		
	1.3	05.83-08.94	51		K07	0 986 480 117	20,64		
				Fg.-Nr. →J4999999	K11	0 986 480 616	20,64		
				Fg.-Nr. K4000001→	K16	0 986 480 116	20,64		
		05.89-08.94	44		K08	0 986 480 483	20,64		
				Fg.-Nr. →J4999999	K11	0 986 480 616	20,64		
				Fg.-Nr. K4000001→	K16	0 986 480 116	20,64		
	1.4, i	01.90-08.94	44/55/60	Fg.-Nr. K4000001→	K16	0 986 480 116	20,64		



<b>VAUXHALL Nova</b>								
1.5 D	09.87-08.94	37/49			K07	0986 480 117		20,64
1.5 TD				Fg.-Nr. →J4999999	K11	0986 480 616		20,64
				Fg.-Nr. K4000001→	K16	0986 480 116		20,64
1.6 i	05.88-03.93	74			K07	0986 480 117		20,64
				Fg.-Nr. →J4999999	K11	0986 480 616		20,64
	05.88-08.94	74		Fg.-Nr. K4000001→	K16	0986 480 116		20,64
	05.89-08.94	55		Fg.-Nr. →J4999999	K11	0986 480 616		20,64
				Fg.-Nr. K4000001→	K16	0986 480 116		20,64
	1.0	05.83-08.94	33		B01,B02	0986 485 006		
	1.2	05.83-08.94	33		B02	0986 485 006		
			33-39		B02	0986 485 006		
		09.86-08.94	33		B01,B02	0986 485 006		
	1.2 i	09.90-08.94	33		B02	0986 485 006		
	1.2 i, S	05.83-08.94	40-43		B01,B02	0986 485 006		
	1.3	05.83-08.94	51		B01,B02	0986 485 006		
		05.89-08.94	44		B02	0986 485 006		
	1.4, i	01.90-08.94	44/55		B02	0986 485 006		
	1.4 i	09.91-08.94	60			0986 485 009		
	1.5 D, TD	09.87-08.94	37/49			0986 485 009		
	1.6 i	05.88-08.94	55/74			0986 485 009		
<b>Omega [B]</b>								
	2.0 DTI, i	OFD 09.93-12.00	74/85/100	Fg.-Nr. W1000001→	LLE	0986 480 846		25,4
	2.0 i	09.93-12.00	85/100	Fg.-Nr. →V1999999	ERH,LLE	0986 480 134		25,4
					LLE	0986 480 133		23,8
	2.2 DTI, i	09.99-09.04	88/103-106		LLE	0986 480 846		25,4
	2.5 i	OFD 04.94-09.04	125	Fg.-Nr. W1000001→	LLE	0986 480 846		25,4
	2.5 i, TD, TDI	04.94-09.04	96/125	Fg.-Nr. →V1999999	LLE	0986 480 134		25,4
	2.5 TD, TDI	OFD 04.94-09.04	96	Fg.-Nr. W1000001→	LLE	0986 480 846		25,4
	2.5 TDI	OFD 09.01-09.04	110			0986 480 846		25,4
	2.6 i	OFD 09.00-09.04	132			0986 480 846		25,4
	3.0 i	04.94-02.01	155	Fg.-Nr. →V1999999	LLE	0986 480 134		25,4
		OFD 04.94-02.01	155	Fg.-Nr. W1000001→	LLE	0986 480 846		25,4
	3.2 i	OFD 09.00-09.04	160			0986 480 846		25,4
	2.0 i	09.93-12.00	85/100	Fg.Nr. →V1999999	LLE	LUC	0986 485 133	
	2.5 i, TD, TDI	04.94-09.04	96/110/125	Fg.Nr. →V1999999	LLE	LUC	0986 485 133	
	2.6 i	09.00-09.04	132	Fg.Nr. →V1999999	LLE	LUC	0986 485 133	
	3.0 i	04.94-02.01	155	Fg.Nr. →V1999999	LLE	LUC	0986 485 133	
	3.2 i	09.00-09.04	160	Fg.Nr. →V1999999	LLE	LUC	0986 485 133	
	2.0 DTI, i	09.93-12.00	74/85/100			0986 486 036		19,05
	2.2 DTI, i	09.99-09.04	88/103-106			0986 486 036		19,05
	2.5 i, TD, TDI	04.94-09.04	96/110/125			0986 486 036		19,05
	2.6 i	09.00-09.04	132			0986 486 036		19,05
	3.0 i	04.94-02.01	155			0986 486 036		19,05
	3.2 i	09.00-09.04	160			0986 486 036		19,05
	2.0 DTI	09.97-08.00	74			0265 216 473 <sup>B</sup>		
	2.0 i	09.93-08.99	100	Fg.Nr. W1000001→		0265 216 473 <sup>B</sup>		
				Fg.Nr. Y1000001→	TW	0265 216 475 <sup>H</sup>		
		04.94-12.00	85	Fg.Nr. W1000001→		0265 216 473 <sup>B</sup>		
	2.5 i	04.94-09.04	125	Fg.Nr. W1000001→		0265 220 449 <sup>F</sup>		
	2.5 TD	04.94-02.01	96	Fg.Nr. W1000001→		0265 216 473 <sup>B</sup>		
	2.5 TDI	04.96-09.04	96	Fg.Nr. W1000001→		0265 216 473 <sup>B</sup>		
				Fg.Nr. Y1000001→	TW	0265 216 475 <sup>H</sup>		
		MFD 09.01-09.04	110			0265 202 513 <sup>J</sup>		
		OFD 09.01-09.04	110			0265 220 645 <sup>J</sup>		





◀ VAUXHALL Tigra [A]

	1.4 i	09.94-08.99	66	Fg.Nr. T3000001→	BO	0 265 216 410 <sup>B</sup>	
	1.6 i	09.94-08.99	78	Fg.Nr. T3000001→	BO	0 265 216 410 <sup>B</sup>	

Tigra TwinTop [B]



	1.3 CDTI	MFD 06.04-03.09	51			0 204 123 637	23,8
		OFD 06.04-03.09	51			0 204 123 638	23,8
	1.4 i	MFD 06.04-12.09	66			0 204 123 637	23,8
		OFD 06.04-12.09	66			0 204 123 638	23,8
	1.8 i	MFD 06.04-12.09	92			0 204 123 637	23,8
		OFD 06.04-12.09	92			0 204 123 638	23,8

	1.3 CDTI	06.04-03.09	51			0 204 125 812	
	1.4 i	06.04-12.09	66			0 204 125 812	
	1.8 i	06.04-12.09	92			0 204 125 812	

	1.3 CDTI	06.04-03.09	51		EAY	0 986 486 588	31
	1.4 i	06.04-12.09	66		EAY	0 986 486 588	31
	1.8 i	06.04-12.09	92		EAY	0 986 486 588	31

	1.3 CDTI	06.04-03.09	51			0 265 232 215 <sup>B</sup>	
				Fg.Nr. →5E999999		0 265 234 094 <sup>T</sup>	
	1.4 i	06.04-12.09	66			0 265 234 340 <sup>T</sup>	
				Fg.Nr. 6E000001→		0 265 232 213 <sup>B</sup>	
					EAY	0 265 231 444 <sup>B</sup>	
					GS	0 265 231 307 <sup>B</sup>	
	1.8 i	06.04-12.09	92			0 265 234 094 <sup>T</sup>	
				Fg.Nr. →5E999999		0 265 234 340 <sup>T</sup>	
						0 265 232 215 <sup>B</sup>	
				Fg.Nr. →5E999999		0 265 234 094 <sup>T</sup>	
						0 265 234 340 <sup>T</sup>	
				Fg.Nr. 6E000001→		0 265 234 340 <sup>T</sup>	











	1.3 CDTI	06.04-03.09	51			0 265 005 270	
	1.4 i	06.04-12.09	66			0 265 005 270	
	1.8 i	06.04-12.09	92			0 265 005 270	

	1.3 CDTI	06.04-03.09	51			0 265 005 303	
	1.4 i	06.04-12.09	66			0 265 005 303	
	1.8 i	06.04-12.09	92			0 265 005 303	

Vectra [B]













	1.6 i	09.95-08.00	55/74	Fg.Nr. →W1285446,	LLE	0 986 480 684	22,2
	1.6 i 16V			→W5276825, →W7154258			
				Fg.Nr. →W7999999,	RLE	0 986 480 684	22,2
				XL000001→			
				Fg.Nr. W1285447→	LLE	0 986 480 010	20,64
				W1999999, W7154259→			
				W5999999, XL000001→		0 986 480 493	20,64
	1.7 TD	09.95-08.01	60	Fg.Nr. →W1285446,	LLE	0 986 480 684	22,2
				→W5276825, →W7154258			
				Fg.Nr. →W7999999,	RLE	0 986 480 684	22,2
				XL000001→			
				Fg.Nr. W1285447→	LLE	0 986 480 010	20,64
				W1999999, W7154259→			
				W5999999, XL000001→		0 986 480 493	20,64
				Fg.Nr. X1000001→,	LLE	0 986 480 493	20,64
				X7000001→			

		S							
1.8i 16V		09.95-08.99	85	Fg.-Nr. →W1285446, →W5276825, →W7154258	LLE		0 986 480 684	22,2	
				Fg.-Nr. →W7999999, XL000001→	RLE		0 986 480 684	22,2	
				Fg.-Nr. W1285447→ W1999999, W7154259→ W5999999, XL000001→	LLE		0 986 480 010	20,64	
		09.00-08.01	92	Fg.-Nr. X1000001→, X7000001→	LLE		0 986 480 493	20,64	
		03.01-08.01	81		LLE		0 986 480 493	20,64	
2.0 DI		09.95-08.01	60/74/82	Fg.-Nr. →W1285446, →W5276825, →W7154258	LLE		0 986 480 684	22,2	
2.0 DTI				Fg.-Nr. →W7999999, XL000001→	RLE		0 986 480 684	22,2	
2.0 i				Fg.-Nr. W1285447→ W1999999, W7154259→ W5999999, XL000001→	LLE		0 986 480 010	20,64	
				Fg.-Nr. X1000001→, X7000001→	LLE		0 986 480 493	20,64	
2.0 i		09.95-09.02	100		HWL		0 986 480 929	22,2	
2.0 i 16V				Fg.-Nr. →W1285446, →W5276825, →W7154258	LLE		0 986 480 920	23,81	
				Fg.-Nr. W1285447→, W7154259→	RLE		0 986 480 929	22,2	
					LLE		0 986 480 493	20,64	
2.2 DTI		09.00-08.01	92		LLE		0 986 480 493	20,64	
2.2 i		10.99-08.01	106		HWL		0 986 480 929	22,2	
2.2 i 16V		09.00-08.01	108		LLE		0 986 480 493	20,64	
2.5 i V6		09.95-08.01	125-143		HWL		0 986 480 929	22,2	
				Fg.-Nr. →W1285446, →W5276825, →W7154258	LLE		0 986 480 920	23,81	
					RLE		0 986 480 929	22,2	
2.6 V6		09.00-08.01	130		HWL		0 986 480 929	22,2	
 1.6 i		09.95-08.01	55/74	Fg.-Nr. W1285447→, W7154259→, XL470221→			0 986 486 095	15,87	
1.6 i 16V									
1.7 TD		09.95-08.01	60	Fg.-Nr. W1285447→, W7154259→			0 986 486 095	15,87	
1.8 i 16V		09.95-08.99	85	Fg.-Nr. W1285447→, W7154259→, XL470221→			0 986 486 095	15,87	
		09.98-08.99	85				0 986 486 095	15,87	
		09.00-08.01	92				0 986 486 095	15,87	
		03.01-08.01	81				0 986 486 095	15,87	
2.0 DI, DTI		09.96-08.01	60/74	Fg.-Nr. W1285447→, W7154259→			0 986 486 095	15,87	
2.0 i		09.95-09.02	82/100	Fg.-Nr. W1285447→, W7154259→, XL470221→			0 986 486 095	15,87	
2.0 i 16V									
2.2 DTI		09.00-08.01	92				0 986 486 095	15,87	
2.2 i		10.99-08.01	106	Fg.-Nr. W1285447→, W7154259→, XL470221→			0 986 486 095	15,87	
2.2 i 16V		09.00-08.01	108				0 986 486 095	15,87	
2.5 i V6		09.95-08.01	125-143	Fg.-Nr. W1285447→, W7154259→, XL470221→			0 986 486 095	15,87	
2.6 V6		09.00-08.01	130	Fg.-Nr. W1285447→, W7154259→, XL470221→			0 986 486 095	15,87	
 1.6 i		09.95-08.00	55		F18		0 986 486 593	34	
					F23		0 986 486 586	34	
		09.96-08.00	55		F13		0 986 486 588	31	
1.6 i 16V		09.95-08.01	74		F13		0 986 486 588	31	
					F23		0 986 486 586	34	
1.7 TD		09.95-08.01	60				0 986 486 593	34	

















		S								
	◀ VAUXHALL Vectra [B]									
	1.8 i 16V	09.95-08.99	85				F18	0986 486 593	34	
							F23	0986 486 586	34	
			09.98-08.99	85				F13	0986 486 588	31
			09.00-08.01	92				F13	0986 486 588	31
								F23	0986 486 586	34
			03.01-08.01	81				F13	0986 486 588	31
								F23	0986 486 586	34
			2.0 DI	09.96-08.01	60/74			F18	0986 486 593	34
			2.0 DTI					F23	0986 486 586	34
			2.0 i	09.95-09.02	82/100				0986 486 593	34
	2.0 i 16V					F23	0986 486 586	34		
	2.2 i	10.99-08.01	106			F18	0986 486 593	34		
						F23,HWL	0986 486 586	34		
	2.0 i	09.95-09.02	100				Fg.Nr. →W1285446, →W5276825, →W7154258		0 265 220 025 <sup>F</sup>	
							Fg.Nr. W1285447→, W7154259→, WP000001→		0 265 220 458 <sup>F</sup>	
	2.2 i	10.99-08.01	106					0 265 220 458 <sup>F</sup>		
								0 265 220 458 <sup>H</sup>		
	2.2 i 16V	09.00-08.01	108					0 265 220 583 <sup>F</sup>		
	2.5 i V6	09.95-08.01	125-143					Fg.Nr. →W1285446, →W5276825, →W7154258		0 265 220 025 <sup>F</sup>
								Fg.Nr. W1285447→, W7154259→, WP000001→		0 265 220 458 <sup>F</sup>
2.6 V6	09.00-08.01	130					0 265 220 583 <sup>F</sup>			
<b>Vectra [C]</b>										
	1.6 i	MFD	09.01-07.05	74			LLE	LUC	0986 480 993	25,4
							RLE	LUC	0986 480 837	
		OFD	09.01-07.05	74			LLE	LUC	0986 480 858	25,4
	1.6 i GTS	MFD	01.06-10.08	74-77			LLE	LUC	0986 480 993	25,4
							RLE	LUC	0986 480 837	
		OFD	01.06-10.08	74-77			LLE	LUC	0986 480 858	25,4
	1.8 Dualfuel	MFD	09.01-10.08	81-85/87-93/103			LLE	LUC	0986 480 993	25,4
							RLE	LUC	0986 480 837	
	1.8 i	OFD	09.01-10.08	81-85/87-93/103			LLE	LUC	0986 480 858	25,4
							RLE	LUC	0986 480 837	
	1.9 CDTI	MFD	04.04-10.08	74/88/110			LLE		0986 480 993	25,4
							RLE		0986 480 837	
		OFD	04.04-10.08	74/88/110			LLE		0986 480 858	25,4
	2.0 DTI	MFD	04.02-09.05	74			LLE	LUC	0986 480 993	25,4
							RLE	LUC	0986 480 837	
		OFD	04.02-09.05	74			LLE	LUC	0986 480 858	25,4
	2.2 Direct	MFD	09.01-10.08	86-92/100-114			LLE	LUC	0986 480 993	25,4
							RLE	LUC	0986 480 837	
	2.2 DTI						RLE	LUC	0986 480 837	
	2.2 i	OFD	09.01-10.08	86-92/100-114			LLE	LUC	0986 480 858	25,4
RLE							LUC	0986 480 837		
3.0 CDTI	MFD	03.03-10.08	130-135			LLE	LUC	0986 480 993	25,4	
						RLE	LUC	0986 480 837		
	OFD	03.03-10.08	130-135			LLE	LUC	0986 480 858	25,4	
3.2 i	MFD	08.02-09.05	155			LLE	LUC	0986 480 993	25,4	
						RLE	LUC	0986 480 837		
	OFD	08.02-09.05	155			LLE	LUC	0986 480 858	25,4	
	1.6 i		09.01-07.05	74			F13	0986 486 588	31	
	1.6 i GTS		01.06-10.08	74-77			F13	0986 486 588	31	
	1.8 Dualfuel, i		09.01-10.08	81-85/87-93/103			F13	0986 486 588	31	
	1.9 CDTI		04.04-10.08	74/88/110			F13	0986 486 588	31	
	2.0 DTI, Turbo		04.02-10.08	74/129			F13	0986 486 588	31	
	2.2 Direct, DTI, i		09.01-10.08	86-92/100-114			F13	0986 486 588	31	
	3.0 CDTI		03.03-10.08	130-135			F13	0986 486 588	31	











		S							
<b>Vectra Estate [B]</b>									
									
	<b>1.6 i 16V</b>	09.95-08.00	55/74	Fg.-Nr. →W1285446, →W5276825, →W7154258	LLE		0 986 <b>480 684</b>	22,2	
				Fg.-Nr. →W7999999, XL000001→	RLE		0 986 <b>480 684</b>	22,2	
				Fg.-Nr. W1285447→ W1999999, W7154259→ W5999999, XL000001→	LLE		0 986 <b>480 010</b>	20,64	
		09.95-08.01	55/74	Fg.-Nr. X1000001→, X7000001→	LLE		0 986 <b>480 493</b>	20,64	
	<b>1.7 TD</b>	09.95-08.01	60	Fg.-Nr. →W1285446, →W5276825, →W7154258	LLE		0 986 <b>480 684</b>	22,2	
				Fg.-Nr. →W7999999, XL000001→	RLE		0 986 <b>480 684</b>	22,2	
				Fg.-Nr. W1285447→ W1999999, W7154259→ W5999999, XL000001→	LLE		0 986 <b>480 010</b>	20,64	
				Fg.-Nr. X1000001→, X7000001→	LLE		0 986 <b>480 493</b>	20,64	
	<b>1.8 i 16V</b>	09.95-08.99	85	Fg.-Nr. →W1285446, →W5276825, →W7154258	LLE		0 986 <b>480 684</b>	22,2	
				Fg.-Nr. →W7999999, XL000001→	RLE		0 986 <b>480 684</b>	22,2	
				Fg.-Nr. W1285447→ W1999999, W7154259→ W5999999, XL000001→	LLE		0 986 <b>480 010</b>	20,64	
				Fg.-Nr. X1000001→, X7000001→	LLE		0 986 <b>480 493</b>	20,64	
		09.00-08.01	92	Fg.-Nr. X1000001→, X7000001→	LLE		0 986 <b>480 493</b>	20,64	
		03.01-08.01	81		LLE		0 986 <b>480 493</b>	20,64	
	<b>2.0 DI</b> <b>2.0 DTI</b>	09.96-08.00	60/74	Fg.-Nr. →W1285446, →W5276825, →W7154258	LLE		0 986 <b>480 684</b>	22,2	
				Fg.-Nr. →W7999999, XL000001→	RLE		0 986 <b>480 684</b>	22,2	
				Fg.-Nr. W1285447→ W1999999, W7154259→ W5999999, XL000001→	LLE		0 986 <b>480 010</b>	20,64	
		09.96-08.01	60/74	Fg.-Nr. X1000001→, X7000001→	LLE		0 986 <b>480 493</b>	20,64	
	<b>2.0 i 16V</b>	09.95-08.01	100		HWL		0 986 <b>480 929</b>	22,2	
				Fg.-Nr. →W1285446, →W5276825, →W7154258	LLE		0 986 <b>480 920</b>	23,81	
					RLE		0 986 <b>480 929</b>	22,2	
				Fg.-Nr. W1285447→, W7154259→	LLE		0 986 <b>480 493</b>	20,64	
	<b>2.2 DTI, i 16V</b>	09.00-08.01	92/108		LLE		0 986 <b>480 493</b>	20,64	
	<b>2.5 i V6</b>	09.95-08.01	125-143		HWL		0 986 <b>480 929</b>	22,2	
				Fg.-Nr. →W1285446, →W5276825, →W7154258	LLE		0 986 <b>480 920</b>	23,81	
					RLE		0 986 <b>480 929</b>	22,2	
	<b>2.6 V6</b>	09.00-08.01	130		HWL		0 986 <b>480 929</b>	22,2	
	<b>1.6 i 16V</b>	09.95-08.01	55/74	Fg.-Nr. W1285447→, W7154259→, XL470221→			0 986 <b>486 095</b>	15,87	
	<b>1.7 TD</b>	09.95-08.01	60	Fg.-Nr. W1285447→, W7154259→			0 986 <b>486 095</b>	15,87	
	<b>1.8 i 16V</b>	09.95-08.99	85	Fg.-Nr. W1285447→, W7154259→, XL470221→			0 986 <b>486 095</b>	15,87	
		09.98-08.99	85				0 986 <b>486 095</b>	15,87	
		09.00-08.01	92				0 986 <b>486 095</b>	15,87	
		03.01-08.01	81				0 986 <b>486 095</b>	15,87	
	<b>2.0 DI, DTI</b>	09.96-08.01	60/74	Fg.-Nr. W1285447→, W7154259→			0 986 <b>486 095</b>	15,87	











		S							
<b>VAUXHALL Vectra Estate [B]</b>									
<b>2.0 i 16V</b>		09.95-08.01	100		Fg.-Nr. W1285447→, W7154259→, XL470221→		0986 <b>486 095</b>		15,87
<b>2.2 DTI, i 16V</b>		09.00-08.01	92/108				0986 <b>486 095</b>		15,87
<b>2.5 i V6</b>		09.95-08.01	125-143		Fg.-Nr. W1285447→, W7154259→, XL470221→		0986 <b>486 095</b>		15,87
<b>2.6 V6</b>		09.00-08.01	130		Fg.-Nr. W1285447→, W7154259→, XL470221→		0986 <b>486 095</b>		15,87
	<b>1.6 i 16V</b>	09.95-08.00	55			F18	0986 <b>486 593</b>		34
						F23	0986 <b>486 586</b>		34
		09.95-08.01	74			F13	0986 <b>486 588</b>		31
						F23	0986 <b>486 586</b>		34
		09.96-08.00	55			F13	0986 <b>486 588</b>		31
	<b>1.7 TD</b>	09.95-08.01	60				0986 <b>486 593</b>		34
	<b>1.8 i 16V</b>	09.95-08.99	85			F18	0986 <b>486 593</b>		34
						F23	0986 <b>486 586</b>		34
		09.98-08.99	85			F13	0986 <b>486 588</b>		31
		09.00-08.01	92			F13	0986 <b>486 588</b>		31
						F23	0986 <b>486 586</b>		34
		03.01-08.01	81			F13	0986 <b>486 588</b>		31
						F23	0986 <b>486 586</b>		34
	<b>2.0 DI</b>	09.96-08.01	60/74			F18	0986 <b>486 593</b>		34
	<b>2.0 DTI</b>					F23	0986 <b>486 586</b>		34
	<b>2.0 i 16V</b>	09.95-08.01	100				0986 <b>486 593</b>		34
						F23	0986 <b>486 586</b>		34
	<b>2.0 i 16V</b>	09.95-08.01	100		Fg.Nr. →W1285446, →W5276825, →W7154258		0265 <b>220 025<sup>F</sup></b>		
					Fg.Nr. W1285447→, W7154259→, WP000001→		0265 <b>220 458<sup>F</sup></b>		
	<b>2.2 i 16V</b>	09.00-08.01	108				0265 <b>220 583<sup>F</sup></b>		
	<b>2.5 i V6</b>	09.95-08.01	125-143		Fg.Nr. →W1285446, →W5276825, →W7154258		0265 <b>220 025<sup>F</sup></b>		
					Fg.Nr. W1285447→, W7154259→, WP000001→		0265 <b>220 458<sup>F</sup></b>		
	<b>2.6 V6</b>	09.00-08.01	130				0265 <b>220 583<sup>F</sup></b>		
<b>Vectra Estate [C]</b>									
	<b>1.6 i</b>	MFD	09.03-05.04	74		LLE LUC	0986 <b>480 993</b>		25,4
						RLE LUC	0986 <b>480 837</b>		
			07.04-10.08	74-77		LLE LUC	0986 <b>480 993</b>		25,4
						RLE LUC	0986 <b>480 837</b>		
		OFD	09.03-05.04	74		LLE LUC	0986 <b>480 858</b>		25,4
			07.04-10.08	74-77		LLE LUC	0986 <b>480 858</b>		25,4
	<b>1.8 i</b>	MFD	09.03-08.05	81/90		LLE LUC	0986 <b>480 993</b>		25,4
						RLE LUC	0986 <b>480 837</b>		
			01.06-10.08	103		LLE LUC	0986 <b>480 993</b>		25,4
						RLE LUC	0986 <b>480 837</b>		
		OFD	09.03-08.05	81/90		LLE LUC	0986 <b>480 858</b>		25,4
			01.06-10.08	103		LLE LUC	0986 <b>480 858</b>		25,4
	<b>1.9 CDTI</b>	MFD	04.04-10.08	74/88/110		LLE	0986 <b>480 993</b>		25,4
						RLE	0986 <b>480 837</b>		
		OFD	04.04-10.08	74/88/110		LLE	0986 <b>480 858</b>		25,4
	<b>2.0 DTI</b>	MFD	09.03-10.08	74/129		LLE LUC	0986 <b>480 993</b>		25,4
	<b>2.0 Turbo</b>					RLE LUC	0986 <b>480 837</b>		
		OFD	09.03-10.08	74/129		LLE LUC	0986 <b>480 858</b>		25,4
	<b>2.2 Direct</b>	MFD	09.03-10.08	86-92/100-114		LLE LUC	0986 <b>480 993</b>		25,4
	<b>2.2 DTI</b>					RLE LUC	0986 <b>480 837</b>		
	<b>2.2 i</b>	OFD	09.03-10.08	86-92/100-114		LLE LUC	0986 <b>480 858</b>		25,4

		S								
3.0 CDTI		MFD	09.03-10.08	130-135		LLE	LUC	0 986 480 993	25,4	
						RLE	LUC	0 986 480 837		
3.2 i		MFD	09.03-09.05	155		LLE	LUC	0 986 480 993	25,4	
						RLE	LUC	0 986 480 837		
		OFD	09.03-10.08	130-135		LLE	LUC	0 986 480 858	25,4	
		OFD	09.03-09.05	155		LLE	LUC	0 986 480 858	25,4	
	1.6 i	09.03-05.04	74			F13		0 986 486 588	31	
						07.04-10.08	74-77	F13		0 986 486 588
		1.8 i	09.03-08.05	81/90			F13		0 986 486 588	31
			01.06-10.08	103			F13		0 986 486 588	31
		1.9 CDTI	04.04-10.08	74/88/110			F13		0 986 486 588	31
		2.0 DTI, Turbo	09.03-10.08	74/129			F13		0 986 486 588	31
		2.2 Direct, DTI, i	09.03-10.08	86-92/100-114			F13		0 986 486 588	31
		3.0 CDTI	09.03-10.08	130-135			F13		0 986 486 588	31
		3.2 i	09.03-09.05	155			F13		0 986 486 588	31
		<b>Vivaro</b>								
	1.9 DI	03.01-08.06	59-60/74			LLE		0 986 480 887	20,6	
						RLE		0 986 480 831	25,4	
		2.0 16V	MFD	03.01→	86-88	Fg.-Nr. →6V699999			0 986 480 827	25,4
			OFD	03.01→	86-88	Fg.-Nr. →4V602167			0 986 480 831	25,4
						Fg.-Nr. 4V602168→6V699999			0 986 480 828	25,4
		2.5 CDTI	MFD	09.06-06.08	84	Fg.-Nr. →6V699999			0 986 480 827	25,4
		2.5 DTI	MFD	04.04-08.06	99				0 986 480 827	25,4
			OFD	04.04-08.06	99	Fg.-Nr. →4V602167			0 986 480 831	25,4
						Fg.-Nr. 4V602168→			0 986 480 828	25,4
		<b>Zafira [A]</b>								
	1.6 i, i CNG, i Dualfuel	MFD	09.98-06.05	69-73/74				0 986 481 028	23,81	
		OFD	09.98-06.05	69-73/74				0 986 480 699	23,8	
	1.8 i	MFD	03.99-06.05	85/92				0 986 481 028	23,81	
		OFD	03.99-06.05	85/92				0 986 480 699	23,8	
	2.0 DI, DTI	OFD	03.99-06.05	60/74				0 986 480 699	23,8	
	2.0 DI, DTI, Turbo	MFD	03.99-06.05	60/74/141				0 986 481 028	23,81	
	2.0 Turbo	OFD	09.01-06.05	141		4SB		0 986 480 699	23,8	
	2.2	MFD	09.00-06.05	92/108				0 986 481 028	23,81	
	2.2 DTI	OFD	09.00-06.05	92/108				0 986 480 699	23,8	
		1.6 i, i Dualfuel	09.98-06.05	74			LLE		0 986 486 063	15,87
			03.99-06.05	85/92			LLE		0 986 486 063	15,87
			03.99-06.05	60/74/141			LLE		0 986 486 063	15,87
			09.00-06.05	108			LLE		0 986 486 063	15,87
		1.6 i	09.98-06.05	74			F13		0 986 486 588	31
							F23		0 986 486 586	34
		1.6 i Dualfuel	09.99-06.05	74			F13		0 986 486 588	31
1.8 i		03.99-06.05	85/92			F13		0 986 486 588	31	
						F23		0 986 486 586	34	
1.8 i Dualfuel		09.00-06.05	85/92			F13		0 986 486 588	31	
2.0 DI		03.99-06.05	60/74			F18		0 986 486 593	34	
2.0 DTI						F23		0 986 486 586	34	
2.2		09.00-06.05	108			F18		0 986 486 593	34	
						F23		0 986 486 586	34	
		1.6 i	OFD	09.98-06.05	74				0 265 216 652 <sup>B</sup>	
				09.99-06.05	74					0 265 216 652 <sup>B</sup>







		<b>S</b>							
<b>VAUXHALL Zafira [A]</b>									
<b>1.8 i</b>		03.99-09.00	85				0 265 <b>216 652<sup>B</sup></b>		
		09.00-06.05	92	Fg.Nr. 3H000001→			0 265 <b>202 509<sup>T</sup></b>		
	MFD	03.99-09.00	85				0 265 <b>202 458<sup>B</sup></b>		
	OFD	03.99-09.00	85				0 265 <b>220 532<sup>B</sup></b>		
<b>1.8 i Dualfuel</b>		09.00-06.05	92	Fg.Nr. →12999999, →1H999999			0 265 <b>220 585<sup>B</sup></b>		
				Fg.Nr. 3H000001→			0 265 <b>202 509<sup>T</sup></b>		
<b>1.8 i</b>		09.00-06.05	92	Fg.Nr. 2H000001→			0 265 <b>220 637<sup>F</sup></b>		
<b>1.8 i Dualfuel</b>				Fg.Nr. 2H000001→2H999999			0 265 <b>202 492<sup>T</sup></b>		
<b>2.0 DI, DTI</b>	OFD	03.99-06.05	60/74				0 265 <b>216 652<sup>B</sup></b>		
<b>2.0 Turbo</b>		09.01-06.05	141	Fg.Nr. →12999999, →1H999999			0 265 <b>220 585<sup>B</sup></b>		
				Fg.Nr. 2H000001→			0 265 <b>220 637<sup>F</sup></b>		
				Fg.Nr. 2H000001→2H999999			0 265 <b>202 492<sup>T</sup></b>		
				Fg.Nr. 3H000001→			0 265 <b>202 509<sup>T</sup></b>		
<b>2.2</b>		09.00-06.05	108	Fg.Nr. →12999999, →1H999999			0 265 <b>220 585<sup>B</sup></b>		
				Fg.Nr. 2H000001→			0 265 <b>220 637<sup>F</sup></b>		
				Fg.Nr. 2H000001→2H999999			0 265 <b>202 492<sup>T</sup></b>		
				Fg.Nr. 3H000001→			0 265 <b>202 509<sup>T</sup></b>		
<b>1.6 i</b>		09.98-06.05	74	Fg.Nr. →12999999, →1H999999			0 265 <b>005 262</b>		
				Fg.Nr. 22000001→, 2B000001→, 2H000001→			0 265 <b>005 262</b>		
<b>1.6 i CNG</b>		09.01-06.05	69-73	Fg.Nr. 22000001→, 2B000001→, 2H000001→			0 265 <b>005 262</b>		
<b>1.6 i Dualfuel</b>		09.99-06.05	74	Fg.Nr. →12999999, →1H999999			0 265 <b>005 262</b>		
<b>1.8 i</b>		03.99-09.00	85	Fg.Nr. →12999999, →1H999999			0 265 <b>005 262</b>		
				Fg.Nr. 22000001→, 2B000001→, 2H000001→			0 265 <b>005 262</b>		
<b>1.8 i, i Dualfuel</b>		09.00-06.05	92				0 265 <b>005 262</b>		
<b>2.0 DI</b>		03.99-06.05	60/74	Fg.Nr. →12999999, →1H999999			0 265 <b>005 262</b>		
<b>2.0 DTI</b>				Fg.Nr. 22000001→, 2B000001→, 2H000001→			0 265 <b>005 262</b>		
<b>2.0 Turbo</b>		09.01-06.05	141				0 265 <b>005 262</b>		
<b>2.2</b>		09.00-06.05	108				0 265 <b>005 262</b>		
<b>2.2 DTI</b>		03.02-06.05	92	Fg.Nr. 22000001→, 2B000001→, 2H000001→			0 265 <b>005 262</b>		
<b>1.6 i</b>		09.98-06.05	74	Fg.Nr. →12999999, →1H999999TW			0 265 <b>005 434</b>		
				Fg.Nr. 22000001→, 2H000001→			0 265 <b>005 435</b>		
<b>1.6 i CNG</b>		09.01-06.05	69-73	Fg.Nr. 22000001→, 2H000001→			0 265 <b>005 435</b>		
<b>1.8 i</b>		03.99-09.00	85	Fg.Nr. →12999999, →1H999999TW			0 265 <b>005 434</b>		
				Fg.Nr. 22000001→, 2H000001→			0 265 <b>005 435</b>		
<b>1.8 i, i Dualfuel</b>		09.00-06.05	92				0 265 <b>005 435</b>		
<b>2.0 DI</b>		03.99-06.05	60/74	Fg.Nr. →12999999, →1H999999TW			0 265 <b>005 434</b>		
<b>2.0 DTI</b>				Fg.Nr. 22000001→, 2H000001→			0 265 <b>005 435</b>		
<b>2.0 Turbo</b>		09.01-06.05	141				0 265 <b>005 435</b>		
<b>2.2</b>		09.00-06.05	108				0 265 <b>005 435</b>		
<b>2.2 DTI</b>		03.02-06.05	92	Fg.Nr. 22000001→, 2H000001→			0 265 <b>005 435</b>		
<b>1.8 i, i Dualfuel</b>		09.00-06.05	92				0 265 <b>005 303</b>		
	<b>2.0 Turbo</b>	09.01-06.05	141				0 265 <b>005 303</b>		
	<b>2.2</b>	09.00-06.05	108				0 265 <b>005 303</b>		
<b>Zafira [B]</b>									
									
<b>2.0 i Turbo</b>		07.05→	147/177	Fg.Nr. →62999999, →6G999999	RLE		0 986 <b>480 856</b>	25,4	
<b>1.6 CNG Turbo</b>		03.09→	110		LLE		0 986 <b>486 063</b>	15,87	
	<b>1.6 CNG, i</b>	07.05→	69-71/77/83/85		LLE		0 986 <b>486 063</b>	15,87	
	<b>1.7 CDTI</b>	03.08→	81/92		LLE		0 986 <b>486 063</b>	15,87	
	<b>1.8 i, LPG</b>	07.05→	101-103		LLE		0 986 <b>486 063</b>	15,87	















	S							
1.9 CDTI	07.05→	74/88/110			LLE	0 986 486 063	15,87	
2.0 i Turbo	07.05→	147/177			LLE	0 986 486 063	15,87	
2.2 i Direkt	07.05→	110			LLE	0 986 486 063	15,87	
 1.6 CNG Turbo	03.09→	110			EAY	0 986 486 588	31	
					MG5	0 986 486 588	31	
1.6 CNG, i	07.05→	69-71/77/83/85				0 986 486 588	31	
1.7 CDTI	03.08→	81/92			EAY, MG5	0 986 486 588	31	
					MG6	0 986 486 594	34	
1.8 i, LPG	07.05→	101-103				0 986 486 588	31	
1.9 CDTI	07.05→	74/88/110			TW	0 986 486 588	31	
2.0 i Turbo	07.05→	147/177			EAY	0 986 486 588	31	
			Get.Nr. F17		MG5	0 986 486 588	31	
2.2 i Direkt	07.05→	110			EAY, MG5	0 986 486 588	31	



















## VOLVO

## S40 I



















								
 1.6 16V	01.97-07.97	77			0 204 123 198	22,22		
	08.97-07.99	77			F 026 003 405	23,81		
	08.99-01.04	80			F 026 003 405	23,81		
1.8 16V	09.95-07.97	85			0 204 123 198	22,22		
	08.97-07.99	85			F 026 003 405	23,81		
	09.97-01.04	90/92			F 026 003 405	23,81		
1.9 D	05.96-07.97	66			0 204 123 198	22,22		
	08.97-07.99	66			F 026 003 405	23,81		
	03.98-01.04	70/75/85			F 026 003 405	23,81		
1.9 T4	05.97-07.97	147			0 204 123 198	22,22		
	08.97-07.00	147			F 026 003 405	23,81		
2.0 T, T 16V, T4	04.98-01.04	118/120/121/147			F 026 003 405	23,81		
2.0 16V	09.95-07.97	103			0 204 123 198	22,22		
	08.97-07.99	103			F 026 003 405	23,81		
	08.99-01.04	100			F 026 003 405	23,81		
 1.6 16V	01.97-07.97	77			0 204 125 132			
	08.97-07.99	77			0 204 125 576			
	08.99-01.04	80			0 204 125 576			
1.8 16V	09.95-07.97	85			0 204 125 132			
	08.97-07.99	85			0 204 125 576			
	09.97-01.04	90/92			0 204 125 576			
1.9 D	05.96-07.97	66			0 204 125 132			
	08.97-07.99	66			0 204 125 576			
	03.98-01.04	70/75/85			0 204 125 576			
1.9 T4	05.97-07.97	147			0 204 125 132			
	08.97-07.00	147			0 204 125 576			
2.0 T, T 16V, T4	04.98-01.04	118/120/121/147			0 204 125 576			
2.0 16V	09.95-07.97	103			0 204 125 132			
	08.97-07.99	103			0 204 125 576			
	08.99-01.04	100			0 204 125 576			
 1.6 16V	01.97-07.97	77			0 265 216 045 <sup>B</sup>			
	08.97-07.99	77			0 265 216 463 <sup>B</sup>			
	08.99-01.04	80			0 265 216 463 <sup>B</sup>			
1.8 16V	09.95-07.97	85			0 265 216 045 <sup>B</sup>			
	08.97-07.99	85			0 265 216 463 <sup>B</sup>			
	09.97-01.04	90/92			0 265 216 463 <sup>B</sup>			
1.9 D	05.96-07.97	66			0 265 216 045 <sup>B</sup>			
	08.97-07.99	66			0 265 216 463 <sup>B</sup>			
	03.98-01.04	70/75/85			0 265 216 463 <sup>B</sup>			

		S							
	<b>◀ VOLVO S40 I</b>								
	1.9 T4		05.97-07.97	147			0 265	<b>216 045<sup>B</sup></b>	
			08.97-07.00	147			0 265	<b>216 463<sup>B</sup></b>	
	2.0 T, T 16V, T4		04.98-01.04	118/120/121/147			0 265	<b>216 463<sup>B</sup></b>	
	2.0 16V		09.95-07.97	103			0 265	<b>216 045<sup>B</sup></b>	
			08.97-07.99	103			0 265	<b>216 463<sup>B</sup></b>	
			08.99-01.04	100			0 265	<b>216 463<sup>B</sup></b>	
<b>S60 I</b>									
	2.0 T	OFD	11.00-07.09	132	Fg.-Nr. 8536→626462	LLE	0 986	<b>481 024</b>	25,4
	2.3 T5	OFD	11.00-03.04	184-195	Fg.-Nr. 8536→626462	LLE	0 986	<b>481 024</b>	25,4
	2.4, Bi-Fuel CNG, Bi-Fuel LPG, D, D5, T, T AWD, T5	OFD	11.00-07.09	85/90/93/96/103/120/123/125/136/147/162/191	Fg.-Nr. 8536→626462	LLE	0 986	<b>481 024</b>	25,4
	2.5 T, T AWD	OFD	04.04-07.09	154	Fg.-Nr. 8536→626462	LLE	0 986	<b>481 024</b>	25,4
<b>S70</b>									
	R 2.3 T, T AWD		01.97-07.98	184	Fg.Nr. →459999	LLE	0 986	<b>486 550</b>	22
	2.0		01.97-07.00	93/105/120/132/155	Fg.Nr. →459999	LLE	0 986	<b>486 550</b>	22
	2.0 T								
	2.0 T 20V								
	2.3		01.97-07.98	160	Fg.Nr. →459999	LLE	0 986	<b>486 550</b>	22
	2.4		01.99-07.00	103/125/142	Fg.Nr. →459999	LLE	0 986	<b>486 550</b>	22
	2.4 AWD								
	2.5, Bifuel, T, T AWD, 20V		01.97-07.00	103/106/121/142	Fg.Nr. →459999	LLE	0 986	<b>486 550</b>	22
<b>S80 I [TS]</b>									
	2.0 T	OFD	08.98-07.06	120/132/165/166	Fg.-Nr. 174096→	LLE	0 986	<b>481 024</b>	25,4
	2.0 T5								
	2.3 R	OFD	04.00-07.05	147-195	Fg.-Nr. 174096→	LLE	0 986	<b>481 024</b>	25,4
	2.4, Bi-Fuel LPG, T4 Bi-Fuel CNG	OFD	08.98-07.06	103	Fg.-Nr. 174096→	LLE	0 986	<b>481 024</b>	25,4
	2.4, T, T AWD	OFD	08.98-07.06	125/132-162	Fg.-Nr. 174096→	LLE	0 986	<b>481 024</b>	25,4
	2.4 D	OFD	10.01-07.06	96		LLE	0 986	<b>481 024</b>	25,4
	2.4 D5	OFD	08.01-07.06	120		LLE	0 986	<b>481 024</b>	25,4
	2.5, AWD	OFD	08.03-07.06	154	Fg.-Nr. 174096→	LLE	0 986	<b>481 024</b>	25,4
	2.5 TDI	OFD	08.98-07.01	103	Fg.-Nr. 174096→	LLE	0 986	<b>481 024</b>	25,4
	2.8 T6	OFD	05.98-07.01	200	Fg.-Nr. 174096→	LLE	0 986	<b>481 024</b>	25,4
	2.9	OFD	06.98-07.01	147/150	Fg.-Nr. 174096→	LLE	0 986	<b>481 024</b>	25,4
	3.0	OFD	08.01-07.06	144/200	Fg.-Nr. 174096→	LLE	0 986	<b>481 024</b>	25,4
	3.0 T6								
<b>S90</b>									
	2.5		11.96-12.99	120-132			0 986	<b>480 894</b>	20
	2.9, Exekutive, Exekutive Plus		01.97-05.98	132/150			0 986	<b>480 894</b>	20
	2.5		11.96-12.99	120-132		BD1, <b>BDM</b>	0 204	<b>125 663</b>	
	2.9, Exekutive, Exekutive Plus		01.97-05.98	132/150		BD1, <b>BDM</b>	0 204	<b>125 663</b>	



















		S							
<b>V40 I</b>									
									
	<b>1.6 16V</b>	01.97-07.97	77				0 204 <b>123 198</b>	22,22	
		08.97-07.99	77				F 026 <b>003 405</b>	23,81	
		08.99-04.04	80				F 026 <b>003 405</b>	23,81	
	<b>1.8 16V</b>	09.95-07.97	85				0 204 <b>123 198</b>	22,22	
		08.97-07.99	85				F 026 <b>003 405</b>	23,81	
		08.97-06.04	90/92				F 026 <b>003 405</b>	23,81	
	<b>1.9D</b>	01.96-07.97	66				0 204 <b>123 198</b>	22,22	
		08.97-07.99	66				F 026 <b>003 405</b>	23,81	
		08.98-04.04	70/75/85				F 026 <b>003 405</b>	23,81	
	<b>1.9T4</b>	05.97-07.97	147				0 204 <b>123 198</b>	22,22	
		08.97-07.00	147				F 026 <b>003 405</b>	23,81	
	<b>2.0</b>	01.96-07.97	103				0 204 <b>123 198</b>	22,22	
		08.97-07.99	103				F 026 <b>003 405</b>	23,81	
	<b>2.0T, T4T, 16V T</b>	04.98-04.04	118/120/121/147				F 026 <b>003 405</b>	23,81	
	<b>2.0 16V</b>	08.99-04.04	100				F 026 <b>003 405</b>	23,81	
	<b>1.6 16V</b>	01.97-07.97	77				0 204 <b>125 132</b>		
		08.97-07.99	77				0 204 <b>125 576</b>		
		08.99-04.04	80				0 204 <b>125 576</b>		
	<b>1.8 16V</b>	09.95-07.97	85				0 204 <b>125 132</b>		
		08.97-07.99	85				0 204 <b>125 576</b>		
		08.97-06.04	90/92				0 204 <b>125 576</b>		
	<b>1.9D</b>	01.96-07.97	66				0 204 <b>125 132</b>		
		08.97-07.99	66				0 204 <b>125 576</b>		
		08.98-04.04	70/75/85				0 204 <b>125 576</b>		
	<b>1.9T4</b>	05.97-07.97	147				0 204 <b>125 132</b>		
		08.97-07.00	147				0 204 <b>125 576</b>		
	<b>2.0</b>	01.96-07.97	103				0 204 <b>125 132</b>		
		08.97-07.99	103				0 204 <b>125 576</b>		
	<b>2.0T, T4T, 16V T</b>	04.98-04.04	118/120/121/147				0 204 <b>125 576</b>		
	<b>2.0 16V</b>	08.99-04.04	100				0 204 <b>125 576</b>		
	<b>1.6 16V</b>	01.97-07.97	77				0 265 <b>216 045<sup>B</sup></b>		
		08.97-07.99	77				0 265 <b>216 463<sup>B</sup></b>		
		08.99-04.04	80				0 265 <b>216 463<sup>B</sup></b>		
	<b>1.8 16V</b>	01.95-07.97	85				0 265 <b>216 045<sup>B</sup></b>		
		08.97-07.99	85				0 265 <b>216 463<sup>B</sup></b>		
		08.97-06.04	90/92				0 265 <b>216 463<sup>B</sup></b>		
	<b>1.9D</b>	01.96-07.97	66				0 265 <b>216 045<sup>B</sup></b>		
		08.97-07.99	66				0 265 <b>216 463<sup>B</sup></b>		
		08.98-04.04	70/75/85				0 265 <b>216 463<sup>B</sup></b>		
	<b>1.9T4</b>	05.97-07.97	147				0 265 <b>216 045<sup>B</sup></b>		
		08.97-07.00	147				0 265 <b>216 463<sup>B</sup></b>		
	<b>2.0</b>	01.96-07.97	103				0 265 <b>216 045<sup>B</sup></b>		
		08.97-07.99	103				0 265 <b>216 463<sup>B</sup></b>		
	<b>2.0T, T4T, 16V T</b>	04.98-04.04	118/120/121/147				0 265 <b>216 463<sup>B</sup></b>		
	<b>2.0 16V</b>	08.99-04.04	100				0 265 <b>216 463<sup>B</sup></b>		
<b>V70 I</b>									
									
	<b>2.0</b>	01.97-07.97	93/105			RLE	0 986 <b>486 550</b>	22	
		01.97-03.00	93/105	Fg.Nr. →395001		LLE	0 986 <b>486 550</b>	22	
	<b>2.0 AWD Turbo</b>	01.97-07.99	166	Fg.Nr. →395001		LLE	0 986 <b>486 550</b>	22	
	<b>2.0T 20V</b>	08.98-03.00	120	Fg.Nr. →395001		LLE	0 986 <b>486 550</b>	22	
	<b>2.0 Turbo</b>	01.97-07.97	132/155			RLE	0 986 <b>486 550</b>	22	
			166			RLE	0 986 <b>486 550</b>	22	
		01.97-03.00	132/155	Fg.Nr. →395001		LLE	0 986 <b>486 550</b>	22	

















		S							
<b>VOLVO V70 I</b>									
	2.3	01.97-07.97	160/176/184		RLE	0986	<b>486 550</b>	22	
	2.3R	01.97-07.98	160/176/184	Fg.Nr. →395001	LLE	0986	<b>486 550</b>	22	
	2.3AWD	12.98-03.00	184-195	Fg.Nr. →395001	LLE	0986	<b>486 550</b>	22	
	2.3RAWD	08.97-07.98	160/176/184	Fg.Nr. →395001	LLE	0986	<b>486 550</b>	22	
	2.3T-5 AWD	01.97-07.97	160/176/184		RLE	0986	<b>486 550</b>	22	
		01.97-03.00	160/176/184	Fg.Nr. →395001	LLE	0986	<b>486 550</b>	22	
	2.4	05.99-03.00	103/125	Fg.Nr. →395001	LLE	0986	<b>486 550</b>	22	
	2.4XC AWD	03.99-03.00	142	Fg.Nr. →395001	LLE	0986	<b>486 550</b>	22	
	2.5, T, T AWD, T XC, T XC AWD, 20V	01.97-07.97	106/121/142		RLE	0986	<b>486 550</b>	22	
		01.97-03.00	106/121/142	Fg.Nr. →395001	LLE	0986	<b>486 550</b>	22	
	2.5 AWD	03.99-03.00	195	Fg.Nr. →395001	LLE	0986	<b>486 550</b>	22	
	2.5 BI-FUEL	08.97-03.00	103	Fg.Nr. →395001	LLE	0986	<b>486 550</b>	22	
	2.5 TDI	01.97-07.97	103		RLE	0986	<b>486 550</b>	22	
		01.97-03.00	103	Fg.Nr. →395001	LLE	0986	<b>486 550</b>	22	
<b>V70 II</b>									
									
	2.0 T	OFD 03.00-07.07	132		LLE	0986	<b>481 024</b>	25,4	
	2.3, T5	OFD 03.00-07.04	184/195		LLE	0986	<b>481 024</b>	25,4	
	2.4, D, D AWD, D5, D5 AWD	OFD 03.00-07.07	90/93/96/103/120/125/136		LLE	0986	<b>481 024</b>	25,4	
	2.4 T	OFD 03.00-07.03	147		LLE	0986	<b>481 024</b>	25,4	
	2.4 T AWD, XC AWD	OFD 09.00-07.03	147	Fg.Nr. 11001→		0986	<b>481 024</b>	25,4	
	2.4 T5	OFD 04.04-07.07	191		LLE	0986	<b>481 024</b>	25,4	
	2.5 BI-FUEL CNG, BI-FUEL LPG	OFD 09.01-07.07	103		LLE	0986	<b>481 024</b>	25,4	
	2.5 D	OFD 03.00-07.01	103		LLE	0986	<b>481 024</b>	25,4	
	2.5 T, T AWD	OFD 08.02-07.07	154		LLE	0986	<b>481 024</b>	25,4	
<b>V90</b>									
									
	2.9	01.97-07.98	132/150			0986	<b>480 894</b>	20	
	2.9	01.97-07.98	132/150		BD8	0204	<b>125 112</b>		
<b>XC70 I</b>									
									
	2.3 T	OFD 08.02-07.04	140	Fg.Nr. →270273	LLE	0986	<b>481 024</b>	25,4	
	2.4D, D5, T	OFD 08.02-07.07	120/136/147-147	Fg.Nr. →270273	LLE	0986	<b>481 024</b>	25,4	
	2.5 T	OFD 08.02-07.07	154	Fg.Nr. →270273	LLE	0986	<b>481 024</b>	25,4	
<b>240</b>									
									
	2.3 i	08.88-07.93	84/100		LLE	0986	<b>480 454</b>	15,75	1987 <b>472 177</b>
					RLE	0986	<b>480 453</b>	15,87	
	2.4 D	04.79-07.93	58-60		LLE	0986	<b>480 454</b>	15,75	1987 <b>472 177</b>
					RLE	0986	<b>480 453</b>	15,87	
	2.3 i	08.88-07.93	84/100		BD8	0204	<b>125 660</b>		
	2.4 D	04.79-07.93	58-60		BD8	0204	<b>125 660</b>		



		S							
	2.3i			08.88-07.93	84/100				0 265 200 058 <sup>H</sup>
	2.4D			08.87-07.93	58-60				0 265 200 058 <sup>H</sup>
	2.3i			08.88-07.93	84/100				0 265 101 028 <sup>H</sup>
	2.4D			08.87-07.93	58-60				0 265 101 028 <sup>H</sup>
<b>440</b>									
									
	1.6i	ABO		09.88-07.97	61				LLE 0 204 123 467 20,64
									RLE 0 204 123 462 20,6
	1.7	ABO		09.88-07.94	60-64/78-80				LLE 0 204 123 467 20,64
	1.7i								RLE 0 204 123 462 20,6
	1.8i	ABO		09.88-07.97	66/88				LLE 0 204 123 467 20,64
	1.8T								RLE 0 204 123 462 20,6
	1.9D T	ABO		09.93-07.97	66				LLE 0 204 123 467 20,64
									RLE 0 204 123 462 20,6
	2.0i	ABO		09.92-12.96	80				LLE 0 204 123 467 20,64
									RLE 0 204 123 462 20,6
<b>460</b>									
									
	1.6i	ABO		03.90-07.97	61				LLE 0 204 123 467 20,64
									RLE 0 204 123 462 20,6
	1.7, i, iT	ABO		03.90-07.97	66/75/78/88				LLE 0 204 123 467 20,64
									RLE 0 204 123 462 20,6
	1.8i	ABO		09.91-07.97	66				LLE 0 204 123 467 20,64
									RLE 0 204 123 462 20,6
	1.9D	ABO		09.93-07.97	66				LLE 0 204 123 467 20,64
									RLE 0 204 123 462 20,6
	2.0i	ABO		09.92-12.96	80				LLE 0 204 123 467 20,64
									RLE 0 204 123 462 20,6
<b>480</b>									
									
	1.7i	ABO		08.88-07.95	75/88-90				LLE 0 204 123 467 20,64
	1.7iT								RLE 0 204 123 462 20,6
	2.0i	ABO		09.92-12.96	81				LLE 0 204 123 467 20,64
									RLE 0 204 123 462 20,6
<b>740</b>									
									
	2.0i	ABO		08.89-07.94	80/82				0 986 480 816 20,6
	2.3i	ABO		08.88-07.95	83-85/94				0 986 480 816 20,6
				08.90-07.95	96				0 986 480 816 20,6
	2.0i			08.91-07.94	80				BD1 0 204 125 663
		ABO		08.89-07.93	82				BD1 0 204 125 663
						Fg.Nr. 33720→			BD8 0 204 125 661
				08.91-07.94	80	Fg.Nr. 33720→			BD8 0 204 125 661
		ABS		08.91-07.93	82				BD1 0 204 125 663
									BD8 0 204 125 661
				08.91-07.94	80				BD8 0 204 125 661
	2.3i			08.91-07.95	94				BD1 0 204 125 663
									BD8 0 204 125 661
		ABO		08.88-07.94	83-85				BD1 0 204 125 663
						Fg.Nr. 33720→			BD8 0 204 125 661
				08.88-07.95	85				BD1 0 204 125 663
						Fg.Nr. 33720→			BD8 0 204 125 661



		S								
	VOLVO 740									
	2.3 i	ABO	08.90-07.95	96			BD1	0 204 125 663		
					Fg.Nr. 33720→		BD8	0 204 125 661		
		ABS	08.91-07.94	83-85			BD1	0 204 125 663		
							BD8	0 204 125 661		
			08.91-07.95	85			BD1	0 204 125 663		
							BD8	0 204 125 661		
				96			BD1	0 204 125 663		
							BD8	0 204 125 661		
	2.0 i		08.89-07.94	80/82				0 986 486 549	20,64	
	2.3 i		08.88-07.95	83-85/94				0 986 486 549	20,64	
			08.90-07.95	96				0 986 486 549	20,64	
	2.0 i		08.91-07.94	80				0 265 205 011 <sup>H</sup>		
	2.3 i		08.91-07.95	83-85/94				0 265 205 011 <sup>H</sup>		
	2.0 i		08.89-07.93	82				0 265 101 028 <sup>H</sup>		
	2.3 i		08.89-07.94	83-85				0 265 101 028 <sup>H</sup>		
<b>850</b>										
										
	R		08.95-08.95	166-184				0 986 480 932	23,81	
	T-5		09.93-08.95	166				0 986 480 932	23,81	
			01.94-08.95	155				0 986 480 932	23,81	
	T-5R		09.94-08.95	177				0 986 480 932	23,81	
	2.0, Turbo		09.91-08.95	93/105/155				0 986 480 932	23,81	
	2.3 Turbo		09.94-07.95	177				0 986 480 932	23,81	
	2.5 GLE, GLT		09.91-08.95	103-106/125				0 986 480 932	23,81	
	TDI		05.96-07.97	103				0 986 486 550	22	
	T-5		09.93-07.96	166				0 986 486 550	22	
			01.94-07.96	155				0 986 486 550	22	
	T-5R		09.94-07.97	177				0 986 486 550	22	
	2.0, GLT, Turbo		09.91-07.97	93/105/129-132/155				0 986 486 550	22	
	2.3		09.97-07.98	120				0 986 486 550	22	
	2.3 Turbo		09.94-07.95	177				0 986 486 550	22	
	2.5 AWD, GLE, GLT, Turbo		09.91-07.97	103-106/125/140-142				0 986 486 550	22	
<b>850 Kombi</b>										
										
	R		08.95-08.95	176-184				0 986 480 932	23,81	
	T-5		09.93-08.95	166				0 986 480 932	23,81	
			01.94-08.95	155/160				0 986 480 932	23,81	
	T-5R		09.94-08.95	177				0 986 480 932	23,81	
	2.0, Turbo		03.92-08.95	93/105/155				0 986 480 932	23,81	
	2.3, Turbo		09.93-08.95	120/177				0 986 480 932	23,81	
	2.5 GLE, GLT		09.91-08.95	103-106/125				0 986 480 932	23,81	
	TDI		05.96-07.97	103				0 986 486 550	22	
	T-5		09.93-07.96	166				0 986 486 550	22	
			01.94-07.97	155/160				0 986 486 550	22	
	T-5R		09.94-07.97	177				0 986 486 550	22	
	2.0, GLT, Turbo		03.92-07.97	93/105/129-132/155				0 986 486 550	22	
	2.3		09.93-07.96	120				0 986 486 550	22	
			09.97-07.98	120				0 986 486 550	22	
	2.3 Turbo		09.94-07.95	177				0 986 486 550	22	
	2.5 AWD, GLE, GLT, Turbo		09.91-07.97	103-106/125/140-142				0 986 486 550	22	

		S							
<b>940</b>									
									
	2.0, Turbo, Turbo Interc.		09.92-09.98	80-89/114			0 986 480 894	20	
	2.3, Turbo, Turbo Interc.		09.92-10.98	84/96-99/104/113-151			0 986 480 894	20	
	2.4 D, TD		09.92-07.97	60/80/90			0 986 480 894	20	
	2.0, Turbo Interc.	ABS	09.91-08.94	80-89/114		BD8,BDM	0 204 125 661		
	2.0, Turbo, Turbo Interc.		09.94-09.98	82/114		BD8,BDM	0 204 125 112		
		ABO	09.91-09.98	80-89/114		BD1	0 204 125 663		
	2.3		09.92-07.95	84		BD1	0 204 125 663		
			09.94-07.95	84		BD8,BDM	0 204 125 112		
				96-99		BD8,BDM	0 204 125 112		
	2.3	ABO	09.90-10.98	96-99/104/121-151		BD1	0 204 125 663		
	2.3 Turbo Interc.	ABS	09.91-08.94	84/96-99/104/121-151		BD8,BDM	0 204 125 661		
	2.3 Turbo		09.94-07.98	99		BD1	0 204 125 663		
						BD8,BDM	0 204 125 112		
	2.3 Turbo Interc.		09.94-07.97	104		BD8,BDM	0 204 125 112		
			09.94-10.98	121-151		BD8,BDM	0 204 125 112		
			05.95-07.97	113-121		BD1	0 204 125 663		
						BD8,BDM	0 204 125 112		
	2.4 D	ABO	09.90-07.97	60/80/90		BD1	0 204 125 663		
	2.4 TD	ABS	09.91-08.94	60/80/90		BD8,BDM	0 204 125 661		
	2.4 TD		09.94-07.97	90		BD8,BDM	0 204 125 112		
	2.0, Turbo, Turbo Interc.		09.91-09.98	80-89/114			0 265 205 011 <sup>H</sup>		
	2.3, Turbo, Turbo Interc.		09.91-10.98	84/96-99/104/113-151			0 265 205 011 <sup>H</sup>		
	2.4 D, TD		09.91-07.97	60/80/90			0 265 205 011 <sup>H</sup>		
	2.0, Turbo, Turbo Interc.		09.91-09.98	80-89/114	Fg.-Nr. → 124125, → 73705		0 265 101 028 <sup>H</sup>		
					Fg.-Nr. 124126→, 73706→		0 265 101 031 <sup>H</sup>		
	2.3		06.91-07.95	84/96-99	Fg.-Nr. → 124125, → 73705		0 265 101 028 <sup>H</sup>		
					Fg.-Nr. 124126→, 73706→		0 265 101 031 <sup>H</sup>		
	2.3 Turbo		09.94-07.98	99	Fg.-Nr. → 124125		0 265 101 028 <sup>H</sup>		
					Fg.-Nr. 124126→, 73706→		0 265 101 031 <sup>H</sup>		
	2.3 Turbo Interc.		09.90-10.98	121-151	Fg.-Nr. → 124125, → 73705		0 265 101 028 <sup>H</sup>		
					Fg.-Nr. 124126→, 73706→		0 265 101 031 <sup>H</sup>		
			09.91-07.97	104	Fg.-Nr. → 124125, → 73705		0 265 101 028 <sup>H</sup>		
					Fg.-Nr. 124126→, 73706→		0 265 101 031 <sup>H</sup>		
			05.95-07.97	113-121	Fg.-Nr. → 124125		0 265 101 028 <sup>H</sup>		
					Fg.-Nr. 124126→, 73706→		0 265 101 031 <sup>H</sup>		
	2.4 D		09.90-07.97	60/80/90	Fg.-Nr. → 124125, → 73705		0 265 101 028 <sup>H</sup>		
	2.4 TD				Fg.-Nr. 124126→, 73706→		0 265 101 031 <sup>H</sup>		
<b>960</b>									
									
	2.0 T, T 16V		09.91-07.94	103/140			0 986 480 894	20	
	2.3 T		09.91-07.97	121/125			0 986 480 894	20	
	2.4, TD		08.91-07.97	85/120			0 986 480 894	20	
	2.5		09.94-07.97	125			0 986 480 894	20	
	3.0		08.91-07.98	150			0 986 480 894	20	
	2.0 T, T 16V	ABS	09.91-07.94	103/140		BD8,BDM	0 204 125 661		
	2.3 T		09.94-07.97	125		BD1,BDM	0 204 125 663		
						BD8,BDM	0 204 125 112		
		ABS	09.91-08.94	121/125		BD8,BDM	0 204 125 661		
	2.4		09.94-07.97	85/120		BD1,BDM	0 204 125 663		
	2.4 TD					BD8,BDM	0 204 125 112		
	2.4 TD	ABS	09.91-08.94	85		BD8,BDM	0 204 125 661		
	2.5		09.94-07.97	125		BD1,BDM	0 204 125 663		
						BD8,BDM	0 204 125 112		

		S							
	VOLVO 960								
	3.0	09.94-07.97	150			BD8,BDM	0 204 125 112		
		09.94-07.98	150			BD1,BDM	0 204 125 663		
	ABS	09.91-08.94	150			BD8,BDM	0 204 125 661		
	2.0 T, T 16V	09.91-07.94	103/140				0 265 205 011 <sup>H</sup>		
	2.3 T	09.91-07.97	121/125				0 265 205 011 <sup>H</sup>		
	2.4, TD	09.91-07.97	85/120				0 265 205 011 <sup>H</sup>		
	2.5	09.94-07.97	125				0 265 205 011 <sup>H</sup>		
	3.0	09.91-07.97	150				0 265 205 011 <sup>H</sup>		
	2.0 T	09.91-07.94	103/140		Fg.-Nr. → 12664, → 32218		0 265 101 028 <sup>H</sup>		
	2.0 T 16V				Fg.-Nr. 12665→, 32219→		0 265 101 031 <sup>H</sup>		
	2.3 T	09.91-07.97	121/125		Fg.-Nr. → 12664, → 32218		0 265 101 028 <sup>H</sup>		
					Fg.-Nr. 12665→, 32219→		0 265 101 031 <sup>H</sup>		
	2.4	08.90-07.97	85/120		Fg.-Nr. → 12664, → 32218		0 265 101 028 <sup>H</sup>		
	2.4 TD				Fg.-Nr. 12665→, 32219→		0 265 101 031 <sup>H</sup>		
	2.5	09.94-07.97	125		Fg.-Nr. → 12664, → 32218		0 265 101 028 <sup>H</sup>		
					Fg.-Nr. 12665→, 32219→		0 265 101 031 <sup>H</sup>		
	3.0	09.90-07.97	150		Fg.-Nr. → 12664, → 32218		0 265 101 028 <sup>H</sup>		
					Fg.-Nr. 12665→, 32219→		0 265 101 031 <sup>H</sup>		

VW (VOLKSWAGEN)

Beetle Cabriolet [5C7]



	1.2 TSI	01.13→	77				0 986 486 554	19,05	
	2.0 TDI, TSI	01.13→	103/147				0 986 486 595	29	

Beetle [5C1]













	1.2 TSI	07.11→	77				0 986 486 554	19,05	
	1.4 TSI	10.11→	118		PR-Nr. OEM		0 986 486 554	19,05	
	1.6 TDI	10.11-07.12	77		PR-Nr. OEJ		0 986 486 576	19	
		10.11→	77		PR-Nr. OEM		0 986 486 554	19,05	
	2.0 TDI	04.12-07.12	103				0 986 486 595	29	
	2.0 TSI	04.11→	147				0 986 486 554	19,05	
							0 986 486 595	29	

Bora Variant [1J6]



	1.4	MFD 05.00-05.05	55			LLE,M20	0 986 481 022	23,81	
		OFD 05.00-05.05	55			LLE	0 204 123 339	23,81	
						RLE	0 204 123 406	23,81	
	1.6	MFD 05.99-05.05	74/75/77/81			LLE,M20	0 986 481 022	23,81	
	1.6 FSI	OFD 05.99-05.05	74/75/77/81			LLE	0 204 123 339	23,81	
						RLE	0 204 123 406	23,81	
	1.8 T	MFD 05.99-05.05	92/110/132			LLE,M20	0 986 481 022	23,81	
	1.8 4Motion	OFD 05.99-05.05	92/110/132			LLE	0 204 123 339	23,81	
						RLE	0 204 123 406	23,81	
	1.9 TDI	MFD 09.98-05.05	66/74/81/85/96/110			LLE,M20	0 986 481 022	23,81	
	1.9 TDI 4Motion	OFD 09.98-05.05	66/74/81/85/96/110			LLE	0 204 123 339	23,81	
						RLE	0 204 123 406	23,81	
	2.0	MFD 05.99-05.05	85			LLE,M20	0 986 481 022	23,81	
	2.0 4Motion	OFD 05.99-05.05	85			LLE	0 204 123 339	23,81	
						RLE	0 204 123 406	23,81	
	2.3	MFD 05.99-05.05	110/125			LLE,M20	0 986 481 022	23,81	
	2.3 4Motion	OFD 05.99-05.05	110/125			LLE	0 204 123 339	23,81	
						RLE	0 204 123 406	23,81	

	<b>S</b>								
2.8 4Motion	MFD	05.99-05.05	150		LLE,M20	0 986 481 022	23,81		
	OFD	05.99-05.05	150		LLE	0 204 123 339	23,81		
					RLE	0 204 123 406	23,81		
	1.4	OFD	05.00-05.05	55		LLE	0 204 125 718		
						RLE	0 204 125 505		
	1.6	OFD	05.99-05.05	74/75/77/81		LLE	0 204 125 718		
	1.6 FSI					RLE	0 204 125 505		
	1.8 T	OFD	05.99-05.05	92/110/132		LLE	0 204 125 718		
	1.8 4Motion					RLE	0 204 125 505		
	1.9 TDI	OFD	09.98-05.05	66/74/81/85/96/110		LLE	0 204 125 718		
	1.9 TDI 4Motion					RLE	0 204 125 505		
	2.0	OFD	05.99-05.05	85		LLE	0 204 125 718		
	2.0 4Motion					RLE	0 204 125 505		
	2.3	OFD	05.99-05.05	110/125		LLE	0 204 125 718		
	2.3 4Motion					RLE	0 204 125 505		
	2.8 4Motion	OFD	05.99-05.05	150		LLE	0 204 125 718		
					RLE	0 204 125 505			
	1.4		05.00-05.05	55		LLE	0 986 486 031	15,87	
						RLE,TW	0 986 486 047	15,87	
							0 986 486 060	15,87	
	1.6		05.99-05.05	74/75/77/81		LLE	0 986 486 031	15,87	
	1.6 FSI					RLE,TW	0 986 486 047	15,87	
							0 986 486 060	15,87	
	1.8 T		05.99-05.05	92/110/132		LLE	0 986 486 031	15,87	
	1.8 4Motion					RLE,TW	0 986 486 047	15,87	
							0 986 486 060	15,87	
	1.9 TDI		09.98-05.05	66/74/81/85/96/110		LLE	0 986 486 031	15,87	
	1.9 TDI 4Motion					RLE,TW	0 986 486 047	15,87	
							0 986 486 060	15,87	
	2.0		05.99-05.05	85		LLE	0 986 486 031	15,87	
	2.0 4Motion					RLE,TW	0 986 486 047	15,87	
							0 986 486 060	15,87	
	2.3		05.99-05.05	110/125		LLE	0 986 486 031	15,87	
	2.3 4Motion					RLE,TW	0 986 486 047	15,87	
							0 986 486 060	15,87	
2.8 4Motion		05.99-05.05	150		LLE	0 986 486 031	15,87		
					RLE,TW	0 986 486 047	15,87		
						0 986 486 060	15,87		
	1.4		05.00-05.05	55		FSG	0 986 486 542	23,81	
						PR-Nr. OEJ	FSZ	0 986 486 576	19
						PR-Nr. OEM	FSZ	0 986 486 554	19,05
	1.6		05.99-05.05	74/75/77/81		FSG	0 986 486 542	23,81	
	1.6 FSI					PR-Nr. OEJ	FSZ	0 986 486 576	19
						PR-Nr. OEM	FSZ	0 986 486 554	19,05
	1.8 T		05.99-05.05	92/110/132		FSG	0 986 486 542	23,81	
	1.8 4Motion					PR-Nr. OEJ	FSZ	0 986 486 576	19
						PR-Nr. OEM	FSZ	0 986 486 554	19,05
	1.9 TDI		09.98-05.05	66/74/81/85/96/110		FSG	0 986 486 542	23,81	
	1.9 TDI 4Motion					PR-Nr. OEJ	FSZ	0 986 486 576	19
						PR-Nr. OEM	FSZ	0 986 486 554	19,05
	2.0		05.99-05.05	85		FSG	0 986 486 542	23,81	
	2.0 4Motion					PR-Nr. OEJ	FSZ	0 986 486 576	19
						PR-Nr. OEM	FSZ	0 986 486 554	19,05
	2.3		05.99-05.05	110/125		FSG	0 986 486 542	23,81	
	2.3 4Motion					PR-Nr. OEJ	FSZ	0 986 486 576	19
						PR-Nr. OEM	FSZ	0 986 486 554	19,05
	2.8 4Motion		05.99-05.05	150		FSG	0 986 486 542	23,81	
						PR-Nr. OEJ	FSZ	0 986 486 576	19
						PR-Nr. OEM	FSZ	0 986 486 554	19,05



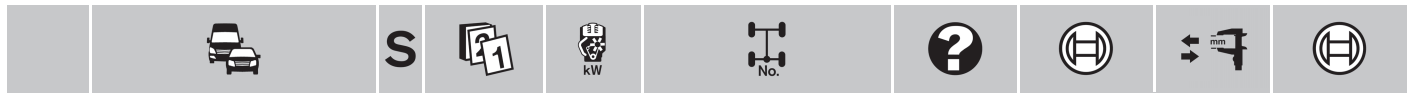

◀ VW





















**Bora [1J2]**

















	<b>1.4</b>	MFD 09.98-05.05	55	LLE,M20	0986 <b>481 022</b>	23,81
		OFD 09.98-05.05	55	LLE	0204 <b>123 339</b>	23,81
				RLE	0204 <b>123 406</b>	23,81
	<b>1.6</b>	MFD 09.98-05.05	74/75/77/81	LLE,M20	0986 <b>481 022</b>	23,81
		OFD 09.98-05.05	74/75/77/81	LLE	0204 <b>123 339</b>	23,81
	<b>1.6 FSI</b>			RLE	0204 <b>123 406</b>	23,81
	<b>1.8</b>	MFD 09.98-05.05	92/110/132	LLE,M20	0986 <b>481 022</b>	23,81
		OFD 09.98-05.05	92/110/132	LLE	0204 <b>123 339</b>	23,81
	<b>1.8 T</b>			RLE	0204 <b>123 406</b>	23,81
	<b>1.8 4Motion</b>	MFD 09.98-05.05	50/66/74/81/85/96/110	LLE,M20	0986 <b>481 022</b>	23,81
		OFD 09.98-05.05	50/66/74/81/85/96/110	LLE	0204 <b>123 339</b>	23,81
	<b>1.9 SDI</b>			RLE	0204 <b>123 406</b>	23,81
	<b>1.9 TDI</b>	MFD 09.98-05.05	50/66/74/81/85/96/110	LLE	0204 <b>123 339</b>	23,81
		OFD 09.98-05.05	50/66/74/81/85/96/110	LLE	0204 <b>123 339</b>	23,81
	<b>1.9 TDI 4Motion</b>			RLE	0204 <b>123 406</b>	23,81
	<b>2.0</b>	MFD 09.98-05.05	85	LLE,M20	0986 <b>481 022</b>	23,81
		OFD 09.98-05.05	85	LLE	0204 <b>123 339</b>	23,81
	<b>2.0 4Motion</b>			RLE	0204 <b>123 406</b>	23,81
	<b>2.3</b>	MFD 09.98-05.05	110/125	LLE,M20	0986 <b>481 022</b>	23,81
		OFD 09.98-05.05	110/125	LLE	0204 <b>123 339</b>	23,81
	<b>2.3 4Motion</b>			RLE	0204 <b>123 406</b>	23,81
	<b>2.8 4Motion</b>	MFD 05.99-05.05	150	LLE,M20	0986 <b>481 022</b>	23,81
		OFD 05.99-05.05	150	LLE	0204 <b>123 339</b>	23,81
				RLE	0204 <b>123 406</b>	23,81

	<b>1.4</b>	OFD 09.98-05.05	55	LLE	0204 <b>125 718</b>	
				RLE	0204 <b>125 505</b>	
	<b>1.6</b>	OFD 09.98-05.05	74/75/77/81	LLE	0204 <b>125 718</b>	
				RLE	0204 <b>125 505</b>	
	<b>1.6 FSI</b>					
	<b>1.8, T, 4Motion</b>	OFD 09.98-05.05	92/110/132	LLE	0204 <b>125 718</b>	
				RLE	0204 <b>125 505</b>	
	<b>1.9 SDI, TDI, TDI 4Motion</b>	OFD 09.98-05.05	50/66/74/81/85/96/110	LLE	0204 <b>125 718</b>	
				RLE	0204 <b>125 505</b>	
	<b>2.0</b>	OFD 09.98-05.05	85	LLE	0204 <b>125 718</b>	
				RLE	0204 <b>125 505</b>	
	<b>2.0 4Motion</b>					
	<b>2.3</b>	OFD 09.98-05.05	110/125	LLE	0204 <b>125 718</b>	
				RLE	0204 <b>125 505</b>	
	<b>2.3 4Motion</b>					
	<b>2.8 4Motion</b>	OFD 05.99-05.05	150	LLE	0204 <b>125 718</b>	
				RLE	0204 <b>125 505</b>	















	<b>1.4</b>	09.98-05.05	55	LLE	0986 <b>486 031</b>	15,87
				RLE,TW	0986 <b>486 047</b>	15,87
					0986 <b>486 060</b>	15,87
	<b>1.6</b>	09.98-05.05	74/75/77/81	LLE	0986 <b>486 031</b>	15,87
				RLE,TW	0986 <b>486 047</b>	15,87
	<b>1.6 FSI</b>					
	<b>1.8</b>	09.98-05.05	92/110/132	LLE	0986 <b>486 031</b>	15,87
				RLE,TW	0986 <b>486 047</b>	15,87
	<b>1.8 T</b>					
	<b>1.8 4Motion</b>					
	<b>1.9 SDI</b>	09.98-05.05	50/66/74/81/85/96/110	LLE	0986 <b>486 031</b>	15,87
				RLE,TW	0986 <b>486 047</b>	15,87
	<b>1.9 TDI</b>					
	<b>1.9 TDI 4Motion</b>					
	<b>2.0</b>	09.98-05.05	85	LLE	0986 <b>486 031</b>	15,87
				RLE,TW	0986 <b>486 047</b>	15,87
	<b>2.0 4Motion</b>					
	<b>2.3</b>	09.98-05.05	110/125	LLE	0986 <b>486 031</b>	15,87
				RLE,TW	0986 <b>486 047</b>	15,87
	<b>2.3 4Motion</b>					
	<b>2.8 4Motion</b>	05.99-05.05	150	LLE	0986 <b>486 031</b>	15,87
				RLE,TW	0986 <b>486 047</b>	15,87

		S							
	<b>1.4</b>	09.98-05.05	55			FSG	0 986 <b>486 542</b>	23,81	
						PR-Nr. OEJ	FSZ	0 986 <b>486 576</b>	19
						PR-Nr. OEM	FSZ	0 986 <b>486 554</b>	19,05
	<b>1.6</b>	09.98-05.05	74/75/77/81			FSG	0 986 <b>486 542</b>	23,81	
	<b>1.6 FSI</b>					PR-Nr. OEJ	FSZ	0 986 <b>486 576</b>	19
						PR-Nr. OEM	FSZ	0 986 <b>486 554</b>	19,05
	<b>1.8</b>	09.98-05.05	92/110/132			FSG	0 986 <b>486 542</b>	23,81	
	<b>1.8 T</b>					PR-Nr. OEJ	FSZ	0 986 <b>486 576</b>	19
	<b>1.8 4Motion</b>					PR-Nr. OEM	FSZ	0 986 <b>486 554</b>	19,05
	<b>1.9 SDI</b>	09.98-05.05	50/66/74/			FSG	0 986 <b>486 542</b>	23,81	
	<b>1.9 TDI</b>		81/85/96/			PR-Nr. OEJ	FSZ	0 986 <b>486 576</b>	19
	<b>1.9 TDI 4Motion</b>		110			PR-Nr. OEM	FSZ	0 986 <b>486 554</b>	19,05
	<b>2.0</b>	09.98-05.05	85			FSG	0 986 <b>486 542</b>	23,81	
	<b>2.0 4Motion</b>					PR-Nr. OEJ	FSZ	0 986 <b>486 576</b>	19
						PR-Nr. OEM	FSZ	0 986 <b>486 554</b>	19,05
	<b>2.3</b>	09.98-05.05	110/125			FSG	0 986 <b>486 542</b>	23,81	
	<b>2.3 4Motion</b>					PR-Nr. OEJ	FSZ	0 986 <b>486 576</b>	19
						PR-Nr. OEM	FSZ	0 986 <b>486 554</b>	19,05
	<b>2.8 4Motion</b>	05.99-05.05	150			FSG	0 986 <b>486 542</b>	23,81	
						PR-Nr. OEJ	FSZ	0 986 <b>486 576</b>	19
						PR-Nr. OEM	FSZ	0 986 <b>486 554</b>	19,05
<b>Bora [9M2]</b>									
									
	<b>2.0</b>	09.02→	85				0 204 <b>123 339</b>	23,81	
	<b>2.0</b>	09.02→	85				0 204 <b>125 718</b>		
<b>Caddy Panel Van [2K]</b>									
									
	<b>1.6</b>	06.04→	75	Fg.-Nr. 2K-7-000 001>→	LLE	ATE	0 986 <b>480 870</b>	22	
<b>Caddy Pickup [9U7]</b>									
									
	<b>1.6</b>	ABO 06.96-12.00	55				0 986 <b>480 682</b>	22,2	
		ABS 06.96-12.00	55				0 986 <b>481 014</b>	23,81	
	<b>1.9 D</b>	ABO 06.96-12.00	47				0 986 <b>480 682</b>	22,2	
		ABS 06.96-12.00	47				0 986 <b>481 014</b>	23,81	
	<b>1.6</b>	06.96-12.00	55				0 986 <b>482 007<sup>A</sup></b>		
	<b>1.9 D</b>	06.96-12.00	47				0 986 <b>482 007<sup>A</sup></b>		
<b>Caddy [2C]</b>									
									
	<b>1.2 TSI</b>	09.10→	63/77			LLE	0 986 <b>480 870</b>	22	
	<b>1.6, BiFuel, TDI</b>	08.10→	55/72-75			LLE	0 986 <b>480 870</b>	22	
	<b>2.0 EcoFuel, TDI, TDI 4Motion</b>	08.10→	80/81/103/125			LLE	0 986 <b>480 870</b>	22	
	<b>1.2 TSI</b>	09.10→	63	PR-Nr. OEJ			0 986 <b>486 576</b>	19	
				PR-Nr. OEM			0 986 <b>486 554</b>	19,05	
			77				0 986 <b>486 554</b>	19,05	
	<b>1.6, BiFuel, TDI</b>	08.10→	55/72-75	PR-Nr. OEJ			0 986 <b>486 576</b>	19	
				PR-Nr. OEM			0 986 <b>486 554</b>	19,05	









		S								
	<b>◀ VW Caddy [2C]</b>									
	2.0 EcoFuel	10.10→	80		PR-Nr. OEJ		0 986 486 576	19		
					PR-Nr. OEM		0 986 486 554	19,05		
	2.0 TDI	08.10→	81		PR-Nr. OEJ		0 986 486 576	19		
					PR-Nr. OEM		0 986 486 554	19,05		
	2.0 TDI, TDI 4Motion	11.10→	103				0 986 486 595	29		
	2.0 TDI 4Motion	08.10→	81				0 986 486 595	29		
<b>Caddy [2K]</b>										
										
	1.4	02.04-08.10	55/59			LLE	0 986 480 870	22		
	1.6	04.04→	75			LLE	0 986 480 870	22		
		06.04→	75		Fg.-Nr. 2K-7-000 001>→	LLE ATE	0 986 480 870	22		
	1.9 TDI, TDI 4Motion	02.04-08.10	55/77			LLE	0 986 480 870	22		
	2.0 EcoFuel, SDI, TDI	02.04-08.10	51/80/103			LLE	0 986 480 870	22		
	1.4	02.04-05.06	55		PR-Nr. OEJ		0 986 486 576	19		
					PR-Nr. OEM	FKR	0 986 486 554	19,05		
		05.06-08.10	59		PR-Nr. OEJ		0 986 486 576	19		
					PR-Nr. OEM		0 986 486 554	19,05		
	1.6	04.04-05.05	75				0 986 486 554	19,05		
		04.04-08.10	75		PR-Nr. OEM	FKR	0 986 486 554	19,05		
		04.04→	75		PR-Nr. OEJ		0 986 486 576	19		
		06.04→	75		PR-Nr. OEM		0 986 486 554	19,05		
	1.9 TDI	02.04-08.10	77		PR-Nr. OEJ		0 986 486 576	19		
					PR-Nr. OEM		0 986 486 554	19,05		
		09.05-08.10	55		PR-Nr. OEJ		0 986 486 576	19		
					PR-Nr. OEM		0 986 486 554	19,05		
	1.9 TDI 4Motion	11.08-08.10	77				0 986 486 595	29		
	2.0 EcoFuel	02.04-08.10	51/80		PR-Nr. OEJ		0 986 486 576	19		
	2.0 SDI				PR-Nr. OEM		0 986 486 554	19,05		
	2.0 TDI	09.07-08.10	103				0 986 486 595	29		
<b>Caddy [9K9]</b>										
										
	1.4	11.95-06.03	44			LMA	0 986 480 987	23,81		
		11.97-08.98	44		Fg.-Nr. →9K..X..514000	RMA	F 026 003 563	22		
		11.97-06.03	44			LMA	F 026 003 563	22		
		09.98-06.03	44		Fg.-Nr. 9K..X..514 001→	RMA	0 204 123 521	22,22		
		09.00-06.03	44			RMA	0 204 123 521	22,22		
			55			LMA	0 986 480 987	23,81		
						LMA	F 026 003 563	22		
						RMA	0 204 123 521	22,22		
		ABO 11.95-12.97	44				F 026 003 563	22		
	1.6	11.95-09.00	55			LMA	0 986 480 987	23,81		
		06.97-08.98	55		Fg.-Nr. →9K..X..514000	RMA	F 026 003 563	22		
		06.97-09.00	55			LMA	F 026 003 563	22		
		09.98-09.00	55		Fg.-Nr. 9K..X..514 001→	RMA	0 204 123 521	22,22		
		ABO 11.95-05.97	55				F 026 003 563	22		
	1.7 SDI	07.96-08.98	42		Fg.-Nr. →9K..X..514000	RMA	F 026 003 563	22		
		07.96-09.00	42			LMA	0 986 480 987	23,81		
						LMA	F 026 003 563	22		
		09.98-09.00	42		Fg.-Nr. 9K..X..514 001→	RMA	0 204 123 521	22,22		
	1.9 D	09.98-06.03	47		Fg.-Nr. 9K..X..514 001→	RMA	0 204 123 521	22,22		
	1.9 D	11.95-08.98	47		Fg.-Nr. →9K..X..514000	RMA	F 026 003 563	22		
	1.9 SDI	11.95-06.03	47			LMA	0 986 480 987	23,81		
						LMA	F 026 003 563	22		
	1.9 SDI	09.98-09.00	47		Fg.-Nr. 9K..X..514 001→	RMA	0 204 123 521	22,22		
		09.00-06.03	47			RMA	0 204 123 521	22,22		

































	<b>S</b>									
<b>1.9 TDI</b>	10.96-06.03	66			LMA	0 986 <b>480 987</b>	23,81			
	12.96-08.98	66	Fg.-Nr. →9K..X..514000	RMA	F 026 <b>003 563</b>	22				
	12.96-06.03	66		LMA	F 026 <b>003 563</b>	22				
	09.98-09.00	66	Fg.-Nr. 9K..X..514 001→	RMA	0 204 <b>123 521</b>	22,22				
	09.00-06.03	66		RMA	0 204 <b>123 521</b>	22,22				
ABO	10.96-03.97	66			F 026 <b>003 563</b>	22				
	<b>1.4</b>	11.95-06.03	44/55		LMA	0 204 <b>125 262</b>				
					RMA	0 204 <b>125 263</b>				
<b>1.6</b>	11.95-09.00	55			LMA	0 204 <b>125 262</b>				
					RMA	0 204 <b>125 263</b>				
<b>1.7 SDI</b>	07.96-09.00	42			LMA	0 204 <b>125 262</b>				
					RMA	0 204 <b>125 263</b>				
<b>1.9 D, SDI, TDI</b>	11.95-06.03	47/66			LMA	0 204 <b>125 262</b>				
					RMA	0 204 <b>125 263</b>				
	<b>1.9 SDI</b>	09.00-06.03	47		LLE	0 986 <b>486 109</b>	15,8			
		<b>1.9 TDI</b>	10.96-09.00	66		LLE	0 986 <b>486 038</b>	19		
			09.97-06.03	66		LLE	0 986 <b>486 109</b>	15,8		
	<b>1.9 SDI</b>	09.00-06.03	47			0 986 <b>486 542</b>	23,81			
		<b>1.9 TDI</b>	10.96-09.00	66			0 986 <b>486 537</b>	23,8		
	<b>1.4</b>		11.95-06.03	44/55			0 204 <b>031 290<sup>A</sup></b>			
		<b>1.6</b>	11.95-09.00	55			0 204 <b>031 290<sup>A</sup></b>			
			<b>1.7 SDI</b>	07.96-09.00	42			0 204 <b>031 290<sup>A</sup></b>		
				<b>1.9 D, SDI, TDI</b>	11.95-06.03	47/66			0 204 <b>031 290<sup>A</sup></b>	
<b>California T4 [70, 7D]</b>										
										
	<b>1.9 D</b>	ABS, 09.90-04.97	45		254	0 986 <b>481 007</b>	25,4			
		OFD 06.95-04.97	45	Fg.-Nr. 70..S..127 806→		0 986 <b>480 933</b>	23,81			
		MFD 09.90-04.97	45			0 986 <b>481 007</b>	25,4			
<b>1.9 D Turbo</b>	ABS, 10.92-06.03	50		254	0 986 <b>481 007</b>	25,4				
	OFD 06.95-06.03	50	Fg.-Nr. 70..S..127 806→		0 986 <b>480 933</b>	23,81				
	MFD 10.92-06.03	50			0 986 <b>481 007</b>	25,4				
<b>1.9 D</b>	ABO 09.90-06.03	45/50		254	0 986 <b>481 030</b>	25,4				
	<b>1.9 D Turbo</b>	06.95-06.03	45/50	Fg.-Nr. 70..S..127 806→		0 986 <b>480 930</b>	23,81			
ABO, 09.90-05.95		45/50	Fg.-Nr. →70..S..127 805		F 026 <b>003 563</b>	22				
OFD										
<b>2.0</b>	ABS 09.90-05.95	45/50	Fg.-Nr. →70..S..127 805		0 986 <b>480 834</b>	22,2				
	ABO 09.90-06.03	62		254	0 986 <b>481 030</b>	25,4				
	06.95-06.03	62	Fg.-Nr. 70..S..127 806→		0 986 <b>480 930</b>	23,81				
	ABO, 09.90-05.95	62	Fg.-Nr. →70..S..127 805		F 026 <b>003 563</b>	22				
	OFD									
	ABS 09.90-05.95	62	Fg.-Nr. →70..S..127 805		0 986 <b>480 834</b>	22,2				
	ABS, 09.90-06.03	62		254	0 986 <b>481 007</b>	25,4				
	OFD 06.95-06.03	62	Fg.-Nr. 70..S..127 806→		0 986 <b>480 933</b>	23,81				
	MFD 09.90-06.03	62			0 986 <b>481 007</b>	25,4				
	<b>2.4 D</b>	ABO 05.97-06.03	55			0 986 <b>480 930</b>	23,81			
				254	0 986 <b>481 030</b>	25,4				
ABS, 09.90-05.98		57		254	0 986 <b>481 007</b>	25,4				
OFD 05.97-06.03		55			0 986 <b>480 933</b>	23,81				
				254	0 986 <b>481 007</b>	25,4				
MFD 09.90-05.98		57			0 986 <b>481 007</b>	25,4				
05.97-06.03		55			0 986 <b>481 007</b>	25,4				
<b>2.4 D Syncro</b>	ABS, 11.92-09.98	57		254	0 986 <b>481 007</b>	25,4				
	OFD									
	MFD 11.92-09.98	57			0 986 <b>481 007</b>	25,4				













		<b>S</b>								
	◀ VW California T4 [70, 7D]									
<b>2.4 D</b>	ABO	09.90-09.98	57			254	0986 <b>481 030</b>	25,4		
<b>2.4 D Syncro</b>		06.95-09.98	57		Fg.-Nr. 70..S..127 806→		0986 <b>480 930</b>	23,81		
	ABO,	09.90-05.95	57		Fg.-Nr. →70..S..127 805		F 026 <b>003 563</b>	22		
	OFD									
	ABS	09.90-05.95	57		Fg.-Nr. →70..S..127 805		0986 <b>480 834</b>	22,2		
	ABS,	06.95-09.98	57		Fg.-Nr. 70..S..127 806→		0986 <b>480 933</b>	23,81		
	OFD									
<b>2.5</b>	ABO	06.95-10.96	81		Fg.-Nr. 70..S..127 806→		0986 <b>480 930</b>	23,81		
		09.95-12.95	81				0986 <b>480 930</b>	23,81		
		08.96-06.03	81				0986 <b>480 930</b>	23,81		
	ABS,	11.90-12.93	81			254	0986 <b>481 007</b>	25,4		
	OFD	07.94-06.03	81			254	0986 <b>481 007</b>	25,4		
		06.95-10.96	81		Fg.-Nr. 70..S..127 806→		0986 <b>480 933</b>	23,81		
		09.95-12.95	81				0986 <b>480 933</b>	23,81		
		08.96-06.03	81				0986 <b>480 933</b>	23,81		
			85			254	0986 <b>481 007</b>	25,4		
	MFD	11.90-12.93	81				0986 <b>481 007</b>	25,4		
		07.94-06.03	81				0986 <b>481 007</b>	25,4		
		08.96-06.03	85				0986 <b>481 007</b>	25,4		
<b>2.5</b>	ABO	11.90-06.03	81			254	0986 <b>481 030</b>	25,4		
<b>2.5 Syncro</b>	ABO,	11.90-12.93	81				F 026 <b>003 563</b>	22		
	OFD	01.94-05.95	81		Fg.-Nr. →70..S..127 805		F 026 <b>003 563</b>	22		
	ABS	11.90-12.93	81				0986 <b>480 834</b>	22,2		
		01.94-05.95	81		Fg.-Nr. →70..S..127 805		0986 <b>480 834</b>	22,2		
	ABS,	08.96-06.03	85				0986 <b>480 933</b>	23,81		
	OFD									
<b>2.5, Syncro, TDI</b>	ABO	08.96-06.03	85/111				0986 <b>480 930</b>	23,81		
						254	0986 <b>481 030</b>	25,4		
<b>2.5 Syncro</b>	ABO	06.95-10.96	81		Fg.-Nr. 70..S..127 806→		0986 <b>480 930</b>	23,81		
		06.97-11.01	81				0986 <b>480 930</b>	23,81		
	ABS,	11.92-10.96	81			254	0986 <b>481 007</b>	25,4		
	OFD	06.95-10.96	81		Fg.-Nr. 70..S..127 806→		0986 <b>480 933</b>	23,81		
		08.96-06.03	85			254	0986 <b>481 007</b>	25,4		
		06.97-11.01	81				0986 <b>480 933</b>	23,81		
						254	0986 <b>481 007</b>	25,4		
	MFD	11.92-10.96	81				0986 <b>481 007</b>	25,4		
		08.96-06.03	85				0986 <b>481 007</b>	25,4		
		06.97-11.01	81				0986 <b>481 007</b>	25,4		
<b>2.5 TDI</b>	ABO	06.95-06.03	75		Fg.-Nr. 70..S..127 806→		0986 <b>480 930</b>	23,81		
		05.98-06.03	65				0986 <b>480 930</b>	23,81		
						254	0986 <b>481 030</b>	25,4		
		05.99-06.03	75				0986 <b>480 930</b>	23,81		
	ABO,	01.95-05.95	75		Fg.-Nr. →70..S..127 805		F 026 <b>003 563</b>	22		
	OFD									
	ABS	01.95-05.95	75		Fg.-Nr. →70..S..127 805		0986 <b>480 834</b>	22,2		
	ABS,	01.95-06.03	75			254	0986 <b>481 007</b>	25,4		
	OFD	06.95-06.03	75		Fg.-Nr. 70..S..127 806→		0986 <b>480 933</b>	23,81		
		05.98-06.03	65				0986 <b>480 933</b>	23,81		
						254	0986 <b>481 007</b>	25,4		
			111				0986 <b>480 933</b>	23,81		
						254	0986 <b>481 007</b>	25,4		
		05.99-06.03	75				0986 <b>480 933</b>	23,81		
	MFD	01.95-06.03	75				0986 <b>481 007</b>	25,4		
		05.98-06.03	65				0986 <b>481 007</b>	25,4		
			111				0986 <b>481 007</b>	25,4		
<b>2.5 TDI Syncro</b>	ABO	03.98-06.03	75				0986 <b>480 930</b>	23,81		
	ABS	04.01-06.03	75				0986 <b>480 933</b>	23,81		
	ABS,	03.98-06.03	75				0986 <b>480 933</b>	23,81		
	OFD					254	0986 <b>481 007</b>	25,4		
	MFD	03.98-06.03	75				0986 <b>481 007</b>	25,4		
<b>2.5 TDI, TDI Syncro</b>	ABO	01.95-06.03	75			254	0986 <b>481 030</b>	25,4		















	<b>S</b>							
<b>2.8</b>	ABO	05.96-06.03	103/150			0 986 480 930	23,81	
					254	0 986 481 030	25,4	
	ABS,	05.96-05.00	103			0 986 480 933	23,81	
	OFD				254	0 986 481 007	25,4	
		05.00-06.03	150			0 986 480 933	23,81	
					254	0 986 481 007	25,4	
	MFD	05.96-05.00	103			0 986 481 007	25,4	
		05.00-06.03	150			0 986 481 007	25,4	
	<b>1.9 D, D Turbo</b>	OFD	09.90-05.95	45/50	Fg.Nr. →70..S..127 805	0 986 485 112		
	<b>2.0</b>	OFD	09.90-05.95	62	Fg.Nr. →70..S..127 805	0 986 485 112		
	<b>2.4 D, D Syncro</b>	OFD	09.90-05.95	57	Fg.Nr. →70..S..127 805	0 986 485 112		
	<b>2.5</b>	OFD	11.90-12.93	81		0 986 485 112		
	<b>2.5 Syncro</b>		01.94-05.95	81	Fg.Nr. →70..S..127 805	0 986 485 112		
	<b>2.5 TDI</b>	OFD	01.95-05.95	75	Fg.Nr. →70..S..127 805	0 986 485 112		
	<b>1.9 D</b>		09.90-06.03	45/50		0 986 486 037	19,05	
	<b>1.9 D Turbo</b>					0 986 486 048	15,87	
	<b>2.0</b>		09.90-06.03	62		0 986 486 037	19,05	
						0 986 486 048	15,87	
	<b>2.4 D</b>		09.90-06.03	55/57		0 986 486 037	19,05	
	<b>2.4 D Syncro</b>					0 986 486 048	15,87	
	<b>2.5, Syncro, TDI</b>		11.90-06.03	81/85/111		0 986 486 037	19,05	
						0 986 486 048	15,87	
	<b>2.5 TDI</b>		01.95-06.03	75		0 986 486 048	15,87	
			05.98-06.03	65		0 986 486 037	19,05	
						0 986 486 048	15,87	
	<b>2.5 TDI Syncro</b>		03.98-06.03	75		0 986 486 048	15,87	
			04.01-06.03	75		0 986 486 048	15,87	
	<b>2.5 TDI, TDI Syncro</b>		01.95-06.03	75		0 986 486 037	19,05	
	<b>2.8</b>		05.96-06.03	103/150		0 986 486 037	19,05	
						0 986 486 048	15,87	
	<b>1.9 D</b>		09.90-04.97	45		0 986 486 537	23,8	
	<b>1.9 D Turbo</b>		10.92-04.97	50		0 986 486 537	23,8	
			05.97-06.03	50		0 986 486 576	19	
	<b>2.0</b>		09.90-04.97	62		0 986 486 537	23,8	
			05.97-06.03	62		0 986 486 576	19	
	<b>2.4 D</b>		05.97-06.03	55		0 986 486 576	19	
	<b>2.4 D</b>		09.90-04.97	57		0 986 486 537	23,8	
	<b>2.4 D Syncro</b>		05.97-09.98	57		0 986 486 576	19	
	<b>2.5</b>		11.90-04.97	81/85		0 986 486 537	23,8	
	<b>2.5 Syncro</b>		05.97-06.03	81/85		0 986 486 576	19	
	<b>2.5 TDI</b>		05.98-06.03	65		0 986 486 576	19	
	<b>2.8</b>		05.00-06.03	150		0 986 486 576	19	
	<b>1.9 D, D Turbo</b>		09.90-06.03	45/50		0 204 031 292 <sup>A</sup>		
	<b>2.0</b>		09.90-06.03	62		0 204 031 292 <sup>A</sup>		
	<b>2.4 D, D Syncro</b>		09.90-06.03	55/57		0 204 031 292 <sup>A</sup>		
	<b>2.5, Syncro, TDI, TDI Syncro</b>		11.90-06.03	65/75/81/85/111		0 204 031 292 <sup>A</sup>		
	<b>2.8</b>		05.96-06.03	103/150		0 204 031 292 <sup>A</sup>		
	<b>1.9 D</b>		09.90-06.03	45/50		0 265 202 454 <sup>M</sup>		
	<b>1.9 D Turbo</b>		01.96-06.03	45/50		0 265 220 434 <sup>F</sup>		
	<b>2.0</b>		09.90-06.03	62		0 265 202 454 <sup>M</sup>		
			01.96-06.03	62		0 265 220 434 <sup>F</sup>		
	<b>2.4 D</b>		09.90-06.03	55/57		0 265 202 454 <sup>M</sup>		
	<b>2.4 D Syncro</b>		01.96-06.03	55/57		0 265 220 434 <sup>F</sup>		
	<b>2.5, Syncro, TDI, TDI Syncro</b>		11.90-06.03	65/75/81/85/111		0 265 202 454 <sup>M</sup>		
			01.96-06.03	65/75/81/85/111		0 265 220 434 <sup>F</sup>		

		S							
 ◀ VW California T4 [70, 7D]									
2.8	05.96-05.00		103				0 265 202 454 <sup>M</sup>		
	10.97-05.00		103	Fg.Nr. 70..W..062 420→			0 265 220 434 <sup>F</sup>		
	05.00-06.03		150				0 265 202 454 <sup>M</sup>		
							0 265 220 434 <sup>F</sup>		
 1.9 D	09.90-12.95		45/50				0 265 100 072 <sup>H</sup>		
	1.9 D Turbo	09.90-06.03		45/50		1KX,326	0 265 109 612 <sup>M</sup>		
				281,284,GRG	0 265 109 602 <sup>M</sup>				
2.0	09.90-12.95		62				0 265 100 072 <sup>H</sup>		
	09.90-06.03		62		1KX,326	0 265 109 612 <sup>M</sup>			
							281,284,GRG	0 265 109 602 <sup>M</sup>	
2.4 D	05.97-06.03		55				0 265 109 612 <sup>M</sup>		
					1KX,326	0 265 109 612 <sup>M</sup>			
							281,284,GRG	0 265 109 602 <sup>M</sup>	
2.4 D	09.90-12.95		57				0 265 100 072 <sup>H</sup>		
2.4 D Syncro	09.90-09.98		57			1KX,326	0 265 109 612 <sup>M</sup>		
						281,284,GRG	0 265 109 602 <sup>M</sup>		
2.5	11.90-12.95		81				0 265 100 072 <sup>H</sup>		
2.5 Syncro	11.90-06.03		81			1KX,326	0 265 109 612 <sup>M</sup>		
						281,284,GRG	0 265 109 602 <sup>M</sup>		
2.5, Syncro, TDI	08.96-06.03		85/111			1KX,326	0 265 109 612 <sup>M</sup>		
						281,284,GRG	0 265 109 602 <sup>M</sup>		
2.5 TDI	01.95-12.95		75				0 265 100 072 <sup>H</sup>		
	01.95-06.03		75			1KX,326	0 265 109 612 <sup>M</sup>		
							281,284,GRG	0 265 109 602 <sup>M</sup>	
							0 265 109 612 <sup>M</sup>		
2.5 TDI Syncro	03.98-06.03		75			1KX,326	0 265 109 612 <sup>M</sup>		
						281,284,GRG	0 265 109 602 <sup>M</sup>		
		04.01-05.02	75	Fg.-Nr. →70..3..019 101		GRG	0 265 109 602 <sup>M</sup>		
		06.02-06.03	75	Fg.-Nr. 70..3..019 102→			0 265 109 612 <sup>M</sup>		
2.8	05.96-06.03		103/150			1KX,326	0 265 109 612 <sup>M</sup>		
						281,284,GRG	0 265 109 602 <sup>M</sup>		
 1.9 D, D Turbo	09.90-06.03		45/50				0 265 005 214		
	2.0		09.90-06.03	62			0 265 005 214		
2.4 D, D Syncro		09.90-06.03		55/57			0 265 005 214		
2.5, Syncro, TDI, TDI Syncro		11.90-06.03		65/75/81/85/111			0 265 005 214		
2.8		05.96-06.03		103/150			0 265 005 214		
<b>California T5 [7E]</b>									
									
 2.0 TDI, TDI 4Motion, TSI, TSI 4Motion	09.09→		100/103/110/132/150				0 986 486 595	29	
<b>California T5 [7H]</b>									
									
 1.9 TDI	04.03-11.09		62/63/75/77	PR-Nr. 1AT			0 986 480 992	27	
2.0	06.03-11.09		85	PR-Nr. 1AT			0 986 480 992	27	
2.5 TDI	02.03-11.09		96/128			LLE	0 986 480 992	27	
	11.03-11.09		120	PR-Nr. 1AT			0 986 480 992	27	
	01.06-11.09		96/128	PR-Nr. 1AT			0 986 480 992	27	
2.5 TDI 4Motion	07.04-11.09		96/128			LLE	0 986 480 992	27	
	01.06-11.09		96/128				0 986 480 992	27	
3.2	02.03-06.04		170	PR-Nr. 1AT			0 986 480 992	27	
	05.03-11.09		173	PR-Nr. 1AT			0 986 480 992	27	
3.2 4Motion	07.04-11.09		173				0 986 480 992	27	
 2.5 TDI, TDI 4Motion	02.03-11.09		96/120/128				0 986 486 595	29	
3.2, 4Motion	02.03-11.09		170/173				0 986 486 595	29	



























		S							
<b>Caravelle T4 [70, 7D]</b>									
									
	<b>1.9 D</b>	ABS, 10.90-04.97	45		254		0 986 481 007	25,4	
		OFD 06.95-04.97	45	Fg.-Nr. 70..S..127 806→			0 986 480 933	23,81	
		MFD 10.90-04.97	45				0 986 481 007	25,4	
	<b>1.9 D Turbo</b>	ABS, 10.92-06.03	50		254		0 986 481 007	25,4	
		OFD 06.95-06.03	50	Fg.-Nr. 70..S..127 806→			0 986 480 933	23,81	
		MFD 10.92-06.03	50				0 986 481 007	25,4	
	<b>1.9 D</b>	ABO 10.90-06.03	45/50		254		0 986 481 030	25,4	
	<b>1.9 D Turbo</b>	06.95-06.03	45/50	Fg.-Nr. 70..S..127 806→			0 986 480 930	23,81	
		ABO, 10.90-05.95	45/50	Fg.-Nr. →70..S..127 805			F 026 003 563	22	
		OFD							
		ABS 10.90-05.95	45/50	Fg.-Nr. →70..S..127 805			0 986 480 834	22,2	
	<b>2.0</b>	ABO 09.90-06.03	62		254		0 986 481 030	25,4	
		06.95-06.03	62	Fg.-Nr. 70..S..127 806→			0 986 480 930	23,81	
		ABO, 09.90-05.95	62	Fg.-Nr. →70..S..127 805			F 026 003 563	22	
		OFD							
		ABS 09.90-05.95	62	Fg.-Nr. →70..S..127 805			0 986 480 834	22,2	
		ABS, 09.90-06.03	62		254		0 986 481 007	25,4	
		OFD 06.95-06.03	62	Fg.-Nr. 70..S..127 806→			0 986 480 933	23,81	
		MFD 09.90-06.03	62				0 986 481 007	25,4	
	<b>2.4 D</b>	ABO 05.97-06.03	55				0 986 480 930	23,81	
					254		0 986 481 030	25,4	
		ABS, 09.90-05.98	57		254		0 986 481 007	25,4	
		OFD 05.97-06.03	55				0 986 480 933	23,81	
					254		0 986 481 007	25,4	
		MFD 09.90-05.98	57				0 986 481 007	25,4	
		05.97-06.03	55				0 986 481 007	25,4	
	<b>2.4 D Syncro</b>	ABS, 11.92-09.98	57		254		0 986 481 007	25,4	
		OFD							
		MFD 11.92-09.98	57				0 986 481 007	25,4	
	<b>2.4 D</b>	ABO 09.90-09.98	57		254		0 986 481 030	25,4	
	<b>2.4 D Syncro</b>	06.95-09.98	57	Fg.-Nr. 70..S..127 806→			0 986 480 930	23,81	
		ABO, 09.90-05.95	57	Fg.-Nr. →70..S..127 805			F 026 003 563	22	
		OFD							
		ABS 09.90-05.95	57	Fg.-Nr. →70..S..127 805			0 986 480 834	22,2	
		ABS, 06.95-09.98	57	Fg.-Nr. 70..S..127 806→			0 986 480 933	23,81	
		OFD							
	<b>2.5</b>	ABO 06.95-10.96	81	Fg.-Nr. 70..S..127 806→			0 986 480 930	23,81	
		09.95-12.95	81				0 986 480 930	23,81	
		08.96-06.03	81				0 986 480 930	23,81	
		ABS, 11.90-12.93	81		254		0 986 481 007	25,4	
		OFD 07.94-06.03	81		254		0 986 481 007	25,4	
		06.95-10.96	81	Fg.-Nr. 70..S..127 806→			0 986 480 933	23,81	
		09.95-12.95	81				0 986 480 933	23,81	
		08.96-06.03	81				0 986 480 933	23,81	
			85		254		0 986 481 007	25,4	
		MFD 11.90-12.93	81				0 986 481 007	25,4	
		07.94-06.03	81				0 986 481 007	25,4	
		08.96-06.03	85				0 986 481 007	25,4	
	<b>2.5</b>	ABO 11.90-06.03	81		254		0 986 481 030	25,4	
	<b>2.5 Syncro</b>	ABO, 11.90-12.93	81				F 026 003 563	22	
		OFD 01.94-05.95	81	Fg.-Nr. →70..S..127 805			F 026 003 563	22	
		ABS 11.90-12.93	81				0 986 480 834	22,2	
		01.94-05.95	81	Fg.-Nr. →70..S..127 805			0 986 480 834	22,2	
		ABS, 08.96-06.03	85				0 986 480 933	23,81	
		OFD							
	<b>2.5, Syncro, TDI</b>	ABO 08.96-06.03	85/111				0 986 480 930	23,81	
					254		0 986 481 030	25,4	























		S								
	◀ VW Caravelle T4 [70, 7D]									
2.5 Syncro	ABO	06.95-10.96	81		Fg.-Nr. 70..S..127 806→		0986 480 930		23,81	
		06.97-11.01	81				0986 480 930		23,81	
		ABS, 11.92-10.96	81		254		0986 481 007		25,4	
	OFD	06.95-10.96	81		Fg.-Nr. 70..S..127 806→		0986 480 933		23,81	
		08.96-06.03	85		254		0986 481 007		25,4	
		06.97-11.01	81				0986 480 933		23,81	
	MFD				254		0986 481 007		25,4	
		11.92-10.96	81				0986 481 007		25,4	
		08.96-06.03	85				0986 481 007		25,4	
			06.97-11.01	81			0986 481 007		25,4	
	2.5 TDI	ABO	06.95-06.03	75		Fg.-Nr. 70..S..127 806→		0986 480 930		23,81
			05.98-06.03	65				0986 480 930		23,81
						254		0986 481 030		25,4
				05.99-06.03	75			0986 480 930		23,81
		ABO, OFD	01.95-05.95	75		Fg.-Nr. →70..S..127 805		F 026 003 563		22
ABS, 01.95-05.95			75		Fg.-Nr. →70..S..127 805		0986 480 834		22,2	
ABS, OFD		01.95-06.03	75		254		0986 481 007		25,4	
		06.95-06.03	75		Fg.-Nr. 70..S..127 806→		0986 480 933		23,81	
			05.98-06.03	65			0986 480 933		23,81	
					111		0986 481 007		25,4	
							0986 480 933		23,81	
							0986 481 007		25,4	
			05.99-06.03	75			0986 480 933		23,81	
MFD		01.95-06.03	75				0986 481 007		25,4	
		05.98-06.03	65				0986 481 007		25,4	
			111			0986 481 007		25,4		
2.5 TDI Syncro	ABO	03.98-06.03	75			0986 480 930		23,81		
		ABS, 04.01-06.03	75			0986 480 933		23,81		
	ABS, OFD	03.98-06.03	75			0986 480 933		23,81		
					254		0986 481 007		25,4	
	MFD	03.98-06.03	75			0986 481 007		25,4		
2.5 TDI, TDI Syncro	ABO	01.95-06.03	75		254	0986 481 030		25,4		
2.8	ABO	01.96-06.03	103/150			0986 480 930		23,81		
					254	0986 481 030		25,4		
	ABS, OFD	01.96-05.00	103			0986 480 933		23,81		
					254	0986 481 007		25,4		
			05.00-06.03	150			0986 480 933		23,81	
						254	0986 481 007		25,4	
MFD	01.96-05.00	103			0986 481 007		25,4			
		05.00-06.03	150			0986 481 007		25,4		
	1.9 D, D Turbo	OFD	10.90-05.95	45/50	Fg.Nr. →70..S..127 805		0986 485 112			
	2.0	OFD	09.90-05.95	62	Fg.Nr. →70..S..127 805		0986 485 112			
	2.4 D, D Syncro	OFD	09.90-05.95	57	Fg.Nr. →70..S..127 805		0986 485 112			
	2.5	OFD	11.90-12.93	81			0986 485 112			
	2.5 Syncro		01.94-05.95	81	Fg.Nr. →70..S..127 805		0986 485 112			
	2.5 TDI	OFD	01.95-05.95	75	Fg.Nr. →70..S..127 805		0986 485 112			
	1.9 D		10.90-06.03	45/50		TW	0986 486 037		19,05	
	1.9 D Turbo						0986 486 048		15,87	
	2.0		09.90-06.03	62			TW	0986 486 037		19,05
								0986 486 048		15,87
	2.4 D		09.90-06.03	55/57		TW	0986 486 037		19,05	
	2.4 D Syncro						0986 486 048		15,87	
	2.5, Syncro, TDI		11.90-06.03	81/85/111			TW	0986 486 037		19,05
								0986 486 048		15,87
	2.5 TDI		01.95-06.03	75			TW	0986 486 048		15,87
			05.98-06.03	65			TW	0986 486 037		19,05
								0986 486 048		15,87
	2.5 TDI Syncro		03.98-06.03	75			TW	0986 486 048		15,87
			04.01-06.03	75				0986 486 048		15,87
	2.5 TDI, TDI Syncro		01.95-06.03	75			TW	0986 486 037		19,05





















								
2.8	01.96-06.03	103/150			TW	0 986 486 037	19,05	
						0 986 486 048	15,87	
 1.9D	10.90-04.97	45				0 986 486 537	23,8	
1.9D Turbo	10.92-04.97	50				0 986 486 537	23,8	
	05.97-06.03	50				0 986 486 576	19	
2.0	09.90-04.97	62				0 986 486 537	23,8	
	05.97-06.03	62				0 986 486 576	19	
2.4D	05.97-06.03	55				0 986 486 576	19	
2.4D	09.90-04.97	57				0 986 486 537	23,8	
2.4D Syncro	05.97-09.98	57				0 986 486 576	19	
2.5	11.90-04.97	81/85				0 986 486 537	23,8	
2.5 Syncro	05.97-06.03	81/85				0 986 486 576	19	
2.5 TDI	05.98-06.03	65				0 986 486 576	19	
2.8	05.00-06.03	150				0 986 486 576	19	
 1.9D, D Turbo	10.90-06.03	45/50				0 204 031 292 <sup>A</sup>		
2.0	09.90-06.03	62				0 204 031 292 <sup>A</sup>		
2.4D, D Syncro	09.90-06.03	55/57				0 204 031 292 <sup>A</sup>		
2.5, Syncro, TDI, TDI Syncro	11.90-06.03	65/75/81/85/111				0 204 031 292 <sup>A</sup>		
2.8	01.96-06.03	103/150				0 204 031 292 <sup>A</sup>		
 1.9D	10.90-06.03	45/50				0 265 202 454 <sup>M</sup>		
1.9D Turbo	01.96-06.03	45/50				0 265 220 434 <sup>F</sup>		
2.0	09.90-06.03	62				0 265 202 454 <sup>M</sup>		
	01.96-06.03	62				0 265 220 434 <sup>F</sup>		
2.4D	09.90-06.03	55/57				0 265 202 454 <sup>M</sup>		
2.4D Syncro	01.96-06.03	55/57				0 265 220 434 <sup>F</sup>		
2.5, Syncro, TDI, TDI Syncro	11.90-06.03	65/75/81/85/111				0 265 202 454 <sup>M</sup>		
	01.96-06.03	65/75/81/85/111				0 265 220 434 <sup>F</sup>		
2.8	01.96-05.00	103				0 265 202 454 <sup>M</sup>		
	10.97-05.00	103	Fg.Nr. 70..W..062 420→			0 265 220 434 <sup>F</sup>		
	05.00-06.03	150				0 265 202 454 <sup>M</sup>		
						0 265 220 434 <sup>F</sup>		
 1.9D	10.90-12.95	45/50				0 265 100 072 <sup>H</sup>		
1.9D Turbo	10.90-06.03	45/50			1KX,326	0 265 109 612 <sup>M</sup>		
					281,284,GRG	0 265 109 602 <sup>M</sup>		
2.0	09.90-12.95	62				0 265 100 072 <sup>H</sup>		
	09.90-06.03	62			1KX,326	0 265 109 612 <sup>M</sup>		
					281,284,GRG	0 265 109 602 <sup>M</sup>		
2.4D	05.97-06.03	55			1KX,326	0 265 109 612 <sup>M</sup>		
					281,284,GRG	0 265 109 602 <sup>M</sup>		
2.4D	09.90-12.95	57				0 265 100 072 <sup>H</sup>		
2.4D Syncro	09.90-09.98	57			1KX,326	0 265 109 612 <sup>M</sup>		
					281,284,GRG	0 265 109 602 <sup>M</sup>		
2.5	11.90-12.95	81				0 265 100 072 <sup>H</sup>		
2.5 Syncro	11.90-06.03	81			1KX,326	0 265 109 612 <sup>M</sup>		
					281,284,GRG	0 265 109 602 <sup>M</sup>		
2.5, Syncro, TDI	08.96-06.03	85/111			1KX,326	0 265 109 612 <sup>M</sup>		
					281,284, GRG	0 265 109 602 <sup>M</sup>		
2.5 TDI	01.95-12.95	75				0 265 100 072 <sup>H</sup>		
	01.95-06.03	75			1KX,326	0 265 109 612 <sup>M</sup>		
					281,284,GRG	0 265 109 602 <sup>M</sup>		
	05.98-06.03	65			1KX,326	0 265 109 612 <sup>M</sup>		
					281,284,GRG	0 265 109 602 <sup>M</sup>		
2.5 TDI Syncro	03.98-06.03	75			1KX,326	0 265 109 612 <sup>M</sup>		
					281,284,GRG	0 265 109 602 <sup>M</sup>		
	04.01-05.02	75	Fg.-Nr. →70..3..019 101		GRG	0 265 109 602 <sup>M</sup>		
	06.02-06.03	75	Fg.-Nr. 70..3..019 102→			0 265 109 612 <sup>M</sup>		
2.8	01.96-06.03	103/150			1KX,326	0 265 109 612 <sup>M</sup>		
					281,284,GRG	0 265 109 602 <sup>M</sup>		



























		S							
◀ VW Caravelle T4 [70, 7D]									
	1.9 D, D Turbo	10.90-06.03	45/50				0 265	<b>005 214</b>	
	2.0	09.90-06.03	62				0 265	<b>005 214</b>	
	2.4 D, D Syncro	09.90-06.03	55/57				0 265	<b>005 214</b>	
	2.5, Syncro, TDI, TDI Syncro	11.90-06.03	65/75/81/85/111				0 265	<b>005 214</b>	
	2.8	01.96-06.03	103/150				0 265	<b>005 214</b>	
<b>Caravelle T5 [7E]</b>									
	2.0 TDI, TDI 4Motion, TSI, TSI 4Motion	09.09→	100/103/110/132/150				0 986	<b>486 595</b>	29
<b>Caravelle T5 [7H]</b>									
	1.9 TDI	04.03-11.09	62/63/75/77	PR-Nr. 1AT			0 986	<b>480 992</b>	27
	2.0	06.03-11.09	85	PR-Nr. 1AT			0 986	<b>480 992</b>	27
	2.5 TDI	02.03-11.09	96/128		LLE		0 986	<b>480 992</b>	27
		11.03-11.09	120	PR-Nr. 1AT			0 986	<b>480 992</b>	27
		01.06-11.09	96/128	PR-Nr. 1AT			0 986	<b>480 992</b>	27
	2.5 TDI 4Motion	07.04-11.09	96/128		LLE		0 986	<b>480 992</b>	27
		01.06-11.09	96/128				0 986	<b>480 992</b>	27
	3.2	02.03-06.04	170	PR-Nr. 1AT			0 986	<b>480 992</b>	27
		05.03-11.09	173	PR-Nr. 1AT			0 986	<b>480 992</b>	27
	3.2 4Motion	07.04-11.09	173				0 986	<b>480 992</b>	27
	2.5 TDI, TDI 4Motion	02.03-11.09	96/120/128				0 986	<b>486 595</b>	29
	3.2, 4Motion	02.03-11.09	170/173				0 986	<b>486 595</b>	29
<b>CC [358]</b>									
	1.8 TSI	11.11→	112/118	PR-Nr. OEJ			0 986	<b>486 576</b>	19
	2.0 TDI, TDI 4Motion	11.11→	100/103/125				0 986	<b>486 595</b>	29
<b>Corrado [50]</b>									
	1.8 G60	ABO 09.88-09.93	118				F 026	<b>003 563</b>	22
	2.0 16V	ABO 08.91-07.95	100				F 026	<b>003 563</b>	22
	1.8 G60	ABO 09.88-09.93	118		LLE		0 986	<b>485 107</b>	
					RLE		0 986	<b>485 110</b>	
	2.0 16V	ABO 08.91-07.95	100		LLE		0 986	<b>485 107</b>	
					RLE		0 986	<b>485 110</b>	
	2.9	ABO 08.91-07.95	140		LLE		0 986	<b>485 107</b>	
					RLE		0 986	<b>485 110</b>	
	1.8 G60	09.88-07.93	118	Fg.-Nr. →50-R-000 786	LLE		0 986	<b>486 006</b>	19
	2.0, 16V	08.91-07.93	85/100	Fg.-Nr. →50-R-000 786	LLE		0 986	<b>486 006</b>	19
	2.8	08.91-07.93	128	Fg.-Nr. →50-R-000 786	LLE		0 986	<b>486 006</b>	19
	2.9	08.91-07.93	140	Fg.-Nr. →50-R-000 786	LLE		0 986	<b>486 006</b>	19
	1.8 G60	09.88-09.93	118				0 986	<b>486 537</b>	23,8
	2.0, 16V	08.91-07.95	85/100				0 986	<b>486 537</b>	23,8
	2.8	08.91-07.95	128				0 986	<b>486 537</b>	23,8
	2.9	08.91-07.95	140				0 986	<b>486 537</b>	23,8
	1.8 G60	09.88-09.93	118				0 204	<b>031 291<sup>A</sup></b>	
	2.0, 16V	08.91-07.95	85/100				0 204	<b>031 291<sup>A</sup></b>	
	2.9	08.91-07.95	140				0 204	<b>131 697<sup>A</sup></b>	



















		S							
<b>Crafter 30 [2E, 2F]</b>									
									
	2.5 TDI	04.06→	65/80/100/120			BUS LKW	BO BO	0 204 255 049 0 204 054 486	25,4 27
	2.5 TDI	04.06→	65/80/100/120				BO	0 204 054 468	
	2.5 TDI	04.06-03.08	65/80/ 100/120	PR-Nr. 1X2				0 265 234 098 <sup>T</sup>	
	2.0 BiTDI, TDI	05.11→	80/100/105/120					0 265 005 774	
	2.5 TDI	04.06-02.11	65/80/100/120					0 265 005 774	
<b>Crafter 35 [2E, 2F]</b>									
									
	2.5 TDI	04.06→	65/80/100/120			BUS LKW	BO BO	0 204 255 049 0 204 054 486	25,4 27
	2.5 TDI	04.06→	65/80/100/120				BO	0 204 054 468	
	2.5 TDI	04.06-03.08	65/80/100/120					0 265 234 098 <sup>T</sup>	
	2.0 BiTDI, TDI	05.11→	80/100/105/120					0 265 005 774	
	2.5 TDI	04.06-02.11	65/80/100/120					0 265 005 774	
<b>Crafter 50 [2E, 2F]</b>									
									
	2.5 TDI	04.06→	80/100/120				BO	0 204 054 486	27
	2.5 TDI	04.06→	80/100/120				BO	0 204 054 468	
	2.5 TDI	04.06-03.08	80/100/ 120	PR-Nr. 1X2				0 265 234 100 <sup>T</sup>	
		04.06-05.11	80/100/ 120	PR-Nr. 1X9				0 265 235 028 <sup>T</sup>	
		04.06-07.11	120	PR-Nr. 1X9				0 265 235 028 <sup>T</sup>	
		04.08-02.09	80/100/ 120	PR-Nr. 1X2				0 265 230 404 <sup>T</sup>	
	2.0 BiTDI, TDI	05.11→	80/100/105/120					0 265 005 774	
	2.5 TDI	04.06-02.11	80/100/120					0 265 005 774	
<b>Eos [1F7]</b>									
									
	2.0 FSI	05.06-05.08	110	PR-Nr. 1ZD		LLE		0 986 480 870	22
	3.2 FSI	05.07-05.08	184					0 986 480 870	22
	1.4 TSI	11.07-11.10	90/118	PR-Nr. 0EJ PR-Nr. 0EM				0 986 486 576 0 986 486 554	19 19,05











		S								
	◀ VW Eos [1F7]									
	1.6 FSI	05.06-05.08	85	PR-Nr. OEJ			0986 486 576	19		
				PR-Nr. OEM			0986 486 554	19,05		
	2.0 FSI	05.06-05.08	110	PR-Nr. OEJ			0986 486 576	19		
				PR-Nr. OEM			0986 486 554	19,05		
	2.0 FSI, TSI	05.06-11.10	147/155				0986 486 595	29		
	2.0 TDI	05.06-11.10	103				0986 486 595	29		
	3.2	05.06-11.10	184	PR-Nr. OEJ			0986 486 576	19		
	3.2 FSI			PR-Nr. OEM			0986 486 554	19,05		
	3.6	05.09-11.10	191	PR-Nr. OEJ			0986 486 576	19		
				PR-Nr. OEM			0986 486 554	19,05		
<b>Eos [1F8]</b>										
										
	2.0 TSI	11.10→	147/155	PR-Nr. 1ZD	LLE		0986 480 870	22		
	1.4 TSI	11.10→	90				0986 486 554	19,05		
			118				0986 486 576	19		
	2.0 TDI, TSI	11.10→	100/103/155				0986 486 595	29		
<b>Eurovan [70]</b>										
										
	2.4 D	ABO 05.95-04.97	57	Fg.-Nr. 70-S-127 806→	GIR		0986 480 930	23,81		
		ABS 01.96-04.97	57				0986 481 007	25,4		
	2.8	ABO 05.00-06.03	150	Fg.-Nr. 70-T 200 001→			0986 480 930	23,81		
					254,LLE		0986 481 030	25,4		
		ABS, 05.00-06.03	150	Fg.-Nr. 70-T 200 001→			0986 480 933	23,81		
		EDS								
		MFD 05.00-06.03	150	Fg.-Nr. 70-Y-027 264→	254		0986 481 007	25,4		
	2.8	05.00-06.03	150				0986 486 037	19,05		
	2.8	05.00-06.03	150				0986 486 576	19		
	2.4 D	10.92-04.97	57				0 204 031 292			
	2.8	05.00-06.03	150				0 204 031 292 <sup>A</sup>			
	2.8	05.00-06.03	150				0 265 202 454 <sup>M</sup>			
	2.4 D	10.92-04.97	57				0 265 100 072 <sup>H</sup>			
	2.8	05.00-06.03	150		15Z,GRG		0 265 109 602 <sup>M</sup>			
					16Z		0 265 109 612 <sup>M</sup>			
	2.8	MFD 05.00-06.03	150				0 265 005 214			
<b>Fox</b>										
										
	1.3	07.87-12.95	48		RLE		0986 480 430	20,64	1 987 472 282 <sup>6</sup>	
	1.6	ABO 10.03→	69				0 204 024 227	20,64		















		<b>S</b>							
<b>Fox [Fase I]</b>									
									
	1.0	ABO	10.03-04.05	53			0 204 <b>024 227</b>	20,64	
	1.0		10.03-04.05	53			0 265 <b>222 038<sup>B</sup></b>		
<b>Fox [5Z1]</b>									
									
	1.2	ABO	04.05-06.08	40		TW	0 204 <b>024 227</b>	20,64	
		ABS	04.05→	40/44		TW	0 986 <b>480 820</b>	20,6	
	1.4	ABO	04.05-06.08	51/55		TW	0 204 <b>024 227</b>	20,64	
	1.4 TDI	ABS	04.05→	51/55		TW	0 986 <b>480 820</b>	20,6	
	1.2		12.06→	40	Fg.Nr. 5Z..70 040 001→, 5Z..74 068 001→	LMA,TW	0 204 <b>703 385</b>		
					Fg.Nr. 5Z..70040 001→, 5Z..74068 001→	RMA	0 204 <b>0C2 082</b>		
						252,RMA,TW	0 204 <b>0C2 083</b>		
						252,RMA	0 204 <b>0C2 081</b>		
			06.09→	40		LMA,TW	0 204 <b>703 385</b>		
						RMA	0 204 <b>0C2 082</b>		
						252,RMA,TW	0 204 <b>0C2 083</b>		
						252,RMA	0 204 <b>0C2 081</b>		
			09.10→	44		LMA,TW	0 204 <b>703 385</b>		
						RMA	0 204 <b>0C2 082</b>		
						252,RMA,TW	0 204 <b>0C2 083</b>		
						252,RMA	0 204 <b>0C2 081</b>		
	1.4		12.06→	51/55	Fg.Nr. 5Z..70 040 001→, 5Z..74 068 001→	LMA,TW	0 204 <b>703 385</b>		
	1.4 TDI				Fg.Nr. 5Z..70040 001→, 5Z..74068 001→	RMA	0 204 <b>0C2 082</b>		
						252,RMA,TW	0 204 <b>0C2 083</b>		
						252,RMA	0 204 <b>0C2 081</b>		
	1.2		04.05→	40/44			0 986 <b>486 060</b>	15,87	
	1.4, TDI		04.05→	51/55			0 986 <b>486 060</b>	15,87	
	1.2		04.05→	40/44			0 265 <b>232 294<sup>B</sup></b>		
							0 265 <b>234 722<sup>T</sup></b>		
	1.4		04.05→	51/55			0 265 <b>232 294<sup>B</sup></b>		
	1.4 TDI						0 265 <b>234 722<sup>T</sup></b>		
	1.2		04.05→	40/44			0 265 <b>005 692</b>		
	1.4, TDI		04.05→	51/55			0 265 <b>005 692</b>		
<b>Gol III [5X]</b>									
									
	1.0 Mi		08.00-02.05	40/48		FBD,JBH	0 204 <b>032 931</b>		
						FBD,WBH	0 204 <b>032 600</b>		
	1.6 Mi		08.00-08.05	65		FBD,JBH	0 204 <b>032 931</b>		
						FBD,WBH	0 204 <b>032 600</b>		
	1.0 Mi		08.00-07.01	40		FBD	0 204 <b>032 613</b>		
			08.01-08.01	48		FBD	0 204 <b>032 613</b>		
			09.01-02.05	48		FBD	0 204 <b>032 833</b>		
	1.6 Mi		08.00-08.01	65		FBD	0 204 <b>032 613</b>		
			09.01-08.05	65		FBD	0 204 <b>032 833</b>		









		S							
◀ VW Gol III [5X]									
	1.6 Mi		09.99-08.05	65		CSA	0 265 216 416 <sup>B</sup>		
<b>Gol IV</b>									
									
	1.8		08.05-06.08	76		JBH WBH	0 204 032 931 0 204 032 600		
	1.8		08.05-06.08	76		FBD	0 204 032 833		
<b>Golf Cabriolet [1E, 1V]</b>									
									
	2.0	ABS	08.95-06.02	85			0 986 480 987	23,81	
	2.0		08.95-06.02	85			0 986 482 007 <sup>A</sup>		
<b>Golf I Bakkie [15, 16]</b>									
									
	1.6		06.81-12.96	60/63		RLE	0 986 480 430	20,64	1 987 472 282 <sup>6</sup>
	1.8		12.88-12.95	70		RLE	0 986 480 430	20,64	1 987 472 282 <sup>6</sup>
<b>Golf I Cabriolet [15]</b>									
									
	1.8		02.90-08.93	70/72	Fg.-Nr. 15..L..015001→		F 026 003 562	20,6	
<b>Golf I [15, 16]</b>									
									
	1.3		11.79-12.95	44		RLE	0 986 480 430	20,64	1 987 472 282 <sup>6</sup>
			06.96-06.99	48			F 026 003 180	20,6	
							F 026 003 563	22	
	1.6		07.85-12.94	60		RLE	0 986 480 430	20,64	1 987 472 282 <sup>6</sup>
	1.6 i		09.98→	74			F 026 003 180	20,6	
							F 026 003 563	22	
	1.8		01.83-12.97	70/82		RLE	0 986 480 430	20,64	1 987 472 282 <sup>6</sup>
	1.8 i								
<b>Golf I [17]</b>									
									
	1.4		05.98→	54			F 026 003 180	20,6	
							F 026 003 563	22	
<b>Golf III</b>									
									
	2.0 Mi	ABO	01.94-07.98	85			F 026 003 563	22	
		ABS	01.94-04.95	85			0 986 480 878	23,8	
			05.95-07.98	85			0 986 481 016	22,2	
	2.8 i VR6		07.94-08.94	120	Fg.-Nr. →1H..SB088 704, →1H..SP352 189, →1H..SW385 334	LLE	0 986 480 878	23,8	



		S							
2.8i VR6		07.94-12.97	120			RLE	F 026 <b>003 562</b>	20,6	
		09.94-12.97	120	Fg.-Nr. 1H..SB088 705→, 1H..SP352 190→, 1H..SW385 335→	LLE		F 026 <b>003 563</b>	22	
							0 986 <b>480 987</b>	23,81	
							0 986 <b>481 016</b>	22,2	
 2.8i VR6		07.94-12.97	120			RLE	0 986 <b>485 111</b>		
 2.8i VR6		07.94-12.97	120			LLE	0 986 <b>486 038</b>	19	
						RLE	0 986 <b>486 045</b>	19,05	
 2.8i VR6		07.94-12.97	120				0 986 <b>486 537</b>	23,8	
 2.8i VR6		07.94-12.97	120			SBR	0 204 <b>131 697<sup>A</sup></b>		
<b>Golf III Cabriolet [1E7]</b>									
									
 1.6		ABO 10.94-04.98	74				F 026 <b>003 563</b>	22	
		ABS 10.94-01.95	74	Fg.-Nr. →1E..S..021 846	LLE		0 986 <b>480 878</b>	23,8	
			74	Fg.-Nr. 1E..S..021 847→	LLE		0 986 <b>480 987</b>	23,81	
			74		LLE		0 986 <b>480 987</b>	23,81	
1.8		ABO 09.93-04.98	55/66				F 026 <b>003 563</b>	22	
		ABS 09.93-01.95	55/66	Fg.-Nr. →1E..S..021 846	LLE		0 986 <b>480 878</b>	23,8	
			55/66	Fg.-Nr. 1E..S..021 847→	LLE		0 986 <b>480 987</b>	23,81	
			55/66		LLE		0 986 <b>480 987</b>	23,81	
1.9 TDI		ABO 08.95-04.98	66/81				F 026 <b>003 563</b>	22	
		ABS 08.95-04.98	66/81		LLE		0 986 <b>480 987</b>	23,81	
2.0		ABO 09.93-04.98	85				F 026 <b>003 563</b>	22	
		ABS 09.93-09.94	85		LLE		0 986 <b>480 878</b>	23,8	
			85	Fg.-Nr. →1E..S..021 846	LLE		0 986 <b>480 878</b>	23,8	
			85	Fg.-Nr. 1E..S..021 847→	LLE		0 986 <b>480 987</b>	23,81	
			85		LLE		0 986 <b>480 987</b>	23,81	
 1.6		10.94-04.98	74			LLE	0 986 <b>486 038</b>	19	
						RLE	0 986 <b>486 045</b>	19,05	
1.8		09.93-04.98	55/66			LLE	0 986 <b>486 038</b>	19	
						RLE	0 986 <b>486 045</b>	19,05	
1.9 TDI		08.95-04.98	66/81			LLE	0 986 <b>486 038</b>	19	
						RLE	0 986 <b>486 045</b>	19,05	
2.0		09.93-04.98	85			LLE	0 986 <b>486 038</b>	19	
						RLE	0 986 <b>486 045</b>	19,05	
 1.6		10.94-04.98	74				0 986 <b>486 537</b>	23,8	
1.8		09.93-04.98	55/66				0 986 <b>486 537</b>	23,8	
1.9 TDI		08.95-04.98	66/81				0 986 <b>486 537</b>	23,8	
2.0		09.93-04.98	85				0 986 <b>486 537</b>	23,8	
 1.6		10.94-04.98	74			TBR	0 986 <b>482 007<sup>A</sup></b>		
1.8		09.93-04.98	55/66			TBR	0 986 <b>482 007<sup>A</sup></b>		
1.9 TDI		08.95-04.98	66			TBR	0 986 <b>482 007<sup>A</sup></b>		
		09.96-04.98	81			SBR	0 204 <b>131 697<sup>A</sup></b>		
						TBR	0 986 <b>482 007<sup>A</sup></b>		
2.0		09.93-04.98	85			TBR	0 986 <b>482 007<sup>A</sup></b>		
		07.95-04.98	85			SBR	0 204 <b>131 697<sup>A</sup></b>		













		<b>S</b>							
◀ VW									
<b>Golf III Variant [1H5]</b>									
									
	<b>1.4</b>	ABO	07.93-07.95	40-44			F 026	<b>003 562</b>	20,6
			07.95-02.99	44			F 026	<b>003 562</b>	20,6
			12.97-05.98	44			F 026	<b>003 563</b>	22
	ABS	02.95-02.99	40-44	Fg.-Nr. 1H..SB088 705→, 1H..SP352 190→, 1H..SW385 335→	LLE RLE		0986 0986	<b>480 987</b> <b>481 016</b> <b>480 869</b>	23,81 22,2 22
	<b>1.6</b>	ABO	10.94-02.99	74			F 026	<b>003 563</b>	22
		ABS	10.94-01.95	74	Fg.-Nr. →1H..SP352189, →1H..SB088704, →1H..SW385334	LLE		0986 <b>480 878</b>	23,8
			02.95-02.99	74	Fg.-Nr. 1H..SB088 705→, 1H..SP352 190→, 1H..SW385 335→	LLE RLE		0986 <b>480 987</b> <b>481 016</b> <b>480 869</b>	23,81 22,2 22
	<b>1.8</b>	ABO	07.93-02.99	55 66			F 026	<b>003 563</b>	22 20,6 22
		ABS	07.93-01.95	55	Fg.-Nr. →1H..SP352189, →1H..SB088704, →1H..SW385334	LLE		0986 <b>480 878</b>	23,8
				66	Fg.-Nr. →1H..SP352189, →1H..SB088704, →1H..SW385334	LLE		0986 <b>480 878</b>	23,8
			02.95-02.99	55	Fg.-Nr. 1H..SB088 705→, 1H..SP352 190→, 1H..SW385 335→	LLE RLE		0986 <b>480 987</b> <b>481 016</b> <b>480 869</b>	23,81 22,2 22
				66	Fg.-Nr. 1H..SB088 705→, 1H..SP352 190→, 1H..SW385 335→	LLE RLE		0986 <b>480 987</b> <b>481 016</b> <b>480 869</b>	23,81 22,2 22
				66	Fg.-Nr. 1H..SB088 705→, 1H..SP352 190→, 1H..SW385 335→	LLE RLE		0986 <b>480 987</b> <b>481 016</b> <b>480 869</b>	23,81 22,2 22
	<b>1.8 syncro</b>	ABO	10.94-12.97	66			F 026	<b>003 563</b>	22
		ABS	02.95-12.97	66	Fg.-Nr. 1H..SW385 335→			0986 <b>480 987</b>	23,81
	<b>1.9 D</b>	ABS	07.93-01.95	47	Fg.-Nr. →1H..SP352189, →1H..SB088704, →1H..SW385334	LLE		0986 <b>480 878</b>	23,8
			02.95-02.99	47	Fg.-Nr. 1H..SB088 705→, 1H..SP352 190→, 1H..SW385 335→	LLE		0986 <b>480 987</b>	23,81
<b>1.9 D</b>	ABS	02.95-02.99	47	Fg.-Nr. 1H..SB088 705→, 1H..SP352 190→, 1H..SW385 335→	LLE RLE		0986 <b>481 016</b> <b>480 869</b>	22,2 22	
<b>1.9 D, SDI, TD, TDI, TDI syncro</b>		ABO	07.93-02.99	47/55/66/81			F 026	<b>003 563</b>	22
<b>1.9 SDI</b>	ABS	02.95-02.99	47	Fg.-Nr. 1H..SB088 705→, 1H..SP352 190→, 1H..SW385 335→	LLE		0986	<b>480 987</b>	23,81
<b>1.9 TD</b>	ABS	02.95-02.99	55	Fg.-Nr. 1H..SB088 705→, 1H..SP352 190→, 1H..SW385 335→	LLE RLE		0986 0986	<b>480 987</b> <b>481 016</b> <b>480 869</b>	23,81 22,2 22
							0986	<b>480 869</b>	22
							0986	<b>480 878</b>	23,8
<b>1.9 TDI</b>	ABS	07.93-01.95	66	Fg.-Nr. →1H..SP352189, →1H..SB088704, →1H..SW385334	LLE		0986	<b>480 878</b>	23,8
		02.95-02.99	66	Fg.-Nr. 1H..SB088 705→, 1H..SP352 190→, 1H..SW385 335→	LLE RLE		0986 0986	<b>480 987</b> <b>481 016</b> <b>480 869</b>	23,81 22,2 22
		02.96-02.99	81	Fg.-Nr. 1H..SB088 705→, 1H..SP352 190→, 1H..SW385 335→	LLE RLE		0986 0986	<b>480 987</b> <b>481 016</b> <b>480 869</b>	23,81 22,2 22
<b>1.9 TDI syncro</b>	ABS	02.95-07.96	66	Fg.-Nr. 1H..SW385 335→			0986	<b>480 987</b>	23,81
		05.96-12.97	66				0986	<b>480 987</b>	23,81























	S							
2.0	ABS	07.93-01.95	85	Fg.-Nr. →1H..SP352189, →1H..SB088704, →1H..SW385334	LLE	0 986 480 878	23,8	
		02.95-02.99	85	Fg.-Nr. 1H..SB088 705→, 1H..SP352 190→, 1H..SW385 335→	LLE	0 986 480 987	23,81	
					RLE	0 986 481 016	22,2	
					RLE	0 986 480 869	22	
2.0, syncro	ABO	07.93-02.99	85			F 026 003 563	22	
2.0 syncro	ABS	07.95-12.97	85			0 986 480 987	23,81	
2.9 syncro	ABO	07.95-12.97	140			F 026 003 563	22	
	ABS	07.95-12.97	140			0 986 480 987	23,81	
	1.4	07.93-02.99	40-44		RMA	0 986 485 111		
	1.6	10.94-02.99	74		RMA	0 986 485 111		
	1.8	07.93-02.99	55/66		RMA	0 986 485 111		
	1.9 D, SDI, TD, TDI	07.93-02.99	47/55/66/81		RMA	0 986 485 111		
	2.0	07.93-02.99	85		RMA	0 986 485 111		
	1.4	07.93-02.99	40-44		LLE	0 986 486 038	19	
					RLE	0 986 486 045	19,05	
	1.6	10.94-02.99	74		LLE	0 986 486 038	19	
					RLE	0 986 486 045	19,05	
	1.8	07.93-02.99	55/66		RLE	0 986 486 045	19,05	
	1.8, syncro	07.93-02.99	55/66		LLE	0 986 486 038	19	
	1.9 D, SDI, TD, TDI, TDI syncro	07.93-02.99	47/55/66/81		LLE	0 986 486 038	19	
	1.9 D, TD, TDI	07.93-02.99	47/55/66/81		RLE	0 986 486 045	19,05	
	2.0	07.93-02.99	85		RLE	0 986 486 045	19,05	
	2.0, syncro	07.93-02.99	85		LLE	0 986 486 038	19	
	2.9 syncro	07.95-12.97	140		LLE	0 986 486 038	19	
	1.4	07.93-02.99	40-44			0 986 486 537	23,8	
	1.6	10.94-02.99	74			0 986 486 537	23,8	
	1.8, syncro	07.93-02.99	55/66			0 986 486 537	23,8	
	1.9 D, TD, TDI, TDI syncro	07.93-02.99	47/55/66/81			0 986 486 537	23,8	
	2.0, syncro	07.93-02.99	85			0 986 486 537	23,8	
	2.9 syncro	07.95-12.97	140			0 986 486 537	23,8	
	1.4	07.93-02.99	40-44		SBR	0 204 131 697 <sup>A</sup>		
					TBR	0 986 482 007 <sup>A</sup>		
	1.6	10.94-02.99	74		SBR	0 204 131 697 <sup>A</sup>		
					TBR	0 986 482 007 <sup>A</sup>		
	1.8	07.93-02.99	55		SBR	0 204 131 697 <sup>A</sup>		
					TBR	0 986 482 007 <sup>A</sup>		
			66		SBR	0 204 131 697 <sup>A</sup>		
					TBR	0 986 482 007 <sup>A</sup>		
	1.8 syncro	10.94-12.97	66			0 986 482 007 <sup>A</sup>		
	1.9 D, SDI, TD	07.93-02.99	47/55		SBR	0 204 131 697 <sup>A</sup>		
					TBR	0 986 482 007 <sup>A</sup>		
	1.9 TDI	07.93-02.99	66/81		SBR	0 204 131 697 <sup>A</sup>		
					TBR	0 986 482 007 <sup>A</sup>		
	1.9 TDI syncro	10.94-12.97	66			0 986 482 007 <sup>A</sup>		
	2.0	07.93-02.99	85		SBR	0 204 131 697 <sup>A</sup>		
					TBR	0 986 482 007 <sup>A</sup>		
	2.0 syncro	07.95-12.97	85			0 986 482 007 <sup>A</sup>		
	2.9 syncro	07.95-12.97	140			0 986 482 006 <sup>A</sup>		
<b>Golf III [1H1]</b>								
								
	City Stromer	ABS	02.95-12.97	17,5-22	Fg.-Nr. 1H..SB088 705→, 1H..SP352 190→, 1H..SW385 335→	LLE	0 986 481 016	22,2

		<b>S</b>							
 ◀ VW Golf III [1H1]									
<b>1.4</b>	ABO	11.91-12.97	40-44				F 026 <b>003 562</b>	20,6	
	ABS	02.95-12.97	40-44	Fg.-Nr. 1H..SB088 705→, 1H..SP352 190→, 1H..SW385 335→	LLE	0986 <b>480 987</b>	23,81		
					RLE	0986 <b>481 016</b>	22,2		
						0986 <b>480 869</b>	22		
<b>1.6</b>	ABO	09.92-12.97	55				F 026 <b>003 562</b>	20,6	
		10.94-12.97	74				F 026 <b>003 563</b>	22	
		05.97-12.97	74				F 026 <b>003 562</b>	20,6	
	ABS	10.94-01.95	74	Fg.-Nr. →1H..SP352189, →1H..SB088704, →1H..SW385334	LLE	0986 <b>480 878</b>	23,8		
		02.95-12.97	55	Fg.-Nr. 1H..SB088 705→, 1H..SP352 190→, 1H..SW385 335→	LLE	0986 <b>480 987</b>	23,81		
					RLE	0986 <b>481 016</b>	22,2		
						0986 <b>480 869</b>	22		
		74	Fg.-Nr. 1H..SB088 705→, 1H..SP352 190→, 1H..SW385 335→	LLE	0986 <b>480 987</b>	23,81			
				RLE	0986 <b>481 016</b>	22,2			
					0986 <b>480 869</b>	22			
<b>1.8</b>	ABO	11.91-12.97	55/66				F 026 <b>003 562</b>	20,6	
							F 026 <b>003 563</b>	22	
	ABS	11.91-01.95	66	Fg.-Nr. →1H..SP352189, →1H..SB088704, →1H..SW385334	LLE	0986 <b>480 878</b>	23,8		
		02.95-12.97	55	Fg.-Nr. 1H..SB088 705→, 1H..SP352 190→, 1H..SW385 335→	LLE	0986 <b>480 987</b>	23,81		
					RLE	0986 <b>481 016</b>	22,2		
		66	Fg.-Nr. 1H..SB088 705→, 1H..SP352 190→, 1H..SW385 335→	LLE	0986 <b>480 987</b>	23,81			
				RLE	0986 <b>481 016</b>	22,2			
					0986 <b>480 869</b>	22			
<b>1.8 syncro</b>	ABO	01.93-12.97	55/66				F 026 <b>003 563</b>	22	
	ABS	02.95-12.97	66	Fg.-Nr. 1H..SW385 335→			0986 <b>480 987</b>	23,81	
<b>1.9 D</b>	ABO	11.91-12.97	47/55				F 026 <b>003 562</b>	20,6	
<b>1.9 SDI</b>	ABS	02.95-12.97	47/55	Fg.-Nr. 1H..SB088 705→, 1H..SP352 190→, 1H..SW385 335→	LLE	0986 <b>480 987</b>	23,81		
					RLE	0986 <b>481 016</b>	22,2		
						0986 <b>480 869</b>	22		
<b>1.9 TDI</b>	ABO	09.93-12.97	66				F 026 <b>003 563</b>	22	
		03.96-12.97	81				F 026 <b>003 563</b>	22	
		08.96-12.97	66				F 026 <b>003 562</b>	20,6	
	ABS	09.93-01.95	66	Fg.-Nr. →1H..SP352189, →1H..SB088704, →1H..SW385334	LLE	0986 <b>480 878</b>	23,8		
		02.95-12.97	66	Fg.-Nr. 1H..SB088 705→, 1H..SP352 190→, 1H..SW385 335→	LLE	0986 <b>480 987</b>	23,81		
					RLE	0986 <b>481 016</b>	22,2		
						0986 <b>480 869</b>	22		
		81	Fg.-Nr. 1H..SB088 705→, 1H..SP352 190→, 1H..SW385 335→	LLE	0986 <b>480 987</b>	23,81			
				RLE	0986 <b>481 016</b>	22,2			
					0986 <b>480 869</b>	22			
<b>1.9 TDI syncro</b>	ABO	03.95-12.97	66				F 026 <b>003 563</b>	22	
	ABS	03.95-12.97	66				0986 <b>480 987</b>	23,81	
<b>2.0</b>	ABS	11.91-01.95	85	Fg.-Nr. →1H..SP352189, →1H..SB088704, →1H..SW385334	LLE	0986 <b>480 878</b>	23,8		
		08.92-01.95	110	Fg.-Nr. →1H..SP352189, →1H..SB088704, →1H..SW385334	LLE	0986 <b>480 878</b>	23,8		
		01.95-01.95	79	Fg.-Nr. →1H..SP352189, →1H..SB088704, →1H..SW385334	LLE	0986 <b>480 878</b>	23,8		
02.95-12.97	79/85/110	Fg.-Nr. 1H..SB088 705→, 1H..SP352 190→, 1H..SW385 335→	LLE	0986 <b>480 987</b>	23,81				
			RLE	0986 <b>481 016</b>	22,2				
					0986 <b>480 869</b>	22			
<b>2.0, syncro</b>	ABO	11.91-12.97	79/85/110				F 026 <b>003 563</b>	22	
<b>2.0 syncro</b>	ABS	07.95-12.97	85				0986 <b>480 987</b>	23,81	



































































		S							
2.8	ABO	01.92-12.97	120/128				F 026 <b>003 562</b>	20,6	
							F 026 <b>003 563</b>	22	
	ABS	01.92-01.95	120/128	Fg.-Nr. →1H..SP352189, →1H..SB088704, →1H..SW385334	LLE		0 986 <b>480 878</b>	23,8	
		02.95-12.97	120/128	Fg.-Nr. 1H..SB088 705→, 1H..SP352 190→, 1H..SW385 335→	LLE RLE		0 986 <b>480 987</b> 0 986 <b>481 016</b> 0 986 <b>480 869</b>	23,81 22,2 22	
2.9 syncro	ABO	01.94-12.97	140				F 026 <b>003 563</b>	22	
	ABS	01.94-01.95	140	Fg.-Nr. →1H..SW385334			0 986 <b>480 878</b>	23,8	
		02.95-12.97	140	Fg.-Nr. 1H..SW385 335→			0 986 <b>480 987</b>	23,81	
	1.4	11.91-12.97	40-44		RLE		0 986 <b>485 111</b>		
	1.6	09.92-12.97	55/74		RLE		0 986 <b>485 111</b>		
	1.8	11.91-12.97	55/66		RLE		0 986 <b>485 111</b>		
	1.9 D, SDI, TD, TDI	11.91-12.97	47/55/66/81		RLE		0 986 <b>485 111</b>		
	2.0	11.91-12.97	79/85/110		RLE		0 986 <b>485 111</b>		
	2.8	01.92-12.97	120/128		RLE		0 986 <b>485 111</b>		
	1.4	11.91-12.97	40-44		LLE RLE		0 986 <b>486 038</b> 0 986 <b>486 045</b>	19 19,05	
	1.6	09.92-12.97	55/74		LLE RLE		0 986 <b>486 038</b> 0 986 <b>486 045</b>	19 19,05	
	1.8	11.91-12.97	55/66		RLE		0 986 <b>486 045</b>	19,05	
	1.8, syncro	11.91-12.97	55/66		LLE		0 986 <b>486 038</b>	19	
	1.9 D, SDI, TD, TDI, TDI syncro	11.91-12.97	47/55/66/81		LLE		0 986 <b>486 038</b>	19	
	1.9 D, TD, TDI	11.91-12.97	47/55/66/81		RLE		0 986 <b>486 045</b>	19,05	
	2.0	11.91-12.97	79/85/110		RLE		0 986 <b>486 045</b>	19,05	
	2.0, syncro	11.91-12.97	79/85/110		LLE		0 986 <b>486 038</b>	19	
	2.8	01.92-12.97	120/128		LLE RLE		0 986 <b>486 038</b> 0 986 <b>486 045</b>	19 19,05	
	2.9 syncro	01.94-12.97	140		LLE		0 986 <b>486 038</b>	19	
		1.4	11.91-12.97	40-44				0 986 <b>486 537</b>	23,8
1.6		09.92-12.97	55/74				0 986 <b>486 537</b>	23,8	
1.8, syncro		11.91-12.97	55/66				0 986 <b>486 537</b>	23,8	
1.9 D, TD, TDI, TDI syncro		11.91-12.97	47/55/66/81				0 986 <b>486 537</b>	23,8	
2.0, syncro		11.91-12.97	79/85/110				0 986 <b>486 537</b>	23,8	
2.8		01.92-12.97	120/128				0 986 <b>486 537</b>	23,8	
2.9 syncro		01.94-12.97	140				0 986 <b>486 537</b>	23,8	
	1.4	11.91-12.97	40-44		SBR TBR		0 204 <b>131 697</b> <sup>A</sup> 0 986 <b>482 007</b> <sup>A</sup>		
	1.6	09.92-12.97	55/74		SBR TBR		0 204 <b>131 697</b> <sup>A</sup> 0 986 <b>482 007</b> <sup>A</sup>		
	1.8	11.91-12.97	55/66		SBR TBR		0 204 <b>131 697</b> <sup>A</sup> 0 986 <b>482 007</b> <sup>A</sup>		
	1.8 syncro	01.93-12.97	66		NIV		0 986 <b>482 006</b> <sup>A</sup>		
	1.9 D, SDI, TD	11.91-12.97	47/55		SBR TBR		0 204 <b>131 697</b> <sup>A</sup> 0 986 <b>482 007</b> <sup>A</sup>		
	1.9 TDI	09.93-12.97	66		SBR TBR		0 204 <b>131 697</b> <sup>A</sup> 0 986 <b>482 007</b> <sup>A</sup>		
		03.96-12.97	81		SBR TBR		0 204 <b>131 697</b> <sup>A</sup> 0 986 <b>482 007</b> <sup>A</sup>		
	1.9 TDI syncro	03.95-12.97	66		NIV		0 986 <b>482 006</b> <sup>A</sup>		
	2.0	11.91-12.97	85		SBR TBR		0 204 <b>131 697</b> <sup>A</sup> 0 986 <b>482 007</b> <sup>A</sup>		
		08.92-12.97	110		SBR TBR		0 204 <b>131 697</b> <sup>A</sup> 0 986 <b>482 007</b> <sup>A</sup>		
		01.95-12.97	79		SBR TBR		0 204 <b>131 697</b> <sup>A</sup> 0 986 <b>482 007</b> <sup>A</sup>		
	2.0 syncro	07.95-12.97	85		NIV		0 986 <b>482 006</b> <sup>A</sup>		











		S								
	◀ VW Golf III [1H1]									
	2.8		01.92-12.97	120/128		SBR	0 204 131 697 <sup>A</sup>			
	2.9 syncro		01.94-12.97	140		NW	0 986 482 006 <sup>A</sup>			
<b>Golf III [1H1/1W1]</b>										
										
	1.8	ABO	08.92-07.99	66			F 026 003 562	20,6		
	1.9 TD	ABO	08.92-07.98	55			F 026 003 562	20,6		
	2.0	ABO	08.92-07.99	85			F 026 003 563	22		
	1.8		08.92-07.99	66		SBR	0 204 131 697 <sup>A</sup>			
						TBR	0 986 482 007 <sup>A</sup>			
	1.9 TD		08.92-07.98	55		SBR	0 204 131 697 <sup>A</sup>			
						TBR	0 986 482 007 <sup>A</sup>			
	2.8		09.94-08.99	128		SBR	0 204 131 697 <sup>A</sup>			
						TBR	0 986 482 007 <sup>A</sup>			
<b>Golf III [1H4]</b>										
										
	1.8		11.92-12.99	70		RMA	0 986 485 111			
	2.0 i		11.92-12.96	85		RMA	0 986 485 111			
<b>Golf IV</b>										
										
	1.8 i		12.03→	92			0 204 123 339	23,81		
	1.9 TDI 4Motion	MFD	04.01-06.05	96		LLE,M20	0 986 481 022	23,81		
		OFD	04.01-06.05	96		LLE	0 204 123 339	23,81		
						RLE	0 204 123 406	23,81		
	1.8 i		12.03→	92			0 204 125 718			
	1.9 TDI 4Motion	OFD	04.01-06.05	96		LLE	0 204 125 718			
						RLE	0 204 125 505			
	1.9 TDI 4Motion		04.01-04.01	96		RLE	0 986 486 047	15,87		
			04.01-06.05	96		LLE	0 986 486 031	15,87		
			05.01-06.05	96		RLE	0 986 486 060	15,87		
	1.9 TDI 4Motion		04.01-06.05	96		FSG	0 986 486 542	23,81		
						Get.Nr. MQ-350	MG6	0 986 486 595	29	
						PR-Nr. OEM	FSZ,MG5	0 986 486 554	19,05	
						PR-Nr. OEJ	FSZ,MG5	0 986 486 576	19	
<b>Golf IV Cabriolet [1E7]</b>										
										
	1.6		04.98-10.00	74		LLE	0 986 480 987	23,81		
						RMA	F 026 003 563	22		
	1.8		04.98-10.00	55/66		LLE	0 986 480 987	23,81		
						RMA	F 026 003 563	22		
	1.9 TDI		04.98-12.01	66/81		LLE	0 986 480 987	23,81		
						RMA	F 026 003 563	22		
	2.0		04.98-06.02	85		LLE	0 986 480 987	23,81		
						RMA	F 026 003 563	22		
	1.6		04.98-10.00	74		LLE	0 986 486 038	19		
						RLE	0 986 486 045	19,05		
	1.8		04.98-10.00	55/66		LLE	0 986 486 038	19		
						RLE	0 986 486 045	19,05		
	1.9 TDI		04.98-12.01	66/81		LLE	0 986 486 038	19		
						RLE	0 986 486 045	19,05		

























		S							
2.0		04.98-06.02	85			LLE	0 986 486 038	19	
						RLE	0 986 486 045	19,05	
	1.6	04.98-10.00	74				0 986 486 537	23,8	
	1.8	04.98-10.00	55/66				0 986 486 537	23,8	
	1.9 TDI	04.98-06.00	66				0 986 486 537	23,8	
		04.98-10.00	81				0 986 486 537	23,8	
		04.98-06.01	66	Fg.Nr. →1E..2..002 000			0 986 486 537	23,8	
		07.01-12.01	66	Fg.Nr. 1E..2..002 001→			0 986 486 576	19	
	2.0	04.98-06.00	85				0 986 486 537	23,8	
		04.98-06.01	85	Fg.Nr. →1E..2..002 000			0 986 486 537	23,8	
		07.01-06.02	85	Fg.Nr. 1E..2..002 001→			0 986 486 576	19	
	1.9 TDI	04.98-08.99	81				0 204 131 697 <sup>A</sup>		
	2.0	04.98-12.01	85				0 204 131 697 <sup>A</sup>		
<b>Golf IV [MY08]</b>									
									
	1.6 Total Flex	OFD 05.08→	74-77				0 204 123 339	23,81	
	1.8 GTI Turbo	OFD 04.07-05.08	142				0 204 123 339	23,81	
	1.9 TDI	OFD 04.07→	66				0 204 123 339	23,81	
	2.0	OFD 04.07-05.08	85				0 204 123 339	23,81	
	1.6 Total Flex	ABO 05.08→	74-77				0 204 125 717		
		ABS 05.08→	74-77				0 204 125 718		
	1.8 GTI Turbo	ABO 04.07-05.08	142				0 204 125 717		
		ABS 04.07-05.08	142				0 204 125 718		
	1.9 TDI	ABO 04.07→	66				0 204 125 717		
		ABS 04.07→	66				0 204 125 718		
	2.0	ABO 04.07-05.08	85				0 204 125 717		
		ABS 04.07-05.08	85				0 204 125 718		
<b>Golf IV Station Wagon [1J5]</b>									
									
	1.6 i	ABO 01.01-12.05	74			RLE	0 204 123 406	23,81	
		MFD 01.01-12.05	74			LMA,M20	0 986 481 022	23,81	
		OFD 01.01-12.05	74			LLE	0 204 123 339	23,81	
	1.6 i	OFD 01.01-12.05	74			LLE	0 204 125 718		
						RLE	0 204 125 505		
	1.9 TDI	OFD 04.02-12.05	81			RLE	0 204 125 505		
	1.6 i	01.01-12.05	74			LLE	0 986 486 031	15,87	
						RLE	0 986 486 047	15,87	
	1.9 TDI	04.02-12.05	81			RLE	0 986 486 047	15,87	
	1.6 i	01.01-12.05	74			FSG	0 986 486 542	23,81	
				PR-Nr. OEJ		FSZ	0 986 486 576	19	
		05.01-12.05	74			FSZ,MQ0	0 986 486 554	19,05	
<b>Golf IV Variant [1J5]</b>									
									
	1.4	MFD 05.99-06.06	55			LLE,M20	0 986 481 022	23,81	
		OFD 05.99-06.06	55			LLE	0 204 123 339	23,81	
						RLE	0 204 123 406	23,81	
	1.6	MFD 05.99-06.06	74/75/77/81			LLE,M20	0 986 481 022	23,81	
	1.6 FSI	OFD 05.99-06.06	74/75/77/81			LLE	0 204 123 339	23,81	
						RLE	0 204 123 406	23,81	

	<b>S</b>							
 ◀ VW Golf IV Variant [1J5]								
1.8 T	MFD	05.99-05.03	92/110		LLE,M20	0986 481 022	23,81	
1.8 4Motion	OFD	05.99-05.03	92/110		LLE	0204 123 339	23,81	
					RLE	0204 123 406	23,81	
1.9 SDI	MFD	05.99-06.06	50/66/74/81/85/96		LLE,M20	0986 481 022	23,81	
1.9 TDI	OFD	05.99-06.06	50/66/74/81/85/96		LLE	0204 123 339	23,81	
1.9 TDI 4Motion					RLE	0204 123 406	23,81	
2.0	MFD	05.99-06.06	85		LLE,M20	0986 481 022	23,81	
2.0 BiFuel	OFD	05.99-06.06	85		LLE	0204 123 339	23,81	
2.0 4Motion					RLE	0204 123 406	23,81	
2.3	MFD	05.99-06.06	110/125		LLE,M20	0986 481 022	23,81	
2.3 4Motion	OFD	05.99-06.06	110/125		LLE	0204 123 339	23,81	
					RLE	0204 123 406	23,81	
2.8 4Motion	MFD	05.99-06.06	150		LLE,M20	0986 481 022	23,81	
	OFD	05.99-06.06	150		LLE	0204 123 339	23,81	
					RLE	0204 123 406	23,81	
 1.4								
	OFD	05.99-06.06	55		LLE	0204 125 718		
					RLE	0204 125 505		
 1.6								
	OFD	05.99-06.06	74/75/77/81		LLE	0204 125 718		
 1.6 FSI								
					RLE	0204 125 505		
 1.8 T								
	OFD	05.99-05.03	92/110		LLE	0204 125 718		
 1.8 4Motion								
					RLE	0204 125 505		
 1.9 SDI, TDI, TDI 4Motion								
	OFD	05.99-06.06	50/66/74/81/85/96		LLE	0204 125 718		
					RLE	0204 125 505		
 2.0, BiFuel, 4Motion								
	OFD	05.99-06.06	85		LLE	0204 125 718		
					RLE	0204 125 505		
 2.3								
	OFD	05.99-06.06	110/125		LLE	0204 125 718		
 2.3 4Motion								
					RLE	0204 125 505		
 2.8 4Motion								
	OFD	05.99-06.06	150		LLE	0204 125 718		
					RLE	0204 125 505		
 1.4								
		05.99-04.01	55		RLE	0986 486 047	15,87	
		05.99-06.06	55		LLE	0986 486 031	15,87	
		05.01-06.06	55		RLE	0986 486 060	15,87	
 1.6								
		05.99-04.01	74/75/77		RLE	0986 486 047	15,87	
		05.99-06.06	74/75/77		LLE	0986 486 031	15,87	
		05.01-06.06	74/75/77		RLE	0986 486 060	15,87	
 1.6 FSI								
		08.01-06.06	81		LLE	0986 486 031	15,87	
					RLE	0986 486 060	15,87	
 1.8 T								
		05.99-04.01	110		RLE	0986 486 047	15,87	
		05.99-05.03	110		LLE	0986 486 031	15,87	
		05.01-05.03	110		RLE	0986 486 060	15,87	
 1.8 4Motion								
		05.99-10.00	92		LLE	0986 486 031	15,87	
					RLE	0986 486 047	15,87	
 1.9 SDI								
		05.99-04.01	50/66/74/81/85/96		RLE	0986 486 047	15,87	
 1.9 TDI								
		05.99-06.06	50/66/74/81/85/96		LLE	0986 486 031	15,87	
 1.9 TDI 4Motion								
		05.01-06.06	50/66/74/81/85/96		RLE	0986 486 060	15,87	
 2.0, BiFuel, 4Motion								
		05.99-06.06	85		LLE	0986 486 031	15,87	
		05.01-06.06	85		RLE	0986 486 060	15,87	
 2.0, 4Motion								
		05.99-04.01	85		RLE	0986 486 047	15,87	
 2.3								
		05.99-02.01	110		LLE	0986 486 031	15,87	
 2.3 4Motion								
					RLE	0986 486 047	15,87	
		09.00-04.01	125		RLE	0986 486 047	15,87	
		09.00-06.06	125		LLE	0986 486 031	15,87	
		05.01-06.06	125		RLE	0986 486 060	15,87	
 2.8 4Motion								
		05.99-04.01	150		RLE	0986 486 047	15,87	
		05.99-06.06	150		LLE	0986 486 031	15,87	
		05.01-06.06	150		RLE	0986 486 060	15,87	











		S							
	<b>1.4</b>	05.99-06.06	55			FSG	0 986 <b>486 542</b>	23,81	
					Get.Nr. MQ-350	MG6	0 986 <b>486 595</b>	29	
					PR-Nr. OEM	FSZ, MG5	0 986 <b>486 554</b>	19,05	
					PR-Nr. OEJ	FSZ, MG5	0 986 <b>486 576</b>	19	
	<b>1.6</b>	05.99-06.06	74/75/77/			FSG	0 986 <b>486 542</b>	23,81	
	<b>1.6 FSI</b>		81		Get.Nr. MQ-350	MG6	0 986 <b>486 595</b>	29	
					PR-Nr. OEM	FSZ, MG5	0 986 <b>486 554</b>	19,05	
					PR-Nr. OEJ	FSZ, MG5	0 986 <b>486 576</b>	19	
	<b>1.8 T</b>	05.99-05.03	92/110			FSG	0 986 <b>486 542</b>	23,81	
	<b>1.8 4Motion</b>				Get.Nr. MQ-350	MG6	0 986 <b>486 595</b>	29	
					PR-Nr. OEM	FSZ, MG5	0 986 <b>486 554</b>	19,05	
					PR-Nr. OEJ	FSZ, MG5	0 986 <b>486 576</b>	19	
	<b>1.9 SDI</b>	05.99-06.06	50/66/74/			FSG	0 986 <b>486 542</b>	23,81	
	<b>1.9 TDI</b>		81/85/96		Get.Nr. MQ-350	MG6	0 986 <b>486 595</b>	29	
	<b>1.9 TDI 4Motion</b>				PR-Nr. OEM	FSZ, MG5	0 986 <b>486 554</b>	19,05	
					PR-Nr. OEJ	FSZ, MG5	0 986 <b>486 576</b>	19	
	<b>2.0</b>	05.99-06.06	85			FSG	0 986 <b>486 542</b>	23,81	
	<b>2.0 BiFuel</b>				Get.Nr. MQ-350	MG6	0 986 <b>486 595</b>	29	
	<b>2.0 4Motion</b>				PR-Nr. OEM	FSZ, MG5	0 986 <b>486 554</b>	19,05	
					PR-Nr. OEJ	FSZ, MG5	0 986 <b>486 576</b>	19	
	<b>2.3</b>	05.99-06.06	110/125			FSG	0 986 <b>486 542</b>	23,81	
	<b>2.3 4Motion</b>				Get.Nr. MQ-350	MG6	0 986 <b>486 595</b>	29	
					PR-Nr. OEM	FSZ, MG5	0 986 <b>486 554</b>	19,05	
					PR-Nr. OEJ	FSZ, MG5	0 986 <b>486 576</b>	19	
	<b>2.8 4Motion</b>	05.99-06.06	150			FSG	0 986 <b>486 542</b>	23,81	
					Get.Nr. MQ-350	MG6	0 986 <b>486 595</b>	29	
					PR-Nr. OEM	FSZ, MG5	0 986 <b>486 554</b>	19,05	
					PR-Nr. OEJ	FSZ, MG5	0 986 <b>486 576</b>	19	
<b>Golf IV [1J1]</b>									
									
	<b>1.4</b>	MFD 10.97-05.04	55			LLE, M20	0 986 <b>481 022</b>	23,81	
		OFD 10.97-05.04	55			LLE	0 204 <b>123 339</b>	23,81	
						RLE	0 204 <b>123 406</b>	23,81	
	<b>1.6</b>	MFD 10.97-05.04	74			LLE, M20	0 986 <b>481 022</b>	23,81	
		OFD 10.97-05.04	74			RLE	0 204 <b>123 406</b>	23,81	
	<b>1.6</b>	MFD 11.99-05.04	75/77/81			LLE, M20	0 986 <b>481 022</b>	23,81	
	<b>1.6 FSI</b>	OFD 11.99-05.04	75/77/81			LLE	0 204 <b>123 339</b>	23,81	
						RLE	0 204 <b>123 406</b>	23,81	
	<b>1.6, i</b>	OFD 10.97-12.05	74			LLE	0 204 <b>123 339</b>	23,81	
	<b>1.6 i</b>	ABO 10.97-12.05	74			RLE	0 204 <b>123 406</b>	23,81	
		MFD 10.97-12.05	74			LMA, M20	0 986 <b>481 022</b>	23,81	
	<b>1.8</b>	MFD 10.97-10.00	92/110			LLE, M20	0 986 <b>481 022</b>	23,81	
		OFD 10.97-10.00	92			RLE	0 204 <b>123 406</b>	23,81	
	<b>1.8, i, 4Motion</b>	OFD 10.97-10.00	92			LLE	0 204 <b>123 339</b>	23,81	
	<b>1.8 i</b>	ABO 02.99-08.00	92			RLE	0 204 <b>123 406</b>	23,81	
		MFD 02.99-08.00	92/110			LMA, M20	0 986 <b>481 022</b>	23,81	
	<b>1.8 T</b>	ABO 02.99-12.05	110			RLE	0 204 <b>123 406</b>	23,81	
		MFD 10.97-05.03	92/110			LLE, M20	0 986 <b>481 022</b>	23,81	
			02.99-12.05	92/110		LMA, M20	0 986 <b>481 022</b>	23,81	
			06.01-05.04	132		LLE, M20	0 986 <b>481 022</b>	23,81	
		OFD 10.97-05.03	110			RLE	0 204 <b>123 406</b>	23,81	
			10.97-12.05	110		LLE	0 204 <b>123 339</b>	23,81	
			06.01-05.04	132		LLE	0 204 <b>123 339</b>	23,81	
						RLE	0 204 <b>123 406</b>	23,81	
	<b>1.8 4Motion</b>	MFD 07.98-10.00	92/110			LLE, M20	0 986 <b>481 022</b>	23,81	
		OFD 07.98-10.00	92			RLE	0 204 <b>123 406</b>	23,81	
	<b>1.9 SDI</b>	MFD 10.97-06.05	50/66/74			LLE, M20	0 986 <b>481 022</b>	23,81	
	<b>1.9 TDI</b>	OFD 10.97-06.05	50/66/74			LLE	0 204 <b>123 339</b>	23,81	
	<b>1.9 TDI 4Motion</b>					RLE	0 204 <b>123 406</b>	23,81	

									
	◀ VW Golf IV [1J1]								
1.9 TDI	ABO	05.00-12.05	81			RLE	0 204 123 406	23,81	
	MFD	10.97-05.04	81			LLE,M20	0 986 481 022	23,81	
		05.00-12.05	81			LMA,M20	0 986 481 022	23,81	
	OFD	10.97-05.04	81			RLE	0 204 123 406	23,81	
		10.97-12.05	81			LLE	0 204 123 339	23,81	
1.9 TDI	MFD	05.99-06.05	85/96/110			LLE,M20	0 986 481 022	23,81	
1.9 TDI 4Motion	OFD	05.99-06.05	85/96/110			LLE	0 204 123 339	23,81	
						RLE	0 204 123 406	23,81	
2.0	MFD	08.98-05.04	85			LLE,M20	0 986 481 022	23,81	
2.0 BiFuel	OFD	08.98-05.04	85			RLE	0 204 123 406	23,81	
2.0, BiFuel, i, 4Motion	OFD	08.98-12.05	85			LLE	0 204 123 339	23,81	
2.0 i	ABO	02.99-12.05	85			RLE	0 204 123 406	23,81	
	MFD	02.99-12.05	85			LMA,M20	0 986 481 022	23,81	
2.0 4Motion	MFD	04.00-06.05	85			LLE,M20	0 986 481 022	23,81	
	OFD	04.00-06.05	85			RLE	0 204 123 406	23,81	
2.3	MFD	10.97-06.05	110/125			LLE,M20	0 986 481 022	23,81	
2.3 4Motion	OFD	10.97-06.05	110/125			LLE	0 204 123 339	23,81	
						RLE	0 204 123 406	23,81	
2.8 4Motion	MFD	05.99-06.05	150			LLE,M20	0 986 481 022	23,81	
	OFD	05.99-06.05	150			LLE	0 204 123 339	23,81	
						RLE	0 204 123 406	23,81	
3.2 4Motion R32	MFD	06.02-05.04	177			LLE,M20	0 986 481 022	23,81	
	OFD	06.02-05.04	177			LLE	0 204 123 339	23,81	
						RLE	0 204 123 406	23,81	
1.4	OFD	10.97-05.04	55			LLE	0 204 125 718		
						RLE	0 204 125 505		
1.6, FSI, i	OFD	10.97-12.05	74/75/77/81			LLE	0 204 125 718		
						RLE	0 204 125 505		
1.8, i, T, 4Motion	OFD	10.97-12.05	92/110/ 132			LLE	0 204 125 718		
						RLE	0 204 125 505		
1.9 SDI, TDI, TDI 4Motion	OFD	10.97-12.05	50/66/74/81/85/96/110			LLE	0 204 125 718		
						RLE	0 204 125 505		
2.0, BiFuel, i, 4Motion	OFD	08.98-12.05	85			LLE	0 204 125 718		
						RLE	0 204 125 505		
2.3	OFD	10.97-06.05	110/125			LLE	0 204 125 718		
2.3 4Motion						RLE	0 204 125 505		
2.8 4Motion	ABO	05.01-06.05	150				0 204 125 717		
	ABS	05.01-06.05	150				0 204 125 718		
	OFD	05.99-06.05	150			LLE	0 204 125 718		
						RLE	0 204 125 505		
3.2 4Motion R32	OFD	06.02-05.04	177			LLE	0 204 125 718		
						RLE	0 204 125 505		
1.4		10.97-04.01	55			RLE	0 986 486 047	15,87	
		10.97-05.04	55			LLE	0 986 486 031	15,87	
		05.01-05.04	55			RLE	0 986 486 060	15,87	
1.6		10.97-04.01	74			RLE	0 986 486 047	15,87	
		11.99-04.01	75/77			RLE	0 986 486 047	15,87	
		11.99-05.04	75/77			LLE	0 986 486 031	15,87	
		05.01-05.04	74			RLE	0 986 486 060	15,87	
			75/77			RLE	0 986 486 060	15,87	
1.6, i		10.97-12.05	74			LLE	0 986 486 031	15,87	
1.6 FSI		08.01-05.04	81			LLE	0 986 486 031	15,87	
						RLE	0 986 486 060	15,87	
1.6 i		10.97-12.05	74			RLE	0 986 486 047	15,87	
1.8, i, 4Motion		10.97-10.00	92			LLE	0 986 486 031	15,87	
						RLE	0 986 486 047	15,87	
1.8 T		10.97-12.05	110			LLE	0 986 486 031	15,87	
						RLE	0 986 486 047	15,87	
		05.01-05.03	110			RLE	0 986 486 060	15,87	
		06.01-05.04	132			LLE	0 986 486 031	15,87	
						RLE	0 986 486 060	15,87	

		S							
1.8 T		05.03-12.05	132			RLE	0 986 486 047	15,87	
1.9 SDI		10.97-04.01	50/66/74			RLE	0 986 486 047	15,87	
1.9 TDI		10.97-06.05	50/66/74			LLE	0 986 486 031	15,87	
1.9 TDI 4Motion		05.01-06.05	50/66/74			RLE	0 986 486 060	15,87	
1.9 TDI		10.97-12.05	81			LLE	0 986 486 031	15,87	
		05.01-05.04	81			RLE	0 986 486 060	15,87	
1.9 TDI		05.99-04.01	85/96/110			RLE	0 986 486 047	15,87	
1.9 TDI 4Motion		05.99-06.05	85/96/110			LLE	0 986 486 031	15,87	
		05.01-06.05	85/96/110			RLE	0 986 486 060	15,87	
2.0		08.98-04.01	85			RLE	0 986 486 047	15,87	
2.0, BiFuel, i, 4Motion		08.98-12.05	85			LLE	0 986 486 031	15,87	
2.0, BiFuel, 4Motion		05.01-06.05	85			RLE	0 986 486 060	15,87	
2.0 i		02.99-12.05	85			RLE	0 986 486 047	15,87	
2.0 4Motion		04.00-04.01	85			RLE	0 986 486 047	15,87	
2.3		10.97-02.01	110			LLE	0 986 486 031	15,87	
2.3 4Motion						RLE	0 986 486 047	15,87	
		09.00-04.01	125			RLE	0 986 486 047	15,87	
		09.00-06.05	125			LLE	0 986 486 031	15,87	
		05.01-06.05	125			RLE	0 986 486 060	15,87	
2.8 4Motion		05.99-04.01	150			RLE	0 986 486 047	15,87	
		05.99-06.05	150			LLE	0 986 486 031	15,87	
		05.01-06.05	150			RLE	0 986 486 060	15,87	
3.2 4Motion R32		06.02-05.04	177			LLE	0 986 486 031	15,87	
						RLE	0 986 486 060	15,87	
 1.4		10.97-05.04	55			FSG	0 986 486 542	23,81	
					Get.Nr. MQ-350	MG6	0 986 486 595	29	
					PR-Nr. OEM	FSZ, MG5	0 986 486 554	19,05	
					PR-Nr. OEJ	FSZ, MG5	0 986 486 576	19	
1.6		10.97-05.04	74			Get.Nr. MQ-350	MG6	0 986 486 595	29
					PR-Nr. OEM	FSZ, MG5	0 986 486 554	19,05	
					PR-Nr. OEJ	FSZ, MG5	0 986 486 576	19	
1.6		11.99-05.04	75/77/81			FSG	0 986 486 542	23,81	
1.6 FSI					Get.Nr. MQ-350	MG6	0 986 486 595	29	
					PR-Nr. OEM	FSZ, MG5	0 986 486 554	19,05	
					PR-Nr. OEJ	FSZ, MG5	0 986 486 576	19	
1.6, i		10.97-12.05	74			FSG	0 986 486 542	23,81	
1.6 i		10.97-12.05	74		PR-Nr. OEJ	FSZ	0 986 486 576	19	
		05.01-12.05	74			FSZ, MQ0	0 986 486 554	19,05	
1.8		10.97-10.00	92		PR-Nr. OEJ	FSZ, MG5	0 986 486 576	19	
1.8, i, 4Motion		10.97-10.00	92			FSG	0 986 486 542	23,81	
1.8		10.97-10.00	92		Get.Nr. MQ-350	MG6	0 986 486 595	29	
1.8 4Motion					PR-Nr. OEM	FSZ, MG5	0 986 486 554	19,05	
1.8 i		02.99-08.00	92		PR-Nr. OEJ	FSZ	0 986 486 576	19	
1.8 T		10.97-05.03	110		Get.Nr. MQ-350	MG6	0 986 486 595	29	
					PR-Nr. OEM	FSZ, MG5	0 986 486 554	19,05	
					PR-Nr. OEJ	FSZ, MG5	0 986 486 576	19	
		10.97-12.05	110			FSG	0 986 486 542	23,81	
		02.99-12.05	110		PR-Nr. OEJ	FSZ	0 986 486 576	19	
		05.01-12.05	110			FSZ, MQ0	0 986 486 554	19,05	
		06.01-05.04	132			FSG	0 986 486 542	23,81	
					Get.Nr. MQ-350	MG6	0 986 486 595	29	
					PR-Nr. OEM	FSZ, MG5	0 986 486 554	19,05	
					PR-Nr. OEJ	FSZ, MG5	0 986 486 576	19	
1.8 4Motion		07.98-10.00	92		PR-Nr. OEJ	FSZ, MG5	0 986 486 576	19	
1.9 SDI		10.97-06.05	50/66/74			FSG	0 986 486 542	23,81	
1.9 TDI					Get.Nr. MQ-350	MG6	0 986 486 595	29	
1.9 TDI 4Motion					PR-Nr. OEM	FSZ, MG5	0 986 486 554	19,05	
					PR-Nr. OEJ	FSZ, MG5	0 986 486 576	19	

















		S																	
	<b>◀ VW Golf IV [1J1]</b>																		
1.9 TDI		10.97-05.04	81		Get.Nr. MQ-350	MG6	0 986 486 595	29											
					PR-Nr. OEM	FSZ, MG5	0 986 486 554	19,05											
		10.97-12.05	81		PR-Nr. OEJ	FSZ, MG5	0 986 486 576	19											
						FSG	0 986 486 542	23,81											
		05.00-12.05	81		PR-Nr. OEJ	FSZ	0 986 486 576	19											
		05.01-12.05	81			FSZ, MQ0	0 986 486 554	19,05											
1.9 TDI		05.99-06.05	85/96/110			FSG	0 986 486 542	23,81											
1.9 TDI 4Motion					Get.Nr. MQ-350	MG6	0 986 486 595	29											
					PR-Nr. OEM	FSZ, MG5	0 986 486 554	19,05											
					PR-Nr. OEJ	FSZ, MG5	0 986 486 576	19											
2.0		08.98-05.04	85		PR-Nr. OEM	FSZ, MG5	0 986 486 554	19,05											
					PR-Nr. OEJ	FSZ, MG5	0 986 486 576	19											
2.0 BiFuel						FSG	0 986 486 542	23,81											
2.0, BiFuel, i, 4Motion		08.98-12.05	85				0 986 486 542	23,81											
2.0, BiFuel, 4Motion		08.98-06.05	85		Get.Nr. MQ-350	MG6	0 986 486 595	29											
2.0 i		02.99-12.05	85		PR-Nr. OEJ	FSZ	0 986 486 576	19											
						FSZ, MQ0	0 986 486 554	19,05											
2.0 4Motion		04.00-06.05	85		PR-Nr. OEM	FSZ, MG5	0 986 486 554	19,05											
					PR-Nr. OEJ	FSZ, MG5	0 986 486 576	19											
2.3		10.97-06.05	110/125			FSG	0 986 486 542	23,81											
					Get.Nr. MQ-350	MG6	0 986 486 595	29											
					PR-Nr. OEM	FSZ, MG5	0 986 486 554	19,05											
2.3 4Motion					PR-Nr. OEJ	FSZ, MG5	0 986 486 576	19											
						FSG	0 986 486 542	23,81											
2.8 4Motion		05.99-06.05	150			FSG	0 986 486 542	23,81											
					Get.Nr. MQ-350	MG6	0 986 486 595	29											
					PR-Nr. OEM	FSZ, MG5	0 986 486 554	19,05											
					PR-Nr. OEJ	FSZ, MG5	0 986 486 576	19											
						FSG	0 986 486 542	23,81											
3.2 4Motion R32		06.02-05.04	177			FSG	0 986 486 542	23,81											
					Get.Nr. MQ-350	MG6	0 986 486 595	29											
					PR-Nr. OEM	FSZ, MG5	0 986 486 554	19,05											
					PR-Nr. OEJ	FSZ, MG5	0 986 486 576	19											
						FSZ, MG5	0 986 486 576	19											
<b>Golf IV [9B1]</b>																			
																			
																			
											1.6	08.99-03.07	74		0 204 123 339	23,81			
											1.8 GTI Turbo	08.99-03.07	110/132		0 204 123 339	23,81			
											1.9 TDI	07.01-03.07	66		0 204 123 339	23,81			
2.0	08.99-03.07	85		0 204 123 339	23,81														
																			
											1.6	ABO 08.99-03.07	74		0 204 125 717				
												ABS 08.99-03.07	74		0 204 125 718				
											1.8 GTI Turbo	ABO 08.99-03.07	110/132		0 204 125 717				
												ABS 08.99-03.07	110/132		0 204 125 718				
											1.9 TDI	OFD 07.01-03.07	66		LLE	0 204 125 718			
2.0	ABO 08.99-03.07	85		0 204 125 717															
	ABS 08.99-03.07	85		0 204 125 718															
<b>Golf Plus [5M1]</b>																			
																			
																			
											1.4, FSI, TSI	01.05-12.08	55/59/66/90/103/118/125		BO	0 204 123 715	22,2		
															LLE	ATE	0 986 480 870	22	
											1.6	01.05-01.09	75/85			BO	0 204 123 715	22,2	
																LLE	ATE	0 986 480 870	22
											1.6 FSI					LLE	ATE	0 986 480 870	22
											1.9 TDI	01.05-01.09	66/77			BO	0 204 123 715	22,2	
																LLE	ATE	0 986 480 870	22
											2.0 FSI	01.05-05.09	100/103/			BO	0 204 123 715	22,2	
											2.0 TDI		110			LLE	ATE	0 986 480 870	22
											2.0 TDI	05.05-10.05	96		Fg.-Nr. →1K..6..565 000	LLE	ATE	0 986 480 870	22
												05.05-05.07	96			LLE	BO	0 204 123 715	22,2
11.05-05.07	96		Fg.-Nr. 1K..6..565 001→, PR-Nr. 1LJ	LLE	ATE	0 986 480 870	22												



		S							
	1.4, FSI, TSI	01.05-12.08	55/59/66/90/103/118/125				BO	0 204 024 943	
	1.6, FSI	01.05-01.09	75/85				BO	0 204 024 943	
	1.9 TDI	01.05-01.09	66/77				BO	0 204 024 943	
	2.0 FSI, TDI	01.05-05.09	100/103/110				BO	0 204 024 943	
	2.0 TDI	05.05-05.07	96			LLE	BO	0 204 024 943	
	1.4, FSI, TSI	01.05-12.08	55/59/66/90					0 986 486 554	19,05
	1.4 TSI	05.06-12.08	103/118/	PR-Nr. 0EJ				0 986 486 576	19
			125	PR-Nr. OEM				0 986 486 554	19,05
	1.6, FSI	01.05-01.09	75/85					0 986 486 554	19,05
	1.9 TDI	01.05-01.09	66/77	PR-Nr. 0EJ				0 986 486 576	19
				PR-Nr. OEM				0 986 486 554	19,05
	2.0 FSI	05.05-06.08	110	PR-Nr. 0EJ				0 986 486 576	19
				PR-Nr. OEM				0 986 486 554	19,05
	2.0 TDI	01.05-05.09	100/103					0 986 486 595	29
		05.05-05.07	96					0 986 486 554	19,05
<b>Golf Plus [521]</b>									
	1.2 TSI	08.09-04.11	63/77				BO	0 204 123 715	22,2
				PR-Nr. 1ZF		LLE	ATE	0 986 480 870	22
		05.11→	63/77	PR-Nr. 1ZF		LLE		0 986 480 870	22
	1.4	OFD 05.11→	63/77	PR-Nr. 1ZE		LLE		0 986 480 870	22
		01.09-04.11	59/66/90/118	PR-Nr. 1ZF		LLE	ATE	0 986 480 870	22
				PR-Nr. 1ZF		LLE		0 986 480 870	22
	OFD 05.11→	59/66/90/118	PR-Nr. 1ZE		LLE		0 986 480 870	22	
	1.4, FSI, TSI	01.09-04.11	59/66/90/118				BO	0 204 123 715	22,2
	1.4 FSI	05.09-04.11	59/66/90/118	PR-Nr. 1ZF		LLE	ATE	0 986 480 870	22
		05.11→	59/66/90/118	PR-Nr. 1ZF		LLE		0 986 480 870	22
		OFD 05.11→	59/66/90/118	PR-Nr. 1ZE		LLE		0 986 480 870	22
	1.4 TSI	01.09-04.11	59/66/90/118	PR-Nr. 1ZF		LLE	ATE	0 986 480 870	22
		05.11→	59/66/90/118	PR-Nr. 1ZF		LLE		0 986 480 870	22
		OFD 05.11→	59/66/90/118	PR-Nr. 1ZE		LLE		0 986 480 870	22
	1.6	01.09-04.11	66/72-75/77	PR-Nr. 1ZF		LLE	ATE	0 986 480 870	22
		05.11→	66/72-75/77	PR-Nr. 1ZF		LLE		0 986 480 870	22
		OFD 05.11→	66/72-75/77	PR-Nr. 1ZE		LLE		0 986 480 870	22
	1.6, BiFuel, TDI	01.09-04.11	66/72-75/77				BO	0 204 123 715	22,2
	1.6 BiFuel	05.09-04.11	66/72-75/77	PR-Nr. 1ZF		LLE	ATE	0 986 480 870	22
		05.11→	66/72-75/77	PR-Nr. 1ZF		LLE		0 986 480 870	22
		OFD 05.11→	66/72-75/77	PR-Nr. 1ZE		LLE		0 986 480 870	22
	1.6 TDI	05.09-04.11	66/72-75/77	PR-Nr. 1ZF		LLE	ATE	0 986 480 870	22
05.11→		66/72-75/77	PR-Nr. 1ZF		LLE		0 986 480 870	22	
OFD 05.11→		66/72-75/77	PR-Nr. 1ZE		LLE		0 986 480 870	22	



		S							
<b>VW Golf Plus [521]</b>									
	2.0 TDI	01.09-04.11	81/100/103	PR-Nr. 1ZF	LLE	ATE	0 204 123 715	22,2	
		05.11→	81/100/103	PR-Nr. 1ZF	LLE		0 986 480 870	22	
		OFD 05.11→	81/100/103	PR-Nr. 1ZE	LLE		0 986 480 870	22	
	1.2 TSI	08.09→	63/77				0 986 486 554	19,05	
	1.4, FSI, TSI	01.09→	59/66/90				0 986 486 554	19,05	
	1.4 TSI	01.09-09.12	118	PR-Nr. OEJ			0 986 486 576	19	
				PR-Nr. OEM			0 986 486 554	19,05	
	1.6, BiFuel	01.09→	72-75				0 986 486 554	19,05	
	1.6 TDI	05.09→	66/77	PR-Nr. OEJ			0 986 486 576	19	
				PR-Nr. OEM			0 986 486 554	19,05	
	2.0 TDI	01.09→	81	PR-Nr. OEJ			0 986 486 576	19	
			100/103	PR-Nr. OEM			0 986 486 554	19,05	
							0 986 486 595	29	
<b>Golf V Variant [1K5]</b>									
	1.4, TSI	05.07-07.09	59/90/103/118/125		LLE	ATE	0 986 480 870	22	
	1.6	05.07-11.08	75		LLE	ATE	0 986 480 870	22	
	1.9 TDI, TDI 4Motion	05.07-06.09	77		LLE	ATE	0 986 480 870	22	
	2.0 GTI, TDI, TDI 4Motion	05.07-07.09	96/100/103/147		LLE	ATE	0 986 480 870	22	
	1.4, TSI	05.07-07.09	59/90/103/118		LLE	BO	0 204 024 943		
	1.4 TSI	05.07-06.08	125			BO	0 204 024 943		
	1.6	05.07-11.08	75		LLE	BO	0 204 024 943		
	1.9 TDI	05.07-11.08	77		LLE	BO	0 204 024 943		
	2.0 GTI	05.07-03.09	147			BO	0 204 024 943		
		04.08-11.08	147		LLE	BO	0 204 024 943		
	2.0 TDI, TDI 4Motion	05.07-07.09	96/100/103			BO	0 204 024 943		
	1.4, TSI	08.07-11.08	59/90	PR-Nr. OEM			0 986 486 554	19,05	
	1.4 TSI	05.07-06.08	103	PR-Nr. OEJ			0 986 486 576	19	
			125	PR-Nr. OEJ			0 986 486 576	19	
		07.08-07.09	118	PR-Nr. OEM			0 986 486 554	19,05	
	1.6	05.07-11.08	75	PR-Nr. OEM			0 986 486 554	19,05	
	1.9 TDI	05.07-11.08	77	PR-Nr. OEJ			0 986 486 576	19	
	1.9 TDI 4Motion	12.07-06.09	77				0 986 486 595	29	
	2.0 GTI, TDI, TDI 4Motion	05.07-07.09	96/100/103/147				0 986 486 595	29	
<b>Golf V [1K1]</b>									
	1.4, FSI, TSI	10.03-11.08	55/59/66/90/103/125		LLE	ATE	0 204 123 715	22,2	
	1.6	10.03-11.08	75/85			BO	0 204 123 715	22,2	
	1.6 FSI				LLE	ATE	0 986 480 870	22	
	1.9 TDI	10.03-11.08	66/77			BO	0 204 123 715	22,2	
	1.9 TDI 4Motion				LLE	ATE	0 986 480 870	22	
	2.0 FSI, FSI 4Motion, SDI, TDI, TDI 4Motion	10.03-11.08	55/85/100/103/110/125		LLE	ATE	0 986 480 870	22	
	2.0 GTI	09.04-11.09	147			BO	0 204 123 715	22,2	
		09.06-11.08	169			BO	0 204 123 715	22,2	
		11.07-11.09	147		LLE	ATE	0 986 480 870	22	
		03.08-11.08	147		LLE,TW		0 986 480 870	22	
	2.5	05.07-11.08	125			BO	0 204 123 715	22,2	
					LLE	ATE	0 986 480 870	22	
	3.2 R32, R32 4Motion	05.05-11.08	184			BO	0 204 123 715	22,2	

		S							
	1.4	10.03-05.06	55				BO	0 204 024 943	
		05.06-11.08	59			LLE	BO	0 204 024 943	
	1.4 FSI	10.03-05.06	66				BO	0 204 024 943	
		1.4 TSI	11.05-11.08	125				BO	0 204 024 943
	05.06-11.08		90/103			LLE	BO	0 204 024 943	
	1.6	01.04-11.08	75				BO	0 204 024 943	
		11.07-11.08	75			LLE	BO	0 204 024 943	
	1.6 FSI	10.03-07.08	85				BO	0 204 024 943	
	1.9 TDI	10.03-11.08	66/77				BO	0 204 024 943	
	1.9 TDI 4Motion	02.06-11.08	66/77			LLE	BO	0 204 024 943	
	2.0 FSI	03.06-11.08	85			LLE	BO	0 204 024 943	
	2.0 FSI	01.04-11.05	110				BO	0 204 024 943	
	2.0 FSI 4Motion	11.05-11.08	110			LLE	BO	0 204 024 943	
	2.0 GTI	09.04-08.08	147				BO	0 204 024 943	
		09.06-11.08	169				BO	0 204 024 943	
		11.07-11.09	147			LLE	BO	0 204 024 943	
	2.0 SDI	01.04-11.08	55				BO	0 204 024 943	
	2.0 TDI	11.05-11.08	125			LLE	BO	0 204 024 943	
	2.0 TDI, TDI 4Motion	10.03-11.08	100/103				BO	0 204 024 943	
	2.5	05.07-11.08	125				BO	0 204 024 943	
3.2 R32, R32 4Motion	05.05-11.08	184				BO	0 204 024 943		
	1.4	10.03-05.06	55	PR-Nr. 0EJ			0 986 486 576	19	
					PR-Nr. OEM		0 986 486 554	19,05	
	1.4, FSI, TSI	10.03-11.08	59/66/90	PR-Nr. OEM		0 986 486 554	19,05		
	1.4 TSI	11.05-11.08	103/125	PR-Nr. 0EJ		0 986 486 576	19		
	1.6, FSI	10.03-11.08	75/85	PR-Nr. OEM		0 986 486 554	19,05		
	1.9 TDI	10.03-11.08	66/77	PR-Nr. 0EJ		0 986 486 576	19		
	1.9 TDI 4Motion	10.03-02.06	77	PR-Nr. 0EJ		0 986 486 576	19		
		08.05-10.08	77			0 986 486 595	29		
	2.0 FSI	01.04-11.08	110	PR-Nr. 0EJ		0 986 486 576	19		
		01.05-11.05	110	PR-Nr. OEM		0 986 486 554	19,05		
		03.06-11.08	85	PR-Nr. 0EJ		0 986 486 576	19		
	2.0 GTI, TDI	09.04-11.09	125/147/169			0 986 486 595	29		
	2.0 SDI	01.04-11.08	55	PR-Nr. OEM		0 986 486 554	19,05		
	2.0 TDI, TDI 4Motion	10.03-11.08	100/103			0 986 486 595	29		
2.5	05.07-11.08	125			0 986 486 576	19			
3.2 R32, R32 4Motion	05.05-11.08	184			0 986 486 595	29			
<b>Golf VI Cabrio [517]</b>									
									
	1.2 TSI	03.11→	77	PR-Nr. 1ZP, PR-Nr. 1ZD	LLE		0 986 480 870	22	
	1.4 TSI	03.11→	90/118	PR-Nr. 1ZP, PR-Nr. 1ZD	LLE		0 986 480 870	22	
	1.6 TDI	03.11→	77	PR-Nr. 1ZP, PR-Nr. 1ZD	LLE		0 986 480 870	22	
	2.0 TDI, TSI	11.11→	103/155	PR-Nr. 1ZP, PR-Nr. 1ZD	LLE		0 986 480 870	22	
	1.2 TSI	03.11→	77				0 986 486 554	19,05	
	1.4 TSI	03.11-09.12	118				0 986 486 576	19	
		11.11→	90				0 986 486 554	19,05	
	1.6 TDI	03.11→	77				0 986 486 576	19	
	2.0 TDI	11.11→	103				0 986 486 595	29	
<b>Golf VI Cabriolet [517]</b>									
									
	1.4 TSI	09.12→	118	PR-Nr. 1ZP, PR-Nr. 1ZD	LLE		0 986 480 870	22	
	1.4 TSI	09.12→	118				0 986 486 576	19	

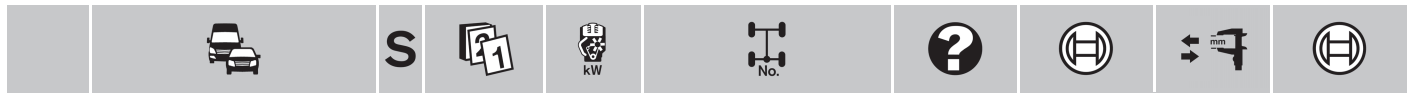

◀ VW

**Golf VI Variant [AJ5]**













	<b>1.2 TSI</b>	08.09→	63/77		LLE	ATE	0 986 <b>480 870</b>	22
	<b>1.4, TSI</b>	06.09→	59/90/118		LLE	ATE	0 986 <b>480 870</b>	22
	<b>1.6, TDI, TDI 4Motion</b>	07.09→	66/75/77		LLE	ATE	0 986 <b>480 870</b>	22
	<b>2.0 TDI</b>	07.09→	81/100/103		LLE	ATE	0 986 <b>480 870</b>	22
	<b>2.0 TSI</b>	07.09→	147	PR-Nr. 1ZD	LLE	ATE	0 986 <b>480 870</b>	22

	<b>1.2 TSI</b>	08.09→	63/77				0 986 <b>486 554</b>	19,05
	<b>1.4, TSI</b>	06.09→	59/90				0 986 <b>486 554</b>	19,05
	<b>1.4 TSI</b>	07.09→	118	PR-Nr. OEJ			0 986 <b>486 576</b>	19
				PR-Nr. OEM			0 986 <b>486 554</b>	19,05
		07.12→	118				0 986 <b>486 576</b>	19
	<b>1.6</b>	07.09→	75				0 986 <b>486 554</b>	19,05
	<b>1.6 TDI</b>	12.09→	66				0 986 <b>486 595</b>	29
	<b>1.6 TDI, TDI 4Motion</b>	07.09→	77				0 986 <b>486 595</b>	29
	<b>2.0 TDI</b>	07.09→	100				0 986 <b>486 595</b>	29
			103				0 986 <b>486 554</b>	19,05
							0 986 <b>486 595</b>	29
		01.10→	81				0 986 <b>486 554</b>	19,05
	<b>2.0 TSI</b>	07.09→	147				0 986 <b>486 554</b>	19,05

























**Golf VI [5K1]**





















	<b>1.2 TSI</b>	05.09-04.11	63/77	PR-Nr. 1ZF, PR-Nr. 1ZP, PR-Nr. 1ZD	BO	0 204 <b>123 715</b>	22,2	
				PR-Nr. 1ZF, PR-Nr. 1ZP, PR-Nr. 1ZD, PR-Nr. 1LV	LLE	ATE	0 986 <b>480 870</b>	22
			05.11-11.12	63/77	PR-Nr. 1ZF, PR-Nr. 1ZP, PR-Nr. 1ZD, PR-Nr. 1LV	LLE	0 986 <b>480 870</b>	22
		OFD	05.11-11.12	63/77	PR-Nr. 1ZE	LLE	0 986 <b>480 870</b>	22
	<b>1.4</b>	10.08-04.11	59/90/118	PR-Nr. 1ZF, PR-Nr. 1ZP, PR-Nr. 1ZD, PR-Nr. 1LV	LLE	ATE	0 986 <b>480 870</b>	22
				05.11-11.12	59/90/118	PR-Nr. 1ZF, PR-Nr. 1ZP, PR-Nr. 1ZD, PR-Nr. 1LV	LLE	0 986 <b>480 870</b>
		OFD	05.11-11.12	59/90/118	PR-Nr. 1ZE	LLE	0 986 <b>480 870</b>	22
	<b>1.4, TSI</b>	10.08-04.11	59/90/118	PR-Nr. 1ZF, PR-Nr. 1ZP, PR-Nr. 1ZD	BO	0 204 <b>123 715</b>	22,2	
	<b>1.4 TSI</b>	10.08-04.11	59/90/118	PR-Nr. 1ZF, PR-Nr. 1ZP, PR-Nr. 1ZD, PR-Nr. 1LV	LLE	ATE	0 986 <b>480 870</b>	22
			05.11-11.12	59/90/118	PR-Nr. 1ZF, PR-Nr. 1ZP, PR-Nr. 1ZD, PR-Nr. 1LV	LLE	0 986 <b>480 870</b>	22
		OFD	05.11-11.12	59/90/118	PR-Nr. 1ZE	LLE	0 986 <b>480 870</b>	22
	<b>1.6</b>	10.08-05.10	75		BO	0 204 <b>123 715</b>	22,2	
				10.08-04.11	75	PR-Nr. 1ZF, PR-Nr. 1ZP, PR-Nr. 1ZD, PR-Nr. 1ZF, PR-Nr. 1ZP, PR-Nr. 1ZD, PR-Nr. 1LV	BO	0 204 <b>123 715</b>
					LLE	ATE	0 986 <b>480 870</b>	22
			05.11-11.12	75	PR-Nr. 1ZF, PR-Nr. 1ZP, PR-Nr. 1ZD, PR-Nr. 1ZD, PR-Nr. 1LV	LLE	0 986 <b>480 870</b>	22
	<b>1.6, BiFuel, TDI, TDI 4Motion</b>	OFD	05.11-11.12	66/72-75/77	PR-Nr. 1ZE	LLE	0 986 <b>480 870</b>	22
	<b>1.6 BiFuel</b>	11.08-04.11	66/72-75	PR-Nr. 1ZF, PR-Nr. 1ZP, PR-Nr. 1ZD	BO	0 204 <b>123 715</b>	22,2	
	<b>1.6 TDI</b>			PR-Nr. 1ZF, PR-Nr. 1ZP, PR-Nr. 1ZD, PR-Nr. 1ZD, PR-Nr. 1LV	LLE	ATE	0 986 <b>480 870</b>	22
			05.11-11.12	66/72-75	PR-Nr. 1ZF, PR-Nr. 1ZP, PR-Nr. 1ZD, PR-Nr. 1ZD, PR-Nr. 1LV	LLE	0 986 <b>480 870</b>	22
	<b>1.6 TDI</b>	12.08-04.11	77	PR-Nr. 1ZF, PR-Nr. 1ZP, PR-Nr. 1ZD	BO	0 204 <b>123 715</b>	22,2	
	<b>1.6 TDI 4Motion</b>			PR-Nr. 1ZF, PR-Nr. 1ZP, PR-Nr. 1ZD, PR-Nr. 1ZD, PR-Nr. 1LV	LLE	ATE	0 986 <b>480 870</b>	22
		05.11-11.12	77	PR-Nr. 1ZF, PR-Nr. 1ZP, PR-Nr. 1ZD, PR-Nr. 1ZD, PR-Nr. 1LV	LLE	0 986 <b>480 870</b>	22	

								
<b>1.8 TSI</b>	06.09-01.11	118				BO	0 204 <b>123 715</b>	22,2
			PR-Nr. 1ZF, PR-Nr. 1ZP, PR-Nr. 1ZD, PR-Nr. 1LV	LLE	ATE	0 986 <b>480 870</b>	22	
<b>2.0 GTI</b>	04.09-04.11	155				BO	0 204 <b>123 715</b>	22,2
			PR-Nr. 1ZF, PR-Nr. 1ZP, PR-Nr. 1ZD, PR-Nr. 1ZF, PR-Nr. 1ZP, PR-Nr. 1ZD, PR-Nr. 1LV	LLE	ATE	0 986 <b>480 870</b>	22	
	05.11-11.12	155	PR-Nr. 1ZF, PR-Nr. 1ZP, PR-Nr. 1ZD, PR-Nr. 1LV	LLE		0 986 <b>480 870</b>	22	
		173	PR-Nr. 1ZF, PR-Nr. 1ZP, PR-Nr. 1ZD, PR-Nr. 1LV	LLE		0 986 <b>480 870</b>	22	
<b>2.0 GTI</b> <b>2.0 TDI</b> <b>2.0 TDI 4Motion</b> <b>2.0 TSI 4Motion</b>	OFD 05.11-11.12	81/100/ 103/125/ 155/173/ 188/199	PR-Nr. 1ZE	LLE		0 986 <b>480 870</b>	22	
<b>2.0 TDI</b>	10.08-05.10	81/100/103/125				BO	0 204 <b>123 715</b>	22,2
<b>2.0 TDI 4Motion</b>	10.08-04.11	81/100/ 103/125	PR-Nr. 1ZF, PR-Nr. 1ZP, PR-Nr. 1ZD, PR-Nr. 1LV	LLE	ATE	0 986 <b>480 870</b>	22	
			PR-Nr. 1ZF, PR-Nr. 1ZP, PR-Nr. 1ZD			BO	0 204 <b>123 715</b>	22,2
	09.09-04.11	81/100/ 103/125	PR-Nr. 1ZF, PR-Nr. 1ZP, PR-Nr. 1ZD			BO	0 204 <b>123 715</b>	22,2
			PR-Nr. 1ZF, PR-Nr. 1ZP, PR-Nr. 1ZD, PR-Nr. 1LV	LLE		0 986 <b>480 870</b>	22	
<b>2.0 TSI 4Motion</b>	11.09-04.11	188	PR-Nr. 1ZF, PR-Nr. 1ZP, PR-Nr. 1ZD	BO	0 204 <b>123 715</b>	22,2		
			PR-Nr. 1ZF, PR-Nr. 1ZP, PR-Nr. 1ZD, PR-Nr. 1LV	LLE	ATE	0 986 <b>480 870</b>	22	
	11.09-05.11	199	PR-Nr. 1ZF, PR-Nr. 1ZP, PR-Nr. 1ZD	BO	0 204 <b>123 715</b>	22,2		
			PR-Nr. 1ZF, PR-Nr. 1ZP, PR-Nr. 1ZD, PR-Nr. 1LV	LLE	ATE	0 986 <b>480 870</b>	22	
	05.11-11.12	188	PR-Nr. 1ZF, PR-Nr. 1ZP, PR-Nr. 1ZD, PR-Nr. 1LV	LLE		0 986 <b>480 870</b>	22	
			PR-Nr. 1ZF, PR-Nr. 1ZP, PR-Nr. 1ZD, PR-Nr. 1LV	LLE		0 986 <b>480 870</b>	22	
	05.09-11.12	63/77			LLE,TW	0 204 <b>024 943</b>		
	10.08-11.12	59/90/118			LLE,TW	0 204 <b>024 943</b>		
	10.08-11.12	66/72-75/77			LLE,TW	0 204 <b>024 943</b>		
	06.09-01.11	118			LLE,TW	0 204 <b>024 943</b>		
	10.08-→	81/100/103/125/155/173/188/191/ 195/199			LLE,TW	0 204 <b>024 943</b>		
	05.09-11.12	63/77				0 986 <b>486 554</b>	19,05	
	10.08-11.12	59				0 986 <b>486 554</b>	19,05	
	10.08-11.12	90/118				0 986 <b>486 576</b>	19	
	10.08-11.12	75				0 986 <b>486 554</b>	19,05	
	11.08-11.12	72-75				0 986 <b>486 554</b>	19,05	
	02.09-11.12	66				0 986 <b>486 576</b>	19	
	12.08-11.12	77				0 986 <b>486 576</b>	19	
	06.09-01.11	118	PR-Nr. 0EJ				0 986 <b>486 576</b>	19
			PR-Nr. OEM				0 986 <b>486 554</b>	19,05
	04.09-11.12	155/173/188				0 986 <b>486 595</b>	29	
	10.08-05.09	81	PR-Nr. 0EJ				0 986 <b>486 576</b>	19
			PR-Nr. OEM				0 986 <b>486 554</b>	19,05
	05.10-11.12	81				0 986 <b>486 576</b>	19	
	10.08-04.11	100/103/125				0 986 <b>486 595</b>	29	
	11.09-05.11	195	PR-Nr. 0EJ				0 986 <b>486 576</b>	19
			PR-Nr. OEM				0 986 <b>486 554</b>	19,05
	11.09-11.12	199				0 986 <b>486 595</b>	29	



		S							
◀ VW									
<b>Golf VII [5G1]</b>									
									
	1.2 TSI	08.12→	63/77	PR-Nr. OEJ		0986 486 576	19		
				PR-Nr. OEM		0986 486 554	19,05		
	1.4 TSI, TSI ACT, TSI MultiFuel	08.12→	90/103	PR-Nr. OEJ		0986 486 576	19		
				PR-Nr. OEM		0986 486 554	19,05		
	1.6 TDI	08.12→	77	PR-Nr. OEJ		0986 486 576	19		
	1.6 TDI 4Motion			PR-Nr. OEM		0986 486 554	19,05		
	2.0 TDI	08.12→	105/110	PR-Nr. OEJ		0986 486 576	19		
	2.0 TDI 4Motion			PR-Nr. OEM		0986 486 554	19,05		
<b>Jetta</b>									
									
	1.6 CEX, GEX	10.98-01.04	53			F 026 003 562	20,6		
	1.6 i Cl, Gl, CIX, GIX	01.98-02.07	64			F 026 003 563	22		
	1.6 CEX, GEX	01.98-02.07	53/64			0986 485 107			
	1.6 i Cl, Gl, CIX, GIX								
<b>Jetta III [1H8]</b>									
									
	1.6	11.92-12.99	60/74		RMA	0986 485 111			
	1.6 i								
	1.8 i	11.96-12.99	82		RMA	0986 485 111			
	2.0 i	11.92-12.99	85		RMA	0986 485 111			
<b>Jetta IV</b>									
									
	1.6 i	09.99-12.05	74		TW	0 204 123 406	23,81		
	1.9 TDI	09.99-12.05	81		RLE	0 204 123 406	23,81		
	2.0 i	09.99-12.05	85		RLE	0 204 123 406	23,81		
	2.3 i	09.99-12.05	110/125		RLE	0 204 123 406	23,81		
	1.6 i	09.99-12.05	74			0 204 125 505			
	1.8 T	OFD 09.03-12.05	132		RLE	0 204 125 505			
	1.9 TDI	OFD 09.99-12.05	81		RLE	0 204 125 505			
	2.0 i	OFD 09.99-12.05	85		RLE	0 204 125 505			
	2.3 i	OFD 09.99-12.05	110/125		RLE	0 204 125 505			
	1.6 i	09.99-12.05	74		TW	0986 486 047	15,87		
						0986 486 060	15,87		
	1.6 i	09.99-12.05	74		FSG	0986 486 542	23,81		
					FSZ	0986 486 538	19		
<b>Jetta IV [1J2]</b>									
									
	1.8 T	OFD 09.03-12.05	110		RLE	0 204 125 505			
<b>Jetta SportWagen [1K5]</b>									
									
	2.0 TDI	04.08→	103			0986 486 595	29		

		S							
<b>Jetta V [1K6]</b>									
									
	1.6	03.06→	75			BO	0 204 123 715	22,2	
	1.9 TDI	03.06→	77			BO	0 204 123 715	22,2	
	2.0 FSI, i, TDI	03.06→	85/103/147			BO	0 204 123 715	22,2	
<b>Jetta [1H2/1W2]</b>									
									
	1.9 TDI	ABO 08.95→	66				F 026 003 563	22	
	2.0	ABO 08.92-09.98	85				F 026 003 563	22	
<b>Jetta [1K2]</b>									
									
	1.4 TSI	07.06-06.08	125	PR-Nr. 1ZF, PR-Nr. 1ZP, PR-Nr. 1ZD, PR-Nr. 1LV	LLE	ATE	0 986 480 870	22	
		07.06-10.10	90/103		LLE	ATE	0 986 480 870	22	
		07.08-10.10	118	PR-Nr. 1LJ, PR-Nr. 1LL, PR-Nr. 1ZA, PR-Nr. 1ZB	LLE	ATE	0 986 480 870	22	
	1.6, FSI, TDI	09.05-10.10	66/75/77/85		LLE	ATE	0 986 480 870	22	
	1.9 TDI	09.05-10.10	77		LLE	ATE	0 986 480 870	22	
	2.0 FSI, TDI	08.05-10.10	81/100/103/110		LLE	ATE	0 986 480 870	22	
	2.0 TDI, TSI	06.05-10.10	125/147		LLE	ATE	0 986 480 870	22	
	2.5	01.05-10.10	110/125		LLE	ATE	0 986 480 870	22	
	1.4 TSI	07.06-06.08	103	PR-Nr. OEM			0 986 486 554	19,05	
			125	PR-Nr. OEM			0 986 486 554	19,05	
		07.07-10.10	90				0 986 486 554	19,05	
		07.08-10.10	118	PR-Nr. OEJ PR-Nr. OEM			0 986 486 576	19	
							0 986 486 554	19,05	
	1.6	10.05-10.10	75				0 986 486 554	19,05	
	1.6 FSI	09.05-06.08	85	PR-Nr. OEM			0 986 486 554	19,05	
	1.6 TDI	07.09-10.10	77	PR-Nr. OEJ PR-Nr. OEM			0 986 486 576	19	
							0 986 486 554	19,05	
		12.09-10.10	66	PR-Nr. OEJ PR-Nr. OEM			0 986 486 576	19	
							0 986 486 554	19,05	
	1.9 TDI	09.05-02.06	77				0 986 486 576	19	
		09.05-10.10	77	PR-Nr. OEJ PR-Nr. OEM			0 986 486 576	19	
							0 986 486 554	19,05	
	2.0 FSI	08.05-06.08	110	PR-Nr. OEM			0 986 486 554	19,05	
	2.0 TDI	08.05-10.10	100/103				0 986 486 595	29	
		01.10-10.10	81				0 986 486 554	19,05	
	2.0 TDI, TSI	09.05-10.10	125/147				0 986 486 595	29	
	2.5	07.07-10.10	125	PR-Nr. OEJ PR-Nr. OEM			0 986 486 576	19	
							0 986 486 554	19,05	
<b>Jetta [9M2]</b>									
									
	1.8	OFD 05.99→	110				0 204 123 339	23,81	
		06.00-08.08	132				0 204 123 339	23,81	
	1.9 TDI	OFD 07.03→	74				0 204 123 339	23,81	
	2.0	OFD 12.98-08.05	85				0 204 123 339	23,81	
	2.8	OFD 10.98-12.04	130/147				0 204 123 339	23,81	
	1.8	OFD 05.99-06.05	110				0 204 125 718		
		06.00-06.05	132				0 204 125 718		
	1.9 TDI	OFD 07.03-06.05	74				0 204 125 718		
	2.0	OFD 12.98-06.05	85				0 204 125 718		
	2.8	OFD 10.98-12.04	130/147				0 204 125 718		



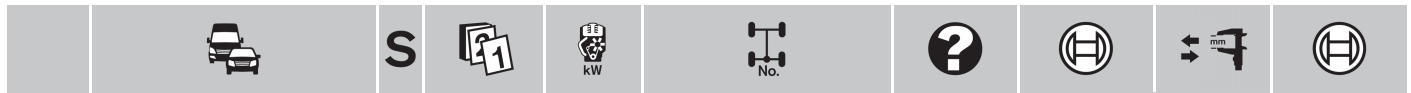

◀ VW Jetta [9M2]

	<b>1.8</b>	05.99→	110	0 986 <b>486 031</b>	15,87
		06.00-08.08	132	0 986 <b>486 031</b>	15,87
	<b>1.9 TDI</b>	07.03→	74	0 986 <b>486 031</b>	15,87
	<b>2.0</b>	12.98-08.05	85	0 986 <b>486 031</b>	15,87
	<b>2.8</b>	10.98-12.04	130/147	0 986 <b>486 031</b>	15,87
	<b>1.8</b>	05.99→	110	0 986 <b>486 538</b>	19
		06.00-08.08	132	0 986 <b>486 538</b>	19
				0 986 <b>486 595</b>	29
	<b>1.9 TDI</b>	07.03→	74	0 986 <b>486 538</b>	19
	<b>2.0</b>	12.98-08.05	85	0 986 <b>486 538</b>	19
	<b>2.8</b>	10.98-12.04	130	0 986 <b>486 538</b>	19
		10.01-06.04	147	0 986 <b>486 538</b>	19
			0 986 <b>486 595</b>	29	

**Jetta [162]**



	<b>1.2 TSI</b>	10.10→	77	0 986 <b>486 554</b>	19,05
	<b>1.4 TSI</b>	04.11-10.11	110/118	0 986 <b>486 576</b>	19
		07.11→	90	0 986 <b>486 554</b>	19,05
	<b>1.6</b>	12.11→	77	0 986 <b>486 554</b>	19,05
	<b>1.6 TDI</b>	10.10-07.12	77	0 986 <b>486 576</b>	19
	<b>2.0 TDI, TSI</b>	10.10→	103/147	0 986 <b>486 595</b>	29

**Käfer [1]**













	<b>1600 i</b>	10.92-09.93	34	Fg.-Nr. →P-990 000	0 986 <b>480 075</b>	19,05
--	---------------	-------------	----	--------------------	----------------------	-------













**LT [2D, 2H]**

















	<b>28 2.3</b>	ABO	05.96-08.01	96/105	Fg.-Nr. →2D..2H011 024	0 204 <b>123 483</b>	23,81
		ABS	05.96-08.01	96/105	Fg.-Nr. →2D..2H011 024	F 026 <b>003 484</b>	23,81
	<b>28 2.5 SDI</b>	ABO	05.96-04.01	55		0 204 <b>123 483</b>	23,81
		ABS	05.96-04.01	55		F 026 <b>003 484</b>	23,81
	<b>28 2.5 TDI</b>	ABO	05.96-05.99	75		0 204 <b>123 483</b>	23,81
			05.99-04.01	66		0 204 <b>123 483</b>	23,81
			05.99-08.01	80	Fg.-Nr. →2D..2H011 024	0 204 <b>123 483</b>	23,81
			04.01-08.01	61	Fg.-Nr. →2D..2H011 024	0 204 <b>123 483</b>	23,81
				70	Fg.-Nr. →2D..2H011 024	0 204 <b>123 483</b>	23,81
		ABS	05.96-05.99	75		F 026 <b>003 484</b>	23,81
			05.99-04.01	66		F 026 <b>003 484</b>	23,81
			05.99-08.01	80	Fg.-Nr. →2D..2H011 024	F 026 <b>003 484</b>	23,81
		04.01-08.01	61	Fg.-Nr. →2D..2H011 024	F 026 <b>003 484</b>	23,81	
			70	Fg.-Nr. →2D..2H011 024	F 026 <b>003 484</b>	23,81	
	<b>28 2.8 D Turbo</b>	ABO	07.97-12.98	92		0 204 <b>123 483</b>	23,81
		ABS	07.97-12.98	92		F 026 <b>003 484</b>	23,81
	<b>35 2.3</b>	ABO	05.96-08.01	96/105	Fg.-Nr. →2D..2H011 024	0 204 <b>123 483</b>	23,81
	<b>35 2.8 D Turbo</b>	ABS	05.96-08.01	96/105	Fg.-Nr. →2D..2H011 024	F 026 <b>003 484</b>	23,81
	<b>35 2.5 SDI</b>	ABO	05.96-04.01	55		0 204 <b>123 483</b>	23,81
		ABS	05.96-04.01	55		F 026 <b>003 484</b>	23,81
	<b>35 2.5 TDI</b>	ABO	05.96-05.99	75		0 204 <b>123 483</b>	23,81
			05.99-04.01	66		0 204 <b>123 483</b>	23,81
			05.99-08.01	80	Fg.-Nr. →2D..2H011 024	0 204 <b>123 483</b>	23,81
			04.01-08.01	61	Fg.-Nr. →2D..2H011 024	0 204 <b>123 483</b>	23,81
			70	Fg.-Nr. →2D..2H011 024	0 204 <b>123 483</b>	23,81	
ABS		05.96-05.99	75		F 026 <b>003 484</b>	23,81	
		05.99-04.01	66		F 026 <b>003 484</b>	23,81	
		05.99-08.01	80	Fg.-Nr. →2D..2H011 024	F 026 <b>003 484</b>	23,81	
	05.99-08.01	80	Fg.-Nr. →2D..2H011 024	F 026 <b>003 484</b>	23,81		























		S							
<b>35 2.5 TDI</b>	ABS	04.01-08.01	61		Fg.-Nr. →2D..2H011 024		F 026 <b>003 484</b>	23,81	
			70		Fg.-Nr. →2D..2H011 024		F 026 <b>003 484</b>	23,81	
<b>35 2.8 D Turbo</b>	ABO	07.97-12.98	92				0 204 <b>123 483</b>	23,81	
	ABS	07.97-12.98	92				F 026 <b>003 484</b>	23,81	
<b>46 2.3</b>	ABO	05.96-08.01	96/105		Fg.-Nr. →2D..2H011 024		0 204 <b>123 483</b>	23,81	
<b>46 2.8 D Turbo</b>	ABS	05.96-08.01	96/105		Fg.-Nr. →2D..2H011 024		F 026 <b>003 484</b>	23,81	
						254	0 204 <b>123 370</b>	25,4	
<b>46 2.5 SDI</b>	ABO	05.96-04.01	55				0 204 <b>123 483</b>	23,81	
	ABS	05.96-04.01	55				F 026 <b>003 484</b>	23,81	
						254	0 204 <b>123 370</b>	25,4	
<b>46 2.5 TDI</b>	ABO	05.96-05.99	75				0 204 <b>123 483</b>	23,81	
		05.99-04.01	66				0 204 <b>123 483</b>	23,81	
		05.99-08.01	80		Fg.-Nr. →2D..2H011 024		0 204 <b>123 483</b>	23,81	
		04.01-08.01	61		Fg.-Nr. →2D..2H011 024		0 204 <b>123 483</b>	23,81	
			70		Fg.-Nr. →2D..2H011 024		0 204 <b>123 483</b>	23,81	
	ABS	05.96-05.99	75				F 026 <b>003 484</b>	23,81	
						254	0 204 <b>123 370</b>	25,4	
		05.99-04.01	66				F 026 <b>003 484</b>	23,81	
						254	0 204 <b>123 370</b>	25,4	
		05.99-08.01	80		Fg.-Nr. →2D..2H011 024		F 026 <b>003 484</b>	23,81	
						254	0 204 <b>123 370</b>	25,4	
		04.01-08.01	61		Fg.-Nr. →2D..2H011 024		F 026 <b>003 484</b>	23,81	
						254	0 204 <b>123 370</b>	25,4	
			70		Fg.-Nr. →2D..2H011 024		F 026 <b>003 484</b>	23,81	
						254	0 204 <b>123 370</b>	25,4	
<b>46 2.8 D Turbo</b>	ABO	07.97-12.98	92				0 204 <b>123 483</b>	23,81	
	ABS	07.97-12.98	92				F 026 <b>003 484</b>	23,81	
						254	0 204 <b>123 370</b>	25,4	
 <b>28 2.3, 2.8 D Turbo</b>		05.96-08.01	96/105		Fg.Nr. →2D..2H011 024		0 204 <b>125 741</b>		
<b>28 2.5 SDI</b>		05.96-04.01	55				0 204 <b>125 741</b>		
<b>28 2.5 TDI</b>		05.96-05.99	75				0 204 <b>125 741</b>		
		05.99-04.01	66				0 204 <b>125 741</b>		
		05.99-08.01	80		Fg.Nr. →2D..2H011 024		0 204 <b>125 741</b>		
		04.01-08.01	61		Fg.Nr. →2D..2H011 024		0 204 <b>125 741</b>		
			70		Fg.Nr. →2D..2H011 024		0 204 <b>125 741</b>		
<b>28 2.8 D Turbo</b>		07.97-12.98	92				0 204 <b>125 741</b>		
<b>35 2.3, 2.8 D Turbo</b>		05.96-08.01	96/105		Fg.Nr. →2D..2H011 024		0 204 <b>125 741</b>		
<b>35 2.5 SDI</b>		05.96-04.01	55				0 204 <b>125 741</b>		
<b>35 2.5 TDI</b>		05.96-05.99	75				0 204 <b>125 741</b>		
		05.99-04.01	66				0 204 <b>125 741</b>		
		05.99-08.01	80		Fg.Nr. →2D..2H011 024		0 204 <b>125 741</b>		
		04.01-08.01	61		Fg.Nr. →2D..2H011 024		0 204 <b>125 741</b>		
			70		Fg.Nr. →2D..2H011 024		0 204 <b>125 741</b>		
<b>35 2.8 D Turbo</b>		07.97-12.98	92				0 204 <b>125 741</b>		
<b>46 2.3, 2.8 D Turbo</b>		05.96-08.01	96/105		Fg.Nr. →2D..2H011 024		0 204 <b>125 741</b>		
<b>46 2.5 SDI</b>		05.96-04.01	55				0 204 <b>125 741</b>		
<b>46 2.5 TDI</b>		05.96-05.99	75				0 204 <b>125 741</b>		
		05.99-04.01	66				0 204 <b>125 741</b>		
		05.99-08.01	80		Fg.Nr. →2D..2H011 024		0 204 <b>125 741</b>		
		04.01-08.01	61		Fg.Nr. →2D..2H011 024		0 204 <b>125 741</b>		
			70		Fg.Nr. →2D..2H011 024		0 204 <b>125 741</b>		
<b>46 2.8 D Turbo</b>		07.97-12.98	92				0 204 <b>125 741</b>		
 <b>28 2.3, 2.5 SDI, 2.5 TDI, 2.8 D Turbo, 2.8 TDI</b>		05.96-04.06	55/61/66/70/75/80/92/96/105/116				0 986 <b>486 053</b>	19,05	
<b>35 2.3, 2.5 SDI, 2.5 TDI, 2.8 D Turbo, 2.8 TDI</b>		05.96-04.06	55/61/66/70/75/80/92/96/105/116				0 986 <b>486 053</b>	19,05	
<b>46 2.3, 2.5 SDI, 2.5 TDI, 2.8 D Turbo, 2.8 TDI</b>		05.96-04.06	55/61/66/70/75/80/92/96/105/116				0 986 <b>486 053</b>	19,05	

	<b>S</b>								
◀ VW LT [2D, 2H]									
	28 2.3, 2.5 SDI, 2.5 TDI	05.96-04.06	55/61/66/70/75/80/105			0 986 486 546	22,2		
	35 2.3, 2.5 SDI, 2.5 TDI	05.96-04.06	55/61/66/70/75/80/105			0 986 486 546	22,2		
	46 2.3, 2.5 SDI, 2.5 TDI	05.96-04.06	55/61/66/70/75/80/105			0 986 486 546	22,2		
	28 2.3, 2.5 SDI, 2.5 TDI, 2.8 D Turbo, 2.8 TDI	05.96-04.06	55/61/66/70/75/80/92/96/105/116			0 204 131 248 <sup>A</sup>			
	35 2.3	ABO 05.96-11.98 105	Fg.Nr. →2D..X..021 000			0 204 131 248 <sup>A</sup>			
		12.98-11.01 105	Fg.Nr. 2D..X..021 001→	R30,R35		0 204 131 249 <sup>A</sup>			
				R40		0 204 131 250 <sup>A</sup>			
	35 2.3, 2.5 SDI, 2.5 TDI, 2.8 D Turbo, 2.8 TDI	ABS 05.96-04.06	55/61/66/70/75/80/92/96/105/116			0 204 131 248 <sup>A</sup>			
	35 2.5 SDI	ABO 05.96-11.98 55	Fg.Nr. →2D..X..021 000			0 204 131 248 <sup>A</sup>			
		12.98-04.01 55	Fg.Nr. 2D..X..021 001→	R30,R35		0 204 131 249 <sup>A</sup>			
				R40		0 204 131 250 <sup>A</sup>			
	35 2.5 TDI	ABO 05.96-11.98 75	Fg.Nr. →2D..X..021 000			0 204 131 248 <sup>A</sup>			
		12.98-05.99 75	Fg.Nr. 2D..X..021 001→	R30,R35		0 204 131 249 <sup>A</sup>			
				R40		0 204 131 250 <sup>A</sup>			
		05.99-04.06 61/66/70		R30,R35		0 204 131 249 <sup>A</sup>			
				R40		0 204 131 250 <sup>A</sup>			
			80	R30,R35		0 204 131 249 <sup>A</sup>			
				R40		0 204 131 250 <sup>A</sup>			
35 2.8 D Turbo	ABO 07.97-11.98 92	Fg.Nr. →2D..X..021 000			0 204 131 248 <sup>A</sup>				
	12.98-12.98 92	Fg.Nr. 2D..X..021 001→	R30,R35		0 204 131 249 <sup>A</sup>				
			R40		0 204 131 250 <sup>A</sup>				
	01.99-01.02 96		R30,R35		0 204 131 249 <sup>A</sup>				
			R40		0 204 131 250 <sup>A</sup>				
35 2.8 TDI	ABO 02.02-04.06 116		R30,R35		0 204 131 249 <sup>A</sup>				
			R40		0 204 131 250 <sup>A</sup>				
46 2.3, 2.5 SDI, 2.5 TDI, 2.8 D Turbo, 2.8 TDI	ABO 05.96-04.06	55/61/66/70/75/80/92/96/105/116			0 204 131 251 <sup>A</sup>				
	28 2.3	06.98-11.01 105	Fg.Nr. 2D..X..000 053→			0 265 220 489 <sup>E</sup>			
	28 2.5 SDI	06.98-04.01 55	Fg.Nr. 2D..X..000 053→			0 265 220 489 <sup>E</sup>			
	28 2.5 TDI	06.98-05.99 75	Fg.Nr. 2D..X..000 053→			0 265 220 489 <sup>E</sup>			
		05.99-04.06 61/66/70				0 265 220 489 <sup>E</sup>			
			80			0 265 220 489 <sup>E</sup>			
	28 2.8 D Turbo	06.98-12.98 92	Fg.Nr. 2D..X..000 053→			0 265 220 489 <sup>E</sup>			
		01.99-01.02 96				0 265 220 489 <sup>E</sup>			
	28 2.8 TDI	02.02-04.06 116				0 265 220 489 <sup>E</sup>			
	35 2.3	06.98-11.01 105	Fg.Nr. 2D..X..000 053→			0 265 220 489 <sup>E</sup>			
	35 2.5 SDI	06.98-04.01 55	Fg.Nr. 2D..X..000 053→			0 265 220 489 <sup>E</sup>			
	35 2.5 TDI	06.98-05.99 75	Fg.Nr. 2D..X..000 053→			0 265 220 489 <sup>E</sup>			
		05.99-04.06 61/66/70				0 265 220 489 <sup>E</sup>			
			80			0 265 220 489 <sup>E</sup>			
	35 2.8 D Turbo	06.98-12.98 92	Fg.Nr. 2D..X..000 053→			0 265 220 489 <sup>E</sup>			
		01.99-01.02 96				0 265 220 489 <sup>E</sup>			
	35 2.8 TDI	02.02-04.06 116				0 265 220 489 <sup>E</sup>			
	46 2.3	06.98-11.01 105	Fg.Nr. 2D..X..000 053→			0 265 220 489 <sup>E</sup>			
	46 2.5 SDI	06.98-04.01 55	Fg.Nr. 2D..X..000 053→			0 265 220 489 <sup>E</sup>			
	46 2.5 TDI	06.98-05.99 75	Fg.Nr. 2D..X..000 053→			0 265 220 489 <sup>E</sup>			
		05.99-04.06 61/66/70				0 265 220 489 <sup>E</sup>			
			80			0 265 220 489 <sup>E</sup>			
	46 2.8 D Turbo	06.98-12.98 92	Fg.Nr. 2D..X..000 053→			0 265 220 489 <sup>E</sup>			
		01.99-01.02 96				0 265 220 489 <sup>E</sup>			
	46 2.8 TDI	02.02-04.06 116				0 265 220 489 <sup>E</sup>			
	<b>LT [28, 29, 21]</b>								
									
		28 2.4, 2.4 D, 2.4 D Turbo	10.88-04.96	51/70			0 986 480 079	23,81	1 987 472 178
		31 2.4, 2.4 D, 2.4 D Turbo	10.88-04.96	51/70			0 986 480 079	23,81	1 987 472 178
35 2.4, 2.4 D, 2.4 D Turbo		10.88-04.96	51/70			0 986 480 079	23,81	1 987 472 178	

















		S							
	40 2.4, 2.4 D, 2.4 D Turbo	10.88-04.96	51/70				0 986 480 079	23,81	1 987 472 178
	45 2.4 D, 2.4 D Turbo	08.92-04.96	51/70				0 986 480 079	23,81	1 987 472 178
	50 2.4 D, 2.4 D Turbo	08.92-04.96	51/70				0 986 480 079	23,81	1 987 472 178
	55 2.4 D, 2.4 D Turbo	08.92-04.96	51/70				0 986 480 079	23,81	1 987 472 178
	28 2.4	10.88-04.96	70				0 986 485 103		
	31 2.4	10.88-04.96	70				0 986 485 103		
	35 2.4	10.88-04.96	70				0 986 485 103		
	40 2.4	10.88-04.96	70				0 986 485 103		
	28 2.4, 2.4 D, 2.4 D Turbo	08.89-04.96	51/70				0 265 103 059 <sup>H</sup>		
						FLR	0 265 100 069 <sup>H</sup>		
	31 2.4, 2.4 D, 2.4 D Turbo	08.89-04.96	51/70				0 265 103 059 <sup>H</sup>		
						FLR	0 265 100 069 <sup>H</sup>		
	35 2.4, 2.4 D, 2.4 D Turbo	08.89-04.96	51/70				0 265 103 059 <sup>H</sup>		
						FLR	0 265 100 069 <sup>H</sup>		
	40 2.4, 2.4 D, 2.4 D Turbo	08.89-04.96	51/70				0 265 103 059 <sup>H</sup>		
						FLR	0 265 100 069 <sup>H</sup>		
	45 2.4 D	08.92-04.96	51/70				0 265 103 059 <sup>H</sup>		
	45 2.4 D Turbo					FLR	0 265 100 069 <sup>H</sup>		
	50 2.4 D	08.92-04.96	51/70				0 265 103 059 <sup>H</sup>		
	50 2.4 D Turbo					FLR	0 265 100 069 <sup>H</sup>		
	55 2.4 D	08.92-04.96	51/70				0 265 103 059 <sup>H</sup>		
	55 2.4 D Turbo					FLR	0 265 100 069 <sup>H</sup>		
<b>Lupo [6X1]</b>									
									
	1.0	10.98-07.05	37			LMA	F 026 003 562	20,6	
						RLE	0 986 480 869	22	
		OFD 10.98-07.05	37			LMA	0 986 481 013	22,2	
							0 986 481 015	23,81	
	1.2 TDI 3L	10.98-07.05	45			LMA	F 026 003 562	20,6	
						RLE	0 986 480 869	22	
		OFD 10.98-07.05	45			LMA	0 986 481 013	22,2	
							0 986 481 015	23,81	
	1.4	06.98-07.05	44/55/74/77			LMA	F 026 003 562	20,6	
	1.4 FSI					RLE	0 986 480 869	22	
	1.4 TDI	OFD 06.98-07.05	44/55/74/77			LMA	0 986 481 013	22,2	
							0 986 481 015	23,81	
	1.6 GTI	05.00-07.05	92			LMA	F 026 003 562	20,6	
						RLE	0 986 480 869	22	
		OFD 05.00-07.05	92			LMA	0 986 481 013	22,2	
							0 986 481 015	23,81	
	1.7 SDI	10.98-07.05	44			LMA	F 026 003 562	20,6	
						RLE	0 986 480 869	22	
		OFD 10.98-07.05	44			LMA	0 986 481 013	22,2	
							0 986 481 015	23,81	
	1.0	10.98-07.05	37			LMA	0 204 125 254		
						RLE	0 204 125 516		
	1.2 TDI 3L	10.98-07.05	45			LMA	0 204 125 254		
						RLE	0 204 125 516		
	1.4, FSI, TDI	06.98-07.05	44/55/74/77			LMA	0 204 125 254		
						RLE	0 204 125 516		
	1.6 GTI	05.00-07.05	92			LMA	0 204 125 254		
						RLE	0 204 125 516		
	1.7 SDI	10.98-07.05	44			LMA	0 204 125 254		
						RLE	0 204 125 516		
	1.4 TDI	06.98-07.05	55				0 986 486 576	19	
	1.6 GTI	05.00-07.05	92				0 986 486 554	19,05	















		S							
◀ VW Lupo [6X1]									
	<b>1.0</b>			10.98-04.99	37			0 986 <b>482 007<sup>A</sup></b>	
	<b>1.2 TDI 3L</b>			10.98-04.99	45			0 986 <b>482 007<sup>A</sup></b>	
	<b>1.4, TDI</b>			06.98-04.99	55/74			0 986 <b>482 007<sup>A</sup></b>	
	<b>1.7 SDI</b>			10.98-04.99	44			0 986 <b>482 007<sup>A</sup></b>	
<b>Multivan T4 [70, 7D]</b>									
									
	<b>1.9 D</b>	ABS,	09.90-04.97	45		254		0 986 <b>481 007</b>	25,4
		OFD	06.95-04.97	45	Fg.-Nr. 70..S..127 806→			0 986 <b>480 933</b>	23,81
		MFD	09.90-04.97	45				0 986 <b>481 007</b>	25,4
	<b>1.9 D Turbo</b>	ABS,	10.92-06.03	50		254		0 986 <b>481 007</b>	25,4
		OFD	06.95-06.03	50	Fg.-Nr. 70..S..127 806→			0 986 <b>480 933</b>	23,81
		MFD	10.92-06.03	50				0 986 <b>481 007</b>	25,4
	<b>1.9 D</b>	ABO	09.90-06.03	45/50		254		0 986 <b>481 030</b>	25,4
	<b>1.9 D Turbo</b>		06.95-06.03	45/50	Fg.-Nr. 70..S..127 806→			0 986 <b>480 930</b>	23,81
		ABO,	09.90-05.95	45/50	Fg.-Nr. →70..S..127 805			F 026 <b>003 563</b>	22
		OFD							
		ABS	09.90-05.95	45/50	Fg.-Nr. →70..S..127 805			0 986 <b>480 834</b>	22,2
	<b>2.0</b>	ABO	09.90-06.03	62		254		0 986 <b>481 030</b>	25,4
			06.95-06.03	62	Fg.-Nr. 70..S..127 806→			0 986 <b>480 930</b>	23,81
		ABO,	09.90-05.95	62	Fg.-Nr. →70..S..127 805			F 026 <b>003 563</b>	22
		OFD							
		ABS	09.90-05.95	62	Fg.-Nr. →70..S..127 805			0 986 <b>480 834</b>	22,2
		ABS,	09.90-06.03	62		254		0 986 <b>481 007</b>	25,4
		OFD	06.95-06.03	62	Fg.-Nr. 70..S..127 806→			0 986 <b>480 933</b>	23,81
		MFD	09.90-06.03	62				0 986 <b>481 007</b>	25,4
	<b>2.4 D</b>	ABO	05.97-06.03	55				0 986 <b>480 930</b>	23,81
						254		0 986 <b>481 030</b>	25,4
		ABS,	09.90-05.98	57		254		0 986 <b>481 007</b>	25,4
		OFD	05.97-06.03	55				0 986 <b>480 933</b>	23,81
						254		0 986 <b>481 007</b>	25,4
		MFD	09.90-05.98	57				0 986 <b>481 007</b>	25,4
			05.97-06.03	55				0 986 <b>481 007</b>	25,4
	<b>2.4 D Syncro</b>	ABS,	11.92-09.98	57		254		0 986 <b>481 007</b>	25,4
		OFD							
		MFD	11.92-09.98	57				0 986 <b>481 007</b>	25,4
	<b>2.4 D</b>	ABO	09.90-09.98	57		254		0 986 <b>481 030</b>	25,4
	<b>2.4 D Syncro</b>		06.95-09.98	57	Fg.-Nr. 70..S..127 806→			0 986 <b>480 930</b>	23,81
		ABO,	09.90-05.95	57	Fg.-Nr. →70..S..127 805			F 026 <b>003 563</b>	22
		OFD							
		ABS	09.90-05.95	57	Fg.-Nr. →70..S..127 805			0 986 <b>480 834</b>	22,2
		ABS,	06.95-09.98	57	Fg.-Nr. 70..S..127 806→			0 986 <b>480 933</b>	23,81
		OFD							
	<b>2.5</b>	ABO	06.95-10.96	81	Fg.-Nr. 70..S..127 806→			0 986 <b>480 930</b>	23,81
			09.95-12.95	81				0 986 <b>480 930</b>	23,81
			08.96-06.03	81				0 986 <b>480 930</b>	23,81
		ABS,	11.90-06.03	81		254		0 986 <b>481 007</b>	25,4
		OFD	06.95-10.96	81	Fg.-Nr. 70..S..127 806→			0 986 <b>480 933</b>	23,81
			09.95-12.95	81				0 986 <b>480 933</b>	23,81
			08.96-06.03	81				0 986 <b>480 933</b>	23,81
				85		254		0 986 <b>481 007</b>	25,4
		MFD	11.90-06.03	81				0 986 <b>481 007</b>	25,4
			08.96-06.03	85				0 986 <b>481 007</b>	25,4
	<b>2.5</b>	ABO	11.90-06.03	81		254		0 986 <b>481 030</b>	25,4
	<b>2.5 Syncro</b>	ABO,	11.90-08.94	81				F 026 <b>003 563</b>	22
		OFD	01.94-05.95	81	Fg.-Nr. →70..S..127 805			F 026 <b>003 563</b>	22
		ABS	11.90-08.94	81				0 986 <b>480 834</b>	22,2
			01.94-05.95	81	Fg.-Nr. →70..S..127 805			0 986 <b>480 834</b>	22,2
		ABS,	08.96-06.03	85				0 986 <b>480 933</b>	23,81
		OFD							











		<b>S</b>							
<b>2.5, Syncro, TDI</b>	ABO	08.96-06.03	85/111				0 986 480 930	23,81	
					254		0 986 481 030	25,4	
<b>2.5 Syncro</b>	ABO	06.95-10.96	81	Fg.-Nr. 70..S..127 806→			0 986 480 930	23,81	
		06.97-11.01	81				0 986 480 930	23,81	
ABS,		11.92-10.96	81		254		0 986 481 007	25,4	
OFD	06.95-10.96	81	Fg.-Nr. 70..S..127 806→				0 986 480 933	23,81	
		08.96-06.03	85		254		0 986 481 007	25,4	
		06.97-11.01	81				0 986 480 933	23,81	
					254		0 986 481 007	25,4	
MFD	11.92-10.96	81					0 986 481 007	25,4	
		08.96-06.03	85				0 986 481 007	25,4	
		06.97-11.01	81				0 986 481 007	25,4	
<b>2.5 TDI</b>	ABO	06.95-06.03	75	Fg.-Nr. 70..S..127 806→			0 986 480 930	23,81	
		05.98-06.03	65				0 986 480 930	23,81	
					254		0 986 481 030	25,4	
		05.99-06.03	75				0 986 480 930	23,81	
ABO,	01.95-05.95	75	Fg.-Nr. →70..S..127 805				F 026 003 563	22	
OFD									
ABS	01.95-05.95	75	Fg.-Nr. →70..S..127 805				0 986 480 834	22,2	
ABS,	01.95-06.03	75			254		0 986 481 007	25,4	
OFD	06.95-06.03	75	Fg.-Nr. 70..S..127 806→				0 986 480 933	23,81	
		05.98-06.03	65				0 986 480 933	23,81	
					254		0 986 481 007	25,4	
			111				0 986 480 933	23,81	
					254		0 986 481 007	25,4	
		05.99-06.03	75				0 986 480 933	23,81	
MFD	01.95-06.03	75					0 986 481 007	25,4	
		05.98-06.03	65				0 986 481 007	25,4	
			111				0 986 481 007	25,4	
<b>2.5 TDI Syncro</b>	ABO	03.98-06.03	75				0 986 480 930	23,81	
ABS	04.01-06.03	75					0 986 480 933	23,81	
ABS,	03.98-06.03	75					0 986 480 933	23,81	
OFD					254		0 986 481 007	25,4	
MFD	03.98-06.03	75					0 986 481 007	25,4	
<b>2.5 TDI, TDI Syncro</b>	ABO	01.95-06.03	75		254		0 986 481 030	25,4	
<b>2.8</b>	ABO	01.96-06.03	103/150				0 986 480 930	23,81	
					254		0 986 481 030	25,4	
ABS,	01.96-05.00	103					0 986 480 933	23,81	
OFD					254		0 986 481 007	25,4	
		05.00-06.03	150				0 986 480 933	23,81	
					254		0 986 481 007	25,4	
MFD	01.96-05.00	103					0 986 481 007	25,4	
		05.00-06.03	150				0 986 481 007	25,4	
	<b>1.9 D, D Turbo</b>	OFD	09.90-05.95	45/50	Fg.-Nr. →70..S..127 805		0 986 485 112		
	<b>2.0</b>	OFD	09.90-05.95	62	Fg.-Nr. →70..S..127 805		0 986 485 112		
	<b>2.4 D, D Syncro</b>	OFD	09.90-05.95	57	Fg.-Nr. →70..S..127 805		0 986 485 112		
	<b>2.5</b>	OFD	11.90-08.94	81			0 986 485 112		
	<b>2.5 Syncro</b>		01.94-05.95	81	Fg.-Nr. →70..S..127 805		0 986 485 112		
	<b>2.5 TDI</b>	OFD	01.95-05.95	75	Fg.-Nr. →70..S..127 805		0 986 485 112		
	<b>1.9 D</b>		09.90-06.03	45/50		TW	0 986 486 037	19,05	
	<b>1.9 D Turbo</b>						0 986 486 048	15,87	
	<b>2.0</b>		09.90-06.03	62		TW	0 986 486 037	19,05	
							0 986 486 048	15,87	
	<b>2.4 D</b>		09.90-06.03	55/57		TW	0 986 486 037	19,05	
	<b>2.4 D Syncro</b>						0 986 486 048	15,87	
	<b>2.5, Syncro, TDI</b>		11.90-06.03	81/85/111		TW	0 986 486 037	19,05	
							0 986 486 048	15,87	
	<b>2.5 TDI</b>		01.95-06.03	75		TW	0 986 486 048	15,87	
			05.98-06.03	65		TW	0 986 486 037	19,05	
							0 986 486 048	15,87	

<b>◀ VW Multivan T4 [70, 7D]</b>								
2.5 TDI Syncro	03.98-06.03	75			TW	0 986 486 048	15,87	
	04.01-06.03	75				0 986 486 048	15,87	
2.5 TDI, TDI Syncro	01.95-06.03	75			TW	0 986 486 037	19,05	
2.8	01.96-06.03	103/150			TW	0 986 486 037	19,05	
						0 986 486 048	15,87	
	1.9 D	09.90-04.97	45			0 986 486 537	23,8	
	1.9 D Turbo	10.92-04.97	50			0 986 486 537	23,8	
		05.97-06.03	50			0 986 486 576	19	
2.0	09.90-04.97	62				0 986 486 537	23,8	
	05.97-06.03	62				0 986 486 576	19	
2.4 D	05.97-06.03	55				0 986 486 576	19	
2.4 D	09.90-04.97	57				0 986 486 537	23,8	
2.4 D Syncro	05.97-09.98	57				0 986 486 576	19	
2.5	11.90-04.97	81/85				0 986 486 537	23,8	
2.5 Syncro	05.97-06.03	81/85				0 986 486 576	19	
2.5 TDI	05.98-06.03	65				0 986 486 576	19	
2.8	05.00-06.03	150				0 986 486 576	19	
	1.9 D, D Turbo	09.90-06.03	45/50			0 204 031 292 <sup>A</sup>		
	2.0	09.90-06.03	62			0 204 031 292 <sup>A</sup>		
	2.4 D, D Syncro	09.90-06.03	55/57			0 204 031 292 <sup>A</sup>		
	2.5, Syncro, TDI, TDI Syncro	11.90-06.03	65/75/81/85/111			0 204 031 292 <sup>A</sup>		
	2.8	01.96-06.03	103/150			0 204 031 292 <sup>A</sup>		
	1.9 D	09.90-06.03	45/50			0 265 202 454 <sup>M</sup>		
	1.9 D Turbo	01.96-06.03	45/50			0 265 220 434 <sup>F</sup>		
		09.90-06.03	62			0 265 202 454 <sup>M</sup>		
		01.96-06.03	62			0 265 220 434 <sup>F</sup>		
	2.4 D	09.90-06.03	55/57			0 265 202 454 <sup>M</sup>		
	2.4 D Syncro	01.96-06.03	55/57			0 265 220 434 <sup>F</sup>		
	2.5, Syncro, TDI, TDI Syncro	11.90-06.03	65/75/81/85/111			0 265 202 454 <sup>M</sup>		
		01.96-06.03	65/75/81/85/111			0 265 220 434 <sup>F</sup>		
	2.8	01.96-05.00	103			0 265 202 454 <sup>M</sup>		
		10.97-05.00	103	Eg.Nr. 70..W..062 420→		0 265 220 434 <sup>F</sup>		
05.00-06.03		150			0 265 202 454 <sup>M</sup>			
					0 265 220 434 <sup>F</sup>			
	1.9 D	09.90-12.95	45/50			0 265 100 072 <sup>H</sup>		
	1.9 D Turbo	09.90-06.03	45/50		1KX,326	0 265 109 612 <sup>M</sup>		
				281,284,GRG	0 265 109 602 <sup>M</sup>			
2.0	09.90-12.95	62				0 265 100 072 <sup>H</sup>		
	09.90-06.03	62			1KX,326	0 265 109 612 <sup>M</sup>		
					281,284,GRG	0 265 109 602 <sup>M</sup>		
2.4 D	05.97-06.03	55			1KX,326	0 265 109 612 <sup>M</sup>		
					281,284,GRG	0 265 109 602 <sup>M</sup>		
2.4 D	09.90-12.95	57				0 265 100 072 <sup>H</sup>		
2.4 D Syncro	09.90-09.98	57			1KX,326	0 265 109 612 <sup>M</sup>		
				281,284,GRG	0 265 109 602 <sup>M</sup>			
2.5	11.90-12.95	81				0 265 100 072 <sup>H</sup>		
2.5 Syncro	11.90-06.03	81			1KX,326	0 265 109 612 <sup>M</sup>		
				281,284,GRG	0 265 109 602 <sup>M</sup>			
2.5, Syncro, TDI	08.96-06.03	85/111			1KX,326	0 265 109 612 <sup>M</sup>		
				281,284,GRG	0 265 109 602 <sup>M</sup>			
2.5 TDI	01.95-12.95	75				0 265 100 072 <sup>H</sup>		
	01.95-06.03	75			1KX,326	0 265 109 612 <sup>M</sup>		
				281,284,GRG	0 265 109 602 <sup>M</sup>			
		05.98-06.03	65			1KX,326	0 265 109 612 <sup>M</sup>	
					281,284,GRG	0 265 109 602 <sup>M</sup>		

















		S											
2.5 TDI Syncro		03.98-06.03	75			1KX,326		0 265 109 612 <sup>M</sup>					
								281,284,GRG		0 265 109 602 <sup>M</sup>			
								04.01-05.02		75	Fg.-Nr. →70..3..019 101	GRG	0 265 109 602 <sup>M</sup>
								06.02-06.03		75	Fg.-Nr. 70..3..019 102→		0 265 109 612 <sup>M</sup>
2.8		01.96-06.03	103/150			1KX,326		0 265 109 612 <sup>M</sup>					
								281,284,GRG		0 265 109 602 <sup>M</sup>			
	1.9 D, D Turbo	09.90-06.03	45/50					0 265 005 214					
	2.0	09.90-06.03	62					0 265 005 214					
	2.4 D, D Syncro	09.90-06.03	55/57					0 265 005 214					
	2.5, Syncro, TDI, TDI Syncro	11.90-06.03	65/75/81/85/111					0 265 005 214					
	2.8	01.96-06.03	103/150					0 265 005 214					
<b>Multivan T5 [7E]</b>													
													
	2.0 TDI, TDI 4Motion, TSI, TSI 4Motion	09.09→	100/103/110/132/150					0 986 486 595	29				
<b>Multivan T5 [7H]</b>													
													
	1.9 TDI	04.03-11.09	62/63/75/77	PR-Nr. 1AT				0 986 480 992	27				
	2.0	06.03-11.09	85	PR-Nr. 1AT				0 986 480 992	27				
	2.5 TDI	02.03-11.09	96			LLE		0 986 480 992	27				
						11.03-11.09	120	PR-Nr. 1AT			0 986 480 992	27	
	2.5 TDI	01.06-11.09	96	PR-Nr. 1AT				0 986 480 992	27				
								128	PR-Nr. 1AT			0 986 480 992	27
	2.5 TDI 4Motion	07.04-11.09	96			LLE		0 986 480 992	27				
						128			LLE		0 986 480 992	27	
	2.5 TDI 4Motion	01.06-11.09	96					0 986 480 992	27				
								128			0 986 480 992	27	
	3.2	02.03-06.04	170	PR-Nr. 1AT				0 986 480 992	27				
								05.03-11.09	173	PR-Nr. 1AT			0 986 480 992
	3.2 4Motion	07.04-11.09	173					0 986 480 992	27				
	2.5 TDI, TDI 4Motion	02.03-11.09	96/120/128					0 986 486 595	29				
	3.2, 4Motion	02.03-11.09	170/173					0 986 486 595	29				
<b>New Beetle Cabriolet [1Y7]</b>													
													
	1.4	OFD	01.03-06.05	55		LLE		0 204 123 339	23,81				
			01.03-09.10	55		RLE		0 204 123 406	23,81				
	1.6	OFD	01.03-06.05	75		LLE		0 204 123 339	23,81				
			01.03-09.10	75		RLE		0 204 123 406	23,81				
	1.8 T	OFD	01.03-06.05	110		LLE		0 204 123 339	23,81				
			01.03-09.10	110		RLE		0 204 123 406	23,81				
	1.9 TDI	OFD	06.03-06.05	74		LLE		0 204 123 339	23,81				
			06.03-06.06	74		RLE		0 204 123 406	23,81				
			07.05-09.10	77		RLE		0 204 123 406	23,81				
	2.0	OFD	01.03-06.05	85		LLE		0 204 123 339	23,81				
			01.03-10.10	85		RLE		0 204 123 406	23,81				
	2.5	OFD	07.05-09.10	110		RLE		0 204 123 406	23,81				
	1.4	OFD	01.03-06.05	55		LLE		0 204 125 718					
			01.03-09.10	55		RLE		0 204 125 505					
	1.6	OFD	01.03-06.05	75		LLE		0 204 125 718					
			01.03-09.10	75		RLE		0 204 125 505					











		S							
 <b>◀ VW New Beetle Cabriolet [1Y7]</b>									
1.8 T	OFD	01.03-06.05	110			LLE	0 204 125 718		
		01.03-09.10	110			RLE	0 204 125 505		
1.9 TDI	OFD	06.03-06.05	74			LLE	0 204 125 718		
		06.03-06.06	74			RLE	0 204 125 505		
		07.05-09.10	77			RLE	0 204 125 505		
2.0	OFD	01.03-06.05	85			LLE	0 204 125 718		
		01.03-10.10	85			RLE	0 204 125 505		
2.5	OFD	07.05-09.10	110			RLE	0 204 125 505		
 1.4		01.03-09.10	55			LLE	0 986 486 031	15,87	
						RLE	0 986 486 060	15,87	
1.6		01.03-09.10	75			LLE	0 986 486 031	15,87	
						RLE	0 986 486 060	15,87	
1.8 T		01.03-09.10	110			LLE	0 986 486 031	15,87	
						RLE	0 986 486 060	15,87	
1.9 TDI		06.03-09.10	74/77			LLE	0 986 486 031	15,87	
						RLE	0 986 486 060	15,87	
2.0		01.03-10.10	85			LLE	0 986 486 031	15,87	
						RLE	0 986 486 060	15,87	
2.5		07.05-09.10	110			LLE	0 986 486 031	15,87	
						RLE	0 986 486 060	15,87	
 1.4		01.03-09.10	55		PR-Nr. OEJ		0 986 486 538	19	
							0 986 486 554	19,05	
1.6		01.03-09.10	75		PR-Nr. OEJ		0 986 486 538	19	
							0 986 486 554	19,05	
1.8 T		01.03-06.04	110		PR-Nr. OEJ		0 986 486 576	19	
		01.03-09.10	110		PR-Nr. OEM		0 986 486 554	19,05	
		12.03-09.10	110		PR-Nr. OEJ		0 986 486 538	19	
1.9 TDI		06.03-09.10	74/77		PR-Nr. OEJ		0 986 486 538	19	
							0 986 486 554	19,05	
2.0		01.03-07.05	85		PR-Nr. OEJ		0 986 486 576	19	
		01.03-10.10	85		PR-Nr. OEJ		0 986 486 538	19	
					PR-Nr. OEM		0 986 486 554	19,05	
2.5		07.05-09.10	110		PR-Nr. OEJ		0 986 486 576	19	
							0 986 486 554	19,05	
<b>New Beetle [1C1/9C1]</b>									
									
 1.4	OFD	11.01-06.05	55			LLE	BO	0 204 123 339	23,81
		11.01-09.10	55			RLE		0 204 123 406	23,81
1.6	MFD	10.99-10.00	74			LLE,M20		0 986 481 022	23,81
		06.00-05.01	75			LLE,M20		0 986 481 022	23,81
		06.01-06.05	75			LLE	BO	0 204 123 339	23,81
	OFD	10.99-10.00	74			LLE		0 204 123 339	23,81
						RLE		0 204 123 406	23,81
		06.00-12.10	75			RLE		0 204 123 406	23,81
1.8 T	OFD	06.02-06.05	75			LLE	BO	0 204 123 339	23,81
		06.01-07.05	132		PR-Nr. 1AC, PR-Nr. 1AJ	LLE	BO	0 204 123 339	23,81
	MFD	01.98-05.01	110			LLE,M20		0 986 481 022	23,81
		06.01-06.04	110			LLE	BO	0 204 123 339	23,81
	OFD	01.98-05.01	110			LLE		0 204 123 339	23,81
		01.98-12.10	110			RLE		0 204 123 406	23,81
		10.00-06.05	110			LLE	BO	0 204 123 339	23,81
		06.01-07.05	132			RLE		0 204 123 406	23,81
		07.04-06.05	132			LLE	BO	0 204 123 339	23,81
							RLE		0 204 123 406
1.9 TDI	OFD	06.03-12.06	74		PR-Nr. 1AC, PR-Nr. 1AJ	LLE	BO	0 204 123 339	23,81
						RLE		0 204 123 406	23,81
	MFD	01.98-05.01	66			LLE,M20		0 986 481 022	23,81
		10.00-05.01	74			LLE,M20		0 986 481 022	23,81
		06.01-06.04	66			LLE	BO	0 204 123 339	23,81
	06.01-06.05	74			LLE	BO	0 204 123 339	23,81	











		S							
1.9 TDI	OFD	01.98-06.04	66			RLE	0 204 123 406	23,81	
		10.00-12.10	74			RLE	0 204 123 406	23,81	
		07.04-06.05	74			LLE BO	0 204 123 339	23,81	
		07.05-12.10	77			RLE	0 204 123 406	23,81	
2.0	MFD	11.01-06.07	85	PR-Nr. 1AC, PR-Nr. 1AJ		LLE BO	0 204 123 339	23,81	
		01.98-05.01	85			LLE,M20	0 986 481 022	23,81	
		06.01-06.05	85			LLE BO	0 204 123 339	23,81	
		01.98-09.10	85			RLE	0 204 123 406	23,81	
2.3	MFD	10.00-05.01	125			LLE,M20	0 986 481 022	23,81	
		06.01-06.05	125			LLE BO	0 204 123 339	23,81	
	OFD	10.00-06.05	125			RLE	0 204 123 406	23,81	
2.5	OFD	07.05-09.10	110			RLE	0 204 123 406	23,81	
3.2 RSI 4x4	MFD	10.00-05.01	165			LLE,M20	0 986 481 022	23,81	
		01.98-05.01	165			LLE	0 204 123 339	23,81	
	OFD	10.00-05.01	165			RLE	0 204 123 406	23,81	
	1.4	OFD	11.01-09.10	55		RLE	0 204 125 505		
	1.6		10.99-10.00	74	PR-Nr. 1AC, PR-Nr. 1AJ	LLE	0 204 125 718		
		OFD	10.99-12.10	74/75		RLE	0 204 125 505		
	1.8 T		01.98-05.01	110	PR-Nr. 1AC, PR-Nr. 1AJ	LLE	0 204 125 718		
		OFD	01.98-12.10	110/132		RLE	0 204 125 505		
	1.9 TDI	OFD	01.98-12.10	66/74/77		RLE	0 204 125 505		
	2.0	OFD	01.98-09.10	85		RLE	0 204 125 505		
	2.3	OFD	10.00-06.05	125		RLE	0 204 125 505		
	2.5	OFD	07.05-09.10	110		RLE	0 204 125 505		
	3.2 RSI 4x4	OFD	10.00-05.01	165		RLE	0 204 125 505		
	1.4		11.01-09.10	55		LLE	0 986 486 031	15,87	
						RLE	0 986 486 060	15,87	
	1.6		10.99-12.10	74/75		LLE	0 986 486 031	15,87	
						RLE	0 986 486 060	15,87	
	1.8 T		01.98-12.10	110/132		LLE	0 986 486 031	15,87	
						RLE	0 986 486 060	15,87	
	1.9 TDI		01.98-12.10	66/74/77		LLE	0 986 486 031	15,87	
						RLE	0 986 486 060	15,87	
	2.0		01.98-09.10	85		LLE	0 986 486 031	15,87	
						RLE	0 986 486 060	15,87	
	2.3		10.00-06.05	125		LLE	0 986 486 031	15,87	
						RLE	0 986 486 060	15,87	
	2.5		07.05-09.10	110		LLE	0 986 486 031	15,87	
						RLE	0 986 486 060	15,87	
3.2 RSI 4x4		10.00-05.01	165		LLE	0 986 486 031	15,87		
					RLE	0 986 486 060	15,87		
	1.4		11.01-09.10	55	PR-Nr. OEJ		0 986 486 538	19	
					PR-Nr. OEM		0 986 486 554	19,05	
	1.6		10.99-10.00	74	PR-Nr. OEJ		0 986 486 576	19	
					PR-Nr. OEM		0 986 486 554	19,05	
			06.00-06.05	75	PR-Nr. OEJ		0 986 486 576	19	
			06.00-12.10	75	PR-Nr. OEM		0 986 486 554	19,05	
			06.02-12.10	75	PR-Nr. OEJ		0 986 486 538	19	
	1.8 T		01.98-06.05	110	PR-Nr. OEJ		0 986 486 576	19	
			01.98-12.10	110	PR-Nr. OEM		0 986 486 554	19,05	
			10.00-12.10	110	PR-Nr. OEJ		0 986 486 538	19	
			06.01-07.05	132			0 986 486 595	29	
	1.9 TDI		01.98-06.04	66	PR-Nr. OEJ		0 986 486 576	19	
				PR-Nr. OEM		0 986 486 554	19,05		
		10.00-12.06	74	PR-Nr. OEJ		0 986 486 576	19		
		10.00-12.10	74	PR-Nr. OEM		0 986 486 554	19,05		
		07.04-12.10	74	PR-Nr. OEJ		0 986 486 538	19		











		S								
	<b>◀ VW New Beetle [1C1/9C1]</b>									
	<b>1.9 TDI</b>	07.05-12.10	77		PR-Nr. OEJ		0986 <b>486 538</b>	19		
					PR-Nr. OEM		0986 <b>486 554</b>	19,05		
	<b>2.0</b>	01.98-06.07	85		PR-Nr. OEJ		0986 <b>486 576</b>	19		
		01.98-09.10	85		PR-Nr. OEM		0986 <b>486 554</b>	19,05		
		06.01-09.10	85		PR-Nr. OEJ		0986 <b>486 538</b>	19		
	<b>2.3</b>	10.00-06.05	125				0986 <b>486 576</b>	19		
	<b>2.5</b>	07.05-09.10	110		PR-Nr. OEJ		0986 <b>486 576</b>	19		
					PR-Nr. OEM		0986 <b>486 554</b>	19,05		
	<b>3.2 RSI 4x4</b>	10.00-05.01	165				0986 <b>486 576</b>	19		
<b>Passat Alltrack [365]</b>										
										
	<b>1.8 TFSI</b>	01.12→	112/118		PR-Nr. OEJ		0986 <b>486 576</b>	19		
					PR-Nr. OEM		0986 <b>486 554</b>	19,05		
	<b>2.0 TDI</b>	01.12→	103/125/				0986 <b>486 595</b>	29		
	<b>2.0 TDI 4Motion</b>		155		PR-Nr. OEJ		0986 <b>486 576</b>	19		
	<b>2.0 TSI 4Motion</b>				PR-Nr. OEM		0986 <b>486 554</b>	19,05		
<b>Passat [B5]</b>										
										
	<b>1.8 i</b>	01.98-05.05	92/110				0986 <b>480 935</b>	25,4		
	<b>1.8 i Turbo</b>									
<b>Passat CC [357]</b>										
										
	<b>1.4 TSI</b>	01.11-05.12	118		PR-Nr. OEJ		0986 <b>486 576</b>	19		
	<b>1.8 TSI</b>	05.08-05.12	112/118		PR-Nr. OEJ		0986 <b>486 576</b>	19		
	<b>2.0 TDI, TDI 4Motion, TSI</b>	05.08-05.12	100/103/105/125/147/155				0986 <b>486 595</b>	29		
	<b>3.6 FSI, FSI 4Motion</b>	05.08-05.12	206/220		PR-Nr. OEJ		0986 <b>486 576</b>	19		
<b>Passat Variant [3B5]</b>										
										
	<b>1.6</b>	MFD	01.97-04.99	74	Fg.-Nr. →3B..X..600 000		0986 <b>480 974</b>	23,8		
			05.99-11.00	74	Fg.-Nr. 3B..Y..000 001→	LLE	0986 <b>480 966</b>	25,4		
						RLE	0986 <b>480 989</b>	25,4		
			07.99-11.00	74		LLE	0986 <b>480 966</b>	25,4		
						RLE	0986 <b>480 989</b>	25,4		
		OFD	01.97-04.99	74	Fg.-Nr. →3B..X..600 000		0986 <b>480 890</b>	23,81		
			05.99-11.00	74	Fg.-Nr. 3B..Y..000 001→	LLE	0986 <b>480 935</b>	25,4		
			07.99-11.00	74		LLE	0986 <b>480 935</b>	25,4		
	<b>1.8</b>	MFD	05.97-04.99	85/92/110	Fg.-Nr. →3B..X..600 000		0986 <b>480 974</b>	23,8		
	<b>1.8 syncro</b>		05.99-11.00	85/92/110	Fg.-Nr. 3B..Y..000 001→	LLE	0986 <b>480 966</b>	25,4		
	<b>1.8 Turbo</b>					RLE	0986 <b>480 989</b>	25,4		
		OFD	05.97-04.99	85/92/110	Fg.-Nr. →3B..X..600 000		0986 <b>480 890</b>	23,81		
			05.99-11.00	85/92/110	Fg.-Nr. 3B..Y..000 001→	LLE	0986 <b>480 935</b>	25,4		
	<b>1.9 TDI</b>	MFD	05.97-04.99	66	Fg.-Nr. →3B..X..600 000		0986 <b>480 974</b>	23,8		
			05.99-11.00	66	Fg.-Nr. 3B..Y..000 001→	LLE	0986 <b>480 966</b>	25,4		
						RLE	0986 <b>480 989</b>	25,4		
			02.00-11.00	74	Fg.-Nr. 3B..Y..000 001→	LLE	0986 <b>480 966</b>	25,4		
						RLE	0986 <b>480 989</b>	25,4		
		OFD	05.97-04.99	66	Fg.-Nr. →3B..X..600 000		0986 <b>480 890</b>	23,81		
			05.99-11.00	66	Fg.-Nr. 3B..Y..000 001→	LLE	0986 <b>480 935</b>	25,4		
			02.00-11.00	74	Fg.-Nr. 3B..Y..000 001→	LLE	0986 <b>480 935</b>	25,4		
	<b>1.9 TDI</b>	MFD	05.97-04.99	81/85	Fg.-Nr. →3B..X..600 000		0986 <b>480 974</b>	23,8		
	<b>1.9 TDI syncro</b>		05.99-11.00	81/85	Fg.-Nr. 3B..Y..000 001→	LLE	0986 <b>480 966</b>	25,4		
						RLE	0986 <b>480 989</b>	25,4		
			08.99-11.00	81/85		LLE	0986 <b>480 966</b>	25,4		
						RLE	0986 <b>480 989</b>	25,4		

		S							
<b>1.9 TDI</b>	OFD	05.97-04.99	81/85	Fg.-Nr. →3B..X..600 000			0 986 480 890	23,81	
<b>1.9 TDI syncro</b>		05.99-11.00	81/85	Fg.-Nr. 3B..Y..000 001→	LLE		0 986 480 935	25,4	
		08.99-11.00	81/85		LLE		0 986 480 935	25,4	
<b>2.3</b>	MFD	09.97-04.99	110	Fg.-Nr. →3B..X..600 000			0 986 480 974	23,8	
<b>2.3 syncro</b>		05.99-11.00	110	Fg.-Nr. 3B..Y..000 001→	LLE		0 986 480 966	25,4	
					RLE		0 986 480 989	25,4	
	OFD	09.97-04.99	110	Fg.-Nr. →3B..X..600 000			0 986 480 890	23,81	
		05.99-11.00	110	Fg.-Nr. 3B..Y..000 001→	LLE		0 986 480 935	25,4	
<b>2.5 TDI</b>	MFD	08.98-04.99	110	Fg.-Nr. →3B..X..600 000			0 986 480 974	23,8	
<b>2.5 TDI syncro</b>		05.99-11.00	110		LLE		0 986 480 966	25,4	
					RLE		0 986 480 989	25,4	
	OFD	08.98-04.99	110	Fg.-Nr. →3B..X..600 000			0 986 480 890	23,81	
		05.99-11.00	110		LLE		0 986 480 935	25,4	
<b>2.8</b>	MFD	10.99-11.00	140		LLE		0 986 480 966	25,4	
					RLE		0 986 480 989	25,4	
	OFD	10.99-11.00	140		LLE		0 986 480 935	25,4	
<b>2.8</b>	MFD	01.97-04.99	142	Fg.-Nr. →3B..X..600 000			0 986 480 974	23,8	
<b>2.8 syncro</b>		05.99-11.00	142		LLE		0 986 480 966	25,4	
					RLE		0 986 480 989	25,4	
	OFD	01.97-04.99	142	Fg.-Nr. →3B..X..600 000			0 986 480 890	23,81	
		05.99-11.00	142		LLE		0 986 480 935	25,4	
 <b>1.6</b>		01.97-02.97	74	Fg.-Nr. →3B..V..100 000	LLE		0 986 486 083	19	
		02.97-08.99	74	Fg.-Nr. 3B..V..100 001→ 3B..Y..125 000	LLE		0 986 486 054	19,05	
		05.97-11.00	74		LLE		0 986 486 054	19,05	
<b>1.8, syncro, Turbo</b>		05.97-11.00	85/92/110		LLE		0 986 486 054	19,05	
<b>1.9 TDI</b>		05.97-06.97	66	Fg.-Nr. →3B..W..070 000	EFV,LLE		0 986 486 083	19	
			81	Fg.-Nr. →3B..W..070 000	EFV,LLE		0 986 486 083	19	
		06.97-08.99	66	Fg.-Nr. 3B..W..070 001→ 3B..Y..125 000	LLE		0 986 486 054	19,05	
			81	Fg.-Nr. 3B..W..070 001→ 3B..Y..125 000	LLE		0 986 486 054	19,05	
		05.98-11.00	66		LLE		0 986 486 054	19,05	
		08.99-11.00	81		LLE		0 986 486 054	19,05	
		02.00-11.00	74		LLE		0 986 486 054	19,05	
<b>1.9 TDI syncro</b>		06.97-11.00	81		LLE		0 986 486 054	19,05	
<b>1.9 TDI, TDI syncro</b>		01.99-11.00	85		LLE		0 986 486 054	19,05	
<b>2.3, syncro</b>		09.97-11.00	110		LLE		0 986 486 054	19,05	
<b>2.5 TDI</b>		05.99-11.00	110	Fg.-Nr. 3B..W..070 001→	LLE		0 986 486 083	19	
<b>2.5 TDI, TDI syncro</b>		08.98-11.00	110		LLE		0 986 486 054	19,05	
<b>2.8, syncro</b>		01.97-11.00	140/142		LLE		0 986 486 054	19,05	
 <b>1.6</b>		01.97-02.97	74	Fg.Nr. →3B..V..100 000			0 986 486 551	22,2	
		02.97-11.00	74	Fg.Nr. 3B..V..100 001→			0 986 486 548	22,2	
		05.97-11.00	74				0 986 486 548	22,2	
<b>1.8, syncro, Turbo</b>		05.97-11.00	85/92/110				0 986 486 548	22,2	
<b>1.9 TDI</b>		05.97-06.97	66	Fg.Nr. →3B..W..070 000			0 986 486 551	22,2	
		06.97-11.00	66	Fg.Nr. 3B..W..070 001→			0 986 486 548	22,2	
			81	Fg.Nr. 3B..W..070 001→			0 986 486 548	22,2	
		05.98-11.00	66				0 986 486 548	22,2	
		08.99-11.00	81				0 986 486 548	22,2	
		02.00-11.00	74				0 986 486 548	22,2	
<b>1.9 TDI syncro</b>		07.97-11.00	81	Fg.Nr. 3B..W..070 001→			0 986 486 548	22,2	
		08.99-08.00	81				0 986 486 548	22,2	
<b>1.9 TDI</b>		05.97-06.97	81	Fg.Nr. →3B..W..070 000			0 986 486 551	22,2	
<b>1.9 TDI syncro</b>		01.99-11.00	85				0 986 486 548	22,2	
<b>2.3, syncro</b>		09.97-11.00	110				0 986 486 548	22,2	
<b>2.5 TDI, TDI syncro</b>		08.98-11.00	110				0 986 486 548	22,2	
<b>2.8, syncro</b>		01.97-11.00	140/142				0 986 486 548	22,2	













		S									
◀ VW Passat Variant [3B5]											
	1.6	01.97-05.97	74	Fg.Nr. →3B..W..030 000			0 265 220 440 <sup>E</sup>				
					CSA		0 265 220 446 <sup>F</sup>				
		01.97-11.00	74				0 265 202 403 <sup>M</sup>				
					CS2		0 265 216 564 <sup>B</sup>				
		06.97-11.98	74	Fg.Nr. 3B..W..030 001→ 3B..X..300 000		CS2	0 265 220 413 <sup>F</sup>				
		06.97-11.00	74	Fg.Nr. 3B..W..030 001→		CS2	0 265 220 407 <sup>E</sup>				
		12.98-04.00	74	Fg.Nr. 3B..X..300 001→ 3B..YE399 201		CS2	0 265 220 527 <sup>F</sup>				
		01.99-04.00	74	Fg.Nr. →3B..YE399 201		CS2	0 265 220 527 <sup>F</sup>				
		01.99-11.00	74			CS2	0 265 220 407 <sup>E</sup>				
		05.00-11.00	74	Fg.Nr. 3B..YE399 202→		CS2	0 265 220 639 <sup>F</sup>				
1.8	1.8	05.97-05.97	85	Fg.Nr. →3B..W..030 000			0 265 220 440 <sup>E</sup>				
					CSA		0 265 220 446 <sup>F</sup>				
			92	Fg.Nr. →3B..W..030 000			0 265 220 440 <sup>E</sup>				
					CSA		0 265 220 446 <sup>F</sup>				
		05.97-11.00	85				0 265 202 403 <sup>M</sup>				
					CS2		0 265 216 564 <sup>B</sup>				
			92			CS2	0 265 216 564 <sup>B</sup>				
		06.97-11.98	85	Fg.Nr. 3B..W..030 001→ 3B..X..300 000		CS2	0 265 220 413 <sup>F</sup>				
			92	Fg.Nr. 3B..W..030 001→ 3B..X..300 000		CS2	0 265 220 413 <sup>F</sup>				
		06.97-11.00	85	Fg.Nr. 3B..W..030 001→		CS2	0 265 220 407 <sup>E</sup>				
			92	Fg.Nr. 3B..W..030 001→		CS2	0 265 220 407 <sup>E</sup>				
		12.98-04.00	85	Fg.Nr. 3B..X..300 001→ 3B..YE399 201		CS2	0 265 220 527 <sup>F</sup>				
		12.98-11.00	92	Fg.Nr. 3B..X..300 001→		CS2	0 265 220 527 <sup>F</sup>				
		01.99-04.00	92	Fg.Nr. →3B..YE399 201		CS2	0 265 220 527 <sup>F</sup>				
		01.99-11.00	92			CS2	0 265 220 407 <sup>E</sup>				
		05.00-11.00	85	Fg.Nr. 3B..YE399 202→		CS2	0 265 220 639 <sup>F</sup>				
			92	Fg.Nr. 3B..YE399 202→		CS2	0 265 220 639 <sup>F</sup>				
		1.8, syncro	05.97-11.00	92				0 265 202 403 <sup>M</sup>			
		1.8 syncro	08.97-11.00	92			CS2	0 265 220 410 <sup>E</sup>			
		1.8 Turbo	1.8 Turbo	05.97-05.97	110	Fg.Nr. →3B..W..030 000			0 265 220 440 <sup>E</sup>		
					CSA		0 265 220 446 <sup>F</sup>				
05.97-11.00	110						0 265 202 403 <sup>M</sup>				
					CS2		0 265 216 564 <sup>B</sup>				
06.97-11.98	110			Fg.Nr. 3B..W..030 001→ 3B..X..300 000		CS2	0 265 220 413 <sup>F</sup>				
06.97-11.00	110			Fg.Nr. 3B..W..030 001→		CS2	0 265 220 407 <sup>E</sup>				
12.98-04.00	110			Fg.Nr. 3B..X..300 001→ 3B..YE399 201		CS2	0 265 220 527 <sup>F</sup>				
01.99-04.00	110			Fg.Nr. →3B..YE399 201		CS2	0 265 220 527 <sup>F</sup>				
01.99-11.00	110					CS2	0 265 220 407 <sup>E</sup>				
05.00-11.00	110			Fg.Nr. 3B..YE399 202→		CS2	0 265 220 639 <sup>F</sup>				
1.9 TDI	1.9 TDI			05.97-05.97	66	Fg.Nr. →3B..W..030 000			0 265 220 440 <sup>E</sup>		
							CSA		0 265 220 446 <sup>F</sup>		
					81	Fg.Nr. →3B..W..030 000			0 265 220 440 <sup>E</sup>		
							CSA		0 265 220 446 <sup>F</sup>		
				05.97-11.00	66				0 265 202 403 <sup>M</sup>		
					CS2		0 265 216 564 <sup>B</sup>				
			81			CS2	0 265 216 564 <sup>B</sup>				
		06.97-11.98	66	Fg.Nr. 3B..W..030 001→ 3B..X..300 000		CS2	0 265 220 413 <sup>F</sup>				
			81	Fg.Nr. 3B..W..030 001→ 3B..X..300 000		CS2	0 265 220 413 <sup>F</sup>				
		06.97-11.00	66	Fg.Nr. 3B..W..030 001→		CS2	0 265 220 407 <sup>E</sup>				
	81	Fg.Nr. 3B..W..030 001→		CS2	0 265 220 407 <sup>E</sup>						
05.98-11.98	66	Fg.Nr. →3B..X..300 000		CS2	0 265 220 413 <sup>F</sup>						
05.98-11.00	66			CS2	0 265 220 407 <sup>E</sup>						



		S								
<b>1.9 TDI</b>	12.98-04.00	66	Fg.Nr. 3B..X..300 001→ 3B..YE399 201		CS2		0 265 220 527 <sup>F</sup>			
		81	Fg.Nr. 3B..X..300 001→ 3B..YE399 201		CS2		0 265 220 527 <sup>F</sup>			
	01.99-04.00	85	Fg.Nr. →3B..YE399 201		CS2		0 265 220 527 <sup>F</sup>			
	01.99-11.00	85			CS2		0 265 216 564 <sup>B</sup>			
							0 265 220 407 <sup>E</sup>			
	08.99-04.00	81	Fg.Nr. →3B..YE399 201		CS2		0 265 220 527 <sup>F</sup>			
	08.99-11.00	81			CS2		0 265 220 407 <sup>E</sup>			
	02.00-04.00	74	Fg.Nr. →3B..YE399 201		CS2		0 265 220 527 <sup>F</sup>			
	02.00-11.00	74					0 265 202 403 <sup>M</sup>			
						CS2		0 265 216 564 <sup>B</sup>		
							0 265 220 407 <sup>E</sup>			
		05.00-11.00	66	Fg.Nr. 3B..YE399 202→		CS2		0 265 220 639 <sup>F</sup>		
			74	Fg.Nr. 3B..YE399 202→		CS2		0 265 220 639 <sup>F</sup>		
			81	Fg.Nr. 3B..YE399 202→		CS2		0 265 220 639 <sup>F</sup>		
		85	Fg.Nr. 3B..YE399 202→		CS2		0 265 220 639 <sup>F</sup>			
<b>1.9 TDI syncro</b>	06.97-11.00	81			CS2		0 265 220 410 <sup>E</sup>			
	01.00-11.00	85			CS2		0 265 220 410 <sup>E</sup>			
<b>1.9 TDI</b>	05.97-11.00	81					0 265 202 403 <sup>M</sup>			
<b>1.9 TDI syncro</b>	01.99-11.00	85					0 265 202 403 <sup>M</sup>			
<b>2.3</b>	09.97-11.98	110	Fg.Nr. →3B..X..300 000		CS2		0 265 220 413 <sup>F</sup>			
	09.97-11.00	110			CS2		0 265 216 564 <sup>B</sup>			
							0 265 220 407 <sup>E</sup>			
	12.98-04.00	110	Fg.Nr. 3B..X..300 001→ 3B..YE399 201		CS2		0 265 220 527 <sup>F</sup>			
	05.00-11.00	110	Fg.Nr. 3B..YE399 202→		CS2		0 265 220 639 <sup>F</sup>			
<b>2.3, syncro</b>	09.97-11.00	110					0 265 202 403 <sup>M</sup>			
<b>2.3 syncro</b>	09.97-11.00	110			CS2		0 265 220 410 <sup>E</sup>			
<b>2.5 TDI</b>	08.98-04.00	110	Fg.Nr. →3B..YE399 201		CS2		0 265 220 527 <sup>F</sup>			
	08.98-11.00	110			CS2		0 265 216 564 <sup>B</sup>			
							0 265 220 407 <sup>E</sup>			
	05.00-11.00	110	Fg.Nr. 3B..YE399 202→		CS2		0 265 220 639 <sup>F</sup>			
<b>2.5 TDI syncro</b>	02.99-11.00	110			CS2		0 265 220 410 <sup>E</sup>			
<b>2.5 TDI, TDI syncro</b>	08.98-11.00	110					0 265 202 403 <sup>M</sup>			
<b>2.8</b>	06.97-11.98	142	Fg.Nr. →3B..X..300 000		CS2		0 265 220 413 <sup>F</sup>			
	06.97-11.00	142			CS2		0 265 216 564 <sup>B</sup>			
							0 265 220 407 <sup>E</sup>			
	12.98-04.00	142	Fg.Nr. 3B..X..300 001→ 3B..YE399 201		CS2		0 265 220 527 <sup>F</sup>			
	01.99-04.00	142	Fg.Nr. →3B..YE399 201		CS2		0 265 220 527 <sup>F</sup>			
	10.99-04.00	140	Fg.Nr. →3B..YE399 201		CS2		0 265 220 527 <sup>F</sup>			
	10.99-11.00	140					0 265 202 403 <sup>M</sup>			
						CS2		0 265 216 564 <sup>B</sup>		
							0 265 220 407 <sup>E</sup>			
		05.00-11.00	140	Fg.Nr. 3B..YE399 202→		CS2		0 265 220 639 <sup>F</sup>		
		142	Fg.Nr. 3B..YE399 202→		CS2		0 265 220 639 <sup>F</sup>			
<b>2.8, syncro</b>	01.97-11.00	142					0 265 202 403 <sup>M</sup>			
<b>2.8 syncro</b>	01.97-11.00	142			CS2		0 265 220 410 <sup>E</sup>			
<b>1.6</b>	01.97-11.00	74					0 265 109 463 <sup>M</sup>			
	<b>1.8</b>	05.97-11.00	85				0 265 109 463 <sup>M</sup>			
		92					0 265 109 463 <sup>M</sup>			
<b>1.8 syncro</b>	08.97-08.99	92	Fg.-Nr. →3B..Y..100 000		GRG		0 265 109 426 <sup>M</sup>			
	09.99-11.00	92	Fg.-Nr. 3B..Y..100 001→		GRG		0 265 109 462 <sup>M</sup>			
<b>1.8 Turbo</b>	05.97-11.00	110					0 265 109 463 <sup>M</sup>			
<b>1.9 TDI</b>	05.97-11.00	66/74					0 265 109 463 <sup>M</sup>			
		81					0 265 109 463 <sup>M</sup>			
	01.99-11.00	85					0 265 109 463 <sup>M</sup>			
<b>1.9 TDI syncro</b>	06.97-08.99	81	Fg.-Nr. →3B..Y..100 000		GRG		0 265 109 426 <sup>M</sup>			
	09.99-11.00	81	Fg.-Nr. 3B..Y..100 001→		GRG		0 265 109 462 <sup>M</sup>			
	01.00-11.00	85			GRG		0 265 109 462 <sup>M</sup>			
<b>2.3</b>	09.97-11.00	110					0 265 109 463 <sup>M</sup>			













<b>VW Passat Variant [3B5]</b>								
<b>2.3 syncro</b>	09.97-08.99	110	Fg.-Nr. →3B..Y..100 000	GRG	0 265	<b>109 426<sup>M</sup></b>		
	09.99-11.00	110	Fg.-Nr. 3B..Y..100 001→	GRG	0 265	<b>109 462<sup>M</sup></b>		
<b>2.5 TDI</b>	08.98-11.00	110			0 265	<b>109 463<sup>M</sup></b>		
<b>2.5 TDI syncro</b>	02.99-08.99	110	Fg.-Nr. →3B..Y..100 000	GRG	0 265	<b>109 426<sup>M</sup></b>		
	09.99-11.00	110	Fg.-Nr. 3B..Y..100 001→	GRG	0 265	<b>109 462<sup>M</sup></b>		
<b>2.8</b>	06.97-11.00	142			0 265	<b>109 463<sup>M</sup></b>		
	10.99-11.00	140			0 265	<b>109 463<sup>M</sup></b>		
<b>2.8 syncro</b>	01.97-08.99	142	Fg.-Nr. →3B..Y..100 000	GRG	0 265	<b>109 426<sup>M</sup></b>		
	09.99-11.00	142	Fg.-Nr. 3B..Y..100 001→	GRG	0 265	<b>109 462<sup>M</sup></b>		
	10.99-11.00	142		GRG	0 265	<b>109 462<sup>M</sup></b>		
<b>1.6</b>	01.97-11.00	74		5PO	0 265	<b>005 207</b>		
				6PO	0 265	<b>005 214</b>		
<b>1.8, syncro, Turbo</b>	05.97-11.00	85/92/110		5PO	0 265	<b>005 207</b>		
				6PO	0 265	<b>005 214</b>		
<b>1.9 TDI</b>	05.97-11.00	66/74		5PO	0 265	<b>005 207</b>		
		81/85		5PO	0 265	<b>005 207</b>		
<b>1.9 TDI syncro</b>	06.97-11.00	81/85		5PO	0 265	<b>005 207</b>		
				6PO	0 265	<b>005 214</b>		
<b>2.3</b>	09.97-11.00	110		5PO	0 265	<b>005 207</b>		
<b>2.3 syncro</b>				6PO	0 265	<b>005 214</b>		
<b>2.5 TDI</b>	08.98-11.00	110		5PO	0 265	<b>005 207</b>		
<b>2.5 TDI syncro</b>	02.99-11.00	110		5PO	0 265	<b>005 207</b>		
				6PO	0 265	<b>005 214</b>		
<b>2.8</b>	01.97-11.00	140/142		5PO	0 265	<b>005 207</b>		
<b>2.8 syncro</b>				6PO	0 265	<b>005 214</b>		
<b>Passat Variant [3B6]</b>								
<b>1.6</b>	05.01-05.05	75	Fg.-Nr. 3B..2..000 001→	LUC	0 986	<b>481 046</b>	25,4	
	MFD 10.00-04.01	75	Fg.-Nr. →3B..1..400 000	LLE	0 986	<b>480 966</b>	25,4	
				RLE	0 986	<b>480 989</b>	25,4	
	OFD 10.00-04.01	75	Fg.-Nr. →3B..1..400 000	LLE	0 986	<b>480 935</b>	25,4	
<b>1.8</b>	05.01-05.05	110/125	Fg.-Nr. 3B..2..000 001→	LUC	0 986	<b>481 046</b>	25,4	
	MFD 10.00-04.01	110/125	Fg.-Nr. →3B..1..400 000	LLE	0 986	<b>480 966</b>	25,4	
				RLE	0 986	<b>480 989</b>	25,4	
	OFD 10.00-04.01	110/125	Fg.-Nr. →3B..1..400 000	LLE	0 986	<b>480 935</b>	25,4	
<b>1.9 TDI</b>	05.01-05.05	74/96	Fg.-Nr. 3B..2..000 001→	LUC	0 986	<b>481 046</b>	25,4	
<b>1.9 TDI 4Motion</b>	MFD 10.00-04.01	74/96	Fg.-Nr. →3B..1..400 000	LLE	0 986	<b>480 966</b>	25,4	
				RLE	0 986	<b>480 989</b>	25,4	
	OFD 10.00-04.01	74/96	Fg.-Nr. →3B..1..400 000	LLE	0 986	<b>480 935</b>	25,4	
<b>2.0, TDI</b>	11.01-05.05	96/100		LUC	0 986	<b>481 046</b>	25,4	
<b>2.0</b>	05.01-05.05	85	Fg.-Nr. 3B..2..000 001→	LUC	0 986	<b>481 046</b>	25,4	
<b>2.0 4Motion</b>	MFD 10.00-04.01	85	Fg.-Nr. →3B..1..400 000	LLE	0 986	<b>480 966</b>	25,4	
				RLE	0 986	<b>480 989</b>	25,4	
	OFD 10.00-04.01	85	Fg.-Nr. →3B..1..400 000	LLE	0 986	<b>480 935</b>	25,4	
<b>2.3</b>	05.01-05.05	125	Fg.-Nr. 3B..2..000 001→	LUC	0 986	<b>481 046</b>	25,4	
<b>2.3 4Motion</b>	MFD 10.00-04.01	125	Fg.-Nr. →3B..1..400 000	LLE	0 986	<b>480 966</b>	25,4	
				RLE	0 986	<b>480 989</b>	25,4	
	OFD 10.00-04.01	125	Fg.-Nr. →3B..1..400 000	LLE	0 986	<b>480 935</b>	25,4	
<b>2.5 TDI</b>	05.01-05.03	110	Fg.-Nr. 3B..2..000 001→	LUC	0 986	<b>481 046</b>	25,4	
<b>2.5 TDI 4Motion</b>	01.03-05.05	120/132		LUC	0 986	<b>481 046</b>	25,4	
	MFD 10.00-04.01	110	Fg.-Nr. →3B..1..400 000	LLE	0 986	<b>480 966</b>	25,4	
				RLE	0 986	<b>480 989</b>	25,4	
	OFD 10.00-04.01	110	Fg.-Nr. →3B..1..400 000	LLE	0 986	<b>480 935</b>	25,4	
<b>2.8</b>	05.01-05.05	140/142	Fg.-Nr. 3B..2..000 001→	LUC	0 986	<b>481 046</b>	25,4	
<b>2.8 4Motion</b>	MFD 10.00-04.01	140/142	Fg.-Nr. →3B..1..400 000	LLE	0 986	<b>480 966</b>	25,4	
				RLE	0 986	<b>480 989</b>	25,4	
	OFD 10.00-04.01	140/142	Fg.-Nr. →3B..1..400 000	LLE	0 986	<b>480 935</b>	25,4	
<b>4.0, 4Motion</b>	09.01-09.04	202		LUC	0 986	<b>481 046</b>	25,4	













		S							
	<b>1.6</b>	10.00-05.05	75			LLE	0 986 <b>486 054</b>	19,05	
	<b>1.8</b>	10.00-05.05	110/125			LLE	0 986 <b>486 054</b>	19,05	
	<b>1.9 TDI</b>	10.00-05.05	74			LLE	0 986 <b>486 054</b>	19,05	
	<b>1.9 TDI, TDI 4Motion</b>	10.00-05.05	96			LLE	0 986 <b>486 061</b>	19,05	
	<b>2.0, 4Motion</b>	10.00-05.05	85/96			LLE	0 986 <b>486 054</b>	19,05	
	<b>2.0 TDI</b>	11.03-05.05	100			LLE	0 986 <b>486 061</b>	19,05	
	<b>2.3, 4Motion</b>	10.00-05.05	125			LLE	0 986 <b>486 054</b>	19,05	
	<b>2.5 TDI, TDI 4Motion</b>	10.00-05.05	110/120/132			LLE	0 986 <b>486 061</b>	19,05	
	<b>2.8, 4Motion</b>	10.00-05.05	140/142			LLE	0 986 <b>486 054</b>	19,05	
	<b>4.0, 4Motion</b>	09.01-09.04	202			LLE	0 986 <b>486 061</b>	19,05	
	<b>1.6</b>	10.00-05.05	75				0 986 <b>486 548</b>	22,2	
	<b>1.8</b>	10.00-05.05	110/125				0 986 <b>486 548</b>	22,2	
	<b>1.9 TDI, TDI 4Motion</b>	10.00-05.05	74/96				0 986 <b>486 548</b>	22,2	
	<b>2.0, TDI, 4Motion</b>	10.00-05.05	85/96/100				0 986 <b>486 548</b>	22,2	
	<b>2.3, 4Motion</b>	10.00-05.05	125				0 986 <b>486 548</b>	22,2	
	<b>2.5 TDI, TDI 4Motion</b>	10.00-05.05	110/120/132				0 986 <b>486 548</b>	22,2	
	<b>2.8, 4Motion</b>	10.00-05.05	140/142				0 986 <b>486 548</b>	22,2	
	<b>1.6</b>	10.00-04.01	75	Fg.Nr. →3B..1..400 000			0 265 <b>202 403</b> <sup>M</sup>		
		10.00-05.05	75		CS2	0 265 <b>216 564</b> <sup>B</sup>			
							0 265 <b>220 407</b> <sup>E</sup>		
		05.01-05.05	75	Fg.Nr. 3B..2..000 001→	CS2	0 265 <b>225 125</b> <sup>T</sup>			
	<b>1.8</b>	10.00-04.01	110/125	Fg.Nr. →3B..1..400 000		0 265 <b>202 403</b> <sup>M</sup>			
		10.00-05.05	110/125		CS2	0 265 <b>216 564</b> <sup>B</sup>			
						0 265 <b>220 407</b> <sup>E</sup>			
		05.01-05.05	110/125	Fg.Nr. 3B..2..000 001→	CS2	0 265 <b>225 125</b> <sup>T</sup>			
	<b>1.9 TDI</b>	10.00-04.01	74	Fg.Nr. →3B..1..400 000		0 265 <b>202 403</b> <sup>M</sup>			
		10.00-05.05	74		CS2	0 265 <b>216 564</b> <sup>B</sup>			
						0 265 <b>220 407</b> <sup>E</sup>			
			96		CS2	0 265 <b>216 564</b> <sup>B</sup>			
						0 265 <b>220 407</b> <sup>E</sup>			
		05.01-05.05	74	Fg.Nr. 3B..2..000 001→	CS2	0 265 <b>225 125</b> <sup>T</sup>			
			96	Fg.Nr. 3B..2..000 001→	CS2	0 265 <b>225 125</b> <sup>T</sup>			
	<b>1.9 TDI, TDI 4Motion</b>	10.00-04.01	96	Fg.Nr. →3B..1..400 000		0 265 <b>202 403</b> <sup>M</sup>			
	<b>1.9 TDI 4Motion</b>	10.00-05.05	96		CS2	0 265 <b>220 410</b> <sup>E</sup>			
						0 265 <b>225 122</b> <sup>T</sup>			
		05.01-05.05	96	Fg.Nr. 3B..2..000 001→		0 265 <b>225 122</b> <sup>T</sup>			
	<b>2.0</b>	10.00-05.05	85		CS2	0 265 <b>216 564</b> <sup>B</sup>			
						0 265 <b>220 407</b> <sup>E</sup>			
		05.01-05.05	85	Fg.Nr. 3B..2..000 001→	CS2	0 265 <b>225 125</b> <sup>T</sup>			
	<b>2.0</b>	11.01-05.05	96/100		CS2	0 265 <b>216 564</b> <sup>B</sup>			
	<b>2.0 TDI</b>					0 265 <b>220 407</b> <sup>E</sup>			
						0 265 <b>225 125</b> <sup>T</sup>			
	<b>2.0, 4Motion</b>	10.00-04.01	85	Fg.Nr. →3B..1..400 000		0 265 <b>202 403</b> <sup>M</sup>			
	<b>2.0 4Motion</b>	10.00-05.05	85		CS2	0 265 <b>220 410</b> <sup>E</sup>			
						0 265 <b>225 122</b> <sup>T</sup>			
	05.01-05.05	85	Fg.Nr. 3B..2..000 001→		0 265 <b>225 122</b> <sup>T</sup>				
<b>2.3</b>	10.00-05.05	125		CS2	0 265 <b>216 564</b> <sup>B</sup>				
					0 265 <b>220 407</b> <sup>E</sup>				
	05.01-05.05	125	Fg.Nr. 3B..2..000 001→	CS2	0 265 <b>225 125</b> <sup>T</sup>				
<b>2.3, 4Motion</b>	10.00-04.01	125	Fg.Nr. →3B..1..400 000		0 265 <b>202 403</b> <sup>M</sup>				
<b>2.3 4Motion</b>	01.01-05.05	125		CS2	0 265 <b>220 410</b> <sup>E</sup>				
					0 265 <b>225 122</b> <sup>T</sup>				
	05.01-05.05	125	Fg.Nr. 3B..2..000 001→		0 265 <b>225 122</b> <sup>T</sup>				
<b>2.5 TDI</b>	10.00-05.03	110		CS2	0 265 <b>216 564</b> <sup>B</sup>				
					0 265 <b>220 407</b> <sup>E</sup>				
	05.01-05.03	110	Fg.Nr. 3B..2..000 001→	CS2	0 265 <b>225 125</b> <sup>T</sup>				
	05.03-05.05	120		CS2	0 265 <b>216 564</b> <sup>B</sup>				
					0 265 <b>220 407</b> <sup>E</sup>				
					0 265 <b>225 125</b> <sup>T</sup>				
<b>2.5 TDI, TDI 4Motion</b>	10.00-04.01	110	Fg.Nr. →3B..1..400 000		0 265 <b>202 403</b> <sup>M</sup>				



<b>◀ VW Passat Variant [3B6]</b>									
	2.5 TDI 4Motion	10.00-01.03	110		CS2	0 265 220 410 <sup>E</sup>			
		05.01-01.03	110	Fg.Nr. 3B..2..000 001→		0 265 225 122 <sup>T</sup>			
		01.03-05.05	132			0 265 225 122 <sup>T</sup>			
	2.8	10.00-05.05	140/142		CS2	0 265 220 410 <sup>E</sup>			
		05.01-05.05	140/142	Fg.Nr. 3B..2..000 001→	CS2	0 265 216 564 <sup>B</sup>			
	2.8, 4Motion	10.00-04.01	140/142	Fg.Nr. →3B..1..400 000		0 265 225 125 <sup>T</sup>			
	2.8 4Motion	10.00-05.05	140/142		CS2	0 265 202 403 <sup>M</sup>			
	4.0	05.01-05.05	140/142	Fg.Nr. 3B..2..000 001→		0 265 220 410 <sup>E</sup>			
		05.02-09.04	202		CS2	0 265 216 564 <sup>B</sup>			
	4.0, 4Motion	09.01-09.04	202			0 265 220 407 <sup>E</sup>			
	4.0 4Motion	09.01-09.04	202		CS2	0 265 225 088 <sup>T</sup>			
	4.0 4Motion	09.01-09.04	202			0 265 220 410 <sup>E</sup>			
	1.6	10.00-04.01	75	Fg.-Nr. →3B..1..400 000		0 265 109 463 <sup>M</sup>			
	1.8	10.00-04.01	110/125	Fg.-Nr. →3B..1..400 000		0 265 109 463 <sup>M</sup>			
	1.9 TDI	10.00-04.01	74	Fg.-Nr. →3B..1..400 000		0 265 109 463 <sup>M</sup>			
			96	Fg.-Nr. →3B..1..400 000		0 265 109 463 <sup>M</sup>			
	1.9 TDI 4Motion	10.00-04.01	96	Fg.-Nr. →3B..1..400 000	GRG	0 265 109 462 <sup>M</sup>			
	2.0	10.00-04.01	85	Fg.-Nr. →3B..1..400 000		0 265 109 463 <sup>M</sup>			
	2.0 4Motion	10.00-04.01	85	Fg.-Nr. →3B..1..400 000	GRG	0 265 109 462 <sup>M</sup>			
	2.3	10.00-04.01	125	Fg.-Nr. →3B..1..400 000		0 265 109 463 <sup>M</sup>			
	2.3 4Motion	01.01-04.01	125	Fg.-Nr. →3B..1..400 000	GRG	0 265 109 462 <sup>M</sup>			
	2.5 TDI	10.00-04.01	110	Fg.-Nr. →3B..1..400 000		0 265 109 463 <sup>M</sup>			
	2.5 TDI 4Motion	10.00-04.01	110	Fg.-Nr. →3B..1..400 000	GRG	0 265 109 462 <sup>M</sup>			
	2.8	10.00-04.01	140/142	Fg.-Nr. →3B..1..400 000		0 265 109 463 <sup>M</sup>			
	2.8 4Motion	10.00-04.01	140/142	Fg.-Nr. →3B..1..400 000	GRG	0 265 109 462 <sup>M</sup>			
		1.6	10.00-04.01	75	Fg.-Nr. →3B..1..400 000		0 265 005 214		
			05.01-05.05	75	Fg.-Nr. 3B..1..400 001→		0 265 005 252		
1.8		10.00-04.01	110	Fg.-Nr. →3B..1..400 000		0 265 005 214			
		05.01-05.05	110	Fg.-Nr. 3B..1..400 001→		0 265 005 252			
1.9 TDI		10.00-04.01	74/96	Fg.-Nr. →3B..1..400 000		0 265 005 214			
1.9 TDI 4Motion		05.01-05.05	74/96	Fg.-Nr. 3B..1..400 001→		0 265 005 252			
2.0		10.00-04.01	85	Fg.-Nr. →3B..1..400 000		0 265 005 214			
2.0 4Motion		05.01-05.05	85	Fg.-Nr. 3B..1..400 001→		0 265 005 252			
2.3		10.00-04.01	125	Fg.-Nr. →3B..1..400 000		0 265 005 214			
2.3 4Motion		05.01-05.05	125	Fg.-Nr. 3B..1..400 001→		0 265 005 252			
2.5 TDI		10.00-04.01	110	Fg.-Nr. →3B..1..400 000		0 265 005 214			
2.5 TDI 4Motion		05.01-05.03	110	Fg.-Nr. 3B..1..400 001→		0 265 005 252			
2.8		10.00-04.01	140/142	Fg.-Nr. →3B..1..400 000		0 265 005 214			
2.8 4Motion		05.01-05.05	140/142	Fg.-Nr. 3B..1..400 001→		0 265 005 252			
4.0 4Motion		09.01-09.04	202			0 265 005 252			
	1.6	10.00-05.05	75			0 265 005 303			
	1.8	10.00-05.05	110/125			0 265 005 303			
	1.9 TDI, TDI 4Motion	10.00-05.05	74/96			0 265 005 303			
	2.0, TDI, 4Motion	10.00-05.05	85/96/100			0 265 005 303			
	2.3, 4Motion	10.00-05.05	125			0 265 005 303			
	2.5 TDI, TDI 4Motion	10.00-05.05	110/120/132			0 265 005 303			
	2.8, 4Motion	10.00-05.05	140/142			0 265 005 303			
	4.0, 4Motion	09.01-09.04	202			0 265 005 303			
<b>Passat Variant [3C5]</b>									
	1.4 TSI	05.07-11.10	90			0 986 486 554	19,05		
	1.4 TSI EcoFuel	11.08-11.10	110	PR-Nr. OEJ		0 986 486 576	19		
				PR-Nr. OEM		0 986 486 554	19,05		
	1.6	08.05-11.10	75			0 986 486 554	19,05		
	1.6 FSI	08.05-06.08	85	PR-Nr. OEM		0 986 486 554	19,05		





















	<b>S</b>							
<b>1.6 TDI</b>	08.09-11.10	77	PR-Nr. 0EJ			0 986 486 576	19	
			PR-Nr. OEM			0 986 486 554	19,05	
<b>1.8 FSI</b>	05.07-11.10	112/118	PR-Nr. 0EJ			0 986 486 576	19	
<b>1.8 TSI</b>			PR-Nr. OEM			0 986 486 554	19,05	
<b>1.9 TDI</b>	08.05-11.08	77	PR-Nr. 0EJ			0 986 486 576	19	
			PR-Nr. OEM			0 986 486 554	19,05	
<b>2.0 FSI</b>	08.05-11.10	110	PR-Nr. 0EJ			0 986 486 576	19	
<b>2.0 FSI 4Motion</b>			PR-Nr. OEM			0 986 486 554	19,05	
<b>2.0 TDI</b>	08.05-06.08	120				0 986 486 595	29	
	11.08-11.10	81	PR-Nr. 0EJ			0 986 486 576	19	
			PR-Nr. OEM			0 986 486 554	19,05	
<b>2.0 TDI, TDI 4Motion</b>	08.05-11.10	88/90/100/103/105				0 986 486 595	29	
<b>2.0 TDI, TDI 4Motion, TSI</b>	12.07-11.10	125/147				0 986 486 554	19,05	
<b>2.0 TDI, TSI</b>	08.05-11.10	125/147				0 986 486 595	29	
<b>3.2 FSI 4Motion</b>	11.05-11.10	184				0 986 486 554	19,05	
<b>3.6 FSI, FSI R36 4Motion, FSI 4Motion</b>	09.05-11.10	206/220				0 986 486 554	19,05	
<b>Passat Variant [315/35I/3A5]</b>								
								
	<b>1.6</b>	10.94-07.95	74	Fg.-Nr. →3A-S-300 000	LMA	0 986 480 878	23,8	
		08.95-03.97	74	Fg.-Nr. 3A-T-000 001→	LMA	0 986 480 987	23,81	
	ABO	10.94-03.97	74			F 026 003 562	20,6	
						F 026 003 563	22	
<b>1.6 TD</b>	08.89-09.93	59	Fg.-Nr. →3A-S-300 000	LMA	0 986 480 878	23,8		
ABO	08.89-09.93	59			F 026 003 562	20,6		
					F 026 003 563	22		
<b>1.8</b>	08.90-07.95	55/66	Fg.-Nr. →3A-S-300 000	LMA	0 986 480 878	23,8		
	08.95-03.97	55/66	Fg.-Nr. 3A-T-000 001→	LMA	0 986 480 987	23,81		
ABO	08.90-03.97	55/66			F 026 003 562	20,6		
					F 026 003 563	22		
<b>1.9 D</b>	05.89-09.93	47	Fg.-Nr. →3A-S-300 000	LMA	0 986 480 878	23,8		
<b>1.9 D, TD, TDI</b>	ABO 05.89-03.97	47/55/66/81			F 026 003 562	20,6		
					F 026 003 563	22		
<b>1.9 TD</b>	03.91-07.95	55/66	Fg.-Nr. →3A-S-300 000	LMA	0 986 480 878	23,8		
<b>1.9 TDI</b>	08.95-03.97	55/66	Fg.-Nr. 3A-T-000 001→	LMA	0 986 480 987	23,81		
<b>1.9 TDI</b>	03.96-03.97	81	Fg.-Nr. 3A-T-000 001→	LMA	0 986 480 987	23,81		
<b>2.0</b>	08.88-09.93	100	Fg.-Nr. →3A-S-300 000	LMA	0 986 480 878	23,8		
	01.94-07.95	110	Fg.-Nr. →3A-S-300 000	LMA	0 986 480 878	23,8		
	08.95-03.97	110	Fg.-Nr. 3A-T-000 001→	LMA	0 986 480 987	23,81		
ABO	08.88-03.97	79/85/100/110			F 026 003 562	20,6		
					F 026 003 563	22		
<b>2.0</b>	03.90-07.95	79/85	Fg.-Nr. →3A-S-300 000	LMA	0 986 480 878	23,8		
<b>2.0 syncro</b>	08.95-03.97	79/85	Fg.-Nr. 3A-T-000 001→	LMA	0 986 480 987	23,81		
<b>2.8</b>	06.91-07.95	128	Fg.-Nr. →3A-S-300 000	LMA	0 986 480 878	23,8		
	08.95-03.97	128	Fg.-Nr. 3A-T-000 001→	LMA	0 986 480 987	23,81		
ABO	06.91-03.97	128			F 026 003 562	20,6		
					F 026 003 563	22		
<b>2.8 syncro</b>	MFD 10.94-12.95	142	Fg.-Nr. →3B..X..600 000		0 986 480 974	23,8		
	OFD 10.94-12.95	142	Fg.-Nr. →3B..X..600 000		0 986 480 890	23,81		
<b>2.9 syncro</b>	01.94-07.95	135	Fg.-Nr. →3A-S-300 000	LMA	0 986 480 878	23,8		
	08.95-03.97	135	Fg.-Nr. 3A-T-000 001→	LMA	0 986 480 987	23,81		
	<b>1.6</b>	10.94-03.97	74		LMA	0 986 485 107		
	<b>1.6 TD</b>	08.89-07.93	59		RMA	0 986 485 110		
		08.89-09.93	59		LMA	0 986 485 107		
<b>1.8</b>	08.90-07.93	55/66			RMA	0 986 485 110		
	08.90-03.97	55/66			LMA	0 986 485 107		
<b>1.9 D</b>	05.89-07.93	47/55			RMA	0 986 485 110		
<b>1.9 TD</b>	05.89-03.97	47/55			LMA	0 986 485 107		
<b>1.9 TDI</b>	10.93-03.97	66/81			LMA	0 986 485 107		









	<b>S</b>								
 VW Passat Variant [315/35I/3A5]									
<b>2.0</b>	08.88-07.93	85/100			<b>RMA</b>	0986	<b>485 110</b>		
	08.88-03.97	85/100			<b>LMA</b>	0986	<b>485 107</b>		
	01.94-03.97	110			<b>LMA</b>	0986	<b>485 107</b>		
	10.94-03.97	79			<b>LMA</b>	0986	<b>485 107</b>		
<b>2.8</b>	06.91-03.97	128			<b>LMA</b>	0986	<b>485 107</b>		
	<b>1.6</b>	10.94-03.97	74	Fg.-Nr. 3A..R..000 001→	<b>LLE</b>	0986	<b>486 041</b>	19	
	<b>1.6 TD</b>	08.89-09.93	59	Fg.-Nr. →31-P-260 000	<b>LLE</b>	0986	<b>486 006</b>	19	
	<b>1.8</b>	08.90-12.93	55	Fg.-Nr. →31-P-260 000	<b>LLE</b>	0986	<b>486 006</b>	19	
		08.91-12.93	66	Fg.-Nr. →31-P-260 000	<b>LLE</b>	0986	<b>486 006</b>	19	
		01.94-03.97	66	Fg.-Nr. 3A..R..000 001→	<b>LLE</b>	0986	<b>486 041</b>	19	
	<b>1.8 G60 syncro</b>	09.89-07.93	118		<b>LLE</b>	0986	<b>486 006</b>	19	
	<b>1.9 D, TD</b>	05.89-12.93	47/55	Fg.-Nr. →31-P-260 000	<b>LLE</b>	0986	<b>486 006</b>	19	
	<b>1.9 TDI</b>	10.93-12.93	66	Fg.-Nr. →31-P-260 000	<b>LLE</b>	0986	<b>486 006</b>	19	
		01.94-03.97	66	Fg.-Nr. 3A..R..000 001→	<b>LLE</b>	0986	<b>486 041</b>	19	
		03.96-03.97	81	Fg.-Nr. 3A..R..000 001→	<b>LLE</b>	0986	<b>486 041</b>	19	
	<b>2.0</b>	08.88-09.93	100	Fg.-Nr. →31-P-260 000	<b>LLE</b>	0986	<b>486 006</b>	19	
		01.94-03.97	110	Fg.-Nr. 3A..R..000 001→	<b>LLE</b>	0986	<b>486 041</b>	19	
		10.94-03.97	79	Fg.-Nr. 3A..R..000 001→	<b>LLE</b>	0986	<b>486 041</b>	19	
	<b>2.0</b>	03.90-12.93	85	Fg.-Nr. →31-P-260 000	<b>LLE</b>	0986	<b>486 006</b>	19	
	<b>2.0 syncro</b>	01.94-03.97	85	Fg.-Nr. 3A..R..000 001→	<b>LLE</b>	0986	<b>486 041</b>	19	
	<b>2.8</b>	06.91-12.93	128	Fg.-Nr. →31-P-260 000	<b>LLE</b>	0986	<b>486 006</b>	19	
		01.94-03.97	128	Fg.-Nr. 3A..R..000 001→	<b>LLE</b>	0986	<b>486 041</b>	19	
	<b>2.8 syncro</b>	10.94-12.95	142	Fg.-Nr. →3B..V..100 000	<b>LLE</b>	0986	<b>486 083</b>	19	
	<b>2.9 syncro</b>	01.94-03.97	135	Fg.-Nr. 3A..R..000 001→	<b>LLE</b>	0986	<b>486 041</b>	19	
		<b>1.6</b>	10.94-03.97	74			0986	<b>486 537</b>	23,8
<b>1.6 TD</b>		08.89-09.93	59			0986	<b>486 537</b>	23,8	
<b>1.8</b>		08.90-03.97	55/66			0986	<b>486 537</b>	23,8	
<b>1.9 D, TD, TDI</b>		05.89-03.97	47/55/66/81			0986	<b>486 537</b>	23,8	
<b>2.0, syncro</b>		08.88-03.97	79/85/100/110			0986	<b>486 537</b>	23,8	
<b>2.8</b>		06.91-03.97	128			0986	<b>486 537</b>	23,8	
<b>2.8 syncro</b>		10.94-12.95	142	Fg.Nr. →3B..V..100 000		0986	<b>486 551</b>	22,2	
<b>2.9 syncro</b>		01.94-03.97	135			0986	<b>486 537</b>	23,8	
		<b>1.6</b>	10.94-03.97	74		<b>NIV</b>	0986	<b>482 006<sup>A</sup></b>	
				Fg.Nr. 31..LE..183 282→	<b>NIV</b>	0204	<b>131 058</b>		
	<b>1.6 TD</b>	08.89-09.93	59				0986	<b>482 006<sup>A</sup></b>	
		02.90-09.93	59	Fg.Nr. 31..LE..183 282→	<b>NIV</b>	0204	<b>131 058</b>		
	<b>1.8</b>	08.90-03.97	55/66			<b>NIV</b>	0986	<b>482 006<sup>A</sup></b>	
				Fg.Nr. 31..LE..183 282→	<b>NIV</b>	0204	<b>131 058</b>		
	<b>1.8 G60 syncro</b>	09.89-07.93	118			<b>NIV</b>	0986	<b>482 006<sup>A</sup></b>	
		08.90-07.93	118	Fg.Nr. 31..M..000 001→	<b>NIV</b>	0204	<b>131 058</b>		
	<b>1.9 D</b>	05.89-09.93	47				0986	<b>482 006<sup>A</sup></b>	
		02.90-09.93	47	Fg.Nr. 31..LE..183 282→	<b>NIV</b>	0204	<b>131 058</b>		
	<b>1.9 TD</b>	03.91-03.97	55/66/81			<b>NIV</b>	0986	<b>482 006<sup>A</sup></b>	
	<b>1.9 TDI</b>			Fg.Nr. 31..LE..183 282→	<b>NIV</b>	0204	<b>131 058</b>		
	<b>2.0</b>	08.88-09.93	100				0986	<b>482 006<sup>A</sup></b>	
		02.90-09.93	100	Fg.Nr. 31..LE..183 282→	<b>NIV</b>	0204	<b>131 058</b>		
		03.90-09.94	85			<b>NIV</b>	0204	<b>131 058</b>	
		03.90-03.97	85			<b>NIV</b>	0986	<b>482 006<sup>A</sup></b>	
		01.94-03.97	110			<b>NIV</b>	0986	<b>482 006<sup>A</sup></b>	
					Fg.Nr. 31..LE..183 282→	<b>NIV</b>	0204	<b>131 058</b>	
						<b>NIV</b>	0986	<b>482 006<sup>A</sup></b>	
	<b>2.0 syncro</b>	10.90-03.97	85	Fg.Nr. 31-L-000 001→	<b>NIV</b>	0204	<b>131 058</b>		
			Fg.Nr. 31-L-152 501→	<b>NIV</b>	0986	<b>482 006<sup>A</sup></b>			
<b>2.8</b>	06.91-03.97	128			<b>NIV</b>	0986	<b>482 006<sup>A</sup></b>		
			Fg.Nr. 31..LE..183 282→	<b>NIV</b>	0204	<b>131 058</b>			
<b>2.9 syncro</b>	01.94-03.97	135	Fg.Nr. 31-L-000 001→	<b>NIV</b>	0204	<b>131 058</b>			
			Fg.Nr. 31-L-152 501→	<b>NIV</b>	0986	<b>482 006<sup>A</sup></b>			

		S									
	2.8 syncro	10.94-12.95	142						0 265 <b>202 403</b> <sup>M</sup>		
							CS2	0 265 <b>220 410</b> <sup>E</sup>			
							CS2,NFN	0 265 <b>216 564</b> <sup>B</sup>			
					Fg.Nr. →3B..W..030 000	NFN	0 265 <b>216 413</b> <sup>B</sup>				
	ASR	10.94-12.95	142	Fg.Nr. →3B..W..030 000	CSA			0 265 <b>220 446</b> <sup>E</sup>			
	EDS	10.94-12.95	142	Fg.Nr. →3B..W..030 000				0 265 <b>220 440</b> <sup>E</sup>			
	2.8 syncro	10.94-12.95	142				GRG		0 265 <b>109 426</b> <sup>M</sup>		
	2.8 syncro	10.94-12.95	142				5PO		0 265 <b>005 207</b>		
							6PO	0 265 <b>005 214</b>			
<b>Passat Variant [365]</b>											
	1.4 TSI	08.10→	90/110/	PR-Nr. 0EJ					0 986 <b>486 576</b>	19	
	1.4 TSI EcoFuel		118	PR-Nr. OEM					0 986 <b>486 554</b>	19,05	
	1.6 TDI	08.10→	77	PR-Nr. 0EJ					0 986 <b>486 576</b>	19	
				PR-Nr. OEM				0 986 <b>486 554</b>	19,05		
	1.8 FSI	08.10→	112/118	PR-Nr. 0EJ					0 986 <b>486 576</b>	19	
	1.8 TSI			PR-Nr. OEM					0 986 <b>486 554</b>	19,05	
	2.0 TDI	08.10→	100/103/						0 986 <b>486 595</b>	29	
	2.0 TDI 4Motion		125/155	PR-Nr. 0EJ					0 986 <b>486 576</b>	19	
	2.0 TSI			PR-Nr. OEM					0 986 <b>486 554</b>	19,05	
	3.6 V6 4Motion	01.11→	220	PR-Nr. 0EJ					0 986 <b>486 576</b>	19	
PR-Nr. OEM							0 986 <b>486 554</b>	19,05			
<b>Passat [3B2]</b>											
	1.6	MFD	10.96-04.99	74	Fg.-Nr. →3B..X..600 000				0 986 <b>480 974</b>	23,8	
			05.99-11.00	74	Fg.-Nr. 3B..Y..000 001→	LLE	0 986 <b>480 966</b>	25,4			
			07.99-11.00	74		RLE	0 986 <b>480 989</b>	25,4			
					LLE	0 986 <b>480 966</b>	25,4				
					RLE	0 986 <b>480 989</b>	25,4				
		OFD	10.96-04.99	74	Fg.-Nr. →3B..X..600 000				0 986 <b>480 890</b>	23,81	
			05.99-11.00	74	Fg.-Nr. 3B..Y..000 001→	LLE	0 986 <b>480 935</b>	25,4			
			07.99-11.00	74		LLE	0 986 <b>480 935</b>	25,4			
		1.8	12.96-01.99	92					0 986 <b>480 974</b>	23,8	
		1.8	MFD	10.96-04.99	85/92/110	Fg.-Nr. →3B..X..600 000				0 986 <b>480 974</b>	23,8
		1.8 syncro	05.99-11.00	85/92/110	Fg.-Nr. 3B..Y..000 001→	LLE	0 986 <b>480 966</b>	25,4			
						RLE	0 986 <b>480 989</b>	25,4			
		1.8 Turbo	OFD	10.96-04.99	85/92/110	Fg.-Nr. →3B..X..600 000				0 986 <b>480 890</b>	23,81
				05.99-11.00	85/92/110	Fg.-Nr. 3B..Y..000 001→	LLE	0 986 <b>480 935</b>	25,4		
		1.9 TDI	MFD	10.96-04.99	66	Fg.-Nr. →3B..X..600 000				0 986 <b>480 974</b>	23,8
				05.99-11.00	66	Fg.-Nr. 3B..Y..000 001→	LLE	0 986 <b>480 966</b>	25,4		
				02.00-11.00	74	Fg.-Nr. 3B..Y..000 001→	RLE	0 986 <b>480 989</b>	25,4		
			LLE				0 986 <b>480 966</b>	25,4			
						RLE	0 986 <b>480 989</b>	25,4			
			OFD	10.96-04.99	66	Fg.-Nr. →3B..X..600 000				0 986 <b>480 890</b>	23,81
		05.99-11.00		66	Fg.-Nr. 3B..Y..000 001→	LLE	0 986 <b>480 935</b>	25,4			
		02.00-11.00		74	Fg.-Nr. 3B..Y..000 001→	LLE	0 986 <b>480 935</b>	25,4			
1.9 TDI	MFD	10.96-04.99	81/85	Fg.-Nr. →3B..X..600 000				0 986 <b>480 974</b>	23,8		
		05.99-11.00	81/85	Fg.-Nr. 3B..Y..000 001→	LLE	0 986 <b>480 966</b>	25,4				
1.9 TDI syncro	08.99-11.00	81/85		LLE	0 986 <b>480 966</b>	25,4					
				RLE	0 986 <b>480 989</b>	25,4					
	OFD	10.96-04.99	81/85	Fg.-Nr. →3B..X..600 000				0 986 <b>480 890</b>	23,81		
		05.99-11.00	81/85	Fg.-Nr. 3B..Y..000 001→	LLE	0 986 <b>480 935</b>	25,4				
	08.99-11.00	81/85		LLE	0 986 <b>480 966</b>	25,4					
				RLE	0 986 <b>480 989</b>	25,4					











		<b>S</b>								
	◀ VW Passat [3B2]									
<b>2.0</b>	MFD	01.00-08.00	88	Fg.-Nr. 3B..Y..000 001→	LLE	0986	<b>480 966</b>	25,4		
					RLE	0986	<b>480 989</b>	25,4		
	OFD	01.00-08.00	88	Fg.-Nr. 3B..Y..000 001→	LLE	0986	<b>480 935</b>	25,4		
<b>2.3</b>	MFD	10.96-04.99	110	Fg.-Nr. →3B..X..600 000		0986	<b>480 974</b>	23,8		
<b>2.3 syncro</b>	MFD	05.99-11.00	110	Fg.-Nr. 3B..Y..000 001→	LLE	0986	<b>480 966</b>	25,4		
					RLE	0986	<b>480 989</b>	25,4		
	OFD	10.96-04.99	110	Fg.-Nr. →3B..X..600 000		0986	<b>480 890</b>	23,81		
		05.99-11.00	110	Fg.-Nr. 3B..Y..000 001→	LLE	0986	<b>480 935</b>	25,4		
<b>2.5 TDI</b>	MFD	08.98-04.99	110	Fg.-Nr. →3B..X..600 000		0986	<b>480 974</b>	23,8		
<b>2.5 TDI syncro</b>	MFD	05.99-11.00	110	Fg.-Nr. 3B..Y..000 001→	LLE	0986	<b>480 966</b>	25,4		
					RLE	0986	<b>480 989</b>	25,4		
	OFD	08.98-04.99	110	Fg.-Nr. →3B..X..600 000		0986	<b>480 890</b>	23,81		
		05.99-11.00	110	Fg.-Nr. 3B..Y..000 001→	LLE	0986	<b>480 935</b>	25,4		
<b>2.8</b>	MFD	01.97-04.99	132	Fg.-Nr. →3B..X..600 000	LLE	0986	<b>480 974</b>	23,8		
					RLE	0986	<b>480 989</b>	25,4		
		05.99-11.00	132	Fg.-Nr. 3B..Y..000 001→	LLE	0986	<b>480 966</b>	25,4		
			142	Fg.-Nr. 3B..Y..000 001→	LLE	0986	<b>480 966</b>	25,4		
		10.99-11.00	140		LLE	0986	<b>480 966</b>	25,4		
					RLE	0986	<b>480 989</b>	25,4		
	OFD	01.97-04.99	132	Fg.-Nr. →3B..X..600 000		0986	<b>480 890</b>	23,81		
		05.99-11.00	132	Fg.-Nr. 3B..Y..000 001→	LLE	0986	<b>480 935</b>	25,4		
			142	Fg.-Nr. 3B..Y..000 001→	LLE	0986	<b>480 935</b>	25,4		
		10.99-11.00	140		LLE	0986	<b>480 935</b>	25,4		
<b>2.8</b>	MFD	01.97-04.99	142	Fg.-Nr. →3B..X..600 000		0986	<b>480 974</b>	23,8		
<b>2.8 syncro</b>	OFD	01.97-04.99	142	Fg.-Nr. →3B..X..600 000		0986	<b>480 890</b>	23,81		
<b>2.8 syncro</b>	MFD	05.99-11.00	142	Fg.-Nr. 3B..Y..000 001→	LLE	0986	<b>480 966</b>	25,4		
					RLE	0986	<b>480 989</b>	25,4		
		10.99-11.00	142		LLE	0986	<b>480 966</b>	25,4		
					RLE	0986	<b>480 989</b>	25,4		
	OFD	05.99-11.00	142	Fg.-Nr. 3B..Y..000 001→	LLE	0986	<b>480 935</b>	25,4		
		10.99-11.00	142		LLE	0986	<b>480 935</b>	25,4		
<b>1.6</b>		10.96-02.97	74	Fg.-Nr. →3B..V..100 000	LLE	0986	<b>486 083</b>	19		
		02.97-08.99	74	Fg.-Nr. 3B..V..100 001→ 3B..Y..125 000	LLE	0986	<b>486 054</b>	19,05		
		01.99-11.00	74		LLE	0986	<b>486 054</b>	19,05		
<b>1.8</b>		01.97-02.97	85	Fg.-Nr. →3B..V..100 000	LLE	0986	<b>486 083</b>	19		
		02.97-08.99	85	Fg.-Nr. 3B..V..100 001→ 3B..Y..125 000	LLE	0986	<b>486 054</b>	19,05		
		03.97-01.99	92	Fg.-Nr. 3B..V..100 001→	LLE	0986	<b>486 054</b>	19,05		
		01.99-11.00	92		LLE	0986	<b>486 054</b>	19,05		
		10.99-11.00	85	Fg.-Nr. 3B..Y..125 001→	LLE	0986	<b>486 054</b>	19,05		
<b>1.8 syncro</b>		06.97-11.00	92		LLE	0986	<b>486 054</b>	19,05		
<b>1.8 Turbo</b>		10.96-02.97	110	Fg.-Nr. →3B..V..100 000	LLE	0986	<b>486 083</b>	19		
		02.97-08.99	110	Fg.-Nr. 3B..V..100 001→ 3B..Y..125 000	LLE	0986	<b>486 054</b>	19,05		
		08.98-11.00	110		LLE	0986	<b>486 054</b>	19,05		
<b>1.9 TDI</b>		10.96-06.97	66	Fg.-Nr. →3B..W..070 000	EFV,LLE	0986	<b>486 083</b>	19		
			81	Fg.-Nr. →3B..W..070 000	EFV,LLE	0986	<b>486 083</b>	19		
		06.97-08.99	66	Fg.-Nr. 3B..W..070 001→ 3B..Y..125 000	LLE	0986	<b>486 054</b>	19,05		
			81	Fg.-Nr. 3B..W..070 001→ 3B..Y..125 000	LLE	0986	<b>486 054</b>	19,05		
		08.97-11.00	66		LLE	0986	<b>486 054</b>	19,05		
		01.98-08.99	85	Fg.-Nr. 3B..W..070 001→ 3B..Y..125 000	LLE	0986	<b>486 054</b>	19,05		
		08.99-11.00	81		LLE	0986	<b>486 054</b>	19,05		
		10.99-11.00	85	Fg.-Nr. 3B..Y..125 001→	LLE	0986	<b>486 054</b>	19,05		
		12.99-11.00	85		LLE	0986	<b>486 054</b>	19,05		
		02.00-11.00	74		LLE	0986	<b>486 054</b>	19,05		
<b>1.9 TDI syncro</b>		06.97-11.00	81		LLE	0986	<b>486 054</b>	19,05		
		01.00-08.00	85		LLE	0986	<b>486 054</b>	19,05		

	<b>S</b>							
<b>2.0</b>	01.00-08.00	88	Fg.-Nr. 3B..Y..125 001→	LLE	0 986 486 054	19,05		
<b>2.3</b>	10.96-02.97	110	Fg.-Nr. →3B..V..100 000	LLE	0 986 486 083	19		
	02.97-08.99	110	Fg.-Nr. 3B..V..100 001→ 3B..Y..125 000	LLE	0 986 486 054	19,05		
	10.99-11.00	110	Fg.-Nr. 3B..Y..125 001→	LLE	0 986 486 054	19,05		
<b>2.3 syncro</b>	06.97-11.00	110		LLE	0 986 486 054	19,05		
<b>2.5 TDI, TDI syncro</b>	08.98-11.00	110		LLE	0 986 486 054	19,05		
<b>2.8</b>	01.97-02.97	132	Fg.-Nr. →3B..V..100 000	LLE	0 986 486 083	19		
		142	Fg.-Nr. →3B..V..100 000	LLE	0 986 486 083	19		
	02.97-08.99	132	Fg.-Nr. 3B..V..100 001→ 3B..Y..125 000	LLE	0 986 486 054	19,05		
		142	Fg.-Nr. 3B..V..100 001→ 3B..Y..125 000	LLE	0 986 486 054	19,05		
	01.99-11.00	142		LLE	0 986 486 054	19,05		
	10.99-11.00	132	Fg.-Nr. 3B..Y..125 001→	LLE	0 986 486 054	19,05		
		140		LLE	0 986 486 054	19,05		
<b>2.8 syncro</b>	01.97-11.00	142		LLE	0 986 486 054	19,05		
	<b>1.6</b>	10.96-02.97	74	Fg.-Nr. →3B..V..100 000		0 986 486 551	22,2	
		02.97-11.00	74	Fg.-Nr. 3B..V..100 001→		0 986 486 548	22,2	
		01.99-11.00	74			0 986 486 548	22,2	
	<b>1.8</b>	01.97-02.97	85	Fg.-Nr. →3B..V..100 000		0 986 486 551	22,2	
		02.97-01.99	92/110	Fg.-Nr. 3B..V..100 001→		0 986 486 548	22,2	
		02.97-11.00	85	Fg.-Nr. 3B..V..100 001→		0 986 486 548	22,2	
		01.99-11.00	92/110			0 986 486 548	22,2	
	<b>1.8, Turbo</b>	10.96-02.97	92/110	Fg.-Nr. →3B..V..100 000		0 986 486 551	22,2	
	<b>1.8 syncro</b>	06.97-11.00	92/110			0 986 486 548	22,2	
	<b>1.8 Turbo</b>	02.97-11.00	92/110	Fg.-Nr. 3B..V..100 001→		0 986 486 548	22,2	
		01.99-11.00	92/110			0 986 486 548	22,2	
	<b>1.9 TDI</b>	10.96-06.97	66	Fg.-Nr. →3B..W..070 000		0 986 486 551	22,2	
		06.97-11.00	66	Fg.-Nr. 3B..W..070 001→		0 986 486 548	22,2	
			81	Fg.-Nr. 3B..W..070 001→		0 986 486 548	22,2	
		08.99-11.00	81			0 986 486 548	22,2	
		02.00-11.00	74			0 986 486 548	22,2	
	<b>1.9 TDI syncro</b>	07.97-11.00	81	Fg.-Nr. 3B..W..070 001→		0 986 486 548	22,2	
	<b>1.9 TDI</b>	10.96-06.97	81	Fg.-Nr. →3B..W..070 000		0 986 486 551	22,2	
	<b>1.9 TDI syncro</b>	01.98-11.00	85			0 986 486 548	22,2	
	<b>2.0</b>	01.00-08.00	88	Fg.-Nr. 3B..V..100 001→		0 986 486 548	22,2	
	<b>2.3</b>	10.96-02.97	110	Fg.-Nr. →3B..V..100 000		0 986 486 551	22,2	
		02.97-11.00	110	Fg.-Nr. 3B..V..100 001→		0 986 486 548	22,2	
	<b>2.3 syncro</b>	06.97-11.00	110			0 986 486 548	22,2	
	<b>2.5 TDI</b>	08.98-11.00	110			0 986 486 548	22,2	
	<b>2.5 TDI syncro</b>	08.98-11.00	110	Fg.-Nr. 3B..W..070 001→		0 986 486 548	22,2	
	<b>2.8</b>	01.97-02.97	132	Fg.-Nr. →3B..V..100 000		0 986 486 551	22,2	
		02.97-11.00	132	Fg.-Nr. 3B..V..100 001→		0 986 486 548	22,2	
			142	Fg.-Nr. 3B..V..100 001→		0 986 486 548	22,2	
		01.99-11.00	142			0 986 486 548	22,2	
		10.99-11.00	140			0 986 486 548	22,2	
	<b>2.8, syncro</b>	01.97-02.97	142	Fg.-Nr. →3B..V..100 000		0 986 486 551	22,2	
	<b>2.8 syncro</b>	01.97-11.00	142			0 986 486 548	22,2	
	<b>1.6</b>	10.96-05.97	74	Fg.-Nr. →3B..W..030 000		0 265 220 440 <sup>E</sup>		
					CSA	0 265 220 446 <sup>F</sup>		
		10.96-11.00	74			0 265 202 403 <sup>M</sup>		
					CS2	0 265 216 564 <sup>B</sup>		
		06.97-11.98	74	Fg.-Nr. 3B..W..030 001→ 3B..X..300 000	CS2	0 265 220 413 <sup>F</sup>		
		06.97-11.00	74	Fg.-Nr. 3B..W..030 001→	CS2	0 265 220 407 <sup>E</sup>		
		12.98-04.00	74	Fg.-Nr. 3B..X..300 001→ 3B..YE399 201	CS2	0 265 220 527 <sup>F</sup>		
		01.99-04.00	74	Fg.-Nr. →3B..YE399 201	CS2	0 265 220 527 <sup>F</sup>		
		01.99-11.00	74		CS2	0 265 220 407 <sup>E</sup>		
		05.00-11.00	74	Fg.-Nr. 3B..YE399 202→	CS2	0 265 220 639 <sup>F</sup>		

		S								
 ◀ VW Passat [3B2]										
<b>1.8</b>	12.96-05.97	92			Fg.Nr. →3B..W..030 000		0 265 220 440 <sup>E</sup>			
						CSA	0 265 220 446 <sup>F</sup>			
	12.96-11.00	92				CS2	0 265 216 564 <sup>B</sup>			
	01.97-05.97	85			Fg.Nr. →3B..W..030 000		0 265 220 440 <sup>E</sup>			
						CSA	0 265 220 446 <sup>F</sup>			
	01.97-11.00	85					0 265 202 403 <sup>M</sup>			
						CS2	0 265 216 564 <sup>B</sup>			
	06.97-11.98	85			Fg.Nr. 3B..W..030 001→ 3B..X..300 000	CS2	0 265 220 413 <sup>F</sup>			
		92			Fg.Nr. 3B..W..030 001→ 3B..X..300 000	CS2	0 265 220 413 <sup>F</sup>			
	06.97-01.99	92			Fg.Nr. 3B..W..030 001→	CS2	0 265 220 407 <sup>E</sup>			
	06.97-11.00	85			Fg.Nr. 3B..W..030 001→	CS2	0 265 220 407 <sup>E</sup>			
	12.98-01.99	92			Fg.Nr. 3B..X..300 001→	CS2	0 265 220 527 <sup>F</sup>			
	12.98-04.00	85			Fg.Nr. 3B..X..300 001→ 3B..YE399 201	CS2	0 265 220 527 <sup>F</sup>			
	01.99-04.00	92			Fg.Nr. →3B..YE399 201	CS2	0 265 220 527 <sup>F</sup>			
	01.99-11.00	92				CS2	0 265 220 407 <sup>E</sup>			
	05.00-11.00	85			Fg.Nr. 3B..YE399 202→	CS2	0 265 220 639 <sup>F</sup>			
		92			Fg.Nr. 3B..YE399 202→	CS2	0 265 220 639 <sup>F</sup>			
	<b>1.8, syncro</b>	12.96-11.00	92					0 265 202 403 <sup>M</sup>		
<b>1.8 syncro</b>	06.97-11.00	92				CS2	0 265 220 410 <sup>E</sup>			
<b>1.8 Turbo</b>	10.96-05.97	110			Fg.Nr. →3B..W..030 000		0 265 220 440 <sup>E</sup>			
						CSA	0 265 220 446 <sup>F</sup>			
	10.96-11.00	110					0 265 202 403 <sup>M</sup>			
						CS2	0 265 216 564 <sup>B</sup>			
	06.97-11.98	110			Fg.Nr. 3B..W..030 001→ 3B..X..300 000	CS2	0 265 220 413 <sup>F</sup>			
	06.97-11.00	110			Fg.Nr. 3B..W..030 001→	CS2	0 265 220 407 <sup>E</sup>			
	08.98-04.00	110			Fg.Nr. →3B..YE399 201	CS2	0 265 220 527 <sup>F</sup>			
	08.98-11.00	110				CS2	0 265 220 407 <sup>E</sup>			
	12.98-04.00	110			Fg.Nr. 3B..X..300 001→ 3B..YE399 201	CS2	0 265 220 527 <sup>F</sup>			
	05.00-11.00	110			Fg.Nr. 3B..YE399 202→	CS2	0 265 220 639 <sup>F</sup>			
	<b>1.9 TDI</b>	10.96-05.97	66			Fg.Nr. →3B..W..030 000		0 265 220 440 <sup>E</sup>		
							CSA	0 265 220 446 <sup>F</sup>		
		81			Fg.Nr. →3B..W..030 000		0 265 220 440 <sup>E</sup>			
						CSA	0 265 220 446 <sup>F</sup>			
10.96-11.00		66					0 265 202 403 <sup>M</sup>			
						CS2	0 265 216 564 <sup>B</sup>			
		81				CS2	0 265 216 564 <sup>B</sup>			
06.97-11.98		66			Fg.Nr. 3B..W..030 001→ 3B..X..300 000	CS2	0 265 220 413 <sup>F</sup>			
		81			Fg.Nr. 3B..W..030 001→ 3B..X..300 000	CS2	0 265 220 413 <sup>F</sup>			
06.97-11.00		66			Fg.Nr. 3B..W..030 001→	CS2	0 265 220 407 <sup>E</sup>			
		81			Fg.Nr. 3B..W..030 001→	CS2	0 265 220 407 <sup>E</sup>			
08.97-11.98		66			Fg.Nr. →3B..X..300 000	CS2	0 265 220 413 <sup>F</sup>			
08.97-11.00		66				CS2	0 265 220 407 <sup>E</sup>			
01.98-04.00		85			Fg.Nr. →3B..YE399 201	CS2	0 265 220 527 <sup>F</sup>			
01.98-11.00		85				CS2	0 265 216 564 <sup>B</sup>			
							0 265 220 407 <sup>E</sup>			
12.98-04.00		66			Fg.Nr. 3B..X..300 001→ 3B..YE399 201	CS2	0 265 220 527 <sup>F</sup>			
		81			Fg.Nr. 3B..X..300 001→ 3B..YE399 201	CS2	0 265 220 527 <sup>F</sup>			
08.99-04.00		81			Fg.Nr. →3B..YE399 201	CS2	0 265 220 527 <sup>F</sup>			
08.99-11.00		81				CS2	0 265 220 407 <sup>E</sup>			
02.00-04.00		74			Fg.Nr. →3B..YE399 201	CS2	0 265 220 527 <sup>F</sup>			
02.00-11.00		74					0 265 202 403 <sup>M</sup>			
						CS2	0 265 216 564 <sup>B</sup>			
							0 265 220 407 <sup>E</sup>			

























		S								
<b>1.9 TDI</b>	05.00-11.00	66	Fg.Nr. 3B..YE399 202→	CS2	0 265 220 639 <sup>F</sup>					
			74	Fg.Nr. 3B..YE399 202→	CS2	0 265 220 639 <sup>F</sup>				
			81	Fg.Nr. 3B..YE399 202→	CS2	0 265 220 639 <sup>F</sup>				
			85	Fg.Nr. 3B..YE399 202→	CS2	0 265 220 639 <sup>F</sup>				
<b>1.9 TDI syncro</b>	06.97-11.00	81		CS2	0 265 220 410 <sup>E</sup>					
	01.00-08.00	85		CS2	0 265 220 410 <sup>E</sup>					
<b>1.9 TDI</b>	10.96-11.00	81			0 265 202 403 <sup>M</sup>					
<b>1.9 TDI syncro</b>	01.98-11.00	85			0 265 202 403 <sup>M</sup>					
<b>2.0</b>	01.00-04.00	88	Fg.Nr. →3B..YE399 201	CS2	0 265 220 527 <sup>F</sup>					
			01.00-08.00	88		CS2	0 265 202 403 <sup>M</sup>			
	05.00-08.00	88	Fg.Nr. 3B..YE399 202→	CS2	0 265 216 564 <sup>B</sup>					
<b>2.3</b>	10.96-05.97	110	Fg.Nr. →3B..W..030 000		0 265 220 407 <sup>E</sup>					
				CSA	0 265 220 446 <sup>F</sup>					
	10.96-11.00	110		CS2	0 265 216 564 <sup>B</sup>					
	06.97-11.98	110	Fg.Nr. 3B..W..030 001→	CS2	0 265 220 413 <sup>F</sup>					
			3B..X..300 000							
	06.97-11.00	110	Fg.Nr. 3B..W..030 001→	CS2	0 265 220 407 <sup>E</sup>					
	12.98-04.00	110	Fg.Nr. 3B..X..300 001→	CS2	0 265 220 527 <sup>F</sup>					
			3B..YE399 201							
	05.00-11.00	110	Fg.Nr. 3B..YE399 202→	CS2	0 265 220 639 <sup>F</sup>					
	<b>2.3, syncro</b>	10.96-11.00	110			0 265 202 403 <sup>M</sup>				
<b>2.3 syncro</b>	06.97-11.00	110		CS2	0 265 220 410 <sup>E</sup>					
<b>2.5 TDI</b>	08.98-04.00	110	Fg.Nr. →3B..YE399 201	CS2	0 265 220 527 <sup>F</sup>					
			08.98-11.00	110		CS2	0 265 216 564 <sup>B</sup>			
					0 265 220 407 <sup>E</sup>					
<b>2.5 TDI syncro</b>	08.98-11.00	110	Fg.Nr. 3B..YE399 202→	CS2	0 265 220 639 <sup>F</sup>					
				CS2	0 265 220 410 <sup>E</sup>					
<b>2.5 TDI, TDI syncro</b>	08.98-11.00	110			0 265 202 403 <sup>M</sup>					
<b>2.8</b>	01.97-05.97	132	Fg.Nr. →3B..W..030 000		0 265 220 440 <sup>E</sup>					
				CSA	0 265 220 446 <sup>F</sup>					
			142	Fg.Nr. →3B..W..030 000		0 265 220 440 <sup>E</sup>				
					CSA	0 265 220 446 <sup>F</sup>				
	01.97-11.00	132				0 265 202 403 <sup>M</sup>				
					CS2	0 265 216 564 <sup>B</sup>				
					CS2	0 265 216 564 <sup>B</sup>				
	06.97-11.98	132	Fg.Nr. 3B..W..030 001→	CS2	0 265 220 413 <sup>F</sup>					
			3B..X..300 000							
			142	Fg.Nr. 3B..W..030 001→	CS2	0 265 220 413 <sup>F</sup>				
				3B..X..300 000						
	06.97-11.00	132	Fg.Nr. 3B..W..030 001→	CS2	0 265 220 407 <sup>E</sup>					
			142	Fg.Nr. 3B..W..030 001→	CS2	0 265 220 407 <sup>E</sup>				
	12.98-04.00	132	Fg.Nr. 3B..X..300 001→	CS2	0 265 220 527 <sup>F</sup>					
					3B..YE399 201					
			142	Fg.Nr. 3B..X..300 001→	CS2	0 265 220 527 <sup>F</sup>				
				3B..YE399 201						
	01.99-04.00	142	Fg.Nr. →3B..YE399 201	CS2	0 265 220 527 <sup>F</sup>					
	01.99-11.00	142		CS2	0 265 220 407 <sup>E</sup>					
	10.99-04.00	140	Fg.Nr. →3B..YE399 201	CS2	0 265 220 527 <sup>F</sup>					
10.99-11.00	140				0 265 202 403 <sup>M</sup>					
				CS2	0 265 216 564 <sup>B</sup>					
					0 265 220 407 <sup>E</sup>					
05.00-11.00	132	Fg.Nr. 3B..YE399 202→	CS2	0 265 220 639 <sup>F</sup>						
		140	Fg.Nr. 3B..YE399 202→	CS2	0 265 220 639 <sup>F</sup>					
		142	Fg.Nr. 3B..YE399 202→	CS2	0 265 220 639 <sup>F</sup>					
<b>2.8, syncro</b>	01.97-11.00	142			0 265 202 403 <sup>M</sup>					
<b>2.8 syncro</b>	01.97-11.00	142		CS2	0 265 220 410 <sup>E</sup>					
<b>1.6</b>	10.96-11.00	74			0 265 109 463 <sup>M</sup>					
			<b>1.8</b>	12.96-11.00	92			0 265 109 463 <sup>M</sup>		
						01.97-11.00	85		0 265 109 463 <sup>M</sup>	















		S							
<b>VW Passat [3B2]</b>									
<b>1.8 syncro</b>	06.97-08.99	92	Fg.-Nr. →3B..Y..100 000	GRG	0 265 109 426 <sup>M</sup>				
	09.99-11.00	92	Fg.-Nr. 3B..Y..100 001→	GRG	0 265 109 462 <sup>M</sup>				
<b>1.8 Turbo</b>	10.96-11.00	110			0 265 109 463 <sup>M</sup>				
<b>1.9 TDI</b>	10.96-11.00	66/74			0 265 109 463 <sup>M</sup>				
		81			0 265 109 463 <sup>M</sup>				
	01.98-11.00	85			0 265 109 463 <sup>M</sup>				
<b>1.9 TDI syncro</b>	06.97-08.99	81	Fg.-Nr. →3B..Y..100 000	GRG	0 265 109 426 <sup>M</sup>				
	09.99-11.00	81	Fg.-Nr. 3B..Y..100 001→	GRG	0 265 109 462 <sup>M</sup>				
	01.00-08.00	85		GRG	0 265 109 462 <sup>M</sup>				
<b>2.0</b>	01.00-08.00	88			0 265 109 463 <sup>M</sup>				
<b>2.3</b>	10.96-11.00	110			0 265 109 463 <sup>M</sup>				
<b>2.3 syncro</b>	06.97-08.99	110	Fg.-Nr. →3B..Y..100 000	GRG	0 265 109 426 <sup>M</sup>				
	09.99-11.00	110	Fg.-Nr. 3B..Y..100 001→	GRG	0 265 109 462 <sup>M</sup>				
<b>2.5 TDI</b>	08.98-11.00	110			0 265 109 463 <sup>M</sup>				
<b>2.5 TDI syncro</b>	08.98-08.99	110	Fg.-Nr. →3B..Y..100 000	GRG	0 265 109 426 <sup>M</sup>				
	09.99-11.00	110	Fg.-Nr. 3B..Y..100 001→	GRG	0 265 109 462 <sup>M</sup>				
<b>2.8</b>	01.97-11.00	132/140			0 265 109 463 <sup>M</sup>				
		142			0 265 109 463 <sup>M</sup>				
<b>2.8 syncro</b>	01.97-08.99	142	Fg.-Nr. →3B..Y..100 000	GRG	0 265 109 426 <sup>M</sup>				
	09.99-11.00	142	Fg.-Nr. 3B..Y..100 001→	GRG	0 265 109 462 <sup>M</sup>				
	10.99-11.00	142		GRG	0 265 109 462 <sup>M</sup>				
<b>1.6</b>	10.96-11.00	74		5PO	0 265 005 207				
				6PO	0 265 005 214				
<b>1.8, syncro, Turbo</b>	10.96-11.00	85/92/110		5PO	0 265 005 207				
				6PO	0 265 005 214				
<b>1.9 TDI</b>	10.96-11.00	66		5PO	0 265 005 207				
				6PO	0 265 005 214				
	02.00-11.00	74			0 265 005 207				
<b>1.9 TDI</b>	10.96-11.00	81/85		5PO	0 265 005 207				
<b>1.9 TDI syncro</b>				6PO	0 265 005 214				
<b>2.0</b>	01.00-08.00	88		5PO	0 265 005 207				
				6PO	0 265 005 214				
<b>2.3</b>	10.96-11.00	110		5PO	0 265 005 207				
<b>2.3 syncro</b>				6PO	0 265 005 214				
<b>2.5 TDI</b>	08.98-11.00	110		5PO	0 265 005 207				
<b>2.5 TDI syncro</b>				6PO	0 265 005 214				
<b>2.8</b>	01.97-11.00	132/140/142		5PO	0 265 005 207				
<b>2.8 syncro</b>				6PO	0 265 005 214				
<b>Passat [3B3]</b>									
<b>1.6</b>	05.01-05.05	75	Fg.-Nr. 3B..2..000 001→	LUC	0 986 481 046	25,4			
	MFD 10.00-04.01	75	Fg.-Nr. →3B..1..400 000	LLE	0 986 480 966	25,4			
				RLE	0 986 480 989	25,4			
	OFD 10.00-04.01	75	Fg.-Nr. →3B..1..400 000	LLE	0 986 480 935	25,4			
<b>1.8</b>	05.01-05.05	110/125	Fg.-Nr. 3B..2..000 001→	LUC	0 986 481 046	25,4			
	MFD 10.00-04.01	110/125	Fg.-Nr. →3B..1..400 000	LLE	0 986 480 966	25,4			
				RLE	0 986 480 989	25,4			
	OFD 10.00-04.01	110/125	Fg.-Nr. →3B..1..400 000	LLE	0 986 480 935	25,4			
<b>1.9 TDI</b>	05.01-05.05	74/96	Fg.-Nr. 3B..2..000 001→	LUC	0 986 481 046	25,4			
<b>1.9 TDI 4Motion</b>	MFD 10.00-04.01	74/96	Fg.-Nr. →3B..1..400 000	LLE	0 986 480 966	25,4			
				RLE	0 986 480 989	25,4			
	OFD 10.00-04.01	74/96	Fg.-Nr. →3B..1..400 000	LLE	0 986 480 935	25,4			
<b>2.0, TDI</b>	11.01-05.05	96/100		LUC	0 986 481 046	25,4			
<b>2.0</b>	05.01-05.05	85	Fg.-Nr. 3B..2..000 001→	LUC	0 986 481 046	25,4			
	MFD 10.00-04.01	85	Fg.-Nr. →3B..1..400 000	LLE	0 986 480 966	25,4			
				RLE	0 986 480 989	25,4			
	OFD 10.00-04.01	85	Fg.-Nr. →3B..1..400 000	LLE	0 986 480 935	25,4			



















		S							
<b>2.3</b>		05.01-05.05	125	Fg.-Nr. 3B..2..000 001→		LUC	0 986 481 046	25,4	
<b>2.3 4Motion</b>		MFD 10.00-04.01	125	Fg.-Nr. →3B..1..400 000	LLE		0 986 480 966	25,4	
					RLE		0 986 480 989	25,4	
		OFD 10.00-04.01	125	Fg.-Nr. →3B..1..400 000	LLE		0 986 480 935	25,4	
<b>2.5 TDI</b>		05.01-05.03	110	Fg.-Nr. 3B..2..000 001→		LUC	0 986 481 046	25,4	
<b>2.5 TDI 4Motion</b>		01.03-05.05	120/132			LUC	0 986 481 046	25,4	
		MFD 10.00-04.01	110	Fg.-Nr. →3B..1..400 000	LLE		0 986 480 966	25,4	
					RLE		0 986 480 989	25,4	
		OFD 10.00-04.01	110	Fg.-Nr. →3B..1..400 000	LLE		0 986 480 935	25,4	
<b>2.8</b>		05.01-05.05	140/142	Fg.-Nr. 3B..2..000 001→		LUC	0 986 481 046	25,4	
<b>2.8 4Motion</b>		MFD 10.00-04.01	140/142	Fg.-Nr. →3B..1..400 000	LLE		0 986 480 966	25,4	
					RLE		0 986 480 989	25,4	
		OFD 10.00-04.01	140/142	Fg.-Nr. →3B..1..400 000	LLE		0 986 480 935	25,4	
<b>4.0, 4Motion</b>		09.01-09.04	202			LUC	0 986 481 046	25,4	
	<b>1.6</b>	10.00-05.05	75		LLE		0 986 486 054	19,05	
	<b>1.8</b>	10.00-05.05	110/125		LLE		0 986 486 054	19,05	
	<b>1.9 TDI</b>	10.00-05.05	74		LLE		0 986 486 054	19,05	
	<b>1.9 TDI, TDI 4Motion</b>	10.00-05.05	96		LLE		0 986 486 061	19,05	
	<b>2.0, 4Motion</b>	10.00-05.05	85/96		LLE		0 986 486 054	19,05	
	<b>2.0 TDI</b>	11.03-05.05	100		LLE		0 986 486 061	19,05	
	<b>2.3, 4Motion</b>	10.00-05.05	125		LLE		0 986 486 054	19,05	
	<b>2.5 TDI, TDI 4Motion</b>	10.00-05.05	110/120/132		LLE		0 986 486 061	19,05	
	<b>2.8, 4Motion</b>	10.00-05.05	140/142		LLE		0 986 486 054	19,05	
	<b>4.0, 4Motion</b>	09.01-09.04	202		LLE		0 986 486 061	19,05	
	<b>1.6</b>	10.00-05.05	75				0 986 486 548	22,2	
	<b>1.8</b>	10.00-05.05	110/125				0 986 486 548	22,2	
	<b>1.9 TDI, TDI 4Motion</b>	10.00-05.05	74/96				0 986 486 548	22,2	
	<b>2.0, TDI, 4Motion</b>	10.00-05.05	85/96/100				0 986 486 548	22,2	
	<b>2.3, 4Motion</b>	10.00-05.05	125				0 986 486 548	22,2	
	<b>2.5 TDI, TDI 4Motion</b>	10.00-05.05	110/120/132				0 986 486 548	22,2	
	<b>2.8, 4Motion</b>	10.00-05.05	140/142				0 986 486 548	22,2	
	<b>1.6</b>	10.00-04.01	75	Fg.Nr. →3B..1..400 000			0 265 202 403 <sup>M</sup>		
		10.00-05.05	75		CS2		0 265 216 564 <sup>B</sup>		
							0 265 220 407 <sup>E</sup>		
		05.01-05.05	75	Fg.Nr. 3B..2..000 001→	CS2		0 265 225 125 <sup>T</sup>		
	<b>1.8</b>	10.00-04.01	110/125	Fg.Nr. →3B..1..400 000			0 265 202 403 <sup>M</sup>		
		10.00-05.05	110/125		CS2		0 265 216 564 <sup>B</sup>		
							0 265 220 407 <sup>E</sup>		
		05.01-05.05	110/125	Fg.Nr. 3B..2..000 001→	CS2		0 265 225 125 <sup>T</sup>		
	<b>1.9 TDI</b>	10.00-04.01	74	Fg.Nr. →3B..1..400 000			0 265 202 403 <sup>M</sup>		
		10.00-05.05	74		CS2		0 265 216 564 <sup>B</sup>		
			96		CS2		0 265 216 564 <sup>B</sup>		
							0 265 220 407 <sup>E</sup>		
		05.01-05.05	74	Fg.Nr. 3B..2..000 001→	CS2		0 265 225 125 <sup>T</sup>		
			96	Fg.Nr. 3B..2..000 001→	CS2		0 265 225 125 <sup>T</sup>		
	<b>1.9 TDI, TDI 4Motion</b>	10.00-04.01	96	Fg.Nr. →3B..1..400 000			0 265 202 403 <sup>M</sup>		
	<b>1.9 TDI 4Motion</b>	10.00-05.05	96		CS2		0 265 220 410 <sup>E</sup>		
		05.01-05.05	96	Fg.Nr. 3B..2..000 001→			0 265 225 122 <sup>T</sup>		
	<b>2.0</b>	10.00-05.05	85		CS2		0 265 216 564 <sup>B</sup>		
							0 265 220 407 <sup>E</sup>		
		05.01-05.05	85	Fg.Nr. 3B..2..000 001→	CS2		0 265 225 125 <sup>T</sup>		
	<b>2.0</b>	11.01-05.05	96/100		CS2		0 265 216 564 <sup>B</sup>		
	<b>2.0 TDI</b>						0 265 220 407 <sup>E</sup>		
							0 265 225 125 <sup>T</sup>		
	<b>2.0, 4Motion</b>	10.00-04.01	85	Fg.Nr. →3B..1..400 000			0 265 202 403 <sup>M</sup>		
	<b>2.0 4Motion</b>	10.00-05.05	85		CS2		0 265 220 410 <sup>E</sup>		
		05.01-05.05	85	Fg.Nr. 3B..2..000 001→			0 265 225 122 <sup>T</sup>		

	<b>S</b>							
 ◀ VW Passat [3B3]								
<b>2.3</b>	10.00-05.05	125			CS2	0 265 216 564 <sup>B</sup>		
						0 265 220 407 <sup>E</sup>		
	05.01-05.05	125	Fg.Nr. 3B..2..000 001→		CS2	0 265 225 125 <sup>T</sup>		
<b>2.3, 4Motion</b>	10.00-04.01	125	Fg.Nr. →3B..1..400 000			0 265 202 403 <sup>M</sup>		
<b>2.3 4Motion</b>	01.01-05.05	125			CS2	0 265 220 410 <sup>E</sup>		
	05.01-05.05	125	Fg.Nr. 3B..2..000 001→			0 265 225 122 <sup>T</sup>		
<b>2.5 TDI</b>	10.00-05.03	110			CS2	0 265 216 564 <sup>B</sup>		
						0 265 220 407 <sup>E</sup>		
	05.01-05.03	110	Fg.Nr. 3B..2..000 001→		CS2	0 265 225 125 <sup>T</sup>		
	05.03-05.05	120			CS2	0 265 216 564 <sup>B</sup>		
						0 265 220 407 <sup>E</sup>		
						0 265 225 125 <sup>T</sup>		
<b>2.5 TDI, TDI 4Motion</b>	10.00-04.01	110	Fg.Nr. →3B..1..400 000			0 265 202 403 <sup>M</sup>		
<b>2.5 TDI 4Motion</b>	10.00-01.03	110			CS2	0 265 220 410 <sup>E</sup>		
	05.01-01.03	110	Fg.Nr. 3B..2..000 001→			0 265 225 122 <sup>T</sup>		
	01.03-05.05	132				0 265 225 122 <sup>T</sup>		
					CS2	0 265 220 410 <sup>E</sup>		
<b>2.8</b>	10.00-05.05	140/142			CS2	0 265 216 564 <sup>B</sup>		
						0 265 220 407 <sup>E</sup>		
	05.01-05.05	140/142	Fg.Nr. 3B..2..000 001→		CS2	0 265 225 125 <sup>T</sup>		
<b>2.8, 4Motion</b>	10.00-04.01	140/142	Fg.Nr. →3B..1..400 000			0 265 202 403 <sup>M</sup>		
<b>2.8 4Motion</b>	10.00-05.05	140/142			CS2	0 265 220 410 <sup>E</sup>		
	05.01-05.05	140/142	Fg.Nr. 3B..2..000 001→			0 265 225 122 <sup>T</sup>		
<b>4.0</b>	05.02-09.04	202			CS2	0 265 216 564 <sup>B</sup>		
						0 265 220 407 <sup>E</sup>		
<b>4.0, 4Motion</b>	09.01-09.04	202				0 265 225 088 <sup>T</sup>		
<b>4.0 4Motion</b>	09.01-09.04	202			CS2	0 265 220 410 <sup>E</sup>		
	<b>1.6</b>	10.00-04.01	75	Fg.Nr. →3B..1..400 000		0 265 109 463 <sup>M</sup>		
	<b>1.8</b>	10.00-04.01	110/125	Fg.Nr. →3B..1..400 000		0 265 109 463 <sup>M</sup>		
<b>1.9 TDI</b>	10.00-04.01	74	Fg.Nr. →3B..1..400 000			0 265 109 463 <sup>M</sup>		
		96	Fg.Nr. →3B..1..400 000			0 265 109 463 <sup>M</sup>		
<b>1.9 TDI 4Motion</b>	10.00-04.01	96	Fg.Nr. →3B..1..400 000		GRG	0 265 109 462 <sup>M</sup>		
<b>2.0</b>	10.00-04.01	85	Fg.Nr. →3B..1..400 000			0 265 109 463 <sup>M</sup>		
<b>2.0 4Motion</b>	10.00-04.01	85	Fg.Nr. →3B..1..400 000		GRG	0 265 109 462 <sup>M</sup>		
<b>2.3</b>	10.00-04.01	125	Fg.Nr. →3B..1..400 000			0 265 109 463 <sup>M</sup>		
<b>2.3 4Motion</b>	01.01-04.01	125	Fg.Nr. →3B..1..400 000		GRG	0 265 109 462 <sup>M</sup>		
<b>2.5 TDI</b>	10.00-04.01	110	Fg.Nr. →3B..1..400 000			0 265 109 463 <sup>M</sup>		
<b>2.5 TDI 4Motion</b>	10.00-04.01	110	Fg.Nr. →3B..1..400 000		GRG	0 265 109 462 <sup>M</sup>		
<b>2.8</b>	10.00-04.01	140/142	Fg.Nr. →3B..1..400 000			0 265 109 463 <sup>M</sup>		
<b>2.8 4Motion</b>	10.00-04.01	140/142	Fg.Nr. →3B..1..400 000		GRG	0 265 109 462 <sup>M</sup>		
	<b>1.6</b>	10.00-04.01	75	Fg.Nr. →3B..1..400 000		0 265 005 214		
		05.01-05.05	75	Fg.Nr. 3B..1..400 001→		0 265 005 252		
<b>1.8</b>	10.00-04.01	110/125	Fg.Nr. →3B..1..400 000			0 265 005 214		
	05.01-05.05	110/125	Fg.Nr. 3B..1..400 001→			0 265 005 252		
<b>1.9 TDI</b>	10.00-04.01	74/96	Fg.Nr. →3B..1..400 000			0 265 005 214		
<b>1.9 TDI 4Motion</b>	05.01-05.05	74/96	Fg.Nr. 3B..1..400 001→			0 265 005 252		
<b>2.0</b>	10.00-04.01	85	Fg.Nr. →3B..1..400 000			0 265 005 214		
<b>2.0 4Motion</b>	05.01-05.05	85	Fg.Nr. 3B..1..400 001→			0 265 005 252		
<b>2.3</b>	10.00-04.01	125	Fg.Nr. →3B..1..400 000			0 265 005 214		
<b>2.3 4Motion</b>	05.01-05.05	125	Fg.Nr. 3B..1..400 001→			0 265 005 252		
<b>2.5 TDI</b>	10.00-04.01	110	Fg.Nr. →3B..1..400 000			0 265 005 214		
<b>2.5 TDI 4Motion</b>	05.01-05.03	110	Fg.Nr. 3B..1..400 001→			0 265 005 252		
<b>2.8</b>	10.00-04.01	140/142	Fg.Nr. →3B..1..400 000			0 265 005 214		
<b>2.8 4Motion</b>	05.01-05.05	140/142	Fg.Nr. 3B..1..400 001→			0 265 005 252		
<b>4.0 4Motion</b>	09.01-09.04	202				0 265 005 252		
	<b>1.6</b>	10.00-05.05	75			0 265 005 303		
	<b>1.8</b>	10.00-05.05	110/125			0 265 005 303		
	<b>1.9 TDI, TDI 4Motion</b>	10.00-05.05	74/96			0 265 005 303		
	<b>2.0, TDI, 4Motion</b>	10.00-05.05	85/96/100			0 265 005 303		









		<b>S</b>							
2.3, 4Motion			10.00-05.05	125			0 265 005 303		
2.5 TDI, TDI 4Motion			10.00-05.05	110/120/132			0 265 005 303		
2.8, 4Motion			10.00-05.05	140/142			0 265 005 303		
4.0, 4Motion			09.01-09.04	202			0 265 005 303		
<b>Passat [3C2]</b>									
									
	1.4 TSI		05.07-07.10	90	PR-Nr. OEM		0 986 486 554	19,05	
	1.4 TSI EcoFuel		11.08-07.10	110	PR-Nr. 0EJ		0 986 486 576	19	
					PR-Nr. OEM		0 986 486 554	19,05	
	1.6		03.05-07.10	75			0 986 486 554	19,05	
	1.6 FSI		03.05-06.08	85	PR-Nr. OEM		0 986 486 554	19,05	
	1.6 TDI		08.09-07.10	77	PR-Nr. 0EJ		0 986 486 576	19	
					PR-Nr. OEM		0 986 486 554	19,05	
	1.8 FSI		05.08-07.10	112/118	PR-Nr. 0EJ		0 986 486 576	19	
	1.8 TSI				PR-Nr. OEM		0 986 486 554	19,05	
	1.9 TDI		03.05-11.08	77	PR-Nr. 0EJ		0 986 486 576	19	
					PR-Nr. OEM		0 986 486 554	19,05	
	2.0 FSI		03.05-11.05	110	PR-Nr. OEM		0 986 486 554	19,05	
			11.05-07.10	110			0 986 486 554	19,05	
	2.0 FSI, FSI 4Motion		03.05-07.10	110	PR-Nr. 0EJ		0 986 486 576	19	
	2.0 FSI 4Motion		09.05-07.10	110	PR-Nr. OEM		0 986 486 554	19,05	
	2.0 TDI		08.05-06.08	120			0 986 486 595	29	
			11.08-07.10	81	PR-Nr. 0EJ		0 986 486 576	19	
					PR-Nr. OEM		0 986 486 554	19,05	
	2.0 TDI, TDI 4Motion		03.05-11.10	88/90/100/103/105			0 986 486 595	29	
	2.0 TDI, TDI 4Motion, TSI		05.08-07.10	125/147			0 986 486 554	19,05	
	2.0 TDI, TSI		03.05-11.10	125/147			0 986 486 595	29	
	3.2 FSI 4Motion		09.05-07.10	184			0 986 486 554	19,05	
	3.6 FSI, FSI R36 4Motion, FSI 4Motion		09.05-07.10	206/220			0 986 486 554	19,05	
<b>Passat [312/351/3A2]</b>									
									
	1.6		10.94-07.95	74	Fg.-Nr. →3A-S-300 000	LMA	0 986 480 878	23,8	
			08.95-03.97	74	Fg.-Nr. 3A-T-000 001→	LMA	0 986 480 987	23,81	
		ABO	10.94-03.97	74			F 026 003 562	20,6	
							F 026 003 563	22	
	1.6 TD		08.89-09.93	59	Fg.-Nr. →3A-S-300 000	LMA	0 986 480 878	23,8	
		ABO	08.89-09.93	59			F 026 003 562	20,6	
							F 026 003 563	22	
	1.8		08.90-07.95	55/66	Fg.-Nr. →3A-S-300 000	LMA	0 986 480 878	23,8	
			08.95-03.97	55/66	Fg.-Nr. 3A-T-000 001→	LMA	0 986 480 987	23,81	
		ABO	08.90-03.97	55/66			F 026 003 562	20,6	
							F 026 003 563	22	
	1.8 G60, G60 syncro		09.89-08.94	118	Fg.-Nr. →3A-S-300 000	LMA	0 986 480 878	23,8	
	1.9 D		05.89-09.93	47	Fg.-Nr. →3A-S-300 000	LMA	0 986 480 878	23,8	
	1.9 D, TD, TDI	ABO	05.89-03.97	47/55/66/81			F 026 003 562	20,6	
							F 026 003 563	22	
	1.9 TD		03.91-07.95	55/66	Fg.-Nr. →3A-S-300 000	LMA	0 986 480 878	23,8	
	1.9 TDI		08.95-03.97	55/66	Fg.-Nr. 3A-T-000 001→	LMA	0 986 480 987	23,81	
	1.9 TDI		03.96-03.97	81	Fg.-Nr. 3A-T-000 001→	LMA	0 986 480 987	23,81	
	2.0		08.88-09.93	100	Fg.-Nr. →3A-S-300 000	LMA	0 986 480 878	23,8	
			01.94-07.95	110	Fg.-Nr. →3A-S-300 000	LMA	0 986 480 878	23,8	
			08.95-03.97	79/85	Fg.-Nr. 3A-T-000 001→	LMA	0 986 480 987	23,81	
				110	Fg.-Nr. 3A-T-000 001→	LMA	0 986 480 987	23,81	
		ABO	08.88-03.97	79/85/100/110			F 026 003 562	20,6	
							F 026 003 563	22	
	2.0, syncro		03.90-07.95	79/85	Fg.-Nr. →3A-S-300 000	LMA	0 986 480 878	23,8	

◀ VW Passat [312/35I/3A2]									
	2.8	06.91-07.95	128	Fg.-Nr. →3A-S-300 000	LMA	0986 480 878	23,8		
		08.95-03.97	128	Fg.-Nr. 3A-T-000 001→	LMA	0986 480 987	23,81		
		ABO 06.91-03.97	128			F026 003 562	20,6		
					F026 003 563	22			
	1.6	10.94-03.97	74		LMA	0986 485 107			
		1.6 TD	08.89-07.93	59		RMA	0986 485 110		
			08.89-09.93	59		LMA	0986 485 107		
	1.8	08.90-07.93	55/66		RMA	0986 485 110			
		08.90-03.97	55/66		LMA	0986 485 107			
	1.9 D	05.89-07.93	47/55		RMA	0986 485 110			
	1.9 TD	05.89-03.97	47/55		LMA	0986 485 107			
	1.9 TDI	10.93-03.97	66/81		LMA	0986 485 107			
	2.0	08.88-07.93	85/100		RMA	0986 485 110			
		08.88-03.97	85/100		LMA	0986 485 107			
		01.94-03.97	110		LMA	0986 485 107			
		10.94-03.97	79		LMA	0986 485 107			
	2.8	06.91-03.97	128		LMA	0986 485 107			
		1.6	10.94-03.97	74	Fg.-Nr. 3A..R..000 001→	LLE	0986 486 041	19	
			1.6 TD	08.89-09.93	59	Fg.-Nr. →31-P-260 000	LLE	0986 486 006	19
08.89-09.93				59		LLE	0986 486 006	19	
1.8		08.90-12.93	55	Fg.-Nr. →31-P-260 000	LLE	0986 486 006	19		
		08.91-12.93	66	Fg.-Nr. →31-P-260 000	LLE	0986 486 006	19		
		01.94-03.97	66	Fg.-Nr. 3A..R..000 001→	LLE	0986 486 041	19		
1.8 G60, G60 syncro		09.89-12.93	118	Fg.-Nr. →31-P-260 000	LLE	0986 486 006	19		
1.9 D, TD		05.89-12.93	47/55	Fg.-Nr. →31-P-260 000	LLE	0986 486 006	19		
1.9 TDI		10.93-12.93	66	Fg.-Nr. →31-P-260 000	LLE	0986 486 006	19		
		01.94-12.96	66	Fg.-Nr. 3A..R..000 001→	LLE	0986 486 041	19		
		03.96-03.97	81	Fg.-Nr. 3A..R..000 001→	LLE	0986 486 041	19		
2.0		08.88-09.93	100	Fg.-Nr. →31-P-260 000	LLE	0986 486 006	19		
		01.94-03.97	110	Fg.-Nr. 3A..R..000 001→	LLE	0986 486 041	19		
		10.94-03.97	79	Fg.-Nr. 3A..R..000 001→	LLE	0986 486 041	19		
2.0		03.90-12.93	85	Fg.-Nr. →31-P-260 000	LLE	0986 486 006	19		
2.0 syncro		01.94-03.97	85	Fg.-Nr. 3A..R..000 001→	LLE	0986 486 041	19		
2.8		06.91-12.93	128	Fg.-Nr. →31-P-260 000	LLE	0986 486 006	19		
		01.94-03.97	128	Fg.-Nr. 3A..R..000 001→	LLE	0986 486 041	19		
	1.6	10.94-03.97	74			0986 486 537	23,8		
		1.6 TD	08.89-09.93	59			0986 486 537	23,8	
	1.8, G60, G60 syncro	09.89-03.97	55/66/118			0986 486 537	23,8		
	1.9 D, TD, TDI	05.89-03.97	47/55/66/81			0986 486 537	23,8		
	2.0, syncro	08.88-03.97	79/85/100/110			0986 486 537	23,8		
	2.8	06.91-03.97	128			0986 486 537	23,8		
	1.6	10.94-03.97	74		NIV	0986 482 006 <sup>A</sup>			
				Fg.Nr. 31..LE..183 282→	NIV	0 204 131 058			
	1.6 TD	08.89-09.93	59			0986 482 006 <sup>A</sup>			
		02.90-09.93	59	Fg.Nr. 31..LE..183 282→	NIV	0 204 131 058			
	1.8	08.90-03.97	55/66		NIV	0986 482 006 <sup>A</sup>			
				Fg.Nr. 31..LE..183 282→	NIV	0 204 131 058			
	1.8 G60	09.89-08.94	118			0986 482 006 <sup>A</sup>			
	1.8 G60 syncro	08.90-08.94	118	Fg.Nr. 31-L-000 001→	NIV	0 204 131 058			
	1.9 D	05.89-09.93	47			0986 482 006 <sup>A</sup>			
		02.90-09.93	47	Fg.Nr. 31..LE..183 282→	NIV	0 204 131 058			
	1.9 TD	03.91-03.97	55/66/81		NIV	0986 482 006 <sup>A</sup>			
	1.9 TDI			Fg.Nr. 31..LE..183 282→	NIV	0 204 131 058			
	2.0	08.88-09.93	100			0986 482 006 <sup>A</sup>			
		02.90-09.93	100	Fg.Nr. 31..LE..183 282→	NIV	0 204 131 058			
		03.90-09.94	85		NIV	0 204 131 058			
03.90-03.97		85		NIV	0986 482 006 <sup>A</sup>				
01.94-03.97		110		NIV	0986 482 006 <sup>A</sup>				
			Fg.Nr. 31..LE..183 282→	NIV	0 204 131 058				









	<b>S</b>							
<b>2.0</b>	10.94-03.97	79			NIV	0 986 482 006 <sup>A</sup>		
				Fg.Nr. 31..LE..183 282→	NIV	0 204 131 058		
		85		Fg.Nr. 31..LE..183 282→	NIV	0 204 131 058		
	ABO 03.95-03.97	85				0 986 482 006 <sup>A</sup>		
<b>2.0 syncro</b>	10.90-09.94	85		Fg.Nr. 31-L-000 001→	NIV	0 204 131 058		
				Fg.Nr. 31-L-152 501→	NIV	0 986 482 006 <sup>A</sup>		
<b>2.8</b>	06.91-03.97	128			NIV	0 986 482 006 <sup>A</sup>		
				Fg.Nr. 31..LE..183 282→	NIV	0 204 131 058		
<b>Passat [362]</b>								
								
	<b>1.4 TSI</b>	08.10→	90/110/	PR-Nr. 0EJ		0 986 486 576	19	
	<b>1.4 TSI EcoFuel</b>		118	PR-Nr. OEM		0 986 486 554	19,05	
	<b>1.6 TDI</b>	08.10→	77	PR-Nr. 0EJ		0 986 486 576	19	
				PR-Nr. OEM		0 986 486 554	19,05	
	<b>1.8 FSI</b>	08.10→	112/118	PR-Nr. 0EJ		0 986 486 576	19	
	<b>1.8 TSI</b>			PR-Nr. OEM		0 986 486 554	19,05	
	<b>2.0 TDI</b>	08.10→	100/103/			0 986 486 595	29	
	<b>2.0 TDI 4Motion</b>		125/155	PR-Nr. 0EJ		0 986 486 576	19	
	<b>2.0 TSI</b>			PR-Nr. OEM		0 986 486 554	19,05	
	<b>3.6 V6 4Motion</b>	01.11→	220	PR-Nr. 0EJ		0 986 486 576	19	
				PR-Nr. OEM		0 986 486 554	19,05	
<b>Phaeton [3D]</b>								
								
	<b>3.0 FSI 4Motion</b>	11.11→	184	PR-Nr. 1LC, PR-Nr. 1ZL		0 265 225 238 <sup>T</sup>		
	<b>3.0 TDI 4Motion</b>	09.04-10.08	165/171			0 265 225 238 <sup>T</sup>		
		03.07-06.07	176			0 265 225 238 <sup>T</sup>		
		06.08-04.10	176			0 265 225 238 <sup>T</sup>		
		05.10→	176	PR-Nr. 1LC, PR-Nr. 1ZL		0 265 225 238 <sup>T</sup>		
	<b>3.2</b>	05.02-05.05	177			0 265 225 056 <sup>T</sup>		
	<b>3.2 4Motion</b>	02.04-10.08	177			0 265 225 238 <sup>T</sup>		
	<b>3.6 4Motion</b>	05.10→	206	PR-Nr. 1LC, PR-Nr. 1ZL		0 265 225 238 <sup>T</sup>		
	<b>4.2 4Motion</b>	05.03-04.10	246			0 265 225 238 <sup>T</sup>		
		05.10→	246	PR-Nr. 1LC, PR-Nr. 1ZL		0 265 225 238 <sup>T</sup>		
	<b>5.0 TDI 4Motion</b>	11.02-10.06	230			0 265 225 238 <sup>T</sup>		
	<b>6.0 4Motion</b>	05.02-05.06	309			0 265 225 238 <sup>T</sup>		
		05.05-04.10	331			0 265 225 238 <sup>T</sup>		
		05.10→	331	PR-Nr. 1LC, PR-Nr. 1ZL		0 265 225 238 <sup>T</sup>		
	<b>3.0 FSI 4Motion, TDI 4Motion</b>	09.04→	165/171/176/184			0 265 005 252		
	<b>3.2, 4Motion</b>	05.02-10.08	177			0 265 005 252		
	<b>3.6 4Motion</b>	11.08-05.10	206			0 265 005 252		
	<b>4.2 4Motion</b>	05.03→	246			0 265 005 252		
	<b>5.0 TDI 4Motion</b>	11.02-10.06	230			0 265 005 252		
	<b>6.0 4Motion</b>	05.02→	309/331			0 265 005 252		
	<b>3.0 FSI 4Motion, TDI 4Motion</b>	09.04→	165/171/176/184			0 265 005 303		
	<b>3.2, 4Motion</b>	05.02-10.08	177			0 265 005 303		
	<b>3.6 4Motion</b>	11.08→	206			0 265 005 303		
	<b>4.2 4Motion</b>	05.03→	246			0 265 005 303		
	<b>5.0 TDI 4Motion</b>	11.02-10.06	230			0 265 005 303		
	<b>6.0 4Motion</b>	05.02→	309/331			0 265 005 303		
<b>Pointer [55]</b>								
								
	<b>1.8 i</b>	05.94-12.96	72		FBD	0 204 032 350		

		S							
◀ VW									
<b>Polo</b>									
	1.9 SDI 1.9 TDI	ABO	05.02-10.02	47/74	Fg.-Nr. 03-P-024 069→		0 986 480 850	20,6	
	1.4 16V		08.06-11.06	55			0 204 031 682 <sup>A</sup>		
	1.4 16V		09.02-02.05	55			0 265 231 436 <sup>B</sup>		
			08.06→	55			0 265 232 246 <sup>B</sup>		
	1.4 8V		05.02-07.06	61			0 265 231 436 <sup>B</sup>		
	1.6		05.02-07.06	74			0 265 231 436 <sup>B</sup>		
	1.9 SDI		05.02-07.06	47			0 265 231 436 <sup>B</sup>		
			08.06→	47			0 265 232 246 <sup>B</sup>		
	1.9 TDI		07.02-07.06	74			0 265 231 436 <sup>B</sup>		
<b>Polo Classic</b>									
	1.8 Mi		07.96-05.98	73			F 026 003 562	20,6	
		ABO	01.01-12.03	66			F 026 003 563	22	
	1.9 SD		05.96-08.00	47			F 026 003 562	20,6	
			09.00→	47			F 026 003 563	22	
	1.9 TDI		09.00→	66			F 026 003 563	22	
	2.0 Mi		02.01-04.02	85			F 026 003 563	22	
<b>Polo Classic [6V2]</b>									
	1.4		05.96-08.99	44		LMA	0 986 480 987	23,81	
						RMA	0 986 481 016	22,2	
			12.97-07.98	44	Fg.-Nr. →6K..X..523000	RMA	F 026 003 562	20,6	
							F 026 003 563	22	
			12.97-08.99	44		LMA	F 026 003 562	20,6	
							F 026 003 563	22	
			08.98-08.99	44	Fg.-Nr. 6K..X..523 001→	RMA	0 204 123 520	20,6	
							0 204 123 521	22,22	
			10.99-09.01	44		LMA	0 986 480 987	23,81	
							0 986 481 016	22,2	
						LMA	F 026 003 562	20,6	
							F 026 003 563	22	
						RMA	0 986 480 869	22	
						RMA	0 204 123 520	20,6	
							0 204 123 521	22,22	
				55		LMA	0 986 480 987	23,81	
							0 986 481 016	22,2	
						LMA	F 026 003 562	20,6	
							F 026 003 563	22	
						RMA	0 986 480 869	22	
						RMA	0 204 123 520	20,6	
							0 204 123 521	22,22	
		ABO	05.96-05.98	44			F 026 003 562	20,6	
							F 026 003 563	22	
	1.6		11.95-09.01	55		LMA	0 986 480 987	23,81	
							0 986 481 016	22,2	
			12.95-07.98	74	Fg.-Nr. →6K..X..523000	RMA	0 986 480 869	22	
							F 026 003 562	20,6	
							F 026 003 563	22	























		<b>S</b>							
<b>1.6</b>		12.95-08.99	74			LMA	0 986 <b>480 987</b>	23,81	
							0 986 <b>481 016</b>	22,2	
						LMA	F 026 <b>003 562</b>	20,6	
							F 026 <b>003 563</b>	22	
						RMA	0 986 <b>480 869</b>	22	
		04.97-07.98	55		Fg.-Nr. →6K..X..523000	RMA	F 026 <b>003 562</b>	20,6	
							F 026 <b>003 563</b>	22	
		04.97-09.01	55			LMA	F 026 <b>003 562</b>	20,6	
							F 026 <b>003 563</b>	22	
		08.98-08.99	74		Fg.-Nr. 6K..X..523 001→	RMA	0 204 <b>123 520</b>	20,6	
							0 204 <b>123 521</b>	22,22	
		08.98-09.01	55		Fg.-Nr. 6K..X..523 001→	RMA	0 204 <b>123 520</b>	20,6	
							0 204 <b>123 521</b>	22,22	
		10.99-09.01	74			LMA	0 986 <b>480 987</b>	23,81	
						0 986 <b>481 016</b>	22,2		
					LMA	F 026 <b>003 562</b>	20,6		
						F 026 <b>003 563</b>	22		
					RMA	0 986 <b>480 869</b>	22		
					RMA	0 204 <b>123 520</b>	20,6		
						0 204 <b>123 521</b>	22,22		
	ABO	11.95-09.97	55				F 026 <b>003 562</b>	20,6	
							F 026 <b>003 563</b>	22	
<b>1.7 SDI</b>		11.97-07.98	44		Fg.-Nr. →6K..X..523000	RMA	F 026 <b>003 562</b>	20,6	
							F 026 <b>003 563</b>	22	
		11.97-08.99	44			LMA	0 986 <b>480 987</b>	23,81	
							0 986 <b>481 016</b>	22,2	
						LMA	F 026 <b>003 562</b>	20,6	
							F 026 <b>003 563</b>	22	
						RMA	0 986 <b>480 869</b>	22	
		08.98-08.99	44		Fg.-Nr. 6K..X..523 001→	RMA	0 204 <b>123 520</b>	20,6	
							0 204 <b>123 521</b>	22,22	
<b>1.8</b>		03.98-07.98	66		Fg.-Nr. →6K..X..523000	RMA	F 026 <b>003 562</b>	20,6	
							F 026 <b>003 563</b>	22	
		03.98-09.01	66			LMA	0 986 <b>480 987</b>	23,81	
							0 986 <b>481 016</b>	22,2	
						LMA	F 026 <b>003 562</b>	20,6	
							F 026 <b>003 563</b>	22	
						RMA	0 986 <b>480 869</b>	22	
		08.98-09.01	66		Fg.-Nr. 6K..X..523 001→	RMA	0 204 <b>123 520</b>	20,6	
							0 204 <b>123 521</b>	22,22	
<b>1.9 D</b>	ABO	01.96-04.96	47				F 026 <b>003 562</b>	20,6	
							F 026 <b>003 563</b>	22	
<b>1.9 D</b>		12.95-08.99	47			LMA	0 986 <b>480 987</b>	23,81	
<b>1.9 SDI</b>							0 986 <b>481 016</b>	22,2	
					RMA	0 986 <b>480 869</b>	22		
<b>1.9 SDI</b>		12.95-07.98	47		Fg.-Nr. →6K..X..523000	RMA	F 026 <b>003 562</b>	20,6	
							F 026 <b>003 563</b>	22	
		12.95-08.99	47			LMA	F 026 <b>003 562</b>	20,6	
							F 026 <b>003 563</b>	22	
		08.98-08.99	47		Fg.-Nr. 6K..X..523 001→	RMA	0 204 <b>123 520</b>	20,6	
							0 204 <b>123 521</b>	22,22	
		10.99-09.01	50			LMA	0 986 <b>480 987</b>	23,81	
							0 986 <b>481 016</b>	22,2	
						LMA	F 026 <b>003 562</b>	20,6	
							F 026 <b>003 563</b>	22	
					RMA	0 986 <b>480 869</b>	22		
					RMA	0 204 <b>123 520</b>	20,6		
							0 204 <b>123 521</b>	22,22	











		S										
	◀ VW Polo Classic [6V2]											
1.9 TDI	07.96-07.98	66	Fg.-Nr. →6K..X..523000	RMA	F 026 003 562	20,6						
					F 026 003 563	22						
	07.96-08.99	66			LMA	0986 480 987	23,81					
						0986 481 016	22,2					
					LMA	F 026 003 562	20,6					
						F 026 003 563	22					
	08.98-08.99	66	Fg.-Nr. 6K..X..523 001→		RMA	0204 123 520	20,6					
						0204 123 521	22,22					
		81				LMA	0986 480 987	23,81				
							0986 481 016	22,2				
						LMA	F 026 003 562	20,6				
							F 026 003 563	22				
						RMA	0986 480 869	22				
						RMA	0204 123 520	20,6				
							0204 123 521	22,22				
	10.99-09.01	66			LMA	0986 480 987	23,81					
						0986 481 016	22,2					
						LMA	F 026 003 562	20,6				
							F 026 003 563	22				
					RMA	0986 480 869	22					
					RMA	0204 123 520	20,6					
						0204 123 521	22,22					
		81			LMA	0986 480 987	23,81					
						0986 481 016	22,2					
				LMA	F 026 003 562	20,6						
					F 026 003 563	22						
				RMA	0986 480 869	22						
				RMA	0204 123 520	20,6						
					0204 123 521	22,22						
10.00-09.01	66	Fg.-Nr. 6K..1..517 677→		RMA	0204 055 389							
81	Fg.-Nr. 6K..1..517 677→			RMA	0204 055 389							
2.0	08.99-09.01	85		LMA	0986 480 987	23,81						
					0986 481 016	22,2						
				LMA	F 026 003 562	20,6						
					F 026 003 563	22						
				RMA	0986 480 869	22						
				RMA	0204 123 520	20,6						
					0204 123 521	22,22						
1.4	05.96-08.99	44		RMA,Z9 ATE	0204 125 263							
					0204 125 264							
10.99-09.01	44			RMA,Z9 ATE	0204 125 263							
					0204 125 264							
				55				RMA,Z9 ATE	0204 125 263			
									0204 125 264			
1.6	11.95-09.01	55/74		RMA,Z9 ATE	0204 125 263							
					0204 125 264							
1.7 SDI	11.97-08.99	44		RMA,Z9 ATE	0204 125 263							
					0204 125 264							
1.8	03.98-09.01	66		RMA,Z9 ATE	0204 125 263							
					0204 125 264							
1.9 D	12.95-08.99	47		RMA,Z9 ATE	0204 125 263							
					0204 125 264							
1.9 SDI	10.99-09.01	50		RMA,Z9 ATE	0204 125 263							
					0204 125 264							
1.9 TDI	07.96-08.99	66		RMA,Z9 ATE	0204 125 263							
					0204 125 264							
	08.98-08.99	81			RMA,Z9 ATE	0204 125 263						
						0204 125 264						
	10.99-09.01	66/81			RMA,Z9 ATE	0204 125 263						
					0204 125 264							
10.00-09.01	66/81	Fg.Nr. 6K..1..517 677→		RMA	0204 055 380							













		S							
	2.0	08.99-09.01	85			RMA,Z9 ATE	0 204 125 263 0 204 125 264		
	1.6	10.99-09.01	74			LLE	0 986 486 109	15,8	
	1.7 SDI	11.97-04.99	44			LLE	0 986 486 038	19	
	1.9 SDI	12.95-04.99	47			LLE	0 986 486 038	19	
		10.99-09.01	50			LLE	0 986 486 109	15,8	
	1.9 TDI	07.96-04.99	66/81			LLE	0 986 486 038	19	
		10.99-09.01	66/81			LLE	0 986 486 109	15,8	
	1.6	10.99-09.01	74				0 986 486 542	23,81	
	1.9 SDI	10.99-09.01	50				0 986 486 542	23,81	
	1.9 TDI	07.96-08.99	66/81				0 986 486 537	23,8	
		10.99-09.01	66/81				0 986 486 576	19	
	1.4	05.96-08.99	44				0 204 131 697 <sup>A</sup>		
		10.99-09.01	44/55				0 204 131 697 <sup>A</sup>		
	1.6	11.95-09.01	55/74				0 204 131 697 <sup>A</sup>		
	1.7 SDI	11.97-08.99	44				0 204 131 697 <sup>A</sup>		
	1.8	03.98-09.01	66				0 204 131 697 <sup>A</sup>		
	1.9 D, SDI	12.95-08.99	47				0 204 131 697 <sup>A</sup>		
	1.9 SDI	10.99-09.01	50				0 204 131 697 <sup>A</sup>		
	2.0	08.99-09.01	85				0 204 131 697 <sup>A</sup>		
<b>Polo Classic [9V8]</b>									
									
	1.6 i	12.94-10.03	74				F 026 003 563	22	
<b>Polo Classic [9V8 2C4]</b>									
									
	1.4 i	12.94-10.03	62				F 026 003 562	20,6	
	1.4 i	12.94-10.03	62				0 204 125 264		
<b>Polo Classic [80]</b>									
									
	1.0	10.90-09.94	33				F 026 003 180 0 986 480 422	20,6 17,46	
						RLE	0 204 123 329	19	
	1.3	10.90-09.94	40/56-59				F 026 003 180 0 986 480 422	20,6 17,46	
						RLE	0 204 123 329	19	
	1.4 D	10.90-09.94	35				F 026 003 180 0 986 480 422	20,6 17,46	
						RLE	0 204 123 329	19	
	1.0	10.90-09.94	33			LLE	0 204 125 054		
	1.3	10.90-09.94	40			LLE	0 204 125 054		
			56-59				0 986 485 093		
	1.4 D	10.90-09.94	35				0 986 485 093		
	1.0	10.90-09.94	33				0 204 031 291 <sup>A</sup>		
	1.3	10.90-09.94	40/56-59				0 204 031 291 <sup>A</sup>		
	1.4 D	10.90-09.94	35				0 204 031 291 <sup>A</sup>		



















		S							
◀ VW									
<b>Polo Coupé [80]</b>									
	1.0	10.90-09.94	33				F 026 <b>003 180</b>	20,6	
							0986 <b>480 422</b>	17,46	
					RLE		0204 <b>123 329</b>	19	
	1.3	10.90-09.94	40/56-59				F 026 <b>003 180</b>	20,6	
							0986 <b>480 422</b>	17,46	
					RLE		0204 <b>123 329</b>	19	
	1.3 G40	10.90-09.94	85				F 026 <b>003 180</b>	20,6	
							0204 <b>123 329</b>	19	
					RLE		0204 <b>123 329</b>	19	
	1.4 D	10.90-09.94	35				F 026 <b>003 180</b>	20,6	
							0986 <b>480 422</b>	17,46	
					RLE		0204 <b>123 329</b>	19	
	1.0	10.90-09.94	33		LLE		0204 <b>125 054</b>		
	1.3	10.90-09.94	40		LLE		0204 <b>125 054</b>		
	1.3, G40	10.90-09.94	56-59/85				0986 <b>485 093</b>		
	1.4 D	10.90-09.94	35				0986 <b>485 093</b>		
	1.0	10.90-09.94	33				0204 <b>031 291<sup>A</sup></b>		
	1.3, G40	10.90-09.94	40/56-59/85				0204 <b>031 291<sup>A</sup></b>		
	1.4 D	10.90-09.94	35				0204 <b>031 291<sup>A</sup></b>		
<b>Polo Hatchback</b>									
	1.4 i	04.02→	55				0986 <b>480 820</b>	20,6	
<b>Polo Playa [9V4]</b>									
	1.6 i	10.98-10.02	74				F 026 <b>003 563</b>	22	
	1.8 i	ABO 10.98-10.02	82				F 026 <b>003 563</b>	22	
<b>Polo Sedan</b>									
	1.4 16V	08.06-11.06	55				0204 <b>031 682<sup>A</sup></b>		
	1.9 SDI	08.06-11.06	47				0204 <b>031 682<sup>A</sup></b>		
	1.4 16V	11.02-02.05	55				0265 <b>231 436<sup>B</sup></b>		
		08.06→	55				0265 <b>232 246<sup>B</sup></b>		
	1.4 8V	05.02-07.06	61				0265 <b>231 436<sup>B</sup></b>		
	1.9 SDI, TDI	11.02-07.06	47/74				0265 <b>231 436<sup>B</sup></b>		
<b>Polo Sedan [612]</b>									
	1.6	09.10→	63/77				0986 <b>486 554</b>	19,05	
<b>Polo Variant [6V5]</b>									
	1.4	05.97-08.99	44		LMA		0986 <b>480 987</b>	23,81	
							0986 <b>481 016</b>	22,2	
					RMA		0986 <b>480 869</b>	22	
		12.97-07.98	44	Fg.-Nr. →6K..X..523000	RMA		F 026 <b>003 562</b>	20,6	
							F 026 <b>003 563</b>	22	















		<b>S</b>							
<b>1.4</b>	12.97-08.99	44				LMA	F 026 <b>003 562</b>	20,6	
							F 026 <b>003 563</b>	22	
	08.98-08.99	44	Fg.-Nr. 6K..X..523 001→			RMA	0 204 <b>123 520</b>	20,6	
							0 204 <b>123 521</b>	22,22	
	10.99-09.01	44				LMA	0 986 <b>480 987</b>	23,81	
							0 986 <b>481 016</b>	22,2	
						LMA	F 026 <b>003 562</b>	20,6	
							F 026 <b>003 563</b>	22	
						RMA	0 986 <b>480 869</b>	22	
						RMA	0 204 <b>123 520</b>	20,6	
							0 204 <b>123 521</b>	22,22	
		55				LMA	0 986 <b>480 987</b>	23,81	
							0 986 <b>481 016</b>	22,2	
						LMA	F 026 <b>003 562</b>	20,6	
						F 026 <b>003 563</b>	22		
	ABO 05.97-12.97	44					F 026 <b>003 562</b>	20,6	
							F 026 <b>003 563</b>	22	
<b>1.6</b>	05.97-07.98	74	Fg.-Nr. →6K..X..523000			RMA	F 026 <b>003 562</b>	20,6	
							F 026 <b>003 563</b>	22	
	05.97-08.99	74				LMA	0 986 <b>480 987</b>	23,81	
							0 986 <b>481 016</b>	22,2	
						LMA	F 026 <b>003 562</b>	20,6	
							F 026 <b>003 563</b>	22	
						RMA	0 986 <b>480 869</b>	22	
	09.97-07.98	55	Fg.-Nr. →6K..X..523000			RMA	F 026 <b>003 562</b>	20,6	
							F 026 <b>003 563</b>	22	
	09.97-09.01	55				LMA	0 986 <b>480 987</b>	23,81	
							0 986 <b>481 016</b>	22,2	
						LMA	F 026 <b>003 562</b>	20,6	
							F 026 <b>003 563</b>	22	
						RMA	0 986 <b>480 869</b>	22	
	08.98-08.99	74	Fg.-Nr. 6K..X..523 001→			RMA	0 204 <b>123 520</b>	20,6	
							0 204 <b>123 521</b>	22,22	
	08.98-09.01	55	Fg.-Nr. 6K..X..523 001→			RMA	0 204 <b>123 520</b>	20,6	
						0 204 <b>123 521</b>	22,22		
10.99-09.01	74				LMA	0 986 <b>480 987</b>	23,81		
						0 986 <b>481 016</b>	22,2		
					LMA	F 026 <b>003 562</b>	20,6		
						F 026 <b>003 563</b>	22		
					RMA	0 986 <b>480 869</b>	22		
					RMA	0 204 <b>123 520</b>	20,6		
						0 204 <b>123 521</b>	22,22		
<b>1.7 SDI</b>	11.97-07.98	44	Fg.-Nr. →6K..X..523000			RMA	F 026 <b>003 562</b>	20,6	
							F 026 <b>003 563</b>	22	
	11.97-08.99	44				LMA	0 986 <b>480 987</b>	23,81	
							0 986 <b>481 016</b>	22,2	
						LMA	F 026 <b>003 562</b>	20,6	
						F 026 <b>003 563</b>	22		
					RMA	0 986 <b>480 869</b>	22		
08.98-08.99	44	Fg.-Nr. 6K..X..523 001→			RMA	0 204 <b>123 520</b>	20,6		
						0 204 <b>123 521</b>	22,22		
<b>1.9 SDI</b>	06.97-07.98	47	Fg.-Nr. →6K..X..523000			RMA	F 026 <b>003 562</b>	20,6	
							F 026 <b>003 563</b>	22	
	06.97-08.99	47				LMA	0 986 <b>480 987</b>	23,81	
							0 986 <b>481 016</b>	22,2	
						LMA	F 026 <b>003 562</b>	20,6	
						F 026 <b>003 563</b>	22		
					RMA	0 986 <b>480 869</b>	22		
08.98-08.99	47	Fg.-Nr. 6K..X..523 001→			RMA	0 204 <b>123 520</b>	20,6		
						0 204 <b>123 521</b>	22,22		



	<b>S</b>							
 ◀ VW Polo Variant [6V5]								
<b>1.9 SDI</b>	10.99-09.01	50		LMA		0 986 <b>480 987</b>	23,81	
						0 986 <b>481 016</b>	22,2	
				LMA		F 026 <b>003 562</b>	20,6	
						F 026 <b>003 563</b>	22	
				RMA		0 986 <b>480 869</b>	22	
						0 204 <b>123 520</b>	20,6	
						0 204 <b>123 521</b>	22,22	
<b>1.9 TDI</b>	06.97-07.98	66	Fg.-Nr. →6K..X..523000	RMA		F 026 <b>003 562</b>	20,6	
						F 026 <b>003 563</b>	22	
	06.97-08.99	66		LMA		0 986 <b>480 987</b>	23,81	
						0 986 <b>481 016</b>	22,2	
				LMA		F 026 <b>003 562</b>	20,6	
						F 026 <b>003 563</b>	22	
				RMA		0 986 <b>480 869</b>	22	
	06.98-07.98	81	Fg.-Nr. →6K..X..523000	RMA		F 026 <b>003 562</b>	20,6	
						F 026 <b>003 563</b>	22	
	06.98-08.99	81		LMA		0 986 <b>480 987</b>	23,81	
						0 986 <b>481 016</b>	22,2	
				LMA		F 026 <b>003 562</b>	20,6	
						F 026 <b>003 563</b>	22	
				RMA		0 986 <b>480 869</b>	22	
	08.98-08.99	66	Fg.-Nr. 6K..X..523 001→	RMA		0 204 <b>123 520</b>	20,6	
						0 204 <b>123 521</b>	22,22	
		81	Fg.-Nr. 6K..X..523 001→	RMA		0 204 <b>123 520</b>	20,6	
						0 204 <b>123 521</b>	22,22	
	10.99-09.01	66		LMA		0 986 <b>480 987</b>	23,81	
						0 986 <b>481 016</b>	22,2	
				LMA		F 026 <b>003 562</b>	20,6	
						F 026 <b>003 563</b>	22	
				RMA		0 986 <b>480 869</b>	22	
				RMA		0 204 <b>123 520</b>	20,6	
						0 204 <b>123 521</b>	22,22	
		81		LMA		0 986 <b>480 987</b>	23,81	
						0 986 <b>481 016</b>	22,2	
				LMA		F 026 <b>003 562</b>	20,6	
						F 026 <b>003 563</b>	22	
				RMA		0 986 <b>480 869</b>	22	
				RMA		0 204 <b>123 520</b>	20,6	
						0 204 <b>123 521</b>	22,22	
	10.00-09.01	66	Fg.-Nr. 6K..1..517 677→	RMA		0 204 <b>055 389</b>		
						81	Fg.-Nr. 6K..1..517 677→	RMA
	<b>1.4</b>	05.97-08.99	44	RMA,Z9	ATE	0 204 <b>125 263</b>		
						0 204 <b>125 264</b>		
		10.99-09.01	44/55	RMA,Z9	ATE	0 204 <b>125 263</b>		
						0 204 <b>125 264</b>		
<b>1.6</b>	05.97-09.01	55/74		RMA,Z9	ATE	0 204 <b>125 263</b>		
						0 204 <b>125 264</b>		
<b>1.7 SDI</b>	11.97-08.99	44		RMA,Z9	ATE	0 204 <b>125 263</b>		
						0 204 <b>125 264</b>		
<b>1.9 SDI</b>	06.97-08.99	47		RMA,Z9	ATE	0 204 <b>125 263</b>		
						0 204 <b>125 264</b>		
	10.99-09.01	50		RMA,Z9	ATE	0 204 <b>125 263</b>		
						0 204 <b>125 264</b>		
<b>1.9 TDI</b>	06.97-08.99	66		RMA,Z9	ATE	0 204 <b>125 263</b>		
						0 204 <b>125 264</b>		
	06.98-08.99	81		RMA,Z9	ATE	0 204 <b>125 263</b>		
						0 204 <b>125 264</b>		
	10.99-09.01	66/81		RMA,Z9	ATE	0 204 <b>125 263</b>		
						0 204 <b>125 264</b>		
	10.00-09.01	66	Fg.Nr. 6K..1..517 677→	RMA		0 204 <b>055 380</b>		
						81	Fg.Nr. 6K..1..517 677→	RMA

















		S							
	<b>1.6</b>	10.99-09.01	74			LLE	0 986 <b>486 109</b>	15,8	
	<b>1.7 SDI</b>	11.97-04.99	44			LLE	0 986 <b>486 038</b>	19	
	<b>1.9 SDI</b>	06.97-04.99	47			LLE	0 986 <b>486 038</b>	19	
		10.99-09.01	50			LLE	0 986 <b>486 109</b>	15,8	
	<b>1.9 TDI</b>	06.97-04.99	66/81			LLE	0 986 <b>486 038</b>	19	
		10.99-09.01	66/81			LLE	0 986 <b>486 109</b>	15,8	
	<b>1.6</b>	10.99-09.01	74				0 986 <b>486 542</b>	23,81	
	<b>1.9 SDI</b>	10.99-09.01	50				0 986 <b>486 542</b>	23,81	
	<b>1.9 TDI</b>	06.97-08.99	66/81				0 986 <b>486 537</b>	23,8	
		10.99-09.01	66/81				0 986 <b>486 576</b>	19	
	<b>1.4</b>	05.97-08.99	44				0 204 <b>131 697<sup>A</sup></b>		
		10.99-09.01	44				0 204 <b>131 697<sup>A</sup></b>		
			55				0 204 <b>131 697<sup>A</sup></b>		
	<b>1.6</b>	05.97-09.01	55/74				0 204 <b>131 697<sup>A</sup></b>		
	<b>1.7 SDI</b>	11.97-08.99	44				0 204 <b>131 697<sup>A</sup></b>		
	<b>1.9 SDI</b>	06.97-08.99	47				0 204 <b>131 697<sup>A</sup></b>		
		10.99-09.01	50				0 204 <b>131 697<sup>A</sup></b>		
<b>Polo Vivo [6S1]</b>									
									
	<b>1.4 i</b>	ABO 02.10-10.11	55/63				0 986 <b>480 850</b>	20,6	
		ABS 02.10-10.11	63				0 986 <b>480 820</b>	20,6	
		02.10→	63		252,TW		0 986 <b>480 820</b>	20,6	
		04.10-10.11	55				0 986 <b>480 820</b>	20,6	
	<b>1.4 i</b>	02.10→	55/63				0 986 <b>486 554</b>	19,05	
	<b>1.4 i</b>	02.10→	63				0 265 <b>232 246<sup>B</sup></b>		
		04.10→	55		RDK		0 265 <b>232 246<sup>B</sup></b>		
<b>Polo [6N1]</b>									
									
	<b>1.0</b>	10.94-04.96	33/37	Fg.-Nr. →6N-T 250 000		LLE	0 986 <b>480 869</b>	22	
		10.94-12.99	33/37				F 026 <b>003 562</b>	20,6	
						RLE	0 986 <b>480 869</b>	22	
		05.96-12.99	33/37	Fg.-Nr. 6N-V 000 001→		LLE	0 986 <b>481 013</b>	22,2	
							0 986 <b>481 015</b>	23,81	
	<b>1.3</b>	10.94-07.95	40				F 026 <b>003 562</b>	20,6	
						RLE	0 986 <b>480 869</b>	22	
				Fg.-Nr. →6N-T 250 000		LLE	0 986 <b>480 869</b>	22	
		07.96-12.99	40				F 026 <b>003 562</b>	20,6	
						RLE	0 986 <b>480 869</b>	22	
				Fg.-Nr. 6N-V 000 001→		LLE	0 986 <b>481 013</b>	22,2	
							0 986 <b>481 015</b>	23,81	
	<b>1.4</b>	07.95-04.96	40-44	Fg.-Nr. →6N-T 250 000		LLE	0 986 <b>480 869</b>	22	
		07.95-12.99	40-44				F 026 <b>003 562</b>	20,6	
						RLE	0 986 <b>480 869</b>	22	
		04.96-04.96	74	Fg.-Nr. →6N-T 250 000		LLE	0 986 <b>480 869</b>	22	
		04.96-12.99	74			RLE	0 986 <b>480 869</b>	22	
		05.96-12.99	40-44	Fg.-Nr. 6N-V 000 001→		LLE	0 986 <b>481 013</b>	22,2	
							0 986 <b>481 015</b>	23,81	
			74	Fg.-Nr. 6N-V 000 001→		LLE	0 986 <b>481 013</b>	22,2	
							0 986 <b>481 015</b>	23,81	
		05.97-12.99	44				F 026 <b>003 562</b>	20,6	
						RLE	0 986 <b>480 869</b>	22	
				Fg.-Nr. 6N-V 000 001→		LLE	0 986 <b>481 013</b>	22,2	
							0 986 <b>481 015</b>	23,81	

		S								
◀ VW Polo [6N1]										
1.6	10.94-12.99	55					F 026	<b>003 562</b>	20,6	
	07.95-04.96	55	Fg.-Nr. →6N-T 250 000	LLE			0986	<b>480 869</b>	22	
	07.95-12.99	55		RLE			0986	<b>480 869</b>	22	
	05.96-12.99	55	Fg.-Nr. 6N-V 000 001→	LLE			0986	<b>481 013</b>	22,2	
								0986	<b>481 015</b>	23,81
	04.98-12.99	88		RLE			0986	<b>480 869</b>	22	
	1.7 SDI	04.97-12.99	42/44					F 026	<b>003 562</b>	20,6
					RLE			0986	<b>480 869</b>	22
				Fg.-Nr. 6N-V 000 001→	LLE			0986	<b>481 013</b>	22,2
								0986	<b>481 015</b>	23,81
1.9 D	10.94-04.96	47	Fg.-Nr. →6N-T 250 000	LLE			0986	<b>480 869</b>	22	
	10.94-12.99	47					F 026	<b>003 562</b>	20,6	
				RLE			0986	<b>480 869</b>	22	
	05.96-12.99	47	Fg.-Nr. 6N-V 000 001→	LLE			0986	<b>481 013</b>	22,2	
								0986	<b>481 015</b>	23,81
1.0	10.94-12.99	33/37		LLE			0 204	<b>125 254</b>		
				LMA			0 204	<b>125 516</b>		
1.3	10.94-07.95	40		LLE			0 204	<b>125 254</b>		
				LMA			0 204	<b>125 516</b>		
	07.96-12.99	40		LLE			0 204	<b>125 254</b>		
				LMA			0 204	<b>125 516</b>		
1.4	07.95-12.99	40-44/74		LLE			0 204	<b>125 254</b>		
				LMA			0 204	<b>125 516</b>		
1.6	10.94-07.95	55		RLE			0 204	<b>125 516</b>		
	10.94-12.99	55		LLE			0 204	<b>125 254</b>		
	07.95-12.99	55		LMA			0 204	<b>125 516</b>		
	OFD 04.98-12.99	88		LLE			0 204	<b>125 254</b>		
				RMA			0 204	<b>125 516</b>		
1.7 SDI	04.97-12.99	42/44		LLE			0 204	<b>125 254</b>		
				LMA			0 204	<b>125 516</b>		
1.9 D	10.94-12.99	47		LLE			0 204	<b>125 254</b>		
				LMA			0 204	<b>125 516</b>		
1.0	10.94-04.99	33/37					0986	<b>482 007<sup>A</sup></b>		
	10.94-07.95	40					0986	<b>482 007<sup>A</sup></b>		
1.3	07.96-04.99	40					0986	<b>482 007<sup>A</sup></b>		
	07.95-04.99	40-44/74					0986	<b>482 007<sup>A</sup></b>		
1.6	10.94-04.99	55/88					0986	<b>482 007<sup>A</sup></b>		
1.7 SDI	04.97-04.99	42/44					0986	<b>482 007<sup>A</sup></b>		
1.9 D	10.94-04.99	47					0986	<b>482 007<sup>A</sup></b>		
<b>Polo [6N2]</b>										
1.0	07.98-09.01	37		LMA			0986	<b>481 013</b>	22,2	
				LMA			F 026	<b>003 562</b>	20,6	
1.4	09.98-09.01	40/44		RMA			0986	<b>480 869</b>	22	
				LMA			0986	<b>481 013</b>	22,2	
				LMA			F 026	<b>003 562</b>	20,6	
				RMA			0986	<b>480 869</b>	22	
1.4 TDI	10.99-09.01	55		LMA			0986	<b>481 015</b>	23,81	
	ABO 10.99-09.01	55					0986	<b>480 869</b>	22	
1.4 16V	09.98-09.01	74		LMA			0986	<b>481 015</b>	23,81	
				RLE			0986	<b>480 869</b>	22	
	01.99-09.01	55		LMA			0986	<b>481 013</b>	22,2	
				LMA			F 026	<b>003 562</b>	20,6	
				RLE			0986	<b>480 869</b>	22	
	10.99-09.01	74		RMA			0986	<b>480 869</b>	22	













										
1.4 16V	ABO	07.99-05.00	74	PR-Nr. 1AG	LLE	0 986 480 869	22			
				PR-Nr. 1AL	LLE	F 026 003 562	20,6			
				PR-Nr. 1AL, PR-Nr. 1LX, PR-Nr. 1ZE, PR-Nr. 1ZK, PR-Nr. 1ZJ	RLE	0 986 480 869	22			
				10.99-09.01	55		0 986 480 869	22		
				ABS	07.99-05.00	74	PR-Nr. 1AC, PR-Nr. 1AH, PR-Nr. 1LJ, PR-Nr. 1LX, PR-Nr. 1ZE, PR-Nr. 1ZK, PR-Nr. 1ZJ	LLE	0 986 481 015	23,81
1.6	11.99-09.01	92		PR-Nr. 1AC, PR-Nr. 1AH, PR-Nr. 1ZM, PR-Nr. 1ZC PR-Nr. 1AH, PR-Nr. 1AC	LLE	0 986 481 013	22,2			
					RLE	0 986 480 869	22			
1.7 SDI	10.99-09.01	42/44			LMA	0 986 481 015	23,81			
					RMA	0 986 480 869	22			
					LMA	F 026 003 562	20,6			
1.9 D	10.99-09.01	47			LMA	0 986 481 013	22,2			
					LMA	F 026 003 562	20,6			
					RMA	0 986 480 869	22			
1.0	07.98-09.01	37			LMA	0 204 125 254				
				OFD	07.98-09.01	37		RLE	0 204 125 516	
1.4, TDI, 16V	09.98-09.01	40/44/55/66			RLE	0 204 125 516				
1.4, 16V	09.98-09.01	40/44/55			LMA	0 204 125 254				
1.4 16V	07.99-05.00	74			RLE	0 204 125 516				
				OFD	09.98-09.01	74		RLE	0 204 125 516	
					07.99-05.00	74		LLE	0 204 125 254	
1.6	OFD	11.99-09.01	92		RLE	0 204 125 516				
1.7 SDI	10.99-09.01	42/44			LMA	0 204 125 254				
				OFD	10.99-09.01	42/44		RLE	0 204 125 516	
1.9 D	10.99-09.01	47			LMA	0 204 125 254				
1.9 SDI	OFD	10.99-09.01	47		RLE	0 204 125 516				
	1.4 TDI	10.99-09.01	55			0 986 486 576	19			
<b>Polo [6R1]</b>										
										
	1.2, TDI, TSI	06.09→	44/51/55/63/66/77			0 986 486 554	19,05			
	1.4	06.09→	63			0 986 486 554	19,05			
		02.10→	63	PR-Nr. 0EJ			0 986 486 553	19,05		
	1.4 BiFuel	03.10-01.11	60			0 986 486 554	19,05			
	1.4 TSI ACT	10.12→	103			0 986 486 595	29			
	1.6 BiFuel	01.11→	60			0 986 486 554	19,05			
	1.6 TDI	06.09→	55/66/77				0 986 486 553	19,05		
		02.10→	77		TW		0 986 486 553	19,05		
						0 986 486 554	19,05			
<b>Polo [9N1]</b>										
										
	1.2	ABO	11.01-05.05	40/47		LH	0 986 480 850	20,6		
						LH	0 204 024 227	20,64		
	ABS	11.01-05.05	40/47			LH	0 986 480 820	20,6		
						LH	0 204 024 223	19,05		











		S									
	◀ VW Polo [9N1]										
1.4	ABO	09.01-04.05	74				LH	0986 480 850	20,6		
								0 204 024 227	20,64		
1.4	ABS	09.01-04.05	74				LH	0986 480 820	20,6		
								0 204 024 223	19,05		
1.4 TDI	ABO	09.01-06.05	55				LH	0986 480 850	20,6		
								0 204 024 227	20,64		
1.4 FSI	ABS	09.01-05.05	63				LH	0986 480 820	20,6		
								0 204 024 223	19,05		
1.9 SDI	ABO	09.01-05.05	47/74/96				LH	0986 480 850	20,6		
								0 204 024 227	20,64		
1.9 TDI	ABS	09.01-05.05	47/74/96				LH	0986 480 820	20,6		
								0 204 024 223	19,05		
	1.2	11.01-05.05	40/47					0986 486 060	15,87		
	1.4, FSI, TDI	09.01-06.05	55/63/74					0986 486 060	15,87		
	1.9 SDI, TDI	09.01-05.05	47/74/96					0986 486 060	15,87		
	1.2	11.01-05.05	40/47					Get.Nr. MQ-250	0986 486 553	19,05	
								PR-Nr. OEM	0986 486 554	19,05	
	1.4	09.01-04.05	74						Get.Nr. MQ-250	0986 486 553	19,05
									PR-Nr. OEM	0986 486 554	19,05
	1.4	09.01-06.05	55						Get.Nr. MQ-250	0986 486 553	19,05
									PR-Nr. OEM	0986 486 554	19,05
	1.4 FSI	09.01-05.05	63						PR-Nr. OEJ	0986 486 553	19,05
									PR-Nr. OEM	0986 486 554	19,05
	1.9 SDI	09.01-05.05	47/74/96						Get.Nr. MQ-250	0986 486 553	19,05
									PR-Nr. OEM	0986 486 554	19,05
	1.2	11.01-05.05	40/47					0 204 031 681 <sup>A</sup>			
								0 204 031 681 <sup>A</sup>			
	1.9 SDI	09.01-05.05	47/74/96					252,288	0 204 031 682 <sup>A</sup>		
								252,288	0 204 031 682 <sup>A</sup>		
	1.2	11.01-04.04	40/47					Fg.Nr. →9N..4..233 000	0 265 225 162 <sup>T</sup>		
								05.04-05.05	40/47		
	1.4	09.01-01.02	55						0 265 232 252 <sup>F</sup>		
									0 265 234 119 <sup>T</sup>		
		09.01-04.04	55	74						0 265 225 162 <sup>T</sup>	
										0 265 225 162 <sup>T</sup>	
		11.01-04.02	74							0 265 225 162 <sup>T</sup>	
										0 265 232 252 <sup>F</sup>	
		05.04-04.05	74							Fg.Nr. 9N..4..233 001→	
										0 265 234 119 <sup>T</sup>	
	05.04-05.05	55							0 265 231 436 <sup>B</sup>		
									0 265 232 252 <sup>F</sup>		
1.4 FSI	09.01-04.04	63						0 265 234 119 <sup>T</sup>			
								0 265 225 162 <sup>T</sup>			
1.4 TDI	09.01-04.04	55						Fg.Nr. →9N..4..233 000			
								0 265 225 162 <sup>T</sup>			
1.9 SDI	09.01-04.04	47/74						Fg.Nr. 9N..4..233 001→			
								0 265 231 436 <sup>B</sup>			
1.9 TDI	05.04-05.05	47/74						0 265 232 252 <sup>F</sup>			
								0 265 234 119 <sup>T</sup>			











	<b>S</b>							
<b>1.9 TDI</b>	11.03-04.04	96	Fg.Nr. →9N..4..233 000			0 265 <b>225 162</b> <sup>T</sup>		
	05.04-05.05	96				0 265 <b>231 436</b> <sup>B</sup>		
						0 265 <b>232 252</b> <sup>F</sup>		
						0 265 <b>234 119</b> <sup>T</sup>		
	<b>1.2</b>	11.01-04.04	40/47	Fg.-Nr. →9N..4..250 000		0 265 <b>005 252</b>		
		05.04-05.05	40/47			0 265 <b>005 692</b>		
<b>1.4</b>	09.01-01.02	55				0 265 <b>005 252</b>		
	09.01-04.04	55	Fg.-Nr. →9N..4..250 000			0 265 <b>005 252</b>		
		74	Fg.-Nr. →9N..4..250 000			0 265 <b>005 252</b>		
	11.01-04.02	74				0 265 <b>005 252</b>		
	05.04-04.05	74	Fg.-Nr. 9N..5..000 001→			0 265 <b>005 692</b>		
	05.04-05.05	55				0 265 <b>005 692</b>		
<b>1.4 FSI</b>	09.01-04.04	63	Fg.-Nr. →9N..4..250 000			0 265 <b>005 252</b>		
	05.04-05.05	63	Fg.-Nr. 9N..5..000 001→			0 265 <b>005 692</b>		
<b>1.4 TDI</b>	09.01-04.04	55	Fg.-Nr. →9N..4..250 000			0 265 <b>005 252</b>		
	05.04-06.05	55	Fg.-Nr. 9N..5..000 001→			0 265 <b>005 692</b>		
<b>1.9 SDI</b>	09.01-04.04	47/74	Fg.-Nr. →9N..4..250 000			0 265 <b>005 252</b>		
<b>1.9 TDI</b>	05.04-05.05	47/74	Fg.-Nr. 9N..5..000 001→			0 265 <b>005 692</b>		
<b>1.9 TDI</b>	11.03-04.04	96	Fg.-Nr. →9N..4..250 000			0 265 <b>005 252</b>		
	05.04-05.05	96				0 265 <b>005 692</b>		
	<b>1.2</b>	11.01-05.04	40/47			0 265 <b>005 303</b>		
	<b>1.4, FSI, TDI</b>	09.01-06.05	55/63/74			0 265 <b>005 303</b>		
	<b>1.9 SDI, TDI</b>	09.01-05.05	47/74/96			0 265 <b>005 303</b>		
<b>Polo [9N2]</b>								
								
	<b>1.4, TDI</b>	ABS 07.03-05.07	55/63/74	PR-Nr. 1CK		0 986 <b>480 820</b>	20,6	
	<b>1.6</b>	ABS 07.03-05.07	74	PR-Nr. 1CK		0 986 <b>480 820</b>	20,6	
	<b>1.9 SDI, TDI</b>	ABS 07.03-05.07	47/74	PR-Nr. 1CK		0 986 <b>480 820</b>	20,6	
	<b>2.0</b>	ABS 07.03-05.07	85	PR-Nr. 1CK		0 986 <b>480 820</b>	20,6	
	<b>1.4, TDI</b>	07.03-05.07	55/63/74			0 986 <b>486 060</b>	15,87	
	<b>1.6</b>	07.03-05.07	74			0 986 <b>486 060</b>	15,87	
	<b>1.9 SDI, TDI</b>	07.03-05.07	47/74			0 986 <b>486 060</b>	15,87	
	<b>2.0</b>	07.03-05.07	85			0 986 <b>486 060</b>	15,87	
	<b>1.4, TDI</b>	07.03-05.07	55/63/74	PR-Nr. OEM		0 986 <b>486 554</b>	19,05	
	<b>1.6</b>	07.03-05.07	74	PR-Nr. OEM		0 986 <b>486 554</b>	19,05	
	<b>1.9 SDI, TDI</b>	07.03-05.07	47/74	PR-Nr. OEM		0 986 <b>486 554</b>	19,05	
	<b>2.0</b>	07.03-05.07	85	PR-Nr. OEM		0 986 <b>486 554</b>	19,05	
	<b>1.4, TDI</b>	07.03-05.07	55			0 204 <b>031 682</b> <sup>A</sup>		
	<b>1.9 SDI</b>	11.03-05.07	47			0 204 <b>031 682</b> <sup>A</sup>		
	<b>1.4</b>	11.03-07.04	74	Fg.Nr. →N..40005 7000		0 265 <b>225 162</b> <sup>T</sup>		
		12.03-07.04	63	Fg.Nr. →N..40005 7000		0 265 <b>225 162</b> <sup>T</sup>		
		08.04-05.05	63	Fg.Nr. 9N..50000 001→		0 265 <b>234 703</b> <sup>T</sup>		
				Fg.Nr. 9N..50000 001→, 9N..5P000 001→		0 265 <b>231 436</b> <sup>B</sup>		
		08.04-09.05	74	Fg.Nr. 9N..50000 001→, 9N..5P000 001→ 9N..6P005 843		0 265 <b>231 436</b> <sup>B</sup>		
		08.04-05.07	74	Fg.Nr. 9N..50000 001→		0 265 <b>234 703</b> <sup>T</sup>		
		10.05-05.07	74	Fg.Nr. 9N..6P005 844→		0 265 <b>232 246</b> <sup>B</sup>		
	<b>1.4</b>	07.03-07.04	55	Fg.Nr. →N..40005 7000		0 265 <b>225 162</b> <sup>T</sup>		
	<b>1.4 TDI</b>	08.04-09.05	55	Fg.Nr. 9N..50000 001→, 9N..5P000 001→ 9N..6P005 843		0 265 <b>231 436</b> <sup>B</sup>		
		08.04-05.07	55	Fg.Nr. 9N..50000 001→		0 265 <b>234 703</b> <sup>T</sup>		
	10.05-05.07	55	Fg.Nr. 9N..6P005 844→		0 265 <b>232 246</b> <sup>B</sup>			















	<b>S</b>							
<b>◀ VW Polo [9N2]</b>								
<b>1.6</b>	07.03-07.04	74	Fg.Nr. →N..40005 7000			0 265	<b>225 162<sup>T</sup></b>	
	08.04-09.05	74	Fg.Nr. 9N..50000 001→, 9N..5P000 001→ 9N..6P005 843			0 265	<b>231 436<sup>B</sup></b>	
	08.04-05.07	74	Fg.Nr. 9N..50000 001→			0 265	<b>234 703<sup>T</sup></b>	
	10.05-05.07	74	Fg.Nr. 9N..6P005 844→			0 265	<b>232 246<sup>B</sup></b>	
<b>1.9 SDI</b>	07.03-07.04	47/74	Fg.Nr. →N..40005 7000			0 265	<b>225 162<sup>T</sup></b>	
<b>1.9 TDI</b>	08.04-09.05	47/74	Fg.Nr. 9N..50000 001→, 9N..5P000 001→ 9N..6P005 843			0 265	<b>231 436<sup>B</sup></b>	
	08.04-05.07	47/74	Fg.Nr. 9N..50000 001→			0 265	<b>234 703<sup>T</sup></b>	
	10.05-05.07	47/74	Fg.Nr. 9N..6P005 844→			0 265	<b>232 246<sup>B</sup></b>	
<b>2.0</b>	07.03-07.04	85	Fg.Nr. →N..40005 7000			0 265	<b>225 162<sup>T</sup></b>	
	08.04-09.05	85	Fg.Nr. 9N..50000 001→, 9N..5P000 001→ 9N..6P005 843			0 265	<b>231 436<sup>B</sup></b>	
	08.04-05.07	85	Fg.Nr. 9N..50000 001→			0 265	<b>234 703<sup>T</sup></b>	
	10.05-05.07	85	Fg.Nr. 9N..6P005 844→			0 265	<b>232 246<sup>B</sup></b>	
 <b>1.4</b>	07.03-05.07	55/63/74			TW	0 265	<b>005 252</b>	
	<b>1.4 TDI</b>					0 265	<b>005 692</b>	
<b>1.6</b>	07.03-05.07	74			TW	0 265	<b>005 252</b>	
						0 265	<b>005 692</b>	
<b>1.9 SDI</b>	07.03-05.07	47/74			TW	0 265	<b>005 252</b>	
<b>1.9 TDI</b>						0 265	<b>005 692</b>	
<b>2.0</b>	07.03-05.07	85			TW	0 265	<b>005 252</b>	
						0 265	<b>005 692</b>	
<b>Polo [9N3]</b>								
								
 <b>1.2</b>	ABO	04.05-12.09	40/44/47/51			0 986	<b>480 850</b>	20,6
	ABS	04.05-07.07	40/47		LLE	0 986	<b>480 820</b>	20,6
	MFD	05.07-12.09	44/51		LLE	0 986	<b>480 820</b>	20,6
<b>1.4, FSI, i</b>	ABS	04.05-04.10	55/62/63/74		LLE	0 986	<b>480 820</b>	20,6
<b>1.4, FSI, i, TDI</b>	ABO	04.05-04.10	51/55/58/59/62/63/74			0 986	<b>480 850</b>	20,6
<b>1.4</b>	MFD	04.05-07.06	51/58/59	Fg.-Nr. →9N..7B000033, →9N..7D017538, →9N..7Y040366	RLE	0 986	<b>480 820</b>	20,6
		04.05-12.09	51/58/59		LLE	0 986	<b>480 820</b>	20,6
<b>1.6</b>	ABO	05.06-12.09	77			0 986	<b>480 850</b>	20,6
	MFD	05.06-07.06	77	Fg.-Nr. →9N..7B000033, →9N..7D017538, →9N..7Y040366	RLE	0 986	<b>480 820</b>	20,6
		05.06-12.09	77		LLE	0 986	<b>480 820</b>	20,6
<b>1.6 i</b>	ABO	06.05→	74		TW	0 986	<b>480 850</b>	20,6
	ABS	06.05→	74		TW	0 986	<b>480 820</b>	20,6
<b>1.8 GTI</b>	ABO	09.05-11.09	110/132			0 986	<b>480 850</b>	20,6
	MFD	09.05-07.06	110/132	Fg.-Nr. →9N..7B000033, →9N..7D017538, →9N..7Y040366	RLE	0 986	<b>480 820</b>	20,6
		09.05-11.09	110/132		LLE	0 986	<b>480 820</b>	20,6
<b>1.9 SDI</b>	ABO	04.05-12.09	47/74/96			0 986	<b>480 850</b>	20,6
<b>1.9 TDI</b>	MFD	04.05-07.06	47/74/96	Fg.-Nr. →9N..7B000033, →9N..7D017538, →9N..7Y040366	RLE	0 986	<b>480 820</b>	20,6
		04.05-12.09	47/74/96		LLE	0 986	<b>480 820</b>	20,6
<b>2.0</b>	ABO	06.05→	85			0 986	<b>480 850</b>	20,6
	ABS	06.05→	85		LLE	0 986	<b>480 820</b>	20,6
 <b>1.2</b>		04.05-12.09	40/44/47/51			0 986	<b>486 060</b>	15,87
	<b>1.4, FSI, i, TDI</b>	04.05-04.10	51/55/58/59/62/63/74			0 986	<b>486 060</b>	15,87
	<b>1.6, i</b>	06.05→	74/77			0 986	<b>486 060</b>	15,87
	<b>1.8 GTI</b>	09.05-11.09	110/132			0 986	<b>486 060</b>	15,87
	<b>1.9 SDI, TDI</b>	04.05-12.09	47/74/96			0 986	<b>486 060</b>	15,87
<b>2.0</b>	06.05→	85				0 986	<b>486 060</b>	15,87



















		S							
	<b>1.2</b>	04.05-12.09	40/44/47/51	PR-Nr. OEJ PR-Nr. OEM			0 986 <b>486 553</b> 0 986 <b>486 554</b>	19,05 19,05	
	<b>1.4</b> , FSI, i, TDI	04.05-04.10	51/55/58/59/62/63/74	PR-Nr. OEJ PR-Nr. OEM			0 986 <b>486 553</b> 0 986 <b>486 554</b>	19,05 19,05	
	<b>1.6</b>	06.05→	74/77	PR-Nr. OEJ			0 986 <b>486 553</b>	19,05	
	<b>1.6 i</b>			PR-Nr. OEM			0 986 <b>486 554</b>	19,05	
	<b>1.8 GTI</b>	09.05-11.09	110/132	PR-Nr. OEJ PR-Nr. OEM			0 986 <b>486 553</b> 0 986 <b>486 554</b>	19,05 19,05	
	<b>1.9 SDI</b>	04.05-12.09	47/74	PR-Nr. OEJ			0 986 <b>486 553</b>	19,05	
	<b>1.9 TDI</b>			PR-Nr. OEM			0 986 <b>486 554</b>	19,05	
	<b>1.9 TDI</b>	04.05-12.09	96				0 986 <b>486 595</b>	29	
	<b>2.0</b>	06.05→	85	PR-Nr. OEJ PR-Nr. OEM			0 986 <b>486 553</b> 0 986 <b>486 554</b>	19,05 19,05	
	<b>1.2</b>	04.05-05.07	40		RDK		0 265 <b>232 246<sup>B</sup></b> 0 265 <b>232 252<sup>F</sup></b> 0 265 <b>234 700<sup>T</sup></b>		
					RDK		0 265 <b>232 249<sup>B</sup></b> 0 265 <b>232 255<sup>F</sup></b> 0 265 <b>234 703<sup>T</sup></b>		
		04.05-07.07	47		RDK		0 265 <b>232 246<sup>B</sup></b> 0 265 <b>232 252<sup>F</sup></b> 0 265 <b>234 700<sup>T</sup></b>		
					RDK		0 265 <b>232 249<sup>B</sup></b> 0 265 <b>232 255<sup>F</sup></b> 0 265 <b>234 703<sup>T</sup></b>		
		05.07-04.08	44/51	Fg.Nr. →9N..8..300000 Fg.Nr. →9N..8..300000, PR-Nr. OHY	RDK RDK		0 265 <b>231 570<sup>B</sup></b> 0 265 <b>231 436<sup>B</sup></b>		
		05.07-12.09	44/51		RDK		0 265 <b>232 246<sup>B</sup></b> 0 265 <b>232 252<sup>F</sup></b> 0 265 <b>234 700<sup>T</sup></b>		
					RDK		0 265 <b>232 255<sup>F</sup></b> 0 265 <b>234 703<sup>T</sup></b>		
		05.08-12.09	44 51	Fg.Nr. 9N..9..000001→ Fg.Nr. 9N..9..000001→	RDK RDK		0 265 <b>232 249<sup>B</sup></b> 0 265 <b>232 249<sup>B</sup></b>		
	<b>1.4</b>	04.05-07.07	55		RDK		0 265 <b>232 246<sup>B</sup></b> 0 265 <b>232 252<sup>F</sup></b> 0 265 <b>234 700<sup>T</sup></b>		
					RDK		0 265 <b>232 249<sup>B</sup></b> 0 265 <b>232 255<sup>F</sup></b> 0 265 <b>234 703<sup>T</sup></b>		
		05.06-12.09	59		RDK		0 265 <b>234 700<sup>T</sup></b>		
					RDK		0 265 <b>232 255<sup>F</sup></b>		
	<b>1.4</b> <b>1.4 FSI</b> <b>1.4 i</b>	04.05-04.10	62/63/74		RDK		0 265 <b>232 246<sup>B</sup></b> 0 265 <b>232 252<sup>F</sup></b> 0 265 <b>234 700<sup>T</sup></b>		
					RDK		0 265 <b>232 249<sup>B</sup></b> 0 265 <b>232 255<sup>F</sup></b> 0 265 <b>234 703<sup>T</sup></b>		
	<b>1.4</b>	10.05-07.06	59	Fg.Nr. →9N..7..025000	RDK		0 265 <b>234 703<sup>T</sup></b>		
	<b>1.4 TDI</b>	10.05-04.08	59	Fg.Nr. →9N..8..300000 Fg.Nr. →9N..8..300000, PR-Nr. OHY	RDK RDK		0 265 <b>231 570<sup>B</sup></b> 0 265 <b>231 436<sup>B</sup></b>		
		10.05-12.09	59		RDK		0 265 <b>232 246<sup>B</sup></b> 0 265 <b>232 252<sup>F</sup></b>		
		07.06-12.09	59	Fg.Nr. 9N..7..025001→	RDK		0 265 <b>234 703<sup>T</sup></b>		
		05.08-12.09	59	Fg.Nr. 9N..9..000001→	RDK		0 265 <b>232 249<sup>B</sup></b>		























		<b>S</b>							
 ◀ VW Polo [9N3]									
<b>1.4 TDI</b>	04.05-02.06	51	Fg.Nr. →9N..6..210000	<del>RDK</del>	0 265 234 363 <sup>T</sup>				
		58	Fg.Nr. →9N..6..210000	<del>RDK</del>	0 265 234 363 <sup>T</sup>				
	04.05-07.06	51	Fg.Nr. →9N..7..025000	RDK	0 265 234 703 <sup>T</sup>				
		58	Fg.Nr. →9N..7..025000	RDK	0 265 234 703 <sup>T</sup>				
	04.05-04.08	51	Fg.Nr. →9N..8..300000	RDK	0 265 231 570 <sup>B</sup>				
				Fg.Nr. →9N..8..300000, PR-Nr. OHY	<del>RDK</del>	0 265 231 436 <sup>B</sup>			
		58	Fg.Nr. →9N..8..300000	RDK	0 265 231 570 <sup>B</sup>				
				Fg.Nr. →9N..8..300000, PR-Nr. OHY	<del>RDK</del>	0 265 231 436 <sup>B</sup>			
	04.05-12.09	51			<del>RDK</del>	0 265 232 246 <sup>B</sup>			
						0 265 232 252 <sup>F</sup>			
					RDK	0 265 232 255 <sup>F</sup>			
			58		<del>RDK</del>	0 265 232 246 <sup>B</sup>			
						0 265 232 252 <sup>F</sup>			
					RDK	0 265 232 255 <sup>F</sup>			
	10.05-02.06	59	Fg.Nr. →9N..6..210000	<del>RDK</del>	0 265 234 363 <sup>T</sup>				
	10.05-12.09	59		RDK	0 265 232 255 <sup>F</sup>				
	03.06-12.09	51	Fg.Nr. 9N..6..210001→	<del>RDK</del>	0 265 234 700 <sup>T</sup>				
			58	Fg.Nr. 9N..6..210001→	<del>RDK</del>	0 265 234 700 <sup>T</sup>			
			59	Fg.Nr. 9N..6..210001→	<del>RDK</del>	0 265 234 700 <sup>T</sup>			
	07.06-12.09	51	Fg.Nr. 9N..7..025001→	RDK	0 265 234 703 <sup>T</sup>				
			58	Fg.Nr. 9N..7..025001→	RDK	0 265 234 703 <sup>T</sup>			
05.08-12.09	51	Fg.Nr. 9N..9..000001→	RDK	0 265 232 249 <sup>B</sup>					
		58	Fg.Nr. 9N..9..000001→	RDK	0 265 232 249 <sup>B</sup>				
<b>1.6</b>	05.06-07.06	77	Fg.Nr. →9N..7..025000	RDK	0 265 234 703 <sup>T</sup>				
	05.06-04.08	77	Fg.Nr. →9N..8..300000	RDK	0 265 231 570 <sup>B</sup>				
				Fg.Nr. →9N..8..300000, PR-Nr. OHY	<del>RDK</del>	0 265 231 436 <sup>B</sup>			
	05.06-12.09	77		<del>RDK</del>	0 265 232 246 <sup>B</sup>				
						0 265 232 252 <sup>F</sup>			
						0 265 234 700 <sup>T</sup>			
				RDK	0 265 232 255 <sup>F</sup>				
	07.06-12.09	77	Fg.Nr. 9N..7..025001→	RDK	0 265 234 703 <sup>T</sup>				
	05.08-12.09	77	Fg.Nr. 9N..9..000001→	RDK	0 265 232 249 <sup>B</sup>				
	<b>1.6 i</b>	06.05→	74		<del>RDK</del>	0 265 232 246 <sup>B</sup>			
					0 265 232 252 <sup>F</sup>				
					0 265 234 700 <sup>T</sup>				
				RDK	0 265 232 249 <sup>B</sup>				
					0 265 232 255 <sup>F</sup>				
					0 265 234 703 <sup>T</sup>				
<b>1.8 GTI</b>	09.05-02.06	110	Fg.Nr. →9N..6..210000	<del>RDK</del>	0 265 234 363 <sup>T</sup>				
	09.05-07.06	110	Fg.Nr. →9N..7..025000	RDK	0 265 234 703 <sup>T</sup>				
	09.05-04.08	110	Fg.Nr. →9N..8..300000	RDK	0 265 231 570 <sup>B</sup>				
				Fg.Nr. →9N..8..300000, PR-Nr. OHY	<del>RDK</del>	0 265 231 436 <sup>B</sup>			
	09.05-11.09	110		<del>RDK</del>	0 265 232 246 <sup>B</sup>				
						0 265 232 252 <sup>F</sup>			
					RDK	0 265 232 255 <sup>F</sup>			
	03.06-11.09	110	Fg.Nr. 9N..6..210001→	<del>RDK</del>	0 265 234 700 <sup>T</sup>				
	07.06-07.06	132	Fg.Nr. →9N..7..025000	RDK	0 265 234 703 <sup>T</sup>				
	07.06-04.08	132	Fg.Nr. →9N..8..300000	RDK	0 265 231 570 <sup>B</sup>				
				Fg.Nr. →9N..8..300000, PR-Nr. OHY	<del>RDK</del>	0 265 231 436 <sup>B</sup>			
	07.06-11.09	110	Fg.Nr. 9N..7..025001→	RDK	0 265 234 703 <sup>T</sup>				
			132		<del>RDK</del>	0 265 232 246 <sup>B</sup>			
						0 265 232 252 <sup>F</sup>			
						0 265 234 700 <sup>T</sup>			
				RDK	0 265 232 255 <sup>F</sup>				
				Fg.Nr. 9N..7..025001→	RDK	0 265 234 703 <sup>T</sup>			
05.08-11.09	110	Fg.Nr. 9N..9..000001→	RDK	0 265 232 249 <sup>B</sup>					
		132	Fg.Nr. 9N..9..000001→	RDK	0 265 232 249 <sup>B</sup>				













	S							
<b>1.9 SDI</b>	04.05-02.06	47	Fg.Nr. →9N..6..210000	<del>RDK</del>		0 265 234 363 <sup>T</sup>		
	04.05-07.06	47	Fg.Nr. →9N..7..025000	RDK		0 265 234 703 <sup>T</sup>		
	04.05-04.08	47	Fg.Nr. →9N..8..300000	RDK		0 265 231 570 <sup>B</sup>		
			Fg.Nr. →9N..8..300000, PR-Nr. OHY	<del>RDK</del>		0 265 231 436 <sup>B</sup>		
	04.05-12.09	47		<del>RDK</del>		0 265 232 246 <sup>B</sup>		
						0 265 232 252 <sup>F</sup>		
				RDK		0 265 232 255 <sup>F</sup>		
	03.06-12.09	47	Fg.Nr. 9N..6..210001→	<del>RDK</del>		0 265 234 700 <sup>T</sup>		
	07.06-12.09	47	Fg.Nr. 9N..7..025001→	RDK		0 265 234 703 <sup>T</sup>		
	05.08-12.09	47	Fg.Nr. 9N..9..000001→	RDK		0 265 232 249 <sup>B</sup>		
	<b>1.9 TDI</b>	04.05-02.06	74	Fg.Nr. →9N..6..210000	<del>RDK</del>		0 265 234 363 <sup>T</sup>	
96			Fg.Nr. →9N..6..210000	<del>RDK</del>		0 265 234 363 <sup>T</sup>		
04.05-07.06		74	Fg.Nr. →9N..7..025000	RDK		0 265 234 703 <sup>T</sup>		
		96	Fg.Nr. →9N..7..025000	RDK		0 265 234 703 <sup>T</sup>		
04.05-04.08		74	Fg.Nr. →9N..8..300000	RDK		0 265 231 570 <sup>B</sup>		
			Fg.Nr. →9N..8..300000, PR-Nr. OHY	<del>RDK</del>		0 265 231 436 <sup>B</sup>		
			96	Fg.Nr. →9N..8..300000	RDK		0 265 231 570 <sup>B</sup>	
04.05-12.09		74	Fg.Nr. →9N..8..300000, PR-Nr. OHY	<del>RDK</del>		0 265 231 436 <sup>B</sup>		
				<del>RDK</del>		0 265 232 246 <sup>B</sup>		
						0 265 232 252 <sup>F</sup>		
				RDK		0 265 232 255 <sup>F</sup>		
03.06-12.09		74	Fg.Nr. 9N..6..210001→	<del>RDK</del>		0 265 234 700 <sup>T</sup>		
		96	Fg.Nr. 9N..6..210001→	<del>RDK</del>		0 265 234 700 <sup>T</sup>		
05.06-12.09		74		<del>RDK</del>		0 265 234 700 <sup>T</sup>		
07.06-12.09		74	Fg.Nr. 9N..7..025001→	RDK		0 265 234 703 <sup>T</sup>		
		96	Fg.Nr. 9N..7..025001→	RDK		0 265 234 703 <sup>T</sup>		
05.08-12.09		74	Fg.Nr. 9N..9..000001→	RDK		0 265 232 249 <sup>B</sup>		
		96	Fg.Nr. 9N..9..000001→	RDK		0 265 232 249 <sup>B</sup>		
<b>2.0</b>		06.05→	85		<del>RDK</del>		0 265 232 246 <sup>B</sup>	
						0 265 232 252 <sup>F</sup>		
						0 265 234 700 <sup>T</sup>		
				RDK		0 265 232 249 <sup>B</sup>		
						0 265 232 255 <sup>F</sup>		
					0 265 234 703 <sup>T</sup>			
	<b>1.2</b>	04.05-12.09	40/44/47/51			0 265 005 692		
	<b>1.4, FSI, i, TDI</b>	04.05-04.10	51/55/58/59/62/63/74			0 265 005 692		
	<b>1.6, i</b>	06.05→	74/77			0 265 005 692		
	<b>1.8 GTI</b>	09.05-11.09	110/132			0 265 005 692		
	<b>1.9 SDI, TDI</b>	04.05-12.09	47/74/96			0 265 005 692		
	<b>2.0</b>	06.05→	85			0 265 005 692		
<b>Polo [9N4]</b>								
								
	<b>1.4 TDI</b>	04.05→	58			0 265 232 246 <sup>B</sup>		
<b>Polo [80]</b>								
								
	<b>1.0</b>	10.90-09.94	33			F 026 003 180	20,6	
						0 986 480 422	17,46	
					RLE	0 204 123 329	19	











		S											
	◀ VW Polo [80]												
<b>1.3</b>		10.90-09.94	40/56-59				F 026 <b>003 180</b>	20,6					
							0986 <b>480 422</b>	17,46					
							RLE	0204 <b>123 329</b>	19				
<b>1.4D</b>		10.90-09.94	35				F 026 <b>003 180</b>	20,6					
							0986 <b>480 422</b>	17,46					
							RLE	0204 <b>123 329</b>	19				
	<b>1.0</b>	10.90-09.94	33				LLE	0204 <b>125 054</b>					
	<b>1.3</b>	10.90-09.94	40				LLE	0204 <b>125 054</b>					
			56-59				0986 <b>485 093</b>						
<b>1.4D</b>	10.90-09.94	35				0986 <b>485 093</b>							
	<b>1.0</b>	10.90-09.94	33					0204 <b>031 291<sup>A</sup></b>					
	<b>1.3</b>	10.90-09.94	40/56-59					0204 <b>031 291<sup>A</sup></b>					
	<b>1.4D</b>	10.90-09.94	35					0204 <b>031 291<sup>A</sup></b>					
<b>Santana [32]</b>													
													
	<b>1.8</b>	02.84-01.93	72				WBH	0204 <b>032 595</b>					
								0204 <b>032 625</b>					
		ABS	11.91-01.93	72				HYK,WBH	0204 <b>032 825</b>				
								JBH	0204 <b>032 994</b>				
								HYK,WBH	0204 <b>032 826</b>				
<b>1.8 Mi</b>	10.96-01.98	74					FBD,WBH	0204 <b>032 595</b>					
							0204 <b>032 625</b>						
		ABS	10.96-01.98	74				HYK,WBH	0204 <b>032 825</b>				
								JBH	0204 <b>032 994</b>				
							HYK,WBH	0204 <b>032 826</b>					
<b>Scirocco [137]</b>													
													
	<b>1.4 TSI</b>	08.08→	90/118	PR-Nr. 1ZP, PR-Nr. 1ZD			LLE	0986 <b>480 870</b>	22				
	<b>2.0 TDI</b>	08.08→	100/103/	PR-Nr. 1ZP, PR-Nr. 1ZD			LLE	0986 <b>480 870</b>	22				
	<b>2.0 TSI</b>		125/147/										
			155/188/195										
	<b>1.4 TSI</b>	08.08-10.12	118				PR-Nr. OEJ	0986 <b>486 576</b>	19				
							PR-Nr. OEM	0986 <b>486 554</b>	19,05				
			11.08→	90				PR-Nr. OEJ	0986 <b>486 576</b>	19			
								PR-Nr. OEM	0986 <b>486 554</b>	19,05			
		09.12→	118					0986 <b>486 576</b>	19				
	<b>2.0 TDI</b>	10.08-11.10	103/125				PR-Nr. OEJ	0986 <b>486 576</b>	19				
							PR-Nr. OEM	0986 <b>486 554</b>	19,05				
							PR-Nr. OEN	0986 <b>486 595</b>	29				
	11.10→	100					0986 <b>486 595</b>	29					
		103/125					0986 <b>486 595</b>	29					
<b>2.0 TSI</b>	08.08-11.09	147					0986 <b>486 595</b>	29					
						PR-Nr. OEJ	0986 <b>486 576</b>	19					
						PR-Nr. OEM	0986 <b>486 554</b>	19,05					
	11.09→	155/188/195					0986 <b>486 595</b>	29					
<b>Sharan [7M8]</b>													
													
	<b>1.9 TDI</b>	ABO	09.95-07.96	66				0986 <b>480 930</b>	23,81				
								07.96-08.97	66	Fg.-Nr. →7M..W..020 918	0986 <b>480 930</b>	23,81	
								09.96-08.97	81	Fg.-Nr. →7M..W..020 918	0986 <b>480 930</b>	23,81	
		ABS	09.95-07.96	66					0986 <b>480 933</b>	23,81			
									07.96-08.97	66	Fg.-Nr. →7M..W..020 918	0986 <b>480 933</b>	23,81
									09.96-08.97	81	Fg.-Nr. →7M..W..020 918	0986 <b>480 933</b>	23,81













		S							
2.0		ABO	09.95-08.97	85	Fg.-Nr. →7M..W..020 918		0 986 480 930	23,81	
		ABS	09.95-08.97	85	Fg.-Nr. →7M..W..020 918		0 986 480 933	23,81	
2.8		ABO	09.95-08.97	128	Fg.-Nr. →7M..W..020 918		0 986 480 930	23,81	
2.8 syncro		ABS	09.95-08.97	128	Fg.-Nr. →7M..W..020 918		0 986 480 933	23,81	
 1.8 T			11.97-02.00	110			0 986 486 050	19,05	
1.9 TDI			09.95-02.00	66/81			0 986 486 050	19,05	
2.0			09.95-02.00	85			0 986 486 050	19,05	
2.8, syncro			09.95-02.00	128			0 986 486 050	19,05	
<b>Sharan [7M9, 7M6]</b>									
									
 1.8 T		MFD	05.00-10.02	110	Fg.-Nr. →7M..3..029 999		0 986 480 819		
1.9 TDI, TDI 4Motion		MFD	04.00-10.02	66/85	Fg.-Nr. →7M..3..029 999		0 986 480 819		
2.0		MFD	05.00-10.02	85	Fg.-Nr. →7M..3..029 999		0 986 480 819		
2.8, 4Motion		MFD	05.00-10.02	150	Fg.-Nr. →7M..3..029 999		0 986 480 819		
 1.8 T			05.00-03.10	110			0 986 486 050	19,05	
1.9 TDI, TDI 4Motion			04.00-03.10	66/85/96/110			0 986 486 050	19,05	
2.0, TDI			05.00-03.10	85/100/103			0 986 486 050	19,05	
2.8, 4Motion			05.00-03.10	150			0 986 486 050	19,05	
 1.8 T			05.00-03.10	110			0 986 486 595	29	
1.9 TDI, TDI 4Motion			04.00-03.10	66/85/96/110			0 986 486 595	29	
2.0, TDI			05.00-03.10	85/100/103			0 986 486 595	29	
2.8, 4Motion			05.00-03.10	150			0 986 486 595	29	
<b>Sharan [7N1]</b>									
									
 1.4 TSI			05.10→	110			0 986 486 595	29	
2.0 TDI, TDI 4Motion			05.10→	85/100/103/125			0 986 486 595	29	
<b>Tiguan [5N1]</b>									
									
 1.4 TSI, TSI 4Motion			11.07-05.11	90/110			0 986 486 595	29	
2.0 FSI 4Motion, TDI, TDI 4Motion, TSI, TSI 4Motion			11.07-05.11	81/100/103/120/125/147			0 986 486 595	29	
<b>Tiguan [5N2]</b>									
									
 1.4 TSI, TSI 4Motion			05.11→	90/110/118			0 986 486 595	29	
2.0 TSI 4Motion			05.11→	125/132/147/155			0 986 486 595	29	
<b>Touareg [7L6]</b>									
									
 2.5 TDI			12.06-05.10	120/128		LLE	0 986 480 992	27	
3.0 TDI			12.06-05.10	155/165/176		LLE	0 986 480 992	27	
3.6 FSI			12.06-05.10	206		LLE	0 986 480 992	27	
4.2 FSI			12.06-05.10	257		LLE	0 986 480 992	27	
5.0 TDI			12.06-02.09	230			0 986 480 992	27	
			12.06-05.10	230		LLE	0 986 480 992	27	
			08.07-05.10	258		LLE	0 986 480 992	27	
6.0			12.06-05.10	316/331		LLE	0 986 480 992	27	





















		S							
◀ VW									
<b>Touran [1T1]</b>									
	1.4 TSI	02.06-11.06	103			LLE	0986 480 870	22	
	1.6, FSI	02.03-11.06	75/85			LLE	0986 480 870	22	
	1.9 TDI	02.03-11.06	66/74/77			LLE	0986 480 870	22	
	2.0 EcoFuel, FSI, TDI	02.03-11.06	80/100/103/110/125			LLE	0986 480 870	22	
	1.4 TSI	02.06-11.06	103	PR-Nr. OEJ			0986 486 576	19	
				PR-Nr. OEM			0986 486 554	19,05	
	1.6	02.03-11.06	75/85	PR-Nr. OEJ			0986 486 576	19	
	1.6 FSI			PR-Nr. OEM			0986 486 554	19,05	
	1.9 TDI	02.03-11.06	66/74/77	PR-Nr. OEJ			0986 486 576	19	
				PR-Nr. OEM			0986 486 554	19,05	
	2.0 EcoFuel	02.06-11.06	80	PR-Nr. OEJ			0986 486 576	19	
				PR-Nr. OEM			0986 486 554	19,05	
	2.0 FSI	10.03-11.06	110	PR-Nr. OEJ			0986 486 576	19	
				PR-Nr. OEM			0986 486 554	19,05	
	2.0 TDI	02.03-11.06	100/103				0986 486 595	29	
		11.05-11.06	125				0986 486 595	29	
<b>Touran [1T2]</b>									
	1.4 TSI	11.06-05.10	103/110/125			LLE	0986 480 870	22	
	1.4 TSI EcoFuel								
	1.6, FSI	11.06-05.10	75/85			LLE	0986 480 870	22	
	1.9 TDI	11.06-05.10	66/77			LLE	0986 480 870	22	
	2.0 EcoFuel, FSI, TDI	11.06-05.10	80/100/103/110/125			LLE	0986 480 870	22	
	1.4 TSI	11.06-05.10	103/110/125	PR-Nr. OEJ			0986 486 576	19	
	1.4 TSI EcoFuel			PR-Nr. OEM			0986 486 554	19,05	
	1.6, FSI	11.06-05.10	75/85	PR-Nr. OEM			0986 486 554	19,05	
	1.9 TDI	11.06-05.10	66/77	PR-Nr. OEJ			0986 486 576	19	
				PR-Nr. OEM			0986 486 554	19,05	
				PR-Nr. OEM			0986 486 595	29	
	2.0 EcoFuel	11.06-05.10	80	PR-Nr. OEM			0986 486 554	19,05	
	2.0 FSI	11.06-01.07	110	PR-Nr. OEM			0986 486 554	19,05	
	2.0 TDI	11.06-05.10	100/103				0986 486 595	29	
				PR-Nr. OEM			0986 486 554	19,05	
			125				0986 486 595	29	
				PR-Nr. OEM			0986 486 554	19,05	
<b>Touran [1T3]</b>									
	1.2 TSI	05.10→	77			LLE	0986 480 870	22	
	1.4 TSI, TSI EcoFuel	05.10→	103/110/125			LLE	0986 480 870	22	
	1.6 TDI	05.10→	66/77			LLE	0986 480 870	22	
	2.0 TDI	05.10→	81/103/125			LLE	0986 480 870	22	
	1.2 TSI	05.10→	77				0986 486 554	19,05	
	1.4 TSI	05.10-09.12	103	PR-Nr. OEJ			0986 486 576	19	
				PR-Nr. OEM			0986 486 554	19,05	
			125	PR-Nr. OEM			0986 486 554	19,05	
		09.12→	103				0986 486 576	19	
			125				0986 486 576	19	
	1.4 TSI EcoFuel	05.10→	110	PR-Nr. OEJ			0986 486 576	19	
				PR-Nr. OEM			0986 486 554	19,05	
	1.6 TDI	05.10→	66/77	PR-Nr. OEJ			0986 486 576	19	
				PR-Nr. OEM			0986 486 554	19,05	











		S							
2.0 TDI		05.10→	81	PR-Nr. OEM			0 986 486 554	19,05	
			103				0 986 486 595	29	
				PR-Nr. OEM			0 986 486 554	19,05	
			125	PR-Nr. OEM			0 986 486 554	19,05	
<b>Transporter T4 [70, 7D]</b>									
									
1.9 D		ABS, 09.90-04.97	45			254	0 986 481 007	25,4	
		OFD 06.95-04.97	45	Fg.-Nr. 70..S..127 806→			0 986 480 933	23,81	
		MFD 09.90-04.97	45				0 986 481 007	25,4	
1.9 D Turbo		ABS, 10.92-06.03	50			254	0 986 481 007	25,4	
		OFD 06.95-06.03	50	Fg.-Nr. 70..S..127 806→			0 986 480 933	23,81	
		MFD 10.92-06.03	50				0 986 481 007	25,4	
1.9 D		ABO 09.90-06.03	45/50			254	0 986 481 030	25,4	
1.9 D Turbo		06.95-06.03	45/50	Fg.-Nr. 70..S..127 806→			0 986 480 930	23,81	
		ABO, 09.90-05.95	45/50	Fg.-Nr. →70..S..127 805			F 026 003 563	22	
		OFD							
2.0		ABS 09.90-05.95	45/50	Fg.-Nr. →70..S..127 805			0 986 480 834	22,2	
		ABO 09.90-06.03	62			254	0 986 481 030	25,4	
		06.95-06.03	62	Fg.-Nr. 70..S..127 806→			0 986 480 930	23,81	
		ABO, 09.90-05.95	62	Fg.-Nr. →70..S..127 805			F 026 003 563	22	
		OFD							
		ABS 09.90-05.95	62	Fg.-Nr. →70..S..127 805			0 986 480 834	22,2	
		ABS, 09.90-06.03	62			254	0 986 481 007	25,4	
		OFD 06.95-06.03	62	Fg.-Nr. 70..S..127 806→			0 986 480 933	23,81	
		MFD 09.90-06.03	62				0 986 481 007	25,4	
2.4 D		ABO 05.97-06.03	55				0 986 480 930	23,81	
						254	0 986 481 030	25,4	
		ABS, 09.90-05.98	57			254	0 986 481 007	25,4	
		OFD 05.97-06.03	55				0 986 480 933	23,81	
						254	0 986 481 007	25,4	
		MFD 09.90-05.98	57				0 986 481 007	25,4	
		05.97-06.03	55				0 986 481 007	25,4	
		ABS, 11.92-09.98	57			254	0 986 481 007	25,4	
		OFD							
2.4 D Syncro		MFD 11.92-09.98	57			0 986 481 007	25,4		
2.4 D		ABO 09.90-09.98	57			254	0 986 481 030	25,4	
2.4 D Syncro		06.95-09.98	57	Fg.-Nr. 70..S..127 806→			0 986 480 930	23,81	
		ABO, 09.90-05.95	57	Fg.-Nr. →70..S..127 805			F 026 003 563	22	
		OFD							
		ABS 09.90-05.95	57	Fg.-Nr. →70..S..127 805			0 986 480 834	22,2	
		ABS, 06.95-09.98	57	Fg.-Nr. 70..S..127 806→			0 986 480 933	23,81	
		OFD							
2.5		ABO 06.95-10.96	81	Fg.-Nr. 70..S..127 806→			0 986 480 930	23,81	
		09.95-12.95	81				0 986 480 930	23,81	
		08.96-06.03	81				0 986 480 930	23,81	
		ABS, 11.90-06.03	81			254	0 986 481 007	25,4	
		OFD 06.95-10.96	81	Fg.-Nr. 70..S..127 806→			0 986 480 933	23,81	
		09.95-12.95	81				0 986 480 933	23,81	
		08.96-06.03	81				0 986 480 933	23,81	
			85			254	0 986 481 007	25,4	
		MFD 11.90-06.03	81				0 986 481 007	25,4	
		08.96-06.03	85				0 986 481 007	25,4	
		ABO 11.90-06.03	81			254	0 986 481 030	25,4	
		2.5 Syncro		ABO, 11.90-12.93	81			F 026 003 563	22
		OFD 01.94-05.95	81	Fg.-Nr. →70..S..127 805			F 026 003 563	22	
		ABS 11.90-12.93	81				0 986 480 834	22,2	
		01.94-05.95	81	Fg.-Nr. →70..S..127 805			0 986 480 834	22,2	
		ABS, 05.96-06.03	85				0 986 480 933	23,81	
		OFD							
		2.5, Syncro, TDI		ABO 05.96-06.03	85/111			0 986 480 930	23,81
						254	0 986 481 030	25,4	

		S									
	◀ VW Transporter T4 [70, 7D]										
2.5 Syncro	ABO	06.95-10.96	81		Fg.-Nr. 70..S..127 806→		0986 480 930	23,81			
		06.97-11.01	81				0986 480 930	23,81			
		11.92-10.96	81		254		0986 481 007	25,4			
	OFD	06.95-10.96	81		Fg.-Nr. 70..S..127 806→		0986 480 933	23,81			
		05.96-06.03	85		254		0986 481 007	25,4			
		06.97-11.01	81				0986 480 933	23,81			
	MFD	11.92-10.96	81				0986 481 007	25,4			
		05.96-06.03	85				0986 481 007	25,4			
		06.97-11.01	81				0986 481 007	25,4			
	2.5 TDI	ABO	06.95-06.03	75		Fg.-Nr. 70..S..127 806→		0986 480 930	23,81		
			05.98-06.03	65				0986 480 930	23,81		
			05.99-06.03	75		254		0986 481 030	25,4		
		ABO	01.95-05.95	75		Fg.-Nr. →70..S..127 805		F 026 003 563	22		
			OFD								
			ABS	01.95-05.95	75		Fg.-Nr. →70..S..127 805		0986 480 834	22,2	
ABS		01.95-06.03	75		254		0986 481 007	25,4			
		OFD	06.95-06.03	75		Fg.-Nr. 70..S..127 806→		0986 480 933	23,81		
			05.98-06.03	65				0986 480 933	23,81		
							0986 481 007	25,4			
			111				0986 480 933	23,81			
			05.99-06.03	75			0986 480 933	23,81			
MFD		01.95-06.03	75				0986 481 007	25,4			
		05.98-06.03	65				0986 481 007	25,4			
			111				0986 481 007	25,4			
2.5 TDI Syncro	ABO	03.98-06.03	75			0986 480 930	23,81				
		ABS	04.01-06.03	75		0986 480 933	23,81				
	ABS	03.98-06.03	75			0986 480 933	23,81				
	OFD				254	0986 481 007	25,4				
	MFD	03.98-06.03	75			0986 481 007	25,4				
2.5 TDI, TDI Syncro	ABO	01.95-06.03	75		254	0986 481 030	25,4				
2.8	ABO	01.96-06.03	103/150			0986 480 930	23,81				
					254	0986 481 030	25,4				
	ABS	01.96-05.00	103			0986 480 933	23,81				
	OFD				254	0986 481 007	25,4				
		05.00-06.03	150			0986 480 933	23,81				
					254	0986 481 007	25,4				
MFD	01.96-05.00	103				0986 481 007	25,4				
	05.00-06.03	150				0986 481 007	25,4				
	1.9 D, D Turbo	OFD	09.90-05.95	45/50	Fg.Nr. →70..S..127 805		0986 485 112				
	2.0	OFD	09.90-05.95	62	Fg.Nr. →70..S..127 805		0986 485 112				
	2.4 D, D Syncro	OFD	09.90-05.95	57	Fg.Nr. →70..S..127 805		0986 485 112				
	2.5	OFD	11.90-12.93	81			0986 485 112				
	2.5 Syncro		01.94-05.95	81	Fg.Nr. →70..S..127 805		0986 485 112				
	2.5 TDI	OFD	01.95-05.95	75	Fg.Nr. →70..S..127 805		0986 485 112				
	1.9 D		09.90-06.03	45/50		TW	0986 486 037	19,05			
	1.9 D Turbo						0986 486 048	15,87			
	2.0		09.90-06.03	62			TW	0986 486 037	19,05		
								0986 486 048	15,87		
	2.4 D		09.90-06.03	55/57		TW	0986 486 037	19,05			
	2.4 D Syncro						0986 486 048	15,87			
	2.5, Syncro, TDI		11.90-06.03	81/85/111			TW	0986 486 037	19,05		
								0986 486 048	15,87		
	2.5 TDI		01.95-06.03	75			TW	0986 486 048	15,87		
			05.98-06.03	65			TW	0986 486 037	19,05		
								0986 486 048	15,87		
	2.5 TDI Syncro		03.98-06.03	75			TW	0986 486 048	15,87		
			04.01-06.03	75				0986 486 048	15,87		
	2.5 TDI, TDI Syncro		01.95-06.03	75			TW	0986 486 037	19,05		















		S							
2.8		01.96-06.03	103/150			TW	0 986 486 037	19,05	
							0 986 486 048	15,87	
	1.9 D	09.90-04.97	45				0 986 486 537	23,8	
	1.9 D Turbo	10.92-04.97	50				0 986 486 537	23,8	
		05.97-06.03	50				0 986 486 576	19	
	2.0	09.90-04.97	62				0 986 486 537	23,8	
		05.97-06.03	62				0 986 486 576	19	
	2.4 D	05.97-06.03	55				0 986 486 576	19	
	2.4 D	09.90-04.97	57				0 986 486 537	23,8	
	2.4 D Syncro	05.97-09.98	57				0 986 486 576	19	
	2.5	11.90-04.97	81/85				0 986 486 537	23,8	
	2.5 Syncro	05.97-06.03	81/85				0 986 486 576	19	
	2.5 TDI	05.98-06.03	65				0 986 486 576	19	
	2.8	05.00-06.03	150				0 986 486 576	19	
	1.9 D, D Turbo	09.90-06.03	45/50				0 204 031 292 <sup>A</sup>		
	2.0	09.90-06.03	62				0 204 031 292 <sup>A</sup>		
	2.4 D, D Syncro	09.90-06.03	55/57				0 204 031 292 <sup>A</sup>		
	2.5, Syncro, TDI, TDI Syncro	11.90-06.03	65/75/81/85/111				0 204 031 292 <sup>A</sup>		
	2.8	01.96-06.03	103/150				0 204 031 292 <sup>A</sup>		
	1.9 D	09.90-06.03	45/50				0 265 202 454 <sup>M</sup>		
	1.9 D Turbo	01.96-06.03	45/50				0 265 220 434 <sup>F</sup>		
	2.0	09.90-06.03	62				0 265 202 454 <sup>M</sup>		
		01.96-06.03	62				0 265 220 434 <sup>F</sup>		
	2.4 D	09.90-06.03	55/57				0 265 202 454 <sup>M</sup>		
	2.4 D Syncro	01.96-06.03	55/57				0 265 220 434 <sup>F</sup>		
	2.5, Syncro, TDI, TDI Syncro	11.90-06.03	65/75/81/85/111				0 265 202 454 <sup>M</sup>		
		01.96-06.03	65/75/81/85/111				0 265 220 434 <sup>F</sup>		
	2.8	01.96-05.00	103				0 265 202 454 <sup>M</sup>		
		10.97-05.00	103	Fg.Nr. 70..W..062 420→			0 265 220 434 <sup>F</sup>		
		05.00-06.03	150				0 265 202 454 <sup>M</sup>		
							0 265 220 434 <sup>F</sup>		
	1.9 D	09.90-12.95	45/50				0 265 100 072 <sup>H</sup>		
	1.9 D Turbo	09.90-06.03	45/50			1KX,326	0 265 109 612 <sup>M</sup>		
						281,284,GRG	0 265 109 602 <sup>M</sup>		
	2.0	09.90-12.95	62				0 265 100 072 <sup>H</sup>		
		09.90-06.03	62			1KX,326	0 265 109 612 <sup>M</sup>		
						281,284,GRG	0 265 109 602 <sup>M</sup>		
	2.4 D	05.97-06.03	55			1KX,326	0 265 109 612 <sup>M</sup>		
						281,284,GRG	0 265 109 602 <sup>M</sup>		
	2.4 D	09.90-12.95	57				0 265 100 072 <sup>H</sup>		
	2.4 D Syncro	09.90-09.98	57			1KX,326	0 265 109 612 <sup>M</sup>		
						281,284,GRG	0 265 109 602 <sup>M</sup>		
	2.5	11.90-12.95	81				0 265 100 072 <sup>H</sup>		
	2.5 Syncro	11.90-06.03	81			1KX,326	0 265 109 612 <sup>M</sup>		
						281,284,GRG	0 265 109 602 <sup>M</sup>		
	2.5, Syncro, TDI	05.96-06.03	85/111			1KX,326	0 265 109 612 <sup>M</sup>		
						281,284,GRG	0 265 109 602 <sup>M</sup>		
	2.5 TDI	01.95-12.95	75				0 265 100 072 <sup>H</sup>		
		01.95-06.03	75			1KX,326	0 265 109 612 <sup>M</sup>		
						281,284,GRG	0 265 109 602 <sup>M</sup>		
		05.98-06.03	65			1KX,326	0 265 109 612 <sup>M</sup>		
						281,284,GRG	0 265 109 602 <sup>M</sup>		
	2.5 TDI Syncro	03.98-06.03	75			1KX,326	0 265 109 612 <sup>M</sup>		
						281,284,GRG	0 265 109 602 <sup>M</sup>		
		04.01-05.02	75	Fg.-Nr. →70..3..019 101		GRG	0 265 109 602 <sup>M</sup>		
		06.02-06.03	75	Fg.-Nr. 70..3..019 102→			0 265 109 612 <sup>M</sup>		
	2.8	01.96-06.03	103/150			1KX,326	0 265 109 612 <sup>M</sup>		
						281,284,GRG	0 265 109 602 <sup>M</sup>		

		S								
◀ VW Transporter T4 [70, 7D]										
	1.9 D, D Turbo	09.90-06.03	45/50				0 265 005 214			
	2.0	09.90-06.03	62				0 265 005 214			
	2.4 D, D Syncro	09.90-06.03	55/57				0 265 005 214			
	2.5, Syncro, TDI, TDI Syncro	11.90-06.03	65/75/81/85/111				0 265 005 214			
	2.8	01.96-06.03	103/150				0 265 005 214			
<b>Transporter T5 [7E]</b>										
										
	2.0 TDI, TDI 4Motion, TSI, TSI 4Motion	09.09→	100/103/110/132/150				0 986 486 595	29		
<b>Transporter T5 [7F]</b>										
										
	2.0 TDI, TDI 4Motion, TSI	09.09→	100/103/110/132				0 986 486 595	29		
<b>Transporter T5 [7H]</b>										
										
	1.9 TDI	04.03-11.09	62/63/75/77	PR-Nr. 1AT			0 986 480 992	27		
	2.0	06.03-11.09	85	PR-Nr. 1AT			0 986 480 992	27		
	2.5 TDI	02.03-11.09	96		LLE		0 986 480 992	27		
			128		LLE		0 986 480 992	27		
	2.5 TDI	11.03-11.09	120	PR-Nr. 1AT			0 986 480 992	27		
			01.06-11.09	96	PR-Nr. 1AT			0 986 480 992	27	
				128	PR-Nr. 1AT			0 986 480 992	27	
	2.5 TDI 4Motion	07.04-11.09	96		LLE		0 986 480 992	27		
			128		LLE		0 986 480 992	27		
			01.06-11.09	96				0 986 480 992	27	
	3.2	02.03-06.04	170	PR-Nr. 1AT			0 986 480 992	27		
			05.03-11.09	173	PR-Nr. 1AT			0 986 480 992	27	
	3.2 4Motion	07.04-11.09	173				0 986 480 992	27		
	2.5 TDI, TDI 4Motion	02.03-11.09	96/120/128				0 986 486 595	29		
	3.2, 4Motion	02.03-11.09	170/173				0 986 486 595	29		
<b>Transporter T5 [7J]</b>										
										
	1.9 TDI	04.03-11.09	62/63/75/77				0 986 480 992	27		
	2.0	06.03-11.09	85				0 986 480 992	27		
	2.5 TDI, TDI 4Motion	04.03-11.09	96/128				0 986 480 992	27		
	3.2, 4Motion	02.04-11.09	170				0 986 480 992	27		
	2.5 TDI 2.5 TDI 4Motion	04.03-11.09	96/128				0 986 486 595	29		
<b>Vento [1H2]</b>										
										
	1.4	11.91-12.94	44	Fg.-Nr. →1H..SW..385 334	LMA		0 986 480 878	23,8		
		11.91-12.97	44		LMA		0 986 480 878	23,8		
	1.4				RMA		F 026 003 562	20,6		
										F 026 003 563
	1.4	01.95-07.95	44	Fg.-Nr. 1H..SW..385 335→	LMA		0 986 480 987	23,81		



		S								
1.4	07.95-12.97	44				LMA	0 986 480 987	23,81		
							0 986 481 016	22,2		
1.6	09.92-09.94	55				LLE	0 986 480 878	23,8		
	09.92-12.97	55				RMA	F 026 003 562	20,6		
								F 026 003 563	22	
	10.94-12.94	55	Fg.-Nr. →1H..SW..385 334			LMA	0 986 480 878	23,8		
		74	Fg.-Nr. →1H..SW..385 334			LMA	0 986 480 878	23,8		
	10.94-12.97	55				LMA	0 986 480 878	23,8		
		74				LMA	0 986 480 878	23,8		
						RMA	F 026 003 562	20,6		
								F 026 003 563	22	
	01.95-07.95	55	Fg.-Nr. 1H..SW..385 335→			LMA	0 986 480 987	23,81		
								0 986 481 016	22,2	
	01.95-12.95	74	Fg.-Nr. 1H..SW..385 335→			LMA	0 986 480 987	23,81		
								0 986 481 016	22,2	
	07.95-12.97	55				LMA	0 986 480 987	23,81		
							0 986 481 016	22,2		
12.95-12.97	74				LMA	0 986 480 987	23,81			
							0 986 481 016	22,2		
1.8	11.91-09.94	66				LLE	0 986 480 878	23,8		
	11.91-12.94	55	Fg.-Nr. →1H..SW..385 334			LMA	0 986 480 878	23,8		
	11.91-12.97	55				LMA	0 986 480 878	23,8		
						RMA	F 026 003 562	20,6		
								F 026 003 563	22	
		66				RMA	F 026 003 562	20,6		
								F 026 003 563	22	
	10.94-12.94	66	Fg.-Nr. →1H..SW..385 334			LMA	0 986 480 878	23,8		
	10.94-12.97	66				LMA	0 986 480 878	23,8		
	01.95-12.97	55	Fg.-Nr. 1H..SW..385 335→			LMA	0 986 480 987	23,81		
								0 986 481 016	22,2	
	66	Fg.-Nr. 1H..SW..385 335→			LMA	0 986 480 987	23,81			
							0 986 481 016	22,2		
1.9 D	11.91-12.94	47	Fg.-Nr. →1H..SW..385 334			LMA	0 986 480 878	23,8		
	11.91-12.97	47				LMA	0 986 480 878	23,8		
	01.95-12.97	47	Fg.-Nr. 1H..SW..385 335→			LMA	0 986 480 987	23,81		
							0 986 481 016	22,2		
1.9 D	11.91-12.97	47				RMA	F 026 003 562	20,6		
1.9 SDI							F 026 003 563	22		
1.9 SDI	01.95-12.97	47				LMA	0 986 480 987	23,81		
							0 986 481 016	22,2		
						LMA	0 986 480 878	23,8		
1.9 TD	11.91-12.94	55	Fg.-Nr. →1H..SW..385 334			LMA	0 986 480 878	23,8		
	11.91-12.97	55				LMA	0 986 480 878	23,8		
						RMA	F 026 003 562	20,6		
							F 026 003 563	22		
	01.95-12.97	55	Fg.-Nr. 1H..SW..385 335→			LMA	0 986 480 987	23,81		
							0 986 481 016	22,2		
1.9 TDI	09.93-12.94	66	Fg.-Nr. →1H..SW..385 334			LMA	0 986 480 878	23,8		
	09.93-12.97	66				LMA	0 986 480 878	23,8		
						RMA	F 026 003 562	20,6		
							F 026 003 563	22		
	01.95-07.96	66	Fg.-Nr. 1H..SW..385 335→			LMA	0 986 480 987	23,81		
							0 986 481 016	22,2		
	02.96-12.97	81				LMA	0 986 480 987	23,81		
							0 986 481 016	22,2		
					LMA	0 986 480 878	23,8			
					RMA	F 026 003 562	20,6			
							F 026 003 563	22		
08.96-12.97	66				LMA	0 986 480 987	23,81			
							0 986 481 016	22,2		



	<b>S</b>								
 ◀ VW Vento [1H2]									
	2.0	11.91-09.94	85		LLE	0986 <b>480 878</b>	23,8		
		11.91-12.97	85		RMA	F 026 <b>003 562</b>	20,6		
							F 026 <b>003 563</b>	22	
		10.94-12.94	79	Fg.-Nr. →1H..SW..385 334	LMA	0986 <b>480 878</b>	23,8		
			85	Fg.-Nr. →1H..SW..385 334	LMA	0986 <b>480 878</b>	23,8		
		10.94-12.97	79		LMA	0986 <b>480 878</b>	23,8		
					RMA	F 026 <b>003 562</b>	20,6		
							F 026 <b>003 563</b>	22	
			85		LMA	0986 <b>480 987</b>	23,81		
							0986 <b>481 016</b>	22,2	
					LMA	0986 <b>480 878</b>	23,8		
			01.95-12.97	79	Fg.-Nr. 1H..SW..385 335→	LMA	0986 <b>480 987</b>	23,81	
					0986 <b>481 016</b>	22,2			
	2.8	01.92-12.94	120/128	Fg.-Nr. →1H..SW..385 334	LMA	0986 <b>480 878</b>	23,8		
		01.92-12.97	120/128		LMA	0986 <b>480 878</b>	23,8		
					RMA	F 026 <b>003 562</b>	20,6		
							F 026 <b>003 563</b>	22	
		01.95-12.97	120/128	Fg.-Nr. 1H..SW..385 335→	LMA	0986 <b>480 987</b>	23,81		
							0986 <b>481 016</b>	22,2	
	1.4	11.91-12.97	44		BD9,RLE	0986 <b>485 111</b>			
	1.6	09.92-12.97	55/74		BD9,RLE	0986 <b>485 111</b>			
	1.8	11.91-12.97	55/66		BD9,RLE	0986 <b>485 111</b>			
	1.9 D, SDI, TD, TDI	11.91-12.97	47/55/66/81		BD9,RLE	0986 <b>485 111</b>			
	2.0	11.91-12.97	79/85		BD9,RLE	0986 <b>485 111</b>			
	2.8	01.92-12.97	120/128		BD9,RLE	0986 <b>485 111</b>			
	1.4	11.91-12.97	44		LLE	0986 <b>486 038</b>	19		
					RLE	0986 <b>486 045</b>	19,05		
		1.6	09.92-12.97	55/74		LLE	0986 <b>486 038</b>	19	
						RLE	0986 <b>486 045</b>	19,05	
		1.8	11.91-12.97	55/66		LLE	0986 <b>486 038</b>	19	
						RLE	0986 <b>486 045</b>	19,05	
		1.9 D, SDI, TD, TDI	11.91-12.97	47/55/66/81		LLE	0986 <b>486 038</b>	19	
		1.9 D, TD, TDI	11.91-12.97	47/55/66/81		RLE	0986 <b>486 045</b>	19,05	
		2.0	11.91-12.97	79/85		LLE	0986 <b>486 038</b>	19	
						RLE	0986 <b>486 045</b>	19,05	
		2.8	01.92-12.97	120/128		LLE	0986 <b>486 038</b>	19	
						RLE	0986 <b>486 045</b>	19,05	
	1.4	11.91-12.97	44			0986 <b>486 537</b>	23,8		
	1.6	09.92-12.97	55/74			0986 <b>486 537</b>	23,8		
	1.8	11.91-12.97	55/66			0986 <b>486 537</b>	23,8		
	1.9 D, TD, TDI	11.91-12.97	47/55/66/81			0986 <b>486 537</b>	23,8		
	2.0	11.91-12.97	79/85			0986 <b>486 537</b>	23,8		
	2.8	01.92-12.97	120/128			0986 <b>486 537</b>	23,8		
	1.4	11.91-12.97	44		SBR	0 204 <b>131 697<sup>A</sup></b>			
					TBR	0986 <b>482 007<sup>A</sup></b>			
		1.6	09.92-12.97	55/74		SBR	0 204 <b>131 697<sup>A</sup></b>		
						TBR	0986 <b>482 007<sup>A</sup></b>		
		1.8	11.91-12.97	55/66		SBR	0 204 <b>131 697<sup>A</sup></b>		
						TBR	0986 <b>482 007<sup>A</sup></b>		
		1.9 D, SDI, TD, TDI	11.91-12.97	47/55/66/81		SBR	0 204 <b>131 697<sup>A</sup></b>		
						TBR	0986 <b>482 007<sup>A</sup></b>		
		2.0	11.91-12.97	79/85		SBR	0 204 <b>131 697<sup>A</sup></b>		
						TBR	0986 <b>482 007<sup>A</sup></b>		
		2.8	01.92-12.97	120/128		SBR	0 204 <b>131 697<sup>A</sup></b>		
						TBR	0986 <b>482 007<sup>A</sup></b>		

de

## Gegenüberstellung

## Benutzerhinweise

Im nachfolgenden Katalogteil sind Bestellnummern von Herstellern anderer Marken, für die es einbaugleiche Bosch-Erzeugnisse oder -Teile gibt, aufgeführt. Da die verschiedenartigsten Bezeichnungssysteme angewendet werden, konnten die fremden Bestellnummern nur in einer einheitlichen, alphanumerischen Sortierfolge geordnet werden. Sie weicht bei einigen Herstellern von der dort üblichen Sortierfolge ab.

„Werden Bosch-Teile mit Teilenummern versehen, sind aus wettbewerbsrechtlichen Gründen in jedem Fall die jeweiligen Bosch-Teilenummern zu verwenden und als solche kenntlich zu machen. Daneben können auch fremde Teilenummern verwendet werden, um die technische bzw. funktionale Gleichwertigkeit der jeweiligen Produkte zum Ausdruck zu bringen. Ggf. sollten nach Möglichkeit fremde Teilenummern sogleich mehrerer Hersteller aufgeführt werden.“

Eine fremde Teilenummer ist dabei eindeutig als solche eines anderen Herstellers kenntlich zu machen, wie insbesondere durch gleichzeitige Nennung des fremden Herstellers bzw. der fremden Marke sowie deren eindeutige Zuordnung zu der fremden Teilenummer.

Alle Angaben dürfen nur in Standard-Schrift erfolgen. Insbesondere dürfen keine Logos oder besondere Schriftzüge der fremden Hersteller verwendet und ihre Marken bzw. Namen auch sonst nicht besonders hervorgehoben werden.

Vielmehr sollte die Nennung fremder Namen, Marken und Teilenummern generell möglichst unauffällig erfolgen.“

en

## Cross-reference

## Notes for users

The following catalog section lists part numbers of non-Bosch equipment for which there are interchangeable Bosch products or components available. Since a wide range of different designation systems are used, we were forced to arrange the non-Bosch part numbers in a uniform alphanumerical order. This differs from the customary order employed by some manufacturers.

“If part numbers are assigned to Bosch parts, the corresponding Bosch part numbers are always to be used and clearly identified as such to satisfy the law on competition. Use can additionally be made of non-Bosch part numbers to express the equivalent technical and functional properties of the products concerned.

If applicable, the non-Bosch part numbers of several manufacturers should be listed wherever possible.

When doing so, a non-Bosch part number is to be clearly identified as that of another manufacturer, in particular by naming the other manufacturer or the non-Bosch make and clearly assigning this to the non-Bosch part number.

All such information must always be given in standard typeface. In particular, use is not to be made of any logos or special emblems of other manufacturers and their brands and names are not to be specially highlighted in any other way.

On the contrary, mention should only be made of non-Bosch names, makes and part numbers as inconspicuously as possible.”

fr

## Table de correspondance

## A l'attention de l'utilisateur

Cette section du catalogue reprend les références des fabricants d'autres marques pour lesquelles il existe des produits ou des composants Bosch de montage identique. De multiples systèmes de codage étant utilisés, les références des produits d'autres marques ne peuvent être reprises que suivant un classement alphanumérique uniforme. Pour certains fabricants, ce classement peut différer de celui qu'ils utilisent habituellement.

«Si des pièces Bosch sont munies de références, pour des raisons liées à la législation sur la concurrence, les références Bosch correspondantes doivent être utilisées dans tous les cas et être rendues identifiées comme telles. Parallèlement, des références étrangères peuvent également être utilisées pour exprimer l'équivalence technique ou fonctionnelle des produits considérés.

Le cas échéant, indiquer si possible concomitamment les références étrangères de plusieurs fabricants.

Une référence étrangère doit être identifiée clairement comme étant celle d'un autre fabricant, notamment par l'indication simultanée de l'autre fabricant ou de l'autre marque, de même que par leur correspondance claire à la référence étrangère. Toutes les indications doivent être effectuées dans la police standard. Aucun logo ou monogramme particulier des fabricants étrangers ne doit en particulier être utilisé et leurs marques ou noms ne doivent être mis en valeur d'aucune autre façon.

Au contraire, les noms, marques et références étrangers doivent, d'une manière générale, être cités de façon aussi discrète que possible.»

it

## Comparazione

## Avvertenze per la consultazione

Nella seguente parte del catalogo vengono riportati i numeri di ordinazione di costruttori di prodotti d'altra marca, per i quali sono disponibili prodotti o parti di prodotti Bosch di corrispondente applicazione. Dato che vengono utilizzati i più diversi sistemi di denominazione, si è potuto ordinare i numeri di ordinazione di altra marca solo in una sequenza di classificazione unitaria ed alfanumerica. Per alcune case costruttrici si differenzia perciò dalla sequenza di classificazione normalmente usata. In questo confronto le sigle Bosch vanno considerate come dati indicativi.

«Qualora componenti Bosch vengano correati di codici, per motivi legati alle leggi che regolano la concorrenza si devono utilizzare in ogni caso i relativi codici Bosch evidenziandoli come tali. L'utilizzo di codici di altra marca è comunque possibile per esprimere una equivalenza tecnica o funzionale dei relativi prodotti.

Possibilmente è da prediligere l'indicazione contemporanea di codici di diversi costruttori.

Un codice che non sia Bosch va evidenziato in modo univoco in tal senso, in particolare nominando contestualmente il costruttore o la marca di appartenenza.

Tutte le indicazioni devono essere riportate ricorrendo a caratteri standard. In particolare non si devono utilizzare loghi o scritte particolari usati dai costruttori di prodotti di altra marca né si devono mettere in risalto i relativi marchi o nomi.

Al contrario, l'indicazione di nomi, marche e codici diversi da Bosch dovrebbe essere in genere quanto più discreta possibile.»

es

## Equivalencias

## Indicaciones para el usuario

A continuación se han relacionado números de pedido de fabricantes de otras marcas para los que existen productos o piezas Bosch de iguales características. Dado que se utilizan los más diversos sistemas de designación, los números de pedido ajenos han podido relacionarse tan sólo en un orden unificado, alfanumérico. En el caso de algunos fabricantes, el orden de esta clasificación difiere del que utilizan habitualmente.

«Si piezas Bosch se dotan de números de pieza, por motivos de índole legal relativos a la competencia se deben utilizar en cualquier caso los respectivos números de pieza Bosch, identificándolos como tales debidamente. Paralelamente se pueden usar también números de pieza ajenos para poner de manifiesto la equivalencia técnica o funcional de los respectivos productos.

En su caso y en la medida de lo posible, se deberían citar al mismo tiempo números de pieza ajenos de varios fabricantes.

Un número de pieza ajeno se debe identificar en estos casos claramente como perteneciente a otro fabricante, por ejemplo citando simultáneamente al fabricante ajeno o la marca ajena así como estableciendo la correspondencia de éstos con el número de pieza ajeno.

Todos los datos se deben escribir solo con letra estándar. En particular, no se permite utilizar logotipos o caracteres gráficos propios de los fabricantes ajenos, ni tampoco destacar sus marcas y nombres de manera especial.

Por el contrario, los nombres, las marcas y los números de piezas de empresas ajenas se deberían citar, en general, de la forma más discreta posible.»

nl

## Opzoektabel

## Aanwijzingen voor de gebruiker

In het hierna volgende deel van de catalogus vindt u bestelnummers van fabrikanten van andere merken, waarvoor identiek geconstrueerde Bosch-producten of -onderdelen bestaan. Aangezien de meest uiteenlopende nummeringssystemen in gebruik zijn, kunnen we de bestelnummers van andere fabrikanten slechts presenteren in één uniforme, alfanumerieke sorteervolgorde.

In sommige gevallen wijkt deze volgorde af van de bij de betreffende fabrikant gebruikelijke sorteervolgorde. Omzettingen in de andere richting, van Bosch-nummers naar andere nummers, is niet toegestaan.

„Indien Bosch-onderdeelnummers van onderdeelnummers worden voorzien, moeten om redenen van het concurrentie-recht in elk geval de desbetreffende Bosch-onderdeelnummers worden gebruikt en als zodanig kenbaar worden gemaakt. Daarnaast kunnen ook externe onderdeelnummers worden gebruikt om de technische resp. functionele gelijkwaardigheid van de desbetreffende producten uit te drukken. Eventueel moeten, indien mogelijk, externe onderdeelnummers van meerdere fabrikanten worden vermeld.

Een extern onderdeelnummer moet daarbij duidelijk als onderdeel van een andere fabrikant kenbaar worden gemaakt, zoals in het bijzonder door gelijktijdig de externe fabrikant resp. het externe merk te vermelden en dit duidelijk toe te wijzen aan het externe onderdeelnummer.

Alle gegevens mogen uitsluitend in een standaard lettertype plaatsvinden. In het bijzonder mogen er geen logo's of bijzondere lettertypes van de externe fabrikant worden gebruikt en hun merk resp. naam mag ook niet bijzonder worden geaccentueerd.

Het noemen van namen, merken en onderdeelnummers moet over het algemeen zo onopvallend als mogelijk gebeuren.“

sv

## Jämförelse

## Bruksanvisning

I efterföljande katalogdel ingår artikelnummer på de produkter av annan tillverkning, för vilka utbytbara Boschprodukter eller delar finns. Eftersom olika beteckningssystem används, har de främmande artikelnumren endast kunnat sorteras i en enhetlig, alfanumerisk följd, som aviker från sedvanlig sorteringsföljd när det gäller en del tillverkare.

»Om Bosch reservdelar förses med reservdelnummer ska av konkurrensrättsliga skäl alltid respektive Bosch-reservdelnummer användas och kännetecknas som sådant. Därutöver kan även främmande reservdelnummer användas, för att markera att teknisk resp. funktionell likvärdighet består med respektive produkt. Om möjligt bör samtidigt främmande reservdelnummer för flera tillverkare anges.

Därvid ska det entydigt framgå att det främmande reservdelnumret härrör från en annan tillverkare, genom att framför allt den främmande tillverkaren eller det främmande märket samtidigt nämns samt dess entydiga allokering till det främmande reservdelnumret.

Alla angivelser får bara göras med standardskrift. I synnerhet får inga logotyper eller speciella fonter från den främmande tillverkaren användas och inte heller dess märke eller namn speciellt framhållas. Tvärtom ska främmande namn, märken och reservdelnummer generellt sett användas så diskret som möjligt.»

pt

## Comparação

## Instruções para o utilizador

Na parte do catálogo que se segue, apresentam-se os números de referência de fabricantes de outras marcas e, em alguns casos, de fabricantes de veículos, para as quais existem produtos ou peças equivalentes aos da Bosch.

Sendo os sistemas de designação dos mais variados tipos, os números de referência de fabricantes externos só puderam ser catalogados numa sequência alfanumérica única. Esta devia-se da sequência de catalogação normalmente utilizada por alguns fabricantes.

«Se as peças Bosch estiverem identificadas com um número de peça, devem ser usados sempre os respectivos números de peça Bosch e ser identificados como tal, por motivos relacionados com a lei da concorrência. Podem ser usados adicionalmente números de peça de terceiros para destacar a equivalência técnica ou funcional dos respectivos produtos.

Se necessário, e consoante a possibilidade, deveriam ser indicados os números de peça de terceiros de vários fabricantes em simultâneo. Contudo, um número de peça de terceiros deve ser claramente identificado como sendo de outro fabricante, nomeando tanto o outro fabricante ou a outra marca, como a respectiva atribuição inequívoca do número de peça de terceiros.

Todas as indicações têm de ser expressas em letra standard. Não podem, sobretudo, ser usados quaisquer logótipos ou inscrições especiais de outros fabricantes, nem ser destacada, de modo algum, a marca ou o nome.

Por norma, é desejável que a menção de nomes, marcas e números de peça de terceiros seja feita da forma menos visível possível.»

cs

## Převod

## Pokyny pro uživatele

V následujícím dílu katalogu jsou uvedena objednávací čísla výrobců jiných značek, pro něž existují montážně shodné výrobky nebo díly Bosch. Protože se používají nejrůznější systémy označování, mohou být cízí objednávací čísla uspořádána jen v jednotné, alfa-numerické posloupnosti třídění.

U některých výrobců se mohou vyskytovat odchylky od zde používané běžné posloupnosti třídění. „Jestliže jsou díly Bosch opatřeny číslem dílu, je z konkurenčně legálních důvodů v každém případě nutno používat čísla dílů Bosch a jako takové je označovat. Kromě toho mohou být používána také cízí čísla dílů, aby se vyjádřila technická popř. funkční ekvivalence příslušného produktu. Podle možností měla být případně uváděna cízí čísla dílů hned několika výrobců.

Cízí číslo dílu jiného výrobce je přitom jako takové třeba jednoznačně označit, zejména současným pojmenováním cízího výrobce popř. cízí značky a uvádět rovněž jejich jednoznačné přiřazení k cízímu dílu.

Všechny údaje smí být uváděny jen standardním písmem. Zejména se nesmí používat žádná loga nebo zvláštní nápisy cízích výrobců, a jejich značky popř. jména také nesmí nijak zvlášť zvýrazňovat. Spíše by měla být pojmenování cízími názvy, značkami a čísly dílů obecně pokud možno nenápadná.“

ru

## Сопоставления

## Вниманию пользователей

В следующей части каталога приводятся номера для заказов производителей других марок, для которых имеются идентичные изделия или запчасти компании Bosch. Поскольку используются различные системы обозначений, номера заказов других производителей располагаются в едином алфавитно-цифровом порядке. Для некоторых производителей они отличаются от используемого у них порядка классификации.

«Если изделия Bosch имеют номера деталей, то по причинам законодательных положений в области конкуренции в любом случае необходимо использовать соответствующие номера Bosch и показывать их. Кроме того, можно использовать также номера деталей других производителей, чтобы показать техническую и функциональную равноценность соответствующих изделий.

В отдельных случаях необходимо по возможности указывать номера деталей нескольких производителей. Номер детали другого производителя явно показывать как таковой, например, одновременно называя другого производителя или другую марку, а также их однозначное отношение к номеру детали другого производителя. Все данные должны указываться стандартным шрифтом. В особенности, не разрешается использовать логотипы и специальные надписи других производителей и особым образом выделять их марки и названия.

Напротив, названия, марки и номера деталей других производителей всегда необходимо указывать по возможности неброско.»

**ALFA ROMEO**

164 00 27 022 00	<b>0 265 201 016</b>
164 00 45 060 00	<b>0 265 100 034</b>
453575	<b>0 204 125 328</b>
46412282	<b>0 204 125 476</b>
46421938	<b>F 026 005 078</b>
46421938	<b>0 204 163 078</b>
46421939	<b>0 204 163 079</b>
46421940	<b>F 026 005 580</b>
46421941	<b>F 026 005 587</b>
46424868	<b>F 026 005 119</b>
46478560	<b>F 026 005 095</b>
46481856	<b>0 204 125 602</b>
46513013	<b>0 265 216 402</b>
46520022	<b>0 265 216 534</b>
46526190	<b>0 204 163 104</b>
46531636	<b>F 026 005 580</b>
5101313	<b>0 265 201 054</b>
510829	<b>F 026 005 580</b>
60501237	<b>F 026 005 080</b>
6050 79 620	<b>0 265 201 016</b>
605082450	<b>0 265 100 034</b>
60516271	<b>0 986 486 504</b>
60518185	<b>0 204 163 061</b>
60518194	<b>0 204 162 076</b>
60567047	<b>0 204 163 074</b>
60583353	<b>F 026 005 094</b>
60585551	<b>0 204 125 439</b>
60586737	<b>F 026 005 091</b>
60586738	<b>F 026 005 092</b>
60589820	<b>0 204 125 405</b>
60653742	<b>F 009 D00 856</b>
60714480	<b>0 204 122 156</b>
60750112	<b>0 204 122 182</b>
60800249	<b>0 204 122 156</b>
60801577	<b>F 026 005 580</b>
60807521	<b>0 265 201 054</b>
60807529	<b>0 265 005 031</b>
60808170	<b>0 265 208 034</b>
60809348	<b>F 026 005 092</b>
60809727	<b>F 026 005 091</b>
60809897	<b>F 026 005 095</b>
60811672	<b>0 265 208 034</b>
60812266	<b>0 204 163 079</b>
60814827	<b>F 026 005 095</b>
60815246	<b>F 026 005 580</b>
7032156	<b>0 204 122 156</b>
7074619	<b>0 986 480 656</b>
71711253	<b>0 265 216 402</b>
71711893	<b>0 265 216 504</b>
71712386	<b>0 265 216 677</b>
71712387	<b>0 265 216 436</b>
71712390	<b>0 265 216 530</b>
71712391	<b>0 265 216 532</b>

71712392	<b>0 265 216 534</b>
71712393	<b>0 265 216 687</b>
71712394	<b>0 265 216 550</b>
71712395	<b>0 265 216 552</b>
71712398	<b>0 265 216 711</b>
71712399	<b>0 265 216 572</b>
71712401	<b>0 265 216 615</b>
71714708	<b>0 265 216 619</b>
71714732	<b>0 265 220 547</b>
71717166	<b>0 265 216 828</b>
71717285	<b>0 265 224 049</b>
71717828	<b>0 265 216 709</b>
71717851	<b>0 265 225 094</b>
71718842	<b>0 265 225 143</b>
71728319	<b>0 265 216 828</b>
7545170	<b>0 204 125 345</b>
7592743	<b>0 204 125 732</b>
7598922	<b>0 204 125 359</b>
7602061	<b>0 204 125 362</b>
7613939	<b>0 265 208 034</b>
76139390	<b>0 265 201 024</b>
7651142	<b>F 026 003 430</b>
7661483	<b>0 204 125 394</b>
7692964	<b>F 026 003 430</b>
7708289	<b>0 204 162 088</b>
7710140	<b>0 265 201 054</b>
7710976	<b>0 204 125 420</b>
7713638	<b>0 204 125 416</b>
7713643	<b>0 204 125 550</b>
7713646	<b>0 204 125 422</b>
7716265	<b>0 204 125 429</b>
77362106	<b>0 204 125 792</b>
77362107	<b>0 204 123 592</b>
77362108	<b>0 204 125 791</b>
77362164	<b>0 204 055 022</b>
77362384	<b>F 026 003 628</b>
7747954	<b>0 204 125 449</b>
7754462	<b>0 204 125 602</b>
7757585	<b>0 204 125 443</b>
7759266	<b>0 204 125 446</b>
7759547	<b>F 026 005 095</b>
792040	<b>F 026 003 296</b>
792895	<b>F 026 003 296</b>
793010	<b>F 026 003 226</b>
793190	<b>0 204 122 237</b>
793266	<b>F 026 003 243</b>
793962	<b>0 204 122 261</b>
824012530	<b>0 265 201 016</b>
824346980	<b>0 265 100 042</b>
824346990	<b>0 265 105 035</b>
82434700	<b>0 265 005 030</b>
824350910	<b>0 265 201 033</b>
82442897	<b>0 204 162 081</b>
82450141	<b>0 265 005 031</b>
824501410	<b>0 265 005 031</b>

82461790	<b>0 265 208 034</b>
82474881	<b>0 265 208 034</b>
82475526	<b>0 204 125 433</b>
9567205280	<b>0 204 125 715</b>
9567205380	<b>F 026 003 166</b>
9567205480	<b>0 204 123 182</b>
9937665	<b>F 026 003 150</b>
9938829	<b>F 026 003 150</b>
9940972	<b>0 204 122 185</b>
9941101	<b>0 204 125 362</b>
9941368	<b>F 026 003 328</b>
9941536	<b>0 204 125 369</b>
9942991	<b>0 204 125 371</b>
9943323	<b>F 026 003 262</b>
9943705	<b>0 204 122 195</b>
9943706	<b>0 204 125 409</b>
9944331	<b>0 204 125 417</b>
9945754	<b>0 204 125 423</b>
9945755	<b>F 026 003 194</b>
9945757	<b>0 204 122 265</b>
9945760	<b>0 204 122 268</b>
9945761	<b>0 204 125 444</b>
9945763	<b>0 204 125 436</b>
9945768	<b>0 204 125 449</b>
9945824	<b>0 204 125 426</b>
9946047	<b>0 204 125 445</b>
9946048	<b>0 204 123 320</b>
9946055	<b>F 026 003 318</b>
9946056	<b>F 026 003 313</b>
9946385	<b>F 026 003 150</b>
9946624	<b>0 986 480 687</b>
9946638	<b>0 204 123 314</b>
9946751	<b>0 204 123 319</b>
9946798	<b>0 204 122 270</b>
9946800	<b>F 026 003 315</b>
9947098	<b>F 026 003 266</b>
9947099	<b>0 204 122 267</b>
9948325	<b>0 204 123 524</b>
9948578	<b>0 204 125 728</b>
9948580	<b>0 204 123 532</b>
9948586	<b>0 204 123 533</b>
9948636	<b>0 204 125 730</b>
9948877	<b>F 026 003 313</b>
9948882	<b>F 026 003 315</b>
9949164	<b>0 204 125 772</b>
9949546	<b>F 026 003 603</b>
9949548	<b>F 026 003 604</b>
9949615	<b>0 204 123 620</b>
9949617	<b>0 204 125 803</b>
9950173	<b>0 204 122 195</b>
9950522	<b>0 204 125 436</b>
9950677	<b>0 204 122 268</b>

**AUDI**

4A0 611 021 D	<b>0 986 480 832</b>
4A0721261	<b>0 986 486 532</b>
4D0 611 021	<b>0 986 480 935</b>
4D0 611 021 A	<b>0 986 480 935</b>
4D0 611 021 B	<b>0 986 480 966</b>
443 612 099 B	<b>0 986 485 114</b>
8D0 611 021 B	<b>0 986 480 890</b>
8D0 611 021 C	<b>0 986 480 974</b>
8D0721257	<b>0 986 486 551</b>
8E0 721 257 A	<b>0 986 486 548</b>
8E0 721 257 B	<b>0 986 486 548</b>

**BENDIX**

L 613383	<b>F 026 003 012</b>
L 613460	<b>F 026 003 054</b>
L 613463	<b>F 026 003 026</b>
L 613502	<b>0 204 123 037</b>
L 613526	<b>F 026 003 054</b>
L 613580	<b>F 026 003 060</b>
L 613607	<b>F 026 003 064</b>
L 613626	<b>0 986 480 351</b>
L 613665	<b>F 026 003 076</b>
L 613684	<b>F 026 003 078</b>
L 613854	<b>F 026 003 594</b>
L 613885	<b>F 026 003 103</b>
L 613888	<b>0 204 123 357</b>
L 614086	<b>0 204 123 341</b>
L 614128	<b>0 204 123 415</b>
L 614224	<b>0 204 123 350</b>
L 614230	<b>0 204 123 373</b>
L 614232	<b>0 204 123 343</b>
L 614233	<b>0 204 123 344</b>
L 614235	<b>0 204 123 406</b>
L 614247	<b>0 204 123 372</b>
L 614258	<b>0 204 123 418</b>
L 614276	<b>0 204 123 355</b>
L 631730	<b>0 204 131 290</b>
L 631816	<b>0 204 131 322</b>
L 631987	<b>0 204 031 296</b>
L 651122	<b>0 204 163 014</b>
L 651509	<b>0 204 163 020</b>
L 651518	<b>0 204 163 023</b>
L 651525	<b>0 204 163 025</b>
111510 B	<b>0 204 122 273</b>
121123 B	<b>0 204 162 024</b>
121136 B	<b>0 204 162 029</b>
121168 B	<b>0 204 162 037</b>
121171 B	<b>0 204 162 107</b>
122012 B	<b>0 204 162 076</b>
122013 B	<b>0 204 162 078</b>
122015 B	<b>F 026 005 080</b>





122016 B	<b>0 204 162 081</b>	131858 B	<b>F 026 003 563</b>	132257 B	<b>F 026 003 430</b>	132488 B	<b>0 986 480 695</b>
122019 B	<b>F 026 005 091</b>	131878 B	<b>0 204 123 129</b>	132258 B	<b>F 026 003 266</b>	132491B	<b>0 986 480 825</b>
122031 B	<b>0 986 486 024</b>	131888 B	<b>0 204 123 357</b>	132259B	<b>F 026 003 528</b>	132492 B	<b>0 986 480 922</b>
122035 B	<b>0 986 486 042</b>	131906 B	<b>F 026 003 136</b>	132277 B	<b>0 986 480 454</b>	132496 B	<b>0 986 480 133</b>
122048 B	<b>0 986 486 006</b>	131912 B	<b>0 204 123 138</b>	132278 B	<b>0 986 480 020</b>	132498 B	<b>0 986 480 134</b>
122053 B	<b>0 986 486 015</b>	131915 B	<b>F 026 003 940</b>	132281 B	<b>0 204 123 637</b>	132503 B	<b>0 986 480 604</b>
122054 B	<b>0 986 486 034</b>	131920 B	<b>F 026 003 142</b>	132281B	<b>0 204 123 664</b>	132505 B	<b>0 986 480 935</b>
122055 B	<b>0 986 486 028</b>	131955 B	<b>F 026 003 151</b>	132285B	<b>0 986 480 079</b>	132506B	<b>0 986 480 829</b>
122063 B	<b>0 204 162 088</b>	131967B	<b>0 204 123 155</b>	132304 B	<b>0 986 480 597</b>	132507 B	<b>0 204 122 112</b>
122072 B	<b>F 009 D00 768</b>	131968B	<b>F 026 003 562</b>	132305 B	<b>0 986 480 075</b>	132508B	<b>0 986 480 911</b>
122073 B	<b>F 026 005 094</b>	131994 B	<b>0 204 123 162</b>	132307 B	<b>0 986 480 422</b>	132509B	<b>0 986 480 832</b>
122074 B	<b>F 026 005 095</b>	131997 B	<b>F 026 003 166</b>	132324 B	<b>0 986 480 010</b>	132514 B	<b>F 026 003 207</b>
122079 B	<b>0 986 486 038</b>	131998 B	<b>F 026 003 168</b>	132327 B	<b>0 986 480 065</b>	132515 B	<b>F 026 003 208</b>
122081 B	<b>0 986 486 037</b>	131999 B	<b>F 026 003 170</b>	132331B	<b>0 204 123 662</b>	132516 B	<b>0 204 123 341</b>
122085 B	<b>0 986 486 041</b>	132032 B	<b>0 204 123 247</b>	132334B	<b>0 986 480 133</b>	132517 B	<b>F 026 003 190</b>
122094 B	<b>0 986 486 048</b>	132063 B	<b>0 204 122 156</b>	132335 B	<b>0 986 480 750</b>	132518 B	<b>F 026 003 548</b>
122095 B	<b>0 986 486 083</b>	132071B	<b>0 204 122 182</b>	132336 B	<b>0 986 480 751</b>	132519 B	<b>F 026 003 342</b>
122097 B	<b>0 986 486 054</b>	132077 B	<b>0 204 122 182</b>	132337 B	<b>0 986 480 756</b>	132521 B	<b>F 026 003 349</b>
122100 B	<b>0 986 486 031</b>	132078 B	<b>F 026 003 328</b>	132338 B	<b>0 986 480 892</b>	132522 B	<b>0 204 123 350</b>
122101 B	<b>0 986 486 049</b>	132079B	<b>0 204 122 185</b>	132341 B	<b>0 986 480 912</b>	132523 B	<b>0 204 123 339</b>
122102 B	<b>0 986 486 039</b>	132082 B	<b>F 026 003 194</b>	132343 B	<b>0 986 480 719</b>	132526 B	<b>0 204 123 155</b>
122103 B	<b>0 986 486 053</b>	132084B	<b>0 204 122 156</b>	132344 B	<b>0 986 480 061</b>	132531 B	<b>0 204 123 355</b>
122104 B	<b>0 986 486 068</b>	132086 B	<b>0 204 122 195</b>	132367B	<b>0 986 480 951</b>	132535 B	<b>0 986 480 600</b>
122106B	<b>0 986 486 141</b>	132087B	<b>F 026 003 528</b>	132377 B	<b>0 986 480 902</b>	132536 B	<b>0 204 123 371</b>
122110B	<b>0 986 486 056</b>	132091 B	<b>F 026 003 313</b>	132378 B	<b>0 986 480 913</b>	132537 B	<b>0 204 123 372</b>
122111 B	<b>0 986 486 040</b>	132092 B	<b>0 204 123 314</b>	132379 B	<b>0 986 480 916</b>	132538B	<b>0 204 123 651</b>
122112 B	<b>0 986 486 065</b>	132093 B	<b>F 026 003 315</b>	132381 B	<b>0 986 480 816</b>	132539B	<b>0 204 123 409</b>
122119B	<b>0 986 486 110</b>	132094 B	<b>F 026 003 318</b>	132383 B	<b>0 986 480 453</b>	132541 B	<b>0 986 480 684</b>
122121 B	<b>0 986 486 063</b>	132095 B	<b>0 204 123 319</b>	132385 B	<b>0 986 480 752</b>	132542B	<b>0 986 480 833</b>
122131 B	<b>0 986 486 050</b>	132096 B	<b>0 204 123 320</b>	132386B	<b>0 986 480 598</b>	132544B	<b>0 986 480 873</b>
122133 B	<b>0 986 486 095</b>	132101 B	<b>0 986 480 493</b>	132387 B	<b>0 986 480 906</b>	132701B	<b>0 986 480 862</b>
124250B	<b>0 986 486 142</b>	132102B	<b>0 204 123 640</b>	132392B	<b>0 986 480 636</b>	132707B	<b>0 986 480 894</b>
131383 B	<b>F 026 003 012</b>	132105 B	<b>0 986 480 483</b>	132394 B	<b>0 986 480 599</b>	132710 B	<b>0 204 123 329</b>
131417B	<b>F 026 003 174</b>	132109 B	<b>0 986 480 496</b>	132397 B	<b>0 986 480 907</b>	132712 B	<b>0 986 480 834</b>
131463 B	<b>F 026 003 026</b>	132110 B	<b>0 986 480 113</b>	132399 B	<b>0 986 480 677</b>	132723 B	<b>0 986 480 072</b>
131502 B	<b>0 204 123 037</b>	132111 B	<b>0 986 480 095</b>	132400B	<b>0 986 480 126</b>	132745 B	<b>0 986 480 676</b>
131526 B	<b>F 026 003 054</b>	132112 B	<b>0 986 480 093</b>	132405 B	<b>0 986 480 062</b>	132749B	<b>0 986 481 027</b>
131580 B	<b>F 026 003 060</b>	132122 B	<b>0 986 480 616</b>	132416 B	<b>0 204 123 172</b>	132754 B	<b>0 986 480 636</b>
131607 B	<b>F 026 003 064</b>	132123 B	<b>0 986 480 114</b>	132417 B	<b>F 026 003 174</b>	132759B	<b>0 986 480 916</b>
131626 B	<b>0 986 480 351</b>	132124 B	<b>0 986 480 115</b>	132418 B	<b>0 204 123 182</b>	132773B	<b>0 986 480 954</b>
131630 B	<b>0 204 123 470</b>	132125 B	<b>0 986 480 130</b>	132426 B	<b>F 026 003 184</b>	132776 B	<b>0 986 480 895</b>
131643 B	<b>0 204 123 072</b>	132126 B	<b>0 986 480 116</b>	132429 B	<b>F 026 003 562</b>	132780B	<b>0 986 480 643</b>
131665 B	<b>F 026 003 076</b>	132130B	<b>0 986 480 131</b>	132430B	<b>0 204 123 483</b>	132784 B	<b>0 986 480 758</b>
131684 B	<b>F 026 003 078</b>	132132 B	<b>0 986 480 132</b>	132432 B	<b>F 026 003 484</b>	132790B	<b>0 986 480 952</b>
131709B	<b>0 986 480 430</b>	132135 B	<b>0 986 480 818</b>	132433 B	<b>F 026 003 366</b>	132799 B	<b>0 986 480 661</b>
131768 B	<b>F 026 003 257</b>	132143 B	<b>F 026 003 150</b>	132434 B	<b>0 204 123 186</b>	132805 B	<b>0 986 480 608</b>
131768 B	<b>0 986 480 774</b>	132216 B	<b>F 026 003 296</b>	132442B	<b>0 204 123 367</b>	132823 B	<b>0 986 480 656</b>
131781 B	<b>F 026 003 096</b>	132217 B	<b>F 026 003 226</b>	132443B	<b>0 204 123 198</b>	132827 B	<b>0 986 480 603</b>
131781 B	<b>F 026 003 180</b>	132220B	<b>F 026 003 226</b>	132448 B	<b>F 026 003 188</b>	132829B	<b>0 986 480 601</b>
131822 B	<b>F 026 003 103</b>	132222 B	<b>F 026 003 226</b>	132450 B	<b>F 026 003 192</b>	132830B	<b>0 986 480 598</b>
131823 B	<b>F 026 003 180</b>	132240 B	<b>F 026 003 243</b>	132453 B	<b>0 204 123 198</b>	132833B	<b>0 986 480 603</b>
131829 B	<b>0 204 123 113</b>	132254 B	<b>0 204 122 261</b>	132455 B	<b>F 026 003 518</b>	132834 B	<b>0 986 480 603</b>
131834B	<b>0 986 480 114</b>	132255 B	<b>F 026 003 262</b>	132457B	<b>F 026 003 563</b>	132845B	<b>0 986 480 640</b>
131837 B	<b>0 204 123 114</b>	132256 B	<b>F 026 003 528</b>	132483 B	<b>0 204 123 176</b>	132847 B	<b>0 986 480 957</b>
131854 B	<b>F 026 003 594</b>	132256 B	<b>0 204 122 267</b>	132483 B	<b>0 204 123 678</b>	132853 B	<b>0 986 480 836</b>



B

◀ BENDIX

132863 B	<b>0 986 480 467</b>
132863 B	<b>0 986 480 943</b>
132864B	<b>0 986 480 943</b>
132865 B	<b>0 986 480 829</b>
132866 B	<b>0 986 480 832</b>
132867 B	<b>0 986 480 838</b>
132867 B	<b>0 986 480 911</b>
132871 B	<b>F 026 003 149</b>
132873B	<b>0 204 122 182</b>
132880 B	<b>F 026 003 150</b>
132882 B	<b>0 204 123 194</b>
132886 B	<b>0 204 123 325</b>
132889 B	<b>0 204 122 268</b>
132891 B	<b>0 204 123 194</b>
132892 B	<b>0 204 123 482</b>
132893 B	<b>0 204 123 343</b>
132894 B	<b>0 204 123 344</b>
132895 B	<b>0 204 123 373</b>
132950 B	<b>0 986 480 890</b>
132952 B	<b>0 986 480 966</b>
132953 B	<b>0 986 480 974</b>
132954 B	<b>0 204 123 418</b>
132954B	<b>0 986 480 984</b>
132955 B	<b>0 986 480 936</b>
132957 B	<b>0 204 123 416</b>
132958 B	<b>F 026 003 419</b>
132959B	<b>F 026 003 502</b>
132960B	<b>0 986 480 835</b>
132961 B	<b>F 026 003 501</b>
132963 B	<b>0 204 123 597</b>
132964B	<b>0 204 123 598</b>
132965B	<b>0 204 123 595</b>
132966 B	<b>F 026 003 188</b>
132967 B	<b>F 026 003 518</b>
132968 B	<b>F 026 003 517</b>
132969 B	<b>F 026 003 516</b>
132970 B	<b>0 986 480 952</b>
132972 B	<b>0 986 480 978</b>
132973 B	<b>0 986 480 658</b>
132974 B	<b>0 986 480 955</b>
132975 B	<b>0 986 480 919</b>
132976 B	<b>0 986 480 927</b>
132977 B	<b>F 026 003 502</b>
132978 B	<b>0 204 123 546</b>
132980B	<b>0 986 480 920</b>
132981 B	<b>0 986 480 933</b>
132982 B	<b>0 986 480 930</b>
132984 B	<b>0 986 480 986</b>
132985 B	<b>0 986 480 698</b>
132986 B	<b>0 986 480 697</b>
132987 B	<b>0 986 480 679</b>
132988 B	<b>0 986 480 678</b>
132991 B	<b>0 204 123 532</b>
132992B	<b>0 204 123 533</b>
132993 B	<b>0 986 480 687</b>

132994 B	<b>0 986 480 721</b>
132995B	<b>0 986 480 936</b>
132996 B	<b>0 986 480 722</b>
132997 B	<b>0 986 480 724</b>
132998 B	<b>0 986 480 925</b>
132999B	<b>0 986 480 931</b>
133001B	<b>0 986 480 860</b>
133002 B	<b>0 986 480 723</b>
133003B	<b>0 986 481 048</b>
133004 B	<b>0 986 480 934</b>
133005B	<b>0 204 123 584</b>
133013 B	<b>0 986 480 846</b>
133014B	<b>0 986 480 865</b>
133016 B	<b>F 026 003 512</b>
133017 B	<b>0 204 123 511</b>
133018 B	<b>F 026 003 608</b>
133020B	<b>0 986 481 020</b>
133021B	<b>0 986 480 866</b>
133022B	<b>0 986 480 953</b>
133025B	<b>0 986 480 699</b>
133026B	<b>0 986 480 859</b>
133027B	<b>0 986 481 034</b>
133028B	<b>0 986 481 022</b>
133029 B	<b>0 986 480 976</b>
133030 B	<b>0 986 480 937</b>
133031 B	<b>0 204 123 586</b>
133032B	<b>0 204 123 587</b>
133033 B	<b>0 204 123 595</b>
133035B	<b>0 986 481 023</b>
133036B	<b>0 204 123 560</b>
133036 B	<b>0 204 123 589</b>
133037 B	<b>0 204 123 483</b>
133038B	<b>0 204 123 616</b>
133039B	<b>0 204 123 615</b>
133040 B	<b>0 986 480 877</b>
133043B	<b>0 986 480 879</b>
133047 B	<b>F 026 003 588</b>
133048 B	<b>F 026 003 641</b>
133052B	<b>0 986 480 936</b>
133053B	<b>0 986 481 042</b>
133054 B	<b>0 986 480 923</b>
133055B	<b>0 204 123 542</b>
133056 B	<b>0 204 123 540</b>
133058B	<b>0 986 480 939</b>
133059B	<b>0 986 480 854</b>
133060B	<b>0 986 480 921</b>
133061B	<b>0 986 480 977</b>
133062B	<b>0 986 480 944</b>
133063B	<b>0 986 480 850</b>
133064B	<b>0 986 480 820</b>
133065B	<b>0 986 480 987</b>
133068B	<b>0 204 123 658</b>
133069 B	<b>0 204 123 592</b>
133071B	<b>0 204 055 176</b>
133078 B	<b>F 026 003 636</b>

133079 B	<b>F 026 003 648</b>
133080B	<b>0 204 123 650</b>
133081B	<b>0 204 123 649</b>
133085 B	<b>0 986 480 876</b>
133086 B	<b>F 026 003 628</b>
133087 B	<b>F 026 003 633</b>
133091B	<b>0 986 480 943</b>
133094B	<b>0 986 480 849</b>
133095 B	<b>F 026 003 405</b>
133097B	<b>0 986 480 868</b>
133098B	<b>0 986 481 010</b>
133101B	<b>0 986 481 046</b>
133102B	<b>0 986 480 988</b>
133103 B	<b>F 026 003 622</b>
133104 B	<b>0 204 123 621</b>
133108 B	<b>0 204 123 653</b>
133109B	<b>0 204 123 536</b>
133112 B	<b>F 026 003 635</b>
133113B	<b>0 204 123 620</b>
133116B	<b>0 986 480 973</b>
133117B	<b>0 986 480 995</b>
133118B	<b>F 026 003 608</b>
133119B	<b>F 026 003 608</b>
133122B	<b>0 986 480 864</b>
133123B	<b>0 986 480 726</b>
133125B	<b>0 986 480 059</b>
133126B	<b>0 986 480 984</b>
133130B	<b>0 986 480 851</b>
133132B	<b>0 986 480 830</b>
133133B	<b>0 986 480 682</b>
225 3842	<b>0 204 032 206</b>
226 4124	<b>0 204 032 326</b>
226 5072	<b>0 204 032 348</b>
226 5261	<b>0 204 032 359</b>
261073 B	<b>0 204 125 362</b>
261095B	<b>0 204 125 393</b>
261109 B	<b>0 204 125 405</b>
261139 B	<b>0 204 125 443</b>
261140 B	<b>0 204 125 444</b>
261143 B	<b>0 204 125 450</b>
261153 B	<b>0 204 125 445</b>
261222 B	<b>0 986 485 093</b>
261227 B	<b>0 204 125 054</b>
261239 B	<b>0 986 485 107</b>
261241 B	<b>0 204 125 092</b>
261252 B	<b>0 204 125 111</b>
261255 B	<b>0 204 125 094</b>
261296 B	<b>0 204 125 019</b>
261312 B	<b>0 204 125 041</b>
261319 B	<b>0 204 125 047</b>
261320 B	<b>0 204 125 049</b>
261328 B	<b>0 204 125 055</b>
261331 B	<b>0 204 125 058</b>
261337 B	<b>0 204 125 059</b>
261340 B	<b>0 204 125 064</b>

261344 B	<b>0 204 125 068</b>
261349 B	<b>0 204 125 082</b>
261350 B	<b>0 204 125 079</b>
261350 B	<b>0 986 485 104</b>
261352 B	<b>0 204 125 071</b>
261354 B	<b>0 204 125 421</b>
261356 B	<b>0 204 125 499</b>
261357 B	<b>0 204 125 500</b>
261358 B	<b>0 204 125 508</b>
261364 B	<b>0 204 125 119</b>
261366 B	<b>0 204 125 101</b>
261369 B	<b>0 204 125 107</b>
261371 B	<b>0 204 125 112</b>
261373 B	<b>0 204 125 161</b>
261377 B	<b>0 204 125 166</b>
261381 B	<b>0 204 125 127</b>
261382 B	<b>0 204 125 715</b>
261385 B	<b>0 204 125 084</b>
261388 B	<b>0 204 125 090</b>
261391 B	<b>0 204 125 134</b>
261392 B	<b>0 204 125 139</b>
261393 B	<b>0 204 125 141</b>
261394 B	<b>0 204 125 149</b>
261396 B	<b>0 204 125 151</b>
261398 B	<b>0 204 125 481</b>
261408 B	<b>0 204 125 132</b>
261420 B	<b>0 204 125 439</b>
261431 B	<b>0 204 125 146</b>
261432 B	<b>0 204 125 143</b>
261433 B	<b>0 204 125 145</b>
261436 B	<b>0 204 125 526</b>
261437 B	<b>0 204 125 170</b>
261438 B	<b>0 204 125 104</b>
261438 B	<b>0 204 125 484</b>
261439 B	<b>0 204 125 102</b>
261439 B	<b>0 204 125 485</b>
261439 B	<b>0 986 485 094</b>
261445 B	<b>0 204 125 527</b>
261446 B	<b>0 204 125 528</b>
261447 B	<b>0 204 125 491</b>
261448 B	<b>0 204 125 492</b>
261450 B	<b>0 204 125 514</b>
261455 B	<b>0 204 125 529</b>
261463 B	<b>0 204 125 502</b>
261473 B	<b>0 204 125 216</b>
271001 B	<b>0 204 120 023</b>
311621 B	<b>0 986 482 008</b>
311673 B	<b>0 204 131 151</b>
311696 B	<b>0 986 482 007</b>
312011 B	<b>0 204 131 223</b>
312195 B	<b>0 986 482 009</b>
312253 B	<b>0 204 031 295</b>
312268 B	<b>0 986 482 007</b>
312287 B	<b>0 204 031 682</b>
312288 B	<b>0 204 031 681</b>



3613014	<b>0 986 480 493</b>
3613027	<b>0 986 480 113</b>
3613028	<b>0 986 480 095</b>
3613030	<b>0 986 480 095</b>
3613031	<b>0 986 480 093</b>

3613045	<b>0 986 480 114</b>
3613046	<b>0 986 480 115</b>
3613047	<b>0 986 480 130</b>
3613048	<b>0 986 480 116</b>
3613049	<b>0 986 480 128</b>

511122 B	<b>0 204 163 014</b>
511509 B	<b>0 204 163 020</b>
511518 B	<b>0 204 163 023</b>
511525 B	<b>0 204 163 025</b>
512001 B	<b>0 986 486 504</b>

512012 B	<b>0 204 163 074</b>
512020 B	<b>0 986 486 500</b>
512021 B	<b>0 986 486 539</b>
512024 B	<b>0 986 486 503</b>
512042 B	<b>0 986 486 532</b>

512043 B	<b>0 986 486 533</b>
512045 B	<b>0 986 486 534</b>
512051 B	<b>0 986 486 535</b>
512064 B	<b>F 026 005 581</b>
512065 B	<b>F 026 005 078</b>

512065 B	<b>0 204 163 078</b>
512067 B	<b>0 204 163 079</b>
512073 B	<b>0 204 163 077</b>
512095 B	<b>0 986 486 544</b>
512096 B	<b>0 986 486 542</b>

512097 B	<b>0 986 486 538</b>
512098 B	<b>0 986 486 549</b>
512099 B	<b>0 986 486 550</b>
512099 B	<b>0 986 486 551</b>
512100 B	<b>0 986 486 546</b>

512101 B	<b>0 986 486 548</b>
514211 B	<b>0 986 486 514</b>
514211 B	<b>0 986 486 537</b>
613626	<b>0 986 480 351</b>
9612034	<b>0 986 486 006</b>

9612040	<b>0 986 486 006</b>
9613008	<b>0 204 122 156</b>
9613022	<b>0 986 480 467</b>
9613049	<b>0 204 123 637</b>
9613106	<b>0 986 480 079</b>

9613123	<b>0 986 480 065</b>
9613198	<b>0 986 480 913</b>
9613219	<b>0 986 480 043</b>
9613225	<b>0 986 480 907</b>
9613227	<b>0 986 480 677</b>

9613228	<b>0 986 480 126</b>
9613233	<b>0 986 480 062</b>
9651007	<b>0 986 486 500</b>
9651011	<b>0 986 486 503</b>

**BMW**

PC109287PA	<b>0 265 005 303</b>
12 14 1 164 835	<b>0 265 109 413</b>
21 51 6 777 428	<b>0 986 486 582</b>

21 51 7 509 243	<b>0 986 486 582</b>
21 52 1 106 516	<b>0 986 486 539</b>
21 52 1 114 536	<b>0 986 486 539</b>
21 52 1 114 537	<b>0 986 486 500</b>
21 52 1 116 300	<b>0 986 486 500</b>

21 52 1 116 301	<b>0 986 486 500</b>
21 52 1 150 451	<b>0 986 486 539</b>
21 52 1 152 102	<b>0 986 486 500</b>
21 52 1 152 658	<b>0 986 486 042</b>
21 52 1 153 520	<b>0 986 486 500</b>

21 52 1 154 580	<b>0 986 486 042</b>
21 52 1 155 036	<b>0 986 486 500</b>
21 52 1 155 425	<b>0 986 486 028</b>
21 52 1 156 000	<b>0 986 486 042</b>
21 52 1 157 212	<b>0 986 486 500</b>

21 52 1 157 346	<b>0 986 486 539</b>
21 52 1 158 677	<b>0 986 486 539</b>
21 52 1 158 903	<b>0 986 486 534</b>
21 52 1 159 031	<b>0 986 486 034</b>
21 52 1 159 045	<b>0 986 486 533</b>

21 52 1 161 530	<b>0 986 486 533</b>
21 52 1 161 702	<b>0 986 486 039</b>
21 52 1 162 148	<b>0 986 486 017</b>
21 52 1 162 303	<b>0 986 486 034</b>
21 52 1 162 353	<b>0 986 486 052</b>

21 52 1 163 899	<b>0 986 486 049</b>
21 52 1 163 900	<b>0 986 486 040</b>
21 52 1 164 529	<b>F 026 A06 931</b>
21 52 1 164 916	<b>0 986 486 533</b>
21 52 1 164 917	<b>0 986 486 534</b>

21 52 1 164 919	<b>0 986 486 552</b>
21 52 1 207 739	<b>0 986 486 539</b>
21 52 4 126 128	<b>0 986 486 042</b>
21 52 6 750 546	<b>0 986 486 017</b>
21 52 6 751 146	<b>0 986 486 065</b>

21 52 6 756 747	<b>0 986 486 065</b>
21 52 6 758 820	<b>0 986 486 040</b>
21 52 6 758 822	<b>0 986 486 065</b>
21 52 6 758 829	<b>0 986 486 034</b>
21 52 6 758 830	<b>0 986 486 017</b>

21 52 6 766 277	<b>0 986 486 534</b>
21 52 6 766 279	<b>0 986 486 552</b>
21 52 6 773 670	<b>0 986 486 065</b>
21 52 6 775 922	<b>0 986 486 552</b>
21 52 6 775 924	<b>0 986 486 534</b>

21 52 6 785 966	<b>0 986 486 552</b>
32 30 6 769 860	<b>0 265 225 006</b>
32 43 6 762 235	<b>0 265 005 285</b>
32 43 6 774 040	<b>0 265 005 285</b>
34 30 1 158 110	<b>0 986 480 043</b>

34 31 0 153 549	<b>0 986 481 026</b>
34 31 1 156 643	<b>0 986 480 597</b>
34 31 1 156 798	<b>0 986 480 600</b>
34 31 1 157 111	<b>0 986 480 598</b>
34 31 1 157 206	<b>0 986 480 599</b>

34 31 1 159 768	<b>0 986 480 600</b>
34 31 1 160 616	<b>0 986 480 640</b>
34 31 1 160 660	<b>0 986 480 601</b>
34 31 1 161 617	<b>0 986 480 598</b>
34 31 1 161 661	<b>0 986 480 640</b>

34 31 1 161 748	<b>0 986 480 605</b>
34 31 1 161 859	<b>0 986 480 043</b>
34 31 1 161 860	<b>0 986 480 600</b>
34 31 1 161 862	<b>0 986 480 603</b>
34 31 1 161 870	<b>0 986 480 601</b>

34 31 1 161 873	<b>0 986 480 604</b>
34 31 1 161 937	<b>0 986 480 640</b>
34 31 1 162 915	<b>0 986 480 603</b>
34 31 1 163 406	<b>0 986 480 604</b>
34 31 1 163 408	<b>0 986 480 605</b>

34 31 1 163 711	<b>0 986 480 931</b>
34 31 1 165 543	<b>0 986 480 925</b>
34 31 1 165 544	<b>0 986 480 976</b>
34 31 1 165 582	<b>0 986 480 877</b>
34 31 2 227 466	<b>0 986 480 950</b>

34 31 6 750 642	<b>0 986 481 010</b>
34 31 6 750 643	<b>0 986 481 011</b>
34 31 6 750 684	<b>0 986 480 882</b>
34 31 6 752 540	<b>0 986 481 017</b>
34 31 6 757 743	<b>0 986 480 849</b>

34 31 6 757 839	<b>0 986 480 868</b>
34 31 6 758 226	<b>0 986 481 045</b>
34 31 6 758 228	<b>0 986 481 042</b>
34 31 6 758 968	<b>0 986 481 026</b>
34 31 6 761 079	<b>0 986 481 012</b>

34 31 6 764 190	<b>0 986 480 604</b>
34 31 6 779 677	<b>0 986 481 045</b>
34 31 6 779 678	<b>0 986 481 042</b>
34 33 1 156 978	<b>0 986 480 598</b>
34 33 1 157 416	<b>0 986 485 113</b>

34 33 1 160 491	<b>0 986 480 603</b>
34 33 1 160 623	<b>0 986 485 122</b>
34 33 6 779 737	<b>0 986 481 026</b>
34 33 6 781 621	<b>0 986 481 012</b>
34 33 6 785 667	<b>0 986 481 045</b>

34 33 6 785 668	<b>0 986 481 042</b>
34 33 6 785 926	<b>0 986 481 026</b>
34 33 6 786 586	<b>0 986 481 012</b>
34 33 6 851 095	<b>0 204 781 585</b>
34 33 6 851 096	<b>0 204 781 589</b>

34 50 3 412 840	<b>0 265 234 036</b>
34 50 3 413 979	<b>0 265 234 036</b>
34 50 3 414 390	<b>0 265 234 036</b>
34 50 3 414 643	<b>0 265 234 036</b>
34 50 3 416 612	<b>0 265 236 013</b>

34 50 3 417 699	<b>0 265 005 713</b>
34 50 3 419 298	<b>0 265 234 036</b>
34 50 6 783 296	<b>0 265 236 381</b>
34 51 1 090 429	<b>0 265 212 005</b>
34 51 1 090 911	<b>0 265 217 002</b>

34 51 1 090 913	<b>0 265 213 011</b>
34 51 1 154 788	<b>0 265 200 040</b>
34 51 1 155 035	<b>0 265 103 041</b>
34 51 1 156 396	<b>0 265 005 003</b>
34 51 1 157 011	<b>0 265 200 040</b>

34 51 1 163 026	<b>0 265 213 011</b>
34 51 1 164 013	<b>0 265 202 025</b>
34 51 1 164 242	<b>0 265 202 411</b>
34 51 1 164 849	<b>0 265 223 002</b>
34 51 1 165 467	<b>0 265 005 303</b>

34 51 1 165 597	<b>0 265 225 010</b>
34 51 3 414 793	<b>0 265 234 036</b>
34 51 3 424 684	<b>0 265 234 036</b>
34 51 3 439 834	<b>0 265 236 013</b>
34 51 3 450 270	<b>0 265 236 013</b>

34 51 3 450 608	<b>0 265 236 013</b>
34 51 6 750 346	<b>0 265 223 002</b>
34 51 6 750 349	<b>0 265 225 006</b>
34 51 6 750 844	<b>0 265 225 006</b>
34 51 6 751 192	<b>0 265 225 006</b>

34 51 6 751 501	<b>0 265 225 006</b>
34 51 6 752 074	<b>0 265 225 153</b>
34 51 6 752 738	<b>0 265 225 006</b>
34 51 6 752 775	<b>0 265 225 010</b>
34 51 6 753 195	<b>0 265 225 010</b>

34 51 6 753 643	<b>0 265 225 006</b>
34 51 6 753 868	<b>0 265 225 006</b>
34 51 6 754 407	<b>0 265 225 010</b>
34 51 6 754 509	<b>0 265 225 008</b>
34 51 6 755 075	<b>0 265 225 010</b>

34 51 6 755 246	<b>0 265 225 153</b>
34 51 6 755 740	<b>0 265 225 006</b>
34 51 6 755 797	<b>0 265 225 010</b>
34 51 6 756 177	<b>0 265 225 010</b>
34 51 6 756 215	<b>0 265 225 147</b>

34 51 6 756 341	<b>0 265 223 002</b>
34 51 6 756 777	<b>0 265 225 153</b>
34 51 6 756 869	<b>0 265 225 010</b>
34 51 6 757 017	<b>0 265 225 153</b>
34 51 6 757 594	<b>0 265 225 006</b>

34 51 6 758 627	<b>0 265 225 010</b>
34 51 6 758 742	<b>0 265 234 135</b>
34 51 6 758 783	<b>0 265 225 008</b>
34 51 6 758 970	<b>0 265 225 006</b>
34 51 6 759 564	<b>0 265 225 008</b>

34 51 6 759 849	<b>0 265 225 153</b>
34 51 6 760 961	<b>0 265 225 008</b>
34 51 6 761 782	<b>0 265 225 008</b>
34 51 6 761 978	<b>0 265 225 147</b>
34 51 6 762 114	<b>0 265 225 153</b>

◀ BMW

34 51 6 764 447	<b>0 265 225 008</b>
34 51 6 765 151	<b>0 265 234 096</b>
34 51 6 765 215	<b>0 265 234 135</b>
34 51 6 765 224	<b>0 265 234 137</b>
34 51 6 765 262	<b>0 265 234 135</b>

34 51 6 765 266	<b>0 265 234 137</b>
34 51 6 765 429	<b>0 265 225 147</b>
34 51 6 765 477	<b>0 265 234 135</b>
34 51 6 765 482	<b>0 265 234 137</b>
34 51 6 765 486	<b>0 265 234 135</b>

34 51 6 765 490	<b>0 265 234 137</b>
34 51 6 765 916	<b>0 265 234 135</b>
34 51 6 765 920	<b>0 265 234 137</b>
34 51 6 766 295	<b>0 265 234 135</b>
34 51 6 766 297	<b>0 265 234 137</b>

34 51 6 766 301	<b>0 265 234 135</b>
34 51 6 766 305	<b>0 265 234 137</b>
34 51 6 766 565	<b>0 265 234 137</b>
34 51 6 766 625	<b>0 265 236 021</b>
34 51 6 766 630	<b>0 265 236 023</b>

34 51 6 766 846	<b>0 265 225 008</b>
34 51 6 767 187	<b>0 265 234 096</b>
34 51 6 767 236	<b>0 265 234 135</b>
34 51 6 767 240	<b>0 265 234 137</b>
34 51 6 767 272	<b>0 265 234 135</b>

34 51 6 767 276	<b>0 265 234 137</b>
34 51 6 767 673	<b>0 265 234 135</b>
34 51 6 767 697	<b>0 265 234 137</b>
34 51 6 767 834	<b>0 265 225 008</b>
34 51 6 768 575	<b>0 265 236 025</b>

34 51 6 768 593	<b>0 265 236 381</b>
34 51 6 768 615	<b>0 265 234 137</b>
34 51 6 768 619	<b>0 265 234 137</b>
34 51 6 768 647	<b>0 265 234 135</b>
34 51 6 768 687	<b>0 265 234 096</b>

34 51 6 768 728	<b>0 265 234 135</b>
34 51 6 768 830	<b>0 265 234 096</b>
34 51 6 768 907	<b>0 265 234 135</b>
34 51 6 768 911	<b>0 265 234 137</b>
34 51 6 769 209	<b>0 265 234 137</b>

34 51 6 769 536	<b>0 265 225 006</b>
34 51 6 769 704	<b>0 265 234 135</b>
34 51 6 769 708	<b>0 265 234 137</b>
34 51 6 771 232	<b>0 265 225 008</b>
34 51 6 772 451	<b>0 265 236 025</b>

34 51 6 773 013	<b>0 265 234 096</b>
34 51 6 773 798	<b>0 265 236 381</b>
34 51 6 774 002	<b>0 265 236 025</b>
34 51 6 774 011	<b>0 265 236 021</b>
34 51 6 774 015	<b>0 265 236 023</b>

34 51 6 774 849	<b>0 265 236 021</b>
34 51 6 774 853	<b>0 265 236 023</b>
34 51 6 775 182	<b>0 265 236 381</b>
34 51 6 775 442	<b>0 265 236 381</b>
34 51 6 775 731	<b>0 265 236 021</b>

34 51 6 775 741	<b>0 265 236 023</b>
34 51 6 775 747	<b>0 265 236 025</b>
34 51 6 777 798	<b>0 265 236 021</b>
34 51 6 777 802	<b>0 265 236 023</b>
34 51 6 777 879	<b>0 265 236 025</b>

34 51 6 778 491	<b>0 265 236 381</b>
34 51 6 784 870	<b>0 265 236 381</b>
34 51 6 789 320	<b>0 265 225 008</b>
34 51 6 789 324	<b>0 265 225 008</b>
34 51 6 791 108	<b>0 265 236 021</b>

34 51 6 795 394	<b>0 265 236 381</b>
34 51 8 022 759	<b>0 265 225 255</b>
34 51 8 025 856	<b>0 265 225 255</b>
34 52 1 090 378	<b>0 265 109 011</b>
34 52 1 090 654	<b>0 265 108 011</b>

34 52 1 090 916	<b>0 265 108 006</b>
34 52 1 090 917	<b>0 265 108 011</b>
34 52 1 090 918	<b>0 265 109 010</b>
34 52 1 090 921	<b>0 265 109 015</b>
34 52 1 152 025	<b>0 265 100 049</b>

34 52 1 154 161	<b>0 265 103 041</b>
34 52 1 154 998	<b>0 265 100 049</b>
34 52 1 155 022	<b>0 265 103 041</b>
34 52 1 158 706	<b>0 265 103 041</b>
34 52 1 158 958	<b>0 265 100 049</b>

34 52 1 160 046	<b>0 265 100 049</b>
34 52 1 160 410	<b>0 265 100 055</b>
34 52 1 160 413	<b>0 265 103 047</b>
34 52 1 160 419	<b>0 265 103 047</b>
34 52 1 160 584	<b>0 265 103 055</b>

34 52 1 162 504	<b>0 265 108 006</b>
34 52 1 162 888	<b>0 265 108 011</b>
34 52 1 162 908	<b>0 265 108 011</b>
34 52 1 162 909	<b>0 265 109 016</b>
34 52 1 163 008	<b>0 265 109 023</b>

34 52 1 163 196	<b>0 265 109 027</b>
34 52 1 164 130	<b>0 265 109 023</b>
34 52 1 164 132	<b>0 265 109 016</b>
34 52 1 164 841	<b>0 265 109 077</b>
34 52 1 165 292	<b>0 265 005 248</b>

34 52 6 750 114	<b>0 265 109 413</b>
34 52 6 750 115	<b>0 265 109 402</b>
34 52 6 750 116	<b>0 265 109 411</b>
34 52 6 753 694	<b>0 265 005 248</b>
34 52 6 757 406	<b>0 265 005 285</b>

34 52 6 758 750	<b>0 265 005 266</b>
34 52 6 762 040	<b>0 265 234 137</b>
34 52 6 766 561	<b>0 265 234 135</b>
34 52 6 768 680	<b>0 265 005 711</b>
34 52 6 769 535	<b>0 265 005 712</b>

34 52 6 770 137	<b>0 265 005 712</b>
34 52 6 774 039	<b>0 265 005 266</b>
34 52 6 774 435	<b>0 265 005 285</b>
34 52 6 774 602	<b>0 265 005 711</b>
34 52 6 777 435	<b>0 265 005 285</b>

34 52 6 779 913	<b>0 265 005 712</b>
34 52 6 782 370	<b>0 265 005 711</b>
34 52 6 782 371	<b>0 265 005 712</b>
34 52 6 782 372	<b>0 265 005 713</b>

**BREMBO**

E 23003	<b>F 026 005 078</b>
M23024	<b>0 986 480 953</b>
M50030	<b>0 204 123 643</b>

**CHEVROLET**

09 120 525	<b>0 265 216 652</b>
09 120 534	<b>0 265 220 458</b>
09 193 487	<b>0 265 216 479</b>

21230 3538010 000	<b>0 265 218 611</b>
426503	<b>0 986 480 996</b>

**CHRYSLER**

04761 941	<b>0 986 480 958</b>
4761 941	<b>0 986 480 958</b>
68038559AD	<b>0 204 707 685</b>

68139853AA	<b>0 204 774 322</b>
------------	----------------------

**CITROEN**

ZF 09 937 665	<b>F 026 003 150</b>
ZF 09 938 829	<b>F 026 003 150</b>
16 063 564 80	<b>0 204 744 467</b>

16 063 566 80	<b>0 204 744 465</b>
2086 10	<b>0 204 163 020</b>
2086 11	<b>0 204 163 023</b>
2086 13	<b>0 204 163 023</b>
2086 16	<b>0 204 163 014</b>

2095 18	<b>0 204 162 029</b>
4534 E2	<b>0 204 125 107</b>
4535 AA	<b>0 204 125 901</b>
4535 AC	<b>0 204 125 902</b>
4535 A4	<b>0 204 125 420</b>

4535 A6	<b>0 204 125 104</b>
4535 A9	<b>0 204 125 079</b>
4535 CJ	<b>0 204 720 418</b>
4535 CK	<b>0 204 720 420</b>
4535 CL	<b>0 204 720 419</b>

4535 CN	<b>0 204 720 421</b>
4535 C8	<b>0 204 125 445</b>
4535 C9	<b>0 204 125 746</b>
4535 EH	<b>0 204 720 418</b>
4535 EJ	<b>0 204 720 420</b>

4535 EK	<b>0 204 720 419</b>
4535 EL	<b>0 204 720 421</b>
4535 EN	<b>0 204 718 070</b>
4535 EQ	<b>0 204 709 700</b>
4535 ER	<b>0 204 709 701</b>

4535 E1	<b>0 204 125 134</b>
4535 E2	<b>0 204 125 714</b>
4535 E3	<b>0 204 125 715</b>
4535 E4	<b>0 204 125 109</b>
4535 E5	<b>0 204 125 716</b>

4535 E6	<b>0 986 485 104</b>
4535 E7	<b>0 986 485 105</b>
4535 F0	<b>0 204 125 079</b>
4535 F3	<b>0 204 125 139</b>
4535 F4	<b>0 204 125 145</b>

4535 F5	<b>0 204 125 141</b>
4535 F6	<b>0 204 125 143</b>
4535 F7	<b>0 204 125 485</b>
4535 F8	<b>0 204 125 484</b>
4535 G0	<b>0 204 125 094</b>

4535 H0	<b>0 204 125 514</b>
4535 H4	<b>0 204 125 216</b>
4535 H5	<b>0 204 125 514</b>
4535 J1	<b>0 204 125 604</b>
4535 J2	<b>0 204 125 605</b>

4535 J5	<b>0 204 125 139</b>
4535 J6	<b>0 204 125 141</b>
4535 K3	<b>0 204 125 734</b>
4535 K4	<b>0 204 125 748</b>
4535 K5	<b>0 204 125 749</b>

4535 K6	<b>0 204 125 751</b>
4535 K7	<b>0 204 125 750</b>
4535 L4	<b>0 204 125 772</b>
4535 L5	<b>0 204 125 764</b>
4535 L6	<b>0 204 125 773</b>

4535 L7	<b>0 204 125 776</b>
4535 L8	<b>0 204 125 777</b>
4535 L9	<b>0 204 125 779</b>
4535 N0	<b>0 204 125 780</b>
4535 N5	<b>0 204 125 792</b>

4535 N6	<b>0 204 125 791</b>
4535 R0	<b>0 204 125 801</b>
4535 R4	<b>0 204 125 804</b>
4535 R5	<b>0 204 125 805</b>
4535 T8	<b>0 204 125 821</b>

4535 T9	<b>0 204 125 820</b>
4535 V0	<b>0 204 125 823</b>
4535 V5	<b>0 204 125 831</b>
4535 V6	<b>0 204 125 830</b>
4535 Y7	<b>0 204 125 837</b>

4535 64	<b>0 204 125 508</b>
4535 71	<b>0 204 125 019</b>
4535 75	<b>0 204 125 328</b>
4535 81	<b>0 204 125 058</b>
4535 82	<b>0 204 125 059</b>



4535 83	<b>0 204 125 345</b>	4541 49	<b>0 265 202 419</b>	4599 21	<b>0 204 120 023</b>	4601 K5	<b>0 204 123 536</b>
4535 84	<b>0 986 485 097</b>	4541 50	<b>0 265 216 643</b>	4601 A1	<b>F 026 003 518</b>	4601 L0	<b>0 204 123 597</b>
4535 86	<b>0 204 125 084</b>	4541 51	<b>0 265 216 721</b>	4601 A2	<b>F 026 003 103</b>	4601 L1	<b>0 204 123 598</b>
4535 88	<b>0 204 125 082</b>	4541 52	<b>0 265 216 725</b>	4601 A3	<b>F 026 003 243</b>	4601 L2	<b>0 204 123 596</b>
4535 9A	<b>0 204 125 094</b>	4541 53	<b>0 265 216 723</b>	4601 A4	<b>0 986 480 912</b>	4601 L3	<b>0 204 123 595</b>
4535 94	<b>0 204 125 094</b>	4541 56	<b>0 265 216 758</b>	4601 A7	<b>F 026 003 168</b>	4601 L5	<b>0 986 480 876</b>
4535 96	<b>0 204 125 421</b>	4541 58	<b>0 265 222 010</b>	4601 A8	<b>F 026 003 170</b>	4601 L6	<b>0 204 123 592</b>
4535 97	<b>0 204 125 550</b>	4541 59	<b>0 265 225 166</b>	4601 A9	<b>0 204 123 172</b>	4601 L9	<b>0 986 480 879</b>
4541 A2	<b>0 265 234 141</b>	4541 60	<b>0 265 225 128</b>	4601 C0	<b>F 026 003 174</b>	4601 N5	<b>0 204 123 616</b>
4541 A3	<b>0 265 231 477</b>	4541 61	<b>0 265 231 477</b>	4601 C1	<b>F 026 003 168</b>	4601 N6	<b>0 204 123 615</b>
4541 A9	<b>0 265 225 189</b>	4541 62	<b>0 265 216 863</b>	4601 C2	<b>F 026 003 170</b>	4601 N9	<b>0 204 123 546</b>
4541 C4	<b>0 265 231 477</b>	4541 66	<b>0 265 216 544</b>	4601 C4	<b>0 204 123 162</b>	4601 P0	<b>0 204 123 584</b>
4541 C5	<b>0 265 225 166</b>	4541 76	<b>0 265 225 159</b>	4601 C8	<b>F 026 003 318</b>	4601 P5	<b>F 026 003 633</b>
4541 C7	<b>0 265 225 128</b>	4541 77	<b>0 265 225 189</b>	4601 C9	<b>0 204 123 319</b>	4601 P8	<b>0 204 123 644</b>
4541 C8	<b>0 265 225 159</b>	4541 94	<b>0 265 231 477</b>	4601 D0	<b>0 204 123 320</b>	4601 P9	<b>0 204 123 645</b>
4541 EH	<b>0 265 234 213</b>	4541 96	<b>0 265 225 216</b>	4601 D1	<b>F 026 003 313</b>	4601 R0	<b>0 204 123 653</b>
4541 EQ	<b>0 265 230 078</b>	4541 97	<b>0 265 225 130</b>	4601 D2	<b>0 204 123 314</b>	4601 R1	<b>0 204 123 658</b>
4541 E2	<b>0 265 234 053</b>	4541 99	<b>0 265 225 189</b>	4601 D3	<b>F 026 003 315</b>	4601 R3	<b>0 204 123 667</b>
4541 E3	<b>0 265 231 487</b>	4542 A4	<b>0 265 109 089</b>	4601 E0	<b>0 204 123 186</b>	4601 R4	<b>0 204 123 666</b>
4541 E4	<b>0 265 234 145</b>	4542 G2	<b>0 265 109 629</b>	4601 E1	<b>F 026 003 166</b>	4601 T2	<b>0 204 123 746</b>
4541 E8	<b>0 265 231 523</b>	4542 10	<b>0 265 100 066</b>	4601 E2	<b>0 204 123 182</b>	4601 T5	<b>0 204 123 747</b>
4541 E9	<b>0 265 234 061</b>	4542 11	<b>0 265 100 073</b>	4601 E3	<b>F 026 003 188</b>	4601 V0	<b>0 204 123 737</b>
4541 F0	<b>0 265 231 565</b>	4542 18	<b>0 265 100 073</b>	4601 E4	<b>F 026 003 518</b>	4601 V1	<b>0 204 123 736</b>
4541 F5	<b>0 265 231 580</b>	4542 22	<b>2 267 000 735</b>	4601 E6	<b>F 026 003 315</b>	4601 W6	<b>0 204 123 787</b>
4541 F7	<b>0 265 234 153</b>	4542 24	<b>0 265 106 094</b>	4601 E7	<b>0 204 123 325</b>	4601 W7	<b>0 204 123 786</b>
4541 G9	<b>0 265 234 141</b>	4542 27	<b>2 267 000 735</b>	4601 E8	<b>F 026 003 190</b>	4601 W8	<b>0 204 123 809</b>
4541 H8	<b>0 265 234 038</b>	4542 34	<b>2 267 000 740</b>	4601 E9	<b>F 026 003 192</b>	4601 W9	<b>0 204 123 813</b>
4541 H9	<b>0 265 234 153</b>	4542 36	<b>1 267 000 821</b>	4601 F0	<b>F 026 003 207</b>	4601 X0	<b>0 204 123 811</b>
4541 JP	<b>0 265 232 393</b>	4542 43	<b>1 267 000 828</b>	4601 F1	<b>F 026 003 342</b>	4601 X1	<b>0 204 123 815</b>
4541 J1	<b>0 265 231 487</b>	4542 50	<b>2 267 000 740</b>	4601 F2	<b>F 026 003 208</b>	4601 X4	<b>0 204 718 072</b>
4541 J2	<b>0 265 234 053</b>	4542 54	<b>2 267 000 735</b>	4601 F4	<b>F 026 003 342</b>	4601 Y3	<b>0 204 709 703</b>
4541 J3	<b>0 265 234 153</b>	4542 57	<b>1 267 000 821</b>	4601 F5	<b>F 026 003 349</b>	4601 Y4	<b>0 204 709 705</b>
4541 J5	<b>0 265 231 523</b>	4542 61	<b>0 265 109 415</b>	4601 F6	<b>0 204 123 350</b>	4601 51	<b>0 204 123 037</b>
4541 K5	<b>0 265 234 461</b>	4542 66	<b>0 265 109 629</b>	4601 F8	<b>0 986 480 939</b>	4601 71	<b>F 026 003 054</b>
4541 K7	<b>0 265 234 053</b>	4542 67	<b>0 265 109 089</b>	4601 F9	<b>F 026 003 502</b>	4601 73	<b>0 204 122 273</b>
4541 L7	<b>0 265 234 061</b>	4542 69	<b>0 265 109 089</b>	4601 G0	<b>F 026 003 342</b>	4601 80	<b>F 026 003 064</b>
4541 08	<b>0 265 208 305</b>	4542 70	<b>0 265 109 089</b>	4601 G1	<b>F 026 003 190</b>	4601 83	<b>F 026 003 150</b>
4541 11	<b>0 265 201 058</b>	4542 81	<b>0 265 109 629</b>	4601 G2	<b>0 204 123 343</b>	4601 85	<b>F 026 003 180</b>
4541 12	<b>0 265 201 056</b>	4542 89	<b>0 265 109 089</b>	4601 G3	<b>0 204 123 344</b>	4601 88	<b>F 026 003 150</b>
4541 17	<b>0 265 208 321</b>	4545 25	<b>0 265 005 111</b>	4601 G4	<b>0 204 123 341</b>	4601 94	<b>F 026 003 096</b>
4541 18	<b>0 265 211 008</b>	4545 84	<b>0 265 005 404</b>	4601 H4	<b>F 026 003 180</b>	4601 94	<b>F 026 003 180</b>
4541 23	<b>0 265 216 303</b>	4549 05	<b>0 265 005 290</b>	4601 H5	<b>0 986 480 854</b>	4601 95	<b>0 986 480 906</b>
4541 25	<b>0 265 216 340</b>	4549 07	<b>0 265 005 253</b>	4601 H8	<b>F 026 003 180</b>	4601 97	<b>F 026 003 103</b>
4541 33	<b>0 265 216 341</b>	4549 07	<b>0 265 005 290</b>	4601 H9	<b>0 204 123 373</b>	4601 98	<b>F 026 003 142</b>
4541 34	<b>0 265 216 483</b>	4549 16	<b>0 265 005 290</b>	4601 J2	<b>F 026 003 419</b>	4649 28	<b>0 265 005 724</b>
4541 35	<b>0 265 216 484</b>	4549 17	<b>0 265 005 606</b>	4601 J3	<b>F 026 003 502</b>	4861 A0	<b>0 986 482 031</b>
4541 36	<b>0 265 216 496</b>	4549 21	<b>0 265 005 715</b>	4601 J4	<b>F 026 003 501</b>	4861 A2	<b>0 204 031 184</b>
4541 38	<b>0 265 216 554</b>	4549 26	<b>0 265 005 765</b>	4601 J7	<b>F 026 003 512</b>	4861 A4	<b>0 204 031 202</b>
4541 39	<b>0 265 216 482</b>	4549 27	<b>0 265 005 715</b>	4601 J8	<b>0 204 123 511</b>	4861 A5	<b>0 204 031 182</b>
4541 40	<b>0 265 216 436</b>	4549 28	<b>0 265 005 724</b>	4601 J9	<b>F 026 003 188</b>	4861 A6	<b>0 204 031 183</b>
4541 41	<b>0 265 216 530</b>	4549 33	<b>0 265 005 724</b>	4601 K0	<b>F 026 003 518</b>	4861 A7	<b>0 204 031 185</b>
4541 44	<b>0 265 216 641</b>	4549 39	<b>0 265 005 765</b>	4601 K1	<b>F 026 003 517</b>	4861 44	<b>0 986 482 009</b>
4541 45	<b>0 265 216 544</b>	4549 43	<b>0 265 005 724</b>	4601 K2	<b>F 026 003 516</b>	4861 75	<b>0 986 482 030</b>
4541 46	<b>0 265 216 699</b>	4549 45	<b>0 265 005 758</b>	4601 K3	<b>0 204 123 545</b>	4861 76	<b>0 986 482 031</b>
4541 48	<b>0 265 216 605</b>	4549 49	<b>0 265 005 765</b>	4601 K4	<b>0 204 123 544</b>	4861 99	<b>0 204 031 181</b>

◀ CITROEN

91 503 888	<b>0 204 162 029</b>
91 510 533	<b>F 026 003 243</b>
91 510 872	<b>F 026 003 064</b>
91 521 171	<b>F 026 003 054</b>
94 045 41A98	<b>0 265 225 189</b>

94 045 41C48	<b>0 265 231 477</b>
94 045 41EH8	<b>0 265 234 213</b>
94 045 41EQ8	<b>0 265 230 078</b>
94 045 41 G98	<b>0 265 234 141</b>
94 045 41HZ8	<b>0 265 232 399</b>

94 045 41JC8	<b>0 265 230 509</b>
94 045 41JP8	<b>0 265 232 393</b>
94 045 41L98	<b>0 265 234 053</b>
94 045 41N88	<b>0 265 234 213</b>
9404 541 P78	<b>0 265 234 038</b>

94 04 541 568	<b>0 265 216 758</b>
94 04 541 628	<b>0 265 216 863</b>
94 04 541 968	<b>0 265 225 216</b>
94 04 601 858	<b>F 026 003 243</b>
94 04 601 978	<b>F 026 003 103</b>

95 494 208	<b>F 026 003 060</b>
95 496 631	<b>F 026 003 076</b>
95 595 193	<b>F 026 003 076</b>
95 644 348	<b>F 026 003 103</b>
95 659 534	<b>F 026 003 243</b>

95 659 583	<b>0 265 208 321</b>
95 659 617	<b>F 026 003 174</b>
95 667 768	<b>0 204 125 134</b>
95 672 052	<b>0 204 125 715</b>
96 000 158	<b>0 204 123 113</b>

96 04 541 498	<b>0 265 202 419</b>
96 04 541 668	<b>0 265 216 544</b>
96 046 513	<b>0 986 485 094</b>
96 054 858	<b>0 204 125 104</b>
96 055 917	<b>0 204 125 102</b>

96 075 932	<b>F 026 003 142</b>
96 086 319	<b>0 265 005 111</b>
96 087 996	<b>0 265 100 073</b>
96 10 342 680	<b>0 265 100 066</b>
96 107 372	<b>0 204 125 508</b>

96 107 433	<b>0 204 125 094</b>
96 108 552	<b>0 204 125 079</b>
96 119 305	<b>0 986 485 094</b>
96 152 157	<b>0 265 100 073</b>
96 209 668	<b>0 265 208 305</b>

96 210 452	<b>0 265 005 111</b>
96 251 923	<b>0 265 216 341</b>
96 252 750	<b>0 265 216 482</b>
96 298 338	<b>0 265 216 554</b>
96 300 147	<b>0 265 005 404</b>

96 303 414	<b>0 265 005 290</b>
96 304 355	<b>0 265 109 089</b>
96 305 329	<b>0 265 216 544</b>
96 311 517	<b>0 265 216 605</b>
96 316 883	<b>0 204 021 150</b>

96 336 665	<b>0 265 216 643</b>
96 340 455	<b>0 265 109 415</b>
96 413 154	<b>0 265 109 629</b>
96 413 162	<b>0 265 109 089</b>
96 415 250	<b>0 265 005 253</b>

96 415 250	<b>0 265 005 290</b>
96 417 091	<b>0 265 109 415</b>
96 419 753	<b>0 265 225 128</b>
96 419 842	<b>0 204 031 181</b>
96 429 334	<b>0 265 109 089</b>

96 435 942	<b>0 265 109 089</b>
96 454 477	<b>0 265 005 253</b>
96 454 477	<b>0 265 005 290</b>
96 463 161	<b>0 265 109 629</b>
96 479 291	<b>0 265 109 089</b>

96 494 001	<b>0 265 005 765</b>
96 497 761	<b>0 265 005 606</b>
96 499 043	<b>0 265 005 715</b>
96 502 357	<b>0 265 005 290</b>
96 504 521	<b>0 265 005 290</b>

96 507 862	<b>0 265 109 089</b>
96 571 232	<b>0 265 005 724</b>
96 584 847	<b>0 265 109 629</b>

<b>DACIA</b>	
60 01 549 120	<b>0 986 481 001</b>
60 01 549 506	<b>0 265 232 111</b>
60 01 549 506	<b>0 265 232 199</b>

60 01 550 546	<b>0 265 232 111</b>
60 01 550 546	<b>0 265 232 199</b>
60 01 550 913	<b>0 265 232 199</b>

<b>DAEWOO</b>	
0 265 215 009	<b>0 265 215 010</b>
426503	<b>0 986 480 996</b>
426505	<b>0 986 481 041</b>

426506	<b>0 986 481 040</b>
426508	<b>0 986 480 867</b>
426570	<b>F 026 A05 885</b>
426571	<b>F 026 A05 885</b>
426571	<b>0 986 481 039</b>

426695	<b>0 986 481 044</b>
426696	<b>0 986 481 043</b>
427258	<b>0 986 480 867</b>
427768	<b>0 986 481 044</b>
96182022	<b>F 026 A06 894</b>

96184047	<b>F 026 A06 055</b>
96222078	<b>0 265 220 460</b>
96245152	<b>F 01G 19B OHP</b>
96245154	<b>F 01G 19B OHR</b>
96245156	<b>F 01G 19B OHS</b>

96249479	<b>F 026 A06 894</b>
96316435	<b>0 986 481 037</b>
96316463	<b>0 986 481 038</b>
96316710	<b>0 265 216 990</b>
96345050	<b>F 01G 19B OHU</b>

96345055	<b>F 01G 19B OHV</b>
96345729	<b>F 01G 19B OJB</b>
96345807	<b>F 01G 09C 1D2</b>
96349932	<b>0 265 220 651</b>
96425306	<b>F 01G 160 028</b>

96457018	<b>0 265 216 990</b>
96473642	<b>F 01G 160 06D</b>
96473643	<b>F 01G 160 06E</b>
96481285	<b>F 026 A05 957</b>
96549743	<b>0 265 216 875</b>

<b>DAIHATSU</b>	
44050B2190	<b>0 265 231 962</b>
44050B2280	<b>0 265 234 651</b>
44050B2290	<b>0 265 234 653</b>

44610B1120	<b>0 204 023 821</b>
44610B1130	<b>0 204 023 610</b>
44610B1150	<b>0 204 023 611</b>
44610B1170	<b>0 204 023 612</b>
44610B1180	<b>0 204 023 613</b>

44610B1190	<b>0 204 023 826</b>
44610B2120	<b>F 01G 061 0GV</b>
44610B2330	<b>0 204 023 832</b>
44610B2340	<b>0 204 023 833</b>
47201B1060	<b>0 204 023 437</b>

47201B1080	<b>0 204 023 524</b>
47201B1090	<b>0 204 023 528</b>
47201B1100	<b>0 204 023 526</b>
47201B1110	<b>0 204 023 530</b>
47201B1120	<b>0 204 023 552</b>

47201B1130	<b>0 204 023 554</b>
47201B2090	<b>F 01G 062 051</b>
47201B2201	<b>0 204 023 642</b>
47201B2250	<b>0 204 023 750</b>

<b>DELPHI</b>	
LL21087	<b>0 204 163 074</b>
LL21088	<b>0 204 163 079</b>
LL21509	<b>0 204 163 020</b>

LL42201	<b>F 026 005 078</b>
LL70224	<b>F 026 005 581</b>
LL70313	<b>F 026 005 587</b>
LL80117	<b>0 986 486 587</b>
LL80125	<b>0 986 486 586</b>

LL80127	<b>0 986 486 595</b>
LM 15300	<b>F 026 003 026</b>
LM 20003	<b>0 204 162 078</b>
LM 20005	<b>F 026 005 094</b>
LM 20018	<b>0 204 123 186</b>

LM 21007	<b>F 026 003 190</b>
LM 21008	<b>F 026 003 192</b>
LM 21009	<b>F 026 003 518</b>
LM 21010	<b>F 026 003 518</b>
LM 21011	<b>F 026 003 166</b>

LM 21012	<b>0 204 123 182</b>
LM 21014	<b>F 026 003 207</b>
LM 21015	<b>F 026 003 208</b>
LM 21017	<b>F 026 003 342</b>
LM 21021	<b>F 026 003 318</b>

LM 21022	<b>F 026 003 313</b>
LM 21023	<b>0 204 123 320</b>
LM 21024	<b>F 026 003 315</b>
LM 21025	<b>F 026 003 313</b>
LM 21026	<b>F 026 003 315</b>

LM 21038	<b>F 026 003 174</b>
LM 21063	<b>0 986 481 029</b>
LM 21066	<b>0 204 123 194</b>
LM 21067	<b>0 986 480 986</b>
LM 21084	<b>F 026 003 940</b>

LM 21085	<b>F 026 003 184</b>
LM 21090	<b>0 204 123 114</b>
LM 21091	<b>0 204 123 339</b>
LM 22500	<b>0 204 122 182</b>
LM 23526	<b>F 026 003 054</b>

LM 23580	<b>F 026 003 060</b>
LM 23607	<b>F 026 003 064</b>
LM 23626	<b>0 986 480 351</b>
LM 23665	<b>F 026 003 076</b>
LM 23684	<b>F 026 003 078</b>

LM 23768	<b>F 026 003 257</b>
LM 23781	<b>F 026 003 096</b>
LM 23822	<b>F 026 003 103</b>
LM 23854	<b>F 026 003 594</b>
LM 23882	<b>0 204 123 462</b>

LM 23906	<b>F 026 003 136</b>
LM 23912	<b>0 204 123 138</b>
LM 23920	<b>F 026 003 142</b>
LM 23955	<b>F 026 003 151</b>
LM 23967	<b>0 204 123 155</b>

LM 23998	<b>F 026 003 168</b>
LM 23999	<b>F 026 003 170</b>
LM 24018	<b>0 204 123 176</b>
LM 24019	<b>F 026 003 174</b>
LM 29731	<b>F 026 003 150</b>

LM 29734	<b>F 026 003 174</b>
LM 29737	<b>0 204 123 355</b>
LM30009	<b>0 986 480 890</b>
LM30012	<b>0 986 480 600</b>
LM30046	<b>0 986 480 832</b>

LM30050	<b>0 986 480 603</b>
LM30052	<b>0 986 480 598</b>
LM30057	<b>0 986 480 061</b>
LM36487	<b>0 986 480 601</b>
LM36588	<b>0 986 480 133</b>

LM36589	<b>0 986 480 134</b>	LM 43311	<b>0 986 480 422</b>	LM 62071	<b>0 986 480 923</b>	LM 80114	<b>F 026 003 484</b>
LM38606	<b>0 986 486 144</b>	LM 43771	<b>F 026 003 562</b>	LM62081	<b>0 986 481 037</b>	LM 80115	<b>F 026 003 419</b>
LM39000	<b>0 986 480 677</b>	LM43801	<b>0 986 480 916</b>	LM62082	<b>0 986 481 038</b>	LM80117	<b>0 986 480 939</b>
LM39001	<b>0 986 480 126</b>	LM45211	<b>0 986 480 079</b>	LM62099	<b>0 986 486 143</b>	LM 80118	<b>F 026 003 502</b>
LM39004	<b>0 986 480 661</b>	LM45311	<b>0 986 480 079</b>	LM62112	<b>0 204 055 176</b>	LM 80119	<b>0 986 480 854</b>
LM39005	<b>0 986 480 973</b>	LM46002	<b>0 986 480 059</b>	LM62120	<b>0 986 481 041</b>	LM 80121	<b>0 204 123 373</b>
LM39006	<b>0 986 480 922</b>	LM48012	<b>0 986 480 467</b>	LM62122	<b>0 986 481 039</b>	LM80122	<b>0 204 123 678</b>
LM39007	<b>0 986 480 952</b>	LM49207	<b>0 986 480 913</b>	LM62123	<b>0 986 481 003</b>	LM80123	<b>0 986 480 921</b>
LM39013	<b>0 986 480 072</b>	LM49612	<b>0 986 480 836</b>	LM 70023	<b>F 026 003 226</b>	LM 80124	<b>0 204 123 371</b>
LM 39020	<b>0 986 480 889</b>	LM49902	<b>0 986 480 065</b>	LM70030	<b>F 026 003 226</b>	LM80125	<b>0 986 480 955</b>
LM39024	<b>0 986 480 698</b>	LM 49908	<b>0 204 123 482</b>	LM70051	<b>F 026 003 296</b>	LM80126	<b>0 986 480 636</b>
LM 39029	<b>0 986 480 825</b>	LM49909	<b>0 204 123 194</b>	LM70065	<b>0 986 481 019</b>	LM80127	<b>0 986 481 034</b>
LM39031	<b>0 986 480 927</b>	LM49912	<b>0 986 480 722</b>	LM70073	<b>F 026 003 266</b>	LM80128	<b>0 986 481 035</b>
LM39033	<b>0 986 480 919</b>	LM49913	<b>0 986 480 920</b>	LM70132	<b>0 986 480 656</b>	LM80129	<b>0 986 480 977</b>
LM39036	<b>0 986 480 603</b>	LM 49914	<b>0 986 480 830</b>	LM 70135	<b>F 026 003 296</b>	LM80132	<b>0 986 480 984</b>
LM39037	<b>0 986 480 697</b>	LM 49915	<b>0 986 480 851</b>	LM 70136	<b>0 204 122 195</b>	LM80133	<b>0 204 123 372</b>
LM39038	<b>0 986 480 995</b>	LM 49917	<b>0 986 486 083</b>	LM 70147	<b>F 026 003 149</b>	LM80134	<b>0 986 480 933</b>
LM39039	<b>0 986 480 678</b>	LM49921	<b>0 986 480 931</b>	LM 70158	<b>0 986 480 862</b>	LM80137	<b>0 986 481 030</b>
LM39040	<b>0 986 480 679</b>	LM 49922	<b>0 986 480 877</b>	LM 70169	<b>F 026 003 430</b>	LM80139	<b>0 986 480 930</b>
LM 39042	<b>0 986 480 860</b>	LM49923	<b>0 986 480 640</b>	LM 70194	<b>F 026 003 328</b>	LM80141	<b>0 986 480 988</b>
LM 39065	<b>F 026 003 548</b>	LM49928	<b>0 986 480 934</b>	LM70195	<b>F 026 003 528</b>	LM 80142	<b>0 204 123 621</b>
LM39070	<b>0 986 480 936</b>	LM49932	<b>0 986 481 036</b>	LM70199	<b>0 204 123 532</b>	LM 80143	<b>F 026 003 622</b>
LM 39074	<b>0 204 123 546</b>	LM49935	<b>0 986 480 944</b>	LM70222	<b>0 204 162 081</b>	LM80144	<b>F 009 D00 768</b>
LM39075	<b>0 204 123 584</b>	LM 49937	<b>F 026 003 484</b>	LM70223	<b>F 026 005 095</b>	LM 80147	<b>F 026 003 608</b>
LM39086	<b>0 986 480 834</b>	LM 49937	<b>0 204 123 483</b>	LM 70310	<b>F 026 005 092</b>	LM 80148	<b>0 204 779 135</b>
LM39088	<b>0 986 480 829</b>	LM 49938	<b>0 986 480 869</b>	LM70320	<b>0 204 162 088</b>	LM 80149	<b>0 204 788 361</b>
LM39090	<b>0 986 480 935</b>	LM49940	<b>0 986 481 000</b>	LM 70321	<b>F 026 003 528</b>	LM 80151	<b>F 026 003 501</b>
LM39091	<b>0 986 480 974</b>	LM 49941	<b>0 986 480 835</b>	LM 70322	<b>0 204 122 268</b>	LM80152	<b>F 026 003 502</b>
LM 39093	<b>0 986 486 050</b>	LM49944	<b>0 986 481 014</b>	LM70332	<b>0 986 481 020</b>	LM 80153	<b>0 204 123 597</b>
LM 39098	<b>0 986 480 865</b>	LM50012	<b>0 204 123 640</b>	LM 70344	<b>F 026 003 194</b>	LM 80154	<b>F 026 003 512</b>
LM 39102	<b>0 204 123 198</b>	LM 50013	<b>0 986 480 496</b>	LM70345	<b>0 204 122 185</b>	LM80157	<b>0 986 481 033</b>
LM40025	<b>0 986 480 954</b>	LM 50014	<b>0 986 480 095</b>	LM 70351	<b>0 204 123 532</b>	LM80158	<b>0 986 480 774</b>
LM 40038	<b>F 026 003 342</b>	LM 50015	<b>0 986 480 113</b>	LM 70352	<b>0 204 123 605</b>	LM80159	<b>0 986 481 027</b>
LM40059	<b>0 986 480 929</b>	LM 50016	<b>0 986 480 093</b>	LM70353	<b>0 204 123 533</b>	LM80164	<b>0 986 480 943</b>
LM 40111	<b>0 986 480 453</b>	LM50020	<b>0 986 480 493</b>	LM 70356	<b>F 026 005 119</b>	LM 80165	<b>0 986 480 850</b>
LM 40112	<b>0 986 480 454</b>	LM 50023	<b>0 986 480 496</b>	LM 70357	<b>F 026 003 517</b>	LM 80166	<b>0 986 480 820</b>
LM40211	<b>0 986 480 895</b>	LM 50024	<b>0 986 480 095</b>	LM 70358	<b>F 026 003 516</b>	LM 80168	<b>0 204 123 701</b>
LM 40215	<b>0 986 480 020</b>	LM 50025	<b>0 986 480 483</b>	LM70365	<b>0 986 480 687</b>	LM 80174	<b>0 986 480 879</b>
LM 40251	<b>F 026 003 563</b>	LM 50027	<b>0 986 480 117</b>	LM 70366	<b>0 986 480 866</b>	LM 80175	<b>0 204 123 511</b>
LM40264	<b>0 986 480 752</b>	LM50037	<b>0 986 480 065</b>	LM70367	<b>0 986 480 953</b>	LM80179	<b>0 986 480 987</b>
LM40282	<b>0 986 480 907</b>	LM50041	<b>0 986 480 093</b>	LM70368	<b>0 204 123 605</b>	LM80181	<b>0 986 481 024</b>
LM40312	<b>0 986 480 955</b>	LM50053	<b>0 986 480 114</b>	LM70369	<b>0 204 123 606</b>	LM80183	<b>0 986 480 687</b>
LM 40538	<b>0 986 480 010</b>	LM50054	<b>0 986 480 115</b>	LM 70370	<b>F 026 003 603</b>	LM80184	<b>0 986 481 008</b>
LM40602	<b>0 986 480 750</b>	LM50056	<b>0 986 480 130</b>	LM 70371	<b>F 026 003 604</b>	LM80185	<b>0 986 481 009</b>
LM40631	<b>0 986 480 908</b>	LM50087	<b>0 986 480 131</b>	LM 70372	<b>F 026 003 588</b>	LM80186	<b>0 986 480 966</b>
LM40820	<b>0 986 480 892</b>	LM51027	<b>0 986 480 132</b>	LM 70375	<b>0 204 123 586</b>	LM80187	<b>0 986 480 833</b>
LM40825	<b>0 986 480 020</b>	LM51031	<b>0 986 480 684</b>	LM 70377	<b>0 986 486 077</b>	LM80188	<b>0 986 480 925</b>
LM41121	<b>0 986 480 758</b>	LM51033	<b>0 986 480 699</b>	LM80013	<b>0 986 480 682</b>	LM80189	<b>0 986 480 976</b>
LM41142	<b>0 986 480 902</b>	LM 51034	<b>0 986 480 859</b>	LM80103	<b>0 204 123 350</b>	LM 80190	<b>0 986 480 849</b>
LM41201	<b>0 986 480 599</b>	LM 51035	<b>0 204 123 540</b>	LM 80105	<b>F 026 003 349</b>	LM80191	<b>0 986 481 042</b>
LM 41491	<b>0 986 480 430</b>	LM 51038	<b>0 204 123 542</b>	LM 80110	<b>F 026 003 633</b>	LM 80192	<b>F 026 003 648</b>
LM42242	<b>0 204 122 182</b>	LM 51038	<b>0 986 480 872</b>	LM 80110	<b>0 204 123 536</b>	LM80193	<b>0 204 123 649</b>
LM 42598	<b>0 204 123 637</b>	LM51039	<b>0 204 123 651</b>	LM 80111	<b>F 026 003 354</b>	LM80194	<b>0 204 123 650</b>
LM42651	<b>F 026 003 562</b>	LM51040	<b>0 204 123 409</b>	LM 80112	<b>F 026 003 366</b>	LM80195	<b>0 204 123 587</b>
LM43012	<b>0 204 122 156</b>	LM 62017	<b>0 204 123 129</b>	LM80113	<b>0 204 123 367</b>	LM 80197	<b>F 026 003 641</b>

## ◀ DELPHI

LM 80198	<b>F 026 003 628</b>
LM 80199	<b>F 026 003 635</b>
LM80202	<b>0 986 480 994</b>
LM 80203	<b>0 204 024 070</b>
LM 80204	<b>0 204 024 071</b>

LM 80207	<b>0 986 480 881</b>
LM80208	<b>0 986 480 991</b>
LM80214	<b>0 204 123 620</b>
LM 80215	<b>F 026 003 636</b>
LM80216	<b>0 204 123 370</b>

LM80217	<b>0 986 480 724</b>
LM80218	<b>0 986 480 886</b>
LM80219	<b>0 986 481 028</b>
LM 80220	<b>0 986 480 885</b>
LM 80221	<b>0 986 480 858</b>

LM80222	<b>0 986 480 993</b>
LM80227	<b>0 204 123 616</b>
LM80228	<b>0 204 123 615</b>
LM80231	<b>0 204 123 589</b>
LM 80235	<b>0 986 480 870</b>

LM80236	<b>0 986 481 046</b>
LM 80238	<b>0 204 123 521</b>
LM80239	<b>0 986 481 016</b>
LM80240	<b>0 986 481 022</b>
LM80241	<b>0 986 481 015</b>

LM 80242	<b>F 026 003 405</b>
LM80249	<b>0 986 480 723</b>
LM80251	<b>0 204 021 807</b>
LM80261	<b>0 986 481 044</b>
LM80265	<b>0 986 481 040</b>

LM80266	<b>0 986 481 043</b>
LM80269	<b>0 986 481 023</b>
LM80274	<b>0 986 486 141</b>
LV 15351	<b>0 986 482 011</b>
LV 15356	<b>0 986 482 012</b>

LV 15958	<b>0 986 482 016</b>
LV 17059	<b>0 986 482 017</b>
LV 70100	<b>0 204 131 223</b>
1072	<b>0 986 481 010</b>

**FERODO**

FHC5000	<b>0 986 486 042</b>
FHC5003	<b>0 986 486 043</b>
FHC5004	<b>0 204 162 081</b>

FHC5005	<b>0 986 486 024</b>
FHC5006	<b>0 204 162 029</b>
FHC5008	<b>0 986 486 006</b>
FHC5011	<b>0 986 486 042</b>
FHC5012	<b>F 009 D00 768</b>

FHC5014	<b>F 026 005 091</b>
FHC5019	<b>0 986 486 028</b>
FHC5021	<b>F 026 005 080</b>
FHC5022	<b>0 986 486 017</b>
FHC5023	<b>0 204 162 078</b>

FHC5025	<b>0 986 486 041</b>
FHC5028	<b>0 986 486 038</b>
FHC5029	<b>0 986 486 056</b>
FHC5031	<b>0 204 162 076</b>
FHC5032	<b>F 026 005 092</b>

FHC5033	<b>0 204 162 024</b>
FHC5038	<b>0 986 486 073</b>
FHC5039	<b>0 986 486 092</b>
FHC5045	<b>0 986 486 077</b>
FHC5048	<b>0 204 162 096</b>

FHC5050	<b>0 986 486 031</b>
FHC5052	<b>0 986 486 055</b>
FHC5053	<b>0 986 486 083</b>
FHC5058	<b>0 986 486 047</b>
FHC5060	<b>0 986 486 034</b>

FHC5066	<b>0 986 486 053</b>
FHC5071	<b>0 986 486 049</b>
FHC5092	<b>0 986 486 104</b>
FHC5093	<b>0 986 486 105</b>
FHC5094	<b>F 009 D00 856</b>

FHC5095	<b>0 986 486 084</b>
FHC5096	<b>0 986 486 036</b>
FHC5097	<b>0 986 486 095</b>
FHC5106	<b>0 986 486 044</b>
FHC5113	<b>0 204 162 088</b>

FHC6000	<b>0 204 163 077</b>
FHC6001	<b>0 204 163 077</b>
FHC6002	<b>0 986 486 537</b>
FHC6003	<b>F 026 005 078</b>
FHC6003	<b>F 026 005 580</b>

FHC6006	<b>0 986 486 532</b>
FHC6007	<b>0 986 486 500</b>
FHC6008	<b>0 986 486 503</b>
FHC6009	<b>F 026 005 587</b>
FHC6010	<b>0 986 486 533</b>

FHC6011	<b>0 986 486 534</b>
FHC6013	<b>0 986 486 535</b>
FHC6019	<b>0 204 163 074</b>
FHC6023	<b>0 204 163 023</b>
FHC6025	<b>0 204 163 020</b>

FHC6029	<b>0 986 486 556</b>
FHC6030	<b>0 986 486 547</b>
FHC6033	<b>0 986 486 538</b>
FHC6035	<b>0 986 486 563</b>
FHC6043	<b>0 986 486 509</b>

FHC6044	<b>0 986 486 555</b>
FHC6045	<b>0 986 486 546</b>
FHC6048	<b>0 986 486 514</b>
FHC6049	<b>0 986 486 573</b>
FHC6054	<b>0 986 486 552</b>

FHC6063	<b>0 986 486 539</b>
FHC6064	<b>0 986 486 551</b>
FHC6066	<b>0 986 486 519</b>
FHC6076	<b>0 986 486 548</b>
FHC6078	<b>0 986 486 576</b>

FHM1000	<b>F 026 003 296</b>
FHM1001	<b>F 026 003 243</b>
FHM1002	<b>F 026 003 563</b>
FHM1004	<b>0 986 480 130</b>
FHM1005	<b>F 026 003 484</b>

FHM1006	<b>0 986 480 430</b>
FHM1014	<b>F 026 003 562</b>
FHM1015	<b>0 986 480 075</b>
FHM1016	<b>F 026 003 150</b>
FHM1019	<b>0 986 480 699</b>

FHM1020	<b>F 026 003 149</b>
FHM1027	<b>F 026 003 342</b>
FHM1029	<b>F 026 003 226</b>
FHM1036	<b>0 204 122 185</b>
FHM1037	<b>0 204 123 532</b>

FHM1038	<b>F 026 003 635</b>
FHM1040	<b>0 986 480 907</b>
FHM1042	<b>0 986 480 679</b>
FHM1043	<b>F 026 003 140</b>
FHM1049	<b>F 026 003 603</b>

FHM1050	<b>0 986 480 935</b>
FHM1051	<b>0 986 480 930</b>
FHM1052	<b>F 026 003 150</b>
FHM1053	<b>0 204 123 533</b>
FHM1055	<b>0 204 125 519</b>

FHM1059	<b>0 986 480 978</b>
FHM1061	<b>0 986 480 603</b>
FHM1062	<b>0 986 480 854</b>
FHM1064	<b>F 026 003 588</b>
FHM1065	<b>F 026 003 604</b>

FHM1067	<b>0 986 480 973</b>
FHM1068	<b>0 986 480 687</b>
FHM1069	<b>0 204 123 625</b>
FHM1070	<b>0 204 123 587</b>
FHM1072	<b>F 026 003 194</b>

FHM1074	<b>F 026 003 354</b>
FHM1076	<b>0 986 480 116</b>
FHM1077	<b>0 204 122 261</b>
FHM1078	<b>0 986 480 678</b>
FHM1079	<b>0 986 480 941</b>

FHM1080	<b>F 026 003 528</b>
FHM1081	<b>0 986 480 818</b>
FHM1082	<b>0 986 480 919</b>
FHM1083	<b>0 204 125 520</b>
FHM1085	<b>F 026 003 328</b>

FHM1086	<b>0 204 123 341</b>
FHM1088	<b>0 986 480 682</b>
FHM1097	<b>0 986 480 849</b>
FHM1098	<b>0 986 480 862</b>
FHM1099	<b>F 026 003 502</b>

FHM1100	<b>0 986 480 890</b>
FHM1103	<b>0 986 480 987</b>
FHM1105	<b>0 986 480 939</b>
FHM1106	<b>0 986 480 953</b>
FHM1107	<b>0 986 480 598</b>

FHM1109	<b>F 026 003 174</b>
FHM1111	<b>0 204 123 650</b>
FHM1112	<b>0 204 123 649</b>
FHM1113	<b>0 204 123 616</b>
FHM1114	<b>0 986 480 751</b>

FHM1115	<b>0 986 480 820</b>
FHM1119	<b>0 986 480 115</b>
FHM1122	<b>0 204 123 350</b>
FHM1123	<b>0 986 480 966</b>
FHM1124	<b>F 026 003 180</b>

FHM1126	<b>0 986 480 132</b>
FHM1127	<b>F 026 003 366</b>
FHM1128	<b>0 986 480 881</b>
FHM1129	<b>0 986 480 925</b>
FHM1130	<b>F 026 003 419</b>

FHM1131	<b>0 204 123 415</b>
FHM1135	<b>0 204 123 186</b>
FHM1137	<b>0 204 123 416</b>
FHM1139	<b>0 204 123 589</b>
FHM1140	<b>0 986 480 869</b>

FHM1141	<b>0 986 480 830</b>
FHM1143	<b>0 986 480 976</b>
FHM1145	<b>0 986 480 876</b>
FHM1148	<b>0 204 123 373</b>
FHM1150	<b>0 986 480 726</b>

FHM1151	<b>0 204 123 651</b>
FHM1153	<b>0 986 480 702</b>
FHM1154	<b>0 986 480 702</b>
FHM1155	<b>0 986 480 701</b>
FHM1157	<b>0 204 123 129</b>

FHM1159	<b>0 986 480 936</b>
FHM1160	<b>0 986 480 995</b>
FHM1162	<b>0 204 055 389</b>
FHM1165	<b>0 986 480 908</b>
FHM1166	<b>F 026 003 188</b>

FHM1170	<b>0 986 480 129</b>
FHM1171	<b>0 204 123 319</b>
FHM1178	<b>0 986 480 977</b>
FHM1180	<b>0 986 480 725</b>
FHM1191	<b>0 986 480 867</b>

FHM1201	<b>0 986 480 834</b>
FHM1207	<b>0 986 480 912</b>
FHM1209	<b>0 204 123 540</b>
FHM1210	<b>0 986 480 859</b>
FHM1213	<b>0 986 480 861</b>

FHM1214	<b>0 986 480 933</b>
FHM1215	<b>0 204 123 371</b>
FHM1216	<b>0 204 123 372</b>
FHM1217	<b>0 204 123 418</b>
FHM1218	<b>0 986 480 984</b>

FHM1220	<b>0 986 480 072</b>
FHM1221	<b>0 204 123 701</b>
FHM1223	<b>0 986 480 682</b>
FHM1225	<b>0 986 480 879</b>
FHM1229	<b>0 986 480 851</b>



FHM1231	<b>0 204 123 409</b>
FHM1232	<b>F 026 003 410</b>
FHM1233	<b>0 986 480 131</b>
FHM1234	<b>0 986 480 722</b>
FHM1235	<b>0 204 123 615</b>

FHM1241	<b>0 986 480 623</b>
FHM1245	<b>0 986 480 622</b>
FHM1251	<b>0 986 480 695</b>
FHM1261	<b>0 986 480 616</b>
FHM1265	<b>0 986 480 128</b>

FHM1267	<b>F 026 003 342</b>
FHM1269	<b>0 986 480 684</b>
FHM1270	<b>0 986 480 010</b>
FHM1272	<b>0 204 123 536</b>
FHM1273	<b>0 986 480 724</b>

FHM1274	<b>F 026 003 349</b>
FHM1276	<b>0 986 480 697</b>
FHM1277	<b>0 204 123 314</b>
FHM1278	<b>0 986 480 698</b>
FHM1279	<b>0 986 480 955</b>

FHM1280	<b>0 986 480 774</b>
FHM1281	<b>0 986 480 921</b>
FHM1283	<b>F 026 003 192</b>
FHM1284	<b>0 986 480 866</b>
FHM1285	<b>F 026 003 517</b>

FHM1286	<b>F 026 003 516</b>
FHM1287	<b>0 986 480 892</b>
FHM501	<b>0 986 480 454</b>
FHM503	<b>0 986 480 351</b>
FHM504	<b>0 986 480 422</b>

FHM507	<b>0 986 480 061</b>
FHM508	<b>0 986 480 020</b>
FHM509	<b>0 986 480 895</b>
FHM522	<b>F 026 003 060</b>
FHM525	<b>F 026 003 103</b>

FHM526	<b>F 026 003 103</b>
FHM527	<b>F 026 003 012</b>
FHM528	<b>F 026 003 026</b>
FHM536	<b>F 026 003 226</b>
FHM541	<b>0 986 480 493</b>

FHM543	<b>0 204 123 640</b>
FHM554	<b>F 026 003 064</b>
FHM555	<b>0 986 480 483</b>
FHM556	<b>0 986 480 496</b>
FHM557	<b>0 986 480 113</b>

FHM558	<b>0 986 480 095</b>
FHM560	<b>0 986 480 093</b>
FHM561	<b>F 026 003 257</b>
FHM568	<b>0 986 480 616</b>
FHM569	<b>0 986 480 615</b>

FHM570	<b>F 026 003 562</b>
FHM571	<b>0 986 480 114</b>
FHM582	<b>F 026 003 054</b>
FHM585	<b>F 026 003 180</b>
FHM586	<b>F 026 003 180</b>

FHM606	<b>0 986 480 752</b>
FHM607	<b>0 986 480 836</b>
FHM616	<b>0 986 480 636</b>
FHM617	<b>0 986 480 062</b>
FHM620	<b>0 204 123 172</b>

FHM622	<b>F 026 003 168</b>
FHM623	<b>F 026 003 170</b>
FHM624	<b>F 026 003 174</b>
FHM625	<b>F 026 003 180</b>
FHM626	<b>F 026 003 142</b>

FHM627	<b>0 986 480 906</b>
FHM629	<b>0 986 480 902</b>
FHM630	<b>0 986 480 913</b>
FHM634	<b>0 204 123 138</b>
FHM635	<b>0 204 123 155</b>

FHM636	<b>F 026 003 078</b>
FHM637	<b>F 026 003 151</b>
FHM638	<b>0 204 122 182</b>
FHM640	<b>F 026 003 076</b>
FHM646	<b>F 026 003 594</b>

FHM655	<b>F 026 003 430</b>
FHM657	<b>0 986 480 656</b>
FHM658	<b>F 026 003 266</b>
FHM659	<b>F 026 003 262</b>
FHM660	<b>0 204 032 301</b>

FHM661	<b>F 026 003 188</b>
FHM662	<b>F 026 003 528</b>
FHM662	<b>0 204 122 267</b>
FHM663	<b>F 026 003 166</b>
FHM664	<b>0 204 123 182</b>

FHM666	<b>F 026 003 528</b>
FHM668	<b>0 204 125 345</b>
FHM669	<b>F 026 003 318</b>
FHM670	<b>F 026 003 313</b>
FHM672	<b>F 026 003 315</b>

FHM673	<b>F 026 003 315</b>
FHM675	<b>0 204 123 325</b>
FHM677	<b>0 204 125 405</b>
FHM681	<b>0 986 480 600</b>
FHM682	<b>0 986 480 838</b>

FHM683	<b>0 986 480 832</b>
FHM684	<b>0 986 480 911</b>
FHM685	<b>0 986 480 890</b>
FHM686	<b>0 986 480 599</b>
FHM687	<b>0 204 123 339</b>

FHM688	<b>0 204 123 482</b>
FHM689	<b>0 204 123 194</b>
FHM691	<b>0 986 480 986</b>
FHM692	<b>F 026 003 136</b>
FHM693	<b>0 986 480 661</b>

FHM694	<b>0 986 480 126</b>
FHM695	<b>0 986 480 677</b>
FHM696	<b>0 986 480 972</b>
FHM698	<b>0 986 480 916</b>
FHM699	<b>F 026 003 184</b>

FHM817	<b>F 026 003 940</b>
FHM820	<b>0 204 123 172</b>
FHM821	<b>F 026 003 207</b>
FHM823	<b>F 026 003 190</b>
FHM826	<b>F 026 003 208</b>

FHM827	<b>F 026 003 192</b>
FHR7106	<b>0 986 482 007</b>
FHR7108	<b>0 204 131 223</b>
FHR7109	<b>0 986 482 012</b>
FHR7133	<b>0 204 031 307</b>

FHY528	<b>F 026 003 026</b>
FHY535	<b>F 026 003 226</b>
FHY536	<b>F 026 003 226</b>
FHY554	<b>F 026 003 064</b>
FHY555	<b>0 986 480 483</b>

FHY561	<b>F 026 003 257</b>
FHY570	<b>F 026 003 562</b>
FHY573	<b>0 986 480 130</b>
FHY582	<b>F 026 003 054</b>
FHY603	<b>F 026 003 563</b>

FHY616	<b>0 986 480 636</b>
FHY621	<b>F 026 003 150</b>
FHY622	<b>F 026 003 168</b>
FHY623	<b>F 026 003 170</b>
FHY624	<b>F 026 003 174</b>

FHY636	<b>F 026 003 078</b>
FHY641	<b>F 026 003 296</b>
FHY676	<b>F 026 003 563</b>
FHY680	<b>F 026 003 562</b>
PHM 625	<b>F 026 003 096</b>

**FERRARI**

164001	<b>0 265 218 024</b>
188171	<b>0 265 005 241</b>
188171	<b>0 265 005 248</b>

188172	<b>0 265 005 241</b>
378200101	<b>0 204 162 088</b>
94 00 26 48	<b>0 265 005 241</b>

**FIAT**

077 3638 60	<b>0 204 123 682</b>
077 3641 94	<b>0 204 123 708</b>
077 3641 97	<b>0 204 123 684</b>

077 3657 13	<b>0 204 123 684</b>
077 3657 15	<b>0 204 123 682</b>
077 3658 35	<b>0 204 123 708</b>
105121205000	<b>0 986 486 504</b>
105121205001	<b>0 986 486 504</b>

105481205000	<b>0 986 486 504</b>
105481205001	<b>0 986 486 504</b>
105481205002	<b>0 986 486 504</b>
1426562	<b>F 026 005 587</b>
453575	<b>0 204 125 328</b>

46401855	<b>0 265 005 030</b>
46401856	<b>0 265 005 030</b>
46401856	<b>0 265 005 031</b>
46409003	<b>0 204 125 474</b>
46412282	<b>0 204 125 476</b>

46421937	<b>0 204 163 077</b>
46421938	<b>F 026 005 078</b>
46421938	<b>0 204 163 078</b>
46421939	<b>0 204 163 079</b>
46421940	<b>F 026 005 580</b>

46421940	<b>0 204 163 080</b>
46421941	<b>F 026 005 587</b>
46421942	<b>F 026 005 581</b>
46424868	<b>F 026 005 119</b>
46445139	<b>0 265 216 418</b>

46478560	<b>F 026 005 095</b>
46478563	<b>F 026 005 119</b>
46481855	<b>0 204 125 601</b>
46481856	<b>0 204 125 602</b>
46513013	<b>0 265 216 402</b>

46516374	<b>0 986 486 104</b>
46520022	<b>0 265 216 534</b>
46526190	<b>F 009 D00 769</b>
46526190	<b>0 204 163 104</b>
46531635	<b>0 204 163 077</b>

46531636	<b>F 026 005 580</b>
46531636	<b>0 204 163 080</b>
46533407	<b>0 986 481 020</b>
46535126	<b>0 204 125 747</b>
46540826	<b>0 986 486 073</b>

46541666	<b>0 986 486 563</b>
46541667	<b>0 986 486 556</b>
46542381	<b>0 265 220 553</b>
46543441	<b>0 986 486 077</b>
46547168	<b>0 986 486 084</b>

46547227	<b>0 265 216 713</b>
46557523	<b>0 265 005 241</b>
46557523	<b>0 265 005 277</b>
46744771	<b>0 265 216 623</b>
46749276	<b>0 986 486 091</b>

46752399	<b>0 986 486 107</b>
46765529	<b>0 986 481 020</b>
46803379	<b>0 265 005 241</b>
46811818	<b>0 265 224 102</b>
46812916	<b>0 204 024 593</b>

46812922	<b>0 204 031 184</b>
46819820	<b>0 986 486 105</b>
46831064	<b>0 265 005 277</b>
46833604	<b>0 204 031 182</b>
46833606	<b>0 204 031 183</b>

46833607	<b>0 204 031 185</b>
46834112	<b>0 986 486 140</b>
46835408	<b>0 986 486 573</b>
46843704	<b>0 204 031 184</b>
46843705	<b>0 204 031 202</b>



## ◀ FIAT

5101313	<b>0 265 201 054</b>	60501237	<b>F 026 005 080</b>	60814827	<b>F 026 005 095</b>	71717166	<b>0 265 216 828</b>
510829	<b>0 204 163 080</b>	60502665	<b>F 026 005 078</b>	60815246	<b>F 026 005 580</b>	71717285	<b>0 265 224 049</b>
51701191	<b>0 204 031 199</b>	60508245	<b>0 265 100 034</b>	60815246	<b>0 204 163 080</b>	71717287	<b>0 265 225 092</b>
51733637	<b>0 204 051 043</b>	60511530	<b>0 204 162 078</b>	60815759	<b>F 026 005 119</b>	71717287	<b>0 265 225 233</b>
51733638	<b>0 204 051 040</b>	60516270	<b>0 986 486 504</b>	7032156	<b>0 204 122 156</b>	71717828	<b>0 265 216 709</b>
51807895	<b>0 204 051 951</b>	60516271	<b>0 986 486 504</b>	7074619	<b>0 986 480 656</b>	71717849	<b>0 265 225 094</b>
51837303	<b>0 204 051 951</b>	60517201	<b>0 204 122 156</b>	7076333	<b>0 204 032 301</b>	71717851	<b>0 265 225 094</b>
51837313	<b>0 204 024 593</b>	60518185	<b>0 204 163 061</b>	7077141	<b>0 204 032 359</b>	71718177	<b>0 265 216 707</b>
51837342	<b>0 204 031 199</b>	60518194	<b>0 204 162 076</b>	7077392	<b>0 204 032 608</b>	71718338	<b>0 265 224 102</b>
51837344	<b>0 204 031 182</b>	60545972	<b>0 265 100 051</b>	7077392	<b>0 204 032 926</b>	71718557	<b>0 265 234 013</b>
51837345	<b>0 204 031 183</b>	60561392	<b>0 265 210 002</b>	70776333	<b>0 204 032 601</b>	71718558	<b>0 265 225 044</b>
51837346	<b>0 204 031 184</b>	60567047	<b>0 204 163 074</b>	7078823	<b>0 986 481 020</b>	71718840	<b>0 265 225 092</b>
51837347	<b>0 204 031 185</b>	60568226	<b>0 204 125 109</b>	7079433	<b>0 986 481 020</b>	71718840	<b>0 265 225 233</b>
51837348	<b>0 204 031 202</b>	60571358	<b>0 204 125 431</b>	7082042	<b>0 204 032 622</b>	71718841	<b>0 265 225 092</b>
51859166	<b>0 265 005 823</b>	60583353	<b>F 026 005 094</b>	7082215	<b>0 986 480 866</b>	71718841	<b>0 265 225 233</b>
55187210	<b>0 986 486 073</b>	60585551	<b>0 204 125 439</b>	7082220	<b>0 986 480 953</b>	71718842	<b>0 265 225 143</b>
55187214	<b>0 986 486 105</b>	60586737	<b>F 026 005 091</b>	71711253	<b>0 265 216 402</b>	71718842	<b>0 265 225 398</b>
55189156	<b>0 986 486 092</b>	60586738	<b>F 026 005 092</b>	71711651	<b>0 265 216 453</b>	71718843	<b>0 265 234 007</b>
55189159	<b>0 986 486 140</b>	60589820	<b>0 204 125 405</b>	71711893	<b>0 265 216 504</b>	71719431	<b>0 265 216 709</b>
55189164	<b>0 986 486 084</b>	60593842	<b>0 204 162 096</b>	71712386	<b>0 265 216 677</b>	71719580	<b>0 265 224 102</b>
55196182	<b>0 986 486 091</b>	60617232	<b>0 204 122 215</b>	71712387	<b>0 265 216 436</b>	71719582	<b>0 265 231 673</b>
55196184	<b>0 986 486 140</b>	60653742	<b>F 009 D00 856</b>	71712388	<b>0 265 216 500</b>	71719584	<b>0 265 231 332</b>
55196186	<b>0 986 486 107</b>	60714480	<b>0 204 122 156</b>	71712389	<b>0 265 216 526</b>	71719585	<b>0 265 234 021</b>
55196189	<b>0 986 486 556</b>	60714527	<b>0 204 122 156</b>	71712390	<b>0 265 216 530</b>	71719585	<b>0 265 234 353</b>
55196190	<b>0 986 486 563</b>	60716270	<b>0 986 486 504</b>	71712391	<b>0 265 216 532</b>	71719587	<b>0 265 234 326</b>
55196254	<b>0 986 486 105</b>	60724310	<b>0 204 122 156</b>	71712392	<b>0 265 216 534</b>	71719725	<b>0 265 216 944</b>
55197680	<b>0 986 486 592</b>	60729339	<b>0 204 122 156</b>	71712393	<b>0 265 216 687</b>	71719727	<b>0 265 216 946</b>
55212401	<b>0 986 486 140</b>	60729341	<b>0 204 122 156</b>	71712394	<b>0 265 216 550</b>	71719729	<b>0 265 216 960</b>
55227259	<b>0 986 486 556</b>	60750112	<b>0 204 122 182</b>	71712395	<b>0 265 216 552</b>	71719731	<b>0 265 222 041</b>
55350431	<b>0 986 486 579</b>	60760117	<b>0 204 122 156</b>	71712397	<b>0 265 216 572</b>	71719733	<b>0 265 225 281</b>
55354177	<b>0 986 486 589</b>	60800249	<b>0 204 122 156</b>	71712398	<b>0 265 216 526</b>	71719822	<b>0 265 224 094</b>
55556290	<b>0 986 486 579</b>	60801464	<b>0 265 201 016</b>	71712398	<b>0 265 216 570</b>	71728283	<b>0 265 231 366</b>
55557478	<b>0 986 486 579</b>	60801577	<b>F 026 005 580</b>	71712398	<b>0 265 216 711</b>	71728319	<b>0 265 216 828</b>
55557910	<b>0 986 486 586</b>	60801577	<b>0 204 163 080</b>	71712399	<b>0 265 216 572</b>	71728349	<b>0 265 225 399</b>
55558741	<b>0 986 486 579</b>	60801973	<b>0 986 486 556</b>	71712401	<b>0 265 216 615</b>	71730143	<b>0 265 225 233</b>
55558917	<b>0 986 486 590</b>	60807521	<b>0 265 201 054</b>	71712403	<b>0 265 216 520</b>	71730275	<b>0 265 005 303</b>
55558918	<b>0 986 486 591</b>	60808170	<b>0 265 208 034</b>	71712403	<b>0 265 216 621</b>	71731640	<b>0 265 220 692</b>
55560290	<b>0 986 486 579</b>	60809183	<b>0 204 162 083</b>	71712405	<b>0 265 220 415</b>	71731642	<b>0 265 222 035</b>
55700425	<b>0 265 234 353</b>	60809348	<b>F 026 005 092</b>	71712406	<b>0 265 220 454</b>	71731644	<b>0 265 225 264</b>
55701951	<b>0 265 005 607</b>	60809727	<b>F 026 005 091</b>	71714663	<b>0 265 216 743</b>	71731646	<b>0 265 231 807</b>
55701951	<b>0 265 005 823</b>	60809897	<b>F 026 005 095</b>	71714708	<b>0 265 216 619</b>	71732680	<b>0 265 225 399</b>
5895308	<b>0 265 216 032</b>	60809922	<b>0 204 125 601</b>	71714723	<b>0 265 216 619</b>	71732682	<b>0 265 225 281</b>
5895518	<b>0 265 204 004</b>	60810394	<b>0 265 005 030</b>	71714724	<b>0 265 216 623</b>	71734809	<b>0 265 225 196</b>
5895519	<b>0 265 204 003</b>	60810394	<b>0 265 005 031</b>	71714725	<b>0 265 216 711</b>	71735339	<b>0 265 222 043</b>
5895520	<b>0 265 204 006</b>	60811576	<b>0 265 204 004</b>	71714726	<b>0 265 216 713</b>	71736094	<b>0 265 222 041</b>
5895522	<b>0 265 204 010</b>	60811577	<b>0 265 208 034</b>	71714727	<b>0 265 220 553</b>	71736096	<b>0 265 224 102</b>
5895523	<b>0 265 204 014</b>	60811672	<b>0 265 208 034</b>	71714732	<b>0 265 220 547</b>	71736524	<b>0 265 231 536</b>
5895525	<b>0 265 208 034</b>	6081172	<b>0 265 204 004</b>	71714733	<b>0 265 225 004</b>	71736874	<b>0 265 224 102</b>
5895526	<b>0 265 210 002</b>	60811771	<b>F 026 005 581</b>	71714735	<b>0 265 225 281</b>	71736988	<b>0 265 231 618</b>
5895525	<b>0 265 208 034</b>	60812073	<b>0 204 125 431</b>	71714738	<b>0 265 224 102</b>	71736990	<b>0 265 233 330</b>
5896073	<b>0 265 216 418</b>	60812081	<b>0 204 163 080</b>	71715088	<b>0 265 222 041</b>	71736992	<b>0 265 234 069</b>
5896073	<b>0 265 216 425</b>	60812266	<b>0 204 163 079</b>	71716386	<b>0 265 216 782</b>	71737629	<b>0 265 231 633</b>
5896074	<b>0 265 216 418</b>	60812359	<b>0 204 163 077</b>	71716574	<b>0 265 216 802</b>	71737631	<b>0 265 233 336</b>
5896075	<b>0 265 216 408</b>	60812743	<b>0 265 216 425</b>	71716576	<b>0 265 216 810</b>	71737633	<b>0 265 234 259</b>
5896076	<b>0 265 216 404</b>	60814217	<b>0 204 163 077</b>	71716578	<b>0 265 220 603</b>	71737635	<b>0 265 224 102</b>

71737761	<b>F 009 D00 856</b>	7708289	<b>0 204 162 088</b>	77363864	<b>0 204 123 685</b>	77365820	<b>0 204 747 207</b>
71738311	<b>0 265 225 398</b>	7710140	<b>0 265 201 054</b>	77363866	<b>0 204 123 683</b>	77365866	<b>0 204 716 043</b>
71738466	<b>F 026 005 078</b>	7710976	<b>0 204 125 420</b>	77363867	<b>0 204 125 852</b>	77365867	<b>0 204 123 821</b>
71738467	<b>0 204 163 077</b>	7713039	<b>F 026 005 581</b>	77363870	<b>0 204 125 853</b>	77365868	<b>0 204 123 817</b>
71738468	<b>F 026 005 580</b>	7713304	<b>F 026 005 581</b>	77363872	<b>0 204 123 686</b>	77365870	<b>0 204 771 794</b>
71738480	<b>0 265 233 364</b>	7713638	<b>0 204 125 416</b>	77363873	<b>0 204 123 687</b>	77365888	<b>0 204 749 601</b>
71738535	<b>0 265 231 673</b>	7713643	<b>0 204 125 550</b>	77363897	<b>0 204 125 852</b>	77365946	<b>0 204 777 286</b>
71738953	<b>0 265 234 326</b>	7713646	<b>0 204 125 422</b>	77363964	<b>0 204 125 866</b>	77365947	<b>0 204 770 683</b>
71739540	<b>F 026 005 587</b>	7716265	<b>0 204 125 429</b>	77363965	<b>0 204 123 712</b>	77365948	<b>0 204 770 685</b>
71739541	<b>F 026 005 581</b>	7716537	<b>0 265 204 003</b>	77363967	<b>0 204 123 711</b>	77365950	<b>0 204 770 684</b>
71739576	<b>0 265 234 353</b>	7731007	<b>F 026 005 587</b>	77363968	<b>0 204 125 856</b>	7744077	<b>0 204 125 450</b>
71740005	<b>F 026 003 430</b>	7736207	<b>0 204 123 621</b>	77363969	<b>0 204 123 714</b>	7747954	<b>0 204 125 449</b>
71740372	<b>0 986 486 110</b>	77362074	<b>0 204 123 623</b>	77363970	<b>0 204 123 713</b>	7754462	<b>0 204 125 602</b>
71740406	<b>0 265 231 741</b>	77362099	<b>0 204 123 625</b>	77364117	<b>0 204 125 859</b>	7757585	<b>0 204 125 443</b>
71740406	<b>0 265 232 130</b>	77362106	<b>0 204 125 792</b>	77364118	<b>0 204 123 718</b>	7757603	<b>0 204 125 601</b>
71740408	<b>0 265 235 058</b>	77362107	<b>0 204 123 592</b>	77364120	<b>0 204 125 858</b>	7759266	<b>0 204 125 446</b>
71741511	<b>0 265 231 807</b>	77362108	<b>0 204 125 791</b>	77364121	<b>0 204 123 719</b>	7759547	<b>F 026 005 095</b>
71745440	<b>0 265 235 230</b>	77362152	<b>0 204 125 806</b>	77364122	<b>0 204 125 860</b>	77598928	<b>0 204 125 360</b>
71746361	<b>0 265 235 232</b>	77362164	<b>0 204 055 022</b>	77364123	<b>0 204 123 720</b>	7766594	<b>0 265 208 034</b>
71746405	<b>0 265 225 196</b>	77362383	<b>0 204 125 808</b>	77364124	<b>0 204 125 861</b>	7788185	<b>F 009 D00 768</b>
71746428	<b>0 265 231 927</b>	77362384	<b>F 026 003 628</b>	77364125	<b>0 204 123 721</b>	791440	<b>F 026 003 226</b>
71746430	<b>0 265 234 545</b>	77362404	<b>F 026 003 636</b>	77364196	<b>0 204 123 709</b>	791456	<b>0 204 131 223</b>
71747604	<b>0 265 231 929</b>	77362405	<b>F 026 003 635</b>	77364205	<b>0 204 123 722</b>	792040	<b>F 026 003 296</b>
71747606	<b>0 265 235 292</b>	77362468	<b>0 204 125 814</b>	77364206	<b>0 204 123 723</b>	792088	<b>F 026 003 226</b>
717 4777 80	<b>0 265 235 358</b>	77362469	<b>F 026 003 641</b>	77364207	<b>0 204 123 724</b>	792895	<b>F 026 003 296</b>
71747792	<b>0 265 225 398</b>	77362513	<b>0 204 125 816</b>	77364208	<b>0 204 123 725</b>	792915	<b>F 026 003 226</b>
71747794	<b>0 265 225 399</b>	77362514	<b>F 026 003 648</b>	77364466	<b>0 204 125 868</b>	792999	<b>F 026 003 226</b>
71747822	<b>0 265 230 284</b>	77362517	<b>0 204 125 817</b>	77364467	<b>0 204 123 734</b>	793010	<b>F 026 003 226</b>
71747899	<b>0 986 486 588</b>	77362518	<b>0 204 123 650</b>	77364471	<b>0 204 125 900</b>	793190	<b>0 204 122 237</b>
71748284	<b>0 265 231 996</b>	77362526	<b>0 204 123 649</b>	77364472	<b>0 204 123 764</b>	793266	<b>F 026 003 243</b>
71748286	<b>0 265 232 000</b>	77362543	<b>0 204 125 807</b>	77364491	<b>0 986 480 988</b>	793722	<b>F 026 003 226</b>
71748621	<b>0 265 235 433</b>	77362544	<b>F 026 003 671</b>	77364498	<b>0 986 481 005</b>	793962	<b>0 204 122 261</b>
71748623	<b>0 265 233 362</b>	77363165	<b>F 009 D00 649</b>	77364610	<b>0 204 125 906</b>	82401253	<b>0 265 201 016</b>
71748843	<b>0 265 233 364</b>	77363170	<b>F 009 D00 655</b>	77364611	<b>0 204 123 766</b>	82409600	<b>0 204 163 080</b>
71749037	<b>0 265 232 113</b>	77363171	<b>F 009 D00 884</b>	77364703	<b>0 204 123 767</b>	82434698	<b>0 265 100 042</b>
71749360	<b>0 265 232 115</b>	77363172	<b>0 204 123 652</b>	77364727	<b>0 204 125 905</b>	82434699	<b>0 265 105 035</b>
71749362	<b>0 265 232 130</b>	77363238	<b>F 009 D01 097</b>	77364782	<b>0 204 125 917</b>	82434700	<b>0 265 005 030</b>
71749837	<b>0 265 232 291</b>	77363239	<b>0 204 123 669</b>	77364793	<b>0 204 125 916</b>	82435091	<b>0 265 201 033</b>
71749839	<b>0 265 230 284</b>	77363241	<b>F 009 D01 096</b>	77364809	<b>0 204 123 765</b>	82442897	<b>0 204 162 081</b>
71749879	<b>0 265 230 284</b>	77363242	<b>0 204 123 668</b>	77364950	<b>0 204 123 784</b>	82450141	<b>0 265 005 031</b>
71753049	<b>0 265 230 823</b>	77363245	<b>F 009 D01 098</b>	77365184	<b>0 204 123 792</b>	82451850	<b>0 204 162 083</b>
71753355	<b>0 265 232 653</b>	77363306	<b>0 204 125 833</b>	77365227	<b>0 204 125 946</b>	82461790	<b>0 265 208 034</b>
7545170	<b>0 204 125 345</b>	77363307	<b>0 204 125 834</b>	77365228	<b>0 204 123 818</b>	82474881	<b>0 265 208 034</b>
7583610	<b>0 204 125 351</b>	77363347	<b>F 009 D01 187</b>	77365229	<b>0 204 125 947</b>	82475526	<b>0 204 125 433</b>
7592743	<b>0 204 125 732</b>	77363348	<b>0 204 123 672</b>	77365230	<b>0 204 123 816</b>	9404541368	<b>0 265 216 496</b>
7598922	<b>0 204 125 359</b>	77363349	<b>0 204 123 673</b>	77365231	<b>0 204 123 820</b>	9404541588	<b>0 265 222 010</b>
75989280	<b>0 204 125 360</b>	77363424	<b>F 009 D01 188</b>	7736538	<b>F 026 005 581</b>	9404541598	<b>0 265 225 166</b>
7602061	<b>0 204 125 362</b>	77363425	<b>0 204 123 676</b>	77365417	<b>0 204 125 950</b>	9463378380	<b>F 026 003 517</b>
7607381	<b>0 204 131 223</b>	77363612	<b>0 986 480 858</b>	77365418	<b>0 204 123 824</b>	9463378480	<b>F 026 003 516</b>
7613939	<b>0 265 201 024</b>	77363619	<b>0 986 480 993</b>	77365419	<b>0 204 123 823</b>	9567205280	<b>0 204 125 715</b>
7613939	<b>0 265 208 034</b>	77363624	<b>0 986 480 837</b>	77365420	<b>0 204 123 822</b>	9567205380	<b>F 026 003 166</b>
76139399	<b>0 265 201 024</b>	77363664	<b>0 204 125 866</b>	77365640	<b>0 204 743 073</b>	9567205480	<b>0 204 123 182</b>
7651142	<b>F 026 003 430</b>	77363780	<b>0 204 125 847</b>	77365712	<b>0 204 125 917</b>	9567211680	<b>F 026 003 518</b>
7661483	<b>0 204 125 394</b>	77363781	<b>0 204 125 849</b>	77365714	<b>0 204 125 916</b>	9645447780	<b>0 265 005 290</b>
7692964	<b>F 026 003 430</b>	77363859	<b>0 204 125 850</b>	77365819	<b>0 204 747 206</b>	9650452180	<b>0 265 005 290</b>

## ◀ FIAT

9937665	<b>F 026 003 150</b>
9938829	<b>F 026 003 150</b>
9940972	<b>0 204 122 185</b>
9941101	<b>0 204 125 362</b>
9941368	<b>F 026 003 328</b>

9941536	<b>0 204 125 369</b>
9942991	<b>0 204 125 371</b>
9943323	<b>F 026 003 262</b>
9943705	<b>0 204 122 195</b>
9943706	<b>0 204 125 409</b>

9944331	<b>0 204 125 417</b>
9945754	<b>0 204 125 423</b>
9945755	<b>F 026 003 194</b>
9945757	<b>0 204 122 265</b>
9945760	<b>0 204 122 268</b>

9945761	<b>0 204 125 444</b>
9945762	<b>F 026 003 528</b>
9945763	<b>0 204 125 436</b>
9945768	<b>0 204 125 449</b>
9945824	<b>0 204 125 426</b>

9946047	<b>0 204 125 445</b>
9946048	<b>0 204 123 320</b>
9946054	<b>F 026 003 315</b>
9946055	<b>F 026 003 318</b>
9946056	<b>F 026 003 313</b>

9946385	<b>F 026 003 150</b>
9946624	<b>0 986 480 687</b>
9946638	<b>0 204 123 314</b>
9946751	<b>0 204 123 319</b>
9946798	<b>0 204 122 270</b>

9946800	<b>F 026 003 315</b>
9947097	<b>0 204 125 467</b>
9947098	<b>F 026 003 266</b>
9947099	<b>0 204 122 267</b>
9948315	<b>F 026 003 528</b>

9948317	<b>0 204 125 724</b>
9948320	<b>0 204 123 523</b>
9948325	<b>0 204 123 524</b>
994 8382 00	<b>0 204 021 854</b>
99483920	<b>0 204 125 520</b>

994 8392 00	<b>0 204 021 854</b>
9948551	<b>0 986 481 005</b>
9948578	<b>0 204 125 728</b>
9948579	<b>0 204 125 731</b>
9948580	<b>0 204 123 532</b>

9948585	<b>0 204 123 605</b>
9948586	<b>0 204 123 533</b>
9948636	<b>0 204 125 730</b>
9948847	<b>0 986 480 865</b>
9948871	<b>0 204 125 756</b>

9948872	<b>F 026 003 226</b>
9948876	<b>0 204 125 746</b>
9948877	<b>F 026 003 313</b>
9948882	<b>F 026 003 315</b>
9948884	<b>0 204 123 325</b>

9948889	<b>0 204 125 729</b>
9948890	<b>0 204 123 531</b>
9949163	<b>0 204 125 773</b>
9949164	<b>0 204 125 772</b>
9949297	<b>0 204 125 783</b>

9949298	<b>0 204 123 586</b>
9949302	<b>0 204 125 784</b>
9949302	<b>0 204 125 833</b>
9949303	<b>0 204 123 587</b>
9949304	<b>0 204 125 785</b>

9949305	<b>F 026 003 588</b>
9949542	<b>0 204 123 605</b>
9949543	<b>0 204 123 606</b>
9949546	<b>F 026 003 603</b>
9949548	<b>F 026 003 604</b>

9949550	<b>0 986 480 865</b>
9949551	<b>0 986 480 988</b>
9949587	<b>0 204 125 801</b>
9949588	<b>0 204 123 616</b>
9949592	<b>0 204 123 615</b>

9949615	<b>0 204 123 620</b>
9949617	<b>0 204 125 803</b>
9949648	<b>0 204 123 621</b>
9949652	<b>F 026 003 622</b>
9950173	<b>0 204 122 195</b>

9950521	<b>F 026 003 528</b>
9950522	<b>0 204 125 436</b>
9950677	<b>0 204 122 268</b>
9951116	<b>F 026 003 528</b>
9951118	<b>0 204 123 523</b>

## FICOSA

621.2595	<b>0 986 480 953</b>
----------	----------------------

## FORD

ASA4443400	<b>F 026 A01 541</b>
AY11 2002 AA	<b>0 204 802 939</b>
AY11 2002 BA	<b>0 204 802 940</b>

BA 2C346 A	<b>0 265 215 513</b>
BA 2C353 A	<b>0 265 219 535</b>
BA 2C353 C	<b>0 265 219 535</b>
BF2C 2004 A	<b>0 204 032 326</b>
C2S 12629	<b>0 204 125 789</b>

C2S 13539	<b>0 265 225 068</b>
C2S 35775	<b>0 265 225 068</b>
EEC2140A	<b>F 026 A07 160</b>
EF2140A	<b>F 026 A07 167</b>
EL2140C	<b>F 026 A07 167</b>

F5RZ 7A543 A	<b>0 986 486 055</b>
F67Z 2140 HA	<b>0 204 032 824</b>
F67Z2140JA	<b>F 026 A01 754</b>
GAYB4340ZB	<b>F 026 A07 564</b>
GAYB4340ZC	<b>F 026 A07 564</b>

GAY74340ZC	<b>F 026 A01 594</b>
GAY74340ZD	<b>F 026 A01 594</b>
GA6B4340ZA	<b>F 026 A07 564</b>
GA7N4340Z	<b>F 026 A01 599</b>
GA7N43400D	<b>F 026 A01 599</b>

GA7N43400E	<b>F 026 A01 599</b>
GA7T4340ZA	<b>F 026 A01 594</b>
RF9A 2140 A	<b>0 204 032 602</b>
RF9A 2140 A	<b>0 204 032 929</b>
SA4443400	<b>F 026 A01 541</b>

SA7043400	<b>F 026 A01 541</b>
XS2Z 7A54 3AC	<b>0 986 486 055</b>
XS2Z 7A54 3AD	<b>0 986 486 055</b>
XS51 2140 AA	<b>0 986 BB3 256</b>
XS617 A543 AA	<b>0 986 486 067</b>

XS617 A543 AB	<b>0 986 486 067</b>
XS617 A543 AF	<b>0 986 486 067</b>
X2300 0004 XX	<b>0 265 005 236</b>
X3370163	<b>0 204 123 701</b>
X3370170	<b>0 204 123 194</b>

YC152 C285 CB	<b>0 265 220 487</b>
YC152 C285 DA	<b>0 265 220 487</b>
YC152 C285 DB	<b>0 265 220 487</b>
YC152 C285 DC	<b>0 265 220 487</b>
YC152 K478 AA	<b>0 204 024 070</b>

YC152 K478 AB	<b>0 204 024 070</b>
YC152 K478 BA	<b>0 204 024 071</b>
YC152 K478 BB	<b>0 204 024 071</b>
YC15 2005 CA	<b>0 204 024 069</b>
YC15 2005 CB	<b>0 204 024 069</b>

YC352 A032 AA	<b>0 204 032 594</b>
YC35 2A032 CA	<b>0 204 032 611</b>
YC35 2A032 CA	<b>0 204 032 820</b>
YC352 A032 DA	<b>0 204 032 607</b>
YM21 2140-AA	<b>0 986 480 819</b>

YM217580AB	<b>0 986 486 595</b>
YM2217580AA	<b>0 986 486 595</b>
YS41 2B507-AB	<b>0 986 481 000</b>
YS6T1 4B342 AA	<b>0 204 125 459</b>
1C152 C285 BC	<b>0 265 220 539</b>

1C152 C285 BD	<b>0 265 220 539</b>
1C152 M110 BB	<b>0 265 216 673</b>
1C152 M110 BC	<b>0 265 216 673</b>
1C15 2005 AA	<b>0 204 024 181</b>
1C15 2005 AA	<b>0 204 024 181</b>

1L552005AA	<b>0 204 032 831</b>
1M517 A543 AA	<b>0 986 486 066</b>
1M517 A543 AB	<b>0 986 486 066</b>
1M517A543AC	<b>0 986 486 066</b>
1S7T1 4B296 AB	<b>0 265 005 236</b>

1S7T1 4B296 AC	<b>0 265 005 236</b>
1S7T1 4B296 AC	<b>0 265 005 414</b>
1S7T1 4B296 AD	<b>0 265 005 236</b>
1S7T2 M118 AA	<b>0 265 005 303</b>
1S7T3 F818 AA	<b>0 265 005 414</b>

1S7T3 F818 AC	<b>0 265 005 414</b>
1S7T3 F818 AD	<b>0 265 005 414</b>
1S711 4B286 AC	<b>0 265 005 236</b>
1S712 B507 AB	<b>0 204 123 578</b>
1S712 C405 BB	<b>0 265 225 170</b>

1S712 C405 BC	<b>0 265 225 170</b>
1S712 C405 BD	<b>0 265 225 170</b>
1S712 C405 BE	<b>0 265 225 170</b>
1S712 C405 DA	<b>0 265 225 170</b>
1S712 M110 BA	<b>0 265 222 031</b>

1S712 M110 BB	<b>0 265 222 031</b>
1S712 M110 BC	<b>0 265 222 031</b>
1X432 B507 AB	<b>0 204 123 591</b>
1X432 C405 CA	<b>0 265 225 068</b>
1X432 C405 CB	<b>0 265 225 068</b>

1X432 C405 CC	<b>0 265 225 068</b>
1X43 2005 AA	<b>0 204 125 789</b>
1X43 2005 AC	<b>0 204 125 789</b>
1X43 2005 BA	<b>0 204 125 790</b>
1X43 2005 BC	<b>0 204 125 790</b>

1011360	<b>0 986 480 986</b>
1012024	<b>0 204 125 500</b>
1015244	<b>0 986 485 129</b>
1015246	<b>0 986 485 130</b>
1015248	<b>0 986 480 679</b>

1015249	<b>0 986 480 995</b>
1015250	<b>0 986 480 678</b>
1015251	<b>0 986 480 698</b>
1015252	<b>0 986 480 697</b>
1019627	<b>0 204 123 482</b>

1019628	<b>0 204 123 194</b>
1022453	<b>0 204 125 499</b>
1025055	<b>F 026 003 548</b>
1026895	<b>0 204 125 491</b>
1026898	<b>0 204 125 492</b>

1028404	<b>0 986 480 919</b>
1031616	<b>0 986 480 679</b>
1031617	<b>0 986 480 697</b>
1031618	<b>0 986 480 995</b>
1037718	<b>0 986 486 055</b>

1039745	<b>0 986 485 129</b>
1039747	<b>0 986 485 130</b>
1047260	<b>0 986 480 927</b>
1047626	<b>0 986 481 047</b>
1047659	<b>0 204 123 355</b>

1047660	<b>F 026 003 354</b>
1048764	<b>0 204 125 531</b>
1052957	<b>0 265 216 625</b>
1052957	<b>0 265 220 468</b>
1052959	<b>0 265 216 625</b>

1054047	<b>0 986 486 055</b>
1064284	<b>F 026 003 608</b>
1064291	<b>0 986 486 066</b>
1065070	<b>0 265 220 495</b>
1065085	<b>0 265 220 495</b>

1068762	<b>0 204 125 491</b>
1068763	<b>0 204 125 492</b>
1070828	<b>0 265 216 701</b>
1072752	<b>0 265 220 468</b>
1072754	<b>0 265 216 625</b>
1073706	<b>0 986 486 067</b>
1076417	<b>0 986 486 050</b>
1090097	<b>0 265 216 701</b>
1092259	<b>0 986 486 055</b>
1094179	<b>0 204 021 807</b>
1094179	<b>0 204 123 547</b>
1100548	<b>0 986 481 000</b>
1104956	<b>0 265 220 468</b>
1104957	<b>0 265 216 625</b>
1111150	<b>0 986 480 819</b>
1115528	<b>0 265 005 236</b>
1117731	<b>0 265 005 414</b>
1118425	<b>0 265 005 414</b>
1119026	<b>0 265 005 303</b>
1120604	<b>0 265 222 031</b>
1120841	<b>0 986 481 000</b>
1121672	<b>0 986 486 595</b>
1122458	<b>0 204 125 500</b>
1124751	<b>0 265 225 170</b>
1126844	<b>0 204 123 578</b>
1127931	<b>0 265 225 170</b>
1128924	<b>0 265 005 236</b>
1131729	<b>0 265 225 170</b>
1133294	<b>0 265 222 031</b>
1133522	<b>0 986 486 066</b>
1134815	<b>0 204 021 807</b>
1134816	<b>0 204 123 701</b>
1142139	<b>0 265 225 170</b>
1149168	<b>0 265 225 170</b>
1152437	<b>0 204 779 135</b>
1152438	<b>0 204 788 361</b>
1197814	<b>0 265 225 170</b>
1203922	<b>0 986 486 595</b>
1211411	<b>0 265 222 031</b>
1214516	<b>0 986 486 595</b>
1219402	<b>0 265 220 495</b>
1219695	<b>0 265 225 170</b>
1219805	<b>0 986 486 067</b>
1221411	<b>0 265 222 031</b>
1223475	<b>0 986 480 994</b>
1223483	<b>0 986 480 994</b>
1225678	<b>0 265 225 267</b>
1225679	<b>0 265 225 170</b>
1250828	<b>0 265 222 031</b>
1251281	<b>0 204 788 361</b>
1251699	<b>0 204 779 135</b>
1303858	<b>0 265 225 170</b>
1306698	<b>0 986 486 066</b>
1320552	<b>0 265 225 267</b>
1332796	<b>0 265 231 463</b>

1337130	<b>0 265 225 340</b>
1346641	<b>0 265 005 639</b>
1369542	<b>0 204 125 845</b>
1369543	<b>0 204 125 846</b>
1369797	<b>0 204 788 361</b>
1371482	<b>0 265 005 690</b>
1417345	<b>0 265 234 355</b>
1417346	<b>0 265 234 354</b>
1417349	<b>0 265 231 704</b>
1433955	<b>0 204 123 717</b>
1433956	<b>0 204 123 716</b>
1433959	<b>0 204 127 528</b>
1433960	<b>0 204 125 857</b>
1440658	<b>0 265 233 342</b>
1440659	<b>0 265 233 341</b>
1440660	<b>0 265 231 705</b>
1454040	<b>0 265 225 395</b>
1456989	<b>0 986 480 994</b>
1479582	<b>0 265 231 912</b>
1545647	<b>0 204 125 857</b>
1550233	<b>0 204 123 807</b>
1550242	<b>0 204 125 937</b>
1550245	<b>0 204 125 935</b>
1550255	<b>0 204 123 806</b>
1550274	<b>0 204 788 353</b>
1563597	<b>0 265 005 607</b>
1563597	<b>0 265 005 823</b>
1573041	<b>0 204 123 716</b>
1595244	<b>0 986 486 066</b>
1613461	<b>0 986 485 117</b>
1633071	<b>0 204 123 717</b>
1666344	<b>0 986 485 119</b>
1666345	<b>0 986 485 090</b>
1692918	<b>0 265 005 607</b>
1692918	<b>0 265 005 823</b>
1746593	<b>0 204 123 806</b>
1746594	<b>0 204 123 807</b>
1746845	<b>0 204 125 937</b>
1747243	<b>0 204 125 935</b>
1754836	<b>0 204 788 353</b>
1756265	<b>0 204 123 716</b>
1776 928	<b>0 204 802 939</b>
1776 929	<b>0 204 802 940</b>
1956522	<b>0 986 480 952</b>
1960353	<b>0 986 480 860</b>
2M217580AA	<b>0 986 486 595</b>
2S712 B507 AB	<b>0 204 779 135</b>
2S712 B507 AC	<b>0 204 779 135</b>
2S712 B507 BA	<b>0 204 788 361</b>
2S712 B507 BB	<b>0 204 788 361</b>
2S712 B507 BC	<b>0 204 788 361</b>
2S712 B507 BD	<b>0 204 788 361</b>
2S712 C405 BA	<b>0 265 225 170</b>
2S712 C405 DA	<b>0 265 225 170</b>
2S71 2005 AC	<b>0 204 125 845</b>

2S71 2005 BB	<b>0 204 125 846</b>
3C112 C285 BA	<b>0 265 220 693</b>
3C112 M110 BA	<b>0 265 216 999</b>
3C11 2005 AA	<b>0 204 024 692</b>
3C117A508AB	<b>F 026 A06 568</b>
3R232 C353 AC	<b>0 265 219 535</b>
3S712 C405 BA	<b>0 265 225 170</b>
3S712 C405 BB	<b>0 265 225 267</b>
3S712 C405 BC	<b>0 265 225 267</b>
3S712 C405 CA	<b>0 265 225 170</b>
3S712 C405 CB	<b>0 265 225 170</b>
3S712 M110 BA	<b>0 265 222 031</b>
3256110156	<b>0 204 032 994</b>
4S7T1 4B296 AA	<b>0 265 005 639</b>
4S712 C405 BA	<b>0 265 225 340</b>
4S712 C405 CA	<b>0 265 225 395</b>
4053869	<b>0 265 220 487</b>
4059099	<b>0 204 024 069</b>
4059371	<b>0 204 024 070</b>
4059372	<b>0 204 024 071</b>
4095411	<b>0 265 216 673</b>
4104652	<b>0 204 024 181</b>
4115753	<b>0 265 220 487</b>
4120171	<b>0 265 220 539</b>
4366139	<b>0 265 220 539</b>
4371216	<b>0 265 216 673</b>
4473412	<b>F 026 A06 568</b>
4525694	<b>0 204 024 070</b>
4525696	<b>0 204 024 071</b>
4525716	<b>0 204 024 069</b>
4531952	<b>0 204 024 692</b>
4537232	<b>0 265 216 999</b>
4537233	<b>0 265 220 693</b>
5S712 M110 BA	<b>0 265 231 463</b>
6C11 12K478 BE	<b>0 204 123 716</b>
6C112 C285 CC	<b>0 265 233 342</b>
6C112 C285 DC	<b>0 265 233 341</b>
6C112 C405 CB	<b>0 265 234 355</b>
6C112 C405 DB	<b>0 265 234 354</b>
6C11 2K478 AC	<b>0 204 123 717</b>
6C11 2K478 AD	<b>0 204 123 717</b>
6C11 2K478 BC	<b>0 204 123 716</b>
6C11 2K478 BD	<b>0 204 123 716</b>
6C11 2K478 BE	<b>0 204 123 716</b>
6C112 M110 CD	<b>0 265 231 705</b>
6C112 M110 DC	<b>0 265 231 704</b>
6C11 2002 AC	<b>0 204 127 528</b>
6C11 2005 BC	<b>0 204 125 857</b>
6C11 2005 BD	<b>0 204 125 857</b>
6C113 C190 AB	<b>0 265 005 690</b>
6M51 2140-BA	<b>0 986 480 994</b>
6S432 B507 CA	<b>0 204 123 701</b>
6083869	<b>0 204 123 037</b>
6118143	<b>0 204 123 470</b>
6155003	<b>0 986 480 843</b>

6170668	<b>0 986 480 677</b>
6173278	<b>0 986 480 126</b>
6177471	<b>0 204 125 064</b>
6186005	<b>0 986 480 608</b>
6581520	<b>F 026 003 594</b>
6597017	<b>0 204 123 114</b>
6645754	<b>0 986 480 661</b>
6754692	<b>F 026 003 136</b>
6754695	<b>0 204 125 068</b>
6781601	<b>0 204 123 194</b>
6789916	<b>0 986 486 055</b>
6842331	<b>F 026 003 594</b>
6842332	<b>0 204 123 402</b>
6922548	<b>F 026 003 594</b>
6922549	<b>0 204 123 402</b>
6942039	<b>0 986 485 120</b>
6974959	<b>0 204 123 194</b>
7C1V 2M110 CA	<b>0 265 231 912</b>
7S4Z2140A	<b>0 204 123 701</b>
7X43 2005 AB	<b>0 204 125 895</b>
7X43 2005 BB	<b>0 204 125 896</b>
7034902	<b>F 026 003 136</b>
7034906	<b>0 204 125 101</b>
7034907	<b>0 204 125 127</b>
7088322	<b>0 986 480 940</b>
7100747	<b>0 204 125 071</b>
7100750	<b>F 026 003 594</b>
7100751	<b>0 204 123 402</b>
7117258	<b>0 986 480 973</b>
7117261	<b>0 986 480 972</b>
7200918	<b>0 986 480 930</b>
7200919	<b>0 986 480 930</b>
7200920	<b>0 986 480 933</b>
7281468	<b>0 986 481 029</b>
7281469	<b>0 204 123 600</b>
7317054	<b>0 986 486 050</b>
8V51 2002 BA	<b>0 204 125 937</b>
8V51 2002 BB	<b>0 204 125 937</b>
8V51 2002 DA	<b>0 204 125 935</b>
8V51 2002 DB	<b>0 204 125 935</b>
8V51 2140 AA	<b>0 204 123 806</b>
8V51 2140 AB	<b>0 204 123 806</b>
8V51 2140 BA	<b>0 204 123 807</b>
8V51 2140 BB	<b>0 204 123 807</b>
8V51 2140 CA	<b>0 204 788 353</b>
8V51 2140-CB	<b>0 204 788 353</b>
80VB 2A032 EA	<b>0 204 123 037</b>
83BB 2140 SA	<b>0 204 123 470</b>
84FB 2005 A1A	<b>0 986 485 117</b>
85GB 2140 CA	<b>0 986 480 843</b>
88BB 2140 BA	<b>0 986 480 608</b>
88BB 2140 CB	<b>0 204 123 114</b>
88PB 2005 AA	<b>0 204 125 064</b>
89FB 2005 AC	<b>0 986 485 119</b>
89FB 2005 BC	<b>0 986 485 090</b>



◀ FORD

89FB 2140 BA	<b>0 986 480 677</b>
89FB 2140 CA	<b>0 986 480 126</b>
9S51 3C187 AA	<b>0 265 005 607</b>
9S51 3C187 AA	<b>0 265 005 823</b>
9S51 3C187 AB	<b>0 265 005 607</b>

9S51 3C187 AB	<b>0 265 005 823</b>
91AB 2005 FB	<b>0 204 125 071</b>
91AB 2140 EA	<b>F 026 003 594</b>
91AB 2140 ED	<b>F 026 003 594</b>
91AB 2140 FA	<b>0 204 123 402</b>

91AB 2140 FC	<b>0 204 123 402</b>
91AB 2140 FD	<b>0 204 123 402</b>
92FB 2140 BA	<b>0 986 480 661</b>
92VB 2A159 AA	<b>0 204 125 068</b>
92VB 2004 AA	<b>F 026 003 136</b>

93AB 2140 BA	<b>0 204 123 600</b>
93BB 2B507 BB	<b>0 204 123 194</b>
94BB 2B507 AA	<b>0 204 123 194</b>
94BB 7A54 3AA	<b>0 986 486 055</b>
94BB 7A54 3AB	<b>0 986 486 055</b>

94BB 7A54 3AC	<b>0 986 486 055</b>
94BB 7A54 3AD	<b>0 986 486 055</b>
94FB 2005 AA	<b>0 986 485 120</b>
94FB 2140 AB	<b>0 986 480 973</b>
94FB 2140 DB	<b>0 986 480 972</b>

94VB 2005 AA	<b>0 204 125 101</b>
94VB 2005 CA	<b>0 204 125 127</b>
95AB 2140 AA	<b>0 204 032 615</b>
95AB2140AA	<b>0 986 481 029</b>
95AB 2140 BA	<b>0 204 123 600</b>

95GB 2B507 AA	<b>0 986 480 940</b>
95VW 2140 AA	<b>0 986 480 930</b>
95VW 2140 BA	<b>0 986 480 930</b>
95VW 2140 CA	<b>0 986 480 933</b>
95VW7A543BC	<b>0 986 486 050</b>

95VW 7A543 BD	<b>0 986 486 050</b>
96AB 2B507 AE	<b>0 986 480 986</b>
96BG 2M110 BB	<b>0 265 216 701</b>
96FB 2005 EF	<b>0 986 485 129</b>
96FB 2005 EF	<b>0 986 485 130</b>

96FB 2005 GE	<b>0 986 485 130</b>
96FB 2005-GF	<b>0 986 485 130</b>
96FB 2140 BE	<b>0 986 480 679</b>
96FB 2140 DE	<b>0 986 BB3 251</b>
96FB2140DE	<b>0 986 480 995</b>

96FB 2140 EE	<b>0 986 480 678</b>
96FB 2140 HA	<b>0 986 480 698</b>
96FB 2140 JA	<b>0 986 BB3 251</b>
96FB 2140 JA	<b>0 986 480 697</b>
97BB 2B507 AA	<b>0 204 123 482</b>

97BB 2B507 BA	<b>0 204 123 194</b>
97BB 2B507 CA	<b>F 026 003 548</b>
97BB 2005 AA	<b>0 204 125 500</b>
97BB 2005 AB	<b>0 204 125 500</b>
97BB 2005 BA	<b>0 204 125 499</b>

97BB 2005 CA	<b>0 204 125 491</b>
97BB 2005 CB	<b>0 204 125 491</b>
97BB 2005 DA	<b>0 204 125 492</b>
97BB 2005 DB	<b>0 204 125 492</b>
97FB 2140 BE	<b>0 986 BB3 250</b>

97FU 2140 AA	<b>0 986 BB3 250</b>
97FU 2140 BA	<b>0 986 BB3 251</b>
97FU 2140 CA	<b>0 986 BB3 251</b>
97KB 2140 AB	<b>0 986 BB3 255</b>
97KB 2140 AB	<b>0 986 480 919</b>

97KB 2140 CB	<b>0 986 480 927</b>
97KU 2140 AA	<b>0 986 BB3 255</b>
98AB 2B507 AB	<b>F 026 003 608</b>
98AB 2B507 BB	<b>0 204 021 807</b>
98AB 2B507 BB	<b>0 204 123 547</b>

98AB 2B507 BC	<b>0 204 021 807</b>
98AB 2B507 CA	<b>0 204 123 701</b>
98AB7A543AF	<b>0 986 486 066</b>
98BG 2C285 BC	<b>0 265 220 495</b>
98BG 2C285 DB	<b>0 265 220 495</b>

98BG 2C285 DC	<b>0 265 220 495</b>
98BG 2M110 AF	<b>0 265 216 701</b>
98BG 2M110 BC	<b>0 265 216 701</b>
98BG 2M110 BD	<b>0 265 216 701</b>
98GG 2M110 BC	<b>0 265 216 701</b>

98VB 2B507 AA	<b>F 026 003 354</b>
98VB 2B507 BA	<b>0 204 123 355</b>
98VB 2005 BA	<b>0 204 125 531</b>
99VB 2C219 AA	<b>0 265 216 625</b>
99VB 2C219 BA	<b>0 265 216 625</b>

99VB 2C219 BA	<b>0 265 220 468</b>
99VB 2C219 BB	<b>0 265 220 468</b>
99VB 2C219 BC	<b>0 265 220 468</b>
99VB 2C219 DA	<b>0 265 216 625</b>
99VB 2C219 DB	<b>0 265 216 625</b>

99VB 2C219 DC	<b>0 265 216 625</b>
---------------	----------------------

**FRENCO,S.A.**

621.2593	<b>0 986 480 892</b>
621.2598	<b>0 986 480 921</b>
621.2600	<b>0 986 480 774</b>

621.2602	<b>0 986 480 955</b>
621.2603	<b>0 986 480 636</b>
621.2604	<b>F 026 003 528</b>
621.2606	<b>0 986 480 131</b>
621.2608	<b>F 026 003 410</b>

621.2609	<b>0 204 123 409</b>
621.2611	<b>0 986 480 682</b>
621.2612	<b>0 986 480 072</b>
621.2615	<b>0 986 480 984</b>
621.2617	<b>0 204 123 418</b>

621.2618	<b>0 986 480 933</b>
621.2623	<b>0 986 480 930</b>
621.2625	<b>0 204 123 540</b>
621.2626	<b>0 986 480 751</b>
621.2627	<b>0 204 055 389</b>

621.2629	<b>0 986 480 912</b>
621.2635	<b>0 986 480 834</b>
621.2640	<b>0 986 480 919</b>
621.2647	<b>0 204 123 162</b>
621.2649	<b>F 026 003 603</b>

621.2659	<b>F 026 003 502</b>
621.2660	<b>F 026 003 349</b>
621.2661	<b>0 204 123 350</b>
621.2683	<b>0 986 480 010</b>
621.2684	<b>0 986 480 977</b>

621.2718	<b>F 026 003 194</b>
621.2722	<b>0 204 125 345</b>
621.2726	<b>0 986 480 656</b>
621.2818	<b>0 986 480 724</b>
621.2820	<b>0 986 480 936</b>

621.2821	<b>0 204 123 186</b>
621.2822	<b>0 986 480 908</b>
621.2823	<b>0 204 125 431</b>
621.2823	<b>0 204 125 601</b>
621.2824	<b>0 986 480 699</b>

621.2825	<b>0 204 125 431</b>
621.2826	<b>F 026 003 604</b>
621.2826	<b>0 204 123 533</b>
621.2826	<b>0 204 123 606</b>
621.2827	<b>0 204 123 605</b>

621.2829	<b>0 204 123 373</b>
621.2831	<b>0 204 123 536</b>
621.2834	<b>0 986 480 684</b>
621.2835	<b>F 026 003 419</b>
621.2836	<b>0 986 480 978</b>

621.2838	<b>0 986 480 935</b>
621.2843	<b>0 986 480 890</b>
621.2844	<b>0 986 480 062</b>
621.2850	<b>F 026 003 174</b>
621.2851	<b>0 986 480 128</b>

621.2852	<b>0 204 125 405</b>
621.2871	<b>0 986 480 454</b>
621.2953	<b>F 026 003 060</b>
621.2971	<b>0 204 123 621</b>
621.2978	<b>0 204 123 542</b>

621.2981	<b>0 204 123 176</b>
621.2981	<b>0 204 123 678</b>
621.2989	<b>F 026 003 622</b>
621.2990	<b>0 204 123 372</b>
621.2991	<b>0 204 123 371</b>

621.2992	<b>0 986 480 679</b>
621.2993	<b>0 986 480 678</b>
621.2995	<b>F 026 003 257</b>
621.2996	<b>0 986 480 697</b>
621.2997	<b>0 986 480 698</b>

621.2998	<b>F 026 003 354</b>
621.3021	<b>0 986 480 916</b>
621.3027	<b>0 986 480 599</b>
621.3028	<b>0 204 122 268</b>
621.3030	<b>F 026 003 226</b>

621.3034	<b>F 026 003 296</b>
621.3035	<b>F 026 003 149</b>
621.3037	<b>F 026 003 243</b>
621.3041	<b>F 026 003 054</b>
621.3047	<b>0 204 122 156</b>

621.3048	<b>0 204 122 182</b>
621.3050	<b>0 986 480 612</b>
621.3051	<b>0 204 122 195</b>
621.3056	<b>0 204 125 459</b>
621.3067	<b>0 986 480 701</b>

621.3069	<b>F 026 003 430</b>
621.3070	<b>0 986 480 351</b>
621.3071	<b>0 986 480 895</b>
621.3072	<b>0 986 480 020</b>
621.3083	<b>0 986 480 622</b>

621.3085	<b>0 204 123 138</b>
621.3086	<b>F 026 003 151</b>
621.3087	<b>0 986 480 129</b>
621.3088	<b>0 986 480 132</b>
621.3091	<b>0 986 480 702</b>

621.3093	<b>0 986 480 913</b>
621.3095	<b>0 986 480 902</b>
621.3097	<b>F 026 003 328</b>
621.3172	<b>F 026 003 207</b>
621.3173	<b>F 026 003 315</b>

621.3173	<b>0 204 123 320</b>
621.3174	<b>F 026 003 208</b>
621.3175	<b>F 026 003 342</b>
621.3181	<b>F 026 003 168</b>
621.3182	<b>F 026 003 103</b>

621.3183	<b>F 026 003 318</b>
621.3191	<b>0 204 123 182</b>
621.3193	<b>F 026 003 315</b>
621.3194	<b>F 026 003 313</b>
621.3195	<b>F 026 003 315</b>

621.3197	<b>0 986 480 600</b>
621.3198	<b>0 986 480 598</b>
621.3199	<b>0 986 480 603</b>
621.3200	<b>0 986 480 752</b>
621.3357	<b>F 026 003 012</b>

621.3373	<b>F 026 003 076</b>
621.3377	<b>F 026 003 180</b>
621.3377	<b>F 026 003 243</b>
621.3422	<b>F 026 003 562</b>
621.3448	<b>0 986 480 117</b>

621.3453	<b>0 986 480 616</b>
621.3454	<b>0 986 480 093</b>
621.3455	<b>0 986 480 128</b>
621.3455	<b>0 986 480 130</b>
621.3456	<b>0 986 480 114</b>



621.3460	<b>0 986 480 726</b>
621.3463	<b>0 986 480 677</b>
621.3467	<b>F 026 003 150</b>
621.3468	<b>0 986 480 126</b>
621.3470	<b>0 204 123 470</b>

621.3475	<b>0 986 480 113</b>
621.3476	<b>F 026 003 180</b>
621.3477	<b>0 986 480 906</b>
621.3494	<b>F 026 003 562</b>
621.3495	<b>0 986 480 116</b>

621.3498	<b>0 204 123 402</b>
621.3499	<b>F 026 003 594</b>
621.3500	<b>0 986 480 422</b>
621.3501	<b>0 986 480 496</b>
621.3502	<b>0 986 480 115</b>

621.3505	<b>F 026 003 170</b>
621.3507	<b>F 026 003 563</b>
621.3513	<b>0 204 122 261</b>
621.3514	<b>F 026 003 262</b>
621.3515	<b>F 026 003 528</b>

621.3515	<b>0 204 122 267</b>
621.3515	<b>0 204 122 268</b>
621.3516	<b>F 026 003 266</b>
621.3516	<b>0 204 125 474</b>
621.3522	<b>0 986 480 734</b>

621.3528	<b>0 986 480 818</b>
621.3529	<b>0 204 123 172</b>
621.3531	<b>F 026 003 142</b>
621.3532	<b>F 026 003 184</b>
621.3534	<b>0 204 123 155</b>

621.3535	<b>0 986 480 836</b>
621.3536	<b>0 986 480 911</b>
621.3537	<b>0 986 480 832</b>
621.3539	<b>F 026 003 136</b>
621.3540	<b>F 026 003 188</b>

621.3541	<b>F 026 003 940</b>
621.3542	<b>F 026 003 190</b>
621.3543	<b>F 026 003 192</b>
621.3544	<b>F 026 003 518</b>
621.3545	<b>F 026 003 166</b>

621.3545	<b>F 026 003 512</b>
621.3549	<b>0 986 480 907</b>
621.3550	<b>F 026 003 140</b>
621.3551	<b>0 204 125 520</b>
621.3552	<b>0 204 125 519</b>

621.3554	<b>0 204 123 129</b>
621.3555	<b>0 986 480 695</b>
621.3556	<b>F 026 003 548</b>
621.3556	<b>0 204 123 194</b>
621.3557	<b>0 204 123 482</b>

621.3558	<b>0 986 480 986</b>
621.3560	<b>0 986 480 838</b>
621.3565	<b>F 026 003 342</b>
621.3566	<b>0 986 480 890</b>
621.3569	<b>0 986 480 682</b>

621.3570	<b>0 204 123 339</b>
621.3571	<b>0 986 480 687</b>
621.3572	<b>0 204 123 532</b>
621.3572	<b>0 204 123 605</b>
621.3575	<b>F 026 003 501</b>

621.3576	<b>0 986 480 939</b>
622.3084	<b>0 986 486 015</b>
622.3090	<b>0 986 486 024</b>
622.3326	<b>0 204 162 048</b>
624.5317	<b>0 986 486 532</b>

624.5955	<b>0 986 486 546</b>
----------	----------------------

**FTE AUTOMOTIVE**

BKR 1004	<b>0 986 482 007</b>
BKR 1005	<b>0 204 031 292</b>
BKR 1006	<b>0 204 131 223</b>

BKR 1020	<b>0 986 482 008</b>
BKR 1078	<b>0 204 031 295</b>
H 15854.0.1	<b>0 986 480 453</b>
H1585402	<b>0 986 480 453</b>
H1585501	<b>0 986 480 454</b>

H 15855.0.2	<b>0 986 480 454</b>
H 16853.0.1	<b>0 986 480 816</b>
H 17854.0.1	<b>0 986 480 351</b>
H 17858.0.1	<b>0 986 480 599</b>
H 17859.0.1	<b>0 986 480 043</b>

H 17920.9.2	<b>0 986 480 422</b>
H 19864.0.1	<b>0 986 480 061</b>
H 19865.0.1	<b>0 986 480 020</b>
H 19868.0.1	<b>0 986 480 895</b>
H 19870.0.1	<b>0 986 480 719</b>

H 19872.0.1	<b>0 986 480 750</b>
H 19875.0.1	<b>0 986 480 751</b>
H 19878.0.1	<b>0 986 480 600</b>
H 19879.0.1	<b>0 986 480 892</b>
H 19880.0.1	<b>0 986 480 724</b>

H 19881.0.1	<b>0 986 480 721</b>
H 19882.0.1	<b>0 986 480 722</b>
H 19883.0.1	<b>0 986 480 723</b>
H 19888.8.1	<b>0 986 480 937</b>
H 19889.8.1	<b>0 986 480 934</b>

H 19890.8.1	<b>0 986 481 048</b>
H 19928.10.1	<b>0 986 480 075</b>
H 19970.0.2	<b>F 026 003 060</b>
H 19975.0.1	<b>F 026 003 103</b>
H 19976.0.1	<b>F 026 003 012</b>

H 19977.0.1	<b>F 026 003 026</b>
H 19987.1.1	<b>F 026 003 226</b>
H 19987.1.2	<b>F 026 003 226</b>
H 19991.0.1	<b>F 026 003 430</b>
H 19992.0.1	<b>F 026 003 168</b>

H 19998.0.1	<b>F 026 003 207</b>
H 20864.0.1	<b>0 986 480 756</b>
H 20865.0.1	<b>0 986 480 603</b>
H 20866.0.1	<b>0 986 480 603</b>
H 20867.0.1	<b>0 986 480 894</b>

H 20868.0.1	<b>0 986 480 134</b>
H 20869.0.1	<b>0 986 480 133</b>
H 20870.0.1	<b>0 986 480 931</b>
H2087281	<b>0 986 480 951</b>
H 2087331	<b>0 986 480 877</b>

H20874.3.1	<b>0 986 481 010</b>
H 209007.0.1	<b>0 986 480 493</b>
H20900801	<b>0 204 123 640</b>
H 209017.0.1	<b>0 986 480 117</b>
H 209023.0.1	<b>F 026 003 064</b>

H 209025.0.1	<b>0 986 480 483</b>
H 209026.0.1	<b>0 986 480 496</b>
H 209027.0.1	<b>0 986 480 113</b>
H 209028.0.1	<b>0 986 480 095</b>
H 209032.0.1	<b>0 986 480 093</b>

H 20903 4 01	<b>F 026 003 257</b>
H 209038.0.1	<b>0 986 480 065</b>
H 209038.0.2	<b>0 204 123 637</b>
H 209040.0.1	<b>0 986 480 616</b>
H 209041.0.1	<b>0 986 480 615</b>

H 209042.0.6	<b>F 026 003 562</b>
H 209042.0.7	<b>F 026 003 096</b>
H20904208	<b>F 026 003 266</b>
H 209043.0.2	<b>0 986 480 114</b>
H 209043.0.3	<b>0 986 480 114</b>

H 209044.0.1	<b>0 986 480 116</b>
H 209045.0.1	<b>0 986 480 128</b>
H 209046.0.1	<b>0 986 480 130</b>
H 209050.0.1	<b>F 026 003 296</b>
H 209053.0.1	<b>0 986 480 661</b>

H 209054.0.1	<b>0 986 480 818</b>
H 20905 5 01	<b>F 026 003 151</b>
H 209056.0.1	<b>0 986 480 906</b>
H 20905 7 01	<b>F 026 003 170</b>
H 20905 8 01	<b>0 204 123 176</b>

H 20905 8 01	<b>0 204 123 678</b>
H 209061.0.1	<b>0 204 122 261</b>
H 209062.0.1	<b>0 986 480 902</b>
H 209063.0.1	<b>0 986 480 973</b>
H 209064.0.1	<b>0 986 480 604</b>

H 20906 7 01	<b>F 026 003 208</b>
H 209068.0.1	<b>F 026 003 342</b>
H 20906 8 01	<b>0 986 480 835</b>
H20907001	<b>0 986 480 820</b>
H 20907 1 01	<b>0 986 480 850</b>

H 20907 2 01	<b>0 986 480 820</b>
H 209076.0.1	<b>0 986 480 919</b>
H 209079.0.1	<b>0 986 480 939</b>
H209080.0.1	<b>0 986 481 036</b>
H 209082.0.1	<b>0 986 480 984</b>

H 209083.0.1	<b>0 204 123 418</b>
H 20908 4 01	<b>F 026 003 349</b>
H 20908 6 21	<b>F 026 003 149</b>
H 20908 7 21	<b>0 986 480 830</b>
H 20908 8 31	<b>F 026 003 419</b>

H 20909 4 21	<b>0 204 123 532</b>
H20909531	<b>0 204 123 542</b>
H 20909 6 31	<b>0 204 123 540</b>
H20909831	<b>0 986 480 999</b>
H 20909 9 31	<b>0 986 480 887</b>

H 20910 1 21	<b>F 026 003 603</b>
H209118.2.1	<b>0 986 481 023</b>
H 20911 9 21	<b>0 204 123 560</b>
H 20912 3 71	<b>0 986 480 852</b>
H 20912 5 21	<b>0 986 480 996</b>

H209126.2.1	<b>0 986 481 041</b>
H209127.2.1	<b>0 986 481 040</b>
H209133.7.1	<b>0 986 481 044</b>
H209134.7.1	<b>0 986 481 043</b>
H209137.7.1	<b>0 986 481 031</b>

H 20938.5.3	<b>0 986 480 430</b>
H 20956.0.4	<b>0 986 480 010</b>
H 20972.0.1	<b>F 026 003 054</b>
H 20986.0.2	<b>F 026 003 180</b>
H 20986.0.5	<b>F 026 003 243</b>

H2098606	<b>F 026 003 266</b>
H 20987.0.1	<b>0 986 480 986</b>
H 22398.0.1	<b>0 204 123 470</b>
H 2286731	<b>0 986 480 868</b>
H22869.3.1	<b>0 986 481 017</b>

H22900081	<b>F 026 003 188</b>
H 22900 1 81	<b>F 026 003 518</b>
H 22900 2 81	<b>0 204 123 198</b>
H 22900 3 81	<b>0 986 480 851</b>
H229004.8.1	<b>0 986 481 034</b>

H 229005.0.1	<b>0 986 480 682</b>
H 22900 6 21	<b>0 986 480 859</b>
H229008.3.1	<b>0 986 481 016</b>
H 22900 9 31	<b>F 026 003 501</b>
H 22901 0 31	<b>0 204 123 589</b>

H 22901 1 31	<b>0 204 123 546</b>
H 22901 2 71	<b>0 204 123 653</b>
H22901331	<b>0 204 123 372</b>
H 22901 4 21	<b>0 204 123 586</b>
H 22901 5 21	<b>F 026 003 604</b>

H 22901 6 21	<b>0 204 123 533</b>
H 22901 6 21	<b>0 204 123 606</b>
H 22901 7 71	<b>0 204 123 625</b>
H 22901 8 71	<b>0 204 123 584</b>
H 22901 9 31	<b>0 986 480 879</b>

H 22902 1 21	<b>0 204 123 598</b>
H 22902 2 31	<b>0 204 123 597</b>
H229023.3.1	<b>0 986 481 008</b>
H229024.3.1	<b>0 986 481 009</b>
H 22902 5 71	<b>0 986 480 870</b>



◀ FTE AUTOMOTIVE

H22902671	<b>0 204 123 715</b>
H22902771	<b>0 204 123 639</b>
H22902871	<b>0 204 123 640</b>
H22903031	<b>F 026 003 628</b>
H2290517.1	<b>0 986 481 039</b>

H229059.7.1	<b>0 986 480 953</b>
H229063.7.1	<b>0 986 481 020</b>
H22924.0.2	<b>0 204 123 037</b>
H22929.0.1	<b>0 204 122 156</b>
H2294002	<b>0 204 123 662</b>

H22942.0.1	<b>0 986 480 467</b>
H22948.0.5	<b>F 026 003 563</b>
H22948.0.8	<b>F 026 003 528</b>
H22948.0.8	<b>0 204 122 268</b>
H22949.0.1	<b>F 026 003 194</b>

H22954.0.1	<b>0 986 480 072</b>
H22955.0.1	<b>0 986 480 115</b>
H22956.0.1	<b>0 986 480 752</b>
H22957.0.1	<b>0 986 480 836</b>
H22961.0.1	<b>0 986 480 834</b>

H22964.0.1	<b>0 986 480 131</b>
H22965.0.1	<b>0 986 480 132</b>
H22966.0.1	<b>0 986 480 129</b>
H22967.0.1	<b>0 986 480 677</b>
H22968.0.1	<b>0 986 480 126</b>

H22969.0.1	<b>0 204 123 129</b>
H22970.0.1	<b>0 986 480 907</b>
H22972.0.1	<b>0 986 480 908</b>
H22973.0.1	<b>0 986 480 774</b>
H22974.0.1	<b>F 026 003 142</b>

H22975.0.1	<b>F 026 003 174</b>
H22976.0.1	<b>0 986 481 013</b>
H22977.0.1	<b>0 986 480 679</b>
H22978.0.1	<b>0 986 480 678</b>
H22981.0.1	<b>F 026 003 318</b>

H2298201	<b>0 204 123 320</b>
H22983.0.1	<b>0 986 480 684</b>
H2298701	<b>F 026 003 518</b>
H2298801	<b>F 026 003 518</b>
H22993.0.1	<b>0 986 480 927</b>

H22996.0.1	<b>F 026 003 502</b>
H22997.0.1	<b>F 026 003 184</b>
H22998.0.1	<b>0 986 480 936</b>
H2299901	<b>0 986 480 854</b>
H23853.0.1	<b>0 986 480 640</b>

H239001.8.1	<b>0 986 481 022</b>
H23900381	<b>F 026 003 517</b>
H23900481	<b>F 026 003 516</b>
H23900581	<b>0 986 480 921</b>
H239006.8.1	<b>0 986 481 035</b>

H239007.8.1	<b>0 986 480 977</b>
H23900881	<b>0 986 480 699</b>
H23900901	<b>0 986 480 878</b>
H23901001	<b>0 986 480 987</b>
H239011.0.1	<b>0 986 480 974</b>

H239013.0.1	<b>0 986 481 000</b>
H23901401	<b>0 204 021 807</b>
H239014.0.1	<b>0 204 123 701</b>
H239015.0.1	<b>0 986 480 928</b>
H23901601	<b>0 986 480 929</b>

H239020.2.1	<b>0 204 123 536</b>
H23902331	<b>0 204 123 511</b>
H23902431	<b>F 026 003 405</b>
H23902531	<b>0 204 123 578</b>
H239025.3.1	<b>0 204 779 135</b>

H23902771	<b>0 204 123 639</b>
H23902831	<b>0 986 480 885</b>
H23902971	<b>0 204 123 658</b>
H239029.7.1	<b>0 204 123 746</b>
H23903071	<b>0 204 123 643</b>

H23903171	<b>0 204 788 361</b>
H239032.7.1	<b>0 986 480 998</b>
H23903331	<b>0 204 123 596</b>
H23903471	<b>0 204 123 595</b>
H23903531	<b>0 986 480 884</b>

H23903621	<b>0 204 123 537</b>
H239037.2.1	<b>0 986 481 032</b>
H23903971	<b>0 204 123 634</b>
H23904121	<b>0 204 123 637</b>
H23904271	<b>0 204 123 638</b>

H239070.7.1	<b>0 986 481 028</b>
H23907171	<b>0 986 480 995</b>
H239087.7.1	<b>0 204 123 664</b>
H239089.7.1	<b>0 204 123 766</b>
H239091.7.1	<b>0 204 123 765</b>

H23924121	<b>0 986 480 079</b>
H2392451	<b>0 986 480 079</b>
H239245.2	<b>0 986 480 079</b>
H23925.0.3	<b>0 986 480 059</b>
H2393301	<b>0 986 480 133</b>

H23958.0.1	<b>0 986 480 832</b>
H23959.0.1	<b>0 986 480 838</b>
H23959.0.1	<b>0 986 480 911</b>
H23960.0.1	<b>0 986 480 829</b>
H23962.0.1	<b>F 026 003 594</b>

H23965.0.1	<b>F 026 003 136</b>
H23966.0.1	<b>0 986 480 758</b>
H23967.0.1	<b>0 204 123 339</b>
H23968.0.1	<b>0 986 480 913</b>
H23970.0.1	<b>0 986 481 015</b>

H23974.0.1	<b>0 986 480 972</b>
H23975.0.1	<b>0 986 480 833</b>
H23976.0.1	<b>0 986 480 890</b>
H23977.0.1	<b>0 986 480 912</b>
H2397801	<b>F 026 003 313</b>

H2397901	<b>F 026 003 315</b>
H23980.0.2	<b>0 986 481 029</b>
H23981.0.1	<b>0 986 480 697</b>
H23982.0.1	<b>F 026 003 166</b>
H23983.0.1	<b>0 204 123 155</b>

H2398401	<b>0 204 123 182</b>
H23985.0.1	<b>F 026 003 940</b>
H23986.0.1	<b>0 986 480 920</b>
H2398701	<b>0 986 480 986</b>
H23988.0.1	<b>0 986 480 933</b>

H23989.0.1	<b>0 986 480 930</b>
H23990.0.1	<b>F 026 003 192</b>
H23991.0.1	<b>F 026 003 190</b>
H23992.0.1	<b>0 986 480 698</b>
H2399301	<b>0 204 123 350</b>

H23994.0.1	<b>0 986 480 955</b>
H2399501	<b>F 026 003 136</b>
H23996.0.1	<b>0 204 123 367</b>
H23997.0.1	<b>F 026 003 366</b>
H23998.0.1	<b>F 026 003 354</b>

H23999.8.1	<b>0 204 123 373</b>
H2579410	<b>F 026 003 484</b>
H259002.3.1	<b>0 986 480 997</b>
H25910.0.1	<b>0 986 480 060</b>
H25910.0.2	<b>0 986 480 060</b>

H25912.0.1	<b>0 986 480 636</b>
H25913.0.1	<b>0 986 480 062</b>
H25914.0.1	<b>0 986 480 597</b>
H25915.0.1	<b>0 986 480 598</b>
H25916.0.1	<b>0 986 480 726</b>

H25918.0.1	<b>0 986 480 954</b>
H25919.0.1	<b>0 986 480 601</b>
H25920.0.1	<b>0 986 480 843</b>
H25921.0.1	<b>0 204 125 345</b>
H25922.0.1	<b>0 204 123 194</b>

H25924.0.1	<b>0 986 480 916</b>
H2592901	<b>0 986 480 958</b>
H2593101	<b>F 026 003 313</b>
H25932.0.1	<b>F 026 003 315</b>
H25935.0.1	<b>0 986 480 846</b>

H25936.0.1	<b>0 986 480 976</b>
H25937.0.1	<b>0 986 480 925</b>
H25939.0.1	<b>F 026 003 313</b>
H25940.0.1	<b>F 026 003 548</b>
H25941.8.1	<b>0 986 480 935</b>

H25942.8.1	<b>0 986 480 966</b>
H25944.8.1	<b>0 204 123 616</b>
H25945.8.1	<b>0 204 123 615</b>
H2594681	<b>0 986 480 944</b>
H25948.0.1	<b>0 986 481 047</b>

H25949.0.1	<b>0 986 480 819</b>
H25950.0.1	<b>0 986 481 030</b>
H25952.0.1	<b>0 986 481 007</b>
H25953.3.1	<b>0 204 024 071</b>
H25954.3.1	<b>0 204 024 070</b>

H2595731	<b>0 204 123 409</b>
H25958.3.1	<b>0 986 480 993</b>
H25959.2.1	<b>0 204 123 370</b>
H2596031	<b>0 986 480 993</b>
H25961.3.1	<b>0 204 123 651</b>

H25963.3.1	<b>0 986 481 046</b>
H2596431	<b>0 986 480 831</b>
H2596531	<b>0 986 480 827</b>
H2596631	<b>0 986 480 828</b>
H2596731	<b>0 986 480 880</b>

H2596831	<b>0 986 480 856</b>
H2596931	<b>0 986 480 858</b>
H25988.7.1	<b>0 986 480 989</b>
H25993.3.1	<b>0 986 481 024</b>
H26801.0.1	<b>0 986 480 896</b>

H269002.3.1	<b>0 986 481 006</b>
H26901.0.1	<b>0 986 480 917</b>
H2691471	<b>0 986 480 992</b>
KG150001.3.1	<b>0 986 486 142</b>
KG150011.7.1	<b>0 986 486 143</b>

KG15011.1.1	<b>0 986 486 038</b>
KG15011.1.4	<b>0 986 486 141</b>
KG15015.0.2	<b>0 986 486 048</b>
KG15018.0.3	<b>0 986 486 031</b>
KG15018.0.4	<b>0 986 486 047</b>

KG15019.0.4	<b>0 986 486 108</b>
KG15021.0.1	<b>0 986 486 068</b>
KG15021.0.2	<b>0 986 486 063</b>
KG15021.0.4	<b>0 986 486 095</b>
KG15032.0.1	<b>0 986 486 031</b>

KG15032.0.2	<b>0 986 486 047</b>
KG15037.0.1	<b>0 986 486 060</b>
KG15041.0.1	<b>0 986 486 110</b>
KG15067.0.1	<b>0 986 486 109</b>
KG190011.1.3	<b>0 986 486 028</b>

KG190013.1.1	<b>0 204 162 076</b>
KG190022.0.1	<b>0 986 486 043</b>
KG190028.1.1	<b>0 986 486 015</b>
KG190028.1.2	<b>0 986 486 024</b>
KG190036.1.1	<b>0 986 486 034</b>

KG190036.1.2	<b>0 986 486 017</b>
KG190043.0.2	<b>0 986 486 006</b>
KG190044.0.6	<b>0 986 486 050</b>
KG190044.0.7	<b>0 986 486 055</b>
KG190046.0.3	<b>0 986 486 036</b>

KG190050.1.1	<b>0 986 486 056</b>
KG190052.0.1	<b>0 986 486 052</b>
KG190054.0.1	<b>0 986 486 053</b>
KG190056.0.1	<b>0 986 486 037</b>
KG190058.1.1	<b>0 986 486 038</b>

KG190059.0.1	<b>0 986 486 039</b>
KG190062.0.7	<b>0 986 486 040</b>
KG190062.0.9	<b>0 986 486 064</b>
KG190064.0.3	<b>0 986 486 049</b>
KG190070.0.1	<b>0 986 486 041</b>

KG190077.0.1	<b>0 986 486 065</b>
KG190077.4.12	<b>0 986 486 065</b>
KG190078.0.1	<b>0 986 486 083</b>
KG190080.0.1	<b>0 986 486 054</b>
KG190092.0.1	<b>F 026 005 095</b>





KG 190095.0.1	<b>0 986 486 066</b>
KG 190096.0.1	<b>0 986 486 067</b>
KG190115.0.1	<b>0 986 486 144</b>
KG 190123.0.1	<b>0 986 486 061</b>
KG 190125.0.1	<b>0 986 486 062</b>

KG190144.7.1	<b>F 009 D00 768</b>
KG 19044.4.9	<b>0 986 486 050</b>
KG 19057.1.1	<b>0 986 486 021</b>
KG 19084.1.5	<b>0 986 486 042</b>
KG 19097.1.4	<b>0 986 486 043</b>

KG 19097.1.6	<b>0 986 486 043</b>
KG 197001.1.1	<b>F 026 005 080</b>
KG 197003.0.1	<b>0 204 162 029</b>
KN 19017 B1	<b>0 986 486 554</b>
KN 19017.4.1	<b>0 986 486 554</b>

KN 19017.4.4	<b>0 986 486 554</b>
KN 19018 B1	<b>0 986 486 553</b>
KN19018.4.2	<b>0 986 486 553</b>
KN 19030 A1	<b>0 986 486 538</b>
KN 19030.4.1	<b>0 986 486 538</b>

KN19046.2.1	<b>0 986 486 580</b>
KN 1909 C1	<b>0 986 486 538</b>
KN 20010 B1	<b>0 986 486 549</b>
KN 20012 C1	<b>0 986 486 533</b>
KN20025.2.1	<b>0 986 486 563</b>

KN20026.2.1	<b>0 986 486 556</b>
KN 2097 B1	<b>0 986 486 500</b>
KN 22026 A1	<b>0 986 486 539</b>
KN 22045 B1	<b>0 986 486 532</b>
KN 22050 C1	<b>0 986 486 534</b>

KN 22050.3.1	<b>0 986 486 534</b>
KN 22056 D1	<b>0 986 486 546</b>
KN 22057 B1	<b>0 986 486 544</b>
KN 22061 A1	<b>0 986 486 550</b>
KN 22062.3.1	<b>0 986 486 552</b>

KN 22062.3.2	<b>0 986 486 552</b>
KN 22062.3.3	<b>0 986 486 552</b>
KN 22066 A1	<b>0 986 486 548</b>
KN 22069 A1	<b>0 986 486 551</b>
KN 22078 A1	<b>0 986 486 509</b>

KN22083.4.1	<b>0 986 486 583</b>
KN 23017 A1	<b>0 986 486 503</b>
KN 23017 B1	<b>0 986 486 503</b>
KN 23021 E1	<b>0 986 486 537</b>
KN 23027 C1	<b>0 986 486 542</b>

KN23032.A.1	<b>0 986 486 582</b>
KN 2391 A1	<b>0 986 486 547</b>
KN 2398 B1	<b>0 986 486 535</b>
KN 25039 A1	<b>F 026 005 580</b>
KN 25039 A1	<b>0 204 163 080</b>

KN 25048A1	<b>F 026 005 581</b>
KN 28012 A1	<b>0 204 163 020</b>
KN 28016 B1	<b>0 204 163 023</b>
U 101002	<b>0 986 485 080</b>
U91023	<b>0 986 485 107</b>

U92001	<b>0 986 485 151</b>
ZA2602.A.1	<b>0 986 486 587</b>
ZA2908.A.1	<b>0 986 486 595</b>
ZA31013A2	<b>0 986 486 584</b>
ZA3103.B.1	<b>0 986 486 588</b>

ZA 34002 B 1	<b>0 986 486 586</b>
ZA34021.A.1	<b>0 986 486 589</b>
ZA34029.A.1	<b>0 986 486 592</b>
ZA3403.A.1	<b>0 986 486 593</b>
ZA34031.A.1	<b>0 986 486 591</b>

ZA34032.A.1	<b>0 986 486 590</b>
ZA34036A1	<b>0 986 486 579</b>
ZA34045.3.1	<b>0 986 486 594</b>
ZA 3406 A1	<b>0 986 486 585</b>
15098.2.1	<b>0 986 486 091</b>

23969.0.1	<b>F 026 003 484</b>
25039 A1	<b>F 026 005 078</b>
25039 A1	<b>0 204 163 078</b>

## GIRLING

BCR122	<b>0 986 480 454</b>
GPV 1031	<b>0 986 482 012</b>
GPV 1039	<b>0 204 131 150</b>

GPV 1040	<b>0 204 131 151</b>
GPV 1074	<b>0 986 482 008</b>
GPV 1075	<b>0 986 482 007</b>
GPV 1079	<b>0 204 131 223</b>
GPV 1153	<b>0 204 031 292</b>

GPV 1191	<b>0 204 031 292</b>
GPV 1262	<b>0 986 482 009</b>
GPV 1264	<b>0 204 031 295</b>
GPV 1279	<b>0 204 031 681</b>
GPV 1279	<b>0 204 031 682</b>

GPV 1281	<b>0 204 031 296</b>
GPV 1285	<b>0 204 031 181</b>
PHM684	<b>0 204 123 533</b>
PJA 111	<b>0 204 163 077</b>
PJA112	<b>0 204 163 077</b>

PJD 106	<b>0 986 486 555</b>
PJD 117	<b>0 986 486 524</b>
PJD175	<b>0 986 486 580</b>
PJD 229	<b>0 986 486 538</b>
PJD 241	<b>0 986 486 554</b>

PJD 242	<b>0 986 486 553</b>
PJF 100	<b>0 986 486 533</b>
PJF 101	<b>0 986 486 549</b>
PJF 104	<b>0 986 486 500</b>
PJF 123	<b>0 986 486 514</b>

PJF 135	<b>0 986 486 519</b>
PJF 172	<b>0 986 486 573</b>
PJH 106	<b>0 986 486 539</b>
PJH 110	<b>0 986 486 532</b>
PJH 120	<b>0 986 486 509</b>

PJH 156	<b>0 986 486 569</b>
PJH 182	<b>0 986 486 534</b>
PJH 189	<b>0 986 486 548</b>
PJH193	<b>0 986 486 583</b>
PJK 102	<b>0 986 486 503</b>

PJK106	<b>0 986 486 588</b>
PJK107	<b>0 986 486 584</b>
PJK 110	<b>0 986 486 535</b>
PJK 113	<b>0 986 486 537</b>
PJK 116	<b>0 986 486 547</b>

PJK 118	<b>0 986 486 542</b>
PJK123	<b>0 986 486 582</b>
PJL 108	<b>F 026 005 078</b>
PJL 108	<b>F 026 005 580</b>
PJL 108	<b>0 204 163 078</b>

PJL 112	<b>F 026 005 078</b>
PJL 112	<b>0 204 163 078</b>
PJL 159	<b>F 026 005 581</b>
PJL 160	<b>0 204 163 079</b>
PJL 160	<b>0 986 486 504</b>

PJL 161	<b>0 204 163 061</b>
PJL 162	<b>0 204 163 074</b>
PJL 164	<b>F 026 005 580</b>
PJL 164	<b>0 204 163 080</b>
PJL 165	<b>F 026 005 587</b>

PJN 112	<b>0 204 163 020</b>
PJN 113	<b>0 204 163 023</b>
PJN 115	<b>0 204 163 014</b>
PJN 118	<b>0 204 163 025</b>
PJQ106	<b>0 986 486 584</b>

PJQ108	<b>0 986 486 595</b>
PJQ109	<b>0 986 486 585</b>
PJQ111	<b>0 986 486 579</b>
PJQ111	<b>0 986 486 586</b>
PJQ119	<b>0 986 486 591</b>

PJQ120	<b>0 986 486 590</b>
PJQ128	<b>0 986 486 587</b>
PJQ131	<b>0 986 486 593</b>
PJQ144	<b>0 986 486 592</b>
PJQ145	<b>0 986 486 589</b>

PKM 579	<b>0 986 480 868</b>
PMA142	<b>0 986 481 044</b>
PMA143	<b>0 986 481 043</b>
PMA146	<b>0 986 481 037</b>
PMA147	<b>0 986 481 038</b>

PMA156	<b>0 986 480 990</b>
PMA 177	<b>0 986 480 864</b>
PMA 200	<b>0 204 122 237</b>
PMA 201	<b>0 204 123 600</b>
PMA 202	<b>F 026 003 262</b>

PMA 203	<b>F 026 003 184</b>
PMA 204	<b>0 986 480 977</b>
PMA205	<b>0 986 481 035</b>
PMA 672	<b>0 986 480 865</b>
PMC 119	<b>0 986 480 422</b>

PMC 120	<b>F 026 003 078</b>
PMC 145	<b>0 986 480 625</b>
PMD111	<b>0 986 480 719</b>
PMD 121	<b>0 986 480 075</b>
PMD 165	<b>F 026 003 012</b>

PMD168	<b>F 026 003 226</b>
PMD 179	<b>F 026 003 060</b>
PMD 180	<b>F 026 003 180</b>
PMD 181	<b>F 026 003 226</b>
PMD 186	<b>F 026 003 026</b>

PMD 188	<b>F 026 003 103</b>
PMD 192	<b>F 026 003 103</b>
PMD195	<b>F 026 003 226</b>
PMD 196	<b>F 026 003 060</b>
PMD 200	<b>F 026 003 243</b>

PMD 213	<b>F 026 003 168</b>
PMD 219	<b>0 204 122 261</b>
PMD 266	<b>0 986 480 978</b>
PMD 269	<b>F 026 003 430</b>
PMD 397	<b>F 026 003 207</b>

PMD 398	<b>F 026 003 168</b>
PMD 403	<b>0 986 480 655</b>
PMD 408	<b>0 204 123 329</b>
PMF 108	<b>0 986 480 605</b>
PMF 116	<b>0 204 122 156</b>

PMF125	<b>0 986 480 430</b>
PMF 131	<b>0 986 480 656</b>
PMF 135	<b>0 986 480 430</b>
PMF 148	<b>F 026 003 180</b>
PMF 152	<b>0 986 480 010</b>

PMF 159	<b>0 986 480 493</b>
PMF161	<b>0 204 123 640</b>
PMF 162	<b>0 204 123 637</b>
PMF 164	<b>0 986 480 117</b>
PMF 167	<b>0 986 480 093</b>

PMF 169	<b>0 986 480 496</b>
PMF 170	<b>0 986 480 113</b>
PMF 172	<b>0 986 480 095</b>
PMF 173	<b>0 986 480 483</b>
PMF 174	<b>0 986 480 616</b>

PMF 179	<b>F 026 003 257</b>
PMF179	<b>0 986 480 774</b>
PMF 180	<b>0 986 480 616</b>
PMF 181	<b>F 026 003 076</b>
PMF 182	<b>F 026 003 296</b>

PMF 187	<b>F 026 003 096</b>
PMF 191	<b>0 986 480 862</b>
PMF 192	<b>0 986 480 615</b>
PMF 195	<b>0 204 122 182</b>
PMF 196	<b>0 986 480 906</b>

PMF 197	<b>0 986 480 065</b>
PMF 201	<b>0 204 123 172</b>
PMF 201	<b>0 204 123 176</b>
PMF 202	<b>0 986 480 130</b>
PMF 203	<b>0 986 480 114</b>

## ◀ GIRLING

PMF 206	<b>0 986 480 116</b>
PMF 207	<b>0 986 480 128</b>
PMF209	<b>0 204 122 182</b>
PMF 228	<b>F 026 003 054</b>
PMF 239	<b>0 986 480 623</b>

PMF 240	<b>0 986 480 612</b>
PMF 242	<b>0 986 480 973</b>
PMF 336	<b>0 986 480 658</b>
PMF 343	<b>0 986 480 702</b>
PMF 359	<b>0 986 480 789</b>

PMF 361	<b>0 986 480 604</b>
PMF 362	<b>0 986 480 778</b>
PMF 363	<b>0 986 480 780</b>
PMF 364	<b>F 026 003 151</b>
PMF 366	<b>F 026 003 064</b>

PMF 370	<b>0 986 480 660</b>
PMF 382	<b>0 986 480 661</b>
PMF 390	<b>0 986 480 941</b>
PMF394	<b>0 204 122 182</b>
PMF 395	<b>0 986 480 902</b>

PMF 397	<b>0 986 480 658</b>
PMF402	<b>F 026 003 054</b>
PMF 418	<b>F 026 003 149</b>
PMF 452	<b>0 986 480 662</b>
PMF468	<b>F 026 003 342</b>

PMF 469	<b>F 026 003 208</b>
PMF 470	<b>F 026 003 170</b>
PMF473	<b>F 026 003 342</b>
PMF 474	<b>F 026 003 243</b>
PMF 475	<b>F 026 003 243</b>

PMF 476	<b>0 204 123 176</b>
PMF 477	<b>0 204 123 176</b>
PMF480	<b>F 026 003 257</b>
PMF 480	<b>F 026 003 562</b>
PMF 481	<b>0 986 480 919</b>

PMF487	<b>F 026 003 266</b>
PMF 490	<b>F 026 003 342</b>
PMF 491	<b>0 986 480 665</b>
PMF 492	<b>0 986 480 818</b>
PMF 493	<b>F 026 003 349</b>

PMF 494	<b>0 986 480 939</b>
PMF 495	<b>0 986 480 835</b>
PMF 496	<b>F 026 003 266</b>
PMF 497	<b>0 986 480 863</b>
PMF 508	<b>0 986 480 945</b>

PMF517	<b>0 986 481 041</b>
PMF518	<b>0 986 481 040</b>
PMF 520	<b>0 204 123 113</b>
PMF 521	<b>0 204 122 273</b>
PMF 524	<b>0 986 480 932</b>

PMF 527	<b>0 204 123 532</b>
PMF 528	<b>F 026 003 604</b>
PMF 528	<b>0 204 123 605</b>
PMF 529	<b>0 204 123 540</b>
PMF 532	<b>0 986 480 984</b>

PMF 534	<b>0 986 480 999</b>
PMF535	<b>0 986 480 887</b>
PMF 536	<b>0 204 123 542</b>
PMF 536	<b>0 986 480 872</b>
PMF 541	<b>F 026 003 603</b>

PMF 542	<b>0 204 123 621</b>
PMF 543	<b>0 986 480 820</b>
PMF544	<b>0 204 123 536</b>
PMF 547	<b>F 026 003 419</b>
PMF549	<b>0 986 481 036</b>

PMF 551	<b>0 986 480 830</b>
PMF 553	<b>0 204 123 415</b>
PMF555	<b>0 986 480 850</b>
PMF 556	<b>0 204 123 649</b>
PMF 557	<b>F 026 003 648</b>

PMF 558	<b>0 204 123 650</b>
PMF571	<b>F 026 003 636</b>
PMF572	<b>0 204 122 185</b>
PMF 573	<b>0 986 480 852</b>
PMF577	<b>0 986 480 887</b>

PMF578	<b>0 986 480 888</b>
PMF580	<b>0 986 481 023</b>
PMF581	<b>0 204 123 560</b>
PMH 122	<b>0 204 122 156</b>
PMH 138	<b>0 986 480 126</b>

PMH 140	<b>0 986 480 351</b>
PMH 141	<b>0 986 480 467</b>
PMH 143	<b>0 204 123 114</b>
PMH 146	<b>0 986 480 836</b>
PMH 150	<b>0 986 480 838</b>

PMH 169	<b>F 026 003 150</b>
PMH 169	<b>F 026 003 194</b>
PMH 171	<b>0 204 123 470</b>
PMH175	<b>0 204 123 662</b>
PMH 177	<b>F 026 003 563</b>

PMH 178	<b>0 986 480 115</b>
PMH 179	<b>0 986 480 752</b>
PMH 180	<b>0 986 480 907</b>
PMH 181	<b>0 986 480 670</b>
PMH 182	<b>F 026 003 142</b>

PMH 185	<b>0 986 480 750</b>
PMH 186	<b>0 986 480 892</b>
PMH 187	<b>0 986 480 751</b>
PMH 190	<b>0 986 480 730</b>
PMH 191	<b>0 986 480 733</b>

PMH 195	<b>0 986 480 670</b>
PMH201	<b>0 204 123 678</b>
PMH 222	<b>0 986 480 671</b>
PMH 224	<b>0 986 480 608</b>
PMH 239	<b>0 986 480 072</b>

PMH 319	<b>0 986 480 673</b>
PMH 366	<b>0 986 480 676</b>
PMH 367	<b>0 986 480 622</b>
PMH 368	<b>0 986 480 677</b>
PMH 391	<b>0 986 480 132</b>

PMH 392	<b>0 986 480 131</b>
PMH 395	<b>0 986 480 798</b>
PMH 396	<b>0 986 480 700</b>
PMH 407	<b>0 986 480 043</b>
PMH 419	<b>0 986 480 599</b>

PMH 420	<b>0 204 123 037</b>
PMH 425	<b>F 026 003 188</b>
PMH 426	<b>0 986 480 781</b>
PMH 456	<b>0 986 480 782</b>
PMH 457	<b>0 986 480 453</b>

PMH 458	<b>0 986 480 454</b>
PMH 565	<b>0 986 480 873</b>
PMH 566	<b>0 986 480 678</b>
PMH 567	<b>0 986 480 679</b>
PMH 569	<b>F 026 003 174</b>

PMH 570	<b>0 986 480 908</b>
PMH 571	<b>0 204 123 186</b>
PMH 572	<b>0 986 480 927</b>
PMH 584	<b>F 026 003 528</b>
PMH 588	<b>F 026 003 518</b>

PMH 591	<b>0 986 480 681</b>
PMH592	<b>0 986 480 936</b>
PMH 597	<b>0 986 480 682</b>
PMH 598	<b>0 986 480 683</b>
PMH 599	<b>0 986 480 684</b>

PMH 600	<b>F 026 003 318</b>
PMH601	<b>0 204 123 320</b>
PMH 602	<b>F 026 003 502</b>
PMH 604	<b>0 986 480 854</b>
PMH 605	<b>0 204 123 320</b>

PMH605	<b>0 986 480 854</b>
PMH606	<b>F 026 003 318</b>
PMH 607	<b>F 026 003 528</b>
PMH 607	<b>0 204 122 267</b>
PMH 608	<b>0 986 480 938</b>

PMH 610	<b>0 204 123 198</b>
PMH 612	<b>0 986 480 923</b>
PMH 614	<b>0 204 123 129</b>
PMH 616	<b>0 986 480 936</b>
PMH 617	<b>0 204 123 138</b>

PMH 620	<b>0 204 123 319</b>
PMH 622	<b>0 204 122 195</b>
PMH623	<b>F 026 003 528</b>
PMH626	<b>0 986 480 643</b>
PMH 634	<b>0 986 480 867</b>

PMH636	<b>0 986 481 039</b>
PMH 644	<b>F 026 003 328</b>
PMH652	<b>0 986 481 034</b>
PMH 653	<b>0 986 480 834</b>
PMH654	<b>0 986 480 834</b>

PMH 656	<b>0 204 123 521</b>
PMH657	<b>0 986 480 643</b>
PMH 658	<b>0 986 480 936</b>
PMH 659	<b>0 986 480 879</b>
PMH 661	<b>0 204 123 584</b>

PMH 662	<b>0 204 123 546</b>
PMH663	<b>0 986 481 005</b>
PMH 664	<b>0 986 480 866</b>
PMH665	<b>0 986 480 953</b>
PMH 667	<b>0 204 123 371</b>

PMH668	<b>0 204 123 372</b>
PMH669	<b>0 986 481 005</b>
PMH 671	<b>0 986 480 988</b>
PMH672	<b>0 986 480 865</b>
PMH673	<b>0 986 480 865</b>

PMH675	<b>0 986 481 010</b>
PMH676	<b>0 204 123 598</b>
PMH679	<b>F 026 003 501</b>
PMH 680	<b>0 204 123 523</b>
PMH 681	<b>0 204 123 597</b>

PMH 683	<b>0 986 480 859</b>
PMH685	<b>0 204 123 606</b>
PMH 687	<b>0 204 122 268</b>
PMH 688	<b>0 986 480 877</b>
PMH690	<b>F 026 003 188</b>

PMH691	<b>0 986 481 027</b>
PMH 692	<b>0 986 480 869</b>
PMH 693	<b>0 986 480 851</b>
PMH697	<b>0 204 123 589</b>
PMH 698	<b>F 026 003 622</b>

PMH699	<b>0 986 480 677</b>
PMH701	<b>0 986 480 853</b>
PMH 706	<b>0 204 123 586</b>
PMH707	<b>0 986 481 008</b>
PMH707	<b>0 986 481 009</b>

PMH713	<b>0 204 123 545</b>
PMH 714	<b>0 204 123 544</b>
PMH715	<b>0 204 123 587</b>
PMH 901	<b>0 986 480 853</b>
PMH906	<b>0 204 123 586</b>

PMH907	<b>0 986 481 008</b>
PMH908	<b>0 986 481 009</b>
PMH913	<b>0 204 123 545</b>
PMH914	<b>0 204 123 544</b>
PMH940	<b>0 204 123 653</b>

PMH941	<b>0 204 123 715</b>
PMH 942	<b>0 986 480 870</b>
PMH943	<b>0 204 123 715</b>
PMH945	<b>0 986 481 020</b>
PMH946	<b>F 026 003 671</b>

PMH947	<b>0 204 123 682</b>
PMH949	<b>F 026 003 628</b>
PMH951	<b>0 204 123 589</b>
PMH952	<b>0 204 123 639</b>
PMH 953	<b>0 986 480 774</b>

PMH955	<b>0 986 481 013</b>
PMH956	<b>0 986 481 016</b>
PMK 103	<b>0 986 480 832</b>
PMK 107	<b>0 986 480 686</b>
PMK 111	<b>0 986 480 952</b>

PMK 116	0 986 480 020	PMK 500	F 026 003 166	PMK612	0 986 481 048	PML 390	F 026 003 548
PMK 117	F 026 003 136	PMK 500	F 026 003 512	PMK 613	0 204 021 667	PML394	0 986 481 030
PMK 118	0 986 480 829	PMK 500	0 204 123 155	PMK616	0 986 481 014	PML415	0 986 480 597
PMK 119	0 986 480 911	PMK 501	0 204 123 182	PMK 617	0 986 480 987	PML 417	0 986 480 950
PMK142	0 986 480 079	PMK 504	0 986 481 029	PMK619	0 986 481 032	PML 418	0 986 480 954
PMK 143	0 986 480 059	PMK 509	0 986 480 959	PMK 623	0 204 123 511	PML420	0 986 481 046
PMK 151	0 986 480 687	PMK 517	0 986 480 758	PMK624	0 204 788 361	PML 421	0 986 480 849
PMK 158	F 026 003 594	PMK 518	0 986 480 894	PMK625	0 986 481 017	PML424	0 204 123 532
PMK 160	0 204 123 072	PMK 521	0 986 480 756	PMK626	0 204 123 355	PML425	0 986 480 831
PMK 164	0 986 480 816	PMK 525	0 986 480 931	PMK 634	0 986 480 861	PML426	0 986 480 828
PMK 192	0 986 480 957	PMK 526	0 204 123 373	PMK 645	0 986 480 878	PML 427	0 986 480 827
PMK 193	0 986 480 972	PMK 531	0 986 480 986	PMK 650	0 986 480 871	PML 428	0 986 480 837
PMK 249	0 986 480 729	PMK 532	0 986 480 912	PMK653	0 204 123 638	PML430	0 986 480 993
PMK 270	0 986 480 734	PMK 533	0 204 123 325	PMK655	0 986 480 876	PML 431	0 986 480 819
PMK 274	0 986 480 600	PMK 534	0 204 123 341	PMK658	0 986 481 033	PML 433	0 986 480 880
PMK 275	0 986 480 133	PMK536	0 986 480 933	PMK659	0 986 480 886	PML 434	0 986 480 856
PMK 296	0 986 480 810	PMK 537	0 986 480 920	PMK660	F 026 003 410	PML 436	0 986 480 858
PMK 297	0 986 480 811	PMK 539	0 986 480 929	PMK661	0 986 481 015	PML438	0 204 123 616
PMK 305	0 986 480 701	PMK 546	0 986 480 921	PMK662	F 026 003 405	PML439	0 204 123 615
PMK 310	0 986 480 079	PMK559	0 986 480 986	PML 101	0 986 480 062	PML 440	0 986 480 997
PMK 312	0 986 480 833	PMK 560	0 986 480 930	PML 103	0 986 480 723	PML 442	0 204 024 070
PMK 313	0 986 480 928	PMK 561	0 986 480 933	PML 117	0 986 480 922	PML 443	0 204 024 071
PMK 314	0 986 480 890	PMK 563	0 986 480 933	PML 119	0 986 480 598	PML446	0 986 480 993
PMK 315	0 986 480 956	PMK 564	F 026 003 484	PML 120	0 986 480 603	PML465	0 986 480 934
PMK 321	0 986 480 722	PMK565	0 986 480 920	PML 129	0 204 123 402	PML 466	0 986 480 831
PMK 322	0 986 480 721	PMK 567	0 204 123 344	PML 134	0 986 480 842	PML 467	0 986 480 828
PMK 353	0 986 480 913	PMK568	0 986 480 921	PML 172	0 986 480 935	PMN 197	0 986 480 917
PMK 354	0 986 480 695	PMK570	0 986 480 930	PML 181	0 986 480 948	PMN 206	0 986 480 896
PMK 357	0 986 480 696	PMK572	0 986 480 929	PML 213	0 986 480 825	PMN212	0 986 481 026
PMK 451	0 986 480 697	PMK575	0 986 481 028	PML 215	0 986 480 725	PMN213	0 986 481 006
PMK 461	0 986 480 698	PMK579	0 986 480 868	PML 216	0 986 480 636	PMN214	0 986 481 012
PMK 462	0 986 480 995	PMK 580	0 986 480 882	PML 217	0 986 480 726	PNA 105	0 986 486 047
PMK 464	0 986 480 889	PMK581	0 986 481 011	PML 221	0 986 480 843	PNA 107	0 986 486 048
PMK 466	F 026 003 190	PMK 582	F 026 003 633	PML 229	0 986 480 844	PNA 108	0 986 486 050
PMK 467	F 026 003 192	PMK 582	0 204 123 536	PML 239	0 986 480 603	PNA 109	0 986 486 083
PMK468	0 204 123 138	PMK 583	0 204 055 175	PML 247	0 986 480 601	PNA 110	0 986 486 054
PMK 469	0 204 123 155	PMK 584	0 204 123 595	PML 251	0 986 480 134	PNA114	0 204 163 104
PMK 470	0 986 480 955	PMK 584	0 204 123 596	PML 270	0 986 480 916	PNA 115	F 026 005 092
PMK 471	0 986 480 942	PMK586	0 986 481 000	PML 271	0 986 480 895	PNB 240	0 986 486 044
PMK 474	F 026 003 940	PMK 589	0 204 779 135	PML 272	0 986 480 061	PNB241	0 986 486 142
PMK 479	0 986 480 937	PMK 590	0 204 788 361	PML 349	0 986 480 860	PNB335	0 986 486 143
PMK 482	0 986 480 699	PMK 591	0 204 021 807	PML 359	0 986 480 934	PNB 456	0 986 486 031
PMK 483	0 986 480 974	PMK 592	0 204 123 701	PML 360	0 986 480 966	PNB467	0 986 486 068
PMK 484	0 204 123 343	PMK 593	0 986 480 998	PML 362	0 986 480 846	PNB470	0 986 486 110
PMK 485	0 204 123 162	PMK 596	0 986 480 885	PML 363	0 986 480 925	PNB471	0 986 486 060
PMK 487	0 986 480 719	PMK 597	0 986 480 884	PML 364	0 986 480 976	PNB 473	0 986 486 109
PMK 488	0 986 480 949	PMK598	0 986 481 002	PML 365	0 204 123 194	PNB 476	0 986 486 077
PMK 491	0 204 123 339	PMK599	0 204 123 409	PML371	F 026 003 315	PNB 477	0 986 486 104
PMK 491	0 204 123 406	PMK600	0 204 123 651	PML 372	F 026 003 315	PNB 478	0 986 486 092
PMK 492	0 986 480 724	PMK601	0 986 481 022	PML 373	F 026 003 313	PNB 479	0 986 486 073
PMK 494	0 986 480 640	PMK 602	F 026 003 608	PML 374	0 986 480 737	PNB 480	0 986 486 063
PMK495	F 026 003 166	PMK 604	F 026 003 588	PML 383	0 986 480 989	PNB540	0 986 486 108
PMK496	0 204 123 182	PMK 605	F 026 003 517	PML 387	0 986 480 597	PNB542	0 986 486 141
PMK 498	F 026 003 315	PMK 606	F 026 003 516	PML 388	0 204 123 314	PNB545	0 986 486 105
PMK 499	0 204 123 350	PMK 609	F 026 003 354	PML 389	0 204 123 482	PNB546	0 986 486 107

◀ GIRLING

PND 108	<b>0 986 486 021</b>
PND 112	<b>0 986 486 042</b>
PND 113	<b>0 204 162 029</b>
PND 118	<b>0 986 486 056</b>
PND 122	<b>0 986 486 043</b>
PND 124	<b>0 986 486 024</b>
PND126	<b>0 986 486 144</b>
PND 132	<b>F 026 005 080</b>
PND 136	<b>0 986 486 015</b>
PND 139	<b>0 986 486 028</b>
PND 150	<b>0 204 162 081</b>
PND 152	<b>0 986 486 006</b>
PND 158	<b>0 204 162 024</b>
PND 160	<b>0 204 162 076</b>
PND 161	<b>0 204 162 078</b>
PND 163	<b>0 986 486 034</b>
PND 164	<b>0 986 486 038</b>
PND 186	<b>0 204 162 037</b>
PND 188	<b>0 986 486 017</b>
PND 190	<b>0 986 486 037</b>
PND 192	<b>0 986 486 036</b>
PND 193	<b>0 986 486 039</b>
PND 194	<b>0 986 486 053</b>
PND 195	<b>F 026 005 091</b>
PND 197	<b>0 204 162 107</b>
PND 199	<b>0 986 486 041</b>
PND 210	<b>0 986 486 045</b>
PND213	<b>0 986 486 066</b>
PND 215	<b>0 986 486 067</b>
PND 216	<b>0 986 486 065</b>
PND217	<b>0 986 486 049</b>
PND218	<b>0 986 486 055</b>
PND 219	<b>F 026 005 095</b>
PND 219 Z	<b>F 026 005 095</b>
PND222	<b>0 986 486 064</b>
PND223	<b>0 986 486 040</b>
PND 224	<b>0 986 486 061</b>
PND 226	<b>F 026 005 094</b>
PND 229	<b>F 026 005 119</b>
PND236	<b>0 986 486 050</b>
PND237	<b>F 009 D00 768</b>
PND238	<b>0 986 486 062</b>
PSA 213	<b>0 986 485 117</b>
PSA 218	<b>0 204 125 058</b>
PSA 218 Z	<b>0 204 125 058</b>
PSA 219	<b>0 204 125 047</b>
PSA 219 Z	<b>0 204 125 047</b>
PSA 220	<b>0 204 125 161</b>
PSA 220 Z	<b>0 204 125 161</b>
PSA 322	<b>0 986 485 119</b>
PSA 323	<b>0 986 485 120</b>
PSA 328	<b>0 986 485 090</b>
PSA 345	<b>0 204 125 092</b>
PSA 345 Z	<b>0 204 125 092</b>
PSA 347	<b>0 204 125 041</b>

PSA 347 Z	<b>0 204 125 041</b>
PSA 348	<b>0 204 125 059</b>
PSA 348 Z	<b>0 204 125 059</b>
PSA349	<b>0 204 125 064</b>
PSA 349	<b>0 204 125 064</b>
PSA 349 Z	<b>0 204 125 064</b>
PSA 350	<b>0 204 125 079</b>
PSA 350 Z	<b>0 204 125 079</b>
PSA 351	<b>0 204 125 484</b>
PSA 351 Z	<b>0 204 125 484</b>
PSA 352	<b>0 204 125 485</b>
PSA 352 Z	<b>0 204 125 485</b>
PSA 407	<b>0 986 485 122</b>
PSA 412	<b>0 986 485 125</b>
PSA 415	<b>0 986 485 126</b>
PSA 419	<b>0 986 485 127</b>
PSA 421	<b>0 986 485 128</b>
PSA 437	<b>0 986 485 129</b>
PSA 439	<b>0 986 485 130</b>
PSA 452	<b>0 204 125 134</b>
PSA 452 Z	<b>0 204 125 134</b>
PSA 453	<b>0 204 125 149</b>
PSA 453 Z	<b>0 204 125 149</b>
PSA 502	<b>0 986 485 131</b>
PSA 503	<b>0 986 485 080</b>
PSA 536	<b>0 204 125 082</b>
PSA 536 Z	<b>0 204 125 082</b>
PSA 537	<b>0 204 125 500</b>
PSA 537 Z	<b>0 204 125 500</b>
PSA 538	<b>0 204 125 101</b>
PSA 538 Z	<b>0 204 125 101</b>
PSA 543 Z	<b>0 204 125 718</b>
PSA 700	<b>0 986 485 151</b>
PSA 702	<b>0 986 485 133</b>
PSA 903	<b>0 986 485 134</b>
PSA 947	<b>0 204 125 019</b>
PSA 947 Z	<b>0 204 125 019</b>
PSA 949	<b>0 204 125 068</b>
PSA 949 Z	<b>0 204 125 068</b>
PSA 953	<b>0 204 125 777</b>
PSA 954	<b>0 204 125 783</b>
PSA 954 Z	<b>0 204 125 783</b>
PSA 955	<b>0 204 125 833</b>
PSA 955 Z	<b>0 204 125 833</b>
1104106	<b>0 986 486 555</b>
1104117	<b>0 986 486 524</b>
1104229	<b>0 986 486 538</b>
1104241	<b>0 986 486 554</b>
1105100	<b>0 986 486 533</b>
1105104	<b>0 986 486 500</b>
1106106	<b>0 986 486 539</b>
1106110	<b>0 986 486 532</b>
1106182	<b>0 986 486 534</b>
1106183	<b>0 986 486 544</b>
1106188	<b>0 986 486 546</b>

1106189	<b>0 986 486 548</b>
1107102	<b>0 986 486 503</b>
1107110	<b>0 986 486 535</b>
1107113	<b>0 986 486 537</b>
1107118	<b>0 986 486 542</b>
1108108	<b>F 026 005 078</b>
1108144	<b>F 026 005 580</b>
1108159	<b>F 026 005 581</b>
1108162	<b>0 204 163 074</b>
1110112	<b>0 204 163 020</b>
1110113	<b>0 204 163 023</b>
1201105	<b>0 986 486 047</b>
1201107	<b>0 986 486 048</b>
1201108	<b>0 986 486 050</b>
1201109	<b>0 986 486 083</b>
1201110	<b>0 986 486 054</b>
1201114	<b>0 204 163 104</b>
1201115	<b>F 026 005 092</b>
1202240	<b>0 986 486 044</b>
1202456	<b>0 986 486 031</b>
1202467	<b>0 986 486 068</b>
1202471	<b>0 986 486 060</b>
1202473	<b>0 986 486 109</b>
1202476	<b>0 986 486 077</b>
1202477	<b>0 986 486 104</b>
1202478	<b>0 986 486 092</b>
1202479	<b>0 986 486 073</b>
1202480	<b>0 986 486 063</b>
1204108	<b>0 986 486 021</b>
1204112	<b>0 986 486 042</b>
1204113	<b>0 204 162 029</b>
1204118	<b>0 986 486 056</b>
1204124	<b>0 986 486 024</b>
1204132	<b>F 026 005 080</b>
1204136	<b>0 986 486 015</b>
1204139	<b>0 986 486 028</b>
1204150	<b>0 204 162 081</b>
1204152	<b>0 986 486 006</b>
1204158	<b>0 204 162 024</b>
1204160	<b>0 204 162 076</b>
1204161	<b>0 204 162 078</b>
1204163	<b>0 986 486 034</b>
1204164	<b>0 986 486 038</b>
1204186	<b>0 204 162 037</b>
1204188	<b>0 986 486 017</b>
1204190	<b>0 986 486 037</b>
1204192	<b>0 986 486 036</b>
1204193	<b>0 986 486 039</b>
1204194	<b>0 986 486 053</b>
1204195	<b>F 026 005 091</b>
1204197	<b>0 204 162 107</b>
1204199	<b>0 986 486 041</b>
1204210	<b>0 986 486 045</b>
1204213	<b>0 986 486 066</b>
1204215	<b>0 986 486 067</b>

1204216	<b>0 986 486 065</b>
1204217	<b>0 986 486 049</b>
1204218	<b>0 986 486 055</b>
1204219	<b>F 026 005 095</b>
1204219Z	<b>F 026 005 095</b>
1204222	<b>0 986 486 064</b>
1204223	<b>0 986 486 040</b>
1204224	<b>0 986 486 061</b>
1204226	<b>F 026 005 094</b>
1204229	<b>F 026 005 119</b>
32 048 039	<b>0 986 485 080</b>
32 048 160	<b>0 986 485 080</b>
32 048 220	<b>0 986 485 080</b>
32 066 109	<b>0 986 480 351</b>
32 066 110	<b>0 986 480 351</b>
32 066 113	<b>0 986 480 467</b>
32 066 115	<b>0 986 480 467</b>
32 066 143	<b>0 986 480 020</b>
32 066 218	<b>0 986 482 009</b>
32 066 284	<b>0 986 480 043</b>
32 066 401	<b>0 986 480 600</b>
32 066 420	<b>0 986 480 829</b>
32 066 421	<b>0 986 480 832</b>
32 066 485	<b>0 986 480 603</b>
32 066 486	<b>0 986 480 603</b>
32 066 487	<b>0 986 480 601</b>
32 066 560	<b>0 986 480 351</b>
32 066 574	<b>0 986 480 832</b>
32 066 588	<b>0 986 480 133</b>
32 066 589	<b>0 986 480 134</b>
32 066 600	<b>0 986 480 603</b>
32 066 601	<b>0 986 480 605</b>
32 066 618	<b>0 986 480 721</b>
32 066 628	<b>0 986 480 832</b>
32 066 629	<b>0 986 480 890</b>
32067117	<b>0 986 480 849</b>
32 866 026	<b>0 986 480 603</b>
32 866 027	<b>0 986 480 601</b>
32 866 028	<b>0 986 480 043</b>
32 866 032	<b>0 986 480 603</b>
32 866 033	<b>0 986 480 605</b>
32 966 065	<b>0 986 480 075</b>
32 966 238	<b>0 986 486 500</b>
32966254	<b>0 986 480 422</b>
32 966 676	<b>0 986 480 010</b>
32 966 763	<b>0 986 486 500</b>
32966785	<b>0 986 480 133</b>
32 966 789	<b>F 026 003 054</b>
32 966 834	<b>F 026 003 026</b>
32 966 850	<b>0 986 486 500</b>
32 966 908	<b>0 986 486 503</b>
32 966 911	<b>0 986 480 059</b>
32 966 938	<b>F 026 003 012</b>
32 966 999	<b>0 986 486 500</b>
32 967 009	<b>0 986 486 503</b>



32 967 062	<b>0 986 480 010</b>	4005131	<b>0 986 480 656</b>	4005480	<b>F 026 003 562</b>	4006222	<b>0 986 480 671</b>
32 967 096	<b>0 986 480 060</b>	4005135	<b>0 986 480 430</b>	4005481	<b>0 986 480 919</b>	4006224	<b>0 986 480 608</b>
32 967 176	<b>0 204 123 637</b>	4005148	<b>F 026 003 180</b>	4005490	<b>F 026 003 342</b>	4006239	<b>0 986 480 072</b>
32 967 192	<b>F 026 003 150</b>	4005152	<b>0 986 480 010</b>	4005491	<b>0 986 480 665</b>	4006319	<b>0 986 480 673</b>
32 967 226	<b>0 986 480 095</b>	4005159	<b>0 986 480 493</b>	4005492	<b>0 986 480 818</b>	4006366	<b>0 986 480 676</b>
32 967 227	<b>0 986 480 093</b>	4005162	<b>0 204 123 637</b>	4005493	<b>F 026 003 349</b>	4006367	<b>0 986 480 622</b>
32 967 228	<b>F 026 003 026</b>	4005164	<b>0 986 480 117</b>	4005494	<b>0 986 480 939</b>	4006368	<b>0 986 480 677</b>
32 967 231	<b>0 986 480 496</b>	4005167	<b>0 986 480 093</b>	4005495	<b>0 986 480 835</b>	4006391	<b>0 986 480 132</b>
32 967 232	<b>0 986 480 113</b>	4005169	<b>0 986 480 496</b>	4005496	<b>F 026 003 266</b>	4006392	<b>0 986 480 131</b>
32 967 318	<b>F 026 003 060</b>	4005170	<b>0 986 480 113</b>	4005497	<b>0 986 480 863</b>	4006395	<b>0 986 480 798</b>
32 967 350	<b>0 986 480 062</b>	4005172	<b>0 986 480 095</b>	4005508	<b>0 986 480 945</b>	4006396	<b>0 986 480 700</b>
32 967 366	<b>0 986 480 093</b>	4005173	<b>0 986 480 483</b>	4005515	<b>0 986 480 996</b>	4006407	<b>0 986 480 043</b>
32 967 375	<b>0 986 480 079</b>	4005174	<b>0 986 480 616</b>	4005520	<b>0 204 123 113</b>	4006419	<b>0 986 480 599</b>
32 967 478	<b>0 986 480 115</b>	4005179	<b>F 026 003 257</b>	4005521	<b>0 204 122 273</b>	4006420	<b>0 204 123 037</b>
32 967 484	<b>0 986 480 907</b>	4005180	<b>0 986 480 616</b>	4005524	<b>0 986 480 932</b>	4006425	<b>F 026 003 188</b>
32 967 494	<b>0 204 162 037</b>	4005181	<b>F 026 003 076</b>	4005527	<b>0 204 123 532</b>	4006426	<b>0 986 480 781</b>
32967514	<b>0 986 480 065</b>	4005182	<b>F 026 003 296</b>	4005528	<b>F 026 003 604</b>	4006456	<b>0 986 480 782</b>
32 967 517	<b>F 026 003 594</b>	4005187	<b>F 026 003 096</b>	4005528	<b>0 204 123 605</b>	4006457	<b>0 986 480 453</b>
32 967 538	<b>0 986 486 006</b>	4005191	<b>0 986 480 862</b>	4005529	<b>0 204 123 540</b>	4006458	<b>0 986 480 454</b>
32 967 539	<b>0 986 480 130</b>	4005192	<b>0 986 480 615</b>	4005532	<b>0 986 480 984</b>	4006565	<b>0 986 480 873</b>
32 967 540	<b>0 986 480 114</b>	4005195	<b>0 204 122 182</b>	4005534	<b>0 986 480 820</b>	4006566	<b>0 986 480 678</b>
32 967 573	<b>0 986 480 116</b>	4005196	<b>0 986 480 906</b>	4005534	<b>0 986 480 999</b>	4006567	<b>0 986 480 679</b>
32 967 574	<b>0 986 480 128</b>	4005197	<b>0 986 480 065</b>	4005536	<b>0 204 123 542</b>	4006569	<b>F 026 003 174</b>
32 967 575	<b>0 986 480 132</b>	4005201	<b>0 204 123 172</b>	4005536	<b>0 986 480 872</b>	4006570	<b>0 986 480 908</b>
32 967 576	<b>0 986 480 131</b>	4005201	<b>0 204 123 176</b>	4005541	<b>F 026 003 603</b>	4006571	<b>0 204 123 186</b>
4001177	<b>0 986 480 864</b>	4005201	<b>0 204 123 678</b>	4005542	<b>0 204 123 621</b>	4006572	<b>0 986 480 927</b>
4001200	<b>0 204 122 237</b>	4005202	<b>0 986 480 130</b>	4005547	<b>F 026 003 419</b>	4006584	<b>F 026 003 528</b>
4001201	<b>0 204 123 600</b>	4005203	<b>0 986 480 114</b>	4005551	<b>0 986 480 830</b>	4006588	<b>F 026 003 518</b>
4001202	<b>F 026 003 262</b>	4005206	<b>0 986 480 116</b>	4005553	<b>0 204 123 415</b>	4006591	<b>0 986 480 681</b>
4001203	<b>F 026 003 184</b>	4005207	<b>0 986 480 128</b>	4005555	<b>0 986 480 850</b>	4006597	<b>0 986 480 682</b>
4001204	<b>0 986 480 977</b>	4005228	<b>F 026 003 054</b>	4005556	<b>0 204 123 649</b>	4006598	<b>0 986 480 683</b>
4001672	<b>0 986 480 865</b>	4005239	<b>0 986 480 623</b>	4005557	<b>F 026 003 648</b>	4006599	<b>0 986 480 684</b>
4003119	<b>0 986 480 422</b>	4005240	<b>0 986 480 612</b>	4005558	<b>0 204 123 650</b>	4006600	<b>F 026 003 318</b>
4003120	<b>F 026 003 078</b>	4005242	<b>0 986 480 973</b>	4006122	<b>0 204 122 156</b>	4006602	<b>F 026 003 502</b>
4003145	<b>0 986 480 625</b>	4005336	<b>0 986 480 658</b>	4006138	<b>0 986 480 126</b>	4006604	<b>0 986 480 854</b>
4004121	<b>0 986 480 075</b>	4005343	<b>0 986 480 702</b>	4006140	<b>0 986 480 351</b>	4006605	<b>0 204 123 320</b>
4004165	<b>F 026 003 012</b>	4005359	<b>0 986 480 789</b>	4006141	<b>0 986 480 467</b>	4006607	<b>F 026 003 528</b>
4004179	<b>F 026 003 060</b>	4005361	<b>0 986 480 604</b>	4006143	<b>0 204 123 114</b>	4006607	<b>0 204 122 267</b>
4004180	<b>F 026 003 180</b>	4005362	<b>0 986 480 778</b>	4006146	<b>0 986 480 836</b>	4006608	<b>0 986 480 938</b>
4004181	<b>F 026 003 226</b>	4005363	<b>0 986 480 780</b>	4006150	<b>0 986 480 838</b>	4006610	<b>0 204 123 198</b>
4004186	<b>F 026 003 026</b>	4005364	<b>F 026 003 151</b>	4006169	<b>F 026 003 150</b>	4006612	<b>0 986 480 923</b>
4004188	<b>F 026 003 103</b>	4005366	<b>F 026 003 064</b>	4006169	<b>F 026 003 194</b>	4006614	<b>0 204 123 129</b>
4004192	<b>F 026 003 103</b>	4005370	<b>0 986 480 660</b>	4006171	<b>0 204 123 470</b>	4006616	<b>0 986 480 936</b>
4004196	<b>F 026 003 060</b>	4005382	<b>0 986 480 661</b>	4006177	<b>F 026 003 563</b>	4006617	<b>0 204 123 138</b>
4004200	<b>F 026 003 243</b>	4005390	<b>0 986 480 941</b>	4006178	<b>0 986 480 115</b>	4006620	<b>0 204 123 319</b>
4004213	<b>F 026 003 168</b>	4005395	<b>0 986 480 902</b>	4006179	<b>0 986 480 752</b>	4006622	<b>0 204 122 195</b>
4004219	<b>0 204 122 261</b>	4005397	<b>0 986 480 658</b>	4006180	<b>0 986 480 907</b>	4006634	<b>0 986 480 867</b>
4004266	<b>0 986 480 978</b>	4005418	<b>F 026 003 149</b>	4006181	<b>0 986 480 670</b>	4006644	<b>F 026 003 328</b>
4004269	<b>F 026 003 430</b>	4005452	<b>0 986 480 662</b>	4006182	<b>F 026 003 142</b>	4006653	<b>0 986 480 834</b>
4004397	<b>F 026 003 207</b>	4005469	<b>F 026 003 208</b>	4006185	<b>0 986 480 750</b>	4006656	<b>0 204 123 521</b>
4004398	<b>F 026 003 168</b>	4005470	<b>F 026 003 170</b>	4006186	<b>0 986 480 892</b>	4006658	<b>0 986 480 936</b>
4004403	<b>0 986 480 655</b>	4005474	<b>F 026 003 243</b>	4006187	<b>0 986 480 751</b>	4006659	<b>0 986 480 879</b>
4004408	<b>0 204 123 329</b>	4005475	<b>F 026 003 243</b>	4006190	<b>0 986 480 730</b>	4006661	<b>0 204 123 584</b>
4005108	<b>0 986 480 605</b>	4005476	<b>0 204 123 176</b>	4006191	<b>0 986 480 733</b>	4006662	<b>0 204 123 546</b>
4005116	<b>0 204 122 156</b>	4005477	<b>0 204 123 176</b>	4006195	<b>0 986 480 670</b>	4006664	<b>0 986 480 866</b>



01469-SWW-E00	<b>0 204 125 888</b>
01469-SWW-E00	<b>0 204 702 755</b>
01469-SWW-E01	<b>0 204 702 755</b>
01469-SWW-G00	<b>0 204 125 887</b>
01469-SWW-G00	<b>0 204 702 754</b>

01469-SWW-G01	<b>0 204 702 754</b>
01469-SWY-E00	<b>0 204 125 890</b>
01469-SWY-E00	<b>0 204 702 757</b>
01469-SWY-E10	<b>0 204 702 757</b>
01469-SWY-G00	<b>0 204 125 889</b>

01469-SWY-G00	<b>0 204 702 756</b>
01469-SWY-G10	<b>0 204 702 756</b>
01469-T1E-E00	<b>0 204 806 547</b>
01469-T1E-G00	<b>0 204 806 549</b>
46100-SAA-G51	<b>0 986 480 881</b>

46100-SH3-A02	<b>0 986 480 702</b>
46100-SH3-A04	<b>0 986 480 702</b>
46100-SH3-A06	<b>0 986 480 702</b>
46100-SK7-J01	<b>0 986 480 700</b>
46100-SK7-J03	<b>0 986 480 700</b>

46100-SM4-A01	<b>0 986 480 701</b>
46100-SM4-A02	<b>0 986 480 701</b>
46100-SM4-A03	<b>0 986 480 701</b>
46100-SM4-A04	<b>0 986 480 701</b>
46100-SN7-G00	<b>0 986 480 957</b>

46100-SN7-G01	<b>0 986 480 957</b>
46100-SR3-003	<b>0 986 480 702</b>
46100-SR3-013	<b>0 986 480 702</b>
46100-S04-A01	<b>0 986 480 864</b>
46100-S04-A02	<b>0 986 480 864</b>

46100-S1A-G01	<b>0 986 480 853</b>
46100-S1A-G61	<b>0 986 480 853</b>
46100-S6D-G01	<b>0 986 481 003</b>
46101-SWW-E00	<b>0 204 123 758</b>
46101-SWW-E01	<b>0 204 123 758</b>

46101-SWW-G00	<b>0 204 123 757</b>
46101-SWW-G00	<b>0 204 123 768</b>
46101-SWW-G01	<b>0 204 123 757</b>
46101-SWW-G01	<b>0 204 123 768</b>
46400-SP0-A02	<b>F 01G 09B 18R</b>

46400-SS0-A51	<b>F 01G 09B 18P</b>
46400-SZ3-A02	<b>F 01G 09B 1LF</b>
46400-S30-A52	<b>F 01G 09B 1LL</b>
46920-SAA-P01	<b>F 026 A05 945</b>
46920-SAA-P02	<b>F 026 A05 946</b>

46920-SM4-A03	<b>0 986 486 044</b>
46920-SM4-950	<b>F 026 A07 571</b>
46920-SM4-951	<b>F 026 A07 571</b>
46920-S04-A01	<b>0 986 486 142</b>
46920-SR3-A01	<b>0 986 486 142</b>

46920-ST0-003	<b>F 026 A07 571</b>
46920-S7A-A01	<b>F 026 A06 506</b>
46920-S7A-A02	<b>F 026 A06 506</b>
46920-S7A-A03	<b>F 026 A06 506</b>
46920-S84-A01	<b>F 026 A01 909</b>

46930-SAA-013	<b>F 026 A06 048</b>
46930-SM4-003	<b>F 026 A06 949</b>
46930-SN7-010	<b>0 986 486 524</b>
46930-SR3-003	<b>0 986 486 555</b>
46930-SR3-013	<b>0 986 486 555</b>

46930-S7C-E01	<b>F 026 A06 560</b>
46930-S7C-E02	<b>F 026 A06 560</b>
57110-SJD-000	<b>0 265 231 604</b>
57110-SJH-020	<b>0 265 234 269</b>
57110-SN7-003	<b>0 265 216 049</b>

57110-ST3-E03	<b>0 265 216 047</b>
57110-ST3-E51	<b>0 265 216 494</b>
57110-SZ3-J62	<b>F 01G 09D 0AF</b>
57110-S1A-E01	<b>0 265 216 650</b>
57110-S5A-G60	<b>F 01G 09D 08H</b>

57110-S5L-K60	<b>F 01G 09D 09H</b>
57110-S5T-E50	<b>F 01G 09D 09A</b>
57110-S6D-G60	<b>F 01G 09D 099</b>
57110-S74-E50	<b>0 265 216 520</b>
57110-S74-E51	<b>0 265 216 685</b>

57111-SMG-A00	<b>0 265 235 080</b>
57111-SMG-E00	<b>0 265 235 082</b>
57111-SMG-E02	<b>0 265 235 082</b>
57111-SMG-E03	<b>0 265 235 082</b>
57111-SMG-E10	<b>0 265 235 078</b>

57111-SMG-E12	<b>0 265 235 078</b>
57111-SMG-E13	<b>0 265 235 078</b>
57111-SMG-G00	<b>0 265 235 395</b>
57111-SMG-G10	<b>0 265 235 397</b>
57111-SMJ-E00	<b>0 265 235 074</b>

57111-SMJ-E02	<b>0 265 235 074</b>
57111-SMJ-E03	<b>0 265 235 074</b>
57111-SMJ-G00	<b>0 265 235 399</b>
57111-SMK-G00	<b>0 265 238 008</b>
57111-SMR-E00	<b>0 265 235 278</b>

57111-SMS-E00	<b>0 265 235 280</b>
57111-SMT-E00	<b>0 265 235 282</b>
57111-SMT-G10	<b>0 265 238 030</b>
57111-SWW-E00	<b>0 265 235 305</b>
57111-SWW-E90	<b>0 265 235 303</b>

57111-SWW-G00	<b>0 265 235 309</b>
57111-SWW-G90	<b>0 265 235 307</b>
57111-SWY-G00	<b>0 265 235 313</b>
57111-SWY-G90	<b>0 265 235 311</b>

## HYUNDAI

416102D100	<b>F 026 A01 930</b>
41610 22050	<b>F 026 A01 865</b>
41610 22950	<b>F 026 A01 871</b>

41610 24950	<b>F 026 A01 865</b>
41610 24955	<b>F 026 A01 865</b>
41610 29901	<b>F 026 A01 872</b>
41610 29902	<b>F 026 A01 872</b>
41710 22600	<b>F 026 A02 563</b>

41710 22650	<b>F 026 A02 567</b>
41710 22660	<b>F 026 A02 567</b>
41710 28000	<b>F 026 A02 568</b>
41710 33040	<b>F 026 A02 543</b>
41710 33050	<b>F 026 A02 543</b>

41710 33070	<b>F 026 A02 543</b>
41710 39001	<b>F 026 A06 948</b>
58510 02000	<b>0 986 480 991</b>
58510 02010	<b>0 986 480 991</b>
585102D000	<b>F 026 A01 768</b>

585102D300	<b>F 026 A01 769</b>
58510 22000	<b>0 986 480 863</b>
58510 24001	<b>F 026 A01 579</b>
58510 24002	<b>F 026 A01 579</b>
58510 24003	<b>F 026 A01 579</b>

58510 24010	<b>F 026 A01 579</b>
58510 25000	<b>F 026 A01 764</b>
58510 25300	<b>F 026 A01 765</b>
58510 29010	<b>0 986 480 938</b>
58910 1CA00	<b>0 265 231 358</b>

58910 1C310	<b>0 265 231 358</b>
58920 3C300	<b>0 265 220 653</b>
58920 3C500	<b>0 265 220 655</b>
95540 43300	<b>0 265 103 072</b>
95640 M1200	<b>0 265 005 142</b>

95640 M3200	<b>0 265 005 142</b>
95690 3K500	<b>0 265 005 751</b>

## ISUZU

8 97114 360 0	<b>F 01G 09E 00W</b>
8 97162 800 1	<b>F 01G 061 0PY</b>
8 97167 848 0	<b>F 01G 09B 1JE</b>

8 97181 861 0	<b>F 01G 09C 1AN</b>
8 97255 852 0	<b>F 01G 09C 1B8</b>
8 97309 953 0	<b>F 01G 09C 1BB</b>
8 98032 600 0	<b>F 01G 19C 02T</b>

## IVECO

2991743	<b>F 026 003 140</b>
2991745	<b>0 204 123 537</b>
2991751	<b>0 204 123 413</b>

300662048	<b>0 265 216 845</b>
42530541	<b>0 204 125 266</b>
42530542	<b>F 026 003 140</b>
42556837	<b>0 204 123 732</b>
42556838	<b>0 204 123 733</b>

42556841	<b>0 204 125 899</b>
4791100	<b>0 204 125 318</b>
4844300	<b>0 204 125 459</b>
4844301	<b>0 204 125 391</b>
4844302	<b>0 204 125 393</b>

5000302884	<b>0 204 125 459</b>
500325952	<b>0 204 021 120</b>
500331028	<b>0 265 219 427</b>
500351155	<b>0 265 219 427</b>
500374416	<b>0 204 021 854</b>

500378607	<b>0 204 021 150</b>
504034920	<b>0 265 216 845</b>
504042984	<b>0 204 021 854</b>
504075552	<b>0 265 231 451</b>
504075554	<b>0 265 231 453</b>

504089710	<b>0 204 021 854</b>
504107856	<b>0 265 005 241</b>
504182308	<b>0 265 231 892</b>
504182310	<b>0 265 231 896</b>
504182312	<b>0 265 233 360</b>

504182315	<b>0 265 233 028</b>
504182319	<b>0 265 234 528</b>
504182321	<b>0 265 234 522</b>
504182323	<b>0 265 231 894</b>
504182325	<b>0 265 233 026</b>

504269883	<b>0 204 051 629</b>
504346583	<b>0 265 232 412</b>
504346585	<b>0 265 232 414</b>
504346587	<b>0 265 232 416</b>
504346589	<b>0 265 233 376</b>

504346591	<b>0 265 233 378</b>
504346593	<b>0 265 233 380</b>
504346595	<b>0 265 234 749</b>
504346597	<b>0 265 234 751</b>
504346599	<b>0 265 234 753</b>

5895518	<b>0 265 204 004</b>
5895519	<b>0 265 204 003</b>
5895520	<b>0 265 204 006</b>
5895522	<b>0 265 204 010</b>
5895523	<b>0 265 204 014</b>

5895526	<b>0 265 210 002</b>
5895525	<b>0 265 208 034</b>
5896073	<b>0 265 216 425</b>
5896075	<b>0 265 216 408</b>
5896076	<b>0 265 216 404</b>

7613939	<b>0 265 201 024</b>
7710140	<b>0 265 201 054</b>
7716537	<b>0 265 204 003</b>
82434700	<b>0 265 005 030</b>
8795099	<b>0 204 125 718</b>

91F1016	<b>0 265 216 845</b>
98432121	<b>0 265 105 020</b>
98434065	<b>0 204 125 430</b>
99436561	<b>0 204 125 459</b>
99463713	<b>0 204 125 519</b>

99483920	<b>0 204 125 520</b>
9989016	<b>0 204 125 299</b>
9989017	<b>F 026 003 149</b>

**JAGUAR**

CAC 8274	<b>0 265 200 056</b>
CBC 8898	<b>0 265 200 056</b>
C2S 12022	<b>0 265 222 022</b>

C2S 12629	<b>0 204 125 789</b>
C2S 12630	<b>0 204 125 790</b>
C2S 17220	<b>0 204 123 591</b>
C2S 27237	<b>0 265 222 022</b>
C2S 28340	<b>0 204 125 789</b>

C2S 31057	<b>0 204 125 789</b>
C2S 31058	<b>0 204 125 790</b>
C2S 39162	<b>0 265 222 022</b>
C2S 4696	<b>0 265 005 414</b>
C2S 4701	<b>0 265 005 236</b>

C2S 48701	<b>0 204 123 785</b>
DBC 5981	<b>0 265 005 031</b>
1S7T 14B296 AC	<b>0 265 005 236</b>
1S7T 14B296 AD	<b>0 265 005 236</b>
1S7T 3F818 AC	<b>0 265 005 414</b>

1S7T 3F818 AD	<b>0 265 005 414</b>
1X43 2M110 BB	<b>0 265 222 022</b>
1X43 2M110 BC	<b>0 265 222 022</b>
1X43 2M110 BD	<b>0 265 222 022</b>
2C2S 39162	<b>0 265 222 022</b>

5X43 2M110 CA	<b>0 265 222 022</b>
---------------	----------------------

**JAPCAR**

150799	<b>0 986 480 453</b>
150809	<b>0 986 480 020</b>
150813	<b>0 986 480 061</b>

150817	<b>0 986 480 895</b>
150897	<b>0 986 480 493</b>
150929	<b>0 986 480 467</b>
150931	<b>0 204 123 662</b>
150953	<b>0 986 480 079</b>

150957	<b>0 986 480 133</b>
151317	<b>0 204 123 637</b>
151319	<b>0 204 123 640</b>
151329	<b>0 986 480 010</b>
151333	<b>0 986 480 422</b>

151371	<b>0 986 480 454</b>
179032	<b>0 204 122 182</b>
179034	<b>0 204 122 156</b>
179133	<b>0 986 480 836</b>
179135	<b>0 986 480 911</b>

179500	<b>0 986 480 600</b>
179508	<b>0 986 480 598</b>
179512	<b>0 986 480 597</b>
179779	<b>F 026 003 060</b>
180395	<b>F 026 003 226</b>

180399	<b>F 026 003 296</b>
180567	<b>0 204 123 037</b>
180788	<b>F 026 003 150</b>
181121	<b>0 986 480 719</b>
181127	<b>0 986 480 062</b>

181137	<b>0 986 480 059</b>
181139	<b>0 986 480 915</b>
181147	<b>0 986 480 917</b>
181479	<b>0 986 480 065</b>
181487	<b>0 986 480 907</b>

181489	<b>0 986 480 752</b>
181499	<b>0 986 480 130</b>
181505	<b>0 986 480 892</b>
181507	<b>0 986 480 751</b>
181509	<b>0 986 480 750</b>

181511	<b>0 986 480 756</b>
181642	<b>F 026 003 054</b>
181644	<b>F 026 003 064</b>
181648	<b>0 986 480 912</b>
181721	<b>0 986 480 951</b>

182288	<b>F 026 003 078</b>
182308	<b>F 026 003 257</b>
182310	<b>0 986 480 774</b>
182322	<b>0 986 480 902</b>
182326	<b>0 986 480 916</b>

182328	<b>0 986 480 916</b>
182330	<b>0 986 480 913</b>
182517	<b>F 026 003 563</b>
182523	<b>F 026 003 562</b>
182605	<b>0 986 480 816</b>

225036	<b>F 026 003 562</b>
225087	<b>0 986 480 832</b>
225100	<b>0 986 480 829</b>
225109	<b>0 986 480 943</b>
232531	<b>0 986 480 351</b>

237632	<b>0 986 480 131</b>
237636	<b>0 986 480 758</b>
243075	<b>0 986 480 725</b>
244419	<b>F 026 003 168</b>
244423	<b>F 026 003 170</b>

244427	<b>F 026 003 170</b>
244685	<b>F 026 003 518</b>
244687	<b>F 026 003 518</b>
261210	<b>0 986 480 833</b>
261214	<b>0 986 480 935</b>

271050	<b>0 204 122 182</b>
272287	<b>0 986 480 656</b>

**KIA**

OK201 41920A	<b>F 026 A02 573</b>
41710 2Y000	<b>F 026 A02 573</b>

**LADA**

1118 3538010	<b>0 265 231 775</b>
21032 3505009	<b>0 986 481 019</b>
2108 3505010	<b>0 986 480 862</b>

**LANCIA**

453575	<b>0 204 125 328</b>
46401855	<b>0 265 005 030</b>
46401856	<b>0 265 005 030</b>

46401856	<b>0 265 005 031</b>
46412282	<b>0 204 125 476</b>
46421938	<b>F 026 005 078</b>
46421938	<b>0 204 163 078</b>
46421939	<b>0 204 163 079</b>

46421940	<b>F 026 005 580</b>
46421941	<b>F 026 005 587</b>
46424868	<b>F 026 005 119</b>
46478560	<b>F 026 005 095</b>
46481856	<b>0 204 125 602</b>

46513013	<b>0 265 216 402</b>
46520022	<b>0 265 216 534</b>
46526190	<b>F 009 D00 769</b>
46526190	<b>0 204 163 104</b>
46531636	<b>F 026 005 580</b>

5101313	<b>0 265 201 054</b>
5895308	<b>0 265 216 032</b>
5895518	<b>0 265 204 004</b>
5895519	<b>0 265 204 003</b>
5895520	<b>0 265 204 006</b>

5895522	<b>0 265 204 010</b>
5895523	<b>0 265 204 014</b>
5895526	<b>0 265 210 002</b>
5895525	<b>0 265 208 034</b>
5896073	<b>0 265 216 425</b>

5896075	<b>0 265 216 408</b>
5896076	<b>0 265 216 404</b>
60501237	<b>F 026 005 080</b>
60508245	<b>0 265 100 034</b>
60516271	<b>0 986 486 504</b>

60518185	<b>0 204 163 061</b>
60518194	<b>0 204 162 076</b>
60567047	<b>0 204 163 074</b>
60583353	<b>F 026 005 094</b>
60585551	<b>0 204 125 439</b>

60586737	<b>F 026 005 091</b>
60586738	<b>F 026 005 092</b>
60589820	<b>0 204 125 405</b>
60750112	<b>0 204 122 182</b>
60800249	<b>0 204 122 156</b>

60801464	<b>0 265 201 016</b>
60801577	<b>F 026 005 580</b>
60807521	<b>0 265 201 054</b>
60808170	<b>0 265 208 034</b>
60809348	<b>F 026 005 092</b>

60809727	<b>F 026 005 091</b>
60809897	<b>F 026 005 095</b>
60810394	<b>0 265 005 030</b>
60810394	<b>0 265 005 031</b>
60811576	<b>0 265 204 004</b>

60811577	<b>0 265 208 034</b>
60811672	<b>0 265 208 034</b>
6081172	<b>0 265 204 004</b>
60812266	<b>0 204 163 079</b>
60812743	<b>0 265 216 425</b>

60814827	<b>F 026 005 095</b>
60815246	<b>F 026 005 580</b>
7032156	<b>0 204 122 156</b>
7074619	<b>0 986 480 656</b>
71711253	<b>0 265 216 402</b>

71711651	<b>0 265 216 453</b>
71711893	<b>0 265 216 504</b>
71712386	<b>0 265 216 677</b>
71712387	<b>0 265 216 436</b>
71712390	<b>0 265 216 530</b>

71712391	<b>0 265 216 532</b>
71712392	<b>0 265 216 534</b>
71712393	<b>0 265 216 687</b>
71712394	<b>0 265 216 550</b>
71712395	<b>0 265 216 552</b>

71712398	<b>0 265 216 570</b>
71712398	<b>0 265 216 711</b>
71712399	<b>0 265 216 572</b>
71712401	<b>0 265 216 615</b>
71714708	<b>0 265 216 619</b>

71714732	<b>0 265 220 547</b>
71717166	<b>0 265 216 828</b>
71717285	<b>0 265 224 049</b>
71717828	<b>0 265 216 709</b>
71717851	<b>0 265 225 094</b>

71718841	<b>0 265 225 092</b>
71718842	<b>0 265 225 143</b>
71719725	<b>0 265 216 944</b>
71719727	<b>0 265 216 946</b>
71719729	<b>0 265 216 960</b>

71728319	<b>0 265 216 828</b>
7545170	<b>0 204 125 345</b>
7592743	<b>0 204 125 732</b>
7598922	<b>0 204 125 359</b>
7602061	<b>0 204 125 362</b>

7607381	<b>0 204 131 223</b>
7613939	<b>0 265 201 024</b>
76139399	<b>0 265 201 024</b>
7651142	<b>F 026 003 430</b>
7661483	<b>0 204 125 394</b>

7692964	<b>F 026 003 430</b>
7708289	<b>0 204 162 088</b>
7710140	<b>0 265 201 054</b>
7710976	<b>0 204 125 420</b>
7713638	<b>0 204 125 416</b>



7713643	<b>0 204 125 550</b>
7713646	<b>0 204 125 422</b>
7716265	<b>0 204 125 429</b>
7716537	<b>0 265 204 003</b>
77362106	<b>0 204 125 792</b>
77362107	<b>0 204 123 592</b>
77362108	<b>0 204 125 791</b>
77362152	<b>0 204 125 806</b>
77362164	<b>0 204 055 022</b>
77362383	<b>0 204 125 808</b>
77362384	<b>F 026 003 628</b>
77362404	<b>F 026 003 636</b>
77362405	<b>F 026 003 635</b>
77362468	<b>0 204 125 814</b>
77362469	<b>F 026 003 641</b>
77362517	<b>0 204 125 817</b>
77362518	<b>0 204 123 650</b>
77362526	<b>0 204 123 649</b>
77362543	<b>0 204 125 807</b>
77362544	<b>F 026 003 671</b>
77363170	<b>F 009 D00 655</b>
77363171	<b>F 009 D00 884</b>
77363172	<b>0 204 123 652</b>
77363349	<b>0 204 123 673</b>
77363781	<b>0 204 125 849</b>
77363965	<b>0 204 123 712</b>
77363967	<b>0 204 123 711</b>
77364121	<b>0 204 123 719</b>
77364122	<b>0 204 125 860</b>
77364125	<b>0 204 123 721</b>
77364196	<b>0 204 123 709</b>
77364466	<b>0 204 125 868</b>
77364610	<b>0 204 125 906</b>
77364727	<b>0 204 125 905</b>
77364950	<b>0 204 123 784</b>
77365819	<b>0 204 747 206</b>
77365820	<b>0 204 747 207</b>
77365947	<b>0 204 770 683</b>
77365948	<b>0 204 770 685</b>
77365950	<b>0 204 770 684</b>
7747954	<b>0 204 125 449</b>
7748795	<b>F 026 005 581</b>
7754462	<b>0 204 125 602</b>
7757585	<b>0 204 125 443</b>
7759266	<b>0 204 125 446</b>
7759547	<b>F 026 005 095</b>
7766594	<b>0 265 208 034</b>
7788185	<b>F 009 D00 768</b>
791456	<b>0 204 131 223</b>
792040	<b>F 026 003 296</b>
792895	<b>F 026 003 296</b>
793010	<b>F 026 003 226</b>
793190	<b>0 204 122 237</b>
793266	<b>F 026 003 243</b>
793962	<b>0 204 122 261</b>

82401253	<b>0 265 201 016</b>
82434698	<b>0 265 100 042</b>
82434699	<b>0 265 105 035</b>
82434700	<b>0 265 005 030</b>
82435091	<b>0 265 201 033</b>
82442897	<b>0 204 162 081</b>
82450062	<b>0 265 105 035</b>
82450141	<b>0 265 005 031</b>
82469031	<b>0 265 105 035</b>
82475526	<b>0 204 125 433</b>
9567205280	<b>0 204 125 715</b>
9567205380	<b>F 026 003 166</b>
9567205480	<b>0 204 123 182</b>
9937665	<b>F 026 003 150</b>
9938829	<b>F 026 003 150</b>
9940972	<b>0 204 122 185</b>
9941101	<b>0 204 125 362</b>
9941368	<b>F 026 003 328</b>
9941536	<b>0 204 125 369</b>
9942991	<b>0 204 125 371</b>
9943323	<b>F 026 003 262</b>
9943705	<b>0 204 122 195</b>
9943706	<b>0 204 125 409</b>
9944331	<b>0 204 125 417</b>
9945754	<b>0 204 125 423</b>
9945755	<b>F 026 003 194</b>
9945757	<b>0 204 122 265</b>
9945760	<b>0 204 122 268</b>
9945761	<b>0 204 125 444</b>
9945763	<b>0 204 125 436</b>
9945768	<b>0 204 125 449</b>
9945824	<b>0 204 125 426</b>
9946047	<b>0 204 125 445</b>
9946048	<b>0 204 123 320</b>
9946055	<b>F 026 003 318</b>
9946056	<b>F 026 003 313</b>
9946385	<b>F 026 003 150</b>
9946624	<b>0 986 480 687</b>
9946638	<b>0 204 123 314</b>
9946751	<b>0 204 123 319</b>
9946798	<b>0 204 122 270</b>
9946800	<b>F 026 003 315</b>
9947098	<b>F 026 003 266</b>
9947099	<b>0 204 122 267</b>
9948325	<b>0 204 123 524</b>
9948578	<b>0 204 125 728</b>
9948580	<b>0 204 123 532</b>
9948586	<b>0 204 123 533</b>
9948636	<b>0 204 125 730</b>
9948877	<b>F 026 003 313</b>
9948882	<b>F 026 003 315</b>
9949164	<b>0 204 125 772</b>
9949546	<b>F 026 003 603</b>
9949548	<b>F 026 003 604</b>
9949587	<b>0 204 125 801</b>

9949588	<b>0 204 123 616</b>
9949615	<b>0 204 123 620</b>
9950173	<b>0 204 122 195</b>
9950522	<b>0 204 125 436</b>
9950677	<b>0 204 122 268</b>

**MAHINDRA**

06000A0370N	<b>0 204 748 424</b>
-------------	----------------------

**MASERATI**

188172	<b>0 265 005 241</b>
198982	<b>0 265 225 287</b>
378200101	<b>0 204 162 088</b>

**MAZDA**

BC5F43800A	<b>F 01G 09B 10R</b>
BL4G43800	<b>F 01G 09B 1CV</b>
B01C4340Z	<b>F 026 A01 663</b>

B21J43800A	<b>F 01G 09B 11L</b>
DC9243800	<b>F 01G 09B 1P5</b>
DFY04380Z	<b>0 204 023 924</b>
DFY14380Z	<b>0 204 023 925</b>
DFY84380Z	<b>0 204 023 926</b>

DKY04340Z	<b>0 204 023 921</b>
D061-43-400B	<b>F 026 A01 592</b>
EGY7437A0A	<b>0 265 234 479</b>
EHY4437A0A	<b>0 265 234 608</b>
FDO4437A0D	<b>F 01G 09D 01B</b>

FD31437A0B	<b>F 01G 09D 021</b>
F1Y3 43 7A0	<b>0 265 225 243</b>
F1Y3 43 7A0B	<b>0 265 225 243</b>
F100437A0A	<b>F 01G 09D 01M</b>
F10043800A	<b>F 01G 09B 0W9</b>

F123437A0A	<b>F 01G 09D 022</b>
F13243800A	<b>F 01G 09B 1BJ</b>
GAYB4340Z	<b>F 026 A07 564</b>
GAYB4340ZB	<b>F 026 A07 564</b>
GAYB4340ZC	<b>F 026 A07 564</b>

GAY74340ZC	<b>F 026 A01 594</b>
GAY74340ZD	<b>F 026 A01 594</b>
GAY94340Z	<b>0 204 023 966</b>
GA5V43800A	<b>F 01G 09B 10W</b>
GA6B4340Z	<b>F 026 A07 564</b>

GA6B4340ZA	<b>F 026 A07 564</b>
GA7N4340Z	<b>F 026 A01 599</b>
GA7N-43-400D	<b>F 026 A01 599</b>
GA7N-43-400E	<b>F 026 A01 599</b>
GA7N43800	<b>F 01G 09B 10E</b>

GA7T4340Z	<b>F 026 A01 594</b>
GBY84340Z	<b>0 204 023 962</b>
GSYD4340Z	<b>0 204 023 959</b>
GSYS4380Z	<b>0 204 023 955</b>
G3YG4340Z	<b>0 204 023 970</b>

HG31437A0C	<b>F 01G 09D 01A</b>
LB8243800	<b>F 01G 09B 1HH</b>
LT12437Y1	<b>0 265 005 768</b>
NA01-41-920	<b>0 986 486 580</b>
NA01-41-920A	<b>0 986 486 580</b>

NA01-41-920B	<b>0 986 486 580</b>
NA01-41-920C	<b>0 986 486 580</b>
NA23437A0D	<b>F 01G 09D 015</b>
NB86437A0B	<b>F 01G 09D 02L</b>
NEY5437A0	<b>0 265 234 371</b>

NO68437A0	<b>F 01G 09D 03E</b>
SA44-43-400	<b>F 026 A01 541</b>
SA44-43-400	<b>0 986 480 673</b>
SA70-43-400	<b>F 026 A01 541</b>
SA70434000	<b>F 026 A01 541</b>

S08343800A	<b>F 01G 09B 0SA</b>
S41D437A0A	<b>F 01G 09D 05S</b>
TA044340Z	<b>F 01G 09C 1AZ</b>
TC444340ZA	<b>F 01G 09C 1CU</b>
TC8643800	<b>F 01G 09B 18E</b>

T0434340ZA	<b>F 01G 09C 1CX</b>
------------	----------------------

**MERCEDES-BENZ**

A 000 290 32 12	<b>0 986 486 053</b>
A 000 295 76 07	<b>0 986 486 547</b>
A 000 295 96 06	<b>0 986 486 021</b>

A 000 430 01 16	<b>0 265 202 110</b>
A 000 430 25 07	<b>0 265 202 023</b>
A 000 430 56 01	<b>F 026 003 484</b>
A 000 430 58 01	<b>F 026 003 366</b>
A 000 430 59 01	<b>0 204 123 367</b>

A 000 430 64 01	<b>F 026 003 484</b>
A 000 430 65 01	<b>F 026 003 484</b>
A 000 431 07 27	<b>0 204 125 741</b>
A 000 431 08 27	<b>0 204 125 556</b>
A 000 431 11 27	<b>0 204 125 556</b>

A 000 431 15 27	<b>0 204 125 741</b>
A 000 431 17 27	<b>0 204 051 088</b>
A 000 431 19 27	<b>0 204 054 468</b>
A 000 431 58 01	<b>F 026 003 366</b>
A 000 431 59 01	<b>0 204 123 367</b>

A 000 431 60 01	<b>0 986 BB3 254</b>
A 000 431 63 01	<b>0 204 123 370</b>
A 000 431 64 01	<b>F 026 003 484</b>
A 000 431 65 01	<b>F 026 003 484</b>
A 000 431 69 01	<b>0 204 123 643</b>

A 000 431 70 01	<b>0 986 480 997</b>
A 000 431 71 01	<b>0 986 480 998</b>
A 000 431 73 01	<b>0 204 054 487</b>
A 000 431 73 01	<b>0 204 255 049</b>
A 000 431 76 01	<b>0 204 054 486</b>



◀ MERCEDES-BENZ

A 000 431 95 12	<b>0 265 202 023</b>
A 000 446 05 89	<b>0 265 216 444</b>
A 000 446 11 89	<b>0 265 220 491</b>
A 000 446 13 89	<b>0 265 224 066</b>
A 000 446 17 89	<b>0 265 224 088</b>

A 000 446 22 89	<b>0 265 224 090</b>
A 000 446 26 14	<b>0 265 216 444</b>
A 000 446 26 89	<b>0 265 224 082</b>
A 000 446 31 89	<b>0 265 224 086</b>
A 000 446 33 89	<b>0 265 224 086</b>

A 000 446 35 89	<b>0 265 224 090</b>
A 000 446 37 89	<b>0 265 224 088</b>
A 000 446 43 89	<b>0 265 224 092</b>
A 000 446 45 89	<b>0 265 224 086</b>
A 000 446 49 89	<b>0 265 224 066</b>

A 000 446 51 89	<b>0 265 224 086</b>
A 000 446 53 89	<b>0 265 224 090</b>
A 000 446 55 89	<b>0 265 224 088</b>
A 000 446 57 89	<b>0 265 224 086</b>
A 000 446 59 89	<b>0 265 224 082</b>

A 000 446 61 89	<b>0 265 224 088</b>
A 000 446 63 89	<b>0 265 224 090</b>
A 000 446 65 89	<b>0 265 224 092</b>
A 000 446 67 89	<b>0 265 225 347</b>
A 000 446 69 89	<b>0 265 225 225</b>

A 000 446 75 89	<b>0 265 225 331</b>
A 000 446 79 89	<b>0 265 225 302</b>
A 000 446 83 89	<b>0 265 234 098</b>
A 000 446 85 89	<b>0 265 234 100</b>
A 000 446 91 89	<b>0 265 225 347</b>

A 000 446 93 89	<b>0 265 225 300</b>
A 000 446 95 89	<b>0 265 225 304</b>
A 000 542 65 18	<b>0 265 005 201</b>
A 001 295 10 06	<b>0 986 486 043</b>
A 001 295 11 06	<b>0 986 486 056</b>

A 001 295 13 07	<b>0 986 486 503</b>
A 001 295 14 07	<b>0 986 486 503</b>
A 001 295 17 06	<b>0 986 486 056</b>
A 001 295 27 07	<b>0 986 486 503</b>
A 001 295 29 07	<b>0 986 486 503</b>

A 001 295 30 07	<b>0 986 486 503</b>
A 001 295 31 06	<b>0 986 486 043</b>
A 001 295 57 07	<b>0 986 486 503</b>
A 001 295 61 07	<b>0 986 486 503</b>
A 001 295 68 06	<b>0 986 486 043</b>

A 001 295 76 06	<b>0 986 486 056</b>
A 001 295 79 06	<b>0 986 486 056</b>
A 001 295 86 06	<b>0 986 486 056</b>
A 001 431 67 12	<b>0 265 200 027</b>
A 001 431 80 12	<b>0 265 200 027</b>

A 001 446 08 89	<b>0 265 225 331</b>
A 001 446 10 89	<b>0 265 225 347</b>
A 001 446 13 89	<b>0 265 235 168</b>
A 001 446 15 89	<b>0 265 235 168</b>
A 001 446 19 89	<b>0 265 235 001</b>

A 001 446 36 89	<b>0 265 235 028</b>
A 001 446 40 89	<b>0 265 235 028</b>
A 001 446 82 89	<b>0 265 230 404</b>
A 001 446 90 89	<b>0 265 230 406</b>
A 001 540 44 17	<b>0 265 005 258</b>

A 001 540 45 17	<b>0 265 005 231</b>
A 001 540 45 17	<b>0 265 005 258</b>
A 001 542 90 18	<b>0 265 005 258</b>
A 002 250 18 15	<b>0 986 486 587</b>
A 002 295 06 07	<b>0 986 486 546</b>

A 002 295 08 07	<b>0 986 486 544</b>
A 002 295 13 07	<b>0 986 486 547</b>
A 002 295 21 07	<b>0 986 486 546</b>
A 002 295 22 07	<b>0 986 486 544</b>
A 002 431 15 12	<b>0 265 200 027</b>

A 002 431 53 12	<b>0 265 201 031</b>
A 002 431 95 12	<b>0 265 202 023</b>
A 002 431 96 12	<b>0 265 217 004</b>
A 002 431 97 12	<b>0 265 217 008</b>
A 002 431 98 12	<b>0 265 217 004</b>

A 002 431 99 12	<b>0 265 217 008</b>
A 002 540 09 17	<b>0 265 005 303</b>
A 002 540 09 17	<b>0 265 005 307</b>
A 002 542 66 18	<b>0 265 005 258</b>
A 003 341 04 12	<b>0 265 213 009</b>

A 003 430 15 30	<b>0 986 485 080</b>
A 003 430 79 01	<b>0 986 480 059</b>
A 003 430 82 01	<b>0 986 480 059</b>
A 003 430 92 30	<b>0 986 485 151</b>
A 003 431 04 12	<b>0 265 213 009</b>

A 003 431 08 12	<b>0 265 214 405</b>
A 003 431 13 12	<b>0 265 202 022</b>
A 003 431 13 12	<b>0 265 202 023</b>
A 003 431 31 12	<b>0 265 217 403</b>
A 003 431 34 12	<b>0 265 213 403</b>

A 003 431 42 12	<b>0 265 202 409</b>
A 003 431 51 12	<b>0 265 202 414</b>
A 003 431 81 12	<b>0 265 202 441</b>
A 003 431 88 12	<b>0 265 202 446</b>
A 003 431 91 12	<b>0 265 202 438</b>

A 003 431 93 12	<b>0 265 202 451</b>
A 003 431 95 12	<b>0 265 202 451</b>
A 003 431 97 12	<b>0 265 202 466</b>
A 003 542 03 18	<b>0 265 005 298</b>
A 003 542 03 18	<b>0 265 005 642</b>

A 003 542 05 18	<b>0 265 005 303</b>
A 003 545 74 32	<b>0 265 101 021</b>
A 004 430 08 01	<b>0 986 480 060</b>
A 004 430 13 01	<b>0 986 480 060</b>
A 004 430 17 01	<b>0 986 480 351</b>

A 004 430 22 01	<b>0 986 480 917</b>
A 004 430 24 01	<b>0 986 480 351</b>
A 004 430 26 01	<b>0 986 480 061</b>
A 004 430 28 01	<b>0 986 480 062</b>
A 004 430 29 01	<b>0 986 480 954</b>

A 004 430 30 01	<b>0 986 480 059</b>
A 004 430 31 30	<b>0 986 485 080</b>
A 004 430 33 01	<b>0 986 480 719</b>
A 004 430 34 01	<b>0 986 480 020</b>
A 004 430 38 01	<b>0 986 480 895</b>

A 004 430 39 01	<b>0 986 480 020</b>
A 004 430 55 01	<b>0 986 480 895</b>
A 004 430 65 30	<b>0 986 485 151</b>
A 004 430 75 01	<b>0 986 480 895</b>
A 004 431 10 12	<b>0 265 202 463</b>

A 004 431 45 12	<b>0 265 202 438</b>
A 004 431 47 12	<b>0 265 202 446</b>
A 004 431 49 12	<b>0 265 202 495</b>
A 004 431 52 12	<b>0 265 234 044</b>
A 004 542 91 18	<b>0 265 005 727</b>

A 005 430 02 01	<b>0 986 480 915</b>
A 005 430 24 01	<b>0 986 480 020</b>
A 005 430 26 01	<b>0 986 480 719</b>
A 005 430 40 01	<b>0 986 480 896</b>
A 005 430 59 01	<b>0 986 480 351</b>

A 005 430 62 01	<b>0 986 480 721</b>
A 005 430 64 01	<b>0 986 480 722</b>
A 005 430 65 01	<b>0 986 480 723</b>
A 005 430 72 01	<b>0 986 480 724</b>
A 005 430 77 01	<b>0 986 480 937</b>

A 005 430 82 01	<b>0 986 481 048</b>
A 005 430 83 01	<b>0 986 480 934</b>
A 005 542 26 18	<b>0 265 005 749</b>
A 005 542 27 18	<b>0 265 005 753</b>
A 005 545 21 32	<b>0 265 101 021</b>

A 005 545 51 32	<b>0 265 101 021</b>
A 005 545 52 32	<b>0 265 101 023</b>
A 006 430 00 01	<b>0 986 480 936</b>
A 006 542 42 18	<b>0 265 005 774</b>
A 008 545 44 32	<b>0 265 105 015</b>

A 009 542 62 17	<b>0 265 005 040</b>
A 009 545 29 32	<b>0 265 105 022</b>
A 010 542 51 17	<b>0 265 005 107</b>
A 010 545 78 32	<b>0 265 106 009</b>
A 011 542 46 17	<b>0 265 005 107</b>

A 012 542 43 17	<b>0 265 005 040</b>
A 012 545 74 32	<b>0 265 101 041</b>
A 013 545 27 32	<b>0 265 106 064</b>
A 013 545 35 32	<b>0 265 106 071</b>
A 013 545 87 32	<b>0 265 106 082</b>

A 013 545 92 32	<b>0 265 101 045</b>
A 013 545 93 32	<b>0 265 101 047</b>
A 015 545 54 32	<b>0 265 106 097</b>
A 015 545 75 32	<b>0 265 106 112</b>
A 015 545 76 32	<b>0 265 106 113</b>

A 016 545 71 32	<b>0 265 109 071</b>
A 017 545 73 32	<b>0 265 109 052</b>
A 017 545 75 32	<b>0 265 109 056</b>
A 017 545 76 32	<b>0 265 109 035</b>
A 017 545 79 32	<b>0 265 108 018</b>

A 018 545 47 32	<b>0 265 109 054</b>
A 018 545 48 32	<b>0 265 106 114</b>
A 018 545 93 32	<b>0 265 109 057</b>
A 019 545 46 32	<b>0 265 108 029</b>
A 019 545 47 32	<b>0 265 109 053</b>

A 019 545 93 32	<b>0 265 109 057</b>
A 020 545 41 32	<b>0 265 109 052</b>
A 021 545 32 32	<b>0 265 109 493</b>
A 022 545 64 32	<b>0 265 109 487</b>
A 022 545 71 32	<b>0 265 109 459</b>

A 022 545 71 32	<b>0 265 109 488</b>
A 022 545 99 32	<b>0 265 109 064</b>
A 023 545 00 32	<b>0 265 109 071</b>
A 023 545 05 32	<b>0 265 109 070</b>
A 024 545 06 32	<b>0 265 109 487</b>

A 024 545 62 32	<b>0 265 109 487</b>
A 024 545 64 32	<b>0 265 109 447</b>
A 024 545 65 32	<b>0 265 109 497</b>
A 024 545 66 32	<b>0 265 109 447</b>
A 026 520 21 09	<b>0 265 005 300</b>

A 026 545 36 32	<b>0 265 109 459</b>
A 026 545 55 32	<b>0 265 109 436</b>
A 026 545 56 32	<b>0 265 109 488</b>
A 026 545 57 32	<b>0 265 109 486</b>
A 026 545 59 32	<b>0 265 109 440</b>

A 026 545 60 32	<b>0 265 109 482</b>
A 026 545 63 32	<b>0 265 109 469</b>
A 026 545 64 32	<b>0 265 109 499</b>
A 027 545 31 32	<b>0 265 109 451</b>
A 027 545 31 32	<b>0 265 109 484</b>

A 027 545 32 32	<b>0 265 109 487</b>
A 027 545 41 32	<b>0 265 109 477</b>
A 027 545 56 32	<b>0 265 109 451</b>
A 027 545 56 32	<b>0 265 109 484</b>
A 027 545 57 32	<b>0 265 109 487</b>

A 027 545 58 32	<b>0 265 109 493</b>
A 027 545 60 32	<b>0 265 109 459</b>
A 027 545 60 32	<b>0 265 109 468</b>
A 027 545 95 32	<b>0 265 109 499</b>
A 028 545 26 32	<b>0 265 109 459</b>

A 028 545 85 32	<b>0 265 109 468</b>
A 028 545 86 32	<b>0 265 109 497</b>
A 029 545 08 32	<b>0 265 109 499</b>
A 029 545 22 32	<b>0 265 109 469</b>
A 029 545 23 32	<b>0 265 109 499</b>

A 029 545 39 32	<b>0 265 109 497</b>
A 029 545 42 32	<b>0 265 109 477</b>
A 029 545 45 32	<b>0 265 109 492</b>
A 029 545 47 32	<b>0 265 109 468</b>
A 029 545 48 32	<b>0 265 109 630</b>

A 029 545 51 32	<b>0 265 109 499</b>
A 029 545 62 32	<b>0 265 109 483</b>
A 029 545 63 32	<b>0 265 109 471</b>
A 029 545 71 32	<b>0 265 109 482</b>
A 029 545 72 32	<b>0 265 109 483</b>



A 029 545 73 32	<b>0 265 109 484</b>
A 029 545 75 32	<b>0 265 109 486</b>
A 029 545 76 32	<b>0 265 109 487</b>
A 029 545 77 32	<b>0 265 109 488</b>
A 029 545 78 32	<b>0 265 109 489</b>
A 029 545 81 32	<b>0 265 109 493</b>
A 029 545 83 32	<b>0 265 109 630</b>
A 031 545 08 32	<b>0 265 109 499</b>
A 031 545 09 32	<b>0 265 109 497</b>
A 031 545 19 32	<b>0 265 109 601</b>
A 168 290 00 12	<b>0 986 486 141</b>
A 168 290 02 12	<b>0 986 486 141</b>
A 168 290 04 12	<b>0 986 486 141</b>
A 168 290 05 12	<b>0 986 486 108</b>
A 168 430 00 01	<b>0 986 480 936</b>
A 168 430 01 01	<b>0 986 480 936</b>
A 168 430 02 01	<b>0 986 480 936</b>
A 168 545 08 32	<b>0 265 109 630</b>
A 168 545 09 32	<b>0 265 109 610</b>
A 168 545 13 32	<b>0 265 109 630</b>
A 168 545 35 32	<b>0 265 109 630</b>
A 199 545 00 32	<b>0 265 109 509</b>
A 201 290 00 11	<b>0 986 486 503</b>
A 201 290 01 11	<b>0 986 486 503</b>
A 201 290 03 11	<b>0 986 486 503</b>
A 201 290 04 11	<b>0 986 486 535</b>
A 201 290 05 11	<b>0 986 486 535</b>
A 202 290 00 11	<b>0 986 486 535</b>
A 202 290 01 12	<b>0 986 486 043</b>
A 203 290 01 12	<b>0 986 486 064</b>
A 203 290 02 12	<b>0 986 486 064</b>
A 210 545 09 32	<b>0 265 109 054</b>
A 216 542 00 18	<b>0 265 005 642</b>
A 220 545 17 32	<b>0 265 109 609</b>
A 220 545 18 32	<b>0 265 109 607</b>
A 220 545 18 32	<b>0 265 109 745</b>
A 220 545 25 32	<b>0 265 109 743</b>
A 220 545 27 32	<b>0 265 109 746</b>
A 220 545 35 32	<b>0 265 109 745</b>
A 414 446 01 53	<b>0 265 109 617</b>
A 451 420 01 75	<b>0 265 235 469</b>
A 451 542 00 18	<b>0 265 005 774</b>
A 451 542 01 18	<b>0 265 005 687</b>
A 454 420 12 75	<b>0 265 234 316</b>
A 454 420 12 75	<b>0 265 234 500</b>
A 454 420 13 75	<b>0 265 231 530</b>
A 454 420 17 75	<b>0 265 234 500</b>
A 454 420 23 75	<b>0 265 235 099</b>
A 454 542 04 18	<b>0 265 005 600</b>
A 454 542 04 18	<b>0 265 005 687</b>
A 463 545 14 32	<b>0 265 109 495</b>
A 463 545 16 32	<b>0 265 109 625</b>
A 463 545 23 32	<b>0 265 109 765</b>
A 545 420 05 75	<b>0 265 234 257</b>
A 545 420 05 75	<b>0 265 234 316</b>

A 545 420 05 75	<b>0 265 234 500</b>
A 545 420 06 74	<b>0 265 231 530</b>
A 631 430 07 01	<b>0 986 480 725</b>
A 631 430 11 01	<b>0 986 480 726</b>
A 638 431 04 12	<b>0 204 131 322</b>
A 639 542 00 18	<b>0 265 005 429</b>
A 639 542 07 18	<b>0 265 005 523</b>
A 906 542 05 18	<b>0 265 005 628</b>
A 906 542 05 18	<b>0 265 005 774</b>
A 906 542 42 18	<b>0 265 005 774</b>
000 290 32 12	<b>0 986 486 053</b>
000 295 76 07	<b>0 986 486 547</b>
000 295 96 06	<b>0 986 486 021</b>
000 430 01 16	<b>0 265 202 110</b>
000 430 25 07	<b>0 265 202 023</b>
000 430 56 01	<b>F 026 003 484</b>
000 430 58 01	<b>F 026 003 366</b>
000 430 59 01	<b>0 204 123 367</b>
000 430 64 01	<b>F 026 003 484</b>
000 430 65 01	<b>F 026 003 484</b>
000 431 07 27	<b>0 204 125 741</b>
000 431 08 27	<b>0 204 125 556</b>
000 431 11 27	<b>0 204 125 556</b>
000 431 15 27	<b>0 204 125 741</b>
000 431 17 27	<b>0 204 051 088</b>
000 431 19 27	<b>0 204 054 468</b>
000 431 58 01	<b>F 026 003 366</b>
000 431 59 01	<b>0 204 123 367</b>
000 431 60 01	<b>0 986 BB3 254</b>
000 431 63 01	<b>0 204 123 370</b>
000 431 64 01	<b>F 026 003 484</b>
000 431 65 01	<b>F 026 003 484</b>
000 431 69 01	<b>0 204 123 643</b>
000 431 70 01	<b>0 986 480 997</b>
000 431 71 01	<b>0 986 480 998</b>
000 431 73 01	<b>0 204 054 487</b>
000 431 73 01	<b>0 204 255 049</b>
000 431 76 01	<b>0 204 054 486</b>
000 431 95 12	<b>0 265 202 023</b>
000 446 05 89	<b>0 265 216 444</b>
000 446 11 89	<b>0 265 220 491</b>
000 446 13 89	<b>0 265 224 066</b>
000 446 17 89	<b>0 265 224 088</b>
000 446 22 89	<b>0 265 224 090</b>
000 446 26 14	<b>0 265 216 444</b>
000 446 26 89	<b>0 265 224 082</b>
000 446 31 89	<b>0 265 224 086</b>
000 446 33 89	<b>0 265 224 086</b>
000 446 35 89	<b>0 265 224 090</b>
000 446 37 89	<b>0 265 224 088</b>
000 446 43 89	<b>0 265 224 092</b>
000 446 45 89	<b>0 265 224 086</b>
000 446 49 89	<b>0 265 224 066</b>
000 446 51 89	<b>0 265 224 086</b>
000 446 53 89	<b>0 265 224 090</b>

000 446 55 89	<b>0 265 224 088</b>
000 446 57 89	<b>0 265 224 086</b>
000 446 59 89	<b>0 265 224 082</b>
000 446 61 89	<b>0 265 224 088</b>
000 446 63 89	<b>0 265 224 090</b>
000 446 65 89	<b>0 265 224 092</b>
000 446 67 89	<b>0 265 225 347</b>
000 446 69 89	<b>0 265 225 225</b>
000 446 75 89	<b>0 265 225 331</b>
000 446 79 89	<b>0 265 225 302</b>
000 446 83 89	<b>0 265 234 098</b>
000 446 85 89	<b>0 265 234 100</b>
000 446 91 89	<b>0 265 225 347</b>
000 446 93 89	<b>0 265 225 300</b>
000 446 95 89	<b>0 265 225 304</b>
000 542 65 18	<b>0 265 005 201</b>
001 295 10 06	<b>0 986 486 043</b>
001 295 11 06	<b>0 986 486 056</b>
001 295 13 07	<b>0 986 486 503</b>
001 295 14 07	<b>0 986 486 503</b>
001 295 17 06	<b>0 986 486 056</b>
001 295 27 07	<b>0 986 486 503</b>
001 295 29 07	<b>0 986 486 503</b>
001 295 30 07	<b>0 986 486 503</b>
001 295 31 06	<b>0 986 486 043</b>
001 295 57 07	<b>0 986 486 503</b>
001 295 61 07	<b>0 986 486 503</b>
001 295 68 06	<b>0 986 486 043</b>
001 295 76 06	<b>0 986 486 056</b>
001 295 79 06	<b>0 986 486 056</b>
001 295 86 06	<b>0 986 486 056</b>
001 408 7V 00 1	<b>0 265 005 303</b>
001 431 67 12	<b>0 265 200 027</b>
001 431 80 12	<b>0 265 200 027</b>
001 446 08 89	<b>0 265 225 331</b>
001 446 10 89	<b>0 265 225 347</b>
001 446 13 89	<b>0 265 235 168</b>
001 446 15 89	<b>0 265 235 168</b>
001 446 19 89	<b>0 265 235 001</b>
001 446 36 89	<b>0 265 235 028</b>
001 446 40 89	<b>0 265 235 028</b>
001 446 82 89	<b>0 265 230 404</b>
001 446 90 89	<b>0 265 230 406</b>
001 540 44 17	<b>0 265 005 258</b>
001 540 45 17	<b>0 265 005 231</b>
001 540 45 17	<b>0 265 005 258</b>
001 542 90 18	<b>0 265 005 258</b>
002 250 18 15	<b>0 986 486 587</b>
002 295 06 07	<b>0 986 486 546</b>
002 295 08 07	<b>0 986 486 544</b>
002 295 13 07	<b>0 986 486 547</b>
002 295 21 07	<b>0 986 486 546</b>
002 295 22 07	<b>0 986 486 544</b>
002 431 15 12	<b>0 265 200 027</b>
002 431 53 12	<b>0 265 201 031</b>

002 431 95 12	<b>0 265 202 023</b>
002 431 96 12	<b>0 265 217 004</b>
002 431 97 12	<b>0 265 217 008</b>
002 431 98 12	<b>0 265 217 004</b>
002 431 99 12	<b>0 265 217 008</b>
002 540 09 17	<b>0 265 005 303</b>
002 540 09 17	<b>0 265 005 307</b>
002 542 66 18	<b>0 265 005 258</b>
003 341 04 12	<b>0 265 213 009</b>
003 430 15 30	<b>0 986 485 080</b>
003 430 79 01	<b>0 986 480 059</b>
003 430 82 01	<b>0 986 480 059</b>
003 430 92 30	<b>0 986 485 151</b>
003 431 04 12	<b>0 265 213 009</b>
003 431 08 12	<b>0 265 214 405</b>
003 431 13 12	<b>0 265 202 022</b>
003 431 13 12	<b>0 265 202 023</b>
003 431 31 12	<b>0 265 217 403</b>
003 431 34 12	<b>0 265 213 403</b>
003 431 42 12	<b>0 265 202 409</b>
003 431 51 12	<b>0 265 202 414</b>
003 431 81 12	<b>0 265 202 441</b>
003 431 88 12	<b>0 265 202 446</b>
003 431 91 12	<b>0 265 202 438</b>
003 431 93 12	<b>0 265 202 451</b>
003 431 95 12	<b>0 265 202 451</b>
003 431 97 12	<b>0 265 202 466</b>
003 542 03 18	<b>0 265 005 298</b>
003 542 03 18	<b>0 265 005 642</b>
003 542 05 18	<b>0 265 005 303</b>
003 545 74 32	<b>0 265 101 021</b>
004 430 08 01	<b>0 986 480 060</b>
004 430 13 01	<b>0 986 480 060</b>
004 430 17 01	<b>0 986 480 351</b>
004 430 22 01	<b>0 986 480 917</b>
004 430 24 01	<b>0 986 480 351</b>
004 430 26 01	<b>0 986 480 061</b>
004 430 28 01	<b>0 986 480 062</b>
004 430 29 01	<b>0 986 480 954</b>
004 430 30 01	<b>0 986 480 059</b>
004 430 31 30	<b>0 986 485 080</b>
004 430 33 01	<b>0 986 480 719</b>
004 430 34 01	<b>0 986 480 020</b>
004 430 38 01	<b>0 986 480 895</b>
004 430 39 01	<b>0 986 480 020</b>
004 430 55 01	<b>0 986 480 895</b>
004 430 65 30	<b>0 986 485 151</b>
004 430 75 01	<b>0 986 480 895</b>
004 431 10 12	<b>0 265 202 463</b>
004 431 45 12	<b>0 265 202 438</b>
004 431 47 12	<b>0 265 202 446</b>
004 431 49 12	<b>0 265 202 495</b>
004 431 52 12	<b>0 265 234 044</b>
004 542 91 18	<b>0 265 005 727</b>
005 430 02 01	<b>0 986 480 915</b>



◀ MERCEDES-BENZ

005 430 24 01	<b>0 986 480 020</b>
005 430 26 01	<b>0 986 480 719</b>
005 430 40 01	<b>0 986 480 896</b>
005 430 59 01	<b>0 986 480 351</b>
005 430 62 01	<b>0 986 480 721</b>

005 430 64 01	<b>0 986 480 722</b>
005 430 65 01	<b>0 986 480 723</b>
005 430 72 01	<b>0 986 480 724</b>
005 430 77 01	<b>0 986 480 937</b>
005 430 82 01	<b>0 986 481 048</b>

005 430 83 01	<b>0 986 480 934</b>
005 542 26 18	<b>0 265 005 749</b>
005 542 27 18	<b>0 265 005 753</b>
005 545 21 32	<b>0 265 101 021</b>
005 545 51 32	<b>0 265 101 021</b>

005 545 52 32	<b>0 265 101 023</b>
006 430 00 01	<b>0 986 480 936</b>
006 542 42 18	<b>0 265 005 774</b>
008 545 44 32	<b>0 265 105 015</b>
009 542 62 17	<b>0 265 005 040</b>

009 545 29 32	<b>0 265 105 022</b>
010 542 51 17	<b>0 265 005 107</b>
010 545 78 32	<b>0 265 106 009</b>
011 542 46 17	<b>0 265 005 107</b>
012 542 43 17	<b>0 265 005 040</b>

012 545 74 32	<b>0 265 101 041</b>
013 545 27 32	<b>0 265 106 064</b>
013 545 35 32	<b>0 265 106 071</b>
013 545 87 32	<b>0 265 106 082</b>
013 545 92 32	<b>0 265 101 045</b>

013 545 93 32	<b>0 265 101 047</b>
015 545 54 32	<b>0 265 106 097</b>
015 545 75 32	<b>0 265 106 112</b>
015 545 76 32	<b>0 265 106 113</b>
016 545 71 32	<b>0 265 109 071</b>

017 545 73 32	<b>0 265 109 052</b>
017 545 75 32	<b>0 265 109 056</b>
017 545 76 32	<b>0 265 109 035</b>
017 545 79 32	<b>0 265 108 018</b>
018 545 47 32	<b>0 265 109 054</b>

018 545 48 32	<b>0 265 106 114</b>
018 545 93 32	<b>0 265 109 057</b>
019 545 46 32	<b>0 265 108 029</b>
019 545 47 32	<b>0 265 109 053</b>
019 545 93 32	<b>0 265 109 057</b>

020 545 41 32	<b>0 265 109 052</b>
021 545 32 32	<b>0 265 109 493</b>
022 545 64 32	<b>0 265 109 487</b>
022 545 71 32	<b>0 265 109 459</b>
022 545 71 32	<b>0 265 109 468</b>

022 545 99 32	<b>0 265 109 064</b>
023 545 00 32	<b>0 265 109 071</b>
023 545 05 32	<b>0 265 109 070</b>
024 545 06 32	<b>0 265 109 487</b>
024 545 62 32	<b>0 265 109 487</b>

024 545 64 32	<b>0 265 109 447</b>
024 545 65 32	<b>0 265 109 497</b>
024 545 66 32	<b>0 265 109 447</b>
026 520 21 09	<b>0 265 005 300</b>
026 545 36 32	<b>0 265 109 459</b>

026 545 55 32	<b>0 265 109 436</b>
026 545 56 32	<b>0 265 109 488</b>
026 545 57 32	<b>0 265 109 486</b>
026 545 59 32	<b>0 265 109 440</b>
026 545 60 32	<b>0 265 109 482</b>

026 545 63 32	<b>0 265 109 469</b>
026 545 64 32	<b>0 265 109 499</b>
027 545 31 32	<b>0 265 109 451</b>
027 545 31 32	<b>0 265 109 484</b>
027 545 32 32	<b>0 265 109 487</b>

027 545 41 32	<b>0 265 109 477</b>
027 545 56 32	<b>0 265 109 451</b>
027 545 56 32	<b>0 265 109 484</b>
027 545 57 32	<b>0 265 109 487</b>
027 545 58 32	<b>0 265 109 493</b>

027 545 60 32	<b>0 265 109 459</b>
027 545 60 32	<b>0 265 109 468</b>
027 545 95 32	<b>0 265 109 499</b>
028 545 26 32	<b>0 265 109 459</b>
028 545 85 32	<b>0 265 109 468</b>

028 545 86 32	<b>0 265 109 497</b>
029 545 08 32	<b>0 265 109 499</b>
029 545 22 32	<b>0 265 109 469</b>
029 545 23 32	<b>0 265 109 499</b>
029 545 39 32	<b>0 265 109 497</b>

029 545 42 32	<b>0 265 109 477</b>
029 545 45 32	<b>0 265 109 492</b>
029 545 47 32	<b>0 265 109 468</b>
029 545 48 32	<b>0 265 109 630</b>
029 545 51 32	<b>0 265 109 499</b>

029 545 62 32	<b>0 265 109 483</b>
029 545 63 32	<b>0 265 109 471</b>
029 545 71 32	<b>0 265 109 482</b>
029 545 72 32	<b>0 265 109 483</b>
029 545 73 32	<b>0 265 109 484</b>

029 545 75 32	<b>0 265 109 486</b>
029 545 76 32	<b>0 265 109 487</b>
029 545 77 32	<b>0 265 109 488</b>
029 545 78 32	<b>0 265 109 489</b>
029 545 81 32	<b>0 265 109 493</b>

029 545 83 32	<b>0 265 109 630</b>
031 545 08 32	<b>0 265 109 499</b>
031 545 09 32	<b>0 265 109 497</b>
031 545 19 32	<b>0 265 109 601</b>
168 290 00 12	<b>0 986 486 141</b>

168 290 02 12	<b>0 986 486 141</b>
168 290 04 12	<b>0 986 486 141</b>
168 290 05 12	<b>0 986 486 108</b>
168 430 00 01	<b>0 986 480 936</b>
168 430 01 01	<b>0 986 480 936</b>

168 430 02 01	<b>0 986 480 936</b>
168 545 08 32	<b>0 265 109 630</b>
168 545 09 32	<b>0 265 109 610</b>
168 545 13 32	<b>0 265 109 630</b>
168 545 35 32	<b>0 265 109 630</b>

199 545 00 32	<b>0 265 109 509</b>
201 290 00 11	<b>0 986 486 503</b>
201 290 01 11	<b>0 986 486 503</b>
201 290 03 11	<b>0 986 486 503</b>
201 290 04 11	<b>0 986 486 535</b>

201 290 05 11	<b>0 986 486 535</b>
202 290 00 11	<b>0 986 486 535</b>
202 290 01 12	<b>0 986 486 043</b>
203 290 01 12	<b>0 986 486 064</b>
203 290 02 12	<b>0 986 486 064</b>

210 545 09 32	<b>0 265 109 054</b>
216 542 00 18	<b>0 265 005 642</b>
220 545 17 32	<b>0 265 109 609</b>
220 545 18 32	<b>0 265 109 607</b>
220 545 18 32	<b>0 265 109 745</b>

220 545 25 32	<b>0 265 109 743</b>
220 545 27 32	<b>0 265 109 746</b>
220 545 35 32	<b>0 265 109 745</b>
414 446 01 53	<b>0 265 109 617</b>
451 420 01 75	<b>0 265 235 469</b>

451 542 00 18	<b>0 265 005 774</b>
451 542 01 18	<b>0 265 005 687</b>
454 420 12 75	<b>0 265 234 316</b>
454 420 12 75	<b>0 265 234 500</b>
454 420 13 75	<b>0 265 231 530</b>

454 420 17 75	<b>0 265 234 500</b>
454 420 23 75	<b>0 265 235 099</b>
454 542 04 18	<b>0 265 005 600</b>
454 542 04 18	<b>0 265 005 687</b>
463 545 14 32	<b>0 265 109 495</b>

463 545 16 32	<b>0 265 109 625</b>
463 545 23 32	<b>0 265 109 765</b>
5420718	<b>0 265 005 523</b>
545 420 05 75	<b>0 265 234 257</b>
545 420 05 75	<b>0 265 234 316</b>

545 420 05 75	<b>0 265 234 500</b>
545 420 06 74	<b>0 265 231 530</b>
631 430 07 01	<b>0 986 480 725</b>
631 430 11 01	<b>0 986 480 726</b>
638 431 04 12	<b>0 204 131 322</b>

639 542 00 18	<b>0 265 005 429</b>
639 542 07 18	<b>0 265 005 523</b>
906 542 05 18	<b>0 265 005 628</b>
906 542 05 18	<b>0 265 005 774</b>
906 542 42 18	<b>0 265 005 774</b>

<b>MGA</b>	
MC2118	<b>F 026 003 226</b>
MC2124	<b>F 026 003 430</b>
MC2153	<b>F 026 003 150</b>

MC2154	<b>F 026 003 226</b>
MC2161	<b>F 026 003 296</b>
MC2162	<b>F 026 003 266</b>
MC2164	<b>0 986 480 656</b>
MC2166	<b>F 026 003 528</b>

MC2168	<b>F 026 003 262</b>
MC2173	<b>F 026 003 518</b>
MC2178	<b>F 026 003 166</b>
MC2179	<b>0 204 123 182</b>
MC2191	<b>F 026 003 318</b>

MC2192	<b>F 026 003 313</b>
MC2193	<b>F 026 003 313</b>
MC2194	<b>F 026 003 315</b>
MC2195	<b>F 026 003 315</b>
MC2196	<b>0 204 123 320</b>

MC2200	<b>0 986 480 422</b>
MC2205	<b>F 026 003 562</b>
MC2206	<b>F 026 003 563</b>
MC2211	<b>0 986 480 895</b>
MC2215	<b>0 204 122 182</b>

MC2216	<b>0 204 122 156</b>
MC2218	<b>0 986 480 020</b>
MC2221	<b>0 986 480 430</b>
MC2228	<b>0 986 480 454</b>
MC2235	<b>0 986 480 599</b>

MC2238	<b>0 986 480 114</b>
MC2239	<b>0 986 480 115</b>
MC2243	<b>0 986 480 093</b>
MC2246	<b>0 204 123 640</b>
MC2250	<b>0 986 480 130</b>

MC2251	<b>0 986 480 061</b>
MC2252	<b>0 986 480 351</b>
MC2254	<b>F 026 003 562</b>
MC2256	<b>0 986 480 483</b>
MC2258	<b>0 986 480 493</b>

MC2260	<b>0 986 480 836</b>
MC2264	<b>0 986 480 132</b>
MC2268	<b>0 986 480 862</b>
MC2269	<b>0 986 480 115</b>
MC2271	<b>0 986 480 600</b>

MC2272	<b>0 986 480 598</b>
MC2273	<b>0 986 480 603</b>
MC2274	<b>0 986 480 836</b>
MC2275	<b>0 986 480 832</b>
MC2276	<b>0 986 480 911</b>

MC2277	<b>0 986 480 890</b>
MC2278	<b>0 986 480 907</b>
MC2280	<b>0 986 480 684</b>
MC2435	<b>0 204 123 194</b>
MC2453	<b>F 026 003 594</b>

MC2458	<b>0 986 480 986</b>
MC2490	<b>0 986 480 661</b>
MC2492	<b>0 986 480 126</b>
MC2493	<b>0 986 480 677</b>
MC2601	<b>0 204 123 138</b>



MC2607	<b>0 204 123 155</b>
MC2611	<b>0 986 480 902</b>
MC2612	<b>0 986 480 913</b>
MC2613	<b>0 986 480 916</b>
MC2622	<b>F 026 003 257</b>

MC2638	<b>F 026 003 026</b>
MC2642	<b>F 026 003 078</b>
MC2643	<b>F 026 003 151</b>
MC2644	<b>F 026 003 184</b>
MC2645	<b>F 026 003 940</b>

MC2653	<b>0 204 123 176</b>
MC2723	<b>F 026 003 054</b>
MC2736	<b>0 986 480 636</b>
MC2739	<b>F 026 003 142</b>
MC2745	<b>F 026 003 064</b>

MC2746	<b>F 026 003 096</b>
MC2751	<b>F 026 003 349</b>
MC2752	<b>0 204 123 350</b>
MC2753	<b>F 026 003 502</b>
MC2904	<b>F 026 003 174</b>

MC2905	<b>F 026 003 168</b>
MC2906	<b>F 026 003 170</b>
MC2907	<b>0 204 123 176</b>
MC2932	<b>F 026 003 518</b>
MC2933	<b>F 026 003 208</b>

MC2934	<b>F 026 003 192</b>
MC2935	<b>F 026 003 207</b>
MC2936	<b>F 026 003 190</b>
MC2937	<b>F 026 003 342</b>
MC2938	<b>F 026 003 342</b>

MC2940	<b>0 204 123 186</b>
MC3009	<b>0 204 123 649</b>
MC3067	<b>F 026 003 604</b>

## MITSUBISHI

CW720417	<b>0 265 216 498</b>
CW721547	<b>0 265 216 498</b>
MB407061	<b>0 986 480 729</b>

MB500404	<b>0 986 480 730</b>
MB534020	<b>0 986 480 733</b>
MB534480	<b>0 986 480 734</b>
MB587022	<b>0 986 480 842</b>
MB668266	<b>F 01G 09D 016</b>

MB668392	<b>F 01G 09D 00C</b>
MB668870	<b>F 01G 09D 019</b>
MB668871	<b>F 01G 09D 00D</b>
MB668899	<b>0 986 480 844</b>
MB686563	<b>0 265 102 001</b>

MB699542	<b>F 026 A01 693</b>
MB699830	<b>0 986 480 861</b>
MB845690	<b>F 01G 09C 0YK</b>
MB857390	<b>0 986 480 662</b>
MB857401	<b>F 01G 09B 27F</b>

MB857657	<b>F 01G 09D 00H</b>
MB857916	<b>F 01G 09D 00F</b>
MB863949	<b>F 01G 09E 012</b>
MB895124	<b>F 01G 09B 0ZX</b>
MB895963	<b>0 986 480 844</b>

MB928003	<b>0 986 480 733</b>
MB950148	<b>0 986 480 737</b>
MN116166	<b>0 265 234 316</b>
MN116166	<b>0 265 234 500</b>
MR128762	<b>F 01G 09C 100</b>

MR128763	<b>F 01G 09C 0TW</b>
MR129600	<b>F 01G 09D 024</b>
MR129948	<b>F 01G 09D 04A</b>
MR129966	<b>0 204 123 200</b>
MR129968	<b>0 204 125 481</b>

MR173763	<b>F 01G 09E 006</b>
MR173764	<b>F 01G 09E 00E</b>
MR205236	<b>F 01G 09D 047</b>
MR249087	<b>0 204 123 198</b>
MR249429	<b>0 204 123 335</b>

MR249589	<b>F 01G 09E 007</b>
MR249590	<b>F 01G 09E 00L</b>
MR249720	<b>0 204 123 198</b>
MR249754	<b>0 265 216 465</b>
MR249789	<b>F 01G 09D 04C</b>

MR289302	<b>F 01G 09D 02C</b>
MR307219	<b>0 265 216 046</b>
MR307464	<b>0 204 125 527</b>
MR334956	<b>F 01G 09D 054</b>
MR370247	<b>F 01G 09C 121</b>

MR370717	<b>0 204 055 179</b>
MR390056	<b>0 204 021 965</b>
MR390057	<b>0 204 021 967</b>
MR407850	<b>0 204 021 966</b>
MR449294	<b>0 204 055 180</b>

MR449295	<b>0 204 021 834</b>
MR475280	<b>0 204 123 335</b>
MR475522	<b>F 01G 09B 15Z</b>
MR475695	<b>0 265 216 774</b>
MR475697	<b>0 265 216 776</b>

MR493200	<b>0 204 021 970</b>
MR493201	<b>0 204 021 971</b>
MR493202	<b>0 204 021 968</b>
MR493203	<b>0 204 021 969</b>
MR527631	<b>F 01G 09C 0XJ</b>

MR955352	<b>0 265 005 600</b>
MR955352	<b>0 265 005 687</b>
MR977094	<b>0 265 231 530</b>
MR977097	<b>0 265 234 257</b>
MR977097	<b>0 265 234 316</b>

MR977097	<b>0 265 234 500</b>
SMB950399	<b>0 265 216 046</b>
SMR475697	<b>0 265 216 776</b>
S4670A225	<b>0 265 235 099</b>
4625A020	<b>F 01G 09C 12F</b>

8651A026	<b>0 265 005 504</b>
8651A086	<b>0 265 005 550</b>

## NISSAN

D6010JG00B	<b>0 204 053 214</b>
D6010JG01B	<b>0 204 053 215</b>
D6010JG20A	<b>0 204 023 862</b>

D6010JG21A	<b>0 204 023 863</b>
D6010JG30B	<b>0 204 053 216</b>
D6010JG31B	<b>0 204 053 217</b>
D6010JG80A	<b>0 204 023 864</b>
D6010JG81A	<b>0 204 023 865</b>

D6010JK01A	<b>0 204 023 643</b>
D6010JK02A	<b>0 204 023 644</b>
D6010JK30A	<b>0 204 023 647</b>
D6010JN00B	<b>0 204 053 074</b>
D6010JN02B	<b>0 204 053 075</b>

D7210CD70A	<b>F 01G 061 0NE</b>
D7210CF00A	<b>F 01G 061 0NF</b>
D72101EC0A	<b>0 204 053 269</b>
D72101EC0C	<b>0 204 719 168</b>
D72101EC1C	<b>0 204 719 169</b>

D72101ET0A	<b>0 204 053 267</b>
D72101ET1C	<b>0 204 719 171</b>
D72109H06A	<b>F 01G 061 0MY</b>
D72109H06B	<b>F 01G 061 0R7</b>
D7660 BU700	<b>0 265 231 418</b>

D7660 4U011	<b>0 265 216 790</b>
D7660 4U101	<b>0 265 216 788</b>
D7660 4U102	<b>0 265 216 902</b>
D7760 4U012	<b>0 265 216 903</b>
D7760 4U102	<b>0 265 216 902</b>

16300 2781	<b>0 204 163 055</b>
16300 2830	<b>0 204 162 048</b>
28400 01100	<b>0 265 108 010</b>
30570-00QAA	<b>0 986 486 596</b>
30570-00QAC	<b>0 986 486 596</b>

30570-00Q0D	<b>0 986 486 596</b>
30570-00Q0E	<b>0 986 486 596</b>
30610 01J00	<b>F 026 A01 866</b>
30610 01J01	<b>F 026 A01 866</b>
30610 01J02	<b>F 026 A01 866</b>

30610 1C100	<b>F 026 A01 883</b>
30610 1S500	<b>F 026 A05 940</b>
30610 35J00	<b>F 026 A01 866</b>
30610 35J01	<b>F 026 A01 866</b>
30610 35J05	<b>F 026 A01 866</b>

30610 56G00	<b>F 026 A01 848</b>
30610 56G10	<b>F 026 A01 848</b>
30620 09G10	<b>0 986 486 555</b>
46010 AV620	<b>0 204 051 074</b>
46010 AV620	<b>0 204 055 390</b>

46010 AV621	<b>0 204 051 074</b>
46010 AV621	<b>0 204 055 390</b>
46010 AX701	<b>0 986 480 886</b>
46010BM512	<b>F 01G 09C 11V</b>
46010 BN300	<b>0 204 024 097</b>

46010 BN800	<b>0 204 055 190</b>
46010 BN810	<b>0 204 055 191</b>
46010 BU810	<b>0 204 055 193</b>
46010 G9825	<b>0 986 480 928</b>
46010 MB60A	<b>0 204 054 632</b>

46010 MB60B	<b>0 204 054 631</b>
46010VK93A	<b>F 01G 062 084</b>
46010VK93B	<b>F 01G 062 085</b>
46010VK93C	<b>F 01G 062 088</b>
46010VK94A	<b>F 01G 062 086</b>

46010VK94B	<b>F 01G 062 087</b>
46010VK94C	<b>F 01G 062 089</b>
46010V6920	<b>F 01G 09C 0M4</b>
46010 Y9625	<b>0 986 480 686</b>
460100C721	<b>F 01G 09C 0YF</b>

46010 0F002	<b>0 986 480 952</b>
460100M320	<b>F 01G 09C 0TN</b>
460100N920	<b>F 01G 09C 105</b>
460100W020	<b>F 01G 09C 0TX</b>
46010-00QAE	<b>0 204 123 651</b>

46010-00QAF	<b>0 204 123 409</b>
46010-00QAG	<b>0 986 480 887</b>
46010 00QAH	<b>0 986 480 887</b>
46010-00QAJ	<b>0 986 480 831</b>
46010-00QAK	<b>0 986 480 831</b>

46010-00QAL	<b>0 204 123 372</b>
4601000QAM	<b>0 204 123 589</b>
46010-00QAS	<b>0 986 480 828</b>
46010-00QAT	<b>0 986 480 999</b>
46010-00QAU	<b>0 986 480 827</b>

4601003N00	<b>F 01G 09C 0NL</b>
4601007N00	<b>F 01G 09C 0NN</b>
4601008N00	<b>F 01G 09C 0NM</b>
460101E412	<b>F 01G 09C 0T1</b>
46010 1M320	<b>0 986 480 923</b>

460101N420	<b>F 01G 09C 0UB</b>
460102N320	<b>F 01G 062 091</b>
46010 2S800	<b>F 026 A01 745</b>
46010 2S810	<b>F 026 A01 746</b>
4601020N00	<b>F 01G 09C 0PG</b>

4601025G00	<b>F 01G 09C 0M1</b>
460103E600	<b>F 01G 09C 0ZH</b>
460103S410	<b>F 01G 09C 109</b>
460103S460	<b>F 01G 062 0BK</b>
460103Y620	<b>F 01G 09C 0WD</b>

4601030R20	<b>F 01G 09C 0PX</b>
46010 4U220	<b>0 204 055 176</b>
4601041U10	<b>F 01G 09C 0TH</b>
4601049L01	<b>F 01G 09C 0LP</b>
46010 5M300	<b>0 204 021 667</b>

## ◀ NISSAN

46010 5M302	<b>0 204 055 175</b>
46010 5M303	<b>0 204 021 712</b>
460105M322	<b>F 01G 09C 11L</b>
4601060Y71	<b>F 01G 09C 1FM</b>
4601062Y20	<b>F 01G 09C 0SV</b>

4601064J75	<b>F 01G 09C 0SK</b>
46010 65C10	<b>0 986 480 945</b>
4601065Y73	<b>F 01G 09C 0SP</b>
46010 68C23	<b>F 026 A07 601</b>
46010 7F026	<b>0 986 480 860</b>

46010 70J28	<b>0 986 480 695</b>
46010 70J85	<b>0 204 123 129</b>
46010 8H610	<b>F 026 A05 909</b>
460108M103	<b>F 01G 062 0AA</b>
46010 81N01	<b>0 986 480 959</b>

4601088E21	<b>F 01G 09C 0SB</b>
4601089E00	<b>F 01G 09C 0PV</b>
460109M120	<b>F 01G 09C 0UX</b>
46010 99B28	<b>0 986 480 658</b>
46010 99B85	<b>0 986 480 978</b>

46010 99B86	<b>0 986 480 978</b>
46010 99B88	<b>0 986 480 658</b>
46012-JD00A	<b>0 204 054 627</b>
46012-JD01A	<b>0 204 054 629</b>
46012-JD80A	<b>0 204 054 628</b>

46012 JD81A	<b>0 204 054 630</b>
47210 AV720	<b>0 204 051 162</b>
47210 AV721	<b>0 204 125 835</b>
47210 BM510	<b>0 204 021 858</b>
47210BN300	<b>F 01G 09B 1UK</b>

47210 BN800	<b>0 204 024 760</b>
47210 BR00A	<b>0 204 769 753</b>
47210 BR60A	<b>0 204 769 754</b>
47210CD725	<b>F 01G 09B 1D8</b>
47210CF025	<b>F 01G 061 098</b>

47210 JD00A	<b>0 204 051 551</b>
47210 JD90A	<b>0 204 051 552</b>
47210 MB20A	<b>0 204 051 539</b>
47210 MB60A	<b>0 204 051 528</b>
47210VB010	<b>F 01G 09B 18U</b>

47210VB011	<b>F 01G 09B 18V</b>
47210VC011	<b>F 01G 09B 1MN</b>
47210VC012	<b>F 01G 09B 1MS</b>
47210VK010	<b>F 01G 061 0P8</b>
47210VK91A	<b>F 01G 061 0LG</b>

47210VK91B	<b>F 01G 061 0LH</b>
47210VK92A	<b>F 01G 061 0LJ</b>
47210VK92B	<b>F 01G 061 0LP</b>
47210VS40E	<b>F 01G 061 0LV</b>
47210VS41A	<b>F 01G 061 0LW</b>

47210V5010	<b>F 01G 09B 0PW</b>
47210 Y9625	<b>0 986 485 127</b>
472100M800	<b>F 01G 09B 13M</b>
472100N600	<b>F 01G 09B 14C</b>
472100W700	<b>F 01G 09B 17A</b>

472101W300	<b>F 01G 09B 17B</b>
472101W700	<b>F 01G 09B 1ED</b>
4721016C00	<b>F 01G 09B 0VR</b>
472102N300	<b>F 01G 09B 19C</b>
47210 3J400	<b>0 204 125 502</b>

472103L200	<b>F 01G 09B 1EU</b>
472103S300	<b>F 01G 09B 24J</b>
472103S310	<b>F 01G 09B 1EF</b>
472103S311	<b>F 01G 09B 1EN</b>
472103S901	<b>F 01G 09B 19S</b>

472103S906	<b>F 01G 09B 19W</b>
472103W410	<b>F 01G 09B 1P2</b>
472103Y610	<b>F 01G 09B 1DM</b>
4721030P05	<b>F 01G 09B 0UA</b>
4721030P06	<b>F 01G 09B 0UB</b>

4721030P07	<b>F 01G 09B 0UC</b>
4721037G01	<b>F 01G 061 0P2</b>
472104M510	<b>F 01G 061 0PJ</b>
472104M511	<b>F 01G 09B 1UJ</b>
472104M512	<b>F 01G 09B 1UG</b>

472104M513	<b>F 01G 09B 1UH</b>
47210 4U201	<b>0 204 024 273</b>
47210 4U220	<b>0 204 024 274</b>
4721042G15	<b>F 01G 09B 16K</b>
4721043U00	<b>F 01G 09B 16F</b>

4721044U00	<b>F 01G 09B 16D</b>
472105C503	<b>F 01G 09B 174</b>
472105W510	<b>F 01G 09B 1EE</b>
472108M263	<b>F 01G 09B 1EY</b>
4721082N10	<b>F 01G 09B 143</b>

47210 9F517	<b>0 204 021 797</b>
47210 9F519	<b>0 204 021 799</b>
47210 9F520	<b>0 204 021 676</b>
47210 9F523	<b>0 204 021 677</b>
472109H062	<b>F 01G 09B 1FE</b>

472109W50A	<b>F 01G 061 0GS</b>
472109W52A	<b>F 01G 061 0GT</b>
47210 99B25	<b>0 986 485 117</b>
47240AG020	<b>0 265 005 303</b>
47600AL700	<b>F 01G 09D 0AK</b>

47600AM400	<b>F 01G 09D 0AR</b>
47600 AU025	<b>0 265 202 517</b>
47600 AU825	<b>0 265 202 519</b>
47600 AV625	<b>0 265 202 525</b>
47600 AV626	<b>0 265 202 507</b>

47600 AV725	<b>0 265 202 525</b>
476000M000	<b>F 01G 09D 043</b>
47600 1U200	<b>0 265 214 206</b>
47600 2B000	<b>0 265 206 016</b>
47600 70J25	<b>0 265 201 064</b>

47600 71J00	<b>0 265 201 065</b>
47600 71J25	<b>0 265 201 064</b>
476008H700	<b>F 01G 09D 0AL</b>
476008H710	<b>F 01G 09D 0AM</b>
476008H720	<b>F 01G 09D 0AV</b>

4760086E00	<b>F 01G 09D 03U</b>
47660 AV725	<b>0 265 231 318</b>
47660 AV726	<b>0 265 231 318</b>
47660 AX625	<b>0 265 231 342</b>
47660 AX625	<b>0 265 231 842</b>

47660 AX766	<b>0 265 234 123</b>
47660 AX769	<b>0 265 234 154</b>
47660 AX770	<b>0 265 234 123</b>
47660 AX771	<b>0 265 234 154</b>
47660 BA100	<b>0 265 234 147</b>

47660 BA101	<b>0 265 234 185</b>
47660 BC060	<b>0 265 234 282</b>
47660 BC260	<b>0 265 234 284</b>
47660 BC46A	<b>0 265 234 278</b>
47660 BC460	<b>0 265 234 276</b>

47660 BC56A	<b>0 265 234 123</b>
47660 BC57A	<b>0 265 234 154</b>
47660 BC66A	<b>0 265 231 842</b>
47660 BN725	<b>0 265 231 428</b>
47660 BN827	<b>0 265 231 416</b>

47660EJ22A	<b>0 265 234 551</b>
47660EJ22B	<b>0 265 234 572</b>
47660EJ22D	<b>0 265 234 600</b>
47660EJ32A	<b>0 265 234 553</b>
47660EJ82C	<b>0 265 230 135</b>

47660 JD07A	<b>0 265 231 900</b>
47660 JD67A	<b>0 265 231 902</b>
47660JK50B	<b>0 265 234 566</b>
47660JL20B	<b>0 265 235 450</b>
47660JL23A	<b>0 265 230 118</b>

47660 JX57B	<b>0 265 230 857</b>
47660VK300	<b>F 01G 09D 03M</b>
47660VK310	<b>F 01G 09D 03N</b>
47660VK400	<b>F 01G 09D 03P</b>
47660VL20B	<b>0 265 232 516</b>

47660VL30B	<b>0 265 232 518</b>
47660 OX801	<b>0 265 215 458</b>
47660 1U66B	<b>0 265 235 044</b>
47660 27000	<b>0 265 215 458</b>
476603S410	<b>F 01G 09D 031</b>

47660 4U011	<b>0 265 216 790</b>
47660 4U012	<b>0 265 216 903</b>
47660 4U101	<b>0 265 216 788</b>
47660 4U102	<b>0 265 216 902</b>
47660 5M326	<b>0 265 216 901</b>

47660 5M327	<b>0 265 216 900</b>
47660 8F000	<b>0 265 215 437</b>
47660 8F005	<b>0 265 215 437</b>
47660 8F800	<b>0 265 216 587</b>
47660 8F816	<b>0 265 216 587</b>

47660 8F825	<b>0 265 216 587</b>
47660 8F826	<b>0 265 216 587</b>
47660 9F626	<b>0 265 216 689</b>
47660 9F629	<b>0 265 216 898</b>
47660 9K16B	<b>0 265 231 733</b>

47660 9U06B	<b>0 265 235 046</b>
47660 9U16B	<b>0 265 231 733</b>
47660 9U26B	<b>0 265 235 048</b>
47850 AU300	<b>0 265 109 620</b>
47850 AU310	<b>0 265 109 621</b>

47850 AU600	<b>0 265 109 622</b>
47850 AV400	<b>0 265 109 604</b>
47850 AV401	<b>0 265 109 605</b>
47850 AV402	<b>0 265 109 605</b>
47850 AV403	<b>0 265 109 604</b>

47850 AV404	<b>0 265 109 604</b>
47850 BV000	<b>0 265 109 624</b>
47850 BV001	<b>0 265 109 750</b>
47850 BV010	<b>0 265 109 623</b>
47850 WL300	<b>0 265 109 741</b>

47850 OM000	<b>0 265 108 010</b>
47850 1U100	<b>0 265 108 024</b>
47850 2F610	<b>0 265 108 036</b>
47850 4B000	<b>0 265 108 010</b>
47850 6F600	<b>0 265 108 041</b>

47850 6F610	<b>0 265 108 036</b>
478506Y000	<b>F 01G 09E 02Y</b>
47850 7F000	<b>0 265 100 054</b>
47850 70J01	<b>0 265 100 054</b>
478508H717	<b>0 265 109 741</b>

47930 AV400	<b>0 265 005 265</b>
47930 AX700	<b>0 265 005 263</b>
47930 JD000	<b>0 265 005 156</b>
479301FA0A	<b>0 265 005 821</b>
47931 BC40A	<b>0 265 005 265</b>

47931JK00A	<b>0 265 005 693</b>
47931 1EA1A	<b>0 265 005 806</b>
479311ETOA	<b>0 265 005 858</b>
47945AS500	<b>F 01G 09F 0MT</b>
47945 EH100	<b>0 265 005 496</b>

479451ETOA	<b>0 265 005 546</b>
------------	----------------------

## OPEL

03488126	<b>0 986 480 095</b>
03488318	<b>0 986 480 496</b>
03488710	<b>0 986 480 496</b>

03488711	<b>0 986 480 113</b>
03492538	<b>0 986 480 116</b>
03492539	<b>0 986 480 128</b>
0530175	<b>0 265 232 213</b>
0530176	<b>0 265 232 215</b>

0558145	<b>0 204 123 659</b>
09199636	<b>0 265 005 435</b>
10235670	<b>0 986 480 942</b>
1236310	<b>0 265 005 434</b>
1237307	<b>0 265 103 034</b>

1237327	<b>0 265 100 039</b>
1237333	<b>0 265 103 038</b>
1238246	<b>0 265 005 435</b>
1238247	<b>0 265 005 262</b>
12771368	<b>0 265 005 543</b>
13221030	<b>0 265 005 656</b>
13267138	<b>0 265 005 748</b>
13277813	<b>0 265 230 288</b>
24428295	<b>0 265 005 433</b>
24430462	<b>0 265 005 434</b>
3476978	<b>0 986 480 117</b>
3476981	<b>0 986 485 006</b>
3488049	<b>0 986 485 006</b>
3488319	<b>0 986 480 483</b>
3488531	<b>0 986 485 056</b>
3488857	<b>0 986 480 095</b>
3488959	<b>0 986 480 095</b>
3488960	<b>0 986 480 093</b>
3492168	<b>0 986 480 616</b>
3492289	<b>0 986 480 616</b>
3492300	<b>0 986 485 009</b>
3492307	<b>0 986 485 007</b>
3492361	<b>0 986 480 114</b>
3492362	<b>0 986 480 115</b>
3492467	<b>0 986 480 130</b>
3492616	<b>0 986 480 131</b>
3492913	<b>0 986 480 129</b>
3492930	<b>0 986 480 132</b>
3492954	<b>0 986 480 818</b>
3495064	<b>0 986 480 859</b>
3495542	<b>0 986 480 684</b>
3495649	<b>0 986 480 010</b>
4400036	<b>0 204 123 651</b>
4400037	<b>0 204 123 409</b>
4402133	<b>0 986 486 596</b>
4409897	<b>0 986 486 596</b>
4413094	<b>0 986 480 827</b>
4414014	<b>0 986 480 887</b>
4414019	<b>0 986 480 831</b>
4415501	<b>0 986 480 999</b>
4415502	<b>0 986 480 828</b>
4502299	<b>0 986 486 596</b>
4702168	<b>0 986 480 872</b>
4703055	<b>0 204 123 540</b>
4709779	<b>0 204 054 366</b>
4709780	<b>0 204 054 376</b>
4709783	<b>0 204 051 327</b>
4709784	<b>0 204 054 382</b>
4709790	<b>0 204 051 673</b>
5 30 103	<b>0 265 200 041</b>
5 30 105	<b>0 265 201 048</b>
5 30 111	<b>0 265 208 311</b>
5 30 177	<b>0 265 230 288</b>
5 30 178	<b>0 265 232 239</b>
5 30 179	<b>0 265 230 286</b>

5 30 600	<b>0 265 103 055</b>
5 30 604	<b>0 265 103 016</b>
5 30 605	<b>0 265 103 016</b>
5 44 006	<b>0 986 485 133</b>
5 44 095	<b>0 986 485 056</b>
5 44 107	<b>0 986 485 006</b>
5 44 111	<b>0 986 485 100</b>
5 44 117	<b>0 986 485 009</b>
5 44 119	<b>0 986 485 125</b>
5 44 122	<b>0 986 485 007</b>
5 44 139	<b>0 986 485 125</b>
5 44 140	<b>0 986 485 109</b>
5530104	<b>0 265 202 458</b>
5530106	<b>0 265 202 492</b>
5530107	<b>0 265 005 303</b>
5530107	<b>0 265 220 659</b>
5530108	<b>0 265 216 479</b>
5530114	<b>0 265 202 492</b>
5530115	<b>0 265 220 637</b>
5530117	<b>0 265 202 513</b>
5530119	<b>0 265 202 509</b>
5530120	<b>0 265 202 503</b>
5530121	<b>0 265 231 307</b>
5530122	<b>0 265 234 051</b>
5530123	<b>0 265 231 444</b>
5530141	<b>0 265 232 215</b>
5530143	<b>0 265 234 094</b>
5530144	<b>0 265 234 340</b>
5530144	<b>0 265 234 695</b>
5530145	<b>0 265 234 697</b>
5530156	<b>0 265 231 844</b>
5530157	<b>0 265 230 286</b>
5530157	<b>0 265 235 164</b>
5530158	<b>0 265 230 288</b>
5530158	<b>0 265 235 060</b>
5530165	<b>0 265 234 697</b>
5530166	<b>0 265 234 695</b>
5544002	<b>0 204 125 812</b>
5544003	<b>0 204 125 813</b>
5544006	<b>0 204 125 827</b>
55563511	<b>0 986 486 594</b>
55702812	<b>0 265 005 657</b>
55702812	<b>0 265 005 748</b>
558000	<b>0 986 481 028</b>
5 58 001	<b>0 986 480 496</b>
5 58 002	<b>0 986 480 483</b>
5 58 003	<b>0 986 480 128</b>
5 58 004	<b>0 986 480 116</b>
5 58 006	<b>0 986 480 493</b>
5 58 009	<b>0 986 480 818</b>
5 58 013	<b>0 986 480 684</b>
5 58 017	<b>0 986 480 065</b>
5 58 019	<b>0 986 480 129</b>
5 58 020	<b>0 986 480 010</b>
5 58 021	<b>0 986 480 134</b>

5 58 025	<b>0 986 480 133</b>
5 58 029	<b>0 986 480 846</b>
5 58 034	<b>0 986 480 095</b>
5 58 035	<b>0 986 480 616</b>
5 58 036	<b>0 986 480 093</b>
5 58 040	<b>0 986 480 095</b>
5 58 043	<b>0 986 480 756</b>
5 58 044	<b>0 986 480 750</b>
5 58 045	<b>0 986 480 751</b>
5 58 047	<b>0 986 480 644</b>
5 58 048	<b>0 986 480 892</b>
5 58 050	<b>0 986 480 065</b>
5 58 052	<b>0 986 480 616</b>
5 58 056	<b>0 204 123 637</b>
5 58 057	<b>0 986 480 616</b>
5 58 058	<b>0 986 480 752</b>
5 58 070	<b>0 986 480 493</b>
5 58 074	<b>0 986 480 615</b>
5 58 078	<b>0 986 480 859</b>
5 58 082	<b>0 986 480 892</b>
5 58 089	<b>0 986 480 643</b>
558092	<b>0 986 480 858</b>
558093	<b>0 986 480 993</b>
5 58 095	<b>0 986 480 756</b>
5 58 099	<b>0 986 480 907</b>
5 58 100	<b>0 986 480 114</b>
5 58 101	<b>0 986 480 115</b>
5 58 102	<b>0 986 480 130</b>
5 58 105	<b>0 986 480 758</b>
5 58 107	<b>0 986 480 131</b>
558116	<b>0 986 480 837</b>
5 58 119	<b>0 986 480 132</b>
558120	<b>0 986 480 884</b>
558121	<b>0 986 480 885</b>
5 58 128	<b>0 204 123 637</b>
5 58 131	<b>0 204 123 638</b>
5 58 133	<b>0 204 123 639</b>
5 58 137	<b>0 204 123 640</b>
5 58 140	<b>0 986 480 095</b>
5 58 141	<b>0 986 480 117</b>
558143	<b>0 986 480 856</b>
558144	<b>0 986 480 880</b>
5 58 147	<b>0 204 123 662</b>
5 58 155	<b>0 986 480 133</b>
5 58 160	<b>0 986 480 134</b>
5 58 167	<b>0 986 480 942</b>
558174	<b>0 986 480 699</b>
5 58 175	<b>0 986 480 846</b>
558182	<b>0 204 123 664</b>
558183	<b>0 204 123 663</b>
5 58 187	<b>0 204 123 637</b>
5 58 191	<b>0 986 480 010</b>
5 58 194	<b>0 986 480 496</b>
5 58 195	<b>0 986 480 113</b>
5679300	<b>0 986 486 585</b>

5679301	<b>0 986 486 036</b>
5679304	<b>0 986 486 588</b>
5679306	<b>0 986 486 068</b>
5679307	<b>0 986 486 063</b>
5679312	<b>0 986 486 095</b>
5679320	<b>0 986 486 586</b>
5679330	<b>0 986 486 585</b>
5679331	<b>0 986 486 584</b>
5679332	<b>0 986 486 588</b>
5679333	<b>0 986 486 588</b>
5679334	<b>0 986 486 586</b>
5679335	<b>0 986 486 584</b>
5679340	<b>0 986 486 586</b>
5679341	<b>0 986 486 110</b>
5679344	<b>0 986 486 579</b>
5679345	<b>0 986 486 579</b>
5679348	<b>0 986 486 579</b>
5679349	<b>0 986 486 590</b>
5679350	<b>0 986 486 591</b>
5679351	<b>0 986 486 579</b>
5679352	<b>0 986 486 586</b>
5679355	<b>0 986 486 579</b>
5679356	<b>0 986 486 589</b>
5679360	<b>0 986 486 594</b>
6235555	<b>0 265 005 748</b>
6235620	<b>0 265 005 270</b>
6235722	<b>0 265 005 656</b>
6235723	<b>0 265 005 657</b>
6235723	<b>0 265 005 748</b>
6238162	<b>0 265 005 261</b>
6238162	<b>0 265 005 262</b>
6238163	<b>0 265 005 433</b>
679300	<b>0 986 486 585</b>
6 79 315	<b>0 986 486 036</b>
679342	<b>0 986 486 585</b>
679344	<b>0 986 486 588</b>
679346	<b>0 986 486 593</b>
90006694	<b>0 204 123 637</b>
90006861	<b>0 204 123 637</b>
90006865	<b>0 986 480 010</b>
90042576	<b>0 265 103 038</b>
90141916	<b>0 204 123 637</b>
90271037	<b>0 986 480 065</b>
90272640	<b>0 986 485 100</b>
90272646	<b>0 986 480 756</b>
90272647	<b>0 986 480 750</b>
90272648	<b>0 986 480 751</b>
90272650	<b>0 986 480 644</b>
90272651	<b>0 986 480 892</b>
90272679	<b>0 265 103 016</b>
90273620	<b>0 265 201 048</b>
90295416	<b>0 986 480 065</b>
90296446	<b>0 204 123 637</b>
90297376	<b>0 986 480 752</b>
90297497	<b>0 265 103 034</b>



## ◀ OPEL

90297553	<b>0 986 480 892</b>
90297554	<b>0 986 480 643</b>
90297557	<b>0 986 480 756</b>
90344095	<b>0 265 208 311</b>
90348213	<b>0 986 480 907</b>

90348654	<b>0 265 100 039</b>
90349004	<b>0 265 200 041</b>
90349598	<b>0 265 103 038</b>
90442034	<b>0 265 208 311</b>
90442135	<b>0 265 208 311</b>

90443861	<b>0 986 480 758</b>
90465488	<b>0 986 486 036</b>
90470874	<b>0 986 486 588</b>
90470876	<b>0 986 486 585</b>
90487038	<b>0 986 485 125</b>

90487039	<b>0 986 485 109</b>
90490435	<b>0 265 216 496</b>
90496480	<b>0 265 220 450</b>
90496480	<b>0 265 220 532</b>
90498066	<b>0 265 216 474</b>

90509675	<b>0 986 485 133</b>
90509676	<b>0 986 480 133</b>
90509678	<b>0 986 480 134</b>
90511653	<b>2 267 000 735</b>
90512265	<b>0 265 220 025</b>

90512840	<b>0 986 480 920</b>
90512841	<b>0 986 480 929</b>
90522729	<b>0 986 486 593</b>
90523765	<b>0 986 486 588</b>
90523769	<b>0 986 486 068</b>

90538656	<b>0 265 220 449</b>
90541362	<b>0 265 216 410</b>
90576559	<b>0 265 220 458</b>
90578179	<b>0 986 486 585</b>
90578369	<b>0 986 486 036</b>

90578481	<b>0 986 486 095</b>
90581565	<b>0 986 486 063</b>
9108036	<b>0 204 123 651</b>
9108037	<b>0 204 123 409</b>
9117170	<b>0 265 220 449</b>

9117172	<b>0 265 216 473</b>
9117554	<b>0 986 480 699</b>
9117652	<b>0 265 216 474</b>
9117654	<b>0 265 220 450</b>
9117654	<b>0 265 220 532</b>

9120196	<b>0 986 486 586</b>
9120525	<b>0 265 216 652</b>
9120532	<b>0 265 220 532</b>
9120534	<b>0 265 220 458</b>
9120635	<b>0 986 480 493</b>

9126100	<b>0 986 486 585</b>
9126225	<b>0 986 486 586</b>
9126238	<b>0 986 486 584</b>
9127978	<b>0 265 216 475</b>
9181239	<b>0 265 005 261</b>

9181239	<b>0 265 005 262</b>
9181240	<b>0 265 005 433</b>
9192236	<b>0 265 216 475</b>
9192240	<b>0 265 202 458</b>
9193119	<b>0 265 005 433</b>

9193213	<b>0 986 480 134</b>
9193214	<b>0 986 480 133</b>
9193220	<b>0 986 480 846</b>
9193225	<b>0 986 480 699</b>
9193228	<b>0 986 480 493</b>

9193479	<b>0 265 220 645</b>
9193481	<b>0 265 220 583</b>
9193483	<b>0 265 220 585</b>
9193483	<b>0 265 220 637</b>
9193485	<b>0 265 220 659</b>

9193487	<b>0 265 216 479</b>
9194884	<b>0 265 202 492</b>
9195528	<b>0 204 125 742</b>
9195530	<b>0 204 123 540</b>
9195531	<b>0 204 123 542</b>

9195531	<b>0 986 480 872</b>
9195630	<b>0 265 005 261</b>
9195630	<b>0 265 005 262</b>
9195631	<b>0 265 005 433</b>
9196174	<b>0 986 481 028</b>

9196400	<b>0 265 005 303</b>
9198883	<b>0 265 220 645</b>
9199230	<b>0 986 480 887</b>
9199236	<b>0 986 480 831</b>
9199239	<b>0 204 031 108</b>

9199636	<b>0 265 005 435</b>
9200584	<b>0 265 005 434</b>
9201627	<b>0 265 202 492</b>
9201631	<b>0 265 220 637</b>
93161164	<b>0 986 480 827</b>

93167537	<b>0 204 125 870</b>
93170200	<b>0 265 216 479</b>
93170362	<b>0 265 005 262</b>
93172000	<b>0 265 216 479</b>
93172088	<b>0 986 480 858</b>

93172089	<b>0 986 480 993</b>
93172091	<b>0 986 480 837</b>
93172437	<b>0 265 202 503</b>
93172439	<b>0 265 231 307</b>
93172441	<b>0 265 234 051</b>

93172445	<b>0 265 202 509</b>
93172447	<b>0 265 202 513</b>
93172628	<b>0 986 486 584</b>
93172645	<b>0 986 486 586</b>
93173458	<b>0 265 220 659</b>

93175087	<b>0 986 480 884</b>
93175322	<b>0 986 480 885</b>
93177196	<b>0 265 005 270</b>
93177396	<b>0 265 231 444</b>
93177765	<b>0 204 125 812</b>

93177766	<b>0 204 125 813</b>
93177767	<b>0 204 123 637</b>
93177768	<b>0 204 123 638</b>
93177769	<b>0 204 123 639</b>
93177770	<b>0 204 123 640</b>

93179177	<b>0 986 480 856</b>
93179178	<b>0 986 480 880</b>
93181374	<b>0 986 480 999</b>
93181375	<b>0 986 480 828</b>
93181438	<b>0 204 123 659</b>

93182132	<b>0 265 232 215</b>
93182547	<b>0 265 234 094</b>
93182612	<b>0 204 123 662</b>
93183405	<b>0 204 125 827</b>
93183406	<b>0 204 123 664</b>

93183407	<b>0 204 123 663</b>
93184900	<b>0 265 234 340</b>
93184900	<b>0 265 234 695</b>
93184902	<b>0 265 234 697</b>
93186759	<b>0 986 486 579</b>

93187126	<b>0 265 005 656</b>
93188093	<b>0 265 231 844</b>
93188095	<b>0 265 230 286</b>
93188095	<b>0 265 235 164</b>
93188097	<b>0 265 230 288</b>

93188097	<b>0 265 235 060</b>
93188239	<b>0 265 005 656</b>
93188239	<b>0 265 005 657</b>
93188239	<b>0 265 005 748</b>
93189739	<b>0 204 125 869</b>

93189743	<b>0 204 123 738</b>
93189744	<b>0 204 123 739</b>
93189747	<b>0 204 123 742</b>
93189748	<b>0 204 123 743</b>
93189749	<b>0 204 123 744</b>

93189750	<b>0 204 123 745</b>
93192618	<b>0 265 232 213</b>
93192619	<b>0 265 232 215</b>
93192751	<b>0 265 230 288</b>
93192753	<b>0 265 232 239</b>

93192755	<b>0 265 230 286</b>
93192757	<b>0 265 234 697</b>
93192759	<b>0 265 234 695</b>
93192796	<b>0 265 005 748</b>
93195180	<b>0 204 054 366</b>

93195181	<b>0 204 054 376</b>
93195184	<b>0 204 051 327</b>
93195185	<b>0 204 054 382</b>
93195190	<b>0 204 051 673</b>
95508680	<b>0 204 776 115</b>

95508681	<b>0 204 776 113</b>
97178011	<b>0 204 123 508</b>

## PAGID

80001	<b>0 986 480 453</b>
80002	<b>0 986 480 454</b>
80003	<b>0 986 480 816</b>

80004	<b>0 986 480 351</b>
80005	<b>0 986 480 599</b>
80011	<b>0 986 480 422</b>
80017	<b>0 986 480 061</b>
80018	<b>0 986 480 020</b>

80019	<b>0 986 480 895</b>
80021	<b>0 986 480 719</b>
80024	<b>0 986 480 751</b>
80025	<b>0 986 480 600</b>
80026	<b>0 986 480 892</b>

80038	<b>F 026 003 060</b>
80045	<b>F 026 003 026</b>
80054	<b>F 026 003 226</b>
80055	<b>F 026 003 226</b>
80057	<b>F 026 003 430</b>

80058	<b>F 026 003 168</b>
80061	<b>0 986 480 756</b>
80062	<b>0 986 480 603</b>
80063	<b>0 986 480 603</b>
80064	<b>0 986 480 894</b>

80066	<b>0 986 480 133</b>
80071	<b>0 986 480 493</b>
80073	<b>0 204 123 640</b>
80090	<b>0 986 480 093</b>
80091	<b>F 026 003 257</b>

80095	<b>0 986 480 065</b>
80096	<b>0 204 123 637</b>
80100	<b>F 026 003 562</b>
80101	<b>F 026 003 096</b>
80102	<b>0 986 480 114</b>

80105	<b>0 986 480 130</b>
80107	<b>F 026 003 296</b>
80108	<b>0 986 480 661</b>
80110	<b>F 026 003 151</b>
80112	<b>F 026 003 170</b>

80113	<b>0 204 123 176</b>
80116	<b>0 986 480 430</b>
80126	<b>0 986 480 010</b>
80130	<b>F 026 003 054</b>
80149	<b>0 204 122 156</b>

80155	<b>0 204 123 662</b>
80156	<b>0 986 480 467</b>
80161	<b>F 026 003 563</b>
80162	<b>F 026 003 150</b>
80162	<b>F 026 003 194</b>

80166	<b>0 986 480 072</b>
80167	<b>0 986 480 115</b>
80168	<b>0 986 480 752</b>
80169	<b>0 986 480 836</b>
80172	<b>0 986 480 834</b>



80176	<b>0 986 480 132</b>	80292	<b>F 026 003 366</b>	4535 E3	<b>0 204 125 715</b>	4535 97	<b>0 204 125 550</b>
80178	<b>0 986 480 677</b>	82005	<b>0 986 486 028</b>	4535 E4	<b>0 204 125 109</b>	4541 A2	<b>0 265 234 141</b>
80179	<b>0 986 480 126</b>	82010	<b>0 986 486 043</b>	4535 E5	<b>0 204 125 716</b>	4541 A3	<b>0 265 231 477</b>
80181	<b>0 986 480 907</b>	82013	<b>0 986 486 015</b>	4535 E6	<b>0 986 485 104</b>	4541 A9	<b>0 265 225 189</b>
80182	<b>0 986 480 908</b>	82014	<b>0 986 486 024</b>	4535 E7	<b>0 986 485 105</b>	4541 C4	<b>0 265 231 477</b>
80183	<b>0 986 480 774</b>	82018	<b>0 986 486 034</b>	4535 F0	<b>0 204 125 079</b>	4541 C5	<b>0 265 225 166</b>
80184	<b>F 026 003 142</b>	82020	<b>0 986 486 006</b>	4535 F3	<b>0 204 125 139</b>	4541 C7	<b>0 265 225 128</b>
80185	<b>F 026 003 174</b>	82021	<b>0 986 486 055</b>	4535 F4	<b>0 204 125 145</b>	4541 C8	<b>0 265 225 159</b>
80187	<b>0 986 480 640</b>	82024	<b>0 986 486 017</b>	4535 F5	<b>0 204 125 141</b>	4541 EH	<b>0 265 234 213</b>
80190	<b>0 986 480 079</b>	82026	<b>0 986 486 052</b>	4535 F6	<b>0 204 125 143</b>	4541 EQ	<b>0 265 230 078</b>
80191	<b>0 986 480 079</b>	82028	<b>0 986 486 037</b>	4535 F7	<b>0 204 125 485</b>	4541 E2	<b>0 265 234 053</b>
80192	<b>0 986 480 079</b>	82029	<b>0 986 486 038</b>	4535 F8	<b>0 204 125 484</b>	4541 E3	<b>0 265 231 487</b>
80203	<b>0 986 480 133</b>	82038	<b>0 986 486 042</b>	4535 G0	<b>0 204 125 094</b>	4541 E4	<b>0 265 234 145</b>
80219	<b>0 986 480 832</b>	82042	<b>0 986 486 043</b>	4535 H0	<b>0 204 125 514</b>	4541 E8	<b>0 265 231 523</b>
80220	<b>0 986 480 911</b>	83003	<b>0 986 486 533</b>	4535 H4	<b>0 204 125 216</b>	4541 E9	<b>0 265 234 061</b>
80221	<b>0 986 480 829</b>	83005	<b>0 986 486 500</b>	4535 H5	<b>0 204 125 514</b>	4541 F0	<b>0 265 231 565</b>
80223	<b>F 026 003 594</b>	83009	<b>0 986 486 539</b>	4535 J1	<b>0 204 125 604</b>	4541 F5	<b>0 265 231 580</b>
80227	<b>0 986 480 758</b>	83012	<b>0 986 486 532</b>	4535 J2	<b>0 204 125 605</b>	4541 F7	<b>0 265 234 153</b>
80228	<b>0 986 480 062</b>	83015	<b>0 986 486 534</b>	4535 J5	<b>0 204 125 139</b>	4541 G9	<b>0 265 234 141</b>
80229	<b>0 986 480 597</b>	83028	<b>0 986 486 535</b>	4535 J6	<b>0 204 125 141</b>	4541 H8	<b>0 265 234 038</b>
80230	<b>0 986 480 598</b>	<b>PEUGEOT</b>		4535 K3	<b>0 204 125 734</b>	4541 H9	<b>0 265 234 153</b>
80232	<b>0 986 480 954</b>	ZF 09 937 665	<b>F 026 003 150</b>	4535 K4	<b>0 204 125 748</b>	4541 JP	<b>0 265 232 393</b>
80233	<b>0 986 480 601</b>	ZF 09 938 829	<b>F 026 003 150</b>	4535 K5	<b>0 204 125 749</b>	4541 J1	<b>0 265 231 487</b>
80236	<b>F 026 003 548</b>	0265 216 303	<b>1 267 000 820</b>	4535 K6	<b>0 204 125 751</b>	4541 J2	<b>0 265 234 053</b>
80237	<b>0 986 480 724</b>	0273 004 088	<b>2 267 000 732</b>	4535 K7	<b>0 204 125 750</b>	4541 J3	<b>0 265 234 153</b>
80239	<b>0 986 480 722</b>	16 063 564 80	<b>0 204 744 467</b>	4535 L4	<b>0 204 125 772</b>	4541 J5	<b>0 265 231 523</b>
80240	<b>0 986 480 723</b>	16 063 566 80	<b>0 204 744 465</b>	4535 L5	<b>0 204 125 764</b>	4541 K5	<b>0 265 234 461</b>
80241	<b>0 986 480 604</b>	2086 10	<b>0 204 163 020</b>	4535 L6	<b>0 204 125 773</b>	4541 K7	<b>0 265 234 053</b>
80242	<b>F 026 003 318</b>	2086 11	<b>0 204 163 023</b>	4535 L7	<b>0 204 125 776</b>	4541 L7	<b>0 265 234 061</b>
80243	<b>0 204 123 320</b>	2086 13	<b>0 204 163 023</b>	4535 L8	<b>0 204 125 777</b>	4541 O8	<b>0 265 208 305</b>
80244	<b>F 026 003 313</b>	2086 16	<b>0 204 163 014</b>	4535 L9	<b>0 204 125 779</b>	4541 11	<b>0 265 201 058</b>
80245	<b>F 026 003 315</b>	2095 18	<b>0 204 162 029</b>	4535 N0	<b>0 204 125 780</b>	4541 12	<b>0 265 201 056</b>
80246	<b>F 026 003 313</b>	4534 E2	<b>0 204 125 107</b>	4535 N5	<b>0 204 125 792</b>	4541 17	<b>0 265 208 321</b>
80247	<b>F 026 003 315</b>	4535 AA	<b>0 204 125 901</b>	4535 N6	<b>0 204 125 791</b>	4541 18	<b>0 265 211 008</b>
80250	<b>0 986 480 912</b>	4535 AC	<b>0 204 125 902</b>	4535 R0	<b>0 204 125 801</b>	4541 23	<b>0 265 216 303</b>
80251	<b>0 986 480 890</b>	4535 A4	<b>0 204 125 420</b>	4535 R4	<b>0 204 125 804</b>	4541 25	<b>0 265 216 340</b>
80259	<b>0 986 480 726</b>	4535 A5	<b>0 204 125 102</b>	4535 R5	<b>0 204 125 805</b>	4541 33	<b>0 265 216 341</b>
80260	<b>F 026 003 484</b>	4535 A6	<b>0 204 125 104</b>	4535 T8	<b>0 204 125 821</b>	4541 34	<b>0 265 216 483</b>
80262	<b>F 026 003 342</b>	4535 A9	<b>0 204 125 079</b>	4535 T9	<b>0 204 125 820</b>	4541 35	<b>0 265 216 484</b>
80262	<b>0 986 480 835</b>	4535 CJ	<b>0 204 720 418</b>	4535 V0	<b>0 204 125 823</b>	4541 36	<b>0 265 216 496</b>
80266	<b>0 986 480 902</b>	4535 CK	<b>0 204 720 420</b>	4535 V5	<b>0 204 125 831</b>	4541 38	<b>0 265 216 554</b>
80267	<b>0 986 480 913</b>	4535 CL	<b>0 204 720 419</b>	4535 V6	<b>0 204 125 830</b>	4541 39	<b>0 265 216 482</b>
80268	<b>0 986 480 973</b>	4535 CN	<b>0 204 720 421</b>	4535 Y7	<b>0 204 125 837</b>	4541 40	<b>0 265 216 436</b>
80269	<b>0 986 480 679</b>	4535 C8	<b>0 204 125 445</b>	4535 64	<b>0 204 125 508</b>	4541 41	<b>0 265 216 530</b>
80270	<b>0 986 480 678</b>	4535 C9	<b>0 204 125 746</b>	4535 71	<b>0 204 125 019</b>	4541 44	<b>0 265 216 641</b>
80272	<b>0 986 480 697</b>	4535 EH	<b>0 204 720 418</b>	4535 75	<b>0 204 125 328</b>	4541 45	<b>0 265 216 544</b>
80273	<b>F 026 003 528</b>	4535 EJ	<b>0 204 720 420</b>	4535 81	<b>0 204 125 058</b>	4541 46	<b>0 265 216 699</b>
80278	<b>0 986 480 930</b>	4535 EK	<b>0 204 720 419</b>	4535 82	<b>0 204 125 059</b>	4541 48	<b>0 265 216 605</b>
80279	<b>0 986 480 933</b>	4535 EL	<b>0 204 720 421</b>	4535 83	<b>0 204 125 345</b>	4541 49	<b>0 265 202 419</b>
80282	<b>F 026 003 192</b>	4535 EN	<b>0 204 718 070</b>	4535 84	<b>0 986 485 097</b>	4541 50	<b>0 265 216 643</b>
80285	<b>0 986 480 684</b>	4535 EQ	<b>0 204 709 700</b>	4535 86	<b>0 204 125 084</b>	4541 51	<b>0 265 216 721</b>
80287	<b>0 986 480 936</b>	4535 ER	<b>0 204 709 701</b>	4535 88	<b>0 204 125 082</b>	4541 52	<b>0 265 216 725</b>
80289	<b>0 986 480 986</b>	4535 E1	<b>0 204 125 134</b>	4535 9A	<b>0 204 125 094</b>	4541 53	<b>0 265 216 723</b>
80290	<b>0 986 480 698</b>	4535 E2	<b>0 204 125 714</b>	4535 94	<b>0 204 125 094</b>	4541 56	<b>0 265 216 758</b>
80291	<b>0 204 123 367</b>			4535 96	<b>0 204 125 421</b>	4541 58	<b>0 265 222 010</b>

## ◀ PEUGEOT

4541 59	<b>0 265 225 166</b>	4601 A9	<b>0 204 123 172</b>	4601 L9	<b>0 986 480 879</b>	94 045 41EH8	<b>0 265 234 213</b>
4541 60	<b>0 265 225 128</b>	4601 C0	<b>F 026 003 174</b>	4601 N5	<b>0 204 123 616</b>	94 045 41EQ8	<b>0 265 230 078</b>
4541 61	<b>0 265 231 477</b>	4601 C1	<b>F 026 003 168</b>	4601 N6	<b>0 204 123 615</b>	9404 541 G98	<b>0 265 234 141</b>
4541 62	<b>0 265 216 863</b>	4601 C2	<b>F 026 003 170</b>	4601 N9	<b>0 204 123 546</b>	94 045 41HZ8	<b>0 265 232 399</b>
4541 66	<b>0 265 216 544</b>	4601 C4	<b>0 204 123 162</b>	4601 P0	<b>0 204 123 584</b>	94 045 41JC8	<b>0 265 230 509</b>
4541 76	<b>0 265 225 159</b>	4601 C8	<b>F 026 003 318</b>	4601 P5	<b>F 026 003 633</b>	94 045 41JP8	<b>0 265 232 393</b>
4541 77	<b>0 265 225 189</b>	4601 C9	<b>0 204 123 319</b>	4601 P8	<b>0 204 123 644</b>	9404 541 L98	<b>0 265 234 053</b>
4541 94	<b>0 265 231 477</b>	4601 D0	<b>0 204 123 320</b>	4601 P9	<b>0 204 123 645</b>	94 045 41N88	<b>0 265 234 213</b>
4541 96	<b>0 265 225 216</b>	4601 D1	<b>F 026 003 313</b>	4601 R0	<b>0 204 123 653</b>	9404 541 P78	<b>0 265 234 038</b>
4541 97	<b>0 265 225 130</b>	4601 D2	<b>0 204 123 314</b>	4601 R1	<b>0 204 123 658</b>	9404 541 568	<b>0 265 216 758</b>
4541 99	<b>0 265 225 189</b>	4601 D3	<b>F 026 003 315</b>	4601 R3	<b>0 204 123 667</b>	9404 541 628	<b>0 265 216 863</b>
4542 A4	<b>0 265 109 089</b>	4601 E0	<b>0 204 123 186</b>	4601 R4	<b>0 204 123 666</b>	9404 541 968	<b>0 265 225 216</b>
4542 G2	<b>0 265 109 629</b>	4601 E1	<b>F 026 003 166</b>	4601 R7	<b>0 986 480 853</b>	9404 601 858	<b>F 026 003 243</b>
4542 10	<b>0 265 100 066</b>	4601 E2	<b>0 204 123 182</b>	4601 T2	<b>0 204 123 746</b>	94 04 601 978	<b>F 026 003 103</b>
4542 11	<b>0 265 100 073</b>	4601 E3	<b>F 026 003 188</b>	4601 T5	<b>0 204 123 747</b>	95 494 208	<b>F 026 003 060</b>
4542 18	<b>0 265 100 073</b>	4601 E4	<b>F 026 003 518</b>	4601 V0	<b>0 204 123 737</b>	95 496 631	<b>F 026 003 076</b>
4542 22	<b>2 267 000 735</b>	4601 E6	<b>F 026 003 315</b>	4601 V1	<b>0 204 123 736</b>	95 595 193	<b>F 026 003 076</b>
4542 24	<b>0 265 106 094</b>	4601 E7	<b>0 204 123 325</b>	4601 W6	<b>0 204 123 787</b>	95 644 348	<b>F 026 003 103</b>
4542 27	<b>2 267 000 735</b>	4601 E8	<b>F 026 003 190</b>	4601 W7	<b>0 204 123 786</b>	95 659 534	<b>F 026 003 243</b>
4542 34	<b>2 267 000 740</b>	4601 E9	<b>F 026 003 192</b>	4601 W8	<b>0 204 123 809</b>	95 659 583	<b>0 265 208 321</b>
4542 36	<b>1 267 000 821</b>	4601 F0	<b>F 026 003 207</b>	4601 W9	<b>0 204 123 813</b>	95 659 617	<b>F 026 003 174</b>
4542 43	<b>1 267 000 828</b>	4601 F1	<b>F 026 003 342</b>	4601 X0	<b>0 204 123 811</b>	95 667 768	<b>0 204 125 134</b>
4542 50	<b>2 267 000 740</b>	4601 F2	<b>F 026 003 208</b>	4601 X1	<b>0 204 123 815</b>	95 672 052	<b>0 204 125 715</b>
4542 54	<b>2 267 000 735</b>	4601 F4	<b>F 026 003 342</b>	4601 X4	<b>0 204 718 072</b>	96 000 158	<b>0 204 123 113</b>
4542 57	<b>1 267 000 821</b>	4601 F5	<b>F 026 003 349</b>	4601 Y3	<b>0 204 709 703</b>	9604 541 498	<b>0 265 202 419</b>
4542 61	<b>0 265 109 415</b>	4601 F6	<b>0 204 123 350</b>	4601 Y4	<b>0 204 709 705</b>	9604 541 668	<b>0 265 216 544</b>
4542 66	<b>0 265 109 629</b>	4601 F8	<b>0 986 480 939</b>	4601 51	<b>0 204 123 037</b>	96 046 513	<b>0 986 485 094</b>
4542 67	<b>0 265 109 089</b>	4601 F9	<b>F 026 003 502</b>	4601 71	<b>F 026 003 054</b>	96 054 858	<b>0 204 125 104</b>
4542 69	<b>0 265 109 089</b>	4601 G0	<b>F 026 003 342</b>	4601 73	<b>0 204 122 273</b>	96 055 917	<b>0 204 125 102</b>
4542 70	<b>0 265 109 089</b>	4601 G1	<b>F 026 003 190</b>	4601 80	<b>F 026 003 064</b>	96 075 932	<b>F 026 003 142</b>
4542 81	<b>0 265 109 629</b>	4601 G3	<b>0 204 123 344</b>	4601 83	<b>F 026 003 150</b>	96 086 319	<b>0 265 005 111</b>
4542 89	<b>0 265 109 089</b>	4601 G4	<b>0 204 123 341</b>	4601 88	<b>F 026 003 150</b>	96 087 996	<b>0 265 100 073</b>
4545 25	<b>0 265 005 111</b>	4601 H0	<b>0 986 480 835</b>	4601 94	<b>F 026 003 096</b>	9610 342 680	<b>0 265 100 066</b>
4545 84	<b>0 265 005 404</b>	4601 H4	<b>F 026 003 180</b>	4601 94	<b>F 026 003 180</b>	96 107 372	<b>0 204 125 508</b>
4549 05	<b>0 265 005 290</b>	4601 H5	<b>0 986 480 854</b>	4601 95	<b>0 986 480 906</b>	96 108 552	<b>0 204 125 079</b>
4549 07	<b>0 265 005 253</b>	4601 H8	<b>F 026 003 180</b>	4601 97	<b>F 026 003 103</b>	96 119 305	<b>0 986 485 094</b>
4549 07	<b>0 265 005 290</b>	4601 H9	<b>0 204 123 373</b>	4601 98	<b>F 026 003 142</b>	96 152 157	<b>0 265 100 073</b>
4549 16	<b>0 265 005 290</b>	4601 J2	<b>F 026 003 419</b>	4604 G2	<b>0 204 123 343</b>	96 209 668	<b>0 265 208 305</b>
4549 17	<b>0 265 005 606</b>	4601 J3	<b>F 026 003 502</b>	4649 28	<b>0 265 005 724</b>	96 210 452	<b>0 265 005 111</b>
4549 21	<b>0 265 005 715</b>	4601 J4	<b>F 026 003 501</b>	4861 A0	<b>0 986 482 031</b>	96 251 923	<b>0 265 216 341</b>
4549 26	<b>0 265 005 765</b>	4601 J7	<b>F 026 003 512</b>	4861 A2	<b>0 204 031 184</b>	96 252 750	<b>0 265 216 482</b>
4549 27	<b>0 265 005 715</b>	4601 J8	<b>0 204 123 511</b>	4861 A4	<b>0 204 031 202</b>	96 298 338	<b>0 265 216 554</b>
4549 28	<b>0 265 005 724</b>	4601 J9	<b>F 026 003 188</b>	4861 A5	<b>0 204 031 182</b>	96 300 147	<b>0 265 005 404</b>
4549 33	<b>0 265 005 724</b>	4601 K0	<b>F 026 003 518</b>	4861 A6	<b>0 204 031 183</b>	96 303 414	<b>0 265 005 290</b>
4549 39	<b>0 265 005 765</b>	4601 K1	<b>F 026 003 517</b>	4861 A7	<b>0 204 031 185</b>	96 304 355	<b>0 265 109 089</b>
4549 43	<b>0 265 005 724</b>	4601 K2	<b>F 026 003 516</b>	4861 44	<b>0 986 482 009</b>	96 305 329	<b>0 265 216 544</b>
4549 45	<b>0 265 005 758</b>	4601 K3	<b>0 204 123 545</b>	4861 75	<b>0 986 482 030</b>	96 311 517	<b>0 265 216 605</b>
4549 49	<b>0 265 005 765</b>	4601 K4	<b>0 204 123 544</b>	4861 76	<b>0 986 482 031</b>	96 316 883	<b>0 204 021 150</b>
4599 21	<b>0 204 120 023</b>	4601 K5	<b>0 204 123 536</b>	4861 99	<b>0 204 031 181</b>	96 336 665	<b>0 265 216 643</b>
4601 A1	<b>F 026 003 518</b>	4601 L0	<b>0 204 123 597</b>	91 503 888	<b>0 204 162 029</b>	96 340 455	<b>0 265 109 415</b>
4601 A2	<b>F 026 003 103</b>	4601 L1	<b>0 204 123 598</b>	91 510 533	<b>F 026 003 243</b>	96 413 154	<b>0 265 109 629</b>
4601 A3	<b>F 026 003 243</b>	4601 L2	<b>0 204 123 596</b>	91 510 872	<b>F 026 003 064</b>	96 413 162	<b>0 265 109 089</b>
4601 A4	<b>0 986 480 912</b>	4601 L3	<b>0 204 123 595</b>	91 521 171	<b>F 026 003 054</b>	96 415 250	<b>0 265 005 253</b>
4601 A7	<b>F 026 003 168</b>	4601 L5	<b>0 986 480 876</b>	94 045 41A98	<b>0 265 225 189</b>	96 415 250	<b>0 265 005 290</b>
4601 A8	<b>F 026 003 170</b>	4601 L6	<b>0 204 123 592</b>	9404 541 C48	<b>0 265 231 477</b>	96 417 091	<b>0 265 109 415</b>

96 419 753	<b>0 265 225 128</b>	220296	<b>F 026 003 562</b>	222357	<b>0 986 480 750</b>	223365	<b>0 986 480 758</b>
96 419 842	<b>0 204 031 181</b>	220316	<b>F 026 003 262</b>	222358	<b>0 986 480 751</b>	223366	<b>0 986 480 987</b>
96 429 334	<b>0 265 109 089</b>	220324	<b>0 986 480 661</b>	222360	<b>0 986 480 892</b>	223367	<b>0 204 123 595</b>
96 435 942	<b>0 265 109 089</b>	220325	<b>F 026 003 349</b>	222361	<b>0 986 480 643</b>	223368	<b>F 026 003 608</b>
96 454 477	<b>0 265 005 253</b>	220326	<b>0 986 480 939</b>	222363	<b>0 986 480 877</b>	223370	<b>0 986 480 719</b>
96 454 477	<b>0 265 005 290</b>	220327	<b>0 986 480 604</b>	222367	<b>0 986 480 908</b>	223373	<b>0 986 480 756</b>
96 463 161	<b>0 265 109 629</b>	220328	<b>0 986 480 065</b>	222378	<b>0 204 123 198</b>	223374	<b>0 986 480 894</b>
96 479 291	<b>0 265 109 089</b>	220331	<b>0 986 480 973</b>	222379	<b>0 986 480 873</b>	223375	<b>0 986 480 724</b>
96 494 001	<b>0 265 005 765</b>	220332	<b>F 026 003 342</b>	222380	<b>0 204 123 186</b>	223380	<b>0 986 480 882</b>
96 497 761	<b>0 265 005 606</b>	220334	<b>0 986 480 984</b>	222381	<b>0 986 480 927</b>	223381	<b>0 986 480 868</b>
96 499 043	<b>0 265 005 715</b>	220335	<b>0 986 480 830</b>	222382	<b>0 986 480 682</b>	223388	<b>0 986 480 921</b>
96 502 357	<b>0 265 005 290</b>	220337	<b>0 986 480 919</b>	222383	<b>F 026 003 501</b>	223390	<b>0 986 480 930</b>
96 504 521	<b>0 265 005 290</b>	220338	<b>0 204 123 532</b>	222384	<b>0 204 123 584</b>	223392	<b>0 986 480 986</b>
96 507 862	<b>0 265 109 089</b>	220339	<b>F 026 003 208</b>	222385	<b>0 204 123 546</b>	223393	<b>0 986 480 920</b>
96 571 232	<b>0 265 005 724</b>	220341	<b>0 204 123 542</b>	222388	<b>0 986 480 859</b>	223394	<b>0 986 480 929</b>
96 584 847	<b>0 265 109 629</b>	220342	<b>0 204 123 540</b>	222389	<b>F 026 003 188</b>	223399	<b>0 986 480 977</b>
		220344	<b>0 986 480 820</b>	222390	<b>F 026 003 518</b>	223406	<b>0 986 480 876</b>
		220345	<b>0 204 123 621</b>	222391	<b>0 204 123 589</b>	223408	<b>0 986 480 079</b>
		220348	<b>0 204 123 637</b>	222392	<b>0 986 480 131</b>	223408	<b>0 986 480 079</b>
		222132	<b>0 986 480 453</b>	222392	<b>0 986 480 131</b>	223413	<b>0 986 480 722</b>
		222136	<b>0 204 122 156</b>	222393	<b>0 204 123 544</b>	223414	<b>0 986 480 937</b>
		222143	<b>0 986 480 454</b>	222394	<b>0 204 123 545</b>	223417	<b>F 026 003 192</b>
		222159	<b>F 026 003 563</b>	222395	<b>F 026 003 622</b>	223419	<b>0 986 480 952</b>
		222176	<b>0 986 480 115</b>	222396	<b>0 986 480 866</b>	223420	<b>0 204 123 483</b>
		222238	<b>F 026 003 150</b>	223250	<b>F 026 003 594</b>	223421	<b>0 986 480 974</b>
		222239	<b>F 026 003 150</b>	223265	<b>0 986 480 020</b>	223422	<b>F 026 003 516</b>
		222267	<b>F 026 003 528</b>	223272	<b>0 986 480 913</b>	223423	<b>0 986 480 697</b>
		222275	<b>0 204 123 138</b>	223276	<b>0 204 123 155</b>	223424	<b>0 986 480 698</b>
		222293	<b>0 986 480 836</b>	223300	<b>0 986 480 600</b>	223425	<b>F 026 003 517</b>
		222297	<b>0 986 480 599</b>	223304	<b>0 986 480 832</b>	223427	<b>0 986 480 133</b>
		222309	<b>0 986 480 752</b>	223305	<b>0 986 480 911</b>	223428	<b>0 204 123 511</b>
		222310	<b>0 986 480 907</b>	223322	<b>F 026 003 313</b>	223429	<b>0 204 123 355</b>
		222325	<b>F 026 003 194</b>	223324	<b>F 026 003 315</b>	223430	<b>0 204 123 536</b>
		222329	<b>F 026 003 518</b>	223327	<b>0 986 480 833</b>	223431	<b>F 026 003 405</b>
		222331	<b>F 026 003 142</b>	223329	<b>F 026 003 136</b>	223433	<b>0 204 788 361</b>
		222332	<b>0 986 480 679</b>	223330	<b>F 026 003 940</b>	223434	<b>F 026 003 354</b>
		222333	<b>0 986 480 678</b>	223331	<b>F 026 003 484</b>	223435	<b>F 026 003 608</b>
		222334	<b>0 986 480 834</b>	223332	<b>F 026 003 190</b>	223436	<b>F 026 003 512</b>
		222335	<b>0 986 480 684</b>	223333	<b>0 986 480 878</b>	223438	<b>0 986 480 955</b>
		222336	<b>0 986 480 869</b>	223335	<b>0 986 480 890</b>	223439	<b>0 986 480 932</b>
		222337	<b>F 026 003 318</b>	223337	<b>0 204 123 182</b>	223445	<b>0 986 480 829</b>
		222338	<b>0 204 123 320</b>	223338	<b>0 204 123 367</b>	225262	<b>0 986 480 061</b>
		222339	<b>0 986 480 677</b>	223343	<b>0 986 480 951</b>	225264	<b>0 986 480 895</b>
		222340	<b>F 026 003 174</b>	223346	<b>0 986 480 912</b>	225274	<b>0 986 480 916</b>
		222341	<b>F 026 003 518</b>	223347	<b>0 986 480 059</b>	225301	<b>0 986 480 598</b>
		222342	<b>0 986 480 126</b>	223348	<b>F 026 003 166</b>	225302	<b>0 986 480 603</b>
		222344	<b>0 986 480 072</b>	223349	<b>0 986 480 687</b>	225321	<b>F 026 003 313</b>
		222347	<b>0 986 480 851</b>	223352	<b>0 986 480 995</b>	225323	<b>F 026 003 315</b>
		222348	<b>F 026 003 184</b>	223353	<b>0 204 123 373</b>	225327	<b>F 026 003 548</b>
		222349	<b>F 026 003 502</b>	223354	<b>0 204 123 350</b>	225327	<b>0 204 123 194</b>
		222351	<b>0 204 123 372</b>	223355	<b>0 986 480 933</b>	225328	<b>0 986 480 636</b>
		222352	<b>0 204 123 371</b>	223356	<b>F 026 003 366</b>	225329	<b>0 986 480 062</b>
		222353	<b>0 986 480 854</b>	223357	<b>0 986 480 699</b>	225332	<b>0 986 480 966</b>
		222354	<b>0 986 480 936</b>	223359	<b>0 986 480 640</b>	225333	<b>0 986 480 925</b>
		222355	<b>0 204 123 037</b>	223360	<b>0 986 480 931</b>	225334	<b>0 986 480 976</b>
				223363	<b>0 986 480 951</b>	225336	<b>0 986 480 944</b>

## PEX

217022	<b>F 026 003 078</b>
217149	<b>0 986 480 422</b>
219025	<b>F 026 003 026</b>

219080	<b>F 026 003 060</b>
219228	<b>F 026 003 226</b>
219231	<b>F 026 003 226</b>
219244	<b>F 026 003 430</b>
219278	<b>F 026 003 168</b>

219285	<b>F 026 003 207</b>
220006	<b>F 026 003 257</b>
220038	<b>F 026 003 064</b>
220040	<b>F 026 003 096</b>
220052	<b>F 026 003 054</b>

220125	<b>0 986 480 430</b>
220141	<b>0 986 480 493</b>
220147	<b>0 204 122 182</b>
220157	<b>0 986 480 114</b>
220160	<b>F 026 003 562</b>

220163	<b>0 986 480 093</b>
220166	<b>0 204 123 640</b>
220169	<b>0 986 480 483</b>
220171	<b>0 204 122 182</b>
220201	<b>0 986 480 862</b>

220234	<b>F 026 003 296</b>
220235	<b>F 026 003 266</b>
220236	<b>0 986 480 656</b>
220261	<b>0 986 480 130</b>
220268	<b>F 026 003 266</b>

220271	<b>0 986 480 902</b>
220273	<b>0 204 123 176</b>
220277	<b>F 026 003 151</b>
220279	<b>F 026 003 170</b>
220280	<b>F 026 003 342</b>

◀ PEX

225337	<b>0 986 480 934</b>
225343	<b>0 986 480 597</b>
225345	<b>0 986 480 943</b>
225353	<b>0 986 480 993</b>
225356	<b>0 986 480 940</b>

225357	<b>0 986 480 819</b>
225358	<b>0 986 480 950</b>
225359	<b>0 986 480 723</b>
225360	<b>0 204 123 409</b>
225361	<b>0 986 480 849</b>

225362	<b>0 204 123 651</b>
225364	<b>0 986 480 922</b>
225366	<b>0 986 480 935</b>
225368	<b>0 986 480 725</b>
225369	<b>0 986 480 726</b>

225374	<b>0 986 480 846</b>
225375	<b>0 204 123 370</b>
225376	<b>0 986 480 601</b>
225380	<b>0 204 123 616</b>
225381	<b>0 204 123 615</b>

**PORSCHE**

928 355 955 00	<b>0 265 200 065</b>
949 905 815 65	<b>0 986 486 063</b>
951 355 011 01	<b>0 986 480 951</b>

951 355 913 00	<b>0 265 200 064</b>
964 355 755 00	<b>0 265 200 066</b>
964 355 755 01	<b>0 265 200 066</b>
964 355 755 06	<b>0 265 200 066</b>
964 355 955 00	<b>0 265 200 066</b>

986 355 955 00	<b>0 265 215 505</b>
986 355 955 25	<b>0 265 219 423</b>
986 355 955 26	<b>0 265 219 423</b>
986 355 955 27	<b>0 265 219 423</b>
986 355 955 28	<b>0 265 219 423</b>

986 355 955 41	<b>0 265 225 076</b>
986 355 955 42	<b>0 265 225 076</b>
986 355 955 44	<b>0 265 225 076</b>
987 355 955 04	<b>0 265 234 143</b>
987 355 955 05	<b>0 265 234 143</b>

987 355 955 11	<b>0 265 236 039</b>
987 355 955 12	<b>0 265 236 039</b>
993 355 955 00	<b>0 265 213 006</b>
993 355 955 50	<b>0 265 217 006</b>
993 606 153 00	<b>0 265 005 108</b>

993 618 125 00	<b>0 265 108 001</b>
993 618 125 01	<b>0 265 108 001</b>
993 618 126 00	<b>0 265 109 009</b>
993 618 127 00	<b>0 265 109 025</b>
996 355 910 00	<b>0 986 480 890</b>

996 355 910 40	<b>0 986 480 974</b>
996 355 955 00	<b>0 265 215 505</b>
996 355 955 02	<b>0 265 215 402</b>
996 355 955 03	<b>0 265 215 402</b>
996 355 955 04	<b>0 265 215 402</b>

996 355 955 05	<b>0 265 222 026</b>
996 355 955 06	<b>0 265 222 026</b>
996 355 955 27	<b>0 265 219 402</b>
996 355 955 28	<b>0 265 219 402</b>
996 355 955 29	<b>0 265 219 402</b>

996 355 955 30	<b>0 265 215 523</b>
996 355 955 31	<b>0 265 219 402</b>
996 355 955 40	<b>0 265 202 425</b>
996 355 955 42	<b>0 265 202 425</b>
996 355 955 46	<b>0 265 225 019</b>

996 355 955 51	<b>0 265 225 030</b>
996 355 955 52	<b>0 265 225 098</b>
996 355 955 53	<b>0 265 225 100</b>
996 355 955 54	<b>0 265 225 098</b>
996 355 955 54	<b>0 265 225 102</b>

996 355 955 55	<b>0 265 225 100</b>
996 355 955 57	<b>0 265 225 102</b>
996 355 955 58	<b>0 265 225 102</b>
996 355 955 59	<b>0 265 225 102</b>
996 355 955 60	<b>0 265 202 425</b>

996 355 955 61	<b>0 265 225 100</b>
996 355 955 62	<b>0 265 225 098</b>
996 355 955 63	<b>0 265 225 102</b>
996 355 955 93	<b>0 265 222 033</b>
996 618 138 00	<b>0 265 109 417</b>

996 618 140 00	<b>0 265 109 417</b>
997 355 955 04	<b>0 265 234 089</b>
997 355 955 05	<b>0 265 234 089</b>
997 355 955 06	<b>0 265 234 089</b>
997 355 955 28	<b>0 265 236 001</b>

997 355 955 30	<b>0 265 236 001</b>
997 355 955 55	<b>0 265 236 003</b>
997 355 955 94	<b>0 265 236 043</b>

**PROTON**

PW510493	<b>F 026 A01 693</b>
----------	----------------------

**QUINTON HAZELL**

CSC008	<b>0 986 486 585</b>
CSC 014	<b>0 986 486 586</b>
CSC026	<b>0 986 486 584</b>

HF15001	<b>0 986 480 453</b>
HF15002	<b>0 986 480 454</b>
HF16002	<b>0 986 480 816</b>
HF17003	<b>0 986 480 599</b>
HF17006	<b>0 986 480 422</b>

HF17013	<b>F 026 003 078</b>
HF19002	<b>0 986 480 061</b>
HF19003	<b>0 986 480 020</b>
HF19004	<b>0 986 480 895</b>
HF19006	<b>0 986 480 719</b>

HF19007	<b>0 986 480 750</b>
HF19008	<b>0 986 480 751</b>
HF19020	<b>F 026 003 430</b>
HF19025	<b>F 026 003 168</b>
HF19028	<b>F 026 003 060</b>

HF19032	<b>0 986 480 892</b>
HF19034	<b>F 026 003 026</b>
HF19045	<b>F 026 003 226</b>
HF19046	<b>F 026 003 226</b>
HF19047	<b>0 986 480 600</b>

HF19059	<b>0 986 480 724</b>
HF19061	<b>0 986 480 722</b>
HF19062	<b>0 986 480 723</b>
HF19081	<b>F 026 003 207</b>
HF20003	<b>0 986 480 756</b>

HF20007	<b>0 986 480 493</b>
HF20009	<b>0 204 123 640</b>
HF20015	<b>0 986 480 093</b>
HF20017	<b>0 986 480 065</b>
HF20018	<b>0 204 123 637</b>

HF20022	<b>F 026 003 562</b>
HF20023	<b>0 986 480 114</b>
HF20026	<b>0 986 480 130</b>
HF20028	<b>0 986 480 430</b>
HF20032	<b>0 986 480 010</b>

HF20058	<b>F 026 003 064</b>
HF20060	<b>0 986 480 483</b>
HF20061	<b>0 986 480 894</b>
HF20062	<b>F 026 003 151</b>
HF20063	<b>F 026 003 170</b>

HF20064	<b>F 026 003 257</b>
HF20066	<b>F 026 003 096</b>
HF20068	<b>F 026 003 296</b>
HF20070	<b>F 026 003 054</b>
HF20076	<b>0 986 480 603</b>

HF20077	<b>0 986 480 603</b>
HF20083	<b>0 986 480 661</b>
HF20084	<b>0 204 123 176</b>
HF20086	<b>0 986 480 902</b>
HF20091	<b>0 986 480 862</b>

HF20097	<b>0 986 480 973</b>
HF20102	<b>0 986 480 656</b>
HF20106	<b>0 986 480 604</b>
HF20107	<b>F 026 003 208</b>
HF20128	<b>F 026 003 262</b>

HF20130	<b>F 026 003 266</b>
HF20139	<b>F 026 003 342</b>
HF20139	<b>0 986 480 835</b>
HF20140	<b>0 986 480 931</b>
HF20141	<b>0 986 480 919</b>

HF20142	<b>F 026 003 266</b>
HF20143	<b>F 026 003 349</b>
HF20144	<b>0 986 480 939</b>
HF22004	<b>0 204 123 662</b>
HF22005	<b>0 986 480 467</b>

HF22010	<b>0 986 480 072</b>
HF22011	<b>0 986 480 115</b>
HF22012	<b>0 986 480 752</b>
HF22013	<b>0 986 480 836</b>
HF22018	<b>F 026 003 150</b>

HF22021	<b>0 204 122 156</b>
HF22027	<b>F 026 003 563</b>
HF22031	<b>0 986 480 907</b>
HF22032	<b>0 986 480 132</b>
HF22034	<b>0 986 480 131</b>

HF22036	<b>F 026 003 174</b>
HF22037	<b>0 986 480 834</b>
HF22038	<b>0 986 480 126</b>
HF22041	<b>0 986 480 774</b>
HF22042	<b>0 986 480 908</b>

HF22043	<b>F 026 003 142</b>
HF22058	<b>0 986 480 678</b>
HF22059	<b>0 986 480 679</b>
HF22067	<b>F 026 003 318</b>
HF22068	<b>0 204 123 320</b>

HF22069	<b>0 986 480 684</b>
HF22081	<b>0 204 123 138</b>
HF22082	<b>F 026 003 518</b>
HF22083	<b>F 026 003 518</b>
HF22107	<b>0 204 123 186</b>

HF22108	<b>0 986 480 927</b>
HF22110	<b>F 026 003 502</b>
HF22111	<b>F 026 003 184</b>
HF22112	<b>0 986 480 682</b>
HF22113	<b>0 986 480 854</b>

HF22116	<b>0 986 480 936</b>
HF22138	<b>F 026 003 528</b>
HF23003	<b>0 986 480 079</b>
HF23004	<b>0 986 480 059</b>
HF23019	<b>0 986 480 079</b>

HF23021	<b>0 986 480 832</b>
HF23022	<b>0 986 480 911</b>
HF23023	<b>0 986 480 079</b>
HF23026	<b>0 986 480 829</b>
HF23029	<b>0 986 480 640</b>

HF23030	<b>0 986 480 758</b>
HF23031	<b>F 026 003 594</b>
HF23038	<b>F 026 003 484</b>
HF23046	<b>0 986 480 952</b>
HF23055	<b>0 986 480 833</b>

HF23057	<b>0 986 480 890</b>
HF23061	<b>0 986 480 913</b>
HF23064	<b>0 986 480 698</b>
HF23065	<b>0 986 480 995</b>
HF23073	<b>0 986 480 912</b>

HF23075	<b>F 026 003 315</b>
HF23077	<b>0 986 480 697</b>
HF23078	<b>F 026 003 166</b>
HF23090	<b>F 026 003 940</b>
HF23092	<b>0 204 123 155</b>

HF23093	<b>0 986 480 955</b>
HF23096	<b>0 986 480 951</b>
HF23119	<b>0 986 480 687</b>
HF23131	<b>0 204 123 182</b>
HF23132	<b>0 986 480 920</b>

HF23133	<b>0 986 480 986</b>
HF23134	<b>0 986 480 933</b>
HF23135	<b>0 986 480 930</b>
HF23136	<b>F 026 003 192</b>
HF23137	<b>F 026 003 190</b>

HF23139	<b>0 204 123 350</b>
HF23141	<b>0 986 480 977</b>
HF23144	<b>0 204 123 373</b>
HF23145	<b>0 986 480 921</b>
HF25001	<b>0 986 480 062</b>

HF25002	<b>0 986 480 597</b>
HF25003	<b>0 986 480 598</b>
HF25006	<b>0 986 480 636</b>
HF25010	<b>0 986 480 954</b>
HF25011	<b>F 026 003 548</b>

HF25011	<b>0 204 123 194</b>
HF25021	<b>0 986 480 916</b>
HF25028	<b>0 986 480 922</b>
HF25033	<b>0 986 480 935</b>
HF25054	<b>F 026 003 315</b>

HF25075	<b>0 986 480 943</b>
HF25076	<b>0 986 480 846</b>
HF25077	<b>0 986 480 976</b>
HF25078	<b>0 986 480 925</b>
HF25079	<b>0 986 480 966</b>

**RENAULT**

D6010JG21B	<b>0 204 053 219</b>
D6010JG80B	<b>0 204 053 220</b>
D6010JG81B	<b>0 204 053 221</b>

42 72 100 32R	<b>0 204 125 892</b>
46 01 100 01R	<b>0 204 123 761</b>
46 01 137 05R	<b>0 204 701 709</b>
46 01 177 26R	<b>0 204 701 708</b>
46 01 193 72R	<b>0 204 701 702</b>

47 21 000 31R	<b>0 204 125 891</b>
47 21 000 32R	<b>0 204 125 892</b>
47 21 000 33R	<b>0 204 125 893</b>
47 21 000 34R	<b>0 204 125 894</b>
47 21 014 96R	<b>0 204 125 951</b>

47 21 038 91R	<b>0 204 125 952</b>
47 21 044 52R	<b>0 204 125 953</b>
47 21 095 24R	<b>0 204 125 954</b>
47 93 000 06R	<b>0 265 005 811</b>
50 00 391 976	<b>0 986 480 636</b>

50 00 810 509	<b>0 204 120 023</b>
50 01 000 498	<b>0 986 480 636</b>
50 01 847 577	<b>F 026 003 140</b>
60 01 020 682	<b>0 265 200 036</b>
60 01 021 402	<b>0 265 005 041</b>

60 01 547 858	<b>0 986 480 852</b>
60 01 548 946	<b>0 986 480 852</b>
60 01 549 120	<b>0 986 481 001</b>
60 01 549 506	<b>0 265 232 111</b>
60 01 549 506	<b>0 265 232 199</b>

60 01 551 519	<b>0 265 230 752</b>
60 01 551 520	<b>0 265 232 385</b>
60 20 013 028	<b>0 265 215 515</b>
60 20 014 352	<b>0 265 215 515</b>
60 25 004 479	<b>F 026 003 243</b>

60 25 102 576	<b>0 204 162 107</b>
60 25 105 202	<b>0 986 485 099</b>
60 25 106 250	<b>0 204 131 290</b>
60 25 108 259	<b>0 265 100 047</b>
60 25 108 260	<b>0 265 100 048</b>

60 25 170 405	<b>F 026 003 940</b>
60 25 370 495	<b>0 986 480 921</b>
60 25 370 500	<b>0 986 481 033</b>
60 25 370 660	<b>0 265 216 312</b>
60 25 370 908	<b>0 265 216 727</b>

60 25 371 686	<b>0 265 225 184</b>
77 00 110 348	<b>0 986 486 596</b>
77 00 111 632	<b>0 986 486 596</b>
77 00 301 248	<b>0 204 031 307</b>
77 00 301 248	<b>0 204 131 298</b>

77 00 302 918	<b>0 204 021 120</b>
77 00 305 119	<b>0 265 105 038</b>
77 00 418 730	<b>0 204 031 295</b>
77 00 425 846	<b>0 204 031 296</b>
77 00 590 483	<b>F 026 003 012</b>

77 00 638 947	<b>F 026 003 012</b>
77 00 660 977	<b>F 026 003 026</b>
77 00 667 653	<b>0 204 162 024</b>
77 00 701 834	<b>0 986 480 902</b>
77 00 707 146	<b>0 986 480 913</b>

77 00 723 303	<b>0 986 480 916</b>
77 00 724 410	<b>F 026 003 078</b>
77 00 726 005	<b>F 026 003 103</b>
77 00 734 129	<b>F 026 003 257</b>
77 00 748 059	<b>0 265 100 047</b>

77 00 749 186	<b>0 265 100 048</b>
77 00 749 188	<b>0 265 005 038</b>
77 00 770 689	<b>0 204 163 025</b>
77 00 785 481	<b>0 204 162 037</b>
77 00 787 630	<b>F 026 003 180</b>

77 00 787 634	<b>F 026 003 103</b>
77 00 793 558	<b>F 026 003 180</b>
77 00 795 275	<b>0 986 480 913</b>
77 00 799 541	<b>0 986 480 916</b>
77 00 804 076	<b>0 986 480 774</b>

77 00 804 898	<b>0 204 123 357</b>
77 00 808 488	<b>0 204 131 150</b>
77 00 808 489	<b>0 204 131 151</b>
77 00 808 990	<b>0 204 125 090</b>
77 00 813 901	<b>0 204 125 092</b>

77 00 815 767	<b>0 265 005 111</b>
77 00 816 976	<b>0 265 100 067</b>
77 00 820 232	<b>F 026 003 151</b>
77 00 822 150	<b>0 204 131 166</b>
77 00 822 151	<b>0 204 131 167</b>

77 00 828 918	<b>0 204 125 111</b>
77 00 829 805	<b>0 204 125 115</b>
77 01 026 030	<b>0 986 480 902</b>
77 01 026 031	<b>0 986 480 913</b>
77 01 027 057	<b>0 986 480 636</b>

77 01 034 549	<b>0 986 480 913</b>
77 01 036 138	<b>0 265 201 060</b>
77 01 042 515	<b>0 265 216 481</b>
77 01 043 728	<b>0 265 216 556</b>
77 01 043 934	<b>0 265 216 627</b>

77 01 044 882	<b>0 265 216 635</b>
77 01 045 830	<b>0 265 216 679</b>
77 01 045 832	<b>0 265 216 681</b>
77 01 046 156	<b>0 265 220 545</b>
77 01 046 407	<b>0 265 216 703</b>

77 01 046 605	<b>0 265 216 691</b>
77 01 047 249	<b>0 265 216 741</b>
77 01 048 302	<b>0 265 220 601</b>
77 01 050 005	<b>0 265 225 106</b>
77 01 050 006	<b>0 265 225 108</b>

77 01 050 071	<b>0 265 225 110</b>
77 01 050 128	<b>0 265 216 881</b>
77 01 050 132	<b>0 265 216 873</b>
77 01 050 906	<b>0 986 480 887</b>
77 01 050 907	<b>0 986 480 887</b>

77 01 050 908	<b>0 986 480 831</b>
77 01 050 909	<b>0 986 480 831</b>
77 01 052 131	<b>0 265 220 669</b>
77 01 052 261	<b>0 265 220 667</b>
77 01 052 726	<b>0 265 216 954</b>

77 01 052 727	<b>0 265 216 956</b>
77 01 054 239	<b>0 265 225 260</b>
77 01 054 589	<b>0 265 231 360</b>
77 01 054 589	<b>0 265 231 803</b>
77 01 054 589	<b>0 265 232 076</b>

77 01 055 398	<b>0 265 231 334</b>
77 01 056 094	<b>0 265 225 260</b>
77 01 057 881	<b>0 265 232 078</b>
77 01 059 250	<b>0 265 231 578</b>
77 01 062 137	<b>0 265 234 311</b>

77 01 062 187	<b>0 265 234 511</b>
77 01 062 932	<b>0 265 232 068</b>
77 01 063 640	<b>0 265 234 501</b>
77 01 063 861	<b>0 265 234 469</b>
77 01 063 867	<b>0 265 234 469</b>

77 01 063 868	<b>0 265 234 680</b>
77 01 063 870	<b>0 265 234 466</b>
77 01 063 870	<b>0 265 234 467</b>
77 01 063 871	<b>0 265 234 467</b>
77 01 063 911	<b>0 265 231 803</b>

77 01 063 911	<b>0 265 232 076</b>
77 01 063 912	<b>0 265 232 078</b>
77 01 064 989	<b>0 265 234 511</b>
77 01 065 814	<b>0 265 234 680</b>
77 01 066 021	<b>0 265 234 158</b>

77 01 067 590	<b>0 265 232 068</b>
77 01 069 217	<b>0 265 234 680</b>
77 01 201 673	<b>0 204 120 023</b>
77 01 202 004	<b>0 204 120 023</b>
77 01 203 277	<b>0 204 123 072</b>

77 01 203 718	<b>0 204 123 138</b>
77 01 203 719	<b>F 026 003 940</b>
77 01 204 103	<b>0 204 123 155</b>
77 01 204 110	<b>0 986 480 955</b>
77 01 204 112	<b>0 986 480 908</b>

77 01 204 605	<b>F 026 003 243</b>
77 01 204 606	<b>0 986 485 106</b>
77 01 204 608	<b>F 026 003 180</b>
77 01 204 609	<b>0 204 123 176</b>
77 01 204 610	<b>0 204 123 678</b>

77 01 204 611	<b>0 204 125 149</b>
77 01 204 612	<b>0 204 125 151</b>
77 01 204 721	<b>0 204 125 146</b>
77 01 204 857	<b>0 204 125 153</b>
77 01 204 858	<b>0 204 125 161</b>

77 01 204 890	<b>0 204 125 119</b>
77 01 204 916	<b>0 204 125 533</b>
77 01 204 918	<b>F 026 003 243</b>
77 01 204 965	<b>0 204 125 166</b>
77 01 204 968	<b>0 204 125 170</b>

77 01 205 094	<b>F 026 003 103</b>
77 01 205 199	<b>0 204 125 526</b>
77 01 205 201	<b>0 204 125 529</b>
77 01 205 206	<b>0 204 125 528</b>
77 01 205 207	<b>0 204 125 527</b>

77 01 205 213	<b>F 026 003 184</b>
77 01 205 286	<b>0 204 123 651</b>
77 01 205 288	<b>0 204 123 409</b>
77 01 205 295	<b>0 986 480 908</b>
77 01 205 405	<b>0 204 123 371</b>

77 01 205 407	<b>0 204 123 372</b>
77 01 205 484	<b>0 204 123 155</b>
77 01 205 737	<b>0 204 123 415</b>
77 01 205 739	<b>0 204 123 416</b>
77 01 205 740	<b>0 204 123 418</b>

77 01 205 741	<b>0 204 032 621</b>
77 01 205 741	<b>0 204 125 733</b>
77 01 205 784	<b>F 026 003 410</b>
77 01 205 786	<b>0 204 125 580</b>
77 01 205 815	<b>0 986 480 984</b>

77 01 205 931	<b>0 986 480 830</b>
77 01 206 229	<b>0 986 480 977</b>
77 01 206 230	<b>0 986 481 034</b>
77 01 206 231	<b>0 986 480 851</b>
77 01 206 232	<b>0 204 123 176</b>



◀ RENAULT

77 01 206 234	<b>0 986 481 035</b>
77 01 206 313	<b>0 986 481 036</b>
77 01 206 425	<b>0 204 125 733</b>
77 01 206 660	<b>0 986 481 032</b>
77 01 206 792	<b>0 986 480 977</b>

77 01 206 805	<b>0 204 125 771</b>
77 01 206 806	<b>0 204 125 770</b>
77 01 206 898	<b>0 986 480 888</b>
77 01 207 078	<b>0 204 125 796</b>
77 01 207 170	<b>0 986 481 032</b>

77 01 207 198	<b>0 204 123 589</b>
77 01 207 199	<b>0 204 125 786</b>
77 01 207 200	<b>0 204 125 787</b>
77 01 207 472	<b>0 204 125 788</b>
77 01 207 473	<b>0 204 123 590</b>

77 01 207 659	<b>0 204 125 794</b>
77 01 207 697	<b>0 986 481 002</b>
77 01 207 755	<b>0 204 125 795</b>
77 01 207 756	<b>0 204 125 796</b>
77 01 207 769	<b>0 204 125 802</b>

77 01 207 978	<b>0 204 125 811</b>
77 01 207 979	<b>0 204 123 634</b>
77 01 208 175	<b>0 204 125 819</b>
77 01 208 176	<b>0 204 123 651</b>
77 01 208 266	<b>0 986 480 828</b>

77 01 208 267	<b>0 986 480 999</b>
77 01 208 398	<b>0 986 480 886</b>
77 01 208 484	<b>0 265 234 158</b>
77 01 208 493	<b>0 986 480 827</b>
77 01 208 583	<b>0 204 123 763</b>

77 01 209 498	<b>0 265 234 619</b>
77 01 209 583	<b>0 204 123 763</b>
77 01 209 605	<b>0 265 232 076</b>
77 01 209 606	<b>0 265 232 078</b>
77 01 209 642	<b>0 986 481 031</b>

77 01 209 764	<b>0 204 123 759</b>
77 01 209 767	<b>0 204 123 760</b>
77 01 348 726	<b>F 026 003 026</b>
77 01 348 924	<b>F 026 003 012</b>
77 01 349 451	<b>0 204 125 041</b>

77 01 349 719	<b>0 204 125 049</b>
77 01 349 720	<b>0 204 125 047</b>
77 01 349 762	<b>F 026 003 103</b>
77 01 349 781	<b>0 204 125 055</b>
77 01 349 871	<b>F 026 003 243</b>

77 02 145 667	<b>F 026 003 257</b>
77 02 209 605	<b>0 265 232 076</b>
77 11 152 346	<b>0 204 125 166</b>
82 00 026 739	<b>0 265 005 263</b>
82 00 057 998	<b>0 204 031 309</b>

82 00 069 837	<b>0 204 031 309</b>
82 00 074 266	<b>0 265 005 263</b>
82 00 106 247	<b>0 265 231 301</b>
82 00 106 247	<b>0 265 232 068</b>
82 00 107 241	<b>0 265 234 311</b>

82 00 116 460	<b>0 204 031 310</b>
82 00 116 461	<b>0 204 031 309</b>
82 00 124 021	<b>0 986 486 596</b>
82 00 283 479	<b>0 986 486 596</b>
82 00 300 204	<b>0 265 234 129</b>

82 00 300 204	<b>0 265 234 466</b>
82 00 355 248	<b>0 265 234 311</b>
82 00 355 249	<b>0 265 231 475</b>
82 00 355 249	<b>0 265 232 068</b>
82 00 485 061	<b>0 265 005 701</b>

82 00 609 202	<b>0 986 486 596</b>
82 00 654 810	<b>0 986 486 596</b>
82 00 666 502	<b>0 204 021 120</b>
82 00 687 505	<b>0 204 131 298</b>
82 00 698 379	<b>0 204 031 309</b>

82 00 846 748	<b>0 986 486 596</b>
82 00 882 053	<b>0 204 131 298</b>
82 00 882 068	<b>0 204 021 120</b>
82 00 883 928	<b>0 204 031 309</b>
82 01 036 470	<b>0 265 232 755</b>

82 01 063 079	<b>0 265 232 719</b>
82 01 115 891	<b>0 265 005 303</b>

**ROADHOUSE**

1019 03	<b>F 026 003 226</b>
1019 06	<b>F 026 003 430</b>
1019 12	<b>F 026 003 226</b>

1019 24	<b>F 026 003 103</b>
1019 29	<b>F 026 003 060</b>
1019 32	<b>F 026 003 207</b>
1019 34	<b>0 986 480 978</b>
1020 00	<b>F 026 003 296</b>

1020 01	<b>0 986 480 656</b>
1020 08	<b>0 986 480 430</b>
1020 13	<b>F 026 003 096</b>
1020 21	<b>0 986 480 114</b>
1020 25	<b>0 986 480 093</b>

1020 28	<b>0 986 480 130</b>
1020 29	<b>F 026 003 562</b>
1020 29	<b>0 986 480 878</b>
1020 31	<b>0 986 480 483</b>
1020 34	<b>0 986 480 862</b>

1020 40	<b>0 986 480 902</b>
1020 41	<b>F 026 003 257</b>
1020 41	<b>0 986 480 774</b>
1020 44	<b>F 026 003 151</b>
1020 46	<b>F 026 003 054</b>

1020 52	<b>0 204 123 176</b>
1020 53	<b>F 026 003 076</b>
1020 59	<b>F 026 003 208</b>
1020 61	<b>F 026 003 342</b>
1020 64	<b>0 986 480 818</b>

1022 01	<b>0 204 122 156</b>
1022 04	<b>0 986 480 836</b>
1022 05	<b>0 986 480 677</b>
1022 08	<b>F 026 003 150</b>
1022 12	<b>F 026 003 563</b>

1022 13	<b>0 986 480 115</b>
1022 21	<b>0 986 480 126</b>
1022 23	<b>F 026 003 518</b>
1022 25	<b>F 026 003 318</b>
1022 29	<b>0 986 480 682</b>

1022 31	<b>0 986 480 838</b>
1022 32	<b>0 986 480 351</b>
1022 35	<b>F 026 003 174</b>
1022 37	<b>F 026 003 142</b>
1022 38	<b>0 986 480 132</b>

1023 00	<b>0 204 123 155</b>
1023 01	<b>F 026 003 136</b>
1023 04	<b>F 026 003 594</b>
1023 08	<b>0 986 480 913</b>
1023 17	<b>F 026 003 313</b>

1023 18	<b>F 026 003 315</b>
1023 20	<b>0 986 480 600</b>
1023 21	<b>0 986 480 832</b>
1023 22	<b>0 986 480 911</b>
1023 23	<b>0 986 480 890</b>

1023 26	<b>0 986 480 020</b>
1023 29	<b>F 026 003 940</b>
1023 30	<b>F 026 003 190</b>
1023 31	<b>F 026 003 192</b>
1023 33	<b>0 986 480 952</b>

1023 35	<b>0 986 480 928</b>
1023 36	<b>0 986 480 695</b>
1023 38	<b>0 986 480 686</b>
1025 14	<b>0 986 480 895</b>
1025 16	<b>F 026 003 548</b>

1025 16	<b>0 204 123 194</b>
1025 17	<b>0 986 480 916</b>
1025 19	<b>0 986 480 725</b>
1025 20	<b>0 986 480 726</b>
1025 21	<b>0 986 480 922</b>

1025 27	<b>0 986 480 860</b>
---------	----------------------

**ROLLS-ROYCE**

UD 71771	<b>0 265 103 044</b>
UD 74793	<b>0 265 103 044</b>

**ROVER**

ANR 1415	<b>0 986 482 016</b>
CDU 3792	<b>0 986 480 612</b>
EJP 1452	<b>0 986 480 671</b>

EJP 7483	<b>0 265 208 002</b>
FAM 7821	<b>0 986 482 017</b>
FRC 8531	<b>0 986 486 509</b>
GMC 1032	<b>0 986 486 144</b>
GMC 191	<b>0 986 480 612</b>

GMC 195	<b>0 986 480 625</b>
GMC 200	<b>0 986 480 612</b>
GMC 227	<b>0 986 480 625</b>
GMC 243	<b>0 986 480 612</b>
GMC 243	<b>0 986 480 623</b>

GMC 244	<b>0 986 480 612</b>
GMC 245	<b>0 986 480 670</b>
GMC 246	<b>0 986 480 670</b>
GMC 247	<b>0 986 480 676</b>
GMC 248	<b>0 986 480 622</b>

GMC 249	<b>0 986 480 670</b>
GMC 90260	<b>0 986 480 948</b>
GMC 90261	<b>0 986 480 957</b>
GMC 90358	<b>0 986 481 027</b>
GMC 90360	<b>0 986 480 956</b>

GMC 90365	<b>0 986 480 671</b>
GMC 90371	<b>0 986 480 873</b>
GMC 90372	<b>0 986 480 889</b>
GMC 90375	<b>0 986 480 941</b>
GSM 119	<b>0 986 485 088</b>

GSM 137	<b>0 986 485 126</b>
GSM 147	<b>0 986 485 089</b>
GSM 90159	<b>0 986 485 128</b>
GSM 90160	<b>0 986 485 134</b>
GSY 90150	<b>0 986 486 524</b>

LRO31338	<b>0 265 251 924</b>
NAM 9354	<b>0 986 482 012</b>
NTC 4991	<b>0 986 480 922</b>
NTC 6868	<b>0 986 482 011</b>
NTC 6868L	<b>0 986 482 011</b>

SGJ 1002 00	<b>0 986 485 134</b>
SJC 10005	<b>0 986 480 956</b>
SJC 1003 40	<b>0 986 480 889</b>
SJG 1001 90	<b>0 986 485 128</b>
SRB 0000 10	<b>0 265 005 248</b>

SRB 0002 82	<b>0 265 225 060</b>
SRB 0002 83	<b>0 265 225 060</b>
SRB 0003 10	<b>0 265 223 006</b>
SRB 10008	<b>0 265 208 002</b>
SRB 10009	<b>0 265 208 032</b>

SRB 1002 00	<b>0 265 208 040</b>
SRB 1005 30	<b>0 265 216 043</b>
SRB 1005 50	<b>0 265 215 005</b>
SRB 1005 61	<b>0 265 216 049</b>
SRB 1006 20	<b>0 265 216 047</b>

SRB 1007 10	<b>0 265 216 494</b>
SRB 1011 30	<b>0 265 216 520</b>
SRB 1011 62	<b>0 265 224 010</b>
SRB 1012 20	<b>0 265 216 685</b>
SRB 1013 00	<b>0 265 224 005</b>



SRB 1013 01	<b>0 265 224 005</b>
SRB 1013 10	<b>0 265 224 010</b>
SRB 1013 11	<b>0 265 224 010</b>
SRB 5001 70	<b>0 265 234 156</b>
SRB 5001 71	<b>0 265 234 156</b>

SRB 5001 72	<b>0 265 234 156</b>
SRB 5001 73	<b>0 265 234 156</b>
SRB 5001 74	<b>0 265 234 156</b>
SRD 1003 30	<b>0 265 108 045</b>
SRO 0000 10	<b>0 265 005 248</b>

SRO 0000 20	<b>0 265 005 639</b>
SRO 5001 40	<b>0 265 005 655</b>
SSB 0001 40	<b>0 265 005 303</b>
SSB 10089	<b>0 265 208 002</b>
STC 441	<b>0 986 480 825</b>

STC 5001 00	<b>0 986 486 144</b>
550 732	<b>0 986 486 144</b>
591 231	<b>0 986 486 509</b>

### SAAB (SAAB AUTOMOBILE AB)

24412670	<b>0 986 486 110</b>
24422061	<b>0 986 486 588</b>

24422064	<b>0 986 486 579</b>
24424546	<b>0 986 486 588</b>
24424957	<b>0 986 486 588</b>
45 43 930	<b>0 986 480 758</b>
49 25 822	<b>0 986 486 585</b>

53 90 869	<b>0 986 480 993</b>
54 43 940	<b>0 986 486 586</b>
87 43 197	<b>0 986 486 585</b>
87 48 667	<b>0 986 486 585</b>
89 93 859	<b>0 986 480 072</b>

91 02 575	<b>0 986 480 072</b>
91 02 609	<b>0 986 485 125</b>
91 20 534	<b>0 265 220 458</b>
93185388	<b>0 265 234 431</b>
93195181	<b>0 204 054 376</b>

### SCANDINAVIAN BRAKE SYSTEMS

821004	<b>0 204 122 156</b>
821515	<b>0 986 480 599</b>

821517	<b>0 986 480 600</b>
821519	<b>0 986 480 598</b>
821903	<b>F 026 003 060</b>
821930	<b>F 026 003 516</b>
822313	<b>F 026 003 226</b>

822319	<b>F 026 003 226</b>
822320	<b>0 986 480 862</b>
822321	<b>F 026 003 266</b>
822322	<b>F 026 003 296</b>
822324	<b>F 026 003 296</b>

822325	<b>F 026 003 430</b>
822329	<b>0 986 480 656</b>
822331	<b>F 026 003 528</b>
822333	<b>0 986 480 866</b>
822334	<b>0 986 480 953</b>

822541	<b>F 026 003 594</b>
822542	<b>0 986 480 126</b>
822544	<b>F 026 003 548</b>
822566	<b>F 026 003 136</b>
823305	<b>0 986 480 351</b>

823309	<b>0 986 480 059</b>
823310	<b>0 986 480 020</b>
823312	<b>0 204 123 367</b>
823313	<b>F 026 003 366</b>
823620	<b>0 204 123 637</b>

823626	<b>0 986 480 093</b>
823627	<b>0 986 480 065</b>
823628	<b>0 204 123 662</b>
823631	<b>0 986 480 114</b>
823632	<b>0 986 480 750</b>

823633	<b>0 986 480 751</b>
823634	<b>0 986 480 892</b>
823635	<b>0 986 480 115</b>
823637	<b>0 986 480 907</b>
823638	<b>0 986 480 483</b>

823641	<b>0 204 123 640</b>
823642	<b>0 986 480 493</b>
823644	<b>0 986 480 699</b>
823705	<b>F 026 003 054</b>
823716	<b>F 026 003 096</b>

823723	<b>F 026 003 064</b>
823730	<b>F 026 003 419</b>
823904	<b>F 026 003 026</b>
823911	<b>F 026 003 257</b>
823916	<b>F 026 003 151</b>

823930	<b>0 204 123 372</b>
824727	<b>0 986 480 079</b>
824734	<b>0 986 480 430</b>
824743	<b>0 986 480 467</b>
824751	<b>0 986 480 836</b>

824754	<b>F 026 003 563</b>
824757	<b>0 986 480 911</b>
824761	<b>F 026 003 562</b>
824762	<b>0 986 480 834</b>
824763	<b>0 986 480 933</b>

824764	<b>0 986 480 930</b>
824803	<b>0 986 480 453</b>
824804	<b>0 986 480 454</b>
824811	<b>0 986 480 816</b>
829907	<b>F 026 003 150</b>

829909	<b>F 026 003 562</b>
--------	----------------------

### SEAT

SE 021 715 003 A	<b>F 026 003 180</b>
SE 022 715 003 A	<b>F 026 003 180</b>
000 398 133 6	<b>F 026 003 180</b>

1H1 611 019 A	<b>F 026 003 562</b>
1H1 611 019 C	<b>F 026 003 562</b>
1J1 614 019	<b>0 204 123 339</b>
1L0 612 107 A	<b>0 986 485 107</b>
191 611 019	<b>F 026 003 180</b>

357 611 019	<b>F 026 003 562</b>
357 612 107	<b>0 986 485 107</b>
6K1 612 107 C	<b>0 204 125 262</b>
6K1 612 107 G	<b>0 204 125 262</b>
6K2 611 019	<b>0 204 123 521</b>

6K2 611 019 C	<b>0 204 123 521</b>
6K2 612 107 E	<b>0 204 125 517</b>
6K2 612 107 F	<b>0 204 125 264</b>
6K2 698 019 A	<b>0 204 123 520</b>
6N1 612 107 B	<b>0 204 125 254</b>

7M3 611 019	<b>0 986 480 819</b>
701 612 503	<b>0 204 031 292</b>
701 612 503 A	<b>0 204 031 292</b>
701 612 503 C	<b>0 204 031 292</b>
867 612 107	<b>0 204 125 054</b>

868 611 019	<b>0 204 123 329</b>
-------------	----------------------

### SKODA

007 486 201 F	<b>0 986 480 682</b>
1J1 614 019	<b>0 204 123 339</b>
115 595 015	<b>0 986 480 683</b>

116 595 322	<b>0 986 482 007</b>
4A0 612 107 A	<b>0 986 485 131</b>
6U0 611 019	<b>0 986 480 682</b>
6U0 612 151 A	<b>0 986 482 007</b>

### SMART (MCC)

Q0004777V007	<b>0 265 215 552</b>
Q0004777V008	<b>0 265 215 552</b>
Q0006648V003	<b>0 265 215 550</b>

Q0006648V004	<b>0 265 215 550</b>
Q0012222V002	<b>0 265 225 217</b>
Q0012222V003	<b>0 265 225 217</b>
Q0014087V001	<b>0 265 005 303</b>
Q0018346V001	<b>0 204 220 116</b>

Q0019864V001	<b>0 265 234 307</b>
000 4777 V007	<b>0 265 215 552</b>
000 4777 V008	<b>0 265 215 552</b>
000 6648 V003	<b>0 265 215 550</b>
000 6648 V004	<b>0 265 215 550</b>

001 2222 V002	<b>0 265 225 217</b>
001 2222 V003	<b>0 265 225 217</b>
001 4087 V001	<b>0 265 005 303</b>
001 8346 V001	<b>0 204 220 116</b>
001 9864 V001	<b>0 265 234 307</b>

451 420 11 75	<b>0 265 230 391</b>
451 420 14 75	<b>0 265 230 391</b>

### SSANGYONG

216 144	<b>0 265 005 125</b>
489 100 50 00	<b>0 265 200 071</b>
489 100 60 00	<b>0 265 215 008</b>

489 400 63 00	<b>0 265 217 415</b>
489 500 80 00	<b>0 265 005 125</b>
867 100 51 00	<b>0 265 100 078</b>
867 100 60 00	<b>0 265 109 047</b>
867 500 50 00	<b>0 265 005 038</b>

### SUBARU

26401 AC180	<b>F 026 A01 734</b>
26401 AC181	<b>F 026 A01 734</b>
26402FE010	<b>F 01G 09B 294</b>

27542 FG010	<b>0 265 005 705</b>
27594 AG040	<b>0 265 231 687</b>
27594 AG050	<b>0 265 231 685</b>
27594 AG070	<b>0 265 231 689</b>
27594 AG080	<b>0 265 231 880</b>

27594 AG090	<b>0 265 231 882</b>
27594 AG100	<b>0 265 231 884</b>
27594 AG110	<b>0 265 231 886</b>
27594 AG140	<b>0 265 232 058</b>
27594 AG150	<b>0 265 232 060</b>

27594 AG160	<b>0 265 232 062</b>
27594 AG170	<b>0 265 232 064</b>
27594 FG000	<b>0 265 232 080</b>
27594 FG010	<b>0 265 232 082</b>
27594 FG020	<b>0 265 232 084</b>

27596 AG211	<b>0 265 234 623</b>
27596 AG250	<b>0 265 234 663</b>
27596 AG260	<b>0 265 234 661</b>
27596 FG000	<b>0 265 235 477</b>
27596 FG020	<b>0 265 230 096</b>

27596 FG061	<b>0 265 251 892</b>
27596 FG091	<b>0 265 251 890</b>
27596 FG160	<b>0 265 251 893</b>
27596SC050	<b>0 265 251 886</b>
27596 SC060	<b>0 265 251 887</b>

27596 SC070	<b>0 265 251 888</b>
27596 SC080	<b>0 265 251 889</b>

**SUZUKI**

2382063JA0	<b>0 986 486 588</b>
23820-85F00	<b>F 026 A06 577</b>
51100 T62J10	<b>0 204 054 366</b>
51100 T62J3	<b>0 204 051 327</b>
51100 T68L00	<b>0 204 720 432</b>
51100 T68L50	<b>0 204 720 433</b>
51100 T79J00 000	<b>0 204 054 374</b>
51100-57K00	<b>0 204 054 376</b>
51100-57K00	<b>0 204 720 435</b>
51100 57K00 000	<b>0 204 054 376</b>
51100-57K20	<b>0 204 054 382</b>
51100-57K20	<b>0 204 720 437</b>
51100 57K20 000	<b>0 204 054 382</b>
51100-60A30	<b>0 986 480 778</b>
51100 60A30 000	<b>0 986 480 778</b>
51100-60B10	<b>0 986 480 660</b>
51100 60B10 000	<b>0 986 480 660</b>
51100-60B20	<b>0 986 480 780</b>
51100 60B20 000	<b>0 986 480 780</b>
51100-60J10	<b>F 01G 09C 1D1</b>
51100 60J10 000	<b>F 01G 09C 1D1</b>
51100-62G10	<b>F 01G 09C 1FR</b>
51100 62G10 000	<b>F 01G 09C 1FR</b>
51100-62J10	<b>0 204 054 366</b>
51100 62J10 000	<b>0 204 054 366</b>
51100-62J30	<b>0 204 051 327</b>
51100-62J30	<b>0 204 054 379</b>
51100 62J30 000	<b>0 204 051 327</b>
51100 62J30 000	<b>0 204 054 379</b>
51100-65G10	<b>F 01G 09C 1BN</b>
51100 65G10 000	<b>F 01G 09C 1BN</b>
51100-65J00	<b>0 204 023 107</b>
51100 65J00 000	<b>0 204 023 107</b>
51100-65J10	<b>0 204 023 105</b>
51100 65J10 000	<b>0 204 023 105</b>
51100-68L00	<b>0 204 720 432</b>
51100 68L00 000	<b>0 204 720 432</b>
51100-68L50	<b>0 204 720 433</b>
51100 68L50 000	<b>0 204 720 433</b>
51100-69K00	<b>0 204 054 419</b>
51100 69K00 000	<b>0 204 054 419</b>
51100-69K10	<b>0 204 054 420</b>
51100 69K10 000	<b>0 204 054 420</b>
51100-69K51	<b>0 204 054 421</b>
51100 69K51 000	<b>0 204 054 421</b>
51100-69K61	<b>0 204 054 568</b>
51100 69K61 000	<b>0 204 054 568</b>
51100-70A00	<b>0 986 480 781</b>
51100 70A00 000	<b>0 986 480 781</b>
51100-70A40	<b>0 986 480 782</b>
51100 70A40 000	<b>0 986 480 782</b>
51100-75F51	<b>F 01G 09C 115</b>
51100 75F51 000	<b>F 01G 09C 115</b>

51100-79J00	<b>0 204 054 374</b>
51100 79J00 000	<b>0 204 054 374</b>
51100-79J10	<b>0 204 054 380</b>
51100 79J10 000	<b>0 204 054 380</b>
51100-80F00	<b>F 01G 09C 1BP</b>
51100 80F00 000	<b>F 01G 09C 1BP</b>
51100-80G21	<b>F 01G 062 00S</b>
51100 80G21 000	<b>F 01G 062 00S</b>
51100-80G71	<b>F 01G 09C 1DK</b>
51100 80G71 000	<b>F 01G 09C 1DK</b>
51100-80J00	<b>0 204 023 290</b>
51100 80J00 000	<b>0 204 023 290</b>
51100-80J10	<b>0 204 023 292</b>
51100 80J10 000	<b>0 204 023 292</b>
51100-80J50	<b>0 204 023 294</b>
51100 80J50 000	<b>0 204 023 294</b>
51100-80J60	<b>0 204 023 296</b>
51100 80J60 000	<b>0 204 023 296</b>
51100-83E10	<b>0 986 480 872</b>
51100 83E10 000	<b>0 986 480 872</b>
51100-83020	<b>0 986 480 789</b>
51300 T62J0	<b>0 204 051 175</b>
51300 T62J1	<b>0 204 051 673</b>
51300 T68L00	<b>0 204 719 392</b>
51300 T68L10	<b>0 204 719 393</b>
51300 T68L50	<b>0 204 719 390</b>
51300 T68L60	<b>0 204 719 391</b>
51300 T79J00 000	<b>0 204 051 534</b>
51300 T79J01	<b>0 204 051 534</b>
51300 T7901	<b>0 204 051 534</b>
51300-57K00	<b>0 204 719 399</b>
51300-60C10	<b>F 01G 09B 22J</b>
51300 60C10 000	<b>F 01G 09B 22J</b>
51300-60J10	<b>F 01G 061 00L</b>
51300 60J10 000	<b>F 01G 061 00L</b>
51300-62G00	<b>F 01G 09B 11J</b>
51300 62G00 000	<b>F 01G 09B 11J</b>
51300-62J00	<b>0 204 051 175</b>
51300 62J00 000	<b>0 204 051 175</b>
51300-62J10	<b>0 204 051 673</b>
51300 62J10 000	<b>0 204 051 673</b>
51300-65G00	<b>F 01G 09B 1T3</b>
51300 65G00 000	<b>F 01G 09B 1T3</b>
51300-65J20	<b>0 204 023 190</b>
51300 65J20 000	<b>0 204 023 190</b>
51300-68L00	<b>0 204 719 392</b>
51300 68L00 000	<b>0 204 719 392</b>
51300-68L10	<b>0 204 719 393</b>
51300 68L10 000	<b>0 204 719 393</b>
51300-68L50	<b>0 204 719 390</b>
51300 68L50 000	<b>0 204 719 390</b>
51300-68L60	<b>0 204 719 391</b>
51300 68L60 000	<b>0 204 719 391</b>
51300-75F00	<b>F 01G 09B 0XC</b>
51300 75F00 000	<b>F 01G 09B 0XC</b>

51300-75F50	<b>F 01G 09B 22W</b>
51300 75F50 000	<b>F 01G 09B 22W</b>
51300-79J00	<b>0 204 051 534</b>
51300 79J00 000	<b>0 204 051 534</b>
51300-79J01	<b>0 204 051 534</b>
51300 79J01 000	<b>0 204 051 534</b>
51300-80F00	<b>F 01G 09B 0XB</b>
51300 80F00 000	<b>F 01G 09B 0XB</b>
51300-80G20	<b>F 01G 061 0D9</b>
51300 80G20 000	<b>F 01G 061 0D9</b>
51300-80G70	<b>F 01G 09B 1TE</b>
51300 80G70 000	<b>F 01G 09B 1TE</b>
51300-80J10	<b>0 204 023 774</b>
51300 80J10 000	<b>0 204 023 774</b>
51300-83E00	<b>0 204 125 742</b>
51300 83E00 000	<b>0 204 125 742</b>
56100 T55LA	<b>0 265 238 072</b>
56100 T55LA 1000	<b>0 265 238 072</b>
56100 T80E0	<b>0 265 216 599</b>
56100 55LA0	<b>0 265 238 072</b>
56100 55LA1	<b>0 265 238 072</b>
56100-80E00	<b>0 265 216 599</b>
56100 80E00 000	<b>0 265 216 599</b>
56110 T79J80	<b>0 265 231 669</b>
56110 T79J90	<b>0 265 231 671</b>
56110-79J80	<b>0 265 231 669</b>
56110 79J80 000	<b>0 265 231 669</b>
56110-79J90	<b>0 265 231 671</b>
56110 79J90 000	<b>0 265 231 671</b>
<b>TALBOT</b>	
00 432 763 00	<b>F 026 003 243</b>
<b>TEVES</b>	
03 2022 0109 3	<b>0 986 480 454</b>
03 2022 0111 3	<b>0 986 480 453</b>
03 2022 0112 3	<b>0 986 480 454</b>
03 2022 0602 3	<b>0 986 480 750</b>
03 2022 0702 3	<b>0 986 480 751</b>
03 2022 1002 3	<b>0 986 480 644</b>
03 2022 1201 3	<b>0 986 480 599</b>
03 2022 1402 3	<b>0 986 480 892</b>
03 2022 1602 3	<b>0 986 480 643</b>
03 2022 2624 3	<b>0 986 480 877</b>
03 2022 2829 3	<b>0 986 481 010</b>
03 2023 0230 3	<b>0 986 480 719</b>
03 2023 0503 3	<b>0 986 480 816</b>
03 2023 0542 3	<b>0 986 480 951</b>
03 2023 0642 3	<b>0 986 480 756</b>
03 2023 0825 3	<b>0 986 480 020</b>
03 2023 0872 3	<b>0 986 480 894</b>
03 2023 0987 3	<b>0 986 480 931</b>

03 2023 1066 3	<b>0 986 480 724</b>
03 2023 1812 3	<b>0 986 481 048</b>
03 2023 2204 3	<b>0 986 481 011</b>
03 2023 2244 3	<b>0 986 481 017</b>
03 2023 2304 3	<b>0 986 480 882</b>
03 2023 2344 3	<b>0 986 480 868</b>
03 2025 0111 3	<b>0 986 480 061</b>
03 2025 0211 3	<b>0 986 480 895</b>
03 2026 0212 3	<b>0 986 480 896</b>
03 2117 3311 3	<b>0 986 480 422</b>
03 2119 0661 3	<b>F 026 003 012</b>
03 2119 3389 3	<b>F 026 003 103</b>
03 2119 8711 3	<b>0 986 480 075</b>
03 2120 0538 3	<b>0 986 480 010</b>
03 2120 1121 3	<b>F 026 003 054</b>
03 2120 1122 3	<b>F 026 003 054</b>
03 2120 1142 3	<b>0 986 480 902</b>
03 2120 1491 3	<b>0 986 480 430</b>
03 2120 1681 3	<b>F 026 003 064</b>
03 2120 1897 3	<b>F 026 003 170</b>
03 2120 2031 3	<b>F 026 003 180</b>
03 2120 2031 3	<b>F 026 003 243</b>
03 2120 2242 3	<b>0 204 122 182</b>
03 2120 2381 3	<b>0 986 480 493</b>
03 2120 2421 3	<b>0 204 123 640</b>
03 2120 2597 3	<b>0 986 480 065</b>
03 2120 2598 3	<b>0 204 123 637</b>
03 2120 2598 3	<b>0 204 123 664</b>
03 2120 2682 3	<b>F 026 003 257</b>
03 2120 2962 3	<b>0 986 480 906</b>
03 2120 3943 3	<b>F 026 003 562</b>
03 2120 4166 3	<b>F 026 003 342</b>
03 2120 4241 3	<b>F 026 003 342</b>
03 2120 4241 3	<b>0 986 480 835</b>
03 2120 4321 3	<b>0 986 480 939</b>
03 2120 4381 3	<b>0 986 480 984</b>
03 2120 4441 3	<b>0 986 480 830</b>
03 2120 4461 3	<b>0 986 481 036</b>
03 2120 4468 3	<b>0 986 480 888</b>
03 2120 4581 3	<b>0 986 481 031</b>
03 2122 0142 3	<b>0 204 122 156</b>
03 2122 0264 3	<b>0 986 480 752</b>
03 2122 0282 3	<b>0 986 480 907</b>
03 2122 0631 3	<b>0 986 480 908</b>
03 2122 0646 3	<b>0 986 480 834</b>
03 2122 1001 3	<b>0 986 480 908</b>
03 2122 1042 3	<b>F 026 003 563</b>
03 2122 1144 3	<b>0 986 481 016</b>
03 2122 1184 3	<b>0 986 480 869</b>
03 2122 1344 3	<b>0 986 481 013</b>
03 2122 1351 3	<b>0 986 480 854</b>
03 2122 1356 3	<b>F 026 003 502</b>
03 2122 1521 3	<b>0 986 481 034</b>
03 2122 1541 3	<b>0 986 480 851</b>
03 2122 1601 3	<b>0 986 480 838</b>





03 2122 1663 3	<b>0 986 481 008</b>	03 2419 9310 3	<b>0 986 486 006</b>	24 2022 0901 3	<b>0 986 480 351</b>	24 2120 1726 3	<b>F 026 003 349</b>
03 2122 1824 3	<b>0 986 481 042</b>	03 2419 9510 3	<b>0 986 486 038</b>	24 2022 1601 3	<b>0 986 480 351</b>	24 2120 1727 3	<b>0 204 123 532</b>
03 2122 1883 3	<b>0 986 481 009</b>	03 2419 9610 3	<b>0 986 486 024</b>	24 2023 1601 3	<b>0 986 480 600</b>	24 2120 1727 3	<b>0 204 123 605</b>
03 2122 1963 3	<b>0 986 480 870</b>	03 2419 9710 3	<b>0 986 486 037</b>	24 2023 1701 3	<b>0 986 480 722</b>	24 2120 1728 3	<b>F 026 003 208</b>
03 2122 5801 3	<b>0 204 123 037</b>	03 2419 9910 3	<b>0 986 486 045</b>	24 2023 1702 3	<b>0 986 480 937</b>	24 2120 1730 3	<b>0 204 123 542</b>
03 2122 8002 3	<b>0 986 480 467</b>	03 2520 1201 3	<b>0 986 486 500</b>	24 2025 1701 3	<b>0 986 480 603</b>	24 2120 1730 3	<b>0 986 480 872</b>
03 2122 8012 3	<b>0 986 480 467</b>	03 2522 3601 3	<b>0 986 486 539</b>	24 2025 1702 3	<b>0 986 480 723</b>	24 2120 1731 3	<b>0 204 123 540</b>
03 2122 8806 3	<b>0 204 123 662</b>	03 2522 4300 3	<b>0 986 486 532</b>	24 2025 1703 3	<b>0 986 480 934</b>	24 2120 1733 3	<b>F 026 003 262</b>
03 2122 9612 3	<b>0 986 480 836</b>	03 2523 0812 3	<b>0 986 486 547</b>	24 2025 1704 3	<b>0 986 480 976</b>	24 2120 1734 3	<b>0 986 480 820</b>
03 2122 9631 3	<b>0 986 480 774</b>	03 2523 1210 3	<b>0 986 486 503</b>	24 2025 1705 3	<b>0 986 480 925</b>	24 2120 1735 3	<b>0 204 123 621</b>
03 2123 0491 3	<b>0 986 480 911</b>	03 2523 1310 3	<b>0 986 486 535</b>	24 2025 1706 3	<b>0 204 123 409</b>	24 2120 1736 3	<b>0 986 480 850</b>
03 2123 0921 3	<b>0 986 480 912</b>	03 2525 1802 3	<b>0 986 486 504</b>	24 2025 1707 3	<b>0 986 480 849</b>	24 2120 1737 3	<b>F 026 003 419</b>
03 2123 1121 3	<b>0 986 480 758</b>	03 2525 2201 3	<b>F 026 005 078</b>	24 2025 1708 3	<b>0 204 123 651</b>	24 2120 1738 3	<b>0 986 480 887</b>
03 2123 1424 3	<b>0 986 480 987</b>	03 2525 2201 3	<b>F 026 005 580</b>	24 2026 1701 3	<b>0 986 481 026</b>	24 2120 1740 3	<b>0 986 480 999</b>
03 2123 1428 3	<b>0 986 481 014</b>	03 2525 2201 3	<b>0 204 163 078</b>	24 2026 1702 3	<b>0 986 481 012</b>	24 2120 1742 3	<b>0 204 123 605</b>
03 2123 1486 3	<b>0 986 480 921</b>	03 4123 0019 3	<b>0 986 481 000</b>	24 2117 1503 3	<b>F 026 003 078</b>	24 2120 1743 3	<b>F 026 003 603</b>
03 2123 1526 3	<b>0 986 480 933</b>	03 4123 0081 3	<b>0 986 481 032</b>	24 2119 0826 3	<b>F 026 003 226</b>	24 2120 1744 3	<b>F 026 003 648</b>
03 2123 1546 3	<b>0 986 481 033</b>	03 6582 0009 3	<b>0 986 482 030</b>	24 2119 0833 3	<b>F 026 003 430</b>	24 2120 1751 3	<b>0 986 480 864</b>
03 2123 1548 3	<b>0 986 480 930</b>	03 6582 0015 3	<b>0 986 482 031</b>	24 2119 0912 3	<b>F 026 003 060</b>	24 2122 0801 3	<b>F 026 003 150</b>
03 2123 1551 3	<b>0 986 481 035</b>	03 6583 0216 3	<b>0 204 031 681</b>	24 2119 0915 3	<b>F 026 003 026</b>	24 2122 0802 3	<b>0 204 122 195</b>
03 2123 1581 3	<b>0 986 480 986</b>	03 6584 0107 3	<b>0 986 482 007</b>	24 2119 1702 3	<b>F 026 003 168</b>	24 2122 0908 3	<b>0 986 480 115</b>
03 2123 1622 3	<b>0 986 480 920</b>	03 6584 0113 3	<b>0 986 482 016</b>	24 2119 1703 3	<b>F 026 003 026</b>	24 2122 1603 3	<b>0 986 480 126</b>
03 2123 1722 3	<b>0 986 480 929</b>	03 6584 0120 3	<b>0 204 031 682</b>	24 2119 1705 3	<b>F 026 003 060</b>	24 2122 1703 3	<b>F 026 003 188</b>
03 2123 1824 3	<b>0 986 481 015</b>	03 6585 0108 3	<b>0 986 482 008</b>	24 2119 1708 3	<b>F 026 003 207</b>	24 2122 1704 3	<b>F 026 003 142</b>
03 2123 2024 3	<b>0 986 481 022</b>	03 6700 0500 4	<b>0 986 485 100</b>	24 2120 0701 3	<b>0 986 480 114</b>	24 2122 1705 3	<b>F 026 003 174</b>
03 2123 2146 3	<b>0 986 480 977</b>	03 6730 0200 4	<b>0 986 485 093</b>	24 2120 0702 3	<b>0 986 480 130</b>	24 2122 1707 3	<b>0 204 123 138</b>
03 2123 2181 3	<b>0 204 123 176</b>	03 6730 1100 4	<b>0 204 125 058</b>	24 2120 0801 3	<b>F 026 003 296</b>	24 2122 1708 3	<b>F 026 003 518</b>
03 2123 2721 3	<b>0 986 480 876</b>	03 6730 2800 4	<b>0 204 125 115</b>	24 2120 0802 3	<b>0 986 480 656</b>	24 2122 1709 3	<b>0 204 123 129</b>
03 2123 2861 3	<b>0 986 480 886</b>	03 6730 3300 4	<b>0 986 485 094</b>	24 2120 0803 3	<b>0 986 480 862</b>	24 2122 1713 3	<b>0 204 123 470</b>
03 2123 5212 3	<b>0 986 480 079</b>	03 6740 0800 4	<b>0 204 125 059</b>	24 2120 0910 3	<b>0 986 480 117</b>	24 2122 1714 3	<b>0 204 123 320</b>
03 2123 6002 3	<b>0 986 480 059</b>	03 6750 2400 4	<b>0 986 485 097</b>	24 2120 0913 3	<b>0 986 480 114</b>	24 2122 1715 3	<b>F 026 003 318</b>
03 2123 6207 3	<b>0 986 480 133</b>	03 6750 2900 4	<b>0 986 485 099</b>	24 2120 1501 3	<b>F 026 003 076</b>	24 2122 1716 3	<b>F 026 003 528</b>
03 2123 9207 3	<b>0 986 480 913</b>	03 6850 5400 4	<b>0 986 485 103</b>	24 2120 1601 3	<b>0 986 480 483</b>	24 2122 1716 3	<b>0 204 122 267</b>
03 2125 0343 3	<b>0 986 481 047</b>	03 7740 2500 4	<b>0 986 485 104</b>	24 2120 1602 3	<b>0 986 480 093</b>	24 2122 1717 3	<b>F 026 003 184</b>
03 2125 1902 3	<b>0 986 480 062</b>	03 7740 2600 4	<b>0 986 485 105</b>	24 2120 1604 3	<b>0 986 480 661</b>	24 2122 1718 3	<b>0 204 123 198</b>
03 2125 2102 3	<b>0 986 480 954</b>	03 7740 2900 4	<b>0 986 485 106</b>	24 2120 1605 3	<b>0 986 480 616</b>	24 2122 1719 3	<b>F 026 003 328</b>
03 2125 2412 3	<b>0 986 480 843</b>	03 7750 4300 4	<b>0 986 485 107</b>	24 2120 1606 3	<b>0 986 480 973</b>	24 2122 1720 3	<b>0 986 480 678</b>
03 2125 2802 3	<b>0 986 480 597</b>	03 7750 4400 4	<b>0 986 485 125</b>	24 2120 1701 3	<b>F 026 003 096</b>	24 2122 1722 3	<b>0 986 480 873</b>
03 2125 3011 3	<b>0 986 480 598</b>	03 7750 4500 4	<b>0 986 485 109</b>	24 2120 1701 3	<b>F 026 003 180</b>	24 2122 1723 3	<b>0 204 123 186</b>
03 2125 3301 3	<b>0 986 480 915</b>	03 7750 4900 4	<b>0 986 485 110</b>	24 2120 1702 3	<b>0 204 123 462</b>	24 2122 1724 3	<b>0 986 480 684</b>
03 2125 3610 3	<b>0 986 480 943</b>	03 7750 5600 4	<b>0 986 485 111</b>	24 2120 1703 3	<b>0 204 123 172</b>	24 2122 1725 3	<b>0 986 480 129</b>
03 2125 3801 3	<b>0 986 480 916</b>	03 7750 7400 4	<b>0 986 485 112</b>	24 2120 1704 3	<b>F 026 003 170</b>	24 2122 1726 3	<b>F 026 003 194</b>
03 2125 7402 3	<b>0 986 480 944</b>	03 7755 0200 4	<b>0 986 485 151</b>	24 2120 1706 3	<b>F 026 003 151</b>	24 2122 1727 3	<b>0 204 123 372</b>
03 2125 7737 3	<b>0 986 481 024</b>	03 7760 0300 4	<b>0 986 485 080</b>	24 2120 1710 3	<b>F 026 003 243</b>	24 2122 1728 3	<b>0 986 480 072</b>
03 2125 8111 3	<b>0 986 481 030</b>	03 7760 0900 4	<b>0 986 485 113</b>	24 2120 1711 3	<b>0 986 480 095</b>	24 2122 1729 3	<b>0 986 480 927</b>
03 2125 8209 3	<b>0 986 481 047</b>	03 7760 2700 4	<b>0 986 485 080</b>	24 2120 1713 3	<b>0 986 480 116</b>	24 2122 1730 3	<b>0 986 480 679</b>
03 2125 8811 3	<b>0 986 480 940</b>	10 0124 3202 3	<b>0 986 485 114</b>	24 2120 1714 3	<b>0 986 480 818</b>	24 2122 1731 3	<b>0 986 480 682</b>
03 2125 9604 3	<b>0 986 480 819</b>	10 6123 0239 3	<b>0 986 480 640</b>	24 2120 1716 3	<b>0 204 122 261</b>	24 2122 1732 3	<b>0 986 480 677</b>
03 2125 9704 3	<b>0 986 481 007</b>	10 6123 0312 3	<b>0 986 480 955</b>	24 2120 1717 3	<b>0 986 480 941</b>	24 2122 1733 3	<b>F 026 003 501</b>
03 2126 0512 3	<b>0 986 480 917</b>	10 6123 0446 4	<b>0 986 480 932</b>	24 2120 1719 3	<b>F 026 003 266</b>	24 2122 1734 3	<b>0 204 123 584</b>
03 2126 3014 3	<b>0 986 480 992</b>	10 6123 0674 3	<b>0 986 480 878</b>	24 2120 1720 3	<b>0 986 480 919</b>	24 2122 1735 3	<b>0 204 123 546</b>
03 2419 1206 3	<b>0 986 486 041</b>	10 6125 0167 3	<b>0 986 480 950</b>	24 2120 1721 3	<b>0 986 480 604</b>	24 2122 1736 3	<b>0 204 123 598</b>
03 2419 8000 3	<b>F 026 005 080</b>	20 5522 1038 3	<b>0 986 481 020</b>	24 2120 1722 3	<b>F 026 003 342</b>	24 2122 1738 3	<b>0 204 123 597</b>
03 2419 8900 3	<b>0 204 162 076</b>	20 5522 1128 3	<b>0 986 480 953</b>	24 2120 1723 3	<b>0 204 123 678</b>	24 2122 1739 3	<b>0 986 480 132</b>
03 2419 9210 3	<b>0 986 486 015</b>	21 2123 1754 3	<b>0 986 480 998</b>	24 2120 1725 3	<b>0 204 123 176</b>	24 2122 1740 3	<b>0 986 480 859</b>

◀ TEVES

24 2122 1741 3	<b>F 026 003 188</b>
24 2122 1742 3	<b>F 026 003 518</b>
24 2122 1743 3	<b>F 026 003 502</b>
24 2122 1744 3	<b>0 204 123 371</b>
24 2122 1745 3	<b>0 204 123 589</b>
24 2122 1746 3	<b>0 986 480 131</b>
24 2122 1747 3	<b>0 204 123 544</b>
24 2122 1748 3	<b>0 204 123 545</b>
24 2122 1749 3	<b>F 026 003 622</b>
24 2122 1750 3	<b>0 986 480 866</b>
24212217523	<b>0 986 480 865</b>
24 2122 1754 3	<b>0 204 123 587</b>
24 2122 1756 3	<b>0 204 123 659</b>
24 2122 1757 3	<b>0 204 123 639</b>
24 2122 1764 3	<b>0 204 123 653</b>
24 2122 1767 3	<b>0 986 480 879</b>
24 2122 1769 3	<b>0 204 123 592</b>
24 2123 1601 3	<b>0 986 480 829</b>
24 2123 1602 3	<b>0 986 480 832</b>
24 2123 1606 3	<b>F 026 003 594</b>
24 2123 1701 3	<b>F 026 003 940</b>
24 2123 1706 3	<b>0 204 123 162</b>
24 2123 1707 3	<b>F 026 003 166</b>
24 2123 1708 3	<b>0 204 123 182</b>
24 2123 1709 3	<b>0 204 123 339</b>
24 2123 1709 3	<b>0 204 123 406</b>
24 2123 1710 3	<b>F 026 003 190</b>
24 2123 1711 3	<b>F 026 003 484</b>
24 2123 1712 3	<b>F 026 003 366</b>
24 2123 1713 3	<b>F 026 003 192</b>
24 2123 1714 3	<b>0 204 123 373</b>
24 2123 1715 3	<b>0 204 123 350</b>
24 2123 1717 3	<b>0 986 480 890</b>
24 2123 1718 3	<b>0 986 480 687</b>
24 2123 1719 3	<b>0 986 480 942</b>
24 2123 1724 3	<b>F 026 003 136</b>
24 2123 1725 3	<b>0 204 123 155</b>
24 2123 1726 3	<b>0 986 480 952</b>
24 2123 1727 3	<b>0 204 123 343</b>
24 2123 1728 3	<b>0 204 123 483</b>
24 2123 1729 3	<b>0 204 123 367</b>
24 2123 1730 3	<b>0 986 480 974</b>
24 2123 1731 3	<b>0 986 480 833</b>
24 2123 1732 3	<b>0 986 481 029</b>
24 2123 1733 3	<b>F 026 003 516</b>
24 2123 1734 3	<b>0 986 480 699</b>
24 2123 1735 3	<b>0 986 480 697</b>
24 2123 1736 3	<b>0 986 480 698</b>
24 2123 1737 3	<b>0 986 480 995</b>
24 2123 1738 3	<b>F 026 003 517</b>
24.2123-1739.3	<b>0 986 481 028</b>
24 2123 1741 3	<b>0 204 123 511</b>
24 2123 1744 3	<b>0 204 123 536</b>
24 2123 1746 3	<b>F 026 003 405</b>
24 2123 1747 3	<b>0 204 123 578</b>

24 2123 1747 3	<b>0 204 779 135</b>
24 2123 1748 3	<b>0 204 788 361</b>
24 2123 1749 3	<b>F 026 003 354</b>
24 2123 1750 3	<b>F 026 003 608</b>
24 2123 1751 3	<b>F 026 003 512</b>
24 2123 1752 3	<b>0 204 123 595</b>
24 2123 1753 3	<b>F 026 003 633</b>
24 2123 1757 3	<b>0 204 123 644</b>
24 2123 1759 3	<b>0 204 123 634</b>
24 2123 1760 3	<b>0 986 481 002</b>
24 2123 1764 3	<b>0 986 480 885</b>
24 2123 1765 3	<b>0 986 480 884</b>
24 2123 1767 3	<b>0 204 123 638</b>
24 2125 1701 3	<b>0 204 123 402</b>
24 2125 1702 3	<b>F 026 003 315</b>
24 2125 1703 3	<b>F 026 003 313</b>
24 2125 1704 3	<b>0 986 480 636</b>
24 2125 1705 3	<b>0 204 123 482</b>
24 2125 1706 3	<b>0 204 123 482</b>
24 2125 1707 3	<b>0 204 123 194</b>
24 2125 1709 3	<b>F 026 003 548</b>
24 2125 1710 3	<b>0 986 480 922</b>
24 2125 1712 3	<b>0 986 480 935</b>
24 2125 1713 3	<b>0 986 480 966</b>
24 2125 1716 3	<b>0 986 480 601</b>
24 2125 1717 3	<b>0 986 480 134</b>
24 2125 1718 3	<b>0 986 480 725</b>
24 2125 1719 3	<b>0 986 480 726</b>
24 2125 1720 3	<b>0 986 481 046</b>
24 2125 1721 3	<b>0 204 024 070</b>
24 2125 1722 3	<b>0 204 024 071</b>
24 2125 1724 3	<b>0 986 480 846</b>
24 2125 1725 3	<b>0 204 123 370</b>
24 2125 1725 3	<b>0 204 123 616</b>
24 2125 1726 3	<b>0 204 123 615</b>
24 2125 1728 3	<b>0 986 480 997</b>
24 2125 1730 3	<b>0 986 480 831</b>
24 2125 1731 3	<b>0 986 480 828</b>
24 2125 1732 3	<b>0 986 480 993</b>
24 2125 1734 3	<b>0 986 480 827</b>
24 2125 1736 3	<b>0 986 480 856</b>
24 2415 1701 3	<b>0 986 486 031</b>
24 2415 1702 3	<b>0 986 486 047</b>
24 2415 1702 3	<b>0 986 486 060</b>
24 2415 1704 3	<b>0 986 486 068</b>
24 2415 1706 3	<b>0 986 486 048</b>
24 2415 1707 3	<b>0 986 486 141</b>
24 2415 1708 3	<b>0 986 486 095</b>
24 2419 0911 3	<b>0 986 486 021</b>
24 2419 0912 3	<b>0 986 486 042</b>
24 2419 0915 3	<b>0 986 486 043</b>
24 2419 0917 3	<b>0 986 486 056</b>
24 2419 0922 3	<b>0 986 486 028</b>
24 2419 0929 3	<b>0 204 162 029</b>
24 2419 0940 3	<b>0 986 486 017</b>

24 2419 1501 3	<b>0 204 162 024</b>
24 2419 1702 3	<b>0 986 486 017</b>
24 2419 1703 3	<b>0 986 486 043</b>
24 2419 1706 3	<b>0 986 486 083</b>
24 2419 1707 3	<b>0 986 486 054</b>
24 2419 1709 3	<b>0 986 486 036</b>
24 2419 1710 3	<b>0 986 486 039</b>
24 2419 1712 3	<b>0 986 486 053</b>
24 2419 1713 3	<b>0 986 486 049</b>
24 2419 1714 3	<b>0 204 162 078</b>
24 2419 1715 3	<b>0 204 162 081</b>
24 2419 1716 3	<b>F 026 005 091</b>
24 2419 1717 3	<b>0 986 486 052</b>
24 2419 1718 3	<b>0 986 486 034</b>
24 2419 1718 3	<b>0 986 486 040</b>
24 2419 1720 3	<b>F 026 005 094</b>
24 2419 1721 3	<b>F 026 005 095</b>
24 2419 1722 3	<b>0 986 486 050</b>
24 2419 1723 3	<b>0 986 486 055</b>
24 2419 1730 3	<b>F 009 D00 856</b>
24 2519 1701 3	<b>0 986 486 538</b>
24 2520 0905 3	<b>0 986 486 549</b>
24 2520 1701 3	<b>0 986 486 533</b>
24 2522 0901 3	<b>0 986 486 532</b>
24 2522 0905 3	<b>0 986 486 534</b>
24 2522 0907 3	<b>0 986 486 550</b>
24 2522 0907 3	<b>0 986 486 551</b>
24 2522 1702 3	<b>0 986 486 548</b>
24 2522 1703 3	<b>0 986 486 546</b>
24 2522 1704 3	<b>0 986 486 544</b>
24 2522 1705 3	<b>0 986 486 552</b>
24 2522 1706 3	<b>0 986 486 548</b>
24 2523 0908 3	<b>0 986 486 537</b>
24 2523 1701 3	<b>0 986 486 542</b>
24 2523 1702 3	<b>0 204 163 079</b>
24 2525 1705 3	<b>F 026 005 581</b>
24 2525 1706 3	<b>0 204 163 077</b>
24 2528 0901 3	<b>0 204 163 020</b>
24 2528 0902 3	<b>0 204 163 023</b>
24 2528 1601 3	<b>0 204 163 023</b>
24 2528 1701 3	<b>0 204 163 014</b>
24 2528 1702 3	<b>0 204 163 025</b>
24 4120 1701 3	<b>0 204 123 667</b>
24 4122 1701 3	<b>0 986 480 936</b>
24 4122 1703 3	<b>0 986 480 853</b>
24 4122 1707 3	<b>0 204 123 711</b>
24 4122 1708 3	<b>0 204 123 747</b>
24 4123 1701 3	<b>0 204 123 596</b>
24 4123 1702 3	<b>0 204 021 807</b>
24 4123 1702 3	<b>0 204 123 701</b>
24 4123 1706 3	<b>0 204 123 658</b>
24 4123 1706 3	<b>0 204 123 746</b>
24 4123 1710 3	<b>0 204 123 713</b>
24 6512 1502 3	<b>0 986 482 009</b>
24 6513 0801 3	<b>0 204 131 223</b>

24 6582 1702 3	<b>0 204 031 295</b>
24 6582 1721 3	<b>0 204 031 296</b>
24 6582 1723 3	<b>0 204 031 309</b>
24 6583 1709 3	<b>0 204 131 151</b>
24 6583 1721 3	<b>0 204 131 290</b>
24 6583 1722 3	<b>0 204 031 307</b>
24 6583 1738 3	<b>0 204 131 166</b>
24 6583 1743 3	<b>0 204 131 322</b>
24 7730 1701 4	<b>0 204 125 047</b>
27 2100 0111 3	<b>0 986 480 935</b>
27 2100 0114 3	<b>0 986 480 935</b>
27 2100 0305 3	<b>F 026 003 060</b>
27 2100 0306 3	<b>F 026 003 076</b>
27 2100 0321 3	<b>0 204 123 186</b>
27 2100 0322 3	<b>F 026 003 318</b>
27 2100 0323 3	<b>0 204 123 320</b>
27 2100 0324 3	<b>F 026 003 313</b>
27 2100 0325 3	<b>F 026 003 315</b>
27 2100 0328 3	<b>F 026 003 207</b>
27 2100 0814 3	<b>0 204 122 273</b>
27 2100 0821 3	<b>F 026 003 150</b>
27 2100 0826 3	<b>F 026 003 142</b>
27 2100 0830 3	<b>F 026 003 168</b>
27 2100 0831 3	<b>F 026 003 170</b>
27 2100 0832 3	<b>0 204 123 172</b>
27 2100 0833 3	<b>F 026 003 174</b>
27 2100 0834 3	<b>0 204 123 162</b>
27 2100 0837 3	<b>F 026 003 180</b>
27 2100 1013 3	<b>F 026 003 026</b>
27 2100 1026 3	<b>F 026 003 078</b>
27 2100 1033 3	<b>0 204 123 072</b>
27 2100 1040 3	<b>0 204 123 138</b>
27 2100 1041 3	<b>F 026 003 940</b>
27 2100 1043 3	<b>0 204 123 155</b>
27 2400 1001 3	<b>0 204 162 024</b>
27 2400 1002 3	<b>0 204 162 037</b>
27 2500 1002 3	<b>0 204 163 025</b>
<b>TOYOTA</b>	
04009 3730F	<b>0 265 230 018</b>
31410 12340	<b>0 986 486 143</b>
31410 12350	<b>0 986 486 143</b>
31410 12380	<b>0 986 486 143</b>
31410 12381	<b>0 986 486 143</b>
31410 35310	<b>F 026 A01 896</b>
31470 10012	<b>0 986 486 514</b>
31470 10040	<b>0 986 486 569</b>
31470 12060	<b>0 986 486 569</b>
31470 12111	<b>F 026 A02 593</b>
31470 32010	<b>0 986 486 519</b>
31470 32020	<b>0 986 486 519</b>
31470 32022	<b>0 986 486 519</b>

31470 32023	<b>0 986 486 519</b>	44610 0D070	<b>0 204 125 818</b>	4461026620	<b>F 01G 09B 1FN</b>	47201 0F040	<b>0 204 123 657</b>
44050 0D010	<b>0 265 216 853</b>	44610-0W020	<b>0 204 032 618</b>	4461026701	<b>F 01G 061 0NG</b>	47201 0F041	<b>0 204 123 657</b>
44050 0D011	<b>0 265 216 905</b>	44610 05090	<b>0 204 125 809</b>	4461026711	<b>F 01G 061 0NN</b>	472010K020	<b>F 026 A05 907</b>
44050 0D012	<b>0 265 218 662</b>	44610 05100	<b>0 204 125 810</b>	4461026721	<b>F 01G 061 0NH</b>	47201 05080	<b>0 986 480 871</b>
44050 0D013	<b>0 265 218 662</b>	44610 09010	<b>0 204 125 754</b>	4461026731	<b>F 01G 061 0NP</b>	47201 05091	<b>0 204 123 704</b>
44050 0F010	<b>0 265 231 485</b>	44610 09020	<b>0 204 125 753</b>	446103D700	<b>F 01G 09B 1FK</b>	47201 05092	<b>0 204 123 704</b>
44050 0F020	<b>0 265 225 285</b>	44610 09090	<b>0 204 125 818</b>	4461030A20	<b>F 01G 061 0A6</b>	47201 05100	<b>0 204 123 631</b>
44050 0F021	<b>0 265 225 285</b>	44610 09200	<b>0 204 125 831</b>	4461033A10	<b>0 204 790 452</b>	47201 05101	<b>0 204 123 631</b>
44050 0F030	<b>0 265 234 223</b>	44610 09210	<b>0 204 125 830</b>	4461033670	<b>0 204 023 137</b>	47201 05111	<b>0 204 123 705</b>
44050 0F040	<b>0 265 230 018</b>	44610 09390	<b>0 204 125 879</b>	4461033680	<b>0 204 023 138</b>	47201 05112	<b>0 204 123 705</b>
44050 0F041	<b>0 265 230 018</b>	44610 09400	<b>0 204 125 882</b>	4461033740	<b>0 204 023 139</b>	47201 05120	<b>0 204 123 632</b>
44050 0H010	<b>0 265 231 580</b>	44610 09410	<b>0 204 125 880</b>	4461033750	<b>0 204 023 140</b>	47201 05121	<b>0 204 123 632</b>
44050 02009	<b>0 265 225 289</b>	44610 09420	<b>0 204 125 878</b>	4461033790	<b>0 204 053 125</b>	47201 06350	<b>0 204 053 254</b>
44050 02030	<b>0 265 216 851</b>	44610 09430	<b>0 204 125 881</b>	44610-33800	<b>0 204 053 359</b>	47201 09010	<b>0 204 123 560</b>
44050 02031	<b>0 265 216 851</b>	44610 09440	<b>0 204 125 875</b>	44610-33810	<b>0 204 053 360</b>	47201 09020	<b>0 986 481 023</b>
44050 02050	<b>0 265 225 262</b>	44610 09450	<b>0 204 125 877</b>	44610-33820	<b>0 204 053 361</b>	47201 09030	<b>0 204 123 549</b>
44050 02051	<b>0 265 225 262</b>	44610 09460	<b>0 204 125 876</b>	44610-33830	<b>0 204 053 362</b>	47201 09290	<b>0 204 123 801</b>
44050 02090	<b>0 265 225 293</b>	44610 09500	<b>0 204 125 915</b>	4461037090	<b>F 01G 09B 12V</b>	47201 09300	<b>0 204 123 800</b>
44050 02091	<b>0 265 225 293</b>	44610 09510	<b>0 204 125 914</b>	44610 37151	<b>F 01G 09B 1NE</b>	47201 09310	<b>0 204 123 799</b>
44050 02100	<b>0 265 225 287</b>	44610 09520	<b>0 204 125 913</b>	4461040111	<b>F 01G 09B 1GK</b>	47201 09320	<b>0 204 123 749</b>
44050 02100	<b>0 265 225 289</b>	44610 09530	<b>0 204 125 912</b>	4461040121	<b>F 01G 09B 1GP</b>	47201 09320	<b>0 204 123 798</b>
44050 02101	<b>0 265 225 289</b>	44610 09580	<b>0 204 125 875</b>	4461042140	<b>F 01G 09B 1VD</b>	47201 09340	<b>0 204 123 560</b>
44050 02110	<b>0 265 225 287</b>	44610 09630	<b>0 204 715 887</b>	4461052050	<b>F 01G 09B 1SH</b>	47201 09360	<b>0 204 123 549</b>
44050 02110	<b>0 265 225 291</b>	44610 09640	<b>0 204 715 886</b>	4461052051	<b>F 01G 061 027</b>	47201 09360	<b>0 204 123 749</b>
44050 02111	<b>0 265 225 287</b>	44610 09690	<b>0 204 709 897</b>	44610 52051 99	<b>F 01G 061 027</b>	47201 09370	<b>0 204 123 781</b>
44050 02120	<b>0 265 225 291</b>	44610 09700	<b>0 204 709 903</b>	4461052250	<b>F 01G 09B 1ST</b>	47201 09380	<b>0 204 123 782</b>
44050 02120	<b>0 265 225 293</b>	44610 09710	<b>0 204 709 895</b>	4461052251	<b>F 01G 061 05H</b>	47201 09390	<b>0 204 123 780</b>
44050 02121	<b>0 265 225 291</b>	44610 09720	<b>0 204 709 899</b>	44610 52390	<b>0 204 023 096</b>	47201 09400	<b>0 204 123 779</b>
44050 02190	<b>0 265 231 960</b>	44610 09730	<b>0 204 709 893</b>	44610 52400	<b>0 204 023 097</b>	47201 09410	<b>0 204 123 778</b>
44050 05010	<b>0 265 216 486</b>	44610 09740	<b>0 204 709 901</b>	4461052420	<b>0 204 023 210</b>	47201 09500	<b>0 204 123 800</b>
44050 05020	<b>0 265 216 826</b>	44610 09750	<b>0 204 744 239</b>	4461052560	<b>0 204 023 840</b>	47201 09510	<b>0 204 123 801</b>
44050 05050	<b>0 265 231 328</b>	44610 09760	<b>0 204 744 237</b>	4461053190	<b>F 01G 09B 1AS</b>	47201 09520	<b>0 204 123 798</b>
44050 05051	<b>0 265 231 328</b>	44610 09770	<b>0 204 720 317</b>	4461053260	<b>F 01G 061 0FN</b>	47201 09530	<b>0 204 123 799</b>
44050 05052	<b>0 265 231 465</b>	44610 09780	<b>0 204 720 315</b>	4461053290	<b>F 01G 061 0FP</b>	47201 09560	<b>0 204 123 795</b>
44050 05062	<b>0 265 225 282</b>	446101E150	<b>F 01G 09B 0ZL</b>	4461053310	<b>F 01G 061 0GP</b>	47201 09570	<b>0 204 123 796</b>
44050 05063	<b>0 265 225 326</b>	446101E200	<b>F 01G 09B 0ZM</b>	44610 53350	<b>F 01G 061 0RM</b>	47201 09580	<b>0 204 123 793</b>
44050 05080	<b>0 265 225 326</b>	4461017340	<b>F 01G 09B 1R1</b>	446106A010	<b>F 01G 09B 1FU</b>	47201 09590	<b>0 204 123 194</b>
44050 05081	<b>0 265 225 326</b>	44610 19015	<b>0 204 125 886</b>	446106A040	<b>F 01G 09B 1FS</b>	47201 09590	<b>0 204 123 794</b>
44050 05110	<b>0 265 225 388</b>	44610 19025	<b>0 204 125 885</b>	4461060792	<b>F 01G 09B 1FP</b>	47201 09600	<b>0 204 123 797</b>
44050 05111	<b>0 265 225 388</b>	44610 19035	<b>0 204 745 792</b>	4461060792	<b>F 01G 09B 1FT</b>	47201 09710	<b>0 204 793 201</b>
44050 05120	<b>0 265 225 390</b>	44610 19045	<b>0 204 125 884</b>	44730 02050	<b>0 204 255 397</b>	47201 09720	<b>0 204 793 200</b>
44050 05121	<b>0 265 225 390</b>	44610 19065	<b>0 204 746 096</b>	4473012110	<b>0 204 255 397</b>	47201 09730	<b>0 204 793 199</b>
44050 06030	<b>0 265 216 631</b>	446102G080	<b>F 01G 09B 1S3</b>	47025 09010	<b>0 204 123 667</b>	47201 1A120	<b>0 986 480 990</b>
44050 33240	<b>0 265 231 868</b>	446102G090	<b>F 01G 09B 1RZ</b>	47025 09020	<b>0 204 123 666</b>	47201 1A150	<b>0 986 480 990</b>
44050 33270	<b>0 265 242 175</b>	446102G120	<b>F 01G 061 04R</b>	47025 09030	<b>0 204 123 787</b>	472011A300	<b>F 01G 09C 1D7</b>
44510 0H010	<b>0 265 231 580</b>	446102G130	<b>F 01G 061 0FX</b>	47025 09040	<b>0 204 123 786</b>	472011A380	<b>F 01G 09C 1D8</b>
44510 05010	<b>0 265 214 001</b>	446102J060	<b>F 01G 09B 1UX</b>	47200 02B10	<b>0 204 123 782</b>	47201 12570	<b>0 986 480 798</b>
44510 05011	<b>0 265 214 001</b>	446102J070	<b>F 01G 09B 1UY</b>	47200 09020	<b>0 204 123 666</b>	47201 12800	<b>0 986 480 665</b>
44510 06030	<b>0 265 216 631</b>	446102J130	<b>F 01G 09B 1V2</b>	47201 0F011	<b>0 204 123 706</b>	47201 12820	<b>0 986 480 681</b>
44540 02011	<b>0 265 225 262</b>	446102J140	<b>F 01G 09B 1X1</b>	47201 0F012	<b>0 204 123 706</b>	47201 12830	<b>0 986 480 665</b>
44540 02020	<b>0 265 225 293</b>	446102J150	<b>F 01G 09B 1V3</b>	47201 0F020	<b>0 204 123 656</b>	47201 16180	<b>0 986 480 655</b>
44540 02030	<b>0 265 225 289</b>	446102J170	<b>F 01G 09B 1X3</b>	47201 0F021	<b>0 204 123 656</b>	47201 19015	<b>0 204 123 756</b>
44540 02040	<b>0 265 225 287</b>	446102J190	<b>F 01G 09B 1V5</b>	47201 0F030	<b>0 204 123 707</b>	47201 19025	<b>0 204 123 755</b>
44540 02050	<b>0 265 225 291</b>	446102J200	<b>F 01G 09B 1X4</b>	47201 0F031	<b>0 204 123 707</b>	47201 19035	<b>0 204 123 753</b>
44540 05032	<b>0 265 225 282</b>	4461025240	<b>F 01G 09B 11T</b>	47201 0F032	<b>0 204 123 707</b>	47201 19045	<b>0 204 123 754</b>

## ◀ TOYOTA

47201 19055	<b>0 204 123 804</b>
47201 19065	<b>0 204 123 805</b>
47201 19075	<b>0 204 123 802</b>
47201 19085	<b>0 204 123 803</b>
47201 20550	<b>0 986 480 696</b>

47201 20871	<b>0 986 480 949</b>
47201 20872	<b>0 986 480 949</b>
47201 33050	<b>0 986 480 810</b>
47201 33060	<b>0 986 480 811</b>
47201 33470	<b>0 204 023 299</b>

4720133481	<b>0 204 053 254</b>
47201 33620	<b>0 204 790 459</b>
47201 33621	<b>0 204 790 459</b>
4720152250	<b>0 204 023 203</b>
47201 52251	<b>0 204 023 203</b>

4720152280	<b>0 204 023 206</b>
4720152310	<b>0 204 023 075</b>
47201 52390	<b>0 204 023 600</b>
4720726010	<b>F 01G 062 01N</b>
4720726020	<b>F 01G 062 01P</b>

4720728010	<b>F 01G 09C 1C9</b>
4720728020	<b>F 01G 09C 1CA</b>
47207 36021	<b>F 026 A07 100</b>
4720737060	<b>F 01G 062 030</b>
47207 37060	<b>F 026 A07 100</b>

4720752021	<b>F 01G 09C 0EJ</b>
67000 01062	<b>0 265 005 432</b>
89183 02010	<b>0 265 005 273</b>
89183 02010	<b>0 265 005 297</b>
89183 02020	<b>0 265 005 297</b>

89183 05010	<b>0 265 005 273</b>
89183 05010	<b>0 265 005 297</b>
89183 05020	<b>0 265 005 273</b>
89183 05020	<b>0 265 005 297</b>
89183 05030	<b>0 265 005 719</b>

89183 06010	<b>0 265 005 633</b>
89183 06010	<b>0 265 005 854</b>
89183 08010	<b>0 265 005 273</b>
89183 08010	<b>0 265 005 297</b>
8918312030	<b>0 265 005 633</b>

89245 02010	<b>0 265 005 432</b>
89245 02020	<b>0 265 005 487</b>
89540 05010	<b>0 265 108 009</b>
89540 05020	<b>0 265 108 007</b>
89637 07010	<b>0 265 005 303</b>

## TRW

RCCD00140	<b>0 204 032 625</b>
RCCD00180	<b>0 204 032 931</b>
RCCD00910	<b>0 986 BB3 250</b>

RCCD00920	<b>0 986 BB3 251</b>
RCCD00940	<b>0 986 BB3 255</b>
RCCD01010	<b>0 986 BB3 254</b>
RCCD01120	<b>0 986 BB3 256</b>

## VALEO

350 516	<b>0 986 480 430</b>
350533	<b>0 986 480 422</b>
350568	<b>F 026 003 054</b>

350584	<b>F 026 003 026</b>
350 615	<b>0 986 480 454</b>
350630	<b>F 026 003 060</b>
350 644	<b>0 204 123 637</b>
350649	<b>0 204 122 156</b>

350650	<b>0 986 480 351</b>
350675	<b>F 026 003 296</b>
350680	<b>F 026 003 076</b>
350 698	<b>0 986 480 117</b>
350699	<b>0 986 480 483</b>

350 705	<b>0 986 480 906</b>
350706	<b>F 026 003 064</b>
350 707	<b>F 026 003 257</b>
350710	<b>F 026 003 078</b>
350711	<b>0 986 480 902</b>

350 712	<b>0 986 480 916</b>
350713	<b>0 986 480 913</b>
350725	<b>F 026 003 518</b>
350728	<b>F 026 003 142</b>
350 734	<b>0 986 480 836</b>

350 736	<b>0 986 480 020</b>
350 737	<b>0 986 480 065</b>
350787	<b>0 204 122 182</b>
350788	<b>0 204 123 640</b>
350793	<b>0 986 480 093</b>

350798	<b>0 986 480 114</b>
350799	<b>0 986 480 115</b>
350809	<b>F 026 003 940</b>
350812	<b>F 026 003 562</b>
350813	<b>F 026 003 151</b>

350819	<b>F 026 003 168</b>
350820	<b>F 026 003 170</b>
350821	<b>F 026 003 174</b>
350822	<b>0 986 480 130</b>
350824	<b>F 026 003 563</b>

350833	<b>0 986 480 752</b>
350834	<b>0 986 480 453</b>
350837	<b>0 986 480 912</b>
350859	<b>0 986 480 079</b>
350867	<b>F 026 003 594</b>

402051	<b>0 986 480 750</b>
402052	<b>0 986 480 751</b>
402053	<b>0 986 480 599</b>
402054	<b>0 986 480 892</b>
402056	<b>0 986 480 816</b>

402057	<b>0 986 480 756</b>
402058	<b>0 986 480 020</b>
402061	<b>0 986 480 430</b>
402066	<b>0 986 480 907</b>
402067	<b>0 986 480 908</b>

402068	<b>0 986 480 467</b>
402069	<b>0 986 480 774</b>
402070	<b>0 986 480 911</b>
402073	<b>0 986 480 600</b>
402074	<b>0 986 480 603</b>

402076	<b>0 986 480 656</b>
402078	<b>0 986 480 832</b>
402080	<b>0 986 480 661</b>
402093	<b>F 026 003 103</b>
402095	<b>0 204 122 182</b>

402096	<b>0 204 123 037</b>
402098	<b>F 026 003 226</b>
402111	<b>0 986 480 719</b>
402112	<b>0 986 480 020</b>
402113	<b>0 986 480 894</b>

402114	<b>0 986 480 724</b>
402116	<b>0 986 480 061</b>
402117	<b>0 986 480 895</b>
402129	<b>0 986 480 010</b>
402130	<b>0 204 123 138</b>

402139	<b>0 986 480 493</b>
402140	<b>F 026 003 562</b>
402149	<b>0 204 123 662</b>
402159	<b>0 986 480 758</b>
402167	<b>0 986 480 597</b>

402168	<b>0 986 480 598</b>
402170	<b>0 986 480 943</b>
402172	<b>0 986 480 640</b>
402173	<b>0 986 480 932</b>
402174	<b>0 986 480 950</b>

402180	<b>F 026 003 430</b>
402182	<b>F 026 003 168</b>
402183	<b>0 986 480 862</b>
402184	<b>0 986 480 114</b>
402186	<b>F 026 003 170</b>

402190	<b>F 026 003 518</b>
402191	<b>0 986 480 829</b>
402227	<b>F 026 003 342</b>
402229	<b>F 026 003 166</b>
402230	<b>0 204 123 182</b>

402249	<b>0 986 480 920</b>
402250	<b>0 986 480 933</b>
402251	<b>0 986 480 930</b>
402255	<b>F 026 003 502</b>
402256	<b>0 204 123 350</b>

402272	<b>0 986 480 684</b>
402294	<b>F 026 003 184</b>
402296	<b>F 026 003 190</b>
402297	<b>F 026 003 192</b>
402298	<b>0 986 480 830</b>

402299	<b>0 986 480 851</b>
402301	<b>0 986 480 977</b>
402302	<b>0 986 480 890</b>
402303	<b>0 986 480 939</b>
402312	<b>F 026 003 342</b>

402313	<b>F 026 003 207</b>
402314	<b>0 986 480 678</b>
402316	<b>0 986 480 919</b>
402320	<b>0 986 480 955</b>
402321	<b>0 986 480 936</b>

402322	<b>F 026 003 562</b>
402324	<b>0 986 480 873</b>
402329	<b>0 986 480 921</b>
402332	<b>F 026 003 548</b>
402333	<b>0 204 123 194</b>

402334	<b>F 026 003 548</b>
402335	<b>F 026 003 266</b>
402337	<b>0 986 480 126</b>

## VAUXHALL

9110133	<b>0 986 486 596</b>
9117594	<b>0 986 480 846</b>
9162581	<b>0 986 486 596</b>

9193220	<b>0 986 480 846</b>
93160102	<b>0 986 486 596</b>

## VOLVO

SMR 449294	<b>0 204 055 180</b>
SMR 449295	<b>0 204 021 834</b>
1205893	<b>0 986 480 453</b>

12058939	<b>0 986 480 453</b>
1205894	<b>0 986 480 454</b>
12058947	<b>0 986 480 454</b>
1221714	<b>0 986 480 454</b>
12217147	<b>0 986 480 454</b>

1229336	<b>0 204 125 660</b>
1330799	<b>0 986 480 453</b>
13307996	<b>0 986 480 453</b>
1330800	<b>0 986 480 454</b>
13308002	<b>0 986 480 454</b>

1359543	<b>0 986 480 816</b>
13595434	<b>0 986 480 816</b>
30644331	<b>0 204 125 576</b>
30821396	<b>0 265 216 045</b>
30821397	<b>0 265 216 045</b>

30856098	<b>0 265 216 463</b>
30863323	<b>F 026 003 405</b>
30863324	<b>0 204 125 576</b>
3342955	<b>0 204 123 462</b>
3345111	<b>0 204 123 467</b>

3345681	<b>0 204 125 132</b>
3345682	<b>0 204 123 198</b>
3502600	<b>0 986 486 550</b>
35026004	<b>0 986 486 550</b>
3516094	<b>0 204 125 661</b>

3523142	<b>0 265 101 028</b>
3530182	<b>0 204 125 663</b>
3530352	<b>0 986 480 894</b>
35303528	<b>0 986 480 894</b>
6597017	<b>0 204 123 114</b>

6754695	<b>0 204 125 068</b>
6814592	<b>0 986 486 549</b>
68145929	<b>0 986 486 549</b>
6819092	<b>0 265 200 058</b>
6819093	<b>0 265 205 011</b>

6819671	<b>0 986 480 816</b>
68196716	<b>0 986 480 816</b>
6819771	<b>0 986 480 894</b>
68197714	<b>0 986 480 894</b>
6843128	<b>0 986 486 550</b>

68431287	<b>0 986 486 550</b>
6843914	<b>0 986 486 549</b>
68439140	<b>0 986 486 549</b>
808536	<b>0 265 216 045</b>
812526	<b>0 265 216 045</b>

8601784	<b>0 986 486 549</b>
8602016	<b>0 986 480 816</b>
8602361	<b>0 204 123 198</b>
8602362	<b>F 026 003 405</b>
8602363	<b>0 986 481 024</b>

8646007	<b>0 986 481 024</b>
9128853	<b>0 265 101 031</b>
9130197	<b>0 265 101 031</b>
9140449	<b>0 986 480 932</b>
9157699	<b>0 204 125 112</b>

9169163	<b>0 265 205 011</b>
9181017	<b>0 986 486 550</b>
91810176	<b>0 986 486 550</b>
9463077	<b>0 265 101 031</b>

## VW (VOLKSWAGEN)

TM0 721 401 D	<b>0 986 486 050</b>
OA5 141 671	<b>0 986 486 595</b>
OA5 141 671 E	<b>0 986 486 595</b>

OA5 141 671 F	<b>0 986 486 595</b>
000 398 133 6	<b>F 026 003 180</b>
000 398 200 2	<b>0 204 122 112</b>
002 136 948	<b>0 204 163 078</b>
007 486 209 F	<b>0 986 481 014</b>

O2M 141 671	<b>0 986 486 595</b>
O2M 141 671 A	<b>0 986 486 595</b>
O2M 141 671 B	<b>0 986 486 595</b>
O21 715 003 A	<b>F 026 003 180</b>
O28 715 004 B	<b>0 204 122 112</b>

1H0 612 151	<b>0 986 482 007</b>
1H1 611 019 A	<b>F 026 003 562</b>
1H1 611 019 B	<b>F 026 003 563</b>
1H1 611 019 C	<b>F 026 003 562</b>
1H1 698 019 A	<b>0 986 480 878</b>

1H1 698 019 B	<b>0 986 481 016</b>
1H1 721 401	<b>0 986 486 038</b>
1H1 721 401 B	<b>0 986 486 038</b>
1H2 612 107	<b>0 986 485 111</b>
1H2 612 107 B	<b>0 986 485 111</b>

1H2 612 107 D	<b>0 986 485 111</b>
1H2 698 019	<b>0 986 480 869</b>
1H2 721 401	<b>0 986 486 045</b>
1J0 721 261 A	<b>0 986 486 542</b>
1J0 721 261 D	<b>0 986 486 538</b>

1J0 721 261 E	<b>0 986 486 542</b>
1J0 721 261 F	<b>0 986 486 542</b>
1J0 721 261 H	<b>0 986 486 538</b>
1J0 721 261 J	<b>0 986 486 538</b>
1J1 612 107 B	<b>0 204 125 717</b>

1J1 614 019	<b>0 204 123 339</b>
1J1 614 019 A	<b>0 986 481 022</b>
1J1 614 106 E	<b>0 204 125 718</b>
1J1 721 388 A	<b>0 986 486 031</b>
1J1 721 388 C	<b>0 986 486 031</b>

1J1 721 388 D	<b>0 986 486 031</b>
1J1 721 388 E	<b>0 986 486 031</b>
1J1 721 388 F	<b>0 986 486 031</b>
1J1 721 388 G	<b>0 986 486 031</b>
1J2 612 107	<b>0 204 125 719</b>

1J2 614 019	<b>0 204 123 406</b>
1J2 614 106 A	<b>0 204 125 505</b>
1J2 614 106 B	<b>0 204 125 505</b>
1J2 721 388 A	<b>0 986 486 047</b>
1J2 721 388 C	<b>0 986 486 047</b>

1K0 721 261	<b>0 986 486 576</b>
1K0 721 261 A	<b>0 986 486 576</b>
1K0 721 261 B	<b>0 986 486 576</b>
1K0 721 261 C	<b>0 986 486 576</b>
1K0 721 261 F	<b>0 986 486 576</b>

1K0 721 261 G	<b>0 986 486 576</b>
1K0 721 261 H	<b>0 986 486 576</b>
1K0 721 261 J	<b>0 986 486 576</b>
1K0 721 261 L	<b>0 986 486 576</b>
1K1 614 019	<b>0 986 480 870</b>

1K1 614 019 B	<b>0 204 123 715</b>
1K1 614 019 D	<b>0 986 480 870</b>
1K1 614 019 F	<b>0 204 123 715</b>
1K1 614 019 K	<b>0 986 480 870</b>
1K1 614 106 A	<b>0 204 024 943</b>

1L0 612 107	<b>0 986 485 093</b>
1U0 721 261 A	<b>0 986 486 577</b>
113 611 015 AH	<b>0 986 480 075</b>
113 611 015 BD	<b>0 986 480 075</b>
113 611 015 BF	<b>0 986 480 075</b>

113 611 015 F	<b>0 986 480 075</b>
113 611 015 G	<b>0 986 480 075</b>
113 611 015 L	<b>0 986 480 075</b>
113 611 015 M	<b>0 986 480 075</b>
113 611 015 N	<b>0 986 480 075</b>

115 595 015	<b>0 986 480 683</b>
171 611 019 H	<b>0 986 480 430</b>
171 611 019 N	<b>0 986 480 430</b>
172 611 019 A	<b>0 986 480 430</b>
191 611 019	<b>F 026 003 180</b>

191 612 107	<b>0 986 485 093</b>
2D0 611 019	<b>0 204 123 483</b>
2D0 611 019 A	<b>F 026 003 484</b>
2D0 611 019 B	<b>0 204 123 483</b>
2D0 611 019 C	<b>F 026 003 484</b>

2D0 611 019 D	<b>0 204 123 370</b>
2D0 612 101 J	<b>0 204 125 741</b>
2D0 612 105 A	<b>0 204 125 741</b>
2D0 612 105 B	<b>0 204 125 741</b>
2D0 721 261	<b>0 986 486 546</b>

2D0 721 261 A	<b>0 986 486 546</b>
2D0 721 401	<b>0 986 486 053</b>
2E0 611 017	<b>0 204 054 487</b>
2E0 611 017	<b>0 204 255 049</b>
2E0 611 017 C	<b>0 204 054 486</b>

2E0 612 107	<b>0 204 054 468</b>
2E0 614 117	<b>0 265 234 098</b>
2E0 614 117 A	<b>0 265 234 100</b>
2E0 907 637	<b>0 265 005 628</b>
2E0 907 637	<b>0 265 005 774</b>

2E0 907 637 B	<b>0 265 005 774</b>
2E0 909 052 EK	<b>0 265 235 028</b>
2E0 959 711 C	<b>0 265 230 404</b>
281 611 011 A	<b>0 986 480 079</b>
281 611 011 D	<b>0 986 480 079</b>

281 612 105	<b>0 986 485 103</b>
281 907 379	<b>0 265 103 059</b>
291 907 379	<b>0 265 100 069</b>
3A1 698 019	<b>0 986 480 987</b>
3A1 721 388	<b>0 986 486 041</b>

3D0 614 517 AA	<b>0 265 225 238</b>
3D0 614 517 AC	<b>0 265 225 056</b>
3D0 614 517 AG	<b>0 265 225 056</b>
3D0 614 517 AL	<b>0 265 225 238</b>
3D0 614 517 L	<b>0 265 225 238</b>

3D0 614 517 T	<b>0 265 225 238</b>
3U0 614 517 C	<b>0 265 225 141</b>
3U0 614 517 E	<b>0 265 225 141</b>
322 611 019 A	<b>0 986 480 836</b>
325 611 015 6	<b>0 204 032 994</b>

357 611 019	<b>F 026 003 562</b>
357 611 019 B	<b>F 026 003 563</b>
357 612 107	<b>0 986 485 107</b>
357 612 107 A	<b>0 986 485 107</b>
357 721 261	<b>0 986 486 537</b>

357 721 261 A	<b>0 986 486 537</b>
357 721 261 B	<b>0 986 486 537</b>
357 721 401	<b>0 986 486 006</b>
358 612 107	<b>0 986 485 110</b>
377 611 015 A	<b>0 204 032 600</b>

4A0 611 019	<b>0 986 480 911</b>
4A0 611 019 A	<b>0 986 480 832</b>
4A0 611 019 B	<b>0 986 480 829</b>
4A0 611 019 C	<b>0 986 480 911</b>
4A0 611 019 D	<b>0 986 480 832</b>

4A0 611 019 E	<b>0 986 480 829</b>
4A0 611 021	<b>0 986 480 829</b>
4A0 611 021 A	<b>0 986 480 832</b>
4A0 611 021 B	<b>0 986 480 911</b>
4A0 611 021 D	<b>0 986 480 832</b>

4A0 611 021 E	<b>0 986 480 833</b>
4A0 612 107 A	<b>0 986 485 131</b>
4A0 614 111	<b>0 265 205 007</b>
4A0 614 111 A	<b>0 265 201 050</b>
4A0 614 111 B	<b>0 265 205 007</b>

4A0 614 111 C	<b>0 265 211 006</b>
4A0 614 111 D	<b>0 265 201 050</b>
4A0 614 111 E	<b>0 265 205 007</b>
4A0 614 111 F	<b>0 265 211 006</b>
4A0 721 261	<b>0 986 486 532</b>

4A0 721 401	<b>0 986 486 024</b>
4A0 907 379	<b>0 265 103 051</b>
4A0 907 379 A	<b>0 265 100 057</b>
4A0 907 379 D	<b>0 265 103 062</b>
4A0 907 379 E	<b>0 265 104 006</b>

4B0 614 517 AB	<b>0 265 225 088</b>
4B0 614 517 AC	<b>0 265 225 169</b>
4B0 614 517 B	<b>0 265 225 050</b>
4B0 614 517 C	<b>0 265 225 047</b>
4B0 614 517 F	<b>0 265 225 088</b>

4B0 614 517 J	<b>0 265 225 125</b>
4B0 614 517 K	<b>0 265 225 122</b>
4B0 614 517 S	<b>0 265 225 125</b>
4B0 614 517 T	<b>0 265 225 122</b>
4B0 907 637	<b>0 265 005 214</b>

4B0 907 637 A	<b>0 265 005 214</b>
4B3 611 021	<b>0 986 481 006</b>
4D0 611 021	<b>0 986 480 935</b>
4D0 611 021 A	<b>0 986 480 935</b>
4D0 611 021 B	<b>0 986 480 966</b>

4D0 614 111 B	<b>0 265 218 008</b>
4D0 907 379 D	<b>0 265 108 005</b>
4D0 907 379 F	<b>0 265 109 026</b>
4D0 907 379 G	<b>0 265 109 002</b>
4D0 907 379 J	<b>0 265 109 024</b>

4D0 907 379 K	<b>0 265 109 031</b>
4D0 907 389	<b>0 265 109 400</b>
4D0 907 389 B	<b>0 265 109 444</b>
4D0 907 389 C	<b>0 265 109 443</b>
4D0 907 389 D	<b>0 265 109 461</b>

4D0 907 389 E	<b>0 265 109 460</b>
4D0 907 389 F	<b>0 265 109 474</b>
4D0 907 657	<b>0 265 005 207</b>
4E0 614 517 AD	<b>0 265 225 318</b>
4E0 614 517 AE	<b>0 265 225 374</b>

## ◀ VW

4EO 614 517 AN	<b>0 265 225 329</b>
4EO 614 517 AR	<b>0 265 225 353</b>
4EO 614 517 B	<b>0 265 225 137</b>
4EO 614 517 BE	<b>0 265 225 137</b>
4EO 614 517 BF	<b>0 265 225 296</b>

4EO 614 517 BG	<b>0 265 225 318</b>
4EO 614 517 BJ	<b>0 265 225 350</b>
4EO 614 517 BS	<b>0 265 225 409</b>
4EO 614 517 C	<b>0 265 225 134</b>
4EO 614 517 CB	<b>0 265 225 374</b>

4EO 614 517 L	<b>0 265 225 296</b>
4EO 614 517 R	<b>0 265 225 296</b>
4EO 614 517 S	<b>0 265 225 296</b>
4FO 614 517 AB	<b>0 265 235 102</b>
4FO 614 517 AC	<b>0 265 235 105</b>

4FO 614 517 F	<b>0 265 234 116</b>
4FO 614 517 G	<b>0 265 234 113</b>
4FO 614 517 H	<b>0 265 234 208</b>
4FO 614 517 J	<b>0 265 234 211</b>
4FO 614 517 M	<b>0 265 234 262</b>

4FO 614 517 N	<b>0 265 234 265</b>
4FO 907 637	<b>0 265 005 601</b>
4FO 907 637 A	<b>0 265 005 777</b>
4Z7 907 389	<b>0 265 109 613</b>
4Z7 907 389 A	<b>0 265 109 613</b>

431 721 401	<b>0 986 486 024</b>
431 721 401 A	<b>0 986 486 024</b>
441 611 021 B	<b>0 986 480 943</b>
441 907 379	<b>0 265 103 030</b>
443 611 019	<b>0 986 480 467</b>

443 611 019 A	<b>0 986 480 467</b>
443 612 099 B	<b>0 986 485 114</b>
443 614 151 A	<b>0 986 482 008</b>
443 614 151 H	<b>0 986 482 008</b>
443 721 401 A	<b>0 986 486 024</b>

443 907 379 C	<b>0 265 100 038</b>
5Q0 721 261	<b>0 986 486 554</b>
5X0 612 105	<b>0 204 032 833</b>
5Z0 614 117 A	<b>0 265 222 038</b>
5Z0 614 117 C	<b>0 265 232 294</b>

5Z0 614 117 L	<b>0 265 232 294</b>
5Z0 614 517 A	<b>0 265 234 722</b>
5Z0 614 517 C	<b>0 265 234 722</b>
5Z0 614 517 K	<b>0 265 234 722</b>
5Z1 514 105 P	<b>0 204 703 385</b>

5Z1 612 106 B	<b>0 204 0C2 082</b>
5Z1 612 106 C	<b>0 204 0C2 083</b>
5Z1 612 107 E	<b>0 204 0C2 081</b>
5Z2 612 107 E	<b>0 204 0C2 081</b>
5Z2 614 106 B	<b>0 204 0C2 082</b>

5Z2 614 106 C	<b>0 204 0C2 083</b>
547 614 113	<b>0 265 216 416</b>
6K1 612 107 C	<b>0 204 125 262</b>
6K1 612 107 G	<b>0 204 125 262</b>
6K1721401	<b>0 986 486 109</b>

6K2 611 019 C	<b>0 204 123 521</b>
6K2 611 019 E	<b>0 204 055 389</b>
6K2 612 107 E	<b>0 204 125 517</b>
6K2 612 107 F	<b>0 204 125 264</b>
6K2 612 107 G	<b>0 204 125 263</b>

6K2 612 107 J	<b>0 204 055 380</b>
6K2 698 019	<b>0 204 123 521</b>
6K2 698 019 A	<b>0 204 123 520</b>
6N0 614 019	<b>0 986 480 869</b>
6N1 612 107 B	<b>0 204 125 254</b>

6N1 614 019 A	<b>0 986 481 013</b>
6N1 614 019 B	<b>0 986 481 015</b>
6N2 612 107 B	<b>0 204 125 516</b>
6QE 721 261	<b>0 986 486 554</b>
6Q0 611 019	<b>0 204 024 227</b>

6Q0 611 019 A	<b>0 986 480 850</b>
6Q0 611 019 B	<b>0 204 024 223</b>
6Q0 611 019 E	<b>0 986 480 820</b>
6Q0 611 019 F	<b>0 204 024 227</b>
6Q0 611 019 F	<b>0 986 480 820</b>

6Q0 611 019 H	<b>0 986 480 820</b>
6Q0 611 019 N	<b>0 986 480 850</b>
6Q0 611 019 Q	<b>0 986 480 820</b>
6Q0 612 151	<b>0 204 031 682</b>
6Q0 612 151	<b>0 204 131 682</b>

6Q0 612 151 A	<b>0 204 031 681</b>
6Q0 612 151 B	<b>0 204 031 682</b>
6Q0 612 151 C	<b>0 204 031 681</b>
6Q0 614 117 AB	<b>0 265 232 278</b>
6Q0 614 117 AD	<b>0 265 232 281</b>

6Q0 614 117 AK	<b>0 265 232 246</b>
6Q0 614 117 AM	<b>0 265 232 249</b>
6Q0 614 117 M	<b>0 265 231 436</b>
6Q0 614 117 P	<b>0 265 231 570</b>
6Q0 614 117 R	<b>0 265 231 436</b>

6Q0 614 117 T	<b>0 265 232 246</b>
6Q0 614 417 A	<b>0 265 224 013</b>
6Q0 614 417 AA	<b>0 265 232 287</b>
6Q0 614 417 AG	<b>0 265 232 252</b>
6Q0 614 417 AJ	<b>0 265 232 255</b>

6Q0 614 417 F	<b>0 265 224 013</b>
6Q0 614 417 J	<b>0 265 231 717</b>
6Q0 614 417 J	<b>0 265 232 252</b>
6Q0 614 417 L	<b>0 265 232 255</b>
6Q0 614 417 N	<b>0 265 231 717</b>

6Q0 614 417 N	<b>0 265 232 252</b>
6Q0 614 417 Q	<b>0 265 231 717</b>
6Q0 614 417 Q	<b>0 265 232 252</b>
6Q0 614 417 S	<b>0 265 232 284</b>
6Q0 614 517 A	<b>0 265 225 162</b>

6Q0 614 517 AB	<b>0 265 234 714</b>
6Q0 614 517 AD	<b>0 265 234 717</b>
6Q0 614 517 AF	<b>0 265 234 700</b>
6Q0 614 517 AH	<b>0 265 234 703</b>
6Q0 614 517 AK	<b>0 265 234 700</b>

6Q0 614 517 AM	<b>0 265 234 703</b>
6Q0 614 517 AP	<b>0 265 234 700</b>
6Q0 614 517 AR	<b>0 265 234 703</b>
6Q0 614 517 B	<b>0 265 225 162</b>
6Q0 614 517 C	<b>0 265 225 162</b>

6Q0 614 517 H	<b>0 265 234 119</b>
6Q0 614 517 L	<b>0 265 225 162</b>
6Q0 614 517 Q	<b>0 265 234 703</b>
6Q0 614 517 T	<b>0 265 234 363</b>
6Q0 614 517 T	<b>0 265 234 700</b>

6Q0 698 417	<b>0 265 224 013</b>
6Q0 721 261	<b>0 986 486 553</b>
6Q0 721 261 A	<b>0 986 486 554</b>
6Q0 721 261 C	<b>0 986 486 553</b>
6Q0 721 261 D	<b>0 986 486 554</b>

6Q0 721 261 E	<b>0 986 486 553</b>
6Q0 721 261 F	<b>0 986 486 554</b>
6Q0 721 388	<b>0 986 486 060</b>
6Q0 721 388 A	<b>0 986 486 060</b>
6Q0 721 388 C	<b>0 986 486 060</b>

6Q0 721 388 D	<b>0 986 486 060</b>
6Q0 721 388 E	<b>0 986 486 060</b>
6Q0 907 637 A	<b>0 265 005 692</b>
6R0 614 117 E	<b>0 265 232 278</b>
6R0 614 117 G	<b>0 265 232 278</b>

6R0 614 117 J	<b>0 265 232 281</b>
6R0 614 417 A	<b>0 265 232 284</b>
6R0 614 417 E	<b>0 265 232 284</b>
6R0 614 417 G	<b>0 265 232 287</b>
6R0 614 517 C	<b>0 265 234 714</b>

6R0 614 517 L	<b>0 265 234 714</b>
6R0 614 517 N	<b>0 265 234 717</b>
6R0 721 261	<b>0 986 486 553</b>
6U0 611 019	<b>0 986 480 682</b>
6U0 612 151 A	<b>0 986 482 007</b>

6U0 698 019	<b>0 986 481 014</b>
7D0 611 019	<b>0 986 481 007</b>
7D0 611 019 A	<b>0 986 481 030</b>
7D0 611 019 B	<b>0 986 481 007</b>
7D0 612 503	<b>0 204 031 292</b>

7D0 614 111	<b>0 265 220 434</b>
7D0 614 111 C	<b>0 265 220 434</b>
7D0 614 111 E	<b>0 265 202 454</b>
7D0 907 379	<b>0 265 109 602</b>
7D0 907 379 A	<b>0 265 109 602</b>

7D0 907 379 B	<b>0 265 109 602</b>
7D0 907 379 C	<b>0 265 109 602</b>
7D0 907 379 D	<b>0 265 109 602</b>
7D0 907 379 E	<b>0 265 109 612</b>
7D0 907 379 F	<b>0 265 109 602</b>

7D0 907 379 G	<b>0 265 109 612</b>
7D0 907 389 B	<b>0 265 109 602</b>
7L0 611 019 E	<b>0 986 480 992</b>
7M0 611 019	<b>0 986 480 933</b>
7M0 611 019 A	<b>0 986 481 047</b>

7M0 721 401 A	<b>0 986 486 050</b>
7M0 721 401 B	<b>0 986 486 050</b>
7M0 721 401 C	<b>0 986 486 050</b>
7M0 721 401 D	<b>0 986 486 050</b>
7M1 611 019	<b>0 986 480 930</b>

7M2 611 019 A	<b>0 986 481 047</b>
7M3 611 019	<b>0 986 480 819</b>
7M3 721 401	<b>0 986 486 050</b>
7M3 721 401 A	<b>0 986 486 050</b>
7M4 611 019 A	<b>0 986 481 047</b>

701 611 019	<b>0 986 480 834</b>
701 612 105 B	<b>0 986 485 112</b>
701 612 503	<b>0 204 031 292</b>
701 612 503 A	<b>0 204 031 292</b>
701 612 503 C	<b>0 204 031 292</b>

701 614 111 C	<b>0 265 216 006</b>
701 721 401	<b>0 986 486 037</b>
701 721 401 A	<b>0 986 486 048</b>
701 721 401 B	<b>0 986 486 048</b>
701 907 379 A	<b>0 265 100 072</b>

702 611 019	<b>0 986 480 834</b>
8A0 611 021	<b>0 986 480 911</b>
8D0 611 021 A	<b>0 986 480 890</b>
8D0 611 021 B	<b>0 986 480 890</b>
8D0 611 021 C	<b>0 986 480 974</b>

8D0 614 111 A	<b>0 265 216 006</b>
8D0 614 111 E	<b>0 265 218 022</b>
8D0 721 257	<b>0 986 486 551</b>
8D0 907 389	<b>0 265 109 463</b>
8D0 907 389 A	<b>0 265 109 426</b>

8D0 907 389 D	<b>0 265 109 463</b>
8D0 907 389 E	<b>0 265 109 462</b>
8D0 907 389 F	<b>0 265 109 473</b>
8D1 721 401	<b>0 986 486 083</b>
8D1 721 401 B	<b>0 986 486 083</b>

8D2 611 021 A	<b>0 986 480 989</b>
8E0 611 021	<b>0 986 481 046</b>
8E0 614 111 AA	<b>0 265 202 403</b>
8E0 614 111 AE	<b>0 265 216 564</b>
8E0 614 111 AH	<b>0 265 220 527</b>

8E0 614 111 AJ	<b>0 265 220 527</b>
8E0 614 111 AN	<b>0 265 216 564</b>
8E0 614 111 AQ	<b>0 265 220 639</b>
8E0 614 111 AT	<b>0 265 202 403</b>
8E0 614 111 D	<b>0 265 216 413</b>

8E0 614 111 G	<b>0 265 220 413</b>
8E0 614 111 N	<b>0 265 220 443</b>
8E0 614 111 Q	<b>0 265 220 440</b>
8E0 614 111 S	<b>0 265 220 446</b>
8E0 614 517 AA	<b>0 265 234 332</b>

8E0 614 517 AM	<b>0 265 234 338</b>
8E0 614 517 AN	<b>0 265 234 335</b>
8E0 614 517 AR	<b>0 265 234 332</b>
8E0 614 517 AS	<b>0 265 234 329</b>
8E0 614 517 B	<b>0 265 225 050</b>

8E0 614 517 BA	<b>0 265 234 332</b>	893 611 019	<b>0 986 480 836</b>		
8E0 614 517 BC	<b>0 265 234 329</b>	893 611 019 A	<b>0 986 480 836</b>		
8E0 614 517 BE	<b>0 265 234 229</b>	893 611 019 C	<b>0 986 480 838</b>		
8E0 614 517 BG	<b>0 265 234 338</b>	893 611 019 E	<b>0 986 480 836</b>		
8E0 614 517 BJ	<b>0 265 234 335</b>	893 611 019 F	<b>0 986 480 838</b>		
8E0 614 517 C	<b>0 265 225 047</b>	893 611 021 A	<b>0 986 480 838</b>		
8E0 614 517 L	<b>0 265 225 050</b>	893 611 021 B	<b>0 986 480 836</b>		
8E0 614 517 M	<b>0 265 225 047</b>	893 721 261	<b>0 986 486 532</b>		
8E0 614 517 N	<b>0 265 225 050</b>	893 721 261 A	<b>0 986 486 532</b>		
8E0 614 517 P	<b>0 265 225 047</b>	893 721 401	<b>0 986 486 015</b>		
8E0 614 517 R	<b>0 265 225 241</b>	893 721 401 B	<b>0 986 486 015</b>		
8E0 721 257 A	<b>0 986 486 548</b>	893 721 401 D	<b>0 986 486 015</b>		
8E0 721 257 B	<b>0 986 486 548</b>				
8E0 721 257 E	<b>0 986 486 548</b>				
8E0 721 257 F	<b>0 986 486 548</b>				
8E0 721 257 H	<b>0 986 486 583</b>				
8E0 721 257 J	<b>0 986 486 583</b>				
8E0 721 257 K	<b>0 986 486 583</b>				
8E0 721 257 L	<b>0 986 486 583</b>				
8E0 721 257 N	<b>0 986 486 548</b>				
8E0 721 257 P	<b>0 986 486 583</b>				
8E0 721 257 Q	<b>0 986 486 583</b>				
8E0 907 597	<b>0 265 005 303</b>				
8E0 907 637 A	<b>0 265 005 252</b>				
8E0 907 637 B	<b>0 265 005 619</b>				
8E0 907 637 B	<b>0 265 005 777</b>				
8E0 907 637 C	<b>0 265 005 621</b>				
8E1 721 401	<b>0 986 486 054</b>				
8E1 721 401 AF	<b>0 986 486 061</b>				
8E1 721 401 AG	<b>0 986 486 054</b>				
8E1 721 401 AJ	<b>0 986 486 062</b>				
8E1 721 401 AK	<b>0 986 486 054</b>				
8E1 721 401 C	<b>0 986 486 054</b>				
8E1 721 401 F	<b>0 986 486 061</b>				
8E1 721 401 G	<b>0 986 486 054</b>				
8E1 721 401 K	<b>0 986 486 054</b>				
8E1 721 401 L	<b>0 986 486 062</b>				
8E1 721 401 S	<b>0 986 486 062</b>				
8K0 614 517 BH	<b>0 265 236 086</b>				
8K0 907 637 A	<b>0 265 005 741</b>				
8K0 907 637 B	<b>0 265 005 739</b>				
8K0 907 637 C	<b>0 265 005 739</b>				
8K0 907 637 D	<b>0 265 005 741</b>				
8Z1 614 019	<b>0 986 481 008</b>				
8Z1 614 019 A	<b>0 986 481 009</b>				
853 611 019	<b>0 986 480 836</b>				
853 611 019 A	<b>0 986 480 836</b>				
857 907 379 C	<b>0 265 103 033</b>				
857 907 379 D	<b>0 265 103 033</b>				
861 611 019 A	<b>0 986 480 422</b>				
861 611 019 C	<b>0 986 480 422</b>				
867 611 019 A	<b>0 986 480 422</b>				
867 612 107	<b>0 204 125 054</b>				
867 612 107 A	<b>0 986 485 093</b>				
868 611 019	<b>0 204 123 329</b>				



V

<b>15Z</b>	Felgendurchmesser 15 Zoll	<b>ATJ</b>	Für Ausführung Trekking	<b>EAR</b>	Für Fahrzeuge mit ASR und EDS (elektronischer Differentialsperre)
<b>16Z</b>	Felgendurchmesser 16 Zoll	<b>ATN</b>	Nicht für Ausführung Trekking	<b>EAY</b>	Für Fahrzeuge mit Easytronic-Getriebe
<b>19Z</b>	Felgendurchmesser 19 Zoll	<b>ATP</b>	Für Fahrzeuge mit AMG Technik-Paket	<b>EAX</b>	Für Fahrzeuge ohne Easytronic-Getriebe
<b>1AB</b>	Für Fahrzeuge mit Bremskraftverstärker 9 Zoll und einem Hauptbremszylinder, Durchmesser 20,64 mm	<b>ATP</b>	Für Fahrzeuge ohne AMG Technik-Paket	<b>EBR</b>	Einkreis-Bremsanlage
<b>1AG</b>	Für Fahrzeuge mit Bremskraftverstärker 9 Zoll und einem Hauptbremszylinder, Durchmesser 22,2 mm	<b>B01</b>	Für Bremsgerät (Kombination Hauptzyl./Verstärker) mit Kennzeichen: 6961, 8119, 8120, 8121, 8250	<b>EDS</b>	Für Fahrzeuge mit EDS (elektronischer Differentialsperre)
<b>1AL</b>	Für Fahrzeuge mit Bremskraftverstärker 8 Zoll und einem Hauptbremszylinder, Durchmesser 20,64 mm	<b>B02</b>	Für Bremsgerät (Kombination Hauptzyl./Verstärker) mit Kennzeichen: 2147, 2148, 2149, 2322, 2323, 2514, 2515, 2516, 8652, 8653, 8654, 8655	<b>EFV</b>	Auch Ersatz für Vorgänger
<b>1KX</b>	Bremsscheibe 313 x 26 mm	<b>B05</b>	Für Bremsgerät (Kombination Hauptzyl./Verstärker) mit Kennzeichen: 2514	<b>ERH</b>	Für Fahrzeuge mit erhöhter Nutzlast
<b>225</b>	Durchmesser 225 mm	<b>B18</b>	Felgendurchmesser 18 Zoll	<b>EU4</b>	Für Fahrzeuge mit Abgasnorm Euro 4
<b>252</b>	Bremsscheibe 256 x 22 mm	<b>B2D</b>	Für Linkslenker, Bosch Bremskraftverstärker mit Durchmesser 280 mm	<b>EU5</b>	Nicht für Fahrzeuge mit Abgasnorm Euro 5
<b>254</b>	Durchmesser 25,4 mm	<b>B80</b>	Bosch System 8.0	<b>EZK</b>	Für Fahrzeuge mit Einzelkabine
<b>25D</b>	Durchmesser 250 mm	<b>BAS</b>	Für Bosch System und Fahrzeuge mit ABS	<b>F13</b>	Für Schaltgetriebe mit Kennzeichnung F13, F17
<b>281</b>	Bremsscheibe 282 x 18 mm	<b>BAS</b>	Für Bosch System und Fahrzeuge ohne ABS	<b>F18</b>	Für Schaltgetriebe mit Kennzeichnung F18
<b>284</b>	Bremsscheibe 280 x 24 mm	<b>BD1</b>	Für Bosch und Bendix Bremskraftverstärker mit Durchmesser 10 Zoll	<b>F23</b>	Für Schaltgetriebe mit Kennzeichnung F23
<b>288</b>	Bremsscheibe 288 x 25 mm	<b>BD7</b>	Für Bosch und Bendix Bremskraftverstärker mit Durchmesser 7 Zoll	<b>FAH</b>	Für Fahrschulenausführung
<b>2T0</b>	Für Fahrzeuge mit 2 Torsionsstäben	<b>BD8</b>	Für Bosch und Bendix Bremskraftverstärker mit Durchmesser 8 Zoll	<b>FAH</b>	Nicht für Fahrschulenausführung
<b>305</b>	Durchmesser Bremsscheibe 305 mm	<b>BD9</b>	Für Bosch und Bendix Bremskraftverstärker mit Durchmesser 9 Zoll	<b>FBD</b>	Einbaugleiches Bosch-Erzeugnis oder Teil für Bendix
<b>326</b>	Bremsscheibe 300 x 26 mm	<b>BDM</b>	Bremskraftverstärker mit Doppelmembrane	<b>FBK</b>	Farbkennzeichnung beachten
<b>358</b>	Für Fahrzeuge mit Radstand 3580 mm	<b>BDM</b>	Bremskraftverstärker ohne Doppelmembrane	<b>FBM</b>	Für Fahrzeuge mit Bremskraftverstärker ohne ABS
<b>3B0</b>	Für 3-Lochfelge, Fahrzeuge ohne ABS, Bosch System	<b>BHQ</b>	Nicht für Behördenfahrzeug	<b>FCC</b>	Für Campingfahrzeug
<b>3-K</b>	Für 3-Kanalsystem	<b>BKR</b>	Für Fahrzeuge mit Bremskraftregler	<b>FCG</b>	Nicht für Campingfahrzeug
<b>3LO</b>	3-Lochfelge	<b>BKR</b>	Für Fahrzeuge ohne Bremskraftregler	<b>FDS</b>	Für Fahrzeuge mit Drive-Select
<b>3T5</b>	Für Fahrzeuge mit 3,5 t zulässigem Gesamtgewicht	<b>BKV</b>	Für Fahrzeuge mit Bremskraftverstärker	<b>FDS</b>	Für Fahrzeuge ohne Drive-Select
<del><b>3T5</b></del>	Nicht für Fahrzeuge mit 3,5 t zulässigem Gesamtgewicht	<b>BKV</b>	Für Fahrzeuge ohne Bremskraftverstärker	<b>FEN</b>	Für Fahrzeuge mit normaler Federung
<b>44Z</b>	Nur für Sensoring mit 44 Zähnen	<b>BMG</b>	Befestigung mit Gewindebolzen ohne Adapter	<b>FEV</b>	Für Fahrzeuge mit verstärkter Federung
<b>4DB</b>	Für 4-Lochfelge, Fahrzeuge ohne ABS, Bosch und Bendix System	<b>BO</b>	Bosch, nur als Ersatz für Bosch-Ausrüstung	<b>FFZ</b>	Für Fahrzeuge mit Zweikreisbremsanlage vorne
<b>4-K</b>	Für 4-Kanalsystem	<b>BOG</b>	Befestigung mit Adapter ohne Gewindebolzen	<del><b>FFZ</b></del>	Für Fahrzeuge ohne Zweikreisbremsanlage vorne
<b>45B</b>	Für Fahrzeuge mit Scheibenbremsen hinten	<b>BRD</b>	Bremsleitungssystem, diagonal getrennt	<b>FGD</b>	Für Fahrzeuge mit elektronisch geregelten Stossdämpfern
<b>4T5</b>	Für Fahrzeuge mit 4,5 t zulässigem Gesamtgewicht	<b>BRV</b>	Bremsleitungssystem, vertikal getrennt	<del><b>FGD</b></del>	Für Fahrzeuge ohne elektronisch geregelte Stossdämpfer
<b>4T0</b>	Für Fahrzeuge mit 4 Torsionsstäben	<b>BSS</b>	Für Fahrzeuge mit Bremsassistent	<b>FGN</b>	Für normales Fahrgestell
<b>5PO</b>	Anschluss 5 polig	<del><b>BSS</b></del>	Für Fahrzeuge ohne Bremsassistent	<b>FGS</b>	Für Fahrgestell
<b>5SP</b>	Für Fahrzeuge mit 5 Sitzplätzen	<b>BSY</b>	Für Bosch Bremssystem	<b>FK</b>	Für Kupplung
<b>6PO</b>	Anschluss 6 polig	<b>BUS</b>	Für Bus	<b>FKR</b>	Für Fahrzeuge mit kurzem Radstand
<b>7SP</b>	Für Fahrzeuge mit 7 Sitzplätzen	<del><b>BUS</b></del>	Nicht für Bus	<b>FLR</b>	Für Fahrzeuge mit langem Radstand
<b>AA</b>	Allradantrieb	<b>BVH</b>	Bremskraftverstärker, hydraulisch	<b>FMP</b>	Für Fahrzeuge mit Pedalwertgeber
<b>AAD</b>	Für Fahrzeuge mit Active-, Actual-Ausstattung	<b>CFG</b>	Softwarevariante des Steuergerätes muss vor Verwendung konfiguriert werden	<b>FMR</b>	Für Fahrzeuge mit mittlerem Radstand
<b>AA</b>	Ohne Allradantrieb	<b>CS2</b>	Steuergerät reparierbar "www.bosch-repair-service.com"	<b>FMS</b>	Für Fahrzeuge mit Sonderschutz (gepanzert)
<b>AAP</b>	Für Fahrzeuge mit Active-, Attractive-, Dynamik-, Power-Ausstattung	<b>CSA</b>	Erzeugnis auch online bestellbar "www.partbob.com"	<b>FMS</b>	Für Fahrzeuge ohne Sonderschutz (ungepanzert)
<b>ABO</b>	Für Fahrzeuge ohne ABS	<b>CVT</b>	Für Fahrzeuge mit CVT-Getriebe	<b>FMT</b>	Für Fahrzeuge mit Tiptronic
<b>ABS</b>	Für Fahrzeuge mit ABS	<del><b>GVT</b></del>	Nicht für Fahrzeuge mit CVT-Getriebe	<b>FSG</b>	Für Fahrzeuge mit Schaltgestänge
<b>ADP</b>	Für Fahrzeuge mit Dynamik-, Power-Ausstattung	<b>D11</b>	Durchmesser 200 mm	<b>FSZ</b>	Für Fahrzeuge mit Schaltseilzug
<b>AFP</b>	Am Fahrerplatz eingebaut	<b>D84</b>	Durchmesser Bremsscheibe 284 mm	<b>FUP</b>	Für Fahrzeuge mit Fahrerhaus und Plattform
<b>AG</b>	Für Fahrzeuge mit automatischem Getriebe	<b>DA4</b>	Für Bosch und Bendix System, für Fahrzeuge ohne ABS, 4 Anschlüsse	<b>FUP</b>	Für Fahrzeuge ohne Fahrerhaus und Plattform
<b>AK</b>	Automatische Kupplung	<b>DEL</b>	Einbaugleiches Bosch-Erzeugnis oder Teil für Delco-Remy	<b>G10</b>	Anschlussgewinde M10 x 1
<del><b>ALE</b></del>	Nicht für Fahrzeuge mit Allradlenkung	<b>DKG</b>	Für Fahrzeuge mit Doppelkupplungsgetriebe	<b>G12</b>	Anschlussgewinde M12 x 1
<b>AOS</b>	Für Fahrzeuge mit ABS, ohne ASR	<b>DMO</b>	Für Delco Moraine System	<b>GAE</b>	Für elektronisches Gaspedal
<b>AS2</b>	2 Anschlüsse	<b>DOP</b>	Doppelkabine	<b>GBM</b>	Für Fahrzeuge mit Abstandsregelung
<b>AS3</b>	3 Anschlüsse	<b>EAL</b>	Für Fahrzeuge mit elektronischer Aktiv-Lenkung	<del><b>GBM</b></del>	Für Fahrzeuge ohne Abstandsregelung
<b>AS4</b>	4 Anschlüsse	<b>EAL</b>	Für Fahrzeuge ohne elektronische Aktiv-Lenkung	<b>GES</b>	Für Fahrzeuge mit Geschwindigkeitsregelanlage
<b>ASM</b>	Für Fahrzeuge mit ASR (Antriebsschlupfregelung) und mit ESP (Elektronisches Stabilitätsprogramm)			<del><b>GES</b></del>	Für Fahrzeuge ohne Geschwindigkeitsregelanlage
<b>ASR</b>	Für Fahrzeuge mit ASR (Antriebsschlupfregelung)			<b>GIR</b>	Für Lucas-Girling System
<b>ATE</b>	Für ATE System (Teves)			<b>GRA</b>	Steuergerät muss vor Verwendung programmiert werden. Varianten-Nummer (auf dem Steuergerät ablesen) muss bei Bestellung angegeben werden.
				<b>GRG</b>	Steuergerät muss vor Verwendung am Fahrzeug programmiert werden, z.B. mit KTS...
				<b>GS</b>	Für Fahrzeuge mit Handschaltgetriebe
				<b>GSW</b>	Gehäuse schwarz
				<b>GWT</b>	Gehäuse weiß
				<b>HAG</b>	Für Fahrzeuge mit halbautomatischem Getriebe



<b>HKA</b>	Für höhergelegtes Fahrwerk
<b>HOA</b>	Für Fahrzeuge mit Handschaltgetriebe, ohne ABS
<b>HOG</b>	Für Fahrzeuge mit Handschaltgetriebe und ohne Geschwindigkeitsregelanlage
<b>HSA</b>	Für Fahrzeuge mit Handschaltgetriebe und ABS
<b>HTB</b>	Für Fahrzeuge mit Trommelbremsen hinten
<b>HWL</b>	Für Fahrzeuge mit Fertigungswerk: Code L (Siehe 11. Stelle in Fahrgestellnummer)
<b>HY</b>	Hydraulisch
<b>HYK</b>	Mit hydraulischer Kupplung
<b>HYK</b>	Ohne hydraulische Kupplung
<b>JBH</b>	Ohne Ausgleichsbehälter
<b>K04</b>	Kennzeichen: AS
<b>K05</b>	Kennzeichen: AW
<b>K06</b>	Kennzeichen: CR
<b>K07</b>	Kennzeichen: AL
<b>K08</b>	Kennzeichen: AX
<b>K11</b>	Kennzeichen: DD
<b>K13</b>	Kennzeichen: CA
<b>K14</b>	Kennzeichen: CN
<b>K16</b>	Kennzeichen: ED
<b>KB2</b>	Kennzeichen: blau/blau
<b>KGH</b>	Bei kurzem Getriebegehäuse
<b>KHD</b>	Für Fahrzeuge mit Hochdach
<b>KHD</b>	Für Fahrzeuge ohne Hochdach
<b>KL</b>	Für Fahrzeuge mit Klimaanlage
<b>KL</b>	Für Fahrzeuge ohne Klimaanlage
<b>KLR</b>	Für Fahrzeuge mit kurzem und langem Radstand
<b>KOA</b>	Für Kombiwagen ohne ABS
<b>KOB</b>	Für Kombiwagen
<b>KTS</b>	Steuergerät muss vor Inbetriebnahme mit Eigendiagnosetester programmiert werden.
<b>KW</b>	Für Kastenwagen
<b>KW2</b>	Kennzeichen: weiß/weiß
<b>KZA</b>	Kennzeichen: braun
<b>KZB</b>	Kennzeichen: blau
<b>KZE</b>	Kennzeichen: gelb
<b>KZG</b>	Kennzeichen: grün
<b>KZO</b>	Kalte Zonen
<b>KZØ</b>	Nicht für kalte Zonen
<b>KZS</b>	Kennzeichen: schwarz
<b>KZW</b>	Kennzeichen: weiß
<b>L01</b>	Nutzlast 800 kg
<b>L02</b>	Nutzlast 1800 kg
<b>L03</b>	Nutzlast unter 1800 kg
<b>L06</b>	Nutzlast 1000 kg
<b>L07</b>	Nutzlast 1400 kg
<b>L09</b>	Nutzlast 900 kg
<b>LAB</b>	Linksanbau
<b>LGH</b>	Bei langem Getriebegehäuse
<b>LH</b>	Für Fahrzeuge mit Lenkhilfe
<b>LH</b>	Für Fahrzeuge ohne Lenkhilfe
<b>LIA</b>	Für Limousine mit ABS
<b>LIA</b>	Für Limousine ohne ABS
<b>LIM</b>	Für Limousine
<b>LIS</b>	Für Lieferwagen (Societe)
<b>LKO</b>	Linkslenkung bei Kombiwagen
<b>LKW</b>	Für Lkw
<b>LLE</b>	Für Linkslenker
<b>LMA</b>	Für Linkslenker mit ABS
<b>LMA</b>	Für Linkslenker ohne ABS
<b>LUC</b>	Einbaugleiches Bosch-Erzeugnis oder Teil für Lucas
<b>LWG</b>	Für Lieferwagen
<b>LWG</b>	Nicht für Lieferwagen
<b>LWR</b>	Ohne Leuchtweitenregelung
<b>M20</b>	Für ABS-System Teves MARK 20-I
<b>MBH</b>	Mit Berganfahrhilfe
<b>MBH</b>	Ohne Berganfahrhilfe
<b>MEB</b>	Mit Einspritzsystem Bosch
<b>MET</b>	Für Fahrzeuge mit ETS und ASR
<b>MEW</b>	Mit Einspritzsystem Weber
<b>MFD</b>	Für Fahrzeuge mit ESP (Elektronisches Stabilitätsprogramm)
<b>MG5</b>	Für Fahrzeuge mit Handschaltgetriebe, 5 Gänge
<b>MG6</b>	Für Fahrzeuge mit Handschaltgetriebe, 6 Gänge
<b>MNS</b>	Mit Nebelscheinwerfer
<b>MNS</b>	Ohne Nebelscheinwerfer
<b>MQ0</b>	Für Fahrzeuge mit 5-Gang-Schaltgetriebe mit Kennzeichnung MQ-200
<b>MQ2</b>	Für Fahrzeuge mit 5-Gang-Schaltgetriebe mit Kennzeichnung MQ-250
<b>MSU</b>	Ohne Servounterstützung
<b>MZM</b>	Nur bei Zweimassenschwungrad
<b>N40</b>	Nutzlast 3300/3500 kg und Radstand 3580/4080 mm
<b>NAA</b>	Nicht für Allradantrieb
<b>NAD</b>	Für Fahrzeuge mit Niveauregulierung und/oder ADS (Adaptives Dämpfungssystem)
<b>NFN</b>	Nur für Fahrzeuge mit Navigationssystem
<b>NFN</b>	Nur für Fahrzeuge ohne Navigationssystem
<b>NFS</b>	Für Sondermodell Baccara/Initiale
<b>NFS</b>	Nicht für Sondermodell Baccara/Initiale
<b>NIV</b>	Niveauregulierung
<b>NIV</b>	Ohne Niveauregulierung
<b>NON</b>	Für Fahrzeuge mit normaler Nutzlast
<b>NOR</b>	Normale Ausführung
<b>OAD</b>	Für Fahrzeuge ohne adaptives Dämpfungssystem (ADS)
<b>OAS</b>	Für Fahrzeuge ohne ASR (Antriebschlupfregelung)
<b>OED</b>	Für Fahrzeuge ohne elektronische Differentialsperre
<b>OFD</b>	Für Fahrzeuge ohne ESP (Elektronisches Stabilitätsprogramm)
<b>ORA</b>	Kennzeichen: orange
<b>OZB</b>	Für Fahrzeuge mit Einzelbereifung
<b>PML</b>	Für Fahrzeuge mit Parameterlenkung
<b>PML</b>	Für Fahrzeuge ohne Parameterlenkung
<b>R14</b>	Für Fahrzeuge mit 14 Zoll Bereifung an Hinterachse
<b>R16</b>	Für Fahrzeuge mit 16 Zoll Bereifung an Hinterachse
<b>R30</b>	Für Fahrzeuge mit Radstand 3000 mm
<b>R34</b>	Für Fahrzeuge mit Radstand 3500 mm und 4800 mm
<b>R35</b>	Für Fahrzeuge mit Radstand 3550 mm
<b>R38</b>	Für Fahrzeuge mit Radstand 3800 mm
<b>R40</b>	Für Fahrzeuge mit Radstand 4025 mm
<b>RAB</b>	Rechtsanbau
<b>RDK</b>	Für Fahrzeuge mit Reifendruckkontrollsystem
<b>RDK</b>	Für Fahrzeuge ohne Reifendruckkontrollsystem
<b>RGR</b>	Für geschraubte Rohrleitung
<b>RGS</b>	Für gesteckte Rohrleitung
<b>RLE</b>	Für Rechtslenker
<b>RMA</b>	Für Rechtslenker mit ABS
<b>RMA</b>	Für Rechtslenker ohne ABS
<b>RSA</b>	Farbkennzeichnung rosa
<b>SA</b>	Sonderausrüstung
<b>SBR</b>	Für Fahrzeuge mit Scheibenbremsen
<b>SDK</b>	Standardkabine
<b>SEG</b>	Schaltgetriebe elektronisch gesteuert
<b>SFZ</b>	Für Sonderfahrzeuge
<b>SHX</b>	Steuergerät für Fahrzeuge mit Hydroaggregat 0 265 208 051
<b>SHY</b>	Steuergerät für Fahrzeuge mit Hydroaggregat 0 265 208 305
<b>SPT</b>	Ausstattungsvariante: SPORT
<b>SSG</b>	Für Fahrzeuge mit sequenziellem Schaltgetriebe
<b>SSG</b>	Für Fahrzeuge ohne sequenziellem Schaltgetriebe
<b>SSJ</b>	Für Fahrzeuge mit Start-Stopp-Funktion
<b>SSJ</b>	Für Fahrzeuge ohne Start-Stopp-Funktion
<b>STB</b>	Für Fahrzeuge mit Scheibenbremsen vorne und Trommelbremsen hinten
<b>T35</b>	3/5 Türen
<b>TA4</b>	Für ATE (Teves) System, für Fahrzeuge ohne ABS, 4 Anschlüsse
<b>TBR</b>	Für Fahrzeuge mit Trommelbremsen
<b>TD8</b>	Für ATE (Teves) Bremskraftverstärker mit Durchmesser 8 Zoll
<b>TEI</b>	Teilesatz
<b>THE</b>	Technische Handelseinschränkung, Ersatz kann nur beim Fahrzeughersteller bezogen werden
<b>TKO</b>	Für Fahrzeuge mit Traktionskontrolle
<b>TKØ</b>	Für Fahrzeuge ohne Traktionskontrolle
<b>TLV</b>	Turbo-Look Version
<b>TLV</b>	Nicht für Turbo-Look Version
<b>TMA</b>	Für ATE (Teves) System, Fahrzeuge mit ABS
<b>TMA</b>	Für ATE (Teves) System, Fahrzeuge ohne ABS
<b>TNK</b>	Zur eindeutigen Identifikation der Bosch-Nummer muß die Datenkarte des Fahrzeuges vorliegen. Die beim Erzeugnis aufgeführten Komponenten müssen mit denen in der Datenkarte übereinstimmen.
<b>TOO</b>	Für Tokico System
<b>TRW</b>	Hersteller = TRW
<b>TW</b>	Eingebautes Erzeugnis muss am Fahrzeug oder Motor ermittelt werden.
<b>VO2</b>	Länge des Bremskraftverstärkers: 108 mm
<b>VAN</b>	Für VAN
<b>VEA</b>	Verstärkte Ausführung
<b>VFG</b>	Für verstärktes Fahrgestell
<b>VSD</b>	Fahrzeug mit verstärkten Stossdämpfern
<b>VSD</b>	Für Fahrzeuge ohne verstärkte Stoßdämpfer
<b>VSP</b>	Für Sporting-Ausführung
<b>VSP</b>	Nicht für Sporting-Ausführung
<b>VT3</b>	Nicht für Ausstattungsvariante VT3
<b>VTS</b>	Für Ausstattungsvariante VTS ab Modelljahr 1998
<b>VTS</b>	Nicht für Ausstattungsvariante VTS ab Modelljahr 1998
<b>WBH</b>	Mit aufgesetztem Ausgleichsbehälter
<b>WIF</b>	Für Fahrgestelle nur mit Fahrerhaus oder nur mit Windschutzscheibe
<b>WKU</b>	Werkstoff Kunststoff
<b>WMT</b>	Werkstoff Metall
<b>X38</b>	Für Fahrzeuge mit Radstand 3800 mm und 3,5 t zulässigem Gesamtgewicht
<b>Y32</b>	Mit 3 Loch Befestigung
<b>Z9</b>	Durchmesser 9 Zoll
<b>ZBR</b>	Für Zweikreis-Bremsanlage
<b>ZE</b>	Zwei erforderlich
<b>ZWB</b>	Für Fahrzeuge mit Zwillingbereifung
<sup>5</sup>	Querbeschleunigungssensor
<sup>6</sup>	Mit Kolben
<sup>7</sup>	Ohne Kolben

A	Lastabhängig
B	Kombination mit Steuergerät ABS
C	Kombination mit Schaltgerät ABS
E	Kombination mit Steuergerät ABS/ABD
F	Kombination mit Steuergerät ABS/ASR

H	ABS
I	ASR
J	ABS/ASR
K	ABS/ABD
M	ABS/ASR/ESP

Q	Ladepoleinheit ESP
S	Bremskraftverstärker-Hauptbremszylinder Set
T	Kombination mit Steuergerät ABS/ASR/ESP



Bestellnummer



Beschleunigungssensor



Sonderfälle



Drehratensensor



Information / Erläuterung



Lenkwinkelsensor



Datum / Einbauzeitraum



Drucksensor



Serie



Fahrgestellnummer



Motorleistung in l/kW



Maße



Pkw / Kleintransporter



Pkw



Hauptbremszylinder



Bremskraftverstärker



Kupplungsgeberzylinder



Kupplungsnehmerzylinder



Bremskraftregler



Hydroaggregat



ABS-Steuergerät

CPU



<b>15Z</b>	Rim diameter 15 inch	<b>B01</b>	For brake assembly (master cyl./booster combination) with ident. no.: 6961, 8119, 8120, 8121, 8250	<b>EDS</b>	For vehicles with EDL (electronic differential lock)
<b>16Z</b>	Rim diameter 16 inch	<b>B02</b>	For brake assembly (master cyl./booster combination) with ident. no.: 2147, 2148, 2149, 2322, 2323, 2514, 2515, 2516, 8652, 8653, 8654, 8655	<b>EFV</b>	Also replacement for predecessor
<b>19Z</b>	Rim diameter 19 inch	<b>B05</b>	For brake assembly (master cyl./booster combination) with ident. no.: 2514	<b>ERH</b>	For vehicles with increased payload
<b>1AB</b>	For vehicles with 9 inch brake booster and 20.64 mm diameter brake master cylinder	<b>B18</b>	Rim diameter 18 inch	<b>EU4</b>	For vehicles with emission standard Euro 4
<b>1AG</b>	For vehicles with 9 inch brake booster and 22.2 mm diameter brake master cylinder	<b>B2D</b>	For LHD vehicles, Bosch brake booster with diameter 280 mm	<b>EU5</b>	Not for vehicles with emission standard Euro 5
<b>1AL</b>	For vehicles with 8 inch brake booster and 20.64 mm diameter brake master cylinder	<b>B80</b>	Bosch system 8.0	<b>EZK</b>	For vehicles with single cab
<b>1KX</b>	Brake disc 313 x 26 mm	<b>BAS</b>	For Bosch system and vehicles with ABS	<b>F13</b>	For manual transmission with designation F13, F17
<b>225</b>	Diameter 225 mm	<b>BAS</b>	For Bosch system and vehicles without ABS	<b>F18</b>	For manual transmission with designation F18
<b>252</b>	Brake disc 256 x 22 mm	<b>BAS</b>	For Bosch system and vehicles without ABS	<b>F23</b>	For manual transmission with designation F23
<b>254</b>	Diameter 25.4 mm	<b>BD1</b>	For Bosch and Bendix brake booster with 10-inch diameter	<b>FAH</b>	For driving school version
<b>25D</b>	Diameter 250 mm	<b>BD7</b>	For Bosch and Bendix brake booster with 7-inch diameter	<b>FAH</b>	Not for driving school version
<b>281</b>	Brake disc 282 x 18 mm	<b>BD8</b>	For Bosch and Bendix brake booster with 8-inch diameter	<b>FBD</b>	Interchangeable Bosch product or part for Bendix
<b>284</b>	Brake disc 280 x 24 mm	<b>BD9</b>	For Bosch and Bendix brake booster with 9-inch diameter	<b>FBK</b>	Note color coding
<b>288</b>	Brake disc 288 x 25 mm	<b>BDM</b>	Brake booster with twin diaphragm	<b>FBM</b>	For vehicles with brake booster without ABS
<b>2T0</b>	For vehicles with 2 torsion bars	<b>BDM</b>	Brake booster without twin diaphragm	<b>FCC</b>	For camper vehicle
<b>305</b>	Brake disc diameter 305 mm	<b>BHO</b>	Not for official vehicle	<b>FGG</b>	Not for camper vehicle
<b>326</b>	Brake disc 300 x 26 mm	<b>BKR</b>	For vehicles with braking force regulator	<b>FDS</b>	For vehicles with Drive-Select
<b>358</b>	For vehicles with 3580 mm wheelbase	<b>BKR</b>	For vehicles without braking force regulator	<b>FDS</b>	For vehicles without Drive-Select
<b>3B0</b>	For 3-lug rim, vehicles without ABS, Bosch system	<b>BKV</b>	For vehicles with brake booster	<b>FEN</b>	For vehicles with standard suspension
<b>3-K</b>	For 3-channel system	<b>BKV</b>	For vehicles without brake booster	<b>FEV</b>	For vehicles with heavy-duty suspension
<b>3LO</b>	3-lug rim	<b>BMG</b>	Attachment with threaded pin, without adapter	<b>FFZ</b>	For vehicles with dual-circuit brake system at front
<b>3T5</b>	For vehicles with 3.5 t gross permissible weight	<b>BO</b>	Bosch, only as replacement for Bosch equipment	<b>FFZ</b>	For vehicles without dual-circuit brake system at front
<b>3T5</b>	Not for vehicles with 3.5 t gross permissible weight	<b>BOG</b>	Attachment with adapter, without threaded pin	<b>FGD</b>	For vehicles with electronically controlled shock absorbers
<b>44Z</b>	Only for sensor ring with 44 teeth	<b>BRD</b>	Brake pipe system, diagonal configuration	<b>FGD</b>	For vehicles without electronically controlled shock absorbers
<b>4DB</b>	For 4-lug rim, vehicles without ABS, Bosch and Bendix system	<b>BRV</b>	Brake pipe system, vertical configuration	<b>FGN</b>	For standard chassis
<b>4-K</b>	For 4-channel system	<b>BSS</b>	For vehicles with brake assistant	<b>FGS</b>	For stripped chassis
<b>4SB</b>	For vehicles with rear disc brakes	<b>BSS</b>	For vehicles without brake assistant	<b>FK</b>	For clutch
<b>4T5</b>	For vehicles with 4.5 t gross permissible weight	<b>BSY</b>	For Bosch brake system	<b>FKR</b>	For vehicles with short wheelbase
<b>4T0</b>	For vehicles with 4 torsion bars	<b>BUS</b>	For bus	<b>FLR</b>	For vehicles with long wheelbase
<b>5PO</b>	5-pin connection	<b>BUS</b>	Not for bus	<b>FMP</b>	For vehicles with pedal position sensor
<b>5SP</b>	For vehicles with 5 seats	<b>BVH</b>	Brake booster, hydraulic	<b>FMR</b>	For vehicles with medium wheelbase
<b>6PO</b>	6-pin connection	<b>CFG</b>	Software version of control unit must be configured before use	<b>FMS</b>	For vehicles with special protection (armoured)
<b>7SP</b>	For vehicles with 7 seats	<b>CS2</b>	Control unit repairable "www.bosch-repair-service.com"	<b>FMS</b>	For vehicles without special protection (non-armoured)
<b>AA</b>	All-wheel drive	<b>CSA</b>	Product can also be ordered online "www.partbob.com"	<b>FMT</b>	For vehicles with Tiptronic
<b>AAD</b>	For vehicles with active, actual equipment	<b>CVT</b>	For vehicles with CVT-gearbox	<b>FSG</b>	For vehicles with gearshift linkage
<b>AA</b>	Without all-wheel drive	<b>GVT</b>	Not for vehicles with CVT-gearbox	<b>FSZ</b>	For vehicles with gearshift cable
<b>AAP</b>	For vehicles with active, attractive, dynamic or power equipment	<b>D11</b>	Diameter 200 mm	<b>FUP</b>	For vehicles with cab and platform
<b>ABO</b>	For vehicles without ABS	<b>D84</b>	Brake disc diameter 284 mm	<b>FUP</b>	For vehicles without cab and platform
<b>ABS</b>	For vehicles with ABS	<b>DA4</b>	For Bosch and Bendix system, for vehicles without ABS, 4 connections	<b>G10</b>	Connecting thread M10 x 1
<b>ADP</b>	For vehicles with dynamic, power equipment	<b>DEL</b>	Interchangeable Bosch product or part for Delco-Remy	<b>G12</b>	Connecting thread M12 x 1
<b>AFP</b>	Installed in driver's seat area	<b>DKG</b>	For vehicles with dual clutch transmission	<b>GAE</b>	For electronic throttle control
<b>AG</b>	For vehicles with automatic transmission	<b>DMO</b>	For Delco Moraine system	<b>GBM</b>	For vehicles with distance control
<b>AK</b>	Automatic clutch	<b>DOP</b>	Double cab	<b>GBM</b>	For vehicles without distance control
<b>ALE</b>	Not for vehicles with all-wheel steering	<b>EAL</b>	For vehicles with electronic active steering	<b>GES</b>	For vehicles with cruise control system
<b>AOS</b>	For vehicles with ABS, without TCS	<b>EAL</b>	For vehicles without electronic active steering	<b>GES</b>	For vehicles without cruise control system
<b>AS2</b>	2 connections	<b>EAR</b>	For vehicles with TCS and EDL (electronic differential lock)	<b>GIR</b>	For Lucas-Girling system
<b>AS3</b>	3 connections	<b>EAY</b>	For vehicles with Easytronic transmission	<b>GRA</b>	Control unit must be programmed before use. Version number (given on control unit) must be stated when ordering.
<b>AS4</b>	4 connections	<b>EAY</b>	For vehicles without Easytronic transmission	<b>GRG</b>	Control unit must be programmed before use on the vehicle, e.g. with KTS...
<b>ASM</b>	For vehicles with TCS (traction control system) and ESP (electronic stability program)	<b>EBR</b>	Single-circuit brake system	<b>GS</b>	For vehicles with manual transmission
<b>ASR</b>	For vehicles with TCS (traction control system)			<b>GSW</b>	Housing, black
<b>ATE</b>	For ATE system (Teves)			<b>GWT</b>	Housing, white
<b>ATJ</b>	For Trekking version			<b>HAG</b>	For vehicles with semi-automatic transmission
<b>ATN</b>	Not for Trekking version			<b>HKA</b>	For raised running gear
<b>ATP</b>	For vehicles with AMG technology package			<b>HOA</b>	For vehicles with manual transmission, without ABS
<b>ATP</b>	For vehicles without AMG technology package				

<b>HOG</b>	For vehicles with manual transmission and without cruise control system	<b>MBH</b>	Without hill starting aid	<b>SHY</b>	Control unit for vehicles with hydraulic modulator 0 265 208 305
<b>HSA</b>	For vehicles with manual transmission and ABS	<b>MEB</b>	With Bosch injection system	<b>SPT</b>	Equipment version: SPORT
<b>HTB</b>	For vehicles with rear drum brakes	<b>MET</b>	For vehicles with ETS and TCS	<b>SSG</b>	For vehicles with sequential manual transmission
<b>HWL</b>	For vehicles with factory code: Code L (refer to 11th position of chassis number)	<b>MEW</b>	With Weber injection system	<b>SSG</b>	For vehicles without sequential manual transmission
<b>HY</b>	Hydraulic	<b>MFD</b>	For vehicles with ESP (electronic stability program)	<b>SSJ</b>	For vehicles with Start-Stop function
<b>HYK</b>	With hydraulic clutch	<b>MG5</b>	For vehicles with 5-speed manual transmission	<b>SSJ</b>	For vehicles without Start-Stop function
<b>HYK</b>	Without hydraulic clutch	<b>MG6</b>	For vehicles with 6-speed manual transmission	<b>STB</b>	For vehicles with front disc brakes and rear drum brakes
<b>JBH</b>	Without compensating reservoir	<b>MNS</b>	With fog lamp	<b>T35</b>	3/5 doors
<b>K04</b>	Identifier: AS	<b>MNS</b>	Without fog lamp	<b>TA4</b>	For ATE (Teves) system, for vehicles without ABS, 4 connections
<b>K05</b>	Identifier: AW	<b>MQ0</b>	For vehicles with 5-speed manual transmission with designation MQ-200	<b>TBR</b>	For vehicles with drum brakes
<b>K06</b>	Identifier: CR	<b>MQ2</b>	For vehicles with 5-speed manual transmission with designation MQ-250	<b>TD8</b>	For ATE (Teves) brake booster with 8 inch diameter
<b>K07</b>	Identifier: AL	<b>MSU</b>	Without power assistance	<b>TEI</b>	Parts set
<b>K08</b>	Identifier: AX	<b>MZM</b>	Only with dual-mass flywheel	<b>THE</b>	Technical trade restriction, replacement can only be obtained from the vehicle manufacturer
<b>K11</b>	Identifier: DD	<b>N40</b>	3300/3500 kg payload and 3580/4080 mm wheelbase	<b>TKO</b>	For vehicles with traction control
<b>K13</b>	Identifier: CA	<b>NAA</b>	Not for all-wheel drive	<b>TKO</b>	For vehicles without traction control
<b>K14</b>	Identifier: CN	<b>NAD</b>	For vehicles with level control and/or ADS (adaptive damping system)	<b>TLV</b>	Turbo-look version
<b>K16</b>	Identifier: ED	<b>NFN</b>	Only for vehicles with navigation system	<b>TLV</b>	Not for Turbo-Look version
<b>KB2</b>	Identification: blue/blue	<b>NFN</b>	Only for vehicles without navigation system	<b>TMA</b>	For ATE (Teves) system, vehicles with ABS
<b>KGH</b>	For short transmission case	<b>NFS</b>	For special model Baccara/Initiale	<b>TMA</b>	For ATE (Teves) system, vehicles without ABS
<b>KHD</b>	For vehicles with raised roof	<b>NFS</b>	Not for special model Baccara/Initiale	<b>TNK</b>	The vehicle data card is required for definite identification of the Bosch number. The components listed with the product must coincide with those on the data card.
<b>KHD</b>	For vehicles without high roof	<b>NIV</b>	Level control	<b>TOO</b>	For Tokico system
<b>KL</b>	For vehicles with air conditioner	<b>NW</b>	Without level control	<b>TRW</b>	Manufacturer = TRW
<b>KL</b>	For vehicles without air conditioner	<b>NON</b>	For vehicles with standard payload	<b>TW</b>	The product fitted must be identified on the vehicle or engine
<b>KLR</b>	For vehicles with short and long wheelbase	<b>NOR</b>	Standard version	<b>VO2</b>	Length of brake booster: 108 mm
<b>KOA</b>	For station wagon without ABS	<b>OAD</b>	For vehicles without adaptive damping system (ADS)	<b>VAN</b>	For VAN
<b>KOB</b>	For station wagon	<b>OAS</b>	For vehicles without TCS (traction control system)	<b>VEA</b>	Heavy-duty version
<b>KTS</b>	Control unit must be programmed using self-diagnosis tester before initial operation	<b>OED</b>	For vehicles without electronic differential lock	<b>VFG</b>	For heavy-duty chassis
<b>KW</b>	For box-type van	<b>OFD</b>	For vehicles without ESP (electronic stability program)	<b>VSD</b>	Vehicle with heavy-duty shock absorbers
<b>KW2</b>	Identification: white/white	<b>ORA</b>	Identifier: orange	<b>VSD</b>	For vehicles without heavy-duty shock absorbers
<b>KZA</b>	Identification: brown	<b>OZB</b>	For vehicles with single rear wheels	<b>VSP</b>	For Sporting version
<b>KZB</b>	Identification: blue	<b>PML</b>	For vehicles with parameter steering	<b>VSP</b>	Not for Sporting version
<b>KZE</b>	Identification: yellow	<b>PML</b>	For vehicles without parameter steering	<b>VT3</b>	Not for equipment version VT3
<b>KZG</b>	Identification: green	<b>R14</b>	For vehicles with 14 inch tires at rear	<b>VTS</b>	For equipment version VTS as of model year 1998
<b>KZO</b>	Cold climates	<b>R16</b>	For vehicles with 16 inch tires at rear	<b>VTS</b>	Not for equipment version VTS as of model year 1998
<b>KZØ</b>	Not for cold climates	<b>R30</b>	For vehicles with 3000 mm wheelbase	<b>WBH</b>	With top-mounted compensating reservoir
<b>KZS</b>	Identification: black	<b>R34</b>	For vehicles with 3500 mm and 4800 mm wheelbase	<b>WIF</b>	For chassis with cab only or with windshield only
<b>KZW</b>	Identification: white	<b>R35</b>	For vehicles with 3550 mm wheelbase	<b>WKU</b>	Material: Plastic
<b>L01</b>	Payload 800 kg	<b>R38</b>	For vehicles with 3800 mm wheelbase	<b>WMT</b>	Material: Metal
<b>L02</b>	Payload 1800 kg	<b>R40</b>	For vehicles with 4025 mm wheelbase	<b>X38</b>	For vehicles with 3800 mm wheelbase and 3.5 t gross permissible weight
<b>L03</b>	Payload under 1800 kg	<b>RAB</b>	Right side mounting	<b>Y32</b>	With 3 mounting bolt holes
<b>L06</b>	Payload 1000 kg	<b>RDK</b>	For vehicles with tire pressure monitoring system	<b>Z9</b>	Diameter 9 inch
<b>L07</b>	Payload 1400 kg	<b>RDK</b>	For vehicles without tire pressure monitoring system	<b>ZBR</b>	For dual-circuit brake system
<b>L09</b>	Payload 900 kg	<b>RGR</b>	For screw-type pipe	<b>ZE</b>	Two required
<b>LAB</b>	Left side mounting	<b>RGS</b>	For plug-in pipe	<b>ZWB</b>	For vehicles with double rear wheels
<b>LGH</b>	With long transmission case	<b>RLE</b>	For RHD vehicles	<sup>5</sup>	Lateral acceleration sensor
<b>LH</b>	For vehicles with power steering	<b>RMA</b>	For RHD vehicles with ABS	<sup>6</sup>	With piston
<b>LH</b>	For vehicles without power steering	<b>RMA</b>	For RHD vehicles without ABS	<sup>7</sup>	Without piston
<b>LIA</b>	For limousines with ABS	<b>RSA</b>	Color coding: Pink	A	Load-sensitive
<b>LIA</b>	For limousines without ABS	<b>SA</b>	Special equipment	B	Combination with ABS control unit
<b>LIM</b>	For limousine	<b>SBR</b>	For vehicles with disc brakes	C	Combination with ABS switchgear
<b>LIS</b>	For delivery van (Societe)	<b>SDK</b>	Standard cab	E	Combination with ABS/ABD control unit
<b>LKO</b>	LHD for station wagon	<b>SEG</b>	Electronically controlled manual transmission	F	Combination with ABS/TCS control unit
<b>LKW</b>	For truck	<b>SFZ</b>	For special-purpose vehicles		
<b>LLE</b>	For LHD vehicles	<b>SHX</b>	Control unit for vehicles with hydraulic modulator 0 265 208 051		
<b>LMA</b>	For LHD vehicles with ABS				
<b>LMA</b>	For LHD vehicles, without ABS				
<b>LUC</b>	Interchangeable Bosch product or part for Lucas				
<b>LWG</b>	For delivery van				
<b>LWG</b>	Not for delivery van				
<b>LWR</b>	Without headlight range control				
<b>M20</b>	For Teves MARK 20-I ABS system				
<b>MBH</b>	With hill starting aid				

H	ABS
I	TCS
J	ABS/TCS

K	ABS/ABD
M	ABS/TCS/ESP
Q	ESP charging piston unit

S	Brake servo main brake cylinder set
T	Combination with ABS/TCS/ESP control unit



Part number



Special case



Information/Explanations



Date/ Production period



Series



Chassis-No.



Engine power in l/kW



Dimensions



Passenger cars/Small vans



Passenger cars



Master cylinder



Brake booster



Clutch sensor cylinder



Clutch slave cylinder



Load-sensing valve



Hydraulic modulator



ABS ECU



Acceleration sensor



Yaw sensor



Steering-angle sensor



Pressure sensor



<b>15Z</b>	Diamètre de jante 15 pouces
<b>16Z</b>	Diamètre de jante 16 pouces
<b>19Z</b>	Diamètre de jante 19 pouces
<b>1AB</b>	Pour véhicules avec servofrein 9 pouces et maître-cylindre de frein, diamètre 20,64 mm
<b>1AG</b>	Pour véhicules avec servofrein 9 pouces et maître-cylindre de frein, diamètre 22,2 mm
<b>1AL</b>	Pour véhicules avec servofrein 8 pouces et maître-cylindre de frein, diamètre 20,64 mm
<b>1KX</b>	Disque de frein 313 x 26 mm
<b>225</b>	Diamètre 225 mm
<b>252</b>	Disque de frein 256 x 22 mm
<b>254</b>	Diamètre 25,4 mm
<b>25D</b>	Diamètre 250 mm
<b>281</b>	Disque de frein 282 x 18 mm
<b>284</b>	Disque de frein 280 x 24 mm
<b>288</b>	Disque de frein 288 x 25 mm
<b>2T0</b>	Pour véhicules avec 2 barres de torsion
<b>305</b>	Diamètre disque de frein 305 mm
<b>326</b>	Disque de frein 300 x 26 mm
<b>358</b>	Pour véhicules avec empattement de 3580 mm
<b>3B0</b>	Pour jantes à 3 trous, véhicules sans ABS, système Bosch
<b>3-K</b>	Pour système à 3 canaux
<b>3LO</b>	Jante 3 trous
<b>3T5</b>	Pour les véhicules avec un PTAC de 3,5 t
<b>3T6</b>	Pas pour les véhicules avec un PTAC de 3,5 t
<b>44Z</b>	Uniquement pour anneau de capteur à 44 dents
<b>4DB</b>	Pour jante 4 trous, véhicules sans ABS, système Bosch et Bendix
<b>4-K</b>	Pour système à 4 canaux
<b>4SB</b>	Pour véhicules avec freins à disque à l'arrière
<b>4T5</b>	Pour les véhicules avec un PTAC de 4,5 t
<b>4T0</b>	Pour véhicules avec 4 barres de torsion
<b>5PO</b>	Raccord à 5 pôles
<b>5SP</b>	Pour véhicules à 5 places
<b>6PO</b>	Raccord à 6 pôles
<b>7SP</b>	Pour véhicules à 7 places
<b>AA</b>	Transmission intégrale
<b>AAD</b>	Pour véhicules avec équipement Active, Actual
<b>AA</b>	Sans transmission intégrale
<b>AAP</b>	Pour véhicules avec équipement Active, Attractive, Dynamik, Power
<b>ABO</b>	Pour véhicules sans ABS
<b>ABS</b>	Pour véhicules avec ABS
<b>ADP</b>	Pour véhicules avec équipement Dynamik, Power
<b>AFP</b>	Monté à l'emplacement du conducteur
<b>AG</b>	Pour véhicules avec boîte automatique
<b>AK</b>	Embrayage automatique
<b>ALE</b>	Pas pour véhicules avec transmission intégrale
<b>AOS</b>	Pour véhicules avec ABS, sans ASR
<b>AS2</b>	2 connexions
<b>AS3</b>	3 connexions
<b>AS4</b>	4 connexions
<b>ASM</b>	Pour véhicules avec ASR (régulation d'antipatinage à l'accélération) et ESP (système de régulation électronique du comportement dynamique)
<b>ASR</b>	Pour véhicules avec ASR (régulation d'antipatinage à l'accélération)
<b>ATE</b>	Pour système ATE (Teves)
<b>ATJ</b>	Pour version Trekking
<b>ATN</b>	Pas pour version Trekking
<b>ATP</b>	Pour véhicules avec pack technique AMG
<b>ATP</b>	Pour véhicules sans pack technique AMG
<b>B01</b>	Pour groupe de freinage (ensemble maître-cylindre/servofrein) avec identifiants : 6961, 8119, 8120, 8121, 8250
<b>B02</b>	Pour groupe de freinage (ensemble maître-cylindre/servofrein) avec identifiants : 2147, 2148, 2149, 2322, 2323, 2514, 2515, 2516, 8652, 8653, 8654, 8655
<b>B05</b>	Pour groupe de freinage (ensemble maître-cylindre/servofrein) avec identifiants : 2514
<b>B18</b>	Diamètre jante 18 pouces
<b>B2D</b>	Pour véhicules avec direction à gauche, servofrein Bosch de diamètre 280 mm
<b>B80</b>	Bosch système 8.0
<b>BAS</b>	Pour système Bosch et véhicules avec ABS
<b>BAS</b>	Pour système Bosch et véhicules sans ABS
<b>BD1</b>	Pour servofrein Bosch et Bendix, 10 pouces de diamètre
<b>BD7</b>	Pour servofrein Bosch et Bendix, 7 pouces de diamètre
<b>BD8</b>	Pour servofrein Bosch et Bendix, 8 pouces de diamètre
<b>BD9</b>	Pour servofrein Bosch et Bendix, 9 pouces de diamètre
<b>BDM</b>	Servofrein avec double membrane
<b>BDM</b>	Servofrein sans double membrane
<b>BHO</b>	Pas pour véhicules administratifs
<b>BKR</b>	Pour véhicules avec correcteur de freinage
<b>BKR</b>	Pour véhicules sans correcteur de freinage
<b>BKV</b>	Pour véhicules avec servofrein
<b>BKV</b>	Pour véhicules sans servofrein
<b>BMG</b>	Fixation avec axe fileté sans adaptateur
<b>BO</b>	Bosch, uniquement comme remplacement pour équipement Bosch
<b>BOG</b>	Fixation avec adaptateur sans axe fileté
<b>BRD</b>	Système de conduites de frein, séparation diagonale
<b>BRV</b>	Système de conduites de frein, séparation verticale
<b>BSS</b>	Pour véhicules avec freinage d'urgence assisté
<b>BSS</b>	Pour véhicules sans freinage d'urgence assisté
<b>BSY</b>	Pour système de freinage Bosch
<b>BUS</b>	Pour autobus
<b>BUS</b>	Pas pour autobus
<b>BVH</b>	Servofrein, hydraulique
<b>CFG</b>	La variante du logiciel de la centrale de commande doit être commandée avant l'utilisation
<b>CS2</b>	Centrale de commande réparable "www.bosch-repair-service.com"
<b>CSA</b>	Produit disponible également en ligne "www.partbob.com"
<b>CVT</b>	Pour véhicules avec boîte CVT
<b>GVF</b>	Pas pour véhicules avec boîte CVT
<b>D11</b>	Diamètre 200 mm
<b>D84</b>	Diamètre du disque de frein 284 mm
<b>DA4</b>	Pour système Bosch et Bendix, pour véhicules sans ABS, 4 raccords
<b>DEL</b>	Produit Bosch équivalent ou pièce pour Delco-Remy
<b>DKG</b>	Pour véhicules avec boîte à double embrayage
<b>DMO</b>	Pour système Delco Moraine
<b>DOP</b>	Cabine double
<b>EAL</b>	Pour véhicules avec direction active électronique
<b>EAL</b>	Pour véhicules sans direction active électronique
<b>EAR</b>	Pour véhicules avec ASR et EDS (blocage électronique du différentiel)
<b>EAY</b>	Pour véhicules avec boîte Easytronic
<b>EAY</b>	Pour véhicules sans boîte Easytronic
<b>EBR</b>	Système de freinage à circuit unique
<b>EDS</b>	Pour véhicules avec EDS (blocage électronique du différentiel)
<b>EFV</b>	Remplacement aussi pour ancien modèle
<b>ERH</b>	Pour véhicules à charge utile accrue
<b>EU4</b>	Pour véhicules avec norme antipollution Euro 4
<b>EU5</b>	Pas pour les véhicules selon la norme antipollution Euro 5
<b>EZK</b>	Pour véhicules avec cabine individuelle
<b>F13</b>	Pour boîte manuelle F13, F17
<b>F18</b>	Pour boîte manuelle F18
<b>F23</b>	Pour boîte manuelle F23
<b>FAH</b>	Pour version auto-école
<b>FAH</b>	Pas pour version auto-école
<b>FBD</b>	Produit Bosch équivalent ou pièce pour Bendix
<b>FBK</b>	Tenir compte du code couleur
<b>FBM</b>	Pour véhicules avec servofrein sans ABS
<b>FCC</b>	Pour véhicule de camping
<b>FCC</b>	Pas pour véhicule de camping
<b>FDS</b>	Pour véhicules avec Drive-Select
<b>FDS</b>	Pour véhicules sans Drive-Select
<b>FEN</b>	Pour véhicules à suspension standard
<b>FEV</b>	Pour véhicules à suspension renforcée
<b>FFZ</b>	Pour véhicules avec dispositif de freinage à double circuit à l'avant
<b>FFZ</b>	Pour véhicules sans dispositif de freinage à double circuit à l'avant
<b>FGD</b>	Pour véhicules avec amortisseurs à régulation électronique
<b>FGD</b>	Pour véhicules sans amortisseurs à régulation électronique
<b>FGN</b>	Pour châssis normal
<b>FGS</b>	Pour châssis
<b>FK</b>	Pour embrayage
<b>FKR</b>	Pour véhicules à empattement court
<b>FLR</b>	Pour véhicules à empattement long
<b>FMP</b>	Pour véhicules avec transducteur d'accélérateur
<b>FMR</b>	Pour véhicules à empattement moyen
<b>FMS</b>	Pour véhicules avec disp. de protection spécial (blindage)
<b>FMS</b>	Pour véhicules sans disp. de protection spécial (blindage)
<b>FMT</b>	Pour véhicules avec Tiptronic
<b>FSG</b>	Pour véhicules avec tringle de changement de vitesses
<b>FSZ</b>	Pour véhicules avec câble de commande
<b>FUP</b>	Pour véhicules avec cabine et plate-forme
<b>FUP</b>	Pour véhicules sans cabine et plate-forme
<b>G10</b>	Filetage M10 x 1
<b>G12</b>	Filetage M12 x 1
<b>GAE</b>	Pour accélérateur électronique
<b>GBM</b>	Pour véhicules avec régulation de distance
<b>GBM</b>	Pour véhicules sans régulation de distance
<b>GES</b>	Pour véhicules avec régulateur de vitesse
<b>GES</b>	Pour véhicules sans régulateur de vitesse
<b>GIR</b>	Pour système Lucas-Girling
<b>GRA</b>	La centrale de cde doit être programmée avant utilisation. Le numéro de variante (à lire sur la centrale de cde) doit être spécifié.
<b>GRG</b>	La centrale de cde doit être programmée avant l'utilisation sur le véhicule, par ex. avec KTS...

<b>GS</b>	Pour véhicules avec boîte manuelle
<b>GSW</b>	Boîtier noir
<b>GWT</b>	Boîtier blanc
<b>HAG</b>	Pour véhicules avec boîte semi-automatique
<b>HKA</b>	Pour châssis surélevé
<b>HOA</b>	Pour véhicules avec boîte manuelle, sans ABS
<b>HOG</b>	Pour véhicules avec boîte manuelle et sans régulateur de vitesse
<b>HSA</b>	Pour véhicules avec boîte manuelle et ABS
<b>HTB</b>	Pour véhicules avec freins à tambour à l'arrière
<b>HWL</b>	Pour véhicules assemblés à l'usine : code L (voir 11e position du n° de châssis)
<b>HY</b>	Hydraulique
<b>HYK</b>	Avec embrayage hydraulique
<b>HYK</b>	Sans embrayage hydraulique
<b>JBH</b>	Sans vase d'expansion
<b>K04</b>	Identifiant : AS
<b>K05</b>	Identifiant : AW
<b>K06</b>	Identifiant : CR
<b>K07</b>	Identifiant : AL
<b>K08</b>	Identifiant : AX
<b>K11</b>	Identifiant : DD
<b>K13</b>	Identifiant : CA
<b>K14</b>	Identifiant : CN
<b>K16</b>	Identifiant : ED
<b>KB2</b>	Identifiant : bleu/bleu
<b>KGH</b>	Avec carter de transmission court
<b>KHD</b>	Pour véhicules à pavillon surélevé
<b>KHD</b>	Pour véhicules sans pavillon surélevé
<b>KL</b>	Pour véhicules avec climatiseur
<b>KL</b>	Pour véhicules sans climatiseur
<b>KLR</b>	Pour véhicules à empattement court et long
<b>KOA</b>	Pour break sans ABS
<b>KOB</b>	Pour break
<b>KTS</b>	La centrale de cde doit être programmée avant utilisation avec le testeur d'autodiagnostic.
<b>KW</b>	Pour fourgon
<b>KW2</b>	Identifiant : blanc/blanc
<b>KZA</b>	Identifiant : marron
<b>KZB</b>	Identifiant : bleu
<b>KZE</b>	Identifiant : jaune
<b>KZG</b>	Identifiant : vert
<b>KZO</b>	Zones froides
<b>KZØ</b>	Pas pour zones froides
<b>KZS</b>	Identifiant : noir
<b>KZW</b>	Identifiant : blanc
<b>L01</b>	Charge utile 800 kg
<b>L02</b>	Charge utile 1800 kg
<b>L03</b>	Charge utile inférieure à 1800 kg
<b>L06</b>	Charge utile 1000 kg
<b>L07</b>	Charge utile 1400 kg
<b>L09</b>	Charge utile 900 kg
<b>LAB</b>	Montage à gauche
<b>LGH</b>	Avec carter de transmission long
<b>LH</b>	Pour véhicules avec direction assistée
<b>LH</b>	Pour véhicules sans direction assistée
<b>LIA</b>	Pour berline avec ABS
<b>LIA</b>	Pour berline sans ABS
<b>LIM</b>	Pour berline
<b>LIS</b>	Pour fourgonnette (Société)
<b>LKO</b>	Direction à gauche sur break
<b>LKW</b>	Pour camion
<b>LLE</b>	Pour véhicules avec direction à gauche
<b>LMA</b>	Pour véhicules avec direction à gauche et ABS
<b>LMA</b>	Pour véhicules avec direction à gauche sans ABS
<b>LUC</b>	Produit Bosch équivalent ou pièce pour Lucas
<b>LWG</b>	Pour fourgonnette
<b>LWG</b>	Pas pour fourgonnette
<b>LWR</b>	Sans réglage de la portée d'éclairage
<b>M20</b>	Pour système ABS Teves MARK 20-I
<b>MBH</b>	Av. aide démar. en côte
<b>MBH</b>	Ss aide démar. en côte
<b>MEB</b>	Avec système d'injection Bosch
<b>MET</b>	Pour véhicules avec ETS et ASR
<b>MEW</b>	Avec système d'injection Weber
<b>MFD</b>	Pour véhicules avec ESP (régulation électronique du comportement dynamique)
<b>MG5</b>	Pour véhicules avec boîte manuelle, 5 rapports
<b>MG6</b>	Pour véhicules avec boîte manuelle, 6 rapports
<b>MNS</b>	Avec projecteur antibrouillard
<b>MNS</b>	Sans projecteur antibrouillard
<b>MQ0</b>	Pour véhicules avec boîte manuelle 5 vitesses de dénomination MQ-200
<b>MQ2</b>	Pour véhicules avec boîte manuelle 5 vitesses de dénomination MQ-250
<b>MSU</b>	Sans assistance par asservissement
<b>MZM</b>	Uniquement pour volant d'inertie à deux masses
<b>N40</b>	Charge utile 3300/3500 kg et empattement 3580/4080 mm
<b>NAA</b>	Pas pour transmission intégrale
<b>NAD</b>	Pour véhicules avec régulation de niveau et/ou ADS (système d'amortissement adaptatif)
<b>NFN</b>	Uniquement pour véhicules avec système de navigation
<b>NFN</b>	Uniquement pour véhicules sans système de navigation
<b>NFS</b>	Pour série spéciale Baccara/Initiale
<b>NFS</b>	Pas pour série spéciale Baccara/Initiale
<b>NIV</b>	Régulation de niveau
<b>NIV</b>	Sans régulation de niveau
<b>NOR</b>	Pour véhicules à charge utile normale
<b>NON</b>	Version standard
<b>OAD</b>	Pour véhicules sans système d'amortissement adaptatif (ADS)
<b>OAS</b>	Pour véhicules sans ASR (régulation d'antipatinage à l'accélération)
<b>OED</b>	Pour véhicules sans blocage électronique du différentiel
<b>OFD</b>	Pour véhicules sans ESP (régulation électronique du comportement dynamique)
<b>ORA</b>	Identifiant : orange
<b>OZB</b>	Pour véhicules avec pneus simples
<b>PML</b>	Pour véhicules avec direction électronique
<b>PML</b>	Pour véhicules sans direction électronique
<b>R14</b>	Pour véhicules avec pneus de 14 pouces sur l'essieu arrière
<b>R16</b>	Pour véhicules avec pneus de 16 pouces sur l'essieu arrière
<b>R30</b>	Pour véhicules avec empattement de 3000 mm
<b>R34</b>	Pour véhicules avec un empattement de 3500 mm et 4800 mm
<b>R35</b>	Pour véhicules avec empattement de 3550 mm
<b>R38</b>	Pour véhicules avec empattement de 3800 mm
<b>R40</b>	Pour véhicules avec empattement de 4025 mm
<b>RAB</b>	Montage à droite
<b>RDK</b>	Pour véhicules avec système de contrôle de la pression des pneus
<b>RDK</b>	Pour véhicules sans système de contrôle de la pression des pneus
<b>RGR</b>	Pour conduite vissée
<b>RGS</b>	Pour conduite enfoncée
<b>RLE</b>	Pour véhicules avec direction à droite
<b>RMA</b>	Pour véhicules avec direction à droite avec ABS
<b>RMA</b>	Pour véhicules avec direction à droite sans ABS
<b>RSA</b>	Code couleur rose
<b>SA</b>	Équipement spécial
<b>SBR</b>	Pour véhicules avec freins à disque
<b>SDK</b>	Cabine standard
<b>SEG</b>	Boîte manuelle à commande électronique
<b>SFZ</b>	Pour véhicules spéciaux
<b>SHX</b>	Centrale de cde pour véhicules avec groupe hydraulique 0 265 208 051
<b>SHY</b>	Centrale de cde pour véhicules avec groupe hydraulique 0 265 208 305
<b>SPT</b>	Variante d'équipement : SPORT
<b>SSG</b>	Pour véhicules avec boîte de vitesses séquentielle à commande manuelle
<b>SSG</b>	Pour véhicules sans boîte de vitesses séquentielle à commande manuelle
<b>SSJ</b>	Pour véhicules avec fonction démarrage-arrêt
<b>SSJ</b>	Pour véhicules sans fonction démarrage-arrêt
<b>STB</b>	Pour véhicules avec freins à disque à l'avant et freins à tambour à l'arrière
<b>T35</b>	3/5 portes
<b>TA4</b>	Pour système ATE (Teves), pour véhicules sans ABS, 4 connexions
<b>TBR</b>	Pour servofrein avec freins à tambour
<b>TD8</b>	Pour servofrein ATE (Teves) d'un diamètre de 8 pouces
<b>TEI</b>	Kit de pièces
<b>THE</b>	Restriction commerciale technique, les pièces de rechange ne peuvent être commandées qu'auprès du constructeur
<b>TKO</b>	Pour véhicules avec contrôle de traction
<b>TKØ</b>	Pour véhicules sans contrôle de traction
<b>TLV</b>	Version turbo-look
<b>TLV</b>	Pas pour version turbo-look
<b>TMA</b>	Pour système ATE (Teves), véhicules avec ABS
<b>TMA</b>	Pour système ATE (Teves), véhicules sans ABS
<b>TNK</b>	Vous devez disposer de la carte signalétique du véhicule pour l'identification exacte de la référence Bosch. Les composants énumérés pour le produit doivent correspondre à ceux de la carte signalétique.
<b>TOO</b>	Pour système Tokico
<b>TRW</b>	Fabricant = TRW
<b>TW</b>	Le produit monté doit être déterminé sur le véhicule ou le moteur.
<b>V02</b>	Longueur du servofrein : 108 mm
<b>VAN</b>	Pour VAN
<b>VEA</b>	Version renforcée
<b>VFG</b>	Pour châssis renforcé
<b>VSD</b>	Véhicule avec amortisseurs renforcés
<b>VSD</b>	Pour véhicules sans amortisseurs renforcés
<b>VSP</b>	Pour version Sporting
<b>VSP</b>	Pas pour version Sporting
<b>VT3</b>	Pas pour variante d'équipement VT3
<b>VTS</b>	Pour variante d'équipement VTS à partir de l'année-modèle 1998
<b>VTS</b>	Pas pour variante d'équipement VTS à partir de l'année-modèle 1998
<b>WBH</b>	Avec vase d'expansion rapporté
<b>WIF</b>	Pour châssis uniquement avec cabine ou uniquement avec pare-brise
<b>WKU</b>	Matériau plastique

<b>WMT</b>	Matériau métallique
<b>X38</b>	Pour les véhicules avec un empattement de 3800 mm et un PTAC de 3,5 t
<b>Y32</b>	Avec fixation à 3 trous
<b>Z9</b>	Diamètre 9 pouces
<b>ZBR</b>	Pour système de freinage à double circuit
<b>ZE</b>	2 nécessaires
<b>ZWB</b>	Pour véhicules avec pneus jumelés
<sup>5</sup>	Capteur d'accélération transversale

<sup>6</sup>	Avec piston
<sup>7</sup>	Sans piston
A	En fonction de la charge
B	Association avec centrale de commande ABS
C	Association avec module électronique ABS
E	Association avec centrale de commande ABS/ABD
F	Association avec centrale de commande ABS/ASR

H	ABS
I	ASR
J	ABS/ASR
K	ABS/ABD
M	ABS/ASR/ESP
Q	Unité piston de chargement ESP
S	Kit servofrein/maître-cylindre de frein
T	Association avec centrale de commande ABS/ASR/ESP



Référence



Cas spécial



Information / explication



Date/période de montage



Série



Numéro de châssis



Puissance du moteur en l/kW



Dimensions



Voiture particulière / véhicule utilitaire léger



Voiture particulière



Maître-cylindre de frein



Servofrein



Cylindre émetteur d'embrayage



Cylindre récepteur d'embrayage



Correcteur de freinage



Groupe hydraulique



Calculateur électronique ABS



Capteur d'accélération



Capteur de lacet



Capteur d'angle de braquage



Capteur de pression





<b>15Z</b>	Diametro cerchione 15 pollici
<b>16Z</b>	Diametro cerchione 16 pollici
<b>19Z</b>	Diametro cerchio 19 pollici
<b>1AB</b>	Per veicoli con servofreno da 9 pollici e diametro del cilindro freno principale 20,64 pollici
<b>1AG</b>	Per veicoli con servofreno da 9 pollici e diametro del cilindro freno principale 22,2 mm
<b>1AL</b>	Per veicoli con servofreno da 8 pollici e diametro del cilindro freno principale 20,64 pollici
<b>1KX</b>	Disco freno 313 x 26 mm
<b>225</b>	Diametro 225 mm
<b>252</b>	Disco freno 256 x 22 mm
<b>254</b>	Diametro 25,4 mm
<b>25D</b>	Diametro 250 mm
<b>281</b>	Disco freno 282 x 18 mm
<b>284</b>	Disco freno 280 x 24 mm
<b>288</b>	Disco freno 288 x 25 mm
<b>2T0</b>	Per veicoli con 2 barre di torsione
<b>305</b>	Diametro disco freno 305 mm
<b>326</b>	Disco freno 300 x 26 mm
<b>358</b>	Per veicoli con passo 3580 mm
<b>3B0</b>	Per cerchione a 3 fori, veicolo senza ABS, Bosch System
<b>3-K</b>	Per sistema 3 canali
<b>3LO</b>	Cerchione a 3 fori
<b>3T5</b>	Per veicoli con peso massimo complessivo ammesso di 3,5 t
<del>3T5</del>	Non per veicoli con peso massimo complessivo ammesso di 3,5 t
<b>44Z</b>	Solo per anello sensore con 44 denti
<b>4DB</b>	Per cerchione a 4 fori, veicoli senza ABS, sistema Bosch e Bendix
<b>4-K</b>	Per sistema 4 canali
<b>4SB</b>	Per veicoli con freni a disco posteriori
<b>4T5</b>	Per veicoli con peso massimo complessivo ammesso di 4,5 t
<b>4T0</b>	Per veicoli con 4 barre di torsione
<b>5P0</b>	Collegamento a 5 poli
<b>5SP</b>	Per veicoli a 5 posti
<b>6P0</b>	Collegamento a 6 poli
<b>7SP</b>	Per veicoli a 7 posti
<b>AA</b>	Trazione integrale
<b>AAD</b>	Per veicoli con equipaggiamento Active, Actual
<b>AA</b>	Senza trazione integrale
<b>AAP</b>	Per veicoli con equipaggiamento Active, Attractive, Dynamik, Power
<b>ABO</b>	Per veicoli senza ABS
<b>ABS</b>	Per veicoli con ABS
<b>ADP</b>	Per veicoli con equipaggiamento Dynamik, Power
<b>AFP</b>	Montaggio su posto conducente
<b>AG</b>	Per veicoli con cambio automatico
<b>AK</b>	Per frizione automatica
<del>ALE</del>	Non per veicoli con sterzo trazione integrale
<b>AOS</b>	Per veicoli con ABS, senza ASR
<b>AS2</b>	2 connessioni
<b>AS3</b>	3 connessioni
<b>AS4</b>	4 connessioni
<b>ASM</b>	Per veicoli dotati di ASR (regolazione antipattinamento in accelerazione) e di ESP (programma elettronico di stabilità)
<b>ASR</b>	Per veicoli dotati di ASR (regolazione antipattinamento in accelerazione)
<b>ATE</b>	Per sistema ATE (Teves)
<b>ATJ</b>	Per esecuzione Trekking
<b>ATN</b>	Non per esecuzione Trekking
<b>ATP</b>	Per veicoli con pacchetto AMG Technik
<del>ATP</del>	Per veicoli senza pacchetto AMG Technik
<b>B01</b>	Per dispositivo frenante (combinazione cilindro princ./servofreno) con sigla: 6961, 8119, 8120, 8121, 8250
<b>B02</b>	Per dispositivo frenante (combinazione cilindro princ./servofreno) con sigla: 2147, 2148, 2149, 2322, 2323, 2514, 2515, 2516, 8652, 8653, 8654, 8655
<b>B05</b>	Per dispositivo frenante (combinazione cilindro princ./servofreno con sigla: 2514
<b>B18</b>	Diametro cerchione 18 pollici
<b>B2D</b>	Per guida a sinistra, servofreno Bosch con diametro 280 mm
<b>B80</b>	Sistema Bosch 8.0
<b>BAS</b>	Per sistema Bosch e veicoli con ABS
<b>BAS</b>	Per sistema Bosch e veicoli senza ABS
<b>BD1</b>	Per servofreno Bosch e Bendix con diametro 10 pollici
<b>BD7</b>	Per servofreno Bosch e Bendix con diametro 7 pollici
<b>BD8</b>	Per servofreno Bosch e Bendix con diametro 8 pollici
<b>BD9</b>	Per servofreno Bosch e Bendix con diametro 9 pollici
<b>BDM</b>	Servofreno con membrana doppia
<del>BDM</del>	Servofreno senza membrana doppia
<del>BHO</del>	Non per i veicoli delle autorità
<b>BKR</b>	Per veicoli con correttore di frenata
<del>BKR</del>	Per veicoli senza correttore di frenata
<b>BKV</b>	Per veicoli con servofreno
<del>BKV</del>	Per veicoli senza servofreno
<b>BMG</b>	Fissaggio con perno filettato senza adattatore
<b>BO</b>	Solo come ricambio per l'equipaggiamento Bosch
<b>BOG</b>	Fissaggio con adattatore senza perno filettato
<b>BRD</b>	Sistema tubazioni del freno, separato in diagonale
<b>BRV</b>	Sistema tubazioni del freno, separato in verticale
<b>BSS</b>	Per veicoli con assistenza di frenata
<del>BSS</del>	Per veicoli senza assistenza di frenata
<b>BSY</b>	Per sistema frenante Bosch
<b>BUS</b>	Per autobus
<del>BUS</del>	Non per autobus
<b>BVH</b>	Servofreno, idraulico
<b>CFG</b>	La variante software della centralina deve essere configurata prima dell'uso
<b>CS2</b>	Centralina riparabile "www.bosch-repair-service.com"
<b>CSA</b>	Prodotto ordinabile anche online "www.partbob.com"
<b>CVT</b>	Per veicoli con cambio CVT
<del>CVT</del>	Non per veicoli con cambio CVT
<b>D11</b>	Diametro 200 mm
<b>D84</b>	Diametro disco freno 284 mm
<b>DA4</b>	Per sistema Bosch e Bendix, per veicoli senza ABS, 4 raccordi
<b>DEL</b>	Prodotto Bosch identico o componente per Delco-Remy
<b>DKG</b>	Per veicoli con cambio a frizione doppia
<b>DMO</b>	Prodotto Bosch equivalente o pezzo per Delco Moraine
<b>DOP</b>	Cabina doppia
<b>EAL</b>	Per veicoli con sterzo attivo elettronico
<del>EAL</del>	Per veicoli senza sterzo attivo elettronico
<b>EAR</b>	Per veicoli con ASR e EDS (bloccaggio elettronico differenziale)
<b>EAY</b>	Per veicoli con cambio Easytronic
<del>EAY</del>	Per veicoli senza cambio Easytronic
<b>EBR</b>	Impianto frenante a circuito semplice
<b>EDS</b>	Per veicoli con EDS (bloccaggio elettronico differenziale)
<b>EFV</b>	Ricambio anche per il modello precedente
<b>ERH</b>	Per veicoli con un carico utile superiore
<b>EU4</b>	Per veicoli con norma sui gas di scarico Euro 4
<del>EU5</del>	Non per veicoli con norma gas di scarico Euro 5
<b>EZK</b>	Per veicoli con cabina singola
<b>F13</b>	Per cambio meccanico con sigla F13, F17
<b>F18</b>	Per cambio meccanico con sigla F18
<b>F23</b>	Per cambio meccanico con sigla F23
<b>FAH</b>	Per versione scuola guida
<del>FAH</del>	Non per versione scuola guida
<b>FBD</b>	Prodotto Bosch equivalente o pezzo Bendix
<b>FBK</b>	Prestare attenzione al contrassegno colorato
<b>FBM</b>	Per veicoli con servofreno, senza ABS
<b>FCC</b>	Per camper
<del>FCG</del>	Non per camper
<b>FDS</b>	Per veicoli con Drive-Select
<del>FDS</del>	Per veicoli senza Drive-Select
<b>FEN</b>	Per veicoli con sospensioni normali
<b>FEV</b>	Per veicoli con sospensioni rinforzate
<b>FFZ</b>	Per veicoli con impianto frenante a due circuiti, anteriore
<del>FFZ</del>	Per veicoli senza impianto frenante a due circuiti, anteriore
<b>FGD</b>	Per veicoli con ammortizzatori a regolazione elettronica
<del>FGD</del>	Per veicoli senza ammortizzatori a regolazione elettronica
<b>FGN</b>	Per telaio normale
<b>FGS</b>	Per telaio
<b>FK</b>	Per frizione
<b>FKR</b>	Per veicoli a passo corto
<b>FLR</b>	Per veicoli a passo lungo
<b>FMP</b>	Per veicoli con trasduttore di posizione del pedale
<b>FMR</b>	Per veicoli a passo medio
<b>FMS</b>	Per veicoli con protezione speciale (blindati)
<del>FMS</del>	Per veicoli senza protezione speciale (non blindati)
<b>FMT</b>	Per veicoli con Tiptronic
<b>FSG</b>	Per veicoli con leve di comando cambio
<b>FSZ</b>	Per veicoli con comando a cavo flessibile
<b>FUP</b>	Per veicoli con cabina e piattaforma
<del>FUP</del>	Per veicoli senza cabina di guida e piattaforma
<b>G10</b>	Filettatura di raccordo M10 x 1
<b>G12</b>	Filettatura di raccordo M12 x 1
<b>GAE</b>	Per pedale dell'acceleratore elettronico
<b>GBM</b>	Per veicoli con regolazione della distanza
<del>GBM</del>	Per veicoli senza regolazione della distanza
<b>GES</b>	Per veicoli con impianto di regolazione velocità
<del>GES</del>	Per veicoli senza impianto di regolazione velocità
<b>GIR</b>	Per sistema Lucas-Girling
<b>GRA</b>	La centralina elettronica deve essere programmata prima dell'uso. Il numero di variante (riportato sulla centralina) deve essere indicato nell'ordinazione.
<b>GRG</b>	La centralina deve essere programmata prima dell'impiego sul veicolo, ad es. con KTS...
<b>GS</b>	Per veicoli con cambio meccanico
<b>GSW</b>	Alloggiamento nero
<b>GWT</b>	Alloggiamento bianco
<b>HAG</b>	Per veicoli con cambio semiautomatico

<b>HKA</b>	Per autotelaio posto più in alto
<b>HOA</b>	Per veicoli con cambio meccanico, senza ABS
<b>HOG</b>	Per veicoli con cambio meccanico senza impianto di regolazione velocità
<b>HSA</b>	Per veicoli con cambio meccanico e ABS
<b>HTB</b>	Per veicoli con freni a tamburo sull'assale posteriore
<b>HWL</b>	Per veicoli con produzione: codice L (ved. 11a cifra del n. telaio)
<b>HY</b>	Idraulico
<b>HYK</b>	Con frizione idraulica
<b>HYK</b>	Senza frizione idraulica
<b>JBH</b>	Senza serbatoio di compensazione
<b>K04</b>	Sigla: AS
<b>K05</b>	Sigla: AW
<b>K06</b>	Sigla: CR
<b>K07</b>	Sigla: AL
<b>K08</b>	Sigla: AX
<b>K11</b>	Sigla: DD
<b>K13</b>	Sigla: CA
<b>K14</b>	Sigla: CN
<b>K16</b>	Sigla: ED
<b>KB2</b>	Targa: blu/blu
<b>KGH</b>	Con scatola cambio corta
<b>KHD</b>	Per veicoli a tetto alto
<b>KHD</b>	Per veicoli senza tetto alto
<b>KL</b>	Per veicoli con climatizzatore
<b>KL</b>	Per veicoli senza climatizzatore
<b>KLR</b>	Per veicoli a passo corto e lungo
<b>KOA</b>	Per station wagon senza ABS
<b>KOB</b>	Per station wagon
<b>KTS</b>	Prima della messa in servizio la centralina elettronica deve essere programmata con il tester per autodiagnosi.
<b>KW</b>	Per furgone
<b>KW2</b>	Targa: bianco/bianco
<b>KZA</b>	Contrassegno: marrone
<b>KZB</b>	Contrassegno: blu
<b>KZE</b>	Contrassegno: giallo
<b>KZG</b>	Contrassegno: verde
<b>KZO</b>	Per zone fredde
<b>KZO</b>	Non per zone fredde
<b>KZS</b>	Contrassegno: nero
<b>KZW</b>	Contrassegno: bianco
<b>L01</b>	Carico utile 800 kg
<b>L02</b>	Carico utile 1800 kg
<b>L03</b>	Carico utile inferiore a 1800 kg
<b>L06</b>	Carico utile 1000 kg
<b>L07</b>	Carico utile 1400 kg
<b>L09</b>	Carico utile 900 kg
<b>LAB</b>	Montaggio a sinistra
<b>LGH</b>	Con scatola cambio lunga
<b>LH</b>	Per veicolo con servosterzo
<b>LH</b>	Per veicoli senza servosterzo
<b>LIA</b>	Per berlina con ABS
<b>LIA</b>	Per berlina senza ABS
<b>LIM</b>	Per berlina
<b>LIS</b>	Per furgone per consegne (Societe)
<b>LKO</b>	Station wagon con guida a sinistra
<b>LKW</b>	Per autocarro
<b>LLE</b>	Per guida a sinistra
<b>LMA</b>	Per guida a sinistra con ABS
<b>LMA</b>	Per guida a sinistra senza ABS
<b>LUC</b>	Prodotto o parte Bosch di dimensioni identiche per Lucas
<b>LWG</b>	Per furgone per consegne
<b>LWG</b>	Non per furgone per consegne
<b>LWR</b>	Senza regolazione profondità fascio luminoso
<b>M20</b>	Per sistema ABS Teves MARK 20-I
<b>MBH</b>	Con ausilio partenza in salita
<b>MBH</b>	Senza ausilio partenza in salita
<b>MEB</b>	Con sistema di iniezione Bosch
<b>MET</b>	Per veicoli con ETS e ASR
<b>MEW</b>	Con sistema di iniezione Weber
<b>MFD</b>	Per veicoli con ESP (programma elettronico di stabilità)
<b>MG5</b>	Per veicoli con cambio meccanico a 5 marce
<b>MG6</b>	Per veicoli con cambio meccanico a 6 marce
<b>MNS</b>	Con faro fendinebbia
<b>MNS</b>	Senza fendinebbia
<b>MQ0</b>	Per veicoli con cambio meccanico a 5 marce con sigla MQ-200
<b>MQ2</b>	Per veicoli con cambio meccanico a 5 marce con sigla MQ-250
<b>MSU</b>	Senza servoassistenza
<b>MZM</b>	Solo con volano a doppia massa
<b>N40</b>	Carico utile di 3300/3500 kg e passo di 3580/4080 mm
<b>NAA</b>	Non per trazione integrale
<b>NAD</b>	Per veicoli con regolazione del livello e/o ADS (sistema ammortizzatori adattivo)
<b>NFN</b>	Solo per veicoli con sistema di navigazione
<b>NFN</b>	Solo per veicoli senza sistema di navigazione
<b>NFS</b>	Per modello speciale Baccara/Iniziale
<b>NFS</b>	Non per modello speciale Baccara/Iniziale
<b>NIV</b>	Regolazione del livello
<b>NIV</b>	Senza regolazione del livello
<b>NON</b>	Per veicoli con un carico utile normale
<b>NOR</b>	Versione normale
<b>OAD</b>	Per veicoli senza sistema ammortizzatori adattivo (ADS)
<b>OAS</b>	Per i veicoli senza ASR (regolazione antipattinamento in accelerazione)
<b>OED</b>	Per veicoli senza bloccaggio elettronico differenziale
<b>OFD</b>	Per veicoli senza controllo elettronico di stabilità (ESP)
<b>ORA</b>	Identificazione: arancione
<b>OZB</b>	Per veicoli con pneumatici singoli
<b>PML</b>	Per veicoli con sterzo parametrico
<b>PML</b>	Per veicoli senza sterzo parametrico
<b>R14</b>	Per veicoli con pneumatici da 14 pollici sull'assale posteriore
<b>R16</b>	Per veicoli con pneumatici da 16 pollici sull'assale posteriore
<b>R30</b>	Per veicoli con passo di 3000 mm
<b>R34</b>	Per veicoli con passo di 3500 mm e di 4800 mm
<b>R35</b>	Per veicoli con passo di 3550 mm
<b>R38</b>	Per veicoli con passo di 3800 mm
<b>R40</b>	Per veicoli con passo di 4025 mm
<b>RAB</b>	Montaggio a destra
<b>RDK</b>	Per veicoli con sistema di controllo pressione pneumatici
<b>RDK</b>	Per veicoli senza sistema di controllo pressione pneumatici
<b>RGR</b>	Per tubazione avvitata
<b>RGS</b>	Per tubazione innestata
<b>RLE</b>	Per guida a destra
<b>RMA</b>	Per guida a destra con ABS
<b>RMA</b>	Per guida a destra senza ABS
<b>RSA</b>	Contrassegno colorato rosa
<b>SA</b>	Equipaggiamento speciale
<b>SBR</b>	Per veicoli con freni a disco
<b>SDK</b>	Cabina standard
<b>SEG</b>	Cambio meccanico a comando elettronico
<b>SFZ</b>	Per veicoli speciali
<b>SHX</b>	Centralina elettronica per veicoli con gruppo idraulico 0 265 208 051
<b>SHY</b>	Centralina elettronica per veicoli con gruppo idraulico 0 265 208 305
<b>SPT</b>	Variante di equipaggiamento: SPORT
<b>SSG</b>	Per veicoli con cambio meccanico
<b>SSG</b>	Per veicoli senza cambio sequenziale
<b>SSJ</b>	Per veicoli con funzione di avviamento/arresto
<b>SSJ</b>	Per veicoli senza funzione di avviamento/arresto
<b>STB</b>	Per veicoli con freni a disco sull'assale anteriore e freni a tamburo sull'assale posteriore
<b>T35</b>	3/5 porte
<b>TA4</b>	Per sistema ATE (Teves), per veicoli senza ABS, 4 raccordi
<b>TBR</b>	Per veicoli con freni a tamburo
<b>TD8</b>	Per servofreno ATE (Teves) con diametro di 8 pollici
<b>TEI</b>	Kit pezzi
<b>THE</b>	Limitazione tecnica per il commercio, il ricambio può essere acquistato solo presso il costruttore del veicolo
<b>TKO</b>	Per veicoli con controllo trazione
<b>TKO</b>	Per veicoli senza controllo trazione
<b>TLV</b>	Versione Turbo-Look
<b>TLV</b>	Non per versione Turbo-Look
<b>TMA</b>	Per sistema ATE (Teves), veicoli con ABS
<b>TMA</b>	Per sistema ATE (Teves), veicoli senza ABS
<b>TNK</b>	Per un'identificazione sicura del numero Bosch deve essere disponibile la scheda dati del veicolo. I componenti riportati sul prodotto devono coincidere con quelli nella scheda dati.
<b>TOO</b>	Per sistema Tokico
<b>TRW</b>	Produttore = TRW
<b>TW</b>	Il prodotto montato deve essere rilevato sul veicolo o sul motore.
<b>V02</b>	Lunghezza del servofreno 108 mm
<b>VAN</b>	Per VAN
<b>VEA</b>	Versione rinforzata
<b>VFG</b>	Per un telaio rinforzato
<b>VSD</b>	Veicolo con ammortizzatori rinforzati
<b>VSD</b>	Per veicoli senza ammortizzatori rinforzati
<b>VSP</b>	Per versione Sporting
<b>VSP</b>	Non per versione Sporting
<b>VT3</b>	Non per variante equipaggiamento VT3
<b>VTS</b>	Per variante di equipaggiamento VTS da modello anno 1998
<b>VT6</b>	Non per variante equipaggiamento VTS da modello anno 1998
<b>WBH</b>	Con serbatoio di compensazione applicato esternamente
<b>WIF</b>	Per telai solo con cabina o solo con parabrezza
<b>WKU</b>	Materiale plastico
<b>WMT</b>	Materiale metallico
<b>X38</b>	Per veicoli con passo di 3800 mm e peso massimo complessivo ammesso di 3,5 t
<b>Y32</b>	Con fissaggio a 3 fori
<b>Z9</b>	Diametro 9 pollici
<b>ZBR</b>	Per impianto frenante a due circuiti
<b>ZE</b>	Sono necessari due pezzi

<b>ZWB</b>	Per veicoli con ruote gemellate
5	Sensore di accelerazione trasversale
6	Con pistoni
7	Senza pistoni
A	Dipendente dal carico
B	Combinazione con centralina ABS

C	Combinazione con centralina di commutazione ABS
E	Combinazione con centralina ABS/ABD
F	Combinazione con centralina ABS/ASR
H	ABS
I	ASR

J	ABS/ASR
K	ABS/ABD
M	ABS/ASR/ESP
Q	Unità pistoni di carica ESP
S	Kit pompa freni-servofreno
T	Combinazione con centralina ABS/ASR/ESP



Numero di ordinazione



Caso specifico



Informazione / dichiarazione



Data/Periodo di montaggio



Serie



N. di telaio



Potenza motore in l/kW



Dimensione



Autovettura / furgone



Autovettura



Pompa freni



Servofreno



Pompa frizione



Cilindro frizione



Regolatore forza frenante



Gruppo idraulico



Centralina ABS



Sensore accelerazione



Sensore imbardata



Sensore angolo sterzata



Sensore pressione















<b>15Z</b>	Diámetro de llanta 15 pulgadas	<b>ASM</b>	Para vehículos con ASR (regulación de deslizamiento de aceleración) y ESP (programa de estabilidad electrónico)	<b>CSA</b>	Producto también por pedido online "www.partbob.com"
<b>16Z</b>	Diámetro de llanta 16 pulgadas	<b>ASR</b>	Para los vehículos equipados con ASR (regulación de deslizamiento de aceleración)	<b>CVT</b>	Para vehículos con caja de cambios CVT
<b>19Z</b>	Diámetro de llanta de 19 pulgadas	<b>ATE</b>	Para sistema ATE (Teves)	<b>GVF</b>	No para vehículos con caja de cambios CVT
<b>1AB</b>	Para vehículos con amplificador de fuerza de frenado de 9 pulgadas y un cilindro de freno maestro, diámetro 20,64 mm	<b>ATJ</b>	Para la versión Trekking	<b>D11</b>	Diámetro 200 mm
<b>1AG</b>	Para vehículos con amplificador de fuerza de frenado de 9 pulgadas y un cilindro de freno maestro, diámetro 22,2 mm	<b>ATN</b>	No para la versión Trekking	<b>D84</b>	Diámetro de disco de freno de 284 mm
<b>1AL</b>	Para vehículos con amplificador de fuerza de frenado de 8 pulgadas y un cilindro de freno maestro, diámetro 20,64 mm	<b>ATP</b>	Para vehículos con paquete de técnica AMG	<b>DA4</b>	Para sistema Bosch y Bendix, para vehículos sin ABS, 4 conexiones
<b>1KX</b>	Disco de freno 313 x 26 mm	<b>ATP</b>	Para vehículos sin paquete de técnica AMG	<b>DEL</b>	Producto Bosch de igual montaje o pieza para Delco-Remy
<b>225</b>	Diámetro 225 mm	<b>B01</b>	Para servofreno (combinación cilindro principal/amplificador) con distintivos: 6961, 8119, 8120, 8121, 8250	<b>DKG</b>	Para vehículos con cambio de doble embrague
<b>252</b>	Disco de freno 256 x 22 mm	<b>B02</b>	Para servofreno (combinación cilindro principal/amplificador) con distintivos: 2147, 2148, 2149, 2322, 2323, 2514, 2515, 2516, 8652, 8653, 8654, 8655	<b>DMO</b>	Producto Bosch para sistema Delco Moraine
<b>254</b>	Diámetro de 25,4 mm	<b>B05</b>	Para servofreno (combinación cilindro principal/amplificador) con distintivos: 2514	<b>DOP</b>	Cabina doble
<b>25D</b>	Diámetro 250 mm	<b>B18</b>	Diámetro de llanta 18 pulgadas	<b>EAL</b>	Para vehículos con dirección activa electrónica
<b>281</b>	Disco de freno de 282 x 18 mm	<b>B2D</b>	Para volante a la izquierda, amplificador de fuerza de frenado Bosch con diámetro 280 mm	<b>EAL</b>	Para vehículos sin dirección activa electrónica
<b>284</b>	Disco de freno de 280 x 24 mm	<b>B80</b>	Bosch System 8.0	<b>EAR</b>	Para vehículos con ASR y EDS (bloqueo diferencial electrónico)
<b>288</b>	Disco de freno de 288 x 25 mm	<b>BAS</b>	Para sistema Bosch y vehículos con ABS	<b>EAY</b>	Para vehículos con reductor Easytronic
<b>2TO</b>	Para vehículos con dos barras de torsión	<b>BAS</b>	Para sistema Bosch y vehículos con ABS	<b>EAY</b>	Para vehículos sin cambio Easytronic
<b>305</b>	Diámetro del disco de freno 305 mm	<b>BD1</b>	Para amplificadores de fuerza de frenado Bosch y Bendix con un diámetro de 10 pulgadas	<b>EBR</b>	Para sistema de frenado de un circuito
<b>326</b>	Disco de freno 300 x 26 mm	<b>BD7</b>	Para amplificadores de fuerza de frenado Bosch y Bendix con un diámetro de 7 pulgadas	<b>EDS</b>	Para vehículos con EDS (bloqueo diferencial electrónico)
<b>358</b>	Para vehículos con distancia entre ejes de 3580 mm	<b>BD8</b>	Para amplificadores de fuerza de frenado Bosch y Bendix con un diámetro de 8 pulgadas	<b>EFV</b>	También sustitución del anterior
<b>3B0</b>	Para llanta de 3 agujeros, vehículos con ABS, sistema Bosch	<b>BD9</b>	Para amplificadores de fuerza de frenado Bosch y Bendix con un diámetro de 9 pulgadas	<b>ERH</b>	Para vehículos con carga útil elevada
<b>3-K</b>	Para sistema de 3 canales	<b>BDM</b>	Amplificador de fuerza de frenado con membrana doble	<b>EU4</b>	Para vehículos con norma de gases de escape EURO 4
<b>3LO</b>	Llanta de tres orificios	<b>BDM</b>	Amplificador de fuerza de frenado sin membrana doble	<b>EU5</b>	No para vehículos con norma de gases de escape Euro 5
<b>3T5</b>	Para vehículos con un peso total admisible de 3,5 t	<b>BHO</b>	No para vehículo oficial	<b>EZK</b>	Para vehículos con cabina individual
<b>3T5</b>	No para vehículos con 3,5 t de peso total admisible	<b>BKR</b>	Para vehículos con regulador de la fuerza de frenado	<b>F13</b>	Para cambio manual con distintivo F13, F17
<b>44Z</b>	Sólo para anillo sensor con 44 dientes	<b>BKR</b>	Para vehículos sin amplificador de fuerza de frenado	<b>F18</b>	Para cambio manual con distintivo F18
<b>4DB</b>	Para llanta de 4 orificios, vehículos sin ABS, Sistema Bosch y Bendix	<b>BKV</b>	Para vehículos con amplificador de fuerza de frenado	<b>F23</b>	Para cambio manual con distintivo F23
<b>4-K</b>	Para sistema de 4 canales	<b>BKV</b>	Para vehículos sin amplificador de fuerza de frenado	<b>FAH</b>	Para versión de autoescuela
<b>4SB</b>	Para vehículos con frenos de disco detrás	<b>BMG</b>	Fijación con perno roscado sin adaptador	<b>FAH</b>	No para versión de autoescuela
<b>4T5</b>	Para vehículos con un peso total admisible de 4,5 t	<b>BO</b>	Bosch, sólo como producto de sustitución para el equipo Bosch	<b>FBD</b>	Producto Bosch de dimensiones idénticas para Bendix
<b>4TO</b>	Para vehículos con 4 barras de torsión	<b>BOG</b>	Fijación con adaptador sin perno roscado	<b>FBK</b>	Atención a la caracterización de color
<b>5PO</b>	Conexión de 5 polos	<b>BRD</b>	Sistema de tuberías de freno, separadas diagonalmente	<b>FBM</b>	Para vehículos con amplificador de fuerza de frenado sin ABS
<b>5SP</b>	Para vehículos con 5 asientos	<b>BRV</b>	Sistema de tuberías de freno, separadas verticalmente	<b>FCC</b>	Para vehículo de camping
<b>6PO</b>	Conexión de 6 polos	<b>BSS</b>	Para vehículos con asistente de freno	<b>FCG</b>	No para vehículo de camping
<b>7SP</b>	Para vehículos con 7 asientos	<b>BSS</b>	Para vehículos sin asistente de freno	<b>FDS</b>	Para vehículos con Drive-Select
<b>AA</b>	Tracción total	<b>BSY</b>	Para sistema de frenos Bosch	<b>FBS</b>	Para vehículos sin Drive-Select
<b>AAD</b>	Para vehículos con equipamiento Active y Actual	<b>BUS</b>	Para autobús	<b>FEN</b>	Para vehículos con suspensión normal
<b>AA</b>	Sin tracción total	<b>BUS</b>	No para autobús	<b>FEV</b>	Para vehículos con suspensión reforzada
<b>AAP</b>	Para vehículos con equipamiento Active, Attractive, Dynamik, Power	<b>BVH</b>	Amplificador de fuerza de frenado, hidráulico	<b>FFZ</b>	Para vehículos con instalación de frenos de dos circuitos delantero
<b>ABO</b>	Para vehículos sin ABS	<b>CFG</b>	La variante de software de la unidad de mando se debe configurar antes de su utilización	<b>FFZ</b>	Para vehículos sin instalación de frenos de dos circuitos delantero
<b>ABS</b>	Para vehículos con ABS	<b>CS2</b>	Unidad de mando reparable "www.bosch-repair-service.com"	<b>FGD</b>	Para vehículos con amortiguadores regulados electrónicamente
<b>ADP</b>	Para vehículos con equipamiento Dynamik y Power			<b>FGD</b>	Para vehículos sin amortiguador con regulación electrónica
<b>AFP</b>	Montada en el lugar del conductor			<b>FGN</b>	Para chasis normal
<b>AG</b>	Para vehículos con cambio automático			<b>FGS</b>	Para chasis
<b>AK</b>	Para embrague automático			<b>FK</b>	Para acoplamiento
<b>ALE</b>	No para vehículos con sistema de dirección en las cuatro ruedas			<b>FKR</b>	Para vehículos con corta distancia entre ejes
<b>AOS</b>	Para vehículos con ABS, sin ASR			<b>FLR</b>	Para vehículos con larga distancia entre ejes
<b>AS2</b>	2 conexiones			<b>FMP</b>	Para vehículos con transmisor de valores del pedal
<b>AS3</b>	3 conexiones			<b>FMR</b>	Para vehículos con distancia media entre ejes
<b>AS4</b>	4 conexiones			<b>FMS</b>	Para vehículos con protección especial (con blindaje)
				<b>FMS</b>	Para vehículos sin protección especial (sin blindaje)

<b>FMT</b>	Para vehículos con Tiptronic
<b>FSG</b>	Para vehículos con varillaje de mando
<b>FSZ</b>	Para vehículos con cable de mando
<b>FUP</b>	Para vehículos con cabina y plataforma
<b>FUP</b>	Para vehículos sin cabina del conductor y plataforma
<b>G10</b>	Rosca de conexión M10 x 1
<b>G12</b>	Rosca de conexión M12 x 1
<b>GAE</b>	Para pedal de acelerador electrónico
<b>GBM</b>	Para vehículos con regulación de distancia
<b>GBM</b>	Para vehículos sin regulación de distancia
<b>GES</b>	Para vehículos con sistema regulador de la velocidad
<b>GES</b>	Para vehículos sin instalación reguladora de velocidad
<b>GIR</b>	Producto Bosch para sistema Lucas-Girling
<b>GRA</b>	La unidad de mando debe ser programada antes de ser utilizada. El número de variante (leer en la unidad de mando) se deben indicar en el pedido.
<b>GRG</b>	La unidad de control debe programarse antes de usar el vehículo, por ej. con KTS...
<b>GS</b>	Para vehículos con cambio manual
<b>GSW</b>	Caja negra
<b>GWT</b>	Caja blanca
<b>HAG</b>	Para vehículos con cambio semiautomático
<b>HKA</b>	Para chasis más elevado
<b>HOA</b>	Para vehículos con cambio manual, sin ABS
<b>HOG</b>	Para vehículos con cambio manual y sin instalación reguladora de velocidad
<b>HSA</b>	Para vehículos con cambio manual y ABS
<b>HTB</b>	Para vehículos con frenos de tambor detrás
<b>HWL</b>	Para vehículos con mecanismo de fabricación: Código L (Ver posición 11 del número de chasis)
<b>HY</b>	Hidráulico
<b>HYK</b>	Con acoplamiento hidráulico
<b>HYK</b>	Sin acoplamiento hidráulico
<b>JBH</b>	Sin depósito de compensación
<b>K04</b>	Característica: AS
<b>K05</b>	Característica: AW
<b>K06</b>	Característica: CR
<b>K07</b>	Característica: AL
<b>K08</b>	Característica: AX
<b>K11</b>	Característica: DD
<b>K13</b>	Característica: CA
<b>K14</b>	Característica: CN
<b>K16</b>	Característica: ED
<b>KB2</b>	Matrícula: azul/azul
<b>KGH</b>	Con caja de cambios corta
<b>KHD</b>	Para vehículos de techo elevado
<b>KHD</b>	Para vehículos sin techo elevado
<b>KL</b>	Para vehículos con acondicionador de aire
<b>KL</b>	Para vehículos sin acondicionador de aire
<b>KLR</b>	Para vehículos con distancia entre ejes corta y larga
<b>KOA</b>	Para vehículos combinados sin ABS
<b>KOB</b>	Para vehículos combinados
<b>KTS</b>	La unidad de mando debe ser programada antes de su puesta en servicio con el téster de diagnóstico individual.
<b>KW</b>	Para furgoneta
<b>KW2</b>	Matrícula: blanco/blanco
<b>KZA</b>	Distintivo característico de color: marrón
<b>KZB</b>	Distintivo característico de color: azul
<b>KZE</b>	Distintivo característico: amarillo
<b>KZG</b>	Distintivo característico: verde
<b>KZO</b>	Para zonas frías
<b>KZO</b>	No para zonas frías
<b>KZS</b>	Distintivo característico: negro
<b>KZW</b>	Distintivo característico: blanco
<b>L01</b>	Carga útil de 800 kg
<b>L02</b>	Carga útil de 1800 kg
<b>L03</b>	Carga útil inferior a 1800 kg
<b>L06</b>	Carga útil de 1000 kg
<b>L07</b>	Carga útil de 1400 kg
<b>L09</b>	Carga útil de 900 kg
<b>LAB</b>	Montaje a la izquierda
<b>LGH</b>	Con caja de cambios larga
<b>LH</b>	Para vehículos con servodirección
<b>LH</b>	Para vehículos sin dirección asistida
<b>LIA</b>	Para berlina con ABS
<b>LIA</b>	Para berlina sin ABS
<b>LIM</b>	Para berlina
<b>LIS</b>	Para furgoneta (Societe)
<b>LKO</b>	Dirección a la izquierda en vehículo combinado
<b>LKW</b>	Para camión
<b>LLE</b>	Para dirección a la izquierda
<b>LMA</b>	Para volante a la izquierda con ABS
<b>LMA</b>	Para volante a la izquierda sin ABS
<b>LUC</b>	Producto o pieza Bosch de dimensiones idénticas para Lucas
<b>LWG</b>	Para vehículos de reparto
<b>LWG</b>	No para vehículo de reparto
<b>LWR</b>	Sin regulación del alcance de alumbrado
<b>M20</b>	Para sistema ABS Teves MARK 20-I
<b>MBH</b>	Con ayuda de arranque en pendientes
<b>MBH</b>	Sin ayuda de arranque en pendientes
<b>MEB</b>	Con sistema de inyección Bosch
<b>MET</b>	Para vehículos con ETS y ASR
<b>MEW</b>	Con sistema de inyección Weber
<b>MFD</b>	Para vehículos con programa de estabilidad electrónica (ESP)
<b>MG5</b>	Para vehículos con cambio manual, 5 marchas
<b>MG6</b>	Para vehículos con cambio manual, 6 marchas
<b>MNS</b>	Con faros antiniebla
<b>MNS</b>	Sin faros antiniebla
<b>MQ0</b>	Para vehículos con cambio manual de 5 marchas e identificación MQ-200
<b>MQ2</b>	Para vehículos con cambio manual de 5 marchas e identificación MQ-250
<b>MSU</b>	Sin servoasistencia
<b>MZM</b>	Sólo caso de volante con dos masas
<b>N40</b>	Carga útil 3300/3500 kg y distancia entre ejes de 3580/4080 mm
<b>NAA</b>	No para tracción total
<b>NAD</b>	Para vehículos con regulación de nivel y/o ADS (sistema de amortiguación adaptivo)
<b>NFN</b>	No para vehículos con sistema de navegación
<b>NFN</b>	No para vehículos sin sistema de navegación
<b>NFS</b>	Para modelo especial Baccara/Iniciel
<b>NFS</b>	No para modelo especial Baccara/Iniciel
<b>NIV</b>	Regulación de nivel
<b>NIV</b>	Sin regulación de nivel
<b>NON</b>	Para vehículos con carga útil normal
<b>NOR</b>	Versión normal
<b>OAD</b>	Para vehículos sin sistema de amortiguación adaptativo (ADS)
<b>OAS</b>	Para los vehículos equipados sin ASR (regulación de deslizamiento de aceleración)
<b>OED</b>	Para vehículos sin bloqueo diferencial electrónico
<b>OFD</b>	Para vehículos sin ESP (programa de estabilidad electrónico)
<b>ORA</b>	Distintivo característico de color: naranja
<b>OZB</b>	Para vehículos con neumáticos individuales
<b>PML</b>	Para vehículos con servodirección paramétrica
<b>PML</b>	Para vehículos sin servodirección paramétrica
<b>R14</b>	Para vehículos con neumáticos de 14 pulgadas en el eje trasero
<b>R16</b>	Para vehículos con neumáticos de 16 pulgadas en el eje trasero
<b>R30</b>	Para vehículos con distancia entre ejes de 3000 mm
<b>R34</b>	Para vehículos con una distancia entre ejes de 3500 mm y 4800 mm
<b>R35</b>	Para vehículos con distancia entre ejes de 3550 mm
<b>R38</b>	Para vehículos con una distancia entre ejes de 3800 mm
<b>R40</b>	Para vehículos con distancia entre ejes de 4025 mm
<b>RAB</b>	montaje a la derecha
<b>RDK</b>	Para vehículos con sistema de control de presión de neumático
<b>RDK</b>	Para vehículos sin sistema de control de presión de neumático
<b>RGR</b>	Para tubería enroscada
<b>RGS</b>	Para tubería enchufada
<b>RLE</b>	Para vehículos de volante a la derecha
<b>RMA</b>	Para vehículos con volante a la derecha con ABS
<b>RMA</b>	Para volante a la derecha sin ABS
<b>RSA</b>	Caracterización de color rosa
<b>SA</b>	Equipo especial
<b>SBR</b>	Para vehículos con frenos de disco
<b>SDK</b>	Cabina standard
<b>SEG</b>	Caja de cambios de mando electrónico
<b>SFZ</b>	Para vehículos especiales
<b>SHX</b>	Unidad de mando para vehículos con grupo hidráulico 0 265 208 051
<b>SHY</b>	Unidad de mando para vehículos con grupo hidráulico 0 265 208 305
<b>SPT</b>	Variante de equipamiento: SPORT
<b>SSG</b>	Para vehículos con cambio manual secuencial
<b>SSG</b>	Para vehículos sin cambio manual secuencial
<b>SSJ</b>	Para vehículos con función de arranque/parada
<b>SSJ</b>	Para vehículos sin función de arranque/parada
<b>STB</b>	Para vehículos con frenos de disco delante y frenos de tambor detrás
<b>T35</b>	3/5 puertas
<b>TA4</b>	Para sistema ATE (Teves), para vehículos sin ABS, 4 conexiones
<b>TBR</b>	Para vehículos con frenos de tambor
<b>TD8</b>	Para amplificador de fuerza de frenado ATE (Teves) con diámetro de 8 pulgadas
<b>TEI</b>	Juego de piezas
<b>THE</b>	Restricciones técnicas del comercio, el recambio sólo se puede adquirir del fabricante del vehículo
<b>TKO</b>	Para vehículos con control de tracción
<b>TKO</b>	Para vehículos sin control de tracción
<b>TLV</b>	Versión turbo-look
<b>TLV</b>	No para versión Turbo-Look
<b>TMA</b>	Para sistema ATE (Teves), vehículos con ABS
<b>TMA</b>	Para sistema ATE (Teves), vehículos sin ABS

<b>TNK</b>	Para identificación inequívoca del número Bosch se debe tener a la vista la tarjeta de datos del vehículo. Los componentes enumerados en el producto deben coincidir con los de la tarjeta de datos.
<b>TOO</b>	Para sistema Tokico
<b>TRW</b>	Fabricante = TRW
<b>TW</b>	El producto montado se debe determinar en el vehículo o en el motor.
<b>VO2</b>	Longitud del servofreno: 108 mm
<b>VAN</b>	Para monovolumen
<b>VEA</b>	Versión reforzada
<b>VFG</b>	Para chasis reforzado
<b>VSD</b>	Vehículo con amortiguadores reforzados
<b>VSB</b>	Para vehículos sin amortiguadores reforzados
<b>VSP</b>	Para versión Sporting
<b>VSP</b>	No para versión Sporting
<b>VT3</b>	No para variante de equipamiento VT3

<b>VTS</b>	Para variante de equipamiento VTS a partir del año de modelos 1998
<b>VTS</b>	No para variante de equipamiento VTS a partir del año de modelos 1998
<b>WBH</b>	Con depósito de compensación sobrepuesto
<b>WIF</b>	Para chasis sólo con cabina para el conductor o sólo con parabrisas
<b>WКУ</b>	Material plástico
<b>WMT</b>	Material metálico
<b>X38</b>	Para vehículos con una distancia entre ejes de 3800 mm y 3,5 t de peso total admisible
<b>Y32</b>	Con fijación de 3 agujeros
<b>Z9</b>	Diámetro de 9 pulgadas
<b>ZBR</b>	Para sistema de frenado de dos circuitos
<b>ZE</b>	2 necesarios
<b>ZWB</b>	Para vehículos con neumáticos gemelos
<sup>5</sup>	Sensor de aceleración transversal
<sup>6</sup>	Con pistón

<sup>7</sup>	Sin pistón
A	En función de la carga
B	Combinación con unidad de mando ABS
C	Combinación con dispositivo conector ABS
E	Combinación con unidad de mando ABS/ABD
F	Combinación con unidad de mando ABS/ASR
H	ABS
I	ASR
J	ABS/ASR
K	ABS/ABD
M	ABS/ASR/ESP
Q	Unidad de pistones de carga ESP
S	Cilindro principal de freno del amplificador de fuerza de frenado juego
T	Combinación con unidad de mando ABS/ASR/ESP

	Número de referencia
	Caso especial
	Información / explicación
	Fecha/periodo de fabricación
	de serie
	Número de chasis
	Potencia del motor en l/kW
	Dimensiones
	Turismo / furgoneta
	Turismo
	Cilindro principal de freno
	Servofreno
	Cilindro principal de embrague

	Cilindro receptor de embrague
	Regulador de la fuerza de frenado
	Grupo hidráulico
	Unidad de control ABS
	Captador de aceleración
	Sensor de rango de giro
	Sensor de ángulo de dirección
	Sensor de presión



<b>15Z</b>	Velgdiameter 15 inch	<b>ATP</b>	Voor voertuigen zonder AMG-techniekkpakket	<b>EAL</b>	Voor voertuigen zonder elektronische actieve besturing
<b>16Z</b>	Velgdiameter 16 inch	<b>B01</b>	Voor remsysteem (combinatie hoofdremcilinder/ rembekrachtiger) met identificatie: 6961, 8119, 8120, 8121, 8250	<b>EAR</b>	Voor voertuigen met ASR en EDS (elektronische differentieelgrendel)
<b>19Z</b>	Velgdiameter 19 inch	<b>B02</b>	Voor remsysteem (combinatie hoofdcilinder/ bekrachtiger) met identificatie: 2147, 2148, 2149, 2322, 2323, 2514, 2515, 2516, 8652, 8653, 8654, 8655	<b>EAY</b>	Voor voertuigen met Easytronic-transmissie
<b>1AB</b>	Voor voertuigen met rembekrachtiger 9 inch en een hoofdremcilinder, diameter 20,64 mm	<b>B05</b>	Voor remsysteem (combinatie hoofdcilinder/ bekrachtiger) met identificatie: 2514	<b>EAY</b>	Voor voertuigen zonder Easytronic-versnellingsbak
<b>1AG</b>	Voor voertuigen met rembekrachtiger 9 inch en een hoofdremcilinder, diameter 22,2 mm	<b>B18</b>	Velgdiameter 18 inch	<b>EBR</b>	Eenkringsremsysteem
<b>1AL</b>	Voor voertuigen met rembekrachtiger 8 inch en een hoofdremcilinder, diameter 20,64 mm	<b>B2D</b>	Voor voertuigen met stuur links, Bosch-rembekrachtiger met diameter van 280 mm	<b>EDS</b>	Voor voertuigen met EDS (elektronische differentieelgrendel)
<b>1KX</b>	Remschijf 313 x 26 mm	<b>B80</b>	Bosch Systeem 8.0	<b>EFV</b>	Ook vervanging voor vorige versies
<b>225</b>	diameter 225 mm	<b>BAS</b>	Voor Bosch-systeem en voertuigen met ABS	<b>ERH</b>	Voor voertuigen met verhoogd laadvermogen
<b>252</b>	Remschijf 256 x 22 mm	<b>BAS</b>	Voor Bosch-systeem en voertuigen zonder ABS	<b>EU4</b>	Voor voertuigen met uitlaatgasemissienorm EURO 4
<b>254</b>	Diameter 25,4 mm	<b>BD1</b>	Voor Bosch- en Bendix-rembekrachtiger met diameter van 10 inch	<b>EU5</b>	Niet voor voertuigen met uitlaatgasnorm Euro 5
<b>25D</b>	diameter 250 mm	<b>BD7</b>	Voor Bosch- en Bendix-rembekrachtiger met diameter van 7 inch	<b>EZK</b>	Voor voertuigen met enkele cabine
<b>281</b>	Remschijf 282 x 18 mm	<b>BD8</b>	Voor Bosch- en Bendix-rembekrachtiger met diameter van 8 inch	<b>F13</b>	Voor handgeschakelde transmissie met aanduiding F13, F17
<b>284</b>	Remschijf 280 x 24 mm	<b>BD9</b>	Voor Bosch- en Bendix-rembekrachtiger met diameter van 9 inch	<b>F18</b>	Voor handgeschakelde transmissie met aanduiding F18
<b>288</b>	Remschijf 288 x 25 mm	<b>BDM</b>	Rembekrachtiger met dubbel membraan	<b>F23</b>	Voor handgeschakelde transmissie met aanduiding F23
<b>2T0</b>	Voor voertuigen met 2 torsiestaven	<b>BDM</b>	Rembekrachtiger zonder dubbel membraan	<b>FAH</b>	Voor leswagenuitvoering (rijtscholen)
<b>305</b>	Diameter remschijf 305 mm	<b>BHO</b>	Niet voor overheidsvoertuigen	<b>FAH</b>	Niet voor leswagenuitvoering (rijtscholen)
<b>326</b>	Remschijf 300 x 26 mm	<b>BKR</b>	Voor voertuigen met remkrachtregelaar	<b>FBD</b>	Bosch-product met identieke inbouw of onderdeel voor Bendix
<b>358</b>	Voor voertuigen met wielbasis van 3580 mm	<b>BKR</b>	Voor voertuigen zonder remkrachtregelaar	<b>FBK</b>	Kleurcodering in acht nemen
<b>3BO</b>	Voor velg met 3 gaten, voertuigen zonder ABS, Bosch-systeem	<b>BKV</b>	Voor voertuigen met rembekrachtiger	<b>FBM</b>	Voor voertuigen met rembekrachtiger zonder ABS
<b>3-K</b>	Voor 3-kanaalsysteem	<b>BKV</b>	Voor voertuigen zonder rembekrachtiger	<b>FCC</b>	Voor camper
<b>3LO</b>	Velg met 3 gaten	<b>BMG</b>	Bevestiging met schroefdraadbout zonder adapter	<b>FCG</b>	Niet voor camper
<b>3T5</b>	Voor voertuigen met toegest. totaalgew. v. 3,5 t	<b>BO</b>	Bosch, alleen als vervangend product voor Bosch-uitrusting	<b>FDS</b>	Voor voertuigen met Drive-Select
<b>3T5</b>	Niet voor voertuigen met toeg. totaalgewicht van 3,5 t	<b>BOG</b>	Bevestiging met adapter zonder schroefdraadbout	<b>FDS</b>	Voor voertuigen zonder Drive-Select
<b>44Z</b>	Alleen voor sensorring met 44 tanden	<b>BRD</b>	Remleidingensysteem, diagonaal gescheiden	<b>FEN</b>	Voor voertuigen met een normale vering
<b>4DB</b>	Voor velg met 4 gaten, voertuigen zonder ABS, Bosch- en Bendix-systeem	<b>BRV</b>	Remleidingensysteem, verticaal gescheiden	<b>FEV</b>	Voor voertuigen met een versterkte vering
<b>4-K</b>	Voor 4-kanaalsysteem	<b>BSS</b>	Voor voertuigen met remassistent	<b>FFZ</b>	Voor voertuigen met gescheiden remsysteem voor
<b>4SB</b>	Voor voertuigen met schijfremmen achter	<b>BSS</b>	Voor voertuigen zonder remassistent	<b>FFZ</b>	Voor voertuigen zonder gescheiden remsysteem voor
<b>4T5</b>	Voor voertuigen met toegest. totaalgew. v. 4,5 t	<b>BSY</b>	Voor Bosch-remsysteem	<b>FGD</b>	Voor voertuigen met elektronisch geregelde schokdempers
<b>4T0</b>	Voor voertuigen met 4 torsiestaven	<b>BUS</b>	Voor bus	<b>FGD</b>	Voor voertuigen zonder elektronisch gestuurde schokdempers
<b>5PO</b>	Aansluiting 5-polig	<b>BUS</b>	Niet voor autocar	<b>FGN</b>	Voor normaal chassis
<b>5SP</b>	Voor voertuigen met 5 zitplaatsen	<b>BVH</b>	Rembekrachtiger, hydraulisch	<b>FGS</b>	Voor chassis
<b>6PO</b>	Aansluiting 6-polig	<b>CFG</b>	Softwarevariant van de regeleenheid moet vóór gebruik geconfigureerd worden	<b>FK</b>	Voor koppeling
<b>7SP</b>	Voor voertuigen met 7 zitplaatsen	<b>CS2</b>	Regeleenheid repareerbaar "www.bosch-repair-service.com"	<b>FKR</b>	Voor voertuigen met korte wielbasis
<b>AA</b>	Vierwiel aandrijving	<b>CSA</b>	Artikel ook online te bestellen "www.partbob.com"	<b>FLP</b>	Voor voertuigen met lange wielbasis
<b>AAD</b>	Voor voertuigen met Active-, Actual-uitrusting	<b>CVT</b>	Voor voertuigen met CVT-transmissie	<b>FMP</b>	Voor voertuigen met pedaalstandsensor
<b>AA</b>	Zonder vierwiel aandrijving	<b>GVT</b>	Niet voor voertuigen met CVT-transmissie	<b>FMR</b>	Voor voertuigen met gemiddelde wielbasis
<b>AAP</b>	Voor voertuigen met Active-, Attractive-, Dynamik-, Power-uitrusting	<b>D11</b>	Diameter 200 mm	<b>FMS</b>	Voor voertuigen met speciale bescherming (gepantserd)
<b>ABO</b>	Voor voertuigen zonder ABS	<b>D84</b>	Diameter remschijf 284 mm	<b>FMS</b>	Voor voertuigen zonder speciale bescherming (ongepantserd)
<b>ABS</b>	Voor voertuigen met ABS	<b>DA4</b>	Voor Bosch- en Bendix-systeem, voor voertuigen zonder ABS, 4 aansluitingen	<b>FMT</b>	Voor voertuigen met Tiptronic
<b>ADP</b>	Voor voertuigen met Dynamik-, Power-uitrusting	<b>DEL</b>	Bosch-product met identieke afmetingen of onderdeel voor Delco-Remy	<b>FSG</b>	Voor voertuigen met schakelstangenstelsel
<b>AFP</b>	Ingebouwd op bestuurdersplaats	<b>DKG</b>	Voor voertuigen met dubbele koppel.transmissie	<b>FSZ</b>	Voor voertuigen met schakelkabel
<b>AG</b>	Voor voertuigen met automatische transmissie	<b>DMO</b>	Bosch-product met identieke inbouw of onderdeel voor Delco Moraine	<b>FUP</b>	Voor voertuigen met cabine en platform
<b>AK</b>	Automatische koppeling	<b>DOP</b>	Dubbele cabine	<b>FUP</b>	Voor voertuigen zonder bestuurderscabine en platform
<b>ALE</b>	Niet voor voertuigen met voor- en achterwielbesturing	<b>EAL</b>	Voor voertuigen met elektronische actieve besturing	<b>G10</b>	Aansluitschroefdraad M10 x 1
<b>AOS</b>	Voor voertuigen met ABS, zonder ASR			<b>G12</b>	Aansluitschroefdraad M12 x 1
<b>AS2</b>	2 aansluitingen			<b>GAE</b>	Voor elektronisch gaspedaal
<b>AS3</b>	3 aansluitingen			<b>GBM</b>	Voor voertuigen met afstandsregeling
<b>AS4</b>	4 aansluitingen			<b>GBM</b>	Voor voertuigen zonder afstandsregeling
<b>ASM</b>	Voor voertuigen met ASR (anti-doorslipregelsysteem) en ESP (elektronisch stabiliteitsprogramma)			<b>GES</b>	Voor voertuigen met snelheidsregelsysteem
<b>ASR</b>	Voor voertuigen met ASR (anti-doorslipregelsysteem)				
<b>ATE</b>	Voor ATE systeem (Teves)				
<b>ATJ</b>	Voor uitvoering Trekking				
<b>ATN</b>	Niet voor uitvoering Trekking				
<b>ATP</b>	Voor voertuigen met AMG Technik-pakket				







<b>GES</b>	Voor voertuigen zonder snelheidsregelsysteem	<b>LGH</b>	Bij lange versnellingsbakhuis	<b>R16</b>	Voor voertuigen met 16-inch banden bij de achteras
<b>GIR</b>	Voor Lucas-Girling-systeem	<b>LH</b>	Voor voertuigen met stuurbechrachting	<b>R30</b>	Voor voertuigen met wielbasis van 3000 mm
<b>GRA</b>	Regeleenheid moet vóór gebruik worden geprogrammeerd. Bij bestellingen moet het (op de regeleenheid vermelde) variantnummer worden aangegeven.	<b>LH</b>	Voor voertuigen zonder stuurbechrachting	<b>R34</b>	Voor voertuigen met wielstand 3500 mm en 4800 mm
<b>GRG</b>	De regeleenheid moet vóór gebruik in het voertuig geprogrammeerd worden, bijv. met KTS...	<b>LIA</b>	Voor sedan met ABS	<b>R35</b>	Voor voertuigen met wielbasis van 3550 mm
<b>GS</b>	Voor voertuigen met handgeschakelde transmissie	<b>LIA</b>	Voor sedan zonder ABS	<b>R38</b>	Voor voertuigen met een wielstand van 3.800 mm
<b>GSW</b>	Behuizing zwart	<b>LIM</b>	Voor sedan	<b>R40</b>	Voor voertuigen met wielbasis van 4025 mm
<b>GWT</b>	Behuizing wit	<b>LIS</b>	Voor kleine bestelwagens (Societe)	<b>RAB</b>	Aanbouw rechts
<b>HAG</b>	Voor voertuigen met halfautomatische transmissie	<b>LKO</b>	Stuur links bij stationwagens	<b>RDK</b>	Voor voertuigen met bandenspanningscontrolesysteem
<b>HKA</b>	Voor hogerliggend chassis	<b>LKW</b>	Voor vrachtwagens	<b>RDK</b>	Voor voertuigen met bandenspanningscontrolesysteem
<b>HOA</b>	Voor voertuigen met handgeschakelde transmissie, zonder ABS	<b>LLE</b>	Voor voertuigen met stuur links	<b>RDK</b>	Voor voertuigen met bandenspanningscontrolesysteem
<b>HOG</b>	Voor voertuigen met handgeschakelde transmissie en zonder snelheidsregelsysteem	<b>LMA</b>	Voor voertuigen met stuur links en ABS	<b>RGR</b>	Voor geschroefde pijpleiding
<b>HSA</b>	Voor voertuigen met handgeschakelde transmissie en ABS	<b>LMA</b>	Voor voertuigen met stuur links zonder ABS	<b>RGS</b>	Voor insteekpijpleiding
<b>HTB</b>	Voor voertuigen met trommelremmen achter	<b>LUC</b>	Bosch-product met identieke inbouw of onderdeel voor Lucas	<b>RLE</b>	Voor voertuig met stuur rechts
<b>HWL</b>	Voor voertuigen met productie-eenheid: code L (zie elfde teken in chassisnummer)	<b>LWG</b>	Voor bestelwagens	<b>RMA</b>	Voor voertuigen met stuur rechts en ABS
<b>HY</b>	Hydraulisch	<b>LWG</b>	Niet voor bestelwagens	<b>RMA</b>	Voor voertuigen met stuur rechts zonder ABS
<b>HYK</b>	Met hydraulische koppeling	<b>LWR</b>	Zonder koplampafstelling	<b>RSA</b>	Kleurcodering roze
<b>HYK</b>	Zonder hydraulische koppeling	<b>M20</b>	Voor ABS-systeem Teves MARK 20-I	<b>SA</b>	Speciale uitrusting
<b>JBH</b>	Zonder compensatietank	<b>MBH</b>	Met wegrijhulp voor hellingen	<b>SBR</b>	Voor voertuigen met schijfremmen
<b>K04</b>	Identificatie : AS	<b>MBH</b>	Zonder wegrijhulp voor hellingen	<b>SDK</b>	Standaardcabine
<b>K05</b>	Identificatie : AW	<b>MEB</b>	Met injectiesysteem van Bosch	<b>SEG</b>	Handgeschakelde versnellingsbak elektronisch geregeld
<b>K06</b>	Identificatie : CR	<b>MET</b>	Voor voertuigen met ETS en ASR	<b>SFZ</b>	Voor speciale voertuigen
<b>K07</b>	Identificatie : AL	<b>MEW</b>	Met injectiesysteem Weber	<b>SHX</b>	Regelapparaat voor voertuigen met hydraulische groep 0 265 208 051
<b>K08</b>	Identificatie : AX	<b>MFD</b>	Voor voertuigen met elektronisch stabiliteitsprogramma (ESP)	<b>SHY</b>	Regelapparaat voor voertuigen met hydraulische groep 0 265 208 305
<b>K11</b>	Identificatie : DD	<b>MG5</b>	Voor voertuigen met handgeschakelde transmissie, 5 versnellingen	<b>SPT</b>	Uitrustingsvariant: SPORT
<b>K13</b>	Identificatie : CA	<b>MG6</b>	Voor voertuigen met handgeschakelde transmissie, 6 versnellingen	<b>SSG</b>	Voor voertuigen met sequentiële handgeschakelde transmissie
<b>K14</b>	Identificatie : CN	<b>MNS</b>	Met mistlicht	<b>SSG</b>	Voor voertuigen zonder sequentiële handgeschakelde versnellingsbak
<b>K16</b>	Identificatie : ED	<b>MNS</b>	Zonder mistlicht vóór	<b>SSJ</b>	Voor voertuigen met start-stop-functie
<b>KB2</b>	Kenteken: blauw/blauw	<b>MQ0</b>	Voor voertuigen met handgeschakelde 5-versnellingsbak met aanduiding MQ-200	<b>SSJ</b>	Voor voertuigen zonder start-stop-functie
<b>KGH</b>	Bij kort versnellingsbakhuis	<b>MQ2</b>	Voor voertuigen met handgeschakelde 5-versnellingsbak met aanduiding MQ-250	<b>STB</b>	Voor voertuigen met schijfremmen voor en trommelremmen achter
<b>KHD</b>	Voor voertuigen met verhoogd dak	<b>MSU</b>	Zonder servo-bechrachting	<b>T35</b>	3/5 deuren
<b>KHD</b>	Voor voertuigen zonder verhoogd dak	<b>MZM</b>	Alleen bij vliegwiël met 2 massa's	<b>TA4</b>	Voor ATE (Teves) systeem, voor voertuigen zonder ABS, 4 aansluitingen
<b>KL</b>	Voor voertuigen met airconditioning	<b>N40</b>	Laadvermogen 3.300/3.500 kg en wielbasis 3580/4.080 mm	<b>TBR</b>	Voor voertuigen met trommelremmen
<b>KL</b>	Voor voertuigen zonder airconditioning	<b>NAA</b>	Niet voor vierwielaandrijving	<b>TD8</b>	Voor ATE (Teves) rembechrachtigers met diameter 8 inch
<b>KLR</b>	Voor voertuigen met korte en lange wielbasis	<b>NAD</b>	Voor voertuigen met niveauregeling en/of ADS (adaptief dempingssysteem)	<b>TEI</b>	Onderdelenset
<b>KOA</b>	Voor stationwagens zonder ABS	<b>NFN</b>	Alleen voor voertuigen met navigatiesysteem	<b>THE</b>	Technische handelsbeperking, vervangend onderdeel kan alleen via de voertuigfabrikant worden verkregen
<b>KOB</b>	Voor stationwagens	<b>NFN</b>	Allen voor voertuigen zonder navigatiesysteem	<b>TKO</b>	Voor wagen met tractiecontrole
<b>KTS</b>	Regelapparaat moet vóór ingebruikname met de zelfdiagnosetester worden geprogrammeerd.	<b>NFS</b>	Voor speciale modellen Baccara/Initiale	<b>TKO</b>	Voor voertuigen zonder tractiecontrole
<b>KW</b>	Voor bestelwagens	<b>NFS</b>	Niet voor speciale modellen Baccara/Initiale	<b>TLV</b>	Versie turbo-look
<b>KW2</b>	Kenteken: wit/wit	<b>NIV</b>	Niveauregeling	<b>TLV</b>	Niet voor turbo-look versie
<b>KZA</b>	Identificatie: bruin	<b>NIV</b>	Zonder niveauregeling	<b>TMA</b>	Voor ATE (Teves) systeem, voertuigen met ABS
<b>KZB</b>	Identificatie: blauw	<b>NON</b>	Voor voertuigen met normaal laadvermogen	<b>TMA</b>	Voor ATE (Teves) systeem, voertuigen zonder ABS
<b>KZE</b>	Identificatie: geel	<b>NOR</b>	Standaardversie	<b>TNK</b>	Voor de eenduidige identificatie van de Bosch-nummers moet de gegevenskaart van het voertuig aanwezig zijn. De bij de het product opgesomde componenten moeten met die op de gegevenskaart overeenstemmen.
<b>KZG</b>	Identificatie: groen	<b>OAD</b>	Voor voertuigen zonder adaptief dempingssysteem (ADS)	<b>TOO</b>	Voor Tokico-systeem
<b>KZO</b>	Voor koud klimaat	<b>OAS</b>	Voor voertuigen zonder anti-doorslipregelsysteem (ASR)	<b>TRW</b>	Fabrikant = TRW
<b>KZO</b>	Niet voor koude klimaat	<b>OED</b>	Voor voertuigen zonder elektronische differentieelgrendel	<b>TW</b>	Ingebouwd product moet aan het voertuig of de motor gedetecteerd worden.
<b>KZS</b>	Identificatie: zwart	<b>OFD</b>	Voor voertuigen zonder rijdynamische regeling (ESP)	<b>V02</b>	Langte van rembechrachter: 108 mm
<b>KZW</b>	Identificatie: wit	<b>ORA</b>	Identificatiekleur: oranje		
<b>L01</b>	Laadvermogen 800 kg	<b>OZB</b>	Voor voertuigen met één band per asuiteinde		
<b>L02</b>	Laadvermogen 1800 kg	<b>PML</b>	Voor voertuigen met parameterbesturing		
<b>L03</b>	Laadvermogen kleiner dan 1800 kg	<b>PML</b>	Voor voertuigen zonder parameterbesturing		
<b>L06</b>	Laadvermogen 1000 kg	<b>R14</b>	Voor voertuigen met 14-inch banden bij de achteras		
<b>L07</b>	Laadvermogen 1400 kg				
<b>L09</b>	Laadvermogen 900 kg				
<b>LAB</b>	Montage links				



<b>VAN</b>	Voor VAN
<b>VEA</b>	Versterkte uitvoering
<b>VFG</b>	Voor verstevigd chassis
<b>VSD</b>	Voertuig met versterkte schokdempers
<b>VSD</b>	Voor voertuigen zonder versterkte schokdempers
<b>VSP</b>	Voor Sporting-uitvoering
<b>VSP</b>	Niet voor Sporting-uitvoering
<b>VT3</b>	Niet voor uitvoeringsvariant VT3
<b>VTS</b>	Voor uitvoeringsvariant VTS vanaf modeljaar 1998
<b>VTS</b>	Niet voor uitvoeringsvariant VTS vanaf modeljaar 1998
<b>WBH</b>	Met opgeplaatst expansiereservoir

<b>WIF</b>	Voor chassis alleen met cabine of alleen met voorruit
<b>WKU</b>	Materiaal kunststof
<b>WMT</b>	Materiaal metaal
<b>X38</b>	Voor voertuigen met wielstand 3800 mm en 3.5 t toegestaan totaalgewicht
<b>Y32</b>	Met 3-gaats bevestiging
<b>Z9</b>	Diameter 9 inch
<b>ZBR</b>	Voor tweekringsreminrichting
<b>ZE</b>	Twee noodzakelijk
<b>ZWB</b>	Voor voertuigen met dubbele banden
<sup>5</sup>	Dwarsacceleratiesensor
<sup>6</sup>	Met zuiger
<sup>7</sup>	Zonder zuiger

A	Lastafhankelijk
B	Combinatie met regeleenheid ABS
C	Combinatie met schakelapparaat ABS
E	Combinatie met regeleenheid ABS/ABD
F	Combinatie met regeleenheid ABS/ASR
H	ABS
I	ASR
J	ABS/ASR
K	ABS/ABD
M	ABS/ASR/ESP
Q	Laadzuigereenheid ESP
S	Rembekrachtiger-hoofdremcilinder set
T	Combinatie met regeleenheid ABS/ASR/ESP

	Artikelnummer		Remkrachtregelaar
	Speciaal geval		Hydroaggregaat
	Informatie / toelichting		ABS-regelapparaat
	Datum/ Ingebouwd van .. tot ..		Acceleratiesensor
	Serie		Hoeksnelheidssensor
	Chassisnummer		Stuurhoeksensor
	Motorvermogen in l/kW		Druksensor
	Maten		
	Personenwagen / bestelbus		
	Personenwagen		
	Hoofdremcilinder		
	Rembekrachtiging		
	Koppelingsgevercilinder		
	Koppelingsnemer cilinder		



<b>15Z</b>	Fälgdiameter 15 tum
<b>16Z</b>	Fälgdiameter 16 tum
<b>19Z</b>	Fälgdiameter 19 tum
<b>1AB</b>	För fordon med bromsservo 9 tum och en huvudbromscylinder, diameter 20,64 mm
<b>1AG</b>	För fordon med bromsservo 9 tum och en huvudbromscylinder, diameter 22,2 mm
<b>1AL</b>	För fordon med bromsservo 8 tum och en huvudbromscylinder, diameter 20,64 mm
<b>1KX</b>	Bromsskiva 313 x 26 mm
<b>225</b>	Diameter 225 mm
<b>252</b>	Bromsskiva 256 x 22 mm
<b>254</b>	Diameter 25,4 mm
<b>25D</b>	Diameter 250 mm
<b>281</b>	Bromsskiva 282 x 18 mm
<b>284</b>	Bromsskiva 280 x 24 mm
<b>288</b>	Bromsskiva 288 x 25 mm
<b>2T0</b>	För fordon med 2 torsionsstavar
<b>305</b>	Bromsskivans diameter 305 mm
<b>326</b>	Bromsskiva 300 x 26 mm
<b>358</b>	För fordon med hjulbas 3580 mm
<b>3B0</b>	För 3-hålsfälg, fordon utan ABS, Bosch system
<b>3-K</b>	För 3-kanalssystem
<b>3L0</b>	3-hålsfälg
<b>3T5</b>	För fordon med 3,5 t högsta tillåtna totalvikt
<b>3T6</b>	Ej för fordon med 3,5 t tillåtna totalvikt
<b>44Z</b>	Endast för sensorring med 44 tänder
<b>4DB</b>	För 4-hålsfälg, bilar utan ABS, Bosch- och Bendix-system
<b>4-K</b>	För 4-kanalssystem
<b>4SB</b>	För bilar med skivbromsar bak
<b>4T5</b>	För fordon med 4,5 t högsta tillåtna totalvikt
<b>4T0</b>	För fordon med 4 torsionsstavar
<b>5PO</b>	Anslutning 5-polig
<b>5SP</b>	För bilar med 5 sittplatser
<b>6PO</b>	Anslutning 6-polig
<b>7SP</b>	För bilar med 7 sittplatser
<b>AA</b>	Fyrhjulsdrift
<b>AAD</b>	För bilar med Active-, Actual-utrustning
<b>AA</b>	Utan fyrhjulsdrift
<b>AAP</b>	För bilar med Active-, Attractive-, Dynamik-, Power-utrustning
<b>ABO</b>	För fordon utan ABS
<b>ABS</b>	För fordon med ABS
<b>ADP</b>	För bilar med Dynamik-, Power-utrustning
<b>AFP</b>	Monterad vid förarplatsen
<b>AG</b>	För fordon med automatlåda
<b>AK</b>	Automatisk koppling
<b>ALE</b>	Ej för fordon med fyrhjulsstyrning
<b>AOS</b>	För bilar med ABS, utan ASR
<b>AS2</b>	2 anslutningar
<b>AS3</b>	3 anslutningar
<b>AS4</b>	4 anslutningar
<b>ASM</b>	För fordon med ASR (antispinnsystem med broms- och vridmomentreglering) och med ESP (elektroniskt antisladdsystem)
<b>ASR</b>	För fordon med ASR (antispinnreglering)
<b>ATE</b>	För ATE system (Teves)
<b>ATJ</b>	För utförande Trekking
<b>ATN</b>	Inte för utförande Trekking
<b>ATP</b>	För fordon med AMG teknikpaket
<b>ATP</b>	För fordon utan AMG teknikpaket
<b>B01</b>	För bromsdon (kombination huvudbromscylinder-bromsservo) med beteckning: 6961, 8119, 8120, 8121, 8250
<b>B02</b>	För bromsdon (kombination huvudbromscylinder-bromsservo) med beteckning: 2147, 2148, 2149, 2322, 2323, 2514, 2515, 2516, 8652, 8653, 8654, 8655
<b>B05</b>	För bromsdon (kombination huvudbromscylinder-bromsservo) med beteckning: 2514
<b>B18</b>	Fälgdiameter 18 tum
<b>B2D</b>	För vänsterstyrda fordon, Bosch bromsservo med diameter 280 mm
<b>B80</b>	Boschsystem 8.0
<b>BAS</b>	För Bosch-system och bilar med ABS
<b>BAS</b>	För Bosch-system och bilar utan ABS
<b>BD1</b>	För Bosch- och Bendix-bromsservo med diameter 10 tum
<b>BD7</b>	För Bosch- och Bendix-bromsservo med diameter 7 tum
<b>BD8</b>	För Bosch- och Bendix-bromsservo med diameter 8 tum
<b>BD9</b>	För Bosch- och Bendix-bromsservo med diameter 9 tum
<b>BDM</b>	Bromsservo med dubbelmembran
<b>BDM</b>	Bromsservo utan dubbelmembran
<b>BHO</b>	Ej för myndighetsfordon
<b>BKR</b>	För bilar med bromskraftsregulator
<b>BKR</b>	För fordon utan bromskraftsregulator
<b>BKV</b>	För bilar med bromsservo
<b>BKV</b>	För bilar utan bromsservo
<b>BMG</b>	Fäste med gängad bult utan adapter
<b>BO</b>	Bosch, endast som ersättning för Bosch-utrustning
<b>BOG</b>	Fäste med adapter utan gängad bult
<b>BRD</b>	Bromsledningssystem med diagonalt uppdelade kretsar
<b>BRV</b>	Bromsledningssystem, vertikalt uppdelat
<b>BSS</b>	För fordon med bromsassistent
<b>BSS</b>	För fordon utan bromsassistent
<b>BSY</b>	För Bosch bromssystem
<b>BUS</b>	För buss
<b>BUS</b>	Ej för buss
<b>BVH</b>	Bromsservo, hydraulisk
<b>CFG</b>	Styrdonets programvaruvariant måste konfigureras före användningen.
<b>CS2</b>	Styrdon kan repareras "www.bosch-repair-service.com"
<b>CSA</b>	Produkt kan beställas online "www.partbob.com"
<b>CVT</b>	För bilar med CVT-växellåda
<b>GVT</b>	Inte för bilar med CVT-växellåda
<b>D11</b>	Diameter 200 mm
<b>D84</b>	Bromsskivans diameter 284 mm
<b>DA4</b>	För Bosch- och Bendix-system, för bilar utan ABS, 4 nslutningar
<b>DEL</b>	Bosch-produkt med lika monteringsvillkor eller del för Delco-Remy
<b>DKG</b>	För bilar med direktväxellåda
<b>DMO</b>	För Delco Moraine system
<b>DOP</b>	Dubbelhytt
<b>EAL</b>	För bilar med elektronisk aktivstyrning
<b>EAL</b>	För bilar utan elektronisk aktivstyrning
<b>EAR</b>	För bilar med ASR och EDS (elektronisk differentialspärr)
<b>EAY</b>	För fordon med Easytronic-växellåda
<b>EAY</b>	För fordon utan Easytronic-växellåda
<b>EBR</b>	Enkrets bromssystem
<b>EDS</b>	För bilar med EDS (elektronisk differentialspärr)
<b>EFV</b>	Även ersättning för föregångare
<b>ERH</b>	För bilar med utökad lastkapacitet
<b>EU4</b>	För bilar med avgasstandard Euro 4
<b>EU5</b>	Inte för bilar med avgasstandard EURO 5
<b>EZK</b>	För bilar med enkelhytt
<b>F13</b>	För manuell växellåda märkt F13, F17
<b>F18</b>	För manuell växellåda märkt F18
<b>F23</b>	För manuell växellåda märkt F23
<b>FAH</b>	För körskoleutförande
<b>FAH</b>	Ej för körskoleutförande
<b>FBD</b>	Monteringslik Bosch-produkt eller del för Bendix
<b>FBK</b>	Observera färgmärkning
<b>FBM</b>	För fordon med bromsservo utan ABS
<b>FCC</b>	För campingbilar
<b>FCG</b>	Ej för campingbil
<b>FDS</b>	För fordon med Drive-Select
<b>FDS</b>	För fordon utan Drive-Select
<b>FEN</b>	För bilar med normal fjädring
<b>FEV</b>	För bilar med förstärkt fjädring
<b>FFZ</b>	För bilar med tvåkretsbrömsystem fram
<b>FFZ</b>	För bilar utan tvåkretsbrömsystem fram
<b>FGD</b>	För fordon med elektroniskt reglerade stötdämpare
<b>FGD</b>	För bilar utan elektroniskt reglerade stötdämpare
<b>FGN</b>	För normalt chassi
<b>FGS</b>	För chassi
<b>FK</b>	För koppling
<b>FKR</b>	För bil med kort hjulbas
<b>FLR</b>	För bil med lång hjulbas
<b>FMP</b>	För bilar med pedallägesgivare
<b>FMR</b>	För bilar med medellång hjulbas
<b>FMS</b>	För bilar med specialskydd (pansrade)
<b>FMS</b>	För bilar utan specialskydd (opansrade)
<b>FMT</b>	För bilar med Tiptronic
<b>FSG</b>	För bilar med växellänkar
<b>FSZ</b>	För bilar med växelvajer
<b>FUP</b>	För fordon med förarhytt och flak
<b>FUP</b>	För fordon utan hytt och plattform
<b>G10</b>	Anslutningsgånga M10 x 1
<b>G12</b>	Anslutningsgånga M12 x 1
<b>GAE</b>	För elektronisk gaspedal
<b>GBM</b>	För bilar med avståndsreglering
<b>GBM</b>	För bilar utan avståndsreglering
<b>GES</b>	För fordon med hastighetsreglersystem
<b>GES</b>	För fordon utan hastighetsreglersystem
<b>GIR</b>	För Lucas-Girling system
<b>GRA</b>	Styrdonet måste programmeras innan det används. Variantnumret (avläses på styrdonet) måste anges vid beställning.
<b>GRG</b>	Styrdonet måste t.ex. med KTS... programmeras innan det används på bilen.
<b>GS</b>	För fordon med manuell växellåda
<b>GSW</b>	Hus svart
<b>GWT</b>	Kåpa vit
<b>HAG</b>	För fordon med halvautomatisk växellåda
<b>HKA</b>	För förhöjt chassi
<b>HOA</b>	För fordon med manuell växellåda, utan ABS
<b>HOG</b>	För bilar med manuell växellåda och utan hastighetsreglersystem
<b>HSA</b>	För fordon med manell växellåda och ABS
<b>HTB</b>	För fordon med trumbromsar bak
<b>HWL</b>	För fordon med tillverkningsfabrik: Kod L (se position 11 i chassinumret)
<b>HY</b>	Hydraulisk
<b>HYK</b>	Med hydraulisk koppling

<b>HYK</b>	Utan hydraulisk koppling	<b>MG6</b>	För fordon med 6-växlad manuell växellåda	<b>TA4</b>	För ATE (Teves) system, för bilar utan ABS, 4 anslutningar
<b>JBH</b>	Utan expansionsbehållare	<b>MNS</b>	Med dimstrålkastare	<b>TBR</b>	För fordon med trumbromsar
<b>K04</b>	Märkning: AS	<b>MNS</b>	Utan dimstrålkastare	<b>TD8</b>	För ATE (Teves) bromskraftförstärkare med en diameter på 8 tum
<b>K05</b>	Märkning: AW	<b>MQ0</b>	För bilar med 5-växlad manuell växellåda med märkning MQ-200	<b>TEI</b>	Reservdelssäts
<b>K06</b>	Märkning: CR	<b>MQ2</b>	För bilar med 5-växlad manuell växellåda med märkning MQ-250	<b>THE</b>	Teknisk handelsbegränsning, reserv kan endast beställas hos biltillverkaren
<b>K07</b>	Märkning: AL	<b>MSU</b>	Utan servohjälp	<b>TKO</b>	För fordon med dragkraftskontroll
<b>K08</b>	Märkning: AX	<b>MZM</b>	Endast vid tvåmassesvängjul	<b>TKO</b>	För fordon utan dragkraftskontroll
<b>K11</b>	Märkning: DD	<b>N40</b>	Lastkapacitet 3300/3500 kg och hjulbas 3580/4080 mm	<b>TLV</b>	Turbo-look version
<b>K13</b>	Märkning: CA	<b>NAA</b>	Ej för fyrhjulsdrift	<b>TLV</b>	Ej för Turbo-Look-version
<b>K14</b>	Märkning: CN	<b>NAD</b>	För fordon med nivåreglering och/eller ADS (adaptivt dämpningssystem)	<b>TMA</b>	För ATE (Teves) system, bilar med ABS
<b>K16</b>	Märkning: ED	<b>NFN</b>	Endast för fordon med navigationssystem	<b>TMA</b>	För ATE (Teves) system, bilar utan ABS
<b>KB2</b>	Markering: blå/blå	<b>NFN</b>	Endast för fordon utan navigationssystem	<b>TNK</b>	För entydig identifiering av Bosch-numret måste bilens datakort föreligga. De vid produkten angivna komponenterna måste stämma överens med de på datakortet.
<b>KGH</b>	Vid kort växellådshus	<b>NFS</b>	För specialmodell Baccara/Initiale	<b>TOO</b>	För Tokico system
<b>KHD</b>	För fordon med förhöjt tak	<b>NFS</b>	Ej för specialmodell Baccara/Initiale	<b>TRW</b>	Tillverkare = TRW
<b>KHD</b>	För fordon utan förhöjt tak	<b>NIV</b>	Nivåreglering	<b>TW</b>	Monterad produkt måste identifieras på bilen eller motorn.
<b>KL</b>	För fordon med AC-anläggning	<b>NIV</b>	Utan nivåreglering	<b>VO2</b>	Bromsservons längd 108 mm
<b>KL</b>	För bilar utan AC-anläggning	<b>NON</b>	För bilar med normal lastkapacitet	<b>VAN</b>	För VAN
<b>KLR</b>	För bilar med kort och lång hjulbas	<b>NOR</b>	Normalt utförande	<b>VEA</b>	Förstärkt utförande
<b>KOA</b>	För kombi utan ABS	<b>OAD</b>	För fordon utan adaptivt dämpningssystem (ADS)	<b>VFG</b>	För förstärkt chassi
<b>KOB</b>	För kombibil	<b>OAS</b>	För bilar utan ASR (antispinnreglering)	<b>VSD</b>	Fordon med förstärkta stötdämpare
<b>KTS</b>	Styrdonet måste programmeras med självdiagnostester innan det används.	<b>OED</b>	För bilar utan elektronisk differentialsärr	<b>VSD</b>	För fordon utan förstärkta stötdämpare
<b>KW</b>	För skåpbil	<b>OFD</b>	För fordon utan ESP (elektroniskt antisladdsystem)	<b>VSP</b>	För sportutförande
<b>KW2</b>	Markering: vit/vit	<b>ORA</b>	Kännetecken: orange	<b>VSP</b>	Ej för sportutförande
<b>KZA</b>	Märkning: brun	<b>OZB</b>	För fordon med separatmonterade däck	<b>VT3</b>	Ej för utrustningsvariant VT3
<b>KZB</b>	Märkning: blå	<b>PML</b>	För fordon med parameterstyrning	<b>VTS</b>	För utrustningsvariant VTS fr o m årsmodell 1998
<b>KZE</b>	Märkning: gul	<b>PML</b>	För fordon utan parameterstyrning	<b>VTS</b>	Ej för utrustningsvariant VTS fr o m årsmodell 1998
<b>KZG</b>	Märkning: grön	<b>R14</b>	För fordon med 14-tums däck på bakaxeln	<b>WBH</b>	Med separat expansionskär
<b>KZO</b>	Kalla zoner	<b>R16</b>	För fordon med 16-tums däck på bakaxeln	<b>WIF</b>	För chassier endast med förarhytt eller endast med vindruta
<b>KZO</b>	Inte för kalla zoner	<b>R30</b>	För fordon med hjulbas 3000 mm	<b>WKU</b>	Material plast
<b>KZS</b>	Märkning: svart	<b>R34</b>	För bilar med 3500 mm och 4800 mm hjulbas	<b>WMT</b>	Material metall
<b>KZW</b>	Märkning: vit	<b>R35</b>	För fordon med hjulbas 3550 mm	<b>X38</b>	För bilar med hjulbas 3800 mm och 3,5 t tillåten totalvikt
<b>L01</b>	Lastkapacitet 800 kg	<b>R38</b>	För bilar med 3800 mm hjulbas	<b>Y32</b>	Med 3 håls infästning
<b>L02</b>	Lastkapacitet 1800 kg	<b>R40</b>	För fordon med hjulbas 4025 mm	<b>Z9</b>	Diameter 9 tum
<b>L03</b>	Lastkapacitet under 1800 kg	<b>RAB</b>	Högermontering	<b>ZBR</b>	Tvåkrets bromssystem
<b>L06</b>	Lastkapacitet 1000 kg	<b>RDK</b>	För bilar med kontrollsystem för däcktryck	<b>ZE</b>	2 erfordras
<b>L07</b>	Lastkapacitet 1400 kg	<b>RDK</b>	För bilar utan kontrollsystem för däcktryck	<b>ZWB</b>	För fordon med tvillingmonterade däck
<b>L09</b>	Lastkapacitet 900 kg	<b>RGR</b>	För skruvad rörledning	<sup>5</sup>	Tväraccelerationssensor
<b>LAB</b>	Vänstermontering	<b>RGS</b>	För instucken rörledning	<sup>6</sup>	Med kolv
<b>LGH</b>	För långt växellådshus	<b>RLE</b>	För högerstyrda fordon	<sup>7</sup>	Utan kolv
<b>LH</b>	För fordon med servostyrning	<b>RMA</b>	För högerstyrda fordon med ABS	A	Lastberoende
<b>LH</b>	För fordon utan styrervo	<b>RMA</b>	För högerstyrda fordon utan ABS	B	Kombination med styrdon ABS
<b>LIA</b>	För limousine med ABS	<b>RSA</b>	Färgmarkering rosa	C	Kombination kopplingsdon ABS
<b>LIA</b>	För limousine utan ABS	<b>SA</b>	Specialutrustning	E	Kombination med styrdon ABS/ABD
<b>LIM</b>	För limousine	<b>SBR</b>	För fordon med skivbromsar	F	Kombination med styrdon ABS/ASR
<b>LIS</b>	För distributionsbilar (Societe)	<b>SDK</b>	Standardhytt	H	ABS
<b>LKO</b>	Vänsterstyrd kombi	<b>SEG</b>	Manuell växellåda elektroniskt styrd	I	ASR
<b>LKW</b>	För lastbilar	<b>SFZ</b>	För specialfordon	J	ABS/ASR
<b>LLE</b>	För vänsterstyrda fordon	<b>SHX</b>	Styrdon för bilar med hydraulaggregat 0 265 208 051	K	ABS/ABD
<b>LMA</b>	För vänsterstyrda fordon med ABS	<b>SHY</b>	Styrdon för bilar med hydraulaggregat 0 265 208 305	M	ABS/ASR/ESP
<b>LMA</b>	För vänsterstyrda fordon utan ABS	<b>SPT</b>	Utrustningsvariant: SPORT	Q	Laddkolvsenhet ESP
<b>LUC</b>	Monteringslik Bosch-produkt eller del för Lucas	<b>SSG</b>	För bilar med sekventiell manuell växellåda	S	Bromskraftförstärkare-huvudbromscylinder set
<b>LWG</b>	För distributionsbil	<b>SSG</b>	För bilar med sekventiell växellåda	T	Kombination med styrdon ABS/ABD/ESP
<b>LWG</b>	Ej för distributionsbil	<b>SSJ</b>	För bilar med start-/stoppfunktion		
<b>LWR</b>	Utan ljushöjdsreglering	<b>SSJ</b>	För bilar utan start-/stoppfunktion		
<b>M20</b>	För ABS-system Teves MARK 20-I	<b>STB</b>	För fordon med skivbromsar fram och trumbromsar bak		
<b>MBH</b>	Med terrängkörhjälp	<b>T35</b>	3/5 dörrar		
<b>MBH</b>	Utan terrängkörhjälp				
<b>MEB</b>	Med Bosch insprutningssystem				
<b>MET</b>	Fordon med ETS och ASR				
<b>MEW</b>	Med insprutningssystem Weber				
<b>MFD</b>	För fordon med ESP (elektroniskt antisladdsystem)				
<b>MG5</b>	För fordon med 5-växlad manuell växellåda				

SV



Artikelnummer



Trycksensor



Speciellt fall



Information/förklaring



Datum/monteringstidpunkt



Serie



Chassinummer



Motoreffekt i l/kW



Mått



Personbil/lätt lastbil



Personbilar



Huvudbromscylinder



Bromsservo



Kopplingscylinder



Kopplingscylinder slav



Bromsventil



Hydraulaggregat



ABS-styrenhet



Accelerationsgivare



Girsensor



Styrvinkelsensor









<b>15Z</b>	Diâmetro da roda 15 polegadas	<b>ATN</b>	Não para versão Trekking	<b>EAR</b>	Para veículos com ASR e EDS (bloqueio eletrônico do diferencial)
<b>16Z</b>	Diâmetro da roda 16 polegadas	<b>ATP</b>	Para veículos com pacote tecnológico AMG	<b>EAY</b>	Para veículos com caixa de câmbio Easytronic
<b>19Z</b>	Diâmetro da roda 19 polegadas	<b>ATP</b>	Para veículos sem pacote tecnológico AMG	<b>EAY</b>	Para veículos sem caixa de câmbio Easytronic
<b>1AB</b>	Para veículos com servofreio de 9 polegadas e um cilindro-mestre do freio, diâmetro 20,64 mm	<b>B01</b>	Para equipamento de freio (combinação do cilindro-mestre/servofreio) com identificação: 6961, 8119, 8120, 8121, 8250	<b>EBR</b>	Sistema de frenagem de circuito simples
<b>1AG</b>	Para veículos com servofreio de 9 polegadas e um cilindro-mestre do freio, diâmetro 22,2 mm	<b>B02</b>	Para equipamento de freio (combinação do cilindro-mestre/servofreio) com identificação : 2147, 2148, 2149, 2322, 2323, 2514, 2515, 2516, 8652, 8653, 8654, 8655	<b>EDS</b>	Para veículos com EDS (bloqueio eletrônico do diferencial)
<b>1AL</b>	Para veículos com servofreio de 8 polegadas e um cilindro-mestre do freio, diâmetro 20,64 mm	<b>B05</b>	Para equipamento de freio (combinação do cilindro-mestre/servofreio) com identificação : 2514	<b>EFV</b>	Também como peça de reposição da peça anterior
<b>1KX</b>	Disco do freio 313 x 26 mm	<b>B18</b>	Diâmetro da roda 18 polegadas	<b>ERH</b>	Para veículos com carga útil aumentada
<b>225</b>	Diâmetro 225 mm	<b>B2D</b>	Para veículos com volante à esquerda, servofreio Bosch com diâmetro de 280 mm	<b>EU4</b>	Para veículos com norma relativa aos gases de escape Euro 4
<b>252</b>	Disco do freio 256 x 22 mm	<b>B80</b>	Sistema Bosch 8.0	<b>EU5</b>	Não p/ veículos c/ norma relativa aos gases de escape Euro 5
<b>254</b>	Diâmetro 25,4 mm	<b>BAS</b>	Para sistema Bosch e veículos com ABS	<b>EZK</b>	Para veículos com cabine individual
<b>25D</b>	Diâmetro 250 mm	<b>BAS</b>	Para sistema Bosch e veículos sem ABS	<b>F13</b>	Para caixa de câmbio manual com identificação F13, F17
<b>281</b>	Disco do freio 282 x 18 mm	<b>BD1</b>	Para servofreio Bosch e Bendix com 10 polegadas de diâmetro	<b>F18</b>	Para caixa de câmbio manual com identificação F18
<b>284</b>	Disco do freio 280 x 24 mm	<b>BD7</b>	Para servofreio Bosch e Bendix com 7 polegadas de diâmetro	<b>F23</b>	Para caixa de câmbio manual com identificação F23
<b>288</b>	Disco do freio 288 x 25 mm	<b>BD8</b>	Para servofreio Bosch e Bendix com 8 polegadas de diâmetro	<b>FAH</b>	Para modelo auto-escola
<b>2T0</b>	Para veículos com duas barras de torção	<b>BD9</b>	Para servofreio Bosch e Bendix com 9 polegadas de diâmetro	<b>FAH</b>	Não para modelo auto-escola
<b>305</b>	Diâmetro do disco de freio 305 mm	<b>BDM</b>	Servofreio com membrana dupla	<b>FBD</b>	Produto ou peça Bosch equivalente para Bendix
<b>326</b>	Disco do freio 300 x 26 mm	<b>BDM</b>	Servofreio sem membrana dupla	<b>FBK</b>	Atender à identificação da cor
<b>358</b>	Para veículos com distância entre eixos de 3580 mm	<b>BHQ</b>	Não para veículo de entidades públicas	<b>FBM</b>	Para veículos com servofreio sem ABS
<b>3B0</b>	Para roda de 3 furos, veículos sem ABS, sistema Bosch	<b>BKR</b>	Para veículos com regulador da pressão do freio	<b>FCC</b>	Para veículo de campismo
<b>3-K</b>	Para sistema de 3 canais	<b>BKR</b>	Para veículos sem regulador da pressão do freio	<b>FCG</b>	Não para veículo de campismo
<b>3LO</b>	Roda de três furos	<b>BKV</b>	Para veículos com servofreio	<b>FDS</b>	Para veículos com Drive-Select
<b>3T5</b>	Para veículos com 3,5 t de peso máximo admissível	<b>BKV</b>	Para veículos sem servofreio	<b>FDS</b>	Para veículos sem Drive-Select
<b>3T5</b>	Não para veículos com 3,5 t de peso máximo admissível	<b>BMG</b>	Fixação com pino roscado sem adaptador	<b>FEN</b>	Para veículos com suspensão normal
<b>44Z</b>	Só para anel sensor com 44 dentes	<b>BO</b>	Bosch, somente como peça de reposição para equipamento Bosch	<b>FEV</b>	Para veículos com suspensão reforçada
<b>4DB</b>	Para roda de 4 furos, veículos sem ABS, sistemas Bosch e Bendix	<b>BOG</b>	Fixação com adaptador sem pino roscado	<b>FFZ</b>	Para veículos com sistema de freios de circuito duplo à frente
<b>4-K</b>	Para sistema de 4 canais	<b>BRD</b>	Sistema de linhas do freio, separação diagonal	<b>FFZ</b>	Para veículos sem sistema de freios de circuito duplo à frente
<b>4SB</b>	Para veículos com freios a disco, atrás	<b>BRV</b>	Sistema de linhas do freio, separação vertical	<b>FGD</b>	Para veículos com amortecedores regulados eletronicamente
<b>4T5</b>	Para veículos com 4,5 t de peso máximo admissível	<b>BSS</b>	Para veículos com Brake Assist	<b>FGD</b>	Para veículos sem amortecedores de regulação eletrônica
<b>4T0</b>	Para veículos com 4 barras de torção	<b>BSS</b>	Para veículos sem Brake Assist	<b>FGN</b>	Para chassis normal
<b>5PO</b>	Conexão de 5 pinos	<b>BSY</b>	Para sistema de freio Bosch	<b>FGS</b>	Para chassis
<b>5SP</b>	Para veículos de 5 lugares	<b>BUS</b>	Para bus	<b>FK</b>	Para embreagem
<b>6PO</b>	Conexão de 6 pinos	<b>BUS</b>	Não para bus	<b>FKR</b>	Para veículos com distância entre eixos curta
<b>7SP</b>	Para veículos com 7 lugares	<b>BVH</b>	Servofreio, hidráulico	<b>FLR</b>	Para veículos com distância entre eixos longa
<b>AA</b>	Tração integral	<b>CFG</b>	A variante do software da unidade de comando tem de ser configurada antes de a utilizar	<b>FMP</b>	Para veículos com sensor do pedal
<b>AAD</b>	P/ veículos c/ equipamento Active e Actual	<b>CS2</b>	Unidade de comando reparável "www.bosch-repair-service.com"	<b>FMR</b>	Para veículos com distância entre eixos média
<b>AA</b>	Sem tração integral	<b>CSA</b>	O produto também pode ser pedido online em "www.partbob.com"	<b>FMS</b>	Para veículos com proteção especial (blindados)
<b>AAP</b>	P/ veículos c/ equipamento Active, Attractive, dinâmico e Power	<b>CVT</b>	Para veículos com caixa CVT	<b>FMS</b>	Para veículos sem proteção especial (não blindados)
<b>ABO</b>	Para veículos sem ABS	<b>CVT</b>	Não para veículos com câmbio CVT	<b>FMT</b>	Para veículos com Tiptronic
<b>ABS</b>	Para veículos com ABS	<b>D11</b>	Diâmetro 200 mm	<b>FSG</b>	Para veículos com liames de comutação
<b>ADP</b>	P/ veículos c/ equipamento dinâmico e Power	<b>D84</b>	Diâmetro disco do freio 284 mm	<b>FSZ</b>	Para veículos com cabo de aço para comutação
<b>AFP</b>	Montado no lugar do motorista	<b>DA4</b>	Para sistemas Bosch e Bendix, para veículos sem ABS, 4 conexões	<b>FUP</b>	Para veículos com cabine e plataforma
<b>AG</b>	Para veículos com caixa de câmbio automática	<b>DEL</b>	Produto Bosch de montagem idêntica ou peça para Delco-Remy	<b>FUP</b>	Para veículos sem cabina nem plataforma
<b>AK</b>	Embreagem automática	<b>DKG</b>	Para veículos com câmbio de embreagem dupla	<b>G10</b>	Rosca de ligação M10 x 1
<b>ALE</b>	Não se destina a veículos com direção integral	<b>DMO</b>	Para sistema Delco Moraine	<b>G12</b>	Rosca de ligação M12 x 1
<b>AOS</b>	Para veículos com ABS, sem ASR	<b>DOP</b>	Cabine dupla	<b>GAE</b>	Para pedal do acelerador eletrônico
<b>AS2</b>	2 conexões	<b>EAL</b>	Para veículos com direção eletrônica ativa	<b>GBM</b>	Para veículos com regulação da distância
<b>AS3</b>	3 conexões	<b>EAL</b>	Para veículos sem direção eletrônica ativa	<b>GBM</b>	Para veículos sem regulação da distância
<b>AS4</b>	4 conexões			<b>GES</b>	Para veículos com sistema de regulação da velocidade
<b>ASM</b>	Para veículos com ASR (sistema de controle de tração) e ESP (programa eletrônico de estabilidade)			<b>GES</b>	Para veículos sem sistema de regulação da velocidade
<b>ASR</b>	Para veículos com ASR (sistema de controle de tração)			<b>GIR</b>	Para sistema Lucas-Girling
<b>ATE</b>	Para o sistema ATE (Teves)				
<b>ATJ</b>	Para versão Trekking				







<b>GRA</b>	A unidade de comando tem que ser programada antes da utilização. O número da variante (mencionado na unidade de comando) deve ser indicado aquando do pedido.	<b>LH</b>	Para veículos sem direção hidráulica	<b>R30</b>	Para veículos com distância entre eixos de 3000 mm
<b>GRG</b>	A unidade de comando tem que ser programada antes da utilização no veículo, p. ex. com KTS...	<b>LIA</b>	Para limusine com ABS	<b>R34</b>	Para veículos c/ 3500 mm e 4800 mm de distância entre eixos
<b>GS</b>	Para veículos com caixa de câmbio manual	<b>LIA</b>	Para limusine sem ABS	<b>R35</b>	Para veículos com distância entre eixos de 3550 mm
<b>GSW</b>	Caixa preta	<b>LIM</b>	Para limusine	<b>R38</b>	Para veículos com distância entre eixos de 3800 mm
<b>GWT</b>	Caixa branca	<b>LIS</b>	Para furgonetas (Societe)	<b>R40</b>	Para veículos com distância entre eixos de 4025 mm
<b>HAG</b>	Para veículos com caixa de câmbio semi-automática	<b>LKO</b>	Direção do lado esquerdo para peruas	<b>RAB</b>	Montagem à direita
<b>HKA</b>	Para chassis mais elevado	<b>LKW</b>	Para caminhão	<b>RDK</b>	Para veículos com sistema de controle da pressão dos pneumáticos
<b>HOA</b>	Para veículos com caixa de câmbio manual, sem ABS	<b>LLE</b>	Para volante à esquerda	<b>RDK</b>	Para veículos sem sistema de controle da pressão dos pneumáticos
<b>HOG</b>	Para veículos com caixa de câmbio manual e sem sistema de regulação da velocidade	<b>LMA</b>	Para veículos com volante à esquerda com ABS	<b>RGR</b>	Para tubulação aparafusada
<b>HSA</b>	Para veículos com caixa de câmbio manual e ABS	<b>LMA</b>	Para veículos com volante à esquerda sem ABS	<b>RGS</b>	Para tubulação encaixada
<b>HTB</b>	Para veículos com freios a tambor atrás	<b>LUC</b>	Produto ou peça Bosch equivalente para Lucas	<b>RLE</b>	Para volante à direita
<b>HWL</b>	Para veículos com código de fábrica: L (ver 11.ª posição do número do chassis)	<b>LWG</b>	Para furgonetas	<b>RMA</b>	Para veículos com volante à direita com ABS
<b>HY</b>	Hidráulico	<b>LWG</b>	Não para furgonetas	<b>RMA</b>	Para veículos com volante à direita sem ABS
<b>HYK</b>	Com embreagem hidráulica	<b>LWR</b>	Sem regulação do alcance dos faróis	<b>RSA</b>	Identificação da cor, rosa
<b>HYK</b>	Sem embreagem hidráulica	<b>M20</b>	Para o sistema ABS Teves MARK 20-I	<b>SA</b>	Equipamento especial
<b>JBH</b>	Sem recipiente de compensação	<b>MBH</b>	Com Hill Holder (sistema de retenção em acrílicos)	<b>SBR</b>	Para veículos com freios a disco
<b>K04</b>	Identificação: AS	<b>MBH</b>	Sem Hill Holder (sistema de retenção em acrílicos)	<b>SDK</b>	Cabine standard
<b>K05</b>	Identificação: AW	<b>MEB</b>	Com sistema de injeção Bosch	<b>SEG</b>	Caixa de câmbio manual de comando eletrônico
<b>K06</b>	Identificação: CR	<b>MET</b>	Para veículos com ETS e ASR	<b>SFZ</b>	Para veículos especiais
<b>K07</b>	Identificação: AL	<b>MEW</b>	Com sistema de injeção Weber	<b>SHX</b>	Unidade de comando para veículos com o grupo hidráulico 0 265 208 051
<b>K08</b>	Identificação: AX	<b>MFD</b>	Para veículos com ESP (programa eletrônico de estabilidade)	<b>SHY</b>	Unidade de comando para veículos com o grupo hidráulico 0 265 208 305
<b>K11</b>	Identificação: DD	<b>MG5</b>	Para veículos com caixa de câmbio manual de 5 marchas	<b>SPT</b>	Variante de equipamento: SPORT
<b>K13</b>	Identificação: CA	<b>MG6</b>	Para veículos com caixa de câmbio manual de 6 marchas	<b>SSG</b>	Para veículos com caixa de câmbio manual sequencial
<b>K14</b>	Identificação: CN	<b>MNS</b>	Com faróis de neblina	<b>SSG</b>	Para veículos sem caixa de câmbio sequencial
<b>K16</b>	Identificação: ED	<b>MNS</b>	Sem faróis de neblina	<b>SSJ</b>	Para veículos com função de arranque/paragem
<b>KB2</b>	Identificação: azul/azul	<b>MQ0</b>	Para veículos com caixa de câmbio manual de 5 marchas com a identificação MQ-200	<b>SSJ</b>	Para veículos com função de arranque/paragem
<b>KGH</b>	Em caixas de câmbio curtas	<b>MQ2</b>	Para veículos com caixa de câmbio manual de 5 marchas com a identificação MQ-250	<b>STB</b>	Para veículos com freios a disco à frente e freios a tambor atrás
<b>KHD</b>	Para veículos com cabine alta	<b>MSU</b>	Sem servo-sistema	<b>T35</b>	3/5 portas
<b>KHD</b>	Para veículos sem teto elevado	<b>MZM</b>	Somente para volante de duas massas	<b>TA4</b>	Para sistema ATE (Teves), para veículos sem ABS, 4 conexões
<b>KL</b>	Para veículos com ar condicionado	<b>N40</b>	Carga útil 3300/3500 kg e distância entre eixos 3580/4080 mm	<b>TBR</b>	Para veículos com freios a tambor
<b>KL</b>	Para veículos sem ar condicionado	<b>NAA</b>	Não para tração integral	<b>TD8</b>	Para servofreio ATE (Teves) com 8 polegadas de diâmetro
<b>KLR</b>	Para veículos com distância entre eixos curta e longa	<b>NAD</b>	Para veículos com regulação do nível e/ou ADS (sistema de suspensão adaptativa)	<b>TEI</b>	Kit de peças
<b>KOA</b>	Para peruas sem ABS	<b>NFN</b>	Somente para veículos com sistema de navegação	<b>THE</b>	Limitação comercial técnica, a peça de reposição pode apenas ser adquirida ao fabricante do veículo
<b>KOB</b>	Para perua	<b>NFN</b>	Somente para veículos sem sistema de navegação	<b>TKO</b>	Para veículos com controle de tração
<b>KTS</b>	A unidade de comando deve ser programada com o aparelho de teste de autodiagnóstico antes da colocação em funcionamento.	<b>NFS</b>	Para o modelo especial Baccara/Initiale	<b>TKO</b>	Para veículos sem controle de tração
<b>KW</b>	Para furgão	<b>NFS</b>	Não para o modelo especial Baccara/Initiale	<b>TLV</b>	Versão Turbo-Look
<b>KW2</b>	Identificação: branco/branco	<b>NIV</b>	Regulação de nível	<b>TLV</b>	Não para a versão Turbo-Look
<b>KZA</b>	Identificação: marrom	<b>NIV</b>	Sem regulação de nível	<b>TMA</b>	Para sistema ATE (Teves), veículos com ABS
<b>KZB</b>	Identificação: azul	<b>NON</b>	Para veículos com carga útil normal	<b>TMA</b>	Para sistema ATE (Teves), veículos sem ABS
<b>KZE</b>	Identificação: amarelo	<b>NOR</b>	Versão normal	<b>TNK</b>	A ficha de dados do veículo deve estar à disposição para a identificação inequívoca do número Bosch. Os componentes especificados para o produto devem coincidir com aqueles da ficha de dados.
<b>KZG</b>	Identificação: verde	<b>OAD</b>	Para veículos sem sistema de suspensão adaptativa (ADS)	<b>TOO</b>	P/ sistema Tokico
<b>KZO</b>	Regiões frias	<b>OAS</b>	Para veículos sem ASR (sistema de controle de tração)	<b>TRW</b>	Fabricante = TRW
<b>KZO</b>	Não adequado para regiões frias	<b>OED</b>	Para veículos sem bloqueio eletrônico do diferencial	<b>TW</b>	Produto montado tem que ser averiguado no veículo ou no motor.
<b>KZS</b>	Identificação : preto	<b>OFD</b>	Para veículos sem bloqueio eletrônico do diferencial	<b>V02</b>	Comprimento do servofreio: 108 mm
<b>KZW</b>	Identificação: branco	<b>ORA</b>	Identificação: laranja	<b>VAN</b>	Para VAN
<b>L01</b>	Carga útil 800 kg	<b>OZB</b>	Para veículos com rodado simples		
<b>L02</b>	Carga útil 1800 kg	<b>PML</b>	Para veículos com controle paramétrico		
<b>L03</b>	Carga útil abaixo de 1800 kg	<b>PML</b>	Para veículos sem controle paramétrico		
<b>L06</b>	Carga útil 1000 kg	<b>R14</b>	Para veículos com rodas de 14 polegadas no eixo traseiro		
<b>L07</b>	Carga útil 1400 kg	<b>R16</b>	Para veículos com rodas de 16 polegadas no eixo traseiro		
<b>L09</b>	Carga útil 900 kg				
<b>LAB</b>	Montagem à esquerda				
<b>LGH</b>	Em caixas de câmbio longas				
<b>LH</b>	Para veículos com direção hidráulica				

<b>VEA</b>	Versão reforçada
<b>VFG</b>	Para chassis reforçado
<b>VSD</b>	Veículo com amortecedores reforçados
<b>VSD</b>	Para veículos sem amortecedores reforçados
<b>VSP</b>	Para nível de equipamento Sporting
<b>VSP</b>	Não para nível de equipamento Sporting
<b>VT3</b>	Não para a variante de equipamento VT3
<b>VTS</b>	Para a variante de equipamento VTS a partir do ano do modelo 1998
<b>VTS</b>	Não para a variante de equipamento VTS a partir do ano do modelo 1998
<b>WBH</b>	Com reservatório de compensação montado
<b>WIF</b>	Para chassis apenas com cabine ou apenas com pára-brisa

<b>WKU</b>	Material plástico
<b>WMT</b>	Material metal
<b>X38</b>	Para veículos c/ 3800 mm de distância entre eixos e 3,5 t de peso máximo admissível
<b>Y32</b>	Com fixação de 3 furos
<b>Z9</b>	Diâmetro 9 polegadas
<b>ZBR</b>	Para sistema de freios de circuito duplo
<b>ZE</b>	Necessários dois
<b>ZWB</b>	Para veículos com rodado duplo
<sup>5</sup>	Sensor de aceleração lateral
<sup>6</sup>	Com êmbolo
<sup>7</sup>	Sem êmbolo
<b>A</b>	Em função da carga
<b>B</b>	Combinação com unidade de comando ABS

<b>C</b>	Combinação com módulo de comando ABS
<b>E</b>	Combinação com unidade de comando ABS/ABD
<b>F</b>	Combinação com unidade de comando ABS/ASR
<b>H</b>	ABS
<b>J</b>	ASR
<b>J</b>	ABS/ASR
<b>K</b>	ABS/ABD
<b>M</b>	ABS/ASR/ESP
<b>Q</b>	Unidade de êmbolo de carga ESP
<b>S</b>	Conjunto do servofreio/cilindro mestre do freio
<b>T</b>	Combinação com módulo de comando ABS/ASR/ESP

	Número de pedido
	Caso especial
	Informação / explicação
	Data/Período de instalação
	Série
	Nº de chassis
	Potência do motor em I/kW
	Medidas
	Veículo ligeiro / Furgão
	Veículo ligeiro
	Cilindro do travão principal
	Amplificador da força de travagem
	Cilindro sensor da embraiagem
	Cilindro servo da embraiagem

	Regulador da força de travagem
	Módulo hidráulico
	Aparelho de comando ABS
	Sensor de aceleração
	Sensor de rotações
	Sensor do ângulo de viragem
	Sensor de pressão























<b>15Z</b>	Průměr ráfku 15 palců
<b>16Z</b>	Průměr ráfku 16 palců
<b>19Z</b>	Průměr ráfku 19 palců
<b>1AB</b>	Pro vozidla s posilovačem brzd 9" a hlavním brzdovým válcem o průměru 20,64 mm
<b>1AG</b>	Pro vozidla s posilovačem brzd 9" a hlavním brzdovým válcem o průměru 22,2 mm
<b>1AL</b>	Pro vozidla s posilovačem brzd 8" a hlavním brzdovým válcem o průměru 20,64 mm
<b>1KX</b>	Brzdový kotouč 313 x 26 mm
<b>225</b>	Průměr 225 mm
<b>252</b>	Brzdový kotouč 256 x 22 mm
<b>254</b>	Průměr 25,4 mm
<b>25D</b>	Průměr 250 mm
<b>281</b>	Brzdový kotouč 282 x 18 mm
<b>284</b>	Brzdový kotouč 280 x 24 mm
<b>288</b>	Brzdový kotouč 288 x 25 mm
<b>2T0</b>	Pro vozidla s 2 zkrutnými tyčemi
<b>305</b>	Průměr brzd. kotouče 305 mm
<b>326</b>	Brzdový kotouč 300 x 26 mm
<b>358</b>	Pro vozidla s rozvorem 3580 mm
<b>3B0</b>	Pro 3děrové disky, vozidla bez ABS, systém Bosch
<b>3-K</b>	Pro systém se 3 kanály
<b>3LO</b>	Ráfek se 3 otvory
<b>3T5</b>	Pro vozidla s povolenou celkovou hmotností 3,5 t
<b>3T6</b>	Ne pro vozidla s povolenou celkovou hmotností 3,5 t
<b>44Z</b>	Pouze pro snímáči kroužek se 44 zuby
<b>4DB</b>	Pro 4děrový ráfek, vozidla bez ABS, systém Bosch a Bendix
<b>4-K</b>	Pro systém se 4 kanály
<b>4SB</b>	Pro vozidla s kotoučovými brzdami vzadu
<b>4T5</b>	Pro vozidla s povolenou celkovou hmotností 4,5 t
<b>4T0</b>	Pro vozidla se 4 zkrutnými tyčemi
<b>5P0</b>	Přípojka 5pinová
<b>5SP</b>	Pro vozidla s 5 místy k sezení
<b>6P0</b>	Přípojka 6pinová
<b>7SP</b>	Pro vozidla se 7 místy k sezení
<b>AA</b>	Pohon všech kol
<b>AAD</b>	Pro vozidla s výbavou Activ a Actual
<b>AA</b>	Bez pohonu na všechna kola
<b>AAP</b>	Pro vozidla s výbavou Active, Attractive, Dynamik a Power
<b>ABO</b>	Pro vozidla bez ABS
<b>ABS</b>	Pro vozidla s ABS
<b>ADP</b>	Pro vozidla s výbavou Dynamik a Power
<b>AFP</b>	Namontováno na místě řidiče
<b>AG</b>	Pro vozidla s automatickou převodovkou
<b>AK</b>	Automatická spojka
<b>ALE</b>	Ne pro vozidla s řízením všech kol
<b>AOS</b>	Pro vozidla s ABS, bez ASR
<b>AS2</b>	2 přípojky
<b>AS3</b>	3 přípojky
<b>AS4</b>	4 přípojky
<b>ASM</b>	Pro vozidla s ASR (protiprokluzová regulace) a ESP (elektronický program stability)
<b>ASR</b>	Pro vozidla s ASR (protiprokluzová regulace)
<b>ATE</b>	Pro systém ATE (Teves)
<b>ATJ</b>	Pro provedení Trekking
<b>ATN</b>	Ne pro provedení Trekking
<b>ATP</b>	Pro vozidla se soupravou AMG Technik-Paket
<b>ATP</b>	Pro vozidla bez soupravy AMG Technik-Paket
<b>B01</b>	Pro brzdový modul (kombinace hlavní válec/posilovač) s označením: 6961, 8119, 8120, 8121, 8250
<b>B02</b>	Pro brzdový modul (kombinace hlavní válec/posilovač) s označením: 2147, 2148, 2149, 2322, 2323, 2514, 2515, 2516, 8652, 8653, 8654, 8655
<b>B05</b>	Pro brzdový modul (kombinace hlavní válec/posilovač) s označením: 2514
<b>B18</b>	Průměr ráfku 18"
<b>B2D</b>	Pro řízení vlevo, posilovač brzd Bosch s průměrem 280 mm
<b>B80</b>	Bosch systém 8.0
<b>BAS</b>	Pro systém Bosch a vozidla s ABS
<b>BAS</b>	Pro systém Bosch a vozidla bez ABS
<b>BD1</b>	Pro posilovače brzd Bosch a Bendix o průměru 10"
<b>BD7</b>	Pro posilovače brzd Bosch a Bendix o průměru 7"
<b>BD8</b>	Pro posilovače brzd Bosch a Bendix o průměru 8"
<b>BD9</b>	Pro posilovače brzd Bosch a Bendix o průměru 9"
<b>BDM</b>	Posilovač brzd s dvojitou membránou
<b>BDM</b>	Posilovač brzd bez dvojitě membrány
<b>BHO</b>	Nikoli pro úřední vozidla
<b>BKR</b>	Pro vozidla s regulátorem brzdné síly
<b>BKR</b>	Pro vozidla bez regulátoru brzdné síly
<b>BKV</b>	Pro vozidla s posilovačem brzd
<b>BKV</b>	Pro vozidla bez posilovače brzd
<b>BMG</b>	Upevnění závitovými čepy bez adaptéru
<b>BO</b>	Bosch, pouze jako náhrada za výbavu Bosch
<b>BOG</b>	Upevnění adaptérem bez závitových čepů
<b>BRD</b>	Systém brzdového vedení, příčné oddělení
<b>BRV</b>	Systém brzdového vedení, svisle oddělení
<b>BSS</b>	Pro vozidla s brzdovým asistentem
<b>BSS</b>	Pro vozidla bez brzdového asistenta
<b>BSY</b>	Pro brzdový systém Bosch
<b>BUS</b>	Pro autobus
<b>BUS</b>	Ne pro autobusy
<b>BVH</b>	Posilovač brzd, hydraulický
<b>CFG</b>	Varianta softwaru řídicí jednotky musí být před použitím konfigurována
<b>CS2</b>	Řídicí jednotka je opravitelná "www.bosch-repair-service.com"
<b>CSA</b>	Výrobek lze objednat také online na adrese "www.partbob.com"
<b>CVT</b>	Pro vozidla s převodovkou CVT
<b>GVF</b>	Ne pro voz. s převod. CVT
<b>D11</b>	Průměr 200 mm
<b>D84</b>	Průměr brzdového kotouče 284 mm
<b>DA4</b>	Pro systém Bosch a Bendix, pro vozidla bez ABS, 4 přípojky
<b>DEL</b>	Montážně shodný výrobek Bosch nebo díl pro Delco Remy
<b>DKG</b>	Pro vozidla s dvojspojkovou převodovkou
<b>DMO</b>	Výrobek nebo díl Bosch zaměnitelný za výrobek nebo díl Delco Moraine
<b>DOP</b>	Dvojitá kabina
<b>EAL</b>	Pro vozidla s elektronickým aktivním řízením
<b>EAL</b>	Pro vozidla bez elektronického aktivního řízení
<b>EAR</b>	Pro vozidla s ASR a EDS (elektronická uzávěrka diferenciálu)
<b>EAY</b>	Pro vozidla s převodovkou Easytronic
<b>EAY</b>	Pro vozidla bez převodovky Easytronic
<b>EBR</b>	Jednookruhová brzdová soustava
<b>EDS</b>	Pro vozidla s EDS (elektronická uzávěrka diferenciálu)
<b>EFV</b>	Také jako náhrada za předchozí typ
<b>ERH</b>	Pro vozidla se zvýšeným využitelným zatížením
<b>EU4</b>	Pro vozidla s emisní normou Euro 4
<b>EU6</b>	Ne pro vozidla s emisní normou Euro 5
<b>EZK</b>	Pro vozidla s jednotlivou kabinou
<b>F13</b>	Pro mechanickou převodovku s označením F13, F17
<b>F18</b>	Pro mechanické převodovky s označením F18
<b>F23</b>	Pro mechanické převodovky s označením F23
<b>FAH</b>	Pro provedení pro autoškoly
<b>FAH</b>	Ne v provedení pro autoškoly
<b>FBD</b>	Montážně rovnocenný výrobek Bosch nebo díl pro Bendix
<b>FBK</b>	Pozor na barevné rozlišení kabelů
<b>FBM</b>	Pro vozidla s posilovačem brzd bez ABS
<b>FCC</b>	Pro kempinková vozidla
<b>FGG</b>	Nikoli pro kempinková vozidla
<b>FDS</b>	Pro vozidla s Drive-Select
<b>FDS</b>	Pro vozidla bez Drive-Select
<b>FEN</b>	Pro vozidla s normálním pérováním
<b>FEV</b>	Pro vozidla se zesíleným pérováním
<b>FFZ</b>	Pro vozidla s dvouokruhovými brzdami vpředu
<b>FFZ</b>	Pro vozidla bez dvouokruhových brzd vpředu
<b>FGD</b>	Pro vozidla s elektronicky řízenými tlumiči
<b>FGD</b>	Pro vozidla bez elektronicky řízených tlumičů
<b>FGN</b>	Pro normální podvozek
<b>FGS</b>	Pro podvozek
<b>FK</b>	Pro spojku
<b>FKR</b>	Pro vozidla s malým rozchodem kol
<b>FLR</b>	Pro vozidla s velkým rozchodem kol
<b>FMP</b>	Pro vozidla se snímáčem polohy pedálu
<b>FMR</b>	Pro vozidla se středním rozchodem kol
<b>FMS</b>	Pro vozidla se speciální ochranou (pancéřovaná)
<b>FMS</b>	Pro vozidla bez speciální ochrany (nepančářovaná)
<b>FMT</b>	Pro vozidla se systémem Tiptronic
<b>FSG</b>	Pro vozidla s řadiči tyčí
<b>FSZ</b>	Pro vozidla s lankovým řízením
<b>FUP</b>	Pro vozidla s kabinou a valníkem
<b>FUP</b>	Pro vozidla bez kabiny a valníku
<b>G10</b>	Spojovací závit M10 x 1
<b>G12</b>	Spojovací závit M12 x 1
<b>GAE</b>	Pro elektronický pedál akcelerace
<b>GBM</b>	Pro vozidla s regulací odstavu
<b>GBM</b>	Pro vozidla bez regulace odstavu
<b>GES</b>	Pro vozidla se zařízením pro regulaci rychlosti
<b>GES</b>	Pro vozidla bez zařízením pro regulaci rychlosti
<b>GIR</b>	Výrobek nebo díl Bosch zaměnitelný za výrobek nebo díl Lucas-Girling
<b>GRA</b>	Řídicí jednotka musí být před použitím naprogramována. Číslo variant (lze je najít na řídicí jednotce) musí být uvedena na objednávce.
<b>GRG</b>	Říd. jedn. musí být před použitím ve vozidle naprogramována, např. pomocí KTS...
<b>GS</b>	Pro vozidla s manuální převodovkou
<b>GSW</b>	Skříň černá
<b>GWT</b>	Skříň bílá
<b>HAG</b>	Pro vozidla s poloautomatickou převodovkou
<b>HKA</b>	Pro zvýšený podvozek
<b>HOA</b>	Pro vozidla s manuální převodovkou, bez ABS
<b>HOG</b>	Pro vozidla s mechanickou převodovkou a bez tempomatu
<b>HSA</b>	Pro vozidla s manuální převodovkou a ABS
<b>HTB</b>	Pro vozidla s bubnovými brzdami vzadu



<b>HWL</b>	Pro vozidla s uvedením výrobního provozu: kód L (viz 11. místo u čísla podvozku)	<b>MET</b>	Pro vozidla s ETS a ASR	<b>SSG</b>	Pro vozidla bez převodovky se sekvenčním řazením
<b>HY</b>	Hydraulický	<b>MEW</b>	Se systémem vstřikování Weber	<b>SSJ</b>	Pro vozidla s funkcí Start-Stop
<b>HYK</b>	S hydraulickou spojkou	<b>MFD</b>	Pro vozidla se systémem regulace dynamiky jízdy (FDR)	<b>SSJ</b>	Pro vozidla bez funkce Start- Stop
<b>HYK</b>	Bez hydraulické spojky	<b>MG5</b>	Pro vozidla s manuální převodovkou, 5 stupňů	<b>STB</b>	Pro vozidla s kotoučovými brzdami vpředu a bubnovými brzdami vzadu
<b>JBH</b>	Bez vyrovnávací nádrže	<b>MG6</b>	Pro vozidla s manuální převodovkou, 6 stupňů	<b>T35</b>	3/5 dveří
<b>K04</b>	Státní poznávací značka: AS	<b>MNS</b>	S mlhovým světlomemetem	<b>TA4</b>	Pro systém ATE (Alfred Teves), pro vozidla bez ABS, 4 přípojky
<b>K05</b>	Státní poznávací značka: PV	<b>MNS</b>	Bez mlhového světlometu	<b>TBR</b>	Pro vozidla s bubnovými brzdami
<b>K06</b>	Státní poznávací značka: CR	<b>MQ0</b>	Pro vozidla s 5stupňovou mechanickou převodovkou s označením MQ-200	<b>TD8</b>	Pro posilovač brzd ATE (Alfred Teves) s průměrem 8 palců
<b>K07</b>	Státní poznávací značka: AL	<b>MQ2</b>	Pro vozidla s 5stupňovou mechanickou převodovkou s označením MQ-250	<b>TEI</b>	Sada dílů
<b>K08</b>	Státní poznávací značka: AX	<b>MSU</b>	Bez posilovače řízení	<b>THE</b>	Technické omezení prodeje, náhradu nelze zajistit prostřednictvím společnosti Bosch
<b>K11</b>	Státní poznávací značka: DD	<b>MZM</b>	Jen u dvoumotového setrvačnicku	<b>TKO</b>	Pro vozidla se systémem ovládání pohonu
<b>K13</b>	Státní poznávací značka: CA	<b>N40</b>	Užitečné zatížení 3300/3500 kg a rozvor 3580/4080 mm	<b>TKO</b>	Pro vozidla bez protiprokluzového systému
<b>K14</b>	Státní poznávací značka: CN	<b>NAA</b>	Ne pro pohon všech kol	<b>TLV</b>	Verze Turbo-Look
<b>K16</b>	Státní poznávací značka: ED	<b>NAD</b>	Pro vozidla s regulací výšky nebo s ADS (adaptivní systém tlumení)	<b>TLV</b>	Ne pro verzi Turbo-Look
<b>KB2</b>	Označení: modrá/modrá	<b>NFN</b>	Jen pro vozidla s navigačním systémem	<b>TMA</b>	Pro systém ATE (Alfred Teves), vozidla s ABS
<b>KGH</b>	Při krátké skříni převodovky	<b>NFN</b>	Jen pro vozidla bez navigačního systému	<b>TMA</b>	Pro systém ATE (Alfred Teves), vozidla bez ABS
<b>KHD</b>	Pro vozidla s vysokou střechou	<b>NFS</b>	Pro zvláštní model Baccara/Initiale	<b>TNK</b>	Pro jednoznačnou identifikaci čísla Bosch je nutné předložit kartu s údaji vozidla. Komponenty uváděné u výrobku musí být shodné s těmi, které jsou uvedeny na kartě s údaji.
<b>KHD</b>	Pro vozidla bez vysoké střechy	<b>NFS</b>	Ne pro speciální model Baccara/Initiale	<b>TOO</b>	Pro systém Tokico
<b>KL</b>	Pro vozidla s klimatizací	<b>NIV</b>	Regulace výšky	<b>TRW</b>	Výrobce = TRW
<b>KL</b>	Pro vozidla bez klimatizace	<b>NIV</b>	Bez regulace výšky	<b>TW</b>	Namontovaný výrobek musí být uveden na vozidle nebo na motoru.
<b>KLR</b>	Pro vozidla s krátkým a dlouhým rozchodem kol	<b>NON</b>	Pro vozidla s normálním využitelným zatížením	<b>VO2</b>	Délka brzdného účinku: 108 mm
<b>KOA</b>	Pro vůz kombi bez ABS	<b>NOR</b>	Normální provedení	<b>VAN</b>	Pro VAN
<b>KOB</b>	Pro vůz kombi	<b>OAD</b>	Pro vozidla bez adaptivního systému tlumení (ADS)	<b>VEA</b>	Zesílené provedení
<b>KTS</b>	Řídicí jednotka musí být před uvedením do provozu naprogramována pomocí testeru diagnostiky.	<b>OAS</b>	Pro vozidla bez ASR (protiprokluzová regulace)	<b>VFG</b>	Pro vyztužený podvozek
<b>KW</b>	Pro skříňová vozidla	<b>OED</b>	Pro vozidla bez elektronické uzávěrky diferenciálu	<b>VSD</b>	Vozidlo se zesílenými nárazníky
<b>KW2</b>	Označení: bílá/bílá	<b>OFD</b>	Pro vozidla bez systému dynamické regulace stability jízdy (FDR)	<b>VSD</b>	Pro vozidla bez zesílených tlumičů nárazů
<b>KZA</b>	Státní poznávací značka: hnědá	<b>ORA</b>	Označení: oranžové	<b>VSP</b>	Pro sportovní provedení
<b>KZB</b>	Státní poznávací značka: modrá	<b>OZB</b>	Pro vozidla s jednoduchou montáží pneumatik	<b>VSP</b>	Ne pro sportovní provedení
<b>KZE</b>	Označení: žlutá	<b>PML</b>	Pro vozidla s parametrickým řízením	<b>VT3</b>	Ne pro variantu výbavy VT3
<b>KZG</b>	Státní poznávací značka: zelená	<b>PML</b>	Pro vozidla bez parametrického řízení	<b>VTS</b>	Pro variantu výbavy VTS od model. roku 1998
<b>KZO</b>	Chladné oblasti	<b>R14</b>	Pro vozidla s disky 14 palců na zadní nápravě	<b>VTS</b>	Ne pro variantu výbavy VTS od model. roku 1998
<b>KZO</b>	Ne pro chladné oblasti	<b>R16</b>	Pro vozidla s disky 16 palců na zadní nápravě	<b>WBH</b>	S nasazenou vyrovnávací nádržkou
<b>KZS</b>	Státní poznávací značka: černá	<b>R30</b>	Pro vozidla s rozchodem kol 3000 mm	<b>WIF</b>	Pro podvozek jen s kabinou nebo jen s čelním sklem
<b>KZW</b>	Označení: bílá	<b>R34</b>	Pro vozidla s rozvorem 3500 mm a 4800 mm	<b>WKU</b>	Materiál plast
<b>L01</b>	Využitelné zatížení 800 kg	<b>R35</b>	Pro vozidla s rozchodem kol 3550 mm	<b>WMT</b>	Materiál kov
<b>L02</b>	Využitelné zatížení 1800 kg	<b>R38</b>	Pro vozidla s rozvorem 3800 mm	<b>X38</b>	Pro vozidla s rozvorem 3800 mm a povolenou celkovou hmotností 3,5 t
<b>L03</b>	Využitelné zatížení do 1800 kg	<b>R40</b>	Pro vozidla s rozchodem kol 4025 mm	<b>Y32</b>	S upevněním na 3 otvory
<b>L06</b>	Využitelné zatížení 1000 kg	<b>RAB</b>	Montáž vpravo	<b>Z9</b>	Průměr 9 palců
<b>L07</b>	Využitelné zatížení 1400 kg	<b>RDK</b>	Pro vozidla se systémem kontroly tlaku pneumatik	<b>ZBR</b>	Pro dvouokruhový brzdový systém
<b>L09</b>	Využitelné zatížení 900 kg	<b>RDK</b>	Pro vozidla bez systému kontroly tlaku pneumatik	<b>ZE</b>	Jsou nutné dva
<b>LAB</b>	Montáž vlevo	<b>RGR</b>	Pro trubkové přípojky se závití	<b>ZWB</b>	Pro vozidla s dvojitou montáží kol
<b>LGH</b>	Při dlouhé skříni převodovky	<b>RGS</b>	Pro trubkové přípojky s nasunutím	<sup>5</sup>	Snímač bočního zrychlení
<b>LH</b>	Pro vozidla s posilovačem řízení	<b>RLE</b>	Pro řízení na pravé straně	<sup>6</sup>	S pístem
<b>LH</b>	Pro vozidla bez posilovače řízení	<b>RMA</b>	Pro řízení vpravo s ABS	<sup>7</sup>	Bez pístu
<b>LIA</b>	Pro limuzínu s ABS	<b>RMA</b>	Pro řízení vpravo bez ABS	A	Závislý na zatížení
<b>LIA</b>	Pro limuzínu bez ABS	<b>RSA</b>	Barevné označení růžové	B	Kombinace s řídicí jednotkou ABS
<b>LIM</b>	Pro limuzínu	<b>SA</b>	Speciální výbava	C	Kombinace se spínací jednotkou ABS
<b>LIS</b>	Pro dodávkové vozidlo (Societe)	<b>SBR</b>	Pro vozidla s kotoučovými brzdami	E	Kombinace s řídicí jednotkou ABS/ABD
<b>LKO</b>	Řízení vlevo u vozidel v provedení kombi	<b>SDK</b>	Standardní kabina	F	Kombinace s řídicí jednotkou ABS/ASR
<b>LKW</b>	Pro nákladní vozidla	<b>SEG</b>	Mechanická převodovka s elektronickým řízením	H	ABS
<b>LLE</b>	Pro řízení na levé straně	<b>SEF</b>	Pro speciální vozidla	I	ASR
<b>LMA</b>	Pro řízení vlevo s ABS	<b>SHX</b>	Řídicí jednotka pro vozidla s hydraulickou jednotkou 0 265 208 051	J	ABS/ASR
<b>LMA</b>	Pro řízení vlevo bez ABS	<b>SHY</b>	Říd. jedn. pro vozidla s hydraul. jedn. 0 265 208 305	K	ABS/ABD
<b>LUC</b>	Výrobek nebo díl Bosch zaměnitelný za výrobek nebo díl Lucas	<b>SPT</b>	Varianta výbavy: SPORT		
<b>LWG</b>	Pro dodávkový vůz	<b>SSG</b>	Pro vozidla se sekvenční mechanickou převodovkou		
<b>LWG</b>	Ne pro dodávkové vozy				
<b>LWR</b>	Bez regulace sklonu světel				
<b>M20</b>	Pro systém ABS Teves MARK 20-I				
<b>MBH</b>	S usnadněním rozjíždění do kopce				
<b>MBH</b>	Bez usnadnění rozjíždění do kopce				
<b>MEB</b>	Se vstřikovacím systémem Bosch				

M	ABS/ASR/ESP	S	Souprava posilovač brzdného účinku, hlavní brzdový válec	T	Kombinace s řídicí jednotkou ABS/ASR/ESP
Q	Jednota plnicího pístu ESP				

	Objednací číslo		Snímač otáčení vozidla kolem svislé osy
	Zvláštní případ		Snímač úhlu řízení
	Informace/vysvětlení		Snímač tlaku
	Datum/období montáže		
	Série		
	Číslo podvozku		
	Výkon motoru v l/kW		
	Rozměry		
	Osobní vozidlo/malá dodávka		
	Osobní vozidlo		
	Hlavní brzdový válec		
	Posilovač brzdného účinku		
	Hlavní válec spojky		
	Pracovní válec spojky		
	Regulátor brzdné síly		
	Hydraulická jednotka		
	Řídicí jednotka ABS		
	Snímač zrychlení		



<b>15Z</b>	диаметр обода 15 дюймов	<b>AOS</b>	для автомобилей с антиблокировочным устройством, без регулирования привода ведущих колес	<b>BSY</b>	Для тормозной системы Bosch
<b>16Z</b>	диаметр обода 16 дюймов	<b>AS2</b>	2 контактных вывода	<b>BUS</b>	для автобуса / магистрали
<b>19Z</b>	Диаметр обода 19 дюймов	<b>AS3</b>	3 контактных вывода	<b>BUS</b>	не для автобуса
<b>1AB</b>	Для транспортного средства с 9 дюймовым усилителем тормозного усилия и главным тормозным цилиндром, диаметр 20,64 мм	<b>AS4</b>	4 контактных вывода	<b>BVH</b>	Усилитель тормозного привода, гидравлический
<b>1AG</b>	Для транспортных средств с усилителем тормозного привода 9 дюймов и с одним главным тормозным цилиндром, диаметр 22, 2 мм	<b>ASM</b>	Для автомобилей с ASR (системой предотвращения буксования ведущих колес) и ESP (электронной программой устойчивости)	<b>CFG</b>	Перед использованием необходимо сконфигурировать вариант программного обеспечения блока управления.
<b>1AL</b>	Для транспортных средств с усилителем тормозного привода 8 дюймов и с одним главным тормозным цилиндром, диаметр 20,64 мм	<b>ASR</b>	Для автомобилей с ASR (системой предотвращения буксования ведущих колес)	<b>CS2</b>	Блок управления может быть отремонтирован ("www.bosch-repair-service.com")
<b>1KX</b>	Тормозной диск 313 x 26 мм	<b>ATE</b>	Для системы ATE (Teves)	<b>CSA</b>	Изделие можно также заказать он-лайн "www.partbob.com"
<b>225</b>	Диаметр 225 мм	<b>ATJ</b>	Для осуществления буксировки	<b>CVT</b>	Для автомобилей с коробкой передач CVT
<b>252</b>	Тормозной диск 256 x 22 мм	<b>ATN</b>	Не для осуществления буксировки	<b>GVF</b>	Не для автомобилей с КПП CVT
<b>254</b>	диаметр 25,4 мм	<b>ATP</b>	Для автомобилей с техническим пакетом AMG	<b>D11</b>	Диаметр 200 мм
<b>25D</b>	Диаметр 250 мм	<b>ATP</b>	Для автомобилей без технического пакета AMG	<b>D84</b>	Диаметр тормозного диска 284 мм
<b>281</b>	Тормозной диск 282 x 18 мм	<b>B01</b>	для тормозного устройства (комбинация главного цилиндра/усилителя) с номерными знаками: 6961, 8119, 8120, 8121, 8250	<b>DA4</b>	Для системы Bosch и Bendix, для автомобилей без ABS, 4 подсоединения
<b>284</b>	Тормозной диск 280 x 24 мм	<b>B02</b>	для тормозного устройства (комбинация главного цилиндра/усилителя) с номерными знаками: 2147, 2148, 2149, 2322, 2323, 2514, 2515, 2516, 8652, 8653, 8654, 8655	<b>DEL</b>	Одинаковый монтаж изделий Bosch или деталей для Delco-Remy
<b>288</b>	Тормозной диск 288 x 25 мм	<b>B05</b>	для тормозного устройства (комбинация главного цилиндра/усилителя) с номерными знаками: 2514	<b>DKG</b>	Для автомобилей с коробкой передач с двухдисковым сцеплением
<b>2T0</b>	для автомобилей с 2-мя сплошными торсионами	<b>B18</b>	Тормозной диск, 18 дюймов	<b>DMO</b>	взаимозаменяемый продукт фирмы Bosch или деталь для фирмы Delco Moraine
<b>305</b>	Диаметр диска тормозного механизма 305 мм	<b>B2D</b>	Для автомобилей с левым рулем, усилитель тормозного привода Bosch диаметром 280 мм	<b>DOP</b>	Двухместная кабина
<b>326</b>	Тормозной диск 300 x 26 мм	<b>B80</b>	Система Bosch 8.0	<b>EAL</b>	Для автомобилей, оснащенных электронным активным рулевым управлением
<b>358</b>	Для автомобилей с базой 3580 мм	<b>BAS</b>	Для системы Bosch и автомобилей с ABS	<b>EAL</b>	Для автомобилей, не имеющих электронного активного рулевого управления
<b>3B0</b>	Для 3-дырочного обода, автомобили без ABS, система Bosch	<b>BAS</b>	Для системы Bosch и автомобилей без ABS	<b>EAR</b>	Для автомобилей с системой ASR (регулировка проскальзывания ведущих колес) и EDS (электронной блокировкой дифференциала)
<b>3-K</b>	для 3-х канальной системы	<b>BD1</b>	Для усилителя тормозного привода Bosch и Bendix диаметром 10 дюймов	<b>EAY</b>	Для автомобилей с коробкой передач Easytronic
<b>3LO</b>	трехдырочный обод	<b>BD7</b>	Для усилителя тормозного привода Bosch и Bendix диаметром 7 дюймов	<b>EAY</b>	Для автомобилей без коробки передач Easytronic
<b>3T5</b>	Для автомобилей с допустимой полной массой 3,5 т	<b>BD8</b>	Для усилителя тормозного привода Bosch и Bendix диаметром 8 дюймов	<b>EBR</b>	одноконтурная тормозная система
<b>3T5</b>	Не для автомобилей с допустимой полной массой 3,5 т	<b>BD9</b>	Для усилителя тормозного привода Bosch и Bendix диаметром 9 дюймов	<b>EDS</b>	Для автомобилей с системой EDS (электронная блокировка дифференциала)
<b>44Z</b>	Только для диска датчика с 44 зубьями	<b>BDM</b>	Усилитель тормозного привода с двойной мембраной	<b>EFV</b>	Также замена для предшественника
<b>4DB</b>	Для дисков с 4 отверстиями, автомобили без ABS, системы Bosch и Bendix	<b>BDM</b>	Усилитель тормозного привода без двойной мембраны	<b>ERH</b>	Для автомобилей с повышенной полезной нагрузкой
<b>4-K</b>	для 4-х канальной системы	<b>ВНО</b>	Не для ведомственных автомобилей	<b>EU4</b>	Для автомобилей с нормой токсичности ОГ Euro 4
<b>4SB</b>	Для автомобилей с дисковыми тормозными механизмами сзади	<b>BKR</b>	для автомобилей с регулятором тормозного усилия	<b>EU5</b>	Не для автомобилей с нормой токсичности ОГ Euro 5
<b>4T5</b>	Для автомобилей с допустимой полной массой 4,5 т	<b>BKR</b>	для автомобилей без регулятора тормозного усилия	<b>EZK</b>	Для автомобилей с одиночной кабиной
<b>4T0</b>	для автомобилей с 4-мя сплошными торсионами	<b>BKV</b>	для автомобилей с усилителем тормозного усилия	<b>F13</b>	Для ступенчатой коробки передач с маркировкой F13, F17
<b>5P0</b>	Соединение 5-пол.	<b>BKV</b>	для автомобилей без усилителя тормозного усилия	<b>F18</b>	Для ступенчатой коробки передач с маркировкой F18
<b>5SP</b>	Для автомобилей с 5 посадочными местами	<b>BMG</b>	Крепление с пальцем с резьбой без адаптера	<b>F23</b>	Для ступенчатой коробки передач с маркировкой F23
<b>6P0</b>	Разъем, 6-полюсный	<b>BO</b>	Bosch, только в качестве замены оснащения фирмы Bosch	<b>FAH</b>	для исполнения для автошкол
<b>7SP</b>	Для автомобилей с 7 посадочными местами	<b>BOG</b>	Крепление с адаптером без пальца с резьбой	<b>FAH</b>	Не для конструкций для автошкол
<b>AA</b>	Привод на все колеса	<b>BRD</b>	Система трубопровода тормозного привода, диагонально разделенная	<b>FBD</b>	Эквивалентное изделие Bosch или деталь для Bendix
<b>AAD</b>	Для автомобилей с оснащением Active, Actual	<b>BRV</b>	Система трубопровода тормозного привода, вертикально разделенная	<b>FBK</b>	Учитывать цветовые обозначения
<b>AA</b>	без привода на все колеса	<b>BSS</b>	Для автомобилей со вспомогательным торможением	<b>FBM</b>	Для транспортных средств с усилителем тормозного привода без ABS
<b>AAP</b>	Для автомобилей с оснащением Active, Attractive, Dynamik, Power	<b>BSS</b>	Для автомобилей без вспомогательного торможения	<b>FCC</b>	Для автомобиля для туризма
<b>ABO</b>	для автомобилей без антиблокировочного устройства			<b>FCG</b>	Не для автомобиля для туризма
<b>ABS</b>	для автомобилей с антиблокировочным устройством			<b>FDS</b>	Для автомобилей с Drive-Select
<b>ADP</b>	Для автомобилей с оснащением Dynamik, Power			<b>FDS</b>	Для автомобилей без Drive-Select
<b>AFP</b>	Встроен на месте водителя			<b>FEN</b>	Для автомобилей с обычным поддрессированием
<b>AG</b>	для автомобилей с автоматической коробкой скоростей				
<b>AK</b>	Автоматическое сцепление				
<b>ALE</b>	Не для автомобилей с рулевым управлением со всеми направляющими колёсами				

<b>FEV</b>	Для автомобилей с усиленным поддрессориванием	<b>HYK</b>	Без гидравлической муфты	<b>LWR</b>	Без электрической регулировки дальности освещения
<b>FFZ</b>	Для автомобилей с тормозной системой с двухконтурным приводом впереди	<b>JBH</b>	Без компенсационного бачка	<b>M20</b>	Для системы ABS Teves MARK 20-I
<b>FFZ</b>	Для автомобилей без тормозной системы с двухконтурным приводом впереди	<b>K04</b>	номерной знак: AS	<b>MBH</b>	С помощью при трогании с места на подъеме
<b>FGD</b>	для автомобилей с электронно управляемым амортизатором	<b>K05</b>	номерной знак: AW	<b>MBH</b>	Без помощи при трогании с места на подъеме
<b>FGD</b>	для автомобилей без электронно регулируемых амортизаторов	<b>K06</b>	номерной знак: CR	<b>MEB</b>	с системой впрыскивания Bosch
<b>FGN</b>	Для шасси стандартного исполнения	<b>K07</b>	номерной знак: AL	<b>MET</b>	Для автомобилей с ETS и ASR
<b>FGS</b>	Для шасси	<b>K08</b>	номерной знак: AX	<b>MEW</b>	С системой впрыска Weber
<b>FK</b>	для сцепления	<b>K11</b>	номерной знак: DD	<b>MFD</b>	для автомобилей с регулировкой динамики движения (РДД)
<b>FKR</b>	для автомобилей с короткой базой	<b>K13</b>	номерной знак: CA	<b>MG5</b>	для автомобилей с коробкой передач с ручным управлением, 5-ти скоростной
<b>FLR</b>	для автомобилей с длинной базой	<b>K14</b>	номерной знак: CN	<b>MG6</b>	для автомобилей с коробкой передач с ручным управлением, 6 -ти скоростной
<b>FMP</b>	Для автомобилей с датчиком хода педали	<b>K16</b>	номерной знак: ED	<b>MNS</b>	с противотуманной фарой
<b>FMR</b>	Для автомобилей со средней базой	<b>KB2</b>	Знак: синий/синий	<b>MNS</b>	без противотуманной фары
<b>FMS</b>	Для автомобилей со специальной защитой (бронированный)	<b>KGH</b>	При коротком картере коробки передач	<b>MQ0</b>	Для автомобилей с 5-ступенчатой механической коробкой передач MQ-200
<b>FMS</b>	Для автомобилей без специальной защиты (небронированный)	<b>KHD</b>	для автомобилей с высокой крышей	<b>MQ2</b>	Для автомобилей с 5-ступенчатой механической коробкой передач MQ-250
<b>FMT</b>	Для автомобилей с Tiptronic	<b>KHB</b>	Для автомобилей без высокой крыши	<b>MSU</b>	без сервопривода опоры
<b>FSG</b>	Для автомобилей с системой тяг и рычагов управления механизмом переключения	<b>KL</b>	для автомобилей с кондиционером	<b>MZM</b>	Использовать искл. с маховиком с двойной массой
<b>FSZ</b>	Для автомобилей с натяжением троса механизма переключения	<b>KLR</b>	Для автомобилей с короткой и длинной базой	<b>N40</b>	Полезная нагрузка 3300/3500 кг и база 3580/4080 мм
<b>FUP</b>	Для автомобилей с кабиной и платформой	<b>KOA</b>	для автомобиля комби без антиблокировочного устройства	<b>NAA</b>	Не для привода на все колеса
<b>FUP</b>	Для автомобилей без кабины и платформы	<b>KOB</b>	для автомобиля комби	<b>NAD</b>	Для автомобилей с регулировкой уровня и/или ADS (адаптивной системой демпфирования)
<b>G10</b>	Соединительная резьба M10 x 1	<b>KTS</b>	Блок управления должен программироваться до запуска с помощью тестера самодиагностики.	<b>NFN</b>	Только для транспортных средств с навигационной системой
<b>G12</b>	Соединительная резьба M12 x 1	<b>KW</b>	для автомобилей-фургонов	<b>NFN</b>	Только для транспортных средств без навигационной системы
<b>GAE</b>	Для электронной педали акселератора	<b>KW2</b>	Знак: белый/белый	<b>NFS</b>	Для специальной модели Vaccara/Initiale
<b>GBM</b>	Для автомобилей с регулировкой дистанции	<b>KZA</b>	номерной знак: коричневый	<b>NFS</b>	не для специальной модели Vaccara/Initiale
<b>GBM</b>	Для автомобилей без регулировки дистанции	<b>KZB</b>	номерной знак: синий	<b>NIV</b>	регулятор дорожного просвета
<b>GES</b>	для автомобилей с устройством регулятора скорости	<b>KZE</b>	Номерной знак : желтый	<b>NIV</b>	без регулирования дорожного просвета
<b>GES</b>	для автомобилей без устройства регулятора скорости	<b>KZG</b>	номерной знак: зеленый	<b>NON</b>	Для автомобилей с обычной полезной нагрузкой
<b>GIR</b>	взаимозаменяемый продукт фирмы Bosch или деталь для фирмы Lucas-Girling	<b>KZO</b>	Холодные зоны	<b>NOR</b>	Обычное исполнение
<b>GRA</b>	Блок управления должен программироваться до использования. Номер варианта (посмотреть на блоке управления) должен быть указан при заказе.	<b>KZP</b>	Не для холодных зон	<b>OAD</b>	для автомобилей без адаптивной демпфирующей системы
<b>GRG</b>	Перед использованием в автомобиле блок управления должен быть запрограммирован, например, с помощью KTS...	<b>KZS</b>	номерной знак: черный	<b>OAS</b>	Для автомобилей без ASR (система предотвращения буксования ведущих колес)
<b>GS</b>	для автомобилей с коробкой передач с ручным управлением	<b>KZW</b>	Пометка: белая	<b>OED</b>	Для автомобилей без электронной блокировки дифференциала
<b>GSW</b>	Черный корпус	<b>L01</b>	полезная нагрузка 800 кг	<b>OFD</b>	для автомобилей без регулировки динамики движения (РДД)
<b>GWT</b>	Белый корпус	<b>L02</b>	полезная нагрузка 1800 кг	<b>ORA</b>	Номерной знак: оранжевый
<b>HAG</b>	Для автомобилей с полуавтоматической коробкой передач	<b>L03</b>	полезная нагрузка менее 1800 кг	<b>OZB</b>	Для автомобилей с индивидуальными шинами
<b>HKA</b>	Для высокой ходовой части	<b>L06</b>	полезная нагрузка 1000 кг	<b>PML</b>	для автомобилей с параметрическим управлением
<b>HOA</b>	для автомобилей с коробкой передач с ручным управлением, без антиблокировочного устройства	<b>L07</b>	Полезная нагрузка 1400 кг	<b>PML</b>	для автомобилей без параметрического управления
<b>HOG</b>	Для автомобилей с механической коробкой передач и без системы регулировки скорости	<b>L09</b>	Рабочая нагрузка 900 кг	<b>R14</b>	Для автомобилей с 14" шинами задних колес
<b>HSA</b>	Для автомобилей с коробкой передач с ручным управлением и ABS	<b>LAB</b>	встроенная слева	<b>R16</b>	Для автомобилей с 16" шинами задних колес
<b>HTB</b>	Для автомобилей с барабанным тормозом сзади	<b>LGH</b>	При длинном картере коробки передач	<b>R30</b>	для автомобилей с базой 3000 mm
<b>HWL</b>	Для автомобилей завода-изготовителя: Код L (см. позицию 11 VIN)	<b>LH</b>	Для автомобилей с усилителем рулевого управления	<b>R34</b>	Для автомобилей с базой 3500 мм и 4800 мм
<b>HY</b>	гидравлический	<b>LH</b>	Для автомобилей без усилителя рулевого управления	<b>R35</b>	для автомобилей с базой 3550 мм
<b>HYK</b>	С гидравлической муфтой	<b>LIA</b>	для лимузинов с антиблокировочным устройством	<b>R38</b>	Для автомобилей с базой 3800 мм
		<b>LIA</b>	для лимузинов без антиблокировочного устройства	<b>R40</b>	для автомобилей с базой 4025 мм
		<b>LIM</b>	Для лимузинов	<b>RAB</b>	встроенная справа
		<b>LIS</b>	Для кузова-фургона (Societe)	<b>RDK</b>	Для автомобилей, оснащенных системой контроля давления в шинах
		<b>LKO</b>	левостороннее рулевое управление в автомобиле с кузовом универсал	<b>RDK</b>	Для автомобилей, не имеющих системы контроля давления в шинах
		<b>LKW</b>	для грузовиков		
		<b>LLE</b>	для автомобилей с левосторонним расположением рулевого колеса		
		<b>LMA</b>	Для автомобилей с левым рулем с ABS		
		<b>LMA</b>	Для автомобилей с левым рулем без ABS		
		<b>LUC</b>	взаимозаменяемый продукт фирмы Bosch или деталь для фирмы Lucas		
		<b>LWG</b>	для автомобилей для перевозки мелкопартийных грузов		
		<b>LWG</b>	не для автомобилей для перевозки мелкопартийных грузов		



<b>RGR</b>	Для свинченного трубопровода
<b>RGS</b>	Для вставленного трубопровода
<b>RLE</b>	для автомобилей с правосторонним расположением рулевого колеса
<b>RMA</b>	Для автомобилей с правым рулем с ABS
<b>RMA</b>	Для автомобилей с правым рулем без ABS
<b>RSA</b>	Цветовая маркировка: розовая
<b>SA</b>	специальное оборудование
<b>SBR</b>	Для автомобилей с дисковым тормозом
<b>SDK</b>	стандартная кабина
<b>SEG</b>	Ступенчатая коробка передач с электронным управлением
<b>SFZ</b>	для специальных автомобилей
<b>SHX</b>	Блок управления для автомобилей с гидроагрегатом 0 265 208 051
<b>SHY</b>	Блок управления для автомобилей с гидроагрегатом 0 265 208 305
<b>SPT</b>	Вариант исполнения: SPORT
<b>SSG</b>	Для автомобилей со ступенчатой коробкой передач с последовательным переключением
<b>SSG</b>	Для автомоб. без последоват. КПП
<b>SSJ</b>	Для автомобилей с функцией пуск-останов
<b>SSJ</b>	Для автомобилей без функции пуск-останов
<b>STB</b>	Для автомобилей с дисковым тормозом спереди и барабанным тормозом сзади
<b>T35</b>	3/5 дверей
<b>TA4</b>	Для системы ATE (Teves), а/м без ABS, 4 контакта
<b>TBR</b>	Для автомобилей с барабанным тормозом
<b>TD8</b>	Для усилителя тормозного привода ATE(Teves) с диаметром 8 дюймов

<b>TEI</b>	набор частей
<b>THE</b>	Техническое ограничение торговли, запасные части можно получить только у производителя автомобиля.
<b>TKO</b>	для автомобилей с контролем силы тяги
<b>TKO</b>	Для автомобилей без контроля тягового усилия
<b>TLV</b>	турбоподобная версия
<b>TLV</b>	Не для версии Turbo-Look
<b>TMA</b>	Для системы ATE (Teves), а/м с ABS
<b>TMA</b>	Для системы ATE (Teves), а/м без ABS
<b>TNK</b>	Для однозначной идентификации № Bosch требуется карта данных автомобиля. Компоненты, установленные в изделии, должны совпадать с компонентами карты данных.
<b>TOO</b>	Для системы Tokico
<b>TRW</b>	Производитель = TRW
<b>TW</b>	Встроенное издание должно определяться в автомобиле или двигателе.
<b>VO2</b>	Длина усилителя тормозов 108 мм
<b>VAN</b>	Для VAN
<b>VEA</b>	усиленное исполнение
<b>VFG</b>	для усиленного шасси
<b>VSD</b>	автомобиль с усиленными амортизаторами
<b>VSD</b>	для автомобилей без усиленных амортизаторов
<b>VSP</b>	Для спортивной конструкции
<b>VSP</b>	Не для спортивных конструкций
<b>VTS</b>	Не для варианта оснащения VTS
<b>VTS</b>	Для варианта конструкции VTS, начиная с года модели 1998
<b>VTS</b>	Не для варианта оснащения VTS, начиная с года модели 1998

<b>WBH</b>	С насаженным компенсационным бачком
<b>WIF</b>	Для шасси только с кабиной водителя или только с лобовым стеклом
<b>WКУ</b>	Материал пластик
<b>WMT</b>	Материал металл
<b>X38</b>	Для автомобилей с базой 3800 мм и допустимой полной массой 3,5 т
<b>Y32</b>	С креплением на 3 отверстия
<b>Z9</b>	диаметр 9 дюймов
<b>ZBR</b>	для двухконтурного тормозного устройства
<b>ZE</b>	необходимо два
<b>ZWB</b>	Для автомобилей со двояными шинами
5	Датчик поперечного ускорения
6	С поршнем
7	Без поршня
A	В зависимости от нагрузки
B	Комбинация с блоком управления ABS
C	Комбинация с коммутатором ABS
E	Комбинация с блоком управления ABS/ABD
F	Комбинация с блоком управления ABS/ASR
H	ABS
I	ASR
J	ABS/ASR
K	ABS/ABD
M	ABS/ASR/ESP
Q	Устройство плунжерного типа ESP
S	Комплект главного тормозного цилиндра усилителя тормозного привода
T	Комбинация с блоком управления ABS/ASR/ESP

	Номер для заказа
	Особый случай
	Информация / Пояснение
	Дата / Период сборки
	Серия
	Номер шасси
	Мощность двигателя в л/кВт
	Масса
	Легковой автомобиль / малый автомобиль-фургон

	Легковой автомобиль
	Главный тормозной цилиндр
	Усилитель тормозного привода
	Цилиндр датчика сцепления
	Вспомогательный цилиндр приемника сцепления
	Регулятор тормозных сил
	Гидроагрегат
	Блок управления ABS
	Датчик ускорения

	Датчик частоты вращения
	Датчик угла поворота рулевого колеса
	Датчик давления

