



**Pkw**  
**PC**







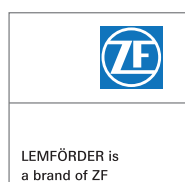















**Lenkungs- und Fahrwerksteile**  
**Steering and suspension parts**

Version 01 | Valid from 07.2015

**Mi-Z**



	DE	EN	FR	ES	IT
	<b>Einbauort</b>	<b>Installation point</b>	<b>Emplacement de montage</b>	<b>Lugar de montaje</b>	<b>Posizione di montaggio</b>
	Vorderachse	Front axle	Essieu avant	Eje delantero	Assale anteriore
	Hinterachse	Rear axle	Essieu arrière	Eje trasero	Assale posteriore
	Lenkung	Steering	Direction	Dirección	Sterzo
	Oben	Top	Supérieur	Arriba	Superiore
	Unten	Bottom	Inférieur	Abajo	Inferiore
	Beidseitig	Both sides	Des deux côtés	Ambos lados	Bilaterale
	Links	Left	Gauche	Izquierda	Sinistra
	Rechts	Right	Droite	Derecha	Destra
	Vorne	Front	Avant	Delante	Davanti
	Mitte	Center	Milieu	Centro	Centrale
	Hinten	Rear	Arrière	Detrás	Dietro
	Innen	Inside	Intérieur	Dentro	Interno
	Außen	Outside	Extérieur	Fuera	Esterno
	Getriebeseitig	Transmission side	Côté transmission	Lado de la caja de cambios	Lato trasmissione
	<b>Fahrzeuginweise</b>	<b>Vehicle information</b>	<b>Indications de véhicule</b>	<b>Indicaciones del vehículo</b>	<b>Indicazioni veicolo</b>
	Für Linkslenker	For left-hand drive vehicles	Pour véhicules avec direction à gauche	Para volante a la izquierda	Per veicoli con guida a sinistra
	Für Rechtslenker	For right-hand drive vehicles	Pour véhicules avec direction à droite	Para volante a la derecha	Per veicoli con guida a destra
	Schaltgetriebe	Manual transmission	Boîte de vitesses manuelle	Caja de cambios	Cambio manuale
	Automatikgetriebe	Automatic transmission	Transmission automatique	Transmisión automática	Cambio automatico
	Mit Servolenkung	With power steering	Avec direction assistée	Con servodirección	Con servosterzo
	Ohne Servolenkung	Without power steering	Sans direction assistée	Sin servodirección	Senza servosterzo
	Mit Niveauregulierung	With ride height adjustment	Avec correcteur d'assiette	Con regulación de nivel	Con regolazione assetto
	Mit Doppelbereifung	With dual tires	Avec monte jumelée	Con neumáticos dobles	Con pneumatici gemelli
	<b>Spalte i</b>	<b>Column i</b>	<b>Colonne i</b>	<b>Columna i</b>	<b>Colonna i</b>
<b>02.2008-&gt;</b>	Ab Baujahr	From construction year	À partir de l'année de fabrication	Desde año de construcción	Da anno di costruzione
<b>-&gt;02.2008</b>	Bis Baujahr	To construction year	Jusqu'à l'année de fabrication	Hasta año de construcción	Fino all'anno di costruzione
<b>Chass. ...-&gt;</b>	Ab Fahrgestellnummer	From chassis number	À partir du numéro de châssis	Desde número de chasis	Da numero di telaio
<b>-&gt;Chass. ...</b>	Bis Fahrgestellnummer	To chassis number	Jusqu'au numéro de châssis	Hasta número de chasis	Fino al numero di telaio
<b>Mot. ...-&gt;</b>	Ab Motornummer	From engine number	À partir du numéro de moteur	Desde número de motor	Da numero del motore
<b>Mot. ...</b>	Motorcode	Engine code	Code moteur	Código de motor	Codice motore
<b>Orga. ...-&gt;</b>	Ab Organisationsnummer	From organization number	À partir du numéro d'organisation	Desde número de organización	Da numero di organizzazione
<b>-&gt;Orga. ...</b>	Bis Organisationsnummer	To organization number	Jusqu'au numéro d'organisation	Hasta número de organización	Fino al numero di organizzazione
	<b>Produkte in Stückliste</b>	<b>Products in parts list</b>	<b>Produits dans la liste de pièces</b>	<b>Productos de la lista de piezas</b>	<b>Prodotti nella lista pezzi</b>
	Reparaturatz	Repair kit	Kit de réparation	Kit de reparación	Kit riparazione
	Winkelgelenk	Angle joint	Articulation angulaire	Articulación angular	Snodo angolare
	<b>Produkthinweise</b>	<b>Product information</b>	<b>Informations produit</b>	<b>Indicaciones del producto</b>	<b>Indicazioni prodotto</b>
	Verstärkte Ausführung	Heavy duty version	Modèle renforcé	Versión reforzada	Versione rinforzata
	Anzahl pro Achse	Number per axle	Nombre par essieu	Cantidad por eje	Numero per assale
	Wahlweise	Alternatively	Alternative	Opcional	A scelta

PL	RU	EL	ZH	
<b>Miejsce montażu</b>	<b>Место установки</b>	<b>Θέση τοποθέτησης</b>	<b>安裝位置</b>	
Przednia oś	Передний мост	Μπροστινός άξονας	前桥	
Tylna oś	Задний мост	Πίσω άξονας	后桥	
Układ kierowniczy	Рулевой механизм	Σύστημα διεύθυνσης	转向	
Góra	Вверху	Επάνω	上部	
Dół	Внизу	Κάτω	下部	
Obustronnie	С обеих сторон	Και από τις δύο πλευρες	双侧	
Lewo	Слева	Αριστερά	左侧	
Prawo	Справа	Δεξιά	右侧	
Przód	Спереди	Μπροστά	前部	
Środek	В центре	Στη μέση	中间	
Tył	Сзади	Πίσω	后部	
Wewnątrz	Внутри	Εσωτερικά	内部	
Zewnątrz	Снаружи	Εξωτερικά	外部	
Po stronie skrzyni biegów	Со стороны коробки передач	Αφορά στο κιβώτιο ταχυτήτων	变速箱侧	
<b>Informacje o pojeździe</b>	<b>Указания по автомобилю</b>	<b>Υποδείξεις οχήματος</b>	<b>车辆说明</b>	
Do ruchu lewostronnego	Для автомобилей с левым расположением руля	Για αριστεροτίμονα	用于左侧驾驶车辆	<b>LHD</b>
Do ruchu prawostronnego	Для автомобилей с правым расположением руля	Για δεξιότιμονα	用于右侧驾驶车辆	<b>RHD</b>
Mechaniczna skrzynia biegów	Μηχανическая коробка передач	Μηχανικό κιβώτιο ταχυτήτων	手动变速箱	
Автоматическая skrzynia biegów	Автоматическая коробка переключения передач	Αυτόματο κιβώτιο ταχυτήτων	自动变速箱	
Z wspomaganiem układu kierowniczego	С усилителем рулевого управления	Με υδραυλικό τιμόνι	带动力转向	
Bez wspomagania układu kierowniczego	Без усилителя рулевого управления	Χωρίς υδραυλικό τιμόνι	不带动力转向	
Z regulacją poziomu	С регулировкой дорожного просвета	Με σύστημα οριζόντιωσης	带底盘高度调节系统	
Z podwójnym ogumieniem	С сдвоенными шинами	Με διπλά ελαστικά	附带双轮胎	
<b>Kolumna i</b>	<b>Столбец i</b>	<b>Στήλη i</b>	<b>i 栏</b>	
Od roku produkcji	Начиная с года изготовления	Από έτος κατασκευής	从制造年份	<b>02.2008-&gt;</b>
Do roku produkcji	До года изготовления	Μέχρι έτος κατασκευής	至制造年份	<b>-&gt;02.2008</b>
Od numeru nadwozia	Начиная с номера шасси	Από αριθμό πλαισίου	从底盘号码	<b>Chass. ...-&gt;</b>
Do numeru nadwozia	До номера шасси	Μέχρι αριθμό πλαισίου	至底盘号码	<b>-&gt;Chass. ...</b>
Od numeru silnika	Начиная с номера двигателя	Από αριθμό κινητήρα	从发动机号码	<b>Mot. ...-&gt;</b>
Kod silnika	Код двигателя	Κωδικός κινητήρα	发动机代码	<b>Mot. ...</b>
Od numeru organizacyjnego	Начиная с номера организации	Από αριθμό οργάνωσης	从组织号码	<b>Orga. ...-&gt;</b>
Do numeru organizacyjnego	До номера организации	Μέχρι αριθμό οργάνωσης	至组织号码	<b>-&gt;Orga. ...</b>
<b>Produkty na liście części</b>	<b>Продукты в списке комплектующих</b>	<b>Προϊόντα σε λίστα τεμαχίων</b>	<b>零件明细表中的产品</b>	
Zestaw naprawczy	Ремкомплект	Σετ επισκευής	修理包	
Przegub kątowy	Угловой шарнир	Γωνιακός σύνδεσμος	铰链接头	
<b>Informacje o produkcie</b>	<b>Указание к изделию</b>	<b>Υποδείξεις προϊόντος</b>	<b>产品说明</b>	
Wersja wzmocniona	Усиленное исполнение	Ενισχυμένος τύπος	重载配置	<b>HD</b>
Liczba na oś	Количество на мост	Αριθμός ανά άξονα	每桥数量	(x1) (x2) (x4)
Do wyboru	На выбор	Κατ' επιλογή	可选	

<b>DE</b>	<b>Deutsch</b>	<b>V3</b>
<b>EN</b>	<b>English</b>	<b>V7</b>
<b>FR</b>	<b>Français</b>	<b>V11</b>
<b>ES</b>	<b>Español</b>	<b>V21</b>
<b>IT</b>	<b>Italiano</b>	<b>V31</b>
<b>PL</b>	<b>Polski</b>	<b>V41</b>
<b>RU</b>	<b>Русский</b>	<b>V51</b>
<b>EL</b>	<b>Ελληνικά</b>	<b>V61</b>
<b>ZH</b>	<b>中文</b>	<b>V71</b>



# Allgemeine Informationen



**Sämtliche in diesem Katalog aufgeführten Produkte dürfen nur durch ausgebildetes Personal einer Kfz-Fachwerkstatt verbaut werden.**

Lenkungs- und Fahrwerkkomponenten sind sicherheitsrelevante Teile, die in allen Situationen die Fahrsicherheit gewährleisten müssen. An Konstruktion, Herstellung und Montage werden deshalb besonders hohe Ansprüche gestellt.

Um die einwandfreie Funktion unserer Produkte nach dem Einbau zu gewährleisten:

- Hinweise des Fahrzeugherstellers beachten
- Korrekte Einstellwerte und vorgeschriebenes Spezialwerkzeug verwenden
- Befestigungsteile immer durch Neuteile mit korrektem Maß und Festigkeitswert ersetzen

Befestigungsteile (Schrauben, Muttern, etc.) sind sicherheitsrelevante Teile. Durch die Verwendung von falschen Befestigungsteilen kann es zu Schäden und zu schweren Unfällen kommen. Bei vielen LEMFÖRDER Artikeln werden neue Befestigungselemente mitgeliefert.

Für Ihre Anforderungen benötigen wir die vollständige Bestellnummer, zum Beispiel:

**Spurstangenkopf 35279 01**

Im Zweifelsfall Typenbezeichnung und Baujahr des Fahrzeugs angeben, für das der gewünschte Artikel bestimmt ist.

**Dieser Katalog stellt einen Auszug aus unserem Produktprogramm dar, eine vollständige Übersicht finden sie auf unseren elektronischen Medien.**

Alle Rechte vorbehalten. Vervielfältigungen oder die Mitbenutzung dieses Kataloges, auch auszugsweise, für die Erstellung eines Eigenkataloges sind ohne ausdrückliche Zustimmung unzulässig.

Ersatzteilnummern der Fahrzeughersteller dienen nur zu Vergleichszwecken. Eine Verwendung derartiger Angaben in Rechnungen an den Fahrzeugbesitzer ist nicht statthaft.

Die aktuellen allgemeinen Geschäftsbedingungen finden Sie unter [www.zf.com/services/dokumente](http://www.zf.com/services/dokumente)

[www.zf.com/services/katalog](http://www.zf.com/services/katalog)

**WebCat**  
Online Katalog



**InCat**  
Elektronischer Katalog

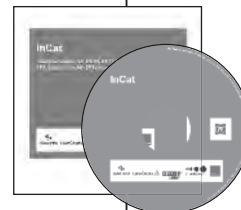

**PrintCat**  
Gedruckte Kataloge



## Inhaltsverzeichnis

<b>Index</b>	U2
<b>Symbole</b>	U3
<b>Allgemeine Informationen</b>	V3
<b>Spurstangen-Endstücke</b>	V4
<b>Axialgelenke</b>	V4
<b>Spurstangen</b>	V5
<b>Pendelstütze</b>	V5
<b>Radgelenk</b>	V5
<b>Katalogaufbau</b>	V6
<b>Arithmetische Liste</b>	1259 - 1303
<b>Vergleichsliste</b>	1304 - 1319
<b>Neuaufnahmen</b>	1320 - 1324
<b>Geänderte Bestellnummer</b>	1325 - 1326

# Spurstangen-Endstücke

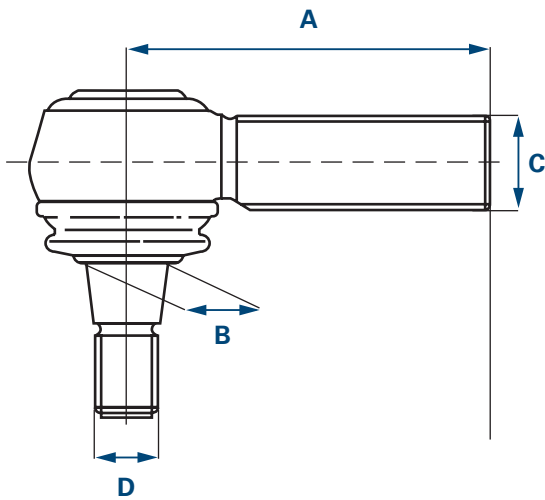

- A** Länge
- B** Ø Konus
- C** Gewindemaß 1  
\* Aussengewinde
- D** Gewindemaß 2  
\* Aussengewinde

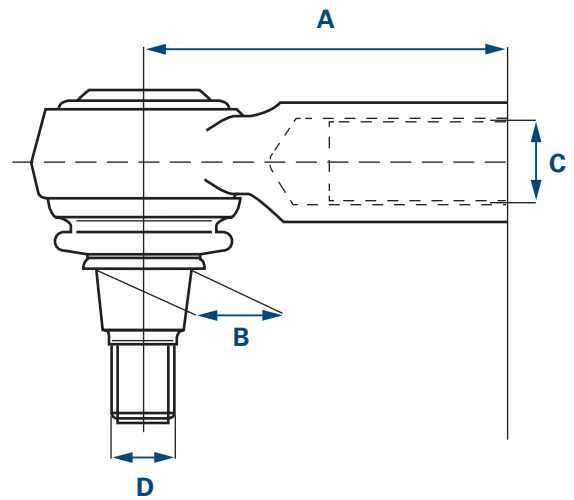

- A** Länge
- B** Ø Konus
- C** Gewindemaß 1  
\* Innengewinde
- D** Gewindemaß 2  
\* Aussengewinde

# Axialgelenke

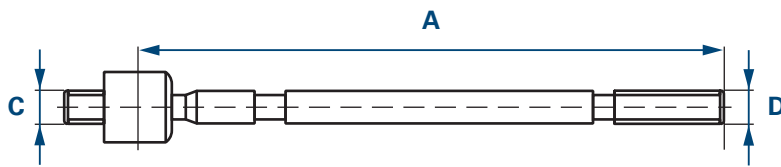

- A** Länge
- C** Gewindemaß 1  
\* Aussengewinde
- D** Gewindemaß 2  
\* Aussengewinde

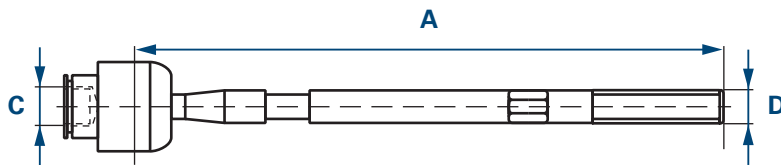

- A** Länge
- C** Gewindemaß 1  
\* Innengewinde
- D** Gewindemaß 2  
\* Aussengewinde

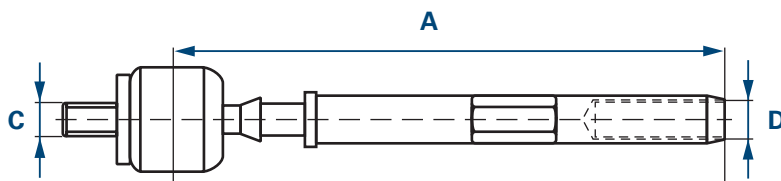

- A** Länge
- C** Gewindemaß 1  
\* Aussengewinde
- D** Gewindemaß 2  
\* Innengewinde

# Spurstangen

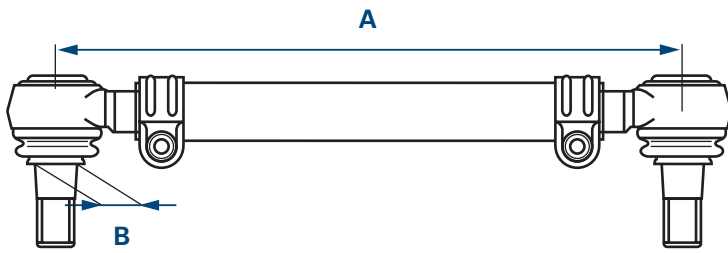

- A Länge
- B  $\emptyset$  Konus

EN

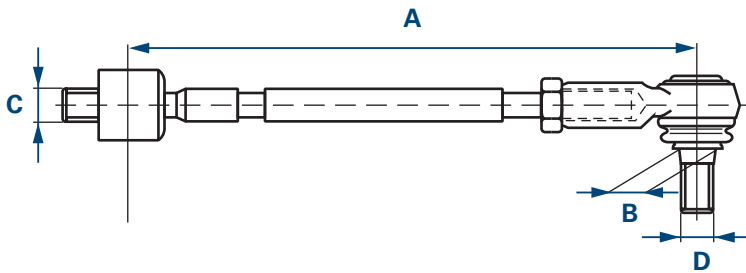

- A Länge
- B  $\emptyset$  Konus
- C Gewindemaß 1  
\* Aussengewinde
- D Gewindemaß 2  
\* Aussengewinde

FR

ES

# Pendelstütze

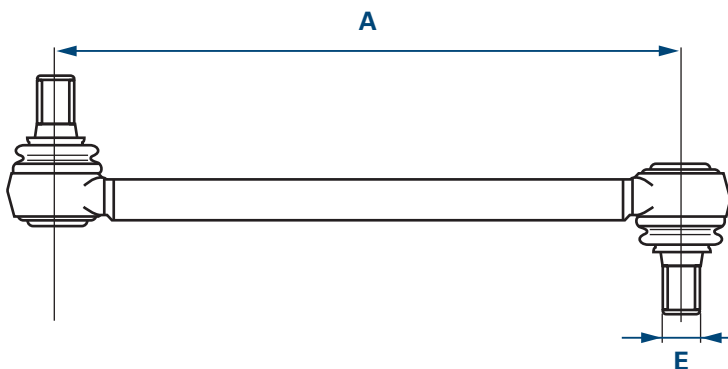

- A Länge
- E Gewindemaß

IT

PL

# Radgelenk

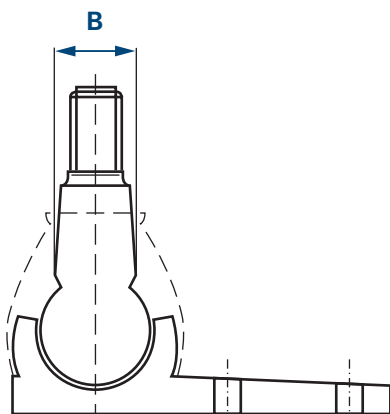

- B  $\emptyset$  Konus

RU

EL

ZH

# Katalogaufbau

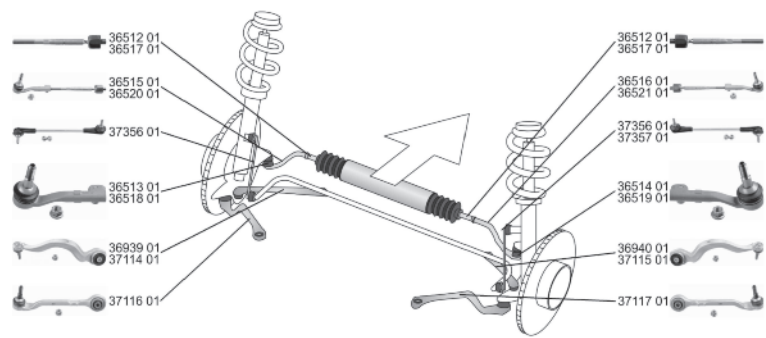
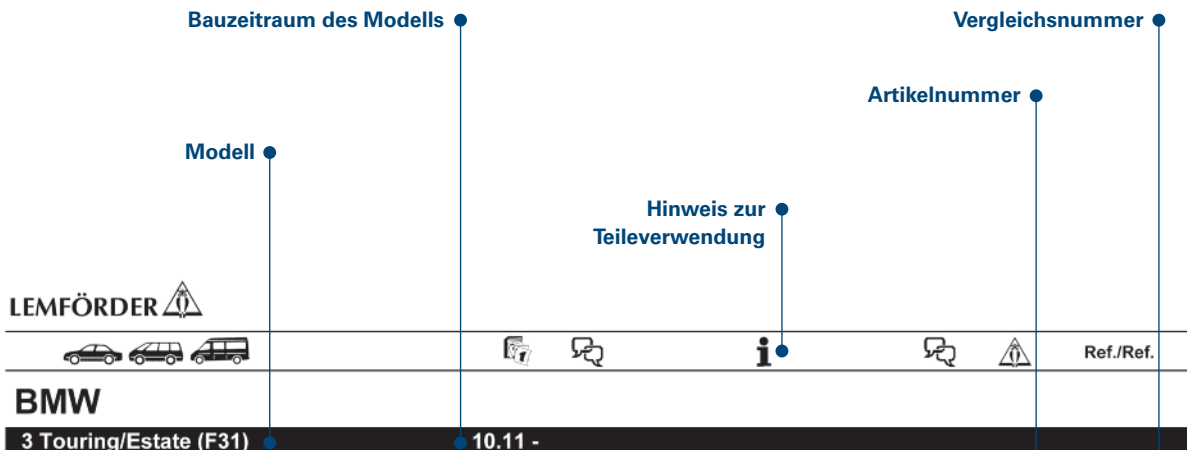

	<b>Spurstange / Rod Assembly</b>	(26)		<b>36515 01</b>	<b>32 10 6 792 029</b>
	320 i xDrive	06.12 -		36512 01	6 792 029
	328 i xDrive	06.12 -		36513 01	
	335 i xDrive	03.13 -			
	335 i xDrive, 240 kW	01.12 - 07.13			
	335 i xDrive, 250 kW	07.13 -			
	318 d xDrive	01.13 -			
	320 d xDrive, 135 kW	06.12 -			
	320 d xDrive, 147 kW	01.13 -			
	330 d xDrive	06.12 -			
	335 d xDrive	09.13 -			
	<b>Spurstange / Rod Assembly</b>	(25)		<b>36516 01</b>	<b>32 10 6 792 030</b>
	320 i xDrive	06.12 -		36512 01	6 792 030
	328 i xDrive	06.12 -		36514 01	
	335 i xDrive	03.13 -			
	335 i xDrive, 240 kW	01.12 - 07.13			
	335 i xDrive, 250 kW	07.13 -			
	318 d xDrive	01.13 -			
	320 d xDrive, 135 kW	06.12 -			
	320 d xDrive, 147 kW	01.13 -			

**Bauzeitraum des Fahrzeugs**

**Übersetzungsverweis**

**Stückliste**



The products listed in this catalog must be installed in a workshop by qualified personnel only.

Steering and suspension parts are safety-relevant parts that must ensure safety in all driving situations. High demands are therefore placed on the design/engineering, production, and assembly of these parts.

To guarantee impeccable functionality of our products after installation:

- Observe instructions provided by vehicle manufacturer
- Use the correct settings and the special tools as specified
- Always replace fasteners by new parts with the correct measure and resistance value

Fasteners (screws, nuts, etc.) are safety-relevant parts. The use of the wrong fasteners may lead to damage and serious accidents. New fastening components are delivered with some LEMFÖRDER products.

To fulfill your request, we need the complete order number, for example:

**Tie rod end** **35279 01**

In case of doubt, please provide the type description and the model year of the vehicle for which the desired item is intended.

**This catalog is only an excerpt of our product range – our electronic media provide a complete overview.**

All rights reserved. Duplication or joint use of this catalog, even in extracts, for the creation of your own catalog is prohibited, unless explicit consent is given.

Replacement part numbers from the vehicle manufacturer serve only for purposes of comparison. Use of such information in invoices to the vehicle owner is not permitted.

Current terms and conditions are available at [www.zf.com/services/documents](http://www.zf.com/services/documents)

[www.zf.com/services/catalog](http://www.zf.com/services/catalog)

**WebCat**  
Online catalog



**InCat**  
Electronic catalog

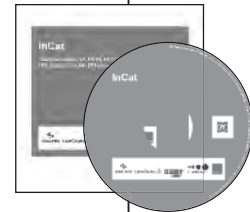

**PrintCat**  
Printed catalogs



## Contents

<b>Index</b>	U2
<b>Symbols</b>	U3
<b>General Information</b>	V7
<b>Tie rod ends</b>	V8
<b>Axial joints</b>	V8
<b>Tie rods</b>	V9
<b>Stabilizer link</b>	V9
<b>Wheel joint</b>	V9
<b>Catalog structure</b>	V10
<b>Part number list</b>	1259 - 1303
<b>Cross reference list</b>	1304 - 1319
<b>New to range</b>	1320 - 1324
<b>Amended part numbers</b>	1325 - 1326

# Tie rod ends

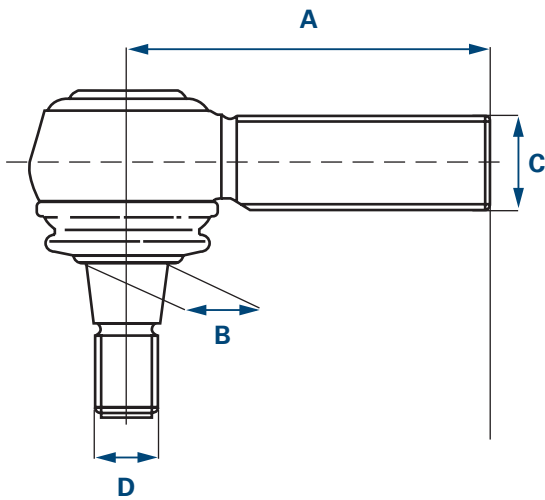

- A** Length
- B** Ø Cone
- C** Thread size 1  
\* Outer thread
- D** Thread size 2  
\* Outer thread

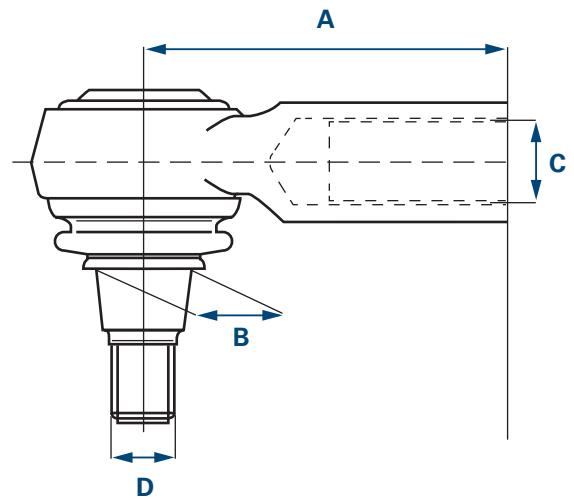

- A** Length
- B** Ø Cone
- C** Thread size 1  
\* Inner Thread
- D** Thread size 2  
\* Outer thread

# Axial joints

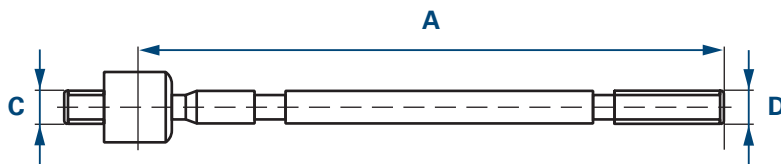

- A** Length
- C** Thread size 1  
\* Outer thread
- D** Thread size 2  
\* Outer thread

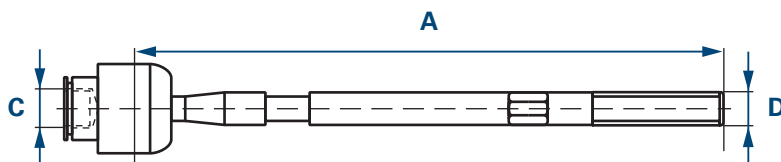

- A** Length
- C** Thread size 1  
\* Inner Thread
- D** Thread size 2  
\* Outer thread

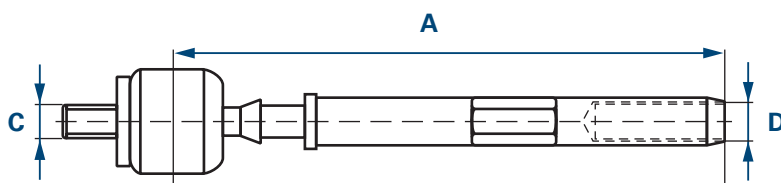

- A** Length
- C** Thread size 1  
\* Outer thread
- D** Thread size 2  
\* Inner Thread

## Tie rods

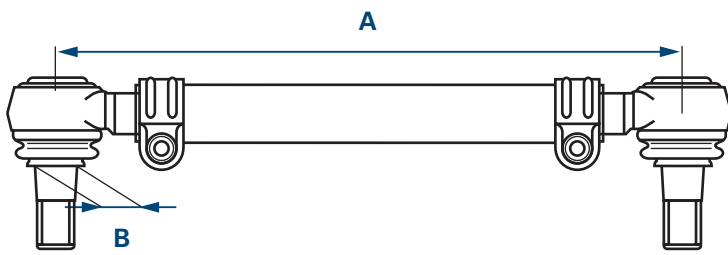

- A Length
- B  $\emptyset$  Cone

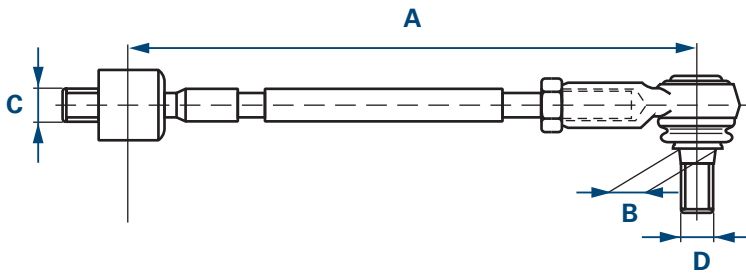

- A Length
- B  $\emptyset$  Cone
- C Thread size 1  
\* Outer thread
- D Thread size 2  
\* Outer thread

## Stabilizer link

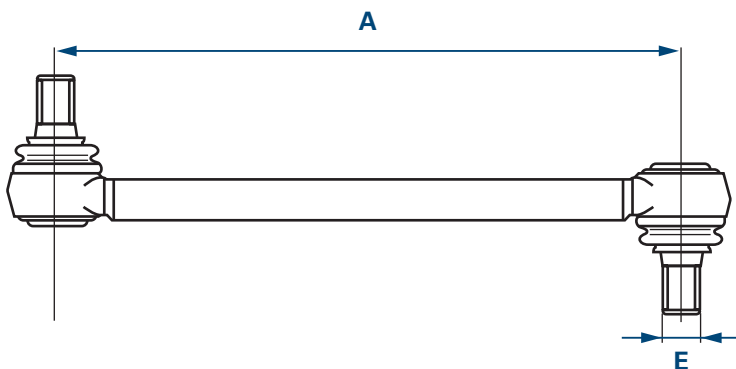

- A Length
- E Thread size

## Wheel joint

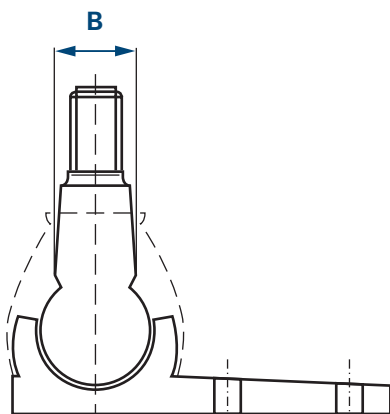

- B  $\emptyset$  Cone

# Catalog structure

Build period of the model







Model

Article number

Note on component use

Cross reference number





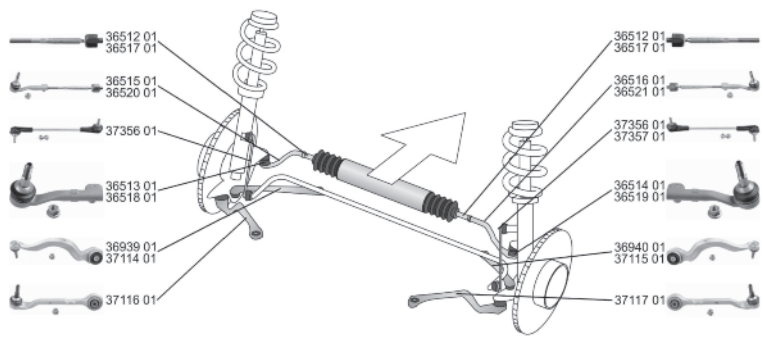

LEMFÖRDER 

      Ref./Ref.

**BMW**

**3 Touring/Estate (F31)** **10.11 -**



 <b>Spurstange / Rod Assembly</b>	(26) 	<b>36515 01</b> 32 10 6 792 029
320 i xDrive	06.12 -	36512 01
328 i xDrive	06.12 -	36517 01
335 i xDrive	03.13 -	▲36513 01
335 i xDrive, 240 kW	01.12 - 07.13	
335 i xDrive, 250 kW	07.13 -	
318 d xDrive	01.13 -	
320 d xDrive, 135 kW	06.12 -	
320 d xDrive, 147 kW	01.13 -	
330 d xDrive	06.12 -	
335 d xDrive	09.13 -	
 <b>Spurstange / Rod Assembly</b>	(25) 	<b>36516 01</b> 32 10 6 792 030
320 i xDrive	06.12 -	36512 01
328 i xDrive	06.12 -	▲36514 01
335 i xDrive	03.13 -	
335 i xDrive, 240 kW	01.12 - 07.13	
335 i xDrive, 250 kW	07.13 -	
318 d xDrive	01.13 -	
320 d xDrive, 135 kW	06.12 -	
320 d xDrive, 147 kW	01.13 -	

Build period of the vehicle

Reference to translation

Parts list



# Informations générales



Tous les produits mentionnés dans ce catalogue doivent exclusivement être montés par le personnel formé d'un atelier automobile qualifié.

Les composants de direction et de liaison au sol sont des pièces qui doivent assurer la sécurité dans toutes les situations de conduite.

La construction, la fabrication et le montage doivent de ce fait satisfaire à de très hautes exigences.

Pour assurer le fonctionnement irréprochable de nos produits après le montage il faut :

- Tenir compte des indications du constructeur du véhicule
- Utiliser des valeurs de réglage correctes et l'outil spécial prescrit
- Toujours remplacer les éléments de fixation par des éléments neufs avec des dimensions et valeurs de résistance des matériaux correctes

Les éléments de fixation (vis, écrous, etc.) sont des éléments dont la sécurité dépend. L'utilisation d'éléments de fixation inadéquats peut entraîner de graves accidents ainsi que des dommages. Pour beaucoup d'articles de LEMFÖRDER on fournit des éléments neufs de fixation.

Pour répondre à vos exigences, nous avons besoin de connaître le numéro de commande complet, par exemple :

**Rotule de barre d'accouplement 35279 01**

En cas de doute, indiquez la désignation du modèle et l'année de construction du véhicule pour lequel la pièce souhaitée est destinée.

**Ce catalogue représente un extrait de notre gamme de produits. Vous trouverez un aperçu complet sur nos médias électroniques.**

Tous droits réservés. La reproduction ou l'utilisation, même partielle, de ce catalogue pour l'élaboration de son propre catalogue est interdite sans notre autorisation expresse.

Les numéros de pièces détachées des constructeurs de véhicules sont uniquement indiqués aux fins de comparaison. Le report de ces données sur les factures destinées au propriétaire du véhicule est illicite.

Vous trouverez les conditions générales sur Internet [www.zf.com/services/documents](http://www.zf.com/services/documents)

[www.zf.com/services/catalog](http://www.zf.com/services/catalog)

**WebCat**  
Catalogue en ligne

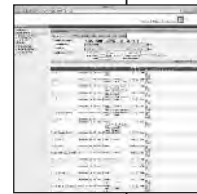

**InCat**  
Catalogue électronique

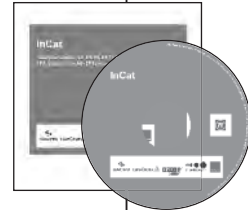

**PrintCat**  
Catalogues papier

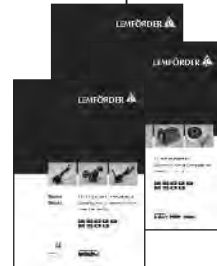

## Sommaire

<b>Index</b>	U2
<b>Symboles</b>	U3
<b>Informations générales</b>	V11
<b>Rotules de barre d'accouplement</b>	V12
<b>Rotules axiales</b>	V12
<b>Barres d'accouplement</b>	V13
<b>Biellette de barre stabilisatrice</b>	V13
<b>Rotule de suspension</b>	V13
<b>Structure du catalogue</b>	V14
<b>Traductions</b>	V15 - V20
<b>Liste des pièces</b>	1259 - 1303
<b>Liste comparative</b>	1304 - 1319
<b>Nouveautés</b>	1320 - 1324
<b>Numéros de commande modifiés</b>	1325 - 1326

# Rotules de barre d'accouplement

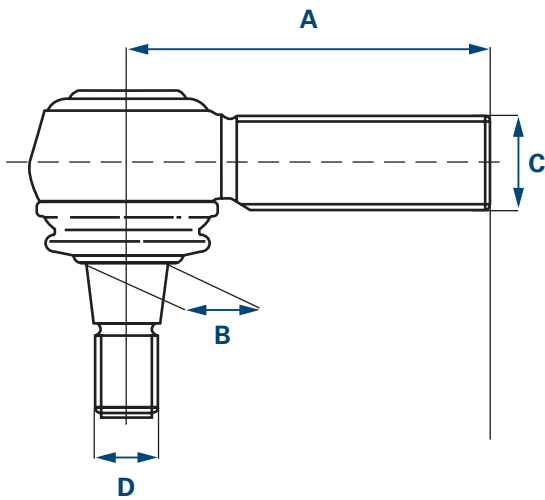

- A** Longueur
- B** Ø Cône
- C** Taille du filetage 1  
\* Filetage extérieur
- D** Taille du filetage 2  
\* Filetage extérieur

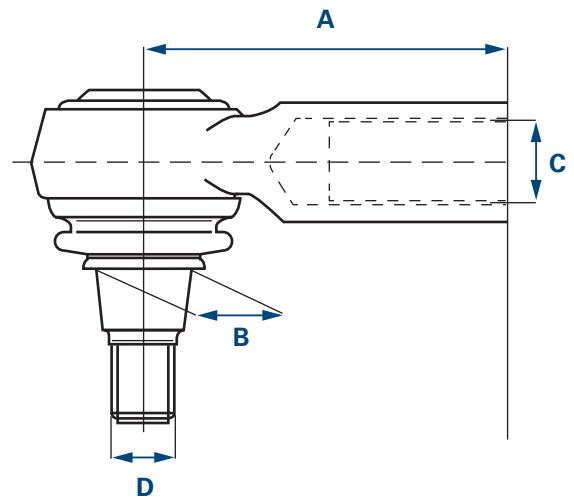

- A** Longueur
- B** Ø Cône
- C** Taille du filetage 1  
\* Filetage intérieur
- D** Taille du filetage 2  
\* Filetage extérieur

# Rotules axiales

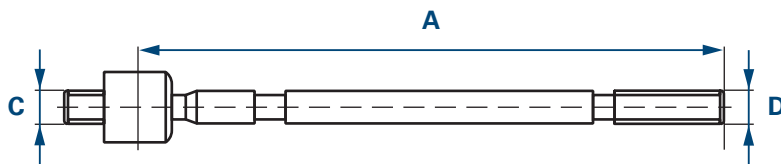

- A** Longueur
- C** Taille du filetage 1  
\* Filetage extérieur
- D** Taille du filetage 2  
\* Filetage extérieur

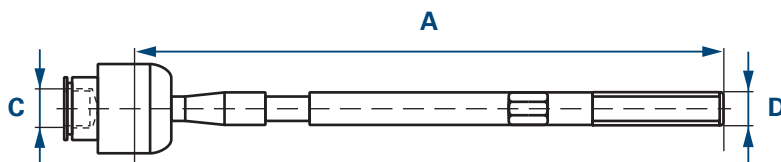

- A** Longueur
- C** Taille du filetage 1  
\* Filetage intérieur
- D** Taille du filetage 2  
\* Filetage extérieur

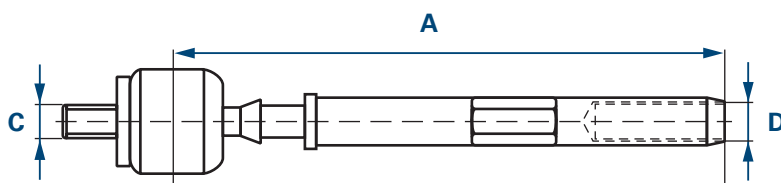

- A** Longueur
- C** Taille du filetage 1  
\* Filetage extérieur
- D** Taille du filetage 2  
\* Filetage intérieur

# Barres d'accouplement

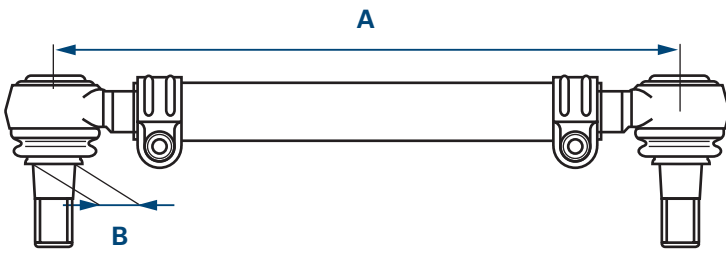

- A Longueur
- B Ø Cône

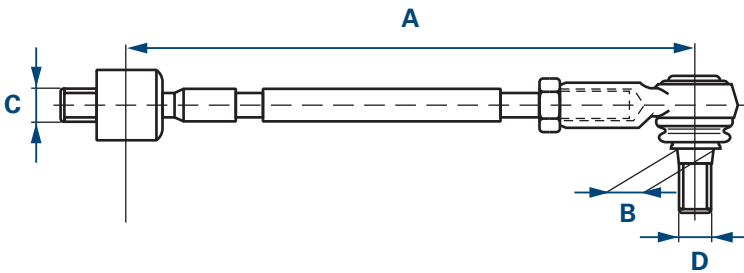

- A Longueur
- B Ø Cône
- C Taille du filetage 1  
\* Filetage extérieur
- D Taille du filetage 2  
\* Filetage extérieur

# Biellette de barre stabilisatrice

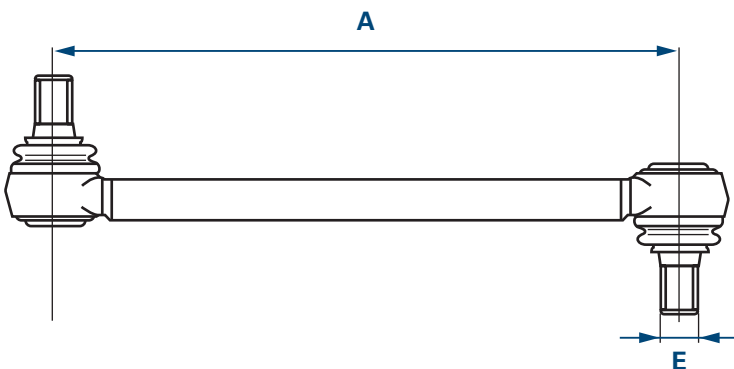

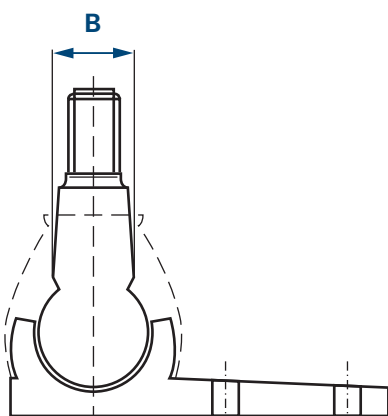

- A Longueur
- E Taille du filetage

# Rotule de suspension







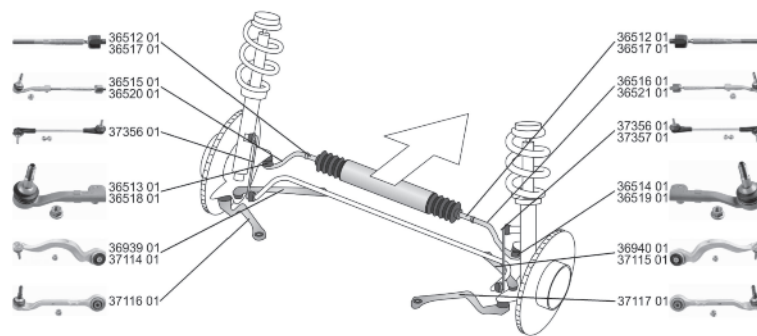

- B Ø Cône

# Structure du catalogue

Période de construction du modèle	Modèle	Remarque sur l'utilisation des pièces	Numéro de référence
			Référence
			
<b>BMW</b>			Ref./Ref.
<b>3 Touring/Estate (F31)</b>		<b>10.11 -</b>	



	<b>Spurstange / Rod Assembly</b>	(26)		<b>36515 01</b> 32 10 6 792 029 36512 01 6 792 029 ▲36513 01
	320 i xDrive	06.12 -		
	328 i xDrive	06.12 -		
	335 i xDrive	03.13 -		
	335 i xDrive, 240 kW	01.12 - 07.13		
	335 i xDrive, 250 kW	07.13 -		
	318 d xDrive	01.13 -		
	320 d xDrive, 135 kW	06.12 -		
	320 d xDrive, 147 kW	01.13 -		
	330 d xDrive	06.12 -		
	335 d xDrive	09.13 -		
	<b>Spurstange / Rod Assembly</b>	(25)		<b>36516 01</b> 32 10 6 792 030 36512 01 6 792 030 ▲36514 01
	320 i xDrive	06.12 -		
	328 i xDrive	06.12 -		
	335 i xDrive	03.13 -		
	335 i xDrive, 240 kW	01.12 - 07.13		
	335 i xDrive, 250 kW	07.13 -		
	318 d xDrive	01.13 -		
	320 d xDrive, 135 kW	06.12 -		
	320 d xDrive, 147 kW	01.13 -		

Période de construction du véhicule

Nomenclature

Renvoi de traduction

# Traductions

(1)	Palier de corps d'essieu
(2)	Jeu de paliers de corps d'essieu
(3)	Palier de tirant d'essieu
(4)	Palier de traverse d'essieu
(5)	Rotule axiale, barre d'accouplement
(6)	Douille, bielle pendante
(7)	Soufflet, direction
(8)	Joint de cardan, arbre de direction
(9)	Fixation, bras de suspension
(10)	Fixation, barre Panhard
(11)	Fixation, boîtier de roulement de roue
(12)	Fixation, barre d'accouplement
(13)	Fixation, barre stabilisatrice
(14)	Bras, suspension de roue
(15)	Tringlerie de direction
(16)	Palier du boîtier de direction
(17)	Barre de direction
(18)	Levier intermédiaire de direction
(19)	Kit de réparation, corps d'essieu
(20)	Kit de réparation, articulation axiale barre d'accouplement
(21)	Kit de réparation, bras de suspension
(22)	Kit de réparation, bras de suspension transversal
(23)	Kit de réparation, suspension de roue
(24)	Kit de réparation, rotule de suspension / rotule de guidage
(25)	Vis, réglage du parallélisme
(26)	Barre d'accouplement
(27)	Rotule de barre d'accouplement
(28)	Palier de barre stabilisatrice
(29)	Tige / Renfort, suspension de roue
(30)	Tige / Renfort, barre stabilisatrice
(31)	Rotule de suspension / Rotule de guidage
(32)	Remplacer par paires les paliers hydrauliques par des paliers conventionnels
(33)	1J-W.. P (Mosel) D (Bratislava) B (Bruxelles) W (Wolfsburg)
(34)	Type d'essieu
(35)	Charge d'essieu [kg]
(36)	Nombre par essieu
(37)	Référence de l'accessoire recommandé
(38)	Diamètre extérieur [mm]
(39)	Filetage extérieur 1 [mm]
(40)	Filetage extérieur [mm]
(41)	Modèle
(42)	Ø alésage 1 / Ø alésage 2 [mm]
(43)	Ø alésage [mm]
(44)	Largeur [mm]
(45)	Épaisseur des disques de frein [mm]
(46)	Épaisseur [mm]
(47)	Bras de suspension triangulaire
(48)	Barre de pression
(49)	Diamètre 1 [mm]

(50) Diamètre 1 / Diamètre 2 [mm]

(51) Diamètre 2 [mm]

(52) Diamètre barre stabilisatrice [mm]

(53) Diamètre [mm]

(54) Nombre de trous de la jante

(55) Dimension de la jante [pouces]

(56) Diamètre du trou [mm]

(57) Traction avant

(58) Barre conductrice

(59) Modèles GT

(60) Alternateur

(61) Transmission automatique 5 rapports

(62) Taille du filetage

(63) Taille du filetage 1

(64) Taille du filetage 2

(65) Palier caoutchouc

(66) Pièces caoutchouc-métal

(67) Propulsion arrière

(68) Course [mm]

(69) Palier hydraulique

(70) Hauteur [mm]

(71) Diamètre intérieur 1 [mm]

(72) Diamètre intérieur 2 [mm]

(73) Diamètre intérieur [mm]

(74) Filetage intérieur

(75) Filetage intérieur [mm]

(76) Dimension du cône [mm]

(77) Conicité

(78) Barre d'accouplement

(79) Joint de cardan

(80) Palier de bras de suspension avec un trou oblong

(81) Palier de bras de suspension avec trou rond

(82) Écartement des trous 1 / Écartement des trous 2

(83) Nombre de trous

(84) Version nationale : Europe

(85) Version nationale : Japon

(86) Version nationale : Canada

(87) Version nationale : Turquie

(88) Version nationale : USA

(89) Longueur [mm]

(90) Longueur intérieur [mm]

(91) Longueur hors tout [mm]

(92) Longueur 1 / Longueur 2 [mm]

(93) Bras oscillant longitudinal

(94) Uniquement pour rotules axiales OE 381299 d'un diamètre de 18 mm

(95) Charge utile [kg]

(96) Barre Panhard

(97) Barre oscillante

(98) Bras oscillant transversal

# Traductions

- (99) Empattement [mm]
- (100) Dimensions des pneus
- (101) Ø tuyau [mm]
- (102) Diamètre du tube au niveau du siège du soufflet 12,7 mm (direction TRW)
- (103) Bras oblique
- (104) Tringle de poussée
- (105) Respecter la Service Information
- (106) Bras de carrossage
- (107) Nombre de portes
- (108) Numéro d'essieu avant
- (109) Barre d'attelage
- (110) À partir de l'année-modèle
- (111) Côté fusée d'essieu
- (112) Sur support de ressort
- (113) Côté passager
- (114) Adaptateur fourni
- (115) Jusqu'à l'année-modèle
- (116) Électrique
- (117) Électro-hydraulique
- (118) Côté conducteur
- (119) Pour
- (120) Pour référence
- (121) Pour diamètre de disque de frein [mm]
- (122) Pour véhicules avec cabine à suspension à 4 points
- (123) Pour véhicules avec ABC
- (124) Pour véhicules avec ABS
- (125) Pour véhicules avec direction active
- (126) Pour véhicules avec d'une cabine allongée
- (127) Pour véhicules avec ESP
- (128) Pour véhicules avec cabine simple
- (129) Pour véhicules avec châssis FlexRide
- (130) Pour véhicules avec toit surélevé
- (131) Pour véhicules avec châssis IDS
- (132) Pour véhicules avec châssis confort
- (133) Pour véhicules avec amortisseur de direction
- (134) Pour véhicules avec limitation de l'angle de braquage
- (135) Pour véhicules avec suspension pneumatique
- (136) Pour véhicules avec technologie M
- (137) Pour véhicules avec système de contrôle de la pression des pneus
- (138) Pour véhicules avec boîte de vitesses manuelle
- (139) Pour véhicules avec suspension pour routes en mauvais état
- (140) Pour véhicules avec châssis sport
- (141) Pour véhicules avec barre stabilisatrice
- (142) Pour véhicules avec châssis standard
- (143) Pour véhicules avec projecteurs au xénon
- (144) Pour véhicules avec barre de roulis active
- (145) Pour véhicules avec régulation électronique d'amortissement
- (146) Pour véhicules avec direction assistée électrique
- (147) Pour véhicules avec direction électrohydraulique

- (148) Pour véhicules avec charge sur essieu augmentée
- (149) Pour véhicules avec garde au sol augmentée
- (150) Pour véhicules avec direction assistée asservie à la vitesse
- (151) Pour véhicules avec direction assistée hydraulique
- (152) Pour véhicules avec châssis surbaissé
- (153) Pour véhicules avec châssis renforcé

- (154) Pour véhicules avec barre stabilisatrice renforcée
- (155) Pour véhicules sans ABC
- (156) Pour véhicules sans ABS
- (157) Pour véhicules sans direction active
- (158) Pour véhicules sans ESP
- (159) Pour véhicules sans châssis FlexRide
- (160) Pour véhicules sans toit surélevé

- (161) Pour véhicules sans châssis IDS
- (162) Pour véhicules sans limitation de l'angle de braquage
- (163) Pour véhicules sans suspension pneumatique
- (164) Pour véhicules sans technologie M
- (165) Pour véhicules sans correcteur d'assiette
- (166) Pour véhicules sans système de contrôle de la pression des pneus
- (167) Pour véhicules sans suspension pour routes en mauvais état

- (168) Pour véhicules sans châssis sport
- (169) Pour véhicules sans projecteurs au xénon
- (170) Pour véhicules sans barre stabilisatrice active
- (171) Pour véhicules sans régulation électronique d'amortissement
- (172) Pour véhicules sans direction électrohydraulique
- (173) Pour véhicules sans barre stabilisatrice renforcée

- (174) Pour véhicules sans châssis renforcé
- (175) Pour véhicules avec poids total autorisé jusqu'à [kg]
- (176) Pour véhicules avec poids total autorisé supérieur à [kg]
- (177) Pour barre de guidage
- (178) Pour ID boîtier de direction

- (179) Pour fabricant de boîtiers de direction
- (180) Pour fabricant de système de direction
- (181) Pour véhicules avec direction à droite / à gauche
- (182) Pour bras de suspension longitudinal
- (183) Pour numéro OE
- (184) Pour numéro PR

- (185) Pour barre oscillante
- (186) Pour bras de suspension transversal
- (187) Pour filetage à droite
- (188) Pour boîte de vitesses manuelle
- (189) Pour bras oblique
- (190) Pour tringle de poussée
- (191) Pour barre d'accouplement d'un diamètre de 22 mm

- (192) Pour correction de carrossage +30 min
- (193) Pour correction de carrossage -30 min
- (194) Pour bras de carrossage
- (195) Pour rotule de suspension avec vis M12
- (196) Pour barre de traction



# Traductions

DE

EN

FR

ES

IT

PL

RU

EL

ZH

- (197) Pour charge utile augmentée
- (198) Pour véhicules blindés
- (199) Pour types de carburant suivants : Essence / Gaz de pétrole liquéfié (LPG)
- (200) Pour types de carburant suivants : Essence / Gaz naturel comprimé (CNG)
- (201) Hydraulique
- (202) Suspendue
- (203) Latéral
- (204) Mécanique
- (205) Avec matériel annexe
- (206) Avec tube de raccordement
- (207) Avec vérin de commande, direction assistée
- (208) Avec filetage extérieur
- (209) Avec matériel de fixation
- (210) Avec monte jumelée
- (211) Avec coupelle
- (212) Avec palier caoutchouc
- (213) Avec filetage intérieur
- (214) Avec jante alliage
- (215) Avec filetage à gauche
- (216) Avec douilles d'assemblage
- (217) Avec filetage à droite
- (218) Avec jante en acier
- (219) Avec rotule de suspension / Rotule de guidage
- (220) Avec accessoires
- (221) Pas pour
- (222) Pas pour modèles
- (223) Pas pour pneus jumelés
- (224) Pas pour véhicules avec servodirection asservie à la vitesse
- (225) Pas pour dimensions de jantes [pouces]
- (226) Pas pour version nationale : Canada
- (227) Pas pour version nationale : Turquie
- (228) Pas pour version nationale : États-Unis
- (229) Pas pour l'année-modèle
- (230) Pas pour numéro PR
- (231) Pas pour taxis
- (232) Pas pour jante à base creuse
- (233) Pas pour véhicules blindés
- (234) Pas pour empattement rallongé
- (235) Uniquement en combinaison avec
- (236) Remplacement possible uniquement par paires
- (237) Sans matériel de montage
- (238) Sans matériel de fixation
- (239) Sans restriction
- (240) Sans palier caoutchouc
- (241) Sans support
- (242) Sans rotule de suspension / Rotule de guidage
- (243) Sans accessoires
- (244) Orange
- (245) Côté roue

DE

# Traductions

EN

(246) À commander séparément

(247) Verticale

(248) Ajustable

(249) Poids total autorisé en charge [kg]

(250) Vers cylindre 1

(251) Article supplémentaire requis (référence)

FR

ES

IT

PL

RU

EL

ZH



Los productos indicados en este catálogo sólo los puede montar el personal cualificado de un taller mecánico.

Los componentes de chasis y de dirección son piezas importantes para la seguridad, que deben garantizar la seguridad al conducir en cualquier situación.

Por eso, están sometidas a unas exigencias particularmente altas en lo referente al diseño, la fabricación y el montaje.

Para garantizar un funcionamiento correcto de nuestros productos tras el montaje:

- Se deben tener en cuenta las instrucciones del fabricante del vehículo
- Se deben emplear los ajustes correctos y el útil especial indicado
- Se deben sustituir siempre las piezas de fijación por otras nuevas, con las dimensiones y el valor de resistencia correctos.

Las piezas de sujeción (tornillos, tuercas, etc.) son relevantes en materia de seguridad. El uso de piezas de sujeción incorrectas puede ocasionar daños y accidentes graves.

Con muchos artículos de LEMFÖRDER se suministran piezas de sujeción nuevas.

Para poder tramitar su solicitud necesitamos el número de pedido completo, por ejemplo:

**Cabeza de la barra de acoplamiento 35279 01**

En caso de duda, se deberá indicar la designación del tipo y el año de construcción del vehículo, para el que se requiere el artículo deseado.

**Este catálogo es un extracto de nuestra gama de productos. Podrá ver una versión completa en nuestros medios electrónicos.**

Quedan reservados todos los derechos. Queda prohibida la reproducción o el uso de este catálogo (también de forma parcial) para la elaboración de un catálogo propio sin consentimiento expreso.

Los números de las piezas de recambio del fabricante solo se usan para compararlos. No está permitido el empleo de este tipo de datos en las facturas emitidas al propietario del vehículo.

Puede encontrar las condiciones generales de contratación en [www.zf.com/services/documents](http://www.zf.com/services/documents)

[www.zf.com/services/catalog](http://www.zf.com/services/catalog)

**WebCat**  
Catálogo online



**InCat**  
Catálogo electrónico

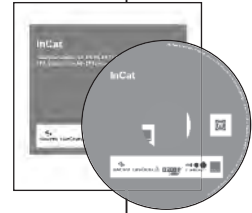

**PrintCat**  
Catálogos impresos



## Índice

<b>Index</b>	U2
<b>Símbolos</b>	U3
<b>Información general</b>	V21
<b>Piezas terminales de barras de acoplamiento</b>	V22
<b>Rótulas axiales</b>	V22
<b>Barras de acoplamiento</b>	V23
<b>Bieletas estabilizadoras</b>	V23
<b>Rótulas de suspensión</b>	V23
<b>Estructura del catálogo</b>	V24
<b>Traducciones</b>	V25 - V30
<b>Lista aritmética</b>	1259 - 1303
<b>Lista comparativa</b>	1304 - 1319
<b>Novedades</b>	1320 - 1324
<b>Números de pedido modificados</b>	1325 - 1326

# Piezas terminales de barras de acoplamiento

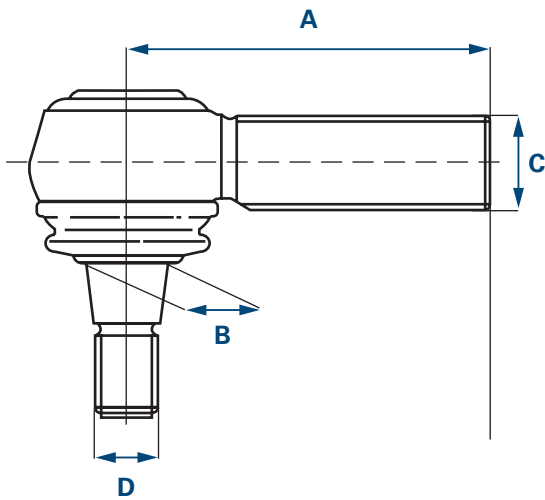

- A** Longitud
- B** Ø Cono
- C** Tamaño de rosca 1  
\* Rosca exterior
- D** Tamaño de rosca 2  
\* Rosca exterior

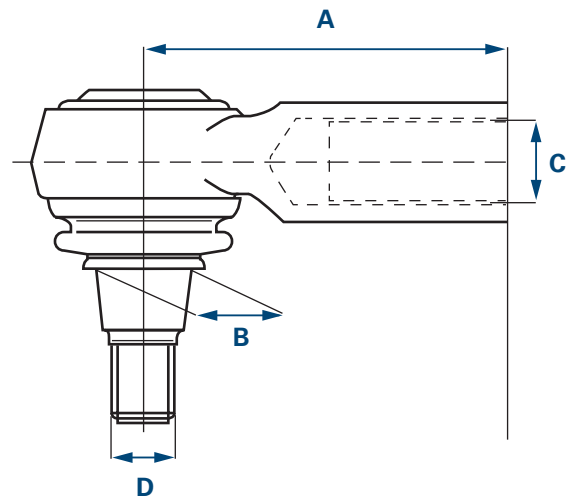

- A** Longitud
- B** Ø Cono
- C** Tamaño de rosca 1  
\* Rosca interior
- D** Tamaño de rosca 2  
\* Rosca exterior

## Rótulas axiales

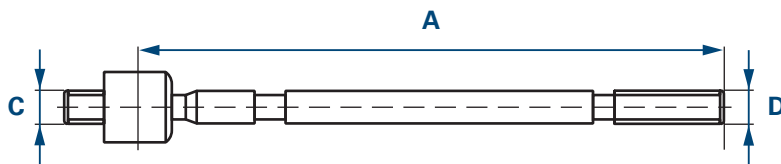

- A** Longitud
- C** Tamaño de rosca 1  
\* Rosca exterior
- D** Tamaño de rosca 2  
\* Rosca exterior

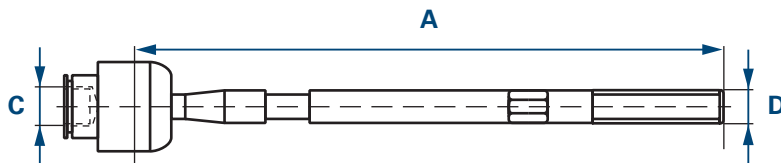

- A** Longitud
- C** Tamaño de rosca 1  
\* Rosca interior
- D** Tamaño de rosca 2  
\* Rosca exterior

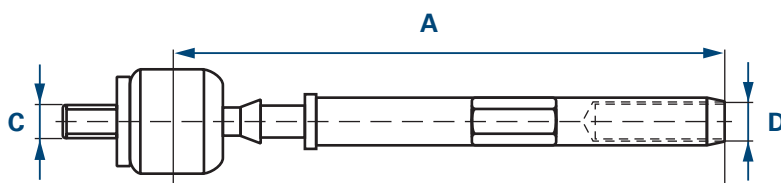

- A** Longitud
- C** Tamaño de rosca 1  
\* Rosca exterior
- D** Tamaño de rosca 2  
\* Rosca interior

# Barras de acoplamiento

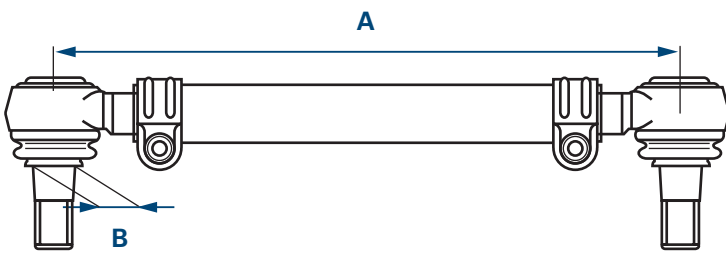

- A Longitud
- B Ø Cono

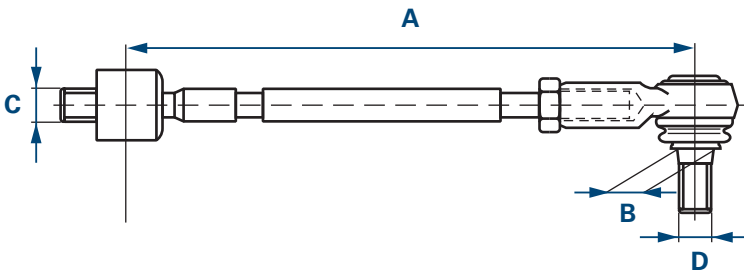

- A Longitud
- B Ø Cono
- C Tamaño de rosca 1  
\* Rosca exterior
- D Tamaño de rosca 2  
\* Rosca exterior

# Bieletas estabilizadoras

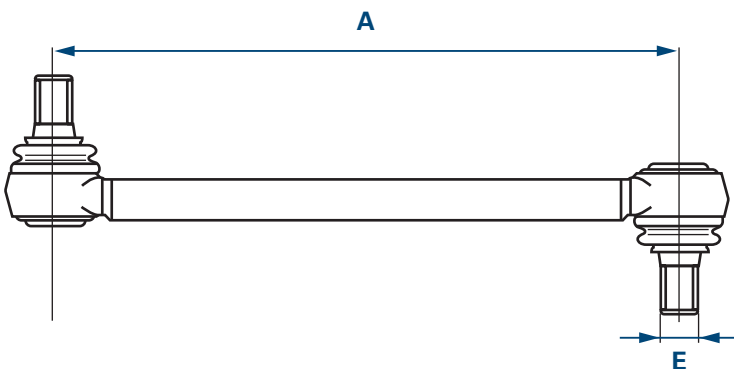

- A Longitud
- E Tamaño de rosca

# Rótulas de suspensión

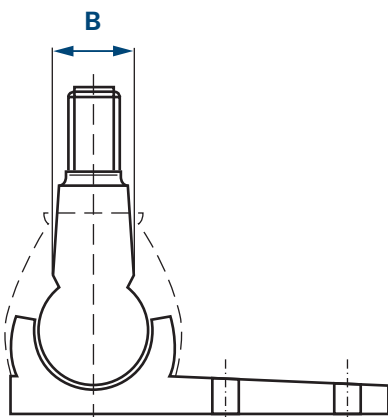

- B Ø Cono

# Estructura del catálogo

Período de fabricación del modelo ●

Número de referencia ●

Modelo ●

Número de artículo ●

Indicación para usar la pieza ●

LEMFÖRDER 















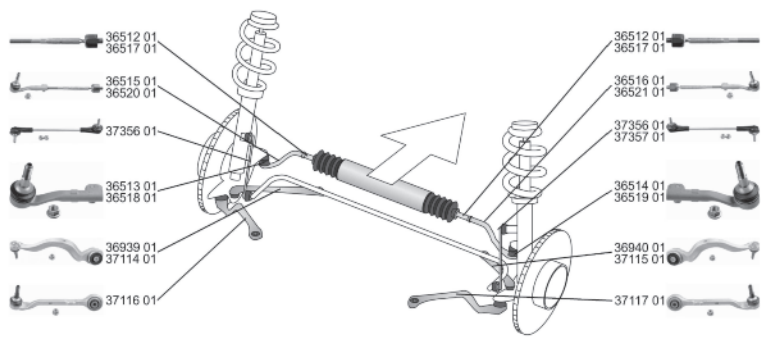

Ref./Ref.

**BMW**

**3 Touring/Estate (F31)** ● **10.11 -** ●



	<b>Spurstange / Rod Assembly</b>		(26) 	<b>36515 01</b> 32 10 6 792 029
	320 i xDrive	06.12 -	●	36512 01 6 792 029
	328 i xDrive	06.12 -		▲36513 01 
	335 i xDrive	03.13 -		
	335 i xDrive, 240 kW	01.12 - 07.13		
	335 i xDrive, 250 kW	07.13 -		
	318 d xDrive	01.13 -		
	320 d xDrive, 135 kW	06.12 -		
	320 d xDrive, 147 kW	01.13 -		
	330 d xDrive	06.12 -		
	335 d xDrive	09.13 -		
	<b>Spurstange / Rod Assembly</b>		(25) 	<b>36516 01</b> 32 10 6 792 030
	320 i xDrive	06.12 -		36512 01 6 792 030
	328 i xDrive	06.12 -		▲36514 01 
	335 i xDrive	03.13 -		
	335 i xDrive, 240 kW	01.12 - 07.13		
	335 i xDrive, 250 kW	07.13 -		
	318 d xDrive	01.13 -		
	320 d xDrive, 135 kW	06.12 -		
	320 d xDrive, 147 kW	01.13 -		

Lista de piezas ●

Período de fabricación del vehículo ●

Referencia de traducción ●

# Traducciones

- (1) Cojinete del cuerpo del eje
- (2) Kit cojinete del cuerpo del eje
- (3) Soporte del puntal del eje
- (4) Cojinete soporte del eje
- (5) Rótula axial, barra de acoplamiento
- (6) Manguito, palanca de dirección
- (7) Fuelle, dirección
- (8) Articulación, árbol de dirección
- (9) Suspensión, barra oscilante
- (10) Suspensión, vástago panhard
- (11) Suspensión, carcasa de rodamiento de rueda
- (12) Suspensión, barra de acoplamiento
- (13) Suspensión, barra de acoplamiento del estabilizador
- (14) Barra oscilante, suspensión de ruedas
- (15) Varillaje de dirección
- (16) Soporte del mecanismo de dirección
- (17) Barra de dirección
- (18) Palanca intermedia de dirección
- (19) Kit de reparación, cuerpo del eje
- (20) Kit de reparación, rótula axial, barra de acoplamiento
- (21) Kit de reparación, barra oscilante
- (22) Kit de reparación, brazo transversal
- (23) Kit de reparación, suspensión de ruedas
- (24) Kit de reparación, rótula de suspensión / Carga
- (25) Tornillo, alineamiento de la cabeza
- (26) Barra de acoplamiento
- (27) Cabeza de la barra de acoplamiento
- (28) Soporte del estabilizador
- (29) Barra /Travesaño, suspensión de ruedas
- (30) Barra /Travesaño, estabilizador
- (31) Rótula de suspensión / Carga
- (32) Sustituir los soportes hidráulicos (siempre por pares) por un soporte convencional
- (33) 1J-W.. P (Mosel) D (Bratislava) B (Bruselas) W (Wolfsburgo)
- (34) Tipo de eje
- (35) Carga de eje [kg]
- (36) Cantidad por eje
- (37) Número de artículo de los accesorios recomendados
- (38) Diámetro exterior [mm]
- (39) Rosca exterior 1 [mm]
- (40) Rosca exterior [mm]
- (41) Modelo de construcción
- (42) Ø orificio 1 / Ø orificio 2 [mm]
- (43) Ø orificio [mm]
- (44) Ancho [mm]
- (45) Grosor discos de freno [mm]
- (46) Grosor [mm]
- (47) Brazo oscilante triangular
- (48) Barra de compresión
- (49) Diámetro 1 [mm]

(50) Diámetro 1 / Diámetro 2 [mm]

(51) Diámetro 2 [mm]

(52) Diámetro estabilizador [mm]

(53) Diámetro [mm]

(54) Número de perforaciones de las llantas

(55) Tamaño de llantas [pulgada]

(56) Diámetro de agujero de brida [mm]

(57) Tracción delantera

(58) Barra guía

(59) Modelos GT

(60) Alternador

(61) Caja de cambios automática de 5 marchas

(62) Tamaño de rosca

(63) Tamaño de rosca 1

(64) Tamaño de rosca 2

(65) Soporte de caucho

(66) Piezas de caucho-metal

(67) Tracción trasera

(68) Elevación [mm]

(69) Soporte hidráulico

(70) Altura [mm]

(71) Diámetro interior 1 [mm]

(72) Diámetro interior 2 [mm]

(73) Diámetro interior [mm]

(74) Rosca interior

(75) Rosca interior [mm]

(76) Medida cónica [mm]

(77) Inclinación del cono

(78) Barra de acoplamiento

(79) Junta universal

(80) Apoyo de la caja de dirección con agujero oblongo

(81) Apoyo de la caja de dirección con agujero redondo

(82) Distancia de orificio 1 / Distancia de orificio 2

(83) Número de orificios

(84) Modelo nacional: Europa

(85) Modelo nacional: Japón

(86) Modelo nacional: Canadá

(87) Modelo nacional: Turquía

(88) Modelo nacional: EE. UU.

(89) Longitud [mm]

(90) Longitud interior [mm]

(91) Longitud total [mm]

(92) Longitud 1 / Longitud 2 [mm]

(93) Brazo oscilante longitudinal

(94) Solo para rótulas axiales OE 381299 con 18 mm de diámetro

(95) Carga útil [kg]

(96) Barra Panhard

(97) Biela de suspensión

(98) Brazo transversal



# Traducciones

- (99) Distancia entre ejes [mm]
- (100) Dimensión de los neumáticos
- (101) Ø tubo [mm]
- (102) Diámetro del tubo en el asiento para fuelle de 12,7 mm (dirección TRW)
- (103) Brazo oscilante oblicuo
- (104) Barra de empuje
- (105) Observar la información de servicio
- (106) Barra curvada
- (107) Número de puertas
- (108) Número del eje delantero
- (109) Barra de tracción
- (110) Desde año de modelo
- (111) Lado del muñón del eje
- (112) En soporte de ballesta
- (113) Lado del copiloto
- (114) Adaptador incluido
- (115) Hasta año de modelo
- (116) Eléctrico
- (117) Electro-hidráulico
- (118) Lado del conductor
- (119) Para
- (120) Para número de artículo
- (121) Para diámetro de los discos de freno [mm]
- (122) Para vehículos con cabina con suspensión neumática de 4 puntos
- (123) Para vehículos con ABC
- (124) Para vehículos con ABS
- (125) Para vehículos con dirección activa
- (126) Para vehículos con cabina doble
- (127) Para vehículos con ESP
- (128) Para vehículos con cabina simple
- (129) Para vehículos con chasis FlexRide
- (130) Para vehículos con techo alto
- (131) Para vehículos con chasis IDS
- (132) Para vehículos con chasis confort
- (133) Para vehículos con amortiguador de dirección
- (134) Para vehículos con limitación del ángulo de dirección
- (135) Para vehículos con suspensión neumática
- (136) Para vehículos con técnica M
- (137) Para vehículos con sistema de control de presión de los neumáticos
- (138) Para vehículos con caja de cambios manual
- (139) Para vehículos con suspensión off-road
- (140) Para vehículos con chasis deportivo
- (141) Para vehículos con estabilizador
- (142) Para vehículos con chasis estándar
- (143) Para vehículos con luz xenón
- (144) Para vehículos con regulación activa del estabilizador
- (145) Para vehículos con control electrónico de suspensión
- (146) Para vehículos con servodirección eléctrica
- (147) Para vehículos con dirección electrohidráulica

- (148) Para vehículos con carga de eje aumentada
- (149) Para vehículos con altura libre aumentada
- (150) Para vehículos con servodirección en función de la velocidad
- (151) Para vehículos con servodirección hidráulica
- (152) Para vehículos con chasis rebajado
- (153) Para vehículos con chasis reforzado
- (154) Para vehículos con estabilizador reforzado

- (155) Para vehículos sin ABC
- (156) Para vehículos sin ABS
- (157) Para vehículos sin dirección activa
- (158) Para vehículos sin ESP

- (159) Para vehículos sin chasis FlexRide
- (160) Para vehículos sin techo alto
- (161) Para vehículos sin chasis IDS
- (162) Para vehículos sin limitación del ángulo de dirección
- (163) Para vehículos sin suspensión neumática
- (164) Para vehículos sin técnica M
- (165) Para vehículos sin regulación de nivel
- (166) Para vehículos sin sistema de control de presión de los neumáticos
- (167) Para vehículos sin suspensión off-road

- (168) Para vehículos sin chasis deportivo
- (169) Para vehículos sin luz xenón
- (170) Para vehículos sin estabilización activa
- (171) Para vehículos sin control electrónico de suspensión
- (172) Para vehículos sin dirección electrohidráulica
- (173) Para vehículos sin estabilizador reforzado

- (174) Para vehículos sin chasis reforzado
- (175) Para vehículos con peso total admisible de hasta [kg]
- (176) Para vehículos con peso total admisible superior a [kg]
- (177) Para barra guía

- (178) Para el ID del mecanismo de dirección
- (179) Para el fabricante del mecanismo de dirección
- (180) Para el fabricante de la dirección
- (181) Para vehículos con dirección a la izquierda / Derecha
- (182) Para brazo oscilante longitudinal
- (183) Para número OE
- (184) Para número PR

- (185) Para varilla de péndulo
- (186) Para brazo transversal
- (187) Para rosca derecha
- (188) Para caja de cambios
- (189) Para brazo oscilante
- (190) Para barra de empuje
- (191) Para barra de acoplamiento de 22 mm de diámetro

- (192) Para corrección de descarga +30 min
- (193) Para corrección de descarga -30 min
- (194) Para barra curvada
- (195) Para rótula de suspensión con tornillo M12
- (196) Para barra de tracción

# Traducciones

- (197) Para carga útil aumentada
- (198) Para vehículos blindados
- (199) Adecuado para tipo de combustible: Gasolina / Autogás (LPG)
- (200) Adecuado para tipo de combustible: Gasolina / Gas natural (CNG)
- (201) Hidráulico
- (202) Suspendido
- (203) Longitudinal
- (204) Mecánico
- (205) Con material de montaje
- (206) Con tubo de conexión
- (207) Con cilindro de trabajo, dirección asistida
- (208) Con rosca exterior
- (209) Con material de fijación
- (210) Con neumáticos dobles
- (211) Con pletina de muelle
- (212) Con cojinete de caucho
- (213) Con rosca interior
- (214) Con llanta de metal ligero
- (215) Con rosca izquierda
- (216) Con casquillos de montaje
- (217) Con rosca derecha
- (218) Con llanta de acero
- (219) Con rótula de suspensión / Carga
- (220) Con accesorios
- (221) No para
- (222) No para modelos
- (223) No apto para neumáticos dobles
- (224) No para vehículos con servodirección dependiente de la velocidad
- (225) No para tamaño de llantas [pulgada]
- (226) No para modelo nacional: Canadá
- (227) No para modelo nacional: Turquía
- (228) No para modelo nacional: EE. UU.
- (229) No para año de modelo
- (230) No para número PR
- (231) No para taxis
- (232) No para llanta de garganta
- (233) No para vehículos blindados
- (234) No para distancia entre ejes prolongada
- (235) Solo en conexión con
- (236) Reemplazar solo por pares
- (237) Sin material de montaje
- (238) Sin material de fijación
- (239) Sin restricción
- (240) Sin cojinete de caucho
- (241) Sin soporte
- (242) Sin rótula de suspensión / Carga
- (243) Sin accesorios
- (244) Naranja
- (245) Lado de la rueda

DE

# Traducciones

EN

(246) Pedir por separado

(247) De pie

(248) Ajustable

(249) Peso total autorizado [kg]

(250) Al cilindro 1

(251) Artículo requerido adicionalmente (número de artículo)

FR

ES

IT

PL

RU

EL

ZH

# Informazioni generali



**Tutti i prodotti riportati in questo catalogo possono essere impiegati solo dal personale qualificato di una autofficina.**

Componenti dello sterzo e per sistemi autotelaio sono componenti rilevanti per garantire la sicurezza di marcia in tutte le situazioni. I requisiti in termini di costruzione, produzione e montaggio perciò sono molto elevati.

Per garantire il perfetto funzionamento dei nostri prodotti dopo il montaggio:

- Osservare le istruzioni del costruttore del veicolo
- Usare i valori di regolazione corretti e gli attrezzi speciali prescritti
- Sostituire i componenti di fissaggio sempre con componenti nuovi con la misura e il coefficiente di resistenza corretti

I componenti di fissaggio (viti, dadi, ecc.) sono componenti rilevanti per garantire la sicurezza. L'impiego di componenti di fissaggio scorretti potrebbe causare danni e infortuni gravi. Tanti prodotti di LEMFÖRDER vengono forniti con nuovi elementi di fissaggio.

Per soddisfare le vostre richieste, abbiamo bisogno del numero di ordine completo, ad esempio:

**Estremità del tirante trasversale 35279 01**

In caso di dubbio fornire il nome del modello e l'anno di costruzione del veicolo per il quale è destinato l'articolo desiderato.

**Questo catalogo rappresenta un estratto della nostra gamma di prodotti, una panoramica completa è disponibile sui nostri siti web.**

Tutti i diritti riservati. La riproduzione o la condivisione di questo catalogo, anche parziale, per la realizzazione di un proprio catalogo non sono consentite previo consenso espresso.

I numeri dei ricambi del produttore di veicoli servono solo a scopi comparativi. Un utilizzo di tali dati in fatture inviate ai proprietari dei veicoli non è consentito.

Le condizioni commerciali generali aggiornate sono reperibili all'indirizzo [www.zf.com/services/documents](http://www.zf.com/services/documents)

[www.zf.com/services/catalog](http://www.zf.com/services/catalog)

**WebCat**  
Catalogo online

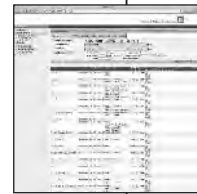

**InCat**  
Catalogo elettronico

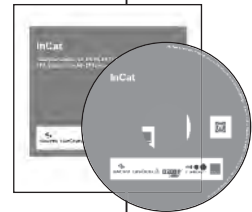

**PrintCat**  
Cataloghi stampati



## Indice

<b>Index</b>	U2
<b>Simboli</b>	U3
<b>Informazioni generali</b>	V31
<b>Estremità dei tiranti trasversali</b>	V32
<b>Giunti assiali</b>	V32
<b>Tiranti trasversali</b>	V33
<b>Braccio oscillante</b>	V33
<b>Giunto ruota</b>	V33
<b>Struttura del catalogo</b>	V34
<b>Traduzioni</b>	V35 - V40
<b>Lista aritmetica</b>	1259 - 1303
<b>Elenco di confronto</b>	1304 - 1319
<b>Nuove acquisizioni</b>	1320 - 1324
<b>Numeri d'ordinazione modificati</b>	1325 - 1326

# Estremità dei tiranti trasversali

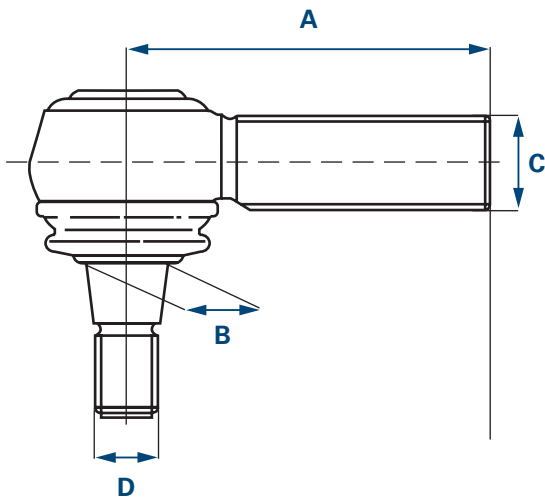

- A** Lunghezza
- B** Ø Cono
- C** Dimensioni filettatura 1  
\* Filettatura esterna
- D** Dimensioni filettatura 2  
\* Filettatura esterna

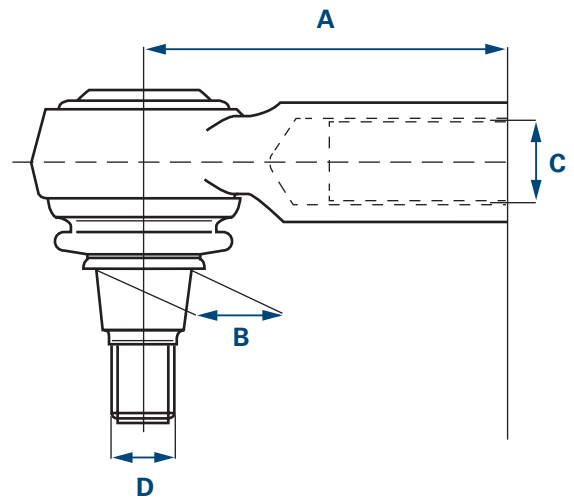

- A** Lunghezza
- B** Ø Cono
- C** Dimensioni filettatura 1  
\* Filettatura interna
- D** Dimensioni filettatura 2  
\* Filettatura esterna

# Giunti assiali

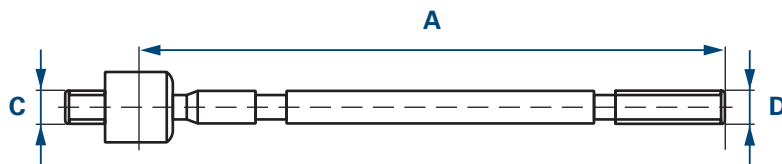

- A** Lunghezza
- C** Dimensioni filettatura 1  
\* Filettatura esterna
- D** Dimensioni filettatura 2  
\* Filettatura esterna

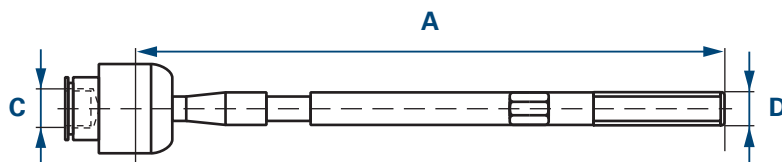

- A** Lunghezza
- C** Dimensioni filettatura 1  
\* Filettatura interna
- D** Dimensioni filettatura 2  
\* Filettatura esterna

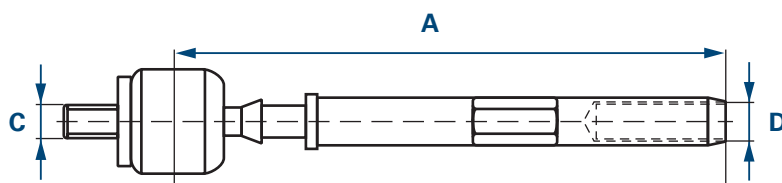

- A** Lunghezza
- C** Dimensioni filettatura 1  
\* Filettatura esterna
- D** Dimensioni filettatura 2  
\* Filettatura interna

## Tiranti trasversali

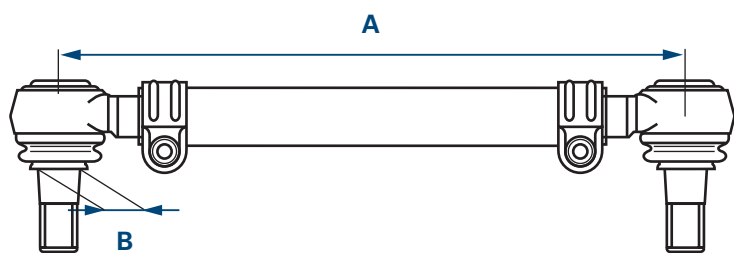

- A Lunghezza
- B Ø Cono

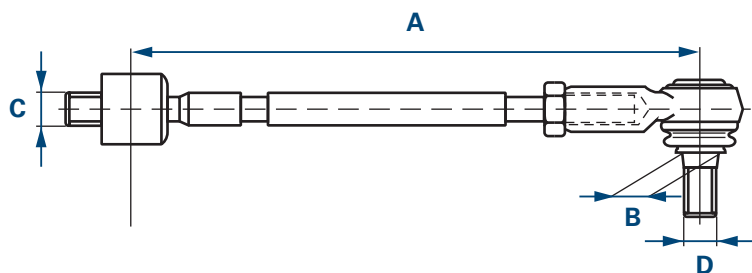

- A Lunghezza
- B Ø Cono
- C Dimensioni filettatura 1  
\* Filettatura esterna
- D Dimensioni filettatura 2  
\* Filettatura esterna

## Braccio oscillante

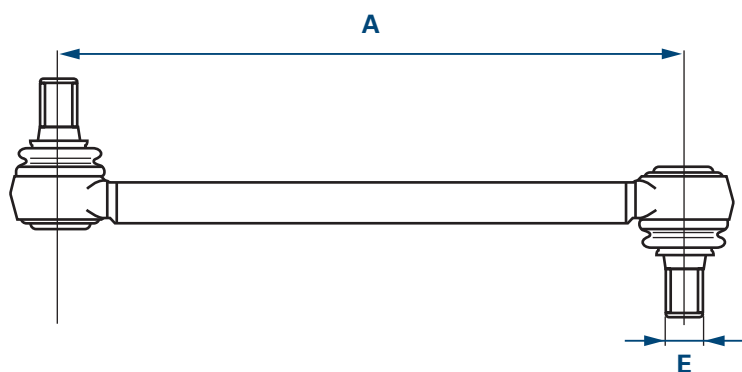

- A Lunghezza
- E Dimensioni filettatura



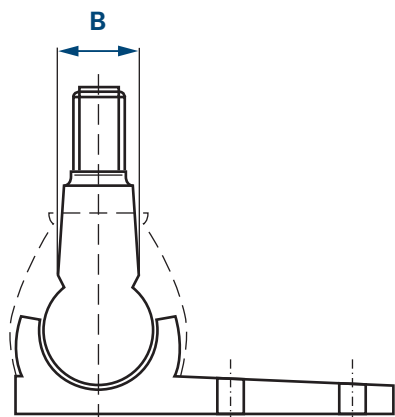



## Giunto ruota

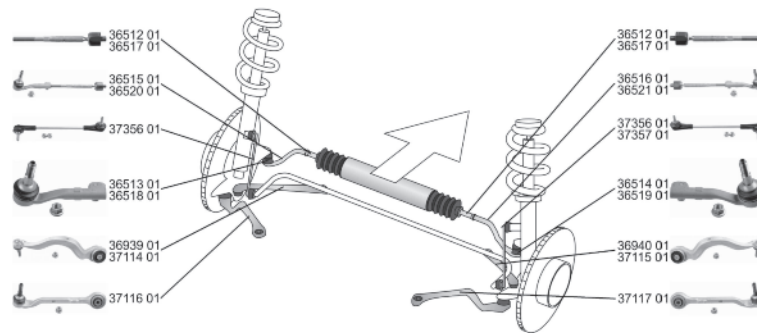
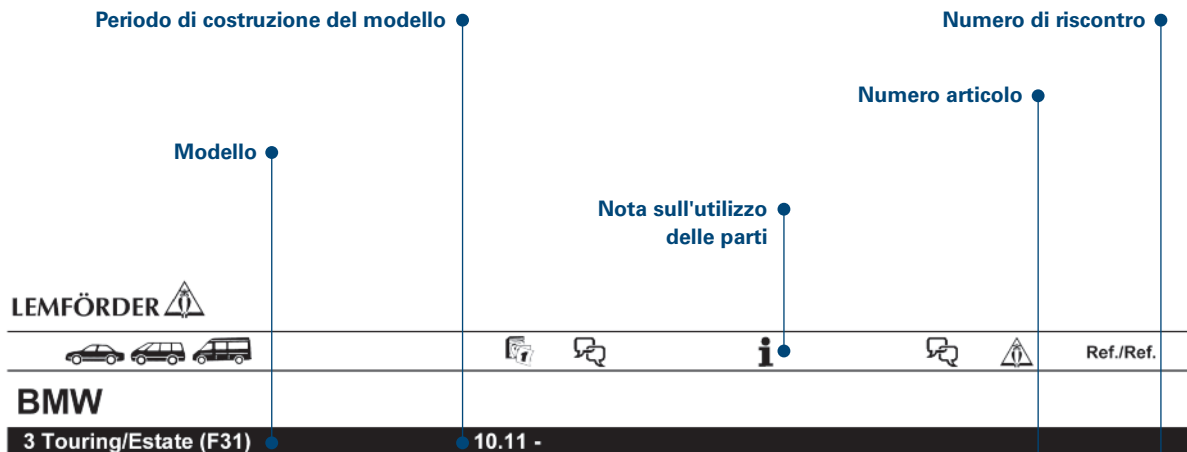

- B Ø Cono

# Struttura del catalogo



	<b>Spurstange / Rod Assembly</b>	(26) 	<b>36515 01</b> 32 10 6 792 029
	320 i xDrive	06.12 -	36512 01 6 792 029
	328 i xDrive	06.12 -	36513 01 
	335 i xDrive	03.13 -	
	335 i xDrive, 240 kW	01.12 - 07.13	
	335 i xDrive, 250 kW	07.13 -	
	318 d xDrive	01.13 -	
	320 d xDrive, 135 kW	06.12 -	
	320 d xDrive, 147 kW	01.13 -	
	330 d xDrive	06.12 -	
	335 d xDrive	09.13 -	
	<b>Spurstange / Rod Assembly</b>	(25) 	<b>36516 01</b> 32 10 6 792 030
	320 i xDrive	06.12 -	36520 01 6 792 030
	328 i xDrive	06.12 -	36514 01 
	335 i xDrive	03.13 -	
	335 i xDrive, 240 kW	01.12 - 07.13	
	335 i xDrive, 250 kW	07.13 -	
	318 d xDrive	01.13 -	
	320 d xDrive, 135 kW	06.12 -	
	320 d xDrive, 147 kW	01.13 -	

Periodo di costruzione del veicolo

Elenco dei componenti

Rimando traduzione



# Traduzioni

- (1) Supporto corpo assale
- (2) Gruppo supporto corpo assale
- (3) Supporto asta di reazione
- (4) Supporto elemento portante assale
- (5) Snodo assiale, tirante trasversale
- (6) Boccola, leva dello sterzo
- (7) Soffietto, sterzo
- (8) Snodo, albero braccio di comando sterzo
- (9) Supporto, braccio sospensione
- (10) Supporto, barra Panhard
- (11) Supporto, portacuscinetto ruota
- (12) Supporto, tirante trasversale
- (13) Supporto, barra di accoppiamento dello stabilizzatore
- (14) Braccio sospensione, sospensione ruota
- (15) Tiranteria sterzo
- (16) Supporto scatola sterzo
- (17) Tirante sterzo
- (18) Leva intermedia dello sterzo
- (19) Kit riparazione, corpo assale
- (20) Kit riparazione, giunto assiale tirante trasversale
- (21) Kit riparazione, braccio sospensione
- (22) Kit riparazione, braccio trasversale
- (23) Kit riparazione, sospensione ruota
- (24) Kit riparazione, snodo portante / Di guida
- (25) Vite, regolazione convergenza
- (26) Tirante trasversale
- (27) Testa del tirante trasversale
- (28) Supporto barra stabilizzatrice
- (29) Asta / Barra, sospensione ruota
- (30) Asta / Barra, barra stabilizzatrice
- (31) Snodo portante / Di guida
- (32) Sostituire i supporti idraulici a coppie con un normale cuscinetto
- (33) 1J-W.. P (Mosella) D (Bratislava) B (Bruxelles) W (Wolfsburg)
- (34) Versione assale
- (35) Carico per assale [kg]
- (36) Numero per assale
- (37) Numero articolo degli accessori consigliati
- (38) Diametro esterno [mm]
- (39) Filettatura esterna 1 [mm]
- (40) Filettatura esterna [mm]
- (41) Modello
- (42) Ø alesaggio 1 / Ø alesaggio 2 [mm]
- (43) Ø alesaggio [mm]
- (44) Larghezza [mm]
- (45) Spessore disco freno [mm]
- (46) Spessore [mm]
- (47) Trapezio
- (48) Barra di pressione
- (49) Diametro 1 [mm]

(50) Diametro 1 / Diametro 2 [mm]

(51) Diametro 2 [mm]

(52) Diametro stabilizzatore [mm]

(53) Diametro [mm]

(54) Cerchio, numero di fori

(55) Misura cerchi [pollici]

(56) Diametro foro flangia [mm]

(57) Trazione anteriore

(58) Asta di guida

(59) Modello GT

(60) Alternatore

(61) Cambio automatico a 5 marce

(62) Dimensioni filettatura

(63) Dimensioni filettatura 1

(64) Dimensioni filettatura 2

(65) Cuscinetto in gomma

(66) Componenti in gomma-metallo

(67) Trazione posteriore

(68) Corsa [mm]

(69) Supporto idraulico

(70) Altezza [mm]

(71) Diametro interno 1 [mm]

(72) Diametro interno 2 [mm]

(73) Diametro interno [mm]

(74) Filettatura interna

(75) Filettatura interna [mm]

(76) Calibro conico [mm]

(77) Passo codolo conico

(78) Asta di aggancio

(79) Giunto cardanico

(80) Cuscinetto braccio di sospensione con foro ovale

(81) Cuscinetto braccio di sospensione con foro rotondo

(82) Distanza foro 1 / Distanza foro 2

(83) Numero fori

(84) Versione paese: Europa

(85) Versione paese: Giappone

(86) Versione paese: Canada

(87) Versione paese: Turchia

(88) Versione paese: USA

(89) Lunghezza [mm]

(90) Lunghezza interna [mm]

(91) Lunghezza totale [mm]

(92) Lunghezza 1 / Lunghezza 2 [mm]

(93) Braccio longitudinale

(94) Solo per snodi assiali OE 381299 con diametro 18 mm

(95) Carico utile [kg]

(96) Barra Panhard

(97) Asta oscillante

(98) Braccio trasversale

# Traduzioni

- (99) Passo [mm]
- (100) Dimensioni pneumatici
- (101) Ø tubo [mm]
- (102) Diametro tubo sulla sede per il soffietto 12,7 mm (sterzo TRW)
- (103) Braccio inclinato
- (104) Asta di spinta
- (105) Rispettare la Service Information
- (106) Barra inclinata
- (107) Numero porte
- (108) Numero assale anteriore
- (109) Barra di trazione
- (110) Da anno modello
- (111) Lato fuso a snodo
- (112) Su porta molla
- (113) Lato passeggero
- (114) Adattatore accluso
- (115) Fino all'anno modello
- (116) Elettrico
- (117) Elettro-idraulico
- (118) Lato conducente
- (119) Per
- (120) Per numero articolo
- (121) Per diametro dischi freno [mm]
- (122) Per veicoli con cabina con sospensione pneumatica a 4 punti
- (123) Per veicoli con ABC
- (124) Per veicoli con ABS
- (125) Per veicoli con sterzo attivo
- (126) Per veicoli con cabina doppia
- (127) Per veicoli con ESP
- (128) Per veicoli con cabina singola
- (129) Per veicoli con telaio FlexRide
- (130) Per veicoli con tetto alto
- (131) Per veicoli con autotelaio IDS
- (132) Per veicoli con autotelaio comfort
- (133) Per veicoli con smorzatore di sterzata
- (134) Per veicoli con limitazione dell'angolo di sterzata
- (135) Per veicoli con sospensioni pneumatiche
- (136) Per veicoli con M-Technik
- (137) Per veicoli con sistema di controllo pressione pneumatici
- (138) Per veicoli con cambio manuale
- (139) Per veicoli con dotazione per strade dissestate
- (140) Per veicoli con autotelaio sportivo
- (141) Per veicoli con stabilizzatore
- (142) Per veicoli con autotelaio standard
- (143) Per veicoli con luci allo xeno
- (144) Per veicoli con regolazione attiva della barra stabilizzatrice
- (145) Per veicoli con regolazione elettronica dell'ammortizzatore
- (146) Per veicoli con servosterzo elettrico
- (147) Per veicoli con sterzo elettroidraulico

- (148) Per veicoli con carico assale maggiorato
- (149) Per veicoli con altezza da terra maggiorata
- (150) Per veicoli con servosterzo in funzione della velocità
- (151) Per veicoli con servosterzo idraulico
- (152) Per veicoli con autotelaio ribassato
- (153) Per veicoli con autotelaio rinforzato
- (154) Per veicoli con stabilizzatore rinforzato

- (155) Per veicoli senza ABC
- (156) Per veicoli senza ABS
- (157) Per veicoli senza sterzo attivo
- (158) Per veicoli senza ESP
- (159) Per veicoli senza telaio FlexRide
- (160) Per veicoli senza tetto alto

- (161) Per veicoli senza autotelaio IDS
- (162) Per veicoli senza limitazione dell'angolo di sterzata
- (163) Per veicoli senza sospensioni pneumatiche
- (164) Per veicoli senza M-Technik
- (165) Per veicoli senza regolazione assetto
- (166) Per veicoli senza sistema controllo pressione pneumatici
- (167) Per veicoli senza versione per strade sconnesse

- (168) Per veicoli senza autotelaio sportivo
- (169) Per veicoli senza luci allo xeno
- (170) Per veicoli senza controllo attivo dello stabilizzatore
- (171) Per veicoli senza regolazione elettronica dell'ammortizzatore
- (172) Per veicoli senza sterzo elettroidraulico
- (173) Per veicoli senza stabilizzatore rinforzato
- (174) Per veicoli senza autotelaio rinforzato

- (175) Per veicoli con peso complessivo consentito fino a [kg]
- (176) Per veicoli con peso complessivo consentito superiore a [kg]
- (177) Per asta di guida
- (178) Per ID scatola comando sterzo
- (179) Per produttori scatole comando sterzo
- (180) Per produttori sterzi

- (181) Per veicoli con guida a sinistra / A destra
- (182) Per braccio longitudinale
- (183) Per codice OE
- (184) Per codice PR

- (185) Per asta oscillante
- (186) Per braccio trasversale
- (187) Per filetto destrorso
- (188) Per cambio manuale
- (189) Per braccio inclinato
- (190) Per biella
- (191) Per tirante trasversale con diametro 22 mm
- (192) Per correzione inclinazione +30 min
- (193) Per correzione inclinazione -30 min

- (194) Per braccio campanatura
- (195) Per snodo portante con vite M12
- (196) Per barra di trazione

# Traduzioni

DE

EN

FR

ES

IT

PL

RU

EL

ZH

(197) Per portata utile maggiorata

(198) Per veicoli corazzati

(199) Adatto per tipo di carburante: Benzina / Gas di petrolio liquefatto (LPG)

(200) Adatto per tipo di carburante: Benzina / Gas naturale compresso (CNG)

(201) Idraulico

(202) Pendente

(203) Longitudinale

(204) Meccanico

(205) Con materiale di montaggio

(206) Con tubo di allacciamento

(207) Con cilindro di lavoro, servosterzo

(208) Con filettatura esterna

(209) Con materiale di fissaggio

(210) Con pneumatici gemelli

(211) Con scodellino molla

(212) Con supporto in gomma

(213) Con filettatura interna

(214) Con cerchi in lega leggera

(215) Con filettatura sinistrorsa

(216) Con manicotti di montaggio

(217) Con filettatura destrorsa

(218) Con cerchione in acciaio

(219) Con snodo portante / Di guida

(220) Con accessori

(221) Non per

(222) Non per modello

(223) Non per pneumatici gemellati

(224) Non per veicoli con servosterzo in funzione della velocità

(225) Non per misura cerchi [pollici]

(226) Non per versione Paese: Canada

(227) Non per versione Paese: Turchia

(228) Non per versione Paese: USA

(229) Non per anno modello

(230) Non per numero PR

(231) Non per taxi

(232) Non per cerchione a canale

(233) Non per veicoli corazzati

(234) Non per passo allungato

(235) Solo in combinazione con

(236) Sostituire solo in coppia

(237) Senza materiale di montaggio

(238) Senza materiale di fissaggio

(239) Senza limitazione

(240) Senza supporto in gomma

(241) Senza supporto

(242) Senza snodo portante / Di guida

(243) Senza accessori

(244) Arancione

(245) Lato ruota

DE

# Traduzioni

EN

(246) Ordinare separatamente

(247) Ritto

(248) Regolabile

(249) Peso complessivo consentito [kg]

(250) Al cilindro 1

(251) Articolo supplementare necessario (numero articolo)

FR

ES

IT

PL

RU

EL

ZH



**Wszystkie produkty wymienione w tym katalogu mogą być montowane wyłącznie przez wykwalifikowany personel serwisu samochodowego.**

Elementy układu kierowniczego i podwozia odgrywają istotną rolę dla bezpieczeństwa jazdy i muszą je zapewniać bez względu na okoliczności. Dlatego części te muszą spełniać szczególnie wysokie wymagania w zakresie konstrukcji, wytwarzania i montażu.

Aby zapewnić bezproblemowe działanie naszych produktów, po ich zainstalowaniu należy:

- Postępować zgodnie ze wskazówkami producenta pojazdu
- Stosować prawidłowe ustawienia parametrów i wymagane oprzyrządowanie specjalne
- Wymieniać zużyte złącza wyłącznie na nowe o prawidłowych wymiarach i parametrach wytrzymałościowych

Złącza (śruby, nakrętki itp.) odgrywają istotną rolę w zapewnianiu bezpieczeństwa jazdy. Stosowanie niewłaściwych złączy może być przyczyną szkód i poważnych wypadków. W przypadku wielu produktów firmy LEMFÖRDER nowe złącza są dołączane do głównej pozycji zamówienia.

W przypadku zamówień niezbędny jest pełny numer zamówieniowy, na przykład:

**Przegub drążka kierowniczego poprzecznego 35279 01**

W razie wątpliwości proszę podawać oznaczenie typu i rok produkcji pojazdu, dla którego przeznaczony jest żądany artykuł.

**Ten katalog to wyciąg z naszego programu produktów, pełny przegląd znajdą Państwo na naszych mediach elektronicznych.**

Wszelkie prawa zastrzeżone. Powielanie lub wykorzystywanie niniejszego katalogu, w całości lub częściowo, do sporządzenia innego katalogu jest niedozwolone bez uzyskania wyraźnej zgody. Numery części zamiennych producentów samochodów służą tylko do celów porównawczych.

Wykorzystywanie tego rodzaju danych na rachunkach wystawianych pod adresem posiadacza samochodu jest zabronione.

Aktualne ogólne warunki handlowe można znaleźć tutaj [www.zf.com/services/documents](http://www.zf.com/services/documents)

[www.zf.com/services/catalog](http://www.zf.com/services/catalog)

**WebCat**  
Katalog online



**InCat**  
Katalog elektroniczny

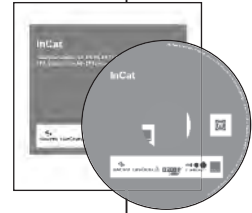

**PrintCat**  
Drukowane katalogi



## Spis treści

<b>Index</b>	U2
<b>Symbole</b>	U6
<b>Ogólna informacja</b>	V41
<b>Końcówki drążków kierowniczych poprzecznych</b>	V42
<b>Przeguby osiowe</b>	V42
<b>Drążki kierownicze poprzeczne</b>	V43
<b>Stabilizator</b>	V43
<b>Przegub kołowy</b>	V43
<b>Struktura katalogu</b>	V44
<b>Tłumaczenia</b>	V45 - V50
<b>Lista z numerami</b>	1259 - 1303
<b>Lista porównawcza</b>	1304 - 1319
<b>Nowe produkty</b>	1320 - 1324
<b>Zmienione numery zamówienia</b>	1325 - 1326

# Końcówki drążków kierowniczych poprzecznych

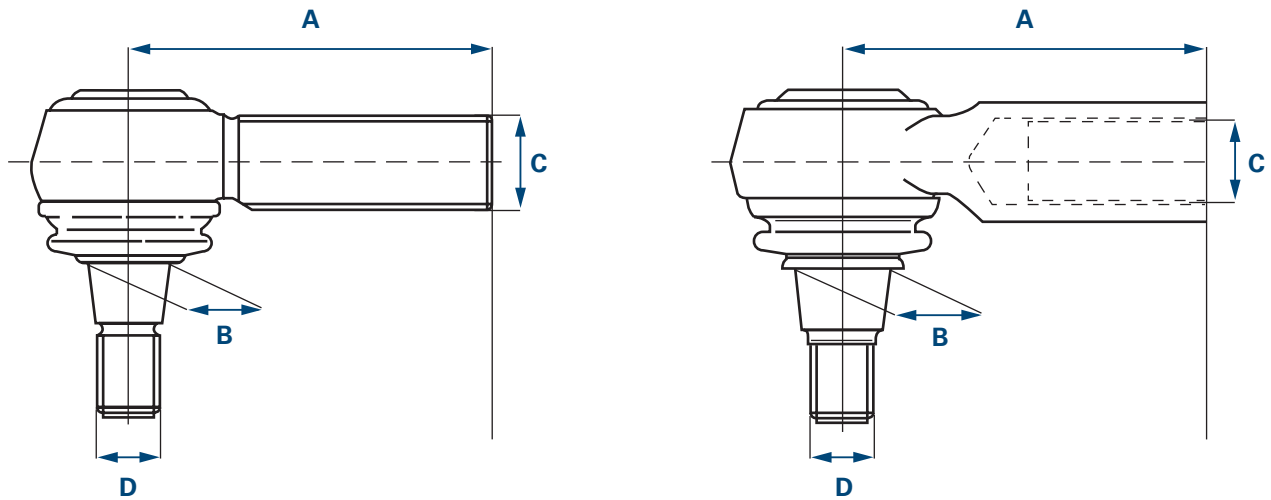

- A** Długość
- B** Ø Stożek
- C** Wymiar 1 gwintu  
\* Gwint zewnętrzny
- D** Wymiar 2 gwintu  
\* Gwint zewnętrzny

- A** Długość
- B** Ø Stożek
- C** Wymiar 1 gwintu  
\* Gwint wewnętrzny
- D** Wymiar 2 gwintu  
\* Gwint zewnętrzny

## Przeguby osiowe

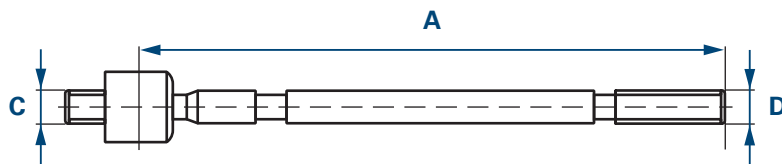

- A** Długość
- C** Wymiar 1 gwintu  
\* Gwint zewnętrzny
- D** Wymiar 2 gwintu  
\* Gwint zewnętrzny

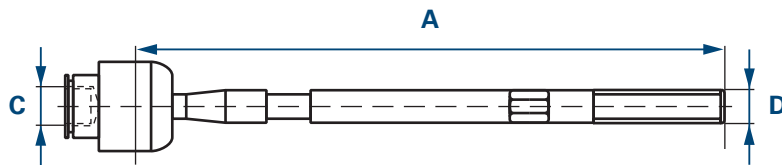

- A** Długość
- C** Wymiar 1 gwintu  
\* Gwint wewnętrzny
- D** Wymiar 2 gwintu  
\* Gwint zewnętrzny

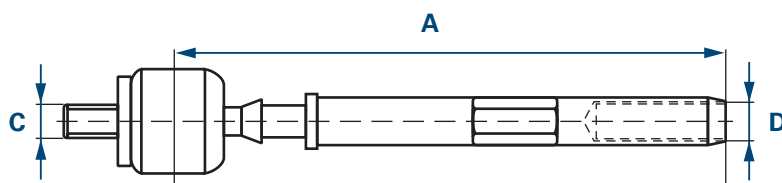

- A** Długość
- C** Wymiar 1 gwintu  
\* Gwint wewnętrzny
- D** Wymiar 2 gwintu  
\* Gwint wewnętrzny



# Drażki kierownicze poprzeczne

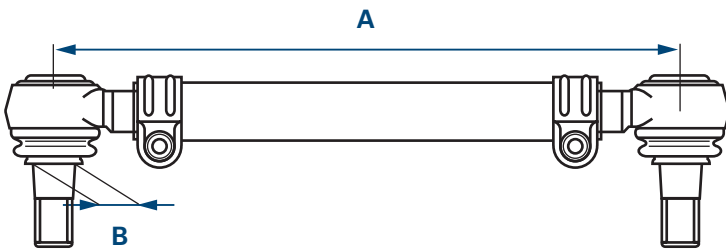

- A Długość
- B  $\varnothing$  Stożek

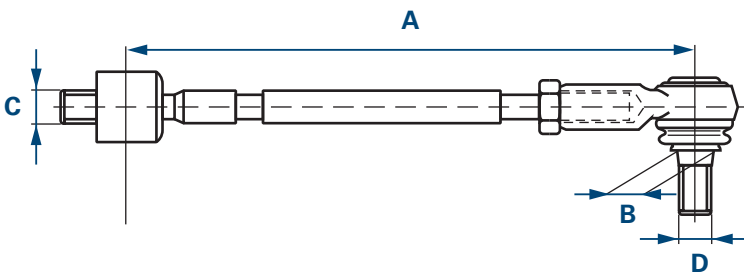

- A Długość
- B  $\varnothing$  Stożek
- C Wymiar 1 gwintu  
\* Gwint zewnętrzny
- D Wymiar 2 gwintu  
\* Gwint zewnętrzny

# Stabilizator

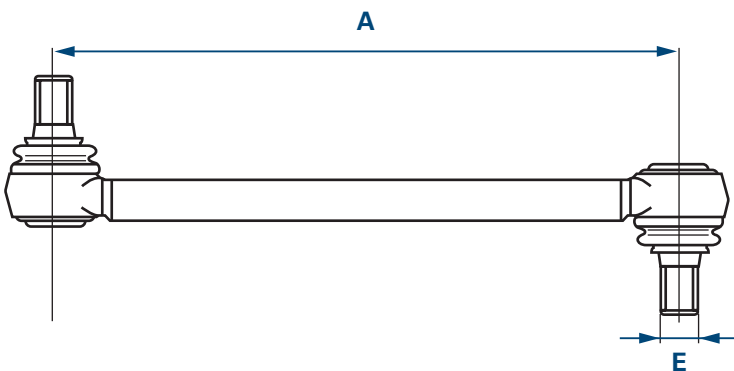

- A Długość
- E Wymiar gwintu

# Przegub kołowy

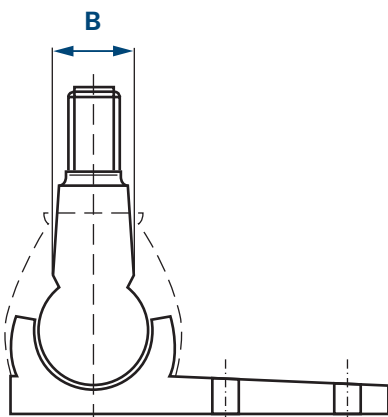

- B  $\varnothing$  Stożek

# Struktura katalogu

Okres produkcji modelu







Model

Wskazówka dotycząca stosowania części

Numer porównawczy

Numer artykułu





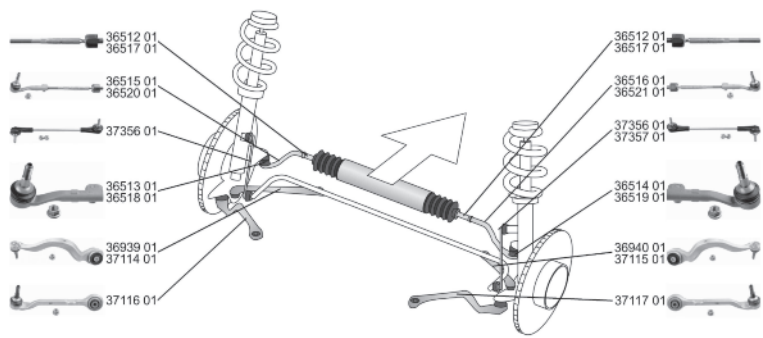

LEMFÖRDER 

      Ref./Ref.

**BMW**

**3 Touring/Estate (F31) 10.11 -**



 <b>Spurstange / Rod Assembly</b>	(26) 	<b>36515 01</b> 32 10 6 792 029
320 i xDrive 06.12 -		36512 01 6 792 029
328 i xDrive 06.12 -		▲36513 01 
335 i xDrive 03.13 -		
335 i xDrive, 240 kW 01.12 - 07.13		
335 i xDrive, 250 kW 07.13 -		
318 d xDrive 01.13 -		
320 d xDrive, 135 kW 06.12 -		
320 d xDrive, 147 kW 01.13 -		
330 d xDrive 06.12 -		
335 d xDrive 09.13 -		
 <b>Spurstange / Rod Assembly</b>	(25) 	<b>36516 01</b> 32 10 6 792 030
320 i xDrive 06.12 -		36512 01 6 792 030
328 i xDrive 06.12 -		▲36514 01 
335 i xDrive 03.13 -		
335 i xDrive, 240 kW 01.12 - 07.13		
335 i xDrive, 250 kW 07.13 -		
318 d xDrive 01.13 -		
320 d xDrive, 135 kW 06.12 -		
320 d xDrive, 147 kW 01.13 -		

Okres produkcji pojazdu

Odsyłacz do tłumaczenia

Wykaz części

# Tłumaczenia

- (1) Łożysko obudowy mostu napędowego
- (2) Zespół łożyskowy obudowy mostu napędowego
- (3) Łożysko słupka osi
- (4) Łożysko wspornika osi
- (5) Przegub osiowy, drążek kierowniczy poprzeczny
- (6) Tuleja, dźwignia kierownicy
- (7) Mieszek sprężysty, układ kierowniczy
- (8) Przegub, wałek kierowniczy
- (9) Ułożyskowanie, wahacz
- (10) Ułożyskowanie, drążek Panharda
- (11) Ułożyskowanie, obudowa łożysk kół
- (12) Ułożyskowanie, drążek kierowniczy poprzeczny
- (13) Ułożyskowanie, drążek sprzęgający stabilizatora
- (14) Wahacz, zawieszenie kół
- (15) Zespół drążków kierowniczych
- (16) Łożysko przekładni kierowniczej
- (17) Drążek kierowniczy podłużny
- (18) Dźwignia pośrednia zwrotnicy
- (19) Zestaw naprawczy, obudowa mostu napędowego
- (20) Zestaw naprawczy, przegub osiowy drążka kierowniczego
- (21) Zestaw naprawczy, wahacz
- (22) Zestaw naprawczy, wahacz poprzeczny
- (23) Zestaw naprawczy, zawieszenie kół
- (24) Zestaw naprawczy, przegub nośny / Prowadząc
- (25) Śruba, regulacja zbieżności
- (26) Drążek kierowniczy poprzeczny
- (27) Przegub drążka kierowniczego poprzecznego
- (28) Łożysko stabilizatora
- (29) Drążek / Słupek, zawieszenie kół
- (30) Drążek / Słupek, stabilizator
- (31) Przegub nośny / Prowadzący
- (32) Łożyska hydrauliczne wymienić parami na łożysko konwencjonalne
- (33) 1J-W.. P (Mozela) D (Bratysława) B (Bruksela) W (Wolfsburg)
- (34) Rodzaj osi
- (35) Nacisk na oś [kg]
- (36) Liczba na oś
- (37) Numer artykułu zalecanego wyposażenia
- (38) Średnica zewnętrzna [mm]
- (39) Gwint zewnętrzny 1 [mm]
- (40) Gwint zewnętrzny [mm]
- (41) Wzór konstrukcyjny
- (42) Ø otworu 1 / Ø otworu 2 [mm]
- (43) Ø otworu [mm]
- (44) Szerokość [mm]
- (45) Grubość tarczy hamulcowej [mm]
- (46) Grubość [mm]
- (47) Wahacz trójkątny
- (48) Drążek dociskowy
- (49) Średnica 1 [mm]

(50) Średnica 1 / Średnica 2 [mm]

(51) Średnica 2 [mm]

(52) Średnica stabilizatora [mm]

(53) Średnica [mm]

(54) Ilość otworów w obręczy koła

(55) Wielkość obręczy [cale]

(56) Średnica otworu kołnierza [mm]

(57) Napęd przedni

(58) Drążek prowadzący

(59) Modele GT

(60) Alternator

(61) Skrzynia automatyczna 5-biegowa

(62) Wymiar gwintu

(63) Wymiar 1 gwintu

(64) Wymiar 2 gwintu

(65) Łożysko gumowe

(66) Łączniki gumowo-metalowe

(67) Napęd na tylne koła

(68) Skok [mm]

(69) Łożysko hydrauliczne

(70) Wysokość [mm]

(71) Średnica wewnętrzna 1 [mm]

(72) Średnica wewnętrzna 2 [mm]

(73) Średnica wewnętrzna [mm]

(74) Gwint wewnętrzny

(75) Gwint wewnętrzny [mm]

(76) Wymiar stożka [mm]

(77) Skok stożka

(78) Drążek stabilizatora

(79) Przegub krzyżowy

(80) Łożysko wahacza z otworem podłużnym

(81) Łożysko wahacza z otworem okrągłym

(82) Rozstaw otworów 1 / Rozstaw otworów 2

(83) Liczba otworów

(84) Wersja krajowa: Europa

(85) Wersja krajowa: Japonia

(86) Wersja krajowa: Kanada

(87) Wersja krajowa: Turcja

(88) Wersja krajowa: USA

(89) Długość [mm]

(90) Długość wewnętrzna [mm]

(91) Długość całkowita [mm]

(92) Długość 1 / Długość 2 [mm]

(93) Wahacz wzdluzny

(94) Tylko do przegubów osiowych OE 381299 o średnicy 18 mm

(95) Masa użytkowa [kg]

(96) Drążek Panharda

(97) Drążek wahliwy

(98) Wahacz poprzeczny

# Tłumaczenia

DE

EN

FR

ES

IT

PL

RU

EL

ZH

- (99) Rozstaw kół [mm]
- (100) Wielkość opon
- (101) Rura o średnicy Ø [mm]
- (102) Średnica rury na gnieździe mieszka sprężystego 12,7 mm (układ kierowniczy TRW)
- (103) Wahacz skośny
- (104) Popychacz
- (105) Przestrzegać informacji serwisowych
- (106) Podpora ochronna
- (107) Liczba drzwi
- (108) Numer przedniej osi
- (109) Ciężło
- (110) Od roku modelowego
- (111) Po stronie zwrotnicy
- (112) Przy belce sprężyny
- (113) Od strony pasażera siedzącego obok kierowcy
- (114) Dołączony adapter
- (115) Do roku modelu
- (116) Elektryczny
- (117) Elektryczno-hydrauliczny
- (118) Po stronie kierowcy
- (119) Do
- (120) Do numerów artykułu
- (121) Do tarczy hamulcowej o średnicy [mm]
- (122) Do pojazdów z 4-punktową, amortyzowaną pneumatycznie kabiną kierowcy
- (123) Do pojazdów z ABC
- (124) Do pojazdów z ABS
- (125) Do pojazdów z aktywnym układem kierowniczym
- (126) Do pojazdów z podwójną kabiną
- (127) Do pojazdów z ESP
- (128) Do pojazdów z pojedynczą kabiną
- (129) Do pojazdów z zawieszeniem FlexRide
- (130) Do pojazdów z podwyższonym dachem
- (131) Do pojazdów z podwoziem IDS
- (132) Do pojazdów z zawieszeniem komfortowym
- (133) Do pojazdów z amortyzatorem układu kierowniczego
- (134) Do pojazdów z ograniczeniem kąta skrętu
- (135) Do pojazdów z resorowaniem pneumatycznym
- (136) Do pojazdów z technologią M
- (137) Do pojazdów z systemem kontroli ciśnienia w oponach
- (138) Do pojazdów z mechaniczną skrzynią biegów
- (139) Do pojazdów z zawieszeniem terenowym
- (140) Do pojazdów z podwoziem sportowym
- (141) Do pojazdów z stabilizatorem
- (142) Do pojazdów z podwoziem standardowym
- (143) Do pojazdów z oświetleniem ksenonowym
- (144) Do pojazdów z aktywną regulacją stabilizatorów
- (145) Do pojazdów z elektroniczną regulacją amortyzatorów
- (146) Do pojazdów z elektrycznym wspomaganie układu kierowniczego
- (147) Do pojazdów z elektrohydraulicznym układem kierowniczym

- (148) Do pojazdów z zwiększonym naciskiem na oś
- (149) Do pojazdów z zwiększonym prześwitem
- (150) Do pojazdów z prędkościowym wspomaganie układu kierowniczego
- (151) Do pojazdów z hydraulicznym wspomaganie układu kierowniczego
- (152) Do pojazdów z obniżonym podwoziem
- (153) Do pojazdów z wzmocnionym podwoziem
- (154) Do pojazdów z wzmocnionym stabilizatorem

- (155) Do pojazdów bez ABC
- (156) Do pojazdów bez ABS
- (157) Do pojazdów bez aktywnego układu kierowniczego
- (158) Do pojazdów bez ESP

- (159) Do pojazdów bez zawieszenie FlexRide
- (160) Do pojazdów bez podwyższonego dachu
- (161) Do pojazdów bez zawieszenia IDS
- (162) Do pojazdów bez ograniczenia kąta skrętu
- (163) Do pojazdów bez resorowania pneumatycznego
- (164) Do pojazdów bez technologii M
- (165) Do pojazdów bez regulacji poziomu
- (166) Do pojazdów bez systemu kontroli ciśnienia w oponach
- (167) Do pojazdów bez zawieszenia terenowego

- (168) Do pojazdów bez podwozia sportowego
- (169) Do pojazdów bez oświetlenia ksenonowego
- (170) Do pojazdów bez aktywnego stabilizatora
- (171) Do pojazdów bez elektronicznej regulacji amortyzatorów
- (172) Do pojazdów bez elektrohydraulicznego układu kierowniczego
- (173) Do pojazdów bez wzmocnionego stabilizatora

- (174) Do pojazdów bez wzmocnionego układu jezdnego
- (175) Do pojazdów o dopuszczalnej masie całkowitej do [kg]
- (176) Do pojazdów o dopuszczalnej masie całkowitej powyżej [kg]
- (177) Do drążka prowadzącego
- (178) Do przekładni kierowniczej ID

- (179) Do producentów przekładni kierowniczych
- (180) Do producentów układów kierowniczych
- (181) Do kierownicy po lewej / Prawej stronie
- (182) Do wahacza wzdłużnego
- (183) Do numeru OE
- (184) Do numeru PR

- (185) Do drążka wahliwego
- (186) Do wahacza poprzecznego
- (187) Do gwintu prawoskrętnego
- (188) Do mechanicznej skrzyni biegów
- (189) Do wahacza ukośnego
- (190) Do popychacza
- (191) Do drążka kierowniczego poprzecznego o średnicy 22 mm
- (192) Do regulacji kąta pochylenia koła +30 min
- (193) Do regulacji kąta pochylenia koła -30 min
- (194) Do podpory
- (195) Do przegubu nośnego ze śrubą M12

- (196) Do cięgiła

# Tłumaczenia

DE

EN

FR

ES

IT

PL

RU

EL

ZH

- (197) Do zwiększonej masy użytkowej
- (198) Do pojazdów opancerzonych
- (199) Do rodzaju paliwa: Benzyna / Paliwo gazowe (LPG)
- (200) Do rodzaju paliwa: Benzyna / Gaz ziemny (CNG)
- (201) Hydrauliczny
- (202) Wiszące
- (203) Wzdłużnie
- (204) Mechaniczny
- (205) Z materiałami do zamocowania
- (206) Z złączką rurową
- (207) Z cylindrem roboczym, wspomaganie kierownicy
- (208) Z gwintem zewnętrznym
- (209) Z materiałem mocującym
- (210) Z podwójnym ogumieniem
- (211) Z miseczką sprężyny
- (212) Z łożyskiem gumowym
- (213) Z gwintem wewnętrznym
- (214) Z obręczą koła ze stopu metali lekkich
- (215) Z gwintem lewoskrętnym
- (216) Z tulejami montażowymi
- (217) Z gwintem prawoskrętnym
- (218) Z stalową felgą
- (219) Przegub nośny / Prowadzący
- (220) Z wyposażeniem
- (221) Nie do
- (222) Nie do wzorów konstrukcyjnych
- (223) Nie do podwójnego ogumienia
- (224) Nie do pojazdów ze wspomaganie układu kierowniczego zależnym od prędkości
- (225) Nie do obręczy o wielkości [cale]
- (226) Nie do wersji na krajowej: Kanada
- (227) Nie do wersji na krajowej: Turcja
- (228) Nie do wersji na krajowej: USA
- (229) Nie do roku modelu
- (230) Nie do numeru PR
- (231) Nie do taksówek
- (232) Nie do obręczy o wgłębionym profilu
- (233) Nie do pojazdów opancerzonych
- (234) Nie do rozszerzonego rozstawu kół
- (235) Tylko w połączeniu z
- (236) Wymiana tylko parami
- (237) Bez materiału do zamontowania
- (238) Bez materiału mocującego
- (239) Bez ograniczeń
- (240) Bez łożyska gumowego
- (241) Bez uchwytu
- (242) Bez przegubu nośnego / Prowadzącego
- (243) Bez wyposażenia
- (244) Pomarańczowy
- (245) Strona koła

DE

# Tłumaczenia

EN

(246) Zamówić oddzielnie

(247) Stojące

(248) Regulowany

(249) Całkowita masa pojazdu [kg]

(250) Do cylindra 1

(251) Wymagany dodatkowo artykuł (numer artykułu)

FR

ES

IT

PL

RU

EL

ZH





Все приведенные в данном каталоге продукты разрешается устанавливать только обученному персоналу автомобильной мастерской.

Компоненты рулевого управления и подвески представляют собой узлы, отвечающие за безопасность движения в любой ситуации на дороге, поэтому при разработке таких частей, а также в процессе их производства и монтажа необходимо соблюдать особо высокие требования.

Для обеспечения надежной работы продукции ZF после ее установки в автомобиль необходимо учитывать следующее:

- соблюдайте указания производителя автомобиля
- используйте верные установочные параметры и специальные инструменты, предписанные для проведения данной операции
- заменяйте крепежные детали на новые только с учетом надлежащих размеров и показателя прочности

От крепежных деталей (болтов, гаек и т.п.) зависит безопасная работа систем. Использование неподходящих крепежных деталей может привести к материальному ущербу и тяжелым травмам. В комплект поставки многих изделий марки LEMFÖRDER входят новые крепежные элементы.

Для удовлетворения вашего запроса нам необходим полный номер для заказа, например:

**Наконечник поперечной рулевой тяги 35279 01**

В случае сомнений необходимо указать обозначение типа и год выпуска автомобиля, для которого предназначено заказываемое изделие.

**В данном каталоге представлена часть нашего ассортимента продукции. Полный список вы найдете в наших электронных изданиях.**

Все права защищены. Копирование либо совместное использование данного каталога в том числе частичное для составления собственного каталога недопустимо без особого на то согласия.

Номера запасных частей производителей автомобилей указаны исключительно в целях сравнения. Использование подобных данных в счетах, выставляемых владельцам автомобилей, недопустимо.

Действующие общие условия заключения сделок приведены на сайте [www.zf.com/services/documents](http://www.zf.com/services/documents)

[www.zf.com/services/catalog](http://www.zf.com/services/catalog)

**WebCat**  
Онлайн-каталог



**InCat**  
Электронный каталог

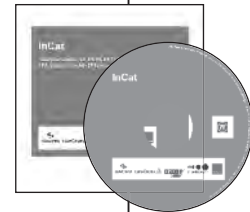

**PrintCat**  
Печатные каталоги



## Оглавление

<b>Index</b>	U2
<b>Символы</b>	U6
<b>Общая информация</b>	V51
<b>Поперечные рулевые тяги - наконечники</b>	V52
<b>Карданные шарниры</b>	V52
<b>Поперечные рулевые тяги</b>	V53
<b>Стойка штанги стабилизатора</b>	V53
<b>Вращающийся шарнир</b>	V53
<b>Структура каталога</b>	V54
<b>Переводы</b>	V55 - V60
<b>Арифметический список</b>	1259 - 1303
<b>сравнительная таблица</b>	1304 - 1319
<b>Новинки</b>	1320 - 1324
<b>Измененные номера для заказа</b>	1325 - 1326

# Поперечные рулевые тяги - наконечники

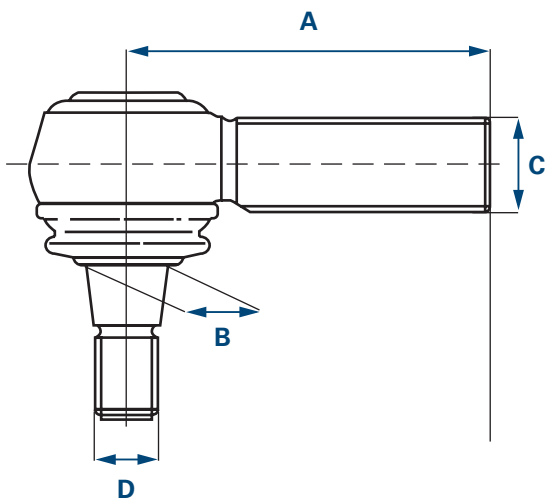

- A** Длина
- B** Ø Конус
- C** Размер резьбы 1  
\* Наружная резьба
- D** Размер резьбы 2  
\* Наружная резьба

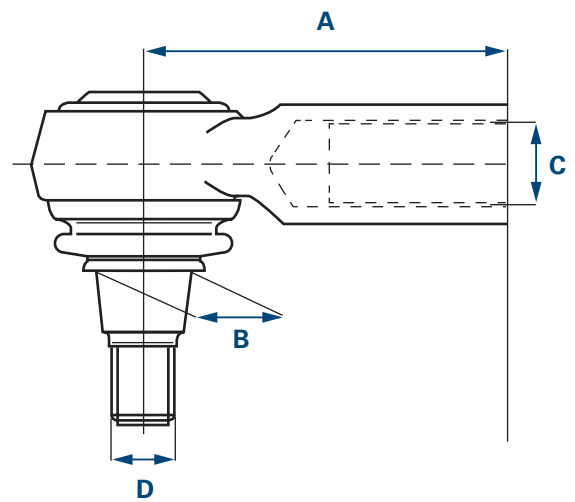

- A** Длина
- B** Ø Конус
- C** Размер резьбы 1  
\* Внутренняя резьба
- D** Размер резьбы 2  
\* Наружная резьба

## Карданные шарниры

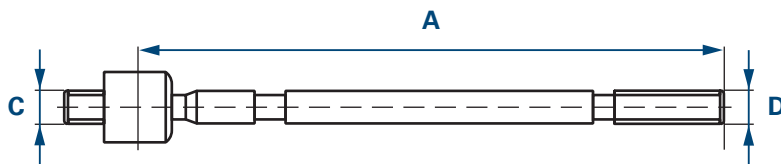

- A** Длина
- C** Размер резьбы 1  
\* Наружная резьба
- D** Размер резьбы 2  
\* Наружная резьба

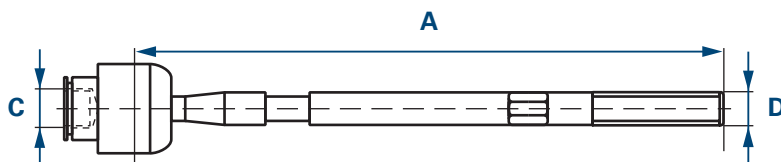

- A** Длина
- C** Размер резьбы 1  
\* Внутренняя резьба
- D** Размер резьбы 2  
\* Наружная резьба

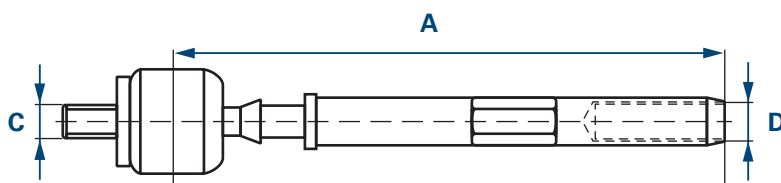

- A** Длина
- C** Размер резьбы 1  
\* Наружная резьба
- D** Размер резьбы 2  
\* Внутренняя резьба

# Поперечные рулевые тяги

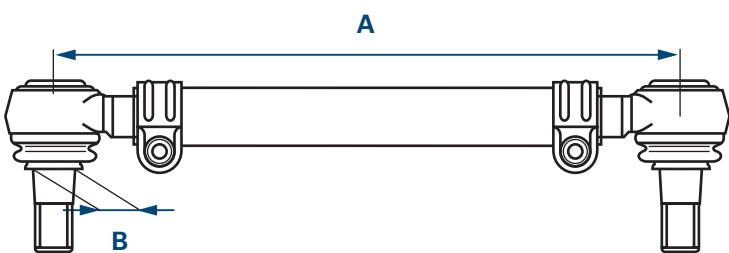

- A Длина
- B Ø Конус

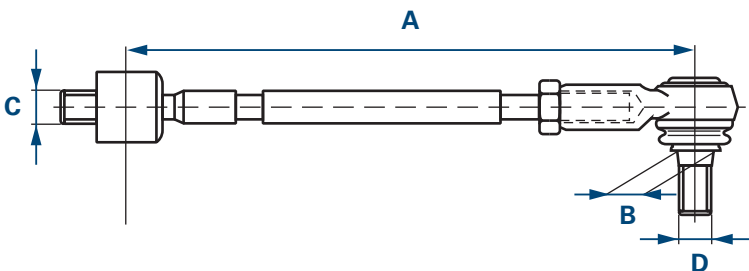

- A Длина
- B Ø Конус
- C Размер резьбы 1  
\* Наружная резьба
- D Размер резьбы 2  
\* Наружная резьба

# Стойка штанги стабилизатора

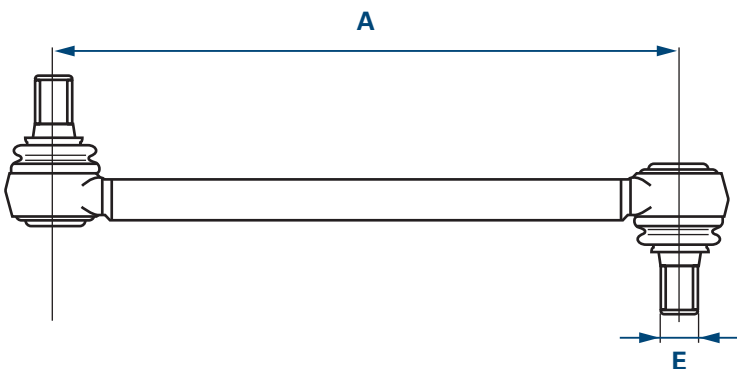





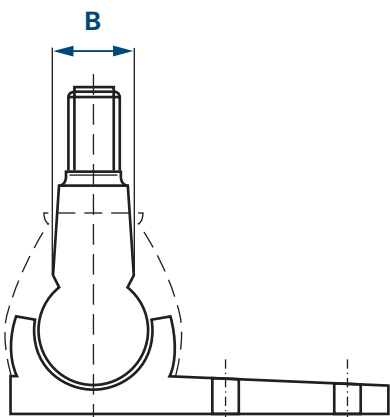

- A Длина
- E Размер резьбы

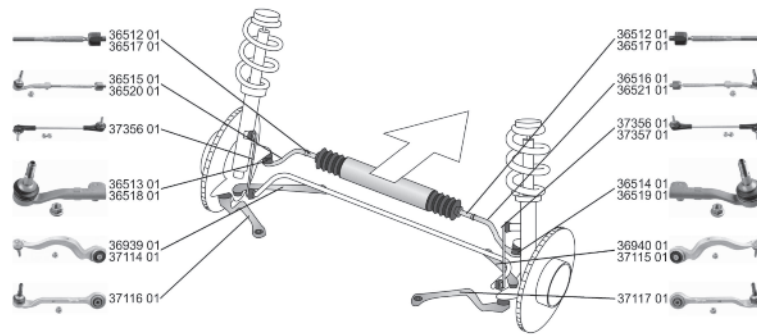
# Вращающийся шарнир



- B Ø Конус



	<b>Spurstange / Rod Assembly</b>	(26)		<b>36515 01</b> 32 10 6 792 029
	320 i xDrive	06.12 -		36512 01 6 792 029
	328 i xDrive	06.12 -		▲36513 01 
	335 i xDrive	03.13 -		
	335 i xDrive, 240 kW	01.12 - 07.13		
	335 i xDrive, 250 kW	07.13 -		
	318 d xDrive	01.13 -		
	320 d xDrive, 135 kW	06.12 -		
	320 d xDrive, 147 kW	01.13 -		
	330 d xDrive	06.12 -		
	335 d xDrive	09.13 -		
	<b>Spurstange / Rod Assembly</b>	(25)		<b>36516 01</b> 32 10 6 792 030
	320 i xDrive	06.12 -		36512 01 6 792 030
	328 i xDrive	06.12 -		▲36514 01 
	335 i xDrive	03.13 -		
	335 i xDrive, 240 kW	01.12 - 07.13		
	335 i xDrive, 250 kW	07.13 -		
	318 d xDrive	01.13 -		
	320 d xDrive, 135 kW	06.12 -		
	320 d xDrive, 147 kW	01.13 -		

Период производства автомобиля

Спецификация

Ссылка на перевод

(1)	Подшипник балки моста
(2)	Комплект подшипников балки моста
(3)	Подшипник реактивной тяги
(4)	Опора несущей балки моста
(5)	Осевой шарнир, поперечная рулевая тяга
(6)	Втулка, рычаг поворотного кулака
(7)	Кожух, рулевое управление
(8)	Шарнир, вал сошки рулевого управления
(9)	Опора, рычаг подвески колеса
(10)	Опора, поперечная реактивная штанга
(11)	Опора, корпус подшипника ступицы колеса
(12)	Опора, поперечная рулевая тяга
(13)	Опора, соединительная тяга стабилизатора
(14)	Рычаг подвески колеса, подвеска колеса
(15)	Рулевая тяга
(16)	Опора рулевого механизма
(17)	Продольная рулевая тяга
(18)	Промежуточный рычаг рулевого привода
(19)	Ремкомплект, балка моста
(20)	Ремкомплект, осевой шарнир поперечной рулевой тяги
(21)	Ремкомплект, рычаг подвески колеса
(22)	Ремкомплект, поперечный рычаг подвески
(23)	Ремкомплект, подвеска колеса
(24)	Ремкомплект, шаровая опора / шарнир поворотного рычага
(25)	Винт, регулировка схождения
(26)	Поперечная рулевая тяга
(27)	Наконечник поперечной рулевой тяги
(28)	Подушка крепления стабилизатора
(29)	Штанга / Растяжка, подвеска колеса
(30)	Штанга / Растяжка, стабилизатор
(31)	Шаровая опора / Шарнир поворотного рычага
(32)	Заменить гидроопоры попарно на обычные опоры
(33)	1J-W. P (Мозель) D (Братислава) B (Брюссель) W (Вольфсбург)
(34)	Исполнение моста
(35)	Осевая нагрузка [кг]
(36)	Количество на мост
(37)	Номер изделия рекомендованных комплектующих
(38)	Наружный диаметр [мм]
(39)	Наружная резьба 1 [мм]
(40)	Наружная резьба [мм]
(41)	Модель
(42)	Ø отверстия 1 / Ø отверстия 2 [мм]
(43)	Ø отверстия [мм]
(44)	Ширина [мм]
(45)	Толщина тормозного диска [мм]
(46)	Толщина [мм]
(47)	Треугольный рычаг подвески
(48)	Нажимная штанга
(49)	Диаметр 1 [мм]

(50) Диаметр 1 / Диаметр 2 [мм]

(51) Диаметр 2 [мм]

(52) Диаметр стабилизатора [мм]

(53) Диаметр [мм]

(54) Количество отверстий в ободе

(55) Размер колесного диска [дюйм]

(56) Диаметр отверстия фланца [мм]

(57) Передний привод

(58) Направляющая штанга

(59) Модели GT

(60) Генератор

(61) 5-ступенчатая автоматическая коробка передач

(62) Размер резьбы

(63) Размер резьбы 1

(64) Размер резьбы 2

(65) Резиновая опора

(66) Резинометаллические элементы

(67) Привод на задние колеса

(68) Ход [мм]

(69) Гидроопора

(70) Высота [мм]

(71) Внутренний диаметр 1 [мм]

(72) Внутренний диаметр 2 [мм]

(73) Внутренний диаметр [мм]

(74) Внутренняя резьба

(75) Внутренняя резьба [мм]

(76) Размер конуса [мм]

(77) Уклон конуса

(78) Соединительная тяга

(79) Карданный шарнир

(80) Кронштейн балансира с продольным пазом

(81) Кронштейн балансира с круглым отверстием

(82) Расстояние между отверстиями 1 / Расстояние между отверстиями 2

(83) Количество отверстий

(84) Экспортное исполнение: Европа

(85) Экспортное исполнение: Япония

(86) Экспортное исполнение: Канада

(87) Экспортное исполнение: Турция

(88) Экспортное исполнение: США

(89) Длина [мм]

(90) Длина внутренняя [мм]

(91) Длина Габаритная [мм]

(92) Длина 1 / Длина 2 [мм]

(93) Продольный рычаг подвески

(94) Только для осевых шарниров OE 381299 диаметром 18 мм

(95) Полезная нагрузка [кг]

(96) Стержень Panhard

(97) Маятниковая тяга

(98) Поперечный рычаг подвески

(99) Колесная база [мм]
(100) Размер шин
(101) Ø трубы [мм]
(102) Диаметр трубы в месте посадки сильфона 12,7 мм (рулевой механизм TRW)
(103) Диагональный рычаг независимой подвески
(104) Толкающая штанга
(105) Действуйте согласно сервисной информации
(106) Стойка регулировки развала
(107) Количество дверей
(108) Номер переднего моста
(109) Тяга
(110) Начиная с модельного года
(111) На стороне поворотного кулака
(112) У держателя пружины
(113) Установка со стороны пассажира
(114) Прилагаемый адаптер
(115) До модельного года
(116) Электрический
(117) Электрогидравлический
(118) Со стороны водителя
(119) Для
(120) Для номера изделия
(121) Для наружного диаметра тормозного диска [мм]
(122) Для автомобилей с 4-точечной пневмоподвеской кабины
(123) Для автомобилей с ABC
(124) Для автомобилей с ABS
(125) Для автомобилей с активным рулевым управлением
(126) Для автомобилей с сдвоенной кабиной
(127) Для автомобилей с ESP
(128) Для автомобилей с одинарной кабиной
(129) Для автомобилей с шасси FlexRide
(130) Для автомобилей с высокой крышей
(131) Для автомобилей с ходовой частью IDS
(132) Для автомобилей с комфортной ходовой частью
(133) Для автомобилей с амортизатором рулевого управления
(134) Для автомобилей с ограничением угла поворота рулевого колеса
(135) Для автомобилей с пневмоподвеской
(136) Для автомобилей с М-техникой
(137) Для автомобилей с системой контроля давления воздуха в шинах
(138) Для автомобилей с механической коробкой передач
(139) Для автомобилей с пакетом для плохих дорог
(140) Для автомобилей с спортивной ходовой частью
(141) Для автомобилей с стабилизатором
(142) Для автомобилей с стандартной ходовой частью
(143) Для автомобилей с ксеноновыми фарами
(144) Для автомобилей с активными стабилизаторами
(145) Для автомобилей с электронной регулировкой амортизаторов
(146) Для автомобилей с электроусилителем руля
(147) Для автомобилей с электрогидравлическим рулевым управлением

- (148) Для автомобилей с увеличенной осевой нагрузкой
- (149) Для автомобилей с увеличенным клиренсом
- (150) Для автомобилей с зависящим от скорости усилителем рулевого управления
- (151) Для автомобилей с гидравлическим усилителем рулевого управления
- (152) Для автомобилей с пониженной ходовой частью
- (153) Для автомобилей с усиленной ходовой частью
- (154) Для автомобилей с усиленным стабилизатором
- (155) Для автомобилей без ABC
- (156) Для автомобилей без ABS
- (157) Для автомобилей без активного рулевого управления
- (158) Для автомобилей без ESP

- (159) Для автомобилей без шасси FlexRide
- (160) Для автомобилей без высокой крыши
- (161) Для автомобилей без ходовой части IDS

- (162) Для автомобилей без ограничения угла поворота рулевого колеса
- (163) Для автомобилей без пневмоподвески
- (164) Для автомобилей без M-техники
- (165) Для автомобилей без системы регулирования дорожного просвета
- (166) Для автомобилей без системы контроля давления воздуха в шинах

- (167) Для автомобилей без пакета для плохих дорог
- (168) Для автомобилей без спортивной ходовой части
- (169) Для автомобилей без ксеноновых фар
- (170) Для автомобилей без активных стабилизаторов
- (171) Для автомобилей без электронной регулировки амортизаторов
- (172) Для автомобилей без электрогидравлического рулевого управления
- (173) Для автомобилей без усиленного стабилизатора

- (174) Для автомобилей без усиленного шасси
- (175) Для автомобилей с полной массой транспортного средства до [кг]
- (176) Для автомобилей с полной массой транспортного средства свыше [кг]
- (177) Для направляющей штанги
- (178) Для идентификационного номера рулевого механизма

- (179) Для изготовителя рулевого механизма
- (180) Для изготовителя рулевого управления
- (181) Для автомобилей с левым / правым расположением руля
- (182) Для продольного рычага подвески
- (183) Для номера OE
- (184) Для номера PR

- (185) Для маятниковой тяги
- (186) Для поперечного рычага подвески
- (187) Для правой резьбы
- (188) Для механической коробки передач
- (189) Для диагонального рычага

- (190) Для толкающей штанги
- (191) Для поперечной рулевой тяги диаметром 22 мм
- (192) Для развал-схождения +30 мин
- (193) Для развал-схождения -30 мин
- (194) Для стоек подвески
- (195) Для шаровой опоры с винтом M12
- (196) Для тяги



# Переводы

- (197) Для повышенной полезной нагрузки
- (198) Для бронированных автомобилей
- (199) Годен для следующего вида топлива: бензин / сжиженный топливный газ (LPG)
- (200) Годен для следующего вида топлива: бензин / природный газ (CNG)
- (201) Гидравлический
- (202) Висящий
- (203) Продольно
- (204) Механический
- (205) С дополнительным материалом
- (206) С соединительной трубой
- (207) С рабочим цилиндром, ГУР
- (208) С наружной резьбой
- (209) С крепежным материалом
- (210) С сдвоенными шинами
- (211) С тарелкой пружины
- (212) С резиновой опорой
- (213) С внутренней резьбой
- (214) С легкосплавным диском
- (215) С левой резьбой
- (216) С монтажными гильзами
- (217) С правой резьбой
- (218) С стальным диском
- (219) С шаровой опорой / шарниром поворотного рычага
- (220) С принадлежностями
- (221) Не для
- (222) Не для модели
- (223) Не для сдвоенных шин
- (224) Не для автомобилей с усилителем рулевого управления с регулировкой работы в зависимости от скорости движения
- (225) Не для размера колесного диска [дюймы]
- (226) Не для экспортного исполнения: Канада
- (227) Не для экспортного исполнения: Турция
- (228) Не для экспортного исполнения: США
- (229) Не для модельного года
- (230) Не для номера PR
- (231) Не для такси
- (232) Не для глубокого обода
- (233) Не для бронированных автомобилей
- (234) Не для удлиненной колесной базы
- (235) Только в комбинации с
- (236) Заменять только попарно
- (237) Без дополнительного материала
- (238) Без крепежного материала
- (239) Без ограничения
- (240) Без резиновой опоры
- (241) Без держателя
- (242) Без шаровой опоры / шарнира поворотного рычага
- (243) Без принадлежностей
- (244) Оранжевый

DE

EN

FR

ES

IT

PL

RU

EL

ZH

DE

# Переводы

EN

(245) На стороне колеса

(246) Заказывать отдельно

(247) Вертикально

(248) С регулировкой

(249) Допустимая полная масса [кг]

(250) К цилиндру 1

(251) Дополнительно требуемые изделия (Номер изделия)

FR

ES

IT

PL

RU

EL

ZH



Όλα τα εξαρτήματα αυτού του καταλόγου επιτρέπεται να τοποθετούνται μόνο από το εκπαιδευμένο προσωπικό ενός συνεργείου αυτοκινήτου.

Τα εξαρτήματα διεύθυνσης και πλαισίου αποτελούν στοιχεία ασφαλείας τα οποία πρέπει να παρέχουν ασφάλεια κατά την οδήγηση κάτω από όλες τις πιθανές συνθήκες.

Επομένως, τίθενται πολύ υψηλές απαιτήσεις στον σχεδιασμό, στην κατασκευή και στη συναρμολόγηση αυτών των εξαρτημάτων.

Για να διασφαλίζεται η απρόσκοπτη λειτουργία των προϊόντων μας μετά την τοποθέτηση:

- Ακολουθείτε τις οδηγίες του κατασκευαστή του οχήματος
- Χρησιμοποιείτε τις σωστές τιμές ρύθμισης και τα προβλεπόμενα ειδικά εργαλεία
- Αντικαθιστάτε τα εξαρτήματα στερέωσης πάντοτε με νέα εξαρτήματα που έχουν τις σωστές διαστάσεις και ιδιότητες μηχανικής αντοχής.

Τα εξαρτήματα στερέωσης (βίδες, παξιμάδια κ.λπ.) αποτελούν στοιχεία ασφαλείας. Η χρήση λανθασμένων εξαρτημάτων στερέωσης μπορεί να οδηγήσει σε ζημιές και σοβαρά ατυχήματα.

Πολλά είδη της LEMFÖRDER συνοδεύονται από νέα στοιχεία στερέωσης.

Για τις απαιτήσεις σας χρειαζόμαστε τον πλήρη αριθμό παραγγελίας, για παράδειγμα:

**Κεφαλή ακρόμπαρου 35279 01**

Εάν έχετε αμφιβολίες, δώστε την ονομασία τύπου και το έτος κατασκευής του οχήματος για το οποίο προορίζεται το επιθυμητό εξάρτημα.

**Σ' αυτό τον κατάλογο παρουσιάζεται μόνο μια επιλογή από την γκάμα των προϊόντων μας. Για τον πλήρη κατάλογο, συμβουλευθείτε τα ηλεκτρονικά μας μέσα.**

Με την επιφύλαξη παντός δικαιώματος. Δεν επιτρέπεται η αναπαραγωγή ή η χρήση του παρόντος καταλόγου εν όλω ή εν μέρει για τη δημιουργία προσωπικού καταλόγου, χωρίς ρητή άδεια.

Οι κωδικοί εξαρτημάτων των κατασκευαστών οχημάτων παρέχονται μόνο για σκοπούς σύγκρισης. Δεν επιτρέπεται η αναφορά τέτοιου είδους στοιχείων σε παραστατικά αγοράς που απευθύνονται στον κάτοχο του οχήματος.

Οι ισχύοντες γενικοί όροι λειτουργίας υπάρχουν στη διεύθυνση [www.zf.com/services/documents](http://www.zf.com/services/documents)

[www.zf.com/services/catalog](http://www.zf.com/services/catalog)

## WebCat

Κατάλογος online



## InCat

Ηλεκτρονικός κατάλογος

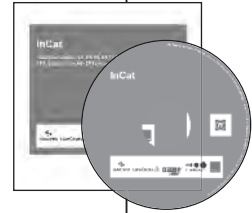

## PrintCat

Τυπωμένοι κατάλογοι



## Περιεχόμενα

<b>Index</b>	U2
<b>Σύμβολα</b>	U6
<b>Γενικές πληροφορίες</b>	V61
<b>Απολήξεις κατευθυντήριων ράβδων</b>	V62
<b>Αξονικές αρθρώσεις</b>	V62
<b>Ακρόμπαρα</b>	V63
<b>Αιωρούμενο στήριγμα</b>	V63
<b>Άρθρωση τροχών</b>	V63
<b>Δομή καταλόγου</b>	V64
<b>Μεταφράσεις</b>	V65 - V70
<b>Αριθμητικός κατάλογος</b>	1259 - 1303
<b>Συγκριτικός κατάλογος</b>	1304 - 1319
<b>Νέες καταχωρίσεις</b>	1320 - 1324
<b>Τροποποιημένοι κωδικοί παραγγελίας</b>	1325 - 1326

# Απολήξεις κατευθυντήριων ράβδων

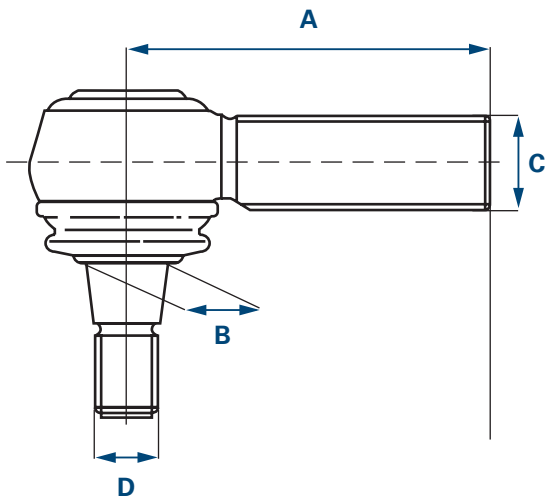

- A** Μήκος
- B** Ø Κώνος
- C** Μέγεθος σπειρώματος 1  
\* Εξωτερικό σπείρωμα
- D** Μέγεθος σπειρώματος 2  
\* Εξωτερικό σπείρωμα

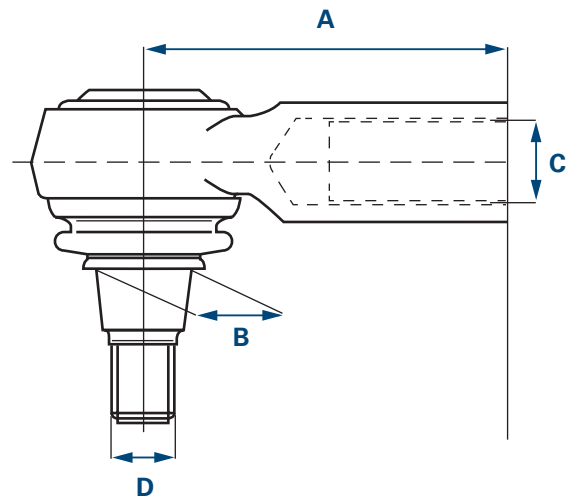

- A** Μήκος
- B** Ø Κώνος
- C** Μέγεθος σπειρώματος 1  
\* Εσωτερικό σπείρωμα
- D** Μέγεθος σπειρώματος 2  
\* Εξωτερικό σπείρωμα

## Αξονικές αρθρώσεις

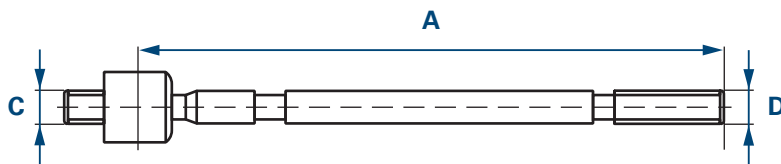

- A** Μήκος
- C** Μέγεθος σπειρώματος 1  
\* Εξωτερικό σπείρωμα
- D** Μέγεθος σπειρώματος 2  
\* Εξωτερικό σπείρωμα

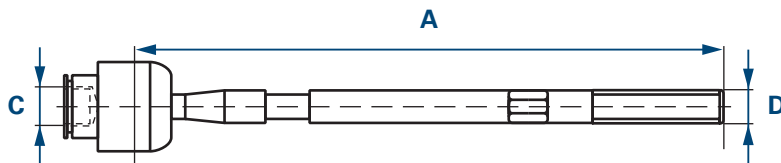

- A** Μήκος
- C** Μέγεθος σπειρώματος 1  
\* Εσωτερικό σπείρωμα
- D** Μέγεθος σπειρώματος 2  
\* Εξωτερικό σπείρωμα

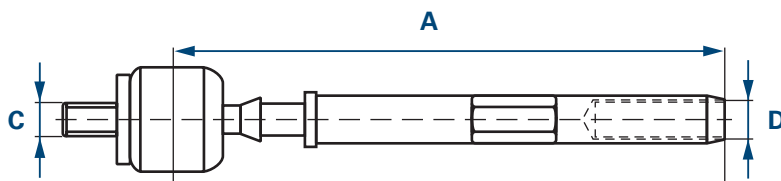

- A** Μήκος
- C** Μέγεθος σπειρώματος 1  
\* Εξωτερικό σπείρωμα
- D** Μέγεθος σπειρώματος 2  
\* Εσωτερικό σπείρωμα

# Ακρόμπαρα

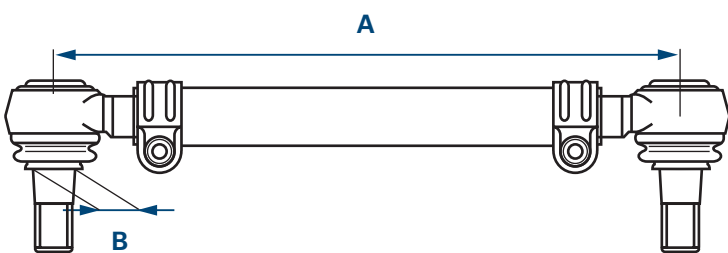

- A Μήκος
- B  $\varnothing$  Κώνος

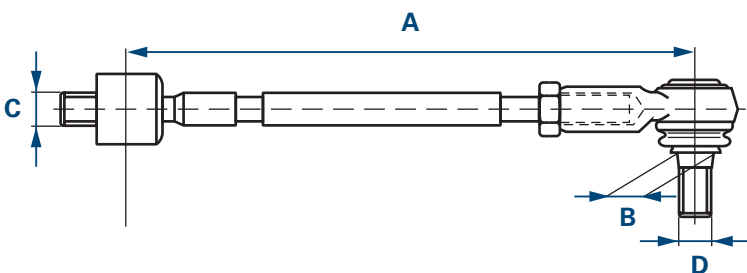

- A Μήκος
- B  $\varnothing$  Κώνος
- C Μέγεθος σπειρώματος 1  
\* Εξωτερικό σπείρωμα
- D Μέγεθος σπειρώματος 2  
\* Εξωτερικό σπείρωμα

# Αιωρούμενο στήριγμα

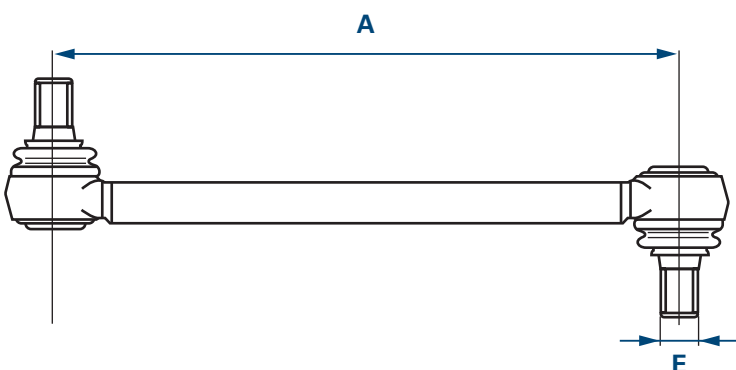





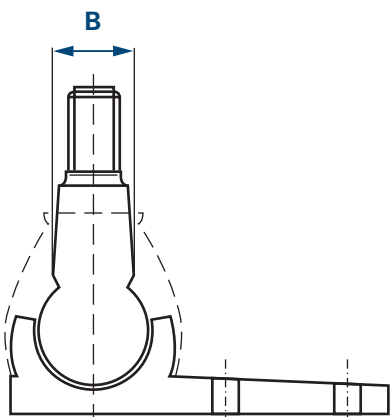

- A Μήκος
- E Μέγεθος σπειρώματος







# Άρθρωση τροχών

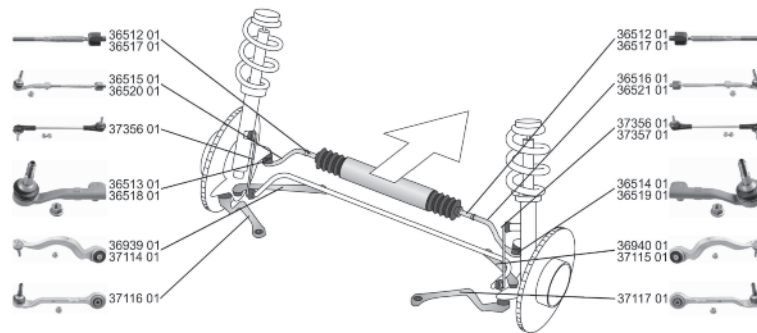

- B  $\varnothing$  Κώνος

Μοντέλο	Περίοδος κατασκευής του μοντέλου	Υπόδειξη για χρήση εξαρτημάτων	Κωδικός τεμαχίου	Συγκριτικός αριθμός
LEMFÖRDER  		  	 	Ref./Ref.
<b>BMW</b>	<b>3 Touring/Estate (F31)</b>	<b>10.11 -</b>		



	<b>Spurstange / Rod Assembly</b>	(26)		<b>36515 01</b> 32 10 6 792 029 36512 01 6 792 029 ▲36513 01
	320 i xDrive	06.12 -		
	328 i xDrive	06.12 -		
	335 i xDrive	03.13 -		
	335 i xDrive, 240 kW	01.12 - 07.13		
	335 i xDrive, 250 kW	07.13 -		
	318 d xDrive	01.13 -		
	320 d xDrive, 135 kW	06.12 -		
	320 d xDrive, 147 kW	01.13 -		
	330 d xDrive	06.12 -		
	335 d xDrive	09.13 -		
	<b>Spurstange / Rod Assembly</b>	(25)		<b>36516 01</b> 32 10 6 792 030 36512 01 6 792 030 ▲36514 01
	320 i xDrive	06.12 -		
	328 i xDrive	06.12 -		
	335 i xDrive	03.13 -		
	335 i xDrive, 240 kW	01.12 - 07.13		
	335 i xDrive, 250 kW	07.13 -		
	318 d xDrive	01.13 -		
	320 d xDrive, 135 kW	06.12 -		
	320 d xDrive, 147 kW	01.13 -		

Περίοδος κατασκευής του οχήματος

Λίστα εξαρτημάτων

Παραπομπή μετάφρασης

# Μεταφράσεις

(1)	Έδρανο πλήμνης άξονα
(2)	Σετ εδράνων πλήμνης άξονα
(3)	Έδρανο ενίσχυσης άξονα
(4)	Έδρανο φορέα άξονα
(5)	Αξονική άρθρωση, ακρόμπαρο
(6)	Δακτύλιος, μοχλός κολόνας τιμονιού
(7)	Φυσούνα, σύστημα διεύθυνσης
(8)	Άρθρωση, άξονα διεύθυνσης
(9)	Αποθήκευση, βραχίονας
(10)	Αποθήκευση, ράβδος πανάρ
(11)	Αποθήκευση, κέλυφος ρουλεμάν τροχού
(12)	Αποθήκευση, ακρόμπαρο
(13)	Αποθήκευση, μπάρα ζεύξης σταθεροποιητή
(14)	Βραχίονας, ανάρτηση τροχών
(15)	Σύστημα μοχλών του συστήματος διεύθυνσης
(16)	Έδραση κιβωτίου διεύθυνσης
(17)	Μπάρα διεύθυνσης
(18)	Ενδιάμεσος μοχλός οδήγησης
(19)	Σετ επισκευής, σώμα άξονα
(20)	Σετ επισκευής, αξονική άρθρωση ακρόμπαρου
(21)	Σετ επισκευής, βραχίονας
(22)	Σετ επισκευής, εγκάρσιος βραχίονας
(23)	Σετ επισκευής, ανάρτηση τροχών
(24)	Σετ επισκευής, σφαιρικός σύνδεσμος
(25)	Βίδα, ρύθμιση μετατροχίου
(26)	Ακρόμπαρο
(27)	Κεφαλή ακρόμπαρου
(28)	Έδρανο σταθεροποιητή
(29)	Μπάρα / δοκίδα, ανάρτηση τροχού
(30)	Μπάρα / Δοκίδα, σταθεροποιητής
(31)	Άρθρωση ανάρτησης / Άρθρωση οδήγησης
(32)	Αντικαταστήστε την υδραυλική έδραση κατά ζεύγη με συμβατικό έδρανο
(33)	1J-W .. P (Μόζελ) D (Μπρατισλάβα), B (Βρυξέλλες) W (Βόλφσμπουργκ)
(34)	Μοντέλο άξονα
(35)	Φορτίο άξονα [kg]
(36)	Αριθμός ανά άξονα
(37)	Κωδικός είδους συνιστώμενου εξαρτήματος
(38)	Εξωτερική διάμετρος [mm]
(39)	Εξωτερικό σπείρωμα 1 [mm]
(40)	Εξωτερικό σπείρωμα [mm]
(41)	Τύπος
(42)	∅ οπής 1 / ∅ οπής 2 [mm]
(43)	∅ οπής [mm]
(44)	Πλάτος [mm]
(45)	Πάχος δίσκου φρένου [mm]
(46)	πάχος [mm]
(47)	Τριγωνικός βραχίονας
(48)	Ράβδος πίεσης
(49)	Διάμετρος 1 [mm]

(50) Διάμετρος 1 / Διάμετρος 2 [mm]

(51) Διάμετρος 2 [mm]

(52) Διάμετρος σταθεροποιητή [mm]

(53) Διάμετρος [mm]

(54) Αριθμός οπών ζάντας

(55) Διαστάσεις ζάντας [Ίντσες]

(56) Διάμετρος οπής φλάντζας [mm]

(57) Μπροσινή κίνηση

(58) Ράβδος οδηγός

(59) Μοντέλα GT

(60) Δυναμό

(61) Αυτόματο κιβώτιο 5 ταχυτήτων

(62) Μέγεθος σπειρώματος

(63) Μέγεθος σπειρώματος 1

(64) Μέγεθος σπειρώματος 2

(65) Λαστιχένιο έδρανο

(66) Εξαρτήματα μετάλλου-καουτσούκ

(67) Πίσω κίνηση

(68) Διαδρομή [mm]

(69) Υδραυλική βάση

(70) Ύψος [mm]

(71) Εσωτερική διάμετρος 1 [mm]

(72) Εσωτερική διάμετρος 2 [mm]

(73) Εσωτερική διάμετρος [mm]

(74) Εσωτερικό σπείρωμα

(75) Εσωτερικό σπείρωμα [mm]

(76) Διάσταση κώνου [mm]

(77) Κλίση κώνου

(78) Ράβδος ζεύξης

(79) Σταυρωτή άρθρωση

(80) Ρουλεμάν τιμονιού με μακρόστενη οπή

(81) Ρουλεμάν τιμονιού με στρογγυλή οπή

(82) Απόσταση οπής 1 / Απόσταση οπής 2

(83) Αριθμός οπών

(84) Έκδοση χώρας: Ευρώπη

(85) Έκδοση χώρας: Ιαπωνία

(86) Έκδοση χώρας: Καναδάς

(87) Έκδοση χώρας: Τουρκία

(88) Έκδοση χώρας: ΗΠΑ

(89) Μήκος [mm]

(90) Μήκος εσωτερικά [mm]

(91) Μήκος ολικό [mm]

(92) Μήκος 1 / Μήκος 2 [mm]

(93) Διαμήκης βραχίονας

(94) Μόνο για αξονικές αρθρώσεις OE 381299 με διάμετρο 18 mm

(95) Ωφέλιμο φορτίο [kg]

(96) Ράβδος πανάρ

(97) Αιωρούμενη ράβδος

(98) Εγκάρσιος βραχίονας



# Μεταφράσεις

- (99) Μεταξόνιο [mm]
- (100) Διαστάσεις ελαστικών
- (101) Σωλήνας  $\varnothing$  [mm]
- (102) Διάμετρος σωλήνα στην έδρα για φυσούνα 12,7 mm (σύστημα διεύθυνσης TRW)
- (103) Λοξός βραχίονας
- (104) Ράβδος ώθησης
- (105) Προσέξτε τις πληροφορίες σέρβις
- (106) Άξονας κάμπερ
- (107) Αριθμός θυρών
- (108) Αριθμός μπροστινού άξονα
- (109) Ράβδος έλξης
- (110) Από μοντέλο
- (111) Πλευρά βασιλικού πείρου
- (112) Σε φορέα ελατηρίου
- (113) Πλευρά συνοδηγού
- (114) Συνημμένος προσαρμογέας
- (115) Μέχρι μοντέλο
- (116) Ηλεκτρικά
- (117) Ηλεκτροϋδραυλικά
- (118) Πλευρά οδηγού
- (119) Για
- (120) Για κωδικό τεμαχίου
- (121) Για διάμετρο δίσκων φρένου [mm]
- (122) Για οχήματα με καμπίνα οδηγού με ανάρτηση πεπιεσμένου αέρα 4 σημείων
- (123) Για οχήματα με ABC
- (124) Για οχήματα με ABS
- (125) Για οχήματα με ενεργό σύστημα διεύθυνσης
- (126) Για οχήματα με διπλή καμπίνα
- (127) Για οχήματα με ESP
- (128) Για οχήματα με απλή καμπίνα
- (129) Για οχήματα με σύστημα ανάρτησης FlexRide
- (130) Για οχήματα με υπερωψωμένη οροφή
- (131) Για οχήματα με σύστημα ανάρτησης IDS
- (132) Για οχήματα με άνετο πλαίσιο αναρτήσεων
- (133) Για οχήματα με αποσβεστήρα διεύθυνσης
- (134) Για οχήματα με περιορισμό της γωνίας διεύθυνσης
- (135) Για οχήματα με ανάρτηση αέρα
- (136) Για οχήματα με τεχνολογία M
- (137) Για οχήματα με σύστημα ελέγχου πίεσης ελαστικών
- (138) Για οχήματα με μηχανικό κιβώτιο ταχυτήτων
- (139) Για οχήματα με ανάρτηση άσχημων οδοστρωμάτων
- (140) Για οχήματα με σπορ ανάρτηση
- (141) Για οχήματα με σταθεροποιητή
- (142) Για οχήματα με σάνταρ σύστημα ανάρτησης
- (143) Για οχήματα με λαμπτήρες ξένου
- (144) Για οχήματα με ενεργοποιημένο σύστημα σταθεροποίησης
- (145) Για οχήματα με ηλεκτρονική ρύθμιση απόσβεσης
- (146) Για οχήματα με ηλεκτρικό σερβομηχανισμό διεύθυνσης
- (147) Για οχήματα με ηλεκτροϋδραυλικό σύστημα διεύθυνσης

- (148) Για οχήματα με αυξημένο φορτίο άξονα
- (149) Για οχήματα με αυξημένη απόσταση από το έδαφος
- (150) Για οχήματα με σερβομηχανισμό διεύθυνσης ανάλογα με την ταχύτητα
- (151) Για οχήματα με υδραυλικό υποβοηθούμενο σύστημα διεύθυνσης
- (152) Για οχήματα με χαμηλωμένη ανάρτηση
- (153) Για οχήματα με ενισχυμένη ανάρτηση
- (154) Για οχήματα με ενισχυμένο σταθεροποιητή

- (155) Για οχήματα χωρίς ABC
- (156) Για οχήματα χωρίς ABS
- (157) Για οχήματα χωρίς ενεργό σύστημα διεύθυνσης
- (158) Για οχήματα χωρίς ESP
- (159) Για οχήματα χωρίς σύστημα ανάρτησης FlexRide
- (160) Για οχήματα χωρίς υπερυψωμένη οροφή

- (161) Για οχήματα χωρίς σύστημα ανάρτησης IDS
- (162) Για οχήματα χωρίς περιορισμό της γωνίας διεύθυνσης
- (163) Για οχήματα χωρίς ανάρτηση αέρα
- (164) Για οχήματα χωρίς τεχνολογία M
- (165) Για οχήματα χωρίς σύστημα οριζοντιώσεως
- (166) Για οχήματα χωρίς σύστημα ελέγχου πίεσης ελαστικών
- (167) Για οχήματα χωρίς ανάρτηση άσχημων οδοστρωμάτων

- (168) Για οχήματα χωρίς σπορ ανάρτηση
- (169) Για οχήματα χωρίς λαμπτήρες ξένου
- (170) Για οχήματα χωρίς ενεργό σύστημα σταθεροποίησης
- (171) Για οχήματα χωρίς ηλεκτρονική ρύθμιση απόσβεσης
- (172) Για οχήματα χωρίς ηλεκτροϋδραυλικό σύστημα διεύθυνσης
- (173) Για οχήματα χωρίς ενισχυμένο σταθεροποιητή

- (174) Για οχήματα χωρίς ενισχυμένο σύστημα ανάρτησης
- (175) Για οχήματα με επιτρεπόμενο συνολικό βάρος έως [kg]
- (176) Για οχήματα με επιτρεπόμενο συνολικό βάρος άνω των [kg]
- (177) Για ράβδο-οδηγό
- (178) Για ID κιβωτίου διεύθυνσης
- (179) Για κατασκευαστή κιβωτίου διεύθυνσης

- (180) Για κατασκευαστή συστήματος διεύθυνσης
- (181) Για αριστεροτίμονα / δεξιοτίμονα
- (182) Για διαμήκη βραχίονα
- (183) Για αριθμό OE
- (184) Για αριθμό PR
- (185) Για ράβδο ανάρτησης

- (186) Για εγκάρσιο βραχίονα
- (187) Για δεξιό σπείρωμα
- (188) Για μηχανικό κιβώτιο ταχυτήτων
- (189) Για λοξό βραχίονα
- (190) Για ράβδο ώθησης
- (191) Για ακρόμπαρο με διάμετρο 22mm

- (192) Για διόρθωση γωνίας κάμπερ +30 min
- (193) Για διόρθωση γωνίας κάμπερ -30 min
- (194) Για βραχίονα οδήγησης
- (195) Για άρθρωση ανάρτησης με βίδα M12
- (196) Για ράβδο έλξης

# Μεταφράσεις

- (197) Για αυξημένο ωφέλιμο φορτίο
- (198) Για θωρακισμένα οχήματα
- (199) Κατάλληλο για καύσιμο: βενζίνη / υργαέριο (LPG)
- (200) Κατάλληλο για καύσιμο: βενζίνη / φυσικό αέριο (CNG)
- (201) Υδραυλικά
- (202) Κρεμαστά
- (203) Κατά μήκος
- (204) Μηχανικά
- (205) Με υλικό τοποθέτησης
- (206) Με σωλήνα σύνδεσης
- (207) Με γρύλο, υδραυλικό τιμόνι
- (208) Με εξωτερικό σπείρωμα
- (209) Με υλικό στρερέωσης
- (210) Με διπλά ελαστικά
- (211) Με πιατάκι ελατηρίου
- (212) Με λαστιχένιο έδρανο
- (213) Με εσωτερικό σπείρωμα
- (214) Με ζάντα ελαφρού μετάλλου
- (215) Με αριστερόστροφο σπείρωμα
- (216) Με χιτώνια τοποθέτησης
- (217) Με δεξιόστροφο σπείρωμα
- (218) Με χαλύβδινες ζάντες
- (219) Με άρθρωση ανάρτησης / καθοδήγησης
- (220) Με αξεσουάρ
- (221) Όχι για
- (222) Όχι για δείγμα μοντέλου
- (223) Όχι για διπλά ελαστικά
- (224) Όχι για οχήματα με σερβομηχανισμό διεύθυνσης ανάλογα με την ταχύτητα
- (225) Όχι για διαστάσεις ζάντας [Ίντσες]
- (226) Όχι για έκδοση χώρας: Καναδάς
- (227) Όχι για έκδοση χώρας: Τουρκία
- (228) Όχι για έκδοση χώρας: ΗΠΑ
- (229) Όχι για έτος μοντέλου
- (230) Όχι για αριθμό PR
- (231) Όχι για ταξί
- (232) Όχι για ζάντες με εμβάθυνση
- (233) Όχι για θωρακισμένα οχήματα
- (234) Όχι για επιμηκυμένο μεταξόνιο
- (235) Μόνο σε συνδυασμό με
- (236) Αντικατάσταση μόνο κατά ζεύγη
- (237) Χωρίς υλικά τοποθέτησης
- (238) Χωρίς υλικό στρερέωσης
- (239) Χωρίς περιορισμό
- (240) Χωρίς λαστιχένιο έδρανο
- (241) Χωρίς στήριγμα
- (242) Χωρίς άρθρωση ανάρτησης / καθοδήγησης
- (243) Χωρίς αξεσουάρ
- (244) Πορτοκαλί
- (245) Από την πλευρά του τροχού

DE

# Μεταφράσεις

EN

(246) Ξεχωριστή παραγγελία

(247) Σε όρθια θέση

(248) Ρυθμιζόμενο

(249) Επιτρεπόμενο συνολικό βάρος [kg]

(250) Στον κύλινδρο 1

(251) Πρόσθετο απαιτούμενο προϊόν (Κωδικός τεμαχίου)

FR

ES

IT

PL

RU

EL

ZH



本目录中列出的所有产品只允许由汽车专业维修厂的专业人员进行安装。

转向和底盘部件是确保各种路况下行驶安全的重要部件。因此,其构造、生产和安装要求极高。

为了保证我们产品在安装后的正常功能:

- 请遵守汽车制造商的提示
- 请使用正确的调校值和规定的专用工具
- 请始终使用尺寸以及固定值都正确的新部件替换固定件。

固定件(螺栓、螺母等等)是安全相关的部件。如若使用错误的固定件,则会导致损坏以及严重的事故。多数 LEMFÖRDER 商品将随附新的固定元件。

为满足您的需求,请提供完整的订单信息,例如:

**转向横拉杆头** **35279 01**

如有疑问,请给出车辆型号和制造年份,以此可以确定您想要的零件。

该产品目录册为我们产品系列的摘录,您可在我们的电子媒体上找到完整总览。

保留所有权利。  
未获得明确许可的情况下,不得复印或者分享此目录创建自有目录(包括节选)。

车辆制造商的备件编号仅用于比较目的。  
不允许使用车辆所有者发票中的此类信息。

目前的一般商业条款请参见  
[www.zf.com/services/dokumente](http://www.zf.com/services/dokumente)

[www.zf.com/services/catalog](http://www.zf.com/services/catalog)

**WebCat**  
在线目录



**InCat**  
电子目录

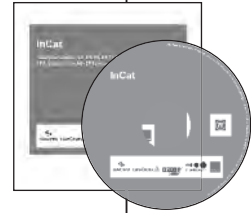

**PrintCat**  
印刷式目录



## 索引

<b>Index</b>	U2
<b>符号</b>	U6
<b>概况</b>	V71
<b>转向横拉杆末端件</b>	V72
<b>轴向接头</b>	V72
<b>转向横拉杆</b>	V73
<b>稳定连接杆</b>	V73
<b>旋转接头</b>	V73
<b>目录结构</b>	V74
<b>译文</b>	V75 - V80
<b>零件号列表</b>	1259 - 1303
<b>比较列表</b>	1304 - 1319
<b>产品增补表</b>	1320 - 1324
<b>修改后的订单号码</b>	1325 - 1326

# 转向横拉杆末端件

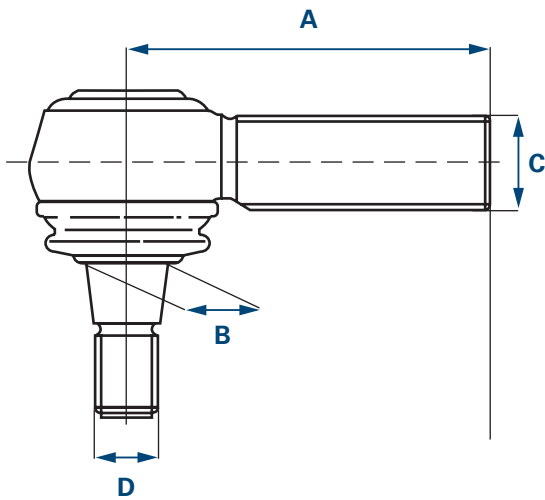

- A 长度
- B  $\varnothing$  圆锥
- C 螺纹尺寸 1  
\* 外螺纹
- D 螺纹尺寸 2  
\* 外螺纹

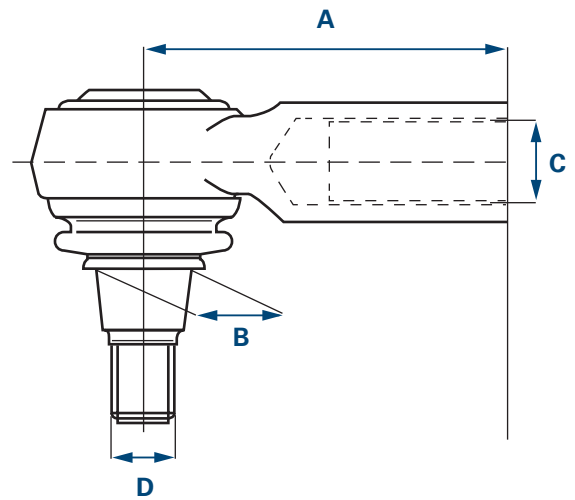

- A 长度
- B  $\varnothing$  圆锥
- C 螺纹尺寸 1  
\* 内螺纹
- D 螺纹尺寸 2  
\* 外螺纹

# 轴向接头

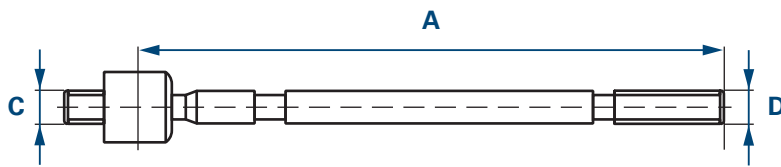

- A 长度
- C 螺纹尺寸 1  
\* 外螺纹
- D 螺纹尺寸 2  
\* 外螺纹

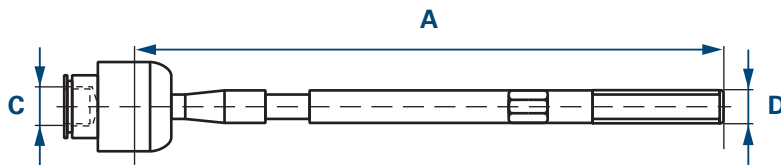

- A 长度
- C 螺纹尺寸 1  
\* 内螺纹
- D 螺纹尺寸 2  
\* 外螺纹

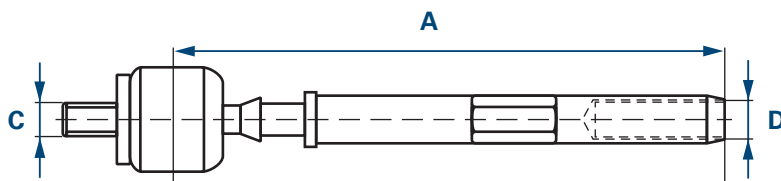

- A 长度
- C 螺纹尺寸 1  
\* 外螺纹
- D 螺纹尺寸 2  
\* 内螺纹

## 转向横拉杆

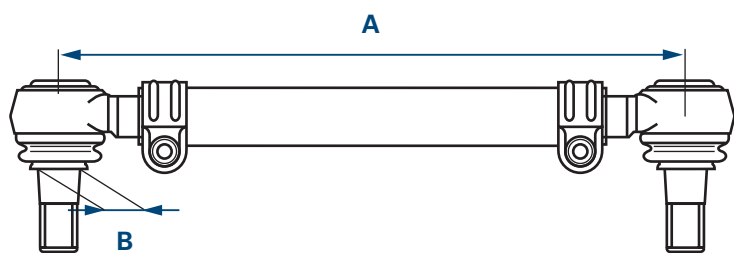

- A 长度
- B  $\varnothing$  圆锥

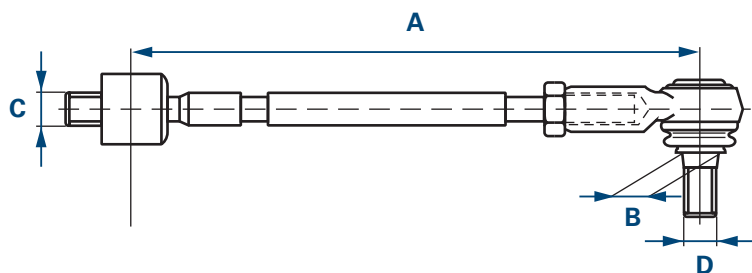

- A 长度
- B  $\varnothing$  圆锥
- C 螺纹尺寸 1  
\* 外螺纹
- D 螺纹尺寸 2  
\* 外螺纹

## 稳定连接杆

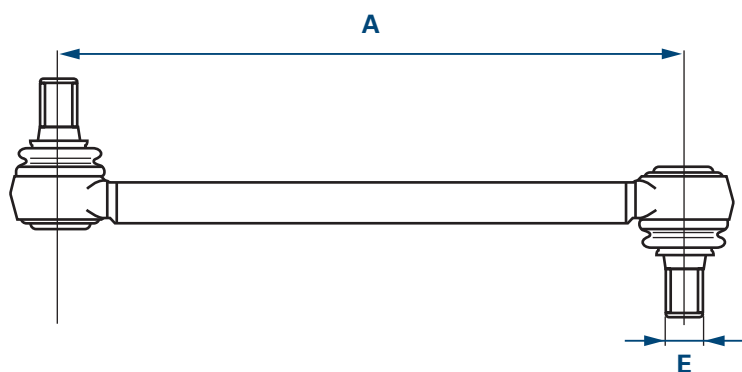

- A 长度
- E 螺纹尺寸

## 旋转接头

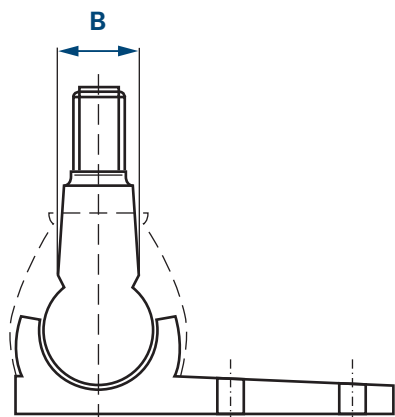

- B  $\varnothing$  圆锥

# 目录结构

型号制造时间

交叉引用号

产品号码

零件使用说明

车型

LEMFÖRDER

Ref./Ref.

**BMW**

**3 Touring/Estate (F31) 10.11 -**

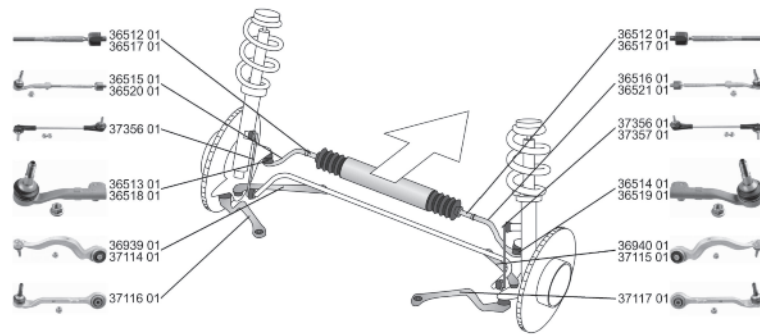

	<b>Spurstange / Rod Assembly</b>	(26)		<b>36515 01</b>	<b>32 10 6 792 029</b>
	320 i xDrive	06.12 -		36512 01	6 792 029
	328 i xDrive	06.12 -		▲36513 01	
	335 i xDrive	03.13 -			
	335 i xDrive, 240 kW	01.12 - 07.13			
	335 i xDrive, 250 kW	07.13 -			
	318 d xDrive	01.13 -			
	320 d xDrive, 135 kW	06.12 -			
	320 d xDrive, 147 kW	01.13 -			
	330 d xDrive	06.12 -			
	335 d xDrive	09.13 -			
	<b>Spurstange / Rod Assembly</b>	(25)		<b>36516 01</b>	<b>32 10 6 792 030</b>
	320 i xDrive	06.12 -		36520 01	6 792 030
	328 i xDrive	06.12 -		▲36514 01	
	335 i xDrive	03.13 -			
	335 i xDrive, 240 kW	01.12 - 07.13			
	335 i xDrive, 250 kW	07.13 -			
	318 d xDrive	01.13 -			
	320 d xDrive, 135 kW	06.12 -			
	320 d xDrive, 147 kW	01.13 -			

车辆制造时间

子部件表

参考译文



(1)	车桥支座
(2)	车桥支座套件
(3)	主销支承
(4)	车轴托架支座
(5)	轴向球铰链, 转向拉杆
(6)	衬套, 转向摇臂
(7)	波纹管, 转向系
(8)	万向节, 转向轴
(9)	支座, 方向盘
(10)	轴承、潘哈德杆
(11)	支座, 车轮轴承壳体
(12)	支座, 转向横拉杆
(13)	支座, 稳定连接杆
(14)	控制臂, 悬架
(15)	转向杆系
(16)	转向机构支承
(17)	转向拉杆
(18)	转向随动臂
(19)	修理包, 桥体
(20)	修理包, 转向横拉杆轴向万向节
(21)	修理包, 方向盘
(22)	修理包, 横向控制臂
(23)	修理包, 车轮悬挂
(24)	修理包, 支撑接头 / 导向接头
(25)	螺栓, 前束调节
(26)	拉杆
(27)	转向横拉杆头
(28)	稳定杆支座
(29)	拉杆 / 支柱, 车轮悬挂
(30)	拉杆 / 支柱, 稳定杆
(31)	承载铰链
(32)	使用常规轴承支承成对替换液压轴承支承
(33)	1J-W.. P (Mosel 摩泽尔) D (Bratislava 布拉迪斯拉发) B (Brüssel 布鲁塞尔) W (Wolfsburg 沃尔夫斯堡)
(34)	车桥结构
(35)	车桥载荷 [kg]
(36)	每桥数量
(37)	推荐配件产品编号
(38)	外径 [mm]
(39)	外螺纹 1 [mm]
(40)	外螺纹 [mm]
(41)	车型
(42)	孔径 Ø1 / 孔径 Ø2 [mm]
(43)	孔径 Ø [mm]
(44)	宽度 [mm]
(45)	制动盘厚度 [mm]
(46)	厚度/强度 [mm]
(47)	三角臂
(48)	压杆
(49)	直径 1 [mm]

(50) 直径 1 / 2 [mm]

(51) 直径 2 [mm]

(52) 稳定杆直径 [mm]

(53) 直径 [mm]

(54) 轮辋孔数

(55) 轮辋规格 [英寸]

(56) 法兰孔直径 [mm]

(57) 前轮驱动

(58) 导向杆

(59) GT型号

(60) 发电机

(61) 5 档自动变速箱

(62) 螺纹规格

(63) 螺纹尺寸 1

(64) 螺纹尺寸 2

(65) 橡胶支承

(66) 橡胶金属零件

(67) 后轮驱动

(68) 冲程 [mm]

(69) 液压轴承

(70) 高度 [mm]

(71) 内径 1 [mm]

(72) 内径 2 [mm]

(73) 内径 [mm]

(74) 内螺纹

(75) 内螺纹 [mm]

(76) 锥度规格 [mm]

(77) 锥体坡度

(78) 联结杆

(79) 十字万向节

(80) 带长孔的臂支承

(81) 带圆孔的臂支承

(82) 孔间距1/孔间距2

(83) 孔数

(84) 国家规格：欧洲

(85) 国家规格：日本

(86) 标准国别：加拿大

(87) 国家规格：土耳其

(88) 国家版本：美国

(89) 长度 [mm]

(90) 内长 [mm]

(91) 全长 [mm]

(92) 长度 1/长度 2 [mm]

(93) 纵向控制臂

(94) 仅适用于直径 18 mm 的轴向万向节 OE 381299

(95) 有效载荷 [kg]

(96) 潘哈德杆

(97) 摆动杆

(98) 横向控制臂

- (99) 轴距 [mm]
- (100) 轮胎规格
- (101) 管径  $\varnothing$  [mm]
- (102) 用于 12.7 mm 波纹管的底座上的管径 (TRW 转向系)
- (103) 半拖曳臂
- (104) 推力杆
- (105) 注意服务信息
- (106) 拱型连接杆
- (107) 车门数量
- (108) 前轴编号
- (109) 拉杆
- (110) 从车型年份
- (111) 转向节侧
- (112) 弹簧托架上
- (113) 副驾驶一侧
- (114) 附加适配器
- (115) 至车型年份
- (116) 电动
- (117) 电动液压
- (118) 驾驶员一侧
- (119) 用于
- (120) 用于产品号码
- (121) 用于制动盘直径 [mm]
- (122) 适用于带 4 点空气减震驾驶室的车辆
- (123) 用于配备 ABC (制动防抱死系统) 的车辆
- (124) 用于配备 ABS (制动防抱死系统) 的车辆
- (125) 用于带主动转向系的车辆
- (126) 用于带双排座驾驶室的车辆
- (127) 用于配备 ESP (电子稳定控制系统) 的车辆
- (128) 用于带单排座驾驶室的车辆
- (129) 适用于带 FlexRide 的车辆
- (130) 适用于车顶加高型的车辆
- (131) 适用于带 IDS 底盘的车辆
- (132) 用于配备舒适型悬架的车辆
- (133) 适用于带转向减震器的车辆
- (134) 适用于带转向角限制装置的车辆
- (135) 用于配备气动悬挂的车辆
- (136) 用于配备M技术的车辆
- (137) 用于配备胎压控制系统的车辆
- (138) 用于配备手动变速箱的车辆
- (139) 用于配备越野型悬架的车辆
- (140) 用于配备运动型悬架的车辆
- (141) 用于配备稳定器的车辆
- (142) 用于配备标准底盘的车辆
- (143) 适用于带氙气灯的车辆
- (144) 适用于带主动稳定控制系统的车辆
- (145) 用于配备电控悬架的车辆
- (146) 用于带电动助力转向的车辆
- (147) 适用于带电动液压转向系统的车辆

- (148) 用于车轴载荷提高的车辆
- (149) 用于已增大离地距离的车辆
- (150) 用于带车速感应式动力转向的车辆
- (151) 用于配备液压助力转向的车辆
- (152) 用于已降低底盘的车辆
- (153) 用于配备强化型悬架的车辆
- (154) 用于配备强化型稳定器的车辆
- (155) 用于无ABC (主动车身控制系统) 的车辆
- (156) 用于无ABS (制动防抱死系统) 的车辆
- (157) 用于不带主动转向系的车辆
- (158) 用于无ESP (电子稳定控制系统) 的车辆
- (159) 适用于不带 FlexRide 的车辆
- (160) 用于无加高车顶的车辆
- (161) 适用于不带 IDS 底盘的车辆
- (162) 适用于不带转向角限制装置的车辆
- (163) 用于未配置气动悬架的车辆
- (164) 用于无M技术的车辆
- (165) 用于无高度调节系统的车辆
- (166) 用于无胎压控制系统的车辆
- (167) 用于无越野配置的车辆
- (168) 用于无运动悬架的车辆
- (169) 适用于不带氙气灯的车辆
- (170) 用于无主动稳定调整系统的车辆
- (171) 用于未配备电控悬架系统的车辆
- (172) 适用于不带电动液压转向系统的车辆
- (173) 用于不带加强型稳定杆的车辆
- (174) 适用于不带加强型底盘的车辆
- (175) 用于允许总重不超过 [kg] 的车辆
- (176) 用于允许总重超过 [kg] 的车辆
- (177) 用于导向杆
- (178) 适用于转向器识别号
- (179) 适用于转向器制造商
- (180) 适用于转向系制造商
- (181) 用于左侧驾驶车辆/右侧驾驶车辆
- (182) 用于纵向控制臂
- (183) 用于原厂号码
- (184) 用于标准配置号码
- (185) 适用于摆动杆
- (186) 用于横向控制臂
- (187) 适用于右旋螺纹
- (188) 适用于手动变速箱
- (189) 用于斜摆臂
- (190) 用于推力杆
- (191) 适用于直径 22 mm 的转向横拉杆
- (192) 用于车轮外倾校正 +30 min
- (193) 用于车轮外倾校正 -30 min
- (194) 适用于车轮外倾支撑
- (195) 适用于带 M12 螺栓的支撑接头
- (196) 用于连接杆

(197) 适用于负载加强型的车型

(198) 用于装甲车

(199) 适用于燃料类型：汽油 / 液化石油气 (LPG)

(200) 适用于燃料类型：汽油 / 天然气 (CNG)

(201) 液压

(202) 悬挂的

(203) 纵向

(204) 机械

(205) 带附加材料

(206) 带连接管

(207) 带工作缸、伺服转向装置

(208) 带外螺纹

(209) 带固定材料

(210) 附带双轮胎

(211) 带弹簧盖

(212) 带橡胶支座

(213) 带内螺纹

(214) 带铝合金轮毂

(215) 带左螺纹

(216) 带安装套筒

(217) 带右螺纹

(218) 带钢制轮辋

(219) 带支撑接头 / 导向接头

(220) 带附件

(221) 不适用于

(222) 不适用的车型

(223) 不适用于双轮胎车型

(224) 用于带车速感应式动力转向的车辆

(225) 不适用于轮辋尺寸 [英寸]

(226) 不适用于国家规格：加拿大

(227) 不适用于国家配置：土耳其

(228) 不适用的国家规格：美国

(229) 不适用于车型年份

(230) 不适用PR编号

(231) 不适用于出租车

(232) 不适用于深槽轮辋

(233) 不适用于装甲车辆

(234) 不适用于加长轴距的车辆

(235) 仅连接与

(236) 必须成对更换

(237) 无附加材料

(238) 不带固定材料

(239) 不带限制装置

(240) 不带橡胶轴承

(241) 无支架

(242) 不带支撑接头 / 导向接头

(243) 无附件

(244) 橙色

(245) 轮侧

DE

# 译文

EN

(246) 单独订购

(247) 立式

(248) 可调

(249) 允许总重量 [kg]

(250) 至气缸 1

(251) 额外需要的物品(产品号码)

FR

ES

IT

PL

RU

EL









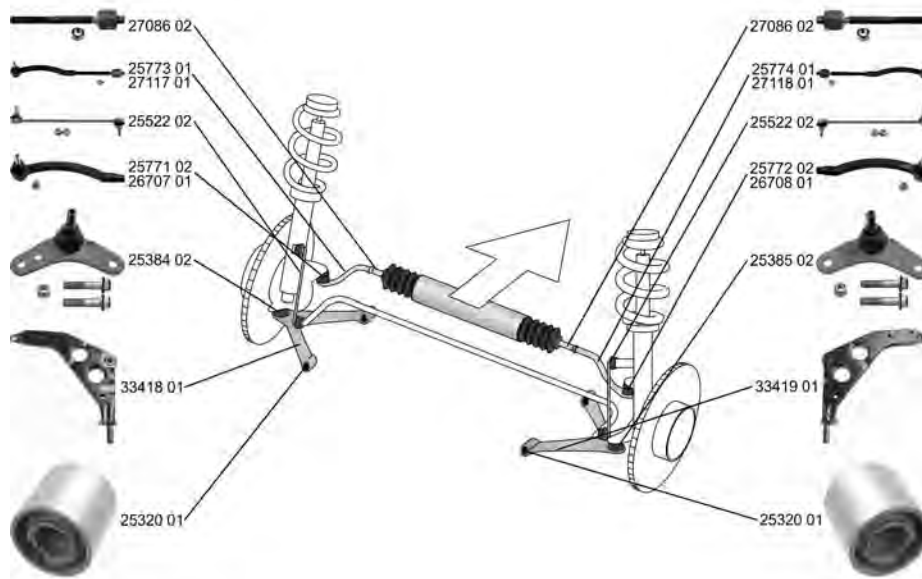





ZH



**MINI**

**MINI (R50, R53) 06.01 - 09.06**































	<b>Spurstange / Rod Assembly</b>	(26)		<b>25773 01</b> 32 11 6 780 785 ▲26707 01 6 780 785 27086 02	
	1.4 Cooper Cooper S, 120 kW One	04.03 - 09.06 06.01 - 09.06 03.02 - 09.06 06.01 - 09.06		->05.2003	
	<b>Spurstange / Rod Assembly</b>	(26)		<b>25774 01</b> 32 11 6 780 786 ▲26708 01 6 780 786 27086 02	
	1.4 Cooper Cooper S, 120 kW One	04.03 - 09.06 06.01 - 09.06 03.02 - 09.06 06.01 - 09.06		->05.2003	
	<b>Spurstange / Rod Assembly</b>	(26)		<b>27117 01</b> 32 11 6 777 521 ▲25771 02 6 777 521 27086 02	
	1.4 Cooper Cooper S, 120 kW One S Works Cooper S, 125 kW Works One D One D, 65 kW John Cooper Works	04.03 - 09.06 06.01 - 09.06 03.02 - 09.06 06.01 - 09.06 11.03 - 06.05 07.04 - 09.06 11.03 - 09.06 06.03 - 09.06 06.03 - 09.06 03.06 - 09.06		05.2003->	
	<b>Spurstange / Rod Assembly</b>	(26)		<b>27118 01</b> 32 10 6 777 522 ▲25772 02 6 777 522 27086 02	
	1.4 Cooper Cooper S, 120 kW One S Works Cooper S, 125 kW Works One D One D, 65 kW John Cooper Works	04.03 - 09.06 06.01 - 09.06 03.02 - 09.06 06.01 - 09.06 11.03 - 06.05 07.04 - 09.06 11.03 - 09.06 06.03 - 09.06 06.03 - 09.06 03.06 - 09.06		05.2003->	
	<b>Spurstangenkopf / Tie Rod End</b>	(27)		<b>25771 02</b> 32 13 6 761 559 6 761 559	
	1.4 Cooper Cooper S, 120 kW One S Works Cooper S, 125 kW Works One D One D, 65 kW John Cooper Works	04.03 - 09.06 06.01 - 09.06 03.02 - 09.06 06.01 - 09.06 11.03 - 06.05 07.04 - 09.06 11.03 - 09.06 06.03 - 09.06 06.03 - 09.06 03.06 - 09.06		05.2003->	



# MINI

**MINI (R50, R53) 06.01 - 09.06**













	<b>Spurstangenkopf / Tie Rod End</b>	(27)		<b>25772 02</b> 32 11 6 761 560 6 761 560
	1.4 Cooper Cooper S, 120 kW One S Works Cooper S, 125 kW Works One D One D, 65 kW John Cooper Works	04.03 - 09.06 06.01 - 09.06 03.02 - 09.06 06.01 - 09.06 11.03 - 06.05 07.04 - 09.06 11.03 - 09.06 06.03 - 09.06 06.03 - 09.06 03.06 - 09.06		05.2003->
	<b>Spurstangenkopf / Tie Rod End</b>	(27)		<b>26707 01</b> 32 21 6 754 565 6 754 565
	1.4 Cooper Cooper S, 120 kW One	04.03 - 09.06 06.01 - 09.06 03.02 - 09.06 06.01 - 09.06		->05.2003
	<b>Spurstangenkopf / Tie Rod End</b>	(27)		<b>26708 01</b> 32 21 6 754 566 6 754 566
	1.4 Cooper Cooper S, 120 kW One	04.03 - 09.06 06.01 - 09.06 03.02 - 09.06 06.01 - 09.06		->05.2003
	<b>Axialgelenk, Spurstange / Tie Rod Axle Joint</b>	(5)		<b>27086 02</b>
	ALL TYPES			
	<b>Faltenbalg, Lenkung / Bellow, steering</b>	(7) (71) (72)		<b>30255 01</b> 32 13 6 756 757 6 756 757
	Innendurchmesser 1 [mm] / Inner Diameter 1 [mm]: 13 Innendurchmesser 2 [mm] / Inner Diameter 2 [mm]: 48 ALL TYPES			
	<b>Lenker, Radaufhängung / Track Control Arm</b>	(14) (98) (243)		<b>33418 01</b> 31 12 6 761 409 6 761 409
	Querlenker / Control Arm ohne Zubehör / without accessories ALL TYPES			
	<b>Lenker, Radaufhängung / Track Control Arm</b>	(14) (98) (243)		<b>33419 01</b> 31 12 6 761 410 6 761 410
	Querlenker / Control Arm ohne Zubehör / without accessories ALL TYPES			
	<b>Trag-/Führungsgelenk / Ball Joint</b>	(31) (40)		<b>25383 01</b> 31 12 6 783 443 6 783 443
	Aussengewinde [mm] / Outer Thread [mm]: 12x1,5 ALL TYPES			
	<b>Trag-/Führungsgelenk / Ball Joint</b>	(31) (220)		<b>25384 02</b> 31 10 6 779 437 6 779 437
	mit Zubehör / with accessories ALL TYPES			
	<b>Trag-/Führungsgelenk / Ball Joint</b>	(31) (220)		<b>25385 02</b> 31 10 6 779 438 6 779 438
	mit Zubehör / with accessories ALL TYPES			





**MINI**

**MINI (R50, R53) 06.01 - 09.06**

	<b>Lagerung, Lenker / Control Arm-/Trailing Arm Bush</b> für Querlenker / for control arm Durchmesser [mm] / Diameter [mm]: 66	(9) (186) (53)	▽↕↔(x2)	<b>25320 01</b> 31 12 6 757 551 6 757 551 	
	ALL TYPES				
	<b>Stange/Strebe, Stabilisator / Rod/Strut, stabiliser</b> Pendelstange / Suspension Rod	(30) (97)	(x2)	<b>25386 01</b> 1 507 989 31 35 1 507 989 	
	Cooper 06.01 - 09.06 Cooper S, 120 kW 03.02 - 09.06 One 06.01 - 09.06		->03.2002		
	<b>Stange/Strebe, Stabilisator / Rod/Strut, stabiliser</b> Pendelstange / Suspension Rod	(30) (97)	↕↔	<b>25522 02</b> 31 35 6 778 831 6 778 831 	
	Cooper 06.01 - 09.06 One 06.01 - 09.06		03.2002->		
	1.4 04.03 - 09.06				
	S Works 11.03 - 06.05				
	Cooper S 03.02 - 09.06				
	Cooper S, 125 kW 07.04 - 09.06				
	Works 11.03 - 09.06				
	One D, 55 kW 06.03 - 09.06 One D, 65 kW 06.03 - 09.06 John Cooper Works 03.06 - 09.06				
	<b>Lenker, Radaufhängung / Track Control Arm</b> Querlenker / Control Arm	(14) (98)	△▽↕↔	<b>35735 01</b> 33 32 6 768 724 34697 01 33 32 6 768 726 6 768 724 6 768 726 	
	ALL TYPES				
	<b>Lagerung, Lenker / Control Arm-/Trailing Arm Bush</b> Innendurchmesser [mm] / Inner Diameter [mm]: 12,2 Aussendurchmesser [mm] / Outer Diameter [mm]: 33	(9) (73) (38)	△▽↕↔↻	<b>34697 01</b> 33 32 6 767 206 6 767 206 	
	ALL TYPES				
	<b>Stange/Strebe, Stabilisator / Rod/Strut, stabiliser</b> Pendelstange / Suspension Rod Gewindemaß / Thread Size: M10x1,5	(30) (97) (62)	↕↔	<b>34503 01</b> 33 50 6 772 789 6 772 789 	
	ALL TYPES				









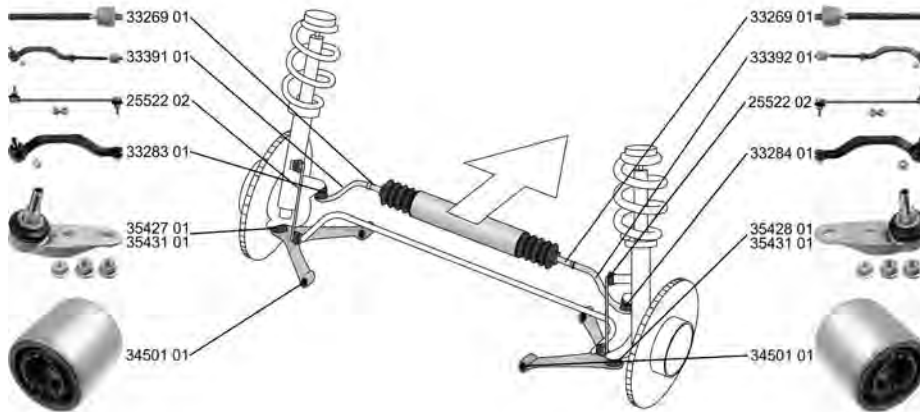

















MINI

MINI (R56)

09.06 -























	<p><b>Spurstange / Rod Assembly</b>                      Aussengewinde [mm] / Outer Thread [mm]: M12x1,5                      Gewindemaß / Thread Size: M14x1,5                      ALL TYPES</p>	<p>(26) (40) (62)</p> 	<p><b>33391 01</b> 32 10 6 778 547                      ▲33283 01 6 778 547                      33269 01</p> 
	<p><b>Spurstange / Rod Assembly</b>                      Aussengewinde [mm] / Outer Thread [mm]: M12x1,5                      Gewindemaß / Thread Size: M14x1,5                      ALL TYPES</p>	<p>(26) (40) (62)</p> 	<p><b>33392 01</b> 32 10 6 778 548                      ▲33284 01 6 778 548                      33269 01</p> 
	<p><b>Spurstangenkopf / Tie Rod End</b>                      Aussengewinde [mm] / Outer Thread [mm]: M12x1,5                      Innengewinde [mm] / Inner Thread [mm]: M14x1,5                      mit Rechtsgewinde / with right-hand thread                      ALL TYPES</p>	<p>(27) (40) (75) (217)</p> 	<p><b>33283 01</b> 32 10 6 778 437                      6 778 437</p> 
	<p><b>Spurstangenkopf / Tie Rod End</b>                      Aussengewinde [mm] / Outer Thread [mm]: M12x1,5                      Innengewinde [mm] / Inner Thread [mm]: M14x1,5                      mit Rechtsgewinde / with right-hand thread                      ALL TYPES</p>	<p>(27) (40) (75) (217)</p> 	<p><b>33284 01</b> 32 10 6 778 438                      6 778 438</p> 
	<p><b>Axialgelenk, Spurstange / Tie Rod Axle Joint</b>                      Gewindemaß 1 / Thread Measurement 1: M14x1,5                      Gewindemaß 2 / Thread Measurement 2: M14x1,5                      ALL TYPES</p>	<p>(5) (63) (64)</p> 	<p><b>33269 01</b></p> 
	<p><b>Faltenbalg, Lenkung / Bellow, steering</b>                      elektrisch / Electric                      Innendurchmesser 1 [mm] / Inner Diameter 1 [mm]: 14                      Innendurchmesser 2 [mm] / Inner Diameter 2 [mm]: 51                      ALL TYPES</p>	<p>(7) (116) (71) (72)</p> 	<p><b>34074 01</b> 32 10 6 778 560                      6 778 560</p> 
	<p><b>Trag-/Führungsgelenk / Ball Joint</b>                      Konusmaß [mm] / Cone Size [mm]: 18,9                      ALL TYPES</p>	<p>(31) (76)</p> 	<p><b>35427 01</b> 31 12 6 772 303                      6 772 303</p> 
	<p><b>Trag-/Führungsgelenk / Ball Joint</b>                      Konusmaß [mm] / Cone Size [mm]: 18,9                      ALL TYPES</p>	<p>(31) (76)</p> 	<p><b>35428 01</b> 31 12 6 772 304                      6 772 304</p> 



**MINI**

**MINI (R56) 09.06 -**

	<b>Trag-/Führungsgelenk / Ball Joint</b> ALL TYPES	(31)		<b>35431 01</b> 31 12 6 772 305 6 772 305 
	<b>Lagerung, Lenker / Control Arm-/Trailing Arm Bush</b> ALL TYPES	(9)		<b>34501 01</b> 31 12 6 767 530 6 767 530 
	<b>Stange/Strebe, Stabilisator / Rod/Strut, stabiliser</b> Pendelstange / Suspension Rod ALL TYPES	(30) (97)		<b>25522 02</b> 31 35 6 778 831 6 778 831 
	<b>Lenker, Radaufhängung / Track Control Arm</b> Querlenker / Control Arm ALL TYPES	(14) (98)		<b>35735 01</b> 33 32 6 768 724 34697 01 33 32 6 768 726 6 768 724 6 768 726 
	<b>Lagerung, Lenker / Control Arm-/Trailing Arm Bush</b> Innendurchmesser [mm] / Inner Diameter [mm]: 12,2 Aussendurchmesser [mm] / Outer Diameter [mm]: 33 ALL TYPES	(9) (73) (38)		<b>34697 01</b> 33 32 6 767 206 6 767 206 
	<b>Lagerung, Lenker / Control Arm-/Trailing Arm Bush</b> Innendurchmesser [mm] / Inner Diameter [mm]: 14,25 Aussendurchmesser [mm] / Outer Diameter [mm]: 60,5 ALL TYPES	(9) (73) (38)		<b>35047 01</b> 33 32 6 772 793 6 772 793 
	<b>Stange/Strebe, Stabilisator / Rod/Strut, stabiliser</b> Pendelstange / Suspension Rod Gewindemaß / Thread Size: M10x1,5 ALL TYPES	(30) (97) (62)		<b>34503 01</b> 33 50 6 772 789 6 772 789 









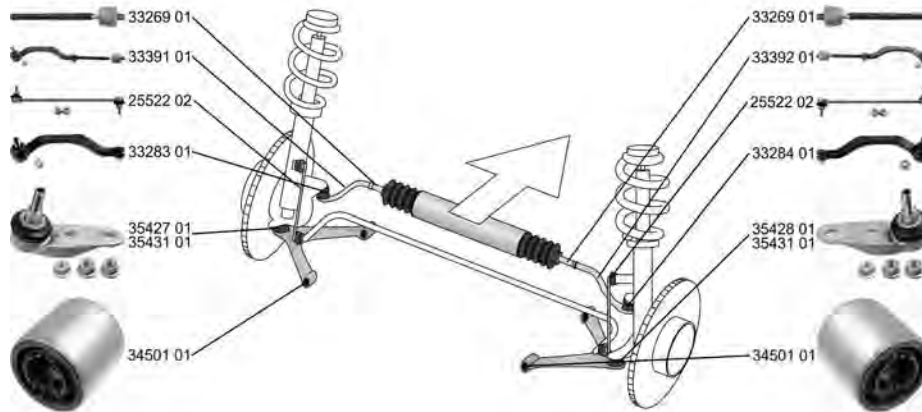

















MINI

MINI CLUBMAN (R55)

10.07 -























	<p><b>Spurstange / Rod Assembly</b>                      Aussengewinde [mm] / Outer Thread [mm]: M12x1,5                      Gewindemaß / Thread Size: M14x1,5                      ALL TYPES</p>	<p>(26) (40) (62)</p> 		<p><b>33391 01</b> 32 10 6 778 547                      ▲33283 01 6 778 547                      33269 01</p> 
	<p><b>Spurstange / Rod Assembly</b>                      Aussengewinde [mm] / Outer Thread [mm]: M12x1,5                      Gewindemaß / Thread Size: M14x1,5                      ALL TYPES</p>	<p>(26) (40) (62)</p> 		<p><b>33392 01</b> 32 10 6 778 548                      ▲33284 01 6 778 548                      33269 01</p> 
	<p><b>Spurstangenkopf / Tie Rod End</b>                      Aussengewinde [mm] / Outer Thread [mm]: M12x1,5                      Innengewinde [mm] / Inner Thread [mm]: M14x1,5                      mit Rechtsgewinde / with right-hand thread                      ALL TYPES</p>	<p>(27) (40) (75) (217)</p> 		<p><b>33283 01</b> 32 10 6 778 437                      6 778 437</p> 
	<p><b>Spurstangenkopf / Tie Rod End</b>                      Aussengewinde [mm] / Outer Thread [mm]: M12x1,5                      Innengewinde [mm] / Inner Thread [mm]: M14x1,5                      mit Rechtsgewinde / with right-hand thread                      ALL TYPES</p>	<p>(27) (40) (75) (217)</p> 		<p><b>33284 01</b> 32 10 6 778 438                      6 778 438</p> 
	<p><b>Axialgelenk, Spurstange / Tie Rod Axle Joint</b>                      Gewindemaß 1 / Thread Measurement 1: M14x1,5                      Gewindemaß 2 / Thread Measurement 2: M14x1,5                      ALL TYPES</p>	<p>(5) (63) (64)</p> 		<p><b>33269 01</b></p> 
	<p><b>Faltenbalg, Lenkung / Bellow, steering</b>                      elektrisch / Electric                      Innendurchmesser 1 [mm] / Inner Diameter 1 [mm]: 14                      Innendurchmesser 2 [mm] / Inner Diameter 2 [mm]: 51                      ALL TYPES</p>	<p>(7) (116) (71) (72)</p> 		<p><b>34074 01</b> 32 10 6 778 560                      6 778 560</p> 
	<p><b>Trag-/Führungsgelenk / Ball Joint</b>                      Konusmaß [mm] / Cone Size [mm]: 18,9                      ALL TYPES</p>	<p>(31) (76)</p> 		<p><b>35427 01</b> 31 12 6 772 303                      6 772 303</p> 
	<p><b>Trag-/Führungsgelenk / Ball Joint</b>                      Konusmaß [mm] / Cone Size [mm]: 18,9                      ALL TYPES</p>	<p>(31) (76)</p> 		<p><b>35428 01</b> 31 12 6 772 304                      6 772 304</p> 



**MINI**

**MINI CLUBMAN (R55) 10.07 -**

	<b>Trag-/Führungsgelenk / Ball Joint</b> ALL TYPES	(31)		<b>35431 01</b> 31 12 6 772 305 6 772 305 
	<b>Lagerung, Lenker / Control Arm-/Trailing Arm Bush</b> ALL TYPES	(9)		<b>34501 01</b> 31 12 6 767 530 6 767 530 
	<b>Stange/Strebe, Stabilisator / Rod/Strut, stabiliser</b> Pendelstange / Suspension Rod ALL TYPES	(30) (97)		<b>25522 02</b> 31 35 6 778 831 6 778 831 
	<b>Lenker, Radaufhängung / Track Control Arm</b> Querlenker / Control Arm ALL TYPES	(14) (98)		<b>35735 01</b> 33 32 6 768 724 34697 01 33 32 6 768 726 6 768 724 6 768 726 
	<b>Lagerung, Lenker / Control Arm-/Trailing Arm Bush</b> Innendurchmesser [mm] / Inner Diameter [mm]: 12,2 Aussendurchmesser [mm] / Outer Diameter [mm]: 33 ALL TYPES	(9) (73) (38)		<b>34697 01</b> 33 32 6 767 206 6 767 206 
	<b>Lagerung, Lenker / Control Arm-/Trailing Arm Bush</b> Innendurchmesser [mm] / Inner Diameter [mm]: 14,25 Aussendurchmesser [mm] / Outer Diameter [mm]: 60,5 ALL TYPES	(9) (73) (38)		<b>35047 01</b> 33 32 6 772 793 6 772 793 
	<b>Stange/Strebe, Stabilisator / Rod/Strut, stabiliser</b> Pendelstange / Suspension Rod Gewindemaß / Thread Size: M10x1,5 ALL TYPES	(30) (97) (62)		<b>34503 01</b> 33 50 6 772 789 6 772 789 









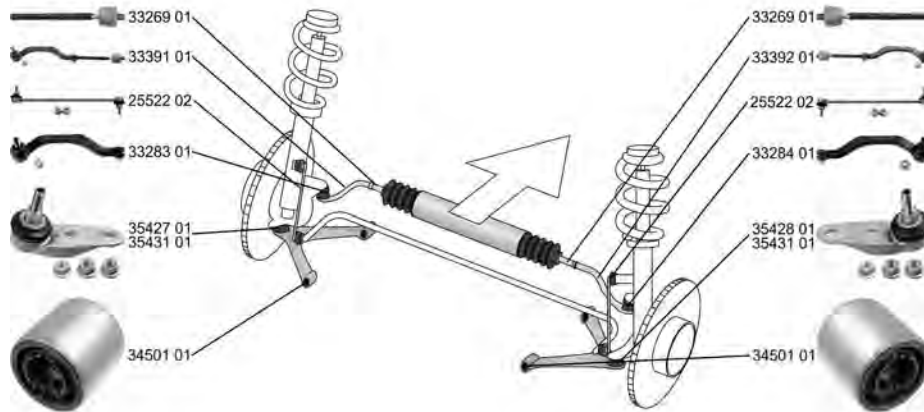

















MINI

MINI CLUBVAN (R55)

12.12 -























	<p><b>Spurstange / Rod Assembly</b>                  Aussengewinde [mm] / Outer Thread [mm]: M12x1,5                  Gewindemaß / Thread Size: M14x1,5                  ALL TYPES</p>	(26) (40) (62)		<p><b>33391 01</b> 32 10 6 778 547                  ▲33283 01 6 778 547                  33269 01</p> 
	<p><b>Spurstange / Rod Assembly</b>                  Aussengewinde [mm] / Outer Thread [mm]: M12x1,5                  Gewindemaß / Thread Size: M14x1,5                  ALL TYPES</p>	(26) (40) (62)		<p><b>33392 01</b> 32 10 6 778 548                  ▲33284 01 6 778 548                  33269 01</p> 
	<p><b>Spurstangenkopf / Tie Rod End</b>                  Aussengewinde [mm] / Outer Thread [mm]: M12x1,5                  Innengewinde [mm] / Inner Thread [mm]: M14x1,5                  mit Rechtsgewinde / with right-hand thread                  ALL TYPES</p>	(27) (40) (75) (217)		<p><b>33283 01</b> 32 10 6 778 437                  6 778 437</p> 
	<p><b>Spurstangenkopf / Tie Rod End</b>                  Aussengewinde [mm] / Outer Thread [mm]: M12x1,5                  Innengewinde [mm] / Inner Thread [mm]: M14x1,5                  mit Rechtsgewinde / with right-hand thread                  ALL TYPES</p>	(27) (40) (75) (217)		<p><b>33284 01</b> 32 10 6 778 438                  6 778 438</p> 
	<p><b>Axialgelenk, Spurstange / Tie Rod Axle Joint</b>                  Gewindemaß 1 / Thread Measurement 1: M14x1,5                  Gewindemaß 2 / Thread Measurement 2: M14x1,5                  ALL TYPES</p>	(5) (63) (64)		<p><b>33269 01</b></p> 
	<p><b>Faltenbalg, Lenkung / Bellow, steering</b>                  elektrisch / Electric                  Innendurchmesser 1 [mm] / Inner Diameter 1 [mm]: 14                  Innendurchmesser 2 [mm] / Inner Diameter 2 [mm]: 51                  ALL TYPES</p>	(7) (116) (71) (72)		<p><b>34074 01</b> 32 10 6 778 560                  6 778 560</p> 
	<p><b>Trag-/Führungsgelenk / Ball Joint</b>                  Konusmaß [mm] / Cone Size [mm]: 18,9                  ALL TYPES</p>	(31) (76)		<p><b>35427 01</b> 31 12 6 772 303                  6 772 303</p> 
	<p><b>Trag-/Führungsgelenk / Ball Joint</b>                  Konusmaß [mm] / Cone Size [mm]: 18,9                  ALL TYPES</p>	(31) (76)		<p><b>35428 01</b> 31 12 6 772 304                  6 772 304</p> 



# MINI

**MINI CLUBVAN (R55) 12.12 -**

	<p><b>Trag-/Führungsgelenk / Ball Joint</b> ALL TYPES</p>	<p>(31)</p>		<p><b>35431 01</b> 31 12 6 772 305 6 772 305</p> 
	<p><b>Lagerung, Lenker / Control Arm-/Trailing Arm Bush</b> ALL TYPES</p>	<p>(9)</p>		<p><b>34501 01</b> 31 12 6 767 530 6 767 530</p> 
	<p><b>Stange/Strebe, Stabilisator / Rod/Strut, stabiliser</b> Pendelstange / Suspension Rod ALL TYPES</p>	<p>(30) (97)</p>		<p><b>25522 02</b> 31 35 6 778 831 6 778 831</p> 
	<p><b>Lenker, Radaufhängung / Track Control Arm</b> Querlenker / Control Arm ALL TYPES</p>	<p>(14) (98)</p>		<p><b>35735 01</b> 33 32 6 768 724 34697 01 33 32 6 768 726 6 768 724 6 768 726</p> 
	<p><b>Lagerung, Lenker / Control Arm-/Trailing Arm Bush</b> Innendurchmesser [mm] / Inner Diameter [mm]: 12,2 Aussendurchmesser [mm] / Outer Diameter [mm]: 33 ALL TYPES</p>	<p>(9) (73) (38)</p>		<p><b>34697 01</b> 33 32 6 767 206 6 767 206</p> 
	<p><b>Lagerung, Lenker / Control Arm-/Trailing Arm Bush</b> Innendurchmesser [mm] / Inner Diameter [mm]: 14,25 Aussendurchmesser [mm] / Outer Diameter [mm]: 60,5 ALL TYPES</p>	<p>(9) (73) (38)</p>		<p><b>35047 01</b> 33 32 6 772 793 6 772 793</p> 
	<p><b>Stange/Strebe, Stabilisator / Rod/Strut, stabiliser</b> Pendelstange / Suspension Rod Gewindemaß / Thread Size: M10x1,5 ALL TYPES</p>	<p>(30) (97) (62)</p>		<p><b>34503 01</b> 33 50 6 772 789 6 772 789</p> 







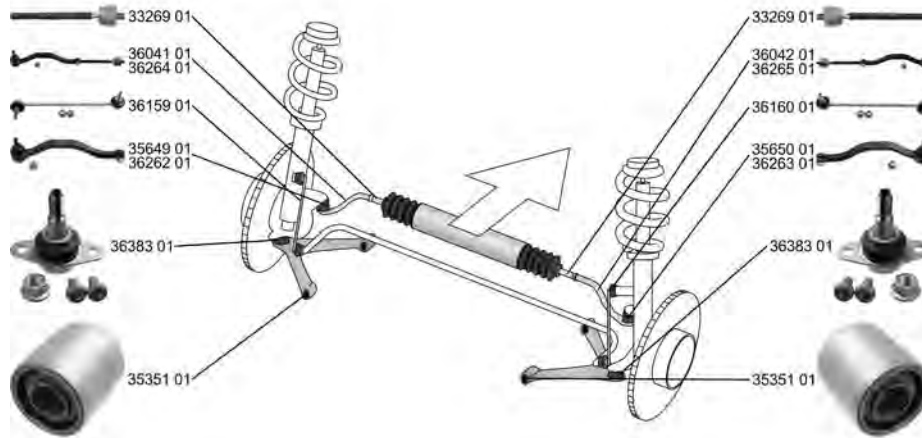

**MINI**

**MINI COUNTRYMAN (R60)**

**06.10 -**











 <b>Spurstange / Rod Assembly</b> Gewindemaß 1 / Thread Measurement 1: M14x1,5 Gewindemaß 2 / Thread Measurement 2: M12x1,5	(26)  (63) (64)		<b>36041 01</b> 32 10 9 803 321 ▲35649 01 9 803 321 33269 01
	One 06.10 - Cooper, 85 kW 06.10 - Cooper, 88 kW 09.10 - Cooper, 90 kW 06.10 - Cooper S ALL4, 120 kW 06.10 - Cooper S, 135 kW 06.10 - Cooper S ALL4, 135 kW 06.10 - Cooper S, 147 kW 02.12 - One D 06.10 - Cooper D 06.10 - Cooper D 02.11 - Cooper D ALL4 06.10 - Cooper D ALL4 02.11 - Cooper SD 02.11 - Cooper SD ALL4, 100 kW 02.11 - Cooper SD ALL4, 105 kW 02.11 -		->01.2012
 <b>Spurstange / Rod Assembly</b> Gewindemaß 1 / Thread Measurement 1: M14x1,5 Gewindemaß 2 / Thread Measurement 2: M12x1,5	(26)  (63) (64)		<b>36042 01</b> 32 10 9 803 322 ▲35650 01 9 803 322 33269 01
	One 06.10 - Cooper, 85 kW 06.10 - Cooper, 88 kW 09.10 - Cooper, 90 kW 06.10 - Cooper S ALL4, 120 kW 06.10 - Cooper S, 135 kW 06.10 - Cooper S ALL4, 135 kW 06.10 - Cooper S, 147 kW 02.12 - One D 06.10 - Cooper D 06.10 - Cooper D 02.11 - Cooper D ALL4 06.10 - Cooper D ALL4 02.11 - Cooper SD 02.11 - Cooper SD ALL4, 100 kW 02.11 - Cooper SD ALL4, 105 kW 02.11 -		->01.2012





**MINI COUNTRYMAN (R60) 06.10 -**













 <b>Spurstange / Rod Assembly</b> Gewindemaß 1 / Thread Measurement 1: M14x1,5 Gewindemaß 2 / Thread Measurement 2: M12x1,5	(26) (63) (64)	 02.2012->	<b>36264 01</b> 32 10 9 808 837 ▲36262 01 9 808 837 33269 01 
	One 06.10 - Cooper, 85 kW 06.10 - Cooper, 88 kW 09.10 - Cooper, 90 kW 06.10 - Cooper S ALL4, 120 kW 06.10 - Cooper S, 135 kW 06.10 - Cooper S ALL4, 135 kW 06.10 - One D 06.10 - Cooper D 06.10 - Cooper D 02.11 - Cooper D ALL4 06.10 - Cooper D ALL4 02.11 - Cooper SD 02.11 - Cooper SD ALL4, 100 kW 02.11 - Cooper SD ALL4, 105 kW 02.11 - Cooper ALL4 11.14 - Cooper ALL4 11.14 - Cooper S, 140 kW 07.14 - Cooper S ALL4, 140 kW 07.14 - Cooper S, 147 kW 02.12 - John Cooper Works ALL4 09.12 -		
 <b>Spurstange / Rod Assembly</b> Gewindemaß 1 / Thread Measurement 1: M14x1,5 Gewindemaß 2 / Thread Measurement 2: M12x1,5	(26) (63) (64)	 02.2012->	<b>36265 01</b> 32 10 9 808 838 ▲36263 01 9 808 838 33269 01 
	One 06.10 - Cooper, 85 kW 06.10 - Cooper, 88 kW 09.10 - Cooper, 90 kW 06.10 - Cooper S ALL4, 120 kW 06.10 - Cooper S, 135 kW 06.10 - Cooper S ALL4, 135 kW 06.10 - One D 06.10 - Cooper D 06.10 - Cooper D 02.11 - Cooper D ALL4 06.10 - Cooper D ALL4 02.11 - Cooper SD 02.11 - Cooper SD ALL4, 100 kW 02.11 - Cooper SD ALL4, 105 kW 02.11 - Cooper ALL4 11.14 - Cooper ALL4 11.14 - Cooper S, 140 kW 07.14 - Cooper S ALL4, 140 kW 07.14 - Cooper S, 147 kW 02.12 - John Cooper Works ALL4 09.12 -		
 <b>Spurstangenkopf / Tie Rod End</b> stehend / Vertical Gewindemaß 1 / Thread Measurement 1: M14x1,5 Gewindemaß 2 / Thread Measurement 2: M12x1,5	(27) (247) (63) (64)	 ->01.2012	<b>35649 01</b> 32 10 9 805 551 9 805 551 
	One 06.10 - Cooper, 85 kW 06.10 - Cooper, 88 kW 09.10 - Cooper, 90 kW 06.10 - Cooper S ALL4, 120 kW 06.10 - Cooper S, 135 kW 06.10 - Cooper S ALL4, 135 kW 06.10 - Cooper S, 147 kW 02.12 - One D 06.10 - Cooper D 06.10 - Cooper D 02.11 - Cooper D ALL4 06.10 - Cooper D ALL4 02.11 - Cooper SD 02.11 - Cooper SD ALL4, 100 kW 02.11 - Cooper SD ALL4, 105 kW 02.11 -		



# MINI

## MINI COUNTRYMAN (R60)



































06.10 -

	<p><b>Spurstangenkopf / Tie Rod End</b> stehend / Vertical Gewindemaß 1 / Thread Measurement 1: M14x1,5 Gewindemaß 2 / Thread Measurement 2: M12x1,5</p>	<p>(27) (247) (63) (64)</p>	<p></p>	<p><b>35650 01</b> 32 10 9 805 552 9 805 552</p> 
	<p>One 06.10 - Cooper, 85 kW 06.10 - Cooper, 88 kW 09.10 - Cooper, 90 kW 06.10 - Cooper S ALL4, 120 kW 06.10 - Cooper S, 135 kW 06.10 - Cooper S ALL4, 135 kW 06.10 - Cooper S, 147 kW 02.12 - One D 06.10 - Cooper D 06.10 - Cooper D 02.11 - Cooper D ALL4 06.10 - Cooper D ALL4 02.11 - Cooper SD 02.11 - Cooper SD ALL4, 100 kW 02.11 - Cooper SD ALL4, 105 kW 02.11 -</p>		<p>-&gt;01.2012</p>	
	<p><b>Spurstangenkopf / Tie Rod End</b> Gewindemaß 1 / Thread Measurement 1: M14x1,5 Gewindemaß 2 / Thread Measurement 2: M12x1,5</p>	<p>(27) (63) (64)</p>	<p></p>	<p><b>36262 01</b> 32 10 9 808 839 9 808 839</p> 
	<p>One 06.10 - Cooper, 85 kW 06.10 - Cooper, 88 kW 09.10 - Cooper, 90 kW 06.10 - Cooper S ALL4, 120 kW 06.10 - Cooper S, 135 kW 06.10 - Cooper S ALL4, 135 kW 06.10 - One D 06.10 - Cooper D 06.10 - Cooper D 02.11 - Cooper D ALL4 06.10 - Cooper D ALL4 02.11 - Cooper SD 02.11 - Cooper SD ALL4, 100 kW 02.11 - Cooper SD ALL4, 105 kW 02.11 - Cooper ALL4 11.14 - Cooper ALL4 11.14 - Cooper S, 140 kW 07.14 - Cooper S ALL4, 140 kW 07.14 - Cooper S, 147 kW 02.12 - John Cooper Works ALL4 09.12 -</p>		<p>02.2012-&gt;</p>	
	<p><b>Spurstangenkopf / Tie Rod End</b> Gewindemaß 1 / Thread Measurement 1: M14x1,5 Gewindemaß 2 / Thread Measurement 2: M12x1,5</p>	<p>(27) (63) (64)</p>	<p></p>	<p><b>36263 01</b> 32 10 9 808 840 9 808 840</p> 
	<p>One 06.10 - Cooper, 85 kW 06.10 - Cooper, 88 kW 09.10 - Cooper, 90 kW 06.10 - Cooper S ALL4, 120 kW 06.10 - Cooper S, 135 kW 06.10 - Cooper S ALL4, 135 kW 06.10 - One D 06.10 - Cooper D 06.10 - Cooper D 02.11 - Cooper D ALL4 06.10 - Cooper D ALL4 02.11 - Cooper SD 02.11 - Cooper SD ALL4, 100 kW 02.11 - Cooper SD ALL4, 105 kW 02.11 - Cooper ALL4 11.14 - Cooper ALL4 11.14 - Cooper S, 140 kW 07.14 - Cooper S ALL4, 140 kW 07.14 - Cooper S, 147 kW 02.12 - John Cooper Works ALL4 09.12 -</p>		<p>02.2012-&gt;</p>	
	<p><b>Axialgelenk, Spurstange / Tie Rod Axle Joint</b> Gewindemaß 1 / Thread Measurement 1: M14x1,5 Gewindemaß 2 / Thread Measurement 2: M14x1,5 ALL TYPES</p>	<p>(5) (63) (64)</p>	<p></p>	<p><b>33269 01</b></p> 



**MINI**



**MINI COUNTRYMAN (R60) 06.10 -**

	<p><b>Faltenbalg, Lenkung / Bellow, steering</b> elektrisch / Electric Innendurchmesser 1 [mm] / Inner Diameter 1 [mm]: 14 Innendurchmesser 2 [mm] / Inner Diameter 2 [mm]: 51 ALL TYPES</p>	<p>(7)  (116) (71) (72)</p>	<p><b>34074 01</b> 32 10 6 778 560 6 778 560</p> 
	<p><b>Trag-/Führungsgelenk / Ball Joint</b> ALL TYPES</p>	<p>(31)   </p>	<p><b>36383 01</b> 31 10 9 803 662 9 803 662</p> 
	<p><b>Lagerung, Lenker / Control Arm-/Trailing Arm Bush</b> Innendurchmesser [mm] / Inner Diameter [mm]: 22 Aussendurchmesser [mm] / Outer Diameter [mm]: 70 ALL TYPES</p>	<p>(9)   (x2) (73) (38)</p>	<p><b>35351 01</b> 31 12 9 803 788 9 803 788</p> 
	<p><b>Stange/Strebe, Stabilisator / Rod/Strut, stabiliser</b> Pendelstange / Suspension Rod Gewindemaß / Thread Size: M10x1,5 ALL TYPES</p>	<p>(30)  (97) (62)</p>	<p><b>36159 01</b> 31 35 9 806 351 9 806 351</p> 
	<p><b>Stange/Strebe, Stabilisator / Rod/Strut, stabiliser</b> Pendelstange / Suspension Rod Gewindemaß / Thread Size: M10x1,5 ALL TYPES</p>	<p>(30)  (97) (62)</p>	<p><b>36160 01</b> 31 35 9 806 352 9 806 352</p> 
	<p><b>Lenker, Radaufhängung / Track Control Arm</b> Querlenker / Control Arm ALL TYPES</p>	<p>(14)    (98)</p>	<p><b>35735 01</b> 33 32 6 768 724 34697 01 33 32 6 768 726 6 768 724 6 768 726</p> 
	<p><b>Lagerung, Lenker / Control Arm-/Trailing Arm Bush</b> Innendurchmesser [mm] / Inner Diameter [mm]: 12,2 Aussendurchmesser [mm] / Outer Diameter [mm]: 33 ALL TYPES</p>	<p>(9)     (73) (38)</p>	<p><b>34697 01</b> 33 32 6 767 206 6 767 206</p> 
	<p><b>Lagerung, Lenker / Control Arm-/Trailing Arm Bush</b> Innendurchmesser [mm] / Inner Diameter [mm]: 14,25 Aussendurchmesser [mm] / Outer Diameter [mm]: 60,5 ALL TYPES</p>	<p>(9)  (73) (38)</p>	<p><b>35047 01</b> 33 32 6 772 793 6 772 793</p> 
	<p><b>Stange/Strebe, Stabilisator / Rod/Strut, stabiliser</b> Pendelstange / Suspension Rod Gewindemaß / Thread Size: M10x1,5 ALL TYPES</p>	<p>(30)  (97) (62)</p>	<p><b>36161 01</b> 33 50 9 803 515 9 803 515</p> 











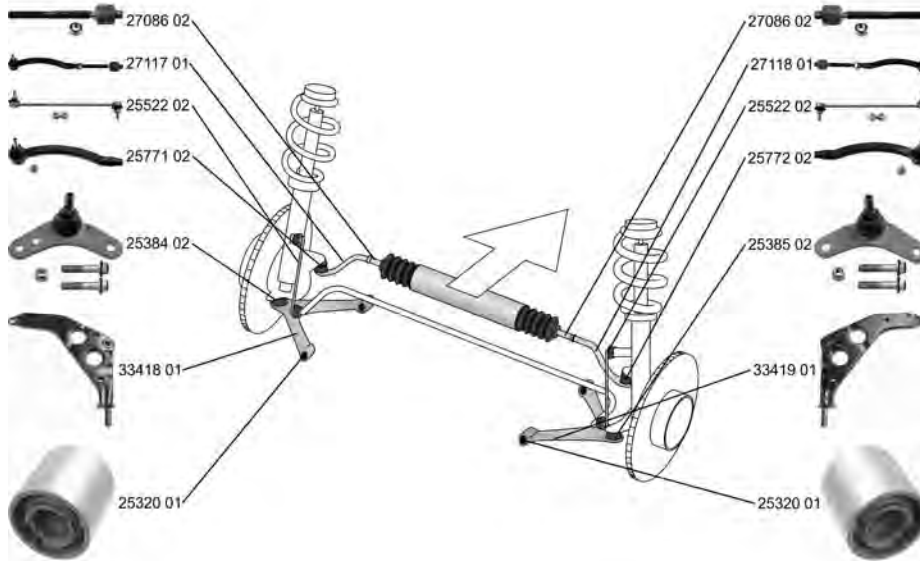











# MINI

**MINI COUNTRYMAN (R60) 06.10 -**

	<b>Stange/Strebe, Stabilisator / Rod/Strut, stabiliser</b> Pendelstange / Suspension Rod Gewindemaß / Thread Size: M10x1,5	(30) (97) (62)		<b>36162 01</b> 33 50 9 803 516 9 803 516	
	ALL TYPES				

**MINI Cabriolet/Convertible 07.04 - 11.07**





























	<b>Spurstange / Rod Assembly</b> ALL TYPES	(26)		<b>27117 01</b> 32 11 6 777 521 6 777 521 ▲25771 02 27086 02	
	<b>Spurstange / Rod Assembly</b> ALL TYPES	(26)		<b>27118 01</b> 32 10 6 777 522 6 777 522 ▲25772 02 27086 02	
	<b>Spurstangenkopf / Tie Rod End</b> ALL TYPES	(27)		<b>25771 02</b> 32 13 6 761 559 6 761 559	
	<b>Spurstangenkopf / Tie Rod End</b> ALL TYPES	(27)		<b>25772 02</b> 32 11 6 761 560 6 761 560	
	<b>Axialgelenk, Spurstange / Tie Rod Axle Joint</b> ALL TYPES	(5)	 	<b>27086 02</b>	
	<b>Faltenbalg, Lenkung / Bellow, steering</b> Innendurchmesser 1 [mm] / Inner Diameter 1 [mm]: 13 Innendurchmesser 2 [mm] / Inner Diameter 2 [mm]: 48 ALL TYPES	(7) (71) (72)		<b>30255 01</b> 32 13 6 756 757 6 756 757	



**MINI**



**MINI Cabriolet/Convertible 07.04 - 11.07**

	<p><b>Lenker, Radaufhängung / Track Control Arm</b> Querlenker / Control Arm ohne Zubehör / without accessories ALL TYPES</p>	<p>(14) (98) (243)</p>		<p><b>33418 01</b> 31 12 6 761 409 6 761 409</p> 
	<p><b>Lenker, Radaufhängung / Track Control Arm</b> Querlenker / Control Arm ohne Zubehör / without accessories ALL TYPES</p>	<p>(14) (98) (243)</p>		<p><b>33419 01</b> 31 12 6 761 410 6 761 410</p> 
	<p><b>Trag-/Führungsgelenk / Ball Joint</b> Aussengewinde [mm] / Outer Thread [mm]: 12x1,5 ALL TYPES</p>	<p>(31) (40)</p>		<p><b>25383 01</b> 31 12 6 783 443 6 783 443</p> 
	<p><b>Trag-/Führungsgelenk / Ball Joint</b> mit Zubehör / with accessories ALL TYPES</p>	<p>(31) (220)</p>		<p><b>25384 02</b> 31 10 6 779 437 6 779 437</p> 
	<p><b>Trag-/Führungsgelenk / Ball Joint</b> mit Zubehör / with accessories ALL TYPES</p>	<p>(31) (220)</p>		<p><b>25385 02</b> 31 10 6 779 438 6 779 438</p> 
	<p><b>Lagerung, Lenker / Control Arm-/Trailing Arm Bush</b> für Querlenker / for control arm Durchmesser [mm] / Diameter [mm]: 66 ALL TYPES</p>	<p>(9) (186) (53)</p>		<p><b>25320 01</b> 31 12 6 757 551 6 757 551</p> 
	<p><b>Stange/Strebe, Stabilisator / Rod/Strut, stabiliser</b> Pendelstange / Suspension Rod ALL TYPES</p>	<p>(30) (97)</p>		<p><b>25522 02</b> 31 35 6 778 831 6 778 831</p> 
	<p><b>Lenker, Radaufhängung / Track Control Arm</b> Querlenker / Control Arm ALL TYPES</p>	<p>(14) (98)</p>		<p><b>35735 01</b> 33 32 6 768 724 34697 01 33 32 6 768 726 6 768 724 6 768 726</p> 
	<p><b>Lagerung, Lenker / Control Arm-/Trailing Arm Bush</b> Innendurchmesser [mm] / Inner Diameter [mm]: 12,2 Aussendurchmesser [mm] / Outer Diameter [mm]: 33 ALL TYPES</p>	<p>(9) (73) (38)</p>		<p><b>34697 01</b> 33 32 6 767 206 6 767 206</p> 











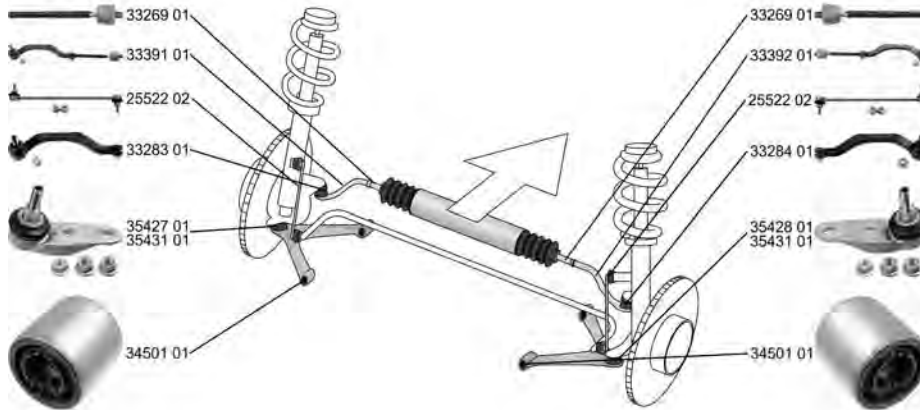





# MINI

## MINI Cabriolet/Convertible 07.04 - 11.07

	<b>Stange/Strebe, Stabilisator / Rod/Strut, stabiliser</b> Pendelstange / Suspension Rod Gewindemaß / Thread Size: M10x1,5	(30) (97) (62)	↔	<b>34503 01</b> 33 50 6 772 789 6 772 789	
	ALL TYPES				

## MINI Cabriolet/Convertible (R57) 11.07 -



























	<b>Spurstange / Rod Assembly</b> Aussengewinde [mm] / Outer Thread [mm]: M12x1,5 Gewindemaß / Thread Size: M14x1,5	(26) (40) (62)	↔	<b>33391 01</b> 32 10 6 778 547 33283 01 6 778 547 33269 01	
	ALL TYPES				
	<b>Spurstange / Rod Assembly</b> Aussengewinde [mm] / Outer Thread [mm]: M12x1,5 Gewindemaß / Thread Size: M14x1,5	(26) (40) (62)	↔	<b>33392 01</b> 32 10 6 778 548 33284 01 6 778 548 33269 01	
	ALL TYPES				
	<b>Spurstangenkopf / Tie Rod End</b> Aussengewinde [mm] / Outer Thread [mm]: M12x1,5 Innengewinde [mm] / Inner Thread [mm]: M14x1,5 mit Rechtsgewinde / with right-hand thread	(27) (40) (75) (217)	↔	<b>33283 01</b> 32 10 6 778 437 6 778 437	
	ALL TYPES				
	<b>Spurstangenkopf / Tie Rod End</b> Aussengewinde [mm] / Outer Thread [mm]: M12x1,5 Innengewinde [mm] / Inner Thread [mm]: M14x1,5 mit Rechtsgewinde / with right-hand thread	(27) (40) (75) (217)	↔	<b>33284 01</b> 32 10 6 778 438 6 778 438	
	ALL TYPES				
	<b>Axialgelenk, Spurstange / Tie Rod Axle Joint</b> Gewindemaß 1 / Thread Measurement 1: M14x1,5 Gewindemaß 2 / Thread Measurement 2: M14x1,5	(5) (63) (64)	↔	<b>33269 01</b>	
	ALL TYPES				
	<b>Faltenbalg, Lenkung / Bellow, steering</b> elektrisch / Electric Innendurchmesser 1 [mm] / Inner Diameter 1 [mm]: 14 Innendurchmesser 2 [mm] / Inner Diameter 2 [mm]: 51	(7) (116) (71) (72)	↔	<b>34074 01</b> 32 10 6 778 560 6 778 560	
	ALL TYPES				
	<b>Trag-/Führungsgelenk / Ball Joint</b> Konusmaß [mm] / Cone Size [mm]: 18,9	(31) (76)	↔	<b>35427 01</b> 31 12 6 772 303 6 772 303	
	ALL TYPES				



**MINI**

**MINI Cabriolet/Convertible (R57) 11.07 -**

	<b>Trag-/Führungsgelenk / Ball Joint</b> Konusmaß [mm] / Cone Size [mm]: 18,9	(31) (76)		<b>35428 01</b> 31 12 6 772 304 6 772 304 
	ALL TYPES			
	<b>Trag-/Führungsgelenk / Ball Joint</b> ALL TYPES	(31)		<b>35431 01</b> 31 12 6 772 305 6 772 305 
	<b>Lagerung, Lenker / Control Arm-/Trailing Arm Bush</b> ALL TYPES	(9)		<b>34501 01</b> 31 12 6 767 530 6 767 530 
	<b>Stange/Strebe, Stabilisator / Rod/Strut, stabiliser</b> Pendelstange / Suspension Rod	(30) (97)		<b>25522 02</b> 31 35 6 778 831 6 778 831 
	ALL TYPES			
	<b>Lenker, Radaufhängung / Track Control Arm</b> Querlenker / Control Arm	(14) (98)		<b>35735 01</b> 33 32 6 768 724 34697 01 33 32 6 768 726 6 768 724 6 768 726 
	ALL TYPES			
	<b>Lagerung, Lenker / Control Arm-/Trailing Arm Bush</b> Innendurchmesser [mm] / Inner Diameter [mm]: 12,2 Aussendurchmesser [mm] / Outer Diameter [mm]: 33	(9) (73) (38)		<b>34697 01</b> 33 32 6 767 206 6 767 206 
	ALL TYPES			
	<b>Lagerung, Lenker / Control Arm-/Trailing Arm Bush</b> Innendurchmesser [mm] / Inner Diameter [mm]: 14,25 Aussendurchmesser [mm] / Outer Diameter [mm]: 60,5	(9) (73) (38)		<b>35047 01</b> 33 32 6 772 793 6 772 793 
	ALL TYPES			
	<b>Stange/Strebe, Stabilisator / Rod/Strut, stabiliser</b> Pendelstange / Suspension Rod Gewindemaß / Thread Size: M10x1,5	(30) (97) (62)		<b>34503 01</b> 33 50 6 772 789 6 772 789 
	ALL TYPES			











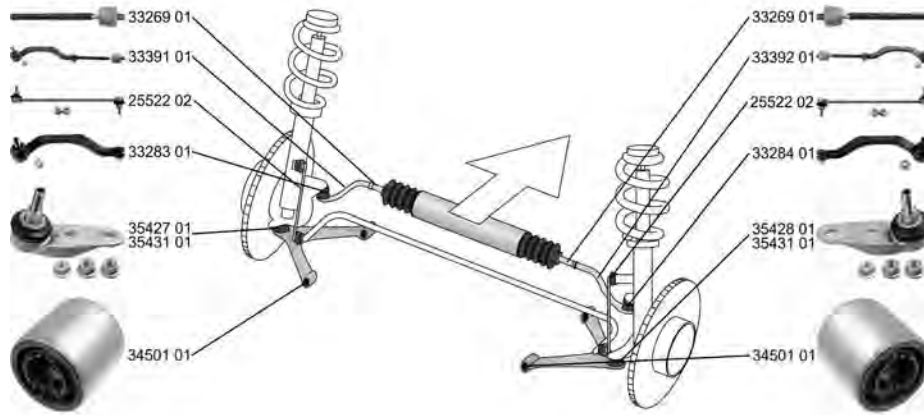

















# MINI

## MINI Coupe (R58)

09.11 -























 <p><b>Spurstange / Rod Assembly</b>                  Aussengewinde [mm] / Outer Thread [mm]: M12x1,5                  Gewindemaß / Thread Size: M14x1,5                  ALL TYPES</p>	(26) (40) (62)		<p><b>33391 01</b> 32 10 6 778 547                  ▲33283 01 6 778 547                  33269 01</p> 
 <p><b>Spurstange / Rod Assembly</b>                  Aussengewinde [mm] / Outer Thread [mm]: M12x1,5                  Gewindemaß / Thread Size: M14x1,5                  ALL TYPES</p>	(26) (40) (62)		<p><b>33392 01</b> 32 10 6 778 548                  ▲33284 01 6 778 548                  33269 01</p> 
 <p><b>Spurstangenkopf / Tie Rod End</b>                  Aussengewinde [mm] / Outer Thread [mm]: M12x1,5                  Innengewinde [mm] / Inner Thread [mm]: M14x1,5                  mit Rechtsgewinde / with right-hand thread                  ALL TYPES</p>	(27) (40) (75) (217)		<p><b>33283 01</b> 32 10 6 778 437                  6 778 437</p> 
 <p><b>Spurstangenkopf / Tie Rod End</b>                  Aussengewinde [mm] / Outer Thread [mm]: M12x1,5                  Innengewinde [mm] / Inner Thread [mm]: M14x1,5                  mit Rechtsgewinde / with right-hand thread                  ALL TYPES</p>	(27) (40) (75) (217)		<p><b>33284 01</b> 32 10 6 778 438                  6 778 438</p> 
 <p><b>Axialgelenk, Spurstange / Tie Rod Axle Joint</b>                  Gewindemaß 1 / Thread Measurement 1: M14x1,5                  Gewindemaß 2 / Thread Measurement 2: M14x1,5                  ALL TYPES</p>	(5) (63) (64)		<p><b>33269 01</b></p> 
 <p><b>Faltenbalg, Lenkung / Bellow, steering</b>                  elektrisch / Electric                  Innendurchmesser 1 [mm] / Inner Diameter 1 [mm]: 14                  Innendurchmesser 2 [mm] / Inner Diameter 2 [mm]: 51                  ALL TYPES</p>	(7) (116) (71) (72)		<p><b>34074 01</b> 32 10 6 778 560                  6 778 560</p> 
 <p><b>Trag-/Führungsgelenk / Ball Joint</b>                  Konusmaß [mm] / Cone Size [mm]: 18,9                  ALL TYPES</p>	(31) (76)		<p><b>35427 01</b> 31 12 6 772 303                  6 772 303</p> 
 <p><b>Trag-/Führungsgelenk / Ball Joint</b>                  Konusmaß [mm] / Cone Size [mm]: 18,9                  ALL TYPES</p>	(31) (76)		<p><b>35428 01</b> 31 12 6 772 304                  6 772 304</p> 





**MINI**

**MINI Coupe (R58) 09.11 -**

	<b>Trag-/Führungsgelenk / Ball Joint</b> ALL TYPES	(31)		<b>35431 01</b> 31 12 6 772 305 6 772 305 
	<b>Lagerung, Lenker / Control Arm-/Trailing Arm Bush</b> ALL TYPES	(9)		<b>34501 01</b> 31 12 6 767 530 6 767 530 
	<b>Stange/Strebe, Stabilisator / Rod/Strut, stabiliser</b> Pendelstange / Suspension Rod ALL TYPES	(30) (97)		<b>25522 02</b> 31 35 6 778 831 6 778 831 
	<b>Lenker, Radaufhängung / Track Control Arm</b> Querlenker / Control Arm ALL TYPES	(14) (98)		<b>35735 01</b> 33 32 6 768 724 34697 01 33 32 6 768 726 6 768 724 6 768 726 
	<b>Lagerung, Lenker / Control Arm-/Trailing Arm Bush</b> Innendurchmesser [mm] / Inner Diameter [mm]: 12,2 Aussendurchmesser [mm] / Outer Diameter [mm]: 33 ALL TYPES	(9) (73) (38)		<b>34697 01</b> 33 32 6 767 206 6 767 206 
	<b>Lagerung, Lenker / Control Arm-/Trailing Arm Bush</b> Innendurchmesser [mm] / Inner Diameter [mm]: 14,25 Aussendurchmesser [mm] / Outer Diameter [mm]: 60,5 ALL TYPES	(9) (73) (38)		<b>35047 01</b> 33 32 6 772 793 6 772 793 
	<b>Stange/Strebe, Stabilisator / Rod/Strut, stabiliser</b> Pendelstange / Suspension Rod Gewindemaß / Thread Size: M10x1,5 ALL TYPES	(30) (97) (62)		<b>34503 01</b> 33 50 6 772 789 6 772 789 









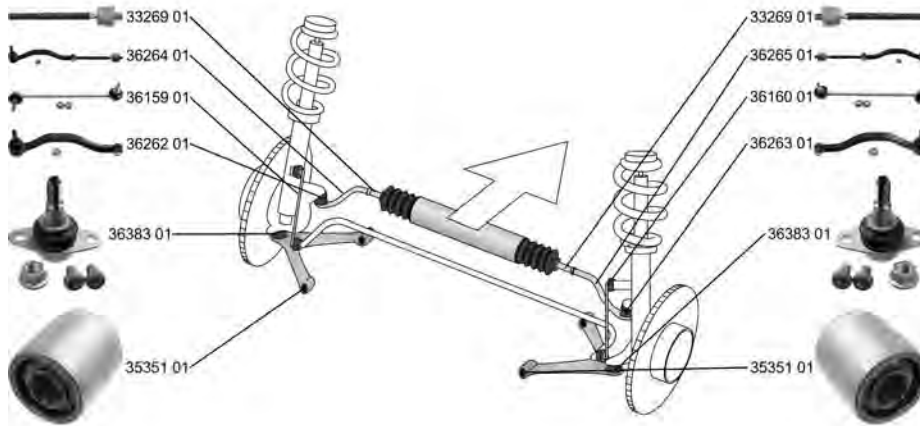













MINI

MINI PACEMAN (R61)

04.12 -



























	<p><b>Spurstange / Rod Assembly</b>                  Gewindemaß 1 / Thread Measurement 1: M14x1,5                  Gewindemaß 2 / Thread Measurement 2: M12x1,5                  ALL TYPES</p>	(26) (63) (64)		<p><b>36264 01</b> 32 10 9 808 837                  ▲36262 01 9 808 837                  33269 01</p> 
	<p><b>Spurstange / Rod Assembly</b>                  Gewindemaß 1 / Thread Measurement 1: M14x1,5                  Gewindemaß 2 / Thread Measurement 2: M12x1,5                  ALL TYPES</p>	(26) (63) (64)		<p><b>36265 01</b> 32 10 9 808 838                  ▲36263 01 9 808 838                  33269 01</p> 
	<p><b>Spurstangenkopf / Tie Rod End</b>                  Gewindemaß 1 / Thread Measurement 1: M14x1,5                  Gewindemaß 2 / Thread Measurement 2: M12x1,5                  ALL TYPES</p>	(27) (63) (64)		<p><b>36262 01</b> 32 10 9 808 839                  9 808 839</p> 
	<p><b>Spurstangenkopf / Tie Rod End</b>                  Gewindemaß 1 / Thread Measurement 1: M14x1,5                  Gewindemaß 2 / Thread Measurement 2: M12x1,5                  ALL TYPES</p>	(27) (63) (64)		<p><b>36263 01</b> 32 10 9 808 840                  9 808 840</p> 
	<p><b>Axialgelenk, Spurstange / Tie Rod Axle Joint</b>                  Gewindemaß 1 / Thread Measurement 1: M14x1,5                  Gewindemaß 2 / Thread Measurement 2: M14x1,5                  ALL TYPES</p>	(5) (63) (64)		<p><b>33269 01</b></p> 
	<p><b>Faltenbalg, Lenkung / Bellow, steering</b>                  elektrisch / Electric                  Innendurchmesser 1 [mm] / Inner Diameter 1 [mm]: 14                  Innendurchmesser 2 [mm] / Inner Diameter 2 [mm]: 51                  ALL TYPES</p>	(7) (116) (71) (72)		<p><b>34074 01</b> 32 10 6 778 560                  6 778 560</p> 
	<p><b>Trag-/Führungsgelenk / Ball Joint</b>                  ALL TYPES</p>	(31)		<p><b>36383 01</b> 31 10 9 803 662                  9 803 662</p> 



**MINI**

**MINI PACEMAN (R61) 04.12 -**

	<p><b>Lagerung, Lenker / Control Arm-/Trailing Arm Bush</b>                      Innendurchmesser [mm] / Inner Diameter [mm]: 22                      Aussendurchmesser [mm] / Outer Diameter [mm]: 70                      ALL TYPES</p>	<p>(9) (73) (38)</p> 	<p><b>35351 01</b> 31 12 9 803 788 9 803 788</p> 
	<p><b>Stange/Strebe, Stabilisator / Rod/Strut, stabiliser</b>                      Pendelstange / Suspension Rod                      Gewindemaß / Thread Size: M10x1,5                      ALL TYPES</p>	<p>(30) (97) (62)</p> 	<p><b>36159 01</b> 31 35 9 806 351 9 806 351</p> 
	<p><b>Stange/Strebe, Stabilisator / Rod/Strut, stabiliser</b>                      Pendelstange / Suspension Rod                      Gewindemaß / Thread Size: M10x1,5                      ALL TYPES</p>	<p>(30) (97) (62)</p> 	<p><b>36160 01</b> 31 35 9 806 352 9 806 352</p> 
	<p><b>Lenker, Radaufhängung / Track Control Arm</b>                      Querlenker / Control Arm                      ALL TYPES</p>	<p>(14) (98)</p> 	<p><b>35735 01</b> 33 32 6 768 724 34697 01 33 32 6 768 726 6 768 724 6 768 726</p> 
	<p><b>Lagerung, Lenker / Control Arm-/Trailing Arm Bush</b>                      Innendurchmesser [mm] / Inner Diameter [mm]: 12,2                      Aussendurchmesser [mm] / Outer Diameter [mm]: 33                      ALL TYPES</p>	<p>(9) (73) (38)</p> 	<p><b>34697 01</b> 33 32 6 767 206 6 767 206</p> 
	<p><b>Lagerung, Lenker / Control Arm-/Trailing Arm Bush</b>                      Innendurchmesser [mm] / Inner Diameter [mm]: 14,25                      Aussendurchmesser [mm] / Outer Diameter [mm]: 60,5                      ALL TYPES</p>	<p>(9) (73) (38)</p> 	<p><b>35047 01</b> 33 32 6 772 793 6 772 793</p> 
	<p><b>Stange/Strebe, Stabilisator / Rod/Strut, stabiliser</b>                      Pendelstange / Suspension Rod                      Gewindemaß / Thread Size: M10x1,5                      ALL TYPES</p>	<p>(30) (97) (62)</p> 	<p><b>36161 01</b> 33 50 9 803 515 9 803 515</p> 
	<p><b>Stange/Strebe, Stabilisator / Rod/Strut, stabiliser</b>                      Pendelstange / Suspension Rod                      Gewindemaß / Thread Size: M10x1,5                      ALL TYPES</p>	<p>(30) (97) (62)</p> 	<p><b>36162 01</b> 33 50 9 803 516 9 803 516</p> 









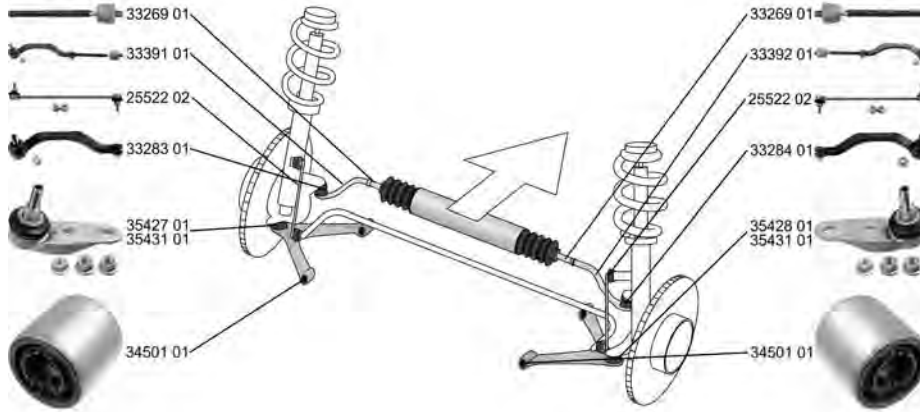

















# MINI

## MINI Roadster (R59)

02.12 -























	<p><b>Spurstange / Rod Assembly</b>                      Aussengewinde [mm] / Outer Thread [mm]: M12x1,5                      Gewindemaß / Thread Size: M14x1,5                      ALL TYPES</p>	<p>(26) (40) (62)</p> 		<p><b>33391 01</b> 32 10 6 778 547                      ▲33283 01 6 778 547                      33269 01</p> 
	<p><b>Spurstange / Rod Assembly</b>                      Aussengewinde [mm] / Outer Thread [mm]: M12x1,5                      Gewindemaß / Thread Size: M14x1,5                      ALL TYPES</p>	<p>(26) (40) (62)</p> 		<p><b>33392 01</b> 32 10 6 778 548                      ▲33284 01 6 778 548                      33269 01</p> 
	<p><b>Spurstangenkopf / Tie Rod End</b>                      Aussengewinde [mm] / Outer Thread [mm]: M12x1,5                      Innengewinde [mm] / Inner Thread [mm]: M14x1,5                      mit Rechtsgewinde / with right-hand thread                      ALL TYPES</p>	<p>(27) (40) (75) (217)</p> 		<p><b>33283 01</b> 32 10 6 778 437                      6 778 437</p> 
	<p><b>Spurstangenkopf / Tie Rod End</b>                      Aussengewinde [mm] / Outer Thread [mm]: M12x1,5                      Innengewinde [mm] / Inner Thread [mm]: M14x1,5                      mit Rechtsgewinde / with right-hand thread                      ALL TYPES</p>	<p>(27) (40) (75) (217)</p> 		<p><b>33284 01</b> 32 10 6 778 438                      6 778 438</p> 
	<p><b>Axialgelenk, Spurstange / Tie Rod Axle Joint</b>                      Gewindemaß 1 / Thread Measurement 1: M14x1,5                      Gewindemaß 2 / Thread Measurement 2: M14x1,5                      ALL TYPES</p>	<p>(5) (63) (64)</p> 		<p><b>33269 01</b></p> 
	<p><b>Faltenbalg, Lenkung / Bellow, steering</b>                      elektrisch / Electric                      Innendurchmesser 1 [mm] / Inner Diameter 1 [mm]: 14                      Innendurchmesser 2 [mm] / Inner Diameter 2 [mm]: 51                      ALL TYPES</p>	<p>(7) (116) (71) (72)</p> 		<p><b>34074 01</b> 32 10 6 778 560                      6 778 560</p> 
	<p><b>Trag-/Führungsgelenk / Ball Joint</b>                      Konusmaß [mm] / Cone Size [mm]: 18,9                      ALL TYPES</p>	<p>(31) (76)</p> 		<p><b>35427 01</b> 31 12 6 772 303                      6 772 303</p> 
	<p><b>Trag-/Führungsgelenk / Ball Joint</b>                      Konusmaß [mm] / Cone Size [mm]: 18,9                      ALL TYPES</p>	<p>(31) (76)</p> 		<p><b>35428 01</b> 31 12 6 772 304                      6 772 304</p> 



# MINI

**MINI Roadster (R59) 02.12 -**

	<p><b>Trag-/Führungsgelenk / Ball Joint</b> ALL TYPES</p>	<p>(31)</p>		<p><b>35431 01</b> 31 12 6 772 305 6 772 305</p> 
	<p><b>Lagerung, Lenker / Control Arm-/Trailing Arm Bush</b> ALL TYPES</p>	<p>(9)</p>		<p><b>34501 01</b> 31 12 6 767 530 6 767 530</p> 
	<p><b>Stange/Strebe, Stabilisator / Rod/Strut, stabiliser</b> Pendelstange / Suspension Rod ALL TYPES</p>	<p>(30) (97)</p>		<p><b>25522 02</b> 31 35 6 778 831 6 778 831</p> 
	<p><b>Lenker, Radaufhängung / Track Control Arm</b> Querlenker / Control Arm ALL TYPES</p>	<p>(14) (98)</p>		<p><b>35735 01</b> 33 32 6 768 724 34697 01 33 32 6 768 726 6 768 724 6 768 726</p> 
	<p><b>Lagerung, Lenker / Control Arm-/Trailing Arm Bush</b> Innendurchmesser [mm] / Inner Diameter [mm]: 12,2 Aussendurchmesser [mm] / Outer Diameter [mm]: 33 ALL TYPES</p>	<p>(9) (73) (38)</p>		<p><b>34697 01</b> 33 32 6 767 206 6 767 206</p> 
	<p><b>Lagerung, Lenker / Control Arm-/Trailing Arm Bush</b> Innendurchmesser [mm] / Inner Diameter [mm]: 14,25 Aussendurchmesser [mm] / Outer Diameter [mm]: 60,5 ALL TYPES</p>	<p>(9) (73) (38)</p>		<p><b>35047 01</b> 33 32 6 772 793 6 772 793</p> 
	<p><b>Stange/Strebe, Stabilisator / Rod/Strut, stabiliser</b> Pendelstange / Suspension Rod Gewindemaß / Thread Size: M10x1,5 ALL TYPES</p>	<p>(30) (97) (62)</p>		<p><b>34503 01</b> 33 50 6 772 789 6 772 789</p> 









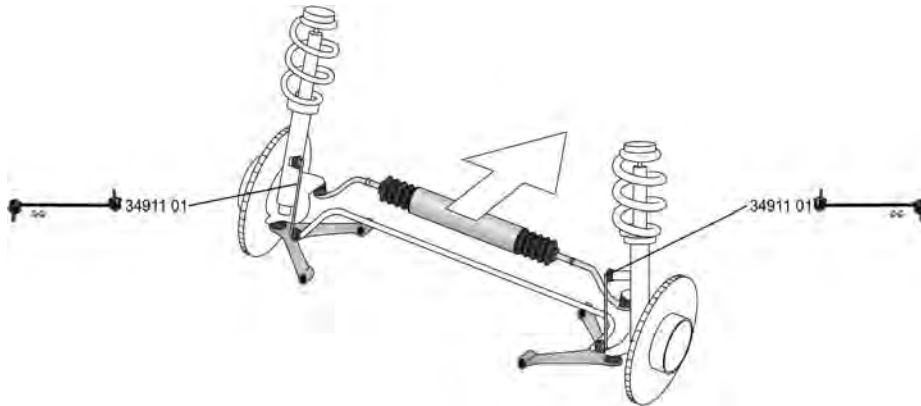

# MITSUBISHI

ASX (GA\_W\_)

02.10 -



	<p><b>Faltenbalg, Lenkung / Bellow, steering</b>                      Innendurchmesser 1 [mm] / Inner Diameter 1 [mm]: 14                      Innendurchmesser 2 [mm] / Inner Diameter 2 [mm]: 51</p>	<p>(7)                       (71)                      (72)</p>	<p><b>37628 01</b>      <b>4410-A328</b></p>
	<p>1.6, 85 kW                      05.10 -                      1.6, 86 kW                      06.10 -                      1.8                                      02.10 -                      2.0 i, 110 kW                      06.10 -                      2.0 i 4WD, 110 kW                06.10 -                      1.8 DI-D                              06.10 -                      1.8 DI-D 4WD, 85 kW              06.10 -                      1.8 DI-D, 110 kW                06.10 -                      1.8 DI-D 4WD, 110 kW            06.10 -                      2.2 Di-D 4WD                      04.13 -</p>		
	<p><b>Stange/Strebe, Stabilisator / Rod/Strut, stabiliser</b>                      Pendelstange / Suspension Rod                      Aussengewinde [mm] / Outer Thread [mm]: M10x1,25</p>	<p>(30)                       (97)                      (40)</p>	<p><b>34911 01</b>      <b>MN 101368</b></p> 
	<p>1.6, 85 kW                      05.10 -                      1.6, 86 kW                      06.10 -                      1.8                                      02.10 -                      2.0 i, 110 kW                      06.10 -                      2.0 i 4WD, 110 kW                06.10 -                      1.8 DI-D                              06.10 -                      1.8 DI-D 4WD, 85 kW              06.10 -                      1.8 DI-D, 110 kW                06.10 -                      1.8 DI-D 4WD, 110 kW            06.10 -                      2.2 Di-D 4WD                      04.13 -</p>		
	<p><b>Stange/Strebe, Stabilisator / Rod/Strut, stabiliser</b>                      Pendelstange / Suspension Rod                      Aussengewinde [mm] / Outer Thread [mm]: M10x1,25</p>	<p>(30)                       (97)                      (40)</p>	<p><b>36407 01</b>      <b>MN 184194</b></p> 
	<p>1.6, 85 kW                      05.10 -                      1.6, 86 kW                      06.10 -                      1.8                                      02.10 -                      2.0 i, 110 kW                      06.10 -                      2.0 i 4WD, 110 kW                06.10 -                      1.8 DI-D                              06.10 -                      1.8 DI-D 4WD, 85 kW              06.10 -                      1.8 DI-D, 110 kW                06.10 -                      1.8 DI-D 4WD, 110 kW            06.10 -                      2.2 Di-D 4WD                      04.13 -</p>		









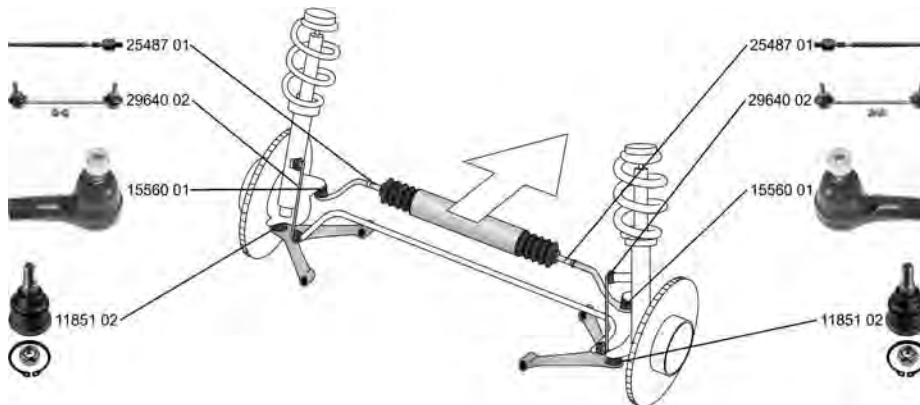







# MITSUBISHI

CARISMA (DA\_)

07.95 - 06.06

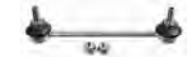

	<b>Spurstangenkopf / Tie Rod End</b>	(27) 	<b>15560 01</b> MB 241982
	mit Rechtsgewinde / with right-hand thread Innengewinde [mm] / Inner Thread [mm]: M12x1,25 Gewindemaß 2 / Thread Measurement 2: M10x1,25	(217) (75) (64)	
	1.6 (DA1A), 66 kW 1.6 (DA1A), 70 kW 1.6 (DA1A), 73 kW 1.6 (DA1A), 76 kW 1.8 (DA2A) 1.8 GDI (DA2A) 1.8 16V (DA2A) 1.9 TD (DA4A) 1.9 DI-D (DA5A) 1.9 DI-D 1.8 16V GDI (DA2A)	07.95 - 06.06 12.98 - 06.06 05.97 - 06.06 09.00 - 06.06 07.95 - 06.06 10.00 - 06.06 07.95 - 06.06 10.96 - 09.00 09.00 - 06.06 09.00 - 06.06 09.97 - 06.06	
	<b>Axialgelenk, Spurstange / Tie Rod Axle Joint</b>	(5) 	<b>25487 01</b> MR 244 901
	1.6 (DA1A), 66 kW 1.6 (DA1A), 73 kW 1.8 (DA2A) 1.8 16V GDI (DA2A) 1.8 16V (DA2A) 1.9 TD (DA4A)	07.95 - 06.06 05.97 - 06.06 07.95 - 06.06 09.97 - 06.06 07.95 - 06.06 10.96 - 09.00	->02.1999 
	<b>Faltenbalg, Lenkung / Bellow, steering</b>	(7) 	<b>30220 01</b> MR 244 902
	Innendurchmesser 1 [mm] / Inner Diameter 1 [mm]: 11 Innendurchmesser 2 [mm] / Inner Diameter 2 [mm]: 41 ALL TYPES	(71) (72)	
	<b>Trag-/Führungsgelenk / Ball Joint</b>	(31) 	<b>11851 02</b> MB 303375
	1.6 (DA1A), 66 kW 1.6 (DA1A), 70 kW 1.6 (DA1A), 73 kW 1.8 (DA2A) 1.8 16V GDI (DA2A) 1.8 16V (DA2A) 1.9 TD (DA4A)	07.95 - 06.06 12.98 - 06.06 05.97 - 06.06 07.95 - 06.06 09.97 - 06.06 07.95 - 06.06 10.96 - 09.00	->02.1999 
	<b>Stange/Strebe, Stabilisator / Rod/Strut, stabiliser</b>	(30) 	<b>29640 02</b> MR-272116
	Pendelstange / Suspension Rod Gewindemaß / Thread Size: M10x1,25	(97) (62)	
	1.6 (DA1A), 66 kW 1.6 (DA1A), 70 kW 1.6 (DA1A), 73 kW 1.6 (DA1A), 76 kW 1.8 (DA2A) 1.8 GDI (DA2A) 1.8 16V (DA2A) 1.9 TD (DA4A) 1.9 DI-D (DA5A) 1.9 DI-D 1.8 16V GDI (DA2A)	07.95 - 06.06 12.98 - 06.06 05.97 - 06.06 09.00 - 06.06 07.95 - 06.06 10.00 - 06.06 07.95 - 06.06 10.96 - 09.00 09.00 - 06.06 09.00 - 06.06 09.97 - 06.06	->02.1999













# MITSUBISHI

## CARISMA (DA\_)





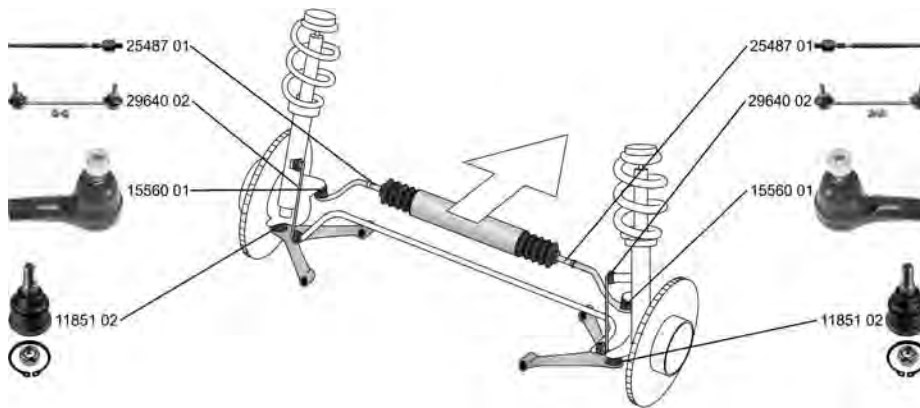

07.95 - 06.06

	<b>Lenker, Radaufhängung / Track Control Arm</b> Längslenker / Trailing Arm	(14) (93)		<b>37095 01</b> <b>MR 130479</b> 	
	1.6 (DA1A), 66 kW 1.8 (DA2A) 1.8 16V (DA2A) 1.9 TD (DA4A)	07.95 - 06.06 07.95 - 06.06 07.95 - 06.06 10.96 - 09.00		05.1997->	
	<b>Lenker, Radaufhängung / Track Control Arm</b> Längslenker / Trailing Arm	(14) (93)		<b>37096 01</b> <b>MR 130480</b> 	
	1.6 (DA1A), 66 kW 1.8 (DA2A) 1.8 16V (DA2A) 1.9 TD (DA4A)	07.95 - 06.06 07.95 - 06.06 07.95 - 06.06 10.96 - 09.00		05.1997->	
	<b>Stange/Strebe, Stabilisator / Rod/Strut, stabiliser</b> Pendelstange / Suspension Rod	(30) (97)		<b>31212 02</b> <b>M884359</b> 	
	1.6 (DA1A), 66 kW 1.6 (DA1A), 70 kW 1.6 (DA1A), 73 kW 1.8 (DA2A) 1.8 16V GDI (DA2A) 1.8 16V (DA2A) 1.9 TD (DA4A)	07.95 - 06.06 12.98 - 06.06 05.97 - 06.06 07.95 - 06.06 09.97 - 06.06 07.95 - 06.06 10.96 - 09.00		03.1999->	
	1.6 (DA1A), 76 kW 1.8 GDI (DA2A) 1.8 16V GDI (DA2A) 1.9 DI-D (DA5A) 1.9 DI-D	09.00 - 06.06 10.00 - 06.06 09.97 - 06.06 09.00 - 06.06 09.00 - 06.06			

## CARISMA Stufenheck/Saloon (DA\_)

09.96 - 06.06























	<b>Spurstangenkopf / Tie Rod End</b> mit Rechtsgewinde / with right-hand thread Innengewinde [mm] / Inner Thread [mm]: M12x1,25 Gewindemaß 2 / Thread Measurement 2: M10x1,25	(27) (217) (75) (64)		<b>15560 01</b> <b>MB 241982</b> 
	ALL TYPES			
	<b>Axialgelenk, Spurstange / Tie Rod Axle Joint</b>	(5)		<b>25487 01</b> <b>MR 244 901</b> 
	1.6 (DA1A), 66 kW 1.6 (DA1A), 73 kW 1.8 (DA2A) 1.8 16V GDI (DA2A) 1.9 TD (DA4A)	09.96 - 06.06 05.97 - 06.06 09.96 - 06.06 09.97 - 06.06 10.96 - 09.00		->02.1999





# MITSUBISHI

**CARISMA Stufenheck/Saloon (DA\_) 09.96 - 06.06**

	<b>Faltenbalg, Lenkung / Bellow, steering</b> Innendurchmesser 1 [mm] / Inner Diameter 1 [mm]: 11 Innendurchmesser 2 [mm] / Inner Diameter 2 [mm]: 41	(7)  (71) (72)	<b>30220 01</b> MR 244 902 			
	ALL TYPES					
	<b>Trag-/Führungsgelenk / Ball Joint</b>	(31)   ->02.1999	<b>11851 02</b> MB 303375 			
	1.6 (DA1A), 66 kW 09.96 - 06.06					
	1.6 (DA1A), 70 kW 12.98 - 06.06					
	1.6 (DA1A), 73 kW 05.97 - 06.06					
	1.8 (DA2A) 09.96 - 06.06					
	1.8 16V GDI (DA2A) 09.97 - 06.06 1.9 TD (DA4A) 10.96 - 09.00					
	<b>Stange/Strebe, Stabilisator / Rod/Strut, stabiliser</b> Pendelstange / Suspension Rod Gewindemaß / Thread Size: M10x1,25	(30)  (97) (62)	<b>29640 02</b> MR-272116 			
	ALL TYPES ausser/except for : 1.3 (DA6A) 09.00 - 10.04					
	<b>Lenker, Radaufhängung / Track Control Arm</b> Längslenker / Trailing Arm	(14)   (93)	<b>37095 01</b> MR 130479 			
	1.6 (DA1A), 66 kW 09.96 - 06.06					
	1.8 (DA2A) 09.96 - 06.06					
	1.9 TD (DA4A) 10.96 - 09.00					
	1.3 (DA6A) 09.00 - 10.04					
	1.6 (DA1A), 70 kW 12.98 - 06.06					
	1.6 (DA1A), 73 kW 05.97 - 06.06					
	1.6 (DA1A), 76 kW 09.00 - 06.06					
	1.8 GDI (DA2A) 10.00 - 06.06					
	1.8 16V GDI (DA2A) 09.97 - 06.06					
	1.9 DI-D (DA5A) 09.00 - 06.06					
	1.9 DI-D 09.00 - 06.06					
				<b>Lenker, Radaufhängung / Track Control Arm</b> Längslenker / Trailing Arm	(14)   (93)	<b>37096 01</b> MR 130480 
				1.6 (DA1A), 66 kW 09.96 - 06.06		
1.8 (DA2A) 09.96 - 06.06						
1.9 TD (DA4A) 10.96 - 09.00						
1.3 (DA6A) 09.00 - 10.04						
1.6 (DA1A), 70 kW 12.98 - 06.06						
1.6 (DA1A), 73 kW 05.97 - 06.06						
1.6 (DA1A), 76 kW 09.00 - 06.06						
1.8 GDI (DA2A) 10.00 - 06.06						
1.8 16V GDI (DA2A) 09.97 - 06.06						
1.9 DI-D (DA5A) 09.00 - 06.06						
1.9 DI-D 09.00 - 06.06						
		<b>Stange/Strebe, Stabilisator / Rod/Strut, stabiliser</b> Pendelstange / Suspension Rod	(30)  (97)	<b>31212 02</b> M884359 		
		1.6 (DA1A), 66 kW 09.96 - 06.06				
	1.6 (DA1A), 70 kW 12.98 - 06.06					
	1.6 (DA1A), 73 kW 05.97 - 06.06					
	1.8 (DA2A) 09.96 - 06.06					
	1.8 16V GDI (DA2A) 09.97 - 06.06					
	1.9 TD (DA4A) 10.96 - 09.00					
	1.3 (DA6A) 09.00 - 10.04					
	1.6 (DA1A), 76 kW 09.00 - 06.06					
	1.8 GDI (DA2A) 10.00 - 06.06 1.9 DI-D (DA5A) 09.00 - 06.06 1.9 DI-D 09.00 - 06.06					









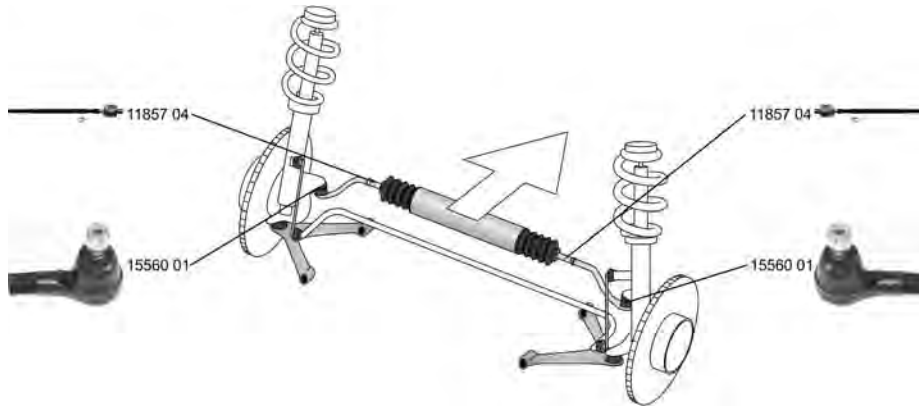





# MITSUBISHI

COLT V (CJ\_, CP\_)

09.95 - 09.03





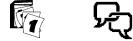

	<p><b>Spurstangenkopf / Tie Rod End</b> mit Rechtsgewinde / with right-hand thread Innengewinde [mm] / Inner Thread [mm]: M12x1,25 Gewindemaß 2 / Thread Measurement 2: M10x1,25 ALL TYPES</p>	<p>(27)  (217) (75) (64)</p>	<p><b>15560 01</b> MB 241982 </p>
	<p><b>Axialgelenk, Spurstange / Tie Rod Axle Joint</b> Aussengewinde 1 [mm] / Outer Thread 1 [mm]: M16x1,5 getriebes. Aussengewinde [mm] / Outer Thread [mm]: M12x1,25 1300 GL, GLX (CJ1A) 05.96 - 09.00 1.3 08.02 - 09.03 1.5 09.95 - 09.03 1600 GLX (CJ4A) 05.96 - 09.00</p>	<p>(5)   (39) (40)</p>	<p><b>11857 04</b> MR 297969 </p>
	<p><b>Faltenbalg, Lenkung / Bellow, steering</b> Innendurchmesser 1 [mm] / Inner Diameter 1 [mm]: 9 Innendurchmesser 2 [mm] / Inner Diameter 2 [mm]: 29 1300 GL, GLX (CJ1A) 05.96 - 09.00 1300 09.00 - 09.03 1.3 08.02 - 09.03 1500 (CJ2A) 11.95 - 09.03 1.5 09.95 - 09.03 1600 GLX (CJ4A) 05.96 - 09.00 1600 09.00 - 09.03 1.8 (CJ5A) 11.97 - 07.01 1.5 CDTI (CJ2A) 06.96 - 09.03</p>	<p>(7)  (71) (72)</p>	<p><b>30143 01</b> MB 347365 </p>
	<p><b>Faltenbalg, Lenkung / Bellow, steering</b> Innendurchmesser 1 [mm] / Inner Diameter 1 [mm]: 9 Innendurchmesser 2 [mm] / Inner Diameter 2 [mm]: 36 1300 GL, GLX (CJ1A) 05.96 - 09.00 1300 09.00 - 09.03 1.3 08.02 - 09.03 1500 (CJ2A) 11.95 - 09.03 1.5 09.95 - 09.03 1600 GLX (CJ4A) 05.96 - 09.00 1600 09.00 - 09.03 1.8 (CJ5A) 11.97 - 07.01 1.5 CDTI (CJ2A) 06.96 - 09.03</p>	<p>(7)  (71) (72)</p>	<p><b>30173 01</b> MB 347364 </p>

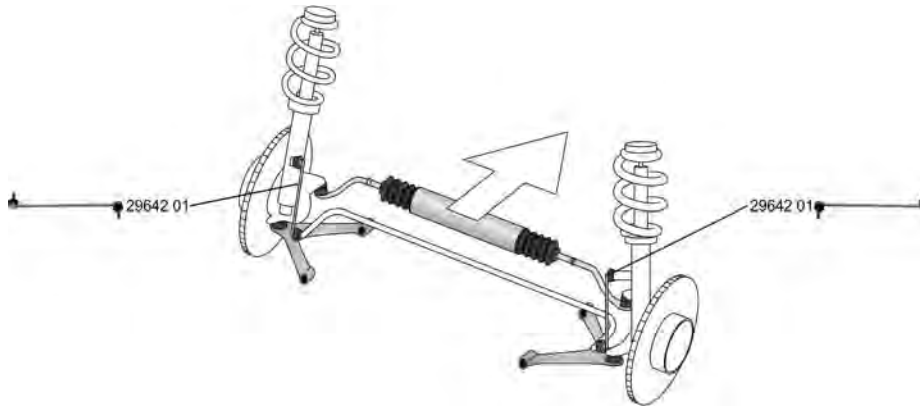

**MITSUBISHI**







**COLT VI (Z3\_A, Z2\_A) 10.02 - 06.12**

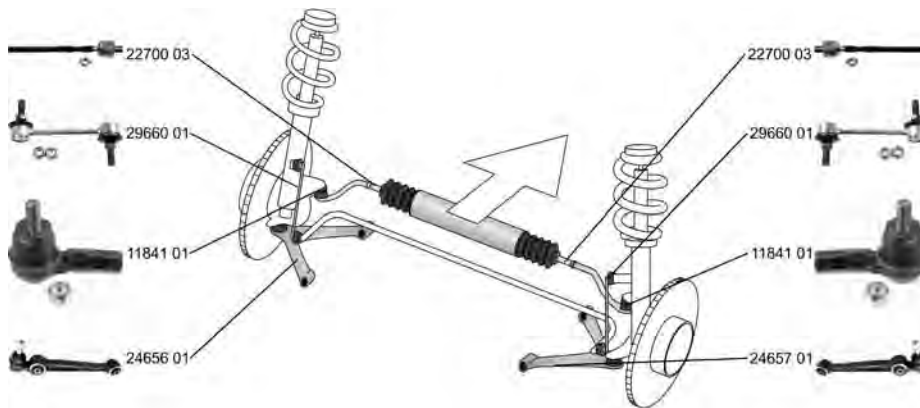

	<b>Stange/Strebe, Stabilisator / Rod/Strut, stabiliser</b>	(30) 	<b>29642 01</b> <b>MR 961477</b>
	Pendelstange / Suspension Rod Rohr-Ø [mm] / Pipe Ø [mm]: 9 ohne Zubehör / without accessories	(97) (101) (243)	
	1.1	10.04 - 06.12	
	1.3	10.04 - 06.12	
	1.3, 70 kW	06.04 - 06.12	
	1.3 4WD	10.04 - 06.12	
	1.5 4WD	07.06 - 06.12	
	1.5	06.04 - 06.12	
	1.5 CZT	03.05 - 06.12	
	1.5 DI-D, 50 kW	08.04 - 06.12	
	1.5 DI-D, 70 kW	08.04 - 06.12	

**GALANT VI (EA\_) 09.96 - 10.04**













	<b>Spurstangenkopf / Tie Rod End</b>	(27) 	<b>11841 01</b> <b>MB 912519</b>
	mit Rechtsgewinde / with right-hand thread Innengewinde [mm] / Inner Thread [mm]: M14x1,5 Gewindemaß / Thread Size: M12x1,25 ALL TYPES	(217) (75) (62)	
	<b>Axialgelenk, Spurstange / Tie Rod Axle Joint</b>	(5)  	<b>22700 03</b> <b>MR 594674</b>
	ALL TYPES		



# MITSUBISHI



## GALANT VI (EA\_)

09.96 - 10.04

 <b>Faltenbalg, Lenkung / Bellow, steering</b> Innendurchmesser 1 [mm] / Inner Diameter 1 [mm]: 11 Innendurchmesser 2 [mm] / Inner Diameter 2 [mm]: 46	(7) (71) (72)	↔	<b>30144 01</b> <b>MB 501711</b>  	
	2.0 (EA2A), 100 kW	09.96 - 09.00		 ->12.1999
	2.4 GDI (EA3A), 110 kW	02.99 - 09.00		
	2.5 V6 24V (EA5A), 120 kW	09.96 - 09.00		
	2.0 TDI (EA6A)	09.96 - 10.04		
	2.0 GDI	10.99 - 10.04		->12.1999
	2.4	10.03 - 10.04		
2.5 V6 24V	09.96 - 10.02			
1.8 GDi	11.97 - 10.01			
2.5 Type S	10.99 - 10.04			
 <b>Lenker, Radaufhängung / Track Control Arm</b> Querlenker / Control Arm ALL TYPES	(14) (98)	▼↔	<b>24656 01</b> <b>MR 296295</b>  	
 <b>Lenker, Radaufhängung / Track Control Arm</b> Querlenker / Control Arm ALL TYPES	(14) (98)	▼↔	<b>24657 01</b> <b>MR 296296</b>  	
 <b>Stange/Strebe, Stabilisator / Rod/Strut, stabiliser</b> Pendelstange / Suspension Rod Aussengewinde [mm] / Outer Thread [mm]: M10x1,25 ALL TYPES	(30) (97) (40)	↔	<b>29660 01</b> <b>4056-A026</b>  	
 <b>Stange/Strebe, Stabilisator / Rod/Strut, stabiliser</b> Pendelstange / Suspension Rod ALL TYPES	(30) (97)	↔	<b>24696 01</b> <b>4056-A019</b>  	

## L 200 (KB\_T, KA\_T)

01.04 -









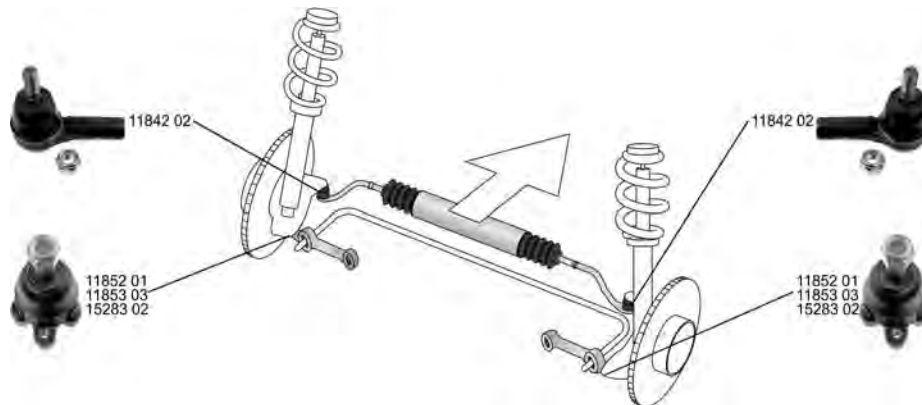



 <b>Faltenbalg, Lenkung / Bellow, steering</b> Innendurchmesser 1 [mm] / Inner Diameter 1 [mm]: 18 Innendurchmesser 2 [mm] / Inner Diameter 2 [mm]: 53	(7) (71) (72)	↔	<b>35342 01</b> <b>4410-A180</b>  	
	2.5 DI-D (KA4T)	04.10 -		
	2.5 DiD (KA4T)	11.05 -		
	2.5 DI-D 4WD (KB4T)	11.05 -		
	2.5 DI-D 4WD (KB4T), 123 kW	10.07 -		
	2.5 DI-D 4WD (KB4T), 131 kW	04.10 -		



# MITSUBISHI

**L 300 Bus (P0\_W, P1\_W, P2\_W) 11.86 -**



	<p><b>Spurstangenkopf / Tie Rod End</b> mit Rechtsgewinde / with right-hand thread Innengewinde [mm] / Inner Thread [mm]: M14x1,5</p>	<p>(27)  (217) (75)</p>	<p><b>11842 02</b> MB 864164</p> 
	<p><b>Trag-/Führungsgelenk / Ball Joint</b></p>	<p>(31) </p>	<p><b>11852 01</b> MB 527350</p> 
	<p><b>Trag-/Führungsgelenk / Ball Joint</b></p>	<p>(31) </p>	<p><b>11853 03</b> MB 527383-01</p> 
	<p><b>Trag-/Führungsgelenk / Ball Joint</b></p>	<p>(31) </p>	<p><b>15283 02</b> MB 527352</p> 









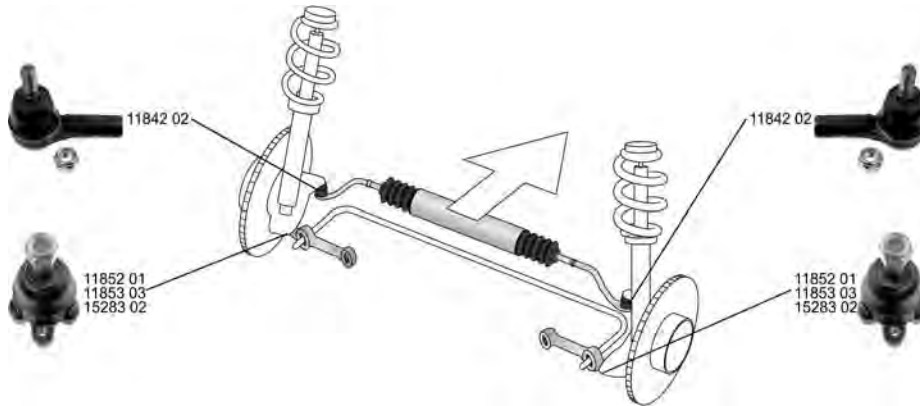







# MITSUBISHI

L 300 Kasten/Box (P0\_W, P1\_W)

11.86 - 05.02











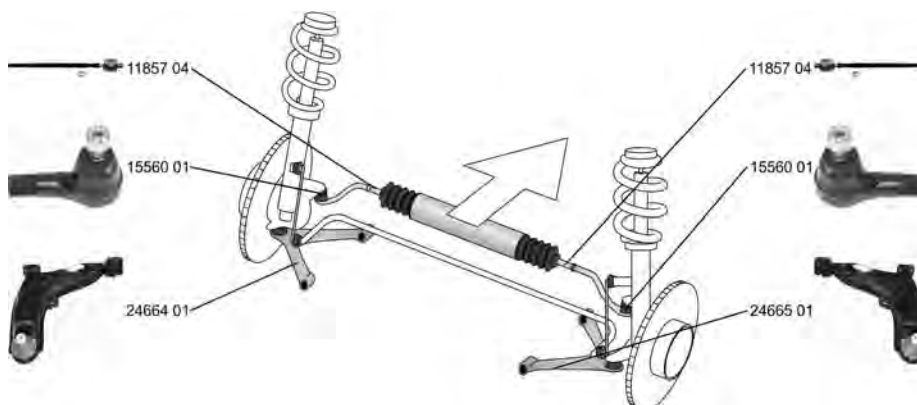





	<p><b>Spurstangenkopf / Tie Rod End</b> mit Rechtsgewinde / with right-hand thread Innengewinde [mm] / Inner Thread [mm]: M14x1,5</p> <p>1.6 (P12V, P02V) 11.86 - 05.94 2.0 (P03V, P13V) 11.86 - 2.0 4WD (P23W, P23V) 08.88 - 05.94 2.4 4WD (P24V, P24W) 11.86 - 08.97 2.5 D (P05V, P05W, P15V) 11.86 - 02.06 2.5 TD 02.87 - 08.97 2.5 TD 4WD 11.91 - 05.03</p>	<p>(27)  (217) (75)</p>	<p><b>11842 02</b> MB 864164</p> 
	<p><b>Faltenbalg, Lenkung / Bellow, steering</b> Innendurchmesser 1 [mm] / Inner Diameter 1 [mm]: 11 Innendurchmesser 2 [mm] / Inner Diameter 2 [mm]: 46</p> <p>2.4 4WD (P24V, P24W) 11.86 - 08.97 2.5 TD 02.87 - 08.97 2.5 TD 4WD 11.91 - 05.03</p>	<p>(7)  (71) (72)</p>	<p><b>30144 01</b> MB 501711</p> 
	<p><b>Trag-/Führungsgelenk / Ball Joint</b></p> <p>1.6 (P12V, P02V) 11.86 - 05.94 2.0 (P03V, P13V) 11.86 - 2.5 D (P05V, P05W, P15V) 11.86 - 02.06</p>	<p>(31) </p>	<p><b>11852 01</b> MB 527350</p> 
	<p><b>Trag-/Führungsgelenk / Ball Joint</b></p> <p>1.6 (P12V, P02V) 11.86 - 05.94 2.0 (P03V, P13V) 11.86 - 2.5 D (P05V, P05W, P15V) 11.86 - 02.06</p>	<p>(31) </p>	<p><b>11853 03</b> MB 527383-01</p> 
	<p><b>Trag-/Führungsgelenk / Ball Joint</b></p> <p>2.0 4WD (P23W, P23V) 08.88 - 05.94 2.4 4WD (P24V, P24W) 11.86 - 08.97 2.5 TD 02.87 - 08.97 2.5 TD 4WD 11.91 - 05.03</p>	<p>(31) </p>	<p><b>15283 02</b> MB 527352</p> 



# MITSUBISHI

**LANCER V Station Wagon/Estate 12.92 - 10.03 (CB\_W, CD\_W)**



 <b>Spurstangenkopf / Tie Rod End</b> mit Rechtsgewinde / with right-hand thread Innengewinde [mm] / Inner Thread [mm]: M12x1,25 Gewindemaß 2 / Thread Measurement 2: M10x1,25	(27)	↔	<b>15560 01</b> MB 241982 
	(217)		
	(75)		
	(64)		
1.6 16V 4WD (CD4W) 12.92 - 10.03 1.6 16V (CB4W) 12.92 - 10.03 2.0 D (CB8W) 12.92 - 10.03			
 <b>Axialgelenk, Spurstange / Tie Rod Axle Joint</b> Aussengewinde 1 [mm] / Outer Thread 1 [mm]: M16x1,5 getriebes. Aussengewinde [mm] / Outer Thread [mm]: M12x1,25	(5)	↔ ↗	<b>11857 04</b> MR 297969 
	(39)		
	(40)		
1.6 16V 4WD (CD4W) 12.92 - 10.03 1.6 16V (CB4W) 12.92 - 10.03 2.0 D (CB8W) 12.92 - 10.03			
 <b>Faltenbalg, Lenkung / Bellow, steering</b> Innendurchmesser 1 [mm] / Inner Diameter 1 [mm]: 9 Innendurchmesser 2 [mm] / Inner Diameter 2 [mm]: 29	(7)	↻	<b>30143 01</b> MB 347365 
	(71)		
	(72)		
		⌘	
1.6 16V 4WD (CD4W) 12.92 - 10.03 1.6 16V (CB4W) 12.92 - 10.03 2.0 D (CB8W) 12.92 - 10.03			
 <b>Faltenbalg, Lenkung / Bellow, steering</b> Innendurchmesser 1 [mm] / Inner Diameter 1 [mm]: 11 Innendurchmesser 2 [mm] / Inner Diameter 2 [mm]: 46	(7)	↔	<b>30144 01</b> MB 501711 
	(71)		
	(72)		
		⌘	
1.6 16V 4WD (CD4W) 12.92 - 10.03 1.6 16V (CB4W) 12.92 - 10.03 2.0 D (CB8W) 12.92 - 10.03			
 <b>Faltenbalg, Lenkung / Bellow, steering</b> Innendurchmesser 1 [mm] / Inner Diameter 1 [mm]: 9 Innendurchmesser 2 [mm] / Inner Diameter 2 [mm]: 36	(7)	↻	<b>30173 01</b> MB 347364 
	(71)		
	(72)		
		⌘	
1.6 16V 4WD (CD4W) 12.92 - 10.03 1.6 16V (CB4W) 12.92 - 10.03 2.0 D (CB8W) 12.92 - 10.03			
 <b>Lenker, Radaufhängung / Track Control Arm</b> Querlenker / Control Arm	(14)	↻	<b>24664 01</b> MB 907165 
	(98)		
1.6 16V 4WD (CD4W) 12.92 - 10.03 1.6 16V (CB4W) 12.92 - 10.03 2.0 D (CB8W) 12.92 - 10.03			
 <b>Lenker, Radaufhängung / Track Control Arm</b> Querlenker / Control Arm	(14)	↻	<b>24665 01</b> MB 907166 
	(98)		
1.6 16V 4WD (CD4W) 12.92 - 10.03 1.6 16V (CB4W) 12.92 - 10.03 2.0 D (CB8W) 12.92 - 10.03			











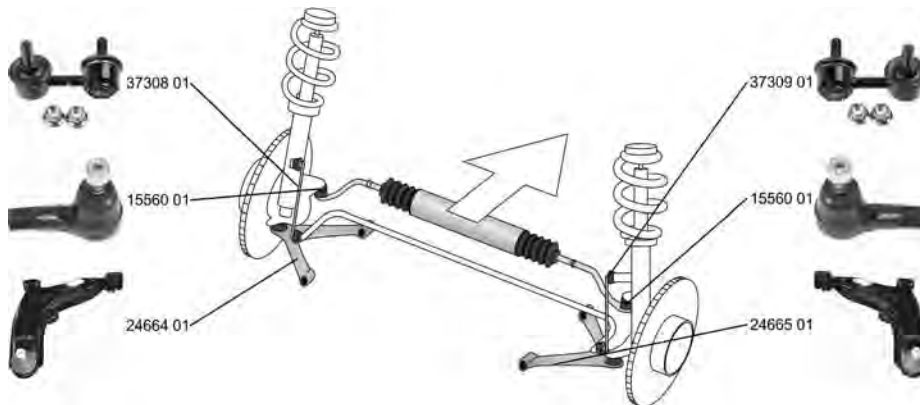



# MITSUBISHI

LANCER VI (CJ-CP\_)

09.95 - 08.03



	<b>Spurstangenkopf / Tie Rod End</b> mit Rechtsgewinde / with right-hand thread Innengewinde [mm] / Inner Thread [mm]: M12x1,25 Gewindemaß 2 / Thread Measurement 2: M10x1,25	(27) (217) (75) (64)	↔	<b>15560 01</b> MB 241982 
	1.3 12V (CK1A)	12.95 - 08.03		
	1.5, 64 kW	09.97 - 08.03		
	1.5 16V (CK2A)	12.95 - 08.03		
	1.6 16V (CK4A)	12.95 - 08.03		
	2.0 16V EVO, 206 kW	08.98 - 08.01		
	<b>Lenker, Radaufhängung / Track Control Arm</b> Querlenker / Control Arm	(14) (98)	↶	<b>24664 01</b> MB 907165 
	1.3 12V (CK1A)	12.95 - 08.03		
	1.5, 64 kW	09.97 - 08.03		
	1.5 16V (CK2A)	12.95 - 08.03		
	1.6 16V (CK4A)	12.95 - 08.03		
	2.0 16V EVO, 206 kW	08.98 - 08.01		
	<b>Lenker, Radaufhängung / Track Control Arm</b> Querlenker / Control Arm	(14) (98)	↷	<b>24665 01</b> MB 907166 
	1.3 12V (CK1A)	12.95 - 08.03		
	1.5, 64 kW	09.97 - 08.03		
	1.5 16V (CK2A)	12.95 - 08.03		
	1.6 16V (CK4A)	12.95 - 08.03		
	2.0 16V EVO, 206 kW	08.98 - 08.01		
	<b>Stange/Strebe, Stabilisator / Rod/Strut, stabiliser</b> Pendelstange / Suspension Rod Aussengewinde [mm] / Outer Thread [mm]: M10x1,25	(30) (97) (40)		<b>37308 01</b> 4056-A015 
	2.0 16V EVO, 206 kW	08.98 - 08.01	↶	
	<b>Stange/Strebe, Stabilisator / Rod/Strut, stabiliser</b> Pendelstange / Suspension Rod Aussengewinde [mm] / Outer Thread [mm]: M10x1,25	(30) (97) (40)	↷	<b>37309 01</b> 4056-A016 
	2.0 16V EVO, 206 kW	08.98 - 08.01		







# MITSUBISHI

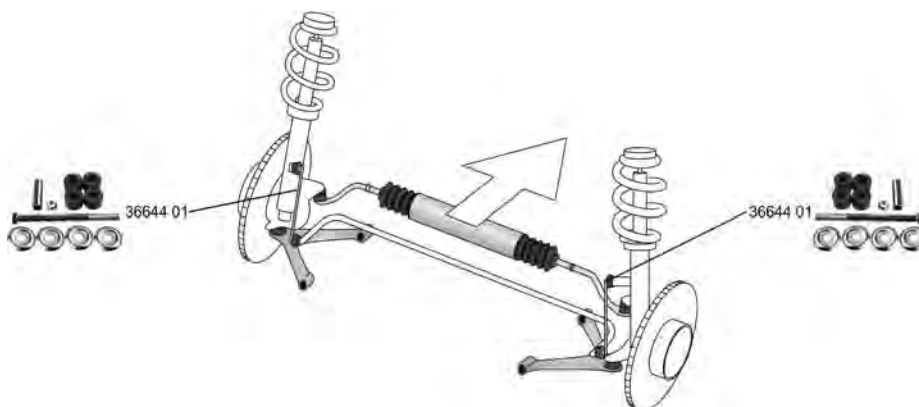





**LANCER Kombi/Estate (CS\_W) 09.03 - 10.08**

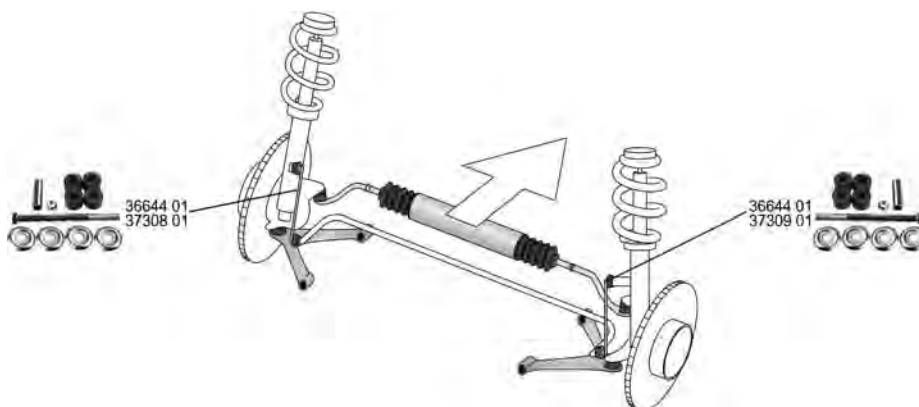

	<b>Stange/Strebe, Stabilisator / Rod/Strut, stabiliser</b> Pendelstange / Suspension Rod	(30) (97)	↔	<b>36644 01</b> MR 241349
	1.6 2.0, 99 kW	09.03 - 10.08 09.03 - 12.07		

**LANCER Stufenheck/Saloon (CS\_A, CT0) 03.00 -**



	<b>Stange/Strebe, Stabilisator / Rod/Strut, stabiliser</b> Pendelstange / Suspension Rod	(30) (97)	↔	<b>36644 01</b> MR 241349
	1.3 1.6 (CS3A) 2.0 (CS9A)	09.03 - 09.03 - 12.03 -		
	<b>Stange/Strebe, Stabilisator / Rod/Strut, stabiliser</b> Pendelstange / Suspension Rod Aussengewinde [mm] / Outer Thread [mm]: M10x1,25	(30) (97) (40)		<b>37308 01</b> 4056-A015
	2.0 16V EVO VIII (CT9A) 2.0 16V EVO IX (CT9A)	03.04 - 01.06 -	↶	
	<b>Stange/Strebe, Stabilisator / Rod/Strut, stabiliser</b> Pendelstange / Suspension Rod Aussengewinde [mm] / Outer Thread [mm]: M10x1,25	(30) (97) (40)	↷	<b>37309 01</b> 4056-A016
	2.0 16V EVO VIII (CT9A) 2.0 16V EVO IX (CT9A)	03.04 - 01.06 -		









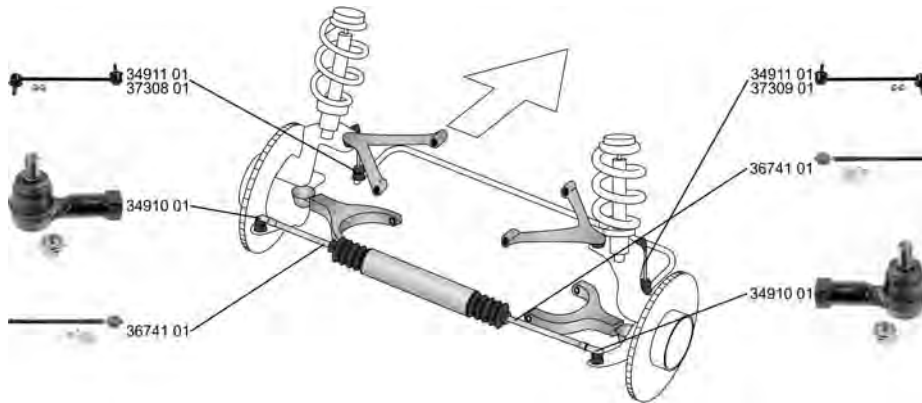





# MITSUBISHI

LANCER Stufenheck/Saloon  
(CYZ\_A)

03.07 -





	<b>Spurstangenkopf / Tie Rod End</b> Innengewinde [mm] / Inner Thread [mm]: M14x1,5 Aussengewinde [mm] / Outer Thread [mm]: M12x1,25	(27) (75) (40)	↔	<b>34910 01</b> 4422-A018 
	2.0 DI-D      01.08 -			
	<b>Axialgelenk, Spurstange / Tie Rod Axle Joint</b> Gewindemaß 2 / Thread Measurement 2: M14x1,5	(5) (64)	↔	<b>36741 01</b> 4422-A012 
	2.0, 108 kW      01.09 - 1.8, 105 kW      02.08 -			für Fahrzeuge mit hydraulischer Servolenkung / for vehicles with hydraulic power steering (151)
	<b>Faltenbalg, Lenkung / Bellow, steering</b> Innendurchmesser 1 [mm] / Inner Diameter 1 [mm]: 14 Innendurchmesser 2 [mm] / Inner Diameter 2 [mm]: 51	(7) (71) (72)	↔	<b>37628 01</b> 4410-A328 
	1.5      06.08 - 1.5 Bifuel      02.10 - 1.6      05.10 - 1.8, 103 kW      05.10 - 1.8 Flex      03.09 - 1.8, 105 kW      02.08 - 1.8 Bifuel      02.10 - 1.8 DI-D      05.10 - 1.8 DI-D (CY9A)      06.10 -			
	<b>Stange/Strebe, Stabilisator / Rod/Strut, stabiliser</b> Pendelstange / Suspension Rod Aussengewinde [mm] / Outer Thread [mm]: M10x1,25	(30) (97) (40)	↔	<b>34911 01</b> MN 101368 
	1.5      06.08 - 1.5 Bifuel      02.10 - 1.6      05.10 - 1.8, 103 kW      05.10 - 1.8 Flex      03.09 - 1.8, 105 kW      02.08 - 1.8 Bifuel      02.10 - 2.0, 108 kW      01.09 - 1.8 DI-D      05.10 - 1.8 DI-D (CY9A)      06.10 - 2.0 DI-D      01.08 -			
	<b>Stange/Strebe, Stabilisator / Rod/Strut, stabiliser</b> Pendelstange / Suspension Rod Aussengewinde [mm] / Outer Thread [mm]: M10x1,25	(30) (97) (40)	↔	<b>37308 01</b> 4056-A015 
	2.0 EVO (CZ4A)      06.08 - 2.0 EVO, 242 kW      06.08 - 2.0 EVO, 264 kW      06.08 -			
	<b>Stange/Strebe, Stabilisator / Rod/Strut, stabiliser</b> Pendelstange / Suspension Rod Aussengewinde [mm] / Outer Thread [mm]: M10x1,25	(30) (97) (40)	↔	<b>37309 01</b> 4056-A016 
	2.0 EVO (CZ4A)      06.08 - 2.0 EVO, 242 kW      06.08 - 2.0 EVO, 264 kW      06.08 -			











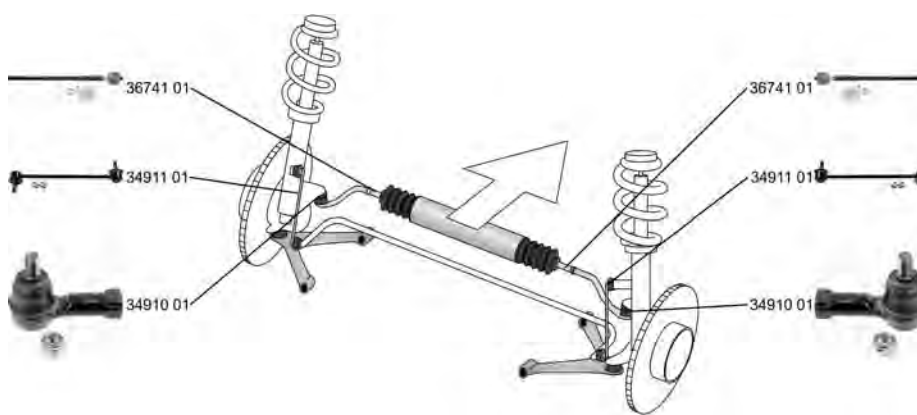



# MITSUBISHI

**LANCER Stufenheck/Saloon (CYZ\_A) 03.07 -**

	<b>Stange/Strebe, Stabilisator / Rod/Strut, stabiliser</b>	(30)			<b>36407 01</b> <b>MN 184194</b>
	Pendelstange / Suspension Rod	(97)			
	Aussengewinde [mm] / Outer Thread [mm]: M10x1,25	(40)			
	1.5	06.08 -			
	1.5 Bifuel	02.10 -			
	1.6	05.10 -			
	1.8, 103 kW	05.10 -			
	1.8 Flex	03.09 -			
	1.8, 105 kW	02.08 -			
	1.8 Bifuel	02.10 -			
2.0, 108 kW	01.09 -				
1.8 DI-D	05.10 -				
1.8 DI-D (CY9A)	06.10 -				

**LANCER SPORTBACK (CX\_A) 06.08 -**





	<b>Spurstangenkopf / Tie Rod End</b>	(27)			<b>34910 01</b> <b>4422-A018</b>
	Innengewinde [mm] / Inner Thread [mm]: M14x1,5	(75)			
	Aussengewinde [mm] / Outer Thread [mm]: M12x1,25	(40)			
1.8 (CX3A)	06.08 -	für Fahrzeuge mit hydraulischer Servolenkung / for vehicles with hydraulic power steering (151)			
2.0 DI-D	06.08 -				
2.0 Ralliart (CX4A)	10.08 -				
	<b>Axialgelenk, Spurstange / Tie Rod Axle Joint</b>	(5)			<b>36741 01</b> <b>4422-A012</b>
	Gewindemaß 2 / Thread Measurement 2: M14x1,5	(64)			
	1.8 (CX3A)	06.08 -			
2.0 DI-D	06.08 -				
2.0 Ralliart (CX4A)	10.08 -				
	<b>Faltenbalg, Lenkung / Bellow, steering</b>	(7)			<b>37628 01</b> <b>4410-A328</b>
	Innendurchmesser 1 [mm] / Inner Diameter 1 [mm]: 14	(71)			
	Innendurchmesser 2 [mm] / Inner Diameter 2 [mm]: 51	(72)			
	1.5	06.08 -			
	1.5 Bifuel	03.10 -			
	1.6	05.10 -			
	1.8 (CX3A)	06.08 -			
	1.8 Bifuel	02.10 -			
	1.8	03.09 -			
	1.8 Flex	03.09 -			
1.8 DI-D	05.10 -				
1.8 DI-D (CX9A)	06.10 -				
	<b>Stange/Strebe, Stabilisator / Rod/Strut, stabiliser</b>	(30)			<b>34911 01</b> <b>MN 101368</b>
	Pendelstange / Suspension Rod	(97)			
	Aussengewinde [mm] / Outer Thread [mm]: M10x1,25	(40)			
	1.5	06.08 -			
	1.5 Bifuel	03.10 -			
	1.6	05.10 -			
	1.8 (CX3A)	06.08 -			
	1.8 Bifuel	02.10 -			
	1.8	03.09 -			
	1.8 Flex	03.09 -			
1.8 DI-D	05.10 -				
1.8 DI-D (CX9A)	06.10 -				
2.0 DI-D	06.08 -				
2.0 Ralliart (CX4A)	10.08 -				



# MITSUBISHI



## LANCER SPORTBACK (CX\_A)

06.08 -

	<b>Stange/Strebe, Stabilisator / Rod/Strut, stabiliser</b> Pendelstange / Suspension Rod Aussengewinde [mm] / Outer Thread [mm]: M10x1,25	(30) (97) (40)		<b>36407 01</b> MN 184194 
	1.5	06.08 -		
	1.5 Bifuel	03.10 -		
	1.6	05.10 -		
	1.8 (CX3A)	06.08 -		
	1.8 Bifuel	02.10 -		
	1.8	03.09 -		
	1.8 Flex	03.09 -		
	1.8 DI-D	05.10 -		
	1.8 DI-D (CX9A)	06.10 -		
2.0 DI-D	06.08 -			
2.0 Ralliart (CX4A)	10.08 -			

## OUTLANDER I (CU\_W)







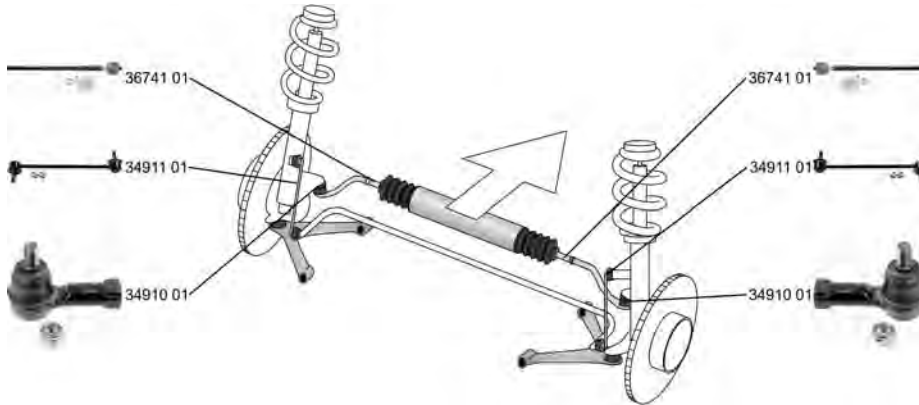

03.01 - 12.06

	<b>Stange/Strebe, Stabilisator / Rod/Strut, stabiliser</b> Pendelstange / Suspension Rod Aussengewinde [mm] / Outer Thread [mm]: M10x1,25	(30) (97) (40)		<b>37308 01</b> 4056-A015 
	2.0 4WD (CU2W), 100 kW	05.03 - 10.06		
	2.0 (CU2W)	05.03 - 10.06		
	2.0 4WD	05.03 - 10.06		

## OUTLANDER II (CW\_W)

11.06 - 11.12



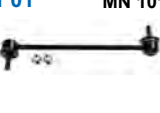





	<b>Spurstangenkopf / Tie Rod End</b> Innengewinde [mm] / Inner Thread [mm]: M14x1,5 Aussengewinde [mm] / Outer Thread [mm]: M12x1,25	(27) (75) (40)		<b>34910 01</b> 4422-A018 
	2.0	11.06 - 11.12		
	2.0, 118 kW	06.09 - 11.12		
	2.4	11.06 - 11.12		
	2.4 4WD	09.07 - 11.12		
	3.0 4WD, 162 kW	11.06 - 11.12		
	3.0 4WD, 177 kW	10.09 - 11.12		
	2.0 DI-D	02.07 - 11.12		
	2.2 DI-D 4WD, 115 kW	08.07 - 11.12		
	2.2 DI-D	11.06 - 11.12		
2.2 DI-D 4WD, 130 kW	11.06 - 11.12			
2.0 4WD	11.06 - 11.12			
2.4 Flex 4WD	09.07 - 11.12			
3.0 FWD	11.06 - 11.12			
2.2 DI-D 4WD, 103 kW	09.10 - 11.12			
	<b>Axialgelenk, Spurstange / Tie Rod Axle Joint</b> Gewindemaß 2 / Thread Measurement 2: M14x1,5	(5) (64)		<b>36741 01</b> 4422-A012 
	ALL TYPES			
	<b>Stange/Strebe, Stabilisator / Rod/Strut, stabiliser</b> Pendelstange / Suspension Rod Aussengewinde [mm] / Outer Thread [mm]: M10x1,25	(30) (97) (40)		<b>34911 01</b> MN 101368 
	ALL TYPES			









# MITSUBISHI

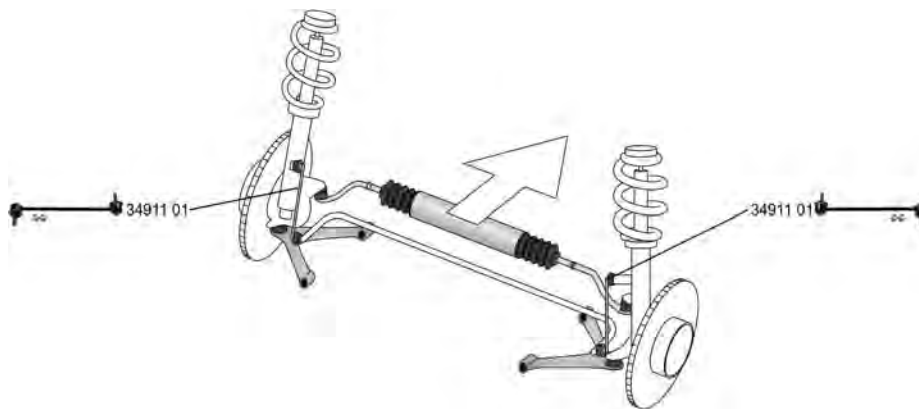

## OUTLANDER II (CW\_W) 11.06 - 11.12

	<b>Stange/Strebe, Stabilisator / Rod/Strut, stabiliser</b> Pendelstange / Suspension Rod Aussengewinde [mm] / Outer Thread [mm]: M10x1,25	(30) (97) (40)		<b>36406 01</b> 4156-A014	
	ALL TYPES ausser/except for : 2.0, 108 kW 11.06 - 11.12 2.0 4WD 11.06 - 11.12				
	<b>Stange/Strebe, Stabilisator / Rod/Strut, stabiliser</b> Pendelstange / Suspension Rod Aussengewinde [mm] / Outer Thread [mm]: M10x1,25	(30) (97) (40)		<b>36407 01</b> MN 184194	
	ALL TYPES				

## OUTLANDER III (GG\_W, GF\_W) 08.12 -



	<b>Faltenbalg, Lenkung / Bellow, steering</b> Innendurchmesser 1 [mm] / Inner Diameter 1 [mm]: 14 Innendurchmesser 2 [mm] / Inner Diameter 2 [mm]: 51	(7) (71) (72)		<b>37628 01</b> 4410-A328	
	2.0, 107 kW 10.12 - 2.0, 110 kW 08.12 - 2.0 4WD, 107 kW 10.12 - 2.0 4WD, 110 kW 08.12 - 2.0 Hybrid 4WD 12.12 - 2.2 Di-D 08.12 - 2.2 Di-D 4WD 08.12 -				
	<b>Stange/Strebe, Stabilisator / Rod/Strut, stabiliser</b> Pendelstange / Suspension Rod Aussengewinde [mm] / Outer Thread [mm]: M10x1,25	(30) (97) (40)		<b>34911 01</b> MN 101368	
	2.0, 107 kW 10.12 - 2.0, 110 kW 08.12 - 2.0 4WD, 107 kW 10.12 - 2.0 4WD, 110 kW 08.12 - 2.0 Hybrid 4WD 12.12 - 2.2 Di-D 08.12 - 2.2 Di-D 4WD 08.12 -				

	<b>Stange/Strebe, Stabilisator / Rod/Strut, stabiliser</b> Pendelstange / Suspension Rod Aussengewinde [mm] / Outer Thread [mm]: M10x1,25	(30) (97) (40)		<b>36407 01</b> MN 184194	
	2.0, 107 kW 10.12 - 2.0, 110 kW 08.12 - 2.0 4WD, 107 kW 10.12 - 2.0 4WD, 110 kW 08.12 - 2.0 Hybrid 4WD 12.12 - 2.2 Di-D 08.12 - 2.2 Di-D 4WD 08.12 -				





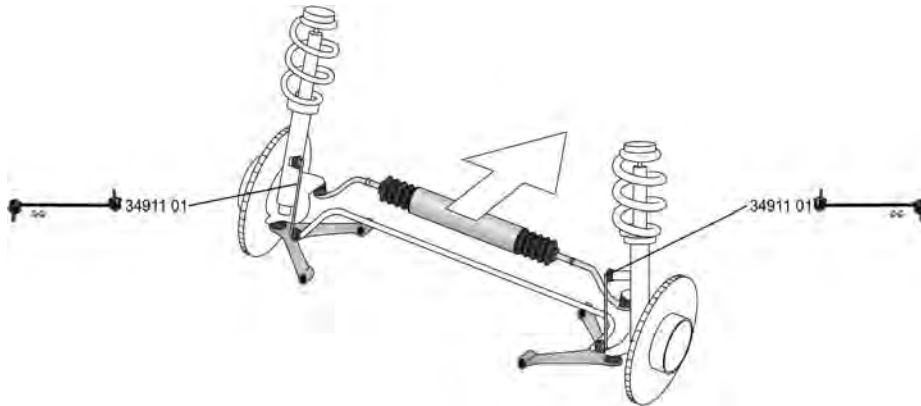

# MITSUBISHI

OUTLANDER III Van (GF\_W, GG\_W)









04.13 -



	<p><b>Faltenbalg, Lenkung / Bellow, steering</b>                  Innendurchmesser 1 [mm] / Inner Diameter 1 [mm]: 14                  Innendurchmesser 2 [mm] / Inner Diameter 2 [mm]: 51                  ALL TYPES</p>	<p>(7)                   (71)                  (72)</p>	<p><b>37628 01</b>      <b>4410-A328</b></p>
	<p><b>Stange/Strebe, Stabilisator / Rod/Strut, stabiliser</b>                  Pendelstange / Suspension Rod                  Aussengewinde [mm] / Outer Thread [mm]: M10x1,25                  ALL TYPES</p>	<p>(30)                   (97)                  (40)</p>	<p><b>34911 01</b>      <b>MN 101368</b></p> 







PAJERO III (V7\_W, V6\_W)

04.00 - 01.07

	<p><b>Axialgelenk, Spurstange / Tie Rod Axle Joint</b>                  Aussengewinde 1 [mm] / Outer Thread 1 [mm]: M16x1,5                  getriebes.                  Aussengewinde [mm] / Outer Thread [mm]: M16x1,5                  3.2 Di-D, 118 kW      04.00 - 12.06</p>	<p>(5)                   (39)                  (40)</p>	<p><b>34515 01</b>      <b>MR 510267</b></p> 
	<p><b>Faltenbalg, Lenkung / Bellow, steering</b>                  Innendurchmesser 1 [mm] / Inner Diameter 1 [mm]: 17                  Innendurchmesser 2 [mm] / Inner Diameter 2 [mm]: 51                  3.2 Di-D, 118 kW      04.00 - 12.06</p>	<p>(7)                   (71)                  (72)</p>	<p><b>30204 01</b>      <b>MR 510272</b></p> 
	<p><b>Faltenbalg, Lenkung / Bellow, steering</b>                  Innendurchmesser 1 [mm] / Inner Diameter 1 [mm]: 17                  Innendurchmesser 2 [mm] / Inner Diameter 2 [mm]: 50                  3.2 Di-D, 118 kW      04.00 - 12.06</p>	<p>(7)                   (71)                  (72)</p>	<p><b>30222 01</b>      <b>MR 510271</b></p> 

PAJERO III / MONTERO III (V60)

04.00 - 12.06



	<p><b>Axialgelenk, Spurstange / Tie Rod Axle Joint</b>                  Aussengewinde 1 [mm] / Outer Thread 1 [mm]: M16x1,5                  getriebes.                  Aussengewinde [mm] / Outer Thread [mm]: M16x1,5                  3.5 V6 GDI (V65W, V75W)      04.00 - 12.06                  2.5 TDi (V64W, V74W), 73 kW      04.00 - 12.06                  2.5 TDi (V64W, V74W), 85 kW      09.01 - 12.06                  3.2 Di-D (V68W, V78W), 118 kW      10.01 - 12.06                  3.2 Di-D (V68W, V78W), 121 kW      04.00 - 12.06</p>	<p>(5)                   (39)                  (40)</p>	<p><b>34515 01</b>      <b>MR 510267</b></p> 
	<p><b>Faltenbalg, Lenkung / Bellow, steering</b>                  Innendurchmesser 1 [mm] / Inner Diameter 1 [mm]: 17                  Innendurchmesser 2 [mm] / Inner Diameter 2 [mm]: 51                  3.0 (V73W)      10.01 - 12.06                  3.5 V6 GDI (V65W, V75W)      04.00 - 12.06                  2.5 TDi (V64W, V74W), 73 kW      04.00 - 12.06                  2.5 TDi (V64W, V74W), 85 kW      09.01 - 12.06                  3.2 Di-D (V68W, V78W), 118 kW      10.01 - 12.06                  3.2 Di-D (V68W, V78W), 121 kW      04.00 - 12.06</p>	<p>(7)                   (71)                  (72)</p>	<p><b>30204 01</b>      <b>MR 510272</b></p> 

















# MITSUBISHI









## PAJERO III / MONTERO III (V60) 04.00 - 12.06

	<b>Faltenbalg, Lenkung / Bellow, steering</b>	(7)		30222 01	MR 510271
	Innendurchmesser 1 [mm] / Inner Diameter 1 [mm]: 17 Innendurchmesser 2 [mm] / Inner Diameter 2 [mm]: 50	(71) (72)			
	3.0 (V73W)	10.01 - 12.06			
	3.5 V6 GDI (V65W, V75W)	04.00 - 12.06			
	2.5 TDi (V64W, V74W), 73 kW	04.00 - 12.06			
	2.5 TDi (V64W, V74W), 85 kW	09.01 - 12.06			
	3.2 DI-D (V68W, V78W), 118 kW	10.01 - 12.06			
	3.2 DI-D (V68W, V78W), 121 kW	04.00 - 12.06			

## PAJERO IV (V8\_W, V9\_W) 11.06 -

	<b>Spurstangenkopf / Tie Rod End</b>	(27)		36739 01	4422-A037
	Aussengewinde [mm] / Outer Thread [mm]: M16x1,5 Innengewinde [mm] / Inner Thread [mm]: M12x1,25	(40) (75)			
	3.0 4WD	02.07 -			
	3.8 V6, 182 kW	02.10 -			
	3.8 V6 (V87W, V97W)	02.07 -			
	3.2 DI-D (V88W, V98W), 118 kW	02.07 -			
	3.2 DI-D (V88W, V98W), 125 kW	02.07 -			
	3.2 DI-D 4WD, 140 kW	02.07 -			
	3.2 TD 4WD (V98W, V88W)	01.09 -			
	<b>Spurstangenkopf / Tie Rod End</b>	(27)		36740 01	4422-A038
	Aussengewinde [mm] / Outer Thread [mm]: M16x1,5 Innengewinde [mm] / Inner Thread [mm]: M12x1,25	(40) (75)			
	3.0 4WD	02.07 -			
	3.8 V6, 182 kW	02.10 -			
	3.8 V6 (V87W, V97W)	02.07 -			
	3.2 DI-D (V88W, V98W), 118 kW	02.07 -			
	3.2 DI-D (V88W, V98W), 125 kW	02.07 -			
	3.2 DI-D 4WD, 140 kW	02.07 -			
	3.2 TD 4WD (V98W, V88W)	01.09 -			
	<b>Faltenbalg, Lenkung / Bellow, steering</b>	(7)		30204 01	MR 510272
	Innendurchmesser 1 [mm] / Inner Diameter 1 [mm]: 17 Innendurchmesser 2 [mm] / Inner Diameter 2 [mm]: 51	(71) (72)			
	3.8 V6, 182 kW	02.10 -			
	3.2 DI-D (V88W, V98W)	02.07 -			
	3.2 DI-D (V88W, V98W), 125 kW	02.07 -			
	3.2 TD 4WD (V98W, V88W)	01.09 -			
	<b>Faltenbalg, Lenkung / Bellow, steering</b>	(7)		30222 01	MR 510271
	Innendurchmesser 1 [mm] / Inner Diameter 1 [mm]: 17 Innendurchmesser 2 [mm] / Inner Diameter 2 [mm]: 50	(71) (72)			
	3.8 V6, 182 kW	02.10 -			
	3.2 DI-D (V88W, V98W)	02.07 -			
	3.2 DI-D (V88W, V98W), 125 kW	02.07 -			
	3.2 TD 4WD (V98W, V88W)	01.09 -			



## PAJERO / MONTERO PININ (H6\_W, H7\_W) 10.99 - 06.07

	<b>Spurstangenkopf / Tie Rod End</b>	(27)		11841 01	MB 912519
	mit Rechtsgewinde / with right-hand thread Innengewinde [mm] / Inner Thread [mm]: M14x1,5 Gewindemaß / Thread Size: M12x1,25	(217) (75) (62)			
	1.8 (H76W, H66W)	11.01 - 06.07			
	1.8 GDI (H66W)	10.99 - 06.07			
	2.0 GDI (H67W, H77W)	10.00 - 06.07			
	<b>Faltenbalg, Lenkung / Bellow, steering</b>	(7)		30204 01	MR 510272
	Innendurchmesser 1 [mm] / Inner Diameter 1 [mm]: 17 Innendurchmesser 2 [mm] / Inner Diameter 2 [mm]: 51	(71) (72)			
	1.8 (H76W, H66W)	11.01 - 06.07			
	1.8 GDI (H66W)	10.99 - 06.07			
	2.0 GDI (H67W, H77W)	10.00 - 06.07			
	<b>Faltenbalg, Lenkung / Bellow, steering</b>	(7)		30222 01	MR 510271
	Innendurchmesser 1 [mm] / Inner Diameter 1 [mm]: 17 Innendurchmesser 2 [mm] / Inner Diameter 2 [mm]: 50	(71) (72)			
	1.8 (H76W, H66W)	11.01 - 06.07			
	1.8 GDI (H66W)	10.99 - 06.07			
	2.0 GDI (H67W, H77W)	10.00 - 06.07			















## MITSUBISHI

**PAJERO / MONTERO PININ (H6\_W, H7\_W) 10.99 - 06.07**





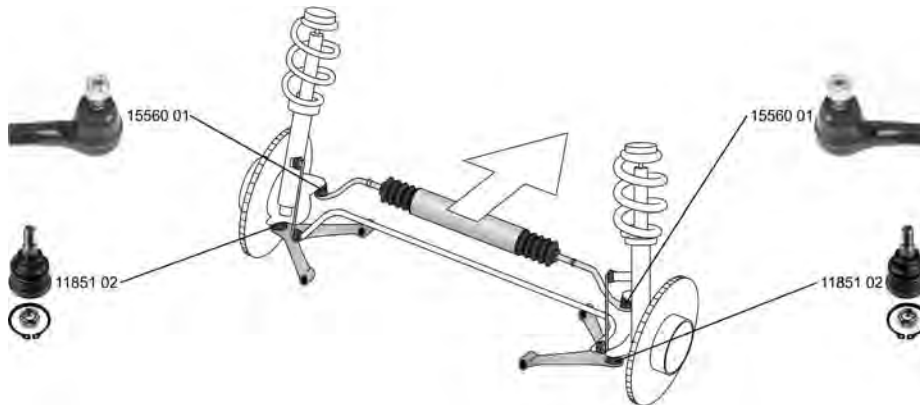

	<b>Stange/Strebe, Stabilisator / Rod/Strut, stabiliser</b>	(30)		<b>29663 01</b> <b>4056-A014</b> 
	Pendelstange / Suspension Rod	(97)		
	Aussengewinde [mm] / Outer Thread [mm]: M10x1,25	(40)		
	1.8 (H76W, H66W)	11.01 - 06.07		
1.8 GDI (H66W)	10.99 - 06.07			
2.0 GDI (H67W, H77W)	10.00 - 06.07			

**PAJERO / MONTERO SPORT (K90) 11.98 -**

	<b>Axialgelenk, Spurstange / Tie Rod Axle Joint</b>	(5)		<b>34515 01</b> <b>MR 510267</b> 
	Aussengewinde 1 [mm] / Outer Thread 1 [mm]: M16x1,5 getriebes.	(39)		
	Aussengewinde [mm] / Outer Thread [mm]: M16x1,5	(40)		
	2.5 TD (K94W), 85 kW	07.02 -		
	2.5 TD (K94W), 98 kW	08.03 -		
	<b>Trag-/Führungsgelenk / Ball Joint</b>	(31)		<b>15280 01</b> <b>MR 296269</b> 
	3.0 V6 (K96W), 123 kW	03.03 -		
	3.0 V6 (K96W), 125 kW	06.00 -		
	3.0 V6 (K96W)	11.98 -		
	2.5 TD (K94W), 85 kW	07.02 -		
	<b>Trag-/Führungsgelenk / Ball Joint</b>	(31)		<b>15281 02</b> <b>MR 296270</b> 
	3.0 V6 (K96W), 123 kW	03.03 -		
	3.0 V6 (K96W), 125 kW	06.00 -		
	3.0 V6 (K96W)	11.98 -		
	2.5 TD (K94W), 85 kW	07.02 -		
	<b>Trag-/Führungsgelenk / Ball Joint</b>	(31)		<b>15282 01</b> <b>MB 860830</b> 
	3.0 V6 (K96W), 123 kW	03.03 -		
	3.0 V6 (K96W), 125 kW	06.00 -		
	3.0 V6 (K96W)	11.98 -		
	2.5 TD (K94W), 85 kW	07.02 -		

**SPACE STAR (DG\_A) 06.98 - 12.04**















	<b>Spurstangenkopf / Tie Rod End</b>	(27)		<b>15560 01</b> <b>MB 241982</b> 	
	mit Rechtsgewinde / with right-hand thread	(217)			
	Innengewinde [mm] / Inner Thread [mm]: M12x1,25	(75)			
	Gewindemaß 2 / Thread Measurement 2: M10x1,25	(64)			
	ALL TYPES				
	<b>Faltenbalg, Lenkung / Bellow, steering</b>	(7)		<b>30220 01</b> <b>MR 244 902</b> 	
	Innendurchmesser 1 [mm] / Inner Diameter 1 [mm]: 11	(71)			
	Innendurchmesser 2 [mm] / Inner Diameter 2 [mm]: 41	(72)			
	ALL TYPES ausser/except for :				
	1.8 GDI (DG5A), 87 kW	06.98 - 12.04			





# mitsubishi

**SPACE STAR (DG\_A) 06.98 - 12.04**

	<b>Trag-/Führungsgelenk / Ball Joint</b>	(31)		<b>11851 02</b> MB 303375 
	1.3 16V (DG1A), 61 kW	12.98 - 12.04	->02.1999	
	<b>Lenker, Radaufhängung / Track Control Arm</b> Längslenker / Trailing Arm	(14) (93)		<b>37095 01</b> MR 130479 
	1.3 16V (DG1A), 63 kW	06.98 - 12.04		
	1.3 16V (DG1A), 60 kW	09.00 - 12.04	->03.2001	
	1.3 16V (DG1A), 61 kW	12.98 - 12.04		
	1.8 GDI (DG5A), 87 kW	06.98 - 12.04		
	1.8 GDI (DG5A)	06.98 - 12.04		
1.9 DI-D (DG4A)	02.01 - 12.04			
	<b>Lenker, Radaufhängung / Track Control Arm</b> Längslenker / Trailing Arm	(14) (93)		<b>37096 01</b> MR 130480 
	1.3 16V (DG1A), 63 kW	06.98 - 12.04		
	1.3 16V (DG1A), 60 kW	09.00 - 12.04	->03.2001	
	1.3 16V (DG1A), 61 kW	12.98 - 12.04		
	1.8 GDI (DG5A), 87 kW	06.98 - 12.04		
	1.8 GDI (DG5A)	06.98 - 12.04		
1.9 DI-D (DG4A)	02.01 - 12.04			
	<b>Stange/Strebe, Stabilisator / Rod/Strut, stabiliser</b> Pendelstange / Suspension Rod	(30) (97)		<b>31212 02</b> M884359 
	ALL TYPES			









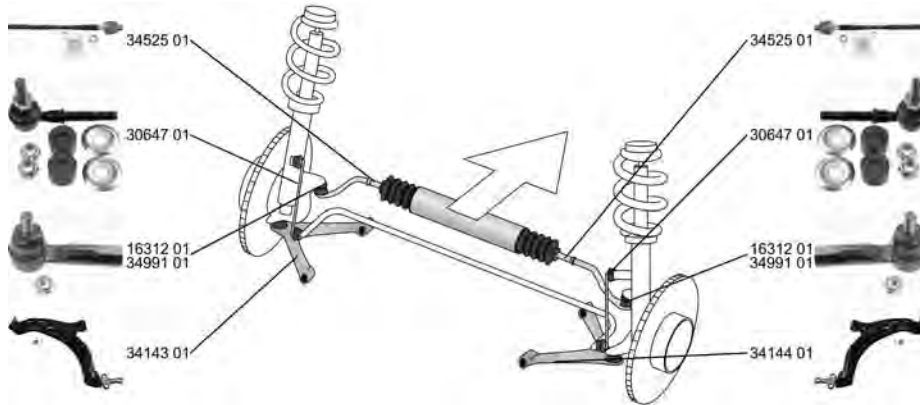





# NISSAN

ALMERA II (N16)

06.00 -







 <b>Spurstangenkopf / Tie Rod End</b> Gewindemaß / Thread Size: M12x1,25 Innengewinde [mm] / Inner Thread [mm]: M14x1,5	(27) (62) (75)	↔	<b>16312 01</b> 48520-OM085 	
	1.5, 66 kW                      07.00 - 1.8, 84 kW                      07.00 - 2.2 Di                                07.00 -			Mot. N16
 <b>Spurstangenkopf / Tie Rod End</b> Aussengewinde [mm] / Outer Thread [mm]: M12x1,25 Innengewinde [mm] / Inner Thread [mm]: M12x1,25	(27) (40) (75)	↔	<b>34991 01</b> 48520-BM425 	
	1.5, 66 kW                      07.00 - 1.8, 84 kW                      07.00 - 2.2 Di                                07.00 -			Mot. N16E
	1.5, 72 kW                      10.02 - 1.8, 85 kW                      10.02 - 1.5 dCi                               01.03 - 2.2 dCi, 82 kW                  09.03 - 2.2 dCi, 100 kW                09.03 -			
 <b>Axialgelenk, Spurstange / Tie Rod Axle Joint</b> Aussengewinde 1 [mm] / Outer Thread 1 [mm]: M16x1,0 getriebes. Aussengewinde [mm] / Outer Thread [mm]: M14x1,5	(5) (39) (40)	↔	<b>34525 01</b> 48521-4M588 	
	1.5, 66 kW                      07.00 - 1.8, 84 kW                      07.00 - 2.2 Di                                07.00 -			
 <b>Faltenbalg, Lenkung / Bellow, steering</b> Innendurchmesser 1 [mm] / Inner Diameter 1 [mm]: 12 Innendurchmesser 2 [mm] / Inner Diameter 2 [mm]: 46	(7) (71) (72)	↔	<b>34407 01</b> 48203-BM400 	
	1.8, 84 kW                      07.00 - 1.8, 85 kW                      10.02 - 1.5 dCi                               01.03 - 2.2 dCi, 82 kW                  09.03 - 2.2 dCi, 100 kW                09.03 -			
 <b>Lenker, Radaufhängung / Track Control Arm</b> Querlenker / Control Arm	(14) (98)	↕↔	<b>34143 01</b> 54501-BM410 	
	1.8, 84 kW                      07.00 - 1.5, 72 kW                      10.02 - 1.5, 77 kW                      03.01 - 1.8, 85 kW                      10.02 - 2.0                                    08.02 - 1.5 dCi                               01.03 - 2.2 dCi, 100 kW                09.03 -			04.2001->
 <b>Lenker, Radaufhängung / Track Control Arm</b> Querlenker / Control Arm	(14) (98)	↕↔	<b>34144 01</b> 54500-BM410 	
	1.8, 84 kW                      07.00 - 1.5, 72 kW                      10.02 - 1.5, 77 kW                      03.01 - 1.8, 85 kW                      10.02 - 2.0                                    08.02 - 1.5 dCi                               01.03 - 2.2 dCi, 100 kW                09.03 -			04.2001->







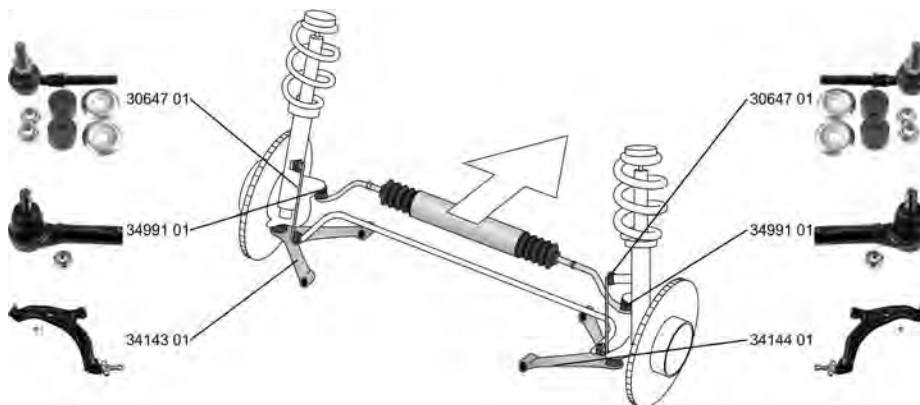

# NISSAN

## ALMERA II (N16) 06.00 -

 <b>Stange/Strebe, Stabilisator / Rod/Strut, stabiliser</b> Pendelstange / Suspension Rod Aussengewinde [mm] / Outer Thread [mm]: M10x1,25	(30)		<b>30647 01</b> 54618-4M400 	
	(97)			
	(40)			
	1.5, 66 kW			07.00 -
	1.5, 72 kW			10.02 -
	1.8, 84 kW			07.00 -
	1.8, 85 kW			10.02 -
	1.5 dCi			01.03 -
2.2 Di	07.00 -			
2.2 dCi, 82 kW	09.03 -			
2.2 dCi, 100 kW	09.03 -			
 <b>Stabilisatorlager / Stabiliser Mounting</b> Bohrung-Ø [mm] / Bore Ø [mm]: 19,8	(28)	(x2)  ->12.2005	<b>34067 01</b> 54613-4Z000 	
	(43)			
	1.5			07.00 -
	1.5, 72 kW			10.02 -
	1.5, 77 kW			03.01 -
	1.8, 84 kW			07.00 -
	1.8, 85 kW			10.02 -
	1.8, 94 kW			01.02 -
	2.0			08.02 -
	1.5 dCi			01.03 -
	2.2 Di			07.00 -
	2.2 dCi, 82 kW			09.03 -
	2.2 dCi, 100 kW			09.03 -
1.6	07.00 - 02.03			

## ALMERA II Hatchback (N16) 03.00 -



 <b>Spurstangenkopf / Tie Rod End</b> Aussengewinde [mm] / Outer Thread [mm]: M12x1,25 Innengewinde [mm] / Inner Thread [mm]: M12x1,25	(27)		<b>34991 01</b> 48520-BM425 	
	(40)			
	(75)			
	1.5			03.00 -
	1.5, 72 kW			10.02 -
	1.8, 84 kW			01.00 -
	1.8, 85 kW			10.02 -
	1.5 dCi			01.03 -
2.2 Di	03.00 -			
2.2 dCi, 82 kW	09.03 -			
2.2 dCi, 100 kW	09.03 -			
 <b>Faltenbalg, Lenkung / Bellow, steering</b> Innendurchmesser 1 [mm] / Inner Diameter 1 [mm]: 12 Innendurchmesser 2 [mm] / Inner Diameter 2 [mm]: 46	(7)		<b>34407 01</b> 48203-BM400 	
	(71)			
	(72)			
	1.5			03.00 -
	1.5, 72 kW			10.02 -
	1.8, 84 kW			01.00 -
	1.8, 85 kW			10.02 -
	1.5 dCi			01.03 -
2.2 Di	03.00 -			
2.2 dCi, 82 kW	09.03 -			
2.2 dCi, 100 kW	09.03 -			







# NISSAN

## ALMERA II Hatchback (N16) 03.00 -

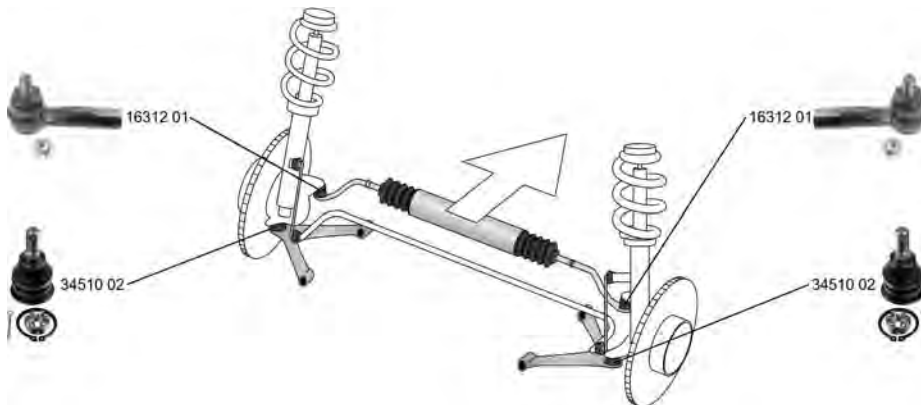
	<b>Lenker, Radaufhängung / Track Control Arm</b> Querlenker / Control Arm	(14) (98)		<b>34143 01</b> <b>54501-BM410</b> 
	1.5, 66 kW	03.00 -		04.2001->
	1.8, 84 kW	01.00 -		
	1.5, 72 kW	10.02 -		
	1.5 XL	03.01 -		
	1.8, 94 kW	08.02 -		
	1.8, 85 kW	10.02 -		
	2.0	08.02 -		
1.5 dCi	01.03 -			
2.2 dCi, 100 kW	09.03 -			
	<b>Lenker, Radaufhängung / Track Control Arm</b> Querlenker / Control Arm	(14) (98)		<b>34144 01</b> <b>54500-BM410</b> 
	1.5, 66 kW	03.00 -		04.2001->
	1.8, 84 kW	01.00 -		
	1.5, 72 kW	10.02 -		
	1.5 XL	03.01 -		
	1.8, 94 kW	08.02 -		
	1.8, 85 kW	10.02 -		
	2.0	08.02 -		
1.5 dCi	01.03 -			
2.2 dCi, 100 kW	09.03 -			
	<b>Stange/Strebe, Stabilisator / Rod/Strut, stabiliser</b> Pendelstange / Suspension Rod Aussengewinde [mm] / Outer Thread [mm]: M10x1,25	(30) (97) (40)		<b>30647 01</b> <b>54618-4M400</b> 
	1.5	03.00 -		
	1.5, 72 kW	10.02 -		
	1.8, 84 kW	01.00 -		
	1.8, 85 kW	10.02 -		
	1.5 dCi	01.03 -		
	2.2 Di	03.00 -		
	2.2 dCi, 82 kW	09.03 -		
2.2 dCi, 100 kW	09.03 -			
	<b>Stabilisatorlager / Stabiliser Mounting</b> Bohrung-Ø [mm] / Bore Ø [mm]: 19,8	(28) (43)	(x2)	<b>34067 01</b> <b>54613-4Z000</b> 
	1.5	03.00 -		->12.2005
	1.5, 72 kW	10.02 -		
	1.5 XL	03.01 -		
	1.8, 84 kW	01.00 -		
	1.8, 94 kW	08.02 -		
	1.8, 85 kW	10.02 -		
	2.0	08.02 -		
1.5 dCi	01.03 -			
2.2 Di	03.00 -			
2.2 dCi, 82 kW	09.03 -			
2.2 dCi, 100 kW	09.03 -			
1.6	07.00 - 02.03			

## ALMERA TINO (V10) 08.00 -











	<b>Spurstangenkopf / Tie Rod End</b> Gewindemaß / Thread Size: M12x1,25 Innengewinde [mm] / Inner Thread [mm]: M14x1,5	(27) (62) (75)		<b>16312 01</b> <b>48520-OM085</b> 
	ALL TYPES			









# NISSAN





## ALMERA TINO (V10) 08.00 -

 <b>Faltenbalg, Lenkung / Bellow, steering</b> Innendurchmesser 1 [mm] / Inner Diameter 1 [mm]: 14,5 Innendurchmesser 2 [mm] / Inner Diameter 2 [mm]: 48	(7)	 35247 01 48203-4M526	
	(71)		
	(72)		
	1.8 08.00 - . 1.8, 85 kW 12.02 - 2.2 dCi, 82 kW 09.03 - 2.2 dCi, 100 kW 09.03 -		
 <b>Faltenbalg, Lenkung / Bellow, steering</b> Innendurchmesser 1 [mm] / Inner Diameter 1 [mm]: 15 Innendurchmesser 2 [mm] / Inner Diameter 2 [mm]: 47	(7)	 37648 01 48203-4U025	
	(71)		
(72)	2.0 08.00 - 2.2 Di 08.00 -	 34510 02 54500-AV606 54501-AV606	
 <b>Trag-/Führungsgelenk / Ball Joint</b>	(31)	 34070 01 54613-2Y003	
			03.2003->
	1.8, 84 kW 08.00 - 2.0 08.00 -		
	1.8, 85 kW 12.02 - 2.2 Di 08.00 - 2.2 dCi, 82 kW 09.03 - 2.2 dCi, 100 kW 09.03 -		
 <b>Stabilisatorlager / Stabiliser Mounting</b> Bohrung-Ø [mm] / Bore Ø [mm]: 23	(28)	 34070 01 54613-2Y003	
	(43)		->12.2005
ALL TYPES			

## CEFIRO I Stufenheck/Saloon (J31) 01.00 -

 <b>Spurstangenkopf / Tie Rod End</b> Gewindemaß / Thread Size: M12x1,25 Innengewinde [mm] / Inner Thread [mm]: M14x1,5	(27)	 16312 01 48520-OM085
	(62)	
(75)	2.0 01.00 -	
 <b>Trag-/Führungsgelenk / Ball Joint</b>	(31)	 34510 02 54500-AV606 54501-AV606
 <b>Stabilisatorlager / Stabiliser Mounting</b> Bohrung-Ø [mm] / Bore Ø [mm]: 23	(28)	 34070 01 54613-2Y003
	(43)	

## CUBE (Z12) 09.06 -































 <b>Spurstangenkopf / Tie Rod End</b> Aussengewinde [mm] / Outer Thread [mm]: M10x1,25 Innengewinde [mm] / Inner Thread [mm]: M12x1,25	(27)	 35294 01 48527-1U61A
	(40)	
	(75)	
1.6 16V 03.10 - 1.5 dCi, 78 kW 03.10 - 1.5 dCi 03.10 -		
 <b>Spurstangenkopf / Tie Rod End</b> Aussengewinde [mm] / Outer Thread [mm]: M10x1,25 Innengewinde [mm] / Inner Thread [mm]: M12x1,25	(27)	 35295 01 48647-1U61A
	(40)	
	(75)	
1.6 16V 03.10 - 1.5 dCi, 78 kW 03.10 - 1.5 dCi 03.10 -		





# NISSAN

**INTERSTAR Bus (X70) 07.02 -**

	<b>Lenker, Radaufhängung / Track Control Arm</b> Querlenker / Control Arm Konusmaß [mm] / Cone Size [mm]: 22	(14) (98) (76)		<b>33462 01</b> 54501-00QAE 
	ALL TYPES		->09.2007	
	<b>Lenker, Radaufhängung / Track Control Arm</b> Querlenker / Control Arm Konusmaß [mm] / Cone Size [mm]: 22	(14) (98) (76)		<b>33463 01</b> 54500-00QAE 
	ALL TYPES		->09.2007	
	<b>Trag-/Führungsgelenk / Ball Joint</b> mit Zubehör / with accessories	(31) (220)		<b>27719 02</b> 40160-00QAB 
	ALL TYPES			
	<b>Trag-/Führungsgelenk / Ball Joint</b> mit Zubehör / with accessories	(31) (220)		<b>27720 02</b> 40160-00QAD 
	ALL TYPES		->09.2007	
	<b>Trag-/Führungsgelenk / Ball Joint</b> ALL TYPES	(31)		<b>31953 01</b> 40110-00QAB 
	<b>Trag-/Führungsgelenk / Ball Joint</b> mit Zubehör / with accessories	(31) (220)		<b>36931 01</b> 40160-00Q0B 
	ALL TYPES		09.2007->	
	<b>Lagerung, Lenker / Control Arm-/Trailing Arm Bush</b> ALL TYPES	(9)		<b>30721 01</b> 54570-00QAA 
			->09.2007	
	<b>Lagerung, Lenker / Control Arm-/Trailing Arm Bush</b> ALL TYPES	(9)		<b>30722 01</b> 54423-00QAA 
			->09.2007	
	<b>Stange/Strebe, Stabilisator / Rod/Strut, stabiliser</b> Pendelstange / Suspension Rod mit Zubehör / with accessories	(30) (97) (220)		<b>25814 02</b> 54616- 00QAB 
	ALL TYPES			
	<b>Stange/Strebe, Stabilisator / Rod/Strut, stabiliser</b> Pendelstange / Suspension Rod mit Zubehör / with accessories	(30) (97) (220)		<b>25815 02</b> 54618-00QAA 
	ALL TYPES			











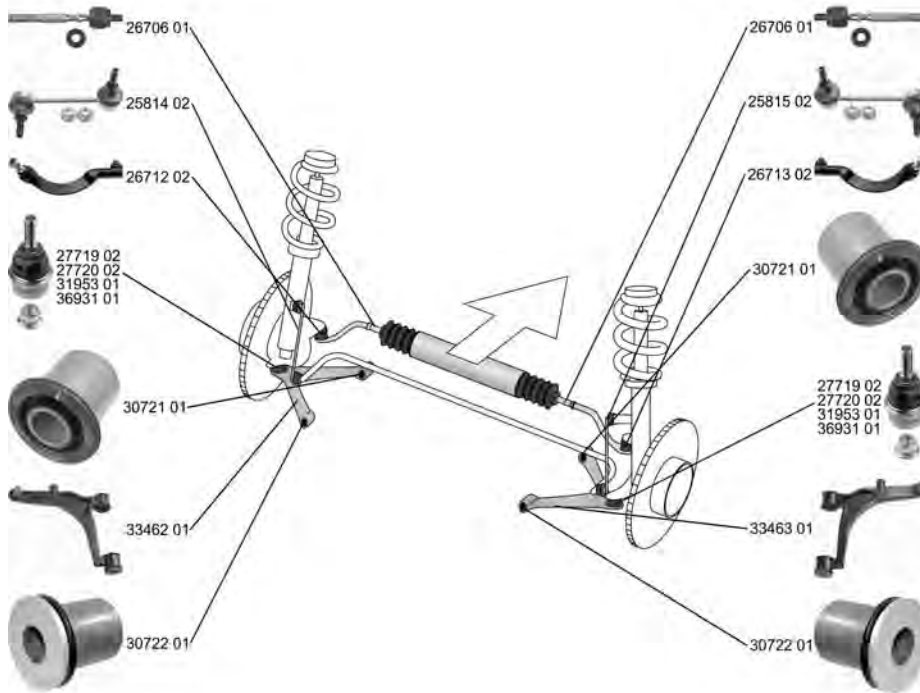











# NISSAN

## INTERSTAR Kasten/Box (X70)

07.02 -



























	<b>Spurstangenkopf / Tie Rod End</b>	(27) 	<b>26712 02</b> 48520-00QAH
	ALL TYPES		
	<b>Spurstangenkopf / Tie Rod End</b>	(27) 	<b>26713 02</b> 48520-00QAJ
	ALL TYPES		
	<b>Axialgelenk, Spurstange / Tie Rod Axle Joint</b>	(5) 	<b>26706 01</b> 48521-00Q0B
	Gewindemaß / Thread Size: M14x1,5 Gewindemaß / Thread Size: M16x1,5 mit Zubehör / with accessories	(62) (62) (220)	
	ALL TYPES		
	<b>Faltenbalg, Lenkung / Bellow, steering</b>	(7) 	<b>30212 01</b> 48203-00QAD
	Innendurchmesser 1 [mm] / Inner Diameter 1 [mm]: 9,5 Innendurchmesser 2 [mm] / Inner Diameter 2 [mm]: 42	(71) (72)	
	ALL TYPES		
	<b>Lenker, Radaufhängung / Track Control Arm</b>	(14) 	<b>33462 01</b> 54501-00QAE
	Querlenker / Control Arm Konusmaß [mm] / Cone Size [mm]: 22	(98) (76)	
	ALL TYPES	->09.2007	
	<b>Lenker, Radaufhängung / Track Control Arm</b>	(14) 	<b>33463 01</b> 54500-00QAE
	Querlenker / Control Arm Konusmaß [mm] / Cone Size [mm]: 22	(98) (76)	
	ALL TYPES	->09.2007	





# NISSAN

**INTERSTAR Kasten/Box (X70) 07.02 -**









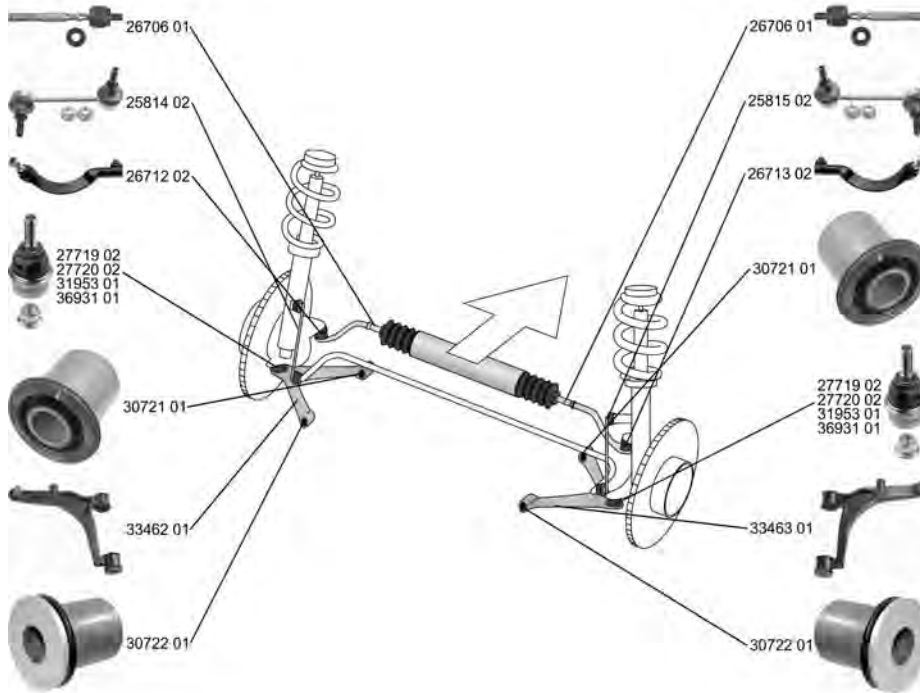









	<b>Trag-/Führungsgelenk / Ball Joint</b> mit Zubehör / with accessories	(31) (220)		<b>27719 02</b> <b>40160-00QAB</b>	
	ALL TYPES				
	<b>Trag-/Führungsgelenk / Ball Joint</b> mit Zubehör / with accessories	(31) (220)		<b>27720 02</b> <b>40160-00QAD</b>	
	ALL TYPES		->09.2007		
	<b>Trag-/Führungsgelenk / Ball Joint</b> ALL TYPES	(31)		<b>31953 01</b> <b>40110-00QAB</b>	
	<b>Trag-/Führungsgelenk / Ball Joint</b> mit Zubehör / with accessories	(31) (220)		<b>36931 01</b> <b>40160-00Q0B</b>	
	ALL TYPES		09.2007->		
	<b>Lagerung, Lenker / Control Arm-/Trailing Arm Bush</b> ALL TYPES	(9)		<b>30721 01</b> <b>54570-00QAA</b>	
			->09.2007		
	<b>Lagerung, Lenker / Control Arm-/Trailing Arm Bush</b> ALL TYPES	(9)		<b>30722 01</b> <b>54423-00QAA</b>	
			->09.2007		
	<b>Stange/Strebe, Stabilisator / Rod/Strut, stabiliser</b> Pendelstange / Suspension Rod mit Zubehör / with accessories	(30) (97) (220)		<b>25814 02</b> <b>54616- 00QAB</b>	
	ALL TYPES				
	<b>Stange/Strebe, Stabilisator / Rod/Strut, stabiliser</b> Pendelstange / Suspension Rod mit Zubehör / with accessories	(30) (97) (220)		<b>25815 02</b> <b>54618-00QAA</b>	
	ALL TYPES				

# NISSAN

INTERSTAR Pritsche, Fahrgestell /  
Flatbed, Chassis

08.03 -



























	<b>Spurstangenkopf / Tie Rod End</b>	(27)		<b>26712 02</b>	<b>48520-00QAH</b>
	ALL TYPES				
	<b>Spurstangenkopf / Tie Rod End</b>	(27)		<b>26713 02</b>	<b>48520-00QAJ</b>
	ALL TYPES				
	<b>Axialgelenk, Spurstange / Tie Rod Axle Joint</b>	(5)		<b>26706 01</b>	<b>48521-00Q0B</b>
	Gewindemaß / Thread Size: M14x1,5 Gewindemaß / Thread Size: M16x1,5 mit Zubehör / with accessories	(62) (62) (220)			
	<b>Faltenbalg, Lenkung / Bellow, steering</b>	(7)		<b>30212 01</b>	<b>48203-00QAD</b>
	Innendurchmesser 1 [mm] / Inner Diameter 1 [mm]: 9,5 Innendurchmesser 2 [mm] / Inner Diameter 2 [mm]: 42	(71) (72)			
	<b>Lenker, Radaufhängung / Track Control Arm</b>	(14)		<b>33462 01</b>	<b>54501-00QAE</b>
	Querlenker / Control Arm Konusmaß [mm] / Cone Size [mm]: 22	(98) (76)			
	<b>Lenker, Radaufhängung / Track Control Arm</b>	(14)		<b>33463 01</b>	<b>54500-00QAE</b>
	Querlenker / Control Arm Konusmaß [mm] / Cone Size [mm]: 22	(98) (76)			
	ALL TYPES		->09.2007		
	ALL TYPES		->09.2007		



# NISSAN

**INTERSTAR Pritsche, Fahrgestell / Flatbed, Chassis** **08.03 -**

	<b>Trag-/Führungsgelenk / Ball Joint</b> mit Zubehör / with accessories	(31) (220)		<b>27719 02</b> <b>40160-00QAB</b> 
	ALL TYPES			
	<b>Trag-/Führungsgelenk / Ball Joint</b> mit Zubehör / with accessories	(31) (220)		<b>27720 02</b> <b>40160-00QAD</b> 
	ALL TYPES		->09.2007	
	<b>Trag-/Führungsgelenk / Ball Joint</b> ALL TYPES	(31)		<b>31953 01</b> <b>40110-00QAB</b> 
	<b>Trag-/Führungsgelenk / Ball Joint</b> mit Zubehör / with accessories	(31) (220)		<b>36931 01</b> <b>40160-00Q0B</b> 
	ALL TYPES		09.2007->	
	<b>Lagerung, Lenker / Control Arm-/Trailing Arm Bush</b> ALL TYPES	(9)		<b>30721 01</b> <b>54570-00QAA</b> 
			->09.2007	
	<b>Lagerung, Lenker / Control Arm-/Trailing Arm Bush</b> ALL TYPES	(9)		<b>30722 01</b> <b>54423-00QAA</b> 
			->09.2007	
	<b>Stange/Strebe, Stabilisator / Rod/Strut, stabiliser</b> Pendelstange / Suspension Rod mit Zubehör / with accessories	(30) (97) (220)		<b>25814 02</b> <b>54616- 00QAB</b> 
	ALL TYPES			
	<b>Stange/Strebe, Stabilisator / Rod/Strut, stabiliser</b> Pendelstange / Suspension Rod mit Zubehör / with accessories	(30) (97) (220)		<b>25815 02</b> <b>54618-00QAA</b> 
	ALL TYPES			









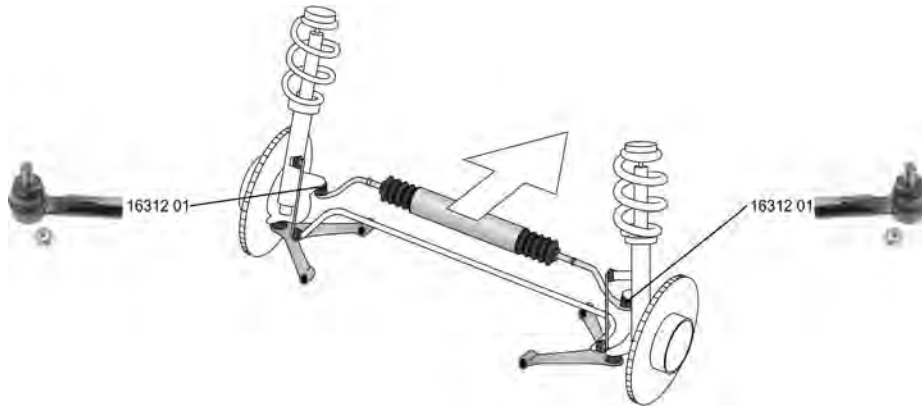

# NISSAN

MAXIMA QX (A32)

03.94 - 08.00





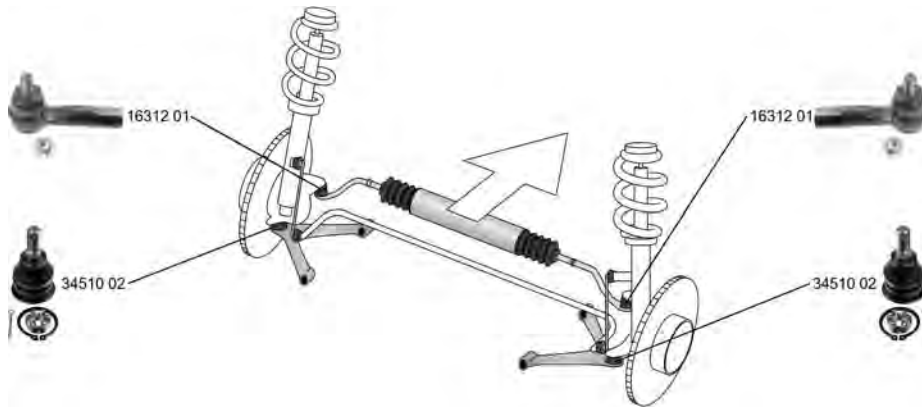

	<b>Spurstangenkopf / Tie Rod End</b>	(27) (62) (75)		16312 01	48520-OM085
	Gewindemaß / Thread Size: M12x1,25 Innengewinde [mm] / Inner Thread [mm]: M14x1,5				
	2.0 2.5 V6 24V 3.0, 142 kW	02.95 - 08.00 02.95 - 08.00 01.95 - 08.00			
	<b>Faltenbalg, Lenkung / Bellow, steering</b>	(7) (71) (72)		30199 01	48203-0E025
	Innendurchmesser 1 [mm] / Inner Diameter 1 [mm]: 11 Innendurchmesser 2 [mm] / Inner Diameter 2 [mm]: 46				
	2.0 3.0, 142 kW	02.95 - 08.00 01.95 - 08.00			

MAXIMA QX (A33)

04.99 - 11.03









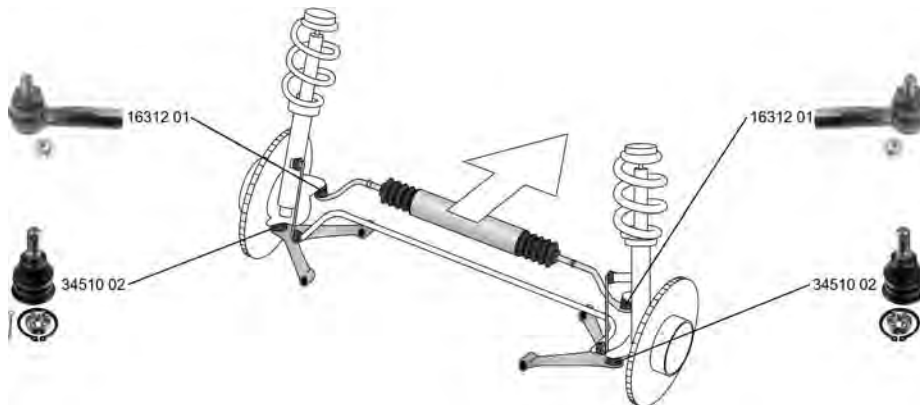

	<b>Spurstangenkopf / Tie Rod End</b>	(27) (62) (75)		16312 01	48520-OM085
	Gewindemaß / Thread Size: M12x1,25 Innengewinde [mm] / Inner Thread [mm]: M14x1,5				
	2.0 V6 24V 2.5 V6 24V 3.0 V6 24V, 147 kW	03.00 - 11.03 03.00 - 11.03 03.00 - 11.03			
	<b>Trag-/Führungsgelenk / Ball Joint</b>	(31)		34510 02	54500-AV606 54501-AV606
	2.0 V6 24V 3.0 V6 24V, 147 kW	03.00 - 11.03 03.00 - 11.03			



# NISSAN









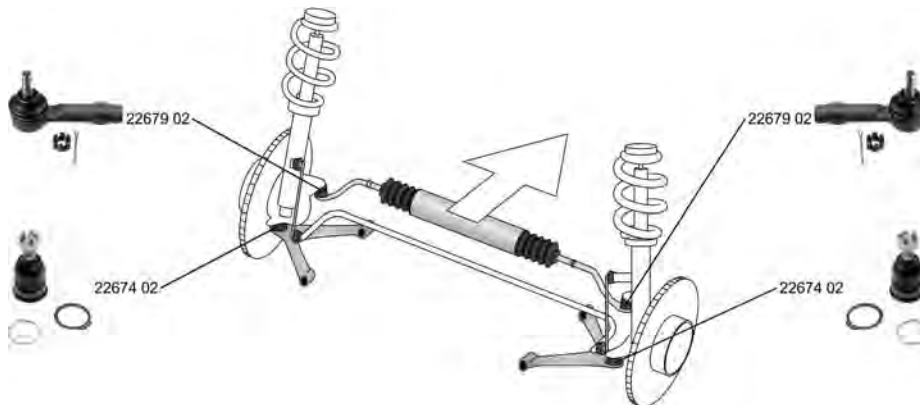



## MAXIMA Station Wagon 10.97 -



	<b>Spurstangenkopf / Tie Rod End</b> Gewindemaß / Thread Size: M12x1,25 Innengewinde [mm] / Inner Thread [mm]: M14x1,5	(27) 		<b>16312 01</b> 48520-OM085	
	2.0 QX 10.97 - 2.5 V6 24V 10.97 - 3.0 QX 10.97 -				
	<b>Trag-/Führungsgelenk / Ball Joint</b>	(31) 		<b>34510 02</b> 54500-AV606 54501-AV606	
	2.0 QX 10.97 -				

## MICRA II (K11) 01.92 - 02.03



	<b>Spurstangenkopf / Tie Rod End</b> ALL TYPES ausser/except for : 1.0 01.92 - 04.93	(27) 		<b>22679 02</b> 48520-4F125	
	<b>Faltenbalg, Lenkung / Bellow, steering</b> Innendurchmesser 1 [mm] / Inner Diameter 1 [mm]: 12 Innendurchmesser 2 [mm] / Inner Diameter 2 [mm]: 36	(7) 		<b>30246 01</b> 48203-6F610	
	1.0 i 16V, 40 kW 08.92 - 09.00	(71)			
	1.3 i 16V 08.92 - 09.00 1.5 D 02.98 - 02.03	(72)			
	<b>Trag-/Führungsgelenk / Ball Joint</b> ALL TYPES	(31) 		<b>22674 02</b> 40160-4F100	



























# NISSAN

MICRA III (K12)

01.03 - 06.10

	<b>Trag-/Führungsgelenk / Ball Joint</b> ALL TYPES	(31)		<b>35293 02</b> 54501-BC42A 
	<b>Lagerung, Lenker / Control Arm-/Trailing Arm Bush</b> für Querlenker / for control arm ALL TYPES	(9) (186)		<b>29410 01</b> 54560-AX600 
	<b>Lagerung, Lenker / Control Arm-/Trailing Arm Bush</b> für Querlenker / for control arm ALL TYPES	(9) (186)		<b>29411 01</b> 54570-AX600 
	<b>Stange/Strebe, Stabilisator / Rod/Strut, stabiliser</b> Gewindemaß / Thread Size: M10x1,25 Koppelstange / Coupling Rod mit Zubehör / with accessories ALL TYPES	(30) (62) (78) (220)		<b>29468 01</b> 54618-BC40A 
	<b>Stabilisatorlager / Stabiliser Mounting</b> Bohrung-Ø [mm] / Bore Ø [mm]: 26 1.0 16V 1.2 16V, 48 kW 1.2 16V 1.4 16V 160 SR 1.5 dCi, 48 kW 1.5 dCi, 60 kW 1.5 dCi, 50 kW 1.5 dCi, 63 kW 1.3	(28) (43)	(x2) ->12.2005	<b>34071 01</b> 54613-CA006 
	<b>Stabilisatorlager / Stabiliser Mounting</b> Bohrung-Ø [mm] / Bore Ø [mm]: 19 1.0 16V 1.2 16V, 48 kW 1.2 16V 1.4 16V 160 SR 1.5 dCi, 48 kW 1.5 dCi, 60 kW 1.5 dCi, 50 kW 1.5 dCi, 63 kW 1.3	(28) (43)	(x2) ->12.2005	<b>34072 01</b> 54613-CA000 





# NISSAN



## MICRA C+C (K12)

08.05 -

	<b>Trag-/Führungsgelenk / Ball Joint</b>	(31)	▼↔	35293 02 54501-BC42A	
	ALL TYPES				
	<b>Lagerung, Lenker / Control Arm-/Trailing Arm Bush</b> für Querlenker / for control arm	(9) (186)	▼↔↑	29410 01 54560-AX600	
	ALL TYPES				
	<b>Lagerung, Lenker / Control Arm-/Trailing Arm Bush</b> für Querlenker / for control arm	(9) (186)	▼↔↓	29411 01 54570-AX600	
	ALL TYPES				
	<b>Stange/Strebe, Stabilisator / Rod/Strut, stabiliser</b> Gewindemaß / Thread Size: M10x1,25 Koppelstange / Coupling Rod mit Zubehör / with accessories	(30) (62) (78) (220)	↔	29468 01 54618-BC40A	
	1.6 160 SR 08.05 -				





## MICRA IV (K13)

05.10 -

	<b>Trag-/Führungsgelenk / Ball Joint</b>	(31)	▼↔	36818 01 40160-1HA0A	
	1.2, 59 kW 05.10 - 1.2 DIG 04.11 -				





## MURANO (Z50)

08.03 -

	<b>Stabilisatorlager / Stabiliser Mounting</b> Bohrung-Ø [mm] / Bore Ø [mm]: 26	(28) (43)	(x2)	34071 01 54613-CA006	
	3.5 4x4, 172 kW 08.03 -		->12.2007		
	<b>Stabilisatorlager / Stabiliser Mounting</b> Bohrung-Ø [mm] / Bore Ø [mm]: 19	(28) (43)	(x2)	34072 01 54613-CA000	
	3.5 4x4, 172 kW 08.03 -		->12.2007		

## MURANO (Z51)

11.07 -

	<b>Stange/Strebe, Stabilisator / Rod/Strut, stabiliser</b> Pendelstange / Suspension Rod Aussengewinde [mm] / Outer Thread [mm]: M12x1,25	(30) (97) (40)	↻	34800 01 54668-1AA0A	
	3.5, 195 kW 11.07 -				
	3.5 4x4, 188 kW 10.08 -				
	3.5 4x4, 195 kW 11.07 -				
	2.5 4x4 01.10 -				
	<b>Stange/Strebe, Stabilisator / Rod/Strut, stabiliser</b> Pendelstange / Suspension Rod Aussengewinde [mm] / Outer Thread [mm]: M12x1,25	(30) (97) (40)	↻	34801 01 54618-1AA0A	
	3.5, 195 kW 11.07 -				
	3.5 4x4, 188 kW 10.08 -				
	3.5 4x4, 195 kW 11.07 -				
	2.5 4x4 01.10 -				









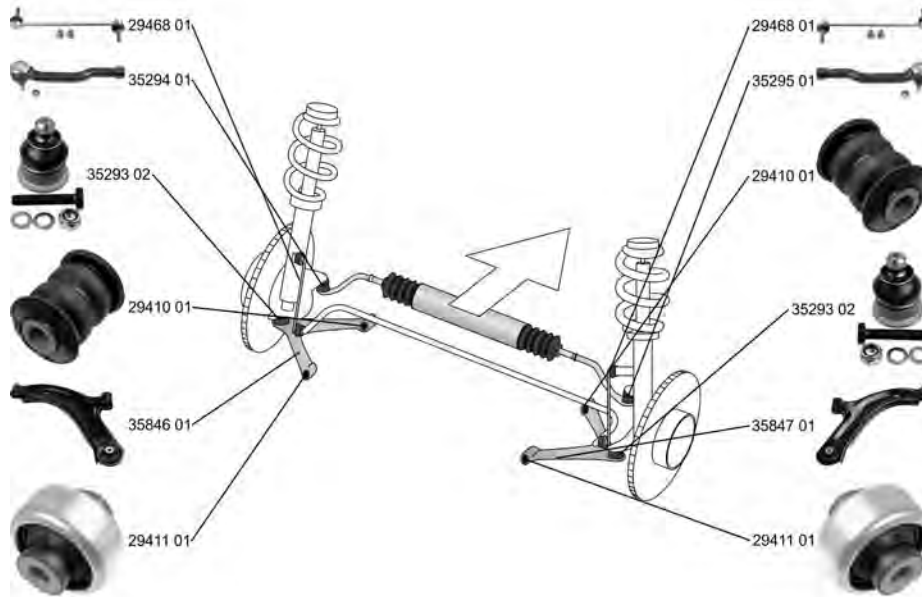



















**NISSAN**

**NOTE (E11)**

**03.06 -**







	<p><b>Spurstangenkopf / Tie Rod End</b>                  Aussengewinde [mm] / Outer Thread [mm]: M10x1,25                  Innengewinde [mm] / Inner Thread [mm]: M12x1,25                  ALL TYPES</p>	<p>(27)                   (40)                  (75)</p>	<p><b>35294 01</b>    48527-1U61A  </p>
	<p><b>Spurstangenkopf / Tie Rod End</b>                  Aussengewinde [mm] / Outer Thread [mm]: M10x1,25                  Innengewinde [mm] / Inner Thread [mm]: M12x1,25                  ALL TYPES</p>	<p>(27)                   (40)                  (75)</p>	<p><b>35295 01</b>    48647-1U61A  </p>
	<p><b>Faltenbalg, Lenkung / Bellow, steering</b>                  Innendurchmesser 1 [mm] / Inner Diameter 1 [mm]: 11,5                  Innendurchmesser 2 [mm] / Inner Diameter 2 [mm]: 51                  ALL TYPES</p>	<p>(7)                   (71)                  (72)</p>	<p><b>37601 01</b>    48203-3U025  </p>
	<p><b>Lenker, Radaufhängung / Track Control Arm</b>                  Querlenker / Control Arm                  ALL TYPES</p>	<p>(14)                    (98)</p>	<p><b>35846 01</b>    54501-AX600  </p>
	<p><b>Lenker, Radaufhängung / Track Control Arm</b>                  Querlenker / Control Arm                  ALL TYPES</p>	<p>(14)                    (98)</p>	<p><b>35847 01</b>    54500-AX600  </p>
	<p><b>Trag-/Führungsgelenk / Ball Joint</b>                  ALL TYPES ausser/except for :                  1.5 dCi, 76 kW    07.08 -</p>	<p>(31)  </p>	<p><b>35293 02</b>    54501-BC42A  </p>
	<p><b>Lagerung, Lenker / Control Arm-Trailing Arm Bush</b>                  für Querlenker / for control arm</p> <p>1.4    03.06 -                  1.6    03.06 -                  1.5 dCi, 50 kW    03.06 -                  1.5 dCi, 63 kW    03.06 -</p>	<p>(9)                     (186)</p>	<p><b>29410 01</b>    54560-AX600  </p>











# NISSAN







## NOTE (E11) 03.06 -

 <b>Lagerung, Lenker / Control Arm-/Trailing Arm Bush</b> für Querlenker / for control arm	(9) (186)	▼↔↓	<b>29411 01</b> 54570-AX600 
	1.4	03.06 -	
	1.6	03.06 -	
	1.5 dCi, 50 kW	03.06 -	
1.5 dCi, 63 kW	03.06 -		
 <b>Stange/Strebe, Stabilisator / Rod/Strut, stabiliser</b> Gewindemaß / Thread Size: M10x1,25 Koppelstange / Coupling Rod mit Zubehör / with accessories	(30) (62) (78) (220)	↔	<b>29468 01</b> 54618-BC40A 
	1.4	03.06 -	
	1.6	03.06 -	
		->12.2008	

## NV200 EVALIA 07.10 -

 <b>Spurstangenkopf / Tie Rod End</b> Aussengewinde [mm] / Outer Thread [mm]: M10x1,25 Innengewinde [mm] / Inner Thread [mm]: M12x1,25	(27) (40) (75)	↺	<b>35294 01</b> 48527-1U61A 
	1.6 16V	07.10 -	
	1.5 dci, 63 kW	07.10 -	
	1.5 dci	04.11 -	
	1.5 dci, 81 kW	04.11 -	
 <b>Spurstangenkopf / Tie Rod End</b> Aussengewinde [mm] / Outer Thread [mm]: M10x1,25 Innengewinde [mm] / Inner Thread [mm]: M12x1,25	(27) (40) (75)	↻	<b>35295 01</b> 48647-1U61A 
	1.6 16V	07.10 -	
	1.5 dci, 63 kW	07.10 -	
	1.5 dci	04.11 -	
	1.5 dci, 81 kW	04.11 -	
 <b>Axialgelenk, Spurstange / Tie Rod Axle Joint</b> Aussengewinde 1 [mm] / Outer Thread 1 [mm]: M14x1,5 Aussengewinde [mm] / Outer Thread [mm]: M12x1,25	(5) (39) (40)	↔	<b>36746 01</b> 48521-3U025 
	1.6 16V	07.10 -	
	1.5 dci, 63 kW	07.10 -	
	1.5 dci	04.11 -	
	1.5 dci, 81 kW	04.11 -	
 <b>Faltenbalg, Lenkung / Bellow, steering</b> Innendurchmesser 1 [mm] / Inner Diameter 1 [mm]: 11,5 Innendurchmesser 2 [mm] / Inner Diameter 2 [mm]: 51	(7) (71) (72)	↔	<b>37601 01</b> 48203-3U025 
	1.5 dci, 66 kW	04.11 -	
	1.5 dci, 81 kW	04.11 -	
	1.6 16V	07.10 -	
	1.5 dci, 63 kW	07.10 -	

## NV200 Kasten/Box 02.10 -



 <b>Spurstangenkopf / Tie Rod End</b> Aussengewinde [mm] / Outer Thread [mm]: M10x1,25 Innengewinde [mm] / Inner Thread [mm]: M12x1,25	(27) (40) (75)	↺	<b>35294 01</b> 48527-1U61A 
	1.6 16V	02.10 -	
	1.5 dci, 63 kW	02.10 -	
	1.5 dci	04.11 -	
	1.5 dci, 81 kW	04.11 -	
 <b>Spurstangenkopf / Tie Rod End</b> Aussengewinde [mm] / Outer Thread [mm]: M10x1,25 Innengewinde [mm] / Inner Thread [mm]: M12x1,25	(27) (40) (75)	↻	<b>35295 01</b> 48647-1U61A 
	1.6 16V	02.10 -	
	1.5 dci, 63 kW	02.10 -	
	1.5 dci	04.11 -	
	1.5 dci, 81 kW	04.11 -	
 <b>Axialgelenk, Spurstange / Tie Rod Axle Joint</b> Aussengewinde 1 [mm] / Outer Thread 1 [mm]: M14x1,5 Aussengewinde [mm] / Outer Thread [mm]: M12x1,25	(5) (39) (40)	↔	<b>36746 01</b> 48521-3U025 
	1.6 16V	02.10 -	
	1.5 dci, 63 kW	02.10 -	
	1.5 dci	04.11 -	
	1.5 dci, 81 kW	04.11 -	







# NISSAN

## NV200 Kasten/Box 02.10 -









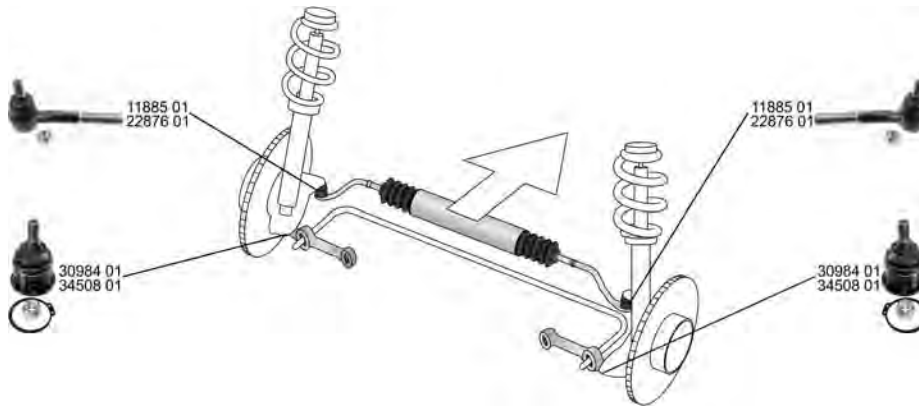



	<b>Faltenbalg, Lenkung / Bellow, steering</b>	(7) 	37601 01 48203-3U025
	Innendurchmesser 1 [mm] / Inner Diameter 1 [mm]: 11,5	(71)	
	Innendurchmesser 2 [mm] / Inner Diameter 2 [mm]: 51	(72)	
	1.5 dci, 66 kW	04.11 -	
	1.5 dci, 81 kW	04.11 -	
1.6 16V	02.10 -	07.2010->	
1.5 dci, 63 kW	02.10 -		

## PATHFINDER (R50) 09.95 - 12.04

	<b>Spurstangenkopf / Tie Rod End</b>	(27) 	22876 01 48520-3S525
	Aussengewinde [mm] / Outer Thread [mm]: M14x1,5	(40)	
	Innengewinde [mm] / Inner Thread [mm]: M14x1,5	(75)	
	3.3 V6 4WD, 110 kW	03.98 - 10.00	
	3.3 V6 4WD	09.97 - 12.04	
3.5 V6 4WD	11.00 - 12.04		

## PICK UP (D22) 01.97 -



	<b>Spurstangenkopf / Tie Rod End</b>	(27) 	11885 01 48520-61G25
	mit Rechtsgewinde / with right-hand thread	(217)	
	Aussengewinde [mm] / Outer Thread [mm]: M16x1,5	(40)	
	2.5 D 4WD, 61 kW	02.98 -	
	<b>Spurstangenkopf / Tie Rod End</b>	(27) 	22876 01 48520-3S525
	Aussengewinde [mm] / Outer Thread [mm]: M14x1,5	(40)	
	Innengewinde [mm] / Inner Thread [mm]: M14x1,5	(75)	
	2.4 i	02.98 -	
	2.4 i 4WD, 88 kW	02.98 -	
2.4 i 4WD, 98 kW	03.02 -		
2.5 TD 4WD	05.98 -		
	<b>Trag-/Führungsgelenk / Ball Joint</b>	(31) 	30984 01 40110-2S486
	2.4 i	02.98 -	
	2.4 i 4WD, 88 kW	02.98 -	
	2.4 i 4WD, 98 kW	03.02 -	
	2.5 D	02.98 -	
	2.5 D 4WD, 61 kW	02.98 -	
	2.5 TD 4WD	05.98 -	
	2.5 Di 4WD	03.02 -	
	2.5 Di	03.02 -	
			
	<b>Trag-/Führungsgelenk / Ball Joint</b>	(31) 	34508 01 40160-2S601
	2.4 i	02.98 -	
	2.4 i 4WD, 88 kW	02.98 -	
	2.4 i 4WD, 98 kW	03.02 -	
	2.5 D	02.98 -	
	2.5 D 4WD, 61 kW	02.98 -	
	2.5 TD 4WD	05.98 -	
	2.5 Di 4WD	03.02 -	
	2.5 Di	03.02 -	
			



















# NISSAN

**PRIMASTAR Bus (X83) 03.01 -**

	<b>Trag-/Führungsgelenk / Ball Joint</b> Konusmaß [mm] / Cone Size [mm]: 19,55 Bohrung-Ø [mm] / Bore Ø [mm]: 10 mit Zubehör / with accessories		(31) (76) (43) (220)	▼↔	27219 02 
	2.0 dCi 80 dCi 100 dCi 140	03.01 - 03.01 - 03.01 - 07.03 -		->10.2006	
	<b>Trag-/Führungsgelenk / Ball Joint</b> Konusmaß [mm] / Cone Size [mm]: 19,55 Bohrung-Ø [mm] / Bore Ø [mm]: 12 mit Zubehör / with accessories		(31) (76) (43) (220)	↔	30773 01    40160-00Q0A 
	2.0 dCi 80 dCi 100 dCi 140	03.01 - 03.01 - 03.01 - 07.03 -		10.2006->	
	dCi 90 dCi 120 dCi 150	09.06 - 09.06 - 09.06 -			
	<b>Lagerung, Lenker / Control Arm-/Trailing Arm Bush</b>		(9)	▼↔⬇(x2)	26938 01 
	2.0 dCi 80 dCi 100 dCi 140	03.01 - 03.01 - 03.01 - 07.03 -			
	<b>Lagerung, Lenker / Control Arm-/Trailing Arm Bush</b>		(9)	▼↔⬆(x2)	26939 01 
	2.0 dCi 80 dCi 100 dCi 140	03.01 - 03.01 - 03.01 - 07.03 -			
	<b>Stange/Strebe, Stabilisator / Rod/Strut, stabiliser</b> Gewindemaß / Thread Size: M10x1,5 Pendelstange / Suspension Rod mit Zubehör / with accessories		(30) (62) (97) (220)	↔	25513 02    54616-00QAC 
	ALL TYPES				
	<b>Achskörperlager / Mounting, axle beam</b>		(1)	↔(x2)	36527 01    55466-00QAA 
	ALL TYPES				









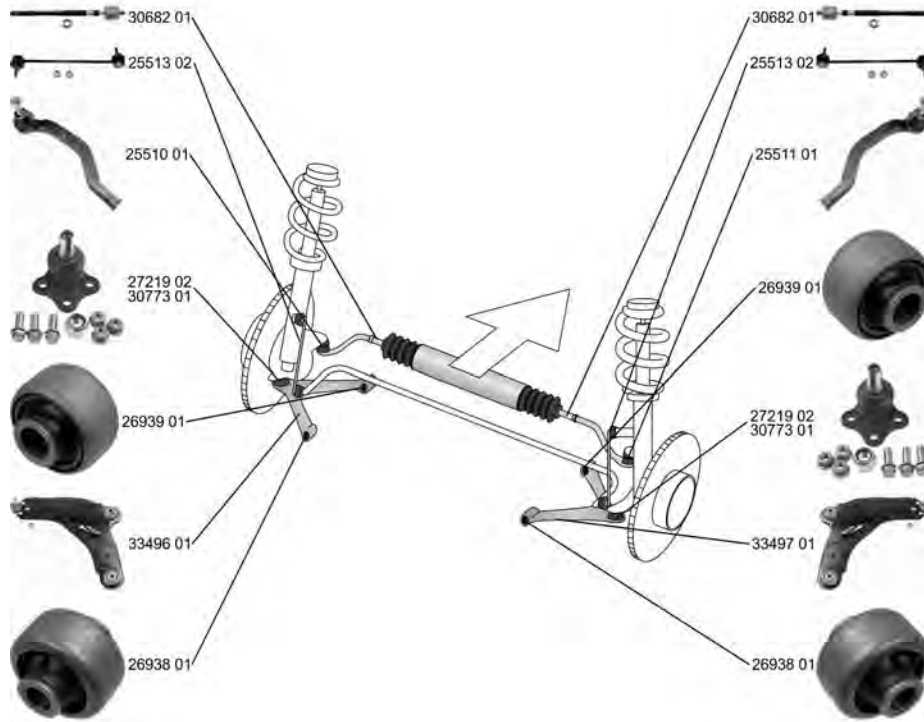

# NISSAN

PRIMASTAR Kasten/Box (X83)

09.02 -















	<b>Spurstangenkopf / Tie Rod End</b> ALL TYPES		(27)	↻	<b>25510 01</b> 48520-00QAK 
					<b>25511 01</b> 48520-00QAL 
	<b>Axialgelenk, Spurstange / Tie Rod Axle Joint</b> Gewindemaß 1 / Thread Measurement 1: M12x1,0 Gewindemaß 2 / Thread Measurement 2: M14x1,5 ALL TYPES		(5) (63) (64)	↻ ↻ ↻	<b>30682 01</b> 48520-00QAM 
	<b>Lenker, Radaufhängung / Track Control Arm</b> Querlenker / Control Arm		(14) (98)	↻	<b>33496 01</b> 54503-00QAB 26938 01 26939 01 27219 02 
	dCi 115	09.08 -			
	2.0	02.03 -		->12.2006	
	dCi 80	09.02 -			
	dCi 90	09.06 -			
	dCi 100	09.02 -			
	dCi 120	09.06 -			
dCi 140	07.03 -				
dCi 150	09.06 -				
	<b>Lenker, Radaufhängung / Track Control Arm</b> Querlenker / Control Arm		(14) (98)	↻	<b>33497 01</b> 54502-00QAB 26938 01 26939 01 27219 02 
	dCi 115	09.08 -			
	2.0	02.03 -		->12.2006	
	dCi 80	09.02 -			
	dCi 90	09.06 -			
	dCi 100	09.02 -			
	dCi 120	09.06 -			
dCi 140	07.03 -				
dCi 150	09.06 -				





# NISSAN

## PRIMASTAR Kasten/Box (X83) 09.02 -

	<b>Trag-/Führungsgelenk / Ball Joint</b> Konusmaß [mm] / Cone Size [mm]: 19,55 Bohrung-Ø [mm] / Bore Ø [mm]: 10 mit Zubehör / with accessories	(31) (76) (43) (220)	▼↔	27219 02	
	2.0 dCi 80 dCi 100 dCi 140	02.03 - 09.02 - 09.02 - 07.03 -		->10.2006	
	<b>Trag-/Führungsgelenk / Ball Joint</b> Konusmaß [mm] / Cone Size [mm]: 19,55 Bohrung-Ø [mm] / Bore Ø [mm]: 12 mit Zubehör / with accessories	(31) (76) (43) (220)	↔	30773 01 40160-00Q0A	
	2.0 dCi 80 dCi 100 dCi 140	02.03 - 09.02 - 09.02 - 07.03 -		10.2006->	
	dCi 90	09.06 -			
	dCi 120	09.06 -			
	dCi 150	09.06 -			
	<b>Lagerung, Lenker / Control Arm-/Trailing Arm Bush</b>	(9)	▼↔↓(x2)	26938 01	
	2.0 dCi 80 dCi 100 dCi 140	02.03 - 09.02 - 09.02 - 07.03 -			
	<b>Lagerung, Lenker / Control Arm-/Trailing Arm Bush</b>	(9)	▼↔↑(x2)	26939 01	
	2.0 dCi 80 dCi 100 dCi 140	02.03 - 09.02 - 09.02 - 07.03 -			
	<b>Stange/Strebe, Stabilisator / Rod/Strut, stabiliser</b> Gewindemaß / Thread Size: M10x1,5 Pendelstange / Suspension Rod mit Zubehör / with accessories	(30) (62) (97) (220)	↔	25513 02 54616-00QAC	
	ALL TYPES				
	<b>Achskörperlager / Mounting, axle beam</b> ALL TYPES ausser/except for : dCi 115	(1)	↔(x2)	36527 01 55466-00QAA	
	09.08 -				

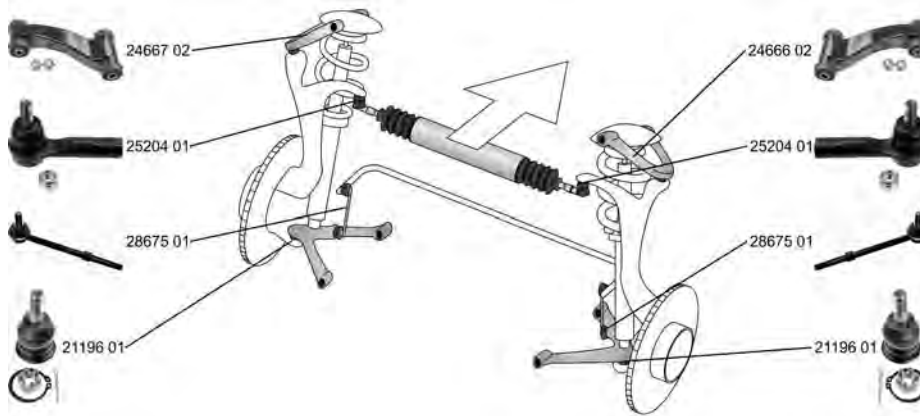
## PRIMERA (P11) 06.96 - 12.01













	<b>Spurstangenkopf / Tie Rod End</b> Gewindemaß / Thread Size: M12x1,25 Innengewinde [mm] / Inner Thread [mm]: M12x1,25	(27) (62) (75)	↔↗	25204 01 48520-73J25	
	ALL TYPES				



# NISSAN

## PRIMERA (P11)







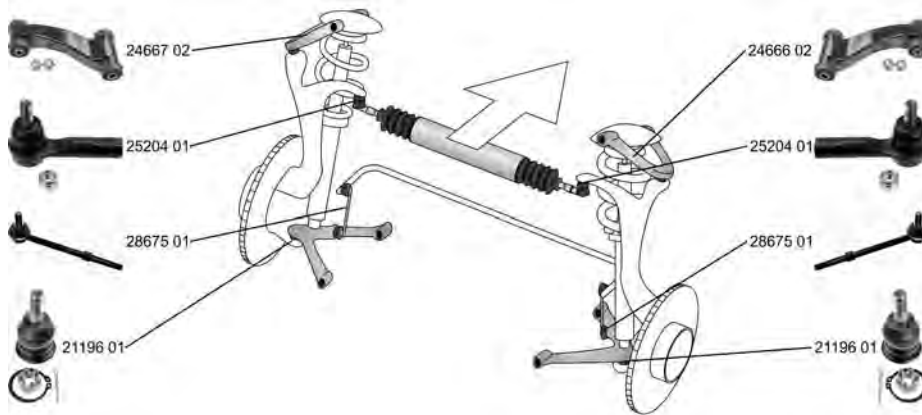

06.96 - 12.01

	<b>Faltenbalg, Lenkung / Bellow, steering</b> Innendurchmesser 1 [mm] / Inner Diameter 1 [mm]: 12 Innendurchmesser 2 [mm] / Inner Diameter 2 [mm]: 47	(7) (71) (72)	↔		<b>30196 01</b> 48203-Q9025
	ALL TYPES				
	<b>Lenker, Radaufhängung / Track Control Arm</b> Querlenker / Control Arm mit Zubehör / with accessories	(14) (98) (220)	↗		<b>24666 02</b> 54524-2F010
	ALL TYPES				
	<b>Lenker, Radaufhängung / Track Control Arm</b> Querlenker / Control Arm mit Zubehör / with accessories	(14) (98) (220)	↖		<b>24667 02</b> 54525-2F010
	ALL TYPES				
	<b>Trag-/Führungsgelenk / Ball Joint</b> ALL TYPES	(31)	↕		<b>21196 01</b> 54500-90J10
	<b>Stange/Strebe, Stabilisator / Rod/Strut, stabiliser</b> Pendelstange / Suspension Rod	(30) (97)	↔		<b>28675 01</b> 54618-50J20
	2.0 16V, 85 kW	09.96 - 12.01			
	2.0 16V	09.96 - 12.01			
	2.0 16V, 103 kW	08.99 - 12.01			
	2.0 16V, 110 kW 2.0 TD	09.96 - 12.01 09.96 - 12.01			

## PRIMERA Hatchback (P11)

06.96 - 07.02







	<b>Spurstangenkopf / Tie Rod End</b> Gewindemaß / Thread Size: M12x1,25 Innengewinde [mm] / Inner Thread [mm]: M12x1,25	(27) (62) (75)	↔		<b>25204 01</b> 48520-73J25
	ALL TYPES				
	<b>Faltenbalg, Lenkung / Bellow, steering</b> Innendurchmesser 1 [mm] / Inner Diameter 1 [mm]: 12 Innendurchmesser 2 [mm] / Inner Diameter 2 [mm]: 47	(7) (71) (72)	↔		<b>30196 01</b> 48203-Q9025
	ALL TYPES				
	<b>Lenker, Radaufhängung / Track Control Arm</b> Querlenker / Control Arm mit Zubehör / with accessories	(14) (98) (220)	↗		<b>24666 02</b> 54524-2F010
	ALL TYPES				
	<b>Lenker, Radaufhängung / Track Control Arm</b> Querlenker / Control Arm mit Zubehör / with accessories	(14) (98) (220)	↖		<b>24667 02</b> 54525-2F010
	ALL TYPES				











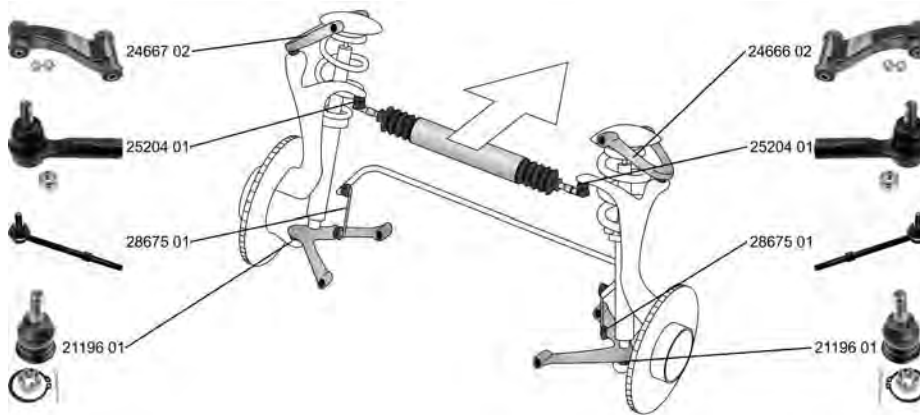

# NISSAN

**PRIMERA Hatchback (P11) 06.96 - 07.02**

	<b>Trag-/Führungsgelenk / Ball Joint</b>	(31)	▼↔	<b>21196 01</b>	<b>54500-90J10</b>
	ALL TYPES				
	<b>Stange/Strebe, Stabilisator / Rod/Strut, stabiliser</b>	(30)	↔	<b>28675 01</b>	<b>54618-50J20</b>
	Pendelstange / Suspension Rod	(97)			
	ALL TYPES ausser/except for :				
	1.6 16V, 78 kW	09.00 - 07.02			
	1.8 16V	08.99 - 07.02			

**PRIMERA Traveller/Estate (WP11) 04.98 - 12.01**



	<b>Spurstangenkopf / Tie Rod End</b>	(27)	↔↻	<b>25204 01</b>	<b>48520-73J25</b>
	Gewindemaß / Thread Size: M12x1,25 Innengewinde [mm] / Inner Thread [mm]: M12x1,25	(62) (75)			
	ALL TYPES				
	<b>Lenker, Radaufhängung / Track Control Arm</b>	(14)	▲↔	<b>24666 02</b>	<b>54524-2F010</b>
	Querlenker / Control Arm mit Zubehör / with accessories	(98) (220)			
	ALL TYPES				
	<b>Lenker, Radaufhängung / Track Control Arm</b>	(14)	▲↔	<b>24667 02</b>	<b>54525-2F010</b>
	Querlenker / Control Arm mit Zubehör / with accessories	(98) (220)			
	ALL TYPES				
	<b>Trag-/Führungsgelenk / Ball Joint</b>	(31)	▼↔	<b>21196 01</b>	<b>54500-90J10</b>
	ALL TYPES				
	<b>Stange/Strebe, Stabilisator / Rod/Strut, stabiliser</b>	(30)	↔	<b>28675 01</b>	<b>54618-50J20</b>
	Pendelstange / Suspension Rod	(97)			
	2.0 16V, 85 kW	06.96 - 12.01			
	2.0 16V, 103 kW	08.99 - 12.01			
	2.0 TD	04.98 - 12.01			









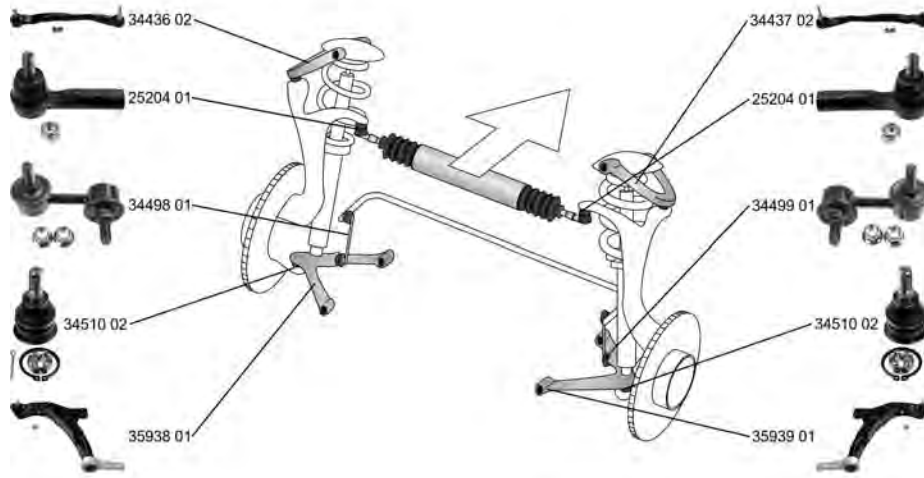







# NISSAN

PRIMERA (P12)

01.02 -













	<b>Spurstangenkopf / Tie Rod End</b> Gewindemaß / Thread Size: M12x1,25 Innengewinde [mm] / Inner Thread [mm]: M12x1,25 ALL TYPES	(27) (62) (75)		<b>25204 01</b> 48520-73J25 
	<b>Faltenbalg, Lenkung / Bellow, steering</b> Innendurchmesser 1 [mm] / Inner Diameter 1 [mm]: 12 Innendurchmesser 2 [mm] / Inner Diameter 2 [mm]: 46 1.6, 80 kW                      01.02 - 1.8                                    03.02 - 2.0                                    03.02 - 2.2 Di                                03.02 - 1.9 dCi, 88 kW                04.03 -	(7) (71) (72)		<b>34407 01</b> 48203-BM400 
	<b>Lenker, Radaufhängung / Track Control Arm</b> Querlenker / Control Arm ALL TYPES	(14) (98)		<b>34436 02</b> 54525-AV601 
	<b>Lenker, Radaufhängung / Track Control Arm</b> Querlenker / Control Arm ALL TYPES	(14) (98)		<b>34437 02</b> 54524-AV601 
	<b>Lenker, Radaufhängung / Track Control Arm</b> Querlenker / Control Arm ALL TYPES	(14) (98)		<b>35938 01</b> 54501-AV606 
	<b>Lenker, Radaufhängung / Track Control Arm</b> Querlenker / Control Arm ALL TYPES	(14) (98)		<b>35939 01</b> 54500-AV606 
	<b>Trag-/Führungsgelenk / Ball Joint</b> ALL TYPES	(31)		<b>34510 02</b> 54500-AV606 54501-AV606 









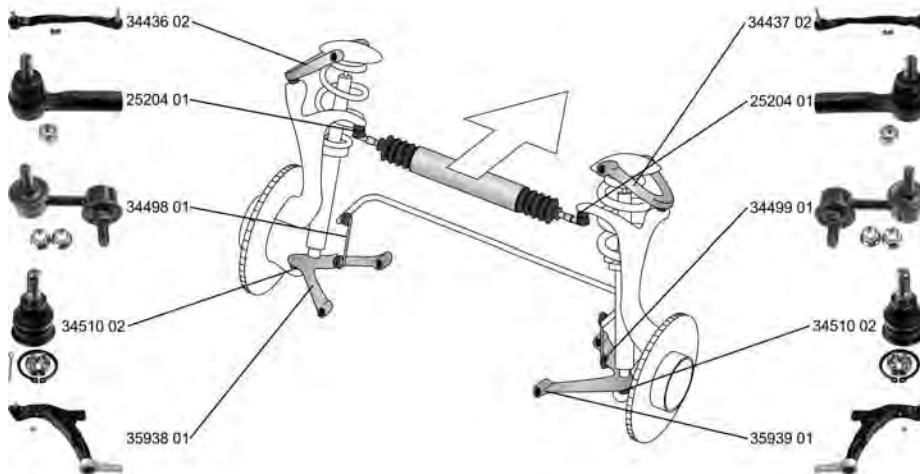

# NISSAN

## PRIMERA (P12) 01.02 -

 <b>Stange/Strebe, Stabilisator / Rod/Strut, stabiliser</b> Pendelstange / Suspension Rod Aussengewinde [mm] / Outer Thread [mm]: M10x1,25	(30) (97) (40)		<b>34498 01</b> 54668-AU000 	
	1.6, 80 kW                      01.02 - 1.8                                    03.02 - 2.0                                    03.02 - 2.2 Di                                03.02 - 1.9 dCi, 88 kW                04.03 -			
 <b>Stange/Strebe, Stabilisator / Rod/Strut, stabiliser</b> Pendelstange / Suspension Rod Aussengewinde [mm] / Outer Thread [mm]: M10x1,25	(30) (97) (40)		<b>34499 01</b> 54618-AU000 	
	1.6, 80 kW                      01.02 - 1.8                                    03.02 - 2.0                                    03.02 - 2.2 Di                                03.02 - 1.9 dCi, 88 kW                04.03 -			
 <b>Stabilisatorlager / Stabiliser Mounting</b> Bohrung-Ø [mm] / Bore Ø [mm]: 23 ALL TYPES	(28) (43)	(x2) ->06.2004	<b>34070 01</b> 54613-2Y003 	
 <b>Stange/Strebe, Stabilisator / Rod/Strut, stabiliser</b> Pendelstange / Suspension Rod Aussengewinde [mm] / Outer Thread [mm]: M10x1,25	(30) (97) (40)		<b>34788 01</b> 56261-AW000 	
	1.6, 80 kW                      01.02 - 1.8                                    03.02 - 2.0                                    03.02 -			11.2002 - 06.2004
	2.2 Di 2.2 dCi			03.02 - 04.03 -
	1.9 dCi, 88 kW			04.03 -
	ALL TYPES			->06.2004

## PRIMERA Hatchback (P12) 07.02 -





























 <b>Spurstangenkopf / Tie Rod End</b> Gewindemaß / Thread Size: M12x1,25 Innengewinde [mm] / Inner Thread [mm]: M12x1,25 ALL TYPES	(27) (62) (75)		<b>25204 01</b> 48520-73J25 	
 <b>Faltenbalg, Lenkung / Bellow, steering</b> Innendurchmesser 1 [mm] / Inner Diameter 1 [mm]: 12 Innendurchmesser 2 [mm] / Inner Diameter 2 [mm]: 46 1.6, 80 kW 1.8 2.0 1.9 dCi, 88 kW 2.2 Di	(7) (71) (72)		<b>34407 01</b> 48203-BM400 	
	07.02 - 07.02 - 07.02 - 04.03 - 07.02 -			



# NISSAN

PRIMERA Hatchback (P12)

07.02 -

	<b>Lenker, Radaufhängung / Track Control Arm</b> Querlenker / Control Arm	(14) (98)		34436 02 54525-AV601 
	ALL TYPES			
	<b>Lenker, Radaufhängung / Track Control Arm</b> Querlenker / Control Arm	(14) (98)		34437 02 54524-AV601 
	ALL TYPES			
	<b>Lenker, Radaufhängung / Track Control Arm</b> Querlenker / Control Arm	(14) (98)		35938 01 54501-AV606 
	ALL TYPES			
	<b>Lenker, Radaufhängung / Track Control Arm</b> Querlenker / Control Arm	(14) (98)		35939 01 54500-AV606 
	ALL TYPES			
	<b>Trag-/Führungsgelenk / Ball Joint</b> ALL TYPES	(31)		34510 02 54500-AV606 54501-AV606 
	<b>Stange/Strebe, Stabilisator / Rod/Strut, stabiliser</b> Pendelstange / Suspension Rod Aussengewinde [mm] / Outer Thread [mm]: M10x1,25	(30) (97) (40)		34498 01 54668-AU000 
	1.6, 80 kW	07.02 -		
	1.8	07.02 -		
	2.0	07.02 -		
	1.9 dCi, 88 kW	04.03 -		
	2.2 Di	07.02 -		
	<b>Stange/Strebe, Stabilisator / Rod/Strut, stabiliser</b> Pendelstange / Suspension Rod Aussengewinde [mm] / Outer Thread [mm]: M10x1,25	(30) (97) (40)		34499 01 54618-AU000 
	1.6, 80 kW	07.02 -		
	1.8	07.02 -		
	2.0	07.02 -		
	1.9 dCi, 88 kW	04.03 -		
	2.2 Di	07.02 -		
	<b>Stabilisatorlager / Stabiliser Mounting</b> Bohrung-Ø [mm] / Bore Ø [mm]: 23	(28) (43)	(x2)	34070 01 54613-2Y003 
	ALL TYPES		->06.2004	
	<b>Stange/Strebe, Stabilisator / Rod/Strut, stabiliser</b> Pendelstange / Suspension Rod Aussengewinde [mm] / Outer Thread [mm]: M10x1,25	(30) (97) (40)		34788 01 56261-AW000 
	1.6, 80 kW	07.02 -	11.2002 - 06.2004	
	1.8	07.02 -		
	2.0	07.02 -		
	2.2 Di	07.02 -	11.2002->	
	1.9 dCi, 88 kW	04.03 -	->06.2004	













# NISSAN

## PRIMERA Traveller/Estate (WP12)

02.03 -





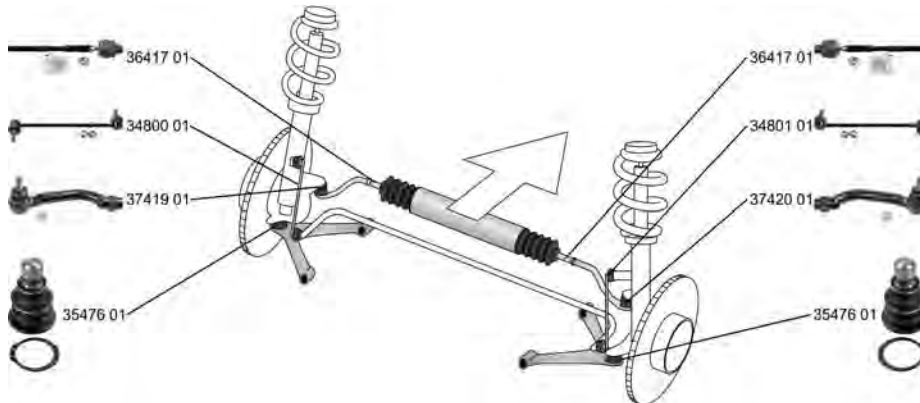

	<b>Stange/Strebe, Stabilisator / Rod/Strut, stabiliser</b> Pendelstange / Suspension Rod Aussengewinde [mm] / Outer Thread [mm]: M10x1,25	(30) (97) (40)	⌚	<b>34499 01</b> <b>54618-AU000</b>	
	ALL TYPES				
	<b>Stabilisatorlager / Stabiliser Mounting</b> Bohrung-Ø [mm] / Bore Ø [mm]: 23	(28) (43)	(x2)	<b>34070 01</b> <b>54613-2Y003</b>	
	1.6 Visia	01.02 -			
	1.8	03.02 -	->06.2004		
	2.0	03.02 -			
	1.9 dCi, 88 kW	04.03 -			
2.2 Di	03.02 -				

	<b>Stange/Strebe, Stabilisator / Rod/Strut, stabiliser</b> Pendelstange / Suspension Rod Aussengewinde [mm] / Outer Thread [mm]: M10x1,25	(30) (97) (40)	⌚	<b>34788 01</b> <b>56261-AW000</b>	
	1.6 Visia	01.02 -	11.2002 - 06.2004		
	1.8	03.02 -			
	2.0	03.02 -			
	2.2 Di	03.02 -	11.2002->		
	2.2 dCi	04.03 -			
1.9 dCi, 88 kW	04.03 -	->06.2004			

## QASHQAI / QASHQAI +2 (J10, JJ10)

02.07 -



	<b>Spurstangenkopf / Tie Rod End</b> Aussengewinde 1 [mm] / Outer Thread 1 [mm]: M10x1,25 Innengewinde [mm] / Inner Thread [mm]: M14x1,5	(27) (39) (75)	⌚	<b>37419 01</b> <b>48647-JD01A</b>	
	ALL TYPES				
	<b>Spurstangenkopf / Tie Rod End</b> Aussengewinde 1 [mm] / Outer Thread 1 [mm]: M10x1,25 Innengewinde [mm] / Inner Thread [mm]: M14x1,5	(27) (39) (75)	⌚	<b>37420 01</b> <b>48527-JD01A</b>	
	ALL TYPES				
	<b>Axialgelenk, Spurstange / Tie Rod Axle Joint</b> Aussengewinde 1 [mm] / Outer Thread 1 [mm]: M22x1,5 getriebes. Aussengewinde [mm] / Outer Thread [mm]: M14x1,5	(5) (39) (40)	⌚	<b>36417 01</b> <b>D852-1JD-00B</b>	
	ALL TYPES				











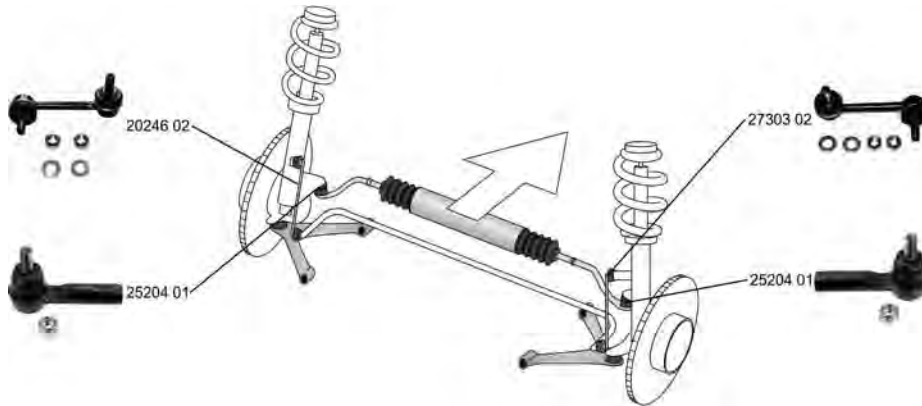



# NISSAN

SERENA (C23M)

07.92 - 09.01







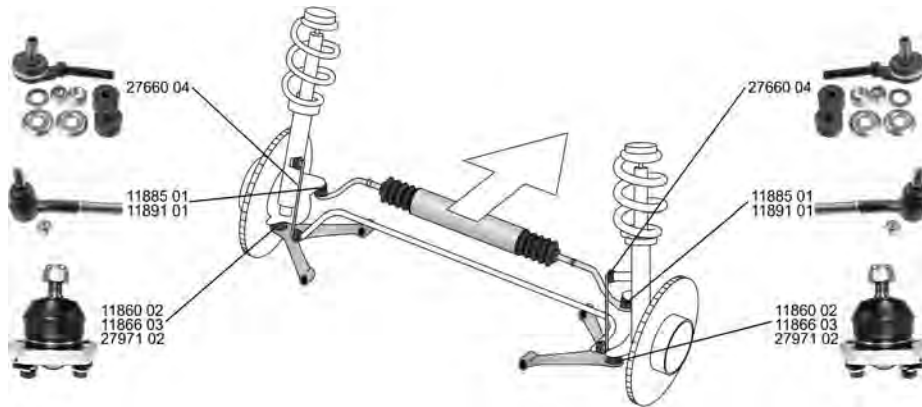

	<p><b>Spurstangenkopf / Tie Rod End</b> Gewindemaß / Thread Size: M12x1,25 Innengewinde [mm] / Inner Thread [mm]: M12x1,25 ALL TYPES</p>	<p>(27)  (62) (75)</p>	<p><b>25204 01</b> 48520-73J25</p> 
	<p><b>Stange/Strebe, Stabilisator / Rod/Strut, stabiliser</b> Pendelstange / Suspension Rod ALL TYPES</p>	<p>(30)  (97)</p>	<p><b>20246 02</b> 54668-9C000</p> 
	<p><b>Stange/Strebe, Stabilisator / Rod/Strut, stabiliser</b> Pendelstange / Suspension Rod mit Zubehör / with accessories ALL TYPES</p>	<p>(30)  (97) (220)</p>	<p><b>27303 02</b> 54618-9C002</p> 

TERRANO II (R20)

10.92 -

















	<p><b>Spurstangenkopf / Tie Rod End</b> mit Rechtsgewinde / with right-hand thread Aussengewinde [mm] / Outer Thread [mm]: M16x1,5 2.4 4WD, 85 kW 05.96 - 01.02 2.4 4WD, 87 kW 05.96 - 2.4 i 12V 4WD 02.93 - 06.96 2.7 TD 4WD 02.93 - 01.02</p>	<p>(27)  (217) (40)</p>	<p><b>11885 01</b> 48520-61G25</p> 
	<p><b>Spurstangenkopf / Tie Rod End</b> mit Linksgewinde / with left-hand thread Aussengewinde [mm] / Outer Thread [mm]: M16x1,5 Konusmaß [mm] / Cone Size [mm]: 15 2.4 4WD, 85 kW 05.96 - 01.02 2.4 4WD, 87 kW 05.96 - 2.4 i 12V 4WD 02.93 - 06.96 2.7 TD 4WD 02.93 - 01.02</p>	<p>(27)  (215) (40) (76)</p>	<p><b>11891 01</b> 48570-61G25</p> 



# NISSAN

## TERRANO II (R20) 10.92 -

	<b>Trag-/Führungsgelenk / Ball Joint</b> 2.4 4WD, 85 kW 2.4 4WD, 87 kW 2.4 i 12V 4WD 2.7 TD 4WD 2.7 TDi 4WD	05.96 - 01.02 05.96 - 02.93 - 06.96 02.93 - 01.02 05.96 -	(31)		<b>11860 02</b> 40110-01G26 
	<b>Trag-/Führungsgelenk / Ball Joint</b> 2.4 4WD, 85 kW 2.4 4WD, 87 kW 2.4 i 12V 4WD 2.7 TD 4WD	05.96 - 01.02 05.96 - 02.93 - 06.96 02.93 - 01.02	(31)	 ->05.1996	<b>11866 03</b> 40160-93G25 
	<b>Trag-/Führungsgelenk / Ball Joint</b> ohne Zubehör / without accessories 2.4 4WD, 85 kW 2.4 4WD, 87 kW 2.4 i 12V 4WD 2.7 TD 4WD 2.7 TDi 4WD 3.0 Di 4WD	05.96 - 01.02 05.96 - 02.93 - 06.96 02.93 - 01.02 05.96 - 05.02 -	(31) (243)		<b>27971 02</b> 40160-7F000 
	<b>Stange/Strebe, Stabilisator / Rod/Strut, stabiliser</b> Pendelstange / Suspension Rod mit Zubehör / with accessories mit Gummilager / with rubber mounting 2.4 4WD, 85 kW 2.4 4WD, 87 kW 2.4 i 12V 4WD 2.7 TD 4WD 2.7 TDi 4WD 3.0 Di 4WD	05.96 - 01.02 05.96 - 02.93 - 06.96 02.93 - 01.02 05.96 - 05.02 -	(30) (97) (220) (212)		<b>27660 04</b> 54618-MB40A 
	<b>Stabilisatorlager / Stabiliser Mounting</b> 2.4 4WD, 85 kW 2.4 4WD, 87 kW 2.4 i 12V 4WD 2.7 TD 4WD 2.7 TDi 4WD 3.0 Di 4WD	05.96 - 01.02 05.96 - 02.93 - 06.96 02.93 - 01.02 05.96 - 05.02 -	(28)	(x2)	<b>34060 01</b> 54613-60U11 
	<b>Stange/Strebe, Stabilisator / Rod/Strut, stabiliser</b> ohne Zubehör / without accessories Koppelstange / Coupling Rod 2.4 4WD, 85 kW 2.4 4WD, 87 kW 2.4 i 12V 4WD 2.7 TD 4WD 2.7 TDi 4WD 3.0 Di 4WD	05.96 - 01.02 05.96 - 02.93 - 06.96 02.93 - 01.02 05.96 - 05.02 -	(30) (243) (78)		<b>27988 01</b> 56260-0F001 
	<b>Stabilisatorlager / Stabiliser Mounting</b> Bohrung-Ø [mm] / Bore Ø [mm]: 25 2.4 4WD, 85 kW 2.4 4WD, 87 kW 2.4 i 12V 4WD 2.7 TD 4WD 2.7 TDi 4WD 3.0 Di 4WD	05.96 - 01.02 05.96 - 02.93 - 06.96 02.93 - 01.02 05.96 - 05.02 -	(28) (43)	(x2)	<b>34068 01</b> 54613-41G00 









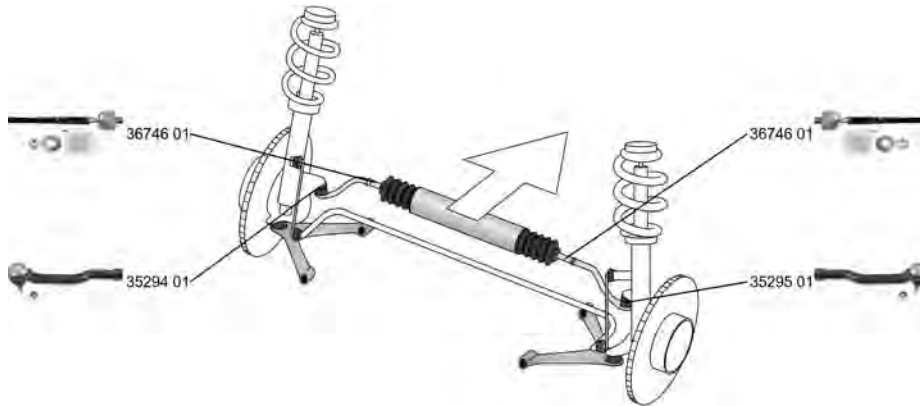

# NISSAN

## TIIDA Schrägheck/Hatchback

05.04 - 06.11





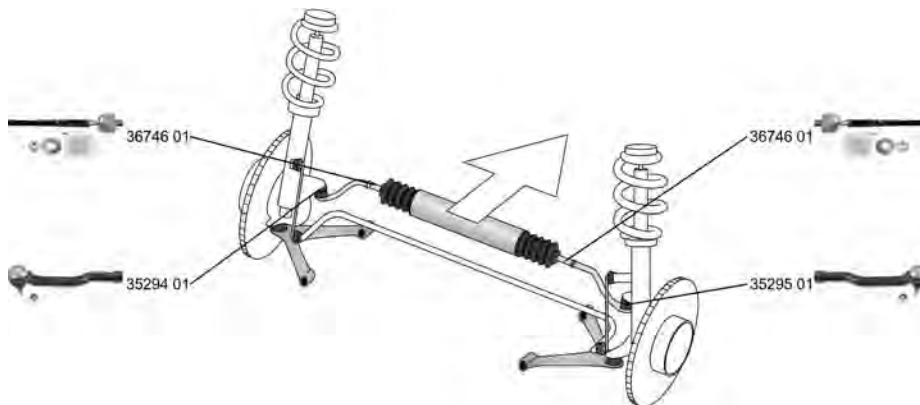

	<b>Spurstangenkopf / Tie Rod End</b>	(27)		35294 01	48527-1U61A
	Aussengewinde [mm] / Outer Thread [mm]: M10x1,25 Innengewinde [mm] / Inner Thread [mm]: M12x1,25	(40) (75)			
	1.8, 93 kW	05.04 - 02.07			
	<b>Spurstangenkopf / Tie Rod End</b>	(27)		35295 01	48647-1U61A
	Aussengewinde [mm] / Outer Thread [mm]: M10x1,25 Innengewinde [mm] / Inner Thread [mm]: M12x1,25	(40) (75)			
	1.8, 93 kW	05.04 - 02.07			
	<b>Axialgelenk, Spurstange / Tie Rod Axle Joint</b>	(5)		36746 01	48521-3U025
	Aussengewinde 1 [mm] / Outer Thread 1 [mm]: M14x1,5 Aussengewinde [mm] / Outer Thread [mm]: M12x1,25	(39) (40)			
	1.8, 93 kW	05.04 - 02.07			
	<b>Faltenbalg, Lenkung / Bellow, steering</b>	(7)		37601 01	48203-3U025
	Innendurchmesser 1 [mm] / Inner Diameter 1 [mm]: 11,5 Innendurchmesser 2 [mm] / Inner Diameter 2 [mm]: 51	(71) (72)			
	1.8, 93 kW	05.04 - 02.07			

## TIIDA Schrägheck/Hatchback (C11X)

09.07 -



	<b>Spurstangenkopf / Tie Rod End</b>	(27)		35294 01	48527-1U61A
	Aussengewinde [mm] / Outer Thread [mm]: M10x1,25 Innengewinde [mm] / Inner Thread [mm]: M12x1,25	(40) (75)			
	1.6 1.8, 93 kW 1.5 dCi	09.07 - 09.07 - 09.07 -			
	<b>Spurstangenkopf / Tie Rod End</b>	(27)		35295 01	48647-1U61A
	Aussengewinde [mm] / Outer Thread [mm]: M10x1,25 Innengewinde [mm] / Inner Thread [mm]: M12x1,25	(40) (75)			
	1.6 1.8, 93 kW 1.5 dCi	09.07 - 09.07 - 09.07 -			





# NISSAN

## TIIDA Schrägheck/Hatchback (C11X) 09.07 -

	<b>Axialgelenk, Spurstange / Tie Rod Axle Joint</b> Aussengewinde 1 [mm] / Outer Thread 1 [mm]: M14x1,5 Aussengewinde [mm] / Outer Thread [mm]: M12x1,25	(5) (39) (40)		36746 01 48521-3U025
	1.6 09.07 - 1.8, 93 kW 09.07 -			
	<b>Faltenbalg, Lenkung / Bellow, steering</b> Innendurchmesser 1 [mm] / Inner Diameter 1 [mm]: 11,5 Innendurchmesser 2 [mm] / Inner Diameter 2 [mm]: 51	(7) (71) (72)		37601 01 48203-3U025
	1.6 09.07 - 1.8, 93 kW 09.07 - 1.5 dCi 09.07 -			

## TIIDA Stufenheck/Saloon (SC11X) 08.06 -

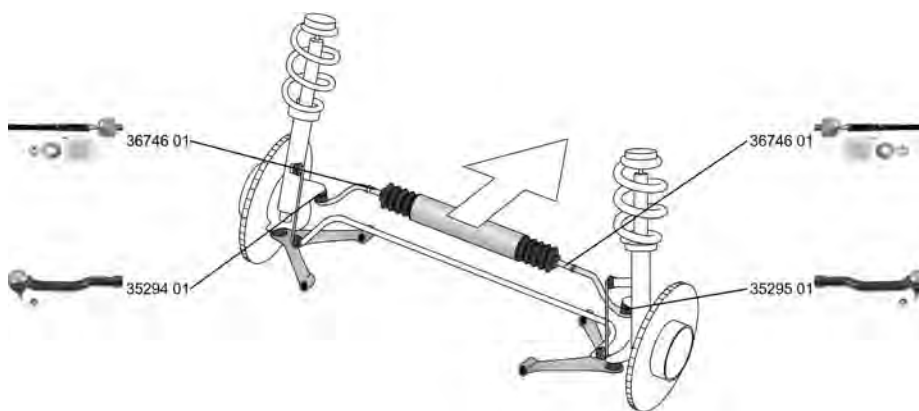









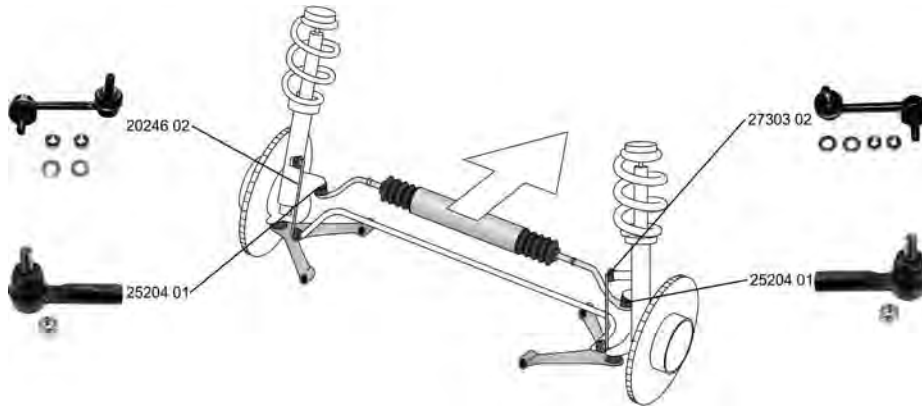

	<b>Spurstangenkopf / Tie Rod End</b> Aussengewinde [mm] / Outer Thread [mm]: M10x1,25 Innengewinde [mm] / Inner Thread [mm]: M12x1,25	(27) (40) (75)		35294 01 48527-1U61A
	1.6, 81 kW 09.07 - 1.8, 93 kW 09.07 - 1.5 dCi, 76 kW 01.07 - 1.5 dCi, 78 kW 09.07 -			
	<b>Spurstangenkopf / Tie Rod End</b> Aussengewinde [mm] / Outer Thread [mm]: M10x1,25 Innengewinde [mm] / Inner Thread [mm]: M12x1,25	(27) (40) (75)		35295 01 48647-1U61A
	1.6, 81 kW 09.07 - 1.8, 93 kW 09.07 - 1.5 dCi, 76 kW 01.07 - 1.5 dCi, 78 kW 09.07 -			
	<b>Axialgelenk, Spurstange / Tie Rod Axle Joint</b> Aussengewinde 1 [mm] / Outer Thread 1 [mm]: M14x1,5 Aussengewinde [mm] / Outer Thread [mm]: M12x1,25	(5) (39) (40)		36746 01 48521-3U025
	1.6, 81 kW 09.07 - 1.8, 93 kW 09.07 - 1.5 dCi, 76 kW 01.07 - 1.5 dCi, 78 kW 09.07 -			
	<b>Faltenbalg, Lenkung / Bellow, steering</b> Innendurchmesser 1 [mm] / Inner Diameter 1 [mm]: 11,5 Innendurchmesser 2 [mm] / Inner Diameter 2 [mm]: 51	(7) (71) (72)		37601 01 48203-3U025
	1.6, 81 kW 09.07 - 1.8, 93 kW 09.07 - 1.5 dCi, 76 kW 01.07 - 1.5 dCi, 78 kW 09.07 -			

# NISSAN

## VANETTE CARGO Bus (HC 23)

09.94 -







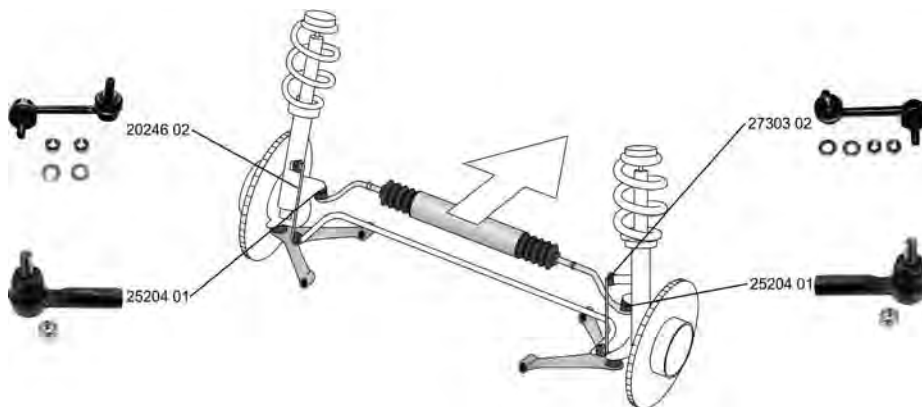

	<p><b>Spurstangenkopf / Tie Rod End</b>                  Gewindemaß / Thread Size: M12x1,25                  Innengewinde [mm] / Inner Thread [mm]: M12x1,25                  ALL TYPES</p>	<p>(27)                   (62)                  (75)</p>	<p><b>25204 01</b>    48520-73J25</p> 
	<p><b>Stange/Strebe, Stabilisator / Rod/Strut, stabiliser</b>                  Pendelstange / Suspension Rod                  ALL TYPES</p>	<p>(30)                   (97)</p>	<p><b>20246 02</b>    54668-9C000</p> 
	<p><b>Stange/Strebe, Stabilisator / Rod/Strut, stabiliser</b>                  Pendelstange / Suspension Rod                  mit Zubehör / with accessories                  ALL TYPES</p>	<p>(30)                   (97)                  (220)</p>	<p><b>27303 02</b>    54618-9C002</p> 

## VANETTE CARGO Kasten/Box (HC 23)

01.95 -



	<p><b>Spurstangenkopf / Tie Rod End</b>                  Gewindemaß / Thread Size: M12x1,25                  Innengewinde [mm] / Inner Thread [mm]: M12x1,25                  ALL TYPES</p>	<p>(27)                   (62)                  (75)</p>	<p><b>25204 01</b>    48520-73J25</p> 
	<p><b>Stange/Strebe, Stabilisator / Rod/Strut, stabiliser</b>                  Pendelstange / Suspension Rod                  ALL TYPES</p>	<p>(30)                   (97)</p>	<p><b>20246 02</b>    54668-9C000</p> 

















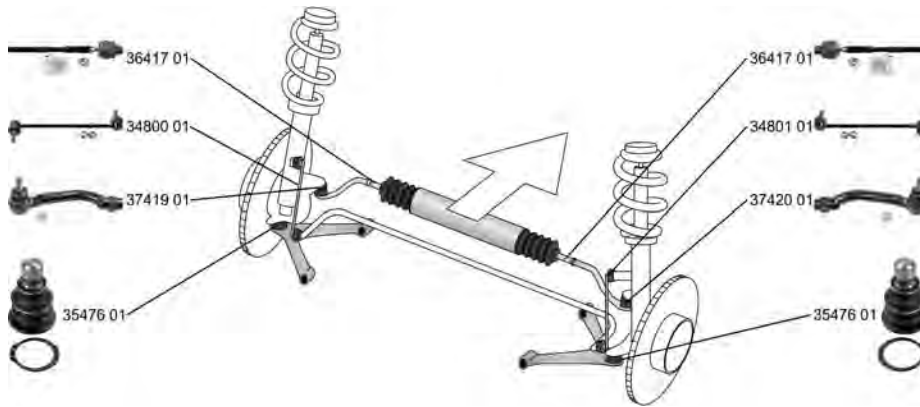



# NISSAN

## X-TRAIL (T30) 06.01 - 12.05

	<b>Stange/Strebe, Stabilisator / Rod/Strut, stabiliser</b>		(30)			<b>36410 01</b> <b>56261-EQ000</b>
	Pendelstange / Suspension Rod		(97)			
	Aussengewinde [mm] / Outer Thread [mm]: M10x1,25		(40)			
	2.0, 103 kW	07.01 -				
	2.0 4x4, 103 kW	07.01 -				
	2.0, 110 kW	09.01 -				
	2.0 4x4, 110 kW	09.01 -				
	2.5 4x4, 121 kW	09.02 -				
	2.5 4x4, 132 kW	11.02 -				
2.2 dCi 4x4	12.03 -					
2.2 dCi	12.03 -					
2.5 4x4, 134 kW	09.01 - 02.07	10.2003->				

## X-TRAIL (T31) 06.07 -















	<b>Spurstangenkopf / Tie Rod End</b>		(27)			<b>37419 01</b> <b>48647-JD01A</b>
	Aussengewinde 1 [mm] / Outer Thread 1 [mm]: M10x1,25		(39)			
	Innengewinde [mm] / Inner Thread [mm]: M14x1,5		(75)			
	2.0, 104 kW	06.07 -				
	2.0 FWD, 104 kW	03.07 -				
	2.5 4x4, 124 kW	06.07 -				
	2.0 dCi, 110 kW	06.07 -				
2.0 dCi FWD	06.07 -					
2.0 dCi, 127 kW	06.07 -					
	<b>Spurstangenkopf / Tie Rod End</b>		(27)			<b>37420 01</b> <b>48527-JD01A</b>
	Aussengewinde 1 [mm] / Outer Thread 1 [mm]: M10x1,25		(39)			
	Innengewinde [mm] / Inner Thread [mm]: M14x1,5		(75)			
	2.0, 104 kW	06.07 -				
	2.0 FWD, 104 kW	03.07 -				
	2.5 4x4, 124 kW	06.07 -				
	2.0 dCi, 110 kW	06.07 -				
2.0 dCi FWD	06.07 -					
2.0 dCi, 127 kW	06.07 -					
	<b>Axialgelenk, Spurstange / Tie Rod Axle Joint</b>		(5)			<b>36417 01</b> <b>D852-1JD-00B</b>
	Aussengewinde 1 [mm] / Outer Thread 1 [mm]: M22x1,5		(39)			
	getriebes.					
	Aussengewinde [mm] / Outer Thread [mm]: M14x1,5		(40)			
	2.0, 103 kW	06.08 -				
	2.0 FWD, 103 kW	06.08 -				
	2.0, 104 kW	06.07 -				
	2.0 FWD, 104 kW	03.07 -				
	2.5 4x4, 124 kW	06.07 -				
2.0 dCi, 110 kW	06.07 -					
2.0 dCi FWD	06.07 -					
2.0 dCi, 127 kW	06.07 -					
	<b>Faltenbalg, Lenkung / Bellow, steering</b>		(7)			<b>34714 01</b> <b>48203-JD01A</b>
	Innendurchmesser 1 [mm] / Inner Diameter 1 [mm]: 14		(71)			
	Innendurchmesser 2 [mm] / Inner Diameter 2 [mm]: 50		(72)			
	2.0, 103 kW	06.08 -				
	2.0 FWD, 103 kW	06.08 -				
	2.0, 104 kW	06.07 -				
	2.0 FWD, 104 kW	03.07 -				
	2.5 4x4, 124 kW	06.07 -				
	2.0 dCi, 110 kW	06.07 -				
2.0 dCi FWD	06.07 -					
2.0 dCi, 127 kW	06.07 -					



# NISSAN

**X-TRAIL (T31) 06.07 -**

	<b>Trag-/Führungsgelenk / Ball Joint</b> (31) 		<b>35476 01</b> <b>54500-JD000</b> <b>54501-JD000</b>	
	2.0, 103 kW	06.08 -		
	2.0 FWD, 103 kW	06.08 -		
	2.0, 104 kW	06.07 -		
	2.0 FWD, 104 kW	03.07 -		
	2.5 4x4, 124 kW	06.07 -		
	2.0 dCi, 110 kW	06.07 -		
	2.0 dCi FWD	06.07 -		
2.0 dCi, 127 kW	06.07 -			
	<b>Stange/Strebe, Stabilisator / Rod/Strut, stabiliser</b> Pendelstange / Suspension Rod Aussengewinde [mm] / Outer Thread [mm]: M12x1,25 (30)  (97) (40)		<b>34800 01</b> <b>54668-1AA0A</b>	
	2.0 dCi FWD	06.07 -	11.2008->	
	2.0, 103 kW	06.08 -		
	2.0 FWD, 103 kW	06.08 -		
	2.0, 104 kW	06.07 -		
	2.0 FWD, 104 kW	03.07 -		
	2.5 4x4, 124 kW	06.07 -		
	2.0 dCi, 110 kW	06.07 -		
	2.0 dCi	06.07 -		
		<b>Stange/Strebe, Stabilisator / Rod/Strut, stabiliser</b> Pendelstange / Suspension Rod Aussengewinde [mm] / Outer Thread [mm]: M12x1,25 (30)  (97) (40)		<b>34801 01</b> <b>54618-1AA0A</b>
2.0 dCi FWD		06.07 -	11.2008->	
2.0, 103 kW		06.08 -		
2.0 FWD, 103 kW		06.08 -		
2.0, 104 kW		06.07 -		
2.0 FWD, 104 kW		03.07 -		
2.5 4x4, 124 kW		06.07 -		
2.0 dCi, 110 kW		06.07 -		
2.0 dCi		06.07 -		
		<b>Stange/Strebe, Stabilisator / Rod/Strut, stabiliser</b> Pendelstange / Suspension Rod (30)  (97)		<b>35812 01</b> <b>55619-JY00B</b>
	2.0, 103 kW	06.08 -		
	2.0 FWD, 103 kW	06.08 -		
	2.0, 104 kW	06.07 -		
	2.0 FWD, 104 kW	03.07 -		
	2.5 4x4, 124 kW	06.07 -		
	2.0 dCi, 110 kW	06.07 -		
	2.0 dCi FWD	06.07 -		
2.0 dCi, 127 kW	06.07 -			
	<b>Stange/Strebe, Stabilisator / Rod/Strut, stabiliser</b> Pendelstange / Suspension Rod (30)  (97)		<b>35813 01</b> <b>55618-JY00B</b>	
	2.0, 103 kW	06.08 -		
	2.0 FWD, 103 kW	06.08 -		
	2.0, 104 kW	06.07 -		
	2.0 FWD, 104 kW	03.07 -		
	2.5 4x4, 124 kW	06.07 -		
	2.0 dCi, 110 kW	06.07 -		
	2.0 dCi FWD	06.07 -		
2.0 dCi, 127 kW	06.07 -			









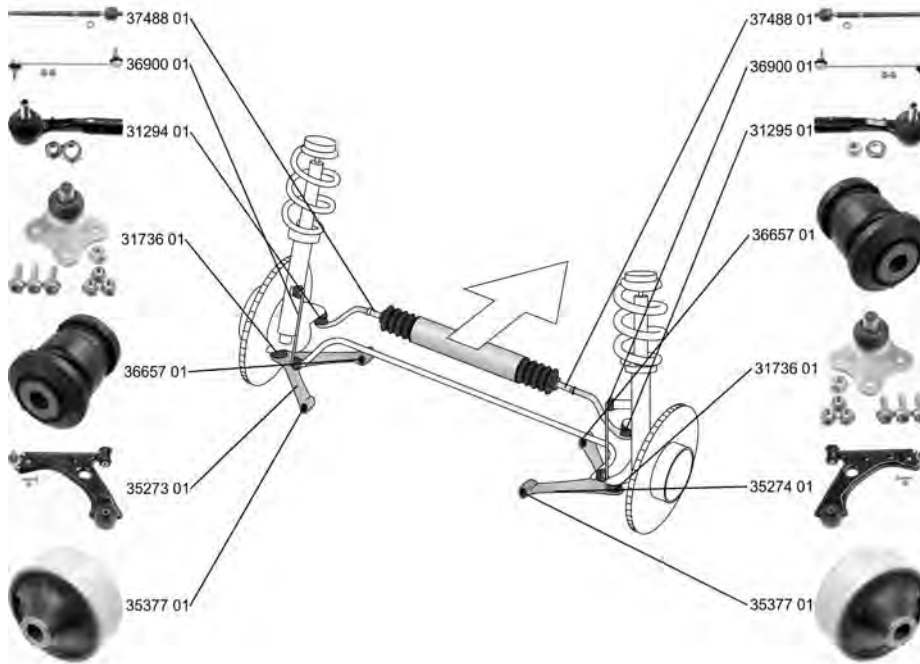



# OPEL

ADAM

10.12 -





















	<p><b>Spurstangenkopf / Tie Rod End</b> hängend / Suspended Innengewinde [mm] / Inner Thread [mm]: M14x1,5 Gewindemaß / Thread Size: M10x1,5 ALL TYPES</p>	<p>(27) (202) (75) (62)</p>		<p><b>31294 01</b>      16 09 457 93196541</p>
	<p><b>Spurstangenkopf / Tie Rod End</b> hängend / Suspended Innengewinde [mm] / Inner Thread [mm]: M14x1,5 Gewindemaß 1 / Thread Measurement 1: M10x1,5 ALL TYPES</p>	<p>(27) (202) (75) (63)</p>		<p><b>31295 01</b>      16 09 458 93196542</p>
	<p><b>Axialgelenk, Spurstange / Tie Rod Axle Joint</b> Gewindemaß 1 / Thread Measurement 1: M14x1,5 Gewindemaß 2 / Thread Measurement 2: M14x1,5 ALL TYPES</p>	<p>(5) (63) (64)</p>		<p><b>37488 01</b>      16 09 211 95514914</p>
	<p><b>Faltenbalg, Lenkung / Bellow, steering</b> Innendurchmesser 1 [mm] / Inner Diameter 1 [mm]: 12 Innendurchmesser 2 [mm] / Inner Diameter 2 [mm]: 55 ALL TYPES</p>	<p>(7) (71) (72)</p>		<p><b>33960 01</b>      16 09 347 93189041</p>
	<p><b>Lenker, Radaufhängung / Track Control Arm</b> Querlenker / Control Arm ALL TYPES</p>	<p>(14) (98)</p>		<p><b>35273 01</b>      13426552 36657 01 31736 01 35377 01</p>



**OPEL**

**ADAM 10.12 -**









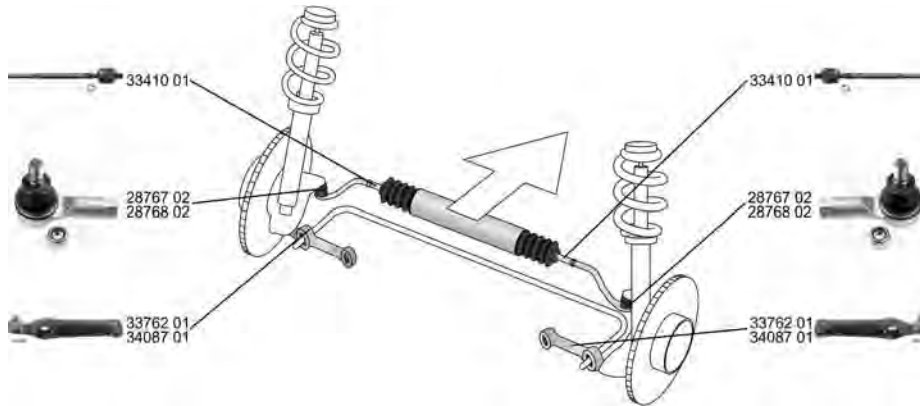



	<b>Lenker, Radaufhängung / Track Control Arm</b> Querlenker / Control Arm	(14) (98)		<b>35274 01</b> 13426553 36657 01      3 52 543 31736 01 35377 01	
	ALL TYPES				
	<b>Trag-/Führungsgelenk / Ball Joint</b> ALL TYPES	(31)		<b>31736 01</b> 3 52 087 93190907	
	ALL TYPES				
	<b>Lagerung, Lenker / Control Arm-/Trailing Arm Bush</b> ALL TYPES	(9)		<b>35377 01</b> 13167940 3 52 864	
	ALL TYPES				
	<b>Lagerung, Lenker / Control Arm-/Trailing Arm Bush</b> Aussendurchmesser [mm] / Outer Diameter [mm]: 42,3 Innendurchmesser [mm] / Inner Diameter [mm]: 19	(9) (38) (73)	 (x2)	<b>36657 01</b> 13260666 3 52 947	
	ALL TYPES				
	<b>Stange/Strebe, Stabilisator / Rod/Strut, stabiliser</b> Pendelstange / Suspension Rod Gewindemaß / Thread Size: M10x1,5	(30) (97) (62)		<b>36900 01</b> 13391512 3 50 233	
	ALL TYPES				
	<b>Achskörperlager / Mounting, axle beam</b> ALL TYPES	(1)	 (x2)	<b>37344 01</b> 13251590 4 02 538	
	ALL TYPES				

# OPEL

AGILA (A) (H00)

09.00 - 12.07











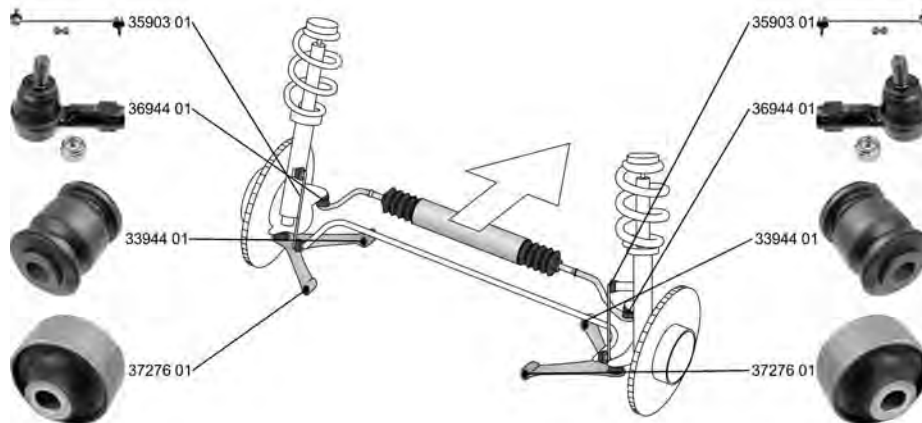



 <b>Spurstangenkopf / Tie Rod End</b> Innengewinde [mm] / Inner Thread [mm]: M12x1,25 ALL TYPES	(27) (75)	↔	28767 02 47 05 655 9210168
			 ->Chass. 1G 075421
 <b>Spurstangenkopf / Tie Rod End</b> Innengewinde [mm] / Inner Thread [mm]: M12x1,25 ALL TYPES	(27) (75)	↔	28768 02 47 05 716 9210351
			 Chass. 1G 075422->
 <b>Axialgelenk, Spurstange / Tie Rod Axle Joint</b> Aussengewinde [mm] / Outer Thread [mm]: M12x1,25 Gewindemaß / Thread Size: M14x1,5 ALL TYPES	(5) (40) (62)	↔	33410 01 47 01 745 9204752
			
 <b>Faltenbalg, Lenkung / Bellow, steering</b> Innendurchmesser 1 [mm] / Inner Diameter 1 [mm]: 12 Innendurchmesser 2 [mm] / Inner Diameter 2 [mm]: 42 ALL TYPES	(7) (71) (72)	↔	34932 01 47 01 740 9204747
			
 <b>Lenker, Radaufhängung / Track Control Arm</b> Querlenker / Control Arm ALL TYPES	(14) (98)	↔	33762 01 47 07 280 9214826
			 Chass. 1G075422->
 <b>Lenker, Radaufhängung / Track Control Arm</b> Querlenker / Control Arm ALL TYPES	(14) (98)	↔	34087 01 47 08 233 9217259
			 ->Chass. 1G075421



AGILA (B) (H08)

04.08 -



	<p><b>Spurstangenkopf / Tie Rod End</b>                  Gewindemaß 1 / Thread Measurement 1: M12x1,25                  Gewindemaß 2 / Thread Measurement 2: M12x1,25                  ALL TYPES</p>	<p>(27) (63) (64)</p>	<p>↔</p>	<p><b>36944 01</b>      47 09 195 93194035</p> 
	<p><b>Faltenbalg, Lenkung / Bellow, steering</b>                  Innendurchmesser 1 [mm] / Inner Diameter 1 [mm]: 13                  Innendurchmesser 2 [mm] / Inner Diameter 2 [mm]: 39                  ALL TYPES</p>	<p>(7) (71) (72)</p>	<p>↻</p>	<p><b>33968 01</b>      47 09 165 93193998</p> 
	<p><b>Faltenbalg, Lenkung / Bellow, steering</b>                  Innendurchmesser 1 [mm] / Inner Diameter 1 [mm]: 12                  Innendurchmesser 2 [mm] / Inner Diameter 2 [mm]: 50                  ALL TYPES</p>	<p>(7) (71) (72)</p>	<p>↻</p>	<p><b>33969 01</b>      47 09 117 93193997</p> 
	<p><b>Lagerung, Lenker / Control Arm-/Trailing Arm Bush</b>                  für Querlenker / for control arm                  ALL TYPES</p>	<p>(9) (186)</p>	<p>↔ ↕ ↻</p>	<p><b>33944 01</b>      47 08 302 93193134</p> 
	<p><b>Lagerung, Lenker / Control Arm-/Trailing Arm Bush</b>                  Innendurchmesser [mm] / Inner Diameter [mm]: 14,1                  ALL TYPES</p>	<p>(9) (73)</p>	<p>↔ ↕</p>	<p><b>37276 01</b></p> 
	<p><b>Stange/Strebe, Stabilisator / Rod/Strut, stabiliser</b>                  Pendelstange / Suspension Rod                  Aussengewinde [mm] / Outer Thread [mm]: M10x1,25                  ALL TYPES</p>	<p>(30) (97) (40)</p>	<p>↔</p>	<p><b>35903 01</b>      47 09 702 93195093</p> 











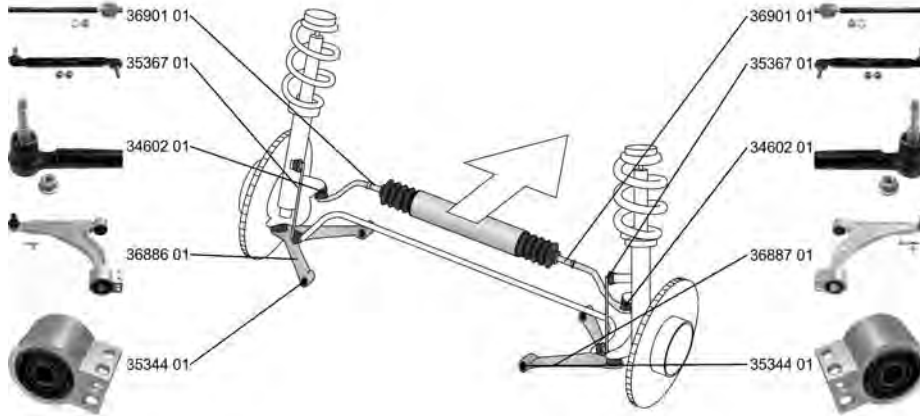





# OPEL

## AMPERA

## 11.11 -





	<p><b>Spurstangenkopf / Tie Rod End</b> hängend / Suspended Gewindemaß 1 / Thread Measurement 1: M12x1,75 Gewindemaß 2 / Thread Measurement 2: M16x1,5 ALL TYPES</p>	<p>(27) (202) (63) (64)</p>	<p>↔</p>	<p><b>34602 01</b>      13272000 66 06 031</p> 
	<p><b>Axialgelenk, Spurstange / Tie Rod Axle Joint</b> Gewindemaß 1 / Thread Measurement 1: M16x1,5 Gewindemaß 2 / Thread Measurement 2: M16x1,5 für Fahrzeuge mit elektrischer Servolenkung / for vehicles with electric power steering ALL TYPES</p>	<p>(5) (63) (64) (146)</p>	<p>↔</p>	<p><b>36901 01</b>      13286687 16 09 027</p> 
	<p><b>Faltenbalg, Lenkung / Bellow, steering</b> Innendurchmesser 1 [mm] / Inner Diameter 1 [mm]: 54 Innendurchmesser 2 [mm] / Inner Diameter 2 [mm]: 16 ALL TYPES</p>	<p>(7) (71) (72)</p>	<p>↔</p>	<p><b>35840 01</b>      13354440 16 09 182</p> 
	<p><b>Lenker, Radaufhängung / Track Control Arm</b> Querlenker / Control Arm ALL TYPES</p>	<p>(14) (98)</p>	<p>↻</p>	<p><b>36886 01</b>      13334022 34791 01      3 52 492 35344 01</p> 
	<p><b>Lenker, Radaufhängung / Track Control Arm</b> Querlenker / Control Arm ALL TYPES</p>	<p>(14) (98)</p>	<p>↻</p>	<p><b>36887 01</b>      13334023 34791 01      3 52 493 35344 01</p> 
	<p><b>Lagerung, Lenker / Control Arm-/Trailing Arm Bush</b> Innendurchmesser [mm] / Inner Diameter [mm]: 22 ALL TYPES</p>	<p>(9) (73)</p>	<p>↔ ↕ (x2)</p>	<p><b>35344 01</b>      13334021 3 52 491</p> 













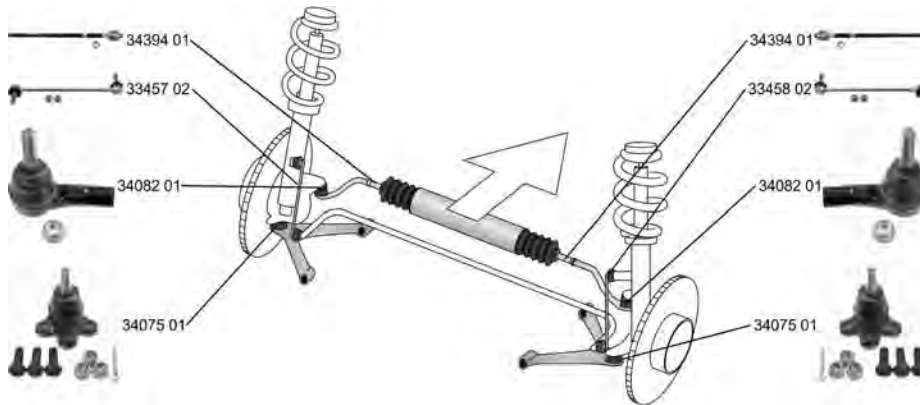



**OPEL**

**AMPERA 11.11 -**

	<b>Stange/Strebe, Stabilisator / Rod/Strut, stabiliser</b> Pendelstange / Suspension Rod Gewindemaß / Thread Size: M12x1,75	(30) (97) (62)	↔	<b>35367 01</b> 3 50 611 90498745 
	ALL TYPES			

**ANTARA 05.06 -**









	<b>Spurstangenkopf / Tie Rod End</b> hängend / Suspended Gewindemaß / Thread Size: M12x1,5 Aussengewinde [mm] / Outer Thread [mm]: M14x1,5	(27) (202) (62) (40)	↔	<b>34082 01</b> 48 03 429 96626667 
	ALL TYPES		->Chass. 80999999 ->Chass. A3999999 ->Chass. AB999999	
	<b>Axialgelenk, Spurstange / Tie Rod Axle Joint</b> Aussengewinde [mm] / Outer Thread [mm]: M14x1,5 Gewindemaß / Thread Size: M16x1,5	(5) (40) (62)	↔	<b>34394 01</b> 48 03 429 96626667 
	ALL TYPES		->Chass. 80999999 ->Chass. A3999999 ->Chass. AB999999	
	<b>Faltenbalg, Lenkung / Bellow, steering</b> Innendurchmesser 1 [mm] / Inner Diameter 1 [mm]: 13 Innendurchmesser 2 [mm] / Inner Diameter 2 [mm]: 53	(7) (71) (72)	↔	<b>33970 01</b> 48 03 246 93743434 
	ALL TYPES		->Chass. 80999999 ->Chass. A3999999 ->Chass. AB999999	
	<b>Trag-/Führungsgelenk / Ball Joint</b> Gewindemaß / Thread Size: M12x1,75	(31) (62)	↔	<b>34075 01</b> 96852964 
	ALL TYPES		->Chass. 80999999 ->Chass. A3999999 ->Chass. AB999999	
	<b>Stange/Strebe, Stabilisator / Rod/Strut, stabiliser</b> Pendelstange / Suspension Rod Aussengewinde [mm] / Outer Thread [mm]: M12x1,75	(30) (97) (40)	↔	<b>33457 02</b> 48 19 611 95488870 
	ALL TYPES			
	<b>Stange/Strebe, Stabilisator / Rod/Strut, stabiliser</b> Pendelstange / Suspension Rod Aussengewinde [mm] / Outer Thread [mm]: M12x1,75	(30) (97) (40)	↔	<b>33458 02</b> 48 19 612 95488871 
	ALL TYPES		->Chass. 80999999	











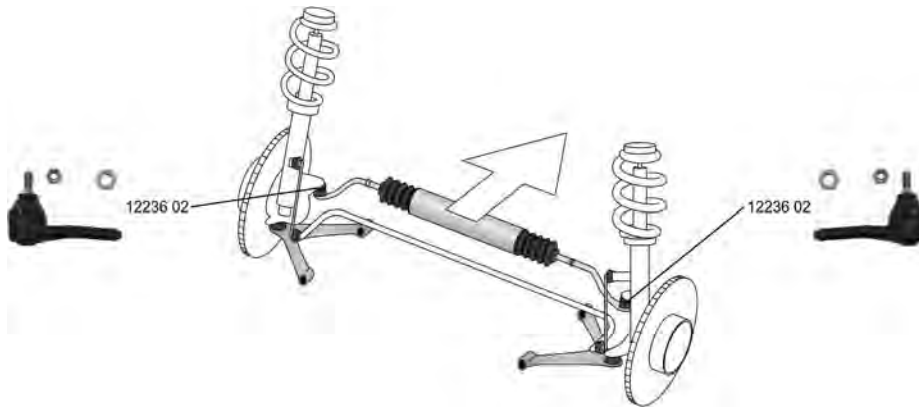

# OPEL

**ANTARA 05.06 -**

	<b>Stange/Strebe, Stabilisator / Rod/Strut, stabiliser</b> Pendelstange / Suspension Rod Aussengewinde [mm] / Outer Thread [mm]: M10x1,5	(30)  (97) (40)	33459 01 <span style="float: right;">48 17 539 96996460</span> 
	ALL TYPES	->Chass. 80999999 ->Chass. A3999999 ->Chass. AB999999	
	<b>Stange/Strebe, Stabilisator / Rod/Strut, stabiliser</b> Pendelstange / Suspension Rod Gewindemaß / Thread Size: M10x1,5 Gewindemaß / Thread Size: M12x1,75	(30)  (97) (62) (62)	36168 01 <span style="float: right;">22737680 48 08 136</span> 
	ALL TYPES	Chass. B3000001-> Chass. BB000001->	

**ARENA Combi/Bus (THB) 03.98 - 08.01**





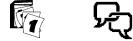





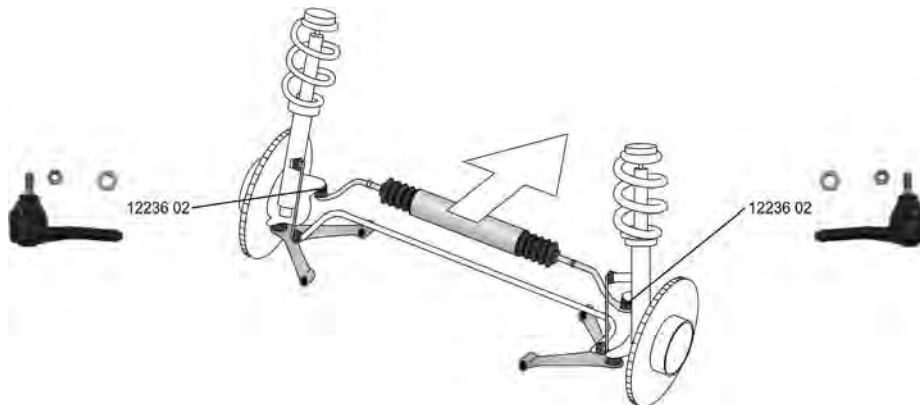

	<b>Spurstangenkopf / Tie Rod End</b> mit Rechtsgewinde / with right-hand thread Aussengewinde [mm] / Outer Thread [mm]: M14x1,5	(27)  (217) (40)	12236 02 <span style="float: right;">44 03 661 9111661</span> 
	ALL TYPES		
	<b>Faltenbalg, Lenkung / Bellow, steering</b> Innendurchmesser 1 [mm] / Inner Diameter 1 [mm]: 10 Innendurchmesser 2 [mm] / Inner Diameter 2 [mm]: 40	(7) (71) (72)	30154 01 <span style="float: right;">44 05 652 9120708</span> 
	ALL TYPES		
	<b>Faltenbalg, Lenkung / Bellow, steering</b> Innendurchmesser 1 [mm] / Inner Diameter 1 [mm]: 10 Innendurchmesser 2 [mm] / Inner Diameter 2 [mm]: 40	(7)  (71) (72)	33598 01 <span style="float: right;">44 05 653 9120709</span> 
	ALL TYPES		



**ARENA Kasten/Box (TB, TF)**

**03.98 - 08.01**



	<p><b>Spurstangenkopf / Tie Rod End</b> mit Rechtsgewinde / with right-hand thread Aussengewinde [mm] / Outer Thread [mm]: M14x1,5 ALL TYPES</p>	<p>(27)  (217) (40)</p>	<p><b>12236 02</b>      44 03 661 9111661</p> 
	<p><b>Faltenbalg, Lenkung / Bellow, steering</b> Innendurchmesser 1 [mm] / Inner Diameter 1 [mm]: 10 Innendurchmesser 2 [mm] / Inner Diameter 2 [mm]: 40 ALL TYPES</p>	<p>(7) (71) (72)</p> 	<p><b>30154 01</b>      44 05 652 9120708</p> 
	<p><b>Faltenbalg, Lenkung / Bellow, steering</b> Innendurchmesser 1 [mm] / Inner Diameter 1 [mm]: 10 Innendurchmesser 2 [mm] / Inner Diameter 2 [mm]: 40 ALL TYPES</p>	<p>(7)  (71) (72)</p> 	<p><b>33598 01</b>      44 05 653 9120709</p> 









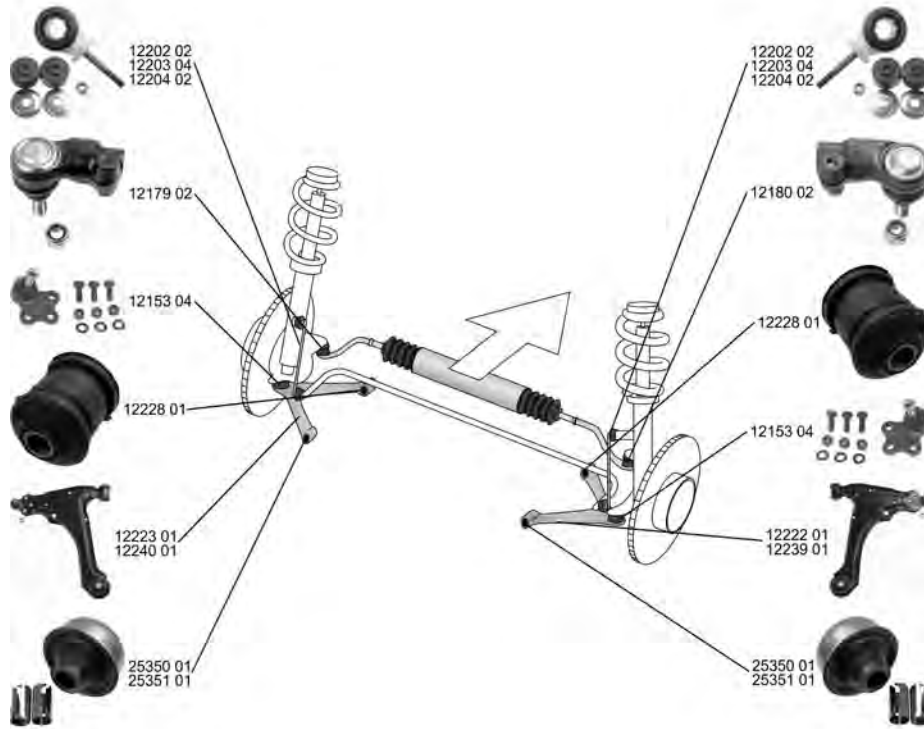







# OPEL

ASTRA F Cabrio/Convertible (53\_B)

03.93 - 03.01



	<p><b>Schraube, Spureinstellung / Bolt, wheel alignment</b> mit Rechtsgewinde / with right-hand thread Gewindemaß / Thread Size: M16x2 ALL TYPES</p>	<p>(25)  (217) (62)</p>	<p><b>14643 01</b>      3 22 577 90373523</p> 
	<p><b>Spurstangenkopf / Tie Rod End</b> mit Zubehör / with accessories mit Rechtsgewinde / with right-hand thread Aussengewinde [mm] / Outer Thread [mm]: M12x1,5 Innengewinde [mm] / Inner Thread [mm]: M16x2 ALL TYPES</p>	<p>(27)  (220) (217) (40) (75)</p>	<p><b>12179 02</b>      3 24 055 90369704</p> 
	<p><b>Spurstangenkopf / Tie Rod End</b> mit Zubehör / with accessories mit Linksgewinde / with left-hand thread Aussengewinde [mm] / Outer Thread [mm]: M12x1,5 Innengewinde [mm] / Inner Thread [mm]: M16x2 ALL TYPES</p>	<p>(27)  (220) (215) (40) (75)</p>	<p><b>12180 02</b>      3 24 056 90369705</p> 
	<p><b>Faltenbalg, Lenkung / Bellow, steering</b> Innendurchmesser 1 [mm] / Inner Diameter 1 [mm]: 53 Innendurchmesser 2 [mm] / Inner Diameter 2 [mm]: 58 ALL TYPES</p>	<p>(7)  (71) (72)</p>	<p><b>30148 01</b>      9 02 829 90372611</p> 
	<p><b>Faltenbalg, Lenkung / Bellow, steering</b> für Lenkgetriebe-ID / for steering gear ID: ZF Innendurchmesser 1 [mm] / Inner Diameter 1 [mm]: 44 Innendurchmesser 2 [mm] / Inner Diameter 2 [mm]: 55 ALL TYPES</p>	<p>(7)  (178) (71) (72)</p>	<p><b>30160 01</b>      16 09 076 90442111</p> 



**OPEL**











**ASTRA F Cabrio/Convertible (53\_B) 03.93 - 03.01**

	<p><b>Lenker, Radaufhängung / Track Control Arm</b>                  Querlenker / Control Arm                  mit Trag-/Führungsgelenk / with ball joint                  mit Gummilager / with rubber mounting</p>	(14) (98) (219) (212)	 ->Chass. R 2 595225 ->Chass. R 5 111734 ->Chass. R 6 036587 ->Chass. R 8 145949 ->Chass. R B 011797	<p><b>12222 01</b>      <b>3 52 192</b>                  12153 04      <b>90495160</b>                  12228 01                  25350 01</p> 
	<p><b>Lenker, Radaufhängung / Track Control Arm</b>                  Querlenker / Control Arm                  mit Trag-/Führungsgelenk / with ball joint                  mit Gummilager / with rubber mounting</p>	(14) (98) (219) (212)	 ->Chass. R 2 595225 ->Chass. R 5 111734 ->Chass. R 6 036587 ->Chass. R 8 145949 ->Chass. R B 011797	<p><b>12223 01</b>      <b>3 52 193</b>                  12153 04      <b>90495159</b>                  12228 01                  25350 01</p> 
	<p><b>Lenker, Radaufhängung / Track Control Arm</b>                  Querlenker / Control Arm                  mit Trag-/Führungsgelenk / with ball joint                  mit Gummilager / with rubber mounting</p>	(14) (98) (219) (212)	 Chass. R 2 595226-> Chass. R 5 111735-> Chass. R 6 036588-> Chass. R 8 145950-> Chass. R B 011798->	<p><b>12239 01</b>      <b>53 52 000</b>                  12153 04      <b>90495104</b>                  25351 01                  12228 01</p> 
	<p><b>Lenker, Radaufhängung / Track Control Arm</b>                  Querlenker / Control Arm                  mit Trag-/Führungsgelenk / with ball joint                  mit Gummilager / with rubber mounting</p>	(14) (98) (219) (212)	 Chass. R 2 595226-> Chass. R 5 111735-> Chass. R 6 036588-> Chass. R 8 145950-> Chass. R B 011798->	<p><b>12240 01</b>      <b>53 52 001</b>                  12153 04      <b>90495103</b>                  25351 01                  12228 01</p> 
	<p><b>Reparatursatz,Trag-/Führungsgelenk</b>  <b>Repair Kit, ball joint</b>                  mit Zubehör / with accessories</p>	(24) (220)		<p><b>12153 04</b>      <b>16 03 167</b>                  90297863</p> 
	<p><b>Lagerung, Lenker / Control Arm-/Trailing Arm Bush</b>                  ALL TYPES</p>	(9)	 ->Chass. P 2 603822 ->Chass. P 8 146889	<p><b>12228 01</b>      <b>3 52 300</b>                  90373778</p> 
	<p><b>Lagerung, Lenker / Control Arm-/Trailing Arm Bush</b>                  mit Zubehör / with accessories</p>	(9) (220)	 ->Chass. P 2 603822 ->Chass. P 8 146889	<p><b>25350 01</b>      <b>3 52 348</b>                  90268463</p> 
	<p><b>Lagerung, Lenker / Control Arm-/Trailing Arm Bush</b>                  mit Zubehör / with accessories</p>	(9) (220)	 Chass. R2 587416-> Chass. R5 111735-> Chass. R8 145950->	<p><b>25351 01</b>      <b>3 52 356</b>                  90495046</p> 



# OPEL

**ASTRA F Cabrio/Convertible (53\_B) 03.93 - 03.01**

	<b>Stange/Strebe, Stabilisator / Rod/Strut, stabiliser</b> Pendelstange / Suspension Rod mit Zubehör / with accessories	(30) (97) (220)	↔	<b>12202 02</b> 14722 01    <b>3 50 260</b> 90278579
	1.4 Si 1.6 i, 52 kW	05.93 - 03.01 03.93 - 08.96	->Chass. R 2 588487 ->Chass. R 5 111734 ->Chass. R 8 145949	
	2.0 i	03.93 - 10.94	->Chass. R 2 588487 ->Chass. R 5 111734 ->Chass. R 8 145949 ->Chass. R B 011858	
	<b>Stange/Strebe, Stabilisator / Rod/Strut, stabiliser</b> Pendelstange / Suspension Rod mit Zubehör / with accessories	(30) (97) (220)	↔	<b>12203 04</b> 14722 01    <b>3 50 263</b> 90495045
	1.4 Si 1.6 i 1.6 i, 55 kW 2.0 i	05.93 - 03.01 03.93 - 08.96 01.96 - 03.01 03.93 - 10.94	Chass. R 2 595226-> Chass. R 5 111735-> Chass. R 8 145950-> Chass. R B 011798->	
	1.4 i 16V 1.8 i 16V	01.96 - 03.01 11.94 - 03.01		
	<b>Stange/Strebe, Stabilisator / Rod/Strut, stabiliser</b> Pendelstange / Suspension Rod	(30) (97)	↔	<b>12204 02</b> 14722 01    <b>3 50 261</b> 90278577
	1.4 Si 1.6 i, 52 kW	05.93 - 03.01 03.93 - 08.96	->Chass. R 2 595225 ->Chass. R 5 111734 ->Chass. R 8 145949 ->Chass. R B 011797	
	<b>Stabilisatorlager / Stabiliser Mounting</b> Innendurchmesser [mm] / Inner Diameter [mm]: 8,5	(28) (73)	↔(x4)	<b>14722 01</b>    <b>2875013</b> 3 50 153
	ALL TYPES			
	<b>Achskörperlager / Mounting, axle beam</b>	(1)	↔↕(x2)	<b>14726 01</b>    <b>4 02 645</b> 90305431
	ALL TYPES			









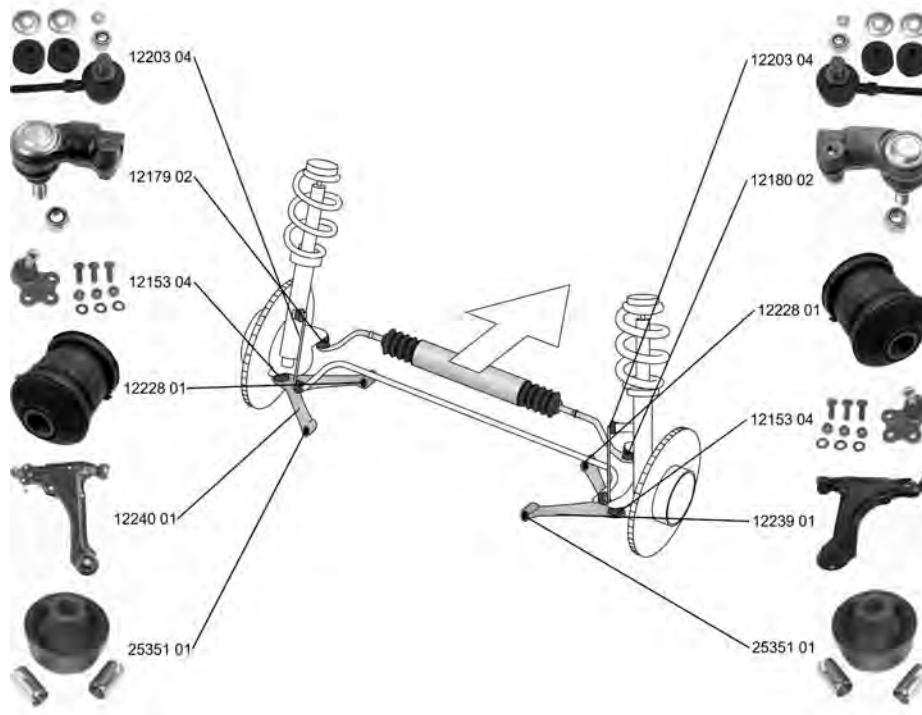













**ASTRA F Classic Caravan/Estate**

**01.98 - 01.05**









	<p><b>Schraube, Spureinstellung / Bolt, wheel alignment</b> mit Rechtsgewinde / with right-hand thread Gewindemaß / Thread Size: M16x2 ALL TYPES</p>	<p>(25) (217) (62)</p> 	<p><b>14643 01</b>      3 22 577 90373523</p> 
	<p><b>Spurstangenkopf / Tie Rod End</b> mit Zubehör / with accessories mit Rechtsgewinde / with right-hand thread Aussengewinde [mm] / Outer Thread [mm]: M12x1,5 Innengewinde [mm] / Inner Thread [mm]: M16x2 ALL TYPES</p>	<p>(27) (220) (217) (40) (75)</p> 	<p><b>12179 02</b>      3 24 055 90369704</p> 
	<p><b>Spurstangenkopf / Tie Rod End</b> mit Zubehör / with accessories mit Linksgewinde / with left-hand thread Aussengewinde [mm] / Outer Thread [mm]: M12x1,5 Innengewinde [mm] / Inner Thread [mm]: M16x2 ALL TYPES</p>	<p>(27) (220) (215) (40) (75)</p> 	<p><b>12180 02</b>      3 24 056 90369705</p> 
	<p><b>Faltenbalg, Lenkung / Bellow, steering</b> Innendurchmesser 1 [mm] / Inner Diameter 1 [mm]: 53 Innendurchmesser 2 [mm] / Inner Diameter 2 [mm]: 58 ALL TYPES</p>	<p>(7) (71) (72)</p> 	<p><b>30148 01</b>      9 02 829 90372611</p> 
	<p><b>Faltenbalg, Lenkung / Bellow, steering</b> für Lenkgetriebe-ID / for steering gear ID: ZF Innendurchmesser 1 [mm] / Inner Diameter 1 [mm]: 44 Innendurchmesser 2 [mm] / Inner Diameter 2 [mm]: 55 ALL TYPES</p>	<p>(7) (178) (71) (72)</p> 	<p><b>30160 01</b>      16 09 076 90442111</p> 
	<p><b>Lenker, Radaufhängung / Track Control Arm</b> Querlenker / Control Arm mit Trag-/Führungsgelenk / with ball joint mit Gummilager / with rubber mounting ALL TYPES</p>	<p>(14) (98) (219) (212)</p> 	<p><b>12239 01</b>      53 52 000 12153 04 25351 01 12228 01</p> 



# OPEL

## ASTRA F Classic Caravan/Estate

01.98 - 01.05









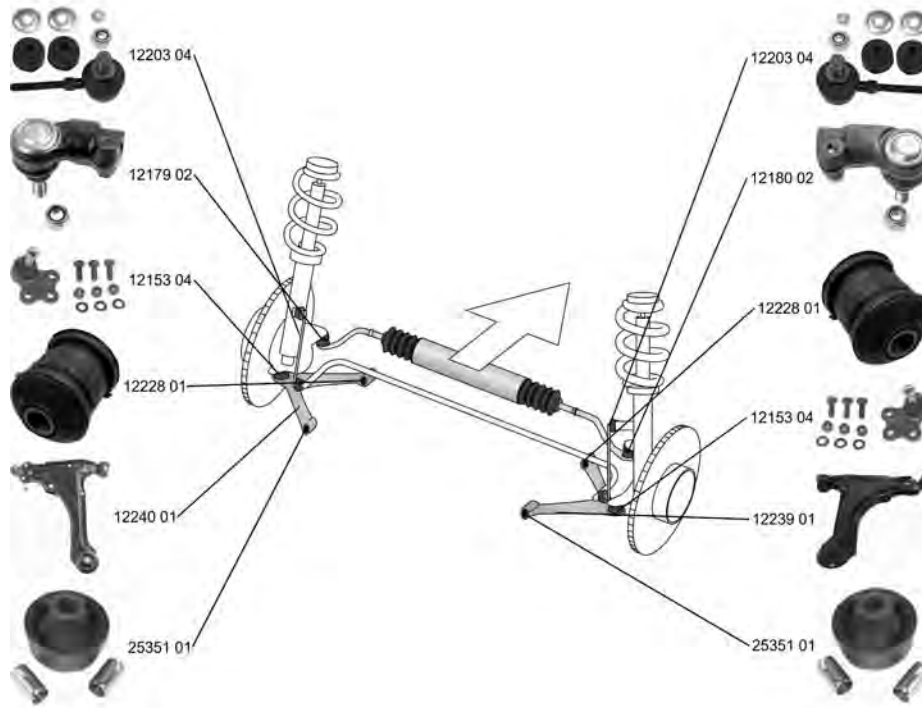









	<p><b>Lenker, Radaufhängung / Track Control Arm</b>                  Querlenker / Control Arm                  mit Trag-/Führungsgelenk / with ball joint                  mit Gummilager / with rubber mounting</p>	(14) (98) (219) (212)		<p><b>12240 01</b>      <b>53 52 001</b>                  12153 04      <b>90495103</b>                  25351 01                  12228 01</p>	
ALL TYPES					
	<p><b>Reparatursatz, Trag-/Führungsgelenk</b>  <b>Repair Kit, ball joint</b>                  mit Zubehör / with accessories</p>	(24) (220)		<p><b>12153 04</b>      <b>16 03 167</b>                  90297863</p>	
ALL TYPES					
	<p><b>Lagerung, Lenker / Control Arm-/Trailing Arm Bush</b></p>	(9)		<p><b>12228 01</b>      <b>3 52 300</b>                  90373778</p>	
ALL TYPES					
	<p><b>Lagerung, Lenker / Control Arm-/Trailing Arm Bush</b>                  mit Zubehör / with accessories</p>	(9) (220)		<p><b>25351 01</b>      <b>3 52 356</b>                  90495046</p>	
ALL TYPES					
	<p><b>Stange/Strebe, Stabilisator / Rod/Strut, stabiliser</b>                  Pendelstange / Suspension Rod                  mit Zubehör / with accessories</p>	(30) (97) (220)		<p><b>12203 04</b>      <b>3 50 263</b>                  14722 01      <b>90495045</b></p>	
ALL TYPES					
	<p><b>Stabilisatorlager / Stabiliser Mounting</b>                  Innendurchmesser [mm] / Inner Diameter [mm]: 8,5</p>	(28) (73)		<p><b>14722 01</b>      <b>2875013</b>                  3 50 153</p>	
ALL TYPES					





**ASTRA F Classic 01.98 - 08.02**





















	<p><b>Schraube, Spureinstellung / Bolt, wheel alignment</b> mit Rechtsgewinde / with right-hand thread Gewindemaß / Thread Size: M16x2</p>	<p>(25) (217) (62)</p> 	<p><b>14643 01</b>      3 22 577 90373523</p> 
ALL TYPES			
	<p><b>Spurstangenkopf / Tie Rod End</b> mit Zubehör / with accessories mit Rechtsgewinde / with right-hand thread Aussengewinde [mm] / Outer Thread [mm]: M12x1,5 Innengewinde [mm] / Inner Thread [mm]: M16x2</p>	<p>(27) (220) (217) (40) (75)</p> 	<p><b>12179 02</b>      3 24 055 90369704</p> 
ALL TYPES			
	<p><b>Spurstangenkopf / Tie Rod End</b> mit Zubehör / with accessories mit Linksgewinde / with left-hand thread Aussengewinde [mm] / Outer Thread [mm]: M12x1,5 Innengewinde [mm] / Inner Thread [mm]: M16x2</p>	<p>(27) (220) (215) (40) (75)</p> 	<p><b>12180 02</b>      3 24 056 90369705</p> 
ALL TYPES			
	<p><b>Faltenbalg, Lenkung / Bellow, steering</b> Innendurchmesser 1 [mm] / Inner Diameter 1 [mm]: 53 Innendurchmesser 2 [mm] / Inner Diameter 2 [mm]: 58</p>	<p>(7) (71) (72)</p> 	<p><b>30148 01</b>      9 02 829 90372611</p> 
ALL TYPES			
	<p><b>Faltenbalg, Lenkung / Bellow, steering</b> für Lenkgetriebe-ID / for steering gear ID: ZF Innendurchmesser 1 [mm] / Inner Diameter 1 [mm]: 44 Innendurchmesser 2 [mm] / Inner Diameter 2 [mm]: 55</p>	<p>(7) (178) (71) (72)</p> 	<p><b>30160 01</b>      16 09 076 90442111</p> 
ALL TYPES			
	<p><b>Lenker, Radaufhängung / Track Control Arm</b> Querlenker / Control Arm mit Trag-/Führungsgelenk / with ball joint mit Gummilager / with rubber mounting</p>	<p>(14) (98) (219) (212)</p> 	<p><b>12239 01</b>      53 52 000 12153 04 25351 01 12228 01</p> 
ALL TYPES			



# OPEL

**ASTRA F Classic 01.98 - 08.02**









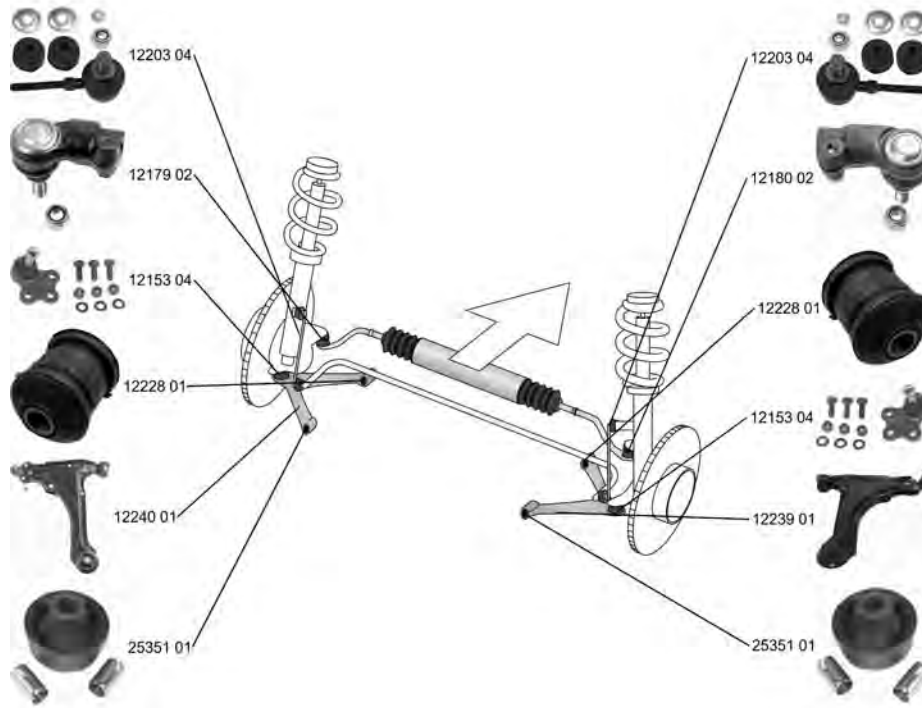









	<p><b>Lenker, Radaufhängung / Track Control Arm</b>                  Querlenker / Control Arm                  mit Trag-/Führungsgelenk / with ball joint                  mit Gummilager / with rubber mounting</p>	(14) (98) (219) (212)		<p><b>12240 01</b>      <b>53 52 001</b>                  12153 04      <b>90495103</b>                  25351 01                  12228 01</p>
ALL TYPES				
	<p><b>Reparatursatz, Trag-/Führungsgelenk</b>  <b>Repair Kit, ball joint</b>                  mit Zubehör / with accessories</p>	(24) (220)		<p><b>12153 04</b>      <b>16 03 167</b>                  90297863</p>
ALL TYPES				
	<p><b>Lagerung, Lenker / Control Arm-/Trailing Arm Bush</b>                  ALL TYPES</p>	(9)		<p><b>12228 01</b>      <b>3 52 300</b>                  90373778</p>
ALL TYPES				
	<p><b>Lagerung, Lenker / Control Arm-/Trailing Arm Bush</b>                  mit Zubehör / with accessories</p>	(9) (220)		<p><b>25351 01</b>      <b>3 52 356</b>                  90495046</p>
ALL TYPES				
	<p><b>Stange/Strebe, Stabilisator / Rod/Strut, stabiliser</b>                  Pendelstange / Suspension Rod                  mit Zubehör / with accessories</p>	(30) (97) (220)		<p><b>12203 04</b>      <b>3 50 263</b>                  14722 01      <b>90495045</b></p>
ALL TYPES				
	<p><b>Stabilisatorlager / Stabiliser Mounting</b>                  Innendurchmesser [mm] / Inner Diameter [mm]: 8,5                  ALL TYPES</p>	(28) (73)		<p><b>14722 01</b>      <b>2875013</b>                  3 50 153</p>
ALL TYPES				



**ASTRA F Classic CC/Hatchback**

**01.98 - 08.02**























	<p><b>Schraube, Spureinstellung / Bolt, wheel alignment</b> mit Rechtsgewinde / with right-hand thread Gewindemaß / Thread Size: M16x2</p>	<p>(25) (217) (62)</p> 	<p><b>14643 01</b>      3 22 577 90373523</p> 
<p>ALL TYPES</p>			
	<p><b>Spurstangenkopf / Tie Rod End</b> mit Zubehör / with accessories mit Rechtsgewinde / with right-hand thread Aussengewinde [mm] / Outer Thread [mm]: M12x1,5 Innengewinde [mm] / Inner Thread [mm]: M16x2</p>	<p>(27) (220) (217) (40) (75)</p> 	<p><b>12179 02</b>      3 24 055 90369704</p> 
	<p><b>Spurstangenkopf / Tie Rod End</b> mit Zubehör / with accessories mit Linksgewinde / with left-hand thread Aussengewinde [mm] / Outer Thread [mm]: M12x1,5 Innengewinde [mm] / Inner Thread [mm]: M16x2</p>	<p>(27) (220) (215) (40) (75)</p> 	<p><b>12180 02</b>      3 24 056 90369705</p> 
<p>ALL TYPES</p>			
	<p><b>Faltenbalg, Lenkung / Bellow, steering</b> Innendurchmesser 1 [mm] / Inner Diameter 1 [mm]: 53 Innendurchmesser 2 [mm] / Inner Diameter 2 [mm]: 58</p>	<p>(7) (71) (72)</p> 	<p><b>30148 01</b>      9 02 829 90372611</p> 
<p>ALL TYPES</p>			
	<p><b>Faltenbalg, Lenkung / Bellow, steering</b> für Lenkgetriebe-ID / for steering gear ID: ZF Innendurchmesser 1 [mm] / Inner Diameter 1 [mm]: 44 Innendurchmesser 2 [mm] / Inner Diameter 2 [mm]: 55</p>	<p>(7) (178) (71) (72)</p> 	<p><b>30160 01</b>      16 09 076 90442111</p> 
<p>ALL TYPES</p>			
	<p><b>Lenker, Radaufhängung / Track Control Arm</b> Querlenker / Control Arm mit Trag-/Führungsgelenk / with ball joint mit Gummilager / with rubber mounting</p>	<p>(14) (98) (219) (212)</p> 	<p><b>12239 01</b>      53 52 000 12153 04 25351 01 12228 01</p> 
<p>ALL TYPES</p>			



# OPEL

**ASTRA F Classic CC/Hatchback 01.98 - 08.02**









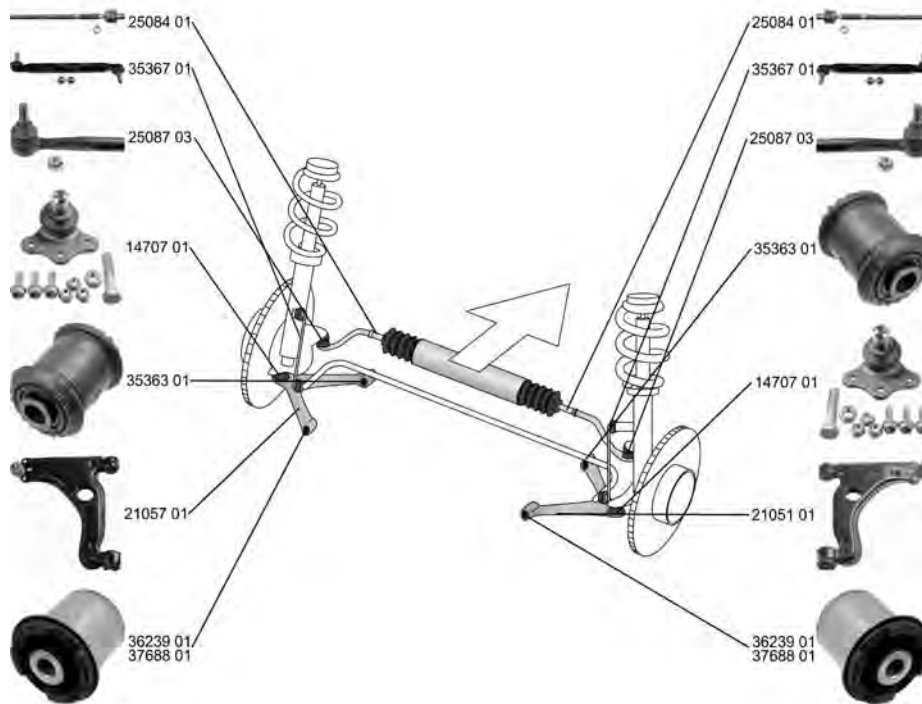

	<p><b>Lenker, Radaufhängung / Track Control Arm</b>                      Querlenker / Control Arm                      mit Trag-/Führungsgelenk / with ball joint                      mit Gummilager / with rubber mounting</p>	<p>(14) (98) (219) (212)</p>	<p></p>	<p><b>12240 01</b>      <b>53 52 001</b>                      12153 04      <b>90495103</b>                      25351 01                      12228 01</p>
	<p>ALL TYPES</p>			
	<p><b>Reparatursatz, Trag-/Führungsgelenk</b>  <b>Repair Kit, ball joint</b>                      mit Zubehör / with accessories</p>	<p>(24) (220)</p>	<p></p>	<p><b>12153 04</b>      <b>16 03 167</b>                      90297863</p>
	<p>ALL TYPES</p>			
	<p><b>Lagerung, Lenker / Control Arm-/Trailing Arm Bush</b>                      ALL TYPES</p>	<p>(9)</p>	<p>  (x2)</p>	<p><b>12228 01</b>      <b>3 52 300</b>                      90373778</p>
	<p>ALL TYPES</p>			
	<p><b>Lagerung, Lenker / Control Arm-/Trailing Arm Bush</b>                      mit Zubehör / with accessories</p>	<p>(9) (220)</p>	<p>  (x2)</p>	<p><b>25351 01</b>      <b>3 52 356</b>                      90495046</p>
	<p>ALL TYPES</p>			
	<p><b>Stange/Strebe, Stabilisator / Rod/Strut, stabiliser</b>                      Pendelstange / Suspension Rod                      mit Zubehör / with accessories</p>	<p>(30) (97) (220)</p>	<p></p>	<p><b>12203 04</b>      <b>3 50 263</b>                      14722 01      <b>90495045</b></p>
	<p>ALL TYPES</p>			
	<p><b>Stabilisatorlager / Stabiliser Mounting</b>                      Innendurchmesser [mm] / Inner Diameter [mm]: 8,5</p>	<p>(28) (73)</p>	<p> (x4)</p>	<p><b>14722 01</b>      <b>2875013</b>                      3 50 153</p>
	<p>ALL TYPES</p>			



**ASTRA G CC/Hatchback (F48\_, F08\_)**

**02.98 - 12.09**

























	<p><b>Spurstangenkopf / Tie Rod End</b> mit Zubehör / with accessories ALL TYPES</p>	(27) (220)	↕	<p><b>25087 03</b>      <b>16 03 542</b> <b>93186537</b></p> 
	<p><b>Axialgelenk, Spurstange / Tie Rod Axle Joint</b> für Lenkgetriebe-ID / for steering gear ID: TRW mit Zubehör / with accessories Gewindemaß / Thread Size: M14x1,5 ALL TYPES ausser/except for : 2.0 16V OPC                                    11.99 - 09.02 2.0 OPC, 141 kW                                09.02 - 01.05 2.0 OPC, 147 kW                                11.02 - 01.05</p>	(5) (178) (220) (62)	↕ ↗   nicht für / not for: OPC	<p><b>25084 01</b>      <b>16 03 216</b> <b>9118128</b></p> 
	<p><b>Faltenbalg, Lenkung / Bellow, steering</b> für Lenkgetriebehersteller / for steering gear manufacturer: TRW Innendurchmesser 1 [mm] / Inner Diameter 1 [mm]: 13 Innendurchmesser 2 [mm] / Inner Diameter 2 [mm]: 53 ALL TYPES</p>	(7) (179) (71) (72)	↕	<p><b>30237 01</b>      <b>16 09 527</b> <b>93189459</b></p> 
	<p><b>Faltenbalg, Lenkung / Bellow, steering</b> für Lenkgetriebehersteller / for steering gear manufacturer: TRW Innendurchmesser 1 [mm] / Inner Diameter 1 [mm]: 13 Innendurchmesser 2 [mm] / Inner Diameter 2 [mm]: 53 ALL TYPES</p>	(7) (179) (71) (72)	↕	<p><b>34656 01</b>      <b>16 09 356</b> <b>93191260</b></p> 
	<p><b>Faltenbalg, Lenkung / Bellow, steering</b> für Lenkgetriebehersteller / for steering gear manufacturer: Delphi nicht für / not for: OPC Innendurchmesser 1 [mm] / Inner Diameter 1 [mm]: 49,5 Innendurchmesser 2 [mm] / Inner Diameter 2 [mm]: 13,5 ALL TYPES</p>	(7) (179)  (221) (71) (72)	↕	<p><b>36019 01</b>      <b>16 09 109</b> <b>26059295</b></p> 



# OPEL

ASTRA G CC/Hatchback (F48\_, F08\_)

02.98 - 12.09



	<p><b>Lenker, Radaufhängung / Track Control Arm</b>                  Querlenker / Control Arm                  mit Trag-/Führungsgelenk / with ball joint                  mit Gummilager / with rubber mounting</p>	(14) (98) (219) (212)		<p><b>21051 01</b>      <b>3 52 030</b>                  14707 01      <b>9228477</b>                  35363 01                  16058 01</p>	
ALL TYPES					
	<p><b>Lenker, Radaufhängung / Track Control Arm</b>                  Querlenker / Control Arm                  mit Trag-/Führungsgelenk / with ball joint                  mit Gummilager / with rubber mounting</p>	(14) (98) (219) (212)		<p><b>21057 01</b>      <b>53 52 005</b>                  14707 01      <b>90496039</b>                  35363 01                  16058 01</p>	
ALL TYPES					
	<p><b>Reparatursatz, Trag-/Führungsgelenk</b>  <b>Repair Kit, ball joint</b>                  mit Zubehör / with accessories</p>	(24) (220)		<p><b>14707 01</b>      <b>3 52 800</b>                  90512982</p>	
ALL TYPES					
	<p><b>Lagerung, Lenker / Control Arm-/Trailing Arm Bush</b>                  Aussendurchmesser [mm] / Outer Diameter [mm]: 35,5</p>	(9) (38)		<p><b>35363 01</b>      <b>3 52 357</b>                  90468636</p>	
ALL TYPES					
	<p><b>Lagerung, Lenker / Control Arm-/Trailing Arm Bush</b>                  Innendurchmesser [mm] / Inner Diameter [mm]: 12                  Aussendurchmesser [mm] / Outer Diameter [mm]: 47</p>	(9) (73) (38)		<p><b>36239 01</b>      <b>3 52 365</b>                  90498740</p>	
ALL TYPES					
	<p><b>Lagerung, Lenker / Control Arm-/Trailing Arm Bush</b>                  Innendurchmesser [mm] / Inner Diameter [mm]: 12                  Aussendurchmesser [mm] / Outer Diameter [mm]: 46,4</p>	(9) (73) (38)		<p><b>37688 01</b>      <b>24439582</b>                  3 52 324</p>	
ALL TYPES					
	<p><b>Stange/Strebe, Stabilisator / Rod/Strut, stabiliser</b>                  Pendelstange / Suspension Rod                  Gewindemaß / Thread Size: M12x1,75</p>	(30) (97) (62)		<p><b>35367 01</b>      <b>3 50 611</b>                  90498745</p>	
ALL TYPES					
	<p><b>Achsträgerlager / Mounting, axle bracket</b>                  Aussendurchmesser [mm] / Outer Diameter [mm]: 38,5                  Innendurchmesser [mm] / Inner Diameter [mm]: 14</p>	(4) (38) (73)	->Chass. 32999999 ->Chass. 35999999 ->Chass. 36999999 ->Chass. 38999999 ->Chass. 3G999999	<p><b>37774 01</b>      <b>3 02 275</b>                  9223022</p>	
ALL TYPES					
ALL TYPES				Anzahl pro Achse / Quantity per Axle:6 für Fahrzeuge ohne Schlechtwegeausführung / for vehicles without off-road suspension	(36) (167)













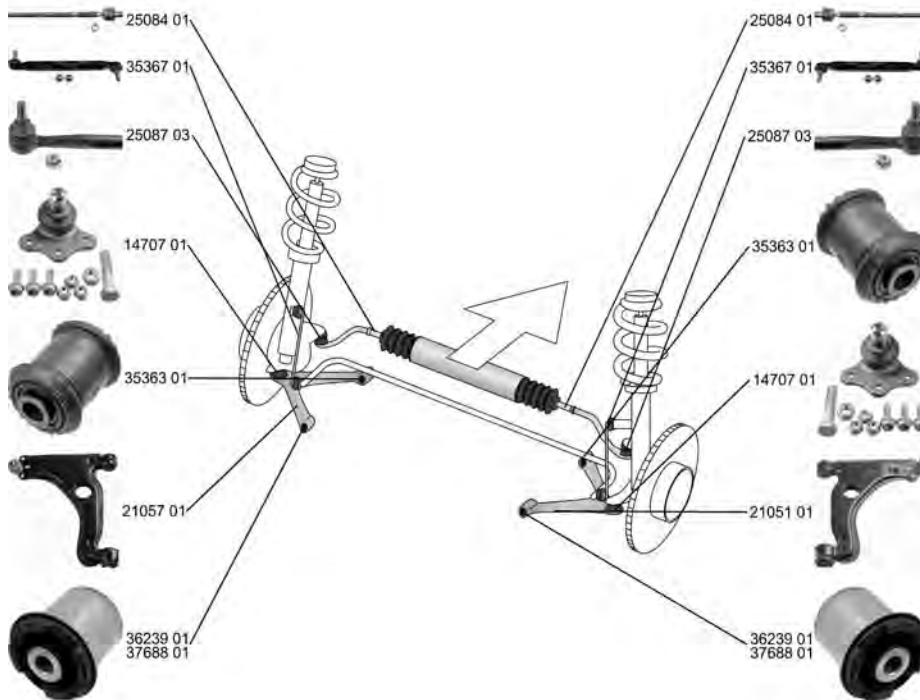





**OPEL**

**ASTRA G CC/Hatchback (F48\_, F08\_) 02.98 - 12.09**

	<b>Achskörperlager / Mounting, axle beam</b>	(1)  (x2)	(140)	<b>26582 01</b> 4 02 644 9156735	
	ALL TYPES	für Fahrzeuge mit Sportfahrwerk / for vehicles with sports suspension ->Chass. 32999999 ->Chass. 35999999 ->Chass. 36999999 ->Chass. 38999999 ->Chass. 3B999999 ->Chass. 3H999999			

**ASTRA G Caravan/Estate (F35\_) 02.98 - 12.09**









	<b>Spurstangenkopf / Tie Rod End</b> mit Zubehör / with accessories	(27) 		<b>25087 03</b> 16 03 542 93186537	
	ALL TYPES	(220)			
	<b>Axialgelenk, Spurstange / Tie Rod Axle Joint</b> für Lenkgetriebe-ID / for steering gear ID: TRW mit Zubehör / with accessories Gewindemaß / Thread Size: M14x1,5	(5)  	(221)	<b>25084 01</b> 16 03 216 9118128	
	ALL TYPES ausser/except for :				
	2.0 OPC, 141 kW 09.02 - 07.04 2.0 OPC, 147 kW 11.02 - 07.04	 nicht für / not for:OPC			
	<b>Faltenbalg, Lenkung / Bellow, steering</b> für Lenkgetriebehersteller / for steering gear manufacturer: TRW Innendurchmesser 1 [mm] / Inner Diameter 1 [mm]: 13 Innendurchmesser 2 [mm] / Inner Diameter 2 [mm]: 53	(7) 		<b>30237 01</b> 16 09 527 93189459	
	ALL TYPES	(179) (71) (72)			
	<b>Faltenbalg, Lenkung / Bellow, steering</b> für Lenkgetriebehersteller / for steering gear manufacturer: TRW Innendurchmesser 1 [mm] / Inner Diameter 1 [mm]: 13 Innendurchmesser 2 [mm] / Inner Diameter 2 [mm]: 53	(7) 		<b>34656 01</b> 16 09 356 93191260	
	ALL TYPES	(179) (71) (72)			



# OPEL

ASTRA G Caravan/Estate (F35\_)



02.98 - 12.09



	<p><b>Faltenbalg, Lenkung / Bellow, steering</b> für Lenkgetriebehersteller / for steering gear manufacturer: Delphi nicht für / not for: OPC Innendurchmesser 1 [mm] / Inner Diameter 1 [mm]: 49,5 Innendurchmesser 2 [mm] / Inner Diameter 2 [mm]: 13,5 ALL TYPES</p>	<p>(7)  (179)  (221) (71) (72)</p>	<p><b>36019 01</b>      <b>16 09 109</b> <b>26059295</b></p> 
	<p><b>Lenker, Radaufhängung / Track Control Arm</b> Querlenker / Control Arm mit Trag-/Führungsgelenk / with ball joint mit Gummilager / with rubber mounting ALL TYPES</p>	<p>(14)   (98) (219) (212)</p>	<p><b>21051 01</b>      <b>3 52 030</b> <b>14707 01</b> <b>35363 01</b> <b>16058 01</b></p> 
	<p><b>Lenker, Radaufhängung / Track Control Arm</b> Querlenker / Control Arm mit Trag-/Führungsgelenk / with ball joint mit Gummilager / with rubber mounting ALL TYPES</p>	<p>(14)   (98) (219) (212)</p>	<p><b>21057 01</b>      <b>53 52 005</b> <b>14707 01</b> <b>35363 01</b> <b>16058 01</b></p> 
	<p><b>Reparatursatz, Trag-/Führungsgelenk</b> <b>Repair Kit, ball joint</b> mit Zubehör / with accessories ALL TYPES</p>	<p>(24)   (220)</p>	<p><b>14707 01</b>      <b>3 52 800</b> <b>90512982</b></p> 
	<p><b>Lagerung, Lenker / Control Arm-/Trailing Arm Bush</b> Aussendurchmesser [mm] / Outer Diameter [mm]: 35,5 ALL TYPES</p>	<p>(9)    (x2) (38)</p>	<p><b>35363 01</b>      <b>3 52 357</b> <b>90468636</b></p> 
	<p><b>Lagerung, Lenker / Control Arm-/Trailing Arm Bush</b> Innendurchmesser [mm] / Inner Diameter [mm]: 12 Aussendurchmesser [mm] / Outer Diameter [mm]: 47 ALL TYPES</p>	<p>(9)    (x2) (73) (38)</p>	<p><b>36239 01</b>      <b>3 52 365</b> <b>90498740</b></p> 
	<p><b>Lagerung, Lenker / Control Arm-/Trailing Arm Bush</b> Innendurchmesser [mm] / Inner Diameter [mm]: 12 Aussendurchmesser [mm] / Outer Diameter [mm]: 46,4 ALL TYPES</p>	<p>(9)    (73) (38)</p>	<p><b>37688 01</b>      <b>24439582</b> <b>3 52 324</b></p>
	<p><b>Stange/Strebe, Stabilisator / Rod/Strut, stabiliser</b> Pendelstange / Suspension Rod Gewindemaß / Thread Size: M12x1,75 ALL TYPES</p>	<p>(30)  (97) (62)</p>	<p><b>35367 01</b>      <b>3 50 611</b> <b>90498745</b></p> 











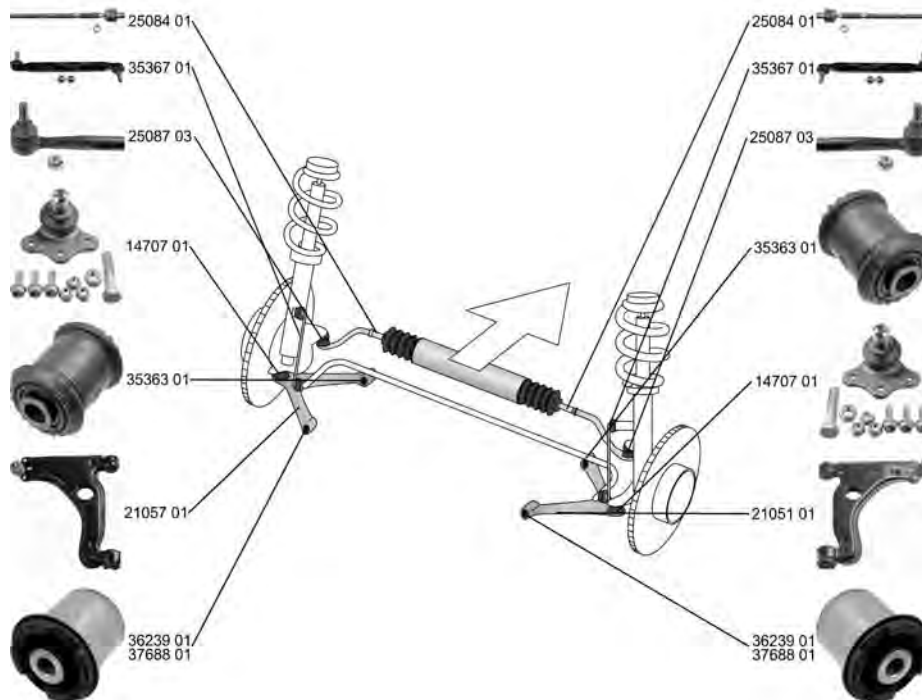

**ASTRA G Caravan/Estate (F35\_) 02.98 - 12.09**

	<b>Achsträgerlager / Mounting, axle bracket</b> Aussendurchmesser [mm] / Outer Diameter [mm]: 38,5 Innendurchmesser [mm] / Inner Diameter [mm]: 14	(4) (38) (73)		<b>37774 01</b>	<b>3 02 275</b> <b>9223022</b>
	ALL TYPES		->Chass. 32999999 ->Chass. 35999999 ->Chass. 36999999 ->Chass. 38999999 ->Chass. 3G999999		
	ALL TYPES		 Anzahl pro Achse / Quantity per Axle:6 für Fahrzeuge ohne Schlechtwegeausführung / for vehicles without off-road suspension	(36) (167)	

	<b>Achskörperlager / Mounting, axle beam</b>	(1)	 (x2)	<b>26582 01</b>	<b>4 02 644</b> <b>9156735</b>
	ALL TYPES		für Fahrzeuge mit Sportfahrwerk / for vehicles with sports suspension ->Chass. 32999999 ->Chass. 35999999 ->Chass. 36999999 ->Chass. 38999999 ->Chass. 3B999999 ->Chass. 3H999999	(140)	

**ASTRA G Stufenheck/Saloon (F69\_) 09.98 - 12.09**



	<b>Spurstangenkopf / Tie Rod End</b> mit Zubehör / with accessories	(27) (220)		<b>25087 03</b>	<b>16 03 542</b> <b>93186537</b>
	ALL TYPES				
	<b>Axialgelenk, Spurstange / Tie Rod Axle Joint</b> für Lenkgetriebe-ID / for steering gear ID: TRW mit Zubehör / with accessories Gewindemaß / Thread Size: M14x1,5	(5) (178) (220) (62)	 	<b>25084 01</b>	<b>16 03 216</b> <b>9118128</b>
	ALL TYPES				
		nicht für / not for: OPC		(221)	



# OPEL





## ASTRA G Stufenheck/Saloon (F69\_) 09.98 - 12.09

	<b>Faltenbalg, Lenkung / Bellow, steering</b> für Lenkgetriebehersteller / for steering gear manufacturer: TRW Innendurchmesser 1 [mm] / Inner Diameter 1 [mm]: 13 Innendurchmesser 2 [mm] / Inner Diameter 2 [mm]: 53 ALL TYPES	(7) (179) (71) (72)		<b>30237 01</b> 16 09 527 93189459	
	<b>Faltenbalg, Lenkung / Bellow, steering</b> für Lenkgetriebehersteller / for steering gear manufacturer: TRW Innendurchmesser 1 [mm] / Inner Diameter 1 [mm]: 13 Innendurchmesser 2 [mm] / Inner Diameter 2 [mm]: 53 ALL TYPES	(7) (179) (71) (72)		<b>34656 01</b> 16 09 356 93191260	
	<b>Faltenbalg, Lenkung / Bellow, steering</b> für Lenkgetriebehersteller / for steering gear manufacturer: Delphi nicht für / not for: OPC Innendurchmesser 1 [mm] / Inner Diameter 1 [mm]: 49,5 Innendurchmesser 2 [mm] / Inner Diameter 2 [mm]: 13,5 ALL TYPES	(7) (179)  (221) (71) (72)		<b>36019 01</b> 16 09 109 26059295	
	<b>Lenker, Radaufhängung / Track Control Arm</b> Querlenker / Control Arm mit Trag-/Führungsgelenk / with ball joint mit Gummilager / with rubber mounting ALL TYPES	(14) (98) (219) (212)		<b>21051 01</b> 3 52 030 9228477 14707 01 35363 01 16058 01	
	<b>Lenker, Radaufhängung / Track Control Arm</b> Querlenker / Control Arm mit Trag-/Führungsgelenk / with ball joint mit Gummilager / with rubber mounting ALL TYPES	(14) (98) (219) (212)		<b>21057 01</b> 53 52 005 90496039 14707 01 35363 01 16058 01	
	<b>Reparatursatz, Trag-/Führungsgelenk</b> <b>Repair Kit, ball joint</b> mit Zubehör / with accessories ALL TYPES	(24) (220)		<b>14707 01</b> 3 52 800 90512982	
	<b>Lagerung, Lenker / Control Arm-/Trailing Arm Bush</b> Aussendurchmesser [mm] / Outer Diameter [mm]: 35,5 ALL TYPES	(9) (38)		<b>35363 01</b> 3 52 357 90468636	
	<b>Lagerung, Lenker / Control Arm-/Trailing Arm Bush</b> Innendurchmesser [mm] / Inner Diameter [mm]: 12 Aussendurchmesser [mm] / Outer Diameter [mm]: 47 ALL TYPES	(9) (73) (38)		<b>36239 01</b> 3 52 365 90498740	
	<b>Lagerung, Lenker / Control Arm-/Trailing Arm Bush</b> Innendurchmesser [mm] / Inner Diameter [mm]: 12 Aussendurchmesser [mm] / Outer Diameter [mm]: 46,4 ALL TYPES	(9) (73) (38)		<b>37688 01</b> 24439582 3 52 324	









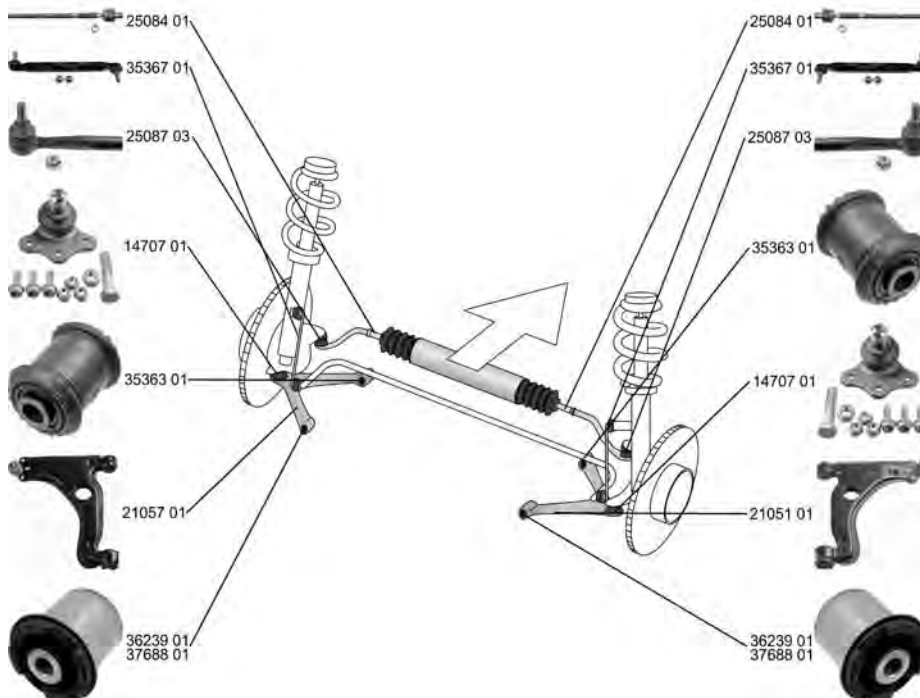

**OPEL**

**ASTRA G Stufenheck/Saloon (F69\_) 09.98 - 12.09**

	<p><b>Stange/Strebe, Stabilisator / Rod/Strut, stabiliser</b>                  Pendelstange / Suspension Rod                  Gewindemaß / Thread Size: M12x1,75</p>	(30) (97) (62)		<p><b>35367 01</b>      3 50 611 90498745</p> 
ALL TYPES				
	<p><b>Achsträgerlager / Mounting, axle bracket</b>                  Aussendurchmesser [mm] / Outer Diameter [mm]: 38,5                  Innendurchmesser [mm] / Inner Diameter [mm]: 14</p>	(4) (38) (73)		<p><b>37774 01</b>      3 02 275 9223022</p>
ALL TYPES		->Chass. 32999999 ->Chass. 35999999 ->Chass. 36999999 ->Chass. 38999999 ->Chass. 3G999999		
ALL TYPES		 Anzahl pro Achse / Quantity per Axle:6 für Fahrzeuge ohne Schlechtwegeausführung / for vehicles without off-road suspension		(36) (167)

**ASTRA G Kasten/Box (F70) 01.99 - 04.05**





























	<p><b>Spurstangenkopf / Tie Rod End</b>                  mit Zubehör / with accessories</p>	(27) (220)		<p><b>25087 03</b>      16 03 542 93186537</p> 
ALL TYPES				
	<p><b>Axialgelenk, Spurstange / Tie Rod Axle Joint</b>                  für Lenkgetriebe-ID / for steering gear ID: TRW                  mit Zubehör / with accessories                  Gewindemaß / Thread Size: M14x1,5</p>	(5) (178) (220) (62)		<p><b>25084 01</b>      16 03 216 9118128</p> 
ALL TYPES		 nicht für / not for:OPC		(221)



# OPEL

## ASTRA G Kasten/Box (F70)





01.99 - 04.05

	<p><b>Faltenbalg, Lenkung / Bellow, steering</b> für Lenkgetriebehersteller / for steering gear manufacturer: TRW Innendurchmesser 1 [mm] / Inner Diameter 1 [mm]: 13 Innendurchmesser 2 [mm] / Inner Diameter 2 [mm]: 53 ALL TYPES</p>	(7) (179) (71) (72)		<p><b>30237 01</b>      16 09 527 93189459</p>	
	<p><b>Faltenbalg, Lenkung / Bellow, steering</b> für Lenkgetriebehersteller / for steering gear manufacturer: TRW Innendurchmesser 1 [mm] / Inner Diameter 1 [mm]: 13 Innendurchmesser 2 [mm] / Inner Diameter 2 [mm]: 53 ALL TYPES</p>	(7) (179) (71) (72)		<p><b>34656 01</b>      16 09 356 93191260</p>	
	<p><b>Faltenbalg, Lenkung / Bellow, steering</b> für Lenkgetriebehersteller / for steering gear manufacturer: Delphi nicht für / not for: OPC Innendurchmesser 1 [mm] / Inner Diameter 1 [mm]: 49,5 Innendurchmesser 2 [mm] / Inner Diameter 2 [mm]: 13,5 ALL TYPES</p>	(7) (179)  (221) (71) (72)		<p><b>36019 01</b>      16 09 109 26059295</p>	
	<p><b>Lenker, Radaufhängung / Track Control Arm</b> Querlenker / Control Arm mit Trag-/Führungsgelenk / with ball joint mit Gummilager / with rubber mounting ALL TYPES</p>	(14) (98) (219) (212)		<p><b>21051 01</b>      3 52 030 14707 01      9228477 35363 01 16058 01</p>	
	<p><b>Lenker, Radaufhängung / Track Control Arm</b> Querlenker / Control Arm mit Trag-/Führungsgelenk / with ball joint mit Gummilager / with rubber mounting ALL TYPES</p>	(14) (98) (219) (212)		<p><b>21057 01</b>      53 52 005 14707 01      90496039 35363 01 16058 01</p>	
	<p><b>Reparatursatz, Trag-/Führungsgelenk</b> <b>Repair Kit, ball joint</b> mit Zubehör / with accessories ALL TYPES</p>	(24)  (220)		<p><b>14707 01</b>      3 52 800 90512982</p>	
	<p><b>Lagerung, Lenker / Control Arm-/Trailing Arm Bush</b> Aussendurchmesser [mm] / Outer Diameter [mm]: 35,5 ALL TYPES</p>	(9) (38)		<p><b>35363 01</b>      3 52 357 90468636</p>	
	<p><b>Lagerung, Lenker / Control Arm-/Trailing Arm Bush</b> Innendurchmesser [mm] / Inner Diameter [mm]: 12 Aussendurchmesser [mm] / Outer Diameter [mm]: 47 ALL TYPES</p>	(9) (73) (38)		<p><b>36239 01</b>      3 52 365 90498740</p>	
	<p><b>Lagerung, Lenker / Control Arm-/Trailing Arm Bush</b> Innendurchmesser [mm] / Inner Diameter [mm]: 12 Aussendurchmesser [mm] / Outer Diameter [mm]: 46,4 ALL TYPES</p>	(9) (73) (38)		<p><b>37688 01</b>      24439582 3 52 324</p>	







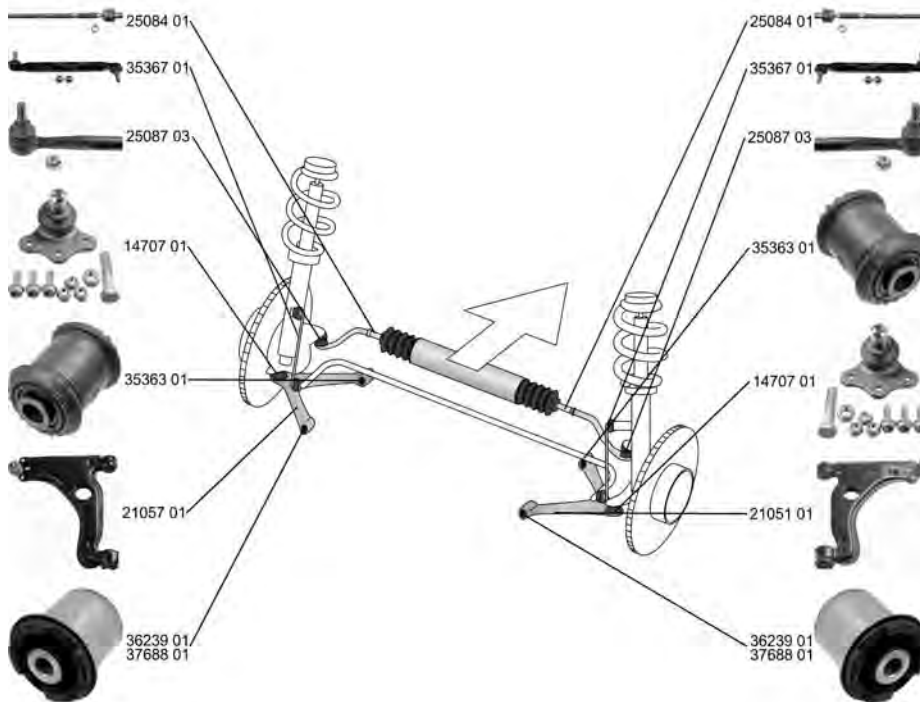

**OPEL**

**ASTRA G Kasten/Box (F70) 01.99 - 04.05**

 <b>Stange/Strebe, Stabilisator / Rod/Strut, stabiliser</b> Pendelstange / Suspension Rod Gewindemaß / Thread Size: M12x1,75	(30) (97) (62)	⊕⊖	<b>35367 01</b> 3 50 611 90498745 
	1.6, 55 kW 01.99 - 09.00 1.6, 62 kW 09.00 - 04.05 1.7 TD 01.99 - 04.05 2.0 DI 01.99 - 04.05		
 <b>Achsträgerlager / Mounting, axle bracket</b> Aussendurchmesser [mm] / Outer Diameter [mm]: 38,5 Innendurchmesser [mm] / Inner Diameter [mm]: 14	(4) (38) (73)		<b>37774 01</b> 3 02 275 9223022 
	ALL TYPES	->Chass. 32999999 ->Chass. 35999999 ->Chass. 36999999 ->Chass. 38999999 ->Chass. 3G999999	
ALL TYPES		⊕⊖ ⊕⊖ ⊕⊖ ⊕⊖ Anzahl pro Achse / Quantity per Axle:6 für Fahrzeuge ohne Schlechtwegeausführung / for vehicles without off-road suspension	(36) (167)

**ASTRA G Coupe (F07\_) 03.00 - 05.05**











 <b>Spurstangenkopf / Tie Rod End</b> mit Zubehör / with accessories	(27) (220)	⊕⊖	<b>25087 03</b> 16 03 542 93186537 
	ALL TYPES		
 <b>Axialgelenk, Spurstange / Tie Rod Axle Joint</b> für Lenkgetriebe-ID / for steering gear ID: TRW mit Zubehör / with accessories Gewindemaß / Thread Size: M14x1,5	(5) (178) (220) (62)	⊕⊖ ↻	<b>25084 01</b> 16 03 216 9118128 
	ALL TYPES	 nicht für / not for:OPC	



# OPEL

ASTRA G Coupe (F07\_)

03.00 - 05.05





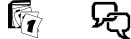





	<p><b>Faltenbalg, Lenkung / Bellow, steering</b> für Lenkgetriebehersteller / for steering gear manufacturer: TRW Innendurchmesser 1 [mm] / Inner Diameter 1 [mm]: 13 Innendurchmesser 2 [mm] / Inner Diameter 2 [mm]: 53 ALL TYPES</p>	(7) (179) (71) (72)	↔	<p><b>30237 01</b>      16 09 527 93189459</p> 
	<p><b>Faltenbalg, Lenkung / Bellow, steering</b> für Lenkgetriebehersteller / for steering gear manufacturer: TRW Innendurchmesser 1 [mm] / Inner Diameter 1 [mm]: 13 Innendurchmesser 2 [mm] / Inner Diameter 2 [mm]: 53 ALL TYPES</p>	(7) (179) (71) (72)	↔	<p><b>34656 01</b>      16 09 356 93191260</p> 
	<p><b>Faltenbalg, Lenkung / Bellow, steering</b> für Lenkgetriebehersteller / for steering gear manufacturer: Delphi nicht für / not for: OPC Innendurchmesser 1 [mm] / Inner Diameter 1 [mm]: 49,5 Innendurchmesser 2 [mm] / Inner Diameter 2 [mm]: 13,5 1.8 16V, 85 kW      03.00 - 10.00</p>	(7) (179)  (221) (71) (72)	↔	<p><b>36019 01</b>      16 09 109 26059295</p> 
	<p><b>Lenker, Radaufhängung / Track Control Arm</b> Querlenker / Control Arm mit Trag-/Führungsgelenk / with ball joint mit Gummilager / with rubber mounting ALL TYPES</p>	(14) (98) (219) (212)	▼↔	<p><b>21051 01</b>      3 52 030 14707 01 35363 01 16058 01</p> 
	<p><b>Lenker, Radaufhängung / Track Control Arm</b> Querlenker / Control Arm mit Trag-/Führungsgelenk / with ball joint mit Gummilager / with rubber mounting ALL TYPES</p>	(14) (98) (219) (212)	▼↔	<p><b>21057 01</b>      53 52 005 14707 01 35363 01 16058 01</p> 
	<p><b>Reparatursatz, Trag-/Führungsgelenk</b> <b>Repair Kit, ball joint</b> mit Zubehör / with accessories ALL TYPES</p>	(24) (220)	▼↔	<p><b>14707 01</b>      3 52 800 90512982</p> 
	<p><b>Lagerung, Lenker / Control Arm-/Trailing Arm Bush</b> Aussendurchmesser [mm] / Outer Diameter [mm]: 35,5 ALL TYPES</p>	(9) (38)	▼↔↑(x2)	<p><b>35363 01</b>      3 52 357 90468636</p> 
	<p><b>Lagerung, Lenker / Control Arm-/Trailing Arm Bush</b> Innendurchmesser [mm] / Inner Diameter [mm]: 12 Aussendurchmesser [mm] / Outer Diameter [mm]: 47 ALL TYPES</p>	(9) (73) (38)	▼↔↓(x2)	<p><b>36239 01</b>      3 52 365 90498740</p> 
	<p><b>Lagerung, Lenker / Control Arm-/Trailing Arm Bush</b> Innendurchmesser [mm] / Inner Diameter [mm]: 12 Aussendurchmesser [mm] / Outer Diameter [mm]: 46,4 ALL TYPES</p>	(9) (73) (38)	▼↔↓	<p><b>37688 01</b>      24439582 3 52 324</p>









**OPEL**

**ASTRA G Coupe (F07\_) 03.00 - 05.05**

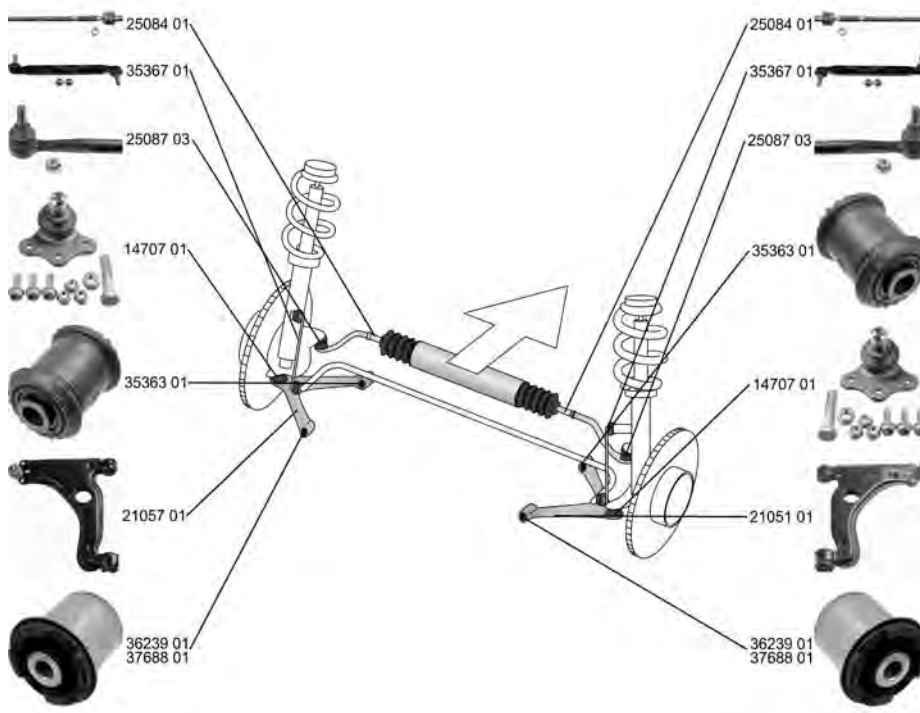
	<p><b>Stange/Strebe, Stabilisator / Rod/Strut, stabiliser</b>                  Pendelstange / Suspension Rod                  Gewindemaß / Thread Size: M12x1,75                  ALL TYPES</p>	<p>(30)                   (97)                  (62)</p>	<p><b>35367 01</b>      3 50 611                  90498745</p> 
	<p><b>Achsträgerlager / Mounting, axle bracket</b>                  Aussendurchmesser [mm] / Outer Diameter [mm]: 38,5                  Innendurchmesser [mm] / Inner Diameter [mm]: 14                  ALL TYPES</p>	<p>(4)                  (38)                  (73)</p> <p>-&gt;Chass. 32999999                  -&gt;Chass. 35999999                  -&gt;Chass. 36999999                  -&gt;Chass. 38999999                  -&gt;Chass. 3G999999</p> <p>  </p> <p>Anzahl pro Achse / Quantity per Axle: 6                  für Fahrzeuge ohne Schlechtwegeausführung /                  for vehicles without off-road suspension</p>	<p><b>37774 01</b>      3 02 275                  9223022</p>
	<p><b>Achskörperlager / Mounting, axle beam</b>                  ALL TYPES</p>	<p>(1)  (x2)</p>	<p><b>26582 01</b>      4 02 644                  9156735</p> 

**ASTRA G Cabrio/Convertible 03.01 - 10.05**







































	<p><b>Spurstangenkopf / Tie Rod End</b>                  mit Zubehör / with accessories                  ALL TYPES</p>	<p>(27)                   (220)</p>	<p><b>25087 03</b>      16 03 542                  93186537</p> 
---	--	--	---



# OPEL

## ASTRA G Cabrio/Convertible

03.01 - 10.05









 <b>Axialgelenk, Spurstange / Tie Rod Axle Joint</b> für Lenkgetriebe-ID / for steering gear ID: TRW mit Zubehör / with accessories Gewindemaß / Thread Size: M14x1,5 ALL TYPES ausser/except for : 2.0 OPC	(5) (178) (220) (62)	 	<b>25084 01</b> 16 03 216 9118128 
 <b>Faltenbalg, Lenkung / Bellow, steering</b> für Lenkgetriebehersteller / for steering gear manufacturer: TRW Innendurchmesser 1 [mm] / Inner Diameter 1 [mm]: 13 Innendurchmesser 2 [mm] / Inner Diameter 2 [mm]: 53 ALL TYPES	(7) (179) (71) (72)		<b>30237 01</b> 16 09 527 93189459 
 <b>Faltenbalg, Lenkung / Bellow, steering</b> für Lenkgetriebehersteller / for steering gear manufacturer: TRW Innendurchmesser 1 [mm] / Inner Diameter 1 [mm]: 13 Innendurchmesser 2 [mm] / Inner Diameter 2 [mm]: 53 ALL TYPES	(7) (179) (71) (72)		<b>34656 01</b> 16 09 356 93191260 
 <b>Lenker, Radaufhängung / Track Control Arm</b> Querlenker / Control Arm mit Trag-/Führungsgelenk / with ball joint mit Gummilager / with rubber mounting ALL TYPES	(14) (98) (219) (212)	 	<b>21051 01</b> 14707 01 35363 01 16058 01 3 52 030 9228477 
 <b>Lenker, Radaufhängung / Track Control Arm</b> Querlenker / Control Arm mit Trag-/Führungsgelenk / with ball joint mit Gummilager / with rubber mounting ALL TYPES	(14) (98) (219) (212)	 	<b>21057 01</b> 14707 01 35363 01 16058 01 53 52 005 90496039 
 <b>Reparatursatz, Trag-/Führungsgelenk</b> <b>Repair Kit, ball joint</b> mit Zubehör / with accessories ALL TYPES	(24) (220)	 	<b>14707 01</b> 3 52 800 90512982 
 <b>Lagerung, Lenker / Control Arm-/Trailing Arm Bush</b> Aussendurchmesser [mm] / Outer Diameter [mm]: 35,5 ALL TYPES	(9) (38)	   (x2)	<b>35363 01</b> 3 52 357 90468636 
 <b>Lagerung, Lenker / Control Arm-/Trailing Arm Bush</b> Innendurchmesser [mm] / Inner Diameter [mm]: 12 Aussendurchmesser [mm] / Outer Diameter [mm]: 47 ALL TYPES	(9) (73) (38)	   (x2)	<b>36239 01</b> 3 52 365 90498740 
 <b>Lagerung, Lenker / Control Arm-/Trailing Arm Bush</b> Innendurchmesser [mm] / Inner Diameter [mm]: 12 Aussendurchmesser [mm] / Outer Diameter [mm]: 46,4 ALL TYPES	(9) (73) (38)	  	<b>37688 01</b> 24439582 3 52 324 









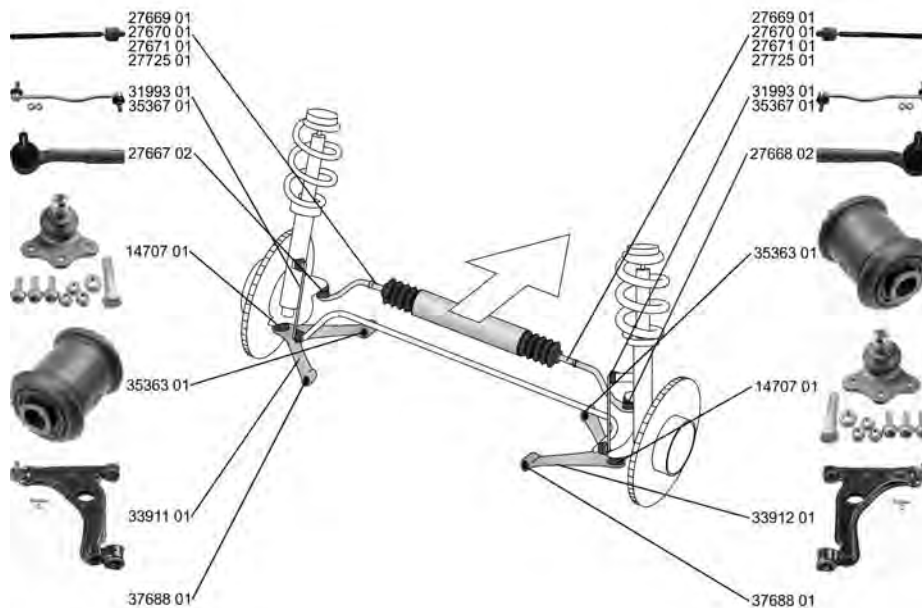

**OPEL**

**ASTRA G Cabrio/Convertible 03.01 - 10.05**

	<p><b>Stange/Strebe, Stabilisator / Rod/Strut, stabiliser</b>                  Pendelstange / Suspension Rod                  Gewindemaß / Thread Size: M12x1,75                  ALL TYPES</p>	<p>(30)                   (97)                  (62)</p>	<p><b>35367 01</b>      3 50 611                  90498745</p> 
	<p><b>Achsträgerlager / Mounting, axle bracket</b>                  Aussendurchmesser [mm] / Outer Diameter [mm]: 38,5                  Innendurchmesser [mm] / Inner Diameter [mm]: 14                  ALL TYPES</p>	<p>(4)                  (38)                  (73)</p> <p>-&gt;Chass. 32999999                  -&gt;Chass. 35999999                  -&gt;Chass. 36999999                  -&gt;Chass. 38999999                  -&gt;Chass. 3G999999</p> <p>                  Anzahl pro Achse / Quantity per Axle:6                  für Fahrzeuge ohne Schlechtwegeausführung /                  for vehicles without off-road suspension</p>	<p><b>37774 01</b>      3 02 275                  9223022</p> <p>(36)                  (167)</p>
	<p><b>Achskörperlager / Mounting, axle beam</b>                  ALL TYPES</p>	<p>(1)  (x2)</p>	<p><b>26582 01</b>      4 02 644                  9156735</p> 

**ASTRA H (L48) 03.04 -**































	<p><b>Spurstangenkopf / Tie Rod End</b>                  mit Zubehör / with accessories                  ALL TYPES</p>	<p>(27)                   (220)</p>	<p><b>27667 02</b>      16 03 266                  93181232</p> 
	<p><b>Spurstangenkopf / Tie Rod End</b>                  mit Zubehör / with accessories                  ALL TYPES</p>	<p>(27)                   (220)</p>	<p><b>27668 02</b>      16 03 267                  93181233</p> 



# OPEL

## ASTRA H (L48)























## 03.04 -

	<p><b>Axialgelenk, Spurstange / Tie Rod Axle Joint</b> für Lenkungshersteller / for steering manufacturer: ZF Gewindemaß / Thread Size: M16x1,5 mit Leichtmetallfelge / with light alloy rim</p>	<p>(5)  (180) (62) (214)</p>	<p><b>27669 01</b> <span style="float: right;"><b>16 03 359</b> <b>93189670</b></span></p> 
<p>ALL TYPES</p>		<p> für Fahrzeuge mit Sportfahrwerk / for vehicles with sports suspension (140) Felgenreöße [Zoll] / Rim Size [in]:18 (55) Felgenreöße [Zoll] / Rim Size [in]:19 (55)</p>	
	<p><b>Axialgelenk, Spurstange / Tie Rod Axle Joint</b> für Lenkungshersteller / for steering manufacturer: ZF Gewindemaß / Thread Size: M16x1,5</p>	<p>(5)  (180) (62)</p>	<p><b>27670 01</b> <span style="float: right;"><b>16 03 358</b> <b>93189669</b></span></p> 
<p>ALL TYPES</p>		<p> für Fahrzeuge mit Sportfahrwerk / for vehicles with sports suspension (140) Felgenreöße [Zoll] / Rim Size [in]:15 (55) Felgenreöße [Zoll] / Rim Size [in]:16 (55) Felgenreöße [Zoll] / Rim Size [in]:17 (55)</p>	
	<p><b>Axialgelenk, Spurstange / Tie Rod Axle Joint</b> für Lenkungshersteller / for steering manufacturer: ZF Gewindemaß / Thread Size: M16x1,5 für Fahrzeuge mit Standard Fahrwerk / for vehicles with standard chassis</p>	<p>(5)  (180) (62) (142)</p>	<p><b>27671 01</b> <span style="float: right;"><b>16 03 357</b> <b>93189668</b></span></p> 
<p>ALL TYPES</p>		<p></p>	
	<p><b>Axialgelenk, Spurstange / Tie Rod Axle Joint</b> für Lenkgetriebe-ID / for steering gear ID: TRW für Fahrzeuge mit Standard Fahrwerk / for vehicles with standard chassis Aussengewinde [mm] / Outer Thread [mm]: M14x1,5 Gewindemaß / Thread Size: M18x1,5</p>	<p>(5)  (178) (142) (40) (62)</p>	<p><b>27725 01</b> <span style="float: right;"><b>16 03 643</b> <b>93191526</b></span></p> 
<p>ALL TYPES</p>		<p> Chass. 72094720-&gt; Chass. 75080481-&gt; Chass. 78048189-&gt; Chass. 8B000001-&gt; Chass. 7G-&gt;</p>	
	<p><b>Faltenbalg, Lenkung / Bellow, steering</b> für Lenkgetriebehersteller / for steering gear manufacturer: TRW Innendurchmesser 1 [mm] / Inner Diameter 1 [mm]: 13 Innendurchmesser 2 [mm] / Inner Diameter 2 [mm]: 53</p>	<p>(7)  (179) (71) (72)</p>	<p><b>30237 01</b> <span style="float: right;"><b>16 09 527</b> <b>93189459</b></span></p> 
<p>ALL TYPES</p>		<p>-&gt;Chass. 72094719 -&gt;Chass. 75080480 -&gt;Chass. 78048188 -&gt;Chass. 7G</p>	
	<p><b>Faltenbalg, Lenkung / Bellow, steering</b> für Lenkgetriebehersteller / for steering gear manufacturer: ZF Innendurchmesser 1 [mm] / Inner Diameter 1 [mm]: 14 Innendurchmesser 2 [mm] / Inner Diameter 2 [mm]: 50</p>	<p>(7)  (179) (71) (72)</p>	<p><b>33962 01</b> <span style="float: right;"><b>16 09 153</b> <b>93181234</b></span></p> 
<p>ALL TYPES</p>			
	<p><b>Faltenbalg, Lenkung / Bellow, steering</b> für Lenkgetriebehersteller / for steering gear manufacturer: TRW Innendurchmesser 1 [mm] / Inner Diameter 1 [mm]: 13 Innendurchmesser 2 [mm] / Inner Diameter 2 [mm]: 53</p>	<p>(7)  (179) (71) (72)</p>	<p><b>34656 01</b> <span style="float: right;"><b>16 09 356</b> <b>93191260</b></span></p> 
<p>ALL TYPES</p>		<p>Chass. 72094720-&gt; Chass. 75080481-&gt; Chass. 78048189-&gt; Chass. 8B000001-&gt; Chass. 7G-&gt;</p>	
	<p><b>Lenker, Radaufhängung / Track Control Arm</b> Querlenker / Control Arm</p>	<p>(14)  (98)</p>	<p><b>33911 01</b> <span style="float: right;"><b>24454477</b> <b>53 52 029</b></span> 35363 01 14707 01</p>
<p>ALL TYPES</p>			



**OPEL**

**ASTRA H (L48) 03.04 -**

	<b>Lenker, Radaufhängung / Track Control Arm</b> Querlenker / Control Arm	(14) (98)		<b>33912 01</b> 35363 01 14707 01	<b>24454478</b> <b>53 52 030</b>	
	ALL TYPES					
	<b>Reparatursatz, Trag-/Führungsgelenk</b> <b>Repair Kit, ball joint</b> mit Zubehör / with accessories	(24) (220)		<b>14707 01</b>	<b>3 52 800</b> <b>90512982</b>	
	ALL TYPES					
	<b>Lagerung, Lenker / Control Arm-/Trailing Arm Bush</b> Aussendurchmesser [mm] / Outer Diameter [mm]: 35,5	(9) (38)		<b>35363 01</b>	<b>3 52 357</b> <b>90468636</b>	
	ALL TYPES					
	<b>Lagerung, Lenker / Control Arm-/Trailing Arm Bush</b> Innendurchmesser [mm] / Inner Diameter [mm]: 12 Aussendurchmesser [mm] / Outer Diameter [mm]: 46,4	(9) (73) (38)		<b>37688 01</b>	<b>24439582</b> <b>3 52 324</b>	
	ALL TYPES					
	<b>Stange/Strebe, Stabilisator / Rod/Strut, stabiliser</b> Pendelstange / Suspension Rod Rohr-Ø [mm] / Pipe Ø [mm]: 12 Gewindemaß / Thread Size: M12x1,5	(30) (97) (101) (62)		<b>31993 01</b>	<b>24461353</b> <b>3 50 613</b>	
	ALL TYPES		für Fahrzeuge mit IDS-Fahrwerk / for vehicles with IDS suspension (131)			
	<b>Stange/Strebe, Stabilisator / Rod/Strut, stabiliser</b> Pendelstange / Suspension Rod Gewindemaß / Thread Size: M12x1,75	(30) (97) (62)		<b>35367 01</b>	<b>3 50 611</b> <b>90498745</b>	
	ALL TYPES		für Fahrzeuge ohne IDS-Fahrwerk / for vehicles without IDS suspension (161)			
	<b>Achsträgerlager / Mounting, axle bracket</b> Aussendurchmesser [mm] / Outer Diameter [mm]: 38,5 Innendurchmesser [mm] / Inner Diameter [mm]: 14	(4) (38) (73)		<b>37774 01</b>	<b>3 02 275</b> <b>9223022</b>	
	ALL TYPES					
	<b>Achskörperlager / Mounting, axle beam</b> Innendurchmesser [mm] / Inner Diameter [mm]: 13,2 Aussendurchmesser [mm] / Outer Diameter [mm]: 70	(1) (73) (38)		<b>35936 01</b>	<b>13267215</b> <b>4 02 952</b>	
	ALL TYPES					









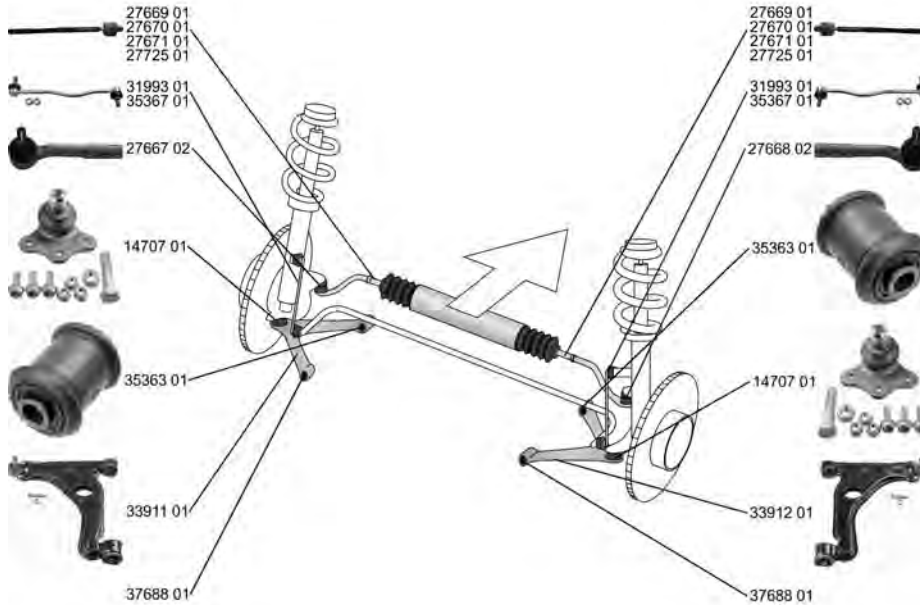



# OPEL

ASTRA H Caravan/Estate

08.04 -



















	<b>Spurstangenkopf / Tie Rod End</b> mit Zubehör / with accessories ALL TYPES	(27) (220)		<b>27667 02</b> 16 03 266 93181232
	<b>Spurstangenkopf / Tie Rod End</b> mit Zubehör / with accessories ALL TYPES	(27) (220)		<b>27668 02</b> 16 03 267 93181233
	<b>Axialgelenk, Spurstange / Tie Rod Axle Joint</b> für Lenkungshersteller / for steering manufacturer: ZF Gewindemaß / Thread Size: M16x1,5 mit Leichtmetallfelge / with light alloy rim ALL TYPES	(5) (180) (62) (214)		<b>27669 01</b> 16 03 359 93189670
	<b>Axialgelenk, Spurstange / Tie Rod Axle Joint</b> für Lenkungshersteller / for steering manufacturer: ZF Gewindemaß / Thread Size: M16x1,5 ALL TYPES	(5) (180) (62)		<b>27670 01</b> 16 03 358 93189669
	<b>Axialgelenk, Spurstange / Tie Rod Axle Joint</b> für Lenkungshersteller / for steering manufacturer: ZF Gewindemaß / Thread Size: M16x1,5 für Fahrzeuge mit Standard Fahrwerk / for vehicles with standard chassis ALL TYPES	(5) (180) (62) (142)		<b>27671 01</b> 16 03 357 93189668



**OPEL**

**ASTRA H Caravan/Estate 08.04 -**









	<p><b>Axialgelenk, Spurstange / Tie Rod Axle Joint</b> für Lenkgetriebe-ID / for steering gear ID: TRW für Fahrzeuge mit Standard Fahrwerk / for vehicles with standard chassis Aussengewinde [mm] / Outer Thread [mm]: M14x1,5 Gewindemaß / Thread Size: M18x1,5</p>	<p>(5) (178) (142)  (40) (62)</p>	<p>↔</p>	<p><b>27725 01</b> <b>16 03 643</b> <b>93191526</b></p> 
	<p>ALL TYPES</p>		<p>⊞ Chass. 72094720-&gt; Chass. 75080481-&gt; Chass. 78048189-&gt; Chass. 8B000001-&gt; Chass. 7G-&gt;</p>	
	<p><b>Faltenbalg, Lenkung / Bellow, steering</b> für Lenkgetriebehersteller / for steering gear manufacturer: TRW Innendurchmesser 1 [mm] / Inner Diameter 1 [mm]: 13 Innendurchmesser 2 [mm] / Inner Diameter 2 [mm]: 53</p>	<p>(7) (179) (71) (72)</p>	<p>↔</p>	<p><b>30237 01</b> <b>16 09 527</b> <b>93189459</b></p> 
	<p>ALL TYPES</p>		<p>-&gt;Chass. 72094719 -&gt;Chass. 75080480 -&gt;Chass. 78048188 -&gt;Chass. 7G</p>	
	<p><b>Faltenbalg, Lenkung / Bellow, steering</b> für Lenkgetriebehersteller / for steering gear manufacturer: ZF Innendurchmesser 1 [mm] / Inner Diameter 1 [mm]: 14 Innendurchmesser 2 [mm] / Inner Diameter 2 [mm]: 50</p>	<p>(7) (179) (71) (72)</p>	<p>↔</p>	<p><b>33962 01</b> <b>16 09 153</b> <b>93181234</b></p> 
	<p>ALL TYPES</p>			
	<p><b>Faltenbalg, Lenkung / Bellow, steering</b> für Lenkgetriebehersteller / for steering gear manufacturer: TRW Innendurchmesser 1 [mm] / Inner Diameter 1 [mm]: 13 Innendurchmesser 2 [mm] / Inner Diameter 2 [mm]: 53</p>	<p>(7) (179) (71) (72)</p>	<p>↔</p>	<p><b>34656 01</b> <b>16 09 356</b> <b>93191260</b></p> 
	<p>ALL TYPES</p>		<p>Chass. 72094720-&gt; Chass. 75080481-&gt; Chass. 78048189-&gt; Chass. 8B000001-&gt; Chass. 7G-&gt;</p>	
	<p><b>Lenker, Radaufhängung / Track Control Arm</b> Querlenker / Control Arm</p>	<p>(14) (98)</p>	<p>↻</p>	<p><b>33911 01</b> <b>24454477</b> <b>35363 01</b> <b>53 52 029</b> <b>14707 01</b></p> 
	<p>ALL TYPES</p>			
	<p><b>Lenker, Radaufhängung / Track Control Arm</b> Querlenker / Control Arm</p>	<p>(14) (98)</p>	<p>↻</p>	<p><b>33912 01</b> <b>24454478</b> <b>35363 01</b> <b>53 52 030</b> <b>14707 01</b></p> 
	<p>ALL TYPES</p>			
	<p><b>Reparatursatz, Trag-/Führungsgelenk</b> <b>Repair Kit, ball joint</b> mit Zubehör / with accessories</p>	<p>(24) (220)</p>	<p>↕↔</p>	<p><b>14707 01</b> <b>3 52 800</b> <b>90512982</b></p> 
	<p>ALL TYPES</p>			
	<p><b>Lagerung, Lenker / Control Arm-/Trailing Arm Bush</b> Aussendurchmesser [mm] / Outer Diameter [mm]: 35,5</p>	<p>(9) (38)</p>	<p>↕↔↕(x2)</p>	<p><b>35363 01</b> <b>3 52 357</b> <b>90468636</b></p> 
	<p>ALL TYPES</p>			



# OPEL

## ASTRA H Caravan/Estate



08.04 -

	<b>Lagerung, Lenker / Control Arm-/Trailing Arm Bush</b> Innendurchmesser [mm] / Inner Diameter [mm]: 12 Aussendurchmesser [mm] / Outer Diameter [mm]: 46,4 ALL TYPES	(9) (73) (38)	▼↕⬇		<b>37688 01</b>	24439582 3 52 324
	<b>Stange/Strebe, Stabilisator / Rod/Strut, stabiliser</b> Pendelstange / Suspension Rod Rohr-Ø [mm] / Pipe Ø [mm]: 12 Gewindemaß / Thread Size: M12x1,5 ALL TYPES	(30) (97) (101) (62)	↔		<b>31993 01</b>	24461353 3 50 613 
	<b>Stange/Strebe, Stabilisator / Rod/Strut, stabiliser</b> Pendelstange / Suspension Rod Gewindemaß / Thread Size: M12x1,75 ALL TYPES	(30) (97) (62)	↔	für Fahrzeuge mit IDS-Fahrwerk / for vehicles with IDS suspension (131)	<b>35367 01</b>	3 50 611 90498745 
	<b>Achsträgerlager / Mounting, axle bracket</b> Aussendurchmesser [mm] / Outer Diameter [mm]: 38,5 Innendurchmesser [mm] / Inner Diameter [mm]: 14 ALL TYPES	(4) (38) (73)			<b>37774 01</b>	3 02 275 9223022
	<b>Achskörperlager / Mounting, axle beam</b> Innendurchmesser [mm] / Inner Diameter [mm]: 13,2 Aussendurchmesser [mm] / Outer Diameter [mm]: 70 ALL TYPES	(1) (73) (38)	↔(x2)		<b>35936 01</b>	13267215 4 02 952 

## ASTRA H GTC (L08)

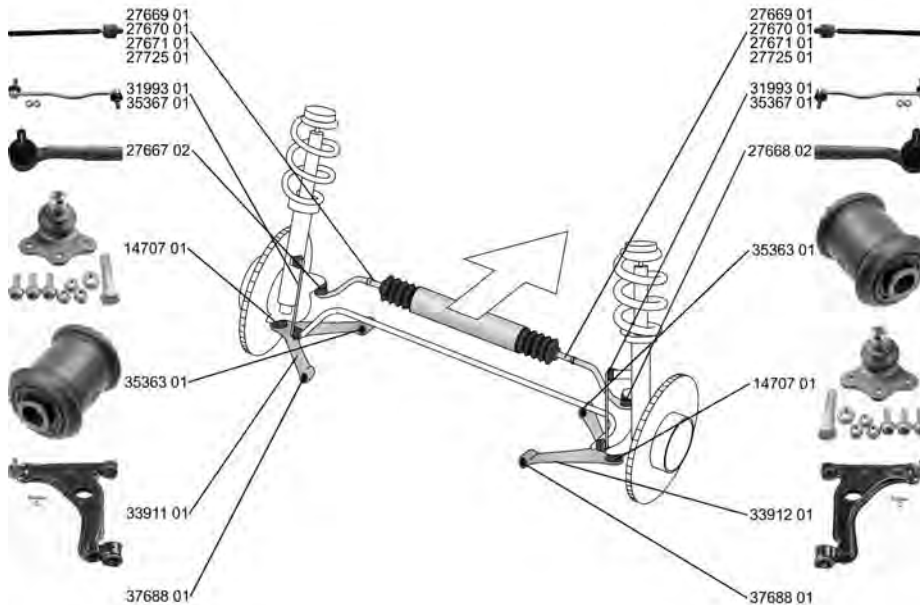
03.05 -



















	<b>Spurstangenkopf / Tie Rod End</b> mit Zubehör / with accessories ALL TYPES	(27) (220)	↔		<b>27667 02</b>	16 03 266 93181232 
---	---	---------------	---	--	-----------------	--





























**ASTRA H GTC (L08) 03.05 -**

	<p><b>Spurstangenkopf / Tie Rod End</b> mit Zubehör / with accessories ALL TYPES</p>	<p>(27) (220)</p>		<p><b>27668 02</b> 16 03 267 93181233</p> 
	<p><b>Axialgelenk, Spurstange / Tie Rod Axle Joint</b> für Lenkungshersteller / for steering manufacturer: ZF Gewindemaß / Thread Size: M16x1,5 mit Leichtmetallfelge / with light alloy rim ALL TYPES</p>	<p>(5) (180) (62) (214)</p>	<p>↔</p> <p>☰</p> <p>für Fahrzeuge mit Sportfahrwerk / for vehicles with sports suspension Felgenreöße [Zoll] / Rim Size [in]:18 Felgenreöße [Zoll] / Rim Size [in]:19</p>	<p><b>27669 01</b> 16 03 359 93189670</p> 
	<p><b>Axialgelenk, Spurstange / Tie Rod Axle Joint</b> für Lenkungshersteller / for steering manufacturer: ZF Gewindemaß / Thread Size: M16x1,5 ALL TYPES</p>	<p>(5) (180) (62)</p>	<p>↔</p> <p>☰</p> <p>für Fahrzeuge mit Sportfahrwerk / for vehicles with sports suspension Felgenreöße [Zoll] / Rim Size [in]:15 Felgenreöße [Zoll] / Rim Size [in]:16 Felgenreöße [Zoll] / Rim Size [in]:17</p>	<p><b>27670 01</b> 16 03 358 93189669</p> 
	<p><b>Axialgelenk, Spurstange / Tie Rod Axle Joint</b> für Lenkungshersteller / for steering manufacturer: ZF Gewindemaß / Thread Size: M16x1,5 für Fahrzeuge mit Standard Fahrwerk / for vehicles with standard chassis ALL TYPES</p>	<p>(5) (180) (62) (142)</p>	<p>↔</p> <p>☰</p>	<p><b>27671 01</b> 16 03 357 93189668</p> 
	<p><b>Axialgelenk, Spurstange / Tie Rod Axle Joint</b> für Lenkgetriebe-ID / for steering gear ID: TRW für Fahrzeuge mit Standard Fahrwerk / for vehicles with standard chassis Aussengewinde [mm] / Outer Thread [mm]: M14x1,5 Gewindemaß / Thread Size: M18x1,5 ALL TYPES</p>	<p>(5) (178) (142) (40) (62)</p>	<p>↔</p> <p>☰</p> <p>Chass. 72094720-&gt; Chass. 75080481-&gt; Chass. 78048189-&gt; Chass. 8B000001-&gt; Chass. 7G-&gt;</p>	<p><b>27725 01</b> 16 03 643 93191526</p> 
	<p><b>Faltenbalg, Lenkung / Bellow, steering</b> für Lenkgetriebehersteller / for steering gear manufacturer: TRW Innendurchmesser 1 [mm] / Inner Diameter 1 [mm]: 13 Innendurchmesser 2 [mm] / Inner Diameter 2 [mm]: 53 ALL TYPES</p>	<p>(7) (179) (71) (72)</p>	<p>↔</p> <p>-&gt;Chass. 72094719 -&gt;Chass. 75080480 -&gt;Chass. 78048188 -&gt;Chass. 7G</p>	<p><b>30237 01</b> 16 09 527 93189459</p> 
	<p><b>Faltenbalg, Lenkung / Bellow, steering</b> für Lenkgetriebehersteller / for steering gear manufacturer: ZF Innendurchmesser 1 [mm] / Inner Diameter 1 [mm]: 14 Innendurchmesser 2 [mm] / Inner Diameter 2 [mm]: 50 ALL TYPES</p>	<p>(7) (179) (71) (72)</p>	<p>↔</p>	<p><b>33962 01</b> 16 09 153 93181234</p> 
	<p><b>Faltenbalg, Lenkung / Bellow, steering</b> für Lenkgetriebehersteller / for steering gear manufacturer: TRW Innendurchmesser 1 [mm] / Inner Diameter 1 [mm]: 13 Innendurchmesser 2 [mm] / Inner Diameter 2 [mm]: 53 ALL TYPES</p>	<p>(7) (179) (71) (72)</p>	<p>↔</p> <p>Chass. 72094720-&gt; Chass. 75080481-&gt; Chass. 78048189-&gt; Chass. 8B000001-&gt; Chass. 7G-&gt;</p>	<p><b>34656 01</b> 16 09 356 93191260</p> 



# OPEL

**ASTRA H GTC (L08) 03.05 -**





	<b>Lenker, Radaufhängung / Track Control Arm</b> Querlenker / Control Arm	(14) (98)		<b>33911 01</b> 35363 01 14707 01	<b>24454477</b> 53 52 029	
	ALL TYPES					
	<b>Lenker, Radaufhängung / Track Control Arm</b> Querlenker / Control Arm	(14) (98)		<b>33912 01</b> 35363 01 14707 01	<b>24454478</b> 53 52 030	
	ALL TYPES					
	<b>Reparatursatz, Trag-/Führungsgelenk</b> <b>Repair Kit, ball joint</b> mit Zubehör / with accessories	(24) (220)		<b>14707 01</b>	<b>3 52 800</b> 90512982	
	ALL TYPES					
	<b>Lagerung, Lenker / Control Arm-/Trailing Arm Bush</b> Aussendurchmesser [mm] / Outer Diameter [mm]: 35,5	(9) (38)		<b>35363 01</b>	<b>3 52 357</b> 90468636	
	ALL TYPES					
	<b>Lagerung, Lenker / Control Arm-/Trailing Arm Bush</b> Innendurchmesser [mm] / Inner Diameter [mm]: 12 Aussendurchmesser [mm] / Outer Diameter [mm]: 46,4	(9) (73) (38)		<b>37688 01</b>	<b>24439582</b> 3 52 324	
	ALL TYPES					
	<b>Stange/Strebe, Stabilisator / Rod/Strut, stabiliser</b> Pendelstange / Suspension Rod Rohr-Ø [mm] / Pipe Ø [mm]: 12 Gewindemaß / Thread Size: M12x1,5	(30) (97) (101) (62)		<b>31993 01</b>	<b>24461353</b> 3 50 613	
	ALL TYPES	für Fahrzeuge mit IDS-Fahrwerk / for vehicles with IDS suspension	(131)			
	<b>Stange/Strebe, Stabilisator / Rod/Strut, stabiliser</b> Pendelstange / Suspension Rod Gewindemaß / Thread Size: M12x1,75	(30) (97) (62)		<b>35367 01</b>	<b>3 50 611</b> 90498745	
	ALL TYPES	für Fahrzeuge ohne IDS-Fahrwerk / for vehicles without IDS suspension	(161)			
	<b>Achsträgerlager / Mounting, axle bracket</b> Aussendurchmesser [mm] / Outer Diameter [mm]: 38,5 Innendurchmesser [mm] / Inner Diameter [mm]: 14	(4) (38) (73)		<b>37774 01</b>	<b>3 02 275</b> 9223022	
	ALL TYPES		(x4)			
	<b>Achskörperlager / Mounting, axle beam</b> Innendurchmesser [mm] / Inner Diameter [mm]: 13,2 Aussendurchmesser [mm] / Outer Diameter [mm]: 70	(1) (73) (38)		<b>35936 01</b>	<b>13267215</b> 4 02 952	
	ALL TYPES					



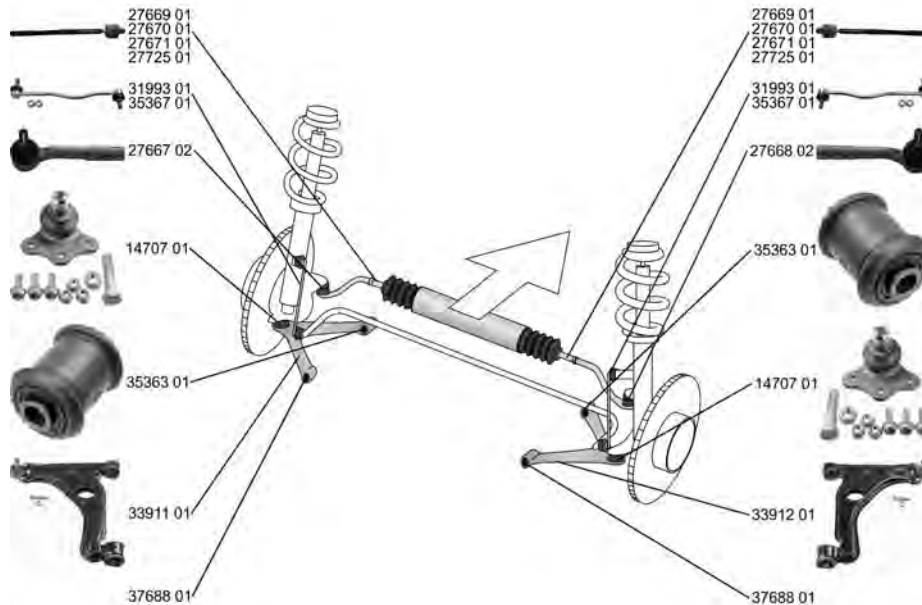

**ASTRA H Cabriolet/Convertible 09.05 -**



















	<p><b>Spurstangenkopf / Tie Rod End</b> mit Zubehör / with accessories</p> <p>ALL TYPES</p>	(27) (220)		<p><b>27667 02</b>      16 03 266 93181232</p> 
	<p><b>Spurstangenkopf / Tie Rod End</b> mit Zubehör / with accessories</p> <p>ALL TYPES</p>	(27) (220)		<p><b>27668 02</b>      16 03 267 93181233</p> 
	<p><b>Axialgelenk, Spurstange / Tie Rod Axle Joint</b> für Lenkungshersteller / for steering manufacturer: ZF Gewindemaß / Thread Size: M16x1,5 mit Leichtmetallfelge / with light alloy rim</p> <p>ALL TYPES</p>	(5) (180) (62) (214)		<p><b>27669 01</b>      16 03 359 93189670</p> 
	<p><b>Axialgelenk, Spurstange / Tie Rod Axle Joint</b> für Lenkungshersteller / for steering manufacturer: ZF Gewindemaß / Thread Size: M16x1,5</p> <p>ALL TYPES</p>	(5) (180) (62)		<p><b>27670 01</b>      16 03 358 93189669</p> 
	<p><b>Axialgelenk, Spurstange / Tie Rod Axle Joint</b> für Lenkungshersteller / for steering manufacturer: ZF Gewindemaß / Thread Size: M16x1,5 für Fahrzeuge mit Standard Fahrwerk / for vehicles with standard chassis</p> <p>ALL TYPES</p>	(5) (180) (62) (142)		<p><b>27671 01</b>      16 03 357 93189668</p> 
	<p>ALL TYPES</p>			



# OPEL

## ASTRA H Cabriolet/Convertible



09.05 -

	<p><b>Axialgelenk, Spurstange / Tie Rod Axle Joint</b> für Lenkgetriebe-ID / for steering gear ID: TRW für Fahrzeuge mit Standard Fahrwerk / for vehicles with standard chassis Aussengewinde [mm] / Outer Thread [mm]: M14x1,5 Gewindemaß / Thread Size: M18x1,5</p>	<p>(5) (178) (142)</p>	<p>↔</p>	<p><b>27725 01</b>      <b>16 03 643</b> <b>93191526</b></p> 
<p>ALL TYPES</p>			<p>⊞ Chass. 72094720-&gt; Chass. 75080481-&gt; Chass. 78048189-&gt; Chass. 8B000001-&gt; Chass. 7G-&gt;</p>	
	<p><b>Faltenbalg, Lenkung / Bellow, steering</b> für Lenkgetriebehersteller / for steering gear manufacturer: TRW Innendurchmesser 1 [mm] / Inner Diameter 1 [mm]: 13 Innendurchmesser 2 [mm] / Inner Diameter 2 [mm]: 53</p>	<p>(7) (179) (71) (72)</p>	<p>↔</p>	<p><b>30237 01</b>      <b>16 09 527</b> <b>93189459</b></p> 
<p>ALL TYPES</p>			<p>-&gt;Chass. 72094719 -&gt;Chass. 75080480 -&gt;Chass. 78048188 -&gt;Chass. 7G</p>	
	<p><b>Faltenbalg, Lenkung / Bellow, steering</b> für Lenkgetriebehersteller / for steering gear manufacturer: ZF Innendurchmesser 1 [mm] / Inner Diameter 1 [mm]: 14 Innendurchmesser 2 [mm] / Inner Diameter 2 [mm]: 50</p>	<p>(7) (179) (71) (72)</p>	<p>↔</p>	<p><b>33962 01</b>      <b>16 09 153</b> <b>93181234</b></p> 
<p>ALL TYPES</p>				
	<p><b>Faltenbalg, Lenkung / Bellow, steering</b> für Lenkgetriebehersteller / for steering gear manufacturer: TRW Innendurchmesser 1 [mm] / Inner Diameter 1 [mm]: 13 Innendurchmesser 2 [mm] / Inner Diameter 2 [mm]: 53</p>	<p>(7) (179) (71) (72)</p>	<p>↔</p>	<p><b>34656 01</b>      <b>16 09 356</b> <b>93191260</b></p> 
<p>ALL TYPES</p>			<p>Chass. 72094720-&gt; Chass. 75080481-&gt; Chass. 78048189-&gt; Chass. 8B000001-&gt; Chass. 7G-&gt;</p>	
	<p><b>Lenker, Radaufhängung / Track Control Arm</b> Querlenker / Control Arm</p>	<p>(14) (98)</p>	<p>↻</p>	<p><b>33911 01</b>      <b>24454477</b> <b>35363 01</b>      <b>53 52 029</b> <b>14707 01</b></p> 
<p>ALL TYPES</p>				
	<p><b>Lenker, Radaufhängung / Track Control Arm</b> Querlenker / Control Arm</p>	<p>(14) (98)</p>	<p>↻</p>	<p><b>33912 01</b>      <b>24454478</b> <b>35363 01</b>      <b>53 52 030</b> <b>14707 01</b></p> 
<p>ALL TYPES</p>				
	<p><b>Reparatursatz, Trag-/Führungsgelenk</b> <b>Repair Kit, ball joint</b> mit Zubehör / with accessories</p>	<p>(24) (220)</p>	<p>↕↔</p>	<p><b>14707 01</b>      <b>3 52 800</b> <b>90512982</b></p> 
<p>ALL TYPES</p>				
	<p><b>Lagerung, Lenker / Control Arm-/Trailing Arm Bush</b> Aussendurchmesser [mm] / Outer Diameter [mm]: 35,5</p>	<p>(9) (38)</p>	<p>↕↔↕(x2)</p>	<p><b>35363 01</b>      <b>3 52 357</b> <b>90468636</b></p> 
<p>ALL TYPES</p>				





**OPEL**

**ASTRA H Cabriolet/Convertible 09.05 -**

	<b>Lagerung, Lenker / Control Arm-/Trailing Arm Bush</b> Innendurchmesser [mm] / Inner Diameter [mm]: 12 Aussendurchmesser [mm] / Outer Diameter [mm]: 46,4 ALL TYPES	(9) (73) (38)		<b>37688 01</b> 24439582 3 52 324
	<b>Stange/Strebe, Stabilisator / Rod/Strut, stabiliser</b> Pendelstange / Suspension Rod Rohr-Ø [mm] / Pipe Ø [mm]: 12 Gewindemaß / Thread Size: M12x1,5 ALL TYPES	(30) (97) (101) (62)		<b>31993 01</b> 24461353 3 50 613 
	<b>Stange/Strebe, Stabilisator / Rod/Strut, stabiliser</b> Pendelstange / Suspension Rod Gewindemaß / Thread Size: M12x1,75 ALL TYPES	(30) (97) (62)		<b>35367 01</b> 3 50 611 90498745 
	<b>Achsträgerlager / Mounting, axle bracket</b> Aussendurchmesser [mm] / Outer Diameter [mm]: 38,5 Innendurchmesser [mm] / Inner Diameter [mm]: 14 ALL TYPES	(4) (38) (73)		<b>37774 01</b> 3 02 275 9223022
	<b>Achskörperlager / Mounting, axle beam</b> Innendurchmesser [mm] / Inner Diameter [mm]: 13,2 Aussendurchmesser [mm] / Outer Diameter [mm]: 70 ALL TYPES	(1) (73) (38)		<b>35936 01</b> 13267215 4 02 952 

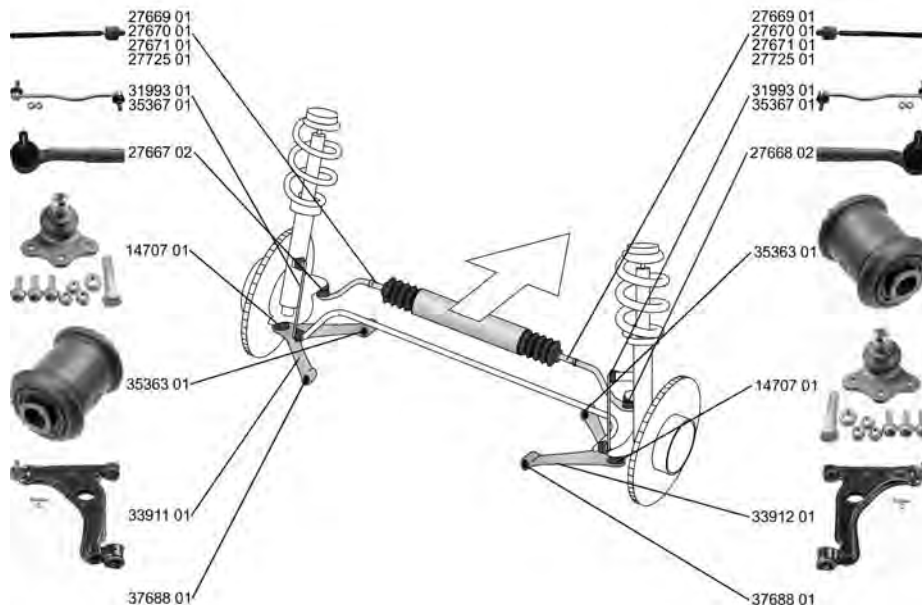
**ASTRA H Stufenheck/Saloon (L69) 02.07 -**































	<b>Spurstangenkopf / Tie Rod End</b> mit Zubehör / with accessories ALL TYPES	(27) (220)		<b>27667 02</b> 16 03 266 93181232 
--	---	---------------	--	--



# OPEL

























**ASTRA H Stufenheck/Saloon (L69) 02.07 -**

	<b>Spurstangenkopf / Tie Rod End</b> mit Zubehör / with accessories	(27) (220)		<b>27668 02</b> 16 03 267 93181233
	ALL TYPES			
	<b>Axialgelenk, Spurstange / Tie Rod Axle Joint</b> für Lenkungshersteller / for steering manufacturer: ZF Gewindemaß / Thread Size: M16x1,5 mit Leichtmetallfelge / with light alloy rim	(5) (180) (62) (214)		<b>27669 01</b> 16 03 359 93189670
	ALL TYPES	 für Fahrzeuge mit Sportfahrwerk / for vehicles with sports suspension Felgenreöße [Zoll] / Rim Size [in]:18 Felgenreöße [Zoll] / Rim Size [in]:19	(140) (55) (55)	
	<b>Axialgelenk, Spurstange / Tie Rod Axle Joint</b> für Lenkungshersteller / for steering manufacturer: ZF Gewindemaß / Thread Size: M16x1,5	(5) (180) (62)		<b>27670 01</b> 16 03 358 93189669
	ALL TYPES	 für Fahrzeuge mit Sportfahrwerk / for vehicles with sports suspension Felgenreöße [Zoll] / Rim Size [in]:15 Felgenreöße [Zoll] / Rim Size [in]:16 Felgenreöße [Zoll] / Rim Size [in]:17	(140) (55) (55)	
	<b>Axialgelenk, Spurstange / Tie Rod Axle Joint</b> für Lenkungshersteller / for steering manufacturer: ZF Gewindemaß / Thread Size: M16x1,5 für Fahrzeuge mit Standard Fahrwerk / for vehicles with standard chassis	(5) (180) (62) (142)		<b>27671 01</b> 16 03 357 93189668
	ALL TYPES			
	<b>Axialgelenk, Spurstange / Tie Rod Axle Joint</b> für Lenkgetriebe-ID / for steering gear ID: TRW für Fahrzeuge mit Standard Fahrwerk / for vehicles with standard chassis Aussengewinde [mm] / Outer Thread [mm]: M14x1,5 Gewindemaß / Thread Size: M18x1,5	(5) (178) (142) (40) (62)		<b>27725 01</b> 16 03 643 93191526
	ALL TYPES	 Chass. 72094720-> Chass. 75080481-> Chass. 78048189-> Chass. 8B000001-> Chass. 7G->		
	<b>Faltenbalg, Lenkung / Bellow, steering</b> für Lenkgetriebehersteller / for steering gear manufacturer: TRW Innendurchmesser 1 [mm] / Inner Diameter 1 [mm]: 13 Innendurchmesser 2 [mm] / Inner Diameter 2 [mm]: 53	(7) (179) (71) (72)		<b>30237 01</b> 16 09 527 93189459
	ALL TYPES	->Chass. 72094719 ->Chass. 75080480 ->Chass. 78048188 ->Chass. 7G		
	<b>Faltenbalg, Lenkung / Bellow, steering</b> für Lenkgetriebehersteller / for steering gear manufacturer: ZF Innendurchmesser 1 [mm] / Inner Diameter 1 [mm]: 14 Innendurchmesser 2 [mm] / Inner Diameter 2 [mm]: 50	(7) (179) (71) (72)		<b>33962 01</b> 16 09 153 93181234
	ALL TYPES			
	<b>Faltenbalg, Lenkung / Bellow, steering</b> für Lenkgetriebehersteller / for steering gear manufacturer: TRW Innendurchmesser 1 [mm] / Inner Diameter 1 [mm]: 13 Innendurchmesser 2 [mm] / Inner Diameter 2 [mm]: 53	(7) (179) (71) (72)		<b>34656 01</b> 16 09 356 93191260
	ALL TYPES	Chass. 72094720-> Chass. 75080481-> Chass. 78048189-> Chass. 8B000001-> Chass. 7G->		



**OPEL**

**ASTRA H Stufenheck/Saloon (L69) 02.07 -**









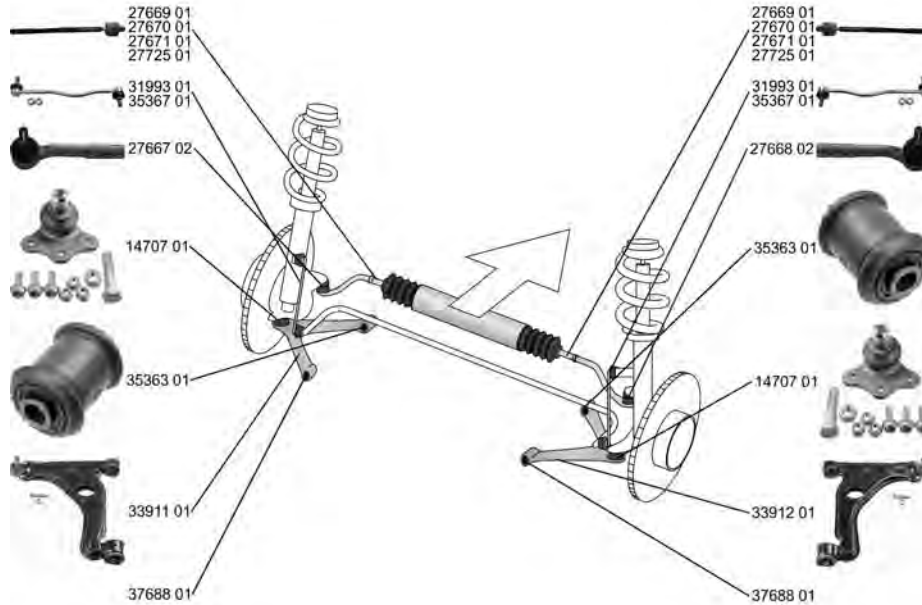





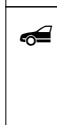

	<b>Lenker, Radaufhängung / Track Control Arm</b> Querlenker / Control Arm	(14) (98)		33911 01 35363 01 14707 01	24454477 53 52 029	
	ALL TYPES					
	<b>Lenker, Radaufhängung / Track Control Arm</b> Querlenker / Control Arm	(14) (98)		33912 01 35363 01 14707 01	24454478 53 52 030	
	ALL TYPES					
	<b>Reparatursatz, Trag-/Führungsgelenk</b> <b>Repair Kit, ball joint</b> mit Zubehör / with accessories	(24) (220)		14707 01	3 52 800 90512982	
	ALL TYPES					
	<b>Lagerung, Lenker / Control Arm-/Trailing Arm Bush</b> Aussendurchmesser [mm] / Outer Diameter [mm]: 35,5	(9) (38)		35363 01	3 52 357 90468636	
	ALL TYPES					
	<b>Lagerung, Lenker / Control Arm-/Trailing Arm Bush</b> Innendurchmesser [mm] / Inner Diameter [mm]: 12 Aussendurchmesser [mm] / Outer Diameter [mm]: 46,4	(9) (73) (38)		37688 01	24439582 3 52 324	
	ALL TYPES					
	<b>Stange/Strebe, Stabilisator / Rod/Strut, stabiliser</b> Pendelstange / Suspension Rod Rohr-Ø [mm] / Pipe Ø [mm]: 12 Gewindemaß / Thread Size: M12x1,5	(30) (97) (101) (62)		31993 01	24461353 3 50 613	
	ALL TYPES		für Fahrzeuge mit IDS-Fahrwerk / for vehicles with IDS suspension (131)			
	<b>Stange/Strebe, Stabilisator / Rod/Strut, stabiliser</b> Pendelstange / Suspension Rod Gewindemaß / Thread Size: M12x1,75	(30) (97) (62)		35367 01	3 50 611 90498745	
	ALL TYPES ausser/except for : 1.7 CDTI 07.10 -		für Fahrzeuge ohne IDS-Fahrwerk / for vehicles without IDS suspension (161)			
	<b>Achsträgerlager / Mounting, axle bracket</b> Aussendurchmesser [mm] / Outer Diameter [mm]: 38,5 Innendurchmesser [mm] / Inner Diameter [mm]: 14	(4) (38) (73)		37774 01	3 02 275 9223022	
	ALL TYPES					
	<b>Achskörperlager / Mounting, axle beam</b> Innendurchmesser [mm] / Inner Diameter [mm]: 13,2 Aussendurchmesser [mm] / Outer Diameter [mm]: 70	(1) (73) (38)		35936 01	13267215 4 02 952	
	ALL TYPES					

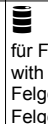
# OPEL

ASTRA H Van (L70)

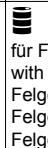
02.04 -

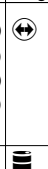

















	<b>Spurstangenkopf / Tie Rod End</b> mit Zubehör / with accessories ALL TYPES	(27) (220)		<b>27667 02</b> 16 03 266 93181232 			
	<b>Spurstangenkopf / Tie Rod End</b> mit Zubehör / with accessories ALL TYPES	(27) (220)		<b>27668 02</b> 16 03 267 93181233 			
	<b>Axialgelenk, Spurstange / Tie Rod Axle Joint</b> für Lenkungshersteller / for steering manufacturer: ZF Gewindemaß / Thread Size: M16x1,5 mit Leichtmetallfelge / with light alloy rim ALL TYPES	(5) (180) (62) (214)		<b>27669 01</b> 16 03 359 93189670 			
	 für Fahrzeuge mit Sportfahrwerk / for vehicles with sports suspension Felgenreöße [Zoll] / Rim Size [in]:18 Felgenreöße [Zoll] / Rim Size [in]:19	(140) (55) (55)		<b>Axialgelenk, Spurstange / Tie Rod Axle Joint</b> für Lenkungshersteller / for steering manufacturer: ZF Gewindemaß / Thread Size: M16x1,5 ALL TYPES	(5) (180) (62)		<b>27670 01</b> 16 03 358 93189669 
	 für Fahrzeuge mit Sportfahrwerk / for vehicles with sports suspension Felgenreöße [Zoll] / Rim Size [in]:15 Felgenreöße [Zoll] / Rim Size [in]:16 Felgenreöße [Zoll] / Rim Size [in]:17	(140) (55) (55) (55)		<b>Axialgelenk, Spurstange / Tie Rod Axle Joint</b> für Lenkungshersteller / for steering manufacturer: ZF Gewindemaß / Thread Size: M16x1,5 für Fahrzeuge mit Standard Fahrwerk / for vehicles with standard chassis ALL TYPES	(5) (180) (62) (142)		<b>27671 01</b> 16 03 357 93189668 
							





**OPEL**

**ASTRA H Van (L70) 02.04 -**















	<p><b>Axialgelenk, Spurstange / Tie Rod Axle Joint</b> für Lenkgetriebe-ID / for steering gear ID: TRW für Fahrzeuge mit Standard Fahrwerk / for vehicles with standard chassis Aussengewinde [mm] / Outer Thread [mm]: M14x1,5 Gewindemaß / Thread Size: M18x1,5</p> <p>ALL TYPES</p>	<p>(5) (178) (142)</p> <p>(40) (62)</p>	<p>↔</p> <p>☰</p> <p>Chass. 72094720-&gt; Chass. 75080481-&gt; Chass. 78048189-&gt; Chass. 8B000001-&gt; Chass. 7G-&gt;</p>	<p><b>27725 01</b>      <b>16 03 643</b> 93191526</p> 
	<p><b>Faltenbalg, Lenkung / Bellow, steering</b> für Lenkgetriebehersteller / for steering gear manufacturer: TRW Innendurchmesser 1 [mm] / Inner Diameter 1 [mm]: 13 Innendurchmesser 2 [mm] / Inner Diameter 2 [mm]: 53</p> <p>ALL TYPES</p>	<p>(7) (179) (71) (72)</p>	<p>↔</p> <p>-&gt;Chass. 72094719 -&gt;Chass. 75080480 -&gt;Chass. 78048188 -&gt;Chass. 7G</p>	<p><b>30237 01</b>      <b>16 09 527</b> 93189459</p> 
	<p><b>Faltenbalg, Lenkung / Bellow, steering</b> für Lenkgetriebehersteller / for steering gear manufacturer: ZF Innendurchmesser 1 [mm] / Inner Diameter 1 [mm]: 14 Innendurchmesser 2 [mm] / Inner Diameter 2 [mm]: 50</p> <p>ALL TYPES</p>	<p>(7) (179) (71) (72)</p>	<p>↔</p>	<p><b>33962 01</b>      <b>16 09 153</b> 93181234</p> 
	<p><b>Faltenbalg, Lenkung / Bellow, steering</b> für Lenkgetriebehersteller / for steering gear manufacturer: TRW Innendurchmesser 1 [mm] / Inner Diameter 1 [mm]: 13 Innendurchmesser 2 [mm] / Inner Diameter 2 [mm]: 53</p> <p>ALL TYPES</p>	<p>(7) (179) (71) (72)</p>	<p>↔</p> <p>Chass. 72094720-&gt; Chass. 75080481-&gt; Chass. 78048189-&gt; Chass. 8B000001-&gt; Chass. 7G-&gt;</p>	<p><b>34656 01</b>      <b>16 09 356</b> 93191260</p> 
	<p><b>Lenker, Radaufhängung / Track Control Arm</b> Querlenker / Control Arm</p> <p>ALL TYPES</p>	<p>(14) (98)</p>	<p>↻</p>	<p><b>33911 01</b>      <b>24454477</b> 35363 01      <b>53 52 029</b> 14707 01</p> 
	<p><b>Lenker, Radaufhängung / Track Control Arm</b> Querlenker / Control Arm</p> <p>ALL TYPES</p>	<p>(14) (98)</p>	<p>↻</p>	<p><b>33912 01</b>      <b>24454478</b> 35363 01      <b>53 52 030</b> 14707 01</p> 
	<p><b>Reparatursatz, Trag-/Führungsgelenk</b> <b>Repair Kit, ball joint</b> mit Zubehör / with accessories</p> <p>ALL TYPES</p>	<p>(24) (220)</p>	<p>↕↔</p>	<p><b>14707 01</b>      <b>3 52 800</b> 90512982</p> 
	<p><b>Lagerung, Lenker / Control Arm-/Trailing Arm Bush</b> Aussendurchmesser [mm] / Outer Diameter [mm]: 35,5</p> <p>ALL TYPES</p>	<p>(9) (38)</p>	<p>↕↔↕(x2)</p>	<p><b>35363 01</b>      <b>3 52 357</b> 90468636</p> 



# OPEL

## ASTRA H Van (L70)



02.04 -

	<b>Lagerung, Lenker / Control Arm-Trailing Arm Bush</b> Innendurchmesser [mm] / Inner Diameter [mm]: 12 Aussendurchmesser [mm] / Outer Diameter [mm]: 46,4 ALL TYPES	(9)    (73) (38)	<b>37688 01</b> <b>24439582</b> <b>3 52 324</b>
	<b>Stange/Strebe, Stabilisator / Rod/Strut, stabiliser</b> Pendelstange / Suspension Rod Rohr-Ø [mm] / Pipe Ø [mm]: 12 Gewindemaß / Thread Size: M12x1,5 ALL TYPES	(30)  (97) (101) (62)	<b>31993 01</b> <b>24461353</b> <b>3 50 613</b> 
	<b>Stange/Strebe, Stabilisator / Rod/Strut, stabiliser</b> Pendelstange / Suspension Rod Gewindemaß / Thread Size: M12x1,75 ALL TYPES	(30)  (97) (62)	<b>35367 01</b> <b>3 50 611</b> <b>90498745</b> 
	<b>Achsträgerlager / Mounting, axle bracket</b> Aussendurchmesser [mm] / Outer Diameter [mm]: 38,5 Innendurchmesser [mm] / Inner Diameter [mm]: 14 ALL TYPES	(4) (38) (73)	<b>37774 01</b> <b>3 02 275</b> <b>9223022</b>
	<b>Achskörperlager / Mounting, axle beam</b> Innendurchmesser [mm] / Inner Diameter [mm]: 13,2 Aussendurchmesser [mm] / Outer Diameter [mm]: 70 ALL TYPES	(1)  (x2) (73) (38)	<b>35936 01</b> <b>13267215</b> <b>4 02 952</b> 

## ASTRA J

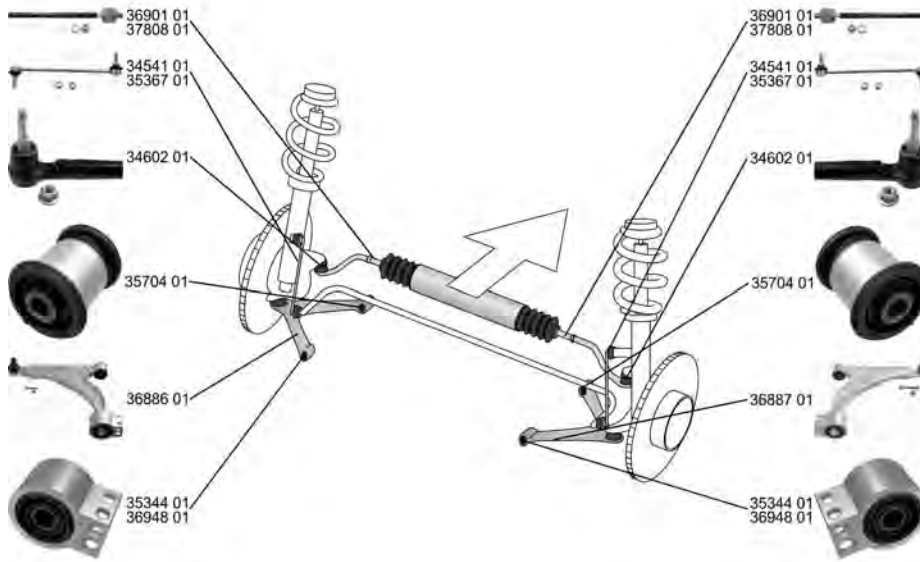
12.09 -

































	<b>Spurstangenkopf / Tie Rod End</b> hängend / Suspended Gewindemaß 1 / Thread Measurement 1: M12x1,75 Gewindemaß 2 / Thread Measurement 2: M16x1,5 ALL TYPES	(27)  (202) (63) (64)	<b>34602 01</b> <b>13272000</b> <b>66 06 031</b> 
---	---	---	--





**OPEL**







**ASTRA J 12.09 -**

	<p><b>Axialgelenk, Spurstange / Tie Rod Axle Joint</b>                  Gewindemaß 1 / Thread Measurement 1: M16x1,5                  Gewindemaß 2 / Thread Measurement 2: M16x1,5                  für Fahrzeuge mit elektrischer Servolenkung / for vehicles with electric power steering</p>	<p>(5)                   (63)                  (64)                  (146)</p>	<p><b>36901 01</b> <span style="float: right;">13286687 16 09 027</span></p> 
<p>ALL TYPES</p>		<p>für / for:POC NJ1</p>	<p>(119)</p>
	<p><b>Axialgelenk, Spurstange / Tie Rod Axle Joint</b>                  Gewindemaß 1 / Thread Measurement 1: M16x1,5                  Gewindemaß 2 / Thread Measurement 2: M16x1,5</p>	<p>(5)                    (63)                  (64)</p>	<p><b>37808 01</b> <span style="float: right;">13278358 9 20 007</span></p>
<p>ALL TYPES</p>		<p>für Fahrzeuge mit hydraulischer Servolenkung / for vehicles with hydraulic power steering</p>	<p>(151)</p>
<p>für / for:POC NV7</p>		<p>(119)</p>	<p><b>35839 01</b> <span style="float: right;">13278357 9 02 010</span></p> 
	<p><b>Faltenbalg, Lenkung / Bellow, steering</b>                  Innendurchmesser 1 [mm] / Inner Diameter 1 [mm]: 49                  Innendurchmesser 2 [mm] / Inner Diameter 2 [mm]: 16</p>	<p>(7)                   (71)                  (72)</p>	<p>für Fahrzeuge mit hydraulischer Servolenkung / for vehicles with hydraulic power steering</p>
<p>ALL TYPES</p>		<p>(151)</p>	<p><b>35840 01</b> <span style="float: right;">13354440 16 09 182</span></p> 
	<p><b>Faltenbalg, Lenkung / Bellow, steering</b>                  Innendurchmesser 1 [mm] / Inner Diameter 1 [mm]: 54                  Innendurchmesser 2 [mm] / Inner Diameter 2 [mm]: 16</p>	<p>(7)                   (71)                  (72)</p>	<p>für Fahrzeuge mit elektrischer Servolenkung / for vehicles with electric power steering</p>
<p>ALL TYPES</p>		<p>(146)</p>	<p><b>36886 01</b> <span style="float: right;">13334022 3 52 492</span></p> 
	<p><b>Lenker, Radaufhängung / Track Control Arm</b>                  Querlenker / Control Arm</p>	<p>(14)                   (98)</p>	<p>34791 01 35344 01</p>
<p>ALL TYPES ausser/except for : 2.0 BiTurbo CDTI 12.12 -</p>			
	<p><b>Lenker, Radaufhängung / Track Control Arm</b>                  Querlenker / Control Arm</p>	<p>(14)                   (98)</p>	<p><b>36887 01</b> <span style="float: right;">13334023 3 52 493</span></p> 
<p>ALL TYPES ausser/except for : 2.0 BiTurbo CDTI 12.12 -</p>			
	<p><b>Lagerung, Lenker / Control Arm-/Trailing Arm Bush</b>                  Innendurchmesser [mm] / Inner Diameter [mm]: 22</p>	<p>(9)   (x2)                  (73)</p>	<p><b>35344 01</b> <span style="float: right;">13334021 3 52 491</span></p> 
<p>ALL TYPES ausser/except for : 2.0 BiTurbo CDTI 12.12 -</p>			
	<p><b>Lagerung, Lenker / Control Arm-/Trailing Arm Bush</b>                  Innendurchmesser [mm] / Inner Diameter [mm]: 12,1                  Aussendurchmesser [mm] / Outer Diameter [mm]: 40,3</p>	<p>(9)   (x2)                  (73)                  (38)</p>	<p><b>35704 01</b> <span style="float: right;">13321342</span></p> 
<p>ALL TYPES ausser/except for : 2.0 BiTurbo CDTI 12.12 -</p>			
	<p><b>Lagerung, Lenker / Control Arm-/Trailing Arm Bush</b>                  2.0 BiTurbo CDTI 12.12 -</p>	<p>(9)  </p>	<p><b>36948 01</b> <span style="float: right;">13371815 3 52 508</span></p> 







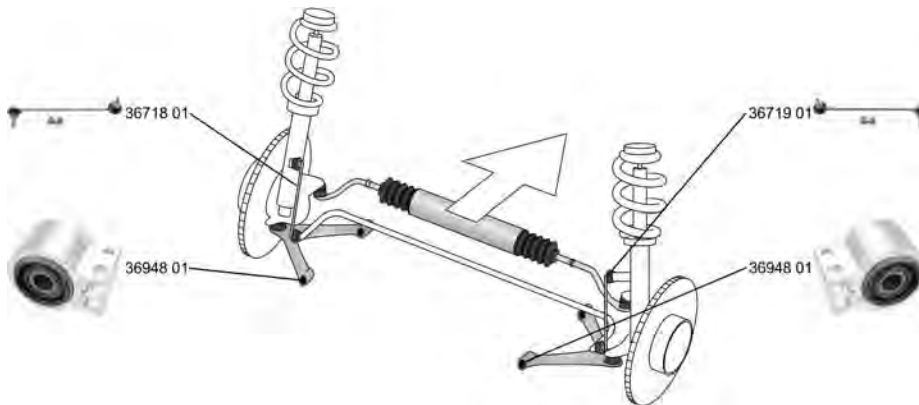

# OPEL

## ASTRA J 12.09 -

	<b>Stange/Strebe, Stabilisator / Rod/Strut, stabiliser</b> Pendelstange / Suspension Rod Gewindemaß / Thread Size: M12x1,75 Durchmesser [mm] / Diameter [mm]: 9	(30) (97) (62) (53)	⊕		<b>34541 01</b>	<b>13258052</b> <b>3 50 618</b>
	ALL TYPES			für Fahrzeuge mit FlexRide-Fahrwerk / for vehicles with FlexRide suspension (129)		
	<b>Stange/Strebe, Stabilisator / Rod/Strut, stabiliser</b> Pendelstange / Suspension Rod Gewindemaß / Thread Size: M12x1,75	(30) (97) (62)	⊕		<b>35367 01</b>	<b>3 50 611</b> <b>90498745</b>
	ALL TYPES			für Fahrzeuge ohne FlexRide-Fahrwerk / for vehicles without FlexRide suspension (159)		
	<b>Lenker, Radaufhängung / Track Control Arm</b>	(14)	⊕ (x1)		<b>37617 01</b>	<b>13332257</b> <b>4 23 062</b>
	ALL TYPES			für / for: POC GNG (119)		
	<b>Achskörperlager / Mounting, axle beam</b> Aussendurchmesser [mm] / Outer Diameter [mm]: 67 Innendurchmesser [mm] / Inner Diameter [mm]: 12	(1) (38) (73)	⊕ (x2)		<b>37304 01</b>	<b>13311920</b> <b>4 02 027</b>
	ALL TYPES ausser/except for : 2.0 BiTurbo CDTI	12.12 -		für PR-Nummer / for PR number: POC GNG (184)		

## ASTRA GTC J 10.11 -













	<b>Faltenbalg, Lenkung / Bellow, steering</b> Innendurchmesser 1 [mm] / Inner Diameter 1 [mm]: 15,5 Innendurchmesser 2 [mm] / Inner Diameter 2 [mm]: 52	(7) (71) (72)	⊕		<b>35285 01</b>	<b>13338830</b> <b>16 09 178</b>
	ALL TYPES					
	<b>Faltenbalg, Lenkung / Bellow, steering</b> Innendurchmesser 1 [mm] / Inner Diameter 1 [mm]: 54 Innendurchmesser 2 [mm] / Inner Diameter 2 [mm]: 16	(7) (71) (72)	⊕		<b>35840 01</b>	<b>13354440</b> <b>16 09 182</b>
	ALL TYPES			für Fahrzeuge mit elektrischer Servolenkung / for vehicles with electric power steering (146)		
	<b>Lagerung, Lenker / Control Arm-/Trailing Arm Bush</b>	(9)	⊕ ⊕ ⊕		<b>36948 01</b>	<b>13371815</b> <b>3 52 508</b>
	ALL TYPES					







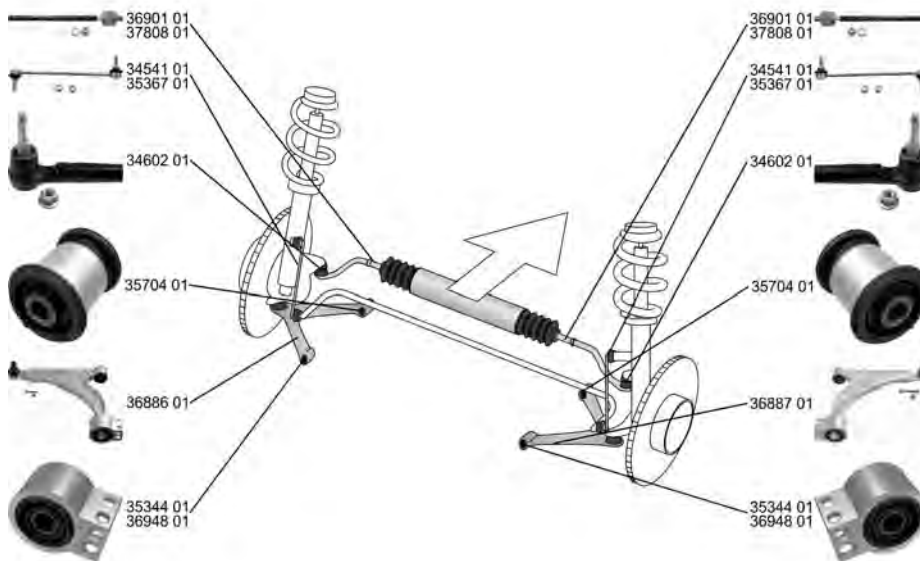

**OPEL**

**ASTRA GTC J 10.11 -**

	<b>Stange/Strebe, Stabilisator / Rod/Strut, stabiliser</b> Pendelstange / Suspension Rod Gewindemaß / Thread Size: M12x1,75	(30) (97) (62)		<b>36718 01</b>	<b>13282834</b> <b>3 50 192</b>
	ALL TYPES				
	<b>Stange/Strebe, Stabilisator / Rod/Strut, stabiliser</b> Pendelstange / Suspension Rod Gewindemaß / Thread Size: M12x1,75	(30) (97) (62)		<b>36719 01</b>	<b>13285628</b> <b>3 50 193</b>
	ALL TYPES				
	<b>Lenker, Radaufhängung / Track Control Arm</b>	(14)	 (x1)	<b>37617 01</b>	<b>13332257</b> <b>4 23 062</b>
	ALL TYPES		für / for:POC GNG	(119)	
	<b>Achskörperlager / Mounting, axle beam</b> Aussendurchmesser [mm] / Outer Diameter [mm]: 67 Innendurchmesser [mm] / Inner Diameter [mm]: 12	(1) (38) (73)	 (x2)	<b>37304 01</b>	<b>13311920</b> <b>4 02 027</b>
	ALL TYPES ausser/except for : 2.0 BiTurbo CDTI	10.12 -	für PR-Nummer / for PR number:POC GNG	(184)	

**ASTRA J Sports Tourer 10.10 -**





























	<b>Spurstangenkopf / Tie Rod End</b> hängend / Suspended Gewindemaß 1 / Thread Measurement 1: M12x1,75 Gewindemaß 2 / Thread Measurement 2: M16x1,5	(27) (202) (63) (64)		<b>34602 01</b>	<b>13272000</b> <b>66 06 031</b>
	ALL TYPES				
	<b>Axialgelenk, Spurstange / Tie Rod Axle Joint</b> Gewindemaß 1 / Thread Measurement 1: M16x1,5 Gewindemaß 2 / Thread Measurement 2: M16x1,5 für Fahrzeuge mit elektrischer Servolenkung / for vehicles with electric power steering	(5) (63) (64) (146)		<b>36901 01</b>	<b>13286687</b> <b>16 09 027</b>
	ALL TYPES		für / for:POC NJ1	(119)	



# OPEL





**ASTRA J Sports Tourer 10.10 -**

	<b>Axialgelenk, Spurstange / Tie Rod Axle Joint</b> Gewindemaß 1 / Thread Measurement 1: M16x1,5 Gewindemaß 2 / Thread Measurement 2: M16x1,5	(5)   (63) (64)	<b>37808 01</b> <b>13278358</b> 9 20 007
	ALL TYPES	für Fahrzeuge mit hydraulischer Servolenkung / for vehicles with hydraulic power steering für / for:POC NV7	(151) (119)
	<b>Faltenbalg, Lenkung / Bellow, steering</b> Innendurchmesser 1 [mm] / Inner Diameter 1 [mm]: 49 Innendurchmesser 2 [mm] / Inner Diameter 2 [mm]: 16	(7)  (71) (72)	<b>35839 01</b> <b>13278357</b> 9 02 010
	ALL TYPES	für Fahrzeuge mit hydraulischer Servolenkung / for vehicles with hydraulic power steering	(151)
	<b>Faltenbalg, Lenkung / Bellow, steering</b> Innendurchmesser 1 [mm] / Inner Diameter 1 [mm]: 54 Innendurchmesser 2 [mm] / Inner Diameter 2 [mm]: 16	(7)  (71) (72)	<b>35840 01</b> <b>13354440</b> 16 09 182
	ALL TYPES	für Fahrzeuge mit elektrischer Servolenkung / for vehicles with electric power steering	(146)
	<b>Lenker, Radaufhängung / Track Control Arm</b> Querlenker / Control Arm	(14)  (98)	<b>36886 01</b> <b>13334022</b> 34791 01 <b>3 52 492</b> 35344 01
	ALL TYPES ausser/except for : 2.0 BiTurbo CDTI      12.12 -		
	<b>Lenker, Radaufhängung / Track Control Arm</b> Querlenker / Control Arm	(14)  (98)	<b>36887 01</b> <b>13334023</b> 34791 01 <b>3 52 493</b> 35344 01
	ALL TYPES ausser/except for : 2.0 BiTurbo CDTI      12.12 -		
	<b>Lagerung, Lenker / Control Arm-/Trailing Arm Bush</b> Innendurchmesser [mm] / Inner Diameter [mm]: 22	(9)   (x2) (73)	<b>35344 01</b> <b>13334021</b> 3 52 491
	ALL TYPES ausser/except for : 2.0 BiTurbo CDTI      12.12 -		
	<b>Lagerung, Lenker / Control Arm-/Trailing Arm Bush</b> Innendurchmesser [mm] / Inner Diameter [mm]: 12,1 Aussendurchmesser [mm] / Outer Diameter [mm]: 40,3	(9)   (x2) (73) (38)	<b>35704 01</b> <b>13321342</b>
	ALL TYPES ausser/except for : 2.0 BiTurbo CDTI      12.12 -		
	<b>Lagerung, Lenker / Control Arm-/Trailing Arm Bush</b> 2.0 BiTurbo CDTI      12.12 -	(9)  	<b>36948 01</b> <b>13371815</b> 3 52 508
			
	<b>Stange/Strebe, Stabilisator / Rod/Strut, stabiliser</b> Pendelstange / Suspension Rod Gewindemaß / Thread Size: M12x1,75 Durchmesser [mm] / Diameter [mm]: 9	(30)  (97) (62) (53)	<b>34541 01</b> <b>13258052</b> 3 50 618
	ALL TYPES	für Fahrzeuge mit FlexRide-Fahrwerk / for vehicles with FlexRide suspension	(129)







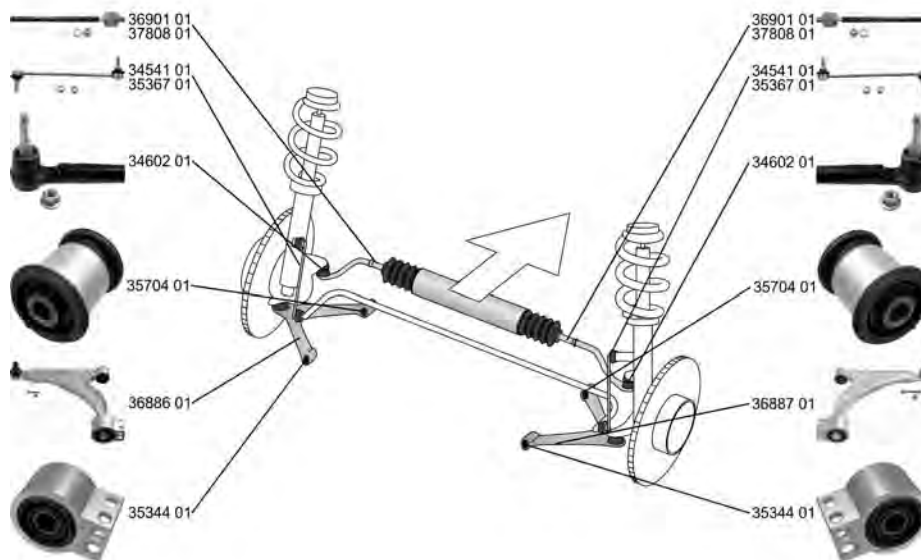

**OPEL**

**ASTRA J Sports Tourer 10.10 -**

	<b>Stange/Strebe, Stabilisator / Rod/Strut, stabiliser</b> Pendelstange / Suspension Rod Gewindemaß / Thread Size: M12x1,75	(30) (97) (62)	⊕		<b>35367 01</b> 3 50 611 90498745	
	ALL TYPES			für Fahrzeuge ohne FlexRide-Fahrwerk / for vehicles without FlexRide suspension (159)		
	<b>Lenker, Radaufhängung / Track Control Arm</b> ALL TYPES	(14)	⊕ (x1)		<b>37617 01</b> 13332257 4 23 062	
				für / for:POC GNG (119)		
	<b>Achskörperlager / Mounting, axle beam</b> Aussendurchmesser [mm] / Outer Diameter [mm]: 67 Innendurchmesser [mm] / Inner Diameter [mm]: 12	(1) (38) (73)	⊕ (x2)		<b>37304 01</b> 13311920 4 02 027	
	ALL TYPES ausser/except for : 2.0 BiTurbo CDTI 12.12 -			für PR-Nummer / for PR number:POC GNG (184)		

**ASTRA J Stufenheck/Saloon 06.12 -**





















	<b>Spurstangenkopf / Tie Rod End</b> hängend / Suspended Gewindemaß 1 / Thread Measurement 1: M12x1,75 Gewindemaß 2 / Thread Measurement 2: M16x1,5	(27) (202) (63) (64)	⊕		<b>34602 01</b> 13272000 66 06 031	
	ALL TYPES					
	<b>Axialgelenk, Spurstange / Tie Rod Axle Joint</b> Gewindemaß 1 / Thread Measurement 1: M16x1,5 Gewindemaß 2 / Thread Measurement 2: M16x1,5 für Fahrzeuge mit elektrischer Servolenkung / for vehicles with electric power steering	(5) (63) (64) (146)	⊕		<b>36901 01</b> 13286687 16 09 027	
	ALL TYPES			für / for:POC NJ1 (119)		
	<b>Axialgelenk, Spurstange / Tie Rod Axle Joint</b> Gewindemaß 1 / Thread Measurement 1: M16x1,5 Gewindemaß 2 / Thread Measurement 2: M16x1,5	(5) (63) (64)	⊕ ⊗		<b>37808 01</b> 13278358 9 20 007	
	ALL TYPES			für Fahrzeuge mit hydraulischer Servolenkung / for vehicles with hydraulic power steering für / for:POC NV7 (151) (119)		



# OPEL

## ASTRA J Stufenheck/Saloon

06.12 -









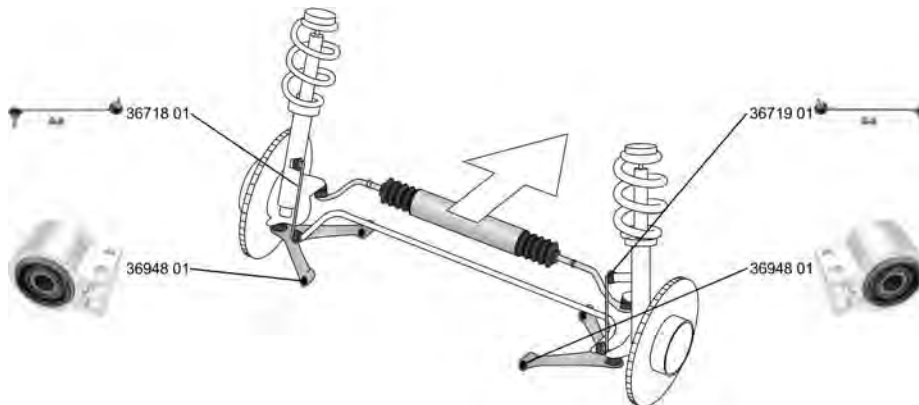







	<b>Faltenbalg, Lenkung / Bellow, steering</b> Innendurchmesser 1 [mm] / Inner Diameter 1 [mm]: 49 Innendurchmesser 2 [mm] / Inner Diameter 2 [mm]: 16	(7) (71) (72)	↔		<b>35839 01</b>	13278357 9 02 010
	ALL TYPES			für Fahrzeuge mit hydraulischer Servolenkung / for vehicles with hydraulic power steering (151)		
	<b>Faltenbalg, Lenkung / Bellow, steering</b> Innendurchmesser 1 [mm] / Inner Diameter 1 [mm]: 54 Innendurchmesser 2 [mm] / Inner Diameter 2 [mm]: 16	(7) (71) (72)	↔		<b>35840 01</b>	13354440 16 09 182
	ALL TYPES			für Fahrzeuge mit elektrischer Servolenkung / for vehicles with electric power steering (146)		
	<b>Lenker, Radaufhängung / Track Control Arm</b> Querlenker / Control Arm	(14) (98)	↻		<b>36886 01</b>	13334022 3 52 492
	ALL TYPES					
	<b>Lenker, Radaufhängung / Track Control Arm</b> Querlenker / Control Arm	(14) (98)	↻		<b>36887 01</b>	13334023 3 52 493
	ALL TYPES					
	<b>Lagerung, Lenker / Control Arm-/Trailing Arm Bush</b> Innendurchmesser [mm] / Inner Diameter [mm]: 22	(9) (73)	↔↕(x2)		<b>35344 01</b>	13334021 3 52 491
	ALL TYPES					
	<b>Lagerung, Lenker / Control Arm-/Trailing Arm Bush</b> Innendurchmesser [mm] / Inner Diameter [mm]: 12,1 Aussendurchmesser [mm] / Outer Diameter [mm]: 40,3	(9) (73) (38)	↔↕(x2)		<b>35704 01</b>	13321342
	ALL TYPES					
	<b>Stange/Strebe, Stabilisator / Rod/Strut, stabiliser</b> Pendelstange / Suspension Rod Gewindemaß / Thread Size: M12x1,75 Durchmesser [mm] / Diameter [mm]: 9	(30) (97) (62) (53)	↔		<b>34541 01</b>	13258052 3 50 618
	ALL TYPES			für Fahrzeuge mit FlexRide-Fahrwerk / for vehicles with FlexRide suspension (129)		
	<b>Stange/Strebe, Stabilisator / Rod/Strut, stabiliser</b> Pendelstange / Suspension Rod Gewindemaß / Thread Size: M12x1,75	(30) (97) (62)	↔		<b>35367 01</b>	3 50 611 90498745
	ALL TYPES ausser/except for : 1.6 CDTi, 81 kW 04.14 -			für Fahrzeuge ohne FlexRide-Fahrwerk / for vehicles without FlexRide suspension (159)		
	<b>Lenker, Radaufhängung / Track Control Arm</b>	(14)	⊕(x1)		<b>37617 01</b>	13332257 4 23 062
	ALL TYPES			für / for:POC GNG (119)		
	<b>Achskörperlager / Mounting, axle beam</b> Aussendurchmesser [mm] / Outer Diameter [mm]: 67 Innendurchmesser [mm] / Inner Diameter [mm]: 12	(1) (38) (73)	↔(x2)		<b>37304 01</b>	13311920 4 02 027
	ALL TYPES			für PR-Nummer / for PR number:POC GNG (184)		





**CASCADE (W13) 03.13 -**



	<p><b>Faltenbalg, Lenkung / Bellow, steering</b>                      Innendurchmesser 1 [mm] / Inner Diameter 1 [mm]: 54                      Innendurchmesser 2 [mm] / Inner Diameter 2 [mm]: 16                      ALL TYPES</p>	<p>(7)                       (71)                      (72)</p>	<p><b>35840 01</b>      13354440                      16 09 182</p> 
	<p><b>Lagerung, Lenker / Control Arm-/Trailing Arm Bush</b>                      ALL TYPES</p>	<p>(9)  </p>	<p><b>36948 01</b>      13371815                      3 52 508</p> 
	<p><b>Stange/Strebe, Stabilisator / Rod/Strut, stabiliser</b>                      Pendelstange / Suspension Rod                      Gewindemaß / Thread Size: M12x1,75                      ALL TYPES</p>	<p>(30)                       (97)                      (62)</p>	<p><b>36718 01</b>      13282834                      3 50 192</p> 
	<p><b>Stange/Strebe, Stabilisator / Rod/Strut, stabiliser</b>                      Pendelstange / Suspension Rod                      Gewindemaß / Thread Size: M12x1,75                      ALL TYPES</p>	<p>(30)                       (97)                      (62)</p>	<p><b>36719 01</b>      13285628                      3 50 193</p> 
	<p><b>Lenker, Radaufhängung / Track Control Arm</b>                      ALL TYPES</p>	<p>(14)  (x1)</p>	<p><b>37617 01</b>      13332257                      4 23 062</p>
	<p><b>Achskörperlager / Mounting, axle beam</b>                      Aussendurchmesser [mm] / Outer Diameter [mm]: 67                      Innendurchmesser [mm] / Inner Diameter [mm]: 12                      ALL TYPES</p>	<p>(1)  (x2)                      (38)                      (73)</p>	<p><b>37304 01</b>      13311920                      4 02 027</p>

























**OPEL**

**COMBO (71\_) 07.94 - 10.01**









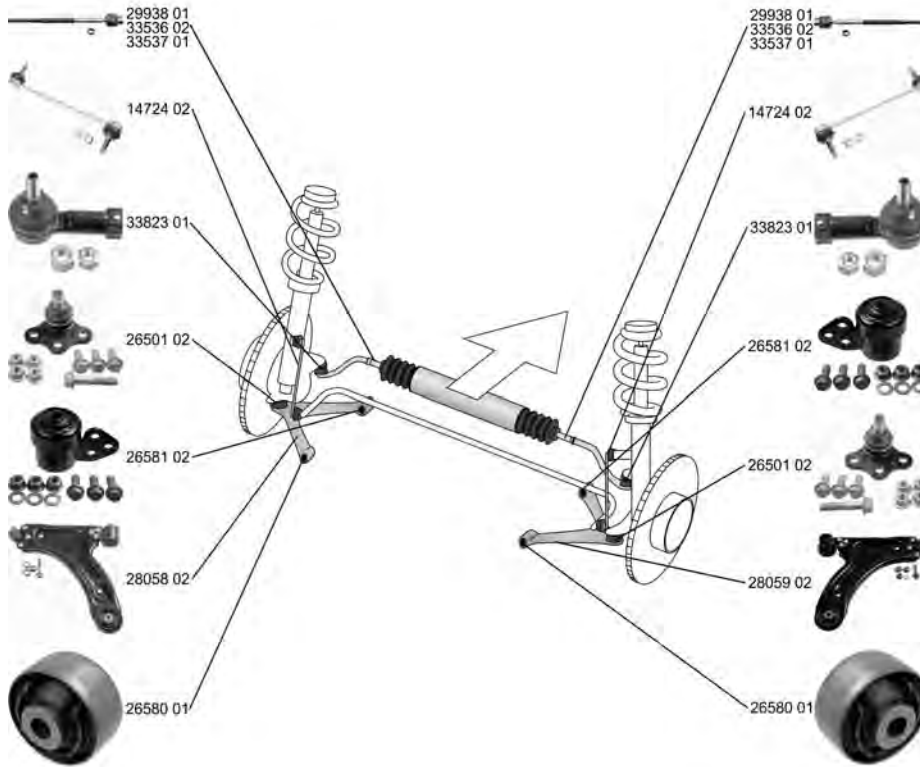

	<p><b>Lenker, Radaufhängung / Track Control Arm</b>                  Querlenker / Control Arm                  ohne Trag-/Führungsgelenk / without ball joint                  mit Gummilager / with rubber mounting                  ALL TYPES</p>	<p>(14) (98) (242) (212)</p>	<p>▼ ↻</p> <p>Chass. V3023598-&gt;                  Chass. V4166926-&gt;                  Chass. V6066280-&gt;</p>	<p><b>22773 01</b>      <b>53 52 011</b>                  16056 02      <b>90542572</b></p> 
	<p><b>Lenker, Radaufhängung / Track Control Arm</b>                  Querlenker / Control Arm                  ohne Trag-/Führungsgelenk / without ball joint                  mit Gummilager / with rubber mounting                  ALL TYPES</p>	<p>(14) (98) (242) (212)</p>	<p>▼ ↻</p> <p>Chass. V3023598-&gt;                  Chass. V4166926-&gt;                  Chass. V6066280-&gt;</p>	<p><b>22774 01</b>      <b>53 52 012</b>                  16056 02      <b>90542573</b></p> 
	<p><b>Lenker, Radaufhängung / Track Control Arm</b>                  Querlenker / Control Arm                  mit Gummilager / with rubber mounting                  mit Befestigungsmaterial / with fastening material                  ALL TYPES</p>	<p>(14) (98) (212) (209)</p>	<p>▼ ↻</p> <p>-&gt;Chass. V3023597                  -&gt;Chass. V4166925                  -&gt;Chass. V6066279</p>	<p><b>28081 02</b>      <b>3 52 003</b>                  16056 02      <b>90511260</b></p> 
	<p><b>Lenker, Radaufhängung / Track Control Arm</b>                  Querlenker / Control Arm                  mit Gummilager / with rubber mounting                  mit Befestigungsmaterial / with fastening material                  ALL TYPES</p>	<p>(14) (98) (212) (209)</p>	<p>▼ ↻</p> <p>-&gt;Chass. V3023597                  -&gt;Chass. V4166925                  -&gt;Chass. V6066279</p>	<p><b>28082 02</b>      <b>3 52 002</b>                  16056 02      <b>90511261</b></p> 
	<p><b>Trag-/Führungsgelenk / Ball Joint</b>                  mit Befestigungsmaterial / with fastening material                  ALL TYPES</p>	<p>(31) (209)</p>	<p>▼ ↻ ⚙</p> <p>-&gt;Chass. V3023597                  -&gt;Chass. V4166925                  -&gt;Chass. V4166925</p>	<p><b>12148 02</b>      <b>16 03 187</b>                  90444294</p> 
	<p><b>Trag-/Führungsgelenk / Ball Joint</b>                  ALL TYPES</p>	<p>(31)</p>	<p>▼ ↻</p> <p>Chass. V3023598-&gt;                  Chass. V4166926-&gt;                  Chass. V4166925-&gt;</p>	<p><b>17739 02</b>      <b>16 03 202</b>                  90542574</p> 
	<p><b>Lagerung, Lenker / Control Arm-/Trailing Arm Bush</b>                  für Querlenker / for control arm                  ALL TYPES</p>	<p>(9) (186)</p>	<p>▼ ↻ ⬇ ↻ (x2)</p>	<p><b>16056 02</b>      <b>3 52 301</b>                  90445097</p> 
	<p><b>Lagerung, Lenker / Control Arm-/Trailing Arm Bush</b>                  Zugstange / Pull Rod                  ALL TYPES</p>	<p>(9) (109)</p>	<p>↔ ⬆</p>	<p><b>26604 02</b>      <b>3 53 562</b>                  90539057</p> 
	<p><b>Stabilisatorlager / Stabiliser Mounting</b>                  ALL TYPES</p>	<p>(28)</p>	<p>↔ (x2)</p>	<p><b>23711 01</b>      <b>3 50 127</b>                  90447946</p> 

# OPEL

COMBO Kasten/Kombi/Box  
Body/Van/Estate

10.01 -













	<p><b>Spurstangenkopf / Tie Rod End</b> Innengewinde [mm] / Inner Thread [mm]: M12x1,5 ALL TYPES</p>	(27) (75)		<p><b>33823 01</b>      16 03 009 26087868</p>
	<p><b>Axialgelenk, Spurstange / Tie Rod Axle Joint</b> Gewindemaß / Thread Size: M14x1,5 Aussengewinde [mm] / Outer Thread [mm]: M12x1,5 ALL TYPES</p>	(5) (62) (40)	 ->Chass. 33999999 ->Chass. 34999999 ->Chass. 36999999	<p><b>29938 01</b>      16 03 845 93182421</p>
	<p><b>Axialgelenk, Spurstange / Tie Rod Axle Joint</b> Gewindemaß 1 / Thread Measurement 1: M14x1,5 Gewindemaß 2 / Thread Measurement 2: M12x1,5 1.3 CDTI 16V, 55 kW      10.05 -</p>	(5) (63) (64)		<p><b>33536 02</b>      16 03 844 93192420</p>
	<p><b>Axialgelenk, Spurstange / Tie Rod Axle Joint</b> Gewindemaß 1 / Thread Measurement 1: M14x1,5 Gewindemaß 2 / Thread Measurement 2: M12x1,5 ALL TYPES</p>	(5) (63) (64)		<p><b>33537 01</b>      16 03 843 93192418</p>
	<p><b>Faltenbalg, Lenkung / Bellow, steering</b> Innendurchmesser 1 [mm] / Inner Diameter 1 [mm]: 12 Innendurchmesser 2 [mm] / Inner Diameter 2 [mm]: 50 ALL TYPES</p>	(7) (71) (72)		<p><b>30252 01</b>      16 09 167 93192432</p>



**OPEL**

**COMBO Kasten/Kombi/Box 10.01 - Body/Van/Estate**

	<b>Lenker, Radaufhängung / Track Control Arm</b> mit Gummilager / with rubber mounting mit Befestigungsmaterial / with fastening material Querlenker / Control Arm	(14) (212) (209) (98)			<b>28058 02</b> 26501 02 26580 01 26581 02	<b>13140037</b> 3 52 061	
	ALL TYPES			für Fahrzeuge ohne Schlechtwegeausführung / (167) for vehicles without off-road suspension			
	<b>Lenker, Radaufhängung / Track Control Arm</b> mit Gummilager / with rubber mounting mit Befestigungsmaterial / with fastening material Querlenker / Control Arm	(14) (212) (209) (98)			<b>28059 02</b> 26501 02 26580 01 26581 02	<b>13140038</b> 3 52 063	
	ALL TYPES			für Fahrzeuge ohne Schlechtwegeausführung / (167) for vehicles without off-road suspension			
	<b>Trag-/Führungsgelenk / Ball Joint</b>	(31)			<b>26501 02</b>	<b>3 52 803</b> 9196394	
	ALL TYPES						
	<b>Lagerung, Lenker / Control Arm-/Trailing Arm Bush</b>	(9)	  (x2)		<b>26580 01</b>	<b>13138151</b> 3 52 320	
	ALL TYPES						
	<b>Lagerung, Lenker / Control Arm-/Trailing Arm Bush</b> mit Zubehör / with accessories	(9) (220)	  (x2)		<b>26581 02</b>	<b>3 52 309</b> 9199576	
	ALL TYPES						
	<b>Stange/Strebe, Stabilisator / Rod/Strut, stabiliser</b> Pendelstange / Suspension Rod mit Zubehör / with accessories	(30) (97) (220)			<b>14724 02</b>	<b>3 50 610</b> 90496116	
	ALL TYPES						
	<b>Achskörperlager / Mounting, axle beam</b>	(1)	 (x2)		<b>26582 01</b>	<b>4 02 644</b> 9156735	
	ALL TYPES		->Chass. 33999999 ->Chass. 34999999 ->Chass. 36999999				



# OPEL

## COMBO Tour

## 10.01 -

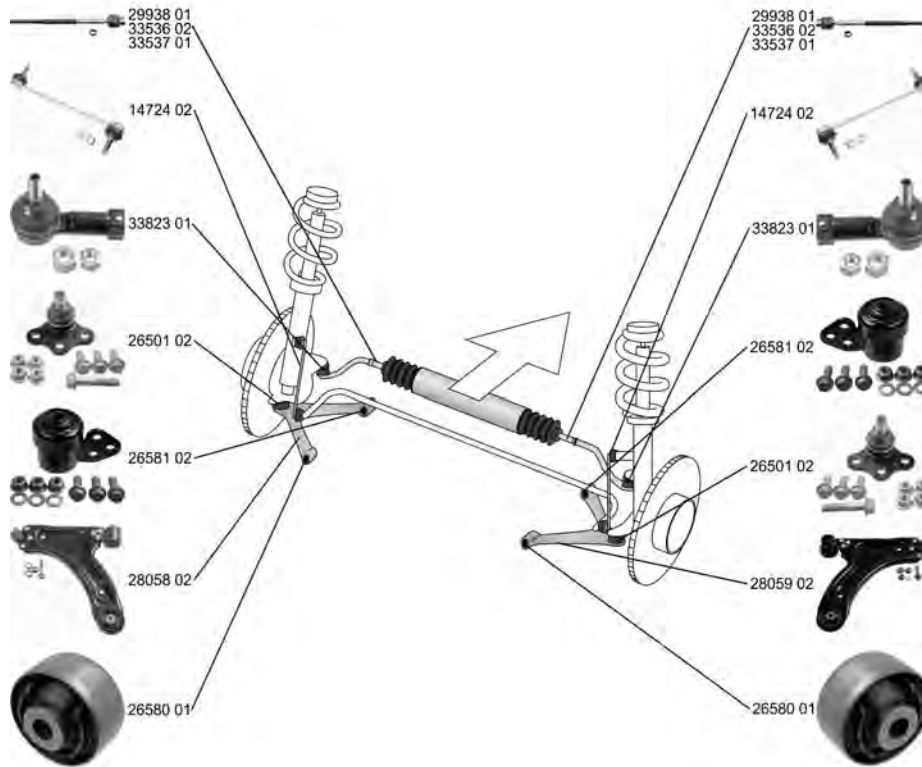













	<b>Spurstangenkopf / Tie Rod End</b> Innengewinde [mm] / Inner Thread [mm]: M12x1,5 ALL TYPES	(27) (75)		<b>33823 01</b> 16 03 009 26087868
	<b>Axialgelenk, Spurstange / Tie Rod Axle Joint</b> Gewindemaß / Thread Size: M14x1,5 Aussengewinde [mm] / Outer Thread [mm]: M12x1,5 ALL TYPES	(5) (62) (40)		<b>29938 01</b> 16 03 845 93182421
	<b>Axialgelenk, Spurstange / Tie Rod Axle Joint</b> Gewindemaß 1 / Thread Measurement 1: M14x1,5 Gewindemaß 2 / Thread Measurement 2: M12x1,5 1.3 CDTI 16V, 55 kW      10.05 -	(5) (63) (64)		<b>33536 02</b> 16 03 844 93192420
	<b>Axialgelenk, Spurstange / Tie Rod Axle Joint</b> Gewindemaß 1 / Thread Measurement 1: M14x1,5 Gewindemaß 2 / Thread Measurement 2: M12x1,5 ALL TYPES	(5) (63) (64)		<b>33537 01</b> 16 03 843 93192418
	<b>Faltenbalg, Lenkung / Bellow, steering</b> Innendurchmesser 1 [mm] / Inner Diameter 1 [mm]: 12 Innendurchmesser 2 [mm] / Inner Diameter 2 [mm]: 50 ALL TYPES	(7) (71) (72)		<b>30252 01</b> 16 09 167 93192432



**OPEL**

**COMBO Tour 10.01 -**

	<p><b>Lenker, Radaufhängung / Track Control Arm</b> mit Gummilager / with rubber mounting mit Befestigungsmaterial / with fastening material Querlenker / Control Arm</p> <p>ALL TYPES</p>	<p>(14) (212) (209) (98)</p>	<p></p> <p>für Fahrzeuge ohne Schlechtwegeausführung / for vehicles without off-road suspension</p> <p>(167)</p>	<p><b>28058 02</b> 26501 02 26580 01 26581 02</p>	<p><b>13140037</b> 3 52 061</p> 
	<p><b>Lenker, Radaufhängung / Track Control Arm</b> mit Gummilager / with rubber mounting mit Befestigungsmaterial / with fastening material Querlenker / Control Arm</p> <p>ALL TYPES</p>	<p>(14) (212) (209) (98)</p>	<p></p> <p>für Fahrzeuge ohne Schlechtwegeausführung / for vehicles without off-road suspension</p> <p>(167)</p>	<p><b>28059 02</b> 26501 02 26580 01 26581 02</p>	<p><b>13140038</b> 3 52 063</p> 
	<p><b>Trag-/Führungsgelenk / Ball Joint</b></p> <p>ALL TYPES</p>	<p>(31)</p>	<p></p>	<p><b>26501 02</b></p>	<p><b>3 52 803</b> 9196394</p> 
	<p><b>Lagerung, Lenker / Control Arm-/Trailing Arm Bush</b></p> <p>ALL TYPES</p>	<p>(9)</p>	<p></p>	<p><b>26580 01</b></p>	<p><b>13138151</b> 3 52 320</p> 
	<p><b>Lagerung, Lenker / Control Arm-/Trailing Arm Bush</b> mit Zubehör / with accessories</p> <p>ALL TYPES</p>	<p>(9) (220)</p>	<p></p>	<p><b>26581 02</b></p>	<p><b>3 52 309</b> 9199576</p> 
	<p><b>Stange/Strebe, Stabilisator / Rod/Strut, stabiliser</b> Pendelstange / Suspension Rod mit Zubehör / with accessories</p> <p>ALL TYPES</p>	<p>(30) (97) (220)</p>	<p></p>	<p><b>14724 02</b></p>	<p><b>3 50 610</b> 90496116</p> 
	<p><b>Achskörperlager / Mounting, axle beam</b></p> <p>ALL TYPES</p>	<p>(1)</p>	<p></p> <p>-&gt;Chass. 33999999 -&gt;Chass. 34999999 -&gt;Chass. 36999999</p>	<p><b>26582 01</b></p>	<p><b>4 02 644</b> 9156735</p> 







# OPEL

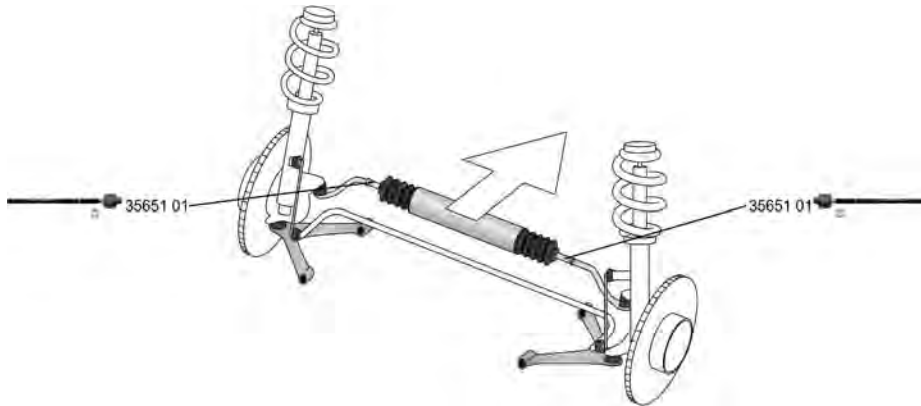

**COMBO Tour (X12) 02.12 -**

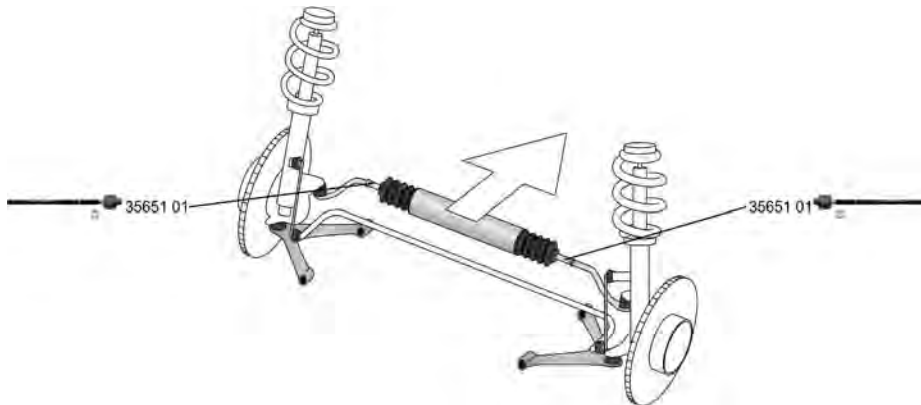

	<b>Axialgelenk, Spurstange / Tie Rod Axle Joint</b>	(5)		<b>35651 01</b>
	Gewindemaß 1 / Thread Measurement 1: M18x1,5 Gewindemaß 2 / Thread Measurement 2: M14x1,5 ALL TYPES	(63) (64)		

**COMBO Kasten/Kombi/Box (X12) 02.12 -**



	<b>Axialgelenk, Spurstange / Tie Rod Axle Joint</b>	(5)		<b>35651 01</b>
	Gewindemaß 1 / Thread Measurement 1: M18x1,5 Gewindemaß 2 / Thread Measurement 2: M14x1,5 ALL TYPES	(63) (64)		









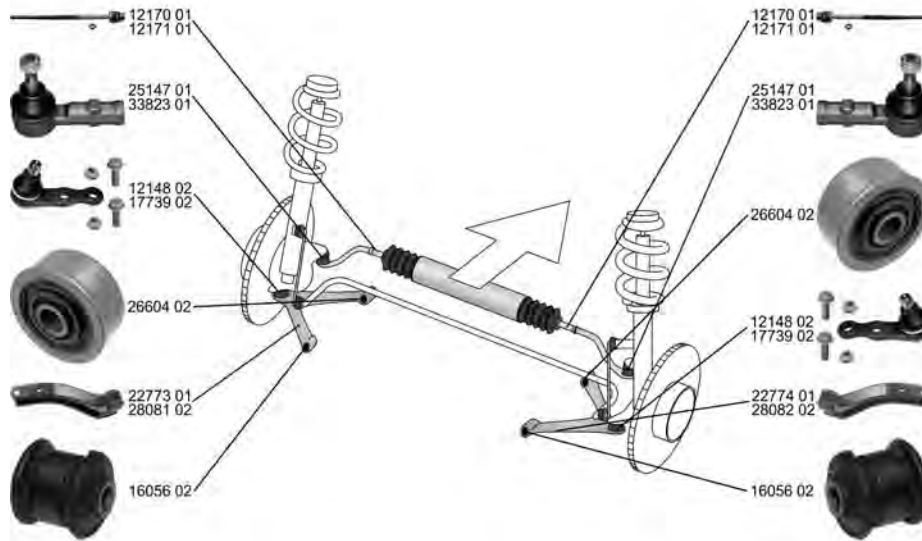



















CORSA B (73\_, 78\_, 79\_)

03.93 - 12.02





























	<p><b>Spurstangenkopf / Tie Rod End</b> mit Zubehör / with accessories mit Rechtsgewinde / with right-hand thread Innengewinde [mm] / Inner Thread [mm]: M12x1,5 ALL TYPES</p>	<p>(27)  (220) (217) (75)</p> <p>Chass. V3023597-&gt; Chass. V4166925-&gt; Chass. V6066279-&gt;</p>	<p><b>25147 01</b>      16 03 455 93192446</p> 
	<p><b>Spurstangenkopf / Tie Rod End</b> Innengewinde [mm] / Inner Thread [mm]: M12x1,5 ALL TYPES</p>	<p>(27)  (75)</p> <p>-&gt;Chass. V6066279 -&gt;Chass. V4166925 -&gt;Chass. V3023597</p>	<p><b>33823 01</b>      16 03 009 26087868</p> 
	<p><b>Axialgelenk, Spurstange / Tie Rod Axle Joint</b> mit Zubehör / with accessories mit Rechtsgewinde / with right-hand thread Aussengewinde [mm] / Outer Thread [mm]: M12x1,5 Innengewinde [mm] / Inner Thread [mm]: M14x1,5 ALL TYPES</p>	<p>(5)   (220) (217) (40) (75)</p> <p></p>	<p><b>12170 01</b>      16 03 453 93192445</p> 
	<p><b>Axialgelenk, Spurstange / Tie Rod Axle Joint</b> mit Rechtsgewinde / with right-hand thread ALL TYPES</p>	<p>(5)  (217)</p> <p></p>	<p><b>12171 01</b>      26032284 3 22 158</p> 
	<p><b>Faltenbalg, Lenkung / Bellow, steering</b> Innendurchmesser 1 [mm] / Inner Diameter 1 [mm]: 12 Innendurchmesser 2 [mm] / Inner Diameter 2 [mm]: 50 ALL TYPES</p>	<p>(7)  (71) (72)</p> <p>  elektrisch / Electric (116)</p>	<p><b>30130 01</b>      26010029 9 02 827</p> 
	<p><b>Faltenbalg, Lenkung / Bellow, steering</b> Innendurchmesser 1 [mm] / Inner Diameter 1 [mm]: 12 Innendurchmesser 2 [mm] / Inner Diameter 2 [mm]: 49 ALL TYPES</p>	<p>(7)  (71) (72)</p> <p></p>	<p><b>30161 01</b>      16 09 087 26032286</p> 



# OPEL

CORSA B (73\_, 78\_, 79\_)

03.93 - 12.02









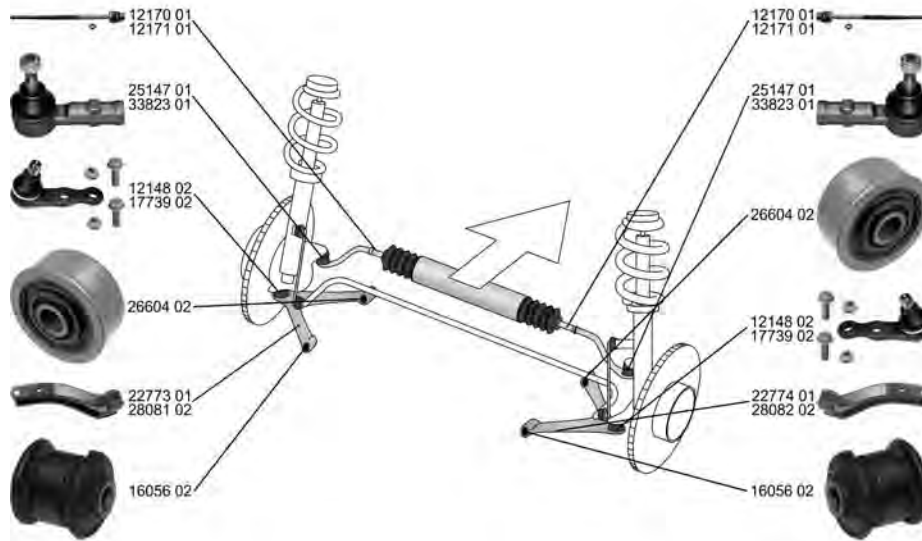















	<b>Lenker, Radaufhängung / Track Control Arm</b> Querlenker / Control Arm ohne Trag-/Führungsgelenk / without ball joint mit Gummilager / with rubber mounting	(14) (98) (242) (212)		<b>22773 01</b> 16056 02	<b>53 52 011</b> 90542572	
	ALL TYPES		Chass. V3023598-> Chass. V4166926-> Chass. V6066280->			
	<b>Lenker, Radaufhängung / Track Control Arm</b> Querlenker / Control Arm ohne Trag-/Führungsgelenk / without ball joint mit Gummilager / with rubber mounting	(14) (98) (242) (212)		<b>22774 01</b> 16056 02	<b>53 52 012</b> 90542573	
	ALL TYPES		Chass. V3023598-> Chass. V4166926-> Chass. V6066280->			
	<b>Lenker, Radaufhängung / Track Control Arm</b> Querlenker / Control Arm mit Gummilager / with rubber mounting mit Befestigungsmaterial / with fastening material	(14) (98) (212) (209)		<b>28081 02</b> 16056 02	<b>3 52 003</b> 90511260	
	ALL TYPES		->Chass. V3 023597 ->Chass. V4 166925 ->Chass. V6 066279			
	<b>Lenker, Radaufhängung / Track Control Arm</b> Querlenker / Control Arm mit Gummilager / with rubber mounting mit Befestigungsmaterial / with fastening material	(14) (98) (212) (209)		<b>28082 02</b> 16056 02	<b>3 52 002</b> 90511261	
	ALL TYPES		->Chass. V3 023597 ->Chass. V4 166925 ->Chass. V6 066279			
	<b>Trag-/Führungsgelenk / Ball Joint</b> mit Befestigungsmaterial / with fastening material	(31) (209)		<b>12148 02</b>	<b>16 03 187</b> 90444294	
	ALL TYPES		->Chass. V3023597 ->Chass. V4166925 ->Chass. V6066279			
	<b>Trag-/Führungsgelenk / Ball Joint</b>	(31)		<b>17739 02</b>	<b>16 03 202</b> 90542574	
	ALL TYPES		Chass. V3023598-> Chass. V4166926-> Chass. V6066280->			
	<b>Lagerung, Lenker / Control Arm-/Trailing Arm Bush</b> für Querlenker / for control arm	(9) (186)		<b>16056 02</b>	<b>3 52 301</b> 90445097	
	ALL TYPES					
	<b>Lagerung, Lenker / Control Arm-/Trailing Arm Bush</b> Zugstange / Pull Rod	(9) (109)		<b>26604 02</b>	<b>3 53 562</b> 90539057	
	ALL TYPES		Chass. V3 023598-> Chass. V4 166926-> Chass. V6 066280->			
	<b>Stabilisatorlager / Stabiliser Mounting</b>	(28)		<b>23711 01</b>	<b>3 50 127</b> 90447946	
	ALL TYPES					



**CORSA B Kasten/Box (73\_)**

**08.99 - 09.00**





























	<p><b>Spurstangenkopf / Tie Rod End</b> mit Zubehör / with accessories mit Rechtsgewinde / with right-hand thread Innengewinde [mm] / Inner Thread [mm]: M12x1,5 ALL TYPES</p>	<p>(27)  (220) (217) (75)</p> <p>Chass. V3023597-&gt; Chass. V4166925-&gt; Chass. V6066279-&gt;</p>	<p><b>25147 01</b>      16 03 455 93192446</p> 
	<p><b>Spurstangenkopf / Tie Rod End</b> Innengewinde [mm] / Inner Thread [mm]: M12x1,5 ALL TYPES</p>	<p>(27)  (75)</p> <p>-&gt;Chass. V6066279 -&gt;Chass. V4166925 -&gt;Chass. V3023597</p>	<p><b>33823 01</b>      16 03 009 26087868</p> 
	<p><b>Axialgelenk, Spurstange / Tie Rod Axle Joint</b> mit Zubehör / with accessories mit Rechtsgewinde / with right-hand thread Aussengewinde [mm] / Outer Thread [mm]: M12x1,5 Innengewinde [mm] / Inner Thread [mm]: M14x1,5 ALL TYPES</p>	<p>(5)   (220) (217) (40) (75)</p> <p></p>	<p><b>12170 01</b>      16 03 453 93192445</p> 
	<p><b>Axialgelenk, Spurstange / Tie Rod Axle Joint</b> mit Rechtsgewinde / with right-hand thread ALL TYPES</p>	<p>(5)  (217)</p> <p></p>	<p><b>12171 01</b>      26032284 3 22 158</p> 
	<p><b>Faltenbalg, Lenkung / Bellow, steering</b> Innendurchmesser 1 [mm] / Inner Diameter 1 [mm]: 12 Innendurchmesser 2 [mm] / Inner Diameter 2 [mm]: 50 ALL TYPES</p>	<p>(7)  (71) (72)</p> <p></p> <p></p> <p>elektrisch / Electric (116)</p>	<p><b>30130 01</b>      26010029 9 02 827</p> 
	<p><b>Faltenbalg, Lenkung / Bellow, steering</b> Innendurchmesser 1 [mm] / Inner Diameter 1 [mm]: 12 Innendurchmesser 2 [mm] / Inner Diameter 2 [mm]: 49 ALL TYPES</p>	<p>(7)  (71) (72)</p> <p></p>	<p><b>30161 01</b>      16 09 087 26032286</p> 



# OPEL

CORSA B Kasten/Box (73\_)

08.99 - 09.00

	<b>Lenker, Radaufhängung / Track Control Arm</b> Querlenker / Control Arm ohne Trag-/Führungsgelenk / without ball joint mit Gummilager / with rubber mounting	(14) (98) (242) (212)		<b>22773 01</b> 16056 02	<b>53 52 011</b> 90542572	
	ALL TYPES		Chass. V3023598-> Chass. V4166926-> Chass. V6066280->			
	<b>Lenker, Radaufhängung / Track Control Arm</b> Querlenker / Control Arm ohne Trag-/Führungsgelenk / without ball joint mit Gummilager / with rubber mounting	(14) (98) (242) (212)		<b>22774 01</b> 16056 02	<b>53 52 012</b> 90542573	
	ALL TYPES		Chass. V3023598-> Chass. V4166926-> Chass. V6066280->			
	<b>Lenker, Radaufhängung / Track Control Arm</b> Querlenker / Control Arm mit Gummilager / with rubber mounting mit Befestigungsmaterial / with fastening material	(14) (98) (212) (209)		<b>28081 02</b> 16056 02	<b>3 52 003</b> 90511260	
	ALL TYPES		->Chass. V3 023597 ->Chass. V4 166925 ->Chass. V6 066279			
	<b>Lenker, Radaufhängung / Track Control Arm</b> Querlenker / Control Arm mit Gummilager / with rubber mounting mit Befestigungsmaterial / with fastening material	(14) (98) (212) (209)		<b>28082 02</b> 16056 02	<b>3 52 002</b> 90511261	
	ALL TYPES		->Chass. V3 023597 ->Chass. V4 166925 ->Chass. V6 066279			
	<b>Trag-/Führungsgelenk / Ball Joint</b> mit Befestigungsmaterial / with fastening material	(31) (209)		<b>12148 02</b>	<b>16 03 187</b> 90444294	
	ALL TYPES		->Chass. V3023597 ->Chass. V4166925 ->Chass. V6066279			
	<b>Trag-/Führungsgelenk / Ball Joint</b>	(31)		<b>17739 02</b>	<b>16 03 202</b> 90542574	
	ALL TYPES		Chass. V3023598-> Chass. V4166926-> Chass. V6066280->			
	<b>Lagerung, Lenker / Control Arm-/Trailing Arm Bush</b> für Querlenker / for control arm	(9) (186)		<b>16056 02</b>	<b>3 52 301</b> 90445097	
	ALL TYPES					
	<b>Lagerung, Lenker / Control Arm-/Trailing Arm Bush</b> Zugstange / Pull Rod	(9) (109)		<b>26604 02</b>	<b>3 53 562</b> 90539057	
	ALL TYPES		Chass. V3 023598-> Chass. V4 166926-> Chass. V6 066280->			
	<b>Stabilisatorlager / Stabiliser Mounting</b>	(28)		<b>23711 01</b>	<b>3 50 127</b> 90447946	
	ALL TYPES					



**CORSA C (F08, F68)**

**09.00 - 12.09**

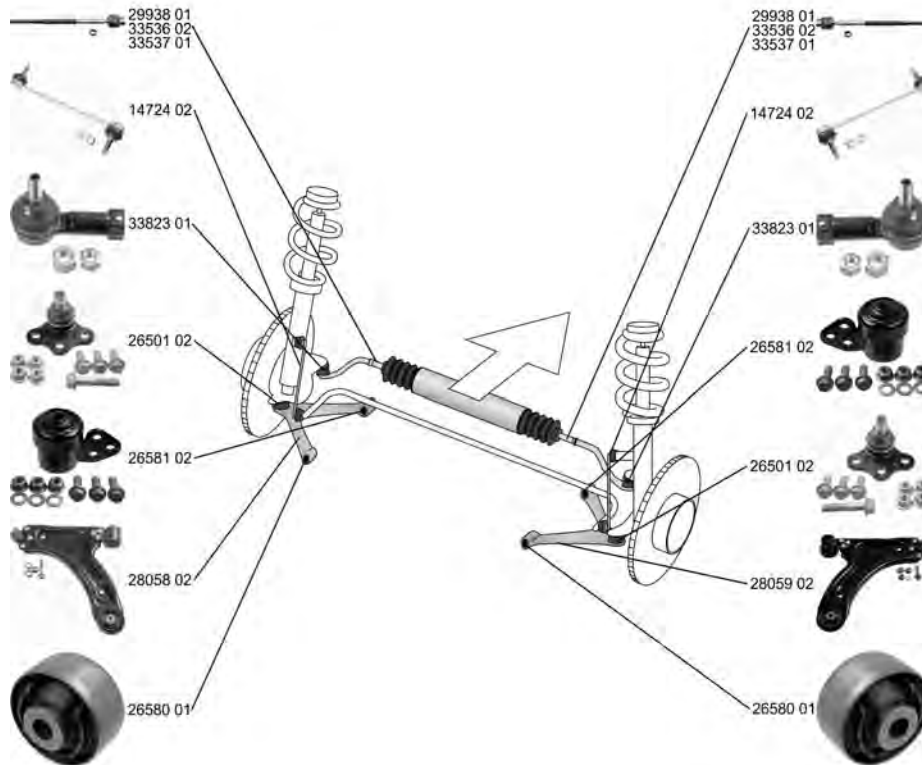



















	<p><b>Spurstangenkopf / Tie Rod End</b> Innengewinde [mm] / Inner Thread [mm]: M12x1,5 ALL TYPES</p>	(27) (75)		<p><b>33823 01</b>      16 03 009 26087868</p>
	<p><b>Axialgelenk, Spurstange / Tie Rod Axle Joint</b> Gewindemaß / Thread Size: M14x1,5 Aussengewinde [mm] / Outer Thread [mm]: M12x1,5 ALL TYPES</p>	(5) (62) (40)		<p><b>29938 01</b>      16 03 845 93182421</p>
	<p><b>Axialgelenk, Spurstange / Tie Rod Axle Joint</b> Gewindemaß 1 / Thread Measurement 1: M14x1,5 Gewindemaß 2 / Thread Measurement 2: M12x1,5 ALL TYPES ausser/except for : 1.0, 43 kW      09.00 - 12.09 1.6, 69 kW      05.03 - 12.09 1.8, 79 kW      01.02 - 12.09</p>	(5) (63) (64)		<p><b>33536 02</b>      16 03 844 93192420</p>
	<p><b>Axialgelenk, Spurstange / Tie Rod Axle Joint</b> Gewindemaß 1 / Thread Measurement 1: M14x1,5 Gewindemaß 2 / Thread Measurement 2: M12x1,5 1.7 CDTI      06.03 - 12.09</p>	(5) (63) (64)		<p><b>33537 01</b>      16 03 843 93192418</p>
	<p><b>Faltenbalg, Lenkung / Bellow, steering</b> Innendurchmesser 1 [mm] / Inner Diameter 1 [mm]: 12 Innendurchmesser 2 [mm] / Inner Diameter 2 [mm]: 50 ALL TYPES</p>	(7) (71) (72)		<p><b>30252 01</b>      16 09 167 93192432</p>



# OPEL

## CORSA C (F08, F68)

## 09.00 - 12.09

 <b>Lenker, Radaufhängung / Track Control Arm</b> mit Gummilager / with rubber mounting mit Befestigungsmaterial / with fastening material Querlenker / Control Arm	(14) (212) (209) (98)		<b>28058 02</b> <span style="float: right;"><b>13140037</b></span> 26501 02 <span style="float: right;"><b>3 52 061</b></span> 26580 01 26581 02 	
	1.0	09.00 - 12.09		für Fahrzeuge ohne Schlechtwegeausführung / (167)
	1.0, 44 kW	06.03 - 12.09		for vehicles without off-road suspension
	1.2	09.00 - 12.09		für Fahrzeuge ohne Sportfahrwerk / for (168)
	1.2 Twinport	07.04 - 12.09		vehicles without sports suspension
	1.4, 66 kW	09.00 - 12.09		
	1.4 Twinport	06.03 - 12.09		
	1.8, 92 kW	09.00 - 12.09		
	1.3 CDTI	06.03 - 12.09		
	1.7 DI	09.00 - 12.09		
1.7 DTI	09.00 - 12.09			
1.7 CDTI	06.03 - 12.09			
 <b>Lenker, Radaufhängung / Track Control Arm</b> mit Gummilager / with rubber mounting mit Befestigungsmaterial / with fastening material Querlenker / Control Arm	(14) (212) (209) (98)		<b>28059 02</b> <span style="float: right;"><b>13140038</b></span> 26501 02 <span style="float: right;"><b>3 52 063</b></span> 26580 01 26581 02 	
	1.0	09.00 - 12.09		für Fahrzeuge ohne Schlechtwegeausführung / (167)
	1.0, 44 kW	06.03 - 12.09		for vehicles without off-road suspension
	1.2	09.00 - 12.09		für Fahrzeuge ohne Sportfahrwerk / for (168)
	1.2 Twinport	07.04 - 12.09		vehicles without sports suspension
	1.4, 66 kW	09.00 - 12.09		
	1.4 Twinport	06.03 - 12.09		
	1.8, 92 kW	09.00 - 12.09		
	1.3 CDTI	06.03 - 12.09		
	1.7 DI	09.00 - 12.09		
1.7 DTI	09.00 - 12.09			
1.7 CDTI	06.03 - 12.09			
 <b>Trag-/Führungsgelenk / Ball Joint</b> ALL TYPES	(31)		<b>26501 02</b> <span style="float: right;"><b>3 52 803</b></span> <span style="float: right;"><b>9196394</b></span> 	
 <b>Lagerung, Lenker / Control Arm-/Trailing Arm Bush</b> ALL TYPES	(9)		<b>26580 01</b> <span style="float: right;"><b>13138151</b></span> <span style="float: right;"><b>3 52 320</b></span> 	
 <b>Lagerung, Lenker / Control Arm-/Trailing Arm Bush</b> mit Zubehör / with accessories	(9) (220)		<b>26581 02</b> <span style="float: right;"><b>3 52 309</b></span> <span style="float: right;"><b>9199576</b></span> 	
	1.0, 43 kW	09.00 - 12.09		->Chass. 1 3
	1.2	09.00 - 12.09		->Chass. 1 4 999999
	1.4, 66 kW	09.00 - 12.09		->Chass. 1 6 999999
	1.0, 44 kW	06.03 - 12.09		
	1.2 Twinport	07.04 - 12.09		
	1.4 Twinport	06.03 - 12.09		
1.3 CDTI	06.03 - 12.09			
1.7 CDTI	06.03 - 12.09			
 <b>Stange/Strebe, Stabilisator / Rod/Strut, stabiliser</b> Pendelstange / Suspension Rod mit Zubehör / with accessories	(30) (97) (220)		<b>14724 02</b> <span style="float: right;"><b>3 50 610</b></span> <span style="float: right;"><b>90496116</b></span> 	
	ALL TYPES			









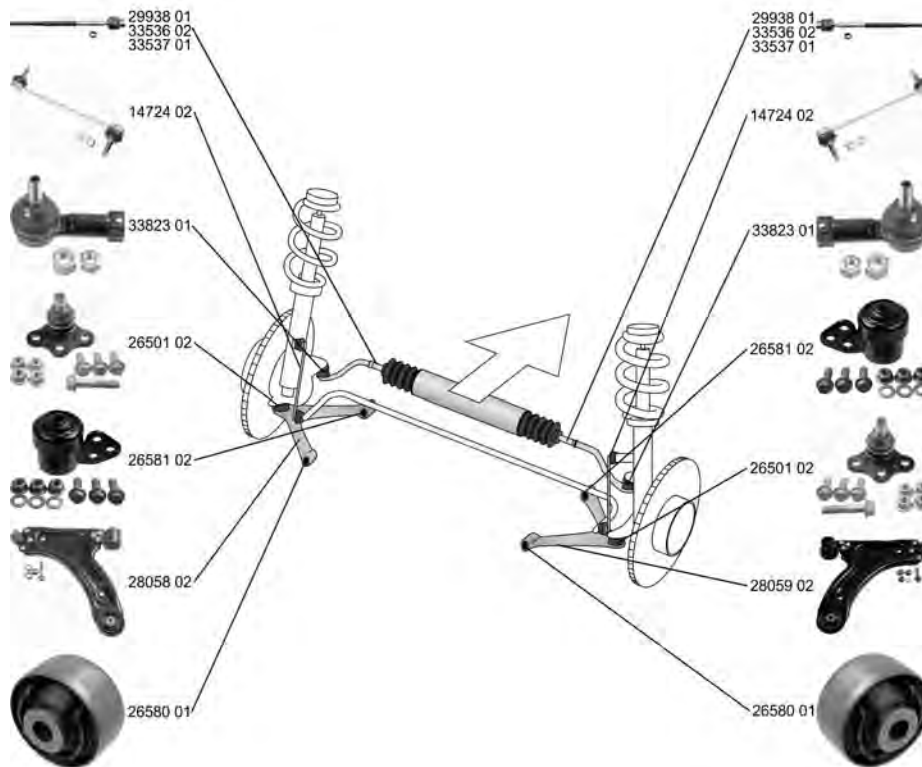

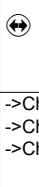

**CORSA C Kasten/Box (F08, W5L)**

**09.00 -**

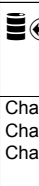

	<p><b>Spurstangenkopf / Tie Rod End</b> Innengewinde [mm] / Inner Thread [mm]: M12x1,5 ALL TYPES</p>	(27) (75)		<p><b>33823 01</b>      16 03 009 26087868</p>
	<p><b>Axialgelenk, Spurstange / Tie Rod Axle Joint</b> Gewindemaß / Thread Size: M14x1,5 Aussengewinde [mm] / Outer Thread [mm]: M12x1,5 ALL TYPES</p>	(5) (62) (40)		<p><b>29938 01</b>      16 03 845 93182421</p>
	<p><b>Axialgelenk, Spurstange / Tie Rod Axle Joint</b> Gewindemaß 1 / Thread Measurement 1: M14x1,5 Gewindemaß 2 / Thread Measurement 2: M12x1,5 ALL TYPES ausser/except for : 1.6      08.05 -</p>	(5) (63) (64)		<p><b>33536 02</b>      16 03 844 93192420</p>
	<p><b>Axialgelenk, Spurstange / Tie Rod Axle Joint</b> Gewindemaß 1 / Thread Measurement 1: M14x1,5 Gewindemaß 2 / Thread Measurement 2: M12x1,5 1.7 CDTi      08.03 -</p>	(5) (63) (64)		<p><b>33537 01</b>      16 03 843 93192418</p>
	<p><b>Faltenbalg, Lenkung / Bellow, steering</b> Innendurchmesser 1 [mm] / Inner Diameter 1 [mm]: 12 Innendurchmesser 2 [mm] / Inner Diameter 2 [mm]: 50 ALL TYPES</p>	(7) (71) (72)		<p><b>30252 01</b>      16 09 167 93192432</p>

























# OPEL

**CORSA C Kasten/Box (F08, W5L)**

**09.00 -**









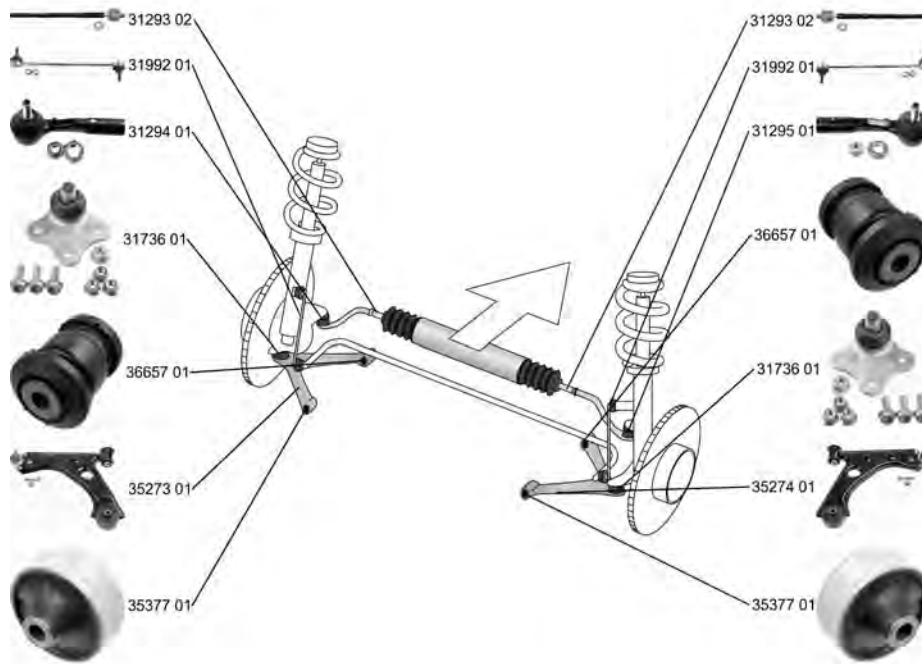



	<p><b>Lenker, Radaufhängung / Track Control Arm</b> mit Gummilager / with rubber mounting mit Befestigungsmaterial / with fastening material Querlenker / Control Arm</p> <p>ALL TYPES</p>	<p>(14) (212) (209) (98)</p>	<p></p> <p>für Fahrzeuge ohne Schlechtwegeausführung / for vehicles without off-road suspension</p>		<p><b>28058 02</b> 26501 02 26580 01 26581 02</p>	<p><b>13140037</b> <b>3 52 061</b></p>	
	<p><b>Lenker, Radaufhängung / Track Control Arm</b> mit Gummilager / with rubber mounting mit Befestigungsmaterial / with fastening material Querlenker / Control Arm</p> <p>ALL TYPES</p>	<p>(14) (212) (209) (98)</p>	<p></p> <p>für Fahrzeuge ohne Schlechtwegeausführung / for vehicles without off-road suspension</p>		<p><b>28059 02</b> 26501 02 26580 01 26581 02</p>	<p><b>13140038</b> <b>3 52 063</b></p>	
	<p><b>Trag-/Führungsgelenk / Ball Joint</b></p> <p>ALL TYPES</p>	<p>(31)</p>	<p></p>		<p><b>26501 02</b></p>	<p><b>3 52 803</b> <b>9196394</b></p>	
	<p><b>Lagerung, Lenker / Control Arm-/Trailing Arm Bush</b></p> <p>ALL TYPES</p>	<p>(9)</p>	<p>  (x2)</p>		<p><b>26580 01</b></p>	<p><b>13138151</b> <b>3 52 320</b></p>	
	<p><b>Lagerung, Lenker / Control Arm-/Trailing Arm Bush</b> mit Zubehör / with accessories</p> <p>1.2 16V 09.00 -</p> <p>1.2 07.05 - 1.4 08.03 - 1.3 CDTI 16V 08.05 - 1.7 CDTi 08.03 -</p>	<p>(9) (220)</p>	<p>  (x2)</p> <p>-&gt;Chass. 1 3 -&gt;Chass. 1 4 999999 -&gt;Chass. 1 6 999999</p>		<p><b>26581 02</b></p>	<p><b>3 52 309</b> <b>9199576</b></p>	
	<p><b>Stange/Strebe, Stabilisator / Rod/Strut, stabiliser</b> Pendelstange / Suspension Rod mit Zubehör / with accessories</p> <p>ALL TYPES</p>	<p>(30) (97) (220)</p>	<p></p>		<p><b>14724 02</b></p>	<p><b>3 50 610</b> <b>90496116</b></p>	



**CORSA D**

**07.06 -**

















	<p><b>Spurstangenkopf / Tie Rod End</b> hängend / Suspended Innengewinde [mm] / Inner Thread [mm]: M14x1,5 Gewindemaß / Thread Size: M10x1,5 ALL TYPES</p>	<p>(27) (202) (75) (62)</p>	<p>↻</p>	<p><b>31294 01</b>      16 09 457 93196541</p> 
	<p><b>Spurstangenkopf / Tie Rod End</b> hängend / Suspended Innengewinde [mm] / Inner Thread [mm]: M14x1,5 Gewindemaß 1 / Thread Measurement 1: M10x1,5 ALL TYPES</p>	<p>(27) (202) (75) (63)</p>	<p>↻</p>	<p><b>31295 01</b>      16 09 458 93196542</p> 
	<p><b>Axialgelenk, Spurstange / Tie Rod Axle Joint</b> Aussengewinde [mm] / Outer Thread [mm]: M14x1,5 Gewindemaß / Thread Size: M14x1,5 ALL TYPES</p>	<p>(5) (40) (62)</p>	<p>↔</p>	<p><b>31293 02</b>      16 09 456 93196540</p> 
	<p><b>Faltenbalg, Lenkung / Bellow, steering</b> Innendurchmesser 1 [mm] / Inner Diameter 1 [mm]: 12 Innendurchmesser 2 [mm] / Inner Diameter 2 [mm]: 55 ALL TYPES</p>	<p>(7) (71) (72)</p>	<p>↔</p>	<p><b>33960 01</b>      16 09 347 93189041</p> 
	<p><b>Lenker, Radaufhängung / Track Control Arm</b> Querlenker / Control Arm ALL TYPES</p>	<p>(14) (98)</p>	<p>↻</p>	<p><b>35273 01</b>      13426552 36657 01 31736 01 35377 01 3 52 542</p> 
	<p><b>Lenker, Radaufhängung / Track Control Arm</b> Querlenker / Control Arm ALL TYPES</p>	<p>(14) (98)</p>	<p>↻</p>	<p><b>35274 01</b>      13426553 36657 01 31736 01 35377 01 3 52 543</p> 



# OPEL

**CORSA D** **07.06 -**









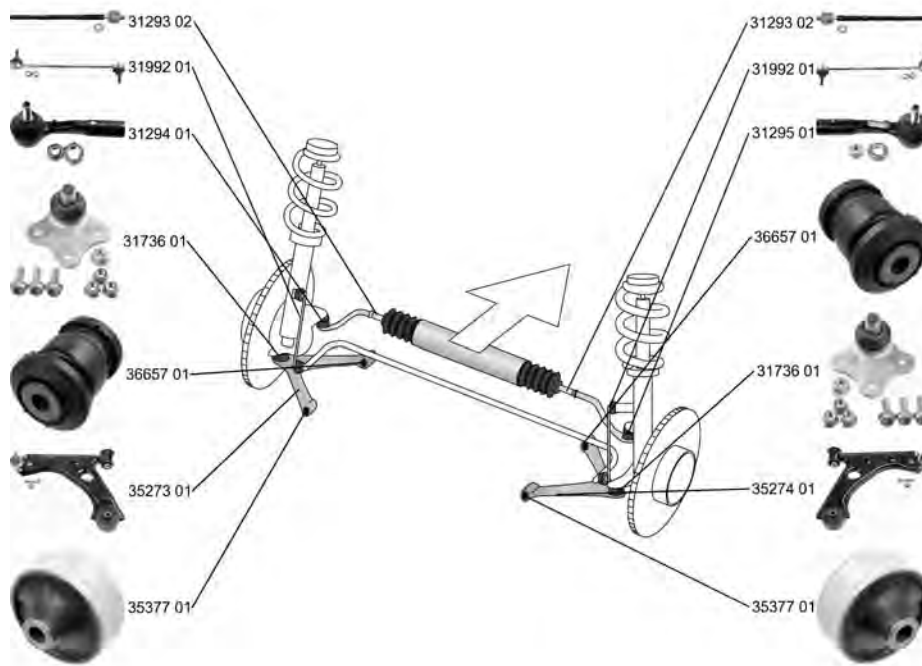



	<b>Trag-/Führungsgelenk / Ball Joint</b> ALL TYPES	(31)			<b>31736 01</b> 3 52 087 93190907	
	<b>Lagerung, Lenker / Control Arm-/Trailing Arm Bush</b> ALL TYPES	(9)			<b>35377 01</b> 13167940 3 52 864	
	<b>Lagerung, Lenker / Control Arm-/Trailing Arm Bush</b> Aussendurchmesser [mm] / Outer Diameter [mm]: 42,3 Innendurchmesser [mm] / Inner Diameter [mm]: 19 ALL TYPES	(9) (38) (73)	 (x2)		<b>36657 01</b> 13260666 3 52 947	
	<b>Stange/Strebe, Stabilisator / Rod/Strut, stabiliser</b> Pendelstange / Suspension Rod Rohr-Ø [mm] / Pipe Ø [mm]: 9 Gewindemaß / Thread Size: M10x1,5 ALL TYPES	(30) (97) (101) (62)			<b>31992 01</b> 13321280 3 50 175	
	<b>Achskörperlager / Mounting, axle beam</b> ALL TYPES	(1)	 (x2)		<b>37344 01</b> 13251590 4 02 538	



**CORSA D Van**

**07.06 -**



















	<p><b>Spurstangenkopf / Tie Rod End</b> hängend / Suspended Innengewinde [mm] / Inner Thread [mm]: M14x1,5 Gewindemaß / Thread Size: M10x1,5 ALL TYPES</p>	<p>(27) (202) (75) (62)</p>	<p>↻</p>	<p><b>31294 01</b>      16 09 457 93196541</p> 
	<p><b>Spurstangenkopf / Tie Rod End</b> hängend / Suspended Innengewinde [mm] / Inner Thread [mm]: M14x1,5 Gewindemaß 1 / Thread Measurement 1: M10x1,5 ALL TYPES</p>	<p>(27) (202) (75) (63)</p>	<p>↻</p>	<p><b>31295 01</b>      16 09 458 93196542</p> 
	<p><b>Axialgelenk, Spurstange / Tie Rod Axle Joint</b> Aussengewinde [mm] / Outer Thread [mm]: M14x1,5 Gewindemaß / Thread Size: M14x1,5 ALL TYPES</p>	<p>(5) (40) (62)</p>	<p>↔</p>	<p><b>31293 02</b>      16 09 456 93196540</p> 
	<p><b>Faltenbalg, Lenkung / Bellow, steering</b> Innendurchmesser 1 [mm] / Inner Diameter 1 [mm]: 12 Innendurchmesser 2 [mm] / Inner Diameter 2 [mm]: 55 ALL TYPES</p>	<p>(7) (71) (72)</p>	<p>↔</p>	<p><b>33960 01</b>      16 09 347 93189041</p> 
	<p><b>Lenker, Radaufhängung / Track Control Arm</b> Querlenker / Control Arm ALL TYPES</p>	<p>(14) (98)</p>	<p>↻</p>	<p><b>35273 01</b>      13426552 36657 01 31736 01 35377 01      3 52 542</p> 
	<p><b>Lenker, Radaufhängung / Track Control Arm</b> Querlenker / Control Arm ALL TYPES</p>	<p>(14) (98)</p>	<p>↻</p>	<p><b>35274 01</b>      13426553 36657 01 31736 01 35377 01      3 52 543</p> 



# OPEL

CORSA D Van









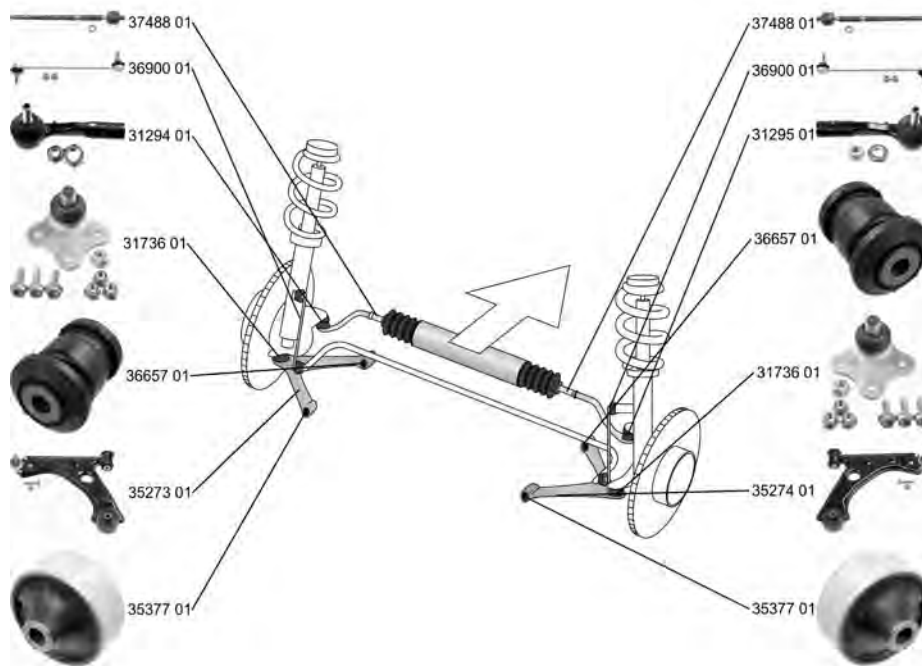

07.06 -

	<p><b>Trag-/Führungsgelenk / Ball Joint</b> ALL TYPES</p>	(31)		<p><b>31736 01</b>      3 52 087 93190907</p> 
	<p><b>Lagerung, Lenker / Control Arm-/Trailing Arm Bush</b> ALL TYPES</p>	(9)		<p><b>35377 01</b>      13167940 3 52 864</p> 
	<p><b>Lagerung, Lenker / Control Arm-/Trailing Arm Bush</b> Aussendurchmesser [mm] / Outer Diameter [mm]: 42,3 Innendurchmesser [mm] / Inner Diameter [mm]: 19 ALL TYPES</p>	(9) (38) (73)	  (x2)	<p><b>36657 01</b>      13260666 3 52 947</p> 
	<p><b>Stange/Strebe, Stabilisator / Rod/Strut, stabiliser</b> Pendelstange / Suspension Rod Rohr-Ø [mm] / Pipe Ø [mm]: 9 Gewindemaß / Thread Size: M10x1,5 ALL TYPES</p>	(30) (97) (101) (62)		<p><b>31992 01</b>      13321280 3 50 175</p> 
	<p><b>Achskörperlager / Mounting, axle beam</b> ALL TYPES</p>	(1)	 (x2)	<p><b>37344 01</b>      13251590 4 02 538</p> 



**CORSA E 09.14 -**























	<p><b>Spurstangenkopf / Tie Rod End</b> hängend / Suspended Innengewinde [mm] / Inner Thread [mm]: M14x1,5 Gewindemaß / Thread Size: M10x1,5 ALL TYPES</p>	<p>(27) (202) (75) (62)</p>		<p><b>31294 01</b>      <b>16 09 457</b> <b>93196541</b></p>
	<p><b>Spurstangenkopf / Tie Rod End</b> hängend / Suspended Innengewinde [mm] / Inner Thread [mm]: M14x1,5 Gewindemaß 1 / Thread Measurement 1: M10x1,5 ALL TYPES</p>	<p>(27) (202) (75) (63)</p>		<p><b>31295 01</b>      <b>16 09 458</b> <b>93196542</b></p>
	<p><b>Axialgelenk, Spurstange / Tie Rod Axle Joint</b> Gewindemaß 1 / Thread Measurement 1: M14x1,5 Gewindemaß 2 / Thread Measurement 2: M14x1,5 ALL TYPES</p>	<p>(5) (63) (64)</p>		<p><b>37488 01</b>      <b>16 09 211</b> <b>95514914</b></p>
	<p><b>Faltenbalg, Lenkung / Bellow, steering</b> Innendurchmesser 1 [mm] / Inner Diameter 1 [mm]: 12 Innendurchmesser 2 [mm] / Inner Diameter 2 [mm]: 55 ALL TYPES</p>	<p>(7) (71) (72)</p>		<p><b>33960 01</b>      <b>16 09 347</b> <b>93189041</b></p>
	<p><b>Lenker, Radaufhängung / Track Control Arm</b> Querlenker / Control Arm ALL TYPES</p>	<p>(14) (98)</p>		<p><b>35273 01</b>      <b>13426552</b> <b>36657 01</b> <b>31736 01</b> <b>35377 01</b></p>



# OPEL

**CORSA E** **09.14 -**

	<b>Lenker, Radaufhängung / Track Control Arm</b> Querlenker / Control Arm	(14) (98)		<b>35274 01</b> 36657 01 31736 01 35377 01	<b>13426553</b> 3 52 543	
	ALL TYPES					
	<b>Trag-/Führungsgelenk / Ball Joint</b> ALL TYPES	(31)		<b>31736 01</b>	<b>3 52 087</b> 93190907	
	ALL TYPES					
	<b>Lagerung, Lenker / Control Arm-/Trailing Arm Bush</b> ALL TYPES	(9)	 	<b>35377 01</b>	<b>13167940</b> 3 52 864	
	ALL TYPES					
	<b>Lagerung, Lenker / Control Arm-/Trailing Arm Bush</b> Aussendurchmesser [mm] / Outer Diameter [mm]: 42,3 Innendurchmesser [mm] / Inner Diameter [mm]: 19	(9) (38) (73)	  (x2)	<b>36657 01</b>	<b>13260666</b> 3 52 947	
	ALL TYPES					
	<b>Stange/Strebe, Stabilisator / Rod/Strut, stabiliser</b> Pendelstange / Suspension Rod Gewindemaß / Thread Size: M10x1,5	(30) (97) (62)		<b>36900 01</b>	<b>13391512</b> 3 50 233	
	ALL TYPES					
	<b>Achskörperlager / Mounting, axle beam</b> ALL TYPES	(1)	 (x2)	<b>37344 01</b>	<b>13251590</b> 4 02 538	
	ALL TYPES					









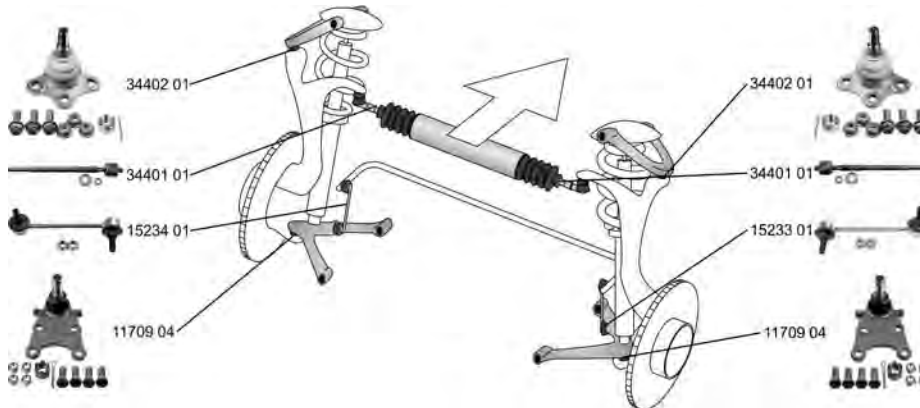















**FRONTERA B (6B\_)**

**10.98 -**



	<p><b>Axialgelenk, Spurstange / Tie Rod Axle Joint</b>                      Aussengewinde [mm] / Outer Thread [mm]: M14x1,5                      Gewindemaß / Thread Size: M14x1,5                      ALL TYPES</p>	<p>(5)                       (40)                      (62)</p>	<p><b>34401 01</b>      9 00 905                      97184819</p> 
	<p><b>Faltenbalg, Lenkung / Bellow, steering</b>                      Innendurchmesser 1 [mm] / Inner Diameter 1 [mm]: 50                      Innendurchmesser 2 [mm] / Inner Diameter 2 [mm]: 15                      ALL TYPES</p>	<p>(7)                       (71)                      (72)</p>	<p><b>37551 01</b>      9 00 906                      97184820</p>
	<p><b>Trag-/Führungsgelenk / Ball Joint</b>                      ALL TYPES</p>	<p>(31)  </p>	<p><b>11709 04</b>      3 52 828                      94459465</p> 
	<p><b>Trag-/Führungsgelenk / Ball Joint</b>                      ALL TYPES</p>	<p>(31)   </p>	<p><b>34402 01</b>      3 10 823                      94374424</p> 
	<p><b>Stange/Strebe, Stabilisator / Rod/Strut, stabiliser</b>                      Pendelstange / Suspension Rod                      ALL TYPES</p>	<p>(30)                       (97)                      Chass. SV720 103-&gt;</p>	<p><b>15233 01</b>      3 50 608                      97018227</p> 
	<p><b>Stange/Strebe, Stabilisator / Rod/Strut, stabiliser</b>                      Pendelstange / Suspension Rod                      ALL TYPES</p>	<p>(30)                       (97)                      Chass. SV720 103-&gt;</p>	<p><b>15234 01</b>      3 50 607                      97018228</p> 









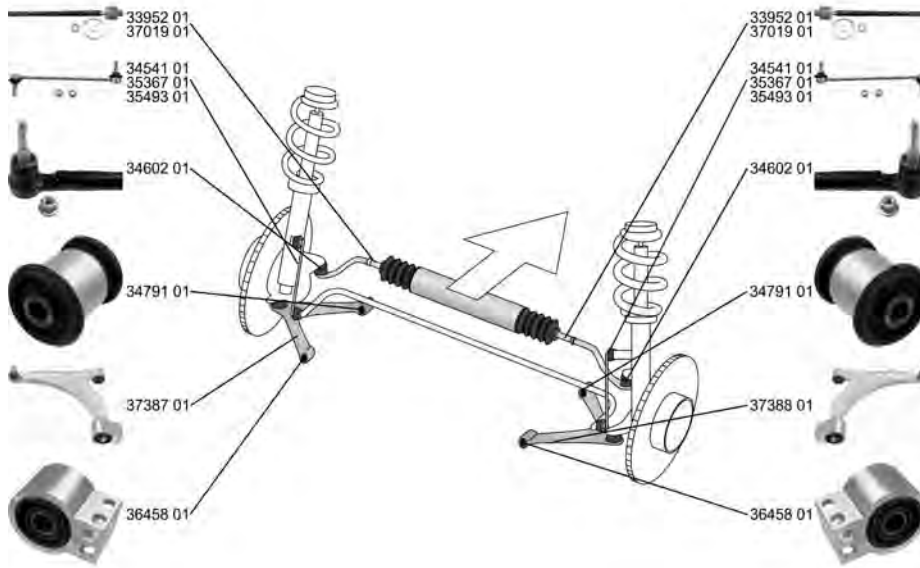











# OPEL

## INSIGNIA

## 07.08 -























	<p><b>Spurstangenkopf / Tie Rod End</b> hängend / Suspended Gewindemaß 1 / Thread Measurement 1: M12x1,75 Gewindemaß 2 / Thread Measurement 2: M16x1,5</p> <p>ALL TYPES ausser/except for : 2.8 V6 Turbo OPC 4x4</p>	<p>(27)  (202) (63) (64)</p>	<p><b>34602 01</b>      <b>13272000</b> 66 06 031</p> 
	<p><b>Axialgelenk, Spurstange / Tie Rod Axle Joint</b> Gewindemaß 1 / Thread Measurement 1: M16x1,5 Gewindemaß 2 / Thread Measurement 2: M18x1,5</p> <p>ALL TYPES</p>	<p>(5)  (63) (64)</p>	<p><b>33952 01</b>      <b>13271996</b> 66 06 030</p> 
	<p><b>Axialgelenk, Spurstange / Tie Rod Axle Joint</b> Gewindemaß 2 / Thread Measurement 2: M16x1,5</p> <p>ALL TYPES</p>	<p>(5)  (64)</p>	<p><b>37019 01</b>      <b>13332651</b> 16 09 181</p> 
	<p><b>Faltenbalg, Lenkung / Bellow, steering</b> Innendurchmesser 1 [mm] / Inner Diameter 1 [mm]: 16 Innendurchmesser 2 [mm] / Inner Diameter 2 [mm]: 54</p> <p>ALL TYPES</p>	<p>(7)  (71) (72)</p>	<p><b>34641 01</b>      <b>13271036</b> 16 09 357</p> 
	<p><b>Faltenbalg, Lenkung / Bellow, steering</b> Innendurchmesser 1 [mm] / Inner Diameter 1 [mm]: 54 Innendurchmesser 2 [mm] / Inner Diameter 2 [mm]: 16</p> <p>ALL TYPES</p>	<p>(7)  (71) (72)</p>	<p><b>35840 01</b>      <b>13354440</b> 16 09 182</p> 
	<p><b>Lenker, Radaufhängung / Track Control Arm</b> Querlenker / Control Arm</p> <p>ALL TYPES</p>	<p>(14)  (98)</p>	<p><b>37387 01</b>      <b>22792990</b> 34791 01 36458 01      <b>3 52 520</b></p> 



**OPEL**

























**INSIGNIA 07.08 -**

	<p><b>Lenker, Radaufhängung / Track Control Arm</b>                  Querlenker / Control Arm                  Achsausführung / Axle Version: MACPHERSON                  ALL TYPES</p>	<p>(14) (98) (34)</p> 	<p><b>37388 01</b>      22792991                  34791 01      3 52 521                  36458 01</p> 																																				
	<p><b>Lagerung, Lenker / Control Arm-/Trailing Arm Bush</b>                  Innendurchmesser [mm] / Inner Diameter [mm]: 12,1                  Aussendurchmesser [mm] / Outer Diameter [mm]: 40,3</p> <table border="0"> <tr><td>1.4</td><td>04.11 -</td></tr> <tr><td>1.4 LPG</td><td>07.12 -</td></tr> <tr><td>1.6</td><td>07.08 -</td></tr> <tr><td>1.6 Turbo</td><td>07.08 -</td></tr> <tr><td>1.8</td><td>07.08 -</td></tr> <tr><td>2.0 Turbo, 162 kW</td><td>07.08 -</td></tr> <tr><td>2.0 Turbo 4x4, 162 kW</td><td>07.08 -</td></tr> <tr><td>2.0 Turbo 4x4, 184 kW</td><td>09.11 -</td></tr> <tr><td>2.8 V6 Turbo 4x4</td><td>07.08 -</td></tr> <tr><td>2.8 V6 Turbo OPC 4x4</td><td>07.09 -</td></tr> <tr><td>2.0 CDTI, 81 kW</td><td>07.08 -</td></tr> <tr><td>2.0 CDTI, 96 kW</td><td>07.08 -</td></tr> <tr><td>2.0 CDTI, 118 kW</td><td>07.08 -</td></tr> <tr><td>2.0 CDTI 4x4, 118 kW</td><td>06.10 -</td></tr> <tr><td>2.0 Biturbo CDTI, 140 kW</td><td>07.08 -</td></tr> <tr><td>2.0 Biturbo CDTI 4x4, 140 kW</td><td>05.09 -</td></tr> <tr><td>2.0 Biturbo CDTI, 143 kW</td><td>01.12 -</td></tr> <tr><td>2.0 Biturbo CDTI 4x4, 143 kW</td><td>01.12 -</td></tr> </table>	1.4	04.11 -	1.4 LPG	07.12 -	1.6	07.08 -	1.6 Turbo	07.08 -	1.8	07.08 -	2.0 Turbo, 162 kW	07.08 -	2.0 Turbo 4x4, 162 kW	07.08 -	2.0 Turbo 4x4, 184 kW	09.11 -	2.8 V6 Turbo 4x4	07.08 -	2.8 V6 Turbo OPC 4x4	07.09 -	2.0 CDTI, 81 kW	07.08 -	2.0 CDTI, 96 kW	07.08 -	2.0 CDTI, 118 kW	07.08 -	2.0 CDTI 4x4, 118 kW	06.10 -	2.0 Biturbo CDTI, 140 kW	07.08 -	2.0 Biturbo CDTI 4x4, 140 kW	05.09 -	2.0 Biturbo CDTI, 143 kW	01.12 -	2.0 Biturbo CDTI 4x4, 143 kW	01.12 -	<p>(9) (73) (38)</p> 	<p><b>34791 01</b>      13318894                  3 52 105</p> 
1.4	04.11 -																																						
1.4 LPG	07.12 -																																						
1.6	07.08 -																																						
1.6 Turbo	07.08 -																																						
1.8	07.08 -																																						
2.0 Turbo, 162 kW	07.08 -																																						
2.0 Turbo 4x4, 162 kW	07.08 -																																						
2.0 Turbo 4x4, 184 kW	09.11 -																																						
2.8 V6 Turbo 4x4	07.08 -																																						
2.8 V6 Turbo OPC 4x4	07.09 -																																						
2.0 CDTI, 81 kW	07.08 -																																						
2.0 CDTI, 96 kW	07.08 -																																						
2.0 CDTI, 118 kW	07.08 -																																						
2.0 CDTI 4x4, 118 kW	06.10 -																																						
2.0 Biturbo CDTI, 140 kW	07.08 -																																						
2.0 Biturbo CDTI 4x4, 140 kW	05.09 -																																						
2.0 Biturbo CDTI, 143 kW	01.12 -																																						
2.0 Biturbo CDTI 4x4, 143 kW	01.12 -																																						
	<p><b>Lagerung, Lenker / Control Arm-/Trailing Arm Bush</b>                  ALL TYPES ausser/except for :                  2.0 CDTI 4x4, 125 kW      11.14 -                  2.0 Turbo, 184 kW      04.14 -                  2.0 CDTI, 125 kW      11.14 -</p>	<p>(9) (9) (x2)</p> 	<p><b>36458 01</b>      22792989                  3 52 519</p> 																																				
	<p><b>Stange/Strebe, Stabilisator / Rod/Strut, stabiliser</b>                  Pendelstange / Suspension Rod                  Gewindemaß / Thread Size: M12x1,75                  Durchmesser [mm] / Diameter [mm]: 9                  ALL TYPES</p>	<p>(30) (97) (62) (53)</p> 	<p><b>34541 01</b>      13258052                  3 50 618</p> 																																				
	<p><b>Stange/Strebe, Stabilisator / Rod/Strut, stabiliser</b>                  Pendelstange / Suspension Rod                  Gewindemaß / Thread Size: M12x1,75                  ALL TYPES</p>	<p>(30) (97) (62)</p> 	<p><b>35367 01</b>      3 50 611                  90498745</p> 																																				
	<p><b>Stange/Strebe, Stabilisator / Rod/Strut, stabiliser</b>                  Pendelstange / Suspension Rod</p> <table border="0"> <tr><td>2.0 Turbo 4x4, 162 kW</td><td>07.08 -</td></tr> <tr><td>2.0 Turbo 4x4</td><td>09.11 -</td></tr> <tr><td>2.8 V6 Turbo 4x4</td><td>07.08 -</td></tr> <tr><td>2.8 V6 Turbo OPC 4x4</td><td>07.09 -</td></tr> <tr><td>2.0 CDTI 4x4, 118 kW</td><td>06.10 -</td></tr> <tr><td>2.0 CDTI 4x4, 120 kW</td><td>07.13 -</td></tr> <tr><td>2.0 CDTI 4x4, 125 kW</td><td>11.14 -</td></tr> <tr><td>2.0 Biturbo CDTI 4x4, 140 kW</td><td>05.09 -</td></tr> <tr><td>2.0 Biturbo CDTI 4x4, 143 kW</td><td>01.12 -</td></tr> </table>	2.0 Turbo 4x4, 162 kW	07.08 -	2.0 Turbo 4x4	09.11 -	2.8 V6 Turbo 4x4	07.08 -	2.8 V6 Turbo OPC 4x4	07.09 -	2.0 CDTI 4x4, 118 kW	06.10 -	2.0 CDTI 4x4, 120 kW	07.13 -	2.0 CDTI 4x4, 125 kW	11.14 -	2.0 Biturbo CDTI 4x4, 140 kW	05.09 -	2.0 Biturbo CDTI 4x4, 143 kW	01.12 -	<p>(30) (97)</p> 	<p><b>35493 01</b>      13282833                  3 50 049</p> 																		
2.0 Turbo 4x4, 162 kW	07.08 -																																						
2.0 Turbo 4x4	09.11 -																																						
2.8 V6 Turbo 4x4	07.08 -																																						
2.8 V6 Turbo OPC 4x4	07.09 -																																						
2.0 CDTI 4x4, 118 kW	06.10 -																																						
2.0 CDTI 4x4, 120 kW	07.13 -																																						
2.0 CDTI 4x4, 125 kW	11.14 -																																						
2.0 Biturbo CDTI 4x4, 140 kW	05.09 -																																						
2.0 Biturbo CDTI 4x4, 143 kW	01.12 -																																						
	<p><b>Achsträgerlager / Mounting, axle bracket</b>                  ALL TYPES</p>	<p>(4) (4) (x2)</p> 	<p><b>35529 01</b>      13219070                  3 52 865</p> 																																				















# OPEL

**INSIGNIA** **07.08 -**

	<b>Achsträgerlager / Mounting, axle bracket</b> ALL TYPES	(4)	  (x2)		<b>3552 01</b> 13318428 3 52 122	
	<b>Achsträgerlager / Mounting, axle bracket</b> ALL TYPES	(4)	  (x2)	Chass. C100001->	<b>37812 01</b> 22830907 3 52 506	
	<b>Lagerung, Lenker / Control Arm-/Trailing Arm Bush</b> Aussendurchmesser [mm] / Outer Diameter [mm]: 39,2 Innendurchmesser [mm] / Inner Diameter [mm]: 11,6	(9) (38) (73)	   (x2)		<b>35523 01</b> 13219170 4 23 551	
	1.4 04.11 - 1.4 LPG 07.12 - 1.6 07.08 - 1.6 SIDI 03.13 - 1.6 Turbo 07.08 - 1.8 07.08 - 2.0 Turbo, 162 kW 07.08 - 2.0 E85 Turbo 09.10 - 2.0 Turbo, 184 kW 04.14 - 2.0 CDTI, 81 kW 07.08 - 2.0 CDTI, 88 kW 03.12 - 2.0 CDTI, 96 kW 07.08 - 2.0 CDTI, 103 kW 07.13 - 2.0 CDTI, 118 kW 07.08 - 2.0 CDTI, 120 kW 07.13 - 2.0 CDTI, 125 kW 11.14 - 2.0 Biturbo CDTI, 140 kW 07.08 -					
	<b>Lagerung, Lenker / Control Arm-/Trailing Arm Bush</b>	(9)	    (x2)		<b>35525 01</b> 13219169 4 23 555	
	1.4 04.11 - 1.4 LPG 07.12 - 1.6 07.08 - 1.6 SIDI 03.13 - 1.6 Turbo 07.08 - 1.8 07.08 - 2.0 Turbo, 162 kW 07.08 - 2.0 E85 Turbo 09.10 - 2.0 Turbo, 184 kW 04.14 - 2.0 CDTI, 81 kW 07.08 - 2.0 CDTI, 88 kW 03.12 - 2.0 CDTI, 96 kW 07.08 - 2.0 CDTI, 103 kW 07.13 - 2.0 CDTI, 118 kW 07.08 - 2.0 CDTI, 120 kW 07.13 - 2.0 CDTI, 125 kW 11.14 - 2.0 Biturbo CDTI, 140 kW 07.08 -					
	<b>Lagerung, Lenker / Control Arm-/Trailing Arm Bush</b> Aussendurchmesser [mm] / Outer Diameter [mm]: 39,4 Innendurchmesser [mm] / Inner Diameter [mm]: 11,6	(9) (38) (73)	    (x2)		<b>35526 01</b> 13219173 4 23 556	
	1.4 04.11 - 1.4 LPG 07.12 - 1.6 07.08 - 1.6 SIDI 03.13 - 1.6 Turbo 07.08 - 1.8 07.08 - 2.0 Turbo, 162 kW 07.08 - 2.0 E85 Turbo 09.10 - 2.0 Turbo, 184 kW 04.14 - 2.0 CDTI, 81 kW 07.08 - 2.0 CDTI, 88 kW 03.12 - 2.0 CDTI, 96 kW 07.08 - 2.0 CDTI, 103 kW 07.13 - 2.0 CDTI, 118 kW 07.08 - 2.0 CDTI, 120 kW 07.13 - 2.0 CDTI, 125 kW 11.14 - 2.0 Biturbo CDTI, 140 kW 07.08 -					



**INSIGNIA 07.08 -**

	<p><b>Lagerung, Lenker / Control Arm-/Trailing Arm Bush</b>                      Aussendurchmesser [mm] / Outer Diameter [mm]: 39,5                      Innendurchmesser [mm] / Inner Diameter [mm]: 13,6</p>	<p>(9)                       (38)                      (73)</p>	<p><b>35527 01</b> <span style="float: right;">13239221 4 23 557</span></p> 
	<p>1.4 04.11 -                      1.4 LPG 07.12 -                      1.6 07.08 -                      1.6 SIDI 03.13 -                      1.6 Turbo 07.08 -                      1.8 07.08 -                      2.0 Turbo, 162 kW 07.08 -                      2.0 E85 Turbo 09.10 -                      2.0 Turbo, 184 kW 04.14 -                      2.0 CDTI, 81 kW 07.08 -                      2.0 CDTI, 88 kW 03.12 -                      2.0 CDTI, 96 kW 07.08 -                      2.0 CDTI, 103 kW 07.13 -                      2.0 CDTI, 118 kW 07.08 -                      2.0 CDTI, 120 kW 07.13 -                      2.0 CDTI, 125 kW 11.14 -                      2.0 Biturbo CDTI, 140 kW 07.08 -</p>		
	<p><b>Lagerung, Lenker / Control Arm-/Trailing Arm Bush</b></p>	<p>(9)                       (x2)</p>	<p><b>35528 01</b> <span style="float: right;">13239223 4 23 914</span></p> 
	<p>1.4 04.11 -                      1.4 LPG 07.12 -                      1.6 07.08 -                      1.6 SIDI 03.13 -                      1.6 Turbo 07.08 -                      1.8 07.08 -                      2.0 Turbo, 162 kW 07.08 -                      2.0 E85 Turbo 09.10 -                      2.0 Turbo, 184 kW 04.14 -                      2.0 CDTI, 81 kW 07.08 -                      2.0 CDTI, 88 kW 03.12 -                      2.0 CDTI, 96 kW 07.08 -                      2.0 CDTI, 103 kW 07.13 -                      2.0 CDTI, 118 kW 07.08 -                      2.0 CDTI, 120 kW 07.13 -                      2.0 CDTI, 125 kW 11.14 -                      2.0 Biturbo CDTI, 140 kW 07.08 -</p>		
	<p><b>Stange/Strebe, Stabilisator / Rod/Strut, stabiliser</b></p>	<p>(30)                       (97)                      (62)</p>	<p><b>35700 01</b> <span style="float: right;">13281792 4 44 081</span></p> 
	<p>Pendelstange / Suspension Rod                      Gewindemaß / Thread Size: M10x1,5</p> <p>1.4 04.11 -                      1.4 LPG 07.12 -                      1.6 07.08 -                      1.6 SIDI 03.13 -                      1.6 Turbo 07.08 -                      1.8 07.08 -                      2.0 Turbo, 162 kW 07.08 -                      2.0 E85 Turbo 09.10 -                      2.0 Turbo, 184 kW 04.14 -                      2.0 CDTI, 81 kW 07.08 -                      2.0 CDTI, 88 kW 03.12 -                      2.0 CDTI, 96 kW 07.08 -                      2.0 CDTI, 103 kW 07.13 -                      2.0 CDTI, 118 kW 07.08 -                      2.0 CDTI, 120 kW 07.13 -                      2.0 CDTI, 125 kW 11.14 -                      2.0 Biturbo CDTI, 140 kW 07.08 -</p>		
	<p><b>Stange/Strebe, Stabilisator / Rod/Strut, stabiliser</b></p>	<p>(30)                       (97)                      (62)</p>	<p><b>36038 01</b> <span style="float: right;">22915877 4 44 115</span></p> 
	<p>Pendelstange / Suspension Rod                      Gewindemaß / Thread Size: M10x1,5</p> <p>2.0 Turbo 4x4, 162 kW 07.08 -                      2.0 Turbo 4x4 09.11 -                      2.8 V6 Turbo 4x4 07.08 -                      2.8 V6 Turbo OPC 4x4 07.09 -                      2.0 CDTI 4x4, 118 kW 06.10 -                      2.0 Biturbo CDTI 4x4, 140 kW 05.09 -                      2.0 Biturbo CDTI 4x4, 143 kW 01.12 -</p>		









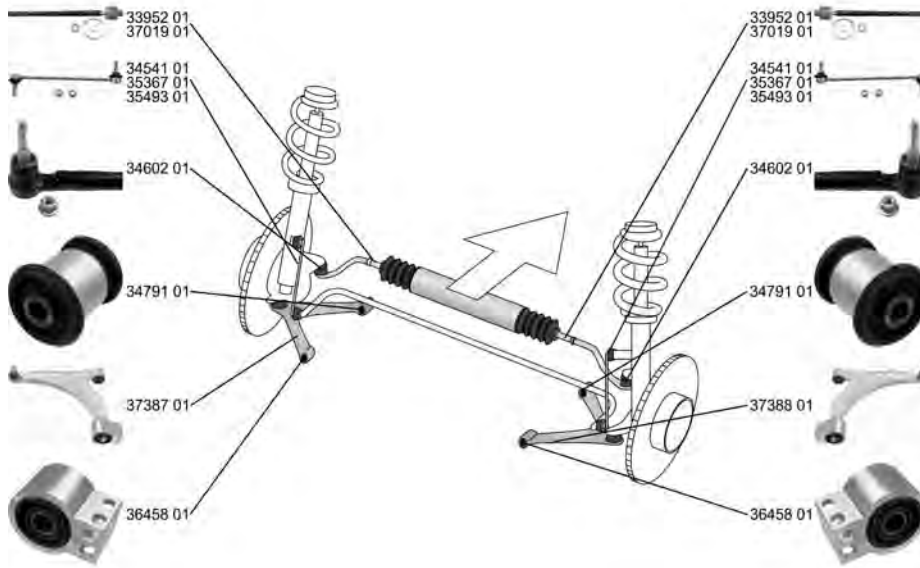











# OPEL

INSIGNIA Stufenheck/Saloon

07.08 -























	<p><b>Spurstangenkopf / Tie Rod End</b> hängend / Suspended Gewindemaß 1 / Thread Measurement 1: M12x1,75 Gewindemaß 2 / Thread Measurement 2: M16x1,5 ALL TYPES ausser/except for : 2.8 V6 Turbo OPC 4x4</p>	<p>(27)  (202) (63) (64)</p>	<p><b>34602 01</b> <b>13272000</b> <b>66 06 031</b></p> 
	<p><b>Axialgelenk, Spurstange / Tie Rod Axle Joint</b> Gewindemaß 1 / Thread Measurement 1: M16x1,5 Gewindemaß 2 / Thread Measurement 2: M18x1,5 ALL TYPES</p>	<p>(5)  (63) (64)</p>	<p><b>33952 01</b> <b>13271996</b> <b>66 06 030</b></p> 
	<p><b>Axialgelenk, Spurstange / Tie Rod Axle Joint</b> Gewindemaß 2 / Thread Measurement 2: M16x1,5 ALL TYPES</p>	<p>(5)  (64)</p>	<p><b>37019 01</b> <b>13332651</b> <b>16 09 181</b></p> 
	<p><b>Faltenbalg, Lenkung / Bellow, steering</b> Innendurchmesser 1 [mm] / Inner Diameter 1 [mm]: 16 Innendurchmesser 2 [mm] / Inner Diameter 2 [mm]: 54 ALL TYPES</p>	<p>(7)  (71) (72)</p>	<p><b>34641 01</b> <b>13271036</b> <b>16 09 357</b></p> 
	<p><b>Faltenbalg, Lenkung / Bellow, steering</b> Innendurchmesser 1 [mm] / Inner Diameter 1 [mm]: 54 Innendurchmesser 2 [mm] / Inner Diameter 2 [mm]: 16 ALL TYPES</p>	<p>(7)  (71) (72)</p>	<p><b>35840 01</b> <b>13354440</b> <b>16 09 182</b></p> 
	<p><b>Lenker, Radaufhängung / Track Control Arm</b> Querlenker / Control Arm ALL TYPES</p>	<p>(14)  (98)</p>	<p><b>37387 01</b> <b>22792990</b> <b>34791 01</b> <b>36458 01</b> <b>3 52 520</b></p> 





**INSIGNIA Stufenheck/Saloon 07.08 -**















	<p><b>Lenker, Radaufhängung / Track Control Arm</b>                  Querlenker / Control Arm                  Achsausführung / Axle Version: MACPHERSON                  ALL TYPES</p>	<p>(14)                   (98)                  (34)</p>	<p><b>37388 01</b>      <b>22792991</b>                  34791 01      <b>3 52 521</b>                  36458 01</p> 																																						
	<p><b>Lagerung, Lenker / Control Arm-/Trailing Arm Bush</b>                  Innendurchmesser [mm] / Inner Diameter [mm]: 12,1                  Aussendurchmesser [mm] / Outer Diameter [mm]: 40,3</p> <table border="0"> <tr><td>1.4</td><td>04.11 -</td></tr> <tr><td>1.4 LPG</td><td>07.12 -</td></tr> <tr><td>1.6</td><td>07.08 -</td></tr> <tr><td>1.6 Turbo</td><td>01.09 -</td></tr> <tr><td>1.8</td><td>07.08 -</td></tr> <tr><td>2.0 Turbo, 162 kW</td><td>07.08 -</td></tr> <tr><td>2.0 Turbo E85</td><td>07.08 -</td></tr> <tr><td>2.0 Turbo 4x4, 162 kW</td><td>07.08 -</td></tr> <tr><td>2.0 Turbo 4x4, 184 kW</td><td>09.11 -</td></tr> <tr><td>2.8 V6 Turbo 4x4</td><td>07.08 -</td></tr> <tr><td>2.8 V6 Turbo OPC 4x4</td><td>07.09 -</td></tr> <tr><td>2.0 CDTI, 81 kW</td><td>07.08 -</td></tr> <tr><td>2.0 CDTI, 96 kW</td><td>07.08 -</td></tr> <tr><td>2.0 CDTI, 118 kW</td><td>07.08 -</td></tr> <tr><td>2.0 CDTI 4x4, 118 kW</td><td>06.10 -</td></tr> <tr><td>2.0 Biturbo CDTI, 140 kW</td><td>07.08 -</td></tr> <tr><td>2.0 Biturbo CDTI 4x4, 140 kW</td><td>07.08 -</td></tr> <tr><td>2.0 Biturbo CDTI, 143 kW</td><td>01.12 -</td></tr> <tr><td>2.0 Biturbo CDTI 4x4, 143 kW</td><td>01.12 -</td></tr> </table>	1.4	04.11 -	1.4 LPG	07.12 -	1.6	07.08 -	1.6 Turbo	01.09 -	1.8	07.08 -	2.0 Turbo, 162 kW	07.08 -	2.0 Turbo E85	07.08 -	2.0 Turbo 4x4, 162 kW	07.08 -	2.0 Turbo 4x4, 184 kW	09.11 -	2.8 V6 Turbo 4x4	07.08 -	2.8 V6 Turbo OPC 4x4	07.09 -	2.0 CDTI, 81 kW	07.08 -	2.0 CDTI, 96 kW	07.08 -	2.0 CDTI, 118 kW	07.08 -	2.0 CDTI 4x4, 118 kW	06.10 -	2.0 Biturbo CDTI, 140 kW	07.08 -	2.0 Biturbo CDTI 4x4, 140 kW	07.08 -	2.0 Biturbo CDTI, 143 kW	01.12 -	2.0 Biturbo CDTI 4x4, 143 kW	01.12 -	<p>(9)  (x2)                  (73)                  (38)</p>	<p><b>34791 01</b>      <b>13318894</b>                  3 52 105</p> 
1.4	04.11 -																																								
1.4 LPG	07.12 -																																								
1.6	07.08 -																																								
1.6 Turbo	01.09 -																																								
1.8	07.08 -																																								
2.0 Turbo, 162 kW	07.08 -																																								
2.0 Turbo E85	07.08 -																																								
2.0 Turbo 4x4, 162 kW	07.08 -																																								
2.0 Turbo 4x4, 184 kW	09.11 -																																								
2.8 V6 Turbo 4x4	07.08 -																																								
2.8 V6 Turbo OPC 4x4	07.09 -																																								
2.0 CDTI, 81 kW	07.08 -																																								
2.0 CDTI, 96 kW	07.08 -																																								
2.0 CDTI, 118 kW	07.08 -																																								
2.0 CDTI 4x4, 118 kW	06.10 -																																								
2.0 Biturbo CDTI, 140 kW	07.08 -																																								
2.0 Biturbo CDTI 4x4, 140 kW	07.08 -																																								
2.0 Biturbo CDTI, 143 kW	01.12 -																																								
2.0 Biturbo CDTI 4x4, 143 kW	01.12 -																																								
	<p><b>Lagerung, Lenker / Control Arm-/Trailing Arm Bush</b>                  ALL TYPES ausser/except for :                  2.0 CDTI 4x4, 125 kW      11.14 -                  2.0 Turbo, 184 kW      04.14 -                  2.0 CDTI, 125 kW      11.14 -</p>	<p>(9)  (x2)</p>	<p><b>36458 01</b>      <b>22792989</b>                  3 52 519</p> 																																						
	<p><b>Stange/Strebe, Stabilisator / Rod/Strut, stabiliser</b>                  Pendelstange / Suspension Rod                  Gewindemaß / Thread Size: M12x1,75                  Durchmesser [mm] / Diameter [mm]: 9                  ALL TYPES</p>	<p>(30)                   (97)                  (62)                  (53)</p>	<p><b>34541 01</b>      <b>13258052</b>                  3 50 618</p> 																																						
	<p><b>Stange/Strebe, Stabilisator / Rod/Strut, stabiliser</b>                  Pendelstange / Suspension Rod                  Gewindemaß / Thread Size: M12x1,75                  ALL TYPES</p>	<p>(30)                   (97)                  (62)</p>	<p><b>35367 01</b>      <b>3 50 611</b>                  90498745</p> 																																						
	<p><b>Stange/Strebe, Stabilisator / Rod/Strut, stabiliser</b>                  Pendelstange / Suspension Rod</p> <table border="0"> <tr><td>2.0 Turbo 4x4, 162 kW</td><td>07.08 -</td></tr> <tr><td>2.0 Turbo 4x4</td><td>09.11 -</td></tr> <tr><td>2.8 V6 Turbo 4x4</td><td>07.08 -</td></tr> <tr><td>2.8 V6 Turbo OPC 4x4</td><td>07.09 -</td></tr> <tr><td>2.0 CDTI 4x4, 118 kW</td><td>06.10 -</td></tr> <tr><td>2.0 CDTI 4x4, 120 kW</td><td>07.13 -</td></tr> <tr><td>2.0 CDTI 4x4, 125 kW</td><td>11.14 -</td></tr> <tr><td>2.0 Biturbo CDTI 4x4, 140 kW</td><td>07.08 -</td></tr> <tr><td>2.0 Biturbo CDTI 4x4, 143 kW</td><td>01.12 -</td></tr> </table>	2.0 Turbo 4x4, 162 kW	07.08 -	2.0 Turbo 4x4	09.11 -	2.8 V6 Turbo 4x4	07.08 -	2.8 V6 Turbo OPC 4x4	07.09 -	2.0 CDTI 4x4, 118 kW	06.10 -	2.0 CDTI 4x4, 120 kW	07.13 -	2.0 CDTI 4x4, 125 kW	11.14 -	2.0 Biturbo CDTI 4x4, 140 kW	07.08 -	2.0 Biturbo CDTI 4x4, 143 kW	01.12 -	<p>(30)                   (97)</p>	<p><b>35493 01</b>      <b>13282833</b>                  3 50 049</p> 																				
2.0 Turbo 4x4, 162 kW	07.08 -																																								
2.0 Turbo 4x4	09.11 -																																								
2.8 V6 Turbo 4x4	07.08 -																																								
2.8 V6 Turbo OPC 4x4	07.09 -																																								
2.0 CDTI 4x4, 118 kW	06.10 -																																								
2.0 CDTI 4x4, 120 kW	07.13 -																																								
2.0 CDTI 4x4, 125 kW	11.14 -																																								
2.0 Biturbo CDTI 4x4, 140 kW	07.08 -																																								
2.0 Biturbo CDTI 4x4, 143 kW	01.12 -																																								
	<p><b>Achsträgerlager / Mounting, axle bracket</b>                  ALL TYPES</p>	<p>(4)  (x2)</p>	<p><b>35529 01</b>      <b>13219070</b>                  3 52 865</p> 																																						

















# OPEL

## INSIGNIA Stufenheck/Saloon 07.08 -

	<b>Achsträgerlager / Mounting, axle bracket</b>	(4) 		<b>3552 01</b> 13318428 3 52 122
	ALL TYPES			
	<b>Achsträgerlager / Mounting, axle bracket</b>	(4) 		<b>37812 01</b> 22830907 3 52 506
	ALL TYPES	Chass. C100001->		
	<b>Lagerung, Lenker / Control Arm-/Trailing Arm Bush</b> Aussendurchmesser [mm] / Outer Diameter [mm]: 39,2 Innendurchmesser [mm] / Inner Diameter [mm]: 11,6	(9)  (38) (73)		<b>35523 01</b> 13219170 4 23 551
	1.4	04.11 -		
	1.4 LPG	07.12 -		
	1.6	07.08 -		
	1.6 SIDI	03.13 -		
	1.6 Turbo	01.09 -		
	1.8	07.08 -		
	2.0 Turbo, 162 kW	07.08 -		
	2.0 Turbo E85	07.08 -		
	2.0 Turbo, 184 kW	04.14 -		
	2.0 CDTI, 81 kW	07.08 -		
	2.0 CDTI, 88 kW	03.12 -		
	2.0 CDTI, 96 kW	07.08 -		
	2.0 CDTI, 103 kW	07.13 -		
	2.0 CDTI, 118 kW	07.08 -		
2.0 CDTI, 120 kW	07.13 -			
2.0 CDTI, 125 kW	11.14 -			
2.0 Biturbo CDTI, 140 kW	07.08 -			
2.0 Biturbo CDTI, 143 kW	01.12 -			
	<b>Lagerung, Lenker / Control Arm-/Trailing Arm Bush</b>	(9) 		<b>35525 01</b> 13219169 4 23 555
	1.4	04.11 -		
	1.4 LPG	07.12 -		
	1.6	07.08 -		
	1.6 SIDI	03.13 -		
	1.6 Turbo	01.09 -		
	1.8	07.08 -		
	2.0 Turbo, 162 kW	07.08 -		
	2.0 Turbo E85	07.08 -		
	2.0 Turbo, 184 kW	04.14 -		
	2.0 CDTI, 81 kW	07.08 -		
	2.0 CDTI, 88 kW	03.12 -		
	2.0 CDTI, 96 kW	07.08 -		
	2.0 CDTI, 103 kW	07.13 -		
	2.0 CDTI, 118 kW	07.08 -		
2.0 CDTI, 120 kW	07.13 -			
2.0 CDTI, 125 kW	11.14 -			
2.0 Biturbo CDTI, 140 kW	07.08 -			
2.0 Biturbo CDTI, 143 kW	01.12 -			
	<b>Lagerung, Lenker / Control Arm-/Trailing Arm Bush</b> Aussendurchmesser [mm] / Outer Diameter [mm]: 39,4 Innendurchmesser [mm] / Inner Diameter [mm]: 11,6	(9)  (38) (73)		<b>35526 01</b> 13219173 4 23 556
	1.4	04.11 -		
	1.4 LPG	07.12 -		
	1.6	07.08 -		
	1.6 SIDI	03.13 -		
	1.6 Turbo	01.09 -		
	1.8	07.08 -		
	2.0 Turbo, 162 kW	07.08 -		
	2.0 Turbo E85	07.08 -		
	2.0 Turbo, 184 kW	04.14 -		
	2.0 CDTI, 81 kW	07.08 -		
	2.0 CDTI, 88 kW	03.12 -		
	2.0 CDTI, 96 kW	07.08 -		
	2.0 CDTI, 103 kW	07.13 -		
	2.0 CDTI, 118 kW	07.08 -		
2.0 CDTI, 120 kW	07.13 -			
2.0 CDTI, 125 kW	11.14 -			
2.0 Biturbo CDTI, 140 kW	07.08 -			
2.0 Biturbo CDTI, 143 kW	01.12 -			



**INSIGNIA Stufenheck/Saloon 07.08 -**









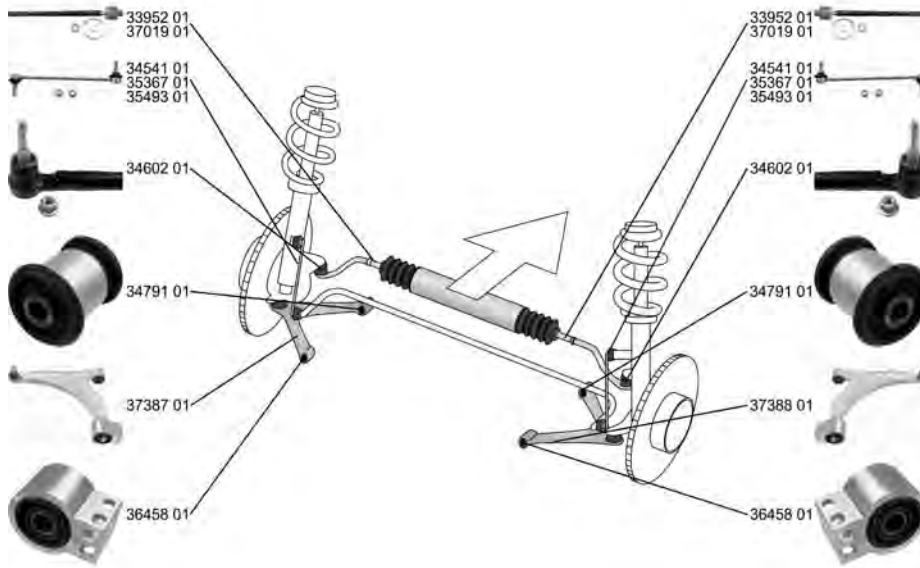









	<p><b>Lagerung, Lenker / Control Arm-/Trailing Arm Bush</b>                  Aussendurchmesser [mm] / Outer Diameter [mm]: 39,5                  Innendurchmesser [mm] / Inner Diameter [mm]: 13,6</p>	<p>(9)                   (38)                  (73)</p>	<p><b>35527 01</b> <span style="float: right;">13239221 4 23 557</span></p> 
	<p>1.4 04.11 -                  1.4 LPG 07.12 -                  1.6 07.08 -                  1.6 SIDI 03.13 -                  1.6 Turbo 01.09 -                  1.8 07.08 -                  2.0 Turbo, 162 kW 07.08 -                  2.0 Turbo E85 07.08 -                  2.0 Turbo, 184 kW 04.14 -                  2.0 CDTI, 81 kW 07.08 -                  2.0 CDTI, 88 kW 03.12 -                  2.0 CDTI, 96 kW 07.08 -                  2.0 CDTI, 103 kW 07.13 -                  2.0 CDTI, 118 kW 07.08 -                  2.0 CDTI, 120 kW 07.13 -                  2.0 CDTI, 125 kW 11.14 -                  2.0 Biturbo CDTI, 140 kW 07.08 -                  2.0 Biturbo CDTI, 143 kW 01.12 -</p>		
	<p><b>Lagerung, Lenker / Control Arm-/Trailing Arm Bush</b></p>	<p>(9)                   (x2)</p>	<p><b>35528 01</b> <span style="float: right;">13239223 4 23 914</span></p> 
	<p>1.4 04.11 -                  1.4 LPG 07.12 -                  1.6 07.08 -                  1.6 SIDI 03.13 -                  1.6 Turbo 01.09 -                  1.8 07.08 -                  2.0 Turbo, 162 kW 07.08 -                  2.0 Turbo E85 07.08 -                  2.0 Turbo, 184 kW 04.14 -                  2.0 CDTI, 81 kW 07.08 -                  2.0 CDTI, 88 kW 03.12 -                  2.0 CDTI, 96 kW 07.08 -                  2.0 CDTI, 103 kW 07.13 -                  2.0 CDTI, 118 kW 07.08 -                  2.0 CDTI, 120 kW 07.13 -                  2.0 CDTI, 125 kW 11.14 -                  2.0 Biturbo CDTI, 140 kW 07.08 -                  2.0 Biturbo CDTI, 143 kW 01.12 -</p>		
	<p><b>Stange/Strebe, Stabilisator / Rod/Strut, stabiliser</b>                  Pendelstange / Suspension Rod                  Gewindemaß / Thread Size: M10x1,5</p>	<p>(30)                   (97)                  (62)</p>	<p><b>35700 01</b> <span style="float: right;">13281792 4 44 081</span></p> 
	<p>1.4 04.11 -                  1.4 LPG 07.12 -                  1.6 07.08 -                  1.6 SIDI 03.13 -                  1.6 Turbo 01.09 -                  1.8 07.08 -                  2.0 Turbo, 162 kW 07.08 -                  2.0 Turbo E85 07.08 -                  2.0 Turbo, 184 kW 04.14 -                  2.0 CDTI, 81 kW 07.08 -                  2.0 CDTI, 88 kW 03.12 -                  2.0 CDTI, 96 kW 07.08 -                  2.0 CDTI, 103 kW 07.13 -                  2.0 CDTI, 118 kW 07.08 -                  2.0 CDTI, 120 kW 07.13 -                  2.0 CDTI, 125 kW 11.14 -                  2.0 Biturbo CDTI, 140 kW 07.08 -                  2.0 Biturbo CDTI, 143 kW 01.12 -</p>		
	<p><b>Stange/Strebe, Stabilisator / Rod/Strut, stabiliser</b>                  Pendelstange / Suspension Rod                  Gewindemaß / Thread Size: M10x1,5</p>	<p>(30)                   (97)                  (62)</p>	<p><b>36038 01</b> <span style="float: right;">22915877 4 44 115</span></p> 
	<p>2.0 Turbo 4x4, 162 kW 07.08 -                  2.0 Turbo 4x4 09.11 -                  2.8 V6 Turbo 4x4 07.08 -                  2.8 V6 Turbo OPC 4x4 07.09 -                  2.0 CDTI 4x4, 118 kW 06.10 -                  2.0 Biturbo CDTI 4x4, 140 kW 07.08 -                  2.0 Biturbo CDTI 4x4, 143 kW 01.12 -</p>		

# OPEL

## INSIGNIA Sports Tourer





















07.08 -



	<p><b>Spurstangenkopf / Tie Rod End</b> hängend / Suspended Gewindemaß 1 / Thread Measurement 1: M12x1,75 Gewindemaß 2 / Thread Measurement 2: M16x1,5 ALL TYPES ausser/except for : 2.8 V6 Turbo OPC 4x4</p>	<p>(27)  (202) (63) (64)</p>	<p><b>34602 01</b>      <b>13272000</b> 66 06 031</p> 
	<p><b>Axialgelenk, Spurstange / Tie Rod Axle Joint</b> Gewindemaß 1 / Thread Measurement 1: M16x1,5 Gewindemaß 2 / Thread Measurement 2: M18x1,5 ALL TYPES</p>	<p>(5)  (63) (64)</p>	<p><b>33952 01</b>      <b>13271996</b> 66 06 030</p> 
	<p><b>Axialgelenk, Spurstange / Tie Rod Axle Joint</b> Gewindemaß 2 / Thread Measurement 2: M16x1,5 ALL TYPES</p>	<p>(5)  (64)</p>	<p><b>37019 01</b>      <b>13332651</b> 16 09 181</p> 
	<p><b>Faltenbalg, Lenkung / Bellow, steering</b> Innendurchmesser 1 [mm] / Inner Diameter 1 [mm]: 16 Innendurchmesser 2 [mm] / Inner Diameter 2 [mm]: 54 ALL TYPES</p>	<p>(7)  (71) (72)</p>	<p><b>34641 01</b>      <b>13271036</b> 16 09 357</p> 
	<p><b>Faltenbalg, Lenkung / Bellow, steering</b> Innendurchmesser 1 [mm] / Inner Diameter 1 [mm]: 54 Innendurchmesser 2 [mm] / Inner Diameter 2 [mm]: 16 ALL TYPES</p>	<p>(7)  (71) (72)</p>	<p><b>35840 01</b>      <b>13354440</b> 16 09 182</p> 
	<p><b>Lenker, Radaufhängung / Track Control Arm</b> Querlenker / Control Arm ALL TYPES</p>	<p>(14)  (98)</p>	<p><b>37387 01</b>      <b>22792990</b> 34791 01 36458 01      <b>3 52 520</b></p> 



**INSIGNIA Sports Tourer 07.08 -**

























	<p><b>Lenker, Radaufhängung / Track Control Arm</b>                  Querlenker / Control Arm                  Achsausführung / Axle Version: MACPHERSON                  ALL TYPES</p>	<p>(14)                   (98)                  (34)</p>	<p><b>37388 01</b>      22792991                  34791 01      3 52 521                  36458 01</p> 																																						
	<p><b>Lagerung, Lenker / Control Arm-/Trailing Arm Bush</b>                  Innendurchmesser [mm] / Inner Diameter [mm]: 12,1                  Aussendurchmesser [mm] / Outer Diameter [mm]: 40,3</p> <table border="0"> <tr><td>1.4</td><td>09.11 -</td></tr> <tr><td>1.4 LPG</td><td>07.12 -</td></tr> <tr><td>1.6</td><td>07.08 -</td></tr> <tr><td>1.6 Turbo</td><td>01.09 -</td></tr> <tr><td>1.8</td><td>07.08 -</td></tr> <tr><td>2.0 Turbo, 162 kW</td><td>07.08 -</td></tr> <tr><td>2.0 E85 Turbo</td><td>09.10 -</td></tr> <tr><td>2.0 Turbo 4x4, 162 kW</td><td>07.08 -</td></tr> <tr><td>2.0 Turbo 4x4, 184 kW</td><td>09.11 -</td></tr> <tr><td>2.8 V6 Turbo 4x4</td><td>10.08 -</td></tr> <tr><td>2.8 V6 Turbo OPC 4x4</td><td>07.09 -</td></tr> <tr><td>2.0 CDTI, 81 kW</td><td>07.08 -</td></tr> <tr><td>2.0 CDTI, 96 kW</td><td>07.08 -</td></tr> <tr><td>2.0 CDTI, 118 kW</td><td>07.08 -</td></tr> <tr><td>2.0 CDTI 4x4, 118 kW</td><td>06.10 -</td></tr> <tr><td>2.0 Biturbo CDTI, 140 kW</td><td>07.08 -</td></tr> <tr><td>2.0 Biturbo CDTI 4x4, 140 kW</td><td>07.08 -</td></tr> <tr><td>2.0 Biturbo CDTI, 143 kW</td><td>01.12 -</td></tr> <tr><td>2.0 Biturbo CDTI 4x4, 143 kW</td><td>01.12 -</td></tr> </table>	1.4	09.11 -	1.4 LPG	07.12 -	1.6	07.08 -	1.6 Turbo	01.09 -	1.8	07.08 -	2.0 Turbo, 162 kW	07.08 -	2.0 E85 Turbo	09.10 -	2.0 Turbo 4x4, 162 kW	07.08 -	2.0 Turbo 4x4, 184 kW	09.11 -	2.8 V6 Turbo 4x4	10.08 -	2.8 V6 Turbo OPC 4x4	07.09 -	2.0 CDTI, 81 kW	07.08 -	2.0 CDTI, 96 kW	07.08 -	2.0 CDTI, 118 kW	07.08 -	2.0 CDTI 4x4, 118 kW	06.10 -	2.0 Biturbo CDTI, 140 kW	07.08 -	2.0 Biturbo CDTI 4x4, 140 kW	07.08 -	2.0 Biturbo CDTI, 143 kW	01.12 -	2.0 Biturbo CDTI 4x4, 143 kW	01.12 -	<p>(9)  (x2)                  (73)                  (38)</p>	<p><b>34791 01</b>      13318894                  3 52 105</p> 
1.4	09.11 -																																								
1.4 LPG	07.12 -																																								
1.6	07.08 -																																								
1.6 Turbo	01.09 -																																								
1.8	07.08 -																																								
2.0 Turbo, 162 kW	07.08 -																																								
2.0 E85 Turbo	09.10 -																																								
2.0 Turbo 4x4, 162 kW	07.08 -																																								
2.0 Turbo 4x4, 184 kW	09.11 -																																								
2.8 V6 Turbo 4x4	10.08 -																																								
2.8 V6 Turbo OPC 4x4	07.09 -																																								
2.0 CDTI, 81 kW	07.08 -																																								
2.0 CDTI, 96 kW	07.08 -																																								
2.0 CDTI, 118 kW	07.08 -																																								
2.0 CDTI 4x4, 118 kW	06.10 -																																								
2.0 Biturbo CDTI, 140 kW	07.08 -																																								
2.0 Biturbo CDTI 4x4, 140 kW	07.08 -																																								
2.0 Biturbo CDTI, 143 kW	01.12 -																																								
2.0 Biturbo CDTI 4x4, 143 kW	01.12 -																																								
	<p><b>Lagerung, Lenker / Control Arm-/Trailing Arm Bush</b>                  ALL TYPES ausser/except for :                  2.0 CDTI 4x4, 125 kW      11.14 -                  2.0 Turbo, 184 kW      04.14 -                  2.0 CDTI, 125 kW      11.14 -</p>	<p>(9)  (x2)</p>	<p><b>36458 01</b>      22792989                  3 52 519</p> 																																						
	<p><b>Stange/Strebe, Stabilisator / Rod/Strut, stabiliser</b>                  Pendelstange / Suspension Rod                  Gewindemaß / Thread Size: M12x1,75                  Durchmesser [mm] / Diameter [mm]: 9                  ALL TYPES</p>	<p>(30)                   (97)                  (62)                  (53)</p>	<p><b>34541 01</b>      13258052                  3 50 618</p> 																																						
	<p><b>Stange/Strebe, Stabilisator / Rod/Strut, stabiliser</b>                  Pendelstange / Suspension Rod                  Gewindemaß / Thread Size: M12x1,75                  ALL TYPES</p>	<p>(30)                   (97)                  (62)</p>	<p><b>35367 01</b>      3 50 611                  90498745</p> 																																						
	<p><b>Stange/Strebe, Stabilisator / Rod/Strut, stabiliser</b>                  Pendelstange / Suspension Rod</p> <table border="0"> <tr><td>2.0 Turbo 4x4, 162 kW</td><td>07.08 -</td></tr> <tr><td>2.0 Turbo 4x4</td><td>09.11 -</td></tr> <tr><td>2.8 V6 Turbo 4x4</td><td>10.08 -</td></tr> <tr><td>2.8 V6 Turbo OPC 4x4</td><td>07.09 -</td></tr> <tr><td>2.0 CDTI 4x4, 118 kW</td><td>06.10 -</td></tr> <tr><td>2.0 CDTI 4x4, 120 kW</td><td>07.13 -</td></tr> <tr><td>2.0 CDTI 4x4, 125 kW</td><td>11.14 -</td></tr> <tr><td>2.0 Biturbo CDTI 4x4, 140 kW</td><td>07.08 -</td></tr> <tr><td>2.0 Biturbo CDTI 4x4, 143 kW</td><td>01.12 -</td></tr> </table>	2.0 Turbo 4x4, 162 kW	07.08 -	2.0 Turbo 4x4	09.11 -	2.8 V6 Turbo 4x4	10.08 -	2.8 V6 Turbo OPC 4x4	07.09 -	2.0 CDTI 4x4, 118 kW	06.10 -	2.0 CDTI 4x4, 120 kW	07.13 -	2.0 CDTI 4x4, 125 kW	11.14 -	2.0 Biturbo CDTI 4x4, 140 kW	07.08 -	2.0 Biturbo CDTI 4x4, 143 kW	01.12 -	<p>(30)                   (97)</p>	<p><b>35493 01</b>      13282833                  3 50 049</p> 																				
2.0 Turbo 4x4, 162 kW	07.08 -																																								
2.0 Turbo 4x4	09.11 -																																								
2.8 V6 Turbo 4x4	10.08 -																																								
2.8 V6 Turbo OPC 4x4	07.09 -																																								
2.0 CDTI 4x4, 118 kW	06.10 -																																								
2.0 CDTI 4x4, 120 kW	07.13 -																																								
2.0 CDTI 4x4, 125 kW	11.14 -																																								
2.0 Biturbo CDTI 4x4, 140 kW	07.08 -																																								
2.0 Biturbo CDTI 4x4, 143 kW	01.12 -																																								
	<p><b>Achsträgerlager / Mounting, axle bracket</b>                  ALL TYPES</p>	<p>(4)  (x2)</p>	<p><b>35529 01</b>      13219070                  3 52 865</p> 																																						



# OPEL

## INSIGNIA Sports Tourer













07.08 -

 <b>Achsträgerlager / Mounting, axle bracket</b> ALL TYPES	(4)   (x2)	<b>3552 01</b> 13318428 3 52 122 
 <b>Achsträgerlager / Mounting, axle bracket</b> ALL TYPES	(4)   (x2) Chass. C100001->	<b>37812 01</b> 22830907 3 52 506
 <b>Lagerung, Lenker / Control Arm-/Trailing Arm Bush</b> Aussendurchmesser [mm] / Outer Diameter [mm]: 39,2 Innendurchmesser [mm] / Inner Diameter [mm]: 11,6 1.4 09.11 - 1.4 LPG 07.12 - 1.6 07.08 - 1.6 SIDI 03.13 - 1.6 Turbo 01.09 - 1.8 07.08 - 2.0 Turbo, 162 kW 07.08 - 2.0 Turbo, 184 kW 04.14 - 2.0 E85 Turbo 09.10 - 2.0 CDTI, 81 kW 07.08 - 2.0 CDTI, 88 kW 03.12 - 2.0 CDTI, 96 kW 07.08 - 2.0 CDTI, 103 kW 07.13 - 2.0 CDTI, 118 kW 07.08 - 2.0 CDTI, 120 kW 07.13 - 2.0 CDTI, 125 kW 11.14 - 2.0 Biturbo CDTI, 140 kW 07.08 - 2.0 Biturbo CDTI, 143 kW 01.12 -	(9)    (x2) (38) (73)	<b>35523 01</b> 13219170 4 23 551 
 <b>Lagerung, Lenker / Control Arm-/Trailing Arm Bush</b> 1.4 09.11 - 1.4 LPG 07.12 - 1.6 07.08 - 1.6 SIDI 03.13 - 1.6 Turbo 01.09 - 1.8 07.08 - 2.0 Turbo, 162 kW 07.08 - 2.0 Turbo, 184 kW 04.14 - 2.0 E85 Turbo 09.10 - 2.0 CDTI, 81 kW 07.08 - 2.0 CDTI, 88 kW 03.12 - 2.0 CDTI, 96 kW 07.08 - 2.0 CDTI, 103 kW 07.13 - 2.0 CDTI, 118 kW 07.08 - 2.0 CDTI, 120 kW 07.13 - 2.0 CDTI, 125 kW 11.14 - 2.0 Biturbo CDTI, 140 kW 07.08 - 2.0 Biturbo CDTI, 143 kW 01.12 -	(9)     (x2)	<b>35525 01</b> 13219169 4 23 555 
 <b>Lagerung, Lenker / Control Arm-/Trailing Arm Bush</b> Aussendurchmesser [mm] / Outer Diameter [mm]: 39,4 Innendurchmesser [mm] / Inner Diameter [mm]: 11,6 1.4 09.11 - 1.4 LPG 07.12 - 1.6 07.08 - 1.6 SIDI 03.13 - 1.6 Turbo 01.09 - 1.8 07.08 - 2.0 Turbo, 162 kW 07.08 - 2.0 Turbo, 184 kW 04.14 - 2.0 E85 Turbo 09.10 - 2.0 CDTI, 81 kW 07.08 - 2.0 CDTI, 88 kW 03.12 - 2.0 CDTI, 96 kW 07.08 - 2.0 CDTI, 103 kW 07.13 - 2.0 CDTI, 118 kW 07.08 - 2.0 CDTI, 120 kW 07.13 - 2.0 CDTI, 125 kW 11.14 - 2.0 Biturbo CDTI, 140 kW 07.08 - 2.0 Biturbo CDTI, 143 kW 01.12 -	(9)     (x2) (38) (73)	<b>35526 01</b> 13219173 4 23 556 



**OPEL**

**INSIGNIA Sports Tourer 07.08 -**

	<p><b>Lagerung, Lenker / Control Arm-/Trailing Arm Bush</b>                  Aussendurchmesser [mm] / Outer Diameter [mm]: 39,5                  Innendurchmesser [mm] / Inner Diameter [mm]: 13,6</p> <p>1.4 09.11 -                  1.4 LPG 07.12 -                  1.6 07.08 -                  1.6 SIDI 03.13 -                  1.6 Turbo 01.09 -                  1.8 07.08 -                  2.0 Turbo, 162 kW 07.08 -                  2.0 Turbo, 184 kW 04.14 -                  2.0 E85 Turbo 09.10 -                  2.0 CDTI, 81 kW 07.08 -                  2.0 CDTI, 88 kW 03.12 -                  2.0 CDTI, 96 kW 07.08 -                  2.0 CDTI, 103 kW 07.13 -                  2.0 CDTI, 118 kW 07.08 -                  2.0 CDTI, 120 kW 07.13 -                  2.0 CDTI, 125 kW 11.14 -                  2.0 Biturbo CDTI, 140 kW 07.08 -                  2.0 Biturbo CDTI, 143 kW 01.12 -</p>	<p>(9)  (x2)                  (38)                  (73)</p>	<p><b>35527 01</b>      <b>13239221</b>                  4 23 557</p> 
	<p><b>Lagerung, Lenker / Control Arm-/Trailing Arm Bush</b></p> <p>1.4 09.11 -                  1.4 LPG 07.12 -                  1.6 07.08 -                  1.6 SIDI 03.13 -                  1.6 Turbo 01.09 -                  1.8 07.08 -                  2.0 Turbo, 162 kW 07.08 -                  2.0 Turbo, 184 kW 04.14 -                  2.0 E85 Turbo 09.10 -                  2.0 CDTI, 81 kW 07.08 -                  2.0 CDTI, 88 kW 03.12 -                  2.0 CDTI, 96 kW 07.08 -                  2.0 CDTI, 103 kW 07.13 -                  2.0 CDTI, 118 kW 07.08 -                  2.0 CDTI, 120 kW 07.13 -                  2.0 CDTI, 125 kW 11.14 -                  2.0 Biturbo CDTI, 140 kW 07.08 -                  2.0 Biturbo CDTI, 143 kW 01.12 -</p>	<p>(9)  (x2)</p>	<p><b>35528 01</b>      <b>13239223</b>                  4 23 914</p> 
	<p><b>Stange/Strebe, Stabilisator / Rod/Strut, stabiliser</b>                  Pendelstange / Suspension Rod                  Gewindemaß / Thread Size: M10x1,5</p> <p>1.4 09.11 -                  1.4 LPG 07.12 -                  1.6 07.08 -                  1.6 SIDI 03.13 -                  1.6 Turbo 01.09 -                  1.8 07.08 -                  2.0 Turbo, 162 kW 07.08 -                  2.0 Turbo, 184 kW 04.14 -                  2.0 E85 Turbo 09.10 -                  2.0 CDTI, 81 kW 07.08 -                  2.0 CDTI, 88 kW 03.12 -                  2.0 CDTI, 96 kW 07.08 -                  2.0 CDTI, 103 kW 07.13 -                  2.0 CDTI, 118 kW 07.08 -                  2.0 CDTI, 120 kW 07.13 -                  2.0 CDTI, 125 kW 11.14 -                  2.0 Biturbo CDTI, 140 kW 07.08 -                  2.0 Biturbo CDTI, 143 kW 01.12 -</p>	<p>(30)                   (97)                  (62)</p>	<p><b>35700 01</b>      <b>13281792</b>                  4 44 081</p> 
	<p><b>Stange/Strebe, Stabilisator / Rod/Strut, stabiliser</b>                  Pendelstange / Suspension Rod                  Gewindemaß / Thread Size: M10x1,5</p> <p>2.0 Turbo 4x4, 162 kW 07.08 -                  2.0 Turbo 4x4 09.11 -                  2.8 V6 Turbo 4x4 10.08 -                  2.8 V6 Turbo OPC 4x4 07.09 -                  2.0 CDTI 4x4, 118 kW 06.10 -                  2.0 Biturbo CDTI 4x4, 140 kW 07.08 -                  2.0 Biturbo CDTI 4x4, 143 kW 01.12 -</p>	<p>(30)                   (97)                  (62)</p>	<p><b>36038 01</b>      <b>22915877</b>                  4 44 081</p> 









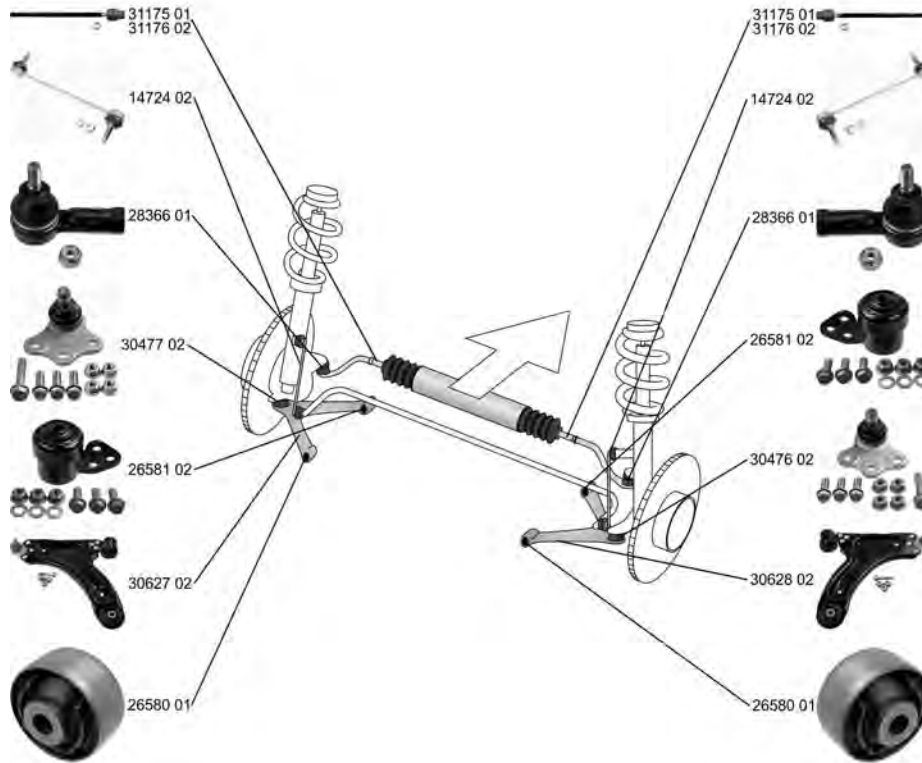



# OPEL

## MERIVA

05.03 - 05.10























	<p><b>Spurstangenkopf / Tie Rod End</b>                  Gewindemaß / Thread Size: M10x1,5                  Gewindemaß 2 / Thread Measurement 2: M14x1,5                  mit Zubehör / with accessories</p> <p>ALL TYPES</p>	(27) (62) (64) (220)		<p><b>28366 01</b>      16 03 430 93192417</p>
	<p><b>Axialgelenk, Spurstange / Tie Rod Axle Joint</b></p> <p>ALL TYPES</p>	(5)		<p><b>31175 01</b>      16 03 428 93192415</p>
	<p><b>Axialgelenk, Spurstange / Tie Rod Axle Joint</b></p> <p>ALL TYPES</p>	(5)	für / for:POC NR1	<p><b>31176 02</b>      16 03 429 93192416</p> 
	<p><b>Faltenbalg, Lenkung / Bellow, steering</b>                  Innendurchmesser 1 [mm] / Inner Diameter 1 [mm]: 13                  Innendurchmesser 2 [mm] / Inner Diameter 2 [mm]: 49,7</p> <p>ALL TYPES</p>	(7) (71) (72)		<p><b>34690 01</b>      16 09 165 93192431</p>
	<p><b>Lenker, Radaufhängung / Track Control Arm</b>                  Querlenker / Control Arm</p> <p>ALL TYPES</p>	(14) (98)	nicht für / not for:OPC nicht für / not for:VXR	<p><b>30627 02</b>      53 52 027 30477 02      93338568 26580 01 26581 02</p> 





# OPEL

**MERIVA** **05.03 - 05.10**









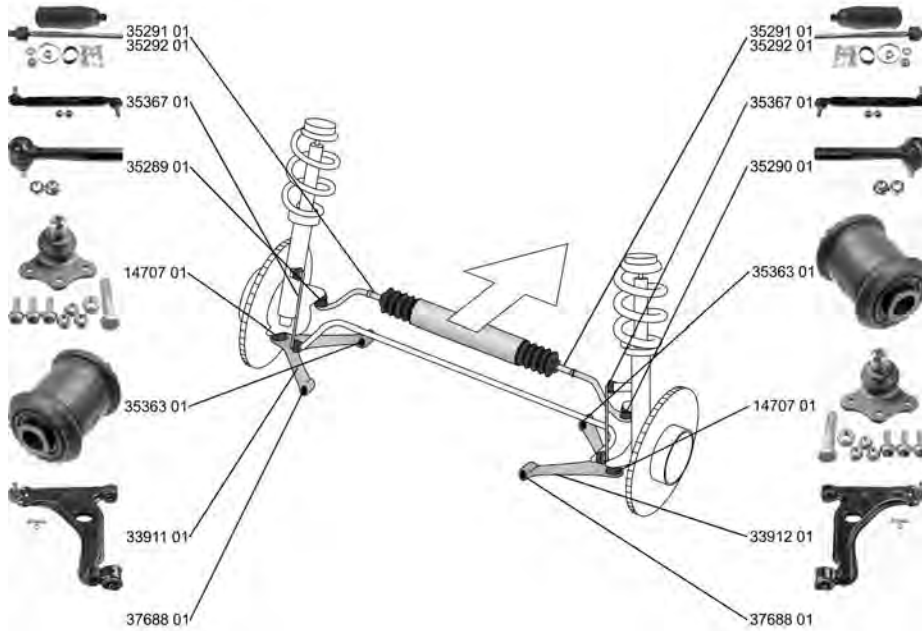

	<b>Lenker, Radaufhängung / Track Control Arm</b> Querlenker / Control Arm	(14) (98)		30628 02 30476 02 26580 01 26581 02	53 52 028 93388569
	ALL TYPES		nicht für / not for:OPC nicht für / not for:VXR	(221) (221)	
	<b>Trag-/Führungsgelenk / Ball Joint</b> ALL TYPES	(31)		30476 02	3 52 086 93190906
	ALL TYPES				
	<b>Trag-/Führungsgelenk / Ball Joint</b> ALL TYPES	(31)		30477 02	3 52 085 93190905
	ALL TYPES				
	<b>Lagerung, Lenker / Control Arm-/Trailing Arm Bush</b> ALL TYPES	(9)	 (x2)	26580 01	13138151 3 52 320
	ALL TYPES				
	<b>Lagerung, Lenker / Control Arm-/Trailing Arm Bush</b> mit Zubehör / with accessories	(9) (220)	 (x2)	26581 02	3 52 309 9199576
	ALL TYPES ausser/except for : 1.6 Turbo 09.05 - 05.10 1.7 DTI 09.03 - 05.10 1.7 CDTI, 92 kW 09.06 - 05.10				
	<b>Stange/Strebe, Stabilisator / Rod/Strut, stabiliser</b> Pendelstange / Suspension Rod mit Zubehör / with accessories	(30) (97) (220)		14724 02	3 50 610 90496116
	ALL TYPES				
	<b>Achskörperlager / Mounting, axle beam</b> ALL TYPES	(1)	 (x2)	26582 01	4 02 644 9156735
	ALL TYPES		->Chass. 44999999		

# OPEL

## MERIVA B

06.10 -



	<p><b>Spurstangenkopf / Tie Rod End</b> hängend / Suspended Gewindemaß / Thread Size: M12x1,5 Gewindemaß 1 / Thread Measurement 1: M14x1,5 ALL TYPES</p>	<p>(27) (202) (62) (63)</p>	<p>⤴</p>	<p><b>35289 01</b>      16 09 013 93196780</p> 
	<p><b>Spurstangenkopf / Tie Rod End</b> hängend / Suspended Gewindemaß / Thread Size: M12x1,5 Gewindemaß 1 / Thread Measurement 1: M14x1,5 Konussteigung / Cone Pitch: 1:6 ALL TYPES</p>	<p>(27) (202) (62) (63) (77)</p>	<p>⤴</p>	<p><b>35290 01</b>      16 09 012 93196779</p> 
	<p><b>Reparatursatz, Axialgelenk Spurstange</b> <b>Repair Kit, tie rod axle joint</b> für Fahrzeuge ohne Lenkwinkelbegrenzung / for vehicles without steer angle limit nicht für PR-Nummer / not for PR number: POC NR1 Aussengewinde [mm] / Outer Thread [mm]: M14x1,5 Gewindemaß / Thread Size: M18x1,5 ALL TYPES</p>	<p>(20) (162) (230) (40) (62)</p>	<p>↔</p>	<p><b>35291 01</b>      16 09 000 93196777</p> 
	<p><b>Reparatursatz, Axialgelenk Spurstange</b> <b>Repair Kit, tie rod axle joint</b> für Fahrzeuge mit Lenkwinkelbegrenzung / for vehicles with steer angle limit für PR-Nummer / for PR number: POC NR1 Aussengewinde [mm] / Outer Thread [mm]: M14x1,5 Gewindemaß / Thread Size: M18x1,5 ALL TYPES</p>	<p>(20) (134) (184) (40) (62)</p>	<p>↔</p>	<p><b>35292 01</b>      16 09 011 93196778</p> 
	<p><b>Faltenbalg, Lenkung / Bellow, steering</b> für Lenkgetriebehersteller / for steering gear manufacturer: TRW Innendurchmesser 1 [mm] / Inner Diameter 1 [mm]: 13 Innendurchmesser 2 [mm] / Inner Diameter 2 [mm]: 53 ALL TYPES</p>	<p>(7) (179) (71) (72)</p>	<p>↔</p>	<p><b>34656 01</b>      16 09 356 93191260</p> 



**OPEL**

**MERIVA B 06.10 -**

	<b>Lenker, Radaufhängung / Track Control Arm</b> Querlenker / Control Arm	(14) (98)		<b>33911 01</b> 35363 01 14707 01	<b>24454477</b> 53 52 029	
	ALL TYPES					
	<b>Lenker, Radaufhängung / Track Control Arm</b> Querlenker / Control Arm	(14) (98)		<b>33912 01</b> 35363 01 14707 01	<b>24454478</b> 53 52 030	
	ALL TYPES					
	<b>Reparatursatz, Trag-/Führungsgelenk</b> <b>Repair Kit, ball joint</b> mit Zubehör / with accessories	(24) (220)		<b>14707 01</b>	<b>3 52 800</b> 90512982	
	ALL TYPES					
	<b>Lagerung, Lenker / Control Arm-/Trailing Arm Bush</b> Aussendurchmesser [mm] / Outer Diameter [mm]: 35,5	(9) (38)		<b>35363 01</b>	<b>3 52 357</b> 90468636	
	ALL TYPES					
	<b>Lagerung, Lenker / Control Arm-/Trailing Arm Bush</b> Innendurchmesser [mm] / Inner Diameter [mm]: 12 Aussendurchmesser [mm] / Outer Diameter [mm]: 46,4	(9) (73) (38)		<b>37688 01</b>	<b>24439582</b> 3 52 324	
	ALL TYPES					
	<b>Stange/Strebe, Stabilisator / Rod/Strut, stabiliser</b> Pendelstange / Suspension Rod Gewindemaß / Thread Size: M12x1,75	(30) (97) (62)		<b>35367 01</b>	<b>3 50 611</b> 90498745	
	ALL TYPES					
	<b>Achskörperlager / Mounting, axle beam</b> Innendurchmesser [mm] / Inner Diameter [mm]: 13,2 Aussendurchmesser [mm] / Outer Diameter [mm]: 70	(1) (73) (38)		<b>35936 01</b>	<b>13267215</b> 4 02 952	
	ALL TYPES					









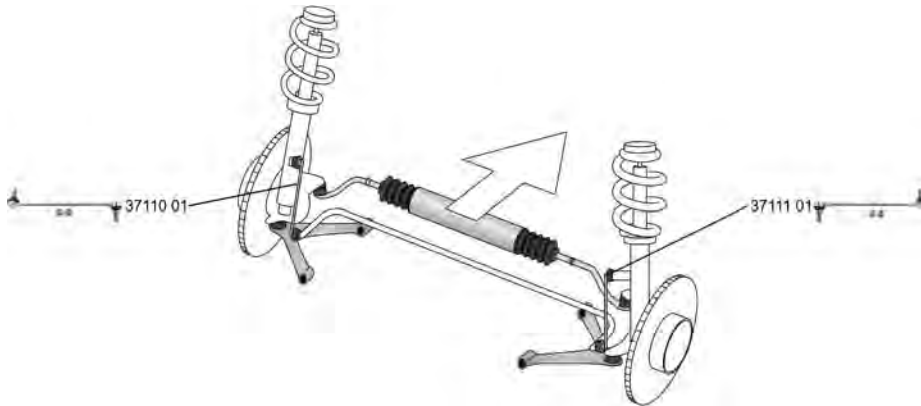

# OPEL

## MOKKA

06.12 -









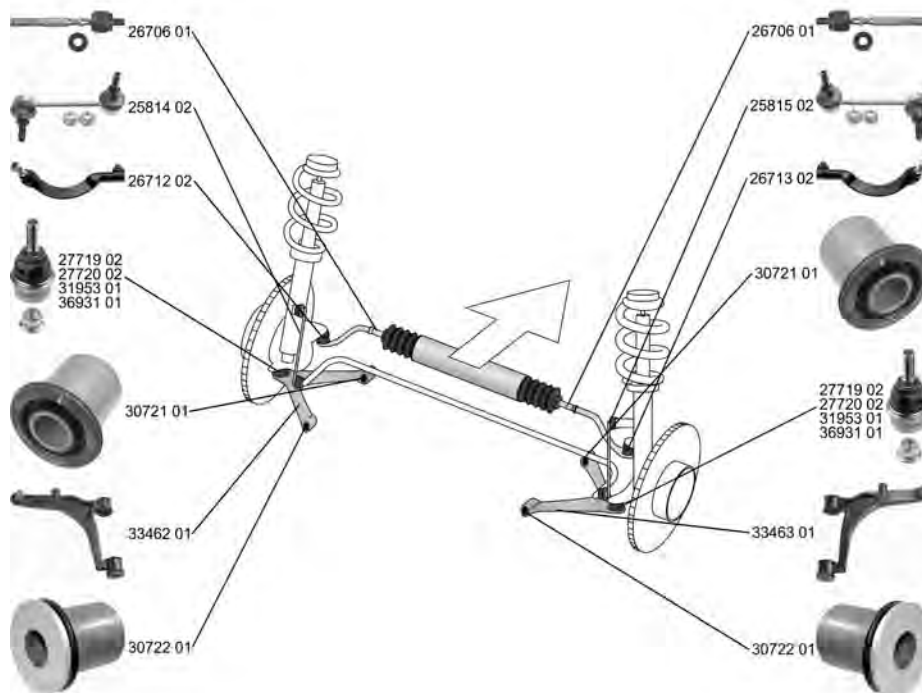







	<p><b>Faltenbalg, Lenkung / Bellow, steering</b>                  Innendurchmesser 1 [mm] / Inner Diameter 1 [mm]: 46,5                  Innendurchmesser 2 [mm] / Inner Diameter 2 [mm]: 14</p>	<p>(7) (71) (72)</p>		<p><b>37385 01</b>      16 09 200 95218371</p>
	<p>ALL TYPES</p>	<p>↔ für Fahrzeuge mit hydraulischer Servolenkung / for vehicles with hydraulic power steering (151)</p>		
	<p><b>Faltenbalg, Lenkung / Bellow, steering</b>                  Innendurchmesser 1 [mm] / Inner Diameter 1 [mm]: 54,5                  Innendurchmesser 2 [mm] / Inner Diameter 2 [mm]: 13,5</p>	<p>(7) ↔ (71) (72)</p>		<p><b>37553 01</b>      16 09 212 95952928</p>
	<p>ALL TYPES</p>	<p>↔ für Fahrzeuge mit elektrischer Servolenkung / for vehicles with electric power steering (146)</p>		
	<p><b>Stange/Strebe, Stabilisator / Rod/Strut, stabiliser</b>                  Pendelstange / Suspension Rod                  Gewindemaß / Thread Size: M12x1,75</p>	<p>(30) ↻ (97) (62)</p>		<p><b>37110 01</b>      3 50 231 95942519</p>
	<p>ALL TYPES</p>			
	<p><b>Stange/Strebe, Stabilisator / Rod/Strut, stabiliser</b>                  Pendelstange / Suspension Rod                  Gewindemaß / Thread Size: M12x1,75</p>	<p>(30) ↻ (97) (62)</p>		<p><b>37111 01</b>      3 50 232 95942520</p>
	<p>ALL TYPES</p>			



**MOVANO Combi/Bus (J9) 07.98 -**



























	<b>Spurstangenkopf / Tie Rod End</b>	(27)		<b>26712 02</b> 45 01 262 9161562
	ALL TYPES			
	<b>Spurstangenkopf / Tie Rod End</b>	(27)		<b>26713 02</b> 45 01 263 9161563
	ALL TYPES			
	<b>Axialgelenk, Spurstange / Tie Rod Axle Joint</b>	(5)		<b>26706 01</b> 44 18 780 93196241
	Gewindemaß / Thread Size: M14x1,5 Gewindemaß / Thread Size: M16x1,5 mit Zubehör / with accessories	(62) (62) (220)		
	ALL TYPES			
	<b>Faltenbalg, Lenkung / Bellow, steering</b>	(7)		<b>30212 01</b> 45 01 260 9161560
	Innendurchmesser 1 [mm] / Inner Diameter 1 [mm]: 9,5 Innendurchmesser 2 [mm] / Inner Diameter 2 [mm]: 42	(71) (72)		
	ALL TYPES			
	<b>Lenker, Radaufhängung / Track Control Arm</b>	(14)		<b>33462 01</b> 44 18 212 93192689
	Querlenker / Control Arm Konusmaß [mm] / Cone Size [mm]: 22	(98) (76)		
	ALL TYPES ausser/except for : 2.5 CDTI, 74 kW 09.07 -		->09.2007	



# OPEL

## MOVANO Combi/Bus (J9)



07.98 -

	<p><b>Lenker, Radaufhängung / Track Control Arm</b>                      Querlenker / Control Arm                      Konusmaß [mm] / Cone Size [mm]: 22</p> <p>ALL TYPES ausser/except for :                      2.5 CDTI, 74 kW 09.07 -</p>	<p>(14) (98) (76)</p>	<p></p> <p>-&gt;09.2007</p>	<p><b>33463 01</b> 44 18 213 93192690</p> 
	<p><b>Trag-/Führungsgelenk / Ball Joint</b>                      mit Zubehör / with accessories</p> <p>ALL TYPES</p>	<p>(31) (220)</p>	<p></p>	<p><b>27719 02</b> 45 00 254 9160554</p> 
	<p><b>Trag-/Führungsgelenk / Ball Joint</b>                      mit Zubehör / with accessories</p> <p>1.9 DTI, 59 kW 09.00 - 10.01                      2.5 CDTI, 73 kW 10.03 - 12.06                      2.5 D 07.98 - 09.00                      2.8 DTI 07.98 - 10.01</p> <p>1.9 DTI, 60 kW 10.01 -                      2.2 DTI 09.00 -                      2.5 CDTI, 88 kW 08.06 -                      2.5 CDTI, 107 kW 08.06 -                      2.5 DTI 10.01 -                      3.0 DTI 10.03 -</p>	<p>(31) (220)</p>	<p></p> <p>-&gt;09.2007</p>	<p><b>27720 02</b> 44 01 909 9109909</p> 
	<p><b>Trag-/Führungsgelenk / Ball Joint</b>                      ALL TYPES</p>	<p>(31)</p>	<p></p>	<p><b>31953 01</b> 44 01 910 9109910</p> 
	<p><b>Trag-/Führungsgelenk / Ball Joint</b>                      mit Zubehör / with accessories</p> <p>1.9 DTI, 60 kW 10.01 -                      2.2 DTI 09.00 -                      2.5 CDTI, 74 kW 09.07 -                      2.5 CDTI, 88 kW 08.06 -                      2.5 CDTI, 107 kW 08.06 -                      2.5 DTI 10.01 -                      3.0 DTI 10.03 -</p>	<p>(31) (220)</p>	<p></p> <p>09.2007-&gt;</p>	<p><b>36931 01</b> 44 18 631 93194857</p> 
	<p><b>Lagerung, Lenker / Control Arm-/Trailing Arm Bush</b>                      ALL TYPES</p>	<p>(9)</p>	<p></p>	<p><b>30721 01</b> 45 00 094 9160394</p> 
	<p><b>Lagerung, Lenker / Control Arm-/Trailing Arm Bush</b>                      ALL TYPES</p>	<p>(9)</p>	<p></p>	<p><b>30722 01</b> 45 00 095 9160395</p> 
	<p><b>Stange/Strebe, Stabilisator / Rod/Strut, stabiliser</b>                      Pendelstange / Suspension Rod                      mit Zubehör / with accessories</p> <p>ALL TYPES</p>	<p>(30) (97) (220)</p>	<p></p>	<p><b>25814 02</b> 44 18 192 93192673</p> 











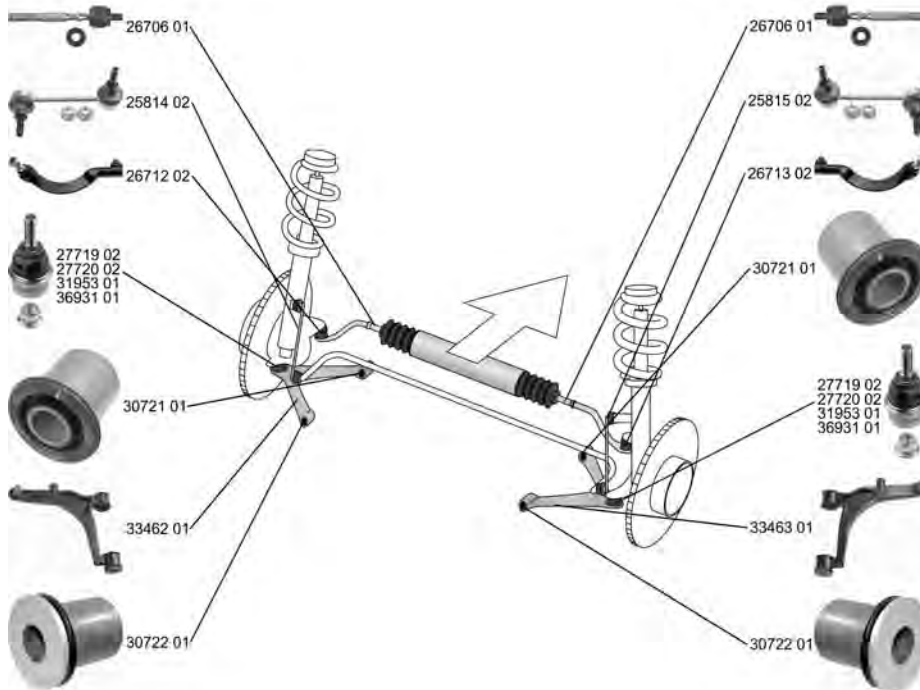







**OPEL**

**MOVANO Combi/Bus (J9) 07.98 -**

	<b>Stange/Strebe, Stabilisator / Rod/Strut, stabiliser</b> Pendelstange / Suspension Rod mit Zubehör / with accessories	(30) (97) (220)		<b>25815 02</b> <b>44 18 193</b> <b>93192674</b>	
	ALL TYPES				

**MOVANO Pritsche, Fahrgestell / Flatbed, Chassis (U9, E9) 07.98 -**



	<b>Spurstangenkopf / Tie Rod End</b> ALL TYPES	(27)	 	<b>26712 02</b> <b>45 01 262</b> <b>9161562</b>	
	<b>Spurstangenkopf / Tie Rod End</b> ALL TYPES	(27)	 	<b>26713 02</b> <b>45 01 263</b> <b>9161563</b>	
	<b>Axialgelenk, Spurstange / Tie Rod Axle Joint</b> Gewindemaß / Thread Size: M14x1,5 Gewindemaß / Thread Size: M16x1,5 mit Zubehör / with accessories	(5) (62) (62) (220)	 	<b>26706 01</b> <b>44 18 780</b> <b>93196241</b>	
	ALL TYPES				
	<b>Faltenbalg, Lenkung / Bellow, steering</b> Innendurchmesser 1 [mm] / Inner Diameter 1 [mm]: 9,5 Innendurchmesser 2 [mm] / Inner Diameter 2 [mm]: 42	(7) (71) (72)		<b>30212 01</b> <b>45 01 260</b> <b>9161560</b>	
	ALL TYPES				























# OPEL



**MOVANO Pritsche, Fahrgestell / Flatbed, Chassis (U9, E9)**

**07.98 -**

	<b>Lenker, Radaufhängung / Track Control Arm</b> Querlenker / Control Arm Konusmaß [mm] / Cone Size [mm]: 22	(14) (98) (76)	▼ ↻	<b>33462 01</b>	<b>44 18 212</b> <b>93192689</b>	
	ALL TYPES		->09.2007			
	<b>Lenker, Radaufhängung / Track Control Arm</b> Querlenker / Control Arm Konusmaß [mm] / Cone Size [mm]: 22	(14) (98) (76)	▼ ↻	<b>33463 01</b>	<b>44 18 213</b> <b>93192690</b>	
	ALL TYPES		->09.2007			
	<b>Trag-/Führungsgelenk / Ball Joint</b> mit Zubehör / with accessories	(31) (220)	▲ ↻ ↺	<b>27719 02</b>	<b>45 00 254</b> <b>9160554</b>	
	ALL TYPES					
	<b>Trag-/Führungsgelenk / Ball Joint</b> mit Zubehör / with accessories	(31) (220)	▼ ↻	<b>27720 02</b>	<b>44 01 909</b> <b>9109909</b>	
	2.5 CDTI, 88 kW	08.06 -				
	2.5 CDTI, 107 kW	08.06 -				
	2.5 D	07.98 - 09.00				
	2.5 DTI	10.03 -				
	2.5 CDTI, 74 kW	08.06 -				
	2.8 DTI	07.98 - 10.01				
2.2 DTI	09.00 -		->09.2007			
2.5 DTI	10.01 -					
3.0 DTI	10.03 -					
	<b>Trag-/Führungsgelenk / Ball Joint</b>	(31)	▲ ↻ ↺	<b>31953 01</b>	<b>44 01 910</b> <b>9109910</b>	
	ALL TYPES					
	<b>Trag-/Führungsgelenk / Ball Joint</b> mit Zubehör / with accessories	(31) (220)	▼ ↻	<b>36931 01</b>	<b>44 18 631</b> <b>93194857</b>	
	ALL TYPES ausser/except for :		09.2007->			
	2.5 D	07.98 - 09.00				
2.8 DTI	07.98 - 10.01					
	<b>Lagerung, Lenker / Control Arm-/Trailing Arm Bush</b>	(9)	↔ ↕	<b>30721 01</b>	<b>45 00 094</b> <b>9160394</b>	
	ALL TYPES					
	<b>Lagerung, Lenker / Control Arm-/Trailing Arm Bush</b>	(9)	↔ ↕	<b>30722 01</b>	<b>45 00 095</b> <b>9160395</b>	
	ALL TYPES					
	<b>Stange/Strebe, Stabilisator / Rod/Strut, stabiliser</b> Pendelstange / Suspension Rod mit Zubehör / with accessories	(30) (97) (220)	↻	<b>25814 02</b>	<b>44 18 192</b> <b>93192673</b>	
	ALL TYPES					









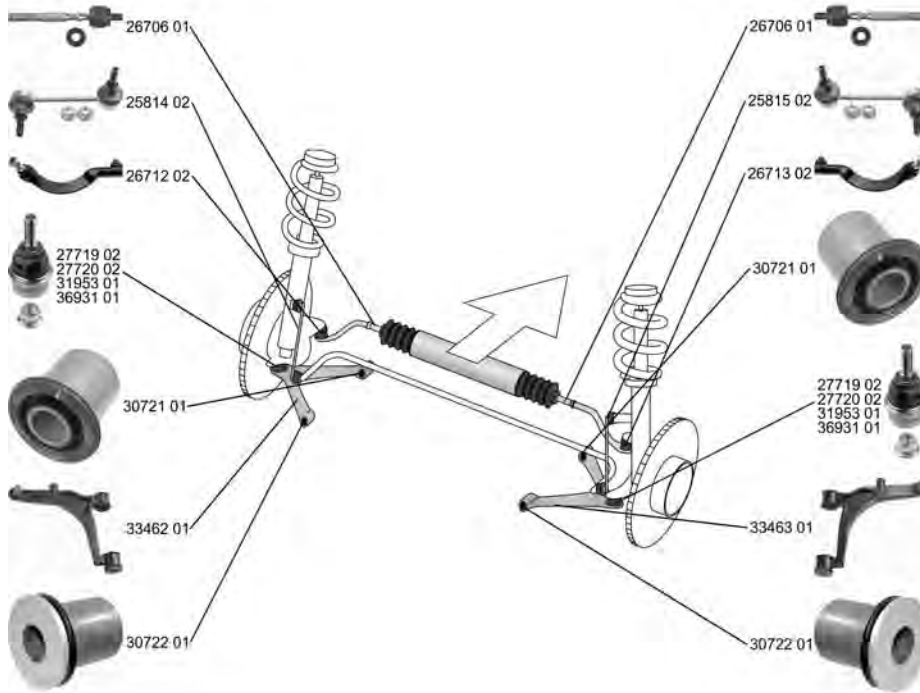







**MOVANO Pritsche, Fahrgestell / Flatbed, Chassis (U9, E9) 07.98 -**

	<b>Stange/Strebe, Stabilisator / Rod/Strut, stabiliser</b> Pendelstange / Suspension Rod mit Zubehör / with accessories	(30) (97) (220)		<b>25815 02</b> 44 18 193 93192674	
	ALL TYPES				

**MOVANO Kasten/Box (F9) 01.99 -**





























	<b>Spurstangenkopf / Tie Rod End</b> ALL TYPES	(27)	 	<b>26712 02</b> 45 01 262 9161562	
	<b>Spurstangenkopf / Tie Rod End</b> ALL TYPES	(27)	 	<b>26713 02</b> 45 01 263 9161563	
	<b>Axialgelenk, Spurstange / Tie Rod Axle Joint</b> Gewindemaß / Thread Size: M14x1,5 Gewindemaß / Thread Size: M16x1,5 mit Zubehör / with accessories	(5) (62) (62) (220)	 	<b>26706 01</b> 44 18 780 93196241	
	ALL TYPES				
	<b>Faltenbalg, Lenkung / Bellow, steering</b> Innendurchmesser 1 [mm] / Inner Diameter 1 [mm]: 9,5 Innendurchmesser 2 [mm] / Inner Diameter 2 [mm]: 42	(7) (71) (72)		<b>30212 01</b> 45 01 260 9161560	
	ALL TYPES				



# OPEL

## MOVANO Kasten/Box (F9)



01.99 -

	<b>Lenker, Radaufhängung / Track Control Arm</b> Querlenker / Control Arm Konusmaß [mm] / Cone Size [mm]: 22	(14) (98) (76)		<b>33462 01</b> 44 18 212 93192689
	ALL TYPES		->09.2007	
	<b>Lenker, Radaufhängung / Track Control Arm</b> Querlenker / Control Arm Konusmaß [mm] / Cone Size [mm]: 22	(14) (98) (76)		<b>33463 01</b> 44 18 213 93192690
	ALL TYPES		->09.2007	
	<b>Trag-/Führungsgelenk / Ball Joint</b> mit Zubehör / with accessories	(31) (220)		<b>27719 02</b> 45 00 254 9160554
	ALL TYPES			
	<b>Trag-/Führungsgelenk / Ball Joint</b> mit Zubehör / with accessories	(31) (220)		<b>27720 02</b> 44 01 909 9109909
	1.9 DTI, 60 kW      10.01 - 2.2 DTI      09.00 - 2.5 CDTI, 88 kW      10.03 - 2.5 CDTI, 107 kW      10.03 - 2.5 D      01.99 - 09.00 2.5 DTI      10.03 - 2.5 DTI      10.01 - 2.5 CDTI, 74 kW      10.03 - 3.0 DTI      10.03 - 1.9 DTI, 59 kW      09.00 - 10.01 2.8 DTI      01.99 - 10.01		->09.2007	
	<b>Trag-/Führungsgelenk / Ball Joint</b> ALL TYPES	(31)		<b>31953 01</b> 44 01 910 9109910
				
	<b>Trag-/Führungsgelenk / Ball Joint</b> mit Zubehör / with accessories	(31) (220)		<b>36931 01</b> 44 18 631 93194857
	ALL TYPES ausser/except for : 1.9 DTI, 59 kW      09.00 - 10.01 2.5 D      01.99 - 09.00 2.8 DTI      01.99 - 10.01		09.2007->	
	<b>Lagerung, Lenker / Control Arm-/Trailing Arm Bush</b> ALL TYPES	(9)		<b>30721 01</b> 45 00 094 9160394
				
	<b>Lagerung, Lenker / Control Arm-/Trailing Arm Bush</b> ALL TYPES	(9)		<b>30722 01</b> 45 00 095 9160395
				
	<b>Stange/Strebe, Stabilisator / Rod/Strut, stabiliser</b> Pendelstange / Suspension Rod mit Zubehör / with accessories	(30) (97) (220)		<b>25814 02</b> 44 18 192 93192673
	ALL TYPES			











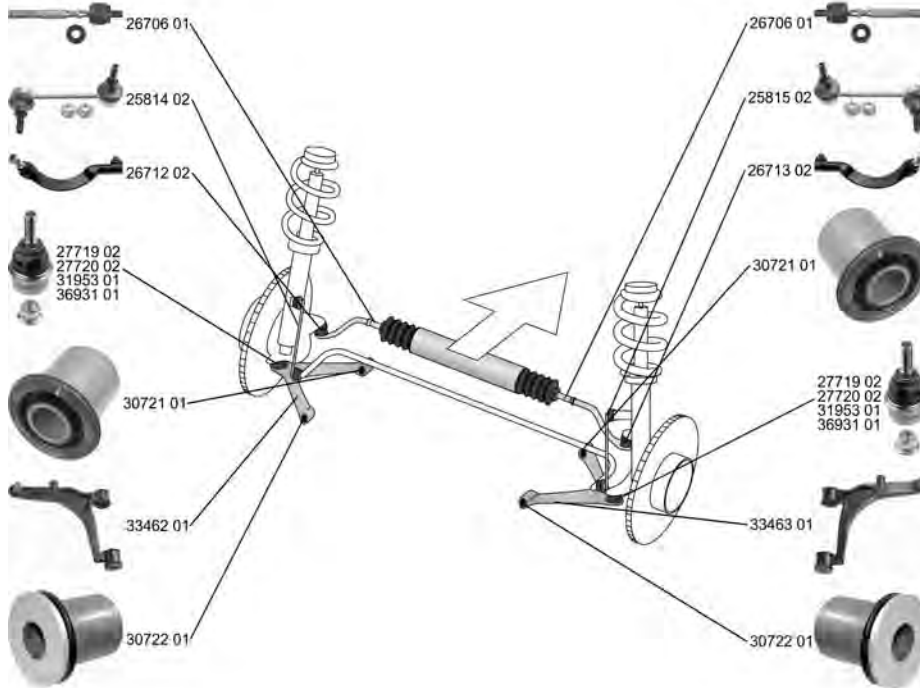







**OPEL**

**MOVANO Kasten/Box (F9) 01.99 -**

	<b>Stange/Strebe, Stabilisator / Rod/Strut, stabiliser</b> Pendelstange / Suspension Rod mit Zubehör / with accessories	(30) (97) (220)		<b>25815 02</b> 44 18 193 93192674	
	ALL TYPES				

**MOVANO Kipper/Dumptruck (H9) 01.99 -**





























	<b>Spurstangenkopf / Tie Rod End</b> ALL TYPES	(27)	 	<b>26712 02</b> 45 01 262 9161562	
	<b>Spurstangenkopf / Tie Rod End</b> ALL TYPES	(27)	 	<b>26713 02</b> 45 01 263 9161563	
	<b>Axialgelenk, Spurstange / Tie Rod Axle Joint</b> Gewindemaß / Thread Size: M14x1,5 Gewindemaß / Thread Size: M16x1,5 mit Zubehör / with accessories	(5) (62) (62) (220)	 	<b>26706 01</b> 44 18 780 93196241	
	ALL TYPES				
	<b>Faltenbalg, Lenkung / Bellow, steering</b> Innendurchmesser 1 [mm] / Inner Diameter 1 [mm]: 9,5 Innendurchmesser 2 [mm] / Inner Diameter 2 [mm]: 42	(7) (71) (72)		<b>30212 01</b> 45 01 260 9161560	
	ALL TYPES				



# OPEL



**MOVANO Kipper/Dumptruck (H9) 01.99 -**

	<b>Lenker, Radaufhängung / Track Control Arm</b> Querlenker / Control Arm Konusmaß [mm] / Cone Size [mm]: 22	(14) (98) (76)		<b>33462 01</b> 44 18 212 93192689 
	ALL TYPES		->09.2007	
	<b>Lenker, Radaufhängung / Track Control Arm</b> Querlenker / Control Arm Konusmaß [mm] / Cone Size [mm]: 22	(14) (98) (76)		<b>33463 01</b> 44 18 213 93192690 
	ALL TYPES		->09.2007	
	<b>Trag-/Führungsgelenk / Ball Joint</b> mit Zubehör / with accessories	(31) (220)		<b>27719 02</b> 45 00 254 9160554 
	ALL TYPES			
	<b>Trag-/Führungsgelenk / Ball Joint</b> mit Zubehör / with accessories	(31) (220)		<b>27720 02</b> 44 01 909 9109909 
	2.2 DTI	09.00 -	->09.2007	
	2.5 DTI, 73 kW	10.03 -		
	2.5 DTI	10.01 -		
	2.5 CDTI, 74 kW	08.06 -		
	2.5 CDTI, 88 kW	08.06 -		
	2.5 CDTI, 107 kW	08.06 -		
	3.0 DTI	10.03 -		
2.5 D	01.99 - 09.00			
2.8 DTI	01.99 - 10.01			
	<b>Trag-/Führungsgelenk / Ball Joint</b>	(31)		<b>31953 01</b> 44 01 910 9109910 
	ALL TYPES			
	<b>Trag-/Führungsgelenk / Ball Joint</b> mit Zubehör / with accessories	(31) (220)		<b>36931 01</b> 44 18 631 93194857 
	ALL TYPES ausser/except for :		09.2007->	
	2.5 D	01.99 - 09.00		
2.8 DTI	01.99 - 10.01			
	<b>Lagerung, Lenker / Control Arm-/Trailing Arm Bush</b>	(9)		<b>30721 01</b> 45 00 094 9160394 
	ALL TYPES			
	<b>Lagerung, Lenker / Control Arm-/Trailing Arm Bush</b>	(9)		<b>30722 01</b> 45 00 095 9160395 
	ALL TYPES			
	<b>Stange/Strebe, Stabilisator / Rod/Strut, stabiliser</b> Pendelstange / Suspension Rod mit Zubehör / with accessories	(30) (97) (220)		<b>25814 02</b> 44 18 192 93192673 
	ALL TYPES			











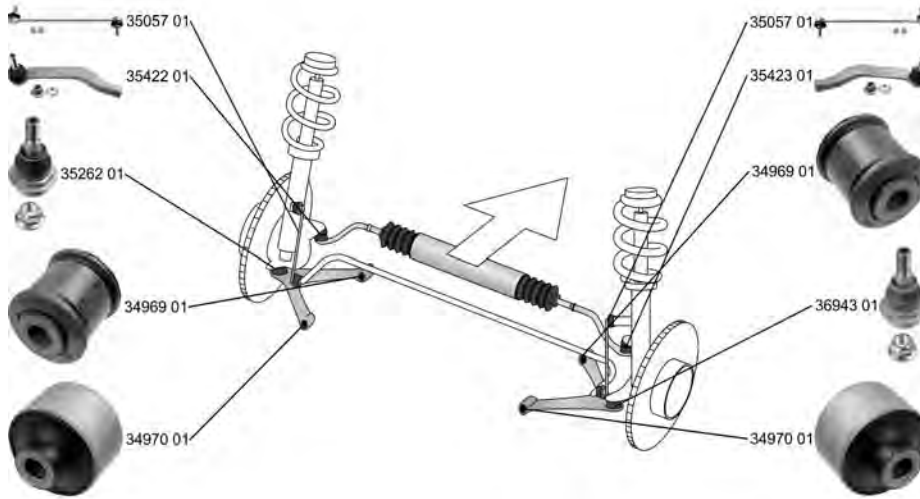









**OPEL**

**MOVANO Kipper/Dumptruck (H9) 01.99 -**

	<b>Stange/Strebe, Stabilisator / Rod/Strut, stabiliser</b> Pendelstange / Suspension Rod mit Zubehör / with accessories	(30) (97) (220)		<b>25815 02</b>	<b>44 18 193</b> <b>93192674</b>
	ALL TYPES				

**MOVANO B Bus 12.10 -**



	<b>Spurstangenkopf / Tie Rod End</b> stehend / Vertical Gewindemaß / Thread Size: M14x1,5 Innengewinde [mm] / Inner Thread [mm]: M18x1,5	(27) (247) (62) (75)		<b>35422 01</b>	<b>44 20 097</b>
	ALL TYPES				
	<b>Spurstangenkopf / Tie Rod End</b> stehend / Vertical Gewindemaß / Thread Size: M14x1,5 Innengewinde [mm] / Inner Thread [mm]: M18x1,5	(27) (247) (62) (75)		<b>35423 01</b>	<b>44 20 098</b> <b>93167689</b>
	ALL TYPES				
	<b>Faltenbalg, Lenkung / Bellow, steering</b> Innendurchmesser 1 [mm] / Inner Diameter 1 [mm]: 58 Innendurchmesser 2 [mm] / Inner Diameter 2 [mm]: 17	(7) (71) (72)		<b>35841 01</b>	<b>44 20 703</b> <b>93168406</b>
	ALL TYPES				
	<b>Trag-/Führungsgelenk / Ball Joint</b> Gewindemaß 1 / Thread Measurement 1: M16x1,5 Gewindemaß 2 / Thread Measurement 2: M45x1,5 mit Rechtsgewinde / with right-hand thread	(31) (63) (64) (217)		<b>35262 01</b>	<b>44 19 219</b> <b>93197233</b>
	ALL TYPES ausser/except for : 2.3 CDTI, 92 kW 12.10 -				
	<b>Trag-/Führungsgelenk / Ball Joint</b> Gewindemaß 1 / Thread Measurement 1: M16x1,5 Gewindemaß 2 / Thread Measurement 2: M45x1,5 mit Linksgewinde / with left-hand thread	(31) (63) (64) (215)		<b>36943 01</b>	<b>44 08 252</b> <b>95509251</b>
	2.3 CDTI, 74 kW 12.10 -				
	2.3 CDTI, 92 kW 12.10 - 2.3 CDTI, 107 kW 12.10 -			->05.2012	

















# OPEL

## MOVANO B Bus





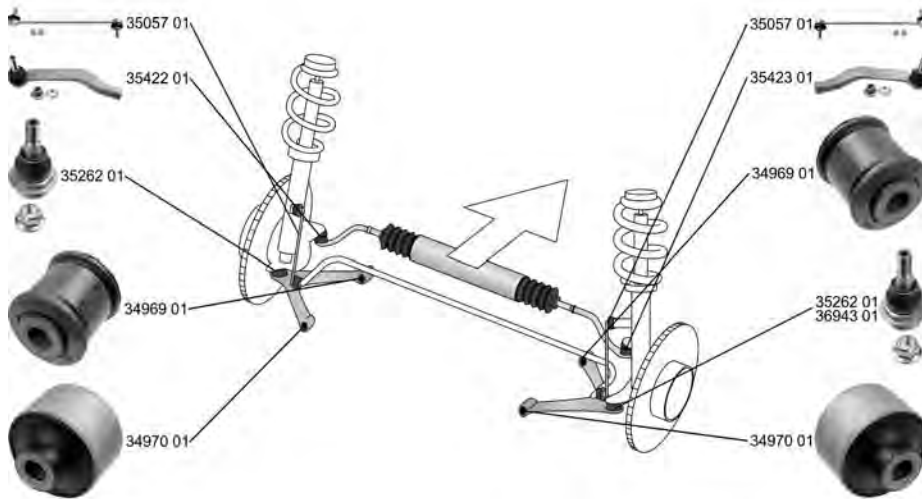

12.10 -

	<b>Lagerung, Lenker / Control Arm-/Trailing Arm Bush</b> Innendurchmesser [mm] / Inner Diameter [mm]: 16,2 Aussendurchmesser [mm] / Outer Diameter [mm]: 49,7	(9) (73) (38)	 (x2)	<b>34969 01</b>	<b>44 19 217</b> 93197216
	ALL TYPES				
	<b>Lagerung, Lenker / Control Arm-/Trailing Arm Bush</b> Innendurchmesser [mm] / Inner Diameter [mm]: 16,2 Aussendurchmesser [mm] / Outer Diameter [mm]: 70	(9) (73) (38)	 (x2)	<b>34970 01</b>	<b>44 19 218</b>
	ALL TYPES				
	<b>Stange/Strebe, Stabilisator / Rod/Strut, stabiliser</b> Gewindemaß / Thread Size: M10x1,5 Pendelstange / Suspension Rod	(30) (62) (97)		<b>35057 01</b>	<b>44 19 291</b> 93197325
	ALL TYPES				
	<b>Stange/Strebe, Stabilisator / Rod/Strut, stabiliser</b> Pendelstange / Suspension Rod Gewindemaß / Thread Size: M10x1,5	(30) (97) (62)		<b>35432 01</b>	<b>44 19 304</b> 93197332
	ALL TYPES				

## MOVANO B Kasten/Box

05.10 -

























	<b>Spurstangenkopf / Tie Rod End</b> stehend / Vertical Gewindemaß / Thread Size: M14x1,5 Innengewinde [mm] / Inner Thread [mm]: M18x1,5	(27) (247) (62) (75)		<b>35422 01</b>	<b>44 20 097</b>
	ALL TYPES				
	<b>Spurstangenkopf / Tie Rod End</b> stehend / Vertical Gewindemaß / Thread Size: M14x1,5 Innengewinde [mm] / Inner Thread [mm]: M18x1,5	(27) (247) (62) (75)		<b>35423 01</b>	<b>44 20 098</b> 93167689
	ALL TYPES				









**MOVANO B Kasten/Box 05.10 -**

	<p><b>Faltenbalg, Lenkung / Bellow, steering</b>                  Innendurchmesser 1 [mm] / Inner Diameter 1 [mm]: 58                  Innendurchmesser 2 [mm] / Inner Diameter 2 [mm]: 17                  ALL TYPES</p>	<p>(7)                   (71)                  (72)</p>	<p><b>35841 01</b> <span style="float: right;"><b>44 20 703</b> <b>93168406</b></span>  </p>
	<p><b>Trag-/Führungsgelenk / Ball Joint</b>                  Gewindemaß 1 / Thread Measurement 1: M16x1,5                  Gewindemaß 2 / Thread Measurement 2: M45x1,5                  mit Rechtsgewinde / with right-hand thread</p> <p>2.3 CDTI FWD, 74 kW      05.10 -                  2.3 CDTI [RWD], 74 kW      05.10 -                  2.3 CDTI FWD, 92 kW      05.10 -                  2.3 CDTI [RWD], 92 kW      05.10 -                  2.3 CDTI FWD, 107 kW      05.10 -                  2.3 CDTI [RWD], 107 kW      05.10 -</p> <p>2.3 CDTI FWD, 81 kW      05.14 -                  2.3 CDTI FWD, 100 kW      05.14 -                  2.3 CDTI [RWD], 100 kW      05.14 -                  2.3 CDTI FWD, 110 kW      01.13 -                  2.3 CDTI [RWD], 110 kW      01.13 -                  2.3 CDTI FWD, 120 kW      05.14 -                  2.3 CDTI [RWD], 120 kW      05.14 -</p>	<p>(31)                  (63)                  (64)                  (217)</p> <p>                  -&gt;07.2010                  -----                  07.2010-&gt;  </p> <p></p>	<p><b>35262 01</b> <span style="float: right;"><b>44 19 219</b> <b>93197233</b></span>  </p>
	<p><b>Trag-/Führungsgelenk / Ball Joint</b>                  Gewindemaß 1 / Thread Measurement 1: M16x1,5                  Gewindemaß 2 / Thread Measurement 2: M45x1,5                  mit Linksgewinde / with left-hand thread</p> <p>2.3 CDTI FWD, 74 kW      05.10 -                  2.3 CDTI [RWD], 74 kW      05.10 -                  2.3 CDTI FWD, 92 kW      05.10 -                  2.3 CDTI [RWD], 92 kW      05.10 -                  2.3 CDTI FWD, 107 kW      05.10 -                  2.3 CDTI [RWD], 107 kW      05.10 -                  2.3 CDTI FWD, 110 kW      01.13 -</p>	<p>(31)                  (63)                  (64)                  (215)</p> <p>                  07.2010 - 05.2012</p> <p>                  -&gt;05.2012</p>	<p><b>36943 01</b> <span style="float: right;"><b>44 08 252</b> <b>95509251</b></span>  </p>
	<p><b>Lagerung, Lenker / Control Arm-/Trailing Arm Bush</b>                  Innendurchmesser [mm] / Inner Diameter [mm]: 16,2                  Aussendurchmesser [mm] / Outer Diameter [mm]: 49,7                  ALL TYPES</p>	<p>(9)   (x2)                  (73)                  (38)</p>	<p><b>34969 01</b> <span style="float: right;"><b>44 19 217</b> <b>93197216</b></span>  </p>
	<p><b>Lagerung, Lenker / Control Arm-/Trailing Arm Bush</b>                  Innendurchmesser [mm] / Inner Diameter [mm]: 16,2                  Aussendurchmesser [mm] / Outer Diameter [mm]: 70                  ALL TYPES</p>	<p>(9)   (x2)                  (73)                  (38)</p>	<p><b>34970 01</b> <span style="float: right;"><b>44 19 218</b></span>  </p>
	<p><b>Stange/Strebe, Stabilisator / Rod/Strut, stabiliser</b>                  Gewindemaß / Thread Size: M10x1,5                  Pendelstange / Suspension Rod                  ALL TYPES</p>	<p>(30)                   (62)                  (97)</p>	<p><b>35057 01</b> <span style="float: right;"><b>44 19 291</b> <b>93197325</b></span>  </p>







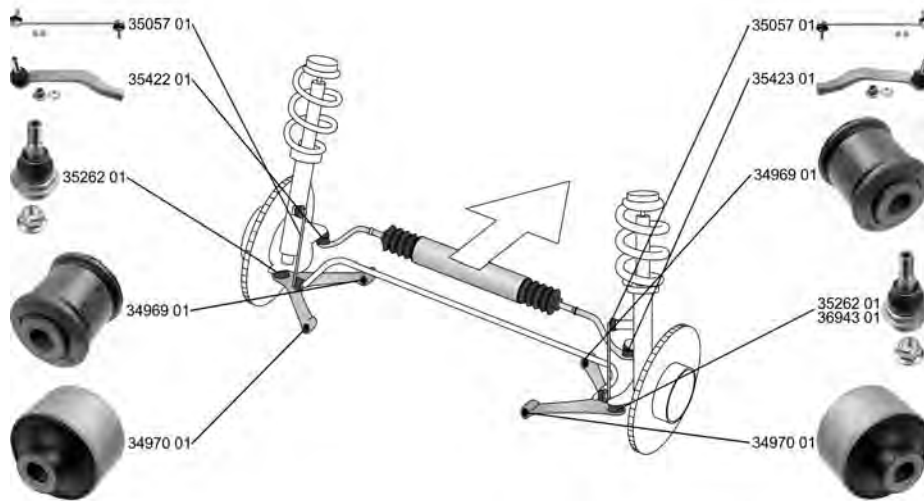

# OPEL

## MOVANO B Kasten/Box 05.10 -

	<b>Stange/Strebe, Stabilisator / Rod/Strut, stabiliser</b> Pendelstange / Suspension Rod Gewindemaß / Thread Size: M10x1,5	(30) (97) (62)	↔		<b>35432 01</b> <b>44 19 304</b> <b>93197332</b>	
	2.3 CDTI FWD 2.3 CDTI FWD, 81 kW 2.3 CDTI FWD, 92 kW 2.3 CDTI FWD, 100 kW 2.3 CDTI FWD, 107 kW 2.3 CDTI FWD, 110 kW 2.3 CDTI FWD, 120 kW	05.10 - . 05.14 - 05.10 - 05.14 - 05.10 - 01.13 - 05.14 -				
	2.3 CDTI [RWD] 2.3 CDTI [RWD], 92 kW 2.3 CDTI [RWD], 100 kW 2.3 CDTI [RWD], 107 kW 2.3 CDTI [RWD], 110 kW 2.3 CDTI [RWD], 120 kW	05.10 - . 05.10 - 05.14 - 05.10 - 01.13 - 05.14 -		nicht für Doppelbereifung / not for dual tyres	(223)	
	<b>Stange/Strebe, Stabilisator / Rod/Strut, stabiliser</b> Pendelstange / Suspension Rod Gewindemaß / Thread Size: M10x1,5	(30) (97) (62)	↔		<b>35433 01</b> <b>44 20 954</b> <b>93168675</b>	
	2.3 CDTI [RWD] 2.3 CDTI [RWD], 92 kW 2.3 CDTI [RWD], 100 kW 2.3 CDTI [RWD], 107 kW 2.3 CDTI [RWD], 110 kW 2.3 CDTI [RWD], 120 kW	05.10 - . 05.10 - 05.14 - 05.10 - 01.13 - 05.14 -			mit Doppelbereifung / with dual tyres	(210)













## MOVANO B Pritsche, Fahrgestell / Flatbed, Chassis 05.10 -



	<b>Spurstangenkopf / Tie Rod End</b> stehend / Vertical Gewindemaß / Thread Size: M14x1,5 Innengewinde [mm] / Inner Thread [mm]: M18x1,5	(27) (247) (62) (75)	↻		<b>35422 01</b> <b>44 20 097</b>	
	ALL TYPES					
	<b>Spurstangenkopf / Tie Rod End</b> stehend / Vertical Gewindemaß / Thread Size: M14x1,5 Innengewinde [mm] / Inner Thread [mm]: M18x1,5	(27) (247) (62) (75)	↻		<b>35423 01</b> <b>44 20 098</b> <b>93167689</b>	
	ALL TYPES					
	<b>Faltenbalg, Lenkung / Bellow, steering</b> Innendurchmesser 1 [mm] / Inner Diameter 1 [mm]: 58 Innendurchmesser 2 [mm] / Inner Diameter 2 [mm]: 17	(7) (71) (72)	↔		<b>35841 01</b> <b>44 20 703</b> <b>93168406</b>	
	ALL TYPES					



**MOVANO B Pritsche, Fahrgestell / Flatbed, Chassis 05.10 -**



 <b>Trag-/Führungsgelenk / Ball Joint</b> Gewindemaß 1 / Thread Measurement 1: M16x1,5 Gewindemaß 2 / Thread Measurement 2: M45x1,5 mit Rechtsgewinde / with right-hand thread	(31) (63) (64) (217)		<b>35262 01</b> 44 19 219 93197233 
	2.3 CDTI FWD, 74 kW 05.10 - 2.3 CDTI [RWD], 74 kW 05.10 - 2.3 CDTI FWD, 92 kW 05.10 - 2.3 CDTI [RWD], 92 kW 05.10 - 2.3 CDTI FWD, 107 kW 05.10 - 2.3 CDTI [RWD], 107 kW 05.10 -		
 <b>Trag-/Führungsgelenk / Ball Joint</b> Gewindemaß 1 / Thread Measurement 1: M16x1,5 Gewindemaß 2 / Thread Measurement 2: M45x1,5 mit Linksgewinde / with left-hand thread	(31) (63) (64) (215)		<b>36943 01</b> 44 08 252 95509251 
	2.3 CDTI FWD, 74 kW 05.10 - 2.3 CDTI [RWD], 74 kW 05.10 - 2.3 CDTI FWD, 92 kW 05.10 - 2.3 CDTI [RWD], 92 kW 05.10 - 2.3 CDTI FWD, 107 kW 05.10 - 2.3 CDTI [RWD], 107 kW 05.10 -		
 <b>Lagerung, Lenker / Control Arm-/Trailing Arm Bush</b> Innendurchmesser [mm] / Inner Diameter [mm]: 16,2 Aussendurchmesser [mm] / Outer Diameter [mm]: 49,7 ALL TYPES	(9) (73) (38)	↕↕↕(x2)	<b>34969 01</b> 44 19 217 93197216 
 <b>Lagerung, Lenker / Control Arm-/Trailing Arm Bush</b> Innendurchmesser [mm] / Inner Diameter [mm]: 16,2 Aussendurchmesser [mm] / Outer Diameter [mm]: 70 ALL TYPES	(9) (73) (38)	↕↕↕(x2)	<b>34970 01</b> 44 19 218 
 <b>Stange/Strebe, Stabilisator / Rod/Strut, stabiliser</b> Gewindemaß / Thread Size: M10x1,5 Pendelstange / Suspension Rod ALL TYPES	(30) (62) (97)	↕↕	<b>35057 01</b> 44 19 291 93197325 
 <b>Stange/Strebe, Stabilisator / Rod/Strut, stabiliser</b> Pendelstange / Suspension Rod Gewindemaß / Thread Size: M10x1,5	(30) (97) (62)	↕↕	<b>35432 01</b> 44 19 304 93197332 
	2.3 CDTI FWD 05.10 - 2.3 CDTI FWD, 81 kW 05.14 - 2.3 CDTI FWD, 92 kW 05.10 - 2.3 CDTI FWD, 100 kW 05.14 - 2.3 CDTI FWD, 107 kW 05.10 - 2.3 CDTI FWD, 110 kW 01.13 - 2.3 CDTI FWD, 120 kW 05.14 -		
2.3 CDTI [RWD] 05.10 - 2.3 CDTI [RWD], 92 kW 05.10 - 2.3 CDTI [RWD], 100 kW 05.14 - 2.3 CDTI [RWD], 107 kW 05.10 - 2.3 CDTI [RWD], 110 kW 01.13 - 2.3 CDTI [RWD], 120 kW 05.14 -		nicht für Doppelbereifung / not for dual tyres (223)	



# OPEL

## MOVANO B Pritsche, Fahrgestell / Flatbed, Chassis







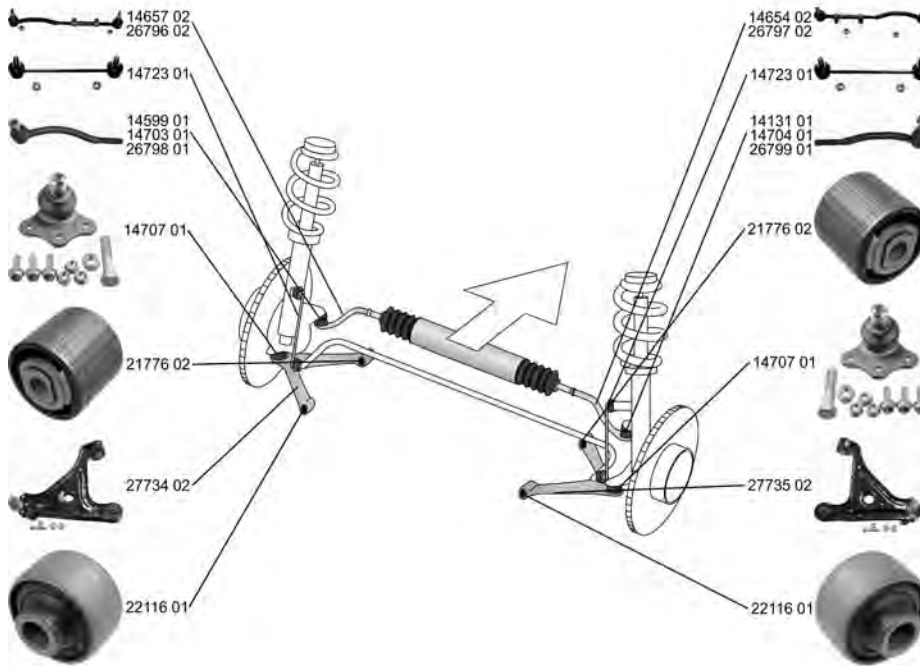

05.10 -

	<b>Stange/Strebe, Stabilisator / Rod/Strut, stabiliser</b>	(30)	⊕	35433 01	44 20 954 93168675	
	Pendelstange / Suspension Rod Gewindemaß / Thread Size: M10x1,5	(97) (62)				
	2.3 CDTI [RWD]	05.10 -				
	2.3 CDTI [RWD], 92 kW	05.10 -				
	2.3 CDTI [RWD], 100 kW	05.14 -				
	2.3 CDTI [RWD], 107 kW	05.10 -				
	2.3 CDTI [RWD], 110 kW	01.13 -				
	2.3 CDTI [RWD], 120 kW	05.14 -				

## OMEGA B (25\_, 26\_, 27\_)

03.94 - 07.03





































	<b>Spurstange / Rod Assembly</b>	(26)	⊕	14652 01	3 22 166 90510647	
	ALL TYPES		LHD ->Chass. X 1 999999			
	<b>Spurstange / Rod Assembly</b>	(26)	⊕	14654 02	3 22 195 93169262	
	ALL TYPES		->Chass. X1999999			
	<b>Spurstange / Rod Assembly</b>	(26)	⊕	14657 02	3 22 194 93169261	
	Konusmaß [mm] / Cone Size [mm]: 15	(76)				
	ALL TYPES					
	<b>Spurstange / Rod Assembly</b>	(26)	⊕	16050 01	3 22 167 90510648	
	ALL TYPES		RHD ->Chass. X 1 999999			



**OPEL**

**OMEGA B (25\_, 26\_, 27\_) 03.94 - 07.03**





































	<b>Spurstange / Rod Assembly</b> mit Zubehör / with accessories	(26) (220)			<b>26796 02</b> ▲26798 01 ▲14704 01 15604 01	<b>3 22 196</b> <b>93169263</b>	
	ALL TYPES		Chass. Y1000001->				
	<b>Spurstange / Rod Assembly</b> mit Zubehör / with accessories	(26) (220)			<b>26797 02</b> ▲26799 01 ▲14703 01 15604 01	<b>3 22 197</b> <b>93169264</b>	
	ALL TYPES		Chass. Y1000001->				
	<b>Spurstangenkopf / Tie Rod End</b> mit Zubehör / with accessories mit Linksgewinde / with left-hand thread Aussengewinde [mm] / Outer Thread [mm]: M14x1,5	(27) (220) (215) (40)	 		<b>14131 01</b>	<b>3 24 155</b> <b>93169283</b>	
	ALL TYPES		->Chass. X1999999				
	<b>Spurstangenkopf / Tie Rod End</b> mit Zubehör / with accessories mit Rechtsgewinde / with right-hand thread Aussengewinde [mm] / Outer Thread [mm]: M14x1,5	(27) (220) (217) (40)	 		<b>14599 01</b>	<b>3 24 154</b> <b>93169282</b>	
	ALL TYPES		->Chass. X1999999				
	<b>Spurstangenkopf / Tie Rod End</b> mit Zubehör / with accessories mit Rechtsgewinde / with right-hand thread Aussengewinde [mm] / Outer Thread [mm]: M14x1,5	(27) (220) (217) (40)	 		<b>14703 01</b>	<b>3 22 201</b> <b>93169286</b>	
	ALL TYPES						
	<b>Spurstangenkopf / Tie Rod End</b> mit Zubehör / with accessories mit Linksgewinde / with left-hand thread Aussengewinde [mm] / Outer Thread [mm]: M14x1,5	(27) (220) (215) (40)	 		<b>14704 01</b>	<b>3 22 202</b> <b>93169287</b>	
	ALL TYPES						
	<b>Spurstangenkopf / Tie Rod End</b> für Rechtsgewinde / for right-hand thread mit Zubehör / with accessories	(27) (187) (220)	 		<b>26798 01</b>	<b>3 22 199</b> <b>93169284</b>	
	ALL TYPES		Chass. Y1000001->				
	<b>Spurstangenkopf / Tie Rod End</b> mit Linksgewinde / with left-hand thread mit Zubehör / with accessories	(27) (215) (220)	 		<b>26799 01</b>	<b>3 22 200</b> <b>93169285</b>	
	ALL TYPES		Chass. Y1000001->				
	<b>Lenkzwischenhebel / Idler Arm</b> nicht für verlängerten Radstand / not for extended wheelbase	(18) (234)			<b>14927 01</b>	<b>9 20 355</b> <b>9195731</b>	
	ALL TYPES ausser/except for : 2.5 TD 04.94 - 07.03 2.5 DTI 09.01 - 07.03						
	<b>Lenker, Radaufhängung / Track Control Arm</b> Querlenker / Control Arm	(14) (98)			<b>27734 02</b>	<b>3 52 029</b> <b>90576788</b>	
	ALL TYPES				<b>14707 01</b> <b>21776 02</b> <b>22116 01</b>		



# OPEL

OMEGA B (25\_, 26\_, 27\_)

03.94 - 07.03







	<b>Lenker, Radaufhängung / Track Control Arm</b> Querlenker / Control Arm	(14) (98)	 	<b>27735 02</b> 3 52 028 14707 01      90576789 21776 02 22116 01
	ALL TYPES			
	<b>Reparatursatz, Trag-/Führungsgelenk</b> <b>Repair Kit, ball joint</b>	(24)	 	<b>14707 01</b> 3 52 800 90512982
	mit Zubehör / with accessories ALL TYPES	(220)		
	<b>Lagerung, Lenker / Control Arm-/Trailing Arm Bush</b> für Querlenker / for control arm	(9) (186)	(x2)	<b>21776 02</b> 3 52 302 90576775
	ALL TYPES		   	
	<b>Lagerung, Lenker / Control Arm-/Trailing Arm Bush</b> für Querlenker / for control arm	(9) (186)	   	<b>22116 01</b> 3 52 303 9156605
	ALL TYPES			
	<b>Stange/Strebe, Stabilisator / Rod/Strut, stabiliser</b>	(30) (97)		<b>14723 01</b> 3 50 609 90445137
	Pendelstange / Suspension Rod mit Zubehör / with accessories ALL TYPES	(220)		
	<b>Buchse, Lenkstockhebel / Bush, steering control arm</b>	(6)		<b>11602 03</b> 9 20 361
	ALL TYPES ausser/except for : 2.5 TD      04.94 - 07.03 2.5 DTI      09.01 - 07.03			
	<b>Schraube, Spureinstellung / Bolt, wheel alignment</b> für Rechtsgewinde / for right-hand thread Aussengewinde [mm] / Outer Thread [mm]: M16x1,5	(25) (187)		<b>14901 01</b> 4 23 949 90497200
	ALL TYPES		Chass. S1048382->	
	<b>Lenker, Radaufhängung / Track Control Arm</b> Querlenker / Control Arm	(14) (98)		<b>16243 01</b> 4 23 010 90497197
	ALL TYPES			
	<b>Lagerung, Lenker / Control Arm-/Trailing Arm Bush</b> für Schräglenker / for semi-trailing arm	(9) (189)	(x2)	<b>26096 01</b> 4 23 313 90223456
	ALL TYPES		   	













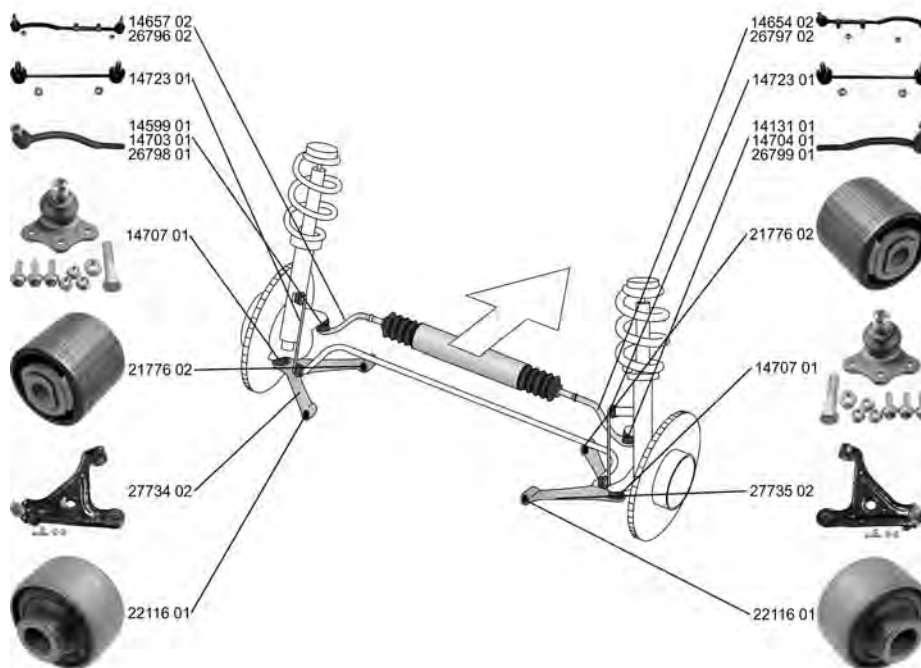

**OPEL**

**OMEGA B (25\_, 26\_, 27\_) 03.94 - 07.03**

	<b>Achskörperlager / Mounting, axle beam</b> ALL TYPES	(1) 		<b>16063 01</b> 4 02 942 90447156 
	<b>Stabilisatorlager / Stabiliser Mounting</b> ALL TYPES	(28) 		<b>26579 01</b> 4 44 347 90343847 

**OMEGA B Caravan/Estate (21\_, 22\_, 23\_) 03.94 - 07.03**























	<b>Spurstange / Rod Assembly</b> ALL TYPES	(26) 	 <b>14652 01</b> 3 22 166 90510647 <b>LHD</b> ->Chass. X 1 999999
	<b>Spurstange / Rod Assembly</b> ALL TYPES	(26) 	->Chass. X1999999 <b>14654 02</b> 3 22 195 93169262 ▲-14131 01 ▲-14703 01 15604 01 
	<b>Spurstange / Rod Assembly</b> Konusmaß [mm] / Cone Size [mm]: 15 ALL TYPES	(26)  (76)	->Chass. X1999999 <b>14657 02</b> 3 22 194 93169261 ▲-14599 01 ▲-14704 01 15604 01 















# OPEL

**OMEGA B Caravan/Estate (21\_, 22\_, 23\_) 03.94 - 07.03**

	<b>Spurstange / Rod Assembly</b>	(26)	⊕		<b>16050 01</b>	<b>3 22 167</b> <b>90510648</b>
	ALL TYPES		<b>RHD</b> ->Chass. X 1 999999			
	<b>Spurstange / Rod Assembly</b> mit Zubehör / with accessories	(26) (220)	⊖		<b>26796 02</b>	<b>3 22 196</b> <b>93169263</b>
	ALL TYPES		Chass. Y1000001->			▲-26798 01 ▲-14704 01 15604 01
	<b>Spurstange / Rod Assembly</b> mit Zubehör / with accessories	(26) (220)	⊖		<b>26797 02</b>	<b>3 22 197</b> <b>93169264</b>
	ALL TYPES		Chass. Y1000001->			▲-26799 01 ▲-14703 01 15604 01
	<b>Spurstangenkopf / Tie Rod End</b> mit Zubehör / with accessories mit Linksgewinde / with left-hand thread Aussengewinde [mm] / Outer Thread [mm]: M14x1,5	(27) (220) (215) (40)	⊖ ⊕		<b>14131 01</b>	<b>3 24 155</b> <b>93169283</b>
	ALL TYPES		->Chass. X1999999			
	<b>Spurstangenkopf / Tie Rod End</b> mit Zubehör / with accessories mit Rechtsgewinde / with right-hand thread Aussengewinde [mm] / Outer Thread [mm]: M14x1,5	(27) (220) (217) (40)	⊖ ⊕		<b>14599 01</b>	<b>3 24 154</b> <b>93169282</b>
	ALL TYPES		->Chass. X1999999			
	<b>Spurstangenkopf / Tie Rod End</b> mit Zubehör / with accessories mit Rechtsgewinde / with right-hand thread Aussengewinde [mm] / Outer Thread [mm]: M14x1,5	(27) (220) (217) (40)	⊖ ⊕		<b>14703 01</b>	<b>3 22 201</b> <b>93169286</b>
	ALL TYPES					
	<b>Spurstangenkopf / Tie Rod End</b> mit Zubehör / with accessories mit Linksgewinde / with left-hand thread Aussengewinde [mm] / Outer Thread [mm]: M14x1,5	(27) (220) (215) (40)	⊖ ⊕		<b>14704 01</b>	<b>3 22 202</b> <b>93169287</b>
	ALL TYPES					
	<b>Spurstangenkopf / Tie Rod End</b> für Rechtsgewinde / for right-hand thread mit Zubehör / with accessories	(27) (187) (220)	⊖ ⊕		<b>26798 01</b>	<b>3 22 199</b> <b>93169284</b>
	ALL TYPES		Chass. Y1000001->			
	<b>Spurstangenkopf / Tie Rod End</b> mit Linksgewinde / with left-hand thread mit Zubehör / with accessories	(27) (215) (220)	⊖ ⊕		<b>26799 01</b>	<b>3 22 200</b> <b>93169285</b>
	ALL TYPES		Chass. Y1000001->			
	<b>Lenkzwischenhebel / Idler Arm</b> nicht für verlängerten Radstand / not for extended wheelbase	(18) (234)			<b>14927 01</b>	<b>9 20 355</b> <b>9195731</b>
	ALL TYPES ausser/except for : 2.5 TD 04.94 - 07.01 2.5 DTI 09.01 - 07.03					









**OMEGA B Caravan/Estate (21\_, 22\_, 23\_) 03.94 - 07.03**

	<b>Lenker, Radaufhängung / Track Control Arm</b> Querlenker / Control Arm ALL TYPES	(14) (98)		<b>27734 02</b> 3 52 029 14707 01 90576788 21776 02 22116 01	
	<b>Lenker, Radaufhängung / Track Control Arm</b> Querlenker / Control Arm ALL TYPES	(14) (98)		<b>27735 02</b> 3 52 028 14707 01 90576789 21776 02 22116 01	
	<b>Reparatursatz, Trag-/Führungsgelenk</b> <b>Repair Kit, ball joint</b> mit Zubehör / with accessories ALL TYPES	(24) (220)		<b>14707 01</b> 3 52 800 90512982	
	<b>Lagerung, Lenker / Control Arm-/Trailing Arm Bush</b> für Querlenker / for control arm ALL TYPES	(9) (186)	(x2) 	<b>21776 02</b> 3 52 302 90576775	
	<b>Lagerung, Lenker / Control Arm-/Trailing Arm Bush</b> für Querlenker / for control arm ALL TYPES	(9) (186)	 (x2)	<b>22116 01</b> 3 52 303 9156605	
	<b>Stange/Strebe, Stabilisator / Rod/Strut, stabiliser</b> Pendelstange / Suspension Rod mit Zubehör / with accessories ALL TYPES	(30) (97) (220)		<b>14723 01</b> 3 50 609 90445137	
	<b>Buchse, Lenkstockhebel / Bush, steering control arm</b> ALL TYPES ausser/except for : 2.5 TD 04.94 - 07.01 2.5 DTI 09.01 - 07.03	(6)		<b>11602 03</b> 9 20 361	
	<b>Schraube, Spureneinstellung / Bolt, wheel alignment</b> für Rechtsgewinde / for right-hand thread Aussengewinde [mm] / Outer Thread [mm]: M16x1,5 ALL TYPES	(25) (187) (40)		<b>14901 01</b> 4 23 949 90497200	
	<b>Lenker, Radaufhängung / Track Control Arm</b> Querlenker / Control Arm ALL TYPES	(14) (98)		<b>16243 01</b> 4 23 010 90497197	









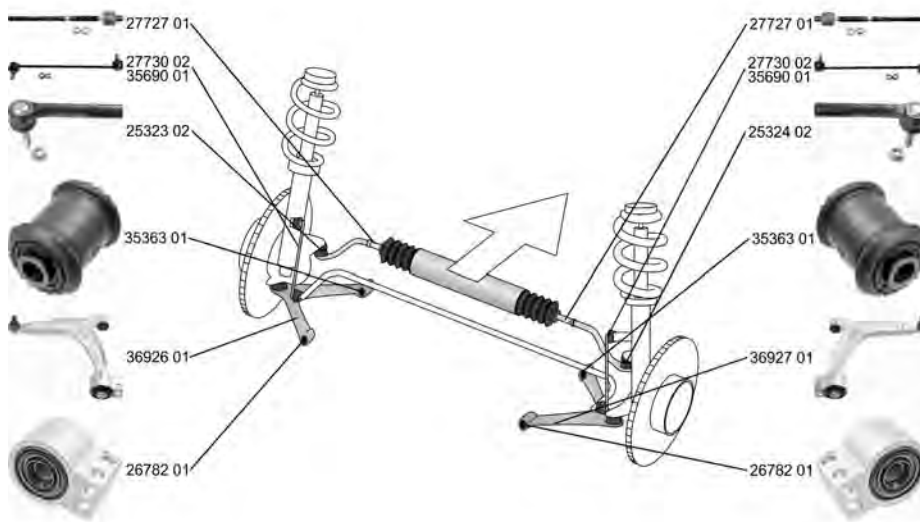

# OPEL

**OMEGA B Caravan/Estate (21\_, 22\_, 23\_) 03.94 - 07.03**

	<b>Lagerung, Lenker / Control Arm-/Trailing Arm Bush</b> für Schräglenker / for semi-trailing arm	(9) (189)	(x2)	 <b>26096 01</b> 4 23 313 90223456
	ALL TYPES			
	<b>Achskörperlager / Mounting, axle beam</b>	(1)	↔	 <b>16063 01</b> 4 02 942 90447156
	ALL TYPES			
	<b>Stabilisatorlager / Stabiliser Mounting</b>	(28)	↔	 <b>26579 01</b> 4 44 347 90343847
	ALL TYPES			

**SIGNUM 05.03 -**





















	<b>Spurstangenkopf / Tie Rod End</b> Gewindemaß / Thread Size: M12x1,5 Innengewinde [mm] / Inner Thread [mm]: M14x1,5 mit Zubehör / with accessories	(27) (62) (75) (220)	↻	 <b>25323 02</b> 16 03 227 93172254
	ALL TYPES			
	<b>Spurstangenkopf / Tie Rod End</b> Gewindemaß / Thread Size: M12x1,5 Innengewinde [mm] / Inner Thread [mm]: M14x1,5 mit Zubehör / with accessories	(27) (62) (75) (220)	↻	 <b>25324 02</b> 16 03 228 93172255
	ALL TYPES			
	<b>Axialgelenk, Spurstange / Tie Rod Axle Joint</b> Gewindemaß 1 / Thread Measurement 1: M18x1,5 Gewindemaß 2 / Thread Measurement 2: M14x1,5	(5) (63) (64)	↔	 <b>27727 01</b> 16 09 050 95507450
	ALL TYPES		 Felgenreöße [Zoll] / Rim Size [in]:16 (55) Felgenreöße [Zoll] / Rim Size [in]:17 (55)	



**OPEL**







**SIGNUM 05.03 -**

	<p><b>Faltenbalg, Lenkung / Bellow, steering</b>                      Innendurchmesser 1 [mm] / Inner Diameter 1 [mm]: 14                      Innendurchmesser 2 [mm] / Inner Diameter 2 [mm]: 56                      ALL TYPES</p>	<p>(7) (71) (72)</p>	<p>↔</p>		<p><b>33628 01</b>      <b>16 09 558</b>                      93191675</p> 
	<p><b>Lenker, Radaufhängung / Track Control Arm</b>                      Querlenker / Control Arm                      ALL TYPES</p>	<p>(14) (98)</p>	<p>↻</p>		<p><b>36926 01</b>      <b>24413015</b>                      35363 01      <b>3 52 051</b>                      26782 01</p> 
	<p><b>Lenker, Radaufhängung / Track Control Arm</b>                      Querlenker / Control Arm                      ALL TYPES</p>	<p>(14) (98)</p>	<p>↻</p>		<p><b>36927 01</b>      <b>24413016</b>                      35363 01      <b>3 52 052</b>                      26782 01</p> 
	<p><b>Lagerung, Lenker / Control Arm-/Trailing Arm Bush</b>                      Aussendurchmesser [mm] / Outer Diameter [mm]: 77,5                      Innendurchmesser [mm] / Inner Diameter [mm]: 19,0                      ALL TYPES</p>	<p>(9) (38) (73)</p>	<p>▽ ↔ ↕ (x2)</p>		<p><b>26782 01</b>      <b>3 52 319</b>                      93171448</p> 
	<p><b>Lagerung, Lenker / Control Arm-/Trailing Arm Bush</b>                      Aussendurchmesser [mm] / Outer Diameter [mm]: 35,5                      ALL TYPES</p>	<p>(9) (38)</p>	<p>▽ ↔ ↕ (x2)</p>		<p><b>35363 01</b>      <b>3 52 357</b>                      90468636</p> 
	<p><b>Stange/Strebe, Stabilisator / Rod/Strut, stabiliser</b>                      Pendelstange / Suspension Rod                      ALL TYPES</p>	<p>(30) (97)</p>	<p>↔</p>		<p><b>27730 02</b>      <b>13237130</b>                      3 50 615</p> 
	<p><b>Stange/Strebe, Stabilisator / Rod/Strut, stabiliser</b>                      Pendelstange / Suspension Rod                      Gewindemaß / Thread Size: M12x1,5                      ALL TYPES</p>	<p>(30) (97) (62)</p>	<p>↔</p>	(161)	<p><b>35690 01</b>      <b>13116332</b>                      3 50 612</p> 
	<p><b>Lenker, Radaufhängung / Track Control Arm</b>                      Querlenker / Control Arm                      ALL TYPES</p>	<p>(14) (98)</p>	<p>↻ ↔</p>		<p><b>34080 01</b>      <b>13230274</b>                      33907 01      <b>4 23 035</b></p> 
	<p><b>Lagerung, Lenker / Control Arm-/Trailing Arm Bush</b>                      Aussendurchmesser [mm] / Outer Diameter [mm]: 70,2                      Innendurchmesser [mm] / Inner Diameter [mm]: 12,1                      Länge über Alles [mm] / Overall Length [mm]: 65                      ALL TYPES</p>	<p>(9) (38) (73) (91)</p>	<p>↔</p>		<p><b>31286 01</b>      <b>24452034</b>                      4 23 319</p> 











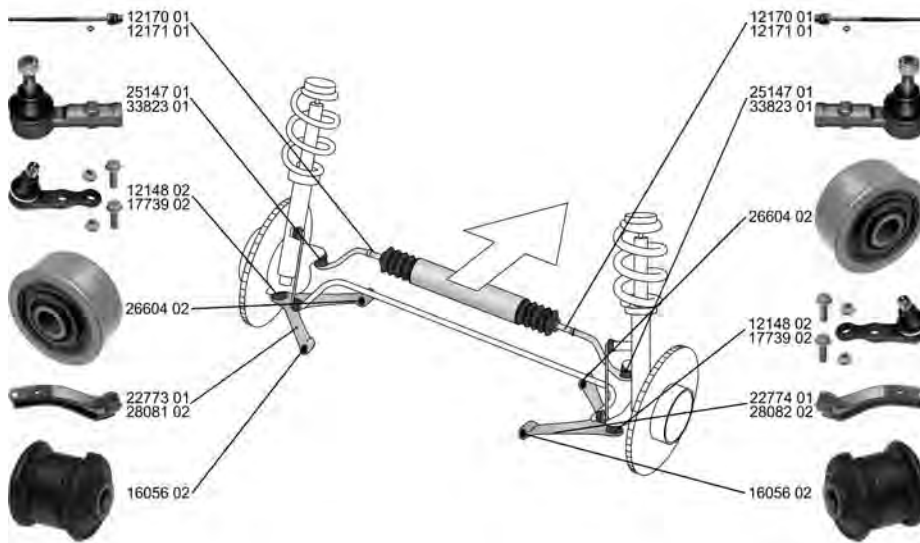





# OPEL

## SIGNUM 05.03 -

	<b>Lagerung, Lenker / Control Arm-/Trailing Arm Bush</b> für Querlenker / for control arm Aussendurchmesser [mm] / Outer Diameter [mm]: 47,25 Innendurchmesser [mm] / Inner Diameter [mm]: 14,05	(9) (186) (38) (73)		<b>33907 01</b>    24434894 4 23 035
	ALL TYPES			
	<b>Stange/Strebe, Stabilisator / Rod/Strut, stabiliser</b> Pendelstange / Suspension Rod Länge über Alles [mm] / Overall Length [mm]: 127	(30) (97) (91)		<b>34750 01</b>    13104120 4 44 275
	ALL TYPES			



























## TIGRA (95\_) 07.94 - 12.00



	<b>Spurstangenkopf / Tie Rod End</b> mit Zubehör / with accessories mit Rechtsgewinde / with right-hand thread Innengewinde [mm] / Inner Thread [mm]: M12x1,5	(27) (220) (217) (75)		<b>25147 01</b>    16 03 455 93192446
	ALL TYPES		Chass. V6066280-> Chass. V4166926-> Chass. V3023598->	
	<b>Spurstangenkopf / Tie Rod End</b> Innengewinde [mm] / Inner Thread [mm]: M12x1,5	(27) (75)		<b>33823 01</b>    16 03 009 26087868
	ALL TYPES		->Chass. V6066279 ->Chass. V4166925 ->Chass. V3023597	
	<b>Axialgelenk, Spurstange / Tie Rod Axle Joint</b> mit Zubehör / with accessories mit Rechtsgewinde / with right-hand thread Aussengewinde [mm] / Outer Thread [mm]: M12x1,5 Innengewinde [mm] / Inner Thread [mm]: M14x1,5	(5) (220) (217) (40) (75)		<b>12170 01</b>    16 03 453 93192445
	ALL TYPES			
	<b>Axialgelenk, Spurstange / Tie Rod Axle Joint</b> mit Rechtsgewinde / with right-hand thread	(5) (217)		<b>12171 01</b>    26032284 3 22 158
	ALL TYPES			



**TIGRA (95\_) 07.94 - 12.00**



	<p><b>Faltenbalg, Lenkung / Bellow, steering</b>                  Innendurchmesser 1 [mm] / Inner Diameter 1 [mm]: 12                  Innendurchmesser 2 [mm] / Inner Diameter 2 [mm]: 49                  ALL TYPES</p>	(7) (71) (72)		30161 01	16 09 087 26032286 
	<p><b>Lenker, Radaufhängung / Track Control Arm</b>                  Querlenker / Control Arm                  ohne Trag-/Führungsgelenk / without ball joint                  mit Gummilager / with rubber mounting                  ALL TYPES</p>	(14) (98) (242) (212)		22773 01 16056 02	53 52 011 90542572 
	<p><b>Lenker, Radaufhängung / Track Control Arm</b>                  Querlenker / Control Arm                  ohne Trag-/Führungsgelenk / without ball joint                  mit Gummilager / with rubber mounting                  ALL TYPES</p>	(14) (98) (242) (212)		22774 01 16056 02	53 52 012 90542573 
	<p><b>Lenker, Radaufhängung / Track Control Arm</b>                  Querlenker / Control Arm                  mit Gummilager / with rubber mounting                  mit Befestigungsmaterial / with fastening material                  ALL TYPES</p>	(14) (98) (212) (209)		28081 02 16056 02	3 52 003 90511260 
	<p><b>Lenker, Radaufhängung / Track Control Arm</b>                  Querlenker / Control Arm                  mit Gummilager / with rubber mounting                  mit Befestigungsmaterial / with fastening material                  ALL TYPES</p>	(14) (98) (212) (209)		28082 02 16056 02	3 52 002 90511261 
	<p><b>Trag-/Führungsgelenk / Ball Joint</b>                  mit Befestigungsmaterial / with fastening material                  ALL TYPES</p>	(31) (209)		12148 02	16 03 187 90444294 
	<p><b>Trag-/Führungsgelenk / Ball Joint</b>                  ALL TYPES</p>	(31)		17739 02	16 03 202 90542574 
	<p><b>Lagerung, Lenker / Control Arm-/Trailing Arm Bush</b>                  für Querlenker / for control arm                  ALL TYPES</p>	(9) (186)		16056 02	3 52 301 90445097 
	<p><b>Lagerung, Lenker / Control Arm-/Trailing Arm Bush</b>                  Zugstange / Pull Rod                  ALL TYPES</p>	(9) (109)		26604 02	3 53 562 90539057 













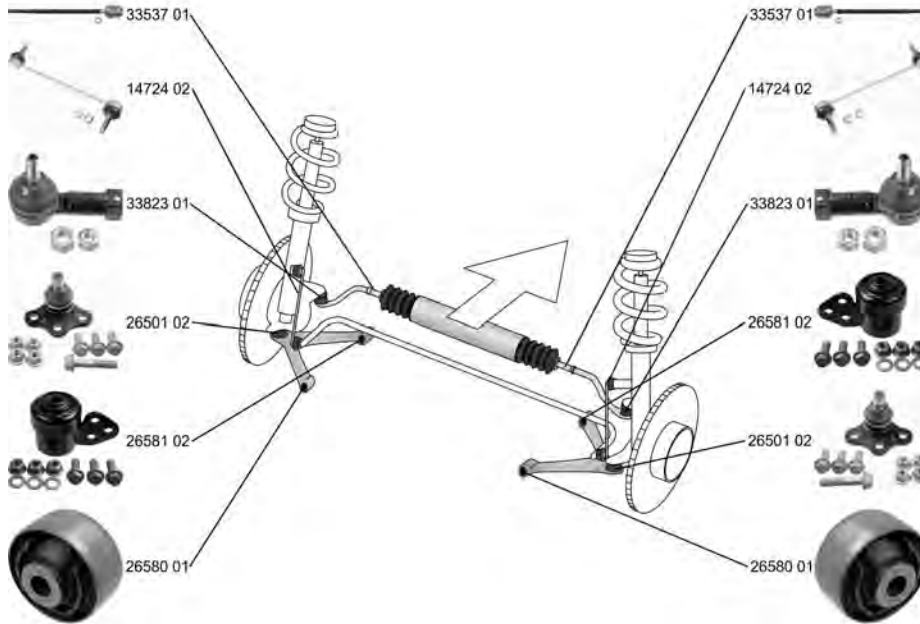







# OPEL

**TIGRA (95\_) 07.94 - 12.00**

	<b>Stabilisatorlager / Stabiliser Mounting</b>	(28)	 (x2)	<b>23711 01</b>	<b>3 50 127</b> <b>90447946</b>
	ALL TYPES				

**TIGRA TwinTop 06.04 -**









	<b>Spurstangenkopf / Tie Rod End</b>	(27)		<b>33823 01</b>	<b>16 03 009</b> <b>26087868</b>
	Innengewinde [mm] / Inner Thread [mm]: M12x1,5 ALL TYPES	(75)			
	<b>Axialgelenk, Spurstange / Tie Rod Axle Joint</b>	(5)		<b>33537 01</b>	<b>16 03 843</b> <b>93192418</b>
	Gewindemaß 1 / Thread Measurement 1: M14x1,5 Gewindemaß 2 / Thread Measurement 2: M12x1,5 ALL TYPES	(63) (64)			
	<b>Faltenbalg, Lenkung / Bellow, steering</b>	(7)		<b>30252 01</b>	<b>16 09 167</b> <b>93192432</b>
	Innendurchmesser 1 [mm] / Inner Diameter 1 [mm]: 12 Innendurchmesser 2 [mm] / Inner Diameter 2 [mm]: 50 ALL TYPES	(71) (72)			
	<b>Trag-/Führungsgelenk / Ball Joint</b>	(31)		<b>26501 02</b>	<b>3 52 803</b> <b>9196394</b>
	ALL TYPES				
	<b>Lagerung, Lenker / Control Arm-/Trailing Arm Bush</b>	(9)	  (x2)	<b>26580 01</b>	<b>13138151</b> <b>3 52 320</b>
	ALL TYPES				













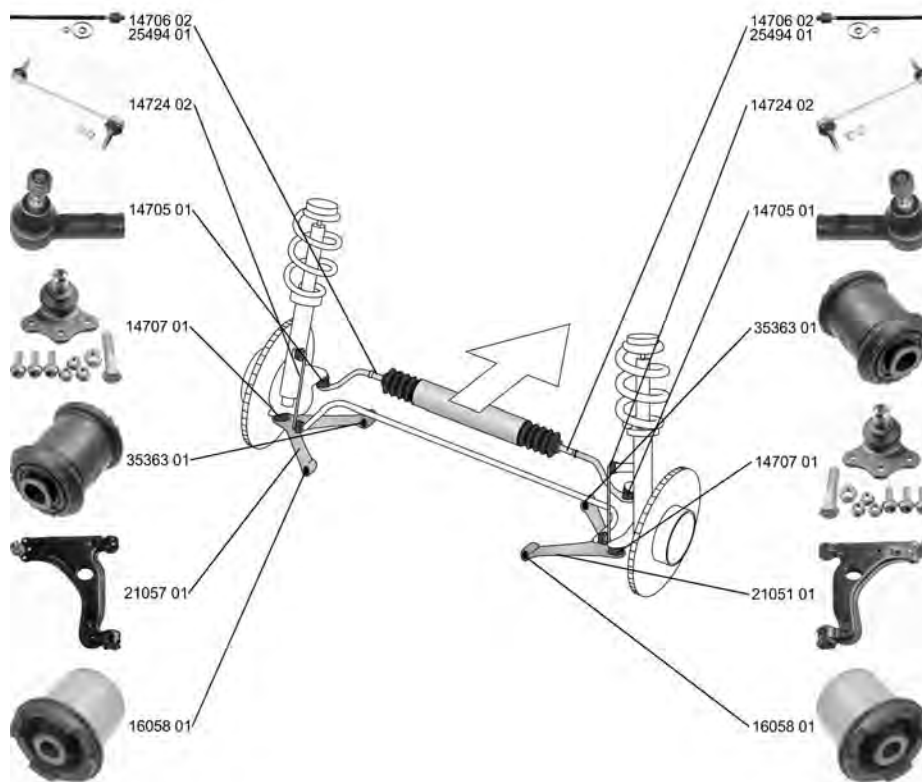





**OPEL**

**TIGRA TwinTop 06.04 -**

	<b>Lagerung, Lenker / Control Arm-/Trailing Arm Bush</b> mit Zubehör / with accessories	(9) (220)	  (x2)	26581 02 3 52 309 9199576 
	ALL TYPES		->Chass. 5E999999	
	<b>Stange/Strebe, Stabilisator / Rod/Strut, stabiliser</b> Pendelstange / Suspension Rod mit Zubehör / with accessories	(30) (97) (220)		14724 02 3 50 610 90496116 
	ALL TYPES			

**VECTRA B (36\_) 09.95 - 04.02**





























	<b>Spurstangenkopf / Tie Rod End</b> mit Rechtsgewinde / with right-hand thread Aussengewinde [mm] / Outer Thread [mm]: M14x1,5	(27) (217) (40)	 	14705 01 16 03 286 93186321 
	ALL TYPES			
	<b>Axialgelenk, Spurstange / Tie Rod Axle Joint</b> mit Rechtsgewinde / with right-hand thread für Lenkungshersteller / for steering manufacturer: ZF Gewindemaß / Thread Size: M16x1,5	(5) (217) (180) (62)		14706 02 16 03 206 90540319 
	ALL TYPES			
	<b>Axialgelenk, Spurstange / Tie Rod Axle Joint</b> für OE-Nummer / for OE number SAGINAW Gewindemaß / Thread Size: M14x1,5	(5) (183) (62)	 	25494 01 16 03 199 26055219 
	ALL TYPES			

























# OPEL

**VECTRA B (36\_) 09.95 - 04.02**

	<p><b>Faltenbalg, Lenkung / Bellow, steering</b>                  Innendurchmesser 1 [mm] / Inner Diameter 1 [mm]: 13                  Innendurchmesser 2 [mm] / Inner Diameter 2 [mm]: 49                  ALL TYPES</p>	<p>(7)                   (71)                  (72)</p>		<p><b>30194 01</b>      <b>16 09 096</b>  <b>26055220</b></p> 
			(179)	
				für Lenkgetriebehersteller / for steering gear manufacturer:SAGINAW
	<p><b>Faltenbalg, Lenkung / Bellow, steering</b>                  Innendurchmesser 1 [mm] / Inner Diameter 1 [mm]: 14                  Innendurchmesser 2 [mm] / Inner Diameter 2 [mm]: 48                  ALL TYPES</p>	<p>(7)                   (71)                  (72)</p>		<p><b>30195 01</b>      <b>16 09 095</b>  <b>90512778</b></p> 
	<p><b>Lenker, Radaufhängung / Track Control Arm</b>                  Querlenker / Control Arm                  mit Trag-/Führungsgelenk / with ball joint                  mit Gummilager / with rubber mounting                  ALL TYPES</p>	<p>(14)                   (98)                   (219)                  (212)</p>		<p><b>21051 01</b>      <b>3 52 030</b>  <b>14707 01</b>  <b>35363 01</b>  <b>16058 01</b></p> 
	<p><b>Lenker, Radaufhängung / Track Control Arm</b>                  Querlenker / Control Arm                  mit Trag-/Führungsgelenk / with ball joint                  mit Gummilager / with rubber mounting                  ALL TYPES</p>	<p>(14)                   (98)                   (219)                  (212)</p>		<p><b>21057 01</b>      <b>53 52 005</b>  <b>14707 01</b>  <b>35363 01</b>  <b>16058 01</b></p> 
	<p><b>Reparatursatz,Trag-/Führungsgelenk</b>  <b>Repair Kit, ball joint</b>                  mit Zubehör / with accessories                  ALL TYPES</p>	<p>(24)                   (220)</p>		<p><b>14707 01</b>      <b>3 52 800</b>  <b>90512982</b></p> 
	<p><b>Lagerung, Lenker / Control Arm-/Trailing Arm Bush</b>                  für Querlenker / for control arm                  ALL TYPES</p>	<p>(9)                   (186)</p>		<p><b>16058 01</b>      <b>3 52 358</b>  <b>90468638</b></p> 
	<p><b>Lagerung, Lenker / Control Arm-/Trailing Arm Bush</b>                  Aussendurchmesser [mm] / Outer Diameter [mm]: 35,5                  ALL TYPES</p>	<p>(9)                   (38)</p>		<p><b>35363 01</b>      <b>3 52 357</b>  <b>90468636</b></p> 
	<p><b>Stange/Strebe, Stabilisator / Rod/Strut, stabiliser</b>                  Pendelstange / Suspension Rod                  mit Zubehör / with accessories                  ALL TYPES</p>	<p>(30)                   (97)                  (220)</p>		<p><b>14724 02</b>      <b>3 50 610</b>  <b>90496116</b></p> 





**VECTRA B (36\_) 09.95 - 04.02**

	<p><b>Achsträgerlager / Mounting, axle bracket</b></p> <p>1.6 i, ohne Katalysator 10.95 - 04.02                  1.6 i 10.95 - 04.02                  1.6 GL 09.95 - 08.96                  1.6 i 16V 10.95 - 04.02                  1.8 i 16V, 85 kW 10.95 - 09.00                  1.8 i 16V, 85 kW 10.95 - 09.00                  1.8 i 16V, 92 kW 09.00 - 04.02                  2.0 i, 82 kW 10.95 - 04.02                  2.0 i 16V 10.95 - 09.00                  2.2 i 16V 09.00 - 04.02                  1.7 TD 10.95 - 12.98                  2.0 DI 16V 11.96 - 04.02                  2.0 DTI 16V 06.97 - 04.02                  2.2 DTI 16V, 92 kW 09.00 - 04.02                  2.2 DTI 16V, 88 kW 09.00 - 04.02</p>	<p>(4) </p>		<p><b>25464 01</b> 3 02 280 90468609</p> 
	<p><b>Lenker, Radaufhängung / Track Control Arm</b> Querlenker / Control Arm</p> <p>ALL TYPES</p>	<p>(14)  (98) </p>		<p><b>35421 01</b> 4 64 023 34094 01 90538444</p> 
	<p><b>Lenker, Radaufhängung / Track Control Arm</b> Querlenker / Control Arm</p> <p>ALL TYPES</p>	<p>(14)  (98)  (x2)</p>		<p><b>37664 01</b> 4 23 026 34094 01 90538916</p>
	<p><b>Lagerung, Lenker / Control Arm-/Trailing Arm Bush</b> für Querlenker / for control arm Aussendurchmesser [mm] / Outer Diameter [mm]: 45,3</p> <p>ALL TYPES</p>	<p>(9)  (186)  (38) </p>		<p><b>14711 01</b> 4 23 121 90496700</p> 
	<p><b>Lagerung, Lenker / Control Arm-/Trailing Arm Bush</b></p> <p>ALL TYPES</p>	<p>(9) </p>		<p><b>21486 01</b> 4 23 302 9191309</p> 
	<p><b>Lagerung, Lenker / Control Arm-/Trailing Arm Bush</b> Aussendurchmesser [mm] / Outer Diameter [mm]: 35,35 Innendurchmesser [mm] / Inner Diameter [mm]: 12,15</p> <p>ALL TYPES</p>	<p>(9)  (38)  (73)</p>		<p><b>34094 01</b> 4 23 316 90496686</p> 





# OPEL

## VECTRA B (36\_) 09.95 - 04.02

	<b>Stange/Strebe, Stabilisator / Rod/Strut, stabiliser</b> Pendelstange / Suspension Rod Länge über Alles [mm] / Overall Length [mm]: 122	(30) (97) (91)	↔	<b>34751 01</b>  4 44 291 90496711	
	1.6 i, mit geregeltm (3-Wege) Katalysator 1.6 i 16V	10.95 - 04.02 10.95 - 04.02		Chass. X1000001-> Chass. X7000001-> Chass. XL000001-> Chass. Y1000001-> Chass. Y7000001->	
	1.6 i, ohne Katalysator 1.6 GL 1.8 i 16V 1.8 i 16V, 85 kW 1.8 i 16V, 92 kW 2.0 i, 82 kW 2.0 i, 85 kW 2.0 i 16V 2.2 i 16V 2.5 i V6 2.6 i V6 i 500 2.5 1.7 TD 2.0 DI 16V 2.0 DTI 16V 2.2 DTI 16V, 92 kW 2.2 DTI 16V, 88 kW	10.95 - 04.02 09.95 - 08.96 10.95 - 09.00 10.95 - 09.00 09.00 - 04.02 10.95 - 04.02 10.95 - 04.02 10.95 - 09.00 09.00 - 04.02 09.00 - 04.02 05.98 - 09.00 10.95 - 12.98 11.96 - 04.02 06.97 - 04.02 09.00 - 04.02 09.00 - 04.02			

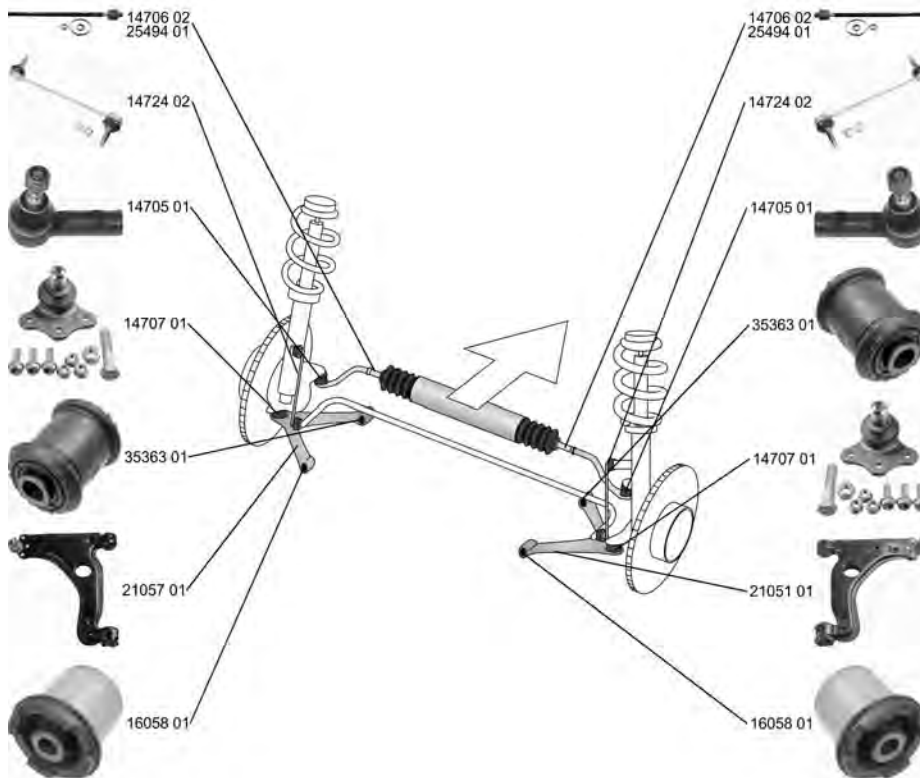

















## VECTRA B CC/Hatchback (38\_) 10.95 - 07.03



	<b>Spurstangenkopf / Tie Rod End</b> mit Rechtsgewinde / with right-hand thread Aussengewinde [mm] / Outer Thread [mm]: M14x1,5	(27) (217) (40)	↔	<b>14705 01</b>  16 03 286 93186321	
	ALL TYPES				



**VECTRA B CC/Hatchback (38\_) 10.95 - 07.03**















	<p><b>Axialgelenk, Spurstange / Tie Rod Axle Joint</b> mit Rechtsgewinde / with right-hand thread für Lenkungshersteller / for steering manufacturer: ZF Gewindemaß / Thread Size: M16x1,5</p>	<p>(5) (217) (180) (62)</p>	<p>↔</p>	<p><b>14706 02</b>      16 03 206 90540319</p> 
	<p><b>Axialgelenk, Spurstange / Tie Rod Axle Joint</b> für OE-Nummer / for OE number SAGINAW Gewindemaß / Thread Size: M14x1,5</p>	<p>(5) (183) (62)</p>	<p>↔ ↗</p>	<p><b>25494 01</b>      16 03 199 26055219</p> 
	<p><b>Faltenbalg, Lenkung / Bellow, steering</b> Innendurchmesser 1 [mm] / Inner Diameter 1 [mm]: 13 Innendurchmesser 2 [mm] / Inner Diameter 2 [mm]: 49</p>	<p>(7) (71) (72)</p>	<p>↔</p>	<p><b>30194 01</b>      16 09 096 26055220</p> 
	<p><b>Faltenbalg, Lenkung / Bellow, steering</b> Innendurchmesser 1 [mm] / Inner Diameter 1 [mm]: 14 Innendurchmesser 2 [mm] / Inner Diameter 2 [mm]: 48</p>	<p>(7) (71) (72)</p>	<p>↔</p>	<p><b>30195 01</b>      16 09 095 90512778</p> 
	<p><b>Lenker, Radaufhängung / Track Control Arm</b> Querlenker / Control Arm mit Trag-/Führungsgelenk / with ball joint mit Gummilager / with rubber mounting</p>	<p>(14) (98) (219) (212)</p>	<p>↙ ↗</p>	<p><b>21051 01</b>      3 52 030 14707 01 35363 01 16058 01</p> 
	<p><b>Lenker, Radaufhängung / Track Control Arm</b> Querlenker / Control Arm mit Trag-/Führungsgelenk / with ball joint mit Gummilager / with rubber mounting</p>	<p>(14) (98) (219) (212)</p>	<p>↙ ↗</p>	<p><b>21057 01</b>      53 52 005 14707 01 35363 01 16058 01</p> 
	<p><b>Reparatursatz, Trag-/Führungsgelenk Repair Kit, ball joint</b> mit Zubehör / with accessories</p>	<p>(24) (220)</p>	<p>↙ ↔</p>	<p><b>14707 01</b>      3 52 800 90512982</p> 
	<p><b>Lagerung, Lenker / Control Arm-/Trailing Arm Bush</b> für Querlenker / for control arm</p>	<p>(9) (186)</p>	<p>(x2) ↔ ↓</p>	<p><b>16058 01</b>      3 52 358 90468638</p> 
	<p><b>Lagerung, Lenker / Control Arm-/Trailing Arm Bush</b> Aussendurchmesser [mm] / Outer Diameter [mm]: 35,5</p>	<p>(9) (38)</p>	<p>↙ ↗ ↕ (x2)</p>	<p><b>35363 01</b>      3 52 357 90468636</p> 



# OPEL

VECTRA B CC/Hatchback (38\_)

10.95 - 07.03









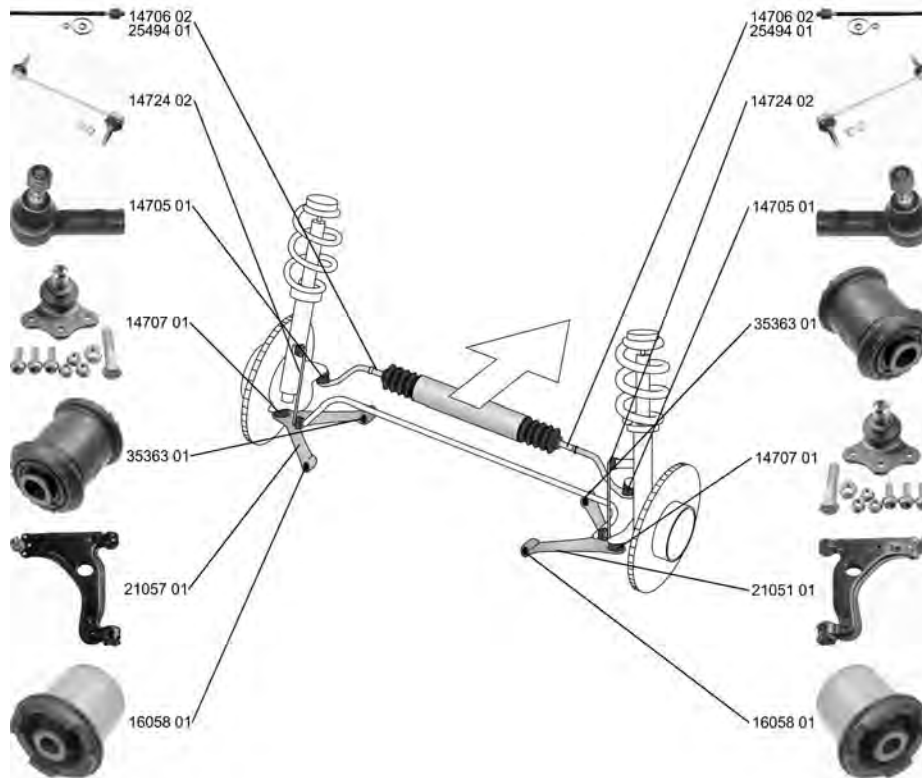







	<p><b>Stange/Strebe, Stabilisator / Rod/Strut, stabiliser</b>                  Pendelstange / Suspension Rod                  mit Zubehör / with accessories                  ALL TYPES</p>	<p>(30) (97) (220)</p> <p>↔</p>		<p><b>14724 02</b>      3 50 610                  90496116</p> 																																																		
	<p><b>Achsträgerlager / Mounting, axle bracket</b>                  ALL TYPES ausser/except for :                  2.5 i V6      10.95 - 09.00                  2.5      10.99 - 06.00                  2.6 i V6      09.00 - 07.03</p>	<p>(4)</p> <p>↔</p>		<p><b>25464 01</b>      3 02 280                  90468609</p> 																																																		
	<p><b>Lenker, Radaufhängung / Track Control Arm</b>                  Querlenker / Control Arm                  ALL TYPES</p>	<p>(14) (98)</p> <p>↕ ↔</p>		<p><b>35421 01</b>      4 64 023                  34094 01      90538444</p> 																																																		
	<p><b>Lenker, Radaufhängung / Track Control Arm</b>                  Querlenker / Control Arm                  ALL TYPES</p>	<p>(14) (98)</p> <p>↕ ↔ (x2)</p>		<p><b>37664 01</b>      4 23 026                  34094 01      90538916</p>																																																		
	<p><b>Lagerung, Lenker / Control Arm-/Trailing Arm Bush</b>                  für Querlenker / for control arm                  Aussendurchmesser [mm] / Outer Diameter [mm]: 45,3                  ALL TYPES</p>	<p>(9) (186) (38)</p> <p>↕ ↙ ↔</p>		<p><b>14711 01</b>      4 23 121                  90496700</p> 																																																		
	<p><b>Lagerung, Lenker / Control Arm-/Trailing Arm Bush</b>                  ALL TYPES</p>	<p>(9)</p> <p>↔</p>		<p><b>21486 01</b>      4 23 302                  9191309</p> 																																																		
	<p><b>Lagerung, Lenker / Control Arm-/Trailing Arm Bush</b>                  Aussendurchmesser [mm] / Outer Diameter [mm]: 35,35                  Innendurchmesser [mm] / Inner Diameter [mm]: 12,15                  ALL TYPES</p>	<p>(9) (38) (73)</p> <p>↕ ↔</p>		<p><b>34094 01</b>      4 23 316                  90496686</p> 																																																		
	<p><b>Stange/Strebe, Stabilisator / Rod/Strut, stabiliser</b>                  Pendelstange / Suspension Rod                  Länge über Alles [mm] / Overall Length [mm]: 122</p> <table border="1" data-bbox="113 1668 740 2105"> <tr> <td>1.6 i, mit regeltem (3-Wege) Katalysator</td> <td>10.95 - 07.03</td> <td rowspan="2">Chass. X1000001-&gt; Chass. X7000001-&gt; Chass. XL000001-&gt; Chass. Y1000001-&gt; Chass. Y7000001-&gt;</td> </tr> <tr> <td>1.6 i 16V</td> <td>10.95 - 07.02</td> </tr> <tr> <td>1.6 i, ohne Katalysator</td> <td>10.95 - 07.03</td> <td></td> </tr> <tr> <td>1.8 i 16V</td> <td>10.95 - 09.00</td> <td></td> </tr> <tr> <td>1.8 i 16V, 85 kW</td> <td>10.95 - 09.00</td> <td></td> </tr> <tr> <td>1.8 i 16V, 92 kW</td> <td>09.00 - 07.03</td> <td></td> </tr> <tr> <td>2.0 i</td> <td>10.95 - 02.02</td> <td></td> </tr> <tr> <td>2.0 i 16V</td> <td>10.95 - 09.00</td> <td></td> </tr> <tr> <td>2.2 i 16V</td> <td>09.00 - 07.03</td> <td></td> </tr> <tr> <td>2.5 i V6</td> <td>10.95 - 09.00</td> <td></td> </tr> <tr> <td>2.5</td> <td>10.99 - 06.00</td> <td></td> </tr> <tr> <td>2.6 i V6</td> <td>09.00 - 07.03</td> <td></td> </tr> <tr> <td>1.7 TD</td> <td>10.95 - 12.98</td> <td></td> </tr> <tr> <td>2.0 DI 16V</td> <td>11.96 - 06.00</td> <td></td> </tr> <tr> <td>2.0 DTI 16V</td> <td>06.97 - 07.03</td> <td></td> </tr> <tr> <td>2.2 DTI 16V, 92 kW</td> <td>09.00 - 07.03</td> <td></td> </tr> <tr> <td>2.2 DTI 16V, 88 kW</td> <td>09.00 - 04.02</td> <td></td> </tr> </table>	1.6 i, mit regeltem (3-Wege) Katalysator	10.95 - 07.03	Chass. X1000001-> Chass. X7000001-> Chass. XL000001-> Chass. Y1000001-> Chass. Y7000001->	1.6 i 16V	10.95 - 07.02	1.6 i, ohne Katalysator	10.95 - 07.03		1.8 i 16V	10.95 - 09.00		1.8 i 16V, 85 kW	10.95 - 09.00		1.8 i 16V, 92 kW	09.00 - 07.03		2.0 i	10.95 - 02.02		2.0 i 16V	10.95 - 09.00		2.2 i 16V	09.00 - 07.03		2.5 i V6	10.95 - 09.00		2.5	10.99 - 06.00		2.6 i V6	09.00 - 07.03		1.7 TD	10.95 - 12.98		2.0 DI 16V	11.96 - 06.00		2.0 DTI 16V	06.97 - 07.03		2.2 DTI 16V, 92 kW	09.00 - 07.03		2.2 DTI 16V, 88 kW	09.00 - 04.02		<p>(30) (97) (91)</p> <p>↔</p>		<p><b>34751 01</b>      4 44 291                  90496711</p> 
1.6 i, mit regeltem (3-Wege) Katalysator	10.95 - 07.03	Chass. X1000001-> Chass. X7000001-> Chass. XL000001-> Chass. Y1000001-> Chass. Y7000001->																																																				
1.6 i 16V	10.95 - 07.02																																																					
1.6 i, ohne Katalysator	10.95 - 07.03																																																					
1.8 i 16V	10.95 - 09.00																																																					
1.8 i 16V, 85 kW	10.95 - 09.00																																																					
1.8 i 16V, 92 kW	09.00 - 07.03																																																					
2.0 i	10.95 - 02.02																																																					
2.0 i 16V	10.95 - 09.00																																																					
2.2 i 16V	09.00 - 07.03																																																					
2.5 i V6	10.95 - 09.00																																																					
2.5	10.99 - 06.00																																																					
2.6 i V6	09.00 - 07.03																																																					
1.7 TD	10.95 - 12.98																																																					
2.0 DI 16V	11.96 - 06.00																																																					
2.0 DTI 16V	06.97 - 07.03																																																					
2.2 DTI 16V, 92 kW	09.00 - 07.03																																																					
2.2 DTI 16V, 88 kW	09.00 - 04.02																																																					





**VECTRA B Caravan/Estate (31\_) 11.96 - 07.03**



























	<p><b>Spurstangenkopf / Tie Rod End</b> mit Rechtsgewinde / with right-hand thread Aussengewinde [mm] / Outer Thread [mm]: M14x1,5 ALL TYPES</p>	<p>(27)  (217) (40)</p>	<p><b>14705 01</b>      16 03 286 93186321</p> 
	<p><b>Axialgelenk, Spurstange / Tie Rod Axle Joint</b> mit Rechtsgewinde / with right-hand thread für Lenkungshersteller / for steering manufacturer: ZF Gewindemaß / Thread Size: M16x1,5 ALL TYPES</p>	<p>(5)  (217) (180) (62)</p>	<p><b>14706 02</b>      16 03 206 90540319</p> 
	<p><b>Axialgelenk, Spurstange / Tie Rod Axle Joint</b> für OE-Nummer / for OE number SAGINAW Gewindemaß / Thread Size: M14x1,5 ALL TYPES</p>	<p>(5)   (183) (62)</p>	<p><b>25494 01</b>      16 03 199 26055219</p> 
	<p><b>Faltenbalg, Lenkung / Bellow, steering</b> Innendurchmesser 1 [mm] / Inner Diameter 1 [mm]: 13 Innendurchmesser 2 [mm] / Inner Diameter 2 [mm]: 49 ALL TYPES</p>	<p>(7)  (71) (72)</p> <p>für Lenkgetriebehersteller / for steering gear manufacturer: SAGINAW (179)</p>	<p><b>30194 01</b>      16 09 096 26055220</p> 
	<p><b>Faltenbalg, Lenkung / Bellow, steering</b> Innendurchmesser 1 [mm] / Inner Diameter 1 [mm]: 14 Innendurchmesser 2 [mm] / Inner Diameter 2 [mm]: 48 ALL TYPES</p>	<p>(7)  (71) (72)</p> <p>für Lenkgetriebehersteller / for steering gear manufacturer: ZF (179)</p>	<p><b>30195 01</b>      16 09 095 90512778</p> 





# OPEL



**VECTRA B Caravan/Estate (31\_) 11.96 - 07.03**

	<p><b>Lenker, Radaufhängung / Track Control Arm</b>                  Querlenker / Control Arm                  mit Trag-/Führungsgelenk / with ball joint                  mit Gummilager / with rubber mounting</p>	(14) (98) (219) (212)		<p><b>21051 01</b>      <b>3 52 030</b>                  14707 01      <b>9228477</b>                  35363 01                  16058 01</p>																										
ALL TYPES																														
	<p><b>Lenker, Radaufhängung / Track Control Arm</b>                  Querlenker / Control Arm                  mit Trag-/Führungsgelenk / with ball joint                  mit Gummilager / with rubber mounting</p>	(14) (98) (219) (212)		<p><b>21057 01</b>      <b>53 52 005</b>                  14707 01      <b>90496039</b>                  35363 01                  16058 01</p>																										
ALL TYPES																														
	<p><b>Reparatursatz, Trag-/Führungsgelenk</b>  <b>Repair Kit, ball joint</b>                  mit Zubehör / with accessories</p>	(24) (220)		<p><b>14707 01</b>      <b>3 52 800</b>                  90512982</p>																										
ALL TYPES																														
	<p><b>Lagerung, Lenker / Control Arm-/Trailing Arm Bush</b>                  für Querlenker / for control arm</p>	(9) (186)		<p><b>16058 01</b>      <b>3 52 358</b>                  90468638</p>																										
ALL TYPES																														
	<p><b>Lagerung, Lenker / Control Arm-/Trailing Arm Bush</b>                  Aussendurchmesser [mm] / Outer Diameter [mm]: 35,5</p>	(9) (38)		<p><b>35363 01</b>      <b>3 52 357</b>                  90468636</p>																										
ALL TYPES																														
	<p><b>Stange/Strebe, Stabilisator / Rod/Strut, stabiliser</b>                  Pendelstange / Suspension Rod                  mit Zubehör / with accessories</p>	(30) (97) (220)		<p><b>14724 02</b>      <b>3 50 610</b>                  90496116</p>																										
ALL TYPES																														
	<p><b>Achsträgerlager / Mounting, axle bracket</b></p> <table border="0" style="width: 100%; font-size: small;"> <tr><td>1.6 i, ohne Katalysator</td><td>11.96 - 06.00</td></tr> <tr><td>1.6 i</td><td>11.96 - 06.00</td></tr> <tr><td>1.6 i 16V</td><td>11.96 - 07.02</td></tr> <tr><td>1.8 i 16V, 85 kW</td><td>11.96 - 09.00</td></tr> <tr><td>1.8 i 16V, 85 kW</td><td>11.96 - 09.00</td></tr> <tr><td>1.8 i 16V, 92 kW</td><td>09.00 - 07.03</td></tr> <tr><td>2.0 i</td><td>11.96 - 02.02</td></tr> <tr><td>2.0 i 16V</td><td>11.96 - 09.00</td></tr> <tr><td>2.2 i 16V</td><td>09.00 - 07.03</td></tr> <tr><td>2.0 DI 16V</td><td>11.96 - 06.00</td></tr> <tr><td>2.0 DTI 16V</td><td>06.97 - 07.03</td></tr> <tr><td>2.2 DTI 16V, 88 kW</td><td>09.00 - 04.02</td></tr> <tr><td>2.2 DTI 16V, 92 kW</td><td>09.00 - 07.03</td></tr> </table>	1.6 i, ohne Katalysator	11.96 - 06.00	1.6 i	11.96 - 06.00	1.6 i 16V	11.96 - 07.02	1.8 i 16V, 85 kW	11.96 - 09.00	1.8 i 16V, 85 kW	11.96 - 09.00	1.8 i 16V, 92 kW	09.00 - 07.03	2.0 i	11.96 - 02.02	2.0 i 16V	11.96 - 09.00	2.2 i 16V	09.00 - 07.03	2.0 DI 16V	11.96 - 06.00	2.0 DTI 16V	06.97 - 07.03	2.2 DTI 16V, 88 kW	09.00 - 04.02	2.2 DTI 16V, 92 kW	09.00 - 07.03	(4)		<p><b>25464 01</b>      <b>3 02 280</b>                  90468609</p>
1.6 i, ohne Katalysator	11.96 - 06.00																													
1.6 i	11.96 - 06.00																													
1.6 i 16V	11.96 - 07.02																													
1.8 i 16V, 85 kW	11.96 - 09.00																													
1.8 i 16V, 85 kW	11.96 - 09.00																													
1.8 i 16V, 92 kW	09.00 - 07.03																													
2.0 i	11.96 - 02.02																													
2.0 i 16V	11.96 - 09.00																													
2.2 i 16V	09.00 - 07.03																													
2.0 DI 16V	11.96 - 06.00																													
2.0 DTI 16V	06.97 - 07.03																													
2.2 DTI 16V, 88 kW	09.00 - 04.02																													
2.2 DTI 16V, 92 kW	09.00 - 07.03																													
ALL TYPES																														
	<p><b>Lenker, Radaufhängung / Track Control Arm</b>                  Querlenker / Control Arm</p>	(14) (98)		<p><b>35421 01</b>      <b>4 64 023</b>                  34094 01      <b>90538444</b></p>																										
ALL TYPES																														



# OPEL

**VECTRA B Caravan/Estate (31\_) 11.96 - 07.03**

	<b>Lenker, Radaufhängung / Track Control Arm</b> Querlenker / Control Arm	(14) (98)	 (x2)	<b>37664 01</b> 34094 01	<b>4 23 026</b> 90538916
	ALL TYPES				
	<b>Lagerung, Lenker / Control Arm-/Trailing Arm Bush</b> für Querlenker / for control arm Aussendurchmesser [mm] / Outer Diameter [mm]: 45,3	(9) (186) (38)		<b>14711 01</b> 	<b>4 23 121</b> 90496700
	ALL TYPES				
	<b>Lagerung, Lenker / Control Arm-/Trailing Arm Bush</b>	(9)		<b>21486 01</b> 	<b>4 23 302</b> 9191309
	ALL TYPES				
	<b>Lagerung, Lenker / Control Arm-/Trailing Arm Bush</b> Aussendurchmesser [mm] / Outer Diameter [mm]: 35,35 Innendurchmesser [mm] / Inner Diameter [mm]: 12,15	(9) (38) (73)		<b>34094 01</b> 	<b>4 23 316</b> 90496686
	ALL TYPES				
	<b>Stange/Strebe, Stabilisator / Rod/Strut, stabiliser</b> Pendelstange / Suspension Rod Länge über Alles [mm] / Overall Length [mm]: 122	(30) (97) (91)		<b>34751 01</b> 	<b>4 44 291</b> 90496711
	1.6 i, mit geregelter (3-Wege) Katalysator 1.6 i 16V	11.96 - 06.00 11.96 - 07.02	Chass. X1000001-> Chass. X7000001-> Chass. XL000001-> Chass. Y1000001-> Chass. Y7000001->		
	1.6 i, ohne Katalysator 1.8 i 16V 1.8 i 16V, 85 kW 1.8 i 16V, 92 kW 2.0 i 2.0 i 16V 2.2 i 16V 2.5 i V6 2.6 i V6 i 500 2.5 1.7 TD 2.0 DI 16V 2.0 DTI 16V 2.2 DTI 16V, 88 kW 2.2 DTI 16V, 92 kW	11.96 - 06.00 11.96 - 09.00 11.96 - 09.00 09.00 - 07.03 11.96 - 02.02 11.96 - 09.00 09.00 - 07.03 11.96 - 09.00 09.00 - 07.03 11.96 - 09.00 05.98 - 09.00 11.96 - 12.97 11.96 - 06.00 06.97 - 07.03 09.00 - 04.02 09.00 - 07.03			









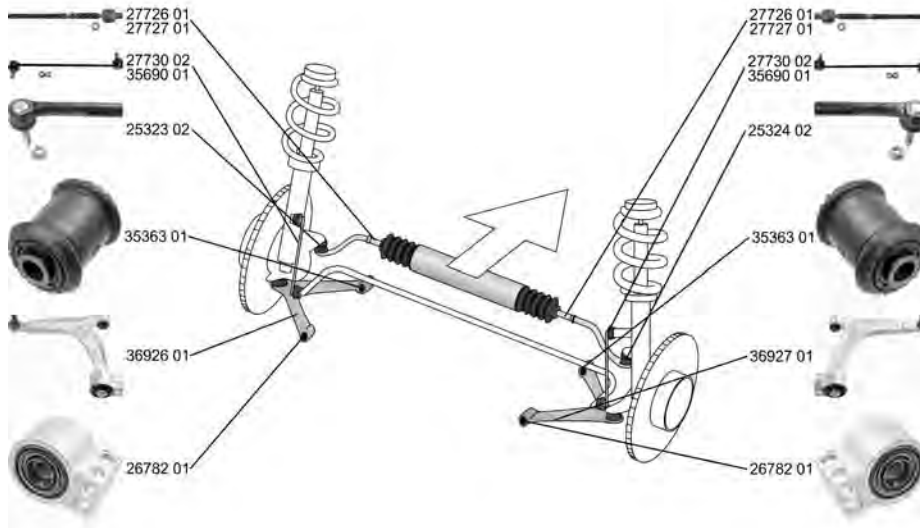











# OPEL

## VECTRA C

## 04.02 -

























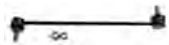

















	<p><b>Spurstangenkopf / Tie Rod End</b>                  Gewindemaß / Thread Size: M12x1,5                  Innengewinde [mm] / Inner Thread [mm]: M14x1,5                  mit Zubehör / with accessories</p> <p>ALL TYPES</p>	(27) (62) (75) (220)		<p><b>25323 02</b>      <b>16 03 227</b>                  93172254</p> 
	<p><b>Spurstangenkopf / Tie Rod End</b>                  Gewindemaß / Thread Size: M12x1,5                  Innengewinde [mm] / Inner Thread [mm]: M14x1,5                  mit Zubehör / with accessories</p> <p>ALL TYPES</p>	(27) (62) (75) (220)		<p><b>25324 02</b>      <b>16 03 228</b>                  93172255</p> 
	<p><b>Axialgelenk, Spurstange / Tie Rod Axle Joint</b>                  Gewindemaß 1 / Thread Measurement 1: M18x1,5                  Gewindemaß 2 / Thread Measurement 2: M14x1,5</p> <p>ALL TYPES</p>	(5) (63) (63)	 <p>für Fahrzeuge mit Standard Fahrwerk / for vehicles with standard chassis (142)                  -----                  für Fahrzeuge mit Sportfahrwerk / for vehicles with sports suspension (140)                  -&gt;Chass. 31 032140                  -&gt;Chass. 38 040655</p>	<p><b>27726 01</b>      <b>16 09 034</b>                  95507449</p> 
	<p><b>Axialgelenk, Spurstange / Tie Rod Axle Joint</b>                  Gewindemaß 1 / Thread Measurement 1: M18x1,5                  Gewindemaß 2 / Thread Measurement 2: M14x1,5</p> <p>ALL TYPES</p>	(5) (63) (64)	 <p>-&gt;Chass. 38 040656                  -&gt;Chass. 31 032141                  für Fahrzeuge mit Sportfahrwerk / for vehicles with sports suspension (140)                  Felgenreöße [Zoll] / Rim Size [in]:16 (55)                  Felgenreöße [Zoll] / Rim Size [in]:17 (55)</p>	<p><b>27727 01</b>      <b>16 09 050</b>                  95507450</p> 
	<p><b>Faltenbalg, Lenkung / Bellow, steering</b>                  Innendurchmesser 1 [mm] / Inner Diameter 1 [mm]: 14                  Innendurchmesser 2 [mm] / Inner Diameter 2 [mm]: 56</p> <p>ALL TYPES</p>	(7) (71) (72)		<p><b>33628 01</b>      <b>16 09 558</b>                  93191675</p> 
	<p><b>Lenker, Radaufhängung / Track Control Arm</b>                  Querlenker / Control Arm</p> <p>ALL TYPES ausser/except for :                  2.8 V6 Turbo OPC      09.06 - 09.08</p>	(14) (98)	 <p>nicht für / not for: OPC, VXR (221)</p>	<p><b>36926 01</b>      <b>24413015</b>                  35363 01      <b>3 52 051</b>                  26782 01</p> 



**OPEL**

**VECTRA C 04.02 -**

	<p><b>Lenker, Radaufhängung / Track Control Arm</b>                      Querlenker / Control Arm                      ALL TYPES ausser/except for :                      2.8 V6 Turbo OPC 09.06 - 09.08</p>	<p>(14)                       (98)                      nicht für / not for: OPC, VXR (221)</p>	<p><b>36927 01</b> 24413016                      35363 01 3 52 052                      26782 01  </p>
	<p><b>Lagerung, Lenker / Control Arm-/Trailing Arm Bush</b>                      Aussendurchmesser [mm] / Outer Diameter [mm]: 77,5                      Innendurchmesser [mm] / Inner Diameter [mm]: 19,0                      ALL TYPES ausser/except for :                      2.8 V6 Turbo OPC 09.06 - 09.08                      2.2 DTI 16V, 86 kW 04.02 - 12.04</p>	<p>(9)                       (38)                       (73)</p>	<p><b>26782 01</b> 3 52 319                      93171448  </p>
	<p><b>Lagerung, Lenker / Control Arm-/Trailing Arm Bush</b>                      Aussendurchmesser [mm] / Outer Diameter [mm]: 35,5                      ALL TYPES ausser/except for :                      2.8 V6 Turbo OPC 09.06 - 09.08                      2.2 DTI 16V, 86 kW 04.02 - 12.04</p>	<p>(9)                       (38) </p>	<p><b>35363 01</b> 3 52 357                      90468636  </p>
	<p><b>Stange/Strebe, Stabilisator / Rod/Strut, stabiliser</b>                      Pendelstange / Suspension Rod                      ALL TYPES</p>	<p>(30)                       (97)                       für Fahrzeuge ohne IDS-Fahrwerk / for vehicles without IDS suspension (161)</p>	<p><b>27730 02</b> 13237130                      3 50 615  </p>
	<p><b>Stange/Strebe, Stabilisator / Rod/Strut, stabiliser</b>                      Pendelstange / Suspension Rod                      Gewindemaß / Thread Size: M12x1,5                      ALL TYPES</p>	<p>(30)                       (97)                       (62)                       für Fahrzeuge mit IDS-Fahrwerk / for vehicles with IDS suspension (131)                      Chass. 41000001-&gt;                      Chass. 48000001-&gt;</p>	<p><b>35690 01</b> 13116332                      3 50 612  </p>
	<p><b>Lenker, Radaufhängung / Track Control Arm</b>                      Querlenker / Control Arm                      ALL TYPES</p>	<p>(14)                       (98) </p>	<p><b>34080 01</b> 13230274                      33907 01 4 23 035  </p>
	<p><b>Lagerung, Lenker / Control Arm-/Trailing Arm Bush</b>                      Aussendurchmesser [mm] / Outer Diameter [mm]: 70,2                      Innendurchmesser [mm] / Inner Diameter [mm]: 12,1                      Länge über Alles [mm] / Overall Length [mm]: 65                      ALL TYPES</p>	<p>(9)                       (38)                       (73)                       (91) </p>	<p><b>31286 01</b> 24452034                      4 23 319  </p>
	<p><b>Lagerung, Lenker / Control Arm-/Trailing Arm Bush</b>                      für Querlenker / for control arm                      Aussendurchmesser [mm] / Outer Diameter [mm]: 47,25                      Innendurchmesser [mm] / Inner Diameter [mm]: 14,05                      ALL TYPES</p>	<p>(9)                       (186)                       (38)                       (73) </p>	<p><b>33907 01</b> 24434894                      4 23 035  </p>
	<p><b>Stange/Strebe, Stabilisator / Rod/Strut, stabiliser</b>                      Pendelstange / Suspension Rod                      Länge über Alles [mm] / Overall Length [mm]: 127                      ALL TYPES</p>	<p>(30)                       (97)                       (91) </p>	<p><b>34750 01</b> 13104120                      4 44 275  </p>









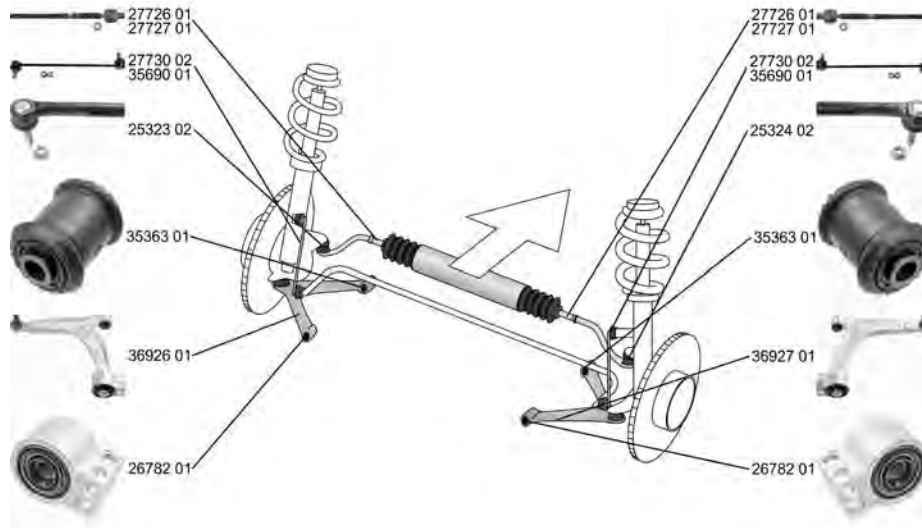











# OPEL

## VECTRA C GTS

08.02 -























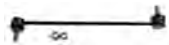







	<p><b>Spurstangenkopf / Tie Rod End</b>                  Gewindemaß / Thread Size: M12x1,5                  Innengewinde [mm] / Inner Thread [mm]: M14x1,5                  mit Zubehör / with accessories</p> <p>ALL TYPES</p>	(27) (62) (75) (220)		<p><b>25323 02</b>      <b>16 03 227</b>                  93172254</p> 
	<p><b>Spurstangenkopf / Tie Rod End</b>                  Gewindemaß / Thread Size: M12x1,5                  Innengewinde [mm] / Inner Thread [mm]: M14x1,5                  mit Zubehör / with accessories</p> <p>ALL TYPES</p>	(27) (62) (75) (220)		<p><b>25324 02</b>      <b>16 03 228</b>                  93172255</p> 
	<p><b>Axialgelenk, Spurstange / Tie Rod Axle Joint</b>                  Gewindemaß 1 / Thread Measurement 1: M18x1,5                  Gewindemaß 2 / Thread Measurement 2: M14x1,5</p> <p>ALL TYPES</p>	(5) (63) (63)		<p><b>27726 01</b>      <b>16 09 034</b>                  95507449</p>  <p>für Fahrzeuge mit Standard Fahrwerk / for vehicles with standard chassis (142)                  -----                  für Fahrzeuge mit Sportfahrwerk / for vehicles with sports suspension (140)                  -&gt;Chass. 31 032140                  -&gt;Chass. 38 040655</p>
	<p><b>Axialgelenk, Spurstange / Tie Rod Axle Joint</b>                  Gewindemaß 1 / Thread Measurement 1: M18x1,5                  Gewindemaß 2 / Thread Measurement 2: M14x1,5</p> <p>ALL TYPES</p>	(5) (63) (64)		<p><b>27727 01</b>      <b>16 09 050</b>                  95507450</p>  <p>-&gt;Chass. 38 040656                  -&gt;Chass. 31 032141                  für Fahrzeuge mit Sportfahrwerk / for vehicles with sports suspension (140)                  Felgenreöße [Zoll] / Rim Size [in]:16 (55)                  Felgenreöße [Zoll] / Rim Size [in]:17 (55)</p>
	<p><b>Faltenbalg, Lenkung / Bellow, steering</b>                  Innendurchmesser 1 [mm] / Inner Diameter 1 [mm]: 14                  Innendurchmesser 2 [mm] / Inner Diameter 2 [mm]: 56</p> <p>ALL TYPES</p>	(7) (71) (72)		<p><b>33628 01</b>      <b>16 09 558</b>                  93191675</p> 
	<p><b>Lenker, Radaufhängung / Track Control Arm</b>                  Querlenker / Control Arm</p> <p>ALL TYPES</p>	(14) (98)		<p><b>36926 01</b>      <b>24413015</b>                  35363 01      <b>3 52 051</b>                  26782 01</p>  <p>nicht für / not for: OPC, VXR (221)</p>



**OPEL**

**VECTRA C GTS 08.02 -**

	<b>Lenker, Radaufhängung / Track Control Arm</b> Querlenker / Control Arm	(14) (98)			<b>36927 01</b> 35363 01 26782 01	<b>24413016</b> 3 52 052	
	ALL TYPES		nicht für / not for: OPC, VXR	(221)			
	<b>Lagerung, Lenker / Control Arm-/Trailing Arm Bush</b> Aussendurchmesser [mm] / Outer Diameter [mm]: 77,5 Innendurchmesser [mm] / Inner Diameter [mm]: 19,0	(9) (38) (73)	  (x2)		<b>26782 01</b>	<b>3 52 319</b> 93171448	
	ALL TYPES						
	<b>Lagerung, Lenker / Control Arm-/Trailing Arm Bush</b> Aussendurchmesser [mm] / Outer Diameter [mm]: 35,5	(9) (38)	  (x2)		<b>35363 01</b>	<b>3 52 357</b> 90468636	
	ALL TYPES						
	<b>Stange/Strebe, Stabilisator / Rod/Strut, stabiliser</b> Pendelstange / Suspension Rod	(30) (97)			<b>27730 02</b>	<b>13237130</b> 3 50 615	
	ALL TYPES		für Fahrzeuge ohne IDS-Fahrwerk / for vehicles without IDS suspension	(161)			
	<b>Stange/Strebe, Stabilisator / Rod/Strut, stabiliser</b> Pendelstange / Suspension Rod Gewindemaß / Thread Size: M12x1,5	(30) (97) (62)			<b>35690 01</b>	<b>13116332</b> 3 50 612	
	ALL TYPES		für Fahrzeuge mit IDS-Fahrwerk / for vehicles with IDS suspension Chass. 41000001-> Chass. 48000001->	(131)			
	<b>Lenker, Radaufhängung / Track Control Arm</b> Querlenker / Control Arm	(14) (98)			<b>34080 01</b> 33907 01	<b>13230274</b> 4 23 035	
	ALL TYPES						
	<b>Lagerung, Lenker / Control Arm-/Trailing Arm Bush</b> Aussendurchmesser [mm] / Outer Diameter [mm]: 70,2 Innendurchmesser [mm] / Inner Diameter [mm]: 12,1 Länge über Alles [mm] / Overall Length [mm]: 65	(9) (38) (73) (91)			<b>31286 01</b>	<b>24452034</b> 4 23 319	
	ALL TYPES						
	<b>Lagerung, Lenker / Control Arm-/Trailing Arm Bush</b> für Querlenker / for control arm Aussendurchmesser [mm] / Outer Diameter [mm]: 47,25 Innendurchmesser [mm] / Inner Diameter [mm]: 14,05	(9) (186) (38) (73)			<b>33907 01</b>	<b>24434894</b> 4 23 035	
	ALL TYPES						
	<b>Stange/Strebe, Stabilisator / Rod/Strut, stabiliser</b> Pendelstange / Suspension Rod Länge über Alles [mm] / Overall Length [mm]: 127	(30) (97) (91)			<b>34750 01</b>	<b>13104120</b> 4 44 275	
	ALL TYPES						











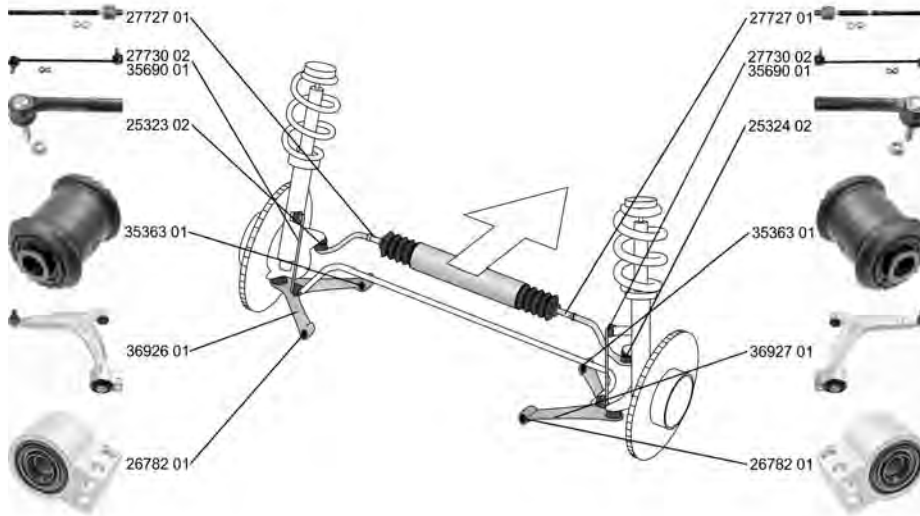











# OPEL

VECTRA C Caravan/Estate

10.03 -















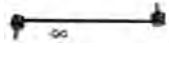

	<p><b>Spurstangenkopf / Tie Rod End</b>                  Gewindemaß / Thread Size: M12x1,5                  Innengewinde [mm] / Inner Thread [mm]: M14x1,5                  mit Zubehör / with accessories</p>	(27) (62) (75) (220)		<p><b>25323 02</b>      <b>16 03 227</b>                  93172254</p> 
	<p><b>Spurstangenkopf / Tie Rod End</b>                  Gewindemaß / Thread Size: M12x1,5                  Innengewinde [mm] / Inner Thread [mm]: M14x1,5                  mit Zubehör / with accessories</p>	(27) (62) (75) (220)		<p><b>25324 02</b>      <b>16 03 228</b>                  93172255</p> 
	<p><b>Axialgelenk, Spurstange / Tie Rod Axle Joint</b>                  Gewindemaß 1 / Thread Measurement 1: M18x1,5                  Gewindemaß 2 / Thread Measurement 2: M14x1,5</p>	(5) (63) (64)	 <p>-&gt;Chass. 38 040656                  -&gt;Chass. 31 032141                  für Fahrzeuge mit Sportfahrwerk / for vehicles                  with sports suspension (140)                  Felgenreöße [Zoll] / Rim Size [in]:16 (55)                  Felgenreöße [Zoll] / Rim Size [in]:17 (55)</p>	<p><b>27727 01</b>      <b>16 09 050</b>                  95507450</p> 
	<p><b>Faltenbalg, Lenkung / Bellow, steering</b>                  Innendurchmesser 1 [mm] / Inner Diameter 1 [mm]: 14                  Innendurchmesser 2 [mm] / Inner Diameter 2 [mm]: 56</p>	(7) (71) (72)		<p><b>33628 01</b>      <b>16 09 558</b>                  93191675</p> 
	<p><b>Lenker, Radaufhängung / Track Control Arm</b>                  Querlenker / Control Arm</p>	(14) (98)	 <p>nicht für / not for:OPC, VXR (221)</p>	<p><b>36926 01</b>      <b>24413015</b>                  35363 01                  26782 01      <b>3 52 051</b></p> 
	<p><b>Lenker, Radaufhängung / Track Control Arm</b>                  Querlenker / Control Arm</p>	(14) (98)	 <p>nicht für / not for:OPC, VXR (221)</p>	<p><b>36927 01</b>      <b>24413016</b>                  35363 01                  26782 01      <b>3 52 052</b></p> 





**OPEL**

**VECTRA C Caravan/Estate 10.03 -**









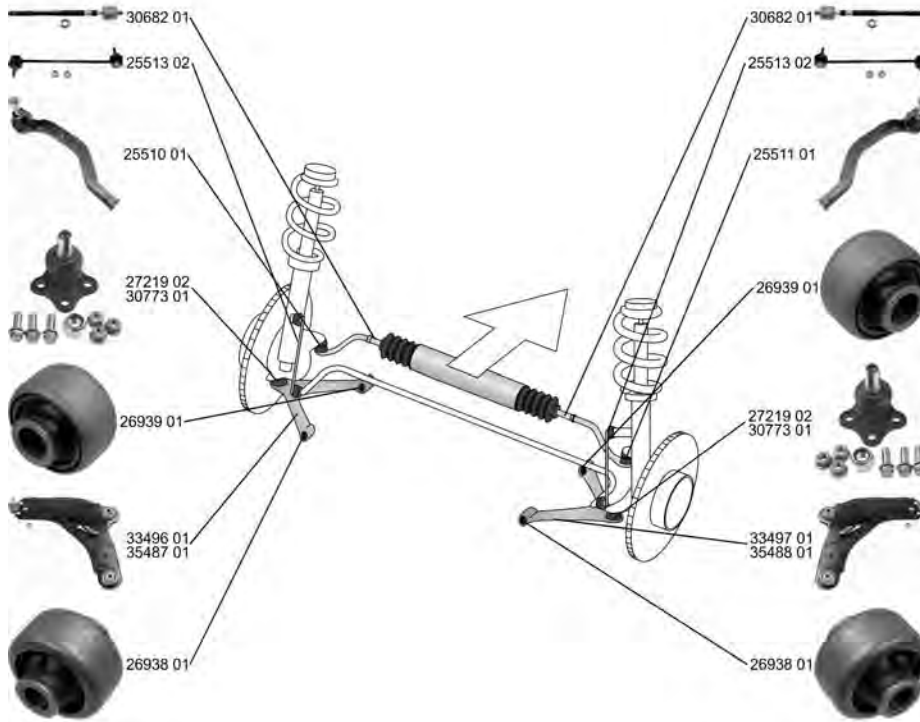





	<p><b>Lagerung, Lenker / Control Arm-/Trailing Arm Bush</b>                      Aussendurchmesser [mm] / Outer Diameter [mm]: 77,5                      Innendurchmesser [mm] / Inner Diameter [mm]: 19,0                      ALL TYPES</p>	<p>(9) (38) (73)</p>	<p>▼↔↓(x2)</p>		<p><b>26782 01</b>      3 52 319                      93171448</p> 
	<p><b>Lagerung, Lenker / Control Arm-/Trailing Arm Bush</b>                      Aussendurchmesser [mm] / Outer Diameter [mm]: 35,5                      ALL TYPES</p>	<p>(9) (38)</p>	<p>▼↔↑(x2)</p>		<p><b>35363 01</b>      3 52 357                      90468636</p> 
	<p><b>Stange/Strebe, Stabilisator / Rod/Strut, stabiliser</b>                      Pendelstange / Suspension Rod                      ALL TYPES</p>	<p>(30) (97)</p>	<p>↔</p>		<p><b>27730 02</b>      13237130                      3 50 615</p> 
	<p><b>Stange/Strebe, Stabilisator / Rod/Strut, stabiliser</b>                      Pendelstange / Suspension Rod                      Gewindemaß / Thread Size: M12x1,5                      ALL TYPES</p>	<p>(30) (97) (62)</p>	<p>↔</p>	(131)	<p><b>35690 01</b>      13116332                      3 50 612</p> 
	<p><b>Lenker, Radaufhängung / Track Control Arm</b>                      Querlenker / Control Arm                      ALL TYPES</p>	<p>(14) (98)</p>	<p>▲↔</p>		<p><b>34080 01</b>      13230274                      33907 01      4 23 035</p> 
	<p><b>Lagerung, Lenker / Control Arm-/Trailing Arm Bush</b>                      Aussendurchmesser [mm] / Outer Diameter [mm]: 70,2                      Innendurchmesser [mm] / Inner Diameter [mm]: 12,1                      Länge über Alles [mm] / Overall Length [mm]: 65                      ALL TYPES</p>	<p>(9) (38) (73) (91)</p>	<p>↔</p>		<p><b>31286 01</b>      24452034                      4 23 319</p> 
	<p><b>Lagerung, Lenker / Control Arm-/Trailing Arm Bush</b>                      für Querlenker / for control arm                      Aussendurchmesser [mm] / Outer Diameter [mm]: 47,25                      Innendurchmesser [mm] / Inner Diameter [mm]: 14,05                      ALL TYPES</p>	<p>(9) (186) (38) (73)</p>	<p>▲↔</p>		<p><b>33907 01</b>      24434894                      4 23 035</p> 
	<p><b>Stange/Strebe, Stabilisator / Rod/Strut, stabiliser</b>                      Pendelstange / Suspension Rod                      Länge über Alles [mm] / Overall Length [mm]: 127                      ALL TYPES</p>	<p>(30) (97) (91)</p>	<p>↔</p>		<p><b>34750 01</b>      13104120                      4 44 275</p> 



# OPEL

**VIVARO Combi/Estate 08.01 -**





























	<p><b>Spurstangenkopf / Tie Rod End</b> ALL TYPES</p>	<p>(27) </p>		<p><b>25510 01</b> 44 08 510 91160043</p> 
	<p><b>Spurstangenkopf / Tie Rod End</b> ALL TYPES</p>	<p>(27) </p>		<p><b>25511 01</b> 44 08 511 91160044</p> 
	<p><b>Axialgelenk, Spurstange / Tie Rod Axle Joint</b> Gewindemaß 1 / Thread Measurement 1: M12x1,0 Gewindemaß 2 / Thread Measurement 2: M14x1,5 ALL TYPES</p>	<p>(5)  (63) (64)</p>		<p><b>30682 01</b> 44 08 474 91160037</p> 
	<p><b>Faltenbalg, Lenkung / Bellow, steering</b> Innendurchmesser 1 [mm] / Inner Diameter 1 [mm]: 13,1 Innendurchmesser 2 [mm] / Inner Diameter 2 [mm]: 54,3 ALL TYPES</p>	<p>(7)  (71) (72)</p>		<p><b>33629 01</b> 44 08 476 91160038</p> 
	<p><b>Lenker, Radaufhängung / Track Control Arm</b> Querlenker / Control Arm ALL TYPES</p>	<p>(14)  (98)</p> <p>-&gt;Chass. 6V699999 -&gt;Chass. 6Y999999</p>		<p><b>33496 01</b> 44 18 223 26938 01 93858141 26939 01 27219 02</p> 



**OPEL**







**VIVARO Combi/Estate 08.01 -**

	<b>Lenker, Radaufhängung / Track Control Arm</b> Querlenker / Control Arm	(14) (98)		33497 01 26938 01 26939 01 27219 02	44 18 224 93858142
	ALL TYPES		->Chass. 6V699999 ->Chass. 6Y999999		
	<b>Lenker, Radaufhängung / Track Control Arm</b> Querlenker / Control Arm	(14) (98)		35487 01 26938 01 26939 01	44 22 035 93453322
	ALL TYPES		Chass. 7V600001-> Chass. 7Y000001->		
	<b>Lenker, Radaufhängung / Track Control Arm</b> Querlenker / Control Arm	(14) (98)		35488 01 26938 01 26939 01	44 22 036 93453323
	ALL TYPES		Chass. 7V600001-> Chass. 7Y000001->		
	<b>Trag-/Führungsgelenk / Ball Joint</b> Konusmaß [mm] / Cone Size [mm]: 19,55 Bohrung-Ø [mm] / Bore Ø [mm]: 10 mit Zubehör / with accessories	(31) (76) (43) (220)		27219 02	44 19 075 93196923
	ALL TYPES		->10.2006 ->Chass. 7V621197 ->Chass. 7Y721612		
	<b>Trag-/Führungsgelenk / Ball Joint</b> Konusmaß [mm] / Cone Size [mm]: 19,55 Bohrung-Ø [mm] / Bore Ø [mm]: 12 mit Zubehör / with accessories	(31) (76) (43) (220)		30773 01	44 31 869 93161884
	ALL TYPES		11.2006-> Chass. 7V621198-> Chass. 7Y721613->		
	<b>Lagerung, Lenker / Control Arm-/Trailing Arm Bush</b>	(9)		26938 01	
	ALL TYPES				
	<b>Lagerung, Lenker / Control Arm-/Trailing Arm Bush</b>	(9)		26939 01	
	ALL TYPES				
	<b>Stange/Strebe, Stabilisator / Rod/Strut, stabiliser</b> Gewindemaß / Thread Size: M10x1,5 Pendelstange / Suspension Rod mit Zubehör / with accessories	(30) (62) (97) (220)		25513 02	44 17 973 93858917
	ALL TYPES				
	<b>Achskörperlager / Mounting, axle beam</b>	(1)		36527 01	44 17 121 93856473
	ALL TYPES				











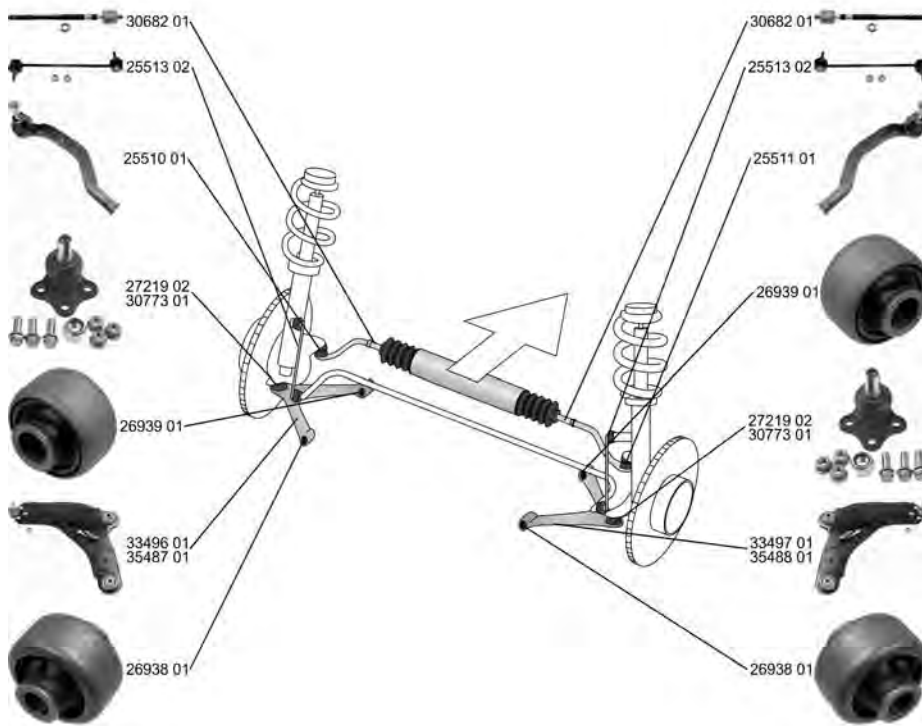

# OPEL

## VIVARO Combi/Estate 08.01 -

	<b>Lagerung, Panhardstab / Suspension, panhard rod</b> ALL TYPES	(10)	 (x1)	<b>36525 01</b> 
	<b>Lagerung, Panhardstab / Suspension, panhard rod</b> ALL TYPES	(10)	 (x1)	<b>36526 01</b> 





























## VIVARO Kasten/Box (F7) 08.01 -



	<b>Spurstangenkopf / Tie Rod End</b> ALL TYPES	(27)		<b>25510 01</b> <b>44 08 510</b> <b>91160043</b> 
	<b>Spurstangenkopf / Tie Rod End</b> ALL TYPES	(27)		<b>25511 01</b> <b>44 08 511</b> <b>91160044</b> 
	<b>Axialgelenk, Spurstange / Tie Rod Axle Joint</b> Gewindemaß 1 / Thread Measurement 1: M12x1,0 Gewindemaß 2 / Thread Measurement 2: M14x1,5 ALL TYPES	(5) (63) (64)		<b>30682 01</b> <b>44 08 474</b> <b>91160037</b> 











**VIVARO Kasten/Box (F7) 08.01 -**

	<p><b>Faltenbalg, Lenkung / Bellow, steering</b>                  Innendurchmesser 1 [mm] / Inner Diameter 1 [mm]: 13,1                  Innendurchmesser 2 [mm] / Inner Diameter 2 [mm]: 54,3                  ALL TYPES</p>	<p>(7)                   (71)                  (72)</p>	<p><b>33629 01</b> <span style="float: right;"><b>44 08 476</b> <b>91160038</b></span>  </p>
	<p><b>Lenker, Radaufhängung / Track Control Arm</b>                  Querlenker / Control Arm                  ALL TYPES</p>	<p>(14)                   (98)                  -&gt;Chass. 6V699999                  -&gt;Chass. 6Y999999</p>	<p><b>33496 01</b> <span style="float: right;"><b>44 18 223</b> <b>93858141</b></span>                  26938 01                  26939 01                  27219 02  </p>
	<p><b>Lenker, Radaufhängung / Track Control Arm</b>                  Querlenker / Control Arm                  ALL TYPES</p>	<p>(14)                   (98)                  -&gt;Chass. 6V699999                  -&gt;Chass. 6Y999999</p>	<p><b>33497 01</b> <span style="float: right;"><b>44 18 224</b> <b>93858142</b></span>                  26938 01                  26939 01                  27219 02  </p>
	<p><b>Lenker, Radaufhängung / Track Control Arm</b>                  Querlenker / Control Arm                  ALL TYPES</p>	<p>(14)                   (98)                  Chass. 7V600001-&gt;                  Chass. 7Y000001-&gt;</p>	<p><b>35487 01</b> <span style="float: right;"><b>44 22 035</b> <b>93453322</b></span>                  26938 01                  26939 01  </p>
	<p><b>Lenker, Radaufhängung / Track Control Arm</b>                  Querlenker / Control Arm                  ALL TYPES</p>	<p>(14)                   (98)                  Chass. 7V600001-&gt;                  Chass. 7Y000001-&gt;</p>	<p><b>35488 01</b> <span style="float: right;"><b>44 22 036</b> <b>93453323</b></span>                  26938 01                  26939 01  </p>
	<p><b>Trag-/Führungsgelenk / Ball Joint</b>                  Konusmaß [mm] / Cone Size [mm]: 19,55                  Bohrung-Ø [mm] / Bore Ø [mm]: 10                  mit Zubehör / with accessories                  ALL TYPES</p>	<p>(31)                   (76)                  (43)                  (220)                  -&gt;10.2006                  -&gt;Chass. 7V621197                  -&gt;Chass. 7Y721612</p>	<p><b>27219 02</b> <span style="float: right;"><b>44 19 075</b> <b>93196923</b></span>  </p>
	<p><b>Trag-/Führungsgelenk / Ball Joint</b>                  Konusmaß [mm] / Cone Size [mm]: 19,55                  Bohrung-Ø [mm] / Bore Ø [mm]: 12                  mit Zubehör / with accessories                  ALL TYPES</p>	<p>(31)                   (76)                  (43)                  (220)                  11.2006-&gt;                  Chass. 7V621198-&gt;                  Chass. 7Y721613-&gt;</p>	<p><b>30773 01</b> <span style="float: right;"><b>44 31 869</b> <b>93161884</b></span>  </p>
	<p><b>Lagerung, Lenker / Control Arm-/Trailing Arm Bush</b>                  ALL TYPES</p>	<p>(9)   (x2)</p>	<p><b>26938 01</b>  </p>
	<p><b>Lagerung, Lenker / Control Arm-/Trailing Arm Bush</b>                  ALL TYPES</p>	<p>(9)   (x2)</p>	<p><b>26939 01</b>  </p>





# OPEL

**VIVARO Kasten/Box (F7) 08.01 -**

	<b>Stange/Strebe, Stabilisator / Rod/Strut, stabiliser</b> Gewindemaß / Thread Size: M10x1,5 Pendelstange / Suspension Rod mit Zubehör / with accessories ALL TYPES	(30)	↔		<b>25513 02</b> 44 17 973 93858917	
	<b>Achskörperlager / Mounting, axle beam</b> ALL TYPES	(1)	↔(x2)		<b>36527 01</b> 44 17 121 93856473	
	<b>Lagerung, Panhardstab / Suspension, panhard rod</b> ALL TYPES	(10)	↻(x1)		<b>36525 01</b>	
	<b>Lagerung, Panhardstab / Suspension, panhard rod</b> ALL TYPES	(10)	↻(x1)		<b>36526 01</b>	

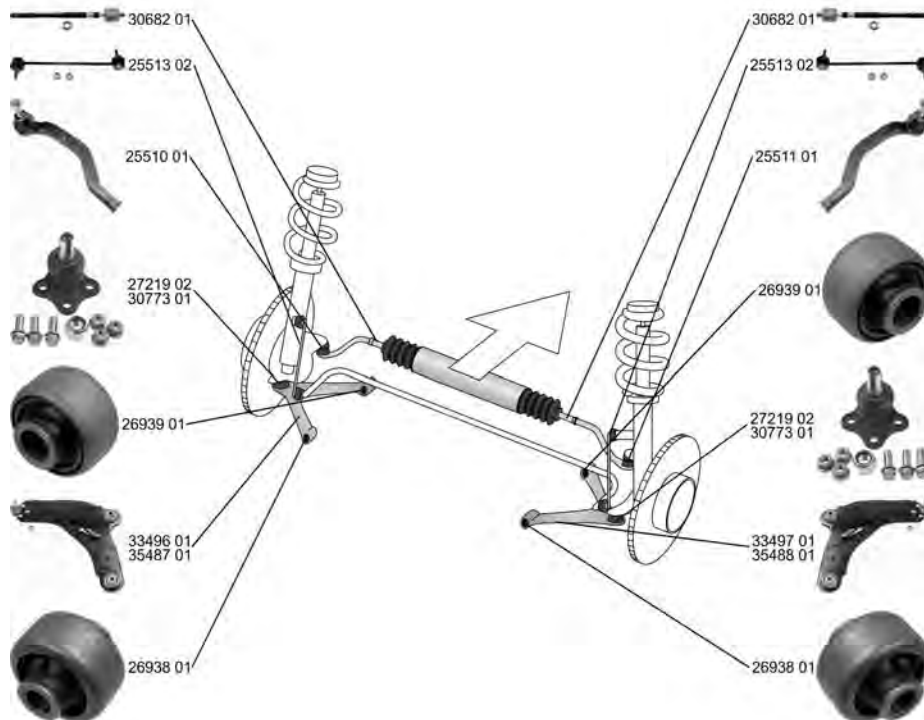
**VIVARO Pritsche, Fahrgestell / Flatbed, Chassis (E7) 01.06 -**





























	<b>Spurstangenkopf / Tie Rod End</b> ALL TYPES	(27)	↻		<b>25510 01</b> 44 08 510 91160043	
---	---	------	---	--	--	---





**VIVARO Pritsche, Fahrgestell / Flatbed, Chassis (E7) 01.06 -**







	<p><b>Spurstangenkopf / Tie Rod End</b> ALL TYPES</p>	<p>(27) </p>		<p><b>25511 01</b> 44 08 511 91160044</p> 
	<p><b>Axialgelenk, Spurstange / Tie Rod Axle Joint</b> Gewindemaß 1 / Thread Measurement 1: M12x1,0 Gewindemaß 2 / Thread Measurement 2: M14x1,5 ALL TYPES</p>	<p>(5)  (63) (64)</p>		<p><b>30682 01</b> 44 08 474 91160037</p> 
	<p><b>Faltenbalg, Lenkung / Bellow, steering</b> Innendurchmesser 1 [mm] / Inner Diameter 1 [mm]: 13,1 Innendurchmesser 2 [mm] / Inner Diameter 2 [mm]: 54,3 ALL TYPES</p>	<p>(7)  (71) (72)</p>		<p><b>33629 01</b> 44 08 476 91160038</p> 
	<p><b>Lenker, Radaufhängung / Track Control Arm</b> Querlenker / Control Arm ALL TYPES</p>	<p>(14)  (98)</p>	<p>-&gt;Chass. 6V699999 -&gt;Chass. 6Y999999</p>	<p><b>33496 01</b> 44 18 223 26938 01 93858141 26939 01 27219 02</p> 
	<p><b>Lenker, Radaufhängung / Track Control Arm</b> Querlenker / Control Arm ALL TYPES</p>	<p>(14)  (98)</p>	<p>-&gt;Chass. 6V699999 -&gt;Chass. 6Y999999</p>	<p><b>33497 01</b> 44 18 224 26938 01 93858142 26939 01 27219 02</p> 
	<p><b>Lenker, Radaufhängung / Track Control Arm</b> Querlenker / Control Arm ALL TYPES</p>	<p>(14)  (98)</p>	<p>Chass. 7V600001-&gt; Chass. 7Y000001-&gt;</p>	<p><b>35487 01</b> 44 22 035 26938 01 93453322 26939 01</p> 
	<p><b>Lenker, Radaufhängung / Track Control Arm</b> Querlenker / Control Arm ALL TYPES</p>	<p>(14)  (98)</p>	<p>Chass. 7V600001-&gt; Chass. 7Y000001-&gt;</p>	<p><b>35488 01</b> 44 22 036 26938 01 93453323 26939 01</p> 
	<p><b>Trag-/Führungsgelenk / Ball Joint</b> Konusmaß [mm] / Cone Size [mm]: 19,55 Bohrung-Ø [mm] / Bore Ø [mm]: 10 mit Zubehör / with accessories ALL TYPES</p>	<p>(31)  (76) (43) (220)</p>	<p>-&gt;10.2006 -&gt;Chass. 7V621197 -&gt;Chass. 7Y721612</p>	<p><b>27219 02</b> 44 19 075 93196923</p> 
	<p><b>Trag-/Führungsgelenk / Ball Joint</b> Konusmaß [mm] / Cone Size [mm]: 19,55 Bohrung-Ø [mm] / Bore Ø [mm]: 12 mit Zubehör / with accessories ALL TYPES</p>	<p>(31)  (76) (43) (220)</p>	<p>11.2006-&gt; Chass. 7V621198-&gt; Chass. 7Y721613-&gt;</p>	<p><b>30773 01</b> 44 31 869 93161884</p> 











# OPEL



**VIVARO Pritsche, Fahrgestell / Flatbed, Chassis (E7) 01.06 -**

	<b>Lagerung, Lenker / Control Arm-/Trailing Arm Bush</b>	(9)	▼↕↕(x2)	<b>26938 01</b> 
	ALL TYPES			
	<b>Lagerung, Lenker / Control Arm-/Trailing Arm Bush</b>	(9)	▼↕↕(x2)	<b>26939 01</b> 
	ALL TYPES			
	<b>Stange/Strebe, Stabilisator / Rod/Strut, stabiliser</b>	(30)	↔	<b>25513 02</b> <b>44 17 973</b> <b>93858917</b> 
	Gewindemaß / Thread Size: M10x1,5 Pendelstange / Suspension Rod mit Zubehör / with accessories ALL TYPES	(62) (97) (220)		

	<b>Achskörperlager / Mounting, axle beam</b>	(1)	↔(x2)	<b>36527 01</b> <b>44 17 121</b> <b>93856473</b> 
	ALL TYPES			
	<b>Lagerung, Panhardstab / Suspension, panhard rod</b>	(10)	↻(x1)	<b>36525 01</b> 
	ALL TYPES			
	<b>Lagerung, Panhardstab / Suspension, panhard rod</b>	(10)	↻(x1)	<b>36526 01</b> 
	ALL TYPES			

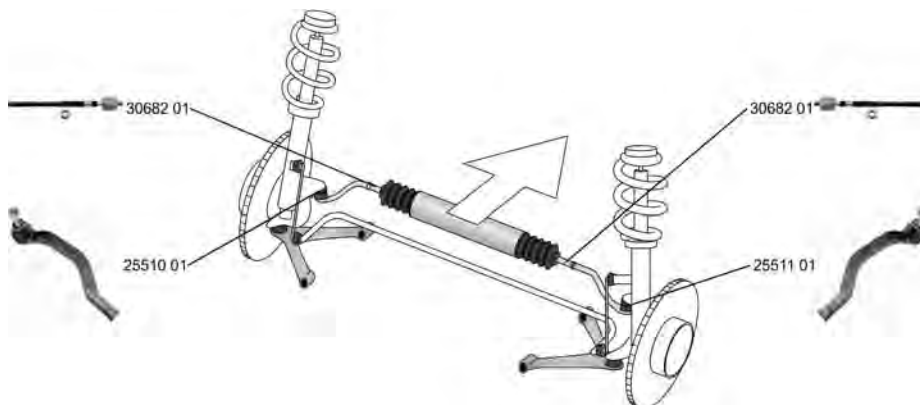
**VIVARO Combi 06.14 -**











	<b>Spurstangenkopf / Tie Rod End</b>	(27)	↻	<b>25510 01</b> <b>44 08 510</b> <b>91160043</b> 
	ALL TYPES			











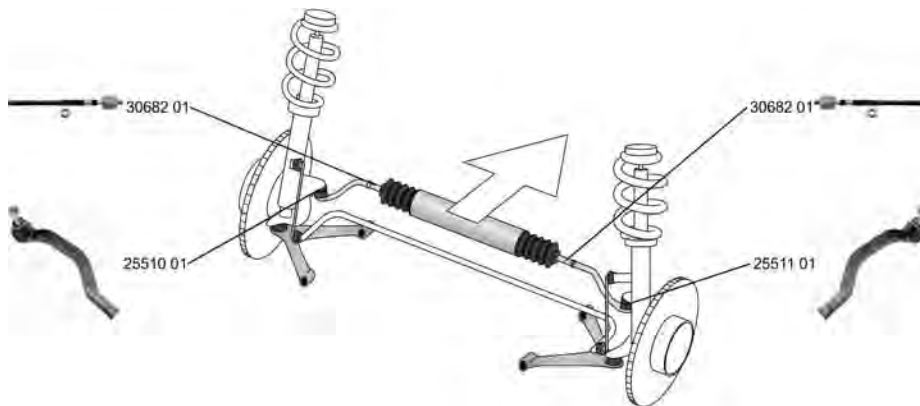



# OPEL

## VIVARO Combi 06.14 -

	<b>Spurstangenkopf / Tie Rod End</b>	(27)		25511 01	44 08 511 91160044	
	ALL TYPES					
	<b>Axialgelenk, Spurstange / Tie Rod Axle Joint</b>	(5)		30682 01	44 08 474 91160037	
	Gewindemaß 1 / Thread Measurement 1: M12x1,0 Gewindemaß 2 / Thread Measurement 2: M14x1,5 ALL TYPES	(63) (64)				
	<b>Faltenbalg, Lenkung / Bellow, steering</b>	(7)		33629 01	44 08 476 91160038	
	Innendurchmesser 1 [mm] / Inner Diameter 1 [mm]: 13,1 Innendurchmesser 2 [mm] / Inner Diameter 2 [mm]: 54,3 ALL TYPES	(71) (72)				

## VIVARO Kasten/Box 06.14 -



	<b>Spurstangenkopf / Tie Rod End</b>	(27)		25510 01	44 08 510 91160043	
	ALL TYPES					
	<b>Spurstangenkopf / Tie Rod End</b>	(27)		25511 01	44 08 511 91160044	
	ALL TYPES					
	<b>Axialgelenk, Spurstange / Tie Rod Axle Joint</b>	(5)		30682 01	44 08 474 91160037	
	Gewindemaß 1 / Thread Measurement 1: M12x1,0 Gewindemaß 2 / Thread Measurement 2: M14x1,5 ALL TYPES	(63) (64)				
	<b>Faltenbalg, Lenkung / Bellow, steering</b>	(7)		33629 01	44 08 476 91160038	
	Innendurchmesser 1 [mm] / Inner Diameter 1 [mm]: 13,1 Innendurchmesser 2 [mm] / Inner Diameter 2 [mm]: 54,3 ALL TYPES	(71) (72)				









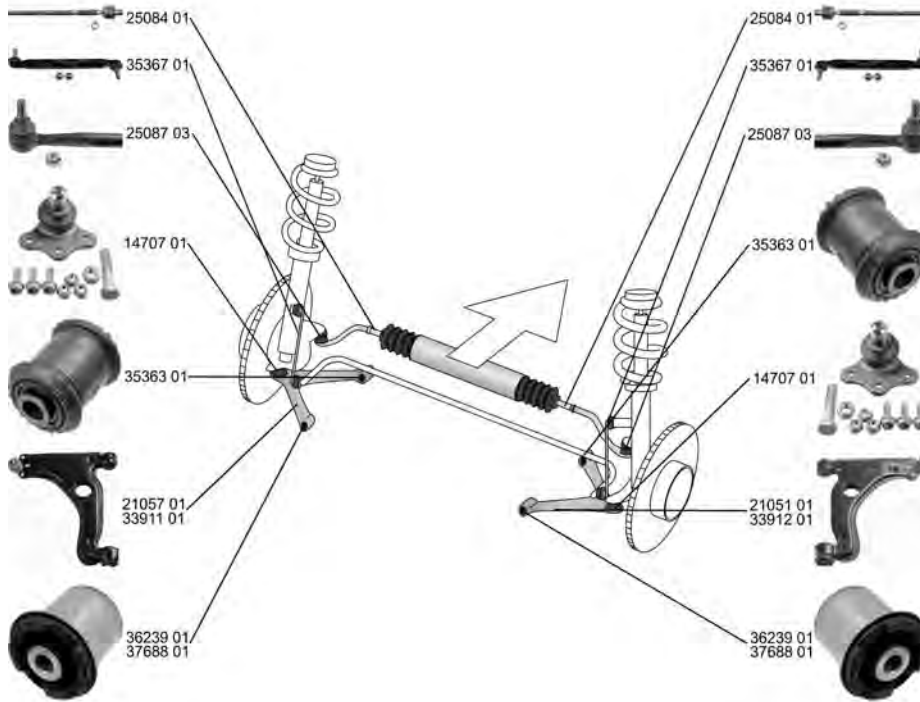



# OPEL

ZAFIRA A (F75\_)

04.99 - 06.05



























	<p><b>Spurstangenkopf / Tie Rod End</b> mit Zubehör / with accessories ALL TYPES</p>	<p>(27) (220)</p>	<p>↔</p>	<p><b>25087 03</b>      16 03 542 93186537</p> 
	<p><b>Axialgelenk, Spurstange / Tie Rod Axle Joint</b> für Lenkgetriebe-ID / for steering gear ID: TRW mit Zubehör / with accessories Gewindemaß / Thread Size: M14x1,5 ALL TYPES ausser/except for : 2.0 OPC, 141 kW      09.01 - 06.05 2.0 OPC, 147 kW      11.02 - 06.05</p>	<p>(5) (178) (220) (62)</p>	<p>↔ ↗  ☐ nicht für / not for:OPC</p>	<p><b>25084 01</b>      16 03 216 9118128</p> 
	<p><b>Faltenbalg, Lenkung / Bellow, steering</b> für Lenkgetriebehersteller / for steering gear manufacturer: TRW Innendurchmesser 1 [mm] / Inner Diameter 1 [mm]: 13 Innendurchmesser 2 [mm] / Inner Diameter 2 [mm]: 53 ALL TYPES</p>	<p>(7) (179) (71) (72)</p>	<p>↔</p>	<p><b>30237 01</b>      16 09 527 93189459</p> 
	<p><b>Faltenbalg, Lenkung / Bellow, steering</b> für Lenkgetriebehersteller / for steering gear manufacturer: TRW Innendurchmesser 1 [mm] / Inner Diameter 1 [mm]: 13 Innendurchmesser 2 [mm] / Inner Diameter 2 [mm]: 53 ALL TYPES</p>	<p>(7) (179) (71) (72)</p>	<p>↔</p>	<p><b>34656 01</b>      16 09 356 93191260</p> 
	<p><b>Faltenbalg, Lenkung / Bellow, steering</b> für Lenkgetriebehersteller / for steering gear manufacturer: Delphi nicht für / not for: OPC Innendurchmesser 1 [mm] / Inner Diameter 1 [mm]: 49,5 Innendurchmesser 2 [mm] / Inner Diameter 2 [mm]: 13,5 ALL TYPES</p>	<p>(7) (179)  (221) (71) (72)</p>	<p>↔</p>	<p><b>36019 01</b>      16 09 109 26059295</p> 

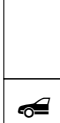

**OPEL**

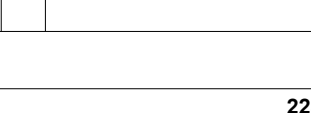

**ZAFIRA A (F75\_) 04.99 - 06.05**



	<b>Lenker, Radaufhängung / Track Control Arm</b> Querlenker / Control Arm mit Trag-/Führungsgelenk / with ball joint mit Gummilager / with rubber mounting	(14) (98) (219) (212)	 ->Chass. 4 2 250090 ->Chass. 4 H	<b>21051 01</b> <b>3 52 030</b> 14707 01 <b>9228477</b> 35363 01 16058 01	
	<b>Lenker, Radaufhängung / Track Control Arm</b> Querlenker / Control Arm mit Trag-/Führungsgelenk / with ball joint mit Gummilager / with rubber mounting	(14) (98) (219) (212)	 ->Chass. 4 2 250090 ->Chass. 4 H	<b>21057 01</b> <b>53 52 005</b> 14707 01 <b>90496039</b> 35363 01 16058 01	
	<b>Lenker, Radaufhängung / Track Control Arm</b> Querlenker / Control Arm	(14) (98)	 Chass. 42125090-> Chass. 4G000001-> Chass. 4H->	<b>33911 01</b> <b>24454477</b> 35363 01 <b>53 52 029</b> 14707 01	
	<b>Lenker, Radaufhängung / Track Control Arm</b> Querlenker / Control Arm	(14) (98)	 Chass. 42125090-> Chass. 4G000001-> Chass. 4H->	<b>33912 01</b> <b>24454478</b> 35363 01 <b>53 52 030</b> 14707 01	
	<b>Reparatursatz, Trag-/Führungsgelenk</b> <b>Repair Kit, ball joint</b> mit Zubehör / with accessories	(24) (220)		<b>14707 01</b> <b>3 52 800</b> 90512982	
	<b>Lagerung, Lenker / Control Arm-/Trailing Arm Bush</b> Aussendurchmesser [mm] / Outer Diameter [mm]: 35,5	(9) (38)	 (x2)	<b>35363 01</b> <b>3 52 357</b> 90468636	
	<b>Lagerung, Lenker / Control Arm-/Trailing Arm Bush</b> Innendurchmesser [mm] / Inner Diameter [mm]: 12 Aussendurchmesser [mm] / Outer Diameter [mm]: 47	(9) (73) (38)	 (x2) ● ->Chass. 42125089 ->Chass. 4H	<b>36239 01</b> <b>3 52 365</b> 90498740	
	<b>Lagerung, Lenker / Control Arm-/Trailing Arm Bush</b> Innendurchmesser [mm] / Inner Diameter [mm]: 12 Aussendurchmesser [mm] / Outer Diameter [mm]: 46,4	(9) (73) (38)	 ●	<b>37688 01</b> <b>24439582</b> 3 52 324	
	<b>Stange/Strebe, Stabilisator / Rod/Strut, stabiliser</b> Pendelstange / Suspension Rod Gewindemaß / Thread Size: M12x1,75	(30) (97) (62)		<b>35367 01</b> <b>3 50 611</b> 90498745	



# OPEL





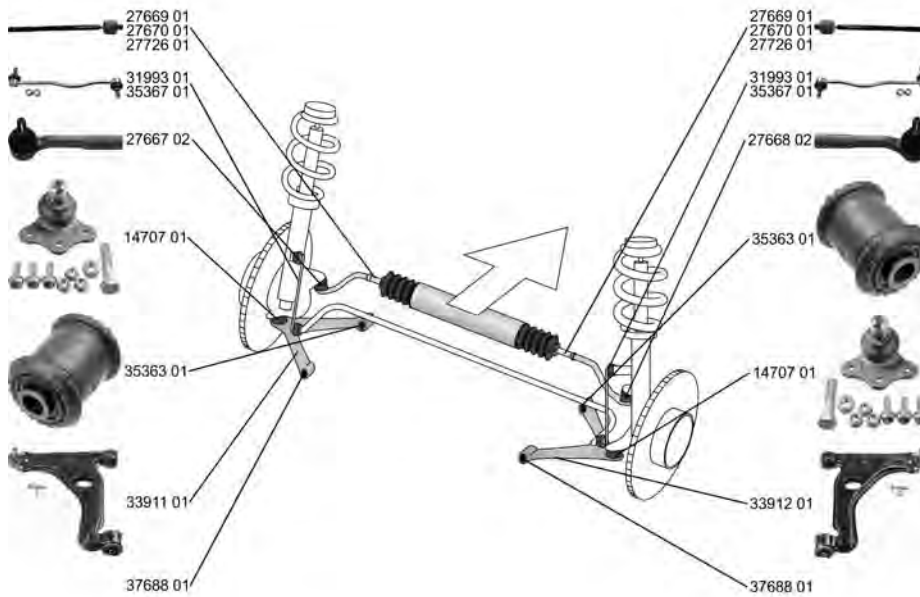

**ZAFIRA A (F75\_) 04.99 - 06.05**

	<b>Achsträgerlager / Mounting, axle bracket</b> Aussendurchmesser [mm] / Outer Diameter [mm]: 38,5 Innendurchmesser [mm] / Inner Diameter [mm]: 14	(4) (38) (73)		<b>37774 01</b>  3 02 275 9223022
	ALL TYPES		->Chass. 32999999 ->Chass. 35999999 ->Chass. 36999999 ->Chass. 38999999 ->Chass. 3G999999	
	ALL TYPES		 Anzahl pro Achse / Quantity per Axle:6 für Fahrzeuge ohne Schlechtwegeausführung / for vehicles without off-road suspension	(36) (167)

	<b>Achskörperlager / Mounting, axle beam</b>	(1) 		<b>26582 01</b>  4 02 644 9156735
	ALL TYPES			

**ZAFIRA B (A05) 07.05 -**

















	<b>Spurstangenkopf / Tie Rod End</b> mit Zubehör / with accessories	(27)  (220)		<b>27667 02</b>  16 03 266 93181232
	ALL TYPES			
	<b>Spurstangenkopf / Tie Rod End</b> mit Zubehör / with accessories	(27)  (220)		<b>27668 02</b>  16 03 267 93181233
	ALL TYPES			



**OPEL**























**ZAFIRA B (A05) 07.05 -**

	<p><b>Axialgelenk, Spurstange / Tie Rod Axle Joint</b> für Lenkungshersteller / for steering manufacturer: ZF Gewindemaß / Thread Size: M16x1,5 mit Leichtmetallfelge / with light alloy rim</p>	<p>(5) (180) (62) (214)</p>	<p>↔</p>	<p><b>27669 01</b>      <b>16 03 359</b> 93189670</p> 
<p>ALL TYPES</p>		<p>↕</p> <p>für Fahrzeuge mit Sportfahrwerk / for vehicles with sports suspension Felgenreöße [Zoll] / Rim Size [in]:18</p>		<p>(140) (55)</p>
	<p><b>Axialgelenk, Spurstange / Tie Rod Axle Joint</b> für Lenkungshersteller / for steering manufacturer: ZF Gewindemaß / Thread Size: M16x1,5</p>	<p>(5) (180) (62)</p>	<p>↔</p>	<p><b>27670 01</b>      <b>16 03 358</b> 93189669</p> 
<p>ALL TYPES</p>		<p>↕</p> <p>für Fahrzeuge mit Sportfahrwerk / for vehicles with sports suspension Felgenreöße [Zoll] / Rim Size [in]:15 Felgenreöße [Zoll] / Rim Size [in]:16 Felgenreöße [Zoll] / Rim Size [in]:17</p>		<p>(140) (55) (55) (55)</p>
	<p><b>Axialgelenk, Spurstange / Tie Rod Axle Joint</b> Gewindemaß 1 / Thread Measurement 1: M18x1,5 Gewindemaß 1 / Thread Measurement 1: M14x1,5</p>	<p>(5) (63) (63)</p>	<p>↔</p>	<p><b>27726 01</b>      <b>16 09 034</b> 95507449</p> 
<p>ALL TYPES</p>		<p>für Lenkgetriebehersteller / for steering gear manufacturer:TRW</p>		<p>(179)</p>
	<p><b>Faltenbalg, Lenkung / Bellow, steering</b> für Lenkgetriebehersteller / for steering gear manufacturer: TRW Innendurchmesser 1 [mm] / Inner Diameter 1 [mm]: 13 Innendurchmesser 2 [mm] / Inner Diameter 2 [mm]: 53</p>	<p>(7) (179) (71) (72)</p>	<p>↔</p>	<p><b>30237 01</b>      <b>16 09 527</b> 93189459</p> 
<p>ALL TYPES</p>		<p>-&gt;Chass. 72095156 -&gt;Chass. 7G066981</p>		
	<p><b>Faltenbalg, Lenkung / Bellow, steering</b> für Lenkgetriebehersteller / for steering gear manufacturer: ZF Innendurchmesser 1 [mm] / Inner Diameter 1 [mm]: 14 Innendurchmesser 2 [mm] / Inner Diameter 2 [mm]: 50</p>	<p>(7) (179) (71) (72)</p>	<p>↔</p>	<p><b>33962 01</b>      <b>16 09 153</b> 93181234</p> 
<p>ALL TYPES</p>				
	<p><b>Faltenbalg, Lenkung / Bellow, steering</b> für Lenkgetriebehersteller / for steering gear manufacturer: TRW Innendurchmesser 1 [mm] / Inner Diameter 1 [mm]: 13 Innendurchmesser 2 [mm] / Inner Diameter 2 [mm]: 53</p>	<p>(7) (179) (71) (72)</p>	<p>↔</p>	<p><b>34656 01</b>      <b>16 09 356</b> 93191260</p> 
<p>1.6, 62 kW      01.06 - 1.6 CNG      01.06 - 1.6      07.05 - 1.6, 85 kW      01.08 - 1.6 CNG Turbo      02.09 - 1.8, 103 kW      07.05 - 2.0, 147 kW      07.05 - 2.0, 177 kW      01.06 - 2.2      07.05 - 1.7 CDTI, 81 kW      01.08 - 1.7 CDTI, 92 kW      01.08 - 1.9 CDTI, 74 kW      07.05 - 1.9 CDTI, 88 kW      07.05 - 1.9 CDTI, 110 kW      07.05 - 1.8, 88 kW      06.13 -</p>		<p>Chass. 72094720-&gt; Chass. 75080481-&gt; Chass. 78048189-&gt; Chass. 8B000001-&gt; Chass. 7G-&gt;</p>		
	<p><b>Lenker, Radaufhängung / Track Control Arm</b> Querlenker / Control Arm</p>	<p>(14) (98)</p>	<p>↻</p>	<p><b>33911 01</b>      <b>24454477</b> 35363 01      <b>53 52 029</b> 14707 01</p> 
<p>ALL TYPES</p>				





# OPEL

**ZAFIRA B (A05) 07.05 -**

	<b>Lenker, Radaufhängung / Track Control Arm</b> Querlenker / Control Arm	(14) (98)		<b>33912 01</b> 35363 01 14707 01	<b>24454478</b> <b>53 52 030</b>	
	ALL TYPES					
	<b>Reparatursatz, Trag-/Führungsgelenk</b> <b>Repair Kit, ball joint</b> mit Zubehör / with accessories	(24) (220)		<b>14707 01</b>	<b>3 52 800</b> <b>90512982</b>	
	ALL TYPES					
	<b>Lagerung, Lenker / Control Arm-/Trailing Arm Bush</b> Aussendurchmesser [mm] / Outer Diameter [mm]: 35,5	(9) (38)		<b>35363 01</b>	<b>3 52 357</b> <b>90468636</b>	
	ALL TYPES					
	<b>Lagerung, Lenker / Control Arm-/Trailing Arm Bush</b> Innendurchmesser [mm] / Inner Diameter [mm]: 12 Aussendurchmesser [mm] / Outer Diameter [mm]: 46,4	(9) (73) (38)		<b>37688 01</b>	<b>24439582</b> <b>3 52 324</b>	
	ALL TYPES					
	<b>Stange/Strebe, Stabilisator / Rod/Strut, stabiliser</b> Pendelstange / Suspension Rod Rohr-Ø [mm] / Pipe Ø [mm]: 12 Gewindemaß / Thread Size: M12x1,5	(30) (97) (101) (62)		<b>31993 01</b>	<b>24461353</b> <b>3 50 613</b>	
	ALL TYPES		für Fahrzeuge mit IDS-Fahrwerk / for vehicles with IDS suspension (131)			
	<b>Stange/Strebe, Stabilisator / Rod/Strut, stabiliser</b> Pendelstange / Suspension Rod Gewindemaß / Thread Size: M12x1,75	(30) (97) (62)		<b>35367 01</b>	<b>3 50 611</b> <b>90498745</b>	
	ALL TYPES		für Fahrzeuge ohne IDS-Fahrwerk / for vehicles without IDS suspension (161)			
	<b>Achsträgerlager / Mounting, axle bracket</b> Aussendurchmesser [mm] / Outer Diameter [mm]: 38,5 Innendurchmesser [mm] / Inner Diameter [mm]: 14	(4) (38) (73)		<b>37774 01</b>	<b>3 02 275</b> <b>9223022</b>	
	ALL TYPES					
	<b>Achskörperlager / Mounting, axle beam</b> Innendurchmesser [mm] / Inner Diameter [mm]: 13,2 Aussendurchmesser [mm] / Outer Diameter [mm]: 70	(1) (73) (38)		<b>35936 01</b>	<b>13267215</b> <b>4 02 952</b>	
	ALL TYPES					



**ZAFIRA B Van 07.05 -**

	<b>Achsträgerlager / Mounting, axle bracket</b> Aussendurchmesser [mm] / Outer Diameter [mm]: 38,5 Innendurchmesser [mm] / Inner Diameter [mm]: 14	(4) (38) (73)		<b>37774 01</b>	<b>3 02 275</b> <b>9223022</b>	
	1.6 CNG Turbo 1.8 1.7 CDTI, 92 kW	02.09 - 07.05 - 01.08 -				











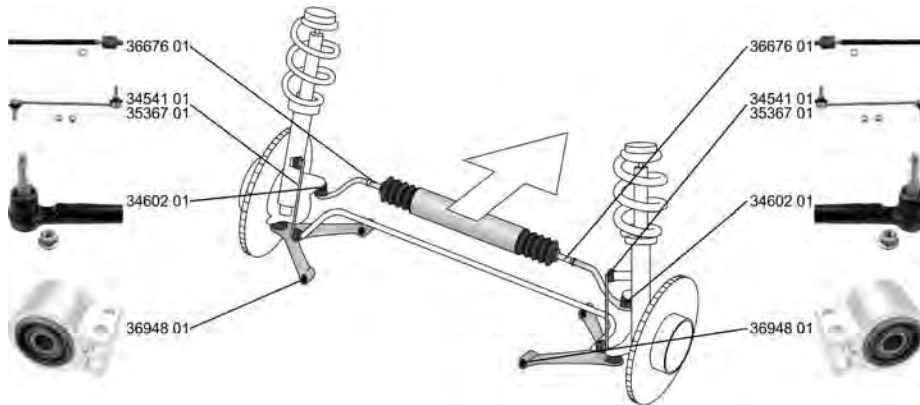





**ZAFIRA B Van 07.05 -**

	<b>Achskörperlager / Mounting, axle beam</b> Innendurchmesser [mm] / Inner Diameter [mm]: 13,2 Aussendurchmesser [mm] / Outer Diameter [mm]: 70	(1) (73) (38)	⊕(x2)	<b>35936 01</b>  	<b>13267215</b> <b>4 02 952</b>
	1.6 CNG Turbo 1.8 1.7 CDTI, 92 kW	02.09 - 07.05 - 01.08 -			

**ZAFIRA TOURER C (P12) 10.11 -**





	<b>Spurstangenkopf / Tie Rod End</b> hängend / Suspended Gewindemaß 1 / Thread Measurement 1: M12x1,75 Gewindemaß 2 / Thread Measurement 2: M16x1,5 ALL TYPES	(27) (202) (63) (64)	⊕	<b>34602 01</b>  	<b>13272000</b> <b>66 06 031</b>
	<b>Axialgelenk, Spurstange / Tie Rod Axle Joint</b> Gewindemaß 1 / Thread Measurement 1: M16x1,5 Gewindemaß 2 / Thread Measurement 2: M16x1,5 ALL TYPES	(5) (63) (64)	⊕ ⊗	<b>36676 01</b>  	<b>13286688</b> <b>16 09 184</b>
	<b>Faltenbalg, Lenkung / Bellow, steering</b> Innendurchmesser 1 [mm] / Inner Diameter 1 [mm]: 54 Innendurchmesser 2 [mm] / Inner Diameter 2 [mm]: 16 ALL TYPES	(7) (71) (72)	⊕	<b>35840 01</b>  	<b>13354440</b> <b>16 09 182</b>
			für Fahrzeuge mit elektrischer Servolenkung / for vehicles with electric power steering		
	<b>Lagerung, Lenker / Control Arm-/Trailing Arm Bush</b> ALL TYPES	(9)	⊕ ⊕	<b>36948 01</b>  	<b>13371815</b> <b>3 52 508</b>
	<b>Stange/Strebe, Stabilisator / Rod/Strut, stabiliser</b> Pendelstange / Suspension Rod Gewindemaß / Thread Size: M12x1,75 Durchmesser [mm] / Diameter [mm]: 9 ALL TYPES	(30) (97) (62) (53)	⊕	<b>34541 01</b>  	<b>13258052</b> <b>3 50 618</b>
			für Fahrzeuge mit FlexRide-Fahrwerk / for vehicles with FlexRide suspension		
	<b>Stange/Strebe, Stabilisator / Rod/Strut, stabiliser</b> Pendelstange / Suspension Rod Gewindemaß / Thread Size: M12x1,75 ALL TYPES ausser/except for : 1.6 SIDI, 147 kW	(30) (97) (62)	⊕	<b>35367 01</b>  	<b>3 50 611</b> <b>90498745</b>
	07.13 -		für Fahrzeuge ohne FlexRide-Fahrwerk / for vehicles without FlexRide suspension		



# OPEL

**ZAFIRA TOURER C (P12) 10.11 -**

	<b>Lenker, Radaufhängung / Track Control Arm</b>	(14)	⊕ (x1)		<b>37617 01</b>	<b>13332257 4 23 062</b>
	ALL TYPES		für / for:POC GNG	(119)		
	<b>Achskörperlager / Mounting, axle beam</b> Aussendurchmesser [mm] / Outer Diameter [mm]: 67 Innendurchmesser [mm] / Inner Diameter [mm]: 12	(1) (38) (73)	⊕ (x2)		<b>37304 01</b>	<b>13311920 4 02 027</b>
	ALL TYPES ausser/except for : 2.0 BiTurbo CDTI 01.13 -		für PR-Nummer / for PR number:POC GNG	(184)		









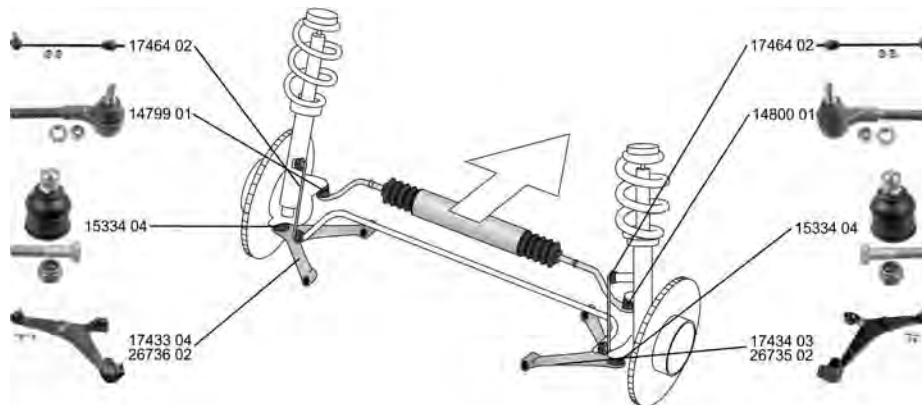















# PEUGEOT

106 II (1)

04.96 -



























	<p><b>Spurstangenkopf / Tie Rod End</b> mit Rechtsgewinde / with right-hand thread Gewindemaß / Thread Size: M14x1,5 ALL TYPES</p>	<p>(27)  (217) (62)</p>	<p><b>14799 01</b> <b>3817 41</b></p> 
	<p><b>Spurstangenkopf / Tie Rod End</b> mit Rechtsgewinde / with right-hand thread Aussengewinde [mm] / Outer Thread [mm]: M14x1,5 ALL TYPES</p>	<p>(27)  (217) (40)</p>	<p><b>14800 01</b> <b>3817 42</b></p> 
	<p><b>Axialgelenk, Spurstange / Tie Rod Axle Joint</b> mit Linksgewinde / with left-hand thread Gewindemaß / Thread Size: M14x1,5 ohne Zubehör / without accessories ALL TYPES</p>	<p>(5)  (215) (62) (243)</p>	<p><b>25256 01</b> <b>3817 47</b></p> 
	<p><b>Faltenbalg, Lenkung / Bellow, steering</b> Innendurchmesser 1 [mm] / Inner Diameter 1 [mm]: 40 ALL TYPES</p>	<p>(7)  (71)</p>	<p><b>30110 01</b> <b>4066 32</b></p> 
	<p><b>Faltenbalg, Lenkung / Bellow, steering</b> Innendurchmesser 1 [mm] / Inner Diameter 1 [mm]: 20 Innendurchmesser 2 [mm] / Inner Diameter 2 [mm]: 38 ALL TYPES</p>	<p>(7) (71) (72)</p> <p> -&gt; Orga 07232</p>	<p><b>30205 01</b> <b>4066 36</b></p> 
	<p><b>Faltenbalg, Lenkung / Bellow, steering</b> Innendurchmesser 1 [mm] / Inner Diameter 1 [mm]: 36 Innendurchmesser 2 [mm] / Inner Diameter 2 [mm]: 37 ALL TYPES</p>	<p>(7) (71) (72)</p> <p>-&gt; Orga 07232 Hub [mm] / Stroke [mm]: 80</p> <p><b>LHD</b> </p> <p>-----</p> <p><b>RHD</b> </p>	<p><b>30219 01</b> <b>4066 46</b></p> 
	<p><b>Faltenbalg, Lenkung / Bellow, steering</b> Innendurchmesser 1 [mm] / Inner Diameter 1 [mm]: 11 Innendurchmesser 2 [mm] / Inner Diameter 2 [mm]: 38 ALL TYPES</p>	<p>(7)  (71) (72)</p> <p> Orga 07233-&gt; Hub [mm] / Stroke [mm]: 80</p>	<p><b>33605 01</b> <b>4066 49</b></p> 



# PEUGEOT

106 II (1)



04.96 -

 <b>Lenker, Radaufhängung / Track Control Arm</b> Querlenker / Control Arm mit Gummilager / with rubber mounting mit Zubehör / with accessories	(14) (98) (212) (220)		<b>17433 04</b> <b>3520 78</b>	
	1.0 i	05.96 - -		
	1.0 i, 37 kW	01.97 -		
	1.1 i, 40 kW	01.97 -		
	1.1 i, 44 kW	05.96 -		
	1.4 i	05.96 -		
	1.5 D, 40 kW	05.96 -		
	1.5 D, 42 kW	04.98 -		
Electric	04.96 - 07.04			
 <b>Lenker, Radaufhängung / Track Control Arm</b> Querlenker / Control Arm mit Gummilager / with rubber mounting mit Zubehör / with accessories	(14) (98) (212) (220)		<b>17434 03</b> <b>3520 79</b>	
	1.0 i	05.96 - -		
	1.0 i, 37 kW	01.97 -		
	1.1 i, 40 kW	01.97 -		
	1.1 i, 44 kW	05.96 -		
	1.4 i	05.96 -		
	1.5 D, 40 kW	05.96 -		
	1.5 D, 42 kW	04.98 -		
Electric	04.96 - 07.04			
 <b>Lenker, Radaufhängung / Track Control Arm</b> Querlenker / Control Arm	(14) (98)		<b>26735 02</b> <b>3520 93</b> 15334 04 17452 01	
	1.1 i, 40 kW	01.97 -	für Fahrzeuge mit Sportfahrwerk / for vehicles with sports suspension (140)	
	1.1 i	05.96 - -		
	1.4 i	05.96 -		
	1.6 i, 65 kW	05.96 -		
	1.6 i, 74 kW	05.96 -		
1.6 S16	05.96 -			
 <b>Lenker, Radaufhängung / Track Control Arm</b> Querlenker / Control Arm	(14) (98)		<b>26736 02</b> <b>3520 92</b> 15334 04 17452 01	
	1.1 i, 40 kW	01.97 -	für Fahrzeuge mit Sportfahrwerk / for vehicles with sports suspension (140)	
	1.1 i	05.96 - -		
	1.4 i	05.96 -		
	1.6 i, 65 kW	05.96 -		
	1.6 i, 74 kW	05.96 -		
1.6 S16	05.96 -			
 <b>Trag-/Führungsgelenk / Ball Joint</b> mit Zubehör / with accessories ALL TYPES	(31) (220)		<b>15334 04</b> <b>3640 36</b>	
 <b>Lagerung, Lenker / Control Arm-/Trailing Arm Bush</b> Querlenker / Control Arm	(9) (98)		<b>17451 02</b> <b>3523 52</b>	
	1.1 i, 40 kW	01.97 -	für Fahrzeuge mit Sportfahrwerk / for vehicles with sports suspension (140)	
	1.1 i	05.96 - -		
	1.4 i	05.96 -		
	1.6 i, 65 kW	05.96 -		
	1.6 i, 74 kW	05.96 -		
1.6 S16	05.96 -			
 <b>Lagerung, Lenker / Control Arm-/Trailing Arm Bush</b> Innendurchmesser [mm] / Inner Diameter [mm]: 17 für OE-Nummer / for OE number 3520 92 für OE-Nummer / for OE number 3520 93 ALL TYPES	(9) (73) (183) (183)		<b>17452 01</b>	
 <b>Lagerung, Lenker / Control Arm-/Trailing Arm Bush</b> Querlenker / Control Arm	(9) (98)		<b>24512 01</b> <b>3523 50</b>	
	1.0 i	05.96 - -		
	1.0 i, 37 kW	01.97 -		
	1.1 i, 40 kW	01.97 -		
	1.1 i, 44 kW	05.96 -		
	1.4 i	05.96 -		
	1.5 D, 40 kW	05.96 -		
	1.5 D, 42 kW	04.98 -		
	Electric	04.96 - 07.04		





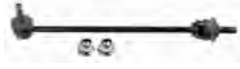



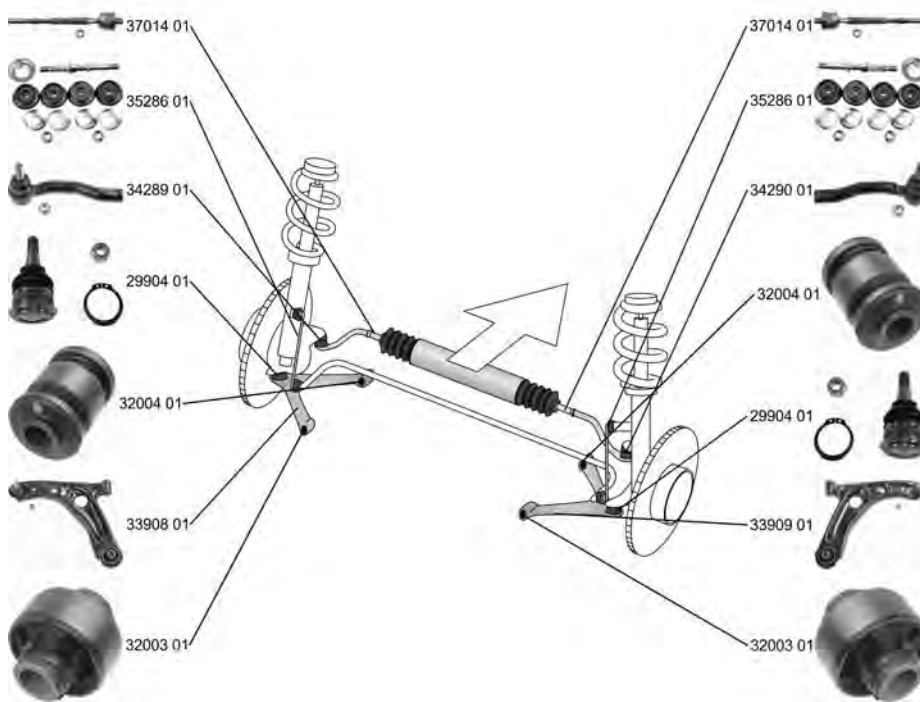

# PEUGEOT

**106 II (1) 04.96 -**

	<b>Stange/Strebe, Stabilisator / Rod/Strut, stabiliser</b> Pendelstange / Suspension Rod ALL TYPES	(30) (97)	↔	<b>17464 02</b> 5087 40 
	<b>Achskörperlager / Mounting, axle beam</b> ALL TYPES	(1)	↔	<b>22509 01</b> 5131 63 für Fahrzeuge mit Stabilisator / for vehicles with stabiliser (141) 

**107 06.05 -**

















	<b>Spurstangenkopf / Tie Rod End</b> Innengewinde [mm] / Inner Thread [mm]: M12x1,25 Aussengewinde [mm] / Outer Thread [mm]: M12x1,25 Konusmaß [mm] / Cone Size [mm]: 15 ALL TYPES	(27) (75) (40) (76)	↻	<b>34289 01</b> 3817 63 
	<b>Spurstangenkopf / Tie Rod End</b> Innengewinde [mm] / Inner Thread [mm]: M12x1,25 Aussengewinde [mm] / Outer Thread [mm]: M12x1,25 Konusmaß [mm] / Cone Size [mm]: 15 ALL TYPES	(27) (75) (40) (76)	↻	<b>34290 01</b> 3817 64 
	<b>Axialgelenk, Spurstange / Tie Rod Axle Joint</b> Gewindemaß 1 / Thread Measurement 1: M14x1,5 Gewindemaß 2 / Thread Measurement 2: M12x1,25 ALL TYPES	(5) (63) (64)	↔ ↻	<b>37014 01</b> 4001 33 
	<b>Lenker, Radaufhängung / Track Control Arm</b> Querlenker / Control Arm ALL TYPES	(14) (98)	↻	<b>33908 01</b> 3520 Q2 29904 01 32003 01 32004 01 



# PEUGEOT

107





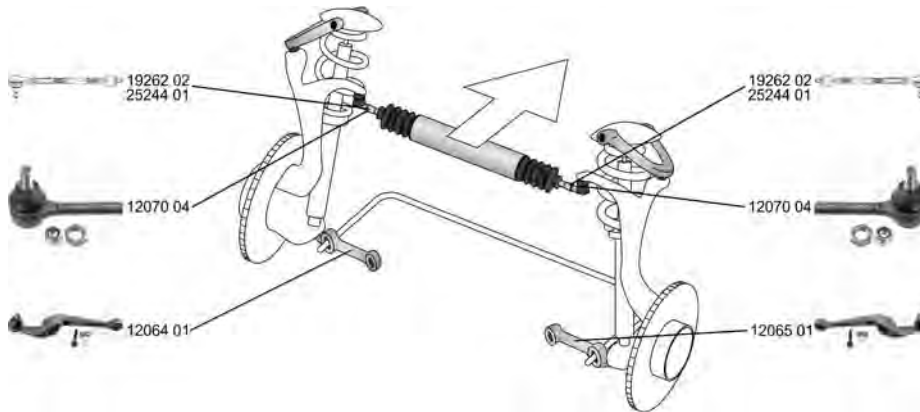

06.05 -

	<p><b>Lenker, Radaufhängung / Track Control Arm</b> Querlenker / Control Arm ALL TYPES</p>	<p>(14) (98)</p> 		<p><b>33909 01</b> 3521 L3 29904 01 32003 01 32004 01</p> 
	<p><b>Trag-/Führungsgelenk / Ball Joint</b> ALL TYPES</p>	<p>(31)</p> 		<p><b>29904 01</b> 3520 Q2 3521 L3</p> 
	<p><b>Lagerung, Lenker / Control Arm-/Trailing Arm Bush</b> für Querlenker / for control arm ALL TYPES</p>	<p>(9) (186)</p> 		<p><b>32003 01</b> 3520 Q2</p> 
	<p><b>Lagerung, Lenker / Control Arm-/Trailing Arm Bush</b> für Querlenker / for control arm ALL TYPES</p>	<p>(9) (186)</p> 		<p><b>32004 01</b> 3520 Q2</p> 
	<p><b>Stange/Strebe, Stabilisator / Rod/Strut, stabiliser</b> Pendelstange / Suspension Rod Aussengewinde [mm] / Outer Thread [mm]: M8x1,25 mit Gummilager / with rubber mounting ALL TYPES</p>	<p>(30) (97) (40) (212)</p> 		<p><b>35286 01</b> 5091 10</p> 

205 Kasten/Box

03.94 -



	<p><b>Spurstange / Rod Assembly</b> ALL TYPES</p>	<p>(26)</p> 		<p><b>19262 02</b> 3812 37 ▲ 12070 04 11658 02</p> 
	<p><b>Spurstange / Rod Assembly</b> ALL TYPES</p>	<p>(26)</p> 		<p><b>25244 01</b> 3812 95 ▲ 12070 04 11658 02</p> 





















# PEUGEOT

## 205 Kasten/Box





03.94 -

	<b>Spurstangenkopf / Tie Rod End</b> mit Zubehör / with accessories mit Rechtsgewinde / with right-hand thread Gewindemaß / Thread Size: M14x1,5 ALL TYPES	(27)  (220) (217) (62)	<b>12070 04</b> 3817 50 
	<b>Faltenbalg, Lenkung / Bellow, steering</b> Innendurchmesser 1 [mm] / Inner Diameter 1 [mm]: 10 Innendurchmesser 2 [mm] / Inner Diameter 2 [mm]: 40 ALL TYPES	(7) (71) (72)	<b>30114 01</b> 4066 20 
	<b>Faltenbalg, Lenkung / Bellow, steering</b> Innendurchmesser 1 [mm] / Inner Diameter 1 [mm]: 40 Innendurchmesser 2 [mm] / Inner Diameter 2 [mm]: 40 ALL TYPES	(7) (71) (72)	<b>30149 01</b> 4066 22 
	<b>Lenker, Radaufhängung / Track Control Arm</b> Querlenker / Control Arm mit Gummilager / with rubber mounting mit Zubehör / with accessories ALL TYPES	(14)  (98) (212) (220)	<b>12064 01</b> 3520 51 
	<b>Lenker, Radaufhängung / Track Control Arm</b> Querlenker / Control Arm mit Gummilager / with rubber mounting mit Zubehör / with accessories ALL TYPES	(14)  (98) (212) (220)	<b>12065 01</b> 3521 34 
	<b>Lagerung, Lenker / Control Arm-/Trailing Arm Bush</b> Aussendurchmesser [mm] / Outer Diameter [mm]: 28,0 Innendurchmesser [mm] / Inner Diameter [mm]: 10,0 Querlenker / Control Arm ALL TYPES	(9)  (38) (73) (98)	<b>19247 01</b> 3523 20 

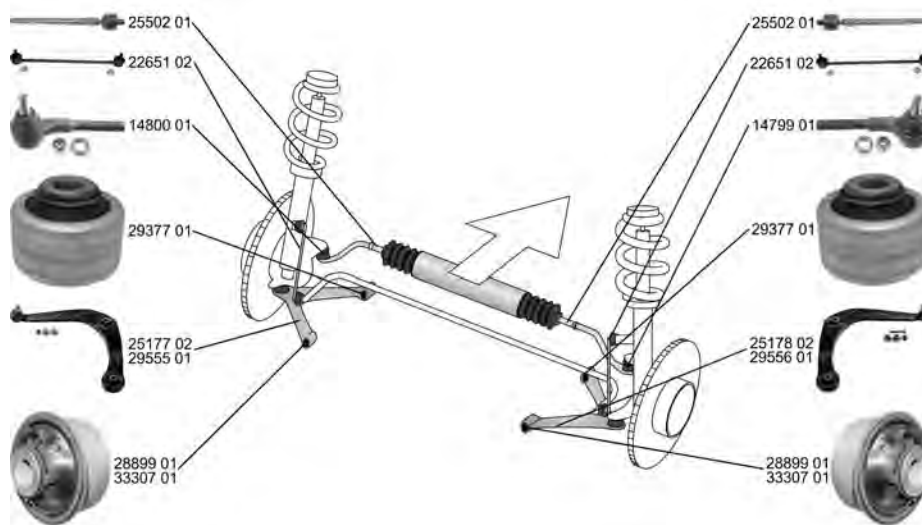
## 206 Schrägheck/Hatchback (2A/C)

08.98 -



























	<b>Spurstangenkopf / Tie Rod End</b> mit Rechtsgewinde / with right-hand thread Gewindemaß / Thread Size: M14x1,5 ALL TYPES	(27)  (217) (62)	<b>14799 01</b> 3817 41 
		 stehend / Vertical	(247)





# PEUGEOT









**206 Schrägheck/Hatchback (2A/C) 08.98 -**

	<b>Spurstangenkopf / Tie Rod End</b> mit Rechtsgewinde / with right-hand thread Aussengewinde [mm] / Outer Thread [mm]: M14x1,5	(27)  (217) (40)	<b>14800 01</b> <span style="float: right;"><b>3817 42</b></span> 
	ALL TYPES	 stehend / Vertical <span style="float: right;">(247)</span>	
	<b>Axialgelenk, Spurstange / Tie Rod Axle Joint</b>	(5) 	<b>25502 01</b> <span style="float: right;"><b>3812 C5</b></span> 
	ALL TYPES		
	<b>Faltenbalg, Lenkung / Bellow, steering</b>	(7)  (71) (72)	<b>30208 01</b> <span style="float: right;"><b>4066 56</b></span> 
	Innendurchmesser 1 [mm] / Inner Diameter 1 [mm]: 16 Innendurchmesser 2 [mm] / Inner Diameter 2 [mm]: 49 ALL TYPES		
	<b>Faltenbalg, Lenkung / Bellow, steering</b>	(7) (71) (72)	<b>30209 01</b> <span style="float: right;"><b>4066 73</b> <b>4066 82</b></span> 
	Innendurchmesser 1 [mm] / Inner Diameter 1 [mm]: 17 Innendurchmesser 2 [mm] / Inner Diameter 2 [mm]: 60 ALL TYPES	LHD RHD 	
	<b>Lenker, Radaufhängung / Track Control Arm</b>	(14)  (98) (212) (220)	<b>25177 02</b> <span style="float: right;"><b>3520 W0</b></span> 
	Querlenker / Control Arm mit Gummilager / with rubber mounting mit Zubehör / with accessories 1.1 08.98 - 07.00 1.1 i 09.98 - 1.4 i 09.98 - 1.4 LPG 05.06 - 09.07 1.6 i 09.98 - 12.00 1.4 HDi eco 70 09.01 - 1.4 HDi 09.02 - 02.07 1.9 D 09.98 - 11.01 2.0 HDi 90 12.99 - 1.0, 45 kW 09.02 - 02.07 1.0, 48 kW 09.02 - 02.07	->Orga 10645	
	<b>Lenker, Radaufhängung / Track Control Arm</b>	(14)  (98) (212) (220)	<b>25178 02</b> <span style="float: right;"><b>3521 S1</b></span> 
	Querlenker / Control Arm mit Gummilager / with rubber mounting mit Zubehör / with accessories 1.1 08.98 - 07.00 1.1 i 09.98 - 1.4 i 09.98 - 1.4 LPG 05.06 - 09.07 1.6 i 09.98 - 12.00 1.4 HDi eco 70 09.01 - 1.4 HDi 09.02 - 02.07 1.9 D 09.98 - 11.01 2.0 HDi 90 12.99 - 1.0, 45 kW 09.02 - 02.07 1.0, 48 kW 09.02 - 02.07	->Orga 10645	
	<b>Lenker, Radaufhängung / Track Control Arm</b>	(14)  (98)	<b>29555 01</b> <span style="float: right;"><b>3520 H7</b> <b>3520 V6</b></span> 
	Querlenker / Control Arm 2.0 S16 04.99 - 10.00 2.0 S16, 100 kW 06.99 - 2.0 RC 07.03 - 1.6 16V, 80 kW 12.00 -		
	1.6 16V, 80 kW 12.00 -	Türenanzahl / Number of Doors:5 ->Orga 0950677 ->Orga 0953078 ->Orga 0944981 ->Orga 0945183 ->Orga 0943988	(107)
	1.6 16V, 80 kW 12.00 -	Türenanzahl / Number of Doors:3 ->Orga 0950677 ->Orga 0930678 ->Orga 0918981 ->Orga 0919383 ->Orga 0918488	(107)
	1.6 HDi 110 05.04 -	für / for:RC für / for:S16	(119) (119)



# PEUGEOT

**206 Schrägheck/Hatchback (2A/C) 08.98 -**



 <b>Lenker, Radaufhängung / Track Control Arm</b> Querlenker / Control Arm	(14) (98)	▼ ↻	<b>29556 01</b> <span style="float: right;"><b>3521 E7</b> <b>3521 R7</b></span> 
	2.0 S16	04.99 - 10.00	
	2.0 S16, 100 kW	06.99 -	
	2.0 RC	07.03 -	
	1.6 16V, 80 kW	12.00 -	
1.6 16V, 80 kW	12.00 -	Türenanzahl / Number of Doors:3 (107) ->Orga 0950677 ->Orga 0930678 ->Orga 0918981 ->Orga 0919383 ->Orga 0918488	
1.6 HDi 110	05.04 -	für / for:RC für / for:S16 (119)	
 <b>Lagerung, Lenker / Control Arm-/Trailing Arm Bush</b> für Querlenker / for control arm	(9) (186)	▼ ↻ ↕	<b>28899 01</b> <span style="float: right;"><b>3523 92</b></span> 
	1.0, 45 kW	09.02 - 02.07	
	1.0, 48 kW	09.02 - 02.07	
	1.1	08.98 - 07.00	
	1.1 i	09.98 -	
	1.4 i	09.98 -	
	1.4 16V	10.03 -	
	1.6 i	09.98 - 12.00	
	1.4 HDi eco 70	09.01 -	
	1.9 D	09.98 - 11.01	
2.0 HDi 90	12.99 -		
 <b>Lagerung, Lenker / Control Arm-/Trailing Arm Bush</b> für Querlenker / for control arm	(9) (186)	▼ ↻ ↕	<b>29377 01</b> <span style="float: right;"><b>3523 AG</b></span> 
	1.0, 45 kW	09.02 - 02.07	
	1.0, 48 kW	09.02 - 02.07	
	1.1	08.98 - 07.00	
	1.1 i	09.98 -	
	1.4 i	09.98 -	
	1.4 LPG	05.06 - 09.07	
	1.4 16V	10.03 -	
	1.6 i	09.98 - 12.00	
	1.6 16V, 80 kW	12.00 -	
	2.0 S16, 99 kW	04.99 - 10.00	
	2.0 S16, 100 kW	06.99 -	
	2.0 RC	07.03 -	
	1.4 HDi eco 70	09.01 -	
	1.4 HDi	09.02 - 02.07	
	1.6 HDi 110	05.04 -	
1.9 D	09.98 - 11.01		
2.0 HDi 90	12.99 -		
 <b>Lagerung, Lenker / Control Arm-/Trailing Arm Bush</b> für Querlenker / for control arm	(9) (186)	▼ ↻ ↕	<b>33307 01</b> <span style="float: right;"><b>3523 80</b></span> 
	1.6 16V, 80 kW	12.00 -	
	2.0 S16	04.99 - 10.00	
	2.0 S16, 100 kW	06.99 -	
	2.0 RC	07.03 -	
	1.6 HDi 110	05.04 -	







# PEUGEOT

206 Schrägheck/Hatchback (2A/C)

08.98 -

	<b>Stange/Strebe, Stabilisator / Rod/Strut, stabiliser</b> Pendelstange / Suspension Rod mit Zubehör / with accessories	(30) (97) (220)	↔	<b>22651 02</b> <b>5087 74</b>	
	1.0, 45 kW	09.02 - 02.07			
	1.0, 48 kW	09.02 - 02.07			
	1.1	08.98 - 07.00			
	1.1 i	09.98 -			
	1.4 i	09.98 -			
	1.4 LPG	05.06 - 09.07			
	1.4 16V	10.03 -			
	1.6 i	09.98 - 12.00			
	1.6 16V, 80 kW	12.00 -			
	2.0 S16, 99 kW	04.99 - 10.00			
	2.0 S16, 100 kW	06.99 -			
	2.0 RC	07.03 -			



	<b>Achsträgerlager / Mounting, axle bracket</b>	(4)	↔ ↑	<b>33319 01</b> <b>5131 F8</b>	
	1.1 i	09.98 -			
	1.4 i	09.98 -			
	1.4 16V	10.03 -			
	1.6 i	09.98 - 12.00			
	1.6 16V, 80 kW	12.00 -			
	2.0 S16, 100 kW	06.99 -			
	1.4 HDi eco 70	09.01 -			
	1.6 HDi 110	05.04 -			
	1.9 D	09.98 - 11.01			

	<b>Achsträgerlager / Mounting, axle bracket</b>	(4)	↔ ↓	<b>33320 01</b> <b>5131 94</b>	
	1.1 i	09.98 -			
	1.4 i	09.98 -			
	1.4 16V	10.03 -			
	1.6 i	09.98 - 12.00			
	1.6 16V, 80 kW	12.00 -			
	2.0 S16, 100 kW	06.99 -			
	1.4 HDi eco 70	09.01 -			
	1.6 HDi 110	05.04 -			
	1.9 D	09.98 - 11.01			

206 CC (2D)

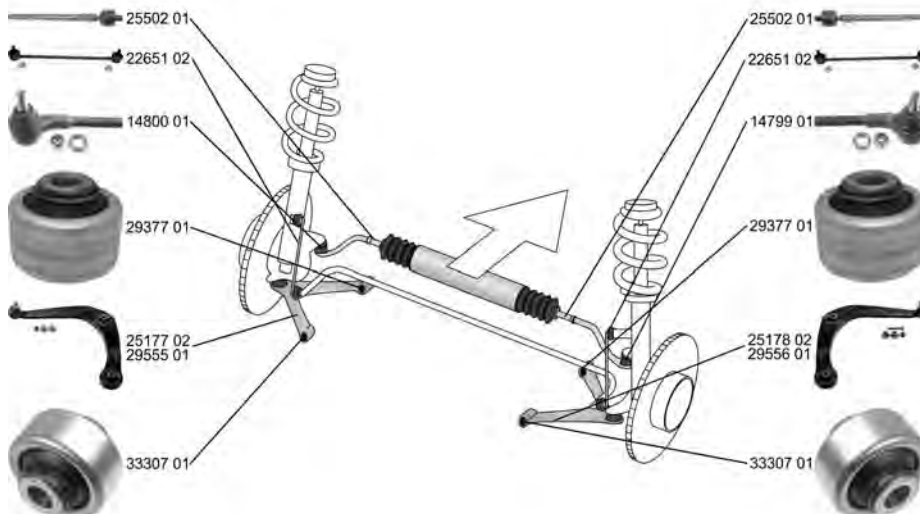
09.00 -





































	<b>Spurstangenkopf / Tie Rod End</b> mit Rechtsgewinde / with right-hand thread Gewindemaß / Thread Size: M14x1,5	(27) (217) (62)	↻	<b>14799 01</b> <b>3817 41</b>	
	1.6 16V	09.00 -			
	2.0 S16	09.00 -			
	1.6 HDi 110	04.05 -	↻ stehend / Vertical	(247)	



# PEUGEOT

**206 CC (2D) 09.00 -**



 <b>Spurstangenkopf / Tie Rod End</b> mit Rechtsgewinde / with right-hand thread Aussengewinde [mm] / Outer Thread [mm]: M14x1,5	(27) (217) (40)		<b>14800 01</b> <b>3817 42</b> 
	1.6 16V      09.00 - 2.0 S16      09.00 - 1.6 HDi 110      04.05 -	 stehend / Vertical	
 <b>Axialgelenk, Spurstange / Tie Rod Axle Joint</b>	(5)		<b>25502 01</b> <b>3812 C5</b> 
	1.6 16V      09.00 - 2.0 S16      09.00 - 1.6 HDi 110      04.05 -		
 <b>Faltenbalg, Lenkung / Bellow, steering</b> Innendurchmesser 1 [mm] / Inner Diameter 1 [mm]: 16 Innendurchmesser 2 [mm] / Inner Diameter 2 [mm]: 49	(7) (71) (72)		<b>30208 01</b> <b>4066 56</b> 
	1.6 16V      09.00 - 2.0 S16      09.00 - 1.6 HDi 110      04.05 -		
 <b>Faltenbalg, Lenkung / Bellow, steering</b> Innendurchmesser 1 [mm] / Inner Diameter 1 [mm]: 17 Innendurchmesser 2 [mm] / Inner Diameter 2 [mm]: 60	(7) (71) (72)		<b>30209 01</b> <b>4066 73</b> <b>4066 82</b> 
	1.6 16V      09.00 - 2.0 S16      09.00 - 1.6 HDi 110      04.05 -	LHD/RHD 	
 <b>Lenker, Radaufhängung / Track Control Arm</b> Querlenker / Control Arm mit Gummilager / with rubber mounting mit Zubehör / with accessories	(14) (98) (212) (220)		<b>25177 02</b> <b>3520 W0</b> 
	1.6 16V      09.00 -	 Orga 9440->	
 <b>Lenker, Radaufhängung / Track Control Arm</b> Querlenker / Control Arm mit Gummilager / with rubber mounting mit Zubehör / with accessories	(14) (98) (212) (220)		<b>25178 02</b> <b>3521 S1</b> 
	1.6 16V      09.00 -	 Orga 9440->	
 <b>Lenker, Radaufhängung / Track Control Arm</b> Querlenker / Control Arm	(14) (98)		<b>29555 01</b> <b>3520 H7</b> <b>3520 V6</b> 
	1.6 16V      09.00 - 2.0 S16      09.00 -	->Orga 9439	
 <b>Lenker, Radaufhängung / Track Control Arm</b> Querlenker / Control Arm	(14) (98)		<b>29556 01</b> <b>3521 E7</b> <b>3521 R7</b> 
	1.6 16V      09.00 - 2.0 S16      09.00 -	->Orga 9439	
 <b>Lagerung, Lenker / Control Arm-/Trailing Arm Bush</b> für Querlenker / for control arm	(9) (186)		<b>29377 01</b> <b>3523 AG</b> 
	1.6 16V      09.00 - 2.0 S16      09.00 - 1.6 HDi 110      04.05 -		
 <b>Lagerung, Lenker / Control Arm-/Trailing Arm Bush</b> für Querlenker / for control arm	(9) (186)		<b>33307 01</b> <b>3523 80</b> 
	1.6 16V      09.00 - 2.0 S16      09.00 - 1.6 HDi 110      04.05 -		









# PEUGEOT

206 CC (2D)

09.00 -

	<b>Stange/Strebe, Stabilisator / Rod/Strut, stabiliser</b> Pendelstange / Suspension Rod mit Zubehör / with accessories	(30) (97) (220)		<b>22651 02</b> <b>5087 74</b>	
	1.6 16V 2.0 S16 1.6 HDi 110	09.00 - 09.00 - 04.05 -			





	<b>Achsträgerlager / Mounting, axle bracket</b>	(4)		<b>33319 01</b> <b>5131 F8</b>	
	1.6 16V	09.00 -			



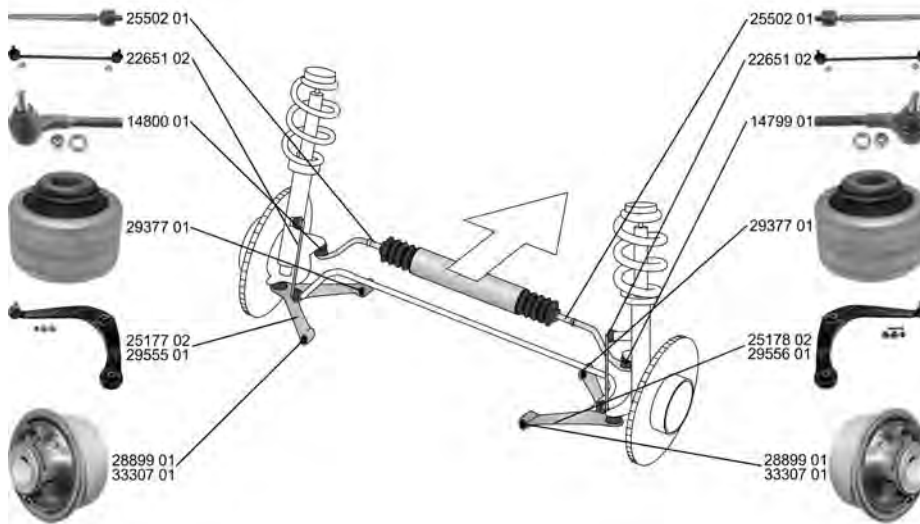

	<b>Achsträgerlager / Mounting, axle bracket</b>	(4)		<b>33320 01</b> <b>5131 94</b>	
	1.6 16V	09.00 -			





206 SW (2E/K)





07.02 -



	<b>Spurstangenkopf / Tie Rod End</b> mit Rechtsgewinde / with right-hand thread Gewindemaß / Thread Size: M14x1,5	(27) (217) (62)		<b>14799 01</b> <b>3817 41</b>	
	ALL TYPES			stehend / Vertical	(247)

	<b>Spurstangenkopf / Tie Rod End</b> mit Rechtsgewinde / with right-hand thread Aussengewinde [mm] / Outer Thread [mm]: M14x1,5	(27) (217) (40)		<b>14800 01</b> <b>3817 42</b>	
	ALL TYPES			stehend / Vertical	(247)

	<b>Axialgelenk, Spurstange / Tie Rod Axle Joint</b>	(5)		<b>25502 01</b> <b>3812 C5</b>	
	ALL TYPES				

	<b>Faltenbalg, Lenkung / Bellow, steering</b> Innendurchmesser 1 [mm] / Inner Diameter 1 [mm]: 16 Innendurchmesser 2 [mm] / Inner Diameter 2 [mm]: 49	(7) (71) (72)		<b>30208 01</b> <b>4066 56</b>	
	ALL TYPES				



# PEUGEOT

**206 SW (2E/K) 07.02 -**



	<b>Faltenbalg, Lenkung / Bellow, steering</b> Innendurchmesser 1 [mm] / Inner Diameter 1 [mm]: 17 Innendurchmesser 2 [mm] / Inner Diameter 2 [mm]: 60	(7) (71) (72)		<b>30209 01</b> 4066 73 4066 82 		
	ALL TYPES					
	<b>Lenker, Radaufhängung / Track Control Arm</b> Querlenker / Control Arm mit Gummilager / with rubber mounting mit Zubehör / with accessories	(14) (98) (212) (220)		<b>25177 02</b> 3520 W0 		
	1.1      07.02 - 1.4      07.02 - 1.4 16V      10.03 - 1.4 HDi      07.02 - 1.6 HDi 110      05.04 - 2.0 HDi      07.02 -					
		<b>Lenker, Radaufhängung / Track Control Arm</b> Querlenker / Control Arm mit Gummilager / with rubber mounting mit Zubehör / with accessories	(14) (98) (212) (220)		<b>25178 02</b> 3521 S1 	
		1.1      07.02 - 1.4      07.02 - 1.4 16V      10.03 - 1.4 HDi      07.02 - 1.6 HDi 110      05.04 - 2.0 HDi      07.02 -				
			<b>Lenker, Radaufhängung / Track Control Arm</b> Querlenker / Control Arm	(14) (98)		<b>29555 01</b> 3520 H7 3520 V6 
			1.6 16V      07.02 -	Orga 9233 - Orga 9451		
2.0 16V      07.02 -						
		<b>Lenker, Radaufhängung / Track Control Arm</b> Querlenker / Control Arm	(14) (98)		<b>29556 01</b> 3521 E7 3521 R7 	
	1.6 16V      07.02 -	Orga 9233 - Orga 9451				
	2.0 16V      07.02 -					
	<b>Lagerung, Lenker / Control Arm-/Trailing Arm Bush</b> für Querlenker / for control arm	(9) (186)		<b>28899 01</b> 3523 92 		
	1.1      07.02 - 1.4      07.02 - 1.4 16V      10.03 - 1.4 HDi      07.02 - 2.0 HDi      07.02 -					
		<b>Lagerung, Lenker / Control Arm-/Trailing Arm Bush</b> für Querlenker / for control arm	(9) (186)		<b>29377 01</b> 3523 AG 	
		1.1      07.02 - 1.4      07.02 - 1.4 16V      10.03 - 1.6 16V      07.02 - 2.0 16V      07.02 - 1.4 HDi      07.02 - 1.6 HDi 110      05.04 - 2.0 HDi      07.02 -				
			<b>Lagerung, Lenker / Control Arm-/Trailing Arm Bush</b> für Querlenker / for control arm	(9) (186)		<b>33307 01</b> 3523 80 
1.4 16V      10.03 -						
2.0 16V      07.02 - 1.6 HDi 110      05.04 -						







# PEUGEOT

206 SW (2E/K)

07.02 -

	<b>Stange/Strebe, Stabilisator / Rod/Strut, stabiliser</b> Pendelstange / Suspension Rod mit Zubehör / with accessories	(30) (97) (220)	↔	<b>22651 02</b> <b>5087 74</b>	
	1.1 1.4 1.4 16V 1.6 16V 2.0 16V 1.4 HDi 1.6 HDi 110 2.0 HDi	07.02 - 07.02 - 10.03 - 07.02 - 07.02 - 07.02 - 05.04 - 07.02 -			





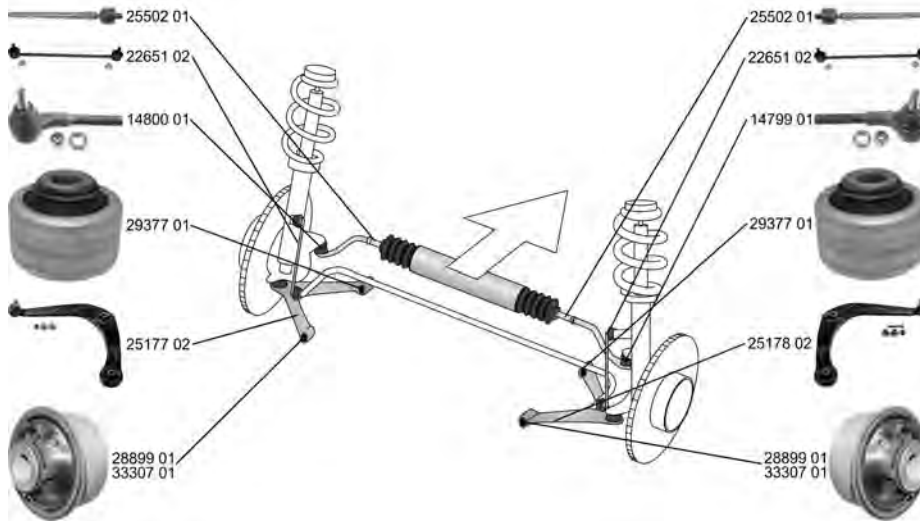

	<b>Achsträgerlager / Mounting, axle bracket</b>	(4)	↕	<b>33319 01</b> <b>5131 F8</b>	
	1.1 1.4 1.4 16V 1.6 16V 2.0 16V 1.4 HDi 1.6 HDi 110 2.0 HDi	07.02 - 07.02 - 10.03 - 07.02 - 07.02 - 07.02 - 05.04 - 07.02 -			

	<b>Achsträgerlager / Mounting, axle bracket</b>	(4)	↕	<b>33320 01</b> <b>5131 94</b>	
	1.1 1.4 1.4 16V 1.6 16V 2.0 16V 1.4 HDi 1.6 HDi 110 2.0 HDi	07.02 - 07.02 - 10.03 - 07.02 - 07.02 - 07.02 - 05.04 - 07.02 -			

206 Stufenheck/Saloon

03.07 -













































	<b>Spurstangenkopf / Tie Rod End</b> mit Rechtsgewinde / with right-hand thread Gewindemaß / Thread Size: M14x1,5	(27) (217) (62)	♂	<b>14799 01</b> <b>3817 41</b>	
	ALL TYPES		↻ stehend / Vertical	(247)	
	<b>Spurstangenkopf / Tie Rod End</b> mit Rechtsgewinde / with right-hand thread Aussengewinde [mm] / Outer Thread [mm]: M14x1,5	(27) (217) (40)	♂	<b>14800 01</b> <b>3817 42</b>	
	ALL TYPES		↻ stehend / Vertical	(247)	
	<b>Axialgelenk, Spurstange / Tie Rod Axle Joint</b>	(5)	↔	<b>25502 01</b> <b>3812 C5</b>	
	ALL TYPES		⊘		





# PEUGEOT

**206 Stufenheck/Saloon 03.07 -**

	<b>Faltenbalg, Lenkung / Bellow, steering</b> Innendurchmesser 1 [mm] / Inner Diameter 1 [mm]: 16 Innendurchmesser 2 [mm] / Inner Diameter 2 [mm]: 49	(7) (71) (72)		<b>30208 01</b>  4066 56
	ALL TYPES			
	<b>Faltenbalg, Lenkung / Bellow, steering</b> Innendurchmesser 1 [mm] / Inner Diameter 1 [mm]: 17 Innendurchmesser 2 [mm] / Inner Diameter 2 [mm]: 60	(7) (71) (72)		<b>30209 01</b>  4066 73 4066 82
	ALL TYPES		<b>LHD</b> <b>RHD</b>  	
	<b>Lenker, Radaufhängung / Track Control Arm</b> Querlenker / Control Arm mit Gummilager / with rubber mounting mit Zubehör / with accessories	(14) (98) (212) (220)	 	<b>25177 02</b>  3520 W0
	1.4 03.07 -			
	<b>Lenker, Radaufhängung / Track Control Arm</b> Querlenker / Control Arm mit Gummilager / with rubber mounting mit Zubehör / with accessories	(14) (98) (212) (220)	 	<b>25178 02</b>  3521 S1
	1.4 03.07 -			
	<b>Lagerung, Lenker / Control Arm-/Trailing Arm Bush</b> für Querlenker / for control arm	(9) (186)	  	<b>28899 01</b>  3523 92
	1.4 03.07 -			
	<b>Lagerung, Lenker / Control Arm-/Trailing Arm Bush</b> für Querlenker / for control arm	(9) (186)	  	<b>29377 01</b>  3523 AG
	ALL TYPES			
	<b>Lagerung, Lenker / Control Arm-/Trailing Arm Bush</b> für Querlenker / for control arm	(9) (186)	  	<b>33307 01</b>  3523 80
	ALL TYPES			
	<b>Stange/Strebe, Stabilisator / Rod/Strut, stabiliser</b> Pendelstange / Suspension Rod mit Zubehör / with accessories	(30) (97) (220)		<b>22651 02</b>  5087 74
	ALL TYPES			
	<b>Achsträgerlager / Mounting, axle bracket</b> 1.6 16V 03.07 - 1.4 HDi eco 70 09.08 -	(4)	 	<b>33319 01</b>  5131 F8
	ALL TYPES			
	<b>Achsträgerlager / Mounting, axle bracket</b> ALL TYPES	(4)	 	<b>33320 01</b>  5131 94









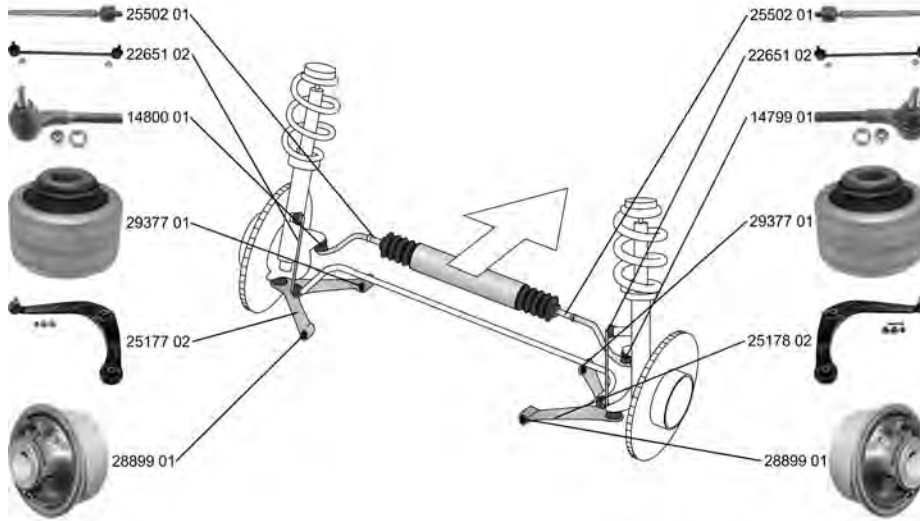















# PEUGEOT

206+ (T3E)

01.09 -















 <b>Spurstangenkopf / Tie Rod End</b> mit Rechtsgewinde / with right-hand thread Gewindemaß / Thread Size: M14x1,5	(27)  (217) (62)	 stehend / Vertical	<b>14799 01</b> <span style="float: right;">3817 41</span> 
	1.1 01.09 - 1.4 i 09.10 - 1.4 i, 55 kW 01.09 - 1.4 HDi eco 70 01.09 -		
 <b>Spurstangenkopf / Tie Rod End</b> mit Rechtsgewinde / with right-hand thread Aussengewinde [mm] / Outer Thread [mm]: M14x1,5	(27)  (217) (40)	 stehend / Vertical	<b>14800 01</b> <span style="float: right;">3817 42</span> 
	1.1 01.09 - 1.4 i 09.10 - 1.4 i, 55 kW 01.09 - 1.4 HDi eco 70 01.09 -		
 <b>Axialgelenk, Spurstange / Tie Rod Axle Joint</b>	(5) 		<b>25502 01</b> <span style="float: right;">3812 C5</span> 
	1.1 01.09 - 1.4 i 09.10 - 1.4 i, 55 kW 01.09 - 1.4 HDi eco 70 01.09 -		
 <b>Faltenbalg, Lenkung / Bellow, steering</b> Innendurchmesser 1 [mm] / Inner Diameter 1 [mm]: 16 Innendurchmesser 2 [mm] / Inner Diameter 2 [mm]: 49	(7)  (71) (72)		<b>30208 01</b> <span style="float: right;">4066 56</span> 
	1.1 01.09 - 1.4 i 09.10 - 1.4 i, 55 kW 01.09 - 1.4 HDi eco 70 01.09 -		
 <b>Faltenbalg, Lenkung / Bellow, steering</b> Innendurchmesser 1 [mm] / Inner Diameter 1 [mm]: 17 Innendurchmesser 2 [mm] / Inner Diameter 2 [mm]: 60	(7) (71) (72)	LHD RHD 	<b>30209 01</b> <span style="float: right;">4066 73 4066 82</span> 
	1.1 01.09 - 1.4 i 09.10 - 1.4 i, 55 kW 01.09 - 1.4 HDi eco 70 01.09 -		
 <b>Lenker, Radaufhängung / Track Control Arm</b> Querlenker / Control Arm mit Gummilager / with rubber mounting mit Zubehör / with accessories	(14)  (98) (212) (220)		<b>25177 02</b> <span style="float: right;">3520 W0</span> 
	1.1 01.09 - 1.4 i 09.10 - 1.4 i, 55 kW 01.09 - 1.4 HDi eco 70 01.09 -		











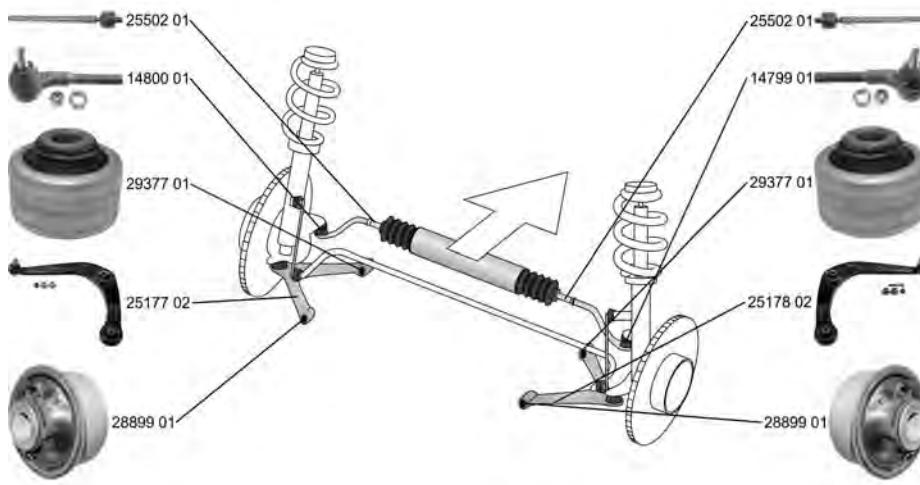

# PEUGEOT

**206+ (T3E) 01.09 -**

	<b>Lenker, Radaufhängung / Track Control Arm</b> Querlenker / Control Arm mit Gummilager / with rubber mounting mit Zubehör / with accessories	(14) (98) (212) (220)		<b>25178 02</b>	<b>3521 S1</b>
	1.1 01.09 - 1.4 i 09.10 - 1.4 i, 55 kW 01.09 - 1.4 HDi eco 70 01.09 -				
	<b>Lagerung, Lenker / Control Arm-/Trailing Arm Bush</b> für Querlenker / for control arm	(9) (186)		<b>28899 01</b>	<b>3523 92</b>
	1.1 01.09 - 1.4 i 09.10 - 1.4 i, 55 kW 01.09 - 1.4 HDi eco 70 01.09 -				
	<b>Lagerung, Lenker / Control Arm-/Trailing Arm Bush</b> für Querlenker / for control arm	(9) (186)		<b>29377 01</b>	<b>3523 AG</b>
	1.1 01.09 - 1.4 i 09.10 - 1.4 i, 55 kW 01.09 - 1.4 HDi eco 70 01.09 -				
	<b>Stange/Strebe, Stabilisator / Rod/Strut, stabiliser</b> Pendelstange / Suspension Rod mit Zubehör / with accessories	(30) (97) (220)		<b>22651 02</b>	<b>5087 74</b>
	1.1 01.09 - 1.4 i 09.10 - 1.4 i, 55 kW 01.09 - 1.4 HDi eco 70 01.09 -				

**206 Van 04.99 -**





















	<b>Spurstangenkopf / Tie Rod End</b> mit Rechtsgewinde / with right-hand thread Gewindemaß / Thread Size: M14x1,5	(27) (217) (62)		<b>14799 01</b>	<b>3817 41</b>
	ALL TYPES		 stehend / Vertical		(247)
	<b>Spurstangenkopf / Tie Rod End</b> mit Rechtsgewinde / with right-hand thread Aussengewinde [mm] / Outer Thread [mm]: M14x1,5	(27) (217) (40)		<b>14800 01</b>	<b>3817 42</b>
	ALL TYPES		 stehend / Vertical		(247)
	<b>Axialgelenk, Spurstange / Tie Rod Axle Joint</b>	(5)		<b>25502 01</b>	<b>3812 C5</b>
	ALL TYPES				



# PEUGEOT

206 Van







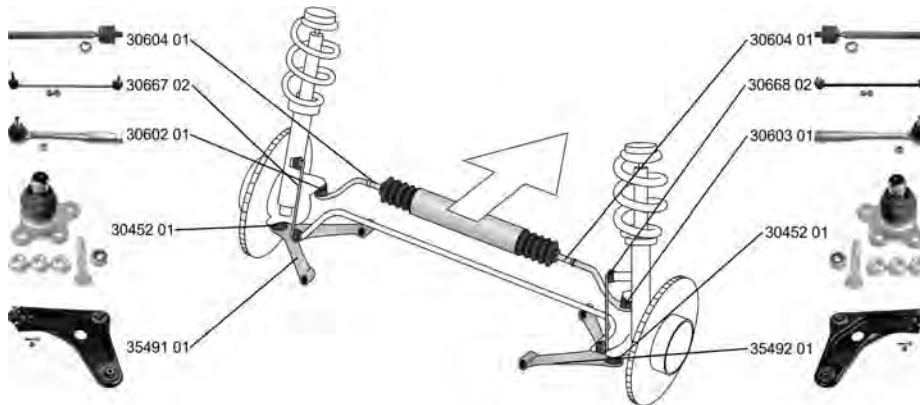

04.99 -

	<b>Faltenbalg, Lenkung / Bellow, steering</b> Innendurchmesser 1 [mm] / Inner Diameter 1 [mm]: 16 Innendurchmesser 2 [mm] / Inner Diameter 2 [mm]: 49	(7) (71) (72)			<b>30208 01</b> 4066 56
	ALL TYPES				
	<b>Faltenbalg, Lenkung / Bellow, steering</b> Innendurchmesser 1 [mm] / Inner Diameter 1 [mm]: 17 Innendurchmesser 2 [mm] / Inner Diameter 2 [mm]: 60	(7) (71) (72)			<b>30209 01</b> 4066 73 4066 82
	ALL TYPES		LHD RHD 		
	<b>Lenker, Radaufhängung / Track Control Arm</b> Querlenker / Control Arm mit Gummilager / with rubber mounting mit Zubehör / with accessories	(14) (98) (212) (220)			<b>25177 02</b> 3520 W0
	ALL TYPES				
	<b>Lenker, Radaufhängung / Track Control Arm</b> Querlenker / Control Arm mit Gummilager / with rubber mounting mit Zubehör / with accessories	(14) (98) (212) (220)			<b>25178 02</b> 3521 S1
	ALL TYPES				
	<b>Lagerung, Lenker / Control Arm-/Trailing Arm Bush</b> für Querlenker / for control arm	(9) (186)			<b>28899 01</b> 3523 92
	1.9 D 04.99 - 05.07				
	<b>Lagerung, Lenker / Control Arm-/Trailing Arm Bush</b> für Querlenker / for control arm	(9) (186)			<b>29377 01</b> 3523 AG
	1.9 D 04.99 - 05.07				

207 (WA\_, WC\_)

02.06 -

































	<b>Spurstangenkopf / Tie Rod End</b> Konusmaß [mm] / Cone Size [mm]: 14 Gewindemaß / Thread Size: M10x1,25 Innengewinde [mm] / Inner Thread [mm]: M16x1,5	(27) (76) (62) (75)			<b>30602 01</b> 3817 67
	ALL TYPES		 stehend / Vertical		
	<b>Spurstangenkopf / Tie Rod End</b> Konusmaß [mm] / Cone Size [mm]: 14 Gewindemaß / Thread Size: M10x1,25 Innengewinde [mm] / Inner Thread [mm]: M16x1,5	(27) (76) (62) (75)			<b>30603 01</b> 3817 68
	ALL TYPES		 stehend / Vertical		



# PEUGEOT

**207 (WA\_, WC\_) 02.06 -**





	<p><b>Axialgelenk, Spurstange / Tie Rod Axle Joint</b>                  Gewindemaß 1 / Thread Measurement 1: M12x1,0                  Gewindemaß 2 / Thread Measurement 2: M16x1,5                  ALL TYPES</p>	(5) (63) (64)		<p><b>30604 01</b> <b>3812 E8</b></p> 
	<p><b>Faltenbalg, Lenkung / Bellow, steering</b>                  Innendurchmesser 1 [mm] / Inner Diameter 1 [mm]: 15,5                  Innendurchmesser 2 [mm] / Inner Diameter 2 [mm]: 51,5                  ALL TYPES</p>	(7) (71) (72)		<p><b>34713 01</b> <b>4066 80</b></p> 
	<p><b>Lenker, Radaufhängung / Track Control Arm</b>                  Querlenker / Control Arm                  ALL TYPES</p>	(14) (98)		<p><b>35491 01</b> <b>3520 R7</b></p> 
	<p><b>Lenker, Radaufhängung / Track Control Arm</b>                  Querlenker / Control Arm                  ALL TYPES</p>	(14) (98)		<p><b>35492 01</b> <b>3521 N8</b></p> 
	<p><b>Reparatursatz, Radaufhängung                  Repair Kit, wheel suspension</b>                  für Artikelnummer / for article number: 30451 01                  für Artikelnummer / for article number: 30452 01                  für Artikelnummer / for article number: 30453 01                  ALL TYPES</p>	(23) (120) (120) (120)		<p><b>37472 01</b> <b>3522 75                  3640 61                  3640 62                  3640 66</b></p> 
	<p><b>Trag-/Führungsgelenk / Ball Joint</b>                  Artikelnummer des empfohlenen Zubehörs / Article number of recommended accessories: 37472 01                  ALL TYPES</p>	(31) (37)		<p><b>30452 01</b> <b>3640 62</b></p> 
	<p><b>Lagerung, Lenker / Control Arm-/Trailing Arm Bush</b>                  ALL TYPES</p>	(9)		<p><b>35349 01</b> <b>3523 CC</b></p> 
	<p><b>Lagerung, Lenker / Control Arm-/Trailing Arm Bush</b>                  ALL TYPES</p>	(9)		<p><b>35350 01</b> <b>3523 CE</b></p> 
	<p><b>Stange/Strebe, Stabilisator / Rod/Strut, stabiliser</b>                  Pendelstange / Suspension Rod                  Aussengewinde [mm] / Outer Thread [mm]: M10x1,5                  ALL TYPES</p>	(30) (97) (40)		<p><b>30667 02</b> <b>5087 69</b></p> 
	<p><b>Stange/Strebe, Stabilisator / Rod/Strut, stabiliser</b>                  Pendelstange / Suspension Rod                  Aussengewinde [mm] / Outer Thread [mm]: M10x1,5                  ALL TYPES</p>	(30) (97) (40)		<p><b>30668 02</b> <b>5087 68</b></p> 



# PEUGEOT

207 (WA\_, WC\_)









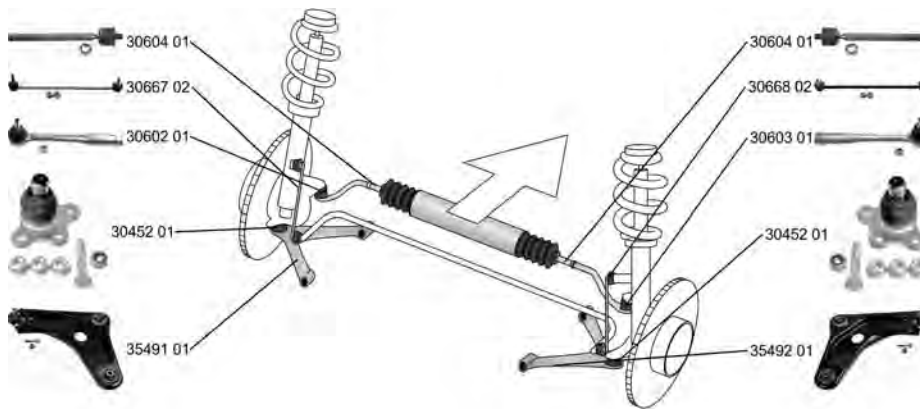









02.06 -

	<b>Achskörperlager / Mounting, axle beam</b>	(1)   (x2)	<b>34566 01</b>	<b>5131 E9</b>
	1.4, 53 kW	02.06 -		
	1.4 Bioflex	08.08 -		
	1.4 16V, 65 kW	02.06 -		
	1.4 16V, 70 kW	06.07 -		
	1.6 16V, 80 kW	02.06 -		
	1.6 16V VTi, 88 kW	02.07 -		
	1.6 16V Turbo, 110 kW	02.06 -		
	1.6 16V Turbo, 115 kW	10.09 -		
	1.4 HDi	02.06 -		
1.6 HDi, 66 kW	02.06 -			
1.6 HDi, 68 kW	11.09 -			
1.6 HDi, 80 kW	02.06 -			
1.6 HDi 110	08.09 -			

207 CC (WD\_)

02.07 -

















	<b>Spurstangenkopf / Tie Rod End</b> Konusmaß [mm] / Cone Size [mm]: 14 Gewindemaß / Thread Size: M10x1,25 Innengewinde [mm] / Inner Thread [mm]: M16x1,5	(27)  (76) (62) (75)	<b>30602 01</b>	<b>3817 67</b>
	ALL TYPES	 stehend / Vertical		(247)
	<b>Spurstangenkopf / Tie Rod End</b> Konusmaß [mm] / Cone Size [mm]: 14 Gewindemaß / Thread Size: M10x1,25 Innengewinde [mm] / Inner Thread [mm]: M16x1,5	(27)  (76) (62) (75)	<b>30603 01</b>	<b>3817 68</b>
	ALL TYPES	 stehend / Vertical		(247)
	<b>Axialgelenk, Spurstange / Tie Rod Axle Joint</b> Gewindemaß 1 / Thread Measurement 1: M12x1,0 Gewindemaß 2 / Thread Measurement 2: M16x1,5	(5)  (63) (64)	<b>30604 01</b>	<b>3812 E8</b>
	ALL TYPES			
	<b>Faltenbalg, Lenkung / Bellow, steering</b> Innendurchmesser 1 [mm] / Inner Diameter 1 [mm]: 15,5 Innendurchmesser 2 [mm] / Inner Diameter 2 [mm]: 51,5	(7)  (71) (72)	<b>34713 01</b>	<b>4066 80</b>
	ALL TYPES			
	<b>Lenker, Radaufhängung / Track Control Arm</b> Querlenker / Control Arm	(14)  (98)	<b>35491 01</b>	<b>3520 R7</b>
	ALL TYPES			
	<b>Lenker, Radaufhängung / Track Control Arm</b> Querlenker / Control Arm	(14)  (98)	<b>35492 01</b>	<b>3521 N8</b>
	ALL TYPES			





# PEUGEOT

**207 CC (WD\_) 02.07 -**

	<p><b>Reparatursatz, Radaufhängung</b>  <b>Repair Kit, wheel suspension</b>                  für Artikelnummer / for article number: 30451 01                  für Artikelnummer / for article number: 30452 01                  für Artikelnummer / for article number: 30453 01                  ALL TYPES</p>	(23) (120) (120) (120)		<p><b>37472 01</b>      3522 75                  3640 61                  3640 62                  3640 66</p> 
	ALL TYPES			<p><b>30452 01</b>      3640 62</p> 
	<p><b>Trag-/Führungsgelenk / Ball Joint</b>                  Artikelnummer des empfohlenen Zubehörs / Article number of recommended accessories: 37472 01                  ALL TYPES</p>	(31) (37)		<p><b>35349 01</b>      3523 CC</p> 
	ALL TYPES			<p><b>35350 01</b>      3523 CE</p> 
	<p><b>Lagerung, Lenker / Control Arm-/Trailing Arm Bush</b>                  ALL TYPES</p>	(9)		<p><b>30667 02</b>      5087 69</p> 
	ALL TYPES			<p><b>30668 02</b>      5087 68</p> 
	<p><b>Stange/Strebe, Stabilisator / Rod/Strut, stabiliser</b>                  Pendelstange / Suspension Rod                  Aussengewinde [mm] / Outer Thread [mm]: M10x1,5                  ALL TYPES</p>	(30) (97) (40)		<p><b>34566 01</b>      5131 E9</p> 
	ALL TYPES ausser/except for : 1.6      09.07 - 12.08			











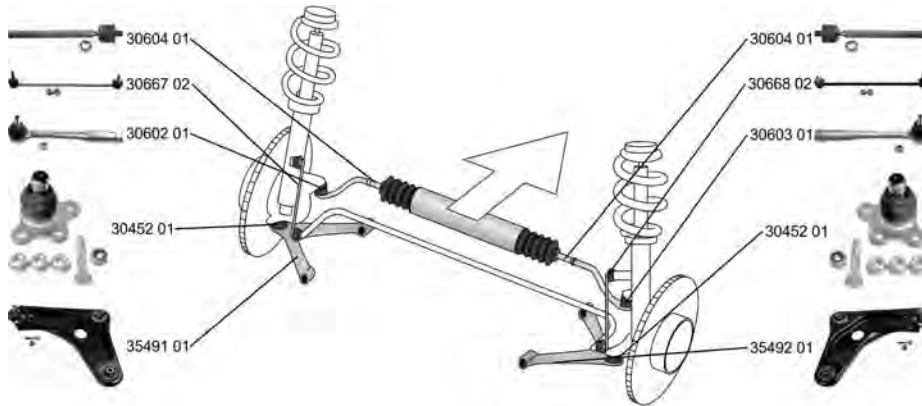





















# PEUGEOT

207 Van

04.07 -









	<p><b>Spurstangenkopf / Tie Rod End</b>                      Konusmaß [mm] / Cone Size [mm]: 14                      Gewindemaß / Thread Size: M10x1,25                      Innengewinde [mm] / Inner Thread [mm]: M16x1,5                      ALL TYPES</p>	<p>(27)                       (76)                      (62)                      (75)</p>	<p><b>30602 01</b>      <b>3817 67</b>  </p>
		<p>                      stehend / Vertical</p>	<p>(247)</p>
	<p><b>Spurstangenkopf / Tie Rod End</b>                      Konusmaß [mm] / Cone Size [mm]: 14                      Gewindemaß / Thread Size: M10x1,25                      Innengewinde [mm] / Inner Thread [mm]: M16x1,5                      ALL TYPES</p>	<p>(27)                       (76)                      (62)                      (75)</p>	<p><b>30603 01</b>      <b>3817 68</b>  </p>
		<p>                      stehend / Vertical</p>	<p>(247)</p>
	<p><b>Axialgelenk, Spurstange / Tie Rod Axle Joint</b>                      Gewindemaß 1 / Thread Measurement 1: M12x1,0                      Gewindemaß 2 / Thread Measurement 2: M16x1,5                      ALL TYPES</p>	<p>(5)                       (63)                      (64)</p>	<p><b>30604 01</b>      <b>3812 E8</b>  </p>
		<p></p>	
	<p><b>Faltenbalg, Lenkung / Bellow, steering</b>                      Innendurchmesser 1 [mm] / Inner Diameter 1 [mm]: 15,5                      Innendurchmesser 2 [mm] / Inner Diameter 2 [mm]: 51,5                      ALL TYPES</p>	<p>(7)                       (71)                      (72)</p>	<p><b>34713 01</b>      <b>4066 80</b>  </p>
	<p><b>Lenker, Radaufhängung / Track Control Arm</b>                      Querlenker / Control Arm                      ALL TYPES</p>	<p>(14)                       (98)</p>	<p><b>35491 01</b>      <b>3520 R7</b>  </p>
	<p><b>Lenker, Radaufhängung / Track Control Arm</b>                      Querlenker / Control Arm                      ALL TYPES</p>	<p>(14)                       (98)</p>	<p><b>35492 01</b>      <b>3521 N8</b>  </p>
	<p><b>Reparatursatz, Radaufhängung</b>  <b>Repair Kit, wheel suspension</b>                      für Artikelnummer / for article number: 30451 01                      für Artikelnummer / for article number: 30452 01                      für Artikelnummer / for article number: 30453 01                      ALL TYPES</p>	<p>(23)                       (120)                      (120)                      (120)</p>	<p><b>37472 01</b>      <b>3522 75</b>  <b>3640 61</b>  <b>3640 62</b>  <b>3640 66</b>  </p>
	<p><b>Trag-/Führungsgelenk / Ball Joint</b>                      Artikelnummer des empfohlenen Zubehörs / Article number of recommended accessories: 37472 01                      ALL TYPES</p>	<p>(31)                       (37)</p>	<p><b>30452 01</b>      <b>3640 62</b>  </p>









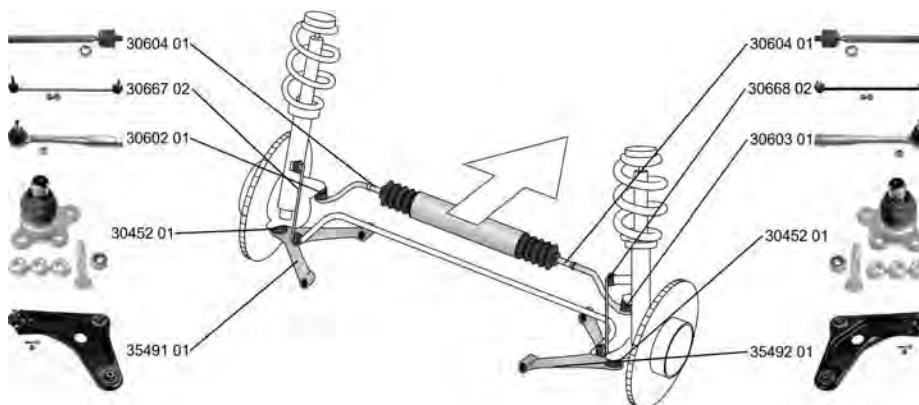

# PEUGEOT

## 207 Van 04.07 -

	<b>Lagerung, Lenker / Control Arm-/Trailing Arm Bush</b> ALL TYPES	(9) ↓(x2)	<b>35349 01</b> 3523 CC 
	<b>Lagerung, Lenker / Control Arm-/Trailing Arm Bush</b> ALL TYPES	(9) ↑(x2)	<b>35350 01</b> 3523 CE 
	<b>Stange/Strebe, Stabilisator / Rod/Strut, stabiliser</b> Pendelstange / Suspension Rod Aussengewinde [mm] / Outer Thread [mm]: M10x1,5 ALL TYPES	(30) ↻ (97) (40)	<b>30667 02</b> 5087 69 
	<b>Stange/Strebe, Stabilisator / Rod/Strut, stabiliser</b> Pendelstange / Suspension Rod Aussengewinde [mm] / Outer Thread [mm]: M10x1,5 ALL TYPES	(30) ↻ (97) (40)	<b>30668 02</b> 5087 68 

## 207 SW (WK\_) 02.07 -





























	<b>Spurstangenkopf / Tie Rod End</b> Konusmaß [mm] / Cone Size [mm]: 14 Gewindemaß / Thread Size: M10x1,25 Innengewinde [mm] / Inner Thread [mm]: M16x1,5 ALL TYPES	(27) ↻ (76) (62) (75)	<b>30602 01</b> 3817 67 
	<b>Spurstangenkopf / Tie Rod End</b> Konusmaß [mm] / Cone Size [mm]: 14 Gewindemaß / Thread Size: M10x1,25 Innengewinde [mm] / Inner Thread [mm]: M16x1,5 ALL TYPES	(27) ↻ (76) (62) (75)	<b>30603 01</b> 3817 68 
	<b>Axialgelenk, Spurstange / Tie Rod Axle Joint</b> Gewindemaß 1 / Thread Measurement 1: M12x1,0 Gewindemaß 2 / Thread Measurement 2: M16x1,5 ALL TYPES	(5) ↻ (63) (64)	<b>30604 01</b> 3812 E8 
	<b>Faltenbalg, Lenkung / Bellow, steering</b> Innendurchmesser 1 [mm] / Inner Diameter 1 [mm]: 15,5 Innendurchmesser 2 [mm] / Inner Diameter 2 [mm]: 51,5 ALL TYPES	(7) ↻ (71) (72)	<b>34713 01</b> 4066 80 



# PEUGEOT

207 SW (WK\_)

02.07 -

	<b>Lenker, Radaufhängung / Track Control Arm</b> Querlenker / Control Arm	(14) (98)		<b>35491 01</b> <b>3520 R7</b> 
	ALL TYPES			
	<b>Lenker, Radaufhängung / Track Control Arm</b> Querlenker / Control Arm	(14) (98)		<b>35492 01</b> <b>3521 N8</b> 
	ALL TYPES			
	<b>Reparatursatz, Radaufhängung</b> <b>Repair Kit, wheel suspension</b> für Artikelnummer / for article number: 30451 01 für Artikelnummer / for article number: 30452 01 für Artikelnummer / for article number: 30453 01	(23) (120) (120) (120)		<b>37472 01</b> <b>3522 75</b> <b>3640 61</b> <b>3640 62</b> <b>3640 66</b> 
	ALL TYPES			
	<b>Trag-/Führungsgelenk / Ball Joint</b> Artikelnummer des empfohlenen Zubehörs / Article number of recommended accessories: 37472 01	(31) (37)		<b>30452 01</b> <b>3640 62</b> 
	ALL TYPES			
	<b>Lagerung, Lenker / Control Arm-/Trailing Arm Bush</b>	(9)		<b>35349 01</b> <b>3523 CC</b> 
	ALL TYPES			
	<b>Lagerung, Lenker / Control Arm-/Trailing Arm Bush</b>	(9)		<b>35350 01</b> <b>3523 CE</b> 
	ALL TYPES			
	<b>Stange/Strebe, Stabilisator / Rod/Strut, stabiliser</b> Pendelstange / Suspension Rod Aussengewinde [mm] / Outer Thread [mm]: M10x1,5	(30) (97) (40)		<b>30667 02</b> <b>5087 69</b> 
	ALL TYPES			
	<b>Stange/Strebe, Stabilisator / Rod/Strut, stabiliser</b> Pendelstange / Suspension Rod Aussengewinde [mm] / Outer Thread [mm]: M10x1,5	(30) (97) (40)		<b>30668 02</b> <b>5087 68</b> 
	ALL TYPES			
	<b>Achskörperlager / Mounting, axle beam</b>	(1)		<b>34566 01</b> <b>5131 E9</b> 
	1.4 1.4 16V, 70 kW 1.6 16V 1.6 16V RC 1.6 HDi, 66 kW 1.6 HDi, 80 kW 1.6 HDi, 68 kW 1.6 HDi, 82 kW	06.07 - 06.07 - 06.07 - 02.07 - 06.07 - 06.07 - 11.09 - 08.09 -		









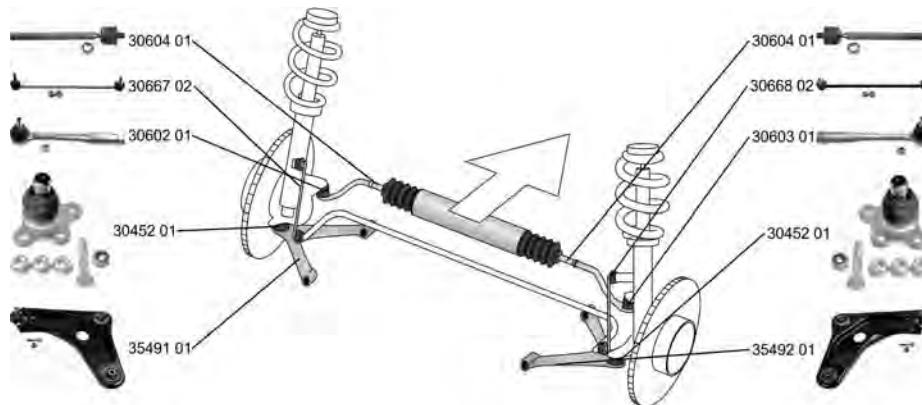



















# PEUGEOT

207 Stufenheck/Saloon

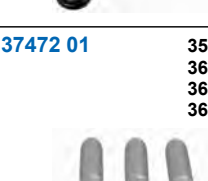
12.07 -



	<p><b>Spurstangenkopf / Tie Rod End</b>                      Konusmaß [mm] / Cone Size [mm]: 14                      Gewindemaß / Thread Size: M10x1,25                      Innengewinde [mm] / Inner Thread [mm]: M16x1,5                      ALL TYPES</p>	<p>(27)                       (76)                      (62)                      (75)</p>	<p><b>30602 01</b>      <b>3817 67</b>  </p>
		<p>                      stehend / Vertical</p>	<p>(247)</p>
	<p><b>Spurstangenkopf / Tie Rod End</b>                      Konusmaß [mm] / Cone Size [mm]: 14                      Gewindemaß / Thread Size: M10x1,25                      Innengewinde [mm] / Inner Thread [mm]: M16x1,5                      ALL TYPES</p>	<p>(27)                       (76)                      (62)                      (75)</p>	<p><b>30603 01</b>      <b>3817 68</b>  </p>
		<p>                      stehend / Vertical</p>	<p>(247)</p>
	<p><b>Axialgelenk, Spurstange / Tie Rod Axle Joint</b>                      Gewindemaß 1 / Thread Measurement 1: M12x1,0                      Gewindemaß 2 / Thread Measurement 2: M16x1,5                      ALL TYPES</p>	<p>(5)                       (63)                      (64)</p>	<p><b>30604 01</b>      <b>3812 E8</b>  </p>
	<p><b>Faltenbalg, Lenkung / Bellow, steering</b>                      Innendurchmesser 1 [mm] / Inner Diameter 1 [mm]: 15,5                      Innendurchmesser 2 [mm] / Inner Diameter 2 [mm]: 51,5                      ALL TYPES</p>	<p>(7)                       (71)                      (72)</p>	<p><b>34713 01</b>      <b>4066 80</b>  </p>
	<p><b>Lenker, Radaufhängung / Track Control Arm</b>                      Querlenker / Control Arm                      ALL TYPES</p>	<p>(14)                       (98)</p>	<p><b>35491 01</b>      <b>3520 R7</b>  </p>
	<p><b>Lenker, Radaufhängung / Track Control Arm</b>                      Querlenker / Control Arm                      ALL TYPES</p>	<p>(14)                       (98)</p>	<p><b>35492 01</b>      <b>3521 N8</b>  </p>
	<p><b>Reparatursatz, Radaufhängung</b>  <b>Repair Kit, wheel suspension</b>                      für Artikelnummer / for article number: 30451 01                      für Artikelnummer / for article number: 30452 01                      für Artikelnummer / for article number: 30453 01                      ALL TYPES</p>	<p>(23)                       (120)                      (120)                      (120)</p>	<p><b>37472 01</b>      <b>3522 75</b>  <b>3640 61</b>  <b>3640 62</b>  <b>3640 66</b>  </p>
	<p><b>Trag-/Führungsgelenk / Ball Joint</b>                      Artikelnummer des empfohlenen Zubehörs / Article number of recommended accessories: 37472 01                      ALL TYPES</p>	<p>(31)                       (37)</p>	<p><b>30452 01</b>      <b>3640 62</b>  </p>



# PEUGEOT

207 Stufenheck/Saloon





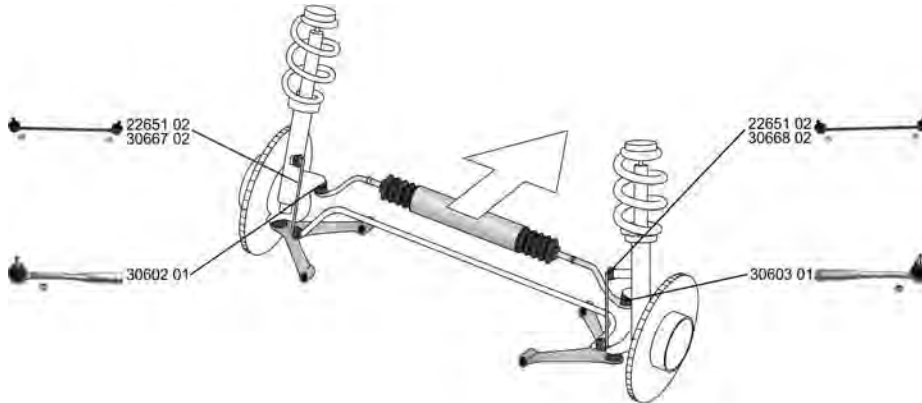

12.07 -

	<b>Lagerung, Lenker / Control Arm-/Trailing Arm Bush</b> ALL TYPES	(9)	⬇️(x2)	<b>35349 01</b> <b>3523 CC</b> 
	<b>Lagerung, Lenker / Control Arm-/Trailing Arm Bush</b> ALL TYPES	(9)	⬆️(x2)	<b>35350 01</b> <b>3523 CE</b> 
	<b>Stange/Strebe, Stabilisator / Rod/Strut, stabiliser</b> Pendelstange / Suspension Rod Aussengewinde [mm] / Outer Thread [mm]: M10x1,5 ALL TYPES	(30) (97) (40)	↻	<b>30667 02</b> <b>5087 69</b> 
	<b>Stange/Strebe, Stabilisator / Rod/Strut, stabiliser</b> Pendelstange / Suspension Rod Aussengewinde [mm] / Outer Thread [mm]: M10x1,5 ALL TYPES	(30) (97) (40)	↻	<b>30668 02</b> <b>5087 68</b> 

208

03.12 -







	<b>Spurstangenkopf / Tie Rod End</b> Konusmaß [mm] / Cone Size [mm]: 14 Gewindemaß / Thread Size: M10x1,25 Innengewinde [mm] / Inner Thread [mm]: M16x1,5 1.6, 115 kW	(27) (76) (62) (75)	↻	<b>30602 01</b> <b>3817 67</b> 
	03.12 -		stehend / Vertical	(247)
	<b>Spurstangenkopf / Tie Rod End</b> Konusmaß [mm] / Cone Size [mm]: 14 Gewindemaß / Thread Size: M10x1,25 Innengewinde [mm] / Inner Thread [mm]: M16x1,5 1.6, 115 kW	(27) (76) (62) (75)	↻	<b>30603 01</b> <b>3817 68</b> 
	03.12 -		stehend / Vertical	(247)
	<b>Stange/Strebe, Stabilisator / Rod/Strut, stabiliser</b> Pendelstange / Suspension Rod mit Zubehör / with accessories 1.0 1.2 1.4, 70 kW 1.6, 88 kW 1.4 HDi 1.6 HDi, 68 kW 1.6 HDi, 84 kW	(30) (97) (220)	↻	<b>22651 02</b> <b>5087 74</b> 
	03.12 - 03.12 - 03.12 - 03.12 - 03.12 - 03.12 - 03.12 -			











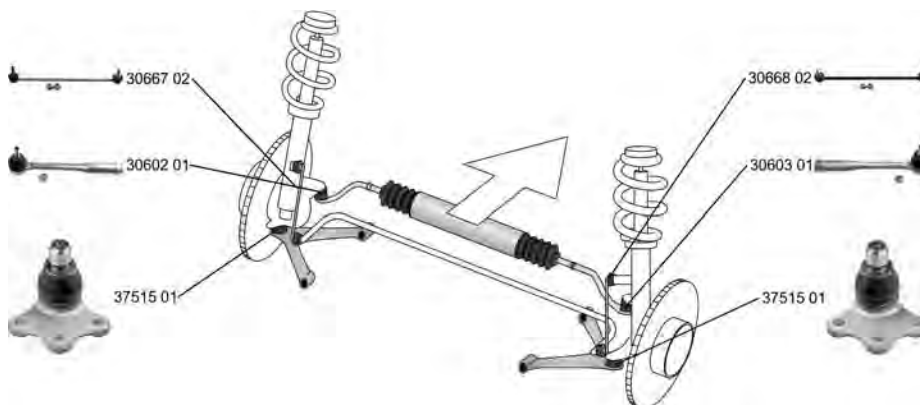

# PEUGEOT

**208** **03.12 -**

 <b>Stange/Strebe, Stabilisator / Rod/Strut, stabiliser</b> Pendelstange / Suspension Rod Aussengewinde [mm] / Outer Thread [mm]: M10x1,5	(30)	↻	<b>30667 02</b> <b>5087 69</b> 	
	(97)			
	(40)			
	1.0	03.12 -		
	1.2	03.12 -		
	1.4, 70 kW	03.12 -		
	1.6, 88 kW	03.12 -		
	1.6, 115 kW	03.12 -		
 <b>Stange/Strebe, Stabilisator / Rod/Strut, stabiliser</b> Pendelstange / Suspension Rod Aussengewinde [mm] / Outer Thread [mm]: M10x1,5	(30)	↻	<b>30668 02</b> <b>5087 68</b> 	
	(97)			
	(40)			
	1.0	03.12 -		
	1.2	03.12 -		
	1.4, 70 kW	03.12 -		
	1.6, 88 kW	03.12 -		
	1.6, 115 kW	03.12 -		
1.4 HDi	03.12 -			
1.6 HDi, 68 kW	03.12 -			
1.6 HDi, 84 kW	03.12 -			

**301** **11.12 -**





 <b>Spurstangenkopf / Tie Rod End</b> Konusmaß [mm] / Cone Size [mm]: 14 Gewindemaß / Thread Size: M10x1,25 Innengewinde [mm] / Inner Thread [mm]: M16x1,5 ALL TYPES	(27)	↻	<b>30602 01</b> <b>3817 67</b> 
	(76)		
 <b>Spurstangenkopf / Tie Rod End</b> Konusmaß [mm] / Cone Size [mm]: 14 Gewindemaß / Thread Size: M10x1,25 Innengewinde [mm] / Inner Thread [mm]: M16x1,5 ALL TYPES	(27)	↻	<b>30603 01</b> <b>3817 68</b> 
	(76)		
 <b>Faltenbalg, Lenkung / Bellow, steering</b> Innendurchmesser 1 [mm] / Inner Diameter 1 [mm]: 15,5 Innendurchmesser 2 [mm] / Inner Diameter 2 [mm]: 51,5 ALL TYPES	(7)	↔	<b>34713 01</b> <b>4066 80</b> 
	(71)		
 <b>Trag-/Führungsgelenk / Ball Joint</b> ALL TYPES	(31)	↻ ↻	<b>37515 01</b> <b>3640 77</b> 
 <b>Stange/Strebe, Stabilisator / Rod/Strut, stabiliser</b> Pendelstange / Suspension Rod Aussengewinde [mm] / Outer Thread [mm]: M10x1,5 ALL TYPES	(30)	↻	<b>30667 02</b> <b>5087 69</b> 
	(97)		
(40)			













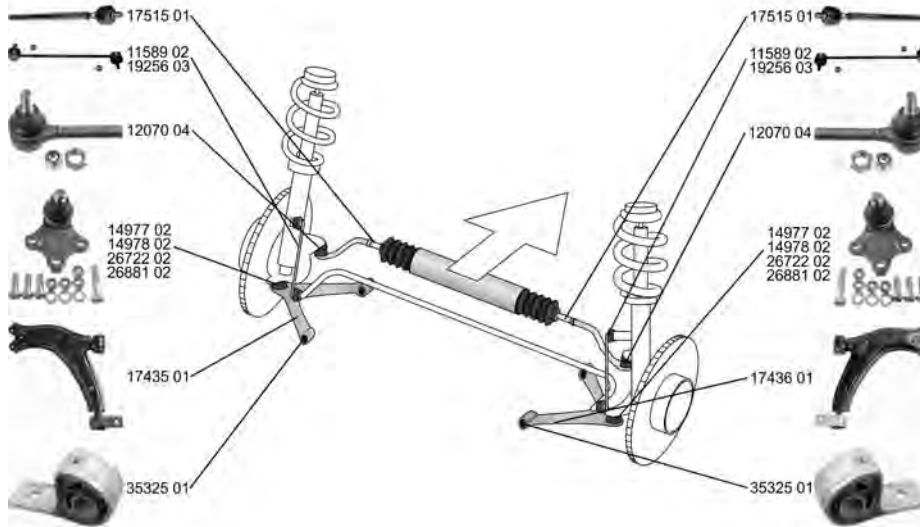











# PEUGEOT

**301** **11.12 -**

	<b>Stange/Strebe, Stabilisator / Rod/Strut, stabiliser</b> Pendelstange / Suspension Rod Aussengewinde [mm] / Outer Thread [mm]: M10x1,5	(30) (97) (40)		<b>30668 02</b> <span style="float: right;"><b>5087 68</b></span>
	ALL TYPES			

**306 Schrägheck/Hatchback (7A, 7C, N3, N5)** **05.93 - 10.03**







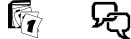

















	<b>Spurstangenkopf / Tie Rod End</b> mit Zubehör / with accessories mit Rechtsgewinde / with right-hand thread Gewindemaß / Thread Size: M14x1,5	(27) (220) (217) (62)		<b>12070 04</b> <span style="float: right;"><b>3817 50</b></span>
	ALL TYPES ausser/except for : 1.8, 75 kW <span style="float: right;">09.00 - 12.02</span> 2.0 16V, 99 kW <span style="float: right;">03.97 - 06.00</span>			
	<b>Axialgelenk, Spurstange / Tie Rod Axle Joint</b> Rohrdurchmesser am Sitz für Faltenbalg 12,7 mm (TRW-Lenkung) / Tube diameter at bellows seating 12,7 mm (TRW-steering)	(5) (102)		<b>17515 01</b> <span style="float: right;"><b>3812 92</b></span>
	ALL TYPES ausser/except for : 1.8, 75 kW <span style="float: right;">09.00 - 12.02</span> 2.0 16V, 99 kW <span style="float: right;">03.97 - 06.00</span>			
	<b>Faltenbalg, Lenkung / Bellow, steering</b> Innendurchmesser 1 [mm] / Inner Diameter 1 [mm]: 10 Innendurchmesser 2 [mm] / Inner Diameter 2 [mm]: 40	(7) (71) (72)		<b>30114 01</b> <span style="float: right;"><b>4066 20</b></span>
	ALL TYPES ausser/except for : 1.8, 75 kW <span style="float: right;">09.00 - 12.02</span> 2.0 16V, 99 kW <span style="float: right;">03.97 - 06.00</span>	  ->Orga 06656 ----- 		
	<b>Faltenbalg, Lenkung / Bellow, steering</b> Innendurchmesser 1 [mm] / Inner Diameter 1 [mm]: 11 Innendurchmesser 2 [mm] / Inner Diameter 2 [mm]: 39	(7) (71) (72)		<b>30122 01</b> <span style="float: right;"><b>4066 16</b></span>
	ALL TYPES ausser/except for : 1.8, 75 kW <span style="float: right;">09.00 - 12.02</span> 2.0 16V, 99 kW <span style="float: right;">03.97 - 06.00</span>			
	<b>Faltenbalg, Lenkung / Bellow, steering</b> Innendurchmesser 1 [mm] / Inner Diameter 1 [mm]: 40 Innendurchmesser 2 [mm] / Inner Diameter 2 [mm]: 40	(7) (71) (72)		<b>30149 01</b> <span style="float: right;"><b>4066 22</b></span>
	ALL TYPES ausser/except for : 1.8, 75 kW <span style="float: right;">09.00 - 12.02</span> 2.0 16V, 99 kW <span style="float: right;">03.97 - 06.00</span>	  ->Orga 06656 ----- 		





# PEUGEOT









**306 Schrägheck/Hatchback (7A, 7C, N3, N5) 05.93 - 10.03**

	<b>Faltenbalg, Lenkung / Bellow, steering</b> Innendurchmesser 1 [mm] / Inner Diameter 1 [mm]: 11 Innendurchmesser 2 [mm] / Inner Diameter 2 [mm]: 42	(7)  (71) (72)	<b>30206 01</b> <span style="float: right;"><b>4066 44</b></span> 
	ALL TYPES ausser/except for : 1.8, 75 kW <span style="float: right;">09.00 - 12.02</span> 2.0 16V, 99 kW <span style="float: right;">03.97 - 06.00</span>	 Chass. O 06657->	
	<b>Faltenbalg, Lenkung / Bellow, steering</b> Innendurchmesser 1 [mm] / Inner Diameter 1 [mm]: 11 Innendurchmesser 2 [mm] / Inner Diameter 2 [mm]: 42	(7)  (71) (72)	<b>30207 01</b> <span style="float: right;"><b>4066 43</b></span> 
	ALL TYPES ausser/except for : 1.8, 75 kW <span style="float: right;">09.00 - 12.02</span> 2.0 16V, 99 kW <span style="float: right;">03.97 - 06.00</span>	 Chass. O 06657->	
	<b>Lenker, Radaufhängung / Track Control Arm</b> Querlenker / Control Arm mit Gummilager / with rubber mounting ohne Trag-/Führungsgelenk / without ball joint	(14)  (98) (212) (242)	<b>17435 01</b> <span style="float: right;"><b>3520 H5</b></span> 35325 01 
	ALL TYPES ausser/except for : 1.8, 75 kW <span style="float: right;">09.00 - 12.02</span> 2.0 16V, 99 kW <span style="float: right;">03.97 - 06.00</span>	separat bestellen / Order separately nur in Verbindung mit / only in connection with:OE 3640 44 Konusmaß [mm] / Cone Size [mm]:16 	(246) (235) (76)
		----- nur in Verbindung mit / only in connection with:OE 3640 37 Konusmaß [mm] / Cone Size [mm]:16 	(235) (76)
		----- nur in Verbindung mit / only in connection with:OE 3640 48 Konusmaß [mm] / Cone Size [mm]:18 	(235) (76)
		----- nur in Verbindung mit / only in connection with:OE 3640 49 Konusmaß [mm] / Cone Size [mm]:18 	(235) (76)
	<b>Lenker, Radaufhängung / Track Control Arm</b> Querlenker / Control Arm mit Gummilager / with rubber mounting ohne Trag-/Führungsgelenk / without ball joint	(14)  (98) (212) (242)	<b>17436 01</b> <span style="float: right;"><b>3521 E5</b></span> 35325 01 
	ALL TYPES ausser/except for : 1.8, 75 kW <span style="float: right;">09.00 - 12.02</span> 2.0 16V, 99 kW <span style="float: right;">03.97 - 06.00</span>	separat bestellen / Order separately nur in Verbindung mit / only in connection with:OE 3640 44 Konusmaß [mm] / Cone Size [mm]:16 	(246) (235) (76)
		----- nur in Verbindung mit / only in connection with:OE 3640 37 Konusmaß [mm] / Cone Size [mm]:16 	(235) (76)
		----- nur in Verbindung mit / only in connection with:OE 3640 48 Konusmaß [mm] / Cone Size [mm]:18 	(235) (76)
		----- nur in Verbindung mit / only in connection with:OE 3640 49 Konusmaß [mm] / Cone Size [mm]:18 	(235) (76)



# PEUGEOT















**306 Schrägheck/Hatchback (7A, 7C, N3, N5) 05.93 - 10.03**

	<b>Trag-/Führungsgelenk / Ball Joint</b> mit Zubehör / with accessories		(31) (220)	▼↔	<p><b>14977 02</b> <span style="float: right;"><b>3640 37</b></span></p> 
	1.1 1.4 1.6, 65 kW 1.6, 66 kW 1.8, 74 kW 1.8, 74 kW 1.8 16V 2.0 XSi 2.0 16V, 97 kW 2.0 S16, 110 kW 2.0 S16, 112 kW 2.0 S16, 120 kW 1.8 D, 43 kW 1.9 D, 51 kW 1.9 D, 51 kW 1.9 D 1.9 D, 50 kW 1.9 D, 55 kW 1.9 DT 1.9 D, 69 kW	05.93 - 05.01 05.93 - 05.01 05.93 - 10.00 07.00 - 05.01 05.93 - 05.01 05.97 - 04.99 03.97 - 05.01 05.93 - 05.01 03.97 - 05.01 06.94 - 05.01 05.93 - 05.01 03.96 - 05.01 05.93 - 05.01 04.93 - 05.99 09.98 - 05.01 05.93 - 05.01 06.94 - 05.01 03.98 - 05.01 05.93 - 05.01 04.93 - 04.97	☰ ->01.1999		
	<b>Trag-/Führungsgelenk / Ball Joint</b>		(31)	▼↔	<p><b>14978 02</b> <span style="float: right;"><b>3640 44</b></span></p> 
	1.1 1.4 1.6, 65 kW 1.6, 66 kW 1.8, 74 kW 1.8, 74 kW 1.8 16V 2.0 XSi 2.0 16V, 97 kW 2.0 S16, 110 kW 2.0 S16, 112 kW 2.0 S16, 120 kW 1.8 D, 43 kW 1.9 D, 51 kW 1.9 D, 51 kW 1.9 D 1.9 D, 50 kW 1.9 D, 55 kW 1.9 DT 1.9 D, 69 kW 2.0 HDI 90	05.93 - 05.01 05.93 - 05.01 05.93 - 10.00 07.00 - 05.01 05.93 - 05.01 05.97 - 04.99 03.97 - 05.01 05.93 - 05.01 03.97 - 05.01 06.94 - 05.01 05.93 - 05.01 03.96 - 05.01 05.93 - 05.01 04.93 - 05.99 09.98 - 05.01 05.93 - 05.01 06.94 - 05.01 03.98 - 05.01 05.93 - 05.01 04.93 - 04.97 06.99 - 05.01	⌘ ->01.1999		
	<b>Trag-/Führungsgelenk / Ball Joint</b>		(31)	↔	<p><b>26722 02</b> <span style="float: right;"><b>3640 48</b></span></p> 
	ALL TYPES ausser/except for : 1.8, 75 kW 2.0 16V, 99 kW 1.8 D, 44 kW	09.00 - 12.02 03.97 - 06.00 04.93 - 05.99	⌘ Chass. O 07970->		
	<b>Trag-/Führungsgelenk / Ball Joint</b> mit Zubehör / with accessories		(31) (220)	▼↔	<p><b>26881 02</b> <span style="float: right;"><b>3640 49</b></span></p> 
	1.6, 66 kW 1.8, 74 kW 1.8 D, 43 kW 1.9 D, 51 kW 1.9 D, 51 kW 1.9 D, 47 kW 1.9 D, 50 kW 1.9 D, 69 kW	07.00 - 05.01 05.97 - 04.99 05.93 - 05.01 04.93 - 05.99 09.98 - 05.01 05.93 - 05.01 06.94 - 05.01 04.93 - 04.97	☰ Chass. O 07970 - Chass. O 08575		
	1.1 1.4 1.8, 74 kW 1.8 16V 2.0 XSi 2.0 16V, 97 kW 2.0 S16, 110 kW 2.0 S16, 112 kW 2.0 S16, 120 kW 1.9 D, 55 kW 1.9 DT 2.0 HDI 90	05.93 - 05.01 05.93 - 05.01 05.93 - 05.01 03.97 - 05.01 05.93 - 05.01 03.97 - 05.01 06.94 - 05.01 05.93 - 05.01 03.96 - 05.01 03.98 - 05.01 05.93 - 05.01 06.99 - 05.01	☰ Chass. O 07970->		



# PEUGEOT



**306 Schrägheck/Hatchback (7A, 7C, N3, N5) 05.93 - 10.03**



	<b>Lagerung, Lenker / Control Arm-/Trailing Arm Bush</b>	(9)    (x2)	<b>35325 01</b> 3523 75																																									
	<table border="0"> <tr><td>1.1</td><td>05.93 - 05.01</td></tr> <tr><td>1.4</td><td>05.93 - 05.01</td></tr> <tr><td>1.6, 65 kW</td><td>05.93 - 10.00</td></tr> <tr><td>1.6, 72 kW</td><td>10.00 - 05.01</td></tr> <tr><td>1.8, 74 kW</td><td>05.93 - 05.01</td></tr> <tr><td>1.8, 74 kW</td><td>05.97 - 04.99</td></tr> <tr><td>1.8 16V</td><td>03.97 - 05.01</td></tr> <tr><td>2.0 XSi</td><td>05.93 - 05.01</td></tr> <tr><td>2.0 16V, 97 kW</td><td>03.97 - 05.01</td></tr> <tr><td>2.0 S16, 110 kW</td><td>06.94 - 05.01</td></tr> <tr><td>2.0 S16, 112 kW</td><td>05.93 - 05.01</td></tr> <tr><td>2.0 S16, 120 kW</td><td>03.96 - 05.01</td></tr> <tr><td>1.8 D, 43 kW</td><td>05.93 - 05.01</td></tr> <tr><td>1.9 D, 51 kW</td><td>04.93 - 05.99</td></tr> <tr><td>1.9 D, 51 kW</td><td>09.98 - 05.01</td></tr> <tr><td>1.9 D</td><td>05.93 - 05.01</td></tr> <tr><td>1.9 D, 50 kW</td><td>06.94 - 05.01</td></tr> <tr><td>1.9 D, 55 kW</td><td>03.98 - 05.01</td></tr> <tr><td>1.9 DT</td><td>05.93 - 05.01</td></tr> <tr><td>1.9 D, 69 kW</td><td>04.93 - 04.97</td></tr> <tr><td>2.0 HDI 90</td><td>06.99 - 05.01</td></tr> </table>	1.1	05.93 - 05.01	1.4	05.93 - 05.01	1.6, 65 kW	05.93 - 10.00	1.6, 72 kW	10.00 - 05.01	1.8, 74 kW	05.93 - 05.01	1.8, 74 kW	05.97 - 04.99	1.8 16V	03.97 - 05.01	2.0 XSi	05.93 - 05.01	2.0 16V, 97 kW	03.97 - 05.01	2.0 S16, 110 kW	06.94 - 05.01	2.0 S16, 112 kW	05.93 - 05.01	2.0 S16, 120 kW	03.96 - 05.01	1.8 D, 43 kW	05.93 - 05.01	1.9 D, 51 kW	04.93 - 05.99	1.9 D, 51 kW	09.98 - 05.01	1.9 D	05.93 - 05.01	1.9 D, 50 kW	06.94 - 05.01	1.9 D, 55 kW	03.98 - 05.01	1.9 DT	05.93 - 05.01	1.9 D, 69 kW	04.93 - 04.97	2.0 HDI 90	06.99 - 05.01	
1.1	05.93 - 05.01																																											
1.4	05.93 - 05.01																																											
1.6, 65 kW	05.93 - 10.00																																											
1.6, 72 kW	10.00 - 05.01																																											
1.8, 74 kW	05.93 - 05.01																																											
1.8, 74 kW	05.97 - 04.99																																											
1.8 16V	03.97 - 05.01																																											
2.0 XSi	05.93 - 05.01																																											
2.0 16V, 97 kW	03.97 - 05.01																																											
2.0 S16, 110 kW	06.94 - 05.01																																											
2.0 S16, 112 kW	05.93 - 05.01																																											
2.0 S16, 120 kW	03.96 - 05.01																																											
1.8 D, 43 kW	05.93 - 05.01																																											
1.9 D, 51 kW	04.93 - 05.99																																											
1.9 D, 51 kW	09.98 - 05.01																																											
1.9 D	05.93 - 05.01																																											
1.9 D, 50 kW	06.94 - 05.01																																											
1.9 D, 55 kW	03.98 - 05.01																																											
1.9 DT	05.93 - 05.01																																											
1.9 D, 69 kW	04.93 - 04.97																																											
2.0 HDI 90	06.99 - 05.01																																											
	<b>Lagerung, Lenker / Control Arm-/Trailing Arm Bush</b>	(9)  (x4)	<b>35326 01</b> 96 110 483																																									
	<table border="0"> <tr><td>1.1</td><td>05.93 - 05.01</td></tr> <tr><td>1.4</td><td>05.93 - 05.01</td></tr> <tr><td>1.6, 65 kW</td><td>05.93 - 10.00</td></tr> <tr><td>1.6, 72 kW</td><td>10.00 - 05.01</td></tr> <tr><td>1.8, 74 kW</td><td>05.93 - 05.01</td></tr> <tr><td>1.8, 74 kW</td><td>05.97 - 04.99</td></tr> <tr><td>1.8 16V</td><td>03.97 - 05.01</td></tr> <tr><td>2.0 XSi</td><td>05.93 - 05.01</td></tr> <tr><td>2.0 16V, 97 kW</td><td>03.97 - 05.01</td></tr> <tr><td>2.0 S16, 110 kW</td><td>06.94 - 05.01</td></tr> <tr><td>2.0 S16, 112 kW</td><td>05.93 - 05.01</td></tr> <tr><td>2.0 S16, 120 kW</td><td>03.96 - 05.01</td></tr> <tr><td>1.8 D, 43 kW</td><td>05.93 - 05.01</td></tr> <tr><td>1.9 D, 51 kW</td><td>04.93 - 05.99</td></tr> <tr><td>1.9 D, 51 kW</td><td>09.98 - 05.01</td></tr> <tr><td>1.9 D</td><td>05.93 - 05.01</td></tr> <tr><td>1.9 D, 50 kW</td><td>06.94 - 05.01</td></tr> <tr><td>1.9 D, 55 kW</td><td>03.98 - 05.01</td></tr> <tr><td>1.9 DT</td><td>05.93 - 05.01</td></tr> <tr><td>1.9 D, 69 kW</td><td>04.93 - 04.97</td></tr> <tr><td>2.0 HDI 90</td><td>06.99 - 05.01</td></tr> </table>	1.1	05.93 - 05.01	1.4	05.93 - 05.01	1.6, 65 kW	05.93 - 10.00	1.6, 72 kW	10.00 - 05.01	1.8, 74 kW	05.93 - 05.01	1.8, 74 kW	05.97 - 04.99	1.8 16V	03.97 - 05.01	2.0 XSi	05.93 - 05.01	2.0 16V, 97 kW	03.97 - 05.01	2.0 S16, 110 kW	06.94 - 05.01	2.0 S16, 112 kW	05.93 - 05.01	2.0 S16, 120 kW	03.96 - 05.01	1.8 D, 43 kW	05.93 - 05.01	1.9 D, 51 kW	04.93 - 05.99	1.9 D, 51 kW	09.98 - 05.01	1.9 D	05.93 - 05.01	1.9 D, 50 kW	06.94 - 05.01	1.9 D, 55 kW	03.98 - 05.01	1.9 DT	05.93 - 05.01	1.9 D, 69 kW	04.93 - 04.97	2.0 HDI 90	06.99 - 05.01	
1.1	05.93 - 05.01																																											
1.4	05.93 - 05.01																																											
1.6, 65 kW	05.93 - 10.00																																											
1.6, 72 kW	10.00 - 05.01																																											
1.8, 74 kW	05.93 - 05.01																																											
1.8, 74 kW	05.97 - 04.99																																											
1.8 16V	03.97 - 05.01																																											
2.0 XSi	05.93 - 05.01																																											
2.0 16V, 97 kW	03.97 - 05.01																																											
2.0 S16, 110 kW	06.94 - 05.01																																											
2.0 S16, 112 kW	05.93 - 05.01																																											
2.0 S16, 120 kW	03.96 - 05.01																																											
1.8 D, 43 kW	05.93 - 05.01																																											
1.9 D, 51 kW	04.93 - 05.99																																											
1.9 D, 51 kW	09.98 - 05.01																																											
1.9 D	05.93 - 05.01																																											
1.9 D, 50 kW	06.94 - 05.01																																											
1.9 D, 55 kW	03.98 - 05.01																																											
1.9 DT	05.93 - 05.01																																											
1.9 D, 69 kW	04.93 - 04.97																																											
2.0 HDI 90	06.99 - 05.01																																											
	<b>Stange/Strebe, Stabilisator / Rod/Strut, stabiliser</b>	(30)  (97) (220)	<b>11589 02</b> 5087 61																																									
	Pendelstange / Suspension Rod mit Zubehör / with accessories ALL TYPES ausser/except for : <table border="0"> <tr><td>1.8, 75 kW</td><td>09.00 - 12.02</td></tr> <tr><td>2.0 16V, 99 kW</td><td>03.97 - 06.00</td></tr> </table>	1.8, 75 kW	09.00 - 12.02	2.0 16V, 99 kW	03.97 - 06.00	->09.1994																																						
1.8, 75 kW	09.00 - 12.02																																											
2.0 16V, 99 kW	03.97 - 06.00																																											
	<b>Stange/Strebe, Stabilisator / Rod/Strut, stabiliser</b>	(30)  (97) (220)	<b>19256 03</b> 5087 42																																									
	Pendelstange / Suspension Rod mit Zubehör / with accessories ALL TYPES ausser/except for : <table border="0"> <tr><td>1.8, 75 kW</td><td>09.00 - 12.02</td></tr> <tr><td>2.0 16V, 99 kW</td><td>03.97 - 06.00</td></tr> </table>	1.8, 75 kW	09.00 - 12.02	2.0 16V, 99 kW	03.97 - 06.00	09.1994->																																						
1.8, 75 kW	09.00 - 12.02																																											
2.0 16V, 99 kW	03.97 - 06.00																																											
	<b>Stabilisatorlager / Stabiliser Mounting</b>	(28)  (x2) (53)	<b>26577 01</b> 5094 65																																									
	Durchmesser [mm] / Diameter [mm]: 21 ALL TYPES ausser/except for : <table border="0"> <tr><td>1.8, 75 kW</td><td>09.00 - 12.02</td></tr> <tr><td>2.0 16V, 99 kW</td><td>03.97 - 06.00</td></tr> </table>	1.8, 75 kW	09.00 - 12.02	2.0 16V, 99 kW	03.97 - 06.00																																							
1.8, 75 kW	09.00 - 12.02																																											
2.0 16V, 99 kW	03.97 - 06.00																																											









# PEUGEOT

**306 Schrägheck/Hatchback (7A, 7C, N3, N5) 05.93 - 10.03**

	<b>Stabilisatorlager / Stabiliser Mounting</b>		(28) (x2)		<b>36501 01</b> 5094 66
	1.1	05.93 - 05.01			
	1.4	05.93 - 05.01			
	1.6, 65 kW	05.93 - 10.00			
	1.8, 74 kW	05.93 - 05.01			
	1.8 16V	03.97 - 05.01			
	2.0 XSi	05.93 - 05.01			
	2.0 16V, 97 kW	03.97 - 05.01			
	2.0 S16, 110 kW	06.94 - 05.01			
	2.0 S16, 112 kW	05.93 - 05.01			
	2.0 S16, 120 kW	03.96 - 05.01			
	1.8 D, 43 kW	05.93 - 05.01			
	1.9 D, 51 kW	09.98 - 05.01			
	1.9 D, 47 kW	05.93 - 05.01			
1.9 D, 50 kW	06.94 - 05.01				
1.9 D, 55 kW	03.98 - 05.01				
1.9 DT	05.93 - 05.01				
2.0 HDI 90	06.99 - 05.01				



	<b>Achskörperlager / Mounting, axle beam</b>		(1) 		<b>11590 01</b> 5131 71
	ALL TYPES ausser/except for :				
	1.8, 75 kW	09.00 - 12.02			
2.0 16V, 99 kW	03.97 - 06.00				

	<b>Achskörperlager / Mounting, axle beam</b>		(1) 		<b>19257 01</b> 5131 70
	ALL TYPES ausser/except for :				
	1.8, 75 kW	09.00 - 12.02			
2.0 16V, 99 kW	03.97 - 06.00				

	<b>Achskörperlager / Mounting, axle beam</b>		(1) 		<b>19307 01</b> 5131 69
	ALL TYPES ausser/except for :				
	1.8, 75 kW	09.00 - 12.02			
2.0 16V, 99 kW	03.97 - 06.00				

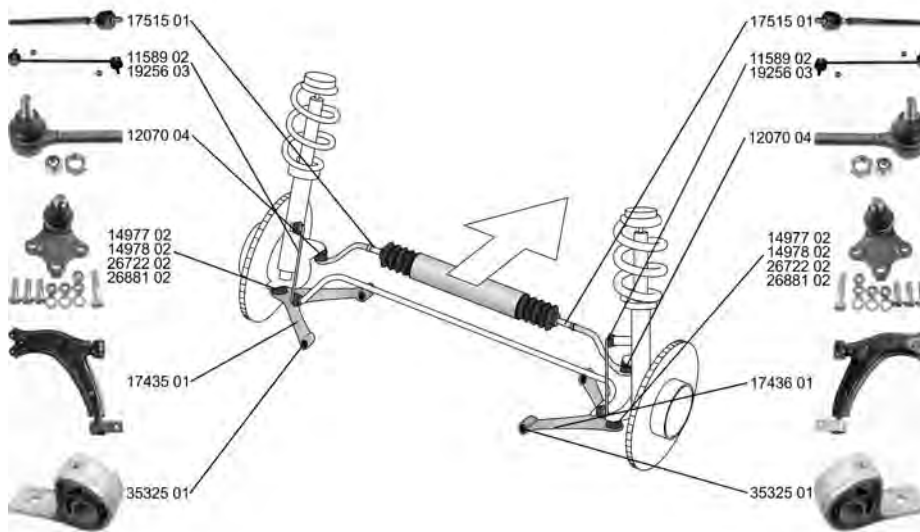
**306 Cabrio/Convertible (7D, N3, N5) 03.94 - 04.02**





























	<b>Spurstangenkopf / Tie Rod End</b>		(27) 		<b>12070 04</b> 3817 50
	mit Zubehör / with accessories		(220)		
	mit Rechtsgewinde / with right-hand thread		(217)		
	Gewindemaß / Thread Size: M14x1,5		(62)		
ALL TYPES ausser/except for :					
2.0 16V, 99 kW	03.97 - 04.02				



# PEUGEOT

**306 Cabrio/Convertible (7D, N3, N5) 03.94 - 04.02**





























	<p><b>Axialgelenk, Spurstange / Tie Rod Axle Joint</b>                  Rohrdurchmesser am Sitz für Faltenbalg 12,7 mm (TRW-Lenkung) / Tube diameter at bellows seating 12,7 mm (TRW-steering)                  ALL TYPES ausser/except for :                  2.0 16V, 99 kW 03.97 - 04.02</p>	(5) (102) 	<p><b>17515 01</b> 3812 92</p> 
	<p><b>Faltenbalg, Lenkung / Bellow, steering</b>                  Innendurchmesser 1 [mm] / Inner Diameter 1 [mm]: 10                  Innendurchmesser 2 [mm] / Inner Diameter 2 [mm]: 40                  ALL TYPES ausser/except for :                  2.0 16V, 99 kW 03.97 - 04.02</p>	(7) (71) (72)   ->Orga 06656	<p><b>30114 01</b> 4066 20</p> 
	<p><b>Faltenbalg, Lenkung / Bellow, steering</b>                  Innendurchmesser 1 [mm] / Inner Diameter 1 [mm]: 11                  Innendurchmesser 2 [mm] / Inner Diameter 2 [mm]: 39                  ALL TYPES ausser/except for :                  2.0 16V, 99 kW 03.97 - 04.02</p>	(7) (71) (72) 	<p><b>30122 01</b> 4066 16</p> 
	<p><b>Faltenbalg, Lenkung / Bellow, steering</b>                  Innendurchmesser 1 [mm] / Inner Diameter 1 [mm]: 40                  Innendurchmesser 2 [mm] / Inner Diameter 2 [mm]: 40                  ALL TYPES ausser/except for :                  2.0 16V, 99 kW 03.97 - 04.02</p>	(7) (71) (72)   ->Orga 06656	<p><b>30149 01</b> 4066 22</p> 
	<p><b>Faltenbalg, Lenkung / Bellow, steering</b>                  Innendurchmesser 1 [mm] / Inner Diameter 1 [mm]: 11                  Innendurchmesser 2 [mm] / Inner Diameter 2 [mm]: 42                  ALL TYPES ausser/except for :                  2.0 16V, 99 kW 03.97 - 04.02</p>	(7) (71) (72)  Chass. O 06657->	<p><b>30206 01</b> 4066 44</p> 
	<p><b>Faltenbalg, Lenkung / Bellow, steering</b>                  Innendurchmesser 1 [mm] / Inner Diameter 1 [mm]: 11                  Innendurchmesser 2 [mm] / Inner Diameter 2 [mm]: 42                  ALL TYPES ausser/except for :                  2.0 16V, 99 kW 03.97 - 04.02</p>	(7) (71) (72)  Chass. O 06657->	<p><b>30207 01</b> 4066 43</p> 
	<p><b>Lenker, Radaufhängung / Track Control Arm</b>                  Querlenker / Control Arm                  mit Gummilager / with rubber mounting                  ohne Trag-/Führungsgelenk / without ball joint                  ALL TYPES ausser/except for :                  2.0 16V, 99 kW 03.97 - 04.02</p>	(14) (98) (212) (242) 	<p><b>17435 01</b> 3520 H5                  35325 01</p>  <p>separat bestellen / Order separately                  nur in Verbindung mit / only in connection                  with:OE 3640 44                  Konusmaß [mm] / Cone Size [mm]:16   (246)                  (235)                  -----                  nur in Verbindung mit / only in connection                  with:OE 3640 37                  Konusmaß [mm] / Cone Size [mm]:16   (235)                  (76)                  -----                  nur in Verbindung mit / only in connection                  with:OE 3640 48                  Konusmaß [mm] / Cone Size [mm]:18   (235)                  (76)                  -----                  nur in Verbindung mit / only in connection                  with:OE 3640 49                  Konusmaß [mm] / Cone Size [mm]:18   (235)                  (76)</p>

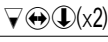

# PEUGEOT

306 Cabrio/Convertible (7D, N3, N5)

03.94 - 04.02

	<p><b>Lenker, Radaufhängung / Track Control Arm</b>                  Querlenker / Control Arm                  mit Gummilager / with rubber mounting                  ohne Trag-/Führungsgelenk / without ball joint</p>	(14) (98) (212) (242)		<p><b>17436 01</b>      <b>3521 E5</b>                  35325 01</p> 
	ALL TYPES ausser/except for : 2.0 16V, 99 kW      03.97 - 04.02		separat bestellen / Order separately nur in Verbindung mit / only in connection with:OE 3640 44 Konusmaß [mm] / Cone Size [mm]:16 	(246) (235) (76)
			nur in Verbindung mit / only in connection with:OE 3640 37 Konusmaß [mm] / Cone Size [mm]:16 	(235) (76)
			nur in Verbindung mit / only in connection with:OE 3640 48 Konusmaß [mm] / Cone Size [mm]:18 	(235) (76)
			nur in Verbindung mit / only in connection with:OE 3640 49 Konusmaß [mm] / Cone Size [mm]:18 	(235) (76)
	<p><b>Trag-/Führungsgelenk / Ball Joint</b>                  mit Zubehör / with accessories</p>	(31) (220)		<p><b>14977 02</b>      <b>3640 37</b></p> 
	ALL TYPES ausser/except for : 2.0 16V, 99 kW      03.97 - 04.02		 ->01.1999	
	<p><b>Trag-/Führungsgelenk / Ball Joint</b></p>	(31)		<p><b>14978 02</b>      <b>3640 44</b></p> 
	ALL TYPES ausser/except for : 2.0 16V, 99 kW      03.97 - 04.02		 ->01.1999	
	<p><b>Trag-/Führungsgelenk / Ball Joint</b></p>	(31)		<p><b>26722 02</b>      <b>3640 48</b></p> 
	ALL TYPES ausser/except for : 2.0 16V, 99 kW      03.97 - 04.02		 Chass. O 07970->	
	<p><b>Trag-/Führungsgelenk / Ball Joint</b>                  mit Zubehör / with accessories</p>	(31) (220)		<p><b>26881 02</b>      <b>3640 49</b></p> 
	1.8      03.94 - 04.02			
	1.8      05.97 - 04.99		Chass. O 08575->	
	1.8 16V      07.00 - 04.02			
	2.0      03.94 - 04.02			
	2.0 16V, 97 kW      03.97 - 04.02			
	1.6, 65 kW      04.96 - 10.00		 Chass. O 07970->	
	<p><b>Lagerung, Lenker / Control Arm-/Trailing Arm Bush</b></p>	(9)		<p><b>35325 01</b>      <b>3523 75</b></p> 
	ALL TYPES ausser/except for : 1.8      05.97 - 04.99 2.0 16V, 99 kW      03.97 - 04.02			
	<p><b>Lagerung, Lenker / Control Arm-/Trailing Arm Bush</b></p>	(9)		<p><b>35326 01</b>      <b>96 110 483</b></p> 
	ALL TYPES ausser/except for : 1.8      05.97 - 04.99 2.0 16V, 99 kW      03.97 - 04.02			



# PEUGEOT

**306 Cabrio/Convertible (7D, N3, N5) 03.94 - 04.02**

 <b>Stange/Strebe, Stabilisator / Rod/Strut, stabiliser</b> Pendelstange / Suspension Rod mit Zubehör / with accessories	(30) (97) (220)	↔	<b>11589 02</b> <span style="float: right;"><b>5087 61</b></span> 	
	1.8 2.0	03.94 - 04.02 03.94 - 04.02		->09.1994
 <b>Stange/Strebe, Stabilisator / Rod/Strut, stabiliser</b> Pendelstange / Suspension Rod mit Zubehör / with accessories	(30) (97) (220)	↔	<b>19256 03</b> <span style="float: right;"><b>5087 42</b></span> 	
	1.8 2.0	03.94 - 04.02 03.94 - 04.02		09.1994->
	1.6 1.6, 72 kW 1.8 1.8 16V 2.0 16V, 97 kW	04.96 - 10.00 10.00 - 04.02 05.97 - 04.99 07.00 - 04.02 03.97 - 04.02		
 <b>Stabilisatorlager / Stabiliser Mounting</b> Durchmesser [mm] / Diameter [mm]: 21	(28) (53)	↔(x2)	<b>26577 01</b> <span style="float: right;"><b>5094 65</b></span> 	
	ALL TYPES ausser/except for : 2.0 16V, 99 kW	03.97 - 04.02		
 <b>Stabilisatorlager / Stabiliser Mounting</b> ALL TYPES ausser/except for : 2.0 16V, 99 kW 1.8	(28)	(x2)  ↔↕	<b>36501 01</b> <span style="float: right;"><b>5094 66</b></span> 	
	03.97 - 04.02 05.97 - 04.99			
 <b>Achskörperlager / Mounting, axle beam</b> ALL TYPES ausser/except for : 2.0 16V, 99 kW	(1)	↔↕	<b>11590 01</b> <span style="float: right;"><b>5131 71</b></span> 	
	03.97 - 04.02			
 <b>Achskörperlager / Mounting, axle beam</b> ALL TYPES ausser/except for : 2.0 16V, 99 kW	(1)	↔↕	<b>19257 01</b> <span style="float: right;"><b>5131 70</b></span> 	
	03.97 - 04.02			
 <b>Achskörperlager / Mounting, axle beam</b> ALL TYPES ausser/except for : 2.0 16V, 99 kW	(1)	↔↕	<b>19307 01</b> <span style="float: right;"><b>5131 69</b></span> 	
	03.97 - 04.02			











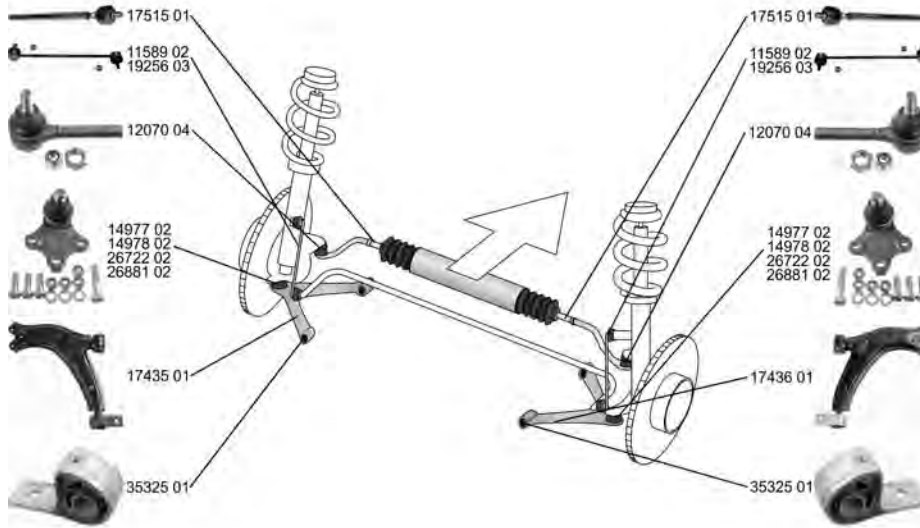



















# PEUGEOT

306 (7B, N3, N5)

04.93 - 10.03



























 <p><b>Spurstangenkopf / Tie Rod End</b> mit Zubehör / with accessories mit Rechtsgewinde / with right-hand thread Gewindemaß / Thread Size: M14x1,5</p> <p>ALL TYPES ausser/except for : 1.8, 76 kW 09.97 - 12.02 1.8 16V, 86 kW 10.99 - 10.04</p>	<p>(27) </p> <p>(220) (217) (62)</p>	<p><b>12070 04</b> <b>3817 50</b></p> 
 <p><b>Axialgelenk, Spurstange / Tie Rod Axle Joint</b> Rohrdurchmesser am Sitz für Faltenbalg 12,7 mm (TRW-Lenkung) / Tube diameter at bellows seating 12,7 mm (TRW-steering)</p> <p>ALL TYPES ausser/except for : 1.8, 76 kW 09.97 - 12.02 1.8 16V, 86 kW 10.99 - 10.04</p>	<p>(5) </p> <p>(102)</p>	<p><b>17515 01</b> <b>3812 92</b></p> 
 <p><b>Faltenbalg, Lenkung / Bellow, steering</b> Innendurchmesser 1 [mm] / Inner Diameter 1 [mm]: 10 Innendurchmesser 2 [mm] / Inner Diameter 2 [mm]: 40</p> <p>ALL TYPES ausser/except for : 1.8, 76 kW 09.97 - 12.02 1.8 16V, 86 kW 10.99 - 10.04</p>	<p>(7) (71) (72)</p> <p>LHD   </p> <p>-&gt;Orga 06656</p> <p>RHD  </p>	<p><b>30114 01</b> <b>4066 20</b></p> 
 <p><b>Faltenbalg, Lenkung / Bellow, steering</b> Innendurchmesser 1 [mm] / Inner Diameter 1 [mm]: 11 Innendurchmesser 2 [mm] / Inner Diameter 2 [mm]: 39</p> <p>ALL TYPES ausser/except for : 1.8, 76 kW 09.97 - 12.02 1.8 16V, 86 kW 10.99 - 10.04</p>	<p>(7) </p> <p>(71) (72)</p>	<p><b>30122 01</b> <b>4066 16</b></p> 
 <p><b>Faltenbalg, Lenkung / Bellow, steering</b> Innendurchmesser 1 [mm] / Inner Diameter 1 [mm]: 40 Innendurchmesser 2 [mm] / Inner Diameter 2 [mm]: 40</p> <p>ALL TYPES ausser/except for : 1.8, 76 kW 09.97 - 12.02 1.8 16V, 86 kW 10.99 - 10.04</p>	<p>(7) (71) (72)</p> <p>LHD   </p> <p>-&gt;Orga 06656</p> <p>RHD  </p>	<p><b>30149 01</b> <b>4066 22</b></p> 
 <p><b>Faltenbalg, Lenkung / Bellow, steering</b> Innendurchmesser 1 [mm] / Inner Diameter 1 [mm]: 11 Innendurchmesser 2 [mm] / Inner Diameter 2 [mm]: 42</p> <p>ALL TYPES ausser/except for : 1.8, 76 kW 09.97 - 12.02 1.8 16V, 86 kW 10.99 - 10.04</p>	<p>(7) </p> <p>(71) (72)</p> <p></p> <p>Chass. O 06657-&gt;</p>	<p><b>30206 01</b> <b>4066 44</b></p> 



# PEUGEOT

**306 (7B, N3, N5) 04.93 - 10.03**







	<p><b>Faltenbalg, Lenkung / Bellow, steering</b>                  Innendurchmesser 1 [mm] / Inner Diameter 1 [mm]: 11                  Innendurchmesser 2 [mm] / Inner Diameter 2 [mm]: 42</p>	<p>(7)                   (71)                  (72)</p>	<p><b>30207 01</b> <span style="float: right;"><b>4066 43</b></span></p>
	<p>ALL TYPES ausser/except for :                  1.8, 76 kW <span style="float: right;">09.97 - 12.02</span>                  1.8 16V, 86 kW <span style="float: right;">10.99 - 10.04</span></p>	<p>                  Chass. O 06657-&gt;</p>	
	<p><b>Lenker, Radaufhängung / Track Control Arm</b>                  Querlenker / Control Arm                  mit Gummilager / with rubber mounting                  ohne Trag-/Führungsgelenk / without ball joint</p>	<p>(14)                   (98)                  (212)                  (242)</p>	<p><b>17435 01</b> <span style="float: right;"><b>3520 H5</b></span>                  35325 01</p>
	<p>ALL TYPES ausser/except for :                  1.8, 76 kW <span style="float: right;">09.97 - 12.02</span>                  1.8 16V, 86 kW <span style="float: right;">10.99 - 10.04</span></p>	<p>separat bestellen / Order separately (246)                  nur in Verbindung mit / only in connection (235)                  with:OE 3640 44                  Konusmaß [mm] / Cone Size [mm]:16 (76)  </p>	
	<p>ALL TYPES ausser/except for :                  1.8, 76 kW <span style="float: right;">09.97 - 12.02</span>                  1.8 16V, 86 kW <span style="float: right;">10.99 - 10.04</span></p>	<p>nur in Verbindung mit / only in connection (235)                  with:OE 3640 37                  Konusmaß [mm] / Cone Size [mm]:16 (76)  </p>	
	<p>ALL TYPES ausser/except for :                  1.8, 76 kW <span style="float: right;">09.97 - 12.02</span>                  1.8 16V, 86 kW <span style="float: right;">10.99 - 10.04</span></p>	<p>nur in Verbindung mit / only in connection (235)                  with:OE 3640 48                  Konusmaß [mm] / Cone Size [mm]:18 (76)  </p>	
	<p><b>Lenker, Radaufhängung / Track Control Arm</b>                  Querlenker / Control Arm                  mit Gummilager / with rubber mounting                  ohne Trag-/Führungsgelenk / without ball joint</p>	<p>(14)                   (98)                  (212)                  (242)</p>	<p><b>17436 01</b> <span style="float: right;"><b>3521 E5</b></span>                  35325 01</p>
	<p>ALL TYPES ausser/except for :                  1.8, 76 kW <span style="float: right;">09.97 - 12.02</span>                  1.8 16V, 86 kW <span style="float: right;">10.99 - 10.04</span></p>	<p>separat bestellen / Order separately (246)                  nur in Verbindung mit / only in connection (235)                  with:OE 3640 44                  Konusmaß [mm] / Cone Size [mm]:16 (76)  </p>	
	<p>ALL TYPES ausser/except for :                  1.8, 76 kW <span style="float: right;">09.97 - 12.02</span>                  1.8 16V, 86 kW <span style="float: right;">10.99 - 10.04</span></p>	<p>nur in Verbindung mit / only in connection (235)                  with:OE 3640 37                  Konusmaß [mm] / Cone Size [mm]:16 (76)  </p>	
	<p>ALL TYPES ausser/except for :                  1.8, 76 kW <span style="float: right;">09.97 - 12.02</span>                  1.8 16V, 86 kW <span style="float: right;">10.99 - 10.04</span></p>	<p>nur in Verbindung mit / only in connection (235)                  with:OE 3640 48                  Konusmaß [mm] / Cone Size [mm]:18 (76)  </p>	
	<p><b>Trag-/Führungsgelenk / Ball Joint</b>                  mit Zubehör / with accessories</p>	<p>(31)                   (220)</p>	<p><b>14977 02</b> <span style="float: right;"><b>3640 37</b></span></p>
	<p>ALL TYPES ausser/except for :                  1.8, 76 kW <span style="float: right;">09.97 - 12.02</span>                  1.8 16V, 86 kW <span style="float: right;">10.99 - 10.04</span></p>	<p>                  -&gt;01.1999</p>	
	<p><b>Trag-/Führungsgelenk / Ball Joint</b></p>	<p>(31) </p>	<p><b>14978 02</b> <span style="float: right;"><b>3640 44</b></span></p>
	<p>ALL TYPES ausser/except for :                  1.8, 76 kW <span style="float: right;">09.97 - 12.02</span>                  1.8 16V, 86 kW <span style="float: right;">10.99 - 10.04</span></p>	<p>                  -&gt;01.1999</p>	



# PEUGEOT

306 (7B, N3, N5)















04.93 - 10.03

	<b>Trag-/Führungsgelenk / Ball Joint</b>	(31)		<b>26722 02</b> 3640 48
	1.1 06.94 - 05.01		 Chass. O 07970->	
	1.4 SL 06.94 - 05.01			
	1.6 SR 06.94 - 10.00			
	1.6, 66 kW 07.00 - 05.01			
	1.6, 72 kW 10.00 - 05.01			
	1.8, 74 kW 10.95 - 04.97			
	1.8 D 05.97 - 06.00			
	1.9 STD 02.94 - 10.95			
	1.9 D, 69 kW 02.94 - 04.97			
	<b>Trag-/Führungsgelenk / Ball Joint mit Zubehör / with accessories</b>	(31) (220)		<b>26881 02</b> 3640 49
	1.1 06.94 - 05.01		 Chass. O 07970->	
	1.4 SL 06.94 - 05.01			
	1.6 SR 06.94 - 10.00			
	1.8, 74 kW 10.95 - 04.97			
	2.0 ST 07.94 - 05.01			
	2.0, 97 kW 03.97 - 05.01			
	2.0, 99 kW 05.97 - 06.00			
	2.0 S16, 110 kW 06.94 - 05.01			
	2.0 S16, 112 kW 06.94 - 05.01			
	1.9 STD 02.94 - 10.95			
	1.9 D, 69 kW 02.94 - 04.97			
	1.6, 66 kW 07.00 - 05.01		 Chass. O 08575->	
	1.6, 72 kW 10.00 - 05.01			
	1.8 ST 06.94 - 05.01			
	1.8 16V, 81 kW 03.97 - 05.01			
	1.8 D 05.97 - 06.00			
	1.9 D, 51 kW 09.98 - 05.01		 Chass. O 07970 - Chass. O 08574	
	1.9 SLD, 47 kW 06.94 - 05.01			
	1.9 SLD, 50 kW 06.94 - 05.01			
	1.9 D, 55 kW 03.98 - 05.01			
	1.9 SRDT 06.94 - 05.01			
	2.0 HDI 90 06.99 - 05.01			
	<b>Lagerung, Lenker / Control Arm-/Trailing Arm Bush</b>	(9)		<b>35325 01</b> 3523 75
	1.1 06.94 - 05.01			
	1.4 04.93 - 10.94			
	1.4 SL 06.94 - 05.01			
	1.6 SR 06.94 - 10.00			
	1.6, 72 kW 10.00 - 05.01			
	1.8 ST 06.94 - 05.01			
	1.8 16V, 81 kW 03.97 - 05.01			
	2.0 ST 07.94 - 05.01			
	2.0, 97 kW 03.97 - 05.01			
	2.0 S16, 110 kW 06.94 - 05.01			
	1.8 D 05.97 - 06.00			
	1.9 D, 51 kW 09.98 - 05.01			
	1.9 SLD, 47 kW 06.94 - 05.01			
	1.9 SLD, 50 kW 06.94 - 05.01			
	1.9 STD 02.94 - 10.95			
	1.9 D, 55 kW 03.98 - 05.01			
	1.9 SRDT 06.94 - 05.01			
	2.0 HDI 90 06.99 - 05.01			
	<b>Lagerung, Lenker / Control Arm-/Trailing Arm Bush</b>	(9)		<b>35326 01</b> 96 110 483
	1.1 06.94 - 05.01			
	1.4 04.93 - 10.94			
	1.4 SL 06.94 - 05.01			
	1.6 SR 06.94 - 10.00			
	1.6, 72 kW 10.00 - 05.01			
	1.8 ST 06.94 - 05.01			
	1.8 16V, 81 kW 03.97 - 05.01			
	2.0 ST 07.94 - 05.01			
	2.0, 97 kW 03.97 - 05.01			
	2.0 S16, 110 kW 06.94 - 05.01			
	1.8 D 05.97 - 06.00			
	1.9 D, 51 kW 09.98 - 05.01			
	1.9 SLD, 47 kW 06.94 - 05.01			
	1.9 SLD, 50 kW 06.94 - 05.01			
	1.9 STD 02.94 - 10.95			
	1.9 D, 55 kW 03.98 - 05.01			
	1.9 SRDT 06.94 - 05.01			
	2.0 HDI 90 06.99 - 05.01			



# PEUGEOT

**306 (7B, N3, N5) 04.93 - 10.03**

	<b>Stange/Strebe, Stabilisator / Rod/Strut, stabiliser</b> Pendelstange / Suspension Rod mit Zubehör / with accessories	(30) (97) (220)	↔		<b>11589 02</b> 5087 61
	ALL TYPES ausser/except for : 1.8, 76 kW      09.97 - 12.02 1.8 16V, 86 kW      10.99 - 10.04		->09.1994		
	<b>Stange/Strebe, Stabilisator / Rod/Strut, stabiliser</b> Pendelstange / Suspension Rod mit Zubehör / with accessories	(30) (97) (220)	↔		<b>19256 03</b> 5087 42
	ALL TYPES ausser/except for : 1.8, 76 kW      09.97 - 12.02 1.8 16V, 86 kW      10.99 - 10.04		09.1994->		
	<b>Stabilisatorlager / Stabiliser Mounting</b> Durchmesser [mm] / Diameter [mm]: 21	(28) (53)	↔(x2)		<b>26577 01</b> 5094 65
	1.6, 66 kW      07.00 - 05.01 1.6, 72 kW      10.00 - 05.01 1.8 ST      06.94 - 05.01 1.8, 74 kW      10.95 - 04.97 1.8 16V, 81 kW      03.97 - 05.01 2.0 ST      07.94 - 05.01 2.0, 97 kW      03.97 - 05.01 2.0 S16, 110 kW      06.94 - 05.01 2.0 S16, 112 kW      06.94 - 05.01 1.8 D      05.97 - 06.00 1.9 D, 51 kW      09.98 - 05.01 1.9 SLD, 47 kW      06.94 - 05.01 1.9 SLD, 50 kW      06.94 - 05.01 1.9 STD      02.94 - 10.95 1.9 D, 55 kW      03.98 - 05.01 1.9 SRDT      06.94 - 05.01 1.9 D, 69 kW      02.94 - 04.97 2.0 HDI 90      06.99 - 05.01				
	<b>Stabilisatorlager / Stabiliser Mounting</b>	(28)	(x2)		<b>36501 01</b> 5094 66
	1.1      06.94 - 05.01 1.4 SL      06.94 - 05.01 1.6 SR      06.94 - 10.00 1.8 ST      06.94 - 05.01 1.8 16V, 81 kW      03.97 - 05.01 2.0 ST      07.94 - 05.01 2.0, 97 kW      03.97 - 05.01 2.0 S16, 110 kW      06.94 - 05.01 1.9 D, 51 kW      09.98 - 05.01 1.9 SLD, 47 kW      06.94 - 05.01 1.9 SLD, 50 kW      06.94 - 05.01 1.9 D, 55 kW      03.98 - 05.01 1.9 SRDT      06.94 - 05.01 2.0 HDI 90      06.99 - 05.01		↔↕		
	<b>Achskörperlager / Mounting, axle beam</b>	(1)	↔↓		<b>11590 01</b> 5131 71
	ALL TYPES ausser/except for : 1.8, 76 kW      09.97 - 12.02 1.8 16V, 86 kW      10.99 - 10.04				
	<b>Achskörperlager / Mounting, axle beam</b>	(1)	↔↑		<b>19257 01</b> 5131 70
	ALL TYPES ausser/except for : 1.8, 76 kW      09.97 - 12.02 1.8 16V, 86 kW      10.99 - 10.04				
	<b>Achskörperlager / Mounting, axle beam</b>	(1)	↔↑		<b>19307 01</b> 5131 69
	ALL TYPES ausser/except for : 1.8, 76 kW      09.97 - 12.02 1.8 16V, 86 kW      10.99 - 10.04				









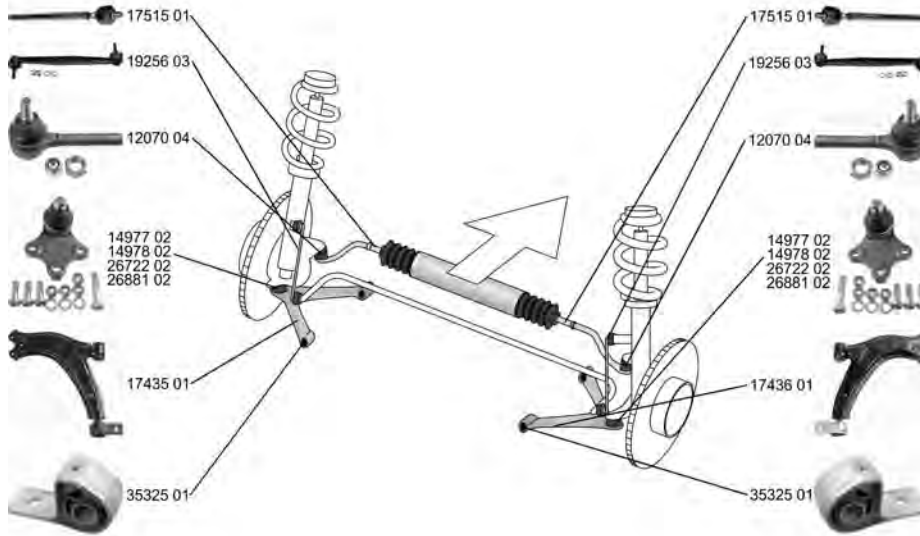





# PEUGEOT

306 Estate (7E, N3, N5)

06.94 - 04.02

























 <b>Spurstangenkopf / Tie Rod End</b> mit Zubehör / with accessories mit Rechtsgewinde / with right-hand thread Gewindemaß / Thread Size: M14x1,5 ALL TYPES ausser/except for : 2.0 16V	(27) (220) (217) (62)	 <b>12070 04</b> <b>3817 50</b>
 <b>Axialgelenk, Spurstange / Tie Rod Axle Joint</b> Rohrdurchmesser am Sitz für Faltenbalg 12,7 mm (TRW-Lenkung) / Tube diameter at bellows seating 12,7 mm (TRW-steering) ALL TYPES ausser/except for : 2.0 16V	(5) (102)	 <b>17515 01</b> <b>3812 92</b>
 <b>Faltenbalg, Lenkung / Bellow, steering</b> Innendurchmesser 1 [mm] / Inner Diameter 1 [mm]: 10 Innendurchmesser 2 [mm] / Inner Diameter 2 [mm]: 40 ALL TYPES ausser/except for : 2.0 16V	(7) (71) (72)	 <b>30114 01</b> <b>4066 20</b>
 <b>Faltenbalg, Lenkung / Bellow, steering</b> Innendurchmesser 1 [mm] / Inner Diameter 1 [mm]: 11 Innendurchmesser 2 [mm] / Inner Diameter 2 [mm]: 39 ALL TYPES ausser/except for : 2.0 16V	(7) (71) (72)	 <b>30122 01</b> <b>4066 16</b>
 <b>Faltenbalg, Lenkung / Bellow, steering</b> Innendurchmesser 1 [mm] / Inner Diameter 1 [mm]: 40 Innendurchmesser 2 [mm] / Inner Diameter 2 [mm]: 40 ALL TYPES ausser/except for : 2.0 16V	(7) (71) (72)	 <b>30149 01</b> <b>4066 22</b>
 <b>Faltenbalg, Lenkung / Bellow, steering</b> Innendurchmesser 1 [mm] / Inner Diameter 1 [mm]: 11 Innendurchmesser 2 [mm] / Inner Diameter 2 [mm]: 42 ALL TYPES ausser/except for : 2.0 16V	(7) (71) (72)	 <b>30206 01</b> <b>4066 44</b>



# PEUGEOT

**306 Estate (7E, N3, N5) 06.94 - 04.02**











	<p><b>Faltenbalg, Lenkung / Bellow, steering</b>                  Innendurchmesser 1 [mm] / Inner Diameter 1 [mm]: 11                  Innendurchmesser 2 [mm] / Inner Diameter 2 [mm]: 42                  ALL TYPES ausser/except for :                  2.0 16V 03.97 - 04.02</p>	<p>(7)                   (71)                  (72)</p> <p>                  Chass. O 06657-&gt;</p>	<p><b>30207 01</b> 4066 43</p> 
	<p><b>Lenker, Radaufhängung / Track Control Arm</b>                  Querlenker / Control Arm                  mit Gummilager / with rubber mounting                  ohne Trag-/Führungsgelenk / without ball joint                  ALL TYPES ausser/except for :                  2.0 16V 03.97 - 04.02</p>	<p>(14)                   (98)                  (212)                  (242)</p> <p>separat bestellen / Order separately                  nur in Verbindung mit / only in connection                  with:OE 3640 44                  Konusmaß [mm] / Cone Size [mm]:16                    -----                  nur in Verbindung mit / only in connection                  with:OE 3640 37                  Konusmaß [mm] / Cone Size [mm]:16                    -----                  nur in Verbindung mit / only in connection                  with:OE 3640 48                  Konusmaß [mm] / Cone Size [mm]:18                    -----                  nur in Verbindung mit / only in connection                  with:OE 3640 49                  Konusmaß [mm] / Cone Size [mm]:18  </p>	<p><b>17435 01</b> 3520 H5                  35325 01</p> 
	<p><b>Lenker, Radaufhängung / Track Control Arm</b>                  Querlenker / Control Arm                  mit Gummilager / with rubber mounting                  ohne Trag-/Führungsgelenk / without ball joint                  ALL TYPES ausser/except for :                  2.0 16V 03.97 - 04.02</p>	<p>(14)                   (98)                  (212)                  (242)</p> <p>separat bestellen / Order separately                  nur in Verbindung mit / only in connection                  with:OE 3640 44                  Konusmaß [mm] / Cone Size [mm]:16                    -----                  nur in Verbindung mit / only in connection                  with:OE 3640 37                  Konusmaß [mm] / Cone Size [mm]:16                    -----                  nur in Verbindung mit / only in connection                  with:OE 3640 48                  Konusmaß [mm] / Cone Size [mm]:18                    -----                  nur in Verbindung mit / only in connection                  with:OE 3640 49                  Konusmaß [mm] / Cone Size [mm]:18  </p>	<p><b>17436 01</b> 3521 E5                  35325 01</p> 
	<p><b>Trag-/Führungsgelenk / Ball Joint</b>                  mit Zubehör / with accessories</p> <p>1.4 03.97 - 04.02</p> <p>1.6, 65 kW 03.97 - 10.00                  1.8 03.97 - 04.02                  1.8 16V 03.97 - 04.02                  2.0 03.97 - 04.02                  1.8 D 05.97 - 06.00                  1.9 D, 51 kW 09.98 - 04.02                  1.9 D, 50 kW 03.97 - 04.02                  1.9 D, 51 kW 05.97 - 05.99                  1.9 D, 55 kW 03.98 - 04.02                  1.9 TD 02.97 - 04.02</p>	<p>(31)                   (220)</p> <p>                  -&gt;Orga 07905</p> <p>                  -&gt;01.1999</p>	<p><b>14977 02</b> 3640 37</p> 





# PEUGEOT

**306 Estate (7E, N3, N5) 06.94 - 04.02**



	<b>Trag-/Führungsgelenk / Ball Joint</b> 1.4 03.97 - 04.02	(31) ▼↔	 <b>14978 02</b> 3640 44		
	1.6, 65 kW 03.97 - 10.00 1.8 03.97 - 04.02 1.8 16V 03.97 - 04.02 2.0 03.97 - 04.02 1.8 D 05.97 - 06.00 1.9 D, 51 kW 09.98 - 04.02 1.9 D, 50 kW 03.97 - 04.02 1.9 D, 51 kW 05.97 - 05.99 1.9 D, 55 kW 03.98 - 04.02 1.9 TD 02.97 - 04.02 2.0 HDI 90 06.99 - 04.02	↳Orga 07905 ↳01.1999			
	<b>Trag-/Führungsgelenk / Ball Joint</b> 1.4 03.97 - 04.02	(31) ↔		 <b>26722 02</b> 3640 48	
	1.6 03.97 - 10.00 1.6, 72 kW 10.00 - 04.02 1.8 D 05.97 - 06.00 1.9 D, 51 kW 05.97 - 05.99	Orga 07906-> Chass. O 07970->			
	<b>Trag-/Führungsgelenk / Ball Joint mit Zubehör / with accessories</b> 1.4 03.97 - 04.02	(31) ▼↔ (220)			 <b>26881 02</b> 3640 49
	1.9 D, 51 kW 09.98 - 04.02 1.9 D, 50 kW 03.97 - 04.02 1.9 D, 55 kW 03.98 - 04.02 1.9 TD 02.97 - 04.02	↳Orga 07906-> ↳Chass. O 07970 - Chass. O 08574			
	1.6, 72 kW 10.00 - 04.02 1.8 03.97 - 04.02 1.8 16V 03.97 - 04.02	↳Chass. O 08575->			
	1.6, 65 kW 03.97 - 10.00 2.0 03.97 - 04.02 1.8 D 05.97 - 06.00 1.9 D, 51 kW 05.97 - 05.99 2.0 HDI 90 06.99 - 04.02	↳Chass. O 07970->			
	 <b>Lagerung, Lenker / Control Arm-/Trailing Arm Bush</b> ALL TYPES ausser/except for : 2.0 16V 03.97 - 04.02	(9) ▼↔↓(x2)		 <b>35325 01</b> 3523 75	
	 <b>Lagerung, Lenker / Control Arm-/Trailing Arm Bush</b> ALL TYPES ausser/except for : 2.0 16V 03.97 - 04.02 1.6, 72 kW 10.00 - 04.02	(9) ↑(x4)			
 <b>Stange/Strebe, Stabilisator / Rod/Strut, stabiliser</b> Pendelstange / Suspension Rod mit Zubehör / with accessories ALL TYPES ausser/except for : 2.0 16V 03.97 - 04.02	(30) ↔ (97) (220)	 <b>19256 03</b> 5087 42			
 <b>Stabilisatorlager / Stabiliser Mounting</b> Durchmesser [mm] / Diameter [mm]: 21 ALL TYPES ausser/except for : 2.0 16V 03.97 - 04.02	(28) ↔(x2) (53)		 <b>26577 01</b> 5094 65		

















# PEUGEOT

## 306 Estate (7E, N3, N5) 06.94 - 04.02

 <b>Stabilisatorlager / Stabiliser Mounting</b>	(28) (x2)		<b>36501 01</b> 5094 66	
	1.4			03.97 - 04.02
	1.6, 65 kW			03.97 - 10.00
	1.8			03.97 - 04.02
	1.8 16V			03.97 - 04.02
	2.0			03.97 - 04.02
	1.9 D, 51 kW			09.98 - 04.02
	1.9 D, 50 kW			03.97 - 04.02
	1.9 D, 55 kW			03.98 - 04.02
1.9 TD	02.97 - 04.02			
2.0 HDI 90	06.99 - 04.02			





 <b>Achskörperlager / Mounting, axle beam</b>	(1)  		<b>11590 01</b> 5131 71
	ALL TYPES ausser/except for : 2.0 16V      03.97 - 04.02		

 <b>Achskörperlager / Mounting, axle beam</b>	(1)  		<b>19257 01</b> 5131 70
	ALL TYPES ausser/except for : 2.0 16V      03.97 - 04.02		

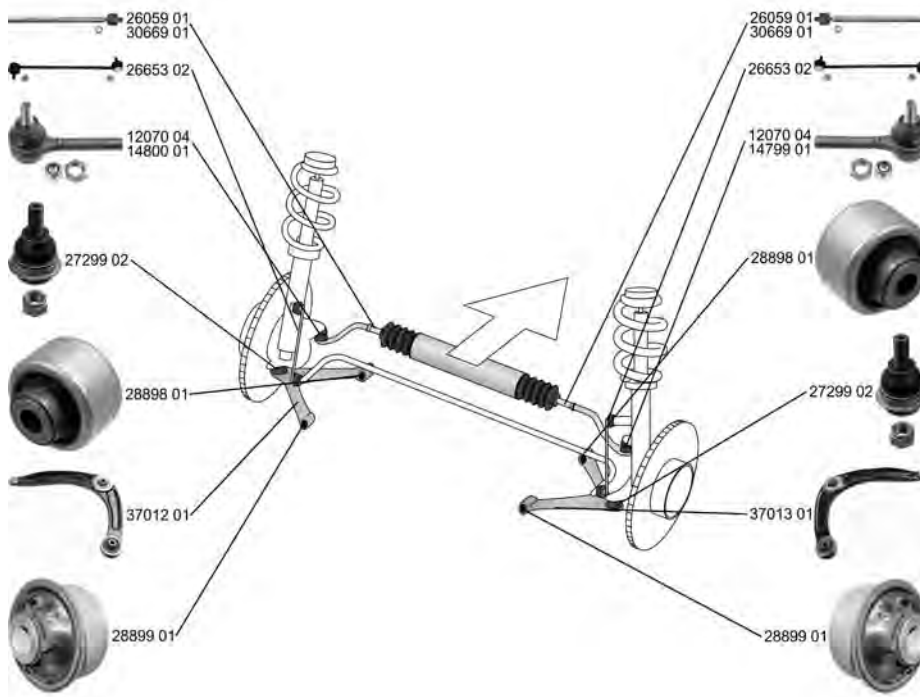
 <b>Achskörperlager / Mounting, axle beam</b>	(1)  		<b>19307 01</b> 5131 69
	ALL TYPES ausser/except for : 2.0 16V      03.97 - 04.02		

## 307 (3A/C) 08.00 -

















 <b>Spurstangenkopf / Tie Rod End</b> mit Zubehör / with accessories mit Rechtsgewinde / with right-hand thread Gewindemaß / Thread Size: M14x1,5	(27)  		<b>12070 04</b> 3817 50
	(220)		
	(217)		
	(62)		
	ALL TYPES ausser/except for : 1.4 Flex      08.08 - 1.6 Flex      07.06 - 2.0 Flex, 111 kW      08.08 -		



# PEUGEOT

307 (3A/C)













08.00 -

 <b>Spurstangenkopf / Tie Rod End</b> mit Rechtsgewinde / with right-hand thread Gewindemaß / Thread Size: M14x1,5	(27)		<b>14799 01</b> <span style="float: right;"><b>3817 41</b></span> 	
	(217)	 ->Orga 10310 stehend / Vertical		
	(62)			
	1.4			08.00 -
	1.4 16V			11.03 -
	1.6 16V			08.00 -
	1.6 BioFlex			09.07 -
	2.0 16V, 100 kW			08.00 -
	2.0 16V, 103 kW			03.05 -
	2.0 16V, 130 kW			06.05 -
	1.4 HDi			10.01 -
	1.6 HDi			04.05 -
1.6 HDi 110	02.04 -			
2.0 HDi 90	08.00 -			
2.0 HDi 110	08.00 -			
2.0 HDi 135	10.03 -			
 <b>Spurstangenkopf / Tie Rod End</b> mit Rechtsgewinde / with right-hand thread Aussengewinde [mm] / Outer Thread [mm]: M14x1,5	(27)		<b>14800 01</b> <span style="float: right;"><b>3817 42</b></span> 	
	(217)	 ->Orga 10310 stehend / Vertical		
	(40)			
	1.4			08.00 -
	1.4 16V			11.03 -
	1.6 16V			08.00 -
	1.6 BioFlex			09.07 -
	2.0 16V, 100 kW			08.00 -
	2.0 16V, 103 kW			03.05 -
	2.0 16V, 130 kW			06.05 -
	1.4 HDi			10.01 -
	1.6 HDi			04.05 -
1.6 HDi 110	02.04 -			
2.0 HDi 90	08.00 -			
2.0 HDi 110	08.00 -			
2.0 HDi 135	10.03 -			
 <b>Axialgelenk, Spurstange / Tie Rod Axle Joint</b> Gewindemaß / Thread Size: M14x1,5 Innengewinde [mm] / Inner Thread [mm]: M14x1,5	(5)		<b>26059 01</b> <span style="float: right;"><b>3812 E0</b></span> 	
	(62)	->Orga 10310		
	(75)			
	1.4			08.00 -
	1.4 16V			11.03 -
	1.6 16V			08.00 -
	1.6 BioFlex			09.07 -
	2.0 16V, 100 kW			08.00 -
	2.0 16V, 103 kW			03.05 -
	2.0 16V, 130 kW			06.05 -
	1.4 HDi			10.01 -
	1.6 HDi			04.05 -
1.6 HDi 110	02.04 -			
2.0 HDi 90	08.00 -			
2.0 HDi 110	08.00 -			
2.0 HDi 135	10.03 -			
 <b>Axialgelenk, Spurstange / Tie Rod Axle Joint</b> Gewindemaß 1 / Thread Measurement 1: M14x1,5 Gewindemaß 2 / Thread Measurement 2: M14x1,5	(5)		<b>30669 01</b> <span style="float: right;"><b>3812 E5</b></span> 	
	(63)	Orga 10311->		
	(64)			
	1.4			08.00 -
	1.4 16V			11.03 -
	1.6 16V			08.00 -
	1.6 BioFlex			09.07 -
	2.0 16V, 100 kW			08.00 -
	2.0 16V, 103 kW			03.05 -
	2.0 16V, 130 kW			06.05 -
	1.4 HDi			10.01 -
	1.6 HDi			04.05 -
1.6 HDi 110	02.04 -			
2.0 HDi 90	08.00 -			
2.0 HDi 110	08.00 -			
2.0 HDi 135	10.03 -			



# PEUGEOT









**307 (3A/C) 08.00 -**

	<b>Faltenbalg, Lenkung / Bellow, steering</b> Innendurchmesser 1 [mm] / Inner Diameter 1 [mm]: 17 Innendurchmesser 2 [mm] / Inner Diameter 2 [mm]: 60	(7) (71) (72)	<b>30209 01</b> 4066 73 4066 82 
	1.4 08.00 - 1.4 16V 11.03 - 1.6 16V 08.00 - 1.6 BioFlex 09.07 - 2.0 16V, 100 kW 08.00 - 2.0 16V, 103 kW 03.05 - 2.0 16V, 130 kW 06.05 - 1.4 HDi 10.01 - 1.6 HDi 04.05 - 1.6 HDi 110 02.04 - 2.0 HDi 90 08.00 - 2.0 HDi 110 08.00 - 2.0 HDi 135 10.03 -	LHD RHD 	
	<b>Lenker, Radaufhängung / Track Control Arm</b> Querlenker / Control Arm mit Gummilager / with rubber mounting	(14) (98) (212)	<b>37012 01</b> 28898 01 28899 01 
	1.4 08.00 - 1.4 16V 11.03 - 1.6 16V 08.00 - 1.6 BioFlex 09.07 - 2.0 16V, 100 kW 08.00 - 2.0 16V, 103 kW 03.05 - 2.0 16V, 130 kW 06.05 - 1.4 HDi 10.01 - 1.6 HDi 04.05 - 1.6 HDi 110 02.04 - 2.0 HDi 90 08.00 - 2.0 HDi 110 08.00 - 2.0 HDi 135 10.03 -		
	<b>Lenker, Radaufhängung / Track Control Arm</b> Querlenker / Control Arm mit Gummilager / with rubber mounting	(14) (98) (212)	<b>37013 01</b> 28898 01 28899 01 
	1.4 08.00 - 1.4 16V 11.03 - 1.6 16V 08.00 - 1.6 BioFlex 09.07 - 2.0 16V, 100 kW 08.00 - 2.0 16V, 103 kW 03.05 - 2.0 16V, 130 kW 06.05 - 1.4 HDi 10.01 - 1.6 HDi 04.05 - 1.6 HDi 110 02.04 - 2.0 HDi 90 08.00 - 2.0 HDi 110 08.00 - 2.0 HDi 135 10.03 -		
	<b>Trag-/Führungsgelenk / Ball Joint</b> mit Zubehör / with accessories	(31) (220)	<b>27299 02</b> 3640 70 
	1.4 08.00 - 1.4 16V 11.03 - 1.6 16V 08.00 - 1.6 BioFlex 09.07 - 2.0 16V, 100 kW 08.00 - 2.0 16V, 103 kW 03.05 - 2.0 16V, 130 kW 06.05 - 1.4 HDi 10.01 - 1.6 HDi 04.05 - 1.6 HDi 110 02.04 - 2.0 HDi 90 08.00 - 2.0 HDi 110 08.00 - 2.0 HDi 135 10.03 -		



# PEUGEOT

**307 (3A/C) 08.00 -**









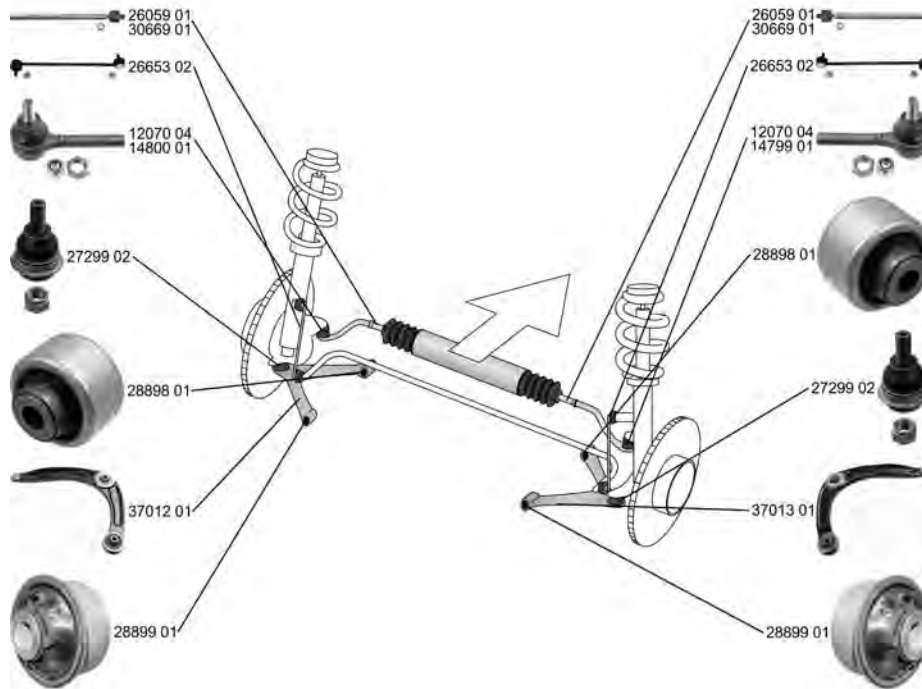











	<b>Lagerung, Lenker / Control Arm-/Trailing Arm Bush</b> für Querlenker / for control arm	(9) (186)		<b>28898 01</b> <b>3523 91</b> <b>3523 AJ</b>
	1.4	08.00 -		
	1.4 16V	11.03 -		
	1.6 16V	08.00 -		
	1.6 BioFlex	09.07 -		
	2.0 16V, 100 kW	08.00 -		
	2.0 16V, 103 kW	03.05 -		
	2.0 16V, 130 kW	06.05 -		
	1.4 HDi	10.01 -		
	1.6 HDi	04.05 -		
1.6 HDi 110	02.04 -			
2.0 HDi 90	08.00 -			
2.0 HDi 110	08.00 -			
2.0 HDi 135	10.03 -			
	<b>Lagerung, Lenker / Control Arm-/Trailing Arm Bush</b> für Querlenker / for control arm	(9) (186)		<b>28899 01</b> <b>3523 92</b>
	1.4	08.00 -		
	1.4 16V	11.03 -		
	1.6 16V	08.00 -		
	1.6 BioFlex	09.07 -		
	2.0 16V, 100 kW	08.00 -		
	2.0 16V, 103 kW	03.05 -		
	2.0 16V, 130 kW	06.05 -		
	1.4 HDi	10.01 -		
	1.6 HDi	04.05 -		
1.6 HDi 110	02.04 -			
2.0 HDi 90	08.00 -			
2.0 HDi 110	08.00 -			
2.0 HDi 135	10.03 -			
	<b>Stange/Strebe, Stabilisator / Rod/Strut, stabiliser</b> Pendelstange / Suspension Rod mit Zubehör / with accessories	(30) (97) (220)		<b>26653 02</b> <b>5087 77</b>
	1.4	08.00 -		
	1.4 16V	11.03 -		
	1.6 16V	08.00 -		
	1.6 BioFlex	09.07 -		
	2.0 16V, 100 kW	08.00 -		
	2.0 16V, 103 kW	03.05 -		
	2.0 16V, 130 kW	06.05 -		
	1.4 HDi	10.01 -		
	1.6 HDi	04.05 -		
1.6 HDi 110	02.04 -			
2.0 HDi 90	08.00 -			
2.0 HDi 110	08.00 -			
2.0 HDi 135	10.03 -			



# PEUGEOT

**307 Break (3E) 03.02 -**





















	<p><b>Spurstangenkopf / Tie Rod End</b> mit Zubehör / with accessories mit Rechtsgewinde / with right-hand thread Gewindemaß / Thread Size: M14x1,5</p> <p>ALL TYPES</p>	<p>(27) </p> <p>(220)</p> <p>(217)</p> <p>(62)</p> <p>Orga 10311-&gt;</p>	<p><b>12070 04</b> <b>3817 50</b></p> 
	<p><b>Spurstangenkopf / Tie Rod End</b> mit Rechtsgewinde / with right-hand thread Gewindemaß / Thread Size: M14x1,5</p> <p>ALL TYPES</p>	<p>(27) </p> <p>(217)</p> <p>(62)</p> <p></p> <p>-&gt;Orga 10310 stehend / Vertical</p> <p>(247)</p>	<p><b>14799 01</b> <b>3817 41</b></p> 
	<p><b>Spurstangenkopf / Tie Rod End</b> mit Rechtsgewinde / with right-hand thread Aussengewinde [mm] / Outer Thread [mm]: M14x1,5</p> <p>ALL TYPES</p>	<p>(27) </p> <p>(217)</p> <p>(40)</p> <p></p> <p>-&gt;Orga 10310 stehend / Vertical</p> <p>(247)</p>	<p><b>14800 01</b> <b>3817 42</b></p> 
	<p><b>Axialgelenk, Spurstange / Tie Rod Axle Joint</b> Gewindemaß / Thread Size: M14x1,5 Innengewinde [mm] / Inner Thread [mm]: M14x1,5</p> <p>ALL TYPES</p>	<p>(5) </p> <p>(62)</p> <p>(75)</p> <p>-&gt;Orga 10310</p>	<p><b>26059 01</b> <b>3812 E0</b></p> 
	<p><b>Axialgelenk, Spurstange / Tie Rod Axle Joint</b> Gewindemaß 1 / Thread Measurement 1: M14x1,5 Gewindemaß 2 / Thread Measurement 2: M14x1,5</p> <p>ALL TYPES</p>	<p>(5) </p> <p>(63)</p> <p>(64)</p> <p>Orga 10311-&gt;</p>	<p><b>30669 01</b> <b>3812 E5</b></p> 
	<p><b>Faltenbalg, Lenkung / Bellow, steering</b> Innendurchmesser 1 [mm] / Inner Diameter 1 [mm]: 17 Innendurchmesser 2 [mm] / Inner Diameter 2 [mm]: 60</p> <p>ALL TYPES</p>	<p>(7)</p> <p>(71)</p> <p>(72)</p> <p>LHD RHD </p>	<p><b>30209 01</b> <b>4066 73</b> <b>4066 82</b></p> 



# PEUGEOT

**307 Break (3E) 03.02 -**









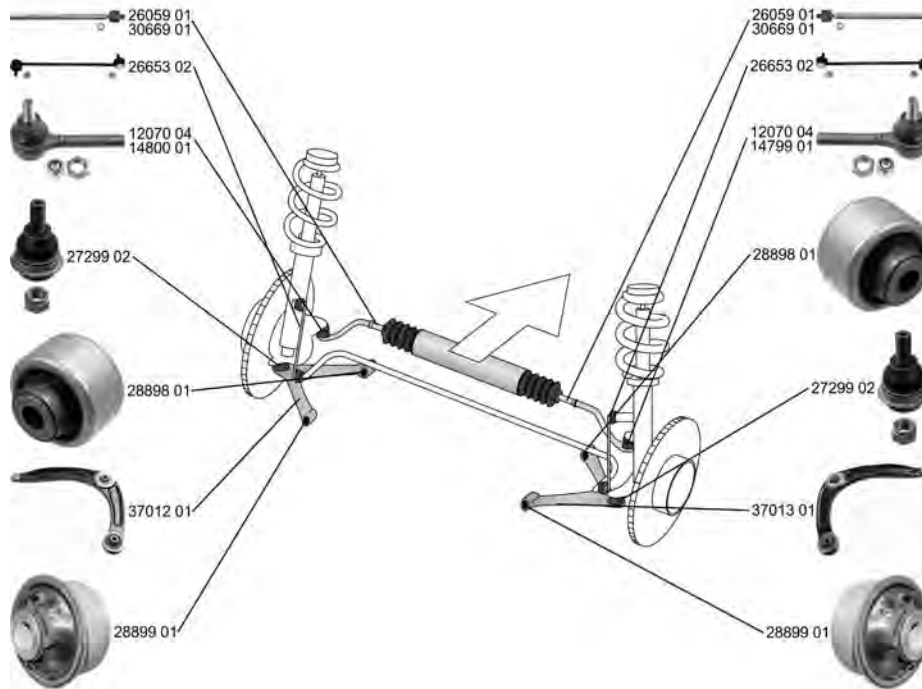





	<b>Lenker, Radaufhängung / Track Control Arm</b> Querlenker / Control Arm mit Gummilager / with rubber mounting	(14) (98) (212)		<b>37012 01</b> <b>3520 S2</b> 28898 01 28899 01
	ALL TYPES			
	<b>Lenker, Radaufhängung / Track Control Arm</b> Querlenker / Control Arm mit Gummilager / with rubber mounting	(14) (98) (212)		<b>37013 01</b> <b>3521 P3</b> 28898 01 28899 01
	ALL TYPES			
	<b>Trag-/Führungsgelenk / Ball Joint</b> mit Zubehör / with accessories	(31) (220)		<b>27299 02</b> <b>3640 70</b>
	ALL TYPES			
	<b>Lagerung, Lenker / Control Arm-/Trailing Arm Bush</b> für Querlenker / for control arm	(9) (186)		<b>28898 01</b> <b>3523 91</b> 3523 AJ
	ALL TYPES			
	<b>Lagerung, Lenker / Control Arm-/Trailing Arm Bush</b> für Querlenker / for control arm	(9) (186)		<b>28899 01</b> <b>3523 92</b>
	ALL TYPES			
	<b>Stange/Strebe, Stabilisator / Rod/Strut, stabiliser</b> Pendelstange / Suspension Rod mit Zubehör / with accessories	(30) (97) (220)		<b>26653 02</b> <b>5087 77</b>
	ALL TYPES			



# PEUGEOT

**307 SW (3H) 03.02 -**



	<p><b>Spurstangenkopf / Tie Rod End</b> mit Zubehör / with accessories mit Rechtsgewinde / with right-hand thread Gewindemaß / Thread Size: M14x1,5</p> <p>ALL TYPES ausser/except for :</p> <table border="0"> <tr> <td>2.0 Flex</td> <td>07.04 - 04.08</td> </tr> <tr> <td>1.4 HDi 70</td> <td>03.02 - 01.05</td> </tr> <tr> <td>1.4 HDi</td> <td>04.02 - 06.05</td> </tr> </table>	2.0 Flex	07.04 - 04.08	1.4 HDi 70	03.02 - 01.05	1.4 HDi	04.02 - 06.05	<p>(27) </p> <p>(220)</p> <p>(217)</p> <p>(62)</p> <p>Orga 10311-&gt;</p>	<p><b>12070 04</b> <b>3817 50</b></p> 
2.0 Flex	07.04 - 04.08								
1.4 HDi 70	03.02 - 01.05								
1.4 HDi	04.02 - 06.05								
	<p><b>Spurstangenkopf / Tie Rod End</b> mit Rechtsgewinde / with right-hand thread Gewindemaß / Thread Size: M14x1,5</p> <p>ALL TYPES ausser/except for :</p> <table border="0"> <tr> <td>2.0 Flex</td> <td>07.04 - 04.08</td> </tr> <tr> <td>1.4 HDi 70</td> <td>03.02 - 01.05</td> </tr> <tr> <td>1.4 HDi</td> <td>04.02 - 06.05</td> </tr> </table>	2.0 Flex	07.04 - 04.08	1.4 HDi 70	03.02 - 01.05	1.4 HDi	04.02 - 06.05	<p>(27) </p> <p>(217)</p> <p>(62)</p> <p>-&gt;Orga 10310 stehend / Vertical</p> <p>(247)</p>	<p><b>14799 01</b> <b>3817 41</b></p> 
2.0 Flex	07.04 - 04.08								
1.4 HDi 70	03.02 - 01.05								
1.4 HDi	04.02 - 06.05								
	<p><b>Spurstangenkopf / Tie Rod End</b> mit Rechtsgewinde / with right-hand thread Aussengewinde [mm] / Outer Thread [mm]: M14x1,5</p> <p>ALL TYPES ausser/except for :</p> <table border="0"> <tr> <td>2.0 Flex</td> <td>07.04 - 04.08</td> </tr> <tr> <td>1.4 HDi 70</td> <td>03.02 - 01.05</td> </tr> <tr> <td>1.4 HDi</td> <td>04.02 - 06.05</td> </tr> </table>	2.0 Flex	07.04 - 04.08	1.4 HDi 70	03.02 - 01.05	1.4 HDi	04.02 - 06.05	<p>(27) </p> <p>(217)</p> <p>(40)</p> <p>-&gt;Orga 10310 stehend / Vertical</p> <p>(247)</p>	<p><b>14800 01</b> <b>3817 42</b></p> 
2.0 Flex	07.04 - 04.08								
1.4 HDi 70	03.02 - 01.05								
1.4 HDi	04.02 - 06.05								
	<p><b>Axialgelenk, Spurstange / Tie Rod Axle Joint</b> Gewindemaß / Thread Size: M14x1,5 Innengewinde [mm] / Inner Thread [mm]: M14x1,5</p> <p>ALL TYPES ausser/except for :</p> <table border="0"> <tr> <td>2.0 Flex</td> <td>07.04 - 04.08</td> </tr> <tr> <td>1.4 HDi 70</td> <td>03.02 - 01.05</td> </tr> <tr> <td>1.4 HDi</td> <td>04.02 - 06.05</td> </tr> </table>	2.0 Flex	07.04 - 04.08	1.4 HDi 70	03.02 - 01.05	1.4 HDi	04.02 - 06.05	<p>(5) </p> <p>(62)</p> <p>(75)</p> <p>-&gt;Orga 10310</p>	<p><b>26059 01</b> <b>3812 E0</b></p> 
2.0 Flex	07.04 - 04.08								
1.4 HDi 70	03.02 - 01.05								
1.4 HDi	04.02 - 06.05								
	<p><b>Axialgelenk, Spurstange / Tie Rod Axle Joint</b> Gewindemaß 1 / Thread Measurement 1: M14x1,5 Gewindemaß 2 / Thread Measurement 2: M14x1,5</p> <p>ALL TYPES ausser/except for :</p> <table border="0"> <tr> <td>2.0 Flex</td> <td>07.04 - 04.08</td> </tr> <tr> <td>1.4 HDi 70</td> <td>03.02 - 01.05</td> </tr> <tr> <td>1.4 HDi</td> <td>04.02 - 06.05</td> </tr> </table>	2.0 Flex	07.04 - 04.08	1.4 HDi 70	03.02 - 01.05	1.4 HDi	04.02 - 06.05	<p>(5) </p> <p>(63)</p> <p>(64)</p> <p>Orga 10311-&gt;</p>	<p><b>30669 01</b> <b>3812 E5</b></p> 
2.0 Flex	07.04 - 04.08								
1.4 HDi 70	03.02 - 01.05								
1.4 HDi	04.02 - 06.05								

























# PEUGEOT

307 SW (3H)

03.02 -









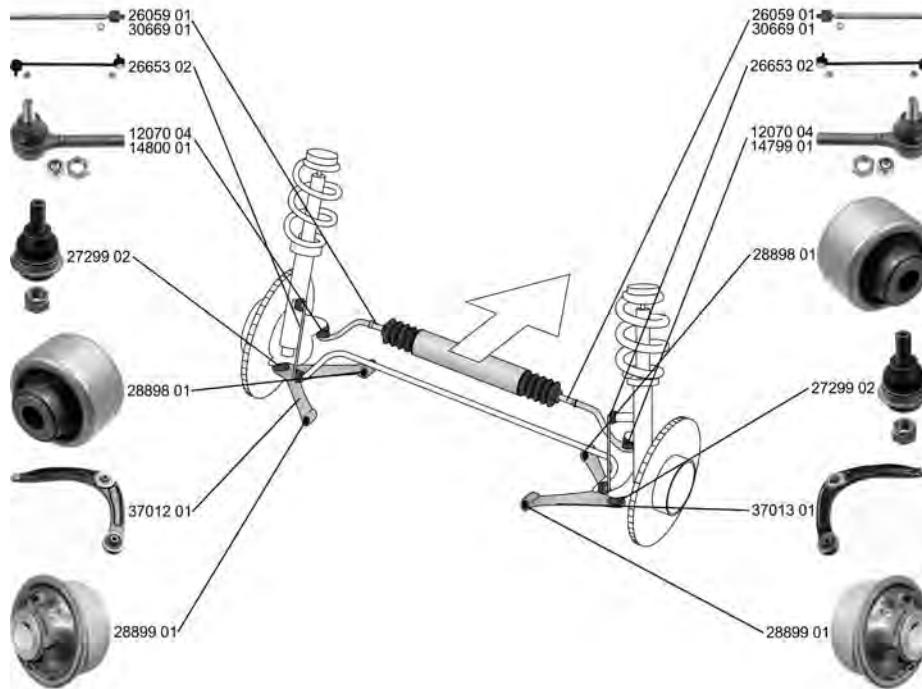











	<p><b>Faltenbalg, Lenkung / Bellow, steering</b>                  Innendurchmesser 1 [mm] / Inner Diameter 1 [mm]: 17                  Innendurchmesser 2 [mm] / Inner Diameter 2 [mm]: 60</p> <p>ALL TYPES ausser/except for :</p> <table border="0"> <tr> <td>2.0 Flex</td> <td>07.04 - 04.08</td> </tr> <tr> <td>1.4 HDi 70</td> <td>03.02 - 01.05</td> </tr> <tr> <td>1.4 HDi</td> <td>04.02 - 06.05</td> </tr> </table>	2.0 Flex	07.04 - 04.08	1.4 HDi 70	03.02 - 01.05	1.4 HDi	04.02 - 06.05	(7) (71) (72)		<p><b>30209 01</b>      <b>4066 73</b> <b>4066 82</b></p> 
2.0 Flex	07.04 - 04.08									
1.4 HDi 70	03.02 - 01.05									
1.4 HDi	04.02 - 06.05									
	<p><b>Lenker, Radaufhängung / Track Control Arm</b>                  Querlenker / Control Arm                  mit Gummilager / with rubber mounting</p> <p>ALL TYPES ausser/except for :</p> <table border="0"> <tr> <td>2.0 Flex</td> <td>07.04 - 04.08</td> </tr> <tr> <td>1.4 HDi 70</td> <td>03.02 - 01.05</td> </tr> <tr> <td>1.4 HDi</td> <td>04.02 - 06.05</td> </tr> </table>	2.0 Flex	07.04 - 04.08	1.4 HDi 70	03.02 - 01.05	1.4 HDi	04.02 - 06.05	(14) (98) (212)		<p><b>37012 01</b>      <b>3520 S2</b>                  28898 01                  28899 01</p> 
2.0 Flex	07.04 - 04.08									
1.4 HDi 70	03.02 - 01.05									
1.4 HDi	04.02 - 06.05									
	<p><b>Lenker, Radaufhängung / Track Control Arm</b>                  Querlenker / Control Arm                  mit Gummilager / with rubber mounting</p> <p>ALL TYPES ausser/except for :</p> <table border="0"> <tr> <td>2.0 Flex</td> <td>07.04 - 04.08</td> </tr> <tr> <td>1.4 HDi 70</td> <td>03.02 - 01.05</td> </tr> <tr> <td>1.4 HDi</td> <td>04.02 - 06.05</td> </tr> </table>	2.0 Flex	07.04 - 04.08	1.4 HDi 70	03.02 - 01.05	1.4 HDi	04.02 - 06.05	(14) (98) (212)		<p><b>37013 01</b>      <b>3521 P3</b>                  28898 01                  28899 01</p> 
2.0 Flex	07.04 - 04.08									
1.4 HDi 70	03.02 - 01.05									
1.4 HDi	04.02 - 06.05									
	<p><b>Trag-/Führungsgelenk / Ball Joint</b>                  mit Zubehör / with accessories</p> <p>ALL TYPES ausser/except for :</p> <table border="0"> <tr> <td>2.0 Flex</td> <td>07.04 - 04.08</td> </tr> <tr> <td>1.4 HDi 70</td> <td>03.02 - 01.05</td> </tr> <tr> <td>1.4 HDi</td> <td>04.02 - 06.05</td> </tr> </table>	2.0 Flex	07.04 - 04.08	1.4 HDi 70	03.02 - 01.05	1.4 HDi	04.02 - 06.05	(31) (220)		<p><b>27299 02</b>      <b>3640 70</b></p> 
2.0 Flex	07.04 - 04.08									
1.4 HDi 70	03.02 - 01.05									
1.4 HDi	04.02 - 06.05									
	<p><b>Lagerung, Lenker / Control Arm-/Trailing Arm Bush</b>                  für Querlenker / for control arm</p> <p>ALL TYPES ausser/except for :</p> <table border="0"> <tr> <td>2.0 Flex</td> <td>07.04 - 04.08</td> </tr> <tr> <td>1.4 HDi 70</td> <td>03.02 - 01.05</td> </tr> <tr> <td>1.4 HDi</td> <td>04.02 - 06.05</td> </tr> </table>	2.0 Flex	07.04 - 04.08	1.4 HDi 70	03.02 - 01.05	1.4 HDi	04.02 - 06.05	(9) (186)		<p><b>28898 01</b>      <b>3523 91</b> <b>3523 AJ</b></p> 
2.0 Flex	07.04 - 04.08									
1.4 HDi 70	03.02 - 01.05									
1.4 HDi	04.02 - 06.05									
	<p><b>Lagerung, Lenker / Control Arm-/Trailing Arm Bush</b>                  für Querlenker / for control arm</p> <p>ALL TYPES ausser/except for :</p> <table border="0"> <tr> <td>2.0 Flex</td> <td>07.04 - 04.08</td> </tr> <tr> <td>1.4 HDi 70</td> <td>03.02 - 01.05</td> </tr> <tr> <td>1.4 HDi</td> <td>04.02 - 06.05</td> </tr> </table>	2.0 Flex	07.04 - 04.08	1.4 HDi 70	03.02 - 01.05	1.4 HDi	04.02 - 06.05	(9) (186)		<p><b>28899 01</b>      <b>3523 92</b></p> 
2.0 Flex	07.04 - 04.08									
1.4 HDi 70	03.02 - 01.05									
1.4 HDi	04.02 - 06.05									
	<p><b>Stange/Strebe, Stabilisator / Rod/Strut, stabiliser</b>                  Pendelstange / Suspension Rod                  mit Zubehör / with accessories</p> <p>ALL TYPES ausser/except for :</p> <table border="0"> <tr> <td>2.0 Flex</td> <td>07.04 - 04.08</td> </tr> <tr> <td>1.4 HDi 70</td> <td>03.02 - 01.05</td> </tr> <tr> <td>1.4 HDi</td> <td>04.02 - 06.05</td> </tr> </table>	2.0 Flex	07.04 - 04.08	1.4 HDi 70	03.02 - 01.05	1.4 HDi	04.02 - 06.05	(30) (97) (220)		<p><b>26653 02</b>      <b>5087 77</b></p> 
2.0 Flex	07.04 - 04.08									
1.4 HDi 70	03.02 - 01.05									
1.4 HDi	04.02 - 06.05									



# PEUGEOT

**307 CC (3B) 10.03 -**





















	<p><b>Spurstangenkopf / Tie Rod End</b> mit Zubehör / with accessories mit Rechtsgewinde / with right-hand thread Gewindemaß / Thread Size: M14x1,5</p> <p>ALL TYPES ausser/except for : 2.0 Flex 01.05 -</p>	<p>(27) </p> <p>(220)</p> <p>(217)</p> <p>(62)</p> <p>Orga 10311-&gt;</p>	<p><b>12070 04</b> 3817 50</p> 
	<p><b>Spurstangenkopf / Tie Rod End</b> mit Rechtsgewinde / with right-hand thread Gewindemaß / Thread Size: M14x1,5</p> <p>2.0 16V, 100 kW 10.03 - 2.0 16V, 130 kW 10.03 -</p>	<p>(27) </p> <p>(217)</p> <p>(62)</p> <p></p> <p>-&gt;Orga 10310 stehend / Vertical (247)</p>	<p><b>14799 01</b> 3817 41</p> 
	<p><b>Spurstangenkopf / Tie Rod End</b> mit Rechtsgewinde / with right-hand thread Aussengewinde [mm] / Outer Thread [mm]: M14x1,5</p> <p>2.0 16V, 100 kW 10.03 - 2.0 16V, 130 kW 10.03 -</p>	<p>(27) </p> <p>(217)</p> <p>(40)</p> <p></p> <p>-&gt;Orga 10310 stehend / Vertical (247)</p>	<p><b>14800 01</b> 3817 42</p> 
	<p><b>Axialgelenk, Spurstange / Tie Rod Axle Joint</b> Gewindemaß / Thread Size: M14x1,5 Innengewinde [mm] / Inner Thread [mm]: M14x1,5</p> <p>2.0 16V, 100 kW 10.03 - 2.0 16V, 130 kW 10.03 -</p>	<p>(5) </p> <p>(62)</p> <p>(75)</p> <p>-&gt;Orga 10310</p>	<p><b>26059 01</b> 3812 E0</p> 
	<p><b>Axialgelenk, Spurstange / Tie Rod Axle Joint</b> Gewindemaß 1 / Thread Measurement 1: M14x1,5 Gewindemaß 2 / Thread Measurement 2: M14x1,5</p> <p>ALL TYPES ausser/except for : 2.0 Flex 01.05 -</p>	<p>(5) </p> <p>(63)</p> <p>(64)</p> <p>Orga 10311-&gt;</p>	<p><b>30669 01</b> 3812 E5</p> 
	<p><b>Faltenbalg, Lenkung / Bellow, steering</b> Innendurchmesser 1 [mm] / Inner Diameter 1 [mm]: 17 Innendurchmesser 2 [mm] / Inner Diameter 2 [mm]: 60</p> <p>ALL TYPES ausser/except for : 2.0 Flex 01.05 -</p>	<p>(7)</p> <p>(71)</p> <p>(72)</p> <p></p>	<p><b>30209 01</b> 4066 73 4066 82</p> 







# PEUGEOT

**307 CC (3B) 10.03 -**

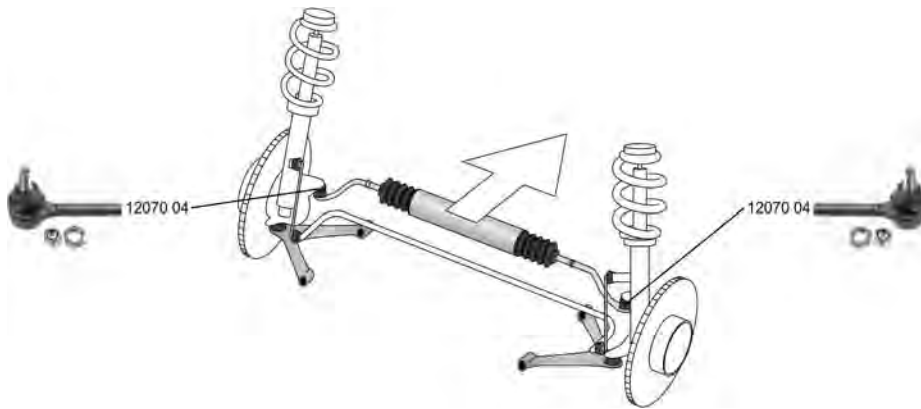
	<b>Lenker, Radaufhängung / Track Control Arm</b> Querlenker / Control Arm mit Gummilager / with rubber mounting	(14) (98) (212)		<b>37012 01</b> 28898 01 28899 01	<b>3520 S2</b> 
	ALL TYPES ausser/except for : 2.0 Flex 01.05 -				
	<b>Lenker, Radaufhängung / Track Control Arm</b> Querlenker / Control Arm mit Gummilager / with rubber mounting	(14) (98) (212)		<b>37013 01</b> 28898 01 28899 01	<b>3521 P3</b> 
	ALL TYPES ausser/except for : 2.0 Flex 01.05 -				
	<b>Trag-/Führungsgelenk / Ball Joint</b> mit Zubehör / with accessories	(31) (220)		<b>27299 02</b>	<b>3640 70</b> 
	ALL TYPES ausser/except for : 2.0 Flex 01.05 -				
	<b>Lagerung, Lenker / Control Arm-/Trailing Arm Bush</b> für Querlenker / for control arm	(9) (186)		<b>28898 01</b>	<b>3523 91</b> <b>3523 AJ</b> 
	ALL TYPES ausser/except for : 2.0 Flex 01.05 -				
	<b>Lagerung, Lenker / Control Arm-/Trailing Arm Bush</b> für Querlenker / for control arm	(9) (186)		<b>28899 01</b>	<b>3523 92</b> 
	ALL TYPES ausser/except for : 2.0 Flex 01.05 -				
	<b>Stange/Strebe, Stabilisator / Rod/Strut, stabiliser</b> Pendelstange / Suspension Rod mit Zubehör / with accessories	(30) (97) (220)		<b>26653 02</b>	<b>5087 77</b> 
	ALL TYPES ausser/except for : 2.0 Flex 01.05 -				

**307 Stufenheck/Saloon 01.01 -**



	<b>Spurstangenkopf / Tie Rod End</b> mit Zubehör / with accessories mit Rechtsgewinde / with right-hand thread Gewindemaß / Thread Size: M14x1,5	(27) (220) (217) (62)		<b>12070 04</b>	<b>3817 50</b> 
	1.6 08.06 -				
	1.6 Flex, 81 kW 08.06 - 2.0 Flex, 105 kW 08.08 -		Orga 10311->		









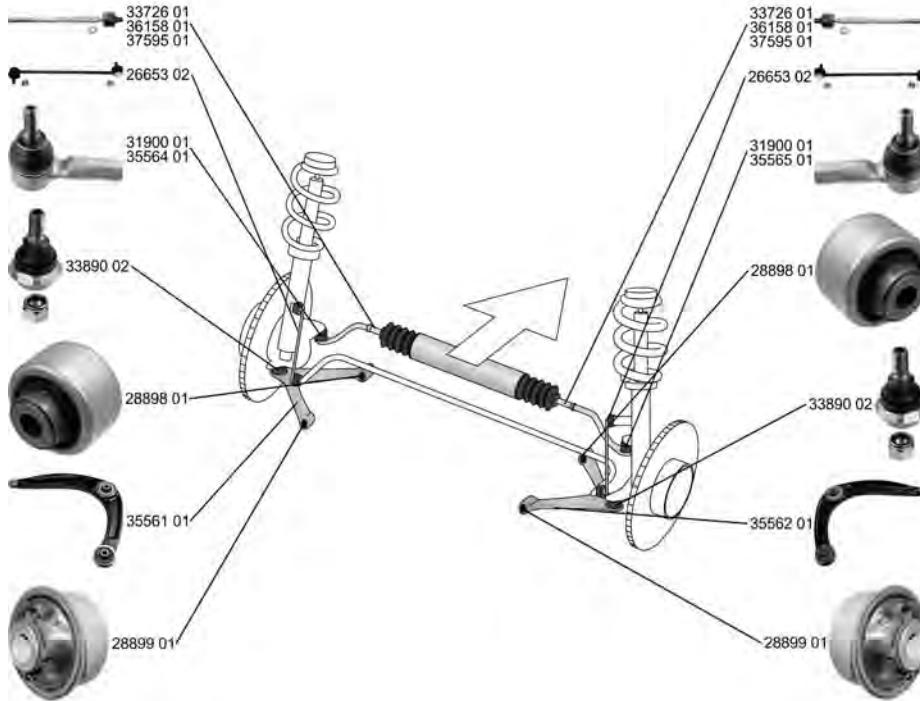

# PEUGEOT

308 (4A\_, 4C\_)

09.07 -

















	<b>Spurstangenkopf / Tie Rod End</b> Konusmaß [mm] / Cone Size [mm]: 18 Gewindemaß / Thread Size: M14x1,5	(27) (76) (62)		<b>31900 01</b> 3817 73
	1.6 GTi      07.10 -			
	<b>Spurstangenkopf / Tie Rod End</b>	(27)		<b>35564 01</b> 3817 89
	1.4 16V, 70 kW      09.07 -			
	1.4 16V, 72 kW      12.09 -			
	1.6 BioFlex, 80 kW      04.08 -			
	1.6 16V, 88 kW      09.07 -			
	1.6 16V, 103 kW      09.07 -			
	1.6 16V, 110 kW      09.07 -			
	1.6 16V, 115 kW      10.09 -			
	1.6 16V, 128 kW      03.08 -			
	1.6 HDi, 66 kW      09.07 -			
	1.6 HDi, 68 kW      11.09 -			
	1.6 HDi, 80 kW      09.07 -			
1.6 HDi, 82 kW      12.09 -				
2.0 HDi, 100 kW      09.07 -				
2.0 HDi, 103 kW      07.10 -				
	<b>Spurstangenkopf / Tie Rod End</b>	(27)		<b>35565 01</b> 3817 88
	1.4 16V, 70 kW      09.07 -			
	1.4 16V, 72 kW      12.09 -			
	1.6 BioFlex, 80 kW      04.08 -			
	1.6 16V, 88 kW      09.07 -			
	1.6 16V, 103 kW      09.07 -			
	1.6 16V, 110 kW      09.07 -			
	1.6 16V, 115 kW      10.09 -			
	1.6 16V, 128 kW      03.08 -			
	1.6 HDi, 66 kW      09.07 -			
	1.6 HDi, 68 kW      11.09 -			
	1.6 HDi, 80 kW      09.07 -			
1.6 HDi, 82 kW      12.09 -				
2.0 HDi, 100 kW      09.07 -				
2.0 HDi, 103 kW      07.10 -				



# PEUGEOT

308 (4A\_, 4C\_)













09.07 -

 <b>Axialgelenk, Spurstange / Tie Rod Axle Joint</b> Gewindemaß / Thread Size: M14x1,5	(5) (62)		<b>33726 01</b> <b>3812 F2</b> 
	1.4 16V, 70 kW      09.07 - 1.4 16V, 72 kW      12.09 - 1.6 BioFlex, 80 kW      04.08 - 1.6 16V, 88 kW      09.07 - 1.6 16V, 103 kW      09.07 - 1.6 16V, 110 kW      09.07 - 1.6 16V, 115 kW      10.09 - 1.6 16V, 128 kW      03.08 - 1.6 HDi, 66 kW      09.07 - 1.6 HDi, 68 kW      11.09 - 1.6 HDi, 80 kW      09.07 - 1.6 HDi, 82 kW      12.09 - 2.0 HDi, 100 kW      09.07 - 2.0 HDi, 103 kW      07.10 -		
 <b>Axialgelenk, Spurstange / Tie Rod Axle Joint</b> Gewindemaß 1 / Thread Measurement 1: M14 x 1,5 Gewindemaß 2 / Thread Measurement 2: M14 x 1,5	(5) (63) (64)		<b>36158 01</b> <b>3812 F8</b> 
	1.6 GTi      07.10 -		
 <b>Axialgelenk, Spurstange / Tie Rod Axle Joint</b> Gewindemaß 1 / Thread Measurement 1: M14 x 1,5 Gewindemaß 2 / Thread Measurement 2: M14 x 1,5	(5) (63) (64)		<b>37595 01</b> <b>3812 F8</b>
	1.6 GTi      07.10 -		
 <b>Faltenbalg, Lenkung / Bellow, steering</b> Innendurchmesser 1 [mm] / Inner Diameter 1 [mm]: 17 Innendurchmesser 2 [mm] / Inner Diameter 2 [mm]: 60	(7) (71) (72)		<b>30209 01</b> <b>4066 73</b> <b>4066 82</b> 
	1.4 16V, 70 kW      09.07 - 1.4 16V, 72 kW      12.09 - 1.6 BioFlex, 80 kW      04.08 - 1.6 16V, 88 kW      09.07 - 1.6 16V, 103 kW      09.07 - 1.6 16V, 110 kW      09.07 - 1.6 16V, 115 kW      10.09 - 1.6 16V, 128 kW      03.08 - 1.6 GTi      07.10 - 1.6 HDi, 66 kW      09.07 - 1.6 HDi, 68 kW      11.09 - 1.6 HDi, 80 kW      09.07 - 1.6 HDi, 82 kW      12.09 - 2.0 HDi, 100 kW      09.07 - 2.0 HDi, 103 kW      07.10 -		
 <b>Lenker, Radaufhängung / Track Control Arm</b> Querlenker / Control Arm	(14) (98)		<b>35561 01</b> <b>3520 V2</b> 
	1.4 16V, 70 kW      09.07 - 1.4 16V, 72 kW      12.09 - 1.6 BioFlex, 80 kW      04.08 - 1.6 16V, 88 kW      09.07 - 1.6 16V, 103 kW      09.07 - 1.6 16V, 110 kW      09.07 - 1.6 16V, 115 kW      10.09 - 1.6 16V, 128 kW      03.08 - 1.6 GTi      07.10 - 1.6 HDi, 66 kW      09.07 - 1.6 HDi, 68 kW      11.09 - 1.6 HDi, 80 kW      09.07 - 1.6 HDi, 82 kW      12.09 - 2.0 HDi, 100 kW      09.07 - 2.0 HDi, 103 kW      07.10 -		



# PEUGEOT

**308 (4A\_, 4C\_) 09.07 -**

	<b>Lenker, Radaufhängung / Track Control Arm</b> Querlenker / Control Arm	(14) (98)		<b>35562 01</b> <span style="float: right;">3521 R3</span>
	1.4 16V, 70 kW 09.07 - 1.4 16V, 72 kW 12.09 - 1.6 BioFlex, 80 kW 04.08 - 1.6 16V, 88 kW 09.07 - 1.6 16V, 103 kW 09.07 - 1.6 16V, 110 kW 09.07 - 1.6 16V, 115 kW 10.09 - 1.6 16V, 128 kW 03.08 - 1.6 GTi 07.10 - 1.6 HDi, 66 kW 09.07 - 1.6 HDi, 68 kW 11.09 - 1.6 HDi, 80 kW 09.07 - 1.6 HDi, 82 kW 12.09 - 2.0 HDi, 100 kW 09.07 - 2.0 HDi, 103 kW 07.10 -			
	<b>Trag-/Führungsgelenk / Ball Joint</b> Aussengewinde [mm] / Outer Thread [mm]: M14x1,5 Aussengewinde [mm] / Outer Thread [mm]: M38x1,5 Konusmaß [mm] / Cone Size [mm]: 17 Konussteigung / Cone Pitch: 1:8	(31) (40)		<b>33890 02</b> <span style="float: right;">3640 J3</span>
	1.4 16V, 70 kW 09.07 - 1.4 16V, 72 kW 12.09 - 1.6 BioFlex, 80 kW 04.08 - 1.6 16V, 88 kW 09.07 - 1.6 16V, 103 kW 09.07 - 1.6 16V, 110 kW 09.07 - 1.6 16V, 115 kW 10.09 - 1.6 16V, 128 kW 03.08 - 1.6 GTi 07.10 - 1.6 HDi, 66 kW 09.07 - 1.6 HDi, 68 kW 11.09 - 1.6 HDi, 80 kW 09.07 - 1.6 HDi, 82 kW 12.09 - 2.0 HDi, 100 kW 09.07 - 2.0 HDi, 103 kW 07.10 -			
	<b>Lagerung, Lenker / Control Arm-/Trailing Arm Bush</b> für Querlenker / for control arm	(9) (186)		<b>28898 01</b> <span style="float: right;">3523 91 3523 AJ</span>
	1.4 16V, 70 kW 09.07 - 1.4 16V, 72 kW 12.09 - 1.6 BioFlex, 80 kW 04.08 - 1.6 16V, 88 kW 09.07 - 1.6 16V, 103 kW 09.07 - 1.6 16V, 110 kW 09.07 - 1.6 16V, 115 kW 10.09 - 1.6 16V, 128 kW 03.08 - 1.6 GTi 07.10 - 1.6 HDi, 66 kW 09.07 - 1.6 HDi, 68 kW 11.09 - 1.6 HDi, 80 kW 09.07 - 1.6 HDi, 82 kW 12.09 - 2.0 HDi, 100 kW 09.07 - 2.0 HDi, 103 kW 07.10 -			
	<b>Lagerung, Lenker / Control Arm-/Trailing Arm Bush</b> für Querlenker / for control arm	(9) (186)		<b>28899 01</b> <span style="float: right;">3523 92</span>
	1.4 16V, 70 kW 09.07 - 1.4 16V, 72 kW 12.09 - 1.6 BioFlex, 80 kW 04.08 - 1.6 16V, 88 kW 09.07 - 1.6 16V, 103 kW 09.07 - 1.6 16V, 110 kW 09.07 - 1.6 16V, 115 kW 10.09 - 1.6 16V, 128 kW 03.08 - 1.6 GTi 07.10 - 1.6 HDi, 66 kW 09.07 - 1.6 HDi, 68 kW 11.09 - 1.6 HDi, 80 kW 09.07 - 1.6 HDi, 82 kW 12.09 - 2.0 HDi, 100 kW 09.07 - 2.0 HDi, 103 kW 07.10 -			





# PEUGEOT

308 (4A\_, 4C\_)



09.07 -

	<b>Stange/Strebe, Stabilisator / Rod/Strut, stabiliser</b>	(30)	↔	<b>26653 02</b>	<b>5087 77</b>
	Pendelstange / Suspension Rod mit Zubehör / with accessories	(97) (220)			
	1.4 16V, 70 kW	09.07 -			
	1.4 16V, 72 kW	12.09 -			
	1.6 BioFlex, 80 kW	04.08 -			
	1.6 16V, 88 kW	09.07 -			
	1.6 16V, 103 kW	09.07 -			
	1.6 16V, 110 kW	09.07 -			
	1.6 16V, 115 kW	10.09 -			
	1.6, 120 kW	01.12 -			
	1.6 16V, 128 kW	03.08 -			
	1.6 GTi	07.10 -			
	1.6 HDi, 66 kW	09.07 -			
	1.6 HDi, 68 kW	11.09 -			
	1.6 HDi, 80 kW	09.07 -			
	1.6 HDi, 82 kW	12.09 -			
	2.0 HDi, 100 kW	09.07 -			
	2.0 HDi, 103 kW	07.10 -			
	2.0 HDi, 110 kW	10.11 -			

308 SW

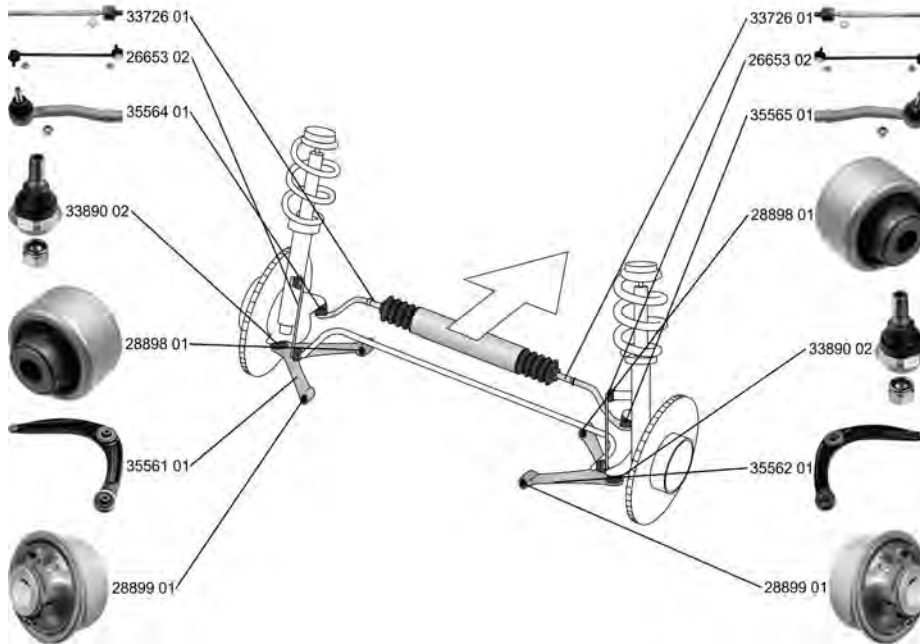
09.07 -























	<b>Spurstangenkopf / Tie Rod End</b>	(27)	↻	<b>35564 01</b>	<b>3817 89</b>
	ALL TYPES ausser/except for : 1.6 HDi, 68 kW 11.09 - 1.6 HDi, 84 kW 03.13 - 2.0 HDi, 110 kW 04.11 -				
	<b>Spurstangenkopf / Tie Rod End</b>	(27)	↻	<b>35565 01</b>	<b>3817 88</b>
	ALL TYPES ausser/except for : 1.6 HDi, 68 kW 11.09 - 1.6 HDi, 84 kW 03.13 - 2.0 HDi, 110 kW 04.11 -				
	<b>Axialgelenk, Spurstange / Tie Rod Axle Joint</b>	(5)	↔	<b>33726 01</b>	<b>3812 F2</b>
	Gewindemaß / Thread Size: M14x1,5 ALL TYPES ausser/except for : 1.6 HDi, 68 kW 11.09 - 1.6 HDi, 84 kW 03.13 - 2.0 HDi, 110 kW 04.11 -	(62)			





# PEUGEOT

**308 SW 09.07 -**

	<p><b>Faltenbalg, Lenkung / Bellow, steering</b>                  Innendurchmesser 1 [mm] / Inner Diameter 1 [mm]: 17                  Innendurchmesser 2 [mm] / Inner Diameter 2 [mm]: 60</p> <p>ALL TYPES ausser/except for :                  1.6 HDi, 84 kW 03.13 -                  2.0 HDi, 110 kW 04.11 -</p>	<p>(7) (71) (72)</p> <p>LHD RHD </p>	<p><b>30209 01</b> 4066 73 4066 82</p> 
	<p><b>Lenker, Radaufhängung / Track Control Arm</b>                  Querlenker / Control Arm</p> <p>ALL TYPES ausser/except for :                  1.6 HDi, 68 kW 11.09 -                  1.6 HDi, 84 kW 03.13 -                  2.0 HDi, 110 kW 04.11 -</p>	<p>(14)  (98)</p>	<p><b>35561 01</b> 3520 V2</p> 
	<p><b>Lenker, Radaufhängung / Track Control Arm</b>                  Querlenker / Control Arm</p> <p>ALL TYPES ausser/except for :                  1.6 HDi, 68 kW 11.09 -                  1.6 HDi, 84 kW 03.13 -                  2.0 HDi, 110 kW 04.11 -</p>	<p>(14)  (98)</p>	<p><b>35562 01</b> 3521 R3</p> 
	<p><b>Trag-/Führungsgelenk / Ball Joint</b>                  Aussengewinde [mm] / Outer Thread [mm]: M14x1,5                  Aussengewinde [mm] / Outer Thread [mm]: M38x1,5                  Konusmaß [mm] / Cone Size [mm]: 17                  Konussteigung / Cone Pitch: 1:8</p> <p>ALL TYPES ausser/except for :                  1.6 HDi, 68 kW 11.09 -                  1.6 HDi, 84 kW 03.13 -                  2.0 HDi, 110 kW 04.11 -</p>	<p>(31)  (40) (40) (76) (77)</p>	<p><b>33890 02</b> 3640 73</p> 
	<p><b>Lagerung, Lenker / Control Arm-/Trailing Arm Bush</b>                  für Querlenker / for control arm</p> <p>ALL TYPES ausser/except for :                  1.6 HDi, 68 kW 11.09 -                  1.6 HDi, 84 kW 03.13 -                  2.0 HDi, 110 kW 04.11 -</p>	<p>(9)  (186)</p>	<p><b>28898 01</b> 3523 91 3523 AJ</p> 
	<p><b>Lagerung, Lenker / Control Arm-/Trailing Arm Bush</b>                  für Querlenker / for control arm</p> <p>ALL TYPES ausser/except for :                  1.6 HDi, 68 kW 11.09 -                  1.6 HDi, 84 kW 03.13 -                  2.0 HDi, 110 kW 04.11 -</p>	<p>(9)  (186)</p>	<p><b>28899 01</b> 3523 92</p> 
	<p><b>Stange/Strebe, Stabilisator / Rod/Strut, stabiliser</b>                  Pendelstange / Suspension Rod                  mit Zubehör / with accessories</p> <p>ALL TYPES ausser/except for :                  1.6 HDi, 84 kW 03.13 -</p>	<p>(30)  (97) (220)</p>	<p><b>26653 02</b> 5087 77</p> 









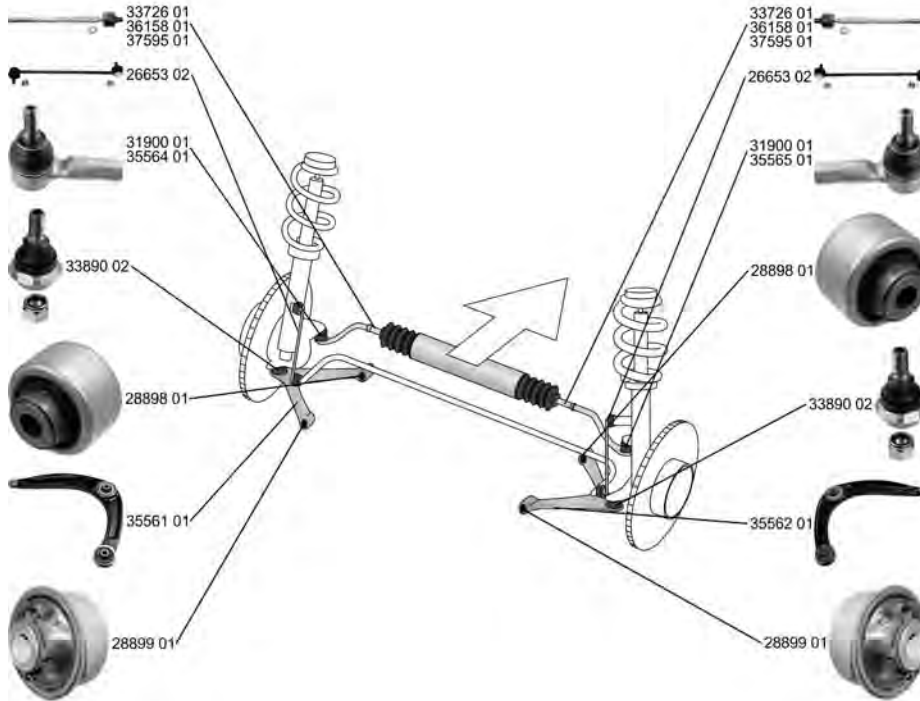



# PEUGEOT

308 CC

04.09 -

























	<b>Spurstangenkopf / Tie Rod End</b> Konusmaß [mm] / Cone Size [mm]: 18 Gewindemaß / Thread Size: M14x1,5	(27) (76) (62)	↔	<b>31900 01</b> 3817 73 
	1.6 THP      10.10 -			
	<b>Spurstangenkopf / Tie Rod End</b>	(27)	↶	<b>35564 01</b> 3817 89 
	1.6 16V, 88 kW      06.09 -			
	1.6 16V, 103 kW      06.09 -			
	1.6 16V      06.09 -			
	1.6 16V, 115 kW      06.09 -			
	1.6 HDi, 82 kW      06.09 -			
	2.0 HDi, 100 kW      04.09 -			
2.0 HDi, 103 kW      04.09 -				
2.0 HDi, 120 kW      06.09 -				
	<b>Spurstangenkopf / Tie Rod End</b>	(27)	↷	<b>35565 01</b> 3817 88 
	1.6 16V, 88 kW      06.09 -			
	1.6 16V, 103 kW      06.09 -			
	1.6 16V      06.09 -			
	1.6 16V, 115 kW      06.09 -			
	1.6 HDi, 82 kW      06.09 -			
	2.0 HDi, 100 kW      04.09 -			
2.0 HDi, 103 kW      04.09 -				
2.0 HDi, 120 kW      06.09 -				
	<b>Axialgelenk, Spurstange / Tie Rod Axle Joint</b> Gewindemaß / Thread Size: M14x1,5	(5) (62)	↔	<b>33726 01</b> 3812 F2 
	1.6 16V, 88 kW      06.09 -			
	1.6 16V, 103 kW      06.09 -			
	1.6 16V      06.09 -			
	1.6 16V, 115 kW      06.09 -			
	1.6 HDi, 82 kW      06.09 -			
	2.0 HDi, 100 kW      04.09 -			
2.0 HDi, 103 kW      04.09 -				
2.0 HDi, 120 kW      06.09 -				
	<b>Axialgelenk, Spurstange / Tie Rod Axle Joint</b> Gewindemaß 1 / Thread Measurement 1: M14 x 1,5 Gewindemaß 2 / Thread Measurement 2: M14 x 1,5	(5) (63) (64)	↔ ↷	<b>36158 01</b> 3812 F8 
	1.6 THP      10.10 -			



# PEUGEOT

**308 CC** **04.09 -**





	<p><b>Axialgelenk, Spurstange / Tie Rod Axle Joint</b>                  Gewindemaß 1 / Thread Measurement 1: M14 x 1,5                  Gewindemaß 2 / Thread Measurement 2: M14 x 1,5</p>	(5)  (63) (64)	<p><b>37595 01</b> <b>3812 F8</b></p>
	1.6 THP 10.10 -		
	<p><b>Faltenbalg, Lenkung / Bellow, steering</b>                  Innendurchmesser 1 [mm] / Inner Diameter 1 [mm]: 17                  Innendurchmesser 2 [mm] / Inner Diameter 2 [mm]: 60</p>	(7) (71) (72)	<p><b>30209 01</b> <b>4066 73</b>  <b>4066 82</b></p>
	ALL TYPES ausser/except for : 1.6, 121 kW 09.10 - 1.6, 129 kW 07.09 - 1.6 HDi, 84 kW 03.13 -		
	<p><b>Lenker, Radaufhängung / Track Control Arm</b>                  Querlenker / Control Arm</p>	(14)  (98)	<p><b>35561 01</b> <b>3520 V2</b></p>
	ALL TYPES ausser/except for : 1.6, 121 kW 09.10 - 1.6, 129 kW 07.09 - 1.6 HDi, 84 kW 03.13 -		
	<p><b>Lenker, Radaufhängung / Track Control Arm</b>                  Querlenker / Control Arm</p>	(14)  (98)	<p><b>35562 01</b> <b>3521 R3</b></p>
	ALL TYPES ausser/except for : 1.6, 121 kW 09.10 - 1.6, 129 kW 07.09 - 1.6 HDi, 84 kW 03.13 -		
	<p><b>Trag-/Führungsgelenk / Ball Joint</b>                  Aussengewinde [mm] / Outer Thread [mm]: M14x1,5                  Aussengewinde [mm] / Outer Thread [mm]: M38x1,5                  Konusmaß [mm] / Cone Size [mm]: 17                  Konussteigung / Cone Pitch: 1:8</p>	(31)  (40) (40) (76) (77)	<p><b>33890 02</b> <b>3640 73</b></p>
	ALL TYPES ausser/except for : 1.6, 121 kW 09.10 - 1.6, 129 kW 07.09 - 1.6 HDi, 84 kW 03.13 -		
	<p><b>Lagerung, Lenker / Control Arm-Trailing Arm Bush</b>                  für Querlenker / for control arm</p>	(9)  (186)	<p><b>28898 01</b> <b>3523 91</b>  <b>3523 AJ</b></p>
	ALL TYPES ausser/except for : 1.6, 121 kW 09.10 - 1.6, 129 kW 07.09 - 1.6 HDi, 84 kW 03.13 -		
	<p><b>Lagerung, Lenker / Control Arm-Trailing Arm Bush</b>                  für Querlenker / for control arm</p>	(9)  (186)	<p><b>28899 01</b> <b>3523 92</b></p>
	ALL TYPES ausser/except for : 1.6, 121 kW 09.10 - 1.6, 129 kW 07.09 - 1.6 HDi, 84 kW 03.13 -		
	<p><b>Stange/Strebe, Stabilisator / Rod/Strut, stabiliser</b>                  Pendelstange / Suspension Rod                  mit Zubehör / with accessories</p>	(30)  (97) (220)	<p><b>26653 02</b> <b>5087 77</b></p>
	ALL TYPES ausser/except for : 1.6, 121 kW 09.10 - 1.6, 129 kW 07.09 - 1.6 HDi, 84 kW 03.13 -		

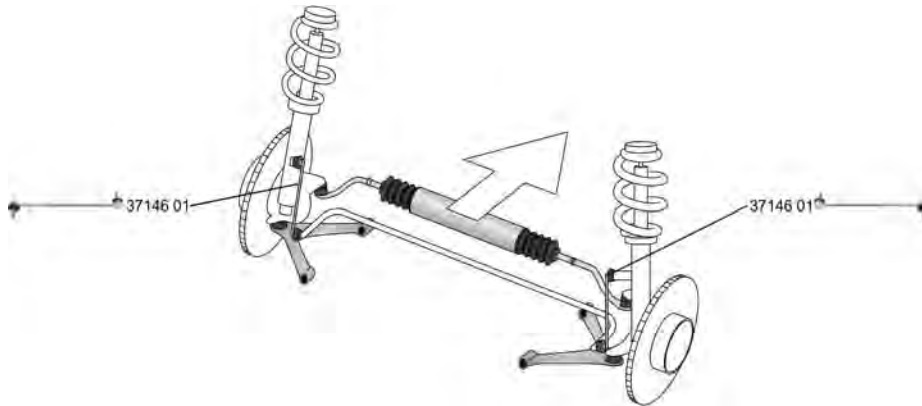

# PEUGEOT

**308 II** **09.13 -**





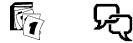

	<b>Stange/Strebe, Stabilisator / Rod/Strut, stabiliser</b>	(30)	 	<b>37146 01</b> <b>98 090 457 80</b>
	Koppelstange / Coupling Rod	(78)		
	1.2 VTi 72	09.13 -		
	1.6, 92 kW	09.13 -		
	1.6, 115 kW	09.13 -		
	1.6 HDi, 68 kW	09.13 -		
	1.6 HDi, 85 kW	09.13 -		

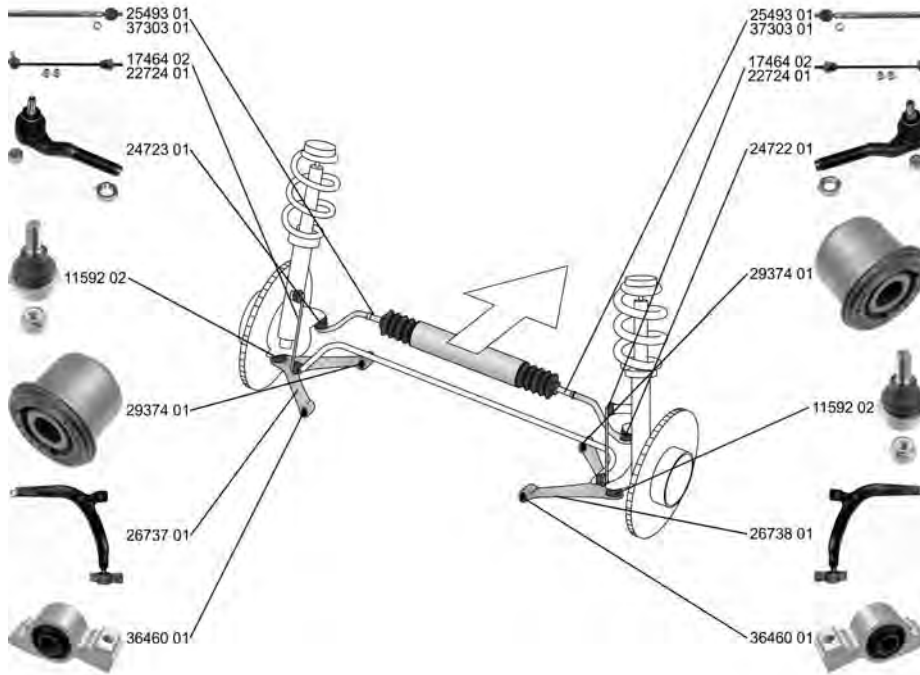

**PEUGEOT**

**406 (8B) 10.95 - 01.05**













	<p><b>Spurstangenkopf / Tie Rod End</b> hängend / Suspended</p>	<p>(27) (202)</p>	<p></p>	<p><b>24722 01</b> <b>3817 39</b></p> 
	<p>1.6 11.95 - 05.04</p> <p>1.8 16V, 85 kW 10.00 - 05.04</p> <p>1.8, 66 kW 05.97 - 05.04</p> <p>1.8, 74 kW 10.96 - 03.99</p> <p>1.8 16V, 81 kW 11.95 - 10.00</p> <p>2.0 16V, 97 kW 11.95 - 05.04</p> <p>2.0 16V, 99 kW 01.99 - 08.00</p> <p>2.0 16V, 100 kW 08.00 - 06.04</p> <p>2.0 16V HPi 05.01 - 05.04</p> <p>2.0, 104 kW 11.96 - 03.99</p> <p>2.0 Turbo 04.96 - 05.04</p> <p>2.2 07.00 - 05.04</p> <p>3.0 24V 10.96 - 05.04</p> <p>3.0 V6 03.00 - 05.04</p> <p>1.9 SL 09.97 - 03.99</p> <p>1.9 D 10.96 - 05.04</p> <p>1.9 TD, 66 kW 01.96 - 05.04</p> <p>1.9 TD, 68 kW 01.96 - 05.04</p> <p>2.0 HDi 90 02.99 - 05.04</p> <p>2.0 HDi 110 08.01 - 05.04</p> <p>2.0 HDi 110 06.98 - 08.01</p> <p>2.1 TD 12V 01.96 - 05.04</p> <p>2.2 HDi 03.00 - 05.04</p>			



# PEUGEOT

406 (8B)











10.95 - 01.05

	<b>Spurstangenkopf / Tie Rod End</b> hängend / Suspended	(27) (202) 	<b>24723 01</b> <b>3817 40</b> 
	1.6 11.95 - 05.04 1.8 16V, 85 kW 10.00 - 05.04 1.8, 66 kW 05.97 - 05.04 1.8, 74 kW 10.96 - 03.99 1.8 16V, 81 kW 11.95 - 10.00 2.0 16V, 97 kW 11.95 - 05.04 2.0 16V, 99 kW 01.99 - 08.00 2.0 16V, 100 kW 08.00 - 06.04 2.0 16V HPi 05.01 - 05.04 2.0, 104 kW 11.96 - 03.99 2.0 Turbo 04.96 - 05.04 2.2 07.00 - 05.04 3.0 24V 10.96 - 05.04 3.0 V6 03.00 - 05.04 1.9 SL 09.97 - 03.99 1.9 D 10.96 - 05.04 1.9 TD, 66 kW 01.96 - 05.04 1.9 TD, 68 kW 01.96 - 05.04 2.0 HDi 90 02.99 - 05.04 2.0 HDi 110 08.01 - 05.04 2.0 HDi 110 06.98 - 08.01 2.1 TD 12V 01.96 - 05.04 2.2 HDi 03.00 - 05.04		
	<b>Axialgelenk, Spurstange / Tie Rod Axle Joint</b>	(5) 	<b>25493 01</b> <b>3812 A9</b> 
	1.6 11.95 - 05.04 1.8 16V, 85 kW 10.00 - 05.04 1.8, 66 kW 05.97 - 05.04 1.8, 74 kW 10.96 - 03.99 1.8 16V, 81 kW 11.95 - 10.00 2.0 16V, 97 kW 11.95 - 05.04 2.0 16V, 99 kW 01.99 - 08.00 2.0 16V, 100 kW 08.00 - 06.04 2.0 16V HPi 05.01 - 05.04 2.0, 104 kW 11.96 - 03.99 2.0 Turbo 04.96 - 05.04 2.2 07.00 - 05.04 3.0 24V 10.96 - 05.04 3.0 V6 03.00 - 05.04 1.9 SL 09.97 - 03.99 1.9 D 10.96 - 05.04 1.9 TD, 66 kW 01.96 - 05.04 1.9 TD, 68 kW 01.96 - 05.04 2.0 HDi 90 02.99 - 05.04 2.0 HDi 110 08.01 - 05.04 2.0 HDi 110 06.98 - 08.01 2.1 TD 12V 01.96 - 05.04 2.2 HDi 03.00 - 05.04	mit Arbeitszylinder, Servolenkung / with slave cylinder, power steering (207)	
	<b>Axialgelenk, Spurstange / Tie Rod Axle Joint</b>	(5) 	<b>37303 01</b> <b>3812 C4</b> 
	1.6 11.95 - 05.04 1.8, 66 kW 05.97 - 05.04 1.8 16V, 81 kW 11.95 - 10.00 2.0 16V, 97 kW 11.95 - 05.04 2.0 16V, 99 kW 01.99 - 08.00 2.0 Turbo 04.96 - 05.04 2.2 07.00 - 05.04 3.0 24V 10.96 - 05.04 3.0 V6 03.00 - 05.04 1.9 TD, 66 kW 01.96 - 05.04 1.9 TD, 68 kW 01.96 - 05.04 2.0 HDi 90 02.99 - 05.04 2.0 HDi 110 06.98 - 08.01 2.1 TD 12V 01.96 - 05.04		



# PEUGEOT

**406 (8B) 10.95 - 01.05**

 <b>Faltenbalg, Lenkung / Bellow, steering</b> Innendurchmesser 1 [mm] / Inner Diameter 1 [mm]: 44 Innendurchmesser 2 [mm] / Inner Diameter 2 [mm]: 44	(7)		<b>30164 01</b>	<b>4066 30</b>
	(71) (72)	 nur in Verbindung mit / only in connection with:OE 3812 A9		(235)
1.6 11.95 - 05.04 1.8 16V, 85 kW 10.00 - 05.04 1.8, 66 kW 05.97 - 05.04 1.8, 74 kW 10.96 - 03.99 1.8 16V, 81 kW 11.95 - 10.00 2.0 16V, 97 kW 11.95 - 05.04 2.0 16V, 99 kW 01.99 - 08.00 2.0 16V, 100 kW 08.00 - 06.04 2.0 16V HPi 05.01 - 05.04 2.0, 104 kW 11.96 - 03.99 2.0 Turbo 04.96 - 05.04 2.2 07.00 - 05.04 3.0 24V 10.96 - 05.04 3.0 V6 03.00 - 05.04 1.9 SL 09.97 - 03.99 1.9 D 10.96 - 05.04 1.9 TD, 66 kW 01.96 - 05.04 1.9 TD, 68 kW 01.96 - 05.04 2.0 HDI 90 02.99 - 05.04 2.0 HDi 110 08.01 - 05.04 2.0 HDI 110 06.98 - 08.01 2.1 TD 12V 01.96 - 05.04 2.2 HDi 03.00 - 05.04				
 <b>Faltenbalg, Lenkung / Bellow, steering</b> Innendurchmesser 1 [mm] / Inner Diameter 1 [mm]: 16,5 Innendurchmesser 2 [mm] / Inner Diameter 2 [mm]: 43	(7)		<b>30181 01</b>	<b>4066 42</b>
	(71) (72)	 für Spurstange mit Durchmesser 22 mm / for tie rod with diameter 22 mm		(191)
1.6 11.95 - 05.04 1.8 16V, 85 kW 10.00 - 05.04 1.8, 66 kW 05.97 - 05.04 1.8, 74 kW 10.96 - 03.99 1.8 16V, 81 kW 11.95 - 10.00 2.0 16V, 97 kW 11.95 - 05.04 2.0 16V, 99 kW 01.99 - 08.00 2.0 16V, 100 kW 08.00 - 06.04 2.0 16V HPi 05.01 - 05.04 2.0, 104 kW 11.96 - 03.99 2.0 Turbo 04.96 - 05.04 2.2 07.00 - 05.04 3.0 24V 10.96 - 05.04 3.0 V6 03.00 - 05.04 1.9 SL 09.97 - 03.99 1.9 D 10.96 - 05.04 1.9 TD, 66 kW 01.96 - 05.04 1.9 TD, 68 kW 01.96 - 05.04 2.0 HDI 90 02.99 - 05.04 2.0 HDi 110 08.01 - 05.04 2.0 HDI 110 06.98 - 08.01 2.1 TD 12V 01.96 - 05.04 2.2 HDi 03.00 - 05.04				
 <b>Faltenbalg, Lenkung / Bellow, steering</b> Innendurchmesser 1 [mm] / Inner Diameter 1 [mm]: 21 Innendurchmesser 2 [mm] / Inner Diameter 2 [mm]: 58	(7)		<b>30182 01</b>	<b>4066 75</b>
	(71) (72)	 04.1999-> nur in Verbindung mit / only in connection with:OE 3812 C4		(235)
	1.6 11.95 - 05.04 1.8, 66 kW 05.97 - 05.04 1.8 16V, 81 kW 11.95 - 10.00 2.0 16V, 97 kW 11.95 - 05.04 2.0 16V, 99 kW 01.99 - 08.00 3.0 24V 10.96 - 05.04 1.9 D 10.96 - 05.04 1.9 TD, 66 kW 01.96 - 05.04 1.9 TD, 68 kW 01.96 - 05.04 2.0 HDI 90 02.99 - 05.04 2.0 HDi 110 06.98 - 08.01 2.1 TD 12V 01.96 - 05.04 1.8 16V, 85 kW 10.00 - 05.04 2.0 16V, 100 kW 08.00 - 06.04 2.0 16V HPi 05.01 - 05.04 2.2 07.00 - 05.04 3.0 V6 03.00 - 05.04 2.0 HDi 110 08.01 - 05.04 2.2 HDi 03.00 - 05.04		 nur in Verbindung mit / only in connection with:OE 3812 C4	(235)













# PEUGEOT

406 (8B)







10.95 - 01.05

	<b>Lenker, Radaufhängung / Track Control Arm</b> Querlenker / Control Arm	(14) (98)		<b>26737 01</b> <b>3520 H1</b>
1.6 1.8 16V, 85 kW 1.8, 66 kW 1.8, 74 kW 1.8 16V, 81 kW 2.0 16V, 97 kW 2.0 16V, 99 kW 2.0 16V, 100 kW 2.0 16V HPi 2.0, 104 kW 2.0 Turbo 2.2 3.0 24V 3.0 V6 1.9 SL 1.9 D 1.9 TD, 66 kW 1.9 TD, 68 kW 2.0 HDi 90 2.0 HDi 110 2.0 HDi 110 2.1 TD 12V 2.2 HDi		11.95 - 05.04 10.00 - 05.04 05.97 - 05.04 10.96 - 03.99 11.95 - 10.00 11.95 - 05.04 01.99 - 08.00 08.00 - 06.04 05.01 - 05.04 11.96 - 03.99 04.96 - 05.04 07.00 - 05.04 10.96 - 05.04 03.00 - 05.04 09.97 - 03.99 10.96 - 05.04 01.96 - 05.04 01.96 - 05.04 02.99 - 05.04 08.01 - 05.04 06.98 - 08.01 01.96 - 05.04 03.00 - 05.04		
	<b>Lenker, Radaufhängung / Track Control Arm</b> Querlenker / Control Arm	(14) (98)		<b>26738 01</b> <b>3521 E1</b>
1.6 1.8 16V, 85 kW 1.8, 66 kW 1.8, 74 kW 1.8 16V, 81 kW 2.0 16V, 97 kW 2.0 16V, 99 kW 2.0 16V, 100 kW 2.0 16V HPi 2.0, 104 kW 2.0 Turbo 2.2 3.0 24V 3.0 V6 1.9 SL 1.9 D 1.9 TD, 66 kW 1.9 TD, 68 kW 2.0 HDi 90 2.0 HDi 110 2.0 HDi 110 2.1 TD 12V 2.2 HDi		11.95 - 05.04 10.00 - 05.04 05.97 - 05.04 10.96 - 03.99 11.95 - 10.00 11.95 - 05.04 01.99 - 08.00 08.00 - 06.04 05.01 - 05.04 11.96 - 03.99 04.96 - 05.04 07.00 - 05.04 10.96 - 05.04 03.00 - 05.04 09.97 - 03.99 10.96 - 05.04 01.96 - 05.04 01.96 - 05.04 02.99 - 05.04 08.01 - 05.04 06.98 - 08.01 01.96 - 05.04 03.00 - 05.04		
	<b>Trag-/Führungsgelenk / Ball Joint</b> mit Zubehör / with accessories Konussteigung / Cone Pitch: 1:8 Gewindemaß 1 / Thread Measurement 1: M 40x1.5 Gewindemaß 2 / Thread Measurement 2: M 14x1.5	(31) (220) (77) (63) (64)		<b>11592 02</b> <b>3640 71</b>
1.6 1.8 16V, 85 kW 1.8, 66 kW 1.8, 74 kW 1.8 16V, 81 kW 2.0 16V, 97 kW 2.0 16V, 99 kW 2.0 16V, 100 kW 2.0 16V HPi 2.0, 104 kW 2.0 Turbo 2.2 3.0 24V 3.0 V6 1.9 SL 1.9 D 1.9 TD, 66 kW 1.9 TD, 68 kW 2.0 HDi 90 2.0 HDi 110 2.0 HDi 110 2.1 TD 12V 2.2 HDi		11.95 - 05.04 10.00 - 05.04 05.97 - 05.04 10.96 - 03.99 11.95 - 10.00 11.95 - 05.04 01.99 - 08.00 08.00 - 06.04 05.01 - 05.04 11.96 - 03.99 04.96 - 05.04 07.00 - 05.04 10.96 - 05.04 03.00 - 05.04 09.97 - 03.99 10.96 - 05.04 01.96 - 05.04 01.96 - 05.04 02.99 - 05.04 08.01 - 05.04 06.98 - 08.01 01.96 - 05.04 03.00 - 05.04		



# PEUGEOT

**406 (8B) 10.95 - 01.05**











	<b>Lagerung, Lenker / Control Arm-/Trailing Arm Bush</b> für Querlenker / for control arm	(9) (186)		<b>29374 01</b> <span style="float: right;">3523 78</span>																																													
	<table border="0"> <tr><td>1.6</td><td>11.95 - 05.04</td></tr> <tr><td>1.8 16V, 85 kW</td><td>10.00 - 05.04</td></tr> <tr><td>1.8, 66 kW</td><td>05.97 - 05.04</td></tr> <tr><td>1.8, 74 kW</td><td>10.96 - 03.99</td></tr> <tr><td>1.8 16V, 81 kW</td><td>11.95 - 10.00</td></tr> <tr><td>2.0 16V, 97 kW</td><td>11.95 - 05.04</td></tr> <tr><td>2.0 16V, 99 kW</td><td>01.99 - 08.00</td></tr> <tr><td>2.0 16V, 100 kW</td><td>08.00 - 06.04</td></tr> <tr><td>2.0 16V HPi</td><td>05.01 - 05.04</td></tr> <tr><td>2.0, 104 kW</td><td>11.96 - 03.99</td></tr> <tr><td>2.0 Turbo</td><td>04.96 - 05.04</td></tr> <tr><td>2.2</td><td>07.00 - 05.04</td></tr> <tr><td>3.0 24V</td><td>10.96 - 05.04</td></tr> <tr><td>3.0 V6</td><td>03.00 - 05.04</td></tr> <tr><td>1.9 SL</td><td>09.97 - 03.99</td></tr> <tr><td>1.9 D</td><td>10.96 - 05.04</td></tr> <tr><td>1.9 TD, 66 kW</td><td>01.96 - 05.04</td></tr> <tr><td>1.9 TD, 68 kW</td><td>01.96 - 05.04</td></tr> <tr><td>2.0 HDi 90</td><td>02.99 - 05.04</td></tr> <tr><td>2.0 HDi 110</td><td>08.01 - 05.04</td></tr> <tr><td>2.0 HDi 110</td><td>06.98 - 08.01</td></tr> <tr><td>2.1 TD 12V</td><td>01.96 - 05.04</td></tr> <tr><td>2.2 HDi</td><td>03.00 - 05.04</td></tr> </table>	1.6	11.95 - 05.04	1.8 16V, 85 kW	10.00 - 05.04	1.8, 66 kW	05.97 - 05.04	1.8, 74 kW	10.96 - 03.99	1.8 16V, 81 kW	11.95 - 10.00	2.0 16V, 97 kW	11.95 - 05.04	2.0 16V, 99 kW	01.99 - 08.00	2.0 16V, 100 kW	08.00 - 06.04	2.0 16V HPi	05.01 - 05.04	2.0, 104 kW	11.96 - 03.99	2.0 Turbo	04.96 - 05.04	2.2	07.00 - 05.04	3.0 24V	10.96 - 05.04	3.0 V6	03.00 - 05.04	1.9 SL	09.97 - 03.99	1.9 D	10.96 - 05.04	1.9 TD, 66 kW	01.96 - 05.04	1.9 TD, 68 kW	01.96 - 05.04	2.0 HDi 90	02.99 - 05.04	2.0 HDi 110	08.01 - 05.04	2.0 HDi 110	06.98 - 08.01	2.1 TD 12V	01.96 - 05.04	2.2 HDi	03.00 - 05.04		
1.6	11.95 - 05.04																																																
1.8 16V, 85 kW	10.00 - 05.04																																																
1.8, 66 kW	05.97 - 05.04																																																
1.8, 74 kW	10.96 - 03.99																																																
1.8 16V, 81 kW	11.95 - 10.00																																																
2.0 16V, 97 kW	11.95 - 05.04																																																
2.0 16V, 99 kW	01.99 - 08.00																																																
2.0 16V, 100 kW	08.00 - 06.04																																																
2.0 16V HPi	05.01 - 05.04																																																
2.0, 104 kW	11.96 - 03.99																																																
2.0 Turbo	04.96 - 05.04																																																
2.2	07.00 - 05.04																																																
3.0 24V	10.96 - 05.04																																																
3.0 V6	03.00 - 05.04																																																
1.9 SL	09.97 - 03.99																																																
1.9 D	10.96 - 05.04																																																
1.9 TD, 66 kW	01.96 - 05.04																																																
1.9 TD, 68 kW	01.96 - 05.04																																																
2.0 HDi 90	02.99 - 05.04																																																
2.0 HDi 110	08.01 - 05.04																																																
2.0 HDi 110	06.98 - 08.01																																																
2.1 TD 12V	01.96 - 05.04																																																
2.2 HDi	03.00 - 05.04																																																
	<b>Lagerung, Lenker / Control Arm-/Trailing Arm Bush</b> für Querlenker / for control arm	(9) (186)		<b>36460 01</b> <span style="float: right;">3523 61</span>																																													
	<table border="0"> <tr><td>1.6</td><td>11.95 - 05.04</td></tr> <tr><td>1.8 16V, 85 kW</td><td>10.00 - 05.04</td></tr> <tr><td>1.8, 66 kW</td><td>05.97 - 05.04</td></tr> <tr><td>1.8 16V, 81 kW</td><td>11.95 - 10.00</td></tr> <tr><td>2.0 16V, 97 kW</td><td>11.95 - 05.04</td></tr> <tr><td>2.0 16V, 99 kW</td><td>01.99 - 08.00</td></tr> <tr><td>2.0 16V, 100 kW</td><td>08.00 - 06.04</td></tr> <tr><td>2.0 16V HPi</td><td>05.01 - 05.04</td></tr> <tr><td>2.0 Turbo</td><td>04.96 - 05.04</td></tr> <tr><td>2.2</td><td>07.00 - 05.04</td></tr> <tr><td>3.0 24V</td><td>10.96 - 05.04</td></tr> <tr><td>3.0 V6</td><td>03.00 - 05.04</td></tr> <tr><td>1.9 D</td><td>10.96 - 05.04</td></tr> <tr><td>1.9 TD, 66 kW</td><td>01.96 - 05.04</td></tr> <tr><td>1.9 TD, 68 kW</td><td>01.96 - 05.04</td></tr> <tr><td>2.0 HDi 90</td><td>02.99 - 05.04</td></tr> <tr><td>2.0 HDi 110</td><td>08.01 - 05.04</td></tr> <tr><td>2.0 HDi 110</td><td>06.98 - 08.01</td></tr> <tr><td>2.1 TD 12V</td><td>01.96 - 05.04</td></tr> <tr><td>2.2 HDi</td><td>03.00 - 05.04</td></tr> </table>	1.6	11.95 - 05.04	1.8 16V, 85 kW	10.00 - 05.04	1.8, 66 kW	05.97 - 05.04	1.8 16V, 81 kW	11.95 - 10.00	2.0 16V, 97 kW	11.95 - 05.04	2.0 16V, 99 kW	01.99 - 08.00	2.0 16V, 100 kW	08.00 - 06.04	2.0 16V HPi	05.01 - 05.04	2.0 Turbo	04.96 - 05.04	2.2	07.00 - 05.04	3.0 24V	10.96 - 05.04	3.0 V6	03.00 - 05.04	1.9 D	10.96 - 05.04	1.9 TD, 66 kW	01.96 - 05.04	1.9 TD, 68 kW	01.96 - 05.04	2.0 HDi 90	02.99 - 05.04	2.0 HDi 110	08.01 - 05.04	2.0 HDi 110	06.98 - 08.01	2.1 TD 12V	01.96 - 05.04	2.2 HDi	03.00 - 05.04								
1.6	11.95 - 05.04																																																
1.8 16V, 85 kW	10.00 - 05.04																																																
1.8, 66 kW	05.97 - 05.04																																																
1.8 16V, 81 kW	11.95 - 10.00																																																
2.0 16V, 97 kW	11.95 - 05.04																																																
2.0 16V, 99 kW	01.99 - 08.00																																																
2.0 16V, 100 kW	08.00 - 06.04																																																
2.0 16V HPi	05.01 - 05.04																																																
2.0 Turbo	04.96 - 05.04																																																
2.2	07.00 - 05.04																																																
3.0 24V	10.96 - 05.04																																																
3.0 V6	03.00 - 05.04																																																
1.9 D	10.96 - 05.04																																																
1.9 TD, 66 kW	01.96 - 05.04																																																
1.9 TD, 68 kW	01.96 - 05.04																																																
2.0 HDi 90	02.99 - 05.04																																																
2.0 HDi 110	08.01 - 05.04																																																
2.0 HDi 110	06.98 - 08.01																																																
2.1 TD 12V	01.96 - 05.04																																																
2.2 HDi	03.00 - 05.04																																																
	<b>Stange/Strebe, Stabilisator / Rod/Strut, stabiliser</b> Pendelstange / Suspension Rod	(30) (97)		<b>17464 02</b> <span style="float: right;">5087 40</span>																																													
	<table border="0"> <tr><td>1.6</td><td>11.95 - 05.04</td></tr> <tr><td>1.8 16V, 85 kW</td><td>10.00 - 05.04</td></tr> <tr><td>1.8, 66 kW</td><td>05.97 - 05.04</td></tr> <tr><td>1.8, 74 kW</td><td>10.96 - 03.99</td></tr> <tr><td>1.8 16V, 81 kW</td><td>11.95 - 10.00</td></tr> <tr><td>2.0 16V, 97 kW</td><td>11.95 - 05.04</td></tr> <tr><td>2.0 16V, 99 kW</td><td>01.99 - 08.00</td></tr> <tr><td>2.0 16V, 100 kW</td><td>08.00 - 06.04</td></tr> <tr><td>2.0 16V HPi</td><td>05.01 - 05.04</td></tr> <tr><td>2.0, 104 kW</td><td>11.96 - 03.99</td></tr> <tr><td>2.0 Turbo</td><td>04.96 - 05.04</td></tr> <tr><td>2.2</td><td>07.00 - 05.04</td></tr> <tr><td>3.0 24V</td><td>10.96 - 05.04</td></tr> <tr><td>3.0 V6</td><td>03.00 - 05.04</td></tr> <tr><td>1.9 SL</td><td>09.97 - 03.99</td></tr> <tr><td>1.9 D</td><td>10.96 - 05.04</td></tr> <tr><td>1.9 TD, 66 kW</td><td>01.96 - 05.04</td></tr> <tr><td>1.9 TD, 68 kW</td><td>01.96 - 05.04</td></tr> <tr><td>2.0 HDi 90</td><td>02.99 - 05.04</td></tr> <tr><td>2.0 HDi 110</td><td>08.01 - 05.04</td></tr> <tr><td>2.0 HDi 110</td><td>06.98 - 08.01</td></tr> <tr><td>2.1 TD 12V</td><td>01.96 - 05.04</td></tr> <tr><td>2.2 HDi</td><td>03.00 - 05.04</td></tr> </table>	1.6	11.95 - 05.04	1.8 16V, 85 kW	10.00 - 05.04	1.8, 66 kW	05.97 - 05.04	1.8, 74 kW	10.96 - 03.99	1.8 16V, 81 kW	11.95 - 10.00	2.0 16V, 97 kW	11.95 - 05.04	2.0 16V, 99 kW	01.99 - 08.00	2.0 16V, 100 kW	08.00 - 06.04	2.0 16V HPi	05.01 - 05.04	2.0, 104 kW	11.96 - 03.99	2.0 Turbo	04.96 - 05.04	2.2	07.00 - 05.04	3.0 24V	10.96 - 05.04	3.0 V6	03.00 - 05.04	1.9 SL	09.97 - 03.99	1.9 D	10.96 - 05.04	1.9 TD, 66 kW	01.96 - 05.04	1.9 TD, 68 kW	01.96 - 05.04	2.0 HDi 90	02.99 - 05.04	2.0 HDi 110	08.01 - 05.04	2.0 HDi 110	06.98 - 08.01	2.1 TD 12V	01.96 - 05.04	2.2 HDi	03.00 - 05.04		->Orga O 07664
1.6	11.95 - 05.04																																																
1.8 16V, 85 kW	10.00 - 05.04																																																
1.8, 66 kW	05.97 - 05.04																																																
1.8, 74 kW	10.96 - 03.99																																																
1.8 16V, 81 kW	11.95 - 10.00																																																
2.0 16V, 97 kW	11.95 - 05.04																																																
2.0 16V, 99 kW	01.99 - 08.00																																																
2.0 16V, 100 kW	08.00 - 06.04																																																
2.0 16V HPi	05.01 - 05.04																																																
2.0, 104 kW	11.96 - 03.99																																																
2.0 Turbo	04.96 - 05.04																																																
2.2	07.00 - 05.04																																																
3.0 24V	10.96 - 05.04																																																
3.0 V6	03.00 - 05.04																																																
1.9 SL	09.97 - 03.99																																																
1.9 D	10.96 - 05.04																																																
1.9 TD, 66 kW	01.96 - 05.04																																																
1.9 TD, 68 kW	01.96 - 05.04																																																
2.0 HDi 90	02.99 - 05.04																																																
2.0 HDi 110	08.01 - 05.04																																																
2.0 HDi 110	06.98 - 08.01																																																
2.1 TD 12V	01.96 - 05.04																																																
2.2 HDi	03.00 - 05.04																																																



# PEUGEOT

406 (8B)









10.95 - 01.05

	<b>Stange/Strebe, Stabilisator / Rod/Strut, stabiliser</b> Pendelstange / Suspension Rod mit Zubehör / with accessories	(30) (97) (220)		<b>22724 01</b> <b>5087 60</b> 
	1.6 11.95 - 05.04 1.8 16V, 85 kW 10.00 - 05.04 1.8, 66 kW 05.97 - 05.04 1.8, 74 kW 10.96 - 03.99 1.8 16V, 81 kW 11.95 - 10.00 2.0 16V, 97 kW 11.95 - 05.04 2.0 16V, 99 kW 01.99 - 08.00 2.0 16V, 100 kW 08.00 - 06.04 2.0 16V HPi 05.01 - 05.04 2.0, 104 kW 11.96 - 03.99 2.0 Turbo 04.96 - 05.04 2.2 07.00 - 05.04 3.0 24V 10.96 - 05.04 3.0 V6 03.00 - 05.04 1.9 SL 09.97 - 03.99 1.9 D 10.96 - 05.04 1.9 TD, 66 kW 01.96 - 05.04 1.9 TD, 68 kW 01.96 - 05.04 2.0 HDi 90 02.99 - 05.04 2.0 HDi 110 08.01 - 05.04 2.0 HDi 110 06.98 - 08.01 2.1 TD 12V 01.96 - 05.04 2.2 HDi 03.00 - 05.04		Orga O 07665->	
	<b>Stabilisatorlager / Stabiliser Mounting</b> Innendurchmesser [mm] / Inner Diameter [mm]: 23	(28) (73)	(x2)	<b>36497 01</b> <b>5094 74</b> 
	1.6 11.95 - 05.04 1.8 16V, 85 kW 10.00 - 05.04 1.8, 66 kW 05.97 - 05.04 1.8 16V, 81 kW 11.95 - 10.00 2.0 16V, 97 kW 11.95 - 05.04 2.0 16V, 100 kW 08.00 - 06.04 2.0 16V HPi 05.01 - 05.04 2.0 Turbo 04.96 - 05.04 2.2 07.00 - 05.04 3.0 24V 10.96 - 05.04 3.0 V6 03.00 - 05.04 1.9 D 10.96 - 05.04 1.9 TD, 66 kW 01.96 - 05.04 1.9 TD, 68 kW 01.96 - 05.04 2.0 HDi 90 02.99 - 05.04 2.0 HDi 110 08.01 - 05.04 2.0 HDi 110 06.98 - 08.01 2.1 TD 12V 01.96 - 05.04 2.2 HDi 03.00 - 05.04		 	
	<b>Stabilisatorlager / Stabiliser Mounting</b> Innendurchmesser [mm] / Inner Diameter [mm]: 24	(28) (73)	(x2)	<b>36498 01</b> <b>5094 75</b> 
	1.6 11.95 - 05.04 1.8 16V, 85 kW 10.00 - 05.04 1.8, 66 kW 05.97 - 05.04 1.8 16V, 81 kW 11.95 - 10.00 2.0 16V, 97 kW 11.95 - 05.04 2.0 16V, 100 kW 08.00 - 06.04 2.0 16V HPi 05.01 - 05.04 2.0 Turbo 04.96 - 05.04 2.2 07.00 - 05.04 3.0 24V 10.96 - 05.04 3.0 V6 03.00 - 05.04 1.9 D 10.96 - 05.04 1.9 TD, 66 kW 01.96 - 05.04 1.9 TD, 68 kW 01.96 - 05.04 2.0 HDi 90 02.99 - 05.04 2.0 HDi 110 08.01 - 05.04 2.0 HDi 110 06.98 - 08.01 2.1 TD 12V 01.96 - 05.04 2.2 HDi 03.00 - 05.04		 	



# PEUGEOT











**406 (8B) 10.95 - 01.05**

	<b>Lagerung, Lenker / Control Arm-/Trailing Arm Bush</b>	(9)		<b>22506 01</b>	<b>5131 80</b>
	1.6 11.95 - 05.04 1.8 16V, 85 kW 10.00 - 05.04 1.8, 66 kW 05.97 - 05.04 1.8, 74 kW 10.96 - 03.99 1.8 16V, 81 kW 11.95 - 10.00 2.0 16V, 97 kW 11.95 - 05.04 2.0 16V, 99 kW 01.99 - 08.00 2.0 16V, 100 kW 08.00 - 06.04 2.0 16V HPi 05.01 - 05.04 2.0, 104 kW 11.96 - 03.99 2.0 Turbo 04.96 - 05.04 2.2 07.00 - 05.04 3.0 24V 10.96 - 05.04 3.0 V6 03.00 - 05.04 1.9 SL 09.97 - 03.99 1.9 D 10.96 - 05.04 1.9 TD, 66 kW 01.96 - 05.04 1.9 TD, 68 kW 01.96 - 05.04 2.0 HDi 90 02.99 - 05.04 2.0 HDi 110 08.01 - 05.04 2.0 HDi 110 06.98 - 08.01 2.1 TD 12V 01.96 - 05.04 2.2 HDi 03.00 - 05.04				
	<b>Lagerung, Lenker / Control Arm-/Trailing Arm Bush</b>	(9)		<b>24930 01</b>	<b>3640 35</b>
	Aussendurchmesser [mm] / Outer Diameter [mm]: 45 Innendurchmesser [mm] / Inner Diameter [mm]: 14 1.6 11.95 - 05.04 1.8 16V, 85 kW 10.00 - 05.04 1.8, 66 kW 05.97 - 05.04 1.8, 74 kW 10.96 - 03.99 1.8 16V, 81 kW 11.95 - 10.00 2.0 16V, 97 kW 11.95 - 05.04 2.0 16V, 99 kW 01.99 - 08.00 2.0 16V, 100 kW 08.00 - 06.04 2.0 16V HPi 05.01 - 05.04 2.0, 104 kW 11.96 - 03.99 2.0 Turbo 04.96 - 05.04 2.2 07.00 - 05.04 3.0 24V 10.96 - 05.04 3.0 V6 03.00 - 05.04 1.9 SL 09.97 - 03.99 1.9 D 10.96 - 05.04 1.9 TD, 66 kW 01.96 - 05.04 1.9 TD, 68 kW 01.96 - 05.04 2.0 HDi 90 02.99 - 05.04 2.0 HDi 110 08.01 - 05.04 2.0 HDi 110 06.98 - 08.01 2.1 TD 12V 01.96 - 05.04 2.2 HDi 03.00 - 05.04	(38) (73)	->Chass. O 07664		
	<b>Stange/Strebe, Stabilisator / Rod/Strut, stabiliser</b>	(30)		<b>24529 03</b>	<b>5178 38</b>
	Pendelstange / Suspension Rod 1.6 11.95 - 05.04 1.8 16V, 85 kW 10.00 - 05.04 1.8, 66 kW 05.97 - 05.04 1.8, 74 kW 10.96 - 03.99 1.8 16V, 81 kW 11.95 - 10.00 2.0 16V, 97 kW 11.95 - 05.04 2.0 16V, 99 kW 01.99 - 08.00 2.0 16V, 100 kW 08.00 - 06.04 2.0 16V HPi 05.01 - 05.04 2.0, 104 kW 11.96 - 03.99 2.0 Turbo 04.96 - 05.04 2.2 07.00 - 05.04 3.0 24V 10.96 - 05.04 3.0 V6 03.00 - 05.04 1.9 SL 09.97 - 03.99 1.9 D 10.96 - 05.04 1.9 TD, 66 kW 01.96 - 05.04 1.9 TD, 68 kW 01.96 - 05.04 2.0 HDi 90 02.99 - 05.04 2.0 HDi 110 08.01 - 05.04 2.0 HDi 110 06.98 - 08.01 2.1 TD 12V 01.96 - 05.04 2.2 HDi 03.00 - 05.04	(97)			



# PEUGEOT

**406 (8B) 10.95 - 01.05**









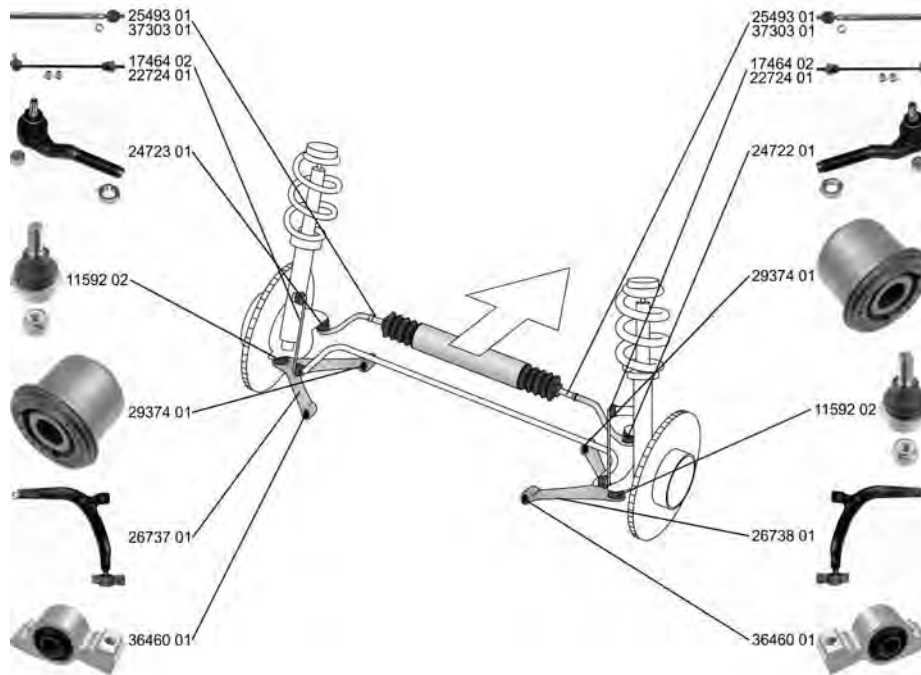





	<p><b>Stange/Strebe, Radaufhängung</b> <b>Rod/Strut, wheel suspension</b> Druckstange / Pressure Rod</p>	<p>(29) </p> <p>(48)</p>	<p><b>24726 02</b> <span style="float: right;"><b>5178 39</b></span></p> 
	<p>1.6 11.95 - 05.04 1.8 16V, 85 kW 10.00 - 05.04 1.8, 66 kW 05.97 - 05.04 1.8, 74 kW 10.96 - 03.99 1.8 16V, 81 kW 11.95 - 10.00 2.0 16V, 97 kW 11.95 - 05.04 2.0 16V, 99 kW 01.99 - 08.00 2.0 16V, 100 kW 08.00 - 06.04 2.0 16V HPi 05.01 - 05.04 2.0, 104 kW 11.96 - 03.99 2.0 Turbo 04.96 - 05.04 2.2 07.00 - 05.04 3.0 24V 10.96 - 05.04 3.0 V6 03.00 - 05.04 1.9 SL 09.97 - 03.99 1.9 D 10.96 - 05.04 1.9 TD, 66 kW 01.96 - 05.04 1.9 TD, 68 kW 01.96 - 05.04 2.0 HDi 90 02.99 - 05.04 2.0 HDi 110 08.01 - 05.04 2.0 HDi 110 06.98 - 08.01 2.1 TD 12V 01.96 - 05.04 2.2 HDi 03.00 - 05.04</p>		
	<p><b>Achskörperlager / Mounting, axle beam</b></p>	<p>(1) </p> <p>Chass. O 07665-&gt;</p>	<p><b>22500 01</b> <span style="float: right;"><b>3640 41</b></span></p> 
	<p>1.6 11.95 - 05.04 1.8 16V, 85 kW 10.00 - 05.04 1.8, 66 kW 05.97 - 05.04 1.8, 74 kW 10.96 - 03.99 1.8 16V, 81 kW 11.95 - 10.00 2.0 16V, 97 kW 11.95 - 05.04 2.0 16V, 99 kW 01.99 - 08.00 2.0 16V, 100 kW 08.00 - 06.04 2.0 16V HPi 05.01 - 05.04 2.0, 104 kW 11.96 - 03.99 2.0 Turbo 04.96 - 05.04 2.2 07.00 - 05.04 3.0 24V 10.96 - 05.04 3.0 V6 03.00 - 05.04 1.9 SL 09.97 - 03.99 1.9 D 10.96 - 05.04 1.9 TD, 66 kW 01.96 - 05.04 1.9 TD, 68 kW 01.96 - 05.04 2.0 HDi 90 02.99 - 05.04 2.0 HDi 110 08.01 - 05.04 2.0 HDi 110 06.98 - 08.01 2.1 TD 12V 01.96 - 05.04 2.2 HDi 03.00 - 05.04</p>		
	<p><b>Achskörperlager / Mounting, axle beam</b></p>	<p>(1)  </p>	<p><b>22504 01</b> <span style="float: right;"><b>5131 78</b></span></p> 
	<p>1.6 11.95 - 05.04 1.8 16V, 85 kW 10.00 - 05.04 1.8, 66 kW 05.97 - 05.04 1.8, 74 kW 10.96 - 03.99 1.8 16V, 81 kW 11.95 - 10.00 2.0 16V, 97 kW 11.95 - 05.04 2.0 16V, 99 kW 01.99 - 08.00 2.0 16V, 100 kW 08.00 - 06.04 2.0 16V HPi 05.01 - 05.04 2.0, 104 kW 11.96 - 03.99 2.0 Turbo 04.96 - 05.04 2.2 07.00 - 05.04 3.0 24V 10.96 - 05.04 3.0 V6 03.00 - 05.04 1.9 SL 09.97 - 03.99 1.9 D 10.96 - 05.04 1.9 TD, 66 kW 01.96 - 05.04 1.9 TD, 68 kW 01.96 - 05.04 2.0 HDi 90 02.99 - 05.04 2.0 HDi 110 08.01 - 05.04 2.0 HDi 110 06.98 - 08.01 2.1 TD 12V 01.96 - 05.04 2.2 HDi 03.00 - 05.04</p>		



# PEUGEOT

**406 Estate (8E/F) 10.96 - 10.04**





























	<p><b>Spurstangenkopf / Tie Rod End</b> hängend / Suspended ALL TYPES</p>	<p>(27) (202) </p>	<p><b>24722 01</b> <b>3817 39</b></p> 																										
	<p><b>Spurstangenkopf / Tie Rod End</b> hängend / Suspended ALL TYPES</p>	<p>(27) (202) </p>	<p><b>24723 01</b> <b>3817 40</b></p> 																										
	<p><b>Axialgelenk, Spurstange / Tie Rod Axle Joint</b> ALL TYPES</p>	<p>(5) </p> <p>mit Arbeitszylinder, Servolenkung / with slave cylinder, power steering</p>	<p><b>25493 01</b> <b>3812 A9</b></p> 																										
	<p><b>Axialgelenk, Spurstange / Tie Rod Axle Joint</b></p> <table border="0"> <tr><td>1.8, 66 kW</td><td>05.97 - 10.04</td></tr> <tr><td>1.8 16V, 81 kW</td><td>10.96 - 10.00</td></tr> <tr><td>2.0 16V, 97 kW</td><td>10.96 - 10.04</td></tr> <tr><td>2.0 16V, 99 kW</td><td>01.99 - 10.00</td></tr> <tr><td>2.0 Turbo</td><td>10.96 - 10.04</td></tr> <tr><td>2.2</td><td>07.00 - 10.04</td></tr> <tr><td>3.0 24V</td><td>10.96 - 10.04</td></tr> <tr><td>3.0 V6</td><td>03.00 - 10.04</td></tr> <tr><td>1.9 D</td><td>10.96 - 10.04</td></tr> <tr><td>1.9 TD</td><td>10.96 - 10.04</td></tr> <tr><td>2.0 HDI 90</td><td>02.99 - 10.04</td></tr> <tr><td>2.0 HDI 110</td><td>02.99 - 04.04</td></tr> <tr><td>2.1 TD 12V</td><td>10.96 - 10.04</td></tr> </table>	1.8, 66 kW	05.97 - 10.04	1.8 16V, 81 kW	10.96 - 10.00	2.0 16V, 97 kW	10.96 - 10.04	2.0 16V, 99 kW	01.99 - 10.00	2.0 Turbo	10.96 - 10.04	2.2	07.00 - 10.04	3.0 24V	10.96 - 10.04	3.0 V6	03.00 - 10.04	1.9 D	10.96 - 10.04	1.9 TD	10.96 - 10.04	2.0 HDI 90	02.99 - 10.04	2.0 HDI 110	02.99 - 04.04	2.1 TD 12V	10.96 - 10.04	<p>(5) </p>	<p><b>37303 01</b> <b>3812 C4</b></p> 
1.8, 66 kW	05.97 - 10.04																												
1.8 16V, 81 kW	10.96 - 10.00																												
2.0 16V, 97 kW	10.96 - 10.04																												
2.0 16V, 99 kW	01.99 - 10.00																												
2.0 Turbo	10.96 - 10.04																												
2.2	07.00 - 10.04																												
3.0 24V	10.96 - 10.04																												
3.0 V6	03.00 - 10.04																												
1.9 D	10.96 - 10.04																												
1.9 TD	10.96 - 10.04																												
2.0 HDI 90	02.99 - 10.04																												
2.0 HDI 110	02.99 - 04.04																												
2.1 TD 12V	10.96 - 10.04																												
	<p><b>Faltenbalg, Lenkung / Bellow, steering</b> Innendurchmesser 1 [mm] / Inner Diameter 1 [mm]: 44 Innendurchmesser 2 [mm] / Inner Diameter 2 [mm]: 44 ALL TYPES</p>	<p>(7) (71) (72)</p> <p></p> <p>nur in Verbindung mit / only in connection with: OE 3812 A9</p>	<p><b>30164 01</b> <b>4066 30</b></p> 																										



# PEUGEOT

406 Estate (8E/F)

10.96 - 10.04

















	<p><b>Faltenbalg, Lenkung / Bellow, steering</b>                  Innendurchmesser 1 [mm] / Inner Diameter 1 [mm]: 16,5                  Innendurchmesser 2 [mm] / Inner Diameter 2 [mm]: 43                  ALL TYPES</p>	(7) (71) (72)	 für Spurstange mit Durchmesser 22 mm / for tie rod with diameter 22 mm	(191)	<p><b>30181 01</b></p> 	<p><b>4066 42</b></p>																																				
	<p><b>Faltenbalg, Lenkung / Bellow, steering</b>                  Innendurchmesser 1 [mm] / Inner Diameter 1 [mm]: 21                  Innendurchmesser 2 [mm] / Inner Diameter 2 [mm]: 58</p> <table border="1" data-bbox="114 571 738 772"> <tr><td>1.8, 66 kW</td><td>05.97 - 10.04</td></tr> <tr><td>1.8 16V, 81 kW</td><td>10.96 - 10.00</td></tr> <tr><td>2.0 16V, 97 kW</td><td>10.96 - 10.04</td></tr> <tr><td>2.0 16V, 99 kW</td><td>01.99 - 10.00</td></tr> <tr><td>2.0 Turbo</td><td>10.96 - 10.04</td></tr> <tr><td>3.0 24V</td><td>10.96 - 10.04</td></tr> <tr><td>1.9 D</td><td>10.96 - 10.04</td></tr> <tr><td>1.9 TD</td><td>10.96 - 10.04</td></tr> <tr><td>2.1 TD 12V</td><td>10.96 - 10.04</td></tr> </table> <table border="1" data-bbox="114 772 738 969"> <tr><td>1.8 16V, 85 kW</td><td>10.00 - 10.04</td></tr> <tr><td>2.0 16V, 100 kW</td><td>10.00 - 10.04</td></tr> <tr><td>2.0 16V HPi</td><td>05.01 - 10.04</td></tr> <tr><td>2.2</td><td>07.00 - 10.04</td></tr> <tr><td>3.0 V6</td><td>03.00 - 10.04</td></tr> <tr><td>2.0 HDi 90</td><td>02.99 - 10.04</td></tr> <tr><td>2.0 HDi 110</td><td>08.01 - 10.04</td></tr> <tr><td>2.0 HDi 110</td><td>02.99 - 04.04</td></tr> <tr><td>2.2 HDi</td><td>03.00 - 10.04</td></tr> </table>	1.8, 66 kW	05.97 - 10.04	1.8 16V, 81 kW	10.96 - 10.00	2.0 16V, 97 kW	10.96 - 10.04	2.0 16V, 99 kW	01.99 - 10.00	2.0 Turbo	10.96 - 10.04	3.0 24V	10.96 - 10.04	1.9 D	10.96 - 10.04	1.9 TD	10.96 - 10.04	2.1 TD 12V	10.96 - 10.04	1.8 16V, 85 kW	10.00 - 10.04	2.0 16V, 100 kW	10.00 - 10.04	2.0 16V HPi	05.01 - 10.04	2.2	07.00 - 10.04	3.0 V6	03.00 - 10.04	2.0 HDi 90	02.99 - 10.04	2.0 HDi 110	08.01 - 10.04	2.0 HDi 110	02.99 - 04.04	2.2 HDi	03.00 - 10.04	(7) (71) (72)	 04.1999-> nur in Verbindung mit / only in connection with:OE 3812 C4	(235)	<p><b>30182 01</b></p> 	<p><b>4066 75</b></p>
1.8, 66 kW	05.97 - 10.04																																									
1.8 16V, 81 kW	10.96 - 10.00																																									
2.0 16V, 97 kW	10.96 - 10.04																																									
2.0 16V, 99 kW	01.99 - 10.00																																									
2.0 Turbo	10.96 - 10.04																																									
3.0 24V	10.96 - 10.04																																									
1.9 D	10.96 - 10.04																																									
1.9 TD	10.96 - 10.04																																									
2.1 TD 12V	10.96 - 10.04																																									
1.8 16V, 85 kW	10.00 - 10.04																																									
2.0 16V, 100 kW	10.00 - 10.04																																									
2.0 16V HPi	05.01 - 10.04																																									
2.2	07.00 - 10.04																																									
3.0 V6	03.00 - 10.04																																									
2.0 HDi 90	02.99 - 10.04																																									
2.0 HDi 110	08.01 - 10.04																																									
2.0 HDi 110	02.99 - 04.04																																									
2.2 HDi	03.00 - 10.04																																									
	<p><b>Lenker, Radaufhängung / Track Control Arm</b>                  Querlenker / Control Arm                  ALL TYPES</p>	(14) (98)			<p><b>26737 01</b></p> 	<p><b>3520 H1</b></p>																																				
	<p><b>Lenker, Radaufhängung / Track Control Arm</b>                  Querlenker / Control Arm                  ALL TYPES</p>	(14) (98)			<p><b>26738 01</b></p> 	<p><b>3521 E1</b></p>																																				
	<p><b>Trag-/Führungsgelenk / Ball Joint</b>                  mit Zubehör / with accessories                  Konussteigung / Cone Pitch: 1:8                  Gewindemaß 1 / Thread Measurement 1: M 40x1.5                  Gewindemaß 2 / Thread Measurement 2: M 14x1.5                  ALL TYPES</p>	(31) (220) (77) (63) (64)			<p><b>11592 02</b></p> 	<p><b>3640 71</b></p>																																				
	<p><b>Lagerung, Lenker / Control Arm-/Trailing Arm Bush</b>                  für Querlenker / for control arm                  ALL TYPES</p>	(9) (186)			<p><b>29374 01</b></p> 	<p><b>3523 78</b></p>																																				
	<p><b>Lagerung, Lenker / Control Arm-/Trailing Arm Bush</b>                  für Querlenker / for control arm                  ALL TYPES ausser/except for :                  1.8, 74 kW 10.96 - 03.99                  2.0 11.96 - 03.99</p>	(9) (186)			<p><b>36460 01</b></p> 	<p><b>3523 61</b></p>																																				
	<p><b>Stange/Strebe, Stabilisator / Rod/Strut, stabiliser</b>                  Pendelstange / Suspension Rod                  ALL TYPES</p>	(30) (97)	 ->Orga O 07664		<p><b>17464 02</b></p> 	<p><b>5087 40</b></p>																																				
	<p><b>Stange/Strebe, Stabilisator / Rod/Strut, stabiliser</b>                  Pendelstange / Suspension Rod                  mit Zubehör / with accessories                  ALL TYPES</p>	(30) (97) (220)	 Orga O 07665->		<p><b>22724 01</b></p> 	<p><b>5087 60</b></p>																																				





# PEUGEOT

**406 Estate (8E/F) 10.96 - 10.04**

	<b>Stabilisatorlager / Stabiliser Mounting</b> Innendurchmesser [mm] / Inner Diameter [mm]: 23	(28) (73)	(x2)		<b>36497 01</b> 5094 74
	ALL TYPES ausser/except for : 2.0 16V, 99 kW      01.99 - 10.00 2.0      11.96 - 03.99				
	<b>Stabilisatorlager / Stabiliser Mounting</b> Innendurchmesser [mm] / Inner Diameter [mm]: 24	(28) (73)	(x2)		<b>36498 01</b> 5094 75
	ALL TYPES ausser/except for : 2.0 16V, 99 kW      01.99 - 10.00 2.0      11.96 - 03.99				
	<b>Lagerung, Lenker / Control Arm-/Trailing Arm Bush</b> ALL TYPES	(9)			<b>22506 01</b> 5131 80
	<b>Lagerung, Lenker / Control Arm-/Trailing Arm Bush</b> Aussendurchmesser [mm] / Outer Diameter [mm]: 45 Innendurchmesser [mm] / Inner Diameter [mm]: 14	(9) (38) (73)			<b>24930 01</b> 3640 35
	ALL TYPES		->Chass. O 07664		
	<b>Stange/Strebe, Stabilisator / Rod/Strut, stabiliser</b> Pendelstange / Suspension Rod	(30) (97)			<b>24529 03</b> 5178 38
	ALL TYPES				
	<b>Stange/Strebe, Radaufhängung Rod/Strut, wheel suspension</b> Druckstange / Pressure Rod	(29) (48)			<b>24726 02</b> 5178 39
	ALL TYPES				
	<b>Achskörperlager / Mounting, axle beam</b> ALL TYPES	(1)			<b>22500 01</b> 3640 41
			Chass. O 07665->		
	<b>Achskörperlager / Mounting, axle beam</b> ALL TYPES	(1)			<b>22504 01</b> 5131 78









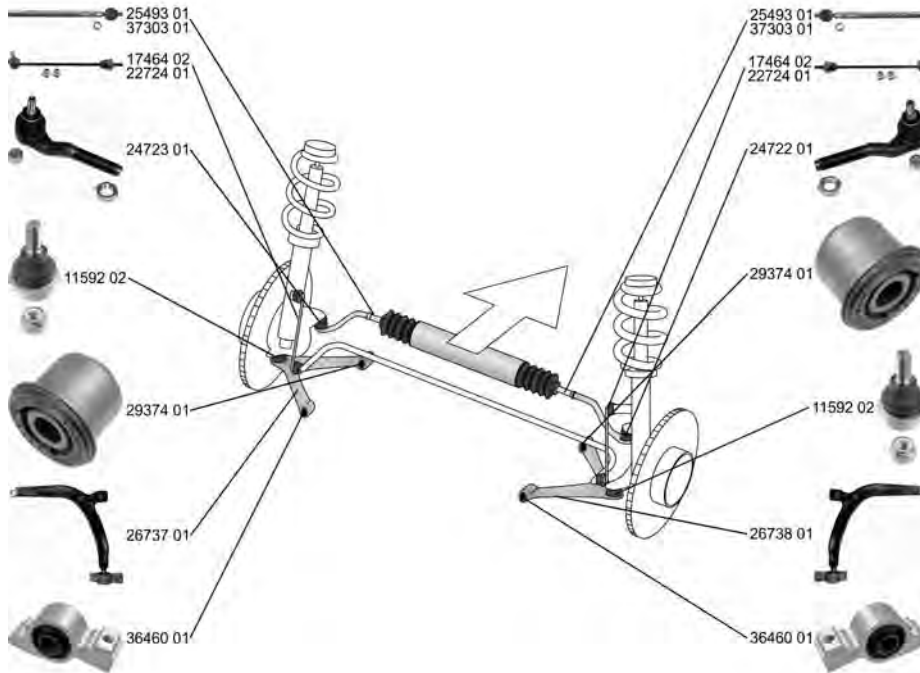











# PEUGEOT

406 Coupe (8C)

03.97 - 12.04

























	<p><b>Spurstangenkopf / Tie Rod End</b> hängend / Suspended</p> <p>ALL TYPES ausser/except for :</p> <table border="1"> <tr> <td>3.0</td> <td>09.00 - 12.02</td> </tr> <tr> <td>2.0 16V, 99 kW</td> <td>04.99 - 09.04</td> </tr> </table>	3.0	09.00 - 12.02	2.0 16V, 99 kW	04.99 - 09.04	(27) (202)		<p><b>24722 01</b>      <b>3817 39</b></p> 				
3.0	09.00 - 12.02											
2.0 16V, 99 kW	04.99 - 09.04											
	<p><b>Spurstangenkopf / Tie Rod End</b> hängend / Suspended</p> <p>ALL TYPES ausser/except for :</p> <table border="1"> <tr> <td>3.0</td> <td>09.00 - 12.02</td> </tr> <tr> <td>2.0 16V, 99 kW</td> <td>04.99 - 09.04</td> </tr> </table>	3.0	09.00 - 12.02	2.0 16V, 99 kW	04.99 - 09.04	(27) (202)		<p><b>24723 01</b>      <b>3817 40</b></p> 				
3.0	09.00 - 12.02											
2.0 16V, 99 kW	04.99 - 09.04											
	<p><b>Axialgelenk, Spurstange / Tie Rod Axle Joint</b></p> <p>ALL TYPES ausser/except for :</p> <table border="1"> <tr> <td>3.0</td> <td>09.00 - 12.02</td> </tr> <tr> <td>2.0 16V, 99 kW</td> <td>04.99 - 09.04</td> </tr> </table>	3.0	09.00 - 12.02	2.0 16V, 99 kW	04.99 - 09.04	(5)	 <p>mit Arbeitszylinder, Servolenkung / with slave cylinder, power steering</p>	<p><b>25493 01</b>      <b>3812 A9</b></p> 				
3.0	09.00 - 12.02											
2.0 16V, 99 kW	04.99 - 09.04											
	<p><b>Axialgelenk, Spurstange / Tie Rod Axle Joint</b></p> <table border="1"> <tr> <td>2.0 16V, 99 kW</td> <td>01.99 - 10.00</td> </tr> <tr> <td>2.0 16V, 97 kW</td> <td>03.97 - 12.04</td> </tr> <tr> <td>3.0 V6 24V</td> <td>03.97 - 12.04</td> </tr> <tr> <td>3.0 V6</td> <td>03.00 - 12.04</td> </tr> </table>	2.0 16V, 99 kW	01.99 - 10.00	2.0 16V, 97 kW	03.97 - 12.04	3.0 V6 24V	03.97 - 12.04	3.0 V6	03.00 - 12.04	(5)		<p><b>37303 01</b>      <b>3812 C4</b></p> 
2.0 16V, 99 kW	01.99 - 10.00											
2.0 16V, 97 kW	03.97 - 12.04											
3.0 V6 24V	03.97 - 12.04											
3.0 V6	03.00 - 12.04											
	<p><b>Faltenbalg, Lenkung / Bellow, steering</b></p> <p>Innendurchmesser 1 [mm] / Inner Diameter 1 [mm]: 44 Innendurchmesser 2 [mm] / Inner Diameter 2 [mm]: 44</p> <p>ALL TYPES ausser/except for :</p> <table border="1"> <tr> <td>3.0</td> <td>09.00 - 12.02</td> </tr> <tr> <td>2.0 16V, 99 kW</td> <td>04.99 - 09.04</td> </tr> </table>	3.0	09.00 - 12.02	2.0 16V, 99 kW	04.99 - 09.04	(7) (71) (72)	 <p>nur in Verbindung mit / only in connection with:OE 3812 A9</p>	<p><b>30164 01</b>      <b>4066 30</b></p> 				
3.0	09.00 - 12.02											
2.0 16V, 99 kW	04.99 - 09.04											
	<p><b>Faltenbalg, Lenkung / Bellow, steering</b></p> <p>Innendurchmesser 1 [mm] / Inner Diameter 1 [mm]: 16,5 Innendurchmesser 2 [mm] / Inner Diameter 2 [mm]: 43</p> <p>ALL TYPES ausser/except for :</p> <table border="1"> <tr> <td>3.0</td> <td>09.00 - 12.02</td> </tr> <tr> <td>2.0 16V, 99 kW</td> <td>04.99 - 09.04</td> </tr> </table>	3.0	09.00 - 12.02	2.0 16V, 99 kW	04.99 - 09.04	(7) (71) (72)	 <p>für Spurstange mit Durchmesser 22 mm / for tie rod with diameter 22 mm</p>	<p><b>30181 01</b>      <b>4066 42</b></p> 				
3.0	09.00 - 12.02											
2.0 16V, 99 kW	04.99 - 09.04											



# PEUGEOT





















**406 Coupe (8C) 03.97 - 12.04**

 <b>Faltenbalg, Lenkung / Bellow, steering</b> Innendurchmesser 1 [mm] / Inner Diameter 1 [mm]: 21 Innendurchmesser 2 [mm] / Inner Diameter 2 [mm]: 58	(7) (71) (72)	↔	<b>30182 01</b> 4066 75 		
	2.0 16V, 99 kW      01.99 - 10.00 2.0 16V, 97 kW      03.97 - 12.04 3.0 V6 24V      03.97 - 12.04			 04.1999-> nur in Verbindung mit / only in connection with:OE 3812 C4	(235)
	2.0 16V, 100 kW      10.00 - 12.04 2.2      03.02 - 12.04 3.0 V6      03.00 - 12.04 2.2 HDI      03.00 - 12.04			 nur in Verbindung mit / only in connection with:OE 3812 C4	(235)
 <b>Lenker, Radaufhängung / Track Control Arm</b> Querlenker / Control Arm	(14) (98)	↻	<b>26737 01</b> 3520 H1 		
	ALL TYPES ausser/except for : 3.0      09.00 - 12.02 2.0 16V, 99 kW      04.99 - 09.04				
 <b>Lenker, Radaufhängung / Track Control Arm</b> Querlenker / Control Arm	(14) (98)	↻	<b>26738 01</b> 3521 E1 		
	ALL TYPES ausser/except for : 3.0      09.00 - 12.02 2.0 16V, 99 kW      04.99 - 09.04				
 <b>Trag-/Führungsgelenk / Ball Joint</b> mit Zubehör / with accessories Konussteigung / Cone Pitch: 1:8 Gewindemaß 1 / Thread Measurement 1: M 40x1.5 Gewindemaß 2 / Thread Measurement 2: M 14x1.5	(31) (220) (77) (63) (64)	↕ ↔	<b>11592 02</b> 3640 71 		
	ALL TYPES ausser/except for : 3.0      09.00 - 12.02 2.0 16V, 99 kW      04.99 - 09.04				
 <b>Lagerung, Lenker / Control Arm-/Trailing Arm Bush</b> für Querlenker / for control arm	(9) (186)	↕ ↔ ↑	<b>29374 01</b> 3523 78 		
	ALL TYPES ausser/except for : 3.0      09.00 - 12.02 2.0 16V, 99 kW      04.99 - 09.04				
 <b>Lagerung, Lenker / Control Arm-/Trailing Arm Bush</b> für Querlenker / for control arm	(9) (186)	↕ ↔ ↓ (x2)	<b>36460 01</b> 3523 61 		
	ALL TYPES ausser/except for : 3.0      09.00 - 12.02 2.0 16V, 99 kW      04.99 - 09.04 1.8      10.97 - 03.99				
 <b>Stange/Strebe, Stabilisator / Rod/Strut, stabiliser</b> Pendelstange / Suspension Rod	(30) (97)	↔	<b>17464 02</b> 5087 40 		
	ALL TYPES ausser/except for : 3.0      09.00 - 12.02 2.0 16V, 99 kW      04.99 - 09.04			->Chass. O 07664	
 <b>Stange/Strebe, Stabilisator / Rod/Strut, stabiliser</b> Pendelstange / Suspension Rod mit Zubehör / with accessories	(30) (97) (220)	↔	<b>22724 01</b> 5087 60 		
	ALL TYPES ausser/except for : 3.0      09.00 - 12.02 2.0 16V, 99 kW      04.99 - 09.04			Chass. O 07665->	
 <b>Stabilisatorlager / Stabiliser Mounting</b> Innendurchmesser [mm] / Inner Diameter [mm]: 23	(28) (73)	(x2)	<b>36497 01</b> 5094 74 		
	ALL TYPES ausser/except for : 3.0      09.00 - 12.02 2.0 16V, 99 kW      04.99 - 09.04			↔ ↻	
 <b>Stabilisatorlager / Stabiliser Mounting</b> Innendurchmesser [mm] / Inner Diameter [mm]: 24	(28) (73)	(x2)	<b>36498 01</b> 5094 75 		
	ALL TYPES ausser/except for : 3.0      09.00 - 12.02 2.0 16V, 99 kW      04.99 - 09.04			↔ ↻	



# PEUGEOT

**406 Coupé (8C) 03.97 - 12.04**









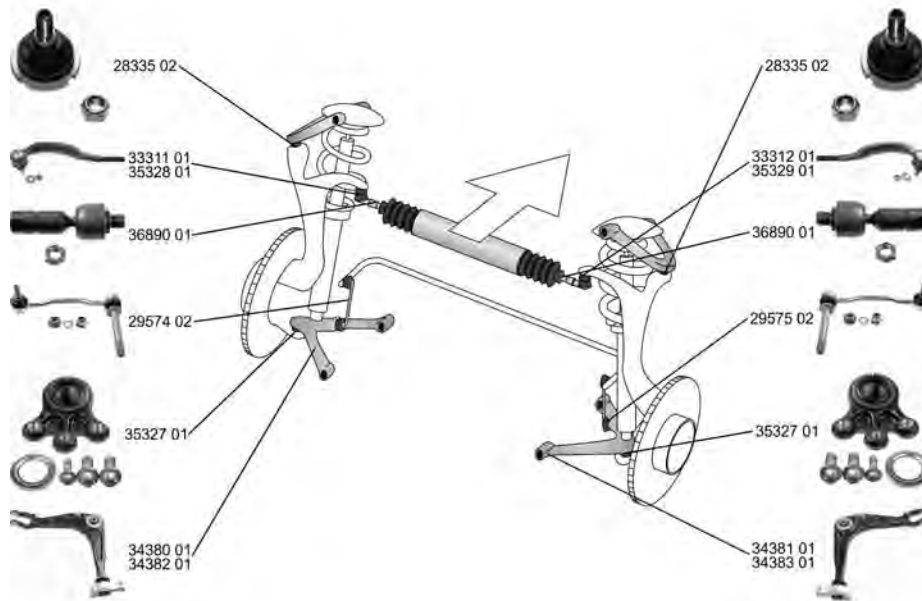



















	<b>Lagerung, Lenker / Control Arm-/Trailing Arm Bush</b>	(9)  	<b>22506 01</b> <span style="float: right;">5131 80</span>
	ALL TYPES ausser/except for : 3.0 <span style="float: right;">09.00 - 12.02</span> 2.0 16V, 99 kW <span style="float: right;">04.99 - 09.04</span>		
	<b>Lagerung, Lenker / Control Arm-/Trailing Arm Bush</b>	(9) 	<b>24930 01</b> <span style="float: right;">3640 35</span>
	Aussendurchmesser [mm] / Outer Diameter [mm]: 45 Innendurchmesser [mm] / Inner Diameter [mm]: 14 ALL TYPES ausser/except for : 3.0 <span style="float: right;">09.00 - 12.02</span> 2.0 16V, 99 kW <span style="float: right;">04.99 - 09.04</span>	(38) (73) ->Chass. O 07664	
	<b>Stange/Strebe, Stabilisator / Rod/Strut, stabiliser</b>	(30) 	<b>24529 03</b> <span style="float: right;">5178 38</span>
	Pendelstange / Suspension Rod ALL TYPES ausser/except for : 3.0 <span style="float: right;">09.00 - 12.02</span> 2.0 16V, 99 kW <span style="float: right;">04.99 - 09.04</span>	(97)	
	<b>Stange/Strebe, Radaufhängung</b>	(29) 	<b>24726 02</b> <span style="float: right;">5178 39</span>
	Rod/Strut, wheel suspension Druckstange / Pressure Rod ALL TYPES ausser/except for : 3.0 <span style="float: right;">09.00 - 12.02</span> 2.0 16V, 99 kW <span style="float: right;">04.99 - 09.04</span>	(48)	
	<b>Achskörperlager / Mounting, axle beam</b>	(1) 	<b>22500 01</b> <span style="float: right;">3640 41</span>
	ALL TYPES ausser/except for : 3.0 <span style="float: right;">09.00 - 12.02</span> 2.0 16V, 99 kW <span style="float: right;">04.99 - 09.04</span>	Chass. O 07665->	
	<b>Achskörperlager / Mounting, axle beam</b>	(1)  	<b>22504 01</b> <span style="float: right;">5131 78</span>
	ALL TYPES ausser/except for : 3.0 <span style="float: right;">09.00 - 12.02</span> 2.0 16V, 99 kW <span style="float: right;">04.99 - 09.04</span>		



# PEUGEOT

407 (6D\_) 05.04 -

































 <b>Spurstangenkopf / Tie Rod End</b> Gewindemaß / Thread Size: M14x1,5 Gewindemaß / Thread Size: M10x1,25	(27)  (62)  (62)		 <b>33311 01</b> <b>3817 58</b>
	ALL TYPES ausser/except for : 2.0 Flex	10.05 - 02.11	
 <b>Spurstangenkopf / Tie Rod End</b> Gewindemaß / Thread Size: M14x1,5 Gewindemaß / Thread Size: M10x1,25	(27)  (62)  (62)		 <b>33312 01</b> <b>3817 57</b>
	ALL TYPES ausser/except for : 2.0 Flex	10.05 - 02.11	
 <b>Spurstangenkopf / Tie Rod End</b> Gewindemaß / Thread Size: M12x1,5 Gewindemaß / Thread Size: M14x1,5	(27)  (62)  (62)		 <b>35328 01</b> <b>3817 65</b>
	ALL TYPES ausser/except for : 2.0 Flex	10.05 - 02.11	
 <b>Spurstangenkopf / Tie Rod End</b> Gewindemaß / Thread Size: M12x1,5 Gewindemaß / Thread Size: M14x1,5	(27)  (62)  (62)		 <b>35329 01</b> <b>3817 66</b>
	ALL TYPES ausser/except for : 2.0 Flex	10.05 - 02.11	
 <b>Axialgelenk, Spurstange / Tie Rod Axle Joint</b> Gewindemaß 1 / Thread Measurement 1: M16 x 1,5 Gewindemaß 2 / Thread Measurement 2: M14 x 1,5	(5)  (63)  (64)		 <b>36890 01</b> <b>3812 E7</b>
	ALL TYPES ausser/except for : 2.0 Flex	10.05 - 02.11	
 <b>Faltenbalg, Lenkung / Bellow, steering</b> Innendurchmesser 1 [mm] / Inner Diameter 1 [mm]: 23,8 Innendurchmesser 2 [mm] / Inner Diameter 2 [mm]: 52,6	(7)  (71)  (72)		 <b>33843 01</b> <b>4066 71</b>
	ALL TYPES ausser/except for : 2.0 Flex	10.05 - 02.11	
 <b>Faltenbalg, Lenkung / Bellow, steering</b> Innendurchmesser 1 [mm] / Inner Diameter 1 [mm]: 23,6 Innendurchmesser 2 [mm] / Inner Diameter 2 [mm]: 48	(7)  (71)  (72)		 <b>33844 01</b> <b>4066 72</b>
	ALL TYPES ausser/except for : 2.0 Flex	10.05 - 02.11	



# PEUGEOT

407 (6D\_)

05.04 -







 <b>Lenker, Radaufhängung / Track Control Arm</b> Querlenker / Control Arm	(14) (98)		für Fahrzeuge ohne elektr. Dämpferregulierung / for vehicles without electronic suspension control (171)	<b>34380 01</b> <b>3520 N6</b> 
	ALL TYPES ausser/except for : 2.0 Flex      10.05 - 02.11			
 <b>Lenker, Radaufhängung / Track Control Arm</b> Querlenker / Control Arm	(14) (98)		für Fahrzeuge ohne elektr. Dämpferregulierung / for vehicles without electronic suspension control (171)	<b>34381 01</b> <b>3521 J6</b> 
	ALL TYPES ausser/except for : 2.0 Flex      10.05 - 02.11			
 <b>Lenker, Radaufhängung / Track Control Arm</b> Querlenker / Control Arm	(14) (98)		für Fahrzeuge mit elektr. Dämpferregulierung / for vehicles with electronic suspension control ->Orga 11039 (145)	<b>34382 01</b> <b>3520 N7</b> 
	ALL TYPES ausser/except for : 2.0 Flex      10.05 - 02.11			
 <b>Lenker, Radaufhängung / Track Control Arm</b> Querlenker / Control Arm	(14) (98)		für Fahrzeuge mit elektr. Dämpferregulierung / for vehicles with electronic suspension control ->Orga 11039 (145)	<b>34383 01</b> <b>3521 J7</b> 
	ALL TYPES ausser/except for : 2.0 Flex      10.05 - 02.11			
 <b>Trag-/Führungsgelenk / Ball Joint</b> Konusmaß [mm] / Cone Size [mm]: 20,6 mit Befestigungsmaterial / with fastening material	(31) (76) (209)			<b>28335 02</b> <b>3640 74</b> 
	ALL TYPES ausser/except for : 2.0 Flex      10.05 - 02.11			
 <b>Trag-/Führungsgelenk / Ball Joint</b>	(31)			<b>35327 01</b> <b>3640 69</b> 
	ALL TYPES ausser/except for : 2.0 Flex      10.05 - 02.11			
 <b>Lagerung, Lenker / Control Arm-/Trailing Arm Bush</b>	(9)			<b>33288 01</b> <b>3523 AZ</b> 
	ALL TYPES ausser/except for : 2.0 Flex      10.05 - 02.11			
 <b>Lagerung, Lenker / Control Arm-/Trailing Arm Bush</b> für Querlenker / for control arm	(9) (186)			<b>34415 01</b> <b>3523 CA</b> 
	ALL TYPES ausser/except for : 2.0 Flex      10.05 - 02.11			
 <b>Lagerung, Lenker / Control Arm-/Trailing Arm Bush</b> Innendurchmesser [mm] / Inner Diameter [mm]: 26 Aussendurchmesser [mm] / Outer Diameter [mm]: 40	(9) (73) (38)			<b>36981 01</b> 
	ALL TYPES ausser/except for : 2.0 Flex      10.05 - 02.11			
 <b>Stange/Strebe, Stabilisator / Rod/Strut, stabiliser</b> Pendelstange / Suspension Rod Gewindemaß / Thread Size: M16x1,5 Gewindemaß / Thread Size: M12x1,75	(30) (97) (62) (62)			<b>29574 02</b> <b>5087 52</b> 
	ALL TYPES ausser/except for : 2.0 Flex      10.05 - 02.11			













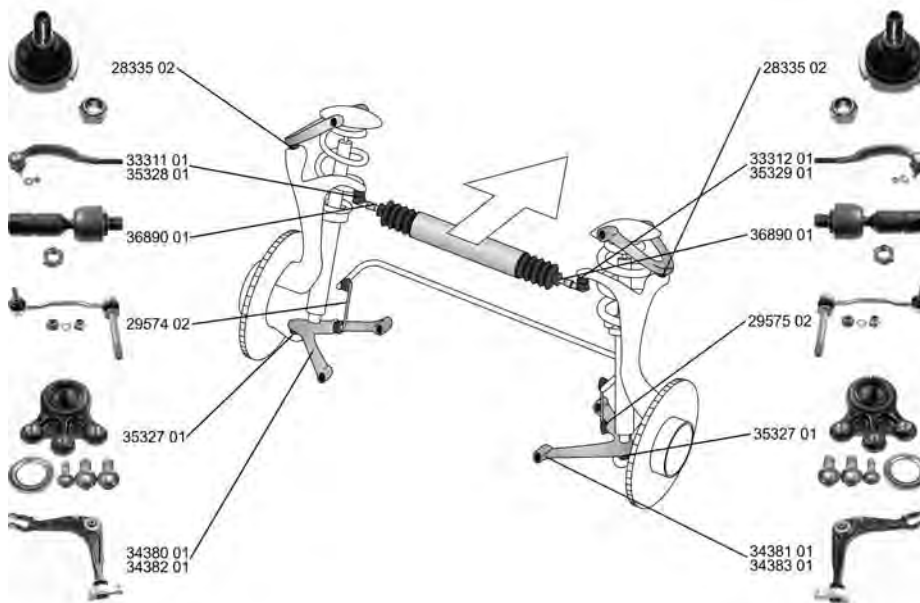



# PEUGEOT

**407 (6D\_) 05.04 -**

	<b>Stange/Strebe, Stabilisator / Rod/Strut, stabiliser</b> Pendelstange / Suspension Rod Gewindemaß / Thread Size: M16x1,5 Gewindemaß / Thread Size: M12x1,75	(30) (97) (62) (62)		<b>29575 02</b> <b>5087 53</b>	
	ALL TYPES ausser/except for : 2.0 Flex	10.05 - 02.11			
	<b>Stange/Strebe, Stabilisator / Rod/Strut, stabiliser</b> Pendelstange / Suspension Rod Gewindemaß / Thread Size: M10x1,5 mit Anbaumaterial / with add-on material	(30) (97) (62) (205)		<b>29576 02</b> <b>97 071 300 80</b>	
	ALL TYPES ausser/except for : 2.0 Flex	10.05 - 02.11			

**407 SW (6E\_) 05.04 -**



	<b>Spurstangenkopf / Tie Rod End</b> Gewindemaß / Thread Size: M14x1,5 Gewindemaß / Thread Size: M10x1,25	(27) (62) (62)		<b>33311 01</b> <b>3817 58</b>	
	ALL TYPES		->Orga 10597 hängend / Suspended	(202)	
	<b>Spurstangenkopf / Tie Rod End</b> Gewindemaß / Thread Size: M14x1,5 Gewindemaß / Thread Size: M10x1,25	(27) (62) (62)		<b>33312 01</b> <b>3817 57</b>	
	ALL TYPES		->Orga 10597 hängend / Suspended	(202)	
	<b>Spurstangenkopf / Tie Rod End</b> Gewindemaß / Thread Size: M12x1,5 Gewindemaß / Thread Size: M14x1,5	(27) (62) (62)		<b>35328 01</b> <b>3817 65</b>	
	ALL TYPES		Orga 10598-> hängend / Suspended	(202)	
	<b>Spurstangenkopf / Tie Rod End</b> Gewindemaß / Thread Size: M12x1,5 Gewindemaß / Thread Size: M14x1,5	(27) (62) (62)		<b>35329 01</b> <b>3817 66</b>	
	ALL TYPES		Orga 10598-> hängend / Suspended	(202)	



































# PEUGEOT

407 SW (6E\_)

05.04 -















	<b>Axialgelenk, Spurstange / Tie Rod Axle Joint</b> Gewindemaß 1 / Thread Measurement 1: M16 x 1,5 Gewindemaß 2 / Thread Measurement 2: M14 x 1,5 ALL TYPES	(5) (63) (64)		36890 01	3812 E7 
	<b>Faltenbalg, Lenkung / Bellow, steering</b> Innendurchmesser 1 [mm] / Inner Diameter 1 [mm]: 23,8 Innendurchmesser 2 [mm] / Inner Diameter 2 [mm]: 52,6 ALL TYPES	(7) (71) (72)		33843 01	4066 71 
	<b>Faltenbalg, Lenkung / Bellow, steering</b> Innendurchmesser 1 [mm] / Inner Diameter 1 [mm]: 23,6 Innendurchmesser 2 [mm] / Inner Diameter 2 [mm]: 48 ALL TYPES	(7) (71) (72)		33844 01	4066 72 
	<b>Lenker, Radaufhängung / Track Control Arm</b> Querlenker / Control Arm ALL TYPES	(14) (98)		34380 01	3520 N6 
	<b>Lenker, Radaufhängung / Track Control Arm</b> Querlenker / Control Arm ALL TYPES	(14) (98)		34381 01	3521 J6 
	<b>Lenker, Radaufhängung / Track Control Arm</b> Querlenker / Control Arm ALL TYPES	(14) (98)		34382 01	3520 N7 
	<b>Lenker, Radaufhängung / Track Control Arm</b> Querlenker / Control Arm ALL TYPES	(14) (98)		34383 01	3521 J7 
	<b>Trag-/Führungsgelenk / Ball Joint</b> Konusmaß [mm] / Cone Size [mm]: 20,6 mit Befestigungsmaterial / with fastening material ALL TYPES	(31) (76) (209)		28335 02	3640 74 
	<b>Trag-/Führungsgelenk / Ball Joint</b> ALL TYPES	(31)		35327 01	3640 69 
	<b>Lagerung, Lenker / Control Arm-/Trailing Arm Bush</b> ALL TYPES	(9)		33288 01	3523 AZ 



Ref./Ref.



# PEUGEOT

## 407 SW (6E\_) 05.04 -

	<b>Lagerung, Lenker / Control Arm-/Trailing Arm Bush</b> für Querlenker / for control arm	(9) (186) 	<b>34415 01</b> 3523 CA 
	ALL TYPES		
	<b>Lagerung, Lenker / Control Arm-/Trailing Arm Bush</b> Innendurchmesser [mm] / Inner Diameter [mm]: 26 Aussendurchmesser [mm] / Outer Diameter [mm]: 40	(9) (73) (38) 	<b>36981 01</b> 
	ALL TYPES		
	<b>Stange/Strebe, Stabilisator / Rod/Strut, stabiliser</b> Pendelstange / Suspension Rod Gewindemaß / Thread Size: M16x1,5 Gewindemaß / Thread Size: M12x1,75	(30) (97) (62) (62) 	<b>29574 02</b> 5087 52 
	ALL TYPES		
	<b>Stange/Strebe, Stabilisator / Rod/Strut, stabiliser</b> Pendelstange / Suspension Rod Gewindemaß / Thread Size: M16x1,5 Gewindemaß / Thread Size: M12x1,75	(30) (97) (62) (62) 	<b>29575 02</b> 5087 53 
	ALL TYPES		
	<b>Stange/Strebe, Stabilisator / Rod/Strut, stabiliser</b> Pendelstange / Suspension Rod Gewindemaß / Thread Size: M10x1,5 mit Anbaumaterial / with add-on material	(30) (97) (62) (205) 	<b>29576 02</b> 97 071 300 80 
	ALL TYPES		

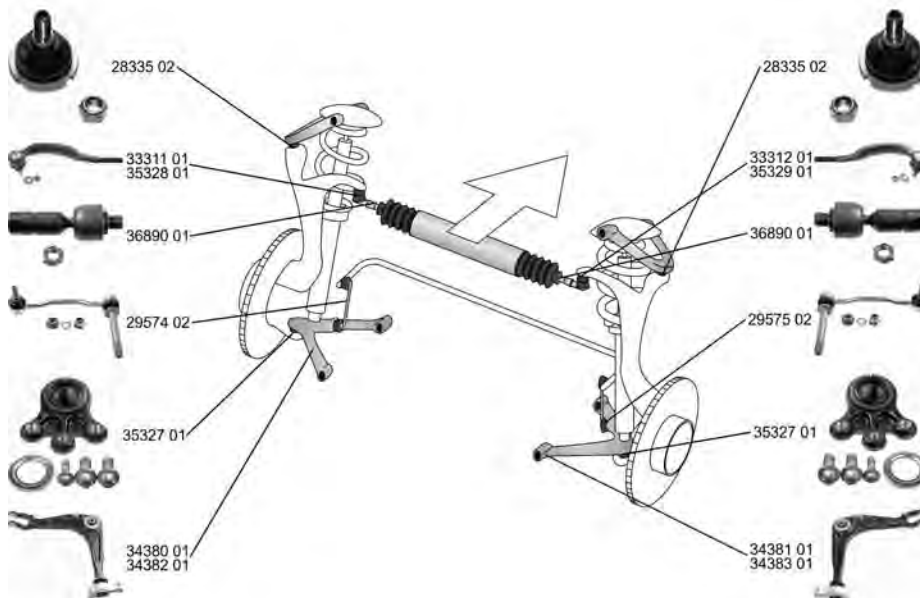
## 407 Coupe (6C\_) 10.05 -



































	<b>Spurstangenkopf / Tie Rod End</b> Gewindemaß / Thread Size: M14x1,5 Gewindemaß / Thread Size: M10x1,25	(27) (62) 	<b>33311 01</b> 3817 58 
	ALL TYPES ausser/except for : 2.0 HDi, 103 kW	->Orga 10597 hängend / Suspended	(202)
	09.08 - 12.09		



# PEUGEOT





















**407 Coupe (6C\_) 10.05 -**

 <b>Spurstangenkopf / Tie Rod End</b> Gewindemaß / Thread Size: M14x1,5 Gewindemaß / Thread Size: M10x1,25 ALL TYPES ausser/except for : 2.0 HDi, 103 kW	(27) (62) (62)		<b>33312 01</b> <b>3817 57</b> 
	09.08 - 12.09	->Orga 10597 hängend / Suspended	
 <b>Spurstangenkopf / Tie Rod End</b> Gewindemaß / Thread Size: M12x1,5 Gewindemaß / Thread Size: M14x1,5 ALL TYPES ausser/except for : 2.0 HDi, 103 kW	(27) (62) (62)		<b>35328 01</b> <b>3817 65</b> 
	09.08 - 12.09	Orga 10598-> hängend / Suspended	
 <b>Spurstangenkopf / Tie Rod End</b> Gewindemaß / Thread Size: M12x1,5 Gewindemaß / Thread Size: M14x1,5 ALL TYPES ausser/except for : 2.0 HDi, 103 kW	(27) (62) (62)		<b>35329 01</b> <b>3817 66</b> 
	09.08 - 12.09	Orga 10598-> hängend / Suspended	
 <b>Axialgelenk, Spurstange / Tie Rod Axle Joint</b> Gewindemaß 1 / Thread Measurement 1: M16 x 1,5 Gewindemaß 2 / Thread Measurement 2: M14 x 1,5 ALL TYPES ausser/except for : 2.0 HDi, 103 kW	(5) (63) (64)		<b>36890 01</b> <b>3812 E7</b> 
	09.08 - 12.09		
 <b>Faltenbalg, Lenkung / Bellow, steering</b> Innendurchmesser 1 [mm] / Inner Diameter 1 [mm]: 23,8 Innendurchmesser 2 [mm] / Inner Diameter 2 [mm]: 52,6 ALL TYPES ausser/except for : 2.0 HDi, 103 kW	(7) (71) (72)		<b>33843 01</b> <b>4066 71</b> 
	09.08 - 12.09		
 <b>Faltenbalg, Lenkung / Bellow, steering</b> Innendurchmesser 1 [mm] / Inner Diameter 1 [mm]: 23,6 Innendurchmesser 2 [mm] / Inner Diameter 2 [mm]: 48 ALL TYPES ausser/except for : 2.0 HDi, 103 kW	(7) (71) (72)		<b>33844 01</b> <b>4066 72</b> 
	09.08 - 12.09		
 <b>Lenker, Radaufhängung / Track Control Arm</b> Querlenker / Control Arm ALL TYPES ausser/except for : 2.0 HDi, 103 kW	(14) (98)		<b>34380 01</b> <b>3520 N6</b> 
	09.08 - 12.09	für Fahrzeuge ohne elektr. Dämpferregulierung (171) / for vehicles without electronic suspension control	
 <b>Lenker, Radaufhängung / Track Control Arm</b> Querlenker / Control Arm ALL TYPES ausser/except for : 2.0 HDi, 103 kW	(14) (98)		<b>34381 01</b> <b>3521 J6</b> 
	09.08 - 12.09	für Fahrzeuge ohne elektr. Dämpferregulierung (171) / for vehicles without electronic suspension control	
 <b>Lenker, Radaufhängung / Track Control Arm</b> Querlenker / Control Arm ALL TYPES ausser/except for : 2.0 HDi, 103 kW	(14) (98)		<b>34382 01</b> <b>3520 N7</b> 
	09.08 - 12.09	für Fahrzeuge mit elektr. Dämpferregulierung / (145) for vehicles with electronic suspension control ->Orga 11039	
 <b>Lenker, Radaufhängung / Track Control Arm</b> Querlenker / Control Arm ALL TYPES ausser/except for : 2.0 HDi, 103 kW	(14) (98)		<b>34383 01</b> <b>3521 J7</b> 
	09.08 - 12.09	für Fahrzeuge mit elektr. Dämpferregulierung / (145) for vehicles with electronic suspension control ->Orga 11039	
 <b>Trag-/Führungsgelenk / Ball Joint</b> Konusmaß [mm] / Cone Size [mm]: 20,6 mit Befestigungsmaterial / with fastening material ALL TYPES ausser/except for : 2.0 HDi, 103 kW	(31) (76) (209)		<b>28335 02</b> <b>3640 74</b> 
	09.08 - 12.09		



# PEUGEOT

**407 Coupe (6C\_) 10.05 -**

	<p><b>Trag-/Führungsgelenk / Ball Joint</b></p> <p>ALL TYPES ausser/except for : 2.0 HDi, 103 kW 09.08 - 12.09</p>	<p>(31) </p>	<p><b>35327 01</b> 3640 69</p> 
	<p><b>Lagerung, Lenker / Control Arm-/Trailing Arm Bush</b></p> <p>ALL TYPES ausser/except for : 2.0 HDi, 103 kW 09.08 - 12.09</p>	<p>(9) </p>	<p><b>33288 01</b> 3523 AZ</p> 
	<p><b>Lagerung, Lenker / Control Arm-/Trailing Arm Bush</b> für Querlenker / for control arm</p> <p>ALL TYPES ausser/except for : 2.0 HDi, 103 kW 09.08 - 12.09</p>	<p>(9)  (186)</p>	<p><b>34415 01</b> 3523 CA</p> 
	<p><b>Lagerung, Lenker / Control Arm-/Trailing Arm Bush</b></p> <p>Innendurchmesser [mm] / Inner Diameter [mm]: 26 Aussendurchmesser [mm] / Outer Diameter [mm]: 40</p> <p>ALL TYPES ausser/except for : 2.0 HDi, 103 kW 09.08 - 12.09</p>	<p>(9)  (73) (38)</p>	<p><b>36981 01</b></p> 
	<p><b>Stange/Strebe, Stabilisator / Rod/Strut, stabiliser</b></p> <p>Pendelstange / Suspension Rod Gewindemaß / Thread Size: M16x1,5 Gewindemaß / Thread Size: M12x1,75</p> <p>ALL TYPES ausser/except for : 2.0 HDi, 103 kW 09.08 - 12.09</p>	<p>(30)  (97) (62) (62)</p>	<p><b>29574 02</b> 5087 52</p> 
	<p><b>Stange/Strebe, Stabilisator / Rod/Strut, stabiliser</b></p> <p>Pendelstange / Suspension Rod Gewindemaß / Thread Size: M16x1,5 Gewindemaß / Thread Size: M12x1,75</p> <p>ALL TYPES ausser/except for : 2.0 HDi, 103 kW 09.08 - 12.09</p>	<p>(30)  (97) (62) (62)</p>	<p><b>29575 02</b> 5087 53</p> 
	<p><b>Stange/Strebe, Stabilisator / Rod/Strut, stabiliser</b></p> <p>Pendelstange / Suspension Rod Gewindemaß / Thread Size: M10x1,5 mit Anbaumaterial / with add-on material</p> <p>ALL TYPES ausser/except for : 2.0 HDi, 103 kW 09.08 - 12.09</p>	<p>(30)  (97) (62) (205)</p>	<p><b>29576 02</b> 97 071 300 80</p> 









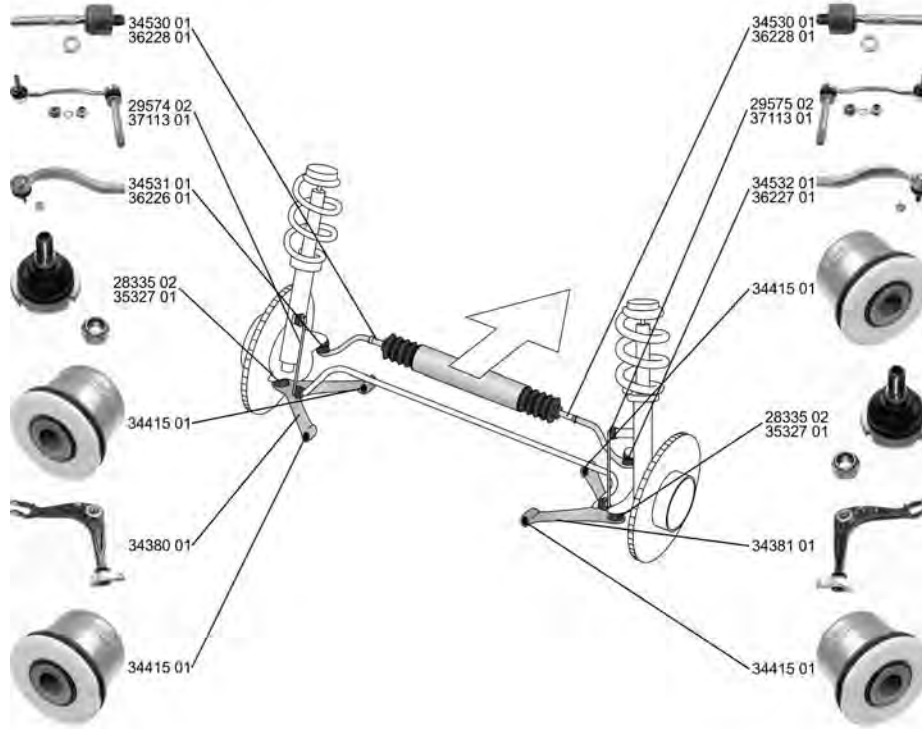







# PEUGEOT

508

11.10 -

































 <b>Spurstangenkopf / Tie Rod End</b> Innengewinde [mm] / Inner Thread [mm]: M14x1,5 Gewindemaß / Thread Size: M12x1,50	(27)		<b>34531 01</b> 
	(75) (62)		
2.2 HDi 11.10 -		hängend / Suspended ->Orga 13099 GT-Modelle / GT Models	
 <b>Spurstangenkopf / Tie Rod End</b> Innengewinde [mm] / Inner Thread [mm]: M14x1,5 Gewindemaß / Thread Size: M12x1,5	(27)		<b>34532 01</b> 
	(75) (62)		
2.2 HDi 11.10 -		hängend / Suspended ->Orga 13099 GT-Modelle / GT Models	
 <b>Spurstangenkopf / Tie Rod End</b> Gewindemaß / Thread Size: M14 x 1,5 Innengewinde / Inner Thread Konusmaß [mm] / Cone Size [mm]: 17,6	(27)	 	<b>36226 01</b> <b>3817 A1</b> 
	(62) (74) (76)		
1.6 VTi, 85 kW 1.6 VTi 1.6 THP, 110 kW 1.6 THP, 115 kW 1.6, 120 kW 1.6 HDi, 82 kW 1.6 HDi, 84 kW 2.0 HDi, 100 kW 2.0 HDi, 103 kW 2.0 HDi, 120 kW 11.10 - 11.10 - 11.10 - 11.10 - 01.12 - 11.10 - 02.12 - 11.10 - 11.10 - 11.10 -			
 <b>Spurstangenkopf / Tie Rod End</b> Gewindemaß / Thread Size: M14 x 1,5 Innengewinde / Inner Thread Konusmaß [mm] / Cone Size [mm]: 17,6	(27)	 	<b>36227 01</b> <b>3817 A2</b> 
	(62) (74) (76)		
1.6 VTi, 85 kW 1.6 VTi 1.6 THP, 110 kW 1.6 THP, 115 kW 1.6, 120 kW 1.6 HDi, 82 kW 1.6 HDi, 84 kW 2.0 HDi, 100 kW 2.0 HDi, 103 kW 2.0 HDi, 120 kW 11.10 - 11.10 - 11.10 - 11.10 - 01.12 - 11.10 - 02.12 - 11.10 - 11.10 - 11.10 -			



# PEUGEOT

508

11.10 -

	<b>Axialgelenk, Spurstange / Tie Rod Axle Joint</b> Gewindemaß 1 / Thread Measurement 1: M16x1,5 Gewindemaß 2 / Thread Measurement 2: M14x1,5	(5) (63) (64)		34530 01 
	2.2 HDi 11.10 -		GT-Modelle / GT Models (59)	
	<b>Axialgelenk, Spurstange / Tie Rod Axle Joint</b> Gewindemaß 1 / Thread Measurement 1: M16 x 1,5 Gewindemaß 2 / Thread Measurement 2: M14 x 1,5	(5) (63) (64)		36228 01 3812 G3 
	1.6 VTi, 85 kW 11.10 -			
	1.6 VTi 11.10 -			
	1.6 THP, 110 kW 11.10 -			
	1.6 THP, 115 kW 11.10 -			
	1.6, 120 kW 01.12 -			
	1.6 HDi, 82 kW 11.10 -			
	1.6 HDi, 84 kW 02.12 -			
	2.0 HDi, 100 kW 11.10 -			
	2.0 HDi, 103 kW 11.10 -			
2.0 HDi, 120 kW 11.10 -				
	<b>Faltenbalg, Lenkung / Bellow, steering</b> Durchmesser 1 [mm] / Diameter 1 [mm]: 13,5 Durchmesser 2 [mm] / Diameter 2 [mm]: 50	(7) (49) (51)		34760 01 
	2.2 HDi 11.10 -		GT-Modelle / GT Models (59)	
	<b>Lenker, Radaufhängung / Track Control Arm</b> Querlenker / Control Arm	(14) (98)		34380 01 3520 N6 
	2.2 HDi 11.10 -		GT-Modelle / GT Models (59)	
	<b>Lenker, Radaufhängung / Track Control Arm</b> Querlenker / Control Arm	(14) (98)		34381 01 3521 J6 
	2.2 HDi 11.10 -		GT-Modelle / GT Models (59)	
	<b>Trag-/Führungsgelenk / Ball Joint</b> Konusmaß [mm] / Cone Size [mm]: 20,6 mit Befestigungsmaterial / with fastening material	(31) (76) (209)		28335 02 3640 74 
	2.2 HDi 11.10 -		GT-Modelle / GT Models (59)	
	<b>Trag-/Führungsgelenk / Ball Joint</b>	(31)		35327 01 3640 69 
	2.2 HDi 11.10 -		GT-Modelle / GT Models (59)	
	<b>Lagerung, Lenker / Control Arm-/Trailing Arm Bush</b>	(9)		33288 01 3523 AZ 
	2.2 HDi 11.10 -		GT-Modelle / GT Models (59)	
	<b>Lagerung, Lenker / Control Arm-/Trailing Arm Bush</b> für Querlenker / for control arm	(9) (186)		34415 01 3523 CA 
	2.2 HDi 11.10 -		GT-Modelle / GT Models (59)	
	<b>Lagerung, Lenker / Control Arm-/Trailing Arm Bush</b> Innendurchmesser [mm] / Inner Diameter [mm]: 26 Aussendurchmesser [mm] / Outer Diameter [mm]: 40	(9) (73) (38)		36981 01 
	2.2 HDi 11.10 -		GT-Modelle / GT Models (59)	

















# PEUGEOT

508

11.10 -

	<p><b>Stange/Strebe, Stabilisator / Rod/Strut, stabiliser</b>                      Pendelstange / Suspension Rod                      Gewindemaß / Thread Size: M16x1,5                      Gewindemaß / Thread Size: M12x1,75</p>	<p>(30) (97) (62) (62)</p>	<p></p>	<p><b>29574 02</b>      <b>5087 52</b></p> 
	<p><b>Stange/Strebe, Stabilisator / Rod/Strut, stabiliser</b>                      Pendelstange / Suspension Rod                      Gewindemaß / Thread Size: M16x1,5                      Gewindemaß / Thread Size: M12x1,75</p>	<p>(30) (97) (62) (62)</p>	<p></p>	<p><b>29575 02</b>      <b>5087 53</b></p> 
	<p><b>Stange/Strebe, Stabilisator / Rod/Strut, stabiliser</b>                      für Pendelstange / for suspension rod                      Gewindemaß / Thread Size: M12x1.75</p>	<p>(30) (185) (62)</p>	<p></p>	<p><b>37113 01</b>      <b>5087 76</b></p> 
	<p><b>Stange/Strebe, Stabilisator / Rod/Strut, stabiliser</b>                      Pendelstange / Suspension Rod                      Gewindemaß / Thread Size: M10x1,5                      mit Anbaumaterial / with add-on material</p>	<p>(30) (97) (62) (205)</p>	<p></p>	<p><b>29576 02</b>      <b>97 071 300 80</b></p> 
	<p>1.6 VTi, 85 kW      11.10 -                      1.6 VTi      11.10 -                      1.6 THP, 110 kW      11.10 -                      1.6 THP, 115 kW      11.10 -                      1.6, 120 kW      01.12 -                      1.6 HDi, 82 kW      11.10 -                      1.6 HDi, 84 kW      02.12 -                      2.0 HDi, 100 kW      11.10 -                      2.0 HDi, 103 kW      11.10 -                      2.0 HDi, 120 kW      11.10 -                      2.2 HDi      11.10 -</p>			











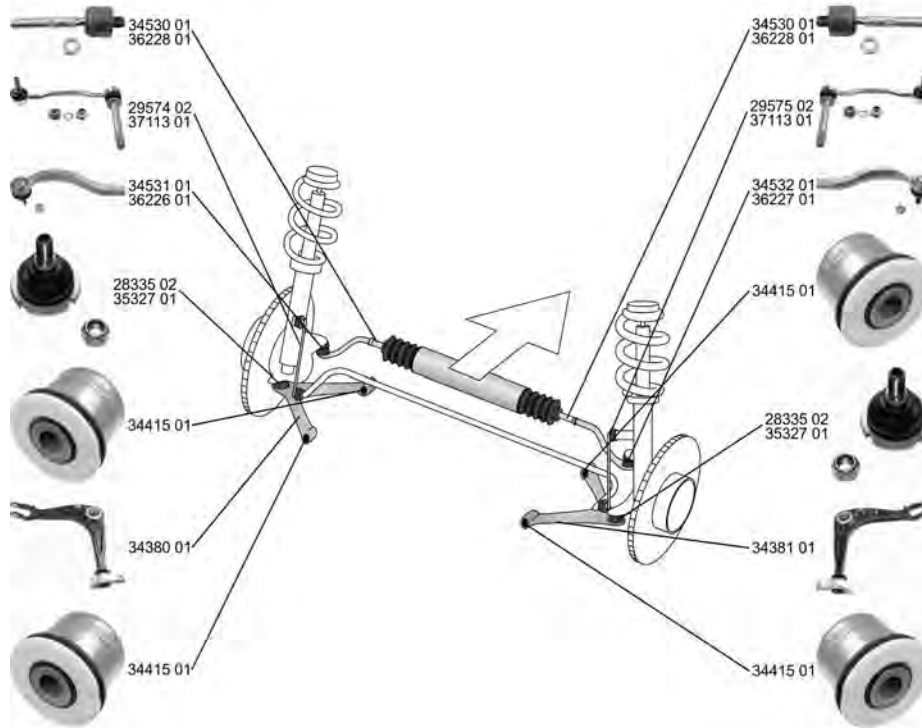





# PEUGEOT

508 SW

11.10 -























 <b>Spurstangenkopf / Tie Rod End</b> Innengewinde [mm] / Inner Thread [mm]: M14x1,5 Gewindemaß / Thread Size: M12x1,50	(27) (75) (62)		<b>34531 01</b> 	
	2.2 HDi			11.10 -
 <b>Spurstangenkopf / Tie Rod End</b> Innengewinde [mm] / Inner Thread [mm]: M14x1,5 Gewindemaß / Thread Size: M12x1,5	(27) (75) (62)		<b>34532 01</b> 	
	2.2 HDi			11.10 -
 <b>Spurstangenkopf / Tie Rod End</b> Gewindemaß / Thread Size: M14 x 1,5 Innengewinde / Inner Thread Konusmaß [mm] / Cone Size [mm]: 17,6	(27) (62) (74) (76)		<b>36226 01</b> <b>3817 A1</b> 	
	1.6 VTi, 85 kW			11.10 -
	1.6 VTi			11.10 -
	1.6 THP, 110 kW			11.10 -
	1.6 THP, 115 kW			11.10 -
	1.6 HDi, 82 kW			11.10 -
	1.6 HDi, 84 kW			02.12 -
	2.0 HDi, 100 kW			11.10 -
2.0 HDi, 103 kW	11.10 -			
2.0 HDi, 120 kW	11.10 -			
2.0 HDi RXH Hybrid4	12.11 -			
 <b>Spurstangenkopf / Tie Rod End</b> Gewindemaß / Thread Size: M14 x 1,5 Innengewinde / Inner Thread Konusmaß [mm] / Cone Size [mm]: 17,6	(27) (62) (74) (76)		<b>36227 01</b> <b>3817 A2</b> 	
	1.6 VTi, 85 kW			11.10 -
1.6 VTi	11.10 -			
1.6 THP, 110 kW	11.10 -			
1.6 THP, 115 kW	11.10 -			
1.6 HDi, 82 kW	11.10 -			
1.6 HDi, 84 kW	02.12 -			
2.0 HDi, 100 kW	11.10 -			
2.0 HDi, 103 kW	11.10 -			
2.0 HDi, 120 kW	11.10 -			
2.0 HDi RXH Hybrid4	12.11 -			



# PEUGEOT

508 SW









11.10 -

	<b>Axialgelenk, Spurstange / Tie Rod Axle Joint</b> Gewindemaß 1 / Thread Measurement 1: M16x1,5 Gewindemaß 2 / Thread Measurement 2: M14x1,5	(5) (63) (64)	↔		<b>34530 01</b> 
	2.2 HDi 11.10 -		GT-Modelle / GT Models	(59)	
	<b>Axialgelenk, Spurstange / Tie Rod Axle Joint</b> Gewindemaß 1 / Thread Measurement 1: M16 x 1,5 Gewindemaß 2 / Thread Measurement 2: M14 x 1,5	(5) (63) (64)	↔ ↗		<b>36228 01</b> <b>3812 G3</b> 
	1.6 VTi, 85 kW 11.10 -				
	1.6 VTi 11.10 -				
	1.6 THP, 110 kW 11.10 -				
	1.6 THP, 115 kW 11.10 -				
	1.6 HDi, 82 kW 11.10 -				
	1.6 HDi, 84 kW 02.12 -				
	2.0 HDi, 100 kW 11.10 -				
	2.0 HDi, 103 kW 11.10 -				
2.0 HDi, 120 kW 11.10 -					
	<b>Faltenbalg, Lenkung / Bellow, steering</b> Durchmesser 1 [mm] / Diameter 1 [mm]: 13,5 Durchmesser 2 [mm] / Diameter 2 [mm]: 50	(7) (49) (51)	↔		<b>34760 01</b> 
	2.2 HDi 11.10 -		GT-Modelle / GT Models	(59)	
	<b>Lenker, Radaufhängung / Track Control Arm</b> Querlenker / Control Arm	(14) (98)	↙ ↗		<b>34380 01</b> <b>3520 N6</b> 
	2.2 HDi 11.10 -		GT-Modelle / GT Models	(59)	
	<b>Lenker, Radaufhängung / Track Control Arm</b> Querlenker / Control Arm	(14) (98)	↙ ↗		<b>34381 01</b> <b>3521 J6</b> 
	2.2 HDi 11.10 -		GT-Modelle / GT Models	(59)	
	<b>Trag-/Führungsgelenk / Ball Joint</b> Konusmaß [mm] / Cone Size [mm]: 20,6 mit Befestigungsmaterial / with fastening material	(31) (76) (209)	▲ ↔		<b>28335 02</b> <b>3640 74</b> 
	2.2 HDi 11.10 -		GT-Modelle / GT Models	(59)	
	<b>Trag-/Führungsgelenk / Ball Joint</b>	(31)	↙ ↗		<b>35327 01</b> <b>3640 69</b> 
	2.2 HDi 11.10 -		GT-Modelle / GT Models	(59)	
	<b>Lagerung, Lenker / Control Arm-/Trailing Arm Bush</b>	(9)	▲ ↔ ↗		<b>33288 01</b> <b>3523 AZ</b> 
	2.2 HDi 11.10 -		GT-Modelle / GT Models	(59)	
	<b>Lagerung, Lenker / Control Arm-/Trailing Arm Bush</b> für Querlenker / for control arm	(9) (186)	▲ ↔ ↕ ↗		<b>34415 01</b> <b>3523 CA</b> 
	2.2 HDi 11.10 -		GT-Modelle / GT Models	(59)	
	<b>Lagerung, Lenker / Control Arm-/Trailing Arm Bush</b> Innendurchmesser [mm] / Inner Diameter [mm]: 26 Aussendurchmesser [mm] / Outer Diameter [mm]: 40	(9) (73) (38)	↙ ↗ ↕		<b>36981 01</b> 
	2.2 HDi 11.10 -		GT-Modelle / GT Models	(59)	



# PEUGEOT

**508 SW** **11.10 -**

 <p><b>Stange/Strebe, Stabilisator / Rod/Strut, stabiliser</b>                      Pendelstange / Suspension Rod                      Gewindemaß / Thread Size: M16x1,5                      Gewindemaß / Thread Size: M12x1,75</p>	(30) (97) (62) (62)	↻	<p><b>29574 02</b> <span style="float: right;"><b>5087 52</b></span></p> 
	2.2 HDi	11.10 -	
 <p><b>Stange/Strebe, Stabilisator / Rod/Strut, stabiliser</b>                      Pendelstange / Suspension Rod                      Gewindemaß / Thread Size: M16x1,5                      Gewindemaß / Thread Size: M12x1,75</p>	(30) (97) (62) (62)	↻	<p><b>29575 02</b> <span style="float: right;"><b>5087 53</b></span></p> 
	2.2 HDi	11.10 -	
 <p><b>Stange/Strebe, Stabilisator / Rod/Strut, stabiliser</b>                      für Pendelstange / for suspension rod                      Gewindemaß / Thread Size: M12x1.75</p>	(30) (185) (62)	↻ ↻	<p><b>37113 01</b> <span style="float: right;"><b>5087 76</b></span></p> 
	1.6 VTi, 85 kW	11.10 -	
	1.6 VTi	11.10 -	
	1.6 THP, 110 kW	11.10 -	
	1.6 THP, 115 kW	11.10 -	
	1.6 HDi, 82 kW	11.10 -	
	1.6 HDi, 84 kW	02.12 -	
	2.0 HDi, 100 kW	11.10 -	
	2.0 HDi, 103 kW	11.10 -	
	2.0 HDi, 120 kW	11.10 -	
2.0 HDi RXH Hybrid4	12.11 -		
 <p><b>Stange/Strebe, Stabilisator / Rod/Strut, stabiliser</b>                      Pendelstange / Suspension Rod                      Gewindemaß / Thread Size: M10x1,5                      mit Anbaumaterial / with add-on material</p>	(30) (97) (62) (205)	↻	<p><b>29576 02</b> <span style="float: right;"><b>97 071 300 80</b></span></p> 
	1.6 VTi, 85 kW	11.10 -	
	1.6 VTi	11.10 -	
	1.6 THP, 110 kW	11.10 -	
	1.6 THP, 115 kW	11.10 -	
	1.6 HDi, 82 kW	11.10 -	
	1.6 HDi, 84 kW	02.12 -	
	2.0 HDi, 100 kW	11.10 -	
	2.0 HDi, 103 kW	11.10 -	
	2.0 HDi, 120 kW	11.10 -	
2.2 HDi	11.10 -		









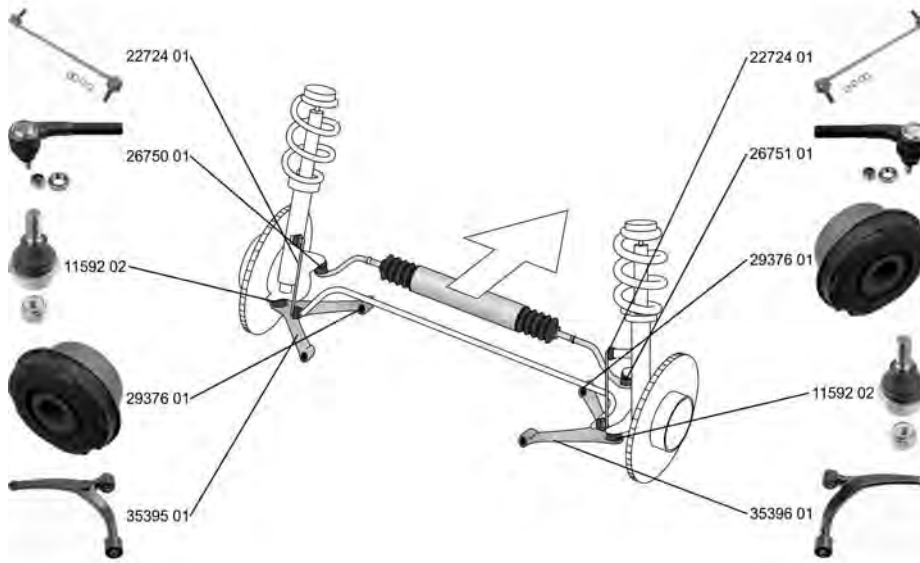















# PEUGEOT

607 (9D, 9U)

01.00 -



	<p><b>Spurstangenkopf / Tie Rod End</b>                      Aussengewinde [mm] / Outer Thread [mm]: M16x1,5                      Aussengewinde [mm] / Outer Thread [mm]: M10x1,25                      ALL TYPES</p>	<p>(27) (40) (40)</p>	<p> </p>	<p><b>26750 01</b> <b>3817 43</b></p> 
	<p><b>Spurstangenkopf / Tie Rod End</b>                      Aussengewinde [mm] / Outer Thread [mm]: M16x1,5                      Aussengewinde [mm] / Outer Thread [mm]: M10x1,25                      ALL TYPES</p>	<p>(27) (40) (40)</p>	<p> </p>	<p><b>26751 01</b> <b>3817 44</b></p> 
	<p><b>Faltenbalg, Lenkung / Bellow, steering</b>                      Innendurchmesser 1 [mm] / Inner Diameter 1 [mm]: 21                      Innendurchmesser 2 [mm] / Inner Diameter 2 [mm]: 58                      ALL TYPES</p>	<p>(7) (71) (72)</p>	<p></p>	<p><b>34342 01</b> <b>4066 74</b></p> 
	<p><b>Lenker, Radaufhängung / Track Control Arm</b>                      Querlenker / Control Arm                      3.0 V6 24V, 152 kW 02.00 -                      2.0 HDI, 80 kW 05.00 -                      2.0 HDi 03.01 - 07.04                      2.2 HDI 02.00 -                      2.0 02.00 -                      2.2 16V, 116 kW 02.00 -</p>	<p>(14) (98)</p>	<p> </p>	<p><b>35395 01</b> <b>3520 K6</b></p> 
	<p><b>Lenker, Radaufhängung / Track Control Arm</b>                      Querlenker / Control Arm                      3.0 V6 24V, 152 kW 02.00 -                      2.0 HDI, 80 kW 05.00 -                      2.0 HDi 03.01 - 07.04                      2.2 HDI 02.00 -                      2.0 02.00 -                      2.2 16V, 116 kW 02.00 -</p>	<p>(14) (98)</p>	<p> </p>	<p><b>35396 01</b> <b>3521 G6</b></p> 
	<p><b>Trag-/Führungsgelenk / Ball Joint</b>                      mit Zubehör / with accessories                      Konussteigung / Cone Pitch: 1:8                      Gewindemaß 1 / Thread Measurement 1: M 40x1.5                      Gewindemaß 2 / Thread Measurement 2: M 14x1.5                      ALL TYPES</p>	<p>(31) (220) (77) (63) (64)</p>	<p></p>	<p><b>11592 02</b> <b>3640 71</b></p> 









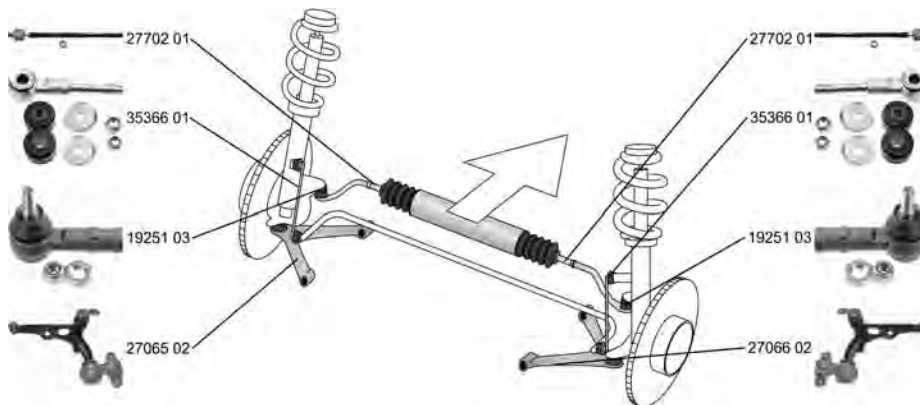

# PEUGEOT

## 607 (9D, 9U) 01.00 -

	<b>Lagerung, Lenker / Control Arm-/Trailing Arm Bush</b> für Querlenker / for control arm	(9) (186)	▼↔↑↻(x4)	<b>29376 01</b> <b>3523 43</b> 
	ALL TYPES			
	<b>Stange/Strebe, Stabilisator / Rod/Strut, stabiliser</b> Pendelstange / Suspension Rod mit Zubehör / with accessories	(30) (97) (220)	↔	<b>22724 01</b> <b>5087 60</b> 
	ALL TYPES			
	<b>Stange/Strebe, Stabilisator / Rod/Strut, stabiliser</b> Pendelstange / Suspension Rod	(30) (97)	↻	<b>30625 01</b> <b>5178 43</b> 
	ALL TYPES			
	<b>Stange/Strebe, Stabilisator / Rod/Strut, stabiliser</b> Pendelstange / Suspension Rod	(30) (97)	↻	<b>30626 01</b> <b>5178 44</b> 
	ALL TYPES			

## 806 (221) 06.94 - 08.02

















	<b>Spurstangenkopf / Tie Rod End</b> mit Rechtsgewinde / with right-hand thread Innengewinde [mm] / Inner Thread [mm]: M14x1,5 mit Zubehör / with accessories	(27) (217) (75) (220)	↔↻	<b>19251 03</b> <b>4059 09</b> 
	ALL TYPES			
	<b>Axialgelenk, Spurstange / Tie Rod Axle Joint</b> Aussengewinde [mm] / Outer Thread [mm]: M14x1,5	(5) (40)	↔↻	<b>27702 01</b> <b>3812 A4</b> 
	ALL TYPES			
	<b>Faltenbalg, Lenkung / Bellow, steering</b> Innendurchmesser 1 [mm] / Inner Diameter 1 [mm]: 13 Innendurchmesser 2 [mm] / Inner Diameter 2 [mm]: 62	(7) (71) (72)		<b>33594 01</b> <b>4066 41</b> 
	ALL TYPES			
	<b>Lenker, Radaufhängung / Track Control Arm</b> Querlenker / Control Arm mit Trag-/Führungsgelenk / with ball joint mit Gummilager / with rubber mounting mit Befestigungsmaterial / with fastening material	(14) (98) (219) (212) (209)	▼↻	<b>27065 02</b> <b>3520 P4</b> 
	ALL TYPES			



# PEUGEOT

806 (221)





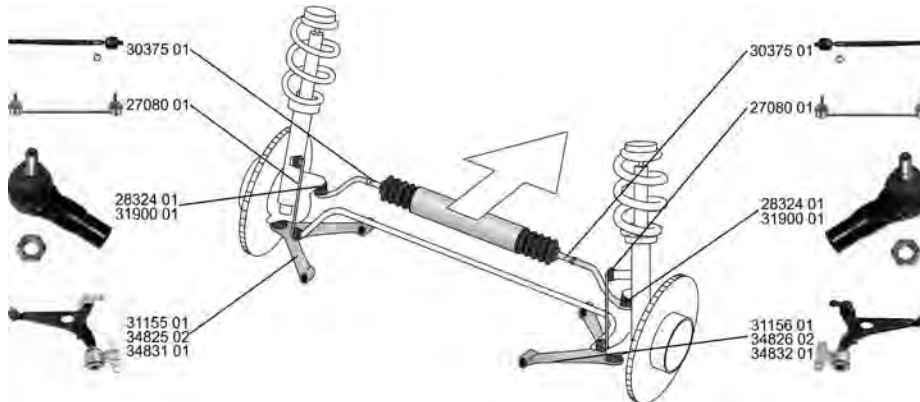

06.94 - 08.02

	<p><b>Lenker, Radaufhängung / Track Control Arm</b>                  Querlenker / Control Arm                  mit Trag-/Führungsgelenk / with ball joint                  mit Gummilager / with rubber mounting                  mit Befestigungsmaterial / with fastening material                  ALL TYPES</p>	(14) (98) (219) (212) (209)		<p><b>27066 02</b>      <b>3521 K4</b></p> 
	<p><b>Stange/Strebe, Stabilisator / Rod/Strut, stabiliser</b>                  Pendelstange / Suspension Rod                  Gewindemaß / Thread Size: M12x1,25                  ALL TYPES</p>	(30) (97) (62)		<p><b>35366 01</b>      <b>5087 35</b></p> 
	<p><b>Stabilisatorlager / Stabiliser Mounting</b>                  Innendurchmesser [mm] / Inner Diameter [mm]: 24                  ALL TYPES</p>	(28) (73)	(x2)  	<p><b>36499 01</b>      <b>5094 69</b></p> 
	<p><b>Achskörperlager / Mounting, axle beam</b>                  ALL TYPES</p>	(1)		<p><b>26578 01</b>      <b>5152 61</b></p> 
	<p><b>Stabilisatorlager / Stabiliser Mounting</b>                  für Fahrzeuge mit Stabilisator / for vehicles with stabiliser                  ALL TYPES</p>	(28) (141)		<p><b>26592 01</b>      <b>14 60 649 080</b></p> 

807 (E)

06.02 -

















	<p><b>Spurstangenkopf / Tie Rod End</b>                  Konusmaß [mm] / Cone Size [mm]: 15,45                  Gewindemaß 1 / Thread Measurement 1: M14x1,5                  Gewindemaß 2 / Thread Measurement 2: M10x1,25                  ALL TYPES ausser/except for :                  2.2 HDi, 120 kW      06.06 -                  2.2 HDi, 94 kW      06.02 -                  2.2 HDi, 125 kW      06.06 -</p>	(27) (76) (63) (64)		<p><b>28324 01</b>      <b>4059 12</b></p> 
	<p><b>Spurstangenkopf / Tie Rod End</b>                  Konusmaß [mm] / Cone Size [mm]: 18                  Gewindemaß / Thread Size: M14x1,5                  2.2 HDi, 94 kW      06.02 -                  2.2 HDi, 125 kW      06.06 -</p>	(27) (76) (62)		<p><b>31900 01</b>      <b>3817 73</b></p> 





# PEUGEOT

## 807 (E) 06.02 -

 <b>Axialgelenk, Spurstange / Tie Rod Axle Joint</b> Gewindemaß 1 / Thread Measurement 1: M14x1,5 Gewindemaß 2 / Thread Measurement 2: M14x1,5	(5) (63) (64)	↔	<b>30375 01</b> <b>3812 E2</b> 	
	ALL TYPES ausser/except for : 2.2 HDi, 94 kW 06.02 - 2.2 HDi, 120 kW 06.06 - 2.2 HDi, 125 kW 06.06 -			
 <b>Faltenbalg, Lenkung / Bellow, steering</b> Innendurchmesser 1 [mm] / Inner Diameter 1 [mm]: 14 Innendurchmesser 2 [mm] / Inner Diameter 2 [mm]: 64	(7) (71) (72)	↔	<b>33613 01</b> <b>4066 70</b> 	
	ALL TYPES ausser/except for : 2.0 HDi, 120 kW 06.09 - 2.2 HDi, 120 kW 06.06 - 2.2 HDi, 125 kW 06.06 -			
 <b>Lenker, Radaufhängung / Track Control Arm</b> Querlenker / Control Arm	(14) (98)	↕	<b>31155 01</b> <b>3520 P6</b> 	
	2.0 06.02 - 2.2 06.02 - 3.0 V6 06.02 -			
	2.0 16V 09.05 - 2.0 HDi, 79 kW 06.02 - 2.0 HDi, 80 kW 04.04 - 05.06 2.0 HDi, 88 kW 02.06 - 2.2 HDi, 94 kW 06.02 - 2.0 HDI 06.06 -			->Orga 10819     ->Orga 10847
	2.0 06.02 - 2.2 06.02 - 3.0 V6 06.02 -			->Orga 10819
	2.0 16V 09.05 - 2.0 HDi, 79 kW 06.02 - 2.0 HDi, 80 kW 04.04 - 05.06 2.0 HDi, 88 kW 02.06 - 2.0 HDI 06.06 - 2.2 HDi, 94 kW 06.02 -			->Orga 10819
	2.0 06.02 - 2.2 06.02 - 3.0 V6 06.02 -			->Orga 10819
 <b>Lenker, Radaufhängung / Track Control Arm</b> Querlenker / Control Arm	(14) (98)	↕	<b>31156 01</b> <b>3521 K6</b> 	
	2.0 06.02 - 2.2 06.02 - 3.0 V6 06.02 -			->Orga 10819
	2.0 16V 09.05 - 2.0 HDi, 79 kW 06.02 - 2.0 HDi, 80 kW 04.04 - 05.06 2.0 HDi, 88 kW 02.06 - 2.0 HDI 06.06 - 2.2 HDi, 94 kW 06.02 -			->Orga 10819
	2.0 06.02 - 2.2 06.02 - 3.0 V6 06.02 -			->Orga 10819
	2.0 16V 09.05 - 2.0 HDi, 79 kW 06.02 - 2.0 HDi, 80 kW 04.04 - 05.06 2.0 HDi, 88 kW 02.06 - 2.0 HDI 06.06 - 2.2 HDi, 94 kW 06.02 -			->Orga 10819
	2.0 06.02 - 2.2 06.02 - 3.0 V6 06.02 -			->Orga 10819
 <b>Lenker, Radaufhängung / Track Control Arm</b> Querlenker / Control Arm Konusmaß [mm] / Cone Size [mm]: 17	(14) (98) (76)	↕	<b>34825 02</b> <b>3520 X0</b> 	
	2.0 16V 09.05 - 2.0 HDi, 79 kW 06.02 - 2.0 HDi, 80 kW 04.04 - 05.06 2.0 HDi, 88 kW 02.06 - 2.0 HDI 06.06 - 2.2 HDi, 94 kW 06.02 -			Orga 10820->
	2.0 16V 09.05 - 2.0 HDi, 79 kW 06.02 - 2.0 HDi, 80 kW 04.04 - 05.06 2.0 HDi, 88 kW 02.06 - 2.0 HDI 06.06 - 2.2 HDi, 94 kW 06.02 -			Orga 10820->
	2.0 06.02 - 2.2 06.02 - 3.0 V6 06.02 -			Orga 10820->
	2.0 16V 09.05 - 2.0 HDi, 79 kW 06.02 - 2.0 HDi, 80 kW 04.04 - 05.06 2.0 HDi, 88 kW 02.06 - 2.0 HDI 06.06 - 2.2 HDi, 94 kW 06.02 -			Orga 10820->
	2.0 06.02 - 2.2 06.02 - 3.0 V6 06.02 -			Orga 10820->
 <b>Lenker, Radaufhängung / Track Control Arm</b> Querlenker / Control Arm Durchmesser [mm] / Diameter [mm]: 19	(14) (98) (53)	↕	<b>34831 01</b> <b>3520 V8</b> 	
	2.2 HDi, 125 kW 06.06 -			
	2.2 HDi, 125 kW 06.06 -			
	2.2 HDi, 125 kW 06.06 -			
	2.2 HDi, 125 kW 06.06 -			
	2.2 HDi, 125 kW 06.06 -			
 <b>Lenker, Radaufhängung / Track Control Arm</b> Querlenker / Control Arm Durchmesser [mm] / Diameter [mm]: 19	(14) (98) (53)	↕	<b>34832 01</b> <b>3521 S0</b> 	
	2.2 HDi, 125 kW 06.06 -			











# PEUGEOT

807 (E)









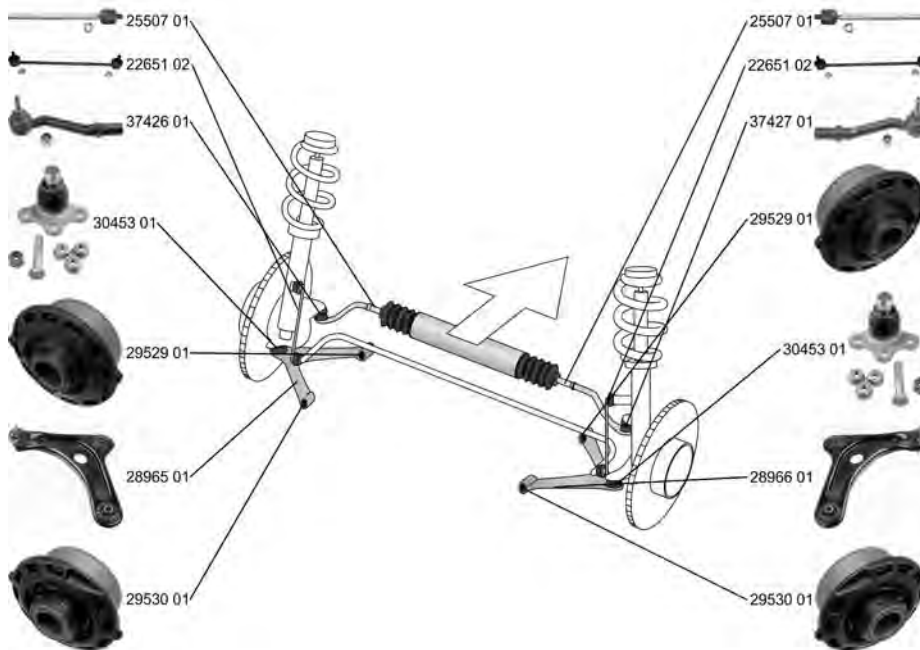

06.02 -

	<b>Stange/Strebe, Stabilisator / Rod/Strut, stabiliser</b> Pendelstange / Suspension Rod mit Zubehör / with accessories	(30) (97) (220)		<b>27080 01</b> <b>5087 51</b>
	ALL TYPES ausser/except for : 2.2 HDi, 120 kW	06.06 -		
	<b>Stabilisatorlager / Stabiliser Mounting</b> für Fahrzeuge mit Stabilisator / for vehicles with stabiliser	(28) (141)		<b>26592 01</b> <b>14 60 649 080</b>
	ALL TYPES ausser/except for : 2.2 HDi, 120 kW	06.06 -	Orga 10908->	

1007 (KM\_)

04.05 -



	<b>Spurstangenkopf / Tie Rod End</b> Innengewinde [mm] / Inner Thread [mm]: M14x1,5	(27) (75)		<b>37426 01</b> <b>3817 55</b>
	1.4	04.05 -		
	1.4 16V	10.05 -		
	1.4 HDi	04.05 -		
	1.6 16V	04.05 -	->Orga 10618	
	<b>Spurstangenkopf / Tie Rod End</b> Innengewinde [mm] / Inner Thread [mm]: M14x1,5	(27) (75)		<b>37427 01</b> <b>3817 56</b>
	1.4	04.05 -		
	1.4 16V	10.05 -		
	1.4 HDi	04.05 -		
	1.6 16V	04.05 -	->Orga 10618	
	<b>Axialgelenk, Spurstange / Tie Rod Axle Joint</b> radseitig / Wheel Side Aussengewinde [mm] / Outer Thread [mm]: M14x1,5	(5) (245) (40)		<b>25507 01</b> <b>3812 E1</b>
	1.4	04.05 -		
	1.4 16V	10.05 -		
	1.4 HDi	04.05 -		
	1.6 16V	04.05 -	->Orga 10618	



# PEUGEOT

1007 (KM\_)

04.05 -

	<p><b>Faltenbalg, Lenkung / Bellow, steering</b>                  Innendurchmesser 1 [mm] / Inner Diameter 1 [mm]: 14                  Innendurchmesser 2 [mm] / Inner Diameter 2 [mm]: 50</p> <p>1.4 04.05 -                  1.4 16V 10.05 -                  1.4 HDi 04.05 -                  1.6 16V 04.05 -</p>	<p>(7) (71) (72)</p> <p>-&gt;Orga 10618</p>	<p><b>30256 01</b> 4066 69</p> 
	<p><b>Lenker, Radaufhängung / Track Control Arm</b>                  Querlenker / Control Arm</p> <p>1.4 04.05 -                  1.4 16V 10.05 -                  1.6 16V 04.05 -                  1.4 HDi 04.05 -</p>	<p>(14) ▾ ↻ (98)</p> <p>-&gt;Orga 11017</p>	<p><b>28965 01</b> 30451 01</p> 
	<p><b>Lenker, Radaufhängung / Track Control Arm</b>                  Querlenker / Control Arm</p> <p>1.4 04.05 -                  1.4 16V 10.05 -                  1.6 16V 04.05 -                  1.4 HDi 04.05 -</p>	<p>(14) ▾ ↻ (98)</p> <p>-&gt;Orga 11017</p>	<p><b>28966 01</b> 30451 01</p> 
	<p><b>Reparatursatz, Radaufhängung</b>  <b>Repair Kit, wheel suspension</b>                  für Artikelnummer / for article number: 30451 01                  für Artikelnummer / for article number: 30452 01                  für Artikelnummer / for article number: 30453 01</p> <p>1.4 04.05 -                  1.4 16V 10.05 -                  1.4 HDi 04.05 -                  1.6 HDi 06.07 -                  1.6 16V 04.05 -</p>	<p>(23) ▾ ↻ (120) (120) (120)</p> <p>09.2005-&gt; Orga 10563-&gt;</p>	<p><b>37472 01</b> 3522 75 3640 61 3640 62 3640 66</p> 
	<p><b>Trag-/Führungsgelenk / Ball Joint</b>                  Artikelnummer des empfohlenen Zubehörs / Article number of recommended accessories: 37424 01</p> <p>1.4 04.05 -                  1.4 16V 10.05 -                  1.4 HDi 04.05 -                  1.6 HDi 06.07 -                  1.6 16V 04.05 -</p>	<p>(31) ▾ ↻ (37)</p> <p>09.2005-&gt; Orga 10563-&gt;</p>	<p><b>30453 01</b> 3640 66</p> 
	<p><b>Lagerung, Lenker / Control Arm-/Trailing Arm Bush</b></p> <p>1.4 04.05 -                  1.6 16V 04.05 -                  1.4 HDi 04.05 -</p>	<p>(9) ▾ ↻ ↕</p>	<p><b>29529 01</b> 3523 98</p> 
	<p><b>Lagerung, Lenker / Control Arm-/Trailing Arm Bush</b></p> <p>1.4 04.05 -                  1.6 16V 04.05 -                  1.4 HDi 04.05 -</p>	<p>(9) ▾ ↻ ↕</p>	<p><b>29530 01</b> 3523 AA</p> 
	<p><b>Stange/Strebe, Stabilisator / Rod/Strut, stabiliser</b>                  Pendelstange / Suspension Rod                  mit Zubehör / with accessories</p> <p>ALL TYPES</p>	<p>(30) ↻ (97) (220)</p>	<p><b>22651 02</b> 5087 74</p> 





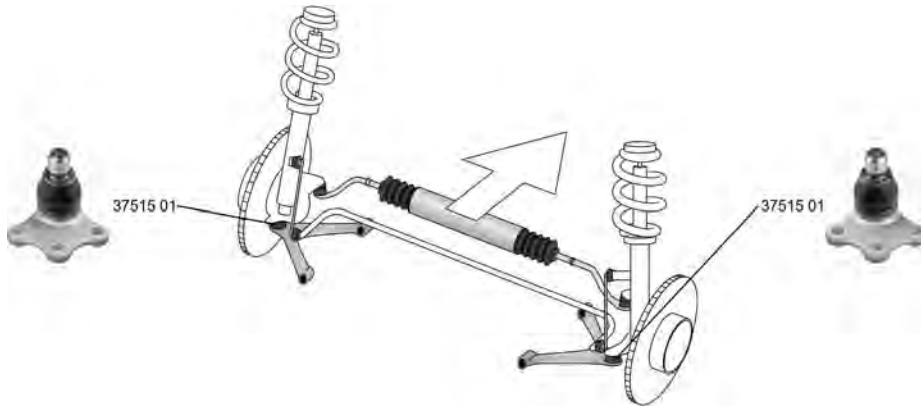

# PEUGEOT

2008

03.13 -







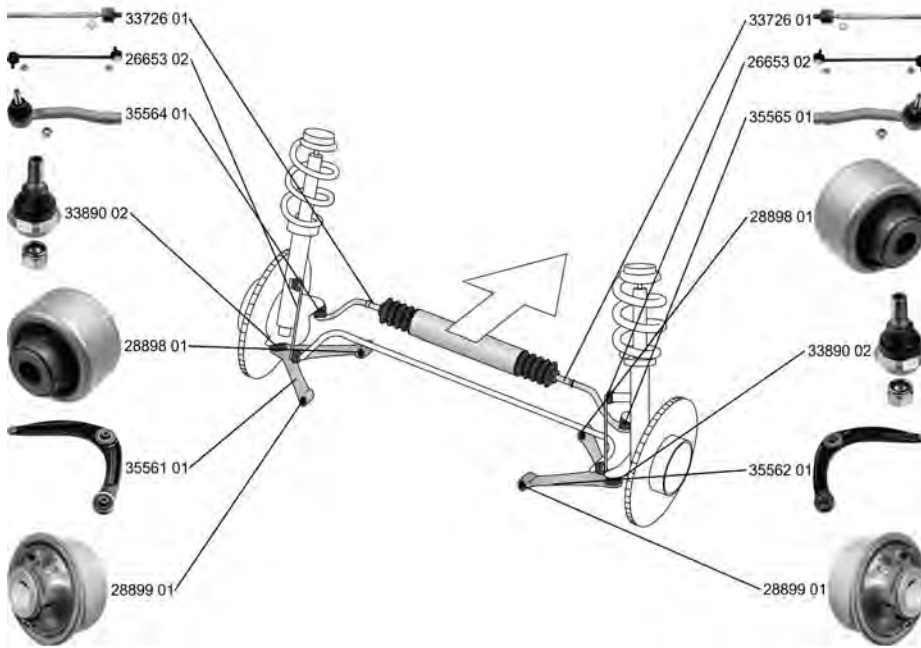

	<b>Trag-/Führungsgelenk / Ball Joint</b>	(31)	 	<b>37515 01</b>	<b>3640 77</b>
	ALL TYPES ausser/except for : 1.6 BlueHDi 120	07.14 -			

3008

06.09 -



	<b>Spurstangenkopf / Tie Rod End</b>	(27)		<b>35564 01</b>	<b>3817 89</b>
	1.6 VTi 1.6 THP, 110 kW 1.6 THP, 115 kW 1.6 HDi, 80 kW 1.6 HDi, 82 kW 2.0 HDi, 110 kW 2.0 HDi, 120 kW 2.0 HDi Hybrid4, 120 kW	06.09 - 06.09 - 06.09 - 06.09 - 08.10 - 06.09 - 06.09 - 02.11 -			
	<b>Spurstangenkopf / Tie Rod End</b>	(27)		<b>35565 01</b>	<b>3817 88</b>
	1.6 VTi 1.6 THP, 110 kW 1.6 THP, 115 kW 1.6 HDi, 80 kW 1.6 HDi, 82 kW 2.0 HDi, 110 kW 2.0 HDi, 120 kW 2.0 HDi Hybrid4, 120 kW	06.09 - 06.09 - 06.09 - 06.09 - 08.10 - 06.09 - 06.09 - 02.11 -			



# PEUGEOT

3008



06.09 -

	<b>Axialgelenk, Spurstange / Tie Rod Axle Joint</b> Gewindemaß / Thread Size: M14x1,5	(5) (62)		<b>33726 01</b> <b>3812 F2</b> 
	1.6 VTi      06.09 - 1.6 THP, 110 kW      06.09 - 1.6 THP, 115 kW      06.09 - 1.6 HDi, 80 kW      06.09 - 1.6 HDi, 82 kW      08.10 - 2.0 HDi, 110 kW      06.09 - 2.0 HDi, 120 kW      06.09 - 2.0 HDi Hybrid4, 120 kW      02.11 -			
	<b>Lenker, Radaufhängung / Track Control Arm</b> Querlenker / Control Arm	(14) (98)		<b>35561 01</b> <b>3520 V2</b> 
	1.6 VTi      06.09 - 1.6 THP, 110 kW      06.09 - 1.6 THP, 115 kW      06.09 - 1.6 HDi, 80 kW      06.09 - 1.6 HDi, 82 kW      08.10 - 2.0 HDi, 110 kW      06.09 - 2.0 HDi, 120 kW      06.09 - 2.0 HDi Hybrid4, 120 kW      02.11 -			
	<b>Lenker, Radaufhängung / Track Control Arm</b> Querlenker / Control Arm	(14) (98)		<b>35562 01</b> <b>3521 R3</b> 
	1.6 VTi      06.09 - 1.6 THP, 110 kW      06.09 - 1.6 THP, 115 kW      06.09 - 1.6 HDi, 80 kW      06.09 - 1.6 HDi, 82 kW      08.10 - 2.0 HDi, 110 kW      06.09 - 2.0 HDi, 120 kW      06.09 - 2.0 HDi Hybrid4, 120 kW      02.11 -			
	<b>Trag-/Führungsgelenk / Ball Joint</b> Aussengewinde [mm] / Outer Thread [mm]: M14x1,5 Aussengewinde [mm] / Outer Thread [mm]: M38x1,5 Konusmaß [mm] / Cone Size [mm]: 17 Konussteigung / Cone Pitch: 1:8	(31) (40) (40) (76) (77)		<b>33890 02</b> <b>3640 73</b> 
	1.6 VTi      06.09 - 1.6 THP, 110 kW      06.09 - 1.6 THP, 115 kW      06.09 - 1.6 HDi, 80 kW      06.09 - 1.6 HDi, 82 kW      08.10 - 2.0 HDi, 110 kW      06.09 - 2.0 HDi, 120 kW      06.09 - 2.0 HDi Hybrid4, 120 kW      02.11 -			
	<b>Lagerung, Lenker / Control Arm-/Trailing Arm Bush</b> für Querlenker / for control arm	(9) (186)		<b>28898 01</b> <b>3523 91</b> <b>3523 AJ</b> 
	1.6 VTi      06.09 - 1.6 THP, 110 kW      06.09 - 1.6 THP, 115 kW      06.09 - 1.6 HDi, 80 kW      06.09 - 1.6 HDi, 82 kW      08.10 - 2.0 HDi, 110 kW      06.09 - 2.0 HDi, 120 kW      06.09 - 2.0 HDi Hybrid4, 120 kW      02.11 -			
	<b>Lagerung, Lenker / Control Arm-/Trailing Arm Bush</b> für Querlenker / for control arm	(9) (186)		<b>28899 01</b> <b>3523 92</b> 
	1.6 VTi      06.09 - 1.6 THP, 110 kW      06.09 - 1.6 THP, 115 kW      06.09 - 1.6 HDi, 80 kW      06.09 - 1.6 HDi, 82 kW      08.10 - 2.0 HDi, 110 kW      06.09 - 2.0 HDi, 120 kW      06.09 - 2.0 HDi Hybrid4, 120 kW      02.11 -			









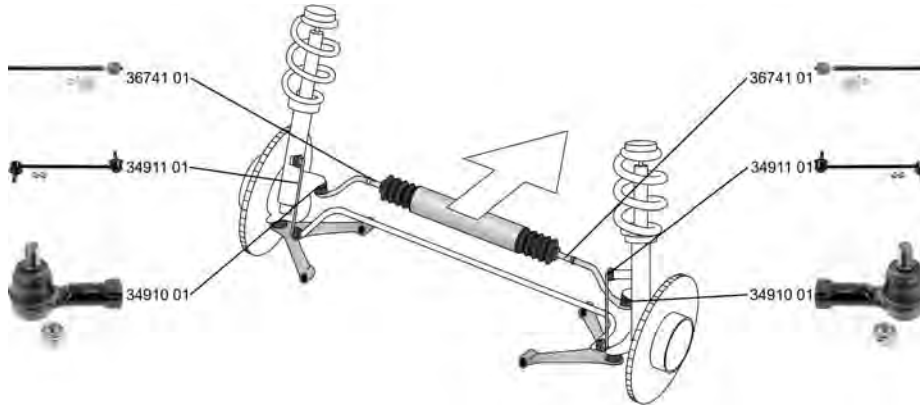

# PEUGEOT





## 3008 06.09 -

	<b>Stange/Strebe, Stabilisator / Rod/Strut, stabiliser</b> Pendelstange / Suspension Rod mit Zubehör / with accessories	(30) (97) (220)	↔	<b>26653 02</b> <b>5087 77</b>	
	1.6 VTi 1.6 THP, 110 kW 1.6 THP, 115 kW 1.6 THP, 120 kW 1.6 HDi, 80 kW 1.6 HDi, 82 kW 2.0 HDi, 110 kW 2.0 HDi, 120 kW 2.0 HDi Hybrid4, 120 kW	06.09 - 06.09 - 06.09 - 01.12 - 06.09 - 08.10 - 06.09 - 06.09 - 02.11 -			

## 4007 (GP\_) 02.07 -









	<b>Spurstangenkopf / Tie Rod End</b> Innengewinde [mm] / Inner Thread [mm]: M14x1,5 Aussengewinde [mm] / Outer Thread [mm]: M12x1,25 ALL TYPES	(27) (75) (40)	↔	<b>34910 01</b> <b>3817 74</b>	
	<b>Axialgelenk, Spurstange / Tie Rod Axle Joint</b> Gewindemaß 2 / Thread Measurement 2: M14x1,5 ALL TYPES	(5) (64)	↔	<b>36741 01</b> <b>3812 F1</b>	
	<b>Faltenbalg, Lenkung / Bellow, steering</b> Innendurchmesser 1 [mm] / Inner Diameter 1 [mm]: 14 Innendurchmesser 2 [mm] / Inner Diameter 2 [mm]: 47 2.4 16V 2.2 HDi	(7) (71) (72)	↔	<b>34940 01</b> <b>4066 84</b>	
		01.08 - 02.07 -	->Orga 12010		
	<b>Stange/Strebe, Stabilisator / Rod/Strut, stabiliser</b> Pendelstange / Suspension Rod Aussengewinde [mm] / Outer Thread [mm]: M10x1,25 ALL TYPES	(30) (97) (40)	↔	<b>34911 01</b> <b>5087 58</b>	

	<b>Stange/Strebe, Stabilisator / Rod/Strut, stabiliser</b> Pendelstange / Suspension Rod Aussengewinde [mm] / Outer Thread [mm]: M10x1,25 ALL TYPES	(30) (97) (40)	↔	<b>36406 01</b> <b>5178 48</b>	
	<b>Stange/Strebe, Stabilisator / Rod/Strut, stabiliser</b> Pendelstange / Suspension Rod Aussengewinde [mm] / Outer Thread [mm]: M10x1,25 ALL TYPES	(30) (97) (40)	↔	<b>36407 01</b> <b>5178 49</b>	











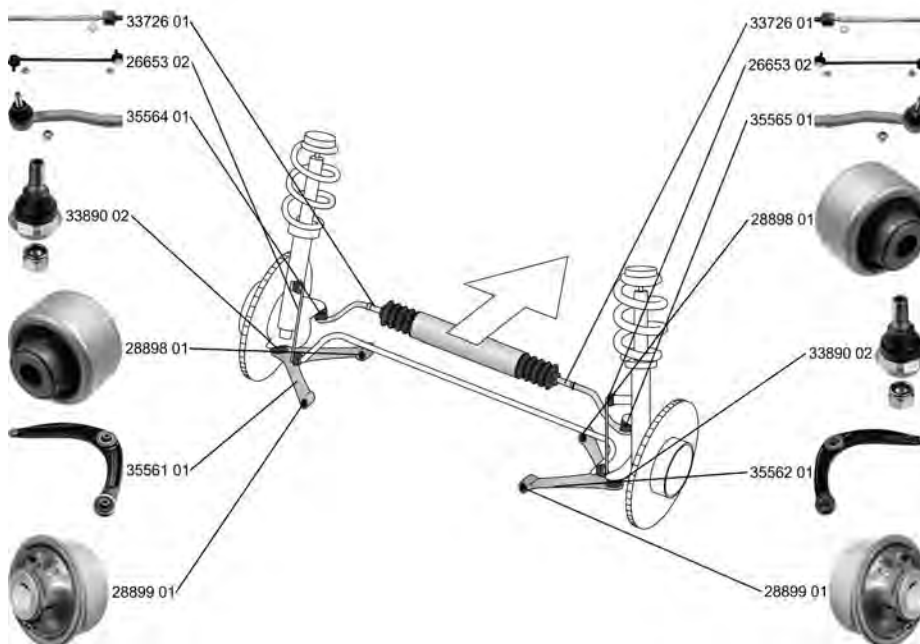

# PEUGEOT

**4008** **05.12 -**

 <b>Stange/Strebe, Stabilisator / Rod/Strut, stabiliser</b> Pendelstange / Suspension Rod Aussengewinde [mm] / Outer Thread [mm]: M10x1,25	(30)		 <b>36406 01</b> <span style="float: right;"><b>5178 48</b></span>
	(97)		
	(40)		
2.0 AWC <span style="float: right;">05.12 -</span> 1.6 HDi AWC <span style="float: right;">05.12 -</span> 1.8 HDi AWC <span style="float: right;">05.12 -</span>			
 <b>Stange/Strebe, Stabilisator / Rod/Strut, stabiliser</b> Pendelstange / Suspension Rod Aussengewinde [mm] / Outer Thread [mm]: M10x1,25	(30)		 <b>36407 01</b> <span style="float: right;"><b>5178 49</b></span>
	(97)		
	(40)		
2.0 AWC <span style="float: right;">05.12 -</span> 1.6 HDi AWC <span style="float: right;">05.12 -</span> 1.8 HDi AWC <span style="float: right;">05.12 -</span>			

**5008** **06.09 -**



 <b>Spurstangenkopf / Tie Rod End</b>			 <b>35564 01</b> <span style="float: right;"><b>3817 89</b></span>
	1.6 16V, 88 kW <span style="float: right;">09.09 -</span>		
	1.6 16V, 115 kW <span style="float: right;">09.09 -</span>		
	1.6 HDi, 80 kW <span style="float: right;">09.09 -</span>		
	1.6 HDi, 82 kW <span style="float: right;">08.10 -</span>		
	2.0 HDi, 110 kW <span style="float: right;">06.09 -</span>		
2.0 HDi, 120 kW <span style="float: right;">09.09 -</span>			
 <b>Spurstangenkopf / Tie Rod End</b>	(27)		 <b>35565 01</b> <span style="float: right;"><b>3817 88</b></span>
	1.6 16V, 88 kW <span style="float: right;">09.09 -</span>		
	1.6 16V, 115 kW <span style="float: right;">09.09 -</span>		
	1.6 HDi, 80 kW <span style="float: right;">09.09 -</span>		
	1.6 HDi, 82 kW <span style="float: right;">08.10 -</span>		
	2.0 HDi, 110 kW <span style="float: right;">06.09 -</span>		
2.0 HDi, 120 kW <span style="float: right;">09.09 -</span>			
 <b>Axialgelenk, Spurstange / Tie Rod Axle Joint</b> Gewindemaß / Thread Size: M14x1,5	(5)		 <b>33726 01</b> <span style="float: right;"><b>3812 F2</b></span>
	(62)		
	1.6 16V, 88 kW <span style="float: right;">09.09 -</span>		
	1.6 16V, 115 kW <span style="float: right;">09.09 -</span>		
	1.6 HDi, 80 kW <span style="float: right;">09.09 -</span>		
	1.6 HDi, 82 kW <span style="float: right;">08.10 -</span>		
2.0 HDi, 110 kW <span style="float: right;">06.09 -</span>			
2.0 HDi, 120 kW <span style="float: right;">09.09 -</span>			

















# PEUGEOT

5008

06.09 -

	<p><b>Faltenbalg, Lenkung / Bellow, steering</b>                      beifahrerseitig / Passenger Side                      Innendurchmesser 1 [mm] / Inner Diameter 1 [mm]: 61                      Innendurchmesser 2 [mm] / Inner Diameter 2 [mm]: 15.5</p>	<p>(7) (113) (71) (72)</p>		<p><b>37562 01</b>      <b>4066 92</b></p>
<p>2.0 HDi      02.12 - .                      2.0 HDi, 110 kW      06.09 -                      2.0 HDi, 120 kW      09.09 -</p>				
	<p><b>Lenker, Radaufhängung / Track Control Arm</b>                      Querlenker / Control Arm</p>	<p>(14)  (98)</p>		<p><b>35561 01</b>      <b>3520 V2</b></p>
<p>1.6 16V, 88 kW      09.09 -                      1.6 16V, 115 kW      09.09 -                      1.6 HDi, 80 kW      09.09 -                      1.6 HDi, 82 kW      08.10 -                      2.0 HDi, 100 kW      02.12 -                      2.0 HDi, 110 kW      06.09 -                      2.0 HDi, 120 kW      09.09 -</p>				
	<p><b>Lenker, Radaufhängung / Track Control Arm</b>                      Querlenker / Control Arm</p>	<p>(14)  (98)</p>		<p><b>35562 01</b>      <b>3521 R3</b></p>
<p>1.6 16V, 88 kW      09.09 -                      1.6 16V, 115 kW      09.09 -                      1.6 HDi, 80 kW      09.09 -                      1.6 HDi, 82 kW      08.10 -                      2.0 HDi, 100 kW      02.12 -                      2.0 HDi, 110 kW      06.09 -                      2.0 HDi, 120 kW      09.09 -</p>				
	<p><b>Trag-/Führungsgelenk / Ball Joint</b>                      Aussengewinde [mm] / Outer Thread [mm]: M14x1,5                      Aussengewinde [mm] / Outer Thread [mm]: M38x1,5                      Konusmaß [mm] / Cone Size [mm]: 17                      Konussteigung / Cone Pitch: 1:8</p>	<p>(31)  (40) (40) (76) (77)</p>		<p><b>33890 02</b>      <b>3640 73</b></p>
<p>1.6 16V, 88 kW      09.09 -                      1.6 16V, 115 kW      09.09 -                      1.6 HDi, 80 kW      09.09 -                      1.6 HDi, 82 kW      08.10 -                      2.0 HDi, 110 kW      06.09 -                      2.0 HDi, 120 kW      09.09 -</p>				
	<p><b>Lagerung, Lenker / Control Arm-/Trailing Arm Bush</b>                      für Querlenker / for control arm</p>	<p>(9)  (186)</p>		<p><b>28898 01</b>      <b>3523 91</b>  <b>3523 AJ</b></p>
<p>1.6 16V, 88 kW      09.09 -                      1.6 16V, 115 kW      09.09 -                      1.6 HDi, 80 kW      09.09 -                      1.6 HDi, 82 kW      08.10 -                      2.0 HDi, 110 kW      06.09 -                      2.0 HDi, 120 kW      09.09 -</p>				
	<p><b>Lagerung, Lenker / Control Arm-/Trailing Arm Bush</b>                      für Querlenker / for control arm</p>	<p>(9)  (186)</p>		<p><b>28899 01</b>      <b>3523 92</b></p>
<p>1.6 16V, 88 kW      09.09 -                      1.6 16V, 115 kW      09.09 -                      1.6 HDi, 80 kW      09.09 -                      1.6 HDi, 82 kW      08.10 -                      2.0 HDi, 110 kW      06.09 -                      2.0 HDi, 120 kW      09.09 -</p>				
	<p><b>Stange/Strebe, Stabilisator / Rod/Strut, stabiliser</b>                      Pendelstange / Suspension Rod                      mit Zubehör / with accessories</p>	<p>(30)  (97) (220)</p>		<p><b>26653 02</b>      <b>5087 77</b></p>
<p>1.6 16V, 88 kW      09.09 -                      1.6 16V, 115 kW      09.09 -                      1.6 HDi, 80 kW      09.09 -                      1.6 HDi, 82 kW      08.10 -                      2.0 HDi, 100 kW      02.12 -                      2.0 HDi, 110 kW      06.09 -                      2.0 HDi, 120 kW      09.09 -</p>				











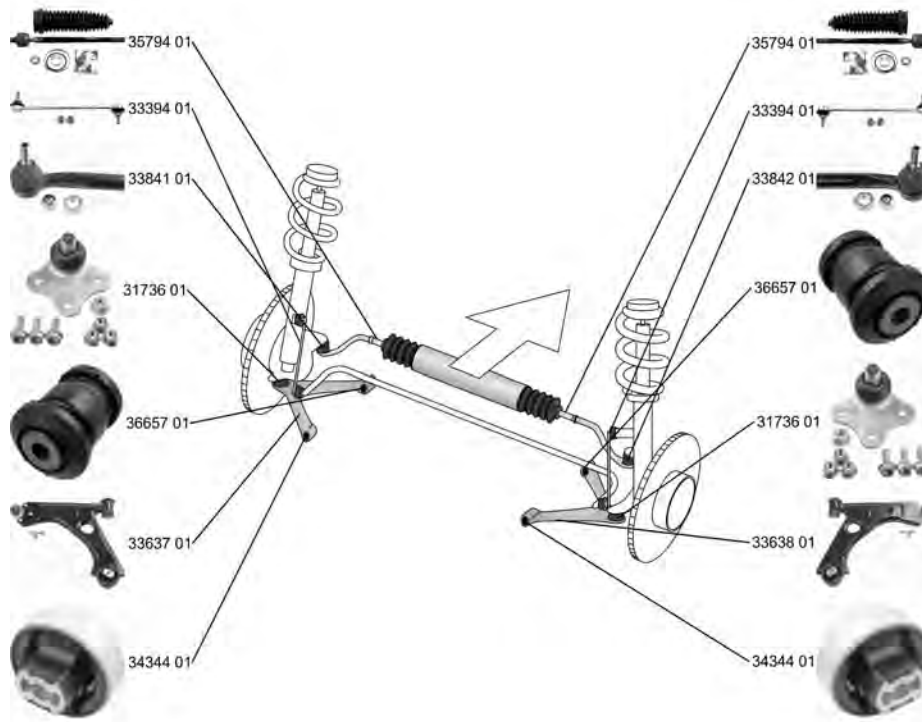







# PEUGEOT

Bipper

02.08 -















	<p><b>Spurstangenkopf / Tie Rod End</b>                  Konusmaß [mm] / Cone Size [mm]: 14                  Gewindemaß / Thread Size: M10x1,25                  ALL TYPES</p>	(27) (76) (62)	 hängend / Suspended	(202)	<p><b>33841 01</b>      <b>3817 86</b></p> 
	<p><b>Spurstangenkopf / Tie Rod End</b>                  Konusmaß [mm] / Cone Size [mm]: 14                  Gewindemaß / Thread Size: M10x1,25                  ALL TYPES</p>	(27) (76) (62)	 hängend / Suspended	(202)	<p><b>33842 01</b>      <b>3817 87</b></p> 
	<p><b>Reparatursatz, Axialgelenk Spurstange</b>  <b>Repair Kit, tie rod axle joint</b>                  Gewindemaß 1 / Thread Measurement 1: M14x1,5                  Gewindemaß 2 / Thread Measurement 2: M14x1,5                  ALL TYPES</p>	(20) (63) (64)	 für Fahrzeuge mit Schaltgetriebe / for vehicles with manual transmission	(138)	<p><b>35794 01</b></p> 
	<p><b>Faltenbalg, Lenkung / Bellow, steering</b>                  Innendurchmesser 1 [mm] / Inner Diameter 1 [mm]: 12                  Innendurchmesser 2 [mm] / Inner Diameter 2 [mm]: 55                  ALL TYPES</p>	(7) (71) (72)			<p><b>33960 01</b>      <b>4066 95</b></p> 
	<p><b>Lenker, Radaufhängung / Track Control Arm</b>                  Querlenker / Control Arm                  ALL TYPES</p>	(14) (98)			<p><b>33637 01</b>      <b>3520 Y4</b>                  31736 01                  36657 01                  34344 01</p> 



# PEUGEOT

Bipper



02.08 -

	<b>Lenker, Radaufhängung / Track Control Arm</b> Querlenker / Control Arm	(14) (98)	▼ ↻	<b>33638 01</b> 31736 01 36657 01 34344 01	<b>3521 V5</b>	
	ALL TYPES					
	<b>Trag-/Führungsgelenk / Ball Joint</b>	(31)	↔	<b>31736 01</b>	<b>3520 W3</b> <b>3521 S6</b>	
	ALL TYPES					
	<b>Lagerung, Lenker / Control Arm-/Trailing Arm Bush</b> Aussendurchmesser [mm] / Outer Diameter [mm]: 73,7 Innendurchmesser [mm] / Inner Diameter [mm]: 12,4	(9) (38) (73)	↔ ↕ (x2)	<b>34344 01</b>	<b>3520 W3</b> <b>3521 S6</b>	
	ALL TYPES					
	<b>Lagerung, Lenker / Control Arm-/Trailing Arm Bush</b> Aussendurchmesser [mm] / Outer Diameter [mm]: 42,3 Innendurchmesser [mm] / Inner Diameter [mm]: 19	(9) (38) (73)	↔ ↕ (x2)	<b>36657 01</b>	<b>3520 W3</b> <b>3521 S6</b>	
	ALL TYPES					
	<b>Stange/Strebe, Stabilisator / Rod/Strut, stabiliser</b> Pendelstange / Suspension Rod Gewindemaß / Thread Size: M10x1,25	(30) (97) (62)	↔	<b>33394 01</b>	<b>5087 79</b>	
	ALL TYPES					
	<b>Achskörperlager / Mounting, axle beam</b>	(1)	↻ ↻	<b>37262 01</b>	<b>5131 G8</b>	
	ALL TYPES					

Boxer I (230)

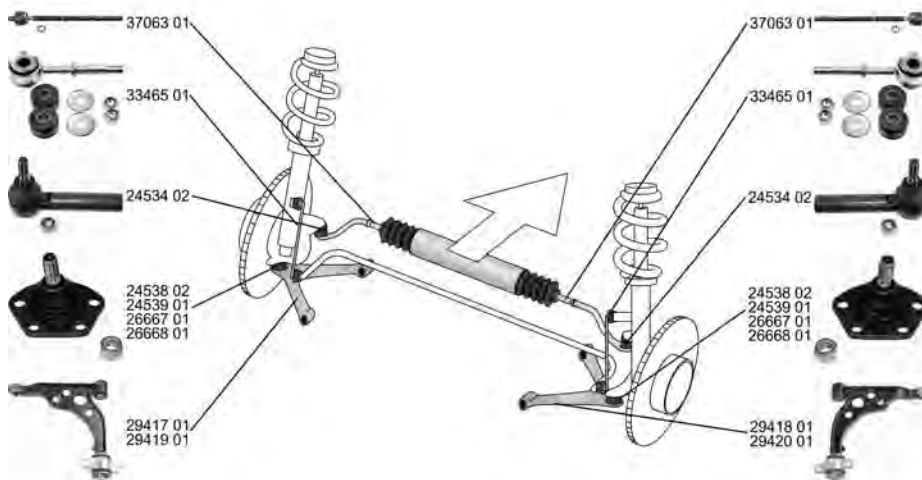
03.94 - 04.02

























	<b>Spurstangenkopf / Tie Rod End</b> mit Rechtsgewinde / with right-hand thread	(27) (217)	↔	<b>24534 02</b>	<b>4018 A3</b>	
	ALL TYPES					



# PEUGEOT

**Boxer I (230) 03.94 - 04.02**











	<b>Axialgelenk, Spurstange / Tie Rod Axle Joint</b> Gewindemaß 2 / Thread Measurement 2: M16x1,5	(5) (64)			<b>37063 01</b> <b>4018 A4</b> 
	ALL TYPES				
	<b>Faltenbalg, Lenkung / Bellow, steering</b> Innendurchmesser 1 [mm] / Inner Diameter 1 [mm]: 15 Innendurchmesser 2 [mm] / Inner Diameter 2 [mm]: 62	(7) (71) (72)			<b>30198 01</b> <b>4006 22</b> 
	ALL TYPES		 nur in Verbindung mit / only in connection with:LEMFÖRDER 30203 (235)		
	<b>Faltenbalg, Lenkung / Bellow, steering</b> Innendurchmesser 1 [mm] / Inner Diameter 1 [mm]: 15 Innendurchmesser 2 [mm] / Inner Diameter 2 [mm]: 53	(7) (71) (72)			<b>30203 01</b> <b>4006 22</b> 
	ALL TYPES		 nur in Verbindung mit / only in connection with:LEMFÖRDER 30198 (235)		
	<b>Lenker, Radaufhängung / Track Control Arm</b> Querlenker / Control Arm Konusmaß [mm] / Cone Size [mm]: 20	(14) (98) (76)			<b>29417 01</b> <b>3520 N3</b> 
	ALL TYPES		->01.2001 nur in Verbindung mit / only in connection with:26667 01 (235) nur paarweise austauschen / Replace in pairs only (236) Achslast [kg] / Axle Load [kg]:1000 (35) Achslast [kg] / Axle Load [kg]:1400 (35)		
	ALL TYPES		02.2001-> Achslast [kg] / Axle Load [kg]:1000 (35) Achslast [kg] / Axle Load [kg]:1400 (35) ohne Einschränkung / without restriction (239)		
	ALL TYPES				
	<b>Lenker, Radaufhängung / Track Control Arm</b> Querlenker / Control Arm Konusmaß [mm] / Cone Size [mm]: 20	(14) (98) (76)			<b>29418 01</b> <b>3521 J3</b> 
	ALL TYPES		->01.2001 nur in Verbindung mit / only in connection with:26667 01 (235) nur paarweise austauschen / Replace in pairs only (236) Achslast [kg] / Axle Load [kg]:1000 (35) Achslast [kg] / Axle Load [kg]:1400 (35)		
	ALL TYPES		02.2001-> Achslast [kg] / Axle Load [kg]:1000 (35) Achslast [kg] / Axle Load [kg]:1400 (35) ohne Einschränkung / without restriction (239)		
	ALL TYPES				
	<b>Lenker, Radaufhängung / Track Control Arm</b> Querlenker / Control Arm Konusmaß [mm] / Cone Size [mm]: 24	(14) (98) (76)			<b>29419 01</b> <b>3520 N4</b> 
	ALL TYPES		Achslast [kg] / Axle Load [kg]:1800 (35) ->01.2001 nur in Verbindung mit / only in connection with:26668 01 (235) nur paarweise austauschen / Replace in pairs only (236)		
	ALL TYPES		Achslast [kg] / Axle Load [kg]:1800 (35) 02.2001-> ohne Einschränkung / without restriction (239)		
	ALL TYPES				
	<b>Lenker, Radaufhängung / Track Control Arm</b> Querlenker / Control Arm Konusmaß [mm] / Cone Size [mm]: 24	(14) (98) (76)			<b>29420 01</b> <b>3521 J4</b> 
	ALL TYPES		Achslast [kg] / Axle Load [kg]:1800 (35) ->01.2001 nur in Verbindung mit / only in connection with:26668 01 (235) nur paarweise austauschen / Replace in pairs only (236)		
	ALL TYPES		Achslast [kg] / Axle Load [kg]:1800 (35) 02.2001-> ohne Einschränkung / without restriction (239)		
	ALL TYPES				



# PEUGEOT

Boxer I (230)

03.94 - 04.02









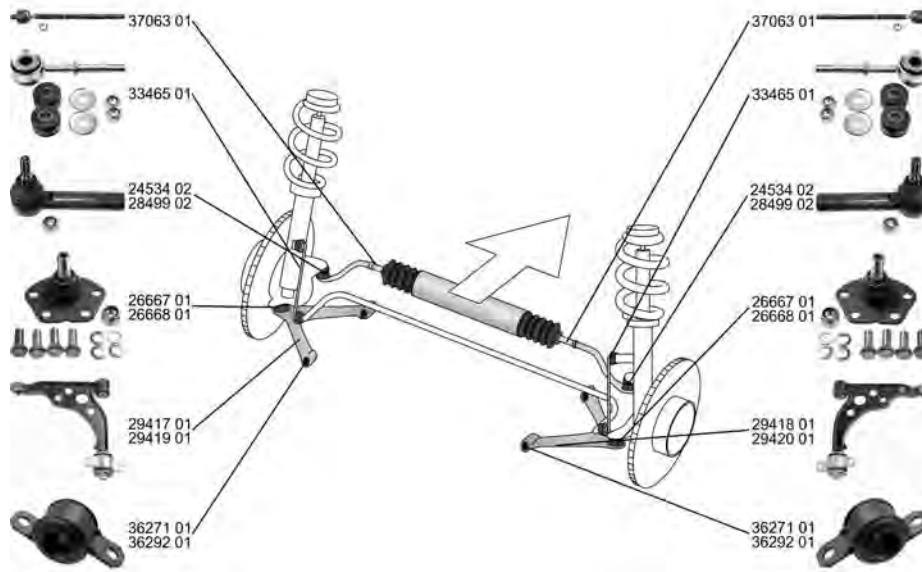











	<b>Trag-/Führungsgelenk / Ball Joint</b>	(31)	▼↔		<b>24538 02</b>	<b>3640 32</b>
	ALL TYPES		->01.2001 Achslast [kg] / Axle Load [kg]:1000 Achslast [kg] / Axle Load [kg]:1400	(35) (35)		
	<b>Trag-/Führungsgelenk / Ball Joint</b>	(31)	▼↔		<b>24539 01</b>	<b>3640 33</b>
	ALL TYPES		->01.2001 Achslast [kg] / Axle Load [kg]:1800	(35)		
	<b>Trag-/Führungsgelenk / Ball Joint mit Zubehör / with accessories</b>	(31) (220)	▼↔		<b>26667 01</b>	<b>3640 55</b>
	ALL TYPES		->01.2001 nur paarweise austauschen / Replace in pairs only nur in Verbindung mit / only in connection with:29417 01 nur in Verbindung mit / only in connection with:29418 01 Achslast [kg] / Axle Load [kg]:1000 Achslast [kg] / Axle Load [kg]:1400	(236) (235) (235) (35) (35)		
	ALL TYPES		02.2001-> Achslast [kg] / Axle Load [kg]:1000 Achslast [kg] / Axle Load [kg]:1400	(35) (35)		
	ALL TYPES					
ALL TYPES						
	<b>Trag-/Führungsgelenk / Ball Joint mit Zubehör / with accessories</b>	(31) (220)	▼↔		<b>26668 01</b>	<b>3640 54</b>
	ALL TYPES		->02.2001 Achslast [kg] / Axle Load [kg]:1800 nur paarweise austauschen / Replace in pairs only nur in Verbindung mit / only in connection with:29419 01 nur in Verbindung mit / only in connection with:29420 01	(35) (236) (235) (235)		
	ALL TYPES		02.2001-> Achslast [kg] / Axle Load [kg]:1800	(35)		
	ALL TYPES					
ALL TYPES						
	<b>Stange/Strebe, Stabilisator / Rod/Strut, stabiliser</b>	(30) (97) (62)	↔		<b>33465 01</b>	<b>5087 37</b>
	Pendelstange / Suspension Rod Gewindemaß / Thread Size: M12x1,25					
	2.0 i	03.94 - 04.02				
	1.9 D	03.94 - 04.02				
	1.9 TD, 66 kW	08.94 - 04.02				
	1.9 TD, 68 kW	03.94 - 04.02				
	2.5 D	08.94 - 04.02				
	2.5 TD	07.94 - 04.02				
	2.5 TDI	01.97 - 04.02				
	2.5 DT	10.97 - 11.01				
	2.8 D	01.99 - 02.02				
	2.8 DTiC	10.97 - 09.00				
	2.8 HDi	10.00 - 11.01				
2.8 HDI	11.00 - 04.02					



# PEUGEOT

## Boxer II (244) 12.01 -



























 <b>Spurstangenkopf / Tie Rod End</b> mit Rechtsgewinde / with right-hand thread	(27) 		<b>24534 02</b>	<b>4018 A3</b>
	ALL TYPES	(217)	->12.2002	
 <b>Spurstangenkopf / Tie Rod End</b> mit Zubehör / with accessories	(27) 		<b>28499 02</b>	<b>4018 E0</b>
	ALL TYPES	(220)	12.2002->	
 <b>Axialgelenk, Spurstange / Tie Rod Axle Joint</b> Gewindemaß 2 / Thread Measurement 2: M16x1,5	(5) 		<b>37063 01</b>	<b>4018 A4</b>
	ALL TYPES	(64)		
 <b>Faltenbalg, Lenkung / Bellow, steering</b> Innendurchmesser 1 [mm] / Inner Diameter 1 [mm]: 15 Innendurchmesser 2 [mm] / Inner Diameter 2 [mm]: 62	(7) 		<b>30198 01</b>	<b>4006 22</b>
	ALL TYPES	(71) (72)	nur in Verbindung mit / only in connection with:LEMFÖRDER 30203 (235)	
 <b>Faltenbalg, Lenkung / Bellow, steering</b> Innendurchmesser 1 [mm] / Inner Diameter 1 [mm]: 15 Innendurchmesser 2 [mm] / Inner Diameter 2 [mm]: 53	(7) 		<b>30203 01</b>	<b>4006 22</b>
	ALL TYPES	(71) (72)	nur in Verbindung mit / only in connection with:LEMFÖRDER 30198 (235)	
 <b>Lenker, Radaufhängung / Track Control Arm</b> Querlenker / Control Arm Konusmaß [mm] / Cone Size [mm]: 20	(14) 		<b>29417 01</b>	<b>3520 N3</b>
	ALL TYPES	(98) (76)	Achslast [kg] / Axle Load [kg]:800 (35) Achslast [kg] / Axle Load [kg]:1000 (35) Achslast [kg] / Axle Load [kg]:1400 (35)	
	ALL TYPES			
 <b>Lenker, Radaufhängung / Track Control Arm</b> Querlenker / Control Arm Konusmaß [mm] / Cone Size [mm]: 20	(14) 		<b>29418 01</b>	<b>3521 J3</b>
	ALL TYPES	(98) (76)	Achslast [kg] / Axle Load [kg]:800 (35) Achslast [kg] / Axle Load [kg]:1000 (35) Achslast [kg] / Axle Load [kg]:1400 (35)	
	ALL TYPES			



# PEUGEOT

Boxer II (244)

12.01 -

	<b>Lenker, Radaufhängung / Track Control Arm</b> Querlenker / Control Arm Konusmaß [mm] / Cone Size [mm]: 24	(14) (98) (76)		<b>29419 01</b> <b>3520 N4</b> 
	ALL TYPES		Achslast [kg] / Axle Load [kg]:1800 (35)	
	<b>Lenker, Radaufhängung / Track Control Arm</b> Querlenker / Control Arm Konusmaß [mm] / Cone Size [mm]: 24	(14) (98) (76)		<b>29420 01</b> <b>3521 J4</b> 
	ALL TYPES		Achslast [kg] / Axle Load [kg]:1800 (35)	
	<b>Trag-/Führungsgelenk / Ball Joint</b> mit Zubehör / with accessories	(31) (220)		<b>26667 01</b> <b>3640 55</b> 
	ALL TYPES		Achslast [kg] / Axle Load [kg]:800 (35) Achslast [kg] / Axle Load [kg]:1000 (35) Achslast [kg] / Axle Load [kg]:1400 (35)	
	<b>Trag-/Führungsgelenk / Ball Joint</b> mit Zubehör / with accessories	(31) (220)		<b>26668 01</b> <b>3640 54</b> 
	ALL TYPES		Achslast [kg] / Axle Load [kg]:1800 (35)	
	<b>Lagerung, Lenker / Control Arm-/Trailing Arm Bush</b>	(9)	(x2)	<b>36269 01</b> <b>3523 93</b> 
	ALL TYPES			
	<b>Lagerung, Lenker / Control Arm-/Trailing Arm Bush</b>	(9)	(x2)	<b>36271 01</b> <b>3523 94</b> 
	ALL TYPES		 ->Chass. 17226522	
	<b>Lagerung, Lenker / Control Arm-/Trailing Arm Bush</b>	(9)	(x2)	<b>36292 01</b> <b>3523 AP</b> 
	ALL TYPES		 Chass. 17226523->	
	<b>Stange/Strebe, Stabilisator / Rod/Strut, stabiliser</b> Pendelstange / Suspension Rod Gewindemaß / Thread Size: M12x1,25	(30) (97) (62)		<b>33465 01</b> <b>5087 37</b> 
	ALL TYPES			











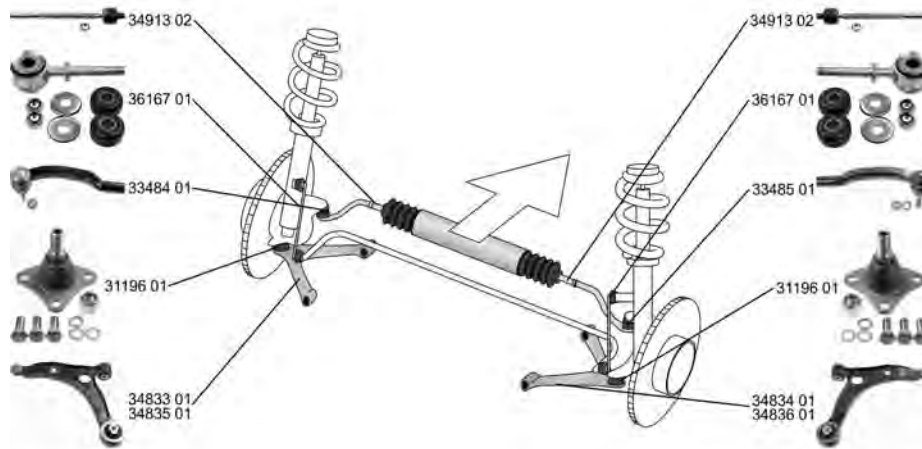















# PEUGEOT

## Boxer III

## 04.06 -



	<p><b>Spurstangenkopf / Tie Rod End</b> hängend / Suspended Innengewinde [mm] / Inner Thread [mm]: M16x1,5 Aussengewinde [mm] / Outer Thread [mm]: M14x1,5 für Links-/Rechtslenker / for left-/right-hand traffic</p>	<p>(27) (202) (75) (40) (181)</p> 	<p><b>33484 01</b>      <b>3817 77</b></p> 
	<p><b>Spurstangenkopf / Tie Rod End</b> hängend / Suspended Innengewinde [mm] / Inner Thread [mm]: M16x1,5 Aussengewinde [mm] / Outer Thread [mm]: M14x1,5 für Links-/Rechtslenker / for left-/right-hand traffic</p>	<p>(27) (202) (75) (40) (181)</p> 	<p><b>33485 01</b>      <b>3817 70</b></p> 
	<p><b>Axialgelenk, Spurstange / Tie Rod Axle Joint</b> Gewindemaß 1 / Thread Measurement 1: M16x1,5 Gewindemaß 2 / Thread Measurement 2: M16x1,5</p>	<p>(5) (63) (64)</p> 	<p><b>34913 02</b>      <b>4001 E4</b></p> 
	<p><b>Faltenbalg, Lenkung / Bellow, steering</b> Innendurchmesser 1 [mm] / Inner Diameter 1 [mm]: 14 Innendurchmesser 2 [mm] / Inner Diameter 2 [mm]: 53,5</p>	<p>(7) (71) (72)</p> 	<p><b>35374 01</b>      <b>4066 86</b></p> 
	<p><b>Lenker, Radaufhängung / Track Control Arm</b> Querlenker / Control Arm</p>	<p>(14) (98)</p> 	<p><b>34833 01</b>      <b>3520 S0</b></p> 
	<p><b>Lenker, Radaufhängung / Track Control Arm</b> Querlenker / Control Arm</p>	<p>(14) (98)</p> 	<p><b>34834 01</b>      <b>3521 P1</b></p> 
	<p><b>Lenker, Radaufhängung / Track Control Arm</b> Querlenker / Control Arm</p>	<p>(14) (98)</p> 	<p><b>34835 01</b>      <b>3520 S1</b></p> 















# PEUGEOT

## Boxer III



## 04.06 -

	<b>Lenker, Radaufhängung / Track Control Arm</b> Querlenker / Control Arm	(14) (98)	⊕		<b>34836 01</b> <b>3521 P2</b>
	ALL TYPES			zul. Gesamtgewicht [kg] / Gross Vehicle Weight [kg]:3500 Achslast [kg] / Axle Load [kg]:2100	(249) (35)
	ALL TYPES			zul. Gesamtgewicht [kg] / Gross Vehicle Weight [kg]:4000	(249)
	<b>Trag-/Führungsgelenk / Ball Joint</b> ALL TYPES	(31)	↔		<b>31196 01</b> <b>3640 76</b>
					
	<b>Lagerung, Lenker / Control Arm-/Trailing Arm Bush</b> 2.2 HDi 100      04.06 - 2.2 HDi 120      04.06 -	(9)	(x2)	▽⬇	<b>36269 01</b> <b>3523 93</b>
					
	<b>Lagerung, Lenker / Control Arm-/Trailing Arm Bush</b> 2.2 HDi 100      04.06 - 2.2 HDi 120      04.06 -	(9)	(x2)	▽⬇ ->Chass. 17226522	<b>36271 01</b> <b>3523 94</b>
					
	<b>Stange/Strebe, Stabilisator / Rod/Strut, stabiliser</b> Pendelstange / Suspension Rod Gewindemaß / Thread Size: M12x1,25	(30) (97) (62)	↔		<b>36167 01</b>
	ALL TYPES				
	<b>Stange/Strebe, Stabilisator / Rod/Strut, stabiliser</b> Pendelstange / Suspension Rod Rohr-Ø [mm] / Pipe Ø [mm]: 8 Gewindemaß / Thread Size: M10x1,25	(30) (97) (101) (62)	↔		<b>31351 02</b> <b>16 080 782 80</b> <b>5170 F5</b>
	ALL TYPES				

## Expert I

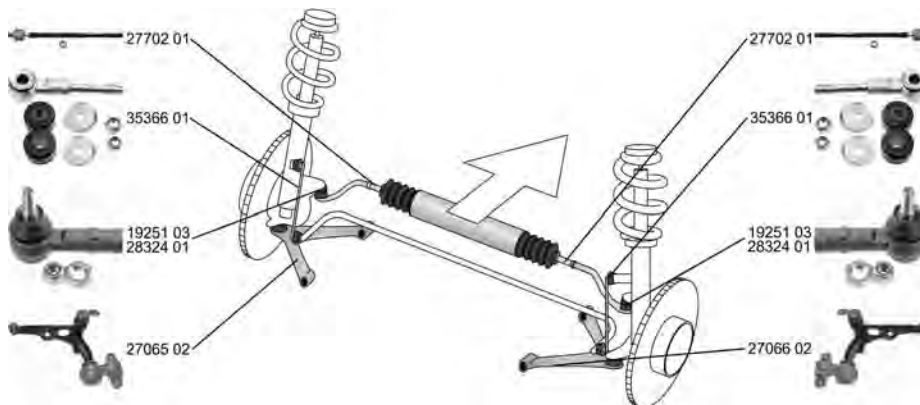
## 07.95 -





























	<b>Spurstangenkopf / Tie Rod End</b> mit Rechtsgewinde / with right-hand thread Innengewinde [mm] / Inner Thread [mm]: M14x1,5 mit Zubehör / with accessories	(27) (217) (75) (220)	↔ ⊕		<b>19251 03</b> <b>4059 09</b>
	ALL TYPES			->Orga 09792	



# PEUGEOT

## Expert I 07.95 -

	<p><b>Spurstangenkopf / Tie Rod End</b>                      Konusmaß [mm] / Cone Size [mm]: 15,45                      Gewindemaß 1 / Thread Measurement 1: M14x1,5                      Gewindemaß 2 / Thread Measurement 2: M10x1,25                      ALL TYPES</p>	<p>(27)                       (76)                      (63)                      (64)                      Orga 09793-&gt;</p>	<p><b>28324 01</b> 4059 12  </p>
	<p><b>Axialgelenk, Spurstange / Tie Rod Axle Joint</b>                      Aussengewinde [mm] / Outer Thread [mm]: M14x1,5                      ALL TYPES</p>	<p>(5)                       (40)</p>	<p><b>27702 01</b> 3812 A4  </p>
	<p><b>Faltenbalg, Lenkung / Bellow, steering</b>                      Innendurchmesser 1 [mm] / Inner Diameter 1 [mm]: 13                      Innendurchmesser 2 [mm] / Inner Diameter 2 [mm]: 62                      ALL TYPES</p>	<p>(7)                      (71)                      (72)</p>	<p><b>33594 01</b> 4066 41  </p>
	<p><b>Lenker, Radaufhängung / Track Control Arm</b>                      Querlenker / Control Arm                      mit Trag-/Führungsgelenk / with ball joint                      mit Gummilager / with rubber mounting                      mit Befestigungsmaterial / with fastening material                      ALL TYPES</p>	<p>(14)                       (98)                      (219)                      (212)                      (209)                      -&gt;Orga 10829</p>	<p><b>27065 02</b> 3520 P4  </p>
	<p><b>Lenker, Radaufhängung / Track Control Arm</b>                      Querlenker / Control Arm                      mit Trag-/Führungsgelenk / with ball joint                      mit Gummilager / with rubber mounting                      mit Befestigungsmaterial / with fastening material                      ALL TYPES</p>	<p>(14)                       (98)                      (219)                      (212)                      (209)                      -&gt;Orga 10829</p>	<p><b>27066 02</b> 3521 K4  </p>
	<p><b>Stange/Strebe, Stabilisator / Rod/Strut, stabiliser</b>                      Pendelstange / Suspension Rod                      Gewindemaß / Thread Size: M12x1,25                      ALL TYPES</p>	<p>(30)                       (97)                      (62)</p>	<p><b>35366 01</b> 5087 35  </p>
	<p><b>Stabilisatorlager / Stabiliser Mounting</b>                      Innendurchmesser [mm] / Inner Diameter [mm]: 24                      ALL TYPES</p>	<p>(28) (x2)                      (73)  </p>	<p><b>36499 01</b> 5094 69  </p>
	<p><b>Achskörperlager / Mounting, axle beam</b>                      ALL TYPES</p>	<p>(1) </p>	<p><b>26578 01</b> 5152 61  </p>
	<p><b>Stabilisatorlager / Stabiliser Mounting</b>                      für Fahrzeuge mit Stabilisator / for vehicles with stabiliser                      ALL TYPES</p>	<p>(28)                       (141)</p>	<p><b>26592 01</b> 14 60 649 080  </p>







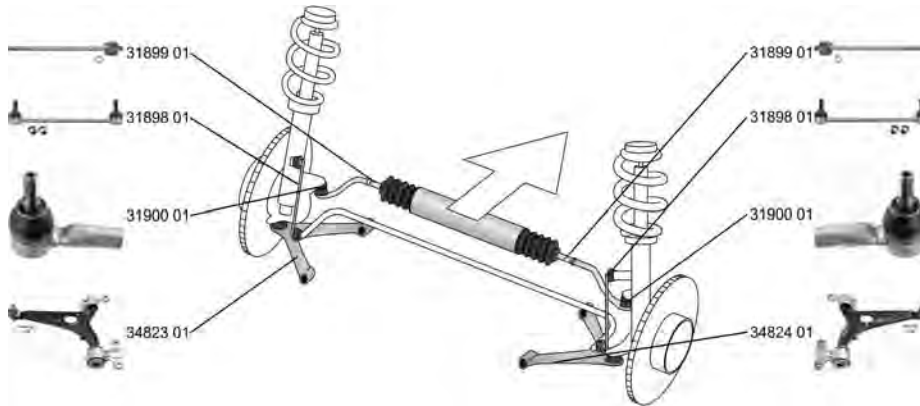

# PEUGEOT

Expert II

01.07 -



	<p><b>Spurstangenkopf / Tie Rod End</b>                      Konusmaß [mm] / Cone Size [mm]: 18                      Gewindemaß / Thread Size: M14x1,5                      ALL TYPES</p>	<p>(27) (76) (62)</p>	<p>↔</p>	<p><b>31900 01</b>      <b>3817 73</b>  </p>
	<p><b>Axialgelenk, Spurstange / Tie Rod Axle Joint</b>                      Gewindemaß 1 / Thread Measurement 1: M16x1,5                      Gewindemaß 2 / Thread Measurement 2: M14x1,5                      ALL TYPES</p>	<p>(5) (63) (64)</p>	<p>↔</p>	<p><b>31899 01</b>      <b>3812 F0</b>  </p>
	<p><b>Faltenbalg, Lenkung / Bellow, steering</b>                      Innendurchmesser 1 [mm] / Inner Diameter 1 [mm]: 13                      Innendurchmesser 2 [mm] / Inner Diameter 2 [mm]: 55                      ALL TYPES</p>	<p>(7) (71) (72)</p>	<p>↔</p>	<p><b>34043 01</b>      <b>4066 83</b>  </p>
	<p><b>Lenker, Radaufhängung / Track Control Arm</b>                      Querlenker / Control Arm                      Konusmaß [mm] / Cone Size [mm]: 19                      ALL TYPES</p>	<p>(14) (98) (76)</p>	<p>↻</p>	<p><b>34823 01</b>      <b>3520 R8</b>  </p>
	<p><b>Lenker, Radaufhängung / Track Control Arm</b>                      Querlenker / Control Arm                      Konusmaß [mm] / Cone Size [mm]: 19                      ALL TYPES</p>	<p>(14) (98) (76)</p>	<p>↻</p>	<p><b>34824 01</b>      <b>3521 N9</b>  </p>
	<p><b>Stange/Strebe, Stabilisator / Rod/Strut, stabiliser</b>                      Pendelstange / Suspension Rod                      Gewindemaß / Thread Size: M12x1,75                      ALL TYPES</p>	<p>(30) (97) (62)</p>	<p>↔</p>	<p><b>31898 01</b>      <b>5087 56</b>  </p>









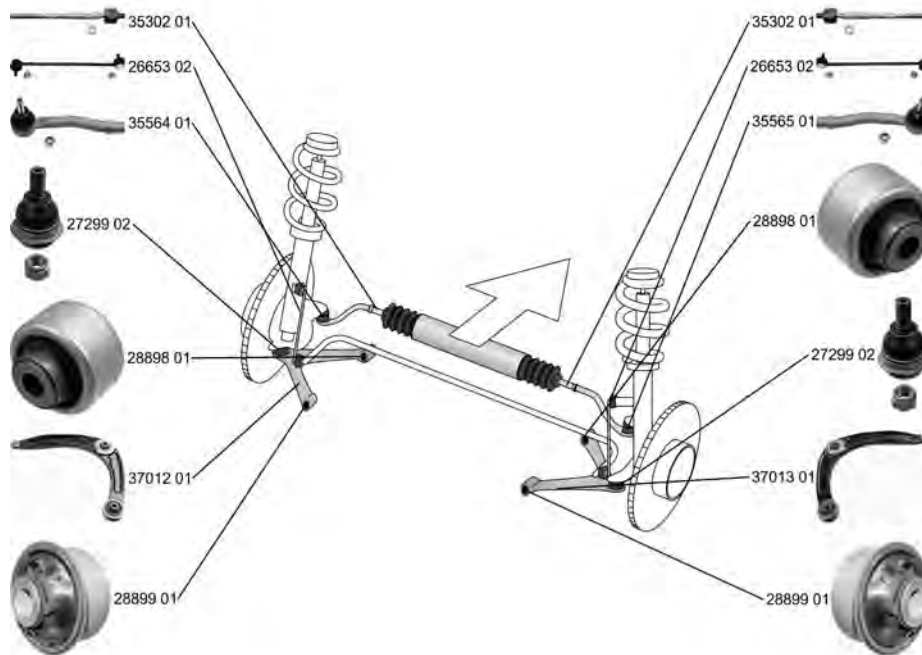











# PEUGEOT

## PARTNER Pritsche, Fahrgestell / Flatbed, Chassis

01.09 -



	<b>Spurstangenkopf / Tie Rod End</b>	(27)		<b>35564 01</b> <b>3817 89</b>
	ALL TYPES			
	<b>Spurstangenkopf / Tie Rod End</b>	(27)		<b>35565 01</b> <b>3817 88</b>
	ALL TYPES			
	<b>Axialgelenk, Spurstange / Tie Rod Axle Joint</b>	(5)		<b>35302 01</b> <b>3812 F4</b>
	Gewindemaß / Thread Size: M14x1,5 ALL TYPES	(62)		
	<b>Faltenbalg, Lenkung / Bellow, steering</b>	(7)		<b>30209 01</b> <b>4066 73</b>
	Innendurchmesser 1 [mm] / Inner Diameter 1 [mm]: 17 Innendurchmesser 2 [mm] / Inner Diameter 2 [mm]: 60	(71)		<b>4066 82</b>
	ALL TYPES	(72)		
	<b>Lenker, Radaufhängung / Track Control Arm</b>	(14)		<b>37012 01</b> <b>3520 S2</b>
	Querlenker / Control Arm mit Gummilager / with rubber mounting	(98)		<b>28898 01</b> <b>28899 01</b>
	ALL TYPES	(212)		
	<b>Lenker, Radaufhängung / Track Control Arm</b>	(14)		<b>37013 01</b> <b>3521 P3</b>
	Querlenker / Control Arm mit Gummilager / with rubber mounting	(98)		<b>28898 01</b> <b>28899 01</b>
	ALL TYPES	(212)		



# PEUGEOT

**PARTNER Pritsche, Fahrgestell / Flatbed, Chassis**





**01.09 -**

	<b>Trag-/Führungsgelenk / Ball Joint</b> mit Zubehör / with accessories	(31) (220)	▼↔		<b>27299 02</b> 3640 70
	ALL TYPES				
	<b>Lagerung, Lenker / Control Arm-/Trailing Arm Bush</b> für Querlenker / for control arm	(9) (186)	▼↔↑		<b>28898 01</b> 3523 91 3523 AJ
	ALL TYPES				
	<b>Lagerung, Lenker / Control Arm-/Trailing Arm Bush</b> für Querlenker / for control arm	(9) (186)	▼↔↓		<b>28899 01</b> 3523 92
	ALL TYPES				
	<b>Stange/Strebe, Stabilisator / Rod/Strut, stabiliser</b> Pendelstange / Suspension Rod mit Zubehör / with accessories	(30) (97) (220)	↔		<b>26653 02</b> 5087 77
	ALL TYPES				

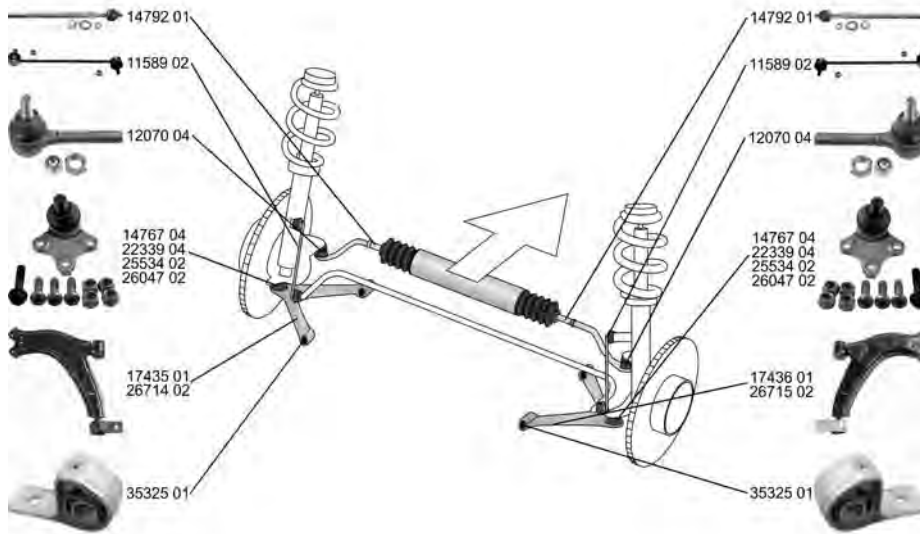
**PARTNER Kasten/Box (5)**

**06.96 -**

























	<b>Spurstangenkopf / Tie Rod End</b> mit Zubehör / with accessories mit Rechtsgewinde / with right-hand thread Gewindemaß / Thread Size: M14x1,5	(27) (220) (217) (62)	↔↻		<b>12070 04</b> 3817 50
	ALL TYPES				
	<b>Axialgelenk, Spurstange / Tie Rod Axle Joint</b> mit Rechtsgewinde / with right-hand thread Gewindemaß / Thread Size: M14x1,5 mit Zubehör / with accessories	(5) (217) (62) (220)	↔↻		<b>14792 01</b> 3812 C0
	ALL TYPES				



# PEUGEOT

## PARTNER Kasten/Box (5) 06.96 -







	<p><b>Faltenbalg, Lenkung / Bellow, steering</b>                  Innendurchmesser 1 [mm] / Inner Diameter 1 [mm]: 10                  Innendurchmesser 2 [mm] / Inner Diameter 2 [mm]: 40</p> <p>ALL TYPES ausser/except for :                  1.6 Bioflex 09.00 - 10.02</p>	<p>(7) (71) (72)</p> <p>LHD                   -----                  RHD </p>	<p><b>30114 01</b> 4066 20</p> 
	<p><b>Faltenbalg, Lenkung / Bellow, steering</b>                  Innendurchmesser 1 [mm] / Inner Diameter 1 [mm]: 11                  Innendurchmesser 2 [mm] / Inner Diameter 2 [mm]: 39</p> <p>ALL TYPES ausser/except for :                  1.6 Bioflex 09.00 - 10.02</p>	<p>(7)  (71) (72)</p>	<p><b>30122 01</b> 4066 16</p> 
	<p><b>Faltenbalg, Lenkung / Bellow, steering</b>                  Innendurchmesser 1 [mm] / Inner Diameter 1 [mm]: 40                  Innendurchmesser 2 [mm] / Inner Diameter 2 [mm]: 40</p> <p>ALL TYPES ausser/except for :                  1.6 Bioflex 09.00 - 10.02</p>	<p>(7) (71) (72)</p> <p>LHD                   -----                  RHD </p>	<p><b>30149 01</b> 4066 22</p> 
	<p><b>Faltenbalg, Lenkung / Bellow, steering</b>                  Innendurchmesser 1 [mm] / Inner Diameter 1 [mm]: 11                  Innendurchmesser 2 [mm] / Inner Diameter 2 [mm]: 42</p> <p>ALL TYPES ausser/except for :                  1.6 Bioflex 09.00 - 10.02</p>	<p>(7)  (71) (72)</p> <p></p>	<p><b>30206 01</b> 4066 44</p> 
	<p><b>Faltenbalg, Lenkung / Bellow, steering</b>                  Innendurchmesser 1 [mm] / Inner Diameter 1 [mm]: 11                  Innendurchmesser 2 [mm] / Inner Diameter 2 [mm]: 42</p> <p>1.1 06.96 -                  1.4, 54 kW 11.02 - 10.06                  1.4, 55 kW 06.96 -                  1.4 BiFuel 04.03 -                  1.6 09.00 - 10.02                  1.8 03.97 - 08.00                  1.6 HDi 75 02.06 -                  1.6 HDi 90 02.06 -                  1.8 D, 43 kW 06.96 -                  1.8 D, 44 kW 11.96 - 02.98                  1.9 D, 51 kW 06.96 -                  1.9 D 4x4 04.04 -                  1.9 D, 51 kW 06.96 -                  1.9 D, 50 kW 05.96 - 12.98                  Electric 04.96 - 12.02                  2.0 HDi 04.00 -                  2.0 HDi 4x4 04.04 -</p>	<p>(7)  (71) (72)</p> <p>  </p>	<p><b>30207 01</b> 4066 43</p> 
	<p><b>Faltenbalg, Lenkung / Bellow, steering</b>                  Innendurchmesser 1 [mm] / Inner Diameter 1 [mm]: 11                  Innendurchmesser 2 [mm] / Inner Diameter 2 [mm]: 36</p> <p>2.0 HDi 04.00 -                  2.0 HDi 4x4 04.04 -</p>	<p>(7)  (71) (72)</p>	<p><b>30248 01</b> 4066 21</p> 



# PEUGEOT

## PARTNER Kasten/Box (5)

06.96 -



















 <b>Lenker, Radaufhängung / Track Control Arm</b> Querlenker / Control Arm mit Gummilager / with rubber mounting ohne Trag-/Führungsgelenk / without ball joint	(14) (98) (212) (242)		<b>17435 01</b> 35325 01	<b>3520 H5</b> 
			1.1 1.4, 54 kW 1.4, 55 kW 1.4 BiFuel 1.6 1.8 1.8 D, 43 kW 1.8 D, 44 kW 1.9 D, 51 kW 1.9 D 4x4 1.9 D, 51 kW 1.9 D, 50 kW	06.96 - 11.02 - 10.06 06.96 - 04.03 - 09.00 - 10.02 03.97 - 08.00 06.96 - 11.96 - 02.98 06.96 - 04.04 - 06.96 - 05.96 - 12.98
 <b>Lenker, Radaufhängung / Track Control Arm</b> Querlenker / Control Arm mit Gummilager / with rubber mounting ohne Trag-/Führungsgelenk / without ball joint	(14) (98) (212) (242)		<b>17436 01</b> 35325 01	<b>3521 E5</b> 
			1.1 1.4, 54 kW 1.4, 55 kW 1.4 BiFuel 1.6 1.8 1.8 D, 43 kW 1.8 D, 44 kW 1.9 D, 51 kW 1.9 D 4x4 1.9 D, 51 kW 1.9 D, 50 kW	06.96 - 11.02 - 10.06 06.96 - 04.03 - 09.00 - 10.02 03.97 - 08.00 06.96 - 11.96 - 02.98 06.96 - 04.04 - 06.96 - 05.96 - 12.98





# PEUGEOT

**PARTNER Kasten/Box (5) 06.96 -**









	<b>Lenker, Radaufhängung / Track Control Arm</b> Querlenker / Control Arm		(14) (98)	▼↻	<b>26714 02</b> <span style="float: right;"><b>3520 V3</b></span> 
	1.4, 54 kW 1.4 1.4 BiFuel 1.6 1.8 1.8 D, 43 kW 1.8 D, 44 kW 1.9 D, 51 kW 1.9 D 4x4 1.9 D, 51 kW 1.9 D, 50 kW 1.6 HDi 75 1.6 HDi 90 2.0 HDi 2.0 HDi 4x4 Electric	11.02 - 10.06 06.96 - . 04.03 - 09.00 - 10.02 03.97 - 08.00 06.96 - 11.96 - 02.98 06.96 - 04.04 - 06.96 - 05.96 - 12.98 02.06 - 02.06 - 04.00 - 04.04 - 04.96 - 12.02	 Chass. O 08365->		
	<b>Lenker, Radaufhängung / Track Control Arm</b> Querlenker / Control Arm		(14) (98)	▼↻	<b>26715 02</b> <span style="float: right;"><b>3521 R4</b></span> 
	1.4, 54 kW 1.4 1.4 BiFuel 1.6 1.8 1.8 D, 43 kW 1.8 D, 44 kW 1.9 D, 51 kW 1.9 D 4x4 1.9 D, 51 kW 1.9 D, 50 kW 1.6 HDi 75 1.6 HDi 90 2.0 HDi 2.0 HDi 4x4 Electric	11.02 - 10.06 06.96 - . 04.03 - 09.00 - 10.02 03.97 - 08.00 06.96 - 11.96 - 02.98 06.96 - 04.04 - 06.96 - 05.96 - 12.98 02.06 - 02.06 - 04.00 - 04.04 - 04.96 - 12.02	 Chass. O 08365->		
	<b>Trag-/Führungsgelenk / Ball Joint</b> Konusmaß [mm] / Cone Size [mm]: 16 mit Zubehör / with accessories		(31) (76) (220)	▼↻	<b>14767 04</b> <span style="float: right;"><b>3640 42</b></span> 
	1.1 1.4, 55 kW 1.8 1.8 D, 43 kW 1.8 D, 44 kW 1.9 D, 51 kW 1.9 D, 51 kW 1.9 D, 50 kW	06.96 - 06.96 - 03.97 - 08.00 06.96 - 11.96 - 02.98 06.96 - 06.96 - 05.96 - 12.98	 ->Orga O 07972		
	<b>Trag-/Führungsgelenk / Ball Joint</b> Konusmaß [mm] / Cone Size [mm]: 16 mit Zubehör / with accessories		(31) (76) (220)	▼↻	<b>22339 04</b> <span style="float: right;"><b>3640 43</b></span> 
	1.1 1.4, 55 kW 1.8 1.8 D, 43 kW 1.8 D, 44 kW 1.9 D, 51 kW 1.9 D, 51 kW 1.9 D, 50 kW	06.96 - 06.96 - 03.97 - 08.00 06.96 - 11.96 - 02.98 06.96 - 06.96 - 05.96 - 12.98	 ->Orga O 07972		
	<b>Trag-/Führungsgelenk / Ball Joint</b> Konusmaß [mm] / Cone Size [mm]: 18		(31) (76)	▼↻	<b>25534 02</b> <span style="float: right;"><b>3640 51</b></span> 
	ALL TYPES ausser/except for : 2.0 HDi 2.0 HDi 4x4 Electric	04.00 - 04.04 - 04.96 - 12.02	 Orga O 07973->		
	<b>Trag-/Führungsgelenk / Ball Joint</b> Konusmaß [mm] / Cone Size [mm]: 18		(31) (76)	▼↻	<b>26047 02</b> <span style="float: right;"><b>3640 50</b></span> 
	ALL TYPES ausser/except for : 2.0 HDi 2.0 HDi 4x4 Electric	04.00 - 04.04 - 04.96 - 12.02	 Orga O 07973->		



# PEUGEOT

## PARTNER Kasten/Box (5)





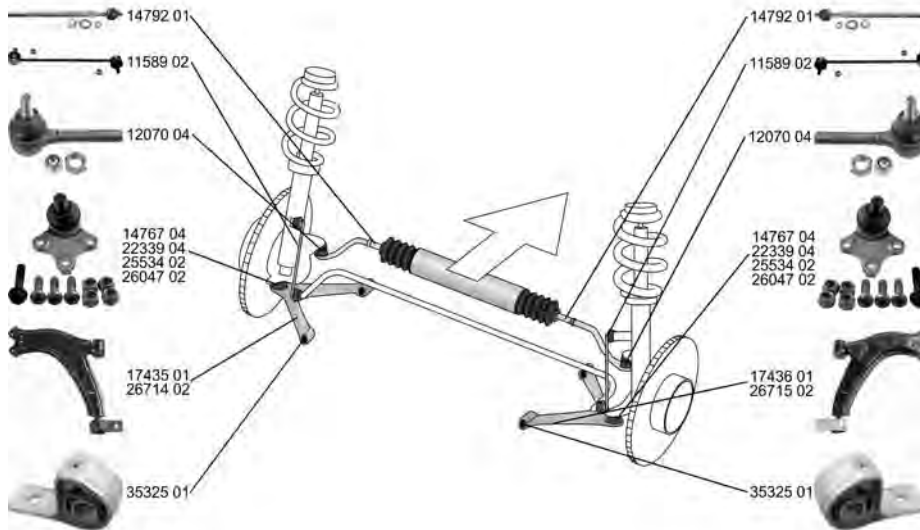

06.96 -

	<b>Lagerung, Lenker / Control Arm-/Trailing Arm Bush</b>	(9) ▼↕↕(x2)	<b>35325 01</b> <b>3523 75</b>
	ALL TYPES ausser/except for : 1.6 Bioflex 09.00 - 10.02		
	<b>Lagerung, Lenker / Control Arm-/Trailing Arm Bush</b>	(9) ↕(x4)	<b>35326 01</b> <b>96 110 483</b>
	ALL TYPES ausser/except for : 1.6 Bioflex 09.00 - 10.02		
	<b>Stange/Strebe, Stabilisator / Rod/Strut, stabiliser</b>	(30) ↔	<b>11589 02</b> <b>5087 61</b>
	Pendelstange / Suspension Rod mit Zubehör / with accessories ALL TYPES	(97) (220)	
	<b>Stabilisatorlager / Stabiliser Mounting</b>	(28) ↔(x2)	<b>26577 01</b> <b>5094 65</b>
	Durchmesser [mm] / Diameter [mm]: 21 ALL TYPES ausser/except for : 1.6 Bioflex 09.00 - 10.02	(53)	

## PARTNER Combispace/MPV (5F)

06.96 -



















	<b>Spurstangenkopf / Tie Rod End</b>	(27) ↕↗	<b>12070 04</b> <b>3817 50</b>
	mit Zubehör / with accessories mit Rechtsgewinde / with right-hand thread Gewindemaß / Thread Size: M14x1,5 ALL TYPES	(220) (217) (62)	
	<b>Axialgelenk, Spurstange / Tie Rod Axle Joint</b>	(5) ↔↗	<b>14792 01</b> <b>3812 C0</b>
	mit Rechtsgewinde / with right-hand thread Gewindemaß / Thread Size: M14x1,5 mit Zubehör / with accessories ALL TYPES	(217) (62) (220)	
	<b>Faltenbalg, Lenkung / Bellow, steering</b>	(7)	<b>30114 01</b> <b>4066 20</b>
	Innendurchmesser 1 [mm] / Inner Diameter 1 [mm]: 10 Innendurchmesser 2 [mm] / Inner Diameter 2 [mm]: 40 ALL TYPES ausser/except for : 1.4, 48 kW 10.05 - 1.6 Flexfuel 09.00 -	(71) (72)	LHD ↕↗ RHD ↕↗ 



# PEUGEOT

**PARTNER Combispace/MPV (5F) 06.96 -**





















	<p><b>Faltenbalg, Lenkung / Bellow, steering</b>                  Innendurchmesser 1 [mm] / Inner Diameter 1 [mm]: 11                  Innendurchmesser 2 [mm] / Inner Diameter 2 [mm]: 39</p>	<p>(7) (71) (72)</p> 	<p><b>30122 01</b> <span style="float: right;"><b>4066 16</b></span></p> 
	<p>ALL TYPES ausser/except for :                  1.4, 48 kW <span style="float: right;">10.05 -</span>                  1.6 Flexfuel <span style="float: right;">09.00 -</span></p>		
	<p><b>Faltenbalg, Lenkung / Bellow, steering</b>                  Innendurchmesser 1 [mm] / Inner Diameter 1 [mm]: 40                  Innendurchmesser 2 [mm] / Inner Diameter 2 [mm]: 40</p>	<p>(7) (71) (72)</p>	<p><b>30149 01</b> <span style="float: right;"><b>4066 22</b></span></p> 
	<p>ALL TYPES ausser/except for :                  1.4, 48 kW <span style="float: right;">10.05 -</span>                  1.6 Flexfuel <span style="float: right;">09.00 -</span></p>		
	<p><b>Faltenbalg, Lenkung / Bellow, steering</b>                  Innendurchmesser 1 [mm] / Inner Diameter 1 [mm]: 11                  Innendurchmesser 2 [mm] / Inner Diameter 2 [mm]: 42</p>	<p>(7) (71) (72)</p> 	<p><b>30206 01</b> <span style="float: right;"><b>4066 44</b></span></p> 
	<p>ALL TYPES ausser/except for :                  1.4, 48 kW <span style="float: right;">10.05 -</span>                  1.6 Flexfuel <span style="float: right;">09.00 -</span></p>		
	<p><b>Faltenbalg, Lenkung / Bellow, steering</b>                  Innendurchmesser 1 [mm] / Inner Diameter 1 [mm]: 11                  Innendurchmesser 2 [mm] / Inner Diameter 2 [mm]: 42</p>	<p>(7) (71) (72)</p> 	<p><b>30207 01</b> <span style="float: right;"><b>4066 43</b></span></p> 
	<p>1.1 <span style="float: right;">06.96 -</span>                  1.4, 55 kW <span style="float: right;">06.96 -</span>                  1.6 16V <span style="float: right;">07.01 -</span>                  1.8 <span style="float: right;">05.97 -</span>                  1.9 D, 50 kW <span style="float: right;">06.96 -</span>                  1.9 D, 51 kW <span style="float: right;">12.98 -</span>                  2.0 HDI <span style="float: right;">02.00 -</span>                  2.0 HDi 4x4 <span style="float: right;">04.04 - 08.05</span></p>		
	<p><b>Faltenbalg, Lenkung / Bellow, steering</b>                  Innendurchmesser 1 [mm] / Inner Diameter 1 [mm]: 11                  Innendurchmesser 2 [mm] / Inner Diameter 2 [mm]: 36</p>	<p>(7) (71) (72)</p> 	<p><b>30248 01</b> <span style="float: right;"><b>4066 21</b></span></p> 
	<p>1.9 D 4x4 <span style="float: right;">04.04 - 08.05</span>                  2.0 HDI <span style="float: right;">02.00 -</span>                  2.0 HDi 4x4 <span style="float: right;">04.04 - 08.05</span></p>		
	<p><b>Lenker, Radaufhängung / Track Control Arm</b>                  Querlenker / Control Arm                  mit Gummilager / with rubber mounting                  ohne Trag-/Führungsgelenk / without ball joint</p>	<p>(14) (98) (212) (242)</p> 	<p><b>17435 01</b> <span style="float: right;"><b>3520 H5</b></span>                  35325 01</p> 
	<p>1.1 <span style="float: right;">06.96 -</span>                  1.4, 54 kW <span style="float: right;">11.02 - 10.06</span>                  1.4, 55 kW <span style="float: right;">06.96 -</span>                  1.6 16V <span style="float: right;">07.01 -</span>                  1.8 <span style="float: right;">05.97 -</span>                  1.9 D, 50 kW <span style="float: right;">06.96 -</span>                  1.9 D, 51 kW <span style="float: right;">12.98 -</span>                  1.9 D, 51 kW <span style="float: right;">05.96 - 12.98</span>                  1.9 D 4x4 <span style="float: right;">04.04 - 08.05</span></p>		



# PEUGEOT

## PARTNER Combispace/MPV (5F)

06.96 -















 <b>Lenker, Radaufhängung / Track Control Arm</b> Querlenker / Control Arm mit Gummilager / with rubber mounting ohne Trag-/Führungsgelenk / without ball joint	(14) (98) (212) (242)		<b>17436 01</b> 35325 01	<b>3521 E5</b>	
	1.1	06.96 -	separat bestellen / Order separately	(246)	
	1.4, 54 kW	11.02 - 10.06	nur in Verbindung mit / only in connection with:OE 3640 42	(235)	
	1.4, 55 kW	06.96 -	Konusmaß [mm] / Cone Size [mm]:16	(76)	
	1.6 16V	07.01 -			
1.8	05.97 -	->Chass. O 07972			
1.9 D, 50 kW	06.96 -				
1.9 D, 51 kW	12.98 -	nur in Verbindung mit / only in connection with:OE 3640 43	(235)		
1.9 D, 51 kW	05.96 - 12.98	Konusmaß [mm] / Cone Size [mm]:16	(76)		
1.9 D 4x4	04.04 - 08.05				
		->Chass. O 07972			
		nur in Verbindung mit / only in connection with:OE 3640 50	(235)		
		Konusmaß [mm] / Cone Size [mm]:18	(76)		
					
		Chass. O 07973->			
		nur in Verbindung mit / only in connection with:OE 3640 51	(235)		
		Konusmaß [mm] / Cone Size [mm]:18	(76)		
					
		Chass. O 07973->			
 <b>Lenker, Radaufhängung / Track Control Arm</b> Querlenker / Control Arm	(14) (98)		<b>26714 02</b>	<b>3520 V3</b>	
	1.4, 54 kW	11.02 - 10.06	 Chass. O 08365->		
	1.4, 55 kW	06.96 -			
	1.6 16V	07.01 -			
	1.8	05.97 -			
	1.9 D, 50 kW	06.96 -			
	1.9 D, 51 kW	12.98 -			
	1.9 D, 51 kW	05.96 - 12.98			
	1.9 D 4x4	04.04 - 08.05			
	1.6 HDi 75	02.06 -			
	1.6 HDi 90	02.06 -			
	2.0 HDi	02.00 -			
	2.0 HDi 4x4	04.04 - 08.05			
Electric	01.98 - 12.01				
 <b>Lenker, Radaufhängung / Track Control Arm</b> Querlenker / Control Arm	(14) (98)		<b>26715 02</b>	<b>3521 R4</b>	
	1.4, 54 kW	11.02 - 10.06	 Chass. O 08365->		
	1.4, 55 kW	06.96 -			
	1.6 16V	07.01 -			
	1.8	05.97 -			
	1.9 D, 50 kW	06.96 -			
	1.9 D, 51 kW	12.98 -			
	1.9 D, 51 kW	05.96 - 12.98			
	1.9 D 4x4	04.04 - 08.05			
	1.6 HDi 75	02.06 -			
	1.6 HDi 90	02.06 -			
	2.0 HDi	02.00 -			
	2.0 HDi 4x4	04.04 - 08.05			
Electric	01.98 - 12.01				
 <b>Trag-/Führungsgelenk / Ball Joint</b> Konusmaß [mm] / Cone Size [mm]: 16 mit Zubehör / with accessories	(31) (76) (220)		<b>14767 04</b>	<b>3640 42</b>	
	1.1	06.96 -	 ->Orga O 07972		
	1.4, 55 kW	06.96 -			
	1.8	05.97 -			
	1.9 D, 50 kW	06.96 -			
	1.9 D, 51 kW	05.96 - 12.98			



# PEUGEOT

## PARTNER Combispace/MPV (5F)

06.96 -

 <b>Trag-/Führungsgelenk / Ball Joint</b> Konusmaß [mm] / Cone Size [mm]: 16 mit Zubehör / with accessories	(31) (76) (220)	▼↔	<b>22339 04</b> 3640 43 
	1.1      06.96 - 1.4, 55 kW      06.96 - 1.8      05.97 - 1.9 D, 50 kW      06.96 - 1.9 D, 51 kW      05.96 - 12.98		
 <b>Trag-/Führungsgelenk / Ball Joint</b> Konusmaß [mm] / Cone Size [mm]: 18	(31) (76)	▼↔	<b>25534 02</b> 3640 51 
	ALL TYPES ausser/except for : 2.0 HDI      02.00 - 2.0 HDi 4x4      04.04 - 08.05 Electric      01.98 - 12.01		
 <b>Trag-/Führungsgelenk / Ball Joint</b> Konusmaß [mm] / Cone Size [mm]: 18	(31) (76)	▼↔	<b>26047 02</b> 3640 50 
	ALL TYPES ausser/except for : 2.0 HDI      02.00 - 2.0 HDi 4x4      04.04 - 08.05 Electric      01.98 - 12.01		
 <b>Lagerung, Lenker / Control Arm-/Trailing Arm Bush</b>	(9)	▼↔↕(x2)	<b>35325 01</b> 3523 75 
	ALL TYPES ausser/except for : 1.4, 48 kW      10.05 - 1.6 Flexfuel      09.00 -		
 <b>Lagerung, Lenker / Control Arm-/Trailing Arm Bush</b>	(9)	↕(x4)	<b>35326 01</b> 96 110 483 
	ALL TYPES ausser/except for : 1.4, 48 kW      10.05 - 1.6 Flexfuel      09.00 -		
 <b>Stange/Strebe, Stabilisator / Rod/Strut, stabiliser</b> Pendelstange / Suspension Rod mit Zubehör / with accessories	(30) (97) (220)	↔	<b>11589 02</b> 5087 61 
	ALL TYPES		
 <b>Stabilisatorlager / Stabiliser Mounting</b> Durchmesser [mm] / Diameter [mm]: 21	(28) (53)	↔(x2)	<b>26577 01</b> 5094 65 
	ALL TYPES ausser/except for : 1.4, 48 kW      10.05 - 1.6 Flexfuel      09.00 -		









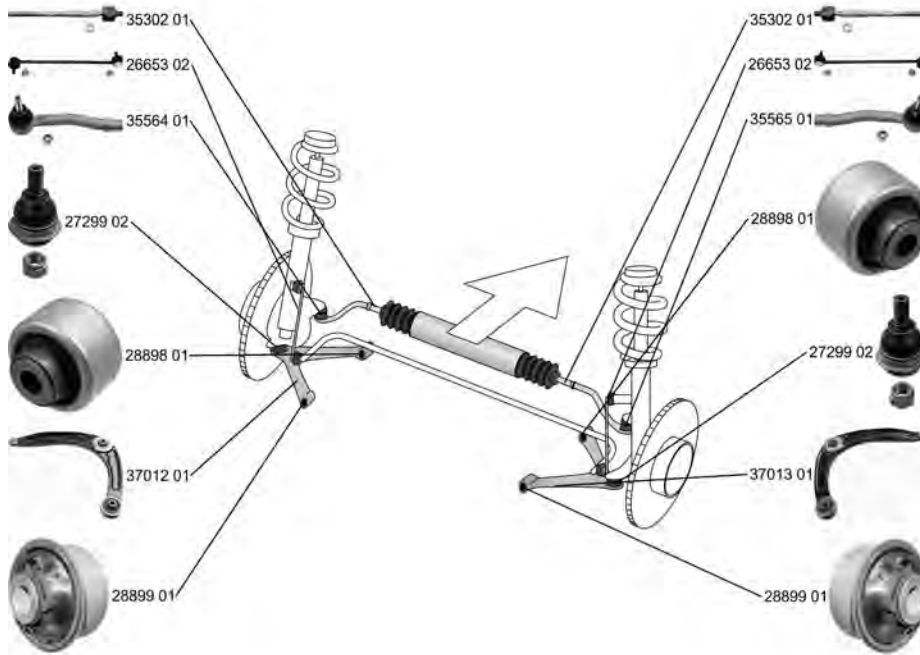













# PEUGEOT

PARTNER Tepee

04.08 -



	<b>Spurstangenkopf / Tie Rod End</b>	(27) 		<b>35564 01</b>	<b>3817 89</b>
	ALL TYPES ausser/except for : 1.6 HDi, 66 kW	03.13 -			
	<b>Spurstangenkopf / Tie Rod End</b>	(27) 		<b>35565 01</b>	<b>3817 88</b>
	ALL TYPES ausser/except for : 1.6 HDi, 66 kW	03.13 -			
	<b>Axialgelenk, Spurstange / Tie Rod Axle Joint</b>	(5)  (62)		<b>35302 01</b>	<b>3812 F4</b>
	Gewindemaß / Thread Size: M14x1,5 ALL TYPES ausser/except for : 1.6 HDi, 66 kW	03.13 -			
	<b>Faltenbalg, Lenkung / Bellow, steering</b>	(7) (71) (72)		<b>30209 01</b>	<b>4066 73</b> <b>4066 82</b>
	Innendurchmesser 1 [mm] / Inner Diameter 1 [mm]: 17 Innendurchmesser 2 [mm] / Inner Diameter 2 [mm]: 60 ALL TYPES ausser/except for : 1.6 HDi, 66 kW	03.13 -			
	<b>Lenker, Radaufhängung / Track Control Arm</b>	(14)  (98)  (212)		<b>37012 01</b>	<b>3520 S2</b>
	Querlenker / Control Arm mit Gummilager / with rubber mounting ALL TYPES ausser/except for : 1.6 HDi, 66 kW	03.13 -			
	<b>Lenker, Radaufhängung / Track Control Arm</b>	(14)  (98)  (212)		<b>37013 01</b>	<b>3521 P3</b>
	Querlenker / Control Arm mit Gummilager / with rubber mounting ALL TYPES ausser/except for : 1.6 HDi, 66 kW	03.13 -			









# PEUGEOT

## PARTNER Tepee 04.08 -

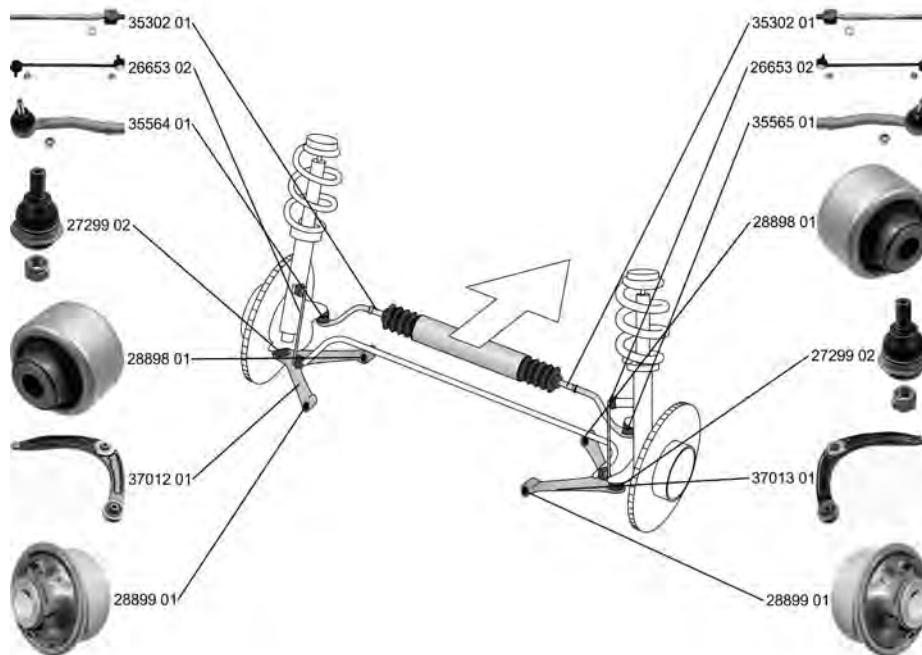
	<b>Trag-/Führungsgelenk / Ball Joint</b> mit Zubehör / with accessories	(31) (220)	▼↔		<b>27299 02</b> 3640 70
	ALL TYPES ausser/except for : 1.6 HDi, 66 kW	03.13 -			
	<b>Lagerung, Lenker / Control Arm-/Trailing Arm Bush</b> für Querlenker / for control arm	(9) (186)	▼↔↑		<b>28898 01</b> 3523 91 3523 AJ
	ALL TYPES ausser/except for : 1.6 HDi, 66 kW	03.13 -			
	<b>Lagerung, Lenker / Control Arm-/Trailing Arm Bush</b> für Querlenker / for control arm	(9) (186)	▼↔↓		<b>28899 01</b> 3523 92
	ALL TYPES ausser/except for : 1.6 HDi, 66 kW	03.13 -			
	<b>Stange/Strebe, Stabilisator / Rod/Strut, stabiliser</b> Pendelstange / Suspension Rod mit Zubehör / with accessories	(30) (97) (220)	↔		<b>26653 02</b> 5087 77
	ALL TYPES ausser/except for : 1.6 HDi, 66 kW	03.13 -			

## PARTNER Kasten/Box 04.08 -



	<b>Spurstangenkopf / Tie Rod End</b> ALL TYPES	(27)	↻		<b>35564 01</b> 3817 89
	<b>Spurstangenkopf / Tie Rod End</b> ALL TYPES	(27)	↻		<b>35565 01</b> 3817 88





























# PEUGEOT

## PARTNER Kasten/Box

04.08 -









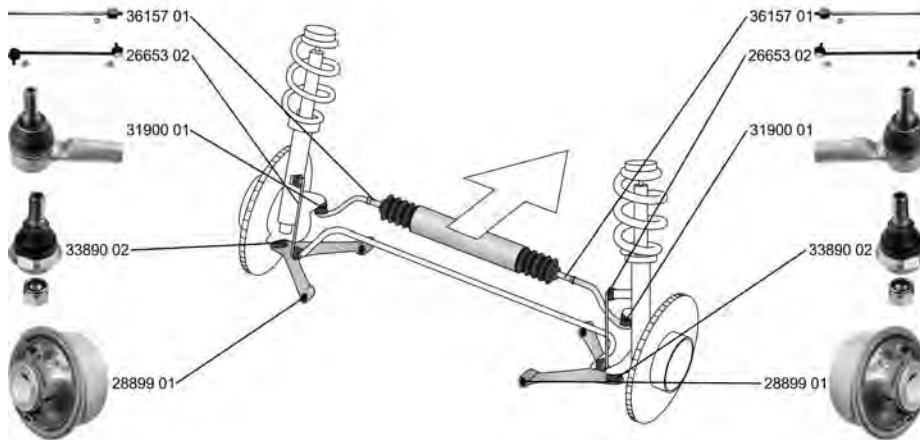









	<b>Axialgelenk, Spurstange / Tie Rod Axle Joint</b> Gewindemaß / Thread Size: M14x1,5	(5) (62)		<b>35302 01</b> <span style="float: right;">3812 F4</span> 
	ALL TYPES			
	<b>Faltenbalg, Lenkung / Bellow, steering</b> Innendurchmesser 1 [mm] / Inner Diameter 1 [mm]: 17 Innendurchmesser 2 [mm] / Inner Diameter 2 [mm]: 60	(7) (71) (72)		<b>30209 01</b> <span style="float: right;">4066 73 4066 82</span> 
	ALL TYPES			
	<b>Lenker, Radaufhängung / Track Control Arm</b> Querlenker / Control Arm mit Gummilager / with rubber mounting	(14) (98) (212)		<b>37012 01</b> <span style="float: right;">3520 S2</span> 28898 01 28899 01 
	ALL TYPES			
	<b>Lenker, Radaufhängung / Track Control Arm</b> Querlenker / Control Arm mit Gummilager / with rubber mounting	(14) (98) (212)		<b>37013 01</b> <span style="float: right;">3521 P3</span> 28898 01 28899 01 
	ALL TYPES			
	<b>Trag-/Führungsgelenk / Ball Joint</b> mit Zubehör / with accessories	(31) (220)		<b>27299 02</b> <span style="float: right;">3640 70</span> 
	ALL TYPES			
	<b>Lagerung, Lenker / Control Arm-Trailing Arm Bush</b> für Querlenker / for control arm	(9) (186)		<b>28898 01</b> <span style="float: right;">3523 91 3523 AJ</span> 
	ALL TYPES			
	<b>Lagerung, Lenker / Control Arm-Trailing Arm Bush</b> für Querlenker / for control arm	(9) (186)		<b>28899 01</b> <span style="float: right;">3523 92</span> 
	ALL TYPES			
	<b>Stange/Strebe, Stabilisator / Rod/Strut, stabiliser</b> Pendelstange / Suspension Rod mit Zubehör / with accessories	(30) (97) (220)		<b>26653 02</b> <span style="float: right;">5087 77</span> 
	ALL TYPES			



# PEUGEOT

## RCZ 03.10 -



	<p><b>Spurstangenkopf / Tie Rod End</b>                      Konusmaß [mm] / Cone Size [mm]: 18                      Gewindemaß / Thread Size: M14x1,5</p>	<p>(27)                       (76)                      (62)</p>	<p><b>31900 01</b> <span style="float: right;"><b>3817 73</b></span></p> 
	<p><b>Axialgelenk, Spurstange / Tie Rod Axle Joint</b>                      Gewindemaß 1 / Thread Measurement 1: M14 x 1,5                      Gewindemaß 2 / Thread Measurement 2: M14 x 1,5</p>	<p>(5)                        (63)                      (64)</p>	<p><b>36157 01</b> <span style="float: right;"><b>3812 F7</b></span></p> 
	<p><b>Trag-/Führungsgelenk / Ball Joint</b>                      Aussengewinde [mm] / Outer Thread [mm]: M14x1,5                      Aussengewinde [mm] / Outer Thread [mm]: M38x1,5                      Konusmaß [mm] / Cone Size [mm]: 17                      Konussteigung / Cone Pitch: 1:8</p>	<p>(31)                        (40)                      (40)                      (76)                      (77)</p>	<p><b>33890 02</b> <span style="float: right;"><b>3640 73</b></span></p> 
	<p><b>Lagerung, Lenker / Control Arm-/Trailing Arm Bush</b>                      für Querlenker / for control arm</p>	<p>(9)                         (186)</p>	<p><b>28899 01</b> <span style="float: right;"><b>3523 92</b></span></p> 
	<p><b>Stange/Strebe, Stabilisator / Rod/Strut, stabiliser</b>                      Pendelstange / Suspension Rod                      mit Zubehör / with accessories</p>	<p>(30)                       (97)                      (220)</p>	<p><b>26653 02</b> <span style="float: right;"><b>5087 77</b></span></p> 
	<p>1.6 16V, 115 kW <span style="float: right;">03.10 -</span>                      1.6 16V, 147 kW <span style="float: right;">06.10 -</span>                      2.0 HDi <span style="float: right;">03.10 -</span></p>		





# PLYMOUTH

VOYAGER / GRAN VOYAGER

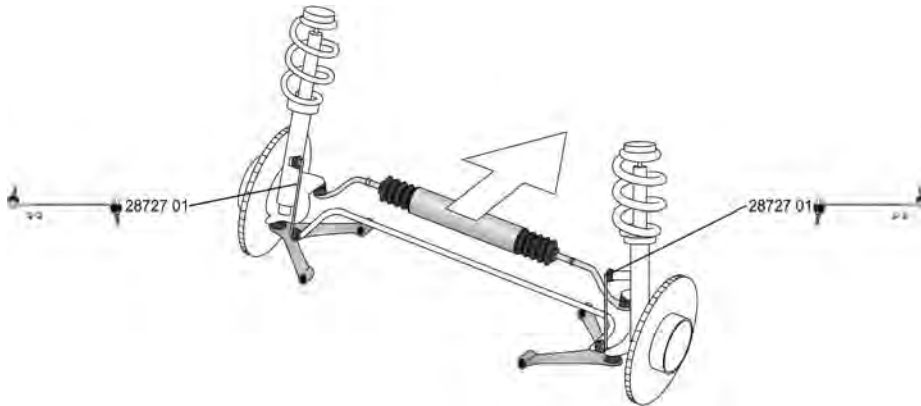
01.95 - 03.01



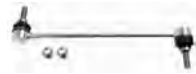



	<p><b>Stange/Strebe, Stabilisator / Rod/Strut, stabiliser</b>                  Pendelstange / Suspension Rod</p>	<p>(30)                   (97)</p>	<p><b>28727 01</b></p> 
<p>ALL TYPES ausser/except for :</p> <p>3.3 Flex-Fuel                  3.8</p>		<p>01.98 - 03.01                  09.98 - 12.99</p>	

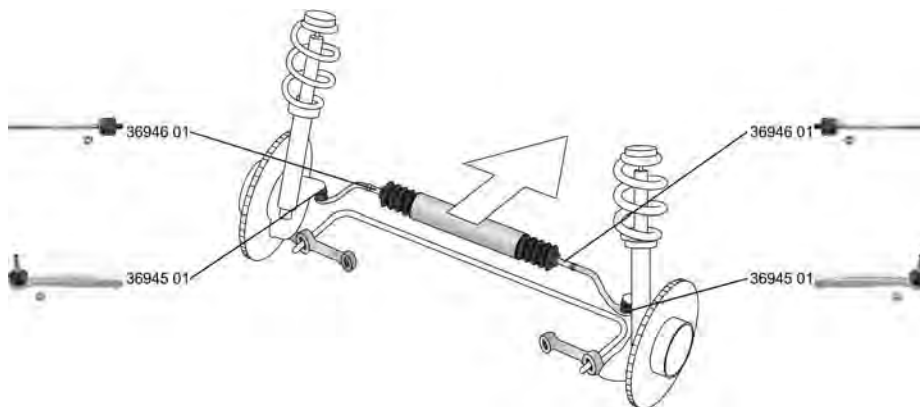

# PORSCHE





**911 (991) 12.11 -**

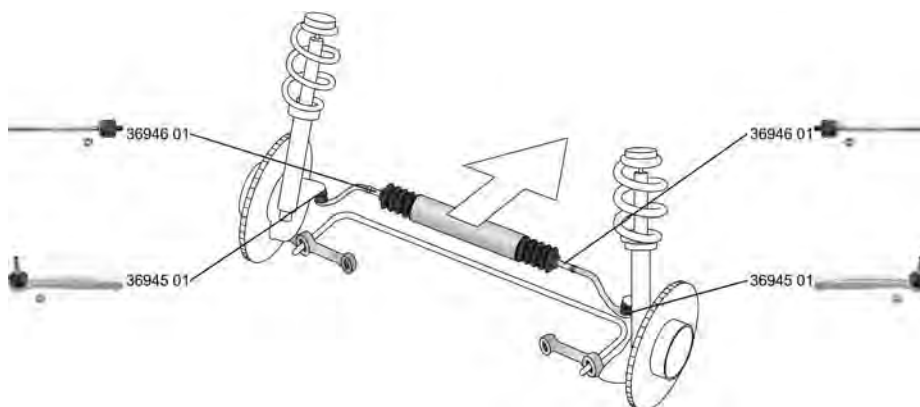

	<b>Spurstangenkopf / Tie Rod End</b>	(27)	↔	
	3.4 Carrera, 257 kW	12.11 -		
	3.4 Carrera 4, 257 kW	11.12 -		
	3.8 Carrera S, 294 kW	12.11 -		
	3.8 Carrera S, 316 kW	07.12 -		
	3.8 Carrera 4S, 294 kW	11.12 -		
	3.8 Carrera 4S, 316 kW	11.12 -		
	3.8 GT3	08.13 -		
3.8 Turbo, 383 kW	09.13 -			
3.8 Turbo S, 412 kW	09.13 -			
	<b>Axialgelenk, Spurstange / Tie Rod Axle Joint</b>	(5)	↔	
	3.4 Carrera, 257 kW	12.11 -		
	3.4 Carrera 4, 257 kW	11.12 -		
	3.8 Carrera S, 294 kW	12.11 -		
	3.8 Carrera S, 316 kW	07.12 -		
	3.8 Carrera 4S, 294 kW	11.12 -		
	3.8 Carrera 4S, 316 kW	11.12 -		
	3.8 GT3	08.13 -		
3.8 Turbo, 383 kW	09.13 -			
3.8 Turbo S, 412 kW	09.13 -			

**911 Cabriolet/Convertible (991) 03.12 -**



	<b>Spurstangenkopf / Tie Rod End</b>	(27)	↔	
	3.4 Carrera, 257 kW	03.12 -		
	3.4 Carrera 4, 257 kW	11.12 -		
	3.8 Carrera S, 294 kW	03.12 -		
	3.8 Carrera S, 316 kW	07.12 -		
	3.8 Carrera 4S, 294 kW	11.12 -		
3.8 Carrera 4S, 316 kW	11.12 -			
	<b>Axialgelenk, Spurstange / Tie Rod Axle Joint</b>	(5)	↔	
	3.4 Carrera, 257 kW	03.12 -		
	3.4 Carrera 4, 257 kW	11.12 -		
	3.8 Carrera S, 294 kW	03.12 -		
	3.8 Carrera S, 316 kW	07.12 -		
	3.8 Carrera 4S, 294 kW	11.12 -		
3.8 Carrera 4S, 316 kW	11.12 -			









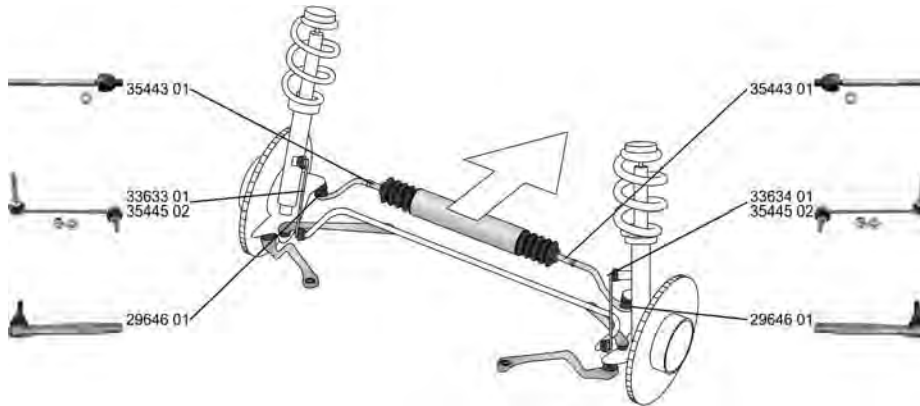



# PORSCHE

911 (996)

09.97 - 08.05









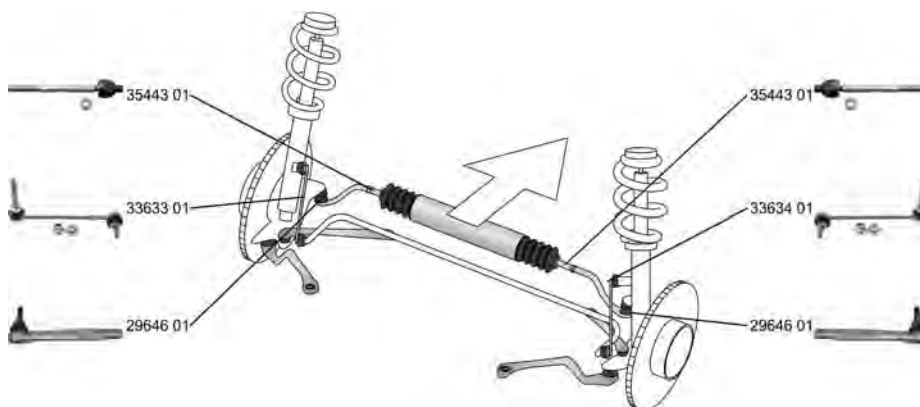

	<b>Spurstangenkopf / Tie Rod End</b>	(27)	↔	<b>29646 01</b> 996 347 131 04
	ALL TYPES ausser/except for : 3.6 GT3, 283 kW	09.04 - 08.05		
	<b>Axialgelenk, Spurstange / Tie Rod Axle Joint</b>	(5)	↔	<b>35443 01</b> 996 347 322 03
	ALL TYPES ausser/except for : 3.6 GT3, 283 kW	09.04 - 08.05	≡	
	<b>Faltenbalg, Lenkung / Bellow, steering</b>	(7)	↔	<b>37572 01</b> 996 347 191 04
	ALL TYPES		für Lenkgetriebe-ID / for steering gear ID:996 347 011 06 (178) für Lenkgetriebe-ID / for steering gear ID:996 347 011 07 (178) für Lenkgetriebe-ID / for steering gear ID:996 347 012 07 (178) für Lenkgetriebe-ID / for steering gear ID:996 347 012 08 (178)	
	<b>Stange/Strebe, Stabilisator / Rod/Strut, stabiliser</b>	(30)	↶	<b>33633 01</b> 996 343 069 04
	Pendelstange / Suspension Rod	(97)		
	3.4 Carrera	09.97 - 09.01		
	3.4 Carrera, 235 kW	05.01 - 08.05		
	3.6 Carrera	10.01 - 08.05		
	3.6 Carrera S	02.03 - 08.05		
	3.6 S	08.04 - 08.05		
	<b>Stange/Strebe, Stabilisator / Rod/Strut, stabiliser</b>	(30)	↷	<b>33634 01</b> 996 343 070 04
	Pendelstange / Suspension Rod	(97)		
	3.4 Carrera	09.97 - 09.01		
	3.4 Carrera, 235 kW	05.01 - 08.05		
	3.6 Carrera	10.01 - 08.05		
	3.6 Carrera S	02.03 - 08.05		
	3.6 S	08.04 - 08.05		
	<b>Stange/Strebe, Stabilisator / Rod/Strut, stabiliser</b>	(30)	↔	<b>35445 02</b> 996 343 073 05
	Pendelstange / Suspension Rod	(97)		
	3.4 Carrera 4	09.97 - 09.01		
	3.4 Carrera 4, 235 kW	05.01 - 08.05		
	3.6 Carrera 4	10.01 - 08.05		
	3.6 Carrera 4S	02.03 - 08.05		
	3.6 Turbo 4	06.00 - 08.05		
	3.6 Turbo 4S	02.03 - 08.05		



# PORSCHE



**911 Targa (996) 12.01 - 08.05**

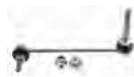

	<b>Spurstangenkopf / Tie Rod End</b>	(27)	↔		<b>29646 01</b> 996 347 131 04	
	ALL TYPES					
	<b>Axialgelenk, Spurstange / Tie Rod Axle Joint</b>	(5)	↔		<b>35443 01</b> 996 347 322 03	
	ALL TYPES		≡			
	<b>Faltenbalg, Lenkung / Bellow, steering</b>	(7)	↔		<b>37572 01</b> 996 347 191 04	
	ALL TYPES					
					für Lenkgetriebe-ID / for steering gear ID:996 347 011 06 (178)	
					für Lenkgetriebe-ID / for steering gear ID:996 347 011 07 (178)	
					für Lenkgetriebe-ID / for steering gear ID:996 347 012 07 (178)	
	<b>Stange/Strebe, Stabilisator / Rod/Strut, stabiliser</b>	(30)	↻		<b>33633 01</b> 996 343 069 04	
	Pendelstange / Suspension Rod	(97)				
	<b>Stange/Strebe, Stabilisator / Rod/Strut, stabiliser</b>	(30)	↻		<b>33634 01</b> 996 343 070 04	
	Pendelstange / Suspension Rod	(97)				
	ALL TYPES					

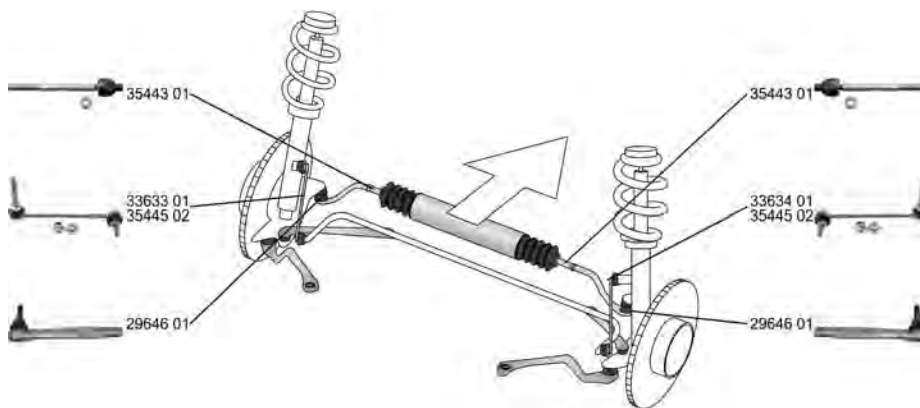
**911 Cabrio/Convertible (996) 02.98 - 08.05**

















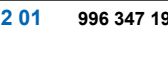

	<b>Spurstangenkopf / Tie Rod End</b>	(27)	↔		<b>29646 01</b> 996 347 131 04	
	ALL TYPES ausser/except for : 3.6 09.97 - 12.98					



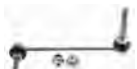



# PORSCHE

**911 Cabrio/Convertible (996) 02.98 - 08.05**

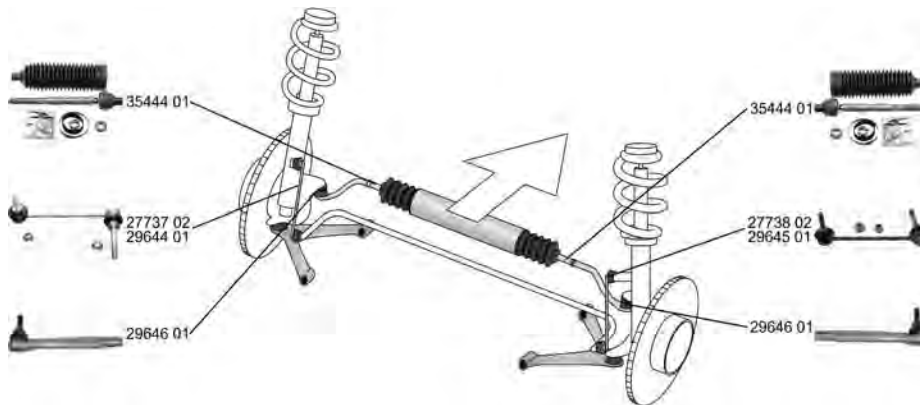
	<b>Axialgelenk, Spurstange / Tie Rod Axle Joint</b>		(5)		<b>35443 01</b> 996 347 322 03	
	ALL TYPES ausser/except for : 3.6 09.97 - 12.98					
	<b>Faltenbalg, Lenkung / Bellow, steering</b>		(7)		<b>37572 01</b> 996 347 191 04	
	ALL TYPES					
					für Lenkgetriebe-ID / for steering gear ID:996 347 011 06 (178)	
					für Lenkgetriebe-ID / for steering gear ID:996 347 011 07 (178)	
					für Lenkgetriebe-ID / for steering gear ID:996 347 012 07 (178)	
	<b>Stange/Strebe, Stabilisator / Rod/Strut, stabiliser</b>		(30)		<b>33633 01</b> 996 343 069 04	
	Pendelstange / Suspension Rod		(97)			
	3.4 Carrera 02.98 - 09.01					
	3.4 Carrera, 235 kW 05.01 - 08.05					
	3.6 Carrera 10.01 - 08.05					
	<b>Stange/Strebe, Stabilisator / Rod/Strut, stabiliser</b>		(30)		<b>33634 01</b> 996 343 070 04	
	Pendelstange / Suspension Rod		(97)			
	3.4 Carrera 02.98 - 09.01					
	3.4 Carrera, 235 kW 05.01 - 08.05					
	3.6 Carrera 10.01 - 08.05					
	<b>Stange/Strebe, Stabilisator / Rod/Strut, stabiliser</b>		(30)		<b>35445 02</b> 996 343 073 05	
	Pendelstange / Suspension Rod		(97)			
	3.4 Carrera 4, 221 kW 02.98 - 09.01					
	3.4 Carrera 4 05.01 - 08.05					
	3.6 Carrera 4 10.01 - 08.05					
	3.6 Carrera 4S 06.02 - 08.05					
	3.6 Turbo 4 10.03 - 08.05					
3.6 Turbo 4S 10.03 - 08.05						

**911 (997) 07.04 - 12.12**





















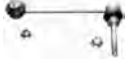

	<b>Spurstangenkopf / Tie Rod End</b>		(27)		<b>29646 01</b> 996 347 131 04	
	3.6 Carrera, 239 kW 07.04 - 12.08					
3.8 Carrera S, 261 kW 07.04 - 12.08						





# PORSCHE

**911 (997) 07.04 - 12.12**



	<b>Axialgelenk, Spurstange / Tie Rod Axle Joint</b>	(5)		<b>35444 01 997 347 322 01</b>
	3.6 Carrera, 239 kW 07.04 - 12.08 3.6 Carrera 4, 239 kW 07.04 - 12.08 3.6 Carrera, 254 kW 06.08 - 12.11 3.6 Carrera 4, 254 kW 06.08 - 12.12 3.6 GT 3 03.06 - 12.09 3.6 Turbo, 353 kW 03.06 - 12.09 3.6 GT 2 09.07 - 12.12 3.6 GT2 RS 05.10 - 12.12 3.8 Carrera S, 261 kW 07.04 - 12.08 3.8 Carrera 4S, 261 kW 07.04 - 12.08 3.8 Carrera S, 280 kW 08.05 - 12.08 3.8 Carrera 4S, 280 kW 08.05 - 12.08 3.8 Carrera S, 283 kW 06.08 - 12.11 3.8 Carrera 4S, 283 kW 06.08 - 12.12 3.8 Carrera GTS 06.09 - 12.11 3.8 Carrera 4 GTS 06.09 - 12.12 3.8 GT3 05.09 - 12.11 3.8 GT3 RS, 331 kW 08.09 - 12.11 3.8 Turbo 09.09 - 12.12			
	<b>Faltenbalg, Lenkung / Bellow, steering</b>	(7)		<b>35764 01 997 347 191 00</b>
	Innendurchmesser 1 [mm] / Inner Diameter 1 [mm]: 14,5 Innendurchmesser 2 [mm] / Inner Diameter 2 [mm]: 51	(71) (72)		
	3.6 Carrera, 239 kW 07.04 - 12.08 3.6 Carrera 4, 239 kW 07.04 - 12.08 3.6 Carrera, 254 kW 06.08 - 12.11 3.6 Carrera 4, 254 kW 06.08 - 12.12 3.6 GT 3 03.06 - 12.09 3.6 Turbo, 353 kW 03.06 - 12.09 3.6 GT 2 09.07 - 12.12 3.6 GT2 RS 05.10 - 12.12 3.8 Carrera S, 261 kW 07.04 - 12.08 3.8 Carrera 4S, 261 kW 07.04 - 12.08 3.8 Carrera S, 280 kW 08.05 - 12.08 3.8 Carrera 4S, 280 kW 08.05 - 12.08 3.8 Carrera S, 283 kW 06.08 - 12.11 3.8 Carrera 4S, 283 kW 06.08 - 12.12 3.8 Carrera GTS 06.09 - 12.11 3.8 Carrera 4 GTS 06.09 - 12.12 3.8 GT3 05.09 - 12.11 3.8 GT3 RS, 331 kW 08.09 - 12.11 3.8 Turbo 09.09 - 12.12 4.0 GT3 RS 07.11 - 12.12			
	<b>Stange/Strebe, Stabilisator / Rod/Strut, stabiliser</b>	(30)		<b>27737 02 997 343 069 00</b>
	Pendelstange / Suspension Rod mit Zubehör / with accessories	(97) (220)		
	3.6 Carrera, 239 kW 07.04 - 12.08 3.8 Carrera S, 261 kW 07.04 - 12.08			
	<b>Stange/Strebe, Stabilisator / Rod/Strut, stabiliser</b>	(30)		<b>27738 02 997 343 070 00</b>
	Pendelstange / Suspension Rod mit Zubehör / with accessories	(97) (220)		
	3.6 Carrera, 239 kW 07.04 - 12.08 3.8 Carrera S, 261 kW 07.04 - 12.08			
	<b>Stange/Strebe, Stabilisator / Rod/Strut, stabiliser</b>	(30)		<b>29644 01 997 343 073 03</b>
	Pendelstange / Suspension Rod Rohr-Ø [mm] / Pipe Ø [mm]: 9	(97) (101)		
	3.6 Carrera 4, 239 kW 07.04 - 12.08 3.8 Carrera 4S, 261 kW 07.04 - 12.08			
	<b>Stange/Strebe, Stabilisator / Rod/Strut, stabiliser</b>	(30)		<b>29645 01 997 343 074 03</b>
	Pendelstange / Suspension Rod Rohr-Ø [mm] / Pipe Ø [mm]: 9	(97) (101)		
	3.6 Carrera 4, 239 kW 07.04 - 12.08 3.8 Carrera 4S, 261 kW 07.04 - 12.08			
	<b>Stange/Strebe, Stabilisator / Rod/Strut, stabiliser</b>	(30)		<b>27739 02 997 333 069 04</b>
	Pendelstange / Suspension Rod mit Zubehör / with accessories	(97) (220)		
	3.6 Carrera, 239 kW 07.04 - 12.08 3.8 Carrera S, 261 kW 07.04 - 12.08			



# PORSCHE

911 (997)







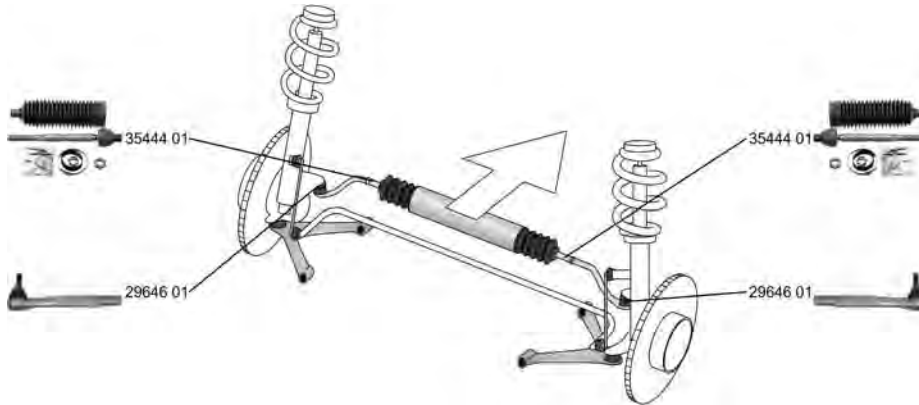

07.04 - 12.12

	<b>Stange/Strebe, Stabilisator / Rod/Strut, stabiliser</b> Pendelstange / Suspension Rod mit Zubehör / with accessories	(30) (97) (220)		<b>27740 02</b> 997 333 070 04	
	3.6 Carrera, 239 kW 3.8 Carrera S, 261 kW	07.04 - 12.08 07.04 - 12.08			

911 Cabriolet/Convertible (997)

04.05 - 12.12









	<b>Spurstangenkopf / Tie Rod End</b>	(27)		<b>29646 01</b> 996 347 131 04	
	3.6 Carrera, 239 kW 3.8 Carrera S, 261 kW	04.05 - 12.08 04.05 - 12.08			
	<b>Axialgelenk, Spurstange / Tie Rod Axle Joint</b>	(5)		<b>35444 01</b> 997 347 322 01	
	3.6 Carrera, 239 kW 3.6 Carrera 4, 239 kW 3.6 Carrera, 254 kW 3.6 Carrera 4, 254 kW 3.6 Turbo 3.8 Carrera S, 261 kW 3.8 Carrera 4S, 261 kW 3.8 Carrera S, 280 kW 3.8 Carrera 4S, 280 kW 3.8 Carrera S, 283 kW 3.8 Carrera 4S, 283 kW 3.8 Carrera GTS 3.8 Carrera 4 GTS 3.8 Turbo	04.05 - 12.08 04.05 - 12.08 06.08 - 12.11 06.08 - 12.12 09.07 - 12.09 04.05 - 12.08 04.05 - 12.08 08.05 - 12.08 08.05 - 12.08 06.08 - 12.11 06.08 - 12.12 06.09 - 12.11 06.09 - 12.12 09.09 - 12.12			
	<b>Faltenbalg, Lenkung / Bellow, steering</b> Innendurchmesser 1 [mm] / Inner Diameter 1 [mm]: 14,5 Innendurchmesser 2 [mm] / Inner Diameter 2 [mm]: 51	(7) (71) (72)		<b>35764 01</b> 997 347 191 00	
	3.6 Carrera, 239 kW 3.6 Carrera 4, 239 kW 3.6 Carrera, 254 kW 3.6 Carrera 4, 254 kW 3.6 Turbo 3.8 Carrera S, 261 kW 3.8 Carrera 4S, 261 kW 3.8 Carrera S, 280 kW 3.8 Carrera 4S, 280 kW 3.8 Carrera S, 283 kW 3.8 Carrera 4S, 283 kW 3.8 Carrera GTS 3.8 Carrera 4 GTS 3.8 Turbo	04.05 - 12.08 04.05 - 12.08 06.08 - 12.11 06.08 - 12.12 09.07 - 12.09 04.05 - 12.08 04.05 - 12.08 08.05 - 12.08 08.05 - 12.08 06.08 - 12.11 06.08 - 12.12 06.09 - 12.11 06.09 - 12.12 09.09 - 12.12			

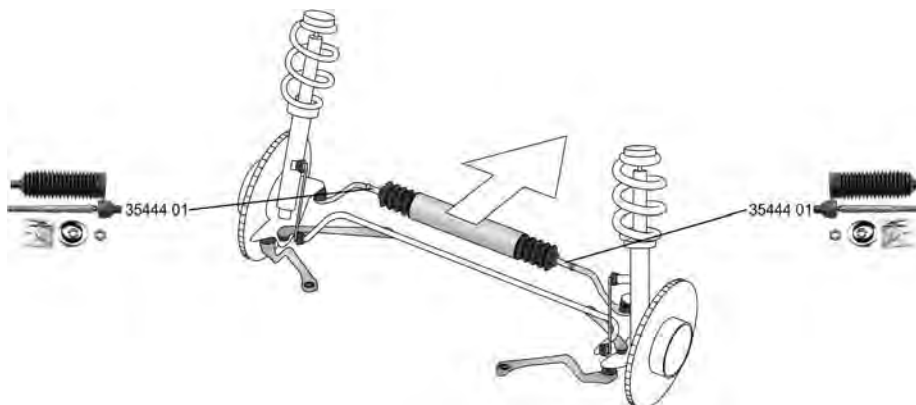

# PORSCHE







**911 Targa (997) 07.06 - 12.12**

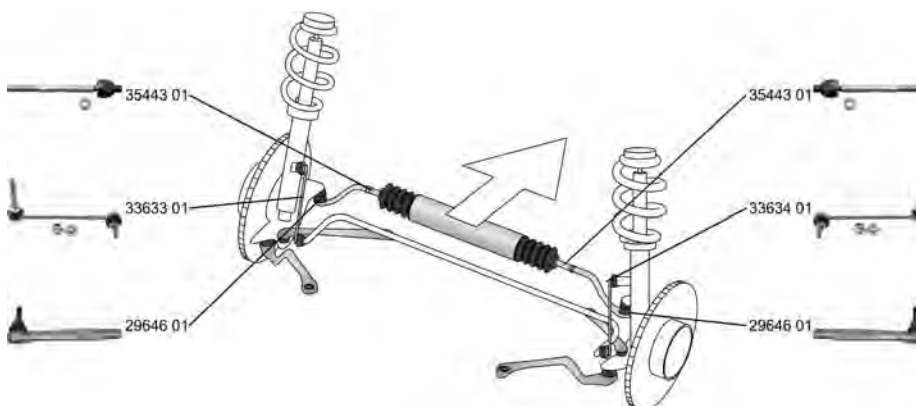

	<b>Axialgelenk, Spurstange / Tie Rod Axle Joint</b>	(5)	↔	<b>35444 01</b> 997 347 322 01
	ALL TYPES			
	<b>Faltenbalg, Lenkung / Bellow, steering</b>	(7)	↔	<b>35764 01</b> 997 347 191 00
	Innendurchmesser 1 [mm] / Inner Diameter 1 [mm]: 14,5 Innendurchmesser 2 [mm] / Inner Diameter 2 [mm]: 51 ALL TYPES	(71) (72)		

**BOXSTER (986) 09.96 - 12.04**









	<b>Spurstangenkopf / Tie Rod End</b>	(27)	↔	<b>29646 01</b> 996 347 131 04	
	ALL TYPES				
	<b>Axialgelenk, Spurstange / Tie Rod Axle Joint</b>	(5)	↔	<b>35443 01</b> 996 347 322 03	
	ALL TYPES				
	<b>Faltenbalg, Lenkung / Bellow, steering</b>	(7)	↔	<b>37572 01</b> 996 347 191 04	
	ALL TYPES				
		für Lenkgetriebe-ID / for steering gear ID:996 347 011 06	(178)		
		für Lenkgetriebe-ID / for steering gear ID:996 347 011 07	(178)		
		für Lenkgetriebe-ID / for steering gear ID:996 347 012 07	(178)		
	für Lenkgetriebe-ID / for steering gear ID:996 347 012 08	(178)			

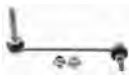

# PORSCHE

## BOXSTER (986)







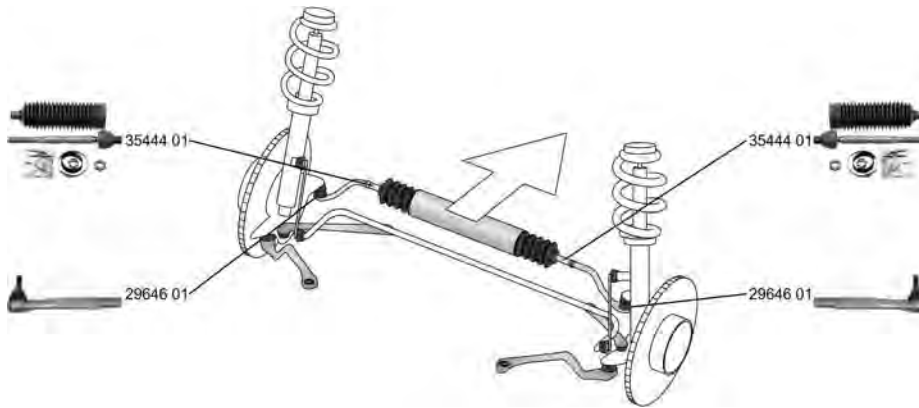

09.96 - 12.04

	<b>Stange/Strebe, Stabilisator / Rod/Strut, stabiliser</b> Pendelstange / Suspension Rod	(30) (97)		<b>33633 01</b> 996 343 069 04	
	ALL TYPES				
	<b>Stange/Strebe, Stabilisator / Rod/Strut, stabiliser</b> Pendelstange / Suspension Rod	(30) (97)		<b>33634 01</b> 996 343 070 04	
	ALL TYPES				

## BOXSTER (987)





11.04 - 12.11



	<b>Spurstangenkopf / Tie Rod End</b>	(27)		<b>29646 01</b> 996 347 131 04	
	2.7, 176 kW	11.04 - 12.06			
	2.7, 180 kW	07.06 - 12.09			
	2.9	06.09 - 12.11			
	S 3.2	11.04 - 12.06			
	S 3.4, 217 kW	07.06 - 12.09			
	S 3.4, 223 kW	08.08 - 12.09			
	Spyder 3.4, 235 kW	06.10 - 12.11			
	<b>Axialgelenk, Spurstange / Tie Rod Axle Joint</b>	(5)		<b>35444 01</b> 997 347 322 01	
	2.7, 176 kW	11.04 - 12.06			
	2.7, 180 kW	07.06 - 12.09			
	2.9	06.09 - 12.11			
	S 3.2	11.04 - 12.06			
	S 3.4, 217 kW	07.06 - 12.09			
	S 3.4, 223 kW	08.08 - 12.09			
	Spyder 3.4, 235 kW	06.10 - 12.11			
	<b>Faltenbalg, Lenkung / Bellow, steering</b>	(7) (71) (72)		<b>35764 01</b> 997 347 191 00	
	Innendurchmesser 1 [mm] / Inner Diameter 1 [mm]: 14,5 Innendurchmesser 2 [mm] / Inner Diameter 2 [mm]: 51				
	2.7, 176 kW	11.04 - 12.06			
	2.7, 180 kW	07.06 - 12.09			
	2.9	06.09 - 12.11			
	S 3.2	11.04 - 12.06			
	S 3.4, 217 kW	07.06 - 12.09			
	S 3.4, 223 kW	08.08 - 12.09			
	S 3.4, 228 kW	06.09 - 12.11			
	Spyder 3.4, 235 kW	06.10 - 12.11			

## BOXSTER (981)

04.12 -

	<b>Stange/Strebe, Stabilisator / Rod/Strut, stabiliser</b> Pendelstange / Suspension Rod	(30) (97)		<b>37559 01</b> 997 343 069 04	
	ALL TYPES				
	<b>Stange/Strebe, Stabilisator / Rod/Strut, stabiliser</b> Pendelstange / Suspension Rod	(30) (97)		<b>37560 01</b> 997 343 070 04	
	ALL TYPES				









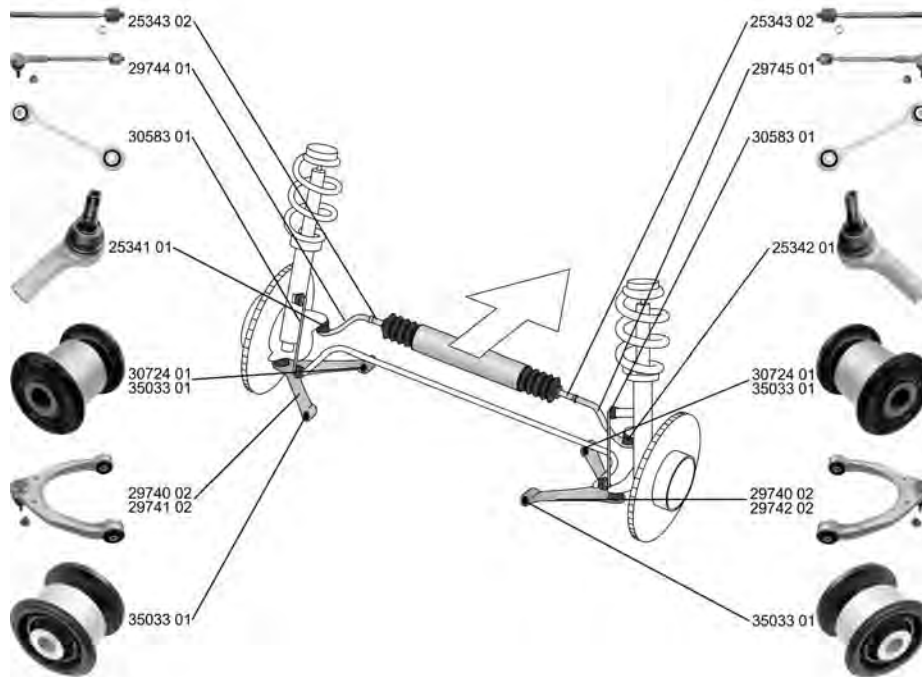











# PORSCHE

CAYENNE (955)

09.02 - 09.10























	<p><b>Spurstange / Rod Assembly</b></p> <p>ALL TYPES ausser/except for : S 4.5, 184 kW</p> <p>09.02 - 12.06</p>	(26)	 <p>hängend / Suspended</p>	<p><b>29744 01</b> 955 347 031 22</p> <p>▲25341 01 25343 02</p> 
	<p><b>Spurstange / Rod Assembly</b></p> <p>ALL TYPES ausser/except for : S 4.5, 184 kW</p> <p>09.02 - 12.06</p>	(26)	 <p>hängend / Suspended</p>	<p><b>29745 01</b> 955 347 032 22</p> <p>▲25342 01 25343 02</p> 
	<p><b>Spurstangenkopf / Tie Rod End</b></p> <p>Konusmaß [mm] / Cone Size [mm]: 20 Gewindemaß 1 / Thread Measurement 1: M16x1,5 Gewindemaß 2 / Thread Measurement 2: M14x1,5</p> <p>ALL TYPES ausser/except for : S 4.5, 184 kW</p> <p>09.02 - 12.06</p>	(27) (76) (63) (64)	 <p>hängend / Suspended</p>	<p><b>25341 01</b> 955 347 131 22</p> 
	<p><b>Spurstangenkopf / Tie Rod End</b></p> <p>Konusmaß [mm] / Cone Size [mm]: 20 Gewindemaß 1 / Thread Measurement 1: M16x1,5 Gewindemaß 2 / Thread Measurement 2: M14x1,5</p> <p>ALL TYPES ausser/except for : S 4.5, 184 kW</p> <p>09.02 - 12.06</p>	(27) (76) (63) (64)	 <p>hängend / Suspended</p>	<p><b>25342 01</b> 955 347 132 22</p> 
	<p><b>Axialgelenk, Spurstange / Tie Rod Axle Joint</b> mit Rechtsgewinde / with right-hand thread Gewindemaß / Thread Size: M16x1,5</p> <p>ALL TYPES ausser/except for : S 4.5, 184 kW</p> <p>09.02 - 12.06</p>	(5) (217) (62)		<p><b>25343 02</b></p> 
	<p><b>Faltenbalg, Lenkung / Bellow, steering</b> für Fahrzeuge mit hydraulischer Servolenkung / for vehicles with hydraulic power steering Innendurchmesser 1 [mm] / Inner Diameter 1 [mm]: 16 Innendurchmesser 2 [mm] / Inner Diameter 2 [mm]: 66</p> <p>ALL TYPES ausser/except for : S 4.5, 184 kW</p> <p>09.02 - 12.06</p>	(7) (151) (71) (72)		<p><b>33615 01</b> 955 347 191 10</p> 



# PORSCHE

## CAYENNE (955)

09.02 - 09.10



 <b>Lenker, Radaufhängung / Track Control Arm</b> Querlenker / Control Arm	(14) (98)	▲↔	29740 02 955 341 027 02	
	ALL TYPES ausser/except for : S 4.5, 184 kW 09.02 - 12.06			
 <b>Lenker, Radaufhängung / Track Control Arm</b> Querlenker / Control Arm	(14) (98)	▼↔	29741 02 955 341 017 32	
	3.2, 177 kW 08.03 - 09.07			
	3.2, 184 kW 10.03 - 09.07			
	S 4.5, 250 kW 09.02 - 09.07			
Turbo 4.5 09.02 - 09.07				
3.6 02.07 - 09.10		->Chass. 9P8LA 34847 für PR-Nummer / for PR number:1LK	(184)	
 <b>Lenker, Radaufhängung / Track Control Arm</b> Querlenker / Control Arm	(14) (98)	▼↔	29742 02 955 341 018 32	
	3.2, 177 kW 08.03 - 09.07			
	3.2, 184 kW 10.03 - 09.07			
	S 4.5, 250 kW 09.02 - 09.07			
Turbo 4.5 09.02 - 09.07				
3.6 02.07 - 09.10		->Chass. 9P8LA 34847 für PR-Nummer / for PR number:1LK	(184)	
 <b>Lagerung, Lenker / Control Arm-/Trailing Arm Bush</b> für Querlenker / for control arm	(9) (186)	▼↔	30724 01 955 341 588 10	
	ALL TYPES ausser/except for : S 4.5, 184 kW 09.02 - 12.06		↑↔	
 <b>Lagerung, Lenker / Control Arm-/Trailing Arm Bush</b> Durchmesser [mm] / Diameter [mm]: 60,5	(9) (53)	▼↔↗	30891 01 955 341 242 04	
	3.2, 177 kW 08.03 - 09.07			
	3.2, 184 kW 10.03 - 09.07			
	3.6 02.07 - 09.10			
	S 4.5, 250 kW 09.02 - 09.07			
	Turbo 4.5 09.02 - 09.07			
S 4.8 02.07 - 09.10				
 <b>Lagerung, Lenker / Control Arm-/Trailing Arm Bush</b> für Querlenker / for control arm	(9) (186)	▲↔↑↔↓(x4)	35033 01 955 341 027 02	
	ALL TYPES ausser/except for : S 4.5, 184 kW 09.02 - 12.06			
 <b>Stange/Strebe, Stabilisator / Rod/Strut, stabiliser</b> Pendelstange / Suspension Rod	(30) (97)	↔	30583 01 955 343 069 00	
	ALL TYPES ausser/except for : S 4.5, 184 kW 09.02 - 12.06		für Fahrzeuge ohne aktive Stabilisatorregelung / for vehicles without active stabiliser control (170)	
 <b>Achsträgerlager / Mounting, axle bracket</b>	(4)		36661 01 955 341 133 01	
	ALL TYPES ausser/except for : S 4.5, 184 kW 09.02 - 12.06			
 <b>Stabilisatorlager / Stabiliser Mounting</b>	(28)	↔(x2)	37474 01 955 343 792 61	
	3.2, 177 kW 08.03 - 09.07		Durchmesser Stabilisator [mm] / Stabiliser Diameter [mm]:38 (52)	
 <b>Stange/Strebe, Stabilisator / Rod/Strut, stabiliser</b> Pendelstange / Suspension Rod mit Zubehör / with accessories	(30) (97) (220)	↔	26050 02 955 333 069 11	
	ALL TYPES ausser/except for : S 4.5, 184 kW 09.02 - 12.06		für Fahrzeuge ohne aktive Stabilisatorregelung / for vehicles without active stabiliser control (170)	













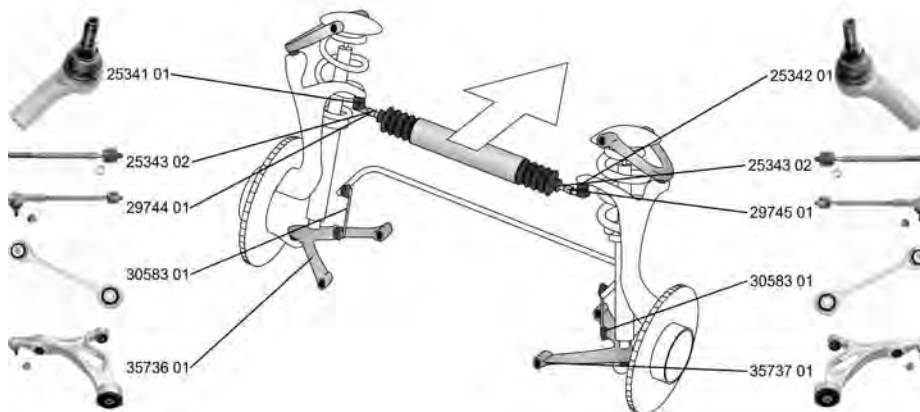



# PORSCHE

## CAYENNE (955) 09.02 - 09.10

	<b>Stange/Strebe, Stabilisator / Rod/Strut, stabiliser</b> Pendelstange / Suspension Rod mit Zubehör / with accessories	(30) (97) (220)		<b>26051 02</b> 955 333 070 11	
	ALL TYPES ausser/except for : S 4.5, 184 kW	09.02 - 12.06	für Fahrzeuge ohne aktive Stabilisatorregelung / for vehicles without active stabiliser control		(170)

## CAYENNE 06.10 -



	<b>Spurstange / Rod Assembly</b>	(26)		<b>29744 01</b> 955 347 031 22	
	3.0 S E-Hybrid, 245 kW 3.6 4.8 S 4.8 Turbo, 368 kW 4.8 Turbo, 397 kW 3.0 Diesel, 176 kW 3.0 Diesel, 180 kW	06.10 - 06.10 - 06.10 - 06.10 - 06.10 - 06.10 - 06.11 -	hängend / Suspended		(202)
	<b>Spurstange / Rod Assembly</b>	(26)		<b>29745 01</b> 955 347 032 22	
	3.0 S E-Hybrid, 245 kW 3.6 4.8 S 4.8 Turbo, 368 kW 4.8 Turbo, 397 kW 3.0 Diesel, 176 kW 3.0 Diesel, 180 kW	06.10 - 06.10 - 06.10 - 06.10 - 06.10 - 06.10 - 06.11 -	hängend / Suspended		(202)
	<b>Spurstangenkopf / Tie Rod End</b> Konusmaß [mm] / Cone Size [mm]: 20 Gewindemaß 1 / Thread Measurement 1: M16x1,5 Gewindemaß 2 / Thread Measurement 2: M14x1,5	(27) (76) (63) (64)		<b>25341 01</b> 955 347 131 22	
	3.0 S E-Hybrid, 245 kW 3.6 4.8 S 4.8 Turbo, 368 kW 4.8 Turbo, 397 kW 3.0 Diesel, 176 kW 3.0 Diesel, 180 kW	06.10 - 06.10 - 06.10 - 06.10 - 06.10 - 06.10 - 06.11 -	hängend / Suspended		(202)
	<b>Spurstangenkopf / Tie Rod End</b> Konusmaß [mm] / Cone Size [mm]: 20 Gewindemaß 1 / Thread Measurement 1: M16x1,5 Gewindemaß 2 / Thread Measurement 2: M14x1,5	(27) (76) (63) (64)		<b>25342 01</b> 955 347 132 22	
	3.0 S E-Hybrid, 245 kW 3.6 4.8 S 4.8 Turbo, 368 kW 4.8 Turbo, 397 kW 3.0 Diesel, 176 kW 3.0 Diesel, 180 kW	06.10 - 06.10 - 06.10 - 06.10 - 06.10 - 06.10 - 06.11 -	hängend / Suspended		(202)































# PORSCHE

## CAYENNE



06.10 -



 <b>Axialgelenk, Spurstange / Tie Rod Axle Joint</b> mit Rechtsgewinde / with right-hand thread Gewindemaß / Thread Size: M16x1,5	(5) (217) (62)		<b>25343 02</b> 	
	3.0 S E-Hybrid, 245 kW	06.10 -		
	3.6	06.10 -		
	4.8 S	06.10 -		
	4.8 Turbo, 368 kW	06.10 -		
	4.8 Turbo, 397 kW	06.10 -		
	3.0 Diesel, 176 kW	06.10 -		
3.0 Diesel, 180 kW	06.11 -			
 <b>Faltenbalg, Lenkung / Bellow, steering</b> für Fahrzeuge mit hydraulischer Servolenkung / for vehicles with hydraulic power steering Innendurchmesser 1 [mm] / Inner Diameter 1 [mm]: 16 Innendurchmesser 2 [mm] / Inner Diameter 2 [mm]: 66	(7) (151)		<b>33615 01 955 347 191 10</b> 	
	3.0 S E-Hybrid, 245 kW	06.10 -		
	3.6	06.10 -		
	4.8 S	06.10 -		
	4.8 Turbo, 368 kW	06.10 -		
	4.8 Turbo, 397 kW	06.10 -		
	3.0 Diesel, 176 kW	06.10 -		
3.0 Diesel, 180 kW	06.11 -			
 <b>Lenker, Radaufhängung / Track Control Arm</b> Querlenker / Control Arm	(14) (98)		<b>35732 01 958 341 051 00</b> 	
	3.0 S E-Hybrid, 245 kW	06.10 -		
	3.6	06.10 -		
	4.8 S	06.10 -		
	4.8 Turbo, 368 kW	06.10 -		
	4.8 Turbo, 397 kW	06.10 -		
	3.0 Diesel, 176 kW	06.10 -		
3.0 Diesel, 180 kW	06.11 -			
 <b>Lenker, Radaufhängung / Track Control Arm</b> Querlenker / Control Arm	(14) (98)		<b>35736 01 958 341 053 00</b> 	
	3.0 S E-Hybrid, 245 kW	06.10 -		
	3.6	06.10 -		
	4.8 S	06.10 -		
	4.8 Turbo, 368 kW	06.10 -		
	4.8 Turbo, 397 kW	06.10 -		
	3.0 Diesel, 176 kW	06.10 -		
3.0 Diesel, 180 kW	06.11 -			
 <b>Lenker, Radaufhängung / Track Control Arm</b> Querlenker / Control Arm	(14) (98)		<b>35737 01 958 341 054 00</b> 	
	3.0 S E-Hybrid, 245 kW	06.10 -		
	3.6	06.10 -		
	4.8 S	06.10 -		
	4.8 Turbo, 368 kW	06.10 -		
	4.8 Turbo, 397 kW	06.10 -		
	3.0 Diesel, 176 kW	06.10 -		
3.0 Diesel, 180 kW	06.11 -			
 <b>Lagerung, Lenker / Control Arm-/Trailing Arm Bush</b> für Querlenker / for control arm	(9) (186)		<b>30724 01 955 341 588 10</b> 	
	3.0 S E-Hybrid, 245 kW	06.10 -		
	3.6	06.10 -		
	4.8 S	06.10 -		
	4.8 Turbo, 368 kW	06.10 -		
	4.8 Turbo, 397 kW	06.10 -		
	3.0 Diesel, 176 kW	06.10 -		
3.0 Diesel, 180 kW	06.11 -			
 <b>Stange/Strebe, Stabilisator / Rod/Strut, stabiliser</b> Pendelstange / Suspension Rod	(30) (97)		<b>30583 01 955 343 069 00</b> 	
	3.0 S E-Hybrid, 245 kW	06.10 -		für Fahrzeuge ohne aktive Stabilisatorregelung (170) / for vehicles without active stabiliser control
	3.6	06.10 -		
	4.8 S	06.10 -		
	4.8 Turbo, 368 kW	06.10 -		
	4.8 Turbo, 397 kW	06.10 -		
	3.0 Diesel, 176 kW	06.10 -		
3.0 Diesel, 180 kW	06.11 -			





# PORSCHE

## CAYENNE 06.10 -



	<b>Achsträgerlager / Mounting, axle bracket</b>	(4)		<b>36661 01</b> 955 341 133 01	
	3.0 S	04.11 -			
	3.0 S E-Hybrid, 245 kW	06.10 -			
	3.6	06.10 -			
	4.8 S	06.10 -			
	4.8 GTS	06.12 -			
	4.8 Turbo, 368 kW	06.10 -			
	4.8 Turbo, 397 kW	06.10 -			
	4.8 Turbo S	10.12 -			
	3.0 Diesel, 155 kW	06.10 -			
3.0 Diesel, 176 kW	06.10 -				
3.0 Diesel, 180 kW	06.11 -				
4.2 S Diesel, 281 kW	10.12 -				



	<b>Stange/Strebe, Stabilisator / Rod/Strut, stabiliser</b>	(30)		<b>26050 02</b> 955 333 069 11	
	Pendelstange / Suspension Rod mit Zubehör / with accessories	(97)			
		(220)			
	3.0 S E-Hybrid, 245 kW	06.10 -		für Fahrzeuge ohne aktive Stabilisatorregelung (170)	
	3.6	06.10 -		/ for vehicles without active stabiliser control	
	4.8 S	06.10 -			
	4.8 Turbo, 368 kW	06.10 -			
4.8 Turbo, 397 kW	06.10 -				
3.0 Diesel, 176 kW	06.10 -				
3.0 Diesel, 180 kW	06.11 -				

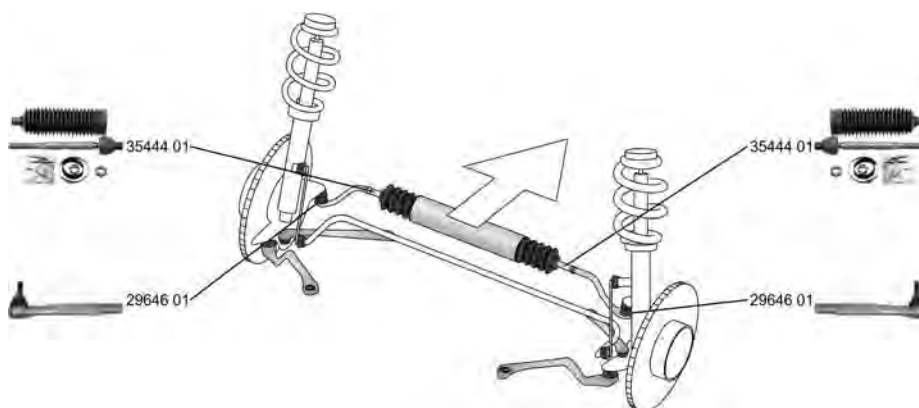

	<b>Stange/Strebe, Stabilisator / Rod/Strut, stabiliser</b>	(30)		<b>26051 02</b> 955 333 070 11	
	Pendelstange / Suspension Rod mit Zubehör / with accessories	(97)			
		(220)			
	3.0 S E-Hybrid, 245 kW	06.10 -		für Fahrzeuge ohne aktive Stabilisatorregelung (170)	
	3.6	06.10 -		/ for vehicles without active stabiliser control	
	4.8 S	06.10 -			
	4.8 Turbo, 368 kW	06.10 -			
4.8 Turbo, 397 kW	06.10 -				
3.0 Diesel, 176 kW	06.10 -				
3.0 Diesel, 180 kW	06.11 -				

## CAYMAN (987) 11.05 -



	<b>Spurstangenkopf / Tie Rod End</b>	(27)		<b>29646 01</b> 996 347 131 04	
	2.7, 180 kW	07.06 - 12.09			
	S 3.4, 217 kW	11.05 - 12.09			
	S 3.4 Sport	08.08 - 12.12			

	<b>Axialgelenk, Spurstange / Tie Rod Axle Joint</b>	(5)		<b>35444 01</b> 997 347 322 01	
	2.7, 180 kW	07.06 - 12.09			
	2.9	02.09 -			
	S 3.4, 217 kW	11.05 - 12.09			
	S 3.4 Sport	08.08 - 12.12			
	S 3.4, 235 kW	02.09 -			

	<b>Faltenbalg, Lenkung / Bellow, steering</b>	(7)		<b>35764 01</b> 997 347 191 00	
	Innendurchmesser 1 [mm] / Inner Diameter 1 [mm]: 14,5	(71)			
	Innendurchmesser 2 [mm] / Inner Diameter 2 [mm]: 51	(72)			
	ALL TYPES ausser/except for :				
	2.7, 205 kW	09.12 - 12.13			
S 3.4, 242 kW	09.12 - 12.13				
S 3.4, 242 kW	09.12 - 12.13				





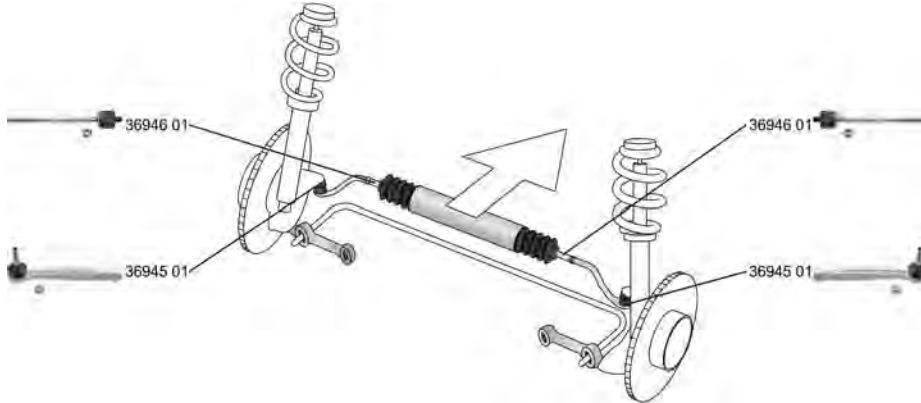

# PORSCHE

CAYMAN (981)

03.13 -





	<b>Spurstangenkopf / Tie Rod End</b>	(27)	↔	<b>36945 01</b> 991 347 131 00
	2.7 S 3.4	03.13 - 03.13 -		
	<b>Axialgelenk, Spurstange / Tie Rod Axle Joint</b>	(5)	↔	<b>36946 01</b> 991 347 322 00
	2.7 S 3.4	03.13 - 03.13 -		
	<b>Stange/Strebe, Stabilisator / Rod/Strut, stabiliser</b> Pendelstange / Suspension Rod	(30) (97)	↶	<b>37559 01</b> 997 343 069 04
	ALL TYPES			
	<b>Stange/Strebe, Stabilisator / Rod/Strut, stabiliser</b> Pendelstange / Suspension Rod	(30) (97)	↷	<b>37560 01</b> 997 343 070 04
	ALL TYPES			

# PANAMERA

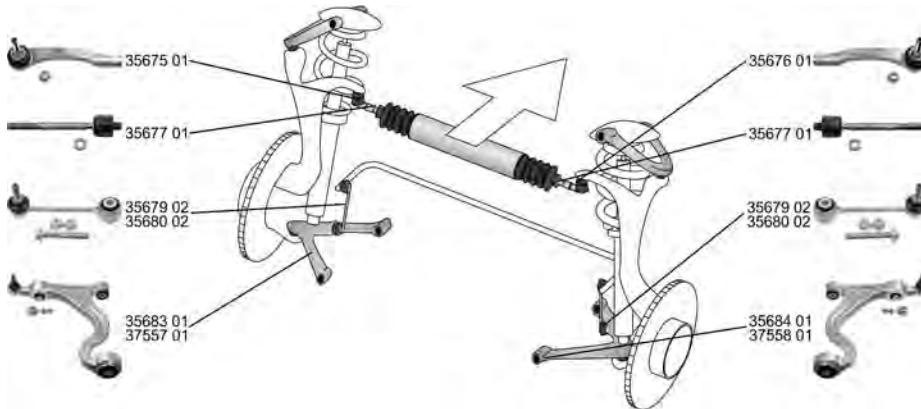
09.09 -























	<b>Spurstangenkopf / Tie Rod End</b>	(27)	↶	<b>35675 01</b> 970 347 131 01
	3.6, 220 kW	05.10 -		
	3.6 4, 220 kW	05.10 -		
	4.8 S	09.09 -		
	4.8 4S, 294 kW	09.09 -		
	4.8	09.09 -		
	4.8 4S, 302 kW	09.09 -		
	4.8 Turbo, 368 kW	09.09 -		
	4.8 Turbo, 397 kW	08.10 -		
	4.8 Turbo S, 404 kW	05.11 -		
3.0 D, 184 kW	08.11 -			



# PORSCHE

**PANAMERA** **09.09 -**

	<b>Spurstangenkopf / Tie Rod End</b> 3.6, 220 kW 3.6 4, 220 kW 4.8 S 4.8 4S, 294 kW 4.8 4.8 4S, 302 kW 4.8 Turbo, 368 kW 4.8 Turbo, 397 kW 4.8 Turbo S, 404 kW 3.0 D, 184 kW	05.10 - 05.10 - 09.09 - 09.09 - 09.09 - 09.09 - 09.09 - 08.10 - 05.11 - 08.11 -	(27)  	<b>35676 01</b> <b>970 347 132 01</b> 
	<b>Axialgelenk, Spurstange / Tie Rod Axle Joint</b> Gewindemaß 1 / Thread Measurement 1: M16x1,5 Gewindemaß 2 / Thread Measurement 2: M14x1,5 3.6, 220 kW 3.6 4, 220 kW 4.8 S 4.8 4S, 294 kW 4.8 4.8 4S, 302 kW 4.8 Turbo, 368 kW 4.8 Turbo, 397 kW 4.8 Turbo S, 404 kW 3.0 D, 184 kW	05.10 - 05.10 - 09.09 - 09.09 - 09.09 - 09.09 - 09.09 - 08.10 - 05.11 - 08.11 -	(5)  (63) (64) 	<b>35677 01</b> <b>970 347 133 00</b> 
	<b>Lenker, Radaufhängung / Track Control Arm</b> bis Modelljahr: 2014 / to modelyear: 2014 3.0 S E-Hybrid, 245 kW 3.0 S E-Hybrid, 279 kW 3.6, 220 kW 3.6 4, 220 kW 4.8 S 4.8 4S, 294 kW 4.8 4.8 4S, 302 kW 4.8 GTS, 316 kW 4.8 Turbo, 368 kW 4.8 Turbo, 397 kW 3.0 D, 155 kW 3.0 D, 184 kW	03.11 - 03.11 - 05.10 - 05.10 - 09.09 - 09.09 - 09.09 - 09.09 - 01.12 - 09.09 - 08.10 - 08.11 - 08.11 -	(14)  (115) 	<b>35682 01</b> <b>970 341 051 03</b> 
	<b>Lenker, Radaufhängung / Track Control Arm</b> Querlenker / Control Arm bis Modelljahr: 2014 / to modelyear: 2014 3.6, 220 kW 3.6 4, 220 kW 4.8 S 4.8 4S, 294 kW 4.8 4.8 4S, 302 kW 4.8 Turbo, 368 kW 4.8 Turbo, 397 kW 4.8 Turbo S, 404 kW 3.0 D, 184 kW	05.10 - 05.10 - 09.09 - 09.09 - 09.09 - 09.09 - 09.09 - 09.09 - 08.10 - 05.11 - 08.11 -	(14)  (98) (115) 	<b>35683 01</b> <b>970 341 053 04</b> 
	<b>Lenker, Radaufhängung / Track Control Arm</b> Querlenker / Control Arm bis Modelljahr: 2014 / to modelyear: 2014 3.6, 220 kW 3.6 4, 220 kW 4.8 S 4.8 4S, 294 kW 4.8 4.8 4S, 302 kW 4.8 Turbo, 368 kW 4.8 Turbo, 397 kW 4.8 Turbo S, 404 kW 3.0 D, 184 kW	05.10 - 05.10 - 09.09 - 09.09 - 09.09 - 09.09 - 09.09 - 09.09 - 08.10 - 05.11 - 08.11 -	(14)  (98) (115) 	<b>35684 01</b> <b>970 341 054 04</b> 
	<b>Lenker, Radaufhängung / Track Control Arm</b> ab Modelljahr: 2014 / from modelyear: 2014 ALL TYPES	05.10 - 05.10 - 09.09 - 09.09 - 09.09 - 09.09 - 09.09 - 09.09 - 08.10 - 05.11 - 08.11 -	(14)  (110) 	<b>37556 01</b> <b>970 341 051 23</b> 



# PORSCHE

## PANAMERA











09.09 -

	<b>Lenker, Radaufhängung / Track Control Arm</b> Querlenker / Control Arm ab Modelljahr: 2014 / from modelyear: 2014	(14) (98) (110)		<b>37557 01</b> 970 341 053 24 
	ALL TYPES			
	<b>Lenker, Radaufhängung / Track Control Arm</b> Querlenker / Control Arm ab Modelljahr: 2014 / from modelyear: 2014	(14) (98) (110)		<b>37558 01</b> 970 341 054 24 
	ALL TYPES			
	<b>Lagerung, Lenker / Control Arm-/Trailing Arm Bush</b> 3.6, 220 kW 05.10 - 3.6 4, 220 kW 05.10 - 4.8 S 09.09 - 4.8 4S, 294 kW 09.09 - 4.8 Turbo, 368 kW 09.09 - 4.8 Turbo, 397 kW 08.10 - 4.8 Turbo S, 404 kW 05.11 - 3.0 D, 184 kW 08.11 -	(9)		<b>35728 01</b> 970 341 243 01 
	<b>Lagerung, Lenker / Control Arm-/Trailing Arm Bush</b> 3.6, 220 kW 05.10 - 3.6 4, 220 kW 05.10 - 4.8 S 09.09 - 4.8 4S, 294 kW 09.09 - 4.8 Turbo, 368 kW 09.09 - 4.8 Turbo, 397 kW 08.10 - 4.8 Turbo S, 404 kW 05.11 - 3.0 D, 184 kW 08.11 -	(9)		<b>35729 01</b> 970 341 245 02 
	<b>Stange/Strebe, Stabilisator / Rod/Strut, stabiliser</b> Pendelstange / Suspension Rod 3.6, 220 kW 05.10 - 3.6 4, 220 kW 05.10 - 4.8 S 09.09 - 4.8 4S, 294 kW 09.09 - 4.8 09.09 - 4.8 4S, 302 kW 09.09 - 4.8 Turbo, 368 kW 09.09 - 4.8 Turbo, 397 kW 08.10 - 4.8 Turbo S, 404 kW 05.11 - 3.0 D, 184 kW 08.11 -	(30) (97)		<b>35679 02</b> 970 343 069 02 
	<b>Stange/Strebe, Stabilisator / Rod/Strut, stabiliser</b> Pendelstange / Suspension Rod 3.6, 220 kW 05.10 - 3.6 4, 220 kW 05.10 - 4.8 S 09.09 - 4.8 4S, 294 kW 09.09 - 4.8 09.09 - 4.8 4S, 302 kW 09.09 - 4.8 Turbo, 368 kW 09.09 - 4.8 Turbo, 397 kW 08.10 - 4.8 Turbo S, 404 kW 05.11 - 3.0 D, 184 kW 08.11 -	(30) (97)	für Fahrzeuge mit Luftfederung / for pneumatic suspension vehicles (135) für Fahrzeuge mit aktiver Stabilisatorregelung / for vehicles with active stabilizer (144)	<b>35680 02</b> 970 343 069 22 
	<b>Stange/Strebe, Stabilisator / Rod/Strut, stabiliser</b> Pendelstange / Suspension Rod 3.6, 220 kW 05.10 - 3.6 4, 220 kW 05.10 - 4.8 S 09.09 - 4.8 4S, 294 kW 09.09 - 4.8 09.09 - 4.8 4S, 302 kW 09.09 - 4.8 Turbo, 368 kW 09.09 - 4.8 Turbo, 397 kW 08.10 - 4.8 Turbo S, 404 kW 05.11 - 3.0 D, 184 kW 08.11 -	(30) (97)		<b>35681 01</b> 970 333 069 05 



# PORSCHE

## PANAMERA 09.09 -



	<p><b>Lagerung, Radlagergehäuse</b> <b>Bearing, wheel bearing housing</b></p> <p>Aussendurchmesser [mm] / Outer Diameter [mm]: 47,15 Innendurchmesser [mm] / Inner Diameter [mm]: 12,1</p>	<p>(11) </p>		<p><b>35678 01</b> 970 331 244 00</p> 
	<p>3.6, 220 kW 05.10 - 3.6 4, 220 kW 05.10 - 4.8 S 09.09 - 4.8 4S, 294 kW 09.09 - 4.8 09.09 - 4.8 4S, 302 kW 09.09 - 4.8 Turbo, 368 kW 09.09 - 4.8 Turbo, 397 kW 08.10 - 4.8 Turbo S, 404 kW 05.11 - 3.0 D, 184 kW 08.11 -</p>			
	<p><b>Achsträgerlager / Mounting, axle bracket</b></p> <p>3.6, 220 kW 05.10 - 3.6 4, 220 kW 05.10 - 4.8 S 09.09 - 4.8 4S, 294 kW 09.09 - 4.8 Turbo, 368 kW 09.09 - 4.8 Turbo, 397 kW 08.10 - 4.8 Turbo S, 404 kW 05.11 - 3.0 D, 184 kW 08.11 -</p>	<p>(4)  </p>		<p><b>35726 01</b> 970 331 259 02</p> 
	<p><b>Achsträgerlager / Mounting, axle bracket</b></p> <p>3.6, 220 kW 05.10 - 3.6 4, 220 kW 05.10 - 4.8 S 09.09 - 4.8 4S, 294 kW 09.09 - 4.8 Turbo, 368 kW 09.09 - 4.8 Turbo, 397 kW 08.10 - 4.8 Turbo S, 404 kW 05.11 - 3.0 D, 184 kW 08.11 -</p>	<p>(4)  </p>		<p><b>35727 01</b> 970 331 257 03</p> 



# PROTON









GEN 2 (CM\_)

06.04 -

	<b>Spurstangenkopf / Tie Rod End</b> mit Rechtsgewinde / with right-hand thread Innengewinde [mm] / Inner Thread [mm]: M12x1,25 Gewindemaß 2 / Thread Measurement 2: M10x1,25	(27) (217) (75) (64)	↔	15560 01 PW 510185 
	1.3, 70 kW 1.6, 82 kW 1.6, 93 kW	06.04 - 06.04 - 03.08 -		



PERDANA

02.95 -

	<b>Spurstangenkopf / Tie Rod End</b> mit Rechtsgewinde / with right-hand thread Innengewinde [mm] / Inner Thread [mm]: M14x1,5 Gewindemaß / Thread Size: M12x1,25	(27) (217) (75) (62)	↔	11841 01 
	ALL TYPES			
	<b>Axialgelenk, Spurstange / Tie Rod Axle Joint</b>	(5)	↔ ↗	22700 03 
	ALL TYPES			
	<b>Lenker, Radaufhängung / Track Control Arm</b> Querlenker / Control Arm	(14) (98)	↙ ↗	24657 01 
	ALL TYPES			
	<b>Stange/Strebe, Stabilisator / Rod/Strut, stabiliser</b> Pendelstange / Suspension Rod Aussengewinde [mm] / Outer Thread [mm]: M10x1,25	(30) (97) (40)		29663 01 
	ALL TYPES		↔	



PERSONA 300 (C9\_M)

03.96 -

	<b>Spurstangenkopf / Tie Rod End</b> mit Rechtsgewinde / with right-hand thread Innengewinde [mm] / Inner Thread [mm]: M12x1,25 Gewindemaß 2 / Thread Measurement 2: M10x1,25	(27) (217) (75) (64)	↔	15560 01 PW 510185 
	ALL TYPES			



PERSONA 400 (C9\_S)

01.94 -

	<b>Spurstangenkopf / Tie Rod End</b> mit Rechtsgewinde / with right-hand thread Innengewinde [mm] / Inner Thread [mm]: M12x1,25 Gewindemaß 2 / Thread Measurement 2: M10x1,25	(27) (217) (75) (64)	↔	15560 01 PW 510185 
	413 415 GLI/GLSi 416 GLXi 418 420 GLS D 420 TD	01.94 - 01.94 - 01.94 - 05.96 - 05.96 - 09.96 -		

PERSONA 400 Hatchback

01.94 -



	<b>Spurstangenkopf / Tie Rod End</b> mit Rechtsgewinde / with right-hand thread Innengewinde [mm] / Inner Thread [mm]: M12x1,25 Gewindemaß 2 / Thread Measurement 2: M10x1,25	(27) (217) (75) (64)	↔	15560 01 PW 510185 
	ALL TYPES			







# PROTON



## PERSONA Stufenheck/Saloon 01.07 -

	<b>Spurstangenkopf / Tie Rod End</b> mit Rechtsgewinde / with right-hand thread Innengewinde [mm] / Inner Thread [mm]: M12x1,25 Gewindemaß 2 / Thread Measurement 2: M10x1,25	(27) (217) (75) (64)		15560 01 PW 510185
	ALL TYPES			



## SATRIA (C9\_M) 04.96 -

	<b>Spurstangenkopf / Tie Rod End</b> mit Rechtsgewinde / with right-hand thread Innengewinde [mm] / Inner Thread [mm]: M12x1,25 Gewindemaß 2 / Thread Measurement 2: M10x1,25	(27) (217) (75) (64)		15560 01 PW 510185
	ALL TYPES ausser/except for :			
	1.3 07.96 -			
	1.6, 70 kW 07.97 -			

## WIRA 01.00 -

	<b>Spurstangenkopf / Tie Rod End</b> mit Rechtsgewinde / with right-hand thread Innengewinde [mm] / Inner Thread [mm]: M12x1,25 Gewindemaß 2 / Thread Measurement 2: M10x1,25	(27) (217) (75) (64)		15560 01 PW 510185
	ALL TYPES ausser/except for :			
	1.9 16V 01.00 -			

## WIRA Hatchback 08.00 -

	<b>Spurstangenkopf / Tie Rod End</b> mit Rechtsgewinde / with right-hand thread Innengewinde [mm] / Inner Thread [mm]: M12x1,25 Gewindemaß 2 / Thread Measurement 2: M10x1,25	(27) (217) (75) (64)		15560 01 PW 510185
	ALL TYPES			









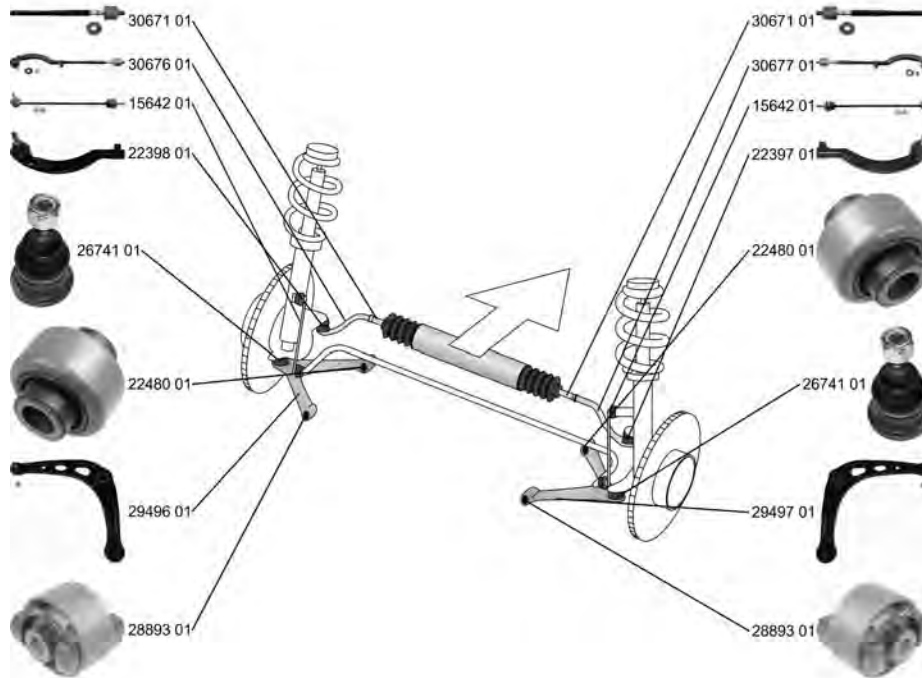













# RENAULT

AVANTIME (DE0\_)

09.01 - 05.03















	<p><b>Spurstange / Rod Assembly</b> mit Zubehör / with accessories ALL TYPES</p>	<p>(26) (220)</p> 	<p><b>30676 01</b> 60 25 370 493 ▲22398 01 30671 01</p> 
	<p><b>Spurstange / Rod Assembly</b> mit Zubehör / with accessories ALL TYPES</p>	<p>(26) (220)</p> 	<p><b>30677 01</b> 60 25 370 494 ▲22397 01 30671 01</p> 
	<p><b>Spurstangenkopf / Tie Rod End</b> Konusmaß [mm] / Cone Size [mm]: 14,6 Innengewinde [mm] / Inner Thread [mm]: M14x1,5 mit Rechtsgewinde / with right-hand thread ALL TYPES</p>	<p>(27) (76) (75) (217)</p>  	<p><b>22397 01</b> 60 25 370 230</p> 
	<p><b>Spurstangenkopf / Tie Rod End</b> Konusmaß [mm] / Cone Size [mm]: 14,6 Innengewinde [mm] / Inner Thread [mm]: M14x1,5 mit Rechtsgewinde / with right-hand thread ALL TYPES</p>	<p>(27) (76) (75) (217)</p>  	<p><b>22398 01</b> 60 25 370 229</p> 
	<p><b>Axialgelenk, Spurstange / Tie Rod Axle Joint</b> radseitig / Wheel Side Gewindemaß / Thread Size: M12x1,0 Aussengewinde [mm] / Outer Thread [mm]: M14x1,5 mit Zubehör / with accessories ALL TYPES</p>	<p>(5) (245) (62) (40) (220)</p>  	<p><b>30671 01</b> 60 25 370 493 60 25 370 494</p> 
	<p><b>Faltenbalg, Lenkung / Bellow, steering</b> Innendurchmesser 1 [mm] / Inner Diameter 1 [mm]: 9,5 Innendurchmesser 2 [mm] / Inner Diameter 2 [mm]: 42 ALL TYPES</p>	<p>(7) (71) (72)</p> 	<p><b>30212 01</b> 60 01 547 607 77 01 470 361</p> 



# RENAULT

**AVANTIME (DE0\_) 09.01 - 05.03**

	<p><b>Lenker, Radaufhängung / Track Control Arm</b>                      Querlenker / Control Arm                      mit Trag-/Führungsgelenk / with ball joint                      mit Gummilager / with rubber mounting                      ALL TYPES</p>	<p>(14) (98) (219) (212)</p>	<p>▼ ↻</p>	<p><b>29496 01</b> 60 25 307 649                      28893 01</p> 
	<p><b>Lenker, Radaufhängung / Track Control Arm</b>                      Querlenker / Control Arm                      mit Trag-/Führungsgelenk / with ball joint                      mit Gummilager / with rubber mounting                      ALL TYPES</p>	<p>(14) (98) (219) (212)</p>	<p>▼ ↻</p>	<p><b>29497 01</b> 60 25 307 650                      28893 01</p> 
	<p><b>Trag-/Führungsgelenk / Ball Joint</b>                      ALL TYPES</p>	<p>(31)</p>	<p>↔</p>	<p><b>26741 01</b> 60 25 308 155</p> 
	<p><b>Lagerung, Lenker / Control Arm-/Trailing Arm Bush</b>                      ALL TYPES</p>	<p>(9)</p>	<p>↔ ↑</p>	<p><b>22480 01</b> 77 00 822 503</p> 
	<p><b>Lagerung, Lenker / Control Arm-/Trailing Arm Bush</b>                      für Querlenker / for control arm                      ALL TYPES</p>	<p>(9) (186)</p>	<p>▼ ↔ ↓</p>	<p><b>28893 01</b> 60 25 311 529</p> 
	<p><b>Stange/Strebe, Stabilisator / Rod/Strut, stabiliser</b>                      Pendelstange / Suspension Rod                      ALL TYPES</p>	<p>(30) (97)</p>	<p>↔</p>	<p><b>15642 01</b> 77 00 805 494</p> 









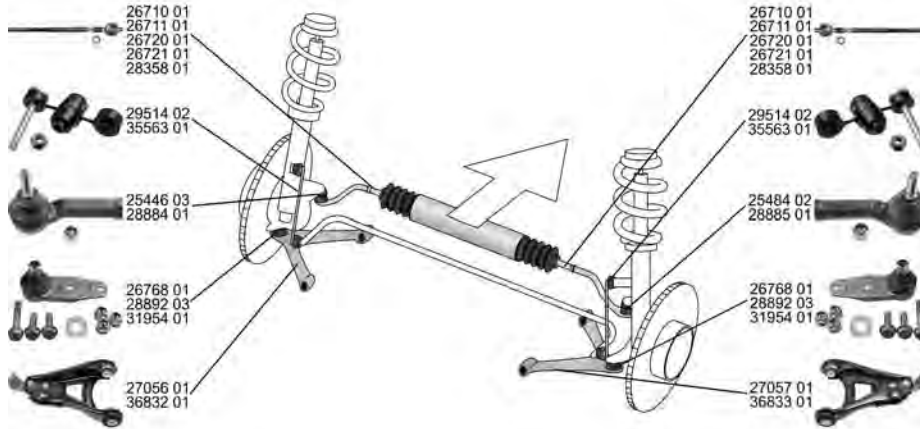

# RENAULT

CLIO II (BB0/1/2\_, CB0/1/2\_)

09.98 -











	<p><b>Spurstangenkopf / Tie Rod End</b> mit Zubehör / with accessories Konusmaß [mm] / Cone Size [mm]: 14,6 Gewindemaß / Thread Size: M10x1,25 Innengewinde [mm] / Inner Thread [mm]: M14x1,5</p>	<p>(27)  (220)  (76) (62) (75)</p>	<p><b>25446 03</b> 77 01 474 492</p> 
	<p>2.0 09.01 - 12.05 1.2 (BB0A, BB0F, BB10, BB1K, BB28, BB2D, BB2H, CB0A...) 09.98 - 1.4 (B/CB0C) 09.98 - 05.05 1.6 (B/CB0D) 09.98 - 05.05 1.6 16V (BB01, BB0H, BB0T, BB14, BB1D, BB1R, BB2KL...) 09.98 - 1.9 D (B/CB0E) 09.98 - 05.05</p>		
	<p>1.2 16V (BB05, BB0W, BB11, BB27, BB2T, BB2U, BB2V, CB05...) 06.01 - 1.2 06.01 - 10.03 1.4 16V (B/CB0P) 08.00 - 2.0 16V Sport (CB0M) 02.00 - 3.0 V6 Sport (CB1A) 11.00 - 12.02 3.0 V6 Sport (CB1H, CB1U, CB2S) 12.02 - 1.5 dCi (B/CB3M) 06.05 - 1.5 dCi (B/CB07) 06.01 - 1.5 dCi (B/C2J) 08.04 - 1.5 dCi (B/CB08) 06.01 - 1.9 D (B/CB0J) 02.00 - 05.01 1.9 dTi (B/CB0U) 12.99 - 05.05</p>		
	<p><b>Spurstangenkopf / Tie Rod End</b> mit Zubehör / with accessories Konusmaß [mm] / Cone Size [mm]: 14,6 Gewindemaß / Thread Size: M10x1,25 Innengewinde [mm] / Inner Thread [mm]: M14x1,5</p>	<p>(27)  (220)  (76) (62) (75)</p>	<p><b>25484 02</b> 77 01 474 493</p> 
	<p>2.0 09.01 - 12.05 1.2 (BB0A, BB0F, BB10, BB1K, BB28, BB2D, BB2H, CB0A...) 09.98 - 1.4 (B/CB0C) 09.98 - 05.05 1.6 (B/CB0D) 09.98 - 05.05 1.6 16V (BB01, BB0H, BB0T, BB14, BB1D, BB1R, BB2KL...) 09.98 - 1.9 D (B/CB0E) 09.98 - 05.05</p>		
	<p>1.2 16V (BB05, BB0W, BB11, BB27, BB2T, BB2U, BB2V, CB05...) 06.01 - 1.2 06.01 - 10.03 1.4 16V (B/CB0L) 10.99 - 09.04 1.4 16V (B/CB0P) 08.00 - 2.0 16V Sport (CB0M) 02.00 - 3.0 V6 Sport (CB1A) 11.00 - 12.02 3.0 V6 Sport (CB1H, CB1U, CB2S) 12.02 - 1.5 dCi (B/CB3M) 06.05 - 1.5 dCi (B/CB07) 06.01 - 1.5 dCi (B/C2J) 08.04 - 1.5 dCi (B/CB08) 06.01 - 1.9 D (B/CB0J) 02.00 - 05.01 1.9 dTi (B/CB0U) 12.99 - 05.05</p>		



# RENAULT













**CLIO II (BB0/1/2\_, CB0/1/2\_) 09.98 -**

 <b>Spurstangenkopf / Tie Rod End</b> Konusmaß [mm] / Cone Size [mm]: 14,6 Innengewinde [mm] / Inner Thread [mm]: M14x1,5 Aussengewinde [mm] / Outer Thread [mm]: M10x1,25	(27) (76) (75) (40)		28884 01 77 01 471 126 
 <b>Spurstangenkopf / Tie Rod End</b> Konusmaß [mm] / Cone Size [mm]: 14,6 Innengewinde [mm] / Inner Thread [mm]: M14x1,5 Aussengewinde [mm] / Outer Thread [mm]: M10x1,25	(27) (76) (75) (40)		28885 01 77 01 471 127 
 <b>Axialgelenk, Spurstange / Tie Rod Axle Joint</b> Gewindemaß 1 / Thread Measurement 1: M14x1,5 Gewindemaß 2 / Thread Measurement 2: M14x1,5 mit Zubehör / with accessories	(5) (63) (64) (220)		26710 01 77 01 472 734 
1.2 16V (BB05, BB0W, BB11, BB27, BB2T, BB2U, BB2V, CB05...) 06.01 - 1.4 16V (B/CB0P) 08.00 - 2.0 16V Sport (CB0M) 02.00 - 3.0 V6 Sport (CB1A) 11.00 - 12.02 3.0 V6 Sport (CB1H, CB1U, CB2S) 12.02 - 1.5 dCi (B/CB07) 06.01 - 1.5 dCi (B/CB08) 06.01 - 1.5 dCi, 74 kW 01.04 - 1.9 dTi (B/CB0U) 12.99 - 05.05	für Lenkgetriebe-ID / for steering gear ID:TRW (178)		
1.2 06.01 - 10.03 1.5 dCi (B/CB3M) 06.05 - 1.5 dCi (B/C2J) 08.04 - 1.9 D (B/CB0J) 02.00 - 05.01			



# RENAULT











CLIO II (BB0/1/2\_, CB0/1/2\_) 09.98 -

	<b>Axialgelenk, Spurstange / Tie Rod Axle Joint</b> Gewindemaß 1 / Thread Measurement 1: M12x1,0 Gewindemaß 2 / Thread Measurement 2: M14x1,5 mit Zubehör / with accessories	(5) (63) (64) (220)	 12.1999-> für Lenkgetriebe-ID / for steering gear ID:SMI (178)	<b>26711 01</b> 77 01 472 120 
	2.0 1.2 (BB0A, BB0F, BB10, BB1K, BB28, BB2D, BB2H, CB0A...) 1.4 (B/CB0C) 1.4 16V (B/CB0L) 1.6 (B/CB0D) 1.6 16V (BB01, BB0H, BB0T, BB14, BB1D, BB1R, BB2KL...) 1.9 D (B/CB0E)	09.01 - 12.05 09.98 - 09.98 - 05.05 10.99 - 09.04 09.98 - 05.05 09.98 - 09.98 - 05.05		
	1.2 16V (BB05, BB0W, BB11, BB27, BB2T, BB2U, BB2V, CB05...) 1.4 16V (B/CB0P) 2.0 16V Sport (CB0M) 3.0 V6 Sport (CB1A) 3.0 V6 Sport (CB1H, CB1U, CB2S) 1.5 dCi (B/CB07) 1.5 dCi (B/CB08) 1.5 dCi, 74 kW 1.9 dTi (B/CB0U)	06.01 - 08.00 - 02.00 - 11.00 - 12.02 12.02 - 06.01 - 06.01 - 01.04 - 12.99 - 05.05	für Lenkgetriebe-ID / for steering gear ID:SMI (178)	
	1.2 1.5 dCi (B/CB3M) 1.5 dCi (B/C2J) 1.9 D (B/CB0J)	06.01 - 10.03 06.05 - 08.04 - 02.00 - 05.01		
	<b>Axialgelenk, Spurstange / Tie Rod Axle Joint</b> für Lenkungshersteller / for steering manufacturer: TRW mit Zubehör / with accessories Gewindemaß / Thread Size: M14x1,5 radseitig / Wheel Side	(5) (180) (220) (62) (245)	 ->12.1999	<b>26720 01</b> 77 01 471 143 77 01 471 144 
	2.0 1.2 (BB0A, BB0F, BB10, BB1K, BB28, BB2D, BB2H, CB0A...) 1.4 (B/CB0C) 1.4 16V (B/CB0L) 1.6 (B/CB0D) 1.6 16V (BB01, BB0H, BB0T, BB14, BB1D, BB1R, BB2KL...) 1.9 D (B/CB0E)	09.01 - 12.05 09.98 - 09.98 - 05.05 10.99 - 09.04 09.98 - 05.05 09.98 - 09.98 - 05.05		
	<b>Axialgelenk, Spurstange / Tie Rod Axle Joint</b> Aussengewinde [mm] / Outer Thread [mm]: M12x1,0 Aussengewinde [mm] / Outer Thread [mm]: M14x1,5 mit Zubehör / with accessories	(5) (40) (40) (220)	 12.1999->	<b>26721 01</b> 77 01 472 113 
	2.0 1.2 (BB0A, BB0F, BB10, BB1K, BB28, BB2D, BB2H, CB0A...) 1.9 D (B/CB0E)	09.01 - 12.05 09.98 - 09.98 - 05.05		
	<b>Axialgelenk, Spurstange / Tie Rod Axle Joint</b> Gewindemaß 1 / Thread Measurement 1: M12x1,0 Gewindemaß 2 / Thread Measurement 2: M14x1,5 für Lenkungshersteller / for steering manufacturer: SMI mit Zubehör / with accessories	(5) (63) (64) (180) (220)	 ->12.1999	<b>28358 01</b> 77 01 471 125 
	2.0 1.2 (BB0A, BB0F, BB10, BB1K, BB28, BB2D, BB2H, CB0A...) 1.4 (B/CB0C) 1.4 16V (B/CB0L) 1.6 (B/CB0D) 1.6 16V (BB01, BB0H, BB0T, BB14, BB1D, BB1R, BB2KL...) 1.9 D (B/CB0E)	09.01 - 12.05 09.98 - 09.98 - 05.05 10.99 - 09.04 09.98 - 05.05 09.98 - 09.98 - 05.05		



# RENAULT

**CLIO II (BB0/1/2\_, CB0/1/2\_) 09.98 -**

















	<p><b>Faltenbalg, Lenkung / Bellow, steering</b>                      Innendurchmesser 1 [mm] / Inner Diameter 1 [mm]: 12                      Innendurchmesser 2 [mm] / Inner Diameter 2 [mm]: 40</p> <table border="0"> <tr><td>2.0</td><td>09.01 - 12.05</td></tr> <tr><td>1.2 (BB0A, BB0F, BB10, BB1K, BB28, BB2D, BB2H, CB0A...)</td><td>09.98 -</td></tr> <tr><td>1.2 16V (BB05, BB0W, BB11, BB27, BB2T, BB2U, BB2V, CB05...)</td><td>06.01 -</td></tr> <tr><td>1.4 (B/CB0C)</td><td>09.98 - 05.05</td></tr> <tr><td>1.4 16V (B/CB0L)</td><td>10.99 - 09.04</td></tr> <tr><td>1.4 16V (B/CB0P)</td><td>08.00 -</td></tr> <tr><td>1.6 (B/CB0D)</td><td>09.98 - 05.05</td></tr> <tr><td>1.6 16V (BB01, BB0H, BB0T, BB14, BB1D, BB1R, BB2KL...)</td><td>09.98 -</td></tr> <tr><td>2.0 16V Sport (CB0M)</td><td>02.00 -</td></tr> <tr><td>2.0 16V Sport</td><td>01.04 -</td></tr> <tr><td>3.0 V6 Sport (CB1A)</td><td>11.00 - 12.02</td></tr> <tr><td>3.0 V6 Sport (CB1H, CB1U, CB2S)</td><td>12.02 -</td></tr> <tr><td>1.5 dCi (B/CB07)</td><td>06.01 -</td></tr> <tr><td>1.5 dCi (B/CB08)</td><td>06.01 -</td></tr> <tr><td>1.5 dCi, 74 kW</td><td>01.04 -</td></tr> <tr><td>1.9 D (B/CB0E)</td><td>09.98 - 05.05</td></tr> <tr><td>1.9 dTi (B/CB0U)</td><td>12.99 - 05.05</td></tr> <tr><td>1.2</td><td>06.01 - 10.03</td></tr> <tr><td>1.5 dCi (B/CB3M)</td><td>06.05 -</td></tr> <tr><td>1.5 dCi (B/C2J)</td><td>08.04 -</td></tr> <tr><td>1.9 D (B/CB0J)</td><td>02.00 - 05.01</td></tr> </table>	2.0	09.01 - 12.05	1.2 (BB0A, BB0F, BB10, BB1K, BB28, BB2D, BB2H, CB0A...)	09.98 -	1.2 16V (BB05, BB0W, BB11, BB27, BB2T, BB2U, BB2V, CB05...)	06.01 -	1.4 (B/CB0C)	09.98 - 05.05	1.4 16V (B/CB0L)	10.99 - 09.04	1.4 16V (B/CB0P)	08.00 -	1.6 (B/CB0D)	09.98 - 05.05	1.6 16V (BB01, BB0H, BB0T, BB14, BB1D, BB1R, BB2KL...)	09.98 -	2.0 16V Sport (CB0M)	02.00 -	2.0 16V Sport	01.04 -	3.0 V6 Sport (CB1A)	11.00 - 12.02	3.0 V6 Sport (CB1H, CB1U, CB2S)	12.02 -	1.5 dCi (B/CB07)	06.01 -	1.5 dCi (B/CB08)	06.01 -	1.5 dCi, 74 kW	01.04 -	1.9 D (B/CB0E)	09.98 - 05.05	1.9 dTi (B/CB0U)	12.99 - 05.05	1.2	06.01 - 10.03	1.5 dCi (B/CB3M)	06.05 -	1.5 dCi (B/C2J)	08.04 -	1.9 D (B/CB0J)	02.00 - 05.01	<p>(7) (71) (72)</p> <p>LHD   für / for: TRW</p> <p>RHD </p>	<p>30180 01 77 01 469 486</p>  <p>(119)</p>
2.0	09.01 - 12.05																																												
1.2 (BB0A, BB0F, BB10, BB1K, BB28, BB2D, BB2H, CB0A...)	09.98 -																																												
1.2 16V (BB05, BB0W, BB11, BB27, BB2T, BB2U, BB2V, CB05...)	06.01 -																																												
1.4 (B/CB0C)	09.98 - 05.05																																												
1.4 16V (B/CB0L)	10.99 - 09.04																																												
1.4 16V (B/CB0P)	08.00 -																																												
1.6 (B/CB0D)	09.98 - 05.05																																												
1.6 16V (BB01, BB0H, BB0T, BB14, BB1D, BB1R, BB2KL...)	09.98 -																																												
2.0 16V Sport (CB0M)	02.00 -																																												
2.0 16V Sport	01.04 -																																												
3.0 V6 Sport (CB1A)	11.00 - 12.02																																												
3.0 V6 Sport (CB1H, CB1U, CB2S)	12.02 -																																												
1.5 dCi (B/CB07)	06.01 -																																												
1.5 dCi (B/CB08)	06.01 -																																												
1.5 dCi, 74 kW	01.04 -																																												
1.9 D (B/CB0E)	09.98 - 05.05																																												
1.9 dTi (B/CB0U)	12.99 - 05.05																																												
1.2	06.01 - 10.03																																												
1.5 dCi (B/CB3M)	06.05 -																																												
1.5 dCi (B/C2J)	08.04 -																																												
1.9 D (B/CB0J)	02.00 - 05.01																																												
	<p><b>Faltenbalg, Lenkung / Bellow, steering</b>                      Innendurchmesser 1 [mm] / Inner Diameter 1 [mm]: 9                      Innendurchmesser 2 [mm] / Inner Diameter 2 [mm]: 39</p> <table border="0"> <tr><td>2.0</td><td>09.01 - 12.05</td></tr> <tr><td>1.2 (BB0A, BB0F, BB10, BB1K, BB28, BB2D, BB2H, CB0A...)</td><td>09.98 -</td></tr> <tr><td>1.2 16V (BB05, BB0W, BB11, BB27, BB2T, BB2U, BB2V, CB05...)</td><td>06.01 -</td></tr> <tr><td>1.4 (B/CB0C)</td><td>09.98 - 05.05</td></tr> <tr><td>1.4 16V (B/CB0L)</td><td>10.99 - 09.04</td></tr> <tr><td>1.4 16V (B/CB0P)</td><td>08.00 -</td></tr> <tr><td>1.6 (B/CB0D)</td><td>09.98 - 05.05</td></tr> <tr><td>1.6 16V (BB01, BB0H, BB0T, BB14, BB1D, BB1R, BB2KL...)</td><td>09.98 -</td></tr> <tr><td>2.0 16V Sport (CB0M)</td><td>02.00 -</td></tr> <tr><td>2.0 16V Sport</td><td>01.04 -</td></tr> <tr><td>3.0 V6 Sport (CB1A)</td><td>11.00 - 12.02</td></tr> <tr><td>3.0 V6 Sport (CB1H, CB1U, CB2S)</td><td>12.02 -</td></tr> <tr><td>1.5 dCi (B/CB07)</td><td>06.01 -</td></tr> <tr><td>1.5 dCi (B/CB08)</td><td>06.01 -</td></tr> <tr><td>1.5 dCi, 74 kW</td><td>01.04 -</td></tr> <tr><td>1.9 D (B/CB0E)</td><td>09.98 - 05.05</td></tr> <tr><td>1.9 dTi (B/CB0U)</td><td>12.99 - 05.05</td></tr> <tr><td>1.2</td><td>06.01 - 10.03</td></tr> <tr><td>1.5 dCi (B/CB3M)</td><td>06.05 -</td></tr> <tr><td>1.5 dCi (B/C2J)</td><td>08.04 -</td></tr> <tr><td>1.9 D (B/CB0J)</td><td>02.00 - 05.01</td></tr> </table>	2.0	09.01 - 12.05	1.2 (BB0A, BB0F, BB10, BB1K, BB28, BB2D, BB2H, CB0A...)	09.98 -	1.2 16V (BB05, BB0W, BB11, BB27, BB2T, BB2U, BB2V, CB05...)	06.01 -	1.4 (B/CB0C)	09.98 - 05.05	1.4 16V (B/CB0L)	10.99 - 09.04	1.4 16V (B/CB0P)	08.00 -	1.6 (B/CB0D)	09.98 - 05.05	1.6 16V (BB01, BB0H, BB0T, BB14, BB1D, BB1R, BB2KL...)	09.98 -	2.0 16V Sport (CB0M)	02.00 -	2.0 16V Sport	01.04 -	3.0 V6 Sport (CB1A)	11.00 - 12.02	3.0 V6 Sport (CB1H, CB1U, CB2S)	12.02 -	1.5 dCi (B/CB07)	06.01 -	1.5 dCi (B/CB08)	06.01 -	1.5 dCi, 74 kW	01.04 -	1.9 D (B/CB0E)	09.98 - 05.05	1.9 dTi (B/CB0U)	12.99 - 05.05	1.2	06.01 - 10.03	1.5 dCi (B/CB3M)	06.05 -	1.5 dCi (B/C2J)	08.04 -	1.9 D (B/CB0J)	02.00 - 05.01	<p>(7) (71) (72)</p> <p> für Lenkgetriebe-ID / for steering gear ID: SMI</p>	<p>30183 01 77 01 469 496</p>  <p>(178)</p>
2.0	09.01 - 12.05																																												
1.2 (BB0A, BB0F, BB10, BB1K, BB28, BB2D, BB2H, CB0A...)	09.98 -																																												
1.2 16V (BB05, BB0W, BB11, BB27, BB2T, BB2U, BB2V, CB05...)	06.01 -																																												
1.4 (B/CB0C)	09.98 - 05.05																																												
1.4 16V (B/CB0L)	10.99 - 09.04																																												
1.4 16V (B/CB0P)	08.00 -																																												
1.6 (B/CB0D)	09.98 - 05.05																																												
1.6 16V (BB01, BB0H, BB0T, BB14, BB1D, BB1R, BB2KL...)	09.98 -																																												
2.0 16V Sport (CB0M)	02.00 -																																												
2.0 16V Sport	01.04 -																																												
3.0 V6 Sport (CB1A)	11.00 - 12.02																																												
3.0 V6 Sport (CB1H, CB1U, CB2S)	12.02 -																																												
1.5 dCi (B/CB07)	06.01 -																																												
1.5 dCi (B/CB08)	06.01 -																																												
1.5 dCi, 74 kW	01.04 -																																												
1.9 D (B/CB0E)	09.98 - 05.05																																												
1.9 dTi (B/CB0U)	12.99 - 05.05																																												
1.2	06.01 - 10.03																																												
1.5 dCi (B/CB3M)	06.05 -																																												
1.5 dCi (B/C2J)	08.04 -																																												
1.9 D (B/CB0J)	02.00 - 05.01																																												
	<p><b>Faltenbalg, Lenkung / Bellow, steering</b>                      Innendurchmesser 1 [mm] / Inner Diameter 1 [mm]: 9                      Innendurchmesser 2 [mm] / Inner Diameter 2 [mm]: 38</p> <table border="0"> <tr><td>2.0</td><td>09.01 - 12.05</td></tr> <tr><td>1.2 (BB0A, BB0F, BB10, BB1K, BB28, BB2D, BB2H, CB0A...)</td><td>09.98 -</td></tr> <tr><td>1.2 16V (BB05, BB0W, BB11, BB27, BB2T, BB2U, BB2V, CB05...)</td><td>06.01 -</td></tr> <tr><td>1.4 (B/CB0C)</td><td>09.98 - 05.05</td></tr> <tr><td>1.4 16V (B/CB0L)</td><td>10.99 - 09.04</td></tr> <tr><td>1.4 16V (B/CB0P)</td><td>08.00 -</td></tr> <tr><td>1.6 (B/CB0D)</td><td>09.98 - 05.05</td></tr> <tr><td>1.6 16V (BB01, BB0H, BB0T, BB14, BB1D, BB1R, BB2KL...)</td><td>09.98 -</td></tr> <tr><td>2.0 16V Sport (CB0M)</td><td>02.00 -</td></tr> <tr><td>2.0 16V Sport</td><td>01.04 -</td></tr> <tr><td>3.0 V6 Sport (CB1A)</td><td>11.00 - 12.02</td></tr> <tr><td>3.0 V6 Sport (CB1H, CB1U, CB2S)</td><td>12.02 -</td></tr> <tr><td>1.5 dCi (B/CB07)</td><td>06.01 -</td></tr> <tr><td>1.5 dCi (B/CB08)</td><td>06.01 -</td></tr> <tr><td>1.5 dCi, 74 kW</td><td>01.04 -</td></tr> <tr><td>1.9 D (B/CB0E)</td><td>09.98 - 05.05</td></tr> <tr><td>1.9 dTi (B/CB0U)</td><td>12.99 - 05.05</td></tr> <tr><td>1.2</td><td>06.01 - 10.03</td></tr> </table>	2.0	09.01 - 12.05	1.2 (BB0A, BB0F, BB10, BB1K, BB28, BB2D, BB2H, CB0A...)	09.98 -	1.2 16V (BB05, BB0W, BB11, BB27, BB2T, BB2U, BB2V, CB05...)	06.01 -	1.4 (B/CB0C)	09.98 - 05.05	1.4 16V (B/CB0L)	10.99 - 09.04	1.4 16V (B/CB0P)	08.00 -	1.6 (B/CB0D)	09.98 - 05.05	1.6 16V (BB01, BB0H, BB0T, BB14, BB1D, BB1R, BB2KL...)	09.98 -	2.0 16V Sport (CB0M)	02.00 -	2.0 16V Sport	01.04 -	3.0 V6 Sport (CB1A)	11.00 - 12.02	3.0 V6 Sport (CB1H, CB1U, CB2S)	12.02 -	1.5 dCi (B/CB07)	06.01 -	1.5 dCi (B/CB08)	06.01 -	1.5 dCi, 74 kW	01.04 -	1.9 D (B/CB0E)	09.98 - 05.05	1.9 dTi (B/CB0U)	12.99 - 05.05	1.2	06.01 - 10.03	<p>(7) (71) (72)</p> <p></p>	<p>30214 01 77 01 473 652</p> 						
2.0	09.01 - 12.05																																												
1.2 (BB0A, BB0F, BB10, BB1K, BB28, BB2D, BB2H, CB0A...)	09.98 -																																												
1.2 16V (BB05, BB0W, BB11, BB27, BB2T, BB2U, BB2V, CB05...)	06.01 -																																												
1.4 (B/CB0C)	09.98 - 05.05																																												
1.4 16V (B/CB0L)	10.99 - 09.04																																												
1.4 16V (B/CB0P)	08.00 -																																												
1.6 (B/CB0D)	09.98 - 05.05																																												
1.6 16V (BB01, BB0H, BB0T, BB14, BB1D, BB1R, BB2KL...)	09.98 -																																												
2.0 16V Sport (CB0M)	02.00 -																																												
2.0 16V Sport	01.04 -																																												
3.0 V6 Sport (CB1A)	11.00 - 12.02																																												
3.0 V6 Sport (CB1H, CB1U, CB2S)	12.02 -																																												
1.5 dCi (B/CB07)	06.01 -																																												
1.5 dCi (B/CB08)	06.01 -																																												
1.5 dCi, 74 kW	01.04 -																																												
1.9 D (B/CB0E)	09.98 - 05.05																																												
1.9 dTi (B/CB0U)	12.99 - 05.05																																												
1.2	06.01 - 10.03																																												





# RENAULT















CLIO II (BB0/1/2\_, CB0/1/2\_) 09.98 -

	<p><b>Faltenbalg, Lenkung / Bellow, steering</b>                  Innendurchmesser 1 [mm] / Inner Diameter 1 [mm]: 12                  Innendurchmesser 2 [mm] / Inner Diameter 2 [mm]: 42</p>	<p>(7) (71) (72)</p>		<p>30223 01 77 01 471 141</p> 
	<p>2.0 09.01 - 12.05                  1.2 (BB0A, BB0F, BB10, BB1K, BB28, BB2D, BB2H, CB0A...) 09.98 -                  1.2 16V (BB05, BB0W, BB11, BB27, BB2T, BB2U, BB2V, CB05...) 06.01 -                  1.4 (B/CB0C) 09.98 - 05.05                  1.4 16V (B/CB0L) 10.99 - 09.04                  1.4 16V (B/CB0P) 08.00 -                  1.6 (B/CB0D) 09.98 - 05.05                  1.6 16V (BB01, BB0H, BB0T, BB14, BB1D, BB1R, BB2KL...) 09.98 -                  2.0 16V Sport (CB0M) 02.00 -                  2.0 16V Sport 01.04 -                  3.0 V6 Sport (CB1A) 11.00 - 12.02                  3.0 V6 Sport (CB1H, CB1U, CB2S) 12.02 -                  1.5 dCi (B/CB07) 06.01 -                  1.5 dCi (B/CB08) 06.01 -                  1.5 dCi, 74 kW 01.04 -                  1.9 D (B/CB0E) 09.98 - 05.05                  1.9 dTi (B/CB0U) 12.99 - 05.05</p> <p>1.2 06.01 - 10.03                  1.5 dCi (B/CB3M) 06.05 -                  1.5 dCi (B/C2J) 08.04 -                  1.9 D (B/CB0J) 02.00 - 05.01</p>	<p>LHD                   für / for: TRW                  -----                  RHD </p>	(119)	
	<p><b>Lenker, Radaufhängung / Track Control Arm</b>                  Querlenker / Control Arm                  mit Trag-/Führungsgelenk / with ball joint                  mit Gummilager / with rubber mounting                  nur in Verbindung mit / only in connection with: 29514 02</p> <p>ALL TYPES</p>	<p>(14)                   (98)                  (219)                  (212)                  (235)</p>		<p>27056 01 82 00 197 179                  28892 03                  29516 01</p> 
	<p>ALL TYPES</p>	<p>-&gt;09.2008</p>		
	<p><b>Lenker, Radaufhängung / Track Control Arm</b>                  Querlenker / Control Arm                  mit Trag-/Führungsgelenk / with ball joint                  mit Gummilager / with rubber mounting                  nur in Verbindung mit / only in connection with: 29514 02</p> <p>ALL TYPES</p>	<p>(14)                   (98)                  (219)                  (212)                  (235)</p>		<p>27057 01 82 00 197 187                  28892 03                  29516 01</p> 
	<p>ALL TYPES</p>	<p>-&gt;09.2008</p>		
	<p><b>Lenker, Radaufhängung / Track Control Arm</b>                  Querlenker / Control Arm                  mit Trag-/Führungsgelenk / with ball joint                  mit Gummilager / with rubber mounting                  nur in Verbindung mit / only in connection with: 35563 01</p> <p>ALL TYPES</p>	<p>(14)                   (98)                  (219)                  (212)                  (235)</p>		<p>36832 01 82 00 942 407                  29516 01</p> 
	<p>ALL TYPES</p>	<p>09.2008-&gt;</p>		
	<p><b>Trag-/Führungsgelenk / Ball Joint</b>                  Länge über Alles [mm] / Overall Length [mm]: 124                  Gewindemaß / Thread Size: M10                  mit Befestigungsmaterial / with fastening material</p> <p>ALL TYPES</p>	<p>(31)                   (91)                  (62)                  (209)</p>		<p>26768 01 77 01 472 038</p> 
	<p>ALL TYPES</p>	<p>für OE-Nummer / for OE number 77 00 425 227                  für OE-Nummer / for OE number 77 00 425 228</p>	(183)	(183)



# RENAULT



**CLIO II (BB0/1/2\_, CB0/1/2\_) 09.98 -**

	<b>Trag-/Führungsgelenk / Ball Joint</b> mit Befestigungsmaterial / with fastening material Gewindemaß / Thread Size: M12	(31)  (209) (62)	<b>28892 03</b> 60 40 002 292 77 00 430 765 77 00 430 766 77 00 829 841 77 00 829 842 77 01 474 869 77 01 474 870 82 00 197 179 82 00 197 187 82 00 681 180 82 00 737 132 82 00 737 133 82 00 739 491 82 00 739 492 82 00 942 413 82 00 942 417 82 00 942 420 82 00 942 422
	ALL TYPES	für OE-Nummer / for OE number 82 00 197 179 (183) für OE-Nummer / for OE number 82 00 197 187 (183)	
	<b>Trag-/Führungsgelenk / Ball Joint</b> Bohrung-Ø [mm] / Bore Ø [mm]: 12 Gewindemaß / Thread Size: M12 mit Befestigungsmaterial / with fastening material	(31)  (43) (62) (209)	<b>31954 01</b> 82 00 681 176 82 00 681 180 82 00 763 290 82 00 763 294 82 00 763 296 82 00 763 301 82 00 799 709 82 00 799 710 82 00 942 392 82 00 942 396
	1.5 dCi (B/CB3M) 06.05 -		
	<b>Lagerung, Lenker / Control Arm-/Trailing Arm Bush</b> für Querlenker / for control arm	(9)  (186)	<b>29516 01</b> 82 00 651 161
	ALL TYPES		
	<b>Lagerung, Lenker / Control Arm-/Trailing Arm Bush</b> 2.0 16V Sport (CB0M) 02.00 -	(9) 	<b>29635 01</b> 82 00 651 169
	<b>Stange/Strebe, Stabilisator / Rod/Strut, stabiliser</b> Koppelstange / Coupling Rod	(30)  (78)	<b>29514 02</b> 77 00 799 404
	ALL TYPES	->09.2008	
	<b>Stange/Strebe, Stabilisator / Rod/Strut, stabiliser</b> Pendelstange / Suspension Rod	(30)  (97)	<b>35563 01</b> 82 00 891 487
	ALL TYPES	09.2008->	
	<b>Stabilisatorlager / Stabiliser Mounting</b> Innendurchmesser [mm] / Inner Diameter [mm]: 23	(28) (x2) (73)	<b>36294 01</b> 77 00 785 788
	1.4 (B/CB0C) 09.98 - 05.05 1.6 (B/CB0D) 09.98 - 05.05 1.9 D (B/CB0E) 09.98 - 05.05	 	











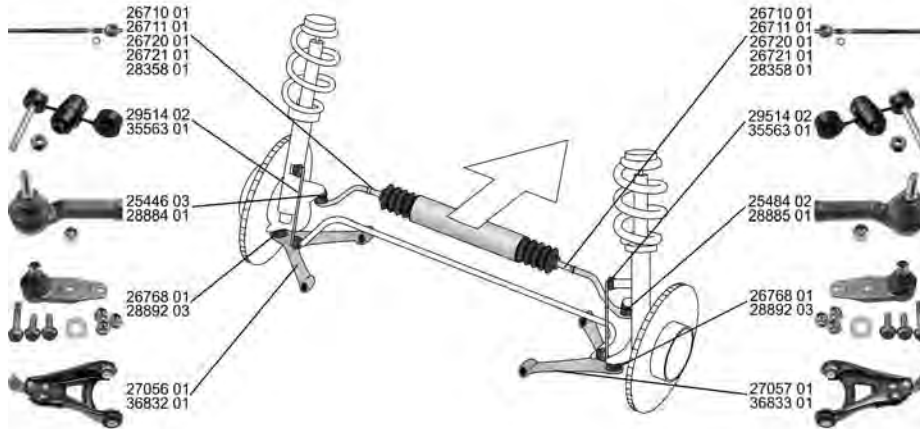







# RENAULT

## CLIO II (BB0/1/2\_, CB0/1/2\_) 09.98 -

	<b>Stabilisatorlager / Stabiliser Mounting</b>	(28)	 (x2)	36500 01 77 00 784 171
	Innendurchmesser [mm] / Inner Diameter [mm]: 24	(73)		
	2.0 16V Sport (CB0M)	02.00 -		
	2.0 16V Sport	01.04 -		
	1.5 dCi, 74 kW	01.04 -		

## CLIO II Kasten/Box (SB0\_) 09.98 -





























	<b>Spurstangenkopf / Tie Rod End</b>	(27)		25446 03 77 01 474 492
	mit Zubehör / with accessories	(220)		
	Konusmaß [mm] / Cone Size [mm]: 14,6	(76)		
	Gewindemaß / Thread Size: M10x1,25	(62)		
	Innengewinde [mm] / Inner Thread [mm]: M14x1,5	(75)		
	1.5 dCi, 60 kW	11.03 -		
	<b>Spurstangenkopf / Tie Rod End</b>	(27)		25484 02 77 01 474 493
	mit Zubehör / with accessories	(220)		
	Konusmaß [mm] / Cone Size [mm]: 14,6	(76)		
	Gewindemaß / Thread Size: M10x1,25	(62)		
	Innengewinde [mm] / Inner Thread [mm]: M14x1,5	(75)		
	1.5 dCi, 60 kW	11.03 -		
	<b>Spurstangenkopf / Tie Rod End</b>	(27)		28884 01 77 01 471 126
	Konusmaß [mm] / Cone Size [mm]: 14,6	(76)		
	Innengewinde [mm] / Inner Thread [mm]: M14x1,5	(75)		
	Aussengewinde [mm] / Outer Thread [mm]: M10x1,25	(40)		
	1.1 (SB0A, SB0F, SB1K, SB2D)	09.98 -		
	1.9 D (SB0E)	09.98 -		
			->12.1999 für Lenkgetriebe-ID / for steering gear ID:SMI,TRW	(178)
	<b>Spurstangenkopf / Tie Rod End</b>	(27)		28885 01 77 01 471 127
	Konusmaß [mm] / Cone Size [mm]: 14,6	(76)		
	Innengewinde [mm] / Inner Thread [mm]: M14x1,5	(75)		
	Aussengewinde [mm] / Outer Thread [mm]: M10x1,25	(40)		
	1.1 (SB0A, SB0F, SB1K, SB2D)	09.98 -		
	1.9 D (SB0E)	09.98 -		
			->12.1999 für Lenkgetriebe-ID / for steering gear ID:SMI,TRW	(178)
	<b>Axialgelenk, Spurstange / Tie Rod Axle Joint</b>	(5)		26710 01 77 01 472 734
	Gewindemaß 1 / Thread Measurement 1: M14x1,5	(63)		
	Gewindemaß 2 / Thread Measurement 2: M14x1,5	(64)		
	mit Zubehör / with accessories	(220)		
	1.1 (SB0A, SB0F, SB1K, SB2D)	09.98 -		
1.9 D (SB0E)	09.98 -	für Lenkgetriebe-ID / for steering gear ID:TRW	(178)	
1.5 dCi (SB07)	06.01 -	für Lenkgetriebe-ID / for steering gear ID:TRW	(178)	
1.5 dCi, 60 kW	11.03 -			



# RENAULT

**CLIO II Kasten/Box (SB0\_) 09.98 -**















 <b>Axialgelenk, Spurstange / Tie Rod Axle Joint</b> Gewindemaß 1 / Thread Measurement 1: M12x1,0 Gewindemaß 2 / Thread Measurement 2: M14x1,5 mit Zubehör / with accessories	(5)		26711 01 77 01 472 120 
	(63)		
	(64)		
	(220)		
1.1 (SB0A, SB0F, SB1K, SB2D)	09.98 -	12.1999->	
1.9 D (SB0E)	09.98 -	für Lenkgetriebe-ID / for steering gear ID:SMI (178)	
1.5 dCi (SB07)	06.01 -	für Lenkgetriebe-ID / for steering gear ID:SMI (178)	
1.5 dCi, 60 kW	11.03 -		
 <b>Axialgelenk, Spurstange / Tie Rod Axle Joint</b> für Lenkungshersteller / for steering manufacturer: TRW mit Zubehör / with accessories Gewindemaß / Thread Size: M14x1,5 radseitig / Wheel Side	(5)		26720 01 77 01 471 143 77 01 471 144 
	(180)		
	(220)		
1.1 (SB0A, SB0F, SB1K, SB2D)	09.98 -	->12.1999	
1.9 D (SB0E)	09.98 -		
 <b>Axialgelenk, Spurstange / Tie Rod Axle Joint</b> Aussengewinde [mm] / Outer Thread [mm]: M12x1,0 Aussengewinde [mm] / Outer Thread [mm]: M14x1,5 mit Zubehör / with accessories	(5)		26721 01 77 01 472 113 
	(40)		
	(40)		
	(220)		
1.1 (SB0A, SB0F, SB1K, SB2D)	09.98 -		
1.9 D (SB0E)	09.98 -	12.1999->	
1.5 dCi, 60 kW	11.03 -		
 <b>Axialgelenk, Spurstange / Tie Rod Axle Joint</b> Gewindemaß 1 / Thread Measurement 1: M12x1,0 Gewindemaß 2 / Thread Measurement 2: M14x1,5 für Lenkungshersteller / for steering manufacturer: SMI mit Zubehör / with accessories	(5)		28358 01 77 01 471 125 
	(63)		
	(64)		
1.1 (SB0A, SB0F, SB1K, SB2D)	09.98 -	->12.1999	
1.9 D (SB0E)	09.98 -		
 <b>Faltenbalg, Lenkung / Bellow, steering</b> Innendurchmesser 1 [mm] / Inner Diameter 1 [mm]: 12 Innendurchmesser 2 [mm] / Inner Diameter 2 [mm]: 40	(7)		30180 01 77 01 469 486 
	(71)		
	(72)		
1.1 (SB0A, SB0F, SB1K, SB2D)	09.98 -		
1.5 dCi (SB07)	06.01 -	für / for:TRW	(119)
1.9 D (SB0E)	09.98 -		
1.5 dCi, 60 kW	11.03 -		
 <b>Faltenbalg, Lenkung / Bellow, steering</b> Innendurchmesser 1 [mm] / Inner Diameter 1 [mm]: 9 Innendurchmesser 2 [mm] / Inner Diameter 2 [mm]: 38	(7)		30214 01 77 01 473 652 
	(71)		
	(72)		
1.1 (SB0A, SB0F, SB1K, SB2D)	09.98 -		
1.5 dCi (SB07)	06.01 -		
1.9 D (SB0E)	09.98 -		
 <b>Faltenbalg, Lenkung / Bellow, steering</b> Innendurchmesser 1 [mm] / Inner Diameter 1 [mm]: 12 Innendurchmesser 2 [mm] / Inner Diameter 2 [mm]: 42	(7)		30223 01 77 01 471 141 
	(71)		
	(72)		
1.1 (SB0A, SB0F, SB1K, SB2D)	09.98 -		
1.5 dCi (SB07)	06.01 -	für / for:TRW	(119)
1.9 D (SB0E)	09.98 -		
1.5 dCi, 60 kW	11.03 -		
 <b>Lenker, Radaufhängung / Track Control Arm</b> Querlenker / Control Arm mit Trag-/Führungsgelenk / with ball joint mit Gummilager / with rubber mounting nur in Verbindung mit / only in connection with: 29514 02	(14)		27056 01 82 00 197 179 28892 03 29516 01 
	(98)		
	(219)		
	(212)		
	(235)		
ALL TYPES		->09.2008	



# RENAULT

CLIO II Kasten/Box (SB0\_)



09.98 -

	<p><b>Lenker, Radaufhängung / Track Control Arm</b>                  Querlenker / Control Arm                  mit Trag-/Führungsgelenk / with ball joint                  mit Gummilager / with rubber mounting                  nur in Verbindung mit / only in connection with: 29514 02</p> <p>ALL TYPES</p>	<p>(14) (98) (219) (212) (235)</p> <p>▼ ↻</p> <p>-&gt;09.2008</p>	<p><b>27057 01</b> 82 00 197 187                  28892 03                  29516 01</p> 
	<p><b>Lenker, Radaufhängung / Track Control Arm</b>                  Querlenker / Control Arm                  mit Trag-/Führungsgelenk / with ball joint                  mit Gummilager / with rubber mounting                  nur in Verbindung mit / only in connection with: 35563 01</p> <p>ALL TYPES</p>	<p>(14) (98) (219) (212) (235)</p> <p>▼ ↻</p> <p>09.2008-&gt;</p>	<p><b>36832 01</b> 82 00 942 407                  29516 01</p> 
	<p><b>Lenker, Radaufhängung / Track Control Arm</b>                  Querlenker / Control Arm                  mit Trag-/Führungsgelenk / with ball joint                  mit Gummilager / with rubber mounting                  nur in Verbindung mit / only in connection with: 35563 01</p> <p>ALL TYPES</p>	<p>(14) (98) (219) (212) (235)</p> <p>▼ ↻</p> <p>09.2008-&gt;</p>	<p><b>36833 01</b> 82 00 942 408                  29516 01</p> 
	<p><b>Trag-/Führungsgelenk / Ball Joint</b>                  Länge über Alles [mm] / Overall Length [mm]: 124                  Gewindemaß / Thread Size: M10                  mit Befestigungsmaterial / with fastening material</p> <p>ALL TYPES</p>	<p>(31) (91) (62) (209)</p> <p>▼ ↻</p> <p>für OE-Nummer / for OE number 77 00 425 227 (183)                  für OE-Nummer / for OE number 77 00 425 228 (183)</p>	<p><b>26768 01</b> 77 01 472 038</p> 
	<p><b>Trag-/Führungsgelenk / Ball Joint</b>                  mit Befestigungsmaterial / with fastening material                  Gewindemaß / Thread Size: M12</p> <p>ALL TYPES</p>	<p>(31) (209) (62)</p> <p>↻</p> <p>für OE-Nummer / for OE number 82 00 197 179 (183)                  für OE-Nummer / for OE number 82 00 197 187 (183)</p>	<p><b>28892 03</b> 60 40 002 292                  77 00 430 765                  77 00 430 766                  77 00 829 841                  77 00 829 842                  77 01 474 869                  77 01 474 870                  82 00 197 179                  82 00 197 187                  82 00 681 180                  82 00 737 132                  82 00 737 133                  82 00 739 491                  82 00 739 492                  82 00 942 413                  82 00 942 417                  82 00 942 420                  82 00 942 422</p> 
	<p><b>Lagerung, Lenker / Control Arm-Trailing Arm Bush</b>                  für Querlenker / for control arm</p> <p>ALL TYPES</p>	<p>(9) (186)</p> <p>↻ ↻ ↻ ↻</p>	<p><b>29516 01</b> 82 00 651 161</p> 
	<p><b>Stange/Strebe, Stabilisator / Rod/Strut, stabiliser</b>                  Koppelstange / Coupling Rod</p> <p>ALL TYPES</p>	<p>(30) (78)</p> <p>↻</p> <p>-&gt;09.2008</p>	<p><b>29514 02</b> 77 00 799 404</p> 







# RENAULT

**CLIO II Kasten/Box (SB0\_) 09.98 -**

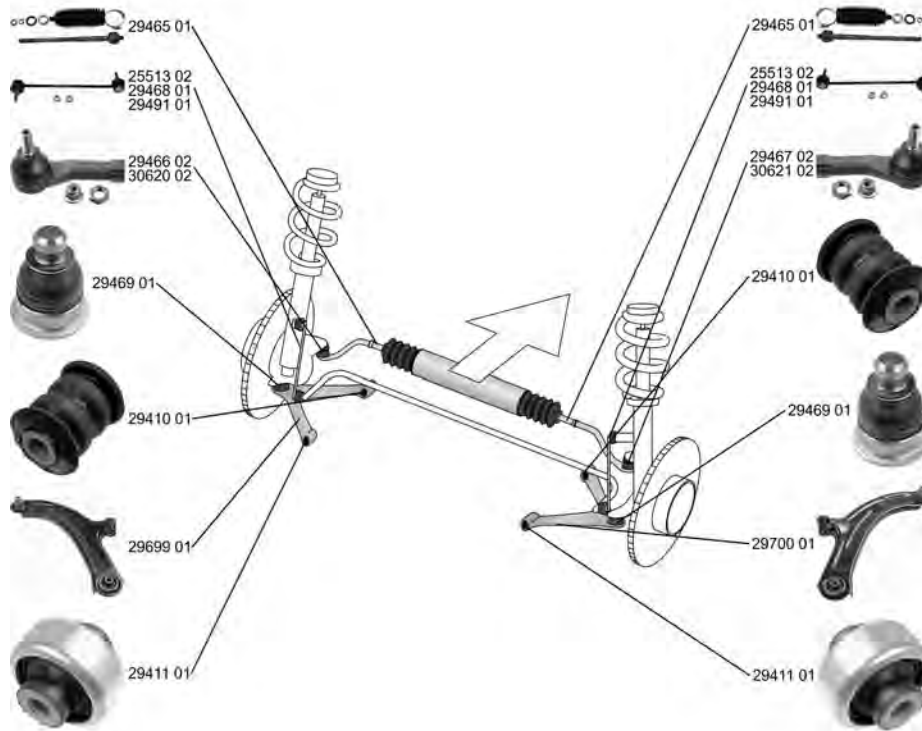
	<b>Stange/Strebe, Stabilisator / Rod/Strut, stabiliser</b>	(30) 	<b>35563 01</b> 82 00 891 487
	Pendelstange / Suspension Rod	(97)	
	ALL TYPES		

**CLIO III (BR0/1, CR0/1) 05.05 -**



	<b>Spurstangenkopf / Tie Rod End</b>	(27) 	<b>29466 02</b> 77 01 475 842
	mit Innengewinde / with internal thread	(213) 	
	Gewindemaß / Thread Size: M14x1,5	(62)	
	Gewindemaß / Thread Size: M10x1,25	(62)	
	Konusmaß [mm] / Cone Size [mm]: 14,8	(76)	
	Konussteigung / Cone Pitch: 1:5	(77)	
	1.2 16V (BR0R, BR1D, BR1L, CR0R)	06.05 -	
	1.2 16V (BR02, BR0J, BR11, CR02, CR0J, CR11)	06.05 -	
	1.2 16V Hi-Flex (BR1U, CR1U)	07.08 -	
	1.2 (BR01, BR03, BR0E, CR0E)	10.05 -	
	1.2 16V, 58 kW	06.05 -	
	1.2 16V (BR0P, CR0P)	05.07 -	
	1.4 16V	06.05 -	
	1.6 16V (BR09, BR0T, CR09, CR0T)	06.05 -	
	1.6 16V (BR05, BR0B, BR0Y, BR15, BR1J, BR1M, BR1Y, CR0B...)	06.05 -	
	1.6 16V GT (BR10, CR10)	06.09 -	
	2.0 16V (BR0C, BR0K, CR0C, CR0K)	09.06 -	
	1.5 dCi, 47 kW	06.05 -	
	1.5 dCi, 48 kW	05.05 -	
	1.5 dCi (C/BR1G)	06.05 -	
	1.5 dCi, 55 kW	08.10 -	
	1.5 dCi, 60 kW	11.07 -	
	1.5 dCi (BR17, CR17)	06.05 -	
	1.5 dCi, 65 kW	08.10 -	
	1.5 dCi (BR1C, CR1C)	06.05 -	
	1.5 dCi (BR0H, CR0H)	06.05 -	

















# RENAULT

CLIO III (BR0/1, CR0/1)

05.05 -











	<p><b>Spurstangenkopf / Tie Rod End</b> mit Innengewinde / with internal thread Gewindemaß / Thread Size: M14x1,5 Gewindemaß / Thread Size: M10x1,25 Konusmaß [mm] / Cone Size [mm]: 14,8 Konussteigung / Cone Pitch: 1:5</p>	<p>(27) (213) (62) (62) (76) (77)</p>		<p><b>29467 02</b>    77 01 475 843</p> 
	<p>1.2 16V (BR0R, BR1D, BR1L, CR0R)    06.05 - 1.2 16V (BR02, BR0J, BR11, CR02, CR0J, CR11)    06.05 - 1.2 16V Hi-Flex (BR1U, CR1U)    07.08 - 1.2 (BR01, BR03, BR0E, CR0E)    10.05 - 1.2 16V, 58 kW    06.05 - 1.2 16V (BR0P, CR0P)    05.07 - 1.4 16V    06.05 - 1.6 16V (BR09, BR0T, CR09, CR0T)    06.05 - 1.6 16V (BR05, BR0B, BR0Y, BR15, BR1J, BR1M, BR1Y, CR0B...)    06.05 - 1.6 16V GT (BR10, CR10)    06.09 - 2.0 16V (BR0C, BR0K, CR0C, CR0K)    09.06 - 1.5 dCi, 47 kW    06.05 - 1.5 dCi, 48 kW    05.05 - 1.5 dCi (C/BR1G)    06.05 - 1.5 dCi, 55 kW    08.10 - 1.5 dCi, 60 kW    11.07 - 1.5 dCi (BR17, CR17)    06.05 - 1.5 dCi, 65 kW    08.10 - 1.5 dCi (BR1C, CR1C)    06.05 - 1.5 dCi (BR0H, CR0H)    06.05 -</p>			
	<p><b>Spurstangenkopf / Tie Rod End</b> Innengewinde [mm] / Inner Thread [mm]: M14x1,5 Gewindemaß / Thread Size: M10x1,25 mit Zubehör / with accessories</p>	<p>(27) (75) (62) (220)</p>		<p><b>30620 02</b>    77 01 474 795</p> 
	<p>2.0 16V Sport    02.06 - . 2.0 16V Sport, 148 kW    09.08 -</p>			
	<p><b>Spurstangenkopf / Tie Rod End</b> Innengewinde [mm] / Inner Thread [mm]: M14x1,5 Gewindemaß / Thread Size: M10x1,25 mit Zubehör / with accessories</p>	<p>(27) (75) (62) (220)</p>		<p><b>30621 02</b>    77 01 474 796</p> 
	<p>2.0 16V Sport    02.06 - . 2.0 16V Sport, 148 kW    09.08 -</p>			
	<p><b>Axialgelenk, Spurstange / Tie Rod Axle Joint</b> Gewindemaß 1 / Thread Measurement 1: M14x1,5 Gewindemaß 2 / Thread Measurement 2: M14x1,5 mit Zubehör / with accessories</p>	<p>(5) (63) (64) (220)</p>		<p><b>29465 01</b>    77 01 475 841</p> 
	<p>1.2 16V (BR0R, BR1D, BR1L, CR0R)    06.05 - 1.2 16V (BR02, BR0J, BR11, CR02, CR0J, CR11)    06.05 - 1.2 16V Hi-Flex (BR1U, CR1U)    07.08 - 1.2 (BR01, BR03, BR0E, CR0E)    10.05 - 1.2 16V, 58 kW    06.05 - 1.2 16V (BR0P, CR0P)    05.07 - 1.4 16V    06.05 - 1.6 16V (BR09, BR0T, CR09, CR0T)    06.05 - 1.6 16V (BR05, BR0B, BR0Y, BR15, BR1J, BR1M, BR1Y, CR0B...)    06.05 - 1.6 16V GT (BR10, CR10)    06.09 - 2.0 16V (BR0C, BR0K, CR0C, CR0K)    09.06 - 1.5 dCi, 47 kW    06.05 - 1.5 dCi, 48 kW    05.05 - 1.5 dCi (C/BR1G)    06.05 - 1.5 dCi, 55 kW    08.10 - 1.5 dCi, 60 kW    11.07 - 1.5 dCi (BR17, CR17)    06.05 - 1.5 dCi, 65 kW    08.10 - 1.5 dCi (BR1C, CR1C)    06.05 - 1.5 dCi (BR0H, CR0H)    06.05 -</p>			





# RENAULT

**CLIO III (BR0/1, CR0/1) 05.05 -**













	<p><b>Faltenbalg, Lenkung / Bellow, steering</b>                      Innendurchmesser 1 [mm] / Inner Diameter 1 [mm]: 13,5                      Innendurchmesser 2 [mm] / Inner Diameter 2 [mm]: 44,5</p>	<p>(7)                       (71)                      (72)</p>	<p><b>33617 01</b> 77 01 475 840</p> 
	<p>1.2 16V (BR0R, BR1D, BR1L, CR0R) 06.05 -                      1.2 16V (BR02, BR0J, BR11, CR02, CR0J, CR11) 06.05 -                      1.2 16V Hi-Flex (BR1U, CR1U) 07.08 -                      1.2 (BR01, BR03, BR0E, CR0E) 10.05 -                      1.2 16V, 58 kW 06.05 -                      1.2 16V (BR0P, CR0P) 05.07 -                      1.4 16V 06.05 -                      1.6 16V (BR09, BR0T, CR09, CR0T) 06.05 -                      1.6 16V (BR05, BR0B, BR0Y, BR15, BR1J, BR1M, BR1Y, CR0B...) 06.05 -                      1.6 16V GT (BR10, CR10) 06.09 -                      2.0 16V (BR0C, BR0K, CR0C, CR0K) 09.06 -                      2.0 16V Sport, 145 kW 02.06 -                      2.0 16V Sport, 148 kW 09.08 -                      1.5 dCi, 47 kW 06.05 -                      1.5 dCi, 48 kW 05.05 -                      1.5 dCi (C/BR1G) 06.05 -                      1.5 dCi, 55 kW 08.10 -                      1.5 dCi, 60 kW 11.07 -                      1.5 dCi (BR17, CR17) 06.05 -                      1.5 dCi, 65 kW 08.10 -                      1.5 dCi (BR1C, CR1C) 06.05 -                      1.5 dCi (BR0H, CR0H) 06.05 -</p>		
	<p><b>Lenker, Radaufhängung / Track Control Arm</b>                      Querlenker / Control Arm</p>	<p>(14)                       (98) </p>	<p><b>29699 01</b> 82 00 744 091                      29469 01                      29410 01                      29411 01</p> 
	<p>1.2 16V (BR0R, BR1D, BR1L, CR0R) 06.05 -                      1.2 16V (BR02, BR0J, BR11, CR02, CR0J, CR11) 06.05 -                      1.2 16V Hi-Flex (BR1U, CR1U) 07.08 -                      1.2 (BR01, BR03, BR0E, CR0E) 10.05 -                      1.2 16V, 58 kW 06.05 -                      1.2 16V (BR0P, CR0P) 05.07 -                      1.4 16V 06.05 -                      1.6 16V (BR09, BR0T, CR09, CR0T) 06.05 -                      1.6 16V (BR05, BR0B, BR0Y, BR15, BR1J, BR1M, BR1Y, CR0B...) 06.05 -                      1.6 16V GT (BR10, CR10) 06.09 -                      2.0 16V (BR0C, BR0K, CR0C, CR0K) 09.06 -                      1.5 dCi, 47 kW 06.05 -                      1.5 dCi, 48 kW 05.05 -                      1.5 dCi (C/BR1G) 06.05 -                      1.5 dCi, 55 kW 08.10 -                      1.5 dCi, 60 kW 11.07 -                      1.5 dCi (BR17, CR17) 06.05 -                      1.5 dCi, 65 kW 08.10 -                      1.5 dCi (BR1C, CR1C) 06.05 -                      1.5 dCi (BR0H, CR0H) 06.05 -</p>		
	<p><b>Lenker, Radaufhängung / Track Control Arm</b>                      Querlenker / Control Arm</p>	<p>(14)                       (98) </p>	<p><b>29700 01</b> 82 00 744 092                      29469 01                      29410 01                      29411 01</p> 
	<p>1.2 16V (BR0R, BR1D, BR1L, CR0R) 06.05 -                      1.2 16V (BR02, BR0J, BR11, CR02, CR0J, CR11) 06.05 -                      1.2 16V Hi-Flex (BR1U, CR1U) 07.08 -                      1.2 (BR01, BR03, BR0E, CR0E) 10.05 -                      1.2 16V, 58 kW 06.05 -                      1.2 16V (BR0P, CR0P) 05.07 -                      1.4 16V 06.05 -                      1.6 16V (BR09, BR0T, CR09, CR0T) 06.05 -                      1.6 16V (BR05, BR0B, BR0Y, BR15, BR1J, BR1M, BR1Y, CR0B...) 06.05 -                      1.6 16V GT (BR10, CR10) 06.09 -                      2.0 16V (BR0C, BR0K, CR0C, CR0K) 09.06 -                      1.5 dCi, 47 kW 06.05 -                      1.5 dCi, 48 kW 05.05 -                      1.5 dCi (C/BR1G) 06.05 -                      1.5 dCi, 55 kW 08.10 -                      1.5 dCi, 60 kW 11.07 -                      1.5 dCi (BR17, CR17) 06.05 -                      1.5 dCi, 65 kW 08.10 -                      1.5 dCi (BR1C, CR1C) 06.05 -                      1.5 dCi (BR0H, CR0H) 06.05 -</p>		



# RENAULT

CLIO III (BR0/1, CR0/1)







05.05 -

	<b>Trag-/Führungsgelenk / Ball Joint</b> für Querlenker / for control arm	(31) (186)		<b>29469 01</b> 82 00 346 941 82 00 346 942 82 00 679 063 82 00 679 067 82 00 744 091 82 00 744 092
	1.2 16V (BR0R, BR1D, BR1L, CR0R)    06.05 - 1.2 16V (BR02, BR0J, BR11, CR02, CR0J, CR11)    06.05 - 1.2 16V Hi-Flex (BR1U, CR1U)    07.08 - 1.2 (BR01, BR03, BR0E, CR0E)    10.05 - 1.2 16V, 58 kW    06.05 - 1.2 16V (BR0P, CR0P)    05.07 - 1.4 16V    06.05 - 1.6 16V (BR09, BR0T, CR09, CR0T)    06.05 - 1.6 16V (BR05, BR0B, BR0Y, BR15, BR1J, BR1M, BR1Y, CR0B...)    06.05 - 1.6 16V GT (BR10, CR10)    06.09 - 2.0 16V (BR0C, BR0K, CR0C, CR0K)    09.06 - 1.5 dCi, 47 kW    06.05 - 1.5 dCi, 48 kW    05.05 - 1.5 dCi (C/BR1G)    06.05 - 1.5 dCi, 55 kW    08.10 - 1.5 dCi, 60 kW    11.07 - 1.5 dCi (BR17, CR17)    06.05 - 1.5 dCi, 65 kW    08.10 - 1.5 dCi (BR1C, CR1C)    06.05 - 1.5 dCi (BR0H, CR0H)    06.05 -		für OE-Nummer / for OE number 82 00 346 941 (183) für OE-Nummer / for OE number 82 00 346 942 (183)	
	<b>Lagerung, Lenker / Control Arm-/Trailing Arm Bush</b> für Querlenker / for control arm	(9) (186)		<b>29410 01</b> 82 00 183 569
	1.2 16V (BR0R, BR1D, BR1L, CR0R)    06.05 - 1.2 16V (BR02, BR0J, BR11, CR02, CR0J, CR11)    06.05 - 1.2 16V Hi-Flex (BR1U, CR1U)    07.08 - 1.2 (BR01, BR03, BR0E, CR0E)    10.05 - 1.2 16V, 58 kW    06.05 - 1.2 16V (BR0P, CR0P)    05.07 - 1.4 16V    06.05 - 1.6 16V (BR09, BR0T, CR09, CR0T)    06.05 - 1.6 16V (BR05, BR0B, BR0Y, BR15, BR1J, BR1M, BR1Y, CR0B...)    06.05 - 1.6 16V GT (BR10, CR10)    06.09 - 2.0 16V (BR0C, BR0K, CR0C, CR0K)    09.06 - 1.5 dCi, 47 kW    06.05 - 1.5 dCi, 48 kW    05.05 - 1.5 dCi (C/BR1G)    06.05 - 1.5 dCi, 55 kW    08.10 - 1.5 dCi, 60 kW    11.07 - 1.5 dCi (BR17, CR17)    06.05 - 1.5 dCi, 65 kW    08.10 - 1.5 dCi (BR1C, CR1C)    06.05 - 1.5 dCi (BR0H, CR0H)    06.05 -			
	<b>Lagerung, Lenker / Control Arm-/Trailing Arm Bush</b> für Querlenker / for control arm	(9) (186)		<b>29411 01</b> 82 00 696 437
	1.2 16V (BR0R, BR1D, BR1L, CR0R)    06.05 - 1.2 16V (BR02, BR0J, BR11, CR02, CR0J, CR11)    06.05 - 1.2 16V Hi-Flex (BR1U, CR1U)    07.08 - 1.2 (BR01, BR03, BR0E, CR0E)    10.05 - 1.2 16V, 58 kW    06.05 - 1.2 16V (BR0P, CR0P)    05.07 - 1.4 16V    06.05 - 1.6 16V (BR09, BR0T, CR09, CR0T)    06.05 - 1.6 16V (BR05, BR0B, BR0Y, BR15, BR1J, BR1M, BR1Y, CR0B...)    06.05 - 1.6 16V GT (BR10, CR10)    06.09 - 2.0 16V (BR0C, BR0K, CR0C, CR0K)    09.06 - 1.5 dCi, 47 kW    06.05 - 1.5 dCi, 48 kW    05.05 - 1.5 dCi (C/BR1G)    06.05 - 1.5 dCi, 55 kW    08.10 - 1.5 dCi, 60 kW    11.07 - 1.5 dCi (BR17, CR17)    06.05 - 1.5 dCi, 65 kW    08.10 - 1.5 dCi (BR1C, CR1C)    06.05 - 1.5 dCi (BR0H, CR0H)    06.05 -			
	<b>Stange/Strebe, Stabilisator / Rod/Strut, stabiliser</b> Gewindemaß / Thread Size: M10x1,5 Pendelstange / Suspension Rod mit Zubehör / with accessories	(30) (62) (97) (220)		<b>25513 02</b> 82 00 661 217
	2.0 16V Sport    02.06 - 2.0 16V Sport, 148 kW    09.08 -			







## RENAULT

### CLIO III (BR0/1, CR0/1) 05.05 -

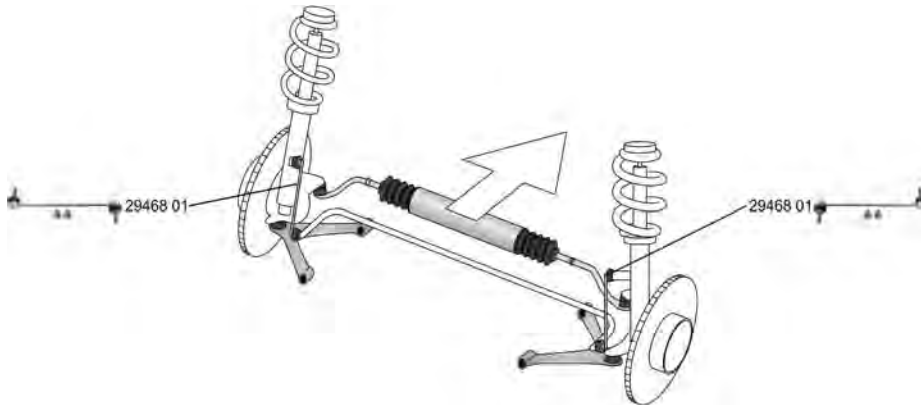
	<b>Stange/Strebe, Stabilisator / Rod/Strut, stabiliser</b> Gewindemaß / Thread Size: M10x1,25 Koppelstange / Coupling Rod mit Zubehör / with accessories	(30) (62) (78) (220)		<b>29468 01</b> 82 01 079 463	
	ALL TYPES				
	<b>Stange/Strebe, Stabilisator / Rod/Strut, stabiliser</b> Gewindemaß / Thread Size: M12x1,25 Pendelstange / Suspension Rod	(30) (62) (97)		<b>29491 01</b> 82 00 686 016	
	2.0 16V Sport 2.0 16V Sport, 148 kW	02.06 - . 09.08 -			

### CLIO III Kasten/Box (SB\_, SR\_) 06.05 -











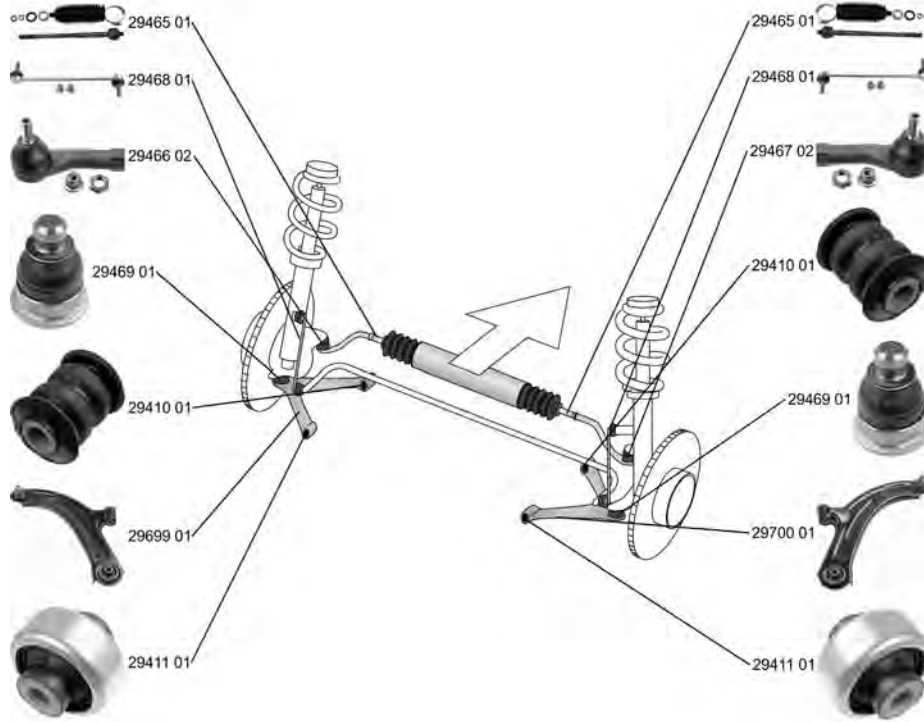







	<b>Stange/Strebe, Stabilisator / Rod/Strut, stabiliser</b> Gewindemaß / Thread Size: M10x1,25 Koppelstange / Coupling Rod mit Zubehör / with accessories	(30) (62) (78) (220)		<b>29468 01</b> 82 01 079 463	
	ALL TYPES				

# RENAULT

CLIO Grandtour (KR0/1\_)

02.08 -













	<p><b>Spurstangenkopf / Tie Rod End</b> mit Innengewinde / with internal thread Gewindemaß / Thread Size: M14x1,5 Gewindemaß / Thread Size: M10x1,25 Konusmaß [mm] / Cone Size [mm]: 14,8 Konussteigung / Cone Pitch: 1:5</p> <p>ALL TYPES</p>	<p>(27) (213) (62) (62) (76) (77)</p>		<p><b>29466 02</b> 77 01 475 842</p> 
	<p><b>Spurstangenkopf / Tie Rod End</b> mit Innengewinde / with internal thread Gewindemaß / Thread Size: M14x1,5 Gewindemaß / Thread Size: M10x1,25 Konusmaß [mm] / Cone Size [mm]: 14,8 Konussteigung / Cone Pitch: 1:5</p> <p>ALL TYPES</p>	<p>(27) (213) (62) (62) (76) (77)</p>		<p><b>29467 02</b> 77 01 475 843</p> 
	<p><b>Axialgelenk, Spurstange / Tie Rod Axle Joint</b> Gewindemaß 1 / Thread Measurement 1: M14x1,5 Gewindemaß 2 / Thread Measurement 2: M14x1,5 mit Zubehör / with accessories</p> <p>ALL TYPES</p>	<p>(5) (63) (64) (220)</p>		<p><b>29465 01</b> 77 01 475 841</p> 
	<p><b>Faltenbalg, Lenkung / Bellow, steering</b> Innendurchmesser 1 [mm] / Inner Diameter 1 [mm]: 13,5 Innendurchmesser 2 [mm] / Inner Diameter 2 [mm]: 44,5</p> <p>ALL TYPES</p>	<p>(7) (71) (72)</p>		<p><b>33617 01</b> 77 01 475 840</p> 
	<p><b>Lenker, Radaufhängung / Track Control Arm</b> Querlenker / Control Arm</p> <p>ALL TYPES</p>	<p>(14) (98)</p>		<p><b>29699 01</b> 82 00 744 091 29469 01 29410 01 29411 01</p> 







# RENAULT

## CLIO Grandtour (KR0/1\_) 02.08 -

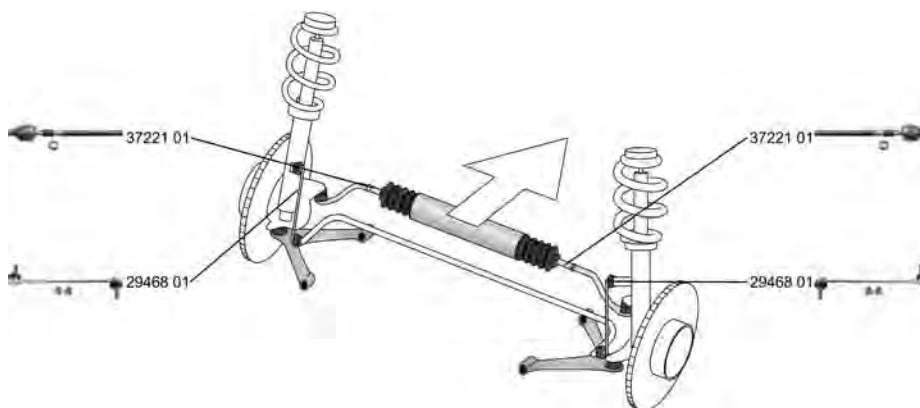
	<b>Lenker, Radaufhängung / Track Control Arm</b> Querlenker / Control Arm	(14) (98)	▼ ↻	<b>29700 01</b> 82 00 744 092 29469 01 29410 01 29411 01	
	ALL TYPES				
	<b>Trag-/Führungsgelenk / Ball Joint</b> für Querlenker / for control arm	(31) (186)	▼ ↔	<b>29469 01</b> 82 00 346 941 82 00 346 942 82 00 679 063 82 00 679 067 82 00 744 091 82 00 744 092	
	ALL TYPES				
	<b>Lagerung, Lenker / Control Arm-/Trailing Arm Bush</b> für Querlenker / for control arm	(9) (186)	▼ ↻ ↑	<b>29410 01</b> 82 00 183 569	
	ALL TYPES				
	<b>Lagerung, Lenker / Control Arm-/Trailing Arm Bush</b> für Querlenker / for control arm	(9) (186)	▼ ↔ ↓	<b>29411 01</b> 82 00 696 437	
	ALL TYPES				
	<b>Stange/Strebe, Stabilisator / Rod/Strut, stabiliser</b> Gewindemaß / Thread Size: M10x1,25 Koppelstange / Coupling Rod mit Zubehör / with accessories	(30) (62) (78) (220)	↔	<b>29468 01</b> 82 01 079 463	
	ALL TYPES				

## CLIO IV 11.12 -







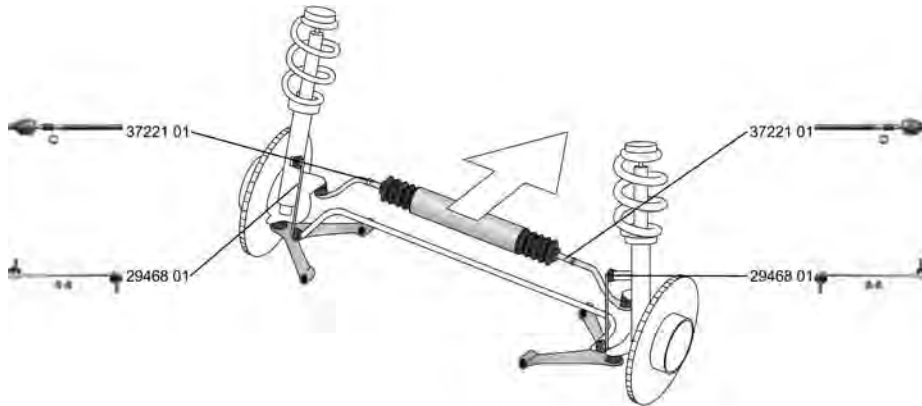

	<b>Axialgelenk, Spurstange / Tie Rod Axle Joint</b> Gewindemaß 1 / Thread Measurement 1: M16x1.5 Gewindemaß 2 / Thread Measurement 2: M14x1.5	(5) (63) (64)	↻ ↻ ↻	<b>37221 01</b> 48 52 110 71R	
	ALL TYPES				
	<b>Stange/Strebe, Stabilisator / Rod/Strut, stabiliser</b> Gewindemaß / Thread Size: M10x1,25 Koppelstange / Coupling Rod mit Zubehör / with accessories	(30) (62) (78) (220)	↔	<b>29468 01</b> 82 01 079 463	
	ALL TYPES				

# RENAULT

CLIO Grandtour IV

01.13 -





	<p><b>Axialgelenk, Spurstange / Tie Rod Axle Joint</b>                  Gewindemaß 1 / Thread Measurement 1: M16x1.5                  Gewindemaß 2 / Thread Measurement 2: M14x1.5                  ALL TYPES</p>	(5) (63) (64) 	<p><b>37221 01</b> 48 52 110 71R</p> 
	<p><b>Stange/Strebe, Stabilisator / Rod/Strut, stabiliser</b>                  Gewindemaß / Thread Size: M10x1,25                  Koppelstange / Coupling Rod                  mit Zubehör / with accessories                  ALL TYPES</p>	(30) (62) (78) (220) 	<p><b>29468 01</b> 82 01 079 463</p> 

SPACE III (JE0\_)

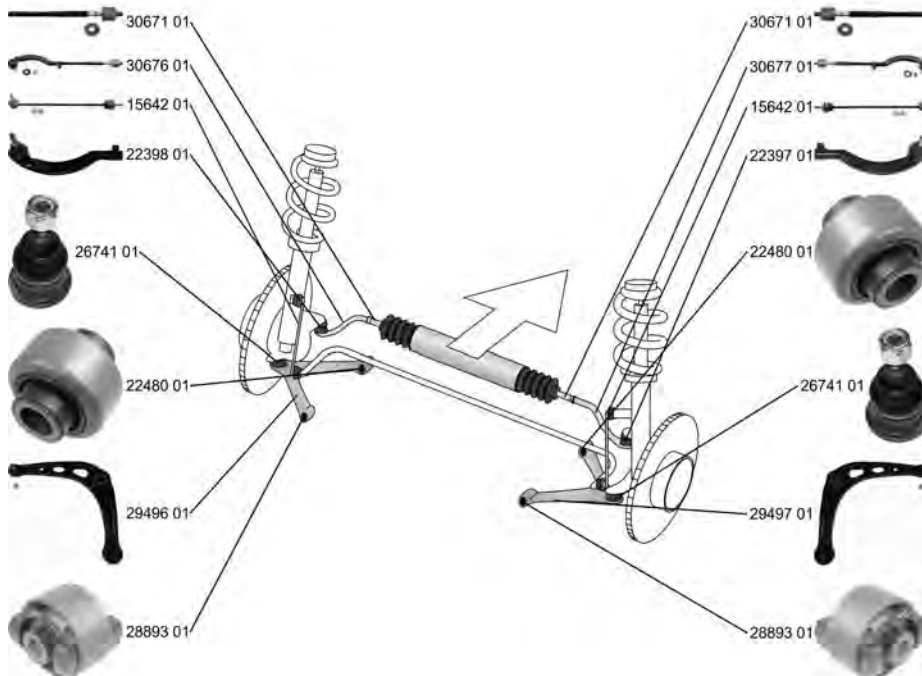
11.96 - 10.02









































	<p><b>Spurstange / Rod Assembly</b>                  mit Zubehör / with accessories                  ALL TYPES</p>	(26) (220) 	<p><b>30676 01</b> 60 25 370 493</p> <p>▲-22398 01                  30671 01</p> 
--	--	---	--





# RENAULT

**SPACE III (JE0\_) 11.96 - 10.02**

	<b>Spurstange / Rod Assembly</b> mit Zubehör / with accessories	(26) (220)		<b>30677 01</b> 60 25 370 494  22397 01 30671 01
	ALL TYPES			
	<b>Spurstangenkopf / Tie Rod End</b> Konusmaß [mm] / Cone Size [mm]: 14,6 Innengewinde [mm] / Inner Thread [mm]: M14x1,5 mit Rechtsgewinde / with right-hand thread	(27) (76) (75) (217)	 	<b>22397 01</b> 60 25 370 230 
	ALL TYPES			
	<b>Spurstangenkopf / Tie Rod End</b> Konusmaß [mm] / Cone Size [mm]: 14,6 Innengewinde [mm] / Inner Thread [mm]: M14x1,5 mit Rechtsgewinde / with right-hand thread	(27) (76) (75) (217)	 	<b>22398 01</b> 60 25 370 229 
	ALL TYPES			
	<b>Axialgelenk, Spurstange / Tie Rod Axle Joint</b> radseitig / Wheel Side Gewindemaß / Thread Size: M12x1,0 Aussengewinde [mm] / Outer Thread [mm]: M14x1,5 mit Zubehör / with accessories	(5) (245) (62) (40) (220)	 	<b>30671 01</b> 60 25 370 493 60 25 370 494 
	ALL TYPES			
	<b>Faltenbalg, Lenkung / Bellow, steering</b> Innendurchmesser 1 [mm] / Inner Diameter 1 [mm]: 10 Innendurchmesser 2 [mm] / Inner Diameter 2 [mm]: 40	(7) (71) (72)		<b>30154 01</b> 77 01 469 617 
	ALL TYPES		 	
	<b>Faltenbalg, Lenkung / Bellow, steering</b> Innendurchmesser 1 [mm] / Inner Diameter 1 [mm]: 9,5 Innendurchmesser 2 [mm] / Inner Diameter 2 [mm]: 42	(7) (71) (72)		<b>30212 01</b> 60 01 547 607 77 01 470 361 
	ALL TYPES			
	<b>Lenker, Radaufhängung / Track Control Arm</b> Querlenker / Control Arm mit Trag-/Führungsgelenk / with ball joint mit Gummilager / with rubber mounting	(14) (98) (219) (212)	 	<b>29496 01</b> 60 25 307 649 28893 01 
	ALL TYPES			
	<b>Lenker, Radaufhängung / Track Control Arm</b> Querlenker / Control Arm mit Trag-/Führungsgelenk / with ball joint mit Gummilager / with rubber mounting	(14) (98) (219) (212)	 	<b>29497 01</b> 60 25 307 650 28893 01 
	ALL TYPES			
	<b>Trag-/Führungsgelenk / Ball Joint</b>	(31)		<b>26741 01</b> 60 25 308 155 
	ALL TYPES			
	<b>Lagerung, Lenker / Control Arm-/Trailing Arm Bush</b>	(9)	 	<b>22480 01</b> 77 00 822 503 
	ALL TYPES			









# RENAULT

## SPACE III (JE0\_)







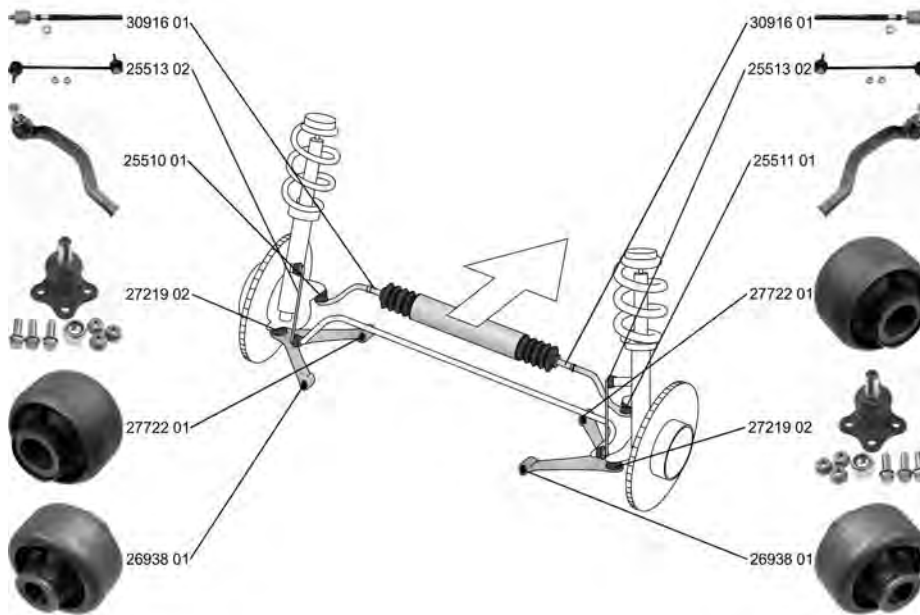

11.96 - 10.02

	<b>Lagerung, Lenker / Control Arm-/Trailing Arm Bush</b> für Querlenker / for control arm	(9) (186)	▼↔↓	<b>28893 01</b> 60 25 311 529	
	ALL TYPES				
	<b>Stange/Strebe, Stabilisator / Rod/Strut, stabiliser</b> Pendelstange / Suspension Rod	(30) (97)	↔	<b>15642 01</b> 77 00 805 494	
	ALL TYPES				

## SPACE IV (JK0/1\_)

11.02 -



	<b>Spurstangenkopf / Tie Rod End</b> ALL TYPES	(27)	↔	<b>25510 01</b> 77 01 049 282	
	<b>Spurstangenkopf / Tie Rod End</b> ALL TYPES	(27)	↔	<b>25511 01</b> 77 01 049 283	
	<b>Axialgelenk, Spurstange / Tie Rod Axle Joint</b> Gewindemaß 1 / Thread Measurement 1: M12x1,0 Gewindemaß 2 / Thread Measurement 2: M14x1,5 mit Zubehör / with accessories	(5) (63) (64) (220)	↔↗	<b>30916 01</b> 77 01 478 552	
	ALL TYPES				
	<b>Faltenbalg, Lenkung / Bellow, steering</b> Innendurchmesser 1 [mm] / Inner Diameter 1 [mm]: 13 Innendurchmesser 2 [mm] / Inner Diameter 2 [mm]: 54,5	(7) (71) (72)	↔	<b>33619 01</b> 77 01 474 075	
	ALL TYPES				



# RENAULT

## SPACE IV (JK0/1\_)









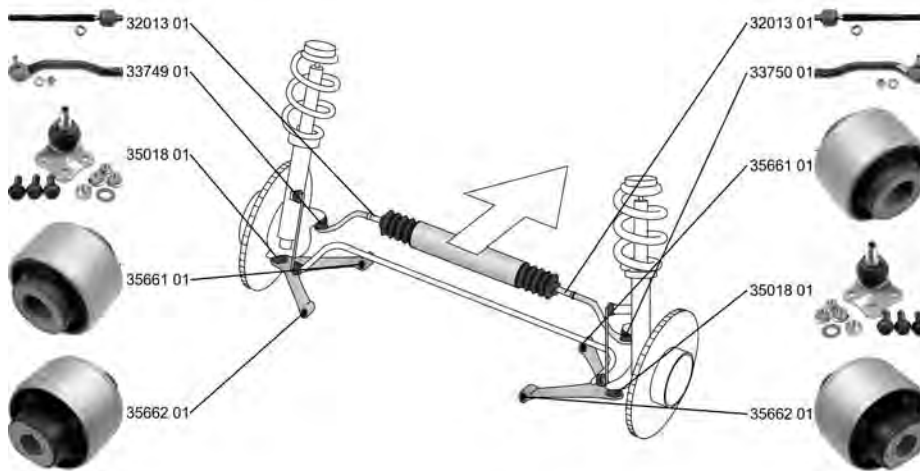



### 11.02 -

	<b>Trag-/Führungsgelenk / Ball Joint</b> Konusmaß [mm] / Cone Size [mm]: 19,55 Bohrung-Ø [mm] / Bore Ø [mm]: 10 mit Zubehör / with accessories ALL TYPES	(31) (76) (43) (220)		27219 02 77 01 478 029 
	<b>Lagerung, Lenker / Control Arm-/Trailing Arm Bush</b> ALL TYPES	(9)		26938 01 82 00 002 869 
	<b>Lagerung, Lenker / Control Arm-/Trailing Arm Bush</b> ALL TYPES	(9)		27722 01 82 00 002 868 
	<b>Stange/Strebe, Stabilisator / Rod/Strut, stabiliser</b> Gewindemaß / Thread Size: M10x1,5 Pendelstange / Suspension Rod mit Zubehör / with accessories ALL TYPES	(30) (62) (97) (220)		25513 02 82 00 661 217 

## FLUENCE (L30\_)

### 02.10 -











	<b>Spurstangenkopf / Tie Rod End</b> Konusmaß [mm] / Cone Size [mm]: 14,9 Innengewinde [mm] / Inner Thread [mm]: M14x1,5 Aussengewinde [mm] / Outer Thread [mm]: M10x1,25 ALL TYPES	(27) (76) (75) (40)		33749 01 48 52 027 10R 
	<b>Spurstangenkopf / Tie Rod End</b> Konusmaß [mm] / Cone Size [mm]: 14,9 Innengewinde [mm] / Inner Thread [mm]: M14x1,5 Aussengewinde [mm] / Outer Thread [mm]: M10x1,25 ALL TYPES	(27) (76) (75) (40)		33750 01 48 52 046 80R 
	<b>Axialgelenk, Spurstange / Tie Rod Axle Joint</b> Gewindemaß / Thread Size: M14x1,5 ALL TYPES	(5) (62)		32013 01 48 52 156 12R 77 01 478 406 
	<b>Faltenbalg, Lenkung / Bellow, steering</b> Innendurchmesser 1 [mm] / Inner Diameter 1 [mm]: 12 Innendurchmesser 2 [mm] / Inner Diameter 2 [mm]: 54 ALL TYPES	(7) (71) (72)		33959 01 48 20 367 15R 



# RENAULT

## FLUENCE (L30\_)





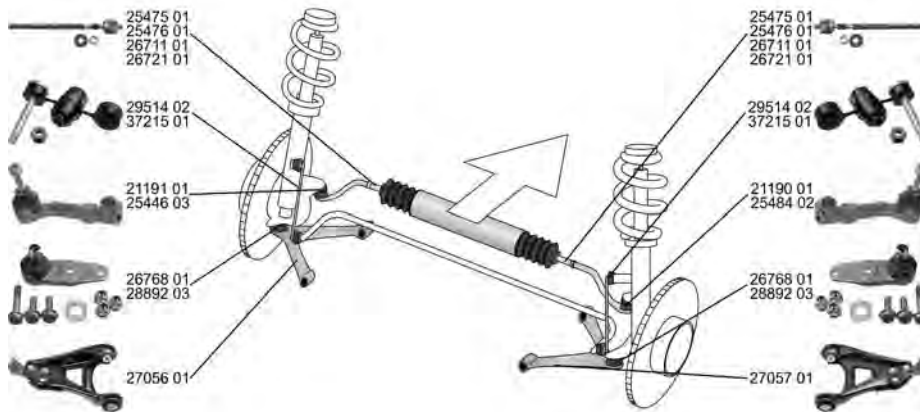

02.10 -

	<b>Trag-/Führungsgelenk / Ball Joint</b> Aussengewinde [mm] / Outer Thread [mm]: M12x1,25 Konusmaß [mm] / Cone Size [mm]: 21,2	(31) (40) (76)		<b>35018 01</b> 40 16 090 60R	
	ALL TYPES				
	<b>Lagerung, Lenker / Control Arm-/Trailing Arm Bush</b> für Querlenker / for control arm	(9) (186)		<b>35661 01</b> 54 56 000 04R 54 56 000 04R	
	ALL TYPES				
	<b>Lagerung, Lenker / Control Arm-/Trailing Arm Bush</b> für Querlenker / for control arm	(9) (186)		<b>35662 01</b> 54 53 000 05R 54 56 000 04R	
	ALL TYPES				

## KANGOO (KC0/1\_)

08.97 -

































	<b>Spurstangenkopf / Tie Rod End</b>	(27)		<b>21190 01</b> 77 01 470 766	
	1.2 (KC0A, KC0K, KC0F, KC01)	08.97 -	->02.1999 		
	1.4 (KC0C, KC0H, KC0B, KC0M)	08.97 -	02.1999-> Baumuster / Type:FC0A, KC0A 	(41)	
	D 55 1.9 (KC0D)	08.97 -	 ->02.1999	(41)	
D 65 1.9 (KC0E, KC02, KC0J, KC0N)	08.97 -	 Baumuster / Type:KC0E/ ->02.1999	(41)		



# RENAULT

## KANGOO (KC0/1\_) 08.97 -

















 <b>Spurstangenkopf / Tie Rod End</b> 1.2 (KC0A, KC0K, KC0F, KC01)	08.97 -	(27) 	->02.1999  ----- ->02.1999 Baumuster / Type:FC0A, KC0A 	(41)	<b>21191 01</b> 77 01 470 765 	
	1.4 (KC0C, KC0H, KC0B, KC0M)	08.97 -	(27) 	 Baumuster / Type:KC0C/KC0H/ ->02.1999		(41)
	D 55 1.9 (KC0D)	08.97 -	(27) 	 ->02.1999		
	D 65 1.9 (KC0E, KC02, KC0J, KC0N)	08.97 -	(27) 	 Baumuster / Type:KC0E/ ->02.1999		(41)
 <b>Spurstangenkopf / Tie Rod End</b> mit Zubehör / with accessories Konusmaß [mm] / Cone Size [mm]: 14,6 Gewindemaß / Thread Size: M10x1,25 Innengewinde [mm] / Inner Thread [mm]: M14x1,5	08.97 -	(27)  (220) (76) (62) (75)	 ----- ->03.2001  ----- 02.1999-> Baumuster / Type:KC0K, KC0F/KC01, KC0A/ 	(41)	<b>25446 03</b> 77 01 474 492 	
	1.4 (KC0C, KC0H, KC0B, KC0M)	08.97 -	(27) 	02.1999->  ----- Baumuster / Type:KC0C/KC0H, KC0B/KC0M 		(41)
	1.6 16V bivalent 1.6, 66 kW 1.6 16V 1.5 dCi, 42 kW 1.5 dCi (KC07) 1.5 dCi, 50 kW 1.5 dCi (KC08, KC09) 1.5 dCi, 62 kW D 55 1.9 (KC0D) 1.9 RXED 1.9 dTi (KC0U) 1.9 dCi 4x4 (KC0V) 1.9 dCi 4x4	06.05 - 09.99 - 06.01 06.01 - 07.03 - 12.01 - 06.05 - 07.02 - 06.05 - 08.97 - 09.99 - 06.01 02.00 - 10.01 - 10.03 -	(27) 	 ----- 02.1999->  ----- Baumuster / Type:KC0E, KC02/KC0J/KC0N 		(41)
	D 65 1.9 (KC0E, KC02, KC0J, KC0N)	08.97 -	(27) 	 ----- Baumuster / Type:KC0E, KC02/KC0J/KC0N 		(41)
	1.6 16V 4x4 (KC0P, KC0S, KC0L)	10.01 -	(27) 	 Baumuster / Type:KC0P/KC0S/KC0L		(41)
	1.2 16V (KC03, KC05, KC06, KC0T, KC0W)	06.01 -	(27) 	 Baumuster / Type:KC05/KC06/KC0T/KC0W		(41)



# RENAULT

KANGOO (KC0/1)











08.97 -

 <b>Spurstangenkopf / Tie Rod End</b> mit Zubehör / with accessories Konusmaß [mm] / Cone Size [mm]: 14,6 Gewindemaß / Thread Size: M10x1,25 Innengewinde [mm] / Inner Thread [mm]: M14x1,5	(27) (220) (76) (62) (75)		<b>25484 02</b> <b>77 01 474 493</b> 
	1.2 (KC0A, KC0K, KC0F, KC01)    08.97 -	 ----- ->03.2001  ----- 02.1999-> 	Baumuster / Type:KC0K, KC0F/KC01, KC0A, KC0F (41)
	1.4 (KC0C, KC0H, KC0B, KC0M)    08.97 -	02.1999-> 	Baumuster / Type:KC0C/KC0H, KC0B/KC0M (41)
	1.6 16V bivalent    06.05 - 1.6, 66 kW    09.99 - 06.01 1.6 16V    06.01 - 1.5 dCi, 42 kW    07.03 - 1.5 dCi (KC07)    12.01 - 1.5 dCi, 50 kW    06.05 - 1.5 dCi (KC08, KC09)    07.02 - 1.5 dCi, 62 kW    06.05 - D 55 1.9 (KC0D)    08.97 - 1.9 RXED    09.99 - 06.01 1.9 dTi (KC0U)    02.00 - 1.9 dCi 4x4 (KC0V)    10.01 - 1.9 dCi 4x4    10.03 -		
	D 65 1.9 (KC0E, KC02, KC0J, KC0N)    08.97 -	02.1999-> 	Baumuster / Type:KC0E, KC02/KC0J/KC0N (41)
	1.6 16V 4x4 (KC0P, KC0S, KC0L)    10.01 -		Baumuster / Type:KC0P/KC0S/KC0L (41)
	1.2 16V (KC03, KC05, KC06, KC0T, KC0W)    06.01 -		Baumuster / Type:KC05/KC06/KC0T/KC0W (41)
	 <b>Axialgelenk, Spurstange / Tie Rod Axle Joint</b>	(5)	
1.2 (KC0A, KC0K, KC0F, KC01)    08.97 -			Baumuster / Type:KC0A/ ->03.1999 (41)
1.4 (KC0C, KC0H, KC0B, KC0M)    08.97 -			Baumuster / Type:KC0C/KC0H/ ->03.1999 (41)
D 55 1.9 (KC0D)    08.97 -			
D 65 1.9 (KC0E, KC02, KC0J, KC0N)    08.97 -		Baumuster / Type:KC0E/ ->03.1999 (41)	



# RENAULT

**KANGOO (KC0/1 ) 08.97 -**



















 <b>Axialgelenk, Spurstange / Tie Rod Axle Joint</b> mit Zubehör / with accessories	(5) (220)		<b>25476 01</b> 77 01 470 763		
	1.2 (KC0A, KC0K, KC0F, KC01)	08.97 -	 Baumuster / Type:KC0A/ ->03.1999		(41)
	1.4 (KC0C, KC0H, KC0B, KC0M)	08.97 -	 Baumuster / Type:KC0C/KC0H ->03.1999		(41)
	D 55 1.9 (KC0D)	08.97 -	 ->03.1999		
	D 65 1.9 (KC0E, KC02, KC0J, KC0N)	08.97 -	 Baumuster / Type:KC0E/ ->03.1999		(41)
 <b>Axialgelenk, Spurstange / Tie Rod Axle Joint</b> Gewindemaß 1 / Thread Measurement 1: M12x1,0 Gewindemaß 2 / Thread Measurement 2: M14x1,5 mit Zubehör / with accessories	(5) (63) (64) (220)	 	<b>26711 01</b> 77 01 472 120		
	1.2 (KC0A, KC0K, KC0F, KC01)	08.97 -	12.1999-> für Lenkgetriebe-ID / for steering gear ID:SMI		(178)
	1.4 (KC0C, KC0H, KC0B, KC0M)	08.97 -			
	D 55 1.9 (KC0D)	08.97 -			
	D 65 1.9 (KC0E, KC02, KC0J, KC0N)	08.97 -			
	1.2 16V (KC03, KC05, KC06, KC0T, KC0W)	06.01 -	für Lenkgetriebe-ID / for steering gear ID:SMI		(178)
	1.6 16V bivalent	06.05 -			
	1.6 16V	06.01 -			
	1.5 dCi, 42 kW	07.03 -			
	1.5 dCi (KC07)	12.01 -			
	1.5 dCi, 50 kW	06.05 -			
	1.5 dCi (KC08, KC09)	07.02 -			
	1.5 dCi, 62 kW	06.05 -			
	1.9 dTi (KC0U)	02.00 -			



# RENAULT

KANGOO (KC0/1 \_)

08.97 -









 <b>Axialgelenk, Spurstange / Tie Rod Axle Joint</b> Aussengewinde [mm] / Outer Thread [mm]: M12x1,0 Aussengewinde [mm] / Outer Thread [mm]: M14x1,5 mit Zubehör / with accessories	(5) (40) (40) (220)	 26721 01 77 01 472 113		
	1.2 (KC0A, KC0K, KC0F, KC01) 08.97 - D 55 1.9 (KC0D) 08.97 -		04.1999->  -----  ----- Baumuster / Type:KC0A/, KC0K, KC0F 	(41)
	1.4 (KC0C, KC0H, KC0B, KC0M) 08.97 -		04.1999->  ----- Baumuster / Type:KC0C/KC0H/, KC0B/KC0M 	(41)
	1.4 (KC0C, KC0H, KC0B, KC0M) 08.97 -		04.1999->  -----  ----- Baumuster / Type:KC0A/, KC0K, KC0F 	(41)
	D 65 1.9 (KC0E, KC02, KC0J, KC0N) 08.97 -		04.1999->  ----- Baumuster / Type:KC0E/, KC02/KC0J/KC0N 	(41)
	D 65 1.9 (KC0E, KC02, KC0J, KC0N) 08.97 -		04.1999->  -----  ----- Baumuster / Type:KC0A/, KC0K, KC0F 	(41)
	1.2 16V (KC03, KC05, KC06, KC0T, KC0W) 06.01 - 1.6 16V bivalent 06.05 - 1.6 16V 06.01 - 1.5 dCi, 42 kW 07.03 - 1.5 dCi (KC07) 12.01 - 1.5 dCi, 50 kW 06.05 - 1.5 dCi (KC08, KC09) 07.02 - 1.5 dCi, 62 kW 06.05 - 1.9 dTi (KC0U) 02.00 -			
 <b>Faltenbalg, Lenkung / Bellow, steering</b> Innendurchmesser 1 [mm] / Inner Diameter 1 [mm]: 9 Innendurchmesser 2 [mm] / Inner Diameter 2 [mm]: 39	(7) (71) (72)	30183 01 77 01 469 496 		
	1.2 (KC0A, KC0K, KC0F, KC01) 08.97 - 1.2 16V (KC03, KC05, KC06, KC0T, KC0W) 06.01 - 1.4 (KC0C, KC0H, KC0B, KC0M) 08.97 - 1.6 16V bivalent 06.05 - 1.6, 66 kW 09.99 - 06.01 1.6 16V 06.01 - 1.6 16V 4x4 (KC0P, KC0S, KC0L) 10.01 - 1.5 dCi, 42 kW 07.03 - 1.5 dCi (KC07) 12.01 - 1.5 dCi, 50 kW 06.05 - 1.5 dCi (KC08, KC09) 07.02 - 1.5 dCi, 62 kW 06.05 - D 55 1.9 (KC0D) 08.97 - D 65 1.9 (KC0E, KC02, KC0J, KC0N) 08.97 - 1.9 RXED 09.99 - 06.01 1.9 dTi (KC0U) 02.00 - 1.9 dCi 4x4 (KC0V) 10.01 - 1.9 dCi 4x4 10.03 -			





# RENAULT















## KANGOO (KC0/1\_) 08.97 -

<p> <b>Faltenbalg, Lenkung / Bellow, steering</b>                  Innendurchmesser 1 [mm] / Inner Diameter 1 [mm]: 9                  Innendurchmesser 2 [mm] / Inner Diameter 2 [mm]: 38</p> <p>1.2 (KC0A, KC0K, KC0F, KC01) 08.97 -                  1.2 16V (KC03, KC05, KC06, KC0T, KC0W) 06.01 -                  1.4 (KC0C, KC0H, KC0B, KC0M) 08.97 -                  1.6 16V bivalent 06.05 -                  1.6, 66 kW 09.99 - 06.01                  1.6 16V 06.01 -                  1.6 16V 4x4 (KC0P, KC0S, KC0L) 10.01 -                  1.5 dCi, 42 kW 07.03 -                  1.5 dCi (KC07) 12.01 -                  1.5 dCi, 50 kW 06.05 -                  1.5 dCi (KC08, KC09) 07.02 -                  1.5 dCi, 62 kW 06.05 -                  D 55 1.9 (KC0D) 08.97 -                  D 65 1.9 (KC0E, KC02, KC0J, KC0N) 08.97 -                  1.9 RXED 09.99 - 06.01                  1.9 dTi (KC0U) 02.00 -                  1.9 dCi 4x4 (KC0V) 10.01 -                  1.9 dCi 4x4 10.03 -</p>	<p>(7) (71) (72)</p> <p></p>	<p><b>30214 01</b> 77 01 473 652</p> 
<p> <b>Lenker, Radaufhängung / Track Control Arm</b>                  Querlenker / Control Arm                  mit Trag-/Führungsgelenk / with ball joint                  mit Gummilager / with rubber mounting                  nur in Verbindung mit / only in connection with: 29514 02</p> <p>1.2 (KC0A, KC0K, KC0F, KC01) 08.97 -                  1.4 (KC0C, KC0H, KC0B, KC0M) 08.97 -                  1.6 16V 06.01 -                  1.5 dCi, 50 kW 06.05 -                  1.5 dCi, 62 kW 06.05 -                  1.2 16V (KC03, KC05, KC06, KC0T, KC0W) 06.01 -                  1.5 dCi (KC08, KC09) 07.02 -                  D 55 1.9 (KC0D) 08.97 -                  1.9 dTi (KC0U) 02.00 -                  D 65 1.9 (KC0E, KC02, KC0J, KC0N) 08.97 -                  1.5 dCi (KC07) 12.01 -                  1.9 dCi 4x4 (KC0V) 10.01 -</p>	<p>(14) (98) (219) (212) (235)</p> <p></p> <p>Baumuster / Type:KC0A -&gt;03.1999 (41)                  Baumuster / Type:KC0C -&gt;03.1999 (41)                  Baumuster / Type:KC0E,KC0J,KC0N, -&gt;03.2001 (41)</p>	<p><b>27056 01</b> 82 00 197 179                  28892 03                  29516 01</p> 
<p> <b>Lenker, Radaufhängung / Track Control Arm</b>                  Querlenker / Control Arm                  mit Trag-/Führungsgelenk / with ball joint                  mit Gummilager / with rubber mounting                  nur in Verbindung mit / only in connection with: 29514 02</p> <p>1.2 (KC0A, KC0K, KC0F, KC01) 08.97 -                  1.4 (KC0C, KC0H, KC0B, KC0M) 08.97 -                  1.6 16V 06.01 -                  1.5 dCi, 50 kW 06.05 -                  1.5 dCi, 62 kW 06.05 -                  1.2 16V (KC03, KC05, KC06, KC0T, KC0W) 06.01 -                  1.5 dCi (KC08, KC09) 07.02 -                  D 55 1.9 (KC0D) 08.97 -                  1.9 dTi (KC0U) 02.00 -                  D 65 1.9 (KC0E, KC02, KC0J, KC0N) 08.97 -                  1.5 dCi (KC07) 12.01 -                  1.9 dCi 4x4 (KC0V) 10.01 -</p>	<p>(14) (98) (219) (212) (235)</p> <p></p> <p>Baumuster / Type:KC0A -&gt;03.1999 (41)                  Baumuster / Type:KC0C -&gt;03.1999 (41)                  Baumuster / Type:KC0E,KC0J,KC0N, -&gt;03.2001 (41)</p>	<p><b>27057 01</b> 82 00 197 187                  28892 03                  29516 01</p> 



# RENAULT



**KANGOO (KC0/1 ) 08.97 -**

 <b>Trag-/Führungsgelenk / Ball Joint</b> Länge über Alles [mm] / Overall Length [mm]: 124 Gewindemaß / Thread Size: M10 mit Befestigungsmaterial / with fastening material	(31)		<b>26768 01</b> 77 01 472 038 		
	(91)				
	(62)				
	(209)				
	1.2 (KC0A, KC0K, KC0F, KC01)	08.97 -		Baumuster / Type:KC0A,KC0F, ->09.2002	(41)
	1.4 (KC0C, KC0H, KC0B, KC0M)	08.97 -			
	1.6 16V	06.01 -			
	1.5 dCi (KC07)	12.01 -			
	1.5 dCi, 50 kW	06.05 -			
	1.5 dCi (KC08, KC09)	07.02 -			
1.5 dCi, 62 kW	06.05 -				
D 55 1.9 (KC0D)	08.97 -				
1.9 dTi (KC0U)	02.00 -				
D 65 1.9 (KC0E, KC02, KC0J, KC0N)	08.97 -	Baumuster / Type:KC0E,KC0J,KC0N, ->09.2002	(41)		
1.2 16V (KC03, KC05, KC06, KC0T, KC0W)	06.01 -	Baumuster / Type:KC05 ->09.2002	(41)		
 <b>Trag-/Führungsgelenk / Ball Joint</b> mit Befestigungsmaterial / with fastening material Gewindemaß / Thread Size: M12	(31)		<b>28892 03</b> 60 40 002 292 77 00 430 765 77 00 430 766 77 00 829 841 77 00 829 842 77 01 474 869 77 01 474 870 82 00 197 179 82 00 197 187 82 00 681 180 82 00 737 132 82 00 737 133 82 00 739 491 82 00 739 492 82 00 942 413 82 00 942 417 82 00 942 420 82 00 942 422 		
	(209)				
	(62)				
	1.2 (KC0A, KC0K, KC0F, KC01)	08.97 -		09.2002-> Baumuster / Type:KC0F,KC01,KC0A,	(41)
	1.4 (KC0C, KC0H, KC0B, KC0M)	08.97 -		09.2002->	
	1.6 16V	06.01 -			
	1.5 dCi (KC07)	12.01 -			
	1.5 dCi, 50 kW	06.05 -			
	1.5 dCi (KC08, KC09)	07.02 -			
	1.5 dCi, 62 kW	06.05 -			
	1.9 dTi (KC0U)	02.00 -			
	1.9 dCi 4x4 (KC0V)	10.01 -			
	D 65 1.9 (KC0E, KC02, KC0J, KC0N)	08.97 -		09.2002-> Baumuster / Type:KC0E,KC0J,KC0N,	(41)
	1.2 16V (KC03, KC05, KC06, KC0T, KC0W)	06.01 -		09.2002-> Baumuster / Type:KC05,KC0T,KC0W,	(41)
 <b>Lagerung, Lenker / Control Arm-/Trailing Arm Bush</b> für Querlenker / for control arm	(9)		<b>29516 01</b> 82 00 651 161 		
	(186)				
	1.2 (KC0A, KC0K, KC0F, KC01)	08.97 -		Baumuster / Type:KC0A ->03.1999	(41)
	1.4 (KC0C, KC0H, KC0B, KC0M)	08.97 -		Baumuster / Type:KC0C ->03.1999	(41)
	1.6 16V	06.01 -			
	1.5 dCi, 50 kW	06.05 -			
	1.5 dCi, 62 kW	06.05 -			
	D 55 1.9 (KC0D)	08.97 -		Baumuster / Type:KC0E ->03.1999	(41)
	1.5 dCi (KC07)	12.01 -			
	1.5 dCi (KC08, KC09)	07.02 -			
D 65 1.9 (KC0E, KC02, KC0J, KC0N)	08.97 -				
1.9 dTi (KC0U)	02.00 -				
1.9 dCi 4x4 (KC0V)	10.01 -				
 <b>Stange/Strebe, Stabilisator / Rod/Strut, stabiliser</b> Koppelstange / Coupling Rod	(30)		<b>29514 02</b> 77 00 799 404 		
	(78)				
	1.2 (KC0A, KC0K, KC0F, KC01)	08.97 -			
	1.2 16V (KC03, KC05, KC06, KC0T, KC0W)	06.01 -			
	1.4 (KC0C, KC0H, KC0B, KC0M)	08.97 -			
	1.6 16V	06.01 -			
	1.5 dCi (KC07)	12.01 -			
	1.5 dCi, 50 kW	06.05 -			
	1.5 dCi (KC08, KC09)	07.02 -			
	1.5 dCi, 62 kW	06.05 -			
D 55 1.9 (KC0D)	08.97 -				
D 65 1.9 (KC0E, KC02, KC0J, KC0N)	08.97 -				
1.9 dTi (KC0U)	02.00 -				
 <b>Stange/Strebe, Stabilisator / Rod/Strut, stabiliser</b> Pendelstange / Suspension Rod Gewindemaß / Thread Size: M10x1.5 Rohr-Ø [mm] / Pipe Ø [mm]: 8	(30)		<b>37215 01</b> 77 00 437 136 		
	(97)				
	(62)				
	(101)				
1.6 16V 4x4 (KC0P, KC0S, KC0L)	10.01 -				
1.9 dCi 4x4 (KC0V)	10.01 -				
1.9 dCi 4x4	10.03 -				











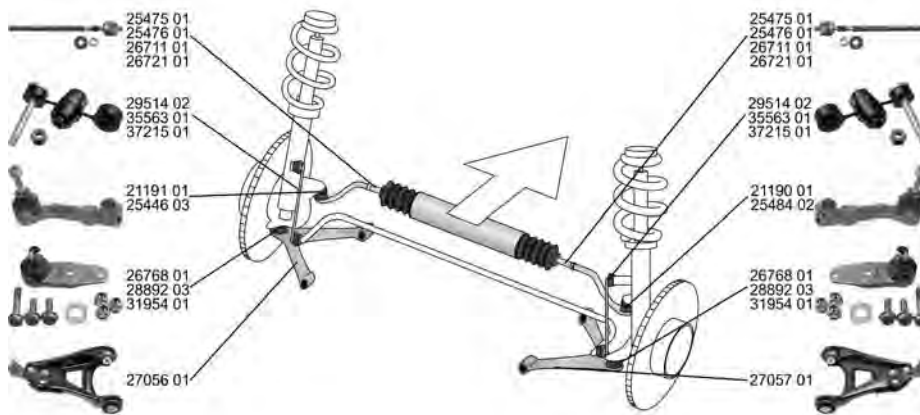





# RENAULT

## KANGOO (KC0/1\_) 08.97 -

 <b>Stabilisatorlager / Stabiliser Mounting</b> Innendurchmesser [mm] / Inner Diameter [mm]: 23		(28)	(x2)	<b>36294 01</b> 77 00 785 788 	
	1.2 (KC0A, KC0K, KC0F, KC01)	08.97 -			
	1.4 (KC0C, KC0H, KC0B, KC0M)	08.97 -			
	1.6 16V	06.01 -			
	1.5 dCi, 50 kW	06.05 -			
	1.5 dCi, 62 kW	06.05 -			
D 55 1.9 (KC0D)	08.97 -				
D 65 1.9 (KC0E, KC02, KC0J, KC0N)	08.97 -				
1.9 dTi (KC0U)	02.00 -				

## KANGOO Rapid (FC0\_) 03.98 -



















 <b>Spurstangenkopf / Tie Rod End</b>	1.2 (FC01, FC0A, FC0F)	08.97 -	(27)		<b>21190 01</b> 77 01 470 766 	
						(41)
	1.4 (FC0C, FC0B, FC0H, FC0M)	08.97 -				(41)
	D 55 1.9 (FC0D)	08.97 -				
	D 65 1.9 (FC0E, FC02, FC0J, FC0N)	08.97 -			(41)	
 <b>Spurstangenkopf / Tie Rod End</b>	1.2 (FC01, FC0A, FC0F)	08.97 -	(27)		<b>21191 01</b> 77 01 470 765 	
						(41)
	1.4 (FC0C, FC0B, FC0H, FC0M)	08.97 -				(41)
	D 55 1.9 (FC0D)	08.97 -				
	D 65 1.9 (FC0E, FC02, FC0J, FC0N)	08.97 -			(41)	

# RENAULT

## KANGOO Rapid (FC0\_)





















03.98 -

 <b>Spurstangenkopf / Tie Rod End</b> mit Zubehör / with accessories Konusmaß [mm] / Cone Size [mm]: 14,6 Gewindemaß / Thread Size: M10x1,25 Innengewinde [mm] / Inner Thread [mm]: M14x1,5		(27) 	<b>25446 03</b> 77 01 474 492 	
	1.2 (FC1A)	07.98 - 07.01		(220)
	1.5 dCi	10.05 -		(76)
	1.5 dCi (FC08, FC09)	04.03 -		(62)
	1.2 (FC01, FC0A, FC0F)	08.97 -		(75)
	1.5 dCi (FC1E)	06.05 -		
				 ----- 02.1999-> Baumuster / Type:FC01, FC0A/FC0F  ----- 02.1999-> Baumuster / Type:FC0C/FC0H, FC0B/FC0M  ----- ->02.1999  ----- FC0E/FC02, FC0J/FC0N  ----- 10.01 - 10.01 - 12.01 - 02.00 - 10.01 -
1.4 (FC0C, FC0B, FC0H, FC0M)	08.97 -		(41)	
D 55 1.9 (FC0D)	08.97 -			
D 65 1.9 (FC0E, FC02, FC0J, FC0N)	08.97 -		(41)	
1.2 16V (FC05)	10.01 -			
1.6 16V 4x4 (FC0L, FC0P, FC0S)	10.01 -			
1.5 dCi (FC07, FC1R)	12.01 -			
1.9 dTi (FC0U)	02.00 -			
1.9 dCi 4x4 (FC0V), 59 kW	10.01 -			
 <b>Spurstangenkopf / Tie Rod End</b> mit Zubehör / with accessories Konusmaß [mm] / Cone Size [mm]: 14,6 Gewindemaß / Thread Size: M10x1,25 Innengewinde [mm] / Inner Thread [mm]: M14x1,5		(27) 	<b>25484 02</b> 77 01 474 493 	
	1.2 (FC1A)	07.98 - 07.01		(220)
	1.5 dCi	10.05 -		(76)
	1.5 dCi (FC08, FC09)	04.03 -		(62)
	1.2 (FC01, FC0A, FC0F)	08.97 -		(75)
	1.5 dCi (FC1E)	06.05 -		
				 ----- 02.1999-> Baumuster / Type:FC01, FC0A/FC0F  ----- 02.1999-> Baumuster / Type:FC0C/FC0H, FC0B/FC0M  ----- ->02.1999  ----- Baumuster / Type:FC0E/FC02, FC0J/FC0N  ----- 10.01 - 10.01 - 12.01 - 02.00 - 10.01 -
1.4 (FC0C, FC0B, FC0H, FC0M)	08.97 -		(41)	
D 55 1.9 (FC0D)	08.97 -			
D 65 1.9 (FC0E, FC02, FC0J, FC0N)	08.97 -		(41)	
1.2 16V (FC05)	10.01 -			
1.6 16V 4x4 (FC0L, FC0P, FC0S)	10.01 -			
1.5 dCi (FC07, FC1R)	12.01 -			
1.9 dTi (FC0U)	02.00 -			
1.9 dCi 4x4 (FC0V), 59 kW	10.01 -			



# RENAULT

## KANGOO Rapid (FC0\_) 03.98 -









 <b>Axialgelenk, Spurstange / Tie Rod Axle Joint</b>	(5) 		<b>25475 01</b> 77 01 470 764	
	1.2 (FC01, FC0A, FC0F) 08.97 -	 Baumuster / Type:FC0A ->03.1999	(41)	
	1.4 (FC0C, FC0B, FC0H, FC0M) 08.97 -	 Baumuster / Type:FC0C/FC0H ->03.1999	(41)	
	D 55 1.9 (FC0D) 08.97 -	 ->03.1999		
	D 65 1.9 (FC0E, FC02, FC0J, FC0N) 08.97 -	 Baumuster / Type:FC0E/ ->03.1999	(41)	
1.2 (FC1A) 07.98 - 07.01				
 <b>Axialgelenk, Spurstange / Tie Rod Axle Joint mit Zubehör / with accessories</b>	(5)  (220)		<b>25476 01</b> 77 01 470 763	
	1.2 (FC01, FC0A, FC0F) 08.97 -	 Baumuster / Type:FC0A ->03.1999	(41)	
	1.4 (FC0C, FC0B, FC0H, FC0M) 08.97 -	 Baumuster / Type:FC0C/FC0H ->03.1999	(41)	
	D 55 1.9 (FC0D) 08.97 -	 ->03.1999		
	D 65 1.9 (FC0E, FC02, FC0J, FC0N) 08.97 -	 Baumuster / Type:FC0E/ ->03.1999	(41)	
1.2 (FC1A) 07.98 - 07.01				
 <b>Axialgelenk, Spurstange / Tie Rod Axle Joint Gewindemaß 1 / Thread Measurement 1: M12x1,0 Gewindemaß 2 / Thread Measurement 2: M14x1,5 mit Zubehör / with accessories</b>	(5)  (63) (64) (220)		<b>26711 01</b> 77 01 472 120	
	1.2 (FC1A) 07.98 - 07.01			
	1.5 dCi 10.05 -			
	1.2 (FC01, FC0A, FC0F) 08.97 -	12.1999->		(178)
	1.4 (FC0C, FC0B, FC0H, FC0M) 08.97 -	für Lenkgetriebe-ID / for steering gear ID:SMI		
	1.5 dCi (FC1E) 06.05 -			
	D 55 1.9 (FC0D) 08.97 -			
	D 65 1.9 (FC0E, FC02, FC0J, FC0N) 08.97 -			
	1.2 16V (FC05) 10.01 -	für Lenkgetriebe-ID / for steering gear ID:SMI		(178)
	1.6 16V 10.01 -			
	1.5 dCi (FC1R) 12.02 -			
1.5 dCi (FC07, FC1R) 12.01 -				
1.5 dCi (FC08, FC09) 04.03 -				
1.5 dCi (FC1G) 06.05 -				
1.9 dTi (FC0U) 02.00 -				
 <b>Axialgelenk, Spurstange / Tie Rod Axle Joint Aussengewinde [mm] / Outer Thread [mm]: M12x1,0 Aussengewinde [mm] / Outer Thread [mm]: M14x1,5 mit Zubehör / with accessories</b>	(5)  (40) (40) (220)		<b>26721 01</b> 77 01 472 113	
	1.2 (FC1A) 07.98 - 07.01			
	1.5 dCi 10.05 -			
	1.2 (FC01, FC0A, FC0F) 08.97 -	04.1999->		(41)
	1.5 dCi (FC1E) 06.05 -	----- 03.1998-> Baumuster / Type:FC0A, FC01/FC0F		
	1.4 (FC0C, FC0B, FC0H, FC0M) 08.97 -	04.1999-> ----- 03.1998-> Baumuster / Type:FC0C/FC0H, FC0B/FC0M		(41)
	D 55 1.9 (FC0D) 08.97 -	04.1999->		
	D 65 1.9 (FC0E, FC02, FC0J, FC0N) 08.97 -	04.1999-> ----- Baumuster / Type:FC0E/, FC02/FC0J/FC0N		(41)
	1.2 16V (FC05) 10.01 -			
	1.6 16V 10.01 -			
1.5 dCi (FC1R) 12.02 -				
1.5 dCi (FC07, FC1R) 12.01 -				
1.5 dCi (FC08, FC09) 04.03 -				
1.5 dCi (FC1G) 06.05 -				
1.9 dTi (FC0U) 02.00 -				



# RENAULT

## KANGOO Rapid (FC0\_)



















03.98 -

	<p><b>Faltenbalg, Lenkung / Bellow, steering</b>                      Innendurchmesser 1 [mm] / Inner Diameter 1 [mm]: 9                      Innendurchmesser 2 [mm] / Inner Diameter 2 [mm]: 39</p> <p>1.2 (FC1A) 07.98 - 07.01                      1.5 dCi (FC08, FC09) 04.03 -</p>	<p>(7) (71) (72)</p>	<p><b>30183 01</b> 77 01 469 496</p> 
	<p><b>Lenker, Radaufhängung / Track Control Arm</b>                      Querlenker / Control Arm                      mit Trag-/Führungsgelenk / with ball joint                      mit Gummilager / with rubber mounting                      nur in Verbindung mit / only in connection with: 29514 02</p> <p>1.2 (FC1A) 07.98 - 07.01                      1.2 16V (FC05) 10.01 -                      1.6 16V 10.01 -                      1.5 dCi (FC1R) 12.02 -                      1.5 dCi 10.05 -                      1.5 dCi (FC1E) 06.05 -                      1.5 dCi (FC08, FC09) 04.03 -                      D 55 1.9 (FC0D) 08.97 -                      1.9 dTi (FC0U) 02.00 -                      1.2 (FC01, FC0A, FC0F) 08.97 -                      1.4 (FC0C, FC0B, FC0H, FC0M) 08.97 -                      D 65 1.9 (FC0E, FC02, FC0J, FC0N) 08.97 -                      1.5 dCi (FC07, FC1R) 12.01 -</p>	<p>(14) ▾ ↻ (98) (219) (212) (235)</p>	<p><b>27056 01</b> 82 00 197 179                      28892 03                      29516 01</p> 
	<p><b>Lenker, Radaufhängung / Track Control Arm</b>                      Querlenker / Control Arm                      mit Trag-/Führungsgelenk / with ball joint                      mit Gummilager / with rubber mounting                      nur in Verbindung mit / only in connection with: 29514 02</p> <p>1.2 (FC1A) 07.98 - 07.01                      1.2 16V (FC05) 10.01 -                      1.6 16V 10.01 -                      1.5 dCi (FC1R) 12.02 -                      1.5 dCi 10.05 -                      1.5 dCi (FC1E) 06.05 -                      1.5 dCi (FC08, FC09) 04.03 -                      D 55 1.9 (FC0D) 08.97 -                      1.9 dTi (FC0U) 02.00 -                      1.2 (FC01, FC0A, FC0F) 08.97 -                      1.4 (FC0C, FC0B, FC0H, FC0M) 08.97 -                      D 65 1.9 (FC0E, FC02, FC0J, FC0N) 08.97 -                      1.5 dCi (FC07, FC1R) 12.01 -</p>	<p>(14) ▾ ↻ (98) (219) (212) (235)</p>	<p><b>27057 01</b> 82 00 197 187                      28892 03                      29516 01</p> 
	<p><b>Trag-/Führungsgelenk / Ball Joint</b>                      Länge über Alles [mm] / Overall Length [mm]: 124                      Gewindemaß / Thread Size: M10                      mit Befestigungsmaterial / with fastening material</p> <p>ALL TYPES ausser/except for :                      1.6 16V 4x4 (FC0L, FC0P, FC0S) 10.01 -                      1.9 dCi 4x4 (FC0V), 59 kW 10.01 -                      1.9 dCi 4x4 (FC0V), 62 kW 07.03 -</p>	<p>(31) ▾ ↻ (91) (62) (209)</p>	<p><b>26768 01</b> 77 01 472 038</p> 



# RENAULT

## KANGOO Rapid (FC0\_) 03.98 -



	<p><b>Trag-/Führungsgelenk / Ball Joint</b> mit Befestigungsmaterial / with fastening material Gewindemaß / Thread Size: M12</p> <p>ALL TYPES ausser/except for : 1.6 16V 4x4 (FC0L, FC0P, FC0S) 10.01 - 1.9 dCi 4x4 (FC0V), 59 kW 10.01 - 1.9 dCi 4x4 (FC0V), 62 kW 07.03 -</p>	<p>(31)  (209) (62)</p>		<p><b>28892 03</b> 60 40 002 292 77 00 430 765 77 00 430 766 77 00 829 841 77 00 829 842 77 01 474 869 77 01 474 870 82 00 197 179 82 00 197 187 82 00 681 180 82 00 737 132 82 00 737 133 82 00 739 491 82 00 739 492 82 00 942 413 82 00 942 417 82 00 942 420 82 00 942 422</p> 
	<p><b>Trag-/Führungsgelenk / Ball Joint</b> Bohrung-Ø [mm] / Bore Ø [mm]: 12 Gewindemaß / Thread Size: M12 mit Befestigungsmaterial / with fastening material</p> <p>1.5 dCi (FC1G) 06.05 -</p>	<p>(31)  (43) (62) (209)</p>		<p><b>31954 01</b> 82 00 681 176 82 00 681 180 82 00 763 290 82 00 763 294 82 00 763 296 82 00 763 301 82 00 799 709 82 00 799 710 82 00 942 392 82 00 942 396</p> 
	<p><b>Lagerung, Lenker / Control Arm-Trailing Arm Bush</b> für Querlenker / for control arm</p> <p>1.2 (FC01, FC0A, FC0F) 08.97 - 1.4 (FC0C, FC0B, FC0H, FC0M) 08.97 - 1.2 16V (FC05) 10.01 - 1.5 dCi (FC07, FC1R) 12.01 - D 55 1.9 (FC0D) 08.97 - D 65 1.9 (FC0E, FC02, FC0J, FC0N) 08.97 -</p>	<p>(9)  (186)</p>	<p>Baumuster / Type:FC0A -&gt;03.1999 (41) Baumuster / Type:FC0C -&gt;03.1999 (41) -&gt;03.1999</p>	<p><b>29516 01</b> 82 00 651 161</p> 
	<p><b>Stange/Strebe, Stabilisator / Rod/Strut, stabiliser</b> Koppelstange / Coupling Rod</p> <p>1.2 (FC01, FC0A, FC0F) 08.97 - 1.2 16V (FC05) 10.01 - 1.4 (FC0C, FC0B, FC0H, FC0M) 08.97 - 1.5 dCi (FC07, FC1R) 12.01 - 1.5 dCi (FC08, FC09) 04.03 - 1.5 dCi (FC1G) 06.05 - D 55 1.9 (FC0D) 08.97 - D 65 1.9 (FC0E, FC02, FC0J, FC0N) 08.97 - 1.9 dTi (FC0U) 02.00 -</p>	<p>(30)  (78)</p>		<p><b>29514 02</b> 77 00 799 404</p> 
	<p><b>Stange/Strebe, Stabilisator / Rod/Strut, stabiliser</b> Pendelstange / Suspension Rod</p> <p>1.5 dCi 10.05 -</p>	<p>(30)  (97)</p>		<p><b>35563 01</b> 82 00 891 487</p> 
	<p><b>Stange/Strebe, Stabilisator / Rod/Strut, stabiliser</b> Pendelstange / Suspension Rod Gewindemaß / Thread Size: M10x1.5 Rohr-Ø [mm] / Pipe Ø [mm]: 8</p> <p>1.6 16V 4x4 (FC0L, FC0P, FC0S) 10.01 - 1.9 dCi 4x4 (FC0V), 59 kW 10.01 - 1.9 dCi 4x4 (FC0V), 62 kW 07.03 -</p>	<p>(30)  (97) (62) (101)</p>		<p><b>37215 01</b> 77 00 437 136</p> 













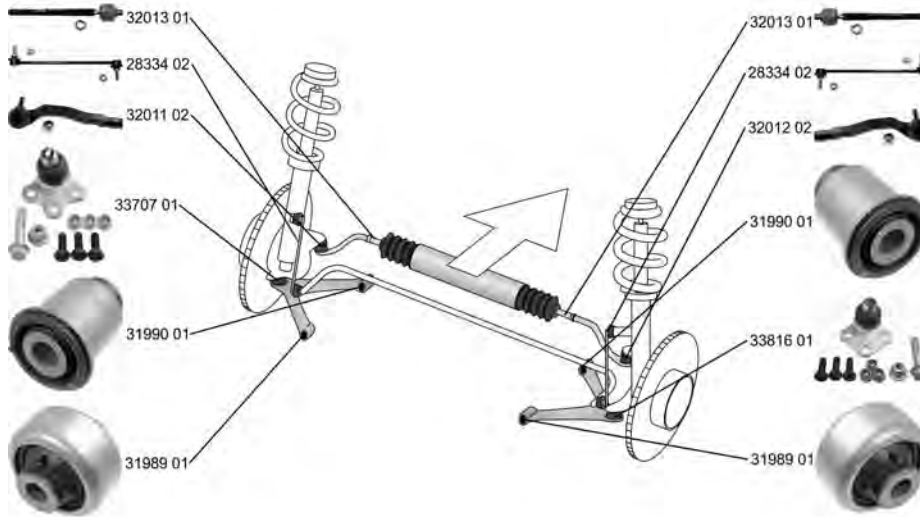



# RENAULT

## KANGOO Rapid (FC0\_) 03.98 -

	<b>Stabilisatorlager / Stabiliser Mounting</b>	(28)	(x2)		77 00 785 788
	Innendurchmesser [mm] / Inner Diameter [mm]: 23	(73)			
	1.2 (FC01, FC0A, FC0F)	08.97 -			
	1.4 (FC0C, FC0B, FC0H, FC0M)	08.97 -			
	D 55 1.9 (FC0D)	08.97 -			
D 65 1.9 (FC0E, FC02, FC0J, FC0N)	08.97 -				
1.9 dTi (FC0U)	02.00 -				

## KANGOO / GRAND KANGOO (KW0/1\_) 02.08 -





















	<b>Spurstangenkopf / Tie Rod End</b>	(27)			77 01 478 407
	Innengewinde [mm] / Inner Thread [mm]: M14x1,5	(75)			
	Aussengewinde [mm] / Outer Thread [mm]: M10x1,25	(40)			
	1.6 (KW00, KW0Y)	02.08 -			
	1.6 16V (KW0D)	02.08 -			
	1.6 16V Hi-Flex	02.08 -			
	1.5 dCi (KW0A)	02.08 -			
1.5 dCi (KW0B)	02.08 -				
1.5 dCi (KW0C, KW0F)	02.08 -				
	<b>Spurstangenkopf / Tie Rod End</b>	(27)			77 01 478 408
	Innengewinde [mm] / Inner Thread [mm]: M14x1,5	(75)			
	Aussengewinde [mm] / Outer Thread [mm]: M10x1,25	(40)			
	1.6 (KW00, KW0Y)	02.08 -			
	1.6 16V (KW0D)	02.08 -			
	1.6 16V Hi-Flex	02.08 -			
	1.5 dCi (KW0A)	02.08 -			
1.5 dCi (KW0B)	02.08 -				
1.5 dCi (KW0C, KW0F)	02.08 -				
	<b>Axialgelenk, Spurstange / Tie Rod Axle Joint</b>	(5)			48 52 156 12R 77 01 478 406
	Gewindemaß / Thread Size: M14x1,5	(62)			
	1.6 (KW00, KW0Y)	02.08 -			
	1.6 16V (KW0D)	02.08 -			
	1.6 16V Hi-Flex	02.08 -			
	1.5 dCi (KW0A)	02.08 -			
	1.5 dCi (KW0B)	02.08 -			
1.5 dCi (KW0C, KW0F)	02.08 -				
	<b>Faltenbalg, Lenkung / Bellow, steering</b>	(7)			77 01 478 400
	Innendurchmesser 1 [mm] / Inner Diameter 1 [mm]: 12	(71)			
	Innendurchmesser 2 [mm] / Inner Diameter 2 [mm]: 53	(72)			
	1.6 (KW00, KW0Y)	02.08 -			
	1.6 16V (KW0D)	02.08 -			
	1.6 16V Hi-Flex	02.08 -			
	1.5 dCi (KW0A)	02.08 -			
1.5 dCi (KW0B)	02.08 -				
1.5 dCi (KW0C, KW0F)	02.08 -				



# RENAULT

**KANGOO / GRAND KANGOO** **02.08 -**  
**(KW0/1\_)**

	<b>Trag-/Führungsgelenk / Ball Joint</b> Konusmaß [mm] / Cone Size [mm]: 20		(31) (76)		<b>33707 01</b> 82 00 586 561 
	1.6 (KW00, KW0Y)	02.08 -			
	1.6 16V (KW0D)	02.08 -			
	1.6 16V Hi-Flex	02.08 -			
	1.5 dCi (KW0A)	02.08 -			
	1.5 dCi (KW0B)	02.08 -			
	1.5 dCi (KW0C, KW0F)	02.08 -			
	<b>Trag-/Führungsgelenk / Ball Joint</b> Konusmaß [mm] / Cone Size [mm]: 20		(31) (76)		<b>33816 01</b> 82 00 586 567 
	1.6 (KW00, KW0Y)	02.08 -			
	1.6 16V (KW0D)	02.08 -			
	1.6 16V Hi-Flex	02.08 -			
	1.5 dCi (KW0A)	02.08 -			
	1.5 dCi (KW0B)	02.08 -			
	1.5 dCi (KW0C, KW0F)	02.08 -			
	<b>Lagerung, Lenker / Control Arm-/Trailing Arm Bush</b> für Querlenker / for control arm		(9) (186)		<b>31989 01</b> 82 00 586 564 
	1.6 (KW00, KW0Y)	02.08 -			
	1.6 16V (KW0D)	02.08 -			
	1.6 16V Hi-Flex	02.08 -			
	1.5 dCi (KW0A)	02.08 -			
	1.5 dCi (KW0B)	02.08 -			
	1.5 dCi (KW0C, KW0F)	02.08 -			
	<b>Lagerung, Lenker / Control Arm-/Trailing Arm Bush</b> für Querlenker / for control arm		(9) (186)		<b>31990 01</b> 82 00 586 570 
	1.6 (KW00, KW0Y)	02.08 -			
	1.6 16V (KW0D)	02.08 -			
	1.6 16V Hi-Flex	02.08 -			
	1.5 dCi (KW0A)	02.08 -			
	1.5 dCi (KW0B)	02.08 -			
	1.5 dCi (KW0C, KW0F)	02.08 -			
	<b>Stange/Strebe, Stabilisator / Rod/Strut, stabiliser</b> Pendelstange / Suspension Rod mit Zubehör / with accessories		(30) (97) (220)		<b>28334 02</b> 82 00 669 065 
	1.6 (KW00, KW0Y)	02.08 -			
	1.6 16V (KW0D)	02.08 -			
	1.6 16V Hi-Flex	02.08 -			
	1.5 dCi (KW0A)	02.08 -			
	1.5 dCi (KW0B)	02.08 -			
	1.5 dCi (KW0C, KW0F)	02.08 -			
	<b>Achskörperlager / Mounting, axle beam</b>		(1)		<b>31991 01</b> 82 00 380 965 
	1.6 (KW00, KW0Y)	02.08 -			
	1.6 16V (KW0D)	02.08 -			
	1.6 16V Hi-Flex	02.08 -			
	1.5 dCi (KW0A)	02.08 -			
	1.5 dCi (KW0B)	02.08 -			
	1.5 dCi (KW0C, KW0F)	02.08 -			









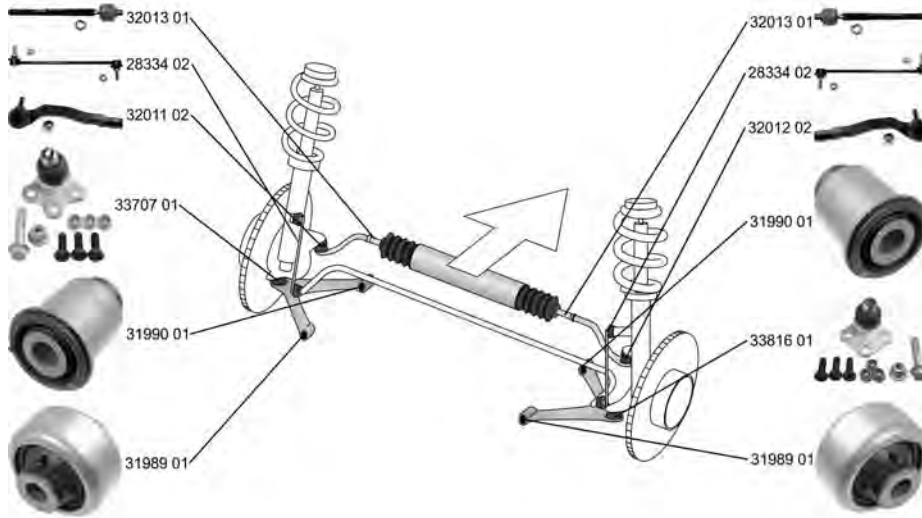







# RENAULT

KANGOO Express (FW0/1\_)

02.08 -

















	<b>Spurstangenkopf / Tie Rod End</b> Innengewinde [mm] / Inner Thread [mm]: M14x1,5 Aussengewinde [mm] / Outer Thread [mm]: M10x1,25	(27) (75) (40)		<b>32011 02</b> 77 01 478 407 
	1.6, 64 kW                                    02.08 - 1.6 16V    02.08 - 1.5 dCi    02.08 - 1.5 dCi 85 (FW0A, FW0B)                    02.08 - 1.5 dCi 90 (FW0G)                            06.09 - 1.5 dCi (FW0F)                                 02.08 -			
	<b>Spurstangenkopf / Tie Rod End</b> Innengewinde [mm] / Inner Thread [mm]: M14x1,5 Aussengewinde [mm] / Outer Thread [mm]: M10x1,25	(27) (75) (40)		<b>32012 02</b> 77 01 478 408 
	1.6, 64 kW                                    02.08 - 1.6 16V    02.08 - 1.5 dCi    02.08 - 1.5 dCi 85 (FW0A, FW0B)                    02.08 - 1.5 dCi 90 (FW0G)                            06.09 - 1.5 dCi (FW0F)                                 02.08 -			
	<b>Axialgelenk, Spurstange / Tie Rod Axle Joint</b> Gewindemaß / Thread Size: M14x1,5	(5) (62)		<b>32013 01</b> 48 52 156 12R 77 01 478 406 
	1.6, 64 kW                                    02.08 - 1.6 16V    02.08 - 1.5 dCi    02.08 - 1.5 dCi 85 (FW0A, FW0B)                    02.08 - 1.5 dCi 90 (FW0G)                            06.09 - 1.5 dCi (FW0F)                                 02.08 -			
	<b>Faltenbalg, Lenkung / Bellow, steering</b> Innendurchmesser 1 [mm] / Inner Diameter 1 [mm]: 12 Innendurchmesser 2 [mm] / Inner Diameter 2 [mm]: 53	(7) (71) (72)		<b>34952 01</b> 77 01 478 400 
	1.6, 64 kW                                    02.08 - 1.6 16V    02.08 - 1.5 dCi    02.08 - 1.5 dCi 85 (FW0A, FW0B)                    02.08 - 1.5 dCi 90 (FW0G)                            06.09 - 1.5 dCi (FW0F)                                 02.08 -			
	<b>Trag-/Führungsgelenk / Ball Joint</b> Konusmaß [mm] / Cone Size [mm]: 20	(31) (76)		<b>33707 01</b> 82 00 586 561 
	1.6, 64 kW                                    02.08 - 1.6 16V    02.08 - 1.5 dCi    02.08 - 1.5 dCi 85 (FW0A, FW0B)                    02.08 - 1.5 dCi 90 (FW0G)                            06.09 - 1.5 dCi (FW0F)                                 02.08 -			



# RENAULT

**KANGOO Express (FW0/1\_) 02.08 -**

	<b>Trag-/Führungsgelenk / Ball Joint</b> Konusmaß [mm] / Cone Size [mm]: 20	(31) (76)		<b>33816 01</b> 82 00 586 567 
	1.6, 64 kW	02.08 -		
	1.6 16V	02.08 -		
	1.5 dCi	02.08 -		
	1.5 dCi 85 (FW0A, FW0B)	02.08 -		
	1.5 dCi 90 (FW0G)	06.09 -		
	1.5 dCi (FW0F)	02.08 -		
	<b>Lagerung, Lenker / Control Arm-/Trailing Arm Bush</b> für Querlenker / for control arm	(9) (186)		<b>31989 01</b> 82 00 586 564 
	1.6, 64 kW	02.08 -		
	1.6 16V	02.08 -		
	1.5 dCi	02.08 -		
	1.5 dCi 85 (FW0A, FW0B)	02.08 -		
	1.5 dCi 90 (FW0G)	06.09 -		
	1.5 dCi (FW0F)	02.08 -		
	<b>Lagerung, Lenker / Control Arm-/Trailing Arm Bush</b> für Querlenker / for control arm	(9) (186)		<b>31990 01</b> 82 00 586 570 
	1.6, 64 kW	02.08 -		
	1.6 16V	02.08 -		
	1.5 dCi	02.08 -		
	1.5 dCi 85 (FW0A, FW0B)	02.08 -		
	1.5 dCi 90 (FW0G)	06.09 -		
	1.5 dCi (FW0F)	02.08 -		
	<b>Stange/Strebe, Stabilisator / Rod/Strut, stabiliser</b> Pendelstange / Suspension Rod mit Zubehör / with accessories	(30) (97) (220)		<b>28334 02</b> 82 00 669 065 
	1.6, 64 kW	02.08 -		
	1.6 16V	02.08 -		
	1.5 dCi	02.08 -		
	1.5 dCi 85 (FW0A, FW0B)	02.08 -		
	1.5 dCi 90 (FW0G)	06.09 -		
	1.5 dCi (FW0F)	02.08 -		
	<b>Achskörperlager / Mounting, axle beam</b>	(1)		<b>31991 01</b> 82 00 380 965 
	1.6, 64 kW	02.08 -		
	1.6 16V	02.08 -		
	1.5 dCi	02.08 -		
	1.5 dCi 85 (FW0A, FW0B)	02.08 -		
	1.5 dCi 90 (FW0G)	06.09 -		
	1.5 dCi (FW0F)	02.08 -		









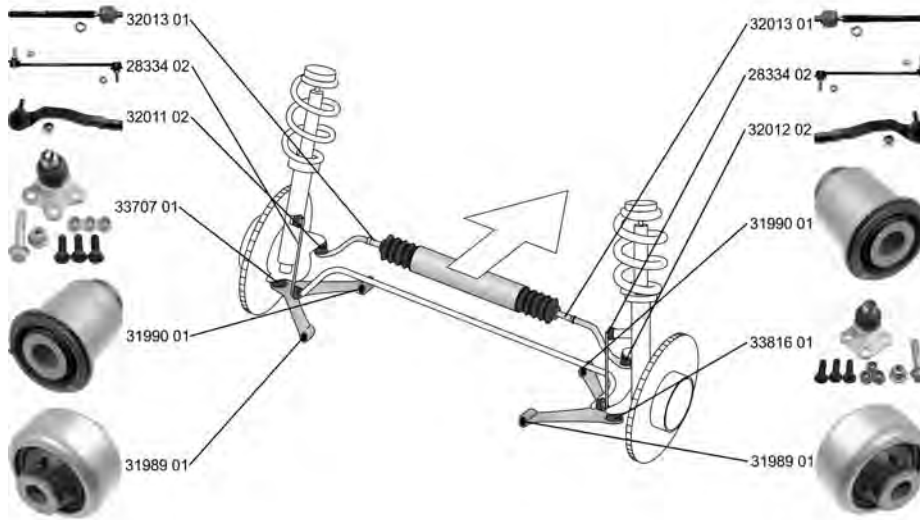













# RENAULT

KANGOO BE BOP (KW0/1\_)

02.09 -











	<b>Spurstangenkopf / Tie Rod End</b> Innengewinde [mm] / Inner Thread [mm]: M14x1,5 Aussengewinde [mm] / Outer Thread [mm]: M10x1,25	(27) (75) (40)		<b>32011 02</b> 77 01 478 407	
	1.6 (KW0D) 02.09 - 1.5 dCi (KW0G) 06.09 - 1.5 dCi (KW0F) 02.09 -				
	<b>Spurstangenkopf / Tie Rod End</b> Innengewinde [mm] / Inner Thread [mm]: M14x1,5 Aussengewinde [mm] / Outer Thread [mm]: M10x1,25	(27) (75) (40)		<b>32012 02</b> 77 01 478 408	
	1.6 (KW0D) 02.09 - 1.5 dCi (KW0G) 06.09 - 1.5 dCi (KW0F) 02.09 -				
	<b>Axialgelenk, Spurstange / Tie Rod Axle Joint</b> Gewindemaß / Thread Size: M14x1,5	(5) (62)		<b>32013 01</b> 48 52 156 12R 77 01 478 406	
	1.6 (KW0D) 02.09 - 1.5 dCi (KW0G) 06.09 - 1.5 dCi (KW0F) 02.09 -				
	<b>Faltenbalg, Lenkung / Bellow, steering</b> Innendurchmesser 1 [mm] / Inner Diameter 1 [mm]: 12 Innendurchmesser 2 [mm] / Inner Diameter 2 [mm]: 53	(7) (71) (72)		<b>34952 01</b> 77 01 478 400	
	1.6 (KW0D) 02.09 - 1.5 dCi (KW0G) 06.09 - 1.5 dCi (KW0F) 02.09 -				
	<b>Trag-/Führungsgelenk / Ball Joint</b> Konusmaß [mm] / Cone Size [mm]: 20	(31) (76)		<b>33707 01</b> 82 00 586 561	
	1.6 (KW0D) 02.09 - 1.5 dCi (KW0G) 06.09 - 1.5 dCi (KW0F) 02.09 -				
	<b>Trag-/Führungsgelenk / Ball Joint</b> Konusmaß [mm] / Cone Size [mm]: 20	(31) (76)		<b>33816 01</b> 82 00 586 567	
	1.6 (KW0D) 02.09 - 1.5 dCi (KW0G) 06.09 - 1.5 dCi (KW0F) 02.09 -				
	<b>Lagerung, Lenker / Control Arm-/Trailing Arm Bush</b> für Querlenker / for control arm	(9) (186)		<b>31989 01</b> 82 00 586 564	
	1.6 (KW0D) 02.09 - 1.5 dCi (KW0G) 06.09 - 1.5 dCi (KW0F) 02.09 -				





# RENAULT

## KANGOO BE BOP (KW0/1\_) 02.09 -

	<b>Lagerung, Lenker / Control Arm-/Trailing Arm Bush</b> für Querlenker / for control arm	(9) (186)		<b>31990 01</b> 82 00 586 570 
	1.6 (KW0D) 02.09 - 1.5 dCi (KW0G) 06.09 - 1.5 dCi (KW0F) 02.09 -			
	<b>Stange/Strebe, Stabilisator / Rod/Strut, stabiliser</b> Pendelstange / Suspension Rod mit Zubehör / with accessories	(30) (97) (220)		<b>28334 02</b> 82 00 669 065 
	1.6 (KW0D) 02.09 - 1.5 dCi (KW0G) 06.09 - 1.5 dCi (KW0F) 02.09 -			
	<b>Achskörperlager / Mounting, axle beam</b>	(1)		<b>31991 01</b> 82 00 380 965 
	1.6 (KW0D) 02.09 - 1.5 dCi (KW0G) 06.09 - 1.5 dCi (KW0F) 02.09 -			

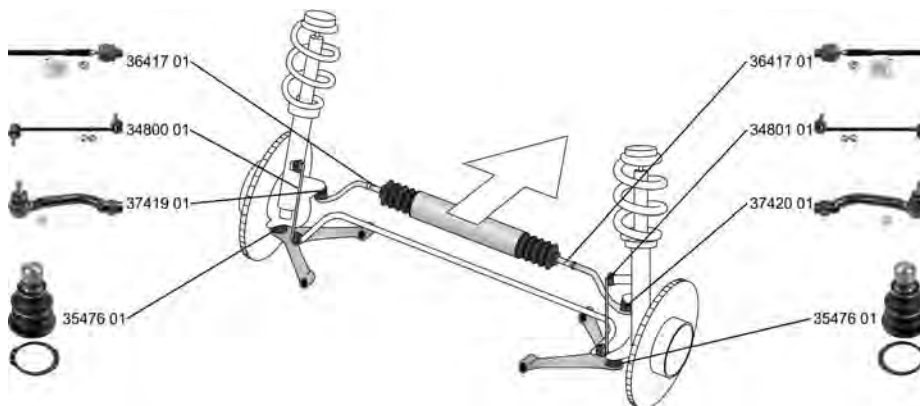
## KOLEOS (HY\_) 09.08 -

















	<b>Spurstangenkopf / Tie Rod End</b> Aussengewinde 1 [mm] / Outer Thread 1 [mm]: M10x1,25 Innengewinde [mm] / Inner Thread [mm]: M14x1,5 ALL TYPES	(27) (39) (75)		<b>37419 01</b> 
	<b>Spurstangenkopf / Tie Rod End</b> Aussengewinde 1 [mm] / Outer Thread 1 [mm]: M10x1,25 Innengewinde [mm] / Inner Thread [mm]: M14x1,5 ALL TYPES	(27) (39) (75)		<b>37420 01</b> 
	<b>Axialgelenk, Spurstange / Tie Rod Axle Joint</b> Aussengewinde 1 [mm] / Outer Thread 1 [mm]: M22x1,5 getriebes. Aussengewinde [mm] / Outer Thread [mm]: M14x1,5 ALL TYPES	(5) (39) (40)		<b>36417 01</b> D8 52 1JG 00A 
	<b>Faltenbalg, Lenkung / Bellow, steering</b> Innendurchmesser 1 [mm] / Inner Diameter 1 [mm]: 14 Innendurchmesser 2 [mm] / Inner Diameter 2 [mm]: 50 ALL TYPES	(7) (71) (72)		<b>34714 01</b> 48 20 3JD 01A 



# RENAULT

**KOLEOS (HY\_) 09.08 -**

	<b>Trag-/Führungsgelenk / Ball Joint</b>	(31)		<b>35476 01</b> 54 50 0JY 00A 54 50 1JY 00A
	ALL TYPES			
	<b>Stange/Strebe, Stabilisator / Rod/Strut, stabiliser</b> Pendelstange / Suspension Rod Aussengewinde [mm] / Outer Thread [mm]: M12x1,25	(30)		<b>34800 01</b> 55 66 8JD 00A
	ALL TYPES	(97)		
	<b>Stange/Strebe, Stabilisator / Rod/Strut, stabiliser</b> Pendelstange / Suspension Rod Aussengewinde [mm] / Outer Thread [mm]: M12x1,25	(30)		<b>34801 01</b> 54 61 8JD 00A
	ALL TYPES	(97)		
	<b>Stange/Strebe, Stabilisator / Rod/Strut, stabiliser</b> Pendelstange / Suspension Rod	(30)		<b>35812 01</b> 55 61 9JY 00B
	ALL TYPES	(97)		
	<b>Stange/Strebe, Stabilisator / Rod/Strut, stabiliser</b> Pendelstange / Suspension Rod	(30)		<b>35813 01</b> 55 61 8JY 00B
	ALL TYPES	(97)		









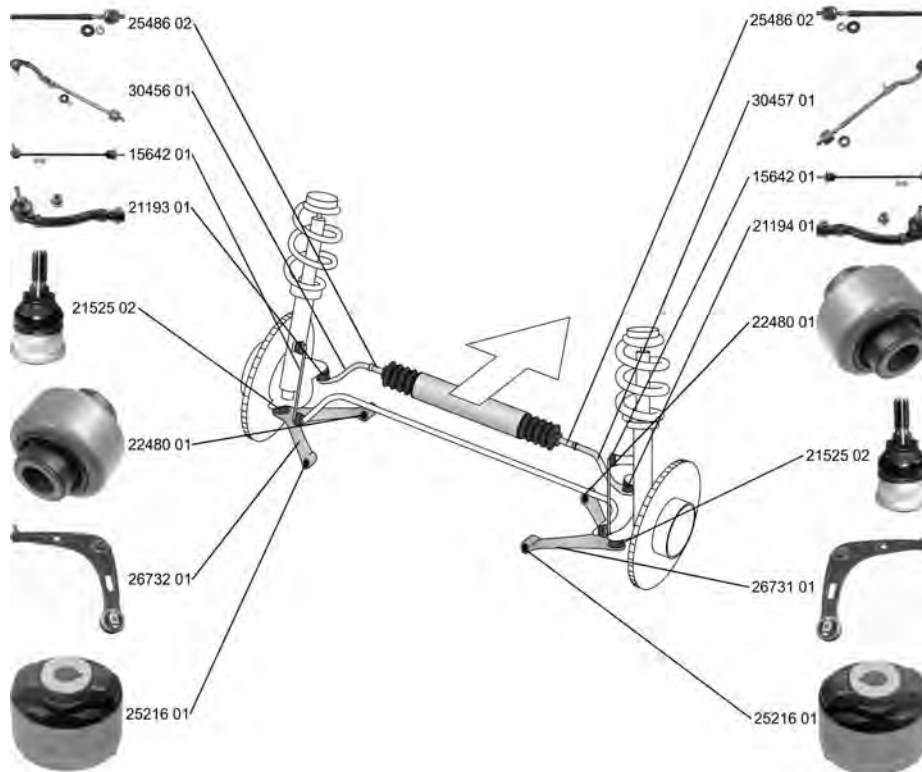













# RENAULT

**LAGUNA I (B56\_, 556\_) 11.93 - 03.01**





	<p><b>Spurstange / Rod Assembly</b> mit Zubehör / with accessories ALL TYPES</p>	<p>(26) (220)</p> 	<p><b>30456 01</b> 77 01 467 501 25486 02</p> 
	<p><b>Spurstange / Rod Assembly</b> mit Zubehör / with accessories ALL TYPES</p>	<p>(26) (220)</p> 	<p><b>30457 01</b> 77 01 467 502 25486 02</p> 
	<p><b>Spurstangenkopf / Tie Rod End</b> Innengewinde [mm] / Inner Thread [mm]: M14x1,5 ALL TYPES</p>	<p>(27) (75)</p> 	<p><b>21193 01</b> 60 00 022 737</p> 
	<p><b>Spurstangenkopf / Tie Rod End</b> Innengewinde [mm] / Inner Thread [mm]: M14x1,5 ALL TYPES</p>	<p>(27) (75)</p> 	<p><b>21194 01</b> 60 00 022 736</p> 
	<p><b>Axialgelenk, Spurstange / Tie Rod Axle Joint</b> mit Zubehör / with accessories Gewindemaß 1 / Thread Measurement 1: M12x1,0 Gewindemaß 2 / Thread Measurement 2: M14x1,5 ALL TYPES</p>	<p>(5) (220) (63) (64)</p> 	<p><b>25486 02</b> 77 01 469 665</p> 
	<p><b>Faltenbalg, Lenkung / Bellow, steering</b> Innendurchmesser 1 [mm] / Inner Diameter 1 [mm]: 10 Innendurchmesser 2 [mm] / Inner Diameter 2 [mm]: 37 ALL TYPES</p>	<p>(7) (71) (72)</p> 	<p><b>30202 01</b> 77 01 469 657</p> 



# RENAULT

**LAGUNA I (B56\_, 556\_) 11.93 - 03.01**

	<b>Lenker, Radaufhängung / Track Control Arm</b> Querlenker / Control Arm	(14) (98)		<b>26731 01</b> 77 00 413 494 22480 01 25216 01	
	ALL TYPES				
	<b>Lenker, Radaufhängung / Track Control Arm</b> Querlenker / Control Arm	(14) (98)		<b>26732 01</b> 77 00 413 493 22480 01 25216 01	
	ALL TYPES				
	<b>Trag-/Führungsgelenk / Ball Joint</b> ALL TYPES	(31)		<b>21525 02</b> 77 00 421 804	
	<b>Lagerung, Lenker / Control Arm-/Trailing Arm Bush</b> ALL TYPES	(9)		<b>22480 01</b> 77 00 822 503	
	<b>Lagerung, Lenker / Control Arm-/Trailing Arm Bush</b> ALL TYPES	(9)		<b>25216 01</b> 77 00 824 042	
	<b>Stange/Strebe, Stabilisator / Rod/Strut, stabiliser</b> Pendelstange / Suspension Rod	(30) (97)		<b>15642 01</b> 77 00 805 494	
	ALL TYPES				
	<b>Achskörperlager / Mounting, axle beam</b> ALL TYPES	(1)		<b>29518 01</b> 77 00 762 843	









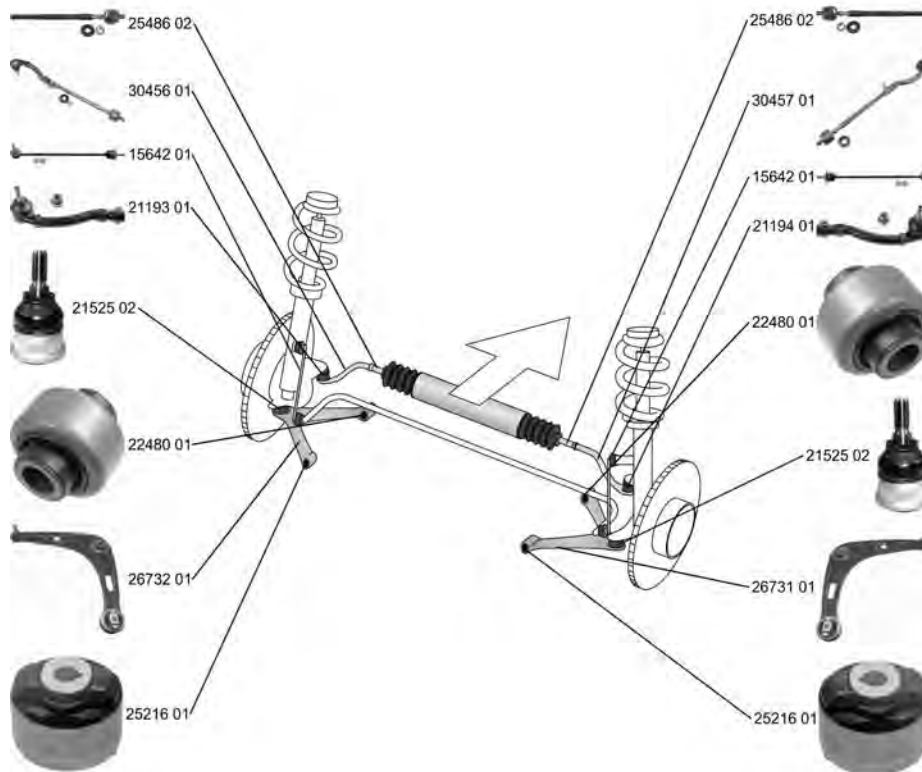













# RENAULT

LAGUNA GrandtourEstate (K56\_)

09.95 - 03.01



	<b>Spurstange / Rod Assembly</b> mit Zubehör / with accessories	(26) (220)		<b>30456 01</b> 77 01 467 501 25486 02
	ALL TYPES			
	<b>Spurstange / Rod Assembly</b> mit Zubehör / with accessories	(26) (220)		<b>30457 01</b> 77 01 467 502 25486 02
	ALL TYPES			
	<b>Spurstangenkopf / Tie Rod End</b> Innengewinde [mm] / Inner Thread [mm]: M14x1,5	(27) (75)		<b>21193 01</b> 60 00 022 737
	ALL TYPES			
	<b>Spurstangenkopf / Tie Rod End</b> Innengewinde [mm] / Inner Thread [mm]: M14x1,5	(27) (75)		<b>21194 01</b> 60 00 022 736
	ALL TYPES			
	<b>Axialgelenk, Spurstange / Tie Rod Axle Joint</b> mit Zubehör / with accessories Gewindemaß 1 / Thread Measurement 1: M12x1,0 Gewindemaß 2 / Thread Measurement 2: M14x1,5	(5) (220) (63) (64)		<b>25486 02</b> 77 01 469 665
	ALL TYPES			
	<b>Faltenbalg, Lenkung / Bellow, steering</b> Innendurchmesser 1 [mm] / Inner Diameter 1 [mm]: 10 Innendurchmesser 2 [mm] / Inner Diameter 2 [mm]: 37	(7) (71) (72)		<b>30202 01</b> 77 01 469 657
	ALL TYPES			



# RENAULT

**LAGUNA GrandtourEstate (K56\_) 09.95 - 03.01**

	<b>Lenker, Radaufhängung / Track Control Arm</b> Querlenker / Control Arm	(14) (98)		<b>26731 01</b> 77 00 413 494 22480 01 25216 01	
	ALL TYPES				
	<b>Lenker, Radaufhängung / Track Control Arm</b> Querlenker / Control Arm	(14) (98)		<b>26732 01</b> 77 00 413 493 22480 01 25216 01	
	ALL TYPES				
	<b>Trag-/Führungsgelenk / Ball Joint</b> ALL TYPES	(31)		<b>21525 02</b> 77 00 421 804	
	<b>Lagerung, Lenker / Control Arm-/Trailing Arm Bush</b> ALL TYPES	(9)		<b>22480 01</b> 77 00 822 503	
	<b>Lagerung, Lenker / Control Arm-/Trailing Arm Bush</b> ALL TYPES	(9)		<b>25216 01</b> 77 00 824 042	
	<b>Stange/Strebe, Stabilisator / Rod/Strut, stabiliser</b> Pendelstange / Suspension Rod	(30) (97)		<b>15642 01</b> 77 00 805 494	
	ALL TYPES				
	<b>Achskörperlager / Mounting, axle beam</b> ALL TYPES	(1)		<b>29518 01</b> 77 00 762 843	









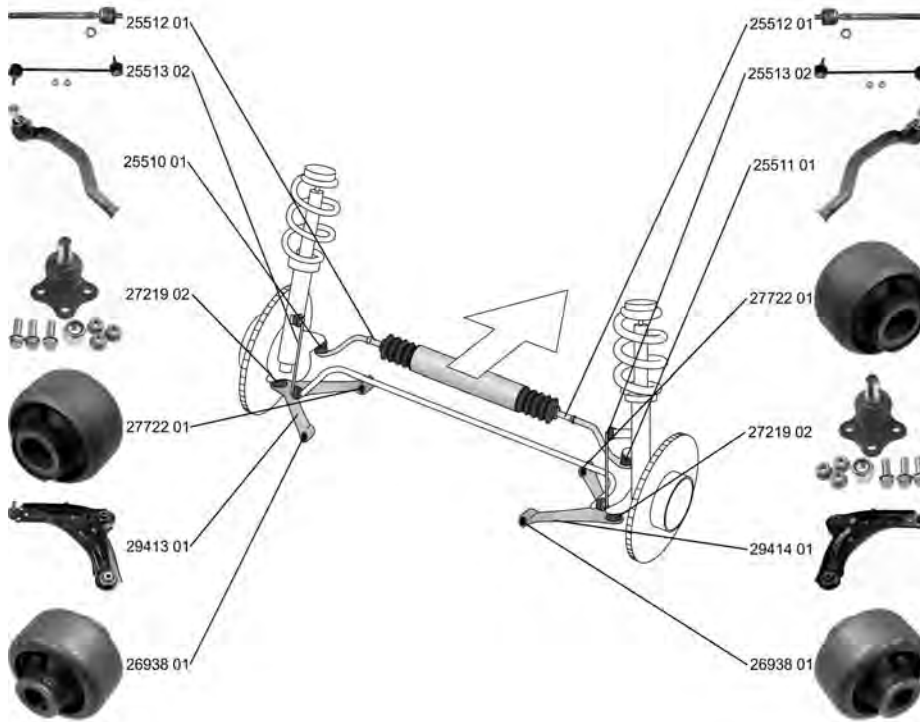







# RENAULT

LAGUNA II (BG0/1\_)

03.01 -

















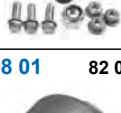





	<p><b>Spurstangenkopf / Tie Rod End</b> ALL TYPES</p>	<p>(27) </p>		<p><b>25510 01</b> 77 01 049 282</p> 
	<p><b>Spurstangenkopf / Tie Rod End</b> ALL TYPES</p>	<p>(27) </p>		<p><b>25511 01</b> 77 01 049 283</p> 
	<p><b>Axialgelenk, Spurstange / Tie Rod Axle Joint</b> mit Zubehör / with accessories ALL TYPES</p>	<p>(5)  (220)</p>		<p><b>25512 01</b> 77 01 478 551</p> 
	<p><b>Faltenbalg, Lenkung / Bellow, steering</b> Innendurchmesser 1 [mm] / Inner Diameter 1 [mm]: 13 Innendurchmesser 2 [mm] / Inner Diameter 2 [mm]: 51 ALL TYPES</p>	<p>(7)  (71) (72)</p>		<p><b>33618 01</b> 77 01 472 765</p> 
	<p><b>Lenker, Radaufhängung / Track Control Arm</b> Querlenker / Control Arm mit Gummilager / with rubber mounting mit Trag-/Führungsgelenk / with ball joint ALL TYPES</p>	<p>(14)  (98) (212) (219)</p>		<p><b>29413 01</b> 82 00 602 612 27219 02 26938 01 27722 01</p> 



# RENAULT

LAGUNA II (BG0/1\_)

03.01 -

	<p><b>Lenker, Radaufhängung / Track Control Arm</b>                      Querlenker / Control Arm                      mit Gummilager / with rubber mounting                      mit Trag-/Führungsgelenk / with ball joint</p>	(14) (98) (212) (219)		<p><b>29414 01</b>    82 00 602 613                      27219 02                      26938 01                      27722 01</p>	
ALL TYPES					
	<p><b>Trag-/Führungsgelenk / Ball Joint</b>                      Konusmaß [mm] / Cone Size [mm]: 19,55                      Bohrung-Ø [mm] / Bore Ø [mm]: 10                      mit Zubehör / with accessories</p>	(31) (76) (43) (220)		<p><b>27219 02</b>    77 01 478 029</p>	
ALL TYPES					
	<p><b>Lagerung, Lenker / Control Arm-/Trailing Arm Bush</b></p>	(9)		<p><b>26938 01</b>    82 00 002 869</p>	
ALL TYPES					
	<p><b>Lagerung, Lenker / Control Arm-/Trailing Arm Bush</b></p>	(9)		<p><b>27722 01</b>    82 00 002 868</p>	
ALL TYPES					
	<p><b>Stange/Strebe, Stabilisator / Rod/Strut, stabiliser</b>                      Gewindemaß / Thread Size: M10x1,5                      Pendelstange / Suspension Rod                      mit Zubehör / with accessories</p>	(30) (62) (97) (220)		<p><b>25513 02</b>    82 00 661 217</p>	
ALL TYPES					
	<p><b>Achskörperlager / Mounting, axle beam</b></p>	(1)		<p><b>30725 01</b>    82 00 714 955</p>	
ALL TYPES					
	<p><b>Achskörperlager / Mounting, axle beam</b></p>	(1)		<p><b>30726 01</b>    82 00 714 956</p>	
ALL TYPES					









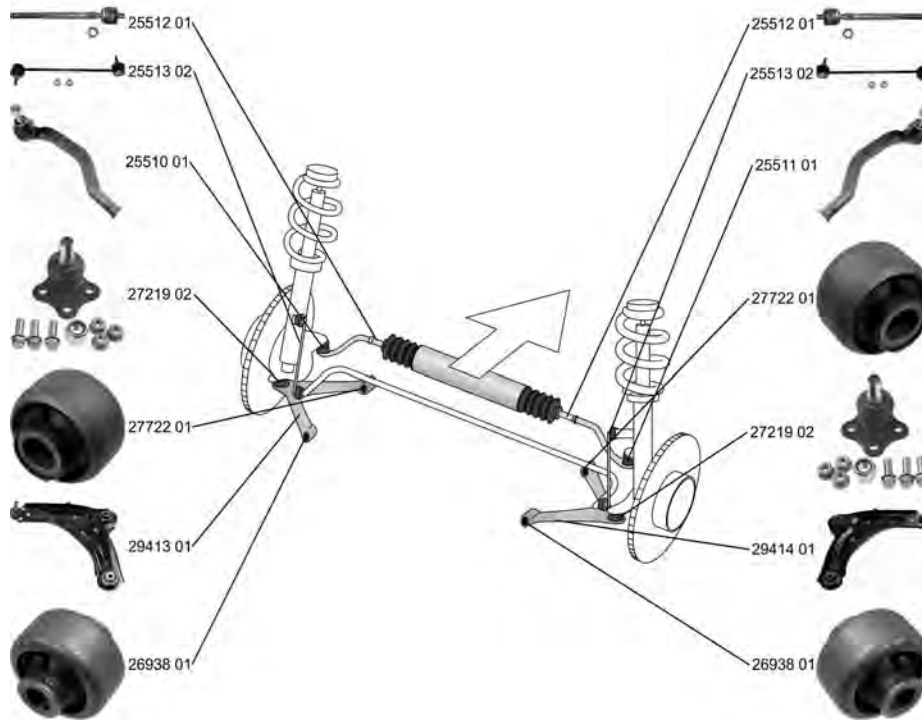







# RENAULT

LAGUNA GrandtourEstate (K74\_)

03.01 -



	<p><b>Spurstangenkopf / Tie Rod End</b> ALL TYPES</p>	<p>(27) </p>		<p><b>25510 01</b> 77 01 049 282</p> 
	<p><b>Spurstangenkopf / Tie Rod End</b> ALL TYPES</p>	<p>(27) </p>		<p><b>25511 01</b> 77 01 049 283</p> 
	<p><b>Axialgelenk, Spurstange / Tie Rod Axle Joint</b> mit Zubehör / with accessories ALL TYPES</p>	<p>(5)  (220)</p>		<p><b>25512 01</b> 77 01 478 551</p> 
	<p><b>Faltenbalg, Lenkung / Bellow, steering</b> Innendurchmesser 1 [mm] / Inner Diameter 1 [mm]: 13 Innendurchmesser 2 [mm] / Inner Diameter 2 [mm]: 51 ALL TYPES</p>	<p>(7)  (71) (72)</p>		<p><b>33618 01</b> 77 01 472 765</p> 
	<p><b>Lenker, Radaufhängung / Track Control Arm</b> Querlenker / Control Arm mit Gummilager / with rubber mounting mit Trag-/Führungsgelenk / with ball joint ALL TYPES</p>	<p>(14)  (98) (212) (219)</p>		<p><b>29413 01</b> 82 00 602 612 27219 02 26938 01 27722 01</p> 



















# RENAULT

LAGUNA GrandtourEstate (K74\_)

03.01 -

	<p><b>Lenker, Radaufhängung / Track Control Arm</b>                      Querlenker / Control Arm                      mit Gummilager / with rubber mounting                      mit Trag-/Führungsgelenk / with ball joint</p>	<p>(14) (98) (212) (219)</p>	<p>▼ ↻</p>	<p><b>29414 01</b> 82 00 602 613                      27219 02                      26938 01                      27722 01</p>
<p>ALL TYPES</p>				
	<p><b>Trag-/Führungsgelenk / Ball Joint</b>                      Konusmaß [mm] / Cone Size [mm]: 19,55                      Bohrung-Ø [mm] / Bore Ø [mm]: 10                      mit Zubehör / with accessories</p>	<p>(31) (76) (43) (220)</p>	<p>▼ ↔</p>	<p><b>27219 02</b> 77 01 478 029</p>
<p>ALL TYPES</p>				
	<p><b>Lagerung, Lenker / Control Arm-/Trailing Arm Bush</b></p>	<p>(9)</p>	<p>▼ ↻ ↴ (x2)</p>	<p><b>26938 01</b> 82 00 002 869</p>
<p>ALL TYPES</p>				
	<p><b>Lagerung, Lenker / Control Arm-/Trailing Arm Bush</b></p>	<p>(9)</p>	<p>▼ ↻ ↴ ↵</p>	<p><b>27722 01</b> 82 00 002 868</p>
<p>ALL TYPES</p>				
	<p><b>Stange/Strebe, Stabilisator / Rod/Strut, stabiliser</b>                      Gewindemaß / Thread Size: M10x1,5                      Pendelstange / Suspension Rod                      mit Zubehör / with accessories</p>	<p>(30) (62) (97) (220)</p>	<p>↻ ↴</p>	<p><b>25513 02</b> 82 00 661 217</p>
<p>ALL TYPES</p>				
	<p><b>Achskörperlager / Mounting, axle beam</b></p>	<p>(1)</p>	<p>↻ ↴ ↵</p>	<p><b>30725 01</b> 82 00 714 955</p>
<p>ALL TYPES</p>				
	<p><b>Achskörperlager / Mounting, axle beam</b></p>	<p>(1)</p>	<p>↻ ↴ ↵</p>	<p><b>30726 01</b> 82 00 714 956</p>
<p>ALL TYPES</p>				









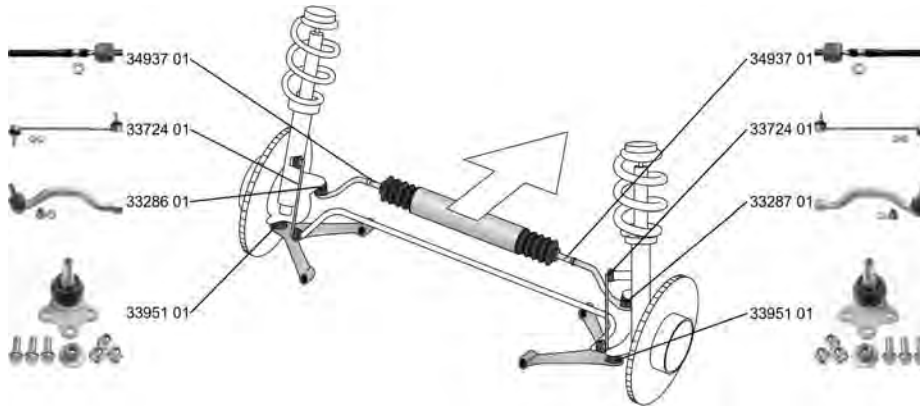











# RENAULT

LAGUNA III (BT0/1)

10.07 -



	<p><b>Spurstangenkopf / Tie Rod End</b>                      Innengewinde [mm] / Inner Thread [mm]: M14x1,5                      Aussengewinde [mm] / Outer Thread [mm]: M12x1,25                      Konusmaß [mm] / Cone Size [mm]: 19                      ALL TYPES</p>	<p>(27) (75) (40) (76)</p>	<p></p>	<p><b>33286 01</b>    48 52 000 01R  </p>
	<p><b>Spurstangenkopf / Tie Rod End</b>                      Innengewinde [mm] / Inner Thread [mm]: M14X1,5                      Aussengewinde [mm] / Outer Thread [mm]: M12X1,25                      Konusmaß [mm] / Cone Size [mm]: 19                      ALL TYPES</p>	<p>(27) (75) (40) (76)</p>	<p></p>	<p><b>33287 01</b>    48 52 000 02R  </p>
	<p><b>Axialgelenk, Spurstange / Tie Rod Axle Joint</b>                      Gewindemaß / Thread Size: M14x1,5                      ALL TYPES</p>	<p>(5) (62)</p>	<p></p>	<p><b>34937 01</b>    48 52 100 01R  </p>
	<p><b>Faltenbalg, Lenkung / Bellow, steering</b>                      Durchmesser 1 [mm] / Diameter 1 [mm]: 60,5                      Durchmesser 2 [mm] / Diameter 2 [mm]: 14                      ALL TYPES</p>	<p>(7) (49) (51)</p>	<p></p>	<p><b>35362 01</b>    48 20 300 01R  </p>
	<p><b>Trag-/Führungsgelenk / Ball Joint</b>                      Konusmaß [mm] / Cone Size [mm]: 23                      Aussengewinde [mm] / Outer Thread [mm]: M12x1,25                      ALL TYPES</p>	<p>(31) (76) (40)</p>	<p></p>	<p><b>33951 01</b>    40 16 000 04R  </p>
	<p><b>Stange/Strebe, Stabilisator / Rod/Strut, stabiliser</b>                      Gewindemaß / Thread Size: M10x1,5                      Pendelstange / Suspension Rod                      ALL TYPES</p>	<p>(30) (62) (97)</p>	<p></p>	<p><b>33724 01</b>    54 61 800 01R  </p>









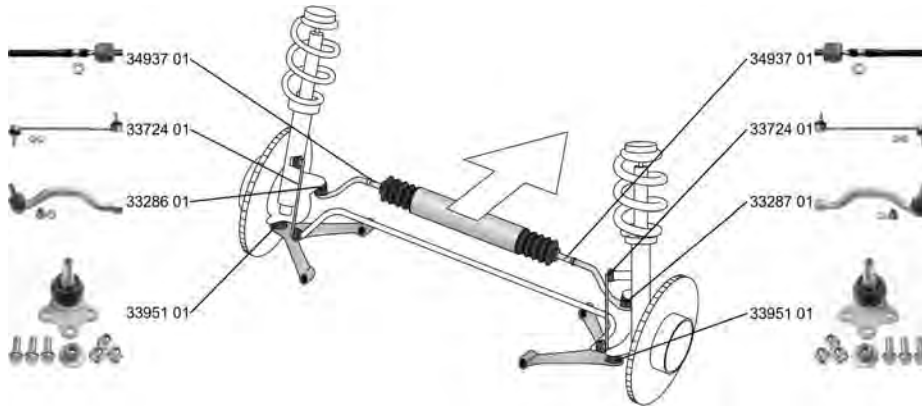





# RENAULT

LAGUNA III Grandtour (KT0/1)

10.07 -



	<p><b>Spurstangenkopf / Tie Rod End</b>                      Innengewinde [mm] / Inner Thread [mm]: M14x1,5                      Aussengewinde [mm] / Outer Thread [mm]: M12x1,25                      Konusmaß [mm] / Cone Size [mm]: 19                      ALL TYPES</p>	<p>(27) (75) (40) (76)</p>	<p>↻</p>	<p><b>33286 01</b> 48 52 000 01R  </p>
	<p><b>Spurstangenkopf / Tie Rod End</b>                      Innengewinde [mm] / Inner Thread [mm]: M14X1,5                      Aussengewinde [mm] / Outer Thread [mm]: M12X1,25                      Konusmaß [mm] / Cone Size [mm]: 19                      ALL TYPES</p>	<p>(27) (75) (40) (76)</p>	<p>↻</p>	<p><b>33287 01</b> 48 52 000 02R  </p>
	<p><b>Axialgelenk, Spurstange / Tie Rod Axle Joint</b>                      Gewindemaß / Thread Size: M14x1,5                      ALL TYPES</p>	<p>(5) (62)</p>	<p>↔</p>	<p><b>34937 01</b> 48 52 100 01R  </p>
	<p><b>Faltenbalg, Lenkung / Bellow, steering</b>                      Durchmesser 1 [mm] / Diameter 1 [mm]: 60,5                      Durchmesser 2 [mm] / Diameter 2 [mm]: 14                      ALL TYPES</p>	<p>(7) (49) (51)</p>	<p>↔</p>	<p><b>35362 01</b> 48 20 300 01R  </p>
	<p><b>Trag-/Führungsgelenk / Ball Joint</b>                      Konusmaß [mm] / Cone Size [mm]: 23                      Aussengewinde [mm] / Outer Thread [mm]: M12x1,25                      ALL TYPES</p>	<p>(31) (76) (40)</p>	<p>↔</p>	<p><b>33951 01</b> 40 16 000 04R  </p>
	<p><b>Stange/Strebe, Stabilisator / Rod/Strut, stabiliser</b>                      Gewindemaß / Thread Size: M10x1,5                      Pendelstange / Suspension Rod                      ALL TYPES</p>	<p>(30) (62) (97)</p>	<p>↔</p>	<p><b>33724 01</b> 54 61 800 01R  </p>









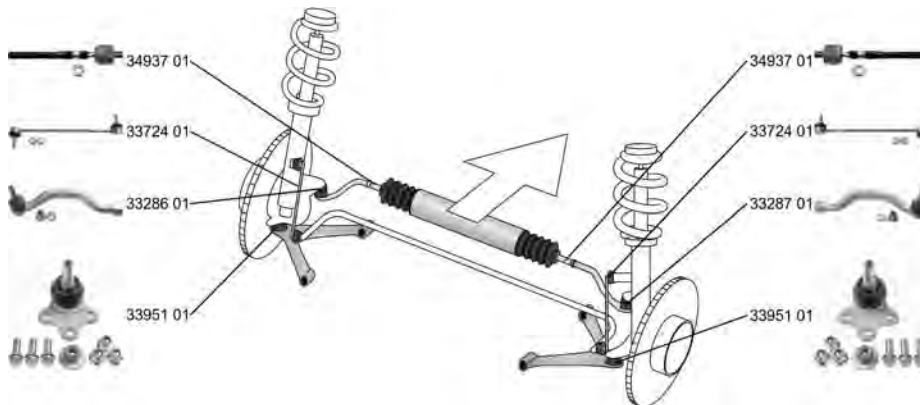





# RENAULT

## LAGUNA Coupe (DT0/1)



09.08 -



	<b>Spurstangenkopf / Tie Rod End</b> Innengewinde [mm] / Inner Thread [mm]: M14x1,5 Aussengewinde [mm] / Outer Thread [mm]: M12x1,25 Konusmaß [mm] / Cone Size [mm]: 19 ALL TYPES	(27) (75) (40) (76)	↻	<b>33286 01</b> 48 52 000 01R 
	<b>Spurstangenkopf / Tie Rod End</b> Innengewinde [mm] / Inner Thread [mm]: M14x1,5 Aussengewinde [mm] / Outer Thread [mm]: M12x1,25 Konusmaß [mm] / Cone Size [mm]: 19 ALL TYPES	(27) (75) (40) (76)	↻	<b>33287 01</b> 48 52 000 02R 
	<b>Axialgelenk, Spurstange / Tie Rod Axle Joint</b> Gewindemaß / Thread Size: M14x1,5 ALL TYPES	(5) (62)	↔	<b>34937 01</b> 48 52 100 01R 
	<b>Faltenbalg, Lenkung / Bellow, steering</b> Durchmesser 1 [mm] / Diameter 1 [mm]: 60,5 Durchmesser 2 [mm] / Diameter 2 [mm]: 14 ALL TYPES	(7) (49) (51)	↔	<b>35362 01</b> 48 20 300 01R 
	<b>Trag-/Führungsgelenk / Ball Joint</b> Konusmaß [mm] / Cone Size [mm]: 23 Aussengewinde [mm] / Outer Thread [mm]: M12x1,25 ALL TYPES	(31) (76) (40)	↔	<b>33951 01</b> 40 16 000 04R 
	<b>Stange/Strebe, Stabilisator / Rod/Strut, stabiliser</b> Gewindemaß / Thread Size: M10x1,5 Pendelstange / Suspension Rod ALL TYPES	(30) (62) (97)	↔	<b>33724 01</b> 54 61 800 01R 



## LOGAN (LS\_)

09.04 -

	<b>Stabilisatorlager / Stabiliser Mounting</b> Innendurchmesser [mm] / Inner Diameter [mm]: 23 1.4 1.6, 64 kW 1.6, 77 kW 1.5 dCi, 50 kW 1.5 dCi, 63 kW	(28) (73)	↔	<b>34571 01</b> 60 01 547 140 
---	--	--------------	---	--

## LOGAN Kombi/Estate (KS\_)

04.07 -









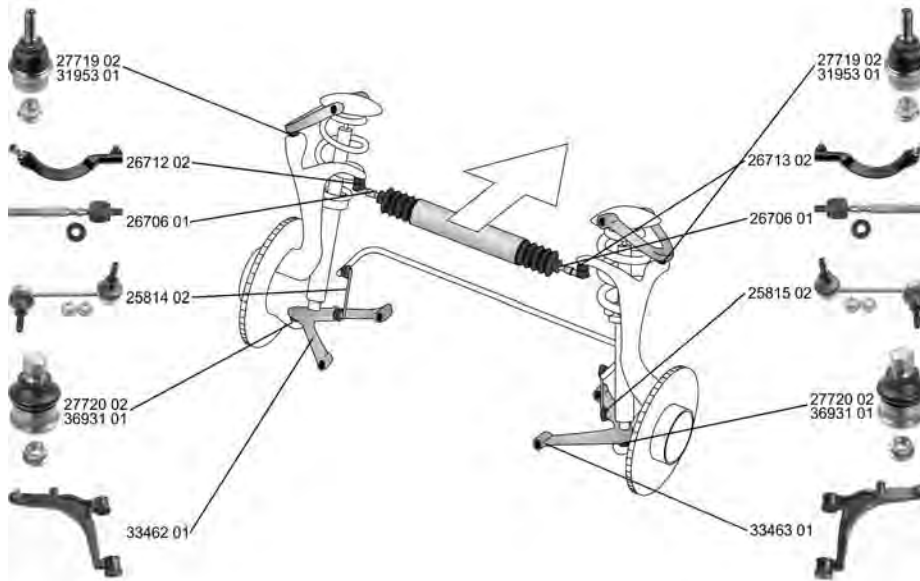











	<b>Stabilisatorlager / Stabiliser Mounting</b> Innendurchmesser [mm] / Inner Diameter [mm]: 23 ALL TYPES ausser/except for : 1.5 dCi, 48 kW 1.5 dCi, 66 kW	(28) (73)	↔	<b>34571 01</b> 60 01 547 140 
---	--	--------------	---	--

# RENAULT

MASTER II Bus (JD/ND)

07.98 -

















	<b>Spurstangenkopf / Tie Rod End</b> ALL TYPES	(27)		<b>26712 02</b> 77 01 470 363 
	<b>Spurstangenkopf / Tie Rod End</b> ALL TYPES	(27)		<b>26713 02</b> 77 01 470 364 
	<b>Axialgelenk, Spurstange / Tie Rod Axle Joint</b> Gewindemaß / Thread Size: M14x1,5 Gewindemaß / Thread Size: M16x1,5 mit Zubehör / with accessories ALL TYPES	(5) (62) (62) (220)		<b>26706 01</b> 77 01 478 762 
	<b>Faltenbalg, Lenkung / Bellow, steering</b> Innendurchmesser 1 [mm] / Inner Diameter 1 [mm]: 9,5 Innendurchmesser 2 [mm] / Inner Diameter 2 [mm]: 42 ALL TYPES	(7) (71) (72)		<b>30212 01</b> 60 01 547 607 77 01 470 361 
	<b>Lenker, Radaufhängung / Track Control Arm</b> Querlenker / Control Arm Konusmaß [mm] / Cone Size [mm]: 22 ALL TYPES	(14) (98) (76)		<b>33462 01</b> 82 00 767 822 
	<b>Lenker, Radaufhängung / Track Control Arm</b> Querlenker / Control Arm Konusmaß [mm] / Cone Size [mm]: 22 ALL TYPES	(14) (98) (76)		<b>33463 01</b> 82 00 767 825 
	<b>Trag-/Führungsgelenk / Ball Joint</b> mit Zubehör / with accessories ALL TYPES	(31) (220)		<b>27719 02</b> 77 00 312 851 



# RENAULT

**MASTER II Bus (JD/ND) 07.98 -**









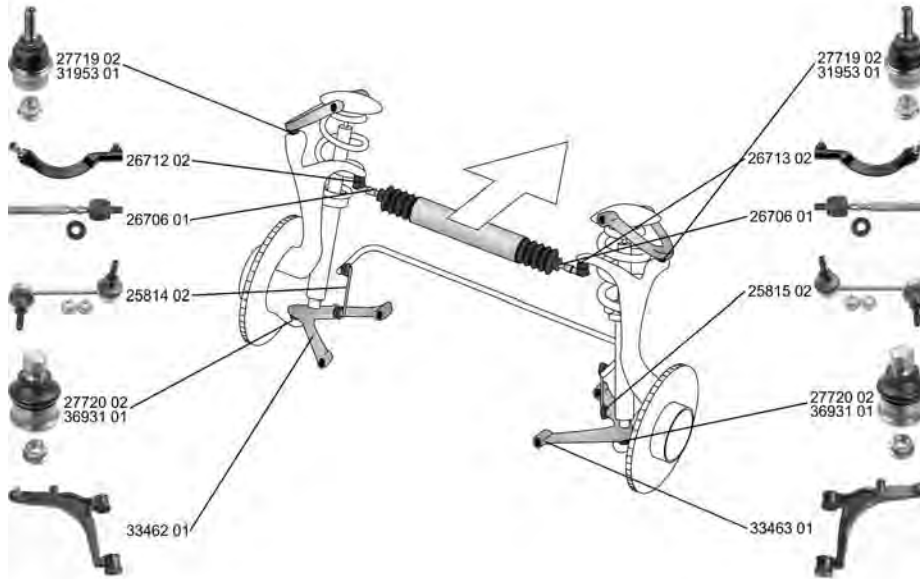











	<b>Trag-/Führungsgelenk / Ball Joint</b> mit Zubehör / with accessories	(31) (220)	▼↔	27720 02 77 01 056 969 
	ALL TYPES			
	<b>Trag-/Führungsgelenk / Ball Joint</b> ALL TYPES	(31)	▲↔↻	31953 01 77 01 056 970 
	<b>Trag-/Führungsgelenk / Ball Joint</b> mit Zubehör / with accessories	(31) (220)	▼↔	36931 01 77 01 070 154 
	ALL TYPES		09.2007->	
	<b>Lagerung, Lenker / Control Arm-/Trailing Arm Bush</b> ALL TYPES	(9)	↔↑	30721 01 77 00 302 122 
	<b>Lagerung, Lenker / Control Arm-/Trailing Arm Bush</b> ALL TYPES	(9)	↔↓	30722 01 77 00 302 123 
	<b>Stange/Strebe, Stabilisator / Rod/Strut, stabiliser</b> Pendelstange / Suspension Rod mit Zubehör / with accessories	(30) (97) (220)	↻	25814 02 82 00 713 522 
	ALL TYPES			
	<b>Stange/Strebe, Stabilisator / Rod/Strut, stabiliser</b> Pendelstange / Suspension Rod mit Zubehör / with accessories	(30) (97) (220)	↻	25815 02 82 00 713 523 
	ALL TYPES			

# RENAULT

MASTER II Kasten/Box (FD)

07.98 -























	<b>Spurstangenkopf / Tie Rod End</b> ALL TYPES	(27)		<b>26712 02</b> 77 01 470 363	
	<b>Spurstangenkopf / Tie Rod End</b> ALL TYPES	(27)		<b>26713 02</b> 77 01 470 364	
	<b>Axialgelenk, Spurstange / Tie Rod Axle Joint</b> Gewindemaß / Thread Size: M14x1,5 Gewindemaß / Thread Size: M16x1,5 mit Zubehör / with accessories ALL TYPES	(5) (62) (62) (220)		<b>26706 01</b> 77 01 478 762	
	<b>Faltenbalg, Lenkung / Bellow, steering</b> Innendurchmesser 1 [mm] / Inner Diameter 1 [mm]: 9,5 Innendurchmesser 2 [mm] / Inner Diameter 2 [mm]: 42 ALL TYPES	(7) (71) (72)		<b>30212 01</b> 60 01 547 607 77 01 470 361	
	<b>Lenker, Radaufhängung / Track Control Arm</b> Querlenker / Control Arm Konusmaß [mm] / Cone Size [mm]: 22 ALL TYPES	(14) (98) (76)		<b>33462 01</b> 82 00 767 822	
	<b>Lenker, Radaufhängung / Track Control Arm</b> Querlenker / Control Arm Konusmaß [mm] / Cone Size [mm]: 22 ALL TYPES	(14) (98) (76)		<b>33463 01</b> 82 00 767 825	
	<b>Trag-/Führungsgelenk / Ball Joint</b> mit Zubehör / with accessories ALL TYPES	(31) (220)		<b>27719 02</b> 77 00 312 851	





# RENAULT

**MASTER II Kasten/Box (FD) 07.98 -**









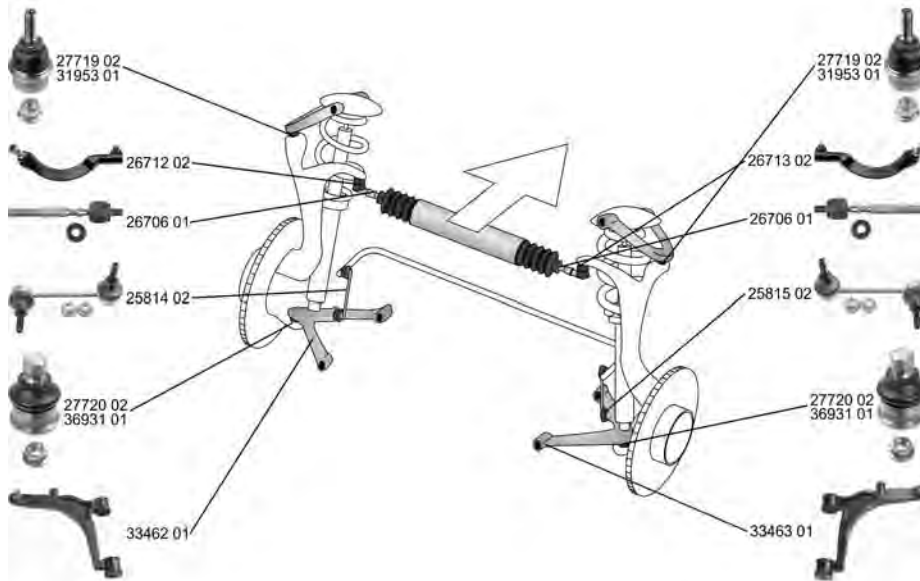









	<b>Trag-/Führungsgelenk / Ball Joint</b> mit Zubehör / with accessories	(31) (220)		<b>27720 02</b> 77 01 056 969	
	ALL TYPES				
	<b>Trag-/Führungsgelenk / Ball Joint</b>	(31)		<b>31953 01</b> 77 01 056 970	
	ALL TYPES				
	<b>Trag-/Führungsgelenk / Ball Joint</b> mit Zubehör / with accessories	(31) (220)		<b>36931 01</b> 77 01 070 154	
	ALL TYPES		09.2007->		
	<b>Lagerung, Lenker / Control Arm-/Trailing Arm Bush</b>	(9)		<b>30721 01</b> 77 00 302 122	
	ALL TYPES				
	<b>Lagerung, Lenker / Control Arm-/Trailing Arm Bush</b>	(9)		<b>30722 01</b> 77 00 302 123	
	ALL TYPES				
	<b>Stange/Strebe, Stabilisator / Rod/Strut, stabiliser</b> Pendelstange / Suspension Rod mit Zubehör / with accessories	(30) (97) (220)		<b>25814 02</b> 82 00 713 522	
	ALL TYPES				
	<b>Stange/Strebe, Stabilisator / Rod/Strut, stabiliser</b> Pendelstange / Suspension Rod mit Zubehör / with accessories	(30) (97) (220)		<b>25815 02</b> 82 00 713 523	
	ALL TYPES				

# RENAULT

MASTER II Pritsche, Fahrgestell /  
Flatbed, Chassis/Cab (ED/HD/UD)

07.98 -



























	<b>Spurstangenkopf / Tie Rod End</b> ALL TYPES	(27)		<b>26712 02</b> 77 01 470 363 
	<b>Spurstangenkopf / Tie Rod End</b> ALL TYPES	(27)		<b>26713 02</b> 77 01 470 364 
	<b>Axialgelenk, Spurstange / Tie Rod Axle Joint</b> Gewindemaß / Thread Size: M14x1,5 Gewindemaß / Thread Size: M16x1,5 mit Zubehör / with accessories ALL TYPES	(5) (62) (62) (220)		<b>26706 01</b> 77 01 478 762 
	<b>Faltenbalg, Lenkung / Bellow, steering</b> Innendurchmesser 1 [mm] / Inner Diameter 1 [mm]: 9,5 Innendurchmesser 2 [mm] / Inner Diameter 2 [mm]: 42 ALL TYPES	(7) (71) (72)		<b>30212 01</b> 60 01 547 607 77 01 470 361 
	<b>Lenker, Radaufhängung / Track Control Arm</b> Querlenker / Control Arm Konusmaß [mm] / Cone Size [mm]: 22 ALL TYPES	(14) (98) (76)	 ->09.2007	<b>33462 01</b> 82 00 767 822 
	<b>Lenker, Radaufhängung / Track Control Arm</b> Querlenker / Control Arm Konusmaß [mm] / Cone Size [mm]: 22 ALL TYPES	(14) (98) (76)	 ->09.2007	<b>33463 01</b> 82 00 767 825 



# RENAULT

MASTER II Pritsche, Fahrgestell /  
Flatbed, Chassis/Cab (ED/HD/UD)

07.98 -

	<b>Trag-/Führungsgelenk / Ball Joint</b> mit Zubehör / with accessories	(31) (220)		<b>27719 02</b> 77 00 312 851	
	ALL TYPES				
	<b>Trag-/Führungsgelenk / Ball Joint</b> mit Zubehör / with accessories	(31) (220)		<b>27720 02</b> 77 01 056 969	
	ALL TYPES				
	<b>Trag-/Führungsgelenk / Ball Joint</b> ALL TYPES	(31)		<b>31953 01</b> 77 01 056 970	
	<b>Trag-/Führungsgelenk / Ball Joint</b> mit Zubehör / with accessories	(31) (220)		<b>36931 01</b> 77 01 070 154	
	ALL TYPES		09.2007->		
	<b>Lagerung, Lenker / Control Arm-/Trailing Arm Bush</b> ALL TYPES	(9)		<b>30721 01</b> 77 00 302 122	
	<b>Lagerung, Lenker / Control Arm-/Trailing Arm Bush</b> ALL TYPES	(9)		<b>30722 01</b> 77 00 302 123	
	<b>Stange/Strebe, Stabilisator / Rod/Strut, stabiliser</b> Pendelstange / Suspension Rod mit Zubehör / with accessories	(30) (97) (220)		<b>25814 02</b> 82 00 713 522	
	ALL TYPES				
	<b>Stange/Strebe, Stabilisator / Rod/Strut, stabiliser</b> Pendelstange / Suspension Rod mit Zubehör / with accessories	(30) (97) (220)		<b>25815 02</b> 82 00 713 523	
	ALL TYPES				









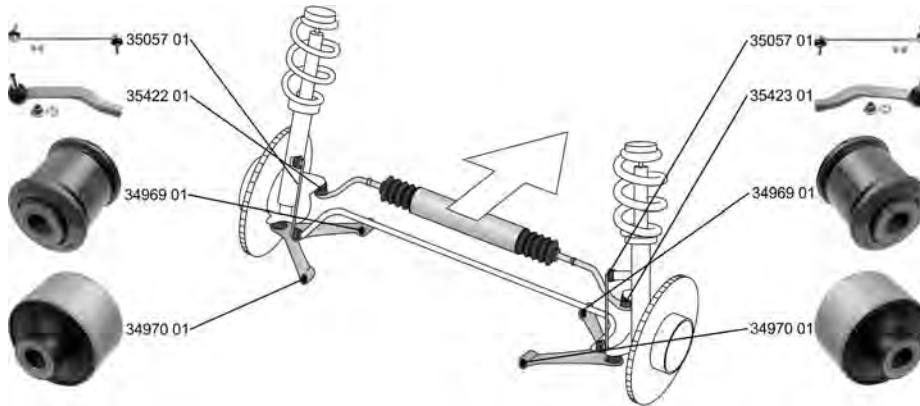















# RENAULT

MASTER III Bus (JV)

02.11 -



	<p><b>Spurstangenkopf / Tie Rod End</b>                      stehend / Vertical                      Gewindemaß / Thread Size: M14x1,5                      Innengewinde [mm] / Inner Thread [mm]: M18x1,5                      ALL TYPES</p>	<p>(27)                       (247)                      (62)                      (75)</p>	<p><b>35422 01</b> 48 52 067 30R  </p>
	<p><b>Spurstangenkopf / Tie Rod End</b>                      stehend / Vertical                      Gewindemaß / Thread Size: M14x1,5                      Innengewinde [mm] / Inner Thread [mm]: M18x1,5                      ALL TYPES</p>	<p>(27)                       (247)                      (62)                      (75)</p>	<p><b>35423 01</b> 48 52 007 80R  </p>
	<p><b>Faltenbalg, Lenkung / Bellow, steering</b>                      Innendurchmesser 1 [mm] / Inner Diameter 1 [mm]: 58                      Innendurchmesser 2 [mm] / Inner Diameter 2 [mm]: 17                      ALL TYPES</p>	<p>(7)                       (71)                      (72)</p>	<p><b>35841 01</b> 48 20 376 16R  </p>
	<p><b>Trag-/Führungsgelenk / Ball Joint</b>                      Gewindemaß 1 / Thread Measurement 1: M16x1,5                      Gewindemaß 2 / Thread Measurement 2: M45x1,5                      mit Rechtsgewinde / with right-hand thread                      ALL TYPES</p>	<p>(31)                      (63)                      (64)                      (217)</p>	<p><b>35262 01</b> 82 00 688 877  </p>
	<p><b>Trag-/Führungsgelenk / Ball Joint</b>                      Gewindemaß 1 / Thread Measurement 1: M16x1,5                      Gewindemaß 2 / Thread Measurement 2: M45x1,5                      mit Linksgewinde / with left-hand thread                      ALL TYPES</p>	<p>(31)                      (63)                      (64)                      (215)</p>	<p><b>36943 01</b> 40 16 083 74R  </p>
	<p><b>Lagerung, Lenker / Control Arm-/Trailing Arm Bush</b>                      Innendurchmesser [mm] / Inner Diameter [mm]: 16,2                      Aussendurchmesser [mm] / Outer Diameter [mm]: 49,7                      ALL TYPES</p>	<p>(9)                       (73)                      (38)</p>	<p><b>34969 01</b> 82 00 688 832  </p>
	<p><b>Lagerung, Lenker / Control Arm-/Trailing Arm Bush</b>                      Innendurchmesser [mm] / Inner Diameter [mm]: 16,2                      Aussendurchmesser [mm] / Outer Diameter [mm]: 70                      ALL TYPES</p>	<p>(9)                       (73)                      (38)</p>	<p><b>34970 01</b> 54 56 011 73R  </p>
	<p><b>Stange/Strebe, Stabilisator / Rod/Strut, stabiliser</b>                      Gewindemaß / Thread Size: M10x1,5                      Pendelstange / Suspension Rod                      ALL TYPES</p>	<p>(30)                       (62)                      (97)</p>	<p><b>35057 01</b> 54 61 800 04R  </p>









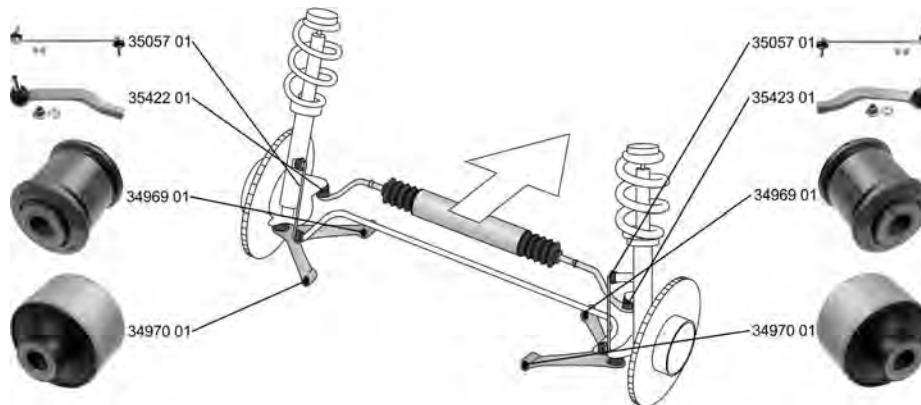







# RENAULT

## MASTER III Kasten/Box (FV)

02.10 -



	<p><b>Spurstangenkopf / Tie Rod End</b>                      stehend / Vertical                      Gewindemaß / Thread Size: M14x1,5                      Innengewinde [mm] / Inner Thread [mm]: M18x1,5                      ALL TYPES</p>	<p>(27)                       (247)                      (62)                      (75)</p>	<p><b>35422 01</b> 48 52 067 30R  </p>
	<p><b>Spurstangenkopf / Tie Rod End</b>                      stehend / Vertical                      Gewindemaß / Thread Size: M14x1,5                      Innengewinde [mm] / Inner Thread [mm]: M18x1,5                      ALL TYPES</p>	<p>(27)                       (247)                      (62)                      (75)</p>	<p><b>35423 01</b> 48 52 007 80R  </p>
	<p><b>Faltenbalg, Lenkung / Bellow, steering</b>                      Innendurchmesser 1 [mm] / Inner Diameter 1 [mm]: 58                      Innendurchmesser 2 [mm] / Inner Diameter 2 [mm]: 17                      ALL TYPES</p>	<p>(7)                       (71)                      (72)</p>	<p><b>35841 01</b> 48 20 376 16R  </p>
	<p><b>Trag-/Führungsgelenk / Ball Joint</b>                      Gewindemaß 1 / Thread Measurement 1: M16x1,5                      Gewindemaß 2 / Thread Measurement 2: M45x1,5                      mit Rechtsgewinde / with right-hand thread                      ALL TYPES</p>	<p>(31)                      (63)                      (64)                      (217)</p>	<p><b>35262 01</b> 82 00 688 877  </p>
	<p><b>Trag-/Führungsgelenk / Ball Joint</b>                      Gewindemaß 1 / Thread Measurement 1: M16x1,5                      Gewindemaß 2 / Thread Measurement 2: M45x1,5                      mit Linksgewinde / with left-hand thread                      ALL TYPES</p>	<p>(31)                      (63)                      (64)                      (215)</p>	<p><b>36943 01</b> 40 16 083 74R  </p>
	<p><b>Lagerung, Lenker / Control Arm-/Trailing Arm Bush</b>                      Innendurchmesser [mm] / Inner Diameter [mm]: 16,2                      Aussendurchmesser [mm] / Outer Diameter [mm]: 49,7                      ALL TYPES</p>	<p>(9)                       (73)                      (38)</p>	<p><b>34969 01</b> 82 00 688 832  </p>
	<p><b>Lagerung, Lenker / Control Arm-/Trailing Arm Bush</b>                      Innendurchmesser [mm] / Inner Diameter [mm]: 16,2                      Aussendurchmesser [mm] / Outer Diameter [mm]: 70                      ALL TYPES</p>	<p>(9)                       (73)                      (38)</p>	<p><b>34970 01</b> 54 56 011 73R  </p>
	<p><b>Stange/Strebe, Stabilisator / Rod/Strut, stabiliser</b>                      Gewindemaß / Thread Size: M10x1,5                      Pendelstange / Suspension Rod                      ALL TYPES</p>	<p>(30)                       (62)                      (97)</p>	<p><b>35057 01</b> 54 61 800 04R  </p>







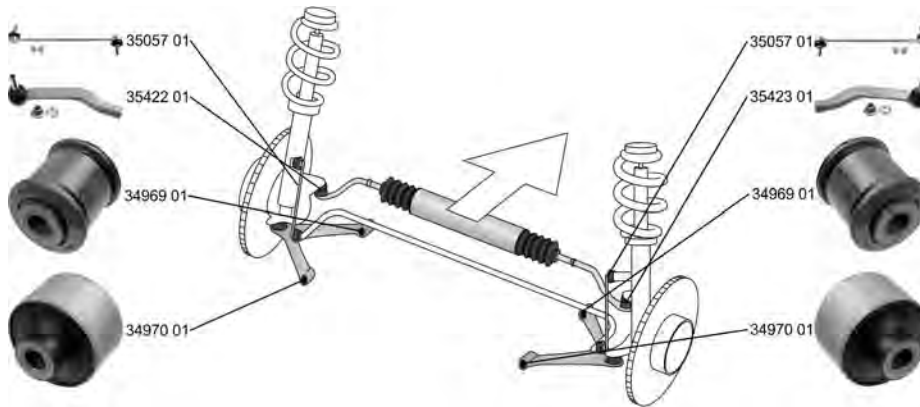

# RENAULT

MASTER III Pritsche, Fahrgestell /  
Flatbed, Chassis (EV, HV, UV)

02.10 -



	<p><b>Spurstangenkopf / Tie Rod End</b> stehend / Vertical Gewindemaß / Thread Size: M14x1,5 Innengewinde [mm] / Inner Thread [mm]: M18x1,5 ALL TYPES</p>	<p>(27)  (247) (62) (75)</p>	<p><b>35422 01</b> 48 52 067 30R </p>
	<p><b>Spurstangenkopf / Tie Rod End</b> stehend / Vertical Gewindemaß / Thread Size: M14x1,5 Innengewinde [mm] / Inner Thread [mm]: M18x1,5 ALL TYPES</p>	<p>(27)  (247) (62) (75)</p>	<p><b>35423 01</b> 48 52 007 80R </p>
	<p><b>Faltenbalg, Lenkung / Bellow, steering</b> Innendurchmesser 1 [mm] / Inner Diameter 1 [mm]: 58 Innendurchmesser 2 [mm] / Inner Diameter 2 [mm]: 17 ALL TYPES</p>	<p>(7)  (71) (72)</p>	<p><b>35841 01</b> 48 20 376 16R </p>
	<p><b>Trag-/Führungsgelenk / Ball Joint</b> Gewindemaß 1 / Thread Measurement 1: M16x1,5 Gewindemaß 2 / Thread Measurement 2: M45x1,5 mit Rechtsgewinde / with right-hand thread ALL TYPES</p>	<p>(31) (63) (64) (217)</p>	<p><b>35262 01</b> 82 00 688 877 </p>
	<p><b>Trag-/Führungsgelenk / Ball Joint</b> Gewindemaß 1 / Thread Measurement 1: M16x1,5 Gewindemaß 2 / Thread Measurement 2: M45x1,5 mit Linksgewinde / with left-hand thread ALL TYPES</p>	<p>(31) (63) (64) (215)</p>	<p><b>36943 01</b> 40 16 083 74R </p>
	<p><b>Lagerung, Lenker / Control Arm-/Trailing Arm Bush</b> Innendurchmesser [mm] / Inner Diameter [mm]: 16,2 Aussendurchmesser [mm] / Outer Diameter [mm]: 49,7 ALL TYPES</p>	<p>(9)  (73) (38)</p>	<p><b>34969 01</b> 82 00 688 832 </p>
	<p><b>Lagerung, Lenker / Control Arm-/Trailing Arm Bush</b> Innendurchmesser [mm] / Inner Diameter [mm]: 16,2 Aussendurchmesser [mm] / Outer Diameter [mm]: 70 ALL TYPES</p>	<p>(9)  (73) (38)</p>	<p><b>34970 01</b> 54 56 011 73R </p>
	<p><b>Stange/Strebe, Stabilisator / Rod/Strut, stabiliser</b> Gewindemaß / Thread Size: M10x1,5 Pendelstange / Suspension Rod ALL TYPES</p>	<p>(30)  (62) (97)</p>	<p><b>35057 01</b> 54 61 800 04R </p>











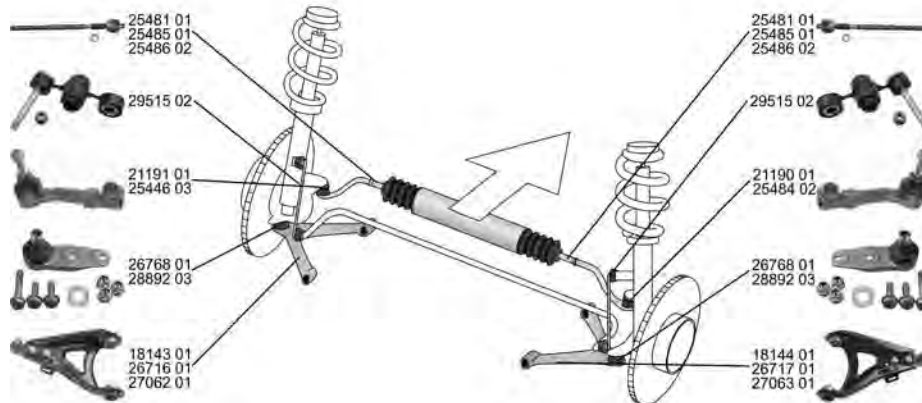



# RENAULT

## MEGANE I (BA0/1\_)

08.95 - 08.03



	<b>Spurstangenkopf / Tie Rod End</b> 1.4 Eco (BA0T) 1.4 e (BA0E, BA0V) 1.6 i (BA0L) 1.6 e (BA0F, BA0S) 2.0 i (BA0G) 2.0 16V (BA0H) 1.9 D Eco (B/SA0U, BA0A) 1.9 dT (B/SA0K, B/SA0Y) 1.9 dTi (BA08, BA0N) 1.9 TDI	01.96 - 03.99 01.96 - 08.03 01.96 - 03.99 01.96 - 03.99 01.96 - 08.03 07.96 - 08.03 01.96 - 08.03 01.96 - 08.03 03.97 - 02.01 09.96 - 08.03	(27) 	->02.1999	<b>21190 01</b> 77 01 470 766 		
		<b>Spurstangenkopf / Tie Rod End</b> 1.4 Eco (BA0T) 1.4 e (BA0E, BA0V) 1.6 i (BA0L) 1.6 e (BA0F, BA0S) 2.0 i (BA0G) 2.0 16V (BA0H) 1.9 D Eco (B/SA0U, BA0A) 1.9 dT (B/SA0K, B/SA0Y) 1.9 dTi (BA08, BA0N) 1.9 TDI	01.96 - 03.99 01.96 - 08.03 01.96 - 03.99 01.96 - 03.99 01.96 - 08.03 07.96 - 08.03 01.96 - 08.03 01.96 - 08.03 03.97 - 02.01 09.96 - 08.03	(27) 	->02.1999	<b>21191 01</b> 77 01 470 765 	
			<b>Spurstangenkopf / Tie Rod End</b> mit Zubehör / with accessories Konusmaß [mm] / Cone Size [mm]: 14,6 Gewindemaß / Thread Size: M10x1,25 Innengewinde [mm] / Inner Thread [mm]: M14x1,5	01.96 - 08.03 01.96 - 08.03 07.96 - 08.03 01.96 - 08.03 01.96 - 08.03 09.96 - 08.03 03.97 - 02.01	(27)  (220) (76) (62) (75)	03.1999 - 10.2002    ->10.2002	<b>25446 03</b> 77 01 474 492 
			1.4 e (BA0E, BA0V) 2.0 i (BA0G) 2.0 16V (BA0H) 1.9 D Eco (B/SA0U, BA0A) 1.9 dT (B/SA0K, B/SA0Y) 1.9 TDI 1.9 dTi (BA08, BA0N)	01.96 - 08.03 01.96 - 08.03 07.96 - 08.03 01.96 - 08.03 01.96 - 08.03 09.96 - 08.03 03.97 - 02.01	03.1999 - 10.2002    ->10.2002		
			1.4 16V (BA0D, BA1H, BA0W, BA10) 1.6 16V (BA11, BA04, BA0B, BA1J) 1.8 16V (BA06, BA12, BA1A, BA1M, BA1R) 2.0 i, 80 kW 1.9 dTi (BA1U) 1.9 dCi (BA05, BA1F)	03.99 - 08.03 03.99 - 08.03 01.01 - 08.03 03.99 - 08.03 02.01 - 08.03 02.01 - 08.03			

















# RENAULT

## MEGANE I (BA0/1\_)



















08.95 - 08.03

<p> <b>Spurstangenkopf / Tie Rod End</b> mit Zubehör / with accessories Konusmaß [mm] / Cone Size [mm]: 14,6 Gewindemaß / Thread Size: M10x1,25 Innengewinde [mm] / Inner Thread [mm]: M14x1,5</p> <table border="1"> <tr><td>1.4 e (BA0E, BA0V)</td><td>01.96 - 08.03</td></tr> <tr><td>2.0 i (BA0G)</td><td>01.96 - 08.03</td></tr> <tr><td>2.0 16V (BA0H)</td><td>07.96 - 08.03</td></tr> <tr><td>1.9 D Eco (B/SA0U, BA0A)</td><td>01.96 - 08.03</td></tr> <tr><td>1.9 dT (B/SA0K, B/SA0Y)</td><td>01.96 - 08.03</td></tr> <tr><td>1.9 TDI</td><td>09.96 - 08.03</td></tr> <tr><td>1.9 dTi (BA08, BA0N)</td><td>03.97 - 02.01</td></tr> <tr><td>1.4 16V (BA0D, BA1H, BA0W, BA10)</td><td>03.99 - 08.03</td></tr> <tr><td>1.6 16V (BA11, BA04, BA0B, BA1J)</td><td>03.99 - 08.03</td></tr> <tr><td>1.8 16V (BA06, BA12, BA1A, BA1M, BA1R)</td><td>01.01 - 08.03</td></tr> <tr><td>2.0 i, 80 kW</td><td>03.99 - 08.03</td></tr> <tr><td>1.9 dTi (BA1U)</td><td>02.01 - 08.03</td></tr> <tr><td>1.9 dCi (BA05, BA1F)</td><td>02.01 - 08.03</td></tr> </table>	1.4 e (BA0E, BA0V)	01.96 - 08.03	2.0 i (BA0G)	01.96 - 08.03	2.0 16V (BA0H)	07.96 - 08.03	1.9 D Eco (B/SA0U, BA0A)	01.96 - 08.03	1.9 dT (B/SA0K, B/SA0Y)	01.96 - 08.03	1.9 TDI	09.96 - 08.03	1.9 dTi (BA08, BA0N)	03.97 - 02.01	1.4 16V (BA0D, BA1H, BA0W, BA10)	03.99 - 08.03	1.6 16V (BA11, BA04, BA0B, BA1J)	03.99 - 08.03	1.8 16V (BA06, BA12, BA1A, BA1M, BA1R)	01.01 - 08.03	2.0 i, 80 kW	03.99 - 08.03	1.9 dTi (BA1U)	02.01 - 08.03	1.9 dCi (BA05, BA1F)	02.01 - 08.03	<p>(27)  (220) (76) (62) (75)</p> <p>03.1999 - 10.2002</p> <p>-&gt;10.2002</p>	<p><b>25484 02</b>    77 01 474 493</p> 						
1.4 e (BA0E, BA0V)	01.96 - 08.03																																	
2.0 i (BA0G)	01.96 - 08.03																																	
2.0 16V (BA0H)	07.96 - 08.03																																	
1.9 D Eco (B/SA0U, BA0A)	01.96 - 08.03																																	
1.9 dT (B/SA0K, B/SA0Y)	01.96 - 08.03																																	
1.9 TDI	09.96 - 08.03																																	
1.9 dTi (BA08, BA0N)	03.97 - 02.01																																	
1.4 16V (BA0D, BA1H, BA0W, BA10)	03.99 - 08.03																																	
1.6 16V (BA11, BA04, BA0B, BA1J)	03.99 - 08.03																																	
1.8 16V (BA06, BA12, BA1A, BA1M, BA1R)	01.01 - 08.03																																	
2.0 i, 80 kW	03.99 - 08.03																																	
1.9 dTi (BA1U)	02.01 - 08.03																																	
1.9 dCi (BA05, BA1F)	02.01 - 08.03																																	
<p> <b>Axialgelenk, Spurstange / Tie Rod Axle Joint</b> für / for: TRW Aussengewinde [mm] / Outer Thread [mm]: M14x1,5 mit Zubehör / with accessories</p> <table border="1"> <tr><td>1.4 e (BA0E, BA0V)</td><td>01.96 - 08.03</td></tr> <tr><td>1.6 16V (BA11, BA04, BA0B, BA1J)</td><td>03.99 - 08.03</td></tr> <tr><td>1.8 16V (BA06, BA12, BA1A, BA1M, BA1R)</td><td>01.01 - 08.03</td></tr> <tr><td>2.0 i, 80 kW</td><td>03.99 - 08.03</td></tr> <tr><td>1.9 dTi (BA1U)</td><td>02.01 - 08.03</td></tr> <tr><td>1.9 dCi (BA05, BA1F)</td><td>02.01 - 08.03</td></tr> <tr><td>2.0 i (BA0G)</td><td>01.96 - 08.03</td></tr> <tr><td>2.0 16V (BA0H)</td><td>07.96 - 08.03</td></tr> <tr><td>1.9 D Eco (B/SA0U, BA0A)</td><td>01.96 - 08.03</td></tr> <tr><td>1.9 dT (B/SA0K, B/SA0Y)</td><td>01.96 - 08.03</td></tr> <tr><td>1.9 TDI</td><td>09.96 - 08.03</td></tr> </table>	1.4 e (BA0E, BA0V)	01.96 - 08.03	1.6 16V (BA11, BA04, BA0B, BA1J)	03.99 - 08.03	1.8 16V (BA06, BA12, BA1A, BA1M, BA1R)	01.01 - 08.03	2.0 i, 80 kW	03.99 - 08.03	1.9 dTi (BA1U)	02.01 - 08.03	1.9 dCi (BA05, BA1F)	02.01 - 08.03	2.0 i (BA0G)	01.96 - 08.03	2.0 16V (BA0H)	07.96 - 08.03	1.9 D Eco (B/SA0U, BA0A)	01.96 - 08.03	1.9 dT (B/SA0K, B/SA0Y)	01.96 - 08.03	1.9 TDI	09.96 - 08.03	<p>(5)  (119) (40) (220)</p> <p>02.1999-&gt;</p>	<p><b>25481 01</b>    77 01 472 087</p> 										
1.4 e (BA0E, BA0V)	01.96 - 08.03																																	
1.6 16V (BA11, BA04, BA0B, BA1J)	03.99 - 08.03																																	
1.8 16V (BA06, BA12, BA1A, BA1M, BA1R)	01.01 - 08.03																																	
2.0 i, 80 kW	03.99 - 08.03																																	
1.9 dTi (BA1U)	02.01 - 08.03																																	
1.9 dCi (BA05, BA1F)	02.01 - 08.03																																	
2.0 i (BA0G)	01.96 - 08.03																																	
2.0 16V (BA0H)	07.96 - 08.03																																	
1.9 D Eco (B/SA0U, BA0A)	01.96 - 08.03																																	
1.9 dT (B/SA0K, B/SA0Y)	01.96 - 08.03																																	
1.9 TDI	09.96 - 08.03																																	
<p> <b>Axialgelenk, Spurstange / Tie Rod Axle Joint</b> für / for: SMI mit Zubehör / with accessories</p> <table border="1"> <tr><td>1.4 Eco (BA0T)</td><td>01.96 - 03.99</td></tr> <tr><td>1.4 e (BA0E, BA0V)</td><td>01.96 - 08.03</td></tr> <tr><td>1.4 16V (BA0D, BA1H, BA0W, BA10)</td><td>03.99 - 08.03</td></tr> <tr><td>1.6 i (BA0L)</td><td>01.96 - 03.99</td></tr> <tr><td>1.6 e (BA0F, BA0S)</td><td>01.96 - 03.99</td></tr> <tr><td>1.6 16V (BA11, BA04, BA0B, BA1J)</td><td>03.99 - 08.03</td></tr> <tr><td>1.8 16V (BA06, BA12, BA1A, BA1M, BA1R)</td><td>01.01 - 08.03</td></tr> <tr><td>2.0 i, 80 kW</td><td>03.99 - 08.03</td></tr> <tr><td>2.0 i (BA0G)</td><td>01.96 - 08.03</td></tr> <tr><td>2.0 16V (BA0H)</td><td>07.96 - 08.03</td></tr> <tr><td>1.9 D Eco (B/SA0U, BA0A)</td><td>01.96 - 08.03</td></tr> <tr><td>1.9 dTi (BA1U)</td><td>02.01 - 08.03</td></tr> <tr><td>1.9 dT (B/SA0K, B/SA0Y)</td><td>01.96 - 08.03</td></tr> <tr><td>1.9 dTi (BA08, BA0N)</td><td>03.97 - 02.01</td></tr> <tr><td>1.9 dCi (BA05, BA1F)</td><td>02.01 - 08.03</td></tr> <tr><td>1.9 TDI</td><td>09.96 - 08.03</td></tr> </table>	1.4 Eco (BA0T)	01.96 - 03.99	1.4 e (BA0E, BA0V)	01.96 - 08.03	1.4 16V (BA0D, BA1H, BA0W, BA10)	03.99 - 08.03	1.6 i (BA0L)	01.96 - 03.99	1.6 e (BA0F, BA0S)	01.96 - 03.99	1.6 16V (BA11, BA04, BA0B, BA1J)	03.99 - 08.03	1.8 16V (BA06, BA12, BA1A, BA1M, BA1R)	01.01 - 08.03	2.0 i, 80 kW	03.99 - 08.03	2.0 i (BA0G)	01.96 - 08.03	2.0 16V (BA0H)	07.96 - 08.03	1.9 D Eco (B/SA0U, BA0A)	01.96 - 08.03	1.9 dTi (BA1U)	02.01 - 08.03	1.9 dT (B/SA0K, B/SA0Y)	01.96 - 08.03	1.9 dTi (BA08, BA0N)	03.97 - 02.01	1.9 dCi (BA05, BA1F)	02.01 - 08.03	1.9 TDI	09.96 - 08.03	<p>(5)  (119) (220)</p>	<p><b>25485 01</b>    77 01 469 502</p> 
1.4 Eco (BA0T)	01.96 - 03.99																																	
1.4 e (BA0E, BA0V)	01.96 - 08.03																																	
1.4 16V (BA0D, BA1H, BA0W, BA10)	03.99 - 08.03																																	
1.6 i (BA0L)	01.96 - 03.99																																	
1.6 e (BA0F, BA0S)	01.96 - 03.99																																	
1.6 16V (BA11, BA04, BA0B, BA1J)	03.99 - 08.03																																	
1.8 16V (BA06, BA12, BA1A, BA1M, BA1R)	01.01 - 08.03																																	
2.0 i, 80 kW	03.99 - 08.03																																	
2.0 i (BA0G)	01.96 - 08.03																																	
2.0 16V (BA0H)	07.96 - 08.03																																	
1.9 D Eco (B/SA0U, BA0A)	01.96 - 08.03																																	
1.9 dTi (BA1U)	02.01 - 08.03																																	
1.9 dT (B/SA0K, B/SA0Y)	01.96 - 08.03																																	
1.9 dTi (BA08, BA0N)	03.97 - 02.01																																	
1.9 dCi (BA05, BA1F)	02.01 - 08.03																																	
1.9 TDI	09.96 - 08.03																																	
<p> <b>Axialgelenk, Spurstange / Tie Rod Axle Joint</b> mit Zubehör / with accessories Gewindemaß 1 / Thread Measurement 1: M12x1,0 Gewindemaß 2 / Thread Measurement 2: M14x1,5</p> <table border="1"> <tr><td>1.4 Eco (BA0T)</td><td>01.96 - 03.99</td></tr> <tr><td>1.4 e (BA0E, BA0V)</td><td>01.96 - 08.03</td></tr> <tr><td>1.4 16V (BA0D, BA1H, BA0W, BA10)</td><td>03.99 - 08.03</td></tr> <tr><td>1.6 i (BA0L)</td><td>01.96 - 03.99</td></tr> <tr><td>1.6 e (BA0F, BA0S)</td><td>01.96 - 03.99</td></tr> <tr><td>1.6 16V (BA11, BA04, BA0B, BA1J)</td><td>03.99 - 08.03</td></tr> <tr><td>1.8 16V (BA06, BA12, BA1A, BA1M, BA1R)</td><td>01.01 - 08.03</td></tr> <tr><td>2.0 i, 80 kW</td><td>03.99 - 08.03</td></tr> <tr><td>2.0 i (BA0G)</td><td>01.96 - 08.03</td></tr> <tr><td>2.0 16V (BA0H)</td><td>07.96 - 08.03</td></tr> <tr><td>1.9 D Eco (B/SA0U, BA0A)</td><td>01.96 - 08.03</td></tr> <tr><td>1.9 dTi (BA1U)</td><td>02.01 - 08.03</td></tr> <tr><td>1.9 dT (B/SA0K, B/SA0Y)</td><td>01.96 - 08.03</td></tr> <tr><td>1.9 dTi (BA08, BA0N)</td><td>03.97 - 02.01</td></tr> <tr><td>1.9 dCi (BA05, BA1F)</td><td>02.01 - 08.03</td></tr> <tr><td>1.9 TDI</td><td>09.96 - 08.03</td></tr> </table>	1.4 Eco (BA0T)	01.96 - 03.99	1.4 e (BA0E, BA0V)	01.96 - 08.03	1.4 16V (BA0D, BA1H, BA0W, BA10)	03.99 - 08.03	1.6 i (BA0L)	01.96 - 03.99	1.6 e (BA0F, BA0S)	01.96 - 03.99	1.6 16V (BA11, BA04, BA0B, BA1J)	03.99 - 08.03	1.8 16V (BA06, BA12, BA1A, BA1M, BA1R)	01.01 - 08.03	2.0 i, 80 kW	03.99 - 08.03	2.0 i (BA0G)	01.96 - 08.03	2.0 16V (BA0H)	07.96 - 08.03	1.9 D Eco (B/SA0U, BA0A)	01.96 - 08.03	1.9 dTi (BA1U)	02.01 - 08.03	1.9 dT (B/SA0K, B/SA0Y)	01.96 - 08.03	1.9 dTi (BA08, BA0N)	03.97 - 02.01	1.9 dCi (BA05, BA1F)	02.01 - 08.03	1.9 TDI	09.96 - 08.03	<p>(5)  (220) (63) (64)</p> <p>für / for:SMI</p>	<p><b>25486 02</b>    77 01 469 665</p> 
1.4 Eco (BA0T)	01.96 - 03.99																																	
1.4 e (BA0E, BA0V)	01.96 - 08.03																																	
1.4 16V (BA0D, BA1H, BA0W, BA10)	03.99 - 08.03																																	
1.6 i (BA0L)	01.96 - 03.99																																	
1.6 e (BA0F, BA0S)	01.96 - 03.99																																	
1.6 16V (BA11, BA04, BA0B, BA1J)	03.99 - 08.03																																	
1.8 16V (BA06, BA12, BA1A, BA1M, BA1R)	01.01 - 08.03																																	
2.0 i, 80 kW	03.99 - 08.03																																	
2.0 i (BA0G)	01.96 - 08.03																																	
2.0 16V (BA0H)	07.96 - 08.03																																	
1.9 D Eco (B/SA0U, BA0A)	01.96 - 08.03																																	
1.9 dTi (BA1U)	02.01 - 08.03																																	
1.9 dT (B/SA0K, B/SA0Y)	01.96 - 08.03																																	
1.9 dTi (BA08, BA0N)	03.97 - 02.01																																	
1.9 dCi (BA05, BA1F)	02.01 - 08.03																																	
1.9 TDI	09.96 - 08.03																																	



# RENAULT

**MEGANE I (BA0/1\_) 08.95 - 08.03**













 <b>Faltenbalg, Lenkung / Bellow, steering</b> Innendurchmesser 1 [mm] / Inner Diameter 1 [mm]: 10 Innendurchmesser 2 [mm] / Inner Diameter 2 [mm]: 27,5	(7)		 <b>30179 01</b> 77 01 469 497	
	(71)			
	(72)			
	1.4 Eco (BA0T)	01.96 - 03.99		
	1.4 e (BA0E, BA0V)	01.96 - 08.03		
	1.4 16V (BA0D, BA1H, BA0W, BA10)	03.99 - 08.03		
	1.6 i (BA0L)	01.96 - 03.99		
	1.6 e (BA0F, BA0S)	01.96 - 03.99		
	1.6 16V (BA11, BA04, BA0B, BA1J)	03.99 - 08.03		
	1.8 16V (BA06, BA12, BA1A, BA1M, BA1R)	01.01 - 08.03		
2.0 i, 80 kW	03.99 - 08.03			
2.0 i (BA0G)	01.96 - 08.03			
2.0 16V (BA0H)	07.96 - 08.03			
1.9 dTi (BA1U)	02.01 - 08.03			
1.9 dTi (BA08, BA0N)	03.97 - 02.01			
1.9 dCi (BA05, BA1F)	02.01 - 08.03			
1.9 TDI	09.96 - 08.03			
1.9 D Eco (B/SA0U, BA0A)	01.96 - 08.03	 Baumuster / Type:BA0U, BA0A (41)		
1.9 dT (B/SA0K, B/SA0Y)	01.96 - 08.03	 Baumuster / Type:BA0K, BA0Y (41)		
 <b>Faltenbalg, Lenkung / Bellow, steering</b> Innendurchmesser 1 [mm] / Inner Diameter 1 [mm]: 12 Innendurchmesser 2 [mm] / Inner Diameter 2 [mm]: 40	(7)		 <b>30180 01</b> 77 01 469 486	
	(71)			
	(72)			
1.9 D Eco (B/SA0U, BA0A)	01.96 - 08.03	 Baumuster / Type:SA0U für / for:TRW (41) (119)		
1.9 dT (B/SA0K, B/SA0Y)	01.96 - 08.03	 Baumuster / Type:SA0Y für / for:TRW (41) (119)		
 <b>Faltenbalg, Lenkung / Bellow, steering</b> Innendurchmesser 1 [mm] / Inner Diameter 1 [mm]: 9 Innendurchmesser 2 [mm] / Inner Diameter 2 [mm]: 39	(7)		 <b>30183 01</b> 77 01 469 496	
	(71)			
	(72)			
	1.4 Eco (BA0T)	01.96 - 03.99		 für Lenkgetriebe-ID / for steering gear ID:SMI (178)
	1.4 e (BA0E, BA0V)	01.96 - 08.03		
	1.4 16V (BA0D, BA1H, BA0W, BA10)	03.99 - 08.03		
	1.6 i (BA0L)	01.96 - 03.99		
	1.6 e (BA0F, BA0S)	01.96 - 03.99		
	1.6 16V (BA11, BA04, BA0B, BA1J)	03.99 - 08.03		
	1.8 16V (BA06, BA12, BA1A, BA1M, BA1R)	01.01 - 08.03		
	2.0 i, 80 kW	03.99 - 08.03		
	2.0 i (BA0G)	01.96 - 08.03		
	2.0 16V (BA0H)	07.96 - 08.03		
	1.9 D Eco (B/SA0U, BA0A)	01.96 - 08.03		
	1.9 dTi (BA1U)	02.01 - 08.03		
	1.9 dT (B/SA0K, B/SA0Y)	01.96 - 08.03		
	1.9 dTi (BA08, BA0N)	03.97 - 02.01		
1.9 dCi (BA05, BA1F)	02.01 - 08.03			
1.9 TDI	09.96 - 08.03			
 <b>Lenker, Radaufhängung / Track Control Arm</b> Querlenker / Control Arm	(14)		 <b>18143 01</b> 82 00 737 134 26768 01 20375 01	
	(98)			
	1.4 Eco (BA0T)	01.96 - 03.99		
	1.4 e (BA0E, BA0V)	01.96 - 08.03		
	1.4 16V (BA0D, BA1H, BA0W, BA10)	03.99 - 08.03		
	1.6 i (BA0L)	01.96 - 03.99		
	1.6 e (BA0F, BA0S)	01.96 - 03.99		
	1.6 16V (BA11, BA04, BA0B, BA1J)	03.99 - 08.03		
2.0 i (BA0G)	01.96 - 08.03			
1.9 D Eco (B/SA0U, BA0A)	01.96 - 08.03			
1.8 16V (BA06, BA12, BA1A, BA1M, BA1R)	01.01 - 08.03	Baumuster / Type:BA12,BA1A,BA1M,BA1R, (41)		
 <b>Lenker, Radaufhängung / Track Control Arm</b> Querlenker / Control Arm	(14)		 <b>18144 01</b> 82 00 737 135 26768 01 20375 01	
	(98)			
	1.4 Eco (BA0T)	01.96 - 03.99		
	1.4 e (BA0E, BA0V)	01.96 - 08.03		
	1.4 16V (BA0D, BA1H, BA0W, BA10)	03.99 - 08.03		
	1.6 i (BA0L)	01.96 - 03.99		
	1.6 e (BA0F, BA0S)	01.96 - 03.99		
	1.6 16V (BA11, BA04, BA0B, BA1J)	03.99 - 08.03		
	2.0 i (BA0G)	01.96 - 08.03		
1.9 D Eco (B/SA0U, BA0A)	01.96 - 08.03			
1.8 16V (BA06, BA12, BA1A, BA1M, BA1R)	01.01 - 08.03	Baumuster / Type:BA12,BA1A,BA1M,BA1R, (41)		



# RENAULT

## MEGANE I (BA0/1\_)





















08.95 - 08.03

 <b>Lenker, Radaufhängung / Track Control Arm</b> Querlenker / Control Arm für Traggelenk mit M12 Schraube / for supporting joint with screw M12	(14) (98) (195)	▼↻	<b>26716 01</b> 82 00 737 112 28892 03 29635 01 	
	2.0 16V (BA0H) 07.96 - 08.03 1.9 dCi (BA05, BA1F) 02.01 - 08.03			
 <b>Lenker, Radaufhängung / Track Control Arm</b> Querlenker / Control Arm für Traggelenk mit M12 Schraube / for supporting joint with screw M12	(14) (98) (195)	▼↻	<b>26717 01</b> 82 00 737 114 28892 03 29635 01 	
	2.0 16V (BA0H) 07.96 - 08.03 1.9 dCi (BA05, BA1F) 02.01 - 08.03			
 <b>Lenker, Radaufhängung / Track Control Arm</b> Querlenker / Control Arm mit Trag-/Führungsgelenk / with ball joint mit Gummilager / with rubber mounting	(14) (98) (219) (212)	▼↻	<b>27062 01</b> 82 00 737 132 28892 03 20375 01 	
	1.9 D Eco (B/SA0U, BA0A) 01.96 - 08.03			
	1.9 dTi (BA1U) 02.01 - 08.03			
	1.9 dT (B/SA0K, B/SA0Y) 01.96 - 08.03			
	1.9 dTi (BA08, BA0N) 03.97 - 02.01			
	1.9 TDI 09.96 - 08.03			
 <b>Lenker, Radaufhängung / Track Control Arm</b> Querlenker / Control Arm mit Trag-/Führungsgelenk / with ball joint mit Gummilager / with rubber mounting	(14) (98) (219) (212)	▼↻	<b>27063 01</b> 82 00 737 133 28892 03 20375 01 	
	1.9 D Eco (B/SA0U, BA0A) 01.96 - 08.03			
	1.9 dTi (BA1U) 02.01 - 08.03			
	1.9 dT (B/SA0K, B/SA0Y) 01.96 - 08.03			
	1.9 dTi (BA08, BA0N) 03.97 - 02.01			
	1.9 TDI 09.96 - 08.03			
 <b>Trag-/Führungsgelenk / Ball Joint</b> Länge über Alles [mm] / Overall Length [mm]: 124 Gewindemaß / Thread Size: M10 mit Befestigungsmaterial / with fastening material	(31) (91) (62) (209)	▼↻	<b>26768 01</b> 77 01 472 038 	
	1.4 Eco (BA0T) 01.96 - 03.99			
	1.4 e (BA0E, BA0V) 01.96 - 08.03			
	1.4 16V (BA0D, BA1H, BA0W, BA10) 03.99 - 08.03			
	1.6 i (BA0L) 01.96 - 03.99			
	1.6 e (BA0F, BA0S) 01.96 - 03.99			
	1.6 16V (BA11, BA04, BA0B, BA1J) 03.99 - 08.03			
	2.0 i (BA0G) 01.96 - 08.03			
	1.9 D Eco (B/SA0U, BA0A) 01.96 - 08.03			
	2.0 16V (BA0H) 07.96 - 08.03			->07.1998
1.8 16V (BA06, BA12, BA1A, BA1M, BA1R) 01.01 - 08.03		Baumuster / Type:BA12,BA1A,BA1M,BA1R, (41)		
 <b>Trag-/Führungsgelenk / Ball Joint</b> mit Befestigungsmaterial / with fastening material Gewindemaß / Thread Size: M12	(31) (209) (62)	↔	<b>28892 03</b> 60 40 002 292 77 00 430 765 77 00 430 766 77 00 829 841 77 00 829 842 77 01 474 869 77 01 474 870 82 00 197 179 82 00 197 187 82 00 681 180 82 00 737 132 82 00 737 133 82 00 739 491 82 00 739 492 82 00 942 413 82 00 942 417 82 00 942 420 82 00 942 422 	
	2.0 16V (BA0H) 07.96 - 08.03			
	1.9 dTi (BA1U) 02.01 - 08.03			
	1.9 dT (B/SA0K, B/SA0Y) 01.96 - 08.03			
	1.9 TDI 09.96 - 08.03			Ⓐ
	1.9 dTi (BA08, BA0N) 03.97 - 02.01			Ⓜ
				Baumuster / Type:BA0N (41)
	1.9 dCi (BA05, BA1F) 02.01 - 08.03			Ⓐ Baumuster / Type:BA05 (41)



# RENAULT









**MEGANE I (BA0/1\_) 08.95 - 08.03**

	<b>Lagerung, Lenker / Control Arm-/Trailing Arm Bush</b>		(9)	↔		<b>20375 01</b> 82 00 651 163
	1.4 Eco (BA0T)	01.96 - 03.99				
	1.4 e (BA0E, BA0V)	01.96 - 08.03				
	1.4 16V (BA0D, BA1H, BA0W, BA10)	03.99 - 08.03				
	1.6 i (BA0L)	01.96 - 03.99				
	1.6 e (BA0F, BA0S)	01.96 - 03.99				
	1.6 16V (BA11, BA04, BA0B, BA1J)	03.99 - 08.03				
	1.8 16V (BA06, BA12, BA1A, BA1M, BA1R)	01.01 - 08.03				
	2.0 i, 80 kW	03.99 - 08.03				
	2.0 i (BA0G)	01.96 - 08.03				
	2.0 16V (BA0H)	07.96 - 08.03				
	1.9 D Eco (B/SA0U, BA0A)	01.96 - 08.03				
	1.9 dTi (BA1U)	02.01 - 08.03				
1.9 dT (B/SA0K, B/SA0Y)	01.96 - 08.03					
1.9 dTi (BA08, BA0N)	03.97 - 02.01					
1.9 dCi (BA05, BA1F)	02.01 - 08.03					
1.9 TDI	09.96 - 08.03					
	<b>Lagerung, Lenker / Control Arm-/Trailing Arm Bush</b>		(9)	↔		<b>29635 01</b> 82 00 651 169
	2.0 16V (BA0H)	07.96 - 08.03				
	1.9 dTi (BA08, BA0N)	03.97 - 02.01		 Baumuster / Type:BA0N (41)		
	1.9 dCi (BA05, BA1F)	02.01 - 08.03		 Baumuster / Type:BA05 (41)		
	<b>Stange/Strebe, Stabilisator / Rod/Strut, stabiliser</b>		(30)	↔		<b>29515 02</b> 77 00 847 382
	Pendelstange / Suspension Rod		(97)			
	1.9 dT (B/SA0K, B/SA0Y)	01.96 - 08.03		->09.1997		
	1.9 dTi (BA08, BA0N)	03.97 - 02.01				
	<b>Stabilisatorlager / Stabiliser Mounting</b>		(28)	(x2)		<b>36279 01</b> 77 00 784 170
	Innendurchmesser [mm] / Inner Diameter [mm]: 18		(73)			
	1.4 e (BA0E, BA0V)	01.96 - 08.03		 Baumuster / Type:BA0E ->06.1996 (41)		
	1.4 e (BA0E, BA0V)	01.96 - 08.03		 Baumuster / Type:BA0E 06.1996-> für Fahrzeuge mit verstärktem Fahrwerk / for vehicles with heavy duty suspension (153)		
	1.6 e (BA0F, BA0S)	01.96 - 03.99		 Baumuster / Type:BA0S ->05.1998 (41)		
	1.6 e (BA0F, BA0S)	01.96 - 03.99		 Baumuster / Type:BA0F ->06.1996 (41)		
	1.6 e (BA0F, BA0S)	01.96 - 03.99		 Baumuster / Type:BA0F 06.1996-> für Fahrzeuge mit verstärktem Fahrwerk / for vehicles with heavy duty suspension (153)		
	2.0 i (BA0G)	01.96 - 08.03		 ->05.1998 (41)		
	1.9 D Eco (B/SA0U, BA0A)	01.96 - 08.03		 ->06.1996 (41)		
	1.9 D Eco (B/SA0U, BA0A)	01.96 - 08.03		 Baumuster / Type:BA0U 06.1996-> für Fahrzeuge mit verstärktem Fahrwerk / for vehicles with heavy duty suspension (153)		
	1.6 i (BA0L)	01.96 - 03.99		 ->06.1996 (41)		
	1.9 dT (B/SA0K, B/SA0Y)	01.96 - 08.03		 Baumuster / Type:BA0Y, SA0Y (41)		
	1.9 dTi (BA08, BA0N)	03.97 - 02.01		 Baumuster / Type:BA0N 09.1997 - 05.1998 (41)		











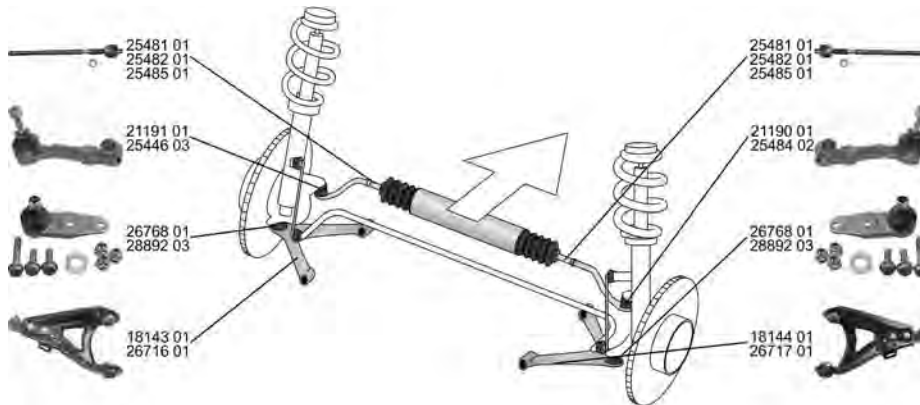

# RENAULT

**MEGANE I (BA0/1\_) 08.95 - 08.03**

	<b>Stabilisatorlager / Stabiliser Mounting</b> Innendurchmesser [mm] / Inner Diameter [mm]: 23		(28) (73)	(x2)	<b>36294 01</b> 77 00 785 788 	
	1.4 e (BA0E, BA0V)	01.96 - 08.03		 Baumuster / Type:BA0E ->05.1999		(41)
	1.6 e (BA0F, BA0S)	01.96 - 03.99		 Baumuster / Type:BA0F		(41)
	2.0 i (BA0G)	01.96 - 08.03		 ->05.1999		
	1.9 D Eco (B/SA0U, BA0A)	01.96 - 08.03		 Baumuster / Type:BA0U, SA0U ->05.1999		(41)
	1.6 i (BA0L)	01.96 - 03.99				
	<b>Stabilisatorlager / Stabiliser Mounting</b> Innendurchmesser [mm] / Inner Diameter [mm]: 24		(28) (73)	(x2)	<b>36500 01</b> 77 00 784 171 	
	1.4 e (BA0E, BA0V)	01.96 - 08.03		->09.1998		
	1.6 i (BA0L)	01.96 - 03.99				
	1.6 e (BA0F, BA0S)	01.96 - 03.99				
	1.9 D Eco (B/SA0U, BA0A)	01.96 - 08.03				
	2.0 16V (BA0H)	07.96 - 08.03				

**MEGANE Cabrio/Convertible (EA0\_) 10.96 - 08.03**



































	<b>Spurstangenkopf / Tie Rod End</b>		(27)		<b>21190 01</b> 77 01 470 766 	
	1.6 e (EA0F)	10.96 - 03.99		->02.1999		
	2.0 (EA0G)	04.97 - 08.03				
	<b>Spurstangenkopf / Tie Rod End</b>		(27)		<b>21191 01</b> 77 01 470 765 	
	1.6 e (EA0F)	10.96 - 03.99		->02.1999		
	2.0 (EA0G)	04.97 - 08.03				
	<b>Spurstangenkopf / Tie Rod End</b> mit Zubehör / with accessories Konusmaß [mm] / Cone Size [mm]: 14,6 Gewindemaß / Thread Size: M10x1,25 Innengewinde [mm] / Inner Thread [mm]: M14x1,5		(27) (220) (76) (62) (75)		<b>25446 03</b> 77 01 474 492 	
	2.0 (EA0G)	04.97 - 08.03		03.1999->		
	2.0 16V (EA0H)	10.96 - 11.99				
	1.4 16V (EA0D, EA1H, EA0W, EA10)	03.99 - 08.03				
	1.6 16V (EA0B, EA04, EA11)	03.99 - 08.03				
	2.0 i (EA0G)	03.99 - 08.03				
	2.0 16V	01.02 - 08.03				
	2.0 16V IDE (EA03, EA0P, EA14)	11.99 - 08.03				



# RENAULT

## MEGANE Cabrio/Convertible (EA0\_) 10.96 - 08.03





















<p> <b>Spurstangenkopf / Tie Rod End</b> mit Zubehör / with accessories Konusmaß [mm] / Cone Size [mm]: 14,6 Gewindemaß / Thread Size: M10x1,25 Innengewinde [mm] / Inner Thread [mm]: M14x1,5</p> <p>2.0 (EA0G) 04.97 - 08.03 2.0 16V (EA0H) 10.96 - 11.99 1.4 16V (EA0D, EA1H, EA0W, EA10) 03.99 - 08.03 1.6 16V (EA0B, EA04, EA11) 03.99 - 08.03 2.0 i (EA0G) 03.99 - 08.03 2.0 16V 01.02 - 08.03 2.0 16V IDE (EA03, EA0P, EA14) 11.99 - 08.03</p>	<p>(27)  (220) (76) (62) (75)</p> <p>03.1999-&gt;</p>	<p><b>25484 02</b> 77 01 474 493</p> 
<p> <b>Axialgelenk, Spurstange / Tie Rod Axle Joint</b> für / for: TRW Aussengewinde [mm] / Outer Thread [mm]: M14x1,5 mit Zubehör / with accessories</p> <p>1.6 e (EA0F) 10.96 - 03.99 2.0 (EA0G) 04.97 - 08.03 1.4 16V (EA0D, EA1H, EA0W, EA10) 03.99 - 08.03</p>	<p>(5)  (119) (40) (220)</p> <p>-&gt;02.1999</p> <p>Baumuster / Type:EA0D,EA10 (41)</p>	<p><b>25481 01</b> 77 01 472 087</p> 
<p> <b>Axialgelenk, Spurstange / Tie Rod Axle Joint</b> für / for: TRW mit Zubehör / with accessories Gewindemaß / Thread Size: M14x1,5</p> <p>1.6 e (EA0F) 10.96 - 03.99 2.0 (EA0G) 04.97 - 08.03</p>	<p>(5)  (119) (220) (62)</p> <p>-&gt;02.1999</p>	<p><b>25482 01</b> 77 01 469 280</p> 
<p> <b>Axialgelenk, Spurstange / Tie Rod Axle Joint</b> für / for: SMI mit Zubehör / with accessories</p> <p>ALL TYPES</p>	<p>(5)  (119) (220)</p>	<p><b>25485 01</b> 77 01 469 502</p> 
<p> <b>Faltenbalg, Lenkung / Bellow, steering</b> Innendurchmesser 1 [mm] / Inner Diameter 1 [mm]: 12 Innendurchmesser 2 [mm] / Inner Diameter 2 [mm]: 40</p> <p>ALL TYPES</p>	<p>(7)  (71) (72)</p> <p>LHD   für / for:TRW (119)</p> <p>RHD </p>	<p><b>30180 01</b> 77 01 469 486</p> 
<p> <b>Faltenbalg, Lenkung / Bellow, steering</b> Innendurchmesser 1 [mm] / Inner Diameter 1 [mm]: 9 Innendurchmesser 2 [mm] / Inner Diameter 2 [mm]: 39</p> <p>ALL TYPES</p>	<p>(7)  (71) (72)</p> <p>  für Lenkgetriebe-ID / for steering gear ID:SMI (178)</p>	<p><b>30183 01</b> 77 01 469 496</p> 
<p> <b>Faltenbalg, Lenkung / Bellow, steering</b> Innendurchmesser 1 [mm] / Inner Diameter 1 [mm]: 12 Innendurchmesser 2 [mm] / Inner Diameter 2 [mm]: 44</p> <p>ALL TYPES</p>	<p>(7)  (71) (72)</p> <p>LHD   für / for:TRW (119)</p> <p>RHD </p>	<p><b>30201 01</b> 77 01 469 487</p> 
<p> <b>Lenker, Radaufhängung / Track Control Arm</b> Querlenker / Control Arm</p> <p>ALL TYPES ausser/except for : 2.0 16V 01.02 - 08.03 2.0 16V IDE (EA03, EA0P, EA14) 11.99 - 08.03 2.0 16V (EA0H) 10.96 - 11.99</p>	<p>(14)  (98)</p>	<p><b>18143 01</b> 82 00 737 134 26768 01 20375 01</p> 





# RENAULT

## MEGANE Cabrio/Convertible (EA0\_) 10.96 - 08.03



	<p><b>Lenker, Radaufhängung / Track Control Arm</b> Querlenker / Control Arm</p> <p>ALL TYPES ausser/except for :</p> <table border="1"> <tr> <td>2.0 16V</td> <td>01.02 - 08.03</td> </tr> <tr> <td>2.0 16V IDE (EA03, EA0P, EA14)</td> <td>11.99 - 08.03</td> </tr> <tr> <td>2.0 16V (EA0H)</td> <td>10.96 - 11.99</td> </tr> </table>	2.0 16V	01.02 - 08.03	2.0 16V IDE (EA03, EA0P, EA14)	11.99 - 08.03	2.0 16V (EA0H)	10.96 - 11.99	<p>(14) (98)</p> 	<p><b>18144 01</b> 82 00 737 135 26768 01 20375 01</p> 						
2.0 16V	01.02 - 08.03														
2.0 16V IDE (EA03, EA0P, EA14)	11.99 - 08.03														
2.0 16V (EA0H)	10.96 - 11.99														
	<p><b>Lenker, Radaufhängung / Track Control Arm</b> Querlenker / Control Arm für Trag Gelenk mit M12 Schraube / for supporting joint with screw M12</p> <table border="1"> <tr> <td>2.0 16V</td> <td>01.02 - 08.03</td> </tr> <tr> <td>2.0 16V IDE (EA03, EA0P, EA14)</td> <td>11.99 - 08.03</td> </tr> <tr> <td>2.0 16V (EA0H)</td> <td>10.96 - 11.99</td> </tr> </table>	2.0 16V	01.02 - 08.03	2.0 16V IDE (EA03, EA0P, EA14)	11.99 - 08.03	2.0 16V (EA0H)	10.96 - 11.99	<p>(14) (98) (195)</p> 	<p><b>26716 01</b> 82 00 737 112 28892 03 29635 01</p> 						
2.0 16V	01.02 - 08.03														
2.0 16V IDE (EA03, EA0P, EA14)	11.99 - 08.03														
2.0 16V (EA0H)	10.96 - 11.99														
	<p><b>Lenker, Radaufhängung / Track Control Arm</b> Querlenker / Control Arm für Trag Gelenk mit M12 Schraube / for supporting joint with screw M12</p> <table border="1"> <tr> <td>2.0 16V</td> <td>01.02 - 08.03</td> </tr> <tr> <td>2.0 16V IDE (EA03, EA0P, EA14)</td> <td>11.99 - 08.03</td> </tr> <tr> <td>2.0 16V (EA0H)</td> <td>10.96 - 11.99</td> </tr> </table>	2.0 16V	01.02 - 08.03	2.0 16V IDE (EA03, EA0P, EA14)	11.99 - 08.03	2.0 16V (EA0H)	10.96 - 11.99	<p>(14) (98) (195)</p> 	<p><b>26717 01</b> 82 00 737 114 28892 03 29635 01</p> 						
2.0 16V	01.02 - 08.03														
2.0 16V IDE (EA03, EA0P, EA14)	11.99 - 08.03														
2.0 16V (EA0H)	10.96 - 11.99														
	<p><b>Trag-/Führungsgelenk / Ball Joint</b> Länge über Alles [mm] / Overall Length [mm]: 124 Gewindemaß / Thread Size: M10 mit Befestigungsmaterial / with fastening material</p> <table border="1"> <tr> <td>1.4 16V (EA0D, EA1H, EA0W, EA10)</td> <td>03.99 - 08.03</td> </tr> <tr> <td>1.6 e (EA0F)</td> <td>10.96 - 03.99</td> </tr> <tr> <td>1.6 16V (EA0B, EA04, EA11)</td> <td>03.99 - 08.03</td> </tr> <tr> <td>2.0 (EA0G)</td> <td>04.97 - 08.03</td> </tr> <tr> <td>2.0 i (EA0G)</td> <td>03.99 - 08.03</td> </tr> <tr> <td>2.0 16V (EA0H)</td> <td>10.96 - 11.99</td> </tr> </table>	1.4 16V (EA0D, EA1H, EA0W, EA10)	03.99 - 08.03	1.6 e (EA0F)	10.96 - 03.99	1.6 16V (EA0B, EA04, EA11)	03.99 - 08.03	2.0 (EA0G)	04.97 - 08.03	2.0 i (EA0G)	03.99 - 08.03	2.0 16V (EA0H)	10.96 - 11.99	<p>(31) (91) (62) (209)</p> 	<p><b>26768 01</b> 77 01 472 038</p> 
1.4 16V (EA0D, EA1H, EA0W, EA10)	03.99 - 08.03														
1.6 e (EA0F)	10.96 - 03.99														
1.6 16V (EA0B, EA04, EA11)	03.99 - 08.03														
2.0 (EA0G)	04.97 - 08.03														
2.0 i (EA0G)	03.99 - 08.03														
2.0 16V (EA0H)	10.96 - 11.99														
	<p><b>Trag-/Führungsgelenk / Ball Joint</b> mit Befestigungsmaterial / with fastening material Gewindemaß / Thread Size: M12</p> <table border="1"> <tr> <td>2.0 16V</td> <td>01.02 - 08.03</td> </tr> <tr> <td>2.0 16V IDE (EA03, EA0P, EA14)</td> <td>11.99 - 08.03</td> </tr> <tr> <td>2.0 16V (EA0H)</td> <td>10.96 - 11.99</td> </tr> </table>	2.0 16V	01.02 - 08.03	2.0 16V IDE (EA03, EA0P, EA14)	11.99 - 08.03	2.0 16V (EA0H)	10.96 - 11.99	<p>(31) (209) (62)</p> 	<p><b>28892 03</b> 60 40 002 292 77 00 430 765 77 00 430 766 77 00 829 841 77 00 829 842 77 01 474 869 77 01 474 870 82 00 197 179 82 00 197 187 82 00 681 180 82 00 737 132 82 00 737 133 82 00 739 491 82 00 739 492 82 00 942 413 82 00 942 417 82 00 942 420 82 00 942 422</p> 						
2.0 16V	01.02 - 08.03														
2.0 16V IDE (EA03, EA0P, EA14)	11.99 - 08.03														
2.0 16V (EA0H)	10.96 - 11.99														
	<p><b>Lagerung, Lenker / Control Arm-/Trailing Arm Bush</b></p> <p>ALL TYPES ausser/except for :</p> <table border="1"> <tr> <td>2.0 16V IDE (EA03, EA0P, EA14)</td> <td>11.99 - 08.03</td> </tr> <tr> <td>2.0 16V (EA0H)</td> <td>10.96 - 11.99</td> </tr> </table>	2.0 16V IDE (EA03, EA0P, EA14)	11.99 - 08.03	2.0 16V (EA0H)	10.96 - 11.99	<p>(9)</p> 	<p><b>20375 01</b> 82 00 651 163</p> 								
2.0 16V IDE (EA03, EA0P, EA14)	11.99 - 08.03														
2.0 16V (EA0H)	10.96 - 11.99														
	<p><b>Lagerung, Lenker / Control Arm-/Trailing Arm Bush</b></p> <table border="1"> <tr> <td>2.0 16V IDE (EA03, EA0P, EA14)</td> <td>11.99 - 08.03</td> </tr> <tr> <td>2.0 16V (EA0H)</td> <td>10.96 - 11.99</td> </tr> </table>	2.0 16V IDE (EA03, EA0P, EA14)	11.99 - 08.03	2.0 16V (EA0H)	10.96 - 11.99	<p>(9)</p> 	<p><b>29635 01</b> 82 00 651 169</p> 								
2.0 16V IDE (EA03, EA0P, EA14)	11.99 - 08.03														
2.0 16V (EA0H)	10.96 - 11.99														





# RENAULT





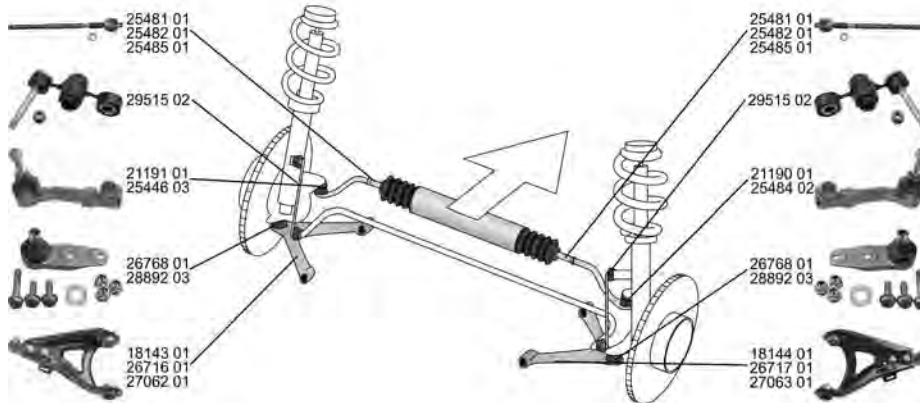

## MEGANE Cabrio/Convertible (EA0\_) 10.96 - 08.03

	<b>Stabilisatorlager / Stabiliser Mounting</b>	(28)	 (x2)	<b>36500 01</b> 77 00 784 171	
	Innendurchmesser [mm] / Inner Diameter [mm]: 24	(73)			
	1.6 e (EA0F)	10.96 - 03.99			->09.1998
	2.0 (EA0G)	04.97 - 08.03			
	2.0 16V (EA0H)	10.96 - 11.99			



## MEGANE Classic/Saloon (LA) 09.96 - 08.03







	<b>Spurstangenkopf / Tie Rod End</b>	(27)		<b>21190 01</b> 77 01 470 766	
	1.4 (LA0E, LA0V)	09.96 - 08.03			->02.1999
	1.6 i (LA0L)	09.96 - 03.99			
	1.6 e (LA0F, LA0S)	09.96 - 03.99			
	2.0 i (LA07, LA0G)	09.96 - 08.03			
	1.9 D (LA0A, LA0U)	09.96 - 08.03			
	1.9 dT (LA0K, LA0Y)	09.96 - 08.03			
	1.9 TDI	09.96 - 08.03			
	1.9 dTi (LA08, LA0N)	03.97 - 02.01			
	<b>Spurstangenkopf / Tie Rod End</b>	(27)		<b>21191 01</b> 77 01 470 765	
	1.4 (LA0E, LA0V)	09.96 - 08.03			->02.1999
	1.6 i (LA0L)	09.96 - 03.99			
	1.6 e (LA0F, LA0S)	09.96 - 03.99			
	2.0 i (LA07, LA0G)	09.96 - 08.03			
	1.9 D (LA0A, LA0U)	09.96 - 08.03			
	1.9 dT (LA0K, LA0Y)	09.96 - 08.03			
	1.9 TDI	09.96 - 08.03			
	1.9 dTi (LA08, LA0N)	03.97 - 02.01			
	<b>Spurstangenkopf / Tie Rod End</b>	(27)		<b>25446 03</b> 77 01 474 492	
	mit Zubehör / with accessories	(220)			
	Konusmaß [mm] / Cone Size [mm]: 14,6	(76)			
	Gewindemaß / Thread Size: M10x1,25	(62)			
	Innengewinde [mm] / Inner Thread [mm]: M14x1,5	(75)			
	1.4 (LA0E, LA0V)	09.96 - 08.03			03.1999->
	2.0 i (LA07, LA0G)	09.96 - 08.03			
	1.9 D (LA0A, LA0U)	09.96 - 08.03			
	1.9 dT (LA0K, LA0Y)	09.96 - 08.03			
	1.9 TDI	09.96 - 08.03			
	1.9 dTi (LA08, LA0N)	03.97 - 02.01			
	1.4 16V (LA0D, LA1H, IA0W, LA10)	03.99 - 08.03			
	1.6 16V (La04, LA11, LA0B, LA1C, LA1J)	03.99 - 08.03			
1.8 16V (LA06, LA12, LA1A, LA1M, LA1R)	01.01 - 08.03				
2.0 i (LA0G)	03.99 - 08.03				
1.9 dTi (LA1U)	02.01 - 08.03				
1.9 dCi (LA05, LA1F)	02.01 - 08.03				



# RENAULT

## MEGANE Classic/Saloon (LA)

09.96 - 08.03





















	<b>Spurstangenkopf / Tie Rod End</b>	(27)		<b>25484 02</b> 77 01 474 493
	mit Zubehör / with accessories Konusmaß [mm] / Cone Size [mm]: 14,6 Gewindemaß / Thread Size: M10x1,25 Innengewinde [mm] / Inner Thread [mm]: M14x1,5	(220) (76) (62) (75)		
	1.4 (LA0E, LA0V) 09.96 - 08.03 2.0 i (LA07, LA0G) 09.96 - 08.03 1.9 D (LA0A, LA0U) 09.96 - 08.03 1.9 dT (LA0K, LA0Y) 09.96 - 08.03 1.9 TDI 09.96 - 08.03 1.9 dTi (LA08, LA0N) 03.97 - 02.01		03.1999->	
	1.4 16V (LA0D, LA1H, IA0W, LA10) 03.99 - 08.03 1.6 16V (La04, LA11, LA0B, LA1C, LA1J) 03.99 - 08.03 1.8 16V (LA06, LA12, LA1A, LA1M, LA1R) 01.01 - 08.03 2.0 i (LA0G) 03.99 - 08.03 1.9 dTi (LA1U) 02.01 - 08.03 1.9 dCi (LA05, LA1F) 02.01 - 08.03			
	<b>Axialgelenk, Spurstange / Tie Rod Axle Joint</b>	(5)		<b>25481 01</b> 77 01 472 087
	für / for: TRW Aussengewinde [mm] / Outer Thread [mm]: M14x1,5 mit Zubehör / with accessories	(119) (40) (220)		
	1.4 (LA0E, LA0V) 09.96 - 08.03 2.0 i (LA07, LA0G) 09.96 - 08.03 1.9 D (LA0A, LA0U) 09.96 - 08.03 1.9 dT (LA0K, LA0Y) 09.96 - 08.03 1.9 TDI 09.96 - 08.03 1.9 dTi (LA08, LA0N) 03.97 - 02.01		02.1999->	
	1.4 16V (LA0D, LA1H, IA0W, LA10) 03.99 - 08.03 1.6 16V (La04, LA11, LA0B, LA1C, LA1J) 03.99 - 08.03 1.8 16V (LA06, LA12, LA1A, LA1M, LA1R) 01.01 - 08.03 2.0 i (LA0G) 03.99 - 08.03 1.9 dTi (LA1U) 02.01 - 08.03 1.9 dCi (LA05, LA1F) 02.01 - 08.03			
	<b>Axialgelenk, Spurstange / Tie Rod Axle Joint</b>	(5)		<b>25482 01</b> 77 01 469 280
	für / for: TRW mit Zubehör / with accessories Gewindemaß / Thread Size: M14x1,5	(119) (220) (62)		
	1.4 (LA0E, LA0V) 09.96 - 08.03 2.0 i (LA07, LA0G) 09.96 - 08.03 1.9 D (LA0A, LA0U) 09.96 - 08.03 1.9 dT (LA0K, LA0Y) 09.96 - 08.03 1.9 TDI 09.96 - 08.03 1.9 dTi (LA08, LA0N) 03.97 - 02.01		->02.1999	
	1.4 16V (LA0D, LA1H, IA0W, LA10) 03.99 - 08.03 1.6 16V (La04, LA11, LA0B, LA1C, LA1J) 03.99 - 08.03 1.8 16V (LA06, LA12, LA1A, LA1M, LA1R) 01.01 - 08.03 2.0 i (LA0G) 03.99 - 08.03 1.9 dTi (LA1U) 02.01 - 08.03 1.9 dCi (LA05, LA1F) 02.01 - 08.03			
	<b>Axialgelenk, Spurstange / Tie Rod Axle Joint</b>	(5)		<b>25485 01</b> 77 01 469 502
	für / for: SMI mit Zubehör / with accessories	(119) (220)		
	1.4 (LA0E, LA0V) 09.96 - 08.03 1.4 16V (LA0D, LA1H, IA0W, LA10) 03.99 - 08.03 1.6 i (LA0L) 09.96 - 03.99 1.6 e (LA0F, LA0S) 09.96 - 03.99 1.6 16V (La04, LA11, LA0B, LA1C, LA1J) 03.99 - 08.03 1.8 16V (LA06, LA12, LA1A, LA1M, LA1R) 01.01 - 08.03 2.0 i (LA0G) 03.99 - 08.03 2.0 i (LA07, LA0G) 09.96 - 08.03 1.9 D (LA0A, LA0U) 09.96 - 08.03 1.9 dTi (LA1U) 02.01 - 08.03 1.9 dT (LA0K, LA0Y) 09.96 - 08.03 1.9 TDI 09.96 - 08.03 1.9 dTi (LA08, LA0N) 03.97 - 02.01 1.9 dCi (LA05, LA1F) 02.01 - 08.03			



# RENAULT

## MEGANE Classic/Saloon (LA)

09.96 - 08.03











 <b>Faltenbalg, Lenkung / Bellow, steering</b> Innendurchmesser 1 [mm] / Inner Diameter 1 [mm]: 9 Innendurchmesser 2 [mm] / Inner Diameter 2 [mm]: 39	(7)		<b>30183 01</b> 77 01 469 496 		
	(71)				
	(72)	 für Lenkgetriebe-ID / for steering gear ID:SMI (178)			
	1.4 (LA0E, LA0V)	09.96 - 08.03			
	1.4 16V (LA0D, LA1H, IA0W, LA10)	03.99 - 08.03			
	1.6 i (LA0L)	09.96 - 03.99			
	1.6 e (LA0F, LA0S)	09.96 - 03.99			
	1.6 16V (La04, LA11, LA0B, LA1C, LA1J)	03.99 - 08.03			
	1.8 16V (LA06, LA12, LA1A, LA1M, LA1R)	01.01 - 08.03			
	2.0 i (LA0G)	03.99 - 08.03			
	2.0 i (LA07, LA0G)	09.96 - 08.03			
	1.9 D (LA0A, LA0U)	09.96 - 08.03			
	1.9 dTi (LA1U)	02.01 - 08.03			
1.9 dT (LA0K, LA0Y)	09.96 - 08.03				
1.9 TDI	09.96 - 08.03				
1.9 dTi (LA08, LA0N)	03.97 - 02.01				
1.9 dCi (LA05, LA1F)	02.01 - 08.03				
 <b>Lenker, Radaufhängung / Track Control Arm</b> Querlenker / Control Arm	(14)		<b>18143 01</b> 82 00 737 134 26768 01 20375 01 		
	(98)				
	1.4 (LA0E, LA0V)	09.96 - 08.03			
	1.4 16V (LA0D, LA1H, IA0W, LA10)	03.99 - 08.03			
	1.6 i (LA0L)	09.96 - 03.99			
	1.6 e (LA0F, LA0S)	09.96 - 03.99			
	1.6 16V (La04, LA11, LA0B, LA1C, LA1J)	03.99 - 08.03			
	1.8 16V (LA06, LA12, LA1A, LA1M, LA1R)	01.01 - 08.03			
	2.0 i (LA0G)	03.99 - 08.03			
	2.0 i (LA07, LA0G)	09.96 - 08.03			
	1.9 D (LA0A, LA0U)	09.96 - 08.03			
	 <b>Lenker, Radaufhängung / Track Control Arm</b> Querlenker / Control Arm	(14)			<b>18144 01</b> 82 00 737 135 26768 01 20375 01 
		(98)			
1.4 (LA0E, LA0V)		09.96 - 08.03			
1.4 16V (LA0D, LA1H, IA0W, LA10)		03.99 - 08.03			
1.6 i (LA0L)		09.96 - 03.99			
1.6 e (LA0F, LA0S)		09.96 - 03.99			
1.6 16V (La04, LA11, LA0B, LA1C, LA1J)		03.99 - 08.03			
1.8 16V (LA06, LA12, LA1A, LA1M, LA1R)		01.01 - 08.03			
2.0 i (LA0G)		03.99 - 08.03			
2.0 i (LA07, LA0G)		09.96 - 08.03			
1.9 D (LA0A, LA0U)		09.96 - 08.03			
 <b>Lenker, Radaufhängung / Track Control Arm</b> Querlenker / Control Arm für Tragelenk mit M12 Schraube / for supporting joint with screw M12		(14)		<b>26716 01</b> 82 00 737 112 28892 03 29635 01 	
		(98)			
	(195)	Baumuster / Type:LA05 (41)			
	1.9 dTi (LA08, LA0N)	03.97 - 02.01	Baumuster / Type:LA0N (41)		
1.9 dTi (LA08, LA0N)	03.97 - 02.01	Baumuster / Type:LA0N (41)			
1.9 dCi (LA05, LA1F)	02.01 - 08.03	Baumuster / Type:LA05 (41)			
 <b>Lenker, Radaufhängung / Track Control Arm</b> Querlenker / Control Arm für Tragelenk mit M12 Schraube / for supporting joint with screw M12	(14)		<b>26717 01</b> 82 00 737 114 28892 03 29635 01 		
	(98)				
	(195)	Baumuster / Type:LA05 (41)			
	1.9 dTi (LA08, LA0N)	03.97 - 02.01		Baumuster / Type:LA0N (41)	
1.9 dTi (LA08, LA0N)	03.97 - 02.01	Baumuster / Type:LA0N (41)			
1.9 dCi (LA05, LA1F)	02.01 - 08.03	Baumuster / Type:LA05 (41)			
 <b>Lenker, Radaufhängung / Track Control Arm</b> Querlenker / Control Arm mit Trag-/Führungsgelenk / with ball joint mit Gummilager / with rubber mounting	(14)		<b>27062 01</b> 82 00 737 132 28892 03 20375 01 		
	(98)				
	(219)				
	(212)				
	1.9 D (LA0A, LA0U)	09.96 - 08.03			
	1.9 dTi (LA1U)	02.01 - 08.03			
	1.9 dT (LA0K, LA0Y)	09.96 - 08.03			
1.9 TDI	09.96 - 08.03				
1.9 dTi (LA08, LA0N)	03.97 - 02.01	 Baumuster / Type:LA08 (41)			
1.9 dCi (LA05, LA1F)	02.01 - 08.03	 Baumuster / Type:LA1F (41)			



# RENAULT

## MEGANE Classic/Saloon (LA)







09.96 - 08.03

 <b>Lenker, Radaufhängung / Track Control Arm</b> Querlenker / Control Arm mit Trag-/Führungsgelenk / with ball joint mit Gummilager / with rubber mounting	(14) (98) (219) (212)	▼ ↻	<b>27063 01</b> 82 00 737 133 28892 03 20375 01 	
	1.9 D (LA0A, LA0U)	09.96 - 08.03		
	1.9 dTi (LA1U)	02.01 - 08.03		
	1.9 dT (LA0K, LA0Y)	09.96 - 08.03		
	1.9 TDI	09.96 - 08.03		
1.9 dTi (LA08, LA0N)	03.97 - 02.01	Ⓜ	Baumuster / Type:LA08 (41)	
1.9 dCi (LA05, LA1F)	02.01 - 08.03	Ⓜ	Baumuster / Type:LA1F (41)	
 <b>Trag-/Führungsgelenk / Ball Joint</b> Länge über Alles [mm] / Overall Length [mm]: 124 Gewindemaß / Thread Size: M10 mit Befestigungsmaterial / with fastening material	(31) (91) (62) (209)	▼ ↻	<b>26768 01</b> 77 01 472 038 	
	1.4 (LA0E, LA0V)	09.96 - 08.03		
	1.4 16V (LA0D, LA1H, IA0W, LA10)	03.99 - 08.03		
	1.6 i (LA0L)	09.96 - 03.99		
	1.6 e (LA0F, LA0S)	09.96 - 03.99		
	2.0 i (LA0G)	03.99 - 08.03		
	2.0 i (LA07, LA0G)	09.96 - 08.03		
	1.9 D (LA0A, LA0U)	09.96 - 08.03		
	1.6 16V (La04, LA11, LA0B, LA1C, LA1J)	03.99 - 08.03		
1.8 16V (LA06, LA12, LA1A, LA1M, LA1R)	01.01 - 08.03		Baumuster / Type:LA12,LA1A,LA1M,LA1R, (41)	
 <b>Trag-/Führungsgelenk / Ball Joint</b> mit Befestigungsmaterial / with fastening material Gewindemaß / Thread Size: M12	(31) (209) (62)	↔	<b>28892 03</b> 60 40 002 292 77 00 430 765 77 00 430 766 77 00 829 841 77 00 829 842 77 01 474 869 77 01 474 870 82 00 197 179 82 00 197 187 82 00 681 180 82 00 737 132 82 00 737 133 82 00 739 491 82 00 739 492 82 00 942 413 82 00 942 417 82 00 942 420 82 00 942 422 	
	1.9 dTi (LA1U)	02.01 - 08.03		
	1.9 dT (LA0K, LA0Y)	09.96 - 08.03		
	1.9 TDI	09.96 - 08.03		
	1.9 dTi (LA08, LA0N)	03.97 - 02.01		Ⓜ Ⓜ
1.9 dCi (LA05, LA1F)	02.01 - 08.03	Ⓜ Ⓜ	Baumuster / Type:LA05 (41)	
 <b>Lagerung, Lenker / Control Arm-/Trailing Arm Bush</b>	(9)	↔	<b>20375 01</b> 82 00 651 163 	
	1.4 (LA0E, LA0V)	09.96 - 08.03		
	1.4 16V (LA0D, LA1H, IA0W, LA10)	03.99 - 08.03		
	1.6 i (LA0L)	09.96 - 03.99		
	1.6 e (LA0F, LA0S)	09.96 - 03.99		
	1.6 16V (La04, LA11, LA0B, LA1C, LA1J)	03.99 - 08.03		
	1.8 16V (LA06, LA12, LA1A, LA1M, LA1R)	01.01 - 08.03		
	2.0 i (LA0G)	03.99 - 08.03		
	2.0 i (LA07, LA0G)	09.96 - 08.03		
	1.9 D (LA0A, LA0U)	09.96 - 08.03		
	1.9 dTi (LA1U)	02.01 - 08.03		
	1.9 dT (LA0K, LA0Y)	09.96 - 08.03		
	1.9 TDI	09.96 - 08.03		
	1.9 dTi (LA08, LA0N)	03.97 - 02.01		Ⓜ
1.9 dCi (LA05, LA1F)	02.01 - 08.03			
 <b>Lagerung, Lenker / Control Arm-/Trailing Arm Bush</b>	(9)	↔	<b>29635 01</b> 82 00 651 169 	
	1.9 dTi (LA08, LA0N)	03.97 - 02.01		Ⓜ
1.9 dCi (LA05, LA1F)	02.01 - 08.03	Ⓜ	Baumuster / Type:LA05 (41)	



# RENAULT

**MEGANE Classic/Saloon (LA) 09.96 - 08.03**

	<b>Stange/Strebe, Stabilisator / Rod/Strut, stabiliser</b>	(30)	↔	<b>29515 02</b> 77 00 847 382 	
	Pendelstange / Suspension Rod	(97)	->09.1997		
	1.9 dT (LA0K, LA0Y)	09.96 - 08.03			
	1.9 dTi (LA08, LA0N)	03.97 - 02.01			
	<b>Stabilisatorlager / Stabiliser Mounting</b>	(28)	(x2)	<b>36279 01</b> 77 00 784 170 	
	Innendurchmesser [mm] / Inner Diameter [mm]: 18	(73)			
	1.4 (LA0E, LA0V)	09.96 - 08.03	↔		(41)
	1.6 i (LA0L)	09.96 - 03.99	↔		
	1.6 e (LA0F, LA0S)	09.96 - 03.99	↔		
	1.9 D (LA0A, LA0U)	09.96 - 08.03	->07.1998		
	2.0 i (LA07, LA0G)	09.96 - 08.03	↔		(41)
			Baumuster / Type:LA0G ->07.1998		
2.0 i (LA07, LA0G)	09.96 - 08.03	↔	(41)		
		Baumuster / Type:LA07			
1.9 dTi (LA08, LA0N)	03.97 - 02.01	↔	(41)		
		Baumuster / Type:LA0N 09.1997 - 07.1998			
1.6 16V (La04, LA11, LA0B, LA1C, LA1J)	03.99 - 08.03	↔	(41)		
		Baumuster / Type:LA1C			
	<b>Stabilisatorlager / Stabiliser Mounting</b>	(28)	(x2)	<b>36294 01</b> 77 00 785 788 	
	Innendurchmesser [mm] / Inner Diameter [mm]: 23	(73)			
	1.4 (LA0E, LA0V)	09.96 - 08.03	↔ ↗		(41)
	1.9 TDI	09.96 - 08.03	↔ ↗		
	1.6 i (LA0L)	09.96 - 03.99	↔ ↗		
	1.9 dT (LA0K, LA0Y)	09.96 - 08.03	↔ ↗		(41)
	2.0 i (LA07, LA0G)	09.96 - 08.03	↔ ↗		(41)
			Baumuster / Type:LA0G ->05.1999		
1.6 e (LA0F, LA0S)	09.96 - 03.99	↔ ↗	(41)		
		Baumuster / Type:LA0F			
1.9 D (LA0A, LA0U)	09.96 - 08.03	↔ ↗	(41)		
		Baumuster / Type:LA0U ->05.1999			









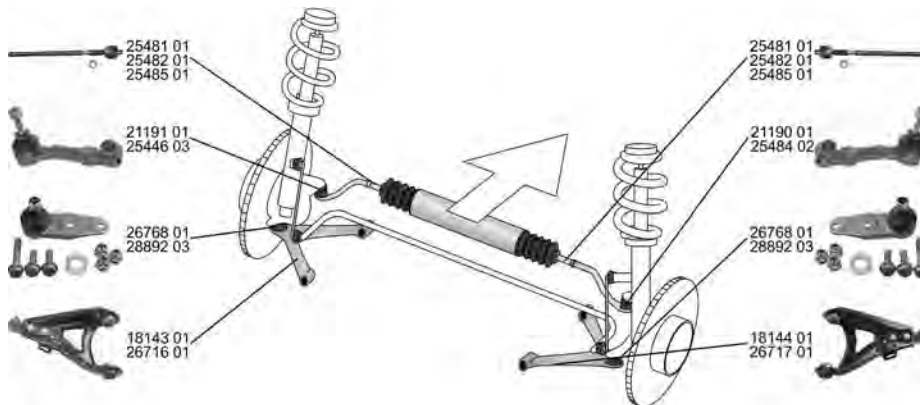





# RENAULT

MEGANE Coach/Coupe (DA0/1\_)

03.96 - 08.03



















 <b>Spurstangenkopf / Tie Rod End</b> 1.6 e (DA0F) 2.0 i (DA0G) 2.0 16V (DA0H) 1.9 dTi (DA0N)	03.96 - 03.99 03.96 - 08.03 03.96 - 11.99 03.97 - 02.01	(27) 	->02.1999	<b>21190 01</b> 77 01 470 766 
	25481 01 25482 01 25485 01 21191 01 25446 03 26768 01 28892 03 18143 01 26716 01	25481 01 25482 01 25485 01 21190 01 25484 02 26768 01 28892 03 18144 01 26717 01		
 <b>Spurstangenkopf / Tie Rod End</b> mit Zubehör / with accessories Konusmaß [mm] / Cone Size [mm]: 14,6 Gewindemaß / Thread Size: M10x1,25 Innengewinde [mm] / Inner Thread [mm]: M14x1,5	03.96 - 03.99 03.96 - 08.03 03.96 - 11.99 03.97 - 02.01	(27) 	->02.1999	<b>21191 01</b> 77 01 470 765 
	2.0 i (DA0G) 2.0 16V (DA0H) 1.9 dTi (DA0N) 1.4 16V (DA0D, DA1H, DA0W, DA10) 1.6 16V (DA0B, DA04, DA11) 2.0 i 2.0 16V 2.0 16V IDE (DA03, DA0P, DA14) 1.9 dCi (DA05, DA1F)	03.96 - 03.99 03.96 - 11.99 03.97 - 02.01 03.99 - 08.03 03.99 - 08.03 03.99 - 08.03 01.02 - 08.03 11.99 - 08.03 02.01 - 08.03	(27)  (220) (76) (62) (75)	03.1999->
 <b>Spurstangenkopf / Tie Rod End</b> mit Zubehör / with accessories Konusmaß [mm] / Cone Size [mm]: 14,6 Gewindemaß / Thread Size: M10x1,25 Innengewinde [mm] / Inner Thread [mm]: M14x1,5	03.96 - 08.03 03.96 - 11.99 03.97 - 02.01 03.99 - 08.03 03.99 - 08.03 03.99 - 08.03 01.02 - 08.03 11.99 - 08.03 02.01 - 08.03	(27)  (220) (76) (62) (75)	03.1999->	<b>25484 02</b> 77 01 474 493 
	2.0 i (DA0G) 2.0 16V (DA0H) 1.9 dTi (DA0N) 1.4 16V (DA0D, DA1H, DA0W, DA10) 1.6 16V (DA0B, DA04, DA11) 2.0 i 2.0 16V 2.0 16V IDE (DA03, DA0P, DA14) 1.9 dCi (DA05, DA1F)	03.96 - 08.03 03.96 - 11.99 03.97 - 02.01 03.99 - 08.03 03.99 - 08.03 03.99 - 08.03 01.02 - 08.03 11.99 - 08.03 02.01 - 08.03		
 <b>Axialgelenk, Spurstange / Tie Rod Axle Joint</b> für / for: TRW Aussengewinde [mm] / Outer Thread [mm]: M14x1,5 mit Zubehör / with accessories	03.96 - 03.99 03.96 - 11.99 03.96 - 08.03 03.97 - 02.01 03.99 - 08.03 11.99 - 08.03 02.01 - 08.03	(5)  (119) (40) (220)	->02.1999	<b>25481 01</b> 77 01 472 087 
	1.6 e (DA0F) 2.0 16V (DA0H) 2.0 i (DA0G) 1.9 dTi (DA0N) 1.4 16V (DA0D, DA1H, DA0W, DA10) 2.0 16V IDE (DA03, DA0P, DA14) 1.9 dCi (DA05, DA1F)	03.96 - 03.99 03.96 - 11.99 03.96 - 08.03 03.97 - 02.01 03.99 - 08.03 11.99 - 08.03 02.01 - 08.03		





# RENAULT

**MEGANE Coach/Coupe (DA0/1\_) 03.96 - 08.03**

 <b>Axialgelenk, Spurstange / Tie Rod Axle Joint</b> für / for: TRW mit Zubehör / with accessories Gewindemaß / Thread Size: M14x1,5	(5) (119) (220) (62)	↻	<b>25482 01</b> 77 01 469 280 	
	1.6 e (DA0F) 03.96 - 03.99	↻		
2.0 i (DA0G) 1.9 dTi (DA0N)	03.96 - 08.03 03.97 - 02.01	↻ ↻ ->02.1999		
 <b>Axialgelenk, Spurstange / Tie Rod Axle Joint</b> für / for: SMI mit Zubehör / with accessories	(5) (119) (220)	↻	<b>25485 01</b> 77 01 469 502 	
	ALL TYPES ausser/except for : 1.9 DCi 03.99 - 09.00			
 <b>Faltenbalg, Lenkung / Bellow, steering</b> Innendurchmesser 1 [mm] / Inner Diameter 1 [mm]: 12 Innendurchmesser 2 [mm] / Inner Diameter 2 [mm]: 40	(7) (71) (72)		<b>30180 01</b> 77 01 469 486 	
	ALL TYPES ausser/except for : 1.9 DCi 03.99 - 09.00	LHD ↻ für / for:TRW ----- RHD ↻		(119)
 <b>Faltenbalg, Lenkung / Bellow, steering</b> Innendurchmesser 1 [mm] / Inner Diameter 1 [mm]: 9 Innendurchmesser 2 [mm] / Inner Diameter 2 [mm]: 39	(7) (71) (72)		<b>30183 01</b> 77 01 469 496 	
	ALL TYPES ausser/except for : 1.9 DCi 03.99 - 09.00	↻ für Lenkgetriebe-ID / for steering gear ID:SMI		(178)
 <b>Faltenbalg, Lenkung / Bellow, steering</b> Innendurchmesser 1 [mm] / Inner Diameter 1 [mm]: 12 Innendurchmesser 2 [mm] / Inner Diameter 2 [mm]: 44	(7) (71) (72)		<b>30201 01</b> 77 01 469 487 	
	ALL TYPES ausser/except for : 1.9 DCi 03.99 - 09.00	LHD ↻ für / for:TRW ----- RHD ↻		(119)
 <b>Lenker, Radaufhängung / Track Control Arm</b> Querlenker / Control Arm	(14) (98)	▽ ↻	<b>18143 01</b> 82 00 737 134 26768 01 20375 01 	
	1.4 16V (DA0D, DA1H, DA0W, DA10)	03.99 - 08.03		
	1.6 e (DA0F)	03.96 - 03.99		
	1.6 16V (DA0B, DA04, DA11)	03.99 - 08.03		
	2.0 i (DA0G)	03.96 - 08.03		
	1.9 dTi (DA0N)	03.97 - 02.01		Ⓜ
1.9 dCi (DA05, DA1F)	02.01 - 08.03	Ⓜ Baumuster / Type:DA05	(41)	
 <b>Lenker, Radaufhängung / Track Control Arm</b> Querlenker / Control Arm	(14) (98)	▽ ↻	<b>18144 01</b> 82 00 737 135 26768 01 20375 01 	
	1.4 16V (DA0D, DA1H, DA0W, DA10)	03.99 - 08.03		
	1.6 e (DA0F)	03.96 - 03.99		
	1.6 16V (DA0B, DA04, DA11)	03.99 - 08.03		
	2.0 i (DA0G)	03.96 - 08.03		
	1.9 dTi (DA0N)	03.97 - 02.01		Ⓜ
1.9 dCi (DA05, DA1F)	02.01 - 08.03	Ⓜ Baumuster / Type:DA05	(41)	
 <b>Lenker, Radaufhängung / Track Control Arm</b> Querlenker / Control Arm für Tragelenk mit M12 Schraube / for supporting joint with screw M12	(14) (98) (195)	▽ ↻	<b>26716 01</b> 82 00 737 112 28892 03 29635 01 	
	2.0 16V	01.02 - 08.03		
	2.0 16V IDE (DA03, DA0P, DA14)	11.99 - 08.03		
	2.0 16V (DA0H)	03.96 - 11.99		
	1.9 dTi (DA0N)	03.97 - 02.01		Ⓜ
	1.9 dCi (DA05, DA1F)	02.01 - 08.03		Ⓜ Baumuster / Type:DA05











# RENAULT

MEGANE Coach/Coupe (DA0/1\_)



03.96 - 08.03

	<p><b>Lenker, Radaufhängung / Track Control Arm</b>                  Querlenker / Control Arm                  für Trag gelenk mit M12 Schraube / for supporting joint with screw M12</p> <p>2.0 16V 01.02 - 08.03                  2.0 16V IDE (DA03, DA0P, DA14) 11.99 - 08.03                  2.0 16V (DA0H) 03.96 - 11.99                  1.9 dTi (DA0N) 03.97 - 02.01                  1.9 dCi (DA05, DA1F) 02.01 - 08.03</p>	<p>(14) ▾ ↻                  (98)                  (195)</p> <p>(A)</p> <p>(A)                  Baumuster / Type:DA05</p>	<p><b>26717 01</b> 82 00 737 114                  28892 03                  29635 01</p> 
	<p><b>Trag-/Führungsgelenk / Ball Joint</b>                  Länge über Alles [mm] / Overall Length [mm]: 124                  Gewindemaß / Thread Size: M10                  mit Befestigungsmaterial / with fastening material</p> <p>1.4 16V (DA0D, DA1H, DA0W, DA10) 03.99 - 08.03                  1.6 e (DA0F) 03.96 - 03.99                  1.6 16V (DA0B, DA04, DA11) 03.99 - 08.03                  2.0 i (DA0G) 03.96 - 08.03                  2.0 16V (DA0H) 03.96 - 11.99                  1.9 dTi (DA0N) 03.97 - 02.01                  1.9 dCi (DA05, DA1F) 02.01 - 08.03</p>	<p>(31) ▾ ↻                  (91)                  (62)                  (209)</p> <p>--&gt;07.1998</p> <p>(M)</p> <p>(M)                  Baumuster / Type:DA05</p>	<p><b>26768 01</b> 77 01 472 038</p> 
	<p><b>Trag-/Führungsgelenk / Ball Joint</b>                  mit Befestigungsmaterial / with fastening material                  Gewindemaß / Thread Size: M12</p> <p>2.0 16V 01.02 - 08.03                  2.0 16V IDE (DA03, DA0P, DA14) 11.99 - 08.03                  2.0 16V (DA0H) 03.96 - 11.99                  1.9 dTi (DA0N) 03.97 - 02.01                  1.9 dCi (DA05, DA1F) 02.01 - 08.03</p>	<p>(31) ↻                  (209)                  (62)</p> <p>(A)</p> <p>(A)                  Baumuster / Type:DA05</p>	<p><b>28892 03</b> 60 40 002 292                  77 00 430 765                  77 00 430 766                  77 00 829 841                  77 00 829 842                  77 01 474 869                  77 01 474 870                  82 00 197 179                  82 00 197 187                  82 00 681 180                  82 00 737 132                  82 00 737 133                  82 00 739 491                  82 00 739 492                  82 00 942 413                  82 00 942 417                  82 00 942 420                  82 00 942 422</p> 
	<p><b>Lagerung, Lenker / Control Arm-/Trailing Arm Bush</b>                  ALL TYPES ausser/except for :                  1.9 DCi 03.99 - 09.00</p>	<p>(9) ↻</p>	<p><b>20375 01</b> 82 00 651 163</p> 
	<p><b>Lagerung, Lenker / Control Arm-/Trailing Arm Bush</b></p> <p>2.0 16V IDE (DA03, DA0P, DA14) 11.99 - 08.03                  2.0 16V (DA0H) 03.96 - 11.99                  1.9 dTi (DA0N) 03.97 - 02.01                  1.9 dCi (DA05, DA1F) 02.01 - 08.03</p>	<p>(9) ↻</p> <p>(A)</p> <p>(A)                  Baumuster / Type:DA05</p>	<p><b>29635 01</b> 82 00 651 169</p> 
	<p><b>Stabilisatorlager / Stabiliser Mounting</b>                  Innendurchmesser [mm] / Inner Diameter [mm]: 23</p> <p>1.6 e (DA0F) 03.96 - 03.99</p>	<p>(28) (x2)                  (73)</p> <p>↻ ↻</p>	<p><b>36294 01</b> 77 00 785 788</p> 



# RENAULT









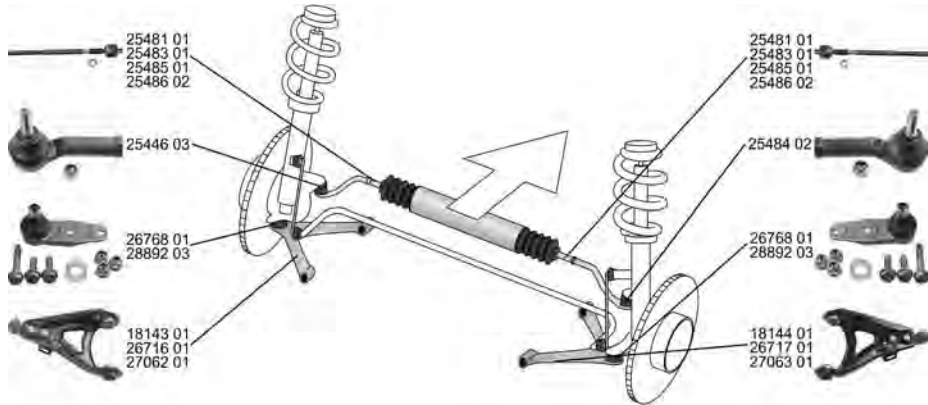

## MEGANE Coach/Coupe (DA0/1\_) 03.96 - 08.03

	<b>Stabilisatorlager / Stabiliser Mounting</b>	(28)		<b>36500 01</b> 77 00 784 171
	Innendurchmesser [mm] / Inner Diameter [mm]: 24	(73)		
	1.6 e (DA0F)	03.96 - 03.99		
	2.0 i (DA0G)	03.96 - 08.03		
	1.9 dTi (DA0N)	03.97 - 02.01		
	2.0 16V (DA0H)	03.96 - 11.99		



## MEGANE Grandtour/Estate (KA) 03.99 - 08.03



	<b>Spurstangenkopf / Tie Rod End</b>	(27)		<b>25446 03</b> 77 01 474 492
	mit Zubehör / with accessories	(220)		
	Konusmaß [mm] / Cone Size [mm]: 14,6	(76)		
	Gewindemaß / Thread Size: M10x1,25	(62)		
	Innengewinde [mm] / Inner Thread [mm]: M14x1,5	(75)		
	ALL TYPES ausser/except for :			
	1.6 Bifuel, 79 kW	04.01 - 07.03		
	1.6 Bifuel, 80 kW	03.99 - 09.00		
	1.9 dCi	03.99 - 09.00		
	<b>Spurstangenkopf / Tie Rod End</b>	(27)		<b>25484 02</b> 77 01 474 493
	mit Zubehör / with accessories	(220)		
	Konusmaß [mm] / Cone Size [mm]: 14,6	(76)		
	Gewindemaß / Thread Size: M10x1,25	(62)		
	Innengewinde [mm] / Inner Thread [mm]: M14x1,5	(75)		
	ALL TYPES ausser/except for :			
	1.6 Bifuel, 79 kW	04.01 - 07.03		
	1.6 Bifuel, 80 kW	03.99 - 09.00		
	1.9 dCi	03.99 - 09.00		
	<b>Axialgelenk, Spurstange / Tie Rod Axle Joint</b>	(5)		<b>25481 01</b> 77 01 472 087
	für / for: TRW	(119)		
	Aussengewinde [mm] / Outer Thread [mm]: M14x1,5	(40)		
	mit Zubehör / with accessories	(220)		
	ALL TYPES ausser/except for :			
	1.6 Bifuel, 79 kW	04.01 - 07.03		
	1.6 Bifuel, 80 kW	03.99 - 09.00		
	1.9 dCi	03.99 - 09.00		
	<b>Axialgelenk, Spurstange / Tie Rod Axle Joint</b>	(5)		<b>25483 01</b> 77 01 471 844
	für / for: SMI	(119)		
	Gewindemaß 1 / Thread Measurement 1: M12x1,0	(63)		
	Gewindemaß 2 / Thread Measurement 2: M14x1,5	(64)		
	mit Zubehör / with accessories	(220)		
	1.4 16V (KA0D, KA1H, KA0W, KA10)	03.99 - 08.03		
	1.8 16V (KA0S, KA12, KA1A, KA1M, KA1R)	01.01 - 08.03		
	<b>Axialgelenk, Spurstange / Tie Rod Axle Joint</b>	(5)		<b>25485 01</b> 77 01 469 502
	für / for: SMI	(119)		
	mit Zubehör / with accessories	(220)		
	1.4 e (KA0V)	03.99 - 08.03		
	1.6 e (KA0F)	03.99 - 08.03		
	1.6 16V (KA0B, KA04, KA11)	03.99 - 08.03		
	1.8 16V (KA0S, KA12, KA1A, KA1M, KA1R)	01.01 - 08.03		
	1.9 D (KA0J, KA0R)	04.99 - 08.03		
	1.9 dTi (KA1U)	02.01 - 08.03		
	1.9 dTi (KA0N)	03.99 - 02.01		
	1.9 dCi (KA05, KA1F)	02.01 - 08.03		

































# RENAULT

MEGANE Grandtour/Estate (KA)





































03.99 - 08.03

<p> <b>Axialgelenk, Spurstange / Tie Rod Axle Joint</b> mit Zubehör / with accessories Gewindemaß 1 / Thread Measurement 1: M12x1,0 Gewindemaß 2 / Thread Measurement 2: M14x1,5 1.4 16V (KA0D, KA1H, KA0W, KA10) 03.99 - 08.03</p>	<p>(5) (220) (63) (64)</p> <p></p> <p> für / for:SMI</p>	<p>(119)</p>	<p><b>25486 02</b> 77 01 469 665</p> 
<p> <b>Faltenbalg, Lenkung / Bellow, steering</b> Innendurchmesser 1 [mm] / Inner Diameter 1 [mm]: 12 Innendurchmesser 2 [mm] / Inner Diameter 2 [mm]: 40 ALL TYPES ausser/except for : 1.6 Bifuel, 79 kW 04.01 - 07.03 1.6 Bifuel, 80 kW 03.99 - 09.00 1.9 dCi 03.99 - 09.00</p>	<p>(7) (71) (72)</p> <p> für / for:TRW</p>	<p>(119)</p>	<p><b>30180 01</b> 77 01 469 486</p> 
<p> <b>Faltenbalg, Lenkung / Bellow, steering</b> Innendurchmesser 1 [mm] / Inner Diameter 1 [mm]: 9 Innendurchmesser 2 [mm] / Inner Diameter 2 [mm]: 39 ALL TYPES ausser/except for : 1.6 Bifuel, 79 kW 04.01 - 07.03 1.6 Bifuel, 80 kW 03.99 - 09.00 1.9 dCi 03.99 - 09.00</p>	<p>(7) (71) (72)</p> <p> für Lenkgetriebe-ID / for steering gear ID:SMI</p>	<p>(178)</p>	<p><b>30183 01</b> 77 01 469 496</p> 
<p> <b>Lenker, Radaufhängung / Track Control Arm</b> Querlenker / Control Arm 1.4 e (KA0V) 03.99 - 08.03 1.4 16V (KA0D, KA1H, KA0W, KA10) 03.99 - 08.03 1.6 e (KA0F) 03.99 - 08.03 1.6 16V (KA0B, KA04, KA11) 03.99 - 08.03 1.8 16V (KA0S, KA12, KA1A, KA1M, KA1R) 01.01 - 08.03</p>	<p>(14) (98)</p> <p></p>		<p><b>18143 01</b> 82 00 737 134 26768 01 20375 01</p> 
<p> <b>Lenker, Radaufhängung / Track Control Arm</b> Querlenker / Control Arm 1.4 e (KA0V) 03.99 - 08.03 1.4 16V (KA0D, KA1H, KA0W, KA10) 03.99 - 08.03 1.6 e (KA0F) 03.99 - 08.03 1.6 16V (KA0B, KA04, KA11) 03.99 - 08.03 1.8 16V (KA0S, KA12, KA1A, KA1M, KA1R) 01.01 - 08.03</p>	<p>(14) (98)</p> <p></p>		<p><b>18144 01</b> 82 00 737 135 26768 01 20375 01</p> 
<p> <b>Lenker, Radaufhängung / Track Control Arm</b> Querlenker / Control Arm für Traggelenk mit M12 Schraube / for supporting joint with screw M12 1.9 dTi (KA0N) 03.99 - 02.01 1.9 dCi (KA05, KA1F) 02.01 - 08.03</p>	<p>(14) (98) (195)</p> <p></p> <p></p>		<p><b>26716 01</b> 82 00 737 112 28892 03 29635 01</p> 
<p> <b>Lenker, Radaufhängung / Track Control Arm</b> Querlenker / Control Arm für Traggelenk mit M12 Schraube / for supporting joint with screw M12 1.9 dTi (KA0N) 03.99 - 02.01 1.9 dCi (KA05, KA1F) 02.01 - 08.03</p>	<p>(14) (98) (195)</p> <p></p> <p></p>		<p><b>26717 01</b> 82 00 737 114 28892 03 29635 01</p> 
<p> <b>Lenker, Radaufhängung / Track Control Arm</b> Querlenker / Control Arm mit Trag-/Führungsgelenk / with ball joint mit Gummilager / with rubber mounting 1.9 D (KA0J, KA0R) 04.99 - 08.03 1.9 dTi (KA1U) 02.01 - 08.03 1.9 dTi (KA0N) 03.99 - 02.01 1.9 dCi (KA05, KA1F) 02.01 - 08.03</p>	<p>(14) (98) (219) (212)</p> <p></p> <p></p>		<p><b>27062 01</b> 82 00 737 132 28892 03 20375 01</p> 



# RENAULT

**MEGANE Grandtour/Estate (KA) 03.99 - 08.03**

<p> <b>Lenker, Radaufhängung / Track Control Arm</b>                      Querlenker / Control Arm                      mit Trag-/Führungsgelenk / with ball joint                      mit Gummilager / with rubber mounting</p> <table border="1" style="width: 100%; border-collapse: collapse;"> <tr> <td style="width: 30%;">1.9 D (KA0J, KA0R)</td> <td style="width: 30%;">04.99 - 08.03</td> <td style="width: 10%;"></td> <td style="width: 10%;"></td> <td style="width: 10%;"></td> </tr> <tr> <td>1.9 dTi (KA1U)</td> <td>02.01 - 08.03</td> <td></td> <td></td> <td></td> </tr> <tr> <td>1.9 dTi (KA0N)</td> <td>03.99 - 02.01</td> <td></td> <td style="text-align: center;"></td> <td></td> </tr> <tr> <td>1.9 dCi (KA05, KA1F)</td> <td>02.01 - 08.03</td> <td></td> <td></td> <td></td> </tr> </table>	1.9 D (KA0J, KA0R)	04.99 - 08.03				1.9 dTi (KA1U)	02.01 - 08.03				1.9 dTi (KA0N)	03.99 - 02.01				1.9 dCi (KA05, KA1F)	02.01 - 08.03				<p>(14)                       (98)                      (219)                      (212)</p>	<p><b>27063 01</b> 82 00 737 133                      28892 03                      20375 01</p> 					
1.9 D (KA0J, KA0R)	04.99 - 08.03																										
1.9 dTi (KA1U)	02.01 - 08.03																										
1.9 dTi (KA0N)	03.99 - 02.01																										
1.9 dCi (KA05, KA1F)	02.01 - 08.03																										
<p> <b>Trag-/Führungsgelenk / Ball Joint</b>                      Länge über Alles [mm] / Overall Length [mm]: 124                      Gewindemaß / Thread Size: M10                      mit Befestigungsmaterial / with fastening material</p> <table border="1" style="width: 100%; border-collapse: collapse;"> <tr> <td style="width: 30%;">1.4 e (KA0V)</td> <td style="width: 30%;">03.99 - 08.03</td> <td style="width: 10%;"></td> <td style="width: 10%;"></td> <td style="width: 10%;"></td> </tr> <tr> <td>1.4 16V (KA0D, KA1H, KA0W, KA10)</td> <td>03.99 - 08.03</td> <td></td> <td></td> <td></td> </tr> <tr> <td>1.6 e (KA0F)</td> <td>03.99 - 08.03</td> <td></td> <td></td> <td></td> </tr> <tr> <td>1.6 16V (KA0B, KA04, KA11)</td> <td>03.99 - 08.03</td> <td></td> <td></td> <td></td> </tr> <tr> <td>1.8 16V (KA0S, KA12, KA1A, KA1M, KA1R)</td> <td>01.01 - 08.03</td> <td></td> <td style="text-align: center;">Baumuster / Type:KA12,KA1A,KA1M,KA1R,</td> <td style="text-align: center;">(41)</td> </tr> </table>	1.4 e (KA0V)	03.99 - 08.03				1.4 16V (KA0D, KA1H, KA0W, KA10)	03.99 - 08.03				1.6 e (KA0F)	03.99 - 08.03				1.6 16V (KA0B, KA04, KA11)	03.99 - 08.03				1.8 16V (KA0S, KA12, KA1A, KA1M, KA1R)	01.01 - 08.03		Baumuster / Type:KA12,KA1A,KA1M,KA1R,	(41)	<p>(31)                       (91)                      (62)                      (209)</p>	<p><b>26768 01</b> 77 01 472 038</p> 
1.4 e (KA0V)	03.99 - 08.03																										
1.4 16V (KA0D, KA1H, KA0W, KA10)	03.99 - 08.03																										
1.6 e (KA0F)	03.99 - 08.03																										
1.6 16V (KA0B, KA04, KA11)	03.99 - 08.03																										
1.8 16V (KA0S, KA12, KA1A, KA1M, KA1R)	01.01 - 08.03		Baumuster / Type:KA12,KA1A,KA1M,KA1R,	(41)																							
<p> <b>Trag-/Führungsgelenk / Ball Joint</b>                      mit Befestigungsmaterial / with fastening material                      Gewindemaß / Thread Size: M12</p> <table border="1" style="width: 100%; border-collapse: collapse;"> <tr> <td style="width: 30%;">1.9 dTi (KA0N)</td> <td style="width: 30%;">03.99 - 02.01</td> <td style="width: 10%;"></td> <td style="width: 10%;"></td> <td style="width: 10%;"></td> </tr> <tr> <td>1.9 dCi (KA05, KA1F)</td> <td>02.01 - 08.03</td> <td></td> <td style="text-align: center;"> </td> <td></td> </tr> <tr> <td>1.9 dTi (KA1U)</td> <td>02.01 - 08.03</td> <td></td> <td style="text-align: center;"> </td> <td style="text-align: center;">Baumuster / Type:KA05 (41)</td> </tr> </table>	1.9 dTi (KA0N)	03.99 - 02.01				1.9 dCi (KA05, KA1F)	02.01 - 08.03		 		1.9 dTi (KA1U)	02.01 - 08.03		 	Baumuster / Type:KA05 (41)	<p>(31)                       (209)                      (62)</p>	<p><b>28892 03</b></p> <p>60 40 002 292                      77 00 430 765                      77 00 430 766                      77 00 829 841                      77 00 829 842                      77 01 474 869                      77 01 474 870                      82 00 197 179                      82 00 197 187                      82 00 681 180                      82 00 737 132                      82 00 737 133                      82 00 739 491                      82 00 739 492                      82 00 942 413                      82 00 942 417                      82 00 942 420                      82 00 942 422</p> 										
1.9 dTi (KA0N)	03.99 - 02.01																										
1.9 dCi (KA05, KA1F)	02.01 - 08.03		 																								
1.9 dTi (KA1U)	02.01 - 08.03		 	Baumuster / Type:KA05 (41)																							
<p> <b>Lagerung, Lenker / Control Arm-/Trailing Arm Bush</b></p> <p>ALL TYPES ausser/except for :</p> <table border="1" style="width: 100%; border-collapse: collapse;"> <tr> <td style="width: 30%;">1.6 Bifuel, 79 kW</td> <td style="width: 30%;">04.01 - 07.03</td> <td style="width: 10%;"></td> <td style="width: 10%;"></td> <td style="width: 10%;"></td> </tr> <tr> <td>1.6 Bifuel, 80 kW</td> <td>03.99 - 09.00</td> <td></td> <td></td> <td></td> </tr> <tr> <td>1.9 dCi</td> <td>03.99 - 09.00</td> <td></td> <td></td> <td></td> </tr> </table>	1.6 Bifuel, 79 kW	04.01 - 07.03				1.6 Bifuel, 80 kW	03.99 - 09.00				1.9 dCi	03.99 - 09.00				<p>(9) </p>	<p><b>20375 01</b> 82 00 651 163</p> 										
1.6 Bifuel, 79 kW	04.01 - 07.03																										
1.6 Bifuel, 80 kW	03.99 - 09.00																										
1.9 dCi	03.99 - 09.00																										
<p> <b>Lagerung, Lenker / Control Arm-/Trailing Arm Bush</b></p> <table border="1" style="width: 100%; border-collapse: collapse;"> <tr> <td style="width: 30%;">1.9 dTi (KA0N)</td> <td style="width: 30%;">03.99 - 02.01</td> <td style="width: 10%;"></td> <td style="width: 10%;"></td> <td style="width: 10%;"></td> </tr> <tr> <td>1.9 dCi (KA05, KA1F)</td> <td>02.01 - 08.03</td> <td></td> <td style="text-align: center;"></td> <td></td> </tr> <tr> <td></td> <td></td> <td></td> <td style="text-align: center;"></td> <td style="text-align: center;">Baumuster / Type:KA05 (41)</td> </tr> </table>	1.9 dTi (KA0N)	03.99 - 02.01				1.9 dCi (KA05, KA1F)	02.01 - 08.03								Baumuster / Type:KA05 (41)	<p>(9) </p>	<p><b>29635 01</b> 82 00 651 169</p> 										
1.9 dTi (KA0N)	03.99 - 02.01																										
1.9 dCi (KA05, KA1F)	02.01 - 08.03																										
				Baumuster / Type:KA05 (41)																							





# RENAULT

MEGANE II (BM0/1\_, CM0/1\_)

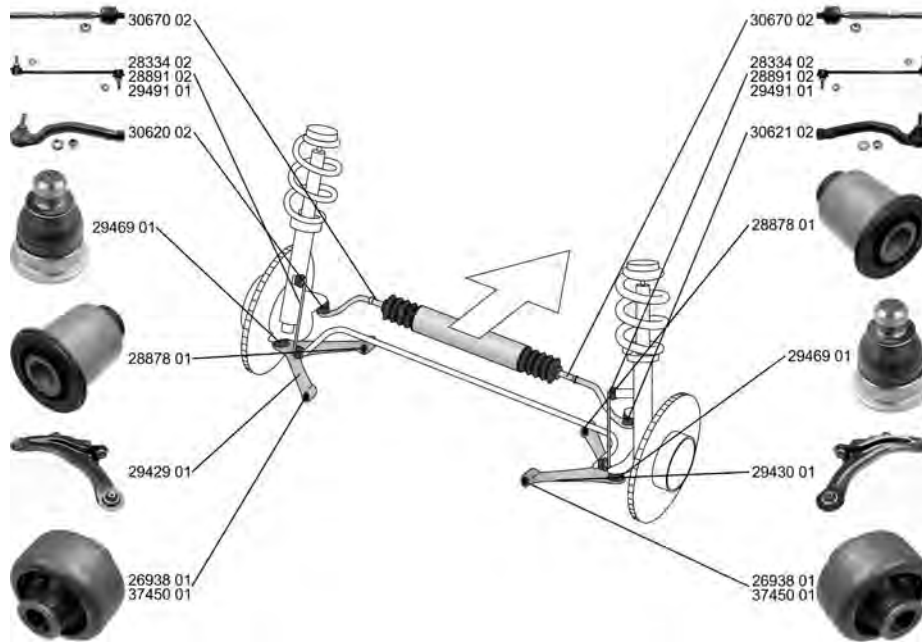
11.02 -









	<p><b>Spurstangenkopf / Tie Rod End</b>                  Innengewinde [mm] / Inner Thread [mm]: M14x1,5                  Gewindemaß / Thread Size: M10x1,25                  mit Zubehör / with accessories</p>	<p>(27) (75) (62) (220)</p>		<p><b>30620 02</b> 77 01 474 795</p> 
	<p>1.4 16V 10.03 -                  1.4 16V (BM0B, CM0B) 11.02 -                  1.6, 77 kW 06.05 -                  1.6 Flex-Fuel 01.07 -                  1.6 16V 01.06 -                  1.6 16V (BM0C, CM0C) 11.02 -                  2.0 16V (BM0U, CM0U) 11.02 -                  2.0 16V Turbo 05.04 -                  2.0 Renault Sport 05.04 -                  2.0, 169 kW 08.06 -                  1.5 dCi (BM0F, CM0F) 11.02 -                  1.5 dCi, 63 kW 05.05 -                  1.5 dCi, 74 kW 10.03 -                  1.5 dCi, 76 kW 01.07 -                  1.5 dCi, 78 kW 05.05 -                  1.9 dCi, 66 kW 11.02 - 12.05                  1.9 dCi, 68 kW 03.04 -                  1.9 dCi, 81 kW 05.05 -                  1.9 dCi, 85 kW 11.02 -                  1.9 dCi (BM0G, CM0G) 11.02 -                  1.9 dCi, 96 kW 05.05 -                  2.0 dCi (BM1K, CM1K) 09.05 -                  2.0 dCi 01.07 -</p>			



# RENAULT

**MEGANE II (BM0/1\_, CM0/1\_) 11.02 -**











	<p><b>Spurstangenkopf / Tie Rod End</b>                  Innengewinde [mm] / Inner Thread [mm]: M14x1,5                  Gewindemaß / Thread Size: M10x1,25                  mit Zubehör / with accessories</p>	(27) (75) (62) (220)		<p><b>30621 02</b>    77 01 474 796</p> 																																																																					
	<table style="width: 100%; border-collapse: collapse;"> <tr><td style="width: 35%;">1.4 16V</td><td style="width: 10%;">10.03 -</td><td style="width: 55%;"></td></tr> <tr><td>1.4 16V (BM0B, CM0B)</td><td>11.02 -</td><td></td></tr> <tr><td>1.6, 77 kW</td><td>06.05 -</td><td></td></tr> <tr><td>1.6 Flex-Fuel</td><td>01.07 -</td><td></td></tr> <tr><td>1.6 16V</td><td>01.06 -</td><td></td></tr> <tr><td>1.6 16V (BM0C, CM0C)</td><td>11.02 -</td><td></td></tr> <tr><td>2.0 16V (BM0U, CM0U)</td><td>11.02 -</td><td></td></tr> <tr><td>2.0 16V Turbo</td><td>05.04 -</td><td></td></tr> <tr><td>2.0 Renault Sport</td><td>05.04 -</td><td></td></tr> <tr><td>2.0, 169 kW</td><td>08.06 -</td><td></td></tr> <tr><td>1.5 dCi (BM0F, CM0F)</td><td>11.02 -</td><td></td></tr> <tr><td>1.5 dCi, 63 kW</td><td>05.05 -</td><td></td></tr> <tr><td>1.5 dCi, 74 kW</td><td>10.03 -</td><td></td></tr> <tr><td>1.5 dCi, 76 kW</td><td>01.07 -</td><td></td></tr> <tr><td>1.5 dCi, 78 kW</td><td>05.05 -</td><td></td></tr> <tr><td>1.9 dCi, 66 kW</td><td>11.02 - 12.05</td><td></td></tr> <tr><td>1.9 dCi, 68 kW</td><td>03.04 -</td><td></td></tr> <tr><td>1.9 dCi, 81 kW</td><td>05.05 -</td><td></td></tr> <tr><td>1.9 dCi, 85 kW</td><td>11.02 -</td><td></td></tr> <tr><td>1.9 dCi (BM0G, CM0G)</td><td>11.02 -</td><td></td></tr> <tr><td>1.9 dCi, 96 kW</td><td>05.05 -</td><td></td></tr> <tr><td>2.0 dCi (BM1K, CM1K)</td><td>09.05 -</td><td></td></tr> <tr><td>2.0 dCi</td><td>01.07 -</td><td></td></tr> </table>	1.4 16V	10.03 -		1.4 16V (BM0B, CM0B)	11.02 -		1.6, 77 kW	06.05 -		1.6 Flex-Fuel	01.07 -		1.6 16V	01.06 -		1.6 16V (BM0C, CM0C)	11.02 -		2.0 16V (BM0U, CM0U)	11.02 -		2.0 16V Turbo	05.04 -		2.0 Renault Sport	05.04 -		2.0, 169 kW	08.06 -		1.5 dCi (BM0F, CM0F)	11.02 -		1.5 dCi, 63 kW	05.05 -		1.5 dCi, 74 kW	10.03 -		1.5 dCi, 76 kW	01.07 -		1.5 dCi, 78 kW	05.05 -		1.9 dCi, 66 kW	11.02 - 12.05		1.9 dCi, 68 kW	03.04 -		1.9 dCi, 81 kW	05.05 -		1.9 dCi, 85 kW	11.02 -		1.9 dCi (BM0G, CM0G)	11.02 -		1.9 dCi, 96 kW	05.05 -		2.0 dCi (BM1K, CM1K)	09.05 -		2.0 dCi	01.07 -				
1.4 16V	10.03 -																																																																								
1.4 16V (BM0B, CM0B)	11.02 -																																																																								
1.6, 77 kW	06.05 -																																																																								
1.6 Flex-Fuel	01.07 -																																																																								
1.6 16V	01.06 -																																																																								
1.6 16V (BM0C, CM0C)	11.02 -																																																																								
2.0 16V (BM0U, CM0U)	11.02 -																																																																								
2.0 16V Turbo	05.04 -																																																																								
2.0 Renault Sport	05.04 -																																																																								
2.0, 169 kW	08.06 -																																																																								
1.5 dCi (BM0F, CM0F)	11.02 -																																																																								
1.5 dCi, 63 kW	05.05 -																																																																								
1.5 dCi, 74 kW	10.03 -																																																																								
1.5 dCi, 76 kW	01.07 -																																																																								
1.5 dCi, 78 kW	05.05 -																																																																								
1.9 dCi, 66 kW	11.02 - 12.05																																																																								
1.9 dCi, 68 kW	03.04 -																																																																								
1.9 dCi, 81 kW	05.05 -																																																																								
1.9 dCi, 85 kW	11.02 -																																																																								
1.9 dCi (BM0G, CM0G)	11.02 -																																																																								
1.9 dCi, 96 kW	05.05 -																																																																								
2.0 dCi (BM1K, CM1K)	09.05 -																																																																								
2.0 dCi	01.07 -																																																																								
	<p><b>Axialgelenk, Spurstange / Tie Rod Axle Joint</b>                  Gewindemaß 1 / Thread Measurement 1: M14x1,5                  Gewindemaß 2 / Thread Measurement 2: M14x1,5                  mit Zubehör / with accessories</p>	(5) (63) (64) (220)		<p><b>30670 02</b>    77 01 474 448</p> 																																																																					
	<table style="width: 100%; border-collapse: collapse;"> <tr><td style="width: 35%;">1.4 16V</td><td style="width: 10%;">10.03 -</td><td style="width: 55%;"></td></tr> <tr><td>1.4 16V (BM0B, CM0B)</td><td>11.02 -</td><td></td></tr> <tr><td>1.6, 77 kW</td><td>06.05 -</td><td></td></tr> <tr><td>1.6 Flex-Fuel</td><td>01.07 -</td><td></td></tr> <tr><td>1.6 16V</td><td>01.06 -</td><td></td></tr> <tr><td>1.6 16V (BM0C, CM0C)</td><td>11.02 -</td><td></td></tr> <tr><td>2.0 16V (BM0U, CM0U)</td><td>11.02 -</td><td></td></tr> <tr><td>2.0 16V Turbo</td><td>05.04 -</td><td></td></tr> <tr><td>2.0 Renault Sport</td><td>05.04 -</td><td></td></tr> <tr><td>2.0, 169 kW</td><td>08.06 -</td><td></td></tr> <tr><td>1.5 dCi (BM0F, CM0F)</td><td>11.02 -</td><td></td></tr> <tr><td>1.5 dCi, 63 kW</td><td>05.05 -</td><td></td></tr> <tr><td>1.5 dCi, 74 kW</td><td>10.03 -</td><td></td></tr> <tr><td>1.5 dCi, 76 kW</td><td>01.07 -</td><td></td></tr> <tr><td>1.5 dCi, 78 kW</td><td>05.05 -</td><td></td></tr> <tr><td>1.9 dCi, 66 kW</td><td>11.02 - 12.05</td><td></td></tr> <tr><td>1.9 dCi, 68 kW</td><td>03.04 -</td><td></td></tr> <tr><td>1.9 dCi, 81 kW</td><td>05.05 -</td><td></td></tr> <tr><td>1.9 dCi, 85 kW</td><td>11.02 -</td><td></td></tr> <tr><td>1.9 dCi (BM0G, CM0G)</td><td>11.02 -</td><td></td></tr> <tr><td>1.9 dCi, 96 kW</td><td>05.05 -</td><td></td></tr> <tr><td>2.0 dCi (BM1K, CM1K)</td><td>09.05 -</td><td></td></tr> <tr><td>2.0 dCi</td><td>01.07 -</td><td></td></tr> </table>	1.4 16V	10.03 -		1.4 16V (BM0B, CM0B)	11.02 -		1.6, 77 kW	06.05 -		1.6 Flex-Fuel	01.07 -		1.6 16V	01.06 -		1.6 16V (BM0C, CM0C)	11.02 -		2.0 16V (BM0U, CM0U)	11.02 -		2.0 16V Turbo	05.04 -		2.0 Renault Sport	05.04 -		2.0, 169 kW	08.06 -		1.5 dCi (BM0F, CM0F)	11.02 -		1.5 dCi, 63 kW	05.05 -		1.5 dCi, 74 kW	10.03 -		1.5 dCi, 76 kW	01.07 -		1.5 dCi, 78 kW	05.05 -		1.9 dCi, 66 kW	11.02 - 12.05		1.9 dCi, 68 kW	03.04 -		1.9 dCi, 81 kW	05.05 -		1.9 dCi, 85 kW	11.02 -		1.9 dCi (BM0G, CM0G)	11.02 -		1.9 dCi, 96 kW	05.05 -		2.0 dCi (BM1K, CM1K)	09.05 -		2.0 dCi	01.07 -				
1.4 16V	10.03 -																																																																								
1.4 16V (BM0B, CM0B)	11.02 -																																																																								
1.6, 77 kW	06.05 -																																																																								
1.6 Flex-Fuel	01.07 -																																																																								
1.6 16V	01.06 -																																																																								
1.6 16V (BM0C, CM0C)	11.02 -																																																																								
2.0 16V (BM0U, CM0U)	11.02 -																																																																								
2.0 16V Turbo	05.04 -																																																																								
2.0 Renault Sport	05.04 -																																																																								
2.0, 169 kW	08.06 -																																																																								
1.5 dCi (BM0F, CM0F)	11.02 -																																																																								
1.5 dCi, 63 kW	05.05 -																																																																								
1.5 dCi, 74 kW	10.03 -																																																																								
1.5 dCi, 76 kW	01.07 -																																																																								
1.5 dCi, 78 kW	05.05 -																																																																								
1.9 dCi, 66 kW	11.02 - 12.05																																																																								
1.9 dCi, 68 kW	03.04 -																																																																								
1.9 dCi, 81 kW	05.05 -																																																																								
1.9 dCi, 85 kW	11.02 -																																																																								
1.9 dCi (BM0G, CM0G)	11.02 -																																																																								
1.9 dCi, 96 kW	05.05 -																																																																								
2.0 dCi (BM1K, CM1K)	09.05 -																																																																								
2.0 dCi	01.07 -																																																																								



# RENAULT

MEGANE II (BM0/1\_, CM0/1\_)

11.02 -









	<p><b>Faltenbalg, Lenkung / Bellow, steering</b>                  Innendurchmesser 1 [mm] / Inner Diameter 1 [mm]: 13,5                  Innendurchmesser 2 [mm] / Inner Diameter 2 [mm]: 52,5</p>	<p>(7)                   (71)                  (72)</p>	<p><b>33620 01</b>      77 01 474 447</p> 
	<p>1.4 16V      10.03 -                  1.4 16V (BM0B, CM0B)      11.02 -                  1.6, 77 kW      06.05 -                  1.6 Flex-Fuel      01.07 -                  1.6 16V      01.06 -                  1.6 16V (BM0C, CM0C)      11.02 -                  2.0 16V (BM0U, CM0U)      11.02 -                  2.0 16V Turbo      05.04 -                  2.0 Renault Sport      05.04 -                  2.0, 169 kW      08.06 -                  1.5 dCi (BM0F, CM0F)      11.02 -                  1.5 dCi, 63 kW      05.05 -                  1.5 dCi, 74 kW      10.03 -                  1.5 dCi, 76 kW      01.07 -                  1.5 dCi, 78 kW      05.05 -                  1.9 dCi, 66 kW      11.02 - 12.05                  1.9 dCi, 68 kW      03.04 -                  1.9 dCi, 81 kW      05.05 -                  1.9 dCi, 85 kW      11.02 -                  1.9 dCi (BM0G, CM0G)      11.02 -                  1.9 dCi, 96 kW      05.05 -                  2.0 dCi (BM1K, CM1K)      09.05 -                  2.0 dCi      01.07 -</p>		
	<p><b>Lenker, Radaufhängung / Track Control Arm</b>                  Konusmaß [mm] / Cone Size [mm]: 18                  Querlenker / Control Arm</p>	<p>(14)                   (76)                   (98)</p>	<p><b>29429 01</b>      82 00 679 063</p> <p>29469 01                  28878 01                  37450 01</p> 
	<p>1.4 16V      10.03 -                  1.4 16V (BM0B, CM0B)      11.02 -                  1.6, 77 kW      06.05 -                  1.6 Flex-Fuel      01.07 -                  1.6 16V      01.06 -                  1.6 16V (BM0C, CM0C)      11.02 -                  2.0 16V (BM0U, CM0U)      11.02 -                  2.0 16V Turbo      05.04 -                  1.5 dCi (BM0F, CM0F)      11.02 -                  1.5 dCi, 63 kW      05.05 -                  1.5 dCi, 74 kW      10.03 -                  1.5 dCi, 76 kW      01.07 -                  1.5 dCi, 78 kW      05.05 -                  1.9 dCi, 66 kW      11.02 - 12.05                  1.9 dCi, 68 kW      03.04 -                  1.9 dCi, 81 kW      05.05 -                  1.9 dCi, 85 kW      11.02 -                  1.9 dCi (BM0G, CM0G)      11.02 -                  1.9 dCi, 96 kW      05.05 -                  2.0 dCi (BM1K, CM1K)      09.05 -</p>		
	<p><b>Lenker, Radaufhängung / Track Control Arm</b>                  Konusmaß [mm] / Cone Size [mm]: 18                  Querlenker / Control Arm</p>	<p>(14)                   (76)                   (98)</p>	<p><b>29430 01</b>      82 00 679 067</p> <p>29469 01                  28878 01                  37450 01</p> 
	<p>1.4 16V      10.03 -                  1.4 16V (BM0B, CM0B)      11.02 -                  1.6, 77 kW      06.05 -                  1.6 Flex-Fuel      01.07 -                  1.6 16V      01.06 -                  1.6 16V (BM0C, CM0C)      11.02 -                  2.0 16V (BM0U, CM0U)      11.02 -                  2.0 16V Turbo      05.04 -                  1.5 dCi (BM0F, CM0F)      11.02 -                  1.5 dCi, 63 kW      05.05 -                  1.5 dCi, 74 kW      10.03 -                  1.5 dCi, 76 kW      01.07 -                  1.5 dCi, 78 kW      05.05 -                  1.9 dCi, 66 kW      11.02 - 12.05                  1.9 dCi, 68 kW      03.04 -                  1.9 dCi, 81 kW      05.05 -                  1.9 dCi, 85 kW      11.02 -                  1.9 dCi (BM0G, CM0G)      11.02 -                  1.9 dCi, 96 kW      05.05 -                  2.0 dCi (BM1K, CM1K)      09.05 -</p>		





# RENAULT

**MEGANE II (BM0/1\_, CM0/1\_) 11.02 -**









	<b>Trag-/Führungsgelenk / Ball Joint</b> für Querlenker / for control arm		(31) (186)	▼↔	(76)	<p><b>29469 01</b>    82 00 346 941 82 00 346 942 82 00 679 063 82 00 679 067 82 00 744 091 82 00 744 092</p> 
	1.4 16V 1.4 16V (BM0B, CM0B) 1.6, 77 kW 1.6 Flex-Fuel 1.6 16V 1.6 16V (BM0C, CM0C) 2.0 16V (BM0U, CM0U) 2.0 16V Turbo 2.0, 169 kW 1.5 dCi (BM0F, CM0F) 1.5 dCi, 63 kW 1.5 dCi, 74 kW 1.5 dCi, 76 kW 1.5 dCi, 78 kW 1.9 dCi, 66 kW 1.9 dCi, 68 kW 1.9 dCi, 81 kW 1.9 dCi, 85 kW 1.9 dCi (BM0G, CM0G) 1.9 dCi, 96 kW 2.0 dCi (BM1K, CM1K)	10.03 - 11.02 - 06.05 - 01.07 - 01.06 - 11.02 - 11.02 - 05.04 - 08.06 - 11.02 - 05.05 - 10.03 - 01.07 - 05.05 - 11.02 - 12.05 03.04 - 05.05 - 11.02 - 11.02 - 05.05 - 09.05 -	01.2003-> Konusmaß [mm] / Cone Size [mm]:18			
	<b>Lagerung, Lenker / Control Arm-/Trailing Arm Bush</b>		(9)	▼↔↓(x2)		<p><b>26938 01</b>    82 00 002 869</p> 
	2.0 Renault Sport	05.04 -				
	<b>Lagerung, Lenker / Control Arm-/Trailing Arm Bush</b> für Querlenker / for control arm		(9) (186)	▼↔↑		<p><b>28878 01</b>    82 00 242 025</p> 
	1.4 16V 1.4 16V (BM0B, CM0B) 1.6, 77 kW 1.6 Flex-Fuel 1.6 16V 1.6 16V (BM0C, CM0C) 2.0 16V (BM0U, CM0U) 2.0 16V Turbo 2.0 Renault Sport 2.0, 169 kW 1.5 dCi (BM0F, CM0F) 1.5 dCi, 63 kW 1.5 dCi, 74 kW 1.5 dCi, 76 kW 1.5 dCi, 78 kW 1.9 dCi, 66 kW 1.9 dCi, 68 kW 1.9 dCi, 81 kW 1.9 dCi, 85 kW 1.9 dCi (BM0G, CM0G) 1.9 dCi, 96 kW 2.0 dCi (BM1K, CM1K)	10.03 - 11.02 - 06.05 - 01.07 - 01.06 - 11.02 - 11.02 - 05.04 - 05.04 - 08.06 - 11.02 - 05.05 - 10.03 - 01.07 - 05.05 - 11.02 - 12.05 03.04 - 05.05 - 11.02 - 11.02 - 05.05 - 09.05 -				
	<b>Lagerung, Lenker / Control Arm-/Trailing Arm Bush</b> für Querlenker / for control arm		(9) (186)	▼↔↓		<p><b>37450 01</b>    82 00 041 166</p> 
	1.4 16V 1.4 16V (BM0B, CM0B) 1.6, 77 kW 1.6 Flex-Fuel 1.6 16V 1.6 16V (BM0C, CM0C) 2.0 16V (BM0U, CM0U) 2.0 16V Turbo 2.0, 169 kW 1.5 dCi (BM0F, CM0F) 1.5 dCi, 63 kW 1.5 dCi, 74 kW 1.5 dCi, 76 kW 1.5 dCi, 78 kW 1.9 dCi, 66 kW 1.9 dCi, 68 kW 1.9 dCi, 81 kW 1.9 dCi, 85 kW 1.9 dCi (BM0G, CM0G) 1.9 dCi, 96 kW 2.0 dCi (BM1K, CM1K)	10.03 - 11.02 - 06.05 - 01.07 - 01.06 - 11.02 - 11.02 - 05.04 - 08.06 - 11.02 - 05.05 - 10.03 - 01.07 - 05.05 - 11.02 - 12.05 03.04 - 05.05 - 11.02 - 11.02 - 05.05 - 09.05 -				



# RENAULT

MEGANE II (BM0/1\_, CM0/1\_)

11.02 -

 <b>Stange/Strebe, Stabilisator / Rod/Strut, stabiliser</b> Pendelstange / Suspension Rod mit Zubehör / with accessories	(30)		<b>28334 02</b> 82 00 669 065 	
	(97)			
	(220)			
	1.4 16V			10.03 -
	1.4 16V (BM0B, CM0B)			11.02 -
	1.6, 77 kW			06.05 -
	1.6 Flex-Fuel			01.07 -
	1.6 16V			01.06 -
	1.6 16V (BM0C, CM0C)			11.02 -
	2.0 16V (BM0U, CM0U)			11.02 -
	2.0 16V Turbo			05.04 -
	2.0 Renault Sport			05.04 -
	2.0, 169 kW			08.06 -
	1.5 dCi (BM0F, CM0F)			11.02 -
	1.5 dCi, 63 kW			05.05 -
1.5 dCi, 74 kW	10.03 -			
1.5 dCi, 76 kW	01.07 -			
1.5 dCi, 78 kW	05.05 -			
1.9 dCi, 66 kW	11.02 - 12.05			
1.9 dCi, 68 kW	03.04 -			
1.9 dCi, 81 kW	05.05 -			
1.9 dCi, 85 kW	11.02 -			
1.9 dCi (BM0G, CM0G)	11.02 -			
1.9 dCi, 96 kW	05.05 -			
2.0 dCi (BM1K, CM1K)	09.05 -			
2.0 dCi	01.07 -			
 <b>Stange/Strebe, Stabilisator / Rod/Strut, stabiliser</b> Pendelstange / Suspension Rod für Fahrzeuge mit erhöhter Bodenfreiheit / for vehicles with increased ground clearance mit Zubehör / with accessories Gewindemaß / Thread Size: M10x1,5 Rohr-Ø [mm] / Pipe Ø [mm]: 9,0	(30)		<b>28891 02</b> 82 00 669 066 	
	(97)			
	(149)			
	(220)			
	(62)			
1.4 16V (BM0B, CM0B)	11.02 -			
1.6 16V (BM0C, CM0C)	11.02 -			
2.0 16V (BM0U, CM0U)	11.02 -			
1.9 dCi (BM0G, CM0G)	11.02 -			
 <b>Stange/Strebe, Stabilisator / Rod/Strut, stabiliser</b> Gewindemaß / Thread Size: M12x1,25 Pendelstange / Suspension Rod	(30)		<b>29491 01</b> 82 00 686 016 	
	(62)			
	(97)			
2.0 Renault Sport	05.04 -	Baumuster / Type:BM0M,BM11	(41)	
2.0 dCi	01.07 -			









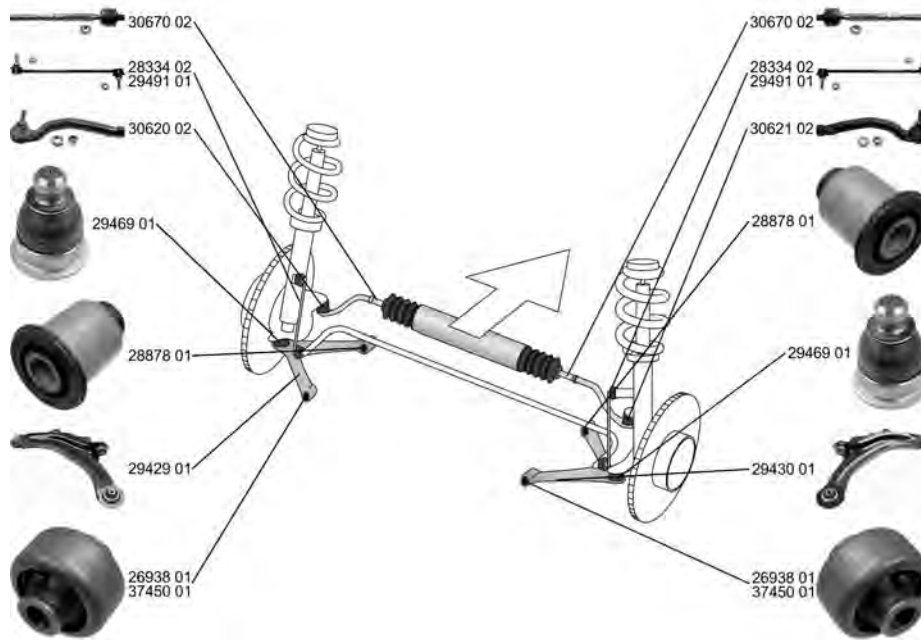



# RENAULT

## MEGANE II Coupé-Cabriolet (EM0/1\_)

09.03 -

















	<p><b>Spurstangenkopf / Tie Rod End</b>                      Innengewinde [mm] / Inner Thread [mm]: M14x1,5                      Gewindemaß / Thread Size: M10x1,25                      mit Zubehör / with accessories</p>	<p>(27) (75) (62) (220)</p>		<p><b>30620 02</b>    77 01 474 795</p>
<p>ALL TYPES ausser/except for :                      2.0, 110 kW                      09.05 - 12.09                      2.0, 102 kW                      09.03 - 02.07                      1.9 dCi, 85 kW                    09.03 -</p>				
	<p><b>Spurstangenkopf / Tie Rod End</b>                      Innengewinde [mm] / Inner Thread [mm]: M14x1,5                      Gewindemaß / Thread Size: M10x1,25                      mit Zubehör / with accessories</p>	<p>(27) (75) (62) (220)</p>		<p><b>30621 02</b>    77 01 474 796</p>
<p>ALL TYPES ausser/except for :                      2.0, 110 kW                      09.05 - 12.09                      2.0, 102 kW                      09.03 - 02.07                      1.9 dCi, 85 kW                    09.03 -</p>				
	<p><b>Axialgelenk, Spurstange / Tie Rod Axle Joint</b>                      Gewindemaß 1 / Thread Measurement 1: M14x1,5                      Gewindemaß 2 / Thread Measurement 2: M14x1,5                      mit Zubehör / with accessories</p>	<p>(5) (63) (64) (220)</p>		<p><b>30670 02</b>    77 01 474 448</p>
<p>ALL TYPES ausser/except for :                      2.0, 110 kW                      09.05 - 12.09                      2.0, 102 kW                      09.03 - 02.07                      1.9 dCi, 85 kW                    09.03 -</p>				
	<p><b>Faltenbalg, Lenkung / Bellow, steering</b>                      Innendurchmesser 1 [mm] / Inner Diameter 1 [mm]: 13,5                      Innendurchmesser 2 [mm] / Inner Diameter 2 [mm]: 52,5</p>	<p>(7) (71) (72)</p>		<p><b>33620 01</b>    77 01 474 447</p>
<p>ALL TYPES ausser/except for :                      2.0, 110 kW                      09.05 - 12.09                      2.0, 102 kW                      09.03 - 02.07                      1.9 dCi, 85 kW                    09.03 -</p>				
	<p><b>Lenker, Radaufhängung / Track Control Arm</b>                      Konusmaß [mm] / Cone Size [mm]: 18                      Querlenker / Control Arm</p>	<p>(14) (76) (98)</p>		<p><b>29429 01</b>    82 00 679 063                      29469 01                      28878 01                      37450 01</p>
<p>ALL TYPES ausser/except for :                      2.0, 110 kW                      09.05 - 12.09                      2.0, 102 kW                      09.03 - 02.07                      1.9 dCi, 85 kW                    09.03 -</p>				



# RENAULT

**MEGANE II Coupé-Cabriolet**  
(EM0/1\_)

09.03 -







	<p><b>Lenker, Radaufhängung / Track Control Arm</b> Konusmaß [mm] / Cone Size [mm]: 18 Querlenker / Control Arm</p> <p>ALL TYPES ausser/except for :</p> <table border="1"> <tr><td>2.0, 110 kW</td><td>09.05 - 12.09</td></tr> <tr><td>2.0, 102 kW</td><td>09.03 - 02.07</td></tr> <tr><td>1.9 dCi, 85 kW</td><td>09.03 -</td></tr> </table>	2.0, 110 kW	09.05 - 12.09	2.0, 102 kW	09.03 - 02.07	1.9 dCi, 85 kW	09.03 -	(14) (76) (98)	▼↻	<p><b>29430 01</b> 82 00 679 067 29469 01 28878 01 37450 01</p>															
2.0, 110 kW	09.05 - 12.09																								
2.0, 102 kW	09.03 - 02.07																								
1.9 dCi, 85 kW	09.03 -																								
	<p><b>Trag-/Führungsgelenk / Ball Joint</b> für Querlenker / for control arm</p> <p>ALL TYPES ausser/except for :</p> <table border="1"> <tr><td>2.0, 110 kW</td><td>09.05 - 12.09</td></tr> <tr><td>2.0, 102 kW</td><td>09.03 - 02.07</td></tr> <tr><td>1.9 dCi, 85 kW</td><td>09.03 -</td></tr> </table>	2.0, 110 kW	09.05 - 12.09	2.0, 102 kW	09.03 - 02.07	1.9 dCi, 85 kW	09.03 -	(31) (186)	▼↔	<p><b>29469 01</b> 82 00 346 941 82 00 346 942 82 00 679 063 82 00 679 067 82 00 744 091 82 00 744 092</p>															
2.0, 110 kW	09.05 - 12.09																								
2.0, 102 kW	09.03 - 02.07																								
1.9 dCi, 85 kW	09.03 -																								
	<p><b>Lagerung, Lenker / Control Arm-/Trailing Arm Bush</b></p> <table border="1"> <tr><td>2.0 16V Turbo</td><td>05.04 -</td></tr> </table>	2.0 16V Turbo	05.04 -	(9)	▼↔↓(x2)	<p><b>26938 01</b> 82 00 002 869</p>																			
2.0 16V Turbo	05.04 -																								
	<p><b>Lagerung, Lenker / Control Arm-/Trailing Arm Bush</b> für Querlenker / for control arm</p> <p>ALL TYPES ausser/except for :</p> <table border="1"> <tr><td>2.0, 110 kW</td><td>09.05 - 12.09</td></tr> <tr><td>2.0, 102 kW</td><td>09.03 - 02.07</td></tr> <tr><td>1.9 dCi, 85 kW</td><td>09.03 -</td></tr> </table>	2.0, 110 kW	09.05 - 12.09	2.0, 102 kW	09.03 - 02.07	1.9 dCi, 85 kW	09.03 -	(9) (186)	▼↔↑	<p><b>28878 01</b> 82 00 242 025</p>															
2.0, 110 kW	09.05 - 12.09																								
2.0, 102 kW	09.03 - 02.07																								
1.9 dCi, 85 kW	09.03 -																								
	<p><b>Lagerung, Lenker / Control Arm-/Trailing Arm Bush</b> für Querlenker / for control arm</p> <table border="1"> <tr><td>1.6, 77 kW</td><td>06.05 -</td></tr> <tr><td>1.6 16V</td><td>01.06 -</td></tr> <tr><td>1.6</td><td>09.03 -</td></tr> <tr><td>2.0, 99 kW</td><td>09.03 -</td></tr> <tr><td>1.5 dCi (EM16)</td><td>01.07 -</td></tr> <tr><td>1.5 dCi (EM1E)</td><td>03.06 -</td></tr> <tr><td>1.9 dCi, 81 kW</td><td>05.05 -</td></tr> <tr><td>1.9 dCi, 88 kW</td><td>09.03 -</td></tr> <tr><td>1.9 dCi, 96 kW</td><td>05.05 -</td></tr> <tr><td>2.0 dCi</td><td>09.05 -</td></tr> </table>	1.6, 77 kW	06.05 -	1.6 16V	01.06 -	1.6	09.03 -	2.0, 99 kW	09.03 -	1.5 dCi (EM16)	01.07 -	1.5 dCi (EM1E)	03.06 -	1.9 dCi, 81 kW	05.05 -	1.9 dCi, 88 kW	09.03 -	1.9 dCi, 96 kW	05.05 -	2.0 dCi	09.05 -	(9) (186)	▼↔↓	<p><b>37450 01</b> 82 00 041 166</p>	
1.6, 77 kW	06.05 -																								
1.6 16V	01.06 -																								
1.6	09.03 -																								
2.0, 99 kW	09.03 -																								
1.5 dCi (EM16)	01.07 -																								
1.5 dCi (EM1E)	03.06 -																								
1.9 dCi, 81 kW	05.05 -																								
1.9 dCi, 88 kW	09.03 -																								
1.9 dCi, 96 kW	05.05 -																								
2.0 dCi	09.05 -																								
	<p><b>Stange/Strebe, Stabilisator / Rod/Strut, stabiliser</b> Pendelstange / Suspension Rod mit Zubehör / with accessories</p> <table border="1"> <tr><td>1.6, 77 kW</td><td>06.05 -</td></tr> <tr><td>1.6 16V</td><td>01.06 -</td></tr> <tr><td>1.6</td><td>09.03 -</td></tr> <tr><td>2.0, 99 kW</td><td>09.03 -</td></tr> <tr><td>1.5 dCi (EM16)</td><td>01.07 -</td></tr> <tr><td>1.5 dCi (EM1E)</td><td>03.06 -</td></tr> <tr><td>1.9 dCi, 81 kW</td><td>05.05 -</td></tr> <tr><td>1.9 dCi, 88 kW</td><td>09.03 -</td></tr> <tr><td>1.9 dCi, 96 kW</td><td>05.05 -</td></tr> <tr><td>2.0 dCi</td><td>09.05 -</td></tr> </table>	1.6, 77 kW	06.05 -	1.6 16V	01.06 -	1.6	09.03 -	2.0, 99 kW	09.03 -	1.5 dCi (EM16)	01.07 -	1.5 dCi (EM1E)	03.06 -	1.9 dCi, 81 kW	05.05 -	1.9 dCi, 88 kW	09.03 -	1.9 dCi, 96 kW	05.05 -	2.0 dCi	09.05 -	(30) (97) (220)	↔	<p><b>28334 02</b> 82 00 669 065</p>	
1.6, 77 kW	06.05 -																								
1.6 16V	01.06 -																								
1.6	09.03 -																								
2.0, 99 kW	09.03 -																								
1.5 dCi (EM16)	01.07 -																								
1.5 dCi (EM1E)	03.06 -																								
1.9 dCi, 81 kW	05.05 -																								
1.9 dCi, 88 kW	09.03 -																								
1.9 dCi, 96 kW	05.05 -																								
2.0 dCi	09.05 -																								
	<p><b>Stange/Strebe, Stabilisator / Rod/Strut, stabiliser</b> Gewindemaß / Thread Size: M12x1,25 Pendelstange / Suspension Rod</p> <table border="1"> <tr><td>2.0 16V Turbo</td><td>05.04 -</td></tr> </table>	2.0 16V Turbo	05.04 -	(30) (62) (97)	↔	<p><b>29491 01</b> 82 00 686 016</p>																			
2.0 16V Turbo	05.04 -																								
			Baumuster / Type:CM11,CM1L,CM0M	(41)																					

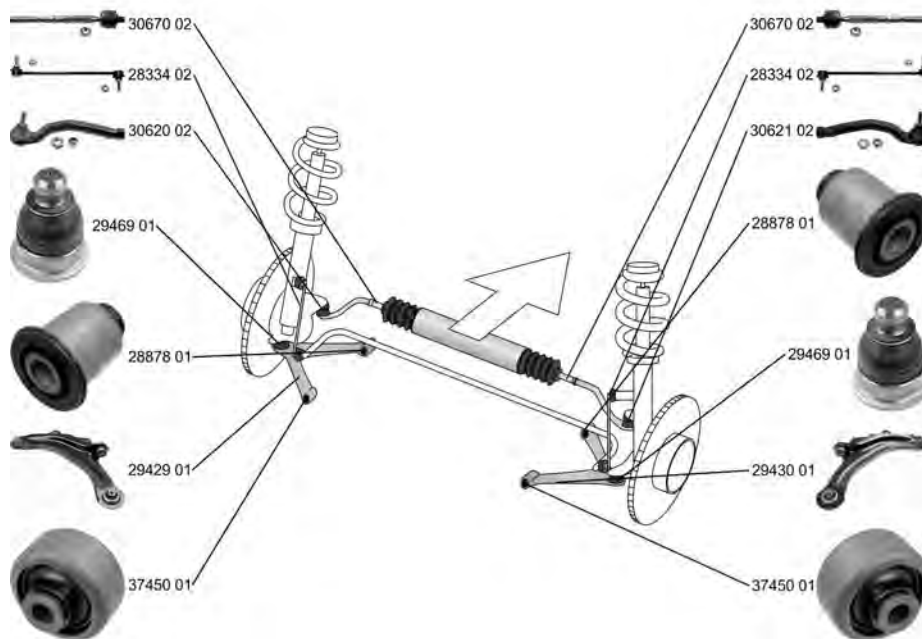

# RENAULT

**MEGANE II Stufenheck/Saloon 09.03 -**











<p> <b>Spurstangenkopf / Tie Rod End</b>                  Innengewinde [mm] / Inner Thread [mm]: M14x1,5                  Gewindemaß / Thread Size: M10x1,25                  mit Zubehör / with accessories</p>	(27) (75) (62) (220)	<p style="text-align: right;"></p>	<p><b>30620 02</b>    77 01 474 795</p> 
<p> <b>Spurstangenkopf / Tie Rod End</b>                  Innengewinde [mm] / Inner Thread [mm]: M14x1,5                  Gewindemaß / Thread Size: M10x1,25                  mit Zubehör / with accessories</p>	(27) (75) (62) (220)	<p style="text-align: right;"></p>	<p><b>30621 02</b>    77 01 474 796</p> 



# RENAULT













**MEGANE II Stufenheck/Saloon 09.03 -**

 <b>Axialgelenk, Spurstange / Tie Rod Axle Joint</b> Gewindemaß 1 / Thread Measurement 1: M14x1,5 Gewindemaß 2 / Thread Measurement 2: M14x1,5 mit Zubehör / with accessories	(5) (63) (64) (220)		<b>30670 02</b> 77 01 474 448  																																																			
			<table style="width: 100%; border-collapse: collapse;"> <tr><td style="width: 30%;">1.4</td><td style="width: 40%;">09.03 - .</td><td></td></tr> <tr><td>1.4, 72 kW</td><td>09.03 -</td><td></td></tr> <tr><td>1.6, 75 kW</td><td>09.03 -</td><td></td></tr> <tr><td>1.6, 77 kW</td><td>05.05 -</td><td></td></tr> <tr><td>1.6 16V, 82 kW</td><td>01.06 -</td><td></td></tr> <tr><td>1.6, 83 kW</td><td>09.03 -</td><td></td></tr> <tr><td>2.0, 99 kW</td><td>09.03 -</td><td></td></tr> <tr><td>1.5 dCi, 60 kW</td><td>09.03 -</td><td></td></tr> <tr><td>1.5 dCi, 63 kW</td><td>05.05 -</td><td></td></tr> <tr><td>1.5 dCi, 74 kW</td><td>02.04 -</td><td></td></tr> <tr><td>1.5 dCi, 76 kW</td><td>01.07 -</td><td></td></tr> <tr><td>1.5 dCi, 78 kW</td><td>05.05 -</td><td></td></tr> <tr><td>1.9 dCi, 66 kW</td><td>09.03 - 12.05</td><td></td></tr> <tr><td>1.9 dCi, 68 kW</td><td>03.04 -</td><td></td></tr> <tr><td>1.9 dCi (LM14, LM1D)</td><td>05.05 -</td><td></td></tr> <tr><td>1.9 dCi (LM0G, LM1G, LM2C)</td><td>09.03 -</td><td></td></tr> <tr><td>1.9 dCi, 96 kW</td><td>05.05 -</td><td></td></tr> <tr><td>2.0 dCi</td><td>09.05 -</td><td></td></tr> </table>	1.4	09.03 - .		1.4, 72 kW	09.03 -		1.6, 75 kW	09.03 -		1.6, 77 kW	05.05 -		1.6 16V, 82 kW	01.06 -		1.6, 83 kW	09.03 -		2.0, 99 kW	09.03 -		1.5 dCi, 60 kW	09.03 -		1.5 dCi, 63 kW	05.05 -		1.5 dCi, 74 kW	02.04 -		1.5 dCi, 76 kW	01.07 -		1.5 dCi, 78 kW	05.05 -		1.9 dCi, 66 kW	09.03 - 12.05		1.9 dCi, 68 kW	03.04 -		1.9 dCi (LM14, LM1D)	05.05 -		1.9 dCi (LM0G, LM1G, LM2C)	09.03 -		1.9 dCi, 96 kW	05.05 -	
1.4	09.03 - .																																																					
1.4, 72 kW	09.03 -																																																					
1.6, 75 kW	09.03 -																																																					
1.6, 77 kW	05.05 -																																																					
1.6 16V, 82 kW	01.06 -																																																					
1.6, 83 kW	09.03 -																																																					
2.0, 99 kW	09.03 -																																																					
1.5 dCi, 60 kW	09.03 -																																																					
1.5 dCi, 63 kW	05.05 -																																																					
1.5 dCi, 74 kW	02.04 -																																																					
1.5 dCi, 76 kW	01.07 -																																																					
1.5 dCi, 78 kW	05.05 -																																																					
1.9 dCi, 66 kW	09.03 - 12.05																																																					
1.9 dCi, 68 kW	03.04 -																																																					
1.9 dCi (LM14, LM1D)	05.05 -																																																					
1.9 dCi (LM0G, LM1G, LM2C)	09.03 -																																																					
1.9 dCi, 96 kW	05.05 -																																																					
2.0 dCi	09.05 -																																																					
 <b>Faltenbalg, Lenkung / Bellow, steering</b> Innendurchmesser 1 [mm] / Inner Diameter 1 [mm]: 13,5 Innendurchmesser 2 [mm] / Inner Diameter 2 [mm]: 52,5	(7) (71) (72)		<b>33620 01</b> 77 01 474 447  																																																			
			<table style="width: 100%; border-collapse: collapse;"> <tr><td style="width: 30%;">1.4</td><td style="width: 40%;">09.03 - .</td><td></td></tr> <tr><td>1.4, 72 kW</td><td>09.03 -</td><td></td></tr> <tr><td>1.6, 75 kW</td><td>09.03 -</td><td></td></tr> <tr><td>1.6, 77 kW</td><td>05.05 -</td><td></td></tr> <tr><td>1.6 16V, 82 kW</td><td>01.06 -</td><td></td></tr> <tr><td>1.6, 83 kW</td><td>09.03 -</td><td></td></tr> <tr><td>2.0, 99 kW</td><td>09.03 -</td><td></td></tr> <tr><td>1.5 dCi, 60 kW</td><td>09.03 -</td><td></td></tr> <tr><td>1.5 dCi, 63 kW</td><td>05.05 -</td><td></td></tr> <tr><td>1.5 dCi, 74 kW</td><td>02.04 -</td><td></td></tr> <tr><td>1.5 dCi, 76 kW</td><td>01.07 -</td><td></td></tr> <tr><td>1.5 dCi, 78 kW</td><td>05.05 -</td><td></td></tr> <tr><td>1.9 dCi, 66 kW</td><td>09.03 - 12.05</td><td></td></tr> <tr><td>1.9 dCi, 68 kW</td><td>03.04 -</td><td></td></tr> <tr><td>1.9 dCi (LM14, LM1D)</td><td>05.05 -</td><td></td></tr> <tr><td>1.9 dCi (LM0G, LM1G, LM2C)</td><td>09.03 -</td><td></td></tr> <tr><td>1.9 dCi, 96 kW</td><td>05.05 -</td><td></td></tr> <tr><td>2.0 dCi</td><td>09.05 -</td><td></td></tr> </table>	1.4	09.03 - .		1.4, 72 kW	09.03 -		1.6, 75 kW	09.03 -		1.6, 77 kW	05.05 -		1.6 16V, 82 kW	01.06 -		1.6, 83 kW	09.03 -		2.0, 99 kW	09.03 -		1.5 dCi, 60 kW	09.03 -		1.5 dCi, 63 kW	05.05 -		1.5 dCi, 74 kW	02.04 -		1.5 dCi, 76 kW	01.07 -		1.5 dCi, 78 kW	05.05 -		1.9 dCi, 66 kW	09.03 - 12.05		1.9 dCi, 68 kW	03.04 -		1.9 dCi (LM14, LM1D)	05.05 -		1.9 dCi (LM0G, LM1G, LM2C)	09.03 -		1.9 dCi, 96 kW	05.05 -	
1.4	09.03 - .																																																					
1.4, 72 kW	09.03 -																																																					
1.6, 75 kW	09.03 -																																																					
1.6, 77 kW	05.05 -																																																					
1.6 16V, 82 kW	01.06 -																																																					
1.6, 83 kW	09.03 -																																																					
2.0, 99 kW	09.03 -																																																					
1.5 dCi, 60 kW	09.03 -																																																					
1.5 dCi, 63 kW	05.05 -																																																					
1.5 dCi, 74 kW	02.04 -																																																					
1.5 dCi, 76 kW	01.07 -																																																					
1.5 dCi, 78 kW	05.05 -																																																					
1.9 dCi, 66 kW	09.03 - 12.05																																																					
1.9 dCi, 68 kW	03.04 -																																																					
1.9 dCi (LM14, LM1D)	05.05 -																																																					
1.9 dCi (LM0G, LM1G, LM2C)	09.03 -																																																					
1.9 dCi, 96 kW	05.05 -																																																					
2.0 dCi	09.05 -																																																					
 <b>Lenker, Radaufhängung / Track Control Arm</b> Konusmaß [mm] / Cone Size [mm]: 18 Querlenker / Control Arm	(14) (76) (98)		<b>29429 01</b> 82 00 679 063 29469 01 28878 01 37450 01  																																																			
			<table style="width: 100%; border-collapse: collapse;"> <tr><td style="width: 30%;">1.4</td><td style="width: 40%;">09.03 - .</td><td></td></tr> <tr><td>1.4, 72 kW</td><td>09.03 -</td><td></td></tr> <tr><td>1.6, 75 kW</td><td>09.03 -</td><td></td></tr> <tr><td>1.6, 77 kW</td><td>05.05 -</td><td></td></tr> <tr><td>1.6 16V, 82 kW</td><td>01.06 -</td><td></td></tr> <tr><td>1.6, 83 kW</td><td>09.03 -</td><td></td></tr> <tr><td>2.0, 99 kW</td><td>09.03 -</td><td></td></tr> <tr><td>1.5 dCi, 60 kW</td><td>09.03 -</td><td></td></tr> <tr><td>1.5 dCi, 63 kW</td><td>05.05 -</td><td></td></tr> <tr><td>1.5 dCi, 74 kW</td><td>02.04 -</td><td></td></tr> <tr><td>1.5 dCi, 76 kW</td><td>01.07 -</td><td></td></tr> <tr><td>1.5 dCi, 78 kW</td><td>05.05 -</td><td></td></tr> <tr><td>1.9 dCi, 66 kW</td><td>09.03 - 12.05</td><td></td></tr> <tr><td>1.9 dCi, 68 kW</td><td>03.04 -</td><td></td></tr> <tr><td>1.9 dCi (LM14, LM1D)</td><td>05.05 -</td><td></td></tr> <tr><td>1.9 dCi (LM0G, LM1G, LM2C)</td><td>09.03 -</td><td></td></tr> <tr><td>1.9 dCi, 96 kW</td><td>05.05 -</td><td></td></tr> </table>	1.4	09.03 - .		1.4, 72 kW	09.03 -		1.6, 75 kW	09.03 -		1.6, 77 kW	05.05 -		1.6 16V, 82 kW	01.06 -		1.6, 83 kW	09.03 -		2.0, 99 kW	09.03 -		1.5 dCi, 60 kW	09.03 -		1.5 dCi, 63 kW	05.05 -		1.5 dCi, 74 kW	02.04 -		1.5 dCi, 76 kW	01.07 -		1.5 dCi, 78 kW	05.05 -		1.9 dCi, 66 kW	09.03 - 12.05		1.9 dCi, 68 kW	03.04 -		1.9 dCi (LM14, LM1D)	05.05 -		1.9 dCi (LM0G, LM1G, LM2C)	09.03 -		1.9 dCi, 96 kW	05.05 -	
1.4	09.03 - .																																																					
1.4, 72 kW	09.03 -																																																					
1.6, 75 kW	09.03 -																																																					
1.6, 77 kW	05.05 -																																																					
1.6 16V, 82 kW	01.06 -																																																					
1.6, 83 kW	09.03 -																																																					
2.0, 99 kW	09.03 -																																																					
1.5 dCi, 60 kW	09.03 -																																																					
1.5 dCi, 63 kW	05.05 -																																																					
1.5 dCi, 74 kW	02.04 -																																																					
1.5 dCi, 76 kW	01.07 -																																																					
1.5 dCi, 78 kW	05.05 -																																																					
1.9 dCi, 66 kW	09.03 - 12.05																																																					
1.9 dCi, 68 kW	03.04 -																																																					
1.9 dCi (LM14, LM1D)	05.05 -																																																					
1.9 dCi (LM0G, LM1G, LM2C)	09.03 -																																																					
1.9 dCi, 96 kW	05.05 -																																																					



# RENAULT

## MEGANE II Stufenheck/Saloon 09.03 -

 <b>Lenker, Radaufhängung / Track Control Arm</b> Konusmaß [mm] / Cone Size [mm]: 18 Querlenker / Control Arm	(14)		<b>29430 01</b> 82 00 679 067 29469 01 28878 01 37450 01			
	1.4				09.03 - .	
	1.4, 72 kW				09.03 -	
	1.6, 75 kW				09.03 -	
	1.6, 77 kW				05.05 -	
	1.6 16V, 82 kW				01.06 -	
	1.6, 83 kW				09.03 -	
	2.0, 99 kW				09.03 -	
	1.5 dCi, 60 kW				09.03 -	
	1.5 dCi, 63 kW				05.05 -	
	1.5 dCi, 74 kW				02.04 -	
	1.5 dCi, 76 kW				01.07 -	
	1.5 dCi, 78 kW				05.05 -	
	1.9 dCi, 66 kW				09.03 - 12.05	
	1.9 dCi, 68 kW				03.04 -	
	1.9 dCi (LM14, LM1D)				05.05 -	
1.9 dCi (LM0G, LM1G, LM2C)	09.03 -					
1.9 dCi, 96 kW	05.05 -					
 <b>Trag-/Führungsgelenk / Ball Joint</b> für Querlenker / for control arm	(31)		<b>29469 01</b> 82 00 346 941 82 00 346 942 82 00 679 063 82 00 679 067 82 00 744 091 82 00 744 092			
	1.4				09.03 - .	Konusmaß [mm] / Cone Size [mm]:18    (76)
	1.4, 72 kW				09.03 -	
	1.6, 75 kW				09.03 -	
	1.6, 77 kW				05.05 -	
	1.6 16V, 82 kW				01.06 -	
	1.6, 83 kW				09.03 -	
	2.0, 99 kW				09.03 -	
	1.5 dCi, 60 kW				09.03 -	
	1.5 dCi, 63 kW				05.05 -	
	1.5 dCi, 74 kW				02.04 -	
	1.5 dCi, 76 kW				01.07 -	
	1.5 dCi, 78 kW				05.05 -	
	1.9 dCi, 66 kW				09.03 - 12.05	
	1.9 dCi, 68 kW				03.04 -	
	1.9 dCi (LM14, LM1D)				05.05 -	
1.9 dCi (LM0G, LM1G, LM2C)	09.03 -					
1.9 dCi, 96 kW	05.05 -					
 <b>Lagerung, Lenker / Control Arm-/Trailing Arm Bush</b> für Querlenker / for control arm	(9)		<b>28878 01</b> 82 00 242 025			
	1.4				09.03 - .	
	1.4, 72 kW				09.03 -	
	1.6, 75 kW				09.03 -	
	1.6, 77 kW				05.05 -	
	1.6 16V, 82 kW				01.06 -	
	1.6, 83 kW				09.03 -	
	2.0, 99 kW				09.03 -	
	1.5 dCi, 60 kW				09.03 -	
	1.5 dCi, 63 kW				05.05 -	
	1.5 dCi, 74 kW				02.04 -	
	1.5 dCi, 76 kW				01.07 -	
	1.5 dCi, 78 kW				05.05 -	
	1.9 dCi, 66 kW				09.03 - 12.05	
	1.9 dCi, 68 kW				03.04 -	
	1.9 dCi (LM14, LM1D)				05.05 -	
1.9 dCi (LM0G, LM1G, LM2C)	09.03 -					
1.9 dCi, 96 kW	05.05 -					
 <b>Lagerung, Lenker / Control Arm-/Trailing Arm Bush</b> für Querlenker / for control arm	(9)		<b>37450 01</b> 82 00 041 166			
	1.4				09.03 - .	
	1.4, 72 kW				09.03 -	
	1.6, 75 kW				09.03 -	
	1.6, 77 kW				05.05 -	
	1.6 16V, 82 kW				01.06 -	
	1.6, 83 kW				09.03 -	
	2.0, 99 kW				09.03 -	
	1.5 dCi, 60 kW				09.03 -	
	1.5 dCi, 63 kW				05.05 -	
	1.5 dCi, 74 kW				02.04 -	
	1.5 dCi, 76 kW				01.07 -	
	1.5 dCi, 78 kW				05.05 -	
	1.9 dCi, 66 kW				09.03 - 12.05	
	1.9 dCi, 68 kW				03.04 -	
	1.9 dCi (LM14, LM1D)				05.05 -	
1.9 dCi (LM0G, LM1G, LM2C)	09.03 -					
1.9 dCi, 96 kW	05.05 -					







# RENAULT

## MEGANE II Stufenheck/Saloon



09.03 -

	<b>Stange/Strebe, Stabilisator / Rod/Strut, stabiliser</b>	(30)		<b>28334 02</b>	<b>82 00 669 065</b>
	Pendelstange / Suspension Rod mit Zubehör / with accessories	(97) (220)			
	1.4	09.03 -			
	1.4, 72 kW	09.03 -			
	1.6, 75 kW	09.03 -			
	1.6, 77 kW	05.05 -			
	1.6 16V, 82 kW	01.06 -			
	1.6, 83 kW	09.03 -			
	2.0, 99 kW	09.03 -			
	1.5 dCi, 60 kW	09.03 -			
	1.5 dCi, 63 kW	05.05 -			
	1.5 dCi, 74 kW	02.04 -			
	1.5 dCi, 76 kW	01.07 -			
	1.5 dCi, 78 kW	05.05 -			
	1.9 dCi, 66 kW	09.03 - 12.05			
	1.9 dCi, 68 kW	03.04 -			
	1.9 dCi (LM14, LM1D)	05.05 -			
	1.9 dCi (LM0G, LM1G, LM2C)	09.03 -			
	1.9 dCi, 96 kW	05.05 -			
	2.0 dCi	09.05 -			

## MEGANE II Grandtour (KM0/1\_)

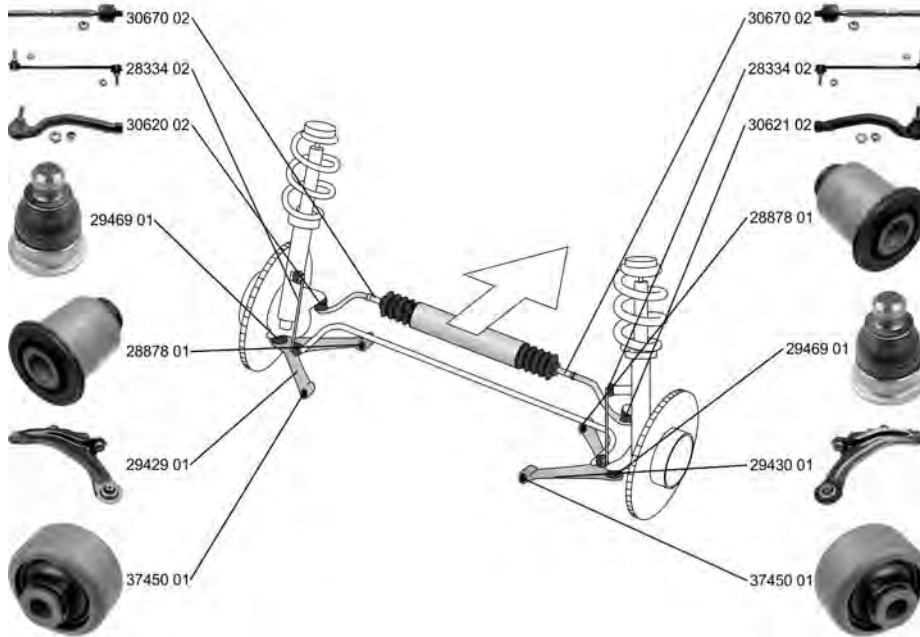
08.03 -











	<b>Spurstangenkopf / Tie Rod End</b>	(27)		<b>30620 02</b>	<b>77 01 474 795</b>
	Innengewinde [mm] / Inner Thread [mm]: M14x1,5 Gewindemaß / Thread Size: M10x1,25 mit Zubehör / with accessories	(75) (62) (220)			
	1.4	08.03 -			
	1.6 16V Hi-Flex	02.08 -			
	1.6 16V, 82 kW	01.06 -			
	1.6	08.03 -			
	2.0, 99 kW	08.03 -			
	1.5 dCi, 60 kW	08.03 -			
	1.5 dCi, 63 kW	05.05 -			
	1.5 dCi, 74 kW	02.04 -			
	1.5 dCi (KM13)	01.07 -			
	1.5 dCi (KM16, KM1E)	05.05 -			
	1.9 dCi, 66 kW	04.04 - 12.05			
	1.9 dCi, 68 kW	03.04 -			
	1.9 dCi, 81 kW	05.05 -			
	1.9 dCi, 88 kW	08.03 -			
	1.9 dCi, 96 kW	05.05 -			
	2.0 dCi	09.05 -			



# RENAULT

**MEGANE II Grandtour (KM0/1\_) 08.03 -**

	<p><b>Spurstangenkopf / Tie Rod End</b>                      Innengewinde [mm] / Inner Thread [mm]: M14x1,5                      Gewindemaß / Thread Size: M10x1,25                      mit Zubehör / with accessories</p>	<p>(27) (75) (62) (220)</p>	<p></p>	<p><b>30621 02</b> 77 01 474 796</p> 
	<p>1.4 08.03 -                      1.6 16V Hi-Flex 02.08 -                      1.6 16V, 82 kW 01.06 -                      1.6 08.03 -                      2.0, 99 kW 08.03 -                      1.5 dCi, 60 kW 08.03 -                      1.5 dCi, 63 kW 05.05 -                      1.5 dCi, 74 kW 02.04 -                      1.5 dCi (KM13) 01.07 -                      1.5 dCi (KM16, KM1E) 05.05 -                      1.9 dCi, 66 kW 04.04 - 12.05                      1.9 dCi, 68 kW 03.04 -                      1.9 dCi, 81 kW 05.05 -                      1.9 dCi, 88 kW 08.03 -                      1.9 dCi, 96 kW 05.05 -                      2.0 dCi 09.05 -</p>			
	<p><b>Axialgelenk, Spurstange / Tie Rod Axle Joint</b>                      Gewindemaß 1 / Thread Measurement 1: M14x1,5                      Gewindemaß 2 / Thread Measurement 2: M14x1,5                      mit Zubehör / with accessories</p>	<p>(5) (63) (64) (220)</p>	<p></p>	<p><b>30670 02</b> 77 01 474 448</p> 
	<p>1.4 08.03 -                      1.6 16V Hi-Flex 02.08 -                      1.6 16V, 82 kW 01.06 -                      1.6 08.03 -                      2.0, 99 kW 08.03 -                      1.5 dCi, 60 kW 08.03 -                      1.5 dCi, 63 kW 05.05 -                      1.5 dCi, 74 kW 02.04 -                      1.5 dCi (KM13) 01.07 -                      1.5 dCi (KM16, KM1E) 05.05 -                      1.9 dCi, 66 kW 04.04 - 12.05                      1.9 dCi, 68 kW 03.04 -                      1.9 dCi, 81 kW 05.05 -                      1.9 dCi, 88 kW 08.03 -                      1.9 dCi, 96 kW 05.05 -                      2.0 dCi 09.05 -</p>			
	<p><b>Faltenbalg, Lenkung / Bellow, steering</b>                      Innendurchmesser 1 [mm] / Inner Diameter 1 [mm]: 13,5                      Innendurchmesser 2 [mm] / Inner Diameter 2 [mm]: 52,5</p>	<p>(7) (71) (72)</p>	<p></p>	<p><b>33620 01</b> 77 01 474 447</p> 
	<p>1.4 08.03 -                      1.6 16V Hi-Flex 02.08 -                      1.6 16V, 82 kW 01.06 -                      1.6 08.03 -                      2.0, 99 kW 08.03 -                      1.5 dCi, 60 kW 08.03 -                      1.5 dCi, 63 kW 05.05 -                      1.5 dCi, 74 kW 02.04 -                      1.5 dCi (KM13) 01.07 -                      1.5 dCi (KM16, KM1E) 05.05 -                      1.9 dCi, 66 kW 04.04 - 12.05                      1.9 dCi, 68 kW 03.04 -                      1.9 dCi, 81 kW 05.05 -                      1.9 dCi, 88 kW 08.03 -                      1.9 dCi, 96 kW 05.05 -                      2.0 dCi 09.05 -</p>			



# RENAULT

MEGANE II Grandtour (KM0/1 \_)





08.03 -

	<b>Lenker, Radaufhängung / Track Control Arm</b> Konusmaß [mm] / Cone Size [mm]: 18 Querlenker / Control Arm		(14) (76) (98)		<b>29429 01</b> 82 00 679 063 29469 01 28878 01 37450 01 
	1.4	08.03 -			
	1.6 16V Hi-Flex	02.08 -			
	1.6 16V, 82 kW	01.06 -			
	1.6	08.03 -			
	2.0, 99 kW	08.03 -			
	1.5 dCi, 60 kW	08.03 -			
	1.5 dCi, 63 kW	05.05 -			
	1.5 dCi, 74 kW	02.04 -			
	1.5 dCi (KM13)	01.07 -			
	1.5 dCi (KM16, KM1E)	05.05 -			
	1.9 dCi, 66 kW	04.04 - 12.05			
	1.9 dCi, 68 kW	03.04 -			
1.9 dCi, 81 kW	05.05 -				
1.9 dCi, 88 kW	08.03 -				
1.9 dCi, 96 kW	05.05 -				
2.0 dCi	09.05 -				
	<b>Lenker, Radaufhängung / Track Control Arm</b> Konusmaß [mm] / Cone Size [mm]: 18 Querlenker / Control Arm		(14) (76) (98)		<b>29430 01</b> 82 00 679 067 29469 01 28878 01 37450 01 
	1.4	08.03 -			
	1.6 16V Hi-Flex	02.08 -			
	1.6 16V, 82 kW	01.06 -			
	1.6	08.03 -			
	2.0, 99 kW	08.03 -			
	1.5 dCi, 60 kW	08.03 -			
	1.5 dCi, 63 kW	05.05 -			
	1.5 dCi, 74 kW	02.04 -			
	1.5 dCi (KM13)	01.07 -			
	1.5 dCi (KM16, KM1E)	05.05 -			
	1.9 dCi, 66 kW	04.04 - 12.05			
	1.9 dCi, 68 kW	03.04 -			
1.9 dCi, 81 kW	05.05 -				
1.9 dCi, 88 kW	08.03 -				
1.9 dCi, 96 kW	05.05 -				
2.0 dCi	09.05 -				
	<b>Trag-/Führungsgelenk / Ball Joint</b> für Querlenker / for control arm		(31) (186)		<b>29469 01</b> 82 00 346 941 82 00 346 942 82 00 679 063 82 00 679 067 82 00 744 091 82 00 744 092 
	1.4	08.03 -			
	1.6 16V Hi-Flex	02.08 -			
	1.6 16V, 82 kW	01.06 -			
	1.6	08.03 -			
	2.0, 99 kW	08.03 -			
	1.5 dCi, 60 kW	08.03 -			
	1.5 dCi, 63 kW	05.05 -			
	1.5 dCi, 74 kW	02.04 -			
	1.5 dCi (KM13)	01.07 -			
	1.5 dCi (KM16, KM1E)	05.05 -			
	1.9 dCi, 66 kW	04.04 - 12.05			
	1.9 dCi, 68 kW	03.04 -			
1.9 dCi, 81 kW	05.05 -				
1.9 dCi, 88 kW	08.03 -				
1.9 dCi, 96 kW	05.05 -				
2.0 dCi	09.05 -				
	<b>Lagerung, Lenker / Control Arm-/Trailing Arm Bush</b> für Querlenker / for control arm		(9) (186)		<b>28878 01</b> 82 00 242 025 
	1.4	08.03 -			
	1.6 16V Hi-Flex	02.08 -			
	1.6 16V, 82 kW	01.06 -			
	1.6	08.03 -			
	2.0, 99 kW	08.03 -			
	1.5 dCi, 60 kW	08.03 -			
	1.5 dCi, 63 kW	05.05 -			
	1.5 dCi, 74 kW	02.04 -			
	1.5 dCi (KM13)	01.07 -			
	1.5 dCi (KM16, KM1E)	05.05 -			
	1.9 dCi, 66 kW	04.04 - 12.05			
	1.9 dCi, 68 kW	03.04 -			
1.9 dCi, 81 kW	05.05 -				
1.9 dCi, 88 kW	08.03 -				
1.9 dCi, 96 kW	05.05 -				
2.0 dCi	09.05 -				



# RENAULT

**MEGANE II Grandtour (KM0/1\_) 08.03 -**

	<b>Lagerung, Lenker / Control Arm-/Trailing Arm Bush</b> für Querlenker / for control arm	(9) (186)	▼↔↓	<b>37450 01</b> 82 00 041 166  
	1.4	08.03 -		
	1.6 16V Hi-Flex	02.08 -		
	1.6 16V, 82 kW	01.06 -		
	1.6	08.03 -		
	2.0, 99 kW	08.03 -		
	1.5 dCi, 60 kW	08.03 -		
	1.5 dCi, 63 kW	05.05 -		
	1.5 dCi, 74 kW	02.04 -		
	1.5 dCi (KM13)	01.07 -		
	1.5 dCi (KM16, KM1E)	05.05 -		
	1.9 dCi, 66 kW	04.04 - 12.05		
	1.9 dCi, 68 kW	03.04 -		
	1.9 dCi, 81 kW	05.05 -		
	1.9 dCi, 88 kW	08.03 -		
1.9 dCi, 96 kW	05.05 -			
2.0 dCi	09.05 -			
	<b>Stange/Strebe, Stabilisator / Rod/Strut, stabiliser</b> Pendelstange / Suspension Rod mit Zubehör / with accessories	(30) (97) (220)	↔	<b>28334 02</b> 82 00 669 065  
	1.4	08.03 -		
	1.6 16V Hi-Flex	02.08 -		
	1.6 16V, 82 kW	01.06 -		
	1.6	08.03 -		
	2.0, 99 kW	08.03 -		
	1.5 dCi, 60 kW	08.03 -		
	1.5 dCi, 63 kW	05.05 -		
	1.5 dCi, 74 kW	02.04 -		
	1.5 dCi (KM13)	01.07 -		
	1.5 dCi (KM16, KM1E)	05.05 -		
	1.9 dCi, 66 kW	04.04 - 12.05		
	1.9 dCi, 68 kW	03.04 -		
	1.9 dCi, 81 kW	05.05 -		
	1.9 dCi, 88 kW	08.03 -		
1.9 dCi, 96 kW	05.05 -			
2.0 dCi	09.05 -			









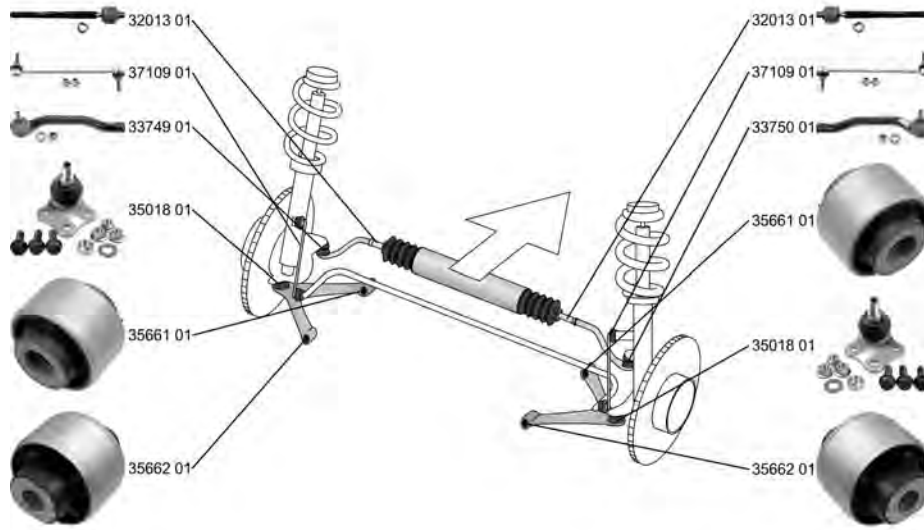

# RENAULT

MEGANE III Coupe (DZ0/1\_)

11.08 -























	<p><b>Spurstangenkopf / Tie Rod End</b>                      Konusmaß [mm] / Cone Size [mm]: 14,9                      Innengewinde [mm] / Inner Thread [mm]: M14x1,5                      Aussengewinde [mm] / Outer Thread [mm]: M10x1,25</p>	<p>(27) (76) (75) (40)</p>	<p></p>	<p><b>33749 01</b> 48 52 027 10R</p> 
	<p><b>Spurstangenkopf / Tie Rod End</b>                      Konusmaß [mm] / Cone Size [mm]: 14,9                      Innengewinde [mm] / Inner Thread [mm]: M14x1,5                      Aussengewinde [mm] / Outer Thread [mm]: M10x1,25</p>	<p>(27) (76) (75) (40)</p>	<p></p>	<p><b>33750 01</b> 48 52 046 80R</p> 
	<p><b>Axialgelenk, Spurstange / Tie Rod Axle Joint</b>                      Gewindemaß / Thread Size: M14x1,5</p>	<p>(5) (62)</p>	<p></p>	<p><b>32013 01</b> 48 52 156 12R 77 01 478 406</p> 
<p>1.4 TCe (DZ0F, DZ1V) 04.09 -                      1.6 16V (DZ0H) 11.08 -                      1.6 16V (DZ0U, DZ1B, DZ1H) 11.08 -                      1.6 16V Bifuel (DZ03, DZ1Y) 11.08 -                      2.0 CVT (DZ0G, DZ1E) 05.09 -                      2.0 TCe (DZ0K) 11.08 -                      1.5 dCi (DZ0A) 11.08 -                      1.5 dCi (DZ0C, DZ1A) 11.08 -                      1.5 dCi (DZ0B) 02.09 -                      1.5 dCi (DZ09, DZ0D, DZ1F, DZ1G) 02.09 -                      1.9 dCi (DZ0N, DZ0J, DZ1J, DZ1K) 11.08 -                      2.0 dCi (DZ0Y) 04.09 -                      2.0 dCi (DZ0L) 04.09 -</p>	<p>1.4 TCe (DZ0F, DZ1V) 04.09 -                      1.6 16V (DZ0H) 11.08 -                      1.6 16V (DZ0U, DZ1B, DZ1H) 11.08 -                      1.6 16V Bifuel (DZ03, DZ1Y) 11.08 -                      2.0 CVT (DZ0G, DZ1E) 05.09 -                      2.0 TCe (DZ0K) 11.08 -                      1.5 dCi (DZ0A) 11.08 -                      1.5 dCi (DZ0C, DZ1A) 11.08 -                      1.5 dCi (DZ0B) 02.09 -                      1.5 dCi (DZ09, DZ0D, DZ1F, DZ1G) 02.09 -                      1.9 dCi (DZ0N, DZ0J, DZ1J, DZ1K) 11.08 -                      2.0 dCi (DZ0Y) 04.09 -                      2.0 dCi (DZ0L) 04.09 -</p>	<p>1.4 TCe (DZ0F, DZ1V) 04.09 -                      1.6 16V (DZ0H) 11.08 -                      1.6 16V (DZ0U, DZ1B, DZ1H) 11.08 -                      1.6 16V Bifuel (DZ03, DZ1Y) 11.08 -                      2.0 CVT (DZ0G, DZ1E) 05.09 -                      2.0 TCe (DZ0K) 11.08 -                      1.5 dCi (DZ0A) 11.08 -                      1.5 dCi (DZ0C, DZ1A) 11.08 -                      1.5 dCi (DZ0B) 02.09 -                      1.5 dCi (DZ09, DZ0D, DZ1F, DZ1G) 02.09 -                      1.9 dCi (DZ0N, DZ0J, DZ1J, DZ1K) 11.08 -                      2.0 dCi (DZ0Y) 04.09 -                      2.0 dCi (DZ0L) 04.09 -</p>		



# RENAULT

**MEGANE III Coupe (DZ0/1\_) 11.08 -**

	<b>Faltenbalg, Lenkung / Bellow, steering</b> Innendurchmesser 1 [mm] / Inner Diameter 1 [mm]: 12 Innendurchmesser 2 [mm] / Inner Diameter 2 [mm]: 54	(7)  (71) (72)	<b>33959 01</b> 48 20 367 15R 																							
	<table border="0"> <tr><td>1.4 TCe (DZ0F, DZ1V)</td><td>04.09 -</td></tr> <tr><td>1.6 16V (DZ0H)</td><td>11.08 -</td></tr> <tr><td>1.6 16V (DZ0U, DZ1B, DZ1H)</td><td>11.08 -</td></tr> <tr><td>1.6 16V Bifuel (DZ03, DZ1Y)</td><td>11.08 -</td></tr> <tr><td>2.0 CVT (DZ0G, DZ1E)</td><td>05.09 -</td></tr> <tr><td>2.0 TCe (DZ0K)</td><td>11.08 -</td></tr> <tr><td>1.5 dCi (DZ0A)</td><td>11.08 -</td></tr> <tr><td>1.5 dCi (DZ0C, DZ1A)</td><td>11.08 -</td></tr> <tr><td>1.5 dCi (DZ0B)</td><td>02.09 -</td></tr> <tr><td>1.5 dCi (DZ09, DZ0D, DZ1F, DZ1G)</td><td>02.09 -</td></tr> <tr><td>1.9 dCi (DZ0N, DZ0J, DZ1J, DZ1K)</td><td>11.08 -</td></tr> <tr><td>2.0 dCi (DZ0Y)</td><td>04.09 -</td></tr> <tr><td>2.0 dCi (DZ0L)</td><td>04.09 -</td></tr> </table>			1.4 TCe (DZ0F, DZ1V)	04.09 -	1.6 16V (DZ0H)	11.08 -	1.6 16V (DZ0U, DZ1B, DZ1H)	11.08 -	1.6 16V Bifuel (DZ03, DZ1Y)	11.08 -	2.0 CVT (DZ0G, DZ1E)	05.09 -	2.0 TCe (DZ0K)	11.08 -	1.5 dCi (DZ0A)	11.08 -	1.5 dCi (DZ0C, DZ1A)	11.08 -	1.5 dCi (DZ0B)	02.09 -	1.5 dCi (DZ09, DZ0D, DZ1F, DZ1G)	02.09 -	1.9 dCi (DZ0N, DZ0J, DZ1J, DZ1K)	11.08 -	2.0 dCi (DZ0Y)
1.4 TCe (DZ0F, DZ1V)	04.09 -																									
1.6 16V (DZ0H)	11.08 -																									
1.6 16V (DZ0U, DZ1B, DZ1H)	11.08 -																									
1.6 16V Bifuel (DZ03, DZ1Y)	11.08 -																									
2.0 CVT (DZ0G, DZ1E)	05.09 -																									
2.0 TCe (DZ0K)	11.08 -																									
1.5 dCi (DZ0A)	11.08 -																									
1.5 dCi (DZ0C, DZ1A)	11.08 -																									
1.5 dCi (DZ0B)	02.09 -																									
1.5 dCi (DZ09, DZ0D, DZ1F, DZ1G)	02.09 -																									
1.9 dCi (DZ0N, DZ0J, DZ1J, DZ1K)	11.08 -																									
2.0 dCi (DZ0Y)	04.09 -																									
2.0 dCi (DZ0L)	04.09 -																									
	<b>Trag-/Führungsgelenk / Ball Joint</b> Aussengewinde [mm] / Outer Thread [mm]: M12x1,25 Konusmaß [mm] / Cone Size [mm]: 21,2	(31)  (40) (76)	<b>35018 01</b> 40 16 090 60R 																							
	<table border="0"> <tr><td>1.4 TCe (DZ0F, DZ1V)</td><td>04.09 -</td></tr> <tr><td>1.6 16V (DZ0H)</td><td>11.08 -</td></tr> <tr><td>1.6 16V (DZ0U, DZ1B, DZ1H)</td><td>11.08 -</td></tr> <tr><td>1.6 16V Bifuel (DZ03, DZ1Y)</td><td>11.08 -</td></tr> <tr><td>2.0 CVT (DZ0G, DZ1E)</td><td>05.09 -</td></tr> <tr><td>2.0 TCe (DZ0K)</td><td>11.08 -</td></tr> <tr><td>1.5 dCi (DZ0A)</td><td>11.08 -</td></tr> <tr><td>1.5 dCi (DZ0C, DZ1A)</td><td>11.08 -</td></tr> <tr><td>1.5 dCi (DZ0B)</td><td>02.09 -</td></tr> <tr><td>1.5 dCi (DZ09, DZ0D, DZ1F, DZ1G)</td><td>02.09 -</td></tr> <tr><td>1.9 dCi (DZ0N, DZ0J, DZ1J, DZ1K)</td><td>11.08 -</td></tr> <tr><td>2.0 dCi (DZ0Y)</td><td>04.09 -</td></tr> <tr><td>2.0 dCi (DZ0L)</td><td>04.09 -</td></tr> </table>			1.4 TCe (DZ0F, DZ1V)	04.09 -	1.6 16V (DZ0H)	11.08 -	1.6 16V (DZ0U, DZ1B, DZ1H)	11.08 -	1.6 16V Bifuel (DZ03, DZ1Y)	11.08 -	2.0 CVT (DZ0G, DZ1E)	05.09 -	2.0 TCe (DZ0K)	11.08 -	1.5 dCi (DZ0A)	11.08 -	1.5 dCi (DZ0C, DZ1A)	11.08 -	1.5 dCi (DZ0B)	02.09 -	1.5 dCi (DZ09, DZ0D, DZ1F, DZ1G)	02.09 -	1.9 dCi (DZ0N, DZ0J, DZ1J, DZ1K)	11.08 -	2.0 dCi (DZ0Y)
1.4 TCe (DZ0F, DZ1V)	04.09 -																									
1.6 16V (DZ0H)	11.08 -																									
1.6 16V (DZ0U, DZ1B, DZ1H)	11.08 -																									
1.6 16V Bifuel (DZ03, DZ1Y)	11.08 -																									
2.0 CVT (DZ0G, DZ1E)	05.09 -																									
2.0 TCe (DZ0K)	11.08 -																									
1.5 dCi (DZ0A)	11.08 -																									
1.5 dCi (DZ0C, DZ1A)	11.08 -																									
1.5 dCi (DZ0B)	02.09 -																									
1.5 dCi (DZ09, DZ0D, DZ1F, DZ1G)	02.09 -																									
1.9 dCi (DZ0N, DZ0J, DZ1J, DZ1K)	11.08 -																									
2.0 dCi (DZ0Y)	04.09 -																									
2.0 dCi (DZ0L)	04.09 -																									
	<b>Lagerung, Lenker / Control Arm-/Trailing Arm Bush</b> für Querlenker / for control arm	(9)    (x2) (186)	<b>35661 01</b> 54 56 000 04R 54 56 000 05R 																							
	<table border="0"> <tr><td>1.6 16V (DZ0H)</td><td>11.08 -</td></tr> <tr><td>1.6 16V (DZ0U, DZ1B, DZ1H)</td><td>11.08 -</td></tr> <tr><td>1.6 16V Bifuel (DZ03, DZ1Y)</td><td>11.08 -</td></tr> <tr><td>2.0 CVT (DZ0G, DZ1E)</td><td>05.09 -</td></tr> <tr><td>1.5 dCi (DZ0A)</td><td>11.08 -</td></tr> <tr><td>1.5 dCi (DZ0C, DZ1A)</td><td>11.08 -</td></tr> <tr><td>1.5 dCi (DZ0B)</td><td>02.09 -</td></tr> <tr><td>1.5 dCi (DZ09, DZ0D, DZ1F, DZ1G)</td><td>02.09 -</td></tr> <tr><td>1.9 dCi (DZ0N, DZ0J, DZ1J, DZ1K)</td><td>11.08 -</td></tr> </table>			1.6 16V (DZ0H)	11.08 -	1.6 16V (DZ0U, DZ1B, DZ1H)	11.08 -	1.6 16V Bifuel (DZ03, DZ1Y)	11.08 -	2.0 CVT (DZ0G, DZ1E)	05.09 -	1.5 dCi (DZ0A)	11.08 -	1.5 dCi (DZ0C, DZ1A)	11.08 -	1.5 dCi (DZ0B)	02.09 -	1.5 dCi (DZ09, DZ0D, DZ1F, DZ1G)	02.09 -	1.9 dCi (DZ0N, DZ0J, DZ1J, DZ1K)	11.08 -					
1.6 16V (DZ0H)	11.08 -																									
1.6 16V (DZ0U, DZ1B, DZ1H)	11.08 -																									
1.6 16V Bifuel (DZ03, DZ1Y)	11.08 -																									
2.0 CVT (DZ0G, DZ1E)	05.09 -																									
1.5 dCi (DZ0A)	11.08 -																									
1.5 dCi (DZ0C, DZ1A)	11.08 -																									
1.5 dCi (DZ0B)	02.09 -																									
1.5 dCi (DZ09, DZ0D, DZ1F, DZ1G)	02.09 -																									
1.9 dCi (DZ0N, DZ0J, DZ1J, DZ1K)	11.08 -																									
	<b>Lagerung, Lenker / Control Arm-/Trailing Arm Bush</b> für Querlenker / for control arm	(9)    (x2) (186)	<b>35662 01</b> 54 53 000 05R 54 56 000 04R 																							
	<table border="0"> <tr><td>1.6 16V (DZ0H)</td><td>11.08 -</td></tr> <tr><td>1.6 16V (DZ0U, DZ1B, DZ1H)</td><td>11.08 -</td></tr> <tr><td>1.6 16V Bifuel (DZ03, DZ1Y)</td><td>11.08 -</td></tr> <tr><td>2.0 CVT (DZ0G, DZ1E)</td><td>05.09 -</td></tr> <tr><td>1.5 dCi (DZ0A)</td><td>11.08 -</td></tr> <tr><td>1.5 dCi (DZ0C, DZ1A)</td><td>11.08 -</td></tr> <tr><td>1.5 dCi (DZ0B)</td><td>02.09 -</td></tr> <tr><td>1.5 dCi (DZ09, DZ0D, DZ1F, DZ1G)</td><td>02.09 -</td></tr> <tr><td>1.9 dCi (DZ0N, DZ0J, DZ1J, DZ1K)</td><td>11.08 -</td></tr> </table>			1.6 16V (DZ0H)	11.08 -	1.6 16V (DZ0U, DZ1B, DZ1H)	11.08 -	1.6 16V Bifuel (DZ03, DZ1Y)	11.08 -	2.0 CVT (DZ0G, DZ1E)	05.09 -	1.5 dCi (DZ0A)	11.08 -	1.5 dCi (DZ0C, DZ1A)	11.08 -	1.5 dCi (DZ0B)	02.09 -	1.5 dCi (DZ09, DZ0D, DZ1F, DZ1G)	02.09 -	1.9 dCi (DZ0N, DZ0J, DZ1J, DZ1K)	11.08 -					
1.6 16V (DZ0H)	11.08 -																									
1.6 16V (DZ0U, DZ1B, DZ1H)	11.08 -																									
1.6 16V Bifuel (DZ03, DZ1Y)	11.08 -																									
2.0 CVT (DZ0G, DZ1E)	05.09 -																									
1.5 dCi (DZ0A)	11.08 -																									
1.5 dCi (DZ0C, DZ1A)	11.08 -																									
1.5 dCi (DZ0B)	02.09 -																									
1.5 dCi (DZ09, DZ0D, DZ1F, DZ1G)	02.09 -																									
1.9 dCi (DZ0N, DZ0J, DZ1J, DZ1K)	11.08 -																									
	<b>Stange/Strebe, Stabilisator / Rod/Strut, stabiliser</b> Gewindemaß / Thread Size: M10x1.5 Rohr-Ø [mm] / Pipe Ø [mm]: 9 Koppelstange / Coupling Rod	(30)   (62) (101) (78)	<b>37109 01</b> 54 61 800 02R 																							
	ALL TYPES ausser/except for : 2.0 R.S., 201 kW 07.14 -																									





# RENAULT

MEGANE III Grandtour (KZ0/1)

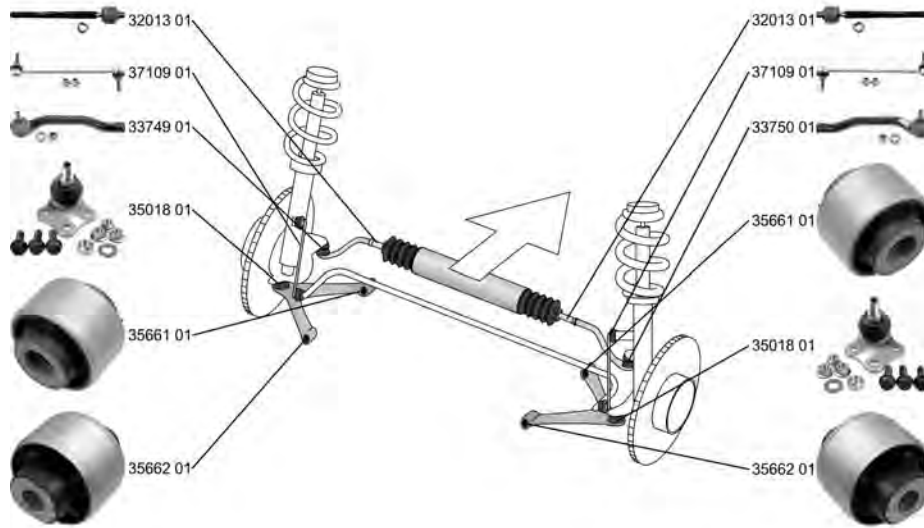
11.08 -



















	<p><b>Spurstangenkopf / Tie Rod End</b>                      Konusmaß [mm] / Cone Size [mm]: 14,9                      Innengewinde [mm] / Inner Thread [mm]: M14x1,5                      Aussengewinde [mm] / Outer Thread [mm]: M10x1,25</p>	<p>(27) (76) (75) (40)</p>		<p><b>33749 01</b> 48 52 027 10R</p> 
	<p><b>Spurstangenkopf / Tie Rod End</b>                      Konusmaß [mm] / Cone Size [mm]: 14,9                      Innengewinde [mm] / Inner Thread [mm]: M14x1,5                      Aussengewinde [mm] / Outer Thread [mm]: M10x1,25</p>	<p>(27) (76) (75) (40)</p>		<p><b>33750 01</b> 48 52 046 80R</p> 
	<p><b>Axialgelenk, Spurstange / Tie Rod Axle Joint</b>                      Gewindemaß / Thread Size: M14x1,5</p>	<p>(5) (62)</p>		<p><b>32013 01</b> 48 52 156 12R 77 01 478 406</p> 





# RENAULT

**MEGANE III Grandtour (KZ0/1) 11.08 -**

	<p><b>Faltenbalg, Lenkung / Bellow, steering</b>                  Innendurchmesser 1 [mm] / Inner Diameter 1 [mm]: 12                  Innendurchmesser 2 [mm] / Inner Diameter 2 [mm]: 54</p> <p>1.4 TCe (KZ0F, KZ1V) 05.09 -                  1.6 16V (KZ0H) 05.09 -                  1.6 16V (KZ0U, KZ1B, KZ1U) 05.09 -                  1.6 16V Bifuel (KZ03) 11.08 -                  2.0 CVT (KZ0G, KZ1P) 05.09 -                  2.0 TCe (KZ0K, KZ1T) 11.08 -                  1.5 dCi (KZ0C, KZ1A) 05.09 -                  1.5 dCi (KZ09, KZ0D, KZ1G, KZ1M, KZ1W) 02.09 -                  1.9 dCi (KZ0J, KZ0N, KZ1S) 05.09 -                  2.0 dCi (KZ0L) 04.09 -</p>	<p>(7) </p> <p>(71) (72)</p>	<p><b>33959 01</b> 48 20 367 15R</p> 
	<p><b>Trag-/Führungsgelenk / Ball Joint</b>                  Aussengewinde [mm] / Outer Thread [mm]: M12x1,25                  Konusmaß [mm] / Cone Size [mm]: 21,2</p> <p>1.4 TCe (KZ0F, KZ1V) 05.09 -                  1.6 16V (KZ0H) 05.09 -                  1.6 16V (KZ0U, KZ1B, KZ1U) 05.09 -                  1.6 16V Bifuel (KZ03) 11.08 -                  2.0 CVT (KZ0G, KZ1P) 05.09 -                  2.0 TCe (KZ0K, KZ1T) 11.08 -                  1.5 dCi (KZ0C, KZ1A) 05.09 -                  1.5 dCi (KZ09, KZ0D, KZ1G, KZ1M, KZ1W) 02.09 -                  1.9 dCi (KZ0J, KZ0N, KZ1S) 05.09 -                  2.0 dCi (KZ0L) 04.09 -</p>	<p>(31) </p> <p>(40) (76)</p>	<p><b>35018 01</b> 40 16 090 60R</p> 
	<p><b>Lagerung, Lenker / Control Arm-/Trailing Arm Bush</b>                  für Querlenker / for control arm</p> <p>1.4 TCe (KZ0F, KZ1V) 05.09 -                  1.6 16V (KZ0H) 05.09 -                  1.6 16V (KZ0U, KZ1B, KZ1U) 05.09 -                  1.6 16V Bifuel (KZ03) 11.08 -                  2.0 CVT (KZ0G, KZ1P) 05.09 -                  1.5 dCi (KZ0C, KZ1A) 05.09 -                  1.5 dCi (KZ1M, KZ1W) 02.09 -                  1.5 dCi (KZ09, KZ0D, KZ1G, KZ1M, KZ1W) 02.09 -                  1.9 dCi (KZ0J, KZ0N, KZ1S) 05.09 -</p>	<p>(9)   (x2)</p> <p>(186)</p>	<p><b>35661 01</b> 54 56 000 04R 54 56 000 05R</p> 
	<p><b>Lagerung, Lenker / Control Arm-/Trailing Arm Bush</b>                  für Querlenker / for control arm</p> <p>1.4 TCe (KZ0F, KZ1V) 05.09 -                  1.6 16V (KZ0H) 05.09 -                  1.6 16V (KZ0U, KZ1B, KZ1U) 05.09 -                  1.6 16V Bifuel (KZ03) 11.08 -                  2.0 CVT (KZ0G, KZ1P) 05.09 -                  1.5 dCi (KZ0C, KZ1A) 05.09 -                  1.5 dCi (KZ1M, KZ1W) 02.09 -                  1.5 dCi (KZ09, KZ0D, KZ1G, KZ1M, KZ1W) 02.09 -                  1.9 dCi (KZ0J, KZ0N, KZ1S) 05.09 -</p>	<p>(9)   (x2)</p> <p>(186)</p>	<p><b>35662 01</b> 54 53 000 05R 54 56 000 04R</p> 
	<p><b>Stange/Strebe, Stabilisator / Rod/Strut, stabiliser</b>                  Gewindemaß / Thread Size: M10x1.5                  Rohr-Ø [mm] / Pipe Ø [mm]: 9                  Koppelstange / Coupling Rod</p> <p>ALL TYPES</p>	<p>(30) </p> <p>(62) (101) (78)</p>	<p><b>37109 01</b> 54 61 800 02R</p> 









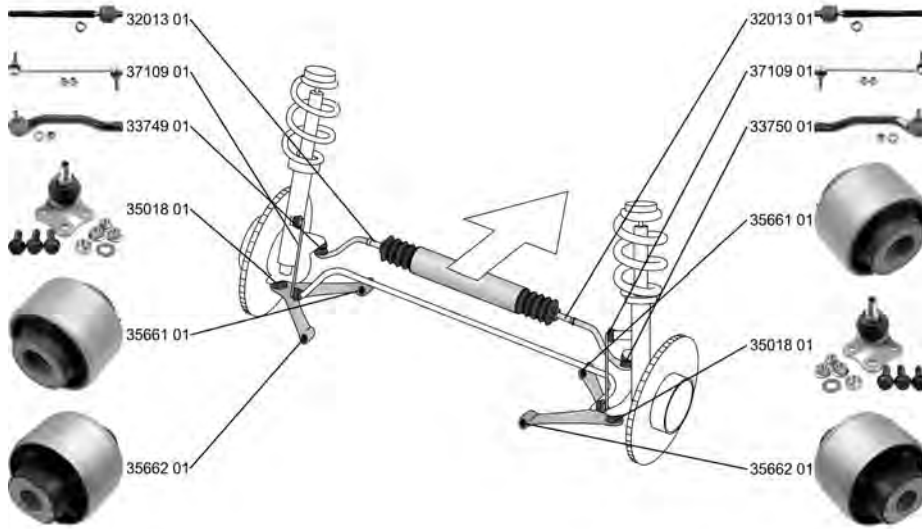

# RENAULT

MEGANE III Schrägheck/Hatchback  
(BZ0\_)

11.08 -























	<p><b>Spurstangenkopf / Tie Rod End</b>                      Konusmaß [mm] / Cone Size [mm]: 14,9                      Innengewinde [mm] / Inner Thread [mm]: M14x1,5                      Aussengewinde [mm] / Outer Thread [mm]: M10x1,25</p>	<p>(27) (76) (75) (40)</p>		<p><b>33749 01</b>    48 52 027 10R</p> 
	<p><b>Spurstangenkopf / Tie Rod End</b>                      Konusmaß [mm] / Cone Size [mm]: 14,9                      Innengewinde [mm] / Inner Thread [mm]: M14x1,5                      Aussengewinde [mm] / Outer Thread [mm]: M10x1,25</p>	<p>(27) (76) (75) (40)</p>		<p><b>33750 01</b>    48 52 046 80R</p> 
	<p><b>Axialgelenk, Spurstange / Tie Rod Axle Joint</b>                      Gewindemaß / Thread Size: M14x1,5</p>	<p>(5) (62)</p>		<p><b>32013 01</b>    48 52 156 12R 77 01 478 406</p> 



# RENAULT

## MEGANE III Schrägheck/Hatchback 11.08 - (BZ0\_)

	<b>Faltenbalg, Lenkung / Bellow, steering</b> Innendurchmesser 1 [mm] / Inner Diameter 1 [mm]: 12 Innendurchmesser 2 [mm] / Inner Diameter 2 [mm]: 54	(7)  (71) (72)	<b>33959 01</b> 48 20 367 15R 
	1.4 TCe (BZ0F, BZ1V)    04.09 - 1.6 16V (BZ0H)    11.08 - 1.6 16V (BZ1B, BZ1H)    11.08 - 1.6 16V Bifuel (BZ03)    11.08 - 2.0 CVT (BZ0G, BZ1P)    02.09 - 2.0 TCe (BZ0K)    11.08 - 1.5 dCi (BZ0C)    11.08 - 1.5 dCi (BZ09, BZ0D)    02.09 - 1.9 dCi (BZ0N, BZ0J)    11.08 - 2.0 dCi (BZ0L)    04.09 -		
	<b>Trag-/Führungsgelenk / Ball Joint</b> Aussengewinde [mm] / Outer Thread [mm]: M12x1,25 Konusmaß [mm] / Cone Size [mm]: 21,2	(31)  (40) (76)	<b>35018 01</b> 40 16 090 60R 
	1.4 TCe (BZ0F, BZ1V)    04.09 - 1.6 16V (BZ0H)    11.08 - 1.6 16V (BZ1B, BZ1H)    11.08 - 1.6 16V Bifuel (BZ03)    11.08 - 2.0 CVT (BZ0G, BZ1P)    02.09 - 2.0 TCe (BZ0K)    11.08 - 1.5 dCi (BZ0C)    11.08 - 1.5 dCi (BZ09, BZ0D)    02.09 - 1.9 dCi (BZ0N, BZ0J)    11.08 - 2.0 dCi (BZ0L)    04.09 -		
	<b>Lagerung, Lenker / Control Arm-/Trailing Arm Bush</b> für Querlenker / for control arm	(9)    (x2) (186)	<b>35661 01</b> 54 56 000 04R 54 56 000 05R 
	1.4 TCe (BZ0F, BZ1V)    04.09 - 1.6 16V (BZ0H)    11.08 - 1.6 16V (BZ1B, BZ1H)    11.08 - 1.6 16V Bifuel (BZ03)    11.08 - 1.6 16V    11.08 - 2.0 CVT (BZ0G, BZ1P)    02.09 - 1.5 dCi, 63 kW    12.09 - 1.5 dCi (BZ0C)    11.08 - 1.5 dCi, 78 kW    02.09 - 1.5 dCi (BZ09, BZ0D)    02.09 - 1.9 dCi (BZ0N, BZ0J)    11.08 -		
	<b>Lagerung, Lenker / Control Arm-/Trailing Arm Bush</b> für Querlenker / for control arm	(9)    (x2) (186)	<b>35662 01</b> 54 53 000 05R 54 56 000 04R 
	1.4 TCe (BZ0F, BZ1V)    04.09 - 1.6 16V (BZ0H)    11.08 - 1.6 16V (BZ1B, BZ1H)    11.08 - 1.6 16V Bifuel (BZ03)    11.08 - 1.6 16V    11.08 - 2.0 CVT (BZ0G, BZ1P)    02.09 - 1.5 dCi, 63 kW    12.09 - 1.5 dCi (BZ0C)    11.08 - 1.5 dCi, 78 kW    02.09 - 1.5 dCi (BZ09, BZ0D)    02.09 - 1.9 dCi (BZ0N, BZ0J)    11.08 -		
	<b>Stange/Strebe, Stabilisator / Rod/Strut, stabiliser</b> Gewindemaß / Thread Size: M10x1.5 Rohr-Ø [mm] / Pipe Ø [mm]: 9 Koppelstange / Coupling Rod	(30)   (62) (101) (78)	<b>37109 01</b> 54 61 800 02R 
	ALL TYPES		



# RENAULT

MEGANE CC (EZ0/1\_)

06.10 -

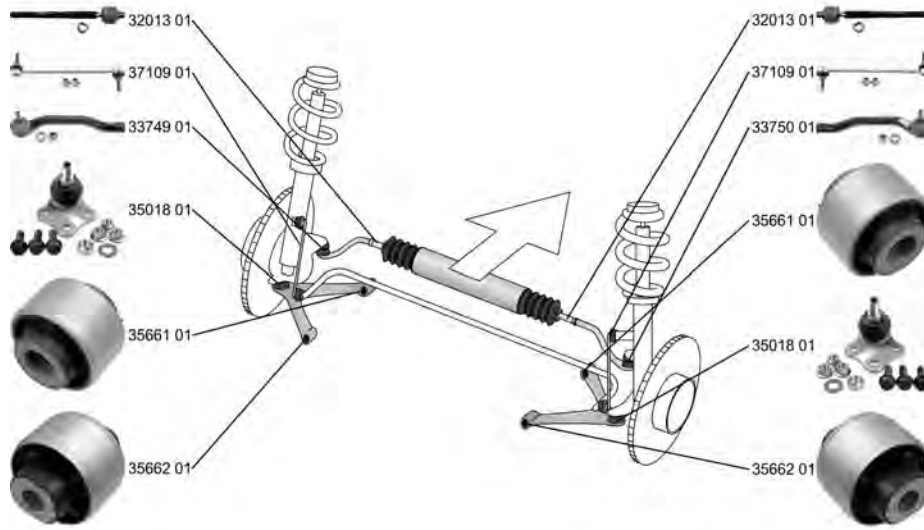





 <b>Spurstangenkopf / Tie Rod End</b> Konusmaß [mm] / Cone Size [mm]: 14,9 Innengewinde [mm] / Inner Thread [mm]: M14x1,5 Aussengewinde [mm] / Outer Thread [mm]: M10x1,25	(27) (76) (75) (40)		<b>33749 01</b> 48 52 027 10R
	1.4 TCe (EZ0F, EZ1V)                      06.10 - 1.5 dCi (EZ09, EZ1G, EZ0D)              06.10 - 1.9 dCi (EZ0J, EZ1S)                      06.10 - 2.0 dCi (EZ0L)                              06.10 -		
 <b>Spurstangenkopf / Tie Rod End</b> Konusmaß [mm] / Cone Size [mm]: 14,9 Innengewinde [mm] / Inner Thread [mm]: M14x1,5 Aussengewinde [mm] / Outer Thread [mm]: M10x1,25	(27) (76) (75) (40)		<b>33750 01</b> 48 52 046 80R
	1.4 TCe (EZ0F, EZ1V)                      06.10 - 1.5 dCi (EZ09, EZ1G, EZ0D)              06.10 - 1.9 dCi (EZ0J, EZ1S)                      06.10 - 2.0 dCi (EZ0L)                              06.10 -		
 <b>Axialgelenk, Spurstange / Tie Rod Axle Joint</b> Gewindemaß / Thread Size: M14x1,5	(5) (62)		<b>32013 01</b> 48 52 156 12R 77 01 478 406
	1.4 TCe (EZ0F, EZ1V)                      06.10 - 1.5 dCi (EZ09, EZ1G, EZ0D)              06.10 - 1.9 dCi (EZ0J, EZ1S)                      06.10 - 2.0 dCi (EZ0L)                              06.10 -		
 <b>Faltenbalg, Lenkung / Bellow, steering</b> Innendurchmesser 1 [mm] / Inner Diameter 1 [mm]: 12 Innendurchmesser 2 [mm] / Inner Diameter 2 [mm]: 54	(7) (71) (72)		<b>33959 01</b> 48 20 367 15R
	1.4 TCe (EZ0F, EZ1V)                      06.10 - 1.5 dCi (EZ09, EZ1G, EZ0D)              06.10 - 1.9 dCi (EZ0J, EZ1S)                      06.10 - 2.0 dCi (EZ0L)                              06.10 -		
 <b>Trag-/Führungsgelenk / Ball Joint</b> Aussengewinde [mm] / Outer Thread [mm]: M12x1,25 Konusmaß [mm] / Cone Size [mm]: 21,2	(31) (40) (76)		<b>35018 01</b> 40 16 090 60R
	1.4 TCe (EZ0F, EZ1V)                      06.10 - 1.5 dCi (EZ09, EZ1G, EZ0D)              06.10 - 1.9 dCi (EZ0J, EZ1S)                      06.10 - 2.0 dCi (EZ0L)                              06.10 -		
 <b>Lagerung, Lenker / Control Arm-/Trailing Arm Bush</b> für Querlenker / for control arm	(9) (186)		<b>35661 01</b> 54 56 000 04R 54 56 000 05R
	1.4 TCe (EZ0F, EZ1V)                      06.10 - 1.6 16V (EZ0U, EZ1U)                      06.10 - 2.0 CVT (EZ0G, EZ1E, EZ1P)              06.10 - 1.5 dCi (EZ09, EZ1G, EZ0D)              06.10 - 1.9 dCi (EZ0J, EZ1S)                      06.10 -		







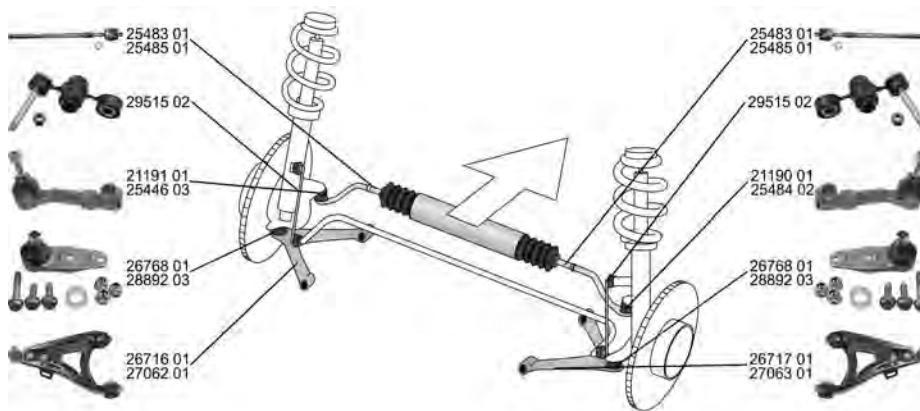

# RENAULT

## MEGANE CC (EZ0/1\_) 06.10 -

 <b>Lagerung, Lenker / Control Arm-/Trailing Arm Bush</b> für Querlenker / for control arm	(9) (186)	▼↔↓(x2)	<b>35662 01</b> 54 53 000 05R 54 56 000 04R 
	1.4 TCe (EZ0F, EZ1V) 06.10 - 1.6 16V (EZ0U, EZ1U) 06.10 - 2.0 CVT (EZ0G, EZ1E, EZ1P) 06.10 - 1.5 dCi (EZ09, EZ1G, EZ0D) 06.10 - 1.9 dCi (EZ0J, EZ1S) 06.10 -		
 <b>Stange/Strebe, Stabilisator / Rod/Strut, stabiliser</b> Gewindemaß / Thread Size: M10x1.5 Rohr-Ø [mm] / Pipe Ø [mm]: 9 Koppelstange / Coupling Rod ALL TYPES	(30) (62) (101) (78)	↻↻	<b>37109 01</b> 54 61 800 02R 

## MEGANE Scenic/MPV (JA0\_) 01.97 - 09.99















 <b>Spurstangenkopf / Tie Rod End</b>	(27)	↻↻	<b>21190 01</b> 77 01 470 766 
	1.4 i (JA0E) 01.97 - 09.99 1.6 i (JA0L) 01.97 - 09.99 1.6 e (JA0F) 10.96 - 10.99 2.0 i (JA0G), 84 kW 01.97 - 09.99 1.9 D (JA0J) 03.97 - 09.99 1.9 dT (JA0K, JA0Y) 01.97 - 09.99 1.9 dTi (JA0N) 04.97 - 09.99		
 <b>Spurstangenkopf / Tie Rod End</b>	(27)	↻↻	<b>21191 01</b> 77 01 470 765 
	1.4 i (JA0E) 01.97 - 09.99 1.6 i (JA0L) 01.97 - 09.99 1.6 e (JA0F) 10.96 - 10.99 2.0 i (JA0G), 84 kW 01.97 - 09.99 1.9 D (JA0J) 03.97 - 09.99 1.9 dT (JA0K, JA0Y) 01.97 - 09.99 1.9 dTi (JA0N) 04.97 - 09.99		
 <b>Spurstangenkopf / Tie Rod End</b> mit Zubehör / with accessories Konusmaß [mm] / Cone Size [mm]: 14,6 Gewindemaß / Thread Size: M10x1,25 Innengewinde [mm] / Inner Thread [mm]: M14x1,5	(27) (220) (76) (62) (75)	↻↻	<b>25446 03</b> 77 01 474 492 
	1.4 i (JA0E) 01.97 - 09.99 1.6 i (JA0L) 01.97 - 09.99 1.6 e (JA0F) 10.96 - 10.99 2.0 i (JA0G), 80 kW 01.99 - 09.99 2.0 i (JA0G), 84 kW 01.97 - 09.99 1.9 D (JA0J) 03.97 - 09.99 1.9 dT (JA0K, JA0Y) 01.97 - 09.99 1.9 dTi (JA0N) 04.97 - 09.99 1.6 16V (JA0B, JA04, JA11) 04.98 - 10.99		



# RENAULT

MEGANE Scenic/MPV (JA0\_)

01.97 - 09.99

	<p><b>Spurstangenkopf / Tie Rod End</b> mit Zubehör / with accessories Konusmaß [mm] / Cone Size [mm]: 14,6 Gewindemaß / Thread Size: M10x1,25 Innengewinde [mm] / Inner Thread [mm]: M14x1,5</p>	<p>(27) (220) (76) (62) (75)</p>	<p> (27) 03.1999-&gt;</p>	<p><b>25484 02</b> 77 01 474 493</p> 
	<p>1.4 i (JA0E) 01.97 - 09.99 1.6 i (JA0L) 01.97 - 09.99 1.6 e (JA0F) 10.96 - 10.99 2.0 i (JA0G), 80 kW 01.99 - 09.99 2.0 i (JA0G), 84 kW 01.97 - 09.99 1.9 D (JA0J) 03.97 - 09.99 1.9 dT (JA0K, JA0Y) 01.97 - 09.99 1.9 dTi (JA0N) 04.97 - 09.99 1.6 16V (JA0B, JA04, JA11) 04.98 - 10.99</p>			
	<p><b>Axialgelenk, Spurstange / Tie Rod Axle Joint</b> für / for: SMI Gewindemaß 1 / Thread Measurement 1: M12x1,0 Gewindemaß 2 / Thread Measurement 2: M14x1,5 mit Zubehör / with accessories</p>	<p>(5) (119) (63) (64) (220)</p>	<p> (5) (119)</p>	<p><b>25483 01</b> 77 01 471 844</p> 
	<p>1.6 16V (JA0B, JA04, JA11) 04.98 - 10.99</p> <p><b>Axialgelenk, Spurstange / Tie Rod Axle Joint</b> für / for: SMI mit Zubehör / with accessories</p> <p>ALL TYPES ausser/except for : 2.0 01.99 - 12.01 2.0 RXE 4x4 05.97 - 10.99 1.6 16V (JA0B, JA04, JA11) 04.98 - 10.99</p>			<p><b>25485 01</b> 77 01 469 502</p> 
	<p><b>Faltenbalg, Lenkung / Bellow, steering</b> Innendurchmesser 1 [mm] / Inner Diameter 1 [mm]: 12 Innendurchmesser 2 [mm] / Inner Diameter 2 [mm]: 40</p>	<p>(7) (71) (72)</p>	<p> (7) (71) (72) für / for:TRW (119)</p>	<p><b>30180 01</b> 77 01 469 486</p> 
	<p>ALL TYPES ausser/except for : 1.6 16V (JA0B, JA04, JA11) 04.98 - 10.99 2.0 01.99 - 12.01 2.0 RXE 4x4 05.97 - 10.99</p>			
	<p><b>Faltenbalg, Lenkung / Bellow, steering</b> Innendurchmesser 1 [mm] / Inner Diameter 1 [mm]: 9 Innendurchmesser 2 [mm] / Inner Diameter 2 [mm]: 39</p>	<p>(7) (71) (72)</p>	<p> (7) (71) (72) für Lenkgetriebe-ID / for steering gear ID:SMI (178)</p>	<p><b>30183 01</b> 77 01 469 496</p> 
	<p>ALL TYPES ausser/except for : 1.6 16V (JA0B, JA04, JA11) 04.98 - 10.99 2.0 01.99 - 12.01 2.0 RXE 4x4 05.97 - 10.99</p>			
	<p><b>Lenker, Radaufhängung / Track Control Arm</b> Querlenker / Control Arm für Traggelenk mit M12 Schraube / for supporting joint with screw M12</p>	<p>(14) (98) (195)</p>	<p> (14) (98) (195) Frontantrieb / Front Wheel Drive (57)</p>	<p><b>26716 01</b> 82 00 737 112 28892 03 29635 01</p> 
	<p>1.9 dTi (JA0N) 04.97 - 09.99</p>			
	<p><b>Lenker, Radaufhängung / Track Control Arm</b> Querlenker / Control Arm für Traggelenk mit M12 Schraube / for supporting joint with screw M12</p>	<p>(14) (98) (195)</p>	<p> (14) (98) (195) Frontantrieb / Front Wheel Drive (57)</p>	<p><b>26717 01</b> 82 00 737 114 28892 03 29635 01</p> 
	<p>1.9 dTi (JA0N) 04.97 - 09.99</p>			

















# RENAULT

## MEGANE Scenic/MPV (JA0\_)

01.97 - 09.99

 <b>Lenker, Radaufhängung / Track Control Arm</b> Querlenker / Control Arm mit Trag-/Führungsgelenk / with ball joint mit Gummilager / with rubber mounting	(14) (98) (219) (212)		<b>27062 01</b> 28892 03 20375 01	<b>82 00 737 132</b>	
	1.4 i (JA0E) 01.97 - 09.99 1.6 i (JA0L) 01.97 - 09.99 1.6 e (JA0F) 10.96 - 10.99 1.6 16V (JA0B, JA04, JA11) 04.98 - 10.99 2.0 i (JA0G), 80 kW 01.99 - 09.99 2.0 i (JA0G), 84 kW 01.97 - 09.99 1.9 D (JA0J) 03.97 - 09.99 1.9 dT (JA0K, JA0Y) 01.97 - 09.99 1.9 dTi (JA0N) 04.97 - 09.99				
 <b>Lenker, Radaufhängung / Track Control Arm</b> Querlenker / Control Arm mit Trag-/Führungsgelenk / with ball joint mit Gummilager / with rubber mounting	(14) (98) (219) (212)		<b>27063 01</b> 28892 03 20375 01	<b>82 00 737 133</b>	
	1.4 i (JA0E) 01.97 - 09.99 1.6 i (JA0L) 01.97 - 09.99 1.6 e (JA0F) 10.96 - 10.99 1.6 16V (JA0B, JA04, JA11) 04.98 - 10.99 2.0 i (JA0G), 80 kW 01.99 - 09.99 2.0 i (JA0G), 84 kW 01.97 - 09.99 1.9 D (JA0J) 03.97 - 09.99 1.9 dT (JA0K, JA0Y) 01.97 - 09.99 1.9 dTi (JA0N) 04.97 - 09.99		(M) Frontantrieb / Front Wheel Drive (57) ----- 12.2000-> (A) Frontantrieb / Front Wheel Drive (57) ----- Baumuster / Type:JA05, JA05, JA1F für / for:4X2 (41) (119)		
 <b>Trag-/Führungsgelenk / Ball Joint</b> Länge über Alles [mm] / Overall Length [mm]: 124 Gewindemaß / Thread Size: M10 mit Befestigungsmaterial / with fastening material	(31) (91) (62) (209)		<b>26768 01</b>	<b>77 01 472 038</b>	
	1.9 D (JA0J) 03.97 - 09.99 1.9 dT (JA0K, JA0Y) 01.97 - 09.99		(M)		
 <b>Trag-/Führungsgelenk / Ball Joint</b> mit Befestigungsmaterial / with fastening material Gewindemaß / Thread Size: M12	(31) (209) (62)		<b>28892 03</b>	<b>60 40 002 292</b> <b>77 00 430 765</b> <b>77 00 430 766</b> <b>77 00 829 841</b> <b>77 00 829 842</b> <b>77 01 474 869</b> <b>77 01 474 870</b> <b>82 00 197 179</b> <b>82 00 197 187</b> <b>82 00 681 180</b> <b>82 00 737 132</b> <b>82 00 737 133</b> <b>82 00 739 491</b> <b>82 00 739 492</b> <b>82 00 942 413</b> <b>82 00 942 417</b> <b>82 00 942 420</b> <b>82 00 942 422</b>	
	1.4 i (JA0E) 01.97 - 09.99 1.6 16V (JA0B, JA04, JA11) 04.98 - 10.99 1.9 dT (JA0K, JA0Y) 01.97 - 09.99 1.6 i (JA0L) 01.97 - 09.99 1.6 e (JA0F) 10.96 - 10.99 2.0 i (JA0G), 80 kW 01.99 - 09.99 2.0 i (JA0G), 84 kW 01.97 - 09.99 1.9 dTi (JA0N) 04.97 - 09.99		(M)		















# RENAULT

MEGANE Scenic/MPV (JA0\_)

01.97 - 09.99

	<b>Lagerung, Lenker / Control Arm-/Trailing Arm Bush</b>	(9)	↔	20375 01 82 00 651 163		
	1.6 16V (JA0B, JA04, JA11)	04.98 - 10.99				
	<b>Stange/Strebe, Stabilisator / Rod/Strut, stabiliser</b>	(30)	↔	29515 02 77 00 847 382		
	Pendelstange / Suspension Rod	(97)				
	1.4 i (JA0E)	01.97 - 09.99				->10.1997
	1.6 i (JA0L)	01.97 - 09.99				
	1.6 e (JA0F)	10.96 - 10.99				
	2.0 i (JA0G), 84 kW	01.97 - 09.99				
	1.9 dT (JA0K, JA0Y)	01.97 - 09.99				
1.9 dTi (JA0N)	04.97 - 09.99					
	<b>Stabilisatorlager / Stabiliser Mounting</b>	(28)	(x2)	36279 01 77 00 784 170		
	Innendurchmesser [mm] / Inner Diameter [mm]: 18	(73)				
	1.4 i (JA0E)	01.97 - 09.99				
	1.6 i (JA0L)	01.97 - 09.99				
1.6 e (JA0F)	10.96 - 10.99		10.1997 - 05.1998			
	<b>Stabilisatorlager / Stabiliser Mounting</b>	(28)	↔ (x2)	36500 01 77 00 784 171		
	Innendurchmesser [mm] / Inner Diameter [mm]: 24	(73)				
	1.6 e (JA0F)	10.96 - 10.99				->09.1998
	2.0 i (JA0G), 84 kW	01.97 - 09.99				
	1.9 D (JA0J)	03.97 - 09.99				
	1.9 dT (JA0K, JA0Y)	01.97 - 09.99				
1.9 dTi (JA0N)	04.97 - 09.99					
	<b>Achskörperlager / Mounting, axle beam</b>	(1)	↔	29518 01 77 00 762 843		
	1.4 i (JA0E)	01.97 - 09.99				10.1997->
	1.6 i (JA0L)	01.97 - 09.99				
	1.6 e (JA0F)	10.96 - 10.99				
	2.0 i (JA0G), 84 kW	01.97 - 09.99				
	1.9 D (JA0J)	03.97 - 09.99				
	1.9 dT (JA0K, JA0Y)	01.97 - 09.99				
	1.9 dTi (JA0N)	04.97 - 09.99				
	2.0 i (JA0G), 80 kW	01.99 - 09.99				









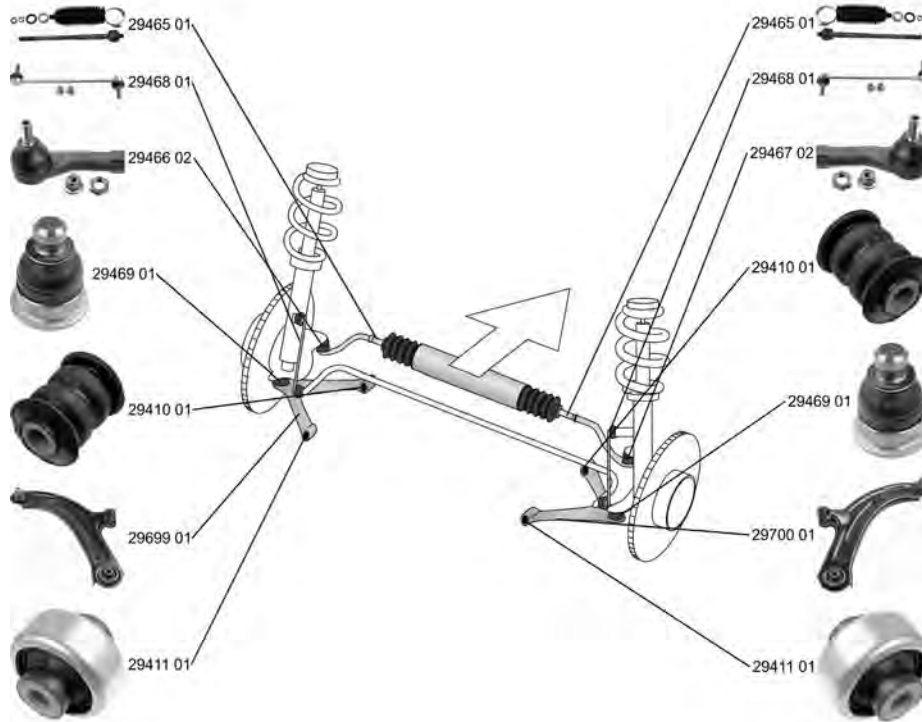





# RENAULT

MODUS / GRAND MODUS (F/JP0\_)

09.04 -







	<p><b>Spurstangenkopf / Tie Rod End</b>                      mit Innengewinde / with internal thread                      Gewindemaß / Thread Size: M14x1,5                      Gewindemaß / Thread Size: M10x1,25                      Konusmaß [mm] / Cone Size [mm]: 14,8                      Konussteigung / Cone Pitch: 1:5</p> <p>ALL TYPES ausser/except for :</p> <table border="0"> <tr> <td>1.2</td> <td>04.11 -</td> </tr> <tr> <td>1.5 dCi 75</td> <td>10.10 -</td> </tr> <tr> <td>1.5 dCi 90</td> <td>10.10 -</td> </tr> </table>	1.2	04.11 -	1.5 dCi 75	10.10 -	1.5 dCi 90	10.10 -	<p>(27) </p> <p>(213)</p> <p>(62)</p> <p>(62)</p> <p>(76)</p> <p>(77)</p>	<p><b>29466 02</b>    77 01 475 842</p> 
1.2	04.11 -								
1.5 dCi 75	10.10 -								
1.5 dCi 90	10.10 -								
	<p><b>Spurstangenkopf / Tie Rod End</b>                      mit Innengewinde / with internal thread                      Gewindemaß / Thread Size: M14x1,5                      Gewindemaß / Thread Size: M10x1,25                      Konusmaß [mm] / Cone Size [mm]: 14,8                      Konussteigung / Cone Pitch: 1:5</p> <p>ALL TYPES ausser/except for :</p> <table border="0"> <tr> <td>1.2</td> <td>04.11 -</td> </tr> <tr> <td>1.5 dCi 75</td> <td>10.10 -</td> </tr> <tr> <td>1.5 dCi 90</td> <td>10.10 -</td> </tr> </table>	1.2	04.11 -	1.5 dCi 75	10.10 -	1.5 dCi 90	10.10 -	<p>(27) </p> <p>(213)</p> <p>(62)</p> <p>(62)</p> <p>(76)</p> <p>(77)</p>	<p><b>29467 02</b>    77 01 475 843</p> 
1.2	04.11 -								
1.5 dCi 75	10.10 -								
1.5 dCi 90	10.10 -								
	<p><b>Axialgelenk, Spurstange / Tie Rod Axle Joint</b>                      Gewindemaß 1 / Thread Measurement 1: M14x1,5                      Gewindemaß 2 / Thread Measurement 2: M14x1,5                      mit Zubehör / with accessories</p> <p>ALL TYPES ausser/except for :</p> <table border="0"> <tr> <td>1.2</td> <td>04.11 -</td> </tr> <tr> <td>1.5 dCi 75</td> <td>10.10 -</td> </tr> <tr> <td>1.5 dCi 90</td> <td>10.10 -</td> </tr> </table>	1.2	04.11 -	1.5 dCi 75	10.10 -	1.5 dCi 90	10.10 -	<p>(5) </p> <p>(63)</p> <p>(64)</p> <p>(220)</p>	<p><b>29465 01</b>    77 01 475 841</p> 
1.2	04.11 -								
1.5 dCi 75	10.10 -								
1.5 dCi 90	10.10 -								
	<p><b>Faltenbalg, Lenkung / Bellow, steering</b>                      Innendurchmesser 1 [mm] / Inner Diameter 1 [mm]: 13,5                      Innendurchmesser 2 [mm] / Inner Diameter 2 [mm]: 44,5</p> <p>ALL TYPES ausser/except for :</p> <table border="0"> <tr> <td>1.2</td> <td>04.11 -</td> </tr> <tr> <td>1.5 dCi 75</td> <td>10.10 -</td> </tr> <tr> <td>1.5 dCi 90</td> <td>10.10 -</td> </tr> </table>	1.2	04.11 -	1.5 dCi 75	10.10 -	1.5 dCi 90	10.10 -	<p>(7) </p> <p>(71)</p> <p>(72)</p>	<p><b>33617 01</b>    77 01 475 840</p> 
1.2	04.11 -								
1.5 dCi 75	10.10 -								
1.5 dCi 90	10.10 -								



# RENAULT

## MODUS / GRAND MODUS (F/JP0\_) 09.04 -

	<p><b>Lenker, Radaufhängung / Track Control Arm</b> Querlenker / Control Arm</p> <p>ALL TYPES ausser/except for :</p> <table border="1" data-bbox="113 394 738 465"> <tr><td>1.2</td><td>04.11 -</td></tr> <tr><td>1.5 dCi 75</td><td>10.10 -</td></tr> <tr><td>1.5 dCi 90</td><td>10.10 -</td></tr> </table>	1.2	04.11 -	1.5 dCi 75	10.10 -	1.5 dCi 90	10.10 -	<p>(14) (98)</p> <p>▼ ↻</p>	<p><b>29699 01</b>      82 00 744 091</p> <p>29469 01 29410 01 29411 01</p> 
1.2	04.11 -								
1.5 dCi 75	10.10 -								
1.5 dCi 90	10.10 -								
	<p><b>Lenker, Radaufhängung / Track Control Arm</b> Querlenker / Control Arm</p> <p>ALL TYPES ausser/except for :</p> <table border="1" data-bbox="113 627 738 698"> <tr><td>1.2</td><td>04.11 -</td></tr> <tr><td>1.5 dCi 75</td><td>10.10 -</td></tr> <tr><td>1.5 dCi 90</td><td>10.10 -</td></tr> </table>	1.2	04.11 -	1.5 dCi 75	10.10 -	1.5 dCi 90	10.10 -	<p>(14) (98)</p> <p>▼ ↻</p>	<p><b>29700 01</b>      82 00 744 092</p> <p>29469 01 29410 01 29411 01</p> 
1.2	04.11 -								
1.5 dCi 75	10.10 -								
1.5 dCi 90	10.10 -								
	<p><b>Trag-/Führungsgelenk / Ball Joint</b> für Querlenker / for control arm</p> <p>ALL TYPES ausser/except for :</p> <table border="1" data-bbox="113 864 738 936"> <tr><td>1.2</td><td>04.11 -</td></tr> <tr><td>1.5 dCi 75</td><td>10.10 -</td></tr> <tr><td>1.5 dCi 90</td><td>10.10 -</td></tr> </table>	1.2	04.11 -	1.5 dCi 75	10.10 -	1.5 dCi 90	10.10 -	<p>(31) (186)</p> <p>▼ ↻</p> <p>für OE-Nummer / for OE number 82 00 346 941 (183) für OE-Nummer / for OE number 82 00 346 942 (183)</p>	<p><b>29469 01</b>      82 00 346 941 82 00 346 942 82 00 679 063 82 00 679 067 82 00 744 091 82 00 744 092</p> 
1.2	04.11 -								
1.5 dCi 75	10.10 -								
1.5 dCi 90	10.10 -								
	<p><b>Lagerung, Lenker / Control Arm-/Trailing Arm Bush</b> für Querlenker / for control arm</p> <p>ALL TYPES ausser/except for :</p> <table border="1" data-bbox="113 1142 738 1214"> <tr><td>1.2</td><td>04.11 -</td></tr> <tr><td>1.5 dCi 75</td><td>10.10 -</td></tr> <tr><td>1.5 dCi 90</td><td>10.10 -</td></tr> </table>	1.2	04.11 -	1.5 dCi 75	10.10 -	1.5 dCi 90	10.10 -	<p>(9) (186)</p> <p>▼ ↻ ↕</p>	<p><b>29410 01</b>      82 00 183 569</p> 
1.2	04.11 -								
1.5 dCi 75	10.10 -								
1.5 dCi 90	10.10 -								
	<p><b>Lagerung, Lenker / Control Arm-/Trailing Arm Bush</b> für Querlenker / for control arm</p> <p>ALL TYPES ausser/except for :</p> <table border="1" data-bbox="113 1312 738 1384"> <tr><td>1.2</td><td>04.11 -</td></tr> <tr><td>1.5 dCi 75</td><td>10.10 -</td></tr> <tr><td>1.5 dCi 90</td><td>10.10 -</td></tr> </table>	1.2	04.11 -	1.5 dCi 75	10.10 -	1.5 dCi 90	10.10 -	<p>(9) (186)</p> <p>▼ ↻ ↓</p>	<p><b>29411 01</b>      82 00 696 437</p> 
1.2	04.11 -								
1.5 dCi 75	10.10 -								
1.5 dCi 90	10.10 -								
	<p><b>Stange/Strebe, Stabilisator / Rod/Strut, stabiliser</b> Gewindemaß / Thread Size: M10x1,25 Koppelstange / Coupling Rod mit Zubehör / with accessories</p> <p>ALL TYPES</p>	<p>(30) (62) (78) (220)</p> <p>↔</p>	<p><b>29468 01</b>      82 01 079 463</p> 						









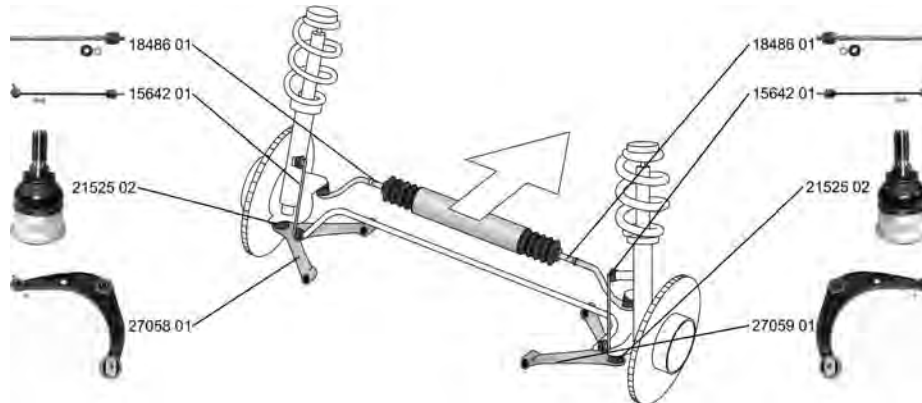

















# RENAULT

SAFRANE II (B54\_)

07.96 - 12.00







	<p><b>Axialgelenk, Spurstange / Tie Rod Axle Joint</b>  radseitig / Wheel Side  für OE-Nummer / for OE number 77 01 466 799/899  für / for: SMI  Achsausführung / Axle Version: SMI  mit Rechtsgewinde / with right-hand thread  Aussengewinde [mm] / Outer Thread [mm]: M14x1,5  Aussengewinde [mm] / Outer Thread [mm]: M12x1,5  mit Zubehör / with accessories</p>	<p>(5)  (245)  (183)  (119)  (34)  (217)  (40)  (40)  (220)</p>  	<p><b>18486 01</b>    60 00 022 825</p> 
<p>ALL TYPES</p>		<p>Chass. 951103-&gt;</p>	
	<p><b>Faltenbalg, Lenkung / Bellow, steering</b>  Innendurchmesser 1 [mm] / Inner Diameter 1 [mm]: 11  Innendurchmesser 2 [mm] / Inner Diameter 2 [mm]: 40</p>	<p>(7)  (71)  (72)</p>	<p><b>30210 01</b>    77 01 038 840</p> 
<p>ALL TYPES</p>		<p> für Lenkungshersteller / for steering manufacturer:Koyo</p>	<p>(180)</p>
	<p><b>Faltenbalg, Lenkung / Bellow, steering</b>  Innendurchmesser 1 [mm] / Inner Diameter 1 [mm]: 11  Innendurchmesser 2 [mm] / Inner Diameter 2 [mm]: 44</p>	<p>(7)  (71)  (72)</p>	<p><b>30211 01</b>    77 01 038 839</p> 
<p>ALL TYPES</p>		<p> für Lenkungshersteller / for steering manufacturer:Koyo</p>	<p>(180)</p>
	<p><b>Faltenbalg, Lenkung / Bellow, steering</b>  Innendurchmesser 1 [mm] / Inner Diameter 1 [mm]: 9  Innendurchmesser 2 [mm] / Inner Diameter 2 [mm]: 39</p>	<p>(7)  (71)  (72)</p>	<p><b>30215 01</b>    77 01 469 565</p> 
<p>ALL TYPES</p>		<p> 11.1995-&gt;  für Lenkgetriebe-ID / for steering gear ID:SMI</p>	<p>(178)</p>
	<p><b>Faltenbalg, Lenkung / Bellow, steering</b>  Innendurchmesser 1 [mm] / Inner Diameter 1 [mm]: 9  Innendurchmesser 2 [mm] / Inner Diameter 2 [mm]: 38</p>	<p>(7)  (71)  (72)</p>	<p><b>30216 01</b>    77 01 469 567</p> 
<p>ALL TYPES</p>		<p> für Lenkgetriebe-ID / for steering gear ID:SMI</p>	<p>(178)</p>
	<p><b>Lenker, Radaufhängung / Track Control Arm</b>  Querlenker / Control Arm  mit Trag-/Führungsgelenk / with ball joint  mit Gummilager / with rubber mounting</p>	<p>(14)  (98)  (219)  (212)</p>  	<p><b>27058 01</b>    77 00 807 580  21525 02</p> 
<p>ALL TYPES</p>			
	<p><b>Lenker, Radaufhängung / Track Control Arm</b>  Querlenker / Control Arm  mit Trag-/Führungsgelenk / with ball joint  mit Gummilager / with rubber mounting</p>	<p>(14)  (98)  (219)  (212)</p>  	<p><b>27059 01</b>    77 00 807 581  21525 02</p> 
<p>ALL TYPES</p>			



# RENAULT

**SAFRANE II (B54\_)**









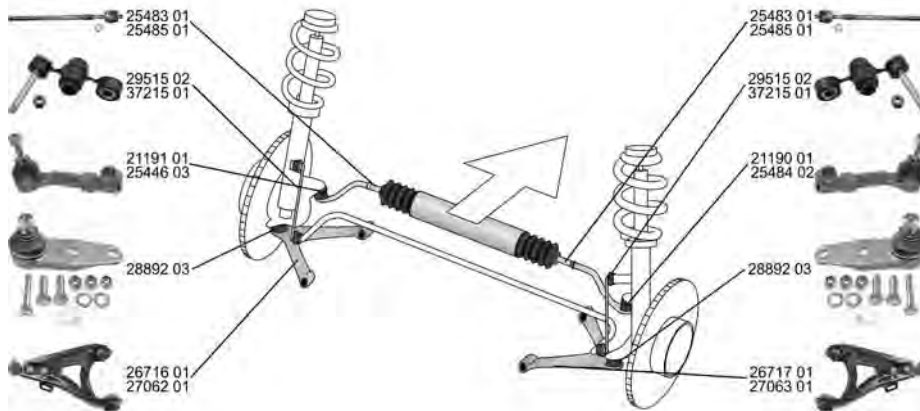

**07.96 - 12.00**

	<b>Trag-/Führungsgelenk / Ball Joint</b>	(31)	▼↔	<b>21525 02</b>	<b>77 00 421 804</b>
	ALL TYPES				
	<b>Stange/Strebe, Stabilisator / Rod/Strut, stabiliser</b>	(30)	↔	<b>15642 01</b>	<b>77 00 805 494</b>
	Pendelstange / Suspension Rod ALL TYPES	(97)			

**SCÉNIC I (JA0/1\_)**

**09.99 - 09.03**



























	<b>Spurstangenkopf / Tie Rod End</b>	(27)	↻↔	<b>21190 01</b>	<b>77 01 470 766</b>
	ALL TYPES		->02.1999		
	<b>Spurstangenkopf / Tie Rod End</b>	(27)	↻↔	<b>21191 01</b>	<b>77 01 470 765</b>
	ALL TYPES		->02.1999		
	<b>Spurstangenkopf / Tie Rod End</b> mit Zubehör / with accessories Konusmaß [mm] / Cone Size [mm]: 14,6 Gewindemaß / Thread Size: M10x1,25 Innengewinde [mm] / Inner Thread [mm]: M14x1,5	(27) (220) (76) (62) (75)	↻↔	<b>25446 03</b>	<b>77 01 474 492</b>
	ALL TYPES		03.1999->		
	<b>Spurstangenkopf / Tie Rod End</b> mit Zubehör / with accessories Konusmaß [mm] / Cone Size [mm]: 14,6 Gewindemaß / Thread Size: M10x1,25 Innengewinde [mm] / Inner Thread [mm]: M14x1,5	(27) (220) (76) (62) (75)	↻↔	<b>25484 02</b>	<b>77 01 474 493</b>
	ALL TYPES		03.1999->		
	<b>Axialgelenk, Spurstange / Tie Rod Axle Joint</b> für / for: SMI Gewindemaß 1 / Thread Measurement 1: M12x1,0 Gewindemaß 2 / Thread Measurement 2: M14x1,5 mit Zubehör / with accessories	(5) (119) (63) (64) (220)	↔	<b>25483 01</b>	<b>77 01 471 844</b>
	1.4 16V (JA0D, JA1H, Ja0W, JA10) 1.6, 75 kW 1.8 16V (JA12, JA1R, JA1M, JA1A) 1.8 4x4 2.0 16V (JA1B, JA1D) 2.0 16V 1.9 D 1.9 dTi (JA1U) 1.9 dTi (JA0N) 1.9 dCi (JA05, JA1F)	09.99 - 08.03 03.01 - 08.03 01.01 - 08.03 07.00 - 04.01 07.00 - 08.03 09.99 - 08.03 09.99 - 03.01 02.01 - 08.03 09.99 - 08.03 09.99 - 08.03			



# RENAULT

## SCÉNIC I (JA0/1\_)

09.99 - 09.03



















	<b>Axialgelenk, Spurstange / Tie Rod Axle Joint</b> für / for: SMI mit Zubehör / with accessories	(5) (119) (220)			<b>25485 01</b> 77 01 469 502	
	ALL TYPES					
	<b>Faltenbalg, Lenkung / Bellow, steering</b> Innendurchmesser 1 [mm] / Inner Diameter 1 [mm]: 12 Innendurchmesser 2 [mm] / Inner Diameter 2 [mm]: 40	(7) (71) (72)			<b>30180 01</b> 77 01 469 486	
	ALL TYPES		 für / for:TRW	(119)		
	<b>Faltenbalg, Lenkung / Bellow, steering</b> Innendurchmesser 1 [mm] / Inner Diameter 1 [mm]: 9 Innendurchmesser 2 [mm] / Inner Diameter 2 [mm]: 39	(7) (71) (72)			<b>30183 01</b> 77 01 469 496	
	ALL TYPES		 für Lenkgetriebe-ID / for steering gear ID:SMI	(178)		
	<b>Lenker, Radaufhängung / Track Control Arm</b> Querlenker / Control Arm für Traggelenk mit M12 Schraube / for supporting joint with screw M12	(14) (98) (195)			<b>26716 01</b> 82 00 737 112 28892 03 29635 01	
	2.0 16V	09.99 - 08.03				
	1.9 D	09.99 - 03.01		->12.2000 Frontantrieb / Front Wheel Drive	(57)	
	1.9 dTi (JA0N)	09.99 - 08.03				
	2.0 16V (JA1B, JA1D)	07.00 - 08.03		Baumuster / Type:JA1B ->12.2000 Frontantrieb / Front Wheel Drive	(41) (57)	
	1.9 dCi (JA05, JA1F)	09.99 - 08.03		Baumuster / Type:JA05 ->12.2000 Frontantrieb / Front Wheel Drive	(41) (57)	
	<b>Lenker, Radaufhängung / Track Control Arm</b> Querlenker / Control Arm für Tragelenk mit M12 Schraube / for supporting joint with screw M12	(14) (98) (195)			<b>26717 01</b> 82 00 737 114 28892 03 29635 01	
	2.0 16V	09.99 - 08.03				
	1.9 D	09.99 - 03.01		->12.2000 Frontantrieb / Front Wheel Drive	(57)	
	1.9 dTi (JA0N)	09.99 - 08.03				
	2.0 16V (JA1B, JA1D)	07.00 - 08.03		Baumuster / Type:JA1B ->12.2000 Frontantrieb / Front Wheel Drive	(41) (57)	
	1.9 dCi (JA05, JA1F)	09.99 - 08.03		Baumuster / Type:JA05 ->12.2000 Frontantrieb / Front Wheel Drive	(41) (57)	
	<b>Lenker, Radaufhängung / Track Control Arm</b> Querlenker / Control Arm mit Trag-/Führungsgelenk / with ball joint mit Gummilager / with rubber mounting	(14) (98) (219) (212)			<b>27062 01</b> 82 00 737 132 28892 03 20375 01	
	ALL TYPES					
	<b>Lenker, Radaufhängung / Track Control Arm</b> Querlenker / Control Arm mit Trag-/Führungsgelenk / with ball joint mit Gummilager / with rubber mounting	(14) (98) (219) (212)			<b>27063 01</b> 82 00 737 133 28892 03 20375 01	
	ALL TYPES					



# RENAULT

SCÉNIC I (JA0/1\_)

09.99 - 09.03

	<p><b>Trag-/Führungsgelenk / Ball Joint</b> mit Befestigungsmaterial / with fastening material Gewindemaß / Thread Size: M12</p> <p>ALL TYPES</p>	<p>(31)  (209) (62)</p> <p></p>	<p><b>28892 03</b>    60 40 002 292 77 00 430 765 77 00 430 766 77 00 829 841 77 00 829 842 77 01 474 869 77 01 474 870 82 00 197 179 82 00 197 187 82 00 681 180 82 00 737 132 82 00 737 133 82 00 739 491 82 00 739 492 82 00 942 413 82 00 942 417 82 00 942 420 82 00 942 422</p> 
	<p><b>Lagerung, Lenker / Control Arm-/Trailing Arm Bush</b></p> <p>1.8 16V (JA12, JA1R, JA1M, JA1A)    01.01 - 08.03 1.9 dTi (JA1U)    02.01 - 08.03</p>	<p>(9) </p>	<p><b>20375 01</b>    82 00 651 163</p> 
	<p><b>Lagerung, Lenker / Control Arm-/Trailing Arm Bush</b></p> <p>1.9 D    09.99 - 03.01 1.9 dTi (JA0N)    09.99 - 08.03</p> <p>2.0 16V (JA1B, JA1D)    07.00 - 08.03</p> <p>1.9 dCi (JA05, JA1F)    09.99 - 08.03</p>	<p>(9) </p> <p> -&gt;12.2000</p> <p>Baumuster / Type:JA1B -&gt;12.2000    (41)</p> <p> Baumuster / Type:JA05 -&gt;12.2000    (41)</p>	<p><b>29635 01</b>    82 00 651 169</p> 
	<p><b>Stange/Strebe, Stabilisator / Rod/Strut, stabiliser</b> Pendelstange / Suspension Rod</p> <p>ALL TYPES</p>	<p>(30)  (97)</p> <p>-&gt;10.1997</p>	<p><b>29515 02</b>    77 00 847 382</p> 
	<p><b>Stange/Strebe, Stabilisator / Rod/Strut, stabiliser</b> Pendelstange / Suspension Rod Gewindemaß / Thread Size: M10x1.5 Rohr-Ø [mm] / Pipe Ø [mm]: 8</p> <p>2.0 16V RX4    06.00 - 08.03 1.9 dCi RX4, 74 kW    12.02 - 08.03 1.9 dCi RX4, 75 kW    11.00 - 08.03</p>	<p>(30)  (97)  (62) (101)</p>	<p><b>37215 01</b>    77 00 437 136</p> 









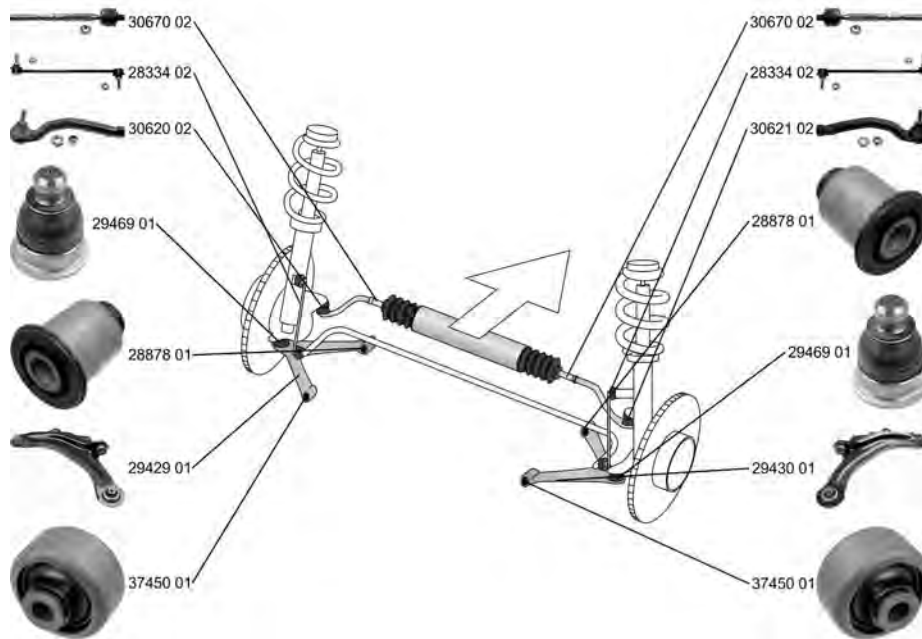

# RENAULT

SCÉNIC II (JM0/1)

06.03 -











<p> <b>Spurstangenkopf / Tie Rod End</b>                  Innengewinde [mm] / Inner Thread [mm]: M14x1,5                  Gewindemaß / Thread Size: M10x1,25                  mit Zubehör / with accessories</p>	(27) (75) (62) (220)		<p><b>30620 02</b>    77 01 474 795</p> 
<p>1.4 (JM0B, JM0H, JM1A)                      06.03 -                  1.6    06.06 -                  1.6 16V (JM1R)                                  01.07 -                  1.6 (JM0C, JM0J, JM1B)                      06.03 -                  2.0 (JM05, JM0U, JM1N, JM1U, JM2V)      06.03 -                  2.0 16V Turbo (JM0W)                        05.04 -                  1.5 dCi (JM0F)                                    06.03 -                  1.5 dCi (JM1F)                                    05.05 -                  1.5 dCi (JM02, JM13)                         11.03 -                  1.5 dCi (JM16)                                    01.07 -                  1.5 dCi (JM1E)                                    05.05 -                  1.9 dCi (JM15)                                    05.05 -                  1.9 D     06.06 -                  1.9 dCi (JM0G, JM12, JM1G, JM2C)        06.03 -                  1.9 dCi, 92 kW                                  06.03 -                  1.9 dCi (JM14)                                    05.05 -                  2.0 dCi (JM1K)                                    09.05 -</p>	(27) (75) (62) (220)		<p><b>30621 02</b>    77 01 474 796</p> 



# RENAULT

## SCÉNIC II (JM0/1 )













## 06.03 -

	<p><b>Axialgelenk, Spurstange / Tie Rod Axle Joint</b>                  Gewindemaß 1 / Thread Measurement 1: M14x1,5                  Gewindemaß 2 / Thread Measurement 2: M14x1,5                  mit Zubehör / with accessories</p>	(5) (63) (64) (220)		<p><b>30670 02</b>    77 01 474 448</p> 
	1.4 (JM0B, JM0H, JM1A)    06.03 - 1.6    06.06 - 1.6 16V (JM1R)    01.07 - 1.6 (JM0C, JM0J, JM1B)    06.03 - 2.0 (JM05, JM0U, JM1N, JM1U, JM2V)    06.03 - 2.0 16V Turbo (JM0W)    05.04 - 1.5 dCi (JM0F)    06.03 - 1.5 dCi (JM1F)    05.05 - 1.5 dCi (JM02, JM13)    11.03 - 1.5 dCi (JM16)    01.07 - 1.5 dCi (JM1E)    05.05 - 1.9 dCi (JM15)    05.05 - 1.9 D    06.06 - 1.9 dCi (JM0G, JM12, JM1G, JM2C)    06.03 - 1.9 dCi, 92 kW    06.03 - 1.9 dCi (JM14)    05.05 - 2.0 dCi (JM1K)    09.05 -			
	<p><b>Faltenbalg, Lenkung / Bellow, steering</b>                  Innendurchmesser 1 [mm] / Inner Diameter 1 [mm]: 13,5                  Innendurchmesser 2 [mm] / Inner Diameter 2 [mm]: 52,5</p>	(7) (71) (72)		<p><b>33620 01</b>    77 01 474 447</p> 
	1.4 (JM0B, JM0H, JM1A)    06.03 - 1.6    06.06 - 1.6 16V (JM1R)    01.07 - 1.6 (JM0C, JM0J, JM1B)    06.03 - 2.0 (JM05, JM0U, JM1N, JM1U, JM2V)    06.03 - 2.0 16V Turbo (JM0W)    05.04 - 1.5 dCi (JM0F)    06.03 - 1.5 dCi (JM1F)    05.05 - 1.5 dCi (JM02, JM13)    11.03 - 1.5 dCi (JM16)    01.07 - 1.5 dCi (JM1E)    05.05 - 1.9 dCi (JM15)    05.05 - 1.9 D    06.06 - 1.9 dCi (JM0G, JM12, JM1G, JM2C)    06.03 - 1.9 dCi, 92 kW    06.03 - 1.9 dCi (JM14)    05.05 - 2.0 dCi (JM1K)    09.05 -			
	<p><b>Lenker, Radaufhängung / Track Control Arm</b>                  Konusmaß [mm] / Cone Size [mm]: 18                  Querlenker / Control Arm</p>	(14) (76) (98)		<p><b>29429 01</b>    82 00 679 063                  29469 01                  28878 01                  37450 01</p> 
	1.4 (JM0B, JM0H, JM1A)    06.03 - 1.6    06.06 - 1.6 16V (JM1R)    01.07 - 1.6 (JM0C, JM0J, JM1B)    06.03 - 2.0 (JM05, JM0U, JM1N, JM1U, JM2V)    06.03 - 2.0 16V Turbo (JM0W)    05.04 - 1.5 dCi (JM0F)    06.03 - 1.5 dCi (JM1F)    05.05 - 1.5 dCi (JM02, JM13)    11.03 - 1.5 dCi (JM16)    01.07 - 1.5 dCi (JM1E)    05.05 - 1.9 dCi (JM15)    05.05 - 1.9 D    06.06 - 1.9 dCi (JM0G, JM12, JM1G, JM2C)    06.03 - 1.9 dCi, 92 kW    06.03 - 1.9 dCi (JM14)    05.05 - 2.0 dCi (JM1K)    09.05 -			



# RENAULT

## SCÉNIC II (JM0/1\_) 06.03 -



	<b>Lenker, Radaufhängung / Track Control Arm</b> Konusmaß [mm] / Cone Size [mm]: 18 Querlenker / Control Arm	(14) (76) (98)		<b>29430 01</b> 82 00 679 067 29469 01 28878 01 37450 01
	1.4 (JM0B, JM0H, JM1A)    06.03 - 1.6    06.06 - 1.6 16V (JM1R)    01.07 - 1.6 (JM0C, JM0J, JM1B)    06.03 - 2.0 (JM05, JM0U, JM1N, JM1U, JM2V)    06.03 - 2.0 16V Turbo (JM0W)    05.04 - 1.5 dCi (JM0F)    06.03 - 1.5 dCi (JM1F)    05.05 - 1.5 dCi (JM02, JM13)    11.03 - 1.5 dCi (JM16)    01.07 - 1.5 dCi (JM1E)    05.05 - 1.9 dCi (JM15)    05.05 - 1.9 D    06.06 - 1.9 dCi (JM0G, JM12, JM1G, JM2C)    06.03 - 1.9 dCi, 92 kW    06.03 - 1.9 dCi (JM14)    05.05 - 2.0 dCi (JM1K)    09.05 -			
	<b>Trag-/Führungsgelenk / Ball Joint</b> für Querlenker / for control arm	(31) (186)		<b>29469 01</b> 82 00 346 941 82 00 346 942 82 00 679 063 82 00 679 067 82 00 744 091 82 00 744 092
	1.4 (JM0B, JM0H, JM1A)    06.03 - 1.6    06.06 - 1.6 16V (JM1R)    01.07 - 1.6 (JM0C, JM0J, JM1B)    06.03 - 2.0 (JM05, JM0U, JM1N, JM1U, JM2V)    06.03 - 2.0 16V Turbo (JM0W)    05.04 - 1.5 dCi (JM0F)    06.03 - 1.5 dCi (JM1F)    05.05 - 1.5 dCi (JM02, JM13)    11.03 - 1.5 dCi (JM16)    01.07 - 1.5 dCi (JM1E)    05.05 - 1.9 dCi (JM15)    05.05 - 1.9 D    06.06 - 1.9 dCi (JM0G, JM12, JM1G, JM2C)    06.03 - 1.9 dCi (JM14)    05.05 - 2.0 dCi (JM1K)    09.05 - 1.9 dCi, 92 kW    06.03 -		Konusmaß [mm] / Cone Size [mm]:18 (76)	
	<b>Lagerung, Lenker / Control Arm-/Trailing Arm Bush</b> für Querlenker / for control arm	(9) (186)		<b>28878 01</b> 82 00 242 025
	1.4 (JM0B, JM0H, JM1A)    06.03 - 1.6    06.06 - 1.6 16V (JM1R)    01.07 - 1.6 (JM0C, JM0J, JM1B)    06.03 - 2.0 (JM05, JM0U, JM1N, JM1U, JM2V)    06.03 - 2.0 16V Turbo (JM0W)    05.04 - 1.5 dCi (JM0F)    06.03 - 1.5 dCi (JM1F)    05.05 - 1.5 dCi (JM02, JM13)    11.03 - 1.5 dCi (JM16)    01.07 - 1.5 dCi (JM1E)    05.05 - 1.9 dCi (JM15)    05.05 - 1.9 D    06.06 - 1.9 dCi (JM0G, JM12, JM1G, JM2C)    06.03 - 1.9 dCi (JM14)    05.05 - 2.0 dCi (JM1K)    09.05 -			
	<b>Lagerung, Lenker / Control Arm-/Trailing Arm Bush</b> für Querlenker / for control arm	(9) (186)		<b>37450 01</b> 82 00 041 166
	1.4 (JM0B, JM0H, JM1A)    06.03 - 1.6    06.06 - 1.6 16V (JM1R)    01.07 - 1.6 (JM0C, JM0J, JM1B)    06.03 - 2.0 (JM05, JM0U, JM1N, JM1U, JM2V)    06.03 - 2.0 16V Turbo (JM0W)    05.04 - 1.5 dCi (JM0F)    06.03 - 1.5 dCi (JM1F)    05.05 - 1.5 dCi (JM02, JM13)    11.03 - 1.5 dCi (JM16)    01.07 - 1.5 dCi (JM1E)    05.05 - 1.9 dCi (JM15)    05.05 - 1.9 D    06.06 - 1.9 dCi (JM0G, JM12, JM1G, JM2C)    06.03 - 1.9 dCi (JM14)    05.05 - 2.0 dCi (JM1K)    09.05 -			



# RENAULT

## SCÉNIC II (JM0/1\_)





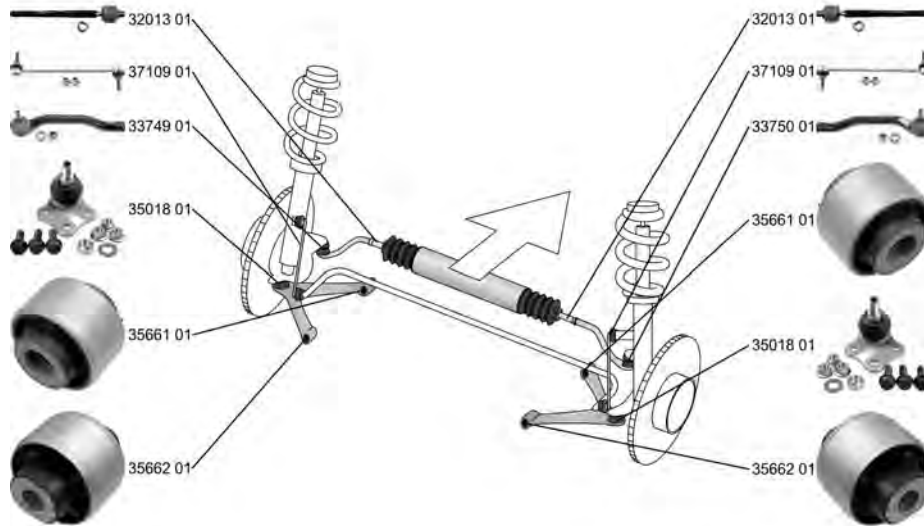

06.03 -

	<b>Stange/Strebe, Stabilisator / Rod/Strut, stabiliser</b>	(30)		<b>28334 02</b> 82 00 669 065	
	Pendelstange / Suspension Rod mit Zubehör / with accessories	(97) (220)			
	1.4 (JM0B, JM0H, JM1A)	06.03 -			
	1.6	06.06 -			
	1.6 16V (JM1R)	01.07 -			
	1.6 (JM0C, JM0J, JM1B)	06.03 -			
	2.0 (JM05, JM0U, JM1N, JM1U, JM2V)	06.03 -			
	2.0 16V Turbo (JM0W)	05.04 -			
	1.5 dCi (JM0F)	06.03 -			
	1.5 dCi (JM1F)	05.05 -			
	1.5 dCi (JM02, JM13)	11.03 -			
	1.5 dCi (JM16)	01.07 -			
	1.5 dCi (JM1E)	05.05 -			
	1.9 dCi (JM15)	05.05 -			
	1.9 D	06.06 -			
	1.9 dCi (JM0G, JM12, JM1G, JM2C)	06.03 -			
	1.9 dCi (JM14)	05.05 -			
	2.0 dCi (JM1K)	09.05 -			

## SCÉNIC III (JZ0/1\_)

02.09 -





















	<b>Spurstangenkopf / Tie Rod End</b>	(27)		<b>33749 01</b> 48 52 027 10R	
	Konusmaß [mm] / Cone Size [mm]: 14,9 Innengewinde [mm] / Inner Thread [mm]: M14x1,5 Aussengewinde [mm] / Outer Thread [mm]: M10x1,25	(76) (75) (40)			
	1.4 16V (JZ0F)	02.09 -			
	1.6 16V (JZ0U)	02.09 -			
	2.0 16V (JZ0G, JZ1E)	02.09 -			
	1.5 dCi, 78 kW	02.09 -			
	1.5 dCi, 63 kW	04.09 -			
	1.5 dCi, 81 kW	04.09 -			
	1.9 dCi	02.09 -			
	2.0 dCi (JZ0Y)	02.09 -			
	2.0 dCi (JZ0L)	04.09 -			
	<b>Spurstangenkopf / Tie Rod End</b>	(27)		<b>33750 01</b> 48 52 046 80R	
	Konusmaß [mm] / Cone Size [mm]: 14,9 Innengewinde [mm] / Inner Thread [mm]: M14x1,5 Aussengewinde [mm] / Outer Thread [mm]: M10x1,25	(76) (75) (40)			
	1.4 16V (JZ0F)	02.09 -			
	1.6 16V (JZ0U)	02.09 -			
	2.0 16V (JZ0G, JZ1E)	02.09 -			
	1.5 dCi, 78 kW	02.09 -			
	1.5 dCi, 63 kW	04.09 -			
	1.5 dCi, 81 kW	04.09 -			
	1.9 dCi	02.09 -			
	2.0 dCi (JZ0Y)	02.09 -			
	2.0 dCi (JZ0L)	04.09 -			



# RENAULT

## SCÉNIC III (JZ0/1\_)

02.09 -

	<b>Axialgelenk, Spurstange / Tie Rod Axle Joint</b> Gewindemaß / Thread Size: M14x1,5	(5) (62)		<b>32013 01</b> 48 52 156 12R 77 01 478 406	
	1.4 16V (JZ0F)                    02.09 - 1.6 16V (JZ0U)                    02.09 - 2.0 16V (JZ0G, JZ1E)            02.09 - 1.5 dCi, 78 kW                    02.09 - 1.5 dCi, 63 kW                    04.09 - 1.5 dCi, 81 kW                    04.09 - 1.9 dCi                                02.09 - 2.0 dCi (JZ0Y)                    02.09 - 2.0 dCi (JZ0L)                    04.09 -				
	<b>Faltenbalg, Lenkung / Bellow, steering</b> Innendurchmesser 1 [mm] / Inner Diameter 1 [mm]: 12 Innendurchmesser 2 [mm] / Inner Diameter 2 [mm]: 54	(7) (71) (72)		<b>33959 01</b> 48 20 367 15R	
	1.4 16V (JZ0F)                    02.09 - 1.6 16V (JZ0U)                    02.09 - 2.0 16V (JZ0G, JZ1E)            02.09 - 1.5 dCi, 78 kW                    02.09 - 1.5 dCi, 63 kW                    04.09 - 1.5 dCi, 81 kW                    04.09 - 1.9 dCi                                02.09 - 2.0 dCi (JZ0Y)                    02.09 - 2.0 dCi (JZ0L)                    04.09 -				
	<b>Trag-/Führungsgelenk / Ball Joint</b> Aussengewinde [mm] / Outer Thread [mm]: M12x1,25 Konusmaß [mm] / Cone Size [mm]: 21,2	(31) (40) (76)		<b>35018 01</b> 40 16 090 60R	
	1.4 16V (JZ0F)                    02.09 - 1.6 16V (JZ0U)                    02.09 - 2.0 16V (JZ0G, JZ1E)            02.09 - 1.5 dCi, 78 kW                    02.09 - 1.5 dCi, 63 kW                    04.09 - 1.5 dCi, 81 kW                    04.09 - 1.9 dCi                                02.09 - 2.0 dCi (JZ0Y)                    02.09 - 2.0 dCi (JZ0L)                    04.09 -				
	<b>Lagerung, Lenker / Control Arm-/Trailing Arm Bush</b> für Querlenker / for control arm	(9) (186)		<b>35661 01</b> 54 56 000 04R 54 56 000 05R	
	1.6 16V (JZ0U)                    02.09 - 1.6 E85 (JZ03)                    02.09 - 1.5 dCi, 70 kW                    11.10 - 1.5 dCi, 78 kW                    02.09 - 1.5 dCi, 63 kW                    04.09 - 1.5 dCi                                04.09 -				
	<b>Lagerung, Lenker / Control Arm-/Trailing Arm Bush</b> für Querlenker / for control arm	(9) (186)		<b>35662 01</b> 54 53 000 05R 54 56 000 04R	
	1.6 16V (JZ0U)                    02.09 - 1.6 E85 (JZ03)                    02.09 - 1.5 dCi, 70 kW                    11.10 - 1.5 dCi, 78 kW                    02.09 - 1.5 dCi, 63 kW                    04.09 - 1.5 dCi                                04.09 -				
	<b>Stange/Strebe, Stabilisator / Rod/Strut, stabiliser</b> Gewindemaß / Thread Size: M10x1.5 Rohr-Ø [mm] / Pipe Ø [mm]: 9 Koppelstange / Coupling Rod	(30) (62) (101) (78)		<b>37109 01</b> 54 61 800 02R	
	ALL TYPES				









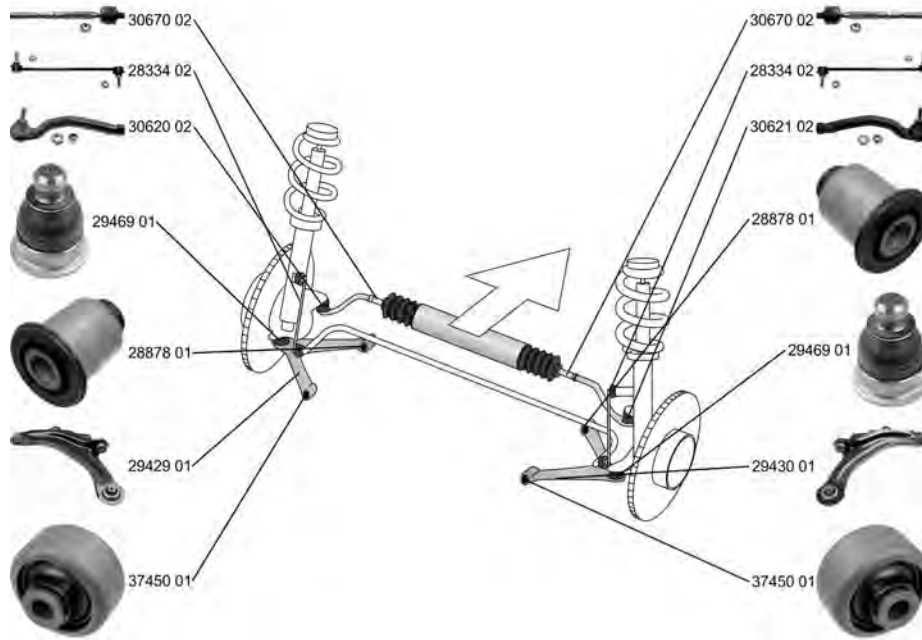

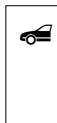
# RENAULT

GRAND SCÉNIC II (JM0/1\_)

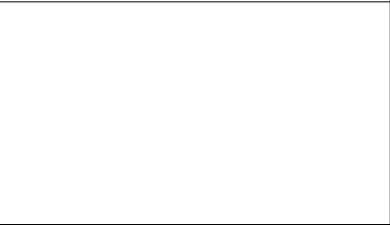
04.04 -

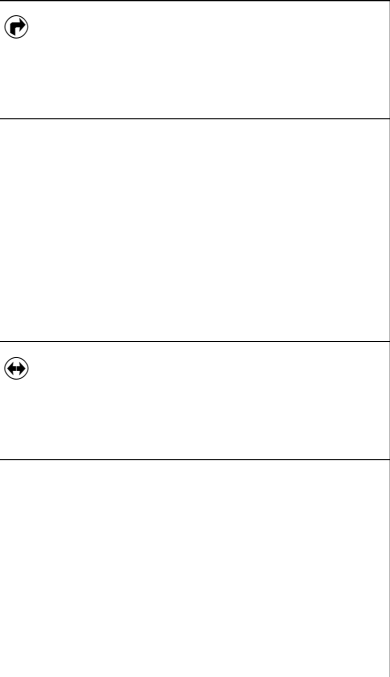















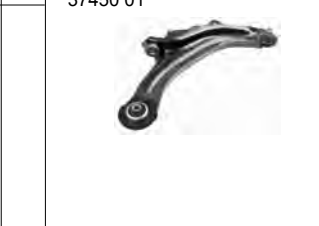

	<p><b>Spurstangenkopf / Tie Rod End</b>                      Innengewinde [mm] / Inner Thread [mm]: M14x1,5                      Gewindemaß / Thread Size: M10x1,25                      mit Zubehör / with accessories</p>	<p>(27) (75) (62) (220)</p>		<p><b>30620 02</b> 77 01 474 795</p> 
	<p><b>Spurstangenkopf / Tie Rod End</b>                      Innengewinde [mm] / Inner Thread [mm]: M14x1,5                      Gewindemaß / Thread Size: M10x1,25                      mit Zubehör / with accessories</p>	<p>(27) (75) (62) (220)</p>		<p><b>30621 02</b> 77 01 474 796</p> 
	<p><b>Axialgelenk, Spurstange / Tie Rod Axle Joint</b>                      Gewindemaß 1 / Thread Measurement 1: M14x1,5                      Gewindemaß 2 / Thread Measurement 2: M14x1,5                      mit Zubehör / with accessories</p>	<p>(5) (63) (64) (220)</p>		<p><b>30670 02</b> 77 01 474 448</p> 

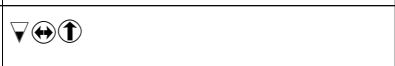

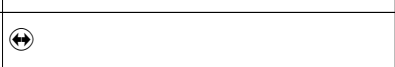

# RENAULT

## GRAND SCÉNIC II (JM0/1\_) 04.04 -

	<b>Lenker, Radaufhängung / Track Control Arm</b> Konusmaß [mm] / Cone Size [mm]: 18 Querlenker / Control Arm	(14) (76) (98)		<b>29429 01</b> 82 00 679 063 29469 01 28878 01 37450 01
	1.6, 77 kW                      06.06 - 1.6, 83 kW                      04.04 - 2.0, 99 kW                      04.04 - 2.0, 120 kW                    04.04 - 1.5 dCi (JM02, JM13)        04.04 - 1.5 dCi (JM1E)                05.05 - 1.9 dCi (JM15)                05.05 - 1.9 dCi (JM0G, JM12, JM1G, JM2C) 04.04 - 1.9 dCi (JM14)                05.05 - 2.0 dCi (JM1K)                09.05 -			
	<b>Lenker, Radaufhängung / Track Control Arm</b> Konusmaß [mm] / Cone Size [mm]: 18 Querlenker / Control Arm	(14) (76) (98)		<b>29430 01</b> 82 00 679 067 29469 01 28878 01 37450 01
	1.6, 77 kW                      06.06 - 1.6, 83 kW                      04.04 - 2.0, 99 kW                      04.04 - 2.0, 120 kW                    04.04 - 1.5 dCi (JM02, JM13)        04.04 - 1.5 dCi (JM1E)                05.05 - 1.9 dCi (JM15)                05.05 - 1.9 dCi (JM0G, JM12, JM1G, JM2C) 04.04 - 1.9 dCi (JM14)                05.05 - 2.0 dCi (JM1K)                09.05 -			
	<b>Trag-/Führungsgelenk / Ball Joint</b> für Querlenker / for control arm	(31) (186)		<b>29469 01</b> 82 00 346 941 82 00 346 942 82 00 679 063 82 00 679 067 82 00 744 091 82 00 744 092
	1.6, 77 kW                      06.06 - 1.6, 83 kW                      04.04 - 2.0, 99 kW                      04.04 - 2.0, 120 kW                    04.04 - 1.5 dCi (JM02, JM13)        04.04 - 1.5 dCi (JM1E)                05.05 - 1.9 dCi (JM15)                05.05 - 1.9 dCi (JM0G, JM12, JM1G, JM2C) 04.04 - 1.9 dCi (JM14)                05.05 - 2.0 dCi (JM1K)                09.05 -		Konusmaß [mm] / Cone Size [mm]:18 (76)	
	<b>Lagerung, Lenker / Control Arm-Trailing Arm Bush</b> für Querlenker / for control arm	(9) (186)		<b>28878 01</b> 82 00 242 025
	1.6, 77 kW                      06.06 - 1.6, 83 kW                      04.04 - 2.0, 99 kW                      04.04 - 2.0, 120 kW                    04.04 - 1.5 dCi (JM02, JM13)        04.04 - 1.5 dCi (JM1E)                05.05 - 1.9 dCi (JM15)                05.05 - 1.9 dCi (JM0G, JM12, JM1G, JM2C) 04.04 - 1.9 dCi (JM14)                05.05 - 2.0 dCi (JM1K)                09.05 -			
	<b>Lagerung, Lenker / Control Arm-Trailing Arm Bush</b> für Querlenker / for control arm	(9) (186)		<b>37450 01</b> 82 00 041 166
	1.6, 77 kW                      06.06 - 1.6, 83 kW                      04.04 - 2.0, 99 kW                      04.04 - 2.0, 120 kW                    04.04 - 1.5 dCi (JM02, JM13)        04.04 - 1.5 dCi (JM1E)                05.05 - 1.9 dCi (JM15)                05.05 - 1.9 dCi (JM0G, JM12, JM1G, JM2C) 04.04 - 1.9 dCi (JM14)                05.05 - 2.0 dCi (JM1K)                09.05 -			
	<b>Stange/Strebe, Stabilisator / Rod/Strut, stabiliser</b> Pendelstange / Suspension Rod mit Zubehör / with accessories	(30) (97) (220)		<b>28334 02</b> 82 00 669 065
	1.6, 77 kW                      06.06 - 1.6, 83 kW                      04.04 - 2.0, 99 kW                      04.04 - 2.0, 120 kW                    04.04 - 1.5 dCi (JM02, JM13)        04.04 - 1.5 dCi (JM1E)                05.05 - 1.9 dCi (JM15)                05.05 - 1.9 dCi (JM0G, JM12, JM1G, JM2C) 04.04 - 1.9 dCi (JM14)                05.05 - 2.0 dCi (JM1K)                09.05 -			







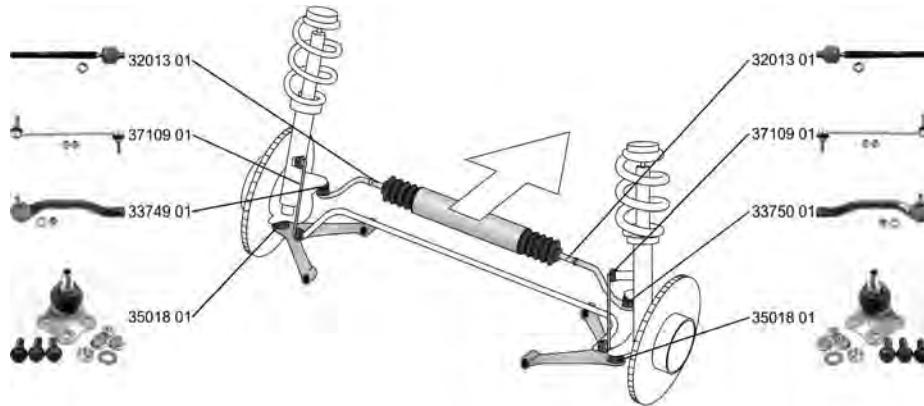

# RENAULT

GRAND SCÉNIC III (JZ0/1\_)

02.09 -









	<b>Spurstangenkopf / Tie Rod End</b> Konusmaß [mm] / Cone Size [mm]: 14,9 Innengewinde [mm] / Inner Thread [mm]: M14x1,5 Aussengewinde [mm] / Outer Thread [mm]: M10x1,25	(27)		<b>33749 01</b> 48 52 027 10R 
	1.4 16V (JZ0F) 02.09 - 1.6 16V (JZ0U) 02.09 - 2.0 16V (JZ0G) 02.09 - 1.5 dCi, 63 kW 04.09 - 1.5 dCi, 78 kW 02.09 - 1.5 dCi, 81 kW 04.09 - 1.9 dCi 02.09 - 2.0 dCi (JZ0Y) 02.09 - 2.0 dCi (JZ0L) 04.09 -			
	<b>Spurstangenkopf / Tie Rod End</b> Konusmaß [mm] / Cone Size [mm]: 14,9 Innengewinde [mm] / Inner Thread [mm]: M14x1,5 Aussengewinde [mm] / Outer Thread [mm]: M10x1,25	(27)		<b>33750 01</b> 48 52 046 80R 
	1.4 16V (JZ0F) 02.09 - 1.6 16V (JZ0U) 02.09 - 2.0 16V (JZ0G) 02.09 - 1.5 dCi, 63 kW 04.09 - 1.5 dCi, 78 kW 02.09 - 1.5 dCi, 81 kW 04.09 - 1.9 dCi 02.09 - 2.0 dCi (JZ0Y) 02.09 - 2.0 dCi (JZ0L) 04.09 -			
	<b>Axialgelenk, Spurstange / Tie Rod Axle Joint</b> Gewindemaß / Thread Size: M14x1,5	(5)		<b>32013 01</b> 48 52 156 12R 77 01 478 406 
	1.4 16V (JZ0F) 02.09 - 1.6 16V (JZ0U) 02.09 - 2.0 16V (JZ0G) 02.09 - 1.5 dCi, 63 kW 04.09 - 1.5 dCi, 78 kW 02.09 - 1.5 dCi, 81 kW 04.09 - 1.9 dCi 02.09 - 2.0 dCi (JZ0Y) 02.09 - 2.0 dCi (JZ0L) 04.09 -			
	<b>Faltenbalg, Lenkung / Bellow, steering</b> Innendurchmesser 1 [mm] / Inner Diameter 1 [mm]: 12 Innendurchmesser 2 [mm] / Inner Diameter 2 [mm]: 54	(7)		<b>33959 01</b> 48 20 367 15R 
	1.4 16V (JZ0F) 02.09 - 1.6 16V (JZ0U) 02.09 - 2.0 16V (JZ0G) 02.09 - 1.5 dCi, 63 kW 04.09 - 1.5 dCi, 78 kW 02.09 - 1.5 dCi, 81 kW 04.09 - 1.9 dCi 02.09 - 2.0 dCi (JZ0Y) 02.09 - 2.0 dCi (JZ0L) 04.09 -			



# RENAULT

## GRAND SCÉNIC III (JZ0/1\_)









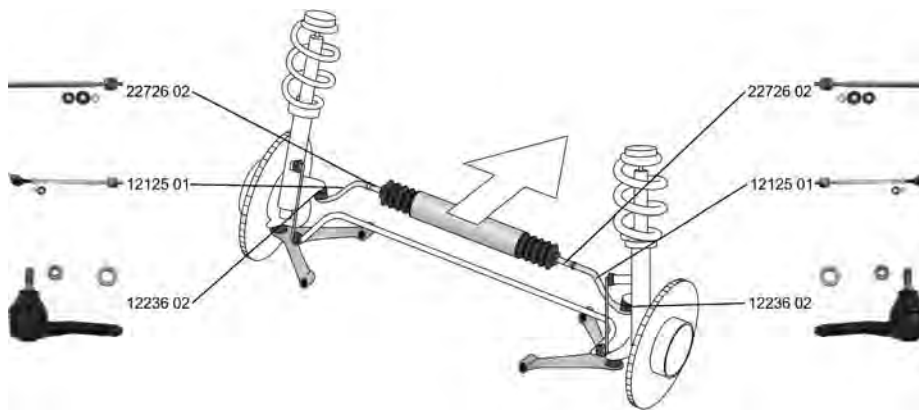







02.09 -

	<b>Trag-/Führungsgelenk / Ball Joint</b> Aussengewinde [mm] / Outer Thread [mm]: M12x1,25 Konusmaß [mm] / Cone Size [mm]: 21,2	(31) (40) (76)		<b>35018 01</b> 40 16 090 60R 
	1.4 16V (JZ0F) 02.09 - 1.6 16V (JZ0U) 02.09 - 2.0 16V (JZ0G) 02.09 - 1.5 dCi, 63 kW 04.09 - 1.5 dCi, 78 kW 02.09 - 1.5 dCi, 81 kW 04.09 - 1.9 dCi 02.09 - 2.0 dCi (JZ0Y) 02.09 - 2.0 dCi (JZ0L) 04.09 -			
	<b>Stange/Strebe, Stabilisator / Rod/Strut, stabiliser</b> Gewindemaß / Thread Size: M10x1.5 Rohr-Ø [mm] / Pipe Ø [mm]: 9 Koppelstange / Coupling Rod	(30) (62) (101) (78)		<b>37109 01</b> 54 61 800 02R 
	ALL TYPES			

## TRAFIC Bus (TXW)

03.89 - 03.01









	<b>Spurstange / Rod Assembly</b> mit Zubehör / with accessories	(26) (220)		<b>12125 01</b> 77 01 463 035 12236 02 22726 02 
	ALL TYPES			
	<b>Spurstangenkopf / Tie Rod End</b> mit Rechtsgewinde / with right-hand thread Aussengewinde [mm] / Outer Thread [mm]: M14x1,5	(27) (217) (40)		<b>12236 02</b> 77 01 461 770 
	ALL TYPES			
	<b>Axialgelenk, Spurstange / Tie Rod Axle Joint</b> Gewindemaß 1 / Thread Measurement 1: M12x1,0 Gewindemaß 2 / Thread Measurement 2: M14x1,5 mit Zubehör / with accessories	(5) (63) (64) (220)		<b>22726 02</b> 
	ALL TYPES			
	<b>Faltenbalg, Lenkung / Bellow, steering</b> Innendurchmesser 1 [mm] / Inner Diameter 1 [mm]: 10 Innendurchmesser 2 [mm] / Inner Diameter 2 [mm]: 26	(7) (71) (72)		<b>30134 01</b> 77 00 774 566 
	ALL TYPES			
	<b>Faltenbalg, Lenkung / Bellow, steering</b> Innendurchmesser 1 [mm] / Inner Diameter 1 [mm]: 10 Innendurchmesser 2 [mm] / Inner Diameter 2 [mm]: 33	(7) (71) (72)		<b>30153 01</b> 77 00 680 852 
	ALL TYPES			



# RENAULT

## TRAFIC Bus (TXW)









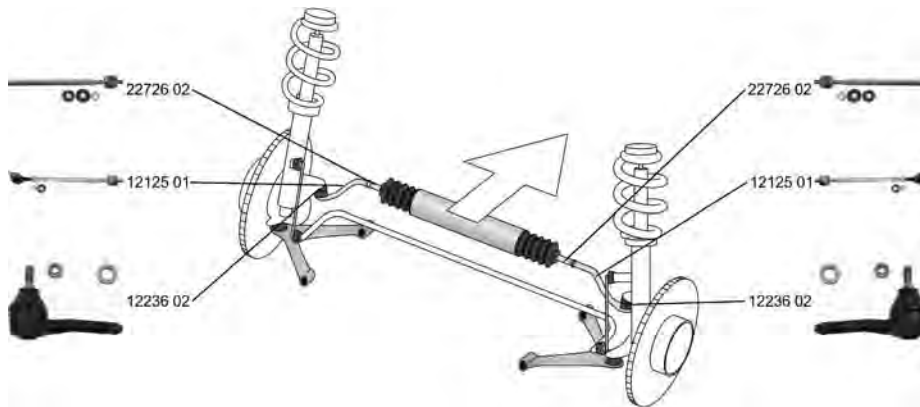







03.89 - 03.01

	<b>Faltenbalg, Lenkung / Bellow, steering</b> Innendurchmesser 1 [mm] / Inner Diameter 1 [mm]: 10 Innendurchmesser 2 [mm] / Inner Diameter 2 [mm]: 40	(7) (71) (72)		<b>30154 01</b> 77 01 469 617	
	ALL TYPES				
	<b>Faltenbalg, Lenkung / Bellow, steering</b> Innendurchmesser 1 [mm] / Inner Diameter 1 [mm]: 10 Innendurchmesser 2 [mm] / Inner Diameter 2 [mm]: 40	(7) (71) (72)		<b>33598 01</b> 77 01 469 618	
	ALL TYPES				

## TRAFIC Kasten/Box (TXX)

05.89 - 03.01









	<b>Spurstange / Rod Assembly</b> mit Zubehör / with accessories	(26) (220)		<b>12125 01</b> 77 01 463 035	
	ALL TYPES ausser/except for : 1.7, 51 kW 03.89 - 08.94 2.0, 81 kW 06.99 - 12.01 2.2, 59 kW 01.95 - 05.99				
	<b>Spurstangenkopf / Tie Rod End</b> mit Rechtsgewinde / with right-hand thread Aussengewinde [mm] / Outer Thread [mm]: M14x1,5	(27) (217) (40)	 	<b>12236 02</b> 77 01 461 770	
	ALL TYPES ausser/except for : 1.7, 51 kW 03.89 - 08.94 2.0, 81 kW 06.99 - 12.01 2.2, 59 kW 01.95 - 05.99				
	<b>Axialgelenk, Spurstange / Tie Rod Axle Joint</b> Gewindemaß 1 / Thread Measurement 1: M12x1,0 Gewindemaß 2 / Thread Measurement 2: M14x1,5 mit Zubehör / with accessories	(5) (63) (64) (220)		<b>22726 02</b>	
	ALL TYPES ausser/except for : 1.7, 51 kW 03.89 - 08.94 2.0, 81 kW 06.99 - 12.01 2.2, 59 kW 01.95 - 05.99				
	<b>Faltenbalg, Lenkung / Bellow, steering</b> Innendurchmesser 1 [mm] / Inner Diameter 1 [mm]: 10 Innendurchmesser 2 [mm] / Inner Diameter 2 [mm]: 26	(7) (71) (72)		<b>30134 01</b> 77 00 774 566	
	ALL TYPES ausser/except for : 1.7, 51 kW 03.89 - 08.94 2.0, 81 kW 06.99 - 12.01 2.2, 59 kW 01.95 - 05.99				
	<b>Faltenbalg, Lenkung / Bellow, steering</b> Innendurchmesser 1 [mm] / Inner Diameter 1 [mm]: 10 Innendurchmesser 2 [mm] / Inner Diameter 2 [mm]: 33	(7) (71) (72)		<b>30153 01</b> 77 00 680 852	
	ALL TYPES ausser/except for : 1.7, 51 kW 03.89 - 08.94 2.0, 81 kW 06.99 - 12.01 2.2, 59 kW 01.95 - 05.99				











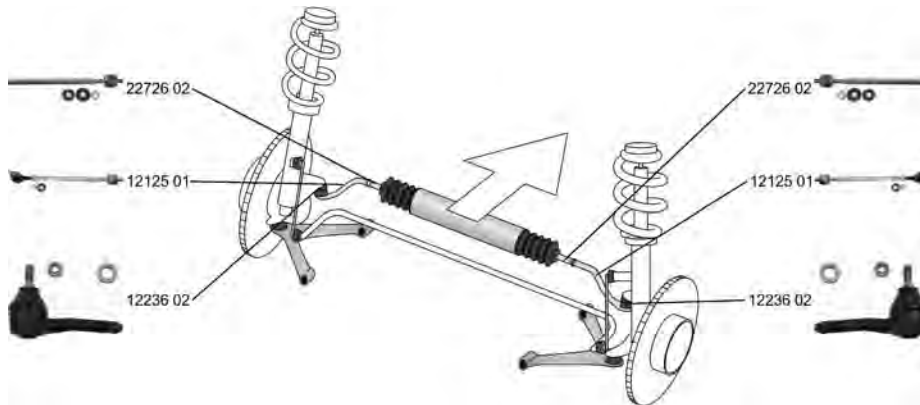







# RENAULT

## TRAFIC Kasten/Box (TXX) 05.89 - 03.01

	<b>Faltenbalg, Lenkung / Bellow, steering</b> Innendurchmesser 1 [mm] / Inner Diameter 1 [mm]: 10 Innendurchmesser 2 [mm] / Inner Diameter 2 [mm]: 40	(7) (71) (72)		<b>30154 01</b> 77 01 469 617	
	ALL TYPES ausser/except for : 1.7, 51 kW 03.89 - 08.94 2.0, 81 kW 06.99 - 12.01 2.2, 59 kW 01.95 - 05.99				
	<b>Faltenbalg, Lenkung / Bellow, steering</b> Innendurchmesser 1 [mm] / Inner Diameter 1 [mm]: 10 Innendurchmesser 2 [mm] / Inner Diameter 2 [mm]: 40	(7) (71) (72)		<b>33598 01</b> 77 01 469 618	
	ALL TYPES ausser/except for : 1.7, 51 kW 03.89 - 08.94 2.0, 81 kW 06.99 - 12.01 2.2, 59 kW 01.95 - 05.99				







## TRAFIC Pritsche, Fahrgestell / Flatbed, Chassis/Cab (PXX) 03.89 - 03.01



	<b>Spurstange / Rod Assembly</b> mit Zubehör / with accessories	(26) (220)		<b>12125 01</b> 77 01 463 035 ▲ 12236 02 22726 02	
	ALL TYPES				
	<b>Spurstangenkopf / Tie Rod End</b> mit Rechtsgewinde / with right-hand thread Aussengewinde [mm] / Outer Thread [mm]: M14x1,5	(27) (217) (40)		<b>12236 02</b> 77 01 461 770	
	ALL TYPES				
	<b>Axialgelenk, Spurstange / Tie Rod Axle Joint</b> Gewindemaß 1 / Thread Measurement 1: M12x1,0 Gewindemaß 2 / Thread Measurement 2: M14x1,5 mit Zubehör / with accessories	(5) (63) (64) (220)		<b>22726 02</b>	
	ALL TYPES				
	<b>Faltenbalg, Lenkung / Bellow, steering</b> Innendurchmesser 1 [mm] / Inner Diameter 1 [mm]: 10 Innendurchmesser 2 [mm] / Inner Diameter 2 [mm]: 26	(7) (71) (72)		<b>30134 01</b> 77 00 774 566	
	ALL TYPES				
	<b>Faltenbalg, Lenkung / Bellow, steering</b> Innendurchmesser 1 [mm] / Inner Diameter 1 [mm]: 10 Innendurchmesser 2 [mm] / Inner Diameter 2 [mm]: 33	(7) (71) (72)		<b>30153 01</b> 77 00 680 852	
	ALL TYPES				







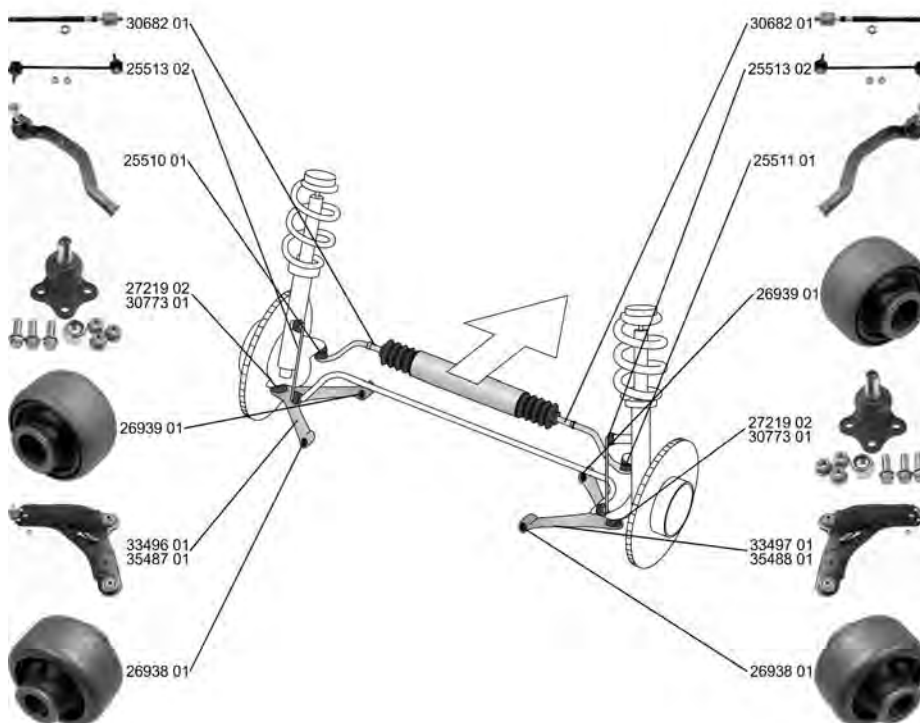

# RENAULT

**TRAFIC Pritsche, Fahrgestell / Flatbed, Chassis/Cab (PXX) 03.89 - 03.01**

	<b>Faltenbalg, Lenkung / Bellow, steering</b>	(7) (71) (72)		<b>30154 01</b> 77 01 469 617
	Innendurchmesser 1 [mm] / Inner Diameter 1 [mm]: 10 Innendurchmesser 2 [mm] / Inner Diameter 2 [mm]: 40 ALL TYPES			
	<b>Faltenbalg, Lenkung / Bellow, steering</b>	(7) (71) (72)		<b>33598 01</b> 77 01 469 618
	Innendurchmesser 1 [mm] / Inner Diameter 1 [mm]: 10 Innendurchmesser 2 [mm] / Inner Diameter 2 [mm]: 40 ALL TYPES			

**TRAFIC II Bus (JL) 03.01 -**



















	<b>Spurstangenkopf / Tie Rod End</b>	(27)		<b>25510 01</b> 77 01 049 282
	ALL TYPES ausser/except for : 1.9 dCi, 75 kW 06.01 - 2.5 dCi 115 02.08 -			
	<b>Spurstangenkopf / Tie Rod End</b>	(27)		<b>25511 01</b> 77 01 049 283
	ALL TYPES ausser/except for : 1.9 dCi, 75 kW 06.01 - 2.5 dCi 115 02.08 -			
	<b>Axialgelenk, Spurstange / Tie Rod Axle Joint</b>	(5) (63) (64)		<b>30682 01</b> 77 01 473 333
	Gewindemaß 1 / Thread Measurement 1: M12x1,0 Gewindemaß 2 / Thread Measurement 2: M14x1,5 ALL TYPES ausser/except for : 1.9 dCi, 75 kW 06.01 - 2.5 dCi 115 02.08 -			



# RENAULT

## TRAFIC II Bus (JL) 03.01 -



 <b>Faltenbalg, Lenkung / Bellow, steering</b> Innendurchmesser 1 [mm] / Inner Diameter 1 [mm]: 13,1 Innendurchmesser 2 [mm] / Inner Diameter 2 [mm]: 54,3	(7) (71) (72)	↔		<b>33629 01</b> 77 01 473 334 
	1.9 dCi 80 (JLOB)    03.01 - 2.0 16V    08.06 - 2.0 (JLOA)    03.01 - 1.9 dCi, 59 kW    04.01 - 07.03 1.9 dCi 100 (JLOC)    03.01 - 2.0 dCi 90 (JLOH)    08.06 - 2.0 dCi 115 (JLOH)    08.06 - 2.5 DTi    03.03 - 07.03 2.5 dCi 135 (JLOD)    05.03 - 2.5 dCi 145 (JLOJ)    08.06 -			
 <b>Lenker, Radaufhängung / Track Control Arm</b> Querlenker / Control Arm	(14) (98)	↻		<b>33496 01</b> 82 00 565 072 26938 01 26939 01 27219 02 
	2.0 16V    08.06 - 2.0 (JLOA)    03.01 - 1.9 dCi 80 (JLOB)    03.01 - 2.0 dCi 90 (JLOH)    08.06 - 2.0 dCi 115 (JLOH)    08.06 - 2.5 dCi 115    02.08 - 2.5 dCi 135 (JLOD)    05.03 - 2.5 dCi 145 (JLOJ)    08.06 -		->12.2006 mit Stahlfelge / with steel rim	(218)
 <b>Lenker, Radaufhängung / Track Control Arm</b> Querlenker / Control Arm	(14) (98)	↻		<b>33497 01</b> 82 00 565 079 26938 01 26939 01 27219 02 
	2.0 16V    08.06 - 2.0 (JLOA)    03.01 - 1.9 dCi 80 (JLOB)    03.01 - 2.0 dCi 90 (JLOH)    08.06 - 2.0 dCi 115 (JLOH)    08.06 - 2.5 dCi 115    02.08 - 2.5 dCi 135 (JLOD)    05.03 - 2.5 dCi 145 (JLOJ)    08.06 -		->12.2006 mit Stahlfelge / with steel rim	(218)
 <b>Lenker, Radaufhängung / Track Control Arm</b> Querlenker / Control Arm	(14) (98)	↻		<b>35487 01</b> 82 00 876 659 26938 01 26939 01 
	2.0 16V    08.06 - 2.0 (JLOA)    03.01 - 1.9 dCi 80 (JLOB)    03.01 - 2.0 dCi 90 (JLOH)    08.06 - 2.0 dCi 115 (JLOH)    08.06 - 2.5 dCi 115    02.08 -		->12.2006 mit Leichtmetallfelge / with light alloy rim ----- 12.2006-> mit Leichtmetallfelge / with light alloy rim mit Stahlfelge / with steel rim	(214) (214) (218)
 <b>Lenker, Radaufhängung / Track Control Arm</b> Querlenker / Control Arm	(14) (98)	↻		<b>35488 01</b> 82 00 876 657 26938 01 26939 01 
	2.0 16V    08.06 - 2.0 (JLOA)    03.01 - 1.9 dCi 80 (JLOB)    03.01 - 2.0 dCi 90 (JLOH)    08.06 - 2.0 dCi 115 (JLOH)    08.06 - 2.5 dCi 115    02.08 -		->12.2006 mit Leichtmetallfelge / with light alloy rim ----- 12.2006-> mit Leichtmetallfelge / with light alloy rim mit Stahlfelge / with steel rim	(214) (214) (218)
 <b>Trag-/Führungsgelenk / Ball Joint</b> Konusmaß [mm] / Cone Size [mm]: 19,55 Bohrung-Ø [mm] / Bore Ø [mm]: 10 mit Zubehör / with accessories	(31) (76) (43) (220)	↕↔		<b>27219 02</b> 77 01 478 029 
	ALL TYPES ausser/except for : 1.9 dCi, 75 kW    06.01 - 2.5 dCi 115    02.08 -		->10.2006	
 <b>Trag-/Führungsgelenk / Ball Joint</b> Konusmaß [mm] / Cone Size [mm]: 19,55 Bohrung-Ø [mm] / Bore Ø [mm]: 12 mit Zubehör / with accessories	(31) (76) (43) (220)	↔		<b>30773 01</b> 77 01 477 385 
	ALL TYPES ausser/except for : 1.9 dCi, 75 kW    06.01 - 2.5 dCi 115    02.08 - 2.5 DTi    03.03 - 07.03		10.2006->	
 <b>Lagerung, Lenker / Control Arm-/Trailing Arm Bush</b> ALL TYPES ausser/except for : 1.9 dCi, 75 kW    06.01 - 2.5 dCi 115    02.08 -	(9)	↕↔↕(x2)		<b>26938 01</b> 82 00 002 869 









# RENAULT

## TRAFIC II Bus (JL) 03.01 -

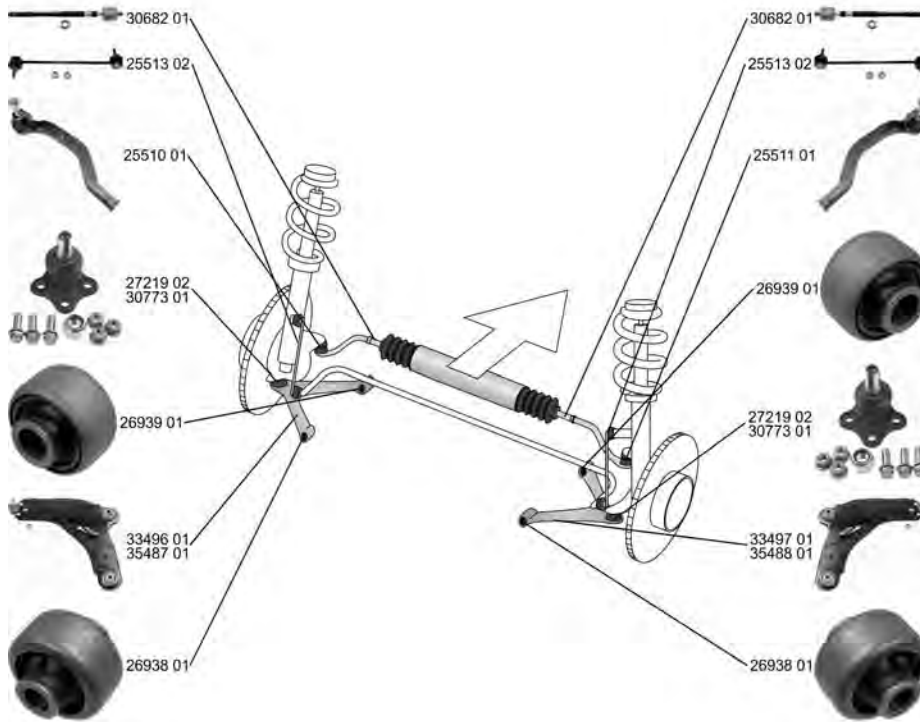
	<b>Lagerung, Lenker / Control Arm-/Trailing Arm Bush</b> ALL TYPES ausser/except for : 1.9 dCi, 75 kW 06.01 - 2.5 dCi 115 02.08 -	(9)    (x2)	<b>26939 01</b> 82 00 049 624 
	<b>Stange/Strebe, Stabilisator / Rod/Strut, stabiliser</b> Gewindemaß / Thread Size: M10x1,5 Pendelstange / Suspension Rod mit Zubehör / with accessories ALL TYPES ausser/except for : 1.9 dCi, 75 kW 06.01 - 2.5 dCi 115 02.08 -	(30) (62) (97) (220)	<b>25513 02</b> 82 00 661 217 

## TRAFIC II Kasten/Box (FL) 03.01 -



























	<b>Spurstangenkopf / Tie Rod End</b> ALL TYPES ausser/except for : 1.9 dCi, 75 kW 03.01 - 2.5 dCi 08.07 -	(27)	<b>25510 01</b> 77 01 049 282 
	<b>Spurstangenkopf / Tie Rod End</b> ALL TYPES ausser/except for : 1.9 dCi, 75 kW 03.01 - 2.5 dCi 08.07 -	(27)	<b>25511 01</b> 77 01 049 283 
	<b>Axialgelenk, Spurstange / Tie Rod Axle Joint</b> Gewindemaß 1 / Thread Measurement 1: M12x1,0 Gewindemaß 2 / Thread Measurement 2: M14x1,5 ALL TYPES ausser/except for : 1.9 dCi, 75 kW 03.01 - 2.5 dCi 08.07 -	(5) (63) (64)	<b>30682 01</b> 77 01 473 333 





# RENAULT





## TRAFIC II Kasten/Box (FL) 03.01 -

	<p><b>Faltenbalg, Lenkung / Bellow, steering</b>                  Innendurchmesser 1 [mm] / Inner Diameter 1 [mm]: 13,1                  Innendurchmesser 2 [mm] / Inner Diameter 2 [mm]: 54,3</p> <p>ALL TYPES ausser/except for :                  1.9 dCi, 75 kW 03.01 -                  2.5 dCi 08.07 -</p>	<p>(7)                   (71)                  (72)</p>	<p><b>33629 01</b> 77 01 473 334</p> 
	<p><b>Lenker, Radaufhängung / Track Control Arm</b>                  Querlenker / Control Arm</p> <p>2.0 (FL0A) 03.01 -                  2.0 16V 08.06 -                  1.9 dCi 80 (FL0B) 03.01 -                  1.9 dCi 100 (FL0C) 03.01 -                  2.0 dCi 90 (FL0H) 08.06 -                  2.0 dCi 115 (FL01, FL0U) 08.06 -                  2.5 dCi 135 (FL0D) 05.03 -                  2.5 dCi 145 (FL0J) 08.06 -</p>	<p>(14)                   (98)</p> <p>-&gt;12.2006                  mit Stahlfelge / with steel rim</p>	<p><b>33496 01</b> 82 00 565 072</p> <p>26938 01                  26939 01                  27219 02</p> 
	<p><b>Lenker, Radaufhängung / Track Control Arm</b>                  Querlenker / Control Arm</p> <p>2.0 (FL0A) 03.01 -                  2.0 16V 08.06 -                  1.9 dCi 80 (FL0B) 03.01 -                  1.9 dCi 100 (FL0C) 03.01 -                  2.0 dCi 90 (FL0H) 08.06 -                  2.0 dCi 115 (FL01, FL0U) 08.06 -                  2.5 dCi 135 (FL0D) 05.03 -                  2.5 dCi 145 (FL0J) 08.06 -</p>	<p>(14)                   (98)</p> <p>-&gt;12.2006                  mit Stahlfelge / with steel rim</p>	<p><b>33497 01</b> 82 00 565 079</p> <p>26938 01                  26939 01                  27219 02</p> 
	<p><b>Lenker, Radaufhängung / Track Control Arm</b>                  Querlenker / Control Arm</p> <p>2.0 (FL0A) 03.01 -                  2.0 16V 08.06 -                  1.9 dCi 80 (FL0B) 03.01 -                  1.9 dCi 100 (FL0C) 03.01 -                  2.0 dCi 90 (FL0H) 08.06 -                  2.0 dCi 115 (FL01, FL0U) 08.06 -                  2.5 dCi 135 (FL0D) 05.03 -                  2.5 dCi 145 (FL0J) 08.06 -</p>	<p>(14)                   (98)</p> <p>-&gt;12.2006                  mit Leichtmetallfelge / with light alloy rim</p> <p>12.2006-&gt;                  mit Leichtmetallfelge / with light alloy rim</p> <p>mit Stahlfelge / with steel rim</p>	<p><b>35487 01</b> 82 00 876 659</p> <p>26938 01                  26939 01</p> 
	<p><b>Lenker, Radaufhängung / Track Control Arm</b>                  Querlenker / Control Arm</p> <p>2.0 (FL0A) 03.01 -                  2.0 16V 08.06 -                  1.9 dCi 80 (FL0B) 03.01 -                  1.9 dCi 100 (FL0C) 03.01 -                  2.0 dCi 90 (FL0H) 08.06 -                  2.0 dCi 115 (FL01, FL0U) 08.06 -                  2.5 dCi 135 (FL0D) 05.03 -                  2.5 dCi 145 (FL0J) 08.06 -</p>	<p>(14)                   (98)</p> <p>-&gt;12.2006                  mit Leichtmetallfelge / with light alloy rim</p> <p>12.2006-&gt;                  mit Leichtmetallfelge / with light alloy rim</p> <p>mit Stahlfelge / with steel rim</p>	<p><b>35488 01</b> 82 00 876 657</p> <p>26938 01                  26939 01</p> 
	<p><b>Trag-/Führungsgelenk / Ball Joint</b>                  Konusmaß [mm] / Cone Size [mm]: 19,55                  Bohrung-Ø [mm] / Bore Ø [mm]: 10                  mit Zubehör / with accessories</p> <p>ALL TYPES ausser/except for :                  1.9 dCi, 75 kW 03.01 -                  2.5 dCi 08.07 -</p>	<p>(31)                   (76)                  (43)                  (220)</p> <p>-&gt;10.2006</p>	<p><b>27219 02</b> 77 01 478 029</p> 
	<p><b>Trag-/Führungsgelenk / Ball Joint</b>                  Konusmaß [mm] / Cone Size [mm]: 19,55                  Bohrung-Ø [mm] / Bore Ø [mm]: 12                  mit Zubehör / with accessories</p> <p>ALL TYPES ausser/except for :                  1.9 dCi, 75 kW 03.01 -                  2.5 dCi 08.07 -                  2.5 DTI 03.03 - 07.03</p>	<p>(31)                   (76)                  (43)                  (220)</p> <p>10.2006-&gt;</p>	<p><b>30773 01</b> 77 01 477 385</p> 
	<p><b>Lagerung, Lenker / Control Arm-/Trailing Arm Bush</b></p> <p>ALL TYPES ausser/except for :                  1.9 dCi, 75 kW 03.01 -                  2.5 dCi 08.07 -</p>	<p>(9)  (x2)</p>	<p><b>26938 01</b> 82 00 002 869</p> 







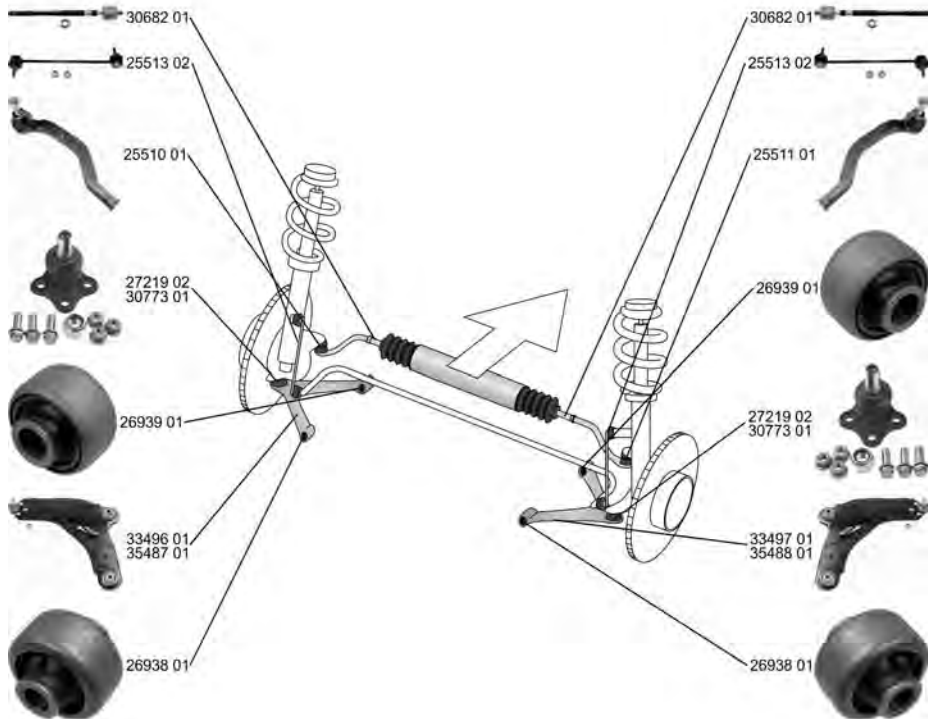

# RENAULT

**TRAFIC II Kasten/Box (FL) 03.01 -**

	<b>Lagerung, Lenker / Control Arm-/Trailing Arm Bush</b>	(9)	▼↔↑(x2)		<b>26939 01</b> 82 00 049 624 
	ALL TYPES ausser/except for :				
	1.9 dCi, 75 kW	03.01 -			
	2.5 dCi	08.07 -			
	<b>Stange/Strebe, Stabilisator / Rod/Strut, stabiliser</b>	(30)	↔		<b>25513 02</b> 82 00 661 217 
	Gewindemaß / Thread Size: M10x1,5	(62)			
	Pendelstange / Suspension Rod	(97)			
	mit Zubehör / with accessories	(220)			
	ALL TYPES ausser/except for :				
	1.9 dCi, 75 kW	03.01 -			
	2.5 dCi	08.07 -			

**TRAFIC II Pritsche, Fahrgestell / Flatbed, Chassis (EL) 03.01 -**





























	<b>Spurstangenkopf / Tie Rod End</b>	(27)	↔		<b>25510 01</b> 77 01 049 282 
	ALL TYPES				
	<b>Spurstangenkopf / Tie Rod End</b>	(27)	↔		<b>25511 01</b> 77 01 049 283 
	ALL TYPES				
	<b>Axialgelenk, Spurstange / Tie Rod Axle Joint</b>	(5)	↔↗		<b>30682 01</b> 77 01 473 333 
	Gewindemaß 1 / Thread Measurement 1: M12x1,0	(63)			
	Gewindemaß 2 / Thread Measurement 2: M14x1,5	(64)			
	ALL TYPES				





# RENAULT

**TRAFIC II Pritsche, Fahrgestell / Flatbed, Chassis (EL) 03.01 -**

	<p><b>Faltenbalg, Lenkung / Bellow, steering</b>                  Innendurchmesser 1 [mm] / Inner Diameter 1 [mm]: 13,1                  Innendurchmesser 2 [mm] / Inner Diameter 2 [mm]: 54,3                  ALL TYPES</p>	<p>(7) (71) (72)</p> 	<p><b>33629 01</b> 77 01 473 334</p> 
	<p><b>Lenker, Radaufhängung / Track Control Arm</b>                  Querlenker / Control Arm                  ALL TYPES ausser/except for :                  1.9 dCi 09.01 - 07.03                  2.5 dCi 08.07 -</p>	<p>(14) (98)</p>  <p>-&gt;12.2006                  mit Stahlfelge / with steel rim</p>	<p><b>33496 01</b> 82 00 565 072                  26938 01                  26939 01                  27219 02</p> 
	<p><b>Lenker, Radaufhängung / Track Control Arm</b>                  Querlenker / Control Arm                  ALL TYPES ausser/except for :                  1.9 dCi 09.01 - 07.03                  2.5 dCi 08.07 -</p>	<p>(14) (98)</p>  <p>-&gt;12.2006                  mit Stahlfelge / with steel rim</p>	<p><b>33497 01</b> 82 00 565 079                  26938 01                  26939 01                  27219 02</p> 
	<p><b>Lenker, Radaufhängung / Track Control Arm</b>                  Querlenker / Control Arm                  ALL TYPES ausser/except for :                  1.9 dCi 09.01 - 07.03                  2.5 dCi 08.07 -</p>	<p>(14) (98)</p>  <p>-&gt;12.2006                  mit Leichtmetallfelge / with light alloy rim                  -----                  12.2006-&gt;                  mit Leichtmetallfelge / with light alloy rim                  mit Stahlfelge / with steel rim</p>	<p><b>35487 01</b> 82 00 876 659                  26938 01                  26939 01</p> 
	<p><b>Lenker, Radaufhängung / Track Control Arm</b>                  Querlenker / Control Arm                  ALL TYPES ausser/except for :                  1.9 dCi 09.01 - 07.03                  2.5 dCi 08.07 -</p>	<p>(14) (98)</p>  <p>-&gt;12.2006                  mit Leichtmetallfelge / with light alloy rim                  -----                  12.2006-&gt;                  mit Leichtmetallfelge / with light alloy rim                  mit Stahlfelge / with steel rim</p>	<p><b>35488 01</b> 82 00 876 657                  26938 01                  26939 01</p> 
	<p><b>Trag-/Führungsgelenk / Ball Joint</b>                  Konusmaß [mm] / Cone Size [mm]: 19,55                  Bohrung-Ø [mm] / Bore Ø [mm]: 10                  mit Zubehör / with accessories                  ALL TYPES ausser/except for :                  2.5 dCi 08.07 -</p>	<p>(31) (76) (43) (220)</p>  <p>-&gt;10.2006</p>	<p><b>27219 02</b> 77 01 478 029</p> 
	<p><b>Trag-/Führungsgelenk / Ball Joint</b>                  Konusmaß [mm] / Cone Size [mm]: 19,55                  Bohrung-Ø [mm] / Bore Ø [mm]: 12                  mit Zubehör / with accessories                  ALL TYPES ausser/except for :                  2.5 dCi 08.07 -</p>	<p>(31) (76) (43) (220)</p>  <p>10.2006-&gt;</p>	<p><b>30773 01</b> 77 01 477 385</p> 
	<p><b>Lagerung, Lenker / Control Arm-/Trailing Arm Bush</b>                  ALL TYPES</p>	<p>(9)</p> 	<p><b>26938 01</b> 82 00 002 869</p> 
	<p><b>Lagerung, Lenker / Control Arm-/Trailing Arm Bush</b>                  ALL TYPES</p>	<p>(9)</p> 	<p><b>26939 01</b> 82 00 049 624</p> 





# RENAULT

**TRAFIC II Pritsche, Fahrgestell / Flatbed, Chassis (EL) 03.01 -**

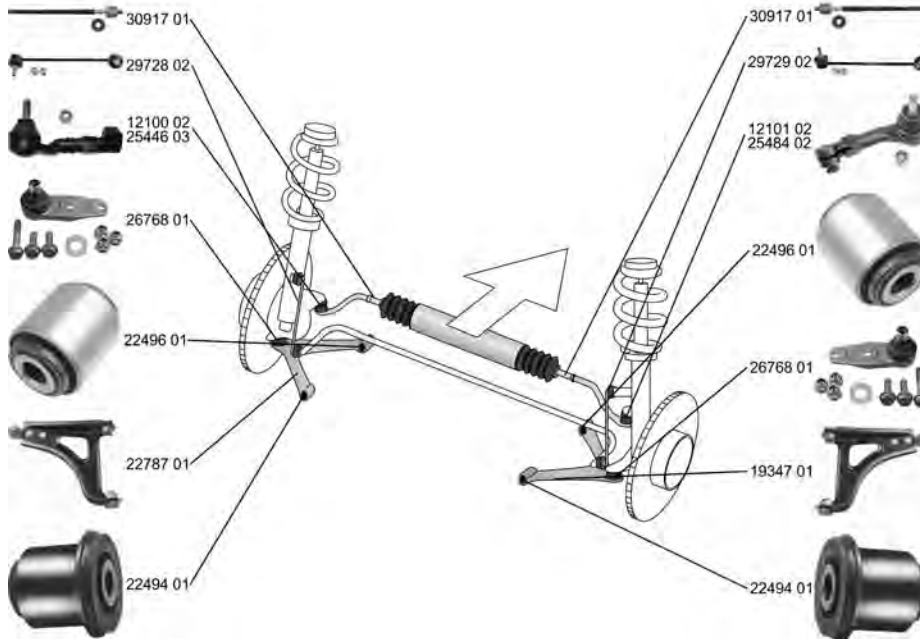
	<b>Stange/Strebe, Stabilisator / Rod/Strut, stabiliser</b> Gewindemaß / Thread Size: M10x1,5 Pendelstange / Suspension Rod mit Zubehör / with accessories ALL TYPES	(30) (62) (97) (220)	⊕	<b>25513 02</b> 82 00 661 217
				

**TWINGO I (C06\_) 03.93 -**



























	<b>Spurstangenkopf / Tie Rod End</b> mit Rechtsgewinde / with right-hand thread Innengewinde [mm] / Inner Thread [mm]: M14x1,5	(27) (217) (75)	⊕	<b>12100 02</b> 60 00 022 730
		1.2 (C063, C064) 03.93 - 10.96		
		1.2 16V (C060) 08.04 -		
		1.2 16V (C06C, C06D, C06K) 01.01 -		
		1.2 (C067) 05.96 -	->12.1999	
		1.2 (C066, C068) 05.96 -		
	<b>Spurstangenkopf / Tie Rod End</b> mit Rechtsgewinde / with right-hand thread Aussengewinde [mm] / Outer Thread [mm]: M10x1,25	(27) (217) (40)	⊕	<b>12101 02</b> 60 00 022 731
		1.2 (C063, C064) 03.93 - 10.96		
		1.2 16V (C060) 08.04 -		
		1.2 16V (C06C, C06D, C06K) 01.01 -		
		1.2 (C067) 05.96 -	->12.1999	
		1.2 (C066, C068) 05.96 -		
	<b>Spurstangenkopf / Tie Rod End</b> mit Zubehör / with accessories Konusmaß [mm] / Cone Size [mm]: 14,6 Gewindemaß / Thread Size: M10x1,25 Innengewinde [mm] / Inner Thread [mm]: M14x1,5	(27) (220) (76) (62) (75)	⊕	<b>25446 03</b> 77 01 474 492
		1.2 (C066, C068) 05.96 -	12.1999-> nur in Verbindung mit / only in connection with:OE 77 01 473 498	(235)
		1.2 16V (C060) 08.04 -	nur in Verbindung mit / only in connection with:OE 77 01 473 498	(235)
		1.2 16V (C06C, C06D, C06K) 01.01 -		



# RENAULT

**TWINGO I (C06\_) 03.93 -**

 <b>Spurstangenkopf / Tie Rod End</b> mit Zubehör / with accessories Konusmaß [mm] / Cone Size [mm]: 14,6 Gewindemaß / Thread Size: M10x1,25 Innengewinde [mm] / Inner Thread [mm]: M14x1,5	(27) (220) (76) (62) (75)		<b>25484 02</b> 77 01 474 493 	
	1.2 (C066, C068)                      05.96 -			12.1999-> nur in Verbindung mit / only in connection with:OE 77 01 473 498                      (235)
	1.2 16V (C060)                              08.04 -			nur in Verbindung mit / only in connection with:OE 77 01 473 498                      (235)
	1.2 16V (C06C, C06D, C06K)              01.01 -			
 <b>Axialgelenk, Spurstange / Tie Rod Axle Joint</b> Gewindemaß 1 / Thread Measurement 1: M12x1,0 Gewindemaß 2 / Thread Measurement 2: M14x1,5 mit Zubehör / with accessories	(5) (63) (64) (220)		<b>30917 01</b> 77 01 473 498 	
	1.2 (C067)                                      05.96 -			
	1.2 (C063, C064)                              03.93 - 10.96			
	1.2 (C066, C068)                              05.96 -			
	1.2 16V (C060)                                      08.04 -			
	1.2 16V (C06C, C06D, C06K)              01.01 -			
 <b>Faltenbalg, Lenkung / Bellow, steering</b> Innendurchmesser 1 [mm] / Inner Diameter 1 [mm]: 10 Innendurchmesser 2 [mm] / Inner Diameter 2 [mm]: 27,5	(7) (71) (72)		<b>30179 01</b> 77 01 469 497 	
	1.2 (C067)                                      05.96 -			
	1.2 (C063, C064)                              03.93 - 10.96			
	1.2 (C066, C068)                              05.96 -			
	1.2 16V (C060)                                      08.04 -			
	1.2 16V (C06C, C06D, C06K)              01.01 -			
 <b>Lenker, Radaufhängung / Track Control Arm</b> Querlenker / Control Arm	(14) (98)		<b>19347 01</b> 82 00 737 126 	
	1.2 (C067)                                      05.96 -			
	1.2 (C063, C064)                              03.93 - 10.96			
	1.2 (C066, C068)                              05.96 -			
	1.2 16V (C060)                                      08.04 -			
	1.2 16V (C06C, C06D, C06K)              01.01 -			
 <b>Lenker, Radaufhängung / Track Control Arm</b> Querlenker / Control Arm mit Trag-/Führungsgelenk / with ball joint mit Gummilager / with rubber mounting	(14) (98) (219) (212)		<b>22787 01</b> 82 00 737 125 	
	1.2 (C067)                                      05.96 -			
	1.2 (C063, C064)                              03.93 - 10.96			
	1.2 (C066, C068)                              05.96 -			
	1.2 16V (C060)                                      08.04 -			
	1.2 16V (C06C, C06D, C06K)              01.01 -			
 <b>Trag-/Führungsgelenk / Ball Joint</b> Länge über Alles [mm] / Overall Length [mm]: 124 Gewindemaß / Thread Size: M10 mit Befestigungsmaterial / with fastening material	(31) (91) (62) (209)		<b>26768 01</b> 77 01 472 038 	
	1.2 (C067)                                      05.96 -			
	1.2 (C063, C064)                              03.93 - 10.96			
	1.2 (C066, C068)                              05.96 -			
	1.2 16V (C060)                                      08.04 -			
	1.2 16V (C06C, C06D, C06K)              01.01 -			
 <b>Lagerung, Lenker / Control Arm-/Trailing Arm Bush</b>	(9)		<b>22494 01</b> 82 00 651 168 	
	1.2 (C067)                                      05.96 -			
	1.2 (C063, C064)                              03.93 - 10.96			
	1.2 (C066, C068)                              05.96 -			
	1.2 16V (C060)                                      08.04 -			
	1.2 16V (C06C, C06D, C06K)              01.01 -			
 <b>Lagerung, Lenker / Control Arm-/Trailing Arm Bush</b> Innendurchmesser [mm] / Inner Diameter [mm]: 12 Aussendurchmesser [mm] / Outer Diameter [mm]: 36	(9) (73) (38)		<b>22496 01</b> 82 00 651 164 	
	1.2 (C067)                                      05.96 -			
	1.2 (C063, C064)                              03.93 - 10.96			
	1.2 (C066, C068)                              05.96 -			
	1.2 16V (C060)                                      08.04 -			
	1.2 16V (C06C, C06D, C06K)              01.01 -			













# RENAULT

## TWINGO I (C06\_)





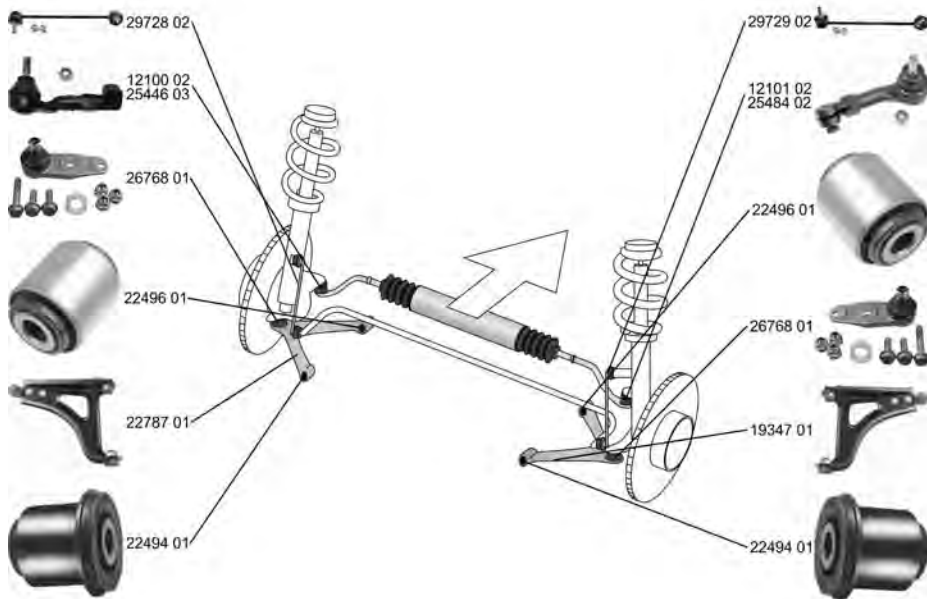

03.93 -

	<b>Stange/Strebe, Stabilisator / Rod/Strut, stabiliser</b>	(30)			<b>29728 02</b> 82 00 714 446
	Gewindemaß / Thread Size: M10x1,5	(62)			
	Koppelstange / Coupling Rod	(78)			
	1.2 (C067)	05.96 -			
	1.2 (C063, C064)	03.93 - 10.96			
1.2 (C066, C068)	05.96 -				
1.2 16V (C060)	08.04 -				
1.2 16V (C06C, C06D, C06K)	01.01 -				
	<b>Stange/Strebe, Stabilisator / Rod/Strut, stabiliser</b>	(30)			<b>29729 02</b> 82 00 714 448
	Gewindemaß / Thread Size: M10x1,5	(62)			
	Koppelstange / Coupling Rod	(78)			
	1.2 (C067)	05.96 -			
	1.2 (C063, C064)	03.93 - 10.96			
1.2 (C066, C068)	05.96 -				
1.2 16V (C060)	08.04 -				
1.2 16V (C06C, C06D, C06K)	01.01 -				
	<b>Achskörperlager / Mounting, axle beam</b>	(1)			<b>22493 01</b> 77 00 821 167
	1.2 (C067)	05.96 -			
	1.2 (C063, C064)	03.93 - 10.96			
	1.2 (C066, C068)	05.96 -			
	1.2 16V (C060)	08.04 -			
1.2 16V (C06C, C06D, C06K)	01.01 -				

## TWINGO Kasten/Box (S06\_)

03.93 -

































	<b>Spurstangenkopf / Tie Rod End</b>	(27)			<b>12100 02</b> 60 00 022 730
	mit Rechtsgewinde / with right-hand thread	(217)			
	Innengewinde [mm] / Inner Thread [mm]: M14x1,5	(75)			
1.2 (S063, S064)	03.93 - 05.96				
1.2 (S066, S068)	05.96 -		->12.1999		
	<b>Spurstangenkopf / Tie Rod End</b>	(27)			<b>12101 02</b> 60 00 022 731
	mit Rechtsgewinde / with right-hand thread	(217)			
	Aussengewinde [mm] / Outer Thread [mm]: M10x1,25	(40)			
1.2 (S063, S064)	03.93 - 05.96				
1.2 (S066, S068)	05.96 -		->12.1999		



# RENAULT

**TWINGO Kasten/Box (S06\_) 03.93 -**

	<p><b>Spurstangenkopf / Tie Rod End</b> mit Zubehör / with accessories Konusmaß [mm] / Cone Size [mm]: 14,6 Gewindemaß / Thread Size: M10x1,25 Innengewinde [mm] / Inner Thread [mm]: M14x1,5</p> <p>1.2 (S066, S068) 05.96 -</p>	<p>(27)  (220) (76) (62) (75)</p> <p>12.1999-&gt; nur in Verbindung mit / only in connection with:OE 77 01 473 498</p>	<p><b>25446 03</b> 77 01 474 492</p> 
	<p><b>Spurstangenkopf / Tie Rod End</b> mit Zubehör / with accessories Konusmaß [mm] / Cone Size [mm]: 14,6 Gewindemaß / Thread Size: M10x1,25 Innengewinde [mm] / Inner Thread [mm]: M14x1,5</p> <p>1.2 (S066, S068) 05.96 -</p>	<p>(27)  (220) (76) (62) (75)</p> <p>12.1999-&gt; nur in Verbindung mit / only in connection with:OE 77 01 473 498</p>	<p><b>25484 02</b> 77 01 474 493</p> 
	<p><b>Faltenbalg, Lenkung / Bellow, steering</b> Innendurchmesser 1 [mm] / Inner Diameter 1 [mm]: 10 Innendurchmesser 2 [mm] / Inner Diameter 2 [mm]: 27,5</p> <p>ALL TYPES</p>	<p>(7) (71) (72)</p> <p></p>	<p><b>30179 01</b> 77 01 469 497</p> 
	<p><b>Lenker, Radaufhängung / Track Control Arm</b> Querlenker / Control Arm</p> <p>ALL TYPES</p>	<p>(14)  (98)</p>	<p><b>19347 01</b> 82 00 737 126</p> 
	<p><b>Lenker, Radaufhängung / Track Control Arm</b> Querlenker / Control Arm mit Trag-/Führungsgelenk / with ball joint mit Gummilager / with rubber mounting</p> <p>ALL TYPES</p>	<p>(14)  (98) (219) (212)</p>	<p><b>22787 01</b> 82 00 737 125</p> 
	<p><b>Trag-/Führungsgelenk / Ball Joint</b> Länge über Alles [mm] / Overall Length [mm]: 124 Gewindemaß / Thread Size: M10 mit Befestigungsmaterial / with fastening material</p> <p>ALL TYPES</p>	<p>(31)  (91) (62) (209)</p>	<p><b>26768 01</b> 77 01 472 038</p> 
	<p><b>Lagerung, Lenker / Control Arm-/Trailing Arm Bush</b></p> <p>ALL TYPES</p>	<p>(9) </p>	<p><b>22494 01</b> 82 00 651 168</p> 
	<p><b>Lagerung, Lenker / Control Arm-/Trailing Arm Bush</b> Innendurchmesser [mm] / Inner Diameter [mm]: 12 Aussendurchmesser [mm] / Outer Diameter [mm]: 36</p> <p>ALL TYPES</p>	<p>(9)  (73) (38)</p>	<p><b>22496 01</b> 82 00 651 164</p> 
	<p><b>Stange/Strebe, Stabilisator / Rod/Strut, stabiliser</b> Gewindemaß / Thread Size: M10x1,5 Koppelstange / Coupling Rod</p> <p>ALL TYPES</p>	<p>(30)  (62) (78)</p>	<p><b>29728 02</b> 82 00 714 446</p> 
	<p><b>Stange/Strebe, Stabilisator / Rod/Strut, stabiliser</b> Gewindemaß / Thread Size: M10x1,5 Koppelstange / Coupling Rod</p> <p>ALL TYPES</p>	<p>(30)  (62) (78)</p>	<p><b>29729 02</b> 82 00 714 448</p> 







# RENAULT

## TWINGO Kasten/Box (S06\_)









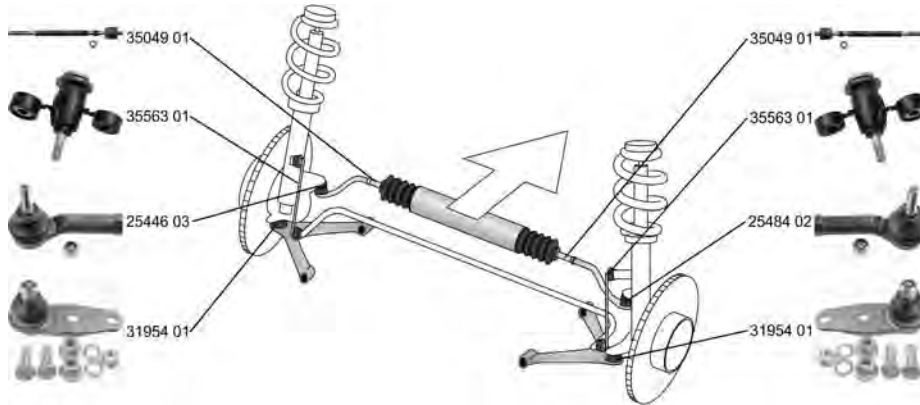





















03.93 -

	<b>Achskörperlager / Mounting, axle beam</b> ALL TYPES	(1) 	<b>22493 01</b> 77 00 821 167	
---	---	---	-------------------------------	---

## TWINGO II (CN0\_)

03.07 -









	<b>Spurstangenkopf / Tie Rod End</b> mit Zubehör / with accessories Konusmaß [mm] / Cone Size [mm]: 14,6 Gewindemaß / Thread Size: M10x1,25 Innengewinde [mm] / Inner Thread [mm]: M14x1,5 ALL TYPES	(27)  (220)  (76)  (62)  (75) 	<b>25446 03</b> 77 01 474 492	
	<b>Spurstangenkopf / Tie Rod End</b> mit Zubehör / with accessories Konusmaß [mm] / Cone Size [mm]: 14,6 Gewindemaß / Thread Size: M10x1,25 Innengewinde [mm] / Inner Thread [mm]: M14x1,5 ALL TYPES	(27)  (220)  (76)  (62)  (75) 	<b>25484 02</b> 77 01 474 493	
	<b>Axialgelenk, Spurstange / Tie Rod Axle Joint</b> Gewindemaß 1 / Thread Measurement 1: M12x1,0 Gewindemaß 2 / Thread Measurement 2: M14x1,5 ALL TYPES ausser/except for : 1.6 RS (CN0N, CN0R, CN0S) 05.08 -	(5)  (63)  (64)  	<b>35049 01</b> 77 01 477 878	
	<b>Faltenbalg, Lenkung / Bellow, steering</b> Durchmesser 1 [mm] / Diameter 1 [mm]: 14 Durchmesser 2 [mm] / Diameter 2 [mm]: 53,5 ALL TYPES	(7)  (49)  (51) 	<b>35014 01</b> 77 01 477 822	
	<b>Trag-/Führungsgelenk / Ball Joint</b> Bohrung-Ø [mm] / Bore Ø [mm]: 12 Gewindemaß / Thread Size: M12 mit Befestigungsmaterial / with fastening material 1.2 (CN0D) 03.07 - 1.2 16V (CN04, CN0A, CN0B) 03.07 - 1.2 16V (CN0K, CN0V) 03.07 - 1.2 Turbo (CN0C, CN0F) 03.07 - 1.5 dCi (CN0E) 03.07 - 1.5 dCi (CN0U) 04.08 -	(31)  (43)  (62)  (209) 	<b>31954 01</b> 82 00 681 176 82 00 681 180 82 00 763 290 82 00 763 294 82 00 763 296 82 00 763 301 82 00 799 709 82 00 799 710 82 00 942 392 82 00 942 396	











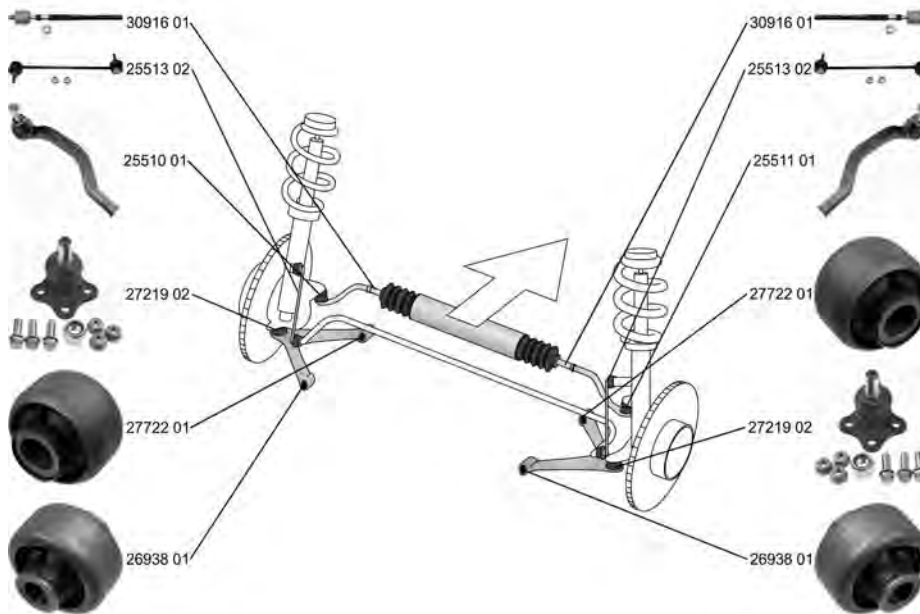



# RENAULT

## TWINGO II (CN0\_) 03.07 -

	<b>Lagerung, Lenker / Control Arm-/Trailing Arm Bush</b> für Querlenker / for control arm	(9) (186)		<b>29516 01</b> 82 00 651 161	
	1.2 (CN0D) 03.07 - 1.2 16V (CN04, CN0A, CN0B) 03.07 - 1.2 16V (CN0K, CN0V) 03.07 - 1.2 Turbo (CN0C, CN0F) 03.07 - 1.5 dCi (CN0E) 03.07 - 1.5 dCi (CN0U) 04.08 -				
	<b>Stange/Strebe, Stabilisator / Rod/Strut, stabiliser</b> Pendelstange / Suspension Rod	(30) (97)		<b>35563 01</b> 82 00 891 487	
	ALL TYPES				

## VEL SATIS (BJ0\_) 06.02 -













	<b>Spurstangenkopf / Tie Rod End</b> ALL TYPES ausser/except for : 2.2 dCi 12.04 -	(27)		<b>25510 01</b> 77 01 049 282	
	<b>Spurstangenkopf / Tie Rod End</b> ALL TYPES ausser/except for : 2.2 dCi 12.04 -	(27)		<b>25511 01</b> 77 01 049 283	
	<b>Axialgelenk, Spurstange / Tie Rod Axle Joint</b> Gewindemaß 1 / Thread Measurement 1: M12x1,0 Gewindemaß 2 / Thread Measurement 2: M14x1,5 mit Zubehör / with accessories ALL TYPES ausser/except for : 2.2 dCi 12.04 -	(5) (63) (64) (220)		<b>30916 01</b> 77 01 478 552	
	<b>Faltenbalg, Lenkung / Bellow, steering</b> Innendurchmesser 1 [mm] / Inner Diameter 1 [mm]: 13 Innendurchmesser 2 [mm] / Inner Diameter 2 [mm]: 54,5 ALL TYPES ausser/except for : 2.2 dCi 12.04 -	(7) (71) (72)		<b>33619 01</b> 77 01 474 075	







# RENAULT

## VEL SATIS (BJ0\_) 06.02 -

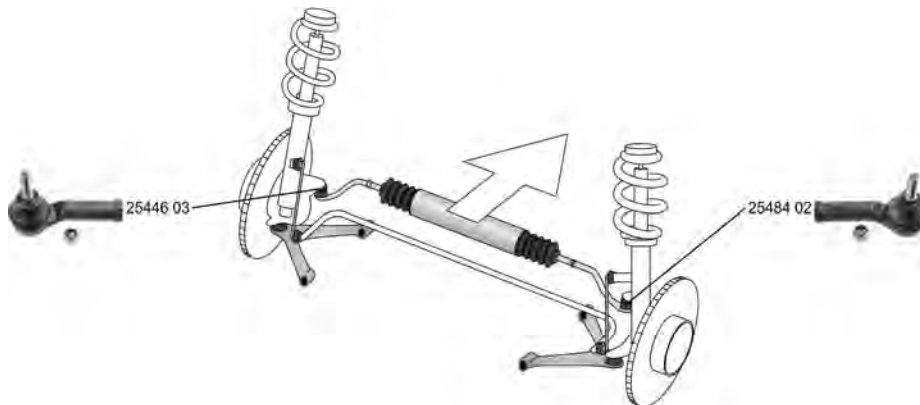
 <b>Trag-/Führungsgelenk / Ball Joint</b> Konusmaß [mm] / Cone Size [mm]: 19,55 Bohrung-Ø [mm] / Bore Ø [mm]: 10 mit Zubehör / with accessories	(31) (76) (43) (220)	▼↔	<b>27219 02</b> 77 01 478 029 
	ALL TYPES ausser/except for : 2.2 dCi 12.04 -		
 <b>Lagerung, Lenker / Control Arm-/Trailing Arm Bush</b> ALL TYPES ausser/except for : 2.2 dCi 12.04 -	(9)	▼↔↓(x2)	<b>26938 01</b> 82 00 002 869 
 <b>Lagerung, Lenker / Control Arm-/Trailing Arm Bush</b> ALL TYPES ausser/except for : 2.2 dCi 12.04 -	(9)	▼↔↑	<b>27722 01</b> 82 00 002 868 
 <b>Stange/Strebe, Stabilisator / Rod/Strut, stabiliser</b> Gewindemaß / Thread Size: M10x1,5 Pendelstange / Suspension Rod mit Zubehör / with accessories	(30) (62) (97) (220)	↔	<b>25513 02</b> 82 00 661 217 
	ALL TYPES ausser/except for : 2.2 dCi 12.04 -		
 <b>Stange/Strebe, Stabilisator / Rod/Strut, stabiliser</b> Koppelstange / Coupling Rod ALL TYPES ausser/except for : 2.2 dCi 12.04 -	(30) (78)	↔	<b>29577 02</b> 

## WIND (E4M\_) 07.10 -





 <b>Spurstangenkopf / Tie Rod End</b> mit Zubehör / with accessories Konusmaß [mm] / Cone Size [mm]: 14,6 Gewindemaß / Thread Size: M10x1,25 Innengewinde [mm] / Inner Thread [mm]: M14x1,5	(27) (220) (76) (62) (75)	↔↗	<b>25446 03</b> 77 01 474 492 
	1.2 (E4MF) 07.10 - 1.6 (E4MB, E4MC) 07.10 -		
 <b>Spurstangenkopf / Tie Rod End</b> mit Zubehör / with accessories Konusmaß [mm] / Cone Size [mm]: 14,6 Gewindemaß / Thread Size: M10x1,25 Innengewinde [mm] / Inner Thread [mm]: M14x1,5	(27) (220) (76) (62) (75)	↔↗	<b>25484 02</b> 77 01 474 493 
	1.2 (E4MF) 07.10 - 1.6 (E4MB, E4MC) 07.10 -		



# RENAULT

**WIND (E4M\_) 07.10 -**

	<b>Faltenbalg, Lenkung / Bellow, steering</b>		(7) 	<b>35014 01</b>	<b>77 01 477 822</b>
	Durchmesser 1 [mm] / Diameter 1 [mm]: 14 Durchmesser 2 [mm] / Diameter 2 [mm]: 53,5		(49) (51)		
	1.2 (E4MF)	07.10 -			
	1.6 (E4MB, E4MC)	07.10 -			









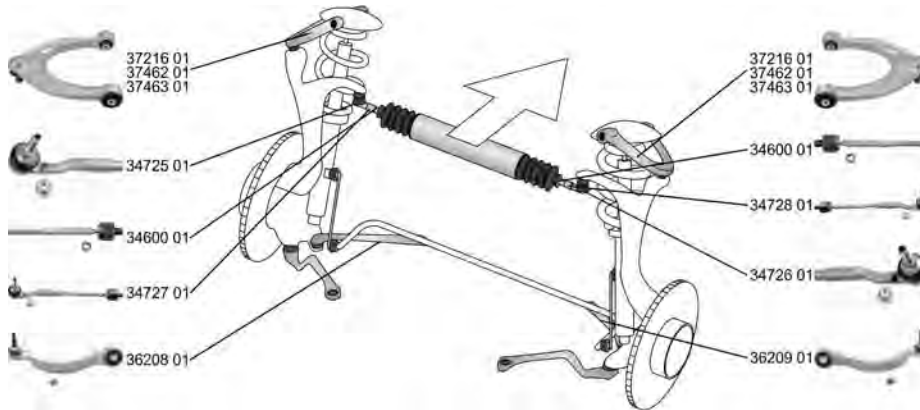













# ROLLS-ROYCE

## GHOST

## 08.08 -



















	<p><b>Spurstange / Rod Assembly</b>                  Aussengewinde [mm] / Outer Thread [mm]: M14x1,5                  ALL TYPES</p>	(26) (40)		<p><b>34727 01</b> 32 10 6 784 716                  ▲34725 01 6 784 716                  34600 01</p> 
	<p><b>Spurstange / Rod Assembly</b>                  Aussengewinde [mm] / Outer Thread [mm]: M14x1,5                  ALL TYPES</p>	(26) (40)		<p><b>34728 01</b> 32 10 6 784 719                  ▲34726 01 6 784 719                  34600 01</p> 
	<p><b>Spurstangenkopf / Tie Rod End</b>                  Gewindemaß / Thread Size: M14x1,5                  Innengewinde [mm] / Inner Thread [mm]: M14x1,5                  ALL TYPES</p>	(27) (62) (75)		<p><b>34725 01</b></p> 
	<p><b>Spurstangenkopf / Tie Rod End</b>                  Gewindemaß / Thread Size: M14x1,5                  Innengewinde [mm] / Inner Thread [mm]: M14x1,5                  ALL TYPES</p>	(27) (62) (75)		<p><b>34726 01</b></p> 
	<p><b>Axialgelenk, Spurstange / Tie Rod Axle Joint</b>                  Aussengewinde [mm] / Outer Thread [mm]: M14x1,5                  ALL TYPES</p>	(5) (40)		<p><b>34600 01</b> 32 10 6 784 792                  6 784 792</p> 
	<p><b>Faltenbalg, Lenkung / Bellow, steering</b>                  für Fahrzeuge mit hydraulischer Servolenkung / for vehicles with hydraulic power steering                  Innendurchmesser 1 [mm] / Inner Diameter 1 [mm]: 16                  Innendurchmesser 2 [mm] / Inner Diameter 2 [mm]: 66                  ALL TYPES</p>	(7) (151) (71) (72)		<p><b>33615 01</b> 32 10 6 785 993                  6 785 993</p> 
	<p><b>Lenker, Radaufhängung / Track Control Arm</b>                  Querlenker / Control Arm                  ALL TYPES</p>	(14) (98)		<p><b>36208 01</b> 31 12 4 083 311                  35389 01 4 083 311</p> 



# ROLLS-ROYCE

## GHOST 08.08 -



















	<b>Lenker, Radaufhängung / Track Control Arm</b> Querlenker / Control Arm	(14) (98)	▼ ↻ ↕	<b>36209 01</b> 31 12 4 083 312 35389 01 4 083 312	
	ALL TYPES				
	<b>Lenker, Radaufhängung / Track Control Arm</b> Querlenker / Control Arm Artikelnummer des empfohlenen Zubehörs / Article number of recommended accessories: 37471 01	(14) (98) (37)	▲ ↻	<b>37216 01</b> 36016 01	
	ALL TYPES				
	<b>Lenker, Radaufhängung / Track Control Arm</b> Querlenker / Control Arm Artikelnummer des empfohlenen Zubehörs / Article number of recommended accessories: 37471 01 für Sturzkorrektur -30 min / for camber rectification -30 min	(14) (98) (37) (193)	▲ ↻	<b>37462 01</b> 31 12 6 779 908 36016 01 6 779 908	
	ALL TYPES				
	<b>Lenker, Radaufhängung / Track Control Arm</b> Querlenker / Control Arm Artikelnummer des empfohlenen Zubehörs / Article number of recommended accessories: 37471 01 für Sturzkorrektur +30 min / for camber rectification +30 min	(14) (98) (37) (192)	▲ ↻	<b>37463 01</b> 31 12 6 779 871 36016 01 6 779 871	
	ALL TYPES				
	<b>Reparatursatz, Radaufhängung</b> <b>Repair Kit, wheel suspension</b> für Artikelnummer / for article number: 37216 01 für Artikelnummer / for article number: 37462 01 für Artikelnummer / for article number: 37463 01	(23) (120) (120) (120)	▲ ↻	<b>37471 01</b>	
	ALL TYPES				
	<b>Lagerung, Lenker / Control Arm-/Trailing Arm Bush</b> ALL TYPES	(9)	▼ ↻ ↕ ↻	<b>35389 01</b> 31 12 4 083 313 4 083 313	
	<b>Lagerung, Lenker / Control Arm-/Trailing Arm Bush</b> ALL TYPES	(9)	▲ ↻ ↕ ↻ (x4)	<b>36016 01</b> 31 12 6 775 981 6 775 981	
	<b>Lenker, Radaufhängung / Track Control Arm</b> Querlenker / Control Arm	(14) (98)	↻	<b>34935 01</b> 33 32 6 775 683 6 775 683	
	ALL TYPES				
	<b>Lenker, Radaufhängung / Track Control Arm</b> Querlenker / Control Arm	(14) (98)	▲ ↻ ↕	<b>36207 01</b> 33 32 6 775 902 35384 01 6 775 902	
	ALL TYPES				



# ROLLS-ROYCE









## GHOST

08.08 -

	<b>Lenker, Radaufhängung / Track Control Arm</b> Querlenker / Control Arm	(14) (98)		<b>37708 01</b> 33 32 6 782 131 35386 01 6 782 131
	ALL TYPES			
	<b>Lenker, Radaufhängung / Track Control Arm</b> Querlenker / Control Arm	(14) (98)		<b>37709 01</b> 33 32 6 782 132 35386 01 6 782 132
	ALL TYPES			
	<b>Lagerung, Lenker / Control Arm-/Trailing Arm Bush</b> ALL TYPES	(9)		<b>35384 01</b> 33 32 6 775 680 6 775 680 
	<b>Stange/Strebe, Stabilisator / Rod/Strut, stabiliser</b> Pendelstange / Suspension Rod Gewindemaß / Thread Size: M12x1,5	(30) (97) (62)		<b>35620 01</b> 37 10 6 775 189 6 775 189 
	ALL TYPES			
	<b>Lagerung, Radlagergehäuse</b> <b>Bearing, wheel bearing housing</b> für Querlenker / for control arm Aussendurchmesser [mm] / Outer Diameter [mm]: 52,25 Innendurchmesser [mm] / Inner Diameter [mm]: 16,05	(11) (186) (38) (73)		<b>34599 01</b> 33 32 6 780 438 6 780 438 
	ALL TYPES			
	<b>Achsträgerlager / Mounting, axle bracket</b> ALL TYPES	(4)		<b>34709 01</b> 33 31 6 790 573 6 790 573 
	<b>Achsträgerlager / Mounting, axle bracket</b> ALL TYPES	(4)		<b>34710 01</b> 33 31 6 793 864 6 793 864 

## PHANTOM

08.02 -

	<b>Faltenbalg, Lenkung / Bellow, steering</b> für Lenkgetriebe-ID / for steering gear ID: ZF Innendurchmesser 1 [mm] / Inner Diameter 1 [mm]: 16 Innendurchmesser 2 [mm] / Inner Diameter 2 [mm]: 67	(7) (178) (71) (72)		<b>30254 01</b> 32 13 6 751 026 6 751 026 
	ALL TYPES			
	<b>Lenker, Radaufhängung / Track Control Arm</b> Querlenker / Control Arm mit Gummilager / with rubber mounting mit Zubehör / with accessories	(14) (98) (212) (220)		<b>25855 02</b> 33 32 6 777 424 6 777 424 
	ALL TYPES			
	<b>Achsträgerlager / Mounting, axle bracket</b> ALL TYPES	(4)		<b>27307 01</b> 33 31 6 770 750 6 770 750 









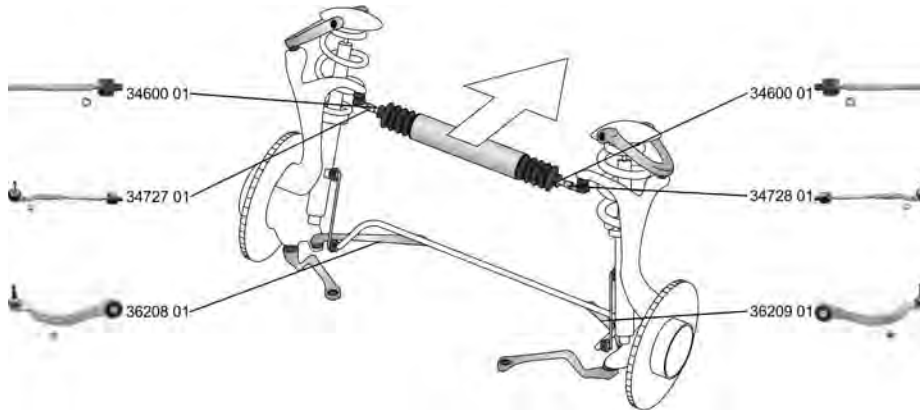

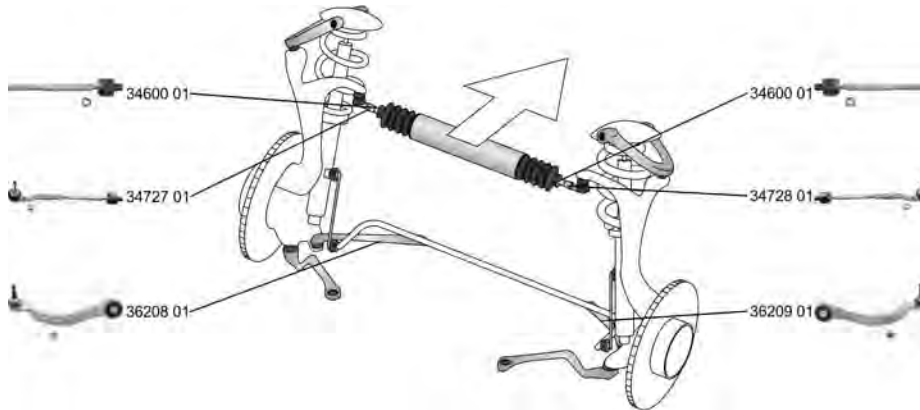



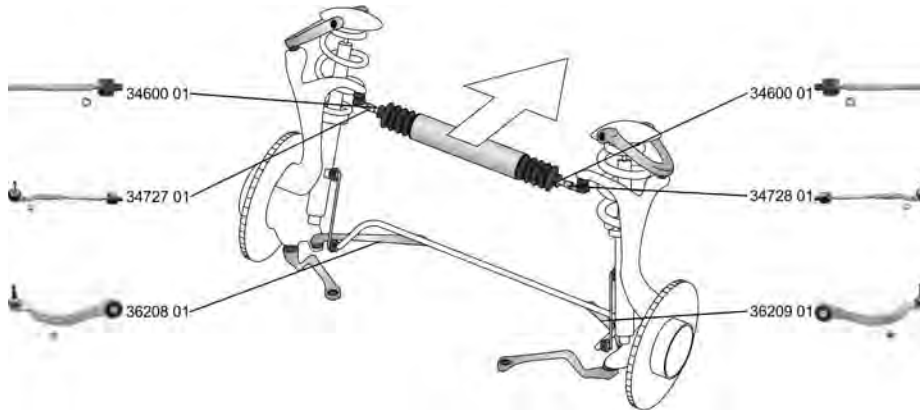

# ROLLS-ROYCE

## WRAITH Coupe 07.13 -



























	<p><b>Spurstange / Rod Assembly</b>                  Aussengewinde [mm] / Outer Thread [mm]: M14x1,5                  ALL TYPES</p>	(26) (40)		<p><b>34727 01</b> 32 10 6 784 716                  ▲34725 01 6 784 716                  34600 01</p> 
	<p><b>Spurstange / Rod Assembly</b>                  Aussengewinde [mm] / Outer Thread [mm]: M14x1,5                  ALL TYPES</p>	(26) (40)		<p><b>34728 01</b> 32 10 6 784 719                  ▲34726 01 6 784 719                  34600 01</p> 
	<p><b>Axialgelenk, Spurstange / Tie Rod Axle Joint</b>                  Aussengewinde [mm] / Outer Thread [mm]: M14x1,5                  ALL TYPES</p>	(5) (40)		<p><b>34600 01</b> 32 10 6 784 792                  6 784 792</p> 
	<p><b>Faltenbalg, Lenkung / Bellow, steering</b>                  für Fahrzeuge mit hydraulischer Servolenkung / for vehicles with hydraulic power steering                  Innendurchmesser 1 [mm] / Inner Diameter 1 [mm]: 16                  Innendurchmesser 2 [mm] / Inner Diameter 2 [mm]: 66                  ALL TYPES</p>	(7) (151) (71) (72)		<p><b>33615 01</b> 32 10 6 785 993                  6 785 993</p> 
	<p><b>Lenker, Radaufhängung / Track Control Arm</b>                  Querlenker / Control Arm                  ALL TYPES</p>	(14) (98)		<p><b>36208 01</b> 31 12 4 083 311                  35389 01 4 083 311</p> 
	<p><b>Lenker, Radaufhängung / Track Control Arm</b>                  Querlenker / Control Arm                  ALL TYPES</p>	(14) (98)		<p><b>36209 01</b> 31 12 4 083 312                  35389 01 4 083 312</p> 



# ROLLS-ROYCE

**WRAITH Coupe 07.13 -**







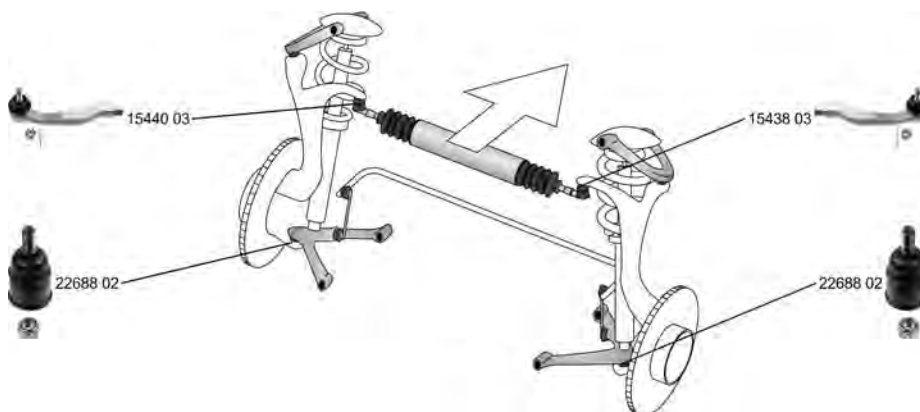

	<b>Lagerung, Lenker / Control Arm-/Trailing Arm Bush</b>	(9)		<b>35389 01</b> 31 12 4 083 313 4 083 313
	ALL TYPES			
	<b>Lenker, Radaufhängung / Track Control Arm</b> Querlenker / Control Arm	(14)		<b>34935 01</b> 33 32 6 775 683 6 775 683
	ALL TYPES			
	<b>Lenker, Radaufhängung / Track Control Arm</b> Querlenker / Control Arm	(14)		<b>36207 01</b> 33 32 6 775 902 35384 01 6 775 902
	ALL TYPES			
	<b>Lenker, Radaufhängung / Track Control Arm</b> Querlenker / Control Arm	(14)		<b>37708 01</b> 33 32 6 782 131 35386 01 6 782 131
	ALL TYPES			
	<b>Lenker, Radaufhängung / Track Control Arm</b> Querlenker / Control Arm	(14)		<b>37709 01</b> 33 32 6 782 132 35386 01 6 782 132
	ALL TYPES			
	<b>Lagerung, Lenker / Control Arm-/Trailing Arm Bush</b>	(9)		<b>35384 01</b> 33 32 6 775 680 6 775 680
	ALL TYPES			
	<b>Lagerung, Lenker / Control Arm-/Trailing Arm Bush</b>	(9)		<b>35386 01</b> 33 32 6 775 679 6 775 679
	ALL TYPES			
	<b>Stange/Strebe, Stabilisator / Rod/Strut, stabiliser</b> Pendelstange / Suspension Rod Gewindemaß / Thread Size: M12x1,5	(30)		<b>35620 01</b> 37 10 6 775 189 6 775 189
	ALL TYPES	(97) (62)		
	<b>Lagerung, Radlagergehäuse</b> <b>Bearing, wheel bearing housing</b>	(11)		<b>34599 01</b> 33 32 6 780 438 6 780 438
	für Querlenker / for control arm Aussendurchmesser [mm] / Outer Diameter [mm]: 52,25 Innendurchmesser [mm] / Inner Diameter [mm]: 16,05 ALL TYPES	(186) (38) (73)		



# ROVER







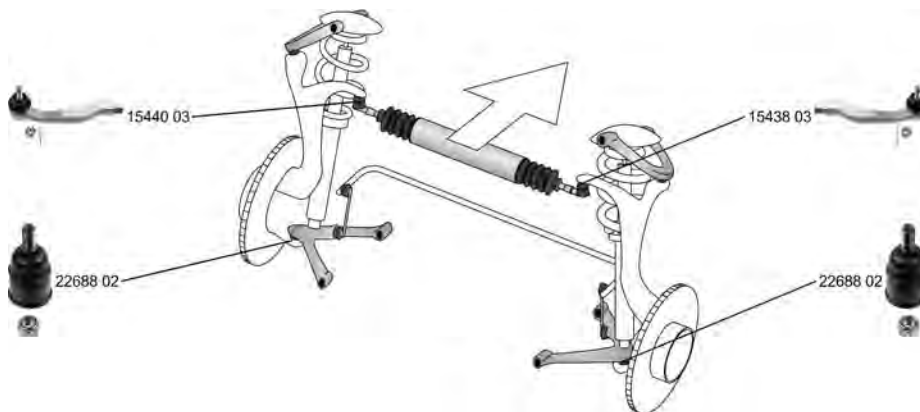

**45 (RT) 02.00 - 05.05**



	<b>Spurstangenkopf / Tie Rod End</b> mit Rechtsgewinde / with right-hand thread	(27) (217)		<b>15438 03</b>	<b>QGX 100060</b>
	ALL TYPES				
	<b>Spurstangenkopf / Tie Rod End</b> mit Rechtsgewinde / with right-hand thread	(27) (217)		<b>15440 03</b>	<b>QGX 100050</b>
	ALL TYPES				
	<b>Trag-/Führungsgelenk / Ball Joint</b>	(31)		<b>22688 02</b>	<b>GSJ 499</b>
	1.4	02.00 - 05.05			
	1.6	02.00 - 05.05			
	2.0 iDT, 83 kW	01.04 - 05.05			

**45 Stufenheck/Saloon (RT) 02.00 - 05.05**



	<b>Spurstangenkopf / Tie Rod End</b> mit Rechtsgewinde / with right-hand thread	(27) (217)		<b>15438 03</b>	<b>QGX 100060</b>
	ALL TYPES				
	<b>Spurstangenkopf / Tie Rod End</b> mit Rechtsgewinde / with right-hand thread	(27) (217)		<b>15440 03</b>	<b>QGX 100050</b>
	ALL TYPES				
	<b>Trag-/Führungsgelenk / Ball Joint</b>	(31)		<b>22688 02</b>	<b>GSJ 499</b>
	1.4	02.00 - 05.05			
	1.6	02.00 - 05.05			
	2.0 iDT, 83 kW	01.04 - 05.05			









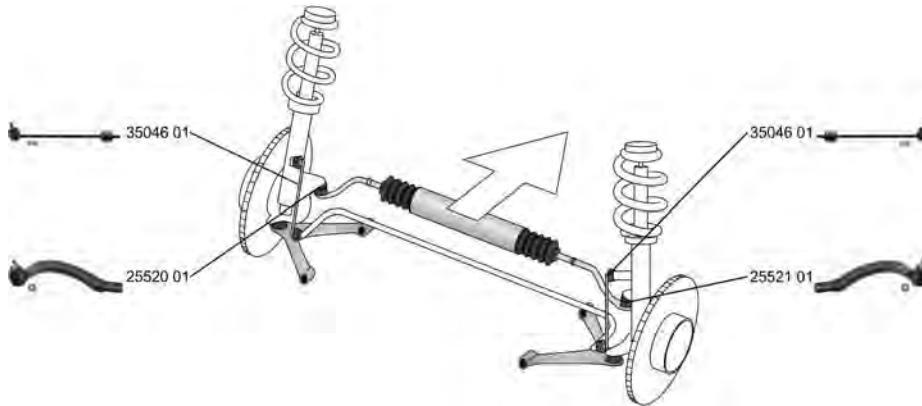







# ROVER

75 (RJ)

02.99 - 05.05





	<b>Spurstangenkopf / Tie Rod End</b> ALL TYPES	(27)		<b>25520 01</b> QJB 100190	
	<b>Spurstangenkopf / Tie Rod End</b> ALL TYPES	(27)		<b>25521 01</b> QJB 100180	
	<b>Stange/Strebe, Stabilisator / Rod/Strut, stabiliser</b> Gewindemaß / Thread Size: M10x1,5 Koppelstange / Coupling Rod ALL TYPES	(30) (62) (78)		<b>35046 01</b> RBM 100240	
	<b>Stange/Strebe, Stabilisator / Rod/Strut, stabiliser</b> Pendelstange / Suspension Rod Gewindemaß / Thread Size: M10x1,5 ALL TYPES	(30) (97) (62)		<b>35308 01</b> RGD 100572	
	<b>Stange/Strebe, Stabilisator / Rod/Strut, stabiliser</b> Pendelstange / Suspension Rod Gewindemaß / Thread Size: M10x1,5 ALL TYPES	(30) (97) (62)		<b>35309 01</b> RGD 100562	

75 Tourer (RJ)

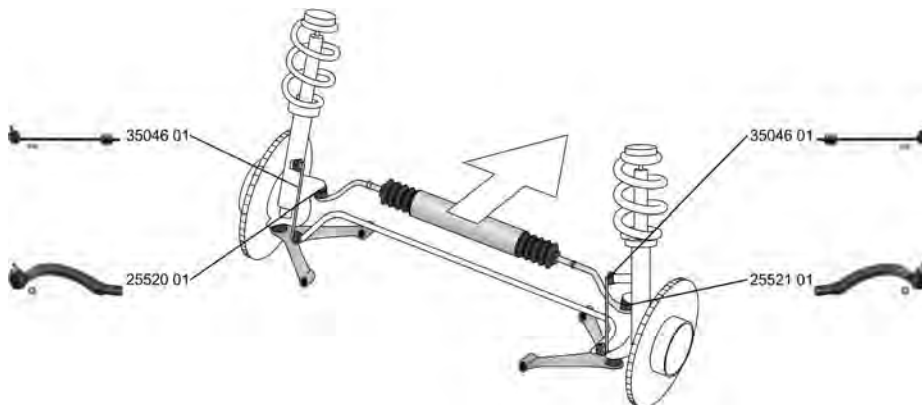
08.01 - 05.05









	<b>Spurstangenkopf / Tie Rod End</b> ALL TYPES ausser/except for : 4.6 V8	(27)		<b>25520 01</b> QJB 100190	
	10.03 - 05.05				



# ROVER

**75 Tourer (RJ) 08.01 - 05.05**

	<p><b>Spurstangenkopf / Tie Rod End</b></p> <p>ALL TYPES ausser/except for : 4.6 V8</p> <p style="text-align: right;">10.03 - 05.05</p>	(27)		<p><b>25521 01</b> QJB 100180</p> 
				<p><b>Stange/Strebe, Stabilisator / Rod/Strut, stabiliser</b></p> <p>Gewindemaß / Thread Size: M10x1,5 Koppelstange / Coupling Rod</p> <p>ALL TYPES ausser/except for : 4.6 V8</p> <p style="text-align: right;">10.03 - 05.05</p>
		<p><b>Stange/Strebe, Stabilisator / Rod/Strut, stabiliser</b></p> <p>Pendelstange / Suspension Rod</p> <p>Gewindemaß / Thread Size: M10x1,5</p> <p>ALL TYPES ausser/except for : 4.6 V8</p> <p style="text-align: right;">10.03 - 05.05</p>	(30) (97) (62)	
		<p><b>Stange/Strebe, Stabilisator / Rod/Strut, stabiliser</b></p> <p>Pendelstange / Suspension Rod</p> <p>Gewindemaß / Thread Size: M10x1,5</p> <p>ALL TYPES ausser/except for : 4.6 V8</p> <p style="text-align: right;">10.03 - 05.05</p>		





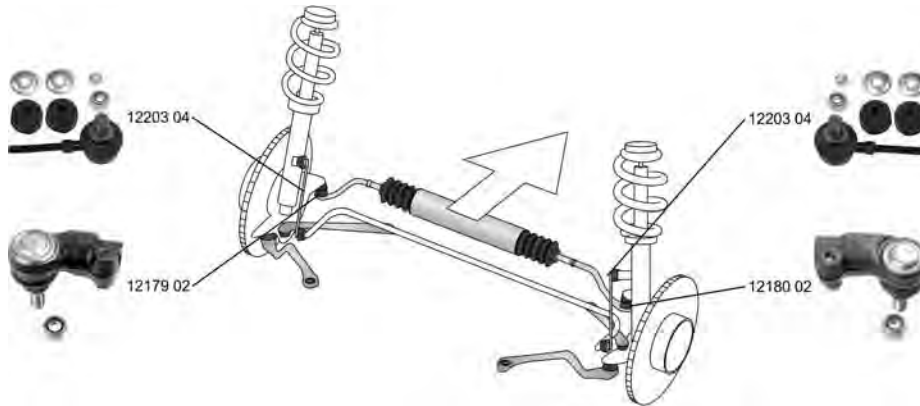

# SAAB

9-3 (YS3D)

02.98 - 08.03









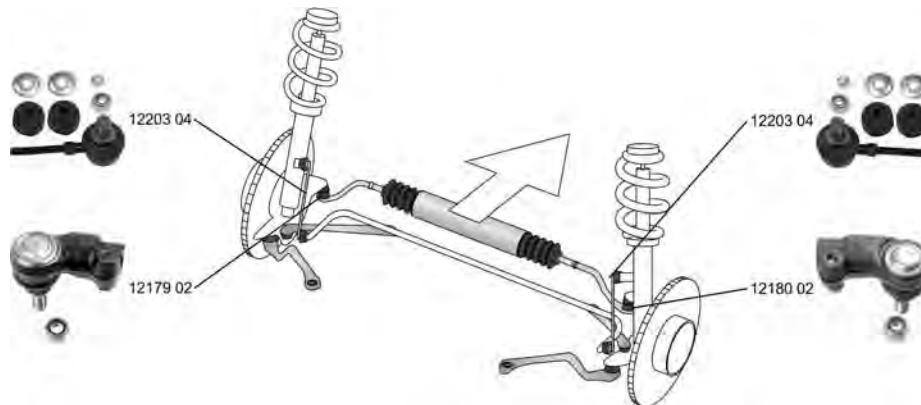

















	<p><b>Schraube, Spureinstellung / Bolt, wheel alignment</b> mit Rechtsgewinde / with right-hand thread Gewindemaß / Thread Size: M16x2 ALL TYPES</p>	<p>(25) (217) (62)</p>	<p>↔</p>	<p><b>14643 01</b>      42 42 731</p> 
	<p><b>Spurstangenkopf / Tie Rod End</b> mit Zubehör / with accessories mit Rechtsgewinde / with right-hand thread Aussengewinde [mm] / Outer Thread [mm]: M12x1,5 Innengewinde [mm] / Inner Thread [mm]: M16x2 ALL TYPES</p>	<p>(27) (220) (217) (40) (75)</p>	<p>↻</p>	<p><b>12179 02</b>      42 42 749</p> 
	<p><b>Spurstangenkopf / Tie Rod End</b> mit Zubehör / with accessories mit Linksgewinde / with left-hand thread Aussengewinde [mm] / Outer Thread [mm]: M12x1,5 Innengewinde [mm] / Inner Thread [mm]: M16x2 ALL TYPES</p>	<p>(27) (220) (215) (40) (75)</p>	<p>↻</p>	<p><b>12180 02</b>      42 42 756</p> 
	<p><b>Faltenbalg, Lenkung / Bellow, steering</b> Innendurchmesser 1 [mm] / Inner Diameter 1 [mm]: 54 Innendurchmesser 2 [mm] / Inner Diameter 2 [mm]: 54 ALL TYPES</p>	<p>(7) (71) (72)</p>	<p>⊕</p>	<p><b>30244 01</b>      30 553 357</p> 
	<p><b>Lagerung, Lenker / Control Arm-/Trailing Arm Bush</b> ALL TYPES</p>	<p>(9)</p>	<p>↻</p>	<p><b>26590 01</b>      45 45 711</p> 
	<p><b>Lagerung, Lenker / Control Arm-/Trailing Arm Bush</b> ALL TYPES</p>	<p>(9)</p>	<p>↕ ↔ ↻</p>	<p><b>26594 01</b>      46 45 974</p> 
	<p><b>Stange/Strebe, Stabilisator / Rod/Strut, stabiliser</b> Pendelstange / Suspension Rod mit Zubehör / with accessories ALL TYPES</p>	<p>(30) (97) (220)</p>	<p>↔</p>	<p><b>12203 04</b>      45 44 599 14722 01</p> 
	<p><b>Stabilisatorlager / Stabiliser Mounting</b> Innendurchmesser [mm] / Inner Diameter [mm]: 8,5 ALL TYPES</p>	<p>(28) (73)</p>	<p>↔ (x4)</p>	<p><b>14722 01</b>      42 46 112</p> 



**9-3 Cabrio/Convertible (YS3D) 02.98 - 08.03**



	<p><b>Schraube, Spureinstellung / Bolt, wheel alignment</b> mit Rechtsgewinde / with right-hand thread Gewindemaß / Thread Size: M16x2 ALL TYPES</p>	<p>(25)  (217) (62)</p>	<p><b>14643 01</b> 42 42 731 </p>
	<p><b>Spurstangenkopf / Tie Rod End</b> mit Zubehör / with accessories mit Rechtsgewinde / with right-hand thread Aussengewinde [mm] / Outer Thread [mm]: M12x1,5 Innengewinde [mm] / Inner Thread [mm]: M16x2 ALL TYPES</p>	<p>(27)  (220) (217) (40) (75)</p>	<p><b>12179 02</b> 42 42 749 </p>
	<p><b>Spurstangenkopf / Tie Rod End</b> mit Zubehör / with accessories mit Linksgewinde / with left-hand thread Aussengewinde [mm] / Outer Thread [mm]: M12x1,5 Innengewinde [mm] / Inner Thread [mm]: M16x2 ALL TYPES</p>	<p>(27)  (220) (215) (40) (75)</p>	<p><b>12180 02</b> 42 42 756 </p>
	<p><b>Faltenbalg, Lenkung / Bellow, steering</b> Innendurchmesser 1 [mm] / Inner Diameter 1 [mm]: 54 Innendurchmesser 2 [mm] / Inner Diameter 2 [mm]: 54 ALL TYPES</p>	<p>(7)  (71) (72)</p>	<p><b>30244 01</b> 30 553 357 </p>
	<p><b>Lagerung, Lenker / Control Arm-/Trailing Arm Bush</b> ALL TYPES</p>	<p>(9) </p>	<p><b>26590 01</b> 45 45 711 </p>
	<p><b>Lagerung, Lenker / Control Arm-/Trailing Arm Bush</b> ALL TYPES</p>	<p>(9) </p>	<p><b>26594 01</b> 46 45 974 </p>
	<p><b>Stange/Strebe, Stabilisator / Rod/Strut, stabiliser</b> Pendelstange / Suspension Rod mit Zubehör / with accessories ALL TYPES</p>	<p>(30)  (97) (220)</p>	<p><b>12203 04</b> 45 44 599 14722 01 </p>
	<p><b>Stabilisatorlager / Stabiliser Mounting</b> Innendurchmesser [mm] / Inner Diameter [mm]: 8,5 ALL TYPES</p>	<p>(28)  (x4) (73)</p>	<p><b>14722 01</b> 42 46 112 </p>









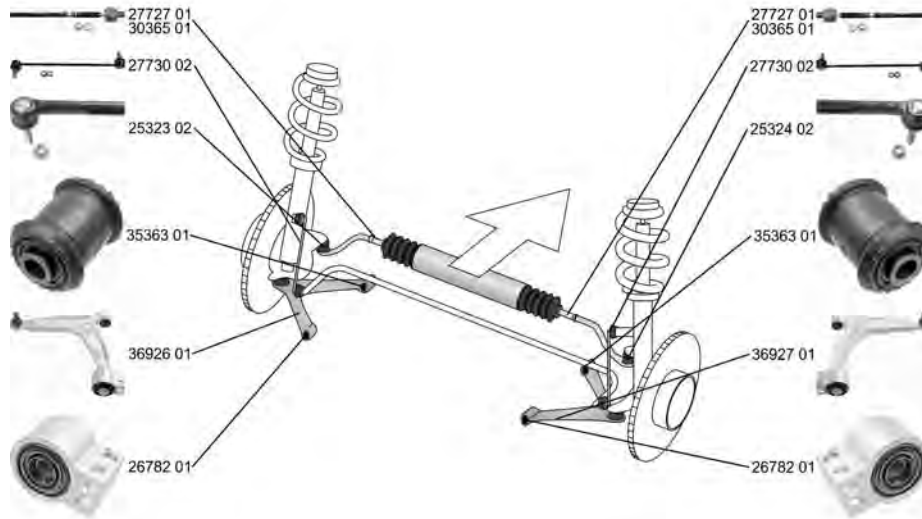

# SAAB

9-3 (YS3F)

09.02 -





















	<p><b>Spurstangenkopf / Tie Rod End</b>                  Gewindemaß / Thread Size: M12x1,5                  Innengewinde [mm] / Inner Thread [mm]: M14x1,5                  mit Zubehör / with accessories</p>	(27) (62) (75) (220)		<p><b>25323 02</b>      52 39 314</p> 
	<p><b>Spurstangenkopf / Tie Rod End</b>                  Gewindemaß / Thread Size: M12x1,5                  Innengewinde [mm] / Inner Thread [mm]: M14x1,5                  mit Zubehör / with accessories</p>	(27) (62) (75) (220)		<p><b>25324 02</b>      52 39 322</p> 
1.8t 1.8t BioPower, 110 kW 1.8t BioPower, 129 kW 2.0 t, 129 kW 2.0 t BioPower, 129 kW 2.0 t BioPower, 145 kW 2.0 t BioPower, 147 kW 2.0 t, 154 kW 2.0 Turbo XWD 2.0 t BioPower, 154 kW 2.0 Turbo Performance 2.0 t, 177 kW 2.8 Turbo V6, 184 kW 2.8 Turbo V6, 188 kW 2.8 Turbo V6, 203 kW 2.8 Turbo V6 XWD 1.9 TiD, 88 kW 1.9 TiD, 110 kW 1.9 TTiD, 132 kW 2.2 TiD	09.02 - 01.07 - 05.09 - 09.02 - 01.07 - 06.07 - 05.09 - 09.02 - 01.08 - 09.02 - 04.04 - 05.09 - 03.05 - 12.07 - 04.08 - 05.08 - 09.04 - 09.04 - 12.07 - 09.02 -			
1.8 i 1.8t 1.8t BioPower, 110 kW 1.8t BioPower, 129 kW 2.0 t, 129 kW 2.0 t BioPower, 129 kW 2.0 t BioPower, 145 kW 2.0 t BioPower, 147 kW 2.0 t, 154 kW 2.0 Turbo XWD 2.0 t BioPower, 154 kW 2.0 Turbo Performance 2.0 t, 177 kW 2.8 Turbo V6, 184 kW 2.8 Turbo V6, 188 kW 2.8 Turbo V6, 203 kW 2.8 Turbo V6 XWD 1.9 TiD, 88 kW 1.9 TiD, 110 kW 1.9 TTiD, 132 kW 2.2 TiD	01.04 - 09.02 - 01.07 - 05.09 - 09.02 - 01.07 - 06.07 - 05.09 - 09.02 - 01.08 - 09.02 - 04.04 - 05.09 - 03.05 - 12.07 - 04.08 - 05.08 - 09.04 - 09.04 - 12.07 - 09.02 -			



**SAAB**











**9-3 (YS3F) 09.02 -**

 <b>Axialgelenk, Spurstange / Tie Rod Axle Joint</b> Gewindemaß 1 / Thread Measurement 1: M18x1,5 Gewindemaß 2 / Thread Measurement 2: M14x1,5	(5) (63) (64)	↔	27727 01 95507450	
	1.8 i 01.04 - 1.9 TiD 09.04 - 1.9 TiD, 110 kW 09.04 -		≡	
 <b>Axialgelenk, Spurstange / Tie Rod Axle Joint</b> Gewindemaß 1 / Thread Measurement 1: M14x1,5 Gewindemaß 2 / Thread Measurement 2: M14x1,5	(5) (63) (64)	↔	30365 01 12 804 238	
	1.8t 09.02 - 2.0 t, 129 kW 09.02 - 2.0 t, 154 kW 09.02 - 2.0 t BioPower, 154 kW 09.02 - 2.0 t BioPower XWD, 162 kW 01.08 - 2.0 Turbo Performance 04.04 -		->12.2006	
 <b>Faltenbalg, Lenkung / Bellow, steering</b> Innendurchmesser 1 [mm] / Inner Diameter 1 [mm]: 14 Innendurchmesser 2 [mm] / Inner Diameter 2 [mm]: 56	(7) (71) (72)	↔	33628 01 93191675	
	1.8 i 01.04 - 1.9 TiD 09.04 - 1.9 TiD, 110 kW 09.04 - 1.9 TTiD, 132 kW 12.07 -			
 <b>Faltenbalg, Lenkung / Bellow, steering</b> Innendurchmesser 1 [mm] / Inner Diameter 1 [mm]: 14 Innendurchmesser 2 [mm] / Inner Diameter 2 [mm]: 52	(7) (71) (72)		33967 01 93 194 528	
	1.8t 09.02 - 2.0 t, 129 kW 09.02 - 2.0 t, 154 kW 09.02 - 2.0 Turbo XWD 01.08 - 2.0 t BioPower, 154 kW 09.02 - 1.8t BioPower, 129 kW 05.09 - 2.0 t BioPower, 129 kW 01.07 -		01.2007->	
 <b>Faltenbalg, Lenkung / Bellow, steering</b> Innendurchmesser 1 [mm] / Inner Diameter 1 [mm]: 14 Innendurchmesser 2 [mm] / Inner Diameter 2 [mm]: 53	(7) (71) (72)	↔	34400 01 12 802 043	
	1.8t 09.02 - 2.0 t, 129 kW 09.02 - 2.0 t, 154 kW 09.02 - 2.0 Turbo XWD 01.08 - 2.0 t BioPower, 154 kW 09.02 -		->12.2006	
 <b>Lenker, Radaufhängung / Track Control Arm</b> Querlenker / Control Arm ALL TYPES	(14) (98)	↻	36926 01 12 796 013 35363 01 26782 01	
			->Chass. 81138304	
 <b>Lenker, Radaufhängung / Track Control Arm</b> Querlenker / Control Arm ALL TYPES	(14) (98)	↻	36927 01 12 796 014 35363 01 26782 01	
			->Chass. 81138304	
 <b>Lagerung, Lenker / Control Arm-/Trailing Arm Bush</b> Aussendurchmesser [mm] / Outer Diameter [mm]: 77,5 Innendurchmesser [mm] / Inner Diameter [mm]: 19,0 ALL TYPES	(9) (38) (73)	↕↕(x2)	26782 01 12 786 412	
 <b>Lagerung, Lenker / Control Arm-/Trailing Arm Bush</b> Aussendurchmesser [mm] / Outer Diameter [mm]: 35,5 ALL TYPES	(9) (38)	↕↕↕(x2)	35363 01 45 668 99	



# SAAB





9-3 (YS3F) 09.02 -

	<b>Stange/Strebe, Stabilisator / Rod/Strut, stabiliser</b> Pendelstange / Suspension Rod	(30) (97)	↔	<b>27730 02</b> <span style="float: right;">13 237 130</span>	
	ALL TYPES				
	<b>Lenker, Radaufhängung / Track Control Arm</b> Querlenker / Control Arm	(14) (98)	▲ ↔	<b>34080 01</b> <span style="float: right;">13 230 274</span> 33907 01	
	ALL TYPES				
	<b>Lagerung, Lenker / Control Arm-/Trailing Arm Bush</b> Aussendurchmesser [mm] / Outer Diameter [mm]: 70,2 Innendurchmesser [mm] / Inner Diameter [mm]: 12,1 Länge über Alles [mm] / Overall Length [mm]: 65	(9) (38) (73) (91)	↔	<b>31286 01</b> <span style="float: right;">12 756 395</span>	
	ALL TYPES				
	<b>Lagerung, Lenker / Control Arm-/Trailing Arm Bush</b> für Querlenker / for control arm Aussendurchmesser [mm] / Outer Diameter [mm]: 47,25 Innendurchmesser [mm] / Inner Diameter [mm]: 14,05	(9) (186) (38) (73)	▲ ↔	<b>33907 01</b> <span style="float: right;">13 320 276</span>	
	ALL TYPES				
	<b>Stange/Strebe, Stabilisator / Rod/Strut, stabiliser</b> Pendelstange / Suspension Rod Länge über Alles [mm] / Overall Length [mm]: 127	(30) (97) (91)	↔	<b>34750 01</b> <span style="float: right;">13 104 120</span>	
	ALL TYPES				

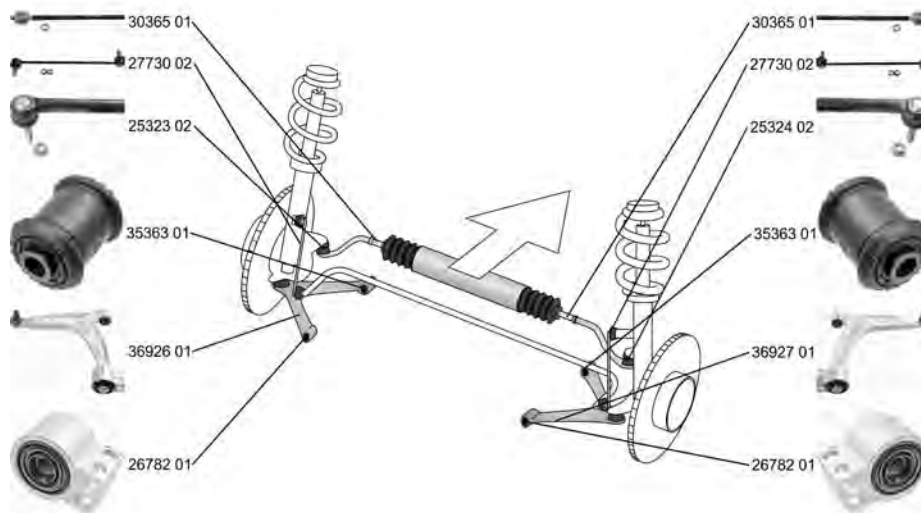

9-3 Cabriolet/Convertible (YS3F) 08.03 -





















	<p><b>Spurstangenkopf / Tie Rod End</b>                      Gewindemaß / Thread Size: M12x1,5                      Innengewinde [mm] / Inner Thread [mm]: M14x1,5                      mit Zubehör / with accessories</p>	<p>(27) (62) (75) (220)</p>	<p></p>	<p><b>25323 02</b>      52 39 314</p>
	<p>1.8t 1.8t BioPower, 110 kW 1.8t BioPower, 129 kW 2.0, 143 kW 2.0 Turbo Performance 2.0 t, 129 kW 2.0 t, 154 kW 2.0 t BioPower, 129 kW 2.0 t BioPower, 147 kW 2.8 Turbo V6, 184 kW 2.8 Turbo V6, 188 kW 2.8 Turbo V6, 203 kW 2.8 Turbo V6, 206 kW 1.9 TiD, 110 kW 1.9 TTiD, 132 kW</p>	<p>08.03 - 01.07 - 01.07 - 04.06 - 09.07 04.04 - 08.03 - 08.03 - 01.07 - 06.07 - 02.06 - 12.07 - 02.09 - 02.09 - 01.06 - 12.07 -</p>		
	<p><b>Spurstangenkopf / Tie Rod End</b>                      Gewindemaß / Thread Size: M12x1,5                      Innengewinde [mm] / Inner Thread [mm]: M14x1,5                      mit Zubehör / with accessories</p>	<p>(27) (62) (75) (220)</p>	<p></p>	<p><b>25324 02</b>      52 39 322</p>
	<p>1.8t 1.8t BioPower, 110 kW 1.8t BioPower, 129 kW 2.0, 143 kW 2.0 Turbo Performance 2.0 t, 129 kW 2.0 t, 154 kW 2.0 t BioPower, 129 kW 2.0 t BioPower, 147 kW 2.8 Turbo V6, 184 kW 2.8 Turbo V6, 188 kW 2.8 Turbo V6, 203 kW 2.8 Turbo V6, 206 kW 1.9 TiD, 110 kW 1.9 TTiD, 132 kW</p>	<p>08.03 - 01.07 - 01.07 - 04.06 - 09.07 04.04 - 08.03 - 08.03 - 01.07 - 06.07 - 02.06 - 12.07 - 02.09 - 02.09 - 01.06 - 12.07 -</p>		
	<p><b>Axialgelenk, Spurstange / Tie Rod Axle Joint</b>                      Gewindemaß 1 / Thread Measurement 1: M14x1,5                      Gewindemaß 2 / Thread Measurement 2: M14x1,5</p>	<p>(5) (63) (64)</p>	<p></p>	<p><b>30365 01</b>      12 804 238</p>
	<p>1.8t 2.0 t, 129 kW 2.0 t, 154 kW</p>	<p>08.03 - 08.03 - 08.03 -</p>	<p>-&gt;12.2006</p>	
	<p><b>Faltenbalg, Lenkung / Bellow, steering</b>                      Innendurchmesser 1 [mm] / Inner Diameter 1 [mm]: 14                      Innendurchmesser 2 [mm] / Inner Diameter 2 [mm]: 56</p>	<p>(7) (71) (72)</p>	<p></p>	<p><b>33628 01</b>      93191675</p>
	<p>1.9 TiD, 110 kW 1.9 TTiD, 132 kW</p>	<p>01.06 - 12.07 -</p>		

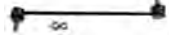



# SAAB

**9-3 Cabriolet/Convertible (YS3F) 08.03 -**

	<b>Faltenbalg, Lenkung / Bellow, steering</b> Innendurchmesser 1 [mm] / Inner Diameter 1 [mm]: 14 Innendurchmesser 2 [mm] / Inner Diameter 2 [mm]: 52	(7) (71) (72)		<b>33967 01</b> 93 194 528	
	1.8t 08.03 - 2.0 t, 129 kW 08.03 - 2.0 t, 154 kW 08.03 - 1.8t BioPower, 129 kW 01.07 - 2.0 t BioPower, 129 kW 01.07 -		01.2007->		
	<b>Faltenbalg, Lenkung / Bellow, steering</b> Innendurchmesser 1 [mm] / Inner Diameter 1 [mm]: 14 Innendurchmesser 2 [mm] / Inner Diameter 2 [mm]: 53	(7) (71) (72)	↔	<b>34400 01</b> 12 802 043	
	1.8t 08.03 - 2.0 t, 129 kW 08.03 - 2.0 t, 154 kW 08.03 -		->12.2006		
	<b>Lenker, Radaufhängung / Track Control Arm</b> Querlenker / Control Arm	(14) (98)	↶	<b>36926 01</b> 12 796 013 35363 01 26782 01	
	ALL TYPES		->Chass. 81138304		
	<b>Lenker, Radaufhängung / Track Control Arm</b> Querlenker / Control Arm	(14) (98)	↶	<b>36927 01</b> 12 796 014 35363 01 26782 01	
	ALL TYPES		->Chass. 81138304		
	<b>Lagerung, Lenker / Control Arm-/Trailing Arm Bush</b> Aussendurchmesser [mm] / Outer Diameter [mm]: 77,5 Innendurchmesser [mm] / Inner Diameter [mm]: 19,0	(9) (38) (73)	↕↔↕(x2)	<b>26782 01</b> 12 786 412	
	ALL TYPES				
	<b>Lagerung, Lenker / Control Arm-/Trailing Arm Bush</b> Aussendurchmesser [mm] / Outer Diameter [mm]: 35,5	(9) (38)	↕↔↕(x2)	<b>35363 01</b> 45 668 99	
	ALL TYPES				
	<b>Stange/Strebe, Stabilisator / Rod/Strut, stabiliser</b> Pendelstange / Suspension Rod	(30) (97)	↔	<b>27730 02</b> 13 237 130	
	ALL TYPES				
	<b>Lenker, Radaufhängung / Track Control Arm</b> Querlenker / Control Arm	(14) (98)	↕↔	<b>34080 01</b> 13 230 274 33907 01	
	ALL TYPES				
	<b>Lagerung, Lenker / Control Arm-/Trailing Arm Bush</b> Aussendurchmesser [mm] / Outer Diameter [mm]: 70,2 Innendurchmesser [mm] / Inner Diameter [mm]: 12,1 Länge über Alles [mm] / Overall Length [mm]: 65	(9) (38) (73) (91)	↔	<b>31286 01</b> 12 756 395	
	ALL TYPES				
	<b>Lagerung, Lenker / Control Arm-/Trailing Arm Bush</b> für Querlenker / for control arm Aussendurchmesser [mm] / Outer Diameter [mm]: 47,25 Innendurchmesser [mm] / Inner Diameter [mm]: 14,05	(9) (186) (38) (73)	↕↔	<b>33907 01</b> 13 320 276	
	ALL TYPES				







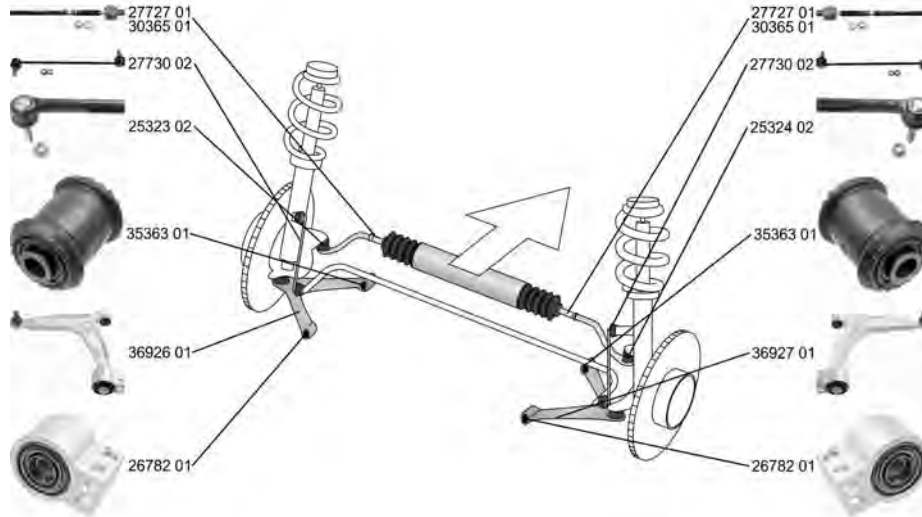

**9-3 Cabriolet/Convertible (YS3F) 08.03 -**

	<b>Stange/Strebe, Stabilisator / Rod/Strut, stabiliser</b>	(30) 		13 104 120
	Pendelstange / Suspension Rod Länge über Alles [mm] / Overall Length [mm]: 127 ALL TYPES	(97) (91)		

**9-3 Kombi/Estate 03.05 -**



	<b>Spurstangenkopf / Tie Rod End</b>	(27) 		52 39 314
	Gewindemaß / Thread Size: M12x1,5 Innengewinde [mm] / Inner Thread [mm]: M14x1,5 mit Zubehör / with accessories	(62) (75) (220)		
	1.8 i	03.05 -		
	1.8 t	03.05 -		
	1.8 t BioPower	01.07 -		
	2.0 t, 110 kW	03.05 -		
	2.0 t, 129 kW	03.05 -		
	2.0 t BioPower, 129 kW	01.07 -		
	2.0, 143 kW	04.06 - 09.07		
	2.0 t BioPower, 145 kW	06.07 -		
	2.0 t, 147 kW	02.09 -		
	2.0 t, 154 kW	03.05 -		
	2.0 t XWD, 154 kW	06.08 -		
	2.8 Turbo V6, 184 kW	03.05 -		
	2.8 Turbo V6, 188 kW	12.07 -		
	2.8 Turbo V6, 203 kW	05.08 -		
	2.8 Turbo V6 XWD	05.08 -		
	1.9 TiD, 88 kW	03.05 -		
	1.9 TiD, 110 kW	03.05 -		
	1.9 TTiD, 132 kW	12.07 -		



















	<b>Spurstangenkopf / Tie Rod End</b>	(27) 		52 39 322
	Gewindemaß / Thread Size: M12x1,5 Innengewinde [mm] / Inner Thread [mm]: M14x1,5 mit Zubehör / with accessories	(62) (75) (220)		
	1.8 i	03.05 -		
	1.8 t	03.05 -		
	1.8 t BioPower	01.07 -		
	2.0 t, 110 kW	03.05 -		
	2.0 t, 129 kW	03.05 -		
	2.0 t BioPower, 129 kW	01.07 -		
	2.0, 143 kW	04.06 - 09.07		
	2.0 t BioPower, 145 kW	06.07 -		
	2.0 t, 147 kW	02.09 -		
	2.0 t, 154 kW	03.05 -		
	2.0 t XWD, 154 kW	06.08 -		
	2.8 Turbo V6, 184 kW	03.05 -		
	2.8 Turbo V6, 188 kW	12.07 -		
	2.8 Turbo V6, 203 kW	05.08 -		
	2.8 Turbo V6 XWD	05.08 -		
	1.9 TiD, 88 kW	03.05 -		
	1.9 TiD, 110 kW	03.05 -		
	1.9 TTiD, 132 kW	12.07 -		





# SAAB

**9-3 Kombi/Estate** **03.05 -**

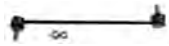











 <b>Axialgelenk, Spurstange / Tie Rod Axle Joint</b> Gewindemaß 1 / Thread Measurement 1: M18x1,5 Gewindemaß 2 / Thread Measurement 2: M14x1,5	(5) (63) (64)	↔	27727 01	95507450	
	1.8 i 1.9 TiD, 88 kW 1.9 TiD, 110 kW	03.05 - 03.05 - 03.05 -	≡		
 <b>Axialgelenk, Spurstange / Tie Rod Axle Joint</b> Gewindemaß 1 / Thread Measurement 1: M14x1,5 Gewindemaß 2 / Thread Measurement 2: M14x1,5	(5) (63) (64)	↔	30365 01	12 804 238	
	1.8 t 2.0 t, 110 kW 2.0 t, 129 kW 2.0 t, 154 kW	03.05 - 03.05 - 03.05 - 03.05 -	->12.2006		
 <b>Faltenbalg, Lenkung / Bellow, steering</b> Innendurchmesser 1 [mm] / Inner Diameter 1 [mm]: 14 Innendurchmesser 2 [mm] / Inner Diameter 2 [mm]: 56	(7) (71) (72)	↔	33628 01	93191675	
	1.8 i 1.9 TiD, 110 kW 1.9 TTiD, 132 kW	03.05 - 03.05 - 12.07 -			
 <b>Faltenbalg, Lenkung / Bellow, steering</b> Innendurchmesser 1 [mm] / Inner Diameter 1 [mm]: 14 Innendurchmesser 2 [mm] / Inner Diameter 2 [mm]: 52	(7) (71) (72)		33967 01	93 194 528	
	2.0 t, 110 kW 2.0 t, 129 kW 2.0 t, 154 kW	03.05 - 03.05 - 03.05 -	01.2007->		
	2.0 t BioPower, 129 kW 2.0 t XWD, 154 kW	01.07 - 06.08 -			
 <b>Faltenbalg, Lenkung / Bellow, steering</b> Innendurchmesser 1 [mm] / Inner Diameter 1 [mm]: 14 Innendurchmesser 2 [mm] / Inner Diameter 2 [mm]: 53	(7) (71) (72)	↔	34400 01	12 802 043	
	2.0 t, 110 kW 2.0 t, 129 kW 2.0 t, 154 kW	03.05 - 03.05 - 03.05 -	->12.2006		
 <b>Lenker, Radaufhängung / Track Control Arm</b> Querlenker / Control Arm	(14) (98)	↻	36926 01	12 796 013	
	ALL TYPES		->Chass. 81138304	35363 01 26782 01	
 <b>Lenker, Radaufhängung / Track Control Arm</b> Querlenker / Control Arm	(14) (98)	↻	36927 01	12 796 014	
	ALL TYPES		->Chass. 81138304	35363 01 26782 01	
 <b>Lagerung, Lenker / Control Arm-/Trailing Arm Bush</b> Aussendurchmesser [mm] / Outer Diameter [mm]: 77,5 Innendurchmesser [mm] / Inner Diameter [mm]: 19,0	(9) (38) (73)	↕↔↕(x2)	26782 01	12 786 412	
	ALL TYPES				
 <b>Lagerung, Lenker / Control Arm-/Trailing Arm Bush</b> Aussendurchmesser [mm] / Outer Diameter [mm]: 35,5	(9) (38)	↕↔↕(x2)	35363 01	45 668 99	
	ALL TYPES				
 <b>Stange/Strebe, Stabilisator / Rod/Strut, stabiliser</b> Pendelstange / Suspension Rod	(30) (97)	↔	27730 02	13 237 130	
	ALL TYPES				











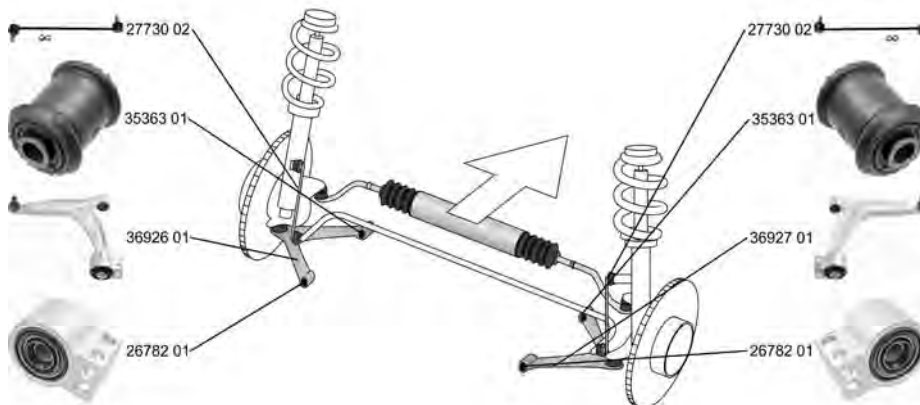

**SAAB**

**9-3 Kombi/Estate 03.05 -**

	<b>Lenker, Radaufhängung / Track Control Arm</b> Querlenker / Control Arm	(14) (98)		<b>34080 01</b> 13 230 274 33907 01	
	ALL TYPES				
	<b>Lagerung, Lenker / Control Arm-/Trailing Arm Bush</b> Aussendurchmesser [mm] / Outer Diameter [mm]: 70,2 Innendurchmesser [mm] / Inner Diameter [mm]: 12,1 Länge über Alles [mm] / Overall Length [mm]: 65	(9) (38) (73) (91)		<b>31286 01</b> 12 756 395	
	ALL TYPES				
	<b>Lagerung, Lenker / Control Arm-/Trailing Arm Bush</b> für Querlenker / for control arm Aussendurchmesser [mm] / Outer Diameter [mm]: 47,25 Innendurchmesser [mm] / Inner Diameter [mm]: 14,05	(9) (186) (38) (73)		<b>33907 01</b> 13 320 276	
	ALL TYPES				
	<b>Stange/Strebe, Stabilisator / Rod/Strut, stabiliser</b> Pendelstange / Suspension Rod Länge über Alles [mm] / Overall Length [mm]: 127	(30) (97) (91)		<b>34750 01</b> 13 104 120	
	ALL TYPES				

**9-3X 02.09 -**





	<b>Faltenbalg, Lenkung / Bellow, steering</b> Innendurchmesser 1 [mm] / Inner Diameter 1 [mm]: 14 Innendurchmesser 2 [mm] / Inner Diameter 2 [mm]: 52	(7) (71) (72)		<b>33967 01</b> 93 194 528	
	ALL TYPES				
	<b>Lenker, Radaufhängung / Track Control Arm</b> Querlenker / Control Arm	(14) (98)		<b>36926 01</b> 12 796 013 35363 01 26782 01	
	ALL TYPES			->Chass. 81138304	
	<b>Lenker, Radaufhängung / Track Control Arm</b> Querlenker / Control Arm	(14) (98)		<b>36927 01</b> 12 796 014 35363 01 26782 01	
	ALL TYPES			->Chass. 81138304	



# SAAB

9-3X



02.09 -

	<b>Lagerung, Lenker / Control Arm-/Trailing Arm Bush</b> Aussendurchmesser [mm] / Outer Diameter [mm]: 77,5 Innendurchmesser [mm] / Inner Diameter [mm]: 19,0	(9) (38) (73)	▼↔↓(x2)	<b>26782 01</b>	<b>12 786 412</b>	
	ALL TYPES					
	<b>Lagerung, Lenker / Control Arm-/Trailing Arm Bush</b> Aussendurchmesser [mm] / Outer Diameter [mm]: 35,5	(9) (38)	▼↔↑(x2)	<b>35363 01</b>	<b>45 668 99</b>	
	ALL TYPES					
	<b>Stange/Strebe, Stabilisator / Rod/Strut, stabiliser</b> Pendelstange / Suspension Rod	(30) (97)	↔	<b>27730 02</b>	<b>13 237 130</b>	
	ALL TYPES					
	<b>Lagerung, Lenker / Control Arm-/Trailing Arm Bush</b> Aussendurchmesser [mm] / Outer Diameter [mm]: 70,2 Innendurchmesser [mm] / Inner Diameter [mm]: 12,1 Länge über Alles [mm] / Overall Length [mm]: 65	(9) (38) (73) (91)	↔	<b>31286 01</b>	<b>12 756 395</b>	
	ALL TYPES					

9-5 (YS3E)

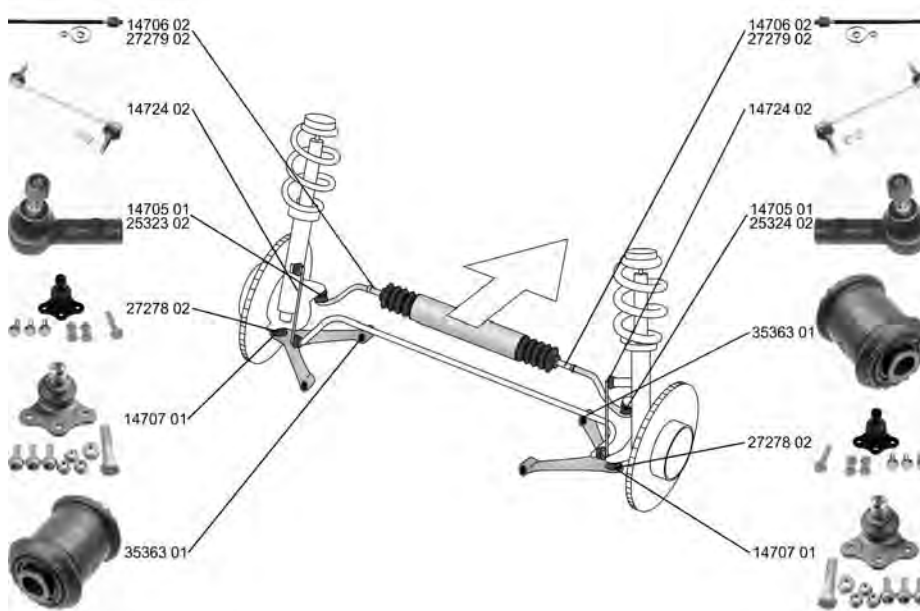









09.97 -



	<b>Spurstangenkopf / Tie Rod End</b> mit Rechtsgewinde / with right-hand thread Aussengewinde [mm] / Outer Thread [mm]: M14x1,5	(27) (217) (40)	↔↗	<b>14705 01</b>	<b>48 36 540</b>	
	2.0 t 2.0 t, 136 kW 2.0 Turbo SE 2.3 t, 125 kW 2.3 t, 136 kW 2.3 Turbo, 169 kW 2.3 2.3 Turbo, 184 kW 3.0 V6t 3.0 3.0 TiD	09.97 - . 07.00 - 10.98 - 07.00 09.97 - 01.01 - 10.99 - 09.01 09.99 - 12.09 09.01 - 01.98 - 09.98 - 12.03 07.01 -		->09.2001		



**9-5 (YS3E) 09.97 -**











 <b>Spurstangenkopf / Tie Rod End</b> Gewindemaß / Thread Size: M12x1,5 Innengewinde [mm] / Inner Thread [mm]: M14x1,5 mit Zubehör / with accessories	(27) (62) (75) (220)		<b>25323 02</b> 52 39 314 
	2.0 t 09.97 - . 2.0 t, 136 kW 07.00 - . 2.3 t, 125 kW 09.97 - . 2.3 t, 136 kW 01.01 - . 2.3 09.99 - 12.09 2.3 Turbo, 184 kW 09.01 - . 3.0 V6t 01.98 - . 3.0 09.98 - 12.03 3.0 TiD 07.01 - . 2.0 t BioPower 01.05 - . 2.0 t Biopower 09.05 - . 2.3 Turbo, 134 kW 04.08 - . 2.3 t BioPower, 136 kW 01.07 - . 2.3 t, 149 kW 09.03 - 12.05 2.3 t BioPower, 152 kW 11.06 - . 2.3 Turbo, 162 kW 07.03 - . 2.3 Turbo, 188 kW 04.08 - . 2.3 Turbo, 191 kW 11.05 - . 2.3 Turbo, 224 kW 06.03 - 08.05 1.9 TiD 01.06 - . 2.2 TiD 03.02 - .	10.2001->	
 <b>Spurstangenkopf / Tie Rod End</b> Gewindemaß / Thread Size: M12x1,5 Innengewinde [mm] / Inner Thread [mm]: M14x1,5 mit Zubehör / with accessories	(27) (62) (75) (220)		<b>25324 02</b> 52 39 322 
	2.0 t 09.97 - . 2.0 t, 136 kW 07.00 - . 2.3 t, 125 kW 09.97 - . 2.3 t, 136 kW 01.01 - . 2.3 Turbo, 169 kW 10.99 - 09.01 2.3 09.99 - 12.09 2.3 Turbo, 184 kW 09.01 - . 3.0 V6t 01.98 - . 3.0 09.98 - 12.03 3.0 TiD 07.01 - . 2.0 t BioPower 01.05 - . 2.0 t Biopower 09.05 - . 2.3 Turbo, 134 kW 04.08 - . 2.3 t BioPower, 136 kW 01.07 - . 2.3 t, 149 kW 09.03 - 12.05 2.3 t BioPower, 152 kW 11.06 - . 2.3 Turbo, 162 kW 07.03 - . 2.3 Turbo, 188 kW 04.08 - . 2.3 Turbo, 191 kW 11.05 - . 2.3 Turbo, 224 kW 06.03 - 08.05 1.9 TiD 01.06 - . 2.2 TiD 03.02 - .	10.2001->	
 <b>Axialgelenk, Spurstange / Tie Rod Axle Joint</b> mit Rechtsgewinde / with right-hand thread für Lenkungshersteller / for steering manufacturer: ZF Gewindemaß / Thread Size: M16x1,5	(5) (217) (180) (62)		<b>14706 02</b> 48 36 557 
	2.0 t 09.97 - . 2.0 t, 136 kW 07.00 - . 2.0 Turbo SE 10.98 - 07.00 2.3 t, 125 kW 09.97 - . 2.3 t, 136 kW 01.01 - . 2.3 Turbo, 169 kW 10.99 - 09.01 2.3 09.99 - 12.09 2.3 Turbo, 184 kW 09.01 - . 3.0 V6t 01.98 - . 3.0 09.98 - 12.03 3.0 TiD 07.01 - .	->09.2001 	



# SAAB



















9-5 (YS3E)

09.97 -

	<b>Axialgelenk, Spurstange / Tie Rod Axle Joint</b> mit Zubehör / with accessories	(5) (220)	↔	27279 02	52 39 330	
	2.0 t 09.97 - . 2.0 t, 136 kW 07.00 - . 2.3 t, 125 kW 09.97 - . 2.3 t, 136 kW 01.01 - . 2.3 09.99 - 12.09 2.3 Turbo, 184 kW 09.01 - . 3.0 V6t 01.98 - . 3.0 09.98 - 12.03 3.0 TiD 07.01 - . 2.0 t BioPower 01.05 - . 2.0 t Biopower 09.05 - . 2.3 Turbo, 134 kW 04.08 - . 2.3 t BioPower, 136 kW 01.07 - . 2.3 t, 149 kW 09.03 - 12.05 2.3 t BioPower, 152 kW 11.06 - . 2.3 Turbo, 162 kW 07.03 - . 2.3 Turbo, 188 kW 04.08 - . 2.3 Turbo, 191 kW 11.05 - . 2.3 Turbo, 224 kW 06.03 - 08.05 1.9 TiD 01.06 - . 2.2 TiD 03.02 - .					
	<b>Faltenbalg, Lenkung / Bellow, steering</b> Innendurchmesser 1 [mm] / Inner Diameter 1 [mm]: 13 Innendurchmesser 2 [mm] / Inner Diameter 2 [mm]: 54 ALL TYPES	(7) (71) (72)	↔	30232 01	93 194 334	
	<b>Trag-/Führungsgelenk / Ball Joint</b> mit Zubehör / with accessories	(31) (220)	↔	27278 02	52 37 516	
	2.0 t 09.97 - . 2.0 t, 136 kW 07.00 - . 2.0 Turbo SE 10.98 - 07.00 2.3 t, 125 kW 09.97 - . 2.3 t, 136 kW 01.01 - . 2.3 09.99 - 12.09 2.3 Turbo, 184 kW 09.01 - . 3.0 V6t 01.98 - . 3.0 09.98 - 12.03 2.2 TiD 03.02 - . 3.0 TiD 07.01 - . 2.0 t BioPower 01.05 - . 2.0 t Biopower 09.05 - . 2.3 Turbo, 134 kW 04.08 - . 2.3 t BioPower, 136 kW 01.07 - . 2.3 t, 149 kW 09.03 - 12.05 2.3 t BioPower, 152 kW 11.06 - . 2.3 Turbo, 162 kW 07.03 - . 2.3 Turbo, 188 kW 04.08 - . 2.3 Turbo, 191 kW 11.05 - . 2.3 Turbo, 224 kW 06.03 - 08.05 1.9 TiD 01.06 - .					
	<b>Reparatursatz, Trag-/Führungsgelenk</b> <b>Repair Kit, ball joint</b> mit Zubehör / with accessories	(24) (220)	↕↔	14707 01	52 31 683	
	2.0 t 09.97 - . 2.0 t, 136 kW 07.00 - . 2.3 t, 125 kW 09.97 - . 2.3 t, 136 kW 01.01 - . 2.3 09.99 - 12.09 2.3 Turbo, 184 kW 09.01 - . 3.0 V6t 01.98 - . 3.0 09.98 - 12.03 2.2 TiD 03.02 - . 3.0 TiD 07.01 - . 2.3 Turbo, 169 kW 10.99 - 09.01					
	<b>Lagerung, Lenker / Control Arm-/Trailing Arm Bush</b>	(9)	↓	26569 01	50 63 391	
	2.0 t, 110 kW 09.97 - . 2.0 Turbo SE 10.98 - 07.00 2.3 t, 125 kW 09.97 - . 2.3 Turbo, 169 kW 10.99 - 09.01 2.3 09.99 - 12.09 3.0 V6t 01.98 - . 3.0 09.98 - 12.03					





**9-5 (YS3E) 09.97 -**

	<b>Lagerung, Lenker / Control Arm-/Trailing Arm Bush</b>	(9)		<b>26591 01</b>	<b>52 33 374</b>	
	2.0 t 09.97 - . 2.0 t, 136 kW 07.00 - 2.3 t, 125 kW 09.97 - 2.3 t, 136 kW 01.01 - 2.3 09.99 - 12.09 2.3 Turbo, 184 kW 09.01 - 3.0 V6t 01.98 - 3.0 09.98 - 12.03 3.0 TiD 07.01 - 2.0 t BioPower 01.05 - 2.0 t Biopower 09.05 - 2.3 Turbo, 134 kW 04.08 - 2.3 t BioPower, 136 kW 01.07 - 2.3 t, 149 kW 09.03 - 12.05 2.3 t BioPower, 152 kW 11.06 - 2.3 Turbo, 162 kW 07.03 - 2.3 Turbo, 188 kW 04.08 - 2.3 Turbo, 191 kW 11.05 - 2.3 Turbo, 224 kW 06.03 - 08.05 1.9 TiD 01.06 - 2.2 TiD 03.02 -		01.2002->			
	<b>Lagerung, Lenker / Control Arm-/Trailing Arm Bush</b>	(9)	▽↔↑(x2)	<b>35363 01</b>	<b>45 668 99</b>	
	Aussendurchmesser [mm] / Outer Diameter [mm]: 35,5	(38)				
	ALL TYPES					
	<b>Stange/Strebe, Stabilisator / Rod/Strut, stabiliser</b>	(30)	↔	<b>14724 02</b>	<b>52 36 823</b>	
	Pendelstange / Suspension Rod mit Zubehör / with accessories	(97)				
	ALL TYPES	(220)				
	<b>Achsträgerlager / Mounting, axle bracket</b>	(4)	↔↑	<b>36643 01</b>	<b>52 33 382</b>	
	ALL TYPES					
	<b>Achskörperlager / Mounting, axle beam</b>	(1)	↔↑↓	<b>31364 01</b>	<b>52 31 808</b>	
	ALL TYPES					
	<b>Lenker, Radaufhängung / Track Control Arm</b>	(14)	▽↔	<b>35421 01</b>	<b>90538444</b>	
	Querlenker / Control Arm	(98)		<b>34094 01</b>		
	ALL TYPES					
	<b>Lenker, Radaufhängung / Track Control Arm</b>	(14)	△↔(x2)	<b>37664 01</b>	<b>90538916</b>	
	Querlenker / Control Arm	(98)		<b>34094 01</b>		
	ALL TYPES					
	<b>Lagerung, Lenker / Control Arm-/Trailing Arm Bush</b>	(9)	△▽↔	<b>14711 01</b>	<b>45 67 244</b>	
	für Querlenker / for control arm	(186)				
	Aussendurchmesser [mm] / Outer Diameter [mm]: 45,3	(38)				
	ALL TYPES					
	<b>Lagerung, Lenker / Control Arm-/Trailing Arm Bush</b>	(9)	△↔	<b>34094 01</b>	<b>45 66 378</b>	
	Aussendurchmesser [mm] / Outer Diameter [mm]: 35,35	(38)				
	Innendurchmesser [mm] / Inner Diameter [mm]: 12,15	(73)				
	ALL TYPES					







# SAAB

**9-5 (YS3E) 09.97 -**

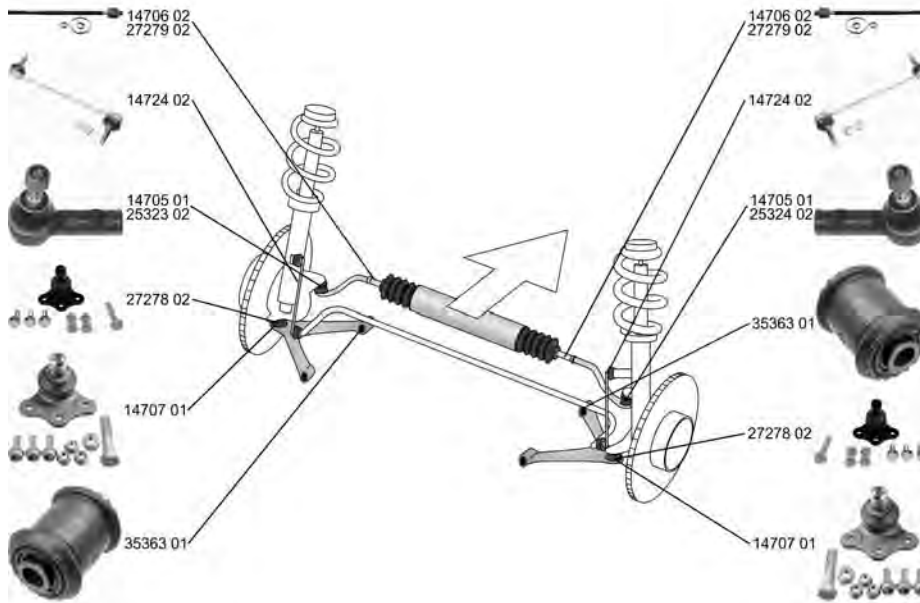
	<b>Achskörperlager / Mounting, axle beam</b>	(1) 	<b>31188 01</b>	<b>12 781 136</b>
	ALL TYPES			









**9-5 Kombi/Estate (YS3E) 10.98 -**



	<b>Spurstangenkopf / Tie Rod End</b> mit Rechtsgewinde / with right-hand thread Aussengewinde [mm] / Outer Thread [mm]: M14x1,5	(27)  (217) (40)		<b>14705 01</b>	<b>48 36 540</b>
	2.0 t, 110 kW 2.0 t, 141 kW 2.3 t, 125 kW 2.3 t, 136 kW 2.3 2.3 Turbo, 184 kW 3.0 V6t 3.0 3.0 T1D 2.0 t, 136 kW 2.3 Turbo, 169 kW	10.98 - 10.98 - 10.98 - 01.01 - 09.99 - 12.09 09.01 - 10.98 - 09.98 - 12.03 07.01 - 07.00 - 07.01 10.99 - 09.01		->09.2001	



**9-5 Kombi/Estate (YS3E) 10.98 -**

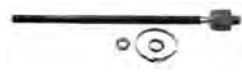













 <b>Spurstangenkopf / Tie Rod End</b> Gewindemaß / Thread Size: M12x1,5 Innengewinde [mm] / Inner Thread [mm]: M14x1,5 mit Zubehör / with accessories	(27) (62) (75) (220)	 10.2001->	 25323 02 52 39 314
 <b>Spurstangenkopf / Tie Rod End</b> Gewindemaß / Thread Size: M12x1,5 Innengewinde [mm] / Inner Thread [mm]: M14x1,5 mit Zubehör / with accessories	(27) (62) (75) (220)	 10.2001->	 25324 02 52 39 322
 <b>Axialgelenk, Spurstange / Tie Rod Axle Joint</b> mit Rechtsgewinde / with right-hand thread für Lenkungshersteller / for steering manufacturer: ZF Gewindemaß / Thread Size: M16x1,5	(5) (217) (180) (62)	 ->09.2001	 14706 02 48 36 557

































# SAAB

9-5 Kombi/Estate (YS3E) 10.98 -

	<b>Axialgelenk, Spurstange / Tie Rod Axle Joint</b> mit Zubehör / with accessories	(5) (220)		<b>27279 02</b> <b>52 39 330</b> 
	2.0 t, 110 kW      10.98 - 2.0 t BioPower      01.06 - 2.0 t Biopower      09.05 - 2.0 t, 141 kW      10.98 - 2.3 t, 125 kW      10.98 - 2.3 t, 136 kW      01.01 - 2.3 t BioPower, 136 kW      01.07 - 2.3 t, 149 kW      09.03 - 12.05 2.3 t BioPower, 152 kW      11.06 - 2.3 t BioPower, 154 kW      11.06 - 2.3 Turbo, 162 kW      07.03 - 2.3      09.99 - 12.09 2.3 Turbo, 184 kW      09.01 - 2.3 Turbo, 188 kW      04.08 - 2.3 Turbo, 191 kW      01.06 - 2.3 Turbo, 224 kW      06.03 - 08.05 3.0 V6t      10.98 - 3.0      09.98 - 12.03 1.9 TiD, 110 kW      01.06 - 1.9 TiD, 129 kW      01.07 - 2.2 TiD      03.02 - 3.0 TiD      07.01 - 2.3 Turbo, 169 kW      10.99 - 09.01	 10.2001->		
	<b>Faltenbalg, Lenkung / Bellow, steering</b> Innendurchmesser 1 [mm] / Inner Diameter 1 [mm]: 13 Innendurchmesser 2 [mm] / Inner Diameter 2 [mm]: 54 ALL TYPES	(7) (71) (72)		<b>30232 01</b> <b>93 194 334</b> 
	<b>Trag-/Führungsgelenk / Ball Joint</b> mit Zubehör / with accessories	(31) (220)		<b>27278 02</b> <b>52 37 516</b> 
	2.0 t, 110 kW      10.98 - 2.0 t, 141 kW      10.98 - 2.3 t, 125 kW      10.98 - 2.3 t, 136 kW      01.01 - 2.3      09.99 - 12.09 2.3 Turbo, 184 kW      09.01 - 3.0 V6t      10.98 - 3.0      09.98 - 12.03 2.2 TiD      03.02 - 3.0 TiD      07.01 - 2.0 t BioPower      01.06 - 2.0 t Biopower      09.05 - 2.3 t BioPower, 136 kW      01.07 - 2.3 t, 149 kW      09.03 - 12.05 2.3 t BioPower, 152 kW      11.06 - 2.3 t BioPower, 154 kW      11.06 - 2.3 Turbo, 162 kW      07.03 - 2.3 Turbo, 188 kW      04.08 - 2.3 Turbo, 191 kW      01.06 - 2.3 Turbo, 224 kW      06.03 - 08.05 1.9 TiD, 110 kW      01.06 - 1.9 TiD, 129 kW      01.07 -	07.2002->		
	<b>Reparatursatz, Trag-/Führungsgelenk</b> <b>Repair Kit, ball joint</b> mit Zubehör / with accessories	(24) (220)	 	<b>14707 01</b> <b>52 31 683</b> 
	2.0 t      10.98 - 2.0 t, 136 kW      07.00 - 07.01 2.0 t, 141 kW      10.98 - 2.3 t, 125 kW      10.98 - 2.3 t, 136 kW      01.01 - 2.3 Turbo, 169 kW      10.99 - 09.01 2.3      09.99 - 12.09 2.3 Turbo, 184 kW      09.01 - 3.0 V6t      10.98 - 3.0      09.98 - 12.03 2.2 TiD      03.02 - 3.0 TiD      07.01 -			









**9-5 Kombi/Estate (YS3E) 10.98 -**

	<p><b>Lagerung, Lenker / Control Arm-/Trailing Arm Bush</b></p> <table border="1"> <tr><td>2.0 t, 110 kW</td><td>10.98 -</td></tr> <tr><td>2.0 t, 141 kW</td><td>10.98 -</td></tr> <tr><td>2.3 t, 125 kW</td><td>10.98 -</td></tr> <tr><td>2.3 Turbo, 169 kW</td><td>10.99 - 09.01</td></tr> <tr><td>2.3</td><td>09.99 - 12.09</td></tr> <tr><td>3.0 V6t</td><td>10.98 -</td></tr> <tr><td>3.0</td><td>09.98 - 12.03</td></tr> </table>	2.0 t, 110 kW	10.98 -	2.0 t, 141 kW	10.98 -	2.3 t, 125 kW	10.98 -	2.3 Turbo, 169 kW	10.99 - 09.01	2.3	09.99 - 12.09	3.0 V6t	10.98 -	3.0	09.98 - 12.03	<p>(9) </p> <p>-&gt;12.1999</p>	<p><b>26569 01</b> 50 63 391</p> 																														
2.0 t, 110 kW	10.98 -																																														
2.0 t, 141 kW	10.98 -																																														
2.3 t, 125 kW	10.98 -																																														
2.3 Turbo, 169 kW	10.99 - 09.01																																														
2.3	09.99 - 12.09																																														
3.0 V6t	10.98 -																																														
3.0	09.98 - 12.03																																														
	<p><b>Lagerung, Lenker / Control Arm-/Trailing Arm Bush</b></p> <table border="1"> <tr><td>2.0 t, 110 kW</td><td>10.98 -</td></tr> <tr><td>2.0 t, 141 kW</td><td>10.98 -</td></tr> <tr><td>2.3 t, 125 kW</td><td>10.98 -</td></tr> <tr><td>2.3 t, 136 kW</td><td>01.01 -</td></tr> <tr><td>2.3</td><td>09.99 - 12.09</td></tr> <tr><td>2.3 Turbo, 184 kW</td><td>09.01 -</td></tr> <tr><td>3.0 V6t</td><td>10.98 -</td></tr> <tr><td>3.0</td><td>09.98 - 12.03</td></tr> <tr><td>3.0 TiD</td><td>07.01 -</td></tr> <tr><td>2.0 t BioPower</td><td>01.06 -</td></tr> <tr><td>2.0 t Biopower</td><td>09.05 -</td></tr> <tr><td>2.3 t BioPower, 136 kW</td><td>01.07 -</td></tr> <tr><td>2.3 t, 149 kW</td><td>09.03 - 12.05</td></tr> <tr><td>2.3 t BioPower, 152 kW</td><td>11.06 -</td></tr> <tr><td>2.3 t BioPower, 154 kW</td><td>11.06 -</td></tr> <tr><td>2.3 Turbo, 162 kW</td><td>07.03 -</td></tr> <tr><td>2.3 Turbo, 188 kW</td><td>04.08 -</td></tr> <tr><td>2.3 Turbo, 191 kW</td><td>01.06 -</td></tr> <tr><td>2.3 Turbo, 224 kW</td><td>06.03 - 08.05</td></tr> <tr><td>1.9 TiD, 110 kW</td><td>01.06 -</td></tr> <tr><td>1.9 TiD, 129 kW</td><td>01.07 -</td></tr> <tr><td>2.2 TiD</td><td>03.02 -</td></tr> </table>	2.0 t, 110 kW	10.98 -	2.0 t, 141 kW	10.98 -	2.3 t, 125 kW	10.98 -	2.3 t, 136 kW	01.01 -	2.3	09.99 - 12.09	2.3 Turbo, 184 kW	09.01 -	3.0 V6t	10.98 -	3.0	09.98 - 12.03	3.0 TiD	07.01 -	2.0 t BioPower	01.06 -	2.0 t Biopower	09.05 -	2.3 t BioPower, 136 kW	01.07 -	2.3 t, 149 kW	09.03 - 12.05	2.3 t BioPower, 152 kW	11.06 -	2.3 t BioPower, 154 kW	11.06 -	2.3 Turbo, 162 kW	07.03 -	2.3 Turbo, 188 kW	04.08 -	2.3 Turbo, 191 kW	01.06 -	2.3 Turbo, 224 kW	06.03 - 08.05	1.9 TiD, 110 kW	01.06 -	1.9 TiD, 129 kW	01.07 -	2.2 TiD	03.02 -	<p>(9)</p> <p>01.2002-&gt;</p>	<p><b>26591 01</b> 52 33 374</p> 
2.0 t, 110 kW	10.98 -																																														
2.0 t, 141 kW	10.98 -																																														
2.3 t, 125 kW	10.98 -																																														
2.3 t, 136 kW	01.01 -																																														
2.3	09.99 - 12.09																																														
2.3 Turbo, 184 kW	09.01 -																																														
3.0 V6t	10.98 -																																														
3.0	09.98 - 12.03																																														
3.0 TiD	07.01 -																																														
2.0 t BioPower	01.06 -																																														
2.0 t Biopower	09.05 -																																														
2.3 t BioPower, 136 kW	01.07 -																																														
2.3 t, 149 kW	09.03 - 12.05																																														
2.3 t BioPower, 152 kW	11.06 -																																														
2.3 t BioPower, 154 kW	11.06 -																																														
2.3 Turbo, 162 kW	07.03 -																																														
2.3 Turbo, 188 kW	04.08 -																																														
2.3 Turbo, 191 kW	01.06 -																																														
2.3 Turbo, 224 kW	06.03 - 08.05																																														
1.9 TiD, 110 kW	01.06 -																																														
1.9 TiD, 129 kW	01.07 -																																														
2.2 TiD	03.02 -																																														
	<p><b>Lagerung, Lenker / Control Arm-/Trailing Arm Bush</b>                  Aussendurchmesser [mm] / Outer Diameter [mm]: 35,5                  ALL TYPES</p>	<p>(9)   (x2)</p> <p>(38)</p>	<p><b>35363 01</b> 45 668 99</p> 																																												
	<p><b>Stange/Strebe, Stabilisator / Rod/Strut, stabiliser</b>                  Pendelstange / Suspension Rod                  mit Zubehör / with accessories                  ALL TYPES</p>	<p>(30) </p> <p>(97)</p> <p>(220)</p>	<p><b>14724 02</b> 52 36 823</p> 																																												
	<p><b>Achsträgerlager / Mounting, axle bracket</b>                  ALL TYPES</p>	<p>(4)  </p>	<p><b>36643 01</b> 52 33 382</p> 																																												
	<p><b>Achskörperlager / Mounting, axle beam</b>                  ALL TYPES</p>	<p>(1)   </p>	<p><b>31364 01</b> 52 31 808</p> 																																												
	<p><b>Lenker, Radaufhängung / Track Control Arm</b>                  Querlenker / Control Arm                  ALL TYPES</p>	<p>(14)  </p> <p>(98)</p>	<p><b>35421 01</b> 90538444                  34094 01</p> 																																												
	<p><b>Lenker, Radaufhängung / Track Control Arm</b>                  Querlenker / Control Arm                  ALL TYPES</p>	<p>(14)   (x2)</p> <p>(98)</p>	<p><b>37664 01</b> 90538916                  34094 01</p>																																												



# SAAB

**9-5 Kombi/Estate (YS3E) 10.98 -**

	<p><b>Lagerung, Lenker / Control Arm-/Trailing Arm Bush</b> für Querlenker / for control arm Aussendurchmesser [mm] / Outer Diameter [mm]: 45,3</p>	<p>(9) ▲ ▼ ↔ (186) (38)</p>	<p><b>14711 01</b>      <b>45 67 244</b></p> 
	<p>ALL TYPES</p>		
	<p><b>Lagerung, Lenker / Control Arm-/Trailing Arm Bush</b> Aussendurchmesser [mm] / Outer Diameter [mm]: 35,35 Innendurchmesser [mm] / Inner Diameter [mm]: 12,15</p>	<p>(9) ▲ ↔ (38) (73)</p>	<p><b>34094 01</b>      <b>45 66 378</b></p> 
	<p>ALL TYPES</p>		
	<p><b>Achskörperlager / Mounting, axle beam</b></p>	<p>(1) ↔ ↑</p>	<p><b>31188 01</b>      <b>12 781 136</b></p> 
	<p>ALL TYPES</p>		









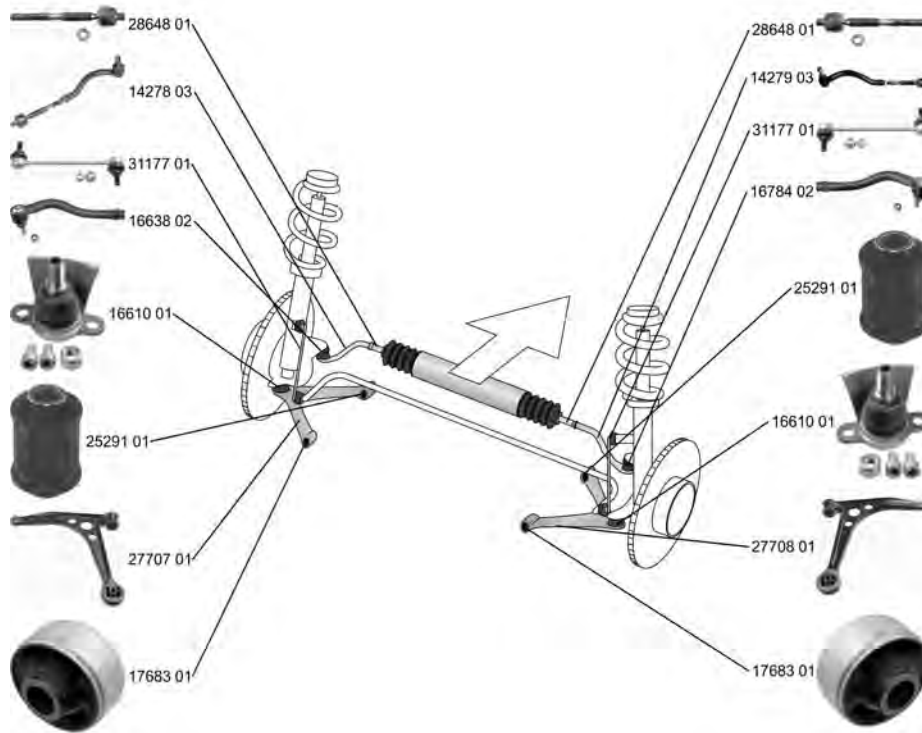













**SEAT**

**ALHAMBRA (7V8, 7V9)**

**04.96 - 03.10**





	<p><b>Spurstange / Rod Assembly</b> ALL TYPES</p>	<p>(26) </p>	<p><b>14278 03</b> 7M3 422 803 A</p> 
	<p><b>Spurstange / Rod Assembly</b> ALL TYPES</p>	<p>(26) </p>	<p><b>14279 03</b> 7M3 422 804 A</p> 
	<p><b>Spurstangenkopf / Tie Rod End</b> mit Rechtsgewinde / with right-hand thread ALL TYPES</p>	<p>(27)  (217)</p>	<p><b>16638 02</b> 7M3 422 817</p> 
	<p><b>Spurstangenkopf / Tie Rod End</b> mit Rechtsgewinde / with right-hand thread ALL TYPES</p>	<p>(27)  (217)</p>	<p><b>16784 02</b> 7M3 422 818</p> 
	<p><b>Axialgelenk, Spurstange / Tie Rod Axle Joint</b> ALL TYPES</p>	<p>(5) </p>	<p><b>28648 01</b> 7M3 422 803 A</p> 
	<p><b>Faltenbalg, Lenkung / Bellow, steering</b> Innendurchmesser 1 [mm] / Inner Diameter 1 [mm]: 10 Innendurchmesser 2 [mm] / Inner Diameter 2 [mm]: 49 ALL TYPES</p>	<p>(7)  (71) (72)</p>	<p><b>30192 01</b> 7M3 422 831</p> 
	<p><b>Lenker, Radaufhängung / Track Control Arm</b> Querlenker / Control Arm mit Gummilager / with rubber mounting nur in Verbindung mit / only in connection with: 16610 separat bestellen / Order separately ALL TYPES</p>	<p>(14)  (98) (212) (235) (246)</p>	<p><b>27707 01</b> 7M0 407 151 B 25291 01 17683 01</p> 



# SEAT

ALHAMBRA (7V8, 7V9)

04.96 - 03.10

	<p><b>Lenker, Radaufhängung / Track Control Arm</b>                      Querlenker / Control Arm                      mit Gummilager / with rubber mounting                      nur in Verbindung mit / only in connection with: 16610                      separat bestellen / Order separately</p> <p>ALL TYPES</p>	<p>(14) (98) (212) (235) (246)</p>	<p>▼ ↻</p>	<p><b>27708 01</b> 7M0 407 152 B                      25291 01                      17683 01</p> 						
	<p><b>Trag-/Führungsgelenk / Ball Joint</b></p> <p>ALL TYPES</p>	<p>(31)</p>	<p>▼ ↻</p>	<p><b>16610 01</b> 7M3 407 365 C</p> 						
	<p><b>Lagerung, Lenker / Control Arm-/Trailing Arm Bush</b>                      für Querlenker / for control arm</p> <p>ALL TYPES</p>	<p>(9) (186)</p>	<p>↔ ↕ (x2)</p>	<p><b>17683 01</b> 7M0 407 181                      7M0 407 181 A</p> 						
	<p><b>Lagerung, Lenker / Control Arm-/Trailing Arm Bush</b></p> <p>ALL TYPES</p>	<p>(9)</p>	<p>(x2)                       ↔ ↕                      für Querlenker / for control arm</p>	<p><b>25291 01</b> 7M0 501 541</p> 						
	<p><b>Stange/Strebe, Stabilisator / Rod/Strut, stabiliser</b>                      Pendelstange / Suspension Rod                      mit Zubehör / with accessories</p> <p>ALL TYPES</p>	<p>(30) (97) (220)</p>	<p>↔</p>	<p><b>31177 01</b> 7M3 411 317 E</p> 						
	<p><b>Lagerung, Lenker / Control Arm-/Trailing Arm Bush</b></p> <p>ALL TYPES</p> <p>ALL TYPES</p>	<p>(9)</p>	<p>(x2)                       ↻                      für Längslenker / for drag link</p> <p>(182)</p> <p>↻                      für Längslenker / for drag link</p> <p>(182)</p>	<p><b>25291 01</b> 7M0 501 541</p> 						
	<p><b>Achsträgerlager / Mounting, axle bracket</b></p> <p>ALL TYPES ausser/except for :</p> <table border="0"> <tr> <td>2.8 V6 4motion</td> <td>06.00 - 03.10</td> </tr> <tr> <td>1.9 TDI 4motion</td> <td>06.00 - 03.10</td> </tr> <tr> <td>1.9 Tdi 4x4</td> <td>06.05 - 11.08</td> </tr> </table>	2.8 V6 4motion	06.00 - 03.10	1.9 TDI 4motion	06.00 - 03.10	1.9 Tdi 4x4	06.05 - 11.08	<p>(4)</p>	<p>↔ ↕ (x2)</p>	<p><b>34529 01</b> 7M0 505 222 B</p> 
2.8 V6 4motion	06.00 - 03.10									
1.9 TDI 4motion	06.00 - 03.10									
1.9 Tdi 4x4	06.05 - 11.08									
	<p><b>Achskörperlager / Mounting, axle beam</b></p> <p>ALL TYPES ausser/except for :</p> <table border="0"> <tr> <td>2.8 V6 4motion</td> <td>06.00 - 03.10</td> </tr> <tr> <td>1.9 TDI 4motion</td> <td>06.00 - 03.10</td> </tr> <tr> <td>1.9 Tdi 4x4</td> <td>06.05 - 11.08</td> </tr> </table>	2.8 V6 4motion	06.00 - 03.10	1.9 TDI 4motion	06.00 - 03.10	1.9 Tdi 4x4	06.05 - 11.08	<p>(1)</p>	<p>↓</p>	<p><b>26091 01</b> 7M0 505 221 C</p> 
2.8 V6 4motion	06.00 - 03.10									
1.9 TDI 4motion	06.00 - 03.10									
1.9 Tdi 4x4	06.05 - 11.08									









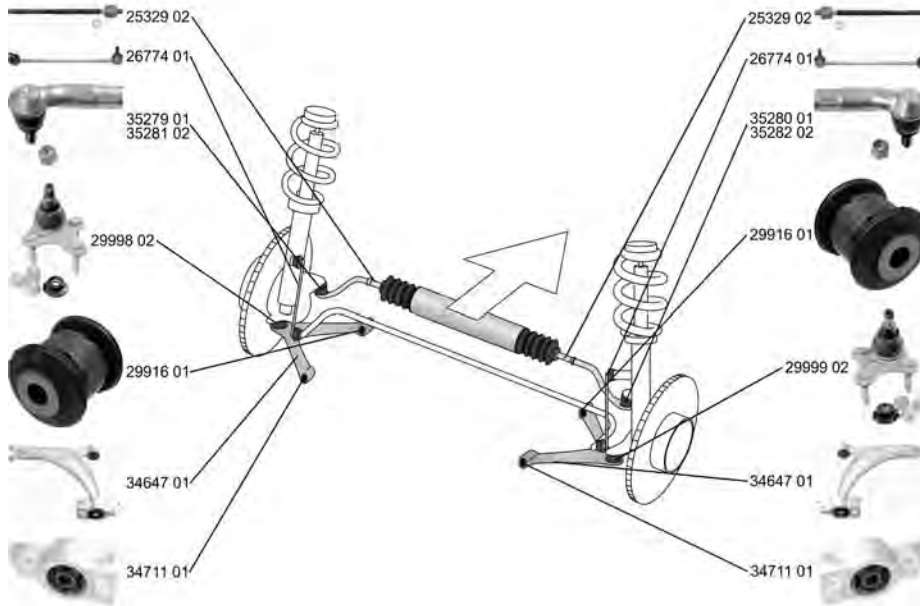







**SEAT**

**ALHAMBRA (710)**

**06.10 -**





















	<p><b>Spurstangenkopf / Tie Rod End</b>                  Gewindemaß 1 / Thread Measurement 1: M16x1,5                  Gewindemaß 2 / Thread Measurement 2: M12x1,5</p> <p>1.4 TSI 06.10 -                  2.0 TSI 11.10 -                  2.0 TDI, 103 kW 06.10 -                  2.0 TDI, 125 kW 06.10 -                  2.0 TDI, 130 kW 11.12 -</p>	<p>(27)                   (63)                  (64)</p> <p><b>[RHD]</b>                  für Fahrzeuge mit elektrischer Servolenkung /                  for vehicles with electric power steering                  für Lenkgetriebehersteller / for steering gear                  manufacturer:ZF</p>	<p><b>35279 01</b> <b>1K0 423 811 J</b></p> 
	<p><b>Spurstangenkopf / Tie Rod End</b>                  Gewindemaß 1 / Thread Measurement 1: M16x1,5                  Gewindemaß 2 / Thread Measurement 2: M12x1,5</p> <p>1.4 TSI 06.10 -                  2.0 TSI 11.10 -                  2.0 TDI, 103 kW 06.10 -                  2.0 TDI, 125 kW 06.10 -                  2.0 TDI, 130 kW 11.12 -</p>	<p>(27)                   (63)                  (64)</p> <p><b>[LHD]</b>                  für Fahrzeuge mit elektrischer Servolenkung /                  for vehicles with electric power steering                  für Lenkgetriebehersteller / for steering gear                  manufacturer:ZF</p>	<p><b>35280 01</b> <b>1K0 423 812 J</b></p> 
	<p><b>Spurstangenkopf / Tie Rod End</b>                  Gewindemaß 1 / Thread Measurement 1: M16x1,5                  Gewindemaß 2 / Thread Measurement 2: M12x1,5</p> <p>1.4 TSI 06.10 -                  2.0 TSI 11.10 -                  2.0 TDI, 103 kW 06.10 -                  2.0 TDI, 125 kW 06.10 -                  2.0 TDI, 130 kW 11.12 -</p>	<p>(27)                   (63)                  (64)</p> <p><b>[LHD]</b>                  für Fahrzeuge mit elektrischer Servolenkung /                  for vehicles with electric power steering                  für Lenkgetriebehersteller / for steering gear                  manufacturer:VW / BS</p>	<p><b>35281 02</b> <b>1K0 423 811 K</b></p> 
	<p><b>Spurstangenkopf / Tie Rod End</b>                  Gewindemaß 1 / Thread Measurement 1: M16x1,5                  Gewindemaß 2 / Thread Measurement 2: M12x1,5</p> <p>1.4 TSI 06.10 -                  2.0 TSI 11.10 -                  2.0 TDI, 103 kW 06.10 -                  2.0 TDI, 125 kW 06.10 -                  2.0 TDI, 130 kW 11.12 -</p>	<p>(27)                   (63)                  (64)</p> <p><b>[LHD]</b>                  für Fahrzeuge mit elektrischer Servolenkung /                  for vehicles with electric power steering                  für Lenkgetriebehersteller / for steering gear                  manufacturer:VW / BS</p>	<p><b>35282 02</b> <b>1K0 423 812 K</b></p> 
	<p><b>Axialgelenk, Spurstange / Tie Rod Axle Joint</b>                  mit Rechtsgewinde / with right-hand thread                  Gewindemaß / Thread Size: M16x1,5</p> <p>1.4 TSI 06.10 -                  2.0 TSI 11.10 -                  2.0 TDI, 103 kW 06.10 -                  2.0 TDI, 125 kW 06.10 -                  2.0 TDI, 130 kW 11.12 -</p>	<p>(5)                   (217)                  (62)</p> <p>für Fahrzeuge mit elektrischer Servolenkung /                  for vehicles with electric power steering</p>	<p><b>25329 02</b> <b>1K0 423 810 A</b></p> 



# SEAT

## ALHAMBRA (710)

06.10 -





 <b>Faltenbalg, Lenkung / Bellow, steering</b> Innendurchmesser 1 [mm] / Inner Diameter 1 [mm]: 15,5 Innendurchmesser 2 [mm] / Inner Diameter 2 [mm]: 49,5	1.4 TSI 06.10 - 2.0 TSI 11.10 - 2.0 TDI, 103 kW 06.10 - 2.0 TDI, 125 kW 06.10 - 2.0 TDI, 130 kW 11.12 -	(7) (71) (72)	↕	(146)	<b>33739 01</b> 1K0 423 831 A 
			für Fahrzeuge mit elektrischer Servolenkung / for vehicles with electric power steering		
 <b>Lenker, Radaufhängung / Track Control Arm</b> Querlenker / Control Arm	1.4 TSI 06.10 - 2.0 TSI 11.10 - 2.0 TDI, 103 kW 06.10 - 2.0 TDI, 125 kW 06.10 - 2.0 TDI, 130 kW 11.12 -	(14) (98)	↕		<b>34647 01</b> 29916 01 
 <b>Trag-/Führungsgelenk / Ball Joint</b>	1.4 TSI 06.10 - 2.0 TSI 11.10 - 2.0 TDI, 103 kW 06.10 - 2.0 TDI, 125 kW 06.10 - 2.0 TDI, 130 kW 11.12 -	(31)	↕ ↻		<b>29998 02</b> 3C0 407 365 B 
 <b>Trag-/Führungsgelenk / Ball Joint</b>	1.4 TSI 06.10 - 2.0 TSI 11.10 - 2.0 TDI, 103 kW 06.10 - 2.0 TDI, 125 kW 06.10 - 2.0 TDI, 130 kW 11.12 -	(31)	↕ ↻		<b>29999 02</b> 3C0 407 366 B 
 <b>Lagerung, Lenker / Control Arm-/Trailing Arm Bush</b> für Querlenker / for control arm	1.4 TSI 06.10 - 2.0 TSI 11.10 - 2.0 TDI, 103 kW 06.10 - 2.0 TDI, 125 kW 06.10 - 2.0 TDI, 130 kW 11.12 -	(9) (186)	↕ ↻ ↻(x2)		<b>29916 01</b> 1K0 407 182 
 <b>Lagerung, Lenker / Control Arm-/Trailing Arm Bush</b> für Querlenker / for control arm	1.4 TSI 06.10 - 2.0 TSI 11.10 - 2.0 TDI, 103 kW 06.10 - 2.0 TDI, 125 kW 06.10 - 2.0 TDI, 130 kW 11.12 -	(9) (186)	↕ ↻ ↻(x2)		<b>34711 01</b> 
 <b>Stange/Strebe, Stabilisator / Rod/Strut, stabiliser</b> Pendelstange / Suspension Rod	1.4 TSI 06.10 - 2.0 TSI 11.10 - 2.0 TDI, 103 kW 06.10 - 2.0 TDI, 125 kW 06.10 - 2.0 TDI, 130 kW 11.12 -	(30) (97)	↕		<b>26774 01</b> 1K0 411 315 R 
 <b>Lenker, Radaufhängung / Track Control Arm</b> Querlenker / Control Arm	ALL TYPES ausser/except for : 1.8 TFSI 11.12 -	(14) (98)	↕ ↻		<b>35463 01</b> 1K0 505 323 N 29919 01 29918 01 
 <b>Lagerung, Lenker / Control Arm-/Trailing Arm Bush</b> an Federträger / at spring bracket	1.4 TSI 06.10 - 2.0 TSI 11.10 - 2.0 TDI, 103 kW 06.10 - 2.0 TDI, 125 kW 06.10 - 2.0 TDI, 130 kW 11.12 -	(9) (112)	↕ ↻ ↻(x2)		<b>27306 01</b> 1K0 505 553 A 











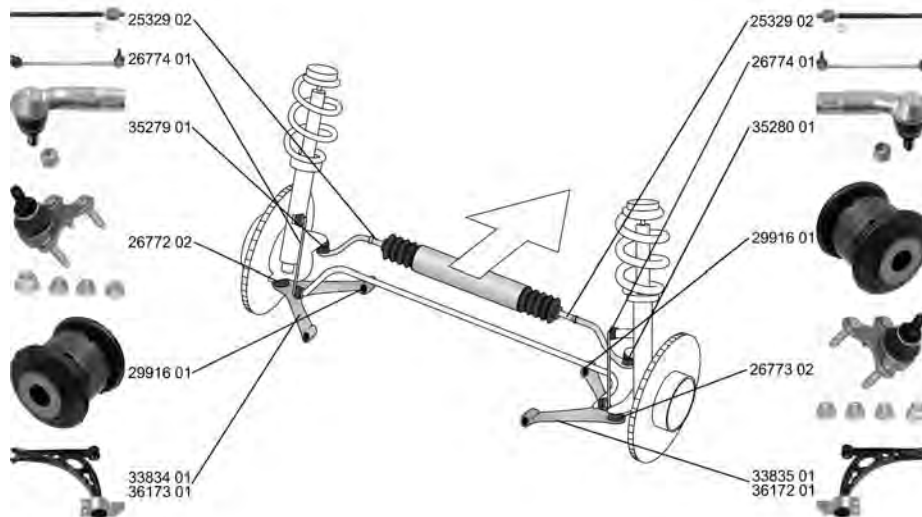

**SEAT**

**ALHAMBRA (710) 06.10 -**

	<b>Lagerung, Lenker / Control Arm-/Trailing Arm Bush</b> für Längslenker / for drag link	(9) (182)	⊕(x2)	<b>35451 01</b> 3C0 505 541 
	1.4 TSI 06.10 - 2.0 TSI 11.10 - 2.0 TDI, 103 kW 06.10 - 2.0 TDI, 125 kW 06.10 - 2.0 TDI, 130 kW 11.12 -			
	<b>Stange/Strebe, Stabilisator / Rod/Strut, stabiliser</b> Pendelstange / Suspension Rod mit Zubehör / with accessories	(30) (97) (220)	⊕	<b>26775 02</b> 1K0 505 465 AA 
	1.4 TSI 06.10 - 2.0 TSI 11.10 - 2.0 TDI, 103 kW 06.10 - 2.0 TDI, 125 kW 06.10 - 2.0 TDI, 130 kW 11.12 -			

**ALTEA (5P1) 03.04 -**





























	<b>Spurstangenkopf / Tie Rod End</b> Gewindemaß 1 / Thread Measurement 1: M16x1,5 Gewindemaß 2 / Thread Measurement 2: M12x1,5	(27) (63) (64)	⊕	<b>35279 01</b> 1K0 423 811 J 
	ALL TYPES		für Fahrzeuge mit elektrischer Servolenkung / for vehicles with electric power steering (146)	
	<b>Spurstangenkopf / Tie Rod End</b> Gewindemaß 1 / Thread Measurement 1: M16x1,5 Gewindemaß 2 / Thread Measurement 2: M12x1,5	(27) (63) (64)	⊕	<b>35280 01</b> 1K0 423 812 J 
	ALL TYPES		für Fahrzeuge mit elektrischer Servolenkung / for vehicles with electric power steering (146)	
	<b>Axialgelenk, Spurstange / Tie Rod Axle Joint</b> mit Rechtsgewinde / with right-hand thread Gewindemaß / Thread Size: M16x1,5	(5) (217) (62)	⊕ ↻	<b>25329 02</b> 1K0 423 810 A 
	ALL TYPES		für Fahrzeuge mit elektrischer Servolenkung / for vehicles with electric power steering (146)	
	<b>Faltenbalg, Lenkung / Bellow, steering</b> Innendurchmesser 1 [mm] / Inner Diameter 1 [mm]: 15,5 Innendurchmesser 2 [mm] / Inner Diameter 2 [mm]: 49,5	(7) (71) (72)	⊕	<b>33739 01</b> 1K0 423 831 A 
	ALL TYPES		für Fahrzeuge mit elektrischer Servolenkung / for vehicles with electric power steering (146)	



# SEAT

## ALTEA (5P1)





















## 03.04 -

	<b>Lenker, Radaufhängung / Track Control Arm</b> Querlenker / Control Arm	(14) (98)		<b>33834 01</b> 1K0 407 151 AC 29916 01	
	1.9 TDI, 77 kW 2.0 TDI, 100 kW 2.0 TDI 16V	04.04 - 03.04 - 05.09 03.04 -		->Chass. 5P-4-000 500	
	<b>Lenker, Radaufhängung / Track Control Arm</b> Querlenker / Control Arm	(14) (98)		<b>33835 01</b> 1K0 407 152 AC 29916 01	
	1.9 TDI, 77 kW 2.0 TDI, 100 kW 2.0 TDI 16V	04.04 - 03.04 - 05.09 03.04 -		->Chass. 5P-4-000 500	
	<b>Lenker, Radaufhängung / Track Control Arm</b> Querlenker / Control Arm	(14) (98)		<b>36172 01</b> 1K0 407 152 BC	
	1.4 16V 1.4 TSI 1.6 1.8 TFSI 2.0 FSI 2.0 TFSI 1.9 TDI, 77 kW 2.0 TDI, 100 kW 2.0 TDI, 103 kW 2.0 TDI 16V 2.0 TDI, 125 kW	05.06 - 11.07 - 03.04 - 01.07 - 05.04 - 03.09 04.06 - 05.09 04.04 - 03.04 - 05.09 11.05 - 03.04 - 03.06 -		->Chass. 5P-9-500001	
	<b>Lenker, Radaufhängung / Track Control Arm</b> Querlenker / Control Arm	(14) (98)		<b>36173 01</b> 1K0 407 151 BC	
	1.4 16V 1.4 TSI 1.6 1.8 TFSI 2.0 FSI 2.0 TFSI 1.9 TDI, 77 kW 2.0 TDI, 100 kW 2.0 TDI, 103 kW 2.0 TDI 16V 2.0 TDI, 125 kW	05.06 - 11.07 - 03.04 - 01.07 - 05.04 - 03.09 04.06 - 05.09 04.04 - 03.04 - 05.09 11.05 - 03.04 - 03.06 -		->Chass. 5P-9-500001	
	<b>Trag-/Führungsgelenk / Ball Joint</b> ALL TYPES	(31)		<b>26772 02</b> 1K0 407 365 C	
	<b>Trag-/Führungsgelenk / Ball Joint</b> ALL TYPES	(31)		<b>26773 02</b> 1K0 407 366 C	
	<b>Lagerung, Lenker / Control Arm-/Trailing Arm Bush</b> für Querlenker / for control arm	(9) (186)	  (x2)	<b>29916 01</b> 1K0 407 182	
	ALL TYPES				
	<b>Lagerung, Lenker / Control Arm-/Trailing Arm Bush</b> für Querlenker / for control arm	(9) (186)	 	<b>34762 01</b> 1K0 199 231 J 34559 01	
	1.6 1.9 TDI, 77 kW 2.0 TDI, 100 kW 2.0 TDI, 103 kW 2.0 TDI 16V 2.0 FSI	03.04 - 04.04 - 03.04 - 05.09 11.05 - 03.04 - 05.04 - 03.09		->Chass. 5P-6-100 000 ->05.2006 ->Chass. 5P-6-100 000	



# SEAT



























## ALTEA (5P1) 03.04 -

	<b>Lagerung, Lenker / Control Arm-/Trailing Arm Bush</b> für Querlenker / for control arm	(9) (186)		<b>34763 01</b> 1K0 199 232 J 34559 01	
	1.6 03.04 - 1.9 TDI, 77 kW 04.04 - 2.0 TDI, 100 kW 03.04 - 05.09 2.0 TDI, 103 kW 11.05 - 2.0 TDI 16V 03.04 - 2.0 FSI 05.04 - 03.09			->Chass. 5P-6-100 000 ->05.2006 ->Chass. 5P-6-100 000	
	<b>Stange/Strebe, Stabilisator / Rod/Strut, stabiliser</b> Pendelstange / Suspension Rod	(30) (97)		<b>26774 01</b> 1K0 411 315 R	
	1.4 16V 05.06 - 1.4 TSI 11.07 - 1.6 03.04 - 1.8 TFSI 01.07 - 2.0 FSI 05.04 - 03.09 2.0 TFSI 04.06 - 05.09 1.9 TDI, 77 kW 04.04 - 2.0 TDI, 100 kW 03.04 - 05.09 2.0 TDI, 103 kW 11.05 - 2.0 TDI 16V 03.04 - 2.0 TDI, 125 kW 03.06 -				
	<b>Lenker, Radaufhängung / Track Control Arm</b> Querlenker / Control Arm	(14) (98)		<b>35463 01</b> 1K0 505 323 N 29919 01 29918 01	
	ALL TYPES				
	<b>Lenker, Radaufhängung / Track Control Arm</b> Querlenker / Control Arm	(14) (98)		<b>35464 01</b> 1K0 501 529 F 29921 01 29314 01	
	1.4 16V 05.06 - 1.4 TSI 11.07 - 1.6 03.04 - 1.8 TFSI 01.07 - 2.0 FSI 05.04 - 03.09 2.0 TFSI 04.06 - 05.09 1.9 TDI, 77 kW 04.04 - 2.0 TDI, 100 kW 03.04 - 05.09 2.0 TDI, 103 kW 11.05 - 2.0 TDI 16V 03.04 - 2.0 TDI, 125 kW 03.06 -			->Chass. 5P-9-506750	
	<b>Lenker, Radaufhängung / Track Control Arm</b> Querlenker / Control Arm	(14) (98)		<b>35465 01</b> 1K0 501 530 C 29921 01 29314 01	
	1.4 16V 05.06 - 1.4 TSI 11.07 - 1.6 03.04 - 1.8 TFSI 01.07 - 2.0 FSI 05.04 - 03.09 2.0 TFSI 04.06 - 05.09 1.9 TDI, 77 kW 04.04 - 2.0 TDI, 100 kW 03.04 - 05.09 2.0 TDI, 103 kW 11.05 - 2.0 TDI 16V 03.04 - 2.0 TDI, 125 kW 03.06 -			->Chass. 5P-9-506750	
	<b>Lenker, Radaufhängung / Track Control Arm</b> Querlenker / Control Arm	(14) (98)		<b>36758 01</b> 1K0 505 311 AB 29917 01	
	ALL TYPES				
	<b>Lenker, Radaufhängung / Track Control Arm</b> für Längslenker / for drag link	(14) (182)		<b>37016 01</b> 1K0 505 223 K	
	ALL TYPES				



# SEAT

**ALTEA (5P1) 03.04 -**

	<b>Lenker, Radaufhängung / Track Control Arm</b> für Längslenker / for drag link	(14) (182)		<b>37017 01</b> 1K0 505 224 K	
	ALL TYPES				
	<b>Lagerung, Lenker / Control Arm-/Trailing Arm Bush</b> an Federträger / at spring bracket	(9) (112)	 (x2)	<b>27306 01</b> 1K0 505 553 A	
	ALL TYPES				
	<b>Lagerung, Lenker / Control Arm-/Trailing Arm Bush</b> an Federträger / at spring bracket	(9) (112)	 (x2)	<b>29917 01</b> 1K0 505 171 C	
	ALL TYPES				
	<b>Lagerung, Lenker / Control Arm-/Trailing Arm Bush</b> für Querlenker / for control arm	(9) (186)	 (x2)	<b>29918 01</b> 1K0 505 203 A	
	ALL TYPES				
	<b>Lagerung, Lenker / Control Arm-/Trailing Arm Bush</b> für Querlenker / for control arm	(9) (186)	 (x2)	<b>29919 01</b> 1K0 505 279 A	
	ALL TYPES				
	<b>Lagerung, Lenker / Control Arm-/Trailing Arm Bush</b> für Längslenker / for drag link	(9) (182)	 (x2)	<b>29920 01</b> 1K0 505 541 C	
	ALL TYPES				
	<b>Stange/Strebe, Stabilisator / Rod/Strut, stabiliser</b> Pendelstange / Suspension Rod mit Zubehör / with accessories	(30) (97) (220)		<b>26775 02</b> 1K0 505 465 AA	
	ALL TYPES				
	<b>Lagerung, Spurstange / Mounting, track rod</b>	(12)	 (x2)	<b>29314 01</b> 1K0 501 541 C	
	ALL TYPES				
	<b>Lagerung, Spurstange / Mounting, track rod</b>	(12)	 (x2)	<b>29921 01</b> 1K0 505 543 A	
	ALL TYPES				







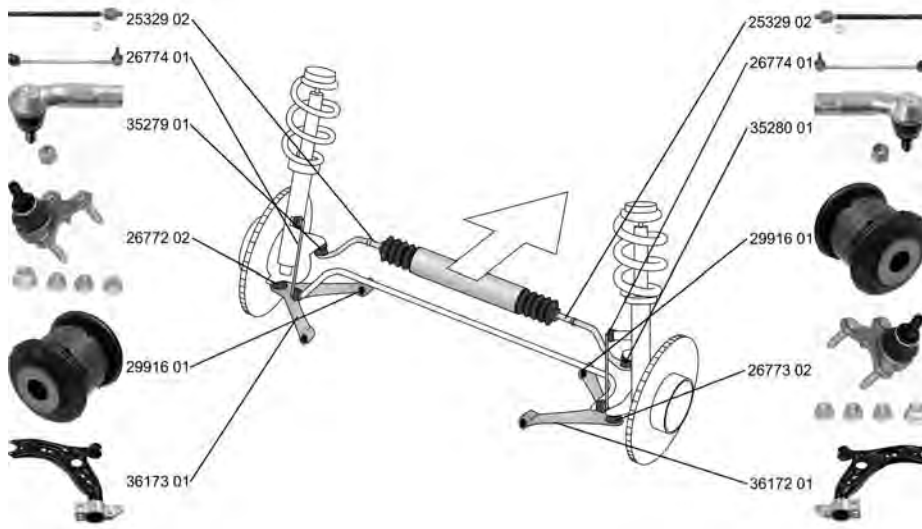

**SEAT**

**ALTEA XL (5P5, 5P8)**

**10.06 -**















	<p><b>Spurstangenkopf / Tie Rod End</b>                  Gewindemaß 1 / Thread Measurement 1: M16x1,5                  Gewindemaß 2 / Thread Measurement 2: M12x1,5</p>	<p>(27) (63) (64)</p>	<p> für Fahrzeuge mit elektrischer Servolenkung / for vehicles with electric power steering</p>	<p><b>35279 01</b> 1K0 423 811 J  </p>
	<p>1.2 TSI 04.10 -                  1.4 16V 10.06 -                  1.4 TSI, 92 kW 11.07 -                  1.6 10.06 -                  1.6 Multifuel 10.06 -                  1.6 LPG 09.09 -                  1.8 TFSI 01.07 -                  2.0 FSI 10.06 - 03.09                  2.0 TFSI 4x4, 147 kW 06.07 - 05.09                  2.0 TFSI 4x4, 155 kW 05.09 -                  1.6 TDI, 66 kW 11.10 -                  1.6 TDI, 77 kW 10.09 -                  1.9 TDI, 66 kW 08.09 -                  1.9 TDI, 77 kW 10.06 -                  2.0 TDI, 100 kW 11.06 - 03.09                  2.0 TDI, 103 kW 10.06 -                  2.0 TDI 16V 10.06 -                  2.0 TDI 4x4, 103 kW 06.07 -                  2.0 TDI, 125 kW 06.07 -                  2.0 TDI 4x4, 125 kW 06.07 -</p>			
	<p><b>Spurstangenkopf / Tie Rod End</b>                  Gewindemaß 1 / Thread Measurement 1: M16x1,5                  Gewindemaß 2 / Thread Measurement 2: M12x1,5</p>	<p>(27) (63) (64)</p>	<p> für Fahrzeuge mit elektrischer Servolenkung / for vehicles with electric power steering</p>	<p><b>35280 01</b> 1K0 423 812 J  </p>
	<p>1.2 TSI 04.10 -                  1.4 16V 10.06 -                  1.4 TSI, 92 kW 11.07 -                  1.6 10.06 -                  1.6 Multifuel 10.06 -                  1.6 LPG 09.09 -                  1.8 TFSI 01.07 -                  2.0 FSI 10.06 - 03.09                  2.0 TFSI 4x4, 147 kW 06.07 - 05.09                  2.0 TFSI 4x4, 155 kW 05.09 -                  1.6 TDI, 66 kW 11.10 -                  1.6 TDI, 77 kW 10.09 -                  1.9 TDI, 66 kW 08.09 -                  1.9 TDI, 77 kW 10.06 -                  2.0 TDI, 100 kW 11.06 - 03.09                  2.0 TDI, 103 kW 10.06 -                  2.0 TDI 16V 10.06 -                  2.0 TDI 4x4, 103 kW 06.07 -                  2.0 TDI, 125 kW 06.07 -                  2.0 TDI 4x4, 125 kW 06.07 -</p>			



# SEAT











**ALTEA XL (5P5, 5P8) 10.06 -**

 <b>Axialgelenk, Spurstange / Tie Rod Axle Joint</b> mit Rechtsgewinde / with right-hand thread Gewindemaß / Thread Size: M16x1,5	(5) (217) (62)		25329 02 1K0 423 810 A 
	1.2 TSI 04.10 - 1.4 16V 10.06 - 1.4 TSI, 92 kW 11.07 - 1.6 10.06 - 1.6 Multifuel 10.06 - 1.6 LPG 09.09 - 1.8 TFSI 01.07 - 2.0 FSI 10.06 - 03.09 2.0 TFSI 4x4, 147 kW 06.07 - 05.09 2.0 TFSI 4x4, 155 kW 05.09 - 1.6 TDI, 66 kW 11.10 - 1.6 TDI, 77 kW 10.09 - 1.9 TDI, 66 kW 08.09 - 1.9 TDI, 77 kW 10.06 - 2.0 TDI, 100 kW 11.06 - 03.09 2.0 TDI, 103 kW 10.06 - 2.0 TDI 16V 10.06 - 2.0 TDI 4x4, 103 kW 06.07 - 2.0 TDI, 125 kW 06.07 - 2.0 TDI 4x4, 125 kW 06.07 -	für Fahrzeuge mit elektrischer Servolenkung / for vehicles with electric power steering	(146)
 <b>Faltenbalg, Lenkung / Bellow, steering</b> Innendurchmesser 1 [mm] / Inner Diameter 1 [mm]: 15,5 Innendurchmesser 2 [mm] / Inner Diameter 2 [mm]: 49,5	(7) (71) (72)		33739 01 1K0 423 831 A 
	1.2 TSI 04.10 - 1.4 16V 10.06 - 1.4 TSI, 92 kW 11.07 - 1.6 10.06 - 1.6 Multifuel 10.06 - 1.6 LPG 09.09 - 1.8 TFSI 01.07 - 2.0 FSI 10.06 - 03.09 2.0 TFSI 4x4, 147 kW 06.07 - 05.09 2.0 TFSI 4x4, 155 kW 05.09 - 1.6 TDI, 66 kW 11.10 - 1.6 TDI, 77 kW 10.09 - 1.9 TDI, 66 kW 08.09 - 1.9 TDI, 77 kW 10.06 - 2.0 TDI, 100 kW 11.06 - 03.09 2.0 TDI, 103 kW 10.06 - 2.0 TDI 16V 10.06 - 2.0 TDI 4x4, 103 kW 06.07 - 2.0 TDI, 125 kW 06.07 - 2.0 TDI 4x4, 125 kW 06.07 -	für Fahrzeuge mit elektrischer Servolenkung / for vehicles with electric power steering	(146)
 <b>Lenker, Radaufhängung / Track Control Arm</b> Querlenker / Control Arm	(14) (98)		36172 01 1K0 407 152 BC 
	1.4 16V 10.06 - 1.4 TSI, 92 kW 11.07 - 1.6 10.06 - 1.6 Multifuel 10.06 - 1.8 TFSI 01.07 - 2.0 FSI 10.06 - 03.09 2.0 TFSI 4x4, 147 kW 06.07 - 05.09 1.9 TDI, 77 kW 10.06 - 2.0 TDI, 100 kW 11.06 - 03.09 2.0 TDI, 103 kW 10.06 - 2.0 TDI 16V 10.06 - 2.0 TDI 4x4, 103 kW 06.07 - 2.0 TDI, 125 kW 06.07 - 2.0 TDI 4x4, 125 kW 06.07 -	->Chass. 5P-9-500001	
 <b>Lenker, Radaufhängung / Track Control Arm</b> Querlenker / Control Arm	(14) (98)		36173 01 1K0 407 151 BC 
	1.4 16V 10.06 - 1.4 TSI, 92 kW 11.07 - 1.6 10.06 - 1.6 Multifuel 10.06 - 1.8 TFSI 01.07 - 2.0 FSI 10.06 - 03.09 2.0 TFSI 4x4, 147 kW 06.07 - 05.09 1.9 TDI, 77 kW 10.06 - 2.0 TDI, 100 kW 11.06 - 03.09 2.0 TDI, 103 kW 10.06 - 2.0 TDI 16V 10.06 - 2.0 TDI 4x4, 103 kW 06.07 - 2.0 TDI, 125 kW 06.07 - 2.0 TDI 4x4, 125 kW 06.07 -	->Chass. 5P-9-500001	



# SEAT

**ALTEA XL (5P5, 5P8) 10.06 -**

	<b>Trag-/Führungsgelenk / Ball Joint</b>	(31)		<b>26772 02</b>	1K0 407 365 C
	1.2 TSI 04.10 - 1.4 16V 10.06 - 1.4 TSI, 92 kW 11.07 - 1.6 10.06 - 1.6 Multifuel 10.06 - 1.6 LPG 09.09 - 1.8 TFSI 01.07 - 2.0 FSI 10.06 - 03.09 2.0 TFSI 4x4, 147 kW 06.07 - 05.09 2.0 TFSI 4x4, 155 kW 05.09 - 1.6 TDI, 66 kW 11.10 - 1.6 TDI, 77 kW 10.09 - 1.9 TDI, 66 kW 08.09 - 1.9 TDI, 77 kW 10.06 - 2.0 TDI, 100 kW 11.06 - 03.09 2.0 TDI, 103 kW 10.06 - 2.0 TDI 16V 10.06 - 2.0 TDI 4x4, 103 kW 06.07 - 2.0 TDI, 125 kW 06.07 - 2.0 TDI 4x4, 125 kW 06.07 -				
	<b>Trag-/Führungsgelenk / Ball Joint</b>	(31)		<b>26773 02</b>	1K0 407 366 C
	1.2 TSI 04.10 - 1.4 16V 10.06 - 1.4 TSI, 92 kW 11.07 - 1.6 10.06 - 1.6 Multifuel 10.06 - 1.6 LPG 09.09 - 1.8 TFSI 01.07 - 2.0 FSI 10.06 - 03.09 2.0 TFSI 4x4, 147 kW 06.07 - 05.09 2.0 TFSI 4x4, 155 kW 05.09 - 1.6 TDI, 66 kW 11.10 - 1.6 TDI, 77 kW 10.09 - 1.9 TDI, 66 kW 08.09 - 1.9 TDI, 77 kW 10.06 - 2.0 TDI, 100 kW 11.06 - 03.09 2.0 TDI, 103 kW 10.06 - 2.0 TDI 16V 10.06 - 2.0 TDI 4x4, 103 kW 06.07 - 2.0 TDI, 125 kW 06.07 - 2.0 TDI 4x4, 125 kW 06.07 -				
	<b>Lagerung, Lenker / Control Arm-/Trailing Arm Bush</b> für Querlenker / for control arm	(9) (186)	  (x2)	<b>29916 01</b>	1K0 407 182
	1.2 TSI 04.10 - 1.4 16V 10.06 - 1.4 TSI, 92 kW 11.07 - 1.6 10.06 - 1.6 Multifuel 10.06 - 1.6 LPG 09.09 - 1.8 TFSI 01.07 - 2.0 FSI 10.06 - 03.09 2.0 TFSI 4x4, 147 kW 06.07 - 05.09 2.0 TFSI 4x4, 155 kW 05.09 - 1.6 TDI, 66 kW 11.10 - 1.6 TDI, 77 kW 10.09 - 1.9 TDI, 66 kW 08.09 - 1.9 TDI, 77 kW 10.06 - 2.0 TDI, 100 kW 11.06 - 03.09 2.0 TDI, 103 kW 10.06 - 2.0 TDI 16V 10.06 - 2.0 TDI 4x4, 103 kW 06.07 - 2.0 TDI, 125 kW 06.07 - 2.0 TDI 4x4, 125 kW 06.07 -				















# SEAT

ALTEA XL (5P5, 5P8)















10.06 -

	<b>Stange/Strebe, Stabilisator / Rod/Strut, stabiliser</b> Pendelstange / Suspension Rod		(30) (97)		<b>26774 01</b> 1K0 411 315 R 
	1.2 TSI	04.10 -			
	1.4 16V	10.06 -			
	1.4 TSI, 92 kW	11.07 -			
	1.6	10.06 -			
	1.6 Multifuel	10.06 -			
	1.6 LPG	09.09 -			
	1.8 TFSI	01.07 -			
	2.0 FSI	10.06 - 03.09			
	2.0 TFSI 4x4, 147 kW	06.07 - 05.09			
	2.0 TFSI 4x4, 155 kW	05.09 -			
	1.6 TDI, 66 kW	11.10 -			
	1.6 TDI, 77 kW	10.09 -			
	1.9 TDI, 66 kW	08.09 -			
	1.9 TDI, 77 kW	10.06 -			
	2.0 TDI, 100 kW	11.06 - 03.09			
2.0 TDI, 103 kW	10.06 -				
2.0 TDI 16V	10.06 -				
2.0 TDI 4x4, 103 kW	06.07 -				
2.0 TDI, 125 kW	06.07 -				
2.0 TDI 4x4, 125 kW	06.07 -				
	<b>Lenker, Radaufhängung / Track Control Arm</b> Querlenker / Control Arm		(14) (98)		<b>35463 01</b> 1K0 505 323 N 29919 01 29918 01 
	1.2 TSI	04.10 -			
	1.4 16V	10.06 -			
	1.4 TSI, 92 kW	11.07 -			
	1.6	10.06 -			
	1.6 Multifuel	10.06 -			
	1.6 LPG	09.09 -			
	1.8 TFSI	01.07 -			
	2.0 FSI	10.06 - 03.09			
	2.0 TFSI 4x4, 147 kW	06.07 - 05.09			
	2.0 TFSI 4x4, 155 kW	05.09 -			
	1.6 TDI, 66 kW	11.10 -			
	1.6 TDI, 77 kW	10.09 -			
	1.9 TDI, 66 kW	08.09 -			
	1.9 TDI, 77 kW	10.06 -			
	2.0 TDI, 100 kW	11.06 - 03.09			
2.0 TDI, 103 kW	10.06 -				
2.0 TDI 16V	10.06 -				
2.0 TDI 4x4, 103 kW	06.07 -				
2.0 TDI, 125 kW	06.07 -				
2.0 TDI 4x4, 125 kW	06.07 -				
	<b>Lenker, Radaufhängung / Track Control Arm</b> Querlenker / Control Arm		(14) (98)		<b>35464 01</b> 1K0 501 529 F 29921 01 29314 01 
	1.4 16V	10.06 -		->Chass. 5P-9-506750	
	1.4 TSI, 92 kW	11.07 -			
	1.6	10.06 -			
	1.6 Multifuel	10.06 -			
	1.8 TFSI	01.07 -			
	2.0 FSI	10.06 - 03.09			
	2.0 TFSI 4x4, 147 kW	06.07 - 05.09			
	1.9 TDI, 77 kW	10.06 -			
	2.0 TDI, 100 kW	11.06 - 03.09			
	2.0 TDI, 103 kW	10.06 -			
	2.0 TDI 16V	10.06 -			
	2.0 TDI 4x4, 103 kW	06.07 -			
	2.0 TDI, 125 kW	06.07 -			
	2.0 TDI 4x4, 125 kW	06.07 -			
		<b>Lenker, Radaufhängung / Track Control Arm</b> Querlenker / Control Arm		(14) (98)	
1.4 16V		10.06 -		->Chass. 5P-9-506750	
1.4 TSI, 92 kW		11.07 -			
1.6		10.06 -			
1.6 Multifuel		10.06 -			
1.8 TFSI		01.07 -			
2.0 FSI		10.06 - 03.09			
2.0 TFSI 4x4, 147 kW		06.07 - 05.09			
1.9 TDI, 77 kW		10.06 -			
2.0 TDI, 100 kW		11.06 - 03.09			
2.0 TDI, 103 kW		10.06 -			
2.0 TDI 16V		10.06 -			
2.0 TDI 4x4, 103 kW		06.07 -			
2.0 TDI, 125 kW		06.07 -			
2.0 TDI 4x4, 125 kW		06.07 -			



# SEAT

## ALTEA XL (5P5, 5P8) 10.06 -









	<b>Lenker, Radaufhängung / Track Control Arm</b> Querlenker / Control Arm	(14) (98)		<b>36758 01</b> 1K0 505 311 AB 29917 01	
	ALL TYPES ausser/except for : 1.4 TSI, 89 kW 09.09 - 12.12 1.8, 125 kW 09.09 - 12.12 1.8, 157 kW 09.09 - 12.12				
	<b>Lenker, Radaufhängung / Track Control Arm</b> für Längslenker / for drag link	(14) (182)		<b>37016 01</b> 1K0 505 223 K	
	ALL TYPES ausser/except for : 1.4 TSI, 89 kW 09.09 - 12.12 1.8, 125 kW 09.09 - 12.12 1.8, 157 kW 09.09 - 12.12				
	<b>Lenker, Radaufhängung / Track Control Arm</b> für Längslenker / for drag link	(14) (182)		<b>37017 01</b> 1K0 505 224 K	
	ALL TYPES ausser/except for : 1.4 TSI, 89 kW 09.09 - 12.12 1.8, 125 kW 09.09 - 12.12 1.8, 157 kW 09.09 - 12.12				
	<b>Lagerung, Lenker / Control Arm-/Trailing Arm Bush</b> an Federträger / at spring bracket	(9) (112)	 (x2)	<b>27306 01</b> 1K0 505 553 A	
	1.2 TSI 04.10 - 1.4 16V 10.06 - 1.4 TSI, 92 kW 11.07 - 1.6 10.06 - 1.6 Multifuel 10.06 - 1.6 LPG 09.09 - 1.8 TFSI 01.07 - 2.0 FSI 10.06 - 03.09 2.0 TFSI 4x4, 147 kW 06.07 - 05.09 2.0 TFSI 4x4, 155 kW 05.09 - 1.6 TDI, 66 kW 11.10 - 1.6 TDI, 77 kW 10.09 - 1.9 TDI, 66 kW 08.09 - 1.9 TDI, 77 kW 10.06 - 2.0 TDI, 100 kW 11.06 - 03.09 2.0 TDI, 103 kW 10.06 - 2.0 TDI 16V 10.06 - 2.0 TDI 4x4, 103 kW 06.07 - 2.0 TDI, 125 kW 06.07 - 2.0 TDI 4x4, 125 kW 06.07 -				
	<b>Lagerung, Lenker / Control Arm-/Trailing Arm Bush</b> an Federträger / at spring bracket	(9) (112)	 (x2)	<b>29917 01</b> 1K0 505 171 C	
	1.2 TSI 04.10 - 1.4 16V 10.06 - 1.4 TSI, 92 kW 11.07 - 1.6 10.06 - 1.6 Multifuel 10.06 - 1.6 LPG 09.09 - 1.8 TFSI 01.07 - 2.0 FSI 10.06 - 03.09 2.0 TFSI 4x4, 147 kW 06.07 - 05.09 2.0 TFSI 4x4, 155 kW 05.09 - 1.6 TDI, 66 kW 11.10 - 1.6 TDI, 77 kW 10.09 - 1.9 TDI, 66 kW 08.09 - 1.9 TDI, 77 kW 10.06 - 2.0 TDI, 100 kW 11.06 - 03.09 2.0 TDI, 103 kW 10.06 - 2.0 TDI 16V 10.06 - 2.0 TDI 4x4, 103 kW 06.07 - 2.0 TDI, 125 kW 06.07 - 2.0 TDI 4x4, 125 kW 06.07 -				



# SEAT

ALTEA XL (5P5, 5P8)









10.06 -

	<b>Lagerung, Lenker / Control Arm-/Trailing Arm Bush</b> für Querlenker / for control arm	(9) (186)	 (x2)	<b>29918 01</b> 1K0 505 203 A 
	1.2 TSI	04.10 -		
	1.4 16V	10.06 -		
	1.4 TSI, 92 kW	11.07 -		
	1.6	10.06 -		
	1.6 Multifuel	10.06 -		
	1.6 LPG	09.09 -		
	1.8 TFSI	01.07 -		
	2.0 FSI	10.06 - 03.09		
	2.0 TFSI 4x4, 147 kW	06.07 - 05.09		
	2.0 TFSI 4x4, 155 kW	05.09 -		
	1.6 TDI, 66 kW	11.10 -		
	1.6 TDI, 77 kW	10.09 -		
	1.9 TDI, 66 kW	08.09 -		
	1.9 TDI, 77 kW	10.06 -		
	2.0 TDI, 100 kW	11.06 - 03.09		
2.0 TDI, 103 kW	10.06 -			
2.0 TDI 16V	10.06 -			
2.0 TDI 4x4, 103 kW	06.07 -			
2.0 TDI, 125 kW	06.07 -			
2.0 TDI 4x4, 125 kW	06.07 -			
	<b>Lagerung, Lenker / Control Arm-/Trailing Arm Bush</b> für Querlenker / for control arm	(9) (186)	 (x2)	<b>29919 01</b> 1K0 505 279 A 
	1.2 TSI	04.10 -		
	1.4 16V	10.06 -		
	1.4 TSI, 92 kW	11.07 -		
	1.6	10.06 -		
	1.6 Multifuel	10.06 -		
	1.6 LPG	09.09 -		
	1.8 TFSI	01.07 -		
	2.0 FSI	10.06 - 03.09		
	2.0 TFSI 4x4, 147 kW	06.07 - 05.09		
	2.0 TFSI 4x4, 155 kW	05.09 -		
	1.6 TDI, 66 kW	11.10 -		
	1.6 TDI, 77 kW	10.09 -		
	1.9 TDI, 66 kW	08.09 -		
	1.9 TDI, 77 kW	10.06 -		
	2.0 TDI, 100 kW	11.06 - 03.09		
2.0 TDI, 103 kW	10.06 -			
2.0 TDI 16V	10.06 -			
2.0 TDI 4x4, 103 kW	06.07 -			
2.0 TDI, 125 kW	06.07 -			
2.0 TDI 4x4, 125 kW	06.07 -			
	<b>Lagerung, Lenker / Control Arm-/Trailing Arm Bush</b> für Längslenker / for drag link	(9) (182)	 (x2)	<b>29920 01</b> 1K0 505 541 C 
	1.2 TSI	04.10 -		
	1.4 16V	10.06 -		
	1.4 TSI, 92 kW	11.07 -		
	1.6	10.06 -		
	1.6 Multifuel	10.06 -		
	1.6 LPG	09.09 -		
	1.8 TFSI	01.07 -		
	2.0 FSI	10.06 - 03.09		
	2.0 TFSI 4x4, 147 kW	06.07 - 05.09		
	2.0 TFSI 4x4, 155 kW	05.09 -		
	1.6 TDI, 66 kW	11.10 -		
	1.6 TDI, 77 kW	10.09 -		
	1.9 TDI, 66 kW	08.09 -		
	1.9 TDI, 77 kW	10.06 -		
	2.0 TDI, 100 kW	11.06 - 03.09		
2.0 TDI, 103 kW	10.06 -			
2.0 TDI 16V	10.06 -			
2.0 TDI 4x4, 103 kW	06.07 -			
2.0 TDI, 125 kW	06.07 -			
2.0 TDI 4x4, 125 kW	06.07 -			



# SEAT

## ALTEA XL (5P5, 5P8) 10.06 -

 <b>Stange/Strebe, Stabilisator / Rod/Strut, stabiliser</b> Pendelstange / Suspension Rod mit Zubehör / with accessories	(30) (97) (220)		<b>26775 02</b> 1K0 505 465 AA 	
	1.2 TSI	04.10 -		
	1.4 16V	10.06 -		
	1.4 TSI, 92 kW	11.07 -		
	1.6	10.06 -		
	1.6 Multifuel	10.06 -		
	1.6 LPG	09.09 -		
	1.8 TFSI	01.07 -		
	2.0 FSI	10.06 - 03.09		
	2.0 TFSI 4x4, 147 kW	06.07 - 05.09		
	2.0 TFSI 4x4, 155 kW	05.09 -		
	1.6 TDI, 66 kW	11.10 -		
	1.6 TDI, 77 kW	10.09 -		
	1.9 TDI, 66 kW	08.09 -		
	1.9 TDI, 77 kW	10.06 -		
	2.0 TDI, 100 kW	11.06 - 03.09		
	2.0 TDI, 103 kW	10.06 -		
2.0 TDI 16V	10.06 -			
2.0 TDI 4x4, 103 kW	06.07 -			
2.0 TDI, 125 kW	06.07 -			
2.0 TDI 4x4, 125 kW	06.07 -			
 <b>Lagerung, Spurstange / Mounting, track rod</b>	(12)	 (x2)	<b>29314 01</b> 1K0 501 541 C 	
	1.2 TSI	04.10 -		
	1.4 16V	10.06 -		
	1.4 TSI, 92 kW	11.07 -		
	1.6	10.06 -		
	1.6 Multifuel	10.06 -		
	1.6 LPG	09.09 -		
	1.8 TFSI	01.07 -		
	2.0 FSI	10.06 - 03.09		
	2.0 TFSI 4x4, 147 kW	06.07 - 05.09		
	2.0 TFSI 4x4, 155 kW	05.09 -		
	1.6 TDI, 66 kW	11.10 -		
	1.6 TDI, 77 kW	10.09 -		
	1.9 TDI, 66 kW	08.09 -		
	1.9 TDI, 77 kW	10.06 -		
	2.0 TDI, 100 kW	11.06 - 03.09		
	2.0 TDI, 103 kW	10.06 -		
2.0 TDI 16V	10.06 -			
2.0 TDI 4x4, 103 kW	06.07 -			
2.0 TDI, 125 kW	06.07 -			
2.0 TDI 4x4, 125 kW	06.07 -			
 <b>Lagerung, Spurstange / Mounting, track rod</b>	(12)	 (x2)	<b>29921 01</b> 1K0 505 543 A 	
	1.2 TSI	04.10 -		
	1.4 16V	10.06 -		
	1.4 TSI, 92 kW	11.07 -		
	1.6	10.06 -		
	1.6 Multifuel	10.06 -		
	1.6 LPG	09.09 -		
	1.8 TFSI	01.07 -		
	2.0 FSI	10.06 - 03.09		
	2.0 TFSI 4x4, 147 kW	06.07 - 05.09		
	2.0 TFSI 4x4, 155 kW	05.09 -		
	1.6 TDI, 66 kW	11.10 -		
	1.6 TDI, 77 kW	10.09 -		
	1.9 TDI, 66 kW	08.09 -		
	1.9 TDI, 77 kW	10.06 -		
	2.0 TDI, 100 kW	11.06 - 03.09		
	2.0 TDI, 103 kW	10.06 -		
2.0 TDI 16V	10.06 -			
2.0 TDI 4x4, 103 kW	06.07 -			
2.0 TDI, 125 kW	06.07 -			
2.0 TDI 4x4, 125 kW	06.07 -			









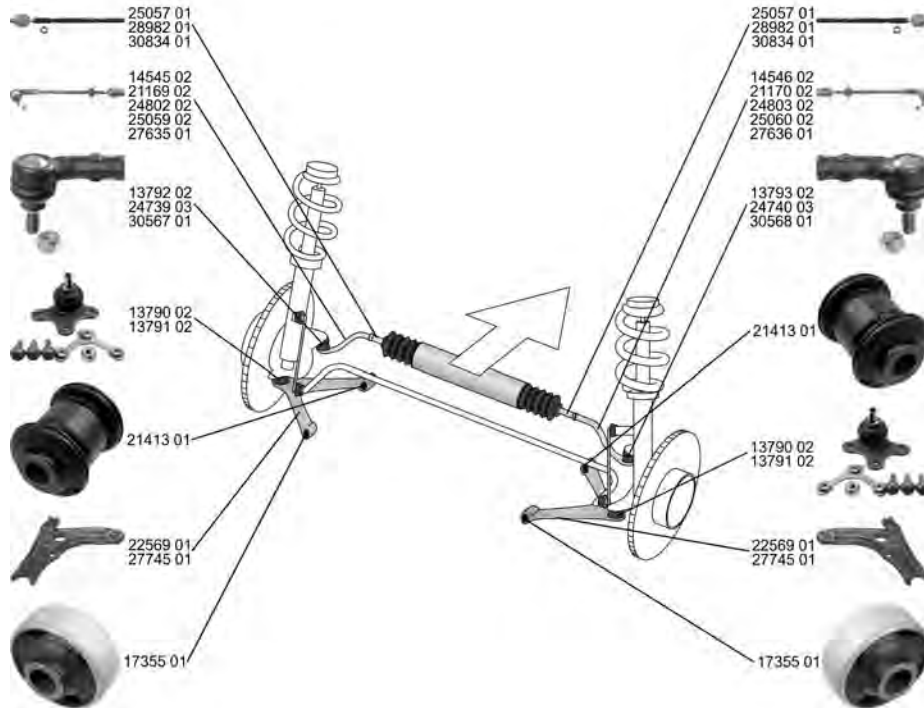































# SEAT

AROSA (6H)

05.97 - 06.04









































 <b>Spurstange / Rod Assembly</b> mit Zubehör / with accessories		(26) (220)			<b>14545 02</b> <b>6N0 419 803</b>
	1.0	05.97 - 06.04			 ->Chass. 6H-W-055-365
	1.4	05.97 - 06.04			
	1.7 SDI	08.97 - 06.04			
 <b>Spurstange / Rod Assembly</b> mit Zubehör / with accessories		(26) (220)			<b>14546 02</b> <b>6N0 419 804</b>
	1.0	05.97 - 06.04			 ->Chass. 6H-W-055-365
	1.4	05.97 - 06.04			
	1.7 SDI	08.97 - 06.04			
 <b>Spurstange / Rod Assembly</b> mit Zubehör / with accessories		(26) (220)			<b>21169 02</b> <b>6X0 419 803 A</b>
	1.0	05.97 - 06.04			 Chass. 6H-W-055-366 - Chass. 6H-2-018-200
	1.4	05.97 - 06.04			
	1.7 SDI	08.97 - 06.04			
1.4 16V 1.4 TDI	01.00 - 06.04 01.00 - 06.04				
 <b>Spurstange / Rod Assembly</b> mit Zubehör / with accessories		(26) (220)			<b>21170 02</b> <b>6X0 419 804 A</b>
	1.0	05.97 - 06.04			 Chass. 6H-W-055-366 - Chass. 6H-2-018-200
	1.4	05.97 - 06.04			
	1.7 SDI	08.97 - 06.04			
1.4 16V 1.4 TDI	01.00 - 06.04 01.00 - 06.04				
 <b>Spurstange / Rod Assembly</b>		(26)			<b>24802 02</b> <b>6N0 422 803 A</b>
	1.0	05.97 - 06.04			 ▲ 13792 02 28982 01 ->Chass. 6H-W-027 753
	1.4	05.97 - 06.04			
1.7 SDI	08.97 - 06.04				
 <b>Spurstange / Rod Assembly</b>		(26)			<b>24803 02</b> <b>6N0 422 804 A</b>
	1.0	05.97 - 06.04			 ▲ 13793 02 28982 01 ->Chass. 6H-W-027 753
	1.4	05.97 - 06.04			
1.7 SDI	08.97 - 06.04				



# SEAT





































**AROSA (6H) 05.97 - 06.04**

	<b>Spurstange / Rod Assembly</b> mit Zubehör / with accessories	(26) (220)		<b>25059 02</b> 6X0 422 803 
	1.0 1.4 1.7 SDI	05.97 - 06.04 05.97 - 06.04 08.97 - 06.04	 Chass. 6H-W-055-366->	
	<b>Spurstange / Rod Assembly</b> mit Zubehör / with accessories	(26) (220)		<b>25060 02</b> 6X0 422 804 
	1.0 1.4 1.7 SDI	05.97 - 06.04 05.97 - 06.04 08.97 - 06.04	 Chass. 6H-W-055-366->	
	<b>Spurstange / Rod Assembly</b> mit Zubehör / with accessories	(26) (220)		<b>27635 01</b> 6N0 422 803 C ▲24739 03 27319 01 
	1.4 16V 1.4 TDI	01.00 - 06.04 01.00 - 06.04		
	<b>Spurstange / Rod Assembly</b> mit Zubehör / with accessories	(26) (220)		<b>27636 01</b> 6N0 422 804 C ▲24740 03 27319 01 
	1.4 16V 1.4 TDI	01.00 - 06.04 01.00 - 06.04		
	<b>Spurstangenkopf / Tie Rod End</b> Konusmaß [mm] / Cone Size [mm]: 14 Innengewinde [mm] / Inner Thread [mm]: M14x1,5 mit Rechtsgewinde / with right-hand thread mit Zubehör / with accessories	(27) (76) (75) (217) (220)	 	<b>13792 02</b> 6N0 419 811 
	1.0 1.4 1.7 SDI	05.97 - 06.04 05.97 - 06.04 08.97 - 06.04	 ->Chass. 6H-2-018 200 -----  ->Chass. 6H-W-027 753	
	1.4 16V	01.00 - 06.04	 ->Chass. 6H-2-018 200	
	<b>Spurstangenkopf / Tie Rod End</b> Konusmaß [mm] / Cone Size [mm]: 14 Innengewinde [mm] / Inner Thread [mm]: M14x1,5 mit Rechtsgewinde / with right-hand thread mit Zubehör / with accessories	(27) (76) (75) (217) (220)	 	<b>13793 02</b> 6N0 419 812 
	1.0 1.4 1.7 SDI	05.97 - 06.04 05.97 - 06.04 08.97 - 06.04	 ->Chass. 6H-2-018 200 -----  ->Chass. 6H-W-027 753	
	1.4 16V	01.00 - 06.04	 ->Chass. 6H-2-018 200	
	<b>Spurstangenkopf / Tie Rod End</b> mit Zubehör / with accessories	(27) (220)		<b>24739 03</b> 6E0 419 811 
	1.4 16V 1.4 TDI	01.00 - 06.04 01.00 - 06.04	  Chass. 6K-1-536 000-> für Fahrzeuge mit Sportfahrwerk / for vehicles with sports suspension (140)	
	<b>Spurstangenkopf / Tie Rod End</b> mit Zubehör / with accessories	(27) (220)		<b>24740 03</b> 6E0 419 812 
	1.4 16V 1.4 TDI	01.00 - 06.04 01.00 - 06.04	  Chass. 6K-1-536 000-> für Fahrzeuge mit Sportfahrwerk / for vehicles with sports suspension (140)	



# SEAT

**AROSA (6H) 05.97 - 06.04**















 <b>Spurstangenkopf / Tie Rod End</b> Gewindemaß 1 / Thread Measurement 1: M14x1,5 Gewindemaß 2 / Thread Measurement 2: M12x1,5	(27) (63) (64)		<b>30567 01</b> 6X0 422 811 	
	1.0      05.97 - 06.04			(201)
	1.4      05.97 - 06.04	hydraulisch / Hydraulic Chass. 6H-W-027 754->		
	1.7 SDI      08.97 - 06.04			
1.4 16V      01.00 - 06.04		(201)		
1.4 TDI      01.00 - 06.04	hydraulisch / Hydraulic			
 <b>Spurstangenkopf / Tie Rod End</b> Gewindemaß 1 / Thread Measurement 1: M14x1,5 Gewindemaß 2 / Thread Measurement 2: M12x1,5	(27) (63) (64)		<b>30568 01</b> 6X0 422 812 	
	1.0      05.97 - 06.04			(201)
	1.4      05.97 - 06.04	hydraulisch / Hydraulic Chass. 6H-W-027 754->		
	1.7 SDI      08.97 - 06.04			
1.4 16V      01.00 - 06.04		(201)		
1.4 TDI      01.00 - 06.04	hydraulisch / Hydraulic			
 <b>Axialgelenk, Spurstange / Tie Rod Axle Joint</b> Gewindemaß 2 / Thread Measurement 2: M14x1,5 mit Zubehör / with accessories	(5) (64) (220)		<b>25057 01</b> 6N0 422 807 D 	
	1.0      05.97 - 06.04			
	1.4      05.97 - 06.04	Chass. 6H-W-027 754 - Chass. 6H-W-055 365		
	1.7 SDI      08.97 - 06.04			
 <b>Axialgelenk, Spurstange / Tie Rod Axle Joint</b> Gewindemaß 2 / Thread Measurement 2: M14x1,5 mit Zubehör / with accessories	(5) (64) (220)		<b>27319 01</b> 6N0 422 807 C 	
	1.4 16V      01.00 - 06.04			
	1.4 TDI      01.00 - 06.04			
 <b>Axialgelenk, Spurstange / Tie Rod Axle Joint</b> Aussengewinde [mm] / Outer Thread [mm]: M14x1,5	(5) (40)		<b>28982 01</b> 6N0 422 807 A 	
	1.0      05.97 - 06.04			
	1.4      05.97 - 06.04	->Chass. 6H-W-027 753		
	1.7 SDI      08.97 - 06.04			
 <b>Axialgelenk, Spurstange / Tie Rod Axle Joint</b> Rohr-Ø [mm] / Pipe Ø [mm]: 14,4 Gewindemaß 1 / Thread Measurement 1: M14x1,5 Gewindemaß 2 / Thread Measurement 2: M14x1,5	(5) (101) (63) (64)		<b>30834 01</b> 6X0 422 807 	
	1.0      05.97 - 06.04			
	1.4      05.97 - 06.04	Chass. 6H-W-055-366->		
	1.7 SDI      08.97 - 06.04			
 <b>Faltenbalg, Lenkung / Bellow, steering</b> Innendurchmesser 1 [mm] / Inner Diameter 1 [mm]: 11 Innendurchmesser 2 [mm] / Inner Diameter 2 [mm]: 42 ALL TYPES	(7) (71) (72)		<b>30175 01</b> 6N0 422 831 	
				
 <b>Faltenbalg, Lenkung / Bellow, steering</b> Innendurchmesser 1 [mm] / Inner Diameter 1 [mm]: 25 Innendurchmesser 2 [mm] / Inner Diameter 2 [mm]: 40 ALL TYPES	(7) (71) (72)		<b>30176 01</b> 6N0 419 831 	
				
 <b>Lenker, Radaufhängung / Track Control Arm</b> Querlenker / Control Arm ohne Trag-/Führungsgelenk / without ball joint mit Gummilager / with rubber mounting nur in Verbindung mit / only in connection with: 13791 nur in Verbindung mit / only in connection with: 13790	(14) (98) (242) (212) (235) (235)		<b>22569 01</b> 6N0 407 151 B 21413 01 17355 01 	
	1.0      05.97 - 06.04	->Chass. 6H-W-055 365		
	1.4      05.97 - 06.04			
	1.7 SDI      08.97 - 06.04			





# SEAT

**AROSA (6H) 05.97 - 06.04**

 <b>Lenker, Radaufhängung / Track Control Arm</b> Querlenker / Control Arm nur in Verbindung mit / only in connection with: 13790 nur in Verbindung mit / only in connection with: 13791 mit Gummilager / with rubber mounting ohne Trag-/Führungsgelenk / without ball joint ohne Befestigungsmaterial / without fastening material	(14)	↕↔	<b>27745 01</b> 6X0 407 151 A 21413 01 17355 01 
	(98)		
	(235)		
	(235)		
	(212)		
(242)		Chass. 6H-W-055 366->	
(238)			
1.0	05.97 - 06.04		
1.4	05.97 - 06.04		
1.7 SDI	08.97 - 06.04		
1.4 16V	01.00 - 06.04		
1.4 TDI	01.00 - 06.04		
 <b>Trag-/Führungsgelenk / Ball Joint</b> mit Zubehör / with accessories	(31)	↕	<b>13790 02</b> 6N0 407 365 A 
	(220)		
		↻	
		↻	
		↻	
1.0	05.97 - 06.04		
1.4	05.97 - 06.04		
1.7 SDI	08.97 - 06.04		
1.4 16V	01.00 - 06.04		
1.4 TDI	01.00 - 06.04		
 <b>Trag-/Führungsgelenk / Ball Joint</b> mit Zubehör / with accessories	(31)	↕	<b>13791 02</b> 6N0 407 365 
	(220)		
		↻	
		↻	
		↻	
1.0	05.97 - 06.04		
1.4	05.97 - 06.04		
1.7 SDI	08.97 - 06.04		
1.4 16V	01.00 - 06.04		
1.4 TDI	01.00 - 06.04		
 <b>Lagerung, Lenker / Control Arm-/Trailing Arm Bush</b> ALL TYPES	(9)	↔↕(x2)	<b>17355 01</b> 6N0 407 181 
 <b>Lagerung, Lenker / Control Arm-/Trailing Arm Bush</b> ALL TYPES	(9)	↔↕(x2)	<b>21413 01</b> 6N0 407 182 
 <b>Stange/Strebe, Stabilisator / Rod/Strut, stabiliser</b> Koppelstange / Coupling Rod	(30)		<b>31997 01</b> 
	(78)		
ALL TYPES		Durchmesser Stabilisator [mm] / Stabiliser Diameter [mm]:18	(52)
 <b>Achskörperlager / Mounting, axle beam</b> ALL TYPES	(1)	↔(x2)	<b>21549 02</b> 6N0 501 541 D 









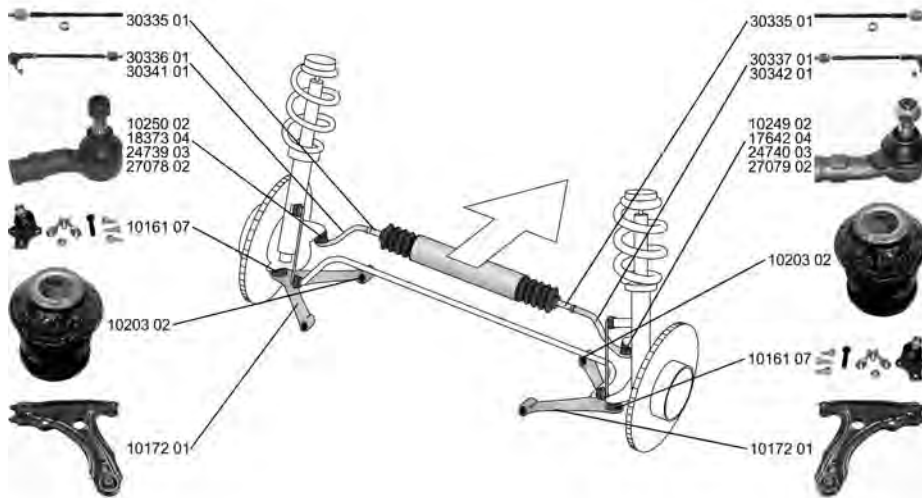





















# SEAT

**CORDOBA (6K2)**

**06.99 - 10.02**



































	<b>Spurstange / Rod Assembly</b>	(26)		<b>30336 01</b> 6K0 422 803 E
	ALL TYPES ausser/except for : 1.8 i	06.99 - 09.02		30335 01 18373 04 
	<b>Spurstange / Rod Assembly</b>	(26)		<b>30337 01</b> 6K0 422 804 E
	ALL TYPES ausser/except for : 1.8 i	06.99 - 09.02		30335 01 17642 04 
	<b>Spurstange / Rod Assembly</b>	(26)		<b>30341 01</b> 6K0 422 803 F
	ALL TYPES ausser/except for : 1.8 i	06.99 - 09.02		30335 01 24739 03 
	<b>Spurstange / Rod Assembly</b>	(26)		<b>30342 01</b> 6K0 422 804 F
	ALL TYPES ausser/except for : 1.8 i	06.99 - 09.02		30335 01 24740 03 
	<b>Spurstangenkopf / Tie Rod End</b> hängend / Suspended Konusmaß [mm] / Cone Size [mm]: 14 Innengewinde [mm] / Inner Thread [mm]: M14x1,5 mit Rechtsgewinde / with right-hand thread mit Zubehör / with accessories Gewindemaß / Thread Size: M14x1,5	(27) (202) (76) (75) (217) (220) (62)		<b>10249 02</b> 191 419 812 
	1.0	06.99 - 10.02		
	1.0 16V	05.00 - 10.02		
	1.4	06.99 - 10.02		
	1.4 16V, 55 kW	05.00 - 10.02		
	1.4 16V, 74 kW	02.00 - 10.02		
	1.6, 55 kW	06.99 - 10.02		
	1.9 SDI	06.99 - 10.02		
	1.6, 74 kW 1.8 T 20V Cupra 1.9 TDI, 66 kW 1.9 TDI, 81 kW	06.99 - 10.02 07.00 - 10.02 06.99 - 10.02 06.99 - 10.02	  ->Chass. 6K-1-180 000 für Fahrzeuge mit Sportfahrwerk / for vehicles with sports suspension	(140)
	1.6, 74 kW 1.8 T 20V Cupra 1.9 TDI, 66 kW 1.9 TDI, 81 kW	06.99 - 10.02 07.00 - 10.02 06.99 - 10.02 06.99 - 10.02		



# SEAT

**CORDOBA (6K2) 06.99 - 10.02**

	<p><b>Spurstangenkopf / Tie Rod End</b> hängend / Suspended Konusmaß [mm] / Cone Size [mm]: 14 Innengewinde [mm] / Inner Thread [mm]: M14x1,5 mit Rechtsgewinde / with right-hand thread mit Zubehör / with accessories Gewindemaß / Thread Size: M14x1,5</p>	(27) (202) (76) (75) (217) (220) (62)		<p><b>10250 02</b>    191 419 811</p> 																																
	<table border="0"> <tr><td>1.0</td><td>06.99 - 10.02</td><td rowspan="2"></td><td rowspan="2"></td></tr> <tr><td>1.0 16V</td><td>05.00 - 10.02</td></tr> <tr><td>1.4</td><td>06.99 - 10.02</td><td rowspan="7"></td><td rowspan="7">-&gt;Chass. 6K-1-180 000 für Fahrzeuge mit Sportfahrwerk / for vehicles with sports suspension (140)</td></tr> <tr><td>1.4 16V, 55 kW</td><td>05.00 - 10.02</td></tr> <tr><td>1.4 16V, 74 kW</td><td>02.00 - 10.02</td></tr> <tr><td>1.6, 55 kW</td><td>06.99 - 10.02</td></tr> <tr><td>1.9 SDI</td><td>06.99 - 10.02</td></tr> <tr><td>1.6, 74 kW</td><td>06.99 - 10.02</td></tr> <tr><td>1.8 T 20V Cupra</td><td>07.00 - 10.02</td></tr> <tr><td>1.9 TDI, 66 kW</td><td>06.99 - 10.02</td><td rowspan="4"></td><td rowspan="4"></td></tr> <tr><td>1.9 TDI, 81 kW</td><td>06.99 - 10.02</td></tr> <tr><td>1.6, 74 kW</td><td>06.99 - 10.02</td></tr> <tr><td>1.8 T 20V Cupra</td><td>07.00 - 10.02</td></tr> <tr><td>1.9 TDI, 66 kW</td><td>06.99 - 10.02</td></tr> <tr><td>1.9 TDI, 81 kW</td><td>06.99 - 10.02</td></tr> </table>	1.0	06.99 - 10.02			1.0 16V	05.00 - 10.02	1.4	06.99 - 10.02		->Chass. 6K-1-180 000 für Fahrzeuge mit Sportfahrwerk / for vehicles with sports suspension (140)	1.4 16V, 55 kW	05.00 - 10.02	1.4 16V, 74 kW	02.00 - 10.02	1.6, 55 kW	06.99 - 10.02	1.9 SDI	06.99 - 10.02	1.6, 74 kW	06.99 - 10.02	1.8 T 20V Cupra	07.00 - 10.02	1.9 TDI, 66 kW	06.99 - 10.02			1.9 TDI, 81 kW	06.99 - 10.02	1.6, 74 kW	06.99 - 10.02	1.8 T 20V Cupra	07.00 - 10.02	1.9 TDI, 66 kW	06.99 - 10.02	1.9 TDI, 81 kW
1.0	06.99 - 10.02																																			
1.0 16V	05.00 - 10.02																																			
1.4	06.99 - 10.02		->Chass. 6K-1-180 000 für Fahrzeuge mit Sportfahrwerk / for vehicles with sports suspension (140)																																	
1.4 16V, 55 kW	05.00 - 10.02																																			
1.4 16V, 74 kW	02.00 - 10.02																																			
1.6, 55 kW	06.99 - 10.02																																			
1.9 SDI	06.99 - 10.02																																			
1.6, 74 kW	06.99 - 10.02																																			
1.8 T 20V Cupra	07.00 - 10.02																																			
1.9 TDI, 66 kW	06.99 - 10.02																																			
1.9 TDI, 81 kW	06.99 - 10.02																																			
1.6, 74 kW	06.99 - 10.02																																			
1.8 T 20V Cupra	07.00 - 10.02																																			
1.9 TDI, 66 kW	06.99 - 10.02																																			
1.9 TDI, 81 kW	06.99 - 10.02																																			
	<p><b>Spurstangenkopf / Tie Rod End</b> mit Zubehör / with accessories</p>	(27) (220)		<p><b>17642 04</b>    3A0 422 812</p> 																																
	<p>ALL TYPES ausser/except for : 1.8 i    06.99 - 09.02</p>		 <p>-&gt;Chass. 6K-1-180 000</p>																																	
	<p><b>Spurstangenkopf / Tie Rod End</b> mit Rechtsgewinde / with right-hand thread mit Zubehör / with accessories</p>	(27) (217) (220)		<p><b>18373 04</b>    3A0 422 811</p> 																																
	<p>ALL TYPES ausser/except for : 1.8 i    06.99 - 09.02</p>		 <p>-&gt;Chass. 6K-1-180 000</p>																																	
	<p><b>Spurstangenkopf / Tie Rod End</b> mit Zubehör / with accessories</p>	(27) (220)		<p><b>24739 03</b>    6E0 419 811</p> 																																
	<p>ALL TYPES ausser/except for : 1.8 i    06.99 - 09.02</p>		 <p>Chass. 6K-1-180 000-&gt; für Fahrzeuge mit Sportfahrwerk / for vehicles with sports suspension (140)</p>																																	
	<p><b>Spurstangenkopf / Tie Rod End</b> mit Zubehör / with accessories</p>	(27) (63) (64) (220)		<p><b>24740 03</b>    6E0 419 812</p> 																																
	<p>ALL TYPES ausser/except for : 1.8 i    06.99 - 09.02</p>		 <p>Chass. 6K-1-180 000-&gt;</p>																																	
	<p><b>Spurstangenkopf / Tie Rod End</b> Gewindemaß 1 / Thread Measurement 1: M14x1,5 Gewindemaß 2 / Thread Measurement 2: M12x1,5 mit Zubehör / with accessories</p>	(27) (63) (64) (220)		<p><b>27078 02</b>    6K0 422 811</p> 																																
	<p>ALL TYPES ausser/except for : 1.8 i    06.99 - 09.02</p>		<p>Chass. 6K-1-180 001-&gt;</p>																																	
	<p><b>Spurstangenkopf / Tie Rod End</b> Gewindemaß 1 / Thread Measurement 1: M14x1,5 Gewindemaß 2 / Thread Measurement 2: M12x1,5 mit Zubehör / with accessories</p>	(27) (63) (64) (220)		<p><b>27079 02</b>    6K0 422 812</p> 																																
	<p>ALL TYPES ausser/except for : 1.8 i    06.99 - 09.02</p>		<p>Chass. 6K-1-180 001-&gt;</p>																																	
	<p><b>Axialgelenk, Spurstange / Tie Rod Axle Joint</b> Gewindemaß / Thread Size: M14x1,5</p>	(5) (62)		<p><b>30335 01</b>    6K0 422 807 F</p> 																																
	<p>ALL TYPES ausser/except for : 1.8 i    06.99 - 09.02</p>																																			



# SEAT

**CORDOBA (6K2)**

**06.99 - 10.02**

	<p><b>Faltenbalg, Lenkung / Bellow, steering</b>                      Innendurchmesser 1 [mm] / Inner Diameter 1 [mm]: 10                      Innendurchmesser 2 [mm] / Inner Diameter 2 [mm]: 41                      ALL TYPES ausser/except for :                      1.8 i 06.99 - 09.02</p>	<p>(7)                       (71)                      (72)</p>	<p><b>30111 01</b> 1H0 422 831 B  </p>
	<p><b>Faltenbalg, Lenkung / Bellow, steering</b>                      Innendurchmesser 1 [mm] / Inner Diameter 1 [mm]: 25                      Innendurchmesser 2 [mm] / Inner Diameter 2 [mm]: 41                      ALL TYPES ausser/except for :                      1.8 i 06.99 - 09.02</p>	<p>(7)                      (71)                      (72)</p>	<p><b>30112 01</b> 191 419 831  </p>
	<p><b>Lenker, Radaufhängung / Track Control Arm</b>                      Querlenker / Control Arm                      ohne Trag-/Führungsgelenk / without ball joint                      mit Gummilager / with rubber mounting                      nur in Verbindung mit / only in connection with: 10169                      nur in Verbindung mit / only in connection with: 10161                      ALL TYPES ausser/except for :                      1.8 i 06.99 - 09.02</p>	<p>(14)                       (98)                      (242)                      (212)                      (235)                      (235)</p>	<p><b>10172 01</b> 191 407 151 B                      10203 02                      10205 02  </p>
	<p><b>Reparatursatz, Lenker / Repair Kit, link</b>                      mit Montagehülsen / with mounting sleeves                      für Querlenker / for control arm                      ALL TYPES ausser/except for :                      1.8 i 06.99 - 09.02</p>	<p>(21)                       (216)                      (186)</p>	<p><b>25352 01</b> 191 407 181 E  </p>
	<p><b>Reparatursatz, Trag-/Führungsgelenk</b>  <b>Repair Kit, ball joint</b>                      mit Zubehör / with accessories                      für OE-Nummer / for OE number 191 407 151 B                      ALL TYPES ausser/except for :                      1.8 i 06.99 - 09.02</p>	<p>(24)                       (220)                      (183)</p>	<p><b>10161 07</b> 357 407 365  </p>
	<p><b>Lagerung, Lenker / Control Arm-/Trailing Arm Bush</b>                      für Querlenker / for control arm                      ALL TYPES ausser/except for :                      1.8 i 06.99 - 09.02</p>	<p>(9)                       (186)</p>	<p><b>10203 02</b> 357 407 182  </p>
	<p><b>Achskörperlager / Mounting, axle beam</b>                      ALL TYPES ausser/except for :                      1.8 i 06.99 - 09.02</p>	<p>(1)                       (x2)                      Chass. 6K-X-000 001 - Chass. 6K-X-399 999</p>	<p><b>21549 02</b> 6N0 501 541 D  </p>
	<p><b>Achskörperlager / Mounting, axle beam</b>                      ALL TYPES ausser/except for :                      1.8 i 06.99 - 09.02</p>	<p>(1)                       (x2)                      Chass. 6K-X-400 000-&gt;</p>	<p><b>26820 01</b> 6K0 501 541 A  </p>









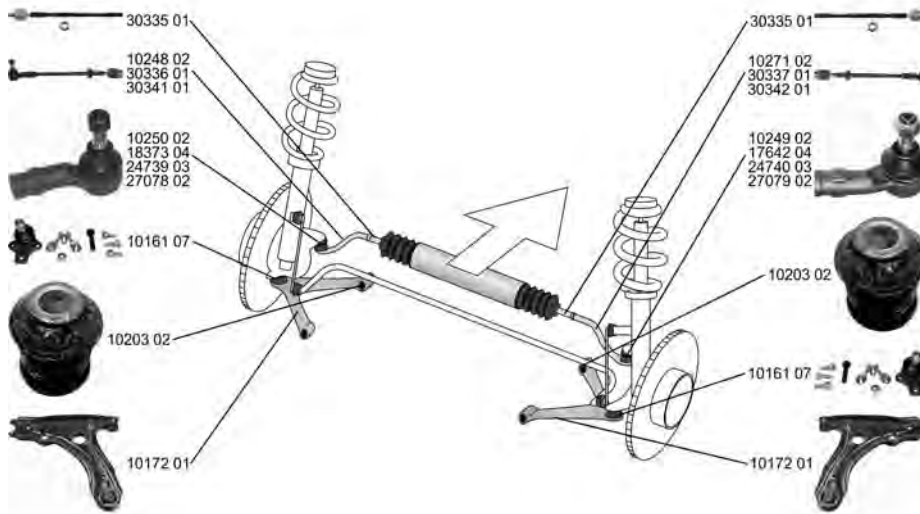





















**SEAT**

**CORDOBA Vario/Estate (6K5)**

**06.99 - 12.02**























































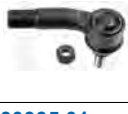

	<b>Spurstange / Rod Assembly</b> mit Zubehör / with accessories	(26)		<b>10248 02</b> 191 419 803 ▲10250 02	
	ALL TYPES				
	<b>Spurstange / Rod Assembly</b> mit Zubehör / with accessories	(26)		<b>10271 02</b> 191 419 804 ▲10249 01	
	ALL TYPES				
	<b>Spurstange / Rod Assembly</b>	(26)		<b>30336 01</b> 6K0 422 803 E 30335 01 ▲18373 04	
	ALL TYPES			für Fahrzeuge ohne Sportfahrwerk / for vehicles without sports suspension (168)	
	<b>Spurstange / Rod Assembly</b>	(26)		<b>30337 01</b> 6K0 422 804 E 30335 01 ▲17642 04	
	ALL TYPES			für Fahrzeuge ohne Sportfahrwerk / for vehicles without sports suspension (168)	
	<b>Spurstange / Rod Assembly</b>	(26)		<b>30341 01</b> 6K0 422 803 F 30335 01 ▲24739 03	
	ALL TYPES			für Fahrzeuge mit Sportfahrwerk / for vehicles with sports suspension (140)	
	<b>Spurstange / Rod Assembly</b>	(26)		<b>30342 01</b> 6K0 422 804 F 30335 01 ▲24740 03	
	ALL TYPES			für Fahrzeuge mit Sportfahrwerk / for vehicles with sports suspension (140)	
	<b>Spurstangenkopf / Tie Rod End</b> hängend / Suspended Konusmaß [mm] / Cone Size [mm]: 14 Innengewinde [mm] / Inner Thread [mm]: M14x1,5 mit Rechtsgewinde / with right-hand thread mit Zubehör / with accessories Gewindemaß / Thread Size: M14x1,5	(27) (202) (76) (75) (217) (220) (62)		<b>10249 02</b> 191 419 812	
	1.4, 74 kW 1.6, 74 kW 1.9 TDI, 66 kW 1.9 TDI, 81 kW	02.00 - 12.02 06.99 - 12.02 06.99 - 12.02 06.99 - 12.02		->Chass. 6K-1-180 000 für Fahrzeuge mit Sportfahrwerk / for vehicles with sports suspension (140)	



# SEAT

**CORDOBA Vario/Estate (6K5)**

**06.99 - 12.02**

	<p><b>Spurstangenkopf / Tie Rod End</b> hängend / Suspended Konusmaß [mm] / Cone Size [mm]: 14 Innengewinde [mm] / Inner Thread [mm]: M14x1,5 mit Rechtsgewinde / with right-hand thread mit Zubehör / with accessories Gewindemaß / Thread Size: M14x1,5</p> <p>1.4, 74 kW      02.00 - 12.02 1.6, 74 kW      06.99 - 12.02 1.9 TDI, 66 kW    06.99 - 12.02 1.9 TDI, 81 kW    06.99 - 12.02</p>	<p>(27)  (202)  (76)  (75)  (217)  (220)  (62) </p> <p> -&gt;Chass. 6K-1-180 000 für Fahrzeuge mit Sportfahrwerk / for vehicles with sports suspension (140)</p>	<p><b>10250 02</b>      <b>191 419 811</b></p> 
	<p><b>Spurstangenkopf / Tie Rod End</b> mit Zubehör / with accessories ALL TYPES</p>	<p>(27)  (220) </p> <p> -&gt;Chass. 6K-1-180 000</p>	<p><b>17642 04</b>      <b>3A0 422 812</b></p> 
	<p><b>Spurstangenkopf / Tie Rod End</b> mit Rechtsgewinde / with right-hand thread mit Zubehör / with accessories ALL TYPES</p>	<p>(27)  (217)  (220) </p> <p> -&gt;Chass. 6K-1-180 000</p>	<p><b>18373 04</b>      <b>3A0 422 811</b></p> 
	<p><b>Spurstangenkopf / Tie Rod End</b> mit Zubehör / with accessories ALL TYPES</p>	<p>(27)  (220) </p> <p> Chass. 6K-1-180 000-&gt; für Fahrzeuge mit Sportfahrwerk / for vehicles with sports suspension (140)</p>	<p><b>24739 03</b>      <b>6E0 419 811</b></p> 
	<p><b>Spurstangenkopf / Tie Rod End</b> mit Zubehör / with accessories ALL TYPES</p>	<p>(27)  (220) </p> <p> Chass. 6K-1-180 000-&gt; für Fahrzeuge mit Sportfahrwerk / for vehicles with sports suspension (140)</p>	<p><b>24740 03</b>      <b>6E0 419 812</b></p> 
	<p><b>Spurstangenkopf / Tie Rod End</b> Gewindemaß 1 / Thread Measurement 1: M14x1,5 Gewindemaß 2 / Thread Measurement 2: M12x1,5 mit Zubehör / with accessories ALL TYPES</p>	<p>(27)  (63)  (64)  (220) </p> <p>Chass. 6K-1-180 001-&gt;</p>	<p><b>27078 02</b>      <b>6K0 422 811</b></p> 
	<p><b>Spurstangenkopf / Tie Rod End</b> Gewindemaß 1 / Thread Measurement 1: M14x1,5 Gewindemaß 2 / Thread Measurement 2: M12x1,5 mit Zubehör / with accessories ALL TYPES</p>	<p>(27)  (63)  (64)  (220) </p> <p>Chass. 6K-1-180 001-&gt;</p>	<p><b>27079 02</b>      <b>6K0 422 812</b></p> 
	<p><b>Axialgelenk, Spurstange / Tie Rod Axle Joint</b> Gewindemaß / Thread Size: M14x1,5 ALL TYPES</p>	<p>(5)  (62) </p> <p></p>	<p><b>30335 01</b>      <b>6K0 422 807 F</b></p> 
	<p><b>Faltenbalg, Lenkung / Bellow, steering</b> Innendurchmesser 1 [mm] / Inner Diameter 1 [mm]: 10 Innendurchmesser 2 [mm] / Inner Diameter 2 [mm]: 41 1.4, 74 kW      02.00 - 12.02</p>	<p>(7)  (71)  (72) </p> <p></p>	<p><b>30111 01</b>      <b>1H0 422 831 B</b></p> 





**SEAT**

**CORDOBA Vario/Estate (6K5) 06.99 - 12.02**

 <b>Faltenbalg, Lenkung / Bellow, steering</b> Innendurchmesser 1 [mm] / Inner Diameter 1 [mm]: 25 Innendurchmesser 2 [mm] / Inner Diameter 2 [mm]: 41	(7)		<b>30112 01</b> 191 419 831 	
	(71)			
	(72)			
	1.4, 44 kW	06.99 - 12.02		
	1.4 16V	06.99 - 12.02		
	1.6	06.99 - 12.02		
	1.6, 74 kW	06.99 - 12.02		
	1.9 SDI	06.99 - 12.02		
1.9 TDI, 66 kW	06.99 - 12.02			
1.9 TDI, 81 kW	06.99 - 12.02			
1.4, 74 kW	02.00 - 12.02			
 <b>Lenker, Radaufhängung / Track Control Arm</b> Querlenker / Control Arm ohne Trag-/Führungsgelenk / without ball joint mit Gummilager / with rubber mounting nur in Verbindung mit / only in connection with: 10169 nur in Verbindung mit / only in connection with: 10161	(14)		<b>10172 01</b> 191 407 151 B 10203 02 10205 02 	
	(98)			
mit Montagehülse / with mounting sleeve für Querlenker / for control arm	(242)			
nur in Verbindung mit / only in connection with: 10169 nur in Verbindung mit / only in connection with: 10161	(212)			
ALL TYPES	(235)			
	(235)			
		->08.2002 ->Chass. 6K-2-220 000		
 <b>Reparatursatz, Lenker / Repair Kit, link</b> mit Montagehülse / with mounting sleeves für Querlenker / for control arm	(21)	  (x2)	<b>25352 01</b> 191 407 181 E 	
	(216)			
für Querlenker / for control arm	(186)			
ALL TYPES				
 <b>Reparatursatz, Trag-/Führungsgelenk</b> <b>Repair Kit, ball joint</b> mit Zubehör / with accessories für OE-Nummer / for OE number 191 407 151 B	(24)		<b>10161 07</b> 357 407 365 	
	(220)			
	(183)			
	1.4, 44 kW	06.99 - 12.02		->08.2002
	1.4 16V	06.99 - 12.02		->Chass. 6K-2-220 000
	1.6	06.99 - 12.02		
	1.6, 74 kW	06.99 - 12.02		
	1.9 SDI	06.99 - 12.02		
1.9 TDI, 66 kW	06.99 - 12.02			
1.9 TDI, 81 kW	06.99 - 12.02			
1.4, 74 kW	02.00 - 12.02			
 <b>Lagerung, Lenker / Control Arm-/Trailing Arm Bush</b> für Querlenker / for control arm	(9)	  (x2)	<b>10203 02</b> 357 407 182 	
	(186)			
für Querlenker / for control arm				
ALL TYPES				
 <b>Achskörperlager / Mounting, axle beam</b>	(1)	 (x2)	<b>26820 01</b> 6K0 501 541 A 	
ALL TYPES				











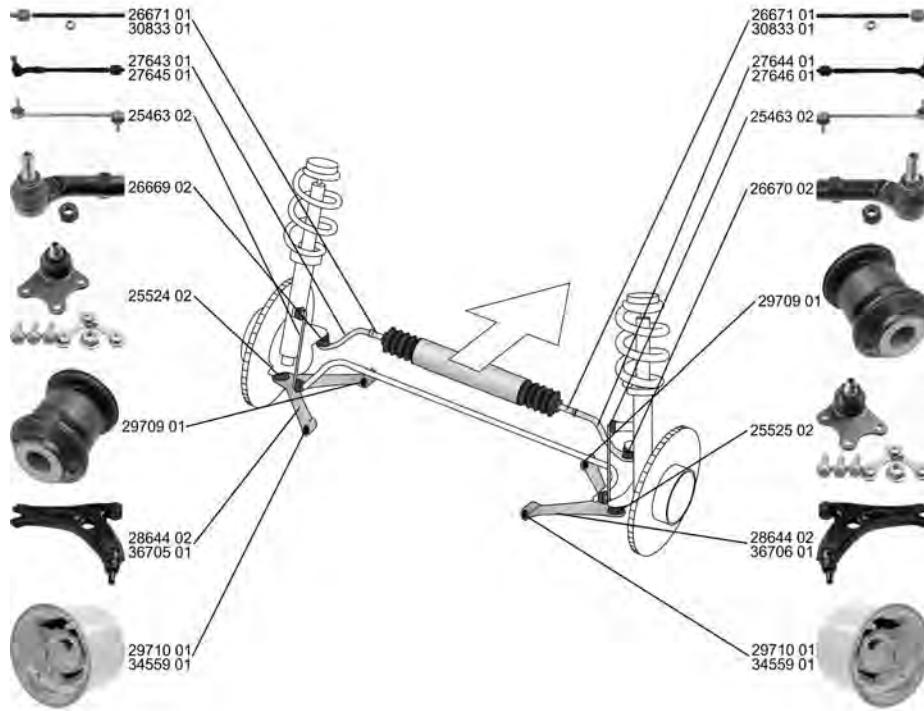





# SEAT

CORDOBA (6L2)





09.02 - 11.09



 <b>Spurstange / Rod Assembly</b> für Lenkgetriebe-ID / for steering gear ID: TRW elektrisch-hydraulisch / Electric-hydraulic mit Zubehör / with accessories	(26) (178) (117) (220)		<b>27643 01</b> 6Q0 423 803 P ↳26669 02
			ALL TYPES ausser/except for : 1.6, 75 kW 09.05 - 12.09
 <b>Spurstange / Rod Assembly</b> für Lenkgetriebe-ID / for steering gear ID: TRW elektrisch-hydraulisch / Electric-hydraulic mit Zubehör / with accessories	(26) (178) (117) (220)		<b>27644 01</b> 6Q0 423 804 P ↳26670 02
			ALL TYPES ausser/except for : 1.6, 75 kW 09.05 - 12.09
 <b>Spurstange / Rod Assembly</b> für Lenkgetriebehersteller / for steering gear manufacturer: SMI-Koyo elektrisch-hydraulisch / Electric-hydraulic mit Zubehör / with accessories	(26) (179) (117) (220)		<b>27645 01</b> 6Q0 423 803 G ↳26669 02 26671 01
			ALL TYPES ausser/except for : 1.6, 75 kW 09.05 - 12.09
 <b>Spurstange / Rod Assembly</b> für Lenkgetriebehersteller / for steering gear manufacturer: SMI-Koyo elektrisch-hydraulisch / Electric-hydraulic mit Zubehör / with accessories	(26) (179) (117) (220)		<b>27646 01</b> 6Q0 423 804 G ↳26670 02 26671 01
			ALL TYPES ausser/except for : 1.6, 75 kW 09.05 - 12.09
 <b>Spurstangenkopf / Tie Rod End</b> Konusmaß [mm] / Cone Size [mm]: 16 Gewindemaß 1 / Thread Measurement 1: M14x1,5 Gewindemaß 2 / Thread Measurement 2: M12x1,5	(27) (76) (63) (64)		<b>26669 02</b> 6R0 423 811
			ALL TYPES ausser/except for : 1.6, 75 kW 09.05 - 12.09
		für Lenkgetriebe-ID / for steering gear ID:TRW (178) für Lenkgetriebe-ID / for steering gear ID:SMI-Koyo (178) ↳Chass. 6L-9 033 000 ----- Chass. 6L-9-033 001-> für Lenkgetriebe-ID / for steering gear ID:SMI-Koyo (178)	



**CORDOBA (6L2) 09.02 - 11.09**

	<p><b>Spurstangenkopf / Tie Rod End</b>                  Konusmaß [mm] / Cone Size [mm]: 16                  Gewindemaß 1 / Thread Measurement 1: M14x1,5                  Gewindemaß 2 / Thread Measurement 2: M12x1,5</p> <p>ALL TYPES ausser/except for :                  1.6, 75 kW 09.05 - 12.09</p>	<p>(27) </p> <p>(76) (63) (64)</p> <p>für Lenkgetriebe-ID / for steering gear ID:TRW (178)                  für Lenkgetriebe-ID / for steering gear ID:SMI-Koyo (178)                  -&gt;Chass. 6L-9 033 000</p> <p>-----                  Chass. 6L-9-033 001-&gt;                  für Lenkgetriebe-ID / for steering gear ID:SMI-Koyo (178)</p>	<p>26670 02 6R0 423 812</p> 
	<p><b>Axialgelenk, Spurstange / Tie Rod Axle Joint</b>                  radseitig / Wheel Side                  für Lenkgetriebe-ID / for steering gear ID: SMI-Koyo                  Aussengewinde [mm] / Outer Thread [mm]: M14x1,5                  Gewindemaß / Thread Size: M16x1,5</p> <p>ALL TYPES ausser/except for :                  1.6, 75 kW 09.05 - 12.09</p>	<p>(5) </p> <p>(245) (178) (40) (62)</p>	<p>26671 01 6Q0 423 810 C</p> 
	<p><b>Axialgelenk, Spurstange / Tie Rod Axle Joint</b>                  für Lenkgetriebe-ID / for steering gear ID: TRW                  Gewindemaß 2 / Thread Measurement 2: M14x1,5                  Gewindemaß 1 / Thread Measurement 1: M14x1,5                  mit Zubehör / with accessories</p> <p>1.2 10.02 - 06.06                  1.4 16V, 55 kW 09.02 - 12.07                  1.4 16V, 74 kW 10.02 - 11.09                  1.6, 74 kW 04.03 - 11.09                  2.0 09.02 - 11.09                  1.4 TDI, 55 kW 10.02 - 12.05                  1.9 SDI 09.02 - 11.09                  1.9 TDI, 74 kW 09.02 - 11.09                  1.9 TDI, 96 kW 10.02 - 11.09</p> <p>1.2 12V 05.06 - 11.09                  1.4 16V, 63 kW 05.06 - 11.09                  1.6 16V 11.06 - 11.09                  1.4 TDI, 51 kW 05.05 - 11.09                  1.4 TDI, 59 kW 06.05 - 11.09</p>	<p>(5) </p> <p>(178) (64) (63) (220)</p> <p>                  Chass. 6L-3-162 980 - Chass. 6L-9-033 000</p> <p>                  -&gt;Chass. 6L-9-033 000</p>	<p>30833 01 6Q0 423 810 P</p> 
	<p><b>Faltenbalg, Lenkung / Bellow, steering</b>                  Innendurchmesser 1 [mm] / Inner Diameter 1 [mm]: 12                  Innendurchmesser 2 [mm] / Inner Diameter 2 [mm]: 48</p> <p>1.2 10.02 - 06.06                  1.4 16V, 55 kW 09.02 - 12.07                  1.4 16V, 74 kW 10.02 - 11.09                  2.0 09.02 - 11.09                  1.4 TDI, 55 kW 10.02 - 12.05                  1.9 SDI 09.02 - 11.09                  1.9 TDI, 74 kW 09.02 - 11.09                  1.9 TDI, 96 kW 10.02 - 11.09</p>	<p>(7) </p> <p>(71) (72)</p> <p>                  für / for:TRW (119)                  -&gt;Chass. 6L-3-162 980</p>	<p>30235 01 6E0 419 831</p> 
	<p><b>Faltenbalg, Lenkung / Bellow, steering</b>                  Innendurchmesser 1 [mm] / Inner Diameter 1 [mm]: 14,5                  Innendurchmesser 2 [mm] / Inner Diameter 2 [mm]: 48</p> <p>1.2 10.02 - 06.06                  1.4 16V, 55 kW 09.02 - 12.07                  1.4 16V, 74 kW 10.02 - 11.09                  2.0 09.02 - 11.09                  1.4 TDI, 55 kW 10.02 - 12.05                  1.9 SDI 09.02 - 11.09                  1.9 TDI, 74 kW 09.02 - 11.09                  1.9 TDI, 96 kW 10.02 - 11.09</p> <p>1.2 12V 05.06 - 11.09                  1.4 16V, 63 kW 05.06 - 11.09                  1.6, 74 kW 04.03 - 11.09                  1.6 16V 11.06 - 11.09                  1.4 TDI, 51 kW 05.05 - 11.09                  1.4 TDI, 59 kW 06.05 - 11.09</p>	<p>(7) </p> <p>(71) (72)</p> <p>                  für / for:TRW (119)                  elektrisch-hydraulisch / Electric-hydraulic (117)                  Chass. 6L-3-162 981-&gt;</p> <p>                  für / for:TRW (119)                  elektrisch-hydraulisch / Electric-hydraulic (117)</p>	<p>34703 01 6Q0 423 831 D</p> 



# SEAT



















**CORDOBA (6L2) 09.02 - 11.09**

	<b>Faltenbalg, Lenkung / Bellow, steering</b> für Lenkungshersteller / for steering manufacturer: SMI / KOYO	(7) (180)		<b>37564 01</b> 6Q0 423 831 A	
	1.2                                    10.02 - 06.06 1.4 16V, 55 kW                    09.02 - 12.07 1.4 16V, 74 kW                    10.02 - 11.09 1.6, 74 kW                            04.03 - 11.09 2.0                                    09.02 - 11.09 1.4 TDI, 51 kW                    05.05 - 11.09 1.4 TDI, 55 kW                    10.02 - 12.05 1.4 TDI, 59 kW                    06.05 - 11.09 1.9 SDI                                09.02 - 11.09 1.9 TDI, 74 kW                    09.02 - 11.09 1.9 TDI, 96 kW                    10.02 - 11.09			-->07.2004	
	<b>Lenker, Radaufhängung / Track Control Arm</b> mit Gummilager / with rubber mounting Querlenker / Control Arm	(14) (212) (98)		<b>28644 02</b> 6Q0 407 151 L 29709 01	
	ALL TYPES ausser/except for : 1.6, 75 kW                            09.05 - 12.09			-->Chass. 6L-8-157 034	
	<b>Lenker, Radaufhängung / Track Control Arm</b> mit Gummilager / with rubber mounting Querlenker / Control Arm	(14) (212) (98)		<b>36705 01</b> 6R0 407 151 E 10203 02 21113 01	
	1.2 12V                                05.06 - 11.09 1.4 16V, 63 kW                    05.06 - 11.09 1.4 16V, 74 kW                    10.02 - 11.09 1.6, 74 kW                            04.03 - 11.09 1.6 16V                                11.06 - 11.09 2.0                                    09.02 - 11.09 1.4 TDI, 51 kW                    05.05 - 11.09 1.4 TDI, 59 kW                    06.05 - 11.09 1.9 SDI                                09.02 - 11.09 1.9 TDI, 74 kW                    09.02 - 11.09 1.9 TDI                                10.02 - 11.09			Chass. 6L-8-173860->	
	<b>Lenker, Radaufhängung / Track Control Arm</b> mit Gummilager / with rubber mounting Querlenker / Control Arm	(14) (212) (98)		<b>36706 01</b> 6R0 407 152 E 10203 02 21113 01	
	1.2 12V                                05.06 - 11.09 1.4 16V, 63 kW                    05.06 - 11.09 1.4 16V, 74 kW                    10.02 - 11.09 1.6, 74 kW                            04.03 - 11.09 1.6 16V                                11.06 - 11.09 2.0                                    09.02 - 11.09 1.4 TDI, 51 kW                    05.05 - 11.09 1.4 TDI, 59 kW                    06.05 - 11.09 1.9 SDI                                09.02 - 11.09 1.9 TDI, 74 kW                    09.02 - 11.09 1.9 TDI                                10.02 - 11.09			Chass. 6L-8-173860->	
	<b>Reparatursatz, Trag-/Führungsgelenk</b> <b>Repair Kit, ball joint</b>	(24)		<b>25524 02</b> 6Q0 407 365 M	
	ALL TYPES ausser/except for : 1.6, 75 kW                            09.05 - 12.09			-->Chass. 6L-8-185 000	
	<b>Reparatursatz, Trag-/Führungsgelenk</b> <b>Repair Kit, ball joint</b>	(24)		<b>25525 02</b> 6Q0 407 366 M	
	ALL TYPES ausser/except for : 1.6, 75 kW                            09.05 - 12.09			-->Chass. 6L-8-185 000	
	<b>Lagerung, Lenker / Control Arm-/Trailing Arm Bush</b> für Querlenker / for control arm	(9) (186)		<b>29709 01</b> 6Q0 407 182 A	
	ALL TYPES ausser/except for : 1.6, 75 kW                            09.05 - 12.09			-->Chass. 6L-8-157 034	



**SEAT**

**CORDOBA (6L2) 09.02 - 11.09**









	<b>Lagerung, Lenker / Control Arm-/Trailing Arm Bush</b> für Querlenker / for control arm	(9) (186)		<b>29710 01</b> <b>6Q0 407 183</b> <b>6Q0 407 183 A</b>			
	ALL TYPES ausser/except for : 1.6, 75 kW 09.05 - 12.09						
	<b>Lagerung, Lenker / Control Arm-/Trailing Arm Bush</b> für Querlenker / for control arm nur paarweise austauschen / Replace in pairs only	(9) (186) (236)		<b>34559 01</b> <b>1K0 407 183 E</b>			
	ALL TYPES ausser/except for : 1.6, 75 kW 09.05 - 12.09		●				
	<b>Stange/Strebe, Stabilisator / Rod/Strut, stabiliser</b> Pendelstange / Suspension Rod Durchmesser [mm] / Diameter [mm]: 9 Gewindemaß / Thread Size: M10	(30) (97) (53) (62)		<b>25463 02</b> <b>6R0 411 315</b>			
	ALL TYPES ausser/except for : 1.6, 75 kW 09.05 - 12.09						
	<b>Stabilisatorlager / Stabiliser Mounting</b> Innendurchmesser [mm] / Inner Diameter [mm]: 16	(28) (73)		<b>35886 01</b> <b>6Q0 411 314 P</b>			
	1.2 10.02 - 06.06	für PR-Nummer / for PR number:0AQ	(184)				
	1.4 16V, 55 kW 09.02 - 12.07	Chass. 6L-3-164 393->					
	1.4 16V, 74 kW 10.02 - 11.09						
	1.6, 74 kW 04.03 - 11.09						
	2.0 09.02 - 11.09						
	1.4 TDI, 55 kW 10.02 - 12.05						
	1.9 SDI 09.02 - 11.09						
	1.9 TDI, 74 kW 09.02 - 11.09						
	1.9 TDI, 96 kW 10.02 - 11.09						
	<b>Stabilisatorlager / Stabiliser Mounting</b> Innendurchmesser [mm] / Inner Diameter [mm]: 17	(28) (73)		<b>35887 01</b> <b>6Q0 411 314 Q</b>			
	1.2 12V 05.06 - 11.09	für PR-Nummer / for PR number:0AR	(184)				
	1.4 16V, 63 kW 05.06 - 11.09	->03.2008					
	1.6 16V 11.06 - 11.09						
	1.4 TDI, 51 kW 05.05 - 11.09						
	1.4 TDI, 59 kW 06.05 - 11.09						
		<b>Stabilisatorlager / Stabiliser Mounting</b> Innendurchmesser [mm] / Inner Diameter [mm]: 18	(28) (73)			<b>35888 01</b> <b>6Q0 411 314 R</b>	
		1.2 10.02 - 06.06	für PR-Nummer / for PR number:0AQ	(184)			
		1.4 16V, 55 kW 09.02 - 12.07	->Chass. 6L-3-164 392				
		1.4 16V, 74 kW 10.02 - 11.09					
1.6, 74 kW 04.03 - 11.09							
2.0 09.02 - 11.09							
1.4 TDI, 55 kW 10.02 - 12.05							
1.9 SDI 09.02 - 11.09							
1.9 TDI, 74 kW 09.02 - 11.09							
1.9 TDI, 96 kW 10.02 - 11.09							
	1.2 10.02 - 06.06	für PR-Nummer / for PR number:0AS	(184)				
	1.4 16V, 55 kW 09.02 - 12.07	Chass. 6L-6-000 001->					
	1.4 16V, 74 kW 10.02 - 11.09						
	1.6, 74 kW 04.03 - 11.09						
	2.0 09.02 - 11.09						
	1.4 TDI, 55 kW 10.02 - 12.05						
	1.9 SDI 09.02 - 11.09						
	1.9 TDI, 74 kW 09.02 - 11.09						
	1.9 TDI, 96 kW 10.02 - 11.09						
	1.2 12V 05.06 - 11.09	für PR-Nummer / for PR number:0AS	(184)				
1.4 16V, 63 kW 05.06 - 11.09							
1.6 16V 11.06 - 11.09							
1.4 TDI, 51 kW 05.05 - 11.09							
1.4 TDI, 59 kW 06.05 - 11.09							



# SEAT

## CORDOBA (6L2)







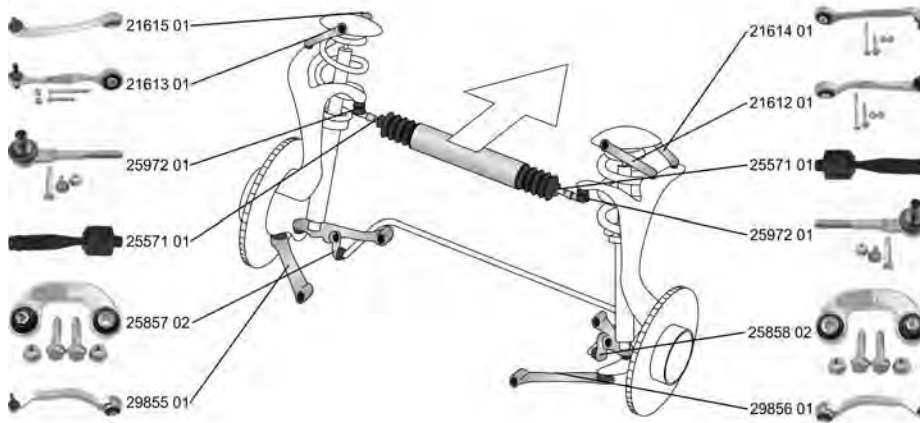

09.02 - 11.09

	<b>Achskörperlager / Mounting, axle beam</b> Aussendurchmesser [mm] / Outer Diameter [mm]: 72 Hydrolager paarweise durch konventionelles Lager ersetzen. / change hydro bearing in pairs by conventional bearing	(1) (38) (32)	 (x2)	<b>21236 01</b> 6R0 501 541 A	
	ALL TYPES ausser/except for : 1.6, 75 kW 09.05 - 12.09				
	<b>Achskörperlager / Mounting, axle beam</b>	(1)	 (x2)	<b>26814 01</b> 6Q0 501 541 E	
	ALL TYPES ausser/except for : 1.6, 75 kW 09.05 - 12.09		für Fahrzeuge mit verstärktem Fahrwerk / for vehicles with heavy duty suspension (153)		
	<b>Achskörperlagersatz / Axle beam mounting kit</b> mit Zubehör / with accessories Aussendurchmesser [mm] / Outer Diameter [mm]: 72	(2) (220) (38)		<b>27627 01</b> 6R0 501 541 A 21236 01	
	ALL TYPES ausser/except for : 1.6, 75 kW 09.05 - 12.09				

## EXEO (3R2)

12.08 -

































	<b>Spurstangenkopf / Tie Rod End</b> Aussengewinde [mm] / Outer Thread [mm]: M14x1,5 mit Rechtsgewinde / with right-hand thread	(27) (40) (217)		<b>25972 01</b> 4F0 498 811 A	
	1.6 03.09 - 09.10 1.8 TSI, 88 kW 09.10 - 1.8 T 12.08 - 05.10 1.8 TSI, 118 kW 05.10 - 2.0 TFSI, 155 kW 05.10 - 2.0 TFSI, 147 kW 03.09 - 2.0 TDI, 88 kW 12.08 - 2.0 TDI, 105 kW 12.08 - 2.0 TDI, 125 kW 02.09 -				
	<b>Axialgelenk, Spurstange / Tie Rod Axle Joint</b> Gewindemaß / Thread Size: M14x1,5 mit Rechtsgewinde / with right-hand thread	(5) (62) (217)		<b>25571 01</b> 8E0 422 821 C	
	1.6 03.09 - 09.10 1.8 TSI, 88 kW 09.10 - 1.8 TSI, 118 kW 05.10 - 2.0 TFSI, 155 kW 05.10 - 1.8 T 12.08 - 05.10 2.0 TFSI, 147 kW 03.09 - 2.0 TDI, 88 kW 12.08 - 2.0 TDI, 105 kW 12.08 - 2.0 TDI, 125 kW 02.09 -				



# SEAT

**EXEO (3R2) 12.08 -**

	<p><b>Faltenbalg, Lenkung / Bellow, steering</b> für Lenkgetriebehersteller / for steering gear manufacturer: ZF ALL TYPES ausser/except for : 2.0 09.09 - 12.12</p>	<p>(7) (179)</p>  	<p><b>34915 01</b> 8E0 419 831</p> 
	<p><b>Lenker, Radaufhängung / Track Control Arm</b> Querlenker / Control Arm mit Gummilager / with rubber mounting ALL TYPES ausser/except for : 2.0 09.09 - 12.12</p>	<p>(14) (98) (212)</p> 	<p><b>21612 01</b> 8E0 407 510 P 29318 01</p> 
	<p><b>Lenker, Radaufhängung / Track Control Arm</b> Querlenker / Control Arm mit Gummilager / with rubber mounting ALL TYPES ausser/except for : 2.0 09.09 - 12.12</p>	<p>(14) (98) (212)</p> 	<p><b>21613 01</b> 8E0 407 509 P 29318 01</p> 
	<p><b>Lenker, Radaufhängung / Track Control Arm</b> Querlenker / Control Arm mit Gummilager / with rubber mounting ALL TYPES ausser/except for : 2.0 09.09 - 12.12</p>	<p>(14) (98) (212)</p> 	<p><b>21614 01</b> 8E0 407 506 P 29318 01</p> 
	<p><b>Lenker, Radaufhängung / Track Control Arm</b> Querlenker / Control Arm mit Gummilager / with rubber mounting ALL TYPES ausser/except for : 2.0 09.09 - 12.12</p>	<p>(14) (98) (212)</p> 	<p><b>21615 01</b> 8E0 407 505 P 29318 01</p> 
	<p><b>Lenker, Radaufhängung / Track Control Arm</b> Querlenker / Control Arm mit Gummilager / with rubber mounting ALL TYPES ausser/except for : 2.0 09.09 - 12.12</p>	<p>(14) (98) (212)</p> 	<p><b>22815 01</b> 8E0 407 151 R 14541 01</p> 
	<p><b>Lenker, Radaufhängung / Track Control Arm</b> Querlenker / Control Arm mit Gummilager / with rubber mounting ALL TYPES ausser/except for : 2.0 09.09 - 12.12</p>	<p>(14) (98) (212)</p> 	<p><b>29855 01</b> 8E0 407 693 AL</p> 
	<p><b>Lenker, Radaufhängung / Track Control Arm</b> Querlenker / Control Arm mit Gummilager / with rubber mounting Gewindemaß / Thread Size: M12x1,5 ALL TYPES ausser/except for : 2.0 09.09 - 12.12</p>	<p>(14) (98) (212) (62)</p> 	<p><b>29856 01</b> 8E0 407 694 AL</p> 
	<p><b>Lagerung, Lenker / Control Arm-/Trailing Arm Bush</b> für Querlenker / for control arm ALL TYPES ausser/except for : 2.0 09.09 - 12.12</p>	<p>(9) (186)</p> 	<p><b>14541 01</b> 4D0 407 182 G</p> 
	<p><b>Lagerung, Lenker / Control Arm-/Trailing Arm Bush</b> für Querlenker / for control arm Aussendurchmesser [mm] / Outer Diameter [mm]: 37 Innendurchmesser [mm] / Inner Diameter [mm]: 30 ALL TYPES ausser/except for : 2.0 09.09 - 12.12</p>	<p>(9) (186) (38) (73)</p> 	<p><b>36688 01</b> 8E0 407 181 C</p> 































# SEAT

EXEO (3R2)

12.08 -

	<b>Stange/Strebe, Stabilisator / Rod/Strut, stabiliser</b> Pendelstange / Suspension Rod	(30) (97)		25857 02 8E0 411 317 
	ALL TYPES ausser/except for : 2.0 09.09 - 12.12			
	<b>Stange/Strebe, Stabilisator / Rod/Strut, stabiliser</b> Pendelstange / Suspension Rod	(30) (97)		25858 02 8E0 411 318 
	ALL TYPES ausser/except for : 2.0 09.09 - 12.12			
	<b>Stabilisatorlager / Stabiliser Mounting</b> Innendurchmesser [mm] / Inner Diameter [mm]: 29	(28) (73)		29967 01 4D0 411 327 J 
	ALL TYPES ausser/except for : 2.0 09.09 - 12.12			
	<b>Lenker, Radaufhängung / Track Control Arm</b> Querlenker / Control Arm	(14) (98)		26628 02 8E0 501 529 P 26620 01 26621 01 
	ALL TYPES ausser/except for : 2.0 09.09 - 12.12			
	<b>Lagerung, Lenker / Control Arm-/Trailing Arm Bush</b> für Querlenker / for control arm	(9) (186)		26619 01 8E0 501 541 S 
	ALL TYPES ausser/except for : 2.0 09.09 - 12.12			
	<b>Lagerung, Lenker / Control Arm-/Trailing Arm Bush</b> für Querlenker / for control arm	(9) (186)		26623 01 8E0 505 203 D 
	ALL TYPES ausser/except for : 2.0 09.09 - 12.12			
	<b>Stange/Strebe, Stabilisator / Rod/Strut, stabiliser</b> Pendelstange / Suspension Rod	(30) (97)		31012 01 8E0 505 465 AF 
	ALL TYPES ausser/except for : 2.0 09.09 - 12.12			
	<b>Achsträgerlager / Mounting, axle bracket</b>	(4)		25860 01 8E0 505 145 AP 
	ALL TYPES ausser/except for : 2.0 09.09 - 12.12			
	<b>Achsträgerlager / Mounting, axle bracket</b>	(4)		25861 01 8E0 505 145 AR 
	ALL TYPES ausser/except for : 2.0 09.09 - 12.12			











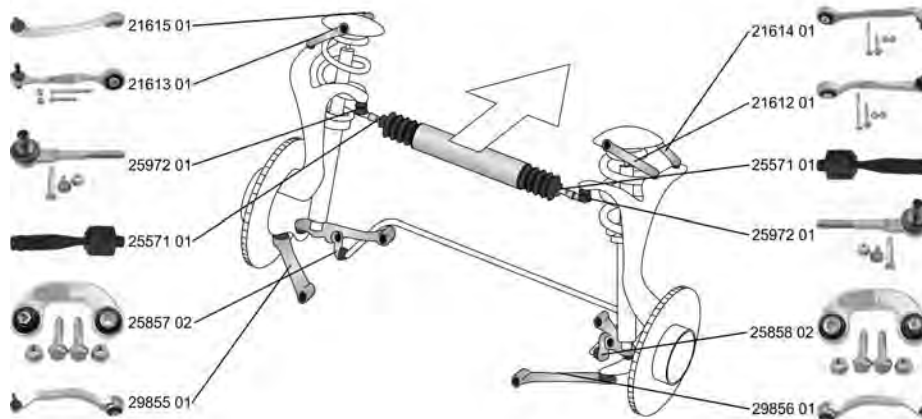



















**SEAT**

**EXEO ST (3R5)**

**05.09 -**

































	<p><b>Spurstangenkopf / Tie Rod End</b>                  Aussengewinde [mm] / Outer Thread [mm]: M14x1,5                  mit Rechtsgewinde / with right-hand thread</p> <p>1.6 06.09 - 09.10                  1.8 T 06.09 - 05.10                  2.0 TFSI, 147 kW 06.09 -                  2.0 TDI, 88 kW 07.09 -                  2.0 TDI, 105 kW 05.09 -                  2.0 TDI, 125 kW 05.09 -</p> <p>1.8 TSI 09.10 -                  1.8 TSI, 118 kW 05.10 -                  2.0 TFSI, 155 kW 05.10 -</p>	<p>(27)                   (40)                  (217)</p>	<p><b>25972 01</b> 4F0 498 811 A</p> 
	<p><b>Axialgelenk, Spurstange / Tie Rod Axle Joint</b>                  Gewindemaß / Thread Size: M14x1,5                  mit Rechtsgewinde / with right-hand thread</p> <p>1.6 06.09 - 09.10                  1.8 T 06.09 - 05.10                  2.0 TFSI, 147 kW 06.09 -                  2.0 TDI, 88 kW 07.09 -                  2.0 TDI, 105 kW 05.09 -                  2.0 TDI, 125 kW 05.09 -</p> <p>1.8 TSI 09.10 -                  1.8 TSI, 118 kW 05.10 -                  2.0 TFSI, 155 kW 05.10 -</p>	<p>(5)                    (62)                  (217)</p>	<p><b>25571 01</b> 8E0 422 821 C</p> 
	<p><b>Faltenbalg, Lenkung / Bellow, steering</b>                  für Lenkgetriebehersteller / for steering gear manufacturer: ZF</p> <p>ALL TYPES</p>	<p>(7)                   (179)</p>	<p><b>34915 01</b> 8E0 419 831</p> 
	<p><b>Lenker, Radaufhängung / Track Control Arm</b>                  Querlenker / Control Arm                  mit Gummilager / with rubber mounting</p> <p>ALL TYPES</p>	<p>(14)                     (98)                  (212)</p>	<p><b>21612 01</b> 8E0 407 510 P                  29318 01</p> 
	<p><b>Lenker, Radaufhängung / Track Control Arm</b>                  Querlenker / Control Arm                  mit Gummilager / with rubber mounting</p> <p>ALL TYPES</p>	<p>(14)                     (98)                  (212)</p>	<p><b>21613 01</b> 8E0 407 509 P                  29318 01</p> 
	<p><b>Lenker, Radaufhängung / Track Control Arm</b>                  Querlenker / Control Arm                  mit Gummilager / with rubber mounting</p> <p>ALL TYPES</p>	<p>(14)                     (98)                  (212)</p>	<p><b>21614 01</b> 8E0 407 506 P                  29318 01</p> 



# SEAT

EXEO ST (3R5)















05.09 -

	<b>Lenker, Radaufhängung / Track Control Arm</b> Querlenker / Control Arm mit Gummilager / with rubber mounting	(14) (98) (212)		<b>21615 01</b> 8E0 407 505 P 29318 01	
	<b>Lenker, Radaufhängung / Track Control Arm</b> Querlenker / Control Arm mit Gummilager / with rubber mounting	(14) (98) (212)		<b>22815 01</b> 8E0 407 151 R 14541 01	
	<b>Lenker, Radaufhängung / Track Control Arm</b> Querlenker / Control Arm mit Gummilager / with rubber mounting	(14) (98) (212)		<b>29855 01</b> 8E0 407 693 AL	
	<b>Lenker, Radaufhängung / Track Control Arm</b> Querlenker / Control Arm mit Gummilager / with rubber mounting Gewindemaß / Thread Size: M12x1,5	(14) (98) (212) (62)		<b>29856 01</b> 8E0 407 694 AL	
	<b>Lagerung, Lenker / Control Arm-/Trailing Arm Bush</b> für Querlenker / for control arm	(9) (186)		<b>14541 01</b> 4D0 407 182 G	
	<b>Lagerung, Lenker / Control Arm-/Trailing Arm Bush</b> für Querlenker / for control arm Aussendurchmesser [mm] / Outer Diameter [mm]: 37 Innendurchmesser [mm] / Inner Diameter [mm]: 30	(9) (186) (38) (73)		<b>36688 01</b> 8E0 407 181 C	
	<b>Stange/Strebe, Stabilisator / Rod/Strut, stabiliser</b> Pendelstange / Suspension Rod	(30) (97)		<b>25857 02</b> 8E0 411 317	
	<b>Stange/Strebe, Stabilisator / Rod/Strut, stabiliser</b> Pendelstange / Suspension Rod	(30) (97)		<b>25858 02</b> 8E0 411 318	
	<b>Stabilisatorlager / Stabiliser Mounting</b> Innendurchmesser [mm] / Inner Diameter [mm]: 29	(28) (73)		<b>29967 01</b> 4D0 411 327 J	
	<b>Lenker, Radaufhängung / Track Control Arm</b> Querlenker / Control Arm	(14) (98)		<b>26628 02</b> 8E0 501 529 P 26620 01 26621 01	









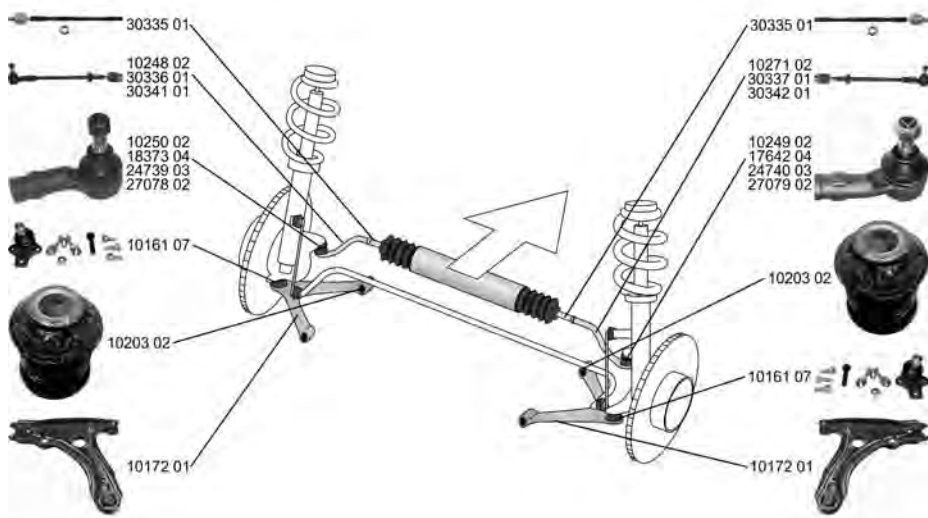

**SEAT**

**EXEO ST (3R5) 05.09 -**

	<b>Lagerung, Lenker / Control Arm-/Trailing Arm Bush</b> für Querlenker / for control arm	(9) (186)		<b>26619 01</b> 8E0 501 541 S	
	ALL TYPES				
	<b>Lagerung, Lenker / Control Arm-/Trailing Arm Bush</b> für Querlenker / for control arm	(9) (186)		<b>26623 01</b> 8E0 505 203 D	
	ALL TYPES				
	<b>Stange/Strebe, Stabilisator / Rod/Strut, stabiliser</b> Pendelstange / Suspension Rod	(30) (97)		<b>31012 01</b> 8E0 505 465 AF	
	ALL TYPES				
	<b>Achsträgerlager / Mounting, axle bracket</b>	(4)		<b>25860 01</b> 8E0 505 145 AP	
	ALL TYPES				
	<b>Achsträgerlager / Mounting, axle bracket</b>	(4)		<b>25861 01</b> 8E0 505 145 AR	
	ALL TYPES				

**IBIZA III (6K1) 08.99 - 02.02**



























































	<b>Spurstange / Rod Assembly</b> mit Zubehör / with accessories	(26) (220)		<b>10248 02</b> 191 419 803	
	ALL TYPES			10250 02	
	<b>Spurstange / Rod Assembly</b> mit Zubehör / with accessories	(26) (220)		<b>10271 02</b> 191 419 804	
	ALL TYPES			10249 01	



# SEAT

IBIZA III (6K1)





























08.99 - 02.02

	<b>Spurstange / Rod Assembly</b>	(26)		(168)	<b>30336 01</b> 6K0 422 803 E 30335 01 ↳18373 04 
	ALL TYPES				
	<b>Spurstange / Rod Assembly</b>	(26)		(168)	<b>30337 01</b> 6K0 422 804 E 30335 01 ↳17642 04 
	ALL TYPES				
	<b>Spurstange / Rod Assembly</b>	(26)		(140)	<b>30341 01</b> 6K0 422 803 F 30335 01 ↳24739 03 
	ALL TYPES				
	<b>Spurstange / Rod Assembly</b>	(26)		(140)	<b>30342 01</b> 6K0 422 804 F 30335 01 ↳24740 03 
	ALL TYPES				
	<b>Spurstangenkopf / Tie Rod End</b> hängend / Suspended Konusmaß [mm] / Cone Size [mm]: 14 Innengewinde [mm] / Inner Thread [mm]: M14x1,5 mit Rechtsgewinde / with right-hand thread mit Zubehör / with accessories Gewindemaß / Thread Size: M14x1,5	(27) (202) (76) (75) (217) (220) (62)	 	(140)	<b>10249 02</b> 191 419 812 
	1.0, 37 kW	08.99 - 02.02			
	1.0 16V	10.99 - 02.02			
	1.4	08.99 - 02.02			
	1.4 16V, 55 kW	05.00 - 02.02			
	1.6, 55 kW	08.99 - 02.02			
	1.9 SDI	08.99 - 02.02			
	1.4 16V, 74 kW	08.99 - 02.02			
	1.6, 74 kW	08.99 - 02.02			
	1.8 T 20V Cupra	07.00 - 02.02			
1.9 TDI	08.99 - 02.02				
1.9 TDI, 81 kW	08.99 - 02.02				
1.4 16V, 74 kW	08.99 - 02.02				
1.6, 74 kW	08.99 - 02.02				
1.8 T 20V Cupra	07.00 - 02.02				
1.9 TDI	08.99 - 02.02				
1.9 TDI, 81 kW	08.99 - 02.02				
	<b>Spurstangenkopf / Tie Rod End</b> hängend / Suspended Konusmaß [mm] / Cone Size [mm]: 14 Innengewinde [mm] / Inner Thread [mm]: M14x1,5 mit Rechtsgewinde / with right-hand thread mit Zubehör / with accessories Gewindemaß / Thread Size: M14x1,5	(27) (202) (76) (75) (217) (220) (62)	 	(140)	<b>10250 02</b> 191 419 811 
	1.0, 37 kW	08.99 - 02.02			
	1.0 16V	10.99 - 02.02			
	1.4	08.99 - 02.02			
	1.4 16V, 55 kW	05.00 - 02.02			
	1.6, 55 kW	08.99 - 02.02			
	1.9 SDI	08.99 - 02.02			
	1.4 16V, 74 kW	08.99 - 02.02			
	1.6, 74 kW	08.99 - 02.02			
	1.8 T 20V Cupra	07.00 - 02.02			
1.9 TDI	08.99 - 02.02				
1.9 TDI, 81 kW	08.99 - 02.02				
1.4 16V, 74 kW	08.99 - 02.02				
1.6, 74 kW	08.99 - 02.02				
1.8 T 20V Cupra	07.00 - 02.02				
1.9 TDI	08.99 - 02.02				
1.9 TDI, 81 kW	08.99 - 02.02				



# SEAT

**IBIZA III (6K1) 08.99 - 02.02**















 <b>Spurstangenkopf / Tie Rod End</b> mit Zubehör / with accessories	(27) (220)		 17642 04    3A0 422 812	
	ALL TYPES			->Chass. 6K-1-180 000
 <b>Spurstangenkopf / Tie Rod End</b> mit Rechtsgewinde / with right-hand thread mit Zubehör / with accessories	(27) (217) (220)		 18373 04    3A0 422 811	
	ALL TYPES			->Chass. 6K-1-180 000
 <b>Spurstangenkopf / Tie Rod End</b> mit Zubehör / with accessories	(27) (220)		 24739 03    6E0 419 811	
	ALL TYPES			Chass. 6K-1-180 000-> für Fahrzeuge mit Sportfahrwerk / for vehicles with sports suspension (140)
 <b>Spurstangenkopf / Tie Rod End</b> mit Zubehör / with accessories	(27) (220)		 24740 03    6E0 419 812	
	ALL TYPES			Chass. 6K-1-180 000-> für Fahrzeuge mit Sportfahrwerk / for vehicles with sports suspension (140)
 <b>Spurstangenkopf / Tie Rod End</b> Gewindemaß 1 / Thread Measurement 1: M14x1,5 Gewindemaß 2 / Thread Measurement 2: M12x1,5 mit Zubehör / with accessories	(27) (63) (64) (220)		 27078 02    6K0 422 811	
	1.0, 37 kW	08.99 - 02.02		Chass. 6K-1-180 001->
	1.0 16V	10.99 - 02.02		
	1.4	08.99 - 02.02		
	1.4 16V, 55 kW	05.00 - 02.02		
	1.4 16V, 74 kW	08.99 - 02.02		
	1.6, 55 kW	08.99 - 02.02		
	1.6, 74 kW	08.99 - 02.02		
	1.9 SDI	08.99 - 02.02		
	1.9 TDI, 66 kW	08.99 - 02.02		
1.9 TDI, 81 kW	08.99 - 02.02			
1.8 T 20V Cupra	07.00 - 02.02	beigefügter Adapter / Adapter enclosed:6K-1-180 001 (114)		
 <b>Spurstangenkopf / Tie Rod End</b> Gewindemaß 1 / Thread Measurement 1: M14x1,5 Gewindemaß 2 / Thread Measurement 2: M12x1,5 mit Zubehör / with accessories	(27) (63) (64) (220)		 27079 02    6K0 422 812	
	1.0, 37 kW	08.99 - 02.02		Chass. 6K-1-180 001->
	1.0 16V	10.99 - 02.02		
	1.4	08.99 - 02.02		
	1.4 16V, 55 kW	05.00 - 02.02		
	1.4 16V, 74 kW	08.99 - 02.02		
	1.6, 55 kW	08.99 - 02.02		
	1.6, 74 kW	08.99 - 02.02		
	1.9 SDI	08.99 - 02.02		
	1.9 TDI, 66 kW	08.99 - 02.02		
1.9 TDI, 81 kW	08.99 - 02.02			
1.8 T 20V Cupra	07.00 - 02.02	beigefügter Adapter / Adapter enclosed:6K-1-180 001 (114)		
 <b>Axialgelenk, Spurstange / Tie Rod Axle Joint</b> Gewindemaß / Thread Size: M14x1,5	(5) (62)		 30335 01    6K0 422 807 F	
	ALL TYPES			
 <b>Faltenbalg, Lenkung / Bellow, steering</b> Innendurchmesser 1 [mm] / Inner Diameter 1 [mm]: 10 Innendurchmesser 2 [mm] / Inner Diameter 2 [mm]: 41	(7) (71) (72)		 30111 01    1H0 422 831 B	
	ALL TYPES			



# SEAT

IBIZA III (6K1)

08.99 - 02.02

	<p><b>Faltenbalg, Lenkung / Bellow, steering</b>                  Innendurchmesser 1 [mm] / Inner Diameter 1 [mm]: 25                  Innendurchmesser 2 [mm] / Inner Diameter 2 [mm]: 41                  ALL TYPES</p>	<p>(7) (71) (72)</p>		<p><b>30112 01</b>    191 419 831</p> 
	<p><b>Lenker, Radaufhängung / Track Control Arm</b>                  Querlenker / Control Arm                  ohne Trag-/Führungsgelenk / without ball joint                  mit Gummilager / with rubber mounting                  nur in Verbindung mit / only in connection with: 10169                  nur in Verbindung mit / only in connection with: 10161                  ALL TYPES</p>	<p>(14) (98) (242) (212) (235) (235)</p>		<p><b>10172 01</b>    191 407 151 B                  10203 02                  10205 02</p> 
	<p><b>Reparatursatz, Trag-/Führungsgelenk</b>  <b>Repair Kit, ball joint</b>                  mit Zubehör / with accessories                  für OE-Nummer / for OE number 191 407 151 B                  ALL TYPES</p>	<p>(24) (220) (183)</p>		<p><b>10161 07</b>    357 407 365</p> 
	<p><b>Lagerung, Lenker / Control Arm-/Trailing Arm Bush</b>                  für Querlenker / for control arm                  ALL TYPES</p>	<p>(9) (186)</p>		<p><b>10203 02</b>    357 407 182</p> 
	<p><b>Achskörperlager / Mounting, axle beam</b>                  ALL TYPES</p>	<p>(1)</p>		<p><b>26820 01</b>    6K0 501 541 A</p> 









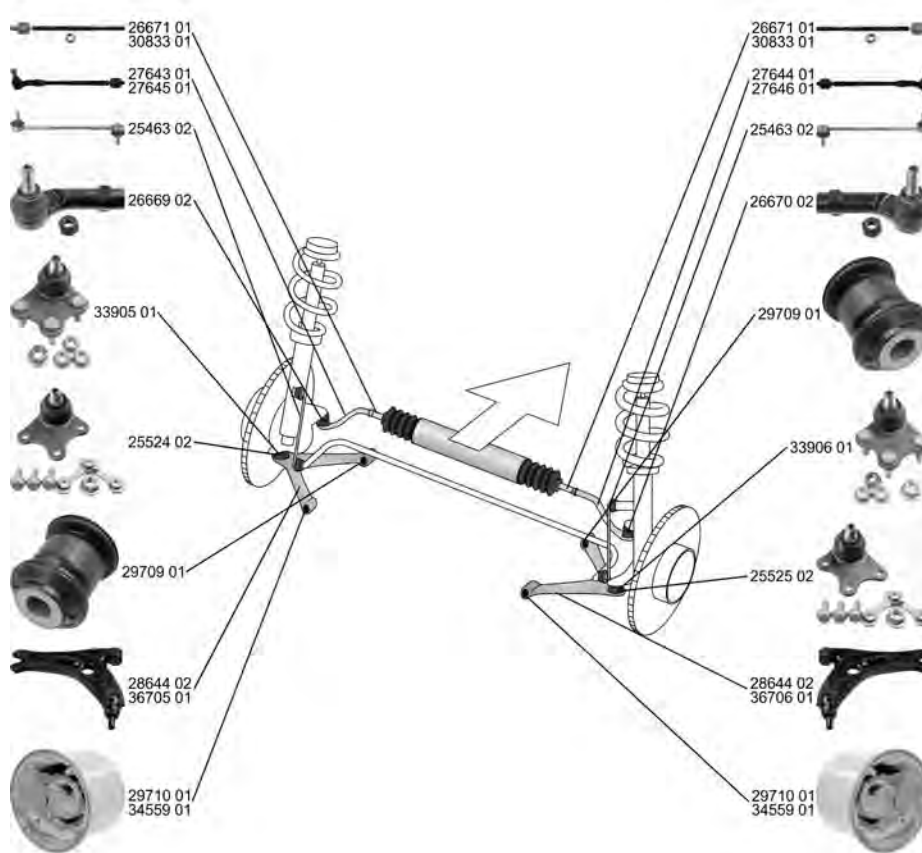



IBIZA IV (6L1)

02.02 - 11.09



 <b>Spurstange / Rod Assembly</b> für Lenkgetriebe-ID / for steering gear ID: TRW elektrisch-hydraulisch / Electric-hydraulic mit Zubehör / with accessories	(26) (178) (117) (220)	 Chass. 6L-3-162 981->	<b>27643 01</b> 6Q0 423 803 P ▲26669 02 
	1.2, 47 kW 02.02 - 06.06 1.4 16V, 55 kW 02.02 - 12.07 1.4 16V, 74 kW 02.02 - 11.09 1.6, 74 kW 02.03 - 11.09 1.4 TDI, 55 kW 05.02 - 12.05 1.9 SDI 02.02 - 12.05 1.9 TDI, 74 kW 02.02 - 11.09 1.9 TDI, 96 kW 02.02 - 11.09 1.9 TDI Cupra R 03.04 - 02.08 1.8 T FR 12.03 - 05.08 1.8 T Cupra R 01.04 - 02.08		
 <b>Spurstange / Rod Assembly</b> für Lenkgetriebe-ID / for steering gear ID: TRW elektrisch-hydraulisch / Electric-hydraulic mit Zubehör / with accessories	(26) (178) (117) (220)	 Chass. 6L-3-162 981->	<b>27644 01</b> 6Q0 423 804 P ▲26670 02 
	1.2, 47 kW 02.02 - 06.06 1.4 16V, 55 kW 02.02 - 12.07 1.4 16V, 74 kW 02.02 - 11.09 1.6, 74 kW 02.03 - 11.09 1.4 TDI, 55 kW 05.02 - 12.05 1.9 SDI 02.02 - 12.05 1.9 TDI, 74 kW 02.02 - 11.09 1.9 TDI, 96 kW 02.02 - 11.09 1.9 TDI Cupra R 03.04 - 02.08 1.8 T FR 12.03 - 05.08 1.8 T Cupra R 01.04 - 02.08		





























# SEAT

IBIZA IV (6L1)















02.02 - 11.09

 <b>Spurstange / Rod Assembly</b> für Lenkgetriebehersteller / for steering gear manufacturer: SMI-Koyo elektrisch-hydraulisch / Electric-hydraulic mit Zubehör / with accessories	(26) (179)		<b>27645 01</b> 6Q0 423 803 G ▲26669 02 26671 01 
	ALL TYPES ausser/except for : 1.6, 75 kW 09.05 - 12.08 2.0, 86 kW 09.02 - 12.08		
 <b>Spurstange / Rod Assembly</b> für Lenkgetriebehersteller / for steering gear manufacturer: SMI-Koyo elektrisch-hydraulisch / Electric-hydraulic mit Zubehör / with accessories	(26) (179)		<b>27646 01</b> 6Q0 423 804 G ▲26670 02 26671 01 
	ALL TYPES ausser/except for : 1.6, 75 kW 09.05 - 12.08 2.0, 86 kW 09.02 - 12.08		
 <b>Spurstangenkopf / Tie Rod End</b> Konusmaß [mm] / Cone Size [mm]: 16 Gewindemaß 1 / Thread Measurement 1: M14x1,5 Gewindemaß 2 / Thread Measurement 2: M12x1,5	(27) (76)		<b>26669 02</b> 6R0 423 811 
	ALL TYPES ausser/except for : 1.6, 75 kW 09.05 - 12.08 2.0, 86 kW 09.02 - 12.08		
 <b>Spurstangenkopf / Tie Rod End</b> Konusmaß [mm] / Cone Size [mm]: 16 Gewindemaß 1 / Thread Measurement 1: M14x1,5 Gewindemaß 2 / Thread Measurement 2: M12x1,5	(27) (76)		<b>26670 02</b> 6R0 423 812 
	ALL TYPES ausser/except for : 1.6, 75 kW 09.05 - 12.08 2.0, 86 kW 09.02 - 12.08		
 <b>Axialgelenk, Spurstange / Tie Rod Axle Joint</b> radseitig / Wheel Side für Lenkgetriebe-ID / for steering gear ID: SMI-Koyo Aussengewinde [mm] / Outer Thread [mm]: M14x1,5 Gewindemaß / Thread Size: M16x1,5	(5) (245)		<b>26671 01</b> 6Q0 423 810 C 
	1.4 16V, 55 kW 02.02 - 12.07 1.4 16V, 74 kW 02.02 - 11.09 1.8 T Cupra R 01.04 - 02.08 1.4 TDI, 55 kW 05.02 - 12.05 1.9 SDI 02.02 - 12.05 1.9 TDI, 74 kW 02.02 - 11.09 1.9 TDI, 96 kW 02.02 - 11.09		
 <b>Axialgelenk, Spurstange / Tie Rod Axle Joint</b> für Lenkgetriebe-ID / for steering gear ID: TRW Gewindemaß 2 / Thread Measurement 2: M14x1,5 Gewindemaß 1 / Thread Measurement 1: M14x1,5 mit Zubehör / with accessories	(5) (178)		<b>30833 01</b> 6Q0 423 810 P 
	1.2 12V 05.06 - 11.09 1.4 16V, 63 kW 05.06 - 11.09 1.6, 74 kW 02.03 - 11.09 1.6 16V 11.06 - 11.09 1.8 T FR 12.03 - 05.08 1.8 T Cupra R 01.04 - 02.08 2.0, 85 kW 04.02 - 11.09 1.4 TDI, 51 kW 05.05 - 11.09 1.4 TDI, 59 kW 06.05 - 11.09 1.9 TDI Cupra R 03.04 - 02.08	Chass. 6L-3-165 521-> 	



**SEAT**

**IBIZA IV (6L1) 02.02 - 11.09**















 <b>Faltenbalg, Lenkung / Bellow, steering</b> Innendurchmesser 1 [mm] / Inner Diameter 1 [mm]: 12 Innendurchmesser 2 [mm] / Inner Diameter 2 [mm]: 48	(7) (71) (72)	 für / for:TRW ->Chass. 6L-3-162 980	30235 01 6E0 419 831 
 <b>Faltenbalg, Lenkung / Bellow, steering</b> Innendurchmesser 1 [mm] / Inner Diameter 1 [mm]: 14,5 Innendurchmesser 2 [mm] / Inner Diameter 2 [mm]: 48	(7) (71) (72)	 für / for:TRW elektrisch-hydraulisch / Electric-hydraulic Chass. 6L-3-162 981->	34703 01 6Q0 423 831 D 
 <b>Faltenbalg, Lenkung / Bellow, steering</b> für Lenkungshersteller / for steering manufacturer: SMI / KOYO	(7) (180)	 ->07.2004	37564 01 6Q0 423 831 A 
 <b>Lenker, Radaufhängung / Track Control Arm</b> mit Gummilager / with rubber mounting Querlenker / Control Arm	(14) (212) (98)	 ->03.2008	28644 02 6Q0 407 151 L 29709 01 
 <b>Lenker, Radaufhängung / Track Control Arm</b> mit Gummilager / with rubber mounting Querlenker / Control Arm	(14) (212) (98)	 04.2008->	36705 01 10203 02 21113 01 



# SEAT

IBIZA IV (6L1)













02.02 - 11.09

	<b>Lenker, Radaufhängung / Track Control Arm</b> mit Gummilager / with rubber mounting Querlenker / Control Arm	(14) (212) (98)		<b>36706 01</b> 6R0 407 152 E 10203 02 21113 01	
	1.2, 44 kW	06.07 - 05.08	04.2008->		
	1.2 12V	05.06 - 11.09			
	1.4 16V, 63 kW	05.06 - 11.09			
	1.4 16V, 74 kW	02.02 - 11.09			
	1.6, 74 kW	02.03 - 11.09			
	1.6 16V	11.06 - 11.09			
	2.0, 85 kW	04.02 - 11.09			
	1.4 TDI, 51 kW	05.05 - 11.09			
	1.4 TDI, 59 kW	06.05 - 11.09			
1.9 TDI, 74 kW	02.02 - 11.09				
1.9 TDI, 96 kW	02.02 - 11.09				
	<b>Trag-/Führungsgelenk / Ball Joint</b>	(31)		<b>33905 01</b> 6R0 407 365	
	1.2, 47 kW	02.02 - 06.06	Chass. 6L-6-523 399->		
	1.4 16V, 55 kW	02.02 - 12.07			
	1.4 16V, 74 kW	02.02 - 11.09			
	1.6, 74 kW	02.03 - 11.09			
	1.8 T FR	12.03 - 05.08			
	2.0, 85 kW	04.02 - 11.09			
	1.4 TDI, 51 kW	05.05 - 11.09			
	1.4 TDI, 55 kW	05.02 - 12.05			
	1.4 TDI, 59 kW	06.05 - 11.09			
	1.9 SDI	02.02 - 12.05			
	1.9 TDI, 74 kW	02.02 - 11.09			
	1.9 TDI, 96 kW	02.02 - 11.09			
	1.2, 44 kW	06.07 - 05.08			
	1.2 12V	05.06 - 11.09			
1.4 16V, 63 kW	05.06 - 11.09				
1.6 16V	11.06 - 11.09				
	<b>Trag-/Führungsgelenk / Ball Joint</b>	(31)		<b>33906 01</b> 6R0 407 366	
	1.2, 47 kW	02.02 - 06.06	Chass. 6L-6-523 399->		
	1.4 16V, 55 kW	02.02 - 12.07			
	1.4 16V, 74 kW	02.02 - 11.09			
	1.6, 74 kW	02.03 - 11.09			
	1.8 T FR	12.03 - 05.08			
	2.0, 85 kW	04.02 - 11.09			
	1.4 TDI, 51 kW	05.05 - 11.09			
	1.4 TDI, 55 kW	05.02 - 12.05			
	1.4 TDI, 59 kW	06.05 - 11.09			
	1.9 SDI	02.02 - 12.05			
	1.9 TDI, 74 kW	02.02 - 11.09			
	1.9 TDI, 96 kW	02.02 - 11.09			
	1.2, 44 kW	06.07 - 05.08			
	1.2 12V	05.06 - 11.09			
1.4 16V, 63 kW	05.06 - 11.09				
1.6 16V	11.06 - 11.09				
	<b>Reparatursatz,Trag-/Führungsgelenk</b> <b>Repair Kit, ball joint</b>	(24)		<b>25524 02</b> 6Q0 407 365 M	
	1.2, 47 kW	02.02 - 06.06	 ->Chass. 6L-6-523 398		
	1.4 16V, 55 kW	02.02 - 12.07			
	1.4 16V, 74 kW	02.02 - 11.09			
	1.6, 74 kW	02.03 - 11.09			
	1.8 T FR	12.03 - 05.08			
	2.0, 85 kW	04.02 - 11.09			
	1.4 TDI, 51 kW	05.05 - 11.09			
	1.4 TDI, 55 kW	05.02 - 12.05			
	1.4 TDI, 59 kW	06.05 - 11.09			
	1.9 SDI	02.02 - 12.05			
	1.9 TDI, 74 kW	02.02 - 11.09			
1.9 TDI, 96 kW	02.02 - 11.09				
1.8 T Cupra R	01.04 - 02.08				
1.9 TDI Cupra R	03.04 - 02.08				



# SEAT









**IBIZA IV (6L1) 02.02 - 11.09**

	<b>Reparatursatz, Trag-/Führungsgelenk</b> <b>Repair Kit, ball joint</b>	(24) 	<b>25525 02</b> 6Q0 407 366 M 		
	1.2, 47 kW 02.02 - 06.06 1.4 16V, 55 kW 02.02 - 12.07 1.4 16V, 74 kW 02.02 - 11.09 1.6, 74 kW 02.03 - 11.09 1.8 T FR 12.03 - 05.08 2.0, 85 kW 04.02 - 11.09 1.4 TDI, 51 kW 05.05 - 11.09 1.4 TDI, 55 kW 05.02 - 12.05 1.4 TDI, 59 kW 06.05 - 11.09 1.9 SDI 02.02 - 12.05 1.9 TDI, 74 kW 02.02 - 11.09 1.9 TDI, 96 kW 02.02 - 11.09	(9)  ->Chass. 6L-6-523 398			
	1.8 T Cupra R 01.04 - 02.08 1.9 TDI Cupra R 03.04 - 02.08	(9) 			
		<b>Lagerung, Lenker / Control Arm-/Trailing Arm Bush</b> für Querlenker / for control arm	(9)  (186)	<b>29709 01</b> 6Q0 407 182 A 	
		1.2, 44 kW 06.07 - 05.08 1.2 02.02 - 06.06 1.4 16V, 55 kW 02.02 - 12.07 1.8 T FR 12.03 - 05.08 1.8 T Cupra R 01.04 - 02.08 1.4 TDI, 55 kW 05.02 - 12.05 1.9 SDI 02.02 - 12.05 1.9 TDI Cupra R 03.04 - 02.08			
		1.2 12V 05.06 - 11.09 1.4 16V, 63 kW 05.06 - 11.09 1.4 16V, 74 kW 02.02 - 11.09 1.6, 74 kW 02.03 - 11.09 1.6 16V 11.06 - 11.09 2.0, 85 kW 04.02 - 11.09 1.4 TDI, 51 kW 05.05 - 11.09 1.4 TDI, 59 kW 06.05 - 11.09 1.9 TDI, 74 kW 02.02 - 11.09 1.9 TDI, 96 kW 02.02 - 11.09	->03.2008		
			<b>Lagerung, Lenker / Control Arm-/Trailing Arm Bush</b> für Querlenker / for control arm	(9)  (186)	<b>29710 01</b> 6Q0 407 183 6Q0 407 183 A 
			1.2, 44 kW 06.07 - 05.08 1.2 02.02 - 06.06 1.4 16V, 55 kW 02.02 - 12.07 1.8 T FR 12.03 - 05.08 1.8 T Cupra R 01.04 - 02.08 1.4 TDI, 55 kW 05.02 - 12.05 1.9 SDI 02.02 - 12.05 1.9 TDI Cupra R 03.04 - 02.08		
			1.2 12V 05.06 - 11.09 1.4 16V, 63 kW 05.06 - 11.09 1.4 16V, 74 kW 02.02 - 11.09 1.6, 74 kW 02.03 - 11.09 1.6 16V 11.06 - 11.09 2.0, 85 kW 04.02 - 11.09 1.4 TDI, 51 kW 05.05 - 11.09 1.4 TDI, 59 kW 06.05 - 11.09 1.9 TDI, 74 kW 02.02 - 11.09 1.9 TDI, 96 kW 02.02 - 11.09	->03.2008	
				<b>Lagerung, Lenker / Control Arm-/Trailing Arm Bush</b> für Querlenker / for control arm nur paarweise austauschen / Replace in pairs only	(9)  (186) (236)
1.2, 44 kW 06.07 - 05.08 1.2 02.02 - 06.06 1.4 16V, 55 kW 02.02 - 12.07 1.8 T FR 12.03 - 05.08 1.8 T Cupra R 01.04 - 02.08 1.4 TDI, 55 kW 05.02 - 12.05 1.9 SDI 02.02 - 12.05 1.9 TDI Cupra R 03.04 - 02.08				●	
1.2 12V 05.06 - 11.09 1.4 16V, 63 kW 05.06 - 11.09 1.4 16V, 74 kW 02.02 - 11.09 1.6, 74 kW 02.03 - 11.09 1.6 16V 11.06 - 11.09 2.0, 85 kW 04.02 - 11.09 1.4 TDI, 51 kW 05.05 - 11.09 1.4 TDI, 59 kW 06.05 - 11.09 1.9 TDI, 74 kW 02.02 - 11.09 1.9 TDI, 96 kW 02.02 - 11.09				● ->03.2008	











# SEAT

IBIZA IV (6L1) 02.02 - 11.09

<p> <b>Stange/Strebe, Stabilisator / Rod/Strut, stabiliser</b>                      Pendelstange / Suspension Rod                      Durchmesser [mm] / Diameter [mm]: 9                      Gewindemaß / Thread Size: M10</p> <p>ALL TYPES ausser/except for :                      1.6, 75 kW 09.05 - 12.08                      2.0, 86 kW 09.02 - 12.08</p>	(30) (97) (53) (62)	<b>25463 02</b> <b>6R0 411 315</b> 
<p> <b>Stabilisatorlager / Stabiliser Mounting</b>                      Innendurchmesser [mm] / Inner Diameter [mm]: 16</p> <p>1.2, 47 kW 02.02 - 06.06                      1.4 16V, 55 kW 02.02 - 12.07                      1.4 16V, 74 kW 02.02 - 11.09                      1.6, 74 kW 02.03 - 11.09                      1.8 T FR 12.03 - 05.08                      1.4 TDI, 55 kW 05.02 - 12.05                      1.9 SDI 02.02 - 12.05                      1.9 TDI, 74 kW 02.02 - 11.09                      1.9 TDI, 96 kW 02.02 - 11.09</p> <p>1.2, 44 kW 06.07 - 05.08                      1.2 12V 05.06 - 11.09                      1.4 16V, 63 kW 05.06 - 11.09                      1.6 16V 11.06 - 11.09                      1.4 TDI, 51 kW 05.05 - 11.09                      1.4 TDI, 59 kW 06.05 - 11.09</p>	(28) (73)	<b>35886 01</b> <b>6Q0 411 314 P</b> 
<p> <b>Stabilisatorlager / Stabiliser Mounting</b>                      Innendurchmesser [mm] / Inner Diameter [mm]: 17</p> <p>1.2, 44 kW 06.07 - 05.08                      1.2 02.02 - 06.06                      1.2 12V 05.06 - 11.09                      1.4 16V, 55 kW 02.02 - 12.07                      1.4 16V, 63 kW 05.06 - 11.09                      1.4 16V, 74 kW 02.02 - 11.09                      1.6, 74 kW 02.03 - 11.09                      1.6 16V 11.06 - 11.09                      1.8 T FR 12.03 - 05.08                      1.4 TDI, 51 kW 05.05 - 11.09                      1.4 TDI, 55 kW 05.02 - 12.05                      1.4 TDI, 59 kW 06.05 - 11.09                      1.9 SDI 02.02 - 12.05                      1.9 TDI, 74 kW 02.02 - 11.09                      1.9 TDI, 96 kW 02.02 - 11.09</p>	(28) (73)	<b>35887 01</b> <b>6Q0 411 314 Q</b> 
<p> <b>Stabilisatorlager / Stabiliser Mounting</b>                      Innendurchmesser [mm] / Inner Diameter [mm]: 18</p> <p>1.2, 47 kW 02.02 - 06.06                      1.2, 47 kW 02.02 - 06.06                      1.4 16V, 55 kW 02.02 - 12.07                      1.4 16V, 74 kW 02.02 - 11.09                      1.6, 74 kW 02.03 - 11.09                      1.8 T FR 12.03 - 05.08                      1.4 TDI, 55 kW 05.02 - 12.05                      1.9 SDI 02.02 - 12.05                      1.9 TDI, 74 kW 02.02 - 11.09                      1.9 TDI, 96 kW 02.02 - 11.09</p> <p>1.2, 44 kW 06.07 - 05.08                      1.2 12V 05.06 - 11.09                      1.4 16V, 63 kW 05.06 - 11.09                      1.6 16V 11.06 - 11.09                      1.8 T Cupra R 01.04 - 02.08                      1.4 TDI, 51 kW 05.05 - 11.09                      1.4 TDI, 59 kW 06.05 - 11.09                      1.9 TDI Cupra R 03.04 - 02.08</p>	(28) (73)	<b>35888 01</b> <b>6Q0 411 314 R</b> 



**IBIZA IV (6L1) 02.02 - 11.09**

	<p><b>Achskörperlager / Mounting, axle beam</b>                  Aussendurchmesser [mm] / Outer Diameter [mm]: 72                  Hydrolager paarweise durch konventionelles Lager ersetzen. /                  change hydro bearing in pairs by conventional bearing</p>	<p>(1)  (x2)                  (38)                  (32)</p>	<p><b>21236 01</b> 6R0 501 541 A  </p>
	<p>1.2, 47 kW 02.02 - 06.06                  1.4 16V, 55 kW 02.02 - 12.07                  1.4 16V, 74 kW 02.02 - 11.09                  1.6, 74 kW 02.03 - 11.09                  1.8 T Cupra R 01.04 - 02.08                  2.0, 85 kW 04.02 - 11.09                  1.4 TDI, 55 kW 05.02 - 12.05                  1.9 SDI 02.02 - 12.05                  1.9 TDI, 74 kW 02.02 - 11.09                  1.9 TDI, 96 kW 02.02 - 11.09</p>		
	<p><b>Achskörperlager / Mounting, axle beam</b></p>	<p>(1)  (x2)                  für Fahrzeuge mit verstärktem Fahrwerk / for                  vehicles with heavy duty suspension (153)</p>	<p><b>26814 01</b> 6Q0 501 541 E  </p>
	<p>1.2, 47 kW 02.02 - 06.06                  1.4 16V, 55 kW 02.02 - 12.07                  1.4 16V, 74 kW 02.02 - 11.09                  1.6, 74 kW 02.03 - 11.09                  2.0, 85 kW 04.02 - 11.09                  1.4 TDI, 55 kW 05.02 - 12.05                  1.9 SDI 02.02 - 12.05                  1.9 TDI, 74 kW 02.02 - 11.09                  1.9 TDI, 96 kW 02.02 - 11.09</p>		
	<p><b>Achskörperlagersatz / Axle beam mounting kit</b>                  mit Zubehör / with accessories                  Aussendurchmesser [mm] / Outer Diameter [mm]: 72</p>	<p>(2)                  (220)                  (38)</p>	<p><b>27627 01</b> 6R0 501 541 A                  21236 01  </p>
	<p>1.2, 47 kW 02.02 - 06.06                  1.4 16V, 55 kW 02.02 - 12.07                  1.4 16V, 74 kW 02.02 - 11.09                  1.6, 74 kW 02.03 - 11.09                  1.8 T Cupra R 01.04 - 02.08                  2.0, 85 kW 04.02 - 11.09                  1.4 TDI, 55 kW 05.02 - 12.05                  1.9 SDI 02.02 - 12.05                  1.9 TDI, 74 kW 02.02 - 11.09                  1.9 TDI, 96 kW 02.02 - 11.09</p>		







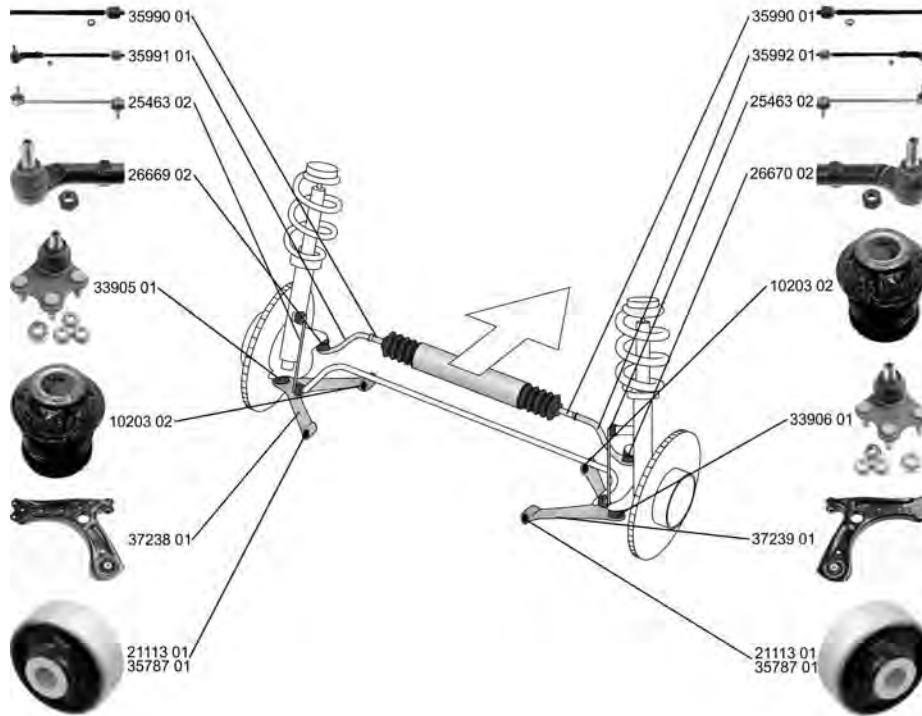

# SEAT

IBIZA V (6J5)

03.08 -















	<p><b>Spurstange / Rod Assembly</b> für Fahrzeuge mit elektro-hydraulischer Lenkung / for vehicles with electro-hydraulic steering</p> <p>1.2 07.09 - . 1.2, 51 kW 03.08 - . 1.2 TSI, 77 kW 09.10 - . 1.4 03.08 - . 1.4 TSI, 110 kW 06.09 - . 1.6 LPG 05.11 - . 1.6, 77 kW 05.08 - . 2.0, 85 kW 10.08 - . 1.2 TDI 05.10 - . 1.4 TDI 07.08 - 06.10 1.6 TDI, 55 kW 05.10 - 06.10 1.6 TDI, 66 kW 05.09 - . 1.6 TDI, 77 kW 05.09 - . 1.9 TDI, 66 kW 07.08 - 06.10 1.9 TDI, 77 kW 03.08 - 06.10 2.0 TDI 01.10 - .</p>	<p>(26) (147)</p> 		<p><b>35991 01</b> 6R0 423 803 D</p> 
	<p><b>Spurstange / Rod Assembly</b> für Fahrzeuge mit elektro-hydraulischer Lenkung / for vehicles with electro-hydraulic steering</p> <p>1.2 07.09 - . 1.2, 51 kW 03.08 - . 1.2 TSI, 77 kW 09.10 - . 1.4 03.08 - . 1.4 TSI, 110 kW 06.09 - . 1.6 LPG 05.11 - . 1.6, 77 kW 05.08 - . 2.0, 85 kW 10.08 - . 1.2 TDI 05.10 - . 1.4 TDI 07.08 - 06.10 1.6 TDI, 55 kW 05.10 - 06.10 1.6 TDI, 66 kW 05.09 - . 1.6 TDI, 77 kW 05.09 - . 1.9 TDI, 66 kW 07.08 - 06.10 1.9 TDI, 77 kW 03.08 - 06.10 2.0 TDI 01.10 - .</p>	<p>(26) (147)</p> 		<p><b>35992 01</b> 6R0 423 804 D</p> 





# SEAT

**IBIZA V (6J5) 03.08 -**

 <b>Spurstangenkopf / Tie Rod End</b> Konusmaß [mm] / Cone Size [mm]: 16 Gewindemaß 1 / Thread Measurement 1: M14x1,5 Gewindemaß 2 / Thread Measurement 2: M12x1,5	(27)  (76) (63) (64)	für Fahrzeuge mit elektro-hydraulischer Lenkung / for vehicles with electro-hydraulic steering	<b>26669 02</b> <b>6R0 423 811</b>	
			(147)	
 <b>Spurstangenkopf / Tie Rod End</b> Konusmaß [mm] / Cone Size [mm]: 16 Gewindemaß 1 / Thread Measurement 1: M14x1,5 Gewindemaß 2 / Thread Measurement 2: M12x1,5	(27)  (76) (63) (64)	für Fahrzeuge mit elektro-hydraulischer Lenkung / for vehicles with electro-hydraulic steering	<b>26670 02</b> <b>6R0 423 812</b>	
			(147)	
 <b>Axialgelenk, Spurstange / Tie Rod Axle Joint</b> für Fahrzeuge mit elektro-hydraulischer Lenkung / for vehicles with electro-hydraulic steering	(5)  (147)	für Fahrzeuge mit elektro-hydraulischer Lenkung / for vehicles with electro-hydraulic steering	<b>35990 01</b> <b>6R0 423 810 D</b>	
			(147)	
 <b>Faltenbalg, Lenkung / Bellow, steering</b> Innendurchmesser 1 [mm] / Inner Diameter 1 [mm]: 14,5 Innendurchmesser 2 [mm] / Inner Diameter 2 [mm]: 48	(7)  (71) (72)	für Fahrzeuge mit elektro-hydraulischer Lenkung / for vehicles with electro-hydraulic steering	<b>34703 01</b> <b>6Q0 423 831 D</b>	
			(147)	









**SEAT****IBIZA V (6J5)****03.08 -**

	<b>Lenker, Radaufhängung / Track Control Arm</b> mit Gummilager / with rubber mounting Querlenker / Control Arm	(14) (212) (98)		<b>37238 01</b> <b>6R0 407 151 F</b> 10203 02 21113 01	
	ALL TYPES		für PR-Nummer / for PR number:G17 für PR-Nummer / for PR number:G18 für PR-Nummer / for PR number:G19 für PR-Nummer / for PR number:G20	(184) (184) (184) (184)	
	<b>Lenker, Radaufhängung / Track Control Arm</b> mit Gummilager / with rubber mounting Querlenker / Control Arm	(14) (212) (98)		<b>37239 01</b> <b>6R0 407 152 F</b> 10203 02 21113 01	
	ALL TYPES		für PR-Nummer / for PR number:G17 für PR-Nummer / for PR number:G18 für PR-Nummer / for PR number:G19 für PR-Nummer / for PR number:G20	(184) (184) (184) (184)	
	<b>Trag-/Führungsgelenk / Ball Joint</b>	(31)		<b>33905 01</b> <b>6R0 407 365</b>	
	1.2 07.09 - . 1.2, 51 kW 03.08 - . 1.2 TSI, 77 kW 09.10 - . 1.4 03.08 - . 1.4 TSI, 110 kW 06.09 - . 1.6, 77 kW 05.08 - . 2.0, 85 kW 10.08 - . 1.2 TDI 05.10 - . 1.4 TDI 07.08 - 06.10 1.6 TDI, 55 kW 05.10 - 06.10 1.6 TDI, 66 kW 05.09 - . 1.6 TDI, 77 kW 05.09 - . 1.9 TDI, 66 kW 07.08 - 06.10 1.9 TDI, 77 kW 03.08 - 06.10 2.0 TDI 01.10 - .				
	<b>Trag-/Führungsgelenk / Ball Joint</b>	(31)		<b>33906 01</b> <b>6R0 407 366</b>	
	1.2 07.09 - . 1.2, 51 kW 03.08 - . 1.2 TSI, 77 kW 09.10 - . 1.4 03.08 - . 1.4 TSI, 110 kW 06.09 - . 1.6, 77 kW 05.08 - . 2.0, 85 kW 10.08 - . 1.2 TDI 05.10 - . 1.4 TDI 07.08 - 06.10 1.6 TDI, 55 kW 05.10 - 06.10 1.6 TDI, 66 kW 05.09 - . 1.6 TDI, 77 kW 05.09 - . 1.9 TDI, 66 kW 07.08 - 06.10 1.9 TDI, 77 kW 03.08 - 06.10 2.0 TDI 01.10 - .				
	<b>Lagerung, Lenker / Control Arm-/Trailing Arm Bush</b> für Querlenker / for control arm	(9) (186)		<b>10203 02</b> <b>357 407 182</b>	
	1.2 07.09 - . 1.2, 51 kW 03.08 - . 1.2 TSI, 77 kW 09.10 - . 1.4 03.08 - . 1.4 TSI, 110 kW 06.09 - . 1.6, 77 kW 05.08 - . 2.0, 85 kW 10.08 - . 1.2 TDI 05.10 - . 1.4 TDI 07.08 - 06.10 1.6 TDI, 55 kW 05.10 - 06.10 1.6 TDI, 66 kW 05.09 - . 1.6 TDI, 77 kW 05.09 - . 1.9 TDI, 66 kW 07.08 - 06.10 1.9 TDI, 77 kW 03.08 - 06.10 2.0 TDI 01.10 - .				



SEAT

**IBIZA V (6J5) 03.08 -**



	<p><b>Lagerung, Lenker / Control Arm-/Trailing Arm Bush</b> für Querlenker / for control arm</p> <table border="1"> <tr><td>1.2</td><td>07.09 - .</td></tr> <tr><td>1.2, 51 kW</td><td>03.08 - .</td></tr> <tr><td>1.2 TSI, 77 kW</td><td>09.10 - .</td></tr> <tr><td>1.4</td><td>03.08 - .</td></tr> <tr><td>1.4 TSI, 110 kW</td><td>06.09 - .</td></tr> <tr><td>1.6, 77 kW</td><td>05.08 - .</td></tr> <tr><td>2.0, 85 kW</td><td>10.08 - .</td></tr> <tr><td>1.2 TDI</td><td>05.10 - .</td></tr> <tr><td>1.4 TDI</td><td>07.08 - 06.10</td></tr> <tr><td>1.6 TDI, 55 kW</td><td>05.10 - 06.10</td></tr> <tr><td>1.6 TDI, 66 kW</td><td>05.09 - .</td></tr> <tr><td>1.6 TDI, 77 kW</td><td>05.09 - .</td></tr> <tr><td>1.9 TDI, 66 kW</td><td>07.08 - 06.10</td></tr> <tr><td>1.9 TDI, 77 kW</td><td>03.08 - 06.10</td></tr> <tr><td>2.0 TDI</td><td>01.10 - .</td></tr> </table>	1.2	07.09 - .	1.2, 51 kW	03.08 - .	1.2 TSI, 77 kW	09.10 - .	1.4	03.08 - .	1.4 TSI, 110 kW	06.09 - .	1.6, 77 kW	05.08 - .	2.0, 85 kW	10.08 - .	1.2 TDI	05.10 - .	1.4 TDI	07.08 - 06.10	1.6 TDI, 55 kW	05.10 - 06.10	1.6 TDI, 66 kW	05.09 - .	1.6 TDI, 77 kW	05.09 - .	1.9 TDI, 66 kW	07.08 - 06.10	1.9 TDI, 77 kW	03.08 - 06.10	2.0 TDI	01.10 - .	<p>(9) (186)</p> <p>↔↕(x2)</p>	<p><b>21113 01</b>    1J0 407 181</p> 
1.2	07.09 - .																																
1.2, 51 kW	03.08 - .																																
1.2 TSI, 77 kW	09.10 - .																																
1.4	03.08 - .																																
1.4 TSI, 110 kW	06.09 - .																																
1.6, 77 kW	05.08 - .																																
2.0, 85 kW	10.08 - .																																
1.2 TDI	05.10 - .																																
1.4 TDI	07.08 - 06.10																																
1.6 TDI, 55 kW	05.10 - 06.10																																
1.6 TDI, 66 kW	05.09 - .																																
1.6 TDI, 77 kW	05.09 - .																																
1.9 TDI, 66 kW	07.08 - 06.10																																
1.9 TDI, 77 kW	03.08 - 06.10																																
2.0 TDI	01.10 - .																																
	<p><b>Lagerung, Lenker / Control Arm-/Trailing Arm Bush</b> für Querlenker / for control arm</p> <table border="1"> <tr><td>1.2</td><td>07.09 - .</td></tr> <tr><td>1.2, 51 kW</td><td>03.08 - .</td></tr> <tr><td>1.4</td><td>03.08 - .</td></tr> <tr><td>1.4 TSI, 110 kW</td><td>06.09 - .</td></tr> <tr><td>1.6, 77 kW</td><td>05.08 - .</td></tr> <tr><td>2.0, 85 kW</td><td>10.08 - .</td></tr> <tr><td>1.4 TDI</td><td>07.08 - 06.10</td></tr> <tr><td>1.6 TDI, 55 kW</td><td>05.10 - 06.10</td></tr> <tr><td>1.6 TDI, 66 kW</td><td>05.09 - .</td></tr> <tr><td>1.6 TDI, 77 kW</td><td>05.09 - .</td></tr> <tr><td>1.9 TDI, 66 kW</td><td>07.08 - 06.10</td></tr> <tr><td>1.9 TDI, 77 kW</td><td>03.08 - 06.10</td></tr> <tr><td>1.2 TSI, 77 kW</td><td>09.10 - .</td></tr> <tr><td>1.6 LPG</td><td>05.11 - .</td></tr> <tr><td>1.2 TDI</td><td>05.10 - .</td></tr> </table>	1.2	07.09 - .	1.2, 51 kW	03.08 - .	1.4	03.08 - .	1.4 TSI, 110 kW	06.09 - .	1.6, 77 kW	05.08 - .	2.0, 85 kW	10.08 - .	1.4 TDI	07.08 - 06.10	1.6 TDI, 55 kW	05.10 - 06.10	1.6 TDI, 66 kW	05.09 - .	1.6 TDI, 77 kW	05.09 - .	1.9 TDI, 66 kW	07.08 - 06.10	1.9 TDI, 77 kW	03.08 - 06.10	1.2 TSI, 77 kW	09.10 - .	1.6 LPG	05.11 - .	1.2 TDI	05.10 - .	<p>(9) (186)</p> <p>↔↕</p> <p>für Fahrzeuge mit Sportfahrwerk / for vehicles with sports suspension (140) 06.2010-&gt;</p> <p>↔↕</p> <p>für Fahrzeuge mit Sportfahrwerk / for vehicles with sports suspension (140)</p>	<p><b>35787 01</b>    6R0 407 181 B</p> 
1.2	07.09 - .																																
1.2, 51 kW	03.08 - .																																
1.4	03.08 - .																																
1.4 TSI, 110 kW	06.09 - .																																
1.6, 77 kW	05.08 - .																																
2.0, 85 kW	10.08 - .																																
1.4 TDI	07.08 - 06.10																																
1.6 TDI, 55 kW	05.10 - 06.10																																
1.6 TDI, 66 kW	05.09 - .																																
1.6 TDI, 77 kW	05.09 - .																																
1.9 TDI, 66 kW	07.08 - 06.10																																
1.9 TDI, 77 kW	03.08 - 06.10																																
1.2 TSI, 77 kW	09.10 - .																																
1.6 LPG	05.11 - .																																
1.2 TDI	05.10 - .																																
	<p><b>Stange/Strebe, Stabilisator / Rod/Strut, stabiliser</b> Pendelstange / Suspension Rod Durchmesser [mm] / Diameter [mm]: 9 Gewindemaß / Thread Size: M10</p> <table border="1"> <tr><td>1.2</td><td>07.09 - .</td></tr> <tr><td>1.2, 51 kW</td><td>03.08 - .</td></tr> <tr><td>1.2 TSI, 77 kW</td><td>09.10 - .</td></tr> <tr><td>1.4</td><td>03.08 - .</td></tr> <tr><td>1.4 TSI, 110 kW</td><td>06.09 - .</td></tr> <tr><td>1.6, 77 kW</td><td>05.08 - .</td></tr> <tr><td>2.0, 85 kW</td><td>10.08 - .</td></tr> <tr><td>1.2 TDI</td><td>05.10 - .</td></tr> <tr><td>1.4 TDI</td><td>07.08 - 06.10</td></tr> <tr><td>1.6 TDI, 55 kW</td><td>05.10 - 06.10</td></tr> <tr><td>1.6 TDI, 66 kW</td><td>05.09 - .</td></tr> <tr><td>1.6 TDI, 77 kW</td><td>05.09 - .</td></tr> <tr><td>1.9 TDI, 66 kW</td><td>07.08 - 06.10</td></tr> <tr><td>1.9 TDI, 77 kW</td><td>03.08 - 06.10</td></tr> <tr><td>2.0 TDI</td><td>01.10 - .</td></tr> </table>	1.2	07.09 - .	1.2, 51 kW	03.08 - .	1.2 TSI, 77 kW	09.10 - .	1.4	03.08 - .	1.4 TSI, 110 kW	06.09 - .	1.6, 77 kW	05.08 - .	2.0, 85 kW	10.08 - .	1.2 TDI	05.10 - .	1.4 TDI	07.08 - 06.10	1.6 TDI, 55 kW	05.10 - 06.10	1.6 TDI, 66 kW	05.09 - .	1.6 TDI, 77 kW	05.09 - .	1.9 TDI, 66 kW	07.08 - 06.10	1.9 TDI, 77 kW	03.08 - 06.10	2.0 TDI	01.10 - .	<p>(30) (97) (53) (62)</p> <p>↔</p>	<p><b>25463 02</b>    6R0 411 315</p> 
1.2	07.09 - .																																
1.2, 51 kW	03.08 - .																																
1.2 TSI, 77 kW	09.10 - .																																
1.4	03.08 - .																																
1.4 TSI, 110 kW	06.09 - .																																
1.6, 77 kW	05.08 - .																																
2.0, 85 kW	10.08 - .																																
1.2 TDI	05.10 - .																																
1.4 TDI	07.08 - 06.10																																
1.6 TDI, 55 kW	05.10 - 06.10																																
1.6 TDI, 66 kW	05.09 - .																																
1.6 TDI, 77 kW	05.09 - .																																
1.9 TDI, 66 kW	07.08 - 06.10																																
1.9 TDI, 77 kW	03.08 - 06.10																																
2.0 TDI	01.10 - .																																
	<p><b>Achskörperlager / Mounting, axle beam</b> Aussendurchmesser [mm] / Outer Diameter [mm]: 72 Hydrolager paarweise durch konventionelles Lager ersetzen. / change hydro bearing in pairs by conventional bearing</p> <table border="1"> <tr><td>1.2</td><td>07.09 - .</td></tr> <tr><td>1.2, 51 kW</td><td>03.08 - .</td></tr> <tr><td>1.2 TSI, 77 kW</td><td>09.10 - .</td></tr> <tr><td>1.4</td><td>03.08 - .</td></tr> <tr><td>1.4 TSI, 110 kW</td><td>06.09 - .</td></tr> <tr><td>1.6, 77 kW</td><td>05.08 - .</td></tr> <tr><td>2.0, 85 kW</td><td>10.08 - .</td></tr> <tr><td>1.2 TDI</td><td>05.10 - .</td></tr> <tr><td>1.4 TDI</td><td>07.08 - 06.10</td></tr> <tr><td>1.6 TDI, 55 kW</td><td>05.10 - 06.10</td></tr> <tr><td>1.6 TDI, 66 kW</td><td>05.09 - .</td></tr> <tr><td>1.6 TDI, 77 kW</td><td>05.09 - .</td></tr> <tr><td>1.9 TDI, 66 kW</td><td>07.08 - 06.10</td></tr> <tr><td>1.9 TDI, 77 kW</td><td>03.08 - 06.10</td></tr> <tr><td>2.0 TDI</td><td>01.10 - .</td></tr> </table>	1.2	07.09 - .	1.2, 51 kW	03.08 - .	1.2 TSI, 77 kW	09.10 - .	1.4	03.08 - .	1.4 TSI, 110 kW	06.09 - .	1.6, 77 kW	05.08 - .	2.0, 85 kW	10.08 - .	1.2 TDI	05.10 - .	1.4 TDI	07.08 - 06.10	1.6 TDI, 55 kW	05.10 - 06.10	1.6 TDI, 66 kW	05.09 - .	1.6 TDI, 77 kW	05.09 - .	1.9 TDI, 66 kW	07.08 - 06.10	1.9 TDI, 77 kW	03.08 - 06.10	2.0 TDI	01.10 - .	<p>(1) (38) (32)</p> <p>↔(x2)</p>	<p><b>21236 01</b>    6R0 501 541 A</p> 
1.2	07.09 - .																																
1.2, 51 kW	03.08 - .																																
1.2 TSI, 77 kW	09.10 - .																																
1.4	03.08 - .																																
1.4 TSI, 110 kW	06.09 - .																																
1.6, 77 kW	05.08 - .																																
2.0, 85 kW	10.08 - .																																
1.2 TDI	05.10 - .																																
1.4 TDI	07.08 - 06.10																																
1.6 TDI, 55 kW	05.10 - 06.10																																
1.6 TDI, 66 kW	05.09 - .																																
1.6 TDI, 77 kW	05.09 - .																																
1.9 TDI, 66 kW	07.08 - 06.10																																
1.9 TDI, 77 kW	03.08 - 06.10																																
2.0 TDI	01.10 - .																																



# SEAT

## IBIZA V (6J5)







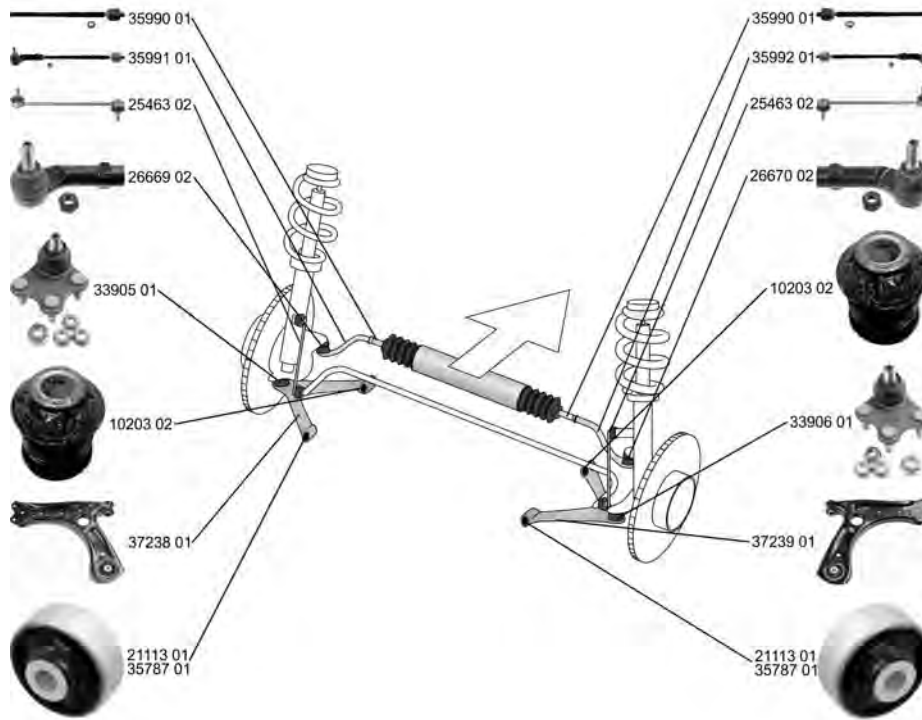

03.08 -

	<b>Achskörperlagersatz / Axle beam mounting kit</b> mit Zubehör / with accessories Aussendurchmesser [mm] / Outer Diameter [mm]: 72	(2) (220) (38)		<b>27627 01</b> 6R0 501 541 A 21236 01	
	1.2 07.09 - . 1.2, 51 kW 03.08 - 1.2 TSI, 77 kW 09.10 - 1.4 03.08 - 1.4 TSI, 110 kW 06.09 - 1.6, 77 kW 05.08 - 2.0, 85 kW 10.08 - 1.2 TDI 05.10 - 1.4 TDI 07.08 - 06.10 1.6 TDI, 55 kW 05.10 - 06.10 1.6 TDI, 66 kW 05.09 - 1.6 TDI, 77 kW 05.09 - 1.9 TDI, 66 kW 07.08 - 06.10 1.9 TDI, 77 kW 03.08 - 06.10 2.0 TDI 01.10 -				

## IBIZA V SPORTCOUPE (6J1)

07.08 -





























	<b>Spurstange / Rod Assembly</b> für Fahrzeuge mit elektro-hydraulischer Lenkung / for vehicles with electro-hydraulic steering	(26) (147)		<b>35991 01</b> 6R0 423 803 D	
	ALL TYPES ausser/except for : 1.2 TSI, 63 kW 08.12 - 1.4 TSI, 103 kW 10.13 -				
	<b>Spurstange / Rod Assembly</b> für Fahrzeuge mit elektro-hydraulischer Lenkung / for vehicles with electro-hydraulic steering	(26) (147)		<b>35992 01</b> 6R0 423 804 D	
	ALL TYPES ausser/except for : 1.2 TSI, 63 kW 08.12 - 1.4 TSI, 103 kW 10.13 -				
	<b>Spurstangenkopf / Tie Rod End</b> Konusmaß [mm] / Cone Size [mm]: 16 Gewindemaß 1 / Thread Measurement 1: M14x1,5 Gewindemaß 2 / Thread Measurement 2: M12x1,5	(27) (76) (63) (64)		<b>26669 02</b> 6R0 423 811	
	ALL TYPES ausser/except for : 1.2 TSI, 63 kW 08.12 - 1.4 TSI, 103 kW 10.13 - 1.6 LPG 05.11 -		für Fahrzeuge mit elektro-hydraulischer Lenkung / for vehicles with electro-hydraulic steering	(147)	



**SEAT**

**IBIZA V SPORTCOUPE (6J1) 07.08 -**









	<p><b>Spurstangenkopf / Tie Rod End</b>                  Konusmaß [mm] / Cone Size [mm]: 16                  Gewindemaß 1 / Thread Measurement 1: M14x1,5                  Gewindemaß 2 / Thread Measurement 2: M12x1,5</p>	<p>(27)                   (76)                  (63)                  (64)</p>	<p><b>26670 02</b>      <b>6R0 423 812</b></p> 
<p>ALL TYPES ausser/except for :                  1.2 TSI, 63 kW      08.12 -                  1.4 TSI, 103 kW      10.13 -                  1.6 LPG      05.11 -</p>		<p>für Fahrzeuge mit elektro-hydraulischer Lenkung / for vehicles with electro-hydraulic steering</p>	<p>(147)</p>
	<p><b>Axialgelenk, Spurstange / Tie Rod Axle Joint</b>                  für Fahrzeuge mit elektro-hydraulischer Lenkung / for vehicles with electro-hydraulic steering</p>	<p>(5)                   (147)</p>	<p><b>35990 01</b>      <b>6R0 423 810 D</b></p> 
<p>ALL TYPES ausser/except for :                  1.2 TSI, 63 kW      08.12 -                  1.4 TSI, 103 kW      10.13 -</p>			
	<p><b>Faltenbalg, Lenkung / Bellow, steering</b>                  Innendurchmesser 1 [mm] / Inner Diameter 1 [mm]: 14,5                  Innendurchmesser 2 [mm] / Inner Diameter 2 [mm]: 48</p>	<p>(7)                   (71)                  (72)</p>	<p><b>34703 01</b>      <b>6Q0 423 831 D</b></p> 
<p>ALL TYPES ausser/except for :                  1.2 TSI, 63 kW      08.12 -                  1.4 TSI, 103 kW      10.13 -                  1.6 LPG      05.11 -</p>		<p>für Fahrzeuge mit elektro-hydraulischer Lenkung / for vehicles with electro-hydraulic steering</p>	<p>(147)</p>
	<p><b>Lenker, Radaufhängung / Track Control Arm</b>                  mit Gummilager / with rubber mounting                  Querlenker / Control Arm</p>	<p>(14)                   (212)                  (98)</p>	<p><b>37238 01</b>      <b>6R0 407 151 F</b>                  10203 02                  21113 01</p> 
<p>ALL TYPES</p>		<p>für PR-Nummer / for PR number:G17                  für PR-Nummer / for PR number:G18                  für PR-Nummer / for PR number:G19                  für PR-Nummer / for PR number:G20</p>	<p>(184)                  (184)                  (184)                  (184)</p>
	<p><b>Lenker, Radaufhängung / Track Control Arm</b>                  mit Gummilager / with rubber mounting                  Querlenker / Control Arm</p>	<p>(14)                   (212)                  (98)</p>	<p><b>37239 01</b>      <b>6R0 407 152 F</b>                  10203 02                  21113 01</p> 
<p>ALL TYPES</p>		<p>für PR-Nummer / for PR number:G17                  für PR-Nummer / for PR number:G18                  für PR-Nummer / for PR number:G19                  für PR-Nummer / for PR number:G20</p>	<p>(184)                  (184)                  (184)                  (184)</p>
	<p><b>Trag-/Führungsgelenk / Ball Joint</b>                  ALL TYPES ausser/except for :                  1.2 TSI, 63 kW      08.12 -                  1.4 TSI, 103 kW      10.13 -                  1.6 LPG      05.11 -</p>	<p>(31) </p>	<p><b>33905 01</b>      <b>6R0 407 365</b></p> 
	<p><b>Trag-/Führungsgelenk / Ball Joint</b>                  ALL TYPES ausser/except for :                  1.2 TSI, 63 kW      08.12 -                  1.4 TSI, 103 kW      10.13 -                  1.6 LPG      05.11 -</p>	<p>(31) </p>	<p><b>33906 01</b>      <b>6R0 407 366</b></p> 
	<p><b>Lagerung, Lenker / Control Arm-/Trailing Arm Bush</b>                  für Querlenker / for control arm                  ALL TYPES ausser/except for :                  1.2 TSI, 63 kW      08.12 -                  1.4 TSI, 103 kW      10.13 -                  1.6 LPG      05.11 -</p>	<p>(9)  (x2)                  (186)</p>	<p><b>10203 02</b>      <b>357 407 182</b></p> 
	<p><b>Lagerung, Lenker / Control Arm-/Trailing Arm Bush</b>                  für Querlenker / for control arm                  ALL TYPES ausser/except for :                  1.2 TSI, 63 kW      08.12 -                  1.4 TSI, 103 kW      10.13 -                  1.6 LPG      05.11 -</p>	<p>(9)  (x2)                  (186)</p>	<p><b>21113 01</b>      <b>1J0 407 181</b></p> 



# SEAT

IBIZA V SPORTCOUPE (6J1)

07.08 -

	<b>Lagerung, Lenker / Control Arm-/Trailing Arm Bush</b> für Querlenker / for control arm	(9) (186)		<b>35787 01</b> <b>6R0 407 181 B</b>
	1.2 TSI, 77 kW                    09.10 - 1.6 LPG                            05.11 - 1.2 TDI                              05.10 -		 	für Fahrzeuge mit Sportfahrwerk / for vehicles with sports suspension
	<b>Stange/Strebe, Stabilisator / Rod/Strut, stabiliser</b> Pendelstange / Suspension Rod Durchmesser [mm] / Diameter [mm]: 9 Gewindemaß / Thread Size: M10	(30) (97) (53) (62)		<b>25463 02</b> <b>6R0 411 315</b>
	ALL TYPES ausser/except for : 1.2 TSI, 63 kW                    08.12 - 1.4 TSI, 103 kW                10.13 - 1.6 LPG                              05.11 -			
	<b>Achskörperlager / Mounting, axle beam</b> Aussendurchmesser [mm] / Outer Diameter [mm]: 72 Hydrolager paarweise durch konventionelles Lager ersetzen. / change hydro bearing in pairs by conventional bearing	(1) (38) (32)	 (x2)	<b>21236 01</b> <b>6R0 501 541 A</b>
	ALL TYPES ausser/except for : 1.2 TSI, 63 kW                    08.12 - 1.4 TSI, 103 kW                10.13 - 1.6 LPG                              05.11 -			
	<b>Achskörperlagersatz / Axle beam mounting kit</b> mit Zubehör / with accessories Aussendurchmesser [mm] / Outer Diameter [mm]: 72	(2) (220) (38)		<b>27627 01</b> <b>6R0 501 541 A</b> 21236 01
	ALL TYPES ausser/except for : 1.2 TSI, 63 kW                    08.12 - 1.4 TSI, 103 kW                10.13 - 1.6 LPG                              05.11 -			













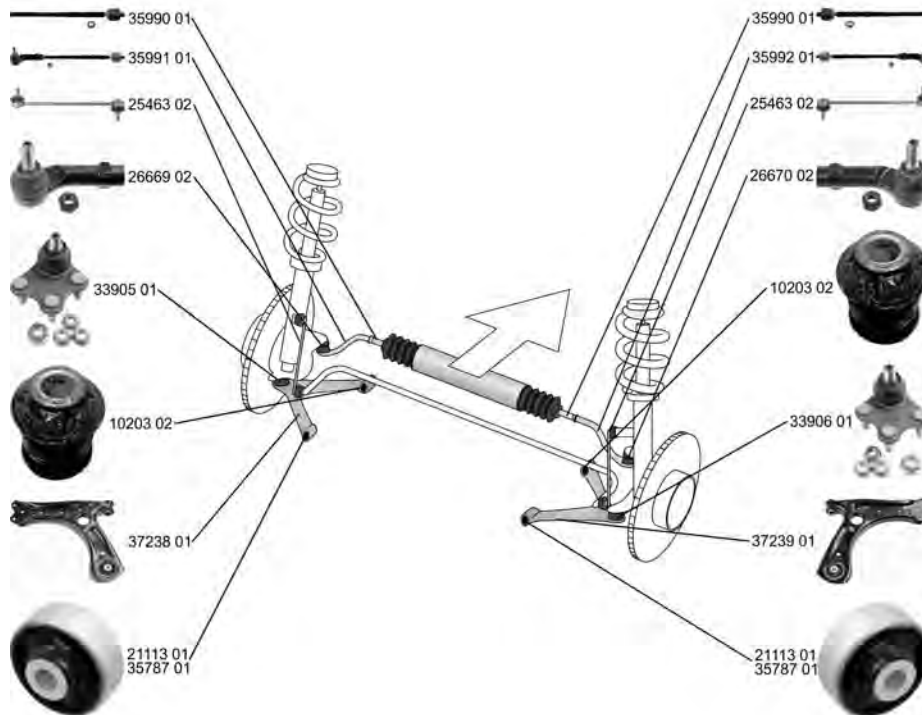











**SEAT**

**IBIZA V ST (6J8)**

**03.10 -**

































	<p><b>Spurstange / Rod Assembly</b> für Fahrzeuge mit elektro-hydraulischer Lenkung / for vehicles with electro-hydraulic steering</p> <p>ALL TYPES ausser/except for :</p> <table border="1"> <tr> <td>1.2 TSI, 63 kW</td> <td>09.12 -</td> </tr> <tr> <td>1.4 TSI, 103 kW</td> <td>10.13 -</td> </tr> </table>	1.2 TSI, 63 kW	09.12 -	1.4 TSI, 103 kW	10.13 -	<p>(26) (147)</p> 	<p><b>35991 01</b>    <b>6R0 423 803 D</b></p> 
1.2 TSI, 63 kW	09.12 -						
1.4 TSI, 103 kW	10.13 -						
	<p><b>Spurstange / Rod Assembly</b> für Fahrzeuge mit elektro-hydraulischer Lenkung / for vehicles with electro-hydraulic steering</p> <p>ALL TYPES ausser/except for :</p> <table border="1"> <tr> <td>1.2 TSI, 63 kW</td> <td>09.12 -</td> </tr> <tr> <td>1.4 TSI, 103 kW</td> <td>10.13 -</td> </tr> </table>	1.2 TSI, 63 kW	09.12 -	1.4 TSI, 103 kW	10.13 -	<p>(26) (147)</p> 	<p><b>35992 01</b>    <b>6R0 423 804 D</b></p> 
1.2 TSI, 63 kW	09.12 -						
1.4 TSI, 103 kW	10.13 -						
	<p><b>Spurstangenkopf / Tie Rod End</b> Konusmaß [mm] / Cone Size [mm]: 16 Gewindemaß 1 / Thread Measurement 1: M14x1,5 Gewindemaß 2 / Thread Measurement 2: M12x1,5</p> <p>ALL TYPES ausser/except for :</p> <table border="1"> <tr> <td>1.2 TSI, 63 kW</td> <td>09.12 -</td> </tr> <tr> <td>1.4 TSI, 103 kW</td> <td>10.13 -</td> </tr> </table>	1.2 TSI, 63 kW	09.12 -	1.4 TSI, 103 kW	10.13 -	<p>(27) (76) (63) (64)</p> 	<p>für Fahrzeuge mit elektro-hydraulischer Lenkung / for vehicles with electro-hydraulic steering (147)</p> <p><b>26669 02</b>    <b>6R0 423 811</b></p> 
1.2 TSI, 63 kW	09.12 -						
1.4 TSI, 103 kW	10.13 -						
	<p><b>Spurstangenkopf / Tie Rod End</b> Konusmaß [mm] / Cone Size [mm]: 16 Gewindemaß 1 / Thread Measurement 1: M14x1,5 Gewindemaß 2 / Thread Measurement 2: M12x1,5</p> <p>ALL TYPES ausser/except for :</p> <table border="1"> <tr> <td>1.2 TSI, 63 kW</td> <td>09.12 -</td> </tr> <tr> <td>1.4 TSI, 103 kW</td> <td>10.13 -</td> </tr> </table>	1.2 TSI, 63 kW	09.12 -	1.4 TSI, 103 kW	10.13 -	<p>(27) (76) (63) (64)</p> 	<p>für Fahrzeuge mit elektro-hydraulischer Lenkung / for vehicles with electro-hydraulic steering (147)</p> <p><b>26670 02</b>    <b>6R0 423 812</b></p> 
1.2 TSI, 63 kW	09.12 -						
1.4 TSI, 103 kW	10.13 -						
	<p><b>Axialgelenk, Spurstange / Tie Rod Axle Joint</b> für Fahrzeuge mit elektro-hydraulischer Lenkung / for vehicles with electro-hydraulic steering</p> <p>ALL TYPES ausser/except for :</p> <table border="1"> <tr> <td>1.2 TSI, 63 kW</td> <td>09.12 -</td> </tr> <tr> <td>1.4 TSI, 103 kW</td> <td>10.13 -</td> </tr> </table>	1.2 TSI, 63 kW	09.12 -	1.4 TSI, 103 kW	10.13 -	<p>(5) (147)</p> 	<p><b>35990 01</b>    <b>6R0 423 810 D</b></p> 
1.2 TSI, 63 kW	09.12 -						
1.4 TSI, 103 kW	10.13 -						
	<p><b>Faltenbalg, Lenkung / Bellow, steering</b> Innendurchmesser 1 [mm] / Inner Diameter 1 [mm]: 14,5 Innendurchmesser 2 [mm] / Inner Diameter 2 [mm]: 48</p> <p>ALL TYPES ausser/except for :</p> <table border="1"> <tr> <td>1.2 TSI, 63 kW</td> <td>09.12 -</td> </tr> <tr> <td>1.4 TSI, 103 kW</td> <td>10.13 -</td> </tr> </table>	1.2 TSI, 63 kW	09.12 -	1.4 TSI, 103 kW	10.13 -	<p>(7) (71) (72)</p> 	<p>für Fahrzeuge mit elektro-hydraulischer Lenkung / for vehicles with electro-hydraulic steering (147)</p> <p><b>34703 01</b>    <b>6Q0 423 831 D</b></p> 
1.2 TSI, 63 kW	09.12 -						
1.4 TSI, 103 kW	10.13 -						





# SEAT

## IBIZA V ST (6J8) 03.10 -



	<p><b>Lenker, Radaufhängung / Track Control Arm</b> mit Gummilager / with rubber mounting Querlenker / Control Arm</p> <p>ALL TYPES</p>	<p>(14) (212) (98)</p> <p></p> <p>für PR-Nummer / for PR number:G17 für PR-Nummer / for PR number:G18 für PR-Nummer / for PR number:G19 für PR-Nummer / for PR number:G20</p>	<p><b>37238 01</b> 6R0 407 151 F 10203 02 21113 01</p> 
	<p><b>Lenker, Radaufhängung / Track Control Arm</b> mit Gummilager / with rubber mounting Querlenker / Control Arm</p> <p>ALL TYPES</p>	<p>(14) (212) (98)</p> <p></p> <p>für PR-Nummer / for PR number:G17 für PR-Nummer / for PR number:G18 für PR-Nummer / for PR number:G19 für PR-Nummer / for PR number:G20</p>	<p><b>37239 01</b> 6R0 407 152 F 10203 02 21113 01</p> 
	<p><b>Trag-/Führungsgelenk / Ball Joint</b></p> <p>ALL TYPES ausser/except for : 1.2 TSI, 63 kW 09.12 - 1.4 TSI, 103 kW 10.13 -</p>	<p>(31) </p>	<p><b>33905 01</b> 6R0 407 365</p> 
	<p><b>Trag-/Führungsgelenk / Ball Joint</b></p> <p>ALL TYPES ausser/except for : 1.2 TSI, 63 kW 09.12 - 1.4 TSI, 103 kW 10.13 -</p>	<p>(31) </p>	<p><b>33906 01</b> 6R0 407 366</p> 
	<p><b>Lagerung, Lenker / Control Arm-/Trailing Arm Bush</b> für Querlenker / for control arm</p> <p>ALL TYPES ausser/except for : 1.2 TSI, 63 kW 09.12 - 1.4 TSI, 103 kW 10.13 -</p>	<p>(9) (186)</p> <p>  (x2)</p>	<p><b>10203 02</b> 357 407 182</p> 
	<p><b>Lagerung, Lenker / Control Arm-/Trailing Arm Bush</b> für Querlenker / for control arm</p> <p>ALL TYPES ausser/except for : 1.2 TSI, 63 kW 09.12 - 1.4 TSI, 103 kW 10.13 -</p>	<p>(9) (186)</p> <p>  (x2)</p>	<p><b>21113 01</b> 1J0 407 181</p> 
	<p><b>Lagerung, Lenker / Control Arm-/Trailing Arm Bush</b> für Querlenker / for control arm</p> <p>ALL TYPES ausser/except for : 1.2 TSI, 63 kW 09.12 - 1.4 TSI, 103 kW 10.13 -</p>	<p>(9) (186)</p> <p> </p> <p>für Fahrzeuge mit Sportfahrwerk / for vehicles with sports suspension (140)</p>	<p><b>35787 01</b> 6R0 407 181 B</p> 
	<p><b>Stange/Strebe, Stabilisator / Rod/Strut, stabiliser</b> Pendelstange / Suspension Rod Durchmesser [mm] / Diameter [mm]: 9 Gewindemaß / Thread Size: M10</p> <p>ALL TYPES ausser/except for : 1.2 TSI, 63 kW 09.12 - 1.4 TSI, 103 kW 10.13 -</p>	<p>(30) (97) (53) (62)</p> <p></p>	<p><b>25463 02</b> 6R0 411 315</p> 
	<p><b>Achskörperlager / Mounting, axle beam</b> Aussendurchmesser [mm] / Outer Diameter [mm]: 72 Hydrolager paarweise durch konventionelles Lager ersetzen. / change hydro bearing in pairs by conventional bearing</p> <p>ALL TYPES ausser/except for : 1.2 TSI, 63 kW 09.12 - 1.4 TSI, 103 kW 10.13 -</p>	<p>(1) (38) (32)</p> <p> (x2)</p>	<p><b>21236 01</b> 6R0 501 541 A</p> 



**SEAT**

**IBIZA V ST (6J8)**









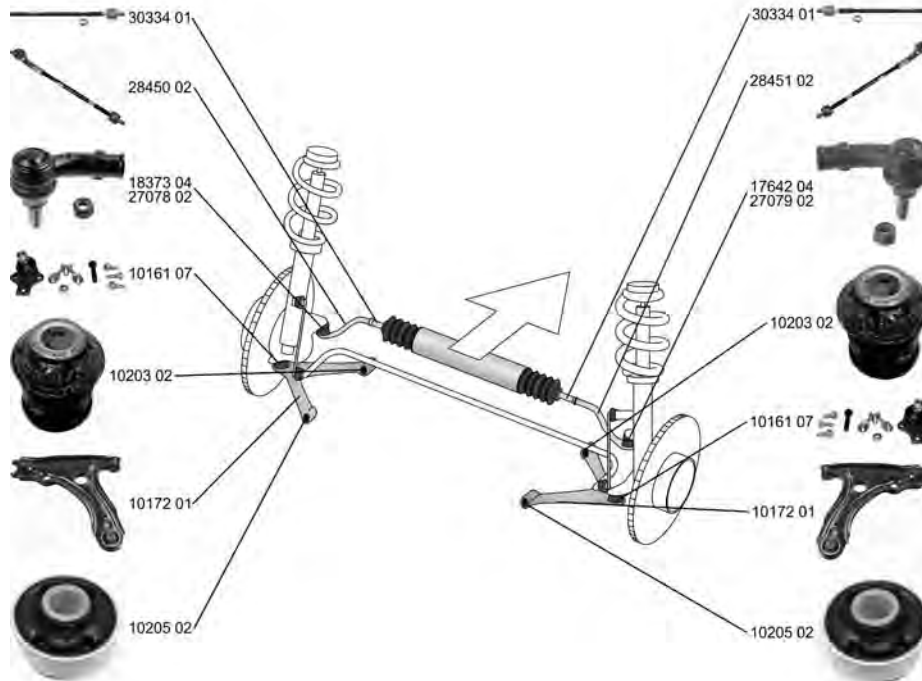







**03.10 -**

	<b>Achskörperlagersatz / Axle beam mounting kit</b> mit Zubehör / with accessories Aussendurchmesser [mm] / Outer Diameter [mm]: 72	(2) (220) (38)		<b>27627 01</b> 6R0 501 541 A 21236 01	
	ALL TYPES ausser/except for : 1.2 TSI, 63 kW 09.12 - 1.4 TSI, 103 kW 10.13 -				

**INCA (6K9)**

**11.95 - 06.03**































	<b>Spurstange / Rod Assembly</b>	(26)		<b>28450 02</b> 6K0 422 803 D
	ALL TYPES ausser/except for : 1.6, 66 kW 11.98 - 06.03			
	<b>Spurstange / Rod Assembly</b>	(26)		<b>28451 02</b> 6K0 422 804 D
	ALL TYPES ausser/except for : 1.6, 66 kW 11.98 - 06.03			
	<b>Spurstangenkopf / Tie Rod End</b> mit Zubehör / with accessories	(27) (220)		<b>17642 04</b> 3A0 422 812
	ALL TYPES ausser/except for : 1.6, 66 kW 11.98 - 06.03		 ->Chass. 9K-1-013 000	
	<b>Spurstangenkopf / Tie Rod End</b> mit Rechtsgewinde / with right-hand thread mit Zubehör / with accessories	(27) (217) (220)		<b>18373 04</b> 3A0 422 811
	ALL TYPES ausser/except for : 1.6, 66 kW 11.98 - 06.03		 ->Chass. 9K-1-013 000	



# SEAT

INCA (6K9)





11.95 - 06.03

	<p><b>Spurstangenkopf / Tie Rod End</b>                  Gewindemaß 1 / Thread Measurement 1: M14x1,5                  Gewindemaß 2 / Thread Measurement 2: M12x1,5                  mit Zubehör / with accessories</p> <p>ALL TYPES ausser/except for :                  1.6, 66 kW</p>	(27) (63) (64) (220)	 <p>Chass. 9K-1-013 001-&gt;</p>	<p><b>27078 02</b>      6K0 422 811</p> 
	<p><b>Spurstangenkopf / Tie Rod End</b>                  Gewindemaß 1 / Thread Measurement 1: M14x1,5                  Gewindemaß 2 / Thread Measurement 2: M12x1,5                  mit Zubehör / with accessories</p> <p>ALL TYPES ausser/except for :                  1.6, 66 kW</p>	(27) (63) (64) (220)	 <p>Chass. 9K-1-013 001-&gt;</p>	<p><b>27079 02</b>      6K0 422 812</p> 
	<p><b>Axialgelenk, Spurstange / Tie Rod Axle Joint</b>                  Gewindemaß 1 / Thread Measurement 1: M14x1,5                  Gewindemaß 2 / Thread Measurement 2: M14x1,5</p> <p>ALL TYPES ausser/except for :                  1.6, 66 kW</p>	(5) (63) (64)	 	<p><b>30334 01</b>      6K0 422 807 D</p> 
	<p><b>Faltenbalg, Lenkung / Bellow, steering</b>                  Innendurchmesser 1 [mm] / Inner Diameter 1 [mm]: 10                  Innendurchmesser 2 [mm] / Inner Diameter 2 [mm]: 41</p> <p>ALL TYPES ausser/except for :                  1.6, 66 kW</p>	(7) (71) (72)	 	<p><b>30111 01</b>      1H0 422 831 B</p> 
	<p><b>Lenker, Radaufhängung / Track Control Arm</b>                  Querlenker / Control Arm                  ohne Trag-/Führungsgelenk / without ball joint                  mit Gummilager / with rubber mounting                  nur in Verbindung mit / only in connection with: 10169                  nur in Verbindung mit / only in connection with: 10161</p> <p>ALL TYPES ausser/except for :                  1.6, 66 kW</p>	(14) (98) (242) (212) (235) (235)		<p><b>10172 01</b>      191 407 151 B                  10203 02                  10205 02</p> 
	<p><b>Reparatursatz, Lenker / Repair Kit, link</b>                  mit Montagehülsen / with mounting sleeves                  für Querlenker / for control arm</p> <p>ALL TYPES ausser/except for :                  1.6, 66 kW</p>	(21) (216) (186)		<p><b>25352 01</b>      191 407 181 E</p> 
	<p><b>Reparatursatz, Trag-/Führungsgelenk                  Repair Kit, ball joint</b>                  mit Zubehör / with accessories                  für OE-Nummer / for OE number 191 407 151 B</p> <p>ALL TYPES ausser/except for :                  1.6, 66 kW</p>	(24) (220) (183)		<p><b>10161 07</b>      357 407 365</p> 
	<p><b>Lagerung, Lenker / Control Arm-/Trailing Arm Bush</b>                  für Querlenker / for control arm</p> <p>ALL TYPES ausser/except for :                  1.6, 66 kW</p>	(9) (186)		<p><b>10203 02</b>      357 407 182</p> 
	<p><b>Lagerung, Lenker / Control Arm-/Trailing Arm Bush</b>                  für Querlenker / for control arm</p> <p>ALL TYPES ausser/except for :                  1.6, 66 kW</p>	(9) (186)		<p><b>10205 02</b>      191 407 181 E</p> 

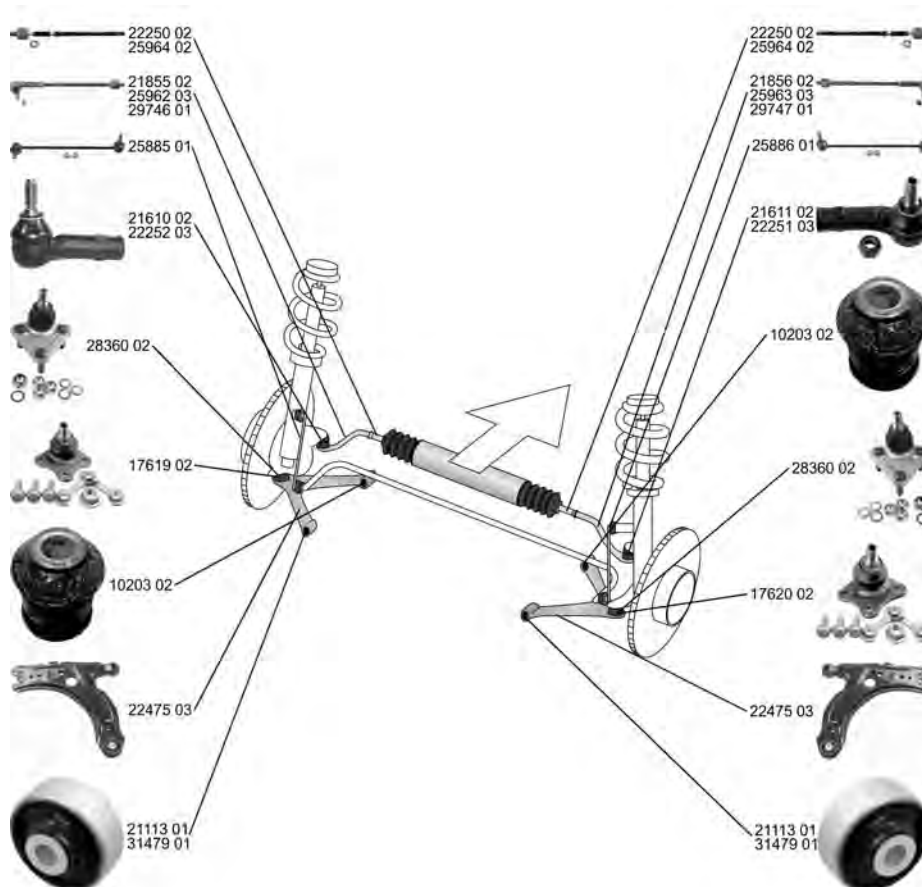

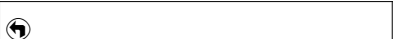
**LEON (1M1) 11.99 - 06.06**























	<b>Spurstange / Rod Assembly</b>	(26)		<b>21855 02</b> 1J0 422 803 H 22250 02 22252 03
	<ul style="list-style-type: none"> <li>1.4 16V 11.99 - 06.06</li> <li>1.6, 74 kW 11.99 - 06.06</li> <li>1.6 16 V 09.00 - 06.06</li> <li>1.8 20V 11.99 - 06.06</li> <li>1.8 20V T 11.99 - 06.06</li> <li>1.8 20V T 4 11.99 - 06.06</li> <li>1.8 Turbo 4x4 05.02 - 05.03</li> <li>2.3 VR5 09.00 - 11.03</li> <li>1.9 SDI 11.99 - 06.06</li> <li>1.9 TDI, 66 kW 11.99 - 06.06</li> <li>1.9 TDI, 74 kW 10.05 - 06.06</li> <li>1.9 TDI, 81 kW 11.99 - 06.06</li> <li>1.9 TDI, 96 kW 05.03 - 06.06</li> <li>1.9 TDI, 110 kW 02.01 - 06.06</li> <li>1.9 TDI Syncro 05.02 - 06.06</li> </ul>			
	<b>Spurstange / Rod Assembly</b>	(26)		<b>21856 02</b> 1J0 422 804 H 22250 02 22251 03
	<ul style="list-style-type: none"> <li>1.4 16V 11.99 - 06.06</li> <li>1.6, 74 kW 11.99 - 06.06</li> <li>1.6 16 V 09.00 - 06.06</li> <li>1.8 20V 11.99 - 06.06</li> <li>1.8 20V T 11.99 - 06.06</li> <li>1.8 20V T 4 11.99 - 06.06</li> <li>1.8 Turbo 4x4 05.02 - 05.03</li> <li>2.3 VR5 09.00 - 11.03</li> <li>1.9 SDI 11.99 - 06.06</li> <li>1.9 TDI, 66 kW 11.99 - 06.06</li> <li>1.9 TDI, 74 kW 10.05 - 06.06</li> <li>1.9 TDI, 81 kW 11.99 - 06.06</li> <li>1.9 TDI, 96 kW 05.03 - 06.06</li> <li>1.9 TDI, 110 kW 02.01 - 06.06</li> <li>1.9 TDI Syncro 05.02 - 06.06</li> </ul>			



# SEAT

## LEON (1M1)

























11.99 - 06.06

 <b>Spurstange / Rod Assembly</b> für Fahrzeuge mit Sportfahrwerk / for vehicles with sports suspension Felgengröße [Zoll] / Rim Size [in]: 18 mit Zubehör / with accessories	(26) (140)		<b>25962 03</b> 8N0 422 803 D ▲21610 02 25964 02 	
	1.8 T Cupra R 02.02 - 06.06 1.8 T Cupra R, 165 kW 07.03 - 06.06			(55) (220)
 <b>Spurstange / Rod Assembly</b> für Fahrzeuge mit Sportfahrwerk / for vehicles with sports suspension Felgengröße [Zoll] / Rim Size [in]: 18	(26) (140)		<b>25963 03</b> 8N0 422 804 D 25964 02 ▲21611 02 	
	1.8 T Cupra R 02.02 - 06.06 1.8 T Cupra R, 165 kW 07.03 - 06.06			(55)
 <b>Spurstange / Rod Assembly</b>	(26)		<b>29746 01</b> 1J0 422 803 E ▲18373 04 22250 02 	
	2.8 Cupra 4 02.01 - 06.06 2.8 05.02 - 06.04			
 <b>Spurstange / Rod Assembly</b>	(26)		<b>29747 01</b> 1J0 422 804 E ▲17642 04 22250 02 	
	2.8 Cupra 4 02.01 - 06.06 2.8 05.02 - 06.04			
 <b>Spurstangenkopf / Tie Rod End</b> Innengewinde [mm] / Inner Thread [mm]: M16x1,5 mit Rechtsgewinde / with right-hand thread	(27) (75) (217)		<b>21610 02</b> 8N0 422 811 A 	
	1.8 T Cupra R 02.02 - 06.06 1.8 T Cupra R, 165 kW 07.03 - 06.06			
 <b>Spurstangenkopf / Tie Rod End</b> Innengewinde [mm] / Inner Thread [mm]: M16x1,5 mit Rechtsgewinde / with right-hand thread	(27) (75) (217)		<b>21611 02</b> 8N0 422 812 A 	
	1.8 T Cupra R 02.02 - 06.06 1.8 T Cupra R, 165 kW 07.03 - 06.06			
 <b>Spurstangenkopf / Tie Rod End</b> hängend / Suspended Innengewinde [mm] / Inner Thread [mm]: M14x1,5 mit Rechtsgewinde / with right-hand thread	(27) (202) (75) (217)		<b>22251 03</b> 1J0 422 812 B 	
	1.4 16V 11.99 - 06.06			
	1.6 11.99 - 06.06			
	1.6, 75 kW 10.05 - 06.06			
	1.6 16 V 09.00 - 06.06			
	1.8 20V 11.99 - 06.06			
	1.8 20V T 11.99 - 06.06			
	1.8 20V T 4 11.99 - 06.06			
	1.8 Turbo 4x4 05.02 - 05.03			
	2.3 VR5 09.00 - 11.03			
	1.9 SDI 11.99 - 06.06			
	1.9 TDI, 66 kW 11.99 - 06.06			
	1.9 TDI, 74 kW 10.05 - 06.06			
	1.9 TDI, 81 kW 11.99 - 06.06			
	1.9 TDI, 96 kW 05.03 - 06.06			
1.9 TDI, 110 kW 02.01 - 06.06				
1.9 TDI Syncro 05.02 - 06.06				



**SEAT**

**LEON (1M1) 11.99 - 06.06**













	<p><b>Spurstangenkopf / Tie Rod End</b> hängend / Suspended Innengewinde [mm] / Inner Thread [mm]: M14x1,5 mit Rechtsgewinde / with right-hand thread</p>	<p>(27) (202) (75) (217)</p>		<p><b>22252 03</b> 1J0 422 811 B</p> 
	<p>1.4 16V 11.99 - 06.06 1.6 11.99 - 06.06 1.6, 75 kW 10.05 - 06.06 1.6 16 V 09.00 - 06.06 1.8 20V 11.99 - 06.06 1.8 20V T 11.99 - 06.06 1.8 20V T 4 11.99 - 06.06 1.8 Turbo 4x4 05.02 - 05.03 2.3 VR5 09.00 - 11.03 1.9 SDI 11.99 - 06.06 1.9 TDI, 66 kW 11.99 - 06.06 1.9 TDI, 74 kW 10.05 - 06.06 1.9 TDI, 81 kW 11.99 - 06.06 1.9 TDI, 96 kW 05.03 - 06.06 1.9 TDI, 110 kW 02.01 - 06.06 1.9 TDI Syncro 05.02 - 06.06</p>			
	<p><b>Axialgelenk, Spurstange / Tie Rod Axle Joint</b> ALL TYPES ausser/except for : 1.8 T Cupra R, 154 kW 02.02 - 06.06 1.8 T Cupra R, 165 kW 07.03 - 06.06</p>	<p>(5)</p>		<p><b>22250 02</b> 1J0 422 807 B</p> 
	<p><b>Axialgelenk, Spurstange / Tie Rod Axle Joint</b> für Fahrzeuge mit Sportfahrwerk / for vehicles with sports suspension Felgengröße [Zoll] / Rim Size [in]: 18 1.8 T Cupra R 02.02 - 06.06 1.8 T Cupra R, 165 kW 07.03 - 06.06</p>	<p>(5) (140)</p>		<p><b>25964 02</b> 8N0 422 807 D</p> 
	<p><b>Faltenbalg, Lenkung / Bellow, steering</b> Innendurchmesser 1 [mm] / Inner Diameter 1 [mm]: 15 Innendurchmesser 2 [mm] / Inner Diameter 2 [mm]: 49,5 ALL TYPES ausser/except for : 1.6, 75 kW 10.05 - 06.06 1.8 T Cupra R, 154 kW 02.02 - 06.06</p>	<p>(7) (71) (72)</p>		<p><b>30177 02</b> 1J0 422 831 B</p> 
	<p><b>Lenker, Radaufhängung / Track Control Arm</b> Querlenker / Control Arm ALL TYPES ausser/except for : 1.8 T Cupra R, 154 kW 02.02 - 06.06 1.8 T Cupra R, 165 kW 07.03 - 06.06</p>	<p>(14) (98)</p>		<p><b>22475 03</b> 1J0 407 151 C 21113 01 10203 02</p> 
	<p><b>Trag-/Führungsgelenk / Ball Joint</b> Konusmaß [mm] / Cone Size [mm]: 20,24 mit Befestigungsmaterial / with fastening material 1.8 T Cupra R 02.02 - 06.06 1.8 T Cupra R, 165 kW 07.03 - 06.06</p>	<p>(31) (76) (209)</p>		<p><b>28360 02</b> 8N0 407 365 C</p> 
	<p><b>Reparaturatz, Trag-/Führungsgelenk</b> <b>Repair Kit, ball joint</b> Flanschlochdurchmesser [mm] / Flange Hole Diameter [mm]: 8,55 ALL TYPES ausser/except for : 1.8 T Cupra R, 154 kW 02.02 - 06.06 1.8 T Cupra R, 165 kW 07.03 - 06.06</p>	<p>(24) (56)</p>		<p><b>17619 02</b> 1J0 407 365 J</p> 
	<p><b>Reparaturatz, Trag-/Führungsgelenk</b> <b>Repair Kit, ball joint</b> Flanschlochdurchmesser [mm] / Flange Hole Diameter [mm]: 8,55 ALL TYPES ausser/except for : 1.8 T Cupra R, 154 kW 02.02 - 06.06 1.8 T Cupra R, 165 kW 07.03 - 06.06</p>	<p>(24) (56)</p>		<p><b>17620 02</b> 1J0 407 366 J</p> 





# SEAT

**LEON (1M1) 11.99 - 06.06**





	<b>Lagerung, Lenker / Control Arm-/Trailing Arm Bush</b> für Querlenker / for control arm	(9) (186)	↔↕(x2)	<b>10203 02</b> 357 407 182 
	ALL TYPES ausser/except for : 1.8 T Cupra R, 154 kW                      02.02 - 06.06 1.8 T Cupra R, 165 kW                      07.03 - 06.06			
	<b>Lagerung, Lenker / Control Arm-/Trailing Arm Bush</b> für Querlenker / for control arm	(9) (186)	↔↕(x2)	<b>21113 01</b> 1J0 407 181 
	ALL TYPES ausser/except for : 1.8 T Cupra R, 154 kW                      02.02 - 06.06 1.8 T Cupra R, 165 kW                      07.03 - 06.06			
	<b>Lagerung, Lenker / Control Arm-/Trailing Arm Bush</b> für Querlenker / for control arm	(9) (186)	↔↕(x2)	<b>31479 01</b> 1J0 407 181 SP 
	1.6, 74 kW                                      11.99 - 06.06			
	1.4 16V    11.99 - 06.06		HD	
	1.6, 75 kW                                      10.05 - 06.06			
	1.6 16 V     09.00 - 06.06			
	1.8 20V    11.99 - 06.06			
	1.8 20V T                                        11.99 - 06.06			
	1.8 20V T 4                                      11.99 - 06.06			
	1.8 Turbo 4x4                                   05.02 - 05.03			
	1.8 T Cupra R, 154 kW                      02.02 - 06.06			
	1.8 T Cupra R, 165 kW                      07.03 - 06.06			
	2.3 VR5    09.00 - 11.03			
	2.8 Cupra 4                                      02.01 - 06.06			
	2.8     05.02 - 06.04			
	1.9 SDI    11.99 - 06.06			
	1.9 TDI, 66 kW                                11.99 - 06.06			
	1.9 TDI, 74 kW                                10.05 - 06.06			
1.9 TDI, 81 kW                                11.99 - 06.06				
1.9 TDI, 96 kW                                05.03 - 06.06				
1.9 TDI, 110 kW                              02.01 - 06.06				
1.9 TDI Syncro                                05.02 - 06.06				
	<b>Stange/Strebe, Stabilisator / Rod/Strut, stabiliser</b> Pendelstange / Suspension Rod	(30) (97)	↻	<b>25885 01</b> 1J0 411 315 D 
	1.8 20V T 4                                      11.99 - 06.06			
	1.8 Turbo 4x4                                   05.02 - 05.03			
	2.8 Cupra 4                                      02.01 - 06.06			
	1.9 TDI Syncro                                05.02 - 06.06			
	<b>Stange/Strebe, Stabilisator / Rod/Strut, stabiliser</b> Pendelstange / Suspension Rod Durchmesser [mm] / Diameter [mm]: 10	(30) (97) (53)	↻	<b>25886 01</b> 1J0 411 316 D 
	1.8 20V T 4                                      11.99 - 06.06			
	1.8 Turbo 4x4                                   05.02 - 05.03			
	2.8 Cupra 4                                      02.01 - 06.06			
	1.9 TDI Syncro                                05.02 - 06.06			
	<b>Lagerung, Lenker / Control Arm-/Trailing Arm Bush</b> für Längslenker / for drag link	(9) (182)	(x4)	<b>35935 01</b> 1J0 505 203 
	1.8 20V T 4                                      11.99 - 06.06		▲▼↔↕	
	1.8 Turbo 4x4                                   05.02 - 05.03			
	2.8 Cupra 4                                      02.01 - 06.06			
	1.9 TDI Syncro                                05.02 - 06.06			
	<b>Achskörperlager / Mounting, axle beam</b> Aussendurchmesser [mm] / Outer Diameter [mm]: 72 Hydrolager paarweise durch konventionelles Lager ersetzen. / change hydro bearing in pairs by conventional bearing	(1) (38) (32)		↔(x2)
	1.4 16V    11.99 - 06.06			
	1.6     11.99 - 06.06			
	1.6, 75 kW                                      10.05 - 06.06			
	1.6 16 V     09.00 - 06.06			
	1.8 20V    11.99 - 06.06			
	1.8 20V T                                        11.99 - 06.06			
	2.3 VR5    09.00 - 11.03			
	2.8     05.02 - 06.04			
	1.9 SDI    11.99 - 06.06			
	1.9 TDI, 66 kW                                11.99 - 06.06			
	1.9 TDI, 74 kW                                10.05 - 06.06			
	1.9 TDI, 81 kW                                11.99 - 06.06			
	1.9 TDI, 96 kW                                05.03 - 06.06			
1.9 TDI, 110 kW                              02.01 - 06.06				







**SEAT**

**LEON (1M1) 11.99 - 06.06**

	<b>Achskörperlagersatz / Axle beam mounting kit</b> mit Zubehör / with accessories Aussendurchmesser [mm] / Outer Diameter [mm]: 72	(2) (220) (38)		<b>27627 01</b> 6R0 501 541 A 21236 01	
	1.4 16V 11.99 - 06.06 1.6 11.99 - 06.06 1.6, 75 kW 10.05 - 06.06 1.6 16 V 09.00 - 06.06 1.8 20V 11.99 - 06.06 1.8 20V T 11.99 - 06.06 2.3 VR5 09.00 - 11.03 2.8 05.02 - 06.04 1.9 SDI 11.99 - 06.06 1.9 TDI, 66 kW 11.99 - 06.06 1.9 TDI, 74 kW 10.05 - 06.06 1.9 TDI, 81 kW 11.99 - 06.06 1.9 TDI, 96 kW 05.03 - 06.06 1.9 TDI, 110 kW 02.01 - 06.06				
	<b>Stabilisatorlager / Stabiliser Mounting</b>	(28)	⊕(x2)	<b>35851 01</b> 8D0 511 327 C	
	1.8 20V T 4 11.99 - 06.06 1.8 Turbo 4x4 05.02 - 05.03 2.8 Cupra 4 02.01 - 06.06 1.9 TDI Syncro 05.02 - 06.06		->Chass. 1M-YR031 000 ->Chass. 1M-YB092 000		

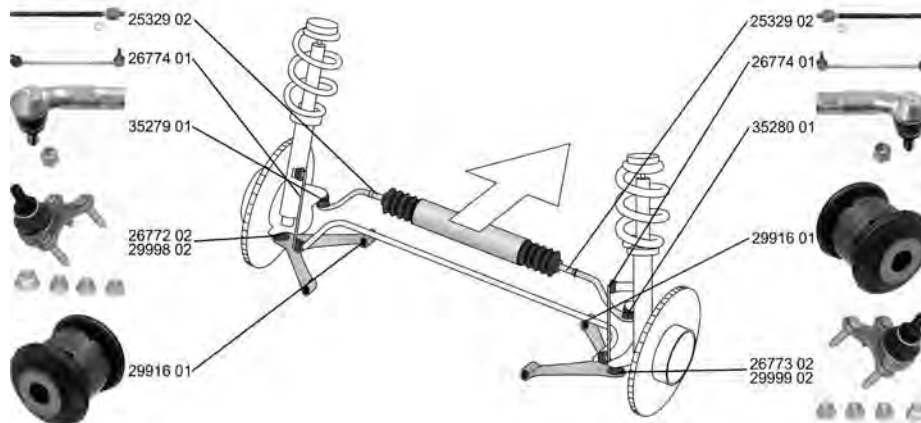
**LEON (1P1) 05.05 -**





	<b>Spurstangenkopf / Tie Rod End</b> Gewindemaß 1 / Thread Measurement 1: M16x1,5 Gewindemaß 2 / Thread Measurement 2: M12x1,5	(27) (63) (64)	↻	<b>35279 01</b> 1K0 423 811 J	
	1.2 TSI 02.10 - 1.4 16V 06.06 - 1.4 TSI 11.07 - 1.6 07.05 - 1.6 LPG 12.09 - 1.8 TSI 06.07 - 2.0 FSI, 110 kW 07.05 - 05.10 2.0 TFSI, 136 kW 09.05 - 05.06 2.0 TFSI, 147 kW 05.05 - 03.09 2.0 TFSI, 177 kW 11.06 - 2.0 TFSI, 155 kW 06.09 - 2.0 Cupra R 09.09 - 1.6 TDI 11.10 - 1.6 TDI, 77 kW 02.10 - 1.9 TDI, 66 kW 06.07 - 1.9 TDI, 77 kW 07.05 - 1.9 TDi 10.05 - 2.0 TDI, 100 kW 07.05 - 05.10 2.0 TDI, 103 kW 10.05 - 2.0 TDI 16V 07.05 - 2.0 TDI, 125 kW 05.06 -		für Fahrzeuge mit elektrischer Servolenkung / for vehicles with electric power steering	(146)	



# SEAT

## LEON (1P1)









## 05.05 -

	<b>Spurstangenkopf / Tie Rod End</b> Gewindemaß 1 / Thread Measurement 1: M16x1,5 Gewindemaß 2 / Thread Measurement 2: M12x1,5	(27) (63) (64)		<b>35280 01</b> 1K0 423 812 J 
	1.2 TSI                             02.10 - 1.4 16V                            06.06 - 1.4 TSI                             11.07 - 1.6                                    07.05 - 1.6 LPG                            12.09 - 1.8 TSI                             06.07 - 2.0 FSI, 110 kW                   07.05 - 05.10 2.0 TFSI, 136 kW                09.05 - 05.06 2.0 TFSI, 147 kW                05.05 - 03.09 2.0 TFSI, 177 kW                11.06 - 2.0 TFSI, 155 kW                06.09 - 2.0 Cupra R                        09.09 - 1.6 TDI                              11.10 - 1.6 TDI, 77 kW                    02.10 - 1.9 TDI, 66 kW                    06.07 - 1.9 TDI, 77 kW                    07.05 - 1.9 TDi                              10.05 - 2.0 TDI, 100 kW                   07.05 - 05.10 2.0 TDI, 103 kW                   10.05 - 2.0 TDI 16V                        07.05 - 2.0 TDI, 125 kW                 05.06 -		für Fahrzeuge mit elektrischer Servolenkung / for vehicles with electric power steering    (146)	
	<b>Axialgelenk, Spurstange / Tie Rod Axle Joint</b> mit Rechtsgewinde / with right-hand thread Gewindemaß / Thread Size: M16x1,5	(5) (217) (62)		<b>25329 02</b> 1K0 423 810 A 
	1.2 TSI                             02.10 - 1.4 16V                            06.06 - 1.4 TSI                             11.07 - 1.6                                    07.05 - 1.6 LPG                            12.09 - 1.8 TSI                             06.07 - 2.0 FSI, 110 kW                   07.05 - 05.10 2.0 TFSI, 136 kW                09.05 - 05.06 2.0 TFSI, 147 kW                05.05 - 03.09 2.0 TFSI, 177 kW                11.06 - 2.0 TFSI, 155 kW                06.09 - 2.0 Cupra R                        09.09 - 1.6 TDI                              11.10 - 1.6 TDI, 77 kW                    02.10 - 1.9 TDI, 66 kW                    06.07 - 1.9 TDI, 77 kW                    07.05 - 1.9 TDi                              10.05 - 2.0 TDI, 100 kW                   07.05 - 05.10 2.0 TDI, 103 kW                   10.05 - 2.0 TDI 16V                        07.05 - 2.0 TDI, 125 kW                 05.06 -		für Fahrzeuge mit elektrischer Servolenkung / for vehicles with electric power steering    (146)	
	<b>Faltenbalg, Lenkung / Bellow, steering</b> Innendurchmesser 1 [mm] / Inner Diameter 1 [mm]: 15,5 Innendurchmesser 2 [mm] / Inner Diameter 2 [mm]: 49,5	(7) (71) (72)		<b>33739 01</b> 1K0 423 831 A 
	1.2 TSI                             02.10 - 1.4 16V                            06.06 - 1.4 TSI                             11.07 - 1.6                                    07.05 - 1.6 LPG                            12.09 - 1.8 TSI                             06.07 - 2.0 FSI, 110 kW                   07.05 - 05.10 2.0 TFSI, 136 kW                09.05 - 05.06 2.0 TFSI, 147 kW                05.05 - 03.09 2.0 TFSI, 177 kW                11.06 - 2.0 TFSI, 155 kW                06.09 - 2.0 Cupra R                        09.09 - 1.6 TDI                              11.10 - 1.6 TDI, 77 kW                    02.10 - 1.9 TDI, 66 kW                    06.07 - 1.9 TDI, 77 kW                    07.05 - 1.9 TDi                              10.05 - 2.0 TDI, 100 kW                   07.05 - 05.10 2.0 TDI, 103 kW                   10.05 - 2.0 TDI 16V                        07.05 - 2.0 TDI, 125 kW                 05.06 -		für Fahrzeuge mit elektrischer Servolenkung / for vehicles with electric power steering    (146)	



# SEAT

## LEON (1P1) 05.05 -













	<b>Trag-/Führungsgelenk / Ball Joint</b>	(31)			<b>26772 02</b> 1K0 407 365 C
	1.2 TSI	02.10 -	nicht für PR-Nummer / not for PR number:1LU	(230)	
	1.4 16V	06.06 -	nicht für PR-Nummer / not for PR number:1LB	(230)	
	1.4 TSI	11.07 -	nicht für PR-Nummer / not for PR number:1LT	(230)	
	1.6	07.05 -			
	1.6 LPG	12.09 -			
	1.8 TSI	06.07 -			
	2.0 FSI, 110 kW	07.05 - 05.10			
	2.0 TFSI, 136 kW	09.05 - 05.06			
	2.0 TFSI, 147 kW	05.05 - 03.09			
	2.0 TFSI, 177 kW	11.06 -			
	2.0 TFSI, 155 kW	06.09 -			
	2.0 Cupra R	09.09 -			
	1.6 TDI	11.10 -			
	1.6 TDI, 77 kW	02.10 -			
	1.9 TDI, 66 kW	06.07 -			
	1.9 TDI, 77 kW	07.05 -			
	1.9 TDi	10.05 -			
	2.0 TDI, 100 kW	07.05 - 05.10			
	2.0 TDI, 103 kW	10.05 -			
	2.0 TDI 16V	07.05 -			
	2.0 TDI, 125 kW	05.06 -			
	<b>Trag-/Führungsgelenk / Ball Joint</b>	(31)			<b>26773 02</b> 1K0 407 366 C
	1.2 TSI	02.10 -	nicht für PR-Nummer / not for PR number:1LU	(230)	
	1.4 16V	06.06 -	nicht für PR-Nummer / not for PR number:1LB	(230)	
	1.4 TSI	11.07 -	nicht für PR-Nummer / not for PR number:1LT	(230)	
	1.6	07.05 -			
	1.6 LPG	12.09 -			
	1.8 TSI	06.07 -			
	2.0 FSI, 110 kW	07.05 - 05.10			
	2.0 TFSI, 136 kW	09.05 - 05.06			
	2.0 TFSI, 147 kW	05.05 - 03.09			
	2.0 TFSI, 177 kW	11.06 -			
	2.0 TFSI, 155 kW	06.09 -			
	2.0 Cupra R	09.09 -			
	1.6 TDI	11.10 -			
	1.6 TDI, 77 kW	02.10 -			
	1.9 TDI, 66 kW	06.07 -			
	1.9 TDI, 77 kW	07.05 -			
	1.9 TDi	10.05 -			
	2.0 TDI, 100 kW	07.05 - 05.10			
	2.0 TDI, 103 kW	10.05 -			
	2.0 TDI 16V	07.05 -			
	2.0 TDI, 125 kW	05.06 -			
	<b>Trag-/Führungsgelenk / Ball Joint</b>	(31)			<b>29998 02</b> 3C0 407 365 B
	1.2 TSI	02.10 -	für PR-Nummer / for PR number:1LU	(184)	
	1.4 16V	06.06 -	für PR-Nummer / for PR number:1LB	(184)	
	1.4 TSI	11.07 -	für PR-Nummer / for PR number:1LT	(184)	
	1.6	07.05 -			
	1.6 LPG	12.09 -			
	1.8 TSI	06.07 -			
	2.0 FSI, 110 kW	07.05 - 05.10			
	2.0 TFSI, 136 kW	09.05 - 05.06			
	2.0 TFSI, 147 kW	05.05 - 03.09			
	2.0 TFSI, 177 kW	11.06 -			
	2.0 TFSI, 155 kW	06.09 -			
	2.0 Cupra R	09.09 -			
	1.6 TDI	11.10 -			
	1.6 TDI, 77 kW	02.10 -			
	1.9 TDI, 66 kW	06.07 -			
	1.9 TDI, 77 kW	07.05 -			
	1.9 TDi	10.05 -			
	2.0 TDI, 100 kW	07.05 - 05.10			
	2.0 TDI, 103 kW	10.05 -			
	2.0 TDI 16V	07.05 -			
	2.0 TDI, 125 kW	05.06 -			



# SEAT

## LEON (1P1)









05.05 -

	<b>Trag-/Führungsgelenk / Ball Joint</b>	(31)			<b>29999 02</b> 3C0 407 366 B
	1.2 TSI	02.10 -		(184)	
	1.4 16V	06.06 -	für PR-Nummer / for PR number:1LU	(184)	
	1.4 TSI	11.07 -	für PR-Nummer / for PR number:1LB	(184)	
	1.6	07.05 -	für PR-Nummer / for PR number:1LT		
	1.6 LPG	12.09 -			
	1.8 TSI	06.07 -			
	2.0 FSI, 110 kW	07.05 - 05.10			
	2.0 TFSI, 136 kW	09.05 - 05.06			
	2.0 TFSI, 147 kW	05.05 - 03.09			
	2.0 TFSI, 177 kW	11.06 -			
	2.0 TFSI, 155 kW	06.09 -			
	2.0 Cupra R	09.09 -			
	1.6 TDI	11.10 -			
	1.6 TDI, 77 kW	02.10 -			
	1.9 TDI, 66 kW	06.07 -			
	1.9 TDI, 77 kW	07.05 -			
	1.9 TDi	10.05 -			
	2.0 TDI, 100 kW	07.05 - 05.10			
	2.0 TDI, 103 kW	10.05 -			
	2.0 TDI 16V	07.05 -			
	2.0 TDI, 125 kW	05.06 -			
	<b>Lagerung, Lenker / Control Arm-/Trailing Arm Bush</b> für Querlenker / for control arm	(9) (186)			<b>29916 01</b> 1K0 407 182
	1.2 TSI	02.10 -			
	1.4 16V	06.06 -			
	1.4 TSI	11.07 -			
	1.6	07.05 -			
	1.6 LPG	12.09 -			
	1.8 TSI	06.07 -			
	2.0 FSI, 110 kW	07.05 - 05.10			
	2.0 TFSI, 136 kW	09.05 - 05.06			
	2.0 TFSI, 147 kW	05.05 - 03.09			
	2.0 TFSI, 177 kW	11.06 -			
	2.0 TFSI, 155 kW	06.09 -			
	2.0 Cupra R	09.09 -			
	1.6 TDI	11.10 -			
	1.6 TDI, 77 kW	02.10 -			
	1.9 TDI, 66 kW	06.07 -			
	1.9 TDI, 77 kW	07.05 -			
	1.9 TDi	10.05 -			
	2.0 TDI, 100 kW	07.05 - 05.10			
	2.0 TDI, 103 kW	10.05 -			
	2.0 TDI 16V	07.05 -			
	2.0 TDI, 125 kW	05.06 -			
	<b>Lagerung, Lenker / Control Arm-/Trailing Arm Bush</b> für Querlenker / for control arm	(9) (186)			<b>34762 01</b> 1K0 199 231 J 34559 01
	1.9 TDI, 77 kW	07.05 -			
	2.0 TDI, 100 kW	07.05 - 05.10	->Chass. 1P-A-077 000		
	2.0 TDI, 103 kW	10.05 -			
	2.0 TDI 16V	07.05 -			
	2.0 TDI, 125 kW	05.06 -			
	<b>Lagerung, Lenker / Control Arm-/Trailing Arm Bush</b> für Querlenker / for control arm	(9) (186)			<b>34763 01</b> 1K0 199 232 J 34559 01
	1.9 TDI, 77 kW	07.05 -			
	2.0 TDI, 100 kW	07.05 - 05.10	->Chass. 1P-A-077 000		
	2.0 TDI, 103 kW	10.05 -			
	2.0 TDI 16V	07.05 -			
	2.0 TDI, 125 kW	05.06 -			



# SEAT



















## LEON (1P1) 05.05 -

	<b>Stange/Strebe, Stabilisator / Rod/Strut, stabiliser</b> Pendelstange / Suspension Rod	(30) (97)		<b>26774 01</b> 1K0 411 315 R 
	1.2 TSI	02.10 -		
	1.4 16V	06.06 -		
	1.4 TSI	11.07 -		
	1.6	07.05 -		
	1.6 LPG	12.09 -		
	1.8 TSI	06.07 -		
	2.0 FSI, 110 kW	07.05 - 05.10		
	2.0 TFSI, 136 kW	09.05 - 05.06		
	2.0 TFSI, 147 kW	05.05 - 03.09		
	2.0 TFSI, 177 kW	11.06 -		
	2.0 TFSI, 155 kW	06.09 -		
	2.0 Cupra R	09.09 -		
	1.6 TDI	11.10 -		
	1.6 TDI, 77 kW	02.10 -		
	1.9 TDI, 66 kW	06.07 -		
	1.9 TDI, 77 kW	07.05 -		
1.9 TDi	10.05 -			
2.0 TDI, 100 kW	07.05 - 05.10			
2.0 TDI, 103 kW	10.05 -			
2.0 TDI 16V	07.05 -			
2.0 TDI, 125 kW	05.06 -			
	<b>Lenker, Radaufhängung / Track Control Arm</b> Querlenker / Control Arm	(14) (98)		<b>35463 01</b> 1K0 505 323 N 29919 01 29918 01 
	1.2 TSI	02.10 -		
	1.4 16V	06.06 -		
	1.4 TSI	11.07 -		
	1.6	07.05 -		
	1.6 LPG	12.09 -		
	1.8 TSI	06.07 -		
	2.0 FSI, 110 kW	07.05 - 05.10		
	2.0 TFSI, 136 kW	09.05 - 05.06		
	2.0 TFSI, 147 kW	05.05 - 03.09		
	2.0 TFSI, 177 kW	11.06 -		
	2.0 TFSI, 155 kW	06.09 -		
	2.0 Cupra R	09.09 -		
	1.6 TDI	11.10 -		
	1.6 TDI, 77 kW	02.10 -		
	1.9 TDI, 66 kW	06.07 -		
	1.9 TDI, 77 kW	07.05 -		
1.9 TDi	10.05 -			
2.0 TDI, 100 kW	07.05 - 05.10			
2.0 TDI, 103 kW	10.05 -			
2.0 TDI 16V	07.05 -			
2.0 TDI, 125 kW	05.06 -			
	<b>Lenker, Radaufhängung / Track Control Arm</b> Querlenker / Control Arm	(14) (98)		<b>35464 01</b> 1K0 501 529 F 29921 01 29314 01 
	1.2 TSI	02.10 -		
	1.4 16V	06.06 -		
	1.4 TSI	11.07 -		
	1.6	07.05 -		
	1.8 TSI	06.07 -		
	2.0 FSI, 110 kW	07.05 - 05.10		
	2.0 TFSI, 136 kW	09.05 - 05.06		
	2.0 TFSI, 147 kW	05.05 - 03.09		
	2.0 TFSI, 177 kW	11.06 -		
	1.9 TDI, 66 kW	06.07 -		
	1.9 TDI, 77 kW	07.05 -		
	1.9 TDi	10.05 -		
	2.0 TDI, 100 kW	07.05 - 05.10		
	2.0 TDI, 103 kW	10.05 -		
	2.0 TDI 16V	07.05 -		
	2.0 TDI, 125 kW	05.06 -		



# SEAT















**LEON (1P1) 05.05 -**

	<b>Lenker, Radaufhängung / Track Control Arm</b> Querlenker / Control Arm		(14) (98)	 	<p><b>35465 01</b> 1K0 501 530 C 29921 01 29314 01</p> 
	1.2 TSI 02.10 - 1.4 16V 06.06 - 1.4 TSI 11.07 - 1.6 07.05 - 1.8 TSI 06.07 - 2.0 FSI, 110 kW 07.05 - 05.10 2.0 TFSI, 136 kW 09.05 - 05.06 2.0 TFSI, 147 kW 05.05 - 03.09 2.0 TFSI, 177 kW 11.06 - 1.9 TDI, 66 kW 06.07 - 1.9 TDI, 77 kW 07.05 - 1.9 TDi 10.05 - 2.0 TDI, 100 kW 07.05 - 05.10 2.0 TDI, 103 kW 10.05 - 2.0 TDI 16V 07.05 - 2.0 TDI, 125 kW 05.06 -		->Chass. 1P-9-510700		
	<b>Lenker, Radaufhängung / Track Control Arm</b> Querlenker / Control Arm		(14) (98)		<p><b>36758 01</b> 1K0 505 311 AB 29917 01</p> 
	ALL TYPES ausser/except for : 1.8, 96 kW 09.08 - 12.09 1.8, 119 kW 09.09 - 2.0 FSI, 157 kW 09.09 -				
	<b>Lenker, Radaufhängung / Track Control Arm</b> für Längslenker / for drag link		(14) (182)		<p><b>37016 01</b> 1K0 505 223 K</p> 
	ALL TYPES ausser/except for : 1.8, 96 kW 09.08 - 12.09 1.8, 119 kW 09.09 - 2.0 FSI, 157 kW 09.09 -				
	<b>Lenker, Radaufhängung / Track Control Arm</b> für Längslenker / for drag link		(14) (182)		<p><b>37017 01</b> 1K0 505 224 K</p> 
	ALL TYPES ausser/except for : 1.8, 96 kW 09.08 - 12.09 1.8, 119 kW 09.09 - 2.0 FSI, 157 kW 09.09 -				
	<b>Lagerung, Lenker / Control Arm-/Trailing Arm Bush</b> an Federträger / at spring bracket		(9) (112)	   (x2)	<p><b>27306 01</b> 1K0 505 553 A</p> 
	1.2 TSI 02.10 - 1.4 16V 06.06 - 1.4 TSI 11.07 - 1.6 07.05 - 1.6 LPG 12.09 - 1.8 TSI 06.07 - 2.0 FSI, 110 kW 07.05 - 05.10 2.0 TFSI, 136 kW 09.05 - 05.06 2.0 TFSI, 147 kW 05.05 - 03.09 2.0 TFSI, 177 kW 11.06 - 2.0 TFSI, 155 kW 06.09 - 2.0 Cupra R 09.09 - 1.6 TDI 11.10 - 1.6 TDI, 77 kW 02.10 - 1.9 TDI, 66 kW 06.07 - 1.9 TDI, 77 kW 07.05 - 1.9 TDi 10.05 - 2.0 TDI, 100 kW 07.05 - 05.10 2.0 TDI, 103 kW 10.05 - 2.0 TDI 16V 07.05 - 2.0 TDI, 125 kW 05.06 -				



# SEAT

**LEON (1P1) 05.05 -**

	<b>Lagerung, Lenker / Control Arm-/Trailing Arm Bush</b> an Federträger / at spring bracket		(9) (112)	   (x2)	<b>29917 01</b> 1K0 505 171 C  
	1.2 TSI	02.10 -			
	1.4 16V	06.06 -			
	1.4 TSI	11.07 -			
	1.6	07.05 -			
	1.6 LPG	12.09 -			
	1.8 TSI	06.07 -			
	2.0 FSI, 110 kW	07.05 - 05.10			
	2.0 TFSI, 136 kW	09.05 - 05.06			
	2.0 TFSI, 147 kW	05.05 - 03.09			
	2.0 TFSI, 177 kW	11.06 -			
	2.0 TFSI, 155 kW	06.09 -			
	2.0 Cupra R	09.09 -			
	1.6 TDI	11.10 -			
	1.6 TDI, 77 kW	02.10 -			
1.9 TDI, 66 kW	06.07 -				
1.9 TDI, 77 kW	07.05 -				
1.9 TDi	10.05 -				
2.0 TDI, 100 kW	07.05 - 05.10				
2.0 TDI, 103 kW	10.05 -				
2.0 TDI 16V	07.05 -				
2.0 TDI, 125 kW	05.06 -				
	<b>Lagerung, Lenker / Control Arm-/Trailing Arm Bush</b> für Querlenker / for control arm		(9) (186)	   (x2)	<b>29918 01</b> 1K0 505 203 A  
	1.2 TSI	02.10 -			
	1.4 16V	06.06 -			
	1.4 TSI	11.07 -			
	1.6	07.05 -			
	1.6 LPG	12.09 -			
	1.8 TSI	06.07 -			
	2.0 FSI, 110 kW	07.05 - 05.10			
	2.0 TFSI, 136 kW	09.05 - 05.06			
	2.0 TFSI, 147 kW	05.05 - 03.09			
	2.0 TFSI, 177 kW	11.06 -			
	2.0 TFSI, 155 kW	06.09 -			
	2.0 Cupra R	09.09 -			
	1.6 TDI	11.10 -			
	1.6 TDI, 77 kW	02.10 -			
1.9 TDI, 66 kW	06.07 -				
1.9 TDI, 77 kW	07.05 -				
1.9 TDi	10.05 -				
2.0 TDI, 100 kW	07.05 - 05.10				
2.0 TDI, 103 kW	10.05 -				
2.0 TDI 16V	07.05 -				
2.0 TDI, 125 kW	05.06 -				
	<b>Lagerung, Lenker / Control Arm-/Trailing Arm Bush</b> für Querlenker / for control arm		(9) (186)	   (x2)	<b>29919 01</b> 1K0 505 279 A  
	1.2 TSI	02.10 -			
	1.4 16V	06.06 -			
	1.4 TSI	11.07 -			
	1.6	07.05 -			
	1.6 LPG	12.09 -			
	1.8 TSI	06.07 -			
	2.0 FSI, 110 kW	07.05 - 05.10			
	2.0 TFSI, 136 kW	09.05 - 05.06			
	2.0 TFSI, 147 kW	05.05 - 03.09			
	2.0 TFSI, 177 kW	11.06 -			
	2.0 TFSI, 155 kW	06.09 -			
	2.0 Cupra R	09.09 -			
	1.6 TDI	11.10 -			
	1.6 TDI, 77 kW	02.10 -			
1.9 TDI, 66 kW	06.07 -				
1.9 TDI, 77 kW	07.05 -				
1.9 TDi	10.05 -				
2.0 TDI, 100 kW	07.05 - 05.10				
2.0 TDI, 103 kW	10.05 -				
2.0 TDI 16V	07.05 -				
2.0 TDI, 125 kW	05.06 -				















# SEAT

LEON (1P1)



05.05 -

	<b>Lagerung, Lenker / Control Arm-/Trailing Arm Bush</b> für Längslenker / for drag link	(9)	 (x2)	<b>29920 01</b> 1K0 505 541 C
	1.2 TSI 02.10 - 1.4 16V 06.06 - 1.4 TSI 11.07 - 1.6 07.05 - 1.6 LPG 12.09 - 1.8 TSI 06.07 - 2.0 FSI, 110 kW 07.05 - 05.10 2.0 TFSI, 136 kW 09.05 - 05.06 2.0 TFSI, 147 kW 05.05 - 03.09 2.0 TFSI, 177 kW 11.06 - 2.0 TFSI, 155 kW 06.09 - 2.0 Cupra R 09.09 - 1.6 TDI 11.10 - 1.6 TDI, 77 kW 02.10 - 1.9 TDI, 66 kW 06.07 - 1.9 TDI, 77 kW 07.05 - 1.9 TDi 10.05 - 2.0 TDI, 100 kW 07.05 - 05.10 2.0 TDI, 103 kW 10.05 - 2.0 TDI 16V 07.05 - 2.0 TDI, 125 kW 05.06 -			
	<b>Stange/Strebe, Stabilisator / Rod/Strut, stabiliser</b> Pendelstange / Suspension Rod mit Zubehör / with accessories	(30)		<b>26775 02</b> 1K0 505 465 AA
	1.4 16V 06.06 - 1.4 TSI 11.07 - 1.6 07.05 - 1.8 TSI 06.07 - 2.0 FSI, 110 kW 07.05 - 05.10 2.0 TFSI, 136 kW 09.05 - 05.06 2.0 TFSI, 147 kW 05.05 - 03.09 2.0 TFSI, 177 kW 11.06 - 1.9 TDI, 66 kW 06.07 - 1.9 TDI, 77 kW 07.05 - 1.9 TDi 10.05 - 2.0 TDI, 100 kW 07.05 - 05.10 2.0 TDI, 103 kW 10.05 - 2.0 TDI 16V 07.05 - 2.0 TDI, 125 kW 05.06 -	(97)	(220)	
	<b>Lagerung, Spurstange / Mounting, track rod</b>	(12)	   (x2)	<b>29314 01</b> 1K0 501 541 C
	1.2 TSI 02.10 - 1.4 16V 06.06 - 1.4 TSI 11.07 - 1.6 07.05 - 1.6 LPG 12.09 - 1.8 TSI 06.07 - 2.0 FSI, 110 kW 07.05 - 05.10 2.0 TFSI, 136 kW 09.05 - 05.06 2.0 TFSI, 147 kW 05.05 - 03.09 2.0 TFSI, 177 kW 11.06 - 2.0 TFSI, 155 kW 06.09 - 2.0 Cupra R 09.09 - 1.6 TDI 11.10 - 1.6 TDI, 77 kW 02.10 - 1.9 TDI, 66 kW 06.07 - 1.9 TDI, 77 kW 07.05 - 1.9 TDi 10.05 - 2.0 TDI, 100 kW 07.05 - 05.10 2.0 TDI, 103 kW 10.05 - 2.0 TDI 16V 07.05 - 2.0 TDI, 125 kW 05.06 -			











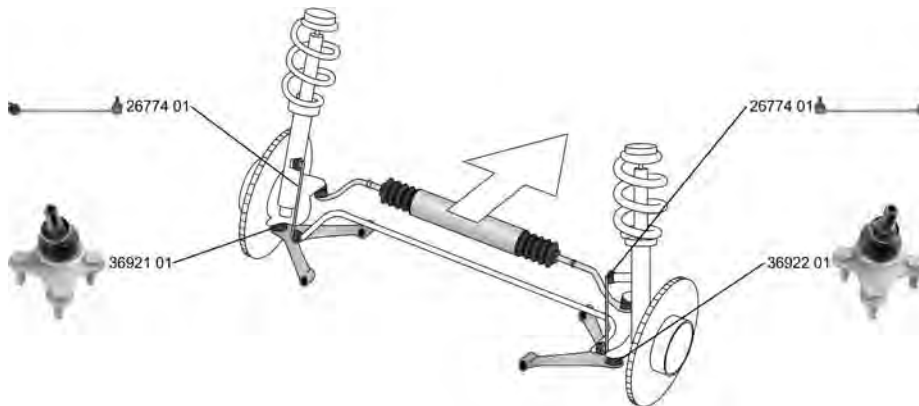



**SEAT**

**LEON (1P1) 05.05 -**

	<b>Lagerung, Spurstange / Mounting, track rod</b>	(12)		<b>29921 01</b> <b>1K0 505 543 A</b>
	1.2 TSI	02.10 -		
	1.4 16V	06.06 -		
	1.4 TSI	11.07 -		
	1.6	07.05 -		
	1.6 LPG	12.09 -		
	1.8 TSI	06.07 -		
	2.0 FSI, 110 kW	07.05 - 05.10		
	2.0 TFSI, 136 kW	09.05 - 05.06		
	2.0 TFSI, 147 kW	05.05 - 03.09		
	2.0 TFSI, 177 kW	11.06 -		
	2.0 TFSI, 155 kW	06.09 -		
	2.0 Cupra R	09.09 -		
	1.6 TDI	11.10 -		
	1.6 TDI, 77 kW	02.10 -		
	1.9 TDI, 66 kW	06.07 -		
1.9 TDI, 77 kW	07.05 -			
1.9 TDi	10.05 -			
2.0 TDI, 100 kW	07.05 - 05.10			
2.0 TDI, 103 kW	10.05 -			
2.0 TDI 16V	07.05 -			
2.0 TDI, 125 kW	05.06 -			

**LEON (5F1) 09.12 -**



	<b>Reparaturset, Radaufhängung</b> <b>Repair Kit, wheel suspension</b>	(23)		<b>37220 01</b> <b>5Q0 407 365 A</b> <b>5Q0 407 366 A</b>
	für Artikelnummer / for article number: 36921 01 für Artikelnummer / for article number: 36922 01	(120) (120)		
ALL TYPES ausser/except for : 1.4 TSI, 92 kW 1.4 TSI, 110 kW	05.14 - 05.14 -		für PR-Nummer / for PR number:1ZE für PR-Nummer / for PR number:1ZF	(184) (184)
	<b>Trag-/Führungsgelenk / Ball Joint</b>	(31)		<b>36921 01</b>
	Artikelnummer des empfohlenen Zubehörs / Article number of recommended accessories: 37220 01	(37)		
ALL TYPES ausser/except for : 1.4 TSI, 92 kW 1.4 TSI, 110 kW	05.14 - 05.14 -		für PR-Nummer / for PR number:1ZE für PR-Nummer / for PR number:1ZF	(184) (184)
	<b>Trag-/Führungsgelenk / Ball Joint</b>	(31)		<b>36922 01</b>
	Artikelnummer des empfohlenen Zubehörs / Article number of recommended accessories: 37220 01	(37)		
ALL TYPES ausser/except for : 1.4 TSI, 92 kW 1.4 TSI, 110 kW	05.14 - 05.14 -		für PR-Nummer / for PR number:1ZE für PR-Nummer / for PR number:1ZF	(184) (184)
	<b>Stange/Strebe, Stabilisator / Rod/Strut, stabiliser</b>	(30)		<b>26774 01</b> <b>1K0 411 315 R</b>
	Pendelstange / Suspension Rod	(97)		
	1.2 TSI, 63 kW	12.12 -		
	1.2 TSI, 77 kW	01.13 -		
	1.4 TSI, 90 kW	11.12 -		
	1.4 TSI, 103 kW	09.12 -		
	1.8 TSI	02.13 -		
	1.6 TDI, 66 kW	11.12 -		
1.6 TDI, 77 kW	11.12 -			
2.0 TDI, 110 kW	10.12 -			
2.0 TDI, 135 kW	09.12 -			









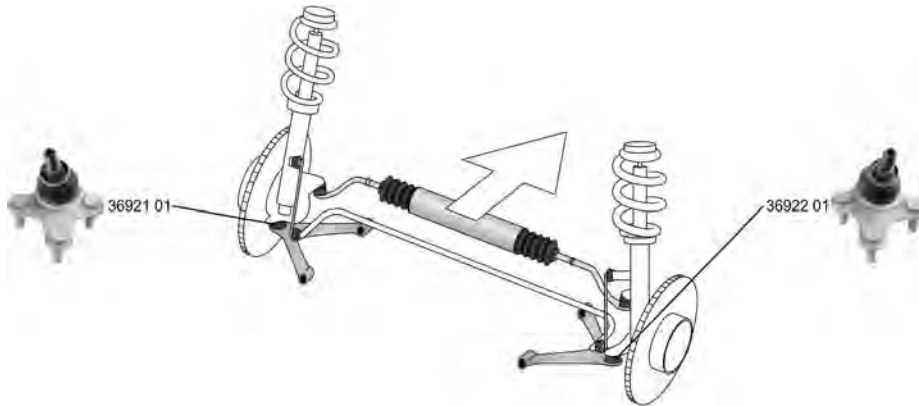





# SEAT

LEON SC (5F5)

01.13 -









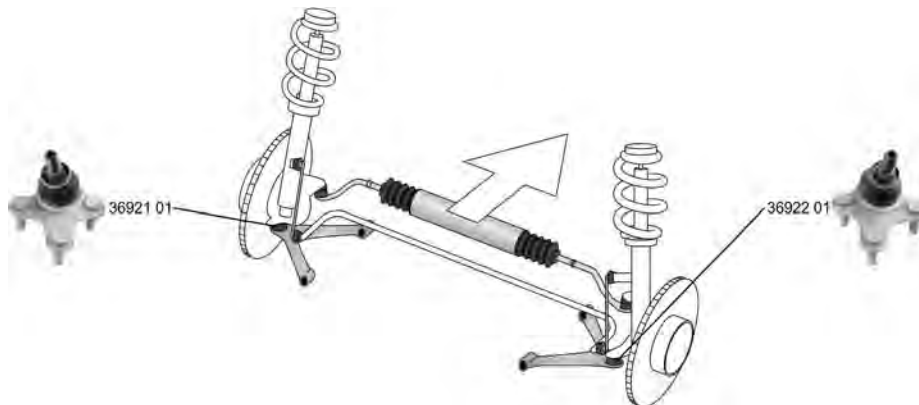

	<p><b>Reparatursatz, Radaufhängung</b> <b>Repair Kit, wheel suspension</b> für Artikelnummer / for article number: 36921 01 für Artikelnummer / for article number: 36922 01</p> <p>ALL TYPES ausser/except for :</p> <table border="0"> <tr> <td>1.2 TSI, 81 kW</td> <td>05.14 -</td> </tr> <tr> <td>1.4 TSI, 92 kW</td> <td>05.14 -</td> </tr> <tr> <td>1.4 TSI, 110 kW</td> <td>05.14 -</td> </tr> </table>	1.2 TSI, 81 kW	05.14 -	1.4 TSI, 92 kW	05.14 -	1.4 TSI, 110 kW	05.14 -	<p>(23)  </p> <p>(120)</p> <p>(120)</p>	<p><b>37220 01</b>    <b>5Q0 407 365 A</b> <b>5Q0 407 366 A</b></p> 
1.2 TSI, 81 kW	05.14 -								
1.4 TSI, 92 kW	05.14 -								
1.4 TSI, 110 kW	05.14 -								
	<p><b>Trag-/Führungsgelenk / Ball Joint</b> Artikelnummer des empfohlenen Zubehörs / Article number of recommended accessories: 37220 01</p> <p>ALL TYPES ausser/except for :</p> <table border="0"> <tr> <td>1.2 TSI, 81 kW</td> <td>05.14 -</td> </tr> <tr> <td>1.4 TSI, 92 kW</td> <td>05.14 -</td> </tr> <tr> <td>1.4 TSI, 110 kW</td> <td>05.14 -</td> </tr> </table>	1.2 TSI, 81 kW	05.14 -	1.4 TSI, 92 kW	05.14 -	1.4 TSI, 110 kW	05.14 -	<p>(31)  </p> <p>(37)</p>	<p><b>36921 01</b></p> 
1.2 TSI, 81 kW	05.14 -								
1.4 TSI, 92 kW	05.14 -								
1.4 TSI, 110 kW	05.14 -								
	<p><b>Trag-/Führungsgelenk / Ball Joint</b> Artikelnummer des empfohlenen Zubehörs / Article number of recommended accessories: 37220 01</p> <p>ALL TYPES ausser/except for :</p> <table border="0"> <tr> <td>1.2 TSI, 81 kW</td> <td>05.14 -</td> </tr> <tr> <td>1.4 TSI, 92 kW</td> <td>05.14 -</td> </tr> <tr> <td>1.4 TSI, 110 kW</td> <td>05.14 -</td> </tr> </table>	1.2 TSI, 81 kW	05.14 -	1.4 TSI, 92 kW	05.14 -	1.4 TSI, 110 kW	05.14 -	<p>(31)  </p> <p>(37)</p>	<p><b>36922 01</b></p> 
1.2 TSI, 81 kW	05.14 -								
1.4 TSI, 92 kW	05.14 -								
1.4 TSI, 110 kW	05.14 -								



**SEAT**

**LEON ST (5F8) 08.13 -**



	<p><b>Reparatursatz, Radaufhängung</b> <b>Repair Kit, wheel suspension</b></p> <p>für Artikelnummer / for article number: 36921 01 für Artikelnummer / for article number: 36922 01</p>	<p>(23) </p> <p>(120)</p> <p>(120)</p>	<p><b>37220 01</b>    <b>5Q0 407 365 A</b> <b>5Q0 407 366 A</b></p> 
	<p>1.2 TSI, 63 kW                    11.13 - 1.2 TSI, 77 kW                    08.13 - 1.4 TGI                                10.13 - 1.4 TSI, 90 kW                    10.13 - 1.4 TSI, 103 kW                  10.13 - 1.8 TSI                                10.13 - 1.6 TDI, 66 kW                    11.13 - 1.6 TDI, 77 kW                    10.13 - 1.6 TDI, 81 kW                    09.13 - 1.6 TDI 4Drive, 77 kW          04.14 - 2.0 TDI, 81 kW                    11.13 - 2.0 TDI, 105 kW                  10.13 - 2.0 TDI, 110 kW                  10.13 - 2.0 TDI, 135 kW                  08.13 -</p>	<p>für PR-Nummer / for PR number:1ZE für PR-Nummer / for PR number:1ZF</p>	<p>(184) (184)</p>
	<p><b>Trag-/Führungsgelenk / Ball Joint</b> Artikelnummer des empfohlenen Zubehörs / Article number of recommended accessories: 37220 01</p>	<p>(31) </p> <p>(37)</p>	<p><b>36921 01</b></p> 
	<p>1.2 TSI, 63 kW                    11.13 - 1.2 TSI, 77 kW                    08.13 - 1.4 TGI                                10.13 - 1.4 TSI, 90 kW                    10.13 - 1.4 TSI, 103 kW                  10.13 - 1.8 TSI                                10.13 - 1.6 TDI, 66 kW                    11.13 - 1.6 TDI, 77 kW                    10.13 - 1.6 TDI, 81 kW                    09.13 - 1.6 TDI 4Drive, 77 kW          04.14 - 2.0 TDI, 81 kW                    11.13 - 2.0 TDI, 105 kW                  10.13 - 2.0 TDI, 110 kW                  10.13 - 2.0 TDI, 135 kW                  08.13 -</p>	<p>für PR-Nummer / for PR number:1ZE für PR-Nummer / for PR number:1ZF</p>	<p>(184) (184)</p> 









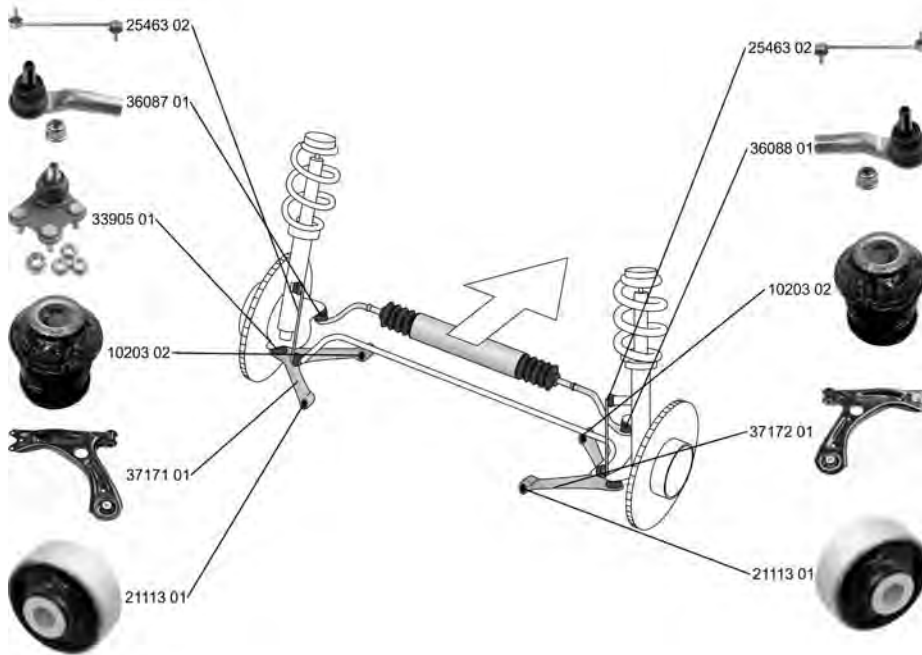

# SEAT

Mii (KF1\_)

10.11 -











	<b>Spurstangenkopf / Tie Rod End</b>	(27)		<b>36087 01</b> <b>1S0 423 811 A</b>
	1.0 1.0, 55 kW	10.11 - . 10.11 -		
	<b>Spurstangenkopf / Tie Rod End</b>	(27)		<b>36088 01</b>
	1.0 1.0, 55 kW	10.11 - . 10.11 -		
	<b>Faltenbalg, Lenkung / Bellow, steering</b>	(7)		<b>36457 01</b> <b>1S0 423 831 A</b>
	Innendurchmesser 1 [mm] / Inner Diameter 1 [mm]: 14 Innendurchmesser 2 [mm] / Inner Diameter 2 [mm]: 44 ALL TYPES	(71) (72)		
	<b>Lenker, Radaufhängung / Track Control Arm</b> mit Gummilager / with rubber mounting Querlenker / Control Arm	(14)		<b>37171 01</b> <b>1S0 407 151</b>
	1.0 1.0, 55 kW	(212) (98)		10203 02 21113 01 
	<b>Lenker, Radaufhängung / Track Control Arm</b> mit Gummilager / with rubber mounting Querlenker / Control Arm	(14)		<b>37172 01</b> <b>1S0 407 152</b>
	1.0 1.0, 55 kW	(212) (98)		10203 02 21113 01 
	<b>Trag-/Führungsgelenk / Ball Joint</b>	(31)		<b>33905 01</b> <b>6R0 407 365</b>
	1.0 1.0, 55 kW	10.11 - . 10.11 -		







**SEAT**

**Mii (KF1\_) 10.11 -**

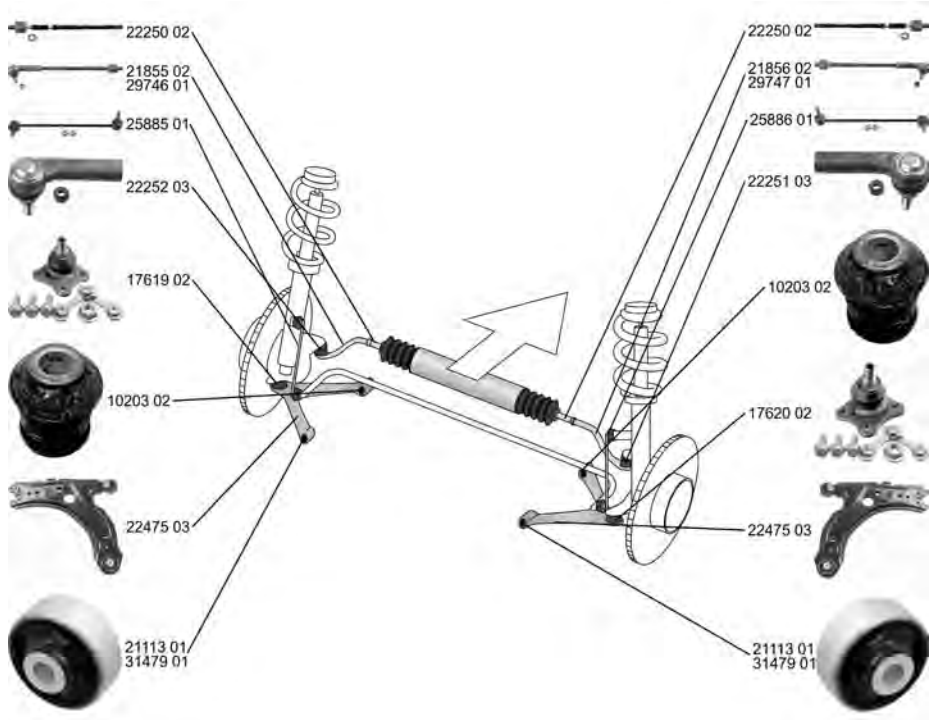
	<b>Lagerung, Lenker / Control Arm-/Trailing Arm Bush</b> für Querlenker / for control arm	(9) (186)	⊕⊖(x2)	<b>10203 02</b> 357 407 182 
	1.0 10.11 - . 1.0, 55 kW 10.11 -			
	<b>Lagerung, Lenker / Control Arm-/Trailing Arm Bush</b> für Querlenker / for control arm	(9) (186)	⊕⊖(x2)	<b>21113 01</b> 1J0 407 181 
	1.0 10.11 - . 1.0, 55 kW 10.11 -			
	<b>Stange/Strebe, Stabilisator / Rod/Strut, stabiliser</b> Pendelstange / Suspension Rod Durchmesser [mm] / Diameter [mm]: 9 Gewindemaß / Thread Size: M10	(30) (97) (53) (62)	⊕⊖	<b>25463 02</b> 6R0 411 315 
	ALL TYPES			
	<b>Stabilisatorlager / Stabiliser Mounting</b> Innendurchmesser [mm] / Inner Diameter [mm]: 16	(28) (73)	⊕⊖(x2)	<b>35886 01</b> 6Q0 411 314 P 
	1.0 10.11 - . 1.0, 55 kW 10.11 -		für PR-Nummer / for PR number:0AQ (184)	

**TOLEDO II (1M2) 04.99 - 05.06**







































	<b>Spurstange / Rod Assembly</b>	(26)	⊕	<b>21855 02</b> 1J0 422 803 H 22250 02 22252 03 
	ALL TYPES ausser/except for : 2.8 10.00 - 07.01 2.8 4x4 05.02 - 04.04			
	<b>Spurstange / Rod Assembly</b>	(26)	⊕	<b>21856 02</b> 1J0 422 804 H 22250 02 22251 03 
	ALL TYPES ausser/except for : 2.8 10.00 - 07.01 2.8 4x4 05.02 - 04.04			



# SEAT

## TOLEDO II (1M2)

04.99 - 05.06





















	<p><b>Spurstange / Rod Assembly</b></p> <p>2.8 2.8 4x4</p> <p>10.00 - 07.01 05.02 - 04.04</p>	<p>(26) </p>	<p><b>29746 01</b> 1J0 422 803 E</p> <p> 18373 04 22250 02</p> 
	<p><b>Spurstange / Rod Assembly</b></p> <p>2.8 2.8 4x4</p> <p>10.00 - 07.01 05.02 - 04.04</p>	<p>(26) </p>	<p><b>29747 01</b> 1J0 422 804 E</p> <p> 17642 04 22250 02</p> 
	<p><b>Spurstangenkopf / Tie Rod End</b></p> <p>hängend / Suspended Innengewinde [mm] / Inner Thread [mm]: M14x1,5 mit Rechtsgewinde / with right-hand thread</p> <p>ALL TYPES ausser/except for : 2.8 2.8 4x4</p> <p>10.00 - 07.01 05.02 - 04.04</p>	<p>(27)  (202) (75) (217)</p>	<p><b>22251 03</b> 1J0 422 812 B</p> 
	<p><b>Spurstangenkopf / Tie Rod End</b></p> <p>hängend / Suspended Innengewinde [mm] / Inner Thread [mm]: M14x1,5 mit Rechtsgewinde / with right-hand thread</p> <p>ALL TYPES ausser/except for : 2.8 2.8 4x4</p> <p>10.00 - 07.01 05.02 - 04.04</p>	<p>(27)  (202) (75) (217)</p>	<p><b>22252 03</b> 1J0 422 811 B</p> 
	<p><b>Axialgelenk, Spurstange / Tie Rod Axle Joint</b></p> <p>ALL TYPES</p>	<p>(5)  </p>	<p><b>22250 02</b> 1J0 422 807 B</p> 
	<p><b>Faltenbalg, Lenkung / Bellow, steering</b></p> <p>Innendurchmesser 1 [mm] / Inner Diameter 1 [mm]: 15 Innendurchmesser 2 [mm] / Inner Diameter 2 [mm]: 49,5</p> <p>ALL TYPES</p>	<p>(7)  (71) (72)</p> 	<p><b>30177 02</b> 1J0 422 831 B</p> 
	<p><b>Lenker, Radaufhängung / Track Control Arm</b></p> <p>Querlenker / Control Arm</p> <p>ALL TYPES</p>	<p>(14)  (98)</p>	<p><b>22475 03</b> 1J0 407 151 C</p> <p>21113 01 10203 02</p> 
	<p><b>Reparatursatz, Trag-/Führungsgelenk</b> <b>Repair Kit, ball joint</b></p> <p>Flanschlochdurchmesser [mm] / Flange Hole Diameter [mm]: 8,55</p> <p>ALL TYPES</p>	<p>(24)   (56)</p>	<p><b>17619 02</b> 1J0 407 365 J</p> 
	<p><b>Reparatursatz, Trag-/Führungsgelenk</b> <b>Repair Kit, ball joint</b></p> <p>Flanschlochdurchmesser [mm] / Flange Hole Diameter [mm]: 8,55</p> <p>ALL TYPES</p>	<p>(24)   (56)</p>	<p><b>17620 02</b> 1J0 407 366 J</p> 
	<p><b>Lagerung, Lenker / Control Arm-/Trailing Arm Bush</b></p> <p>für Querlenker / for control arm</p> <p>ALL TYPES</p>	<p>(9)   (x2) (186)</p>	<p><b>10203 02</b> 357 407 182</p> 





# SEAT

**TOLEDO II (1M2) 04.99 - 05.06**



	<b>Lagerung, Lenker / Control Arm-/Trailing Arm Bush</b> für Querlenker / for control arm		(9) (186)	  (x2)	<b>21113 01</b> 1J0 407 181	
	ALL TYPES					
	<b>Lagerung, Lenker / Control Arm-/Trailing Arm Bush</b> für Querlenker / for control arm		(9) (186)	  (x2)	<b>31479 01</b> 1J0 407 181 SP	
	1.6	04.99 - 09.00	HD			
	1.6, 75 kW	08.05 - 05.06				
	1.8 20V	04.99 - 05.06				
	1.8 Allrad, 132 kW	05.01 - 04.04				
	1.8 Allrad, 154 kW	05.02 - 05.03				
	1.8 Allrad, 165 kW	05.03 - 10.05				
	2.3 V5	04.99 - 05.01				
	2.8	10.00 - 07.01				
	2.8 4x4	05.02 - 04.04				
	1.9 SDI	11.99 - 06.04				
	1.9 TDI, 66 kW	04.99 - 05.06				
	1.9 TDi	08.05 - 05.06				
1.9 TDI, 81 kW	04.99 - 05.06					
	<b>Stange/Strebe, Stabilisator / Rod/Strut, stabiliser</b> Pendelstange / Suspension Rod		(30) (97)		<b>25885 01</b> 1J0 411 315 D	
	1.8 Allrad, 132 kW	05.01 - 04.04				
	1.8 Allrad, 154 kW	05.02 - 05.03				
	1.8 Allrad, 165 kW	05.03 - 10.05				
	2.8 4x4	05.02 - 04.04				
	<b>Stange/Strebe, Stabilisator / Rod/Strut, stabiliser</b> Pendelstange / Suspension Rod Durchmesser [mm] / Diameter [mm]: 30		(30) (97) (53)		<b>25886 01</b> 1J0 411 316 D	
	1.8 Allrad, 132 kW	05.01 - 04.04				
	1.8 Allrad, 154 kW	05.02 - 05.03				
	1.8 Allrad, 165 kW	05.03 - 10.05				
	2.8 4x4	05.02 - 04.04				
	<b>Achsträgerlager / Mounting, axle bracket</b>		(4)	 (x2)	<b>22399 01</b> 1J0 199 429	
	ALL TYPES					
	<b>Achskörperlager / Mounting, axle beam</b> Aussendurchmesser [mm] / Outer Diameter [mm]: 72 Hydrolager paarweise durch konventionelles Lager ersetzen. / change hydro bearing in pairs by conventional bearing		(1) (38) (32)	 (x2)	<b>21236 01</b> 6R0 501 541 A	
	1.4 16V	07.99 - 05.06				
	1.6	04.99 - 09.00				
	1.6, 75 kW	08.05 - 05.06				
	1.6 16V	09.00 - 05.06				
	1.8 20V	04.99 - 05.06				
	1.8 20VT	05.01 - 05.06				
	2.3 V5	04.99 - 05.01				
	2.3 V5 20V	05.01 - 05.06				
	2.8	10.00 - 07.01				
	1.9 SDI	11.99 - 06.04				
	1.9 TDI, 66 kW	04.99 - 05.06				
	1.9 TDi	08.05 - 05.06				
	1.9 TDI, 81 kW	04.99 - 05.06				
	1.9 TDI, 96 kW	05.03 - 05.06				
	1.9 TDI, 110 kW	10.00 - 05.06				



# SEAT

## TOLEDO II (1M2)









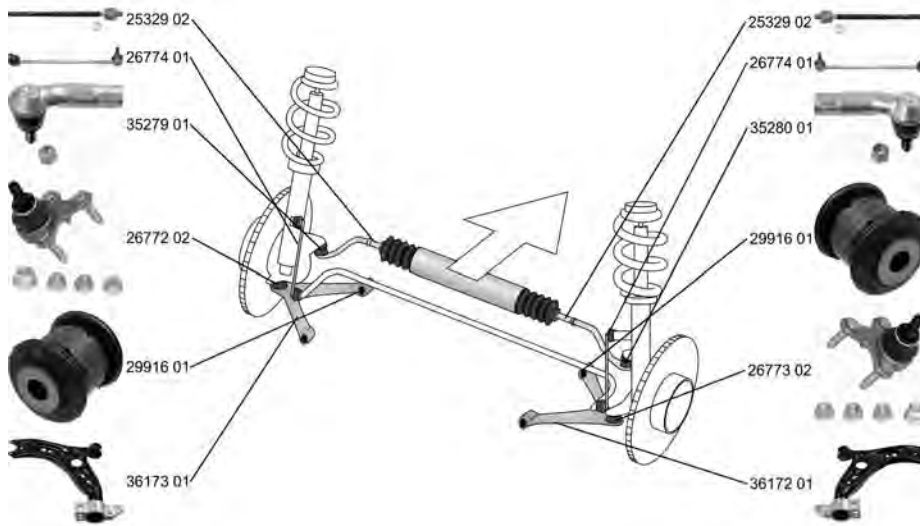



04.99 - 05.06

	<b>Achskörperlagersatz / Axle beam mounting kit</b> mit Zubehör / with accessories Aussendurchmesser [mm] / Outer Diameter [mm]: 72	(2) (220) (38)		<b>27627 01</b> <b>6R0 501 541 A</b> 21236 01 
	1.4 16V	07.99 - 05.06		
	1.6	04.99 - 09.00		
	1.6, 75 kW	08.05 - 05.06		
	1.6 16V	09.00 - 05.06		
	1.8 20V	04.99 - 05.06		
	1.8 20VT	05.01 - 05.06		
	2.3 V5	04.99 - 05.01		
	2.3 V5 20V	05.01 - 05.06		
	2.8	10.00 - 07.01		
	1.9 SDI	11.99 - 06.04		
	1.9 TDI, 66 kW	04.99 - 05.06		
1.9 TDI	08.05 - 05.06			
1.9 TDI, 81 kW	04.99 - 05.06			
1.9 TDI, 96 kW	05.03 - 05.06			
1.9 TDI, 110 kW	10.00 - 05.06			

## TOLEDO III (5P2)

04.04 - 05.09





























	<b>Spurstangenkopf / Tie Rod End</b> Gewindemaß 1 / Thread Measurement 1: M16x1,5 Gewindemaß 2 / Thread Measurement 2: M12x1,5	(27) (63) (64)		<b>35279 01</b> <b>1K0 423 811 J</b> 
	ALL TYPES ausser/except for : 1.4 16V	05.06 - 05.09	für Fahrzeuge mit elektrischer Servolenkung / for vehicles with electric power steering	(146)
	<b>Spurstangenkopf / Tie Rod End</b> Gewindemaß 1 / Thread Measurement 1: M16x1,5 Gewindemaß 2 / Thread Measurement 2: M12x1,5	(27) (63) (64)		<b>35280 01</b> <b>1K0 423 812 J</b> 
	ALL TYPES ausser/except for : 1.4 16V	05.06 - 05.09	für Fahrzeuge mit elektrischer Servolenkung / for vehicles with electric power steering	(146)
	<b>Axialgelenk, Spurstange / Tie Rod Axle Joint</b> mit Rechtsgewinde / with right-hand thread Gewindemaß / Thread Size: M16x1,5	(5) (217) (62)		<b>25329 02</b> <b>1K0 423 810 A</b> 
	ALL TYPES ausser/except for : 1.4 16V	05.06 - 05.09	für Fahrzeuge mit elektrischer Servolenkung / for vehicles with electric power steering	(146)
	<b>Faltenbalg, Lenkung / Bellow, steering</b> Innendurchmesser 1 [mm] / Inner Diameter 1 [mm]: 15,5 Innendurchmesser 2 [mm] / Inner Diameter 2 [mm]: 49,5	(7) (71) (72)		<b>33739 01</b> <b>1K0 423 831 A</b> 
	ALL TYPES ausser/except for : 1.4 16V	05.06 - 05.09	für Fahrzeuge mit elektrischer Servolenkung / for vehicles with electric power steering	(146)



# SEAT





















**TOLEDO III (5P2) 04.04 - 05.09**

	<b>Lenker, Radaufhängung / Track Control Arm</b> Querlenker / Control Arm	(14) (98)		<b>36172 01</b> 1K0 407 152 BC 
	1.6 10.04 - 05.09 1.8 TFSI 01.07 - 05.09 2.0 FSI 10.04 - 05.09 2.0 TFSI 11.05 - 05.09 2.0 TDI, 103 kW 11.05 - 05.09 2.0 TDI, 125 kW 01.06 - 05.09 1.9 TDI 10.04 - 05.09			
	<b>Lenker, Radaufhängung / Track Control Arm</b> Querlenker / Control Arm	(14) (98)		<b>36173 01</b> 1K0 407 151 BC 
	1.6 10.04 - 05.09 1.8 TFSI 01.07 - 05.09 2.0 FSI 10.04 - 05.09 2.0 TFSI 11.05 - 05.09 2.0 TDI, 103 kW 11.05 - 05.09 2.0 TDI, 125 kW 01.06 - 05.09 1.9 TDI 10.04 - 05.09			
	<b>Trag-/Führungsgelenk / Ball Joint</b>	(31)		<b>26772 02</b> 1K0 407 365 C 
	ALL TYPES ausser/except for : 1.4 16V 05.06 - 05.09			
	<b>Trag-/Führungsgelenk / Ball Joint</b>	(31)		<b>26773 02</b> 1K0 407 366 C 
	ALL TYPES ausser/except for : 1.4 16V 05.06 - 05.09			
	<b>Lagerung, Lenker / Control Arm-/Trailing Arm Bush</b> für Querlenker / for control arm	(9) (186)		<b>29916 01</b> 1K0 407 182 
	ALL TYPES ausser/except for : 1.4 16V 05.06 - 05.09			
	<b>Stange/Strebe, Stabilisator / Rod/Strut, stabiliser</b> Pendelstange / Suspension Rod	(30) (97)		<b>26774 01</b> 1K0 411 315 R 
	ALL TYPES ausser/except for : 1.4 16V 05.06 - 05.09			
	<b>Lenker, Radaufhängung / Track Control Arm</b> Querlenker / Control Arm	(14) (98)		<b>35463 01</b> 1K0 505 323 N 29919 01 29918 01 
	ALL TYPES ausser/except for : 1.4 16V 05.06 - 05.09			
	<b>Lenker, Radaufhängung / Track Control Arm</b> Querlenker / Control Arm	(14) (98)		<b>35464 01</b> 1K0 501 529 F 29921 01 29314 01 
	ALL TYPES ausser/except for : 1.4 16V 05.06 - 05.09			
	<b>Lenker, Radaufhängung / Track Control Arm</b> Querlenker / Control Arm	(14) (98)		<b>35465 01</b> 1K0 501 530 C 29921 01 29314 01 
	ALL TYPES ausser/except for : 1.4 16V 05.06 - 05.09			



# SEAT



**TOLEDO III (5P2) 04.04 - 05.09**

	<b>Lenker, Radaufhängung / Track Control Arm</b> Querlenker / Control Arm	(14) (98)	↔	<b>36758 01</b> 1K0 505 311 AB 29917 01 
	ALL TYPES ausser/except for : 1.4 16V 05.06 - 05.09			
	<b>Lenker, Radaufhängung / Track Control Arm</b> für Längslenker / for drag link	(14) (182)	↻	<b>37016 01</b> 1K0 505 223 K 
	ALL TYPES ausser/except for : 1.4 16V 05.06 - 05.09			
	<b>Lenker, Radaufhängung / Track Control Arm</b> für Längslenker / for drag link	(14) (182)	↻	<b>37017 01</b> 1K0 505 224 K 
	ALL TYPES ausser/except for : 1.4 16V 05.06 - 05.09			
	<b>Lagerung, Lenker / Control Arm-/Trailing Arm Bush</b> an Federträger / at spring bracket	(9) (112)	▽↻↻(x2)	<b>27306 01</b> 1K0 505 553 A 
	ALL TYPES ausser/except for : 1.4 16V 05.06 - 05.09			
	<b>Lagerung, Lenker / Control Arm-/Trailing Arm Bush</b> an Federträger / at spring bracket	(9) (112)	▽↻↻(x2)	<b>29917 01</b> 1K0 505 171 C 
	ALL TYPES ausser/except for : 1.4 16V 05.06 - 05.09			
	<b>Lagerung, Lenker / Control Arm-/Trailing Arm Bush</b> für Querlenker / for control arm	(9) (186)	△↻↻(x2)	<b>29918 01</b> 1K0 505 203 A 
	ALL TYPES ausser/except for : 1.4 16V 05.06 - 05.09			
	<b>Lagerung, Lenker / Control Arm-/Trailing Arm Bush</b> für Querlenker / for control arm	(9) (186)	△↻↻(x2)	<b>29919 01</b> 1K0 505 279 A 
	ALL TYPES ausser/except for : 1.4 16V 05.06 - 05.09			
	<b>Lagerung, Lenker / Control Arm-/Trailing Arm Bush</b> für Längslenker / for drag link	(9) (182)	↻(x2)	<b>29920 01</b> 1K0 505 541 C 
	ALL TYPES ausser/except for : 1.4 16V 05.06 - 05.09			
	<b>Stange/Strebe, Stabilisator / Rod/Strut, stabiliser</b> Pendelstange / Suspension Rod mit Zubehör / with accessories	(30) (97) (220)	↔	<b>26775 02</b> 1K0 505 465 AA 
	ALL TYPES ausser/except for : 1.4 16V 05.06 - 05.09			
	<b>Lagerung, Spurstange / Mounting, track rod</b>	(12)	△↻↻(x2)	<b>29314 01</b> 1K0 501 541 C 
	ALL TYPES ausser/except for : 1.4 16V 05.06 - 05.09			







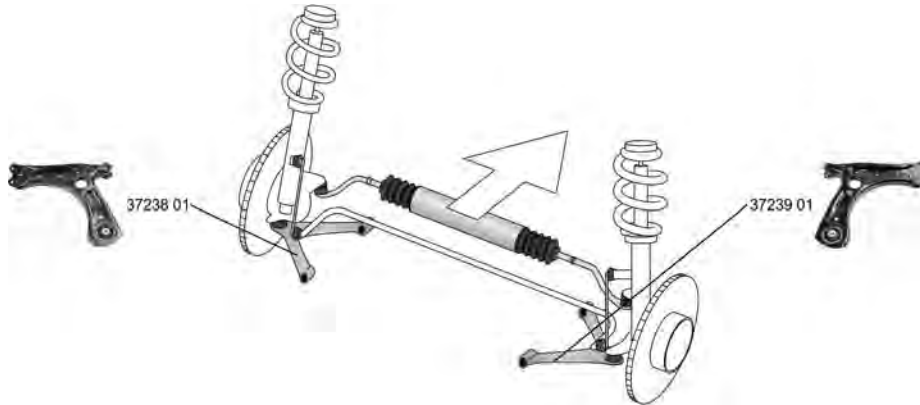

**SEAT**

**TOLEDO III (5P2) 04.04 - 05.09**

	<b>Lagerung, Spurstange / Mounting, track rod</b>	(12)	 (x2)	<b>29921 01</b> 1K0 505 543 A
	ALL TYPES ausser/except for : 1.4 16V 05.06 - 05.09			

**TOLEDO IV (KG3) 07.12 -**











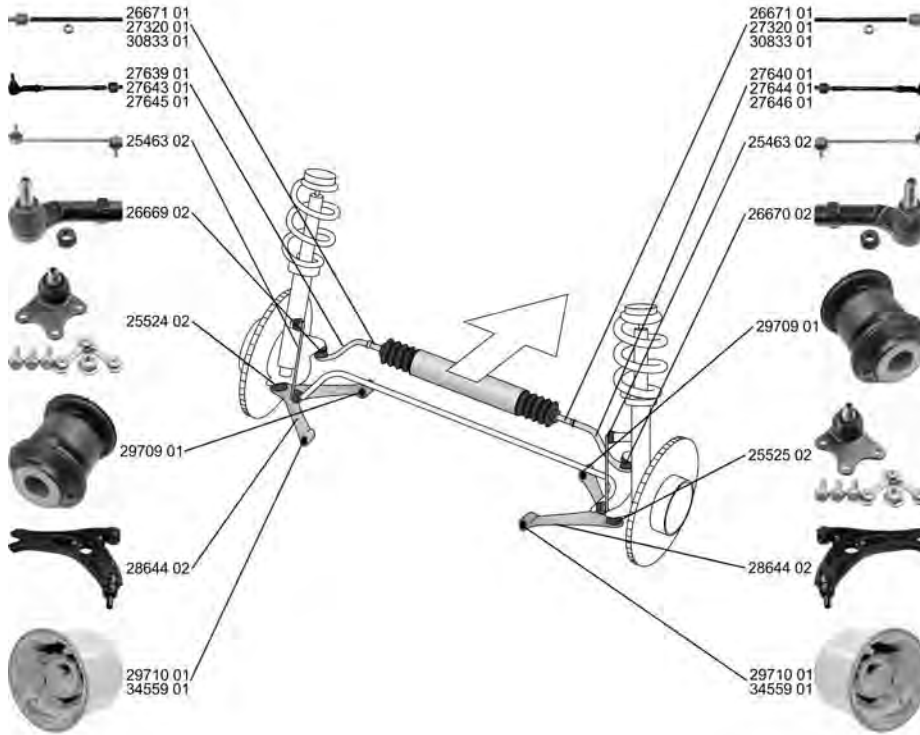





	<b>Lenker, Radaufhängung / Track Control Arm</b> mit Gummilager / with rubber mounting Querlenker / Control Arm	(14) (212) (98)		<b>37238 01</b> 6R0 407 151 F 10203 02 21113 01
	ALL TYPES			
	<b>Lenker, Radaufhängung / Track Control Arm</b> mit Gummilager / with rubber mounting Querlenker / Control Arm	(14) (212) (98)		<b>37239 01</b> 6R0 407 152 F 10203 02 21113 01
	ALL TYPES			

# SKODA

FABIA (6Y2)

08.99 - 03.08























	<b>Spurstange / Rod Assembly</b> mit Zubehör / with accessories	(26) (220)		<b>27639 01</b> 6Q0 419 803 F ▲26669 02 27320 01	
	ALL TYPES				
	<b>Spurstange / Rod Assembly</b> mit Zubehör / with accessories	(26) (220)		<b>27640 01</b> 6Q0 419 804 F ▲26670 02 27320 01	
	ALL TYPES				
	<b>Spurstange / Rod Assembly</b> für Lenkgetriebe-ID / for steering gear ID: TRW elektrisch-hydraulisch / Electric-hydraulic mit Zubehör / with accessories	(26) (178) (117) (220)		<b>27643 01</b> 6Q0 423 803 P ▲26669 02	
	1.2, 40 kW 1.4, 50 kW 1.4 16V, 55 kW 1.4, 59 kW 1.4 16V 2.0 1.9 SDI 1.9 TDI	08.02 - 03.08 08.99 - 05.03 12.99 - 03.08 02.06 - 10.06 12.99 - 03.08 12.99 - 03.08 12.99 - 03.08 01.00 - 03.08		Chass. 6Y-3-736 553->	
1.2, 47 kW 1.4 TDI, 55 kW 1.9 TDI RS	01.03 - 03.08 04.03 - 03.08 06.03 - 03.08				



# SKODA

**FABIA (6Y2) 08.99 - 03.08**

























 <b>Spurstange / Rod Assembly</b> für Lenkgetriebe-ID / for steering gear ID: TRW elektrisch-hydraulisch / Electric-hydraulic mit Zubehör / with accessories	(26) (178) (117) (220)	  Chass. 6Y-3-736 553->	<b>27644 01</b> 6Q0 423 804 P ▲26670 02 
	1.2, 40 kW 08.02 - 03.08 1.4, 50 kW 08.99 - 05.03 1.4 16V, 55 kW 12.99 - 03.08 1.4, 59 kW 02.06 - 10.06 1.4 16V 12.99 - 03.08 2.0 12.99 - 03.08 1.9 SDI 12.99 - 03.08 1.9 TDI 01.00 - 03.08		
 <b>Spurstange / Rod Assembly</b> für Lenkgetriebehersteller / for steering gear manufacturer: SMI-Koyo elektrisch-hydraulisch / Electric-hydraulic mit Zubehör / with accessories	(26) (179) (117) (220)	  ALL TYPES	<b>27645 01</b> 6Q0 423 803 G ▲26669 02 26671 01 
	ALL TYPES		
 <b>Spurstange / Rod Assembly</b> für Lenkgetriebehersteller / for steering gear manufacturer: SMI-Koyo elektrisch-hydraulisch / Electric-hydraulic mit Zubehör / with accessories	(26) (179) (117) (220)	  ALL TYPES	<b>27646 01</b> 6Q0 423 804 G ▲26670 02 26671 01 
	ALL TYPES		
 <b>Spurstangenkopf / Tie Rod End</b> Konusmaß [mm] / Cone Size [mm]: 16 Gewindemaß 1 / Thread Measurement 1: M14x1,5 Gewindemaß 2 / Thread Measurement 2: M12x1,5	(27) (76) (63) (64)	  ALL TYPES	<b>26669 02</b> 6R0 423 811 
	ALL TYPES		
 <b>Spurstangenkopf / Tie Rod End</b> Konusmaß [mm] / Cone Size [mm]: 16 Gewindemaß 1 / Thread Measurement 1: M14x1,5 Gewindemaß 2 / Thread Measurement 2: M12x1,5	(27) (76) (63) (64)	  ALL TYPES	<b>26670 02</b> 6R0 423 812 
	ALL TYPES		
 <b>Axialgelenk, Spurstange / Tie Rod Axle Joint</b> radseitig / Wheel Side für Lenkgetriebe-ID / for steering gear ID: SMI-Koyo Aussengewinde [mm] / Outer Thread [mm]: M14x1,5 Gewindemaß / Thread Size: M16x1,5	(5) (245) (178) (40) (62)	  ALL TYPES	<b>26671 01</b> 6Q0 423 810 C 
	ALL TYPES		
 <b>Axialgelenk, Spurstange / Tie Rod Axle Joint</b> Gewindemaß 1 / Thread Measurement 1: M14x1,5 Gewindemaß 2 / Thread Measurement 2: M14x1,5 mit Zubehör / with accessories	(5) (63) (64) (220)	  ALL TYPES	<b>27320 01</b> 6Q0 419 807 F 
	ALL TYPES		





# SKODA





























**FABIA (6Y2) 08.99 - 03.08**

<p> <b>Axialgelenk, Spurstange / Tie Rod Axle Joint</b> für Lenkgetriebe-ID / for steering gear ID: TRW Gewindemaß 2 / Thread Measurement 2: M14x1,5 Gewindemaß 1 / Thread Measurement 1: M14x1,5 mit Zubehör / with accessories</p> <table border="1" style="width: 100%; border-collapse: collapse;"> <tr><td>1.0</td><td>12.99 - 08.02</td></tr> <tr><td>1.2, 40 kW</td><td>08.02 - 03.08</td></tr> <tr><td>1.4, 44 kW</td><td>08.00 - 08.02</td></tr> <tr><td>1.4, 50 kW</td><td>08.99 - 05.03</td></tr> <tr><td>1.4 16V, 55 kW</td><td>12.99 - 03.08</td></tr> <tr><td>1.4 16V</td><td>12.99 - 03.08</td></tr> <tr><td>2.0</td><td>12.99 - 03.08</td></tr> <tr><td>1.9 SDI</td><td>12.99 - 03.08</td></tr> <tr><td>1.9 TDI</td><td>01.00 - 03.08</td></tr> <tr><td>1.2, 47 kW</td><td>01.03 - 03.08</td></tr> <tr><td>1.4 TDI, 51 kW</td><td>10.05 - 03.08</td></tr> <tr><td>1.4 TDI, 55 kW</td><td>04.03 - 03.08</td></tr> <tr><td>1.4 TDI, 59 kW</td><td>10.05 - 03.08</td></tr> <tr><td>1.9 TDI RS</td><td>06.03 - 03.08</td></tr> </table>	1.0	12.99 - 08.02	1.2, 40 kW	08.02 - 03.08	1.4, 44 kW	08.00 - 08.02	1.4, 50 kW	08.99 - 05.03	1.4 16V, 55 kW	12.99 - 03.08	1.4 16V	12.99 - 03.08	2.0	12.99 - 03.08	1.9 SDI	12.99 - 03.08	1.9 TDI	01.00 - 03.08	1.2, 47 kW	01.03 - 03.08	1.4 TDI, 51 kW	10.05 - 03.08	1.4 TDI, 55 kW	04.03 - 03.08	1.4 TDI, 59 kW	10.05 - 03.08	1.9 TDI RS	06.03 - 03.08	<p>(5)   (178) (64) (63) (220)</p> <p> Chass. 6Y-3-736 553-&gt;</p>	<p><b>30833 01</b> 6Q0 423 810 P</p> 		
1.0	12.99 - 08.02																															
1.2, 40 kW	08.02 - 03.08																															
1.4, 44 kW	08.00 - 08.02																															
1.4, 50 kW	08.99 - 05.03																															
1.4 16V, 55 kW	12.99 - 03.08																															
1.4 16V	12.99 - 03.08																															
2.0	12.99 - 03.08																															
1.9 SDI	12.99 - 03.08																															
1.9 TDI	01.00 - 03.08																															
1.2, 47 kW	01.03 - 03.08																															
1.4 TDI, 51 kW	10.05 - 03.08																															
1.4 TDI, 55 kW	04.03 - 03.08																															
1.4 TDI, 59 kW	10.05 - 03.08																															
1.9 TDI RS	06.03 - 03.08																															
<p> <b>Faltenbalg, Lenkung / Bellow, steering</b> Innendurchmesser 1 [mm] / Inner Diameter 1 [mm]: 12 Innendurchmesser 2 [mm] / Inner Diameter 2 [mm]: 48 ALL TYPES</p>	<p>(7)  (71) (72)</p> <p> -----  für / for:TRW -&gt;Chass. 6Y-3-736 552</p>	<p><b>30235 01</b> 6E0 419 831</p> 																														
<p> <b>Faltenbalg, Lenkung / Bellow, steering</b> Innendurchmesser 1 [mm] / Inner Diameter 1 [mm]: 14,5 Innendurchmesser 2 [mm] / Inner Diameter 2 [mm]: 48 ALL TYPES</p>	<p>(7)  (71) (72)</p> <p>für Fahrzeuge mit elektro-hydraulischer Lenkung / for vehicles with electro-hydraulic steering für Lenkgetriebehersteller / for steering gear manufacturer:TRW Chass. 6Y-3-736 553-&gt;</p>	<p><b>34703 01</b> 6Q0 423 831 D</p> 																														
<p> <b>Faltenbalg, Lenkung / Bellow, steering</b> für Lenkungshersteller / for steering manufacturer: SMI / KOYO ALL TYPES</p>	<p>(7)  (180)</p> <p>-&gt;07.2004</p>	<p><b>37564 01</b> 6Q0 423 831 A</p> 																														
<p> <b>Lenker, Radaufhängung / Track Control Arm</b> mit Gummilager / with rubber mounting Querlenker / Control Arm ALL TYPES</p>	<p>(14)   (212) (98)</p>	<p><b>28644 02</b> 6Q0 407 151 L 29709 01</p> 																														
<p> <b>Reparatursatz, Trag-/Führungsgelenk Repair Kit, ball joint</b></p> <table border="1" style="width: 100%; border-collapse: collapse;"> <tr><td>1.0</td><td>12.99 - 08.02</td></tr> <tr><td>1.2, 40 kW</td><td>08.02 - 03.08</td></tr> <tr><td>1.2, 47 kW</td><td>01.03 - 03.08</td></tr> <tr><td>1.4, 44 kW</td><td>08.00 - 08.02</td></tr> <tr><td>1.4, 50 kW</td><td>08.99 - 05.03</td></tr> <tr><td>1.4 16V, 55 kW</td><td>12.99 - 03.08</td></tr> <tr><td>1.4 16V</td><td>12.99 - 03.08</td></tr> <tr><td>2.0</td><td>12.99 - 03.08</td></tr> <tr><td>1.4 TDI, 55 kW</td><td>04.03 - 03.08</td></tr> <tr><td>1.9 SDI</td><td>12.99 - 03.08</td></tr> <tr><td>1.9 TDI</td><td>01.00 - 03.08</td></tr> <tr><td>1.9 TDI RS</td><td>06.03 - 03.08</td></tr> <tr><td>1.4, 59 kW</td><td>02.06 - 10.06</td></tr> <tr><td>1.4 TDI, 51 kW</td><td>10.05 - 03.08</td></tr> <tr><td>1.4 TDI, 59 kW</td><td>10.05 - 03.08</td></tr> </table>	1.0	12.99 - 08.02	1.2, 40 kW	08.02 - 03.08	1.2, 47 kW	01.03 - 03.08	1.4, 44 kW	08.00 - 08.02	1.4, 50 kW	08.99 - 05.03	1.4 16V, 55 kW	12.99 - 03.08	1.4 16V	12.99 - 03.08	2.0	12.99 - 03.08	1.4 TDI, 55 kW	04.03 - 03.08	1.9 SDI	12.99 - 03.08	1.9 TDI	01.00 - 03.08	1.9 TDI RS	06.03 - 03.08	1.4, 59 kW	02.06 - 10.06	1.4 TDI, 51 kW	10.05 - 03.08	1.4 TDI, 59 kW	10.05 - 03.08	<p>(24)  </p> <p></p>	<p><b>25524 02</b> 6Q0 407 365 M</p> 
1.0	12.99 - 08.02																															
1.2, 40 kW	08.02 - 03.08																															
1.2, 47 kW	01.03 - 03.08																															
1.4, 44 kW	08.00 - 08.02																															
1.4, 50 kW	08.99 - 05.03																															
1.4 16V, 55 kW	12.99 - 03.08																															
1.4 16V	12.99 - 03.08																															
2.0	12.99 - 03.08																															
1.4 TDI, 55 kW	04.03 - 03.08																															
1.9 SDI	12.99 - 03.08																															
1.9 TDI	01.00 - 03.08																															
1.9 TDI RS	06.03 - 03.08																															
1.4, 59 kW	02.06 - 10.06																															
1.4 TDI, 51 kW	10.05 - 03.08																															
1.4 TDI, 59 kW	10.05 - 03.08																															



# SKODA

**FABIA (6Y2) 08.99 - 03.08**









	<b>Reparatursatz, Trag-/Führungsgelenk</b> <b>Repair Kit, ball joint</b>	(24)		<b>25525 02</b> 6Q0 407 366 M 
	1.0 12.99 - 08.02 1.2, 40 kW 08.02 - 03.08 1.2, 47 kW 01.03 - 03.08 1.4, 44 kW 08.00 - 08.02 1.4, 50 kW 08.99 - 05.03 1.4 16V, 55 kW 12.99 - 03.08 1.4 16V 12.99 - 03.08 2.0 12.99 - 03.08 1.4 TDI, 55 kW 04.03 - 03.08 1.9 SDI 12.99 - 03.08 1.9 TDI 01.00 - 03.08 1.9 TDI RS 06.03 - 03.08 1.4, 59 kW 02.06 - 10.06 1.4 TDI, 51 kW 10.05 - 03.08 1.4 TDI, 59 kW 10.05 - 03.08			
	<b>Lagerung, Lenker / Control Arm-/Trailing Arm Bush</b> für Querlenker / for control arm	(9)		<b>29709 01</b> 6Q0 407 182 A 
	ALL TYPES	(186)		
	<b>Lagerung, Lenker / Control Arm-/Trailing Arm Bush</b> für Querlenker / for control arm	(9)		<b>29710 01</b> 6Q0 407 183 6Q0 407 183 A 
	ALL TYPES	(186)		
	<b>Lagerung, Lenker / Control Arm-/Trailing Arm Bush</b> für Querlenker / for control arm nur paarweise austauschen / Replace in pairs only	(9)		<b>34559 01</b> 1K0 407 183 E 
	ALL TYPES	(186) (236)		
	<b>Stange/Strebe, Stabilisator / Rod/Strut, stabiliser</b> Pendelstange / Suspension Rod Durchmesser [mm] / Diameter [mm]: 9 Gewindemaß / Thread Size: M10	(30)		<b>25463 02</b> 6R0 411 315 
	ALL TYPES	(97) (53) (62)		
	<b>Stabilisatorlager / Stabiliser Mounting</b> Innendurchmesser [mm] / Inner Diameter [mm]: 19,8	(28)		<b>34749 01</b> 6Q0 411 314 F 
	1.0 12.99 - 08.02 1.4, 44 kW 08.00 - 08.02 1.4, 50 kW 08.99 - 05.03 1.4 16V, 55 kW 12.99 - 03.08 1.4 16V 12.99 - 03.08 2.0 12.99 - 03.08 1.9 SDI 12.99 - 03.08 1.9 TDI 01.00 - 03.08	(73)	Durchmesser Stabilisator [mm] / Stabiliser Diameter [mm]: 19 für PR-Nummer / for PR number: 0AR -> Chass. 6Y-3-651 670	(52) (184)
	<b>Stabilisatorlager / Stabiliser Mounting</b> Innendurchmesser [mm] / Inner Diameter [mm]: 16	(28)		<b>35886 01</b> 6Q0 411 314 P 
	ALL TYPES	(73)	für PR-Nummer / for PR number: 0AQ	(184)
	<b>Stabilisatorlager / Stabiliser Mounting</b> Innendurchmesser [mm] / Inner Diameter [mm]: 17	(28)		<b>35887 01</b> 6Q0 411 314 Q 
	ALL TYPES	(73)	für PR-Nummer / for PR number: 0AR Chass. 6Y-3-651 671->	(184)
	<b>Stabilisatorlager / Stabiliser Mounting</b> Innendurchmesser [mm] / Inner Diameter [mm]: 18	(28)		<b>35888 01</b> 6Q0 411 314 R 
	ALL TYPES	(73)	für PR-Nummer / for PR number: 0AS Chass. 6Y-3-651 671->	(184)



# SKODA

FABIA (6Y2)

08.99 - 03.08

	<p><b>Stabilisatorlager / Stabiliser Mounting</b> Innendurchmesser [mm] / Inner Diameter [mm]: 20,8</p> <table border="0"> <tr><td>1.0</td><td>12.99 - 08.02</td></tr> <tr><td>1.2, 40 kW</td><td>08.02 - 03.08</td></tr> <tr><td>1.2, 47 kW</td><td>01.03 - 03.08</td></tr> <tr><td>1.4, 44 kW</td><td>08.00 - 08.02</td></tr> <tr><td>1.4, 50 kW</td><td>08.99 - 05.03</td></tr> <tr><td>1.4 16V, 55 kW</td><td>12.99 - 03.08</td></tr> <tr><td>1.4 16V</td><td>12.99 - 03.08</td></tr> <tr><td>2.0</td><td>12.99 - 03.08</td></tr> <tr><td>1.9 SDI</td><td>12.99 - 03.08</td></tr> <tr><td>1.9 TDI</td><td>01.00 - 03.08</td></tr> </table>	1.0	12.99 - 08.02	1.2, 40 kW	08.02 - 03.08	1.2, 47 kW	01.03 - 03.08	1.4, 44 kW	08.00 - 08.02	1.4, 50 kW	08.99 - 05.03	1.4 16V, 55 kW	12.99 - 03.08	1.4 16V	12.99 - 03.08	2.0	12.99 - 03.08	1.9 SDI	12.99 - 03.08	1.9 TDI	01.00 - 03.08	<p>(28) (73)</p>	<p>(x2)</p> <p>⊕</p> <p>für PR-Nummer / for PR number:0AS -&gt;Chass. 6Y-3-673 881</p>	<p>(184)</p>	<p><b>35937 01</b>    <b>8Z0 411 314 B</b></p> 
1.0	12.99 - 08.02																								
1.2, 40 kW	08.02 - 03.08																								
1.2, 47 kW	01.03 - 03.08																								
1.4, 44 kW	08.00 - 08.02																								
1.4, 50 kW	08.99 - 05.03																								
1.4 16V, 55 kW	12.99 - 03.08																								
1.4 16V	12.99 - 03.08																								
2.0	12.99 - 03.08																								
1.9 SDI	12.99 - 03.08																								
1.9 TDI	01.00 - 03.08																								
	<p><b>Achskörperlager / Mounting, axle beam</b> Aussendurchmesser [mm] / Outer Diameter [mm]: 72 Hydrolager paarweise durch konventionelles Lager ersetzen. / change hydro bearing in pairs by conventional bearing</p> <p>ALL TYPES</p>	<p>(1) (38) (32)</p>	<p>⊕(x2)</p>		<p><b>21236 01</b>    <b>6R0 501 541 A</b></p> 																				
	<p><b>Achskörperlager / Mounting, axle beam</b></p> <p>ALL TYPES</p>	<p>(1)</p>	<p>⊕(x2)</p> <p>für Fahrzeuge mit verstärktem Fahrwerk / for vehicles with heavy duty suspension</p>	<p>(153)</p>	<p><b>26814 01</b>    <b>6Q0 501 541 E</b></p> 																				
	<p><b>Achskörperlagersatz / Axle beam mounting kit</b> mit Zubehör / with accessories Aussendurchmesser [mm] / Outer Diameter [mm]: 72</p> <p>ALL TYPES</p>	<p>(2) (220) (38)</p>			<p><b>27627 01</b>    <b>6R0 501 541 A</b> <b>21236 01</b></p> 																				









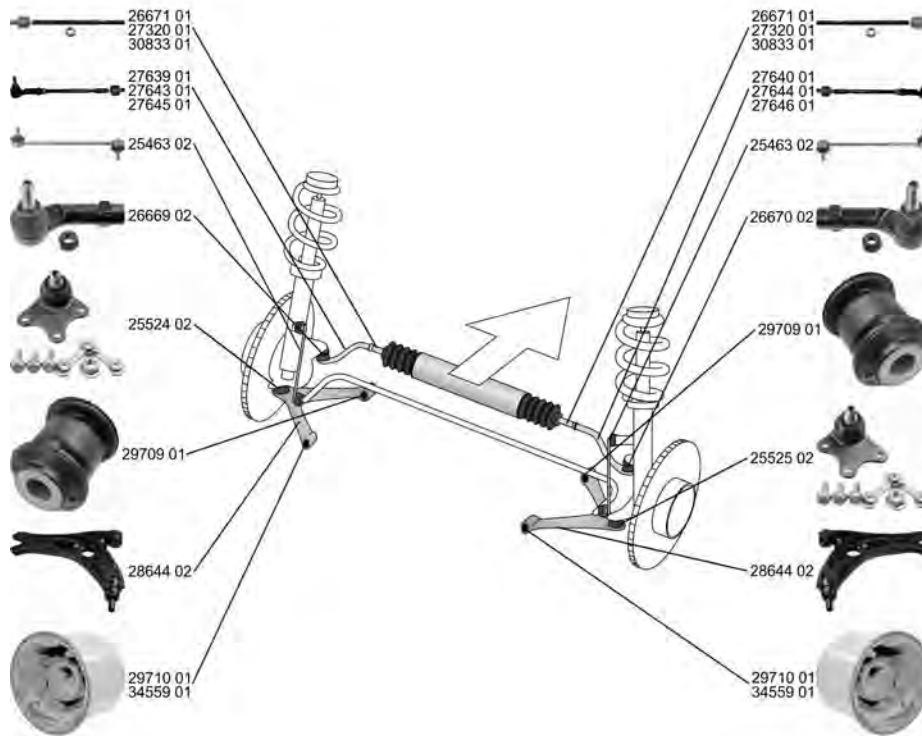













**SKODA**

**FABIA Stufenheck/Saloon (6Y3)**

**07.01 - 12.07**























	<b>Spurstange / Rod Assembly</b> mit Zubehör / with accessories	(26) (220)		<b>27639 01</b> 6Q0 419 803 F ▲26669 02 27320 01	
	ALL TYPES				
	<b>Spurstange / Rod Assembly</b> mit Zubehör / with accessories	(26) (220)		<b>27640 01</b> 6Q0 419 804 F ▲26670 02 27320 01	
	ALL TYPES				
	<b>Spurstange / Rod Assembly</b> für Lenkgetriebe-ID / for steering gear ID: TRW elektrisch-hydraulisch / Electric-hydraulic mit Zubehör / with accessories	(26) (178) (117) (220)		<b>27643 01</b> 6Q0 423 803 P ▲26669 02	
	1.0	11.00 - 08.02		Chass. 6Y-3-736 553->	
	1.2, 40 kW	07.01 - 12.07			
	1.4, 50 kW	07.01 - 05.03			
	1.4 16V, 55 kW	10.99 - 12.07			
	1.4 16V, 74 kW	12.99 - 12.07			
	2.0	12.99 - 12.07			
	1.9 SDI	11.99 - 12.07			
1.9 TDI	01.00 - 12.07				
1.2, 47 kW	01.03 - 12.07				
1.4 TDI, 55 kW	04.03 - 12.07				
	<b>Spurstange / Rod Assembly</b> für Lenkgetriebe-ID / for steering gear ID: TRW elektrisch-hydraulisch / Electric-hydraulic mit Zubehör / with accessories	(26) (178) (117) (220)		<b>27644 01</b> 6Q0 423 804 P ▲26670 02	
	1.0	11.00 - 08.02		Chass. 6Y-3-736 553->	
	1.2, 40 kW	07.01 - 12.07			
	1.4, 50 kW	07.01 - 05.03			
	1.4 16V, 55 kW	10.99 - 12.07			
	1.4 16V, 74 kW	12.99 - 12.07			
	2.0	12.99 - 12.07			
	1.9 SDI	11.99 - 12.07			
1.9 TDI	01.00 - 12.07				
1.2, 47 kW	01.03 - 12.07				
1.4 TDI, 55 kW	04.03 - 12.07				



# SKODA

FABIA Stufenheck/Saloon (6Y3)

































07.01 - 12.07

 <b>Spurstange / Rod Assembly</b> für Lenkgetriebehersteller / for steering gear manufacturer: SMI-Koyo elektrisch-hydraulisch / Electric-hydraulic mit Zubehör / with accessories	(26) (179)		<b>27645 01</b> 6Q0 423 803 G ▲26669 02 26671 01 
	(117) (220)		
 <b>Spurstange / Rod Assembly</b> für Lenkgetriebehersteller / for steering gear manufacturer: SMI-Koyo elektrisch-hydraulisch / Electric-hydraulic mit Zubehör / with accessories	(26) (179)		<b>27646 01</b> 6Q0 423 804 G ▲26670 02 26671 01 
	(117) (220)		
 <b>Spurstangenkopf / Tie Rod End</b> Konusmaß [mm] / Cone Size [mm]: 16 Gewindemaß 1 / Thread Measurement 1: M14x1,5 Gewindemaß 2 / Thread Measurement 2: M12x1,5	(27) (76) (63) (64)		<b>26669 02</b> 6R0 423 811 
	ALL TYPES		
 <b>Spurstangenkopf / Tie Rod End</b> Konusmaß [mm] / Cone Size [mm]: 16 Gewindemaß 1 / Thread Measurement 1: M14x1,5 Gewindemaß 2 / Thread Measurement 2: M12x1,5	(27) (76) (63) (64)		<b>26670 02</b> 6R0 423 812 
	ALL TYPES		
 <b>Axialgelenk, Spurstange / Tie Rod Axle Joint</b> radseitig / Wheel Side für Lenkgetriebe-ID / for steering gear ID: SMI-Koyo Aussengewinde [mm] / Outer Thread [mm]: M14x1,5 Gewindemaß / Thread Size: M16x1,5	(5) (245) (178) (40) (62)		<b>26671 01</b> 6Q0 423 810 C 
	1.2, 47 kW 01.03 - 12.07 1.4, 50 kW 07.01 - 05.03 1.4 16V, 55 kW 10.99 - 12.07 1.4 16V, 74 kW 12.99 - 12.07 2.0 12.99 - 12.07 1.9 SDI 11.99 - 12.07 1.9 TDI 01.00 - 12.07		
 <b>Axialgelenk, Spurstange / Tie Rod Axle Joint</b> Gewindemaß 1 / Thread Measurement 1: M14x1,5 Gewindemaß 2 / Thread Measurement 2: M14x1,5 mit Zubehör / with accessories	(5) (63) (64) (220)		<b>27320 01</b> 6Q0 419 807 F 
	ALL TYPES		
 <b>Axialgelenk, Spurstange / Tie Rod Axle Joint</b> für Lenkgetriebe-ID / for steering gear ID: TRW Gewindemaß 2 / Thread Measurement 2: M14x1,5 Gewindemaß 1 / Thread Measurement 1: M14x1,5 mit Zubehör / with accessories	(5) (178) (64) (63) (220)		<b>30833 01</b> 6Q0 423 810 P 
	1.0 11.00 - 08.02 1.2, 40 kW 07.01 - 12.07 1.4, 44 kW 04.00 - 08.02 1.4, 50 kW 07.01 - 05.03 1.4 16V, 55 kW 10.99 - 12.07 1.4 16V, 74 kW 12.99 - 12.07 2.0 12.99 - 12.07 1.9 SDI 11.99 - 12.07 1.9 TDI 01.00 - 12.07 1.2, 47 kW 01.03 - 12.07 1.4 16V, 59 kW 04.06 - 12.07 1.4 TDI, 51 kW 10.05 - 12.07 1.4 TDI, 55 kW 04.03 - 12.07 1.4 TDI, 59 kW 10.05 - 12.07		



# SKODA

**FABIA Stufenheck/Saloon (6Y3) 07.01 - 12.07**

























	<p><b>Faltenbalg, Lenkung / Bellow, steering</b>                  Innendurchmesser 1 [mm] / Inner Diameter 1 [mm]: 12                  Innendurchmesser 2 [mm] / Inner Diameter 2 [mm]: 48</p>	<p>(7)                   (71)                  (72)</p>	<p><b>30235 01</b>    6E0 419 831</p> 
	<p>ALL TYPES</p>	<p>                  -----                    für / for:TRW                  -&gt;Chass. 6Y-3-736 552</p>	<p>(119)</p>
	<p><b>Faltenbalg, Lenkung / Bellow, steering</b>                  für Lenkungshersteller / for steering manufacturer: SMI / KOYO</p>	<p>(7)                   (180)</p>	<p><b>37564 01</b>    6Q0 423 831 A</p> 
	<p>ALL TYPES</p>	<p>-&gt;07.2004</p>	
	<p><b>Lenker, Radaufhängung / Track Control Arm</b>                  mit Gummilager / with rubber mounting                  Querlenker / Control Arm</p>	<p>(14)                    (212)                  (98)</p>	<p><b>28644 02</b>    6Q0 407 151 L                  29709 01</p> 
	<p>ALL TYPES</p>		
	<p><b>Reparatursatz, Trag-/Führungsgelenk</b>  <b>Repair Kit, ball joint</b></p>	<p>(24)  </p>	<p><b>25524 02</b>    6Q0 407 365 M</p> 
	<p>ALL TYPES</p>	<p></p>	
	<p><b>Reparatursatz, Trag-/Führungsgelenk</b>  <b>Repair Kit, ball joint</b></p>	<p>(24)  </p>	<p><b>25525 02</b>    6Q0 407 366 M</p> 
	<p>ALL TYPES</p>	<p></p>	
	<p><b>Lagerung, Lenker / Control Arm-/Trailing Arm Bush</b>                  für Querlenker / for control arm</p>	<p>(9)   (x2)                  (186)</p>	<p><b>29709 01</b>    6Q0 407 182 A</p> 
	<p>ALL TYPES</p>		
	<p><b>Lagerung, Lenker / Control Arm-/Trailing Arm Bush</b>                  für Querlenker / for control arm</p>	<p>(9)   (x2)                  (186)</p>	<p><b>29710 01</b>    6Q0 407 183                  6Q0 407 183 A</p> 
	<p>ALL TYPES</p>		
	<p><b>Lagerung, Lenker / Control Arm-/Trailing Arm Bush</b>                  für Querlenker / for control arm                  nur paarweise austauschen / Replace in pairs only</p>	<p>(9)   (x2)                  (186)                  (236)</p>	<p><b>34559 01</b>    1K0 407 183 E</p> 
	<p>ALL TYPES</p>	<p></p>	
	<p><b>Stange/Strebe, Stabilisator / Rod/Strut, stabiliser</b>                  Pendelstange / Suspension Rod                  Durchmesser [mm] / Diameter [mm]: 9                  Gewindemaß / Thread Size: M10</p>	<p>(30)                   (97)                  (53)                  (62)</p>	<p><b>25463 02</b>    6R0 411 315</p> 
	<p>ALL TYPES</p>		



# SKODA

## FABIA Stufenheck/Saloon (6Y3)

07.01 - 12.07

 <b>Stabilisatorlager / Stabiliser Mounting</b> Innendurchmesser [mm] / Inner Diameter [mm]: 19,8	11.00 - 08.02 1.2, 40 kW 07.01 - 12.07 1.4, 44 kW 04.00 - 08.02 1.4, 50 kW 07.01 - 05.03 1.4 16V, 55 kW 10.99 - 12.07 1.4 16V, 74 kW 12.99 - 12.07 2.0 12.99 - 12.07 1.9 SDI 11.99 - 12.07 1.9 TDI 01.00 - 12.07	(28) (73)	 (x2)	34749 01 6Q0 411 314 F 
	Durchmesser Stabilisator [mm] / Stabiliser Diameter [mm]: 19 für PR-Nummer / for PR number: 0AR -> Chass. 6Y-3-651 670	(52) (184)		
 <b>Stabilisatorlager / Stabiliser Mounting</b> Innendurchmesser [mm] / Inner Diameter [mm]: 16 ALL TYPES		(28) (73)	 (x2)	35886 01 6Q0 411 314 P 
			für PR-Nummer / for PR number: 0AQ	
 <b>Stabilisatorlager / Stabiliser Mounting</b> Innendurchmesser [mm] / Inner Diameter [mm]: 17 ALL TYPES		(28) (73)	 (x2)	35887 01 6Q0 411 314 Q 
			für PR-Nummer / for PR number: 0AR Chass. 6Y-3-651 671->	
 <b>Stabilisatorlager / Stabiliser Mounting</b> Innendurchmesser [mm] / Inner Diameter [mm]: 18 ALL TYPES		(28) (73)	 (x2)	35888 01 6Q0 411 314 R 
			für PR-Nummer / for PR number: 0AS Chass. 6Y-3-651 671->	
 <b>Stabilisatorlager / Stabiliser Mounting</b> Innendurchmesser [mm] / Inner Diameter [mm]: 20,8 ALL TYPES ausser/except for :	04.06 - 12.07 1.4 16V, 59 kW 10.05 - 12.07 1.4 TDI, 51 kW 10.05 - 12.07 1.4 TDI, 59 kW	(28) (73)	 (x2)	35937 01 8Z0 411 314 B 
			 für PR-Nummer / for PR number: 0AS -> Chass. 6Y-3-673 881	
 <b>Achskörperlager / Mounting, axle beam</b> Aussendurchmesser [mm] / Outer Diameter [mm]: 72 Hydrolager paarweise durch konventionelles Lager ersetzen. / change hydro bearing in pairs by conventional bearing ALL TYPES		(1) (38) (32)	 (x2)	21236 01 6R0 501 541 A 
 <b>Achskörperlager / Mounting, axle beam</b> ALL TYPES		(1)	 (x2)	26814 01 6Q0 501 541 E 
			für Fahrzeuge mit verstärktem Fahrwerk / for vehicles with heavy duty suspension	
 <b>Achskörperlagersatz / Axle beam mounting kit</b> mit Zubehör / with accessories Aussendurchmesser [mm] / Outer Diameter [mm]: 72 ALL TYPES		(2) (220) (38)		27627 01 6R0 501 541 A 21236 01 









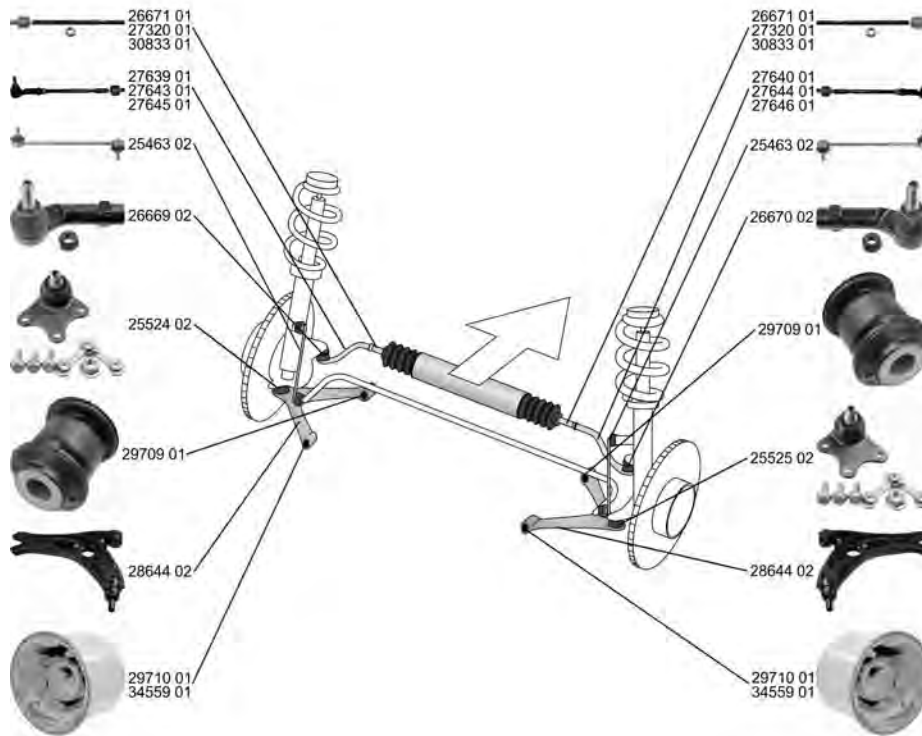











# SKODA

**FABIA Combi/Estate (6Y5) 11.00 - 12.07**

























	<b>Spurstange / Rod Assembly</b> mit Zubehör / with accessories		(26) (220)		<b>27639 01</b> 6Q0 419 803 F  ▲-26669 02 27320 01
	ALL TYPES				
	<b>Spurstange / Rod Assembly</b> mit Zubehör / with accessories		(26) (220)		<b>27640 01</b> 6Q0 419 804 F  ▲-26670 02 27320 01
	ALL TYPES				
	<b>Spurstange / Rod Assembly</b> für Lenkgetriebe-ID / for steering gear ID: TRW elektrisch-hydraulisch / Electric-hydraulic mit Zubehör / with accessories		(26) (178) (117) (220)		<b>27643 01</b> 6Q0 423 803 P  ▲-26669 02
	1.4, 44 kW 1.4 1.4 16V, 55 kW 1.4 16V, 74 kW 2.0 1.9 SDI 1.9 TDI	04.00 - 03.03 04.00 - 05.03 05.00 - 12.07 04.00 - 12.07 04.00 - 12.07 04.00 - 12.07	 Chass. 6Y-3-736 553->		
	<b>Spurstange / Rod Assembly</b> für Lenkgetriebe-ID / for steering gear ID: TRW elektrisch-hydraulisch / Electric-hydraulic mit Zubehör / with accessories		(26) (178) (117) (220)		<b>27644 01</b> 6Q0 423 804 P  ▲-26670 02
	1.4, 44 kW 1.4 1.4 16V, 55 kW 1.4 16V, 74 kW 2.0 1.9 SDI 1.9 TDI	04.00 - 03.03 04.00 - 05.03 05.00 - 12.07 04.00 - 12.07 04.00 - 12.07 04.00 - 12.07	 Chass. 6Y-3-736 553->		
	1.2, 47 kW 1.4 TDI, 55 kW	01.03 - 12.07 04.03 - 12.07			



# SKODA

FABIA Combi/Estate (6Y5)



























11.00 - 12.07

 <b>Spurstange / Rod Assembly</b> für Lenkgetriebehersteller / for steering gear manufacturer: SMI-Koyo elektrisch-hydraulisch / Electric-hydraulic mit Zubehör / with accessories	(26) (179)		<b>27645 01</b> 6Q0 423 803 G 26669 02 26671 01 
	(117) (220)		
1.0 1.2, 47 kW 1.4, 44 kW 1.4 1.4 16V, 55 kW 1.4 16V, 74 kW 2.0 1.4 TDI, 55 kW 1.9 SDI 1.9 TDI	11.00 - 08.02 01.03 - 12.07 04.00 - 03.03 04.00 - 05.03 05.00 - 12.07 04.00 - 12.07 04.00 - 12.07 04.03 - 12.07 04.00 - 12.07 04.00 - 12.07		
 <b>Spurstange / Rod Assembly</b> für Lenkgetriebehersteller / for steering gear manufacturer: SMI-Koyo elektrisch-hydraulisch / Electric-hydraulic mit Zubehör / with accessories ALL TYPES	(26) (179)		<b>27646 01</b> 6Q0 423 804 G 26670 02 26671 01 
	(117) (220)		
 <b>Spurstangenkopf / Tie Rod End</b> Konusmaß [mm] / Cone Size [mm]: 16 Gewindemaß 1 / Thread Measurement 1: M14x1,5 Gewindemaß 2 / Thread Measurement 2: M12x1,5 ALL TYPES	(27) (76) (63) (64)		<b>26669 02</b> 6R0 423 811 
 <b>Spurstangenkopf / Tie Rod End</b> Konusmaß [mm] / Cone Size [mm]: 16 Gewindemaß 1 / Thread Measurement 1: M14x1,5 Gewindemaß 2 / Thread Measurement 2: M12x1,5 ALL TYPES	(27) (76) (63) (64)		<b>26670 02</b> 6R0 423 812 
 <b>Axialgelenk, Spurstange / Tie Rod Axle Joint</b> radseitig / Wheel Side für Lenkgetriebe-ID / for steering gear ID: SMI-Koyo Aussengewinde [mm] / Outer Thread [mm]: M14x1,5 Gewindemaß / Thread Size: M16x1,5 ALL TYPES	(5) (245) (178) (40) (62)		<b>26671 01</b> 6Q0 423 810 C 
 <b>Axialgelenk, Spurstange / Tie Rod Axle Joint</b> Gewindemaß 1 / Thread Measurement 1: M14x1,5 Gewindemaß 2 / Thread Measurement 2: M14x1,5 mit Zubehör / with accessories 1.2, 47 kW 1.4, 44 kW 1.4 1.4 16V, 55 kW 1.4 16V, 74 kW 2.0 1.4 TDI, 55 kW 1.9 SDI 1.9 TDI	(5) (63) (64) (220)		<b>27320 01</b> 6Q0 419 807 F 
 <b>Axialgelenk, Spurstange / Tie Rod Axle Joint</b> für Lenkgetriebe-ID / for steering gear ID: TRW Gewindemaß 2 / Thread Measurement 2: M14x1,5 Gewindemaß 1 / Thread Measurement 1: M14x1,5 mit Zubehör / with accessories 1.0 1.2, 40 kW 1.4, 44 kW 1.4 1.4 16V, 55 kW 1.4 16V, 74 kW 2.0 1.9 SDI 1.9 TDI 1.2, 47 kW 1.4 16V, 59 kW 1.4 TDI, 51 kW 1.4 TDI, 55 kW 1.4 TDI, 59 kW	(5) (178) (64) (63) (220)		<b>30833 01</b> 6Q0 423 810 P 
		 Chass. 6Y-3-736 553->	



# SKODA

**FABIA Combi/Estate (6Y5) 11.00 - 12.07**























	<p><b>Faltenbalg, Lenkung / Bellow, steering</b>                  Innendurchmesser 1 [mm] / Inner Diameter 1 [mm]: 12                  Innendurchmesser 2 [mm] / Inner Diameter 2 [mm]: 48                  ALL TYPES</p>	<p>(7)                   (71)                  (72)</p>	<p><b>30235 01</b> 6E0 419 831  </p>
		<p>                  -----                    für / for:TRW                  -&gt;Chass. 6Y-3-736 552</p>	<p>(119)</p>
	<p><b>Faltenbalg, Lenkung / Bellow, steering</b>                  für Lenkungshersteller / for steering manufacturer: SMI / KOYO                  ALL TYPES</p>	<p>(7)                   (180)</p>	<p><b>37564 01</b> 6Q0 423 831 A  </p>
		<p>-&gt;07.2004</p>	
	<p><b>Lenker, Radaufhängung / Track Control Arm</b>                  mit Gummilager / with rubber mounting                  Querlenker / Control Arm                  ALL TYPES</p>	<p>(14)                   (212)                   (98)</p>	<p><b>28644 02</b> 6Q0 407 151 L                  29709 01  </p>
	<p><b>Reparatursatz, Trag-/Führungsgelenk</b>  <b>Repair Kit, ball joint</b>                  ALL TYPES</p>	<p>(24) </p>	<p><b>25524 02</b> 6Q0 407 365 M  </p>
	<p><b>Reparatursatz, Trag-/Führungsgelenk</b>  <b>Repair Kit, ball joint</b>                  ALL TYPES</p>	<p>(24) </p>	<p><b>25525 02</b> 6Q0 407 366 M  </p>
	<p><b>Lagerung, Lenker / Control Arm-/Trailing Arm Bush</b>                  für Querlenker / for control arm                  ALL TYPES</p>	<p>(9)                   (186)  (x2)</p>	<p><b>29709 01</b> 6Q0 407 182 A  </p>
	<p><b>Lagerung, Lenker / Control Arm-/Trailing Arm Bush</b>                  für Querlenker / for control arm                  ALL TYPES</p>	<p>(9)                   (186)  (x2)</p>	<p><b>29710 01</b> 6Q0 407 183                  6Q0 407 183 A  </p>
	<p><b>Lagerung, Lenker / Control Arm-/Trailing Arm Bush</b>                  für Querlenker / for control arm                  nur paarweise austauschen / Replace in pairs only                  ALL TYPES</p>	<p>(9)                   (186)  (x2)                  (236)</p>	<p><b>34559 01</b> 1K0 407 183 E  </p>
	<p><b>Stange/Strebe, Stabilisator / Rod/Strut, stabiliser</b>                  Pendelstange / Suspension Rod                  Durchmesser [mm] / Diameter [mm]: 9                  Gewindemaß / Thread Size: M10                  ALL TYPES</p>	<p>(30)                   (97)                  (53)                  (62)</p>	<p><b>25463 02</b> 6R0 411 315  </p>



# SKODA

FABIA Combi/Estate (6Y5)

11.00 - 12.07









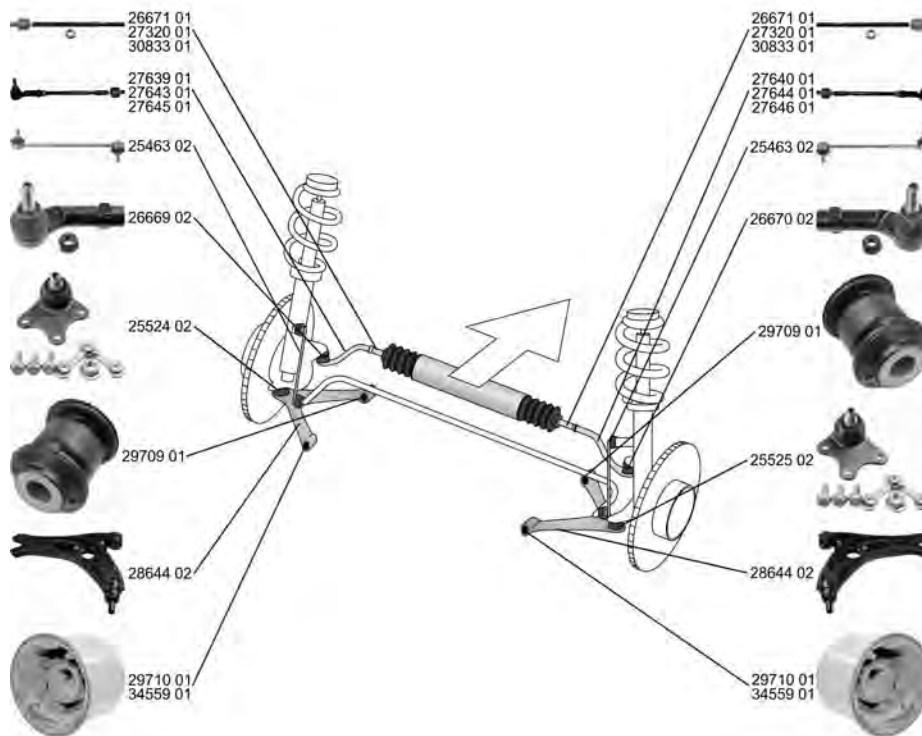















	<b>Stabilisatorlager / Stabiliser Mounting</b> Innendurchmesser [mm] / Inner Diameter [mm]: 19,8	(28) (73)	 (x2)	34749 01 6Q0 411 314 F 
	1.0 11.00 - 08.02 1.2, 40 kW 07.01 - 12.07 1.4, 44 kW 04.00 - 03.03 1.4 04.00 - 05.03 1.4 16V, 55 kW 05.00 - 12.07 1.4 16V, 74 kW 04.00 - 12.07 2.0 04.00 - 12.07 1.9 SDI 04.00 - 12.07 1.9 TDI 04.00 - 12.07		Durchmesser Stabilisator [mm] / Stabiliser Diameter [mm]:19 für PR-Nummer / for PR number:0AR ->Chass. 6Y-3-651 670	
	<b>Stabilisatorlager / Stabiliser Mounting</b> Innendurchmesser [mm] / Inner Diameter [mm]: 16	(28) (73)	 (x2)	35886 01 6Q0 411 314 P 
	ALL TYPES		für PR-Nummer / for PR number:0AQ	
	<b>Stabilisatorlager / Stabiliser Mounting</b> Innendurchmesser [mm] / Inner Diameter [mm]: 17	(28) (73)	 (x2)	35887 01 6Q0 411 314 Q 
	ALL TYPES		für PR-Nummer / for PR number:0AR Chass. 6Y-3-651 671->	
	<b>Stabilisatorlager / Stabiliser Mounting</b> Innendurchmesser [mm] / Inner Diameter [mm]: 18	(28) (73)	 (x2)	35888 01 6Q0 411 314 R 
	ALL TYPES		für PR-Nummer / for PR number:0AS Chass. 6Y-3-651 671->	
	<b>Stabilisatorlager / Stabiliser Mounting</b> Innendurchmesser [mm] / Inner Diameter [mm]: 20,8	(28) (73)	(x2)	35937 01 8Z0 411 314 B 
	ALL TYPES ausser/except for : 1.4 16V, 59 kW 04.06 - 12.07 1.4 TDI, 51 kW 10.05 - 12.07 1.4 TDI, 59 kW 10.05 - 12.07		 für PR-Nummer / for PR number:0AS ->Chass. 6Y-3-673 881	
	<b>Achskörperlager / Mounting, axle beam</b> Aussendurchmesser [mm] / Outer Diameter [mm]: 72 Hydrolager paarweise durch konventionelles Lager ersetzen. / change hydro bearing in pairs by conventional bearing	(1) (38) (32)	 (x2)	21236 01 6R0 501 541 A 
	ALL TYPES			
	<b>Achskörperlager / Mounting, axle beam</b>	(1)	 (x2)	26814 01 6Q0 501 541 E 
	ALL TYPES		für Fahrzeuge mit verstärktem Fahrwerk / for vehicles with heavy duty suspension	
	<b>Achskörperlagersatz / Axle beam mounting kit</b> mit Zubehör / with accessories Aussendurchmesser [mm] / Outer Diameter [mm]: 72	(2) (220) (38)		27627 01 6R0 501 541 A 21236 01 
	ALL TYPES			



# SKODA

**FABIA Praktik 07.01 - 12.07**













	<b>Spurstange / Rod Assembly</b> mit Zubehör / with accessories	(26) (220)		<b>27639 01</b> 6Q0 419 803 F ▲26669 02 27320 01	
	ALL TYPES				
	<b>Spurstange / Rod Assembly</b> mit Zubehör / with accessories	(26) (220)		<b>27640 01</b> 6Q0 419 804 F ▲26670 02 27320 01	
	ALL TYPES				
	<b>Spurstange / Rod Assembly</b> für Lenkgetriebe-ID / for steering gear ID: TRW elektrisch-hydraulisch / Electric-hydraulic mit Zubehör / with accessories	(26) (178) (117) (220)		<b>27643 01</b> 6Q0 423 803 P ▲26669 02	
	ALL TYPES				
	<b>Spurstange / Rod Assembly</b> für Lenkgetriebe-ID / for steering gear ID: TRW elektrisch-hydraulisch / Electric-hydraulic mit Zubehör / with accessories	(26) (178) (117) (220)		<b>27644 01</b> 6Q0 423 804 P ▲26670 02	
	ALL TYPES				
	<b>Spurstange / Rod Assembly</b> für Lenkgetriebehersteller / for steering gear manufacturer: SMI-Koyo elektrisch-hydraulisch / Electric-hydraulic mit Zubehör / with accessories	(26) (179) (117) (220)		<b>27645 01</b> 6Q0 423 803 G ▲26669 02 26671 01	
	ALL TYPES				
	<b>Spurstange / Rod Assembly</b> für Lenkgetriebehersteller / for steering gear manufacturer: SMI-Koyo elektrisch-hydraulisch / Electric-hydraulic mit Zubehör / with accessories	(26) (179) (117) (220)		<b>27646 01</b> 6Q0 423 804 G ▲26670 02 26671 01	
	ALL TYPES				



# SKODA

## FABIA Praktik

07.01 - 12.07





























	<b>Spurstangenkopf / Tie Rod End</b> Konusmaß [mm] / Cone Size [mm]: 16 Gewindemaß 1 / Thread Measurement 1: M14x1,5 Gewindemaß 2 / Thread Measurement 2: M12x1,5 ALL TYPES	(27) (76) (63) (64)	<b>26669 02</b> 6R0 423 811 
	<b>Spurstangenkopf / Tie Rod End</b> Konusmaß [mm] / Cone Size [mm]: 16 Gewindemaß 1 / Thread Measurement 1: M14x1,5 Gewindemaß 2 / Thread Measurement 2: M12x1,5 ALL TYPES	(27) (76) (63) (64)	<b>26670 02</b> 6R0 423 812 
	<b>Axialgelenk, Spurstange / Tie Rod Axle Joint</b> radseitig / Wheel Side für Lenkgetriebe-ID / for steering gear ID: SMI-Koyo Aussengewinde [mm] / Outer Thread [mm]: M14x1,5 Gewindemaß / Thread Size: M16x1,5 ALL TYPES	(5) (245) (178) (40) (62)	<b>26671 01</b> 6Q0 423 810 C 
	<b>Axialgelenk, Spurstange / Tie Rod Axle Joint</b> Gewindemaß 1 / Thread Measurement 1: M14x1,5 Gewindemaß 2 / Thread Measurement 2: M14x1,5 mit Zubehör / with accessories ALL TYPES	(5) (63) (64) (220)	<b>27320 01</b> 6Q0 419 807 F 
	<b>Axialgelenk, Spurstange / Tie Rod Axle Joint</b> für Lenkgetriebe-ID / for steering gear ID: TRW Gewindemaß 2 / Thread Measurement 2: M14x1,5 Gewindemaß 1 / Thread Measurement 1: M14x1,5 mit Zubehör / with accessories 1.2, 40 kW                      07.01 - 12.07 1.2                                      01.03 - 12.07 1.4 TDI                                  10.05 - 12.07 1.4                                      07.01 - 05.03 1.9 SDI                                  07.01 - 12.07 Chass. 6Y-3-736 553->	(5) (178) (64) (63) (220)	<b>30833 01</b> 6Q0 423 810 P 
	<b>Faltenbalg, Lenkung / Bellow, steering</b> Innendurchmesser 1 [mm] / Inner Diameter 1 [mm]: 12 Innendurchmesser 2 [mm] / Inner Diameter 2 [mm]: 48 1.2, 47 kW                      01.03 - 12.07 1.9 SDI                                  07.01 - 12.07 für / for:TRW ->Chass. 6Y-3-736 552	(7) (71) (72)	<b>30235 01</b> 6E0 419 831  (119)
	<b>Faltenbalg, Lenkung / Bellow, steering</b> für Lenkungshersteller / for steering manufacturer: SMI / KOYO ALL TYPES	(7) (180)	<b>37564 01</b> 6Q0 423 831 A  ->07.2004
	<b>Lenker, Radaufhängung / Track Control Arm</b> mit Gummilager / with rubber mounting Querlenker / Control Arm ALL TYPES	(14) (212) (98)	<b>28644 02</b> 6Q0 407 151 L 29709 01 
	<b>Reparatursatz, Trag-/Führungsgelenk</b> <b>Repair Kit, ball joint</b> ALL TYPES	(24) 	<b>25524 02</b> 6Q0 407 365 M 





**SKODA**

**FABIA Praktik 07.01 - 12.07**

	<b>Reparatursatz, Trag-/Führungsgelenk</b> <b>Repair Kit, ball joint</b>	(24) 	<b>25525 02</b> 6Q0 407 366 M 
	ALL TYPES		
	<b>Lagerung, Lenker / Control Arm-/Trailing Arm Bush</b> für Querlenker / for control arm	(9)  (186)	<b>29709 01</b> 6Q0 407 182 A 
	ALL TYPES		
	<b>Lagerung, Lenker / Control Arm-/Trailing Arm Bush</b> für Querlenker / for control arm	(9)  (186)	<b>29710 01</b> 6Q0 407 183 6Q0 407 183 A 
	ALL TYPES		
	<b>Lagerung, Lenker / Control Arm-/Trailing Arm Bush</b> für Querlenker / for control arm nur paarweise austauschen / Replace in pairs only	(9)  (186) (236)	<b>34559 01</b> 1K0 407 183 E 
	ALL TYPES		
	<b>Stange/Strebe, Stabilisator / Rod/Strut, stabiliser</b> Pendelstange / Suspension Rod Durchmesser [mm] / Diameter [mm]: 9 Gewindemaß / Thread Size: M10	(30)  (97) (53) (62)	<b>25463 02</b> 6R0 411 315 
	ALL TYPES		
	<b>Stabilisatorlager / Stabiliser Mounting</b> Innendurchmesser [mm] / Inner Diameter [mm]: 20,8	(28)  (73)	<b>35937 01</b> 8Z0 411 314 B 
	1.2, 40 kW 07.01 - 12.07 1.2 01.03 - 12.07 1.4 07.01 - 05.03 1.9 SDI 07.01 - 12.07	 für PR-Nummer / for PR number:0AS ->Chass. 6Y-3-673 881	(184)
	<b>Achskörperlager / Mounting, axle beam</b> Aussendurchmesser [mm] / Outer Diameter [mm]: 72 Hydrolager paarweise durch konventionelles Lager ersetzen. / change hydro bearing in pairs by conventional bearing	(1)  (38) (32)	<b>21236 01</b> 6R0 501 541 A 
	ALL TYPES		
	<b>Achskörperlager / Mounting, axle beam</b>	(1)  (153)	<b>26814 01</b> 6Q0 501 541 E 
	ALL TYPES	für Fahrzeuge mit verstärktem Fahrwerk / for vehicles with heavy duty suspension	
	<b>Achskörperlagersatz / Axle beam mounting kit</b> mit Zubehör / with accessories Aussendurchmesser [mm] / Outer Diameter [mm]: 72	(2) (220) (38)	<b>27627 01</b> 6R0 501 541 A 21236 01 
	ALL TYPES		











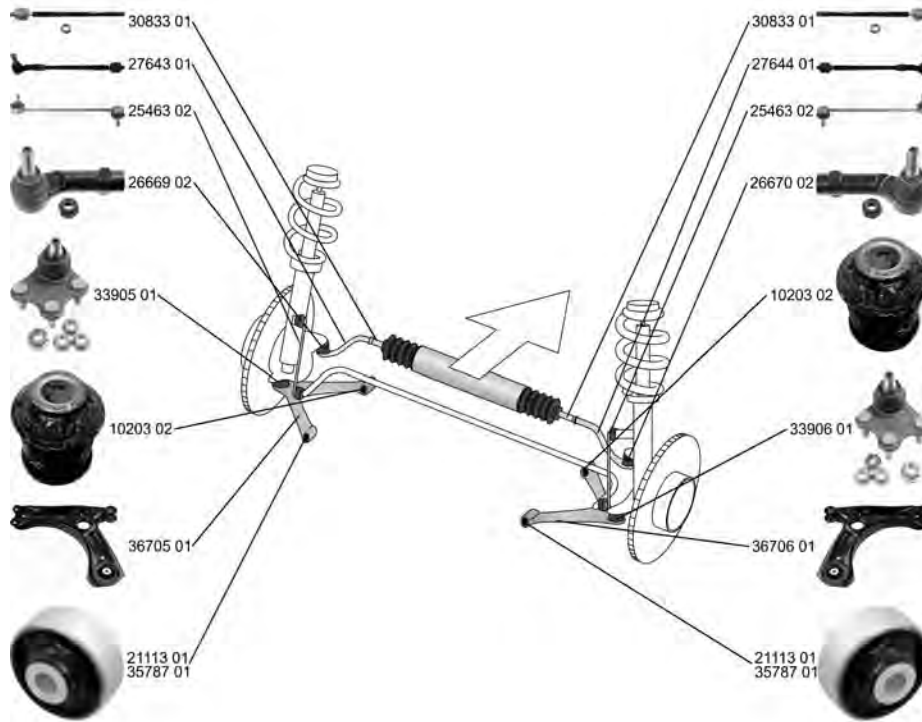







# SKODA

FABIA Combi

10.07 -



































	<p><b>Spurstange / Rod Assembly</b> für Lenkgetriebe-ID / for steering gear ID: TRW elektrisch-hydraulisch / Electric-hydraulic mit Zubehör / with accessories</p> <p>ALL TYPES</p>	<p>(26)  (178) (117) (220)</p> <p>für Fahrzeuge mit elektro-hydraulischer Lenkung / for vehicles with electro-hydraulic steering</p> <p>(147)</p>	<p><b>27643 01</b> 6Q0 423 803 P ↳26669 02</p> 
	<p><b>Spurstange / Rod Assembly</b> für Lenkgetriebe-ID / for steering gear ID: TRW elektrisch-hydraulisch / Electric-hydraulic mit Zubehör / with accessories</p> <p>ALL TYPES</p>	<p>(26)  (178) (117) (220)</p> <p>für Fahrzeuge mit elektro-hydraulischer Lenkung / for vehicles with electro-hydraulic steering</p> <p>(147)</p>	<p><b>27644 01</b> 6Q0 423 804 P ↳26670 02</p> 
	<p><b>Spurstangenkopf / Tie Rod End</b> Konusmaß [mm] / Cone Size [mm]: 16 Gewindemaß 1 / Thread Measurement 1: M14x1,5 Gewindemaß 2 / Thread Measurement 2: M12x1,5</p> <p>ALL TYPES</p>	<p>(27)  (76)  (63) (64)</p> <p>für Fahrzeuge mit elektro-hydraulischer Lenkung / for vehicles with electro-hydraulic steering</p> <p>(147)</p>	<p><b>26669 02</b> 6R0 423 811</p> 
	<p><b>Spurstangenkopf / Tie Rod End</b> Konusmaß [mm] / Cone Size [mm]: 16 Gewindemaß 1 / Thread Measurement 1: M14x1,5 Gewindemaß 2 / Thread Measurement 2: M12x1,5</p> <p>ALL TYPES</p>	<p>(27)  (76)  (63) (64)</p> <p>für Fahrzeuge mit elektro-hydraulischer Lenkung / for vehicles with electro-hydraulic steering</p> <p>(147)</p>	<p><b>26670 02</b> 6R0 423 812</p> 



# SKODA

## FABIA Combi 10.07 -

	<b>Axialgelenk, Spurstange / Tie Rod Axle Joint</b> für Lenkgetriebe-ID / for steering gear ID: TRW Gewindemaß 2 / Thread Measurement 2: M14x1,5 Gewindemaß 1 / Thread Measurement 1: M14x1,5 mit Zubehör / with accessories	(5)  (178)  (64)  (63)  (220)	<b>30833 01</b> 6Q0 423 810 P 
	1.2 12V 11.11 -	für Fahrzeuge ohne elektro-hydraulische Lenkung / for vehicles without electro-hydraulic steering (172)	
	1.2, 44 kW 10.07 - 1.2 10.07 - 1.2 TSI, 63 kW 03.10 - 1.2 TSI, 77 kW 03.10 - 1.4 10.07 - 1.4 TSI RS 05.10 - 1.6 10.07 - 1.2 TDI 05.10 - 1.4 TDI, 51 kW 10.07 - 1.4 TDI, 59 kW 10.07 - 1.6 TDI, 66 kW 03.10 - 1.6 TDI, 77 kW 03.10 - 1.6 TDI, 55 kW 04.10 - 1.9 TDI 10.07 -	für Fahrzeuge mit elektro-hydraulischer Lenkung / for vehicles with electro-hydraulic steering (147)	
	<b>Lenker, Radaufhängung / Track Control Arm</b> mit Gummilager / with rubber mounting Querlenker / Control Arm ALL TYPES ausser/except for : 1.2, 44 kW 10.07 -	(14)  (212)  (98)	<b>36705 01</b> 6R0 407 151 10203 02 21113 01 
		Chass. 5J-8A502 657-> Chass. 5J-8B503 032-> Chass. 5J-8K450 961-> Chass. 5J-83172 974->	
	<b>Lenker, Radaufhängung / Track Control Arm</b> mit Gummilager / with rubber mounting Querlenker / Control Arm ALL TYPES ausser/except for : 1.2, 44 kW 10.07 -	(14)  (212)  (98)	<b>36706 01</b> 6R0 407 152 10203 02 21113 01 
		Chass. 5J-8A502 657-> Chass. 5J-8B503 032-> Chass. 5J-8K450 961-> Chass. 5J-83172 974->	
	<b>Trag-/Führungsgelenk / Ball Joint</b> ALL TYPES	(31) 	<b>33905 01</b> 6R0 407 365 
	<b>Trag-/Führungsgelenk / Ball Joint</b> ALL TYPES	(31) 	<b>33906 01</b> 6R0 407 366 
	<b>Lagerung, Lenker / Control Arm-/Trailing Arm Bush</b> für Querlenker / for control arm ALL TYPES	(9)  (186)  (x2)	<b>10203 02</b> 357 407 182 
	<b>Lagerung, Lenker / Control Arm-/Trailing Arm Bush</b> für Querlenker / for control arm ALL TYPES ausser/except for : 1.4 TSI RS 05.10 -	(9)  (186)  (x2)	<b>21113 01</b> 1J0 407 181 
	<b>Lagerung, Lenker / Control Arm-/Trailing Arm Bush</b> für Querlenker / for control arm 1.4 TSI RS 05.10 -	(9)  (186) 	<b>35787 01</b> 6R0 407 181 B 



# SKODA

## FABIA Combi 10.07 -

	<b>Stange/Strebe, Stabilisator / Rod/Strut, stabiliser</b> Pendelstange / Suspension Rod Durchmesser [mm] / Diameter [mm]: 9 Gewindemaß / Thread Size: M10 ALL TYPES	(30) (97) (53) (62)	$\Leftrightarrow$		<b>25463 02</b> <span style="float: right;"><b>6R0 411 315</b></span>
	<b>Stabilisatorlager / Stabiliser Mounting</b> Innendurchmesser [mm] / Inner Diameter [mm]: 16 1.2 12V 1.2 TSI, 63 kW 1.2 TSI, 77 kW 1.4 TSI RS 1.2 TDI 1.6 TDI, 66 kW 1.6 TDI, 77 kW 1.6 TDI, 55 kW ALL TYPES	(28) (73)	$\Leftrightarrow$ (x2)	für PR-Nummer / for PR number:0AQ (184)	<b>35886 01</b> <span style="float: right;"><b>6Q0 411 314 P</b></span>
	<b>Stabilisatorlager / Stabiliser Mounting</b> Innendurchmesser [mm] / Inner Diameter [mm]: 17 ALL TYPES	(28) (73)	$\Leftrightarrow$ (x2)	für PR-Nummer / for PR number:0AR (184)	<b>35887 01</b> <span style="float: right;"><b>6Q0 411 314 Q</b></span>
	<b>Stabilisatorlager / Stabiliser Mounting</b> Innendurchmesser [mm] / Inner Diameter [mm]: 18 ALL TYPES	(28) (73)	$\Leftrightarrow$ (x2)	für PR-Nummer / for PR number:0AS (184)	<b>35888 01</b> <span style="float: right;"><b>6Q0 411 314 R</b></span>
	<b>Achskörperlager / Mounting, axle beam</b> Aussendurchmesser [mm] / Outer Diameter [mm]: 72 Hydrolager paarweise durch konventionelles Lager ersetzen. / change hydro bearing in pairs by conventional bearing ALL TYPES	(1) (38) (32)	$\Leftrightarrow$ (x2)		<b>21236 01</b> <span style="float: right;"><b>6R0 501 541 A</b></span>
	<b>Achskörperlagersatz / Axle beam mounting kit</b> mit Zubehör / with accessories Aussendurchmesser [mm] / Outer Diameter [mm]: 72 ALL TYPES	(2) (220) (38)			<b>27627 01</b> <span style="float: right;"><b>6R0 501 541 A</b></span> 21236 01









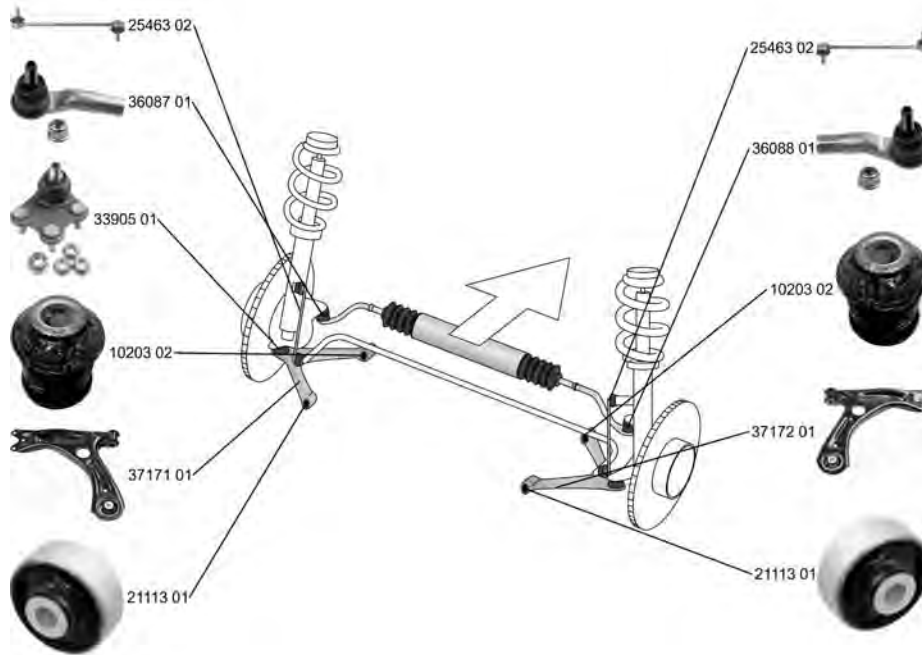











**SKODA**

**CITIGO**

**10.11 -**











	<b>Spurstangenkopf / Tie Rod End</b>	(27)		<b>36087 01</b> <b>1S0 423 811 A</b>
	1.0 1.0, 55 kW	10.11 - . 10.11 -		
	<b>Spurstangenkopf / Tie Rod End</b>	(27)		<b>36088 01</b>
	1.0 1.0, 55 kW	10.11 - . 10.11 -		
	<b>Faltenbalg, Lenkung / Bellow, steering</b>	(7)		<b>36457 01</b> <b>1S0 423 831 A</b>
	Innendurchmesser 1 [mm] / Inner Diameter 1 [mm]: 14 Innendurchmesser 2 [mm] / Inner Diameter 2 [mm]: 44	(71) (72)		
	<b>Lenker, Radaufhängung / Track Control Arm</b> mit Gummilager / with rubber mounting Querlenker / Control Arm	(14) (212) (98)		<b>37171 01</b> <b>1S0 407 151</b> 10203 02 21113 01
	1.0 1.0, 55 kW	10.11 - . 10.11 -		
	<b>Lenker, Radaufhängung / Track Control Arm</b> mit Gummilager / with rubber mounting Querlenker / Control Arm	(14) (212) (98)		<b>37172 01</b> <b>1S0 407 152</b> 10203 02 21113 01
	1.0 1.0, 55 kW	10.11 - . 10.11 -		
	<b>Trag-/Führungsgelenk / Ball Joint</b>	(31)		<b>33905 01</b> <b>6R0 407 365</b>
	1.0 1.0, 55 kW	10.11 - . 10.11 -		



# SKODA

## CITIGO



## 10.11 -

	<b>Lagerung, Lenker / Control Arm-/Trailing Arm Bush</b> für Querlenker / for control arm	(9) (186)	↔↕(x2)		<b>10203 02</b> 357 407 182
	1.0 1.0, 55 kW	10.11 - . 10.11 -			
	<b>Lagerung, Lenker / Control Arm-/Trailing Arm Bush</b> für Querlenker / for control arm	(9) (186)	↔↕(x2)		<b>21113 01</b> 1J0 407 181
	1.0 1.0, 55 kW	10.11 - . 10.11 -			
	<b>Stange/Strebe, Stabilisator / Rod/Strut, stabiliser</b> Pendelstange / Suspension Rod Durchmesser [mm] / Diameter [mm]: 9 Gewindemaß / Thread Size: M10	(30) (97) (53) (62)	↔		<b>25463 02</b> 6R0 411 315
	ALL TYPES				
	<b>Stabilisatorlager / Stabiliser Mounting</b> Innendurchmesser [mm] / Inner Diameter [mm]: 16	(28) (73)	↔(x2)		<b>35886 01</b> 6Q0 411 314 P
	1.0 1.0, 55 kW	10.11 - . 10.11 -	für PR-Nummer / for PR number:0AQ (184)		

## FABIA

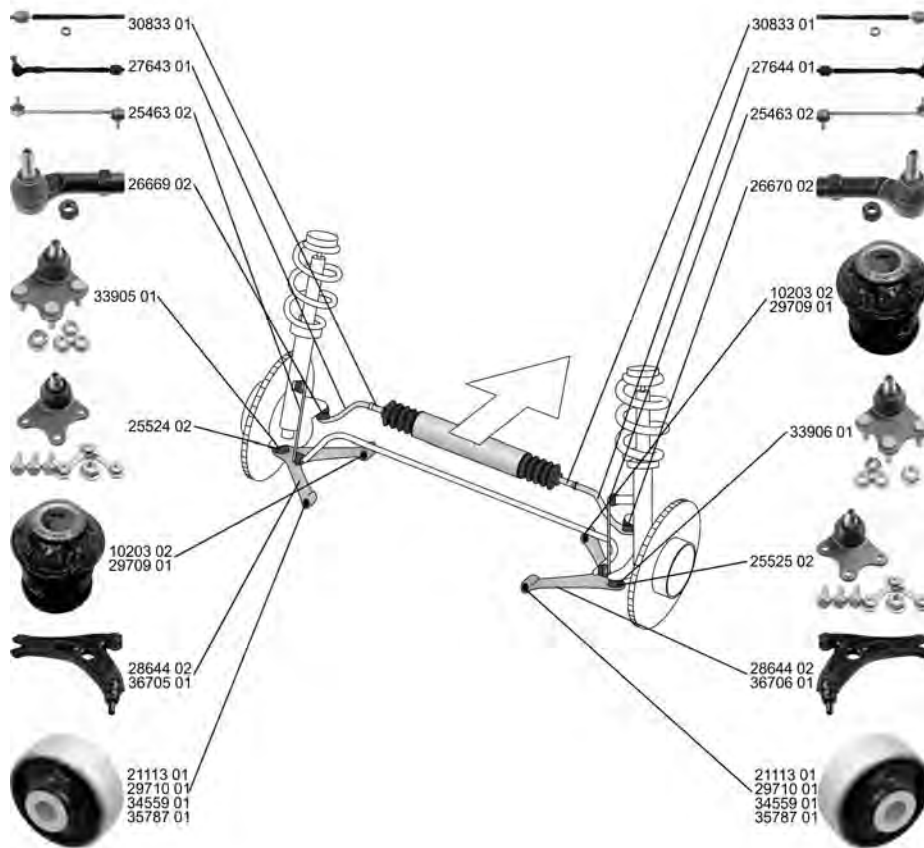
## 12.06 -



























	<b>Spurstange / Rod Assembly</b> für Lenkgetriebe-ID / for steering gear ID: TRW elektrisch-hydraulisch / Electric-hydraulic mit Zubehör / with accessories	(26) (178) (117) (220)	↔		<b>27643 01</b> 6Q0 423 803 P ↳26669 02
	ALL TYPES ausser/except for : 1.2 12V, 55 kW	11.11 -	für Fahrzeuge mit elektro-hydraulischer Lenkung / for vehicles with electro-hydraulic steering (147)		



# SKODA

## FABIA 12.06 -







<p> <b>Spurstange / Rod Assembly</b> für Lenkgetriebe-ID / for steering gear ID: TRW elektrisch-hydraulisch / Electric-hydraulic mit Zubehör / with accessories</p> <p>ALL TYPES ausser/except for : 1.2 12V, 55 kW 11.11 -</p>	<p>(26)  (178) (117) (220)</p> <p>für Fahrzeuge mit elektro-hydraulischer Lenkung / for vehicles with electro-hydraulic steering</p> <p>(147)</p>	<p><b>27644 01</b> 6Q0 423 804 P ▲26670 02</p> 
<p> <b>Spurstangenkopf / Tie Rod End</b> Konusmaß [mm] / Cone Size [mm]: 16 Gewindemaß 1 / Thread Measurement 1: M14x1,5 Gewindemaß 2 / Thread Measurement 2: M12x1,5</p> <p>ALL TYPES ausser/except for : 1.2 12V, 55 kW 11.11 -</p>	<p>(27)  (76) (63) (64)</p> <p>für Fahrzeuge mit elektro-hydraulischer Lenkung / for vehicles with electro-hydraulic steering</p> <p>(147)</p>	<p><b>26669 02</b> 6R0 423 811</p> 
<p> <b>Spurstangenkopf / Tie Rod End</b> Konusmaß [mm] / Cone Size [mm]: 16 Gewindemaß 1 / Thread Measurement 1: M14x1,5 Gewindemaß 2 / Thread Measurement 2: M12x1,5</p> <p>ALL TYPES ausser/except for : 1.2 12V, 55 kW 11.11 -</p>	<p>(27)  (76) (63) (64)</p> <p>für Fahrzeuge mit elektro-hydraulischer Lenkung / for vehicles with electro-hydraulic steering</p> <p>(147)</p>	<p><b>26670 02</b> 6R0 423 812</p> 
<p> <b>Axialgelenk, Spurstange / Tie Rod Axle Joint</b> für Lenkgetriebe-ID / for steering gear ID: TRW Gewindemaß 2 / Thread Measurement 2: M14x1,5 Gewindemaß 1 / Thread Measurement 1: M14x1,5 mit Zubehör / with accessories</p> <p>ALL TYPES ausser/except for : 1.2 12V, 55 kW 11.11 -</p>	<p>(5)  (178) (64) (63) (220)</p> <p>für Fahrzeuge ohne elektro-hydraulische Lenkung / for vehicles without electro-hydraulic steering</p> <p>(172)</p>	<p><b>30833 01</b> 6Q0 423 810 P</p> 
<p> <b>Lenker, Radaufhängung / Track Control Arm</b> mit Gummilager / with rubber mounting Querlenker / Control Arm</p> <p>1.2 12.06 - 1.2, 51 kW 01.07 - 1.4 01.07 - 1.6 04.07 - 1.4 TDI, 51 kW 02.07 - 1.4 TDI, 59 kW 01.07 - 1.9 TDI 04.07 -</p>	<p>(14)  (212) (98)</p> <p>-&gt;Chass. 5J-8A502 656 -&gt;Chass. 5J-8B503 031 -&gt;Chass. 5J-8K450 960 -&gt;Chass. 5J-83172 973</p>	<p><b>28644 02</b> 6Q0 407 151 L 29709 01</p> 
<p> <b>Lenker, Radaufhängung / Track Control Arm</b> mit Gummilager / with rubber mounting Querlenker / Control Arm</p> <p>ALL TYPES ausser/except for : 1.4 TSI RS 05.10 -</p>	<p>(14)  (212) (98)</p> <p>Chass. 5J-8A502 657-&gt; Chass. 5J-8B503 032-&gt; Chass. 5J-8K450 961-&gt; Chass. 5J-83172 974-&gt;</p>	<p><b>36705 01</b> 6R0 407 151 10203 02 21113 01</p> 
<p> <b>Lenker, Radaufhängung / Track Control Arm</b> mit Gummilager / with rubber mounting Querlenker / Control Arm</p> <p>ALL TYPES ausser/except for : 1.4 TSI RS 05.10 -</p>	<p>(14)  (212) (98)</p> <p>Chass. 5J-8A502 657-&gt; Chass. 5J-8B503 032-&gt; Chass. 5J-8K450 961-&gt; Chass. 5J-83172 974-&gt;</p>	<p><b>36706 01</b> 6R0 407 152 10203 02 21113 01</p> 
<p> <b>Trag-/Führungsgelenk / Ball Joint</b></p> <p>1.2 12V, 44 kW 11.11 - 1.2 TSI, 63 kW 03.10 - 1.2 TSI, 77 kW 03.10 - 1.4 TSI RS 05.10 - 1.2 TDI 05.10 - 1.6 TDI, 55 kW 04.10 - 1.6 TDI, 66 kW 03.10 - 1.6 TDI, 77 kW 03.10 -</p> <p>1.2 12.06 - 1.2, 51 kW 01.07 - 1.4 01.07 - 1.6 04.07 - 1.4 TDI, 51 kW 02.07 - 1.4 TDI, 59 kW 01.07 - 1.9 TDI 04.07 -</p>	<p>(31) </p> <p>Chass. 5J-8A502 657-&gt; Chass. 5J-8B503 032-&gt; Chass. 5J-8K450 961-&gt; Chass. 5J-83172 974-&gt;</p>	<p><b>33905 01</b> 6R0 407 365</p> 





# SKODA

**FABIA** **12.06 -**



















	<b>Trag-/Führungsgelenk / Ball Joint</b>		(31)		<b>33906 01</b> <span style="float: right;">6R0 407 366</span>
	1.2 12V, 44 kW	11.11 -			
1.2 TSI, 63 kW	03.10 -				
1.2 TSI, 77 kW	03.10 -				
1.4 TSI RS	05.10 -				
1.2 TDI	05.10 -				
1.6 TDI, 55 kW	04.10 -				
1.6 TDI, 66 kW	03.10 -				
1.6 TDI, 77 kW	03.10 -				
1.2	12.06 -				
1.2, 51 kW	01.07 -		Chass. 5J-8A502 657->		
1.4	01.07 -		Chass. 5J-8B503 032->		
1.6	04.07 -		Chass. 5J-8K450 961->		
1.4 TDI, 51 kW	02.07 -		Chass. 5J-83172 974->		
1.4 TDI, 59 kW	01.07 -				
1.9 TDI	04.07 -				
	<b>Reparatursatz, Trag-/Führungsgelenk Repair Kit, ball joint</b>		(24)		<b>25524 02</b> <span style="float: right;">6Q0 407 365 M</span>
	1.2	12.06 -			
1.2, 51 kW	01.07 -				
1.4	01.07 -		->Chass. 5J-8A502 656		
1.6	04.07 -		->Chass. 5J-8B503 031		
1.4 TDI, 51 kW	02.07 -		->Chass. 5J-8K450 960		
1.4 TDI, 59 kW	01.07 -		->Chass. 5J-83172 973		
1.9 TDI	04.07 -				
	<b>Reparatursatz, Trag-/Führungsgelenk Repair Kit, ball joint</b>		(24)		<b>25525 02</b> <span style="float: right;">6Q0 407 366 M</span>
	1.2	12.06 -			
1.2, 51 kW	01.07 -				
1.4	01.07 -		->Chass. 5J-8A502 656		
1.6	04.07 -		->Chass. 5J-8B503 031		
1.4 TDI, 51 kW	02.07 -		->Chass. 5J-8K450 960		
1.4 TDI, 59 kW	01.07 -		->Chass. 5J-83172 973		
1.9 TDI	04.07 -				
	<b>Lagerung, Lenker / Control Arm-/Trailing Arm Bush für Querlenker / for control arm</b>		(9) (186)		<b>10203 02</b> <span style="float: right;">357 407 182</span>
	1.2 12V, 44 kW	11.11 -			
1.2 TSI, 63 kW	03.10 -				
1.2 TSI, 77 kW	03.10 -				
1.4 TSI RS	05.10 -				
1.2 TDI	05.10 -				
1.6 TDI, 55 kW	04.10 -				
1.6 TDI, 66 kW	03.10 -				
1.6 TDI, 77 kW	03.10 -				
1.2	12.06 -				
1.2, 51 kW	01.07 -		Chass. 5J-8A502 657->		
1.4	01.07 -		Chass. 5J-8B503 032->		
1.6	04.07 -		Chass. 5J-8K450 961->		
1.4 TDI, 51 kW	02.07 -		Chass. 5J-83172 974->		
1.4 TDI, 59 kW	01.07 -				
1.9 TDI	04.07 -				
	<b>Lagerung, Lenker / Control Arm-/Trailing Arm Bush für Querlenker / for control arm</b>		(9) (186)		<b>21113 01</b> <span style="float: right;">1J0 407 181</span>
	1.2 12V, 44 kW	11.11 -			
1.2 TSI, 63 kW	03.10 -				
1.2 TSI, 77 kW	03.10 -				
1.2 TDI	05.10 -				
1.6 TDI, 55 kW	04.10 -				
1.6 TDI, 66 kW	03.10 -				
1.6 TDI, 77 kW	03.10 -				
1.2	12.06 -				
1.2, 51 kW	01.07 -		Chass. 5J-8A502 657->		
1.4	01.07 -		Chass. 5J-8B503 032->		
1.6	04.07 -		Chass. 5J-8K450 961->		
1.4 TDI, 51 kW	02.07 -		Chass. 5J-83172 974->		
1.4 TDI, 59 kW	01.07 -				
1.9 TDI	04.07 -				





# SKODA



## FABIA 12.06 -

	<b>Lagerung, Lenker / Control Arm-/Trailing Arm Bush</b> für Querlenker / for control arm	(9) (186)	↔↕(x2)	29709 01 6Q0 407 182 A 
	1.2 12.06 - 1.2, 51 kW 01.07 - 1.4 01.07 - 1.6 04.07 - 1.4 TDI, 51 kW 02.07 - 1.4 TDI, 59 kW 01.07 - 1.9 TDI 04.07 -			
	<b>Lagerung, Lenker / Control Arm-/Trailing Arm Bush</b> für Querlenker / for control arm	(9) (186)	↔↕(x2)	29710 01 6Q0 407 183 6Q0 407 183 A 
	1.2 12.06 - 1.2, 51 kW 01.07 - 1.4 01.07 - 1.6 04.07 - 1.4 TDI, 51 kW 02.07 - 1.4 TDI, 59 kW 01.07 - 1.9 TDI 04.07 -			
	<b>Lagerung, Lenker / Control Arm-/Trailing Arm Bush</b> für Querlenker / for control arm nur paarweise austauschen / Replace in pairs only	(9) (186) (236)	↔↕(x2)	34559 01 1K0 407 183 E 
	1.2 12.06 - 1.2, 51 kW 01.07 - 1.4 01.07 - 1.6 04.07 - 1.4 TDI, 51 kW 02.07 - 1.4 TDI, 59 kW 01.07 - 1.9 TDI 04.07 -			
	<b>Lagerung, Lenker / Control Arm-/Trailing Arm Bush</b> für Querlenker / for control arm	(9) (186)		35787 01 6R0 407 181 B 
	1.4 TSI RS 05.10 -		↔↕	
	<b>Stange/Strebe, Stabilisator / Rod/Strut, stabiliser</b> Pendelstange / Suspension Rod Durchmesser [mm] / Diameter [mm]: 9 Gewindemaß / Thread Size: M10	(30) (97) (53) (62)	↔	25463 02 6R0 411 315 
	ALL TYPES ausser/except for : 1.2 12V, 55 kW 11.11 -			
	<b>Stabilisatorlager / Stabiliser Mounting</b> Innendurchmesser [mm] / Inner Diameter [mm]: 16	(28) (73)	↔(x2)	35886 01 6Q0 411 314 P 
	1.2 12V 11.11 - 1.2 12V, 55 kW 11.11 - 1.2 TSI, 63 kW 03.10 - 1.2 TSI, 77 kW 03.10 - 1.4 TSI RS 05.10 - 1.2 TDI 05.10 - 1.6 TDI, 55 kW 04.10 - 1.6 TDI, 66 kW 03.10 - 1.6 TDI, 77 kW 03.10 -			
	<b>Stabilisatorlager / Stabiliser Mounting</b> Innendurchmesser [mm] / Inner Diameter [mm]: 17	(28) (73)	↔(x2)	35887 01 6Q0 411 314 Q 
	ALL TYPES			
	<b>Stabilisatorlager / Stabiliser Mounting</b> Innendurchmesser [mm] / Inner Diameter [mm]: 18	(28) (73)	↔(x2)	35888 01 6Q0 411 314 R 
	ALL TYPES			
	<b>Achskörperlager / Mounting, axle beam</b> Aussendurchmesser [mm] / Outer Diameter [mm]: 72 Hydrolager paarweise durch konventionelles Lager ersetzen. / change hydro bearing in pairs by conventional bearing	(1) (38) (32)	↔(x2)	21236 01 6R0 501 541 A 
	ALL TYPES ausser/except for : 1.2 12V, 55 kW 11.11 -			











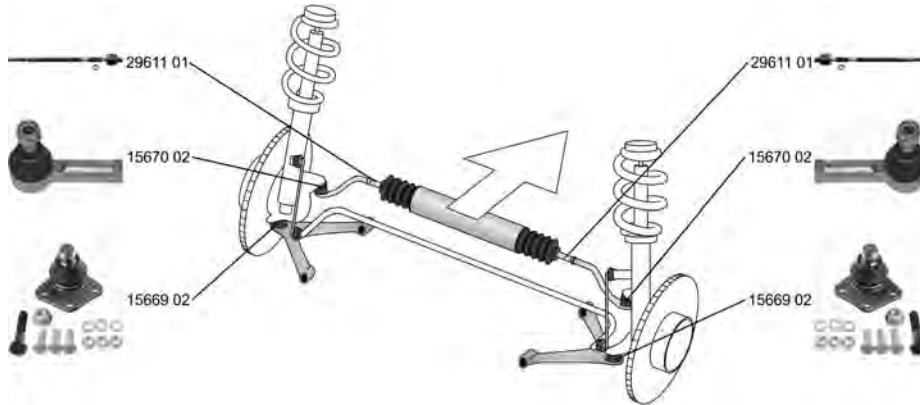

# SKODA

## FABIA 12.06 -

	<b>Achskörperlagersatz / Axle beam mounting kit</b> mit Zubehör / with accessories Aussendurchmesser [mm] / Outer Diameter [mm]: 72	(2) (220) (38)		<b>27627 01</b> 6R0 501 541 A 21236 01	
	ALL TYPES ausser/except for : 1.2 12V, 55 kW 11.11 -				

## FELICIA I Fun/Pickup (797) 06.97 - 04.02



	<b>Spurstangenkopf / Tie Rod End</b> Innengewinde [mm] / Inner Thread [mm]: M12x1 mit Rechtsgewinde / with right-hand thread	(27) (75) (217)		<b>15670 02</b> 6U0 422 811	
	1.3, 40 kW 06.97 - 04.02				
	1.3, 50 kW 06.97 - 04.02				
	1.6 06.97 - 04.02				
1.9 D 06.97 - 04.02					
	<b>Axialgelenk, Spurstange / Tie Rod Axle Joint</b> Aussengewinde [mm] / Outer Thread [mm]: M12x1	(5) (40)		<b>29611 01</b> 6U0 422 807	
	1.3, 40 kW 06.97 - 04.02				
	1.3, 50 kW 06.97 - 04.02				
	1.6 06.97 - 04.02				
1.9 D 06.97 - 04.02					
	<b>Trag-/Führungsgelenk / Ball Joint</b> mit Zubehör / with accessories	(31) (220)		<b>15669 02</b> 6U0 407 365	
	1.3, 40 kW 06.97 - 04.02				
	1.3, 50 kW 06.97 - 04.02				
	1.6 06.97 - 04.02				
1.9 D 06.97 - 04.02					









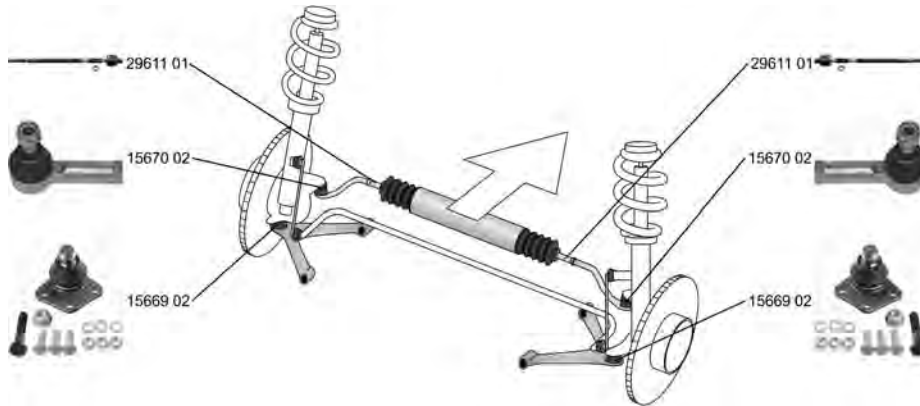



# SKODA

## FELICIA II (6U1)

01.98 - 06.01







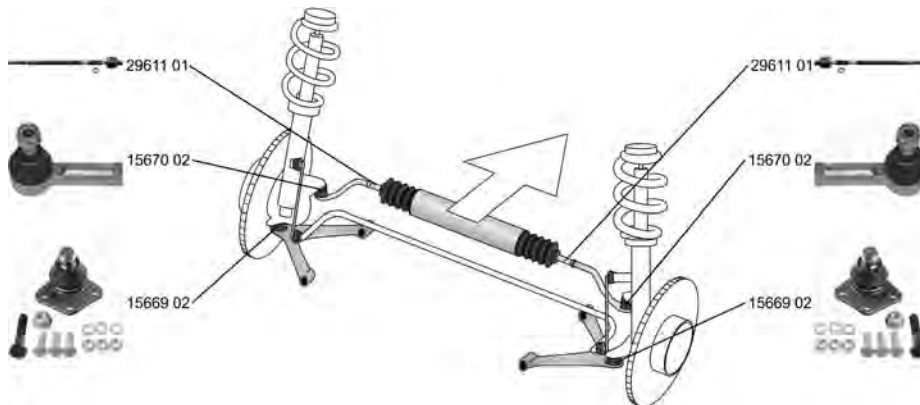

	<b>Spurstangenkopf / Tie Rod End</b> Innengewinde [mm] / Inner Thread [mm]: M12x1 mit Rechtsgewinde / with right-hand thread	(27)  (75) (217)	<b>15670 02</b> 6U0 422 811 
	ALL TYPES		
	<b>Axialgelenk, Spurstange / Tie Rod Axle Joint</b> Aussengewinde [mm] / Outer Thread [mm]: M12x1	(5)  (40)	<b>29611 01</b> 6U0 422 807 
	ALL TYPES		
	<b>Trag-/Führungsgelenk / Ball Joint</b> mit Zubehör / with accessories	(31)  (220)	<b>15669 02</b> 6U0 407 365 
	ALL TYPES		

## FELICIA II Kombi/Estate

03.98 - 06.01





	<b>Spurstangenkopf / Tie Rod End</b> Innengewinde [mm] / Inner Thread [mm]: M12x1 mit Rechtsgewinde / with right-hand thread	(27)  (75) (217)	<b>15670 02</b> 6U0 422 811 
	ALL TYPES		
	<b>Axialgelenk, Spurstange / Tie Rod Axle Joint</b> Aussengewinde [mm] / Outer Thread [mm]: M12x1	(5)  (40)	<b>29611 01</b> 6U0 422 807 
	ALL TYPES		



# SKODA

**FELICIA II Kombi/Estate**





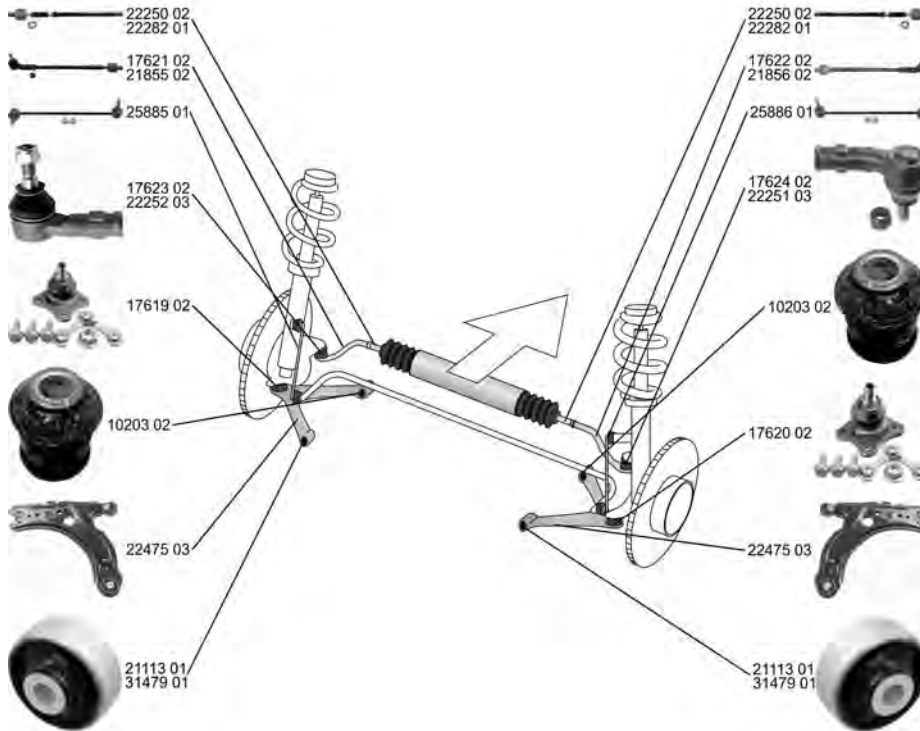

**03.98 - 06.01**

	<b>Trag-/Führungsgelenk / Ball Joint</b> mit Zubehör / with accessories	(31) (220)	▼↔	<b>15669 02</b> 6U0 407 365	
	ALL TYPES				

**OCTAVIA (1U2)**

**09.96 - 12.10**

















	<b>Spurstange / Rod Assembly</b> mit Zubehör / with accessories	(26) (220)	↻	<b>17621 02</b> 1J0 422 803 A ▲ 17623 02 22282 01	
	1.6, 55 kW 1.6, 74 kW 1.8 1.8 T 1.9 SDI 1.9 TDI, 66 kW	09.96 - 09.04 02.97 - 12.07 09.96 - 07.00 08.97 - 12.10 06.97 - 12.03 09.96 - 03.10			
	<b>Spurstange / Rod Assembly</b> mit Zubehör / with accessories	(26) (220)	↻	<b>17622 02</b> 1J0 422 804 A ▲ 17624 02 22282 01	
	1.6, 55 kW 1.6, 74 kW 1.8 1.8 T 1.9 SDI 1.9 TDI, 66 kW	09.96 - 09.04 02.97 - 12.07 09.96 - 07.00 08.97 - 12.10 06.97 - 12.03 09.96 - 03.10			
	<b>Spurstange / Rod Assembly</b>	(26)	↻	<b>21855 02</b> 1J0 422 803 H 22250 02 ▲ 22252 03	
	1.6, 55 kW 1.6, 74 kW 1.8 1.8 T 1.9 SDI 1.9 TDI, 66 kW 1.9 TDI, 81 kW	09.96 - 09.04 02.97 - 12.07 09.96 - 07.00 08.97 - 12.10 06.97 - 12.03 09.96 - 03.10 08.97 - 01.06			
	1.4 1.4 16V 1.6, 75 kW 1.8 T 4x4 RS 1.8 T 2.0 1.9 TDI, 74 kW 1.9 TDI, 96 kW	04.99 - 03.01 09.00 - 12.10 11.00 - 12.10 05.01 - 05.06 05.01 - 01.06 04.99 - 05.07 10.05 - 12.10 09.02 - 09.04			



# SKODA

**OCTAVIA (1U2) 09.96 - 12.10**





























	<b>Spurstange / Rod Assembly</b>	(26)		<b>21856 02</b> 1J0 422 804 H 22250 02 22251 03	
	1.6, 55 kW 09.96 - 09.04 1.6, 74 kW 02.97 - 12.07 1.8 09.96 - 07.00 1.8 T 08.97 - 12.10 1.9 SDI 06.97 - 12.03 1.9 TDI, 66 kW 09.96 - 03.10 1.9 TDI, 81 kW 08.97 - 01.06 1.4 04.99 - 03.01 1.4 16V 09.00 - 12.10 1.6, 75 kW 11.00 - 12.10 1.8 T 4x4 05.01 - 05.06 RS 1.8 T 05.01 - 01.06 2.0 04.99 - 05.07 1.9 TDI, 74 kW 10.05 - 12.10 1.9 TDI, 96 kW 09.02 - 09.04		Chass. 1U-W-061 001->		
	<b>Spurstangenkopf / Tie Rod End</b> Innengewinde [mm] / Inner Thread [mm]: M14x1,5 mit Rechtsgewinde / with right-hand thread mit Zubehör / with accessories	(27) (75) (217) (220)		<b>17623 02</b> 1J0 422 811 A	
	1.6, 55 kW 09.96 - 09.04 1.6, 74 kW 02.97 - 12.07 1.8 09.96 - 07.00 1.8 T 08.97 - 12.10 1.9 SDI 06.97 - 12.03 1.9 TDI, 66 kW 09.96 - 03.10		->Chass. 1U-W061 000		
	<b>Spurstangenkopf / Tie Rod End</b> Innengewinde [mm] / Inner Thread [mm]: M14x1,5 mit Rechtsgewinde / with right-hand thread mit Zubehör / with accessories	(27) (75) (217) (220)		<b>17624 02</b> 1J0 422 812 A	
	1.6, 55 kW 09.96 - 09.04 1.6, 74 kW 02.97 - 12.07 1.8 09.96 - 07.00 1.8 T 08.97 - 12.10 1.9 SDI 06.97 - 12.03 1.9 TDI, 66 kW 09.96 - 03.10		->Chass. 1U-W-061 000		
	<b>Spurstangenkopf / Tie Rod End</b> hängend / Suspended Innengewinde [mm] / Inner Thread [mm]: M14x1,5 mit Rechtsgewinde / with right-hand thread	(27) (202) (75) (217)		<b>22251 03</b> 1J0 422 812 B	
	1.6, 55 kW 09.96 - 09.04 1.6, 74 kW 02.97 - 12.07 1.8 09.96 - 07.00 1.8 T 08.97 - 12.10 1.9 SDI 06.97 - 12.03 1.9 TDI, 66 kW 09.96 - 03.10 1.9 TDI, 81 kW 08.97 - 01.06 1.4 04.99 - 03.01 1.4 16V 09.00 - 12.10 1.6, 75 kW 11.00 - 12.10 1.8 T 4x4 05.01 - 05.06 RS 1.8 T 05.01 - 01.06 2.0 04.99 - 05.07 1.9 TDI, 74 kW 10.05 - 12.10		Chass. 1U-W-061 001->		
	<b>Spurstangenkopf / Tie Rod End</b> hängend / Suspended Innengewinde [mm] / Inner Thread [mm]: M14x1,5 mit Rechtsgewinde / with right-hand thread	(27) (202) (75) (217)		<b>22252 03</b> 1J0 422 811 B	
	1.6, 55 kW 09.96 - 09.04 1.6, 74 kW 02.97 - 12.07 1.8 09.96 - 07.00 1.8 T 08.97 - 12.10 1.9 SDI 06.97 - 12.03 1.9 TDI, 66 kW 09.96 - 03.10 1.9 TDI, 81 kW 08.97 - 01.06 1.4 04.99 - 03.01 1.4 16V 09.00 - 12.10 1.6, 75 kW 11.00 - 12.10 1.8 T 4x4 05.01 - 05.06 RS 1.8 T 05.01 - 01.06 2.0 04.99 - 05.07 1.9 TDI, 74 kW 10.05 - 12.10		Chass. 1U-W-061 001->		



# SKODA

## OCTAVIA (1U2)

09.96 - 12.10

































	<b>Axialgelenk, Spurstange / Tie Rod Axle Joint</b> 1.6, 55 kW 09.96 - 09.04	(5)	  Chass. 1U-w-061 001->	<b>22250 02</b> 
	1.6, 74 kW 02.97 - 12.07 1.8 09.96 - 07.00 1.8 T 08.97 - 12.10 1.9 SDI 06.97 - 12.03 1.9 TDI, 66 kW 09.96 - 03.10		 Chass. 1U-W-061 001->	
	<b>Axialgelenk, Spurstange / Tie Rod Axle Joint</b> für OE-Nummer / for OE number 025 390 142 617 LH	(5) (183)	  ->Chass. 1U-W-061 000	<b>22282 01</b> 1J0 422 807 A 
	1.6, 55 kW 09.96 - 09.04 1.6, 74 kW 02.97 - 12.07 1.8 09.96 - 07.00 1.8 T 08.97 - 12.10 1.9 SDI 06.97 - 12.03 1.9 TDI, 66 kW 09.96 - 03.10			
	<b>Faltenbalg, Lenkung / Bellow, steering</b> Innendurchmesser 1 [mm] / Inner Diameter 1 [mm]: 15 Innendurchmesser 2 [mm] / Inner Diameter 2 [mm]: 49,5	(7) (71) (72)		<b>30177 02</b> 1J0 422 831 B 
	ALL TYPES			
	<b>Lenker, Radaufhängung / Track Control Arm</b> Querlenker / Control Arm	(14) (98)		<b>22475 03</b> 1J0 407 151 C 21113 01 10203 02 
	ALL TYPES			
	<b>Reparatursatz, Trag-/Führungsgelenk</b> <b>Repair Kit, ball joint</b> Flanschlochdurchmesser [mm] / Flange Hole Diameter [mm]: 8,55	(24) (56)		<b>17619 02</b> 1J0 407 365 J 
	ALL TYPES			
	<b>Reparatursatz, Trag-/Führungsgelenk</b> <b>Repair Kit, ball joint</b> Flanschlochdurchmesser [mm] / Flange Hole Diameter [mm]: 8,55	(24) (56)		<b>17620 02</b> 1J0 407 366 J 
	ALL TYPES			
	<b>Lagerung, Lenker / Control Arm-/Trailing Arm Bush</b> für Querlenker / for control arm	(9) (186)		<b>10203 02</b> 357 407 182 
	ALL TYPES			
	<b>Lagerung, Lenker / Control Arm-/Trailing Arm Bush</b> für Querlenker / for control arm	(9) (186)		<b>21113 01</b> 1J0 407 181 
	ALL TYPES			





# SKODA

**OCTAVIA (1U2) 09.96 - 12.10**

	<b>Lagerung, Lenker / Control Arm-/Trailing Arm Bush</b> für Querlenker / for control arm	(9) (186)	 (x2)	<b>31479 01</b> 1J0 407 181 SP 
	ALL TYPES		HD	
	<b>Stange/Strebe, Stabilisator / Rod/Strut, stabiliser</b> Pendelstange / Suspension Rod	(30) (97)		<b>25885 01</b> 1J0 411 315 D 
	1.8 T 4x4 05.01 - 05.06			
	<b>Stange/Strebe, Stabilisator / Rod/Strut, stabiliser</b> Pendelstange / Suspension Rod Durchmesser [mm] / Diameter [mm]: 10	(30) (97) (53)		<b>25886 01</b> 1J0 411 316 D 
	1.8 T 4x4 05.01 - 05.06			
	<b>Achsträgerlager / Mounting, axle bracket</b> ALL TYPES	(4)	 (x2)	<b>22399 01</b> 1J0 199 429 
	<b>Stabilisatorlager / Stabiliser Mounting</b> Innendurchmesser [mm] / Inner Diameter [mm]: 20 ALL TYPES	(28) (73)	 	<b>35933 01</b> 1J0 411 314 P 
			->Chass. 1U-4A022 800 ->Chass. 1U-42948 654 ->Chass. 1U-48756 165 für PR-Nummer / for PR number:0AR	
	<b>Lagerung, Lenker / Control Arm-/Trailing Arm Bush</b> für Längslenker / for drag link	(9) (182)	(x4)	<b>35935 01</b> 1J0 505 203 
	1.8 T 4x4 05.01 - 05.06		   	
	<b>Achskörperlager / Mounting, axle beam</b> Aussendurchmesser [mm] / Outer Diameter [mm]: 72 Hydrolager paarweise durch konventionelles Lager ersetzen. / change hydro bearing in pairs by conventional bearing	(1) (38) (32)	 (x2)	<b>21236 01</b> 6R0 501 541 A 
	ALL TYPES ausser/except for : 1.8 T 4x4 05.01 - 05.06			
	<b>Achskörperlager / Mounting, axle beam</b>	(1)	 (x2) HD	<b>31481 01</b> 1JV 501 541 
	1.6, 55 kW 09.96 - 09.04			
	1.6, 74 kW 02.97 - 12.07			
	1.8 09.96 - 07.00 1.9 SDI 06.97 - 12.03			
	<b>Achskörperlagersatz / Axle beam mounting kit</b> mit Zubehör / with accessories Aussendurchmesser [mm] / Outer Diameter [mm]: 72	(2) (220) (38)		<b>27627 01</b> 6R0 501 541 A 21236 01 
	ALL TYPES ausser/except for : 1.8 T 4x4 05.01 - 05.06			
	<b>Stabilisatorlager / Stabiliser Mounting</b>	(28)	 (x2)	<b>35851 01</b> 8D0 511 327 C 
	1.8 T 4x4 05.01 - 05.06			









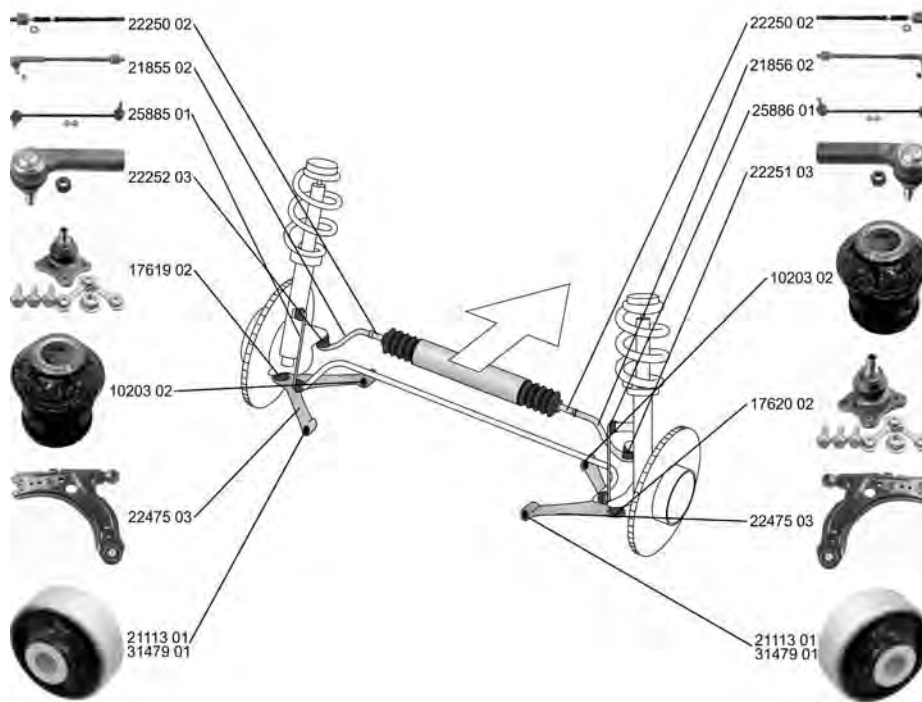















# SKODA

**OCTAVIA Combi/Estate (1U5) 07.98 - 12.10**

































	<p><b>Spurstange / Rod Assembly</b> ALL TYPES</p>	<p>(26) </p>	<p><b>21855 02</b> 1J0 422 803 H 22250 02 ▲22252 03</p> 
	<p><b>Spurstange / Rod Assembly</b> ALL TYPES</p>	<p>(26) </p>	<p><b>21856 02</b> 1J0 422 804 H 22250 02 ▲22251 03</p> 
	<p><b>Spurstangenkopf / Tie Rod End</b> hängend / Suspended Innengewinde [mm] / Inner Thread [mm]: M14x1,5 mit Rechtsgewinde / with right-hand thread ALL TYPES</p>	<p>(27)  (202) (75) (217)</p>	<p><b>22251 03</b> 1J0 422 812 B</p> 
	<p><b>Spurstangenkopf / Tie Rod End</b> hängend / Suspended Innengewinde [mm] / Inner Thread [mm]: M14x1,5 mit Rechtsgewinde / with right-hand thread ALL TYPES</p>	<p>(27)  (202) (75) (217)</p>	<p><b>22252 03</b> 1J0 422 811 B</p> 
	<p><b>Axialgelenk, Spurstange / Tie Rod Axle Joint</b> ALL TYPES</p>	<p>(5)  </p>	<p><b>22250 02</b></p> 
	<p><b>Faltenbalg, Lenkung / Bellow, steering</b> Innendurchmesser 1 [mm] / Inner Diameter 1 [mm]: 15 Innendurchmesser 2 [mm] / Inner Diameter 2 [mm]: 49,5 ALL TYPES</p>	<p>(7)  (71) (72)</p> <p></p>	<p><b>30177 02</b> 1J0 422 831 B</p> 



# SKODA









**OCTAVIA Combi/Estate (1U5) 07.98 - 12.10**

	<b>Lenker, Radaufhängung / Track Control Arm</b> Querlenker / Control Arm	(14) (98)		<b>22475 03</b> 1J0 407 151 C 21113 01 10203 02
	ALL TYPES			
	<b>Reparatursatz, Trag-/Führungsgelenk</b> <b>Repair Kit, ball joint</b> Flanschlochdurchmesser [mm] / Flange Hole Diameter [mm]: 8,55	(24) (56)		<b>17619 02</b> 1J0 407 365 J
	ALL TYPES			
	<b>Reparatursatz, Trag-/Führungsgelenk</b> <b>Repair Kit, ball joint</b> Flanschlochdurchmesser [mm] / Flange Hole Diameter [mm]: 8,55	(24) (56)		<b>17620 02</b> 1J0 407 366 J
	ALL TYPES			
	<b>Lagerung, Lenker / Control Arm-/Trailing Arm Bush</b> für Querlenker / for control arm	(9) (186)		<b>10203 02</b> 357 407 182
	ALL TYPES			
	<b>Lagerung, Lenker / Control Arm-/Trailing Arm Bush</b> für Querlenker / for control arm	(9) (186)		<b>21113 01</b> 1J0 407 181
	ALL TYPES			
	<b>Lagerung, Lenker / Control Arm-/Trailing Arm Bush</b> für Querlenker / for control arm	(9) (186)		<b>31479 01</b> 1J0 407 181 SP
	ALL TYPES	HD		
	<b>Stange/Strebe, Stabilisator / Rod/Strut, stabiliser</b> Pendelstange / Suspension Rod	(30) (97)		<b>25885 01</b> 1J0 411 315 D
	1.8 T 4x4 05.01 - 05.06 2.0 4x4, 85 kW 08.00 - 09.04 2.0 4x4, 88 kW 01.00 - 12.10 1.9 TDI 4x4 11.99 - 02.06 1.9 TDI 4x4, 74 kW 09.00 - 01.06			
	<b>Stange/Strebe, Stabilisator / Rod/Strut, stabiliser</b> Pendelstange / Suspension Rod Durchmesser [mm] / Diameter [mm]: 10	(30) (97) (53)		<b>25886 01</b> 1J0 411 316 D
	1.8 T 4x4 05.01 - 05.06 2.0 4x4, 85 kW 08.00 - 09.04 2.0 4x4, 88 kW 01.00 - 12.10 1.9 TDI 4x4 11.99 - 02.06 1.9 TDI 4x4, 74 kW 09.00 - 01.06			
	<b>Stabilisatorlager / Stabiliser Mounting</b> Innendurchmesser [mm] / Inner Diameter [mm]: 20	(28) (73)		<b>35933 01</b> 1J0 411 314 P
	ALL TYPES	->Chass. 1U-4A022 800 ->Chass. 1U-42948 654 ->Chass. 1U-48756 165 für PR-Nummer / for PR number:0AR	(184)	
	<b>Lagerung, Lenker / Control Arm-/Trailing Arm Bush</b> für Längslenker / for drag link	(9) (182)		<b>35935 01</b> 1J0 505 203
	1.8 T 4x4 05.01 - 05.06 2.0 4x4, 85 kW 08.00 - 09.04 2.0 4x4, 88 kW 01.00 - 12.10 1.9 TDI 4x4 11.99 - 02.06 1.9 TDI 4x4, 74 kW 09.00 - 01.06			



# SKODA

**OCTAVIA Combi/Estate (1U5) 07.98 - 12.10**









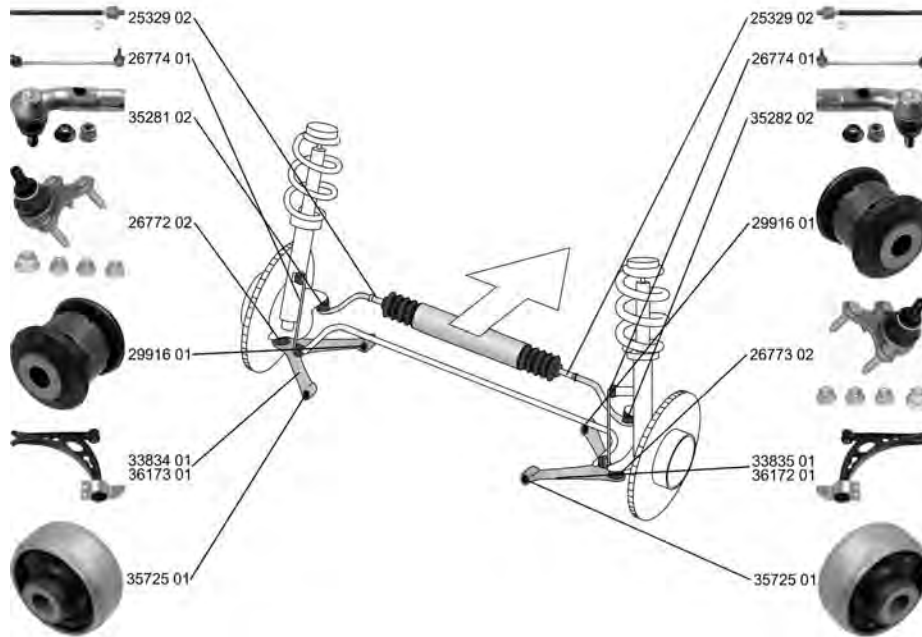







	<p><b>Achskörperlager / Mounting, axle beam</b>                      Aussendurchmesser [mm] / Outer Diameter [mm]: 72                      Hydrolager paarweise durch konventionelles Lager ersetzen. /                      change hydro bearing in pairs by conventional bearing</p>	<p>(1)  (x2)                      (38)                      (32)</p>	<p><b>21236 01</b>    <b>6R0 501 541 A</b></p> 																									
	<table border="0"> <tr><td>1.4 16V</td><td>08.00 - 12.10</td></tr> <tr><td>1.6, 55 kW</td><td>07.98 - 09.04</td></tr> <tr><td>1.6</td><td>07.98 - 12.07</td></tr> <tr><td>1.6, 75 kW</td><td>09.00 - 12.10</td></tr> <tr><td>1.8 20V</td><td>07.98 - 07.00</td></tr> <tr><td>1.8 T</td><td>07.98 - 12.10</td></tr> <tr><td>RS 1.8 T</td><td>08.02 - 01.06</td></tr> <tr><td>2.0</td><td>04.99 - 05.07</td></tr> <tr><td>1.9 SDI</td><td>07.98 - 12.03</td></tr> <tr><td>1.9 TDI, 66 kW</td><td>07.98 - 03.10</td></tr> <tr><td>1.9 TDI, 74 kW</td><td>08.00 - 12.10</td></tr> <tr><td>1.9 TDI, 81 kW</td><td>07.98 - 01.06</td></tr> <tr><td>1.9 TDI, 96 kW</td><td>09.02 - 09.04</td></tr> </table>	1.4 16V	08.00 - 12.10	1.6, 55 kW	07.98 - 09.04	1.6	07.98 - 12.07	1.6, 75 kW	09.00 - 12.10	1.8 20V	07.98 - 07.00	1.8 T	07.98 - 12.10	RS 1.8 T	08.02 - 01.06	2.0	04.99 - 05.07	1.9 SDI	07.98 - 12.03	1.9 TDI, 66 kW	07.98 - 03.10	1.9 TDI, 74 kW	08.00 - 12.10	1.9 TDI, 81 kW	07.98 - 01.06	1.9 TDI, 96 kW	09.02 - 09.04	
1.4 16V	08.00 - 12.10																											
1.6, 55 kW	07.98 - 09.04																											
1.6	07.98 - 12.07																											
1.6, 75 kW	09.00 - 12.10																											
1.8 20V	07.98 - 07.00																											
1.8 T	07.98 - 12.10																											
RS 1.8 T	08.02 - 01.06																											
2.0	04.99 - 05.07																											
1.9 SDI	07.98 - 12.03																											
1.9 TDI, 66 kW	07.98 - 03.10																											
1.9 TDI, 74 kW	08.00 - 12.10																											
1.9 TDI, 81 kW	07.98 - 01.06																											
1.9 TDI, 96 kW	09.02 - 09.04																											
	<p><b>Achskörperlagersatz / Axle beam mounting kit</b>                      mit Zubehör / with accessories                      Aussendurchmesser [mm] / Outer Diameter [mm]: 72</p>	<p>(2)                      (220)                      (38)</p>	<p><b>27627 01</b>    <b>6R0 501 541 A</b>                      21236 01</p> 																									
	<table border="0"> <tr><td>1.4 16V</td><td>08.00 - 12.10</td></tr> <tr><td>1.6, 55 kW</td><td>07.98 - 09.04</td></tr> <tr><td>1.6</td><td>07.98 - 12.07</td></tr> <tr><td>1.6, 75 kW</td><td>09.00 - 12.10</td></tr> <tr><td>1.8 20V</td><td>07.98 - 07.00</td></tr> <tr><td>1.8 T</td><td>07.98 - 12.10</td></tr> <tr><td>RS 1.8 T</td><td>08.02 - 01.06</td></tr> <tr><td>2.0</td><td>04.99 - 05.07</td></tr> <tr><td>1.9 SDI</td><td>07.98 - 12.03</td></tr> <tr><td>1.9 TDI, 66 kW</td><td>07.98 - 03.10</td></tr> <tr><td>1.9 TDI, 74 kW</td><td>08.00 - 12.10</td></tr> <tr><td>1.9 TDI, 81 kW</td><td>07.98 - 01.06</td></tr> <tr><td>1.9 TDI, 96 kW</td><td>09.02 - 09.04</td></tr> </table>	1.4 16V	08.00 - 12.10	1.6, 55 kW	07.98 - 09.04	1.6	07.98 - 12.07	1.6, 75 kW	09.00 - 12.10	1.8 20V	07.98 - 07.00	1.8 T	07.98 - 12.10	RS 1.8 T	08.02 - 01.06	2.0	04.99 - 05.07	1.9 SDI	07.98 - 12.03	1.9 TDI, 66 kW	07.98 - 03.10	1.9 TDI, 74 kW	08.00 - 12.10	1.9 TDI, 81 kW	07.98 - 01.06	1.9 TDI, 96 kW	09.02 - 09.04	
1.4 16V	08.00 - 12.10																											
1.6, 55 kW	07.98 - 09.04																											
1.6	07.98 - 12.07																											
1.6, 75 kW	09.00 - 12.10																											
1.8 20V	07.98 - 07.00																											
1.8 T	07.98 - 12.10																											
RS 1.8 T	08.02 - 01.06																											
2.0	04.99 - 05.07																											
1.9 SDI	07.98 - 12.03																											
1.9 TDI, 66 kW	07.98 - 03.10																											
1.9 TDI, 74 kW	08.00 - 12.10																											
1.9 TDI, 81 kW	07.98 - 01.06																											
1.9 TDI, 96 kW	09.02 - 09.04																											
	<p><b>Stabilisatorlager / Stabiliser Mounting</b></p>	<p>(28)  (x2)</p>	<p><b>35851 01</b>    <b>8D0 511 327 C</b></p> 																									
	<table border="0"> <tr><td>1.8 T 4x4</td><td>05.01 - 05.06</td></tr> <tr><td>2.0 4x4, 85 kW</td><td>08.00 - 09.04</td></tr> <tr><td>2.0 4x4, 88 kW</td><td>01.00 - 12.10</td></tr> <tr><td>1.9 TDI 4x4</td><td>11.99 - 02.06</td></tr> <tr><td>1.9 TDI 4x4, 74 kW</td><td>09.00 - 01.06</td></tr> </table>	1.8 T 4x4	05.01 - 05.06	2.0 4x4, 85 kW	08.00 - 09.04	2.0 4x4, 88 kW	01.00 - 12.10	1.9 TDI 4x4	11.99 - 02.06	1.9 TDI 4x4, 74 kW	09.00 - 01.06																	
1.8 T 4x4	05.01 - 05.06																											
2.0 4x4, 85 kW	08.00 - 09.04																											
2.0 4x4, 88 kW	01.00 - 12.10																											
1.9 TDI 4x4	11.99 - 02.06																											
1.9 TDI 4x4, 74 kW	09.00 - 01.06																											



**SKODA**

**OCTAVIA (1Z3) 02.04 -**

























	<p><b>Spurstangenkopf / Tie Rod End</b> Gewindemaß 1 / Thread Measurement 1: M16x1,5 Gewindemaß 2 / Thread Measurement 2: M12x1,5 ALL TYPES</p>	<p>(27)  (63) (64)</p>	<p><b>35281 02</b> 1K0 423 811 K </p>
	<p><b>Spurstangenkopf / Tie Rod End</b> Gewindemaß 1 / Thread Measurement 1: M16x1,5 Gewindemaß 2 / Thread Measurement 2: M12x1,5 ALL TYPES</p>	<p>(27)  (63) (64)</p>	<p><b>35282 02</b> 1K0 423 812 K </p>
	<p><b>Axialgelenk, Spurstange / Tie Rod Axle Joint</b> mit Rechtsgewinde / with right-hand thread Gewindemaß / Thread Size: M16x1,5 ALL TYPES</p>	<p>(5)  (217)  (62)</p>	<p><b>25329 02</b> 1K0 423 810 A </p>
	<p><b>Faltenbalg, Lenkung / Bellow, steering</b> Innendurchmesser 1 [mm] / Inner Diameter 1 [mm]: 15,5 Innendurchmesser 2 [mm] / Inner Diameter 2 [mm]: 49,5 ALL TYPES</p>	<p>(7)  (71) (72)</p>	<p><b>33739 01</b> 1K0 423 831 A </p>
	<p><b>Lenker, Radaufhängung / Track Control Arm</b> Querlenker / Control Arm 1.4, 55 kW 1.4, 59 kW 1.6 1.6 MultiFuel 1.6 FSI 1.8 TSI, 118 kW 2.0 FSI 2.0 RS 1.9 TDI 2.0 TDI, 100 kW 2.0 TDI, 103 kW 2.0 TDI 16V 2.0 TDI RS</p>	<p>(14)  (98)</p> <p>für Fahrzeuge mit Xenon-Licht / for vehicles with Xenon light -&gt;Chass. 1Z-8A156 300 -&gt;Chass. 1Z-8B160 560 -&gt;Chass. 1Z-8C014469 -&gt;Chass. 1Z-8D150 073 -&gt;Chass. 1Z-8K156 426 -&gt;Chass. 1Z-88038 538</p>	<p><b>33834 01</b> 1K0 407 151 AC 29916 01 </p>



# SKODA

## OCTAVIA (1Z3)















## 02.04 -

	<b>Lenker, Radaufhängung / Track Control Arm</b> Querlenker / Control Arm	(14) (98)			<b>33835 01</b> 1K0 407 152 AC 29916 01	
	1.4, 55 kW 05.04 - 05.06 1.4, 59 kW 06.04 - 1.6 06.04 - 1.6 MultiFuel 01.08 - 1.6 FSI 02.04 - 10.08 1.8 TSI, 118 kW 06.07 - 2.0 FSI 11.04 - 2.0 RS 10.05 - 1.9 TDI 06.04 - 12.10 2.0 TDI, 100 kW 02.04 - 05.10 2.0 TDI, 103 kW 11.05 - 2.0 TDI 16V 02.04 - 2.0 TDI RS 04.06 -		für Fahrzeuge mit Xenon-Licht / for vehicles with Xenon light (143) ->Chass. 1Z-8A156 300 ->Chass. 1Z-8B160 560 ->Chass. 1Z-8C014469 ->Chass. 1Z-8D150 073 ->Chass. 1Z-8K156 426 ->Chass. 1Z-88038 538			
	<b>Lenker, Radaufhängung / Track Control Arm</b> Querlenker / Control Arm	(14) (98)			<b>36172 01</b> 1K0 407 152 BC	
	ALL TYPES ausser/except for : 1.4, 55 kW 05.04 - 05.06 1.6 FSI 02.04 - 10.08		Chass. 1Z-9-000001-> für / for:TOUR 12.2010-> (119)			
	<b>Lenker, Radaufhängung / Track Control Arm</b> Querlenker / Control Arm	(14) (98)			<b>36173 01</b> 1K0 407 151 BC	
	ALL TYPES ausser/except for : 1.4, 55 kW 05.04 - 05.06 1.6 FSI 02.04 - 10.08		Chass. 1Z-9-000001-> für / for:TOUR 12.2010-> (119)			
	<b>Trag-/Führungsgelenk / Ball Joint</b> ALL TYPES	(31)			<b>26772 02</b> 1K0 407 365 C	
	<b>Trag-/Führungsgelenk / Ball Joint</b> ALL TYPES	(31)			<b>26773 02</b> 1K0 407 366 C	
	<b>Lagerung, Lenker / Control Arm-/Trailing Arm Bush</b> für Querlenker / for control arm	(9) (186)			<b>29916 01</b> 1K0 407 182	
	ALL TYPES					
	<b>Lagerung, Lenker / Control Arm-/Trailing Arm Bush</b> für Querlenker / for control arm	(9) (186)			<b>34762 01</b> 1K0 199 231 J 34559 01	
	1.2 TSI 02.10 -					
	1.4, 55 kW 05.04 - 05.06					
	1.4 TSI 11.08 -					
	1.6 MultiFuel 01.08 -					
	1.6 LPG 08.09 -					
	1.6 FSI 02.04 - 10.08					
1.8 TSI, 112 kW 03.09 -						
1.8 TSI, 118 kW 06.07 -						
2.0 FSI 11.04 -						
2.0 RS 10.05 -						
1.6 TDI 06.09 -						
2.0 TDI, 100 kW 02.04 - 05.10						
2.0 TDI, 103 kW 11.05 -						
2.0 TDI 16V 02.04 -						
2.0 TDI RS 04.06 -						
1.4, 59 kW 06.04 -						
1.6 06.04 -						
2.0 TDI, 81 kW 03.10 -						
1.4, 59 kW 06.04 -						
1.6 06.04 -						
2.0 TDI, 81 kW 03.10 -						
1.9 TDI 06.04 - 12.10						



# SKODA

**OCTAVIA (1Z3) 02.04 -**

 <b>Lagerung, Lenker / Control Arm-/Trailing Arm Bush</b> für Querlenker / for control arm		(9) (186)		<b>34763 01</b> 1K0 199 232 J 34559 01 	
	1.2 TSI	02.10 -			
	1.4, 55 kW	05.04 - 05.06			
	1.4 TSI	11.08 -			
	1.6 MultiFuel	01.08 -			
	1.6 LPG	08.09 -			
	1.6 FSI	02.04 - 10.08			
	1.8 TSI, 112 kW	03.09 -			
	1.8 TSI, 118 kW	06.07 -			
	2.0 FSI	11.04 -			
2.0 RS	10.05 -				
1.6 TDI	06.09 -				
2.0 TDI, 100 kW	02.04 - 05.10				
2.0 TDI, 103 kW	11.05 -				
2.0 TDI 16V	02.04 -				
2.0 TDI RS	04.06 -				
1.4, 59 kW	06.04 -	->12.2010			
1.6	06.04 -	nicht für / not for:Tour	(221)		
2.0 TDI, 81 kW	03.10 -				
1.4, 59 kW	06.04 -	12.2010->			
1.6	06.04 -	für / for:alle Modelle	(119)		
2.0 TDI, 81 kW	03.10 -	für / for:all models	(119)		
1.9 TDI	06.04 - 12.10	nicht für / not for:Tour	(221)		
 <b>Lagerung, Lenker / Control Arm-/Trailing Arm Bush</b> für Querlenker / for control arm		(9) (186)		<b>35725 01</b> 1K0 407 183 M 	
	1.4, 59 kW	06.04 -	->12.2010		
	1.6	06.04 -	für / for:Tour		(119)
	2.0 TDI, 81 kW	03.10 -			
1.9 TDI	06.04 - 12.10	für / for:Tour	(119)		
 <b>Stange/Strebe, Stabilisator / Rod/Strut, stabiliser</b> Pendelstange / Suspension Rod ALL TYPES		(30) (97)		<b>26774 01</b> 1K0 411 315 R 	
 <b>Lenker, Radaufhängung / Track Control Arm</b> Querlenker / Control Arm ALL TYPES		(14) (98)		<b>35463 01</b> 1K0 505 323 N 29919 01 29918 01 	
 <b>Lenker, Radaufhängung / Track Control Arm</b> Querlenker / Control Arm		(14) (98)		<b>35464 01</b> 1K0 501 529 F 29921 01 29314 01 	
	1.4, 55 kW	05.04 - 05.06	->05.2009		
	1.4, 59 kW	06.04 -			
	1.4 TSI	11.08 -			
	1.6	06.04 -			
	1.6 MultiFuel	01.08 -			
	1.6 FSI	02.04 - 10.08			
	1.8 TSI	03.09 -			
	1.8 TSI, 118 kW	06.07 -			
	2.0 FSI	11.04 -			
	2.0 RS	10.05 -			
	1.9 TDI	06.04 - 12.10			
	2.0 TDI, 100 kW	02.04 - 05.10			
	2.0 TDI, 103 kW	11.05 -			
2.0 TDI 16V	02.04 -				
2.0 TDI RS	04.06 -				



# SKODA

## OCTAVIA (1Z3)

## 02.04 -







	<b>Lenker, Radaufhängung / Track Control Arm</b> Querlenker / Control Arm	(14) (98)	 	<b>35465 01</b> 1K0 501 530 C 29921 01 29314 01	
	1.4, 55 kW 1.4, 59 kW 1.4 TSI 1.6 1.6 MultiFuel 1.6 FSI 1.8 TSI 1.8 TSI, 118 kW 2.0 FSI 2.0 RS 1.9 TDI 2.0 TDI, 100 kW 2.0 TDI, 103 kW 2.0 TDI 16V 2.0 TDI RS	05.04 - 05.06 06.04 - 11.08 - 06.04 - 01.08 - 02.04 - 10.08 03.09 - 06.07 - 11.04 - 10.05 - 06.04 - 12.10 02.04 - 05.10 11.05 - 02.04 - 04.06 -		->05.2009	
	<b>Lenker, Radaufhängung / Track Control Arm</b> Querlenker / Control Arm	(14) (98)		<b>36758 01</b> 1K0 505 311 AB 29917 01	
	ALL TYPES				
	<b>Lenker, Radaufhängung / Track Control Arm</b> für Längslenker / for drag link	(14) (182)		<b>37016 01</b> 1K0 505 223 K	
	ALL TYPES				
	<b>Lenker, Radaufhängung / Track Control Arm</b> für Längslenker / for drag link	(14) (182)		<b>37017 01</b> 1K0 505 224 K	
	ALL TYPES				
	<b>Lagerung, Lenker / Control Arm-/Trailing Arm Bush</b> an Federträger / at spring bracket	(9) (112)	   (x2)	<b>27306 01</b> 1K0 505 553 A	
	ALL TYPES				
	<b>Lagerung, Lenker / Control Arm-/Trailing Arm Bush</b> an Federträger / at spring bracket	(9) (112)	   (x2)	<b>29917 01</b> 1K0 505 171 C	
	ALL TYPES				
	<b>Lagerung, Lenker / Control Arm-/Trailing Arm Bush</b> für Querlenker / for control arm	(9) (186)	   (x2)	<b>29918 01</b> 1K0 505 203 A	
	ALL TYPES				
	<b>Lagerung, Lenker / Control Arm-/Trailing Arm Bush</b> für Querlenker / for control arm	(9) (186)	   (x2)	<b>29919 01</b> 1K0 505 279 A	
	ALL TYPES				
	<b>Lagerung, Lenker / Control Arm-/Trailing Arm Bush</b> für Längslenker / for drag link	(9) (182)	 (x2)	<b>29920 01</b> 1K0 505 541 C	
	ALL TYPES				









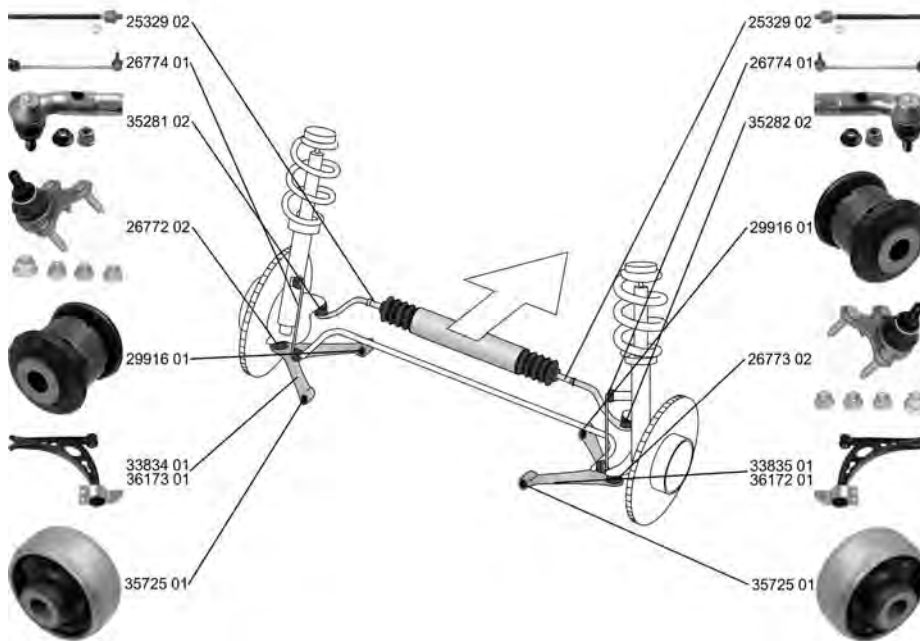

# SKODA

## OCTAVIA (1Z3) 02.04 -

	<b>Stange/Strebe, Stabilisator / Rod/Strut, stabiliser</b> Pendelstange / Suspension Rod mit Zubehör / with accessories	(30) (97) (220)	⊕	<b>26775 02</b> 1K0 505 465 AA	
	ALL TYPES				
	<b>Lagerung, Spurstange / Mounting, track rod</b>	(12)	⊕ ⊖ ↻ (x2)	<b>29314 01</b> 1K0 501 541 C	
	ALL TYPES				
	<b>Lagerung, Spurstange / Mounting, track rod</b>	(12)	⊕ ⊖ ↻ (x2)	<b>29921 01</b> 1K0 505 543 A	
	ALL TYPES				

## OCTAVIA Combi (1Z5) 02.04 -

















	<b>Spurstangenkopf / Tie Rod End</b> Gewindemaß 1 / Thread Measurement 1: M16x1,5 Gewindemaß 2 / Thread Measurement 2: M12x1,5	(27) (63) (64)	⊕	<b>35281 02</b> 1K0 423 811 K	
	ALL TYPES				
	<b>Spurstangenkopf / Tie Rod End</b> Gewindemaß 1 / Thread Measurement 1: M16x1,5 Gewindemaß 2 / Thread Measurement 2: M12x1,5	(27) (63) (64)	⊕	<b>35282 02</b> 1K0 423 812 K	
	ALL TYPES				
	<b>Axialgelenk, Spurstange / Tie Rod Axle Joint</b> mit Rechtsgewinde / with right-hand thread Gewindemaß / Thread Size: M16x1,5	(5) (217) (62)	⊕ ↻	<b>25329 02</b> 1K0 423 810 A	
	ALL TYPES				



# SKODA

















**OCTAVIA Combi (1Z5) 02.04 -**

 <b>Faltenbalg, Lenkung / Bellow, steering</b> Innendurchmesser 1 [mm] / Inner Diameter 1 [mm]: 15,5 Innendurchmesser 2 [mm] / Inner Diameter 2 [mm]: 49,5 ALL TYPES	(7) (71) (72)		<b>33739 01</b> 1K0 423 831 A 
 <b>Lenker, Radaufhängung / Track Control Arm</b> Querlenker / Control Arm 1.4 1.4, 59 kW 1.6 1.6 MultiFuel 1.6 FSI 1.8 TSI, 118 kW 2.0 FSI 2.0 FSI 4x4 2.0 RS 1.9 TDI 1.9 TDI 4x4 2.0 TDI 16V, 100 kW 2.0 TDI, 103 kW 2.0 TDI 16V, 103 kW 2.0 TDI 4x4, 103 kW 2.0 TDI RS	(14) (98)		<b>33834 01</b> 1K0 407 151 AC 29916 01 
 <b>Lenker, Radaufhängung / Track Control Arm</b> Querlenker / Control Arm 1.4 1.4, 59 kW 1.6 1.6 MultiFuel 1.6 FSI 1.8 TSI, 118 kW 2.0 FSI 2.0 FSI 4x4 2.0 RS 1.9 TDI 1.9 TDI 4x4 2.0 TDI 16V, 100 kW 2.0 TDI, 103 kW 2.0 TDI 16V, 103 kW 2.0 TDI 4x4, 103 kW 2.0 TDI RS	(14) (98)		<b>33835 01</b> 1K0 407 152 AC 29916 01 
 <b>Lenker, Radaufhängung / Track Control Arm</b> Querlenker / Control Arm ALL TYPES ausser/except for : 1.4, 55 kW 1.6 FSI	(14) (98)		<b>36172 01</b> 1K0 407 152 BC 
 <b>Lenker, Radaufhängung / Track Control Arm</b> Querlenker / Control Arm ALL TYPES ausser/except for : 1.4, 55 kW 1.6 FSI	(14) (98)		<b>36173 01</b> 1K0 407 151 BC 
 <b>Trag-/Führungsgelenk / Ball Joint</b> ALL TYPES	(31)		<b>26772 02</b> 1K0 407 365 C 
 <b>Trag-/Führungsgelenk / Ball Joint</b> ALL TYPES	(31)		<b>26773 02</b> 1K0 407 366 C 



# SKODA



















## OCTAVIA Combi (1Z5) 02.04 -

 <b>Lagerung, Lenker / Control Arm-/Trailing Arm Bush</b> für Querlenker / for control arm	(9) (186)	  (x2)	<b>29916 01</b> <b>1K0 407 182</b>
	ALL TYPES		
 <b>Lagerung, Lenker / Control Arm-/Trailing Arm Bush</b> für Querlenker / for control arm	(9) (186)	 	<b>34762 01</b> <b>1K0 199 231 J</b> 34559 01
	1.2 TSI	02.10 -	
	1.4, 55 kW	05.04 - 05.06	
	1.4 TSI	11.08 -	
	1.6 MultiFuel	01.08 -	
	1.6 LPG	08.09 -	
	1.6 FSI	02.04 - 10.08	
	1.8 TSI, 112 kW	03.09 -	
	1.8 TSI 4x4, 112 kW	03.09 -	
	1.8 TSI, 118 kW	06.07 -	
	1.8 TSI 4x4, 118 kW	11.08 -	
	2.0 FSI	11.04 -	
	2.0 FSI 4x4	11.04 -	
	2.0 RS	10.05 -	
	1.6 TDI	06.09 -	
1.6 TDI 4x4	06.09 -		
1.9 TDI 4x4	11.04 - 12.10		
2.0 TDI 4x4	05.11 -		
2.0 TDI 16V, 100 kW	02.04 - 05.10		
2.0 TDI, 103 kW	11.05 -		
2.0 TDI 16V, 103 kW	02.04 -		
2.0 TDI 4x4, 103 kW	07.06 -		
2.0 TDI 16V 4x4	05.10 -		
2.0 TDI RS	04.06 -		
1.4, 59 kW	05.06 -	->12.2010	(221)
1.6	09.04 -	nicht für / not for:Tour	
2.0 TDI, 81 kW	03.10 -		
1.4, 59 kW	05.06 -	12.2010->	(119)
1.6	09.04 -	für / for:alle Modelle	(119)
2.0 TDI, 81 kW	03.10 -	für / for:all models	
1.9 TDI	09.04 - 12.10	nicht für / not for:Tour	(221)
 <b>Lagerung, Lenker / Control Arm-/Trailing Arm Bush</b> für Querlenker / for control arm	(9) (186)	 	<b>34763 01</b> <b>1K0 199 232 J</b> 34559 01
	1.2 TSI	02.10 -	
	1.4, 55 kW	05.04 - 05.06	
	1.4 TSI	11.08 -	
	1.6 MultiFuel	01.08 -	
	1.6 LPG	08.09 -	
	1.6 FSI	02.04 - 10.08	
	1.8 TSI, 112 kW	03.09 -	
	1.8 TSI 4x4, 112 kW	03.09 -	
	1.8 TSI, 118 kW	06.07 -	
	1.8 TSI 4x4, 118 kW	11.08 -	
	2.0 FSI	11.04 -	
	2.0 FSI 4x4	11.04 -	
	2.0 RS	10.05 -	
	1.6 TDI	06.09 -	
1.6 TDI 4x4	06.09 -		
1.9 TDI 4x4	11.04 - 12.10		
2.0 TDI 4x4	05.11 -		
2.0 TDI 16V, 100 kW	02.04 - 05.10		
2.0 TDI, 103 kW	11.05 -		
2.0 TDI 16V, 103 kW	02.04 -		
2.0 TDI 4x4, 103 kW	07.06 -		
2.0 TDI 16V 4x4	05.10 -		
2.0 TDI RS	04.06 -		
1.4, 59 kW	05.06 -	->12.2010	(221)
1.6	09.04 -	nicht für / not for:Tour	
2.0 TDI, 81 kW	03.10 -		
1.4, 59 kW	05.06 -	12.2010->	(119)
1.6	09.04 -	für / for:alle Modelle	(119)
2.0 TDI, 81 kW	03.10 -	für / for:all models	
1.9 TDI	09.04 - 12.10	nicht für / not for:Tour	(221)
 <b>Lagerung, Lenker / Control Arm-/Trailing Arm Bush</b> für Querlenker / for control arm	(9) (186)	  (x2)	<b>35725 01</b> <b>1K0 407 183 M</b>
	1.4, 59 kW	05.06 -	
	1.6	09.04 -	
	2.0 TDI, 81 kW	03.10 -	
1.9 TDI	09.04 - 12.10		
		->12.2010	(119)
		für / for:Tour	
		für / for:Tour	(119)



# SKODA



























**OCTAVIA Combi (1Z5) 02.04 -**

	<b>Stange/Strebe, Stabilisator / Rod/Strut, stabiliser</b> Pendelstange / Suspension Rod	(30) (97)		<b>26774 01</b> 1K0 411 315 R 
	ALL TYPES			
	<b>Lenker, Radaufhängung / Track Control Arm</b> Querlenker / Control Arm	(14) (98)		<b>35463 01</b> 1K0 505 323 N 29919 01 29918 01 
	ALL TYPES ausser/except for : 1.4, 55 kW 05.04 - 05.06			
	<b>Lenker, Radaufhängung / Track Control Arm</b> Querlenker / Control Arm	(14) (98)		<b>35464 01</b> 1K0 501 529 F 29921 01 29314 01 
	1.4 05.04 - 05.06 1.4, 59 kW 05.06 - 1.4 TSI 11.08 - 1.6 09.04 - 1.6 MultiFuel 01.08 - 1.6 FSI 02.04 - 10.08 1.8 TSI, 112 kW 03.09 - 1.8 TSI 4x4, 112 kW 03.09 - 1.8 TSI, 118 kW 06.07 - 1.8 TSI 4x4, 118 kW 11.08 - 2.0 FSI 11.04 - 2.0 FSI 4x4 11.04 - 2.0 RS 10.05 - 1.9 TDI 09.04 - 12.10 1.9 TDI 4x4 11.04 - 12.10 2.0 TDI, 81 kW 03.10 - 2.0 TDI 16V, 100 kW 02.04 - 05.10 2.0 TDI, 103 kW 11.05 - 2.0 TDI 16V, 103 kW 02.04 - 2.0 TDI 4x4, 103 kW 07.06 - 2.0 TDI RS 04.06 -		->05.2009	
	<b>Lenker, Radaufhängung / Track Control Arm</b> Querlenker / Control Arm	(14) (98)		<b>35465 01</b> 1K0 501 530 C 29921 01 29314 01 
	1.4 05.04 - 05.06 1.4, 59 kW 05.06 - 1.4 TSI 11.08 - 1.6 09.04 - 1.6 MultiFuel 01.08 - 1.6 FSI 02.04 - 10.08 1.8 TSI, 112 kW 03.09 - 1.8 TSI 4x4, 112 kW 03.09 - 1.8 TSI, 118 kW 06.07 - 1.8 TSI 4x4, 118 kW 11.08 - 2.0 FSI 11.04 - 2.0 FSI 4x4 11.04 - 2.0 RS 10.05 - 1.9 TDI 09.04 - 12.10 1.9 TDI 4x4 11.04 - 12.10 2.0 TDI, 81 kW 03.10 - 2.0 TDI 16V, 100 kW 02.04 - 05.10 2.0 TDI, 103 kW 11.05 - 2.0 TDI 16V, 103 kW 02.04 - 2.0 TDI 4x4, 103 kW 07.06 - 2.0 TDI RS 04.06 -		->05.2009	
	<b>Lenker, Radaufhängung / Track Control Arm</b> Querlenker / Control Arm	(14) (98)		<b>36758 01</b> 1K0 505 311 AB 29917 01 
	ALL TYPES			
	<b>Lenker, Radaufhängung / Track Control Arm</b> für Längslenker / for drag link	(14) (182)		<b>37016 01</b> 1K0 505 223 K 
	ALL TYPES			



# SKODA

**OCTAVIA Combi (1Z5) 02.04 -**

	<p><b>Lenker, Radaufhängung / Track Control Arm</b> für Längslenker / for drag link ALL TYPES</p>	<p>(14) (182)</p>		<p><b>37017 01</b> 1K0 505 224 K </p>
	<p><b>Lagerung, Lenker / Control Arm-/Trailing Arm Bush</b> an Federträger / at spring bracket ALL TYPES</p>	<p>(9) (112)</p>		<p><b>27306 01</b> 1K0 505 553 A </p>
	<p><b>Lagerung, Lenker / Control Arm-/Trailing Arm Bush</b> an Federträger / at spring bracket ALL TYPES</p>	<p>(9) (112)</p>		<p><b>29917 01</b> 1K0 505 171 C </p>
	<p><b>Lagerung, Lenker / Control Arm-/Trailing Arm Bush</b> für Querlenker / for control arm ALL TYPES</p>	<p>(9) (186)</p>		<p><b>29918 01</b> 1K0 505 203 A </p>
	<p><b>Lagerung, Lenker / Control Arm-/Trailing Arm Bush</b> für Querlenker / for control arm ALL TYPES</p>	<p>(9) (186)</p>		<p><b>29919 01</b> 1K0 505 279 A </p>
	<p><b>Lagerung, Lenker / Control Arm-/Trailing Arm Bush</b> für Längslenker / for drag link ALL TYPES</p>	<p>(9) (182)</p>		<p><b>29920 01</b> 1K0 505 541 C </p>
	<p><b>Stange/Strebe, Stabilisator / Rod/Strut, stabiliser</b> Pendelstange / Suspension Rod mit Zubehör / with accessories ALL TYPES</p>	<p>(30) (97) (220)</p>		<p><b>26775 02</b> 1K0 505 465 AA </p>
	<p><b>Lagerung, Spurstange / Mounting, track rod</b> ALL TYPES</p>	<p>(12)</p>		<p><b>29314 01</b> 1K0 501 541 C </p>
	<p><b>Lagerung, Spurstange / Mounting, track rod</b> ALL TYPES</p>	<p>(12)</p>		<p><b>29921 01</b> 1K0 505 543 A </p>









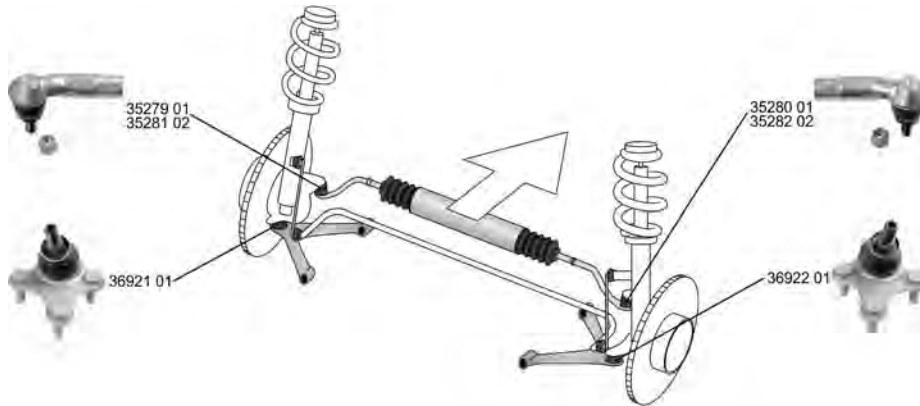





# SKODA

OCTAVIA (5E3)

11.12 -











 <b>Spurstangenkopf / Tie Rod End</b> Gewindemaß 1 / Thread Measurement 1: M16x1,5 Gewindemaß 2 / Thread Measurement 2: M12x1,5	(27)  (63) (64)	für / for:1N7 Mobilitätshilfe	(119)	<b>35279 01</b> <b>1K0 423 811 J</b> 
				1.2 TSI, 63 kW                      11.12 - 1.2 TSI, 77 kW                      11.12 - 1.4 TSI                                    11.12 - 1.8 TSI                                    11.12 - 2.0 TSI RS                              05.13 - 1.6 TDI, 66 kW                      11.12 - 1.6 TDI, 77 kW                      11.12 - 2.0 TDI, 105 kW                      11.12 - 2.0 TDI, 110 kW                      11.12 - 2.0 TDI RS                              05.13 -
 <b>Spurstangenkopf / Tie Rod End</b> Gewindemaß 1 / Thread Measurement 1: M16x1,5 Gewindemaß 2 / Thread Measurement 2: M12x1,5	(27)  (63) (64)	für / for:1N7 Mobilitätshilfe	(119)	<b>35280 01</b> <b>1K0 423 812 J</b> 
				1.2 TSI, 63 kW                      11.12 - 1.2 TSI, 77 kW                      11.12 - 1.4 TSI                                    11.12 - 1.8 TSI                                    11.12 - 2.0 TSI RS                              05.13 - 1.6 TDI, 66 kW                      11.12 - 1.6 TDI, 77 kW                      11.12 - 2.0 TDI, 105 kW                      11.12 - 2.0 TDI, 110 kW                      11.12 - 2.0 TDI RS                              05.13 -
 <b>Spurstangenkopf / Tie Rod End</b> Gewindemaß 1 / Thread Measurement 1: M16x1,5 Gewindemaß 2 / Thread Measurement 2: M12x1,5	(27)  (63) (64)			<b>35281 02</b> <b>1K0 423 811 K</b> 
				1.2 TSI, 63 kW                      11.12 - 1.2 TSI, 77 kW                      11.12 - 1.4 TSI                                    11.12 - 1.8 TSI                                    11.12 - 2.0 TSI RS                              05.13 - 1.6 TDI, 66 kW                      11.12 - 1.6 TDI, 77 kW                      11.12 - 2.0 TDI, 105 kW                      11.12 - 2.0 TDI, 110 kW                      11.12 - 2.0 TDI RS                              05.13 -
 <b>Spurstangenkopf / Tie Rod End</b> Gewindemaß 1 / Thread Measurement 1: M16x1,5 Gewindemaß 2 / Thread Measurement 2: M12x1,5	(27)  (63) (64)			<b>35282 02</b> <b>1K0 423 812 K</b> 
				1.2 TSI, 63 kW                      11.12 - 1.2 TSI, 77 kW                      11.12 - 1.4 TSI                                    11.12 - 1.8 TSI                                    11.12 - 2.0 TSI RS                              05.13 - 1.6 TDI, 66 kW                      11.12 - 1.6 TDI, 77 kW                      11.12 - 2.0 TDI, 105 kW                      11.12 - 2.0 TDI, 110 kW                      11.12 - 2.0 TDI RS                              05.13 -



# SKODA

**OCTAVIA (5E3) 11.12 -**

 <p><b>Reparatursatz, Radaufhängung</b> <b>Repair Kit, wheel suspension</b></p> <p>für Artikelnummer / for article number: 36921 01 für Artikelnummer / for article number: 36922 01</p>		(23) 	<p><b>37220 01</b>    5Q0 407 365 A 5Q0 407 366 A</p> 
	<p>1.2 TSI, 63 kW    11.12 - 1.2 TSI, 77 kW    11.12 - 1.4 TSI    11.12 - 1.8 TSI    11.12 - 2.0 TSI RS    05.13 - 1.6 TDI, 66 kW    11.12 - 1.6 TDI, 77 kW    11.12 - 1.6 TDI, 81 kW    05.13 - 2.0 TDI, 105 kW    11.12 - 2.0 TDI, 110 kW    11.12 - 2.0 TDI RS    05.13 -</p>		
 <p><b>Trag-/Führungsgelenk / Ball Joint</b></p> <p>Artikelnummer des empfohlenen Zubehörs / Article number of recommended accessories: 37220 01</p>		(31) 	<p><b>36921 01</b></p> 
	<p>1.2 TSI, 63 kW    11.12 - 1.2 TSI, 77 kW    11.12 - 1.4 TSI    11.12 - 1.8 TSI    11.12 - 2.0 TSI RS    05.13 - 1.6 TDI, 66 kW    11.12 - 1.6 TDI, 77 kW    11.12 - 1.6 TDI, 81 kW    05.13 - 2.0 TDI, 105 kW    11.12 - 2.0 TDI, 110 kW    11.12 - 2.0 TDI RS    05.13 -</p>		
 <p><b>Trag-/Führungsgelenk / Ball Joint</b></p> <p>Artikelnummer des empfohlenen Zubehörs / Article number of recommended accessories: 37220 01</p>		(31) 	<p><b>36922 01</b></p> 
	<p>1.2 TSI, 63 kW    11.12 - 1.2 TSI, 77 kW    11.12 - 1.4 TSI    11.12 - 1.8 TSI    11.12 - 2.0 TSI RS    05.13 - 1.6 TDI, 66 kW    11.12 - 1.6 TDI, 77 kW    11.12 - 1.6 TDI, 81 kW    05.13 - 2.0 TDI, 105 kW    11.12 - 2.0 TDI, 110 kW    11.12 - 2.0 TDI RS    05.13 -</p>		









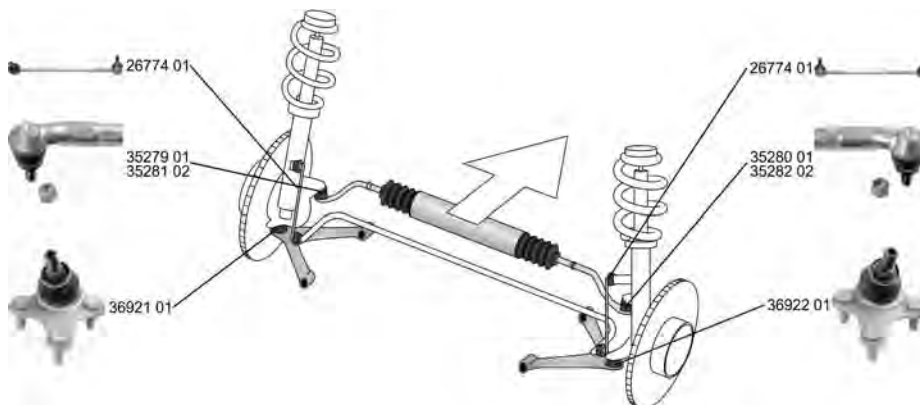



# SKODA

**OCTAVIA Combi (5E5) 11.12 -**

















 <p><b>Spurstangenkopf / Tie Rod End</b>                  Gewindemaß 1 / Thread Measurement 1: M16x1,5                  Gewindemaß 2 / Thread Measurement 2: M12x1,5</p>	(27)  (63) (64)	für / for: 1N7 Mobilitätshilfe (119)	<p><b>35279 01</b> 1K0 423 811 J</p> 
<p>1.2 TSI 11.12 - .                  1.2 TSI, 77 kW 11.12 -                  1.4 TSI 11.12 -                  1.8 TSI 11.12 -                  1.8 TSI 4x4 11.12 -                  2.0 TSI RS 11.12 -                  1.6 TDI, 66 kW 11.12 -                  1.6 TDI, 77 kW 11.12 -                  1.6 TDI 4x4 11.12 -                  2.0 TDI, 105 kW 11.12 -                  2.0 TDI, 110 kW 11.12 -                  2.0 TDI 4x4, 110 kW 11.12 -                  2.0 TDI RS 05.13 -</p>	(27)  (63) (64)	für / for: 1N7 Mobilitätshilfe (119)	<p><b>35280 01</b> 1K0 423 812 J</p> 
 <p><b>Spurstangenkopf / Tie Rod End</b>                  Gewindemaß 1 / Thread Measurement 1: M16x1,5                  Gewindemaß 2 / Thread Measurement 2: M12x1,5</p>	(27)  (63) (64)	für / for: 1N7 Mobilitätshilfe (119)	<p><b>35281 02</b> 1K0 423 811 K</p> 
<p>1.2 TSI 11.12 - .                  1.2 TSI, 77 kW 11.12 -                  1.4 TSI 11.12 -                  1.8 TSI 11.12 -                  1.8 TSI 4x4 11.12 -                  2.0 TSI RS 11.12 -                  1.6 TDI, 66 kW 11.12 -                  1.6 TDI, 77 kW 11.12 -                  1.6 TDI 4x4 11.12 -                  2.0 TDI, 105 kW 11.12 -                  2.0 TDI, 110 kW 11.12 -                  2.0 TDI 4x4, 110 kW 11.12 -                  2.0 TDI RS 05.13 -</p>			





# SKODA

**OCTAVIA Combi (5E5) 11.12 -**

 <p><b>Spurstangenkopf / Tie Rod End</b> Gewindemaß 1 / Thread Measurement 1: M16x1,5 Gewindemaß 2 / Thread Measurement 2: M12x1,5</p>		(27) (63) (64)		<p><b>35282 02</b>    1K0 423 812 K</p> 	
	1.2 TSI	11.12 - .			
	1.2 TSI, 77 kW	11.12 -			
	1.4 TSI	11.12 -			
	1.8 TSI	11.12 -			
	1.8 TSI 4x4	11.12 -			
	2.0 TSI RS	11.12 -			
	1.6 TDI, 66 kW	11.12 -			
	1.6 TDI, 77 kW	11.12 -			
	1.6 TDI 4x4	11.12 -			
	2.0 TDI, 105 kW	11.12 -			
2.0 TDI, 110 kW	11.12 -				
2.0 TDI 4x4, 110 kW	11.12 -				
2.0 TDI RS	05.13 -				
 <p><b>Reparatursatz, Radaufhängung Repair Kit, wheel suspension</b> für Artikelnummer / for article number: 36921 01 für Artikelnummer / for article number: 36922 01</p>		(23)  (120) (120)		<p><b>37220 01</b>    5Q0 407 365 A                   5Q0 407 366 A</p> 	
	ALL TYPES ausser/except for :		für PR-Nummer / for PR number:1ZE für PR-Nummer / for PR number:1ZF		(184) (184)
	1.4 TSI G-TEC	11.13 -			
1.6	01.14 -				
2.0 TDI 4x4, 135 kW	09.14 -				
 <p><b>Trag-/Führungsgelenk / Ball Joint</b> Artikelnummer des empfohlenen Zubehörs / Article number of recommended accessories: 37220 01</p>		(31) (37)		<p><b>36921 01</b></p> 	
	ALL TYPES ausser/except for :		für PR-Nummer / for PR number:1ZE für PR-Nummer / for PR number:1ZF		(184) (184)
	1.4 TSI G-TEC	11.13 -			
1.6	01.14 -				
2.0 TDI 4x4, 135 kW	09.14 -				
 <p><b>Trag-/Führungsgelenk / Ball Joint</b> Artikelnummer des empfohlenen Zubehörs / Article number of recommended accessories: 37220 01</p>		(31) (37)		<p><b>36922 01</b></p> 	
	ALL TYPES ausser/except for :		für PR-Nummer / for PR number:1ZE für PR-Nummer / for PR number:1ZF		(184) (184)
	1.4 TSI G-TEC	11.13 -			
1.6	01.14 -				
2.0 TDI 4x4, 135 kW	09.14 -				
 <p><b>Stange/Strebe, Stabilisator / Rod/Strut, stabiliser</b> Pendelstange / Suspension Rod</p>		(30) (97)		<p><b>26774 01</b>    1K0 411 315 R</p> 	
	1.2 TSI	11.12 - .			
	1.2 TSI, 77 kW	11.12 -			
	1.4 TSI	11.12 -			
	1.8 TSI	11.12 -			
	1.6 TDI, 77 kW	11.12 -			
2.0 TDI, 110 kW	11.12 -				

**RAPID (NA2) 10.11 -**





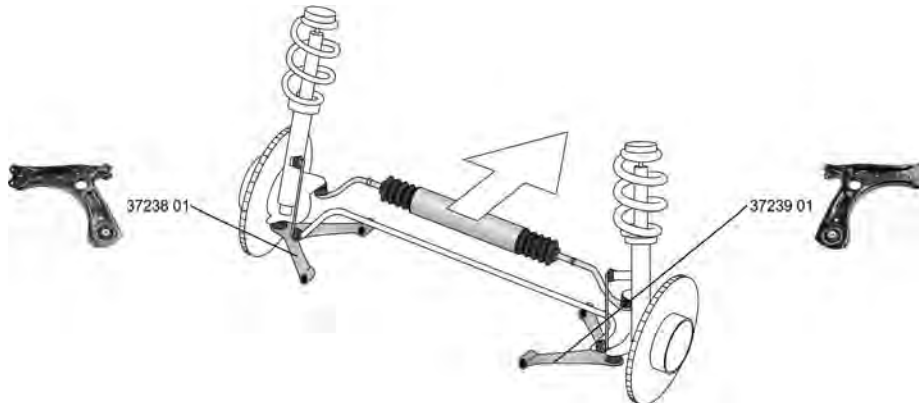

 <p><b>Stabilisatorlager / Stabiliser Mounting</b> Innendurchmesser [mm] / Inner Diameter [mm]: 16</p>		(28) (73)	 (x2)	<p><b>35886 01</b>    6Q0 411 314 P</p> 
	ALL TYPES		für PR-Nummer / for PR number:0AQ	

# SKODA

RAPID (NH3)

07.12 -







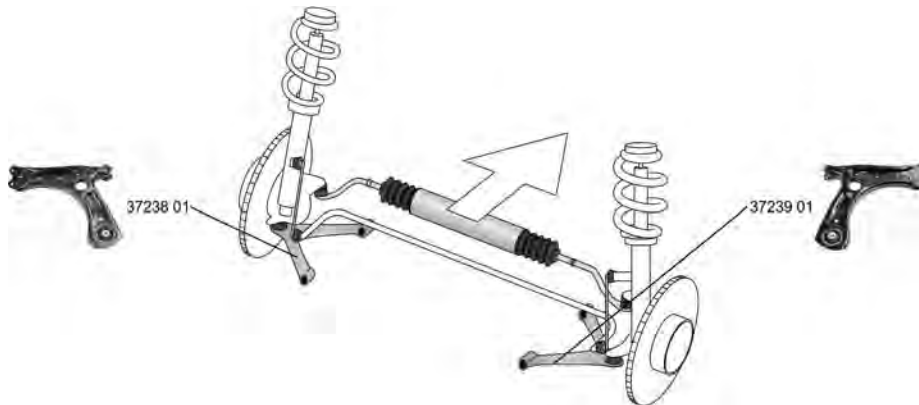

	<b>Lenker, Radaufhängung / Track Control Arm</b> mit Gummilager / with rubber mounting Querlenker / Control Arm	(14) (212) (98)		<b>37238 01</b> 6R0 407 151 F 10203 02 21113 01	
	ALL TYPES				
	<b>Lenker, Radaufhängung / Track Control Arm</b> mit Gummilager / with rubber mounting Querlenker / Control Arm	(14) (212) (98)		<b>37239 01</b> 6R0 407 152 F 10203 02 21113 01	
	ALL TYPES				

RAPID Spaceback (NH1)

07.12 -



	<b>Lenker, Radaufhängung / Track Control Arm</b> mit Gummilager / with rubber mounting Querlenker / Control Arm	(14) (212) (98)		<b>37238 01</b> 6R0 407 151 F 10203 02 21113 01	
	ALL TYPES ausser/except for : 1.2 07.12 -				
	<b>Lenker, Radaufhängung / Track Control Arm</b> mit Gummilager / with rubber mounting Querlenker / Control Arm	(14) (212) (98)		<b>37239 01</b> 6R0 407 152 F 10203 02 21113 01	
	ALL TYPES ausser/except for : 1.2 07.12 -				









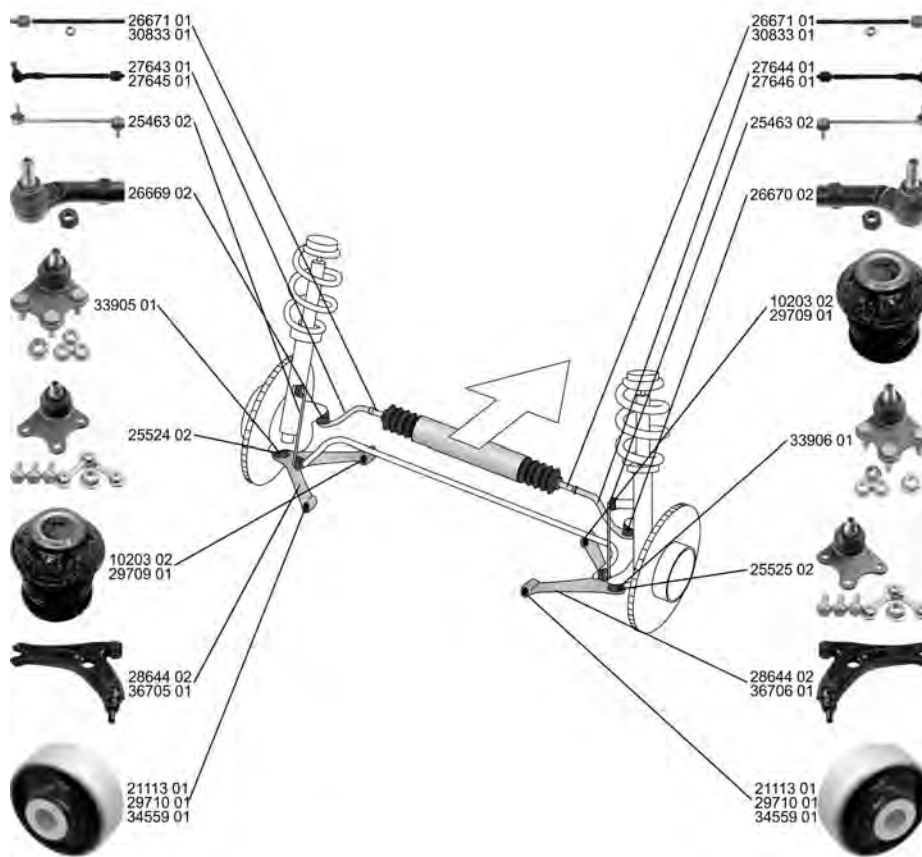





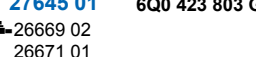

**SKODA**

**ROOMSTER (5J)**

**03.06 -**



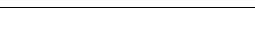



















	<p><b>Spurstange / Rod Assembly</b> für Lenkgetriebe-ID / for steering gear ID: TRW elektrisch-hydraulisch / Electric-hydraulic mit Zubehör / with accessories</p> <p>ALL TYPES ausser/except for : 1.9 TDI, 74 kW</p>	<p>(26) (178) (117) (220)</p> 	<p><b>27643 01</b> 6Q0 423 803 P ▲26669 02</p> 
<p>03.06 - 05.06</p>			
	<p><b>Spurstange / Rod Assembly</b> für Lenkgetriebe-ID / for steering gear ID: TRW elektrisch-hydraulisch / Electric-hydraulic mit Zubehör / with accessories</p> <p>ALL TYPES ausser/except for : 1.9 TDI, 74 kW</p>	<p>(26) (178) (117) (220)</p> 	<p><b>27644 01</b> 6Q0 423 804 P ▲26670 02</p> 
<p>03.06 - 05.06</p>			
	<p><b>Spurstange / Rod Assembly</b> für Lenkgetriebehersteller / for steering gear manufacturer: SMI-Koyo elektrisch-hydraulisch / Electric-hydraulic mit Zubehör / with accessories</p> <p>ALL TYPES ausser/except for : 1.9 TDI, 74 kW</p>	<p>(26) (179) (117) (220)</p> 	<p><b>27645 01</b> 6Q0 423 803 G ▲26669 02 26671 01</p> 
<p>03.06 - 05.06</p>			
	<p><b>Spurstangenkopf / Tie Rod End</b> Konusmaß [mm] / Cone Size [mm]: 16 Gewindemaß 1 / Thread Measurement 1: M14x1,5 Gewindemaß 2 / Thread Measurement 2: M12x1,5</p> <p>ALL TYPES ausser/except for : 1.9 TDI, 74 kW</p>	<p>(27) (76) (63) (64)</p> 	<p><b>26669 02</b> 6R0 423 811</p> 
<p>03.06 - 05.06</p>		<p>für Fahrzeuge mit elektro-hydraulischer Lenkung / for vehicles with electro-hydraulic steering</p>	<p>(147)</p>



# SKODA

## ROOMSTER (5J)



















03.06 -

<p> <b>Spurstangenkopf / Tie Rod End</b>                  Konusmaß [mm] / Cone Size [mm]: 16                  Gewindemaß 1 / Thread Measurement 1: M14x1,5                  Gewindemaß 2 / Thread Measurement 2: M12x1,5</p> <p>ALL TYPES ausser/except for :                  1.9 TDI, 74 kW 03.06 - 05.06</p>	<p>(27)                   (76)                  (63)                  (64)</p> <p>für Fahrzeuge mit elektro-hydraulischer Lenkung / for vehicles with electro-hydraulic steering (147)</p>	<p><b>26670 02</b> 6R0 423 812</p> 
<p> <b>Axialgelenk, Spurstange / Tie Rod Axle Joint</b>                  radseitig / Wheel Side                  für Lenkgetriebe-ID / for steering gear ID: SMI-Koyo                  Aussengewinde [mm] / Outer Thread [mm]: M14x1,5                  Gewindemaß / Thread Size: M16x1,5</p> <p>ALL TYPES ausser/except for :                  1.9 TDI, 74 kW 03.06 - 05.06</p>	<p>(5)                   (245)                  (178)                  (40)                  (62)</p> <p>für Fahrzeuge mit elektro-hydraulischer Lenkung / for vehicles with electro-hydraulic steering (147)</p>	<p><b>26671 01</b> 6Q0 423 810 C</p> 
<p> <b>Axialgelenk, Spurstange / Tie Rod Axle Joint</b>                  für Lenkgetriebe-ID / for steering gear ID: TRW                  Gewindemaß 2 / Thread Measurement 2: M14x1,5                  Gewindemaß 1 / Thread Measurement 1: M14x1,5                  mit Zubehör / with accessories</p> <p>ALL TYPES ausser/except for :                  1.9 TDI, 74 kW 03.06 - 05.06</p>	<p>(5)                   (178)                  (64)                  (63)                  (220)</p> <p>für Fahrzeuge mit elektro-hydraulischer Lenkung / for vehicles with electro-hydraulic steering (147)</p>	<p><b>30833 01</b> 6Q0 423 810 P</p> 
<p> <b>Lenker, Radaufhängung / Track Control Arm</b>                  mit Gummilager / with rubber mounting                  Querlenker / Control Arm</p> <p>1.2 05.06 - 01.07                  1.2, 51 kW 01.07 -                  1.4 09.06 -                  1.6 09.06 -                  1.4 TDI, 51 kW 07.06 - 03.10                  1.4 TDI, 59 kW 09.06 - 03.10                  1.9 TDI, 77 kW 09.06 - 03.10</p>	<p>(14)                   (212)                  (98)</p> <p>-&gt;Chass. 5J-8B600 704                  -&gt;Chass. 5J-85069 020</p>	<p><b>28644 02</b> 6Q0 407 151 L                  29709 01</p> 
<p> <b>Lenker, Radaufhängung / Track Control Arm</b>                  mit Gummilager / with rubber mounting                  Querlenker / Control Arm</p> <p>ALL TYPES ausser/except for :                  1.9 TDI, 74 kW 03.06 - 05.06</p>	<p>(14)                   (212)                  (98)</p> <p>04.2008-&gt;</p>	<p><b>36705 01</b> 6R0 407 151                  10203 02                  21113 01</p> 
<p> <b>Lenker, Radaufhängung / Track Control Arm</b>                  mit Gummilager / with rubber mounting                  Querlenker / Control Arm</p> <p>ALL TYPES ausser/except for :                  1.9 TDI, 74 kW 03.06 - 05.06</p>	<p>(14)                   (212)                  (98)</p> <p>04.2008-&gt;</p>	<p><b>36706 01</b> 6R0 407 152                  10203 02                  21113 01</p> 
<p> <b>Trag-/Führungsgelenk / Ball Joint</b></p> <p>1.2, 51 kW 01.07 -                  1.2 TSI, 63 kW 03.10 -                  1.2 TSI, 77 kW 03.10 -                  1.2 TDI 03.10 -                  1.6 TDI, 66 kW 03.10 -                  1.6 TDI, 77 kW 03.10 -                  1.4 09.06 -                  1.6 09.06 -                  1.4 TDI, 51 kW 07.06 - 03.10                  1.4 TDI, 59 kW 09.06 - 03.10                  1.9 TDI, 77 kW 09.06 - 03.10</p>	<p>(31) </p> <p>Chass. 5J-8B600 705-&gt;                  Chass. 5J-85069 021-&gt;</p>	<p><b>33905 01</b> 6R0 407 365</p> 



# SKODA

## ROOMSTER (5J) 03.06 -

	<b>Trag-/Führungsgelenk / Ball Joint</b>	(31)		<b>33906 01</b> 6R0 407 366	
	1.2, 51 kW 01.07 - 1.2 TSI, 63 kW 03.10 - 1.2 TSI, 77 kW 03.10 - 1.2 TDI 03.10 - 1.6 TDI, 66 kW 03.10 - 1.6 TDI, 77 kW 03.10 - 1.4 09.06 - 1.6 09.06 - 1.4 TDI, 51 kW 07.06 - 03.10 1.4 TDI, 59 kW 09.06 - 03.10 1.9 TDI, 77 kW 09.06 - 03.10		Chass. 5J-8B600 705-> Chass. 5J-85069 021->		
	<b>Reparatursatz, Trag-/Führungsgelenk Repair Kit, ball joint</b>	(24)		<b>25524 02</b> 6Q0 407 365 M	
	1.2, 47 kW 05.06 - 01.07 1.2, 51 kW 01.07 - 1.4 09.06 - 1.6 09.06 - 1.4 TDI, 51 kW 07.06 - 03.10 1.4 TDI, 59 kW 09.06 - 03.10 1.9 TDI, 77 kW 09.06 - 03.10		->Chass. 5J-8B600 704 ->Chass. 5J-85069 020		
	<b>Reparatursatz, Trag-/Führungsgelenk Repair Kit, ball joint</b>	(24)		<b>25525 02</b> 6Q0 407 366 M	
	1.2, 47 kW 05.06 - 01.07 1.2, 51 kW 01.07 - 1.4 09.06 - 1.6 09.06 - 1.4 TDI, 51 kW 07.06 - 03.10 1.4 TDI, 59 kW 09.06 - 03.10 1.9 TDI, 77 kW 09.06 - 03.10		->Chass. 5J-8B600 704 ->Chass. 5J-85069 020		
	<b>Lagerung, Lenker / Control Arm-/Trailing Arm Bush für Querlenker / for control arm</b>	(9) (186)		<b>10203 02</b> 357 407 182	
	1.2 TSI, 63 kW 03.10 - 1.2 TSI, 77 kW 03.10 - 1.2 TDI 03.10 - 1.6 TDI, 66 kW 03.10 - 1.6 TDI, 77 kW 03.10 - 1.9 TDI, 74 kW 03.06 - 05.06 1.2, 51 kW 01.07 - 1.4 09.06 - 1.6 09.06 - 1.4 TDI, 51 kW 07.06 - 03.10 1.4 TDI, 59 kW 09.06 - 03.10 1.9 TDI, 77 kW 09.06 - 03.10		Chass. 5J-8B600 705-> Chass. 5J-85069 021->		
	<b>Lagerung, Lenker / Control Arm-/Trailing Arm Bush für Querlenker / for control arm</b>	(9) (186)		<b>21113 01</b> 1J0 407 181	
	1.2 TSI, 63 kW 03.10 - 1.2 TSI, 77 kW 03.10 - 1.2 TDI 03.10 - 1.6 TDI, 66 kW 03.10 - 1.6 TDI, 77 kW 03.10 - 1.2, 51 kW 01.07 - 1.4 09.06 - 1.6 09.06 - 1.4 TDI, 51 kW 07.06 - 03.10 1.4 TDI, 59 kW 09.06 - 03.10 1.9 TDI, 77 kW 09.06 - 03.10		Chass. 5J-8B600 705-> Chass. 5J-85069 021->		
	<b>Lagerung, Lenker / Control Arm-/Trailing Arm Bush für Querlenker / for control arm</b>	(9) (186)		<b>29709 01</b> 6Q0 407 182 A	
	1.2, 47 kW 05.06 - 01.07 1.2, 51 kW 01.07 - 1.4 09.06 - 1.6 09.06 - 1.4 TDI, 51 kW 07.06 - 03.10 1.4 TDI, 59 kW 09.06 - 03.10 1.9 TDI, 77 kW 09.06 - 03.10		->Chass. 5J-8B600 704 ->Chass. 5J-85069 020		



















# SKODA

## ROOMSTER (5J)

03.06 -

	<b>Lagerung, Lenker / Control Arm-/Trailing Arm Bush</b> für Querlenker / for control arm	(9) (186)	 (x2)	<b>29710 01</b> 6Q0 407 183 6Q0 407 183 A 
	1.2, 47 kW	05.06 - 01.07		
	1.2, 51 kW	01.07 -	->Chass. 5J-8B600 704	
	1.4	09.06 -	->Chass. 5J-85069 020	
	1.6	09.06 -		
	1.4 TDI, 51 kW	07.06 - 03.10		
1.4 TDI, 59 kW	09.06 - 03.10			
1.9 TDI, 77 kW	09.06 - 03.10			
	<b>Lagerung, Lenker / Control Arm-/Trailing Arm Bush</b> für Querlenker / for control arm nur paarweise austauschen / Replace in pairs only	(9) (186) (236)	 (x2)	<b>34559 01</b> 1K0 407 183 E 
	1.2, 47 kW	05.06 - 01.07	●	
	1.2, 51 kW	01.07 -	●	
	1.4	09.06 -	->Chass. 5J-8B600 704	
	1.6	09.06 -	->Chass. 5J-85069 020	
	1.4 TDI, 51 kW	07.06 - 03.10		
1.4 TDI, 59 kW	09.06 - 03.10			
1.9 TDI, 77 kW	09.06 - 03.10			
	<b>Stange/Strebe, Stabilisator / Rod/Strut, stabiliser</b> Pendelstange / Suspension Rod Durchmesser [mm] / Diameter [mm]: 9 Gewindemaß / Thread Size: M10	(30) (97) (53) (62)		<b>25463 02</b> 6R0 411 315 
	ALL TYPES ausser/except for : 1.9 TDI, 74 kW	03.06 - 05.06		
	<b>Achskörperlager / Mounting, axle beam</b> Aussendurchmesser [mm] / Outer Diameter [mm]: 72 Hydrolager paarweise durch konventionelles Lager ersetzen. / change hydro bearing in pairs by conventional bearing	(1) (38) (32)	 (x2)	<b>21236 01</b> 6R0 501 541 A 
	ALL TYPES ausser/except for : 1.9 TDI, 74 kW	03.06 - 05.06		
	<b>Achskörperlagersatz / Axle beam mounting kit</b> mit Zubehör / with accessories Aussendurchmesser [mm] / Outer Diameter [mm]: 72	(2) (220) (38)		<b>27627 01</b> 6R0 501 541 A 21236 01 
	ALL TYPES ausser/except for : 1.9 TDI, 74 kW	03.06 - 05.06		











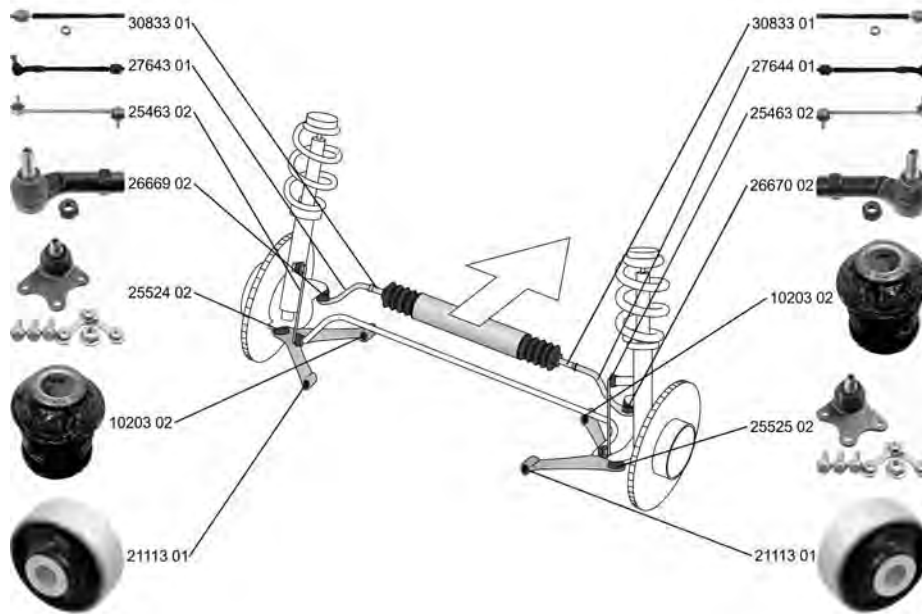









**SKODA**

**ROOMSTER Praktik (5J)**

03.07 -























	<p><b>Spurstange / Rod Assembly</b> für Lenkgetriebe-ID / for steering gear ID: TRW elektrisch-hydraulisch / Electric-hydraulic mit Zubehör / with accessories</p> <p>1.2 03.07 - 1.4 03.07 - 1.4 TDI, 51 kW 03.07 - 03.10 1.4 TDI, 59 kW 03.07 - 03.10</p>	<p>(26)  (178) (117) (220)</p>	<p><b>27643 01</b> 6Q0 423 803 P ▲26669 02</p> 
	<p><b>Spurstange / Rod Assembly</b> für Lenkgetriebe-ID / for steering gear ID: TRW elektrisch-hydraulisch / Electric-hydraulic mit Zubehör / with accessories</p> <p>1.2 03.07 - 1.4 03.07 - 1.4 TDI, 51 kW 03.07 - 03.10 1.4 TDI, 59 kW 03.07 - 03.10</p>	<p>(26)  (178) (117) (220)</p>	<p><b>27644 01</b> 6Q0 423 804 P ▲26670 02</p> 
	<p><b>Spurstangenkopf / Tie Rod End</b> Konusmaß [mm] / Cone Size [mm]: 16 Gewindemaß 1 / Thread Measurement 1: M14x1,5 Gewindemaß 2 / Thread Measurement 2: M12x1,5</p> <p>1.2 03.07 - 1.4 03.07 - 1.4 TDI, 51 kW 03.07 - 03.10 1.4 TDI, 59 kW 03.07 - 03.10</p>	<p>(27)  (76) (63) (64)</p>	<p><b>26669 02</b> 6R0 423 811</p> 
	<p><b>Spurstangenkopf / Tie Rod End</b> Konusmaß [mm] / Cone Size [mm]: 16 Gewindemaß 1 / Thread Measurement 1: M14x1,5 Gewindemaß 2 / Thread Measurement 2: M12x1,5</p> <p>1.2 03.07 - 1.4 03.07 - 1.4 TDI, 51 kW 03.07 - 03.10 1.4 TDI, 59 kW 03.07 - 03.10</p>	<p>(27)  (76) (63) (64)</p>	<p><b>26670 02</b> 6R0 423 812</p> 
	<p><b>Axialgelenk, Spurstange / Tie Rod Axle Joint</b> für Lenkgetriebe-ID / for steering gear ID: TRW Gewindemaß 2 / Thread Measurement 2: M14x1,5 Gewindemaß 1 / Thread Measurement 1: M14x1,5 mit Zubehör / with accessories</p> <p>1.2 03.07 - 1.4 03.07 - 1.4 TDI, 51 kW 03.07 - 03.10 1.4 TDI, 59 kW 03.07 - 03.10</p>	<p>(5)  (178) (64) (63) (220)</p>	<p><b>30833 01</b> 6Q0 423 810 P</p> 



# SKODA

## ROOMSTER Praktik (5J)

03.07 -

 <b>Reparatursatz, Trag-/Führungsgelenk</b> <b>Repair Kit, ball joint</b>	(24) 	<b>25524 02</b> <b>6Q0 407 365 M</b> 
	1.2                      03.07 - 1.4                      03.07 - 1.4 TDI, 51 kW        03.07 - 03.10 1.4 TDI, 59 kW        03.07 - 03.10	
 <b>Reparatursatz, Trag-/Führungsgelenk</b> <b>Repair Kit, ball joint</b>	(24) 	<b>25525 02</b> <b>6Q0 407 366 M</b> 
	1.2                      03.07 - 1.4                      03.07 - 1.4 TDI, 51 kW        03.07 - 03.10 1.4 TDI, 59 kW        03.07 - 03.10	
 <b>Lagerung, Lenker / Control Arm-/Trailing Arm Bush</b> für Querlenker / for control arm	(9)  (186)	<b>10203 02</b> <b>357 407 182</b> 
	1.6 TDI                      03.10 - 1.2                      03.07 - 1.4                      03.07 - 1.4 TDI, 51 kW        03.07 - 03.10 1.4 TDI, 59 kW        03.07 - 03.10	
 <b>Lagerung, Lenker / Control Arm-/Trailing Arm Bush</b> für Querlenker / for control arm	(9)  (186)	<b>21113 01</b> <b>1J0 407 181</b> 
	1.2                      03.07 - 1.4                      03.07 - 1.4 TDI, 51 kW        03.07 - 03.10 1.4 TDI, 59 kW        03.07 - 03.10	
 <b>Stange/Strebe, Stabilisator / Rod/Strut, stabiliser</b> Pendelstange / Suspension Rod Durchmesser [mm] / Diameter [mm]: 9 Gewindemaß / Thread Size: M10	(30)  (97) (53) (62)	<b>25463 02</b> <b>6R0 411 315</b> 
	1.2                      03.07 - 1.4                      03.07 - 1.4 TDI, 51 kW        03.07 - 03.10 1.4 TDI, 59 kW        03.07 - 03.10	
 <b>Achskörperlager / Mounting, axle beam</b> Aussendurchmesser [mm] / Outer Diameter [mm]: 72 Hydrolager paarweise durch konventionelles Lager ersetzen. / change hydro bearing in pairs by conventional bearing	(1)  (38) (32)	<b>21236 01</b> <b>6R0 501 541 A</b> 
	1.2                      03.07 - 1.4                      03.07 - 1.4 TDI, 51 kW        03.07 - 03.10 1.4 TDI, 59 kW        03.07 - 03.10	
 <b>Achskörperlagersatz / Axle beam mounting kit</b> mit Zubehör / with accessories Aussendurchmesser [mm] / Outer Diameter [mm]: 72	(2)  (220) (38)	<b>27627 01</b> <b>6R0 501 541 A</b> 21236 01 
	1.2                      03.07 - 1.4                      03.07 - 1.4 TDI, 51 kW        03.07 - 03.10 1.4 TDI, 59 kW        03.07 - 03.10	









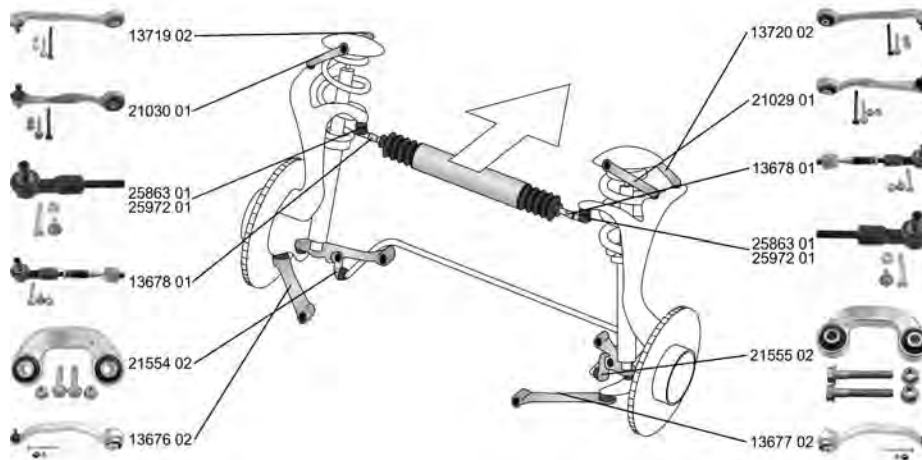















**SKODA**

**SUPERB (3U4)**

**12.01 - 03.08**





























	<p><b>Spurstange / Rod Assembly</b></p> <p>ALL TYPES ausser/except for :</p> <table border="0"> <tr> <td>2.0, 91 kW</td> <td>02.06 - 03.08</td> </tr> <tr> <td>2.8 V6, 140 kW</td> <td>06.02 - 03.08</td> </tr> <tr> <td>1.9 TDI, 85 kW</td> <td>01.07 - 03.08</td> </tr> </table>	2.0, 91 kW	02.06 - 03.08	2.8 V6, 140 kW	06.02 - 03.08	1.9 TDI, 85 kW	01.07 - 03.08	<p>(26) </p> <p>-&gt;Chass. 3U-79123 648 -&gt;Chass. 3U-7A300 634</p>	<p><b>13678 01</b> 4B0 419 801 M</p> <p>21609 01 25863 01</p> 																
2.0, 91 kW	02.06 - 03.08																								
2.8 V6, 140 kW	06.02 - 03.08																								
1.9 TDI, 85 kW	01.07 - 03.08																								
	<p><b>Spurstangenkopf / Tie Rod End</b></p> <p>Aussengewinde [mm] / Outer Thread [mm]: M14x1,5 mit Rechtsgewinde / with right-hand thread</p> <p>ALL TYPES ausser/except for :</p> <table border="0"> <tr> <td>2.8 V6, 140 kW</td> <td>06.02 - 03.08</td> </tr> <tr> <td>2.0, 91 kW</td> <td>02.06 - 03.08</td> </tr> <tr> <td>1.9 TDI, 85 kW</td> <td>01.07 - 03.08</td> </tr> </table>	2.8 V6, 140 kW	06.02 - 03.08	2.0, 91 kW	02.06 - 03.08	1.9 TDI, 85 kW	01.07 - 03.08	<p>(27)  (40) (217)</p> <p>-&gt;Chass. 3U-79123 648 -&gt;Chass. 3U-7A300 634</p>	<p><b>25863 01</b> 4F0 498 811</p> 																
2.8 V6, 140 kW	06.02 - 03.08																								
2.0, 91 kW	02.06 - 03.08																								
1.9 TDI, 85 kW	01.07 - 03.08																								
	<p><b>Spurstangenkopf / Tie Rod End</b></p> <p>Aussengewinde [mm] / Outer Thread [mm]: M14x1,5 mit Rechtsgewinde / with right-hand thread</p> <table border="0"> <tr> <td>1.8 T</td> <td>12.01 - 03.08</td> </tr> <tr> <td>2.0, 85 kW</td> <td>12.01 - 03.08</td> </tr> <tr> <td>2.8 V6, 142 kW</td> <td>12.01 - 03.08</td> </tr> <tr> <td>1.9 TDI, 74 kW</td> <td>08.02 - 10.05</td> </tr> <tr> <td>1.9 TDI, 77 kW</td> <td>10.05 - 05.07</td> </tr> <tr> <td>1.9 TDI, 96 kW</td> <td>12.01 - 03.08</td> </tr> <tr> <td>2.0 TDI</td> <td>10.05 - 03.08</td> </tr> <tr> <td>2.5 TDI, 114 kW</td> <td>12.01 - 08.03</td> </tr> <tr> <td>2.5 TDI, 120 kW</td> <td>06.03 - 03.08</td> </tr> <tr> <td>2.0, 91 kW</td> <td>02.06 - 03.08</td> </tr> <tr> <td>1.9 TDI, 85 kW</td> <td>01.07 - 03.08</td> </tr> </table>	1.8 T	12.01 - 03.08	2.0, 85 kW	12.01 - 03.08	2.8 V6, 142 kW	12.01 - 03.08	1.9 TDI, 74 kW	08.02 - 10.05	1.9 TDI, 77 kW	10.05 - 05.07	1.9 TDI, 96 kW	12.01 - 03.08	2.0 TDI	10.05 - 03.08	2.5 TDI, 114 kW	12.01 - 08.03	2.5 TDI, 120 kW	06.03 - 03.08	2.0, 91 kW	02.06 - 03.08	1.9 TDI, 85 kW	01.07 - 03.08	<p>(27)  (40) (217)</p> <p>Chass. 3U-79123 649-&gt; Chass. 3U-7-A300 635 - Chass. 3U-79126 848 -&gt;Chass. 3U-7A300 774</p>	<p><b>25972 01</b> 4F0 498 811 A</p> 
1.8 T	12.01 - 03.08																								
2.0, 85 kW	12.01 - 03.08																								
2.8 V6, 142 kW	12.01 - 03.08																								
1.9 TDI, 74 kW	08.02 - 10.05																								
1.9 TDI, 77 kW	10.05 - 05.07																								
1.9 TDI, 96 kW	12.01 - 03.08																								
2.0 TDI	10.05 - 03.08																								
2.5 TDI, 114 kW	12.01 - 08.03																								
2.5 TDI, 120 kW	06.03 - 03.08																								
2.0, 91 kW	02.06 - 03.08																								
1.9 TDI, 85 kW	01.07 - 03.08																								
	<p><b>Faltenbalg, Lenkung / Bellow, steering</b></p> <p>Innendurchmesser 1 [mm] / Inner Diameter 1 [mm]: 20 Innendurchmesser 2 [mm] / Inner Diameter 2 [mm]: 54</p> <p>ALL TYPES</p>	<p>(7) (71) (72)</p> <p> LHD  RHD</p>	<p><b>34921 01</b> 4D0 419 831 E</p> 																						
	<p><b>Faltenbalg, Lenkung / Bellow, steering</b></p> <p>Innendurchmesser 1 [mm] / Inner Diameter 1 [mm]: 20 Innendurchmesser 2 [mm] / Inner Diameter 2 [mm]: 63</p> <p>ALL TYPES ausser/except for :</p> <table border="0"> <tr> <td>2.8 V6, 140 kW</td> <td>06.02 - 03.08</td> </tr> </table>	2.8 V6, 140 kW	06.02 - 03.08	<p>(7) (71) (72)</p> <p> LHD  RHD</p>	<p><b>34923 01</b> 8D0 419 831 K</p> 																				
2.8 V6, 140 kW	06.02 - 03.08																								
	<p><b>Lenker, Radaufhängung / Track Control Arm</b></p> <p>Querlenker / Control Arm mit Gummilager / with rubber mounting</p> <table border="0"> <tr> <td>1.8 T</td> <td>12.01 - 03.08</td> </tr> <tr> <td>2.0, 85 kW</td> <td>12.01 - 03.08</td> </tr> <tr> <td>2.8 V6, 142 kW</td> <td>12.01 - 03.08</td> </tr> <tr> <td>1.9 TDI, 96 kW</td> <td>12.01 - 03.08</td> </tr> <tr> <td>2.5 TDI, 114 kW</td> <td>12.01 - 08.03</td> </tr> </table>	1.8 T	12.01 - 03.08	2.0, 85 kW	12.01 - 03.08	2.8 V6, 142 kW	12.01 - 03.08	1.9 TDI, 96 kW	12.01 - 03.08	2.5 TDI, 114 kW	12.01 - 08.03	<p>(14) (98) (212)</p> <p>  </p> <p>-&gt;Chass. 3U-3-021 397</p>	<p><b>13673 01</b> 4D0 407 151 P</p> <p>14540 01 14541 01</p> 												
1.8 T	12.01 - 03.08																								
2.0, 85 kW	12.01 - 03.08																								
2.8 V6, 142 kW	12.01 - 03.08																								
1.9 TDI, 96 kW	12.01 - 03.08																								
2.5 TDI, 114 kW	12.01 - 08.03																								



# SKODA



















**SUPERB (3U4) 12.01 - 03.08**

	<p><b>Lenker, Radaufhängung / Track Control Arm</b>                  Querlenker / Control Arm                  mit Gummilager / with rubber mounting                  mit Zubehör / with accessories</p> <p>ALL TYPES ausser/except for :                  2.8 V6, 140 kW 06.02 - 03.08</p>	(14) (98) (212) (220)		<p><b>13676 02</b> 8E0 407 693 AG 17659 01</p> 
	<p><b>Lenker, Radaufhängung / Track Control Arm</b>                  Querlenker / Control Arm                  mit Gummilager / with rubber mounting                  mit Zubehör / with accessories</p> <p>ALL TYPES ausser/except for :                  2.8 V6, 140 kW 06.02 - 03.08</p>	(14) (98) (212) (220)		<p><b>13677 02</b> 8E0 407 694 AG 17659 01</p> 
	<p><b>Lenker, Radaufhängung / Track Control Arm</b>                  Querlenker / Control Arm                  mit Gummilager / with rubber mounting</p> <p>ALL TYPES ausser/except for :                  2.8 V6, 140 kW 06.02 - 03.08</p>	(14) (98) (212)		<p><b>13719 02</b> 8E0 407 505 A 25909 01</p> 
	<p><b>Lenker, Radaufhängung / Track Control Arm</b>                  Querlenker / Control Arm                  mit Gummilager / with rubber mounting</p> <p>ALL TYPES ausser/except for :                  2.8 V6, 140 kW 06.02 - 03.08</p>	(14) (98) (212)		<p><b>13720 02</b> 8E0 407 506 A 25909 01</p> 
	<p><b>Lenker, Radaufhängung / Track Control Arm</b>                  Querlenker / Control Arm                  mit Gummilager / with rubber mounting</p> <p>ALL TYPES ausser/except for :                  2.8 V6, 140 kW 06.02 - 03.08</p>	(14) (98) (212)		<p><b>21029 01</b> 8E0 407 510 A 25909 01</p> 
	<p><b>Lenker, Radaufhängung / Track Control Arm</b>                  Querlenker / Control Arm                  mit Gummilager / with rubber mounting</p> <p>ALL TYPES ausser/except for :                  2.8 V6, 140 kW 06.02 - 03.08</p>	(14) (98) (212)		<p><b>21030 01</b> 8E0 407 509 A 25909 01</p> 
	<p><b>Lenker, Radaufhängung / Track Control Arm</b>                  Querlenker / Control Arm                  mit Gummilager / with rubber mounting</p> <p>1.8 T 12.01 - 03.08                  2.0, 85 kW 12.01 - 03.08                  2.8 V6, 142 kW 12.01 - 03.08                  1.9 TDI, 96 kW 12.01 - 03.08                  2.5 TDI, 114 kW 12.01 - 08.03                  2.0, 91 kW 02.06 - 03.08                  1.9 TDI, 74 kW 08.02 - 10.05                  1.9 TDI, 77 kW 10.05 - 05.07                  1.9 TDI, 85 kW 01.07 - 03.08                  2.0 TDI 10.05 - 03.08                  2.5 TDI, 120 kW 06.03 - 03.08</p>	(14) (98) (212)	 Chass. 3U-3-021 298->	<p><b>22816 02</b> 4B3 407 151 K</p> 
	<p><b>Reparatursatz, Radaufhängung</b>  <b>Repair Kit, wheel suspension</b>                  achsschenkelseitig / Stub axle side                  für Querlenker / for control arm                  Gewindemaß / Thread Size: M10x1,5                  mit Rechtsgewinde / with right-hand thread                  für OE-Nummer / for OE number 8E0 407 505 A                  für OE-Nummer / for OE number 8E0 407 506 A                  für OE-Nummer / for OE number 8E0 407 509 A                  für OE-Nummer / for OE number 8E0 407 510 A                  für OE-Nummer / for OE number 8E0 407 505 C                  für OE-Nummer / for OE number 8E0 407 506 C                  für OE-Nummer / for OE number 8E0 407 509 C                  für OE-Nummer / for OE number 8E0 407 510 C</p> <p>ALL TYPES ausser/except for :                  2.8 V6, 140 kW 06.02 - 03.08</p>	(23)  (111) (186) (62) (217) (183) (183) (183) (183) (183) (183) (183) (183)		<p><b>27658 01</b></p> 
	<p><b>Lagerung, Lenker / Control Arm-/Trailing Arm Bush</b>                  für Querlenker / for control arm</p> <p>ALL TYPES ausser/except for :                  2.8 V6, 140 kW 06.02 - 03.08</p>	(9) (186)		<p><b>14540 01</b> 4D0 407 181 H</p> 



# SKODA

**SUPERB (3U4) 12.01 - 03.08**

	<p><b>Lagerung, Lenker / Control Arm-/Trailing Arm Bush</b> für Querlenker / for control arm</p> <p>ALL TYPES ausser/except for : 2.8 V6, 140 kW 06.02 - 03.08</p>	<p>(9) (186)</p> <p>▼↔↑↻(x2)</p>	<p><b>14541 01</b> 4D0 407 182 G</p> 
	<p><b>Lagerung, Lenker / Control Arm-/Trailing Arm Bush</b> für Querlenker / for control arm Aussendurchmesser [mm] / Outer Diameter [mm]: 65,0 Innendurchmesser [mm] / Inner Diameter [mm]: 12,0</p> <p>ALL TYPES ausser/except for : 2.8 V6, 140 kW 06.02 - 03.08</p>	<p>(9) (186) (38) (73)</p> <p>▼↔↓(x2)</p>	<p><b>17659 01</b> 4D0 407 183 AC</p> 
	<p><b>Lagerung, Lenker / Control Arm-/Trailing Arm Bush</b></p> <p>1.8 T 12.01 - 03.08 2.0, 85 kW 12.01 - 03.08 2.0, 91 kW 02.06 - 03.08 2.8 V6, 142 kW 12.01 - 03.08 1.9 TDI, 74 kW 08.02 - 10.05 1.9 TDI, 96 kW 12.01 - 03.08 2.5 TDI, 114 kW 12.01 - 08.03</p>	<p>(9)</p> <p>▲↔↑↓(x4)</p>	<p><b>25909 01</b> 4B0 407 515</p> 
	<p><b>Reparatursatz, Querlenker / Suspension Kit</b></p> <p>ALL TYPES ausser/except for : 2.8 V6, 140 kW 06.02 - 03.08</p>	<p>(22)</p> <p>▲▼↔</p> <p>Chass. 3U-3-021 398-&gt;</p>	<p><b>35537 01</b></p> 
	<p><b>Stange/Strebe, Stabilisator / Rod/Strut, stabiliser</b> Koppelstange / Coupling Rod</p> <p>ALL TYPES ausser/except for : 2.8 V6, 140 kW 06.02 - 03.08</p>	<p>(30) (78)</p> <p>↻</p>	<p><b>21554 02</b> 8D0 411 317 D</p> 
	<p><b>Stange/Strebe, Stabilisator / Rod/Strut, stabiliser</b> Koppelstange / Coupling Rod</p> <p>ALL TYPES ausser/except for : 2.8 V6, 140 kW 06.02 - 03.08</p>	<p>(30) (78)</p> <p>↻</p>	<p><b>21555 02</b> 8D0 411 318 D</p> 
	<p><b>Stabilisatorlager / Stabiliser Mounting</b> Durchmesser [mm] / Diameter [mm]: 27</p> <p>2.8 V6, 142 kW 12.01 - 03.08 2.0 TDI 10.05 - 03.08 2.5 TDI, 114 kW 12.01 - 08.03 2.5 TDI, 120 kW 06.03 - 03.08</p>	<p>(28) (53)</p> <p>↔↻(x2)</p>	<p><b>22304 01</b> 4D0 411 327 H</p> 
	<p><b>Achskörperlager / Mounting, axle beam</b></p> <p>ALL TYPES ausser/except for : 2.8 V6, 140 kW 06.02 - 03.08</p>	<p>(1)</p> <p>↻</p>	<p><b>25947 01</b> 4B0 501 521 E</p> 
	<p><b>Achskörperlager / Mounting, axle beam</b></p> <p>ALL TYPES ausser/except for : 2.8 V6, 140 kW 06.02 - 03.08</p>	<p>(1)</p> <p>↻</p>	<p><b>25948 01</b> 4B0 501 522 E</p> 











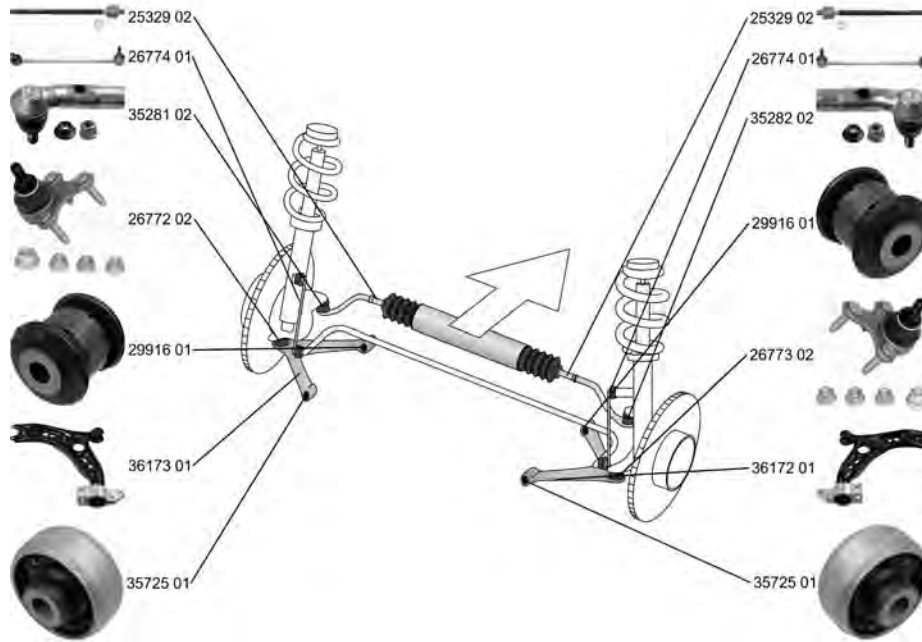









# SKODA

## SUPERB (3T4)

03.08 -



























	<b>Spurstangenkopf / Tie Rod End</b> Gewindemaß 1 / Thread Measurement 1: M16x1,5 Gewindemaß 2 / Thread Measurement 2: M12x1,5		(27) (63) (64)			<b>35281 02</b> 1K0 423 811 K	
	ALL TYPES ausser/except for : 2.0 TDI 16V 4x4 11.10 -		für Fahrzeuge mit elektrischer Servolenkung / for vehicles with electric power steering (146)				
	<b>Spurstangenkopf / Tie Rod End</b> Gewindemaß 1 / Thread Measurement 1: M16x1,5 Gewindemaß 2 / Thread Measurement 2: M12x1,5		(27) (63) (64)			<b>35282 02</b> 1K0 423 812 K	
	ALL TYPES ausser/except for : 2.0 TDI 16V 4x4 11.10 -		für Fahrzeuge mit elektrischer Servolenkung / for vehicles with electric power steering (146)				
	<b>Axialgelenk, Spurstange / Tie Rod Axle Joint</b> mit Rechtsgewinde / with right-hand thread Gewindemaß / Thread Size: M16x1,5		(5) (217) (62)			<b>25329 02</b> 1K0 423 810 A	
	ALL TYPES ausser/except for : 2.0 TDI 16V 4x4 11.10 -		für Fahrzeuge mit elektrischer Servolenkung / for vehicles with electric power steering (146)				
	<b>Faltenbalg, Lenkung / Bellow, steering</b> Innendurchmesser 1 [mm] / Inner Diameter 1 [mm]: 15,5 Innendurchmesser 2 [mm] / Inner Diameter 2 [mm]: 49,5		(7) (71) (72)			<b>33739 01</b> 1K0 423 831 A	
	ALL TYPES ausser/except for : 2.0 TDI 16V 4x4 11.10 -		für Fahrzeuge mit elektrischer Servolenkung / for vehicles with electric power steering (146)				
	<b>Lenker, Radaufhängung / Track Control Arm</b> Querlenker / Control Arm		(14) (98)			<b>36172 01</b> 1K0 407 152 BC	
	1.4 TSI 07.08 - 1.8 TSI 03.09 - 1.8 TSI 4x4, 112 kW 03.09 - 1.8 TSI, 118 kW 03.08 - 1.8 TSI 4x4, 118 kW 11.08 - 2.0 TSI 05.10 - 1.9 TDI 03.08 - 2.0 TDI, 103 kW 03.08 - 2.0 TDI 16V 01.09 - 2.0 TDI, 125 kW 07.08 - 2.0 TDI 4x4 09.08 -		05.2009 - 08.2010				



# SKODA

## SUPERB (3T4) 03.08 -

	<b>Lenker, Radaufhängung / Track Control Arm</b> Querlenker / Control Arm	(14) (98)		36173 01 1K0 407 151 BC	
	1.4 TSI 07.08 - 1.8 TSI 03.09 - 1.8 TSI 4x4, 112 kW 03.09 - 1.8 TSI, 118 kW 03.08 - 1.8 TSI 4x4, 118 kW 11.08 - 2.0 TSI 05.10 - 1.9 TDI 03.08 - 2.0 TDI, 103 kW 03.08 - 2.0 TDI 16V 01.09 - 2.0 TDI, 125 kW 07.08 - 2.0 TDI 4x4 09.08 -		05.2009 - 08.2010		
	<b>Trag-/Führungsgelenk / Ball Joint</b>	(31)		26772 02 1K0 407 365 C	
	ALL TYPES ausser/except for : 2.0 TDI 16V 4x4 11.10 -				
	<b>Trag-/Führungsgelenk / Ball Joint</b>	(31)		26773 02 1K0 407 366 C	
	ALL TYPES ausser/except for : 2.0 TDI 16V 4x4 11.10 -				
	<b>Lagerung, Lenker / Control Arm-/Trailing Arm Bush</b> für Querlenker / for control arm	(9) (186)		29916 01 1K0 407 182	
	ALL TYPES ausser/except for : 2.0 TDI 16V 4x4 11.10 -				
	<b>Lagerung, Lenker / Control Arm-/Trailing Arm Bush</b> für Querlenker / for control arm	(9) (186)		34762 01 1K0 199 231 J 34559 01	
	ALL TYPES ausser/except for : 1.6 TDI 09.10 - 2.0 TDI 16V 4x4 11.10 -		->08.2010		
	<b>Lagerung, Lenker / Control Arm-/Trailing Arm Bush</b> für Querlenker / for control arm	(9) (186)		34763 01 1K0 199 232 J 34559 01	
	ALL TYPES ausser/except for : 1.6 TDI 09.10 - 2.0 TDI 16V 4x4 11.10 -		->08.2010		
	<b>Lagerung, Lenker / Control Arm-/Trailing Arm Bush</b> für Querlenker / for control arm	(9) (186)		35725 01 1K0 407 183 M	
	1.4 TSI 07.08 - 1.8 TSI 03.09 - 1.8 TSI 4x4, 112 kW 03.09 - 1.8 TSI, 118 kW 03.08 - 1.8 TSI 4x4, 118 kW 11.08 - 2.0 TSI 05.10 - 3.6 V6 4x4 11.08 - 3.6 FSI 4x4 04.09 - 1.9 TDI 03.08 - 2.0 TDI, 103 kW 03.08 - 2.0 TDI 16V 01.09 - 2.0 TDI, 125 kW 07.08 - 2.0 TDI 4x4 09.08 - 1.6 TDI 09.10 - 2.0 TDI 16V 4x4 11.10 -		08.2010->		
	<b>Stange/Strebe, Stabilisator / Rod/Strut, stabiliser</b> Pendelstange / Suspension Rod	(30) (97)		26774 01 1K0 411 315 R	
	ALL TYPES ausser/except for : 2.0 TDI 16V 4x4 11.10 -				





































# SKODA

## SUPERB (3T4)











03.08 -

	<p><b>Lenker, Radaufhängung / Track Control Arm</b> Querlenker / Control Arm ALL TYPES</p>	<p>(14) (98) </p>	<p><b>35463 01</b> 1K0 505 323 N 29919 01 29918 01 </p>
	<p><b>Lenker, Radaufhängung / Track Control Arm</b> Querlenker / Control Arm ALL TYPES ausser/except for : 2.0 TSI 05.10 - 1.6 TDI 09.10 - 2.0 TDI 16V 4x4 11.10 -</p>	<p>(14) (98)  </p> <p>-&gt;05.2009</p>	<p><b>35464 01</b> 1K0 501 529 F 29921 01 29314 01 </p>
	<p><b>Lenker, Radaufhängung / Track Control Arm</b> Querlenker / Control Arm ALL TYPES ausser/except for : 2.0 TSI 05.10 - 1.6 TDI 09.10 - 2.0 TDI 16V 4x4 11.10 -</p>	<p>(14) (98)  </p> <p>-&gt;05.2009</p>	<p><b>35465 01</b> 1K0 501 530 C 29921 01 29314 01 </p>
	<p><b>Lenker, Radaufhängung / Track Control Arm</b> Querlenker / Control Arm ALL TYPES</p>	<p>(14) (98) </p>	<p><b>36758 01</b> 1K0 505 311 AB 29917 01 </p>
	<p><b>Lenker, Radaufhängung / Track Control Arm</b> für Längslenker / for drag link ALL TYPES</p>	<p>(14) (182) </p>	<p><b>37016 01</b> 1K0 505 223 K </p>
	<p><b>Lenker, Radaufhängung / Track Control Arm</b> für Längslenker / for drag link ALL TYPES</p>	<p>(14) (182) </p>	<p><b>37017 01</b> 1K0 505 224 K </p>
	<p><b>Lagerung, Lenker / Control Arm-/Trailing Arm Bush</b> an Federträger / at spring bracket ALL TYPES ausser/except for : 2.0 TDI 16V 4x4 11.10 -</p>	<p>(9) (112)   (x2)</p>	<p><b>27306 01</b> 1K0 505 553 A </p>
	<p><b>Lagerung, Lenker / Control Arm-/Trailing Arm Bush</b> an Federträger / at spring bracket ALL TYPES ausser/except for : 2.0 TDI 16V 4x4 11.10 -</p>	<p>(9) (112)    (x2)</p>	<p><b>29917 01</b> 1K0 505 171 C </p>
	<p><b>Lagerung, Lenker / Control Arm-/Trailing Arm Bush</b> für Querlenker / for control arm ALL TYPES ausser/except for : 2.0 TDI 16V 4x4 11.10 -</p>	<p>(9) (186)   (x2)</p>	<p><b>29918 01</b> 1K0 505 203 A </p>







# SKODA

## SUPERB (3T4) 03.08 -

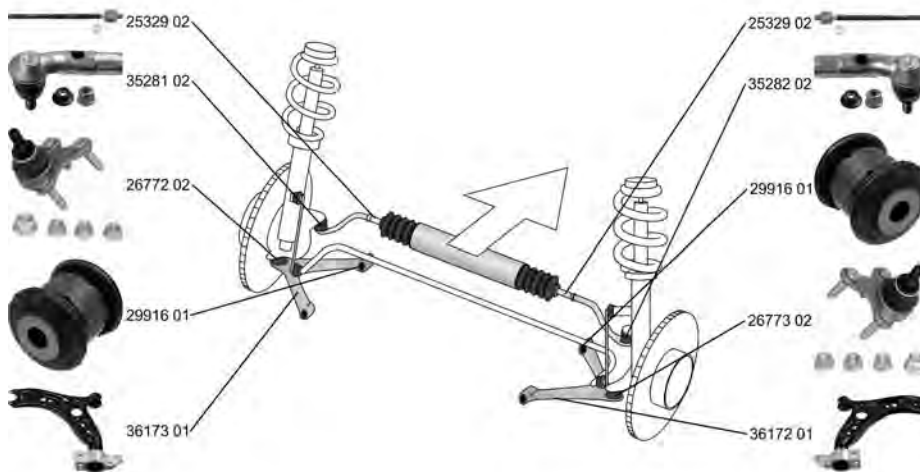
	<b>Lagerung, Lenker / Control Arm-/Trailing Arm Bush</b> für Querlenker / for control arm	(9) (186)	▲↻↻(x2)	<b>29919 01</b> 1K0 505 279 A	
	ALL TYPES ausser/except for : 2.0 TDI 16V 4x4 11.10 -				
	<b>Lagerung, Lenker / Control Arm-/Trailing Arm Bush</b> für Längslenker / for drag link	(9) (182)	↻(x2)	<b>29920 01</b> 1K0 505 541 C	
	ALL TYPES ausser/except for : 2.0 TDI 16V 4x4 11.10 -				
	<b>Stange/Strebe, Stabilisator / Rod/Strut, stabiliser</b> Pendelstange / Suspension Rod mit Zubehör / with accessories	(30) (97) (220)	↻	<b>26775 02</b> 1K0 505 465 AA	
	ALL TYPES ausser/except for : 2.0 TDI 16V 4x4 11.10 -				
	<b>Lagerung, Spurstange / Mounting, track rod</b>	(12)	▲↻↻(x2)	<b>29314 01</b> 1K0 501 541 C	
	ALL TYPES ausser/except for : 2.0 TDI 16V 4x4 11.10 -				
	<b>Lagerung, Spurstange / Mounting, track rod</b>	(12)	▲↻↻(x2)	<b>29921 01</b> 1K0 505 543 A	
	ALL TYPES ausser/except for : 2.0 TDI 16V 4x4 11.10 -				

## SUPERB Kombi/Estate (3T5) 10.09 -

































	<b>Spurstangenkopf / Tie Rod End</b> Gewindemaß 1 / Thread Measurement 1: M16x1,5 Gewindemaß 2 / Thread Measurement 2: M12x1,5	(27) (63) (64)	↻	<b>35281 02</b> 1K0 423 811 K	
	ALL TYPES ausser/except for : 1.9 TDI 10.09 - 11.10 2.0 TDI 16V 4x4 11.10 -			für Fahrzeuge mit elektrischer Servolenkung / for vehicles with electric power steering (146)	
	<b>Spurstangenkopf / Tie Rod End</b> Gewindemaß 1 / Thread Measurement 1: M16x1,5 Gewindemaß 2 / Thread Measurement 2: M12x1,5	(27) (63) (64)	↻	<b>35282 02</b> 1K0 423 812 K	
	ALL TYPES ausser/except for : 1.9 TDI 10.09 - 11.10 2.0 TDI 16V 4x4 11.10 -			für Fahrzeuge mit elektrischer Servolenkung / for vehicles with electric power steering (146)	



# SKODA

## SUPERB Kombi/Estate (3T5)







10.09 -

 <b>Axialgelenk, Spurstange / Tie Rod Axle Joint</b> mit Rechtsgewinde / with right-hand thread Gewindemaß / Thread Size: M16x1,5	(5) (217) (62)		25329 02 1K0 423 810 A 
	ALL TYPES ausser/except for : 1.9 TDI 10.09 - 11.10 2.0 TDI 16V 4x4 11.10 -	für Fahrzeuge mit elektrischer Servolenkung / for vehicles with electric power steering (146)	
 <b>Faltenbalg, Lenkung / Bellow, steering</b> Innendurchmesser 1 [mm] / Inner Diameter 1 [mm]: 15,5 Innendurchmesser 2 [mm] / Inner Diameter 2 [mm]: 49,5	(7) (71) (72)		33739 01 1K0 423 831 A 
	ALL TYPES ausser/except for : 1.9 TDI 10.09 - 11.10 2.0 TDI 16V 4x4 11.10 -	für Fahrzeuge mit elektrischer Servolenkung / for vehicles with electric power steering (146)	
 <b>Lenker, Radaufhängung / Track Control Arm</b> Querlenker / Control Arm	(14) (98)		36172 01 1K0 407 152 BC 
	ALL TYPES ausser/except for : 3.6 V6 4x4 10.09 - 1.6 TDI 09.10 - 2.0 TDI 16V 4x4 11.10 -	05.2009 - 08.2010	
 <b>Lenker, Radaufhängung / Track Control Arm</b> Querlenker / Control Arm	(14) (98)		36173 01 1K0 407 151 BC 
	ALL TYPES ausser/except for : 3.6 V6 4x4 10.09 - 1.6 TDI 09.10 - 2.0 TDI 16V 4x4 11.10 -	05.2009 - 08.2010	
 <b>Trag-/Führungsgelenk / Ball Joint</b>	(31)		26772 02 1K0 407 365 C 
	ALL TYPES ausser/except for : 1.9 TDI 10.09 - 11.10 2.0 TDI 16V 4x4 11.10 -		
 <b>Trag-/Führungsgelenk / Ball Joint</b>	(31)		26773 02 1K0 407 366 C 
	ALL TYPES ausser/except for : 1.9 TDI 10.09 - 11.10 2.0 TDI 16V 4x4 11.10 -		
 <b>Lagerung, Lenker / Control Arm-/Trailing Arm Bush</b> für Querlenker / for control arm	(9) (186)		29916 01 1K0 407 182 
	ALL TYPES ausser/except for : 1.9 TDI 10.09 - 11.10 2.0 TDI 16V 4x4 11.10 -		
 <b>Lagerung, Lenker / Control Arm-/Trailing Arm Bush</b> für Querlenker / for control arm	(9) (186)		34762 01 1K0 199 231 J 34559 01 
	ALL TYPES ausser/except for : 1.9 TDI 10.09 - 11.10 2.0 TDI 16V 4x4 11.10 - 1.6 TDI 09.10 -	->08.2010	
 <b>Lagerung, Lenker / Control Arm-/Trailing Arm Bush</b> für Querlenker / for control arm	(9) (186)		34763 01 1K0 199 232 J 34559 01 
	ALL TYPES ausser/except for : 1.9 TDI 10.09 - 11.10 2.0 TDI 16V 4x4 11.10 - 1.6 TDI 09.10 -	->08.2010	
 <b>Lenker, Radaufhängung / Track Control Arm</b> Querlenker / Control Arm	(14) (98)		35463 01 1K0 505 323 N 29919 01 29918 01 
	ALL TYPES		







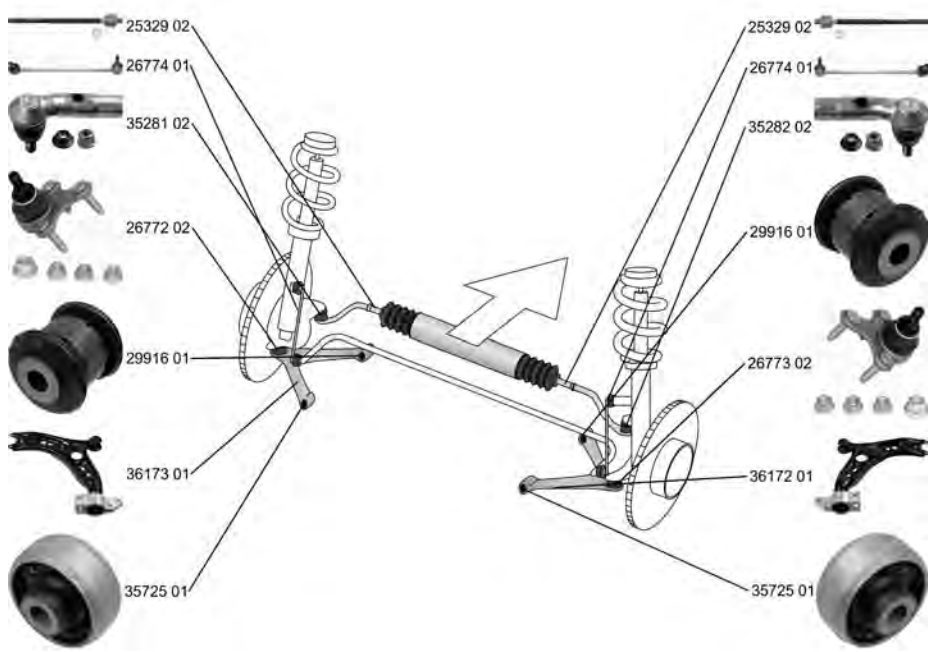

# SKODA

**SUPERB Kombi/Estate (3T5) 10.09 -**

	<b>Lenker, Radaufhängung / Track Control Arm</b> Querlenker / Control Arm	(14) (98)	↔	<b>36758 01</b> 1K0 505 311 AB 29917 01	
	ALL TYPES				
	<b>Lenker, Radaufhängung / Track Control Arm</b> für Längslenker / for drag link	(14) (182)	↻	<b>37016 01</b> 1K0 505 223 K	
	ALL TYPES				
	<b>Lenker, Radaufhängung / Track Control Arm</b> für Längslenker / for drag link	(14) (182)	↻	<b>37017 01</b> 1K0 505 224 K	
	ALL TYPES				

**YETI (5L) 05.09 -**























	<b>Spurstangenkopf / Tie Rod End</b> Gewindemaß 1 / Thread Measurement 1: M16x1,5 Gewindemaß 2 / Thread Measurement 2: M12x1,5	(27) (63) (64)	↻	<b>35281 02</b> 1K0 423 811 K	
	ALL TYPES ausser/except for : 1.6 04.14 - 2.0 TDI, 103 kW 11.11 -			für Fahrzeuge mit elektrischer Servolenkung / (146) for vehicles with electric power steering	
	<b>Spurstangenkopf / Tie Rod End</b> Gewindemaß 1 / Thread Measurement 1: M16x1,5 Gewindemaß 2 / Thread Measurement 2: M12x1,5	(27) (63) (64)	↻	<b>35282 02</b> 1K0 423 812 K	
	ALL TYPES ausser/except for : 1.6 04.14 - 2.0 TDI, 103 kW 11.11 -			für Fahrzeuge mit elektrischer Servolenkung / (146) for vehicles with electric power steering	
	<b>Axialgelenk, Spurstange / Tie Rod Axle Joint</b> mit Rechtsgewinde / with right-hand thread Gewindemaß / Thread Size: M16x1,5	(5) (217) (62)	↻↔	<b>25329 02</b> 1K0 423 810 A	
	ALL TYPES ausser/except for : 1.6 04.14 - 2.0 TDI, 103 kW 11.11 -			für Fahrzeuge mit elektrischer Servolenkung / (146) for vehicles with electric power steering	



# SKODA

YETI (5L)

05.09 -

	<b>Faltenbalg, Lenkung / Bellow, steering</b> Innendurchmesser 1 [mm] / Inner Diameter 1 [mm]: 15,5 Innendurchmesser 2 [mm] / Inner Diameter 2 [mm]: 49,5	(7) (71) (72)	↔	33739 01 1K0 423 831 A 
	ALL TYPES ausser/except for : 1.6 04.14 - 2.0 TDI, 103 kW 11.11 -			
	<b>Lenker, Radaufhängung / Track Control Arm</b> Querlenker / Control Arm	(14) (98)	↻	36172 01 1K0 407 152 BC 
	ALL TYPES ausser/except for : 1.6 04.14 - 1.6 TDI 11.10 - 2.0 TDI, 103 kW 11.11 -			
	<b>Lenker, Radaufhängung / Track Control Arm</b> Querlenker / Control Arm	(14) (98)	↻	36173 01 1K0 407 151 BC 
	ALL TYPES ausser/except for : 1.6 04.14 - 1.6 TDI 11.10 - 2.0 TDI, 103 kW 11.11 -			
	<b>Trag-/Führungsgelenk / Ball Joint</b>	(31)	↻	26772 02 1K0 407 365 C 
	ALL TYPES ausser/except for : 1.6 04.14 - 2.0 TDI, 103 kW 11.11 -			
	<b>Trag-/Führungsgelenk / Ball Joint</b>	(31)	↻	26773 02 1K0 407 366 C 
	ALL TYPES ausser/except for : 1.6 04.14 - 2.0 TDI, 103 kW 11.11 -			
	<b>Lagerung, Lenker / Control Arm-/Trailing Arm Bush</b> für Querlenker / for control arm	(9) (186)	↻↕(x2)	29916 01 1K0 407 182 
	ALL TYPES ausser/except for : 1.6 04.14 - 2.0 TDI, 103 kW 11.11 -			
	<b>Lagerung, Lenker / Control Arm-/Trailing Arm Bush</b> für Querlenker / for control arm	(9) (186)	↻↕	34762 01 1K0 199 231 J 34559 01 
	ALL TYPES ausser/except for : 1.6 04.14 - 1.6 TDI 11.10 - 2.0 TDI, 103 kW 11.11 -			
	<b>Lagerung, Lenker / Control Arm-/Trailing Arm Bush</b> für Querlenker / for control arm	(9) (186)	↻↕	34763 01 1K0 199 232 J 34559 01 
	ALL TYPES ausser/except for : 1.6 04.14 - 1.6 TDI 11.10 - 2.0 TDI, 103 kW 11.11 -			
	<b>Lagerung, Lenker / Control Arm-/Trailing Arm Bush</b> für Querlenker / for control arm	(9) (186)	↻↕(x2)	35725 01 1K0 407 183 M 
	1.6 TDI 11.10 - 2.0 TDI, 103 kW 11.11 - 1.2 TSI 09.09 - 1.4 TSI 06.10 - 1.8 TSI 4x4 11.09 - 1.8 TSI 4x4, 118 kW 05.09 - 2.0 TDI, 81 kW 11.09 - 2.0 TDI 4x4, 81 kW 11.09 - 2.0 TDI 4x4, 103 kW 05.09 - 2.0 TDI 4x4, 125 kW 11.09 -			
	<b>Stange/Strebe, Stabilisator / Rod/Strut, stabiliser</b> Pendelstange / Suspension Rod	(30) (97)	↻↔	26774 01 1K0 411 315 R 
	ALL TYPES ausser/except for : 1.6 04.14 - 2.0 TDI, 103 kW 11.11 -			



# SKODA

**YETI (5L) 05.09 -**

	<b>Lenker, Radaufhängung / Track Control Arm</b> Querlenker / Control Arm	(14) (98)		<b>35463 01</b> 1K0 505 323 N 29919 01 29918 01	
	ALL TYPES ausser/except for : 1.6 04.14 -				
	<b>Lenker, Radaufhängung / Track Control Arm</b> Querlenker / Control Arm	(14) (98)		<b>36758 01</b> 1K0 505 311 AB 29917 01	
	ALL TYPES ausser/except for : 1.6 04.14 -				
	<b>Lenker, Radaufhängung / Track Control Arm</b> für Längslenker / for drag link	(14) (182)		<b>37016 01</b> 1K0 505 223 K	
	ALL TYPES ausser/except for : 1.6 04.14 -				
	<b>Lenker, Radaufhängung / Track Control Arm</b> für Längslenker / for drag link	(14) (182)		<b>37017 01</b> 1K0 505 224 K	
	ALL TYPES ausser/except for : 1.6 04.14 -				
	<b>Lagerung, Lenker / Control Arm-/Trailing Arm Bush</b> an Federträger / at spring bracket	(9) (112)	 (x2)	<b>27306 01</b> 1K0 505 553 A	
	ALL TYPES ausser/except for : 1.6 04.14 - 2.0 TDI, 103 kW 11.11 -				
	<b>Lagerung, Lenker / Control Arm-/Trailing Arm Bush</b> für Längslenker / for drag link	(9) (182)	 (x2)	<b>29920 01</b> 1K0 505 541 C	
	ALL TYPES ausser/except for : 1.6 04.14 - 2.0 TDI, 103 kW 11.11 -				
	<b>Stange/Strebe, Stabilisator / Rod/Strut, stabiliser</b> Pendelstange / Suspension Rod mit Zubehör / with accessories	(30) (97) (220)		<b>26775 02</b> 1K0 505 465 AA	
	ALL TYPES ausser/except for : 1.6 04.14 - 2.0 TDI, 103 kW 11.11 -				











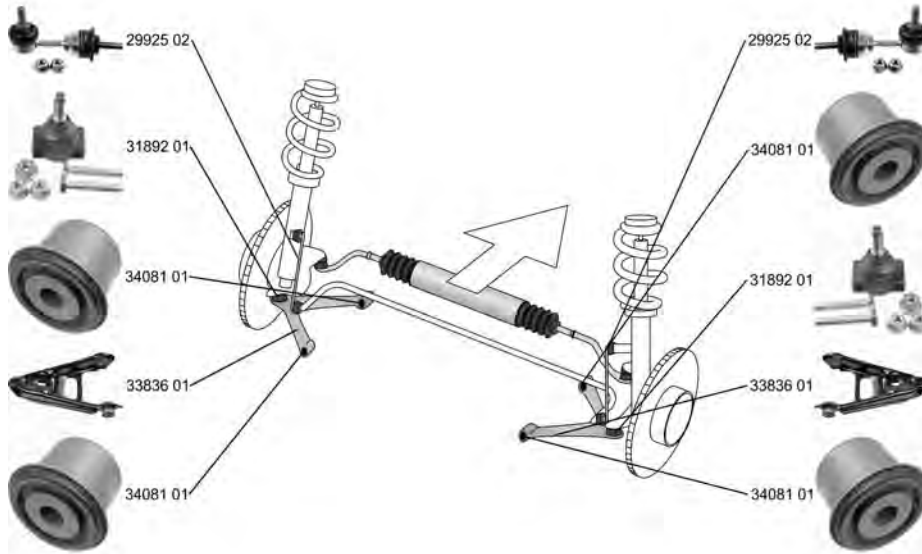



# SMART

CABRIO/CONVERTIBLE

03.00 - 01.04



	<b>Lenker, Radaufhängung / Track Control Arm</b> Querlenker / Control Arm	(14) (98)	↔	<b>33836 01</b> 001 4141 V002 34081 01 000 000	
	ALL TYPES ausser/except for : 0.7	01.01 - 01.03			
	<b>Trag-/Führungsgelenk / Ball Joint</b>	(31)	↔	<b>31892 01</b> 000 2271 V009 000 000	
	ALL TYPES ausser/except for : 0.7	01.01 - 01.03			
	<b>Lagerung, Lenker / Control Arm-/Trailing Arm Bush</b> für Querlenker / for control arm	(9) (186)	↔ ↑ ↓ (x4)	<b>34081 01</b> 450 333 00 14	
	ALL TYPES ausser/except for : 0.7	01.01 - 01.03			
	<b>Stange/Strebe, Stabilisator / Rod/Strut, stabiliser</b> Koppelstange / Coupling Rod	(30) (78)	↔	<b>29925 02</b> 000 5102 V005 000 000	
	ALL TYPES ausser/except for : 0.7	01.01 - 01.03			
	<b>Stange/Strebe, Stabilisator / Rod/Strut, stabiliser</b> Koppelstange / Coupling Rod	(30) (78)	↔	<b>29926 01</b> 000 1802 V004 000 000	
	ALL TYPES ausser/except for : 0.7	01.01 - 01.03			











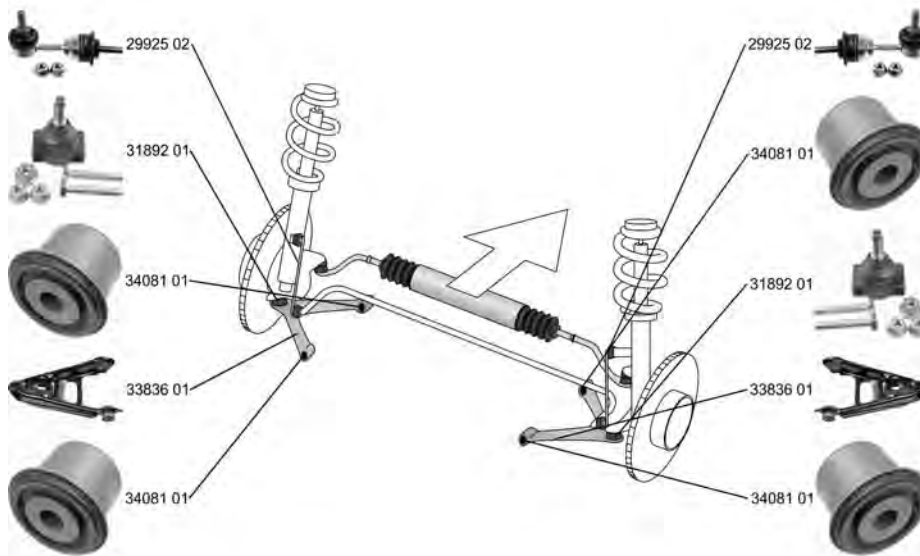





# SMART

CITY-COUPE (450)

07.98 - 01.04





	<p><b>Faltenbalg, Lenkung / Bellow, steering</b>                  Innendurchmesser 1 [mm] / Inner Diameter 1 [mm]: 13                  Innendurchmesser 2 [mm] / Inner Diameter 2 [mm]: 49                  ALL TYPES ausser/except for :                  0.7</p>	(7) (71) (72)		<p><b>33608 01</b> 000 5376 V 001 000 000</p>
	<p><b>Faltenbalg, Lenkung / Bellow, steering</b>                  Innendurchmesser 1 [mm] / Inner Diameter 1 [mm]: 49                  Innendurchmesser 2 [mm] / Inner Diameter 2 [mm]: 49                  ALL TYPES ausser/except for :                  0.7</p>	(7) (71) (72)		<p><b>33609 01</b> 000 4914 V002 000 000</p>
	<p><b>Faltenbalg, Lenkung / Bellow, steering</b>                  Innendurchmesser 1 [mm] / Inner Diameter 1 [mm]: 13                  Innendurchmesser 2 [mm] / Inner Diameter 2 [mm]: 49                  ALL TYPES ausser/except for :                  0.7</p>	(7) (71) (72)		<p><b>33610 01</b> 000 5374 V001 000 000</p>
	<p><b>Lenker, Radaufhängung / Track Control Arm</b>                  Querlenker / Control Arm                  ALL TYPES ausser/except for :                  0.7</p>	(14) (98)		<p><b>33836 01</b> 001 4141 V002 34081 01 000 000</p>
	<p><b>Trag-/Führungsgelenk / Ball Joint</b>                  ALL TYPES ausser/except for :                  0.7</p>	(31)		<p><b>31892 01</b> 000 2271 V009 000 000</p>
	<p><b>Lagerung, Lenker / Control Arm-/Trailing Arm Bush</b>                  für Querlenker / for control arm                  ALL TYPES ausser/except for :                  0.7</p>	(9) (186)		<p><b>34081 01</b> 450 333 00 14</p>





# SMART

## CITY-COUPE (450)

07.98 - 01.04









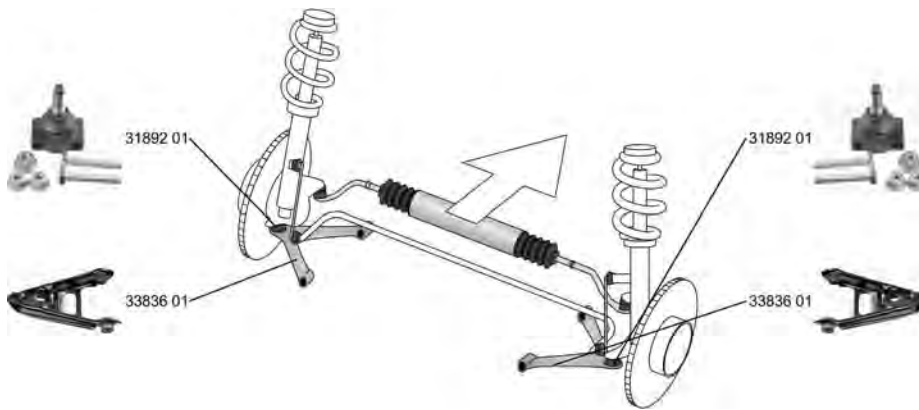

	<b>Stange/Strebe, Stabilisator / Rod/Strut, stabiliser</b> Koppelstange / Coupling Rod	(30) (78)	↔	<b>29925 02</b> 000 5102 V005 000 000	
	ALL TYPES ausser/except for : 0.7	07.98 - 01.04			

	<b>Stange/Strebe, Stabilisator / Rod/Strut, stabiliser</b> Koppelstange / Coupling Rod	(30) (78)	↔	<b>29926 01</b> 000 1802 V004 000 000	
	ALL TYPES ausser/except for : 0.7	07.98 - 01.04			

## CROSSBLADE (450)

06.02 - 12.03







	<b>Faltenbalg, Lenkung / Bellow, steering</b> Innendurchmesser 1 [mm] / Inner Diameter 1 [mm]: 13 Innendurchmesser 2 [mm] / Inner Diameter 2 [mm]: 49 ALL TYPES	(7) (71) (72)	↺	<b>33608 01</b> 000 5376 V 001 000 000	
	<b>Faltenbalg, Lenkung / Bellow, steering</b> Innendurchmesser 1 [mm] / Inner Diameter 1 [mm]: 49 Innendurchmesser 2 [mm] / Inner Diameter 2 [mm]: 49 ALL TYPES	(7) (71) (72)	↺ ↻	<b>33609 01</b> 000 4914 V002 000 000	
	<b>Faltenbalg, Lenkung / Bellow, steering</b> Innendurchmesser 1 [mm] / Inner Diameter 1 [mm]: 13 Innendurchmesser 2 [mm] / Inner Diameter 2 [mm]: 49 ALL TYPES	(7) (71) (72)	↺ ↻	<b>33610 01</b> 000 5374 V001 000 000	
	<b>Lenker, Radaufhängung / Track Control Arm</b> Querlenker / Control Arm ALL TYPES	(14) (98)	↔	<b>33836 01</b> 001 4141 V002 34081 01 000 000	
	<b>Trag-/Führungsgelenk / Ball Joint</b> ALL TYPES	(31)	↔	<b>31892 01</b> 000 2271 V009 000 000	

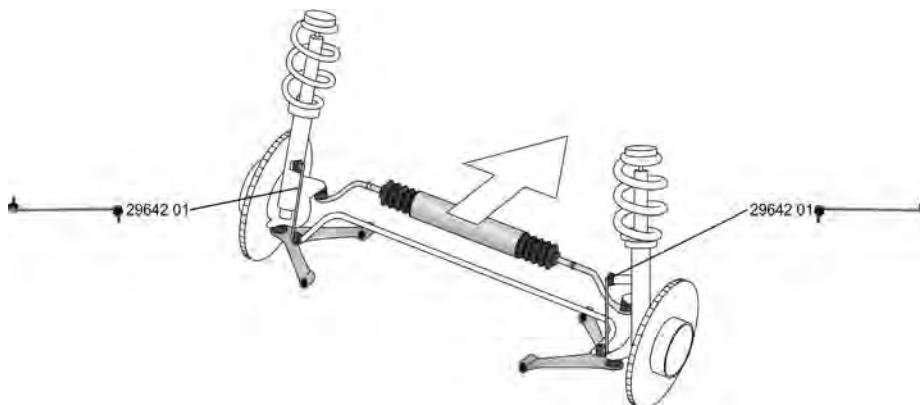

# SMART







**FORFOUR (454) 01.04 - 06.06**

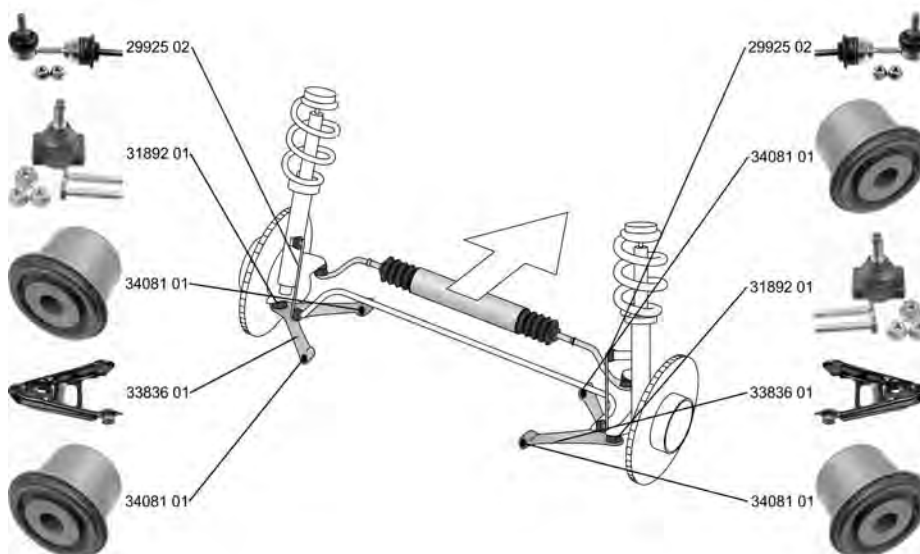

	<b>Stange/Strebe, Stabilisator / Rod/Strut, stabiliser</b> Pendelstange / Suspension Rod Rohr-Ø [mm] / Pipe Ø [mm]: 9 ohne Zubehör / without accessories	(30) (97) (101) (243)		<b>29642 01</b> 454 320 00 10	
	ALL TYPES ausser/except for : 1.5 BRABUS (454.034)	05.05 - 06.06			

**FORTWO Cabrio/Convertible (450) 01.04 - 01.07**





















	<b>Faltenbalg, Lenkung / Bellow, steering</b> Innendurchmesser 1 [mm] / Inner Diameter 1 [mm]: 13 Innendurchmesser 2 [mm] / Inner Diameter 2 [mm]: 49	(7) (71) (72)		<b>33608 01</b> 000 5376 V 001 000 000	
	0.7 (450.414, 450.441, 450.442, 450.443, 450.452) 0.7 (450.452) 0.8 CDI (450.401, 450.402, 450.403)	01.04 - 01.07 01.04 - 01.07 01.04 - 01.07			
	<b>Faltenbalg, Lenkung / Bellow, steering</b> Innendurchmesser 1 [mm] / Inner Diameter 1 [mm]: 49 Innendurchmesser 2 [mm] / Inner Diameter 2 [mm]: 49	(7) (71) (72)		<b>33609 01</b> 000 4914 V002 000 000	
	0.7 (450.414, 450.441, 450.442, 450.443, 450.452) 0.7 (450.452) 0.8 CDI (450.401, 450.402, 450.403)	01.04 - 01.07 01.04 - 01.07 01.04 - 01.07			



# SMART

## FORTWO Cabrio/Convertible (450)

01.04 - 01.07









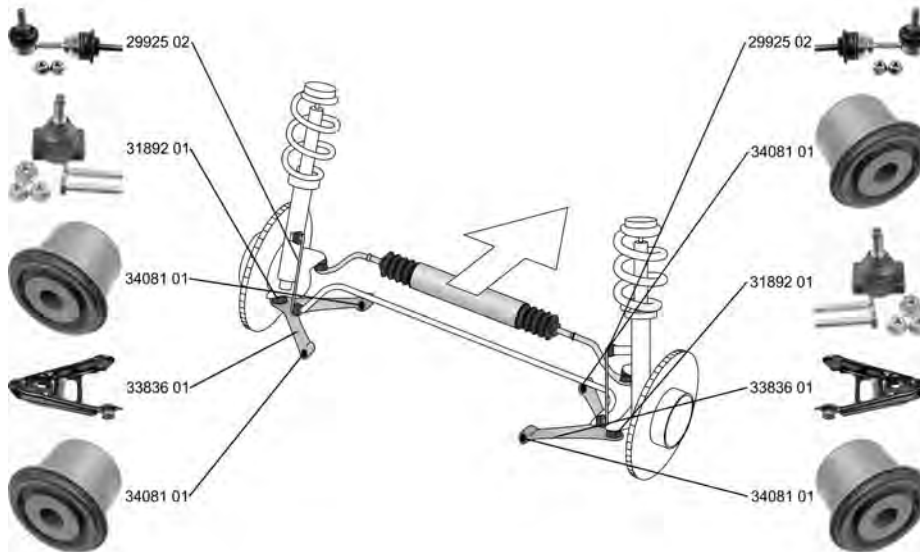













	<b>Faltenbalg, Lenkung / Bellow, steering</b> Innendurchmesser 1 [mm] / Inner Diameter 1 [mm]: 13 Innendurchmesser 2 [mm] / Inner Diameter 2 [mm]: 49	(7) (71) (72)		<b>33610 01</b> 000 5374 V001 000 000 
	0.7 (450.414, 450.441, 450.442, 450.443, 450.452)	01.04 - 01.07		
	0.7 (450.452)	01.04 - 01.07		
	0.8 CDI (450.401, 450.402, 450.403)	01.04 - 01.07		
	<b>Lenker, Radaufhängung / Track Control Arm</b> Querlenker / Control Arm	(14) (98)		<b>33836 01</b> 001 4141 V002 34081 01 000 000 
	0.7 (450.414, 450.441, 450.442, 450.443, 450.452)	01.04 - 01.07		
	0.7 (450.452)	01.04 - 01.07		
	0.8 CDI (450.401, 450.402, 450.403)	01.04 - 01.07		
	<b>Trag-/Führungsgelenk / Ball Joint</b>	(31)		<b>31892 01</b> 000 2271 V009 000 000 
	0.7 (450.414, 450.441, 450.442, 450.443, 450.452)	01.04 - 01.07		
	0.7 (450.452)	01.04 - 01.07		
	0.8 CDI (450.401, 450.402, 450.403)	01.04 - 01.07		
	<b>Lagerung, Lenker / Control Arm-/Trailing Arm Bush</b> für Querlenker / for control arm	(9) (186)		<b>34081 01</b> 450 333 00 14 
	0.7 (450.414, 450.441, 450.442, 450.443, 450.452)	01.04 - 01.07		
	0.7 (450.452)	01.04 - 01.07		
	0.8 CDI (450.401, 450.402, 450.403)	01.04 - 01.07		
	<b>Stange/Strebe, Stabilisator / Rod/Strut, stabiliser</b> Koppelstange / Coupling Rod	(30) (78)		<b>29925 02</b> 000 5102 V005 000 000 
	0.7 (450.414, 450.441, 450.442, 450.443, 450.452)	01.04 - 01.07		
	0.7 (450.452)	01.04 - 01.07		
	0.8 CDI (450.401, 450.402, 450.403)	01.04 - 01.07		
	<b>Stange/Strebe, Stabilisator / Rod/Strut, stabiliser</b> Koppelstange / Coupling Rod	(30) (78)		<b>29926 01</b> 000 1802 V004 000 000 
	0.7 (450.414, 450.441, 450.442, 450.443, 450.452)	01.04 - 01.07		
	0.7 (450.452)	01.04 - 01.07		
	0.8 CDI (450.401, 450.402, 450.403)	01.04 - 01.07		



# SMART

**FORTWO Coupe (450) 01.04 - 02.07**





	<p><b>Faltenbalg, Lenkung / Bellow, steering</b>                      Innendurchmesser 1 [mm] / Inner Diameter 1 [mm]: 13                      Innendurchmesser 2 [mm] / Inner Diameter 2 [mm]: 49</p> <p>0.7 (450.331) 01.04 - 01.07                      0.7 (450.335, 450.336, 450.341, 450.342, 450.343...) 01.04 - 01.07                      0.7 (450.314) 01.04 - 01.07                      0.8 CDI (450.300, 450.301, 450.302, 450.303, 450.306) 01.04 - 01.07</p>	<p>(7) (71) (72)</p> 	<p><b>33608 01</b> 000 5376 V 001 000 000</p> 
	<p><b>Faltenbalg, Lenkung / Bellow, steering</b>                      Innendurchmesser 1 [mm] / Inner Diameter 1 [mm]: 49                      Innendurchmesser 2 [mm] / Inner Diameter 2 [mm]: 49</p> <p>0.7 (450.331) 01.04 - 01.07                      0.7 (450.335, 450.336, 450.341, 450.342, 450.343...) 01.04 - 01.07                      0.7 (450.314) 01.04 - 01.07                      0.8 CDI (450.300, 450.301, 450.302, 450.303, 450.306) 01.04 - 01.07</p>	<p>(7) (71) (72)</p>  	<p><b>33609 01</b> 000 4914 V002 000 000</p> 
	<p><b>Faltenbalg, Lenkung / Bellow, steering</b>                      Innendurchmesser 1 [mm] / Inner Diameter 1 [mm]: 13                      Innendurchmesser 2 [mm] / Inner Diameter 2 [mm]: 49</p> <p>0.7 (450.331) 01.04 - 01.07                      0.7 (450.335, 450.336, 450.341, 450.342, 450.343...) 01.04 - 01.07                      0.7 (450.314) 01.04 - 01.07                      0.8 CDI (450.300, 450.301, 450.302, 450.303, 450.306) 01.04 - 01.07</p>	<p>(7) (71) (72)</p>  	<p><b>33610 01</b> 000 5374 V001 000 000</p> 
	<p><b>Lenker, Radaufhängung / Track Control Arm</b>                      Querlenker / Control Arm</p> <p>0.7 (450.331) 01.04 - 01.07                      0.7 (450.335, 450.336, 450.341, 450.342, 450.343...) 01.04 - 01.07                      0.7 (450.314) 01.04 - 01.07                      0.8 CDI (450.300, 450.301, 450.302, 450.303, 450.306) 01.04 - 01.07</p>	<p>(14) (98)</p> 	<p><b>33836 01</b> 001 4141 V002 34081 01 000 000</p> 
	<p><b>Trag-/Führungsgelenk / Ball Joint</b></p> <p>0.7 (450.331) 01.04 - 01.07                      0.7 (450.335, 450.336, 450.341, 450.342, 450.343...) 01.04 - 01.07                      0.7 (450.314) 01.04 - 01.07                      0.8 CDI (450.300, 450.301, 450.302, 450.303, 450.306) 01.04 - 01.07</p>	<p>(31)</p> 	<p><b>31892 01</b> 000 2271 V009 000 000</p> 
	<p><b>Lagerung, Lenker / Control Arm-/Trailing Arm Bush</b>                      für Querlenker / for control arm</p> <p>0.7 (450.331) 01.04 - 01.07                      0.7 (450.335, 450.336, 450.341, 450.342, 450.343...) 01.04 - 01.07                      0.7 (450.314) 01.04 - 01.07                      0.8 CDI (450.300, 450.301, 450.302, 450.303, 450.306) 01.04 - 01.07</p>	<p>(9) (186)</p>    	<p><b>34081 01</b> 450 333 00 14</p> 





# SMART

## FORTWO Coupe (450)

01.04 - 02.07

	<b>Stange/Strebe, Stabilisator / Rod/Strut, stabiliser</b>	(30)		<b>29925 02</b> 000 5102 V005 000 000
	Koppelstange / Coupling Rod	(78)		
	0.7 (450.331)	01.04 - 01.07		
	0.7 (450.335, 450.336, 450.341, 450.342, 450.343...)	01.04 - 01.07		
	0.7 (450.314)	01.04 - 01.07		
0.8 CDI (450.300, 450.301, 450.302, 450.303, 450.306)	01.04 - 01.07			





	<b>Stange/Strebe, Stabilisator / Rod/Strut, stabiliser</b>	(30)		<b>29926 01</b> 000 1802 V004 000 000
	Koppelstange / Coupling Rod	(78)		
	0.7 (450.331)	01.04 - 01.07		
	0.7 (450.335, 450.336, 450.341, 450.342, 450.343...)	01.04 - 01.07		
	0.7 (450.314)	01.04 - 01.07		
0.8 CDI (450.300, 450.301, 450.302, 450.303, 450.306)	01.04 - 01.07			



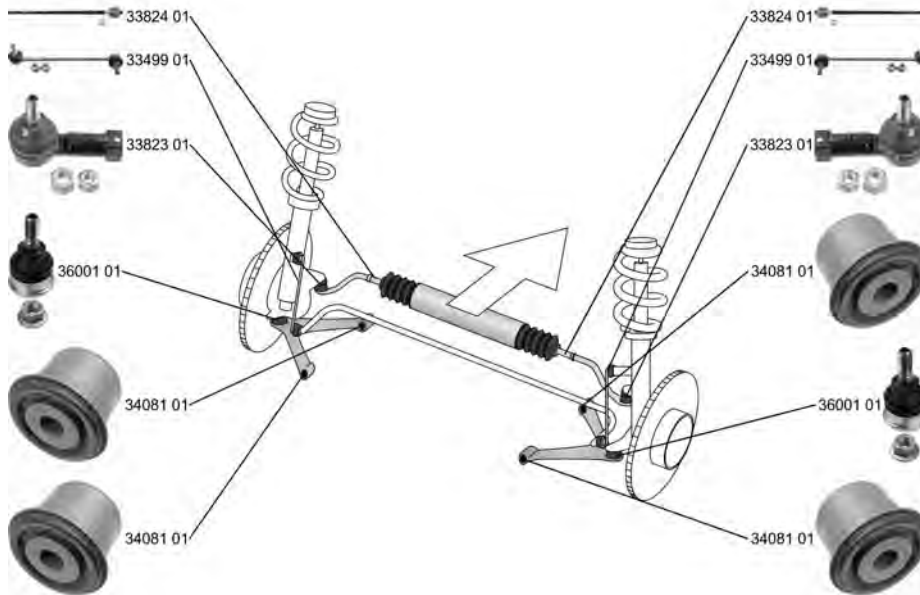

## FORTWO Cabrio/Convertible (451)

01.07 -





	<b>Spurstangenkopf / Tie Rod End</b>	(27)		<b>33823 01</b> 451 338 01 37
	Innengewinde [mm] / Inner Thread [mm]: M12x1,5	(75)		
	electric drive (451.490, 451.491)	12.10 - 12.12		
	1.0 (451.431, 451.480)	01.07 -		
	1.0 Turbo (451.432)	01.07 -		
	1.0 Brabus (451.433)	01.08 -		
	1.0 Turbo Brabus (451.433)	07.10 -		
	0.8 CDI (451.400)	01.07 -		
0.8 CDI (451.401)	08.09 -			



	<b>Axialgelenk, Spurstange / Tie Rod Axle Joint</b>	(5)		<b>33824 01</b>
	Gewindemaß 1 / Thread Measurement 1: M14x1,5	(63)		
	Gewindemaß 2 / Thread Measurement 2: M12x1,5	(64)		
	electric drive (451.490, 451.491)	12.10 - 12.12		
	1.0 (451.431, 451.480)	01.07 -		
	1.0 Turbo (451.432)	01.07 -		
	1.0 Brabus (451.433)	01.08 -		
	1.0 Turbo Brabus (451.433)	07.10 -		
0.8 CDI (451.400)	01.07 -			
0.8 CDI (451.401)	08.09 -			



	<b>Faltenbalg, Lenkung / Bellow, steering</b>	(7)		<b>37570 01</b> 451 460 01 96 A 451 460 01 96
	Innendurchmesser 1 [mm] / Inner Diameter 1 [mm]: 14	(71)		
	Innendurchmesser 2 [mm] / Inner Diameter 2 [mm]: 51	(72)		
ALL TYPES			für Fahrzeuge mit elektrischer Servolenkung / for vehicles with electric power steering (146)	

















# SMART

## FORTWO Cabrio/Convertible (451) 01.07 -

	<b>Trag-/Führungsgelenk / Ball Joint</b>		(31)	↔		<b>36001 01</b>	451 330 00 10
	electric drive (451.490, 451.491)	12.10 - 12.12					
	1.0 (451.431, 451.480)	01.07 -					
	1.0 Turbo (451.432)	01.07 -					
	1.0 Brabus (451.433)	01.08 -					
	1.0 Turbo Brabus (451.433)	07.10 -					
	0.8 CDi (451.400)	01.07 -					
	0.8 CDi (451.401)	08.09 -					
	<b>Lagerung, Lenker / Control Arm-/Trailing Arm Bush</b>		(9)	↔ ↑ ↓ (x4)		<b>34081 01</b>	450 333 00 14
	für Querlenker / for control arm		(186)				
	electric drive (451.490, 451.491)	12.10 - 12.12					
	1.0 (451.431, 451.480)	01.07 -					
	1.0 Turbo (451.432)	01.07 -					
	1.0 Brabus (451.433)	01.08 -					
	1.0 Turbo Brabus (451.433)	07.10 -					
	0.8 CDi (451.400)	01.07 -					
	0.8 CDi (451.401)	08.09 -					
	<b>Stange/Strebe, Stabilisator / Rod/Strut, stabiliser</b>		(30)	↔		<b>33499 01</b>	451 320 01 89
	Pendelstange / Suspension Rod		(97)				
	electric drive (451.490, 451.491)	12.10 - 12.12					
	1.0 (451.431, 451.480)	01.07 -					
	1.0 Turbo (451.432)	01.07 -					
	1.0 Brabus (451.433)	01.08 -					
	1.0 Turbo Brabus (451.433)	07.10 -					
	0.8 CDi (451.400)	01.07 -					
	0.8 CDi (451.401)	08.09 -					
	<b>Stange/Strebe, Radaufhängung</b>		(29)	↔		<b>34502 01</b>	451 350 00 29
	Rod/Strut, wheel suspension		(104)				
	Schubstange / Push Rod						
	electric drive (451.490, 451.491)	12.10 - 12.12					
	1.0 (451.431, 451.480)	01.07 -					
	1.0 Turbo (451.432)	01.07 -					
	1.0 Brabus (451.433)	01.08 -					
	1.0 Turbo Brabus (451.433)	07.10 -					
	0.8 CDi (451.400)	01.07 -					
	0.8 CDi (451.401)	08.09 -					

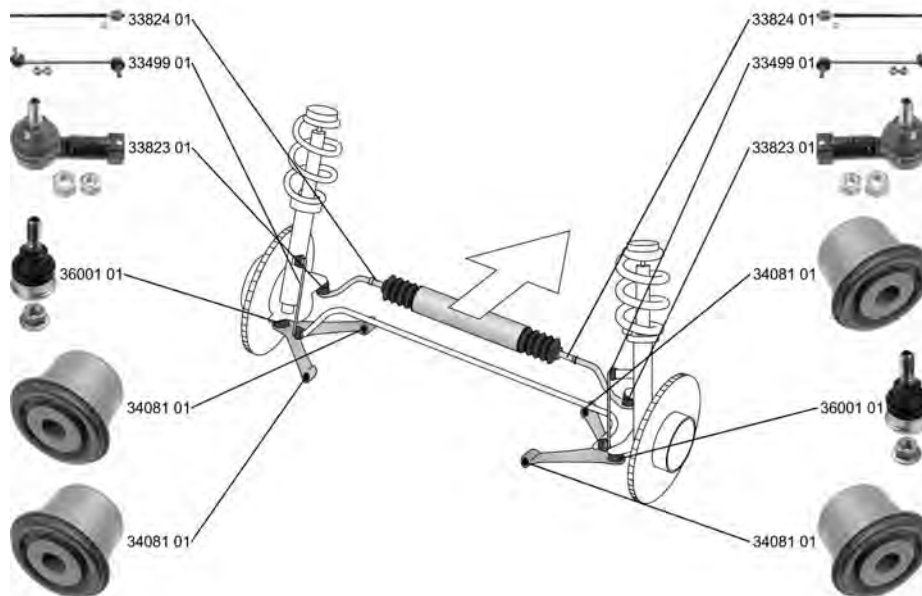
## FORTWO Coupe (451) 01.07 -



	<b>Spurstangenkopf / Tie Rod End</b>		(27)	↔		<b>33823 01</b>	451 338 01 37
	Innengewinde [mm] / Inner Thread [mm]: M12x1,5		(75)				
	ALL TYPES ausser/except for :						
	electric drive, 22 kW	09.11 - 12.12					
	1.0	01.10 -					























# SMART

FORTWO Coupe (451)

01.07 -









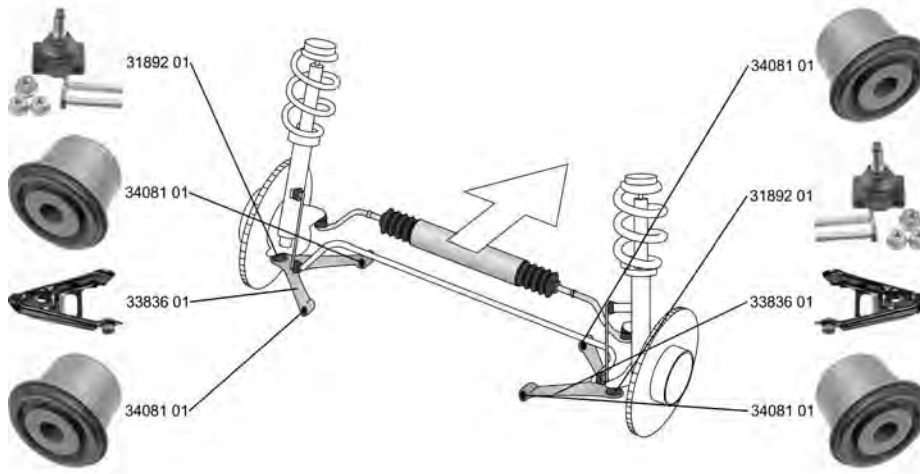

 <b>Axialgelenk, Spurstange / Tie Rod Axle Joint</b> Gewindemaß 1 / Thread Measurement 1: M14x1,5 Gewindemaß 2 / Thread Measurement 2: M12x1,5	(5) (63) (64)		<b>33824 01</b> 
	electric drive (451.390, 451.391) 12.10 - 12.12 1.0 (451.330, 451.334) 01.07 - 1.0 (451.331, 451.380) 01.07 - 1.0 Turbo (451.332) 01.07 - 1.0 Brabus (451.333) 01.08 - 1.0 Turbo Brabus (451.333) 07.10 - 0.8 CDi (451.300) 01.07 - 0.8 CDi (451.301) 08.09 -		
 <b>Faltenbalg, Lenkung / Bellow, steering</b> Innendurchmesser 1 [mm] / Inner Diameter 1 [mm]: 14 Innendurchmesser 2 [mm] / Inner Diameter 2 [mm]: 51 ALL TYPES	(7) (71) (72)		<b>37570 01</b> 451 460 01 96 A 451 460 01 96 
		für Fahrzeuge mit elektrischer Servolenkung / for vehicles with electric power steering (146)	
 <b>Trag-/Führungsgelenk / Ball Joint</b>	(31)		<b>36001 01</b> 451 330 00 10 
	electric drive (451.390, 451.391) 12.10 - 12.12 1.0 (451.330, 451.334) 01.07 - 1.0 (451.331, 451.380) 01.07 - 1.0 Turbo (451.332) 01.07 - 1.0 Brabus (451.333) 01.08 - 1.0 Turbo Brabus (451.333) 07.10 - 0.8 CDi (451.300) 01.07 - 0.8 CDi (451.301) 08.09 -		
 <b>Lagerung, Lenker / Control Arm-/Trailing Arm Bush</b> für Querlenker / for control arm	(9) (186)		<b>34081 01</b> 450 333 00 14 
	electric drive (451.390, 451.391) 12.10 - 12.12 1.0 (451.330, 451.334) 01.07 - 1.0 (451.331, 451.380) 01.07 - 1.0 Turbo (451.332) 01.07 - 1.0 Brabus (451.333) 01.08 - 1.0 Turbo Brabus (451.333) 07.10 - 0.8 CDi (451.300) 01.07 - 0.8 CDi (451.301) 08.09 -		
 <b>Stange/Strebe, Stabilisator / Rod/Strut, stabiliser</b> Pendelstange / Suspension Rod	(30) (97)		<b>33499 01</b> 451 320 01 89 
	electric drive (451.390, 451.391) 12.10 - 12.12 1.0 (451.330, 451.334) 01.07 - 1.0 (451.331, 451.380) 01.07 - 1.0 Turbo (451.332) 01.07 - 1.0 Brabus (451.333) 01.08 - 1.0 Turbo Brabus (451.333) 07.10 - 0.8 CDi (451.300) 01.07 - 0.8 CDi (451.301) 08.09 -		
 <b>Stange/Strebe, Radaufhängung</b> <b>Rod/Strut, wheel suspension</b> Schubstange / Push Rod	(29) (104)		<b>34502 01</b> 451 350 00 29 
	electric drive (451.390, 451.391) 12.10 - 12.12 1.0 (451.330, 451.334) 01.07 - 1.0 (451.331, 451.380) 01.07 - 1.0 Turbo (451.332) 01.07 - 1.0 Brabus (451.333) 01.08 - 1.0 Turbo Brabus (451.333) 07.10 - 0.8 CDi (451.300) 01.07 - 0.8 CDi (451.301) 08.09 -		



# SMART

**ROADSTER (452) 04.03 - 11.05**







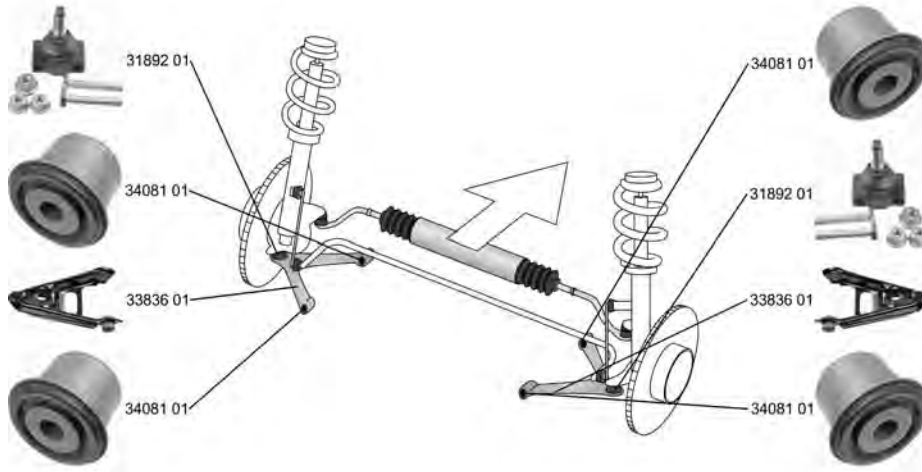

	<p><b>Lenker, Radaufhängung / Track Control Arm</b>                  Querlenker / Control Arm                  ALL TYPES</p>	<p>(14) (98)</p> <p></p>	<p><b>33836 01</b> 001 4141 V002                  34081 01 000 000</p> 
	<p><b>Trag-/Führungsgelenk / Ball Joint</b>                  ALL TYPES</p>	<p>(31)</p> <p></p>	<p><b>31892 01</b> 000 2271 V009                  000 000</p> 
	<p><b>Lagerung, Lenker / Control Arm-/Trailing Arm Bush</b>                  für Querlenker / for control arm                  ALL TYPES</p>	<p>(9) (186)</p> <p>   (x4)</p>	<p><b>34081 01</b> 450 333 00 14</p> 

# SMART

ROADSTER Coupe (452)

04.03 - 11.05











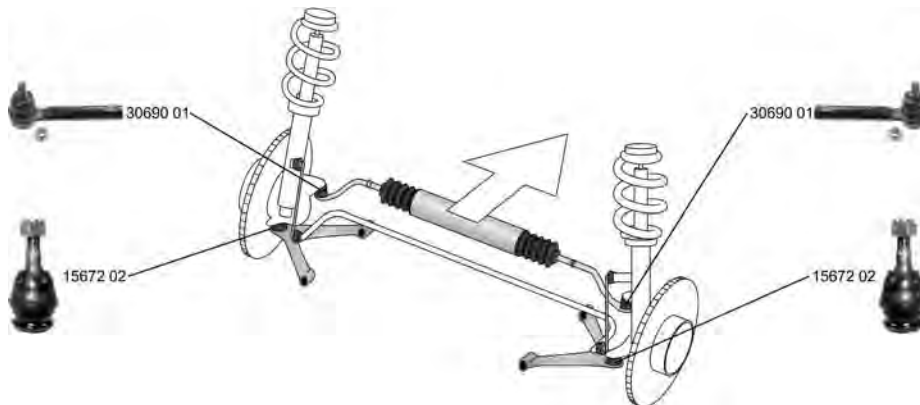

	<p><b>Lenker, Radaufhängung / Track Control Arm</b> Querlenker / Control Arm ALL TYPES</p>	<p>(14) (98)</p>	<p>↔</p>	<p><b>33836 01</b> 001 4141 V002 34081 01 000 000</p> 
	<p><b>Trag-/Führungsgelenk / Ball Joint</b> ALL TYPES</p>	<p>(31)</p>	<p>↔</p>	<p><b>31892 01</b> 000 2271 V009 000 000</p> 
	<p><b>Lagerung, Lenker / Control Arm-/Trailing Arm Bush</b> für Querlenker / for control arm ALL TYPES</p>	<p>(9) (186)</p>	<p>↔ ↑ ↓ (x4)</p>	<p><b>34081 01</b> 450 333 00 14</p> 



# SUBARU



## FORESTER (SF) 07.97 - 09.02

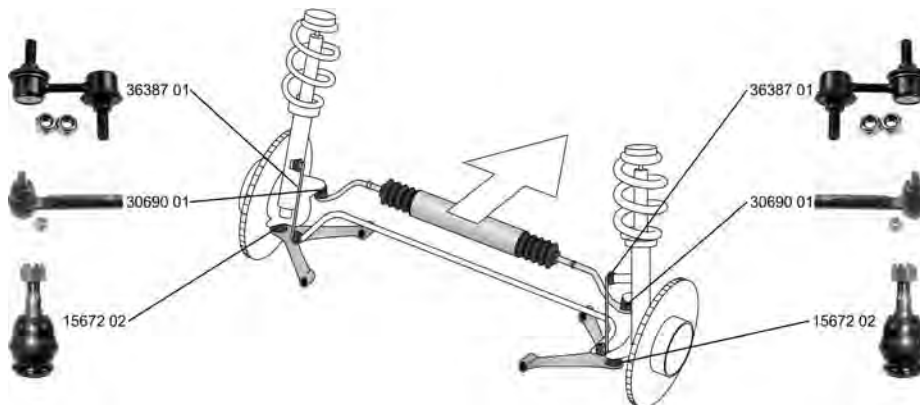

 <b>Spurstangenkopf / Tie Rod End</b> Innengewinde [mm] / Inner Thread [mm]: M14x1,5 Gewindemaß / Thread Size: M12x1,5	(27)		<b>30690 01</b> 34141-AA-041 	
	(75)			
	(62)			
	2.0			08.97 - 09.02
	2.0, 92 kW			06.98 - 09.02
2.0 S Turbo, 125 kW	06.98 - 04.01			
2.0 S Turbo, 130 kW	04.01 - 09.02			
 <b>Faltenbalg, Lenkung / Bellow, steering</b> Innendurchmesser 1 [mm] / Inner Diameter 1 [mm]: 11 Innendurchmesser 2 [mm] / Inner Diameter 2 [mm]: 43	(7)		<b>30225 01</b> 34135-FC000 	
	(71)			
	(72)			
	2.0			08.97 - 09.02
	2.0, 92 kW			06.98 - 09.02
2.0 S Turbo, 125 kW	06.98 - 04.01			
2.0 S Turbo, 130 kW	04.01 - 09.02			
 <b>Trag-/Führungsgelenk / Ball Joint</b> Konusmaß [mm] / Cone Size [mm]: 15,7	(31)		<b>15672 02</b> 21067-GA050 	
	(76)			
	2.0			08.97 - 09.02
	2.0, 92 kW			06.98 - 09.02
	2.0 S Turbo, 125 kW			06.98 - 04.01
2.0 S Turbo, 130 kW	04.01 - 09.02			

## FORESTER (SG) 07.02 -









 <b>Spurstangenkopf / Tie Rod End</b> Innengewinde [mm] / Inner Thread [mm]: M14x1,5 Gewindemaß / Thread Size: M12x1,5	(27)		<b>30690 01</b> 34141-AA-041 	
	(75)			
	(62)			
	2.0			09.02 -
	2.0 X			09.05 -
2.5 RX Nato AWD	11.02 - 08.05			
2.5 XT	09.05 -			









# SUBARU





## FORESTER (SG) 07.02 -

	<b>Trag-/Führungsgelenk / Ball Joint</b> Konusmaß [mm] / Cone Size [mm]: 15,7	(31) (76)	▼↔	<b>15672 02</b> 21067-GA050 
	2.0 09.02 - 2.0 X 09.05 - 2.0 S Turbo 09.02 - 2.5, 155 kW 12.03 - 2.5 RX Nato AWD 11.02 - 08.05 2.5 XT 09.05 -			
	<b>Stange/Strebe, Stabilisator / Rod/Strut, stabiliser</b> Pendelstange / Suspension Rod Aussengewinde [mm] / Outer Thread [mm]: M10x1,25	(30) (97) (40)	↔	<b>36387 01</b> 20470-SA001 
	2.0 09.02 - 2.0 X 09.05 - 2.0 S Turbo 09.02 - 2.5, 155 kW 12.03 - 2.5 RX Nato AWD 11.02 - 08.05 2.5 XT 09.05 -			
	<b>Stange/Strebe, Stabilisator / Rod/Strut, stabiliser</b> Pendelstange / Suspension Rod Aussengewinde [mm] / Outer Thread [mm]: M10x1,25	(30) (97) (40)	↔	<b>36388 01</b> 20470-SA011 
	2.0 09.02 - 2.0 X 09.05 - 2.0 S Turbo 09.02 - 2.5, 155 kW 12.03 - 2.5 RX Nato AWD 11.02 - 08.05 2.5 XT 09.05 -			

## FORESTER (SH) 01.08 -

	<b>Axialgelenk, Spurstange / Tie Rod Axle Joint</b> Aussengewinde 1 [mm] / Outer Thread 1 [mm]: M16x1,5 getriebes. Aussengewinde [mm] / Outer Thread [mm]: M14x1,5	(5) (39) (40)	↔	<b>36418 01</b> 34160-XA010 
	2.0 AWD, 110 kW 01.08 - 2.5 AWD, 126 kW 01.09 - 2.5 AWD, 169 kW 06.08 - 2.0 D AWD 09.08 -			
	<b>Trag-/Führungsgelenk / Ball Joint</b> Konusmaß [mm] / Cone Size [mm]: 15,7	(31) (76)	▼↔	<b>15672 02</b> 21067-GA050 
	2.0 AWD, 110 kW 01.08 - 2.5 AWD, 126 kW 01.09 - 2.5 AWD, 169 kW 06.08 - 2.0 D AWD 09.08 -			
	<b>Stange/Strebe, Stabilisator / Rod/Strut, stabiliser</b> Pendelstange / Suspension Rod Aussengewinde [mm] / Outer Thread [mm]: M10x1,25	(30) (97) (40)	↔	<b>36387 01</b> 20470-SA001 
	2.0 AWD, 110 kW 01.10 - 2.0 AWD, 110 kW 01.08 - 2.5 AWD, 126 kW 01.09 - 2.5 AWD, 169 kW 06.08 - 2.0 D AWD 09.08 -			

## FORESTER (SJ) 03.13 -

	<b>Spurstangenkopf / Tie Rod End</b> Innengewinde [mm] / Inner Thread [mm]: M14x1,5 Gewindemaß / Thread Size: M12x1,5	(27) (75) (62)	↔	<b>30690 01</b> 34141-AA-041 
	2.0 X 03.13 - 2.0 XT, 177 kW 03.13 - 2.0 D 03.13 -			
	<b>Trag-/Führungsgelenk / Ball Joint</b> Konusmaß [mm] / Cone Size [mm]: 15,7	(31) (76)	▼↔	<b>15672 02</b> 21067-GA050 
	2.0 X 03.13 - 2.0 XT, 177 kW 03.13 - 2.0 D 03.13 -			









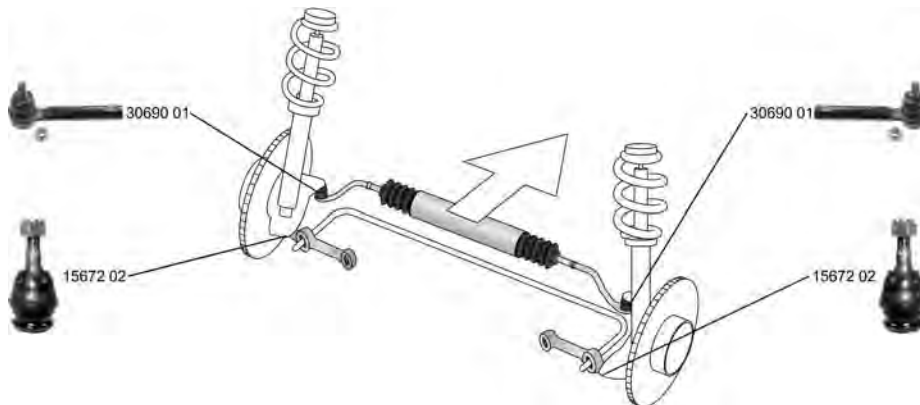

# SUBARU

## IMPREZA Stufenheck/Saloon (GC)

08.92 - 12.00



 <b>Spurstangenkopf / Tie Rod End</b> Innengewinde [mm] / Inner Thread [mm]: M14x1,5 Gewindemaß / Thread Size: M12x1,5	(27)	↔	<b>30690 01</b> 34141-AA-041 	
	(75)			
	(62)			
	1.6 i, 66 kW	08.92 - 12.00		12.1993->
	1.6 i AWD, 66 kW	08.92 - 12.00		
	1.8 i AWD	08.92 - 12.00		
	1.6 i, 70 kW	06.98 - 12.00		
1.6 i AWD, 70 kW	06.98 - 12.00			
2.0 i AWD, 85 kW	10.95 - 12.00			
2.0 i AWD, 92 kW	06.98 - 12.00			
2.0 Turbo GT AWD	03.94 - 12.00			
2.0 Turbo GT AWD, 160 kW	06.98 - 12.00			
1.8 i	11.95 - 06.96	für Fahrzeuge mit ABS / for vehicles with ABS (124)		
2.0 AWD	09.98 - 09.00			
 <b>Faltenbalg, Lenkung / Bellow, steering</b> Innendurchmesser 1 [mm] / Inner Diameter 1 [mm]: 9 Innendurchmesser 2 [mm] / Inner Diameter 2 [mm]: 44	(7)	↔	<b>30155 01</b> 31232-GA082 	
	(71)			
	(72)			
1.8 i	11.95 - 06.96			
2.0 AWD	09.98 - 09.00			
 <b>Faltenbalg, Lenkung / Bellow, steering</b> Innendurchmesser 1 [mm] / Inner Diameter 1 [mm]: 12 Innendurchmesser 2 [mm] / Inner Diameter 2 [mm]: 37	(7)	↔	<b>30193 01</b> 31232-GA040 	
	(71)			
	(72)			
	1.6 i, 66 kW	08.92 - 12.00		
	1.6 i AWD	08.92 - 12.00		
	1.6 i, 70 kW	06.98 - 12.00		
	1.6 i AWD, 70 kW	06.98 - 12.00		
	1.8 i AWD	08.92 - 12.00		
	2.0 i AWD, 85 kW	10.95 - 12.00		
	2.0 i AWD, 92 kW	06.98 - 12.00		
2.0 Turbo GT AWD, 155 kW	03.94 - 12.00			
2.0 Turbo GT AWD, 160 kW	06.98 - 12.00			
 <b>Trag-/Führungsgelenk / Ball Joint</b> Konusmaß [mm] / Cone Size [mm]: 15,7	(31)	↕↔	<b>15672 02</b> 21067-GA050 	
	(76)			
	1.6 i, 66 kW	08.92 - 12.00		
	1.6 i AWD	08.92 - 12.00		
	1.6 i, 70 kW	06.98 - 12.00		
	1.6 i AWD, 70 kW	06.98 - 12.00		
	1.8 i AWD	08.92 - 12.00		
	1.8 i	11.95 - 06.96		
	2.0 i AWD, 92 kW	06.98 - 12.00		
	2.0 Turbo GT AWD, 155 kW	03.94 - 12.00		
	2.0 Turbo GT AWD, 160 kW	06.98 - 12.00		
2.0 AWD	09.98 - 09.00			









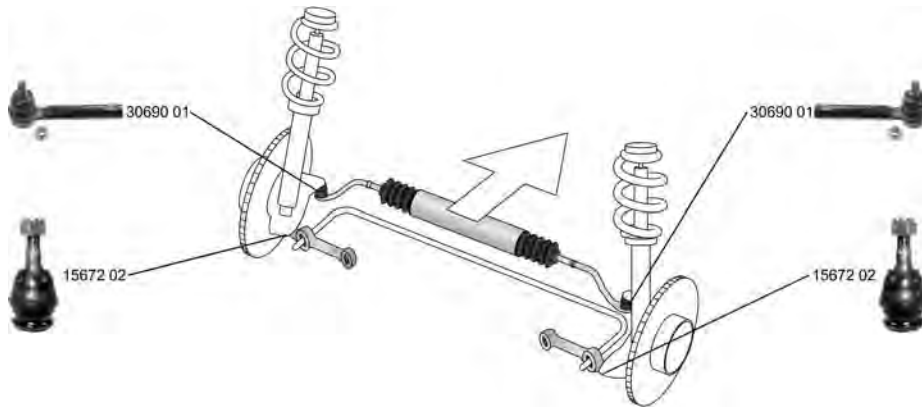

# SUBARU

**IMPREZA Station Wagon/Estate  
(GF)**

**08.92 - 12.00**



 <b>Spurstangenkopf / Tie Rod End</b> Innengewinde [mm] / Inner Thread [mm]: M14x1,5 Gewindemaß / Thread Size: M12x1,5	(27) (75) (62)	↔	<b>30690 01</b> 34141-AA-041 
	1.6 i AWD, 66 kW                      08.92 - 12.00 1.8 i AWD                                    08.92 - 12.00 1.6 i    06.98 - 12.00 1.6 i AWD, 70 kW                      06.98 - 12.00 2.0 i AWD                                    12.95 - 12.00 2.0 i 16V AWD                            06.98 - 12.00 2.0 i Turbo AWD                        03.94 - 12.00 2.0 Turbo GT AWD                      06.98 - 12.00		
 <b>Faltenbalg, Lenkung / Bellow, steering</b> Innendurchmesser 1 [mm] / Inner Diameter 1 [mm]: 9 Innendurchmesser 2 [mm] / Inner Diameter 2 [mm]: 44	(7) (71) (72)	↔	<b>30155 01</b> 31232-GA082 
	1.6    01.93 - 08.98 1.8 i    11.95 - 06.96		
 <b>Faltenbalg, Lenkung / Bellow, steering</b> Innendurchmesser 1 [mm] / Inner Diameter 1 [mm]: 12 Innendurchmesser 2 [mm] / Inner Diameter 2 [mm]: 37	(7) (71) (72)	↔	<b>30193 01</b> 31232-GA040 
	1.6 i    06.98 - 12.00 1.6 i AWD, 66 kW                      08.92 - 12.00 1.8 i AWD                                    08.92 - 12.00 2.0 i AWD                                    12.95 - 12.00 2.0 i 16V AWD                            06.98 - 12.00 2.0 i Turbo AWD                        03.94 - 12.00 2.0 Turbo GT AWD                      06.98 - 12.00		
 <b>Trag-/Führungsgelenk / Ball Joint</b> Konusmaß [mm] / Cone Size [mm]: 15,7	(31) (76)	↕ ↔	<b>15672 02</b> 21067-GA050 
	1.6    01.93 - 08.98 1.6 i    06.98 - 12.00 1.6 i AWD                                    08.92 - 12.00 1.6 i AWD, 70 kW                      06.98 - 12.00 1.8 i    11.95 - 06.96 1.8 i AWD                                    08.92 - 12.00 2.0 i AWD                                    12.95 - 12.00 2.0 i 16V AWD                            06.98 - 12.00 2.0 i Turbo AWD                        03.94 - 12.00 2.0 Turbo GT AWD                      06.98 - 12.00		









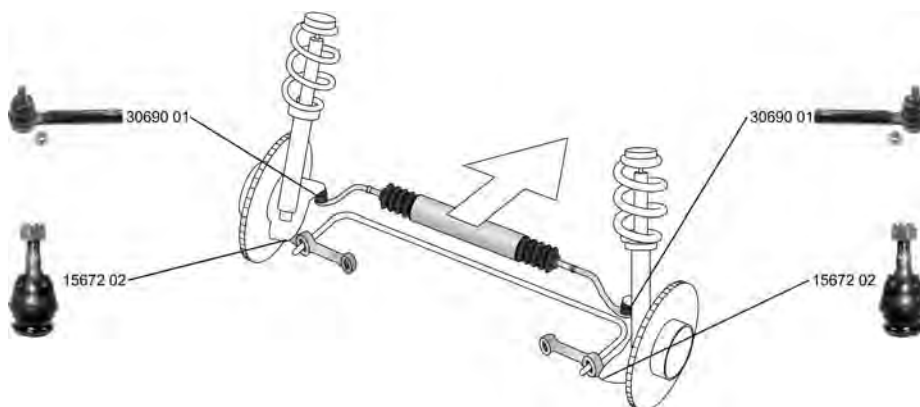









# SUBARU

**IMPREZA Coupe (GFC) 01.93 - 12.00**



	<b>Spurstangenkopf / Tie Rod End</b>		(27) 		<b>30690 01</b> 34141-AA-041
	Innengewinde [mm] / Inner Thread [mm]: M14x1,5		(75)		
	Gewindemaß / Thread Size: M12x1,5		(62)		
	1.6, 66 kW	12.96 - 12.00			
	1.6 AWD	12.96 - 12.00			
2.0 AWD, 85 kW	12.95 - 12.00				
2.0 Turbo AWD	12.96 - 12.00				
1.6, 70 kW	09.98 - 09.00	für Fahrzeuge mit ABS / for vehicles with ABS (124)			
	<b>Faltenbalg, Lenkung / Bellow, steering</b>		(7) 		<b>30155 01</b> 31232-GA082
	Innendurchmesser 1 [mm] / Inner Diameter 1 [mm]: 9		(71)		
Innendurchmesser 2 [mm] / Inner Diameter 2 [mm]: 44		(72)			
1.6, 70 kW	09.98 - 09.00				
	<b>Faltenbalg, Lenkung / Bellow, steering</b>		(7) 		<b>30193 01</b> 31232-GA040
	Innendurchmesser 1 [mm] / Inner Diameter 1 [mm]: 12		(71)		
	Innendurchmesser 2 [mm] / Inner Diameter 2 [mm]: 37		(72)		
	1.6, 66 kW	12.96 - 12.00			
	1.6 AWD	12.96 - 12.00			
2.0 AWD, 85 kW	12.95 - 12.00				
2.0 Turbo AWD	12.96 - 12.00				
	<b>Trag-/Führungsgelenk / Ball Joint</b>		(31) 		<b>15672 02</b> 21067-GA050
	Konusmaß [mm] / Cone Size [mm]: 15,7		(76)		
	1.6, 66 kW	12.96 - 12.00			
	1.6 AWD	12.96 - 12.00			
	1.6, 70 kW	09.98 - 09.00			
	2.0 AWD, 85 kW	12.95 - 12.00			
2.0 Turbo AWD	12.96 - 12.00				





**IMPREZA Stufenheck/Saloon (GD, GG) 10.00 -**



	<b>Faltenbalg, Lenkung / Bellow, steering</b>		(7) 		<b>30225 01</b> 34135-FC000
	Innendurchmesser 1 [mm] / Inner Diameter 1 [mm]: 11		(71)		
	Innendurchmesser 2 [mm] / Inner Diameter 2 [mm]: 43		(72)		
	1.6 AWD	12.00 -	->10.2002		
	2.0 i AWD, 92 kW	12.00 -			
2.0 WRX Turbo AWD, 160 kW	12.00 -				
2.0 WRX STi AWD, 195 kW	11.01 -				





# SUBARU

## IMPREZA Stufenheck/Saloon (GD, GG) 10.00 -



	<b>Trag-/Führungsgelenk / Ball Joint</b> Konusmaß [mm] / Cone Size [mm]: 15,7	(31) (76)	▼↔	15672 02 21067-GA050 
	1.5 AWD, 77 kW 05.06 - 1.5, 74 kW 06.01 - 09.05 1.5, 81 kW 10.05 - 1.5 AWD, 81 kW 10.05 - 1.6 06.01 - 09.06 1.6 AWD 12.00 - 2.0 i AWD, 92 kW 12.00 - 2.0 i R AWD 09.05 - 2.0 WRX Turbo AWD, 160 kW 12.00 - 2.0 WRX Turbo AWD, 165 kW 12.02 - 2.0 AWD, 184 kW 10.05 - 2.0 WRX STi AWD, 195 kW 11.01 - 2.0 WRX STi AWD, 235 kW 02.04 - 2.5 i AWD 12.02 - 09.05 2.5 i WRX AWD 09.05 - 2.5 WRX STi AWD 09.05 - 2.5 AWD, 221 kW 10.05 -			
	<b>Stange/Strebe, Stabilisator / Rod/Strut, stabiliser</b> Pendelstange / Suspension Rod Aussengewinde [mm] / Outer Thread [mm]: M10x1,25	(30) (97) (40)	↔	36387 01 20470-SA001 
	1.5 AWD, 77 kW 05.06 - 1.5, 74 kW 06.01 - 09.05 1.5, 81 kW 10.05 - 1.5 AWD, 81 kW 10.05 - 1.6 06.01 - 09.06 1.6 AWD 12.00 - 2.0 i AWD, 92 kW 12.00 - 2.0 i R AWD 09.05 - 2.0 WRX Turbo AWD, 160 kW 12.00 - 2.0 WRX Turbo AWD, 165 kW 12.02 - 2.0 AWD, 184 kW 10.05 - 2.0 WRX STi AWD, 195 kW 11.01 - 2.0 WRX STi AWD, 235 kW 02.04 - 2.5 i AWD 12.02 - 09.05 2.5 AWD, 130 kW 03.01 - 09.05 2.5 i WRX AWD 09.05 - 2.5 WRX STi AWD 09.05 - 2.5 AWD, 221 kW 10.05 -			

	<b>Stange/Strebe, Stabilisator / Rod/Strut, stabiliser</b> Pendelstange / Suspension Rod Aussengewinde [mm] / Outer Thread [mm]: M10x1,25	(30) (97) (40)	↔	36388 01 20470-SA011 
	2.5 WRX STi AWD 09.05 - 2.5 AWD, 221 kW 10.05 -			

## IMPREZA Station Wagon/Estate 10.00 - (GD, GG)

	<b>Faltenbalg, Lenkung / Bellow, steering</b> Innendurchmesser 1 [mm] / Inner Diameter 1 [mm]: 11 Innendurchmesser 2 [mm] / Inner Diameter 2 [mm]: 43	(7) (71) (72)	↔	30225 01 34135-FC000 
	1.6 AWD 12.00 - 2.0 AWD, 92 kW 12.00 - 2.0 Turbo AWD 12.00 -		->10.2002	





## IMPREZA Schrägheck/Hatchback 01.08 - (GR, GH, G3)

	<b>Spurstangenkopf / Tie Rod End</b> Innengewinde [mm] / Inner Thread [mm]: M14x1,5 Gewindemaß / Thread Size: M12x1,5	(27) (75) (62)	↔	30690 01 34141-AA-041 
	2.0 D Allrad 01.11 - 2.0 D Allrad, 110 kW 01.09 - 1.5 F 02.08 - 1.5 Allrad 02.08 - 2.0 i Allrad 01.08 - 2.5 Allrad, 169 kW 01.08 -		->11.2008	









# SUBARU

## IMPREZA Schrägheck/Hatchback 01.08 - (GR, GH, G3)

	<b>Faltenbalg, Lenkung / Bellow, steering</b> Innendurchmesser 1 [mm] / Inner Diameter 1 [mm]: 14,5 Innendurchmesser 2 [mm] / Inner Diameter 2 [mm]: 43	(7) (71) (72)	↔	37629 01 34137-AG020
	2.0 D Allrad 01.11 - . 2.0 D Allrad, 110 kW 01.09 -			
	<b>Trag-/Führungsgelenk / Ball Joint</b> Konusmaß [mm] / Cone Size [mm]: 15,7	(31) (76)	↕ ↔	15672 02 21067-GA050 
	1.5 F 02.08 -			
	1.5 Allrad 02.08 -			
	2.0 i Allrad 01.08 -			
	2.5 Allrad, 169 kW 01.08 -			
	2.5 WRX SE AWD 06.12 -			
	2.5 Allrad, 221 kW 01.08 -			
	2.5 STI CS400 04.10 -			
	2.0 D Allrad 01.11 - . 2.0 D Allrad, 110 kW 01.09 -			
	<b>Stange/Strebe, Stabilisator / Rod/Strut, stabiliser</b> Pendelstange / Suspension Rod Aussengewinde [mm] / Outer Thread [mm]: M10x1,25	(30) (97) (40)	↔	36387 01 20470-SA001 
	1.5 F 02.08 -			
	2.0 i Allrad 01.08 -			
	2.5 Allrad, 169 kW 01.08 -			
	2.5 WRX SE AWD 06.12 -			
	2.5 Allrad, 221 kW 01.08 -			
	2.5 STI CS400 04.10 -			
	2.0 D Allrad 01.11 - . 2.0 D Allrad, 110 kW 01.09 -			

## IMPREZA Stufenheck/Saloon (GR) 01.08 -

	<b>Spurstangenkopf / Tie Rod End</b> Innengewinde [mm] / Inner Thread [mm]: M14x1,5 Gewindemaß / Thread Size: M12x1,5	(27) (75) (62)	↔	30690 01 34141-AA-041 
	1.5 02.08 - 1.5 AWD 02.08 -		->11.2008	
	<b>Trag-/Führungsgelenk / Ball Joint</b> Konusmaß [mm] / Cone Size [mm]: 15,7	(31) (76)	↕ ↔	15672 02 21067-GA050 
	1.5 02.08 -			
	1.5 AWD 02.08 -			
	2.0 i AWD 01.11 - 2.5 WRX STI AWD, 221 kW 01.11 -			
	<b>Stange/Strebe, Stabilisator / Rod/Strut, stabiliser</b> Pendelstange / Suspension Rod Aussengewinde [mm] / Outer Thread [mm]: M10x1,25	(30) (97) (40)	↔	36387 01 20470-SA001 
	1.5 02.08 -			
	1.5 AWD 02.08 -			
	2.0 i AWD 01.11 - 2.5 WRX STI AWD, 221 kW 01.11 -			







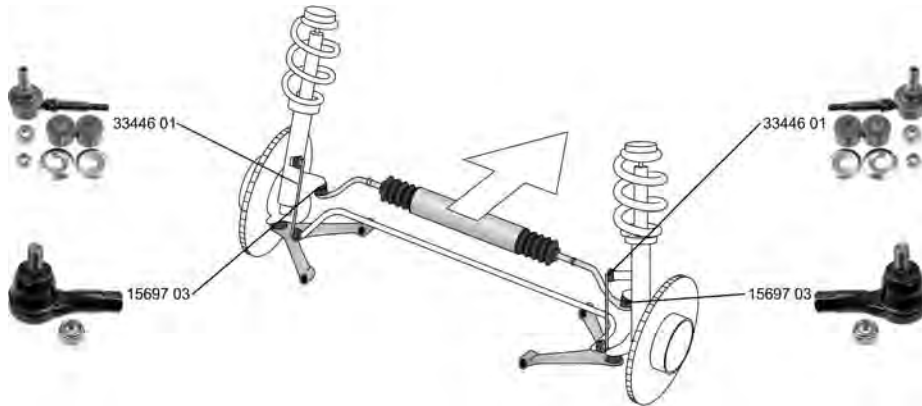

# SUBARU

JUSTY II (JMA, MS)

10.95 - 11.03









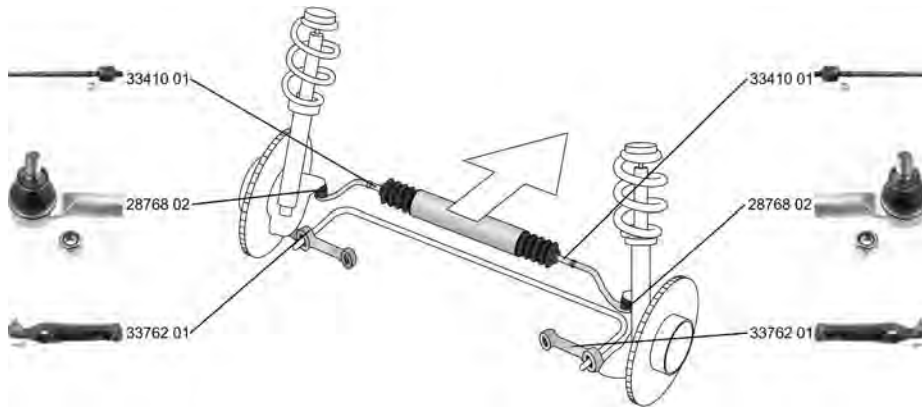

	<p><b>Spurstangenkopf / Tie Rod End</b>                  Gewindemaß / Thread Size: M12x1,25                  Innengewinde [mm] / Inner Thread [mm]: M12x1,25                  Konusmaß [mm] / Cone Size [mm]: 15                  ALL TYPES</p>	<p>(27)                   (62)                  (75)                  (76)</p>	<p><b>15697 03</b>    48810-60B00</p> 
	<p><b>Stange/Strebe, Stabilisator / Rod/Strut, stabiliser</b>                  Pendelstange / Suspension Rod                  ALL TYPES</p>	<p>(30)                   (97)</p>	<p><b>33446 01</b></p> 

JUSTY III (G3X)

09.03 -





	<p><b>Spurstangenkopf / Tie Rod End</b>                  Innengewinde [mm] / Inner Thread [mm]: M12x1,25                  ALL TYPES</p>	<p>(27)                   (75)</p>	<p><b>28768 02</b>    48810-83E02</p> 
	<p><b>Axialgelenk, Spurstange / Tie Rod Axle Joint</b>                  Aussengewinde [mm] / Outer Thread [mm]: M12x1,25                  Gewindemaß / Thread Size: M14x1,5                  ALL TYPES</p>	<p>(5)                   (40)                  (62)</p>	<p><b>33410 01</b>    48830-86G00</p> 
	<p><b>Faltenbalg, Lenkung / Bellow, steering</b>                  Innendurchmesser 1 [mm] / Inner Diameter 1 [mm]: 12                  Innendurchmesser 2 [mm] / Inner Diameter 2 [mm]: 42                  ALL TYPES</p>	<p>(7)                   (71)                  (72)</p>	<p><b>34932 01</b>    48571-83E00</p> 





# SUBARU

## JUSTY III (G3X) 09.03 -





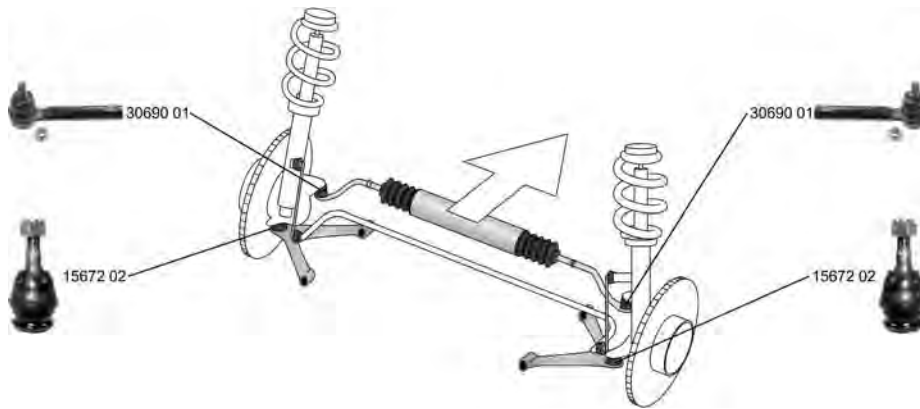

	<b>Lenker, Radaufhängung / Track Control Arm</b> Querlenker / Control Arm	(14) (98)	↔	<b>33762 01</b> 45200-85E00 
	ALL TYPES			

## JUSTY IV 01.07 -

	<b>Faltenbalg, Lenkung / Bellow, steering</b> Innendurchmesser 1 [mm] / Inner Diameter 1 [mm]: 11 Innendurchmesser 2 [mm] / Inner Diameter 2 [mm]: 58	(7) (71) (72)	↔	<b>35235 01</b> 45535-B2010 
	1.0 01.07 -			

## LEGACY III (BE, BH) 10.98 - 08.03



	<b>Spurstangenkopf / Tie Rod End</b> Innengewinde [mm] / Inner Thread [mm]: M14x1,5 Gewindemaß / Thread Size: M12x1,5	(27) (75) (62)	↔	<b>30690 01</b> 34141-AA-041 
	ALL TYPES			
	<b>Faltenbalg, Lenkung / Bellow, steering</b> Innendurchmesser 1 [mm] / Inner Diameter 1 [mm]: 11 Innendurchmesser 2 [mm] / Inner Diameter 2 [mm]: 43	(7) (71) (72)	↔	<b>30225 01</b> 34135-FC000 
	2.0 04.99 - 08.03			
	2.5 10.98 - 08.03			
	2.0 RSK AWD 08.00 - 08.03 2.0 AWD 06.02 - 08.03 3.0 H6 AWD 08.00 - 08.03		LHD	
	<b>Trag-/Führungsgelenk / Ball Joint</b> Konusmaß [mm] / Cone Size [mm]: 15,7	(31) (76)	↕ ↔	<b>15672 02</b> 21067-GA050 
	ALL TYPES			





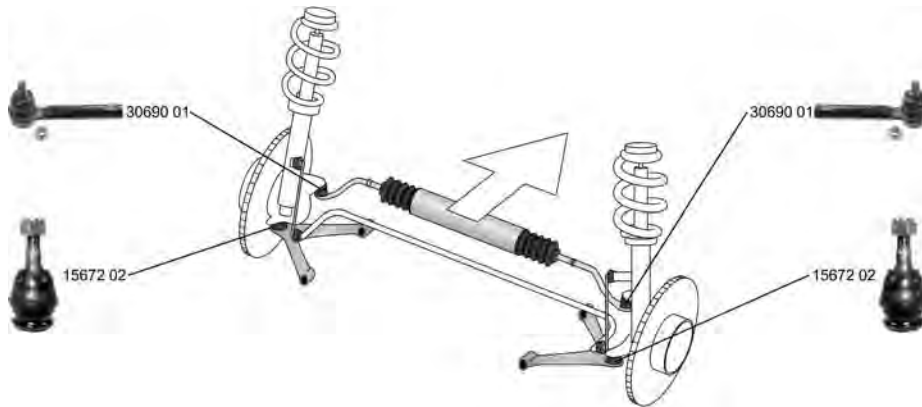

# SUBARU

**LEGACY III Station Wagon/Estate  
(BE, BH)**

**12.98 - 08.03**





	<b>Spurstangenkopf / Tie Rod End</b> Innengewinde [mm] / Inner Thread [mm]: M14x1,5 Gewindemaß / Thread Size: M12x1,5 ALL TYPES	(27) (75) (62)	↔	<b>30690 01</b>	<b>34141-AA-041</b> 
	<b>Faltenbalg, Lenkung / Bellow, steering</b> Innendurchmesser 1 [mm] / Inner Diameter 1 [mm]: 11 Innendurchmesser 2 [mm] / Inner Diameter 2 [mm]: 43 2.0 AWD, 92 kW 2.0 AWD, 206 kW 2.5 AWD, 115 kW 3.0 H6 AWD	(7) (71) (72)	↔	<b>30225 01</b>	<b>34135-FC000</b> 
	<b>Trag-/Führungsgelenk / Ball Joint</b> Konusmaß [mm] / Cone Size [mm]: 15,7 ALL TYPES	(31) (76)	↕↔	<b>15672 02</b>	<b>21067-GA050</b> 

# LEGACY IV (BL, BP)

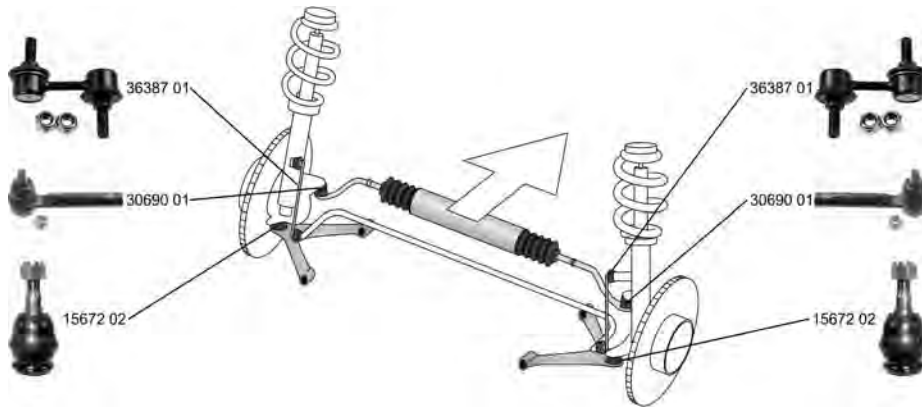
**09.03 -**







	<b>Spurstangenkopf / Tie Rod End</b> Innengewinde [mm] / Inner Thread [mm]: M14x1,5 Gewindemaß / Thread Size: M12x1,5 2.0, 101 kW 2.0, 121 kW 2.0, 132 kW 2.0, 140 kW 2.5, 121 kW 3.0 R	(27) (75) (62)	↔	<b>30690 01</b>	<b>34141-AA-041</b> 
	<b>Faltenbalg, Lenkung / Bellow, steering</b> Innendurchmesser 1 [mm] / Inner Diameter 1 [mm]: 14,5 Innendurchmesser 2 [mm] / Inner Diameter 2 [mm]: 43 2.0 D	(7) (71) (72)	↔	<b>37629 01</b>	<b>34137-AG020</b>







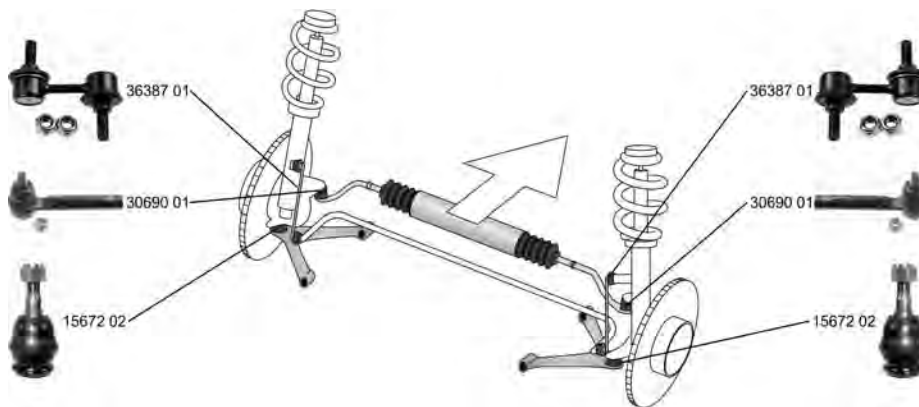

# SUBARU

## LEGACY IV (BL, BP) 09.03 -

	<b>Trag-/Führungsgelenk / Ball Joint</b> Konusmaß [mm] / Cone Size [mm]: 15,7	(31) (76)	▼↔	<b>15672 02</b> 21067-GA050	
	2.0, 101 kW                      09.03 - 2.0 R                                      09.07 - 2.0, 121 kW                      06.05 - 2.0, 132 kW                      06.05 - 2.0, 140 kW                      06.05 - 2.5, 121 kW                      09.03 - 2.5 i                                      09.07 - 3.0 R                                      09.03 - 2.0 D                                      02.08 -				
	<b>Stange/Strebe, Stabilisator / Rod/Strut, stabiliser</b> Pendelstange / Suspension Rod Aussengewinde [mm] / Outer Thread [mm]: M10x1,25	(30) (97) (40)	↔	<b>36387 01</b> 20470-SA001	
	2.0, 101 kW                      09.03 - 2.0 R                                      09.07 - 2.0, 121 kW                      06.05 - 2.5, 121 kW                      09.03 - 2.5 i                                      09.07 - 3.0 R                                      09.03 - 2.0 D                                      02.08 -				

## LEGACY IV Station Wagon (BL, BP, B13\_) 09.03 -





	<b>Spurstangenkopf / Tie Rod End</b> Innengewinde [mm] / Inner Thread [mm]: M14x1,5 Gewindemaß / Thread Size: M12x1,5	(27) (75) (62)	↔	<b>30690 01</b> 34141-AA-041	
	2.0 AWD                              09.03 - . 2.0 AWD, 121 kW                      06.05 - 2.0 AWD, 132 kW                      06.05 - 2.0 AWD, 140 kW                      06.05 - 2.5 AWD, 121 kW                      09.03 - 3.0 R AWD                              09.03 - 2.0 D AWD                              02.08 -				
	<b>Faltenbalg, Lenkung / Bellow, steering</b> Innendurchmesser 1 [mm] / Inner Diameter 1 [mm]: 14,5 Innendurchmesser 2 [mm] / Inner Diameter 2 [mm]: 43	(7) (71) (72)	↔	<b>37629 01</b> 34137-AG020	
	2.0 D AWD                              02.08 -				
	<b>Trag-/Führungsgelenk / Ball Joint</b> Konusmaß [mm] / Cone Size [mm]: 15,7	(31) (76)	▼↔	<b>15672 02</b> 21067-GA050	
	2.0 AWD                              09.03 - . 2.0 R AWD                              09.07 - 2.0 AWD, 121 kW                      06.05 - 2.0 AWD, 132 kW                      06.05 - 2.0 AWD, 140 kW                      06.05 - 2.5 AWD, 121 kW                      09.03 - 3.0 R AWD                              09.03 - 2.0 D AWD                              02.08 -				









# SUBARU



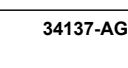

**LEGACY IV Station Wagon (BL, BP, B13\_) 09.03 -**

	<b>Stange/Strebe, Stabilisator / Rod/Strut, stabiliser</b>	(30)	↔	<b>36387 01</b> 20470-SA001 
	Pendelstange / Suspension Rod	(97)		
	Aussengewinde [mm] / Outer Thread [mm]: M10x1,25	(40)		
	2.0 AWD, 101 kW	09.03 -		
	2.0 R AWD	09.07 -		
	2.0 AWD, 121 kW	06.05 -		
2.5 AWD, 121 kW	09.03 -			
3.0 R AWD	09.03 -			
2.0 D AWD	02.08 -			

**LEGACY V (BM, BR) 09.09 -**

	<b>Spurstangenkopf / Tie Rod End</b>	(27)	↔	<b>30690 01</b> 34141-AA-041 
	Innengewinde [mm] / Inner Thread [mm]: M14x1,5	(75)		
	Gewindemaß / Thread Size: M12x1,5	(62)		
	2.0 i AWD	09.09 -		
2.5 i AWD, 123 kW	09.09 -			
2.0 D AWD	09.09 -			
	<b>Faltenbalg, Lenkung / Bellow, steering</b>	(7)	↔	<b>37629 01</b> 34137-AG020 
	Innendurchmesser 1 [mm] / Inner Diameter 1 [mm]: 14,5	(71)		
	Innendurchmesser 2 [mm] / Inner Diameter 2 [mm]: 43	(72)		
	2.0 i AWD	09.09 -		
	2.5 i AWD, 123 kW	09.09 -		
2.0 D AWD	09.09 -			
	<b>Trag-/Führungsgelenk / Ball Joint</b>	(31)	↕ ↔	<b>15672 02</b> 21067-GA050 
	Konusmaß [mm] / Cone Size [mm]: 15,7	(76)		
	2.0 i AWD	09.09 -		
	2.5 i AWD, 123 kW	09.09 -		
	2.0 D AWD	09.09 -		

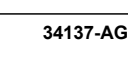
**LEGACY V Station Wagon (BM, BR) 09.09 -**







	<b>Spurstangenkopf / Tie Rod End</b>	(27)	↔	<b>30690 01</b> 34141-AA-041 
	Innengewinde [mm] / Inner Thread [mm]: M14x1,5	(75)		
	Gewindemaß / Thread Size: M12x1,5	(62)		
	2.0 i	09.09 -		
	2.5 i	09.09 -		
2.5 i AWD	07.12 -			
2.0 D, 110 kW	09.09 -			
	<b>Faltenbalg, Lenkung / Bellow, steering</b>	(7)	↔	<b>37629 01</b> 34137-AG020 
	Innendurchmesser 1 [mm] / Inner Diameter 1 [mm]: 14,5	(71)		
	Innendurchmesser 2 [mm] / Inner Diameter 2 [mm]: 43	(72)		
	2.0 i	09.09 -		
	2.5 i	09.09 -		
	2.5 i AWD	07.12 -		
2.0 D, 110 kW	09.09 -			
	<b>Trag-/Führungsgelenk / Ball Joint</b>	(31)	↕ ↔	<b>15672 02</b> 21067-GA050 
	Konusmaß [mm] / Cone Size [mm]: 15,7	(76)		
	2.0 i	09.09 -		
	2.5 i	09.09 -		
	2.5 i AWD	07.12 -		
	2.0 D, 110 kW	09.09 -		

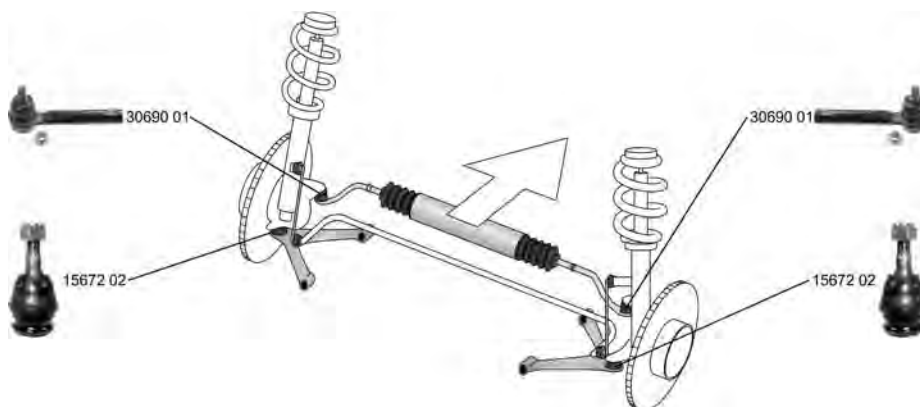

# SUBARU



## OUTBACK (BE, BH) 10.98 - 08.03

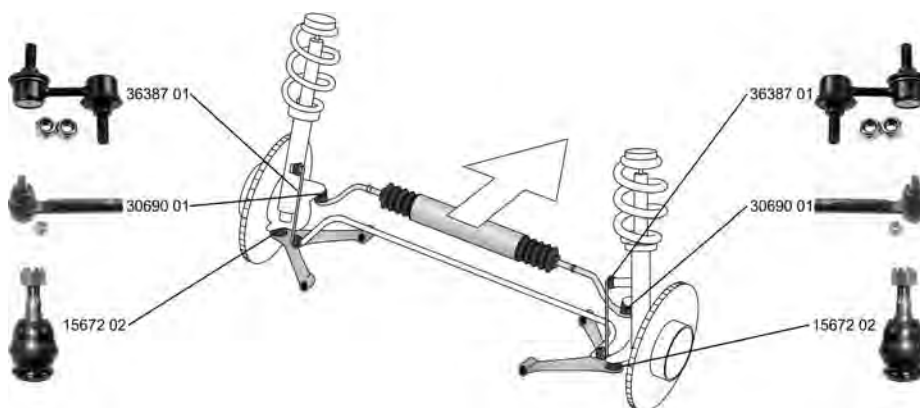

	<b>Spurstangenkopf / Tie Rod End</b> Innengewinde [mm] / Inner Thread [mm]: M14x1,5 Gewindemaß / Thread Size: M12x1,5	(27) (75) (62)	↔	<b>30690 01</b> 34141-AA-041	
	2.5 3.0 H6	10.00 - 08.03 10.00 - 08.03			
	<b>Faltenbalg, Lenkung / Bellow, steering</b> Innendurchmesser 1 [mm] / Inner Diameter 1 [mm]: 11 Innendurchmesser 2 [mm] / Inner Diameter 2 [mm]: 43	(7) (71) (72)	↔	<b>30225 01</b> 34135-FC000	
	2.5 3.0 H6	10.00 - 08.03 10.00 - 08.03			
	<b>Trag-/Führungsgelenk / Ball Joint</b> Konusmaß [mm] / Cone Size [mm]: 15,7	(31) (76)	↕ ↔	<b>15672 02</b> 21067-GA050	
	2.5 3.0 H6	10.00 - 08.03 10.00 - 08.03			

## OUTBACK (BL, BP) 09.03 - 09.09







	<b>Spurstangenkopf / Tie Rod End</b> Innengewinde [mm] / Inner Thread [mm]: M14x1,5 Gewindemaß / Thread Size: M12x1,5	(27) (75) (62)	↔	<b>30690 01</b> 34141-AA-041	
	2.5, 121 kW 3.0 Allrad AWD 2.0 D	11.03 - 09.09 11.03 - 09.09 09.08 - 09.09			
	<b>Faltenbalg, Lenkung / Bellow, steering</b> Innendurchmesser 1 [mm] / Inner Diameter 1 [mm]: 14,5 Innendurchmesser 2 [mm] / Inner Diameter 2 [mm]: 43	(7) (71) (72)	↔	<b>37629 01</b> 34137-AG020	
	2.0 D	09.08 - 09.09			







# SUBARU

## OUTBACK (BL, BP) 09.03 - 09.09

	<b>Trag-/Führungsgelenk / Ball Joint</b> Konusmaß [mm] / Cone Size [mm]: 15,7	(31) (76)	▼↔	<b>15672 02</b> <b>21067-GA050</b> 
	2.5, 127 kW	09.08 - 09.09		
	2.5	11.03 - 09.09		
	3.0 Allrad AWD	11.03 - 09.09		
	2.0 D	09.08 - 09.09		
	<b>Stange/Strebe, Stabilisator / Rod/Strut, stabiliser</b> Pendelstange / Suspension Rod Aussengewinde [mm] / Outer Thread [mm]: M10x1,25	(30) (97) (40)	↔	<b>36387 01</b> <b>20470-SA001</b> 
	2.5, 127 kW	09.08 - 09.09		
	2.5	11.03 - 09.09		
	3.0 Allrad AWD	11.03 - 09.09		
	2.0 D	09.08 - 09.09		

## OUTBACK (BM, BR) 09.09 -







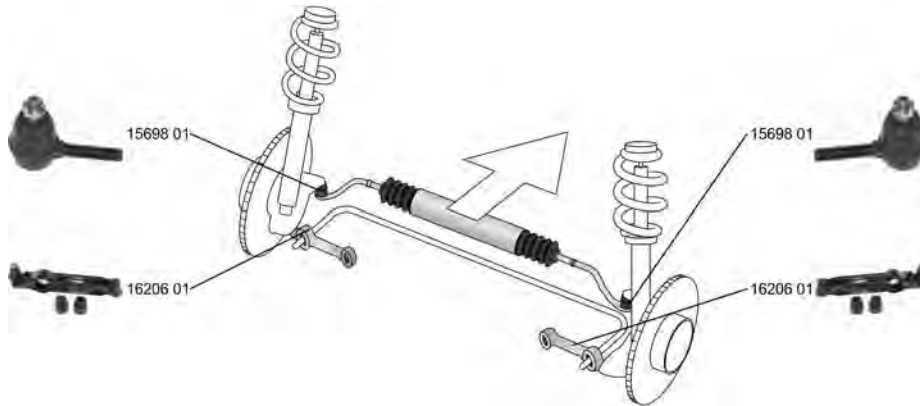

	<b>Spurstangenkopf / Tie Rod End</b> Innengewinde [mm] / Inner Thread [mm]: M14x1,5 Gewindemaß / Thread Size: M12x1,5	(27) (75) (62)	↔	<b>30690 01</b> <b>34141-AA-041</b> 
	2.5 i, 123 kW	09.09 -		
	2.5 i AWD, 127 kW	01.13 -		
	3.6 R, 191 kW	09.09 -		
	<b>Faltenbalg, Lenkung / Bellow, steering</b> Innendurchmesser 1 [mm] / Inner Diameter 1 [mm]: 14,5 Innendurchmesser 2 [mm] / Inner Diameter 2 [mm]: 43	(7) (71) (72)	↔	<b>37629 01</b> <b>34137-AG020</b>
	2.5 i, 123 kW	09.09 -		
	2.5 i AWD, 127 kW	01.13 -		
	3.6 R, 191 kW	09.09 -		
	<b>Trag-/Führungsgelenk / Ball Joint</b> Konusmaß [mm] / Cone Size [mm]: 15,7	(31) (76)	▼↔	<b>15672 02</b> <b>21067-GA050</b> 
	2.5 i, 123 kW	09.09 -		
	2.5 i AWD, 127 kW	01.13 -		
	3.6 R, 191 kW	09.09 -		









**SUZUKI**

**ALTO III (EF) 09.94 - 06.02**



	<p><b>Spurstangenkopf / Tie Rod End</b> mit Rechtsgewinde / with right-hand thread Gewindemaß / Thread Size: M12x1,25 Aussengewinde [mm] / Outer Thread [mm]: M12x1,25</p>	<p>(27)  (217) (62) (40)</p>	<p><b>15698 01</b> 48810-84000</p> 
	<p><b>Faltenbalg, Lenkung / Bellow, steering</b> Innendurchmesser 1 [mm] / Inner Diameter 1 [mm]: 10 Innendurchmesser 2 [mm] / Inner Diameter 2 [mm]: 43</p>	<p>(7)  (71) (72)</p>	<p><b>30156 01</b> 48572-82000</p> 
	<p><b>Lenker, Radaufhängung / Track Control Arm</b> Querlenker / Control Arm</p>	<p>(14)  (98)</p>	<p><b>16206 01</b> 45200-84000</p> 
	<p>1.0 09.94 - 06.02 1.0, 43 kW 01.00 - 06.02</p>		

**ALTO IV (FF) 06.02 -**









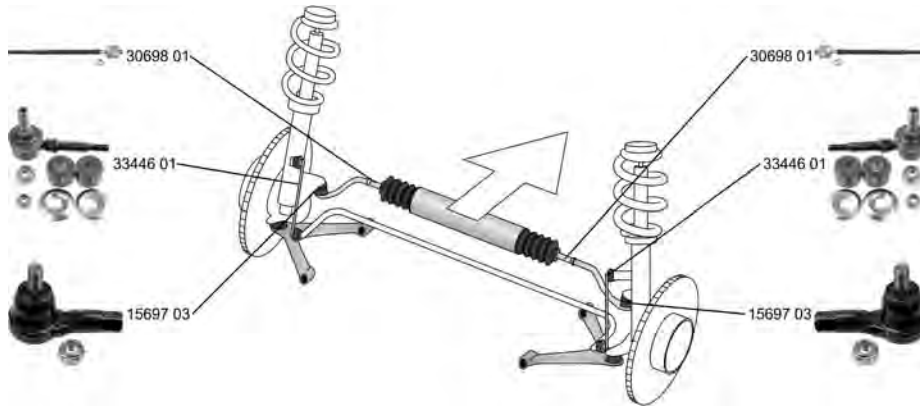



	<p><b>Spurstangenkopf / Tie Rod End</b> mit Rechtsgewinde / with right-hand thread Gewindemaß / Thread Size: M12x1,25 Aussengewinde [mm] / Outer Thread [mm]: M12x1,25</p>	<p>(27)  (217) (62) (40)</p>	<p><b>15698 01</b> 48810-84000</p> 
	<p>ALL TYPES</p>		
	<p><b>Lenker, Radaufhängung / Track Control Arm</b> Querlenker / Control Arm</p>	<p>(14)  (98)</p>	<p><b>16206 01</b> 45200-84000</p> 
	<p>ALL TYPES</p>	<p>-&gt;12.2006</p>	



# SUZUKI



## BALENO (EG) 03.95 - 05.02

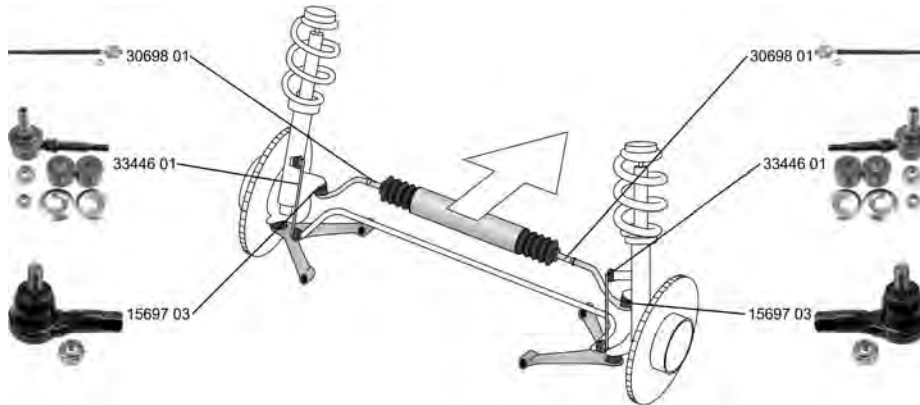

	<p><b>Spurstangenkopf / Tie Rod End</b>                  Gewindemaß / Thread Size: M12x1,25                  Innengewinde [mm] / Inner Thread [mm]: M12x1,25                  Konusmaß [mm] / Cone Size [mm]: 15                  ALL TYPES</p>	(27)  (62) (75) (76)	<p><b>15697 03</b> <span style="float: right;">48810-82000</span></p> 
	<p><b>Axialgelenk, Spurstange / Tie Rod Axle Joint</b>                  Gewindemaß 1 / Thread Measurement 1: M14x1,5                  Gewindemaß 2 / Thread Measurement 2: M12x1,25                  ALL TYPES</p>	(5)  (63) (64)	<p><b>30698 01</b> <span style="float: right;">48830-60G00</span></p> 
	<p><b>Faltenbalg, Lenkung / Bellow, steering</b>                  Innendurchmesser 1 [mm] / Inner Diameter 1 [mm]: 12                  Innendurchmesser 2 [mm] / Inner Diameter 2 [mm]: 48                  1.3                  1.3 i 16V</p>	(7) (71) (72)  	<p><b>30187 01</b> <span style="float: right;">48571-60G00</span></p> 
	<p><b>Stange/Strebe, Stabilisator / Rod/Strut, stabiliser</b>                  Pendelstange / Suspension Rod                  ALL TYPES</p>	(30)  (97)	<p><b>33446 01</b> <span style="float: right;">46630-60B01</span></p> 

## BALENO Kombi/Estate (EG) 08.96 - 05.02











	<p><b>Spurstangenkopf / Tie Rod End</b>                  Gewindemaß / Thread Size: M12x1,25                  Innengewinde [mm] / Inner Thread [mm]: M12x1,25                  Konusmaß [mm] / Cone Size [mm]: 15                  ALL TYPES</p>	(27)  (62) (75) (76)	<p><b>15697 03</b> <span style="float: right;">48810-82000</span></p> 
--	---	--	---











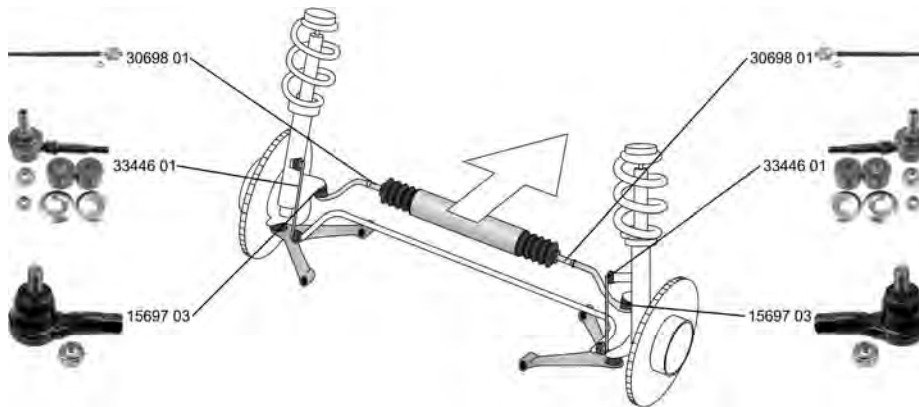



# SUZUKI

## BALENO Kombi/Estate (EG) 08.96 - 05.02

	<b>Axialgelenk, Spurstange / Tie Rod Axle Joint</b> Gewindemaß 1 / Thread Measurement 1: M14x1,5 Gewindemaß 2 / Thread Measurement 2: M12x1,25 ALL TYPES	(5)  (63) (64)	<b>30698 01</b> 48830-60G00 
	<b>Faltenbalg, Lenkung / Bellow, steering</b> Innendurchmesser 1 [mm] / Inner Diameter 1 [mm]: 12 Innendurchmesser 2 [mm] / Inner Diameter 2 [mm]: 48 1.3 16V 03.97 - 05.02	(7)  (71) (72)	<b>30187 01</b> 48571-60G00 
	<b>Stange/Strebe, Stabilisator / Rod/Strut, stabiliser</b> Pendelstange / Suspension Rod ALL TYPES	(30)  (97)	<b>33446 01</b> 46630-60B01 

## BALENO Schrägheck/Hatchback (EG) 07.95 - 05.02



	<b>Spurstangenkopf / Tie Rod End</b> Gewindemaß / Thread Size: M12x1,25 Innengewinde [mm] / Inner Thread [mm]: M12x1,25 Konusmaß [mm] / Cone Size [mm]: 15 ALL TYPES	(27)  (62) (75) (76)	<b>15697 03</b> 48810-82000 
	<b>Axialgelenk, Spurstange / Tie Rod Axle Joint</b> Gewindemaß 1 / Thread Measurement 1: M14x1,5 Gewindemaß 2 / Thread Measurement 2: M12x1,25 ALL TYPES	(5)  (63) (64)	<b>30698 01</b> 48830-60G00 
	<b>Faltenbalg, Lenkung / Bellow, steering</b> Innendurchmesser 1 [mm] / Inner Diameter 1 [mm]: 12 Innendurchmesser 2 [mm] / Inner Diameter 2 [mm]: 48 1.3 09.96 - 05.02 1.3 i 16V 07.95 - 05.02	(7)  (71) (72)	<b>30187 01</b> 48571-60G00 
	<b>Stange/Strebe, Stabilisator / Rod/Strut, stabiliser</b> Pendelstange / Suspension Rod ALL TYPES	(30)  (97)	<b>33446 01</b> 46630-60B01 









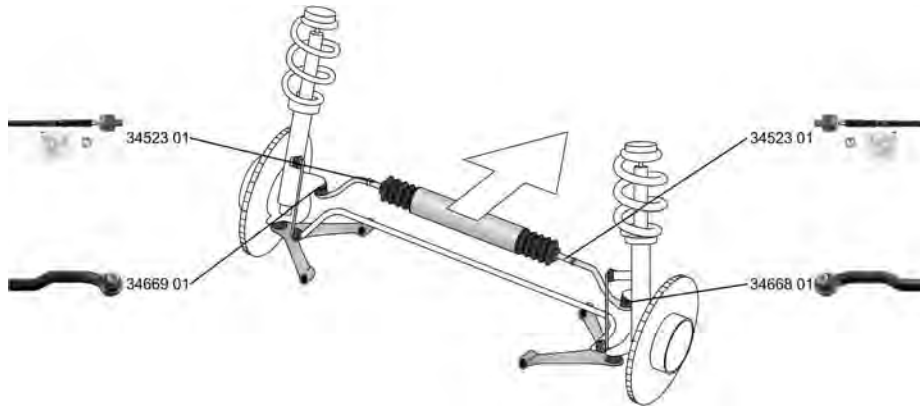



# SUZUKI

GRAND VITARA I (FT, GT)

03.98 - 09.05





	<p><b>Spurstangenkopf / Tie Rod End</b>                      Aussengewinde [mm] / Outer Thread [mm]: M10x1,25                      Innengewinde [mm] / Inner Thread [mm]: M14x1,5</p>	<p>(27) (40) (75)</p>	<p></p>	<p><b>34668 01</b>    48810-65D00</p> 
	<p><b>Spurstangenkopf / Tie Rod End</b>                      Aussengewinde [mm] / Outer Thread [mm]: M10x1,25                      Innengewinde [mm] / Inner Thread [mm]: M14x1,5</p>	<p>(27) (40) (75)</p>	<p></p>	<p><b>34669 01</b>    48820-65D00</p> 
	<p><b>Axialgelenk, Spurstange / Tie Rod Axle Joint</b>                      Aussengewinde 1 [mm] / Outer Thread 1 [mm]: M16x1,0                      getriebes.                      Aussengewinde [mm] / Outer Thread [mm]: M14x1,5</p>	<p>(5) (39) (40)</p>	<p></p>	<p><b>34523 01</b>    48830-65D00</p> 
	<p><b>Faltenbalg, Lenkung / Bellow, steering</b>                      Innendurchmesser 1 [mm] / Inner Diameter 1 [mm]: 14                      Innendurchmesser 2 [mm] / Inner Diameter 2 [mm]: 42</p>	<p>(7) (71) (72)</p>	<p></p> <p><b>RHD</b></p>	<p><b>37649 01</b>    48571-65D00</p>







# SUZUKI

## GRAND VITARA II (JT) 04.05 -

	<b>Faltenbalg, Lenkung / Bellow, steering</b>	(7) (71) (72)		37650 01	48571-65J00
	Innendurchmesser 1 [mm] / Inner Diameter 1 [mm]: 14 Innendurchmesser 2 [mm] / Inner Diameter 2 [mm]: 47				
	1.6 Allrad, 73 kW	09.05 -			
	1.6 Allrad, 78 kW	04.05 -			
	2.0 Allrad	10.05 -			
	2.4 Allrad, 122 kW	01.09 -			
	2.4 Allrad, 124 kW	01.09 -			
	3.2 Allrad, 171 kW	01.09 -			
	1.9 DDiS	10.05 -			







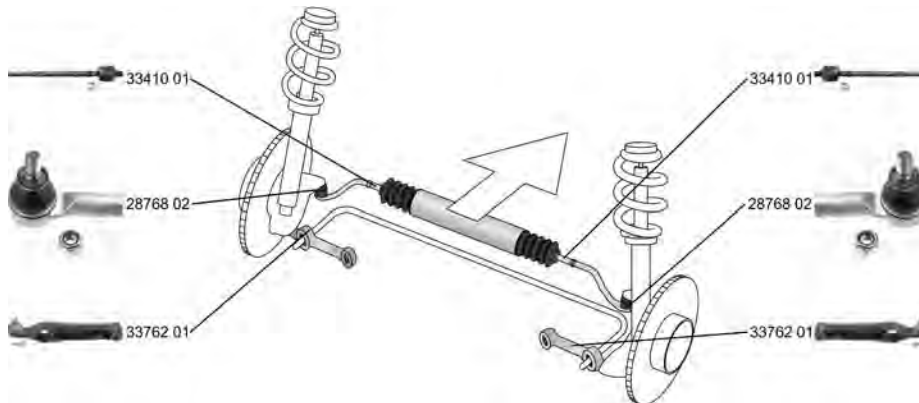

## IGNIS (FH) 10.00 - 12.05

	<b>Spurstangenkopf / Tie Rod End</b>	(27) (62) (75) (76)		15697 03	48810-82000
	Gewindemaß / Thread Size: M12x1,25 Innengewinde [mm] / Inner Thread [mm]: M12x1,25 Konusmaß [mm] / Cone Size [mm]: 15				
	1.3	10.00 - 09.03			
	1.3 4WD	10.00 - 09.03			



## IGNIS II 09.03 -



	<b>Spurstangenkopf / Tie Rod End</b>	(27) (75)		28768 02	48810-83E02
	Innengewinde [mm] / Inner Thread [mm]: M12x1,25 ALL TYPES				
	<b>Axialgelenk, Spurstange / Tie Rod Axle Joint</b>	(5) (40) (62)		33410 01	48830-86G00
	Aussengewinde [mm] / Outer Thread [mm]: M12x1,25 Gewindemaß / Thread Size: M14x1,5 ALL TYPES ausser/except for : 1.5 Sport 12.03 -				
	<b>Faltenbalg, Lenkung / Bellow, steering</b>	(7) (71) (72)		34932 01	48571-83E00
	Innendurchmesser 1 [mm] / Inner Diameter 1 [mm]: 12 Innendurchmesser 2 [mm] / Inner Diameter 2 [mm]: 42 ALL TYPES				
	<b>Lenker, Radaufhängung / Track Control Arm</b>	(14) (98)		33762 01	45200-85E00
	Querlenker / Control Arm ALL TYPES				











# SUZUKI







## LIANA Kombi/Estate (ER)

07.01 - 12.07

 <b>Spurstangenkopf / Tie Rod End</b> Gewindemaß / Thread Size: M12x1,25 Innengewinde [mm] / Inner Thread [mm]: M12x1,25 Konusmaß [mm] / Cone Size [mm]: 15	1.3	07.01 - 12.07	(27)		<b>15697 03</b> 48810-82000
	1.6, 76 kW	07.01 - 12.07	(62)		
	1.6 4WD, 76 kW	07.01 - 12.07	(75)		
	1.6 i	04.02 - 12.07	(76)		
	1.6 4WD, 78 kW	04.02 - 12.07			
1.4 DDiS	04.04 - 12.07				
 <b>Faltenbalg, Lenkung / Bellow, steering</b> Innendurchmesser 1 [mm] / Inner Diameter 1 [mm]: 12 Innendurchmesser 2 [mm] / Inner Diameter 2 [mm]: 48	1.3	07.01 - 12.07	(7)		<b>30187 01</b> 48571-60G00
	1.6, 76 kW	07.01 - 12.07	(71)		
	1.6 4WD, 76 kW	07.01 - 12.07	(72)		
	1.6 i	04.02 - 12.07			
	1.6 4WD, 78 kW	04.02 - 12.07			
1.4 DDiS	04.04 - 12.07				
 <b>Stange/Strebe, Stabilisator / Rod/Strut, stabiliser</b> Pendelstange / Suspension Rod	1.3	07.01 - 12.07	(30)		<b>33446 01</b> 46630-60B01
	1.6, 76 kW	07.01 - 12.07	(97)		
	1.6 4WD, 76 kW	07.01 - 12.07			
	1.6 i	04.02 - 12.07			
	1.6 4WD, 78 kW	04.02 - 12.07			

## LIANA (ER)

10.01 -



 <b>Spurstangenkopf / Tie Rod End</b> Gewindemaß / Thread Size: M12x1,25 Innengewinde [mm] / Inner Thread [mm]: M12x1,25 Konusmaß [mm] / Cone Size [mm]: 15	1.3	03.02 -	(27)		<b>15697 03</b> 48810-82000
	1.6, 76 kW	03.02 -	(62)		
	1.6 4WD, 76 kW	03.02 -	(75)		
	1.6 i	04.02 -	(76)		
	1.6 4WD, 78 kW	04.02 -			
1.4 DDiS	04.04 -				
 <b>Faltenbalg, Lenkung / Bellow, steering</b> Innendurchmesser 1 [mm] / Inner Diameter 1 [mm]: 12 Innendurchmesser 2 [mm] / Inner Diameter 2 [mm]: 48	1.3	03.02 -	(7)		<b>30187 01</b> 48571-60G00
	1.6, 76 kW	03.02 -	(71)		
	1.6 4WD, 76 kW	03.02 -	(72)		
	1.6 i	04.02 -			
	1.6 4WD, 78 kW	04.02 -			
1.4 DDiS	04.04 -				
 <b>Stange/Strebe, Stabilisator / Rod/Strut, stabiliser</b> Pendelstange / Suspension Rod	1.3	03.02 -	(30)		<b>33446 01</b> 46630-60B01
	1.6, 76 kW	03.02 -	(97)		
	1.6 4WD, 76 kW	03.02 -			
	1.6 i	04.02 -			
	1.6 4WD, 78 kW	04.02 -			



# SUZUKI

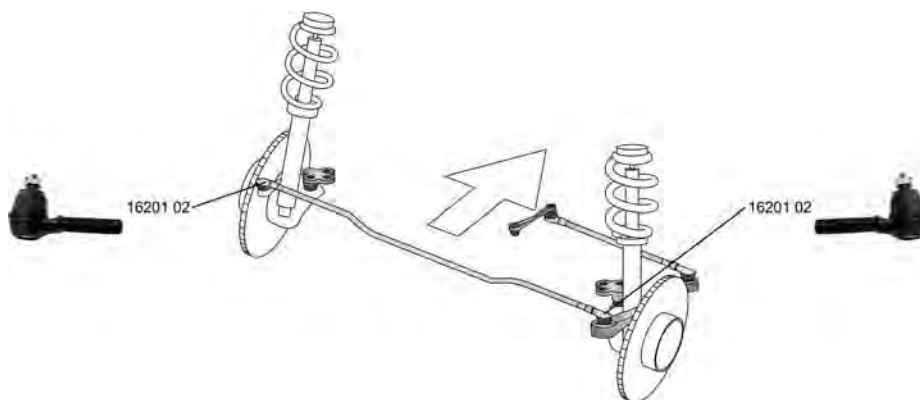





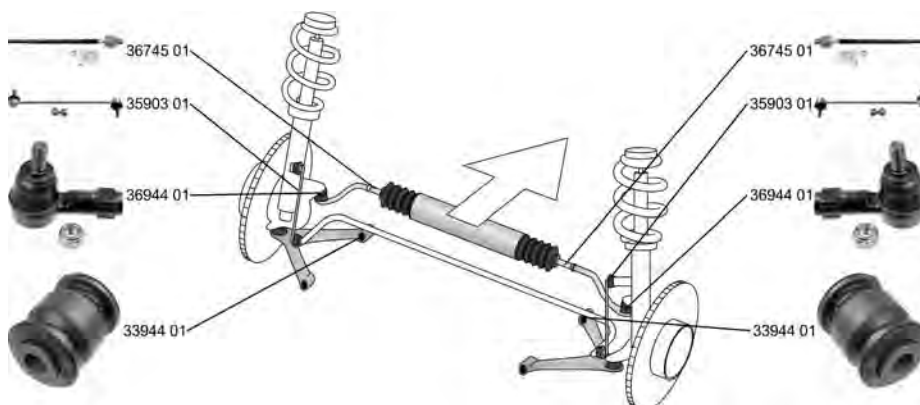

**SAMURAI (SJ) 11.88 - 12.04**



	<b>Spurstangenkopf / Tie Rod End</b>	(27) 	
	mit Rechtsgewinde / with right-hand thread	(217)	
	Gewindemaß / Thread Size: M16x1,5	(62)	
	1.0 Allrad (SJ 410)	11.88 - 12.04	
	1.3 Allrad (SJ 413), 44 kW	11.88 - 12.04	
1.3 (SJ 413)	11.88 - 12.04		
1.3 Allrad (SJ 413), 51 kW	11.88 - 12.04		

**SPLASH 01.08 -**







	<b>Spurstangenkopf / Tie Rod End</b>	(27) 		
	Gewindemaß 1 / Thread Measurement 1: M12x1,25	(63)		
	Gewindemaß 2 / Thread Measurement 2: M12x1,25	(64)		
ALL TYPES ausser/except for :				
1.2 VVT, 66 kW	06.11 -			
1.2 VVT, 67 kW	08.12 -			
	<b>Axialgelenk, Spurstange / Tie Rod Axle Joint</b>	(5) 		
	Aussengewinde 1 [mm] / Outer Thread 1 [mm]: M18x1,5	(39)		
	Aussengewinde [mm] / Outer Thread [mm]: M12x1,25	(40)		
ALL TYPES				
	<b>Faltenbalg, Lenkung / Bellow, steering</b>	(7)		
	Innendurchmesser 1 [mm] / Inner Diameter 1 [mm]: 13	(71)		
	Innendurchmesser 2 [mm] / Inner Diameter 2 [mm]: 39	(72)		
	1.0, 50 kW	06.11 -		
	1.2 VVT, 66 kW	06.11 -		
	1.2 VVT, 67 kW	08.12 -		
	1.2 VVT	09.10 -		
1.0, 48 kW	01.08 -			
1.2	01.08 -			
1.3 CDTI	01.08 -			



# SUZUKI

## SPLASH



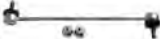

01.08 -

 <b>Faltenbalg, Lenkung / Bellow, steering</b> Innendurchmesser 1 [mm] / Inner Diameter 1 [mm]: 12 Innendurchmesser 2 [mm] / Inner Diameter 2 [mm]: 50	(7)		 33969 01 48571-63J00	
	(71)			
	(72)			
	1.0, 50 kW	06.11 -		
	1.2 VVT, 66 kW	06.11 -		
1.2 VVT, 67 kW	08.12 -			
1.2 VVT	09.10 -			
1.0, 48 kW	01.08 -	↻		
1.2	01.08 -			
1.3 CDTI	01.08 -			
 <b>Lagerung, Lenker / Control Arm-/Trailing Arm Bush</b> für Querlenker / for control arm ALL TYPES	(9)	↕ ↗ ↘	 33944 01 45530-62J00	
	(186)			
 <b>Stange/Strebe, Stabilisator / Rod/Strut, stabiliser</b> Pendelstange / Suspension Rod Aussengewinde [mm] / Outer Thread [mm]: M10x1,25 ALL TYPES	(30)	↕	 35903 01 42420-63J00	
	(97)			
	(40)			

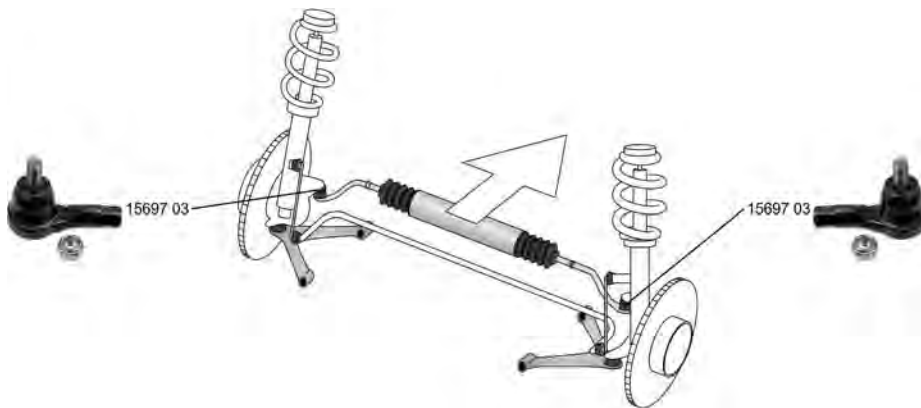
## SWIFT II Schrägheck/Hatchback (EA)

03.89 - 12.05





 <b>Spurstangenkopf / Tie Rod End</b> Gewindemaß / Thread Size: M12x1,25 Innengewinde [mm] / Inner Thread [mm]: M12x1,25 Konusmaß [mm] / Cone Size [mm]: 15	(27)	↕	 15697 03 48810-82000	
	(62)			
	(75)			
	(76)			
	1.0 (SF310, AA44)	03.89 - 05.01		
	1.0 i (SF310, AA44), 39 kW	01.95 - 12.05		
	1.0 i (SF310, AA44), 40 kW	03.89 - 12.91		
	1.3 (SF413, AB35), 50 kW	03.89 - 05.01		
	1.3, 51 kW	03.89 - 10.96		
	1.3 4WD (SF413, AA35)	03.89 - 05.01		
1.3 (SF413, AB35), 52 kW	03.89 - 12.91			
1.3 4WD (SF413, AF35)	10.89 - 12.91			
1.3, 63 kW	06.01 - 12.03			
1.3 GTi (SF413, AA34)	03.89 - 05.01			
1.6 4x4	03.89 - 10.96			
 <b>Faltenbalg, Lenkung / Bellow, steering</b> Innendurchmesser 1 [mm] / Inner Diameter 1 [mm]: 10 Innendurchmesser 2 [mm] / Inner Diameter 2 [mm]: 43	(7)	↕	 30156 01 48572-82000	
	(71)			
	(72)			
	1.0 (SF310, AA44)	03.89 - 05.01		
	1.0 i (SF310, AA44), 39 kW	01.95 - 12.05		↻
	1.3 4WD (SF413, AA35)	03.89 - 05.01		->10.1996
	1.3 GTi (SF413, AA34)	03.89 - 05.01		
1.0 i (SF310, AA44), 40 kW	03.89 - 12.91			
1.3 (SF413, AB35), 52 kW	03.89 - 12.91	↻		
1.3 4WD (SF413, AF35)	10.89 - 12.91			
1.3 (SF413, AB35), 50 kW	03.89 - 05.01	↻		
zum Zylinder 1 / to cylinder 1			(250)	









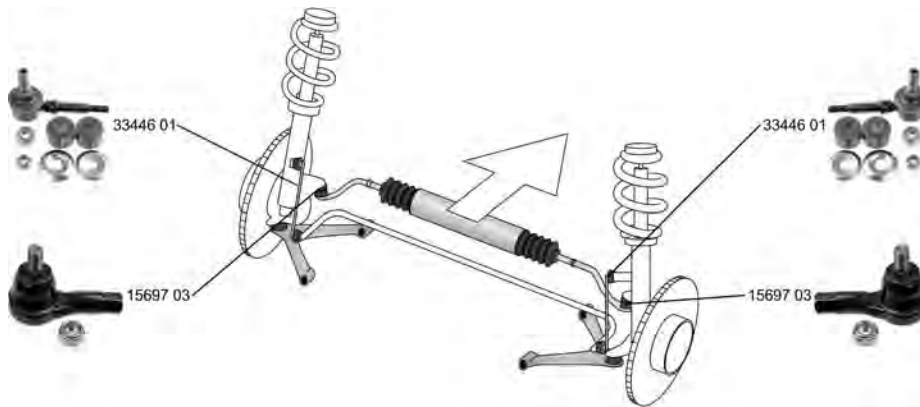

# SUZUKI

**SWIFT II Schrägheck/Hatchback (EA) 03.89 - 12.05**

	<b>Faltenbalg, Lenkung / Bellow, steering</b> Innendurchmesser 1 [mm] / Inner Diameter 1 [mm]: 13 Innendurchmesser 2 [mm] / Inner Diameter 2 [mm]: 38	(7) (71) (72)	↔		<b>30229 01</b> <b>B2113-2125</b>
	1.0 (SF310, AA44) 03.89 - 05.01 1.0 i (SF310, AA44), 39 kW 01.95 - 12.05 1.3 (SF413, AB35), 50 kW 03.89 - 05.01 1.3 4WD (SF413, AA35) 03.89 - 05.01 1.3 GTi (SF413, AA34) 03.89 - 05.01			11.1996->	

**SWIFT II Stufenheck/Saloon (AH, AJ) 03.89 - 05.01**



	<b>Spurstangenkopf / Tie Rod End</b> Gewindemaß / Thread Size: M12x1,25 Innengewinde [mm] / Inner Thread [mm]: M12x1,25 Konusmaß [mm] / Cone Size [mm]: 15 ALL TYPES	(27) (62) (75) (76)	↔		<b>15697 03</b> <b>48810-82000</b>
					
	<b>Faltenbalg, Lenkung / Bellow, steering</b> Innendurchmesser 1 [mm] / Inner Diameter 1 [mm]: 10 Innendurchmesser 2 [mm] / Inner Diameter 2 [mm]: 43	(7) (71) (72)	↔		<b>30156 01</b> <b>48572-82000</b>
	1.3 (SF413, AH35, MA) 03.89 - 05.01			↻ ->10.1996	
	1.3 (SF413, AH35) 03.89 - 12.91 1.6 i (SF416, AH14) 01.90 - 05.01 1.6 i 4WD (SF416, AJ14) 01.90 - 05.01 1.6 (SF416, AH14) 11.89 - 12.91 1.6 4WD (SF416, AJ14) 11.89 - 12.91			↻	
	<b>Faltenbalg, Lenkung / Bellow, steering</b> Innendurchmesser 1 [mm] / Inner Diameter 1 [mm]: 13 Innendurchmesser 2 [mm] / Inner Diameter 2 [mm]: 38	(7) (71) (72)	↔		<b>30229 01</b> <b>B2113-2125</b>
	1.3 (SF413, AH35, MA) 03.89 - 05.01			11.1996->	
	<b>Stange/Strebe, Stabilisator / Rod/Strut, stabiliser</b> Pendelstange / Suspension Rod	(30) (97)	↔		<b>33446 01</b> <b>46630-60B01</b>
	1.6 i (SF416, AH14) 01.90 - 05.01 1.6 i 4WD (SF416, AJ14) 01.90 - 05.01				

# SUZUKI

SWIFT III (MZ, EZ)

02.05 -

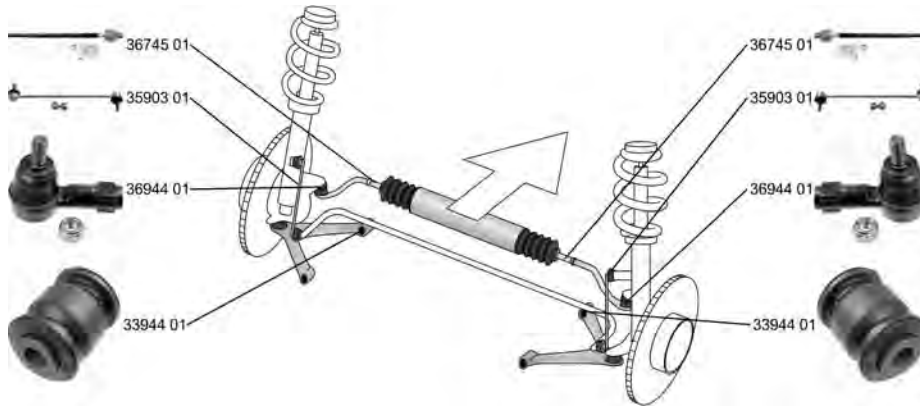









	<p><b>Spurstangenkopf / Tie Rod End</b> Gewindemaß 1 / Thread Measurement 1: M12x1,25 Gewindemaß 2 / Thread Measurement 2: M12x1,25 ALL TYPES</p>	<p>(27)  (63) (64)</p>		<p><b>36944 01</b> 48810-63J00</p> 														
	<p><b>Axialgelenk, Spurstange / Tie Rod Axle Joint</b> Aussengewinde 1 [mm] / Outer Thread 1 [mm]: M18x1,5 Aussengewinde [mm] / Outer Thread [mm]: M12x1,25 ALL TYPES</p>	<p>(5)  (39) (40)</p>		<p><b>36745 01</b> 48830-63J00</p> 														
	<p><b>Faltenbalg, Lenkung / Bellow, steering</b> Innendurchmesser 1 [mm] / Inner Diameter 1 [mm]: 13 Innendurchmesser 2 [mm] / Inner Diameter 2 [mm]: 39</p> <table border="1" data-bbox="119 1153 734 1321"> <tr><td>1.3</td><td>02.05 -</td></tr> <tr><td>1.5</td><td>02.05 -</td></tr> <tr><td>1.5 4x4</td><td>02.05 -</td></tr> <tr><td>1.3 DDiS, 51 kW</td><td>08.05 -</td></tr> <tr><td>1.3 4x4, 68 kW</td><td>02.05 -</td></tr> <tr><td>1.6</td><td>05.06 -</td></tr> <tr><td>1.3 DDiS, 55 kW</td><td>08.05 -</td></tr> </table>	1.3	02.05 -	1.5	02.05 -	1.5 4x4	02.05 -	1.3 DDiS, 51 kW	08.05 -	1.3 4x4, 68 kW	02.05 -	1.6	05.06 -	1.3 DDiS, 55 kW	08.05 -	<p>(7)  (71) (72)</p>		<p><b>33968 01</b> 48572-63J00</p> 
1.3	02.05 -																	
1.5	02.05 -																	
1.5 4x4	02.05 -																	
1.3 DDiS, 51 kW	08.05 -																	
1.3 4x4, 68 kW	02.05 -																	
1.6	05.06 -																	
1.3 DDiS, 55 kW	08.05 -																	
	<p><b>Faltenbalg, Lenkung / Bellow, steering</b> Innendurchmesser 1 [mm] / Inner Diameter 1 [mm]: 12 Innendurchmesser 2 [mm] / Inner Diameter 2 [mm]: 50</p> <table border="1" data-bbox="119 1400 734 1568"> <tr><td>1.3</td><td>02.05 -</td></tr> <tr><td>1.5</td><td>02.05 -</td></tr> <tr><td>1.5 4x4</td><td>02.05 -</td></tr> <tr><td>1.3 DDiS, 51 kW</td><td>08.05 -</td></tr> <tr><td>1.3 4x4, 68 kW</td><td>02.05 -</td></tr> <tr><td>1.6</td><td>05.06 -</td></tr> <tr><td>1.3 DDiS, 55 kW</td><td>08.05 -</td></tr> </table>	1.3	02.05 -	1.5	02.05 -	1.5 4x4	02.05 -	1.3 DDiS, 51 kW	08.05 -	1.3 4x4, 68 kW	02.05 -	1.6	05.06 -	1.3 DDiS, 55 kW	08.05 -	<p>(7)  (71) (72)</p>		<p><b>33969 01</b> 48571-63J00</p> 
1.3	02.05 -																	
1.5	02.05 -																	
1.5 4x4	02.05 -																	
1.3 DDiS, 51 kW	08.05 -																	
1.3 4x4, 68 kW	02.05 -																	
1.6	05.06 -																	
1.3 DDiS, 55 kW	08.05 -																	
	<p><b>Lagerung, Lenker / Control Arm-/Trailing Arm Bush</b> für Querlenker / for control arm ALL TYPES</p>	<p>(9)  (186)</p>		<p><b>33944 01</b> 45530-62J00</p> 														
	<p><b>Stange/Strebe, Stabilisator / Rod/Strut, stabiliser</b> Pendelstange / Suspension Rod Aussengewinde [mm] / Outer Thread [mm]: M10x1,25 ALL TYPES</p>	<p>(30)  (97) (40)</p>		<p><b>35903 01</b> 42420-63J00</p> 														













# SUZUKI

**SX4 (GY) 06.06 -**

	<b>Axialgelenk, Spurstange / Tie Rod Axle Joint</b> Aussengewinde 1 [mm] / Outer Thread 1 [mm]: M16x1,0 Aussengewinde [mm] / Outer Thread [mm]: M14x1,5	(5) (39) (40)		<b>36419 01</b> 48830-79J10 
	1.5	06.06 -		
	1.5 VVT	07.10 -		
	1.6 VVT, 79 kW	06.06 -		
	1.6 VVT 4x4, 79 kW	06.06 -		
	1.6 VVT 4x4, 82 kW	07.09 -		
	1.6 VVT, 88 kW	07.09 -		
	1.6 VVT 4x4, 88 kW	07.09 -		
	2.0, 107 kW	06.06 -		
	2.0 4x4	06.06 -		
	1.6 DDIS	04.07 -		
	1.9 DDiS	06.06 -		
1.9 DDiS 4x4	06.06 -			
2.0 DDiS	07.09 -			
2.0 DDiS 4x4	07.09 -			
	<b>Axialgelenk, Spurstange / Tie Rod Axle Joint</b> Aussengewinde 1 [mm] / Outer Thread 1 [mm]: M16x1,0 Aussengewinde [mm] / Outer Thread [mm]: M14x1,5	(5) (39) (40)		<b>36420 01</b> 48830-79J00 
	1.5	06.06 -		
	1.5 VVT	07.10 -		
	1.6 VVT, 79 kW	06.06 -		
	1.6 VVT 4x4, 79 kW	06.06 -		
	1.6 VVT 4x4, 82 kW	07.09 -		
	1.6 VVT, 88 kW	07.09 -		
	1.6 VVT 4x4, 88 kW	07.09 -		
	2.0, 107 kW	06.06 -		
	2.0 4x4	06.06 -		
	1.6 DDIS	04.07 -		
	1.9 DDiS	06.06 -		
1.9 DDiS 4x4	06.06 -			
2.0 DDiS	07.09 -			
2.0 DDiS 4x4	07.09 -			
	<b>Stange/Strebe, Stabilisator / Rod/Strut, stabiliser</b> Pendelstange / Suspension Rod Rohr-Ø [mm] / Pipe Ø [mm]: 8 Gewindemaß / Thread Size: M10x1,25	(30) (97) (101) (62)		<b>31994 01</b> 42420-80J00 
	1.5	06.06 -		
	1.5 VVT	07.10 -		
	1.6 VVT, 79 kW	06.06 -		
	1.6 VVT 4x4, 79 kW	06.06 -		
	1.6 VVT 4x4, 82 kW	07.09 -		
	1.6 VVT, 88 kW	07.09 -		
	1.6 VVT 4x4, 88 kW	07.09 -		
	2.0, 107 kW	06.06 -		
	2.0 4x4	06.06 -		
	1.6 DDIS	04.07 -		
	1.9 DDiS	06.06 -		
1.9 DDiS 4x4	06.06 -			
2.0 DDiS	07.09 -			
2.0 DDiS 4x4	07.09 -			

**SX4 Stufenheck/Saloon (GY) 10.07 -**

	<b>Axialgelenk, Spurstange / Tie Rod Axle Joint</b> Aussengewinde 1 [mm] / Outer Thread 1 [mm]: M16x1,0 Aussengewinde [mm] / Outer Thread [mm]: M14x1,5	(5) (39) (40)		<b>36419 01</b> 48830-79J10 
	1.6, 79 kW	10.07 -		
	1.6, 88 kW	10.07 -		
	<b>Axialgelenk, Spurstange / Tie Rod Axle Joint</b> Aussengewinde 1 [mm] / Outer Thread 1 [mm]: M16x1,0 Aussengewinde [mm] / Outer Thread [mm]: M14x1,5	(5) (39) (40)		<b>36420 01</b> 48830-79J00 
	1.6, 79 kW	10.07 -		
	1.6, 88 kW	10.07 -		
	<b>Stange/Strebe, Stabilisator / Rod/Strut, stabiliser</b> Pendelstange / Suspension Rod Rohr-Ø [mm] / Pipe Ø [mm]: 8 Gewindemaß / Thread Size: M10x1,25	(30) (97) (101) (62)		<b>31994 01</b> 42420-80J00 
	1.6, 79 kW	10.07 -		
	1.6, 88 kW	10.07 -		





# SUZUKI

**VITARA Cabrio/open off-road vehicle (ET, TA)** **07.88 - 03.99**

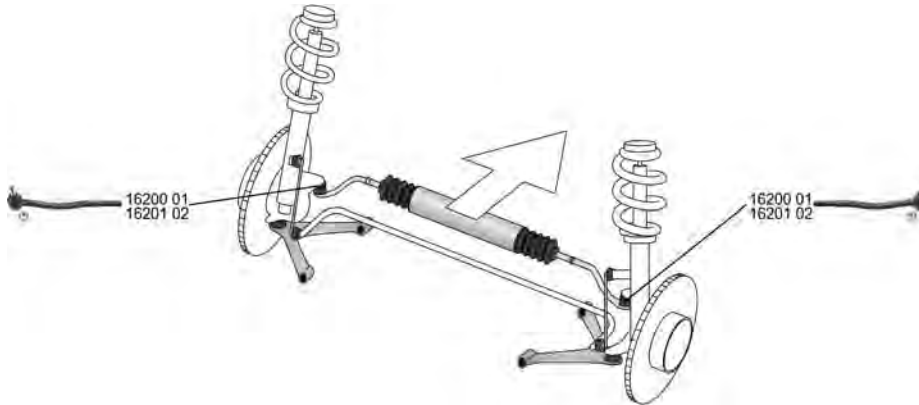

<b>Spurstangenkopf / Tie Rod End</b> Aussengewinde [mm] / Outer Thread [mm]: M16x1,5 mit Linksgewinde / with left-hand thread	(27) (40) (215)	↔ ↻	<b>16200 01</b> <b>48820-60A00</b> 
	1.6                      07.88 - 01.95 1.6 i 16V              07.90 - 03.99 2.0 16V                12.96 - 03.99 1.9 D (ET), 55 kW    08.96 - 03.99		
<b>Spurstangenkopf / Tie Rod End</b> mit Rechtsgewinde / with right-hand thread Gewindemaß / Thread Size: M16x1,5	(27) (217) (62)	↔ ↻	<b>16201 02</b> <b>48810-83300</b> 
	1.6                      07.88 - 01.95 1.6 i 16V              07.90 - 03.99 2.0 16V                12.96 - 03.99 1.9 D (ET), 55 kW    08.96 - 03.99		

**WAGON R+ (MM)** **05.00 -**

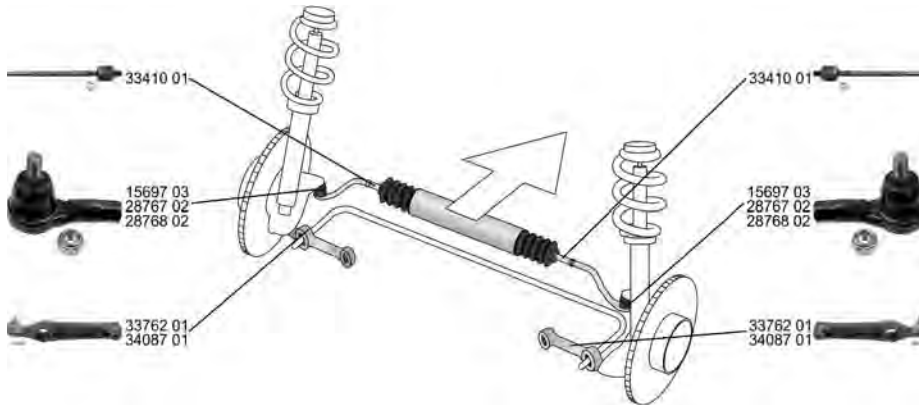











<b>Spurstangenkopf / Tie Rod End</b> Gewindemaß / Thread Size: M12x1,25 Innengewinde [mm] / Inner Thread [mm]: M12x1,25 Konusmaß [mm] / Cone Size [mm]: 15	(27) (62) (75) (76)	↔ ↻	<b>15697 03</b> <b>48810-82000</b> 
	1.0 XT Plus              08.00 - 07.01		
<b>Spurstangenkopf / Tie Rod End</b> Innengewinde [mm] / Inner Thread [mm]: M12x1,25	(27) (75)	↔ ↻	<b>28767 02</b> 
	1.3, 65 kW              08.01 -		







**SUZUKI**

**WAGON R+ (MM) 05.00 -**

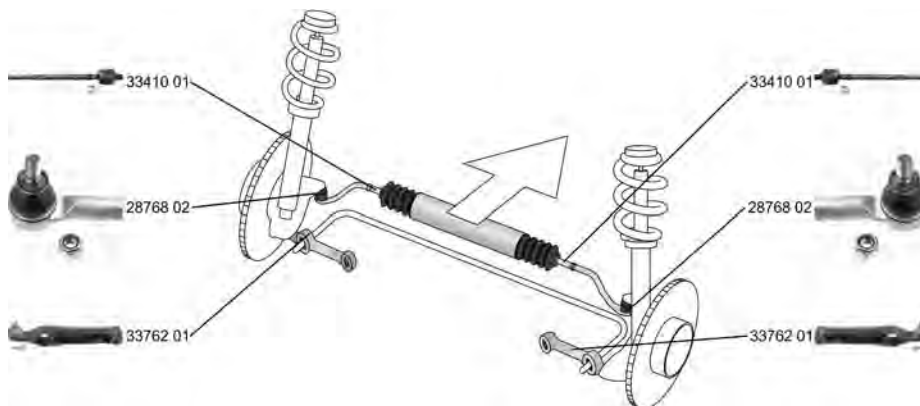
	<b>Spurstangenkopf / Tie Rod End</b> Innengewinde [mm] / Inner Thread [mm]: M12x1,25	(27) (75)	↔		<b>28768 02</b> 48810-83E02	
	1.3 DDiS 09.03 - 1.3, 56 kW 05.00 - 12.04 1.3 4WD, 56 kW 10.01 - 1.3, 69 kW 09.03 - 1.3 4WD, 69 kW 09.03 -					
	<b>Axialgelenk, Spurstange / Tie Rod Axle Joint</b> Aussengewinde [mm] / Outer Thread [mm]: M12x1,25 Gewindemaß / Thread Size: M14x1,5	(5) (40) (62)	↔		<b>33410 01</b> 48830-86G00	
	1.3 DDiS 09.03 - 1.3 05.00 - 12.04 1.3 4WD, 56 kW 10.01 - 1.3, 65 kW 08.01 - 1.3, 69 kW 09.03 - 1.3 4WD, 69 kW 09.03 -					
	<b>Faltenbalg, Lenkung / Bellow, steering</b> Innendurchmesser 1 [mm] / Inner Diameter 1 [mm]: 12 Innendurchmesser 2 [mm] / Inner Diameter 2 [mm]: 42	(7) (71) (72)	↔		<b>34932 01</b> 48571-83E00	
	1.3 DDiS 09.03 - 1.3, 56 kW 05.00 - 12.04 1.3 4WD, 56 kW 10.01 - 1.3, 69 kW 09.03 - 1.3 4WD, 69 kW 09.03 -					
	<b>Lenker, Radaufhängung / Track Control Arm</b> Querlenker / Control Arm	(14) (98)	↔		<b>33762 01</b> 45200-85E00	
	1.3, 56 kW 05.00 - 12.04 1.3 4WD, 56 kW 10.01 -		Chass. 140197->			
	1.3 DDiS 09.03 - 1.3, 65 kW 08.01 - 1.3, 69 kW 09.03 - 1.3 4WD, 69 kW 09.03 -					
	<b>Lenker, Radaufhängung / Track Control Arm</b> Querlenker / Control Arm	(14) (98)	↔		<b>34087 01</b> 45200-75F21	
	1.3, 56 kW 05.00 - 12.04 1.3 4WD, 56 kW 10.01 -		->Chass. 140196			
	1.0 XT Plus 08.00 - 07.01					

**WAGON R 07.03 - 08.05**









	<b>Spurstangenkopf / Tie Rod End</b> Innengewinde [mm] / Inner Thread [mm]: M12x1,25	(27) (75)	↔		<b>28768 02</b> 48810-83E02
	ALL TYPES				
	<b>Axialgelenk, Spurstange / Tie Rod Axle Joint</b> Aussengewinde [mm] / Outer Thread [mm]: M12x1,25 Gewindemaß / Thread Size: M14x1,5	(5) (40) (62)	↔		<b>33410 01</b> 48830-86G00
	ALL TYPES				



# SUZUKI

**WAGON R** **07.03 - 08.05**









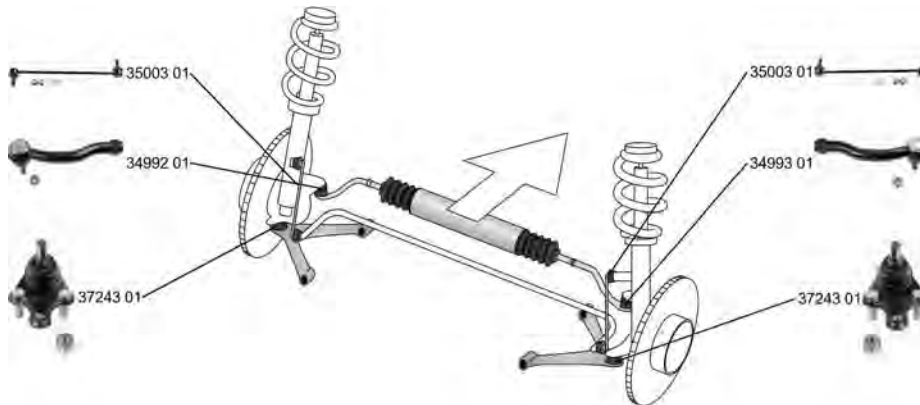



	<b>Faltenbalg, Lenkung / Bellow, steering</b>	(7) 	<b>34932 01</b> <b>48571-83E00</b>
	Innendurchmesser 1 [mm] / Inner Diameter 1 [mm]: 12 Innendurchmesser 2 [mm] / Inner Diameter 2 [mm]: 42	(71) (72)	
1.0, 39 kW 1.2	07.03 - 08.05 06.04 - 08.05		
	<b>Lenker, Radaufhängung / Track Control Arm</b>	(14) 	<b>33762 01</b> <b>45200-85E00</b>
	Querlenker / Control Arm ALL TYPES	(98)	



# TOYOTA

**AURIS (NRE15\_, ZZE15\_, ADE15\_, ZRE15\_, NDE15\_) 10.06 -**



	<p><b>Spurstangenkopf / Tie Rod End</b>                      Aussengewinde [mm] / Outer Thread [mm]: M12x1,25                      Innengewinde [mm] / Inner Thread [mm]: M15x1,5</p>	<p>(27)                       (40)                      (75)</p>	<p><b>34992 01</b>      45047-09270</p> 
	<p><b>Spurstangenkopf / Tie Rod End</b>                      Aussengewinde [mm] / Outer Thread [mm]: M12x1,25                      Innengewinde [mm] / Inner Thread [mm]: M15x1,5</p>	<p>(27)                       (40)                      (75)</p>	<p><b>34993 01</b>      45046-09570</p> 
	<p><b>Trag-/Führungsgelenk / Ball Joint</b></p>	<p>(31) </p>	<p><b>37243 01</b>      43330-09630</p> 
	<p><b>Stange/Strebe, Stabilisator / Rod/Strut, stabiliser</b>                      Pendelstange / Suspension Rod                      Aussengewinde [mm] / Outer Thread [mm]: M12x1,25</p>	<p>(30)                       (97)                      (40)</p>	<p><b>35003 01</b>      48820-42030</p> 



# TOYOTA

**AURIS (NZE18\_, ZRE18\_) 10.12 -**

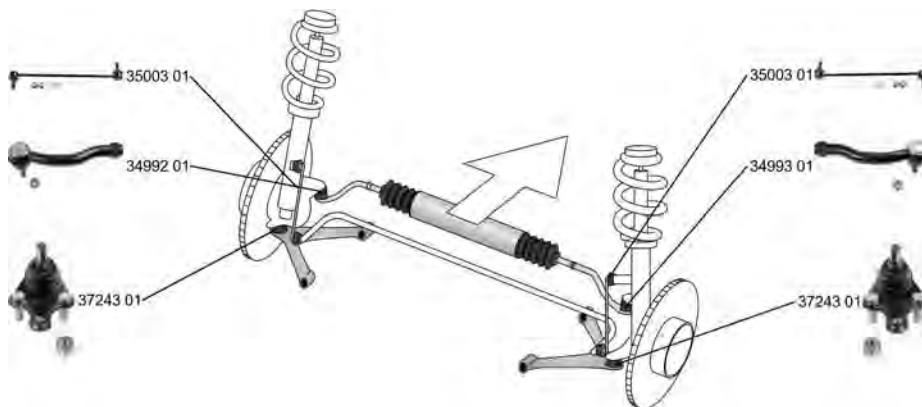







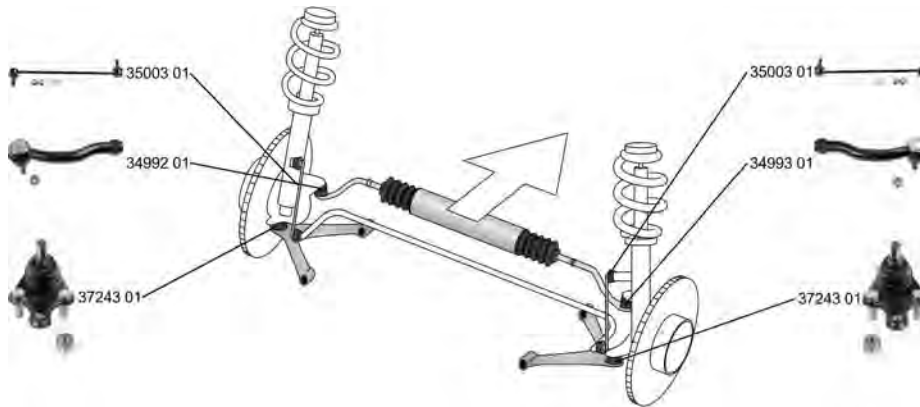

	<b>Spurstangenkopf / Tie Rod End</b>		(27) (40) (75)		<b>34992 01</b>	<b>45047-09270</b>
	Aussengewinde [mm] / Outer Thread [mm]: M12x1,25					
	Innengewinde [mm] / Inner Thread [mm]: M15x1,5					
	1.3	10.12 -				
	1.6	10.12 -				
1.8 Hybrid	10.12 -					
1.4 D-4D	10.12 -				1.4 D-4D	10.12 -
2.0 D-4D	10.12 -				2.0 D-4D	10.12 -
	<b>Spurstangenkopf / Tie Rod End</b>		(27) (40) (75)		<b>34993 01</b>	<b>45046-09570</b>
	Aussengewinde [mm] / Outer Thread [mm]: M12x1,25					
	Innengewinde [mm] / Inner Thread [mm]: M15x1,5					
	1.3	10.12 -				
	1.6	10.12 -				
1.8 Hybrid	10.12 -					
1.4 D-4D	10.12 -				1.4 D-4D	10.12 -
2.0 D-4D	10.12 -				2.0 D-4D	10.12 -
	<b>Trag-/Führungsgelenk / Ball Joint</b>		(31) (40) (75)		<b>37243 01</b>	<b>43330-09630</b>
	1.3	10.12 -				
	1.6	10.12 -				
	1.8 Hybrid	10.12 -				
1.4 D-4D	10.12 -					1.4 D-4D
2.0 D-4D	10.12 -				2.0 D-4D	10.12 -
	<b>Stange/Strebe, Stabilisator / Rod/Strut, stabiliser</b>		(30) (97) (40)		<b>35003 01</b>	<b>48820-42030</b>
	Pendelstange / Suspension Rod					
	Aussengewinde [mm] / Outer Thread [mm]: M12x1,25					
	1.3	10.12 -				
	1.6	10.12 -				
1.8 Hybrid	10.12 -					
1.4 D-4D	10.12 -				1.4 D-4D	10.12 -
2.0 D-4D	10.12 -				2.0 D-4D	10.12 -



# TOYOTA





**AURIS VAN Kasten/Box (ZRE18\_, NZE18\_) 03.13 -**

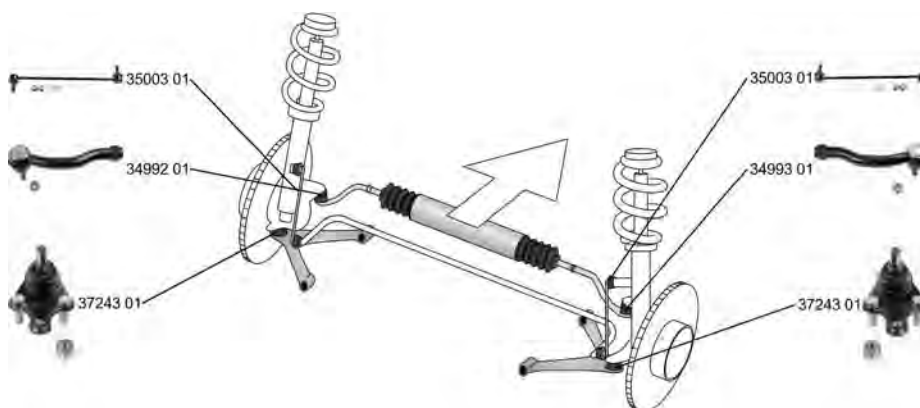

	<b>Spurstangenkopf / Tie Rod End</b>	(27)	↻	<b>34992 01</b>	<b>45047-09270</b>
	Aussengewinde [mm] / Outer Thread [mm]: M12x1,25 Innengewinde [mm] / Inner Thread [mm]: M15x1,5 ALL TYPES	(40) (75)			
	<b>Spurstangenkopf / Tie Rod End</b>	(27)	↻	<b>34993 01</b>	<b>45046-09570</b>
	Aussengewinde [mm] / Outer Thread [mm]: M12x1,25 Innengewinde [mm] / Inner Thread [mm]: M15x1,5 ALL TYPES	(40) (75)			
	<b>Trag-/Führungsgelenk / Ball Joint</b>	(31)	↕	<b>37243 01</b>	<b>43330-09630</b>
	ALL TYPES				
	<b>Stange/Strebe, Stabilisator / Rod/Strut, stabiliser</b>	(30)	↕	<b>35003 01</b>	<b>48820-42030</b>
	Pendelstange / Suspension Rod Aussengewinde [mm] / Outer Thread [mm]: M12x1,25 ALL TYPES	(97) (40)			

**AURIS TOURING SPORTS (ADE18\_, ZWE18\_, ZRE18\_) 07.13 -**









	<b>Spurstangenkopf / Tie Rod End</b>	(27)	↻	<b>34992 01</b>	<b>45047-09270</b>
	Aussengewinde [mm] / Outer Thread [mm]: M12x1,25 Innengewinde [mm] / Inner Thread [mm]: M15x1,5 ALL TYPES	(40) (75)			
	<b>Spurstangenkopf / Tie Rod End</b>	(27)	↻	<b>34993 01</b>	<b>45046-09570</b>
	Aussengewinde [mm] / Outer Thread [mm]: M12x1,25 Innengewinde [mm] / Inner Thread [mm]: M15x1,5 ALL TYPES	(40) (75)			











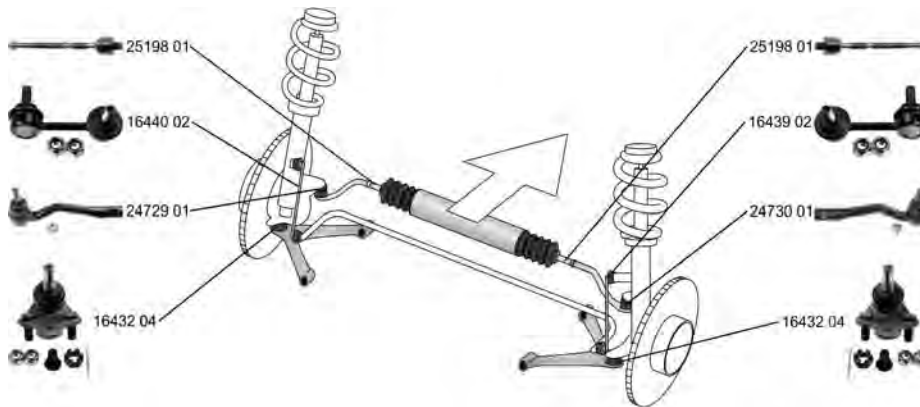













# TOYOTA

**AURIS TOURING SPORTS (ADE18\_, ZWE18\_, ZRE18\_) 07.13 -**

	<b>Trag-/Führungsgelenk / Ball Joint</b>	(31) 		<b>37243 01</b> 43330-09630
	ALL TYPES			
	<b>Stange/Strebe, Stabilisator / Rod/Strut, stabiliser</b>	(30)  (97) (40)		<b>35003 01</b> 48820-42030
	Pendelstange / Suspension Rod Aussengewinde [mm] / Outer Thread [mm]: M12x1,25 ALL TYPES			

**AVENSIS (\_T22\_) 09.97 - 02.03**









	<b>Spurstangenkopf / Tie Rod End</b> mit Rechtsgewinde / with right-hand thread Innengewinde [mm] / Inner Thread [mm]: M14x1,5	(27)  (217) (75)		<b>24729 01</b> 45047-29125
	ALL TYPES			
	<b>Spurstangenkopf / Tie Rod End</b> mit Rechtsgewinde / with right-hand thread Innengewinde [mm] / Inner Thread [mm]: M14x1,5 Gewindemaß / Thread Size: M14x1,5	(27)  (217) (75) (62)		<b>24730 01</b> 45046-29365
	ALL TYPES			
	<b>Axialgelenk, Spurstange / Tie Rod Axle Joint</b>	(5)  		<b>25198 01</b> 45503-05020
	ALL TYPES			
	<b>Trag-/Führungsgelenk / Ball Joint</b>	(31) 		<b>15715 02</b> 43330-29326
	2.0 (ST220_) 09.97 - 10.00	Generator / alternator (60)		
	<b>Trag-/Führungsgelenk / Ball Joint</b> Konusmaß [mm] / Cone Size [mm]: 15	(31)   (76)		<b>16432 04</b> 43330-29375
	ALL TYPES			
	<b>Stange/Strebe, Stabilisator / Rod/Strut, stabiliser</b>	(30)   (97) (98)		<b>16439 02</b> 48820-05012
	Pendelstange / Suspension Rod Querlenker / Control Arm ALL TYPES			













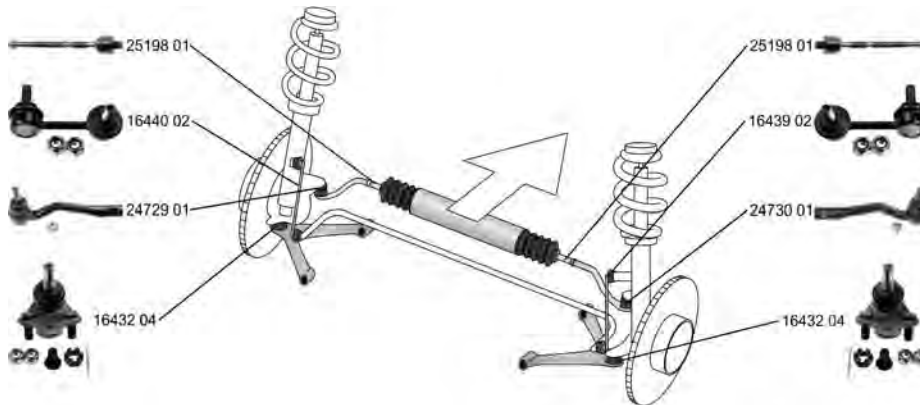







# TOYOTA

## AVENSIS (\_ T22\_) 09.97 - 02.03

	<b>Stange/Strebe, Stabilisator / Rod/Strut, stabiliser</b> Pendelstange / Suspension Rod	(30) (97)		<b>16440 02</b> 48810-05012 
	ALL TYPES			
	<b>Stange/Strebe, Stabilisator / Rod/Strut, stabiliser</b> Pendelstange / Suspension Rod Aussengewinde [mm] / Outer Thread [mm]: M10x1,25	(30) (97) (40)		<b>36154 01</b> 48830-05020 
	ALL TYPES			

## AVENSIS Liftback/Hatchback (\_ T22\_) 09.97 - 02.03



	<b>Spurstangenkopf / Tie Rod End</b> mit Rechtsgewinde / with right-hand thread Innengewinde [mm] / Inner Thread [mm]: M14x1,5	(27) (217) (75)		<b>24729 01</b> 45047-29125 
	ALL TYPES			
	<b>Spurstangenkopf / Tie Rod End</b> mit Rechtsgewinde / with right-hand thread Innengewinde [mm] / Inner Thread [mm]: M14x1,5 Gewindemaß / Thread Size: M14x1,5	(27) (217) (75) (62)		<b>24730 01</b> 45046-29365 
	ALL TYPES			
	<b>Axialgelenk, Spurstange / Tie Rod Axle Joint</b>	(5)		<b>25198 01</b> 45503-05020 
	ALL TYPES			
	<b>Trag-/Führungsgelenk / Ball Joint</b> Konusmaß [mm] / Cone Size [mm]: 15	(31) (76)		<b>16432 04</b> 43330-29375 
	ALL TYPES			
	<b>Stange/Strebe, Stabilisator / Rod/Strut, stabiliser</b> Pendelstange / Suspension Rod Querlenker / Control Arm	(30) (97) (98)		<b>16439 02</b> 48820-05012 
	ALL TYPES			



# TOYOTA

**AVENSIS Liftback/Hatchback** **09.97 - 02.03**  
 (\_ T22 \_)

	<b>Stange/Strebe, Stabilisator / Rod/Strut, stabiliser</b> Pendelstange / Suspension Rod ALL TYPES	(30) (97)		<b>16440 02</b> 48810-05012 
	<b>Stange/Strebe, Stabilisator / Rod/Strut, stabiliser</b> Pendelstange / Suspension Rod Aussengewinde [mm] / Outer Thread [mm]: M10x1,25 ALL TYPES	(30) (97) (40)		<b>36154 01</b> 48830-05020 

**AVENSIS Station Wagon/Estate** **09.97 - 02.03**  
 (\_ T22 \_)

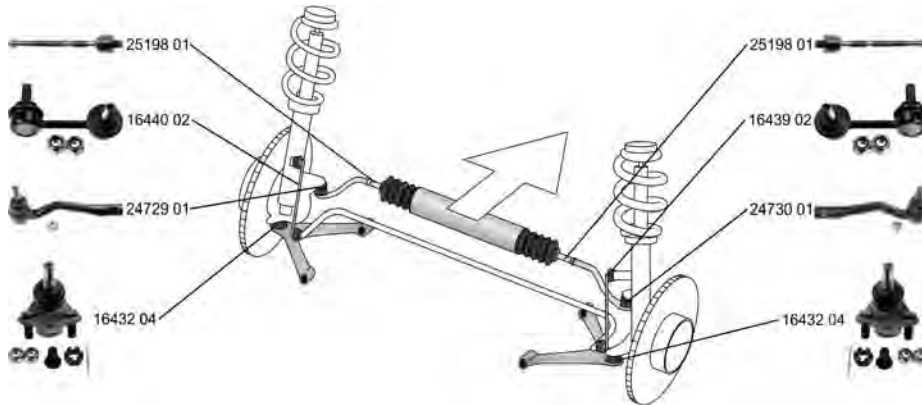









	<b>Spurstangenkopf / Tie Rod End</b> mit Rechtsgewinde / with right-hand thread Innengewinde [mm] / Inner Thread [mm]: M14x1,5 ALL TYPES	(27) (217) (75)		<b>24729 01</b> 45047-29125 
	<b>Spurstangenkopf / Tie Rod End</b> mit Rechtsgewinde / with right-hand thread Innengewinde [mm] / Inner Thread [mm]: M14x1,5 Gewindemaß / Thread Size: M14x1,5 ALL TYPES	(27) (217) (75) (62)		<b>24730 01</b> 45046-29365 
	<b>Axialgelenk, Spurstange / Tie Rod Axle Joint</b> ALL TYPES	(5)		<b>25198 01</b> 45503-05020 
	<b>Trag-/Führungsgelenk / Ball Joint</b> 2.0 (ST220_)	(31)		<b>15715 02</b> 43330-29326 
	<b>Trag-/Führungsgelenk / Ball Joint</b> Konusmaß [mm] / Cone Size [mm]: 15 ALL TYPES	(31) (76)		<b>16432 04</b> 43330-29375 







# TOYOTA

**AVENSIS Station Wagon/Estate ( \_T22\_ ) 09.97 - 02.03**

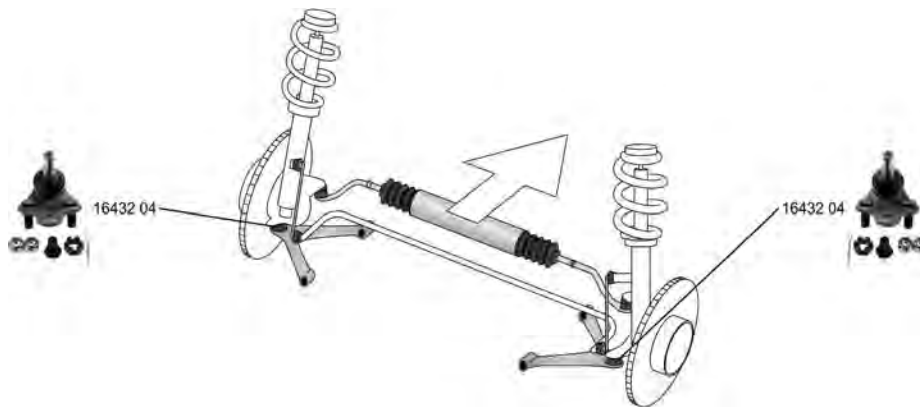
	<b>Stange/Strebe, Stabilisator / Rod/Strut, stabiliser</b> Pendelstange / Suspension Rod Querlenker / Control Arm	(30) (97) (98)		<b>16439 02</b> 48820-05012	
	ALL TYPES				
	<b>Stange/Strebe, Stabilisator / Rod/Strut, stabiliser</b> Pendelstange / Suspension Rod	(30) (97)		<b>16440 02</b> 48810-05012	
	ALL TYPES				
	<b>Stange/Strebe, Stabilisator / Rod/Strut, stabiliser</b> Pendelstange / Suspension Rod Aussengewinde [mm] / Outer Thread [mm]: M10x1,25	(30) (97) (40)		<b>36154 01</b> 48830-05020	
	ALL TYPES				

**AVENSIS VERSO ( \_CLM2\_, \_ACM2\_ ) 08.01 - 11.09**



	<b>Trag-/Führungsgelenk / Ball Joint</b> Konusmaß [mm] / Cone Size [mm]: 15	(31) (76)		<b>16432 04</b> 43330-29375	
	2.0 VVT-i 2.0 D-4D	08.01 - 11.09 08.01 - 08.05			









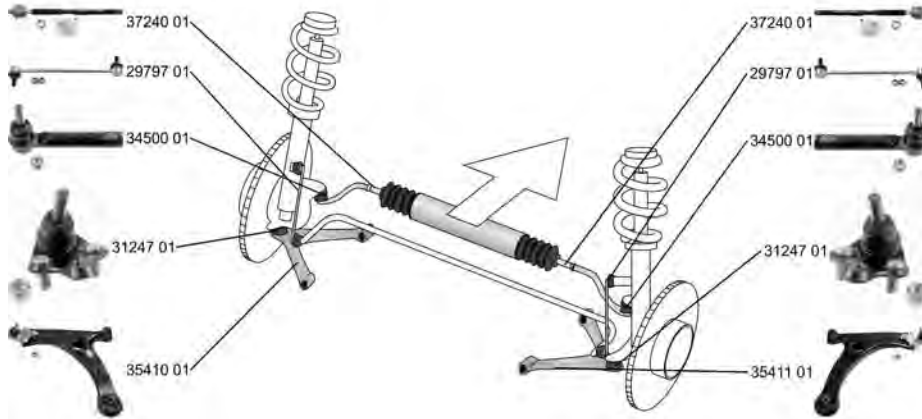

















# TOYOTA

AVENSIS (T25\_)

04.03 - 11.08





	<p><b>Spurstangenkopf / Tie Rod End</b>                      Aussengewinde [mm] / Outer Thread [mm]: M12x1,25                      Innengewinde [mm] / Inner Thread [mm]: M16x1,5                      ALL TYPES</p>	<p>(27)                       (40)                      (75)</p>	<p><b>34500 01</b>    45046-29425</p> 
	<p><b>Axialgelenk, Spurstange / Tie Rod Axle Joint</b>                      Gewindemaß 1 / Thread Measurement 1: M14x1,5                      Gewindemaß 2 / Thread Measurement 2: M16x1,5</p> <p>2.0                      04.03 - 11.08                      2.4, 120 kW            10.03 - 11.08                      2.0 D-4D, 85 kW        04.03 - 11.08                      2.0 D-4D, 93 kW        03.06 - 11.08                      2.2 D-4D                10.05 - 11.08                      2.2 D-CAT               07.05 - 11.08</p>	<p>(5)                       (63)                      (64)</p>	<p><b>37240 01</b>    45503-0F010</p> 
	<p><b>Faltenbalg, Lenkung / Bellow, steering</b>                      Innendurchmesser 1 [mm] / Inner Diameter 1 [mm]: 16,5                      Innendurchmesser 2 [mm] / Inner Diameter 2 [mm]: 54,5                      ALL TYPES</p>	<p>(7)                       (71)                      (72)</p>	<p><b>35246 01</b>    45535-09030</p> 
	<p><b>Lenker, Radaufhängung / Track Control Arm</b>                      Querlenker / Control Arm                      ALL TYPES</p>	<p>(14)                       (98)</p>	<p><b>35410 01</b>    48069-05070</p> 
	<p><b>Lenker, Radaufhängung / Track Control Arm</b>                      Querlenker / Control Arm                      ALL TYPES</p>	<p>(14)                       (98)</p>	<p><b>35411 01</b>    48068-05070</p> 
	<p><b>Trag-/Führungsgelenk / Ball Joint</b>                      ALL TYPES</p>	<p>(31) </p>	<p><b>31247 01</b>    43330-09210</p> 
	<p><b>Stange/Strebe, Stabilisator / Rod/Strut, stabiliser</b>                      Pendelstange / Suspension Rod                      Aussengewinde [mm] / Outer Thread [mm]: M12x1,25                      ALL TYPES ausser/except for :                      2.0 D-4D, 93 kW                      03.06 - 11.08</p>	<p>(30)                       (97)                      (40)</p>	<p><b>29797 01</b>    48820-47010</p> 
	<p><b>Stange/Strebe, Stabilisator / Rod/Strut, stabiliser</b>                      Pendelstange / Suspension Rod                      Aussengewinde [mm] / Outer Thread [mm]: M10x1,25                      ALL TYPES</p>	<p>(30)                       (97)                      (40)</p>	<p><b>34675 01</b>    48840-21010</p> 











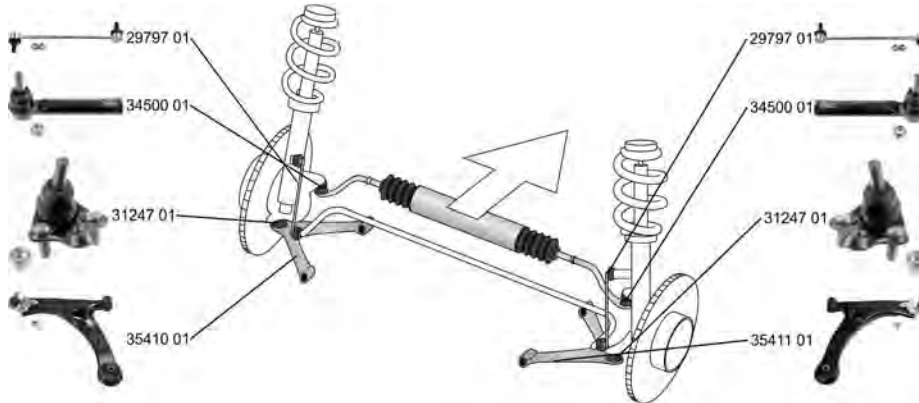













# TOYOTA

## AVENSIS (T25\_) 04.03 - 11.08

	<b>Stange/Strebe, Stabilisator / Rod/Strut, stabiliser</b>	(30)		<b>34676 01</b>	<b>48830-21020</b>	
	Pendelstange / Suspension Rod Aussengewinde [mm] / Outer Thread [mm]: M10x1,25 ALL TYPES	(97) (40)				

## AVENSIS Combi/Estate (T25) 03.04 - 11.08





	<b>Spurstangenkopf / Tie Rod End</b>	(27)		<b>34500 01</b>	<b>45046-29425</b>	
	Aussengewinde [mm] / Outer Thread [mm]: M12x1,25 Innengewinde [mm] / Inner Thread [mm]: M16x1,5 ALL TYPES	(40) (75)				
	<b>Faltenbalg, Lenkung / Bellow, steering</b>	(7)		<b>35246 01</b>	<b>45535-09030</b>	
	Innendurchmesser 1 [mm] / Inner Diameter 1 [mm]: 16,5 Innendurchmesser 2 [mm] / Inner Diameter 2 [mm]: 54,5 ALL TYPES	(71) (72)				
	<b>Lenker, Radaufhängung / Track Control Arm</b>	(14)		<b>35410 01</b>	<b>48069-05070</b>	
	Querlenker / Control Arm ALL TYPES	(98)				
	<b>Lenker, Radaufhängung / Track Control Arm</b>	(14)		<b>35411 01</b>	<b>48068-05070</b>	
	Querlenker / Control Arm ALL TYPES	(98)				
	<b>Trag-/Führungsgelenk / Ball Joint</b>	(31)		<b>31247 01</b>	<b>43330-09210</b>	
	ALL TYPES ausser/except for : 2.2 TD 04.05 - 11.08 2.2 D-4D 10.05 - 11.08 2.2 D-CAT 07.05 - 11.08					
	<b>Stange/Strebe, Stabilisator / Rod/Strut, stabiliser</b>	(30)		<b>29797 01</b>	<b>48820-47010</b>	
	Pendelstange / Suspension Rod Aussengewinde [mm] / Outer Thread [mm]: M12x1,25 ALL TYPES	(97) (40)				
	<b>Stange/Strebe, Stabilisator / Rod/Strut, stabiliser</b>	(30)		<b>34675 01</b>	<b>48840-21010</b>	
	Pendelstange / Suspension Rod Aussengewinde [mm] / Outer Thread [mm]: M10x1,25 ALL TYPES	(97) (40)				











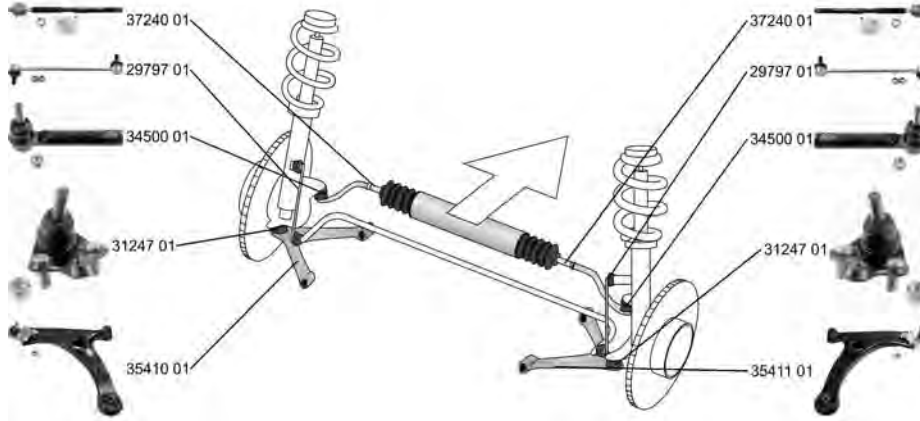









# TOYOTA

## AVENSIS Combi/Estate (T25) 03.04 - 11.08

	<b>Stange/Strebe, Stabilisator / Rod/Strut, stabiliser</b>	(30)		<b>34676 01</b>	<b>48830-21020</b>	
	Pendelstange / Suspension Rod Aussengewinde [mm] / Outer Thread [mm]: M10x1,25 ALL TYPES	(97) (40)				

## AVENSIS Stufenheck/Saloon (T25) 03.04 - 11.08





	<b>Spurstangenkopf / Tie Rod End</b>	(27)		<b>34500 01</b>	<b>45046-29425</b>	
	Aussengewinde [mm] / Outer Thread [mm]: M12x1,25 Innengewinde [mm] / Inner Thread [mm]: M16x1,5 ALL TYPES	(40) (75)				
	<b>Axialgelenk, Spurstange / Tie Rod Axle Joint</b>	(5)		<b>37240 01</b>	<b>45503-0F010</b>	
	Gewindemaß 1 / Thread Measurement 1: M14x1,5 Gewindemaß 2 / Thread Measurement 2: M16x1,5 2.0 2.4, 120 kW 2.0 D-4D, 85 kW 2.0 D-4D, 93 kW 2.2 D-4D 2.2 D-CAT	04.03 - 11.08 10.03 - 11.08 04.03 - 11.08 03.06 - 11.08 10.05 - 11.08 07.05 - 11.08				
	<b>Faltenbalg, Lenkung / Bellow, steering</b>	(7)		<b>35246 01</b>	<b>45535-09030</b>	
	Innendurchmesser 1 [mm] / Inner Diameter 1 [mm]: 16,5 Innendurchmesser 2 [mm] / Inner Diameter 2 [mm]: 54,5 ALL TYPES	(71) (72)				
	<b>Lenker, Radaufhängung / Track Control Arm</b>	(14)		<b>35410 01</b>	<b>48069-05070</b>	
	Querlenker / Control Arm ALL TYPES	(98)				
	<b>Lenker, Radaufhängung / Track Control Arm</b>	(14)		<b>35411 01</b>	<b>48068-05070</b>	
	Querlenker / Control Arm ALL TYPES	(98)				
	<b>Trag-/Führungsgelenk / Ball Joint</b>	(31)		<b>31247 01</b>	<b>43330-09210</b>	
	ALL TYPES ausser/except for : 2.2 TD 2.2 D-4D 2.2 D-CAT	04.05 - 11.08 10.05 - 11.08 07.05 - 11.08				











# TOYOTA



## AVENSIS Stufenheck/Saloon (T25) 03.04 - 11.08

 <b>Stange/Strebe, Stabilisator / Rod/Strut, stabiliser</b> Pendelstange / Suspension Rod Aussengewinde [mm] / Outer Thread [mm]: M12x1,25	(30)		<b>29797 01</b> 48820-47010 	
	(97)			
	(40)			
	1.6 VVT-i			04.03 - 11.08
	1.8			04.03 - 11.08
	2.4, 125 kW			09.03 - 11.08
	2.0 VVTi			04.03 - 11.08
2.0 D-4D, 85 kW	04.03 - 11.08			
2.2 TD	04.05 - 11.08			
2.2 D-4D	10.05 - 11.08			



 <b>Stange/Strebe, Stabilisator / Rod/Strut, stabiliser</b> Pendelstange / Suspension Rod Aussengewinde [mm] / Outer Thread [mm]: M10x1,25 ALL TYPES	(30)		<b>34675 01</b> 48840-21010 
	(97)		
(40)			

 <b>Stange/Strebe, Stabilisator / Rod/Strut, stabiliser</b> Pendelstange / Suspension Rod Aussengewinde [mm] / Outer Thread [mm]: M10x1,25 ALL TYPES	(30)		<b>34676 01</b> 48830-21020 
	(97)		
(40)			

## AVENSIS Stufenheck/Saloon (ZRT27, ADT27) 02.09 -

 <b>Stange/Strebe, Stabilisator / Rod/Strut, stabiliser</b> Pendelstange / Suspension Rod Aussengewinde [mm] / Outer Thread [mm]: M12x1,25 ALL TYPES	(30)		<b>35003 01</b> 48820-42030 
	(97)		
(40)			

## AVENSIS Station Wagon (ZRT27, ADT27) 02.09 -

 <b>Stange/Strebe, Stabilisator / Rod/Strut, stabiliser</b> Pendelstange / Suspension Rod Aussengewinde [mm] / Outer Thread [mm]: M12x1,25 ALL TYPES	(30)		<b>35003 01</b> 48820-42030 
	(97)		
(40)			









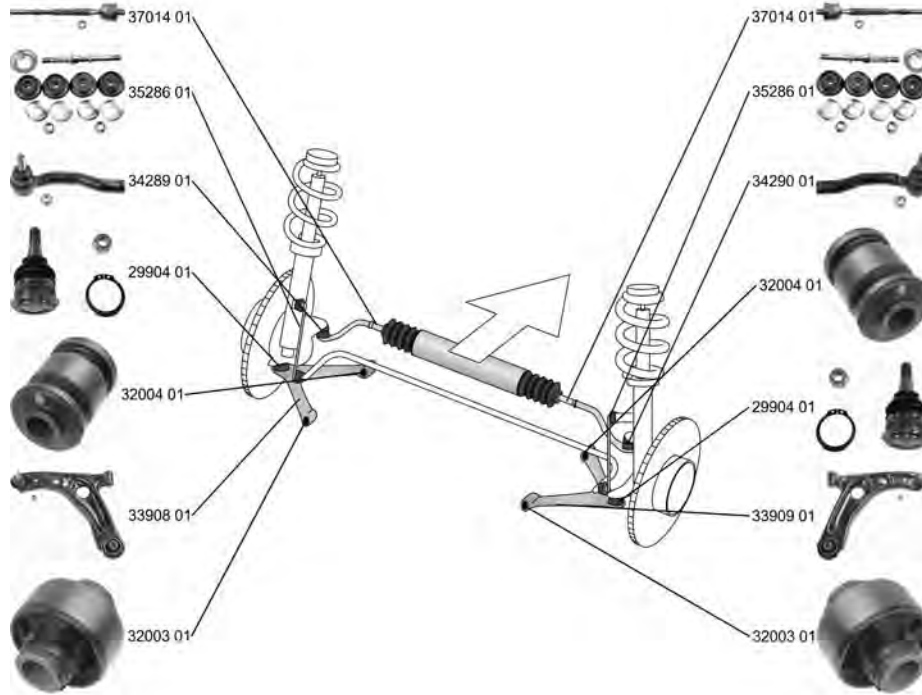







# TOYOTA

AYGO (WNB1\_, KGB1\_)

02.05 -















	<p><b>Spurstangenkopf / Tie Rod End</b>                  Innengewinde [mm] / Inner Thread [mm]: M12x1,25                  Aussengewinde [mm] / Outer Thread [mm]: M12x1,25                  Konusmaß [mm] / Cone Size [mm]: 15                  ALL TYPES</p>	(27) (75) (40) (76)		<p><b>34289 01</b>    <b>45047-09125</b></p> 
	<p><b>Spurstangenkopf / Tie Rod End</b>                  Innengewinde [mm] / Inner Thread [mm]: M12x1,25                  Aussengewinde [mm] / Outer Thread [mm]: M12x1,25                  Konusmaß [mm] / Cone Size [mm]: 15                  ALL TYPES</p>	(27) (75) (40) (76)		<p><b>34290 01</b>    <b>45046-09295</b></p> 
	<p><b>Axialgelenk, Spurstange / Tie Rod Axle Joint</b>                  Gewindemaß 1 / Thread Measurement 1: M14x1,5                  Gewindemaß 2 / Thread Measurement 2: M12x1,25                  ALL TYPES</p>	(5) (63) (64)		<p><b>37014 01</b></p> 
	<p><b>Lenker, Radaufhängung / Track Control Arm</b>                  Querlenker / Control Arm                  ALL TYPES</p>	(14) (98)		<p><b>33908 01</b>    <b>48069-0H010</b></p> 29904 01 32003 01 32004 01 
	<p><b>Lenker, Radaufhängung / Track Control Arm</b>                  Querlenker / Control Arm                  ALL TYPES</p>	(14) (98)		<p><b>33909 01</b>    <b>48068-0H010</b></p> 29904 01 32003 01 32004 01 











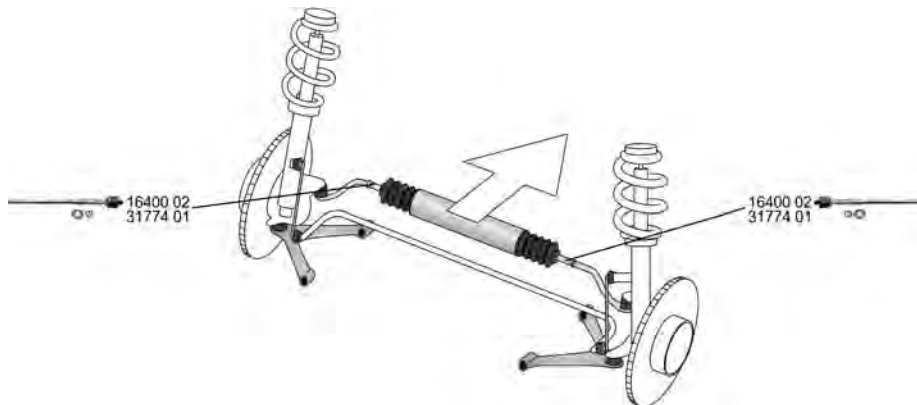



# TOYOTA

## AYGO (WNB1\_, KGB1\_) 02.05 -

	<b>Trag-/Führungsgelenk / Ball Joint</b>	(31) 	<b>29904 01</b> 48068-59035 48069-59035 
	1.0 (KGB10)                      07.05 - 1.4 HDi (WNB10)                07.05 - 08.10		
	<b>Lagerung, Lenker / Control Arm-/Trailing Arm Bush</b> für Querlenker / for control arm	(9)  (186)	<b>32003 01</b> 48654-0H010 
	1.0 (KGB10)                      07.05 - 1.4 HDi (WNB10)                07.05 - 08.10		
	<b>Lagerung, Lenker / Control Arm-/Trailing Arm Bush</b> für Querlenker / for control arm	(9)  (186)	<b>32004 01</b> 48655-0H010 
	1.0 (KGB10)                      07.05 - 1.4 HDi (WNB10)                07.05 - 08.10		
	<b>Stange/Strebe, Stabilisator / Rod/Strut, stabiliser</b> Pendelstange / Suspension Rod Aussengewinde [mm] / Outer Thread [mm]: M8x1,25 mit Gummilager / with rubber mounting	(30)  (97) (40) (212)	<b>35286 01</b> 48819-70010 
	ALL TYPES		

## CAMRY (\_CV2\_, \_XV2\_) 08.96 - 11.01



	<b>Axialgelenk, Spurstange / Tie Rod Axle Joint</b>	(5)  (63) (64)	<b>16400 02</b> 45503-39135 
	Gewindemaß 1 / Thread Measurement 1: M 15x1,5 Gewindemaß 2 / Thread Measurement 2: M 14x1,5 3.0 24V (MCV20_)                08.96 - 11.01 2.2 (SXV20_)                      08.96 - 11.01 3.0 (VDV10)                        08.96 - 07.01	05.1998->	
	<b>Axialgelenk, Spurstange / Tie Rod Axle Joint</b> Aussengewinde [mm] / Outer Thread [mm]: M15x1,5 Gewindemaß / Thread Size: M14x1,5	(5)  (40) (62)	<b>31774 01</b> 45503-39225 
	3.0 V6                                      08.96 - 11.01		
	<b>Faltenbalg, Lenkung / Bellow, steering</b>	(7)  (71) (72)	<b>30230 01</b> 45535-12100 
	Innendurchmesser 1 [mm] / Inner Diameter 1 [mm]: 14 Innendurchmesser 2 [mm] / Inner Diameter 2 [mm]: 48 3.0 (VDV10)                        08.96 - 07.01 3.0 24V (MCV20_)                08.96 - 11.01		
	<b>Stange/Strebe, Stabilisator / Rod/Strut, stabiliser</b> Pendelstange / Suspension Rod	(30)  (97)	<b>30738 01</b> 48830-48010 
	3.0 V6                                      08.96 - 11.01		









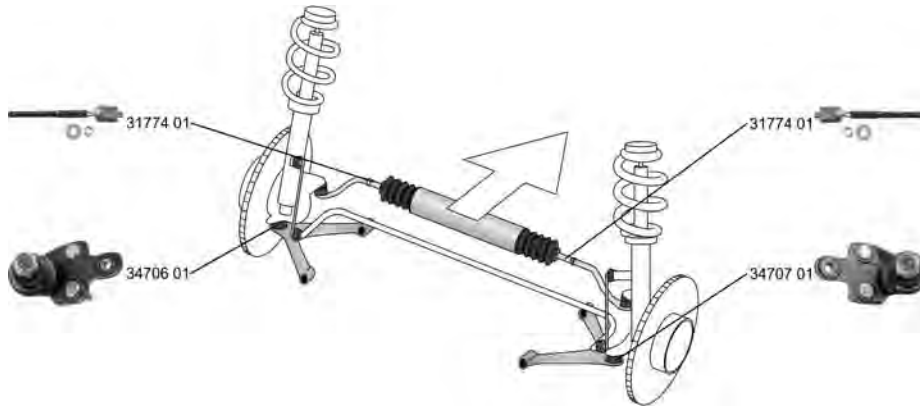







# TOYOTA

CAMRY (MCV3\_, ACV3\_, \_XV3\_)

08.01 - 11.06





	<b>Axialgelenk, Spurstange / Tie Rod Axle Joint</b> Aussengewinde [mm] / Outer Thread [mm]: M15x1,5 Gewindemaß / Thread Size: M14x1,5	(5) (40) (62)		<b>31774 01</b> 45503-39225	
	2.4 VVT-i 3.0 V6	11.01 - 11.06 11.01 - 11.06			
	<b>Trag-/Führungsgelenk / Ball Joint</b>	(31)		<b>34706 01</b> 43340-29175	
	2.0 VVTi 2.4 VVT-i 3.0 V6	08.01 - 11.06 11.01 - 11.06 11.01 - 11.06			
	<b>Trag-/Führungsgelenk / Ball Joint</b>	(31)		<b>34707 01</b> 43330-29405	
	2.0 VVTi 2.4 VVT-i 3.0 V6	08.01 - 11.06 11.01 - 11.06 11.01 - 11.06			
	<b>Stabilisatorlager / Stabiliser Mounting</b> Bohrung-Ø [mm] / Bore Ø [mm]: 24	(28) (43)	(x2)	<b>34062 01</b> 48815-26250	
	2.0 VVTi 2.4 VVT-i 3.0 V6 3.3 VVTi	08.01 - 11.06 11.01 - 11.06 11.01 - 11.06 08.02 - 12.05	->12.2006 für / for:SE	(119)	

	<b>Stange/Strebe, Stabilisator / Rod/Strut, stabiliser</b> Pendelstange / Suspension Rod	(30) (97)		<b>30738 01</b> 48830-48010	
	2.0 VVTi 2.4 VVT-i 3.0 V6	08.01 - 11.06 11.01 - 11.06 11.01 - 11.06			

CAMRY Stufenheck/Saloon (\_XV4\_)

01.06 - 09.11



	<b>Stabilisatorlager / Stabiliser Mounting</b> Bohrung-Ø [mm] / Bore Ø [mm]: 24	(28) (43)	(x2)	<b>34062 01</b> 48815-26250	
	2.4 VVTi, 116 kW 2.4 VVTi Hybrid	01.06 - 09.11 01.06 - 09.11	für / for:LE für / for:XLE 01.2007 - 12.2008	(119) (119)	



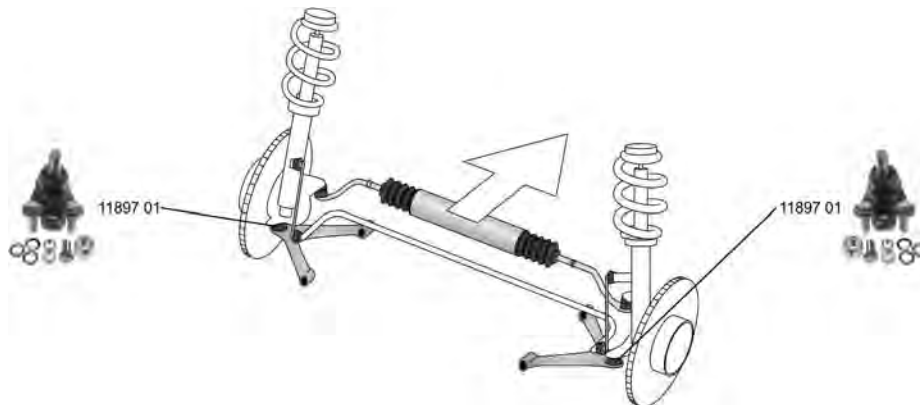

# TOYOTA

## CELICA (ZZT23\_) 08.99 - 09.05







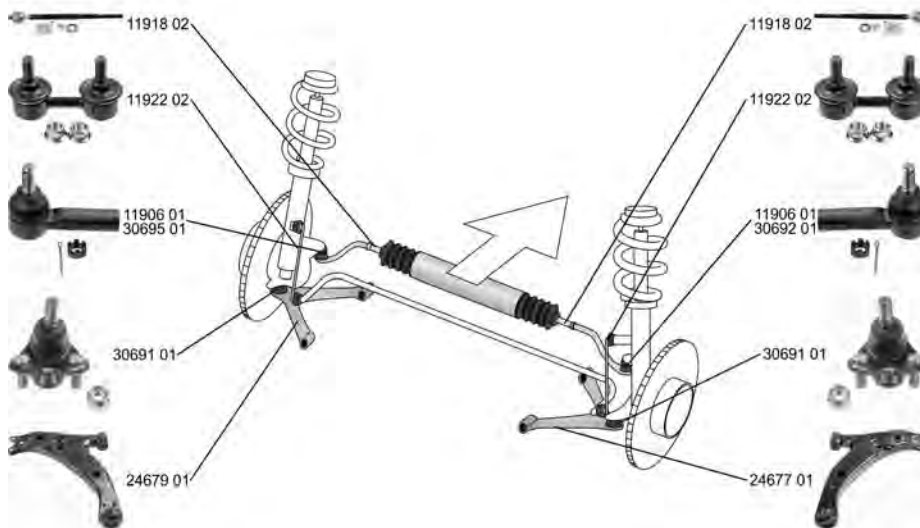

	<b>Trag-/Führungsgelenk / Ball Joint</b> Konusmaß [mm] / Cone Size [mm]: 15,9	(31) (76)		<b>11897 01</b> 43330-29205
	1.8 16V VT-i (ZZT230_) 1.8 16V TS (ZZT231_)	08.99 - 07.05 08.99 - 09.05		

	<b>Stange/Strebe, Stabilisator / Rod/Strut, stabiliser</b> Pendelstange / Suspension Rod Aussengewinde [mm] / Outer Thread [mm]: M10x1,25	(30) (97) (40)		<b>34495 01</b> 48820-24010
	1.8 16V VT-i (ZZT230_) 1.8 16V TS (ZZT231_)	08.99 - 07.05 08.99 - 09.05		

## COROLLA (\_E11\_) 04.97 - 06.02



	<b>Spurstangenkopf / Tie Rod End</b> mit Rechtsgewinde / with right-hand thread Gewindemaß / Thread Size: M14x1,5 Innengewinde [mm] / Inner Thread [mm]: M14x1,5	(27) (217) (62) (75)		<b>11906 01</b> 45046-29305
	1.3 1.4 (EE111_) 1.4 16V (ZZE111_) 1.6 Aut. (AE111_) 1.6 16V (ZZE112_) 1.9 D (WZE110_) 2.0 D (CE110_)	05.97 - 10.01 04.97 - 02.00 02.00 - 11.01 04.97 - 02.00 02.00 - 11.01 02.00 - 11.01 04.97 - 02.00		

























	<b>Spurstangenkopf / Tie Rod End</b> Gewindemaß / Thread Size: M12x1,25 Innengewinde [mm] / Inner Thread [mm]: M14x1,5	(27) (62) (75)		<b>30692 01</b> 45046-19265
	2.0 D-4D, 66 kW	09.00 - 11.01		



# TOYOTA

## COROLLA ( \_E11\_ )

## 04.97 - 06.02

	<b>Spurstangenkopf / Tie Rod End</b> Gewindemaß / Thread Size: M12x1,25 Innengewinde [mm] / Inner Thread [mm]: M14x1,5	(27) (62) (75)		<b>30695 01</b> 45047-19115 	
	2.0 D-4D, 66 kW    09.00 - 11.01				
	<b>Axialgelenk, Spurstange / Tie Rod Axle Joint</b>	(5)		<b>11918 02</b> 45503-29385 	
	1.4 (EE111_)    04.97 - 02.00				
	1.4 16V (ZZE111_)    02.00 - 11.01				
	1.6 Aut. (AE111_)    04.97 - 02.00				
	1.6 16V (ZZE112_)    02.00 - 11.01				
	1.9 D (WZE110_)    02.00 - 11.01				
	2.0 D (CE110_)    04.97 - 02.00				
1.3    05.97 - 10.01					
	<b>Faltenbalg, Lenkung / Bellow, steering</b> Innendurchmesser 1 [mm] / Inner Diameter 1 [mm]: 14 Innendurchmesser 2 [mm] / Inner Diameter 2 [mm]: 48	(7) (71) (72)		<b>30230 01</b> 45535-12100 	
	1.3    05.97 - 10.01				
	1.4 (EE111_)    04.97 - 02.00				
	1.4 16V (ZZE111_)    02.00 - 11.01				
	1.6 Aut. (AE111_)    04.97 - 02.00				
	1.6 16V (ZZE112_)    02.00 - 11.01				
	1.9 D (WZE110_)    02.00 - 11.01				
	2.0 D (CE110_)    04.97 - 02.00				
	2.0 D-4D, 66 kW    09.00 - 11.01				
		<b>Lenker, Radaufhängung / Track Control Arm</b> Querlenker / Control Arm	(14) (98)		<b>24677 01</b> 48068-12160 
1.3    05.97 - 10.01					
1.4 (EE111_)    04.97 - 02.00					
1.4 16V (ZZE111_)    02.00 - 11.01					
1.6 Aut. (AE111_)    04.97 - 02.00					
1.6 16V (ZZE112_)    02.00 - 11.01					
1.9 D (WZE110_)    02.00 - 11.01					
2.0 D (CE110_)    04.97 - 02.00					
		<b>Lenker, Radaufhängung / Track Control Arm</b> Querlenker / Control Arm	(14) (98)		<b>24679 01</b> 48069-12160 
		1.3    05.97 - 10.01			
	1.4 (EE111_)    04.97 - 02.00				
	1.4 16V (ZZE111_)    02.00 - 11.01				
	1.6 Aut. (AE111_)    04.97 - 02.00				
	1.6 16V (ZZE112_)    02.00 - 11.01				
	1.9 D (WZE110_)    02.00 - 11.01				
	2.0 D (CE110_)    04.97 - 02.00				
		<b>Trag-/Führungsgelenk / Ball Joint</b> Gewindemaß / Thread Size: M14x1,5	(31) (62)		<b>30691 01</b> 43330-19115 
		1.3    05.97 - 10.01			
1.4 (EE111_)    04.97 - 02.00					
1.4 16V (ZZE111_)    02.00 - 11.01					
1.6 Aut. (AE111_)    04.97 - 02.00					
1.6 16V (ZZE112_)    02.00 - 11.01					
1.9 D (WZE110_)    02.00 - 11.01					
2.0 D (CE110_)    04.97 - 02.00					
	<b>Stange/Strebe, Stabilisator / Rod/Strut, stabiliser</b> Pendelstange / Suspension Rod	(30) (97)		<b>11922 02</b> 48820-33010 	
	1.3    05.97 - 10.01				
	1.4 (EE111_)    04.97 - 02.00				
	1.4 16V (ZZE111_)    02.00 - 11.01				
	1.6 Aut. (AE111_)    04.97 - 02.00				
	1.6 16V (ZZE112_)    02.00 - 11.01				
	1.9 D (WZE110_)    02.00 - 11.01				
	2.0 D (CE110_)    04.97 - 02.00				
	<b>Stange/Strebe, Stabilisator / Rod/Strut, stabiliser</b> Pendelstange / Suspension Rod ohne Zubehör / without accessories	(30) (97) (243)		<b>14945 04</b> 48830-20010 	
	1.4 (EE111_)    04.97 - 02.00				
	1.4 16V (ZZE111_)    02.00 - 11.01				
	1.6 Aut. (AE111_)    04.97 - 02.00				
	1.6 16V (ZZE112_)    02.00 - 11.01				
	1.9 D (WZE110_)    02.00 - 11.01				
	2.0 D (CE110_)    04.97 - 02.00				









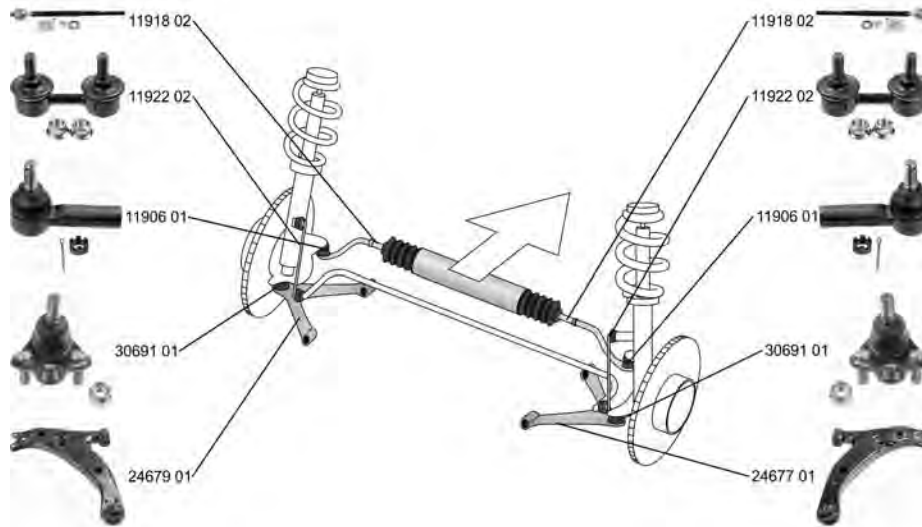











# TOYOTA

COROLLA Compact ( E11\_ )

04.97 - 01.02









	<p><b>Spurstangenkopf / Tie Rod End</b>                      mit Rechtsgewinde / with right-hand thread                      Gewindemaß / Thread Size: M14x1,5                      Innengewinde [mm] / Inner Thread [mm]: M14x1,5                      ALL TYPES</p>	(27) (217) (62) (75)		<p><b>11906 01</b>      45046-29305</p> 																				
	<p><b>Axialgelenk, Spurstange / Tie Rod Axle Joint</b></p> <table border="0"> <tr><td>1.4 (EE111_)</td><td>04.97 - 02.00</td></tr> <tr><td>1.4 (ZZE111_)</td><td>02.00 - 01.02</td></tr> <tr><td>1.6 Aut. (AE111_)</td><td>04.97 - 02.00</td></tr> <tr><td>1.6 (AE111_)</td><td>04.97 - 02.00</td></tr> <tr><td>1.6 (ZZE112_)</td><td>02.00 - 01.02</td></tr> <tr><td>1.9 D (WZE110_)</td><td>02.00 - 01.02</td></tr> <tr><td>2.0 D (CE110_)</td><td>04.97 - 02.00</td></tr> <tr><td>1.5</td><td>09.99 - 10.01</td></tr> <tr><td>2.0 D-4D, 81 kW</td><td>08.00 - 10.01</td></tr> <tr><td>2.2 TD</td><td>04.98 - 10.01</td></tr> </table>	1.4 (EE111_)	04.97 - 02.00	1.4 (ZZE111_)	02.00 - 01.02	1.6 Aut. (AE111_)	04.97 - 02.00	1.6 (AE111_)	04.97 - 02.00	1.6 (ZZE112_)	02.00 - 01.02	1.9 D (WZE110_)	02.00 - 01.02	2.0 D (CE110_)	04.97 - 02.00	1.5	09.99 - 10.01	2.0 D-4D, 81 kW	08.00 - 10.01	2.2 TD	04.98 - 10.01	(5)		<p><b>11918 02</b>      45503-29385</p> 
1.4 (EE111_)	04.97 - 02.00																							
1.4 (ZZE111_)	02.00 - 01.02																							
1.6 Aut. (AE111_)	04.97 - 02.00																							
1.6 (AE111_)	04.97 - 02.00																							
1.6 (ZZE112_)	02.00 - 01.02																							
1.9 D (WZE110_)	02.00 - 01.02																							
2.0 D (CE110_)	04.97 - 02.00																							
1.5	09.99 - 10.01																							
2.0 D-4D, 81 kW	08.00 - 10.01																							
2.2 TD	04.98 - 10.01																							
	<p><b>Faltenbalg, Lenkung / Bellow, steering</b>                      Innendurchmesser 1 [mm] / Inner Diameter 1 [mm]: 14                      Innendurchmesser 2 [mm] / Inner Diameter 2 [mm]: 48                      ALL TYPES</p>	(7) (71) (72)		<p><b>30230 01</b>      45535-12100</p> 																				
	<p><b>Lenker, Radaufhängung / Track Control Arm</b>                      Querlenker / Control Arm                      ALL TYPES</p>	(14) (98)		<p><b>24677 01</b>      48068-12160</p> 																				
	<p><b>Lenker, Radaufhängung / Track Control Arm</b>                      Querlenker / Control Arm                      ALL TYPES</p>	(14) (98)		<p><b>24679 01</b>      48069-12160</p> 																				
	<p><b>Trag-/Führungsgelenk / Ball Joint</b>                      Gewindemaß / Thread Size: M14x1,5                      ALL TYPES</p>	(31) (62)		<p><b>30691 01</b>      43330-19115</p> 																				













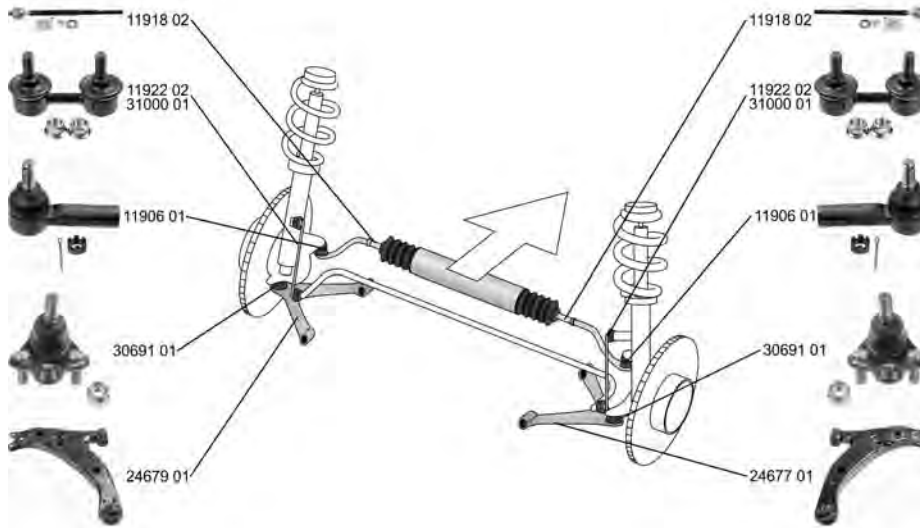



# TOYOTA

**COROLLA Compact ( E11 )** **04.97 - 01.02**

 <b>Stange/Strebe, Stabilisator / Rod/Strut, stabiliser</b> Pendelstange / Suspension Rod ALL TYPES	(30) (97)		<b>11922 02</b> 48820-33010 
 <b>Stange/Strebe, Stabilisator / Rod/Strut, stabiliser</b> Pendelstange / Suspension Rod ohne Zubehör / without accessories ALL TYPES	(30) (97) (243)		<b>14945 04</b> 48830-20010 

**COROLLA Liftback/Hatchback ( E11 )** **04.97 - 01.02**













 <b>Spurstangenkopf / Tie Rod End</b> mit Rechtsgewinde / with right-hand thread Gewindemaß / Thread Size: M14x1,5 Innengewinde [mm] / Inner Thread [mm]: M14x1,5 ALL TYPES	(27) (217) (62) (75)		<b>11906 01</b> 45046-29305 
 <b>Axialgelenk, Spurstange / Tie Rod Axle Joint</b> 1.4 (EE111_)                      04.97 - 02.00 1.4 (ZZE111_)                    02.00 - 01.02 1.6 Aut. (AE111_)                04.97 - 02.00 1.6 (AE111_)                      04.97 - 02.00 1.6 (ZZE112_)                    02.00 - 01.02 1.9 D (WZE110_)                02.00 - 01.02 2.0 D (CE110)                    04.97 - 02.00 1.8 (AE112)                      09.98 - 11.01 2.0 D-4D                          09.00 - 01.02	(5)		<b>11918 02</b> 45503-29385 
 <b>Faltenbalg, Lenkung / Bellow, steering</b> Innendurchmesser 1 [mm] / Inner Diameter 1 [mm]: 14 Innendurchmesser 2 [mm] / Inner Diameter 2 [mm]: 48 ALL TYPES	(7) (71) (72)		<b>30230 01</b> 45535-12100 
 <b>Lenker, Radaufhängung / Track Control Arm</b> Querlenker / Control Arm ALL TYPES	(14) (98)		<b>24677 01</b> 48068-12160 







# TOYOTA

**COROLLA Liftback/Hatchback (E11) 04.97 - 01.02**

	<b>Lenker, Radaufhängung / Track Control Arm</b> Querlenker / Control Arm	(14) (98)	▼ ↻		<b>24679 01</b> 48069-12160
	ALL TYPES				
	<b>Trag-/Führungsgelenk / Ball Joint</b> Gewindemaß / Thread Size: M14x1,5	(31) (62)	▼ ↻		<b>30691 01</b> 43330-19115
	ALL TYPES				
	<b>Stange/Strebe, Stabilisator / Rod/Strut, stabiliser</b> Pendelstange / Suspension Rod	(30) (97)	↔		<b>11922 02</b> 48820-33010
	ALL TYPES				
	<b>Stange/Strebe, Stabilisator / Rod/Strut, stabiliser</b> Pendelstange / Suspension Rod	(30) (97)	↔		<b>31000 01</b> 48820-02020
	2.0 D-4D 09.00 - 01.02				
	<b>Stange/Strebe, Stabilisator / Rod/Strut, stabiliser</b> Pendelstange / Suspension Rod ohne Zubehör / without accessories	(30) (97) (243)	↔		<b>14945 04</b> 48830-20010
	ALL TYPES				

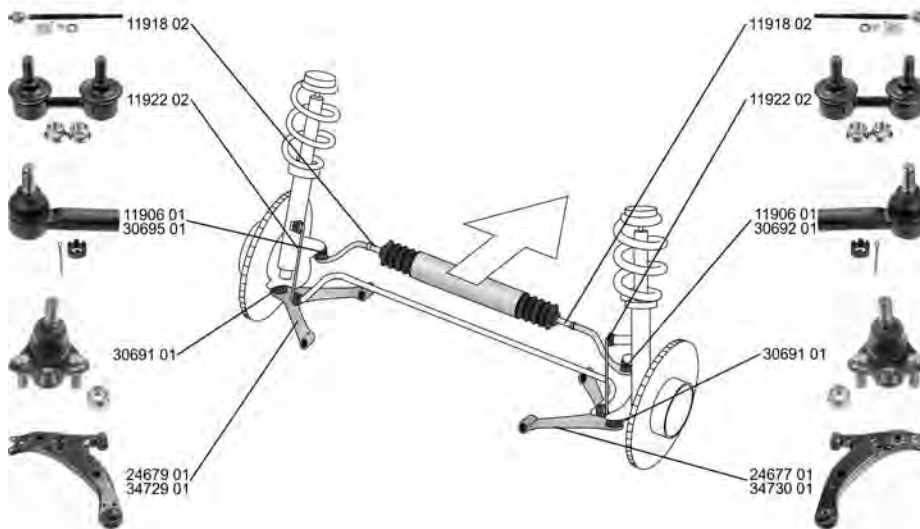
**COROLLA Wagon/Estate (E11) 04.97 - 01.02**

































	<b>Spurstangenkopf / Tie Rod End</b> mit Rechtsgewinde / with right-hand thread Gewindemaß / Thread Size: M14x1,5 Innengewinde [mm] / Inner Thread [mm]: M14x1,5	(27) (217) (62) (75)	↔ ↻		<b>11906 01</b> 45046-29305
	ALL TYPES ausser/except for : 1.8 4WD 05.97 - 08.01 2.0 D-4D, 81 kW 08.00 - 10.01 2.0 D-4D, 85 kW 04.97 - 10.01				



# TOYOTA

COROLLA Wagon/Estate ( \_ E11 \_ )





04.97 - 01.02

	<p><b>Spurstangenkopf / Tie Rod End</b> Gewindemaß / Thread Size: M12x1,25 Innengewinde [mm] / Inner Thread [mm]: M14x1,5</p> <p>2.0 D-4D, 81 kW 08.00 - 10.01 2.0 D-4D, 85 kW 04.97 - 10.01</p>	<p>(27)  (62) (75)</p>	<p><b>30692 01</b> 45046-19265</p> 
	<p><b>Spurstangenkopf / Tie Rod End</b> Gewindemaß / Thread Size: M12x1,25 Innengewinde [mm] / Inner Thread [mm]: M14x1,5</p> <p>2.0 D-4D, 81 kW 08.00 - 10.01 2.0 D-4D, 85 kW 04.97 - 10.01</p>	<p>(27)  (62) (75)</p>	<p><b>30695 01</b> 45047-19115</p> 
	<p><b>Axialgelenk, Spurstange / Tie Rod Axle Joint</b></p> <p>1.4 (EE111_) 04.97 - 02.00 1.4 16V (ZZE111_) 02.00 - 10.01 1.6 Aut. (AE111_) 04.97 - 02.00 1.6 (AE111_) 04.97 - 02.00 1.6 16V (ZZE112_) 02.00 - 10.01 1.8 4WD (AE115_) 04.97 - 10.01 1.9 D (WZE110_) 02.00 - 10.01 2.0 D (CE110_) 04.97 - 02.00</p> <p>1.8 10.97 - 10.01 1.8 4WD 05.97 - 08.01 2.0 D-4D, 81 kW 08.00 - 10.01 2.0 D-4D, 85 kW 04.97 - 10.01</p>	<p>(5)  </p>	<p><b>11918 02</b> 45503-29385</p> 
	<p><b>Faltenbalg, Lenkung / Bellow, steering</b> Innendurchmesser 1 [mm] / Inner Diameter 1 [mm]: 14 Innendurchmesser 2 [mm] / Inner Diameter 2 [mm]: 48</p> <p>ALL TYPES ausser/except for : 1.8 4WD 05.97 - 08.01 2.0 D-4D, 81 kW 08.00 - 10.01 2.0 D-4D, 85 kW 04.97 - 10.01</p>	<p>(7)  (71) (72)</p>	<p><b>30230 01</b> 45535-12100</p> 
	<p><b>Faltenbalg, Lenkung / Bellow, steering</b> Innendurchmesser 1 [mm] / Inner Diameter 1 [mm]: 15 Innendurchmesser 2 [mm] / Inner Diameter 2 [mm]: 49</p> <p>2.0 D-4D, 85 kW 04.97 - 10.01</p>	<p>(7)  (71) (72)</p>	<p><b>34403 01</b> 45535-09040</p> 
	<p><b>Lenker, Radaufhängung / Track Control Arm</b> Querlenker / Control Arm</p> <p>ALL TYPES</p>	<p>(14)  (98)</p>	<p><b>24677 01</b> 48068-12160</p> 
	<p><b>Lenker, Radaufhängung / Track Control Arm</b> Querlenker / Control Arm</p> <p>ALL TYPES</p>	<p>(14)  (98)</p>	<p><b>24679 01</b> 48069-12160</p> 
	<p><b>Lenker, Radaufhängung / Track Control Arm</b> Querlenker / Control Arm</p> <p>2.0 D-4D, 85 kW 04.97 - 10.01</p>	<p>(14)  (98)</p>	<p><b>34729 01</b> 48069-02021</p> 
	<p><b>Lenker, Radaufhängung / Track Control Arm</b> Querlenker / Control Arm</p> <p>2.0 D-4D, 85 kW 04.97 - 10.01</p>	<p>(14)  (98)</p>	<p><b>34730 01</b> 48068-02021</p> 
	<p><b>Trag-/Führungsgelenk / Ball Joint</b> Gewindemaß / Thread Size: M14x1,5</p> <p>ALL TYPES</p>	<p>(31)  (62)</p>	<p><b>30691 01</b> 43330-19115</p> 











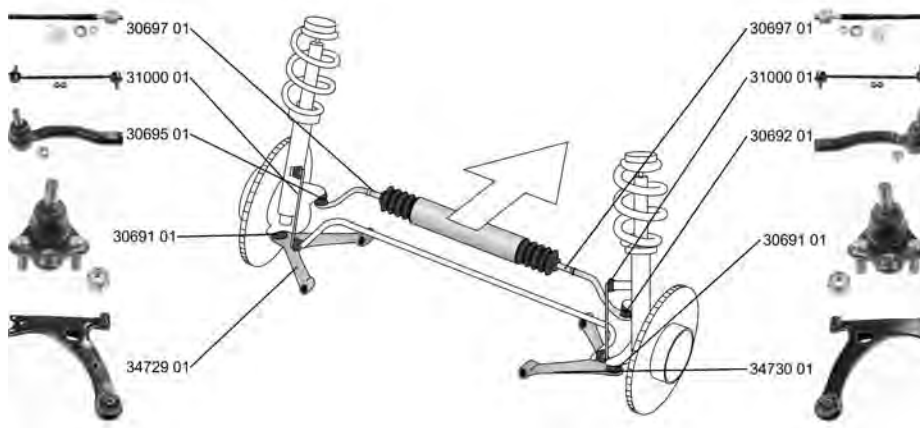

# TOYOTA

**COROLLA Wagon/Estate ( \_E11\_ ) 04.97 - 01.02**

	<b>Stange/Strebe, Stabilisator / Rod/Strut, stabiliser</b> Pendelstange / Suspension Rod ALL TYPES	(30) (97)	↔		<b>11922 02</b> 48820-33010	
	<b>Stange/Strebe, Stabilisator / Rod/Strut, stabiliser</b> Pendelstange / Suspension Rod ohne Zubehör / without accessories ALL TYPES ausser/except for : 1.8 4WD (AE115_) 04.97 - 10.01 1.8 10.97 - 10.01	(30) (97) (243)	↔		<b>14945 04</b> 48830-20010	

**COROLLA (ZZE12\_, NDE12\_, ZDE12\_) 11.01 - 02.07**











	<b>Spurstangenkopf / Tie Rod End</b> Gewindemaß / Thread Size: M12x1,25 Innengewinde [mm] / Inner Thread [mm]: M14x1,5 ALL TYPES	(27) (62) (75)	↻		<b>30692 01</b> 45046-19265	
	<b>Spurstangenkopf / Tie Rod End</b> Gewindemaß / Thread Size: M12x1,25 Innengewinde [mm] / Inner Thread [mm]: M14x1,5 ALL TYPES	(27) (62) (75)	↻		<b>30695 01</b> 45047-19115	
	<b>Axialgelenk, Spurstange / Tie Rod Axle Joint</b> Gewindemaß / Thread Size: M14x1,5 ALL TYPES	(5) (62)	↔		<b>30697 01</b> 45503-19255	
	<b>Faltenbalg, Lenkung / Bellow, steering</b> Innendurchmesser 1 [mm] / Inner Diameter 1 [mm]: 15 Innendurchmesser 2 [mm] / Inner Diameter 2 [mm]: 49 1.4 VVT-i 01.02 - 12.06 1.6 VVT-i 01.02 - 12.06 1.8 VVTL-i TS, 165 kW 02.05 - 02.07 1.4 D 07.04 - 02.07 2.0 D-4D, 66 kW 01.02 - 12.06 2.0 D-4D, 81 kW 01.02 - 12.06 1.8 VVTL-i TS, 160 kW 10.05 - 12.06	(7) (71) (72)	↔		<b>34403 01</b> 45535-09040	
	<b>Lenker, Radaufhängung / Track Control Arm</b> Querlenker / Control Arm ALL TYPES	(14) (98)	↻		<b>34729 01</b> 48069-02021	







# TOYOTA

**COROLLA (ZZE12\_, NDE12\_, ZDE12\_) 11.01 - 02.07**

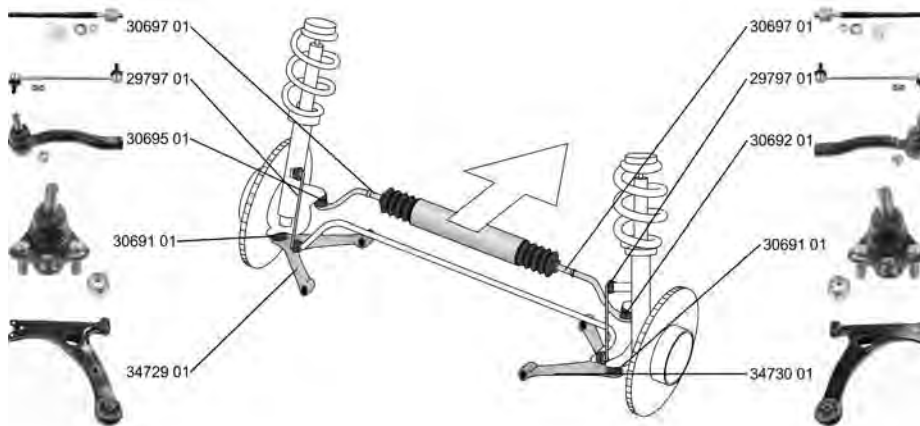
	<b>Lenker, Radaufhängung / Track Control Arm</b> Querlenker / Control Arm	(14) (98)	▼ ↻	<b>34730 01</b> 48068-02021 
	ALL TYPES			
	<b>Trag-/Führungsgelenk / Ball Joint</b> Gewindemaß / Thread Size: M14x1,5	(31) (62)	▼ ↻	<b>30691 01</b> 43330-19115 
	ALL TYPES			
	<b>Stange/Strebe, Stabilisator / Rod/Strut, stabiliser</b> Pendelstange / Suspension Rod	(30) (97)	↔	<b>31000 01</b> 48820-02020 
	ALL TYPES			
	<b>Stabilisatorlager / Stabiliser Mounting</b> Bohrung-Ø [mm] / Bore Ø [mm]: 24	(28) (43)	(x2)	<b>34062 01</b> 48815-26250 
	1.4 VVT-i	01.02 - 12.06	->12.2004	
	1.6 VVT-i	01.02 - 12.06		
	1.8 VVTL-i TS, 141 kW	01.02 - 02.07		
	1.4 D	07.04 - 02.07		
	2.0 D-4D, 85 kW	05.03 - 02.07		
	1.4 VVT-i	01.02 - 12.06	01.2005 - 12.2006	
	1.6 VVT-i	01.02 - 12.06	für / for:XRS	
	1.8 VVTL-i TS, 141 kW	01.02 - 02.07		
	1.4 D	07.04 - 02.07		
	2.0 D-4D, 85 kW	05.03 - 02.07		
	1.8 VVTi	06.04 - 02.07	01.2003 - 12.2004	
	1.8 VVTL-i TS, 165 kW	02.05 - 02.07		
	2.0 D-4D, 81 kW	01.02 - 12.06		
1.8 VVTi	06.04 - 02.07	01.2005 - 12.2006		
1.8 VVTL-i TS, 165 kW	02.05 - 02.07	für / for:XRS		
2.0 D-4D, 81 kW	01.02 - 12.06			

**COROLLA Combi/Estate ( E12J ) 12.01 - 02.07**



















	<b>Spurstangenkopf / Tie Rod End</b> Gewindemaß / Thread Size: M12x1,25 Innengewinde [mm] / Inner Thread [mm]: M14x1,5	(27) (62) (75)	↻	<b>30692 01</b> 45046-19265 
	ALL TYPES			
	<b>Spurstangenkopf / Tie Rod End</b> Gewindemaß / Thread Size: M12x1,25 Innengewinde [mm] / Inner Thread [mm]: M14x1,5	(27) (62) (75)	↻	<b>30695 01</b> 45047-19115 
	ALL TYPES			



# TOYOTA

**COROLLA Combi/Estate ( \_E12J\_ ) 12.01 - 02.07**

	<b>Axialgelenk, Spurstange / Tie Rod Axle Joint</b> Gewindemaß / Thread Size: M14x1,5	(5) (62)	↔	<b>30697 01</b> 45503-19255 
	ALL TYPES			
	<b>Faltenbalg, Lenkung / Bellow, steering</b> Innendurchmesser 1 [mm] / Inner Diameter 1 [mm]: 15 Innendurchmesser 2 [mm] / Inner Diameter 2 [mm]: 49	(7) (71) (72)	↔	<b>34403 01</b> 45535-09040 
	1.4 VVT-i 01.02 - 02.07		08.2002->	
	1.6 VVT-i 01.02 - 02.07			
	2.0 D-4D, 85 kW 04.04 - 02.07			
	<b>Faltenbalg, Lenkung / Bellow, steering</b> Innendurchmesser 1 [mm] / Inner Diameter 1 [mm]: 14 Innendurchmesser 2 [mm] / Inner Diameter 2 [mm]: 51	(7) (71) (72)	↔	<b>34405 01</b> 45535-52060 
	1.4 VVT-i 01.02 - 02.07		->07.2002	
	2.0 D-4D, 66 kW 01.02 - 02.07			
	<b>Lenker, Radaufhängung / Track Control Arm</b> Querlenker / Control Arm	(14) (98)	↙↘	<b>34729 01</b> 48069-02021 
	ALL TYPES			
	<b>Lenker, Radaufhängung / Track Control Arm</b> Querlenker / Control Arm	(14) (98)	↙↘	<b>34730 01</b> 48068-02021 
	ALL TYPES			
	<b>Trag-/Führungsgelenk / Ball Joint</b> Gewindemaß / Thread Size: M14x1,5	(31) (62)	↙↘	<b>30691 01</b> 43330-19115 
	ALL TYPES			
	<b>Stange/Strebe, Stabilisator / Rod/Strut, stabiliser</b> Pendelstange / Suspension Rod Aussengewinde [mm] / Outer Thread [mm]: M12x1,25	(30) (97) (40)	↔	<b>29797 01</b> 48820-47010 
	ALL TYPES			
	<b>Stabilisatorlager / Stabiliser Mounting</b> Bohrung-Ø [mm] / Bore Ø [mm]: 24	(28) (43)	(x2)	<b>34062 01</b> 48815-26250 
	1.4 VVT-i 01.02 - 02.07		01.2003 - 12.2004	
	1.6 VVT-i 01.02 - 02.07			
	2.0 D-4D, 66 kW 01.02 - 02.07			
	1.4 VVT-i 01.02 - 02.07		01.2005 - 12.2006	
	1.6 VVT-i 01.02 - 02.07		für / for:XRS	
	2.0 D-4D, 66 kW 01.02 - 02.07			
	1.8 06.04 - 02.07		->12.2004	
	1.4 D4-D 07.04 - 02.07			
	2.0 D-4D, 85 kW 04.04 - 02.07			
1.8 06.04 - 02.07		01.2005 - 12.2006		
1.4 D4-D 07.04 - 02.07		für / for:XRS		
2.0 D-4D, 85 kW 04.04 - 02.07				









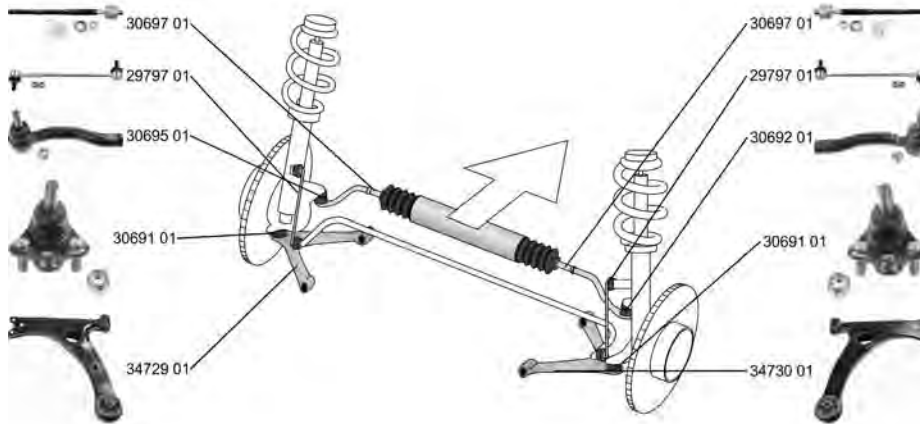













# TOYOTA

**COROLLA Stufenheck/Saloon**  
(\_E12\_)

**03.01 - 03.08**







	<b>Spurstangenkopf / Tie Rod End</b> Gewindemaß / Thread Size: M12x1,25 Innengewinde [mm] / Inner Thread [mm]: M14x1,5	(27) (62) (75)		<b>30692 01</b> 45046-19265 
	1.4 VVT-i 08.02 - 07.07 1.6 VVT-i 08.02 - 07.07 1.4 D-4D, 66 kW 07.04 - 07.07 2.0 D-4D, 66 kW 08.02 - 07.07 2.0 D-4D, 85 kW 06.04 - 07.07			
	<b>Spurstangenkopf / Tie Rod End</b> Gewindemaß / Thread Size: M12x1,25 Innengewinde [mm] / Inner Thread [mm]: M14x1,5	(27) (62) (75)		<b>30695 01</b> 45047-19115 
	1.4 VVT-i 08.02 - 07.07 1.6 VVT-i 08.02 - 07.07 1.4 D-4D, 66 kW 07.04 - 07.07 2.0 D-4D, 66 kW 08.02 - 07.07 2.0 D-4D, 85 kW 06.04 - 07.07			
	<b>Axialgelenk, Spurstange / Tie Rod Axle Joint</b> Gewindemaß / Thread Size: M14x1,5	(5) (62)		<b>30697 01</b> 45503-19255 
	1.4 VVT-i 08.02 - 07.07 1.6 VVT-i 08.02 - 07.07 1.4 D-4D, 66 kW 07.04 - 07.07 2.0 D-4D, 66 kW 08.02 - 07.07 2.0 D-4D, 85 kW 06.04 - 07.07			
	<b>Faltenbalg, Lenkung / Bellow, steering</b> Innendurchmesser 1 [mm] / Inner Diameter 1 [mm]: 15 Innendurchmesser 2 [mm] / Inner Diameter 2 [mm]: 49	(7) (71) (72)		<b>34403 01</b> 45535-09040 
	1.4 VVT-i 08.02 - 07.07 1.6 VVT-i 08.02 - 07.07 2.0 D-4D, 66 kW 08.02 - 07.07			
	<b>Lenker, Radaufhängung / Track Control Arm</b> Querlenker / Control Arm	(14) (98)		<b>34729 01</b> 48069-02021 
	1.4 VVT-i 08.02 - 07.07 1.6 VVT-i 08.02 - 07.07 1.4 D-4D, 66 kW 07.04 - 07.07 2.0 D-4D, 66 kW 08.02 - 07.07 2.0 D-4D, 85 kW 06.04 - 07.07			
	<b>Lenker, Radaufhängung / Track Control Arm</b> Querlenker / Control Arm	(14) (98)		<b>34730 01</b> 48068-02021 
	1.4 VVT-i 08.02 - 07.07 1.6 VVT-i 08.02 - 07.07 1.4 D-4D, 66 kW 07.04 - 07.07 2.0 D-4D, 66 kW 08.02 - 07.07 2.0 D-4D, 85 kW 06.04 - 07.07			
	<b>Trag-/Führungsgelenk / Ball Joint</b> Gewindemaß / Thread Size: M14x1,5	(31) (62)		<b>30691 01</b> 43330-19115 
	1.4 VVT-i 08.02 - 07.07 1.6 VVT-i 08.02 - 07.07 1.4 D-4D, 66 kW 07.04 - 07.07 2.0 D-4D, 66 kW 08.02 - 07.07 2.0 D-4D, 85 kW 06.04 - 07.07			











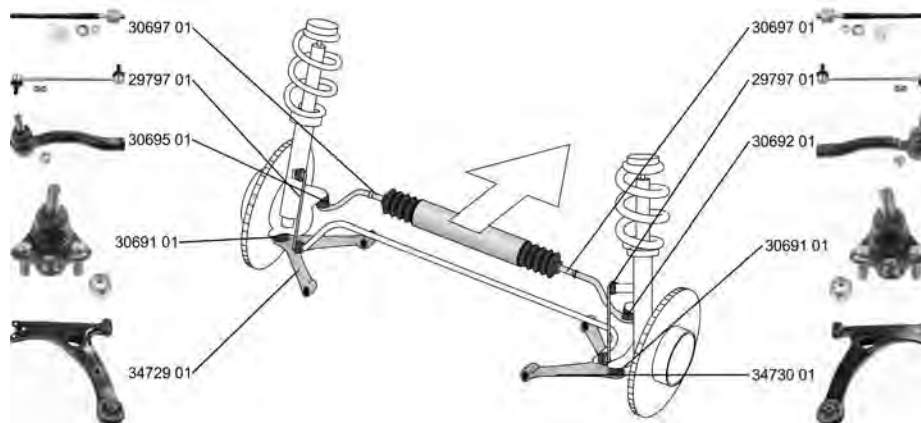

# TOYOTA

**COROLLA Stufenheck/Saloon (E12\_) 03.01 - 03.08**

 <b>Stange/Strebe, Stabilisator / Rod/Strut, stabiliser</b> Pendelstange / Suspension Rod Aussengewinde [mm] / Outer Thread [mm]: M12x1,25	(30)	↔	 29797 01 48820-47010		
	(97)				
	(40)				
1.4 VVT-i 08.02 - 07.07 1.6 VVT-i 08.02 - 07.07					
		Länderausführung: Japan / Country Version: Japan Gewindemaß / Thread Size: M12	(85) (62)		
 <b>Stabilisatorlager / Stabiliser Mounting</b> Bohrung-Ø [mm] / Bore Ø [mm]: 24	(28)	(x2)	 34062 01 48815-26250		
	(43)				
	1.4 VVT-i 08.02 - 07.07 1.6 VVT-i 08.02 - 07.07 2.0 D-4D, 66 kW 08.02 - 07.07			01.2003 - 12.2004	
	1.4 VVT-i 08.02 - 07.07 1.6 VVT-i 08.02 - 07.07 2.0 D-4D, 66 kW 08.02 - 07.07			01.2005 - 12.2006 für / for: XRS	(119)
	1.5, 80 kW 11.01 - 07.07 1.8, 96 kW 03.01 - 07.05 1.8, 100 kW 11.01 - 07.07 1.4 D-4D, 66 kW 07.04 - 07.07 2.0 D-4D, 85 kW 06.04 - 07.07			->12.2004	
	1.5, 80 kW 11.01 - 07.07 1.8, 96 kW 03.01 - 07.05 1.8, 100 kW 11.01 - 07.07 1.4 D-4D, 66 kW 07.04 - 07.07 2.0 D-4D, 85 kW 06.04 - 07.07			01.2005 - 12.2006 für / for: XRS	(119)

**COROLLA Verso (ZDE12\_, CDE12\_) 09.01 - 05.04**



 <b>Spurstangenkopf / Tie Rod End</b> Gewindemaß / Thread Size: M12x1,25 Innengewinde [mm] / Inner Thread [mm]: M14x1,5	(27)	↔	 30692 01 45046-19265	
	(62)			
	(75)			
1.8 VVT-i 01.02 - 05.04 2.0 D-4D, 66 kW 01.02 - 05.04				
 <b>Spurstangenkopf / Tie Rod End</b> Gewindemaß / Thread Size: M12x1,25 Innengewinde [mm] / Inner Thread [mm]: M14x1,5	(27)	↔	 30695 01 45047-19115	
	(62)			
	(75)			
1.8 VVT-i 01.02 - 05.04 2.0 D-4D, 66 kW 01.02 - 05.04				
 <b>Axialgelenk, Spurstange / Tie Rod Axle Joint</b> Gewindemaß / Thread Size: M14x1,5	(5)	↔	 30697 01 45503-19255	
	(62)			
	1.6 VVT-i 01.02 - 05.04 1.8 VVT-i 01.02 - 05.04 2.0 D-4D, 66 kW 01.02 - 05.04			
 <b>Faltenbalg, Lenkung / Bellow, steering</b> Innendurchmesser 1 [mm] / Inner Diameter 1 [mm]: 15 Innendurchmesser 2 [mm] / Inner Diameter 2 [mm]: 50	(7)	↔	 35243 01 45535-13010	
	(71)			
	(72)			
1.8 VVT-i 01.02 - 05.04 2.0 D-4D, 66 kW 01.02 - 05.04				



















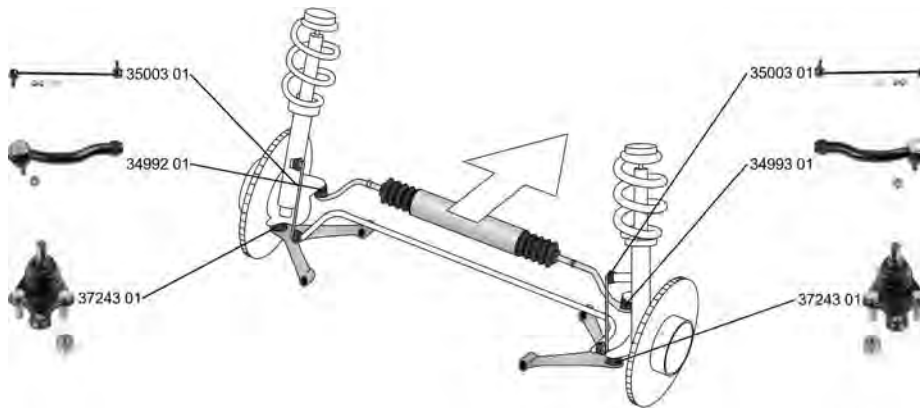

# TOYOTA

**COROLLA Verso (ZER\_, ZZE12\_, R1\_) 03.04 - 04.09**

	<b>Faltenbalg, Lenkung / Bellow, steering</b>		(7) 		<b>35246 01</b> 45535-09030
	Innendurchmesser 1 [mm] / Inner Diameter 1 [mm]: 16,5		(71)		
	Innendurchmesser 2 [mm] / Inner Diameter 2 [mm]: 54,5		(72)		
	1.6	04.04 - 03.09			
	1.8, 95 kW	04.04 - 03.09			
	<b>Stange/Strebe, Stabilisator / Rod/Strut, stabiliser</b>		(30) 		<b>29797 01</b> 48820-47010
	Pendelstange / Suspension Rod		(97)		
	Aussengewinde [mm] / Outer Thread [mm]: M12x1,25		(40)		
	1.8, 95 kW	04.04 - 03.09			
	2.0 D-4D	04.04 - 03.09			
	<b>Stabilisatorlager / Stabiliser Mounting</b>		(28) (x2)		<b>34062 01</b> 48815-26250
	Bohrung-Ø [mm] / Bore Ø [mm]: 24		(43)		
	ALL TYPES ausser/except for :		->12.2004		
	1.8, 92 kW	03.04 - 03.09			
	ALL TYPES ausser/except for :		01.2005 - 12.2006 für / for:XRS		
	1.8, 92 kW	03.04 - 03.09	(119)		

**COROLLA Stufenheck/Saloon (E15\_) 11.06 -**







	<b>Spurstangenkopf / Tie Rod End</b>		(27) 		<b>34992 01</b> 45047-09270
	Aussengewinde [mm] / Outer Thread [mm]: M12x1,25		(40)		
	Innengewinde [mm] / Inner Thread [mm]: M15x1,5		(75)		
	1.33	01.07 -			
	1.4 VVT-i	01.07 -			
	1.6 VVTi, 90 kW	10.12 -			
	1.6 Dual VVTi	01.07 -			
	1.6	01.09 -			
	<b>Spurstangenkopf / Tie Rod End</b>		(27) 		<b>34993 01</b> 45046-09570
	Aussengewinde [mm] / Outer Thread [mm]: M12x1,25		(40)		
	Innengewinde [mm] / Inner Thread [mm]: M15x1,5		(75)		
	1.33	01.07 -			
	1.4 VVT-i	01.07 -			
	1.6 VVTi, 90 kW	10.12 -			
	1.6 Dual VVTi	01.07 -			
	1.6	01.09 -			
1.8 VVTL-i (ZZE152)	05.07 -				
2.0 VVTi (ZRE153)	08.10 -				
1.4 D-4D	01.07 -				
2.0 D-4D	01.07 -				



# TOYOTA

## COROLLA Stufenheck/Saloon (E15\_)







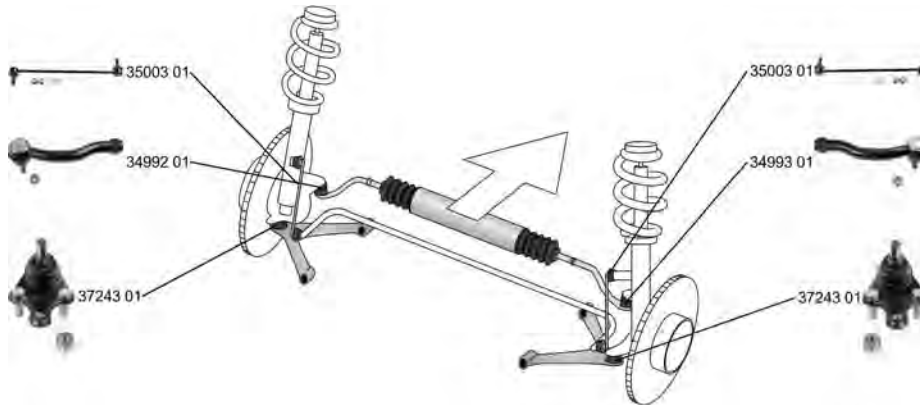

11.06 -

	<b>Trag-/Führungsgelenk / Ball Joint</b>	(31)	↔		<b>37243 01</b> 43330-09630
	1.33 01.07 - 1.4 VVT-i 01.07 - 1.6 VVTi, 90 kW 10.12 - 1.6 Dual VVTi 01.07 - 1.6 01.09 - 1.4 D-4D 01.07 - 2.0 D-4D 01.07 -				
	<b>Stange/Strebe, Stabilisator / Rod/Strut, stabiliser</b>	(30)	↔		<b>35003 01</b> 48820-42030
	Pendelstange / Suspension Rod Aussengewinde [mm] / Outer Thread [mm]: M12x1,25 1.33 01.07 - 1.4 VVT-i 01.07 - 1.6 VVTi, 90 kW 10.12 - 1.6 Dual VVTi 01.07 - 1.6 01.09 - 1.4 D-4D 01.07 - 2.0 D-4D 01.07 -	(97)			

## COROLLA Stufenheck/Saloon (NRE18\_, ZRE18\_, NDE18\_)

06.13 -





	<b>Spurstangenkopf / Tie Rod End</b>	(27)	↻		<b>34992 01</b> 45047-09270
	Aussengewinde [mm] / Outer Thread [mm]: M12x1,25 Innengewinde [mm] / Inner Thread [mm]: M15x1,5 1.33 06.13 - 1.6 06.13 - 1.8 VVTi, 103 kW 06.13 - 1.4 D-4D 06.13 -	(40)			
	<b>Spurstangenkopf / Tie Rod End</b>	(27)	↻		<b>34993 01</b> 45046-09570
	Aussengewinde [mm] / Outer Thread [mm]: M12x1,25 Innengewinde [mm] / Inner Thread [mm]: M15x1,5 1.33 06.13 - 1.6 06.13 - 1.8 VVTi, 103 kW 06.13 - 1.4 D-4D 06.13 -	(40)			
	<b>Trag-/Führungsgelenk / Ball Joint</b>	(31)	↔		<b>37243 01</b> 43330-09630
	1.33 06.13 - 1.6 06.13 - 1.8 VVTi, 103 kW 06.13 - 1.4 D-4D 06.13 -				
	<b>Stange/Strebe, Stabilisator / Rod/Strut, stabiliser</b>	(30)	↔		<b>35003 01</b> 48820-42030
	Pendelstange / Suspension Rod Aussengewinde [mm] / Outer Thread [mm]: M12x1,25 1.33 06.13 - 1.6 06.13 - 1.8 VVTi, 103 kW 06.13 - 1.4 D-4D 06.13 -	(97)			





# TOYOTA

## COROLLA Stufenheck ( \_NZE16\_ ) 05.12 -







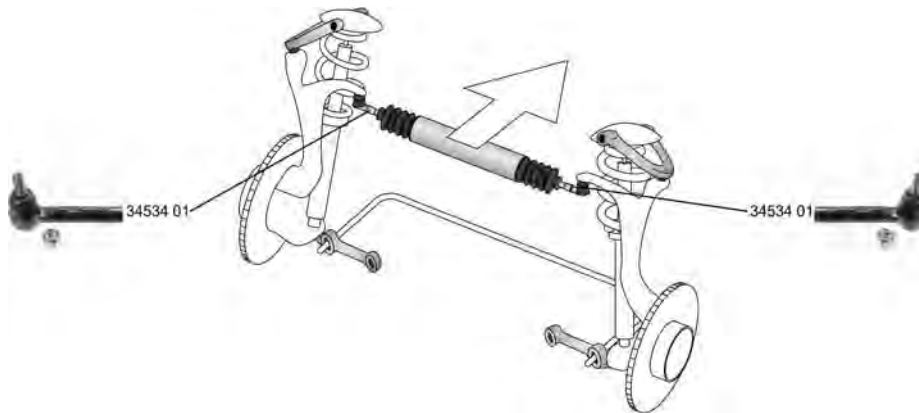

	<b>Stange/Strebe, Stabilisator / Rod/Strut, stabiliser</b> Pendelstange / Suspension Rod Aussengewinde [mm] / Outer Thread [mm]: M12x1,25	(30) (97) (40)	↔	35004 01 48820-52030 
	1.5	05.12 -		

## FJ CRUISER (GSJ1\_ ) 01.06 -

	<b>Faltenbalg, Lenkung / Bellow, steering</b> Innendurchmesser 1 [mm] / Inner Diameter 1 [mm]: 14 Innendurchmesser 2 [mm] / Inner Diameter 2 [mm]: 50	(7) (71) (72)	↔	37625 01 45535-26030 
	4.0 i V6, 203 kW	01.11 -	->07.2009	

## HIACE IV Wagon/Bus ( \_H1\_ , \_H2\_ ) 08.95 -



	<b>Spurstangenkopf / Tie Rod End</b> Aussengewinde [mm] / Outer Thread [mm]: M14x1,5 Innengewinde [mm] / Inner Thread [mm]: M15x1,5	(27) (40) (75)	↔	34534 01 45046-29325 	
	ALL TYPES				
	<b>Faltenbalg, Lenkung / Bellow, steering</b> Innendurchmesser 1 [mm] / Inner Diameter 1 [mm]: 14 Innendurchmesser 2 [mm] / Inner Diameter 2 [mm]: 50	(7) (71) (72)	↔	37625 01 45535-26030 	
	ALL TYPES				
	<b>Stange/Strebe, Stabilisator / Rod/Strut, stabiliser</b> Pendelstange / Suspension Rod Aussengewinde [mm] / Outer Thread [mm]: M12x1,25	(30) (97) (40)	↻	34493 01 48810-26020 	
	2.7 (RCH13_ , RCH23_ )	04.98 - 11.01	für / for:DX		(119)
	2.4 D, 55 kW	07.99 - 08.06			
	2.4 TD (LXH12_ , LXH22_ )	08.95 - 08.06			
	2.5 D-4D, 65 kW	11.01 - 08.06	für / for:DX/GL		(119)
	2.5 D-4D, 70 kW	08.06 -			
	2.5 D-4D, 75 kW	11.01 - 08.06			
	2.5 D-4D 4WD, 75 kW	11.01 - 08.06			
	2.7, 106 kW	11.01 - 08.06	08.1999->		
2.7 4WD	11.01 -				
	<b>Stange/Strebe, Stabilisator / Rod/Strut, stabiliser</b> Pendelstange / Suspension Rod Aussengewinde [mm] / Outer Thread [mm]: M12x1,25	(30) (97) (40)	↻	34494 01 48820-26020 	
	2.7 (RCH13_ , RCH23_ )	04.98 - 11.01	für / for:DX		(119)
	2.4 D, 55 kW	07.99 - 08.06			
	2.4 TD (LXH12_ , LXH22_ )	08.95 - 08.06			
	2.5 D-4D, 65 kW	11.01 - 08.06	für / for:DX/GL		(119)
	2.5 D-4D, 70 kW	08.06 -			
	2.5 D-4D, 75 kW	11.01 - 08.06			
	2.5 D-4D 4WD, 75 kW	11.01 - 08.06			
	2.7, 106 kW	11.01 - 08.06	08.1999->		
2.7 4WD	11.01 -				









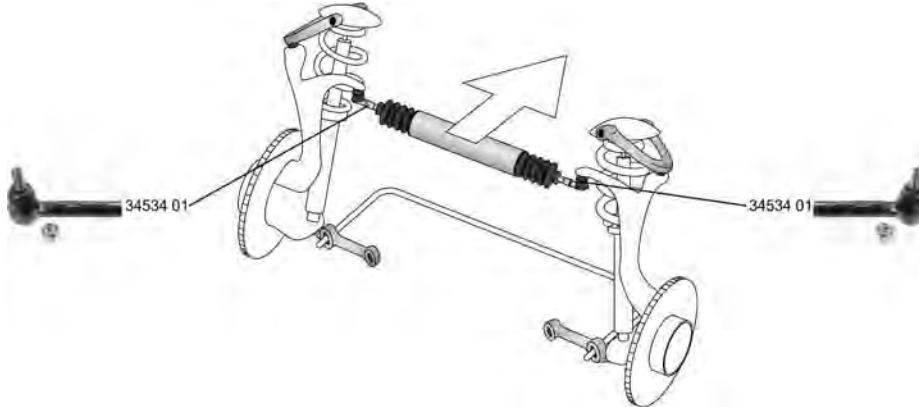

# TOYOTA

HIACE IV Kasten/Box ( \_H1\_, \_H2\_ )



08.95 -



 <b>Spurstangenkopf / Tie Rod End</b> Aussengewinde [mm] / Outer Thread [mm]: M14x1,5 Innengewinde [mm] / Inner Thread [mm]: M15x1,5 ALL TYPES	(27) (40) (75)	↔		<b>34534 01</b> 45046-29325 
 <b>Faltenbalg, Lenkung / Bellow, steering</b> Innendurchmesser 1 [mm] / Inner Diameter 1 [mm]: 14 Innendurchmesser 2 [mm] / Inner Diameter 2 [mm]: 50 ALL TYPES	(7) (71) (72)	↔		<b>37625 01</b> 45535-26030 
 <b>Stange/Strebe, Stabilisator / Rod/Strut, stabiliser</b> Pendelstange / Suspension Rod Aussengewinde [mm] / Outer Thread [mm]: M12x1,25	(30) (97) (40)	↻		<b>34493 01</b> 48810-26020 
	2.4 (RCH12_, RCH22_)    08.95 - 02.05	08.1999->		
	2.7 (RCH13_, RCH23_)    04.98 - 08.06			
	2.4 D, 55 kW    09.95 - 08.01	für / for:DX	(119)	
	2.4 D (LXH12_, LXH22_)    08.95 - 08.06			
	2.4 TD (LXH12_, LXH22_)    08.95 - 08.06			
	2.4 TD 4WD (LXH18_, LXH28_)    08.95 - 08.06			
2.5 D-4D, 65 kW    11.01 - 08.06	für / for:DX/GL	(119)		
2.5 D-4D, 75 kW    11.01 - 08.06				
 <b>Stange/Strebe, Stabilisator / Rod/Strut, stabiliser</b> Pendelstange / Suspension Rod Aussengewinde [mm] / Outer Thread [mm]: M12x1,25	(30) (97) (40)	↻		<b>34494 01</b> 48820-26020 
	2.4 (RCH12_, RCH22_)    08.95 - 02.05	08.1999->		
	2.7 (RCH13_, RCH23_)    04.98 - 08.06			
	2.4 D, 55 kW    09.95 - 08.01	für / for:DX	(119)	
	2.4 D (LXH12_, LXH22_)    08.95 - 08.06			
	2.4 TD (LXH12_, LXH22_)    08.95 - 08.06			
	2.4 TD 4WD (LXH18_, LXH28_)    08.95 - 08.06			
2.5 D-4D, 65 kW    11.01 - 08.06	für / for:DX/GL	(119)		
2.5 D-4D, 75 kW    11.01 - 08.06				

HIACE IV Kasten/Box (TRH2\_, KDH2\_)

08.04 -









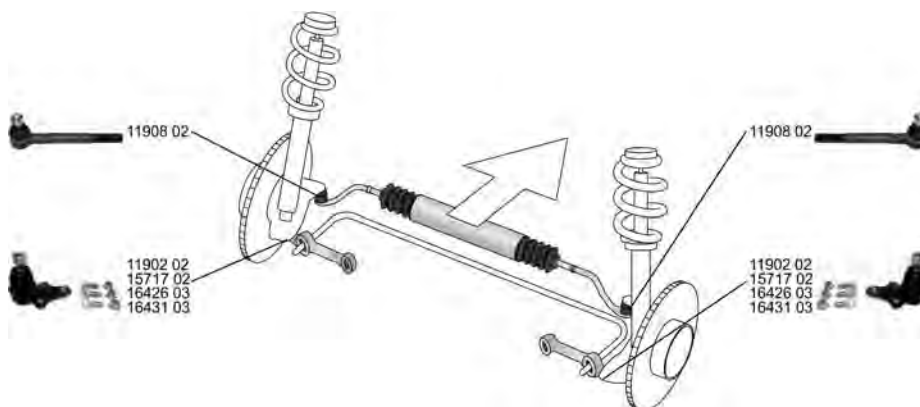





 <b>Spurstangenkopf / Tie Rod End</b> Aussengewinde [mm] / Outer Thread [mm]: M14x1,5 Innengewinde [mm] / Inner Thread [mm]: M15x1,5	(27) (40) (75)	↔		<b>34534 01</b> 45046-29325 
	2.5 D-4D, 70 kW    09.06 -			
2.5 D-4D, 86 kW    09.06 -				



# TOYOTA

**HILUX Pickup ( \_ N )** **01.84 - 07.05**



	<b>Spurstangenkopf / Tie Rod End</b> mit Rechtsgewinde / with right-hand thread Gewindemaß / Thread Size: M17x1,5 Aussengewinde [mm] / Outer Thread [mm]: M17x1,5	(27)  (217) (62) (40)	<b>11908 02</b> 45406-39155 		
	1.8 (YN85_, YN90_) 08.88 - 07.94 2.0, 65 kW 01.84 - 12.86 2.4 i 4WD, 84 kW, 2355 ccm 06.89 - 07.05 2.4 i 4WD, 103 kW 08.97 - 07.05 2.4 D (LN150, LN145) 07.98 - 01.02 2.4 D 4WD, 58 kW 01.94 - 07.05 2.4 D, 61 kW 08.88 - 07.05	05.1990->			
		<b>Trag-/Führungsgelenk / Ball Joint</b> Konusmaß [mm] / Cone Size [mm]: 18,2	(31)  (76)	<b>11902 02</b> 43330-39295 	
		1.8 (YN85_, YN90_) 08.88 - 07.94 2.0, 65 kW 01.84 - 12.86 2.4 D, 58 kW 03.95 - 07.05 2.4 D, 59 kW 01.92 - 07.05 2.4 D, 61 kW 08.88 - 07.05			
			<b>Trag-/Führungsgelenk / Ball Joint</b> Konusmaß [mm] / Cone Size [mm]: 17,1	(31)  (76)	<b>15717 02</b> 43360-39085 
			2.2 4WD (YN106_, YN110_) 01.87 - 12.89 2.4 i 4WD, 84 kW, 2355 ccm 06.89 - 07.05 2.4 i 4WD, 103 kW 08.97 - 07.05 2.4 D 4WD, 58 kW 01.94 - 07.05 2.4 D 4WD, 61 kW 08.88 - 07.05 2.4 TD 4WD 08.98 - 01.02 2.5 D-4D 4WD 11.01 - 07.05		
				<b>Trag-/Führungsgelenk / Ball Joint</b>	(31) 
1.8 (YN85_, YN90_) 08.88 - 07.94 2.0, 65 kW 01.84 - 12.86 2.4 D (LN150, LN145) 07.98 - 01.02 2.4 D, 58 kW 03.95 - 07.05 2.4 D, 59 kW 01.92 - 07.05 2.4 D, 61 kW 08.88 - 07.05					
	<b>Trag-/Führungsgelenk / Ball Joint</b>			(31) 	<b>16431 03</b> 43330-39265 
	2.4 i 4WD 06.89 - 07.05 2.4 i 4WD, 84 kW, 2355 ccm 06.89 - 07.05 2.4 i 4WD, 103 kW 08.97 - 07.05 2.4 D 4WD, 58 kW 01.94 - 07.05 2.5 D-4D 4WD 11.01 - 07.05				
	2.2 4WD (YN106_, YN110_) 01.87 - 12.89 2.4 D 4WD, 61 kW 08.88 - 07.05			04.1989->	









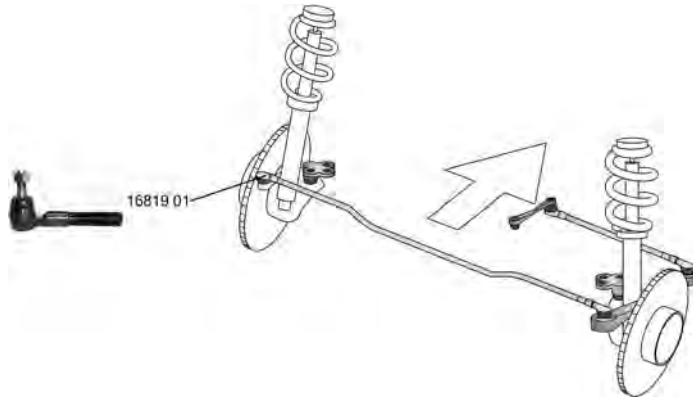

# TOYOTA

**LAND CRUISER (PZJ7\_, KZJ7\_, HZJ7\_, BJ7\_, LJ7\_, RJ7\_) 03.84 -**







	<b>Spurstangenkopf / Tie Rod End</b> mit Rechtsgewinde / with right-hand thread Aussengewinde [mm] / Outer Thread [mm]: M21x1,5	(27) (217) (40)		<b>16819 01</b> 45045-69065
	2.4 (RJ70_, RJ73_)      11.84 - 05.93 2.4 (RJ70_, RJ73_), 81 kW      11.84 - 05.93 2.4 (RJ70_V, RJ73_V)      12.88 - 12.96 2.4 TD (LJ70_, LJ73_)      10.85 - 05.90	LHD RHD ->05.1989		
	<b>Faltenbalg, Lenkung / Bellow, steering</b> Innendurchmesser 1 [mm] / Inner Diameter 1 [mm]: 20 Innendurchmesser 2 [mm] / Inner Diameter 2 [mm]: 55	(7) (71) (72)		<b>30236 01</b> 45535-60010
	3.0 TD (KZJ70_, KZJ73_, KZJ77_)      05.93 - 05.96			

**LAND CRUISER 90 (\_J9\_) 04.95 -**

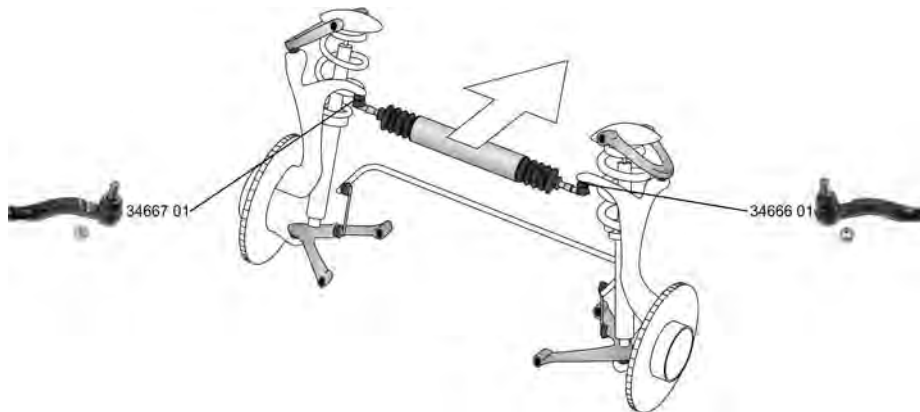
	<b>Faltenbalg, Lenkung / Bellow, steering</b> Innendurchmesser 1 [mm] / Inner Diameter 1 [mm]: 20 Innendurchmesser 2 [mm] / Inner Diameter 2 [mm]: 55	(7) (71) (72)		<b>30236 01</b> 45535-60010
	3.4 i 24V (VZJ90_, VZJ95_)      04.96 - 3.0 TD (KZJ90_, KZJ95_)      04.96 - 3.0 D-4D (KDJ90, KDJ95, KDJ 125)      10.00 -			

**LAND CRUISER 100 (UZJ100) 01.98 -**









	<b>Spurstangenkopf / Tie Rod End</b> Aussengewinde [mm] / Outer Thread [mm]: M16x1,5 Innengewinde [mm] / Inner Thread [mm]: M20x1,5	(27) (40) (75)		<b>34666 01</b> 45046-69205
	4.7 (UZJ100_)      01.98 - 4.2 TD (HDJ100_)      01.98 -	09.2002->		
	4.7 (UZJ100)      02.02 -			













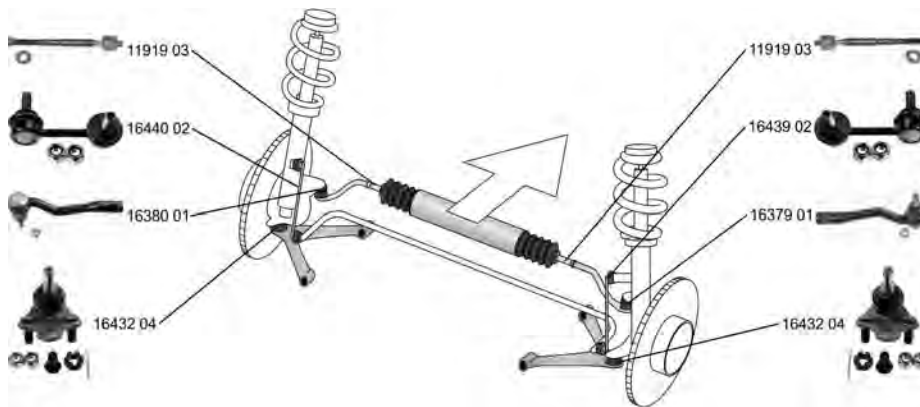







# TOYOTA

## LAND CRUISER 100 (UZJ100) 01.98 -

 <b>Spurstangenkopf / Tie Rod End</b> Aussengewinde [mm] / Outer Thread [mm]: M16x1,5 Aussengewinde [mm] / Outer Thread [mm]: M20x1,5		(27)		<b>34667 01</b> 45047-69115 	
	4.7 (UZJ100_)	01.98 -			09.2002->
	4.2 TD (HDJ100_)	01.98 -			
4.7 (UZJ100)	02.02 -				
 <b>Faltenbalg, Lenkung / Bellow, steering</b> Innendurchmesser 1 [mm] / Inner Diameter 1 [mm]: 20 Innendurchmesser 2 [mm] / Inner Diameter 2 [mm]: 55		(7)		<b>30236 01</b> 45535-60010	
	4.7 (UZJ100_)	01.98 -			(71)
	4.7 (UZJ100)	02.02 -			(72)
4.2 TD (HDJ100_)	01.98 -				
 <b>Stabilisatorlager / Stabiliser Mounting</b> Bohrung-Ø [mm] / Bore Ø [mm]: 24		(28)		<b>34062 01</b> 48815-26250	
	4.7 (UZJ100_)	01.98 -			(x2)
	4.7 (UZJ100)	02.02 -			->12.2006
4.2 TD (HDJ100_)	01.98 -				

## PICNIC (\_XM10) 05.96 - 12.01





 <b>Spurstangenkopf / Tie Rod End</b> Innengewinde [mm] / Inner Thread [mm]: M15x1,5 mit Rechtsgewinde / with right-hand thread		(27)		<b>16379 01</b> 45046-29335 	
	2.0, 90 kW	01.01 - 12.01			(75)
	2.0 16V (SXM10_)	05.96 - 12.01			(217)
2.2 D (CMX10_)	08.97 - 12.01				
 <b>Spurstangenkopf / Tie Rod End</b> Innengewinde [mm] / Inner Thread [mm]: M15x1,5 mit Rechtsgewinde / with right-hand thread		(27)		<b>16380 01</b> 45047-29075 	
	2.0, 90 kW	01.01 - 12.01			(75)
	2.0 16V (SXM10_)	05.96 - 12.01			(217)
2.2 D (CMX10_)	08.97 - 12.01				
 <b>Axialgelenk, Spurstange / Tie Rod Axle Joint</b> Länge über Alles [mm] / Overall Length [mm]: 256 Gewindemaß 2 / Thread Measurement 2: M15x1,5		(5)		<b>11919 03</b> 45503-29615 	
	2.0, 90 kW	01.01 - 12.01			(91)
		(64)	für / for:Toyota	(119)	
 <b>Trag-/Führungsgelenk / Ball Joint</b> Konusmaß [mm] / Cone Size [mm]: 15		(31)		<b>16432 04</b> 43330-29375 	
	2.0, 90 kW	01.01 - 12.01			(76)
 <b>Stange/Strebe, Stabilisator / Rod/Strut, stabiliser</b> Pendelstange / Suspension Rod Querlenker / Control Arm		(30)		<b>16439 02</b> 48820-05012 	
	2.0, 90 kW	01.01 - 12.01			(97)
		(98)			





# TOYOTA





## PICNIC ( \_XM10) 05.96 - 12.01

	<b>Stange/Strebe, Stabilisator / Rod/Strut, stabiliser</b> Pendelstange / Suspension Rod	(30) (97)	↻	<b>16440 02</b> 48810-05012 
	2.0, 90 kW	01.01 - 12.01		





## PREVIA (TCR2\_, TCR1\_) 05.90 - 08.00

	<b>Faltenbalg, Lenkung / Bellow, steering</b> Innendurchmesser 1 [mm] / Inner Diameter 1 [mm]: 14 Innendurchmesser 2 [mm] / Inner Diameter 2 [mm]: 50	(7) (71) (72)	↔	<b>37625 01</b> 45535-26030 
	2.4, 97 kW 2.4 4WD, 97 kW	05.90 - 08.00 05.90 - 08.00		

## PREVIA (MCR3\_, ACR3\_, CLR3\_) 02.00 - 01.06



	<b>Trag-/Führungsgelenk / Ball Joint</b>	(31)	↙ ↻	<b>34706 01</b> 43340-29175 
	2.4 2.0 D-4D	08.00 - 01.06 03.01 - 01.06		
	<b>Trag-/Führungsgelenk / Ball Joint</b>	(31)	↙ ↻	<b>34707 01</b> 43330-29405 
	2.4 2.0 D-4D	08.00 - 01.06 03.01 - 01.06		

## PREVIA III (ACR5\_, GSR5\_) 10.05 -

	<b>Trag-/Führungsgelenk / Ball Joint</b>	(31)	↔	<b>37243 01</b> 43330-09630 
	2.4	10.05 -		
	<b>Stange/Strebe, Stabilisator / Rod/Strut, stabiliser</b> Pendelstange / Suspension Rod Aussengewinde [mm] / Outer Thread [mm]: M12x1,25	(30) (97) (40)	↻	<b>35003 01</b> 48820-42030 
	2.4	10.05 -		

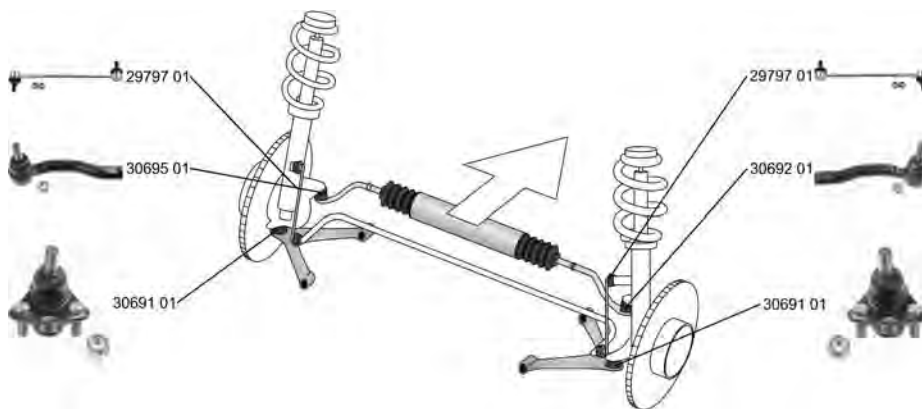
## PRIUS Stufenheck/Saloon (NHW11\_) 05.00 - 01.04











	<b>Spurstangenkopf / Tie Rod End</b> Gewindemaß / Thread Size: M12x1,25 Innengewinde [mm] / Inner Thread [mm]: M14x1,5	(27) (62) (75)	↻	<b>30692 01</b> 45046-19265 
	1.5	05.00 - 01.04		











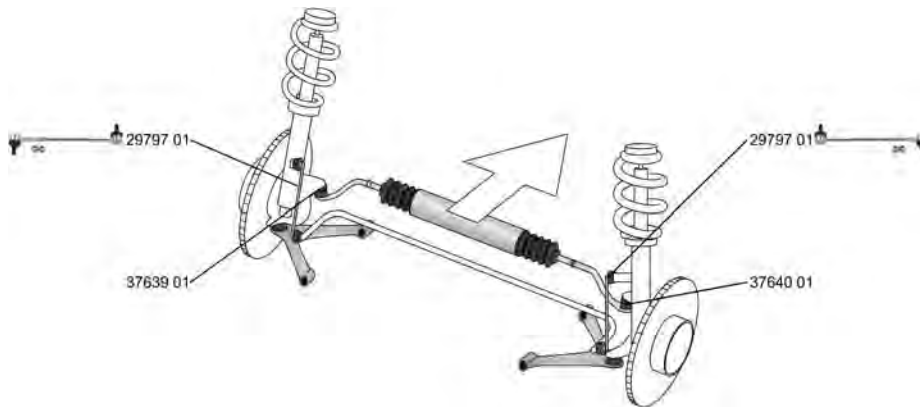

# TOYOTA

**PRIUS Stufenheck/Saloon 05.00 - 01.04 (NHW11\_)**



	<b>Spurstangenkopf / Tie Rod End</b> Gewindemaß / Thread Size: M12x1,25 Innengewinde [mm] / Inner Thread [mm]: M14x1,5	(27) (62) (75)		<b>30695 01</b> 45047-19115	
	1.5 05.00 - 01.04				
	<b>Trag-/Führungsgelenk / Ball Joint</b> Gewindemaß / Thread Size: M14x1,5	(31) (62)		<b>30691 01</b> 43330-19115	
	1.5 05.00 - 01.04				
	<b>Stange/Strebe, Stabilisator / Rod/Strut, stabiliser</b> Pendelstange / Suspension Rod Aussengewinde [mm] / Outer Thread [mm]: M12x1,25	(30) (97) (40)		<b>29797 01</b> 48820-47010	
	1.5 05.00 - 01.04				

**PRIUS Liftback (NHW20\_) 08.03 - 03.09**



	<b>Spurstangenkopf / Tie Rod End</b> Aussengewinde [mm] / Outer Thread [mm]: M12x1,25 Innengewinde [mm] / Inner Thread [mm]: M14x1,5	(27) (40) (75)		<b>37639 01</b> 45047-49075	
	1.5 08.03 - 03.09				
	<b>Spurstangenkopf / Tie Rod End</b> Aussengewinde [mm] / Outer Thread [mm]: M12x1,25 Innengewinde [mm] / Inner Thread [mm]: M14x1,5	(27) (40) (75)		<b>37640 01</b> 45046-49145	
	1.5 08.03 - 03.09				
	<b>Faltenbalg, Lenkung / Bellow, steering</b> Innendurchmesser 1 [mm] / Inner Diameter 1 [mm]: 14 Innendurchmesser 2 [mm] / Inner Diameter 2 [mm]: 51	(7) (71) (72)		<b>34405 01</b> 45535-52060	
	1.5 08.03 - 03.09				
	<b>Stange/Strebe, Stabilisator / Rod/Strut, stabiliser</b> Pendelstange / Suspension Rod Aussengewinde [mm] / Outer Thread [mm]: M12x1,25	(30) (97) (40)		<b>29797 01</b> 48820-47010	
	1.5 08.03 - 03.09				







**PRIUS PLUS (ZVW4\_) 05.11 -**

	<b>Spurstangenkopf / Tie Rod End</b> Aussengewinde [mm] / Outer Thread [mm]: M12x1,25 Innengewinde [mm] / Inner Thread [mm]: M15x1,5	(27) (40) (75)		<b>34992 01</b> 45047-09270	
	1.8 Hybrid, 73 kW 03.12 -				





# TOYOTA

## PRIUS PLUS (ZVW4\_) 05.11 -









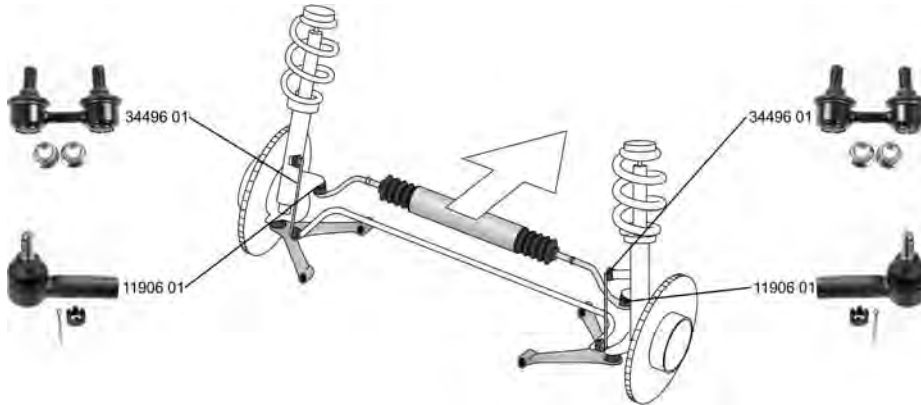



	<b>Spurstangenkopf / Tie Rod End</b> Aussengewinde [mm] / Outer Thread [mm]: M12x1,25 Innengewinde [mm] / Inner Thread [mm]: M15x1,5	(27) (40) (75)		<b>34993 01</b> 45046-09570 
	1.8 Hybrid, 73 kW 03.12 -			
	<b>Trag-/Führungsgelenk / Ball Joint</b>	(31)		<b>37243 01</b> 43330-09630 
	1.8 Hybrid, 73 kW 03.12 -			

## PRIUS C (NHP10\_) 09.11 -

	<b>Stange/Strebe, Stabilisator / Rod/Strut, stabiliser</b> Pendelstange / Suspension Rod Aussengewinde [mm] / Outer Thread [mm]: M12x1,25	(30) (97) (40)		<b>35004 01</b> 48820-52030 
	1.5 Hybrid, 54 kW 02.12 -			

## RAV 4 I (SXA1\_) 01.94 - 09.00





	<b>Spurstangenkopf / Tie Rod End</b> mit Rechtsgewinde / with right-hand thread Gewindemaß / Thread Size: M14x1,5 Innengewinde [mm] / Inner Thread [mm]: M14x1,5	(27) (217) (62) (75)		<b>11906 01</b> 45046-29305 
	2.0, 89 kW 09.95 - 12.97 2.0 AWD 09.95 - 12.97			
	<b>Faltenbalg, Lenkung / Bellow, steering</b> Innendurchmesser 1 [mm] / Inner Diameter 1 [mm]: 14 Innendurchmesser 2 [mm] / Inner Diameter 2 [mm]: 48	(7) (71) (72)		<b>30230 01</b> 45535-12100 
	2.0 4WD, 95 kW 06.94 - 06.00			
	<b>Trag-/Führungsgelenk / Ball Joint</b>	(31)		<b>15715 02</b> 43330-29326 
	2.0 4WD, 95 kW 06.94 - 06.00			
	<b>Stange/Strebe, Stabilisator / Rod/Strut, stabiliser</b> Pendelstange / Suspension Rod Aussengewinde [mm] / Outer Thread [mm]: M12x1,25	(30) (97) (40)		<b>34496 01</b> 48820-42010 
	2.0 4WD, 95 kW 06.94 - 06.00			







# TOYOTA



**RAV 4 II (CLA2\_, XA2\_, ZCA2\_, ACA2\_) 06.00 - 11.05**

	<b>Stange/Strebe, Stabilisator / Rod/Strut, stabiliser</b>		(30) (97) (40)		<b>35296 01</b> 48840-42010	
	Pendelstange / Suspension Rod					
	Aussengewinde [mm] / Outer Thread [mm]: M10x1,25					
	1.8 VVTi	08.00 - 11.05				
2.0 VVTi 4WD	06.00 - 11.05					
2.0 D-4D 4WD	09.01 - 11.05					



**RAV 4 III (ACA3\_, ACE\_, ALA3\_, GSA3\_, ZSA3\_) 11.05 -**

	<b>Spurstangenkopf / Tie Rod End</b>		(27) (39) (75)		<b>37093 01</b> 45047-49135	
	Aussengewinde 1 [mm] / Outer Thread 1 [mm]: M12x1,25					
	Innengewinde [mm] / Inner Thread [mm]: M16x1,5					
	2.0 VVT-i	03.09 -				
	2.0 VVT-i 4WD, 109 kW	03.09 -				
	2.0 VVT-i 4WD, 112 kW	03.06 -				
	2.0 4WD	12.08 -				
	2.0	12.08 -				
	2.4 VVTi	11.05 -				
	2.4 VVTi 4WD	11.05 -				
	2.2 D-4D 4WD, 100 kW	03.06 -				
2.2 D-4D 4WD, 110 kW	12.08 -					
2.2 D-4D	12.08 -					
2.2 D-CAT 4WD	03.06 -					



  

	<b>Spurstangenkopf / Tie Rod End</b>		(27) (40) (75)		<b>37094 01</b> 45046-49195	
	Aussengewinde [mm] / Outer Thread [mm]: M12x1,25					
	Innengewinde [mm] / Inner Thread [mm]: M16x1,5					
	2.0 VVT-i	03.09 -				
	2.0 VVT-i 4WD, 109 kW	03.09 -				
	2.0 VVT-i 4WD, 112 kW	03.06 -				
	2.0 4WD	12.08 -				
	2.0	12.08 -				
	2.4 VVTi	11.05 -				
	2.4 VVTi 4WD	11.05 -				
	2.2 D-4D 4WD, 100 kW	03.06 -				
2.2 D-4D 4WD, 110 kW	12.08 -					
2.2 D-4D	12.08 -					
2.2 D-CAT 4WD	03.06 -					

	<b>Trag-/Führungsgelenk / Ball Joint</b>		(31)		<b>37243 01</b> 43330-09630	
	2.0 VVT-i	03.09 -				
	2.0 VVT-i 4WD, 109 kW	03.09 -				
	2.0 VVT-i 4WD, 112 kW	03.06 -				
	2.0 4WD	12.08 -				
	2.0	12.08 -				
	2.4 VVTi	11.05 -				
	2.4 VVTi 4WD	11.05 -				
	2.2 D-4D 4WD, 100 kW	03.06 -				
	2.2 D-4D 4WD, 110 kW	12.08 -				
	2.2 D-4D	12.08 -				
2.2 D-CAT 4WD	03.06 -					













	<b>Stange/Strebe, Stabilisator / Rod/Strut, stabiliser</b>		(30) (97) (40)		<b>35003 01</b> 48820-42030	
	Pendelstange / Suspension Rod					
	Aussengewinde [mm] / Outer Thread [mm]: M12x1,25					
	2.0 VVT-i	03.09 -				
	2.0 VVT-i 4WD, 109 kW	03.09 -				
	2.0 VVT-i 4WD, 112 kW	03.06 -				
	2.0 4WD	12.08 -				
	2.0	12.08 -				
	2.4 VVTi	11.05 -				
	2.4 VVTi 4WD	11.05 -				
	2.2 D-4D 4WD, 100 kW	03.06 -				
2.2 D-4D 4WD, 110 kW	12.08 -					
2.2 D-4D	12.08 -					
2.2 D-CAT 4WD	03.06 -					







# TOYOTA



## RAV 4 IV (ZSA4\_, ALA4\_) 12.12 -

 <b>Spurstangenkopf / Tie Rod End</b> Aussengewinde 1 [mm] / Outer Thread 1 [mm]: M12x1,25 Innengewinde [mm] / Inner Thread [mm]: M16x1,5	(27)		<b>37093 01</b> 45047-49135 	
	(39)			
	(75)			
	2.0 VVT-i 4WD, 111 kW			12.12 -
	2.5 VVT-i 4WD, 132 kW			12.12 -
2.0 D4-D	12.12 -			
2.0 D4-D 4WD	11.13 -			
2.2 D4-D 4WD	12.12 -			
 <b>Spurstangenkopf / Tie Rod End</b> Aussengewinde [mm] / Outer Thread [mm]: M12x1,25 Innengewinde [mm] / Inner Thread [mm]: M16x1,5	(27)		<b>37094 01</b> 45046-49195 	
	(40)			
	(75)			
	2.0 VVT-i 4WD, 111 kW			12.12 -
	2.5 VVT-i 4WD, 132 kW			12.12 -
2.0 D4-D	12.12 -			
2.0 D4-D 4WD	11.13 -			
2.2 D4-D 4WD	12.12 -			
 <b>Trag-/Führungsgelenk / Ball Joint</b>	(31)		<b>37243 01</b> 43330-09630 	
	2.0 VVT-i			12.12 -
	2.0 VVT-i 4WD, 111 kW			12.12 -
	2.5 VVT-i 4WD, 132 kW			12.12 -
	2.0 D4-D			12.12 -
2.0 D4-D 4WD	11.13 -			
2.2 D4-D 4WD	12.12 -			
 <b>Stange/Strebe, Stabilisator / Rod/Strut, stabiliser</b> Pendelstange / Suspension Rod Aussengewinde [mm] / Outer Thread [mm]: M12x1,25	(30)		<b>35003 01</b> 48820-42030 	
	(97)			
	(40)			
	2.0 VVT-i			12.12 -
	2.0 VVT-i 4WD, 111 kW			12.12 -
2.5 VVT-i 4WD, 132 kW	12.12 -			
2.0 D4-D	12.12 -			
2.0 D4-D 4WD	11.13 -			
2.2 D4-D 4WD	12.12 -			





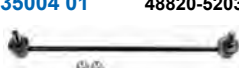

## SUPRA (JZA80) 05.93 - 08.02

 <b>Stange/Strebe, Stabilisator / Rod/Strut, stabiliser</b> Pendelstange / Suspension Rod Aussengewinde [mm] / Outer Thread [mm]: M10x1,25	(30)		<b>34495 01</b> 48820-24010 
	(97)		
3.0 i Bi-Turbo, 243 kW	05.93 - 08.02		

## URBAN CRUISER (NSP1\_, NLP1\_, ZSP1\_, NCP11\_) 07.07 -

 <b>Stange/Strebe, Stabilisator / Rod/Strut, stabiliser</b> Pendelstange / Suspension Rod Aussengewinde [mm] / Outer Thread [mm]: M12x1,25	(30)		<b>35004 01</b> 48820-52030 	
	(97)			
	(40)			
	1.33			04.10 -
	1.33, 74 kW			04.09 -
1.4 D-4D	04.09 -			
1.4 D-4D 4WD	04.09 -			

## VERSO ( AUR2\_, ZGR2\_) 04.09 -



 <b>Trag-/Führungsgelenk / Ball Joint</b> ALL TYPES	(31)		<b>37243 01</b> 43330-09630 
 <b>Stange/Strebe, Stabilisator / Rod/Strut, stabiliser</b> Pendelstange / Suspension Rod Aussengewinde [mm] / Outer Thread [mm]: M12x1,25 ALL TYPES	(30)		<b>35003 01</b> 48820-42030 
	(97)		
	(40)		









# TOYOTA



**VERSO S (NLP12\_, NCP12\_, NSP12\_) 11.10 -**

	<b>Stange/Strebe, Stabilisator / Rod/Strut, stabiliser</b> Pendelstange / Suspension Rod Aussengewinde [mm] / Outer Thread [mm]: M12x1,25	(30) (97) (40)	↔	<b>35004 01</b> 48820-52030 
	1.33, 73 kW 1.4 D4-D	11.10 - 11.10 -		

**VIOS (SCP4\_, NCP4\_, AXP4\_) 07.02 - 03.10**





	<b>Lenker, Radaufhängung / Track Control Arm</b> Querlenker / Control Arm	(14) (98)	↙↘	<b>30643 01</b> 48069-59035 
	1.3 VVTi 1.5 VVTi	07.02 - 01.08 07.02 - 01.08		
	<b>Lenker, Radaufhängung / Track Control Arm</b> Querlenker / Control Arm	(14) (98)	↙↘	<b>30644 01</b> 48068-59035 
	1.3 VVTi 1.5 VVTi	07.02 - 01.08 07.02 - 01.08		

**VIOS/YARIS Stufenheck (ZSP9\_, NCP9\_) 08.07 -**

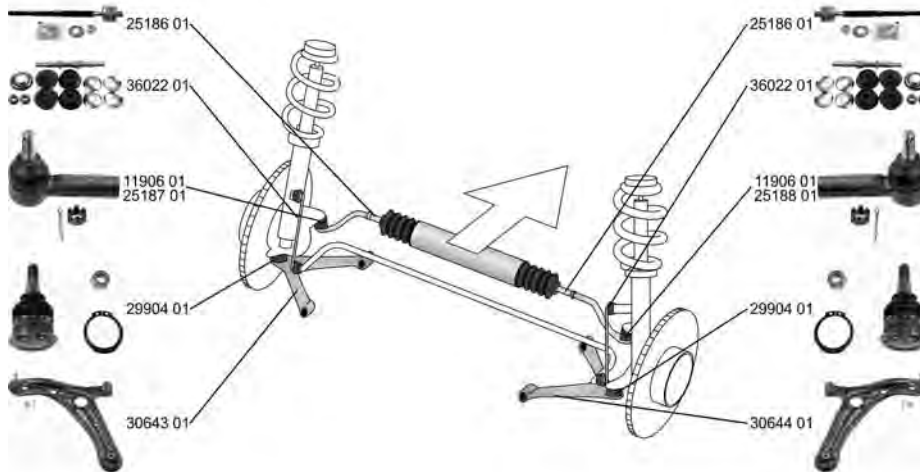
	<b>Stange/Strebe, Stabilisator / Rod/Strut, stabiliser</b> Pendelstange / Suspension Rod Aussengewinde [mm] / Outer Thread [mm]: M12x1,25	(30) (97) (40)	↔	<b>35004 01</b> 48820-52030 
	ALL TYPES ausser/except for : 1.0 1.3 4WD	08.07 - 08.07 -		

**YARIS (SCP1\_, NLP1\_, NCP1\_) 01.99 - 12.05**































	<b>Spurstangenkopf / Tie Rod End</b> mit Rechtsgewinde / with right-hand thread Gewindemaß / Thread Size: M14x1,5 Innengewinde [mm] / Inner Thread [mm]: M14x1,5	(27) (217) (62) (75)	↗	<b>11906 01</b> 45046-29305 
	1.5 VVT-i TS 1.5 TS 1.5 VVT-i TS, 110 kW	04.01 - 09.05 01.03 - 09.05 03.03 - 07.05		
	<b>Spurstangenkopf / Tie Rod End</b>	(27)	↖	<b>25187 01</b> 45047-59026 
	1.0 16V	04.99 - 09.05		
	1.0 16V, 48 kW	03.03 - 09.05		
	1.5	09.99 - 12.05		
	1.3, 57 kW	09.03 - 12.04		
	1.3 16V 1.4 D-4D, 55 kW 1.4 D-4D, 66 kW	11.99 - 09.05 12.01 - 09.05 05.05 - 09.05		



# TOYOTA

**YARIS (SCP1\_, NLP1\_, NCP1\_) 01.99 - 12.05**

	<p><b>Spurstangenkopf / Tie Rod End</b></p> <p>1.0 16V 04.99 - 09.05                      1.0 16V, 48 kW 03.03 - 09.05                      1.5 09.99 - 12.05                      1.3, 57 kW 09.03 - 12.04                      1.3 16V 11.99 - 09.05                      1.4 D-4D, 55 kW 12.01 - 09.05                      1.4 D-4D, 66 kW 05.05 - 09.05</p>	<p>(27) </p>	<p><b>25188 01</b> 45046-59026</p> 
	<p><b>Axialgelenk, Spurstange / Tie Rod Axle Joint</b></p> <p>1.0 16V, 50 kW 04.99 - 09.05                      1.5 09.99 - 12.05                      1.3, 57 kW 09.03 - 12.04                      1.3 16V 11.99 - 09.05                      1.4 D-4D, 55 kW 12.01 - 09.05                      1.4 D-4D, 66 kW 05.05 - 09.05</p>	<p>(5) </p>	<p><b>25186 01</b> 45503-52010</p> 
	<p><b>Faltenbalg, Lenkung / Bellow, steering</b>                      Innendurchmesser 1 [mm] / Inner Diameter 1 [mm]: 11,5                      Innendurchmesser 2 [mm] / Inner Diameter 2 [mm]: 52,5</p> <p>1.0 16V 04.99 - 09.05                      1.0 16V, 48 kW 03.03 - 09.05                      1.3 16V 11.99 - 09.05                      1.4 D-4D, 55 kW 12.01 - 09.05                      1.5 TS 01.03 - 09.05</p>	<p>(7)                       (71)                      (72)</p> <p></p>	<p><b>34404 01</b> 45535-52030</p> 
	<p><b>Faltenbalg, Lenkung / Bellow, steering</b>                      Innendurchmesser 1 [mm] / Inner Diameter 1 [mm]: 14                      Innendurchmesser 2 [mm] / Inner Diameter 2 [mm]: 51</p> <p>1.5 VVT-i TS, 78 kW 04.01 - 09.05</p>	<p>(7)                       (71)                      (72)</p> <p>LHD</p>	<p><b>34405 01</b> 45535-52060</p> 
	<p><b>Faltenbalg, Lenkung / Bellow, steering</b>                      Innendurchmesser 1 [mm] / Inner Diameter 1 [mm]: 15                      Innendurchmesser 2 [mm] / Inner Diameter 2 [mm]: 50</p> <p>1.5 VVT-i TS, 78 kW 04.01 - 09.05</p>	<p>(7)                       (71)                      (72)</p> <p>RHD</p>	<p><b>35243 01</b> 45535-13010</p> 
	<p><b>Lenker, Radaufhängung / Track Control Arm</b>                      Querlenker / Control Arm</p> <p>ALL TYPES</p>	<p>(14)                       (98)</p>	<p><b>30643 01</b> 48069-59035</p> 
	<p><b>Lenker, Radaufhängung / Track Control Arm</b>                      Querlenker / Control Arm</p> <p>ALL TYPES</p>	<p>(14)                       (98)</p>	<p><b>30644 01</b> 48068-59035</p> 
	<p><b>Trag-/Führungsgelenk / Ball Joint</b></p> <p>ALL TYPES</p>	<p>(31) </p>	<p><b>29904 01</b> 48068-59035                      48069-59035</p> 
	<p><b>Stange/Strebe, Stabilisator / Rod/Strut, stabiliser</b>                      Pendelstange / Suspension Rod                      Aussengewinde [mm] / Outer Thread [mm]: M8x1,25</p> <p>ALL TYPES</p>	<p>(30)                       (97)                      (40)</p>	<p><b>36022 01</b> 48819-52010</p> 

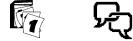







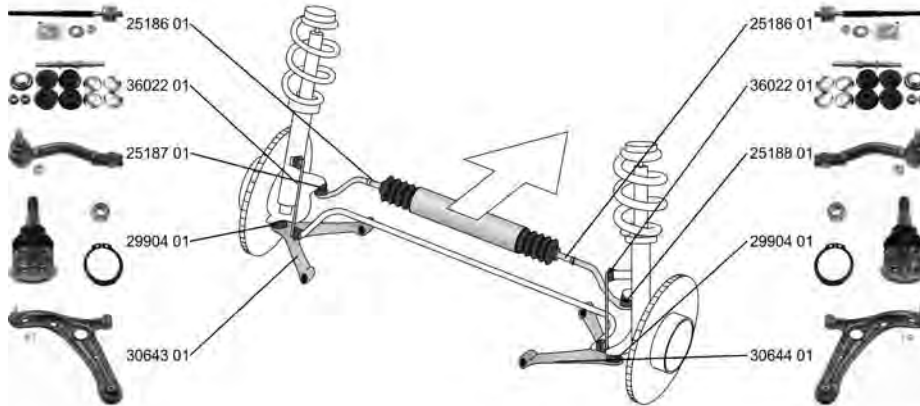

# TOYOTA

YARIS VERSO (\_NLP2\_,\_NCP2\_)

08.99 - 09.05







	<b>Spurstangenkopf / Tie Rod End</b> ALL TYPES	(27)		<b>25187 01</b> 45047-59026 
	<b>Spurstangenkopf / Tie Rod End</b> ALL TYPES	(27)		<b>25188 01</b> 45046-59026 
	<b>Axialgelenk, Spurstange / Tie Rod Axle Joint</b> ALL TYPES	(5)		<b>25186 01</b> 45503-52010 
	<b>Faltenbalg, Lenkung / Bellow, steering</b> Innendurchmesser 1 [mm] / Inner Diameter 1 [mm]: 14 Innendurchmesser 2 [mm] / Inner Diameter 2 [mm]: 51 1.5 4WD 03.00 - 09.05	(7) (71) (72)		<b>34405 01</b> 45535-52060 
	<b>Lenker, Radaufhängung / Track Control Arm</b> Querlenker / Control Arm ALL TYPES	(14) (98)		<b>30643 01</b> 48069-59035 
	<b>Lenker, Radaufhängung / Track Control Arm</b> Querlenker / Control Arm ALL TYPES	(14) (98)		<b>30644 01</b> 48068-59035 
	<b>Trag-/Führungsgelenk / Ball Joint</b> ALL TYPES	(31)		<b>29904 01</b> 48068-59035 48069-59035 
	<b>Stange/Strebe, Stabilisator / Rod/Strut, stabiliser</b> Pendelstange / Suspension Rod Aussengewinde [mm] / Outer Thread [mm]: M8x1,25 ALL TYPES	(30) (97) (40)		<b>36022 01</b> 48819-52010 

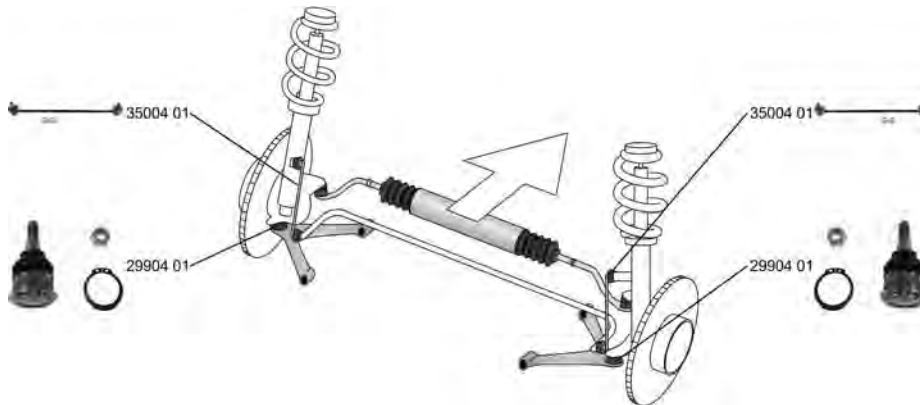

# TOYOTA



**YARIS (SCP9\_, NSP9\_, KSP9\_, NCP9\_, ZSP9\_) 08.05 -**

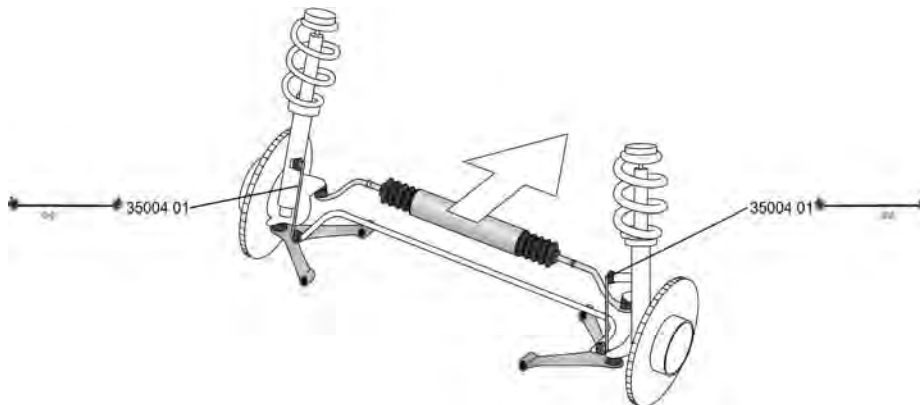

	<b>Trag-/Führungsgelenk / Ball Joint</b>		(31) ▼↔	↕↔	<p><b>29904 01</b>      48068-59035 48069-59035</p> 
	1.0 VVT-i	08.05 -			
	1.0 GPL	01.06 -			
	1.3 VVT-i, 64 kW	08.05 -			
	1.33 VVT-i, 74 kW	03.09 -			
	1.4 D-4D	08.05 -			
	<b>Stange/Strebe, Stabilisator / Rod/Strut, stabiliser</b>		(30) ↔	↕↔	<p><b>35004 01</b>      48820-52030</p> 
	Pendelstange / Suspension Rod Aussengewinde [mm] / Outer Thread [mm]: M12x1,25		(97) (40)		
	1.0 VVT-i	08.05 -			
	1.0 GPL	01.06 -			
	1.3 VVT-i, 64 kW	08.05 -			
	1.33 VVT-i	07.10 -			
	1.33 VVT-i, 74 kW	03.09 -			
	1.8 VVTi, 98 kW	01.07 -			
	1.4 D-4D	08.05 -			

**YARIS (NHP13\_, NSP13\_, NCP13\_, KSP13\_, NLP13\_) 12.10 -**



	<b>Stange/Strebe, Stabilisator / Rod/Strut, stabiliser</b>		(30) ↔	↕↔	<p><b>35004 01</b>      48820-52030</p> 
	Pendelstange / Suspension Rod Aussengewinde [mm] / Outer Thread [mm]: M12x1,25		(97) (40)		
	1.0	09.11 -			
	1.3 VVT-i	12.10 -			
	1.3, 73 kW	09.11 -			
	1.5 Hybrid	03.12 -			
	1.4 D-4D	09.11 -			









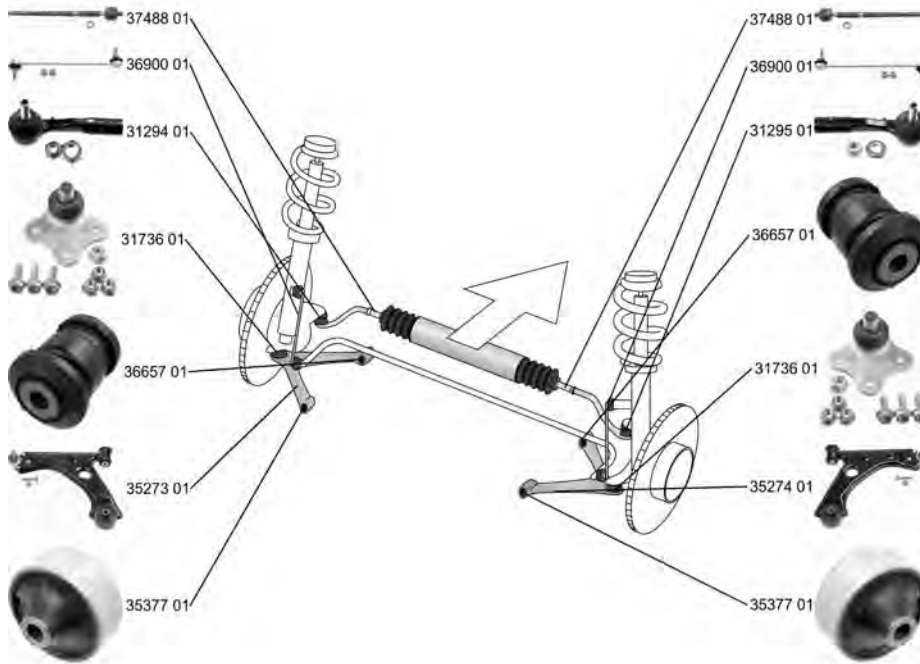







# VAUXHALL

ADAM

10.12 -





















	<p><b>Spurstangenkopf / Tie Rod End</b> hängend / Suspended Innengewinde [mm] / Inner Thread [mm]: M14x1,5 Gewindemaß / Thread Size: M10x1,5 ALL TYPES</p>	<p>(27)  (202) (75) (62)</p>	<p><b>31294 01</b>      <b>16 09 457</b> <b>93196541</b></p> 
	<p><b>Spurstangenkopf / Tie Rod End</b> hängend / Suspended Innengewinde [mm] / Inner Thread [mm]: M14x1,5 Gewindemaß 1 / Thread Measurement 1: M10x1,5 ALL TYPES</p>	<p>(27)  (202) (75) (63)</p>	<p><b>31295 01</b>      <b>16 09 458</b> <b>93196542</b></p> 
	<p><b>Axialgelenk, Spurstange / Tie Rod Axle Joint</b> Gewindemaß 1 / Thread Measurement 1: M14x1,5 Gewindemaß 2 / Thread Measurement 2: M14x1,5 ALL TYPES</p>	<p>(5)  (63) (64)</p>	<p><b>37488 01</b>      <b>16 09 211</b> <b>95514914</b></p> 
	<p><b>Faltenbalg, Lenkung / Bellow, steering</b> Innendurchmesser 1 [mm] / Inner Diameter 1 [mm]: 12 Innendurchmesser 2 [mm] / Inner Diameter 2 [mm]: 55 ALL TYPES</p>	<p>(7) (71) (72)</p> <p></p>	<p><b>33960 01</b>      <b>16 09 347</b> <b>93189041</b></p> 
	<p><b>Lenker, Radaufhängung / Track Control Arm</b> Querlenker / Control Arm ALL TYPES</p>	<p>(14)  (98)</p>	<p><b>35273 01</b>      <b>13426552</b> <b>36657 01</b> <b>31736 01</b> <b>35377 01</b></p> 



**VAUXHALL**

**ADAM 10.12 -**









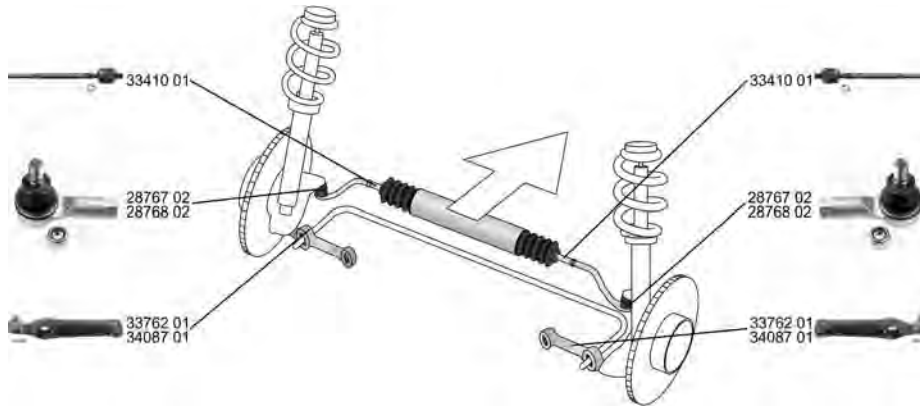



	<b>Lenker, Radaufhängung / Track Control Arm</b> Querlenker / Control Arm	(14) (98)		<b>35274 01</b> 36657 01 31736 01 35377 01	<b>13426553</b> 3 52 543	
	ALL TYPES					
	<b>Trag-/Führungsgelenk / Ball Joint</b> ALL TYPES	(31)		<b>31736 01</b>	<b>3 52 087</b> 93190907	
	ALL TYPES					
	<b>Lagerung, Lenker / Control Arm-/Trailing Arm Bush</b> ALL TYPES	(9)		<b>35377 01</b>	<b>13167940</b> 3 52 864	
	ALL TYPES					
	<b>Lagerung, Lenker / Control Arm-/Trailing Arm Bush</b> Aussendurchmesser [mm] / Outer Diameter [mm]: 42,3 Innendurchmesser [mm] / Inner Diameter [mm]: 19	(9) (38) (73)		<b>36657 01</b>	<b>13260666</b> 3 52 947	
	ALL TYPES					
	<b>Stange/Strebe, Stabilisator / Rod/Strut, stabiliser</b> Pendelstange / Suspension Rod Gewindemaß / Thread Size: M10x1,5	(30) (97) (62)		<b>36900 01</b>	<b>13391512</b> 3 50 233	
	ALL TYPES					
	<b>Achskörperlager / Mounting, axle beam</b> ALL TYPES	(1)		<b>37344 01</b>	<b>13251590</b> 4 02 538	
	ALL TYPES					

# VAUXHALL

AGILA Mk I (A)

02.00 - 03.08



	<b>Spurstangenkopf / Tie Rod End</b> Innengewinde [mm] / Inner Thread [mm]: M12x1,25	(27) (75)	↔	<b>28767 02</b> 47 05 655 9210168
	ALL TYPES		->Chass. 1G 075421	
	<b>Spurstangenkopf / Tie Rod End</b> Innengewinde [mm] / Inner Thread [mm]: M12x1,25	(27) (75)	↔	<b>28768 02</b> 47 05 716 9210351
	ALL TYPES		Chass. 1G 075422->	
	<b>Axialgelenk, Spurstange / Tie Rod Axle Joint</b> Aussengewinde [mm] / Outer Thread [mm]: M12x1,25 Gewindemaß / Thread Size: M14x1,5	(5) (40) (62)	↔	<b>33410 01</b> 47 01 745 9204752
	ALL TYPES			
	<b>Faltenbalg, Lenkung / Bellow, steering</b> Innendurchmesser 1 [mm] / Inner Diameter 1 [mm]: 12 Innendurchmesser 2 [mm] / Inner Diameter 2 [mm]: 42	(7) (71) (72)	↔	<b>34932 01</b> 47 01 740 9204747
	ALL TYPES			
	<b>Lenker, Radaufhängung / Track Control Arm</b> Querlenker / Control Arm	(14) (98)	↔	<b>33762 01</b> 47 07 280 9214826
	ALL TYPES		Chass. 1G075422->	
	<b>Lenker, Radaufhängung / Track Control Arm</b> Querlenker / Control Arm	(14) (98)	↔	<b>34087 01</b> 47 08 233 9217259
	ALL TYPES		->Chass. 1G075421	





Ref./Ref.

**VAUXHALL**

AGILA Mk II (B)

01.08 -

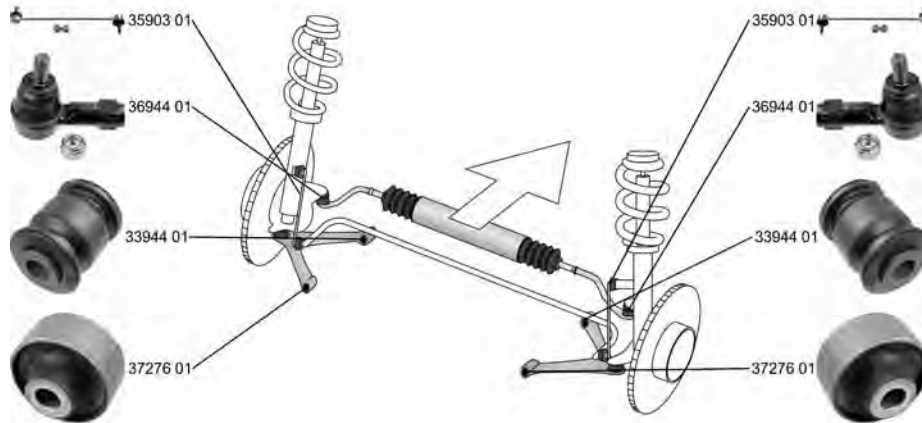

	<b>Spurstangenkopf / Tie Rod End</b>		(27)	<b>36944 01</b>	<b>47 09 195</b> <b>93194035</b>	
	Gewindemaß 1 / Thread Measurement 1: M12x1,25 Gewindemaß 2 / Thread Measurement 2: M12x1,25 ALL TYPES		(63) (64)			
	<b>Faltenbalg, Lenkung / Bellow, steering</b>		(7)	<b>33968 01</b>	<b>47 09 165</b> <b>93193998</b>	
	Innendurchmesser 1 [mm] / Inner Diameter 1 [mm]: 13 Innendurchmesser 2 [mm] / Inner Diameter 2 [mm]: 39 ALL TYPES		(71) (72)			
	<b>Faltenbalg, Lenkung / Bellow, steering</b>		(7)	<b>33969 01</b>	<b>47 09 117</b> <b>93193997</b>	
	Innendurchmesser 1 [mm] / Inner Diameter 1 [mm]: 12 Innendurchmesser 2 [mm] / Inner Diameter 2 [mm]: 50 ALL TYPES		(71) (72)			
	<b>Lagerung, Lenker / Control Arm-/Trailing Arm Bush</b> für Querlenker / for control arm		(9)	<b>33944 01</b>	<b>47 08 302</b> <b>93193134</b>	
	1.0 12V 01.08 - 1.2 i 16V, 63 kW 01.08 - 1.2 i 16V, 69 kW 01.08 - 1.3 CDTI 01.08 -		(186)			
	<b>Lagerung, Lenker / Control Arm-/Trailing Arm Bush</b>		(9)	<b>37276 01</b>		
	Innendurchmesser [mm] / Inner Diameter [mm]: 14,1 ALL TYPES		(73)			
	<b>Stange/Strebe, Stabilisator / Rod/Strut, stabiliser</b>		(30)	<b>35903 01</b>	<b>47 09 702</b> <b>93195093</b>	
	Pendelstange / Suspension Rod Aussengewinde [mm] / Outer Thread [mm]: M10x1,25 1.0 12V 01.08 - 1.2 i 16V, 63 kW 01.08 - 1.2 i 16V, 69 kW 01.08 - 1.3 CDTI 01.08 -		(97) (40)			





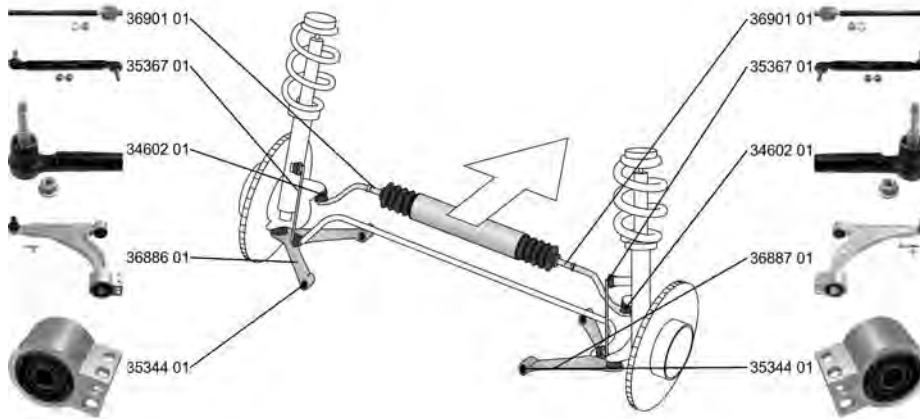

# VAUXHALL

AMPERA

03.12 -





	<p><b>Spurstangenkopf / Tie Rod End</b> hängend / Suspended Gewindemaß 1 / Thread Measurement 1: M12x1,75 Gewindemaß 2 / Thread Measurement 2: M16x1,5 ALL TYPES</p>	<p>(27) (202) (63) (64)</p>	<p>↔</p>	<p><b>34602 01</b>      13272000 66 06 031</p> 
	<p><b>Axialgelenk, Spurstange / Tie Rod Axle Joint</b> Gewindemaß 1 / Thread Measurement 1: M16x1,5 Gewindemaß 2 / Thread Measurement 2: M16x1,5 für Fahrzeuge mit elektrischer Servolenkung / for vehicles with electric power steering ALL TYPES</p>	<p>(5) (63) (64) (146)</p>	<p>↔</p>	<p><b>36901 01</b>      13286687 16 09 027</p> 
	<p><b>Faltenbalg, Lenkung / Bellow, steering</b> Innendurchmesser 1 [mm] / Inner Diameter 1 [mm]: 54 Innendurchmesser 2 [mm] / Inner Diameter 2 [mm]: 16 ALL TYPES</p>	<p>(7) (71) (72)</p>	<p>↔</p>	<p><b>35840 01</b>      13354440 16 09 182</p> 
	<p><b>Lenker, Radaufhängung / Track Control Arm</b> Querlenker / Control Arm ALL TYPES</p>	<p>(14) (98)</p>	<p>↶</p>	<p><b>36886 01</b>      13334022 34791 01      3 52 492 35344 01</p> 
	<p><b>Lenker, Radaufhängung / Track Control Arm</b> Querlenker / Control Arm ALL TYPES</p>	<p>(14) (98)</p>	<p>↷</p>	<p><b>36887 01</b>      13334023 34791 01      3 52 493 35344 01</p> 
	<p><b>Lagerung, Lenker / Control Arm-/Trailing Arm Bush</b> Innendurchmesser [mm] / Inner Diameter [mm]: 22 ALL TYPES</p>	<p>(9) (73)</p>	<p>↕(x2)</p>	<p><b>35344 01</b>      13334021 3 52 491</p> 











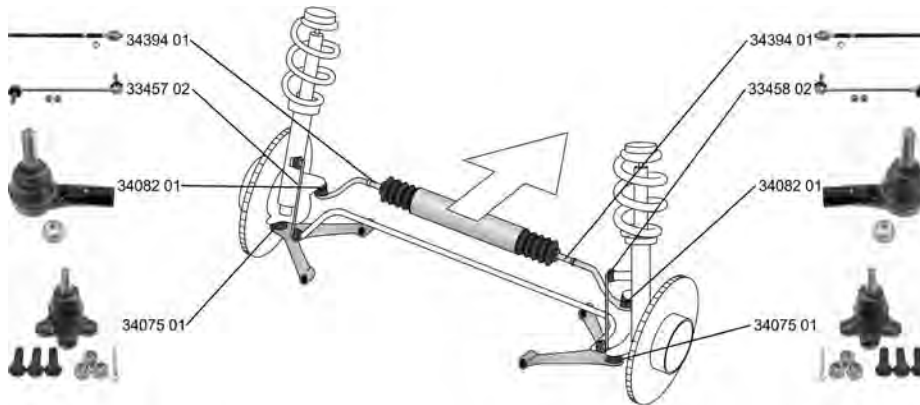



# VAUXHALL

**AMPERA 03.12 -**

	<b>Stange/Strebe, Stabilisator / Rod/Strut, stabiliser</b> Pendelstange / Suspension Rod Gewindemaß / Thread Size: M12x1,75	(30) (97) (62)	↔	<b>35367 01</b> 3 50 611 90498745 
	ALL TYPES			

**ANTARA (J26, H26) 08.06 -**



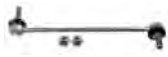





	<b>Spurstangenkopf / Tie Rod End</b> hängend / Suspended Gewindemaß / Thread Size: M12x1,5 Aussengewinde [mm] / Outer Thread [mm]: M14x1,5	(27) (202) (62) (40)	↔	<b>34082 01</b> 48 03 429 96626667 
	ALL TYPES		->Chass. 80999999 ->Chass. A3999999 ->Chass. AB999999	
	<b>Axialgelenk, Spurstange / Tie Rod Axle Joint</b> Aussengewinde [mm] / Outer Thread [mm]: M14x1,5 Gewindemaß / Thread Size: M16x1,5	(5) (40) (62)	↔	<b>34394 01</b> 48 03 429 96626667 
	ALL TYPES		->Chass. 80999999 ->Chass. A3999999 ->Chass. AB999999	
	<b>Faltenbalg, Lenkung / Bellow, steering</b> Innendurchmesser 1 [mm] / Inner Diameter 1 [mm]: 13 Innendurchmesser 2 [mm] / Inner Diameter 2 [mm]: 53	(7) (71) (72)	↔	<b>33970 01</b> 48 03 246 93743434 
	ALL TYPES		->Chass. 80999999 ->Chass. A3999999 ->Chass. AB999999	
	<b>Trag-/Führungsgelenk / Ball Joint</b> Gewindemaß / Thread Size: M12x1,75	(31) (62)	↔	<b>34075 01</b> 96852964 
	ALL TYPES		->Chass. 80999999 ->Chass. A3999999 ->Chass. AB999999	
	<b>Stange/Strebe, Stabilisator / Rod/Strut, stabiliser</b> Pendelstange / Suspension Rod Aussengewinde [mm] / Outer Thread [mm]: M12x1,75	(30) (97) (40)	↔	<b>33457 02</b> 48 19 611 95488870 
	ALL TYPES			
	<b>Stange/Strebe, Stabilisator / Rod/Strut, stabiliser</b> Pendelstange / Suspension Rod Aussengewinde [mm] / Outer Thread [mm]: M12x1,75	(30) (97) (40)	↔	<b>33458 02</b> 48 19 612 95488871 
	ALL TYPES		->Chass. 80999999	











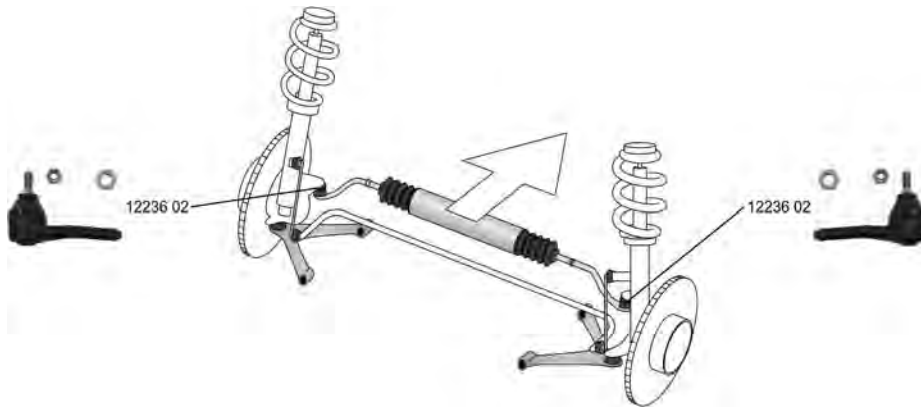

# VAUXHALL

**ANTARA (J26, H26) 08.06 -**

	<b>Stange/Strebe, Stabilisator / Rod/Strut, stabiliser</b> Pendelstange / Suspension Rod Aussengewinde [mm] / Outer Thread [mm]: M10x1,5	(30)  (97) (40)	33459 01 <span style="float: right;">48 17 539 96996460</span> 
	ALL TYPES	->Chass. 80999999 ->Chass. A3999999 ->Chass. AB999999	
	<b>Stange/Strebe, Stabilisator / Rod/Strut, stabiliser</b> Pendelstange / Suspension Rod Gewindemaß / Thread Size: M10x1,5 Gewindemaß / Thread Size: M12x1,75	(30)  (97) (62) (62)	36168 01 <span style="float: right;">22737680 48 08 136</span> 
	ALL TYPES	Chass. B3000001-> Chass. BB000001->	

**ARENA Combi 01.97 - 08.01**











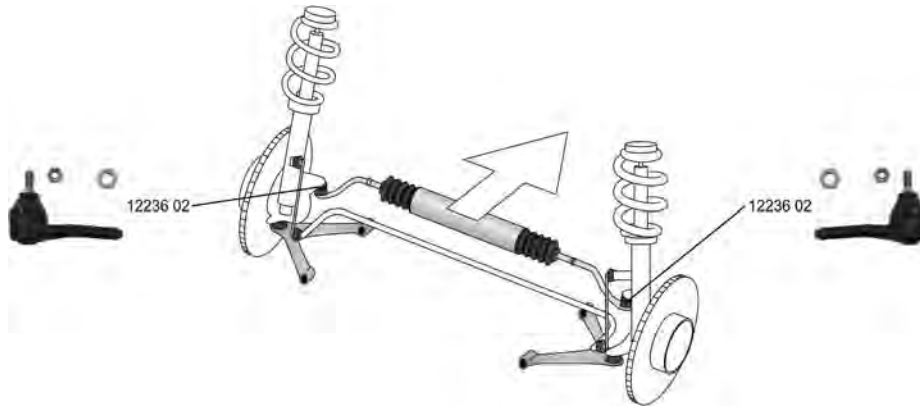

	<b>Spurstangenkopf / Tie Rod End</b> mit Rechtsgewinde / with right-hand thread Aussengewinde [mm] / Outer Thread [mm]: M14x1,5	(27)  (217) (40)	12236 02 <span style="float: right;">44 03 661 9111661</span> 
	ALL TYPES		
	<b>Faltenbalg, Lenkung / Bellow, steering</b> Innendurchmesser 1 [mm] / Inner Diameter 1 [mm]: 10 Innendurchmesser 2 [mm] / Inner Diameter 2 [mm]: 40	(7) (71) (72)	30154 01 <span style="float: right;">44 05 652 9120708</span> 
	ALL TYPES		
	<b>Faltenbalg, Lenkung / Bellow, steering</b> Innendurchmesser 1 [mm] / Inner Diameter 1 [mm]: 10 Innendurchmesser 2 [mm] / Inner Diameter 2 [mm]: 40	(7)  (71) (72)	33598 01 <span style="float: right;">44 05 653 9120709</span> 
	ALL TYPES		



ARENA Kasten/Box

01.97 - 08.01



	<p><b>Spurstangenkopf / Tie Rod End</b> mit Rechtsgewinde / with right-hand thread Aussengewinde [mm] / Outer Thread [mm]: M14x1,5 ALL TYPES</p>	<p>(27)  (217) (40)</p>	<p><b>12236 02</b>      44 03 661 9111661</p> 
	<p><b>Faltenbalg, Lenkung / Bellow, steering</b> Innendurchmesser 1 [mm] / Inner Diameter 1 [mm]: 10 Innendurchmesser 2 [mm] / Inner Diameter 2 [mm]: 40 ALL TYPES</p>	<p>(7) (71) (72)</p> 	<p><b>30154 01</b>      44 05 652 9120708</p> 
	<p><b>Faltenbalg, Lenkung / Bellow, steering</b> Innendurchmesser 1 [mm] / Inner Diameter 1 [mm]: 10 Innendurchmesser 2 [mm] / Inner Diameter 2 [mm]: 40 ALL TYPES</p>	<p>(7)  (71) (72)</p> 	<p><b>33598 01</b>      44 05 653 9120709</p> 



# VAUXHALL

ASTRA Mk III Cabrio/Convertible

03.93 - 03.01

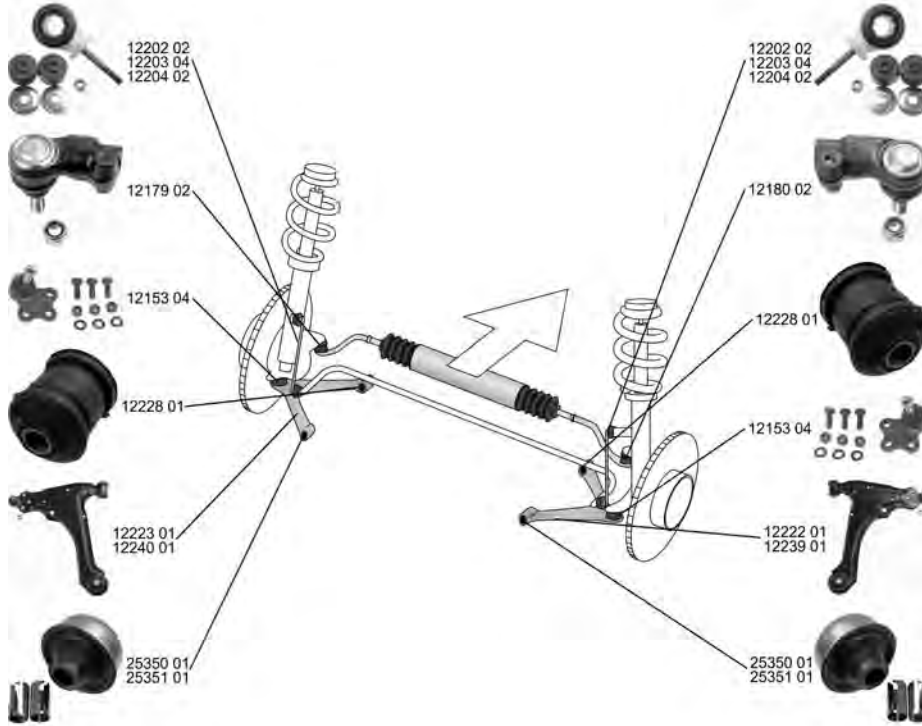

	<b>Schraube, Spureinstellung / Bolt, wheel alignment</b> mit Rechtsgewinde / with right-hand thread Gewindemaß / Thread Size: M16x2 ALL TYPES	(25) (217) (62)		<b>14643 01</b>	<b>3 22 577</b> <b>90373523</b> 
	<b>Spurstangenkopf / Tie Rod End</b> mit Zubehör / with accessories mit Rechtsgewinde / with right-hand thread Aussengewinde [mm] / Outer Thread [mm]: M12x1,5 Innengewinde [mm] / Inner Thread [mm]: M16x2 ALL TYPES	(27) (220) (217) (40) (75)		<b>12179 02</b>	<b>3 24 055</b> <b>90369704</b> 
	<b>Spurstangenkopf / Tie Rod End</b> mit Zubehör / with accessories mit Linksgewinde / with left-hand thread Aussengewinde [mm] / Outer Thread [mm]: M12x1,5 Innengewinde [mm] / Inner Thread [mm]: M16x2 ALL TYPES	(27) (220) (215) (40) (75)		<b>12180 02</b>	<b>3 24 056</b> <b>90369705</b> 
	<b>Faltenbalg, Lenkung / Bellow, steering</b> Innendurchmesser 1 [mm] / Inner Diameter 1 [mm]: 53 Innendurchmesser 2 [mm] / Inner Diameter 2 [mm]: 58 ALL TYPES	(7) (71) (72)		<b>30148 01</b>	<b>9 02 829</b> <b>90372611</b> 
	<b>Faltenbalg, Lenkung / Bellow, steering</b> für Lenkgetriebe-ID / for steering gear ID: ZF Innendurchmesser 1 [mm] / Inner Diameter 1 [mm]: 44 Innendurchmesser 2 [mm] / Inner Diameter 2 [mm]: 55 ALL TYPES	(7) (178) (71) (72)		<b>30160 01</b>	<b>16 09 076</b> <b>90442111</b> 





**VAUXHALL**

**ASTRA Mk III Cabrio/Convertible 03.93 - 03.01**

	<p><b>Lenker, Radaufhängung / Track Control Arm</b>                  Querlenker / Control Arm                  mit Trag-/Führungsgelenk / with ball joint                  mit Gummilager / with rubber mounting</p>	(14) (98) (219) (212)			<p><b>12222 01</b>      <b>3 52 192</b>                  12153 04      <b>90495160</b>                  12228 01                  25350 01</p>	
	ALL TYPES		->Chass. R 2 595225 ->Chass. R 5 111734 ->Chass. R 6 036587 ->Chass. R 8 145949 ->Chass. R B 011797			
	<p><b>Lenker, Radaufhängung / Track Control Arm</b>                  Querlenker / Control Arm                  mit Trag-/Führungsgelenk / with ball joint                  mit Gummilager / with rubber mounting</p>	(14) (98) (219) (212)			<p><b>12223 01</b>      <b>3 52 193</b>                  12153 04      <b>90495159</b>                  12228 01                  25350 01</p>	
	ALL TYPES		->Chass. R 2 595225 ->Chass. R 5 111734 ->Chass. R 6 036587 ->Chass. R 8 145949 ->Chass. R B 011797			
	<p><b>Lenker, Radaufhängung / Track Control Arm</b>                  Querlenker / Control Arm                  mit Trag-/Führungsgelenk / with ball joint                  mit Gummilager / with rubber mounting</p>	(14) (98) (219) (212)			<p><b>12239 01</b>      <b>53 52 000</b>                  12153 04      <b>90495104</b>                  25351 01                  12228 01</p>	
	ALL TYPES		Chass. R 2 595226-> Chass. R 5 111735-> Chass. R 6 036588-> Chass. R 8 145950-> Chass. R B 011798->			
	<p><b>Lenker, Radaufhängung / Track Control Arm</b>                  Querlenker / Control Arm                  mit Trag-/Führungsgelenk / with ball joint                  mit Gummilager / with rubber mounting</p>	(14) (98) (219) (212)			<p><b>12240 01</b>      <b>53 52 001</b>                  12153 04      <b>90495103</b>                  25351 01                  12228 01</p>	
	ALL TYPES		Chass. R 2 595226-> Chass. R 5 111735-> Chass. R 6 036588-> Chass. R 8 145950-> Chass. R B 011798->			
	<p><b>Reparatursatz, Trag-/Führungsgelenk</b>  <b>Repair Kit, ball joint</b>                  mit Zubehör / with accessories</p>	(24) (220)			<p><b>12153 04</b>      <b>16 03 167</b>                  90297863</p>	
	ALL TYPES					
	<p><b>Lagerung, Lenker / Control Arm-/Trailing Arm Bush</b></p>	(9)			<p><b>12228 01</b>      <b>3 52 300</b>                  90373778</p>	
	ALL TYPES		->Chass. P 2 603822 ->Chass. P 8 146889			
	<p><b>Lagerung, Lenker / Control Arm-/Trailing Arm Bush</b>                  mit Zubehör / with accessories</p>	(9) (220)			<p><b>25350 01</b>      <b>3 52 348</b>                  90268463</p>	
	ALL TYPES		->Chass. P 2 603822 ->Chass. P 8 146889			
	<p><b>Lagerung, Lenker / Control Arm-/Trailing Arm Bush</b>                  mit Zubehör / with accessories</p>	(9) (220)			<p><b>25351 01</b>      <b>3 52 356</b>                  90495046</p>	
	ALL TYPES		Chass. R2 587416-> Chass. R5 111735-> Chass. R8 145950->			















# VAUXHALL

ASTRA Mk III Cabrio/Convertible

03.93 - 03.01

 <b>Stange/Strebe, Stabilisator / Rod/Strut, stabiliser</b> Pendelstange / Suspension Rod mit Zubehör / with accessories	(30) (97) (220)	⊕	<b>12202 02</b> 14722 01  3 50 260 90278579
	1.4 i, 44 kW	09.91 - 02.98	->Chass. R 2 595225
	1.4	09.91 - 09.93	->Chass. R 5 111734
	1.4 i	05.93 - 03.01	->Chass. R 8 145949
	1.6 i, 52 kW	03.93 - 08.96	
	1.6	03.94 - 08.95	
	1.8 i	09.91 - 02.98	->Chass. R 2 595225
1.8	09.94 - 08.96	->Chass. R 5 111734	
2.0 i	03.93 - 10.94	->Chass. R 8 145949 ->Chass. R B 011858	
 <b>Stange/Strebe, Stabilisator / Rod/Strut, stabiliser</b> Pendelstange / Suspension Rod mit Zubehör / with accessories	(30) (97) (220)	⊕	<b>12203 04</b> 14722 01  3 50 263 90495045
	1.4 i, 44 kW	09.91 - 02.98	Chass. R 2 588488->
	1.4	09.91 - 09.93	Chass. R 5 111735->
	1.4 i	05.93 - 03.01	Chass. R 8 145950->
	1.4 i 16V	01.96 - 03.01	
	1.6 i, 52 kW	03.93 - 08.96	
	1.6	03.94 - 08.95	
	1.6 i, 55 kW	01.96 - 03.01	Chass. R 2 595226-> Chass. R 5 111735-> Chass. R 8 145950-> Chass. R B 011798->
	1.8 i	09.91 - 02.98	Chass. R 2 588488->
	1.8	09.94 - 08.96	Chass. R 5 111735->
2.0 i	03.93 - 10.94	Chass. R 8 145950-> Chass. R B 011859->	
 <b>Stange/Strebe, Stabilisator / Rod/Strut, stabiliser</b> Pendelstange / Suspension Rod	(30) (97)	⊕	<b>12204 02</b> 14722 01  3 50 261 90278577
	1.4	09.91 - 09.93	->Chass. R 2 595225
	1.4 i, 60 kW	05.93 - 03.01	->Chass. R 5 111734
	1.6 i, 52 kW	03.93 - 08.96	->Chass. R 8 145949
	1.6	03.94 - 08.95	->Chass. R B 011797
 <b>Stabilisatorlager / Stabiliser Mounting</b> Innendurchmesser [mm] / Inner Diameter [mm]: 8,5 ALL TYPES	(28) (73)	⊕(x4)	<b>14722 01</b>  2875013 3 50 153
 <b>Achskörperlager / Mounting, axle beam</b> ALL TYPES	(1)	⊕⬆(x2)	<b>14726 01</b>  4 02 645 90305431









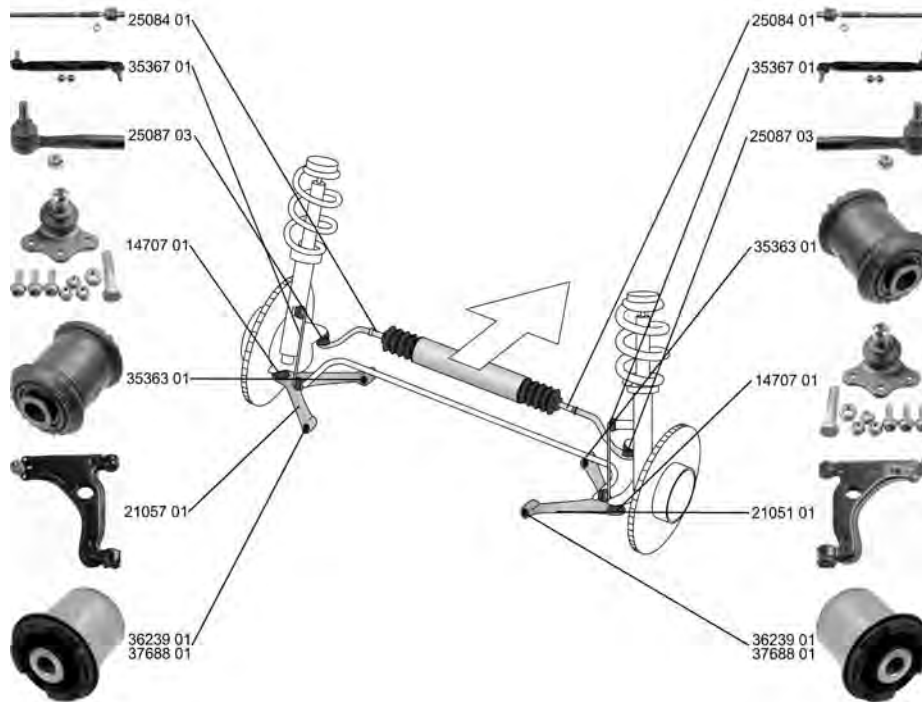







**VAUXHALL**

**ASTRA Mk IV CC/Hatchback**

**02.98 - 05.05**



























	<p><b>Spurstangenkopf / Tie Rod End</b> mit Zubehör / with accessories ALL TYPES</p>	<p>(27) (220)</p> 	<p><b>25087 03</b>      <b>16 03 542</b> <b>93186537</b></p> 
	<p><b>Axialgelenk, Spurstange / Tie Rod Axle Joint</b> für Lenkgetriebe-ID / for steering gear ID: TRW mit Zubehör / with accessories Gewindemaß / Thread Size: M14x1,5 ALL TYPES</p>	<p>(5) (178) (220) (62)</p> 	<p><b>25084 01</b>      <b>16 03 216</b> <b>9118128</b></p> 
	<p><b>Faltenbalg, Lenkung / Bellow, steering</b> für Lenkgetriebehersteller / for steering gear manufacturer: TRW Innendurchmesser 1 [mm] / Inner Diameter 1 [mm]: 13 Innendurchmesser 2 [mm] / Inner Diameter 2 [mm]: 53 ALL TYPES</p>	<p>(7) (179) (71) (72)</p> 	<p><b>30237 01</b>      <b>16 09 527</b> <b>93189459</b></p> 
	<p><b>Faltenbalg, Lenkung / Bellow, steering</b> für Lenkgetriebehersteller / for steering gear manufacturer: TRW Innendurchmesser 1 [mm] / Inner Diameter 1 [mm]: 13 Innendurchmesser 2 [mm] / Inner Diameter 2 [mm]: 53 ALL TYPES</p>	<p>(7) (179) (71) (72)</p> 	<p><b>34656 01</b>      <b>16 09 356</b> <b>93191260</b></p> 
	<p><b>Faltenbalg, Lenkung / Bellow, steering</b> für Lenkgetriebehersteller / for steering gear manufacturer: Delphi nicht für / not for: OPC Innendurchmesser 1 [mm] / Inner Diameter 1 [mm]: 49,5 Innendurchmesser 2 [mm] / Inner Diameter 2 [mm]: 13,5 ALL TYPES</p>	<p>(7) (179) (221) (71) (72)</p> 	<p><b>36019 01</b>      <b>16 09 109</b> <b>26059295</b></p> 



# VAUXHALL

ASTRA Mk IV CC/Hatchback

02.98 - 05.05

	<p><b>Lenker, Radaufhängung / Track Control Arm</b>                      Querlenker / Control Arm                      mit Trag-/Führungsgelenk / with ball joint                      mit Gummilager / with rubber mounting</p>	(14) (98) (219) (212)			<p><b>21051 01</b>                      14707 01                      35363 01                      16058 01</p>	<p><b>3 52 030</b>                      9228477</p>	
ALL TYPES							
	<p><b>Lenker, Radaufhängung / Track Control Arm</b>                      Querlenker / Control Arm                      mit Trag-/Führungsgelenk / with ball joint                      mit Gummilager / with rubber mounting</p>	(14) (98) (219) (212)			<p><b>21057 01</b>                      14707 01                      35363 01                      16058 01</p>	<p><b>53 52 005</b>                      90496039</p>	
ALL TYPES							
	<p><b>Reparatursatz, Trag-/Führungsgelenk</b>  <b>Repair Kit, ball joint</b>                      mit Zubehör / with accessories</p>	(24) (220)			<p><b>14707 01</b></p>	<p><b>3 52 800</b>                      90512982</p>	
ALL TYPES							
	<p><b>Lagerung, Lenker / Control Arm-/Trailing Arm Bush</b>                      Aussendurchmesser [mm] / Outer Diameter [mm]: 35,5</p>	(9) (38)			<p><b>35363 01</b></p>	<p><b>3 52 357</b>                      90468636</p>	
ALL TYPES							
	<p><b>Lagerung, Lenker / Control Arm-/Trailing Arm Bush</b>                      Innendurchmesser [mm] / Inner Diameter [mm]: 12                      Aussendurchmesser [mm] / Outer Diameter [mm]: 47</p>	(9) (73) (38)			<p><b>36239 01</b></p>	<p><b>3 52 365</b>                      90498740</p>	
ALL TYPES							
	<p><b>Lagerung, Lenker / Control Arm-/Trailing Arm Bush</b>                      Innendurchmesser [mm] / Inner Diameter [mm]: 12                      Aussendurchmesser [mm] / Outer Diameter [mm]: 46,4</p>	(9) (73) (38)			<p><b>37688 01</b></p>	<p><b>24439582</b>                      3 52 324</p>	
ALL TYPES							
	<p><b>Stange/Strebe, Stabilisator / Rod/Strut, stabiliser</b>                      Pendelstange / Suspension Rod                      Gewindemaß / Thread Size: M12x1,75</p>	(30) (97) (62)			<p><b>35367 01</b></p>	<p><b>3 50 611</b>                      90498745</p>	
ALL TYPES ausser/except for :							
1.6, 76 kW		12.02 - 05.05					
	<p><b>Achskörperlager / Mounting, axle beam</b></p>	(1)		(140)	<p><b>26582 01</b></p>	<p><b>4 02 644</b>                      9156735</p>	
für Fahrzeuge mit Sportfahrwerk / for vehicles with sports suspension ->Chass. 32999999 ->Chass. 35999999 ->Chass. 36999999 ->Chass. 38999999 ->Chass. 3B999999 ->Chass. 3H999999							









# VAUXHALL

## ASTRA MK IV Cabrio/Convertible

03.01 - 10.05









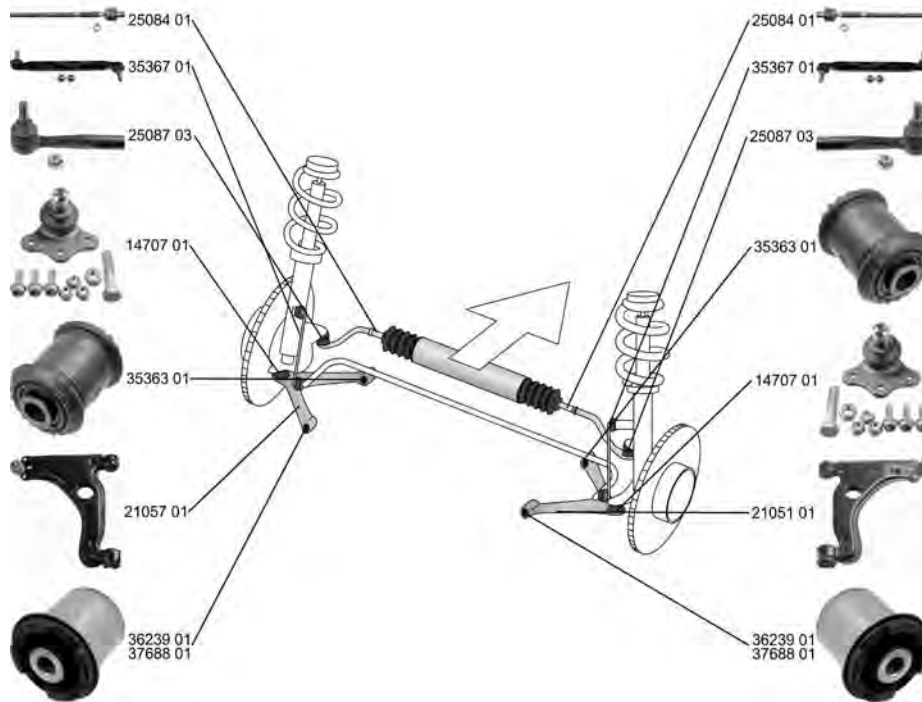







	<p><b>Lenker, Radaufhängung / Track Control Arm</b>                  Querlenker / Control Arm                  mit Trag-/Führungsgelenk / with ball joint                  mit Gummilager / with rubber mounting</p>	(14) (98) (219) (212)		<p><b>21057 01</b>      <b>53 52 005</b>                  14707 01      <b>90496039</b>                  35363 01                  16058 01</p>	
ALL TYPES					
	<p><b>Reparatursatz, Trag-/Führungsgelenk</b>  <b>Repair Kit, ball joint</b>                  mit Zubehör / with accessories</p>	(24) (220)		<p><b>14707 01</b>      <b>3 52 800</b>  <b>90512982</b></p>	
ALL TYPES					
	<p><b>Lagerung, Lenker / Control Arm-/Trailing Arm Bush</b>                  Aussendurchmesser [mm] / Outer Diameter [mm]: 35,5</p>	(9) (38)		<p><b>35363 01</b>      <b>3 52 357</b>  <b>90468636</b></p>	
ALL TYPES					
	<p><b>Lagerung, Lenker / Control Arm-/Trailing Arm Bush</b>                  Innendurchmesser [mm] / Inner Diameter [mm]: 12                  Aussendurchmesser [mm] / Outer Diameter [mm]: 47</p>	(9) (73) (38)		<p><b>36239 01</b>      <b>3 52 365</b>  <b>90498740</b></p>	
ALL TYPES					
	<p><b>Lagerung, Lenker / Control Arm-/Trailing Arm Bush</b>                  Innendurchmesser [mm] / Inner Diameter [mm]: 12                  Aussendurchmesser [mm] / Outer Diameter [mm]: 46,4</p>	(9) (73) (38)		<p><b>37688 01</b>      <b>24439582</b>  <b>3 52 324</b></p>	
ALL TYPES					
	<p><b>Stange/Strebe, Stabilisator / Rod/Strut, stabiliser</b>                  Pendelstange / Suspension Rod                  Gewindemaß / Thread Size: M12x1,75</p>	(30) (97) (62)		<p><b>35367 01</b>      <b>3 50 611</b>  <b>90498745</b></p>	
ALL TYPES					
	<p><b>Achskörperlager / Mounting, axle beam</b></p>	(1)		<p><b>26582 01</b>      <b>4 02 644</b>  <b>9156735</b></p>	
ALL TYPES					



**VAUXHALL**

**ASTRA Mk IV (G) Coupe (F67) 03.00 - 08.05**



	<p><b>Spurstangenkopf / Tie Rod End</b> mit Zubehör / with accessories ALL TYPES</p>	<p>(27) (220)</p> 	<p><b>25087 03</b>      <b>16 03 542</b> 93186537</p> 
	<p><b>Axialgelenk, Spurstange / Tie Rod Axle Joint</b> für Lenkgetriebe-ID / for steering gear ID: TRW mit Zubehör / with accessories Gewindemaß / Thread Size: M14x1,5 ALL TYPES</p>	<p>(5) (178) (220) (62)</p>  	<p><b>25084 01</b>      <b>16 03 216</b> 9118128</p> 
	<p><b>Faltenbalg, Lenkung / Bellow, steering</b> für Lenkgetriebehersteller / for steering gear manufacturer: TRW Innendurchmesser 1 [mm] / Inner Diameter 1 [mm]: 13 Innendurchmesser 2 [mm] / Inner Diameter 2 [mm]: 53 ALL TYPES</p>	<p>(7) (179) (71) (72)</p> 	<p><b>30237 01</b>      <b>16 09 527</b> 93189459</p> 
	<p><b>Faltenbalg, Lenkung / Bellow, steering</b> für Lenkgetriebehersteller / for steering gear manufacturer: TRW Innendurchmesser 1 [mm] / Inner Diameter 1 [mm]: 13 Innendurchmesser 2 [mm] / Inner Diameter 2 [mm]: 53 ALL TYPES</p>	<p>(7) (179) (71) (72)</p> 	<p><b>34656 01</b>      <b>16 09 356</b> 93191260</p> 
	<p><b>Faltenbalg, Lenkung / Bellow, steering</b> für Lenkgetriebehersteller / for steering gear manufacturer: Delphi nicht für / not for: OPC Innendurchmesser 1 [mm] / Inner Diameter 1 [mm]: 49,5 Innendurchmesser 2 [mm] / Inner Diameter 2 [mm]: 13,5 1.8 16V, 85 kW      03.00 - 08.05</p>	<p>(7) (179) (221) (71) (72)</p> 	<p><b>36019 01</b>      <b>16 09 109</b> 26059295</p> 





# VAUXHALL

ASTRA Mk IV (G) Coupe (F67)

03.00 - 08.05

	<p><b>Lenker, Radaufhängung / Track Control Arm</b>                      Querlenker / Control Arm                      mit Trag-/Führungsgelenk / with ball joint                      mit Gummilager / with rubber mounting</p>	(14) (98) (219) (212)		<p><b>21051 01</b>                      14707 01                      35363 01                      16058 01</p>	<p><b>3 52 030</b>                      9228477</p>	
ALL TYPES						
	<p><b>Lenker, Radaufhängung / Track Control Arm</b>                      Querlenker / Control Arm                      mit Trag-/Führungsgelenk / with ball joint                      mit Gummilager / with rubber mounting</p>	(14) (98) (219) (212)		<p><b>21057 01</b>                      14707 01                      35363 01                      16058 01</p>	<p><b>53 52 005</b>                      90496039</p>	
ALL TYPES						
	<p><b>Reparatursatz, Trag-/Führungsgelenk</b>  <b>Repair Kit, ball joint</b>                      mit Zubehör / with accessories</p>	(24) (220)		<p><b>14707 01</b></p>	<p><b>3 52 800</b>                      90512982</p>	
ALL TYPES						
	<p><b>Lagerung, Lenker / Control Arm-/Trailing Arm Bush</b>                      Aussendurchmesser [mm] / Outer Diameter [mm]: 35,5</p>	(9) (38)		<p><b>35363 01</b></p>	<p><b>3 52 357</b>                      90468636</p>	
ALL TYPES						
	<p><b>Lagerung, Lenker / Control Arm-/Trailing Arm Bush</b>                      Innendurchmesser [mm] / Inner Diameter [mm]: 12                      Aussendurchmesser [mm] / Outer Diameter [mm]: 47</p>	(9) (73) (38)		<p><b>36239 01</b></p>	<p><b>3 52 365</b>                      90498740</p>	
ALL TYPES						
	<p><b>Lagerung, Lenker / Control Arm-/Trailing Arm Bush</b>                      Innendurchmesser [mm] / Inner Diameter [mm]: 12                      Aussendurchmesser [mm] / Outer Diameter [mm]: 46,4</p>	(9) (73) (38)		<p><b>37688 01</b></p>	<p><b>24439582</b>                      3 52 324</p>	
ALL TYPES						
	<p><b>Stange/Strebe, Stabilisator / Rod/Strut, stabiliser</b>                      Pendelstange / Suspension Rod                      Gewindemaß / Thread Size: M12x1,75</p>	(30) (97) (62)		<p><b>35367 01</b></p>	<p><b>3 50 611</b>                      90498745</p>	
ALL TYPES						
	<p><b>Achskörperlager / Mounting, axle beam</b></p>	(1)		<p><b>26582 01</b></p>	<p><b>4 02 644</b>                      9156735</p>	
ALL TYPES						









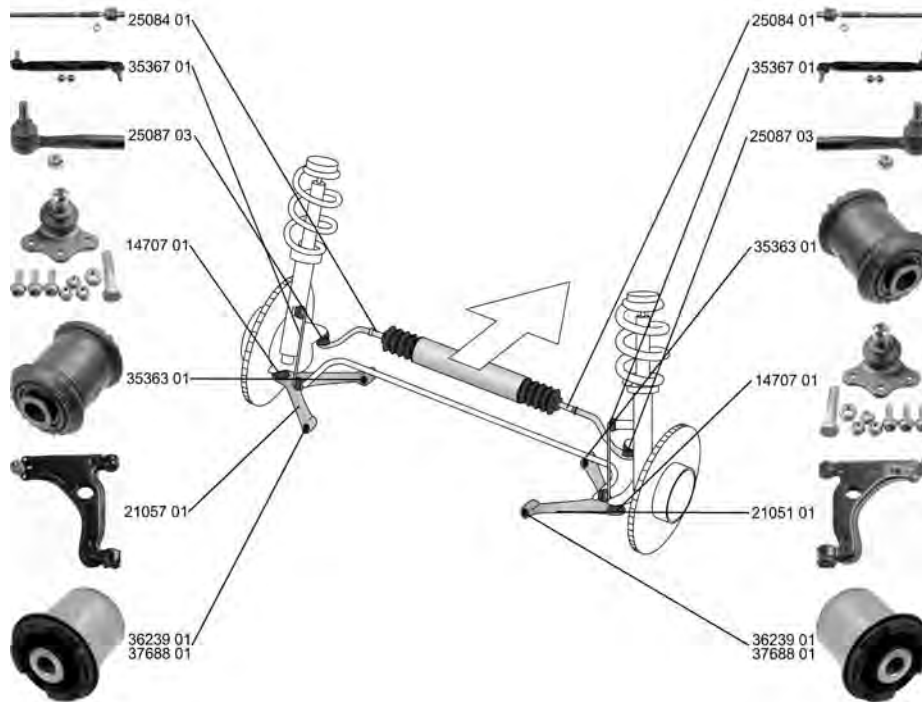







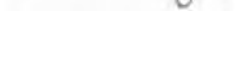



ASTRA Mk IV Estate

02.98 - 05.05





















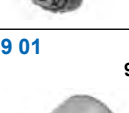

	<b>Spurstangenkopf / Tie Rod End</b> mit Zubehör / with accessories	(27) (220)		<b>25087 03</b> 16 03 542 93186537
	ALL TYPES			
	<b>Axialgelenk, Spurstange / Tie Rod Axle Joint</b> für Lenkgetriebe-ID / for steering gear ID: TRW mit Zubehör / with accessories Gewindemaß / Thread Size: M14x1,5	(5) (178) (220) (62)	 	<b>25084 01</b> 16 03 216 9118128
	ALL TYPES		 nicht für / not for:OPC	
	<b>Faltenbalg, Lenkung / Bellow, steering</b> für Lenkgetriebehersteller / for steering gear manufacturer: TRW Innendurchmesser 1 [mm] / Inner Diameter 1 [mm]: 13 Innendurchmesser 2 [mm] / Inner Diameter 2 [mm]: 53	(7) (179) (71) (72)		<b>30237 01</b> 16 09 527 93189459
	1.2 16V, 55 kW      09.00 - 05.05 1.6, 62 kW      03.98 - 04.04 1.6 Dualfuel, 63 kW      03.98 - 04.04 1.8 16V Dualfuel      09.02 - 05.05 1.8 16V, 92 kW      09.00 - 05.05 2.2 16V      03.01 - 05.05 1.7 CDTI 16V      04.03 - 05.05 2.0 DTI 16V      03.98 - 04.04			
	<b>Faltenbalg, Lenkung / Bellow, steering</b> für Lenkgetriebehersteller / for steering gear manufacturer: TRW Innendurchmesser 1 [mm] / Inner Diameter 1 [mm]: 13 Innendurchmesser 2 [mm] / Inner Diameter 2 [mm]: 53	(7) (179) (71) (72)		<b>34656 01</b> 16 09 356 93191260
	ALL TYPES			
	<b>Faltenbalg, Lenkung / Bellow, steering</b> für Lenkgetriebehersteller / for steering gear manufacturer: Delphi nicht für / not for: OPC Innendurchmesser 1 [mm] / Inner Diameter 1 [mm]: 49,5 Innendurchmesser 2 [mm] / Inner Diameter 2 [mm]: 13,5	(7) (179) (221) (71) (72)		<b>36019 01</b> 16 09 109 26059295
	ALL TYPES			

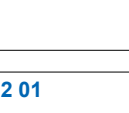

# VAUXHALL

ASTRA Mk IV Estate

02.98 - 05.05

	<b>Lenker, Radaufhängung / Track Control Arm</b> Querlenker / Control Arm mit Trag-/Führungsgelenk / with ball joint mit Gummilager / with rubber mounting	(14) (98) (219) (212)			<b>21051 01</b> 14707 01 35363 01 16058 01	<b>3 52 030</b> 9228477	
ALL TYPES							
	<b>Lenker, Radaufhängung / Track Control Arm</b> Querlenker / Control Arm mit Trag-/Führungsgelenk / with ball joint mit Gummilager / with rubber mounting	(14) (98) (219) (212)			<b>21057 01</b> 14707 01 35363 01 16058 01	<b>53 52 005</b> 90496039	
ALL TYPES							
	<b>Reparatursatz, Trag-/Führungsgelenk</b> <b>Repair Kit, ball joint</b> mit Zubehör / with accessories	(24) (220)			<b>14707 01</b>	<b>3 52 800</b> 90512982	
ALL TYPES							
	<b>Lagerung, Lenker / Control Arm-/Trailing Arm Bush</b> Aussendurchmesser [mm] / Outer Diameter [mm]: 35,5	(9) (38)			<b>35363 01</b>	<b>3 52 357</b> 90468636	
ALL TYPES							
	<b>Lagerung, Lenker / Control Arm-/Trailing Arm Bush</b> Innendurchmesser [mm] / Inner Diameter [mm]: 12 Aussendurchmesser [mm] / Outer Diameter [mm]: 47	(9) (73) (38)			<b>36239 01</b>	<b>3 52 365</b> 90498740	
ALL TYPES							
	<b>Lagerung, Lenker / Control Arm-/Trailing Arm Bush</b> Innendurchmesser [mm] / Inner Diameter [mm]: 12 Aussendurchmesser [mm] / Outer Diameter [mm]: 46,4	(9) (73) (38)			<b>37688 01</b>	<b>24439582</b> <b>3 52 324</b>	
ALL TYPES							
	<b>Stange/Strebe, Stabilisator / Rod/Strut, stabiliser</b> Pendelstange / Suspension Rod Gewindemaß / Thread Size: M12x1,75	(30) (97) (62)			<b>35367 01</b>	<b>3 50 611</b> 90498745	
ALL TYPES							
	<b>Achskörperlager / Mounting, axle beam</b>	(1)		(140)	<b>26582 01</b>	<b>4 02 644</b> 9156735	
für Fahrzeuge mit Sportfahrwerk / for vehicles with sports suspension ->Chass. 32999999 ->Chass. 35999999 ->Chass. 36999999 ->Chass. 38999999 ->Chass. 3B999999 ->Chass. 3H999999							

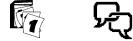







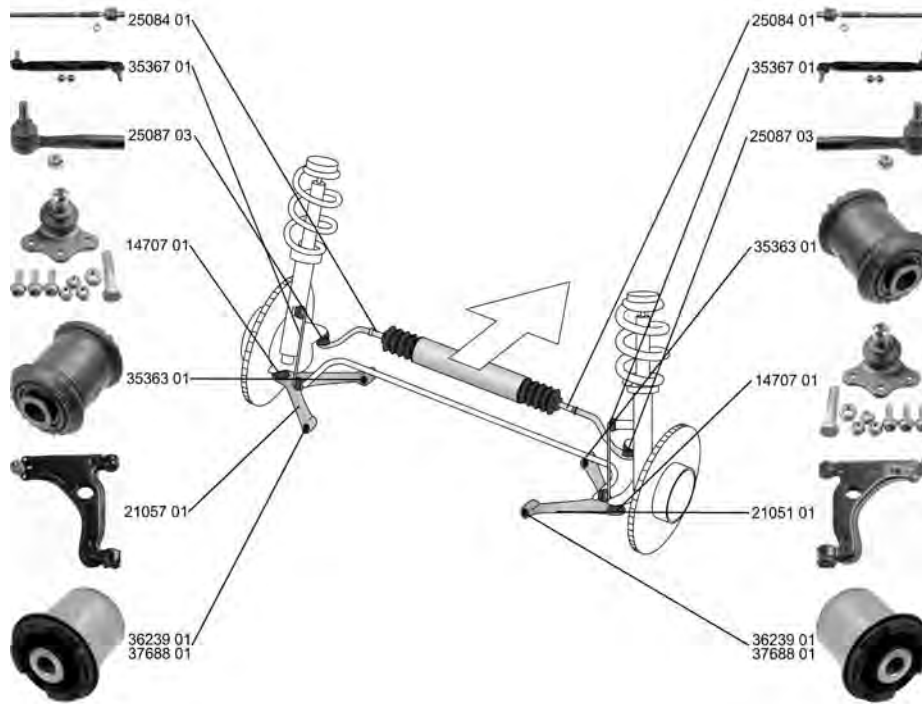









**VAUXHALL**

**ASTRA Mk IV (G) Sedan**

**02.98 - 05.05**







	<b>Spurstangenkopf / Tie Rod End</b> mit Zubehör / with accessories ALL TYPES	(27) (220) 	<b>25087 03</b> 16 03 542 93186537 
	<b>Axialgelenk, Spurstange / Tie Rod Axle Joint</b> für Lenkgetriebe-ID / for steering gear ID: TRW mit Zubehör / with accessories Gewindemaß / Thread Size: M14x1,5 ALL TYPES	(5) (178) (220) (62)  	<b>25084 01</b> 16 03 216 9118128 
	<b>Faltenbalg, Lenkung / Bellow, steering</b> für Lenkgetriebehersteller / for steering gear manufacturer: TRW Innendurchmesser 1 [mm] / Inner Diameter 1 [mm]: 13 Innendurchmesser 2 [mm] / Inner Diameter 2 [mm]: 53 ALL TYPES	(7) (179) (71) (72) 	<b>30237 01</b> 16 09 527 93189459 
	<b>Faltenbalg, Lenkung / Bellow, steering</b> für Lenkgetriebehersteller / for steering gear manufacturer: TRW Innendurchmesser 1 [mm] / Inner Diameter 1 [mm]: 13 Innendurchmesser 2 [mm] / Inner Diameter 2 [mm]: 53 ALL TYPES	(7) (179) (71) (72) 	<b>34656 01</b> 16 09 356 93191260 
	<b>Faltenbalg, Lenkung / Bellow, steering</b> für Lenkgetriebehersteller / for steering gear manufacturer: Delphi nicht für / not for: OPC Innendurchmesser 1 [mm] / Inner Diameter 1 [mm]: 49,5 Innendurchmesser 2 [mm] / Inner Diameter 2 [mm]: 13,5 ALL TYPES	(7) (179) (221) (71) (72) 	<b>36019 01</b> 16 09 109 26059295 



# VAUXHALL

ASTRA Mk IV (G) Sedan

02.98 - 05.05









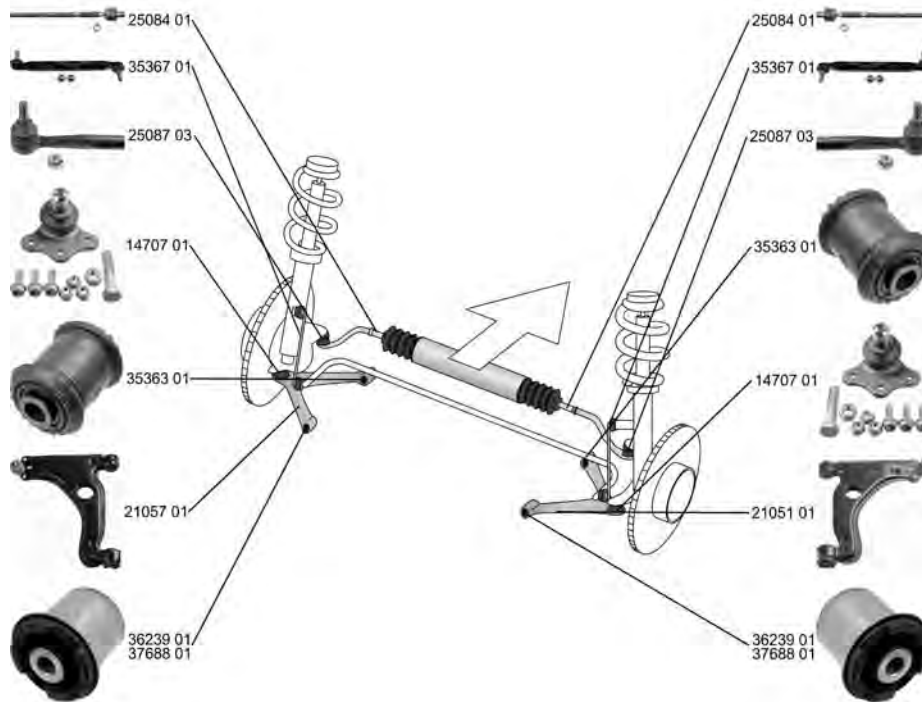







	<p><b>Lenker, Radaufhängung / Track Control Arm</b>                  Querlenker / Control Arm                  mit Trag-/Führungsgelenk / with ball joint                  mit Gummilager / with rubber mounting</p>	(14) (98) (219) (212)			<p><b>21051 01</b>                  14707 01                  35363 01                  16058 01</p>	<p><b>3 52 030</b>                  9228477</p>	
ALL TYPES							
	<p><b>Lenker, Radaufhängung / Track Control Arm</b>                  Querlenker / Control Arm                  mit Trag-/Führungsgelenk / with ball joint                  mit Gummilager / with rubber mounting</p>	(14) (98) (219) (212)			<p><b>21057 01</b>                  14707 01                  35363 01                  16058 01</p>	<p><b>53 52 005</b>                  90496039</p>	
ALL TYPES							
	<p><b>Reparatursatz, Trag-/Führungsgelenk</b>  <b>Repair Kit, ball joint</b>                  mit Zubehör / with accessories</p>	(24) (220)			<p><b>14707 01</b></p>	<p><b>3 52 800</b>                  90512982</p>	
ALL TYPES							
	<p><b>Lagerung, Lenker / Control Arm-/Trailing Arm Bush</b>                  Aussendurchmesser [mm] / Outer Diameter [mm]: 35,5</p>	(9) (38)			<p><b>35363 01</b></p>	<p><b>3 52 357</b>                  90468636</p>	
ALL TYPES							
	<p><b>Lagerung, Lenker / Control Arm-/Trailing Arm Bush</b>                  Innendurchmesser [mm] / Inner Diameter [mm]: 12                  Aussendurchmesser [mm] / Outer Diameter [mm]: 47</p>	(9) (73) (38)			<p><b>36239 01</b></p>	<p><b>3 52 365</b>                  90498740</p>	
ALL TYPES							
	<p><b>Lagerung, Lenker / Control Arm-/Trailing Arm Bush</b>                  Innendurchmesser [mm] / Inner Diameter [mm]: 12                  Aussendurchmesser [mm] / Outer Diameter [mm]: 46,4</p>	(9) (73) (38)			<p><b>37688 01</b></p>	<p><b>24439582</b>                  3 52 324</p>	
ALL TYPES							
	<p><b>Stange/Strebe, Stabilisator / Rod/Strut, stabiliser</b>                  Pendelstange / Suspension Rod                  Gewindemaß / Thread Size: M12x1,75</p>	(30) (97) (62)			<p><b>35367 01</b></p>	<p><b>3 50 611</b>                  90498745</p>	
ALL TYPES							



**VAUXHALL**

**ASTRAVAN Mk IV (G) 08.98 - 08.06**























	<p><b>Spurstangenkopf / Tie Rod End</b> mit Zubehör / with accessories ALL TYPES</p>	<p>(27) (220)</p> 	<p><b>25087 03</b>      <b>16 03 542</b> 93186537</p> 
	<p><b>Axialgelenk, Spurstange / Tie Rod Axle Joint</b> für Lenkgetriebe-ID / for steering gear ID: TRW mit Zubehör / with accessories Gewindemaß / Thread Size: M14x1,5 ALL TYPES</p>	<p>(5) (178) (220) (62)</p>  	<p><b>25084 01</b>      <b>16 03 216</b> 9118128</p> 
	<p><b>Faltenbalg, Lenkung / Bellow, steering</b> für Lenkgetriebehersteller / for steering gear manufacturer: TRW Innendurchmesser 1 [mm] / Inner Diameter 1 [mm]: 13 Innendurchmesser 2 [mm] / Inner Diameter 2 [mm]: 53 ALL TYPES</p>	<p>(7) (179) (71) (72)</p> 	<p><b>30237 01</b>      <b>16 09 527</b> 93189459</p> 
	<p><b>Faltenbalg, Lenkung / Bellow, steering</b> für Lenkgetriebehersteller / for steering gear manufacturer: TRW Innendurchmesser 1 [mm] / Inner Diameter 1 [mm]: 13 Innendurchmesser 2 [mm] / Inner Diameter 2 [mm]: 53 ALL TYPES</p>	<p>(7) (179) (71) (72)</p> 	<p><b>34656 01</b>      <b>16 09 356</b> 93191260</p> 
	<p><b>Faltenbalg, Lenkung / Bellow, steering</b> für Lenkgetriebehersteller / for steering gear manufacturer: Delphi nicht für / not for: OPC Innendurchmesser 1 [mm] / Inner Diameter 1 [mm]: 49,5 Innendurchmesser 2 [mm] / Inner Diameter 2 [mm]: 13,5 ALL TYPES</p>	<p>(7) (179) (221) (71) (72)</p> 	<p><b>36019 01</b>      <b>16 09 109</b> 26059295</p> 

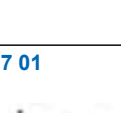

# VAUXHALL

ASTRAVAN Mk IV (G)

08.98 - 08.06









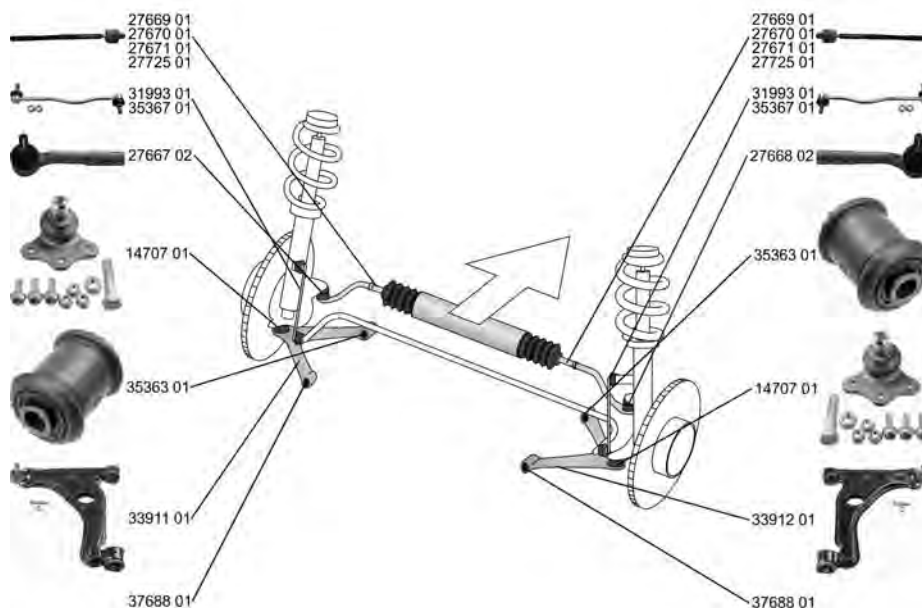





	<p><b>Lenker, Radaufhängung / Track Control Arm</b>                  Querlenker / Control Arm                  mit Trag-/Führungsgelenk / with ball joint                  mit Gummilager / with rubber mounting</p>	(14) (98) (219) (212)			<p><b>21051 01</b>                  14707 01                  35363 01                  16058 01</p>	<p><b>3 52 030</b>                  9228477</p>	
ALL TYPES							
	<p><b>Lenker, Radaufhängung / Track Control Arm</b>                  Querlenker / Control Arm                  mit Trag-/Führungsgelenk / with ball joint                  mit Gummilager / with rubber mounting</p>	(14) (98) (219) (212)			<p><b>21057 01</b>                  14707 01                  35363 01                  16058 01</p>	<p><b>53 52 005</b>                  90496039</p>	
ALL TYPES							
	<p><b>Reparatursatz, Trag-/Führungsgelenk</b>  <b>Repair Kit, ball joint</b>                  mit Zubehör / with accessories</p>	(24) (220)			<p><b>14707 01</b></p>	<p><b>3 52 800</b>                  90512982</p>	
ALL TYPES							
	<p><b>Lagerung, Lenker / Control Arm-/Trailing Arm Bush</b>                  Aussendurchmesser [mm] / Outer Diameter [mm]: 35,5</p>	(9) (38)			<p><b>35363 01</b></p>	<p><b>3 52 357</b>                  90468636</p>	
ALL TYPES							
	<p><b>Lagerung, Lenker / Control Arm-/Trailing Arm Bush</b>                  Innendurchmesser [mm] / Inner Diameter [mm]: 12                  Aussendurchmesser [mm] / Outer Diameter [mm]: 47</p>	(9) (73) (38)			<p><b>36239 01</b></p>	<p><b>3 52 365</b>                  90498740</p>	
ALL TYPES							
	<p><b>Lagerung, Lenker / Control Arm-/Trailing Arm Bush</b>                  Innendurchmesser [mm] / Inner Diameter [mm]: 12                  Aussendurchmesser [mm] / Outer Diameter [mm]: 46,4</p>	(9) (73) (38)			<p><b>37688 01</b></p>	<p><b>24439582</b>  <b>3 52 324</b></p>	
ALL TYPES							
	<p><b>Stange/Strebe, Stabilisator / Rod/Strut, stabiliser</b>                  Pendelstange / Suspension Rod                  Gewindemaß / Thread Size: M12x1,75</p>	(30) (97) (62)			<p><b>35367 01</b></p>	<p><b>3 50 611</b>                  90498745</p>	
ALL TYPES							





**ASTRA MK V CC/Hatchback 01.04 - 09.09**

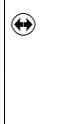

	<p><b>Spurstangenkopf / Tie Rod End</b> mit Zubehör / with accessories</p>	<p>(27) (220)</p>		<p><b>27667 02</b>      16 03 266 93181232</p>
	<p>ALL TYPES</p>			
	<p><b>Spurstangenkopf / Tie Rod End</b> mit Zubehör / with accessories</p>	<p>(27) (220)</p>		<p><b>27668 02</b>      16 03 267 93181233</p>
	<p>ALL TYPES</p>			
	<p><b>Axialgelenk, Spurstange / Tie Rod Axle Joint</b> für Lenkungshersteller / for steering manufacturer: ZF Gewindemaß / Thread Size: M16x1,5 mit Leichtmetallfelge / with light alloy rim</p>	<p>(5) (180) (62) (214)</p>		<p><b>27669 01</b>      16 03 359 93189670</p>
	<p>ALL TYPES</p>		 <p>für Fahrzeuge mit Sportfahrwerk / for vehicles with sports suspension Felgenreöße [Zoll] / Rim Size [in]:18 Felgenreöße [Zoll] / Rim Size [in]:19</p>	<p>(140) (55) (55)</p>
	<p><b>Axialgelenk, Spurstange / Tie Rod Axle Joint</b> für Lenkungshersteller / for steering manufacturer: ZF Gewindemaß / Thread Size: M16x1,5</p>	<p>(5) (180) (62)</p>		<p><b>27670 01</b>      16 03 358 93189669</p>
	<p>ALL TYPES</p>		 <p>für Fahrzeuge mit Sportfahrwerk / for vehicles with sports suspension Felgenreöße [Zoll] / Rim Size [in]:15 Felgenreöße [Zoll] / Rim Size [in]:16 Felgenreöße [Zoll] / Rim Size [in]:17</p>	<p>(140) (55) (55) (55)</p>
	<p><b>Axialgelenk, Spurstange / Tie Rod Axle Joint</b> für Lenkungshersteller / for steering manufacturer: ZF Gewindemaß / Thread Size: M16x1,5 für Fahrzeuge mit Standard Fahrwerk / for vehicles with standard chassis</p>	<p>(5) (180) (62) (142)</p>		<p><b>27671 01</b>      16 03 357 93189668</p>
	<p>ALL TYPES</p>			





















# VAUXHALL

ASTRA MK V CC/Hatchback







01.04 - 09.09

	<p><b>Axialgelenk, Spurstange / Tie Rod Axle Joint</b> für Lenkgetriebe-ID / for steering gear ID: TRW für Fahrzeuge mit Standard Fahrwerk / for vehicles with standard chassis Aussengewinde [mm] / Outer Thread [mm]: M14x1,5 Gewindemaß / Thread Size: M18x1,5</p>	<p>(5) (178) (142)  (40) (62)</p>	<p>↔</p>	<p><b>27725 01</b> <b>16 03 643</b> <b>93191526</b></p> 
	ALL TYPES		 <p>Chass. 72094720-&gt; Chass. 75080481-&gt; Chass. 78048189-&gt; Chass. 8B000001-&gt; Chass. 7G-&gt;</p>	
	<p><b>Faltenbalg, Lenkung / Bellow, steering</b> für Lenkgetriebehersteller / for steering gear manufacturer: TRW Innendurchmesser 1 [mm] / Inner Diameter 1 [mm]: 13 Innendurchmesser 2 [mm] / Inner Diameter 2 [mm]: 53</p>	<p>(7) (179) (71) (72)</p>	<p>↔</p>	<p><b>30237 01</b> <b>16 09 527</b> <b>93189459</b></p> 
	ALL TYPES		<p>-&gt;Chass. 72094719 -&gt;Chass. 75080480 -&gt;Chass. 78048188 -&gt;Chass. 7G</p>	
	<p><b>Faltenbalg, Lenkung / Bellow, steering</b> für Lenkgetriebehersteller / for steering gear manufacturer: ZF Innendurchmesser 1 [mm] / Inner Diameter 1 [mm]: 14 Innendurchmesser 2 [mm] / Inner Diameter 2 [mm]: 50</p>	<p>(7) (179) (71) (72)</p>	<p>↔</p>	<p><b>33962 01</b> <b>16 09 153</b> <b>93181234</b></p> 
	ALL TYPES			
	<p><b>Faltenbalg, Lenkung / Bellow, steering</b> für Lenkgetriebehersteller / for steering gear manufacturer: TRW Innendurchmesser 1 [mm] / Inner Diameter 1 [mm]: 13 Innendurchmesser 2 [mm] / Inner Diameter 2 [mm]: 53</p>	<p>(7) (179) (71) (72)</p>	<p>↔</p>	<p><b>34656 01</b> <b>16 09 356</b> <b>93191260</b></p> 
	ALL TYPES		<p>Chass. 72094720-&gt; Chass. 75080481-&gt; Chass. 78048189-&gt; Chass. 8B000001-&gt; Chass. 7G-&gt;</p>	
	<p><b>Lenker, Radaufhängung / Track Control Arm</b> Querlenker / Control Arm</p>	<p>(14) (98)</p>	<p>↻</p>	<p><b>33911 01</b> <b>24454477</b> <b>35363 01</b> <b>53 52 029</b> <b>14707 01</b></p> 
	ALL TYPES			
	<p><b>Lenker, Radaufhängung / Track Control Arm</b> Querlenker / Control Arm</p>	<p>(14) (98)</p>	<p>↻</p>	<p><b>33912 01</b> <b>24454478</b> <b>35363 01</b> <b>53 52 030</b> <b>14707 01</b></p> 
	ALL TYPES			
	<p><b>Reparatursatz, Trag-/Führungsgelenk</b> <b>Repair Kit, ball joint</b> mit Zubehör / with accessories</p>	<p>(24) (220)</p>	<p>↕↔</p>	<p><b>14707 01</b> <b>3 52 800</b> <b>90512982</b></p> 
	ALL TYPES			
	<p><b>Lagerung, Lenker / Control Arm-/Trailing Arm Bush</b> Aussendurchmesser [mm] / Outer Diameter [mm]: 35,5</p>	<p>(9) (38)</p>	<p>↕↔↕(x2)</p>	<p><b>35363 01</b> <b>3 52 357</b> <b>90468636</b></p> 
	ALL TYPES			







**VAUXHALL**

**ASTRA MK V CC/Hatchback 01.04 - 09.09**

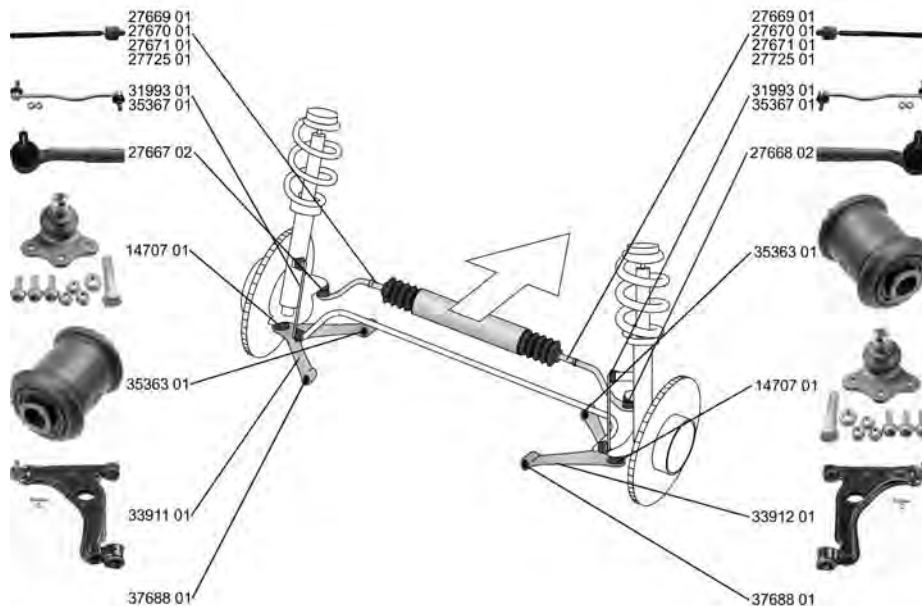
	<p><b>Lagerung, Lenker / Control Arm-/Trailing Arm Bush</b>                  Innendurchmesser [mm] / Inner Diameter [mm]: 12                  Aussendurchmesser [mm] / Outer Diameter [mm]: 46,4                  ALL TYPES</p>	<p>(9) ▼↕⬇                  (73)                  (38)</p>	<p><b>37688 01</b>      24439582                  3 52 324</p>
	<p><b>Stange/Strebe, Stabilisator / Rod/Strut, stabiliser</b>                  Pendelstange / Suspension Rod                  Rohr-Ø [mm] / Pipe Ø [mm]: 12                  Gewindemaß / Thread Size: M12x1,5                  ALL TYPES</p>	<p>(30) ↔                  (97)                  (101)                  (62)</p>	<p><b>31993 01</b>      24461353                  3 50 613</p> 
	<p><b>Stange/Strebe, Stabilisator / Rod/Strut, stabiliser</b>                  Pendelstange / Suspension Rod                  Gewindemaß / Thread Size: M12x1,75                  ALL TYPES ausser/except for :                  1.6 Turbo      09.06 -</p>	<p>(30) ↔                  (97)                  (62)</p>	<p><b>35367 01</b>      3 50 611                  90498745</p> 
	<p><b>Achskörperlager / Mounting, axle beam</b>                  Innendurchmesser [mm] / Inner Diameter [mm]: 13,2                  Aussendurchmesser [mm] / Outer Diameter [mm]: 70                  ALL TYPES</p>	<p>(1) ↔(x2)                  (73)                  (38)</p>	<p><b>35936 01</b>      13267215                  4 02 952</p> 

**ASTRA Mk V (H) Estate 08.04 - 10.10**































	<p><b>Spurstangenkopf / Tie Rod End</b>                  mit Zubehör / with accessories                  ALL TYPES</p>	<p>(27) ↻↗                  (220)</p>	<p><b>27667 02</b>      16 03 266                  93181232</p> 
	<p><b>Spurstangenkopf / Tie Rod End</b>                  mit Zubehör / with accessories                  ALL TYPES</p>	<p>(27) ↻↗                  (220)</p>	<p><b>27668 02</b>      16 03 267                  93181233</p> 



# VAUXHALL



















**ASTRA Mk V (H) Estate 08.04 - 10.10**

	<p><b>Axialgelenk, Spurstange / Tie Rod Axle Joint</b> für Lenkungshersteller / for steering manufacturer: ZF Gewindemaß / Thread Size: M16x1,5 mit Leichtmetallfelge / with light alloy rim</p>	<p>(5) (180) (62) (214)</p>	<p></p>	<p><b>27669 01</b> <span style="float: right;"><b>16 03 359</b> <b>93189670</b></span></p> 
<p>ALL TYPES</p>			<p></p> <p>für Fahrzeuge mit Sportfahrwerk / for vehicles with sports suspension Felgenreöße [Zoll] / Rim Size [in]:18 Felgenreöße [Zoll] / Rim Size [in]:19</p>	<p>(140) (55) (55)</p>
	<p><b>Axialgelenk, Spurstange / Tie Rod Axle Joint</b> für Lenkungshersteller / for steering manufacturer: ZF Gewindemaß / Thread Size: M16x1,5</p>	<p>(5) (180) (62)</p>	<p></p>	<p><b>27670 01</b> <span style="float: right;"><b>16 03 358</b> <b>93189669</b></span></p> 
<p>ALL TYPES</p>			<p></p> <p>für Fahrzeuge mit Sportfahrwerk / for vehicles with sports suspension Felgenreöße [Zoll] / Rim Size [in]:15 Felgenreöße [Zoll] / Rim Size [in]:16 Felgenreöße [Zoll] / Rim Size [in]:17</p>	<p>(140) (55) (55) (55)</p>
	<p><b>Axialgelenk, Spurstange / Tie Rod Axle Joint</b> für Lenkungshersteller / for steering manufacturer: ZF Gewindemaß / Thread Size: M16x1,5 für Fahrzeuge mit Standard Fahrwerk / for vehicles with standard chassis</p>	<p>(5) (180) (62) (142)</p>	<p></p>	<p><b>27671 01</b> <span style="float: right;"><b>16 03 357</b> <b>93189668</b></span></p> 
<p>ALL TYPES</p>			<p></p>	
	<p><b>Axialgelenk, Spurstange / Tie Rod Axle Joint</b> für Lenkgetriebe-ID / for steering gear ID: TRW für Fahrzeuge mit Standard Fahrwerk / for vehicles with standard chassis Aussengewinde [mm] / Outer Thread [mm]: M14x1,5 Gewindemaß / Thread Size: M18x1,5</p>	<p>(5) (178) (142) (40) (62)</p>	<p></p>	<p><b>27725 01</b> <span style="float: right;"><b>16 03 643</b> <b>93191526</b></span></p> 
<p>ALL TYPES</p>			<p></p> <p>Chass. 72094720-&gt; Chass. 75080481-&gt; Chass. 78048189-&gt; Chass. 8B000001-&gt; Chass. 7G-&gt;</p>	
	<p><b>Faltenbalg, Lenkung / Bellow, steering</b> für Lenkgetriebehersteller / for steering gear manufacturer: TRW Innendurchmesser 1 [mm] / Inner Diameter 1 [mm]: 13 Innendurchmesser 2 [mm] / Inner Diameter 2 [mm]: 53</p>	<p>(7) (179) (71) (72)</p>	<p></p>	<p><b>30237 01</b> <span style="float: right;"><b>16 09 527</b> <b>93189459</b></span></p> 
<p>ALL TYPES</p>			<p>-&gt;Chass. 72094719 -&gt;Chass. 75080480 -&gt;Chass. 78048188 -&gt;Chass. 7G</p>	
	<p><b>Faltenbalg, Lenkung / Bellow, steering</b> für Lenkgetriebehersteller / for steering gear manufacturer: ZF Innendurchmesser 1 [mm] / Inner Diameter 1 [mm]: 14 Innendurchmesser 2 [mm] / Inner Diameter 2 [mm]: 50</p>	<p>(7) (179) (71) (72)</p>	<p></p>	<p><b>33962 01</b> <span style="float: right;"><b>16 09 153</b> <b>93181234</b></span></p> 
<p>ALL TYPES</p>				
	<p><b>Faltenbalg, Lenkung / Bellow, steering</b> für Lenkgetriebehersteller / for steering gear manufacturer: TRW Innendurchmesser 1 [mm] / Inner Diameter 1 [mm]: 13 Innendurchmesser 2 [mm] / Inner Diameter 2 [mm]: 53</p>	<p>(7) (179) (71) (72)</p>	<p></p>	<p><b>34656 01</b> <span style="float: right;"><b>16 09 356</b> <b>93191260</b></span></p> 
<p>ALL TYPES</p>			<p>Chass. 72094720-&gt; Chass. 75080481-&gt; Chass. 78048189-&gt; Chass. 8B000001-&gt; Chass. 7G-&gt;</p>	
	<p><b>Lenker, Radaufhängung / Track Control Arm</b> Querlenker / Control Arm</p>	<p>(14) (98)</p>	<p></p>	<p><b>33911 01</b> <span style="float: right;"><b>24454477</b> <b>53 52 029</b></span></p> <p>35363 01 14707 01</p>
<p>ALL TYPES</p>				



**VAUXHALL**

**ASTRA Mk V (H) Estate 08.04 - 10.10**

	<p><b>Lenker, Radaufhängung / Track Control Arm</b>                  Querlenker / Control Arm                  ALL TYPES</p>	<p>(14) (98)</p>	<p></p>		<p><b>33912 01</b>      <b>24454478</b>                  35363 01      <b>53 52 030</b>                  14707 01</p> 
	<p><b>Reparatursatz, Trag-/Führungsgelenk</b>  <b>Repair Kit, ball joint</b>                  mit Zubehör / with accessories                  ALL TYPES</p>	<p>(24) (220)</p>	<p></p>		<p><b>14707 01</b>      <b>3 52 800</b>                  90512982</p> 
	<p><b>Lagerung, Lenker / Control Arm-/Trailing Arm Bush</b>                  Aussendurchmesser [mm] / Outer Diameter [mm]: 35,5                  ALL TYPES</p>	<p>(9) (38)</p>	<p> (x2)</p>		<p><b>35363 01</b>      <b>3 52 357</b>                  90468636</p> 
	<p><b>Lagerung, Lenker / Control Arm-/Trailing Arm Bush</b>                  Innendurchmesser [mm] / Inner Diameter [mm]: 12                  Aussendurchmesser [mm] / Outer Diameter [mm]: 46,4                  ALL TYPES</p>	<p>(9) (73) (38)</p>	<p></p>		<p><b>37688 01</b>      <b>24439582</b>                  3 52 324</p>
	<p><b>Stange/Strebe, Stabilisator / Rod/Strut, stabiliser</b>                  Pendelstange / Suspension Rod                  Rohr-Ø [mm] / Pipe Ø [mm]: 12                  Gewindemaß / Thread Size: M12x1,5                  ALL TYPES</p>	<p>(30) (97) (101) (62)</p>	<p></p>		<p><b>31993 01</b>      <b>24461353</b>                  3 50 613</p> 
	<p><b>Stange/Strebe, Stabilisator / Rod/Strut, stabiliser</b>                  Pendelstange / Suspension Rod                  Gewindemaß / Thread Size: M12x1,75                  ALL TYPES ausser/except for :                  1.7 CDTI, 59 kW      03.04 - 05.09</p>	<p>(30) (97) (62)</p>	<p></p>		<p><b>35367 01</b>      <b>3 50 611</b>                  90498745</p> 
	<p><b>Achskörperlager / Mounting, axle beam</b>                  Innendurchmesser [mm] / Inner Diameter [mm]: 13,2                  Aussendurchmesser [mm] / Outer Diameter [mm]: 70                  ALL TYPES</p>	<p>(1) (73) (38)</p>	<p> (x2)</p>		<p><b>35936 01</b>      <b>13267215</b>                  4 02 952</p> 









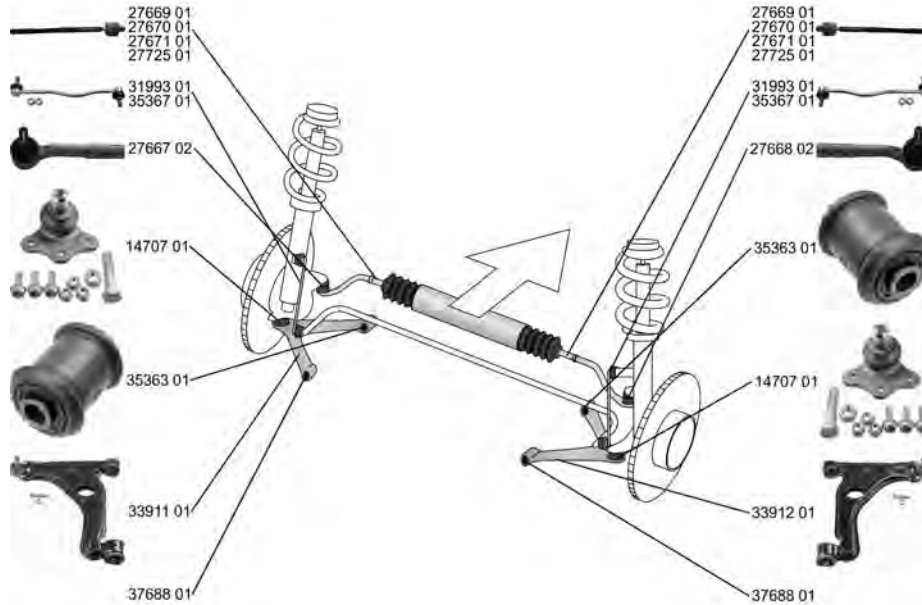







# VAUXHALL

ASTRA Mk V (H) Sport Hatch

02.05 - 11.10



















	<p><b>Spurstangenkopf / Tie Rod End</b> mit Zubehör / with accessories</p> <p>ALL TYPES</p>	<p>(27) (220)</p>		<p><b>27667 02</b>      16 03 266 93181232</p> 
	<p><b>Spurstangenkopf / Tie Rod End</b> mit Zubehör / with accessories</p> <p>ALL TYPES</p>	<p>(27) (220)</p>		<p><b>27668 02</b>      16 03 267 93181233</p> 
	<p><b>Axialgelenk, Spurstange / Tie Rod Axle Joint</b> für Lenkungshersteller / for steering manufacturer: ZF Gewindemaß / Thread Size: M16x1,5 mit Leichtmetallfelge / with light alloy rim</p> <p>ALL TYPES</p>	<p>(5) (180) (62) (214)</p>		<p><b>27669 01</b>      16 03 359 93189670</p> 
	<p><b>Axialgelenk, Spurstange / Tie Rod Axle Joint</b> für Lenkungshersteller / for steering manufacturer: ZF Gewindemaß / Thread Size: M16x1,5</p> <p>ALL TYPES</p>	<p>(5) (180) (62)</p>		<p><b>27670 01</b>      16 03 358 93189669</p> 
	<p><b>Axialgelenk, Spurstange / Tie Rod Axle Joint</b> für Lenkungshersteller / for steering manufacturer: ZF Gewindemaß / Thread Size: M16x1,5 für Fahrzeuge mit Standard Fahrwerk / for vehicles with standard chassis</p> <p>ALL TYPES</p>	<p>(5) (180) (62) (142)</p>		<p><b>27671 01</b>      16 03 357 93189668</p> 



**VAUXHALL**

**ASTRA Mk V (H) Sport Hatch 02.05 - 11.10**









	<p><b>Axialgelenk, Spurstange / Tie Rod Axle Joint</b> für Lenkgetriebe-ID / for steering gear ID: TRW für Fahrzeuge mit Standard Fahrwerk / for vehicles with standard chassis Aussengewinde [mm] / Outer Thread [mm]: M14x1,5 Gewindemaß / Thread Size: M18x1,5</p> <p>ALL TYPES</p>	<p>(5) (178) (142)</p> <p>(40) (62)</p>	<p>↔</p> <p>☰ Chass. 72094720-&gt; Chass. 75080481-&gt; Chass. 78048189-&gt; Chass. 8B000001-&gt; Chass. 7G-&gt;</p>	<p><b>27725 01</b>      <b>16 03 643</b> 93191526</p> 
	<p><b>Faltenbalg, Lenkung / Bellow, steering</b> für Lenkgetriebehersteller / for steering gear manufacturer: TRW Innendurchmesser 1 [mm] / Inner Diameter 1 [mm]: 13 Innendurchmesser 2 [mm] / Inner Diameter 2 [mm]: 53</p> <p>ALL TYPES</p>	<p>(7) (179) (71) (72)</p>	<p>↔</p> <p>-&gt;Chass. 72094719 -&gt;Chass. 75080480 -&gt;Chass. 78048188 -&gt;Chass. 7G</p>	<p><b>30237 01</b>      <b>16 09 527</b> 93189459</p> 
	<p><b>Faltenbalg, Lenkung / Bellow, steering</b> für Lenkgetriebehersteller / for steering gear manufacturer: ZF Innendurchmesser 1 [mm] / Inner Diameter 1 [mm]: 14 Innendurchmesser 2 [mm] / Inner Diameter 2 [mm]: 50</p> <p>ALL TYPES</p>	<p>(7) (179) (71) (72)</p>	<p>↔</p>	<p><b>33962 01</b>      <b>16 09 153</b> 93181234</p> 
	<p><b>Faltenbalg, Lenkung / Bellow, steering</b> für Lenkgetriebehersteller / for steering gear manufacturer: TRW Innendurchmesser 1 [mm] / Inner Diameter 1 [mm]: 13 Innendurchmesser 2 [mm] / Inner Diameter 2 [mm]: 53</p> <p>ALL TYPES</p>	<p>(7) (179) (71) (72)</p>	<p>↔</p> <p>Chass. 72094720-&gt; Chass. 75080481-&gt; Chass. 78048189-&gt; Chass. 8B000001-&gt; Chass. 7G-&gt;</p>	<p><b>34656 01</b>      <b>16 09 356</b> 93191260</p> 
	<p><b>Lenker, Radaufhängung / Track Control Arm</b> Querlenker / Control Arm</p> <p>ALL TYPES</p>	<p>(14) (98)</p>	<p>↻</p>	<p><b>33911 01</b>      <b>24454477</b> 35363 01      <b>53 52 029</b> 14707 01</p> 
	<p><b>Lenker, Radaufhängung / Track Control Arm</b> Querlenker / Control Arm</p> <p>ALL TYPES</p>	<p>(14) (98)</p>	<p>↻</p>	<p><b>33912 01</b>      <b>24454478</b> 35363 01      <b>53 52 030</b> 14707 01</p> 
	<p><b>Reparatursatz, Trag-/Führungsgelenk</b> <b>Repair Kit, ball joint</b> mit Zubehör / with accessories</p> <p>ALL TYPES</p>	<p>(24) (220)</p>	<p>↕↔</p>	<p><b>14707 01</b>      <b>3 52 800</b> 90512982</p> 
	<p><b>Lagerung, Lenker / Control Arm-/Trailing Arm Bush</b> Aussendurchmesser [mm] / Outer Diameter [mm]: 35,5</p> <p>ALL TYPES</p>	<p>(9) (38)</p>	<p>↕↔↕(x2)</p>	<p><b>35363 01</b>      <b>3 52 357</b> 90468636</p> 









# VAUXHALL

**ASTRA Mk V (H) Sport Hatch** **02.05 - 11.10**

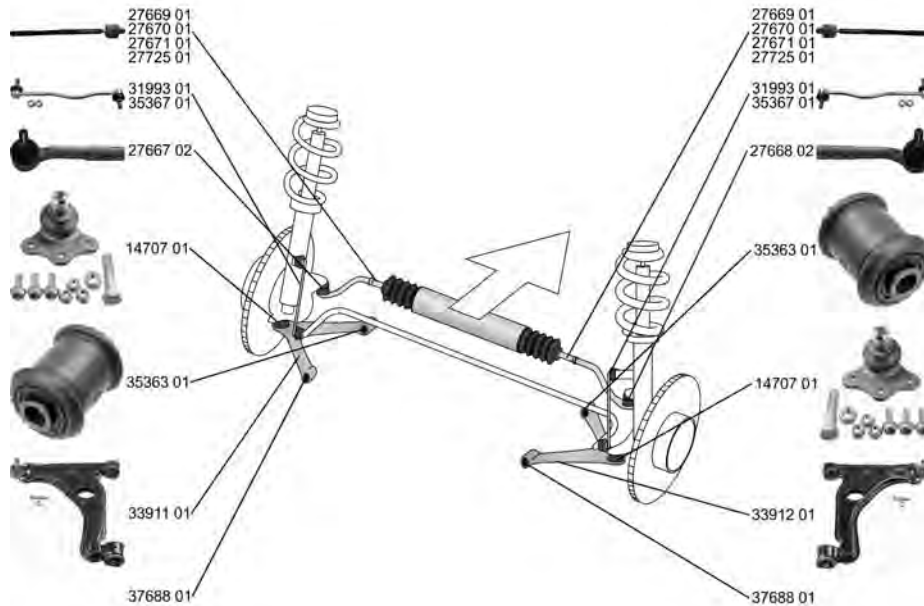
 <b>Lagerung, Lenker / Control Arm-/Trailing Arm Bush</b> Innendurchmesser [mm] / Inner Diameter [mm]: 12 Aussendurchmesser [mm] / Outer Diameter [mm]: 46,4 ALL TYPES	(9) (73) (38)			<b>37688 01</b>	24439582 3 52 324
 <b>Stange/Strebe, Stabilisator / Rod/Strut, stabiliser</b> Pendelstange / Suspension Rod Rohr-Ø [mm] / Pipe Ø [mm]: 12 Gewindemaß / Thread Size: M12x1,5 ALL TYPES	(30) (97) (101) (62)			<b>31993 01</b>	24461353 3 50 613
 <b>Stange/Strebe, Stabilisator / Rod/Strut, stabiliser</b> Pendelstange / Suspension Rod Gewindemaß / Thread Size: M12x1,75 ALL TYPES ausser/except for : 1.7 CDTI	(30) (97) (62)		für Fahrzeuge mit IDS-Fahrwerk / for vehicles with IDS suspension  für Fahrzeuge ohne IDS-Fahrwerk / for vehicles without IDS suspension	<b>35367 01</b>	3 50 611 90498745
 <b>Achskörperlager / Mounting, axle beam</b> Innendurchmesser [mm] / Inner Diameter [mm]: 13,2 Aussendurchmesser [mm] / Outer Diameter [mm]: 70 ALL TYPES	(1) (73) (38)	 (x2)		<b>35936 01</b>	13267215 4 02 952

**ASTRA TwinTop Mk V (H)** **09.05 - 11.10**































 <b>Spurstangenkopf / Tie Rod End</b> mit Zubehör / with accessories ALL TYPES	(27) (220)			<b>27667 02</b>	16 03 266 93181232
 <b>Spurstangenkopf / Tie Rod End</b> mit Zubehör / with accessories ALL TYPES	(27) (220)			<b>27668 02</b>	16 03 267 93181233





**VAUXHALL**





















**ASTRA TwinTop Mk V (H) 09.05 - 11.10**

	<p><b>Axialgelenk, Spurstange / Tie Rod Axle Joint</b> für Lenkungshersteller / for steering manufacturer: ZF Gewindemaß / Thread Size: M16x1,5 mit Leichtmetallfelge / with light alloy rim</p>	<p>(5) (180) (62) (214)</p>	<p></p>	<p><b>27669 01</b>      <b>16 03 359</b> 93189670</p> 
<p>ALL TYPES</p>			<p></p> <p>für Fahrzeuge mit Sportfahrwerk / for vehicles with sports suspension (140) Felgenreöße [Zoll] / Rim Size [in]:18 (55) Felgenreöße [Zoll] / Rim Size [in]:19 (55)</p>	
	<p><b>Axialgelenk, Spurstange / Tie Rod Axle Joint</b> für Lenkungshersteller / for steering manufacturer: ZF Gewindemaß / Thread Size: M16x1,5</p>	<p>(5) (180) (62)</p>	<p></p>	<p><b>27670 01</b>      <b>16 03 358</b> 93189669</p> 
<p>ALL TYPES</p>			<p></p> <p>für Fahrzeuge mit Sportfahrwerk / for vehicles with sports suspension (140) Felgenreöße [Zoll] / Rim Size [in]:15 (55) Felgenreöße [Zoll] / Rim Size [in]:16 (55) Felgenreöße [Zoll] / Rim Size [in]:17 (55)</p>	
	<p><b>Axialgelenk, Spurstange / Tie Rod Axle Joint</b> für Lenkungshersteller / for steering manufacturer: ZF Gewindemaß / Thread Size: M16x1,5 für Fahrzeuge mit Standard Fahrwerk / for vehicles with standard chassis</p>	<p>(5) (180) (62) (142)</p>	<p></p>	<p><b>27671 01</b>      <b>16 03 357</b> 93189668</p> 
<p>ALL TYPES</p>			<p></p>	
	<p><b>Axialgelenk, Spurstange / Tie Rod Axle Joint</b> für Lenkgetriebe-ID / for steering gear ID: TRW für Fahrzeuge mit Standard Fahrwerk / for vehicles with standard chassis Aussengewinde [mm] / Outer Thread [mm]: M14x1,5 Gewindemaß / Thread Size: M18x1,5</p>	<p>(5) (178) (142) (40) (62)</p>	<p></p>	<p><b>27725 01</b>      <b>16 03 643</b> 93191526</p> 
<p>ALL TYPES</p>			<p></p> <p>Chass. 72094720-&gt; Chass. 75080481-&gt; Chass. 78048189-&gt; Chass. 8B000001-&gt; Chass. 7G-&gt;</p>	
	<p><b>Faltenbalg, Lenkung / Bellow, steering</b> für Lenkgetriebehersteller / for steering gear manufacturer: TRW Innendurchmesser 1 [mm] / Inner Diameter 1 [mm]: 13 Innendurchmesser 2 [mm] / Inner Diameter 2 [mm]: 53</p>	<p>(7) (179) (71) (72)</p>	<p></p>	<p><b>30237 01</b>      <b>16 09 527</b> 93189459</p> 
<p>ALL TYPES</p>			<p>-&gt;Chass. 72094719 -&gt;Chass. 75080480 -&gt;Chass. 78048188 -&gt;Chass. 7G</p>	
	<p><b>Faltenbalg, Lenkung / Bellow, steering</b> für Lenkgetriebehersteller / for steering gear manufacturer: ZF Innendurchmesser 1 [mm] / Inner Diameter 1 [mm]: 14 Innendurchmesser 2 [mm] / Inner Diameter 2 [mm]: 50</p>	<p>(7) (179) (71) (72)</p>	<p></p>	<p><b>33962 01</b>      <b>16 09 153</b> 93181234</p> 
<p>ALL TYPES</p>				
	<p><b>Faltenbalg, Lenkung / Bellow, steering</b> für Lenkgetriebehersteller / for steering gear manufacturer: TRW Innendurchmesser 1 [mm] / Inner Diameter 1 [mm]: 13 Innendurchmesser 2 [mm] / Inner Diameter 2 [mm]: 53</p>	<p>(7) (179) (71) (72)</p>	<p></p>	<p><b>34656 01</b>      <b>16 09 356</b> 93191260</p> 
<p>ALL TYPES</p>			<p>Chass. 72094720-&gt; Chass. 75080481-&gt; Chass. 78048189-&gt; Chass. 8B000001-&gt; Chass. 7G-&gt;</p>	
	<p><b>Lenker, Radaufhängung / Track Control Arm</b> Querlenker / Control Arm</p>	<p>(14) (98)</p>	<p></p>	<p><b>33911 01</b>      <b>24454477</b> 35363 01      <b>53 52 029</b> 14707 01</p> 
<p>ALL TYPES</p>				



# VAUXHALL









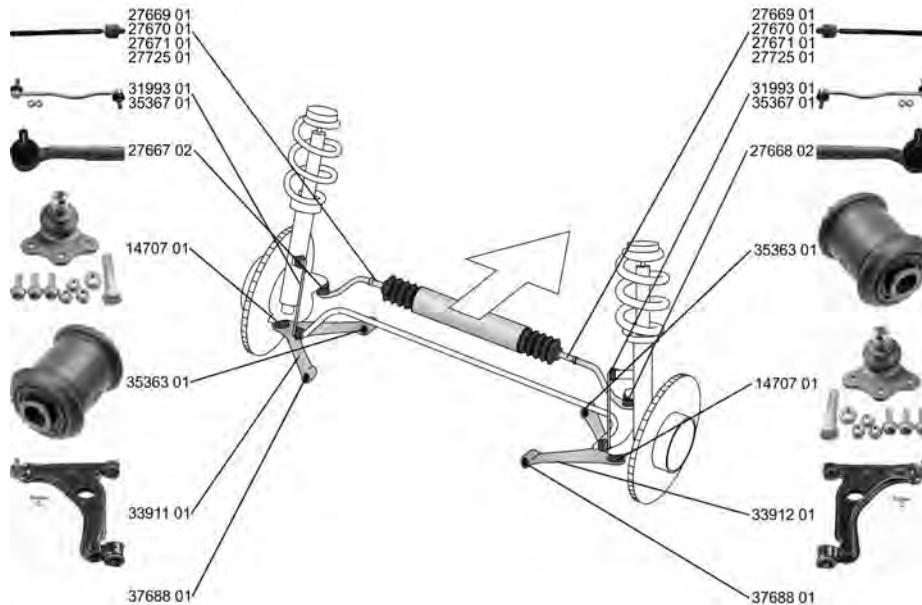





**ASTRA TwinTop Mk V (H) 09.05 - 11.10**

	<b>Lenker, Radaufhängung / Track Control Arm</b> Querlenker / Control Arm	(14) (98)		<b>33912 01</b> 35363 01 14707 01	<b>24454478</b> 53 52 030 
	ALL TYPES				
	<b>Reparatursatz, Trag-/Führungsgelenk</b> <b>Repair Kit, ball joint</b> mit Zubehör / with accessories	(24)		<b>14707 01</b>	<b>3 52 800</b> 90512982 
	ALL TYPES	(220)			
	<b>Lagerung, Lenker / Control Arm-/Trailing Arm Bush</b> Aussendurchmesser [mm] / Outer Diameter [mm]: 35,5	(9)		<b>35363 01</b>	<b>3 52 357</b> 90468636 
	ALL TYPES	(38)			
	<b>Lagerung, Lenker / Control Arm-/Trailing Arm Bush</b> Innendurchmesser [mm] / Inner Diameter [mm]: 12 Aussendurchmesser [mm] / Outer Diameter [mm]: 46,4	(9)		<b>37688 01</b>	<b>24439582</b> 3 52 324 
	ALL TYPES	(73) (38)			
	<b>Stange/Strebe, Stabilisator / Rod/Strut, stabiliser</b> Pendelstange / Suspension Rod Rohr-Ø [mm] / Pipe Ø [mm]: 12 Gewindemaß / Thread Size: M12x1,5	(30)		<b>31993 01</b>	<b>24461353</b> 3 50 613 
	ALL TYPES	(97) (101) (62)	für Fahrzeuge mit IDS-Fahrwerk / for vehicles with IDS suspension		
	<b>Stange/Strebe, Stabilisator / Rod/Strut, stabiliser</b> Pendelstange / Suspension Rod Gewindemaß / Thread Size: M12x1,75	(30)		<b>35367 01</b>	<b>3 50 611</b> 90498745 
	ALL TYPES ausser/except for : 1.8, 92 kW 09.05 - 11.10	(97) (62)	für Fahrzeuge ohne IDS-Fahrwerk / for vehicles without IDS suspension		
	<b>Achskörperlager / Mounting, axle beam</b> Innendurchmesser [mm] / Inner Diameter [mm]: 13,2 Aussendurchmesser [mm] / Outer Diameter [mm]: 70	(1)		<b>35936 01</b>	<b>13267215</b> 4 02 952 
	ALL TYPES	(73) (38)			



**ASTRAVAN Mk V (H) 03.05 -**



















	<p><b>Spurstangenkopf / Tie Rod End</b> mit Zubehör / with accessories ALL TYPES</p>	<p>(27) (220)</p>		<p><b>27667 02</b>      16 03 266 93181232</p> 
	<p><b>Spurstangenkopf / Tie Rod End</b> mit Zubehör / with accessories ALL TYPES</p>	<p>(27) (220)</p>		<p><b>27668 02</b>      16 03 267 93181233</p> 
	<p><b>Axialgelenk, Spurstange / Tie Rod Axle Joint</b> für Lenkungshersteller / for steering manufacturer: ZF Gewindemaß / Thread Size: M16x1,5 mit Leichtmetallfelge / with light alloy rim ALL TYPES</p>	<p>(5) (180) (62) (214)</p>		<p><b>27669 01</b>      16 03 359 93189670</p> 
	<p><b>Axialgelenk, Spurstange / Tie Rod Axle Joint</b> für Lenkungshersteller / for steering manufacturer: ZF Gewindemaß / Thread Size: M16x1,5 ALL TYPES</p>	<p>(5) (180) (62)</p>		<p><b>27670 01</b>      16 03 358 93189669</p> 
	<p><b>Axialgelenk, Spurstange / Tie Rod Axle Joint</b> für Lenkungshersteller / for steering manufacturer: ZF Gewindemaß / Thread Size: M16x1,5 für Fahrzeuge mit Standard Fahrwerk / for vehicles with standard chassis ALL TYPES</p>	<p>(5) (180) (62) (142)</p>		<p><b>27671 01</b>      16 03 357 93189668</p> 



# VAUXHALL

## ASTRAVAN Mk V (H)



03.05 -

	<p><b>Axialgelenk, Spurstange / Tie Rod Axle Joint</b> für Lenkgetriebe-ID / for steering gear ID: TRW für Fahrzeuge mit Standard Fahrwerk / for vehicles with standard chassis Aussengewinde [mm] / Outer Thread [mm]: M14x1,5 Gewindemaß / Thread Size: M18x1,5</p>	<p>(5) (178) (142)  (40) (62)</p>	<p>↔</p>	<p><b>27725 01</b>      <b>16 03 643</b> <b>93191526</b></p> 
	<p>ALL TYPES</p>		<p>⊞ Chass. 72094720-&gt; Chass. 75080481-&gt; Chass. 78048189-&gt; Chass. 8B000001-&gt; Chass. 7G-&gt;</p>	
	<p><b>Faltenbalg, Lenkung / Bellow, steering</b> für Lenkgetriebehersteller / for steering gear manufacturer: TRW Innendurchmesser 1 [mm] / Inner Diameter 1 [mm]: 13 Innendurchmesser 2 [mm] / Inner Diameter 2 [mm]: 53</p>	<p>(7) (179) (71) (72)</p>	<p>↔</p>	<p><b>30237 01</b>      <b>16 09 527</b> <b>93189459</b></p> 
	<p>ALL TYPES</p>		<p>-&gt;Chass. 72094719 -&gt;Chass. 75080480 -&gt;Chass. 78048188 -&gt;Chass. 7G</p>	
	<p><b>Faltenbalg, Lenkung / Bellow, steering</b> für Lenkgetriebehersteller / for steering gear manufacturer: ZF Innendurchmesser 1 [mm] / Inner Diameter 1 [mm]: 14 Innendurchmesser 2 [mm] / Inner Diameter 2 [mm]: 50</p>	<p>(7) (179) (71) (72)</p>	<p>↔</p>	<p><b>33962 01</b>      <b>16 09 153</b> <b>93181234</b></p> 
	<p>ALL TYPES</p>			
	<p><b>Faltenbalg, Lenkung / Bellow, steering</b> für Lenkgetriebehersteller / for steering gear manufacturer: TRW Innendurchmesser 1 [mm] / Inner Diameter 1 [mm]: 13 Innendurchmesser 2 [mm] / Inner Diameter 2 [mm]: 53</p>	<p>(7) (179) (71) (72)</p>	<p>↔</p>	<p><b>34656 01</b>      <b>16 09 356</b> <b>93191260</b></p> 
	<p>ALL TYPES</p>		<p>Chass. 72094720-&gt; Chass. 75080481-&gt; Chass. 78048189-&gt; Chass. 8B000001-&gt; Chass. 7G-&gt;</p>	
	<p><b>Lenker, Radaufhängung / Track Control Arm</b> Querlenker / Control Arm</p>	<p>(14) (98)</p>	<p>↻</p>	<p><b>33911 01</b>      <b>24454477</b> <b>35363 01</b>      <b>53 52 029</b> <b>14707 01</b></p> 
	<p>ALL TYPES</p>			
	<p><b>Lenker, Radaufhängung / Track Control Arm</b> Querlenker / Control Arm</p>	<p>(14) (98)</p>	<p>↻</p>	<p><b>33912 01</b>      <b>24454478</b> <b>35363 01</b>      <b>53 52 030</b> <b>14707 01</b></p> 
	<p>ALL TYPES</p>			
	<p><b>Reparatursatz, Trag-/Führungsgelenk</b> <b>Repair Kit, ball joint</b> mit Zubehör / with accessories</p>	<p>(24) (220)</p>	<p>↕↔</p>	<p><b>14707 01</b>      <b>3 52 800</b> <b>90512982</b></p> 
	<p>ALL TYPES</p>			
	<p><b>Lagerung, Lenker / Control Arm-/Trailing Arm Bush</b> Aussendurchmesser [mm] / Outer Diameter [mm]: 35,5</p>	<p>(9) (38)</p>	<p>↕↔↕(x2)</p>	<p><b>35363 01</b>      <b>3 52 357</b> <b>90468636</b></p> 
	<p>ALL TYPES</p>			





**VAUXHALL**

**ASTRAVAN Mk V (H) 03.05 -**

	<p><b>Lagerung, Lenker / Control Arm-Trailing Arm Bush</b>                  Innendurchmesser [mm] / Inner Diameter [mm]: 12                  Aussendurchmesser [mm] / Outer Diameter [mm]: 46,4                  ALL TYPES</p>	<p>(9)                   (73)                  (38)</p>	<p><b>37688 01</b>      24439582                  3 52 324</p>
	<p><b>Stange/Strebe, Stabilisator / Rod/Strut, stabiliser</b>                  Pendelstange / Suspension Rod                  Rohr-Ø [mm] / Pipe Ø [mm]: 12                  Gewindemaß / Thread Size: M12x1,5                  ALL TYPES</p>	<p>(30)                   (97)                  (101)                  (62)</p>	<p><b>31993 01</b>      24461353                  3 50 613</p> 
	<p><b>Stange/Strebe, Stabilisator / Rod/Strut, stabiliser</b>                  Pendelstange / Suspension Rod                  Gewindemaß / Thread Size: M12x1,75                  ALL TYPES</p>	<p>(30)                   (97)                  (62)</p>	<p><b>35367 01</b>      3 50 611                  90498745</p> 
	<p><b>Achskörperlager / Mounting, axle beam</b>                  Innendurchmesser [mm] / Inner Diameter [mm]: 13,2                  Aussendurchmesser [mm] / Outer Diameter [mm]: 70                  ALL TYPES</p>	<p>(1)                   (73)                  (38)</p>	<p><b>35936 01</b>      13267215                  4 02 952</p> 

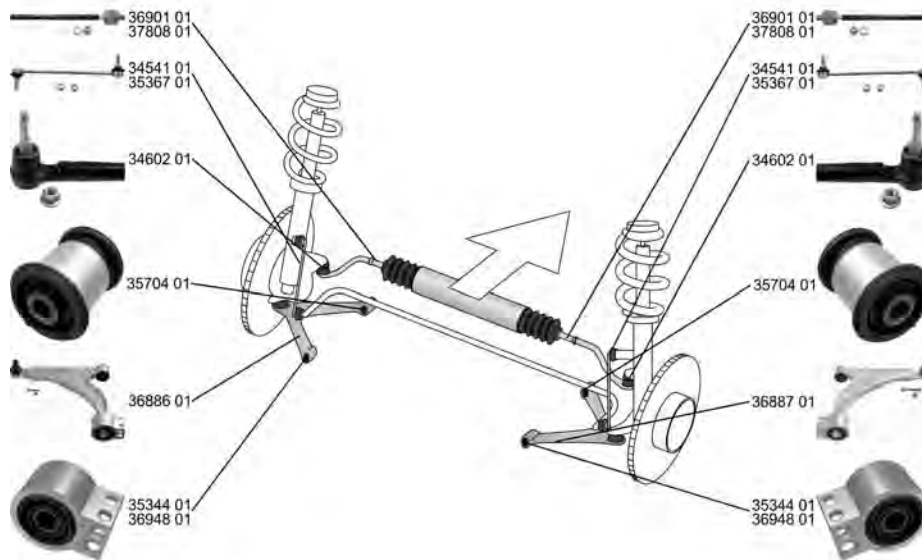
**ASTRA Mk VI (J) 12.09 -**































	<p><b>Spurstangenkopf / Tie Rod End</b>                  hängend / Suspended                  Gewindemaß 1 / Thread Measurement 1: M12x1,75                  Gewindemaß 2 / Thread Measurement 2: M16x1,5                  ALL TYPES</p>	<p>(27)                   (202)                  (63)                  (64)</p>	<p><b>34602 01</b>      13272000                  66 06 031</p> 
	<p><b>Axialgelenk, Spurstange / Tie Rod Axle Joint</b>                  Gewindemaß 1 / Thread Measurement 1: M16x1,5                  Gewindemaß 2 / Thread Measurement 2: M16x1,5                  für Fahrzeuge mit elektrischer Servolenkung / for vehicles with electric power steering                  ALL TYPES</p>	<p>(5)                   (63)                  (64)                  (146)</p>	<p><b>36901 01</b>      13286687                  16 09 027</p> 



# VAUXHALL

**ASTRA Mk VI (J) 12.09 -**





	<b>Axialgelenk, Spurstange / Tie Rod Axle Joint</b> Gewindemaß 1 / Thread Measurement 1: M16x1,5 Gewindemaß 2 / Thread Measurement 2: M16x1,5	(5)   (63) (64)	<b>37808 01</b> <b>13278358</b> 9 20 007
	ALL TYPES	für Fahrzeuge mit hydraulischer Servolenkung / for vehicles with hydraulic power steering für / for:POC NV7	(151) (119)
	<b>Faltenbalg, Lenkung / Bellow, steering</b> Innendurchmesser 1 [mm] / Inner Diameter 1 [mm]: 49 Innendurchmesser 2 [mm] / Inner Diameter 2 [mm]: 16	(7)  (71) (72)	<b>35839 01</b> <b>13278357</b> 9 02 010
	ALL TYPES	für Fahrzeuge mit hydraulischer Servolenkung / for vehicles with hydraulic power steering	(151)
	<b>Faltenbalg, Lenkung / Bellow, steering</b> Innendurchmesser 1 [mm] / Inner Diameter 1 [mm]: 54 Innendurchmesser 2 [mm] / Inner Diameter 2 [mm]: 16	(7)  (71) (72)	<b>35840 01</b> <b>13354440</b> 16 09 182
	ALL TYPES	für Fahrzeuge mit elektrischer Servolenkung / for vehicles with electric power steering	(146)
	<b>Lenker, Radaufhängung / Track Control Arm</b> Querlenker / Control Arm	(14)  (98)	<b>36886 01</b> <b>13334022</b> 34791 01 <b>3 52 492</b> 35344 01
	ALL TYPES ausser/except for : 2.0 BiTurbo CDTI      12.12 -		
	<b>Lenker, Radaufhängung / Track Control Arm</b> Querlenker / Control Arm	(14)  (98)	<b>36887 01</b> <b>13334023</b> 34791 01 <b>3 52 493</b> 35344 01
	ALL TYPES ausser/except for : 2.0 BiTurbo CDTI      12.12 -		
	<b>Lagerung, Lenker / Control Arm-/Trailing Arm Bush</b> Innendurchmesser [mm] / Inner Diameter [mm]: 22	(9)   (x2) (73)	<b>35344 01</b> <b>13334021</b> 3 52 491
	ALL TYPES ausser/except for : 2.0 BiTurbo CDTI      12.12 -		
	<b>Lagerung, Lenker / Control Arm-/Trailing Arm Bush</b> Innendurchmesser [mm] / Inner Diameter [mm]: 12,1 Aussendurchmesser [mm] / Outer Diameter [mm]: 40,3	(9)   (x2) (73) (38)	<b>35704 01</b> <b>13321342</b>
	ALL TYPES ausser/except for : 2.0 BiTurbo CDTI      12.12 -		
	<b>Lagerung, Lenker / Control Arm-/Trailing Arm Bush</b> 2.0 BiTurbo CDTI      12.12 -	(9)  	<b>36948 01</b> <b>13371815</b> 3 52 508
			
	<b>Stange/Strebe, Stabilisator / Rod/Strut, stabiliser</b> Pendelstange / Suspension Rod Gewindemaß / Thread Size: M12x1,75 Durchmesser [mm] / Diameter [mm]: 9	(30)  (97) (62) (53)	<b>34541 01</b> <b>13258052</b> 3 50 618
	ALL TYPES	für Fahrzeuge mit FlexRide-Fahrwerk / for vehicles with FlexRide suspension	(129)
			









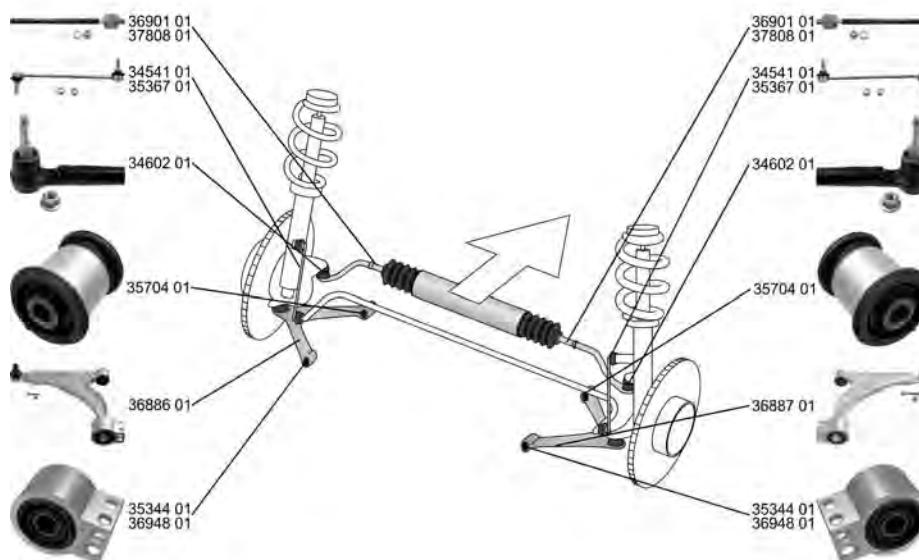

**VAUXHALL**

**ASTRA Mk VI (J) 12.09 -**

	<b>Stange/Strebe, Stabilisator / Rod/Strut, stabiliser</b> Pendelstange / Suspension Rod Gewindemaß / Thread Size: M12x1,75	(30) (97) (62)	⊕		<b>35367 01</b> 3 50 611 90498745	
	ALL TYPES ausser/except for : 1.6 CDTi, 81 kW 11.13 - 1.6 CDTi, 100 kW 11.13 -				für Fahrzeuge ohne FlexRide-Fahrwerk / for vehicles without FlexRide suspension (159)	
	<b>Lenker, Radaufhängung / Track Control Arm</b> ALL TYPES	(14)	⊕ (x1)		<b>37617 01</b> 13332257 4 23 062	
					für / for:POC GNG (119)	
	<b>Achskörperlager / Mounting, axle beam</b> Aussendurchmesser [mm] / Outer Diameter [mm]: 67 Innendurchmesser [mm] / Inner Diameter [mm]: 12	(1) (38) (73)	⊕ (x2)		<b>37304 01</b> 13311920 4 02 027	
	ALL TYPES ausser/except for : 2.0 BiTurbo CDTI 12.12 -				für PR-Nummer / for PR number:POC GNG (184)	

**ASTRA Mk VI (J) Sports Tourer 10.10 -**



	<b>Spurstangenkopf / Tie Rod End</b> hängend / Suspended Gewindemaß 1 / Thread Measurement 1: M12x1,75 Gewindemaß 2 / Thread Measurement 2: M16x1,5	(27) (202) (63) (64)	⊕		<b>34602 01</b> 13272000 66 06 031	
	ALL TYPES					
	<b>Axialgelenk, Spurstange / Tie Rod Axle Joint</b> Gewindemaß 1 / Thread Measurement 1: M16x1,5 Gewindemaß 2 / Thread Measurement 2: M16x1,5 für Fahrzeuge mit elektrischer Servolenkung / for vehicles with electric power steering	(5) (63) (64) (146)	⊕		<b>36901 01</b> 13286687 16 09 027	
	ALL TYPES				für / for:POC NJ1 (119)	
	<b>Axialgelenk, Spurstange / Tie Rod Axle Joint</b> Gewindemaß 1 / Thread Measurement 1: M16x1,5 Gewindemaß 2 / Thread Measurement 2: M16x1,5	(5) (63) (64)	⊕ ⊗		<b>37808 01</b> 13278358 9 20 007	
	ALL TYPES				für Fahrzeuge mit hydraulischer Servolenkung / for vehicles with hydraulic power steering für / for:POC NV7 (151) (119)	





































# VAUXHALL

## ASTRA Mk VI (J) Sports Tourer

10.10 -

	<p><b>Faltenbalg, Lenkung / Bellow, steering</b>                  Innendurchmesser 1 [mm] / Inner Diameter 1 [mm]: 49                  Innendurchmesser 2 [mm] / Inner Diameter 2 [mm]: 16                  ALL TYPES</p>	<p>(7)                   (71)                  (72)</p>	<p>für Fahrzeuge mit hydraulischer Servolenkung /                  for vehicles with hydraulic power steering (151)</p>	<p><b>35839 01</b>      13278357                  9 02 010</p> 
	<p><b>Faltenbalg, Lenkung / Bellow, steering</b>                  Innendurchmesser 1 [mm] / Inner Diameter 1 [mm]: 54                  Innendurchmesser 2 [mm] / Inner Diameter 2 [mm]: 16                  ALL TYPES</p>	<p>(7)                   (71)                  (72)</p>	<p>für Fahrzeuge mit elektrischer Servolenkung /                  for vehicles with electric power steering (146)</p>	<p><b>35840 01</b>      13354440                  16 09 182</p> 
	<p><b>Lenker, Radaufhängung / Track Control Arm</b>                  Querlenker / Control Arm                  ALL TYPES ausser/except for :                  2.0 BiTurbo CDTi      12.12 -</p>	<p>(14)                   (98)</p>		<p><b>36886 01</b>      13334022                  34791 01      3 52 492                  35344 01</p> 
	<p><b>Lenker, Radaufhängung / Track Control Arm</b>                  Querlenker / Control Arm                  ALL TYPES ausser/except for :                  2.0 BiTurbo CDTi      12.12 -</p>	<p>(14)                   (98)</p>		<p><b>36887 01</b>      13334023                  34791 01      3 52 493                  35344 01</p> 
	<p><b>Lagerung, Lenker / Control Arm-/Trailing Arm Bush</b>                  Innendurchmesser [mm] / Inner Diameter [mm]: 22                  ALL TYPES ausser/except for :                  2.0 BiTurbo CDTi      12.12 -</p>	<p>(9)   (x2)                  (73)</p>		<p><b>35344 01</b>      13334021                  3 52 491</p> 
	<p><b>Lagerung, Lenker / Control Arm-/Trailing Arm Bush</b>                  Innendurchmesser [mm] / Inner Diameter [mm]: 12,1                  Aussendurchmesser [mm] / Outer Diameter [mm]: 40,3                  ALL TYPES ausser/except for :                  2.0 BiTurbo CDTi      12.12 -</p>	<p>(9)   (x2)                  (73)                  (38)</p>		<p><b>35704 01</b>      13321342</p> 
	<p><b>Lagerung, Lenker / Control Arm-/Trailing Arm Bush</b>                  2.0 BiTurbo CDTi      12.12 -</p>	<p>(9)  </p>		<p><b>36948 01</b>      13371815                  3 52 508</p> 
	<p><b>Stange/Strebe, Stabilisator / Rod/Strut, stabiliser</b>                  Pendelstange / Suspension Rod                  Gewindemaß / Thread Size: M12x1,75                  Durchmesser [mm] / Diameter [mm]: 9                  ALL TYPES</p>	<p>(30)                   (97)                  (62)                  (53)</p>	<p>für Fahrzeuge mit FlexRide-Fahrwerk / for                  vehicles with FlexRide suspension (129)</p>	<p><b>34541 01</b>      13258052                  3 50 618</p> 
	<p><b>Stange/Strebe, Stabilisator / Rod/Strut, stabiliser</b>                  Pendelstange / Suspension Rod                  Gewindemaß / Thread Size: M12x1,75                  ALL TYPES ausser/except for :                  1.6 CDTi, 81 kW      01.14 -                  1.6 CDTi, 100 kW      01.14 -</p>	<p>(30)                   (97)                  (62)</p>	<p>für Fahrzeuge ohne FlexRide-Fahrwerk / for                  vehicles without FlexRide suspension (159)</p>	<p><b>35367 01</b>      3 50 611                  90498745</p> 
	<p><b>Lenker, Radaufhängung / Track Control Arm</b>                  ALL TYPES</p>	<p>(14)  (x1)</p>	<p>für / for:POC GNG (119)</p>	<p><b>37617 01</b>      13332257                  4 23 062</p>











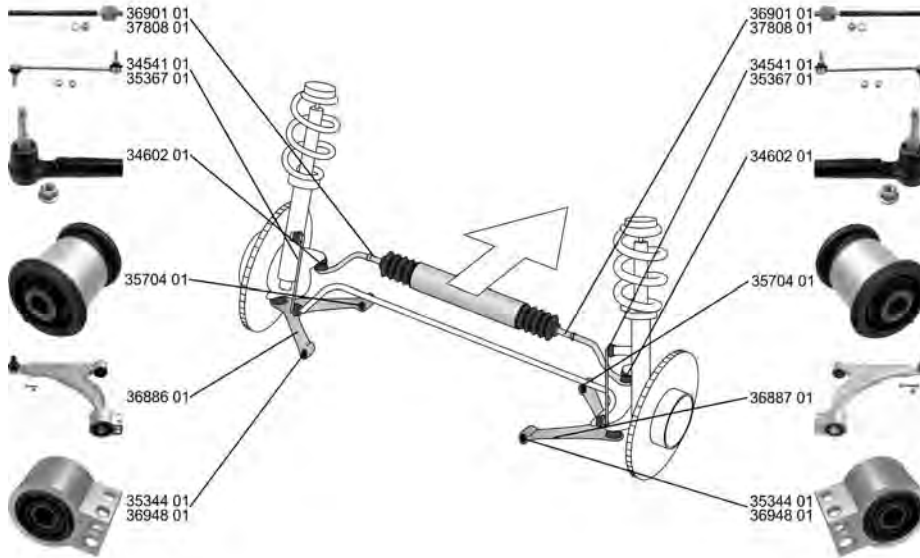

# VAUXHALL

## ASTRA Mk VI (J) Sports Tourer 10.10 -

	<b>Achskörperlager / Mounting, axle beam</b> Aussendurchmesser [mm] / Outer Diameter [mm]: 67 Innendurchmesser [mm] / Inner Diameter [mm]: 12	(1) (38) (73)	⊕(x2)	<b>37304 01</b>	<b>13311920</b> <b>4 02 027</b>
	ALL TYPES ausser/except for : 2.0 BiTurbo CDTI	12.12 -	für PR-Nummer / for PR number:POC GNG	(184)	

## ASTRA Mk VI (J) Sedan 06.12 -



























	<b>Spurstangenkopf / Tie Rod End</b> hängend / Suspended Gewindemaß 1 / Thread Measurement 1: M12x1,75 Gewindemaß 2 / Thread Measurement 2: M16x1,5 ALL TYPES	(27) (202) (63) (64)	⊕	<b>34602 01</b>	<b>13272000</b> <b>66 06 031</b>
					
	<b>Axialgelenk, Spurstange / Tie Rod Axle Joint</b> Gewindemaß 1 / Thread Measurement 1: M16x1,5 Gewindemaß 2 / Thread Measurement 2: M16x1,5 für Fahrzeuge mit elektrischer Servolenkung / for vehicles with electric power steering ALL TYPES	(5) (63) (64) (146)	⊕	<b>36901 01</b>	<b>13286687</b> <b>16 09 027</b>
			für / for:POC NJ1	(119)	
	<b>Axialgelenk, Spurstange / Tie Rod Axle Joint</b> Gewindemaß 1 / Thread Measurement 1: M16x1,5 Gewindemaß 2 / Thread Measurement 2: M16x1,5 ALL TYPES	(5) (63) (64)	⊕ ↻	<b>37808 01</b>	<b>13278358</b> <b>9 20 007</b>
			für Fahrzeuge mit hydraulischer Servolenkung / for vehicles with hydraulic power steering für / for:POC NV7	(151) (119)	
	<b>Faltenbalg, Lenkung / Bellow, steering</b> Innendurchmesser 1 [mm] / Inner Diameter 1 [mm]: 49 Innendurchmesser 2 [mm] / Inner Diameter 2 [mm]: 16 ALL TYPES	(7) (71) (72)	⊕	<b>35839 01</b>	<b>13278357</b> <b>9 02 010</b>
			für Fahrzeuge mit hydraulischer Servolenkung / for vehicles with hydraulic power steering	(151)	
	<b>Faltenbalg, Lenkung / Bellow, steering</b> Innendurchmesser 1 [mm] / Inner Diameter 1 [mm]: 54 Innendurchmesser 2 [mm] / Inner Diameter 2 [mm]: 16 ALL TYPES	(7) (71) (72)	⊕	<b>35840 01</b>	<b>13354440</b> <b>16 09 182</b>
			für Fahrzeuge mit elektrischer Servolenkung / for vehicles with electric power steering	(146)	



# VAUXHALL

**ASTRA Mk VI (J) Sedan 06.12 -**









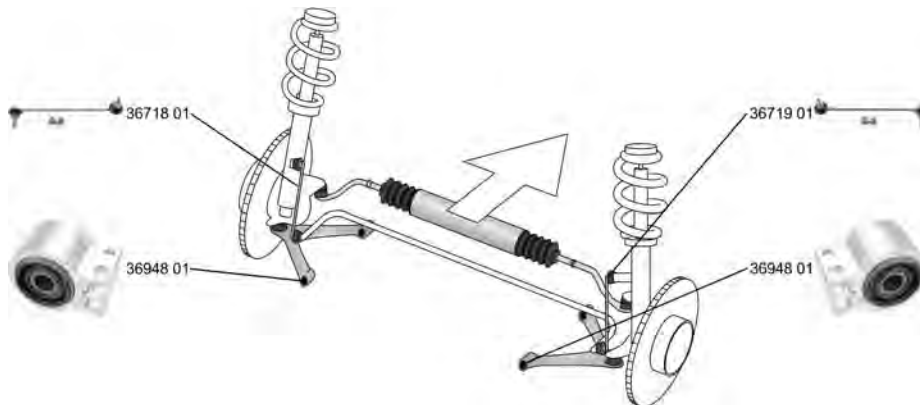











	<b>Lenker, Radaufhängung / Track Control Arm</b> Querlenker / Control Arm	(14) (98)		<b>36886 01</b> 34791 01 35344 01	<b>13334022</b> 3 52 492	
	ALL TYPES ausser/except for : 2.0 BiTurbo CDTI	12.12 -				
	<b>Lenker, Radaufhängung / Track Control Arm</b> Querlenker / Control Arm	(14) (98)		<b>36887 01</b> 34791 01 35344 01	<b>13334023</b> 3 52 493	
	ALL TYPES ausser/except for : 2.0 BiTurbo CDTI	12.12 -				
	<b>Lagerung, Lenker / Control Arm-/Trailing Arm Bush</b> Innendurchmesser [mm] / Inner Diameter [mm]: 22	(9) (73)		<b>35344 01</b>	<b>13334021</b> 3 52 491	
	ALL TYPES ausser/except for : 2.0 BiTurbo CDTI	12.12 -				
	<b>Lagerung, Lenker / Control Arm-/Trailing Arm Bush</b> Innendurchmesser [mm] / Inner Diameter [mm]: 12,1 Aussendurchmesser [mm] / Outer Diameter [mm]: 40,3	(9) (73) (38)		<b>35704 01</b>	<b>13321342</b>	
	ALL TYPES ausser/except for : 2.0 BiTurbo CDTI	12.12 -				
	<b>Lagerung, Lenker / Control Arm-/Trailing Arm Bush</b> 2.0 BiTurbo CDTI	(9)		<b>36948 01</b>	<b>13371815</b> 3 52 508	
	12.12 -					
	<b>Stange/Strebe, Stabilisator / Rod/Strut, stabiliser</b> Pendelstange / Suspension Rod Gewindemaß / Thread Size: M12x1,75 Durchmesser [mm] / Diameter [mm]: 9	(30) (97) (62) (53)		<b>34541 01</b>	<b>13258052</b> 3 50 618	
	ALL TYPES	für Fahrzeuge mit FlexRide-Fahrwerk / for vehicles with FlexRide suspension	(129)			
	<b>Stange/Strebe, Stabilisator / Rod/Strut, stabiliser</b> Pendelstange / Suspension Rod Gewindemaß / Thread Size: M12x1,75	(30) (97) (62)		<b>35367 01</b>	<b>3 50 611</b> 90498745	
	ALL TYPES	für Fahrzeuge ohne FlexRide-Fahrwerk / for vehicles without FlexRide suspension	(159)			
	<b>Lenker, Radaufhängung / Track Control Arm</b>	(14)		<b>37617 01</b>	<b>13332257</b> 4 23 062	
	ALL TYPES	für / for:POC GNG	(119)			
	<b>Achskörperlager / Mounting, axle beam</b> Aussendurchmesser [mm] / Outer Diameter [mm]: 67 Innendurchmesser [mm] / Inner Diameter [mm]: 12	(1) (38) (73)		<b>37304 01</b>	<b>13311920</b> 4 02 027	
	ALL TYPES ausser/except for : 2.0 BiTurbo CDTI	für PR-Nummer / for PR number:POC GNG	(184)			



**VAUXHALL**

**ASTRA GTC Mk VI (J) 10.11 -**











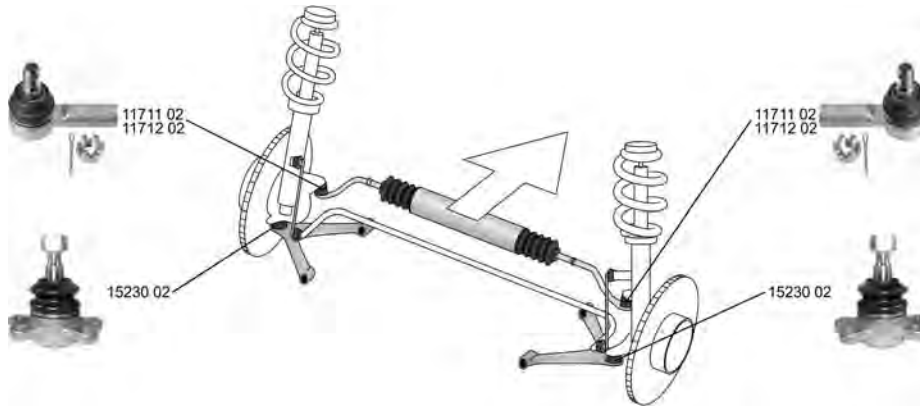

	<p><b>Faltenbalg, Lenkung / Bellow, steering</b>                      Innendurchmesser 1 [mm] / Inner Diameter 1 [mm]: 15,5                      Innendurchmesser 2 [mm] / Inner Diameter 2 [mm]: 52</p>	<p>(7)                       (71)                      (72)</p>	<p><b>35285 01</b>      13338830                      16 09 178</p> 
<p>ALL TYPES</p>			
	<p><b>Faltenbalg, Lenkung / Bellow, steering</b>                      Innendurchmesser 1 [mm] / Inner Diameter 1 [mm]: 54                      Innendurchmesser 2 [mm] / Inner Diameter 2 [mm]: 16</p>	<p>(7)                       (71)                      (72)</p>	<p><b>35840 01</b>      13354440                      16 09 182</p> 
<p>ALL TYPES</p>		<p>für Fahrzeuge mit elektrischer Servolenkung / (146)                      for vehicles with electric power steering</p>	
	<p><b>Lagerung, Lenker / Control Arm-/Trailing Arm Bush</b>                      ALL TYPES</p>	<p>(9)  </p>	<p><b>36948 01</b>      13371815                      3 52 508</p> 
	<p><b>Stange/Strebe, Stabilisator / Rod/Strut, stabiliser</b>                      Pendelstange / Suspension Rod                      Gewindemaß / Thread Size: M12x1,75</p>	<p>(30)                       (97)                      (62)</p>	<p><b>36718 01</b>      13282834                      3 50 192</p> 
<p>ALL TYPES</p>			
	<p><b>Stange/Strebe, Stabilisator / Rod/Strut, stabiliser</b>                      Pendelstange / Suspension Rod                      Gewindemaß / Thread Size: M12x1,75</p>	<p>(30)                       (97)                      (62)</p>	<p><b>36719 01</b>      13285628                      3 50 193</p> 
<p>ALL TYPES</p>			
	<p><b>Lenker, Radaufhängung / Track Control Arm</b>                      ALL TYPES</p>	<p>(14)  (x1)                      für / for:POC GNG (119)</p>	<p><b>37617 01</b>      13332257                      4 23 062</p>
	<p><b>Achskörperlager / Mounting, axle beam</b>                      Aussendurchmesser [mm] / Outer Diameter [mm]: 67                      Innendurchmesser [mm] / Inner Diameter [mm]: 12</p>	<p>(1)  (x2)                      (38)                      (73)</p>	<p><b>37304 01</b>      13311920                      4 02 027</p>
<p>ALL TYPES ausser/except for :                      2.0 BiTurbo CDTI      12.12 -</p>		<p>für PR-Nummer / for PR number:POC GNG (184)</p>	

# VAUXHALL

**BRAVA Pickup**

**06.90 - 12.02**





	<p><b>Spurstangenkopf / Tie Rod End</b> mit Rechtsgewinde / with right-hand thread ALL TYPES</p>	<p>(27) (217)</p> 		<p><b>11711 02</b>      3 24 057 97020953</p> 
	<p><b>Spurstangenkopf / Tie Rod End</b> mit Linksgewinde / with left-hand thread ALL TYPES</p>	<p>(27) (215)</p> 		<p><b>11712 02</b>      3 24 058 97020954</p> 
	<p><b>Trag-/Führungsgelenk / Ball Joint</b> ALL TYPES</p>	<p>(31)</p> 		<p><b>15230 02</b>      3 10 821 94459453</p> 

**CASCADA Convertible**

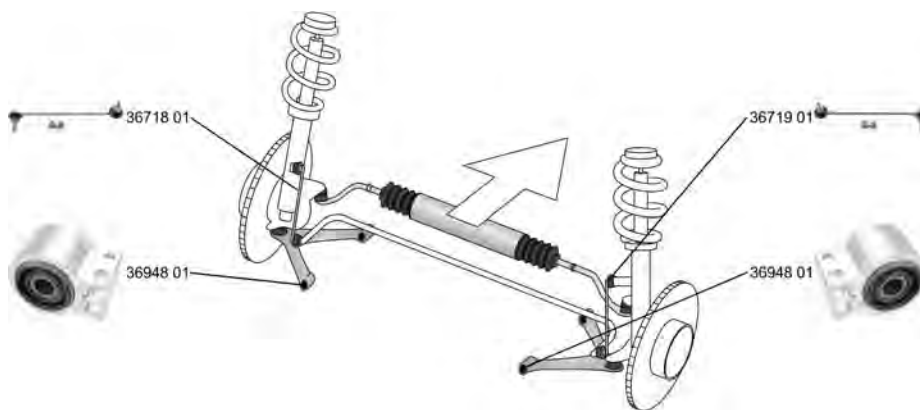
**02.13 -**















	<p><b>Faltenbalg, Lenkung / Bellow, steering</b> Innendurchmesser 1 [mm] / Inner Diameter 1 [mm]: 54 Innendurchmesser 2 [mm] / Inner Diameter 2 [mm]: 16 ALL TYPES</p>	<p>(7) (71) (72)</p> 	<p>für Fahrzeuge mit elektrischer Servolenkung / for vehicles with electric power steering (146)</p>	<p><b>35840 01</b>      13354440 16 09 182</p> 
---	--	--	--	--







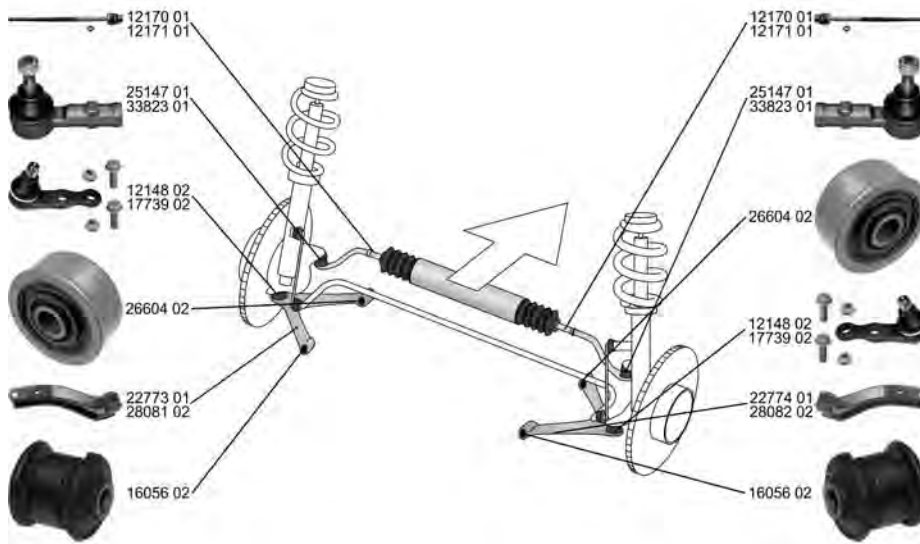

**VAUXHALL**

**CASCADA Convertible 02.13 -**

	<b>Lagerung, Lenker / Control Arm-/Trailing Arm Bush</b> ALL TYPES	(9) 	<b>36948 01</b> 13371815 3 52 508 
	<b>Stange/Strebe, Stabilisator / Rod/Strut, stabiliser</b> Pendelstange / Suspension Rod Gewindemaß / Thread Size: M12x1,75 ALL TYPES	(30)  (97) (62)	<b>36718 01</b> 13282834 3 50 192 
	<b>Stange/Strebe, Stabilisator / Rod/Strut, stabiliser</b> Pendelstange / Suspension Rod Gewindemaß / Thread Size: M12x1,75 ALL TYPES	(30)  (97) (62)	<b>36719 01</b> 13285628 3 50 193 
	<b>Lenker, Radaufhängung / Track Control Arm</b> ALL TYPES	(14)  (x1)	<b>37617 01</b> 13332257 4 23 062
	<b>Achskörperlager / Mounting, axle beam</b> Aussendurchmesser [mm] / Outer Diameter [mm]: 67 Innendurchmesser [mm] / Inner Diameter [mm]: 12 ALL TYPES	(1)  (x2) (38) (73)	<b>37304 01</b> 13311920 4 02 027

**COMBO Mk I (B) 07.94 - 10.01**



	<b>Spurstangenkopf / Tie Rod End</b> mit Zubehör / with accessories mit Rechtsgewinde / with right-hand thread Innengewinde [mm] / Inner Thread [mm]: M12x1,5 ALL TYPES	(27)  (220) (217) (75)	<b>25147 01</b> 16 03 455 93192446 
	<b>Spurstangenkopf / Tie Rod End</b> Innengewinde [mm] / Inner Thread [mm]: M12x1,5 ALL TYPES	(27)  (75) ->Chass. V6066279 ->Chass. V4166925 ->Chass. V3023597	<b>33823 01</b> 16 03 009 26087868 



















































# VAUXHALL

COMBO Mk I (B)

07.94 - 10.01















	<p><b>Axialgelenk, Spurstange / Tie Rod Axle Joint</b>                      mit Zubehör / with accessories                      mit Rechtsgewinde / with right-hand thread                      Aussengewinde [mm] / Outer Thread [mm]: M12x1,5                      Innengewinde [mm] / Inner Thread [mm]: M14x1,5</p>	<p>(5) (220) (217) (40) (75)</p>	<p>      </p>	<p><b>12170 01</b>      <b>16 03 453</b>                      93192445</p> 
	<p><b>Axialgelenk, Spurstange / Tie Rod Axle Joint</b>                      mit Rechtsgewinde / with right-hand thread</p>	<p>(5) (217)</p>	<p>    </p>	<p><b>12171 01</b>      <b>26032284</b>                      3 22 158</p> 
	<p><b>Faltenbalg, Lenkung / Bellow, steering</b>                      Innendurchmesser 1 [mm] / Inner Diameter 1 [mm]: 12                      Innendurchmesser 2 [mm] / Inner Diameter 2 [mm]: 50</p>	<p>(7) (71) (72)</p>	<p>                          elektrisch / Electric</p>	<p><b>30130 01</b>      <b>26010029</b>                      9 02 827</p> 
	<p><b>Faltenbalg, Lenkung / Bellow, steering</b>                      Innendurchmesser 1 [mm] / Inner Diameter 1 [mm]: 12                      Innendurchmesser 2 [mm] / Inner Diameter 2 [mm]: 49</p>	<p>(7) (71) (72)</p>	<p>    </p>	<p><b>30161 01</b>      <b>16 09 087</b>                      26032286</p> 
	<p><b>Faltenbalg, Lenkung / Bellow, steering</b>                      Innendurchmesser 1 [mm] / Inner Diameter 1 [mm]: 12                      Innendurchmesser 2 [mm] / Inner Diameter 2 [mm]: 50</p>	<p>(7) (71) (72)</p>	<p>                          elektrisch / Electric</p>	<p><b>30252 01</b>      <b>16 09 167</b>                      93192432</p> 
	<p><b>Lenker, Radaufhängung / Track Control Arm</b>                      Querlenker / Control Arm                      ohne Trag-/Führungsgelenk / without ball joint                      mit Gummilager / with rubber mounting</p>	<p>(14) (98) (242) (212)</p>	<p>                          Chass. V3023598-&gt;                      Chass. V4166926-&gt;                      Chass. V6066280-&gt;</p>	<p><b>22773 01</b>      <b>53 52 011</b>                      16056 02      <b>90542572</b></p> 
	<p><b>Lenker, Radaufhängung / Track Control Arm</b>                      Querlenker / Control Arm                      ohne Trag-/Führungsgelenk / without ball joint                      mit Gummilager / with rubber mounting</p>	<p>(14) (98) (242) (212)</p>	<p>                          Chass. V3023598-&gt;                      Chass. V4166926-&gt;                      Chass. V6066280-&gt;</p>	<p><b>22774 01</b>      <b>53 52 012</b>                      16056 02      <b>90542573</b></p> 
	<p><b>Lenker, Radaufhängung / Track Control Arm</b>                      Querlenker / Control Arm                      mit Gummilager / with rubber mounting                      mit Befestigungsmaterial / with fastening material</p>	<p>(14) (98) (212) (209)</p>	<p>                          -&gt;Chass. V3023597                      -&gt;Chass. V4166925                      -&gt;Chass. V6066279</p>	<p><b>28081 02</b>      <b>3 52 003</b>                      16056 02      <b>90511260</b></p> 
	<p><b>Lenker, Radaufhängung / Track Control Arm</b>                      Querlenker / Control Arm                      mit Gummilager / with rubber mounting                      mit Befestigungsmaterial / with fastening material</p>	<p>(14) (98) (212) (209)</p>	<p>                          -&gt;Chass. V3023597                      -&gt;Chass. V4166925                      -&gt;Chass. V6066279</p>	<p><b>28082 02</b>      <b>3 52 002</b>                      16056 02      <b>90511261</b></p> 





**VAUXHALL**

**COMBO Mk I (B) 07.94 - 10.01**

	<p><b>Trag-/Führungsgelenk / Ball Joint</b> mit Befestigungsmaterial / with fastening material</p> <p>ALL TYPES</p>	<p>(31) (209)</p>	<p></p> <p>-&gt;Chass. V3023597 -&gt;Chass. V4166925 -&gt;Chass. V4166925</p>	<p><b>12148 02</b>      16 03 187 90444294</p> 
	<p><b>Trag-/Führungsgelenk / Ball Joint</b></p> <p>ALL TYPES</p>	<p>(31)</p>	<p></p> <p>Chass. V3023598-&gt; Chass. V4166926-&gt; Chass. V4166925-&gt;</p>	<p><b>17739 02</b>      16 03 202 90542574</p> 
	<p><b>Lagerung, Lenker / Control Arm-/Trailing Arm Bush</b> für Querlenker / for control arm</p> <p>ALL TYPES</p>	<p>(9) (186)</p>	<p> (x2)</p>	<p><b>16056 02</b>      3 52 301 90445097</p> 
	<p><b>Lagerung, Lenker / Control Arm-/Trailing Arm Bush</b> Zugstange / Pull Rod</p> <p>ALL TYPES</p>	<p>(9) (109)</p>	<p></p>	<p><b>26604 02</b>      3 53 562 90539057</p> 
	<p><b>Stabilisatorlager / Stabiliser Mounting</b></p> <p>ALL TYPES</p>	<p>(28)</p>	<p> (x2)</p>	<p><b>23711 01</b>      3 50 127 90447946</p> 









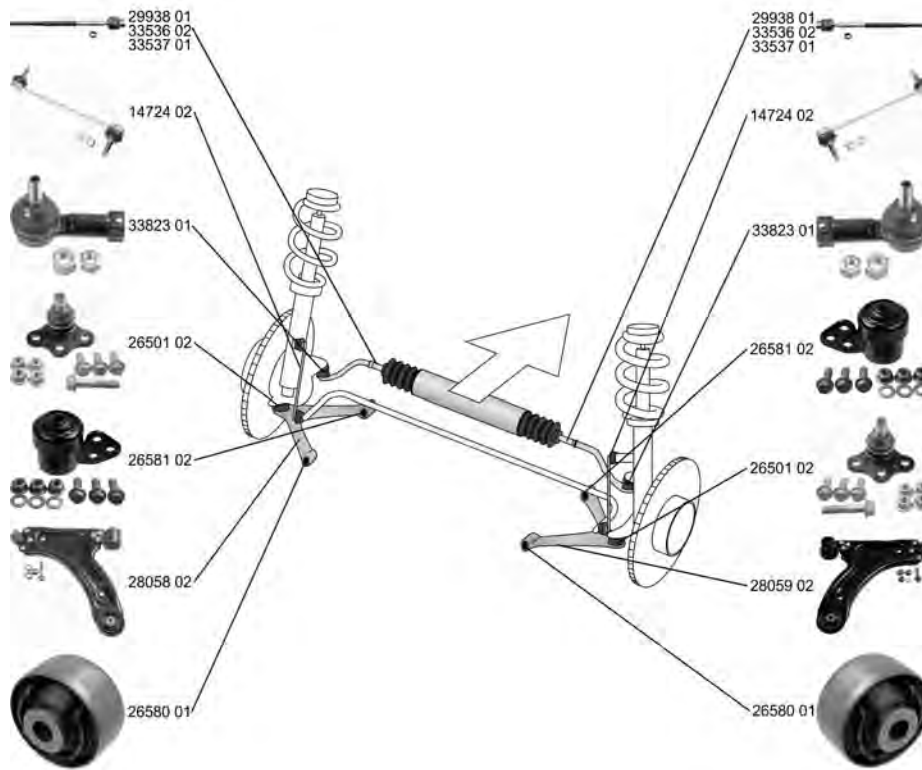







# VAUXHALL

COMBO Mk II (C) Kasten/Kombi/Box  
(F25)

09.01 - 02.12



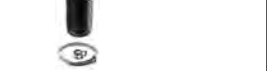









	<b>Spurstangenkopf / Tie Rod End</b> Innengewinde [mm] / Inner Thread [mm]: M12x1,5 ALL TYPES	(27) (75)		<b>33823 01</b> 16 03 009 26087868	
	<b>Axialgelenk, Spurstange / Tie Rod Axle Joint</b> Gewindemaß / Thread Size: M14x1,5 Aussengewinde [mm] / Outer Thread [mm]: M12x1,5 ALL TYPES	(5) (62) (40)		<b>29938 01</b> 16 03 845 93182421	
	<b>Axialgelenk, Spurstange / Tie Rod Axle Joint</b> Gewindemaß 1 / Thread Measurement 1: M14x1,5 Gewindemaß 2 / Thread Measurement 2: M12x1,5 1.3 CDTI 16V, 55 kW      10.05 - 11.11	(5) (63) (64)		<b>33536 02</b> 16 03 844 93192420	
	<b>Axialgelenk, Spurstange / Tie Rod Axle Joint</b> Gewindemaß 1 / Thread Measurement 1: M14x1,5 Gewindemaß 2 / Thread Measurement 2: M12x1,5 ALL TYPES	(5) (63) (64)		<b>33537 01</b> 16 03 843 93192418	
	<b>Faltenbalg, Lenkung / Bellow, steering</b> Innendurchmesser 1 [mm] / Inner Diameter 1 [mm]: 12 Innendurchmesser 2 [mm] / Inner Diameter 2 [mm]: 50 ALL TYPES	(7) (71) (72)		<b>30252 01</b> 16 09 167 93192432	



**VAUXHALL**

**COMBO Mk II (C) Kasten/Kombi/Box (F25) 09.01 - 02.12**

	<b>Lenker, Radaufhängung / Track Control Arm</b> mit Gummilager / with rubber mounting mit Befestigungsmaterial / with fastening material Querlenker / Control Arm	(14) (212) (209) (98)		<b>28058 02</b> 26501 02 26580 01 26581 02	<b>13140037</b> 3 52 061	
	ALL TYPES		für Fahrzeuge ohne Schlechtwegeausführung / for vehicles without off-road suspension	(167)		
	<b>Lenker, Radaufhängung / Track Control Arm</b> mit Gummilager / with rubber mounting mit Befestigungsmaterial / with fastening material Querlenker / Control Arm	(14) (212) (209) (98)		<b>28059 02</b> 26501 02 26580 01 26581 02	<b>13140038</b> 3 52 063	
	ALL TYPES		für Fahrzeuge ohne Schlechtwegeausführung / for vehicles without off-road suspension	(167)		
	<b>Trag-/Führungsgelenk / Ball Joint</b>	(31)		<b>26501 02</b>	<b>3 52 803</b> 9196394	
	ALL TYPES					
	<b>Lagerung, Lenker / Control Arm-/Trailing Arm Bush</b>	(9)		<b>26580 01</b>	<b>13138151</b> 3 52 320	
	ALL TYPES					
	<b>Lagerung, Lenker / Control Arm-/Trailing Arm Bush</b> mit Zubehör / with accessories	(9) (220)		<b>26581 02</b>	<b>3 52 309</b> 9199576	
	ALL TYPES					
	<b>Stange/Strebe, Stabilisator / Rod/Strut, stabiliser</b> Pendelstange / Suspension Rod mit Zubehör / with accessories	(30) (97) (220)		<b>14724 02</b>	<b>3 50 610</b> 90496116	
	ALL TYPES					
	<b>Achskörperlager / Mounting, axle beam</b>	(1)		<b>26582 01</b>	<b>4 02 644</b> 9156735	
	ALL TYPES		->Chass. 33999999 ->Chass. 34999999 ->Chass. 36999999			





# VAUXHALL

COMBO Mk III (D)  
Kasten/Kombi/Box

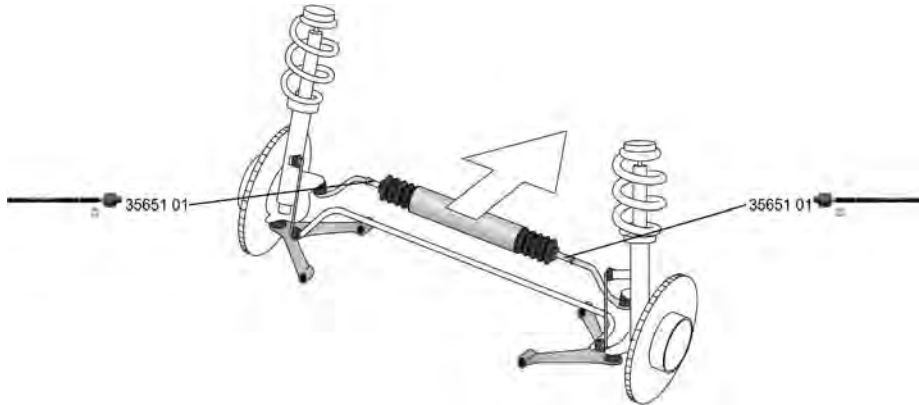

















11.11 -



	<b>Axialgelenk, Spurstange / Tie Rod Axle Joint</b> Gewindemaß 1 / Thread Measurement 1: M18x1,5 Gewindemaß 2 / Thread Measurement 2: M14x1,5	(5) (63) (64)		<b>35651 01</b> 
	ALL TYPES			

## COMBO TOUR Mk II (C) (F25)



















09.01 - 02.12

	<b>Spurstangenkopf / Tie Rod End</b> Innengewinde [mm] / Inner Thread [mm]: M12x1,5	(27) (75)		<b>33823 01</b> 16 03 009 26087868 
	ALL TYPES			
	<b>Axialgelenk, Spurstange / Tie Rod Axle Joint</b> Gewindemaß / Thread Size: M14x1,5 Aussengewinde [mm] / Outer Thread [mm]: M12x1,5	(5) (62) (40)		<b>29938 01</b> 16 03 845 93182421 
	ALL TYPES		->Chass. 33999999 ->Chass. 34999999 ->Chass. 36999999	
	<b>Axialgelenk, Spurstange / Tie Rod Axle Joint</b> Gewindemaß 1 / Thread Measurement 1: M14x1,5 Gewindemaß 2 / Thread Measurement 2: M12x1,5	(5) (63) (64)		<b>33536 02</b> 16 03 844 93192420 
	1.3 CDTI 16V, 55 kW 07.06 - 02.12			
	<b>Axialgelenk, Spurstange / Tie Rod Axle Joint</b> Gewindemaß 1 / Thread Measurement 1: M14x1,5 Gewindemaß 2 / Thread Measurement 2: M12x1,5	(5) (63) (64)		<b>33537 01</b> 16 03 843 93192418 
	ALL TYPES			
	<b>Faltenbalg, Lenkung / Bellow, steering</b> Innendurchmesser 1 [mm] / Inner Diameter 1 [mm]: 12 Innendurchmesser 2 [mm] / Inner Diameter 2 [mm]: 50	(7) (71) (72)		<b>30252 01</b> 16 09 167 93192432 
	ALL TYPES			
	<b>Lenker, Radaufhängung / Track Control Arm</b> mit Gummilager / with rubber mounting mit Befestigungsmaterial / with fastening material Querlenker / Control Arm	(14) (212) (209) (98)		<b>28058 02</b> 13140037 26501 02 26580 01 26581 02 3 52 061 
	ALL TYPES		für Fahrzeuge ohne Schlechtwegeausführung / (167) for vehicles without off-road suspension	



**VAUXHALL**

**COMBO TOUR Mk II (C) (F25) 09.01 - 02.12**

	<p><b>Lenker, Radaufhängung / Track Control Arm</b> mit Gummilager / with rubber mounting mit Befestigungsmaterial / with fastening material Querlenker / Control Arm</p> <p>ALL TYPES</p>	<p>(14) (212) (209) (98)</p>	<p></p> <p>für Fahrzeuge ohne Schlechtwegeausführung / for vehicles without off-road suspension</p> <p>(167)</p>	<p><b>28059 02</b>      <b>13140038</b> 26501 02      <b>3 52 063</b> 26580 01 26581 02</p> 
	<p><b>Trag-/Führungsgelenk / Ball Joint</b></p> <p>ALL TYPES</p>	<p>(31)</p>	<p></p>	<p><b>26501 02</b>      <b>3 52 803</b> <b>9196394</b></p> 
	<p><b>Lagerung, Lenker / Control Arm-/Trailing Arm Bush</b></p> <p>ALL TYPES</p>	<p>(9)</p>	<p> (x2)</p>	<p><b>26580 01</b>      <b>13138151</b> <b>3 52 320</b></p> 
	<p><b>Lagerung, Lenker / Control Arm-/Trailing Arm Bush</b> mit Zubehör / with accessories</p> <p>ALL TYPES</p>	<p>(9) (220)</p>	<p> (x2)</p>	<p><b>26581 02</b>      <b>3 52 309</b> <b>9199576</b></p> 
	<p><b>Stange/Strebe, Stabilisator / Rod/Strut, stabiliser</b> Pendelstange / Suspension Rod mit Zubehör / with accessories</p> <p>ALL TYPES</p>	<p>(30) (97) (220)</p>	<p></p>	<p><b>14724 02</b>      <b>3 50 610</b> <b>90496116</b></p> 
	<p><b>Achskörperlager / Mounting, axle beam</b></p> <p>ALL TYPES</p>	<p>(1)</p>	<p> (x2)</p> <p>-&gt;Chass. 33999999 -&gt;Chass. 34999999 -&gt;Chass. 36999999</p>	<p><b>26582 01</b>      <b>4 02 644</b> <b>9156735</b></p> 









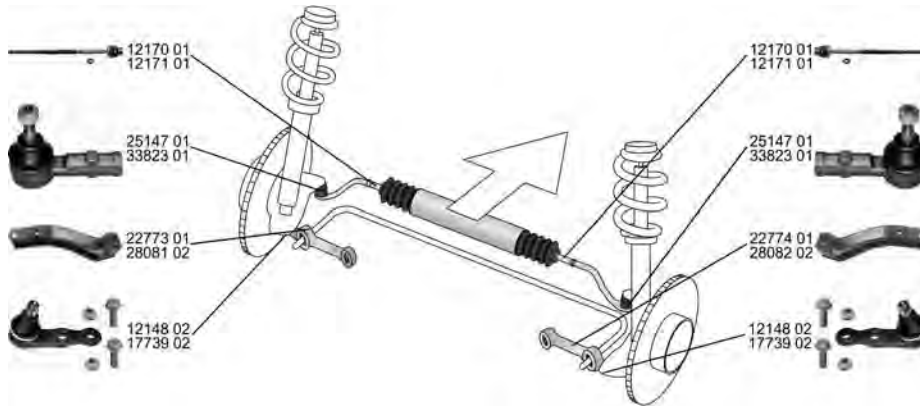







# VAUXHALL

CORSA Mk I (B)

03.93 - 09.00



















	<p><b>Spurstangenkopf / Tie Rod End</b> mit Zubehör / with accessories mit Rechtsgewinde / with right-hand thread Innengewinde [mm] / Inner Thread [mm]: M12x1,5</p>	<p>(27) (220) (217) (75)</p>	<p>↔</p>	<p><b>25147 01</b>      16 03 455 93192446</p> 
	<p>ALL TYPES</p>			<p>Chass. V3023597-&gt; Chass. V4166925-&gt; Chass. V6066279-&gt;</p>
	<p><b>Spurstangenkopf / Tie Rod End</b> Innengewinde [mm] / Inner Thread [mm]: M12x1,5</p>	<p>(27) (75)</p>	<p>↔</p>	<p><b>33823 01</b>      16 03 009 26087868</p> 
	<p>ALL TYPES</p>			<p>-&gt;Chass. V6066279 -&gt;Chass. V4166925 -&gt;Chass. V3023597</p>
	<p><b>Axialgelenk, Spurstange / Tie Rod Axle Joint</b> mit Zubehör / with accessories mit Rechtsgewinde / with right-hand thread Aussengewinde [mm] / Outer Thread [mm]: M12x1,5 Innengewinde [mm] / Inner Thread [mm]: M14x1,5</p>	<p>(5) (220) (217) (40) (75)</p>	<p>↔ ↻</p>	<p><b>12170 01</b>      16 03 453 93192445</p> 
	<p>ALL TYPES</p>		<p>⊗</p>	
	<p><b>Axialgelenk, Spurstange / Tie Rod Axle Joint</b> mit Rechtsgewinde / with right-hand thread</p>	<p>(5) (217)</p>	<p>↔</p>	<p><b>12171 01</b>      26032284 3 22 158</p> 
	<p>ALL TYPES</p>		<p>⊗</p>	
	<p><b>Faltenbalg, Lenkung / Bellow, steering</b> Innendurchmesser 1 [mm] / Inner Diameter 1 [mm]: 12 Innendurchmesser 2 [mm] / Inner Diameter 2 [mm]: 50</p>	<p>(7) (71) (72)</p>	<p>↔</p>	<p><b>30130 01</b>      26010029 9 02 827</p> 
	<p>ALL TYPES</p>		<p>⊗</p>	
				<p>elektrisch / Electric (116)</p>
	<p><b>Faltenbalg, Lenkung / Bellow, steering</b> Innendurchmesser 1 [mm] / Inner Diameter 1 [mm]: 12 Innendurchmesser 2 [mm] / Inner Diameter 2 [mm]: 49</p>	<p>(7) (71) (72)</p>	<p>↔</p>	<p><b>30161 01</b>      16 09 087 26032286</p> 
	<p>ALL TYPES</p>		<p>⊗</p>	
	<p><b>Lenker, Radaufhängung / Track Control Arm</b> Querlenker / Control Arm ohne Trag-/Führungsgelenk / without ball joint mit Gummilager / with rubber mounting</p>	<p>(14) (98) (242) (212)</p>	<p>↙ ↻</p>	<p><b>22773 01</b>      53 52 011 16056 02      90542572</p> 
	<p>ALL TYPES</p>			<p>Chass. V3023598-&gt; Chass. V4166926-&gt; Chass. V6066280-&gt;</p>



# VAUXHALL

**CORSA Mk I (B) 03.93 - 09.00**

	<p><b>Lenker, Radaufhängung / Track Control Arm</b>                      Querlenker / Control Arm                      ohne Trag-/Führungsgelenk / without ball joint                      mit Gummilager / with rubber mounting                      ALL TYPES</p>	<p>(14) (98) (242) (212)</p> <p>▼ ↻</p> <p>Chass. V3023598-&gt;                      Chass. V4166926-&gt;                      Chass. V6066280-&gt;</p>	<p><b>22774 01</b>      <b>53 52 012</b>                      16056 02      <b>90542573</b></p> 
	<p><b>Lenker, Radaufhängung / Track Control Arm</b>                      Querlenker / Control Arm                      mit Gummilager / with rubber mounting                      mit Befestigungsmaterial / with fastening material                      ALL TYPES</p>	<p>(14) (98) (212) (209)</p> <p>▼ ↻</p> <p>-&gt;Chass. V3 023597                      -&gt;Chass. V4 166925                      -&gt;Chass. V6 066279</p>	<p><b>28081 02</b>      <b>3 52 003</b>                      16056 02      <b>90511260</b></p> 
	<p><b>Lenker, Radaufhängung / Track Control Arm</b>                      Querlenker / Control Arm                      mit Gummilager / with rubber mounting                      mit Befestigungsmaterial / with fastening material                      ALL TYPES</p>	<p>(14) (98) (212) (209)</p> <p>▼ ↻</p> <p>-&gt;Chass. V3 023597                      -&gt;Chass. V4 166925                      -&gt;Chass. V6 066279</p>	<p><b>28082 02</b>      <b>3 52 002</b>                      16056 02      <b>90511261</b></p> 
	<p><b>Trag-/Führungsgelenk / Ball Joint</b>                      mit Befestigungsmaterial / with fastening material                      ALL TYPES</p>	<p>(31) (209)</p> <p>▼ ↻ ↺</p> <p>-&gt;Chass. V3023597                      -&gt;Chass. V4166925                      -&gt;Chass. V6066279</p>	<p><b>12148 02</b>      <b>16 03 187</b>                      90444294</p> 
	<p><b>Trag-/Führungsgelenk / Ball Joint</b>                      ALL TYPES</p>	<p>(31)</p> <p>▼ ↻</p> <p>Chass. V3023598-&gt;                      Chass. V4166926-&gt;                      Chass. V6066280-&gt;</p>	<p><b>17739 02</b>      <b>16 03 202</b>                      90542574</p> 
	<p><b>Lagerung, Lenker / Control Arm-/Trailing Arm Bush</b>                      für Querlenker / for control arm                      ALL TYPES</p>	<p>(9) (186)</p> <p>▼ ↻ ↺ ↻ (x2)</p>	<p><b>16056 02</b>      <b>3 52 301</b>                      90445097</p> 
	<p><b>Lagerung, Lenker / Control Arm-/Trailing Arm Bush</b>                      Zugstange / Pull Rod                      ALL TYPES</p>	<p>(9) (109)</p> <p>↻ ↻</p> <p>Chass. V3 023598-&gt;                      Chass. V4 166926-&gt;                      Chass. V6 066280-&gt;</p>	<p><b>26604 02</b>      <b>3 53 562</b>                      90539057</p> 
	<p><b>Stabilisatorlager / Stabiliser Mounting</b>                      ALL TYPES</p>	<p>(28)</p> <p>↻ (x2)</p>	<p><b>23711 01</b>      <b>3 50 127</b>                      90447946</p> 









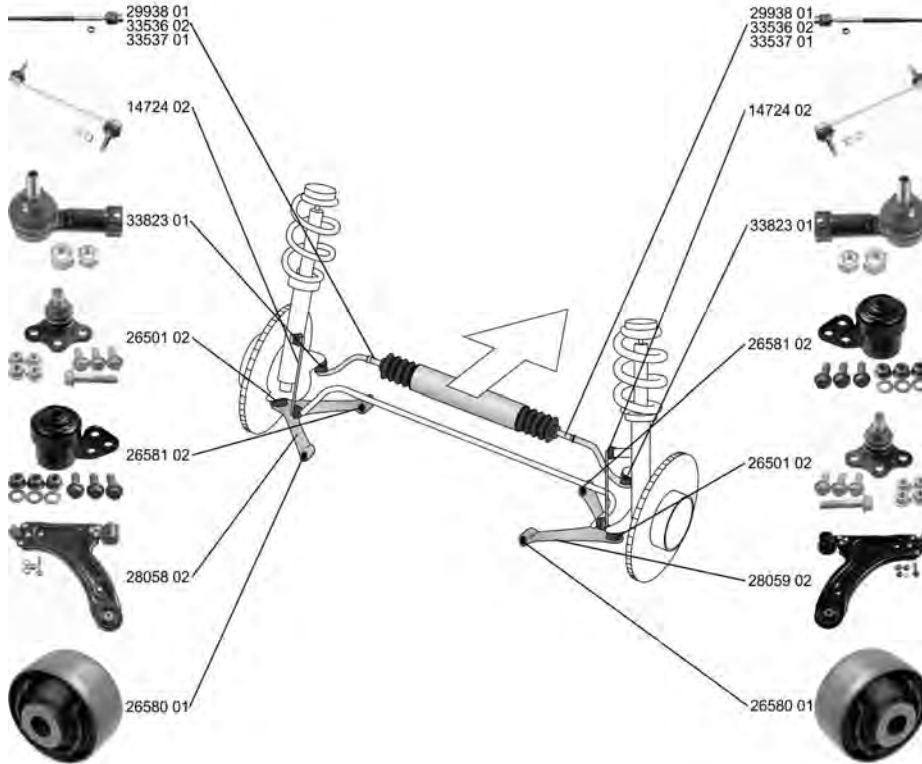

# VAUXHALL

CORSA Mk II (C) (W5L, F08)

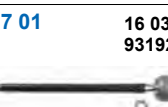
08.00 - 10.06



















	<p><b>Spurstangenkopf / Tie Rod End</b> Innengewinde [mm] / Inner Thread [mm]: M12x1,5 ALL TYPES</p>	<p>(27) (75)</p>	<p>↔</p>	<p><b>33823 01</b>      16 03 009 26087868</p>
				
	<p><b>Axialgelenk, Spurstange / Tie Rod Axle Joint</b> Gewindemaß / Thread Size: M14x1,5 Aussengewinde [mm] / Outer Thread [mm]: M12x1,5 ALL TYPES</p>	<p>(5) (62) (40)</p>	<p>↔</p>	<p><b>29938 01</b>      16 03 845 93182421</p>
				
	<p><b>Axialgelenk, Spurstange / Tie Rod Axle Joint</b> Gewindemaß 1 / Thread Measurement 1: M14x1,5 Gewindemaß 2 / Thread Measurement 2: M12x1,5</p>	<p>(5) (63) (64)</p>	<p>↔</p>	<p><b>33536 02</b>      16 03 844 93192420</p>
<p>ALL TYPES ausser/except for : 1.0 12V, 43 kW      09.00 - 10.03 1.3 CDTI 16V, 55 kW      09.05 - 09.06</p>				<p>Chass. 43000001-&gt; Chass. 44000001-&gt; Chass. 46000001-&gt;</p>
				
	<p><b>Axialgelenk, Spurstange / Tie Rod Axle Joint</b> Gewindemaß 1 / Thread Measurement 1: M14x1,5 Gewindemaß 2 / Thread Measurement 2: M12x1,5</p>	<p>(5) (63) (64)</p>	<p>↔</p>	<p><b>33537 01</b>      16 03 843 93192418</p>
<p>1.7 CDTI 16V      08.00 - 09.06</p>				<p>Chass. 43000001-&gt; Chass. 44000001-&gt; Chass. 46000001-&gt;</p>
				
	<p><b>Faltenbalg, Lenkung / Bellow, steering</b> Innendurchmesser 1 [mm] / Inner Diameter 1 [mm]: 12 Innendurchmesser 2 [mm] / Inner Diameter 2 [mm]: 50 ALL TYPES</p>	<p>(7) (71) (72)</p>	<p>↔</p>	<p><b>30252 01</b>      16 09 167 93192432</p>
				



**VAUXHALL**

**CORSA Mk II (C) (W5L, F08) 08.00 - 10.06**

 <b>Lenker, Radaufhängung / Track Control Arm</b> mit Gummilager / with rubber mounting mit Befestigungsmaterial / with fastening material Querlenker / Control Arm	(14) (212) (209) (98)		<b>28058 02</b> <span style="float: right;"><b>13140037</b></span> 26501 02 <span style="float: right;"><b>3 52 061</b></span> 26580 01 26581 02
	ALL TYPES	für Fahrzeuge ohne Schlechtwegeausführung / (167) for vehicles without off-road suspension für Fahrzeuge ohne Sportfahrwerk / for (168) vehicles without sports suspension	
 <b>Lenker, Radaufhängung / Track Control Arm</b> mit Gummilager / with rubber mounting mit Befestigungsmaterial / with fastening material Querlenker / Control Arm	(14) (212) (209) (98)		<b>28059 02</b> <span style="float: right;"><b>13140038</b></span> 26501 02 <span style="float: right;"><b>3 52 063</b></span> 26580 01 26581 02
	ALL TYPES	für Fahrzeuge ohne Schlechtwegeausführung / (167) for vehicles without off-road suspension für Fahrzeuge ohne Sportfahrwerk / for (168) vehicles without sports suspension	
 <b>Trag-/Führungsgelenk / Ball Joint</b>	(31)		<b>26501 02</b> <span style="float: right;"><b>3 52 803</b></span> <span style="float: right;"><b>9196394</b></span>
	ALL TYPES		
 <b>Lagerung, Lenker / Control Arm-/Trailing Arm Bush</b>	(9)		<b>26580 01</b> <span style="float: right;"><b>13138151</b></span> <span style="float: right;"><b>3 52 320</b></span>
	ALL TYPES		
 <b>Lagerung, Lenker / Control Arm-/Trailing Arm Bush</b> mit Zubehör / with accessories	(9) (220)		<b>26581 02</b> <span style="float: right;"><b>3 52 309</b></span> <span style="float: right;"><b>9199576</b></span>
	1.0 12V, 44 kW	11.03 - 10.06	
	1.2 Twinport	07.04 - 10.06	
	1.4 Twinport	06.03 - 10.06	
	1.3 CDTI 16V, 52 kW	08.00 - 09.06	
	1.7 CDTI 16V	08.00 - 09.06	
1.0 12V, 43 kW	09.00 - 10.03	->Chass. 1 3	
1.2 16V	09.00 - 10.06	->Chass. 1 4 999999	
1.2 16V Dualfuel	08.01 - 10.06	->Chass. 1 6 999999	
1.4 16V	09.00 - 10.06		
 <b>Stange/Strebe, Stabilisator / Rod/Strut, stabiliser</b> Pendelstange / Suspension Rod mit Zubehör / with accessories	(30) (97) (220)		<b>14724 02</b> <span style="float: right;"><b>3 50 610</b></span> <span style="float: right;"><b>90496116</b></span>
	ALL TYPES		









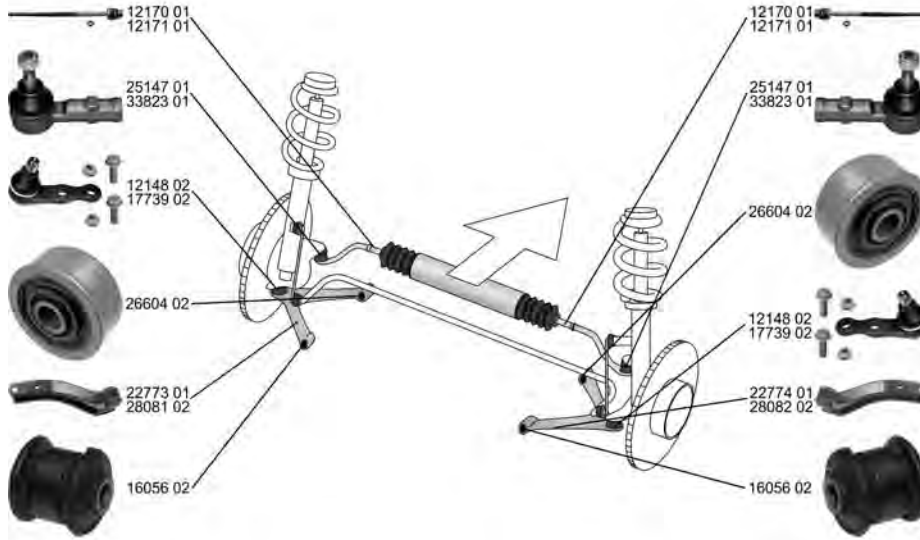

















# VAUXHALL

CORSAVAN Mk I (B)

01.94 - 09.00





























 <b>Spurstangenkopf / Tie Rod End</b> mit Zubehör / with accessories mit Rechtsgewinde / with right-hand thread Innengewinde [mm] / Inner Thread [mm]: M12x1,5 ALL TYPES	(27) (220) (217) (75)		Chass. V3023597-> Chass. V4166925-> Chass. V6066279->	<b>25147 01</b>	16 03 455 93192446	
 <b>Spurstangenkopf / Tie Rod End</b> Innengewinde [mm] / Inner Thread [mm]: M12x1,5 ALL TYPES	(27) (75)		->Chass. V6066279 ->Chass. V4166925 ->Chass. V3023597	<b>33823 01</b>	16 03 009 26087868	
 <b>Axialgelenk, Spurstange / Tie Rod Axle Joint</b> mit Zubehör / with accessories mit Rechtsgewinde / with right-hand thread Aussengewinde [mm] / Outer Thread [mm]: M12x1,5 Innengewinde [mm] / Inner Thread [mm]: M14x1,5 ALL TYPES	(5) (220) (217) (40) (75)	 		<b>12170 01</b>	16 03 453 93192445	
 <b>Axialgelenk, Spurstange / Tie Rod Axle Joint</b> mit Rechtsgewinde / with right-hand thread ALL TYPES	(5) (217)			<b>12171 01</b>	26032284 3 22 158	
 <b>Faltenbalg, Lenkung / Bellow, steering</b> Innendurchmesser 1 [mm] / Inner Diameter 1 [mm]: 12 Innendurchmesser 2 [mm] / Inner Diameter 2 [mm]: 50 ALL TYPES	(7) (71) (72)		  elektrisch / Electric	<b>30130 01</b>	26010029 9 02 827	
					(116)	
 <b>Faltenbalg, Lenkung / Bellow, steering</b> Innendurchmesser 1 [mm] / Inner Diameter 1 [mm]: 12 Innendurchmesser 2 [mm] / Inner Diameter 2 [mm]: 49 ALL TYPES	(7) (71) (72)			<b>30161 01</b>	16 09 087 26032286	



**VAUXHALL**

**CORSAVAN Mk I (B) 01.94 - 09.00**

	<p><b>Lenker, Radaufhängung / Track Control Arm</b>                  Querlenker / Control Arm                  ohne Trag-/Führungsgelenk / without ball joint                  mit Gummilager / with rubber mounting                  ALL TYPES</p>	(14) (98) (242) (212)	 Chass. V3023598-> Chass. V4166926-> Chass. V6066280->	<p><b>22773 01</b>                  16056 02</p> 	<p><b>53 52 011</b>                  90542572</p>
	<p><b>Lenker, Radaufhängung / Track Control Arm</b>                  Querlenker / Control Arm                  ohne Trag-/Führungsgelenk / without ball joint                  mit Gummilager / with rubber mounting                  ALL TYPES</p>	(14) (98) (242) (212)	 Chass. V3023598-> Chass. V4166926-> Chass. V6066280->	<p><b>22774 01</b>                  16056 02</p> 	<p><b>53 52 012</b>                  90542573</p>
	<p><b>Lenker, Radaufhängung / Track Control Arm</b>                  Querlenker / Control Arm                  mit Gummilager / with rubber mounting                  mit Befestigungsmaterial / with fastening material                  ALL TYPES</p>	(14) (98) (212) (209)	 ->Chass. V3 023597 ->Chass. V4 166925 ->Chass. V6 066279	<p><b>28081 02</b>                  16056 02</p> 	<p><b>3 52 003</b>                  90511260</p>
	<p><b>Lenker, Radaufhängung / Track Control Arm</b>                  Querlenker / Control Arm                  mit Gummilager / with rubber mounting                  mit Befestigungsmaterial / with fastening material                  ALL TYPES</p>	(14) (98) (212) (209)	 ->Chass. V3 023597 ->Chass. V4 166925 ->Chass. V6 066279	<p><b>28082 02</b>                  16056 02</p> 	<p><b>3 52 002</b>                  90511261</p>
	<p><b>Trag-/Führungsgelenk / Ball Joint</b>                  mit Befestigungsmaterial / with fastening material                  ALL TYPES</p>	(31) (209)	 ->Chass. V3023597 ->Chass. V4166925 ->Chass. V6066279	<p><b>12148 02</b></p> 	<p><b>16 03 187</b>                  90444294</p>
	<p><b>Trag-/Führungsgelenk / Ball Joint</b>                  ALL TYPES</p>	(31)	 Chass. V3023598-> Chass. V4166926-> Chass. V6066280->	<p><b>17739 02</b></p> 	<p><b>16 03 202</b>                  90542574</p>
	<p><b>Lagerung, Lenker / Control Arm-/Trailing Arm Bush</b>                  für Querlenker / for control arm                  ALL TYPES</p>	(9) (186)	 (x2)	<p><b>16056 02</b></p> 	<p><b>3 52 301</b>                  90445097</p>
	<p><b>Lagerung, Lenker / Control Arm-/Trailing Arm Bush</b>                  Zugstange / Pull Rod                  ALL TYPES</p>	(9) (109)	 Chass. V3 023598-> Chass. V4 166926-> Chass. V6 066280->	<p><b>26604 02</b></p> 	<p><b>3 53 562</b>                  90539057</p>
	<p><b>Stabilisatorlager / Stabiliser Mounting</b>                  ALL TYPES</p>	(28)	 (x2)	<p><b>23711 01</b></p> 	<p><b>3 50 127</b>                  90447946</p>









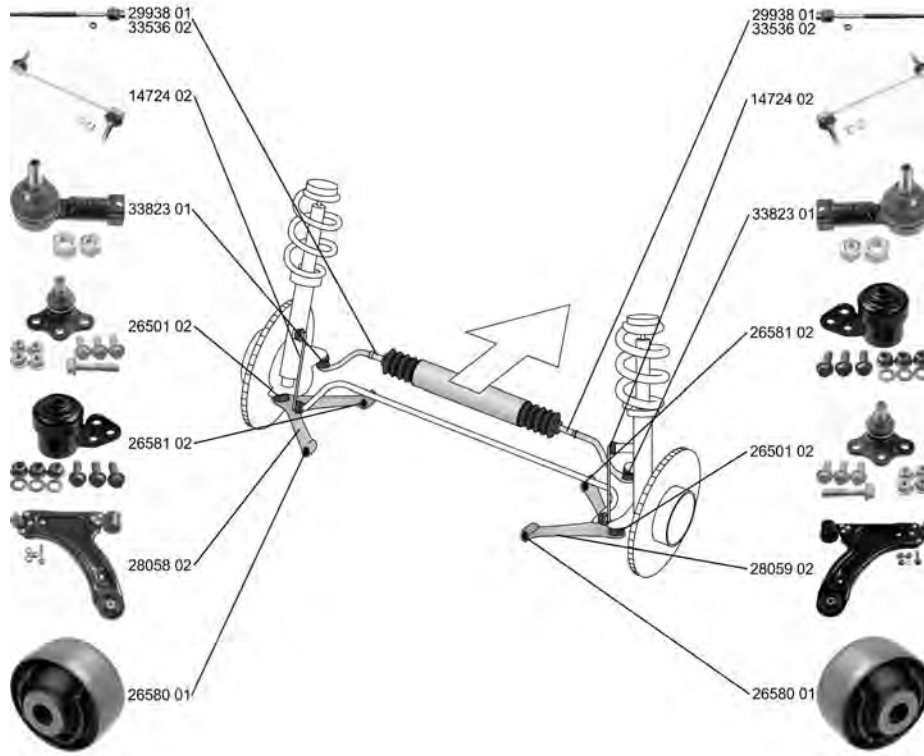



# VAUXHALL

CORSAVAN Mk II (C)

09.00 - 06.06

















	<p><b>Spurstangenkopf / Tie Rod End</b>                  Innengewinde [mm] / Inner Thread [mm]: M12x1,5                  ALL TYPES</p>	<p>(27) (75)</p>	<p>↻</p>	<p><b>33823 01</b>      16 03 009 26087868</p> 
	<p><b>Axialgelenk, Spurstange / Tie Rod Axle Joint</b>                  Gewindemaß / Thread Size: M14x1,5                  Aussengewinde [mm] / Outer Thread [mm]: M12x1,5                  ALL TYPES</p>	<p>(5) (62) (40)</p>	<p>↻</p>	<p><b>29938 01</b>      16 03 845 93182421</p> 
	<p><b>Axialgelenk, Spurstange / Tie Rod Axle Joint</b>                  Gewindemaß 1 / Thread Measurement 1: M14x1,5                  Gewindemaß 2 / Thread Measurement 2: M12x1,5                  ALL TYPES</p>	<p>(5) (63) (64)</p>	<p>↻</p>	<p><b>33536 02</b>      16 03 844 93192420</p> 
	<p><b>Faltenbalg, Lenkung / Bellow, steering</b>                  Innendurchmesser 1 [mm] / Inner Diameter 1 [mm]: 12                  Innendurchmesser 2 [mm] / Inner Diameter 2 [mm]: 50                  ALL TYPES</p>	<p>(7) (71) (72)</p>	<p>↻</p>	<p><b>30252 01</b>      16 09 167 93192432</p> 
	<p><b>Lenker, Radaufhängung / Track Control Arm</b>                  mit Gummilager / with rubber mounting                  mit Befestigungsmaterial / with fastening material                  Querlenker / Control Arm                  ALL TYPES</p>	<p>(14) (212) (209) (98)</p>	<p>↻</p>	<p><b>28058 02</b>      13140037 26501 02 26580 01 26581 02</p> 



**VAUXHALL**

**CORSAVAN Mk II (C) 09.00 - 06.06**

 <b>Lenker, Radaufhängung / Track Control Arm</b> mit Gummilager / with rubber mounting mit Befestigungsmaterial / with fastening material Querlenker / Control Arm ALL TYPES	(14) (212) (209) (98)		für Fahrzeuge ohne Schlechtwegeausführung / (167) for vehicles without off-road suspension	<b>28059 02</b> 26501 02 26580 01 26581 02	<b>13140038</b> 3 52 063	
 <b>Trag-/Führungsgelenk / Ball Joint</b> ALL TYPES	(31)			<b>26501 02</b>	<b>3 52 803</b> 9196394	
 <b>Lagerung, Lenker / Control Arm-/Trailing Arm Bush</b> ALL TYPES	(9)			<b>26580 01</b>	<b>13138151</b> 3 52 320	
 <b>Lagerung, Lenker / Control Arm-/Trailing Arm Bush</b> mit Zubehör / with accessories	(9) (220)			<b>26581 02</b>	<b>3 52 309</b> 9199576	
1.2 16V 1.2 16V Dualfuel	09.00 - 06.06 08.01 - 06.06	->Chass. 1 3 ->Chass. 1 4 999999 ->Chass. 1 6 999999				
1.4 1.3 CDTI 16V	11.03 - 06.06 04.04 - 06.06					
 <b>Stange/Strebe, Stabilisator / Rod/Strut, stabiliser</b> Pendelstange / Suspension Rod mit Zubehör / with accessories ALL TYPES	(30) (97) (220)			<b>14724 02</b>	<b>3 50 610</b> 90496116	











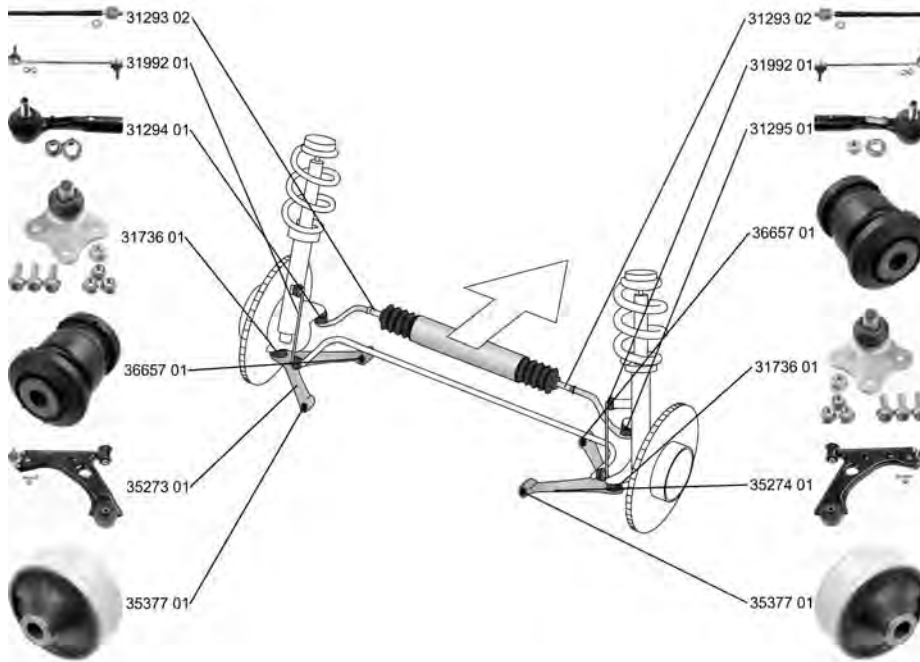











# VAUXHALL

CORSA Mk III (D) (L\_8)

07.06 -

















	<b>Spurstangenkopf / Tie Rod End</b> hängend / Suspended Innengewinde [mm] / Inner Thread [mm]: M14x1,5 Gewindemaß / Thread Size: M10x1,5 ALL TYPES	(27) (202) (75) (62)		<b>31294 01</b> 16 09 457 93196541 
	<b>Spurstangenkopf / Tie Rod End</b> hängend / Suspended Innengewinde [mm] / Inner Thread [mm]: M14x1,5 Gewindemaß 1 / Thread Measurement 1: M10x1,5 ALL TYPES	(27) (202) (75) (63)		<b>31295 01</b> 16 09 458 93196542 
	<b>Axialgelenk, Spurstange / Tie Rod Axle Joint</b> Aussengewinde [mm] / Outer Thread [mm]: M14x1,5 Gewindemaß / Thread Size: M14x1,5 ALL TYPES	(5) (40) (62)		<b>31293 02</b> 16 09 456 93196540 
	<b>Lenker, Radaufhängung / Track Control Arm</b> Querlenker / Control Arm ALL TYPES	(14) (98)		<b>35273 01</b> 13426552 36657 01      3 52 542 31736 01 35377 01 
	<b>Lenker, Radaufhängung / Track Control Arm</b> Querlenker / Control Arm ALL TYPES	(14) (98)		<b>35274 01</b> 13426553 36657 01      3 52 543 31736 01 35377 01 
	<b>Trag-/Führungsgelenk / Ball Joint</b> ALL TYPES	(31)		<b>31736 01</b> 3 52 087 93190907 









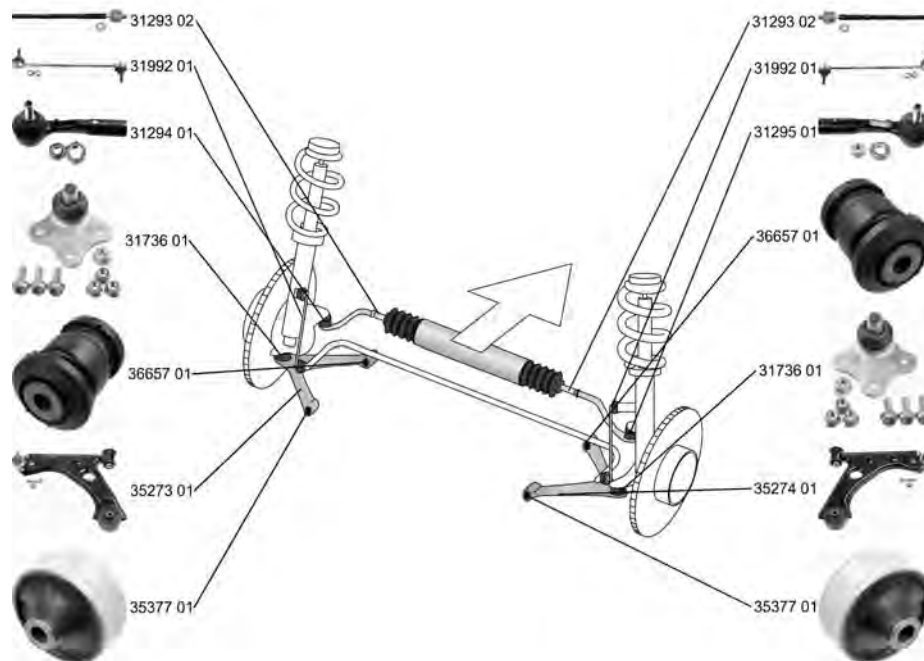

**VAUXHALL**

**CORSA Mk III (D) (L\_8) 07.06 -**

	<b>Lagerung, Lenker / Control Arm-/Trailing Arm Bush</b> ALL TYPES	(9)  	<b>35377 01</b> 13167940 3 52 864 
	<b>Lagerung, Lenker / Control Arm-/Trailing Arm Bush</b> Aussendurchmesser [mm] / Outer Diameter [mm]: 42,3 Innendurchmesser [mm] / Inner Diameter [mm]: 19 ALL TYPES	(9)   (x2) (38) (73)	<b>36657 01</b> 13260666 3 52 947 
	<b>Stange/Strebe, Stabilisator / Rod/Strut, stabiliser</b> Pendelstange / Suspension Rod Rohr-Ø [mm] / Pipe Ø [mm]: 9 Gewindemaß / Thread Size: M10x1,5 ALL TYPES	(30)  (97) (101) (62)	<b>31992 01</b> 13321280 3 50 175 
	<b>Achskörperlager / Mounting, axle beam</b> ALL TYPES	(1)  (x2)	<b>37344 01</b> 13251590 4 02 538 

**CORSAVAN Mk III (D) 07.06 -**







	<b>Spurstangenkopf / Tie Rod End</b> hängend / Suspended Innengewinde [mm] / Inner Thread [mm]: M14x1,5 Gewindemaß / Thread Size: M10x1,5 ALL TYPES	(27)  (202) (75) (62)	<b>31294 01</b> 16 09 457 93196541 
	<b>Spurstangenkopf / Tie Rod End</b> hängend / Suspended Innengewinde [mm] / Inner Thread [mm]: M14x1,5 Gewindemaß 1 / Thread Measurement 1: M10x1,5 ALL TYPES	(27)  (202) (75) (63)	<b>31295 01</b> 16 09 458 93196542 



# VAUXHALL

CORSAVAN Mk III (D)









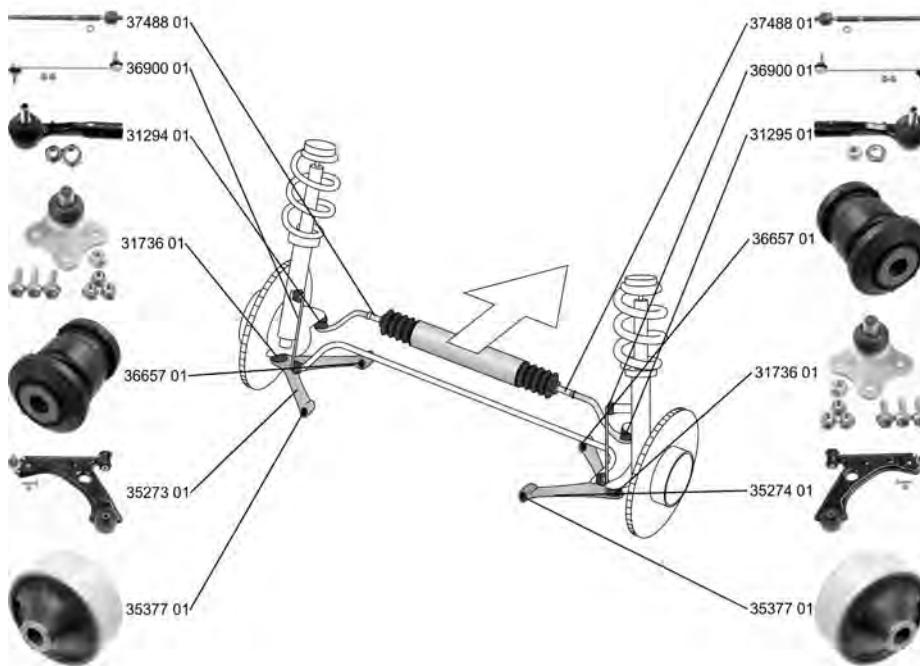





07.06 -

	<b>Axialgelenk, Spurstange / Tie Rod Axle Joint</b> Aussengewinde [mm] / Outer Thread [mm]: M14x1,5 Gewindemaß / Thread Size: M14x1,5	(5) (40) (62)	↔	31293 02 16 09 456 93196540 
	ALL TYPES			
	<b>Faltenbalg, Lenkung / Bellow, steering</b> Innendurchmesser 1 [mm] / Inner Diameter 1 [mm]: 12 Innendurchmesser 2 [mm] / Inner Diameter 2 [mm]: 55	(7) (71) (72)		33960 01 16 09 347 93189041 
	ALL TYPES		↔	
	<b>Lenker, Radaufhängung / Track Control Arm</b> Querlenker / Control Arm	(14) (98)	↻	35273 01 13426552 3 52 542 36657 01 31736 01 35377 01 
	ALL TYPES			
	<b>Lenker, Radaufhängung / Track Control Arm</b> Querlenker / Control Arm	(14) (98)	↻	35274 01 13426553 3 52 543 36657 01 31736 01 35377 01 
	ALL TYPES			
	<b>Trag-/Führungsgelenk / Ball Joint</b>	(31)	↔	31736 01 3 52 087 93190907 
	ALL TYPES			
	<b>Lagerung, Lenker / Control Arm-/Trailing Arm Bush</b>	(9)	↔ ↓	35377 01 13167940 3 52 864 
	ALL TYPES			
	<b>Lagerung, Lenker / Control Arm-/Trailing Arm Bush</b> Aussendurchmesser [mm] / Outer Diameter [mm]: 42,3 Innendurchmesser [mm] / Inner Diameter [mm]: 19	(9) (38) (73)	↔ ↑ (x2)	36657 01 13260666 3 52 947 
	ALL TYPES			
	<b>Stange/Strebe, Stabilisator / Rod/Strut, stabiliser</b> Pendelstange / Suspension Rod Rohr-Ø [mm] / Pipe Ø [mm]: 9 Gewindemaß / Thread Size: M10x1,5	(30) (97) (101) (62)	↔	31992 01 13321280 3 50 175 
	1.2, 51 kW	01.10 -		
	1.3 CDTI, 55 kW	07.06 -		
	1.3 CDTI, 66 kW	07.06 -		
	1.3 CDTI	07.06 - .		
	<b>Achskörperlager / Mounting, axle beam</b>	(1)	↔ (x2)	37344 01 13251590 4 02 538 
	ALL TYPES			



**CORSA Mk IV (E) 08.14 -**



	<p><b>Spurstangenkopf / Tie Rod End</b> hängend / Suspended Innengewinde [mm] / Inner Thread [mm]: M14x1,5 Gewindemaß / Thread Size: M10x1,5 ALL TYPES</p>	<p>(27) (202) (75) (62)</p>		<p><b>31294 01</b>      16 09 457 93196541</p> 
	<p><b>Spurstangenkopf / Tie Rod End</b> hängend / Suspended Innengewinde [mm] / Inner Thread [mm]: M14x1,5 Gewindemaß 1 / Thread Measurement 1: M10x1,5 ALL TYPES</p>	<p>(27) (202) (75) (63)</p>		<p><b>31295 01</b>      16 09 458 93196542</p> 
	<p><b>Axialgelenk, Spurstange / Tie Rod Axle Joint</b> Gewindemaß 1 / Thread Measurement 1: M14x1,5 Gewindemaß 2 / Thread Measurement 2: M14x1,5 ALL TYPES</p>	<p>(5) (63) (64)</p>		<p><b>37488 01</b>      16 09 211 95514914</p> 
	<p><b>Faltenbalg, Lenkung / Bellow, steering</b> Innendurchmesser 1 [mm] / Inner Diameter 1 [mm]: 12 Innendurchmesser 2 [mm] / Inner Diameter 2 [mm]: 55 ALL TYPES</p>	<p>(7) (71) (72)</p>		<p><b>33960 01</b>      16 09 347 93189041</p> 
	<p><b>Lenker, Radaufhängung / Track Control Arm</b> Querlenker / Control Arm ALL TYPES</p>	<p>(14) (98)</p>		<p><b>35273 01</b>      13426552 36657 01      3 52 542 31736 01 35377 01</p> 



# VAUXHALL

CORSA Mk IV (E)

08.14 -









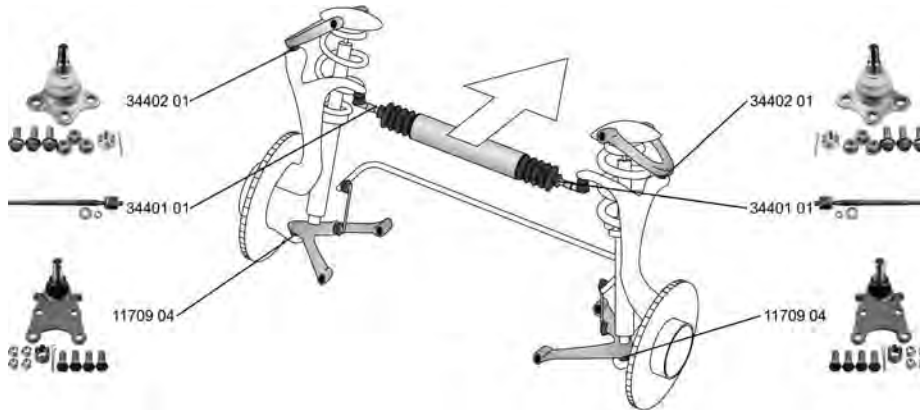

	<b>Lenker, Radaufhängung / Track Control Arm</b> Querlenker / Control Arm	(14) (98)		<b>35274 01</b> 13426553 36657 01 31736 01 35377 01	
	ALL TYPES				
	<b>Trag-/Führungsgelenk / Ball Joint</b> ALL TYPES	(31)		<b>31736 01</b> 3 52 087 93190907	
	ALL TYPES				
	<b>Lagerung, Lenker / Control Arm-/Trailing Arm Bush</b> ALL TYPES	(9)		<b>35377 01</b> 13167940 3 52 864	
	ALL TYPES				
	<b>Lagerung, Lenker / Control Arm-/Trailing Arm Bush</b> Aussendurchmesser [mm] / Outer Diameter [mm]: 42,3 Innendurchmesser [mm] / Inner Diameter [mm]: 19	(9) (38) (73)	 (x2)	<b>36657 01</b> 13260666 3 52 947	
	ALL TYPES				
	<b>Stange/Strebe, Stabilisator / Rod/Strut, stabiliser</b> Pendelstange / Suspension Rod Gewindemaß / Thread Size: M10x1,5	(30) (97) (62)		<b>36900 01</b> 13391512 3 50 233	
	ALL TYPES				
	<b>Achskörperlager / Mounting, axle beam</b> ALL TYPES	(1)	 (x2)	<b>37344 01</b> 13251590 4 02 538	
	ALL TYPES				



**VAUXHALL**

**FRONTERA Mk II (B) 10.98 - 10.04**



	<p><b>Axialgelenk, Spurstange / Tie Rod Axle Joint</b>                  Aussengewinde [mm] / Outer Thread [mm]: M14x1,5                  Gewindemaß / Thread Size: M14x1,5                  ALL TYPES</p>	<p>(5)                   (40)                  (62)</p>	<p><b>34401 01</b>      9 00 905                  97184819</p> 
	<p><b>Faltenbalg, Lenkung / Bellow, steering</b>                  Innendurchmesser 1 [mm] / Inner Diameter 1 [mm]: 50                  Innendurchmesser 2 [mm] / Inner Diameter 2 [mm]: 15                  ALL TYPES</p>	<p>(7)                   (71)                  (72)</p>	<p><b>37551 01</b>      9 00 906                  97184820</p>
	<p><b>Trag-/Führungsgelenk / Ball Joint</b>                  ALL TYPES</p>	<p>(31) </p>	<p><b>11709 04</b>      3 52 828                  94459465</p> 
	<p><b>Trag-/Führungsgelenk / Ball Joint</b>                  ALL TYPES</p>	<p>(31) </p>	<p><b>34402 01</b>      3 10 823                  94374424</p> 









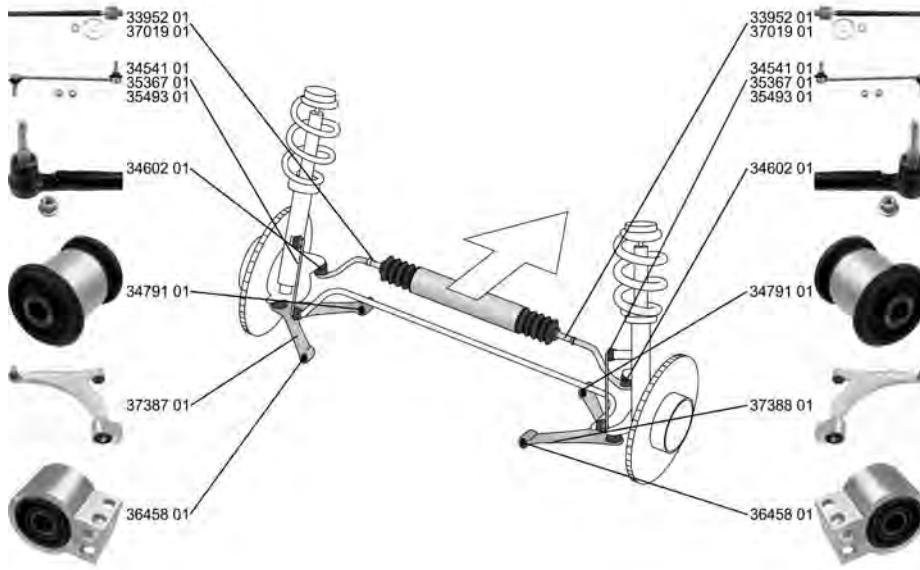











# VAUXHALL

## INSIGNIA

07.08 -























	<p><b>Spurstangenkopf / Tie Rod End</b> hängend / Suspended Gewindemaß 1 / Thread Measurement 1: M12x1,75 Gewindemaß 2 / Thread Measurement 2: M16x1,5 ALL TYPES ausser/except for : 2.8 VXR</p>	<p>(27)  (202) (63) (64)</p>	<p><b>34602 01</b>      13272000 66 06 031</p> 
	<p><b>Axialgelenk, Spurstange / Tie Rod Axle Joint</b> Gewindemaß 1 / Thread Measurement 1: M16x1,5 Gewindemaß 2 / Thread Measurement 2: M18x1,5 ALL TYPES</p>	<p>(5)  (63) (64)</p>	<p><b>33952 01</b>      13271996 66 06 030</p> 
	<p><b>Axialgelenk, Spurstange / Tie Rod Axle Joint</b> Gewindemaß 2 / Thread Measurement 2: M16x1,5 ALL TYPES</p>	<p>(5)  (64)</p>	<p><b>37019 01</b>      13332651 16 09 181</p> 
	<p><b>Faltenbalg, Lenkung / Bellow, steering</b> Innendurchmesser 1 [mm] / Inner Diameter 1 [mm]: 16 Innendurchmesser 2 [mm] / Inner Diameter 2 [mm]: 54 ALL TYPES</p>	<p>(7)  (71) (72)</p>	<p><b>34641 01</b>      13271036 16 09 357</p> 
	<p><b>Faltenbalg, Lenkung / Bellow, steering</b> Innendurchmesser 1 [mm] / Inner Diameter 1 [mm]: 54 Innendurchmesser 2 [mm] / Inner Diameter 2 [mm]: 16 ALL TYPES</p>	<p>(7)  (71) (72)</p>	<p><b>35840 01</b>      13354440 16 09 182</p> 
	<p><b>Lenker, Radaufhängung / Track Control Arm</b> Querlenker / Control Arm ALL TYPES</p>	<p>(14)  (98)</p>	<p><b>37387 01</b>      22792990 34791 01 36458 01      3 52 520</p> 



# VAUXHALL

## INSIGNIA 07.08 -















	<p><b>Lenker, Radaufhängung / Track Control Arm</b>                      Querlenker / Control Arm                      Achsausführung / Axle Version: MACPHERSON                      ALL TYPES</p>	<p>(14) (98) (34)</p>	<p></p>	<p><b>37388 01</b>      22792991                      34791 01      3 52 521                      36458 01</p> 																																				
	<p><b>Lagerung, Lenker / Control Arm-/Trailing Arm Bush</b>                      Innendurchmesser [mm] / Inner Diameter [mm]: 12,1                      Aussendurchmesser [mm] / Outer Diameter [mm]: 40,3</p> <table border="0"> <tr><td>1.4</td><td>04.11 -</td></tr> <tr><td>1.4 LPG</td><td>07.12 -</td></tr> <tr><td>1.6</td><td>07.08 -</td></tr> <tr><td>1.6 Turbo, 132 kW</td><td>01.09 -</td></tr> <tr><td>1.8</td><td>07.08 - 09.13</td></tr> <tr><td>2.0 Turbo, 162 kW</td><td>07.08 -</td></tr> <tr><td>2.0 Turbo 4x4, 162 kW</td><td>07.08 -</td></tr> <tr><td>2.0 Turbo 4x4, 184 kW</td><td>09.11 -</td></tr> <tr><td>2.8 V6 Turbo 4x4</td><td>07.08 -</td></tr> <tr><td>2.8 VXR</td><td>07.09 -</td></tr> <tr><td>2.0 CDTI, 81 kW</td><td>07.08 -</td></tr> <tr><td>2.0 CDTI, 96 kW</td><td>07.08 -</td></tr> <tr><td>2.0 CDTI, 118 kW</td><td>07.08 -</td></tr> <tr><td>2.0 CDTI 4x4, 118 kW</td><td>07.08 -</td></tr> <tr><td>2.0 CDTI, 140 kW</td><td>10.08 -</td></tr> <tr><td>2.0 Biturbo CDTI</td><td>03.12 -</td></tr> <tr><td>2.0 CDTI 4x4, 140 kW</td><td>05.09 -</td></tr> <tr><td>2.0 Biturbo CDTI 4x4</td><td>03.12 -</td></tr> </table>	1.4	04.11 -	1.4 LPG	07.12 -	1.6	07.08 -	1.6 Turbo, 132 kW	01.09 -	1.8	07.08 - 09.13	2.0 Turbo, 162 kW	07.08 -	2.0 Turbo 4x4, 162 kW	07.08 -	2.0 Turbo 4x4, 184 kW	09.11 -	2.8 V6 Turbo 4x4	07.08 -	2.8 VXR	07.09 -	2.0 CDTI, 81 kW	07.08 -	2.0 CDTI, 96 kW	07.08 -	2.0 CDTI, 118 kW	07.08 -	2.0 CDTI 4x4, 118 kW	07.08 -	2.0 CDTI, 140 kW	10.08 -	2.0 Biturbo CDTI	03.12 -	2.0 CDTI 4x4, 140 kW	05.09 -	2.0 Biturbo CDTI 4x4	03.12 -	<p>(9) (73) (38)</p>	<p> (x2)</p>	<p><b>34791 01</b>      13318894                      3 52 105</p> 
1.4	04.11 -																																							
1.4 LPG	07.12 -																																							
1.6	07.08 -																																							
1.6 Turbo, 132 kW	01.09 -																																							
1.8	07.08 - 09.13																																							
2.0 Turbo, 162 kW	07.08 -																																							
2.0 Turbo 4x4, 162 kW	07.08 -																																							
2.0 Turbo 4x4, 184 kW	09.11 -																																							
2.8 V6 Turbo 4x4	07.08 -																																							
2.8 VXR	07.09 -																																							
2.0 CDTI, 81 kW	07.08 -																																							
2.0 CDTI, 96 kW	07.08 -																																							
2.0 CDTI, 118 kW	07.08 -																																							
2.0 CDTI 4x4, 118 kW	07.08 -																																							
2.0 CDTI, 140 kW	10.08 -																																							
2.0 Biturbo CDTI	03.12 -																																							
2.0 CDTI 4x4, 140 kW	05.09 -																																							
2.0 Biturbo CDTI 4x4	03.12 -																																							
	<p><b>Lagerung, Lenker / Control Arm-/Trailing Arm Bush</b>                      ALL TYPES ausser/except for :                      2.0 Turbo, 184 kW      04.14 -</p>	<p>(9)</p>	<p> (x2)</p>	<p><b>36458 01</b>      22792989                      3 52 519</p> 																																				
	<p><b>Stange/Strebe, Stabilisator / Rod/Strut, stabiliser</b>                      Pendelstange / Suspension Rod                      Gewindemaß / Thread Size: M12x1,75                      Durchmesser [mm] / Diameter [mm]: 9                      ALL TYPES</p>	<p>(30) (97) (62) (53)</p>	<p></p>	<p><b>34541 01</b>      13258052                      3 50 618</p> 																																				
	<p><b>Stange/Strebe, Stabilisator / Rod/Strut, stabiliser</b>                      Pendelstange / Suspension Rod                      Gewindemaß / Thread Size: M12x1,75                      ALL TYPES</p>	<p>(30) (97) (62)</p>	<p></p>	<p><b>35367 01</b>      3 50 611                      90498745</p> 																																				
	<p><b>Stange/Strebe, Stabilisator / Rod/Strut, stabiliser</b>                      Pendelstange / Suspension Rod</p> <table border="0"> <tr><td>2.0 Turbo 4x4, 162 kW</td><td>07.08 -</td></tr> <tr><td>2.0 Turbo 4x4, 184 kW</td><td>09.11 -</td></tr> <tr><td>2.8 V6 Turbo 4x4</td><td>07.08 -</td></tr> <tr><td>2.0 CDTI 4x4, 118 kW</td><td>07.08 -</td></tr> <tr><td>2.0 CDTI 4x4, 120 kW</td><td>07.13 -</td></tr> <tr><td>2.0 CDTI 4x4</td><td>05.09 -</td></tr> <tr><td>2.0 Biturbo CDTI 4x4</td><td>03.12 -</td></tr> <tr><td>2.8 VXR</td><td>07.09 -</td></tr> </table>	2.0 Turbo 4x4, 162 kW	07.08 -	2.0 Turbo 4x4, 184 kW	09.11 -	2.8 V6 Turbo 4x4	07.08 -	2.0 CDTI 4x4, 118 kW	07.08 -	2.0 CDTI 4x4, 120 kW	07.13 -	2.0 CDTI 4x4	05.09 -	2.0 Biturbo CDTI 4x4	03.12 -	2.8 VXR	07.09 -	<p>(30) (97)</p>	<p></p>	<p><b>35493 01</b>      13282833                      3 50 049</p> 																				
2.0 Turbo 4x4, 162 kW	07.08 -																																							
2.0 Turbo 4x4, 184 kW	09.11 -																																							
2.8 V6 Turbo 4x4	07.08 -																																							
2.0 CDTI 4x4, 118 kW	07.08 -																																							
2.0 CDTI 4x4, 120 kW	07.13 -																																							
2.0 CDTI 4x4	05.09 -																																							
2.0 Biturbo CDTI 4x4	03.12 -																																							
2.8 VXR	07.09 -																																							
	<p><b>Achsträgerlager / Mounting, axle bracket</b>                      ALL TYPES</p>	<p>(4)</p>	<p> (x2)</p>	<p><b>35529 01</b>      13219070                      3 52 865</p> 																																				





# VAUXHALL









**INSIGNIA** **07.08 -**

	<b>Achsträgerlager / Mounting, axle bracket</b> ALL TYPES	(4)			<b>35552 01</b>	13318428 3 52 122																																
																																						
	<b>Achsträgerlager / Mounting, axle bracket</b> ALL TYPES	(4)		Chass. C100001->	<b>37812 01</b>	22830907 3 52 506																																
	<b>Lagerung, Lenker / Control Arm-/Trailing Arm Bush</b> Aussendurchmesser [mm] / Outer Diameter [mm]: 39,2 Innendurchmesser [mm] / Inner Diameter [mm]: 11,6	(9) (38) (73)			<b>35523 01</b>	13219170 4 23 551																																
	<table style="width: 100%; border-collapse: collapse;"> <tbody> <tr><td>1.4</td><td style="text-align: right;">04.11 -</td></tr> <tr><td>1.4 LPG</td><td style="text-align: right;">07.12 -</td></tr> <tr><td>1.6</td><td style="text-align: right;">07.08 -</td></tr> <tr><td>1.6 Turbo, 125 kW</td><td style="text-align: right;">07.13 -</td></tr> <tr><td>1.6 Turbo, 132 kW</td><td style="text-align: right;">01.09 -</td></tr> <tr><td>1.8</td><td style="text-align: right;">07.08 - 09.13</td></tr> <tr><td>2.0 Turbo, 162 kW</td><td style="text-align: right;">07.08 -</td></tr> <tr><td>2.0 Turbo, 184 kW</td><td style="text-align: right;">04.14 -</td></tr> <tr><td>2.0 CDTI, 81 kW</td><td style="text-align: right;">07.08 -</td></tr> <tr><td>2.0 CDTI, 88 kW</td><td style="text-align: right;">03.12 -</td></tr> <tr><td>2.0 CDTI, 96 kW</td><td style="text-align: right;">07.08 -</td></tr> <tr><td>2.0 CDTI, 103 kW</td><td style="text-align: right;">07.13 -</td></tr> <tr><td>2.0 CDTI, 118 kW</td><td style="text-align: right;">07.08 -</td></tr> <tr><td>2.0 CDTI</td><td style="text-align: right;">07.13 -</td></tr> <tr><td>2.0 CDTI, 140 kW</td><td style="text-align: right;">10.08 -</td></tr> <tr><td>2.0 Biturbo CDTI</td><td style="text-align: right;">03.12 -</td></tr> </tbody> </table>	1.4	04.11 -	1.4 LPG	07.12 -	1.6	07.08 -	1.6 Turbo, 125 kW	07.13 -	1.6 Turbo, 132 kW	01.09 -	1.8	07.08 - 09.13	2.0 Turbo, 162 kW	07.08 -	2.0 Turbo, 184 kW	04.14 -	2.0 CDTI, 81 kW	07.08 -	2.0 CDTI, 88 kW	03.12 -	2.0 CDTI, 96 kW	07.08 -	2.0 CDTI, 103 kW	07.13 -	2.0 CDTI, 118 kW	07.08 -	2.0 CDTI	07.13 -	2.0 CDTI, 140 kW	10.08 -	2.0 Biturbo CDTI	03.12 -					
1.4	04.11 -																																					
1.4 LPG	07.12 -																																					
1.6	07.08 -																																					
1.6 Turbo, 125 kW	07.13 -																																					
1.6 Turbo, 132 kW	01.09 -																																					
1.8	07.08 - 09.13																																					
2.0 Turbo, 162 kW	07.08 -																																					
2.0 Turbo, 184 kW	04.14 -																																					
2.0 CDTI, 81 kW	07.08 -																																					
2.0 CDTI, 88 kW	03.12 -																																					
2.0 CDTI, 96 kW	07.08 -																																					
2.0 CDTI, 103 kW	07.13 -																																					
2.0 CDTI, 118 kW	07.08 -																																					
2.0 CDTI	07.13 -																																					
2.0 CDTI, 140 kW	10.08 -																																					
2.0 Biturbo CDTI	03.12 -																																					
	<b>Lagerung, Lenker / Control Arm-/Trailing Arm Bush</b>	(9)			<b>35525 01</b>	13219169 4 23 555																																
	<table style="width: 100%; border-collapse: collapse;"> <tbody> <tr><td>1.4</td><td style="text-align: right;">04.11 -</td></tr> <tr><td>1.4 LPG</td><td style="text-align: right;">07.12 -</td></tr> <tr><td>1.6</td><td style="text-align: right;">07.08 -</td></tr> <tr><td>1.6 Turbo, 125 kW</td><td style="text-align: right;">07.13 -</td></tr> <tr><td>1.6 Turbo, 132 kW</td><td style="text-align: right;">01.09 -</td></tr> <tr><td>1.8</td><td style="text-align: right;">07.08 - 09.13</td></tr> <tr><td>2.0 Turbo, 162 kW</td><td style="text-align: right;">07.08 -</td></tr> <tr><td>2.0 Turbo, 184 kW</td><td style="text-align: right;">04.14 -</td></tr> <tr><td>2.0 CDTI, 81 kW</td><td style="text-align: right;">07.08 -</td></tr> <tr><td>2.0 CDTI, 88 kW</td><td style="text-align: right;">03.12 -</td></tr> <tr><td>2.0 CDTI, 96 kW</td><td style="text-align: right;">07.08 -</td></tr> <tr><td>2.0 CDTI, 103 kW</td><td style="text-align: right;">07.13 -</td></tr> <tr><td>2.0 CDTI, 118 kW</td><td style="text-align: right;">07.08 -</td></tr> <tr><td>2.0 CDTI</td><td style="text-align: right;">07.13 -</td></tr> <tr><td>2.0 CDTI, 140 kW</td><td style="text-align: right;">10.08 -</td></tr> <tr><td>2.0 Biturbo CDTI</td><td style="text-align: right;">03.12 -</td></tr> </tbody> </table>	1.4	04.11 -	1.4 LPG	07.12 -	1.6	07.08 -	1.6 Turbo, 125 kW	07.13 -	1.6 Turbo, 132 kW	01.09 -	1.8	07.08 - 09.13	2.0 Turbo, 162 kW	07.08 -	2.0 Turbo, 184 kW	04.14 -	2.0 CDTI, 81 kW	07.08 -	2.0 CDTI, 88 kW	03.12 -	2.0 CDTI, 96 kW	07.08 -	2.0 CDTI, 103 kW	07.13 -	2.0 CDTI, 118 kW	07.08 -	2.0 CDTI	07.13 -	2.0 CDTI, 140 kW	10.08 -	2.0 Biturbo CDTI	03.12 -					
1.4	04.11 -																																					
1.4 LPG	07.12 -																																					
1.6	07.08 -																																					
1.6 Turbo, 125 kW	07.13 -																																					
1.6 Turbo, 132 kW	01.09 -																																					
1.8	07.08 - 09.13																																					
2.0 Turbo, 162 kW	07.08 -																																					
2.0 Turbo, 184 kW	04.14 -																																					
2.0 CDTI, 81 kW	07.08 -																																					
2.0 CDTI, 88 kW	03.12 -																																					
2.0 CDTI, 96 kW	07.08 -																																					
2.0 CDTI, 103 kW	07.13 -																																					
2.0 CDTI, 118 kW	07.08 -																																					
2.0 CDTI	07.13 -																																					
2.0 CDTI, 140 kW	10.08 -																																					
2.0 Biturbo CDTI	03.12 -																																					
	<b>Lagerung, Lenker / Control Arm-/Trailing Arm Bush</b> Aussendurchmesser [mm] / Outer Diameter [mm]: 39,4 Innendurchmesser [mm] / Inner Diameter [mm]: 11,6	(9) (38) (73)			<b>35526 01</b>	13219173 4 23 556																																
	<table style="width: 100%; border-collapse: collapse;"> <tbody> <tr><td>1.4</td><td style="text-align: right;">04.11 -</td></tr> <tr><td>1.4 LPG</td><td style="text-align: right;">07.12 -</td></tr> <tr><td>1.6</td><td style="text-align: right;">07.08 -</td></tr> <tr><td>1.6 Turbo, 125 kW</td><td style="text-align: right;">07.13 -</td></tr> <tr><td>1.6 Turbo, 132 kW</td><td style="text-align: right;">01.09 -</td></tr> <tr><td>1.8</td><td style="text-align: right;">07.08 - 09.13</td></tr> <tr><td>2.0 Turbo, 162 kW</td><td style="text-align: right;">07.08 -</td></tr> <tr><td>2.0 Turbo, 184 kW</td><td style="text-align: right;">04.14 -</td></tr> <tr><td>2.0 CDTI, 81 kW</td><td style="text-align: right;">07.08 -</td></tr> <tr><td>2.0 CDTI, 88 kW</td><td style="text-align: right;">03.12 -</td></tr> <tr><td>2.0 CDTI, 96 kW</td><td style="text-align: right;">07.08 -</td></tr> <tr><td>2.0 CDTI, 103 kW</td><td style="text-align: right;">07.13 -</td></tr> <tr><td>2.0 CDTI, 118 kW</td><td style="text-align: right;">07.08 -</td></tr> <tr><td>2.0 CDTI</td><td style="text-align: right;">07.13 -</td></tr> <tr><td>2.0 CDTI, 140 kW</td><td style="text-align: right;">10.08 -</td></tr> <tr><td>2.0 Biturbo CDTI</td><td style="text-align: right;">03.12 -</td></tr> </tbody> </table>	1.4	04.11 -	1.4 LPG	07.12 -	1.6	07.08 -	1.6 Turbo, 125 kW	07.13 -	1.6 Turbo, 132 kW	01.09 -	1.8	07.08 - 09.13	2.0 Turbo, 162 kW	07.08 -	2.0 Turbo, 184 kW	04.14 -	2.0 CDTI, 81 kW	07.08 -	2.0 CDTI, 88 kW	03.12 -	2.0 CDTI, 96 kW	07.08 -	2.0 CDTI, 103 kW	07.13 -	2.0 CDTI, 118 kW	07.08 -	2.0 CDTI	07.13 -	2.0 CDTI, 140 kW	10.08 -	2.0 Biturbo CDTI	03.12 -					
1.4	04.11 -																																					
1.4 LPG	07.12 -																																					
1.6	07.08 -																																					
1.6 Turbo, 125 kW	07.13 -																																					
1.6 Turbo, 132 kW	01.09 -																																					
1.8	07.08 - 09.13																																					
2.0 Turbo, 162 kW	07.08 -																																					
2.0 Turbo, 184 kW	04.14 -																																					
2.0 CDTI, 81 kW	07.08 -																																					
2.0 CDTI, 88 kW	03.12 -																																					
2.0 CDTI, 96 kW	07.08 -																																					
2.0 CDTI, 103 kW	07.13 -																																					
2.0 CDTI, 118 kW	07.08 -																																					
2.0 CDTI	07.13 -																																					
2.0 CDTI, 140 kW	10.08 -																																					
2.0 Biturbo CDTI	03.12 -																																					



**VAUXHALL**

**INSIGNIA 07.08 -**

	<p><b>Lagerung, Lenker / Control Arm-/Trailing Arm Bush</b>                  Aussendurchmesser [mm] / Outer Diameter [mm]: 39,5                  Innendurchmesser [mm] / Inner Diameter [mm]: 13,6</p> <p>1.4 04.11 -                  1.4 LPG 07.12 -                  1.6 07.08 -                  1.6 Turbo, 125 kW 07.13 -                  1.6 Turbo, 132 kW 01.09 -                  1.8 07.08 - 09.13                  2.0 Turbo, 162 kW 07.08 -                  2.0 Turbo, 184 kW 04.14 -                  2.0 CDTI, 81 kW 07.08 -                  2.0 CDTI, 88 kW 03.12 -                  2.0 CDTI, 96 kW 07.08 -                  2.0 CDTI, 103 kW 07.13 -                  2.0 CDTI, 118 kW 07.08 -                  2.0 CDTI 07.13 -                  2.0 CDTI, 140 kW 10.08 -                  2.0 Biturbo CDTI 03.12 -</p>	<p>(9) (38) (73)</p> <p>▽↔↑↻(x2)</p>	<p><b>35527 01</b> <b>13239221</b> 4 23 557</p> 
	<p><b>Lagerung, Lenker / Control Arm-/Trailing Arm Bush</b></p> <p>1.4 04.11 -                  1.4 LPG 07.12 -                  1.6 07.08 -                  1.6 Turbo, 125 kW 07.13 -                  1.6 Turbo, 132 kW 01.09 -                  1.8 07.08 - 09.13                  2.0 Turbo, 162 kW 07.08 -                  2.0 Turbo, 184 kW 04.14 -                  2.0 CDTI, 81 kW 07.08 -                  2.0 CDTI, 88 kW 03.12 -                  2.0 CDTI, 96 kW 07.08 -                  2.0 CDTI, 103 kW 07.13 -                  2.0 CDTI, 118 kW 07.08 -                  2.0 CDTI 07.13 -                  2.0 CDTI, 140 kW 10.08 -                  2.0 Biturbo CDTI 03.12 -</p>	<p>(9)</p> <p>▽↔↓↻(x2)</p>	<p><b>35528 01</b> <b>13239223</b> 4 23 914</p> 
	<p><b>Stange/Strebe, Stabilisator / Rod/Strut, stabiliser</b>                  Pendelstange / Suspension Rod                  Gewindemaß / Thread Size: M10x1,5</p> <p>1.4 04.11 -                  1.4 LPG 07.12 -                  1.6 07.08 -                  1.6 Turbo, 125 kW 07.13 -                  1.6 Turbo, 132 kW 01.09 -                  1.8 07.08 - 09.13                  2.0 Turbo, 162 kW 07.08 -                  2.0 Turbo, 184 kW 04.14 -                  2.0 CDTI, 81 kW 07.08 -                  2.0 CDTI, 88 kW 03.12 -                  2.0 CDTI, 96 kW 07.08 -                  2.0 CDTI, 103 kW 07.13 -                  2.0 CDTI, 118 kW 07.08 -                  2.0 CDTI 07.13 -                  2.0 CDTI, 140 kW 10.08 -                  2.0 Biturbo CDTI 03.12 -</p>	<p>(30) (97) (62)</p> <p>↔</p>	<p><b>35700 01</b> <b>13281792</b> 4 44 081</p> 
	<p><b>Stange/Strebe, Stabilisator / Rod/Strut, stabiliser</b>                  Pendelstange / Suspension Rod                  Gewindemaß / Thread Size: M10x1,5</p> <p>2.0 Turbo 4x4, 162 kW 07.08 -                  2.0 Turbo 4x4, 184 kW 09.11 -                  2.8 V6 Turbo 4x4 07.08 -                  2.8 VXR 07.09 -                  2.0 CDTI 4x4, 118 kW 07.08 -                  2.0 CDTI 4x4, 140 kW 05.09 -                  2.0 Biturbo CDTI 4x4 03.12 -</p>	<p>(30) (97) (62)</p> <p>↔</p>	<p><b>36038 01</b> <b>22915877</b> 4 44 115</p> 









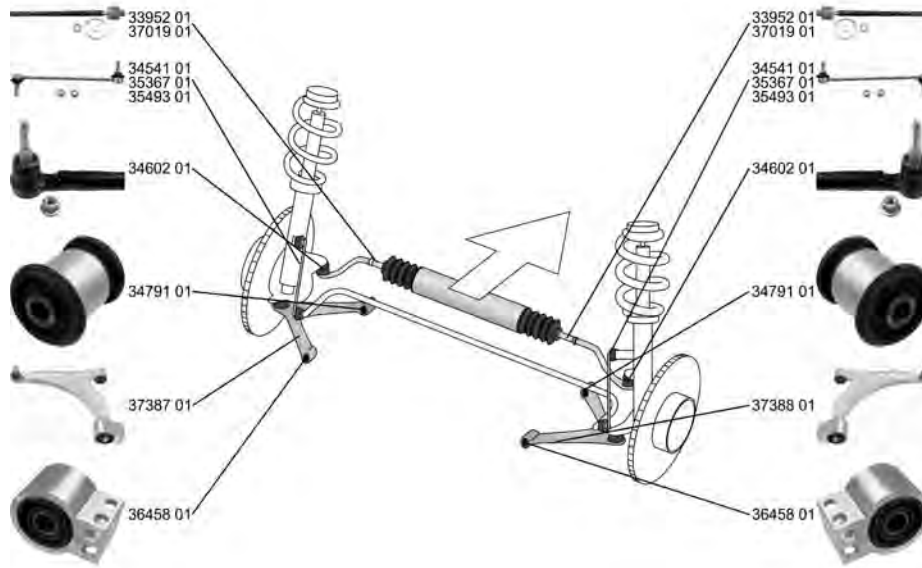











# VAUXHALL

INSIGNIA Sedan

07.08 -























 <p><b>Spurstangenkopf / Tie Rod End</b> hängend / Suspended Gewindemaß 1 / Thread Measurement 1: M12x1,75 Gewindemaß 2 / Thread Measurement 2: M16x1,5</p>	<p>(27)  (202) (63) (64)</p>	<p>nicht für / not for: OPC nicht für / not for: VXR</p>	<p><b>34602 01</b>      13272000 66 06 031</p> 
 <p><b>Axialgelenk, Spurstange / Tie Rod Axle Joint</b> Gewindemaß 1 / Thread Measurement 1: M16x1,5 Gewindemaß 2 / Thread Measurement 2: M18x1,5</p>	<p>(5)  (63) (64)</p>	<p>für Fahrzeuge mit hydraulischer Servolenkung / for vehicles with hydraulic power steering</p>	<p><b>33952 01</b>      13271996 66 06 030</p> 
 <p><b>Axialgelenk, Spurstange / Tie Rod Axle Joint</b> Gewindemaß 2 / Thread Measurement 2: M16x1,5</p>	<p>(5)  (64)</p>	<p>für Fahrzeuge mit elektrischer Servolenkung / for vehicles with electric power steering für PR-Nummer / for PR number: POC NJ1</p>	<p><b>37019 01</b>      13332651 16 09 181</p> 
 <p><b>Faltenbalg, Lenkung / Bellow, steering</b> Innendurchmesser 1 [mm] / Inner Diameter 1 [mm]: 16 Innendurchmesser 2 [mm] / Inner Diameter 2 [mm]: 54</p>	<p>(7)  (71) (72)</p>	<p></p>	<p><b>34641 01</b>      13271036 16 09 357</p> 
 <p><b>Faltenbalg, Lenkung / Bellow, steering</b> Innendurchmesser 1 [mm] / Inner Diameter 1 [mm]: 54 Innendurchmesser 2 [mm] / Inner Diameter 2 [mm]: 16</p>	<p>(7)  (71) (72)</p>	<p>für Fahrzeuge mit elektrischer Servolenkung / for vehicles with electric power steering</p>	<p><b>35840 01</b>      13354440 16 09 182</p> 
 <p><b>Lenker, Radaufhängung / Track Control Arm</b> Querlenker / Control Arm</p>	<p>(14)  (98)</p>	<p>Achsausführung / Axle Version: MACPHERSON</p>	<p><b>37387 01</b>      22792990 34791 01      3 52 520 36458 01</p> 



**VAUXHALL**

























**INSIGNIA Sedan 07.08 -**

	<p><b>Lenker, Radaufhängung / Track Control Arm</b>                  Querlenker / Control Arm                  Achsausführung / Axle Version: MACPHERSON                  ALL TYPES</p>	<p>(14) (98) (34)</p>	<p></p>		<p><b>37388 01</b>      22792991                  34791 01      3 52 521                  36458 01</p> 
	<p><b>Lagerung, Lenker / Control Arm-/Trailing Arm Bush</b>                  Innendurchmesser [mm] / Inner Diameter [mm]: 12,1                  Aussendurchmesser [mm] / Outer Diameter [mm]: 40,3                  1.4                                      04.11 -                  1.4 LPG                                    07.12 -                  1.6     07.08 -                  1.6 Turbo, 132 kW                      01.09 -                  1.8     07.08 - 09.13                  2.0 Turbo                                   07.08 -                  2.0 Turbo 4x4, 162 kW                   07.08 -                  2.0 Turbo 4x4, 184 kW                   09.11 -                  2.8 V6 Turbo 4x4                        07.08 -                  2.8 VXR                                      07.09 -                  2.0 CDTI, 81 kW                         07.08 -                  2.0 CDTI, 96 kW                         07.08 -                  2.0 CDTI, 118 kW                        07.08 -                  2.0 CDTI 4x4, 118 kW                   07.08 -                  2.0 CDTI, 140 kW                        11.08 -                  2.0 CDTI 4x4, 140 kW                   05.09 -                  2.0 Biturbo CDTI                         03.12 -                  2.0 Biturbo CDTI 4x4                    03.12 -</p>	<p>(9) (73) (38)</p>	<p> (x2)</p>		<p><b>34791 01</b>      13318894                  3 52 521</p> 
	<p><b>Lagerung, Lenker / Control Arm-/Trailing Arm Bush</b>                  ALL TYPES</p>	<p>(9)</p>	<p> (x2)</p>		<p><b>36458 01</b>      22792989                  3 52 519</p> 
	<p><b>Stange/Strebe, Stabilisator / Rod/Strut, stabiliser</b>                  Pendelstange / Suspension Rod                  Gewindemaß / Thread Size: M12x1,75                  Durchmesser [mm] / Diameter [mm]: 9                  ALL TYPES</p>	<p>(30) (97) (62) (53)</p>	<p></p>		<p><b>34541 01</b>      13258052                  3 50 618</p> 
	<p><b>Stange/Strebe, Stabilisator / Rod/Strut, stabiliser</b>                  Pendelstange / Suspension Rod                  Gewindemaß / Thread Size: M12x1,75                  ALL TYPES</p>	<p>(30) (97) (62)</p>	<p></p>	(159)	<p><b>35367 01</b>      3 50 611                  90498745</p> 
	<p><b>Stange/Strebe, Stabilisator / Rod/Strut, stabiliser</b>                  Pendelstange / Suspension Rod                  2.0 Turbo 4x4, 162 kW                    07.08 -                  2.0 Turbo 4x4, 184 kW                    09.11 -                  2.8 V6 Turbo 4x4                         07.08 -                  2.0 CDTI 4x4, 118 kW                     07.08 -                  2.0 CDTI 4x4, 120 kW                    07.13 -                  2.0 CDTI 4x4                                05.09 -                  2.0 Biturbo CDTI 4x4                    03.12 -                  2.8 VXR                                       07.09 -</p>	<p>(30) (97)</p>	<p></p>	(152)	<p><b>35493 01</b>      13282833                  3 50 049</p> 
	<p><b>Achsträgerlager / Mounting, axle bracket</b>                  ALL TYPES</p>	<p>(4)</p>	<p> (x2)</p>	(142)	<p><b>35529 01</b>      13219070                  3 52 865</p> 



# VAUXHALL













**INSIGNIA Sedan** **07.08 -**

	<b>Achsträgerlager / Mounting, axle bracket</b>	(4)   (x2)	<b>35552 01</b> <span style="float: right;">13318428 3 52 122</span>
	ALL TYPES		
	<b>Achsträgerlager / Mounting, axle bracket</b>	(4)   (x2)	<b>37812 01</b> <span style="float: right;">22830907 3 52 506</span>
	ALL TYPES	Chass. C100001->	
	<b>Lagerung, Lenker / Control Arm-/Trailing Arm Bush</b> Aussendurchmesser [mm] / Outer Diameter [mm]: 39,2 Innendurchmesser [mm] / Inner Diameter [mm]: 11,6	(9)    (x2) (38) (73)	<b>35523 01</b> <span style="float: right;">13219170 4 23 551</span>
	1.4 <span style="float: right;">04.11 -</span>		
	1.4 LPG <span style="float: right;">07.12 -</span>		
	1.6 <span style="float: right;">07.08 -</span>		
	1.6 Turbo, 125 kW <span style="float: right;">07.13 -</span>		
	1.6 Turbo, 132 kW <span style="float: right;">01.09 -</span>		
	1.8 <span style="float: right;">07.08 - 09.13</span>		
	2.0 Turbo <span style="float: right;">07.08 -</span>		
	2.0 CDTI, 81 kW <span style="float: right;">07.08 -</span>		
	2.0 CDTI, 88 kW <span style="float: right;">03.12 -</span>		
	2.0 CDTI, 96 kW <span style="float: right;">07.08 -</span>		
	2.0 CDTI, 103 kW <span style="float: right;">07.13 -</span>		
	2.0 CDTI, 118 kW <span style="float: right;">07.08 -</span>		
	2.0 CDTI, 120 kW <span style="float: right;">07.13 -</span>		
	2.0 CDTI <span style="float: right;">11.08 -</span>		
2.0 Biturbo CDTI <span style="float: right;">03.12 -</span>			
	<b>Lagerung, Lenker / Control Arm-/Trailing Arm Bush</b>	(9)     (x2)	<b>35525 01</b> <span style="float: right;">13219169 4 23 555</span>
	1.4 <span style="float: right;">04.11 -</span>		
	1.4 LPG <span style="float: right;">07.12 -</span>		
	1.6 <span style="float: right;">07.08 -</span>		
	1.6 Turbo, 125 kW <span style="float: right;">07.13 -</span>		
	1.6 Turbo, 132 kW <span style="float: right;">01.09 -</span>		
	1.8 <span style="float: right;">07.08 - 09.13</span>		
	2.0 Turbo <span style="float: right;">07.08 -</span>		
	2.0 CDTI, 81 kW <span style="float: right;">07.08 -</span>		
	2.0 CDTI, 88 kW <span style="float: right;">03.12 -</span>		
	2.0 CDTI, 96 kW <span style="float: right;">07.08 -</span>		
	2.0 CDTI, 103 kW <span style="float: right;">07.13 -</span>		
	2.0 CDTI, 118 kW <span style="float: right;">07.08 -</span>		
	2.0 CDTI, 120 kW <span style="float: right;">07.13 -</span>		
	2.0 CDTI <span style="float: right;">11.08 -</span>		
2.0 Biturbo CDTI <span style="float: right;">03.12 -</span>			
	<b>Lagerung, Lenker / Control Arm-/Trailing Arm Bush</b> Aussendurchmesser [mm] / Outer Diameter [mm]: 39,4 Innendurchmesser [mm] / Inner Diameter [mm]: 11,6	(9)     (x2) (38) (73)	<b>35526 01</b> <span style="float: right;">13219173 4 23 556</span>
	1.4 <span style="float: right;">04.11 -</span>		
	1.4 LPG <span style="float: right;">07.12 -</span>		
	1.6 <span style="float: right;">07.08 -</span>		
	1.6 Turbo, 125 kW <span style="float: right;">07.13 -</span>		
	1.6 Turbo, 132 kW <span style="float: right;">01.09 -</span>		
	1.8 <span style="float: right;">07.08 - 09.13</span>		
	2.0 Turbo <span style="float: right;">07.08 -</span>		
	2.0 CDTI, 81 kW <span style="float: right;">07.08 -</span>		
	2.0 CDTI, 88 kW <span style="float: right;">03.12 -</span>		
	2.0 CDTI, 96 kW <span style="float: right;">07.08 -</span>		
	2.0 CDTI, 103 kW <span style="float: right;">07.13 -</span>		
	2.0 CDTI, 118 kW <span style="float: right;">07.08 -</span>		
	2.0 CDTI, 120 kW <span style="float: right;">07.13 -</span>		
	2.0 CDTI <span style="float: right;">11.08 -</span>		
2.0 Biturbo CDTI <span style="float: right;">03.12 -</span>			



**VAUXHALL**

**INSIGNIA Sedan 07.08 -**

	<b>Lagerung, Lenker / Control Arm-/Trailing Arm Bush</b> Aussendurchmesser [mm] / Outer Diameter [mm]: 39,5 Innendurchmesser [mm] / Inner Diameter [mm]: 13,6		(9) (38) (73)		<b>35527 01</b> 13239221 4 23 557 
	1.4	04.11 -			
	1.4 LPG	07.12 -			
	1.6	07.08 -			
	1.6 Turbo, 125 kW	07.13 -			
	1.6 Turbo, 132 kW	01.09 -			
	1.8	07.08 - 09.13			
	2.0 Turbo	07.08 -			
	2.0 CDTI, 81 kW	07.08 -			
	2.0 CDTI, 88 kW	03.12 -			
	2.0 CDTI, 96 kW	07.08 -			
	2.0 CDTI, 103 kW	07.13 -			
	2.0 CDTI, 118 kW	07.08 -			
	2.0 CDTI, 120 kW	07.13 -			
2.0 CDTI	11.08 -				
2.0 Biturbo CDTI	03.12 -				
	<b>Lagerung, Lenker / Control Arm-/Trailing Arm Bush</b>		(9)		<b>35528 01</b> 13239223 4 23 914 
	1.4	04.11 -			
	1.4 LPG	07.12 -			
	1.6	07.08 -			
	1.6 Turbo, 125 kW	07.13 -			
	1.6 Turbo, 132 kW	01.09 -			
	1.8	07.08 - 09.13			
	2.0 Turbo	07.08 -			
	2.0 CDTI, 81 kW	07.08 -			
	2.0 CDTI, 88 kW	03.12 -			
	2.0 CDTI, 96 kW	07.08 -			
	2.0 CDTI, 103 kW	07.13 -			
	2.0 CDTI, 118 kW	07.08 -			
	2.0 CDTI, 120 kW	07.13 -			
2.0 CDTI	11.08 -				
2.0 Biturbo CDTI	03.12 -				
	<b>Stange/Strebe, Stabilisator / Rod/Strut, stabiliser</b> Pendelstange / Suspension Rod Gewindemaß / Thread Size: M10x1,5		(30) (97) (62)		<b>35700 01</b> 13281792 4 44 081 
	1.4	04.11 -			
	1.4 LPG	07.12 -			
	1.6	07.08 -			
	1.6 Turbo, 125 kW	07.13 -			
	1.6 Turbo, 132 kW	01.09 -			
	1.8	07.08 - 09.13			
	2.0 Turbo	07.08 -			
	2.0 CDTI, 81 kW	07.08 -			
	2.0 CDTI, 88 kW	03.12 -			
	2.0 CDTI, 96 kW	07.08 -			
	2.0 CDTI, 103 kW	07.13 -			
	2.0 CDTI, 118 kW	07.08 -			
	2.0 CDTI, 120 kW	07.13 -			
2.0 CDTI	11.08 -				
2.0 Biturbo CDTI	03.12 -				
	<b>Stange/Strebe, Stabilisator / Rod/Strut, stabiliser</b> Pendelstange / Suspension Rod Gewindemaß / Thread Size: M10x1,5		(30) (97) (62)		<b>36038 01</b> 22915877 4 44 115 
	2.0 Turbo 4x4, 162 kW	07.08 -			
	2.0 Turbo 4x4, 184 kW	09.11 -			
	2.8 V6 Turbo 4x4	07.08 -			
	2.8 VXR	07.09 -			
	2.0 CDTI 4x4, 118 kW	07.08 -			
	2.0 CDTI 4x4, 140 kW	05.09 -			
	2.0 Biturbo CDTI 4x4	03.12 -			









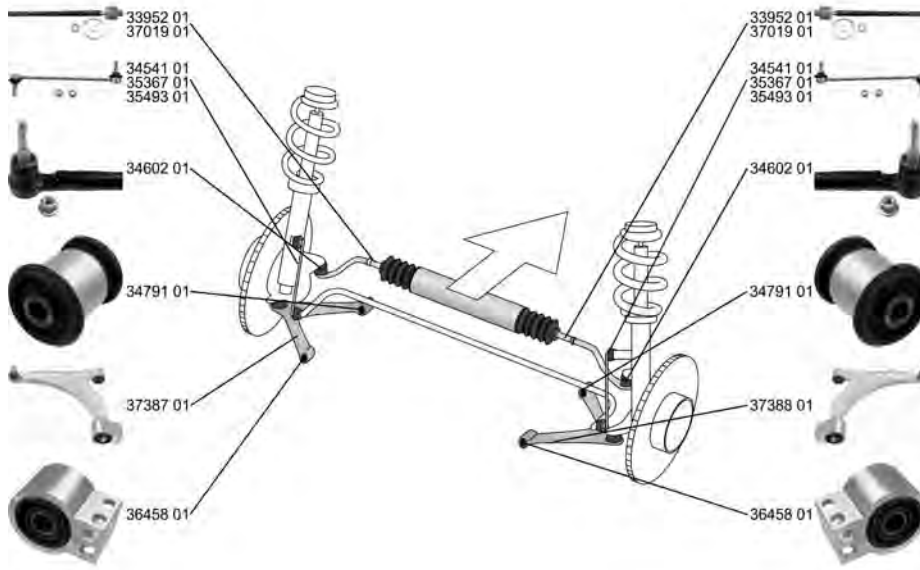











# VAUXHALL

## INSIGNIA SPORTS TOURER

07.08 -























 <p><b>Spurstangenkopf / Tie Rod End</b> hängend / Suspended Gewindemaß 1 / Thread Measurement 1: M12x1,75 Gewindemaß 2 / Thread Measurement 2: M16x1,5</p>	<p>(27)  (202) (63) (64)</p>	<p>nicht für / not for: OPC nicht für / not for: VXR</p>	<p><b>34602 01</b>      13272000 66 06 031</p> 
 <p><b>Axialgelenk, Spurstange / Tie Rod Axle Joint</b> Gewindemaß 1 / Thread Measurement 1: M16x1,5 Gewindemaß 2 / Thread Measurement 2: M18x1,5</p>	<p>(5)  (63) (64)</p>	<p>für Fahrzeuge mit hydraulischer Servolenkung / for vehicles with hydraulic power steering</p>	<p><b>33952 01</b>      13271996 66 06 030</p> 
 <p><b>Axialgelenk, Spurstange / Tie Rod Axle Joint</b> Gewindemaß 2 / Thread Measurement 2: M16x1,5</p>	<p>(5)  (64)</p>	<p>für Fahrzeuge mit elektrischer Servolenkung / for vehicles with electric power steering für PR-Nummer / for PR number: POC NJ1</p>	<p><b>37019 01</b>      13332651 16 09 181</p> 
 <p><b>Faltenbalg, Lenkung / Bellow, steering</b> Innendurchmesser 1 [mm] / Inner Diameter 1 [mm]: 16 Innendurchmesser 2 [mm] / Inner Diameter 2 [mm]: 54</p>	<p>(7)  (71) (72)</p>	<p></p>	<p><b>34641 01</b>      13271036 16 09 357</p> 
 <p><b>Faltenbalg, Lenkung / Bellow, steering</b> Innendurchmesser 1 [mm] / Inner Diameter 1 [mm]: 54 Innendurchmesser 2 [mm] / Inner Diameter 2 [mm]: 16</p>	<p>(7)  (71) (72)</p>	<p>für Fahrzeuge mit elektrischer Servolenkung / for vehicles with electric power steering</p>	<p><b>35840 01</b>      13354440 16 09 182</p> 
 <p><b>Lenker, Radaufhängung / Track Control Arm</b> Querlenker / Control Arm</p>	<p>(14)  (98)</p>	<p>Achsausführung / Axle Version: MACPHERSON</p>	<p><b>37387 01</b>      22792990 34791 01      3 52 520 36458 01</p> 





# VAUXHALL

**INSIGNIA SPORTS TOURER 07.08 -**















	<p><b>Lenker, Radaufhängung / Track Control Arm</b>                      Querlenker / Control Arm                      Achsausführung / Axle Version: MACPHERSON                      ALL TYPES</p>	<p>(14) (98) (34)</p>	<p></p>	<p><b>37388 01</b>      22792991                      34791 01      3 52 521                      36458 01</p> 																																				
	<p><b>Lagerung, Lenker / Control Arm-/Trailing Arm Bush</b>                      Innendurchmesser [mm] / Inner Diameter [mm]: 12,1                      Aussendurchmesser [mm] / Outer Diameter [mm]: 40,3</p> <table border="0" style="width: 100%;"> <tr><td>1.4</td><td>04.11 -</td></tr> <tr><td>1.4 LPG</td><td>07.12 -</td></tr> <tr><td>1.6</td><td>07.08 -</td></tr> <tr><td>1.6 Turbo, 132 kW</td><td>01.09 -</td></tr> <tr><td>1.8</td><td>07.08 - 09.13</td></tr> <tr><td>2.0 Turbo, 162 kW</td><td>07.08 -</td></tr> <tr><td>2.0 Turbo 4x4, 162 kW</td><td>07.08 -</td></tr> <tr><td>2.0 Turbo 4x4, 184 kW</td><td>09.11 -</td></tr> <tr><td>2.8 V6 Turbo</td><td>08.08 -</td></tr> <tr><td>2.8 VXR</td><td>07.09 -</td></tr> <tr><td>2.0 CDTI, 81 kW</td><td>07.08 -</td></tr> <tr><td>2.0 CDTI, 96 kW</td><td>07.08 -</td></tr> <tr><td>2.0 CDTI, 118 kW</td><td>07.08 -</td></tr> <tr><td>2.0 CDTI, 140 kW</td><td>11.08 -</td></tr> <tr><td>2.0 Biturbo CDTI</td><td>03.12 -</td></tr> <tr><td>2.0 CDTI 4x4, 118 kW</td><td>07.08 -</td></tr> <tr><td>2.0 CDTI 4x4, 140 kW</td><td>05.09 -</td></tr> <tr><td>2.0 Biturbo CDTI 4x4</td><td>03.12 -</td></tr> </table>	1.4	04.11 -	1.4 LPG	07.12 -	1.6	07.08 -	1.6 Turbo, 132 kW	01.09 -	1.8	07.08 - 09.13	2.0 Turbo, 162 kW	07.08 -	2.0 Turbo 4x4, 162 kW	07.08 -	2.0 Turbo 4x4, 184 kW	09.11 -	2.8 V6 Turbo	08.08 -	2.8 VXR	07.09 -	2.0 CDTI, 81 kW	07.08 -	2.0 CDTI, 96 kW	07.08 -	2.0 CDTI, 118 kW	07.08 -	2.0 CDTI, 140 kW	11.08 -	2.0 Biturbo CDTI	03.12 -	2.0 CDTI 4x4, 118 kW	07.08 -	2.0 CDTI 4x4, 140 kW	05.09 -	2.0 Biturbo CDTI 4x4	03.12 -	<p>(9) (73) (38)</p>	<p></p>	<p><b>34791 01</b>      13318894                      3 52 521</p> 
1.4	04.11 -																																							
1.4 LPG	07.12 -																																							
1.6	07.08 -																																							
1.6 Turbo, 132 kW	01.09 -																																							
1.8	07.08 - 09.13																																							
2.0 Turbo, 162 kW	07.08 -																																							
2.0 Turbo 4x4, 162 kW	07.08 -																																							
2.0 Turbo 4x4, 184 kW	09.11 -																																							
2.8 V6 Turbo	08.08 -																																							
2.8 VXR	07.09 -																																							
2.0 CDTI, 81 kW	07.08 -																																							
2.0 CDTI, 96 kW	07.08 -																																							
2.0 CDTI, 118 kW	07.08 -																																							
2.0 CDTI, 140 kW	11.08 -																																							
2.0 Biturbo CDTI	03.12 -																																							
2.0 CDTI 4x4, 118 kW	07.08 -																																							
2.0 CDTI 4x4, 140 kW	05.09 -																																							
2.0 Biturbo CDTI 4x4	03.12 -																																							
	<p><b>Lagerung, Lenker / Control Arm-/Trailing Arm Bush</b>                      ALL TYPES ausser/except for :                      2.0 Turbo, 184 kW      04.14 -</p>	<p>(9)</p>	<p></p>	<p><b>36458 01</b>      22792989                      3 52 519</p> 																																				
	<p><b>Stange/Strebe, Stabilisator / Rod/Strut, stabiliser</b>                      Pendelstange / Suspension Rod                      Gewindemaß / Thread Size: M12x1,75                      Durchmesser [mm] / Diameter [mm]: 9                      ALL TYPES</p>	<p>(30) (97) (62) (53)</p>	<p></p>	<p><b>34541 01</b>      13258052                      3 50 618</p> 																																				
	<p><b>Stange/Strebe, Stabilisator / Rod/Strut, stabiliser</b>                      Pendelstange / Suspension Rod                      Gewindemaß / Thread Size: M12x1,75                      ALL TYPES</p>	<p>(30) (97) (62)</p>	<p></p>	<p><b>35367 01</b>      3 50 611                      90498745</p> 																																				
	<p><b>Stange/Strebe, Stabilisator / Rod/Strut, stabiliser</b>                      Pendelstange / Suspension Rod</p> <table border="0" style="width: 100%;"> <tr><td>2.0 Turbo 4x4, 162 kW</td><td>07.08 -</td></tr> <tr><td>2.0 Turbo 4x4, 184 kW</td><td>09.11 -</td></tr> <tr><td>2.0 CDTI 4x4, 118 kW</td><td>07.08 -</td></tr> <tr><td>2.0 CDTI 4x4, 120 kW</td><td>07.13 -</td></tr> <tr><td>2.0 CDTI 4x4</td><td>05.09 -</td></tr> <tr><td>2.0 Biturbo CDTI 4x4</td><td>03.12 -</td></tr> <tr><td>2.8 VXR</td><td>07.09 -</td></tr> </table>	2.0 Turbo 4x4, 162 kW	07.08 -	2.0 Turbo 4x4, 184 kW	09.11 -	2.0 CDTI 4x4, 118 kW	07.08 -	2.0 CDTI 4x4, 120 kW	07.13 -	2.0 CDTI 4x4	05.09 -	2.0 Biturbo CDTI 4x4	03.12 -	2.8 VXR	07.09 -	<p>(30) (97)</p>	<p></p>	<p><b>35493 01</b>      13282833                      3 50 049</p> 																						
2.0 Turbo 4x4, 162 kW	07.08 -																																							
2.0 Turbo 4x4, 184 kW	09.11 -																																							
2.0 CDTI 4x4, 118 kW	07.08 -																																							
2.0 CDTI 4x4, 120 kW	07.13 -																																							
2.0 CDTI 4x4	05.09 -																																							
2.0 Biturbo CDTI 4x4	03.12 -																																							
2.8 VXR	07.09 -																																							
	<p><b>Achsträgerlager / Mounting, axle bracket</b>                      ALL TYPES</p>	<p>(4)</p>	<p></p>	<p><b>35529 01</b>      13219070                      3 52 865</p> 																																				



# VAUXHALL

## INSIGNIA SPORTS TOURER













07.08 -

	<b>Achsträgerlager / Mounting, axle bracket</b> ALL TYPES	(4)  (x2)	<b>35552 01</b> 13318428 3 52 122 
	<b>Achsträgerlager / Mounting, axle bracket</b> ALL TYPES	(4)  (x2) Chass. C100001->	<b>37812 01</b> 22830907 3 52 506
	<b>Lagerung, Lenker / Control Arm-/Trailing Arm Bush</b> Aussendurchmesser [mm] / Outer Diameter [mm]: 39,2 Innendurchmesser [mm] / Inner Diameter [mm]: 11,6 1.4 04.11 - 1.4 LPG 07.12 - 1.6 07.08 - 1.6 Turbo, 125 kW 07.13 - 1.6 Turbo, 132 kW 01.09 - 1.8 07.08 - 09.13 2.0 Turbo, 162 kW 07.08 - 2.0 Turbo, 184 kW 04.14 - 2.8 V6 Turbo 08.08 - 2.0 CDTI, 81 kW 07.08 - 2.0 CDTI, 88 kW 03.12 - 2.0 CDTI, 96 kW 07.08 - 2.0 CDTI 07.13 - 2.0 CDTI, 118 kW 07.08 - 2.0 CDTI, 120 kW 07.13 - 2.0 CDTI, 140 kW 11.08 - 2.0 Biturbo CDTI 03.12 -	(9)  (x2) (38) (73)	<b>35523 01</b> 13219170 4 23 551 
	<b>Lagerung, Lenker / Control Arm-/Trailing Arm Bush</b> 1.4 04.11 - 1.4 LPG 07.12 - 1.6 07.08 - 1.6 Turbo, 125 kW 07.13 - 1.6 Turbo, 132 kW 01.09 - 1.8 07.08 - 09.13 2.0 Turbo, 162 kW 07.08 - 2.0 Turbo, 184 kW 04.14 - 2.8 V6 Turbo 08.08 - 2.0 CDTI, 81 kW 07.08 - 2.0 CDTI, 88 kW 03.12 - 2.0 CDTI, 96 kW 07.08 - 2.0 CDTI 07.13 - 2.0 CDTI, 118 kW 07.08 - 2.0 CDTI, 120 kW 07.13 - 2.0 CDTI, 140 kW 11.08 - 2.0 Biturbo CDTI 03.12 -	(9)  (x2)	<b>35525 01</b> 13219169 4 23 555 
	<b>Lagerung, Lenker / Control Arm-/Trailing Arm Bush</b> Aussendurchmesser [mm] / Outer Diameter [mm]: 39,4 Innendurchmesser [mm] / Inner Diameter [mm]: 11,6 1.4 04.11 - 1.4 LPG 07.12 - 1.6 07.08 - 1.6 Turbo, 125 kW 07.13 - 1.6 Turbo, 132 kW 01.09 - 1.8 07.08 - 09.13 2.0 Turbo, 162 kW 07.08 - 2.0 Turbo, 184 kW 04.14 - 2.8 V6 Turbo 08.08 - 2.0 CDTI, 81 kW 07.08 - 2.0 CDTI, 88 kW 03.12 - 2.0 CDTI, 96 kW 07.08 - 2.0 CDTI 07.13 - 2.0 CDTI, 118 kW 07.08 - 2.0 CDTI, 120 kW 07.13 - 2.0 CDTI, 140 kW 11.08 - 2.0 Biturbo CDTI 03.12 -	(9)  (x2) (38) (73)	<b>35526 01</b> 13219173 4 23 556 



**VAUXHALL**

**INSIGNIA SPORTS TOURER 07.08 -**

	<p><b>Lagerung, Lenker / Control Arm-/Trailing Arm Bush</b>                      Aussendurchmesser [mm] / Outer Diameter [mm]: 39,5                      Innendurchmesser [mm] / Inner Diameter [mm]: 13,6</p>	<p>(9)                       (38)                      (73)</p>	<p><b>35527 01</b> <span style="float: right;">13239221 4 23 557</span></p> 
	<p>1.4 04.11 -                      1.4 LPG 07.12 -                      1.6 07.08 -                      1.6 Turbo, 125 kW 07.13 -                      1.6 Turbo, 132 kW 01.09 -                      1.8 07.08 - 09.13                      2.0 Turbo, 162 kW 07.08 -                      2.0 Turbo, 184 kW 04.14 -                      2.8 V6 Turbo 08.08 -                      2.0 CDTI, 81 kW 07.08 -                      2.0 CDTI, 88 kW 03.12 -                      2.0 CDTI, 96 kW 07.08 -                      2.0 CDTI 07.13 -                      2.0 CDTI, 118 kW 07.08 -                      2.0 CDTI, 120 kW 07.13 -                      2.0 CDTI, 140 kW 11.08 -                      2.0 Biturbo CDTI 03.12 -</p>		
	<p><b>Lagerung, Lenker / Control Arm-/Trailing Arm Bush</b></p>	<p>(9) </p>	<p><b>35528 01</b> <span style="float: right;">13239223 4 23 914</span></p> 
	<p>1.4 04.11 -                      1.4 LPG 07.12 -                      1.6 07.08 -                      1.6 Turbo, 125 kW 07.13 -                      1.6 Turbo, 132 kW 01.09 -                      1.8 07.08 - 09.13                      2.0 Turbo, 162 kW 07.08 -                      2.0 Turbo, 184 kW 04.14 -                      2.8 V6 Turbo 08.08 -                      2.0 CDTI, 81 kW 07.08 -                      2.0 CDTI, 88 kW 03.12 -                      2.0 CDTI, 96 kW 07.08 -                      2.0 CDTI 07.13 -                      2.0 CDTI, 118 kW 07.08 -                      2.0 CDTI, 120 kW 07.13 -                      2.0 CDTI, 140 kW 11.08 -                      2.0 Biturbo CDTI 03.12 -</p>		
	<p><b>Stange/Strebe, Stabilisator / Rod/Strut, stabiliser</b></p>	<p>(30)                       (97)                      (62)</p>	<p><b>35700 01</b> <span style="float: right;">13281792 4 44 081</span></p> 
	<p>Pendelstange / Suspension Rod                      Gewindemaß / Thread Size: M10x1,5</p> <p>1.4 04.11 -                      1.4 LPG 07.12 -                      1.6 07.08 -                      1.6 Turbo, 125 kW 07.13 -                      1.6 Turbo, 132 kW 01.09 -                      1.8 07.08 - 09.13                      2.0 Turbo, 162 kW 07.08 -                      2.0 Turbo, 184 kW 04.14 -                      2.8 V6 Turbo 08.08 -                      2.0 CDTI, 81 kW 07.08 -                      2.0 CDTI, 88 kW 03.12 -                      2.0 CDTI, 96 kW 07.08 -                      2.0 CDTI 07.13 -                      2.0 CDTI, 118 kW 07.08 -                      2.0 CDTI, 120 kW 07.13 -                      2.0 CDTI, 140 kW 11.08 -                      2.0 Biturbo CDTI 03.12 -</p>		
	<p><b>Stange/Strebe, Stabilisator / Rod/Strut, stabiliser</b></p>	<p>(30)                       (97)                      (62)</p>	<p><b>36038 01</b> <span style="float: right;">22915877 4 44 115</span></p> 
	<p>Pendelstange / Suspension Rod                      Gewindemaß / Thread Size: M10x1,5</p> <p>2.0 Turbo 4x4, 162 kW 07.08 -                      2.0 Turbo 4x4, 184 kW 09.11 -                      2.8 VXR 07.09 -                      2.0 CDTI 4x4, 118 kW 07.08 -                      2.0 CDTI 4x4, 140 kW 05.09 -                      2.0 Biturbo CDTI 4x4 03.12 -</p>		









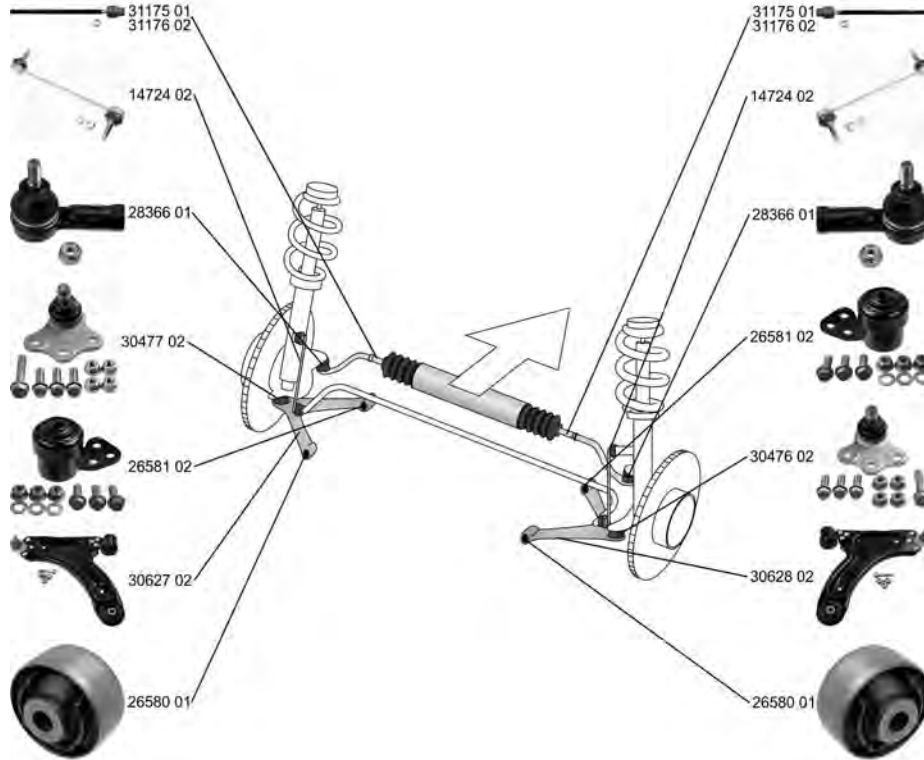



# VAUXHALL

MERIVA Mk I (A)

01.03 - 06.10













	<p><b>Spurstangenkopf / Tie Rod End</b>                  Gewindemaß / Thread Size: M10x1,5                  Gewindemaß 2 / Thread Measurement 2: M14x1,5                  mit Zubehör / with accessories                  ALL TYPES</p>	(27) (62) (64) (220)		<p><b>28366 01</b>      16 03 430                  93192417</p>
	<p><b>Axialgelenk, Spurstange / Tie Rod Axle Joint</b>                  ALL TYPES</p>	(5)		<p><b>31175 01</b>      16 03 428                  93192415</p>
	<p><b>Axialgelenk, Spurstange / Tie Rod Axle Joint</b>                  ALL TYPES</p>	(5)	für / for:POC NR1	<p><b>31176 02</b>      16 03 429                  93192416</p> 
	<p><b>Faltenbalg, Lenkung / Bellow, steering</b>                  Innendurchmesser 1 [mm] / Inner Diameter 1 [mm]: 13                  Innendurchmesser 2 [mm] / Inner Diameter 2 [mm]: 49,7                  ALL TYPES</p>	(7) (71) (72)		<p><b>34690 01</b>      16 09 165                  93192431</p>
	<p><b>Lenker, Radaufhängung / Track Control Arm</b>                  Querlenker / Control Arm                  ALL TYPES</p>	(14) (98)	nicht für / not for:OPC nicht für / not for:VXR	<p><b>30627 02</b>      53 52 027                  30477 02      93338568                  26580 01                  26581 02</p> 



**VAUXHALL**

**MERIVA Mk I (A) 01.03 - 06.10**









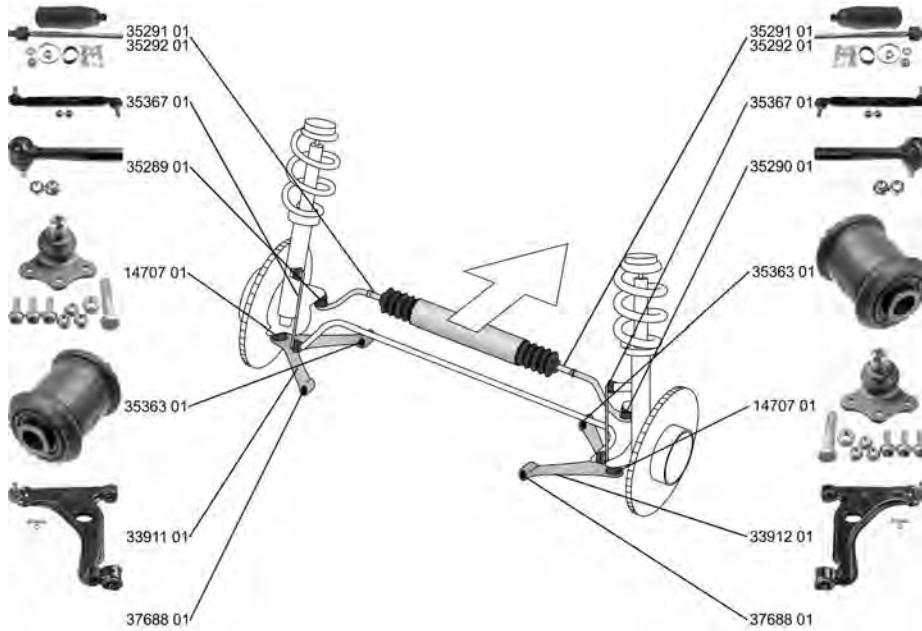

	<p><b>Lenker, Radaufhängung / Track Control Arm</b> Querlenker / Control Arm</p> <p>ALL TYPES</p>	(14) (98)	<p></p> <p>nicht für / not for: OPC nicht für / not for: VXR</p>	(221) (221)	<p><b>30628 02</b>      <b>53 52 028</b> 30476 02      <b>93388569</b> 26580 01 26581 02</p> 
	<p><b>Trag-/Führungsgelenk / Ball Joint</b></p> <p>ALL TYPES</p>	(31)			<p><b>30476 02</b>      <b>3 52 086</b> <b>93190906</b></p> 
	<p><b>Trag-/Führungsgelenk / Ball Joint</b></p> <p>ALL TYPES</p>	(31)			<p><b>30477 02</b>      <b>3 52 085</b> <b>93190905</b></p> 
	<p><b>Lagerung, Lenker / Control Arm-/Trailing Arm Bush</b></p> <p>ALL TYPES</p>	(9)	 (x2)		<p><b>26580 01</b>      <b>13138151</b> <b>3 52 320</b></p> 
	<p><b>Lagerung, Lenker / Control Arm-/Trailing Arm Bush</b> mit Zubehör / with accessories</p> <p>ALL TYPES ausser/except for : 1.6 Turbo      05.06 - 06.10</p>	(9) (220)	 (x2)		<p><b>26581 02</b>      <b>3 52 309</b> <b>9199576</b></p> 
	<p><b>Stange/Strebe, Stabilisator / Rod/Strut, stabiliser</b> Pendelstange / Suspension Rod mit Zubehör / with accessories</p> <p>ALL TYPES</p>	(30) (97) (220)			<p><b>14724 02</b>      <b>3 50 610</b> <b>90496116</b></p> 
	<p><b>Achskörperlager / Mounting, axle beam</b></p> <p>ALL TYPES</p>	(1)	 (x2) ->Chass. 44999999		<p><b>26582 01</b>      <b>4 02 644</b> <b>9156735</b></p> 

# VAUXHALL

MERIVA Mk II (B)

06.10 -











	<p><b>Spurstangenkopf / Tie Rod End</b> hängend / Suspended Gewindemaß / Thread Size: M12x1,5 Gewindemaß 1 / Thread Measurement 1: M14x1,5 ALL TYPES</p>	<p>(27) (202) (62) (63)</p>	<p>⤵</p>	<p><b>35289 01</b>      16 09 013 93196780</p> 
	<p><b>Spurstangenkopf / Tie Rod End</b> hängend / Suspended Gewindemaß / Thread Size: M12x1,5 Gewindemaß 1 / Thread Measurement 1: M14x1,5 Konussteigung / Cone Pitch: 1:6 ALL TYPES</p>	<p>(27) (202) (62) (63) (77)</p>	<p>⤵</p>	<p><b>35290 01</b>      16 09 012 93196779</p> 
	<p><b>Reparatursatz, Axialgelenk Spurstange</b> <b>Repair Kit, tie rod axle joint</b> für Fahrzeuge ohne Lenkwinkelbegrenzung / for vehicles without steer angle limit nicht für PR-Nummer / not for PR number: POC NR1 Aussengewinde [mm] / Outer Thread [mm]: M14x1,5 Gewindemaß / Thread Size: M18x1,5 ALL TYPES</p>	<p>(20) (162) (230) (40) (62)</p>	<p>↔</p>	<p><b>35291 01</b>      16 09 000 93196777</p> 
	<p><b>Reparatursatz, Axialgelenk Spurstange</b> <b>Repair Kit, tie rod axle joint</b> für Fahrzeuge mit Lenkwinkelbegrenzung / for vehicles with steer angle limit für PR-Nummer / for PR number: POC NR1 Aussengewinde [mm] / Outer Thread [mm]: M14x1,5 Gewindemaß / Thread Size: M18x1,5 ALL TYPES</p>	<p>(20) (134) (184) (40) (62)</p>	<p>↔</p>	<p><b>35292 01</b>      16 09 011 93196778</p> 
	<p><b>Faltenbalg, Lenkung / Bellow, steering</b> für Lenkgetriebehersteller / for steering gear manufacturer: TRW Innendurchmesser 1 [mm] / Inner Diameter 1 [mm]: 13 Innendurchmesser 2 [mm] / Inner Diameter 2 [mm]: 53 ALL TYPES</p>	<p>(7) (179) (71) (72)</p>	<p>↔</p>	<p><b>34656 01</b>      16 09 356 93191260</p> 



**VAUXHALL**

**MERIVA Mk II (B) 06.10 -**

	<b>Lenker, Radaufhängung / Track Control Arm</b> Querlenker / Control Arm	(14) (98)		<b>33911 01</b> 35363 01 14707 01	<b>24454477</b> 53 52 029	
	ALL TYPES					
	<b>Lenker, Radaufhängung / Track Control Arm</b> Querlenker / Control Arm	(14) (98)		<b>33912 01</b> 35363 01 14707 01	<b>24454478</b> 53 52 030	
	ALL TYPES					
	<b>Reparatursatz, Trag-/Führungsgelenk</b> <b>Repair Kit, ball joint</b> mit Zubehör / with accessories	(24) (220)		<b>14707 01</b>	<b>3 52 800</b> 90512982	
	ALL TYPES					
	<b>Lagerung, Lenker / Control Arm-/Trailing Arm Bush</b> Aussendurchmesser [mm] / Outer Diameter [mm]: 35,5	(9) (38)		<b>35363 01</b>	<b>3 52 357</b> 90468636	
	ALL TYPES					
	<b>Lagerung, Lenker / Control Arm-/Trailing Arm Bush</b> Innendurchmesser [mm] / Inner Diameter [mm]: 12 Aussendurchmesser [mm] / Outer Diameter [mm]: 46,4	(9) (73) (38)		<b>37688 01</b>	<b>24439582</b> 3 52 324	
	ALL TYPES					
	<b>Stange/Strebe, Stabilisator / Rod/Strut, stabiliser</b> Pendelstange / Suspension Rod Gewindemaß / Thread Size: M12x1,75	(30) (97) (62)		<b>35367 01</b>	<b>3 50 611</b> 90498745	
	ALL TYPES					
	<b>Achskörperlager / Mounting, axle beam</b> Innendurchmesser [mm] / Inner Diameter [mm]: 13,2 Aussendurchmesser [mm] / Outer Diameter [mm]: 70	(1) (73) (38)		<b>35936 01</b>	<b>13267215</b> 4 02 952	
	ALL TYPES					











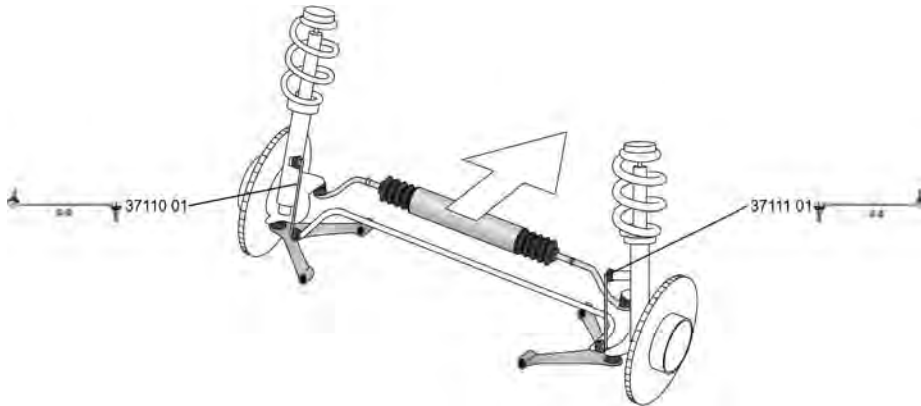

# VAUXHALL

## MOKKA

06.12 -









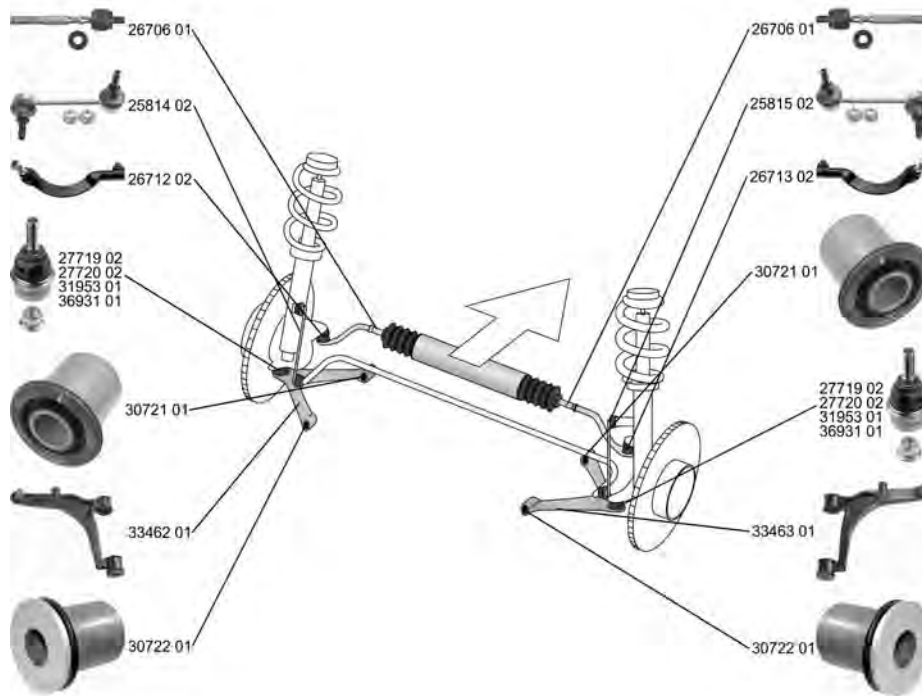







	<p><b>Faltenbalg, Lenkung / Bellow, steering</b>                      Innendurchmesser 1 [mm] / Inner Diameter 1 [mm]: 46,5                      Innendurchmesser 2 [mm] / Inner Diameter 2 [mm]: 14</p>	<p>(7) (71) (72)</p>		<p><b>37385 01</b>      16 09 200 95218371</p>
	<p>ALL TYPES</p>	<p>↔ für Fahrzeuge mit hydraulischer Servolenkung / for vehicles with hydraulic power steering (151)</p>		
	<p><b>Faltenbalg, Lenkung / Bellow, steering</b>                      Innendurchmesser 1 [mm] / Inner Diameter 1 [mm]: 54,5                      Innendurchmesser 2 [mm] / Inner Diameter 2 [mm]: 13,5</p>	<p>(7) ↔ (71) (72)</p>		<p><b>37553 01</b>      16 09 212 95952928</p>
	<p>ALL TYPES</p>	<p>↔ für Fahrzeuge mit elektrischer Servolenkung / for vehicles with electric power steering (146)</p>		
	<p><b>Stange/Strebe, Stabilisator / Rod/Strut, stabiliser</b>                      Pendelstange / Suspension Rod                      Gewindemaß / Thread Size: M12x1,75</p>	<p>(30) ↻ (97) (62)</p>		<p><b>37110 01</b>      3 50 231 95942519</p>
	<p>ALL TYPES</p>			
	<p><b>Stange/Strebe, Stabilisator / Rod/Strut, stabiliser</b>                      Pendelstange / Suspension Rod                      Gewindemaß / Thread Size: M12x1,75</p>	<p>(30) ↻ (97) (62)</p>		<p><b>37111 01</b>      3 50 232 95942520</p>
	<p>ALL TYPES</p>			



**MOVANO Mk I (A) Chassis/Cab (ED, UD, HD) 10.98 - 05.10**





















	<b>Spurstangenkopf / Tie Rod End</b>	(27)		<b>26712 02</b> 45 01 262 9161562
	ALL TYPES			
	<b>Spurstangenkopf / Tie Rod End</b>	(27)		<b>26713 02</b> 45 01 263 9161563
	ALL TYPES			
	<b>Axialgelenk, Spurstange / Tie Rod Axle Joint</b>	(5)		<b>26706 01</b> 44 18 780 93196241
	Gewindemaß / Thread Size: M14x1,5 Gewindemaß / Thread Size: M16x1,5 mit Zubehör / with accessories	(62) (62) (220)		
	ALL TYPES			
	<b>Faltenbalg, Lenkung / Bellow, steering</b>	(7)		<b>30212 01</b> 45 01 260 9161560
	Innendurchmesser 1 [mm] / Inner Diameter 1 [mm]: 9,5 Innendurchmesser 2 [mm] / Inner Diameter 2 [mm]: 42	(71) (72)		
	ALL TYPES			
	<b>Lenker, Radaufhängung / Track Control Arm</b>	(14)		<b>33462 01</b> 44 18 212 93192689
	Querlenker / Control Arm Konusmaß [mm] / Cone Size [mm]: 22	(98) (76)		
	ALL TYPES		->09.2007	



# VAUXHALL

**MOVANO Mk I (A) Chassis/Cab (ED, UD, HD) 10.98 - 05.10**









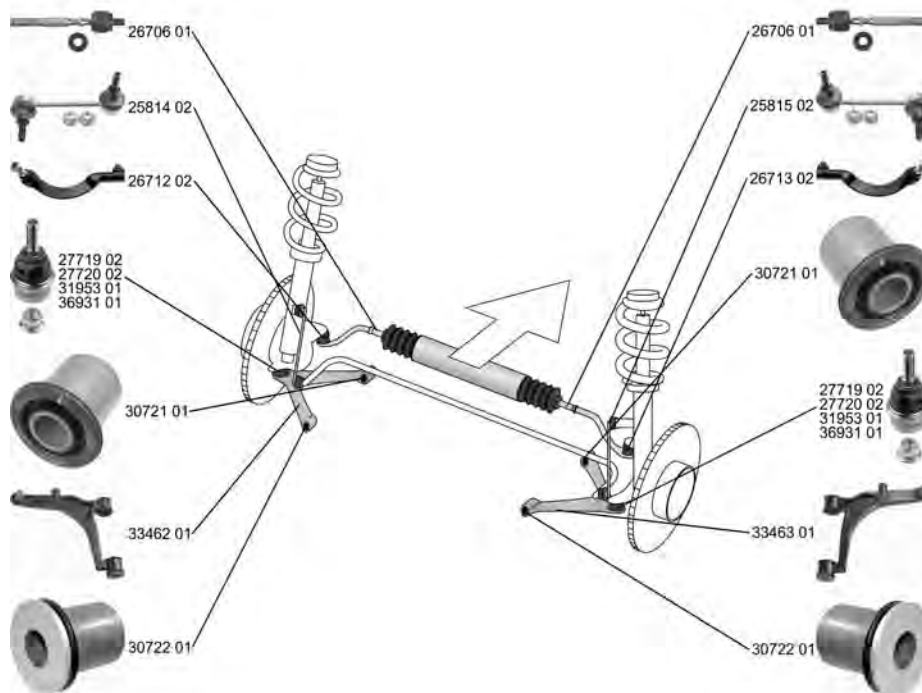





	<p><b>Lenker, Radaufhängung / Track Control Arm</b>                      Querlenker / Control Arm                      Konusmaß [mm] / Cone Size [mm]: 22                      ALL TYPES</p>	<p>(14) (98) (76)</p> <p>▼ ↻</p> <p>-&gt;09.2007</p>	<p><b>33463 01</b> <span style="float: right;">44 18 213 93192690</span></p> 																	
	<p><b>Trag-/Führungsgelenk / Ball Joint</b>                      mit Zubehör / with accessories                      ALL TYPES</p>	<p>(31) (220)</p> <p>▲ ↻ ↺</p>	<p><b>27719 02</b> <span style="float: right;">45 00 254 9160554</span></p> 																	
	<p><b>Trag-/Führungsgelenk / Ball Joint</b>                      mit Zubehör / with accessories</p> <table border="1" style="width: 100%; border-collapse: collapse;"> <tr> <td style="width: 30%;">2.5 D</td> <td style="width: 30%;">10.98 - 09.00</td> <td rowspan="7" style="width: 10%; text-align: center; vertical-align: middle;">-&gt;09.2007</td> </tr> <tr> <td>2.8 DTI</td> <td>10.98 - 10.01</td> </tr> <tr> <td>2.2 DTI</td> <td>09.00 - 05.10</td> </tr> <tr> <td>2.5 CDTI, 74 kW</td> <td>04.04 - 05.10</td> </tr> <tr> <td>2.5 DTI</td> <td>10.01 - 05.10</td> </tr> <tr> <td>2.5 CDTI, 88 kW</td> <td>08.06 - 05.10</td> </tr> <tr> <td>2.5 CDTI, 107 kW</td> <td>08.06 - 05.10</td> </tr> <tr> <td>3.0 DTI</td> <td>10.03 - 05.10</td> </tr> </table>	2.5 D	10.98 - 09.00	->09.2007	2.8 DTI	10.98 - 10.01	2.2 DTI	09.00 - 05.10	2.5 CDTI, 74 kW	04.04 - 05.10	2.5 DTI	10.01 - 05.10	2.5 CDTI, 88 kW	08.06 - 05.10	2.5 CDTI, 107 kW	08.06 - 05.10	3.0 DTI	10.03 - 05.10	<p>(31) (220)</p> <p>▼ ↻</p>	<p><b>27720 02</b> <span style="float: right;">44 01 909 9109909</span></p> 
2.5 D	10.98 - 09.00	->09.2007																		
2.8 DTI	10.98 - 10.01																			
2.2 DTI	09.00 - 05.10																			
2.5 CDTI, 74 kW	04.04 - 05.10																			
2.5 DTI	10.01 - 05.10																			
2.5 CDTI, 88 kW	08.06 - 05.10																			
2.5 CDTI, 107 kW	08.06 - 05.10																			
3.0 DTI	10.03 - 05.10																			
	<p><b>Trag-/Führungsgelenk / Ball Joint</b>                      ALL TYPES</p>	<p>(31)</p> <p>▲ ↻ ↺</p>	<p><b>31953 01</b> <span style="float: right;">44 01 910 9109910</span></p> 																	
	<p><b>Trag-/Führungsgelenk / Ball Joint</b>                      mit Zubehör / with accessories</p> <p>ALL TYPES ausser/except for :</p> <table border="1" style="width: 100%; border-collapse: collapse;"> <tr> <td style="width: 30%;">2.5 D</td> <td style="width: 30%;">10.98 - 09.00</td> </tr> <tr> <td>2.8 DTI</td> <td>10.98 - 10.01</td> </tr> </table>	2.5 D	10.98 - 09.00	2.8 DTI	10.98 - 10.01	<p>(31) (220)</p> <p>▼ ↻</p> <p>09.2007-&gt;</p>	<p><b>36931 01</b> <span style="float: right;">44 18 631 93194857</span></p> 													
2.5 D	10.98 - 09.00																			
2.8 DTI	10.98 - 10.01																			
	<p><b>Lagerung, Lenker / Control Arm-/Trailing Arm Bush</b>                      ALL TYPES</p>	<p>(9)</p> <p>↔ ↑</p>	<p><b>30721 01</b> <span style="float: right;">45 00 094 9160394</span></p> 																	
	<p><b>Lagerung, Lenker / Control Arm-/Trailing Arm Bush</b>                      ALL TYPES</p>	<p>(9)</p> <p>↔ ↓</p>	<p><b>30722 01</b> <span style="float: right;">45 00 095 9160395</span></p> 																	
	<p><b>Stange/Strebe, Stabilisator / Rod/Strut, stabiliser</b>                      Pendelstange / Suspension Rod                      mit Zubehör / with accessories                      ALL TYPES</p>	<p>(30) (97) (220)</p> <p>↻</p>	<p><b>25814 02</b> <span style="float: right;">44 18 192 93192673</span></p> 																	
	<p><b>Stange/Strebe, Stabilisator / Rod/Strut, stabiliser</b>                      Pendelstange / Suspension Rod                      mit Zubehör / with accessories                      ALL TYPES</p>	<p>(30) (97) (220)</p> <p>↻</p>	<p><b>25815 02</b> <span style="float: right;">44 18 193 93192674</span></p> 																	



**VAUXHALL**

**MOVANO Combi/Estate 10.98 - 05.10**





























	<b>Spurstangenkopf / Tie Rod End</b>	(27)		<b>26712 02</b> 45 01 262 9161562
	ALL TYPES			
	<b>Spurstangenkopf / Tie Rod End</b>	(27)		<b>26713 02</b> 45 01 263 9161563
	ALL TYPES			
	<b>Axialgelenk, Spurstange / Tie Rod Axle Joint</b>	(5)		<b>26706 01</b> 44 18 780 93196241
	Gewindemaß / Thread Size: M14x1,5 Gewindemaß / Thread Size: M16x1,5 mit Zubehör / with accessories	(62) (62) (220)		
	ALL TYPES			
	<b>Faltenbalg, Lenkung / Bellow, steering</b>	(7)		<b>30212 01</b> 45 01 260 9161560
	Innendurchmesser 1 [mm] / Inner Diameter 1 [mm]: 9,5 Innendurchmesser 2 [mm] / Inner Diameter 2 [mm]: 42	(71) (72)		
	ALL TYPES			
	<b>Lenker, Radaufhängung / Track Control Arm</b>	(14)		<b>33462 01</b> 44 18 212 93192689
	Querlenker / Control Arm Konusmaß [mm] / Cone Size [mm]: 22	(98) (76)		
	ALL TYPES		->09.2007	



# VAUXHALL

MOVANO Combi/Estate

10.98 - 05.10









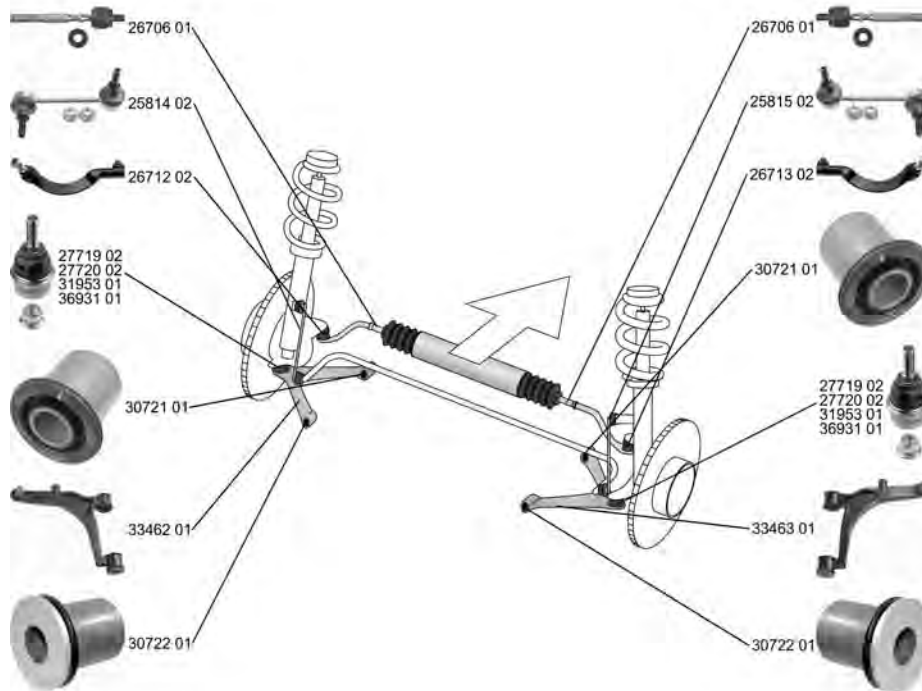







	<b>Lenker, Radaufhängung / Track Control Arm</b> Querlenker / Control Arm Konusmaß [mm] / Cone Size [mm]: 22	(14) (98) (76)		<b>33463 01</b>	44 18 213 93192690 
	ALL TYPES		->09.2007		
	<b>Trag-/Führungsgelenk / Ball Joint</b> mit Zubehör / with accessories	(31) (220)		<b>27719 02</b>	45 00 254 9160554 
	ALL TYPES				
	<b>Trag-/Führungsgelenk / Ball Joint</b> mit Zubehör / with accessories	(31) (220)		<b>27720 02</b>	44 01 909 9109909 
	1.9 DTI, 59 kW                      09.00 - 10.01 2.5 D                                      10.98 - 09.00 2.8 DTI                                      10.98 - 10.01 1.9 DTI, 60 kW                      10.01 - 05.10 2.2 DTI                                      09.00 - 05.10 2.5 CDTI, 74 kW                      10.01 - 08.09 2.5 DTI                                      10.01 - 08.09 2.5 CDTI, 88 kW                      02.03 - 08.09 2.5 CDTI, 107 kW                      08.06 - 05.10 3.0 DTI                                      10.03 - 05.10		->09.2007		
	<b>Trag-/Führungsgelenk / Ball Joint</b> ALL TYPES	(31)		<b>31953 01</b>	44 01 910 9109910 
	<b>Trag-/Führungsgelenk / Ball Joint</b> mit Zubehör / with accessories	(31) (220)		<b>36931 01</b>	44 18 631 93194857 
	ALL TYPES ausser/except for : 1.9 DTI, 59 kW                      09.00 - 10.01 2.5 D                                      10.98 - 09.00 2.8 DTI                                      10.98 - 10.01		09.2007->		
	<b>Lagerung, Lenker / Control Arm-/Trailing Arm Bush</b> ALL TYPES	(9)		<b>30721 01</b>	45 00 094 9160394 
	<b>Lagerung, Lenker / Control Arm-/Trailing Arm Bush</b> ALL TYPES	(9)		<b>30722 01</b>	45 00 095 9160395 
	<b>Stange/Strebe, Stabilisator / Rod/Strut, stabiliser</b> Pendelstange / Suspension Rod mit Zubehör / with accessories	(30) (97) (220)		<b>25814 02</b>	44 18 192 93192673 
	ALL TYPES				
	<b>Stange/Strebe, Stabilisator / Rod/Strut, stabiliser</b> Pendelstange / Suspension Rod mit Zubehör / with accessories	(30) (97) (220)		<b>25815 02</b>	44 18 193 93192674 
	ALL TYPES				



**VAUXHALL**

**MOVANO Mk I (A) Van (FD) 10.98 - 05.10**





























	<p><b>Spurstangenkopf / Tie Rod End</b> ALL TYPES</p>	<p>(27) </p>		<p><b>26712 02</b> 45 01 262 9161562</p> 
	<p><b>Spurstangenkopf / Tie Rod End</b> ALL TYPES</p>	<p>(27) </p>		<p><b>26713 02</b> 45 01 263 9161563</p> 
	<p><b>Axialgelenk, Spurstange / Tie Rod Axle Joint</b> Gewindemaß / Thread Size: M14x1,5 Gewindemaß / Thread Size: M16x1,5 mit Zubehör / with accessories ALL TYPES</p>	<p>(5)  (62)  (62)  (220)</p>		<p><b>26706 01</b> 44 18 780 93196241</p> 
	<p><b>Faltenbalg, Lenkung / Bellow, steering</b> Innendurchmesser 1 [mm] / Inner Diameter 1 [mm]: 9,5 Innendurchmesser 2 [mm] / Inner Diameter 2 [mm]: 42 ALL TYPES</p>	<p>(7)  (71) (72)</p>		<p><b>30212 01</b> 45 01 260 9161560</p> 
	<p><b>Lenker, Radaufhängung / Track Control Arm</b> Querlenker / Control Arm Konusmaß [mm] / Cone Size [mm]: 22 ALL TYPES</p>	<p>(14)  (98) (76)</p>	<p>-&gt;09.2007</p>	<p><b>33462 01</b> 44 18 212 93192689</p> 



# VAUXHALL

MOVANO Mk I (A) Van (FD)

10.98 - 05.10

	<b>Lenker, Radaufhängung / Track Control Arm</b> Querlenker / Control Arm Konusmaß [mm] / Cone Size [mm]: 22	(14) (98) (76)		<b>33463 01</b> 44 18 213 93192690	
	ALL TYPES		->09.2007		
	<b>Trag-/Führungsgelenk / Ball Joint</b> mit Zubehör / with accessories	(31) (220)		<b>27719 02</b> 45 00 254 9160554	
	ALL TYPES				
	<b>Trag-/Führungsgelenk / Ball Joint</b> mit Zubehör / with accessories	(31) (220)		<b>27720 02</b> 44 01 909 9109909	
	1.9 DTI, 59 kW      09.00 - 10.01 2.5 D      10.98 - 09.00 2.8 TDI      10.98 - 10.01				
	1.9 DTI, 60 kW      10.01 - 05.10 2.2 DTI      09.00 - 05.10 2.5 CDTI, 74 kW      04.04 - 05.10 2.5 DTI      10.01 - 05.10 2.5 CDTI, 88 kW      08.06 - 05.10 2.5 CDTI, 107 kW      08.06 - 05.10 3.0 DTi      10.03 - 05.10		->09.2007		
	<b>Trag-/Führungsgelenk / Ball Joint</b> ALL TYPES	(31)		<b>31953 01</b> 44 01 910 9109910	
	<b>Trag-/Führungsgelenk / Ball Joint</b> mit Zubehör / with accessories	(31) (220)		<b>36931 01</b> 44 18 631 93194857	
	ALL TYPES ausser/except for : 1.9 DTI, 59 kW      09.00 - 10.01 2.5 D      10.98 - 09.00 2.8 TDI      10.98 - 10.01		09.2007->		
	<b>Lagerung, Lenker / Control Arm-/Trailing Arm Bush</b> ALL TYPES	(9)		<b>30721 01</b> 45 00 094 9160394	
	<b>Lagerung, Lenker / Control Arm-/Trailing Arm Bush</b> ALL TYPES	(9)		<b>30722 01</b> 45 00 095 9160395	
	<b>Stange/Strebe, Stabilisator / Rod/Strut, stabiliser</b> Pendelstange / Suspension Rod mit Zubehör / with accessories	(30) (97) (220)		<b>25814 02</b> 44 18 192 93192673	
	ALL TYPES				
	<b>Stange/Strebe, Stabilisator / Rod/Strut, stabiliser</b> Pendelstange / Suspension Rod mit Zubehör / with accessories	(30) (97) (220)		<b>25815 02</b> 44 18 193 93192674	
	ALL TYPES				









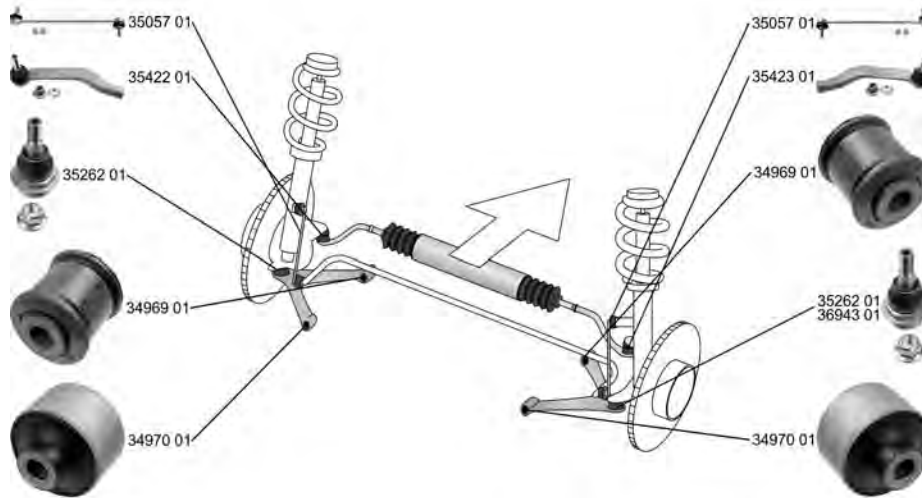













**VAUXHALL**

**MOVANO Mk II (B) Chassis/Cab 05.10 -**

















	<p><b>Spurstangenkopf / Tie Rod End</b>                      stehend / Vertical                      Gewindemaß / Thread Size: M14x1,5                      Innengewinde [mm] / Inner Thread [mm]: M18x1,5                      ALL TYPES</p>	<p>(27) (247) (62) (75)</p>	<p></p>	<p><b>35422 01</b>      44 20 097 93167688</p> 
	<p><b>Spurstangenkopf / Tie Rod End</b>                      stehend / Vertical                      Gewindemaß / Thread Size: M14x1,5                      Innengewinde [mm] / Inner Thread [mm]: M18x1,5                      ALL TYPES</p>	<p>(27) (247) (62) (75)</p>	<p></p>	<p><b>35423 01</b>      44 20 098 93167689</p> 
	<p><b>Faltenbalg, Lenkung / Bellow, steering</b>                      Innendurchmesser 1 [mm] / Inner Diameter 1 [mm]: 58                      Innendurchmesser 2 [mm] / Inner Diameter 2 [mm]: 17                      ALL TYPES</p>	<p>(7) (71) (72)</p>	<p></p>	<p><b>35841 01</b>      44 20 703 93168406</p> 
	<p><b>Trag-/Führungsgelenk / Ball Joint</b>                      Gewindemaß 1 / Thread Measurement 1: M16x1,5                      Gewindemaß 2 / Thread Measurement 2: M45x1,5                      mit Rechtsgewinde / with right-hand thread</p>	<p>(31) (63) (64) (217)</p>	<p></p> <p>-&gt;07.2010</p> <p>-----</p> <p>07.2010-&gt;</p> <p></p>	<p><b>35262 01</b>      44 19 219 93197233</p> 
	<p><b>Trag-/Führungsgelenk / Ball Joint</b>                      Gewindemaß 1 / Thread Measurement 1: M16x1,5                      Gewindemaß 2 / Thread Measurement 2: M45x1,5                      mit Linksgewinde / with left-hand thread</p>	<p>(31) (63) (64) (215)</p>	<p></p> <p>07.2010 - 05.2012</p> <p></p> <p>07.2010-&gt;</p> <p></p>	<p><b>36943 01</b>      44 08 252 95509251</p> 
<p>2.3 CDTI FWD, 74 kW      05.10 -</p> <p>2.3 CDTI [RWD], 74 kW      07.10 -</p> <p>2.3 CDTI FWD, 92 kW      05.10 -</p> <p>2.3 CDTI [RWD], 92 kW      07.10 -</p> <p>2.3 CDTI FWD, 107 kW      05.10 -</p> <p>2.3 CDTI [RWD], 107 kW      07.10 -</p>	<p>2.3 CDTI FWD, 110 kW      01.13 -</p> <p>2.3 CDTI [RWD], 110 kW      01.13 -</p>			
<p>2.3 CDTI FWD, 74 kW      05.10 -</p> <p>2.3 CDTI [RWD], 74 kW      07.10 -</p> <p>2.3 CDTI FWD, 92 kW      05.10 -</p> <p>2.3 CDTI [RWD], 92 kW      07.10 -</p> <p>2.3 CDTI FWD, 107 kW      05.10 -</p> <p>2.3 CDTI [RWD], 107 kW      07.10 -</p> <p>2.3 CDTI FWD, 110 kW      01.13 -</p> <p>2.3 CDTI [RWD], 110 kW      01.13 -</p>				

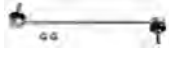

# VAUXHALL

**MOVANO Mk II (B) Chassis/Cab 05.10 -**

	<b>Lagerung, Lenker / Control Arm-/Trailing Arm Bush</b> Innendurchmesser [mm] / Inner Diameter [mm]: 16,2 Aussendurchmesser [mm] / Outer Diameter [mm]: 49,7 ALL TYPES	(9) (73) (38)		<b>34969 01</b> <b>44 19 217</b> 93197216	
	<b>Lagerung, Lenker / Control Arm-/Trailing Arm Bush</b> Innendurchmesser [mm] / Inner Diameter [mm]: 16,2 Aussendurchmesser [mm] / Outer Diameter [mm]: 70 ALL TYPES	(9) (73) (38)		<b>34970 01</b> <b>44 19 218</b> 93197232	
	<b>Stange/Strebe, Stabilisator / Rod/Strut, stabiliser</b> Gewindemaß / Thread Size: M10x1,5 Pendelstange / Suspension Rod ALL TYPES	(30) (62) (97)		<b>35057 01</b> <b>44 19 291</b> 93197325	

	<b>Stange/Strebe, Stabilisator / Rod/Strut, stabiliser</b> Pendelstange / Suspension Rod Gewindemaß / Thread Size: M10x1,5	(30) (97) (62)		<b>35432 01</b> <b>44 19 304</b> 93197332	
	2.3 CDTI FWD      05.10 - . 2.3 CDTI FWD, 92 kW      05.10 - 2.3 CDTI FWD, 107 kW      05.10 - 2.3 CDTI FWD, 110 kW      01.13 -				
	2.3 CDTI [RWD] 2.3 CDTI [RWD], 92 kW 2.3 CDTI [RWD], 107 kW 2.3 CDTI [RWD], 110 kW	07.10 - . 07.10 - 07.10 - 01.13 -		nicht für Doppelbereifung / not for dual tyres (223)	
	<b>Stange/Strebe, Stabilisator / Rod/Strut, stabiliser</b> Pendelstange / Suspension Rod Gewindemaß / Thread Size: M10x1,5	(30) (97) (62)		<b>35433 01</b> <b>44 20 954</b> 93168675	
	2.3 CDTI [RWD] 2.3 CDTI [RWD], 92 kW 2.3 CDTI [RWD], 107 kW 2.3 CDTI [RWD], 110 kW	07.10 - . 07.10 - 07.10 - 01.13 -		mit Doppelbereifung / with dual tyres (210)	



**VAUXHALL**

**MOVANO Mk II (B) Combi/Estate**

**05.10 -**

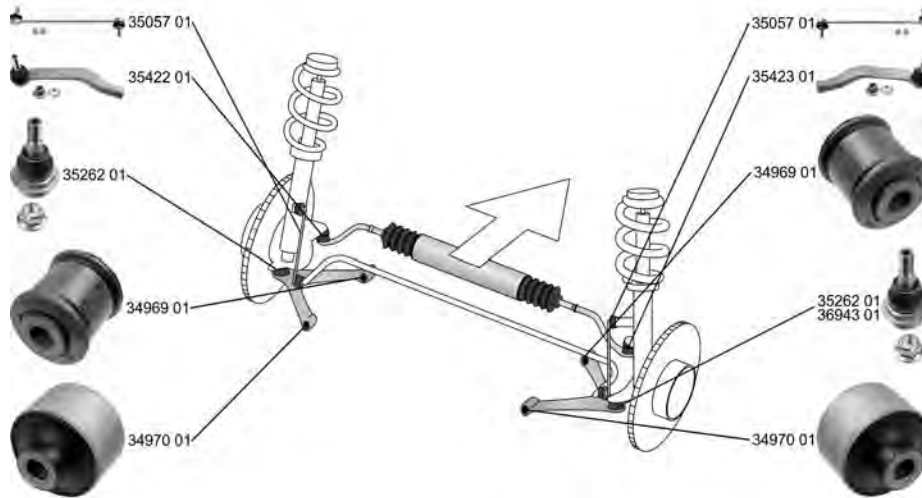





	<p><b>Spurstangenkopf / Tie Rod End</b>                      stehend / Vertical                      Gewindemaß / Thread Size: M14x1,5                      Innengewinde [mm] / Inner Thread [mm]: M18x1,5                      ALL TYPES</p>	<p>(27)                       (247)                      (62)                      (75)</p>	<p><b>35422 01</b>      <b>44 20 097</b>                      93167688</p> 
	<p><b>Spurstangenkopf / Tie Rod End</b>                      stehend / Vertical                      Gewindemaß / Thread Size: M14x1,5                      Innengewinde [mm] / Inner Thread [mm]: M18x1,5                      ALL TYPES</p>	<p>(27)                       (247)                      (62)                      (75)</p>	<p><b>35423 01</b>      <b>44 20 098</b>                      93167689</p> 
	<p><b>Faltenbalg, Lenkung / Bellow, steering</b>                      Innendurchmesser 1 [mm] / Inner Diameter 1 [mm]: 58                      Innendurchmesser 2 [mm] / Inner Diameter 2 [mm]: 17                      ALL TYPES</p>	<p>(7)                       (71)                      (72)</p>	<p><b>35841 01</b>      <b>44 20 703</b>                      93168406</p> 
	<p><b>Trag-/Führungsgelenk / Ball Joint</b>                      Gewindemaß 1 / Thread Measurement 1: M16x1,5                      Gewindemaß 2 / Thread Measurement 2: M45x1,5                      mit Rechtsgewinde / with right-hand thread</p> <p>2.3 CDTI, 74 kW      05.10 -                      2.3 CDTI, 92 kW      05.10 -                      2.3 CDTI, 107 kW      05.10 -</p> <p>2.3 CDTI, 110 kW      01.13 -</p>	<p>(31)                      (63)                      (64)                      (217)</p> <p>                      -&gt;07.2010                      -----                      07.2010-&gt;    </p>	<p><b>35262 01</b>      <b>44 19 219</b>                      93197233</p> 
	<p><b>Trag-/Führungsgelenk / Ball Joint</b>                      Gewindemaß 1 / Thread Measurement 1: M16x1,5                      Gewindemaß 2 / Thread Measurement 2: M45x1,5                      mit Linksgewinde / with left-hand thread</p> <p>2.3 CDTI, 74 kW      05.10 -                      2.3 CDTI, 92 kW      05.10 -                      2.3 CDTI, 107 kW      05.10 -                      2.3 CDTI, 110 kW      01.13 -</p>	<p>(31)                      (63)                      (64)                      (215)</p> <p>                      07.2010-&gt;  </p>	<p><b>36943 01</b>      <b>44 08 252</b>                      95509251</p> 





# VAUXHALL

## MOVANO Mk II (B) Combi/Estate 05.10 -

	<b>Lagerung, Lenker / Control Arm-/Trailing Arm Bush</b> Innendurchmesser [mm] / Inner Diameter [mm]: 16,2 Aussendurchmesser [mm] / Outer Diameter [mm]: 49,7 ALL TYPES	(9) (73) (38)	<b>34969 01</b> 44 19 217 93197216 
	<b>Lagerung, Lenker / Control Arm-/Trailing Arm Bush</b> Innendurchmesser [mm] / Inner Diameter [mm]: 16,2 Aussendurchmesser [mm] / Outer Diameter [mm]: 70 ALL TYPES	(9) (73) (38)	<b>34970 01</b> 44 19 218 93197232 
	<b>Stange/Strebe, Stabilisator / Rod/Strut, stabiliser</b> Gewindemaß / Thread Size: M10x1,5 Pendelstange / Suspension Rod ALL TYPES	(30) (62) (97)	<b>35057 01</b> 44 19 291 93197325 
	<b>Stange/Strebe, Stabilisator / Rod/Strut, stabiliser</b> Pendelstange / Suspension Rod Gewindemaß / Thread Size: M10x1,5 ALL TYPES	(30) (97) (62)	<b>35432 01</b> 44 19 304 93197332 

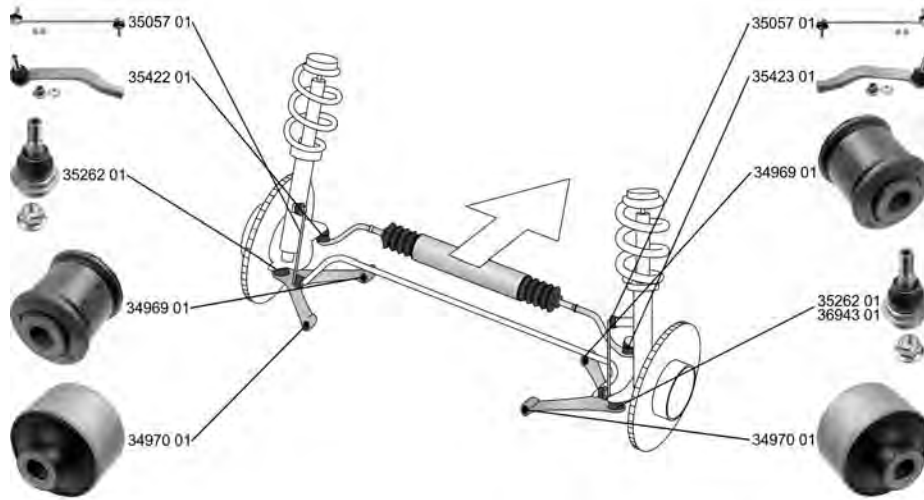
## MOVANO Mk II (B) VAN 05.10 -























	<b>Spurstangenkopf / Tie Rod End</b> stehend / Vertical Gewindemaß / Thread Size: M14x1,5 Innengewinde [mm] / Inner Thread [mm]: M18x1,5 ALL TYPES	(27) (247) (62) (75)	<b>35422 01</b> 44 20 097 93167688 
	<b>Spurstangenkopf / Tie Rod End</b> stehend / Vertical Gewindemaß / Thread Size: M14x1,5 Innengewinde [mm] / Inner Thread [mm]: M18x1,5 ALL TYPES	(27) (247) (62) (75)	<b>35423 01</b> 44 20 098 93167689 



**VAUXHALL**



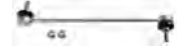

**MOVANO Mk II (B) VAN 05.10 -**

	<p><b>Faltenbalg, Lenkung / Bellow, steering</b>                  Innendurchmesser 1 [mm] / Inner Diameter 1 [mm]: 58                  Innendurchmesser 2 [mm] / Inner Diameter 2 [mm]: 17                  ALL TYPES</p>	<p>(7)                   (71)                  (72)</p>	<p><b>35841 01</b> <span style="float: right;"><b>44 20 703</b> <b>93168406</b></span>  </p>
	<p><b>Trag-/Führungsgelenk / Ball Joint</b>                  Gewindemaß 1 / Thread Measurement 1: M16x1,5                  Gewindemaß 2 / Thread Measurement 2: M45x1,5                  mit Rechtsgewinde / with right-hand thread</p> <p>2.3 CDTI FWD, 74 kW      05.10 -                  2.3 CDTI [RWD], 74 kW      05.10 -                  2.3 CDTI FWD, 92 kW      05.10 -                  2.3 CDTI [RWD], 92 kW      05.10 -                  2.3 CDTI [RWD], 107 kW      05.10 -                  2.3 CDTI FWD, 107 kW      05.10 -</p> <p>2.3 CDTI FWD, 81 kW      05.14 -                  2.3 CDTI FWD, 100 kW      05.14 -                  2.3 CDTI [RWD], 100 kW      05.14 -                  2.3 CDTI FWD, 110 kW      01.13 -                  2.3 CDTI [RWD], 110 kW      01.13 -                  2.3 CDTI FWD, 120 kW      05.14 -                  2.3 CDTI [RWD], 120 kW      05.14 -</p>	<p>(31)                  (63)                  (64)                  (217)</p> <p>                  -&gt;07.2010                  -----                  07.2010-&gt;  </p> <p></p>	<p><b>35262 01</b> <span style="float: right;"><b>44 19 219</b> <b>93197233</b></span>  </p>
	<p><b>Trag-/Führungsgelenk / Ball Joint</b>                  Gewindemaß 1 / Thread Measurement 1: M16x1,5                  Gewindemaß 2 / Thread Measurement 2: M45x1,5                  mit Linksgewinde / with left-hand thread</p> <p>2.3 CDTI FWD, 74 kW      05.10 -                  2.3 CDTI [RWD], 74 kW      05.10 -                  2.3 CDTI FWD, 92 kW      05.10 -                  2.3 CDTI [RWD], 92 kW      05.10 -                  2.3 CDTI [RWD], 107 kW      05.10 -                  2.3 CDTI FWD, 107 kW      05.10 -                  2.3 CDTI FWD, 110 kW      01.13 -                  2.3 CDTI [RWD], 110 kW      01.13 -</p>	<p>(31)                  (63)                  (64)                  (215)</p> <p>07.2010-&gt;  </p>	<p><b>36943 01</b> <span style="float: right;"><b>44 08 252</b> <b>95509251</b></span>  </p>
	<p><b>Lagerung, Lenker / Control Arm-/Trailing Arm Bush</b>                  Innendurchmesser [mm] / Inner Diameter [mm]: 16,2                  Aussendurchmesser [mm] / Outer Diameter [mm]: 49,7                  ALL TYPES</p>	<p>(9)   (x2)                  (73)                  (38)</p>	<p><b>34969 01</b> <span style="float: right;"><b>44 19 217</b> <b>93197216</b></span>  </p>
	<p><b>Lagerung, Lenker / Control Arm-/Trailing Arm Bush</b>                  Innendurchmesser [mm] / Inner Diameter [mm]: 16,2                  Aussendurchmesser [mm] / Outer Diameter [mm]: 70                  ALL TYPES</p>	<p>(9)   (x2)                  (73)                  (38)</p>	<p><b>34970 01</b> <span style="float: right;"><b>44 19 218</b> <b>93197232</b></span>  </p>
	<p><b>Stange/Strebe, Stabilisator / Rod/Strut, stabiliser</b>                  Gewindemaß / Thread Size: M10x1,5                  Pendelstange / Suspension Rod                  ALL TYPES</p>	<p>(30)                   (62)                  (97)</p>	<p><b>35057 01</b> <span style="float: right;"><b>44 19 291</b> <b>93197325</b></span>  </p>







# VAUXHALL

**MOVANO Mk II (B) VAN 05.10 -**

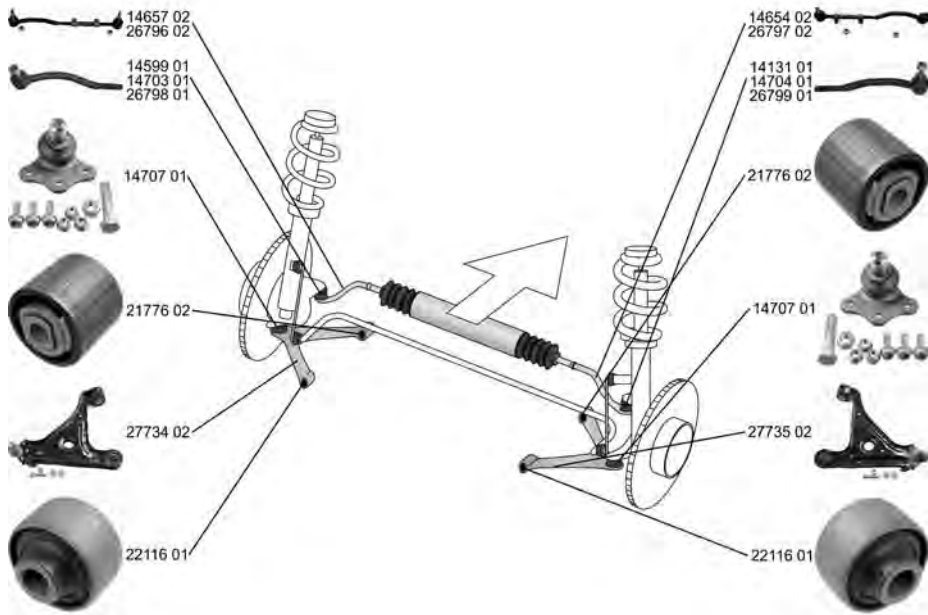
	<b>Stange/Strebe, Stabilisator / Rod/Strut, stabiliser</b> Pendelstange / Suspension Rod Gewindemaß / Thread Size: M10x1,5	(30) (97) (62)	⊕	<b>35432 01</b>	<b>44 19 304</b> <b>93197332</b>	
	2.3 CDTI FWD 05.10 - . 2.3 CDTI FWD, 81 kW 05.14 - 2.3 CDTI FWD, 92 kW 05.10 - 2.3 CDTI FWD, 100 kW 05.14 - 2.3 CDTI FWD, 107 kW 05.10 - 2.3 CDTI FWD, 110 kW 01.13 - 2.3 CDTI FWD, 120 kW 05.14 - 2.3 CDTI [RWD] 05.10 - . 2.3 CDTI [RWD], 92 kW 05.10 - 2.3 CDTI [RWD], 100 kW 05.14 - 2.3 CDTI [RWD], 107 kW 05.10 - 2.3 CDTI [RWD], 110 kW 01.13 - 2.3 CDTI [RWD], 120 kW 05.14 -					
	<b>Stange/Strebe, Stabilisator / Rod/Strut, stabiliser</b> Pendelstange / Suspension Rod Gewindemaß / Thread Size: M10x1,5	(30) (97) (62)	⊕	<b>35433 01</b>	<b>44 20 954</b> <b>93168675</b>	
	2.3 CDTI [RWD] 05.10 - . 2.3 CDTI [RWD], 92 kW 05.10 - 2.3 CDTI [RWD], 100 kW 05.14 - 2.3 CDTI [RWD], 107 kW 05.10 - 2.3 CDTI [RWD], 110 kW 01.13 - 2.3 CDTI [RWD], 120 kW 05.14 -			mit Doppelbereifung / with dual tyres	(210)	

**OMEGA (B) 12.93 - 07.03**

































	<b>Spurstange / Rod Assembly</b> ALL TYPES	(26)	⊕	<b>14652 01</b>	<b>3 22 166</b> <b>90510647</b>	
				LHD ->Chass. X 1 999999		
	<b>Spurstange / Rod Assembly</b> ALL TYPES	(26)	⊕	<b>14654 02</b>	<b>3 22 195</b> <b>93169262</b>	
				->Chass. X1999999	▲ 14131 01 ▲ 14703 01 15604 01	





**VAUXHALL**

**OMEGA (B) 12.93 - 07.03**

	<b>Spurstange / Rod Assembly</b> Konusmaß [mm] / Cone Size [mm]: 15	(26) (76)			<b>14657 02</b> ▲14599 01 ▲14704 01 15604 01	<b>3 22 194</b> <b>93169261</b>
	ALL TYPES			->Chass. X1999999		
	<b>Spurstange / Rod Assembly</b>	(26)			<b>16050 01</b>	<b>3 22 167</b> <b>90510648</b>
	ALL TYPES			->Chass. X 1 999999		
	<b>Spurstange / Rod Assembly</b> mit Zubehör / with accessories	(26) (220)			<b>26796 02</b> ▲26798 01 ▲14704 01 15604 01	<b>3 22 196</b> <b>93169263</b>
	ALL TYPES			Chass. Y1000001->		
	<b>Spurstange / Rod Assembly</b> mit Zubehör / with accessories	(26) (220)			<b>26797 02</b> ▲26799 01 ▲14703 01 15604 01	<b>3 22 197</b> <b>93169264</b>
	ALL TYPES			Chass. Y1000001->		
	<b>Spurstangenkopf / Tie Rod End</b> mit Zubehör / with accessories mit Linksgewinde / with left-hand thread Aussengewinde [mm] / Outer Thread [mm]: M14x1,5	(27) (220) (215) (40)			<b>14131 01</b>	<b>3 24 155</b> <b>93169283</b>
	ALL TYPES			->Chass. X1999999		
	<b>Spurstangenkopf / Tie Rod End</b> mit Zubehör / with accessories mit Rechtsgewinde / with right-hand thread Aussengewinde [mm] / Outer Thread [mm]: M14x1,5	(27) (220) (217) (40)			<b>14599 01</b>	<b>3 24 154</b> <b>93169282</b>
	ALL TYPES			->Chass. X1999999		
	<b>Spurstangenkopf / Tie Rod End</b> mit Zubehör / with accessories mit Rechtsgewinde / with right-hand thread Aussengewinde [mm] / Outer Thread [mm]: M14x1,5	(27) (220) (217) (40)			<b>14703 01</b>	<b>3 22 201</b> <b>93169286</b>
	ALL TYPES					
	<b>Spurstangenkopf / Tie Rod End</b> mit Zubehör / with accessories mit Linksgewinde / with left-hand thread Aussengewinde [mm] / Outer Thread [mm]: M14x1,5	(27) (220) (215) (40)			<b>14704 01</b>	<b>3 22 202</b> <b>93169287</b>
	ALL TYPES					
	<b>Spurstangenkopf / Tie Rod End</b> für Rechtsgewinde / for right-hand thread mit Zubehör / with accessories	(27) (187) (220)			<b>26798 01</b>	<b>3 22 199</b> <b>93169284</b>
	ALL TYPES			Chass. Y1000001->		
	<b>Spurstangenkopf / Tie Rod End</b> mit Linksgewinde / with left-hand thread mit Zubehör / with accessories	(27) (215) (220)			<b>26799 01</b>	<b>3 22 200</b> <b>93169285</b>
	ALL TYPES			Chass. Y1000001->		





# VAUXHALL

**OMEGA (B) 12.93 - 07.03**







	<b>Lenkzwischenhebel / Idler Arm</b> nicht für verlängerten Radstand / not for extended wheelbase	(18) (234)		<b>14927 01</b> 11602 03	<b>9 20 355</b> 9195731	
	ALL TYPES					
	<b>Lenker, Radaufhängung / Track Control Arm</b> Querlenker / Control Arm	(14) (98)	▼↔	<b>27734 02</b> 14707 01 21776 02 22116 01	<b>3 52 029</b> 90576788	
	ALL TYPES					
	<b>Lenker, Radaufhängung / Track Control Arm</b> Querlenker / Control Arm	(14) (98)	▼↔	<b>27735 02</b> 14707 01 21776 02 22116 01	<b>3 52 028</b> 90576789	
	ALL TYPES					
	<b>Reparatursatz, Trag-/Führungsgelenk</b> <b>Repair Kit, ball joint</b> mit Zubehör / with accessories	(24) (220)	▼↔	<b>14707 01</b>	<b>3 52 800</b> 90512982	
	ALL TYPES					
	<b>Lagerung, Lenker / Control Arm-/Trailing Arm Bush</b> für Querlenker / for control arm	(9) (186)	(x2)	<b>21776 02</b>	<b>3 52 302</b> 90576775	
	ALL TYPES		↔↑			
	<b>Lagerung, Lenker / Control Arm-/Trailing Arm Bush</b> für Querlenker / for control arm	(9) (186)	▼↔↓(x2)	<b>22116 01</b>	<b>3 52 303</b> 9156605	
	ALL TYPES					
	<b>Buchse, Lenkstockhebel / Bush, steering control arm</b>	(6)		<b>11602 03</b>	<b>9 20 361</b>	
	ALL TYPES ausser/except for : 2.5 TD 04.94 - 07.01 2.5 DTI 24V 09.01 - 07.03					
	<b>Schraube, Spureinstellung / Bolt, wheel alignment</b> für Rechtsgewinde / for right-hand thread Aussengewinde [mm] / Outer Thread [mm]: M16x1,5	(25) (187) (40)	↔	<b>14901 01</b>	<b>4 23 949</b> 90497200	
	ALL TYPES ausser/except for : 2.0, ohne Katalysator 09.95 - 09.96 2.5 DTI 24V 09.01 - 07.03		Chass. S1048382->			
	<b>Lenker, Radaufhängung / Track Control Arm</b> Querlenker / Control Arm	(14) (98)	↔	<b>16243 01</b>	<b>4 23 010</b> 90497197	
	ALL TYPES					



Ref./Ref.









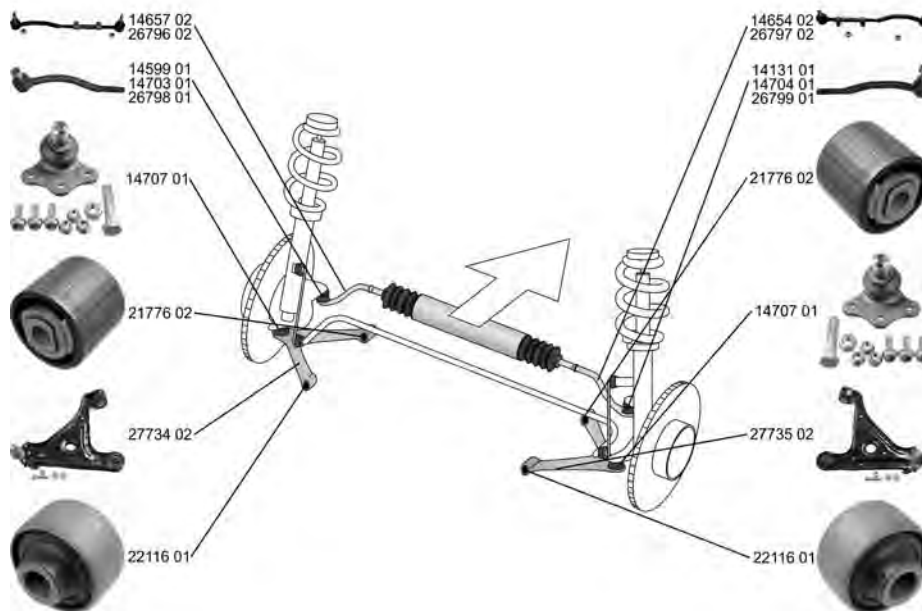



# VAUXHALL

## OMEGA (B) 12.93 - 07.03

	<b>Achskörperlager / Mounting, axle beam</b> ALL TYPES	(1)		<b>16063 01</b> 4 02 942 90447156 
	<b>Stabilisatorlager / Stabiliser Mounting</b> ALL TYPES	(28)		<b>26579 01</b> 4 44 347 90343847 

## OMEGA Estate 12.93 - 06.03







































	<b>Spurstange / Rod Assembly</b> ALL TYPES	(26)	 <b>LHD</b> ->Chass. X 1 999999	<b>14652 01</b> 3 22 166 90510647 
	<b>Spurstange / Rod Assembly</b> ALL TYPES	(26)	 ->Chass. X1999999	<b>14654 02</b> 3 22 195 93169262 
	<b>Spurstange / Rod Assembly</b> Konusmaß [mm] / Cone Size [mm]: 15 ALL TYPES	(26) (76)	 ->Chass. X1999999	<b>14657 02</b> 3 22 194 93169261 
	<b>Spurstange / Rod Assembly</b> ALL TYPES	(26)	 <b>RHD</b> ->Chass. X 1 999999	<b>16050 01</b> 3 22 167 90510648 



# VAUXHALL

OMEGA Estate



























12.93 - 06.03

	<b>Spurstange / Rod Assembly</b> mit Zubehör / with accessories	(26) (220)		Chass. Y1000001->	<b>26796 02</b> 3 22 196 ▲-26798 01      93169263 ▲-14704 01 15604 01	
	ALL TYPES					
	<b>Spurstange / Rod Assembly</b> mit Zubehör / with accessories	(26) (220)		Chass. Y1000001->	<b>26797 02</b> 3 22 197 ▲-26799 01      93169264 ▲-14703 01 15604 01	
	ALL TYPES					
	<b>Spurstangenkopf / Tie Rod End</b> mit Zubehör / with accessories mit Linksgewinde / with left-hand thread Aussengewinde [mm] / Outer Thread [mm]: M14x1,5	(27) (220) (215) (40)	 	->Chass. X1999999	<b>14131 01</b> 3 24 155 93169283	
	ALL TYPES					
	<b>Spurstangenkopf / Tie Rod End</b> mit Zubehör / with accessories mit Rechtsgewinde / with right-hand thread Aussengewinde [mm] / Outer Thread [mm]: M14x1,5	(27) (220) (217) (40)	 	->Chass. X1999999	<b>14599 01</b> 3 24 154 93169282	
	ALL TYPES					
	<b>Spurstangenkopf / Tie Rod End</b> mit Zubehör / with accessories mit Rechtsgewinde / with right-hand thread Aussengewinde [mm] / Outer Thread [mm]: M14x1,5	(27) (220) (217) (40)	 		<b>14703 01</b> 3 22 201 93169286	
	ALL TYPES					
	<b>Spurstangenkopf / Tie Rod End</b> mit Zubehör / with accessories mit Linksgewinde / with left-hand thread Aussengewinde [mm] / Outer Thread [mm]: M14x1,5	(27) (220) (215) (40)	 		<b>14704 01</b> 3 22 202 93169287	
	ALL TYPES					
	<b>Spurstangenkopf / Tie Rod End</b> für Rechtsgewinde / for right-hand thread mit Zubehör / with accessories	(27) (187) (220)	 	Chass. Y1000001->	<b>26798 01</b> 3 22 199 93169284	
	ALL TYPES					
	<b>Spurstangenkopf / Tie Rod End</b> mit Linksgewinde / with left-hand thread mit Zubehör / with accessories	(27) (215) (220)	 	Chass. Y1000001->	<b>26799 01</b> 3 22 200 93169285	
	ALL TYPES					
	<b>Lenkzwischenhebel / Idler Arm</b> nicht für verlängerten Radstand / not for extended wheelbase	(18) (234)			<b>14927 01</b> 9 20 355 11602 03      9195731	
	ALL TYPES					
	<b>Lenker, Radaufhängung / Track Control Arm</b> Querlenker / Control Arm	(14) (98)	 		<b>27734 02</b> 3 52 029 14707 01      90576788 21776 02 22116 01	
	ALL TYPES					



# VAUXHALL

**OMEGA Estate** **12.93 - 06.03**

	<b>Lenker, Radaufhängung / Track Control Arm</b> Querlenker / Control Arm	(14) (98)		<b>27735 02</b> <span style="float: right;"><b>3 52 028</b></span> 14707 01 <span style="float: right;"><b>90576789</b></span> 21776 02 22116 01 
	ALL TYPES			
	<b>Reparatursatz, Trag-/Führungsgelenk</b> <b>Repair Kit, ball joint</b> mit Zubehör / with accessories	(24) (220)		<b>14707 01</b> <span style="float: right;"><b>3 52 800</b></span> 90512982 
	ALL TYPES			
	<b>Lagerung, Lenker / Control Arm-/Trailing Arm Bush</b> für Querlenker / for control arm	(9) (x2) (186)		<b>21776 02</b> <span style="float: right;"><b>3 52 302</b></span> 90576775 
	ALL TYPES			
	<b>Lagerung, Lenker / Control Arm-/Trailing Arm Bush</b> für Querlenker / for control arm	(9) (x2) (186)		<b>22116 01</b> <span style="float: right;"><b>3 52 303</b></span> 9156605 
	ALL TYPES			
	<b>Buchse, Lenkstockhebel / Bush, steering control arm</b>	(6)		<b>11602 03</b> <span style="float: right;"><b>9 20 361</b></span> 
	ALL TYPES ausser/except for : 2.5 TD <span style="float: right;">04.94 - 07.01</span> 2.5 DTI 24V <span style="float: right;">09.01 - 06.03</span>			
	<b>Schraube, Spureinstellung / Bolt, wheel alignment</b> für Rechtsgewinde / for right-hand thread Aussengewinde [mm] / Outer Thread [mm]: M16x1,5	(25) (187) (40)		<b>14901 01</b> <span style="float: right;"><b>4 23 949</b></span> 90497200 
	ALL TYPES		Chass. S1048382->	
	<b>Lenker, Radaufhängung / Track Control Arm</b> Querlenker / Control Arm	(14) (98)		<b>16243 01</b> <span style="float: right;"><b>4 23 010</b></span> 90497197 
	ALL TYPES			
	<b>Achskörperlager / Mounting, axle beam</b>	(1)		<b>16063 01</b> <span style="float: right;"><b>4 02 942</b></span> 90447156 
	ALL TYPES			
	<b>Stabilisatorlager / Stabiliser Mounting</b>	(28)		<b>26579 01</b> <span style="float: right;"><b>4 44 347</b></span> 90343847 
	ALL TYPES			









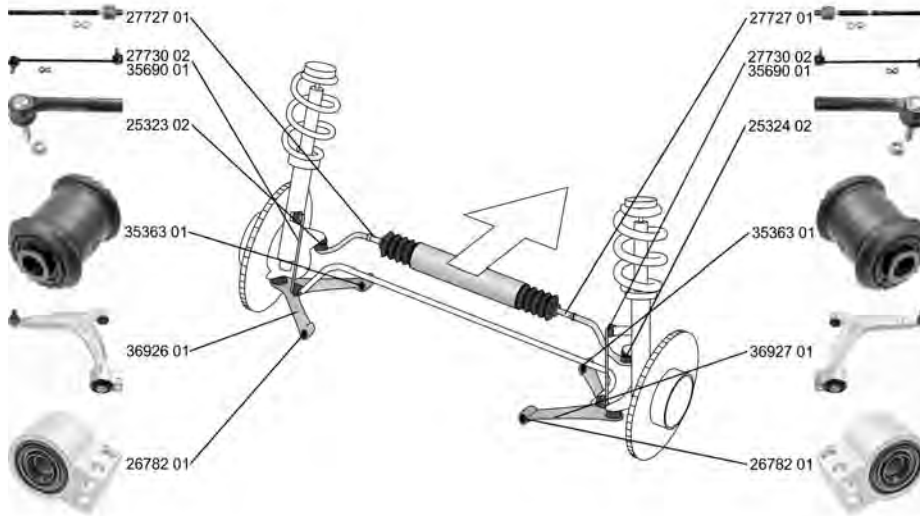











# VAUXHALL

SIGNUM

04.02 - 10.08



















	<p><b>Spurstangenkopf / Tie Rod End</b>                      Gewindemaß / Thread Size: M12x1,5                      Innengewinde [mm] / Inner Thread [mm]: M14x1,5                      mit Zubehör / with accessories</p>	<p>(27) (62) (75) (220)</p>		<p><b>25323 02</b>      16 03 227 93172254</p> 
	<p><b>Spurstangenkopf / Tie Rod End</b>                      Gewindemaß / Thread Size: M12x1,5                      Innengewinde [mm] / Inner Thread [mm]: M14x1,5                      mit Zubehör / with accessories</p>	<p>(27) (62) (75) (220)</p>		<p><b>25324 02</b>      16 03 228 93172255</p> 
	<p><b>Axialgelenk, Spurstange / Tie Rod Axle Joint</b>                      Gewindemaß 1 / Thread Measurement 1: M18x1,5                      Gewindemaß 2 / Thread Measurement 2: M14x1,5</p>	<p>(5) (63) (64)</p>	   Felgenreöße [Zoll] / Rim Size [in]:16 Felgenreöße [Zoll] / Rim Size [in]:17	<p><b>27727 01</b>      16 09 050 95507450</p> 
	<p><b>Faltenbalg, Lenkung / Bellow, steering</b>                      Innendurchmesser 1 [mm] / Inner Diameter 1 [mm]: 14                      Innendurchmesser 2 [mm] / Inner Diameter 2 [mm]: 56</p>	<p>(7) (71) (72)</p>		<p><b>33628 01</b>      16 09 558 93191675</p> 
	<p><b>Lenker, Radaufhängung / Track Control Arm</b>                      Querlenker / Control Arm</p>	<p>(14) (98)</p>		<p><b>36926 01</b>      24413015 35363 01      3 52 051 26782 01</p> 
	<p><b>Lenker, Radaufhängung / Track Control Arm</b>                      Querlenker / Control Arm</p>	<p>(14) (98)</p>		<p><b>36927 01</b>      24413016 35363 01      3 52 052 26782 01</p> 



**VAUXHALL**

**SIGNUM**

04.02 - 10.08

	<p><b>Lagerung, Lenker / Control Arm-/Trailing Arm Bush</b>                      Aussendurchmesser [mm] / Outer Diameter [mm]: 77,5                      Innendurchmesser [mm] / Inner Diameter [mm]: 19,0                      ALL TYPES</p>	<p>(9) (38) (73)</p>	<p>▼↔↓(x2)</p>		<p><b>26782 01</b>      3 52 319 93171448</p> 
	<p><b>Lagerung, Lenker / Control Arm-/Trailing Arm Bush</b>                      Aussendurchmesser [mm] / Outer Diameter [mm]: 35,5                      ALL TYPES</p>	<p>(9) (38)</p>	<p>▼↔↑(x2)</p>		<p><b>35363 01</b>      3 52 357 90468636</p> 
	<p><b>Stange/Strebe, Stabilisator / Rod/Strut, stabiliser</b>                      Pendelstange / Suspension Rod                      ALL TYPES</p>	<p>(30) (97)</p>	<p>↔</p>		<p><b>27730 02</b>      13237130 3 50 615</p> 
	<p><b>Stange/Strebe, Stabilisator / Rod/Strut, stabiliser</b>                      Pendelstange / Suspension Rod                      Gewindemaß / Thread Size: M12x1,5                      ALL TYPES</p>	<p>(30) (97) (62)</p>	<p>↔</p>	(131)	<p><b>35690 01</b>      13116332 3 50 612</p> 
	<p><b>Lenker, Radaufhängung / Track Control Arm</b>                      Querlenker / Control Arm                      ALL TYPES</p>	<p>(14) (98)</p>	<p>▲↔</p>		<p><b>34080 01</b>      13230274 33907 01      4 23 035</p> 
	<p><b>Lagerung, Lenker / Control Arm-/Trailing Arm Bush</b>                      Aussendurchmesser [mm] / Outer Diameter [mm]: 70,2                      Innendurchmesser [mm] / Inner Diameter [mm]: 12,1                      Länge über Alles [mm] / Overall Length [mm]: 65                      ALL TYPES</p>	<p>(9) (38) (73) (91)</p>	<p>↔</p>		<p><b>31286 01</b>      24452034 4 23 319</p> 
	<p><b>Lagerung, Lenker / Control Arm-/Trailing Arm Bush</b>                      für Querlenker / for control arm                      Aussendurchmesser [mm] / Outer Diameter [mm]: 47,25                      Innendurchmesser [mm] / Inner Diameter [mm]: 14,05                      ALL TYPES</p>	<p>(9) (186) (38) (73)</p>	<p>▲↔</p>		<p><b>33907 01</b>      24434894 4 23 035</p> 
	<p><b>Stange/Strebe, Stabilisator / Rod/Strut, stabiliser</b>                      Pendelstange / Suspension Rod                      Länge über Alles [mm] / Overall Length [mm]: 127                      ALL TYPES</p>	<p>(30) (97) (91)</p>	<p>↔</p>		<p><b>34750 01</b>      13104120 4 44 275</p> 











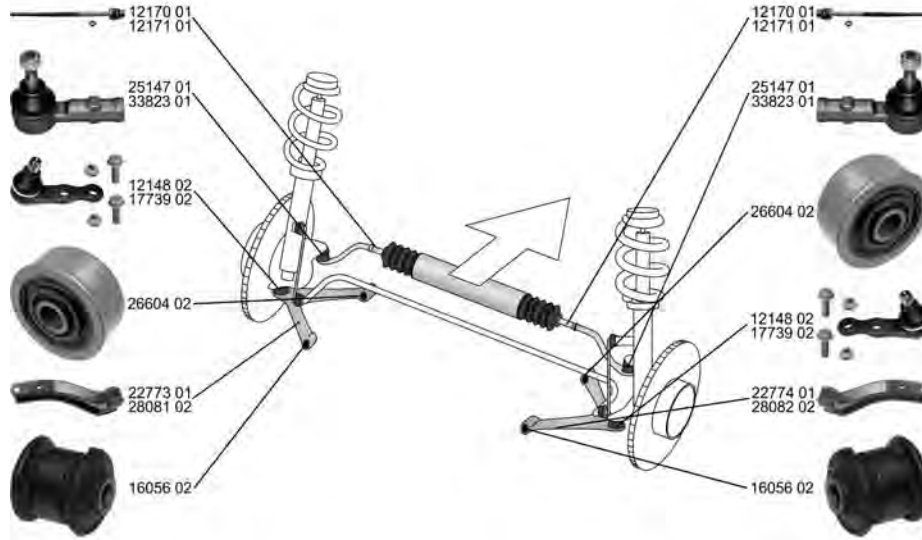





# VAUXHALL

TIGRA Mk I (F07)

07.94 - 12.00



















	<p><b>Spurstangenkopf / Tie Rod End</b> mit Zubehör / with accessories mit Rechtsgewinde / with right-hand thread Innengewinde [mm] / Inner Thread [mm]: M12x1,5 ALL TYPES</p>	<p>(27) (220) (217) (75)</p>	<p>↻</p> <p>Chass. V6066280-&gt; Chass. V4166926-&gt; Chass. V3023598-&gt;</p>	<p><b>25147 01</b>      16 03 455 93192446</p> 
	<p><b>Spurstangenkopf / Tie Rod End</b> Innengewinde [mm] / Inner Thread [mm]: M12x1,5 ALL TYPES</p>	<p>(27) (75)</p>	<p>↻</p> <p>-&gt;Chass. V6066279 -&gt;Chass. V4166925 -&gt;Chass. V3023597</p>	<p><b>33823 01</b>      16 03 009 26087868</p> 
	<p><b>Axialgelenk, Spurstange / Tie Rod Axle Joint</b> mit Zubehör / with accessories mit Rechtsgewinde / with right-hand thread Aussengewinde [mm] / Outer Thread [mm]: M12x1,5 Innengewinde [mm] / Inner Thread [mm]: M14x1,5 ALL TYPES</p>	<p>(5) (220) (217) (40) (75)</p>	<p>↻ ↻</p> <p>⊘</p>	<p><b>12170 01</b>      16 03 453 93192445</p> 
	<p><b>Axialgelenk, Spurstange / Tie Rod Axle Joint</b> mit Rechtsgewinde / with right-hand thread ALL TYPES</p>	<p>(5) (217)</p>	<p>↻</p> <p>≡</p>	<p><b>12171 01</b>      26032284 3 22 158</p> 
	<p><b>Faltenbalg, Lenkung / Bellow, steering</b> Innendurchmesser 1 [mm] / Inner Diameter 1 [mm]: 12 Innendurchmesser 2 [mm] / Inner Diameter 2 [mm]: 49 ALL TYPES</p>	<p>(7) (71) (72)</p>	<p>↻</p> <p>≡</p>	<p><b>30161 01</b>      16 09 087 26032286</p> 
	<p><b>Lenker, Radaufhängung / Track Control Arm</b> Querlenker / Control Arm ohne Trag-/Führungsgelenk / without ball joint mit Gummilager / with rubber mounting ALL TYPES</p>	<p>(14) (98) (242) (212)</p>	<p>▽ ↻</p> <p>Chass. V6066280-&gt; Chass. V4166926-&gt; Chass. V3023598-&gt;</p>	<p><b>22773 01</b>      53 52 011 16056 02      90542572</p> 





**VAUXHALL**

**TIGRA Mk I (F07) 07.94 - 12.00**









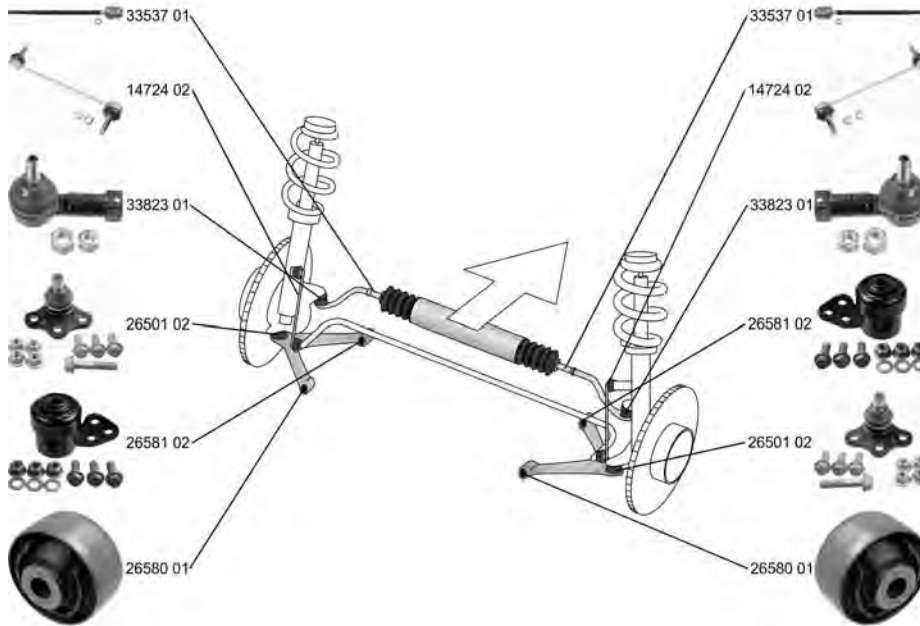









	<p><b>Lenker, Radaufhängung / Track Control Arm</b>                  Querlenker / Control Arm                  ohne Trag-/Führungsgelenk / without ball joint                  mit Gummilager / with rubber mounting                  ALL TYPES</p>	<p>(14) (98) (242) (212)</p>	<p>▼ ↻</p> <p>Chass. V6066280-&gt;                  Chass. V3023598-&gt;                  Chass. V4166926-&gt;</p>	<p><b>22774 01</b>      <b>53 52 012</b>                  16056 02      90542573</p> 
	<p><b>Lenker, Radaufhängung / Track Control Arm</b>                  Querlenker / Control Arm                  mit Gummilager / with rubber mounting                  mit Befestigungsmaterial / with fastening material                  ALL TYPES</p>	<p>(14) (98) (212) (209)</p>	<p>▼ ↻</p> <p>-&gt;Chass. V6 066279                  -&gt;Chass. V4 166925                  -&gt;Chass. V3 023597</p>	<p><b>28081 02</b>      <b>3 52 003</b>                  16056 02      90511260</p> 
	<p><b>Lenker, Radaufhängung / Track Control Arm</b>                  Querlenker / Control Arm                  mit Gummilager / with rubber mounting                  mit Befestigungsmaterial / with fastening material                  ALL TYPES</p>	<p>(14) (98) (212) (209)</p>	<p>▼ ↻</p> <p>-&gt;Chass. V6 066279                  -&gt;Chass. V4 166925                  -&gt;Chass. V3 023597</p>	<p><b>28082 02</b>      <b>3 52 002</b>                  16056 02      90511261</p> 
	<p><b>Trag-/Führungsgelenk / Ball Joint</b>                  mit Befestigungsmaterial / with fastening material                  ALL TYPES</p>	<p>(31) (209)</p>	<p>▼ ↻ ↻</p> <p>-&gt;Chass. V3023597</p>	<p><b>12148 02</b>      <b>16 03 187</b>                  90444294</p> 
	<p><b>Trag-/Führungsgelenk / Ball Joint</b>                  ALL TYPES</p>	<p>(31)</p>	<p>▼ ↻</p> <p>Chass. V3023598-&gt;                  Chass. V6066280-&gt;                  Chass. V4166926-&gt;</p>	<p><b>17739 02</b>      <b>16 03 202</b>                  90542574</p> 
	<p><b>Lagerung, Lenker / Control Arm-/Trailing Arm Bush</b>                  für Querlenker / for control arm                  ALL TYPES</p>	<p>(9) (186)</p>	<p>▼ ↻ ↻ ↻ (x2)</p>	<p><b>16056 02</b>      <b>3 52 301</b>                  90445097</p> 
	<p><b>Lagerung, Lenker / Control Arm-/Trailing Arm Bush</b>                  Zugstange / Pull Rod                  ALL TYPES</p>	<p>(9) (109)</p>	<p>↻ ↻</p> <p>Chass. V6066280-&gt;                  Chass. V4166926-&gt;                  Chass. V3023598-&gt;</p>	<p><b>26604 02</b>      <b>3 53 562</b>                  90539057</p> 
	<p><b>Stabilisatorlager / Stabiliser Mounting</b>                  ALL TYPES</p>	<p>(28)</p>	<p>↻ (x2)</p>	<p><b>23711 01</b>      <b>3 50 127</b>                  90447946</p> 

# VAUXHALL

TIGRA TwinTop

06.04 - 08.09





	<b>Spurstangenkopf / Tie Rod End</b> Innengewinde [mm] / Inner Thread [mm]: M12x1,5 ALL TYPES	(27) (75)		<b>33823 01</b> 16 03 009 26087868	
	<b>Axialgelenk, Spurstange / Tie Rod Axle Joint</b> Gewindemaß 1 / Thread Measurement 1: M14x1,5 Gewindemaß 2 / Thread Measurement 2: M12x1,5 ALL TYPES	(5) (63) (64)		<b>33537 01</b> 16 03 843 93192418	
	<b>Faltenbalg, Lenkung / Bellow, steering</b> Innendurchmesser 1 [mm] / Inner Diameter 1 [mm]: 12 Innendurchmesser 2 [mm] / Inner Diameter 2 [mm]: 50 ALL TYPES	(7) (71) (72)		<b>30252 01</b> 16 09 167 93192432	
	<b>Trag-/Führungsgelenk / Ball Joint</b> ALL TYPES	(31)		<b>26501 02</b> 3 52 803 9196394	
	<b>Lagerung, Lenker / Control Arm-/Trailing Arm Bush</b> ALL TYPES	(9)		<b>26580 01</b> 13138151 3 52 320	
	<b>Lagerung, Lenker / Control Arm-/Trailing Arm Bush</b> mit Zubehör / with accessories ALL TYPES	(9) (220)		<b>26581 02</b> 3 52 309 9199576	
					->Chass. 5E999999









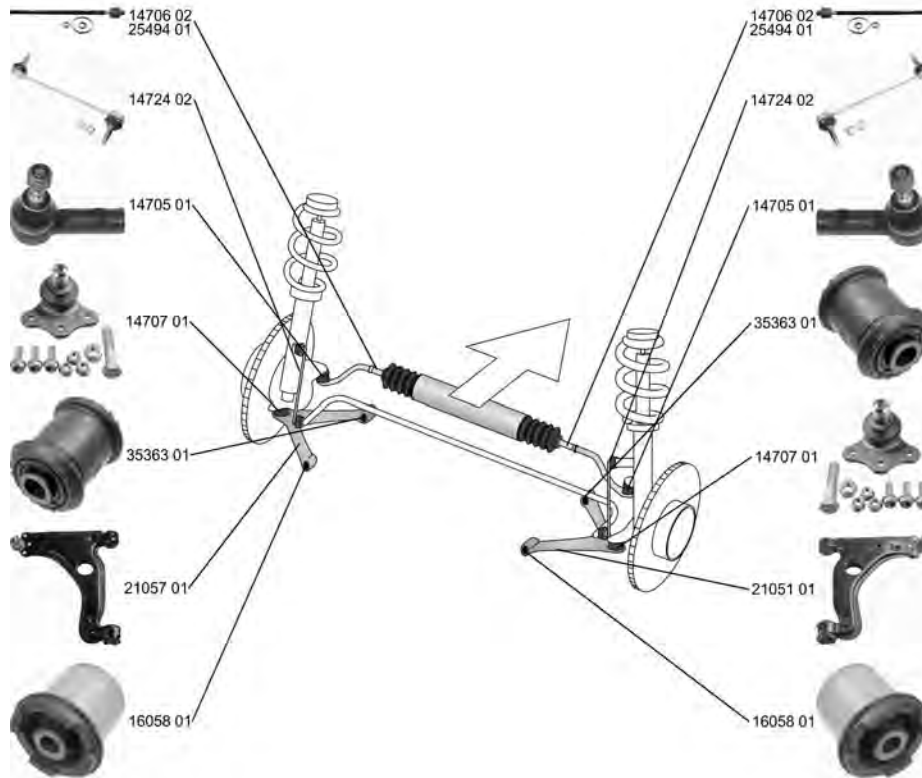

**VAUXHALL**

**TIGRA TwinTop 06.04 - 08.09**

	<b>Stange/Strebe, Stabilisator / Rod/Strut, stabiliser</b> Pendelstange / Suspension Rod mit Zubehör / with accessories	(30) (97) (220)	↔	<b>14724 02</b>  	<b>3 50 610</b> <b>90496116</b>
	ALL TYPES				

**VECTRA (B) 08.95 - 03.02**

































	<b>Spurstangenkopf / Tie Rod End</b> mit Rechtsgewinde / with right-hand thread Aussengewinde [mm] / Outer Thread [mm]: M14x1,5	(27) (217) (40)	↔ ↻	<b>14705 01</b>  	<b>16 03 286</b> <b>93186321</b>
	ALL TYPES				
	<b>Axialgelenk, Spurstange / Tie Rod Axle Joint</b> mit Rechtsgewinde / with right-hand thread für Lenkungshersteller / for steering manufacturer: ZF Gewindemaß / Thread Size: M16x1,5	(5) (217) (180) (62)	↔	<b>14706 02</b>  	<b>16 03 206</b> <b>90540319</b>
	ALL TYPES		≡		
	<b>Axialgelenk, Spurstange / Tie Rod Axle Joint</b> für OE-Nummer / for OE number SAGINAW Gewindemaß / Thread Size: M14x1,5	(5) (183) (62)	↔ ↻	<b>25494 01</b>  	<b>16 03 199</b> <b>26055219</b>
	ALL TYPES		≡		
	<b>Faltenbalg, Lenkung / Bellow, steering</b> Innendurchmesser 1 [mm] / Inner Diameter 1 [mm]: 13 Innendurchmesser 2 [mm] / Inner Diameter 2 [mm]: 49	(7) (71) (72)	↔	<b>30194 01</b>  	<b>16 09 096</b> <b>26055220</b>
	ALL TYPES		für Lenkgetriebehersteller / for steering gear manufacturer: SAGINAW (179)		



# VAUXHALL



**VECTRA (B) 08.95 - 03.02**

	<p><b>Faltenbalg, Lenkung / Bellow, steering</b>                  Innendurchmesser 1 [mm] / Inner Diameter 1 [mm]: 14                  Innendurchmesser 2 [mm] / Inner Diameter 2 [mm]: 48                  ALL TYPES</p>	<p>(7)                   (71)                  (72)</p> <p>für Lenkgetriebehersteller / for steering gear manufacturer:ZF (179)</p>	<p><b>30195 01</b>      <b>16 09 095</b>  <b>90512778</b></p> 
	<p><b>Lenker, Radaufhängung / Track Control Arm</b>                  Querlenker / Control Arm                  mit Trag-/Führungsgelenk / with ball joint                  mit Gummilager / with rubber mounting                  ALL TYPES</p>	<p>(14)                    (98)                  (219)                  (212)</p>	<p><b>21051 01</b>      <b>3 52 030</b>  <b>9228477</b></p> <p>14707 01                  35363 01                  16058 01</p> 
	<p><b>Lenker, Radaufhängung / Track Control Arm</b>                  Querlenker / Control Arm                  mit Trag-/Führungsgelenk / with ball joint                  mit Gummilager / with rubber mounting                  ALL TYPES</p>	<p>(14)                    (98)                  (219)                  (212)</p>	<p><b>21057 01</b>      <b>53 52 005</b>  <b>90496039</b></p> <p>14707 01                  35363 01                  16058 01</p> 
	<p><b>Reparatursatz, Trag-/Führungsgelenk</b>  <b>Repair Kit, ball joint</b>                  mit Zubehör / with accessories                  ALL TYPES</p>	<p>(24)                    (220)</p>	<p><b>14707 01</b>      <b>3 52 800</b>  <b>90512982</b></p> 
	<p><b>Lagerung, Lenker / Control Arm-/Trailing Arm Bush</b>                  für Querlenker / for control arm                  ALL TYPES</p>	<p>(9) (x2)                  (186)</p> <p> </p>	<p><b>16058 01</b>      <b>352 358</b>  <b>90468638</b></p> 
	<p><b>Lagerung, Lenker / Control Arm-/Trailing Arm Bush</b>                  Aussendurchmesser [mm] / Outer Diameter [mm]: 35,5                  ALL TYPES</p>	<p>(9)    (x2)                  (38)</p>	<p><b>35363 01</b>      <b>3 52 357</b>  <b>90468636</b></p> 
	<p><b>Stange/Strebe, Stabilisator / Rod/Strut, stabiliser</b>                  Pendelstange / Suspension Rod                  mit Zubehör / with accessories                  ALL TYPES</p>	<p>(30)                   (97)                  (220)</p>	<p><b>14724 02</b>      <b>3 50 610</b>  <b>90496116</b></p> 
	<p><b>Achsträgerlager / Mounting, axle bracket</b>                  1.6 i      08.95 - 10.01                  1.6 i 16V      08.95 - 10.01                  1.8 i 16V, 85 kW      10.95 - 09.00                  1.8 i 16V, 92 kW      09.00 - 03.02                  2.0 i 16V      10.95 - 01.01                  2.2 i 16V      08.95 - 10.01                  1.7 TD      10.95 - 11.96                  2.0 DI 16V      08.95 - 10.01                  2.0 DTI 16V      08.95 - 10.01                  2.2 DTI 16V      08.95 - 10.01</p>	<p>(4) </p>	<p><b>25464 01</b>      <b>3 02 280</b>  <b>90468609</b></p> 



**VAUXHALL**

**VECTRA (B) 08.95 - 03.02**

	<b>Lenker, Radaufhängung / Track Control Arm</b> Querlenker / Control Arm	(14) (98)		<b>35421 01</b> 34094 01	<b>4 64 023</b> 90538444	
	ALL TYPES					
	<b>Lenker, Radaufhängung / Track Control Arm</b> Querlenker / Control Arm	(14) (98)		<b>37664 01</b> 34094 01	<b>4 23 026</b> 90538916	
	ALL TYPES					
	<b>Lagerung, Lenker / Control Arm-/Trailing Arm Bush</b> für Querlenker / for control arm Aussendurchmesser [mm] / Outer Diameter [mm]: 45,3	(9) (186) (38)		<b>14711 01</b>	<b>4 23 121</b> 90496700	
	ALL TYPES					
	<b>Lagerung, Lenker / Control Arm-/Trailing Arm Bush</b> ALL TYPES	(9)		<b>21486 01</b>	<b>4 23 302</b> 9191309	
	<b>Lagerung, Lenker / Control Arm-/Trailing Arm Bush</b> Aussendurchmesser [mm] / Outer Diameter [mm]: 35,35 Innendurchmesser [mm] / Inner Diameter [mm]: 12,15	(9) (38) (73)		<b>34094 01</b>	<b>4 23 316</b> 90496686	
	ALL TYPES					
	<b>Stange/Strebe, Stabilisator / Rod/Strut, stabiliser</b> Pendelstange / Suspension Rod Länge über Alles [mm] / Overall Length [mm]: 122	(30) (97) (91)		<b>34751 01</b>	<b>4 44 291</b> 90496711	
	ALL TYPES					
	<b>Achskörperlager / Mounting, axle beam</b> ALL TYPES	(1)		<b>23565 01</b>	<b>4 02 642</b> 90189050	
			->Chass. N5999999 ->Chass. NV999999 ->Chass. N1999999 für Fahrzeuge ohne ABS / for vehicles without ABS	(156)		









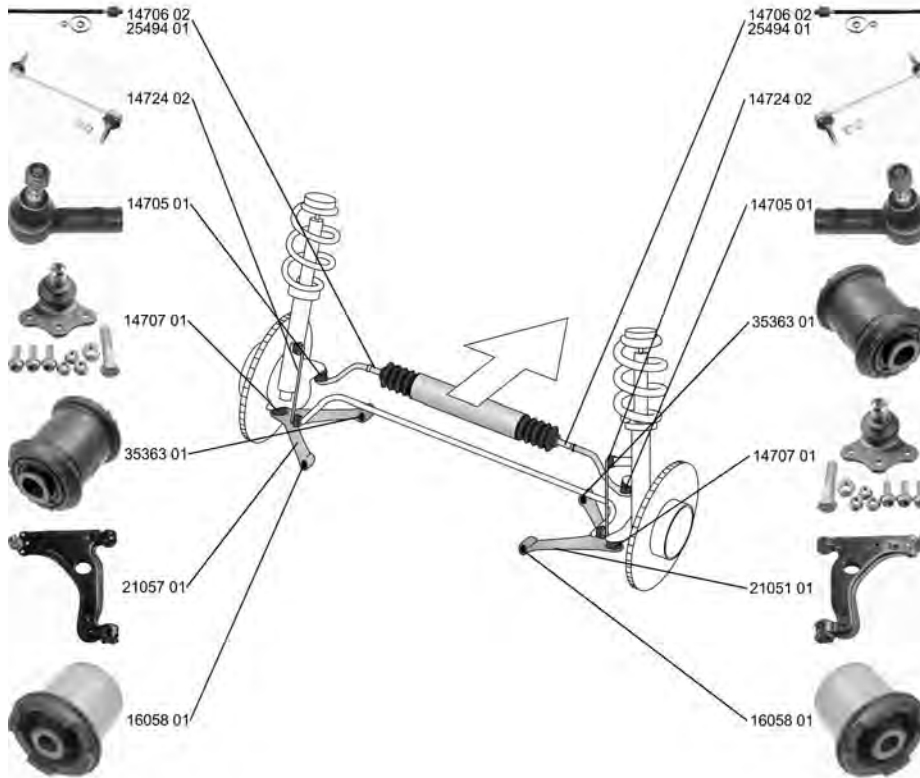









# VAUXHALL

VECTRA CC/Hatchback

10.95 - 07.03



	<p><b>Spurstangenkopf / Tie Rod End</b> mit Rechtsgewinde / with right-hand thread Aussengewinde [mm] / Outer Thread [mm]: M14x1,5 ALL TYPES</p>	<p>(27) (217) (40)</p>		<p><b>14705 01</b>      16 03 286 93186321</p> 
	<p><b>Axialgelenk, Spurstange / Tie Rod Axle Joint</b> mit Rechtsgewinde / with right-hand thread für Lenkungshersteller / for steering manufacturer: ZF Gewindemaß / Thread Size: M16x1,5 ALL TYPES</p>	<p>(5) (217) (180) (62)</p>		<p><b>14706 02</b>      16 03 206 90540319</p> 
	<p><b>Axialgelenk, Spurstange / Tie Rod Axle Joint</b> für OE-Nummer / for OE number SAGINAW Gewindemaß / Thread Size: M14x1,5 ALL TYPES</p>	<p>(5) (183) (62)</p>	 	<p><b>25494 01</b>      16 03 199 26055219</p> 
	<p><b>Faltenbalg, Lenkung / Bellow, steering</b> Innendurchmesser 1 [mm] / Inner Diameter 1 [mm]: 13 Innendurchmesser 2 [mm] / Inner Diameter 2 [mm]: 49 ALL TYPES</p>	<p>(7) (71) (72)</p>		<p><b>30194 01</b>      16 09 096 26055220</p> 
	<p><b>Faltenbalg, Lenkung / Bellow, steering</b> Innendurchmesser 1 [mm] / Inner Diameter 1 [mm]: 14 Innendurchmesser 2 [mm] / Inner Diameter 2 [mm]: 48 ALL TYPES</p>	<p>(7) (71) (72)</p>		<p><b>30195 01</b>      16 09 095 90512778</p> 





# VAUXHALL

**VECTRA CC/Hatchback 10.95 - 07.03**













	<p><b>Lenker, Radaufhängung / Track Control Arm</b>                      Querlenker / Control Arm                      mit Trag-/Führungsgelenk / with ball joint                      mit Gummilager / with rubber mounting</p>	<p>(14) (98) (219) (212)</p>	<p>▼ ↻</p>	<p><b>21051 01</b>      <b>3 52 030</b>                      14707 01      <b>9228477</b>                      35363 01                      16058 01</p>																																																													
ALL TYPES																																																																	
	<p><b>Lenker, Radaufhängung / Track Control Arm</b>                      Querlenker / Control Arm                      mit Trag-/Führungsgelenk / with ball joint                      mit Gummilager / with rubber mounting</p>	<p>(14) (98) (219) (212)</p>	<p>▼ ↻</p>	<p><b>21057 01</b>      <b>53 52 005</b>                      14707 01      <b>90496039</b>                      35363 01                      16058 01</p>																																																													
ALL TYPES																																																																	
	<p><b>Reparatursatz, Trag-/Führungsgelenk</b>  <b>Repair Kit, ball joint</b>                      mit Zubehör / with accessories</p>	<p>(24) (220)</p>	<p>▼ ↻</p>	<p><b>14707 01</b>      <b>3 52 800</b>                      90512982</p>																																																													
ALL TYPES																																																																	
	<p><b>Lagerung, Lenker / Control Arm-/Trailing Arm Bush</b>                      für Querlenker / for control arm</p>	<p>(9) (186)</p>	<p>(x2) ↔ ↓</p>	<p><b>16058 01</b>      <b>352 358</b>                      90468638</p>																																																													
ALL TYPES																																																																	
	<p><b>Lagerung, Lenker / Control Arm-/Trailing Arm Bush</b>                      Aussendurchmesser [mm] / Outer Diameter [mm]: 35,5</p>	<p>(9) (38)</p>	<p>▼ ↻ ↕ (x2)</p>	<p><b>35363 01</b>      <b>3 52 357</b>                      90468636</p>																																																													
ALL TYPES																																																																	
	<p><b>Stange/Strebe, Stabilisator / Rod/Strut, stabiliser</b>                      Pendelstange / Suspension Rod                      mit Zubehör / with accessories</p>	<p>(30) (97) (220)</p>	<p>↔</p>	<p><b>14724 02</b>      <b>3 50 610</b>                      90496116</p>																																																													
<table border="0" style="width: 100%; border-collapse: collapse;"> <tbody> <tr> <td style="width: 30%;">1.6 i</td> <td style="width: 30%;">08.95 - 10.01</td> <td></td> <td></td> <td></td> <td></td> </tr> <tr> <td>1.6 i 16V</td> <td>08.95 - 10.01</td> <td></td> <td></td> <td></td> <td></td> </tr> <tr> <td>1.8 i 16V, 85 kW</td> <td>10.95 - 09.00</td> <td></td> <td></td> <td></td> <td></td> </tr> <tr> <td>1.8 i 16V, 92 kW</td> <td>09.00 - 07.03</td> <td></td> <td></td> <td></td> <td></td> </tr> <tr> <td>2.0 i 16V</td> <td>10.95 - 01.01</td> <td></td> <td></td> <td></td> <td></td> </tr> <tr> <td>2.5 i V6</td> <td>09.95 - 08.00</td> <td></td> <td></td> <td></td> <td></td> </tr> <tr> <td>2.5 i GSi</td> <td>03.98 - 07.00</td> <td></td> <td></td> <td></td> <td></td> </tr> <tr> <td>1.7 TD</td> <td>10.95 - 11.96</td> <td></td> <td></td> <td></td> <td></td> </tr> <tr> <td>2.0 Di 16V</td> <td>08.95 - 10.01</td> <td></td> <td></td> <td></td> <td></td> </tr> <tr> <td>2.0 DTi 16V</td> <td>06.97 - 10.01</td> <td></td> <td></td> <td></td> <td></td> </tr> </tbody> </table>						1.6 i	08.95 - 10.01					1.6 i 16V	08.95 - 10.01					1.8 i 16V, 85 kW	10.95 - 09.00					1.8 i 16V, 92 kW	09.00 - 07.03					2.0 i 16V	10.95 - 01.01					2.5 i V6	09.95 - 08.00					2.5 i GSi	03.98 - 07.00					1.7 TD	10.95 - 11.96					2.0 Di 16V	08.95 - 10.01					2.0 DTi 16V	06.97 - 10.01				
1.6 i	08.95 - 10.01																																																																
1.6 i 16V	08.95 - 10.01																																																																
1.8 i 16V, 85 kW	10.95 - 09.00																																																																
1.8 i 16V, 92 kW	09.00 - 07.03																																																																
2.0 i 16V	10.95 - 01.01																																																																
2.5 i V6	09.95 - 08.00																																																																
2.5 i GSi	03.98 - 07.00																																																																
1.7 TD	10.95 - 11.96																																																																
2.0 Di 16V	08.95 - 10.01																																																																
2.0 DTi 16V	06.97 - 10.01																																																																
	<p><b>Achsträgerlager / Mounting, axle bracket</b></p>	<p>(4)</p>	<p>↔</p>	<p><b>25464 01</b>      <b>3 02 280</b>                      90468609</p>																																																													
<table border="0" style="width: 100%; border-collapse: collapse;"> <tbody> <tr> <td style="width: 30%;">1.6 i</td> <td style="width: 30%;">08.95 - 10.01</td> <td></td> <td></td> <td></td> <td></td> </tr> <tr> <td>1.6 i 16V</td> <td>08.95 - 10.01</td> <td></td> <td></td> <td></td> <td></td> </tr> <tr> <td>1.8 i 16V, 85 kW</td> <td>10.95 - 09.00</td> <td></td> <td></td> <td></td> <td></td> </tr> <tr> <td>1.8 i 16V, 92 kW</td> <td>09.00 - 07.03</td> <td></td> <td></td> <td></td> <td></td> </tr> <tr> <td>2.0 i 16V</td> <td>10.95 - 01.01</td> <td></td> <td></td> <td></td> <td></td> </tr> <tr> <td>2.2 i 16V</td> <td>09.00 - 07.03</td> <td></td> <td></td> <td></td> <td></td> </tr> <tr> <td>1.7 TD</td> <td>10.95 - 11.96</td> <td></td> <td></td> <td></td> <td></td> </tr> <tr> <td>2.0 Di 16V</td> <td>08.95 - 10.01</td> <td></td> <td></td> <td></td> <td></td> </tr> <tr> <td>2.0 DTi 16V</td> <td>06.97 - 10.01</td> <td></td> <td></td> <td></td> <td></td> </tr> <tr> <td>2.2 DTi 16V</td> <td>08.95 - 10.01</td> <td></td> <td></td> <td></td> <td></td> </tr> </tbody> </table>						1.6 i	08.95 - 10.01					1.6 i 16V	08.95 - 10.01					1.8 i 16V, 85 kW	10.95 - 09.00					1.8 i 16V, 92 kW	09.00 - 07.03					2.0 i 16V	10.95 - 01.01					2.2 i 16V	09.00 - 07.03					1.7 TD	10.95 - 11.96					2.0 Di 16V	08.95 - 10.01					2.0 DTi 16V	06.97 - 10.01					2.2 DTi 16V	08.95 - 10.01				
1.6 i	08.95 - 10.01																																																																
1.6 i 16V	08.95 - 10.01																																																																
1.8 i 16V, 85 kW	10.95 - 09.00																																																																
1.8 i 16V, 92 kW	09.00 - 07.03																																																																
2.0 i 16V	10.95 - 01.01																																																																
2.2 i 16V	09.00 - 07.03																																																																
1.7 TD	10.95 - 11.96																																																																
2.0 Di 16V	08.95 - 10.01																																																																
2.0 DTi 16V	06.97 - 10.01																																																																
2.2 DTi 16V	08.95 - 10.01																																																																





# VAUXHALL

**VECTRA CC/Hatchback 10.95 - 07.03**









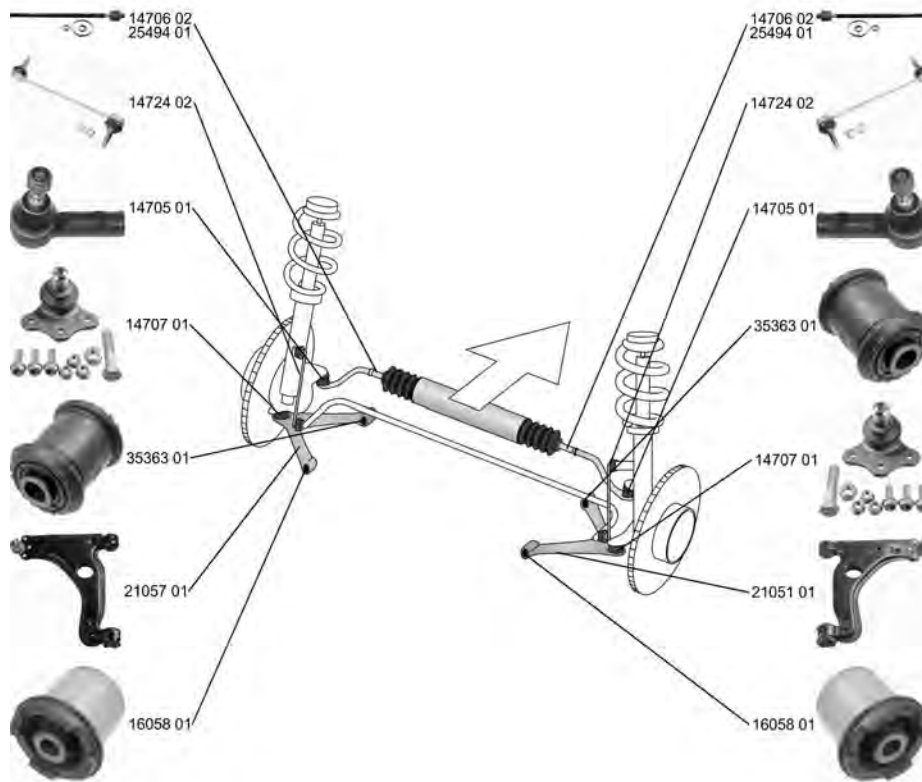





	<b>Lenker, Radaufhängung / Track Control Arm</b> Querlenker / Control Arm	(14) (98)	▼↔	<b>35421 01</b> 34094 01	<b>4 64 023</b> 90538444	
	ALL TYPES					
	<b>Lenker, Radaufhängung / Track Control Arm</b> Querlenker / Control Arm	(14) (98)	▲↔(x2)	<b>37664 01</b> 34094 01	<b>4 23 026</b> 90538916	
	ALL TYPES					
	<b>Lagerung, Lenker / Control Arm-/Trailing Arm Bush</b> für Querlenker / for control arm Aussendurchmesser [mm] / Outer Diameter [mm]: 45,3	(9) (186) (38)	▼▲↔	<b>14711 01</b>	<b>4 23 121</b> 90496700	
	ALL TYPES					
	<b>Lagerung, Lenker / Control Arm-/Trailing Arm Bush</b> ALL TYPES	(9)	↔	<b>21486 01</b>	<b>4 23 302</b> 9191309	
	ALL TYPES					
	<b>Lagerung, Lenker / Control Arm-/Trailing Arm Bush</b> Aussendurchmesser [mm] / Outer Diameter [mm]: 35,35 Innendurchmesser [mm] / Inner Diameter [mm]: 12,15	(9) (38) (73)	▲↔	<b>34094 01</b>	<b>4 23 316</b> 90496686	
	ALL TYPES					
	<b>Stange/Strebe, Stabilisator / Rod/Strut, stabiliser</b> Pendelstange / Suspension Rod Länge über Alles [mm] / Overall Length [mm]: 122	(30) (97) (91)	↔	<b>34751 01</b>	<b>4 44 291</b> 90496711	
	ALL TYPES					
	<b>Achskörperlager / Mounting, axle beam</b> ALL TYPES	(1)	↔	<b>23565 01</b>	<b>4 02 642</b> 90189050	
	ALL TYPES		->Chass. N5999999 ->Chass. N1999999 ->Chass. NV999999 für Fahrzeuge ohne ABS / for vehicles without ABS	(156)		



**VECTRA Estate**

**11.96 - 03.02**





























	<p><b>Spurstangenkopf / Tie Rod End</b> mit Rechtsgewinde / with right-hand thread Aussengewinde [mm] / Outer Thread [mm]: M14x1,5 ALL TYPES</p>	<p>(27)  (217) (40)</p>	<p><b>14705 01</b>      16 03 286 93186321</p> 
	<p><b>Axialgelenk, Spurstange / Tie Rod Axle Joint</b> mit Rechtsgewinde / with right-hand thread für Lenkungshersteller / for steering manufacturer: ZF Gewindemaß / Thread Size: M16x1,5 ALL TYPES</p>	<p>(5)  (217) (180) (62)</p>	<p><b>14706 02</b>      16 03 206 90540319</p> 
	<p><b>Axialgelenk, Spurstange / Tie Rod Axle Joint</b> für OE-Nummer / for OE number SAGINAW Gewindemaß / Thread Size: M14x1,5 ALL TYPES</p>	<p>(5)  (183) (62)</p>	<p><b>25494 01</b>      16 03 199 26055219</p> 
	<p><b>Faltenbalg, Lenkung / Bellow, steering</b> Innendurchmesser 1 [mm] / Inner Diameter 1 [mm]: 13 Innendurchmesser 2 [mm] / Inner Diameter 2 [mm]: 49 ALL TYPES</p>	<p>(7)  (71) (72)</p>	<p><b>30194 01</b>      16 09 096 26055220</p> 
	<p><b>Faltenbalg, Lenkung / Bellow, steering</b> Innendurchmesser 1 [mm] / Inner Diameter 1 [mm]: 14 Innendurchmesser 2 [mm] / Inner Diameter 2 [mm]: 48 ALL TYPES</p>	<p>(7)  (71) (72)</p>	<p><b>30195 01</b>      16 09 095 90512778</p> 



# VAUXHALL

## VECTRA Estate











11.96 - 03.02

	<b>Lenker, Radaufhängung / Track Control Arm</b> Querlenker / Control Arm mit Trag-/Führungsgelenk / with ball joint mit Gummilager / with rubber mounting ALL TYPES	(14) (98) (219) (212)		<b>21051 01</b> 14707 01 35363 01 16058 01 	<b>3 52 030</b> 9228477
	<b>Lenker, Radaufhängung / Track Control Arm</b> Querlenker / Control Arm mit Trag-/Führungsgelenk / with ball joint mit Gummilager / with rubber mounting ALL TYPES	(14) (98) (219) (212)		<b>21057 01</b> 14707 01 35363 01 16058 01 	<b>53 52 005</b> 90496039
	<b>Reparatursatz, Trag-/Führungsgelenk</b> <b>Repair Kit, ball joint</b> mit Zubehör / with accessories ALL TYPES	(24) (220)		<b>14707 01</b> 	<b>3 52 800</b> 90512982
	<b>Lagerung, Lenker / Control Arm-/Trailing Arm Bush</b> für Querlenker / for control arm ALL TYPES	(9) (186)	(x2) 	<b>16058 01</b> 	<b>352 358</b> 90468638
	<b>Lagerung, Lenker / Control Arm-/Trailing Arm Bush</b> Aussendurchmesser [mm] / Outer Diameter [mm]: 35,5 ALL TYPES	(9) (38)	 (x2)	<b>35363 01</b> 	<b>3 52 357</b> 90468636
	<b>Stange/Strebe, Stabilisator / Rod/Strut, stabiliser</b> Pendelstange / Suspension Rod mit Zubehör / with accessories ALL TYPES	(30) (97) (220)		<b>14724 02</b> 	<b>3 50 610</b> 90496116
	<b>Achsträgerlager / Mounting, axle bracket</b> 1.8 i 16V 1.8 i 16V, 92 kW 2.0 i 16V 2.2 i 16V 2.0 DI 16V 2.0 DTI 16V 2.2 DTI 16V	(4)		<b>25464 01</b> 	<b>3 02 280</b> 90468609
	<b>Lenker, Radaufhängung / Track Control Arm</b> Querlenker / Control Arm ALL TYPES	(14) (98)		<b>35421 01</b> 34094 01 	<b>4 64 023</b> 90538444
	<b>Lenker, Radaufhängung / Track Control Arm</b> Querlenker / Control Arm ALL TYPES	(14) (98)	 (x2)	<b>37664 01</b> 34094 01	<b>4 23 026</b> 90538916







**VAUXHALL**

**VECTRA Estate 11.96 - 03.02**

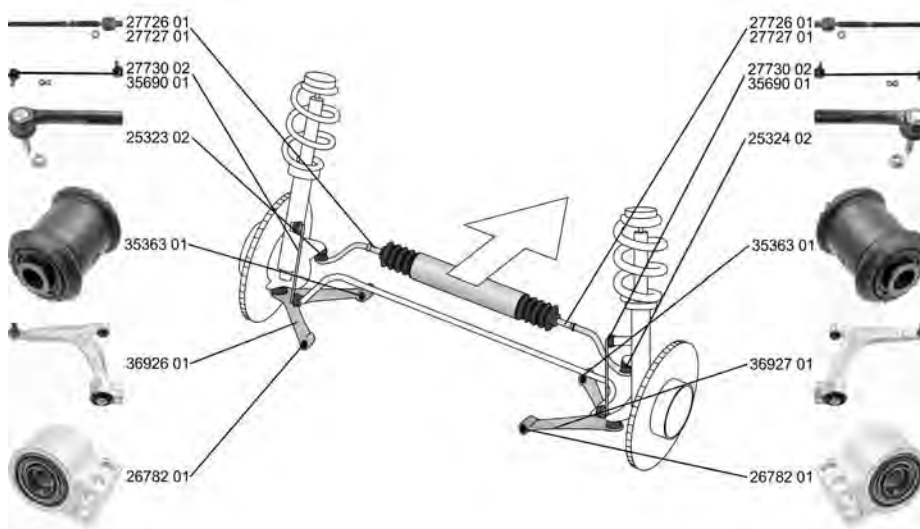
	<p><b>Lagerung, Lenker / Control Arm-/Trailing Arm Bush</b> für Querlenker / for control arm Aussendurchmesser [mm] / Outer Diameter [mm]: 45,3 ALL TYPES</p>	<p>(9) (186) (38)</p> <p>▲▼↔</p>	<p><b>14711 01</b> 4 23 121 90496700</p> 
	<p><b>Lagerung, Lenker / Control Arm-/Trailing Arm Bush</b> ALL TYPES</p>	<p>(9)</p> <p>↔</p>	<p><b>21486 01</b> 4 23 302 9191309</p> 
	<p><b>Lagerung, Lenker / Control Arm-/Trailing Arm Bush</b> Aussendurchmesser [mm] / Outer Diameter [mm]: 35,35 Innendurchmesser [mm] / Inner Diameter [mm]: 12,15 ALL TYPES</p>	<p>(9) (38) (73)</p> <p>▲↔</p>	<p><b>34094 01</b> 4 23 316 90496686</p> 
	<p><b>Stange/Strebe, Stabilisator / Rod/Strut, stabiliser</b> Pendelstange / Suspension Rod Länge über Alles [mm] / Overall Length [mm]: 122 ALL TYPES</p>	<p>(30) (97) (91)</p> <p>↔</p>	<p><b>34751 01</b> 4 44 291 90496711</p> 
	<p><b>Achskörperlager / Mounting, axle beam</b> ALL TYPES</p>	<p>(1)</p> <p>↔</p> <p>-&gt;Chass. N5999999 -&gt;Chass. NV999999 -&gt;Chass. N1999999 für Fahrzeuge ohne ABS / for vehicles without ABS</p>	<p><b>23565 01</b> 4 02 642 90189050</p> 

**VECTRA Mk II (C) 01.00 - 10.08**



























	<p><b>Spurstangenkopf / Tie Rod End</b> Gewindemaß / Thread Size: M12x1,5 Innengewinde [mm] / Inner Thread [mm]: M14x1,5 mit Zubehör / with accessories ALL TYPES</p>	<p>(27) (62) (75) (220)</p> <p>↻</p>	<p><b>25323 02</b> 16 03 227 93172254</p> 
	<p><b>Spurstangenkopf / Tie Rod End</b> Gewindemaß / Thread Size: M12x1,5 Innengewinde [mm] / Inner Thread [mm]: M14x1,5 mit Zubehör / with accessories ALL TYPES</p>	<p>(27) (62) (75) (220)</p> <p>↻</p>	<p><b>25324 02</b> 16 03 228 93172255</p> 



# VAUXHALL



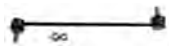







**VECTRA Mk II (C) 01.00 - 10.08**

	<p><b>Axialgelenk, Spurstange / Tie Rod Axle Joint</b>                  Gewindemaß 1 / Thread Measurement 1: M18x1,5                  Gewindemaß 2 / Thread Measurement 2: M14x1,5                  ALL TYPES</p>	<p>(5)                   (63)                  (63)</p> <p>für Fahrzeuge mit Standard Fahrwerk / for vehicles with standard chassis (142)                  -----                  für Fahrzeuge mit Sportfahrwerk / for vehicles with sports suspension (140)                  -&gt;Chass. 31 032140                  -&gt;Chass. 38 040655</p>	<p><b>27726 01</b> <span style="float: right;"><b>16 09 034</b> <b>95507449</b></span></p> 
	<p><b>Axialgelenk, Spurstange / Tie Rod Axle Joint</b>                  Gewindemaß 1 / Thread Measurement 1: M18x1,5                  Gewindemaß 2 / Thread Measurement 2: M14x1,5                  ALL TYPES</p>	<p>(5)                   (63)                  (64)</p> <p>                  -&gt;Chass. 38 040656                  -&gt;Chass. 31 032141                  für Fahrzeuge mit Sportfahrwerk / for vehicles with sports suspension (140)                  Felgenreöße [Zoll] / Rim Size [in]:16 (55)                  Felgenreöße [Zoll] / Rim Size [in]:17 (55)</p>	<p><b>27727 01</b> <span style="float: right;"><b>16 09 050</b> <b>95507450</b></span></p> 
	<p><b>Faltenbalg, Lenkung / Bellow, steering</b>                  Innendurchmesser 1 [mm] / Inner Diameter 1 [mm]: 14                  Innendurchmesser 2 [mm] / Inner Diameter 2 [mm]: 56                  ALL TYPES</p>	<p>(7)                   (71)                  (72)</p>	<p><b>33628 01</b> <span style="float: right;"><b>16 09 558</b> <b>93191675</b></span></p> 
	<p><b>Lenker, Radaufhängung / Track Control Arm</b>                  Querlenker / Control Arm                  ALL TYPES</p>	<p>(14)                   (98)</p> <p>nicht für / not for: OPC, VXR (221)</p>	<p><b>36926 01</b> <span style="float: right;"><b>24413015</b> <b>3 52 051</b></span></p> <p>35363 01 26782 01</p> 
	<p><b>Lenker, Radaufhängung / Track Control Arm</b>                  Querlenker / Control Arm                  ALL TYPES</p>	<p>(14)                   (98)</p> <p>nicht für / not for: OPC, VXR (221)</p>	<p><b>36927 01</b> <span style="float: right;"><b>24413016</b> <b>3 52 052</b></span></p> <p>35363 01 26782 01</p> 
	<p><b>Lagerung, Lenker / Control Arm-/Trailing Arm Bush</b>                  Aussendurchmesser [mm] / Outer Diameter [mm]: 77,5                  Innendurchmesser [mm] / Inner Diameter [mm]: 19,0                  ALL TYPES</p>	<p>(9)  (x2)                  (38)                  (73)</p>	<p><b>26782 01</b> <span style="float: right;"><b>3 52 319</b> <b>93171448</b></span></p> 
	<p><b>Lagerung, Lenker / Control Arm-/Trailing Arm Bush</b>                  Aussendurchmesser [mm] / Outer Diameter [mm]: 35,5                  ALL TYPES</p>	<p>(9)  (x2)                  (38)</p>	<p><b>35363 01</b> <span style="float: right;"><b>3 52 357</b> <b>90468636</b></span></p> 
	<p><b>Stange/Strebe, Stabilisator / Rod/Strut, stabiliser</b>                  Pendelstange / Suspension Rod                  ALL TYPES</p>	<p>(30)                   (97)</p> <p>für Fahrzeuge ohne IDS-Fahrwerk / for vehicles without IDS suspension (161)</p>	<p><b>27730 02</b> <span style="float: right;"><b>13237130</b> <b>3 50 615</b></span></p> 







**VAUXHALL**

**VECTRA Mk II (C) 01.00 - 10.08**

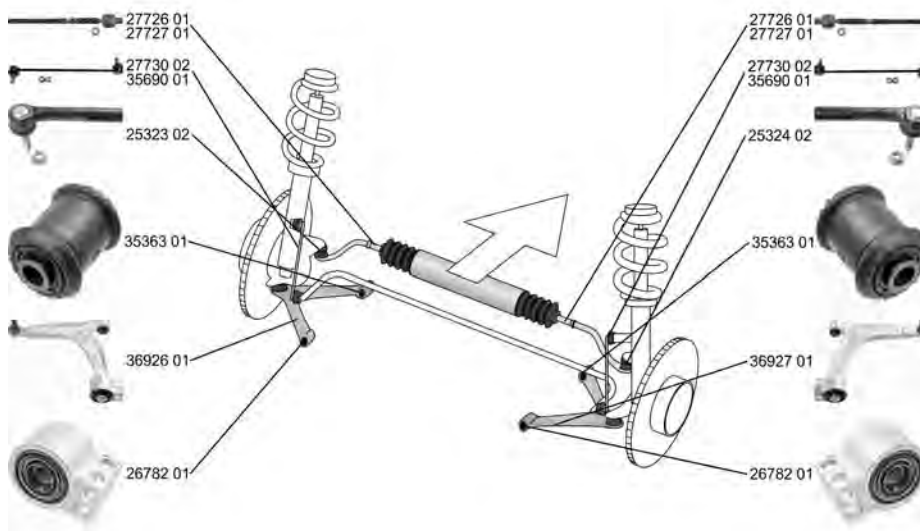
	<b>Stange/Strebe, Stabilisator / Rod/Strut, stabiliser</b> Pendelstange / Suspension Rod Gewindemaß / Thread Size: M12x1,5	(30) (97) (62)	↔	(131)	<b>35690 01</b> 13116332 3 50 612 
	ALL TYPES				
	<b>Lenker, Radaufhängung / Track Control Arm</b> Querlenker / Control Arm	(14) (98)	↕ ↔		<b>34080 01</b> 33907 01 
	ALL TYPES				
	<b>Lagerung, Lenker / Control Arm-/Trailing Arm Bush</b> Aussendurchmesser [mm] / Outer Diameter [mm]: 70,2 Innendurchmesser [mm] / Inner Diameter [mm]: 12,1 Länge über Alles [mm] / Overall Length [mm]: 65	(9) (38) (73) (91)	↕ ↔		<b>31286 01</b> 24452034 4 23 319 
	ALL TYPES				
	<b>Lagerung, Lenker / Control Arm-/Trailing Arm Bush</b> für Querlenker / for control arm Aussendurchmesser [mm] / Outer Diameter [mm]: 47,25 Innendurchmesser [mm] / Inner Diameter [mm]: 14,05	(9) (186) (38) (73)	↕ ↔		<b>33907 01</b> 24434894 4 23 035 
	ALL TYPES				
	<b>Stange/Strebe, Stabilisator / Rod/Strut, stabiliser</b> Pendelstange / Suspension Rod Länge über Alles [mm] / Overall Length [mm]: 127	(30) (97) (91)	↔		<b>34750 01</b> 13104120 4 44 275 
	ALL TYPES				

**VECTRA Mk II (C) GTS 08.02 - 07.08**































	<b>Spurstangenkopf / Tie Rod End</b> Gewindemaß / Thread Size: M12x1,5 Innengewinde [mm] / Inner Thread [mm]: M14x1,5 mit Zubehör / with accessories	(27) (62) (75) (220)	↕		<b>25323 02</b> 16 03 227 93172254 
	ALL TYPES				
	<b>Spurstangenkopf / Tie Rod End</b> Gewindemaß / Thread Size: M12x1,5 Innengewinde [mm] / Inner Thread [mm]: M14x1,5 mit Zubehör / with accessories	(27) (62) (75) (220)	↕		<b>25324 02</b> 16 03 228 93172255 
	ALL TYPES				





# VAUXHALL

**VECTRA Mk II (C) GTS** **08.02 - 07.08**

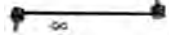









	<b>Axialgelenk, Spurstange / Tie Rod Axle Joint</b> Gewindemaß 1 / Thread Measurement 1: M18x1,5 Gewindemaß 2 / Thread Measurement 2: M14x1,5	(5)  (63) (63)	<b>27726 01</b> <span style="float: right;"><b>16 09 034</b> <b>95507449</b></span>
	ALL TYPES	für Fahrzeuge mit Standard Fahrwerk / for vehicles with standard chassis (142) ----- für Fahrzeuge mit Sportfahrwerk / for vehicles with sports suspension (140) ->Chass. 31 032140 ->Chass. 38 040655	
	<b>Axialgelenk, Spurstange / Tie Rod Axle Joint</b> Gewindemaß 1 / Thread Measurement 1: M18x1,5 Gewindemaß 2 / Thread Measurement 2: M14x1,5	(5)  (63) (64)	<b>27727 01</b> <span style="float: right;"><b>16 09 050</b> <b>95507450</b></span>
	ALL TYPES	 ->Chass. 38 040656 ->Chass. 31 032141 für Fahrzeuge mit Sportfahrwerk / for vehicles with sports suspension (140) Felgenreöße [Zoll] / Rim Size [in]:16 (55) Felgenreöße [Zoll] / Rim Size [in]:17 (55)	
	<b>Faltenbalg, Lenkung / Bellow, steering</b> Innendurchmesser 1 [mm] / Inner Diameter 1 [mm]: 14 Innendurchmesser 2 [mm] / Inner Diameter 2 [mm]: 56	(7)  (71) (72)	<b>33628 01</b> <span style="float: right;"><b>16 09 558</b> <b>93191675</b></span>
	ALL TYPES		
	<b>Lenker, Radaufhängung / Track Control Arm</b> Querlenker / Control Arm	(14)  (98)	<b>36926 01</b> <span style="float: right;"><b>24413015</b> <b>3 52 051</b></span>
	ALL TYPES	nicht für / not for: OPC, VXR (221)	
	<b>Lenker, Radaufhängung / Track Control Arm</b> Querlenker / Control Arm	(14)  (98)	<b>36927 01</b> <span style="float: right;"><b>24413016</b> <b>3 52 052</b></span>
	ALL TYPES	nicht für / not for: OPC, VXR (221)	
	<b>Lagerung, Lenker / Control Arm-/Trailing Arm Bush</b> Aussendurchmesser [mm] / Outer Diameter [mm]: 77,5 Innendurchmesser [mm] / Inner Diameter [mm]: 19,0	(9)    (x2) (38) (73)	<b>26782 01</b> <span style="float: right;"><b>3 52 319</b> <b>93171448</b></span>
	ALL TYPES		
	<b>Lagerung, Lenker / Control Arm-/Trailing Arm Bush</b> Aussendurchmesser [mm] / Outer Diameter [mm]: 35,5	(9)    (x2) (38)	<b>35363 01</b> <span style="float: right;"><b>3 52 357</b> <b>90468636</b></span>
	ALL TYPES		
	<b>Stange/Strebe, Stabilisator / Rod/Strut, stabiliser</b> Pendelstange / Suspension Rod	(30)  (97)	<b>27730 02</b> <span style="float: right;"><b>13237130</b> <b>3 50 615</b></span>
	ALL TYPES	für Fahrzeuge ohne IDS-Fahrwerk / for vehicles without IDS suspension (161)	









# VAUXHALL

**VECTRA Mk II (C) GTS 08.02 - 07.08**

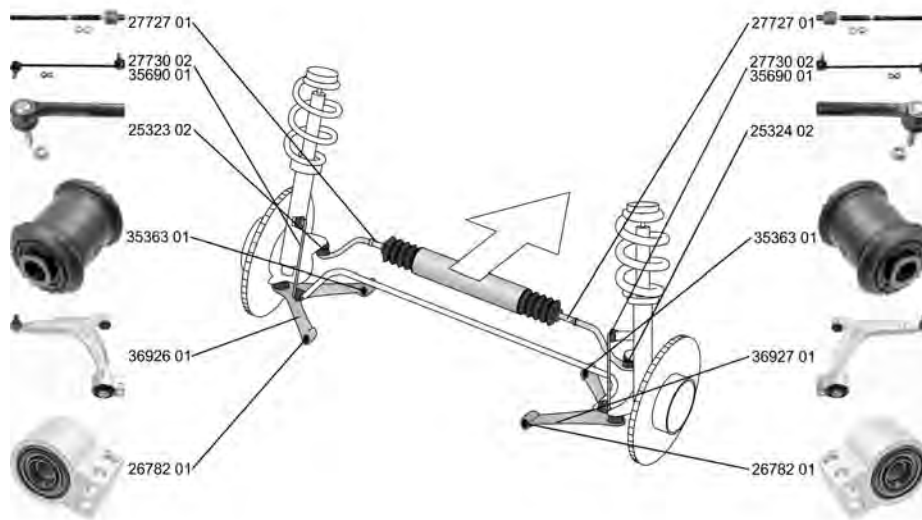
	<b>Stange/Strebe, Stabilisator / Rod/Strut, stabiliser</b> Pendelstange / Suspension Rod Gewindemaß / Thread Size: M12x1,5	(30) (97) (62)	↔	(131)	35690 01 13116332 3 50 612 
	ALL TYPES	für Fahrzeuge mit IDS-Fahrwerk / for vehicles with IDS suspension Chass. 41000001-> Chass. 48000001->			
	<b>Lenker, Radaufhängung / Track Control Arm</b> Querlenker / Control Arm	(14) (98)	↕ ↔		34080 01 13230274 4 23 035 
	ALL TYPES				
	<b>Lagerung, Lenker / Control Arm-/Trailing Arm Bush</b> Aussendurchmesser [mm] / Outer Diameter [mm]: 70,2 Innendurchmesser [mm] / Inner Diameter [mm]: 12,1 Länge über Alles [mm] / Overall Length [mm]: 65	(9) (38) (73) (91)	↕ ↔		31286 01 24452034 4 23 319 
	ALL TYPES				
	<b>Lagerung, Lenker / Control Arm-/Trailing Arm Bush</b> für Querlenker / for control arm Aussendurchmesser [mm] / Outer Diameter [mm]: 47,25 Innendurchmesser [mm] / Inner Diameter [mm]: 14,05	(9) (186) (38) (73)	↕ ↔		33907 01 24434894 4 23 035 
	ALL TYPES				
	<b>Stange/Strebe, Stabilisator / Rod/Strut, stabiliser</b> Pendelstange / Suspension Rod Länge über Alles [mm] / Overall Length [mm]: 127	(30) (97) (91)	↔		34750 01 13104120 4 44 275 
	ALL TYPES				

**VECTRA Mk II Estate 10.03 - 07.08**



























	<b>Spurstangenkopf / Tie Rod End</b> Gewindemaß / Thread Size: M12x1,5 Innengewinde [mm] / Inner Thread [mm]: M14x1,5 mit Zubehör / with accessories	(27) (62) (75) (220)	↶		25323 02 16 03 227 93172254 
	ALL TYPES				
	<b>Spurstangenkopf / Tie Rod End</b> Gewindemaß / Thread Size: M12x1,5 Innengewinde [mm] / Inner Thread [mm]: M14x1,5 mit Zubehör / with accessories	(27) (62) (75) (220)	↷		25324 02 16 03 228 93172255 
	ALL TYPES				



# VAUXHALL









**VECTRA Mk II Estate** **10.03 - 07.08**

	<p><b>Axialgelenk, Spurstange / Tie Rod Axle Joint</b>                      Gewindemaß 1 / Thread Measurement 1: M18x1,5                      Gewindemaß 2 / Thread Measurement 2: M14x1,5</p>	<p>(5)                       (63)                      (64)</p>	<p><b>27727 01</b> <span style="float: right;"><b>16 09 050</b> <b>95507450</b></span></p> 
	<p>ALL TYPES</p>	<p>                      -&gt;Chass. 38 040656                      -&gt;Chass. 31 032141                      für Fahrzeuge mit Sportfahrwerk / for vehicles with sports suspension (140)                      Felgenreöße [Zoll] / Rim Size [in]:16 (55)                      Felgenreöße [Zoll] / Rim Size [in]:17 (55)</p>	
	<p><b>Faltenbalg, Lenkung / Bellow, steering</b>                      Innendurchmesser 1 [mm] / Inner Diameter 1 [mm]: 14                      Innendurchmesser 2 [mm] / Inner Diameter 2 [mm]: 56</p>	<p>(7)                       (71)                      (72)</p>	<p><b>33628 01</b> <span style="float: right;"><b>16 09 558</b> <b>93191675</b></span></p> 
	<p><b>Lenker, Radaufhängung / Track Control Arm</b>                      Querlenker / Control Arm</p>	<p>(14)                       (98)</p>	<p><b>36926 01</b> <span style="float: right;"><b>24413015</b> <b>3 52 051</b></span>                      35363 01                      26782 01</p> 
	<p>ALL TYPES</p>	<p>nicht für / not for:OPC, VXR (221)</p>	
	<p><b>Lenker, Radaufhängung / Track Control Arm</b>                      Querlenker / Control Arm</p>	<p>(14)                       (98)</p>	<p><b>36927 01</b> <span style="float: right;"><b>24413016</b> <b>3 52 052</b></span>                      35363 01                      26782 01</p> 
	<p>ALL TYPES</p>	<p>nicht für / not for:OPC, VXR (221)</p>	
	<p><b>Lagerung, Lenker / Control Arm-/Trailing Arm Bush</b>                      Aussendurchmesser [mm] / Outer Diameter [mm]: 77,5                      Innendurchmesser [mm] / Inner Diameter [mm]: 19,0</p>	<p>(9)   (x2)                      (38)                      (73)</p>	<p><b>26782 01</b> <span style="float: right;"><b>3 52 319</b> <b>93171448</b></span></p> 
	<p>ALL TYPES</p>		
	<p><b>Lagerung, Lenker / Control Arm-/Trailing Arm Bush</b>                      Aussendurchmesser [mm] / Outer Diameter [mm]: 35,5</p>	<p>(9)   (x2)                      (38)</p>	<p><b>35363 01</b> <span style="float: right;"><b>3 52 357</b> <b>90468636</b></span></p> 
	<p>ALL TYPES</p>		
	<p><b>Stange/Strebe, Stabilisator / Rod/Strut, stabiliser</b>                      Pendelstange / Suspension Rod</p>	<p>(30)                       (97)</p>	<p><b>27730 02</b> <span style="float: right;"><b>13237130</b> <b>3 50 615</b></span></p> 
	<p>ALL TYPES</p>	<p>für Fahrzeuge ohne IDS-Fahrwerk / for vehicles without IDS suspension (161)</p>	
	<p><b>Stange/Strebe, Stabilisator / Rod/Strut, stabiliser</b>                      Pendelstange / Suspension Rod                      Gewindemaß / Thread Size: M12x1,5</p>	<p>(30)                       (97)                      (62)</p>	<p><b>35690 01</b> <span style="float: right;"><b>13116332</b> <b>3 50 612</b></span></p> 
	<p>ALL TYPES</p>	<p>für Fahrzeuge mit IDS-Fahrwerk / for vehicles with IDS suspension (131)                      Chass. 41000001-&gt;                      Chass. 48000001-&gt;</p>	
	<p><b>Lenker, Radaufhängung / Track Control Arm</b>                      Querlenker / Control Arm</p>	<p>(14)                        (98)</p>	<p><b>34080 01</b> <span style="float: right;"><b>13230274</b> <b>33907 01</b></span></p> 
	<p>ALL TYPES</p>		







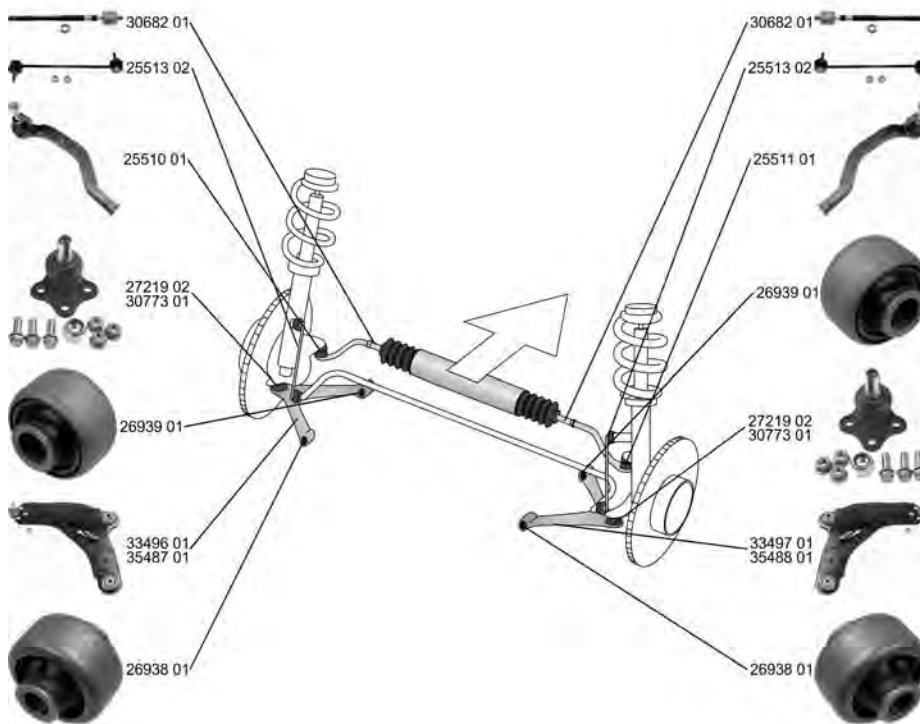

**VAUXHALL**

**VECTRA Mk II Estate 10.03 - 07.08**

	<p><b>Lagerung, Lenker / Control Arm-/Trailing Arm Bush</b>                  Aussendurchmesser [mm] / Outer Diameter [mm]: 70,2                  Innendurchmesser [mm] / Inner Diameter [mm]: 12,1                  Länge über Alles [mm] / Overall Length [mm]: 65                  ALL TYPES</p>	(9)  (38) (73) (91)	<p><b>31286 01</b> <span style="float: right;">24452034 4 23 319</span></p> 
	<p><b>Lagerung, Lenker / Control Arm-/Trailing Arm Bush</b>                  für Querlenker / for control arm                  Aussendurchmesser [mm] / Outer Diameter [mm]: 47,25                  Innendurchmesser [mm] / Inner Diameter [mm]: 14,05                  ALL TYPES</p>	(9)  (186) (38) (73)	<p><b>33907 01</b> <span style="float: right;">24434894 4 23 035</span></p> 
	<p><b>Stange/Strebe, Stabilisator / Rod/Strut, stabiliser</b>                  Pendelstange / Suspension Rod                  Länge über Alles [mm] / Overall Length [mm]: 127                  ALL TYPES</p>	(30)  (97) (91)	<p><b>34750 01</b> <span style="float: right;">13104120 4 44 275</span></p> 

**VIVARO Combi/Estate (J7) 08.01 - 07.14**





























	<p><b>Spurstangenkopf / Tie Rod End</b>                  ALL TYPES</p>	(27) 	<p><b>25510 01</b> <span style="float: right;">44 08 510 91160043</span></p> 
	<p><b>Spurstangenkopf / Tie Rod End</b>                  ALL TYPES</p>	(27) 	<p><b>25511 01</b> <span style="float: right;">44 08 511 91160044</span></p> 



# VAUXHALL















VIVARO Combi/Estate (J7) 08.01 - 07.14

	<p><b>Axialgelenk, Spurstange / Tie Rod Axle Joint</b>                      Gewindemaß 1 / Thread Measurement 1: M12x1,0                      Gewindemaß 2 / Thread Measurement 2: M14x1,5                      ALL TYPES</p>	<p>(5) (63) (64)</p>	<p></p>	<p><b>30682 01</b> <span style="float: right;">44 08 474 91160037</span>  </p>
	<p><b>Faltenbalg, Lenkung / Bellow, steering</b>                      Innendurchmesser 1 [mm] / Inner Diameter 1 [mm]: 13,1                      Innendurchmesser 2 [mm] / Inner Diameter 2 [mm]: 54,3                      ALL TYPES</p>	<p>(7) (71) (72)</p>	<p></p>	<p><b>33629 01</b> <span style="float: right;">44 08 476 91160038</span>  </p>
	<p><b>Lenker, Radaufhängung / Track Control Arm</b>                      Querlenker / Control Arm                      ALL TYPES</p>	<p>(14) (98)</p>	<p></p> <p>-&gt;Chass. 6V699999 -&gt;Chass. 6Y999999</p>	<p><b>33496 01</b> <span style="float: right;">44 18 223 93858141</span>                      26938 01                      26939 01                      27219 02  </p>
	<p><b>Lenker, Radaufhängung / Track Control Arm</b>                      Querlenker / Control Arm                      ALL TYPES</p>	<p>(14) (98)</p>	<p></p> <p>-&gt;Chass. 6V699999 -&gt;Chass. 6Y999999</p>	<p><b>33497 01</b> <span style="float: right;">44 18 224 93858142</span>                      26938 01                      26939 01                      27219 02  </p>
	<p><b>Lenker, Radaufhängung / Track Control Arm</b>                      Querlenker / Control Arm                      ALL TYPES</p>	<p>(14) (98)</p>	<p></p> <p>Chass. 7V600001-&gt; Chass. 7Y000001-&gt;</p>	<p><b>35487 01</b> <span style="float: right;">44 22 035 93453322</span>                      26938 01                      26939 01  </p>
	<p><b>Lenker, Radaufhängung / Track Control Arm</b>                      Querlenker / Control Arm                      ALL TYPES</p>	<p>(14) (98)</p>	<p></p> <p>Chass. 7V600001-&gt; Chass. 7Y000001-&gt;</p>	<p><b>35488 01</b> <span style="float: right;">44 22 036 93453323</span>                      26938 01                      26939 01  </p>
	<p><b>Trag-/Führungsgelenk / Ball Joint</b>                      Konusmaß [mm] / Cone Size [mm]: 19,55                      Bohrung-Ø [mm] / Bore Ø [mm]: 10                      mit Zubehör / with accessories                      ALL TYPES</p>	<p>(31) (76) (43) (220)</p>	<p></p> <p>-&gt;10.2006 -&gt;Chass. 7V621197 -&gt;Chass. 7Y721612</p>	<p><b>27219 02</b> <span style="float: right;">44 19 075 93196923</span>  </p>
	<p><b>Trag-/Führungsgelenk / Ball Joint</b>                      Konusmaß [mm] / Cone Size [mm]: 19,55                      Bohrung-Ø [mm] / Bore Ø [mm]: 12                      mit Zubehör / with accessories                      ALL TYPES</p>	<p>(31) (76) (43) (220)</p>	<p></p> <p>11.2006-&gt; Chass. 7V621198-&gt; Chass. 7Y721613-&gt;</p>	<p><b>30773 01</b> <span style="float: right;">44 31 869 93161884</span>  </p>
	<p><b>Lagerung, Lenker / Control Arm-/Trailing Arm Bush</b>                      ALL TYPES</p>	<p>(9)</p>	<p></p>	<p><b>26938 01</b>  </p>



**VAUXHALL**

**VIVARO Combi/Estate (J7) 08.01 - 07.14**

	<p><b>Lagerung, Lenker / Control Arm-/Trailing Arm Bush</b> ALL TYPES</p>	(9)		<p><b>26939 01</b></p> 
	<p><b>Stange/Strebe, Stabilisator / Rod/Strut, stabiliser</b> Gewindemaß / Thread Size: M10x1,5 Pendelstange / Suspension Rod mit Zubehör / with accessories ALL TYPES</p>	(30) (62) (97) (220)		<p><b>25513 02</b>      <b>44 17 973</b> <b>93858917</b></p> 
	<p><b>Achskörperlager / Mounting, axle beam</b> ALL TYPES</p>	(1)		<p><b>36527 01</b>      <b>44 17 121</b> <b>93856473</b></p> 
	<p><b>Lagerung, Panhardstab / Suspension, panhard rod</b> ALL TYPES</p>	(10)		<p><b>36525 01</b></p> 
	<p><b>Lagerung, Panhardstab / Suspension, panhard rod</b> ALL TYPES</p>	(10)		<p><b>36526 01</b></p> 

## VAUXHALL

VIVARO Kasten/Box (F7)

08.01 - 07.14

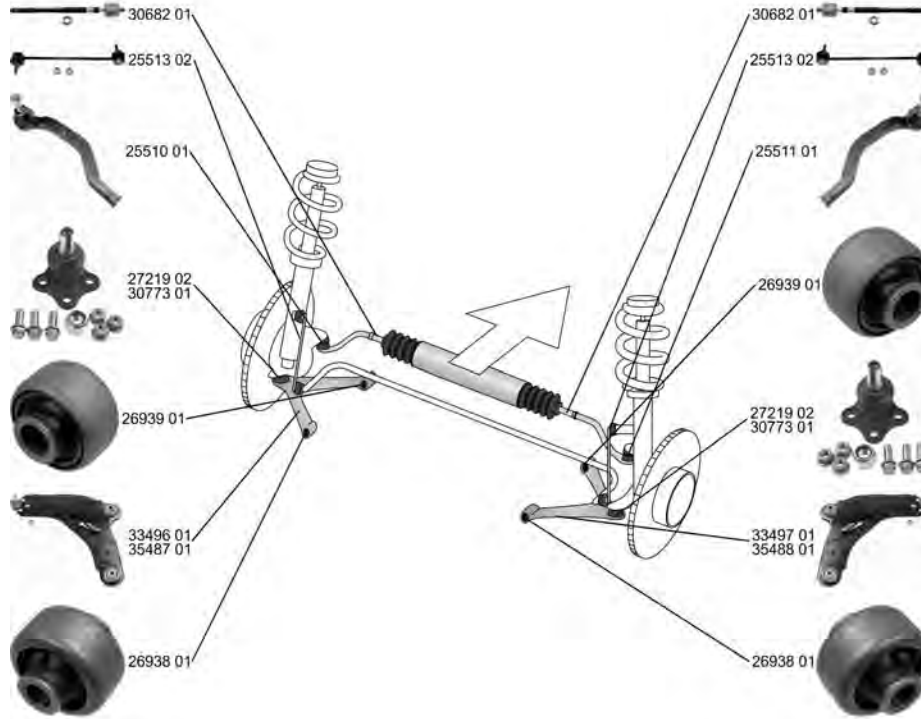



























	<p><b>Spurstangenkopf / Tie Rod End</b> ALL TYPES</p>	<p>(27) </p>	<p><b>25510 01</b>     44 08 510 91160043</p>
	<p><b>Spurstangenkopf / Tie Rod End</b> ALL TYPES</p>	<p>(27) </p>	<p><b>25511 01</b>     44 08 511 91160044</p>
	<p><b>Axialgelenk, Spurstange / Tie Rod Axle Joint</b> Gewindemaß 1 / Thread Measurement 1: M12x1,0 Gewindemaß 2 / Thread Measurement 2: M14x1,5 ALL TYPES</p>	<p>(5)  (63) (64)</p>	<p><b>30682 01</b>     44 08 474 91160037</p>
	<p><b>Faltenbalg, Lenkung / Bellow, steering</b> Innendurchmesser 1 [mm] / Inner Diameter 1 [mm]: 13,1 Innendurchmesser 2 [mm] / Inner Diameter 2 [mm]: 54,3 ALL TYPES</p>	<p>(7)  (71) (72)</p>	<p><b>33629 01</b>     44 08 476 91160038</p>
	<p><b>Lenker, Radaufhängung / Track Control Arm</b> Querlenker / Control Arm ALL TYPES</p>	<p>(14)  (98) -&gt;Chass. 6V699999 -&gt;Chass. 6Y999999</p>	<p><b>33496 01</b>     44 18 223 26938 01     93858141 26939 01 27219 02</p>





**VAUXHALL**

**VIVARO Kasten/Box (F7) 08.01 - 07.14**







	<b>Lenker, Radaufhängung / Track Control Arm</b> Querlenker / Control Arm	(14) (98)		33497 01 26938 01 26939 01 27219 02	44 18 224 93858142
	ALL TYPES		->Chass. 6V699999 ->Chass. 6Y999999		
	<b>Lenker, Radaufhängung / Track Control Arm</b> Querlenker / Control Arm	(14) (98)		35487 01 26938 01 26939 01	44 22 035 93453322
	ALL TYPES		Chass. 7V600001-> Chass. 7Y000001->		
	<b>Lenker, Radaufhängung / Track Control Arm</b> Querlenker / Control Arm	(14) (98)		35488 01 26938 01 26939 01	44 22 036 93453323
	ALL TYPES		Chass. 7V600001-> Chass. 7Y000001->		
	<b>Trag-/Führungsgelenk / Ball Joint</b> Konusmaß [mm] / Cone Size [mm]: 19,55 Bohrung-Ø [mm] / Bore Ø [mm]: 10 mit Zubehör / with accessories	(31) (76) (43) (220)		27219 02	44 19 075 93196923
	ALL TYPES		->10.2006 ->Chass. 7V621197 ->Chass. 7Y721612		
	<b>Trag-/Führungsgelenk / Ball Joint</b> Konusmaß [mm] / Cone Size [mm]: 19,55 Bohrung-Ø [mm] / Bore Ø [mm]: 12 mit Zubehör / with accessories	(31) (76) (43) (220)		30773 01	44 31 869 93161884
	ALL TYPES		11.2006-> Chass. 7V621198-> Chass. 7Y721613->		
	<b>Lagerung, Lenker / Control Arm-/Trailing Arm Bush</b>	(9)		26938 01	
	ALL TYPES				
	<b>Lagerung, Lenker / Control Arm-/Trailing Arm Bush</b>	(9)		26939 01	
	ALL TYPES				
	<b>Stange/Strebe, Stabilisator / Rod/Strut, stabiliser</b> Gewindemaß / Thread Size: M10x1,5 Pendelstange / Suspension Rod mit Zubehör / with accessories	(30) (62) (97) (220)		25513 02	44 17 973 93858917
	ALL TYPES				
	<b>Achskörperlager / Mounting, axle beam</b>	(1)		36527 01	44 17 121 93856473
	ALL TYPES				













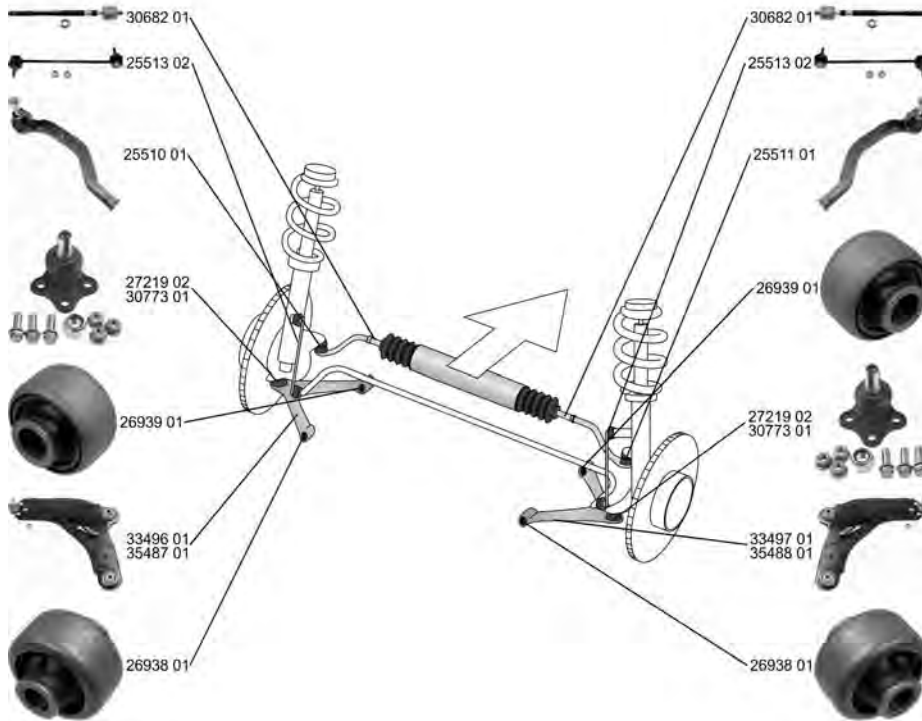

# VAUXHALL

**VIVARO Kasten/Box (F7) 08.01 - 07.14**

	<b>Lagerung, Panhardstab / Suspension, panhard rod</b>	(10)	 (x1)	<b>36525 01</b>
	ALL TYPES			
	<b>Lagerung, Panhardstab / Suspension, panhard rod</b>	(10)	 (x1)	<b>36526 01</b>
	ALL TYPES			

**VIVARO Pritsche, Fahrgestell / Flatbed, Chassis (E7) 04.03 - 07.14**





























	<b>Spurstangenkopf / Tie Rod End</b>	(27)		<b>25510 01</b>	44 08 510 91160043
	ALL TYPES				
	<b>Spurstangenkopf / Tie Rod End</b>	(27)		<b>25511 01</b>	44 08 511 91160044
	ALL TYPES				
	<b>Axialgelenk, Spurstange / Tie Rod Axle Joint</b>	(5)	 	<b>30682 01</b>	44 08 474 91160037
	Gewindemaß 1 / Thread Measurement 1: M12x1,0 Gewindemaß 2 / Thread Measurement 2: M14x1,5 ALL TYPES	(63) (64)			



**Vauxhall**

















**VIVARO Pritsche, Fahrgestell / Flatbed, Chassis (E7) 04.03 - 07.14**

	<b>Faltenbalg, Lenkung / Bellow, steering</b> Innendurchmesser 1 [mm] / Inner Diameter 1 [mm]: 13,1 Innendurchmesser 2 [mm] / Inner Diameter 2 [mm]: 54,3	(7)  (71) (72)	<b>33629 01</b> 44 08 476 91160038 
	ALL TYPES		
	<b>Lenker, Radaufhängung / Track Control Arm</b> Querlenker / Control Arm	(14)  (98)	<b>33496 01</b> 44 18 223 26938 01      93858141 26939 01 27219 02 
	ALL TYPES	->Chass. 6V699999 ->Chass. 6Y999999	
	<b>Lenker, Radaufhängung / Track Control Arm</b> Querlenker / Control Arm	(14)  (98)	<b>33497 01</b> 44 18 224 26938 01      93858142 26939 01 27219 02 
	ALL TYPES	->Chass. 6V699999 ->Chass. 6Y999999	
	<b>Lenker, Radaufhängung / Track Control Arm</b> Querlenker / Control Arm	(14)  (98)	<b>35487 01</b> 44 22 035 26938 01      93453322 26939 01 
	ALL TYPES	Chass. 7V600001-> Chass. 7Y000001->	
	<b>Lenker, Radaufhängung / Track Control Arm</b> Querlenker / Control Arm	(14)  (98)	<b>35488 01</b> 44 22 036 26938 01      93453323 26939 01 
	ALL TYPES	Chass. 7V600001-> Chass. 7Y000001->	
	<b>Trag-/Führungsgelenk / Ball Joint</b> Konusmaß [mm] / Cone Size [mm]: 19,55 Bohrung-Ø [mm] / Bore Ø [mm]: 10 mit Zubehör / with accessories	(31)  (76) (43) (220)	<b>27219 02</b> 44 19 075 93196923 
	ALL TYPES	->10.2006 ->Chass. 7V621197 ->Chass. 7Y721612	
	<b>Trag-/Führungsgelenk / Ball Joint</b> Konusmaß [mm] / Cone Size [mm]: 19,55 Bohrung-Ø [mm] / Bore Ø [mm]: 12 mit Zubehör / with accessories	(31)  (76) (43) (220)	<b>30773 01</b> 44 31 869 93161884 
	ALL TYPES	11.2006-> Chass. 7V621198-> Chass. 7Y721613->	
	<b>Lagerung, Lenker / Control Arm-/Trailing Arm Bush</b>	(9)    (x2)	<b>26938 01</b> 
	ALL TYPES		







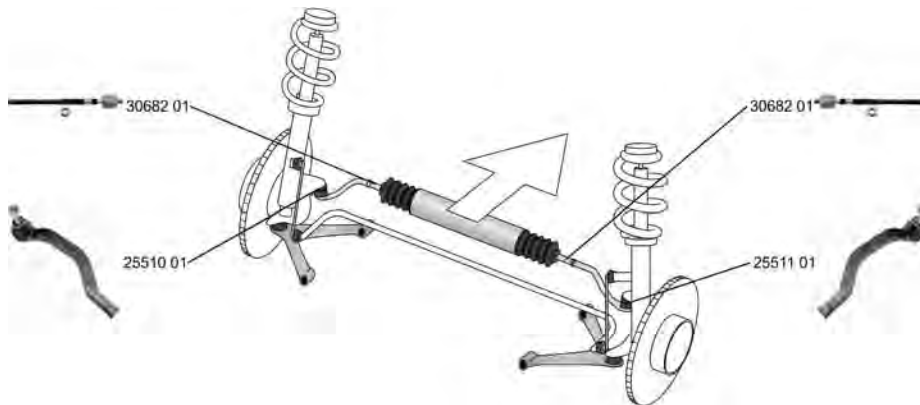

# VAUXHALL

**VIVARO Pritsche, Fahrgestell / Flatbed, Chassis (E7) 04.03 - 07.14**

	<b>Lagerung, Lenker / Control Arm-/Trailing Arm Bush</b> ALL TYPES	(9)   (x2)	<b>26939 01</b> 
	<b>Stange/Strebe, Stabilisator / Rod/Strut, stabiliser</b> Gewindemaß / Thread Size: M10x1,5 Pendelstange / Suspension Rod mit Zubehör / with accessories ALL TYPES	(30)  (62) (97) (220)	<b>25513 02</b> <b>44 17 973</b> 93858917 
	<b>Achskörperlager / Mounting, axle beam</b> ALL TYPES	(1)  (x2)	<b>36527 01</b> <b>44 17 121</b> 93856473 
	<b>Lagerung, Panhardstab / Suspension, panhard rod</b> ALL TYPES	(10)  (x1)	<b>36525 01</b> 
	<b>Lagerung, Panhardstab / Suspension, panhard rod</b> ALL TYPES	(10)  (x1)	<b>36526 01</b> 

**VIVARO Combi/Estate 05.14 -**









	<b>Spurstangenkopf / Tie Rod End</b> ALL TYPES	(27) 	<b>25510 01</b> <b>44 08 510</b> 91160043 
	<b>Spurstangenkopf / Tie Rod End</b> ALL TYPES	(27) 	<b>25511 01</b> <b>44 08 511</b> 91160044 











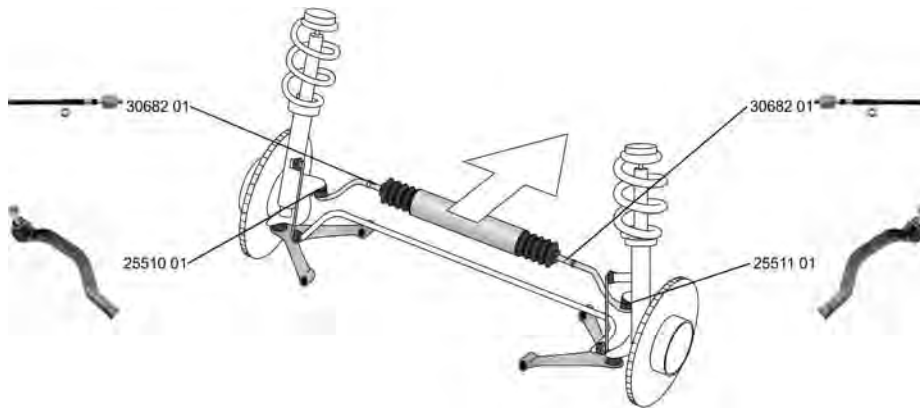



# VAUXHALL

## VIVARO Combi/Estate 05.14 -

	<b>Axialgelenk, Spurstange / Tie Rod Axle Joint</b> Gewindemaß 1 / Thread Measurement 1: M12x1,0 Gewindemaß 2 / Thread Measurement 2: M14x1,5	(5) (63) (64)		<b>30682 01</b>	<b>44 08 474</b> <b>91160037</b>
	ALL TYPES				
	<b>Faltenbalg, Lenkung / Bellow, steering</b> Innendurchmesser 1 [mm] / Inner Diameter 1 [mm]: 13,1 Innendurchmesser 2 [mm] / Inner Diameter 2 [mm]: 54,3	(7) (71) (72)		<b>33629 01</b>	<b>44 08 476</b> <b>91160038</b>
	ALL TYPES				

## VIVARO Kasten/Box 05.14 -









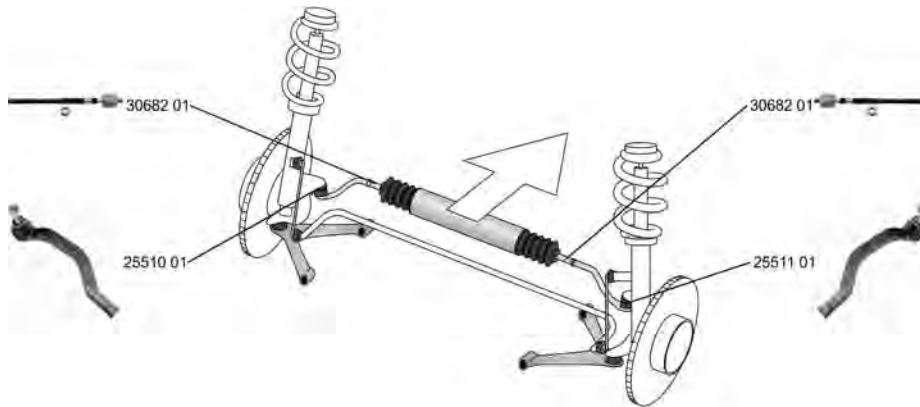





	<b>Spurstangenkopf / Tie Rod End</b>	(27)		<b>25510 01</b>	<b>44 08 510</b> <b>91160043</b>
	ALL TYPES				
	<b>Spurstangenkopf / Tie Rod End</b>	(27)		<b>25511 01</b>	<b>44 08 511</b> <b>91160044</b>
	ALL TYPES				
	<b>Axialgelenk, Spurstange / Tie Rod Axle Joint</b> Gewindemaß 1 / Thread Measurement 1: M12x1,0 Gewindemaß 2 / Thread Measurement 2: M14x1,5	(5) (63) (64)		<b>30682 01</b>	<b>44 08 474</b> <b>91160037</b>
	ALL TYPES				
	<b>Faltenbalg, Lenkung / Bellow, steering</b> Innendurchmesser 1 [mm] / Inner Diameter 1 [mm]: 13,1 Innendurchmesser 2 [mm] / Inner Diameter 2 [mm]: 54,3	(7) (71) (72)		<b>33629 01</b>	<b>44 08 476</b> <b>91160038</b>
	ALL TYPES				

# VAUXHALL

VIVARO Pritsche, Fahrgestell / Flatbed, Chassis 05.14 -











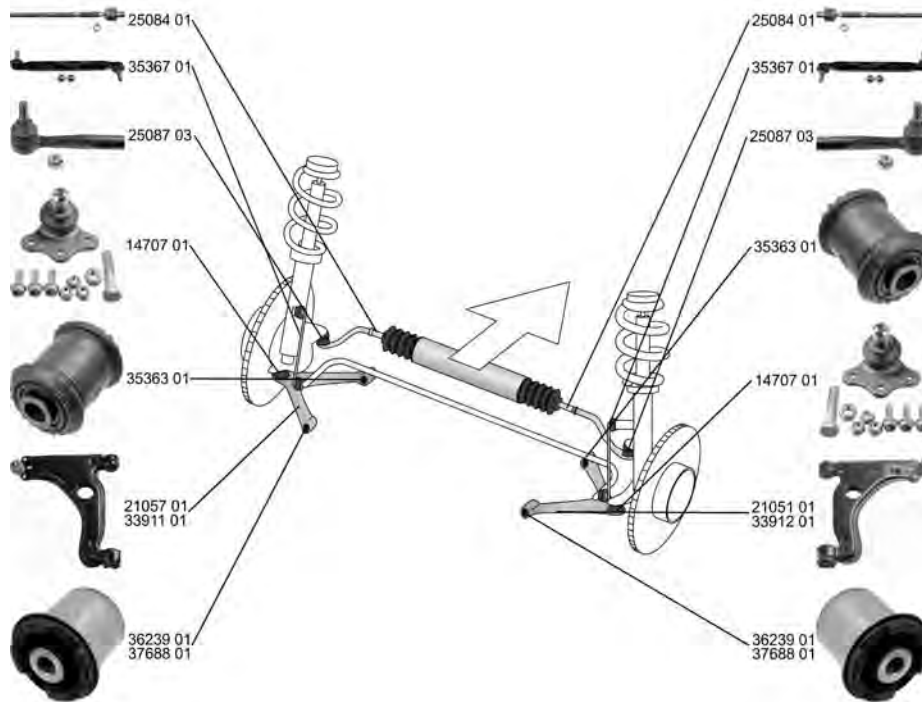









	<b>Spurstangenkopf / Tie Rod End</b>	(27)		<b>25510 01</b> <span style="float: right;">44 08 510 91160043</span> 
	ALL TYPES			
	<b>Spurstangenkopf / Tie Rod End</b>	(27)		<b>25511 01</b> <span style="float: right;">44 08 511 91160044</span> 
	ALL TYPES			
	<b>Axialgelenk, Spurstange / Tie Rod Axle Joint</b>	(5)		<b>30682 01</b> <span style="float: right;">44 08 474 91160037</span> 
	Gewindemaß 1 / Thread Measurement 1: M12x1,0 Gewindemaß 2 / Thread Measurement 2: M14x1,5 ALL TYPES	(63) (64)		
	<b>Faltenbalg, Lenkung / Bellow, steering</b>	(7)		<b>33629 01</b> <span style="float: right;">44 08 476 91160038</span> 
	Innendurchmesser 1 [mm] / Inner Diameter 1 [mm]: 13,1 Innendurchmesser 2 [mm] / Inner Diameter 2 [mm]: 54,3 ALL TYPES	(71) (72)		



**VAUXHALL**

**ZAFIRA Mk I (A) (F75) 11.98 - 08.05**



	<p><b>Spurstangenkopf / Tie Rod End</b> mit Zubehör / with accessories ALL TYPES</p>	<p>(27) (220)</p> 	<p><b>25087 03</b>      <b>16 03 542</b> 93186537</p> 
	<p><b>Axialgelenk, Spurstange / Tie Rod Axle Joint</b> für Lenkgetriebe-ID / for steering gear ID: TRW mit Zubehör / with accessories Gewindemaß / Thread Size: M14x1,5 ALL TYPES</p>	<p>(5) (178) (220) (62)</p>    nicht für / not for: OPC	<p><b>25084 01</b>      <b>16 03 216</b> 9118128</p> 
	<p><b>Faltenbalg, Lenkung / Bellow, steering</b> für Lenkgetriebehersteller / for steering gear manufacturer: TRW Innendurchmesser 1 [mm] / Inner Diameter 1 [mm]: 13 Innendurchmesser 2 [mm] / Inner Diameter 2 [mm]: 53 ALL TYPES</p>	<p>(7) (179) (71) (72)</p> 	<p><b>30237 01</b>      <b>16 09 527</b> 93189459</p> 
	<p><b>Faltenbalg, Lenkung / Bellow, steering</b> für Lenkgetriebehersteller / for steering gear manufacturer: TRW Innendurchmesser 1 [mm] / Inner Diameter 1 [mm]: 13 Innendurchmesser 2 [mm] / Inner Diameter 2 [mm]: 53 ALL TYPES</p>	<p>(7) (179) (71) (72)</p> 	<p><b>34656 01</b>      <b>16 09 356</b> 93191260</p> 
	<p><b>Faltenbalg, Lenkung / Bellow, steering</b> für Lenkgetriebehersteller / for steering gear manufacturer: Delphi nicht für / not for: OPC Innendurchmesser 1 [mm] / Inner Diameter 1 [mm]: 49,5 Innendurchmesser 2 [mm] / Inner Diameter 2 [mm]: 13,5 ALL TYPES</p>	<p>(7) (179) (221) (71) (72)</p> 	<p><b>36019 01</b>      <b>16 09 109</b> 26059295</p> 



# VAUXHALL

ZAFIRA Mk I (A) (F75) 11.98 - 08.05



 <b>Lenker, Radaufhängung / Track Control Arm</b> Querlenker / Control Arm mit Trag-/Führungsgelenk / with ball joint mit Gummilager / with rubber mounting	(14) (98) (219) (212)		<b>21051 01</b> 14707 01 35363 01 16058 01	<b>3 52 030</b> 9228477	
	ALL TYPES	->Chass. 4 2 250090 ->Chass. 4 H			
 <b>Lenker, Radaufhängung / Track Control Arm</b> Querlenker / Control Arm mit Trag-/Führungsgelenk / with ball joint mit Gummilager / with rubber mounting	(14) (98) (219) (212)		<b>21057 01</b> 14707 01 35363 01 16058 01	<b>53 52 005</b> 90496039	
	ALL TYPES	->Chass. 4 2 250090 ->Chass. 4 H			
 <b>Lenker, Radaufhängung / Track Control Arm</b> Querlenker / Control Arm	(14) (98)		<b>33911 01</b> 35363 01 14707 01	<b>24454477</b> 53 52 029	
	ALL TYPES	Chass. 42125090-> Chass. 4G000001-> Chass. 4H->			
 <b>Lenker, Radaufhängung / Track Control Arm</b> Querlenker / Control Arm	(14) (98)		<b>33912 01</b> 35363 01 14707 01	<b>24454478</b> 53 52 030	
	ALL TYPES	Chass. 42125090-> Chass. 4G000001-> Chass. 4H->			
 <b>Reparatursatz, Trag-/Führungsgelenk</b> <b>Repair Kit, ball joint</b> mit Zubehör / with accessories	(24) (220)		<b>14707 01</b>	<b>3 52 800</b> 90512982	
	ALL TYPES				
 <b>Lagerung, Lenker / Control Arm-/Trailing Arm Bush</b> Aussendurchmesser [mm] / Outer Diameter [mm]: 35,5	(9) (38)	 (x2)	<b>35363 01</b>	<b>3 52 357</b> 90468636	
	ALL TYPES				
 <b>Lagerung, Lenker / Control Arm-/Trailing Arm Bush</b> Innendurchmesser [mm] / Inner Diameter [mm]: 12 Aussendurchmesser [mm] / Outer Diameter [mm]: 47	(9) (73) (38)	 (x2)	<b>36239 01</b>	<b>3 52 365</b> 90498740	
	ALL TYPES	● ->Chass. 42125089 ->Chass. 4H			
 <b>Lagerung, Lenker / Control Arm-/Trailing Arm Bush</b> Innendurchmesser [mm] / Inner Diameter [mm]: 12 Aussendurchmesser [mm] / Outer Diameter [mm]: 46,4	(9) (73) (38)		<b>37688 01</b>	<b>24439582</b> 3 52 324	
	ALL TYPES				







# VAUXHALL





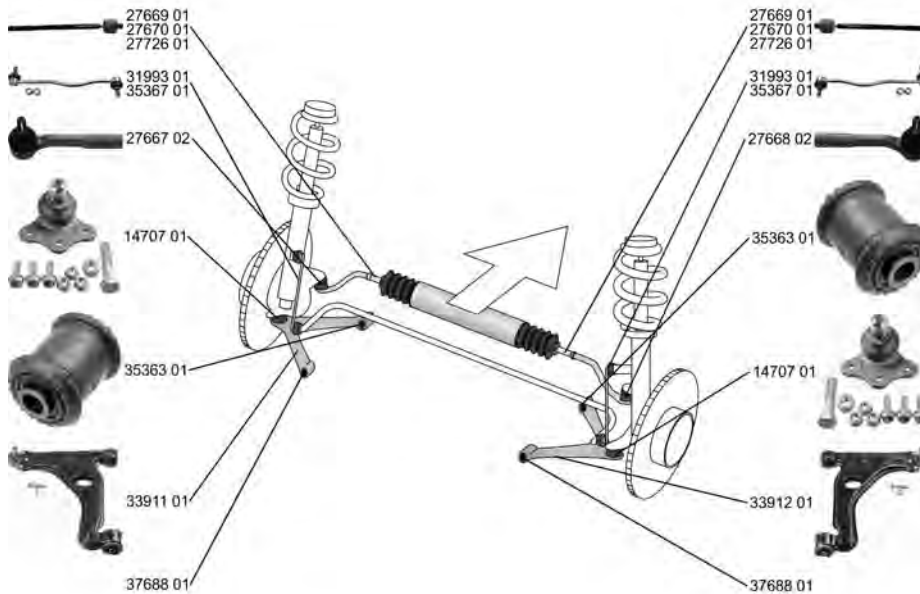

## ZAFIRA Mk I (A) (F75) 11.98 - 08.05

	<b>Stange/Strebe, Stabilisator / Rod/Strut, stabiliser</b> Pendelstange / Suspension Rod Gewindemaß / Thread Size: M12x1,75	(30) (97) (62)		<b>35367 01</b> 3 50 611 90498745	
	1.6 CNG 09.01 - 06.05 1.6 16V 04.99 - 08.05 1.8 16V, 85 kW 05.99 - 08.00 1.8 16V, 92 kW 09.00 - 08.05 1.8 Dualfuel 09.00 - 08.05 2.0 06.02 - 06.05 2.0 GSI Turbo 09.01 - 06.05 2.2 16V 11.98 - 08.04 2.0 DI 16V 10.99 - 08.05 2.0 DTI 16V 04.99 - 08.05 2.2 D 06.01 - 06.05 1.6 Dualfuel 11.98 - 08.05				
			für Fahrzeuge ohne FlexRide-Fahrwerk / for vehicles without FlexRide suspension	(159)	

	<b>Achskörperlager / Mounting, axle beam</b> ALL TYPES	(1)	 (x2)	<b>26582 01</b> 4 02 644 9156735	

## ZAFIRA Mk II (B) (M75) 04.05 -



















	<b>Spurstangenkopf / Tie Rod End</b> mit Zubehör / with accessories	(27) (220)		<b>27667 02</b> 16 03 266 93181232	
	ALL TYPES				
	<b>Spurstangenkopf / Tie Rod End</b> mit Zubehör / with accessories	(27) (220)		<b>27668 02</b> 16 03 267 93181233	
	ALL TYPES				

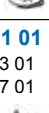

# VAUXHALL









ZAFIRA Mk II (B) (M75) 04.05 -

	<p><b>Axialgelenk, Spurstange / Tie Rod Axle Joint</b> für Lenkungshersteller / for steering manufacturer: ZF Gewindemaß / Thread Size: M16x1,5 mit Leichtmetallfelge / with light alloy rim</p>	<p>(5) (180) (62) (214)</p>	<p>↔</p>	<p><b>27669 01</b> <span style="float: right;"><b>16 03 359</b> <b>93189670</b></span></p> 
<p>ALL TYPES</p>			<p>↕</p>	<p>für Fahrzeuge mit Sportfahrwerk / for vehicles with sports suspension Felgenreöße [Zoll] / Rim Size [in]:18 (140) (55)</p>
	<p><b>Axialgelenk, Spurstange / Tie Rod Axle Joint</b> für Lenkungshersteller / for steering manufacturer: ZF Gewindemaß / Thread Size: M16x1,5</p>	<p>(5) (180) (62)</p>	<p>↔</p>	<p><b>27670 01</b> <span style="float: right;"><b>16 03 358</b> <b>93189669</b></span></p> 
<p>ALL TYPES</p>			<p>↕</p>	<p>für Fahrzeuge mit Sportfahrwerk / for vehicles with sports suspension Felgenreöße [Zoll] / Rim Size [in]:15 (140) Felgenreöße [Zoll] / Rim Size [in]:16 (55) Felgenreöße [Zoll] / Rim Size [in]:17 (55)</p>
	<p><b>Axialgelenk, Spurstange / Tie Rod Axle Joint</b> Gewindemaß 1 / Thread Measurement 1: M18x1,5 Gewindemaß 1 / Thread Measurement 1: M14x1,5</p>	<p>(5) (63) (63)</p>	<p>↔</p>	<p><b>27726 01</b> <span style="float: right;"><b>16 09 034</b> <b>95507449</b></span></p> 
<p>ALL TYPES</p>			<p>für Lenkgetriebehersteller / for steering gear manufacturer:TRW (179)</p>	
	<p><b>Faltenbalg, Lenkung / Bellow, steering</b> für Lenkgetriebehersteller / for steering gear manufacturer: TRW Innendurchmesser 1 [mm] / Inner Diameter 1 [mm]: 13 Innendurchmesser 2 [mm] / Inner Diameter 2 [mm]: 53</p>	<p>(7) (179) (71) (72)</p>	<p>↔</p>	<p><b>30237 01</b> <span style="float: right;"><b>16 09 527</b> <b>93189459</b></span></p> 
<p>ALL TYPES</p>			<p>-&gt;Chass. 72095156 -&gt;Chass. 7G066981</p>	
	<p><b>Faltenbalg, Lenkung / Bellow, steering</b> für Lenkgetriebehersteller / for steering gear manufacturer: ZF Innendurchmesser 1 [mm] / Inner Diameter 1 [mm]: 14 Innendurchmesser 2 [mm] / Inner Diameter 2 [mm]: 50</p>	<p>(7) (179) (71) (72)</p>	<p>↔</p>	<p><b>33962 01</b> <span style="float: right;"><b>16 09 153</b> <b>93181234</b></span></p> 
<p>ALL TYPES</p>				
	<p><b>Faltenbalg, Lenkung / Bellow, steering</b> für Lenkgetriebehersteller / for steering gear manufacturer: TRW Innendurchmesser 1 [mm] / Inner Diameter 1 [mm]: 13 Innendurchmesser 2 [mm] / Inner Diameter 2 [mm]: 53</p>	<p>(7) (179) (71) (72)</p>	<p>↔</p>	<p><b>34656 01</b> <span style="float: right;"><b>16 09 356</b> <b>93191260</b></span></p> 
<p>ALL TYPES</p>			<p>Chass. 72095157-&gt; Chass. 7G066982-&gt;</p>	
	<p><b>Lenker, Radaufhängung / Track Control Arm</b> Querlenker / Control Arm</p>	<p>(14) (98)</p>	<p>↻</p>	<p><b>33911 01</b> <span style="float: right;"><b>24454477</b> <b>53 52 029</b></span></p> <p>35363 01 14707 01</p> 
<p>ALL TYPES</p>				
	<p><b>Lenker, Radaufhängung / Track Control Arm</b> Querlenker / Control Arm</p>	<p>(14) (98)</p>	<p>↻</p>	<p><b>33912 01</b> <span style="float: right;"><b>24454478</b> <b>53 52 030</b></span></p> <p>35363 01 14707 01</p> 
<p>ALL TYPES</p>				
	<p><b>Reparatursatz, Trag-/Führungsgelenk</b> <b>Repair Kit, ball joint</b> mit Zubehör / with accessories</p>	<p>(24) (220)</p>	<p>↕↔</p>	<p><b>14707 01</b> <span style="float: right;"><b>3 52 800</b> <b>90512982</b></span></p> 
<p>ALL TYPES</p>				





# VAUXHALL

## ZAFIRA Mk II (B) (M75) 04.05 -

	<b>Lagerung, Lenker / Control Arm-/Trailing Arm Bush</b> Aussendurchmesser [mm] / Outer Diameter [mm]: 35,5	(9) (38)	▽↕↔(x2)	<b>35363 01</b> 3 52 357 90468636 
	ALL TYPES			
	<b>Lagerung, Lenker / Control Arm-/Trailing Arm Bush</b> Innendurchmesser [mm] / Inner Diameter [mm]: 12 Aussendurchmesser [mm] / Outer Diameter [mm]: 46,4	(9) (73) (38)	▽↕↔	<b>37688 01</b> 24439582 3 52 324
	ALL TYPES			
	<b>Stange/Strebe, Stabilisator / Rod/Strut, stabiliser</b> Pendelstange / Suspension Rod Rohr-Ø [mm] / Pipe Ø [mm]: 12 Gewindemaß / Thread Size: M12x1,5	(30) (97) (101) (62)	↔	<b>31993 01</b> 24461353 3 50 613 
	ALL TYPES		für Fahrzeuge mit IDS-Fahrwerk / for vehicles with IDS suspension (131)	
	<b>Stange/Strebe, Stabilisator / Rod/Strut, stabiliser</b> Pendelstange / Suspension Rod Gewindemaß / Thread Size: M12x1,75	(30) (97) (62)	↔	<b>35367 01</b> 3 50 611 90498745 
	1.6, 77 kW 1.6, 85 kW 1.6 CNG 1.6 CNG Turbo 1.8, 103 kW 2.0, 147 kW 2.0, 176 kW 2.2 1.7 CDTI, 81 kW 1.7 CDTI 1.9 CDTI, 74 kW 1.9 CDTI, 88 kW 1.9 CDTI, 110 kW 1.8, 88 kW	07.05 - 12.07 - 07.05 - 02.09 - 04.05 - 07.05 - 01.06 - 07.05 - 04.09 - 01.08 - 07.05 - 07.05 - 07.05 - 07.05 - 04.13 -		
	<b>Achskörperlager / Mounting, axle beam</b> Innendurchmesser [mm] / Inner Diameter [mm]: 13,2 Aussendurchmesser [mm] / Outer Diameter [mm]: 70	(1) (73) (38)	↔(x2)	<b>35936 01</b> 13267215 4 02 952 
	ALL TYPES			

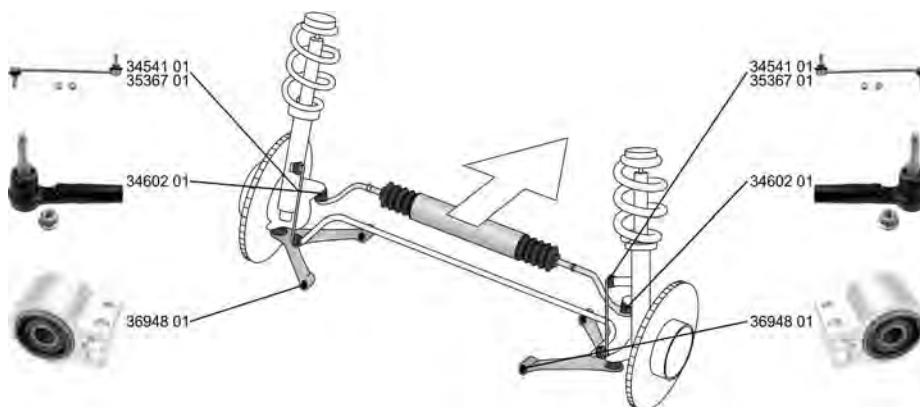
## ZAFIRA Mk III (P12) 10.11 -















	<b>Spurstangenkopf / Tie Rod End</b> hängend / Suspended Gewindemaß 1 / Thread Measurement 1: M12x1,75 Gewindemaß 2 / Thread Measurement 2: M16x1,5	(27) (202) (63) (64)	↔	<b>34602 01</b> 13272000 66 06 031 
	ALL TYPES			



# VAUXHALL

ZAFIRA Mk III (P12) 10.11 -









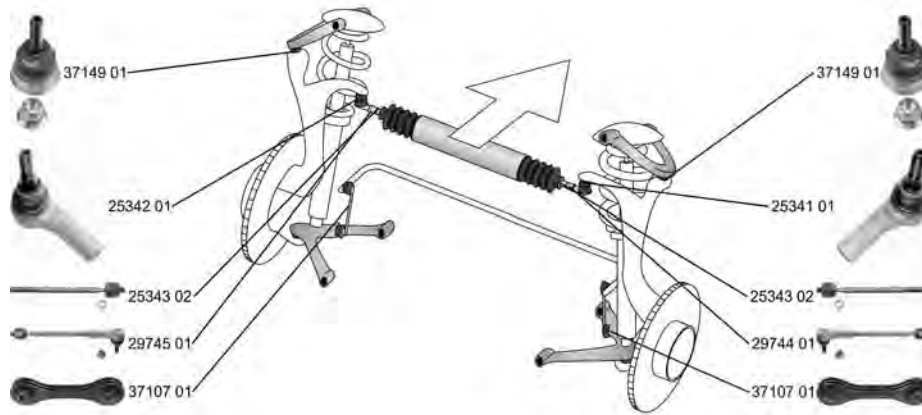











	<b>Faltenbalg, Lenkung / Bellow, steering</b> Innendurchmesser 1 [mm] / Inner Diameter 1 [mm]: 54 Innendurchmesser 2 [mm] / Inner Diameter 2 [mm]: 16	(7)  (71) (72)		<b>35840 01</b> <span style="float: right;">13354440 16 09 182</span>
	ALL TYPES		für Fahrzeuge mit elektrischer Servolenkung / for vehicles with electric power steering	(146)
	<b>Lagerung, Lenker / Control Arm-/Trailing Arm Bush</b> ALL TYPES	(9)  		<b>36948 01</b> <span style="float: right;">13371815 3 52 508</span>
	ALL TYPES			
	<b>Stange/Strebe, Stabilisator / Rod/Strut, stabiliser</b> Pendelstange / Suspension Rod Gewindemaß / Thread Size: M12x1,75 Durchmesser [mm] / Diameter [mm]: 9	(30)  (97) (62) (53)		<b>34541 01</b> <span style="float: right;">13258052 3 50 618</span>
	ALL TYPES		für Fahrzeuge mit FlexRide-Fahrwerk / for vehicles with FlexRide suspension	(129)
	<b>Stange/Strebe, Stabilisator / Rod/Strut, stabiliser</b> Pendelstange / Suspension Rod Gewindemaß / Thread Size: M12x1,75	(30)  (97) (62)		<b>35367 01</b> <span style="float: right;">3 50 611 90498745</span>
	ALL TYPES		für Fahrzeuge ohne FlexRide-Fahrwerk / for vehicles without FlexRide suspension	(159)
	<b>Lenker, Radaufhängung / Track Control Arm</b> ALL TYPES	(14)  (x1)		<b>37617 01</b> <span style="float: right;">13332257 4 23 062</span>
	ALL TYPES		für / for:POC GNG	(119)
	<b>Achskörperlager / Mounting, axle beam</b> Aussendurchmesser [mm] / Outer Diameter [mm]: 67 Innendurchmesser [mm] / Inner Diameter [mm]: 12	(1)  (x2) (38) (73)		<b>37304 01</b> <span style="float: right;">13311920 4 02 027</span>
	ALL TYPES ausser/except for : 2.0 BiTurbo CDTI <span style="float: right;">01.13 -</span>		für PR-Nummer / for PR number:POC GNG	(184)



# VOLKSWAGEN

## AMAROK (2H\_, S1B) 09.10 -



	<b>Spurstange / Rod Assembly</b>	(26)		<b>29744 01</b> 2H0 419 804 25341 01 7L0 422 803 D 25343 02
	ALL TYPES ausser/except for : 2.0 09.11 - 2.0 4motion 09.11 -		 stehend / Vertical	(247) 
	<b>Spurstange / Rod Assembly</b>	(26)		<b>29745 01</b> 7L0 422 804 D 25342 01 25343 02
	ALL TYPES ausser/except for : 2.0 09.11 - 2.0 4motion 09.11 -		 stehend / Vertical	(247) 
	<b>Spurstangenkopf / Tie Rod End</b> Konusmaß [mm] / Cone Size [mm]: 20 Gewindemaß 1 / Thread Measurement 1: M16x1,5 Gewindemaß 2 / Thread Measurement 2: M14x1,5	(27) (76) (63) (64)		<b>25341 01</b> 2H0 422 818 7L0 422 817 D
	ALL TYPES ausser/except for : 2.0 09.11 - 2.0 4motion 09.11 -		 stehend / Vertical	(247) 
	<b>Spurstangenkopf / Tie Rod End</b> Konusmaß [mm] / Cone Size [mm]: 20 Gewindemaß 1 / Thread Measurement 1: M16x1,5 Gewindemaß 2 / Thread Measurement 2: M14x1,5	(27) (76) (63) (64)		<b>25342 01</b> 2H0 422 817 7L0 422 818 D
	ALL TYPES ausser/except for : 2.0 09.11 - 2.0 4motion 09.11 -		 stehend / Vertical	(247) 
	<b>Axialgelenk, Spurstange / Tie Rod Axle Joint</b> mit Rechtsgewinde / with right-hand thread Gewindemaß / Thread Size: M16x1,5	(5) (217) (62)		<b>25343 02</b> 7L0 422 821
	ALL TYPES ausser/except for : 2.0 09.11 - 2.0 4motion 09.11 -			
	<b>Faltenbalg, Lenkung / Bellow, steering</b> für Fahrzeuge mit hydraulischer Servolenkung / for vehicles with hydraulic power steering Innendurchmesser 1 [mm] / Inner Diameter 1 [mm]: 16 Innendurchmesser 2 [mm] / Inner Diameter 2 [mm]: 66	(7) (151) (71) (72)		<b>33615 01</b> 7L0 422 831 A
	ALL TYPES ausser/except for : 2.0 09.11 - 2.0 4motion 09.11 -			
	<b>Trag-/Führungsgelenk / Ball Joint</b>	(31)		<b>37149 01</b> 2H0 407 021 B 2H0 407 022 B
	ALL TYPES ausser/except for : 2.0 09.11 - 2.0 4motion 09.11 -			



# VOLKSWAGEN

**AMAROK (2H\_, S1B) 09.10 -**

	<p><b>Lagerung, Lenker / Control Arm-/Trailing Arm Bush</b></p> <p>ALL TYPES ausser/except for :</p> <table border="0" style="width: 100%;"> <tr> <td style="width: 80%;">2.0</td> <td style="text-align: right;">09.11 -</td> </tr> <tr> <td>2.0 4motion</td> <td style="text-align: right;">09.11 -</td> </tr> </table>	2.0	09.11 -	2.0 4motion	09.11 -	<p>(9)   (x4)</p>	<p><b>37020 01</b> 2H0 407 077 A</p> 
2.0	09.11 -						
2.0 4motion	09.11 -						
	<p><b>Lagerung, Lenker / Control Arm-/Trailing Arm Bush</b></p> <p>ALL TYPES ausser/except for :</p> <table border="0" style="width: 100%;"> <tr> <td style="width: 80%;">2.0</td> <td style="text-align: right;">09.11 -</td> </tr> <tr> <td>2.0 4motion</td> <td style="text-align: right;">09.11 -</td> </tr> </table>	2.0	09.11 -	2.0 4motion	09.11 -	<p>(9)    (x2)</p>	<p><b>37021 01</b> 2H0 407 182 A</p> 
2.0	09.11 -						
2.0 4motion	09.11 -						
	<p><b>Lagerung, Lenker / Control Arm-/Trailing Arm Bush</b></p> <p>ALL TYPES ausser/except for :</p> <table border="0" style="width: 100%;"> <tr> <td style="width: 80%;">2.0</td> <td style="text-align: right;">09.11 -</td> </tr> <tr> <td>2.0 4motion</td> <td style="text-align: right;">09.11 -</td> </tr> </table>	2.0	09.11 -	2.0 4motion	09.11 -	<p>(9)    (x2)</p>	<p><b>37022 01</b> 2H0 407 183 A</p> 
2.0	09.11 -						
2.0 4motion	09.11 -						
	<p><b>Lagerung, Lenker / Control Arm-/Trailing Arm Bush</b></p> <p>ALL TYPES ausser/except for :</p> <table border="0" style="width: 100%;"> <tr> <td style="width: 80%;">2.0</td> <td style="text-align: right;">09.11 -</td> </tr> <tr> <td>2.0 4motion</td> <td style="text-align: right;">09.11 -</td> </tr> </table>	2.0	09.11 -	2.0 4motion	09.11 -	<p>(9)    (x2)</p>	<p><b>37023 01</b> 2H0 412 333 A</p> 
2.0	09.11 -						
2.0 4motion	09.11 -						
	<p><b>Stange/Strebe, Stabilisator / Rod/Strut, stabiliser</b> Koppelstange / Coupling Rod</p> <p>ALL TYPES ausser/except for :</p> <table border="0" style="width: 100%;"> <tr> <td style="width: 80%;">2.0</td> <td style="text-align: right;">09.11 -</td> </tr> <tr> <td>2.0 4motion</td> <td style="text-align: right;">09.11 -</td> </tr> </table>	2.0	09.11 -	2.0 4motion	09.11 -	<p>(30) (78) </p>	<p><b>37107 01</b> 2H0 411 317 B</p> 
2.0	09.11 -						
2.0 4motion	09.11 -						
	<p><b>Stabilisatorlager / Stabiliser Mounting</b></p> <p>ALL TYPES ausser/except for :</p> <table border="0" style="width: 100%;"> <tr> <td style="width: 80%;">2.0</td> <td style="text-align: right;">09.11 -</td> </tr> <tr> <td>2.0 4motion</td> <td style="text-align: right;">09.11 -</td> </tr> </table>	2.0	09.11 -	2.0 4motion	09.11 -	<p>(28)  (x2)</p>	<p><b>37028 01</b> 2H0 411 313 C</p> 
2.0	09.11 -						
2.0 4motion	09.11 -						











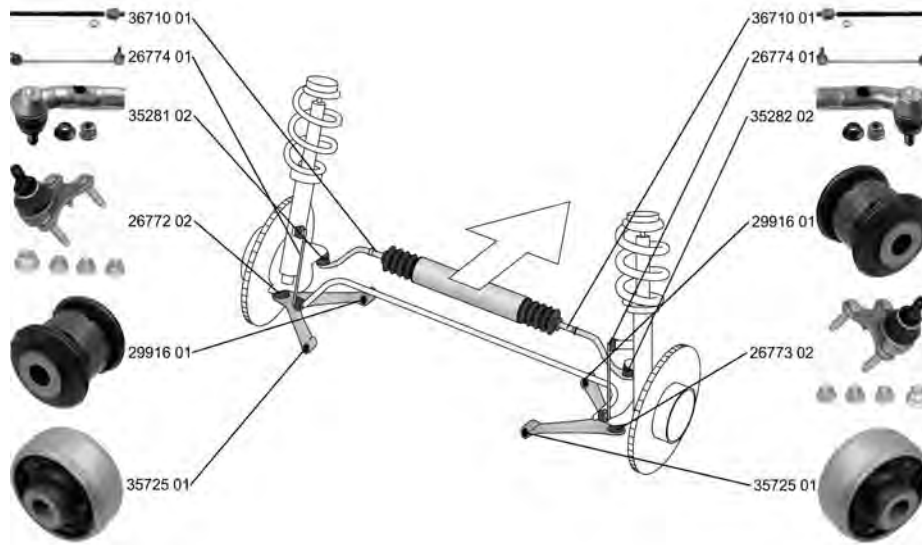











# VOLKSWAGEN

BEETLE (5C1)

04.11 -



 <b>Spurstangenkopf / Tie Rod End</b> Gewindemaß 1 / Thread Measurement 1: M16x1,5 Gewindemaß 2 / Thread Measurement 2: M12x1,5	(27)  (63) (64)	für Fahrzeuge mit elektrischer Servolenkung / for vehicles with electric power steering	(146)	<b>35281 02</b> 1K0 423 811 K 
	1.2 TSI                      07.11 - 1.4 TSI                      04.11 - 2.0 TSI, 147 kW            04.11 - 1.6 TDI                      10.11 - 2.0 TDI, 103 kW            04.11 -			
 <b>Spurstangenkopf / Tie Rod End</b> Gewindemaß 1 / Thread Measurement 1: M16x1,5 Gewindemaß 2 / Thread Measurement 2: M12x1,5	(27)  (63) (64)	für Fahrzeuge mit elektrischer Servolenkung / for vehicles with electric power steering	(146)	<b>35282 02</b> 1K0 423 812 K 
	1.2 TSI                      07.11 - 1.4 TSI                      04.11 - 2.0 TSI, 147 kW            04.11 - 1.6 TDI                      10.11 - 2.0 TDI, 103 kW            04.11 -			
 <b>Axialgelenk, Spurstange / Tie Rod Axle Joint</b>	(5) 			<b>36710 01</b> 561 423 810 
	1.2 TSI                      07.11 - 1.4 TSI                      04.11 - 2.0 TSI, 147 kW            04.11 - 2.5, 125 kW                04.11 - 1.6 TDI                      10.11 - 2.0 TDI, 103 kW            04.11 -			
 <b>Faltenbalg, Lenkung / Bellow, steering</b> Innendurchmesser 1 [mm] / Inner Diameter 1 [mm]: 15,5 Innendurchmesser 2 [mm] / Inner Diameter 2 [mm]: 49,5	(7)  (71) (72)	für Fahrzeuge mit elektrischer Servolenkung / for vehicles with electric power steering	(146)	<b>33739 01</b> 1K0 423 831 A 
	1.2 TSI                      07.11 - 1.4 TSI                      04.11 - 2.0 TSI, 147 kW            04.11 - 1.6 TDI                      10.11 - 2.0 TDI, 103 kW            04.11 -			
 <b>Trag-/Führungsgelenk / Ball Joint</b>	(31) 			<b>26772 02</b> 1K0 407 365 C 
	1.2 TSI                      07.11 - 1.4 TSI                      04.11 - 2.0 TSI, 147 kW            04.11 - 1.6 TDI                      10.11 - 2.0 TDI, 103 kW            04.11 -			
 <b>Trag-/Führungsgelenk / Ball Joint</b>	(31) 			<b>26773 02</b> 1K0 407 366 C 
	1.2 TSI                      07.11 - 1.4 TSI                      04.11 - 2.0 TSI, 147 kW            04.11 - 1.6 TDI                      10.11 - 2.0 TDI, 103 kW            04.11 -			



































# VOLKSWAGEN

## BEETLE (5C1)



04.11 -

	<b>Lagerung, Lenker / Control Arm-/Trailing Arm Bush</b> für Querlenker / for control arm	(9) (186)	  (x2)	<b>29916 01</b> 1K0 407 182 
	1.2 TSI	07.11 -		
	1.4 TSI	04.11 -		
	2.0 TSI, 147 kW	04.11 -		
	1.6 TDI	10.11 -		
2.0 TDI, 103 kW	04.11 -			
	<b>Lagerung, Lenker / Control Arm-/Trailing Arm Bush</b> für Querlenker / for control arm	(9) (186)	  (x2)	<b>35725 01</b> 1K0 407 183 P 
	1.2 TSI	07.11 -		
	1.4 TSI	04.11 -		
	2.0 TSI, 147 kW	04.11 -		
	1.6 TDI	10.11 -		
2.0 TDI, 103 kW	04.11 -			
	<b>Stange/Strebe, Stabilisator / Rod/Strut, stabiliser</b> Pendelstange / Suspension Rod	(30) (97)		<b>26774 01</b> 1K0 411 315 R 
	1.2 TSI	07.11 -		
	1.4 TSI	04.11 -		
	2.0 TSI, 147 kW	04.11 -		
	1.6 TDI	10.11 -		
2.0 TDI, 103 kW	04.11 -			
	<b>Lenker, Radaufhängung / Track Control Arm</b> Querlenker / Control Arm	(14) (98)		<b>36758 01</b> 1K0 505 311 AB 29917 01 
	1.2 TSI	07.11 -		
	1.4 TSI	04.11 -		
	2.0 TSI, 147 kW	04.11 -		
	2.5, 125 kW	04.11 -		
1.6 TDI	10.11 -			
2.0 TDI, 103 kW	04.11 -			
	<b>Lenker, Radaufhängung / Track Control Arm</b> für Längslenker / for drag link	(14) (182)		<b>37016 01</b> 1K0 505 223 K 
	1.2 TSI	07.11 -		
	1.4 TSI	04.11 -		
	2.0 TSI, 147 kW	04.11 -		
	2.5, 125 kW	04.11 -		
1.6 TDI	10.11 -			
2.0 TDI, 103 kW	04.11 -			
	<b>Lenker, Radaufhängung / Track Control Arm</b> für Längslenker / for drag link	(14) (182)		<b>37017 01</b> 1K0 505 224 K 
	1.2 TSI	07.11 -		
	1.4 TSI	04.11 -		
	2.0 TSI, 147 kW	04.11 -		
	2.5, 125 kW	04.11 -		
1.6 TDI	10.11 -			
2.0 TDI, 103 kW	04.11 -			
	<b>Lagerung, Lenker / Control Arm-/Trailing Arm Bush</b> an Federträger / at spring bracket	(9) (112)	   (x2)	<b>27306 01</b> 1K0 505 553 A 
	1.2 TSI	07.11 -		
	1.4 TSI	04.11 -		
	2.0 TSI, 147 kW	04.11 -		
	1.6 TDI	10.11 -		
2.0 TDI, 103 kW	04.11 -			
	<b>Lagerung, Lenker / Control Arm-/Trailing Arm Bush</b> für Längslenker / for drag link	(9) (182)	 (x2)	<b>29920 01</b> 1K0 505 541 C 
	1.2 TSI	07.11 -		
	1.4 TSI	04.11 -		
	2.0 TSI, 147 kW	04.11 -		
	1.6 TDI	10.11 -		
2.0 TDI, 103 kW	04.11 -			
	<b>Stange/Strebe, Stabilisator / Rod/Strut, stabiliser</b> Pendelstange / Suspension Rod mit Zubehör / with accessories	(30) (97) (220)		<b>26775 02</b> 1K0 505 465 AA 
	1.2 TSI	07.11 -		
	1.4 TSI	04.11 -		
	2.0 TSI, 147 kW	04.11 -		
	1.6 TDI	10.11 -		
2.0 TDI, 103 kW	04.11 -			







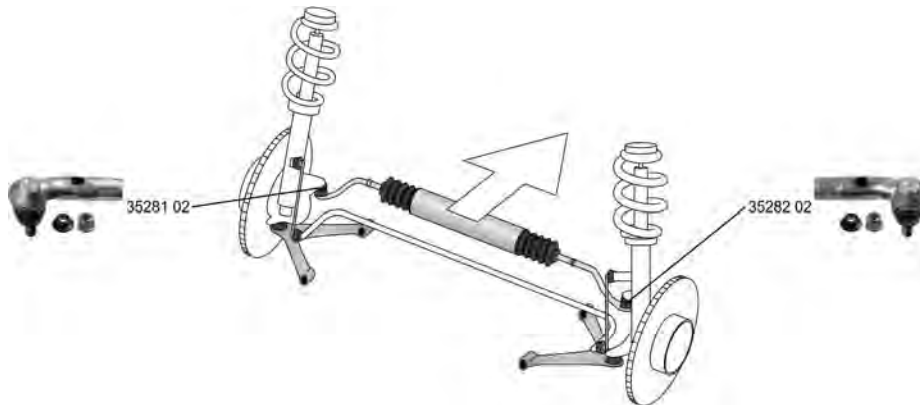

# VOLKSWAGEN

## BEETLE (5C1) 04.11 -

	<b>Stange/Strebe, Radaufhängung</b> <b>Rod/Strut, wheel suspension</b> Führungsstange / Guide Rod	(29) 	<b>36021 01</b> 
	1.2 TSI	07.11 -	
	1.4 TSI	04.11 -	
	2.0 TSI, 147 kW	04.11 -	
	1.6 TDI	10.11 -	
2.0 TDI, 103 kW	04.11 -		

## BEETLE Cabriolet/Convertible (5C7) 12.12 -



	<b>Spurstangenkopf / Tie Rod End</b> Gewindemaß 1 / Thread Measurement 1: M16x1,5 Gewindemaß 2 / Thread Measurement 2: M12x1,5	(27)  (63) (64)	<b>35281 02</b> 1K0 423 811 K 
	ALL TYPES ausser/except for :	für Fahrzeuge mit elektrischer Servolenkung / (146) for vehicles with electric power steering	
	1.8 TSI	07.13 -	
	2.5	07.13 -	
2.0 TDI, 110 kW	09.14 -		
	<b>Spurstangenkopf / Tie Rod End</b> Gewindemaß 1 / Thread Measurement 1: M16x1,5 Gewindemaß 2 / Thread Measurement 2: M12x1,5	(27)  (63) (64)	<b>35282 02</b> 1K0 423 812 K 
	ALL TYPES ausser/except for :	für Fahrzeuge mit elektrischer Servolenkung / (146) for vehicles with electric power steering	
	1.8 TSI	07.13 -	
	2.5	07.13 -	
2.0 TDI, 110 kW	09.14 -		

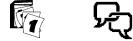



# VOLKSWAGEN

BORA (1J2)

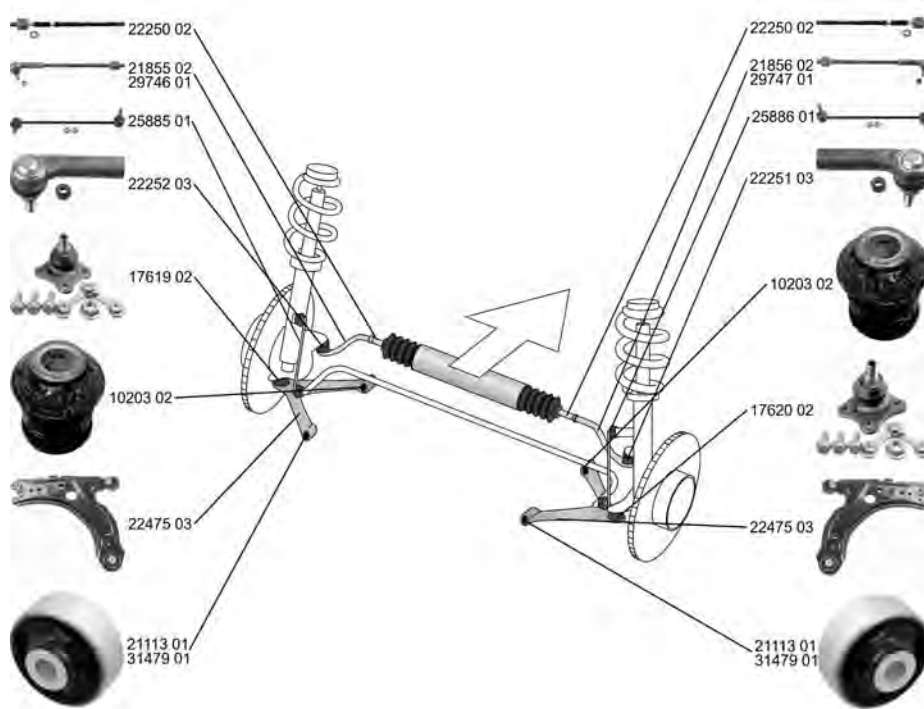
10.98 - 09.05



















 <b>Spurstange / Rod Assembly</b>	(26) 	<b>21855 02</b> 1J0 422 803 H 22250 02 22252 03
1.4 16V	03.00 - 05.05	
1.6	10.98 - 05.05	
1.6, 75 kW	08.00 - 05.05	
1.6 16V	05.00 - 05.05	
1.6, 78 kW	06.02 - 10.04	
1.6 FSI	01.02 - 05.05	
1.8	10.98 - 05.05	
1.8 T, 110 kW	05.00 - 05.05	
1.8 T, 132 kW	03.02 - 05.05	
1.8 4motion	02.99 - 05.05	
1.8 T 4motion	10.00 - 05.01	
2.0, 85 kW	10.98 - 05.05	
2.0 4motion	04.00 - 05.05	
2.3 V5, 110 kW	10.98 - 10.00	
2.3 V5, 125 kW	10.00 - 05.05	
2.3 V5 4motion, 110 kW	12.98 - 10.00	
2.3 V5 4motion, 125 kW	10.00 - 05.05	
1.9 SDI	10.98 - 05.05	
1.9 TDI, 66 kW	10.98 - 06.01	
1.9 TDI, 74 kW	09.00 - 05.05	
1.9 TDI, 81 kW	10.98 - 06.01	
1.9 TDI, 85 kW	12.98 - 01.02	
1.9 TDI, 96 kW	11.00 - 05.05	
1.9 TDI, 110 kW	05.00 - 05.05	
1.9 TDI 4motion, 66 kW	02.99 - 06.01	
1.9 TDI 4motion, 74 kW	09.00 - 05.05	
1.9 TDI 4motion, 85 kW	02.99 - 06.01	
1.9 TDI 4motion, 96 kW	11.00 - 05.05	
1.9 TDI 4motion, 110 kW	05.00 - 05.05	



# VOLKSWAGEN

**BORA (1J2) 10.98 - 09.05**



















	<b>Spurstange / Rod Assembly</b>		(26)		<b>21856 02</b> 1J0 422 804 H
					22250 02 ▲22251 03 
	1.4 16V	03.00 - 05.05			
	1.6	10.98 - 05.05			
	1.6, 75 kW	08.00 - 05.05			
	1.6 16V	05.00 - 05.05			
	1.6, 78 kW	06.02 - 10.04			
	1.6 FSI	01.02 - 05.05			
	1.8	10.98 - 05.05			
	1.8 T, 110 kW	05.00 - 05.05			
	1.8 T, 132 kW	03.02 - 05.05			
	1.8 4motion	02.99 - 05.05			
	1.8 T 4motion	10.00 - 05.01			
	2.0, 85 kW	10.98 - 05.05			
	2.0 4motion	04.00 - 05.05			
	2.3 V5, 110 kW	10.98 - 10.00			
	2.3 V5, 125 kW	10.00 - 05.05			
	2.3 V5 4motion, 110 kW	12.98 - 10.00			
	2.3 V5 4motion, 125 kW	10.00 - 05.05			
	1.9 SDI	10.98 - 05.05			
	1.9 TDI, 66 kW	10.98 - 06.01			
	1.9 TDI, 74 kW	09.00 - 05.05			
	1.9 TDI, 81 kW	10.98 - 06.01			
	1.9 TDI, 85 kW	12.98 - 01.02			
1.9 TDI, 96 kW	11.00 - 05.05				
1.9 TDI, 110 kW	05.00 - 05.05				
1.9 TDI 4motion, 66 kW	02.99 - 06.01				
1.9 TDI 4motion, 74 kW	09.00 - 05.05				
1.9 TDI 4motion, 85 kW	02.99 - 06.01				
1.9 TDI 4motion, 96 kW	11.00 - 05.05				
1.9 TDI 4motion, 110 kW	05.00 - 05.05				
	<b>Spurstange / Rod Assembly</b>		(26)		<b>29746 01</b> 1J0 422 803 E
					▲18373 04 22250 02 
	2.8 VR6, 128 kW	08.02 - 07.05			
	2.8 VR6, 130 kW	11.98 - 07.02			
	2.8 VR6, 147 kW	02.02 - 07.05			
2.8 V6 4motion	03.99 - 05.05				
	<b>Spurstange / Rod Assembly</b>		(26)		<b>29747 01</b> 1J0 422 804 E
					▲17642 04 22250 02 
	2.8 VR6, 128 kW	08.02 - 07.05			
	2.8 VR6, 130 kW	11.98 - 07.02			
	2.8 VR6, 147 kW	02.02 - 07.05			
2.8 V6 4motion	03.99 - 05.05				
	<b>Spurstangenkopf / Tie Rod End</b>		(27)		<b>22251 03</b> 1J0 422 812 B
	hängend / Suspended Innengewinde [mm] / Inner Thread [mm]: M14x1,5 mit Rechtsgewinde / with right-hand thread		(202) (75) (217)		
					
1.4 16V	03.00 - 05.05				
1.6	10.98 - 05.05				
1.6, 75 kW	08.00 - 05.05				
1.6 16V	05.00 - 05.05				
1.6, 78 kW	06.02 - 10.04				
1.6 FSI	01.02 - 05.05				
1.8	10.98 - 05.05				
1.8 T, 110 kW	05.00 - 05.05				
1.8 T, 132 kW	03.02 - 05.05				
1.8 4motion	02.99 - 05.05				
1.8 T 4motion	10.00 - 05.01				
2.0, 85 kW	10.98 - 05.05				
2.0 4motion	04.00 - 05.05				
2.3 V5, 110 kW	10.98 - 10.00				
2.3 V5, 125 kW	10.00 - 05.05				
2.3 V5 4motion, 110 kW	12.98 - 10.00				
2.3 V5 4motion, 125 kW	10.00 - 05.05				
1.9 SDI	10.98 - 05.05				
1.9 TDI, 66 kW	10.98 - 06.01				
1.9 TDI, 74 kW	09.00 - 05.05				
1.9 TDI, 81 kW	10.98 - 06.01				
1.9 TDI, 85 kW	12.98 - 01.02				
1.9 TDI, 96 kW	11.00 - 05.05				
1.9 TDI, 110 kW	05.00 - 05.05				
1.9 TDI 4motion, 66 kW	02.99 - 06.01				
1.9 TDI 4motion, 74 kW	09.00 - 05.05				
1.9 TDI 4motion, 85 kW	02.99 - 06.01				
1.9 TDI 4motion, 96 kW	11.00 - 05.05				
1.9 TDI 4motion, 110 kW	05.00 - 05.05				



# VOLKSWAGEN

**BORA (1J2)**





















**10.98 - 09.05**

<p> <b>Spurstangenkopf / Tie Rod End</b> hängend / Suspended Innengewinde [mm] / Inner Thread [mm]: M14x1,5 mit Rechtsgewinde / with right-hand thread</p> <table border="1"> <tr><td>1.4 16V</td><td>03.00 - 05.05</td></tr> <tr><td>1.6</td><td>10.98 - 05.05</td></tr> <tr><td>1.6, 75 kW</td><td>08.00 - 05.05</td></tr> <tr><td>1.6 16V</td><td>05.00 - 05.05</td></tr> <tr><td>1.6, 78 kW</td><td>06.02 - 10.04</td></tr> <tr><td>1.6 FSI</td><td>01.02 - 05.05</td></tr> <tr><td>1.8</td><td>10.98 - 05.05</td></tr> <tr><td>1.8 T, 110 kW</td><td>05.00 - 05.05</td></tr> <tr><td>1.8 T, 132 kW</td><td>03.02 - 05.05</td></tr> <tr><td>1.8 4motion</td><td>02.99 - 05.05</td></tr> <tr><td>1.8 T 4motion</td><td>10.00 - 05.01</td></tr> <tr><td>2.0, 85 kW</td><td>10.98 - 05.05</td></tr> <tr><td>2.0 4motion</td><td>04.00 - 05.05</td></tr> <tr><td>2.3 V5, 110 kW</td><td>10.98 - 10.00</td></tr> <tr><td>2.3 V5, 125 kW</td><td>10.00 - 05.05</td></tr> <tr><td>2.3 V5 4motion, 110 kW</td><td>12.98 - 10.00</td></tr> <tr><td>2.3 V5 4motion, 125 kW</td><td>10.00 - 05.05</td></tr> <tr><td>1.9 SDI</td><td>10.98 - 05.05</td></tr> <tr><td>1.9 TDI, 66 kW</td><td>10.98 - 06.01</td></tr> <tr><td>1.9 TDI, 74 kW</td><td>09.00 - 05.05</td></tr> <tr><td>1.9 TDI, 81 kW</td><td>10.98 - 06.01</td></tr> <tr><td>1.9 TDI, 85 kW</td><td>12.98 - 01.02</td></tr> <tr><td>1.9 TDI, 96 kW</td><td>11.00 - 05.05</td></tr> <tr><td>1.9 TDI, 110 kW</td><td>05.00 - 05.05</td></tr> <tr><td>1.9 TDI 4motion, 66 kW</td><td>02.99 - 06.01</td></tr> <tr><td>1.9 TDI 4motion, 74 kW</td><td>09.00 - 05.05</td></tr> <tr><td>1.9 TDI 4motion, 85 kW</td><td>02.99 - 06.01</td></tr> <tr><td>1.9 TDI 4motion, 96 kW</td><td>11.00 - 05.05</td></tr> <tr><td>1.9 TDI 4motion, 110 kW</td><td>05.00 - 05.05</td></tr> </table>	1.4 16V	03.00 - 05.05	1.6	10.98 - 05.05	1.6, 75 kW	08.00 - 05.05	1.6 16V	05.00 - 05.05	1.6, 78 kW	06.02 - 10.04	1.6 FSI	01.02 - 05.05	1.8	10.98 - 05.05	1.8 T, 110 kW	05.00 - 05.05	1.8 T, 132 kW	03.02 - 05.05	1.8 4motion	02.99 - 05.05	1.8 T 4motion	10.00 - 05.01	2.0, 85 kW	10.98 - 05.05	2.0 4motion	04.00 - 05.05	2.3 V5, 110 kW	10.98 - 10.00	2.3 V5, 125 kW	10.00 - 05.05	2.3 V5 4motion, 110 kW	12.98 - 10.00	2.3 V5 4motion, 125 kW	10.00 - 05.05	1.9 SDI	10.98 - 05.05	1.9 TDI, 66 kW	10.98 - 06.01	1.9 TDI, 74 kW	09.00 - 05.05	1.9 TDI, 81 kW	10.98 - 06.01	1.9 TDI, 85 kW	12.98 - 01.02	1.9 TDI, 96 kW	11.00 - 05.05	1.9 TDI, 110 kW	05.00 - 05.05	1.9 TDI 4motion, 66 kW	02.99 - 06.01	1.9 TDI 4motion, 74 kW	09.00 - 05.05	1.9 TDI 4motion, 85 kW	02.99 - 06.01	1.9 TDI 4motion, 96 kW	11.00 - 05.05	1.9 TDI 4motion, 110 kW	05.00 - 05.05	<p>(27)  (202) (75) (217)</p>	<p><b>22252 03</b> 1J0 422 811 B</p> 
1.4 16V	03.00 - 05.05																																																											
1.6	10.98 - 05.05																																																											
1.6, 75 kW	08.00 - 05.05																																																											
1.6 16V	05.00 - 05.05																																																											
1.6, 78 kW	06.02 - 10.04																																																											
1.6 FSI	01.02 - 05.05																																																											
1.8	10.98 - 05.05																																																											
1.8 T, 110 kW	05.00 - 05.05																																																											
1.8 T, 132 kW	03.02 - 05.05																																																											
1.8 4motion	02.99 - 05.05																																																											
1.8 T 4motion	10.00 - 05.01																																																											
2.0, 85 kW	10.98 - 05.05																																																											
2.0 4motion	04.00 - 05.05																																																											
2.3 V5, 110 kW	10.98 - 10.00																																																											
2.3 V5, 125 kW	10.00 - 05.05																																																											
2.3 V5 4motion, 110 kW	12.98 - 10.00																																																											
2.3 V5 4motion, 125 kW	10.00 - 05.05																																																											
1.9 SDI	10.98 - 05.05																																																											
1.9 TDI, 66 kW	10.98 - 06.01																																																											
1.9 TDI, 74 kW	09.00 - 05.05																																																											
1.9 TDI, 81 kW	10.98 - 06.01																																																											
1.9 TDI, 85 kW	12.98 - 01.02																																																											
1.9 TDI, 96 kW	11.00 - 05.05																																																											
1.9 TDI, 110 kW	05.00 - 05.05																																																											
1.9 TDI 4motion, 66 kW	02.99 - 06.01																																																											
1.9 TDI 4motion, 74 kW	09.00 - 05.05																																																											
1.9 TDI 4motion, 85 kW	02.99 - 06.01																																																											
1.9 TDI 4motion, 96 kW	11.00 - 05.05																																																											
1.9 TDI 4motion, 110 kW	05.00 - 05.05																																																											
<p> <b>Axialgelenk, Spurstange / Tie Rod Axle Joint</b></p> <p>ALL TYPES ausser/except for :</p> <table border="1"> <tr><td>1.8 T, 112 kW</td><td>09.99 - 09.05</td></tr> <tr><td>1.8 T, 127 kW</td><td>09.99 - 12.01</td></tr> <tr><td>2.0, 127 kW</td><td>09.07 - 12.09</td></tr> </table>	1.8 T, 112 kW	09.99 - 09.05	1.8 T, 127 kW	09.99 - 12.01	2.0, 127 kW	09.07 - 12.09	<p>(5) </p>	<p><b>22250 02</b> 1J0 422 807 B</p> 																																																				
1.8 T, 112 kW	09.99 - 09.05																																																											
1.8 T, 127 kW	09.99 - 12.01																																																											
2.0, 127 kW	09.07 - 12.09																																																											
<p> <b>Faltenbalg, Lenkung / Bellow, steering</b> Innendurchmesser 1 [mm] / Inner Diameter 1 [mm]: 15 Innendurchmesser 2 [mm] / Inner Diameter 2 [mm]: 49,5</p> <p>ALL TYPES ausser/except for :</p> <table border="1"> <tr><td>1.8 T, 112 kW</td><td>09.99 - 09.05</td></tr> <tr><td>1.8 T, 127 kW</td><td>09.99 - 12.01</td></tr> <tr><td>2.0, 127 kW</td><td>09.07 - 12.09</td></tr> </table>	1.8 T, 112 kW	09.99 - 09.05	1.8 T, 127 kW	09.99 - 12.01	2.0, 127 kW	09.07 - 12.09	<p>(7)  (71) (72)</p>	<p><b>30177 02</b> 1J0 422 831 B</p> 																																																				
1.8 T, 112 kW	09.99 - 09.05																																																											
1.8 T, 127 kW	09.99 - 12.01																																																											
2.0, 127 kW	09.07 - 12.09																																																											
<p> <b>Lenker, Radaufhängung / Track Control Arm</b> Querlenker / Control Arm</p> <p>ALL TYPES ausser/except for :</p> <table border="1"> <tr><td>1.8 T, 112 kW</td><td>09.99 - 09.05</td></tr> <tr><td>1.8 T, 127 kW</td><td>09.99 - 12.01</td></tr> <tr><td>2.0, 127 kW</td><td>09.07 - 12.09</td></tr> </table>	1.8 T, 112 kW	09.99 - 09.05	1.8 T, 127 kW	09.99 - 12.01	2.0, 127 kW	09.07 - 12.09	<p>(14)  (98)</p>	<p><b>22475 03</b> 1J0 407 151 C 21113 01 10203 02</p> 																																																				
1.8 T, 112 kW	09.99 - 09.05																																																											
1.8 T, 127 kW	09.99 - 12.01																																																											
2.0, 127 kW	09.07 - 12.09																																																											
<p> <b>Reparatursatz, Trag-/Führungsgelenk</b> <b>Repair Kit, ball joint</b> Flanschlochdurchmesser [mm] / Flange Hole Diameter [mm]: 8,55</p> <p>ALL TYPES ausser/except for :</p> <table border="1"> <tr><td>1.8 T, 112 kW</td><td>09.99 - 09.05</td></tr> <tr><td>1.8 T, 127 kW</td><td>09.99 - 12.01</td></tr> <tr><td>2.0, 127 kW</td><td>09.07 - 12.09</td></tr> </table>	1.8 T, 112 kW	09.99 - 09.05	1.8 T, 127 kW	09.99 - 12.01	2.0, 127 kW	09.07 - 12.09	<p>(24)  (56)</p>	<p><b>17619 02</b> 1J0 407 365 J</p> 																																																				
1.8 T, 112 kW	09.99 - 09.05																																																											
1.8 T, 127 kW	09.99 - 12.01																																																											
2.0, 127 kW	09.07 - 12.09																																																											
<p> <b>Reparatursatz, Trag-/Führungsgelenk</b> <b>Repair Kit, ball joint</b> Flanschlochdurchmesser [mm] / Flange Hole Diameter [mm]: 8,55</p> <p>ALL TYPES ausser/except for :</p> <table border="1"> <tr><td>1.8 T, 112 kW</td><td>09.99 - 09.05</td></tr> <tr><td>1.8 T, 127 kW</td><td>09.99 - 12.01</td></tr> <tr><td>2.0, 127 kW</td><td>09.07 - 12.09</td></tr> </table>	1.8 T, 112 kW	09.99 - 09.05	1.8 T, 127 kW	09.99 - 12.01	2.0, 127 kW	09.07 - 12.09	<p>(24)  (56)</p>	<p><b>17620 02</b> 1J0 407 366 J</p> 																																																				
1.8 T, 112 kW	09.99 - 09.05																																																											
1.8 T, 127 kW	09.99 - 12.01																																																											
2.0, 127 kW	09.07 - 12.09																																																											



# VOLKSWAGEN

**BORA (1J2) 10.98 - 09.05**









	<b>Lagerung, Lenker / Control Arm-/Trailing Arm Bush</b> für Querlenker / for control arm	(9) (186)	  (x2)	<b>10203 02</b> 357 407 182	
	ALL TYPES ausser/except for : 1.8 T, 112 kW 09.99 - 09.05 1.8 T, 127 kW 09.99 - 12.01 2.0, 127 kW 09.07 - 12.09				
	<b>Lagerung, Lenker / Control Arm-/Trailing Arm Bush</b> für Querlenker / for control arm	(9) (186)	  (x2)	<b>21113 01</b> 1J0 407 181	
	ALL TYPES ausser/except for : 1.8 T, 112 kW 09.99 - 09.05 1.8 T, 127 kW 09.99 - 12.01 2.0, 127 kW 09.07 - 12.09				
	<b>Lagerung, Lenker / Control Arm-/Trailing Arm Bush</b> für Querlenker / for control arm	(9) (186)	  (x2)	<b>31479 01</b> 1J0 407 181 SP	
	ALL TYPES ausser/except for : 1.8 T, 112 kW 09.99 - 09.05 1.8 T, 127 kW 09.99 - 12.01 2.0, 127 kW 09.07 - 12.09		HD		
	<b>Stange/Strebe, Stabilisator / Rod/Strut, stabiliser</b> Pendelstange / Suspension Rod	(30) (97)		<b>25885 01</b> 1J0 411 315 D	
	1.8 4motion 02.99 - 05.05 1.8 T 4motion 10.00 - 05.01 2.0 4motion 04.00 - 05.05 2.3 V5 4motion, 110 kW 12.98 - 10.00 2.3 V5 4motion, 125 kW 10.00 - 05.05 2.8 V6 4motion 03.99 - 05.05 1.9 TDI 4motion, 66 kW 02.99 - 06.01 1.9 TDI 4motion, 74 kW 09.00 - 05.05 1.9 TDI 4motion, 85 kW 02.99 - 06.01 1.9 TDI 4motion, 96 kW 11.00 - 05.05 1.9 TDI 4motion, 110 kW 05.00 - 05.05				
	<b>Stange/Strebe, Stabilisator / Rod/Strut, stabiliser</b> Pendelstange / Suspension Rod Durchmesser [mm] / Diameter [mm]: 10	(30) (97) (53)		<b>25886 01</b> 1J0 411 316 D	
	1.8 4motion 02.99 - 05.05 1.8 T 4motion 10.00 - 05.01 2.0 4motion 04.00 - 05.05 2.3 V5 4motion, 110 kW 12.98 - 10.00 2.3 V5 4motion, 125 kW 10.00 - 05.05 2.8 V6 4motion 03.99 - 05.05 1.9 TDI 4motion, 66 kW 02.99 - 06.01 1.9 TDI 4motion, 74 kW 09.00 - 05.05 1.9 TDI 4motion, 85 kW 02.99 - 06.01 1.9 TDI 4motion, 96 kW 11.00 - 05.05 1.9 TDI 4motion, 110 kW 05.00 - 05.05				
	<b>Achsträgerlager / Mounting, axle bracket</b>	(4)	 (x2)	<b>22399 01</b> 1J0 199 429	
	ALL TYPES ausser/except for : 1.8 T, 112 kW 09.99 - 09.05 1.8 T, 127 kW 09.99 - 12.01 2.0, 127 kW 09.07 - 12.09				



# VOLKSWAGEN

**BORA (1J2)**

**10.98 - 09.05**







	<b>Stabilisatorlager / Stabiliser Mounting</b> Durchmesser Stabilisator [mm] / Stabiliser Diameter [mm]: 23	(28) (52)	(x2)	<b>34052 01</b> 1J0 411 314 T 
	1.6, 74 kW                      10.98 - 05.05 1.8                                      10.98 - 05.05 1.8 4motion                      02.99 - 05.05 2.0, 85 kW                      10.98 - 05.05 2.3 V5, 110 kW                      10.98 - 10.00 2.3 V5 4motion, 110 kW                      12.98 - 10.00 2.8 V6 4motion                      03.99 - 05.05 1.9 SDI                                      10.98 - 05.05 1.9 TDI, 66 kW                      10.98 - 06.01 1.9 TDI, 81 kW                      10.98 - 06.01 1.9 TDI, 85 kW                      12.98 - 01.02 1.9 TDI 4motion, 66 kW                      02.99 - 06.01 1.9 TDI 4motion, 85 kW                      02.99 - 06.01 <hr/> 1.4 16V                                      03.00 - 05.05 1.6, 75 kW                              08.00 - 05.05 1.6 16V                                      05.00 - 05.05 1.6, 78 kW                              06.02 - 10.04 1.6 FSI                                      01.02 - 05.05 1.8 T, 110 kW                      05.00 - 05.05 1.8 T, 132 kW                      03.02 - 05.05 1.8 T 4motion                      10.00 - 05.01 2.0 4motion                              04.00 - 05.05 2.3 V5, 125 kW                      10.00 - 05.05 2.3 V5 4motion, 125 kW                      10.00 - 05.05 1.9 TDI, 74 kW                      09.00 - 05.05 1.9 TDI, 96 kW                      11.00 - 05.05 1.9 TDI, 110 kW                      05.00 - 05.05 1.9 TDI 4motion, 74 kW                      09.00 - 05.05 1.9 TDI 4motion, 96 kW                      11.00 - 05.05 1.9 TDI 4motion, 110 kW                      05.00 - 05.05	01.2001->		
	<b>Stabilisatorlager / Stabiliser Mounting</b> für Pendelstange / for suspension rod	(28) (185)	(x2)	<b>35852 01</b> 1J0 411 327 
	1.4 16V                                      03.00 - 05.05 1.6                                      10.98 - 05.05 1.6, 75 kW                              08.00 - 05.05 1.6 16V                                      05.00 - 05.05 1.6, 78 kW                              06.02 - 10.04 1.6 FSI                                      01.02 - 05.05 1.8                                      10.98 - 05.05 1.8 T, 110 kW                      05.00 - 05.05 1.8 T, 132 kW                      03.02 - 05.05 2.0, 85 kW                              10.98 - 05.05 2.3 V5, 110 kW                      10.98 - 10.00 2.3 V5, 125 kW                      10.00 - 05.05 2.8 VR6, 128 kW                      08.02 - 07.05 2.8 VR6, 130 kW                      11.98 - 07.02 2.8 VR6, 147 kW                      02.02 - 07.05 1.9 SDI                                      10.98 - 05.05 1.9 TDI, 66 kW                      10.98 - 06.01 1.9 TDI, 74 kW                      09.00 - 05.05 1.9 TDI, 81 kW                      10.98 - 06.01 1.9 TDI, 85 kW                      12.98 - 01.02 1.9 TDI, 96 kW                      11.00 - 05.05 1.9 TDI, 110 kW                      05.00 - 05.05			
	<b>Stabilisatorlager / Stabiliser Mounting</b> Innendurchmesser [mm] / Inner Diameter [mm]: 20	(28) (73)		<b>35933 01</b> 1J0 411 314 P 
	1.8 4motion                      02.99 - 05.05 1.8 T 4motion                      10.00 - 05.01 2.0 4motion                              04.00 - 05.05 2.3 V5 4motion, 110 kW                      12.98 - 10.00 2.3 V5 4motion, 125 kW                      10.00 - 05.05 2.8 V6 4motion                      03.99 - 05.05 1.9 TDI 4motion, 66 kW                      02.99 - 06.01 1.9 TDI 4motion, 74 kW                      09.00 - 05.05 1.9 TDI 4motion, 85 kW                      02.99 - 06.01 1.9 TDI 4motion, 96 kW                      11.00 - 05.05 1.9 TDI 4motion, 110 kW                      05.00 - 05.05	Chass. 1J-Y-000 001 - Chass. 1J-4-220 000 für PR-Nummer / for PR number:0AR (184)		





# VOLKSWAGEN

**BORA (1J2) 10.98 - 09.05**





	<b>Stabilisatorlager / Stabiliser Mounting</b> Innendurchmesser [mm] / Inner Diameter [mm]: 17	(28) (73)	(x2)	35934 01 1J0 411 314 S																																																
	<table border="0" style="width: 100%; border-collapse: collapse;"> <tr><td style="width: 30%;">1.8 4motion</td><td style="width: 20%;">02.99 - 05.05</td><td rowspan="8" style="width: 20%; text-align: center; vertical-align: middle;">⊕</td><td rowspan="8" style="width: 20%; vertical-align: top;">für PR-Nummer / for PR number:0AR -&gt;Chass. 1J-1-900 000 -&gt;04.2001</td><td rowspan="8" style="width: 10%; text-align: right; vertical-align: middle;">(184)</td></tr> <tr><td>2.0 4motion</td><td>04.00 - 05.05</td></tr> <tr><td>2.3 V5 4motion, 125 kW</td><td>10.00 - 05.05</td></tr> <tr><td>2.8 V6 4motion</td><td>03.99 - 05.05</td></tr> <tr><td>1.9 TDI 4motion, 74 kW</td><td>09.00 - 05.05</td></tr> <tr><td>1.9 TDI 4motion, 96 kW</td><td>11.00 - 05.05</td></tr> <tr><td>1.9 TDI 4motion, 110 kW</td><td>05.00 - 05.05</td></tr> <tr><td>1.8 T 4motion</td><td>10.00 - 05.01</td></tr> <tr><td>2.3 V5 4motion, 110 kW</td><td>12.98 - 10.00</td><td rowspan="4" style="text-align: center; vertical-align: middle;">⊕</td><td rowspan="4" style="vertical-align: top;">für PR-Nummer / for PR number:0AR</td><td rowspan="4" style="text-align: right; vertical-align: middle;">(184)</td></tr> <tr><td>1.9 TDI 4motion, 66 kW</td><td>02.99 - 06.01</td></tr> <tr><td>1.9 TDI 4motion, 85 kW</td><td>02.99 - 06.01</td></tr> <tr><td>1.9 TDI 4motion, 85 kW</td><td>02.99 - 06.01</td></tr> </table>	1.8 4motion	02.99 - 05.05	⊕		für PR-Nummer / for PR number:0AR ->Chass. 1J-1-900 000 ->04.2001	(184)	2.0 4motion	04.00 - 05.05	2.3 V5 4motion, 125 kW	10.00 - 05.05	2.8 V6 4motion	03.99 - 05.05	1.9 TDI 4motion, 74 kW	09.00 - 05.05	1.9 TDI 4motion, 96 kW	11.00 - 05.05	1.9 TDI 4motion, 110 kW	05.00 - 05.05	1.8 T 4motion	10.00 - 05.01	2.3 V5 4motion, 110 kW	12.98 - 10.00	⊕	für PR-Nummer / for PR number:0AR	(184)	1.9 TDI 4motion, 66 kW	02.99 - 06.01	1.9 TDI 4motion, 85 kW	02.99 - 06.01	1.9 TDI 4motion, 85 kW	02.99 - 06.01																				
1.8 4motion	02.99 - 05.05	⊕	für PR-Nummer / for PR number:0AR ->Chass. 1J-1-900 000 ->04.2001		(184)																																															
2.0 4motion	04.00 - 05.05																																																			
2.3 V5 4motion, 125 kW	10.00 - 05.05																																																			
2.8 V6 4motion	03.99 - 05.05																																																			
1.9 TDI 4motion, 74 kW	09.00 - 05.05																																																			
1.9 TDI 4motion, 96 kW	11.00 - 05.05																																																			
1.9 TDI 4motion, 110 kW	05.00 - 05.05																																																			
1.8 T 4motion	10.00 - 05.01																																																			
2.3 V5 4motion, 110 kW	12.98 - 10.00	⊕	für PR-Nummer / for PR number:0AR	(184)																																																
1.9 TDI 4motion, 66 kW	02.99 - 06.01																																																			
1.9 TDI 4motion, 85 kW	02.99 - 06.01																																																			
1.9 TDI 4motion, 85 kW	02.99 - 06.01																																																			
	<b>Lagerung, Lenker / Control Arm-/Trailing Arm Bush</b> für Längslenker / for drag link	(9) (182)	(x4)	35935 01 1J0 505 203																																																
	<table border="0" style="width: 100%; border-collapse: collapse;"> <tr><td style="width: 30%;">1.8 4motion</td><td style="width: 20%;">02.99 - 05.05</td><td rowspan="14" style="width: 20%; text-align: center; vertical-align: middle;">▲▼⊕⊖</td><td rowspan="14" style="width: 20%;"></td><td rowspan="14" style="width: 10%;"></td></tr> <tr><td>1.8 T 4motion</td><td>10.00 - 05.01</td></tr> <tr><td>2.0 4motion</td><td>04.00 - 05.05</td></tr> <tr><td>2.3 V5 4motion, 110 kW</td><td>12.98 - 10.00</td></tr> <tr><td>2.3 V5 4motion, 125 kW</td><td>10.00 - 05.05</td></tr> <tr><td>2.8 V6 4motion</td><td>03.99 - 05.05</td></tr> <tr><td>1.9 TDI 4motion, 66 kW</td><td>02.99 - 06.01</td></tr> <tr><td>1.9 TDI 4motion, 74 kW</td><td>09.00 - 05.05</td></tr> <tr><td>1.9 TDI 4motion, 85 kW</td><td>02.99 - 06.01</td></tr> <tr><td>1.9 TDI 4motion, 96 kW</td><td>11.00 - 05.05</td></tr> <tr><td>1.9 TDI 4motion, 110 kW</td><td>05.00 - 05.05</td></tr> </table>	1.8 4motion	02.99 - 05.05	▲▼⊕⊖				1.8 T 4motion	10.00 - 05.01	2.0 4motion	04.00 - 05.05	2.3 V5 4motion, 110 kW	12.98 - 10.00	2.3 V5 4motion, 125 kW	10.00 - 05.05	2.8 V6 4motion	03.99 - 05.05	1.9 TDI 4motion, 66 kW	02.99 - 06.01	1.9 TDI 4motion, 74 kW	09.00 - 05.05	1.9 TDI 4motion, 85 kW	02.99 - 06.01	1.9 TDI 4motion, 96 kW	11.00 - 05.05	1.9 TDI 4motion, 110 kW	05.00 - 05.05																									
1.8 4motion	02.99 - 05.05	▲▼⊕⊖																																																		
1.8 T 4motion	10.00 - 05.01																																																			
2.0 4motion	04.00 - 05.05																																																			
2.3 V5 4motion, 110 kW	12.98 - 10.00																																																			
2.3 V5 4motion, 125 kW	10.00 - 05.05																																																			
2.8 V6 4motion	03.99 - 05.05																																																			
1.9 TDI 4motion, 66 kW	02.99 - 06.01																																																			
1.9 TDI 4motion, 74 kW	09.00 - 05.05																																																			
1.9 TDI 4motion, 85 kW	02.99 - 06.01																																																			
1.9 TDI 4motion, 96 kW	11.00 - 05.05																																																			
1.9 TDI 4motion, 110 kW	05.00 - 05.05																																																			
	<b>Achskörperlager / Mounting, axle beam</b> Aussendurchmesser [mm] / Outer Diameter [mm]: 72 Hydrolager paarweise durch konventionelles Lager ersetzen. / change hydro bearing in pairs by conventional bearing							(1) (38) (32)	⊕(x2)	21236 01 6R0 501 541 A																																										
	<table border="0" style="width: 100%; border-collapse: collapse;"> <tr><td style="width: 30%;">1.4 16V</td><td style="width: 20%;">03.00 - 05.05</td><td rowspan="28" style="width: 20%;"></td><td rowspan="28" style="width: 20%;"></td><td rowspan="28" style="width: 10%;"></td></tr> <tr><td>1.6</td><td>10.98 - 05.05</td></tr> <tr><td>1.6, 75 kW</td><td>08.00 - 05.05</td></tr> <tr><td>1.6 16V</td><td>05.00 - 05.05</td></tr> <tr><td>1.6, 78 kW</td><td>06.02 - 10.04</td></tr> <tr><td>1.6 FSI</td><td>01.02 - 05.05</td></tr> <tr><td>1.8</td><td>10.98 - 05.05</td></tr> <tr><td>1.8 T, 110 kW</td><td>05.00 - 05.05</td></tr> <tr><td>1.8 T, 132 kW</td><td>03.02 - 05.05</td></tr> <tr><td>2.0, 85 kW</td><td>10.98 - 05.05</td></tr> <tr><td>2.3 V5, 110 kW</td><td>10.98 - 10.00</td></tr> <tr><td>2.3 V5, 125 kW</td><td>10.00 - 05.05</td></tr> <tr><td>2.8 VR6, 128 kW</td><td>08.02 - 07.05</td></tr> <tr><td>2.8 VR6, 130 kW</td><td>11.98 - 07.02</td></tr> <tr><td>2.8 VR6, 147 kW</td><td>02.02 - 07.05</td></tr> <tr><td>1.9 SDI</td><td>10.98 - 05.05</td></tr> <tr><td>1.9 TDI, 66 kW</td><td>10.98 - 06.01</td></tr> <tr><td>1.9 TDI, 74 kW</td><td>09.00 - 05.05</td></tr> <tr><td>1.9 TDI, 81 kW</td><td>10.98 - 06.01</td></tr> <tr><td>1.9 TDI, 85 kW</td><td>12.98 - 01.02</td></tr> <tr><td>1.9 TDI, 96 kW</td><td>11.00 - 05.05</td></tr> <tr><td>1.9 TDI, 110 kW</td><td>05.00 - 05.05</td></tr> </table>							1.4 16V	03.00 - 05.05					1.6	10.98 - 05.05	1.6, 75 kW	08.00 - 05.05	1.6 16V	05.00 - 05.05	1.6, 78 kW	06.02 - 10.04	1.6 FSI	01.02 - 05.05	1.8	10.98 - 05.05	1.8 T, 110 kW	05.00 - 05.05	1.8 T, 132 kW	03.02 - 05.05	2.0, 85 kW	10.98 - 05.05	2.3 V5, 110 kW	10.98 - 10.00	2.3 V5, 125 kW	10.00 - 05.05	2.8 VR6, 128 kW	08.02 - 07.05	2.8 VR6, 130 kW	11.98 - 07.02	2.8 VR6, 147 kW	02.02 - 07.05	1.9 SDI	10.98 - 05.05	1.9 TDI, 66 kW	10.98 - 06.01	1.9 TDI, 74 kW	09.00 - 05.05	1.9 TDI, 81 kW	10.98 - 06.01	1.9 TDI, 85 kW	12.98 - 01.02	1.9 TDI, 96 kW
1.4 16V	03.00 - 05.05																																																			
1.6	10.98 - 05.05																																																			
1.6, 75 kW	08.00 - 05.05																																																			
1.6 16V	05.00 - 05.05																																																			
1.6, 78 kW	06.02 - 10.04																																																			
1.6 FSI	01.02 - 05.05																																																			
1.8	10.98 - 05.05																																																			
1.8 T, 110 kW	05.00 - 05.05																																																			
1.8 T, 132 kW	03.02 - 05.05																																																			
2.0, 85 kW	10.98 - 05.05																																																			
2.3 V5, 110 kW	10.98 - 10.00																																																			
2.3 V5, 125 kW	10.00 - 05.05																																																			
2.8 VR6, 128 kW	08.02 - 07.05																																																			
2.8 VR6, 130 kW	11.98 - 07.02																																																			
2.8 VR6, 147 kW	02.02 - 07.05																																																			
1.9 SDI	10.98 - 05.05																																																			
1.9 TDI, 66 kW	10.98 - 06.01																																																			
1.9 TDI, 74 kW	09.00 - 05.05																																																			
1.9 TDI, 81 kW	10.98 - 06.01																																																			
1.9 TDI, 85 kW	12.98 - 01.02																																																			
1.9 TDI, 96 kW	11.00 - 05.05																																																			
1.9 TDI, 110 kW	05.00 - 05.05																																																			



# VOLKSWAGEN

**BORA (1J2)**

**10.98 - 09.05**



	<b>Achskörperlagersatz / Axle beam mounting kit</b> mit Zubehör / with accessories Aussendurchmesser [mm] / Outer Diameter [mm]: 72	(2) (220) (38)		<b>27627 01</b> <b>6R0 501 541 A</b> 21236 01 
	1.4 16V                      03.00 - 05.05 1.6                              10.98 - 05.05 1.6, 75 kW                  08.00 - 05.05 1.6 16V                      05.00 - 05.05 1.6, 78 kW                  06.02 - 10.04 1.6 FSI                        01.02 - 05.05 1.8                              10.98 - 05.05 1.8 T, 110 kW                05.00 - 05.05 1.8 T, 132 kW               03.02 - 05.05 2.0, 85 kW                    10.98 - 05.05 2.3 V5, 110 kW              10.98 - 10.00 2.3 V5, 125 kW              10.00 - 05.05 2.8 VR6, 128 kW            08.02 - 07.05 2.8 VR6, 130 kW            11.98 - 07.02 2.8 VR6, 147 kW            02.02 - 07.05 1.9 SDI                        10.98 - 05.05 1.9 TDI, 66 kW               10.98 - 06.01 1.9 TDI, 74 kW               09.00 - 05.05 1.9 TDI, 81 kW               10.98 - 06.01 1.9 TDI, 85 kW               12.98 - 01.02 1.9 TDI, 96 kW               11.00 - 05.05 1.9 TDI, 110 kW             05.00 - 05.05			
	<b>Stabilisatorlager / Stabiliser Mounting</b>	(28)	 (x2)	<b>35851 01</b> <b>8D0 511 327 C</b> 
	1.8 4motion                  02.99 - 05.05 1.8 T 4motion                10.00 - 05.01 2.0 4motion                  04.00 - 05.05 2.3 V5 4motion, 110 kW    12.98 - 10.00 2.3 V5 4motion, 125 kW    10.00 - 05.05 2.8 V6 4motion              03.99 - 05.05 1.9 TDI 4motion, 66 kW    02.99 - 06.01 1.9 TDI 4motion, 74 kW    09.00 - 05.05 1.9 TDI 4motion, 85 kW    02.99 - 06.01 1.9 TDI 4motion, 96 kW    11.00 - 05.05 1.9 TDI 4motion, 110 kW   05.00 - 05.05		Durchmesser Stabilisator [mm] / Stabiliser Diameter [mm]:13 Durchmesser Stabilisator [mm] / Stabiliser Diameter [mm]:14 Durchmesser Stabilisator [mm] / Stabiliser Diameter [mm]:15 ->Chass. 1J-2-700 000	(52) (52) (52)
	1.8 4motion                  02.99 - 05.05 1.8 T 4motion                10.00 - 05.01 2.0 4motion                  04.00 - 05.05 2.3 V5 4motion, 110 kW    12.98 - 10.00 2.3 V5 4motion, 125 kW    10.00 - 05.05 2.8 V6 4motion              03.99 - 05.05 1.9 TDI 4motion, 66 kW    02.99 - 06.01 1.9 TDI 4motion, 74 kW    09.00 - 05.05 1.9 TDI 4motion, 85 kW    02.99 - 06.01 1.9 TDI 4motion, 96 kW    11.00 - 05.05 1.9 TDI 4motion, 110 kW   05.00 - 05.05		Chass. 1J-3-000 001-> Durchmesser Stabilisator [mm] / Stabiliser Diameter [mm]:13 Durchmesser Stabilisator [mm] / Stabiliser Diameter [mm]:14	(52) (52)

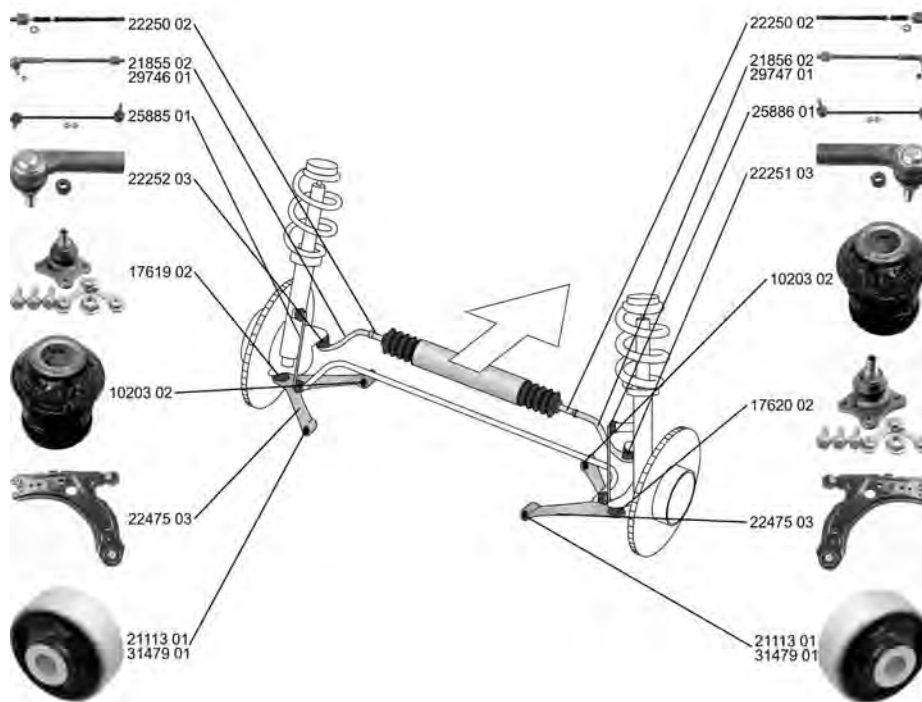

# VOLKSWAGEN

**BORA Variant/Estate (1J6) 05.99 - 05.05**



	<b>Spurstange / Rod Assembly</b>	(26)		<b>21855 02</b> 1J0 422 803 H
	1.4 16V	09.01 - 05.05		22250 02
	1.6, 74 kW	05.99 - 05.05		22252 03
	1.6, 75 kW	08.00 - 05.05		
	1.6 16V	02.00 - 05.05		
	1.6 FSI	01.02 - 05.05		
	1.8 4motion	05.99 - 05.05		
	1.8 T, 110 kW	05.00 - 05.05		
	1.8 T, 132 kW	05.02 - 05.05		
	2.0	05.99 - 05.05		
	2.0 4motion, 85 kW	04.00 - 05.05		
	2.3 V5, 110 kW	05.99 - 10.00		
	2.3 V5 4motion, 110 kW	05.99 - 10.00		
	2.3 V5, 125 kW	10.00 - 05.05		
	2.3 V5 4motion, 125 kW	10.00 - 05.05		
	1.9 TDI, 66 kW	07.04 - 05.05		
	1.9 TDI, 74 kW	09.00 - 05.05		
	1.9 TDI 4motion, 74 kW	09.00 - 05.05		
	1.9 TDI, 81 kW	05.99 - 06.01		
	1.9 TDI, 85 kW	05.99 - 06.01		
	1.9 TDI 4motion, 85 kW	05.99 - 06.01		
	1.9 TDI, 96 kW	11.00 - 05.05		
	1.9 TDI 4motion, 96 kW	11.00 - 05.05		
	1.9 TDI, 110 kW	05.01 - 05.05		
	1.9 TDI 4motion, 110 kW	05.01 - 05.05		





















# VOLKSWAGEN

**BORA Variant/Estate (1J6)**





















**05.99 - 05.05**

	<b>Spurstange / Rod Assembly</b>	(26)		<b>21856 02</b> 1J0 422 804 H 22250 02 ▲22251 03	
	1.4 16V	09.01 - 05.05			
	1.6, 74 kW	05.99 - 05.05			
	1.6, 75 kW	08.00 - 05.05			
	1.6 16V	02.00 - 05.05			
	1.6 FSI	01.02 - 05.05			
	1.8 4motion	05.99 - 05.05			
	1.8 T, 110 kW	05.00 - 05.05			
	1.8 T, 132 kW	05.02 - 05.05			
	2.0	05.99 - 05.05			
	2.0 4motion, 85 kW	04.00 - 05.05			
	2.3 V5, 110 kW	05.99 - 10.00			
	2.3 V5 4motion, 110 kW	05.99 - 10.00			
	2.3 V5, 125 kW	10.00 - 05.05			
	2.3 V5 4motion, 125 kW	10.00 - 05.05			
	1.9 TDI, 66 kW	07.04 - 05.05			
	1.9 TDI, 74 kW	09.00 - 05.05			
	1.9 TDI 4motion, 74 kW	09.00 - 05.05			
	1.9 TDI, 81 kW	05.99 - 06.01			
1.9 TDI, 85 kW	05.99 - 06.01				
1.9 TDI 4motion, 85 kW	05.99 - 06.01				
1.9 TDI, 96 kW	11.00 - 05.05				
1.9 TDI 4motion, 96 kW	11.00 - 05.05				
1.9 TDI, 110 kW	05.01 - 05.05				
1.9 TDI 4motion, 110 kW	05.01 - 05.05				
	<b>Spurstange / Rod Assembly</b>	(26)		<b>29746 01</b> 1J0 422 803 E ▲18373 04 22250 02	
	2.8 VR6, 130 kW	08.02 - 07.03			
	2.8 VR6, 150 kW	03.00 - 05.00			
	2.8 V6 4motion	05.99 - 05.05			
	<b>Spurstange / Rod Assembly</b>	(26)		<b>29747 01</b> 1J0 422 804 E ▲17642 04 22250 02	
	2.8 VR6, 130 kW	08.02 - 07.03			
	2.8 VR6, 150 kW	03.00 - 05.00			
	2.8 V6 4motion	05.99 - 05.05			
	<b>Spurstangenkopf / Tie Rod End</b> hängend / Suspended Innengewinde [mm] / Inner Thread [mm]: M14x1,5 mit Rechtsgewinde / with right-hand thread	(27) (202) (75) (217)		<b>22251 03</b> 1J0 422 812 B	
	1.4 16V	09.01 - 05.05			
	1.6, 74 kW	05.99 - 05.05			
	1.6, 75 kW	08.00 - 05.05			
	1.6 16V	02.00 - 05.05			
	1.6 FSI	01.02 - 05.05			
	1.8 4motion	05.99 - 05.05			
	1.8 T, 110 kW	05.00 - 05.05			
	1.8 T, 132 kW	05.02 - 05.05			
	2.0	05.99 - 05.05			
	2.0 4motion, 85 kW	04.00 - 05.05			
	2.3 V5, 110 kW	05.99 - 10.00			
	2.3 V5 4motion, 110 kW	05.99 - 10.00			
	2.3 V5, 125 kW	10.00 - 05.05			
	2.3 V5 4motion, 125 kW	10.00 - 05.05			
	1.9 TDI, 66 kW	07.04 - 05.05			
	1.9 TDI, 74 kW	09.00 - 05.05			
	1.9 TDI 4motion, 74 kW	09.00 - 05.05			
	1.9 TDI, 81 kW	05.99 - 06.01			
	1.9 TDI, 85 kW	05.99 - 06.01			
	1.9 TDI 4motion, 85 kW	05.99 - 06.01			
	1.9 TDI, 96 kW	11.00 - 05.05			
	1.9 TDI 4motion, 96 kW	11.00 - 05.05			
	1.9 TDI, 110 kW	05.01 - 05.05			
	1.9 TDI 4motion, 110 kW	05.01 - 05.05			



# VOLKSWAGEN

**BORA Variant/Estate (1J6) 05.99 - 05.05**

















	<p><b>Spurstangenkopf / Tie Rod End</b> hängend / Suspended Innengewinde [mm] / Inner Thread [mm]: M14x1,5 mit Rechtsgewinde / with right-hand thread</p>	<p>(27) (202) (75) (217)</p>		<p><b>22252 03</b> 1J0 422 811 B</p> 																																																
	<table border="0"> <tr><td>1.4 16V</td><td>09.01 - 05.05</td></tr> <tr><td>1.6, 74 kW</td><td>05.99 - 05.05</td></tr> <tr><td>1.6, 75 kW</td><td>08.00 - 05.05</td></tr> <tr><td>1.6 16V</td><td>02.00 - 05.05</td></tr> <tr><td>1.6 FSI</td><td>01.02 - 05.05</td></tr> <tr><td>1.8 4motion</td><td>05.99 - 05.05</td></tr> <tr><td>1.8 T, 110 kW</td><td>05.00 - 05.05</td></tr> <tr><td>1.8 T, 132 kW</td><td>05.02 - 05.05</td></tr> <tr><td>2.0</td><td>05.99 - 05.05</td></tr> <tr><td>2.0 4motion, 85 kW</td><td>04.00 - 05.05</td></tr> <tr><td>2.3 V5, 110 kW</td><td>05.99 - 10.00</td></tr> <tr><td>2.3 V5 4motion, 110 kW</td><td>05.99 - 10.00</td></tr> <tr><td>2.3 V5, 125 kW</td><td>10.00 - 05.05</td></tr> <tr><td>2.3 V5 4motion, 125 kW</td><td>10.00 - 05.05</td></tr> <tr><td>1.9 TDI, 66 kW</td><td>07.04 - 05.05</td></tr> <tr><td>1.9 TDI, 74 kW</td><td>09.00 - 05.05</td></tr> <tr><td>1.9 TDI 4motion, 74 kW</td><td>09.00 - 05.05</td></tr> <tr><td>1.9 TDI, 81 kW</td><td>05.99 - 06.01</td></tr> <tr><td>1.9 TDI, 85 kW</td><td>05.99 - 06.01</td></tr> <tr><td>1.9 TDI 4motion, 85 kW</td><td>05.99 - 06.01</td></tr> <tr><td>1.9 TDI, 96 kW</td><td>11.00 - 05.05</td></tr> <tr><td>1.9 TDI 4motion, 96 kW</td><td>11.00 - 05.05</td></tr> <tr><td>1.9 TDI, 110 kW</td><td>05.01 - 05.05</td></tr> <tr><td>1.9 TDI 4motion, 110 kW</td><td>05.01 - 05.05</td></tr> </table>	1.4 16V	09.01 - 05.05	1.6, 74 kW	05.99 - 05.05	1.6, 75 kW	08.00 - 05.05	1.6 16V	02.00 - 05.05	1.6 FSI	01.02 - 05.05	1.8 4motion	05.99 - 05.05	1.8 T, 110 kW	05.00 - 05.05	1.8 T, 132 kW	05.02 - 05.05	2.0	05.99 - 05.05	2.0 4motion, 85 kW	04.00 - 05.05	2.3 V5, 110 kW	05.99 - 10.00	2.3 V5 4motion, 110 kW	05.99 - 10.00	2.3 V5, 125 kW	10.00 - 05.05	2.3 V5 4motion, 125 kW	10.00 - 05.05	1.9 TDI, 66 kW	07.04 - 05.05	1.9 TDI, 74 kW	09.00 - 05.05	1.9 TDI 4motion, 74 kW	09.00 - 05.05	1.9 TDI, 81 kW	05.99 - 06.01	1.9 TDI, 85 kW	05.99 - 06.01	1.9 TDI 4motion, 85 kW	05.99 - 06.01	1.9 TDI, 96 kW	11.00 - 05.05	1.9 TDI 4motion, 96 kW	11.00 - 05.05	1.9 TDI, 110 kW	05.01 - 05.05	1.9 TDI 4motion, 110 kW	05.01 - 05.05			
1.4 16V	09.01 - 05.05																																																			
1.6, 74 kW	05.99 - 05.05																																																			
1.6, 75 kW	08.00 - 05.05																																																			
1.6 16V	02.00 - 05.05																																																			
1.6 FSI	01.02 - 05.05																																																			
1.8 4motion	05.99 - 05.05																																																			
1.8 T, 110 kW	05.00 - 05.05																																																			
1.8 T, 132 kW	05.02 - 05.05																																																			
2.0	05.99 - 05.05																																																			
2.0 4motion, 85 kW	04.00 - 05.05																																																			
2.3 V5, 110 kW	05.99 - 10.00																																																			
2.3 V5 4motion, 110 kW	05.99 - 10.00																																																			
2.3 V5, 125 kW	10.00 - 05.05																																																			
2.3 V5 4motion, 125 kW	10.00 - 05.05																																																			
1.9 TDI, 66 kW	07.04 - 05.05																																																			
1.9 TDI, 74 kW	09.00 - 05.05																																																			
1.9 TDI 4motion, 74 kW	09.00 - 05.05																																																			
1.9 TDI, 81 kW	05.99 - 06.01																																																			
1.9 TDI, 85 kW	05.99 - 06.01																																																			
1.9 TDI 4motion, 85 kW	05.99 - 06.01																																																			
1.9 TDI, 96 kW	11.00 - 05.05																																																			
1.9 TDI 4motion, 96 kW	11.00 - 05.05																																																			
1.9 TDI, 110 kW	05.01 - 05.05																																																			
1.9 TDI 4motion, 110 kW	05.01 - 05.05																																																			
	<p><b>Axialgelenk, Spurstange / Tie Rod Axle Joint</b></p>	<p>(5)</p>		<p><b>22250 02</b> 1J0 422 807 B</p> 																																																
	<p>ALL TYPES ausser/except for :</p> <table border="0"> <tr><td>1.8 T, 127 kW</td><td>09.00 - 12.01</td></tr> <tr><td>2.8 VR6, 128 kW</td><td>09.00 - 12.04</td></tr> <tr><td>2.0 4motion, 88 kW</td><td>12.99 - 05.03</td></tr> </table>	1.8 T, 127 kW	09.00 - 12.01	2.8 VR6, 128 kW	09.00 - 12.04	2.0 4motion, 88 kW	12.99 - 05.03																																													
1.8 T, 127 kW	09.00 - 12.01																																																			
2.8 VR6, 128 kW	09.00 - 12.04																																																			
2.0 4motion, 88 kW	12.99 - 05.03																																																			
	<p><b>Faltenbalg, Lenkung / Bellow, steering</b></p>	<p>(7)</p>		<p><b>30177 02</b> 1J0 422 831 B</p> 																																																
	<p>Innendurchmesser 1 [mm] / Inner Diameter 1 [mm]: 15 Innendurchmesser 2 [mm] / Inner Diameter 2 [mm]: 49,5</p> <p>ALL TYPES ausser/except for :</p> <table border="0"> <tr><td>1.8 T, 127 kW</td><td>09.00 - 12.01</td></tr> <tr><td>2.8 VR6, 128 kW</td><td>09.00 - 12.04</td></tr> </table>	1.8 T, 127 kW	09.00 - 12.01	2.8 VR6, 128 kW	09.00 - 12.04	<p>(71) (72)</p>																																														
1.8 T, 127 kW	09.00 - 12.01																																																			
2.8 VR6, 128 kW	09.00 - 12.04																																																			
	<p><b>Lenker, Radaufhängung / Track Control Arm</b></p>	<p>(14)</p>		<p><b>22475 03</b> 1J0 407 151 C</p> 																																																
	<p>Querlenker / Control Arm</p> <p>ALL TYPES ausser/except for :</p> <table border="0"> <tr><td>1.8 T, 127 kW</td><td>09.00 - 12.01</td></tr> <tr><td>2.8 VR6, 128 kW</td><td>09.00 - 12.04</td></tr> <tr><td>2.0 4motion, 88 kW</td><td>12.99 - 05.03</td></tr> </table>	1.8 T, 127 kW	09.00 - 12.01	2.8 VR6, 128 kW	09.00 - 12.04	2.0 4motion, 88 kW	12.99 - 05.03	<p>(98)</p>		<p>21113 01 10203 02</p>																																										
1.8 T, 127 kW	09.00 - 12.01																																																			
2.8 VR6, 128 kW	09.00 - 12.04																																																			
2.0 4motion, 88 kW	12.99 - 05.03																																																			
	<p><b>Reparatursatz, Trag-/Führungsgelenk</b></p>	<p>(24)</p>		<p><b>17619 02</b> 1J0 407 365 J</p> 																																																
	<p><b>Repair Kit, ball joint</b> Flanschlochdurchmesser [mm] / Flange Hole Diameter [mm]: 8,55</p> <p>ALL TYPES ausser/except for :</p> <table border="0"> <tr><td>1.8 T, 127 kW</td><td>09.00 - 12.01</td></tr> <tr><td>2.8 VR6, 128 kW</td><td>09.00 - 12.04</td></tr> <tr><td>2.0 4motion, 88 kW</td><td>12.99 - 05.03</td></tr> </table>	1.8 T, 127 kW	09.00 - 12.01	2.8 VR6, 128 kW	09.00 - 12.04	2.0 4motion, 88 kW	12.99 - 05.03	<p>(56)</p>																																												
1.8 T, 127 kW	09.00 - 12.01																																																			
2.8 VR6, 128 kW	09.00 - 12.04																																																			
2.0 4motion, 88 kW	12.99 - 05.03																																																			
	<p><b>Reparatursatz, Trag-/Führungsgelenk</b></p>	<p>(24)</p>		<p><b>17620 02</b> 1J0 407 366 J</p> 																																																
	<p><b>Repair Kit, ball joint</b> Flanschlochdurchmesser [mm] / Flange Hole Diameter [mm]: 8,55</p> <p>ALL TYPES ausser/except for :</p> <table border="0"> <tr><td>1.8 T, 127 kW</td><td>09.00 - 12.01</td></tr> <tr><td>2.8 VR6, 128 kW</td><td>09.00 - 12.04</td></tr> <tr><td>2.0 4motion, 88 kW</td><td>12.99 - 05.03</td></tr> </table>	1.8 T, 127 kW	09.00 - 12.01	2.8 VR6, 128 kW	09.00 - 12.04	2.0 4motion, 88 kW	12.99 - 05.03	<p>(56)</p>																																												
1.8 T, 127 kW	09.00 - 12.01																																																			
2.8 VR6, 128 kW	09.00 - 12.04																																																			
2.0 4motion, 88 kW	12.99 - 05.03																																																			
	<p><b>Lagerung, Lenker / Control Arm-Trailing Arm Bush</b></p>	<p>(9)</p>		<p><b>10203 02</b> 357 407 182</p> 																																																
	<p>für Querlenker / for control arm</p> <p>ALL TYPES</p>	<p>(186)</p>																																																		



# VOLKSWAGEN

**BORA Variant/Estate (1J6)**







**05.99 - 05.05**

	<b>Lagerung, Lenker / Control Arm-/Trailing Arm Bush</b> für Querlenker / for control arm	(9) (186)	 (x2)	<b>21113 01</b> 1J0 407 181	
	ALL TYPES				
	<b>Lagerung, Lenker / Control Arm-/Trailing Arm Bush</b> für Querlenker / for control arm	(9) (186)	 (x2)	<b>31479 01</b> 1J0 407 181 SP	
	ALL TYPES		HD		
	<b>Stange/Strebe, Stabilisator / Rod/Strut, stabiliser</b> Pendelstange / Suspension Rod	(30) (97)		<b>25885 01</b> 1J0 411 315 D	
	1.8 4motion	05.99 - 05.05			
	2.0 4motion, 85 kW	04.00 - 05.05			
	2.3 V5 4motion	05.99 - 10.00			
	2.3 V5 4motion, 125 kW	10.00 - 05.05			
	2.8 V6 4motion	05.99 - 05.05			
	1.9 TDI 4motion, 74 kW	09.00 - 05.05			
	1.9 TDI 4motion, 85 kW	05.99 - 06.01			
	1.9 TDI 4motion, 96 kW	11.00 - 05.05			
	1.9 TDI 4motion, 110 kW	05.01 - 05.05			
	<b>Stange/Strebe, Stabilisator / Rod/Strut, stabiliser</b> Pendelstange / Suspension Rod Durchmesser [mm] / Diameter [mm]: 10	(30) (97) (53)		<b>25886 01</b> 1J0 411 316 D	
	1.8 4motion	05.99 - 05.05			
	2.0 4motion, 85 kW	04.00 - 05.05			
	2.3 V5 4motion	05.99 - 10.00			
	2.3 V5 4motion, 125 kW	10.00 - 05.05			
	2.8 V6 4motion	05.99 - 05.05			
	1.9 TDI 4motion, 74 kW	09.00 - 05.05			
	1.9 TDI 4motion, 85 kW	05.99 - 06.01			
	1.9 TDI 4motion, 96 kW	11.00 - 05.05			
	1.9 TDI 4motion, 110 kW	05.01 - 05.05			
	<b>Achsträgerlager / Mounting, axle bracket</b>	(4)	 (x2)	<b>22399 01</b> 1J0 199 429	
	ALL TYPES				
	<b>Stabilisatorlager / Stabiliser Mounting</b> Durchmesser Stabilisator [mm] / Stabiliser Diameter [mm]: 23	(28) (52)	(x2)	<b>34052 01</b> 1J0 411 314 T	
	1.6, 74 kW	05.99 - 05.05	01.2001->		
	1.8 4motion	05.99 - 05.05			
	2.0	05.99 - 05.05			
	2.3 V5, 110 kW	05.99 - 10.00			
	2.3 V5 4motion, 110 kW	05.99 - 10.00			
	2.8 V6 4motion	05.99 - 05.05			
	1.9 TDI, 66 kW	07.04 - 05.05			
	1.9 TDI, 81 kW	05.99 - 06.01			
	1.9 TDI, 85 kW	05.99 - 06.01			
	1.9 TDI 4motion, 85 kW	05.99 - 06.01			
	1.4 16V	09.01 - 05.05			
	1.6, 75 kW	08.00 - 05.05			
	1.6 16V	02.00 - 05.05			
	1.6 FSI	01.02 - 05.05			
	1.8 T, 110 kW	05.00 - 05.05			
	1.8 T, 132 kW	05.02 - 05.05			
	2.0 4motion, 85 kW	04.00 - 05.05			
	2.3 V5, 125 kW	10.00 - 05.05			
	2.3 V5 4motion, 125 kW	10.00 - 05.05			
1.9 TDI, 74 kW	09.00 - 05.05				
1.9 TDI 4motion, 74 kW	09.00 - 05.05				
1.9 TDI, 96 kW	11.00 - 05.05				
1.9 TDI 4motion, 96 kW	11.00 - 05.05				
1.9 TDI, 110 kW	05.01 - 05.05				
1.9 TDI 4motion, 110 kW	05.01 - 05.05				
2.0 4motion, 88 kW	12.99 - 05.03				



# VOLKSWAGEN

**BORA Variant/Estate (1J6) 05.99 - 05.05**

	<b>Stabilisatorlager / Stabiliser Mounting</b> für Pendelstange / for suspension rod		(28) (185)	(x2)	<b>35852 01</b> 1J0 411 327  	
	1.4 16V	09.01 - 05.05				
	1.6, 74 kW	05.99 - 05.05		▲↔		
	1.6, 75 kW	08.00 - 05.05				
	1.6 16V	02.00 - 05.05				
	1.6 FSI	01.02 - 05.05				
	1.8 T, 110 kW	05.00 - 05.05				
	1.8 T, 132 kW	05.02 - 05.05				
	2.0	05.99 - 05.05				
	2.3 V5, 110 kW	05.99 - 10.00				
	2.3 V5, 125 kW	10.00 - 05.05				
	2.8 VR6, 130 kW	08.02 - 07.03				
	2.8 VR6, 150 kW	03.00 - 05.00				
	1.9 TDI, 66 kW	07.04 - 05.05				
	1.9 TDI, 74 kW	09.00 - 05.05				
1.9 TDI, 81 kW	05.99 - 06.01					
1.9 TDI, 85 kW	05.99 - 06.01					
1.9 TDI, 96 kW	11.00 - 05.05					
1.9 TDI, 110 kW	05.01 - 05.05					
	<b>Stabilisatorlager / Stabiliser Mounting</b> Innendurchmesser [mm] / Inner Diameter [mm]: 20		(28) (73)	↔↔	<b>35933 01</b> 1J0 411 314 P  	
	1.8 4motion	05.99 - 05.05		Chass. 1J-Y-000 001 - Chass. 1J-4-220 000 für PR-Nummer / for PR number:0AR (184)		
	2.0 4motion, 85 kW	04.00 - 05.05				
	2.3 V5 4motion	05.99 - 10.00				
	2.3 V5 4motion, 125 kW	10.00 - 05.05				
	2.8 V6 4motion	05.99 - 05.05				
	1.9 TDI 4motion, 74 kW	09.00 - 05.05				
	1.9 TDI 4motion, 85 kW	05.99 - 06.01				
	1.9 TDI 4motion, 96 kW	11.00 - 05.05				
	1.9 TDI 4motion, 110 kW	05.01 - 05.05				
	2.0 4motion, 88 kW	12.99 - 05.03				
		<b>Stabilisatorlager / Stabiliser Mounting</b> Innendurchmesser [mm] / Inner Diameter [mm]: 17				(28) (73)
2.3 V5 4motion, 110 kW		05.99 - 10.00			↔ (184)	
1.9 TDI 4motion, 85 kW		05.99 - 06.01				
1.8 4motion		05.99 - 05.05		↔ (184)		
2.0 4motion, 85 kW		04.00 - 05.05				
2.3 V5 4motion, 125 kW		10.00 - 05.05				
2.8 V6 4motion		05.99 - 05.05				
1.9 TDI 4motion, 74 kW		09.00 - 05.05				
1.9 TDI 4motion, 96 kW		11.00 - 05.05				
2.0 4motion, 88 kW		12.99 - 05.03				
	<b>Lagerung, Lenker / Control Arm-/Trailing Arm Bush</b> für Längslenker / for drag link		(9) (182)			(x4)
	1.8 4motion	05.99 - 05.05			▲▼↔↕	
	2.0 4motion, 85 kW	04.00 - 05.05				
	2.3 V5 4motion	05.99 - 10.00				
	2.3 V5 4motion, 125 kW	10.00 - 05.05				
	2.8 VR6, 150 kW	03.00 - 05.00				
	2.8 V6 4motion	05.99 - 05.05				
	1.9 TDI 4motion, 74 kW	09.00 - 05.05				
	1.9 TDI 4motion, 85 kW	05.99 - 06.01				
	1.9 TDI 4motion, 96 kW	11.00 - 05.05				
1.9 TDI 4motion, 110 kW	05.01 - 05.05					









# VOLKSWAGEN

**BORA Variant/Estate (1J6)**





**05.99 - 05.05**

	<b>Achskörperlager / Mounting, axle beam</b> Aussendurchmesser [mm] / Outer Diameter [mm]: 72 Hydrolager paarweise durch konventionelles Lager ersetzen. / change hydro bearing in pairs by conventional bearing	(1) (38) (32)		<b>21236 01</b> 6R0 501 541 A	
	1.4 16V 09.01 - 05.05 1.6, 74 kW 05.99 - 05.05 1.6, 75 kW 08.00 - 05.05 1.6 16V 02.00 - 05.05 1.6 FSI 01.02 - 05.05 1.8 T, 110 kW 05.00 - 05.05 1.8 T, 132 kW 05.02 - 05.05 2.0 05.99 - 05.05 2.3 V5, 110 kW 05.99 - 10.00 2.3 V5, 125 kW 10.00 - 05.05 2.8 VR6, 130 kW 08.02 - 07.03 2.8 VR6, 150 kW 03.00 - 05.00 1.9 TDI, 66 kW 07.04 - 05.05 1.9 TDI, 74 kW 09.00 - 05.05 1.9 TDI, 81 kW 05.99 - 06.01 1.9 TDI, 85 kW 05.99 - 06.01 1.9 TDI, 96 kW 11.00 - 05.05 1.9 TDI, 110 kW 05.01 - 05.05				
	<b>Achskörperlagersatz / Axle beam mounting kit</b> mit Zubehör / with accessories Aussendurchmesser [mm] / Outer Diameter [mm]: 72	(2) (220) (38)		<b>27627 01</b> 6R0 501 541 A 21236 01	
	1.4 16V 09.01 - 05.05 1.6, 74 kW 05.99 - 05.05 1.6, 75 kW 08.00 - 05.05 1.6 16V 02.00 - 05.05 1.6 FSI 01.02 - 05.05 1.8 T, 110 kW 05.00 - 05.05 1.8 T, 132 kW 05.02 - 05.05 2.0 05.99 - 05.05 2.3 V5, 110 kW 05.99 - 10.00 2.3 V5, 125 kW 10.00 - 05.05 2.8 VR6, 130 kW 08.02 - 07.03 2.8 VR6, 150 kW 03.00 - 05.00 1.9 TDI, 66 kW 07.04 - 05.05 1.9 TDI, 74 kW 09.00 - 05.05 1.9 TDI, 81 kW 05.99 - 06.01 1.9 TDI, 85 kW 05.99 - 06.01 1.9 TDI, 96 kW 11.00 - 05.05 1.9 TDI, 110 kW 05.01 - 05.05				

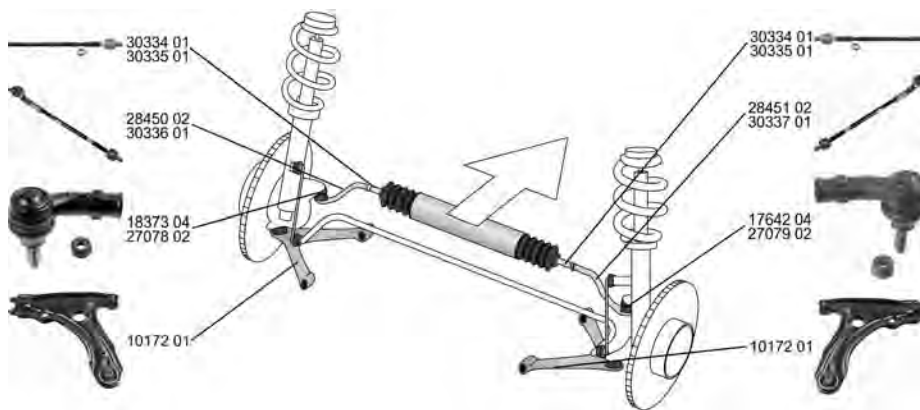
**CADDY II Kombi/Estate (9K9B)**

**11.95 - 01.04**





























	<b>Spurstange / Rod Assembly</b> ALL TYPES	(26)		<b>28450 02</b> 6K0 422 803 D 18373 04 30334 01	
					



# VOLKSWAGEN



**CADDY II Kombi/Estate (9K9B) 11.95 - 01.04**

	<b>Spurstange / Rod Assembly</b> ALL TYPES	(26)		<b>28451 02</b> 6K0 422 804 D 17642 04 30334 01 
	<b>Spurstange / Rod Assembly</b> ALL TYPES	(26)	 Reifenabmessung / Tyre Size:185/60 R14 H (100)	<b>30336 01</b> 6K0 422 803 E 30335 01 18373 04 
	<b>Spurstange / Rod Assembly</b> ALL TYPES	(26)	 Reifenabmessung / Tyre Size:185/60 R14 H (100)	<b>30337 01</b> 6K0 422 804 E 30335 01 17642 04 
	<b>Spurstangenkopf / Tie Rod End</b> mit Zubehör / with accessories 1.4 11.95 - 01.04 1.4 16V 08.00 - 01.04 1.6, 65 kW 04.96 - 07.03 1.9 D 11.95 - 01.04 1.9 SDI 11.95 - 01.04 1.9 TDI 10.96 - 01.04 1.6, 55 kW 11.95 - 05.97 1.6, 55 kW 06.97 - 09.00 1.7 SDI 07.96 - 09.00	(27) (220)	 ->Chass. 9-1-523 000	<b>17642 04</b> 3A0 422 812 
	<b>Spurstangenkopf / Tie Rod End</b> mit Rechtsgewinde / with right-hand thread mit Zubehör / with accessories 1.4 11.95 - 01.04 1.4 16V 08.00 - 01.04 1.6, 65 kW 04.96 - 07.03 1.9 D 11.95 - 01.04 1.9 SDI 11.95 - 01.04 1.9 TDI 10.96 - 01.04 1.6, 55 kW 11.95 - 05.97 1.6, 55 kW 06.97 - 09.00 1.7 SDI 07.96 - 09.00	(27) (217) (220)	 ->Chass. 9-1-523 000	<b>18373 04</b> 3A0 422 811 
	<b>Spurstangenkopf / Tie Rod End</b> Gewindemaß 1 / Thread Measurement 1: M14x1,5 Gewindemaß 2 / Thread Measurement 2: M12x1,5 mit Zubehör / with accessories ALL TYPES ausser/except for : 1.6, 55 kW 11.95 - 05.97 1.6, 55 kW 06.97 - 09.00 1.7 SDI 07.96 - 09.00	(27) (63) (64) (220)	 Chass. 9K-1-523 001->	<b>27078 02</b> 6K0 422 811 
	<b>Spurstangenkopf / Tie Rod End</b> Gewindemaß 1 / Thread Measurement 1: M14x1,5 Gewindemaß 2 / Thread Measurement 2: M12x1,5 mit Zubehör / with accessories ALL TYPES ausser/except for : 1.6, 55 kW 11.95 - 05.97 1.6, 55 kW 06.97 - 09.00 1.7 SDI 07.96 - 09.00	(27) (63) (64) (220)	 Chass. 9K-1-523 001->	<b>27079 02</b> 6K0 422 812 
	<b>Axialgelenk, Spurstange / Tie Rod Axle Joint</b> Gewindemaß 1 / Thread Measurement 1: M14x1,5 Gewindemaß 2 / Thread Measurement 2: M14x1,5 ALL TYPES	(5) (63) (64)		<b>30334 01</b> 6K0 422 807 D 
	<b>Axialgelenk, Spurstange / Tie Rod Axle Joint</b> Gewindemaß / Thread Size: M14x1,5 ALL TYPES	(5) (62)	 Reifenabmessung / Tyre Size:185/60 R14 H (100)	<b>30335 01</b> 6K0 422 807 F 











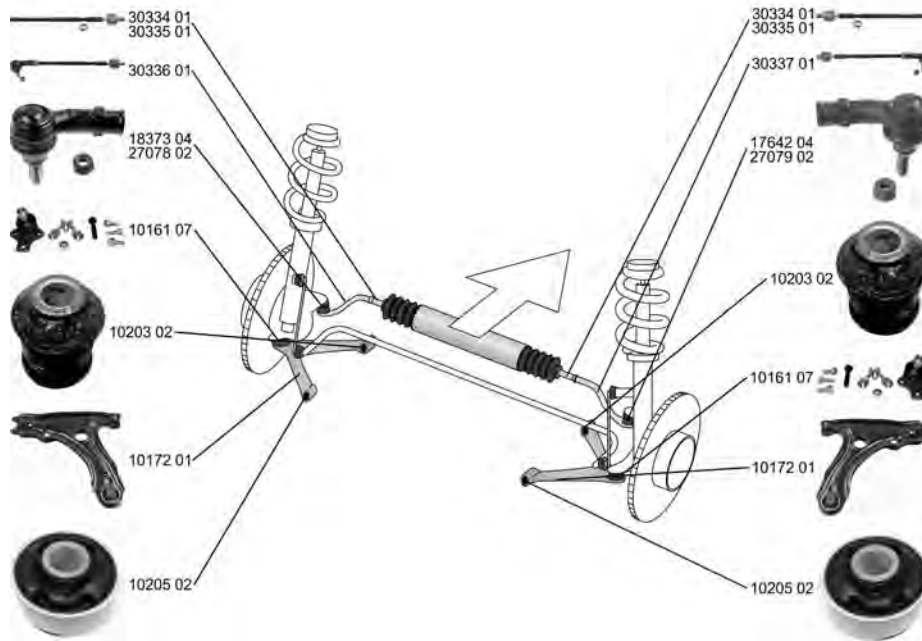



# VOLKSWAGEN

## CADDY II Kombi/Estate (9K9B) 11.95 - 01.04

<p> <b>Lenker, Radaufhängung / Track Control Arm</b>                  Querlenker / Control Arm                  ohne Trag-/Führungsgelenk / without ball joint                  mit Gummilager / with rubber mounting                  nur in Verbindung mit / only in connection with: 10169                  nur in Verbindung mit / only in connection with: 10161                  ALL TYPES</p>	<p>(14)                   (98)                  (242)                  (212)                  (235)                  (235)</p>	<p><b>10172 01</b> 191 407 151 B                  10203 02                  10205 02</p> 
---	---	--

## CADDY II Kasten/Box (9K9) 11.95 - 01.04

































<p> <b>Spurstange / Rod Assembly</b>                  ALL TYPES ausser/except for :                  1.8 11.95 - 12.01</p>	<p>(26)                     Reifenabmessung / Tyre Size:185/60 R14 H (100)</p>	<p><b>30336 01</b> 6K0 422 803 E                  30335 01                  18373 04</p> 																
<p> <b>Spurstange / Rod Assembly</b>                  ALL TYPES ausser/except for :                  1.8 11.95 - 12.01</p>	<p>(26)                     Reifenabmessung / Tyre Size:185/60 R14 H (100)</p>	<p><b>30337 01</b> 6K0 422 804 E                  30335 01                  17642 04</p> 																
<p> <b>Spurstangenkopf / Tie Rod End</b>                  mit Zubehör / with accessories</p> <table border="1" data-bbox="111 1680 734 1870"> <tr><td>60 1.4</td><td>11.95 - 01.04</td></tr> <tr><td>1.4</td><td>08.00 - 01.04</td></tr> <tr><td>75 1.6</td><td>11.95 - 09.00</td></tr> <tr><td>1.7 SDI</td><td>07.96 - 09.00</td></tr> <tr><td>1.9 D</td><td>11.95 - 01.04</td></tr> <tr><td>1.9 SDI</td><td>11.95 - 01.04</td></tr> <tr><td>1.9 TDI</td><td>09.96 - 01.04</td></tr> <tr><td>75 1.6</td><td>11.95 - 05.97</td></tr> </table>	60 1.4	11.95 - 01.04	1.4	08.00 - 01.04	75 1.6	11.95 - 09.00	1.7 SDI	07.96 - 09.00	1.9 D	11.95 - 01.04	1.9 SDI	11.95 - 01.04	1.9 TDI	09.96 - 01.04	75 1.6	11.95 - 05.97	<p>(27)                   (220)                    -&gt;Chass. 9K-1-523 000</p>	<p><b>17642 04</b> 3A0 422 812</p> 
60 1.4	11.95 - 01.04																	
1.4	08.00 - 01.04																	
75 1.6	11.95 - 09.00																	
1.7 SDI	07.96 - 09.00																	
1.9 D	11.95 - 01.04																	
1.9 SDI	11.95 - 01.04																	
1.9 TDI	09.96 - 01.04																	
75 1.6	11.95 - 05.97																	



# VOLKSWAGEN









**CADDY II Kasten/Box (9K9) 11.95 - 01.04**

 <b>Spurstangenkopf / Tie Rod End</b> mit Rechtsgewinde / with right-hand thread mit Zubehör / with accessories	(27) (217) (220)		<b>18373 04</b> 3A0 422 811 
	60 1.4    11.95 - 01.04 1.4    08.00 - 01.04 75 1.6    11.95 - 09.00 1.7 SDI    07.96 - 09.00 1.9 D    11.95 - 01.04 1.9 SDI    11.95 - 01.04 1.9 TDI    09.96 - 01.04 75 1.6    11.95 - 05.97		
 <b>Spurstangenkopf / Tie Rod End</b> Gewindemaß 1 / Thread Measurement 1: M14x1,5 Gewindemaß 2 / Thread Measurement 2: M12x1,5 mit Zubehör / with accessories	(27) (63) (64) (220)		<b>27078 02</b> 6K0 422 811 
	ALL TYPES ausser/except for : 1.8    11.95 - 12.01 75 1.6    11.95 - 05.97		
 <b>Spurstangenkopf / Tie Rod End</b> Gewindemaß 1 / Thread Measurement 1: M14x1,5 Gewindemaß 2 / Thread Measurement 2: M12x1,5 mit Zubehör / with accessories	(27) (63) (64) (220)		<b>27079 02</b> 6K0 422 812 
	ALL TYPES ausser/except for : 1.8    11.95 - 12.01 75 1.6    11.95 - 05.97		
 <b>Axialgelenk, Spurstange / Tie Rod Axle Joint</b> Gewindemaß 1 / Thread Measurement 1: M14x1,5 Gewindemaß 2 / Thread Measurement 2: M14x1,5	(5) (63) (64)		<b>30334 01</b> 6K0 422 807 D 
	ALL TYPES ausser/except for : 1.8    11.95 - 12.01		
 <b>Axialgelenk, Spurstange / Tie Rod Axle Joint</b> Gewindemaß / Thread Size: M14x1,5	(5) (62)		<b>30335 01</b> 6K0 422 807 F 
	ALL TYPES ausser/except for : 1.8    11.95 - 12.01		
 <b>Faltenbalg, Lenkung / Bellow, steering</b> Innendurchmesser 1 [mm] / Inner Diameter 1 [mm]: 10 Innendurchmesser 2 [mm] / Inner Diameter 2 [mm]: 41	(7) (71) (72)		<b>30111 01</b> 1H0 422 831 B 
	ALL TYPES ausser/except for : 1.8    11.95 - 12.01		
 <b>Lenker, Radaufhängung / Track Control Arm</b> Querlenker / Control Arm ohne Trag-/Führungsgelenk / without ball joint mit Gummilager / with rubber mounting nur in Verbindung mit / only in connection with: 10169 nur in Verbindung mit / only in connection with: 10161	(14) (98) (242) (212) (235) (235)		<b>10172 01</b> 191 407 151 B 10203 02 10205 02 
	ALL TYPES ausser/except for : 1.8    11.95 - 12.01		
 <b>Reparatursatz, Lenker / Repair Kit, link</b> mit Montagehülsen / with mounting sleeves für Querlenker / for control arm	(21) (216) (186)		<b>25352 01</b> 191 407 181 E 
	ALL TYPES ausser/except for : 1.8    11.95 - 12.01		
 <b>Reparatursatz, Trag-/Führungsgelenk</b> <b>Repair Kit, ball joint</b> mit Zubehör / with accessories für OE-Nummer / for OE number 191 407 151 B	(24) (220) (183)		<b>10161 07</b> 357 407 365 
	ALL TYPES ausser/except for : 1.8    11.95 - 12.01		
 <b>Lagerung, Lenker / Control Arm-/Trailing Arm Bush</b> für Querlenker / for control arm	(9) (186)		<b>10203 02</b> 357 407 182 
	ALL TYPES ausser/except for : 1.8    11.95 - 12.01		











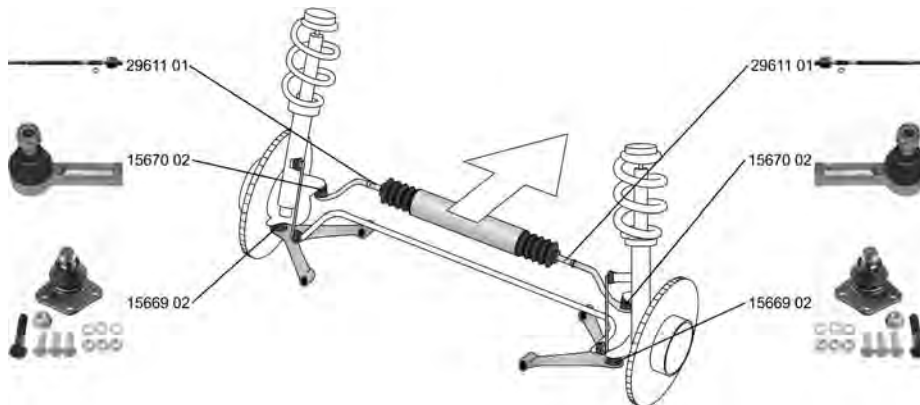



# VOLKSWAGEN

**CADDY II Kasten/Box (9K9) 11.95 - 01.04**

	<b>Lagerung, Lenker / Control Arm-/Trailing Arm Bush</b> für Querlenker / for control arm	(9) (186)	  (x2)	<b>10205 02</b> 191 407 181 E 	
	60 1.4 75 1.6 1.9 SDI 1.9 TDI	11.95 - 01.04 11.95 - 09.00 11.95 - 01.04 09.96 - 01.04			
	<b>Stabilisatorlager / Stabiliser Mounting</b>	(28)	  (x2)	<b>27461 01</b> 1H0 411 314 	
	60 1.4	11.95 - 01.04	Mot. AUD 01.1997-> Chass. 9K-V-525 701-> Durchmesser Stabilisator [mm] / Stabiliser Diameter [mm]:20	(52)	
	1.9 D 1.9 SDI	11.95 - 01.04 11.95 - 01.04	01.1997-> Chass. 9K-V-525 701-> Durchmesser Stabilisator [mm] / Stabiliser Diameter [mm]:20	(52)	
	75 1.6	11.95 - 09.00	Mot. 1F 01.1997-> Chass. 9K-V-525 701-> Durchmesser Stabilisator [mm] / Stabiliser Diameter [mm]:20	(52)	
	1.9 TDI	09.96 - 01.04	Mot. 1Z 01.1997-> Chass. 9K-V-525 701-> Durchmesser Stabilisator [mm] / Stabiliser Diameter [mm]:20	(52)	
1.4	08.00 - 01.04	Chass. 9K-V-525 701-> Durchmesser Stabilisator [mm] / Stabiliser Diameter [mm]:20	(52)		

**CADDY II Pickup (9U7) 10.97 - 12.00**









	<b>Spurstangenkopf / Tie Rod End</b> Innengewinde [mm] / Inner Thread [mm]: M12x1 mit Rechtsgewinde / with right-hand thread	(27) (75) (217)	 	<b>15670 02</b> 6U0 422 811 
	ALL TYPES			
	<b>Axialgelenk, Spurstange / Tie Rod Axle Joint</b> Aussengewinde [mm] / Outer Thread [mm]: M12x1	(5) (40)		<b>29611 01</b> 6U0 422 807 
	ALL TYPES			
	<b>Trag-/Führungsgelenk / Ball Joint</b> mit Zubehör / with accessories	(31) (220)		<b>15669 02</b> 6U0 407 365 
	ALL TYPES			

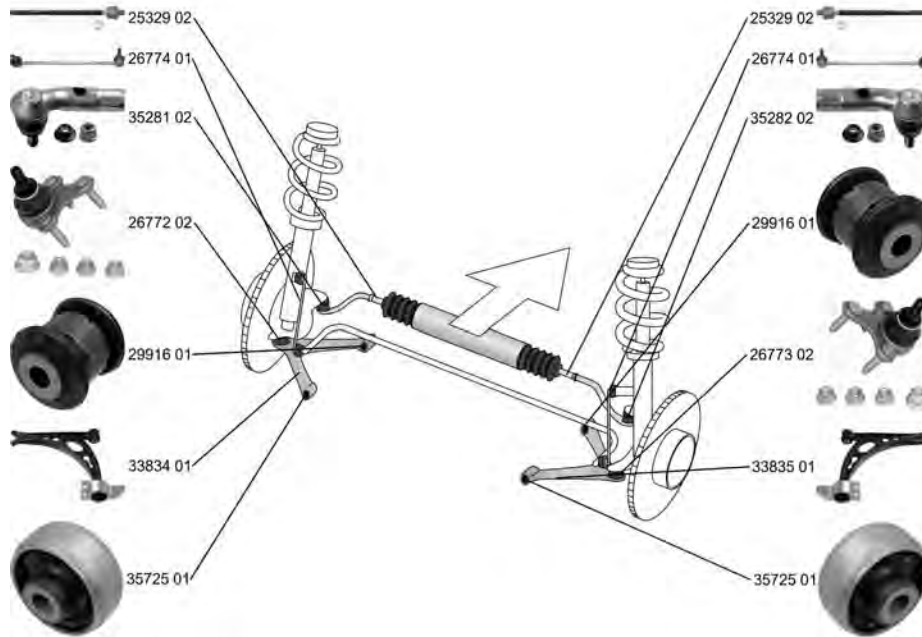

# VOLKSWAGEN

**CADDY III Kombi/Estate (2KB) 03.04 -**













	<b>Spurstangenkopf / Tie Rod End</b> Gewindemaß 1 / Thread Measurement 1: M16x1,5 Gewindemaß 2 / Thread Measurement 2: M12x1,5	(27)  (63) (64)	<b>35281 02</b> 1K0 423 811 K 
	1.2 TSI, 63 kW 09.10 - 1.2 TSI, 77 kW 09.10 - 1.4 03.04 - 05.06 1.4 16V 05.06 - 08.10 1.6, 74 kW 03.05 - 1.6, 75 kW 04.04 - 1.6 BiFuel 05.11 - 2.0 EcoFuel 04.06 - 1.6 TDI, 55 kW 08.10 - 1.6 TDI, 75 kW 08.10 - 1.9 TDI, 55 kW 09.05 - 08.10 1.9 TDI, 77 kW 04.04 - 08.10 1.9 TDI 4motion 05.08 - 08.10 2.0 SDI 03.04 - 08.10 2.0 TDI, 81 kW 08.10 - 2.0 TDI 4motion 08.10 - 2.0 TDI, 103 kW 09.07 - 08.10 2.0 TDI 16V 11.10 - 2.0 TDI 16V 4motion 11.10 - 2.0 TDI, 125 kW 05.12 -	für Fahrzeuge mit elektrischer Servolenkung / for vehicles with electric power steering	(146)
	<b>Spurstangenkopf / Tie Rod End</b> Gewindemaß 1 / Thread Measurement 1: M16x1,5 Gewindemaß 2 / Thread Measurement 2: M12x1,5	(27)  (63) (64)	<b>35282 02</b> 1K0 423 812 K 
	1.2 TSI, 63 kW 09.10 - 1.2 TSI, 77 kW 09.10 - 1.4 03.04 - 05.06 1.4 16V 05.06 - 08.10 1.6, 74 kW 03.05 - 1.6, 75 kW 04.04 - 1.6 BiFuel 05.11 - 2.0 EcoFuel 04.06 - 1.6 TDI, 55 kW 08.10 - 1.6 TDI, 75 kW 08.10 - 1.9 TDI, 55 kW 09.05 - 08.10 1.9 TDI, 77 kW 04.04 - 08.10 1.9 TDI 4motion 05.08 - 08.10 2.0 SDI 03.04 - 08.10 2.0 TDI, 81 kW 08.10 - 2.0 TDI 4motion 08.10 - 2.0 TDI, 103 kW 09.07 - 08.10 2.0 TDI 16V 11.10 - 2.0 TDI 16V 4motion 11.10 - 2.0 TDI, 125 kW 05.12 -	für Fahrzeuge mit elektrischer Servolenkung / for vehicles with electric power steering	(146)





# VOLKSWAGEN

**CADDY III Kombi/Estate (2KB) 03.04 -**





















	<b>Axialgelenk, Spurstange / Tie Rod Axle Joint</b> mit Rechtsgewinde / with right-hand thread Gewindemaß / Thread Size: M16x1,5		(5) (217) (62)		<b>25329 02</b> <b>1K0 423 810 A</b> 
	1.6 BiFuel	05.11 -	 für Lenkgetriebehersteller / for steering gear manufacturer:ZF (179)		
	2.0 TDI, 81 kW	08.10 -			
	2.0 TDI 16V 4motion	11.10 -			
	2.0 TDI, 125 kW	05.12 -	für Fahrzeuge mit elektrischer Servolenkung / for vehicles with electric power steering (146) für Lenkgetriebehersteller / for steering gear manufacturer:ZF (179)		
	1.2 TSI, 63 kW	09.10 -			
	1.2 TSI, 77 kW	09.10 -			
	1.4	03.04 - 05.06			
	1.4 16V	05.06 - 08.10			
	1.6, 74 kW	03.05 -			
	1.6, 75 kW	04.04 -			
	2.0 EcoFuel	04.06 -			
	1.6 TDI, 55 kW	08.10 -			
	1.6 TDI, 75 kW	08.10 -			
	1.9 TDI, 55 kW	09.05 - 08.10			
	1.9 TDI, 77 kW	04.04 - 08.10			
	1.9 TDI 4motion	05.08 - 08.10			
	2.0 SDI	03.04 - 08.10			
	2.0 TDI 4motion	08.10 -			
	2.0 TDI, 103 kW	09.07 - 08.10			
2.0 TDI 16V	11.10 -				
	<b>Faltenbalg, Lenkung / Bellow, steering</b> Innendurchmesser 1 [mm] / Inner Diameter 1 [mm]: 15,5 Innendurchmesser 2 [mm] / Inner Diameter 2 [mm]: 49,5		(7) (71) (72)		<b>33739 01</b> <b>1K0 423 831 A</b> 
	1.6 BiFuel	05.11 -	für Fahrzeuge mit elektrischer Servolenkung / for vehicles with electric power steering (146)		
	2.0 TDI, 81 kW	08.10 -			
	2.0 TDI 16V 4motion	11.10 -			
	2.0 TDI, 125 kW	05.12 -			
	1.2 TSI, 63 kW	09.10 -			
	1.2 TSI, 77 kW	09.10 -			
	1.4	03.04 - 05.06			
	1.4 16V	05.06 - 08.10			
	1.6, 74 kW	03.05 -			
	1.6, 75 kW	04.04 -			
	2.0 EcoFuel	04.06 -			
	1.6 TDI, 55 kW	08.10 -			
	1.6 TDI, 75 kW	08.10 -			
1.9 TDI, 55 kW	09.05 - 08.10				
1.9 TDI, 77 kW	04.04 - 08.10				
1.9 TDI 4motion	05.08 - 08.10				
2.0 SDI	03.04 - 08.10				
2.0 TDI 4motion	08.10 -				
2.0 TDI, 103 kW	09.07 - 08.10				
2.0 TDI 16V	11.10 -				
	<b>Lenker, Radaufhängung / Track Control Arm</b> Querlenker / Control Arm		(14) (98)		<b>33834 01</b> <b>1K0 407 151 AC</b> 29916 01 
	1.4	03.04 - 05.06	Chass. 2K-4-016 001 - Chass. 2K-8-052 000 ----- Chass. 2K-8-052 001 - Chass. 2K-9-150 000 ->Chass. 2K-A-010 000 Radstand [mm] / Wheelbase [mm]:3002 für / for:Maxi Caddy (99) (119)		
	1.6, 74 kW	03.05 -			
	1.6, 75 kW	04.04 -			
	2.0 EcoFuel	04.06 -			
	1.9 TDI, 55 kW	09.05 - 08.10			
	1.9 TDI, 77 kW	04.04 - 08.10			
	2.0 SDI	03.04 - 08.10			
	1.4 16V	05.06 - 08.10	Chass. 2K-4-016 001 - Chass. 2K-8-052 000 ----- Chass. 2K-8-052 001-> Radstand [mm] / Wheelbase [mm]:3002 für / for:Maxi Caddy (99) (119)		
	2.0 TDI, 103 kW	09.07 - 08.10		Radstand [mm] / Wheelbase [mm]:3002 für / for:Maxi Caddy (99) Chass. 2K-8-052 001 - Chass. 2K-9-150 000 ->Chass. 2K-A-010 000 (119)	





# VOLKSWAGEN



**CADDY III Kombi/Estate (2KB) 03.04 -**



	<b>Lenker, Radaufhängung / Track Control Arm</b> Querlenker / Control Arm		(14) (98)		<p><b>33835 01</b> 1K0 407 152 AC 29916 01</p> 				
	1.4	03.04 - 05.06	Chass. 2K-4-016 001 - Chass. 2K-8-052 000						
	1.6, 74 kW	03.05 -							
	1.6, 75 kW	04.04 -	Chass. 2K-8-052 001 - Chass. 2K-9-150 000						
2.0 EcoFuel	04.06 -	->Chass. 2K-A-010 000							
1.9 TDI, 55 kW	09.05 - 08.10	Radstand [mm] / Wheelbase [mm]:3002	(99)	für / for:Maxi Caddy	(119)				
1.9 TDI, 77 kW	04.04 - 08.10								
2.0 SDI	03.04 - 08.10								
1.4 16V	05.06 - 08.10	Chass. 2K-4-016 001 - Chass. 2K-8-052 000							
		Chass. 2K-8-052 001->	(99)	Radstand [mm] / Wheelbase [mm]:3002	(119)				
		für / for:Maxi Caddy	(119)						
2.0 TDI, 103 kW	09.07 - 08.10	Radstand [mm] / Wheelbase [mm]:3002	(99)	für / for:Maxi Caddy	(119)				
		Chass. 2K-8-052 001 - Chass. 2K-9-150 000	(119)						
		->Chass. 2K-A-010 000							
	<b>Trag-/Führungsgelenk / Ball Joint</b>		(31)		<p><b>26772 02</b> 1K0 407 365 C</p> 				
	ALL TYPES ausser/except for :								
	1.6, 65 kW	01.05 - 12.09							
1.9 TDI, 48 kW	10.05 - 06.09								
	<b>Trag-/Führungsgelenk / Ball Joint</b>		(31)		<p><b>26773 02</b> 1K0 407 366 C</p> 				
	ALL TYPES ausser/except for :								
	1.6, 65 kW	01.05 - 12.09							
1.9 TDI, 48 kW	10.05 - 06.09								
	<b>Lagerung, Lenker / Control Arm-/Trailing Arm Bush</b> für Querlenker / for control arm		(9) (186)		<p><b>29916 01</b> 1K0 407 182</p> 				
	ALL TYPES								
	<b>Lagerung, Lenker / Control Arm-/Trailing Arm Bush</b> für Querlenker / for control arm		(9) (186)		<p><b>34762 01</b> 1K0 199 231 J 34559 01</p> 				
	1.4	03.04 - 05.06	->06.2009						
	1.4 16V	05.06 - 08.10							
	1.6, 74 kW	03.05 -							
	1.6, 75 kW	04.04 -							
	2.0 EcoFuel	04.06 -							
	1.9 TDI, 55 kW	09.05 - 08.10							
	1.9 TDI, 77 kW	04.04 - 08.10							
	1.9 TDI 4motion	05.08 - 08.10							
	2.0 SDI	03.04 - 08.10							
	2.0 TDI, 103 kW	09.07 - 08.10							
		<b>Lagerung, Lenker / Control Arm-/Trailing Arm Bush</b> für Querlenker / for control arm				(9) (186)		<p><b>34763 01</b> 1K0 199 232 J 34559 01</p> 	
		1.4				03.04 - 05.06	->06.2009		
1.4 16V		05.06 - 08.10							
1.6, 74 kW		03.05 -							
1.6, 75 kW		04.04 -							
2.0 EcoFuel		04.06 -							
1.9 TDI, 55 kW		09.05 - 08.10							
1.9 TDI, 77 kW		04.04 - 08.10							
1.9 TDI 4motion		05.08 - 08.10							
2.0 SDI		03.04 - 08.10							
2.0 TDI, 103 kW		09.07 - 08.10							
		<b>Lagerung, Lenker / Control Arm-/Trailing Arm Bush</b> für Querlenker / for control arm		(9) (186)		<p><b>35725 01</b> 1K0 407 183 P</p> 			
		1.6 BiFuel	05.11 -						
	2.0 TDI, 81 kW	08.10 -							
	2.0 TDI 16V 4motion	11.10 -							
	2.0 TDI, 125 kW	05.12 -							



# VOLKSWAGEN



## CADDY III Kombi/Estate (2KB) 03.04 -

	<b>Stange/Strebe, Stabilisator / Rod/Strut, stabiliser</b> Pendelstange / Suspension Rod	(30) (97)		<b>26774 01</b> 1K0 411 315 R	
	ALL TYPES ausser/except for : 1.6, 65 kW 01.05 - 12.09 1.9 TDI, 48 kW 10.05 - 06.09 2.0 TDI, 125 kW 05.12 -				

	<b>Stange/Strebe, Stabilisator / Rod/Strut, stabiliser</b> Pendelstange / Suspension Rod	(30) (97)		<b>27872 01</b> 2K0 505 465 E	
	ALL TYPES ausser/except for : 1.6, 65 kW 01.05 - 12.09 1.9 TDI, 48 kW 10.05 - 06.09 2.0 TDI, 125 kW 05.12 -				

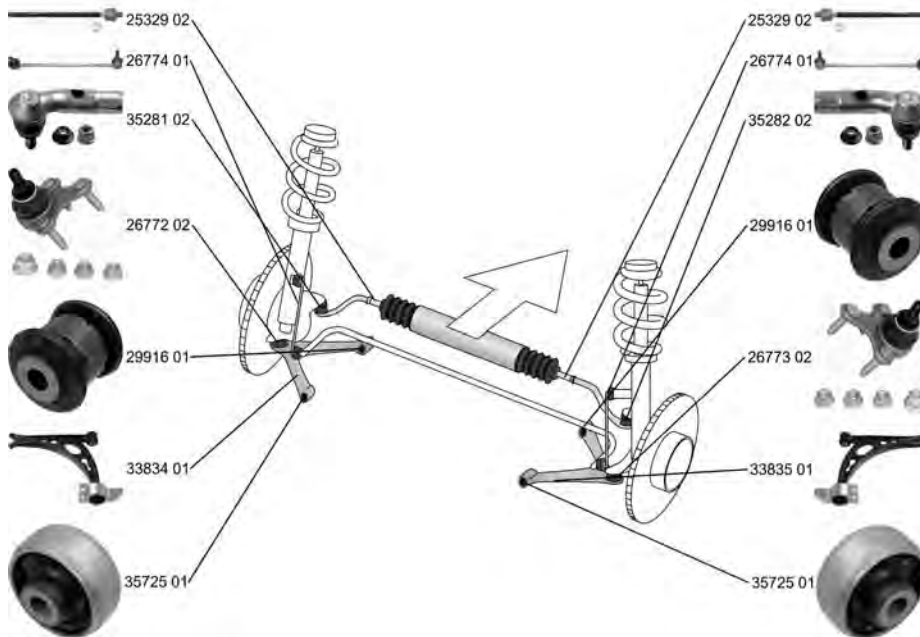
## CADDY III Kasten/Box (2KA) 03.04 -















	<b>Spurstangenkopf / Tie Rod End</b> Gewindemaß 1 / Thread Measurement 1: M16x1,5 Gewindemaß 2 / Thread Measurement 2: M12x1,5	(27) (63) (64)		<b>35281 02</b> 1K0 423 811 K	
	1.2 TSI, 63 kW 09.10 - 1.2 TSI, 77 kW 09.10 - 1.4 03.04 - 05.06 1.4 16V 05.06 - 08.10 1.6 04.04 - 1.6 BiFuel 05.11 - 2.0 EcoFuel 04.06 - 1.6 TDI, 55 kW 08.10 - 1.6 TDI, 75 kW 08.10 - 1.9 TDI, 55 kW 09.05 - 08.10 1.9 TDI, 77 kW 04.04 - 08.10 1.9 TDI 4motion 11.08 - 08.10 2.0 SDI 03.04 - 08.10 2.0 TDI, 62 kW 11.10 - 2.0 TDI 4motion, 62 kW 12.10 - 2.0 TDI, 81 kW 08.10 - 2.0 TDI 4motion, 81 kW 08.10 - 2.0 TDI, 103 kW 09.07 - 08.10 2.0 TDI 16V 11.10 - 2.0 TDI 16V 4motion 11.10 - 2.0 TDI, 125 kW 05.12 -	für Fahrzeuge mit elektrischer Servolenkung / for vehicles with electric power steering	(146)		



# VOLKSWAGEN





















## CADDY III Kasten/Box (2KA) 03.04 -

	<b>Spurstangenkopf / Tie Rod End</b> Gewindemaß 1 / Thread Measurement 1: M16x1,5 Gewindemaß 2 / Thread Measurement 2: M12x1,5	(27)  (63) (64)	<b>35282 02</b> 1K0 423 812 K 
	1.2 TSI, 63 kW 09.10 - 1.2 TSI, 77 kW 09.10 - 1.4 03.04 - 05.06 1.4 16V 05.06 - 08.10 1.6 04.04 - 1.6 BiFuel 05.11 - 2.0 EcoFuel 04.06 - 1.6 TDI, 55 kW 08.10 - 1.6 TDI, 75 kW 08.10 - 1.9 TDI, 55 kW 09.05 - 08.10 1.9 TDI, 77 kW 04.04 - 08.10 1.9 TDI 4motion 11.08 - 08.10 2.0 SDI 03.04 - 08.10 2.0 TDI, 62 kW 11.10 - 2.0 TDI 4motion, 62 kW 12.10 - 2.0 TDI, 81 kW 08.10 - 2.0 TDI 4motion, 81 kW 08.10 - 2.0 TDI, 103 kW 09.07 - 08.10 2.0 TDI 16V 11.10 - 2.0 TDI 16V 4motion 11.10 - 2.0 TDI, 125 kW 05.12 -	für Fahrzeuge mit elektrischer Servolenkung / for vehicles with electric power steering (146)	
	<b>Axialgelenk, Spurstange / Tie Rod Axle Joint</b> mit Rechtsgewinde / with right-hand thread Gewindemaß / Thread Size: M16x1,5	(5)  (217) (62)	<b>25329 02</b> 1K0 423 810 A 
	1.2 TSI, 63 kW 09.10 - 1.2 TSI, 77 kW 09.10 - 1.4 03.04 - 05.06 1.4 16V 05.06 - 08.10 1.6 04.04 - 1.6 BiFuel 05.11 - 2.0 EcoFuel 04.06 - 1.6 TDI, 55 kW 08.10 - 1.6 TDI, 75 kW 08.10 - 1.9 TDI, 55 kW 09.05 - 08.10 1.9 TDI, 77 kW 04.04 - 08.10 1.9 TDI 4motion 11.08 - 08.10 2.0 SDI 03.04 - 08.10 2.0 TDI, 62 kW 11.10 - 2.0 TDI 4motion, 62 kW 12.10 - 2.0 TDI, 81 kW 08.10 - 2.0 TDI 4motion, 81 kW 08.10 - 2.0 TDI, 103 kW 09.07 - 08.10 2.0 TDI 16V 11.10 - 2.0 TDI 16V 4motion 11.10 - 2.0 TDI, 125 kW 05.12 -	für Lenkgetriebehersteller / for steering gear manufacturer:ZF (179)	
	<b>Faltenbalg, Lenkung / Bellow, steering</b> Innendurchmesser 1 [mm] / Inner Diameter 1 [mm]: 15,5 Innendurchmesser 2 [mm] / Inner Diameter 2 [mm]: 49,5	(7)  (71) (72)	<b>33739 01</b> 1K0 423 831 A 
	1.6 BiFuel 05.11 - 1.6 TDI, 75 kW 08.10 - 2.0 TDI, 62 kW 11.10 - 2.0 TDI 4motion, 62 kW 12.10 - 2.0 TDI, 81 kW 08.10 - 2.0 TDI 16V 4motion 11.10 - 2.0 TDI, 125 kW 05.12 -		
	1.4 03.04 - 05.06 1.4 16V 05.06 - 08.10 1.6 04.04 - 2.0 EcoFuel 04.06 - 1.9 TDI, 55 kW 09.05 - 08.10 1.9 TDI, 77 kW 04.04 - 08.10 2.0 SDI 03.04 - 08.10 2.0 TDI, 103 kW 09.07 - 08.10	für Fahrzeuge mit elektrischer Servolenkung / for vehicles with electric power steering (146) hydraulisch / Hydraulic (201) für Fahrzeuge mit elektrischer Servolenkung / for vehicles with electric power steering (146)	
	<b>Lenker, Radaufhängung / Track Control Arm</b> Querlenker / Control Arm	(14)  (98)	<b>33834 01</b> 1K0 407 151 AC 29916 01 
	2.0 TDI, 103 kW 09.07 - 08.10	->Chass. 2K-9-150 000 ->Chass. 2K-A-010 000	



# VOLKSWAGEN





**CADDY III Kasten/Box (2KA) 03.04 -**

	<b>Lenker, Radaufhängung / Track Control Arm</b> Querlenker / Control Arm	(14) (98)		<b>33835 01</b> 1K0 407 152 AC 29916 01	
	2.0 TDI, 103 kW 09.07 - 08.10		->Chass. 2K-9-150 000 ->Chass. 2K-A-010 000		
	<b>Trag-/Führungsgelenk / Ball Joint</b>	(31)		<b>26772 02</b> 1K0 407 365 C	
	ALL TYPES				
	<b>Trag-/Führungsgelenk / Ball Joint</b>	(31)		<b>26773 02</b> 1K0 407 366 C	
	ALL TYPES				
	<b>Lagerung, Lenker / Control Arm-/Trailing Arm Bush</b> für Querlenker / for control arm	(9) (186)		<b>29916 01</b> 1K0 407 182	
	ALL TYPES				
	<b>Lagerung, Lenker / Control Arm-/Trailing Arm Bush</b> für Querlenker / for control arm	(9) (186)		<b>34762 01</b> 1K0 199 231 J 34559 01	
	1.4 03.04 - 05.06 1.4 16V 05.06 - 08.10 1.6 04.04 - 2.0 EcoFuel 04.06 - 1.9 TDI, 55 kW 09.05 - 08.10 1.9 TDI, 77 kW 04.04 - 08.10 1.9 TDI 4motion 11.08 - 08.10 2.0 SDI 03.04 - 08.10 2.0 TDI, 103 kW 09.07 - 08.10		->06.2009		
	<b>Lagerung, Lenker / Control Arm-/Trailing Arm Bush</b> für Querlenker / for control arm	(9) (186)		<b>34763 01</b> 1K0 199 232 J 34559 01	
	1.4 03.04 - 05.06 1.4 16V 05.06 - 08.10 1.6 04.04 - 2.0 EcoFuel 04.06 - 1.9 TDI, 55 kW 09.05 - 08.10 1.9 TDI, 77 kW 04.04 - 08.10 1.9 TDI 4motion 11.08 - 08.10 2.0 SDI 03.04 - 08.10 2.0 TDI, 103 kW 09.07 - 08.10		->06.2009		
	<b>Lagerung, Lenker / Control Arm-/Trailing Arm Bush</b> für Querlenker / for control arm	(9) (186)		<b>35725 01</b> 1K0 407 183 P	
	1.2 TSI, 63 kW 09.10 - 1.2 TSI, 77 kW 09.10 - 1.6 BiFuel 05.11 - 1.6 TDI, 55 kW 08.10 - 1.6 TDI, 75 kW 08.10 - 2.0 TDI, 62 kW 11.10 - 2.0 TDI 4motion, 62 kW 12.10 - 2.0 TDI, 81 kW 08.10 - 2.0 TDI 4motion, 81 kW 08.10 - 2.0 TDI 16V 11.10 - 2.0 TDI 16V 4motion 11.10 - 2.0 TDI, 125 kW 05.12 -				
	1.4 03.04 - 05.06 1.4 16V 05.06 - 08.10 1.6 04.04 - 2.0 EcoFuel 04.06 - 1.9 TDI, 55 kW 09.05 - 08.10 1.9 TDI, 77 kW 04.04 - 08.10 2.0 SDI 03.04 - 08.10 2.0 TDI, 103 kW 09.07 - 08.10		07.2010->		









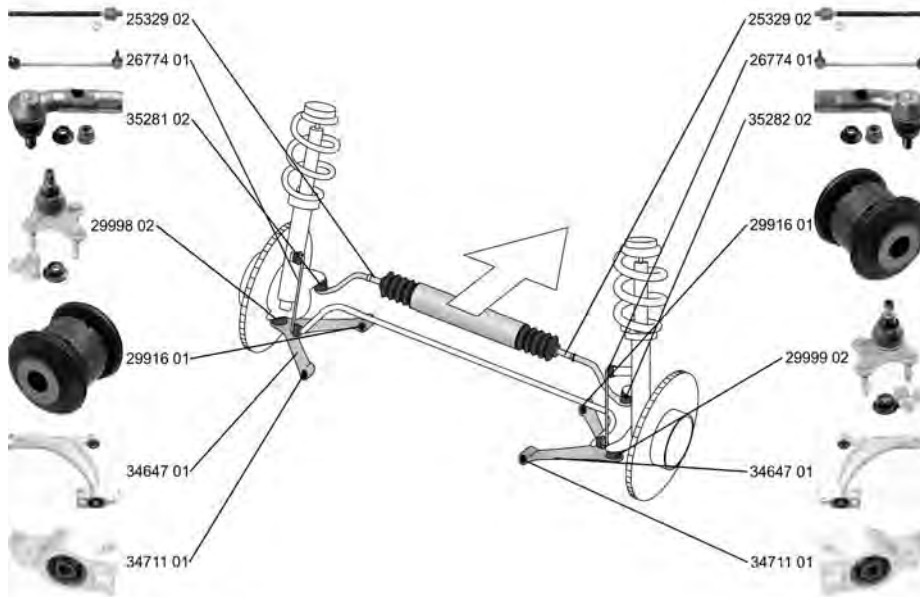

# VOLKSWAGEN

## CADDY III Kasten/Box (2KA) 03.04 -

	<b>Stange/Strebe, Stabilisator / Rod/Strut, stabiliser</b> Pendelstange / Suspension Rod	(30) (97)	⊕	26774 01 1K0 411 315 R	
	ALL TYPES ausser/except for : 2.0 TDI, 125 kW 05.12 -				
	<b>Stange/Strebe, Stabilisator / Rod/Strut, stabiliser</b> Pendelstange / Suspension Rod	(30) (97)	⊕	27872 01 2K0 505 465 E	
	ALL TYPES ausser/except for : 2.0 TDI, 125 kW 05.12 -				

## CC (358) 11.11 -



















	<b>Spurstangenkopf / Tie Rod End</b> Gewindemaß 1 / Thread Measurement 1: M16x1,5 Gewindemaß 2 / Thread Measurement 2: M12x1,5	(27) (63) (64)	⊕	35281 02 1K0 423 811 K	
	1.8 TSI, 118 kW 11.11 - 2.0 TSI, 155 kW 11.11 - 3.6 FSI 4motion, 220 kW 11.11 - 2.0 TDI, 103 kW 11.11 - 2.0 TDI, 125 kW 11.11 -		für Fahrzeuge mit elektrischer Servolenkung / for vehicles with electric power steering (146)		
	<b>Spurstangenkopf / Tie Rod End</b> Gewindemaß 1 / Thread Measurement 1: M16x1,5 Gewindemaß 2 / Thread Measurement 2: M12x1,5	(27) (63) (64)	⊕	35282 02 1K0 423 812 K	
	1.8 TSI, 118 kW 11.11 - 2.0 TSI, 155 kW 11.11 - 3.6 FSI 4motion, 220 kW 11.11 - 2.0 TDI, 103 kW 11.11 - 2.0 TDI, 125 kW 11.11 -		für Fahrzeuge mit elektrischer Servolenkung / for vehicles with electric power steering (146)		
	<b>Axialgelenk, Spurstange / Tie Rod Axle Joint</b> mit Rechtsgewinde / with right-hand thread Gewindemaß / Thread Size: M16x1,5	(5) (217) (62)	⊕ ⊗	25329 02 1K0 423 810 A	
	1.8 TSI, 118 kW 11.11 - 2.0 TSI, 155 kW 11.11 - 3.6 FSI 4motion, 220 kW 11.11 - 2.0 TDI, 103 kW 11.11 - 2.0 TDI, 125 kW 11.11 -		für Fahrzeuge mit elektrischer Servolenkung / for vehicles with electric power steering (146)		
	<b>Faltenbalg, Lenkung / Bellow, steering</b> Innendurchmesser 1 [mm] / Inner Diameter 1 [mm]: 15,5 Innendurchmesser 2 [mm] / Inner Diameter 2 [mm]: 49,5	(7) (71) (72)	⊕	33739 01 1K0 423 831 A	
	3.6 FSI 4motion, 220 kW 11.11 -		für Fahrzeuge mit elektrischer Servolenkung / for vehicles with electric power steering (146)		



# VOLKSWAGEN

**CC (358) 11.11 -**

	<b>Lenker, Radaufhängung / Track Control Arm</b> Querlenker / Control Arm		(14) (98)	↔		<b>34647 01</b> 3C0 407 151 G 29916 01
	2.0 TSI, 155 kW	11.11 -				
	3.6 FSI 4motion, 220 kW	11.11 -				
	2.0 TDI, 103 kW	11.11 -				
	2.0 TDI, 125 kW	11.11 -				
1.8 TSI, 118 kW	11.11 -			für PR-Nummer / for PR number:1LA (184)	für PR-Nummer / for PR number:1LB (184)	für PR-Nummer / for PR number:1LK (184)
1.8 TSI, 118 kW	11.11 -					
	<b>Trag-/Führungsgelenk / Ball Joint</b>		(31)	↕ ↔		<b>29998 02</b> 3C0 407 365 B
	3.6 FSI 4motion, 220 kW	11.11 -				
	<b>Trag-/Führungsgelenk / Ball Joint</b>		(31)	↕ ↻		<b>29999 02</b> 3C0 407 366 B
	3.6 FSI 4motion, 220 kW	11.11 -				
	<b>Lagerung, Lenker / Control Arm-/Trailing Arm Bush</b> für Querlenker / for control arm		(9) (186)	↔ ↕ (x2)		<b>29916 01</b> 1K0 407 182
	3.6 FSI 4motion, 220 kW	11.11 -				
	<b>Lagerung, Lenker / Control Arm-/Trailing Arm Bush</b> für Querlenker / for control arm		(9) (186)	↔ ↕ (x2)		<b>34711 01</b> 3C0 199 231 D
	1.8 TSI, 118 kW	11.11 -				
	2.0 TSI, 155 kW	11.11 -				
	3.6 FSI 4motion, 220 kW	11.11 -				
	2.0 TDI, 103 kW	11.11 -				
	2.0 TDI, 125 kW	11.11 -				
	<b>Stange/Strebe, Stabilisator / Rod/Strut, stabiliser</b> Pendelstange / Suspension Rod		(30) (97)	↔		<b>26774 01</b> 1K0 411 315 R
	1.8 TSI, 118 kW	11.11 -				
	2.0 TSI, 155 kW	11.11 -				
	3.6 FSI 4motion, 220 kW	11.11 -				
	2.0 TDI, 103 kW	11.11 -				
	2.0 TDI, 125 kW	11.11 -				

	<b>Lenker, Radaufhängung / Track Control Arm</b> Querlenker / Control Arm		(14) (98)	↕ ↔		<b>35463 01</b> 1K0 505 323 N 29919 01 29918 01
	1.8 TSI, 118 kW	11.11 -				
	2.0 TSI, 155 kW	11.11 -				
	3.6 FSI 4motion, 220 kW	11.11 -				
	2.0 TDI, 103 kW	11.11 -				
	2.0 TDI, 125 kW	11.11 -				
	<b>Lenker, Radaufhängung / Track Control Arm</b> Querlenker / Control Arm		(14) (98)	↻ ↕		<b>35464 01</b> 1K0 501 529 F 29921 01 29314 01
	ALL TYPES					
	<b>Lenker, Radaufhängung / Track Control Arm</b> Querlenker / Control Arm		(14) (98)	↻ ↕		<b>35465 01</b> 1K0 501 530 C 29921 01 29314 01
	ALL TYPES					





























# VOLKSWAGEN

CC (358)

11.11 -

	<b>Lenker, Radaufhängung / Track Control Arm</b> Querlenker / Control Arm	(14) (98)		<b>36758 01</b> 1K0 505 311 AB 29917 01	
	ALL TYPES ausser/except for : 1.4 TSI MultiFuel 11.11 - 3.6 FSI 11.11 - 2.0 TDI 4motion, 130 kW 12.12 -				
	<b>Lenker, Radaufhängung / Track Control Arm</b> für Längslenker / for drag link	(14) (182)		<b>37016 01</b> 1K0 505 223 K	
	ALL TYPES ausser/except for : 1.4 TSI MultiFuel 11.11 - 3.6 FSI 11.11 - 2.0 TDI 4motion, 130 kW 12.12 -				
	<b>Lenker, Radaufhängung / Track Control Arm</b> für Längslenker / for drag link	(14) (182)		<b>37017 01</b> 1K0 505 224 K	
	ALL TYPES ausser/except for : 1.4 TSI MultiFuel 11.11 - 3.6 FSI 11.11 - 2.0 TDI 4motion, 130 kW 12.12 -				
	<b>Lagerung, Lenker / Control Arm-/Trailing Arm Bush</b> an Federträger / at spring bracket	(9) (112)	   (x2)	<b>27306 01</b> 1K0 505 553 A	
	3.6 FSI 4motion, 220 kW 11.11 -				
	<b>Lagerung, Lenker / Control Arm-/Trailing Arm Bush</b> für Längslenker / for drag link	(9) (182)	 (x2)	<b>35451 01</b> 3C0 505 541	
	1.8 TSI, 118 kW 11.11 - 2.0 TSI, 155 kW 11.11 - 3.6 FSI 4motion, 220 kW 11.11 - 2.0 TDI, 103 kW 11.11 - 2.0 TDI, 125 kW 11.11 -				
	<b>Stange/Strebe, Stabilisator / Rod/Strut, stabiliser</b> Pendelstange / Suspension Rod mit Zubehör / with accessories	(30) (97) (220)		<b>26775 02</b> 1K0 505 465 AA	
	1.8 TSI, 118 kW 11.11 - 2.0 TSI, 155 kW 11.11 - 3.6 FSI 4motion, 220 kW 11.11 - 2.0 TDI, 103 kW 11.11 - 2.0 TDI, 125 kW 11.11 -				
	<b>Achskörperlager / Mounting, axle beam</b>	(1)	  (x2)	<b>35801 01</b> 3C0 505 145	
	1.8 TSI, 118 kW 11.11 - 2.0 TSI, 155 kW 11.11 - 2.0 TDI, 103 kW 11.11 - 2.0 TDI, 125 kW 11.11 -				





# VOLKSWAGEN

CRAFTER 30-35 Bus (2E\_)

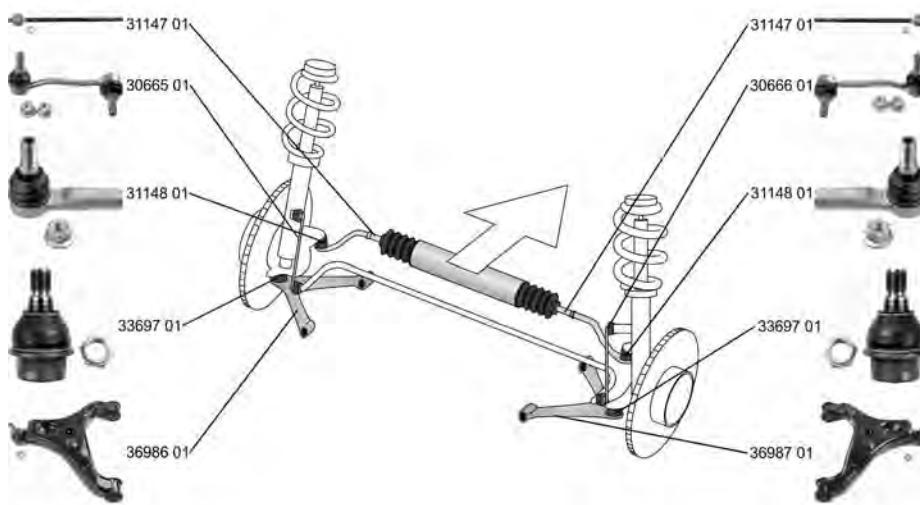
04.06 -



















	<p><b>Spurstangenkopf / Tie Rod End</b> Innengewinde [mm] / Inner Thread [mm]: M16x1,5 mit Zubehör / with accessories ALL TYPES</p>	<p>(27) (75) (220)</p>	<p>↔</p>	<p><b>31148 01</b>    2E0 498 104 A</p> 
	<p><b>Axialgelenk, Spurstange / Tie Rod Axle Joint</b> Gewindemaß 2 / Thread Measurement 2: M16x1,5 Gewindemaß 1 / Thread Measurement 1: M18x1,5 mit Zubehör / with accessories ALL TYPES</p>	<p>(5) (64) (63) (220)</p>	<p>↔</p>	<p><b>31147 01</b>    2E0 713 491</p> 
	<p><b>Faltenbalg, Lenkung / Bellow, steering</b> Innendurchmesser 1 [mm] / Inner Diameter 1 [mm]: 16 Innendurchmesser 2 [mm] / Inner Diameter 2 [mm]: 67 ALL TYPES</p>	<p>(7) (71) (72)</p>	<p>↔</p>	<p><b>33925 01</b>    2E0 713 115</p> 
	<p><b>Lenker, Radaufhängung / Track Control Arm</b> Querlenker / Control Arm ALL TYPES</p>	<p>(14) (98)</p>	<p>↻</p>	<p><b>36986 01</b>    2E0 407 151 M</p> 
	<p><b>Lenker, Radaufhängung / Track Control Arm</b> Querlenker / Control Arm ALL TYPES</p>	<p>(14) (98)</p>	<p>↻</p>	<p><b>36987 01</b>    2E0 407 152 M</p> 
	<p><b>Trag-/Führungsgelenk / Ball Joint</b> ALL TYPES</p>	<p>(31)</p>	<p>↔</p>	<p><b>33697 01</b></p> 
	<p><b>Stange/Strebe, Stabilisator / Rod/Strut, stabiliser</b> Pendelstange / Suspension Rod Rohr-Ø [mm] / Pipe Ø [mm]: 10 ALL TYPES</p>	<p>(30) (97) (101)</p>	<p>↻</p>	<p><b>30665 01</b>    2E0 411 317 C</p> 



# VOLKSWAGEN

**CRAFTER 30-35 Bus (2E\_) 04.06 -**



	<b>Stange/Strebe, Stabilisator / Rod/Strut, stabiliser</b> Pendelstange / Suspension Rod	(30) (97)		<b>30666 01</b> 2E0 411 318 C  
	ALL TYPES			
	<b>Stabilisatorlager / Stabiliser Mounting</b> Durchmesser Stabilisator [mm] / Stabiliser Diameter [mm]: 21	(28) (52)	 (x2)	<b>37001 01</b> 7H0 411 313  
	ALL TYPES		für PR-Nummer / for PR number:1X9 für PR-Nummer / for PR number:0X9	(184) (184)
	<b>Stabilisatorlager / Stabiliser Mounting</b> Durchmesser Stabilisator [mm] / Stabiliser Diameter [mm]: 23 für PR-Nummer / for PR number: 0AC	(28) (52) (184)	(x2)	<b>37070 01</b> 2E0 411 041 F  
	2.0 TDI, 80 kW	05.11 -		
	2.0 TDI, 100 kW	05.11 -		
	2.0 TDI, 105 kW	10.11 -		
	2.0 TDI, 120 kW	07.11 -		
	2.0 TDI 4motion	11.11 -		
	2.5 TDI	04.06 - 07.11	->04.2010 nur in Verbindung mit / only in connection with:OE 2E0 411 085	(235)
2.5 TDI, 80 kW	04.06 -			
2.5 TDI, 100 kW	04.06 -			
2.5 TDI, 120 kW	04.06 - 07.11			
2.5 TDI	04.06 - 07.11	04.2010->		
2.5 TDI, 80 kW	04.06 -			
2.5 TDI, 100 kW	04.06 -			
2.5 TDI, 120 kW	04.06 - 07.11			
	<b>Stabilisatorlager / Stabiliser Mounting</b> Durchmesser Stabilisator [mm] / Stabiliser Diameter [mm]: 20 für PR-Nummer / for PR number: 0AB	(28) (52) (184)	(x2)	<b>37071 01</b> 2E0 411 041 E  
	2.0 TDI, 80 kW	05.11 -		
	2.0 TDI, 100 kW	05.11 -		
	2.0 TDI, 105 kW	10.11 -		
	2.0 TDI, 120 kW	07.11 -		
	2.0 TDI 4motion	11.11 -		
	2.5 TDI	04.06 - 07.11	->04.2010 nur in Verbindung mit / only in connection with:OE 2E0 411 085	(235)
2.5 TDI, 80 kW	04.06 -			
2.5 TDI, 100 kW	04.06 -			
2.5 TDI, 120 kW	04.06 - 07.11			
2.5 TDI	04.06 - 07.11	04.2010->		
2.5 TDI, 80 kW	04.06 -			
2.5 TDI, 100 kW	04.06 -			
2.5 TDI, 120 kW	04.06 - 07.11			
	<b>Reparatursatz, Radaufhängung</b> <b>Repair Kit, wheel suspension</b> für Artikelnummer / for article number: 37392 01	(23) (120)		<b>37470 01</b>  
	ALL TYPES			
	<b>Stange/Strebe, Stabilisator / Rod/Strut, stabiliser</b> Pendelstange / Suspension Rod Artikelnummer des empfohlenen Zubehörs / Article number of recommended accessories: 37470 01	(30) (97) (37)		<b>37392 01</b> 2E0 511 051 F  
	ALL TYPES			

# VOLKSWAGEN

CRAFTER 30-50 Kasten/Box (2E\_)

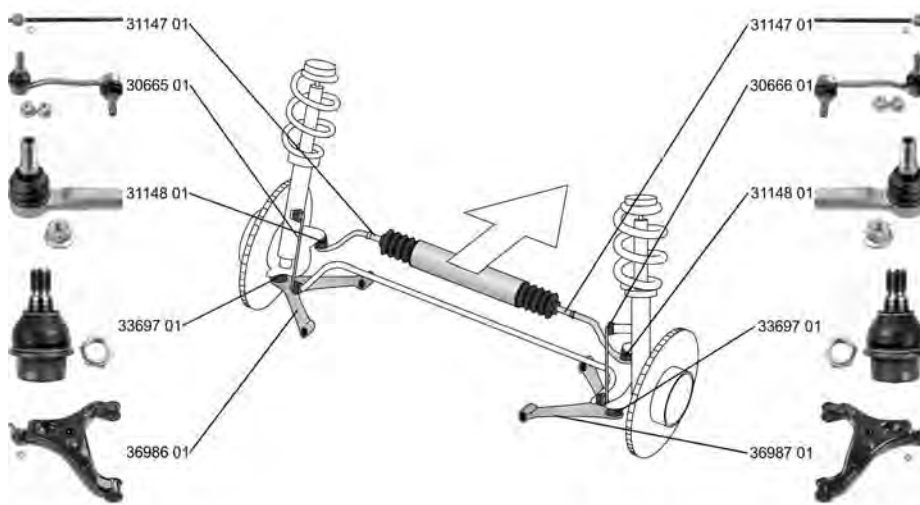
04.06 -





















	<p><b>Spurstangenkopf / Tie Rod End</b> Innengewinde [mm] / Inner Thread [mm]: M16x1,5 mit Zubehör / with accessories ALL TYPES</p>	<p>(27) (75) (220)</p>	<p>↔</p>	<p><b>31148 01</b>    2E0 498 104 A</p> 
	<p><b>Axialgelenk, Spurstange / Tie Rod Axle Joint</b> Gewindemaß 2 / Thread Measurement 2: M16x1,5 Gewindemaß 1 / Thread Measurement 1: M18x1,5 mit Zubehör / with accessories ALL TYPES</p>	<p>(5) (64) (63) (220)</p>	<p>↔</p>	<p><b>31147 01</b>    2E0 713 491</p> 
	<p><b>Faltenbalg, Lenkung / Bellow, steering</b> Innendurchmesser 1 [mm] / Inner Diameter 1 [mm]: 16 Innendurchmesser 2 [mm] / Inner Diameter 2 [mm]: 67 ALL TYPES</p>	<p>(7) (71) (72)</p>	<p>↔</p>	<p><b>33925 01</b>    2E0 713 115</p> 
	<p><b>Lenker, Radaufhängung / Track Control Arm</b> Querlenker / Control Arm ALL TYPES</p>	<p>(14) (98)</p>	<p>↻</p>	<p><b>36986 01</b>    2E0 407 151 M</p> 
	<p><b>Lenker, Radaufhängung / Track Control Arm</b> Querlenker / Control Arm ALL TYPES</p>	<p>(14) (98)</p>	<p>↻</p>	<p><b>36987 01</b>    2E0 407 152 M</p> 
	<p><b>Trag-/Führungsgelenk / Ball Joint</b> ALL TYPES</p>	<p>(31)</p>	<p>↔</p>	<p><b>33697 01</b></p> 
	<p><b>Stange/Strebe, Stabilisator / Rod/Strut, stabiliser</b> Pendelstange / Suspension Rod Rohr-Ø [mm] / Pipe Ø [mm]: 10 ALL TYPES</p>	<p>(30) (97) (101)</p>	<p>↻</p>	<p><b>30665 01</b>    2E0 411 317 C</p> 



# VOLKSWAGEN







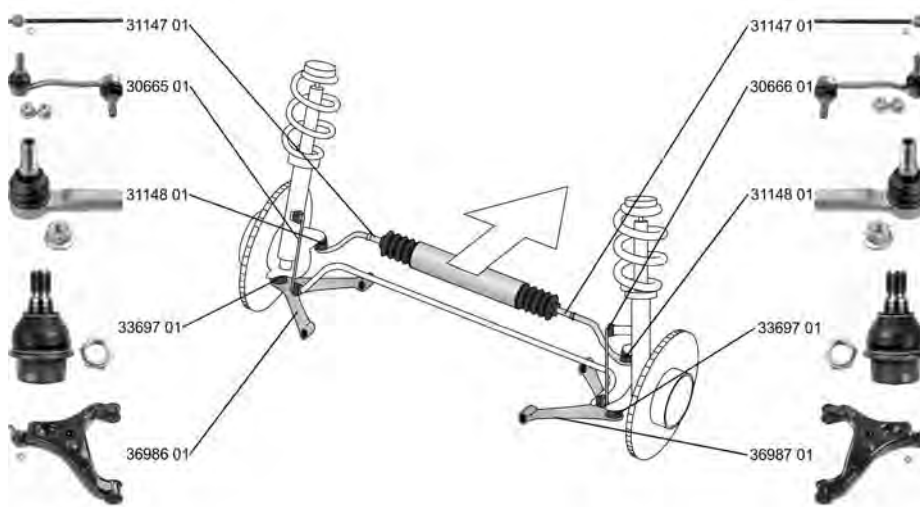

**CRAFTER 30-50 Kasten/Box (2E\_) 04.06 -**

	<b>Stange/Strebe, Stabilisator / Rod/Strut, stabiliser</b> Pendelstange / Suspension Rod	(30) (97)		<b>30666 01</b> 2E0 411 318 C	
	ALL TYPES				
	<b>Stabilisatorlager / Stabiliser Mounting</b> Durchmesser Stabilisator [mm] / Stabiliser Diameter [mm]: 21	(28) (52)	 (x2)	<b>37001 01</b> 7H0 411 313	
	ALL TYPES		für PR-Nummer / for PR number:1X9 für PR-Nummer / for PR number:0X9	(184) (184)	
	<b>Stabilisatorlager / Stabiliser Mounting</b> Durchmesser Stabilisator [mm] / Stabiliser Diameter [mm]: 23 für PR-Nummer / for PR number: 0AC	(28) (52) (184)	(x2)	<b>37070 01</b> 2E0 411 041 F	
	2.0 TDI, 80 kW	05.11 -			
	2.0 TDI, 100 kW	05.11 -			
	2.0 TDI, 105 kW	10.11 -			
	2.0 TDI, 120 kW	07.11 -			
	2.0 TDI 4motion	11.11 -			
	2.5 TDI 2.5 TDI, 80 kW 2.5 TDI, 100 kW 2.5 TDI, 120 kW	04.06 - 07.11 04.06 - 04.06 - 04.06 - 07.11	->04.2010 nur in Verbindung mit / only in connection with:OE 2E0 411 085	(235)	
2.5 TDI 2.5 TDI, 80 kW 2.5 TDI, 100 kW 2.5 TDI, 120 kW	04.06 - 07.11 04.06 - 04.06 - 04.06 - 07.11	04.2010->			
	<b>Stabilisatorlager / Stabiliser Mounting</b> Durchmesser Stabilisator [mm] / Stabiliser Diameter [mm]: 20 für PR-Nummer / for PR number: 0AB	(28) (52) (184)	(x2)	<b>37071 01</b> 2E0 411 041 E	
	2.0 TDI, 80 kW	05.11 -			
	2.0 TDI, 100 kW	05.11 -			
	2.0 TDI, 105 kW	10.11 -			
	2.0 TDI, 120 kW	07.11 -			
	2.0 TDI 4motion	11.11 -			
	2.5 TDI 2.5 TDI, 80 kW 2.5 TDI, 100 kW 2.5 TDI, 120 kW	04.06 - 07.11 04.06 - 04.06 - 04.06 - 07.11	->04.2010 nur in Verbindung mit / only in connection with:OE 2E0 411 085	(235)	
2.5 TDI 2.5 TDI, 80 kW 2.5 TDI, 100 kW 2.5 TDI, 120 kW	04.06 - 07.11 04.06 - 04.06 - 04.06 - 07.11	04.2010->			
	<b>Reparatursatz, Radaufhängung</b> <b>Repair Kit, wheel suspension</b> für Artikelnummer / for article number: 37392 01	(23) (120)		<b>37470 01</b>	
	ALL TYPES		für Fzg. mit zul. Gesamtgewicht bis [kg] / for vehicles with tolerated total weight to [kg]:3500	(175)	
	<b>Stange/Strebe, Stabilisator / Rod/Strut, stabiliser</b> Pendelstange / Suspension Rod Artikelnummer des empfohlenen Zubehörs / Article number of recommended accessories: 37470 01	(30) (97) (37)		<b>37392 01</b> 2E0 511 051 F	
	ALL TYPES		für Fzg. mit zul. Gesamtgewicht bis [kg] / for vehicles with tolerated total weight to [kg]:3500	(175)	
	<b>Stange/Strebe, Stabilisator / Rod/Strut, stabiliser</b> Pendelstange / Suspension Rod	(30) (97)		<b>37393 01</b> 2E0 511 051 G	
	ALL TYPES		für Fzg. mit zul. Gesamtgewicht über [kg] / for vehicles with tolerated total weight above [kg]:3500	(175)	

# VOLKSWAGEN

**CRAFTER 30-50 Pritsche, Fahrgestell / Flatbed, Chassis (2F\_) 04.06 -**





















	<p><b>Spurstangenkopf / Tie Rod End</b>                  Innengewinde [mm] / Inner Thread [mm]: M16x1,5                  mit Zubehör / with accessories                  ALL TYPES</p>	<p>(27) (75) (220)</p>	<p>↔</p>	<p><b>31148 01</b>    2E0 498 104 A</p> 
	<p><b>Axialgelenk, Spurstange / Tie Rod Axle Joint</b>                  Gewindemaß 2 / Thread Measurement 2: M16x1,5                  Gewindemaß 1 / Thread Measurement 1: M18x1,5                  mit Zubehör / with accessories                  ALL TYPES</p>	<p>(5) (64) (63) (220)</p>	<p>↔</p>	<p><b>31147 01</b>    2E0 713 491</p> 
	<p><b>Faltenbalg, Lenkung / Bellow, steering</b>                  Innendurchmesser 1 [mm] / Inner Diameter 1 [mm]: 16                  Innendurchmesser 2 [mm] / Inner Diameter 2 [mm]: 67                  ALL TYPES</p>	<p>(7) (71) (72)</p>	<p>↔</p>	<p><b>33925 01</b>    2E0 713 115</p> 
	<p><b>Lenker, Radaufhängung / Track Control Arm</b>                  Querlenker / Control Arm                  ALL TYPES</p>	<p>(14) (98)</p>	<p>↶</p>	<p><b>36986 01</b>    2E0 407 151 M</p> 
	<p><b>Lenker, Radaufhängung / Track Control Arm</b>                  Querlenker / Control Arm                  ALL TYPES</p>	<p>(14) (98)</p>	<p>↷</p>	<p><b>36987 01</b>    2E0 407 152 M</p> 
	<p><b>Trag-/Führungsgelenk / Ball Joint</b>                  ALL TYPES</p>	<p>(31)</p>	<p>↔</p>	<p><b>33697 01</b></p> 
	<p><b>Stange/Strebe, Stabilisator / Rod/Strut, stabiliser</b>                  Pendelstange / Suspension Rod                  Rohr-Ø [mm] / Pipe Ø [mm]: 10                  ALL TYPES</p>	<p>(30) (97) (101)</p>	<p>↶</p>	<p><b>30665 01</b>    2E0 411 317 C</p> 



# VOLKSWAGEN

**CRAFTER 30-50 Pritsche, 04.06 -  
Fahrgestell / Flatbed, Chassis (2F\_)**

	<b>Stange/Strebe, Stabilisator / Rod/Strut, stabiliser</b> Pendelstange / Suspension Rod	(30) (97)		<b>30666 01</b> <b>2E0 411 318 C</b>	
	ALL TYPES				
	<b>Stabilisatorlager / Stabiliser Mounting</b> Durchmesser Stabilisator [mm] / Stabiliser Diameter [mm]: 21	(28) (52)	 (x2)	<b>37001 01</b> <b>7H0 411 313</b>	
	ALL TYPES		für PR-Nummer / for PR number:1X9 für PR-Nummer / for PR number:0X9	(184) (184)	
	<b>Stabilisatorlager / Stabiliser Mounting</b> Durchmesser Stabilisator [mm] / Stabiliser Diameter [mm]: 23 für PR-Nummer / for PR number: 0AC	(28) (52) (184)	(x2)	<b>37070 01</b> <b>2E0 411 041 F</b>	
	2.0 TDI, 80 kW	05.11 -			
	2.0 TDI, 100 kW	05.11 -			
	2.0 TDI, 105 kW	10.11 -			
	2.0 TDI, 120 kW	07.11 -			
	2.0 TDI 4motion	11.11 -			
	2.5 TDI 2.5 TDI, 80 kW 2.5 TDI, 100 kW 2.5 TDI, 120 kW	04.06 - 07.11 04.06 - 04.06 - 04.06 - 07.11	->04.2010 nur in Verbindung mit / only in connection with:OE 2E0 411 085	(235)	
2.5 TDI 2.5 TDI, 80 kW 2.5 TDI, 100 kW 2.5 TDI, 120 kW	04.06 - 07.11 04.06 - 04.06 - 04.06 - 07.11	04.2010->			
	<b>Stabilisatorlager / Stabiliser Mounting</b> Durchmesser Stabilisator [mm] / Stabiliser Diameter [mm]: 20 für PR-Nummer / for PR number: 0AB	(28) (52) (184)	(x2)	<b>37071 01</b> <b>2E0 411 041 E</b>	
	2.0 TDI, 80 kW	05.11 -			
	2.0 TDI, 100 kW	05.11 -			
	2.0 TDI, 105 kW	10.11 -			
	2.0 TDI, 120 kW	07.11 -			
	2.0 TDI 4motion	11.11 -			
	2.5 TDI 2.5 TDI, 80 kW 2.5 TDI, 100 kW 2.5 TDI, 120 kW	04.06 - 07.11 04.06 - 04.06 - 04.06 - 07.11	->04.2010 nur in Verbindung mit / only in connection with:OE 2E0 411 085	(235)	
2.5 TDI 2.5 TDI, 80 kW 2.5 TDI, 100 kW 2.5 TDI, 120 kW	04.06 - 07.11 04.06 - 04.06 - 04.06 - 07.11	04.2010->			
	<b>Reparatursatz, Radaufhängung</b> <b>Repair Kit, wheel suspension</b> für Artikelnummer / for article number: 37392 01	(23) (120)		<b>37470 01</b>	
	ALL TYPES		für Fzg. mit zul. Gesamtgewicht bis [kg] / for vehicles with tolerated total weight to [kg]:3500	(175)	
	<b>Stange/Strebe, Stabilisator / Rod/Strut, stabiliser</b> Pendelstange / Suspension Rod Artikelnummer des empfohlenen Zubehörs / Article number of recommended accessories: 37470 01	(30) (97) (37)		<b>37392 01</b> <b>2E0 511 051 F</b>	
	ALL TYPES		für Fzg. mit zul. Gesamtgewicht bis [kg] / for vehicles with tolerated total weight to [kg]:3500	(175)	
	<b>Stange/Strebe, Stabilisator / Rod/Strut, stabiliser</b> Pendelstange / Suspension Rod	(30) (97)		<b>37393 01</b> <b>2E0 511 051 G</b>	
	ALL TYPES		für Fzg. mit zul. Gesamtgewicht über [kg] / for vehicles with tolerated total weight above [kg]:3500	(176)	











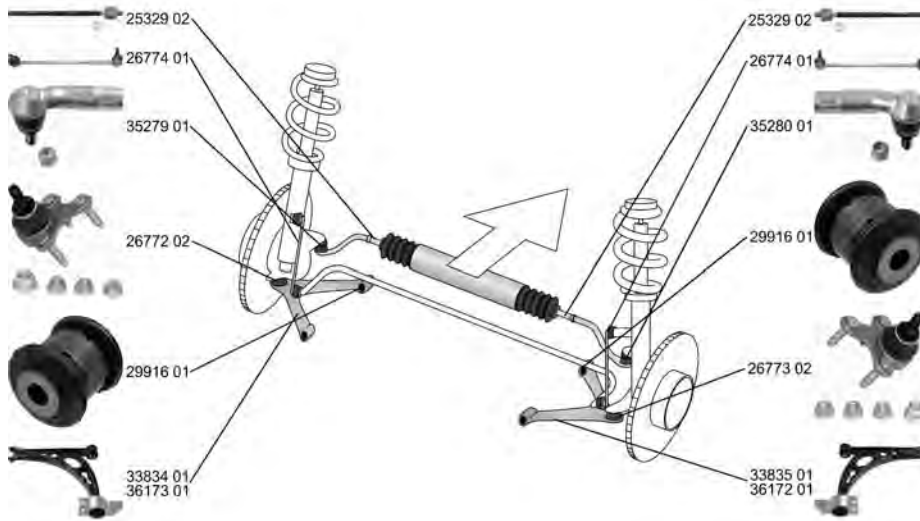



# VOLKSWAGEN

EOS (1F7, 1F8)

03.06 -













	<p><b>Spurstangenkopf / Tie Rod End</b>                  Gewindemaß 1 / Thread Measurement 1: M16x1,5                  Gewindemaß 2 / Thread Measurement 2: M12x1,5</p> <p>1.4 TSI, 90 kW 11.07 -                  1.4 TSI, 118 kW 05.08 -                  1.6 FSI 06.06 - 05.08                  2.0 FSI 03.06 - 05.08                  2.0 TFSI, 147 kW 03.06 -                  2.0 TSI, 155 kW 11.09 -                  3.2 V6 06.06 - 05.09                  3.6 V6 05.09 - 11.10                  2.0 TDI 11.10 - .                  2.0 TDI, 103 kW 06.06 - 05.08                  2.0 TDI 16V 05.08 -</p>	<p>(27)                   (63)                  (64)</p> <p>für Fahrzeuge mit elektrischer Servolenkung /                  for vehicles with electric power steering</p> <p>(146)</p>	<p><b>35279 01</b> 1K0 423 811 J</p> 
	<p><b>Spurstangenkopf / Tie Rod End</b>                  Gewindemaß 1 / Thread Measurement 1: M16x1,5                  Gewindemaß 2 / Thread Measurement 2: M12x1,5</p> <p>1.4 TSI, 90 kW 11.07 -                  1.4 TSI, 118 kW 05.08 -                  1.6 FSI 06.06 - 05.08                  2.0 FSI 03.06 - 05.08                  2.0 TFSI, 147 kW 03.06 -                  2.0 TSI, 155 kW 11.09 -                  3.2 V6 06.06 - 05.09                  3.6 V6 05.09 - 11.10                  2.0 TDI 11.10 - .                  2.0 TDI, 103 kW 06.06 - 05.08                  2.0 TDI 16V 05.08 -</p>	<p>(27)                   (63)                  (64)</p> <p>für Fahrzeuge mit elektrischer Servolenkung /                  for vehicles with electric power steering</p> <p>(146)</p>	<p><b>35280 01</b> 1K0 423 812 J</p> 
	<p><b>Axialgelenk, Spurstange / Tie Rod Axle Joint</b>                  mit Rechtsgewinde / with right-hand thread                  Gewindemaß / Thread Size: M16x1,5</p> <p>1.4 TSI, 90 kW 11.07 -                  1.4 TSI, 118 kW 05.08 -                  1.6 FSI 06.06 - 05.08                  2.0 FSI 03.06 - 05.08                  2.0 TFSI, 147 kW 03.06 -                  2.0 TSI, 155 kW 11.09 -                  3.2 V6 06.06 - 05.09                  3.6 V6 05.09 - 11.10                  2.0 TDI 11.10 - .                  2.0 TDI, 103 kW 06.06 - 05.08                  2.0 TDI 16V 05.08 -</p>	<p>(5)                   (217)                  (62)</p> <p>für Fahrzeuge mit elektrischer Servolenkung /                  for vehicles with electric power steering</p> <p>(146)</p>	<p><b>25329 02</b> 1K0 423 810 A</p> 



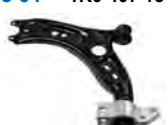

# VOLKSWAGEN

## EOS (1F7, 1F8) 03.06 -

 <b>Faltenbalg, Lenkung / Bellow, steering</b> Innendurchmesser 1 [mm] / Inner Diameter 1 [mm]: 15,5 Innendurchmesser 2 [mm] / Inner Diameter 2 [mm]: 49,5	(7) (71) (72)	↔		<b>33739 01</b> 1K0 423 831 A 
	1.4 TSI, 90 kW 11.07 - 1.4 TSI, 118 kW 05.08 - 1.6 FSI 06.06 - 05.08 2.0 FSI 03.06 - 05.08 2.0 TFSI, 147 kW 03.06 - 2.0 TSI, 155 kW 11.09 - 3.2 V6 06.06 - 05.09 3.6 V6 05.09 - 11.10 2.0 TDI 11.10 - 2.0 TDI, 103 kW 06.06 - 05.08 2.0 TDI 16V 05.08 -		für Fahrzeuge mit elektrischer Servolenkung / for vehicles with electric power steering	(146)
 <b>Lenker, Radaufhängung / Track Control Arm</b> Querlenker / Control Arm	(14) (98)	↺		<b>33834 01</b> 1K0 407 151 AC 29916 01 
	1.6 FSI 06.06 - 05.08 2.0 FSI 03.06 - 05.08 2.0 TDI, 103 kW 06.06 - 05.08 1.4 TSI, 90 kW 11.07 - 1.4 TSI, 118 kW 05.08 - 2.0 TFSI, 147 kW 03.06 - 2.0 TSI, 155 kW 11.09 - 3.2 V6 06.06 - 05.09 3.6 V6 05.09 - 11.10 2.0 TDI 16V 05.08 -		für PR-Nummer / for PR number:1LA	(184)
 <b>Lenker, Radaufhängung / Track Control Arm</b> Querlenker / Control Arm	(14) (98)	↺		<b>33835 01</b> 1K0 407 152 AC 29916 01 
	1.6 FSI 06.06 - 05.08 2.0 FSI 03.06 - 05.08 2.0 TDI, 103 kW 06.06 - 05.08 1.4 TSI, 90 kW 11.07 - 1.4 TSI, 118 kW 05.08 - 2.0 TFSI, 147 kW 03.06 - 2.0 TSI, 155 kW 11.09 - 3.2 V6 06.06 - 05.09 3.6 V6 05.09 - 11.10 2.0 TDI 16V 05.08 -		für PR-Nummer / for PR number:1LA	(184)
 <b>Lenker, Radaufhängung / Track Control Arm</b> Querlenker / Control Arm	(14) (98)	↺		<b>36172 01</b> 1K0 407 152 BC 
	1.4 TSI, 90 kW 11.07 - 1.4 TSI, 118 kW 05.08 - 2.0 TFSI, 147 kW 03.06 - 2.0 TSI, 155 kW 11.09 - 3.2 V6 06.06 - 05.09 3.6 V6 05.09 - 11.10 2.0 TDI, 100 kW 11.10 - 2.0 TDI 16V 05.08 -		Chass. 1F-A-004450-> für PR-Nummer / for PR number:1ZA (184) ----- für PR-Nummer / for PR number:1ZE (184) ----- für PR-Nummer / for PR number:1ZD (184) ----- für PR-Nummer / for PR number:1LJ (184)	
 <b>Lenker, Radaufhängung / Track Control Arm</b> Querlenker / Control Arm	(14) (98)	↺		<b>36173 01</b> 1K0 407 151 BC 
	1.4 TSI, 90 kW 11.07 - 1.4 TSI, 118 kW 05.08 - 2.0 TFSI, 147 kW 03.06 - 2.0 TSI, 155 kW 11.09 - 3.2 V6 06.06 - 05.09 3.6 V6 05.09 - 11.10 2.0 TDI, 100 kW 11.10 - 2.0 TDI 16V 05.08 -		Chass. 1F-A-004450-> für PR-Nummer / for PR number:1ZA (184) ----- für PR-Nummer / for PR number:1ZE (184) ----- für PR-Nummer / for PR number:1ZD (184) ----- für PR-Nummer / for PR number:1LJ (184)	
 <b>Trag-/Führungsgelenk / Ball Joint</b>	(31)	↺		<b>26772 02</b> 1K0 407 365 C 
	1.4 TSI, 90 kW 11.07 - 1.4 TSI, 118 kW 05.08 - 1.6 FSI 06.06 - 05.08 2.0 FSI 03.06 - 05.08 2.0 TFSI, 147 kW 03.06 - 2.0 TSI, 155 kW 11.09 - 3.2 V6 06.06 - 05.09 3.6 V6 05.09 - 11.10 2.0 TDI 11.10 - 2.0 TDI, 103 kW 06.06 - 05.08 2.0 TDI 16V 05.08 -			



# VOLKSWAGEN

EOS (1F7, 1F8)

















03.06 -

	<b>Trag-/Führungsgelenk / Ball Joint</b> 1.4 TSI, 90 kW 11.07 - 1.4 TSI, 118 kW 05.08 - 1.6 FSI 06.06 - 05.08 2.0 FSI 03.06 - 05.08 2.0 TFSI, 147 kW 03.06 - 2.0 TSI, 155 kW 11.09 - 3.2 V6 06.06 - 05.09 3.6 V6 05.09 - 11.10 2.0 TDI 11.10 - . 2.0 TDI, 103 kW 06.06 - 05.08 2.0 TDI 16V 05.08 -	(31)		<b>26773 02</b> 1K0 407 366 C 					
		<b>Lagerung, Lenker / Control Arm-/Trailing Arm Bush</b> für Querlenker / for control arm 1.4 TSI, 90 kW 11.07 - 1.4 TSI, 118 kW 05.08 - 1.6 FSI 06.06 - 05.08 2.0 FSI 03.06 - 05.08 2.0 TFSI, 147 kW 03.06 - 2.0 TSI, 155 kW 11.09 - 3.2 V6 06.06 - 05.09 3.6 V6 05.09 - 11.10 2.0 TDI 11.10 - . 2.0 TDI, 103 kW 06.06 - 05.08 2.0 TDI 16V 05.08 -	(9) (186)		<b>29916 01</b> 1K0 407 182 				
			<b>Lagerung, Lenker / Control Arm-/Trailing Arm Bush</b> für Querlenker / for control arm 1.4 TSI, 90 kW 11.07 - 1.4 TSI, 118 kW 05.08 - 1.6 FSI 06.06 - 05.08 2.0 FSI 03.06 - 05.08 2.0 TFSI, 147 kW 03.06 - 2.0 TSI, 155 kW 11.09 - 3.2 V6 06.06 - 05.09 3.6 V6 05.09 - 11.10 2.0 TDI, 103 kW 06.06 - 05.08 2.0 TDI 16V 05.08 -	(9) (186)		<b>34762 01</b> 1K0 199 231 J 34559 01 			
				<b>Lagerung, Lenker / Control Arm-/Trailing Arm Bush</b> für Querlenker / for control arm 1.4 TSI, 90 kW 11.07 - 1.4 TSI, 118 kW 05.08 - 1.6 FSI 06.06 - 05.08 2.0 FSI 03.06 - 05.08 2.0 TFSI, 147 kW 03.06 - 2.0 TSI, 155 kW 11.09 - 3.2 V6 06.06 - 05.09 3.6 V6 05.09 - 11.10 2.0 TDI, 103 kW 06.06 - 05.08 2.0 TDI 16V 05.08 -	(9) (186)		<b>34763 01</b> 1K0 199 232 J 34559 01 		
					<b>Stange/Strebe, Stabilisator / Rod/Strut, stabiliser</b> Pendelstange / Suspension Rod 1.4 TSI, 90 kW 11.07 - 1.4 TSI, 118 kW 05.08 - 1.6 FSI 06.06 - 05.08 2.0 FSI 03.06 - 05.08 2.0 TFSI, 147 kW 03.06 - 2.0 TSI, 155 kW 11.09 - 3.2 V6 06.06 - 05.09 3.6 V6 05.09 - 11.10 2.0 TDI 11.10 - . 2.0 TDI, 103 kW 06.06 - 05.08 2.0 TDI 16V 05.08 -	(30) (97)		<b>26774 01</b> 1K0 411 315 R 	
						<b>Lenker, Radaufhängung / Track Control Arm</b> Querlenker / Control Arm 1.4 TSI, 90 kW 11.07 - 1.4 TSI, 118 kW 05.08 - 1.6 FSI 06.06 - 05.08 2.0 FSI 03.06 - 05.08 2.0 TFSI, 147 kW 03.06 - 2.0 TSI, 155 kW 11.09 - 3.2 V6 06.06 - 05.09 3.6 V6 05.09 - 11.10 2.0 TDI 11.10 - . 2.0 TDI, 103 kW 06.06 - 05.08 2.0 TDI 16V 05.08 -	(14) (98)		<b>35463 01</b> 1K0 505 323 N 29919 01 29918 01 



# VOLKSWAGEN

**EOS (1F7, 1F8) 03.06 -**















	<b>Lenker, Radaufhängung / Track Control Arm</b> Querlenker / Control Arm		(14) (98)		<b>35464 01</b> 1K0 501 529 F 29921 01 29314 01 
	1.4 TSI, 90 kW 11.07 - 1.4 TSI, 118 kW 05.08 - 1.6 FSI 06.06 - 05.08 2.0 FSI 03.06 - 05.08 2.0 TFSI, 147 kW 03.06 - 3.2 V6 06.06 - 05.09 2.0 TDI 11.10 - 2.0 TDI, 103 kW 06.06 - 05.08 2.0 TDI 16V 05.08 -			->Chass. 1F-9-016325	
	<b>Lenker, Radaufhängung / Track Control Arm</b> Querlenker / Control Arm		(14) (98)		<b>35465 01</b> 1K0 501 530 C 29921 01 29314 01 
	1.4 TSI, 90 kW 11.07 - 1.4 TSI, 118 kW 05.08 - 1.6 FSI 06.06 - 05.08 2.0 FSI 03.06 - 05.08 2.0 TFSI, 147 kW 03.06 - 3.2 V6 06.06 - 05.09 2.0 TDI 11.10 - 2.0 TDI, 103 kW 06.06 - 05.08 2.0 TDI 16V 05.08 -			->Chass. 1F-9-016325	
	<b>Lenker, Radaufhängung / Track Control Arm</b> Querlenker / Control Arm		(14) (98)		<b>36758 01</b> 1K0 505 311 AB 29917 01 
	1.4 TSI, 90 kW 11.07 - 1.4 TSI, 118 kW 05.08 - 1.6 FSI 06.06 - 05.08 2.0 FSI 03.06 - 05.08 2.0 TFSI, 147 kW 03.06 - 2.0 TSI, 155 kW 11.09 - 3.2 V6 06.06 - 05.09 3.6 V6 05.09 - 11.10 2.0 TDI 11.10 - 2.0 TDI, 103 kW 06.06 - 05.08 2.0 TDI 16V 05.08 -				
	<b>Lenker, Radaufhängung / Track Control Arm</b> für Längslenker / for drag link		(14) (182)		<b>37016 01</b> 1K0 505 223 K 
	1.4 TSI, 90 kW 11.07 - 1.4 TSI, 118 kW 05.08 - 1.6 FSI 06.06 - 05.08 2.0 FSI 03.06 - 05.08 2.0 TFSI, 147 kW 03.06 - 2.0 TSI, 155 kW 11.09 - 3.2 V6 06.06 - 05.09 3.6 V6 05.09 - 11.10 2.0 TDI 11.10 - 2.0 TDI, 103 kW 06.06 - 05.08 2.0 TDI 16V 05.08 -				
	<b>Lenker, Radaufhängung / Track Control Arm</b> für Längslenker / for drag link		(14) (182)		<b>37017 01</b> 1K0 505 224 K 
	1.4 TSI, 90 kW 11.07 - 1.4 TSI, 118 kW 05.08 - 1.6 FSI 06.06 - 05.08 2.0 FSI 03.06 - 05.08 2.0 TFSI, 147 kW 03.06 - 2.0 TSI, 155 kW 11.09 - 3.2 V6 06.06 - 05.09 3.6 V6 05.09 - 11.10 2.0 TDI 11.10 - 2.0 TDI, 103 kW 06.06 - 05.08 2.0 TDI 16V 05.08 -				
	<b>Lagerung, Lenker / Control Arm-/Trailing Arm Bush</b> an Federträger / at spring bracket		(9) (112)		<b>29917 01</b> 1K0 505 171 C 
	1.4 TSI, 90 kW 11.07 - 1.4 TSI, 118 kW 05.08 - 1.6 FSI 06.06 - 05.08 2.0 FSI 03.06 - 05.08 2.0 TFSI, 147 kW 03.06 - 2.0 TSI, 155 kW 11.09 - 3.2 V6 06.06 - 05.09 3.6 V6 05.09 - 11.10 2.0 TDI 11.10 - 2.0 TDI, 103 kW 06.06 - 05.08 2.0 TDI 16V 05.08 -				



# VOLKSWAGEN

EOS (1F7, 1F8)







03.06 -

	<b>Lagerung, Lenker / Control Arm-/Trailing Arm Bush</b> für Querlenker / for control arm	(9) (186)	 (x2)	<b>29918 01</b> 1K0 505 203 A 
	1.4 TSI, 90 kW 1.4 TSI, 118 kW 1.6 FSI 2.0 FSI 2.0 TFSI, 147 kW 2.0 TSI, 155 kW 3.2 V6 3.6 V6 2.0 TDI 2.0 TDI, 103 kW 2.0 TDI 16V	11.07 - 05.08 - 06.06 - 05.08 03.06 - 05.08 03.06 - 11.09 - 06.06 - 05.09 05.09 - 11.10 11.10 - 06.06 - 05.08 05.08 -		
	<b>Lagerung, Lenker / Control Arm-/Trailing Arm Bush</b> für Querlenker / for control arm	(9) (186)	 (x2)	<b>29919 01</b> 1K0 505 279 A 
	1.4 TSI, 90 kW 1.4 TSI, 118 kW 1.6 FSI 2.0 FSI 2.0 TFSI, 147 kW 2.0 TSI, 155 kW 3.2 V6 3.6 V6 2.0 TDI 2.0 TDI, 103 kW 2.0 TDI 16V	11.07 - 05.08 - 06.06 - 05.08 03.06 - 05.08 03.06 - 11.09 - 06.06 - 05.09 05.09 - 11.10 11.10 - 06.06 - 05.08 05.08 -		
	<b>Lagerung, Lenker / Control Arm-/Trailing Arm Bush</b> für Längslenker / for drag link	(9) (182)	 (x2)	<b>29920 01</b> 1K0 505 541 C 
	1.4 TSI, 90 kW 1.4 TSI, 118 kW 1.6 FSI 2.0 FSI 2.0 TFSI, 147 kW 2.0 TSI, 155 kW 3.2 V6 3.6 V6 2.0 TDI 2.0 TDI, 103 kW 2.0 TDI 16V	11.07 - 05.08 - 06.06 - 05.08 03.06 - 05.08 03.06 - 11.09 - 06.06 - 05.09 05.09 - 11.10 11.10 - 06.06 - 05.08 05.08 -		
	<b>Stange/Strebe, Stabilisator / Rod/Strut, stabiliser</b> Pendelstange / Suspension Rod mit Zubehör / with accessories	(30) (97) (220)		<b>26775 02</b> 1K0 505 465 AA 
	1.4 TSI, 90 kW 1.4 TSI, 118 kW 1.6 FSI 2.0 FSI 2.0 TFSI, 147 kW 2.0 TSI, 155 kW 3.2 V6 3.6 V6 2.0 TDI 2.0 TDI, 103 kW 2.0 TDI 16V	11.07 - 05.08 - 06.06 - 05.08 03.06 - 05.08 03.06 - 11.09 - 06.06 - 05.09 05.09 - 11.10 11.10 - 06.06 - 05.08 05.08 -		
	<b>Stange/Strebe, Radaufhängung</b> <b>Rod/Strut, wheel suspension</b> Führungsstange / Guide Rod	(29) (58)		<b>36021 01</b> 
	1.4 TSI, 90 kW 1.4 TSI, 118 kW 2.0 TFSI, 147 kW 3.2 V6 2.0 TDI, 100 kW 2.0 TDI 16V 2.0 TSI, 155 kW 3.6 V6	11.07 - 05.08 - 03.06 - 06.06 - 05.09 11.10 - 05.08 - 11.09 - 05.09 - 11.10	11.2008->	







# VOLKSWAGEN

## EOS (1F7, 1F8) 03.06 -

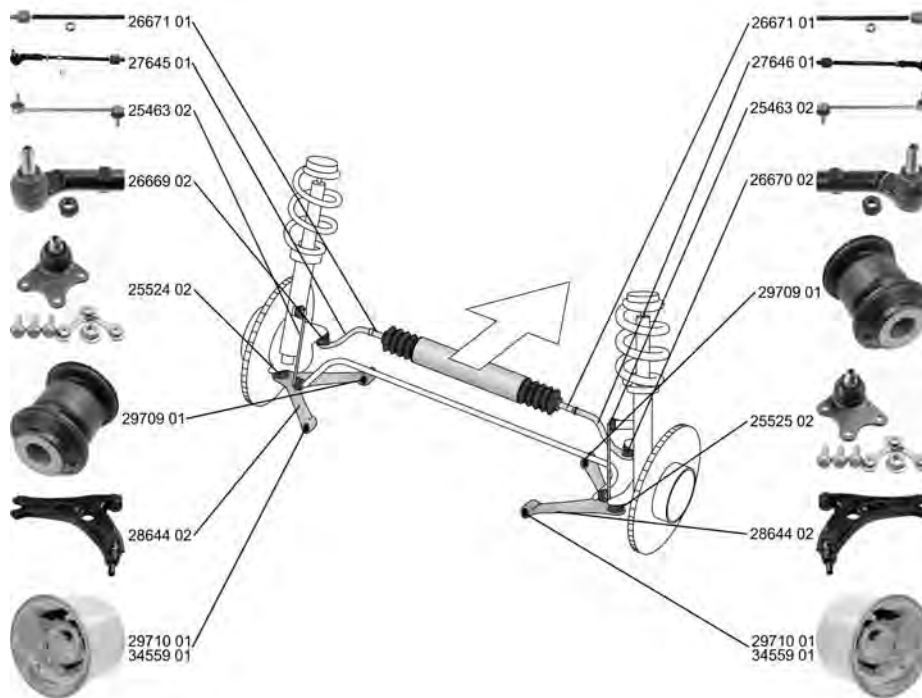
	<b>Lagerung, Spurstange / Mounting, track rod</b>	(12)	 (x2)	<b>29314 01</b> 1K0 501 541 C
	1.4 TSI, 90 kW	11.07 -		
	1.4 TSI, 118 kW	05.08 -		
	1.6 FSI	06.06 - 05.08		
	2.0 FSI	03.06 - 05.08		
	2.0 TFSI, 147 kW	03.06 -		
	2.0 TSI, 155 kW	11.09 -		
	3.2 V6	06.06 - 05.09		
	3.6 V6	05.09 - 11.10		
	2.0 TDI	11.10 - .		
2.0 TDI, 103 kW	06.06 - 05.08			
2.0 TDI 16V	05.08 -			
	<b>Lagerung, Spurstange / Mounting, track rod</b>	(12)	 (x2)	<b>29921 01</b> 1K0 505 543 A
	1.4 TSI, 90 kW	11.07 -		
	1.4 TSI, 118 kW	05.08 -		
	1.6 FSI	06.06 - 05.08		
	2.0 FSI	03.06 - 05.08		
	2.0 TFSI, 147 kW	03.06 -		
	2.0 TSI, 155 kW	11.09 -		
	3.2 V6	06.06 - 05.09		
	3.6 V6	05.09 - 11.10		
	2.0 TDI	11.10 - .		
2.0 TDI, 103 kW	06.06 - 05.08			
2.0 TDI 16V	05.08 -			

## FOX (5Z1, 5Z3) 10.03 -

















	<b>Spurstange / Rod Assembly</b>	(26)		<b>27645 01</b> 6Q0 423 803 G
	für Lenkgetriebehersteller / for steering gear manufacturer: SMI-Koyo	(179)		↳ 26669 02 26671 01
	elektrisch-hydraulisch / Electric-hydraulic	(117)		
	mit Zubehör / with accessories	(220)		
	1.0, 53 kW	10.03 -		
	1.0 Total Flex, 53 kW	10.03 -		
	1.2, 40 kW	04.05 -		
	1.4	04.05 -		
	1.6, 74 kW	10.03 -		
	1.6 Total Flex, 74 kW	10.03 -		
	1.4 TDI	04.05 -		
			->Chass. 5Z-70008 000	
			->Chass. 5Z-74047 547	



# VOLKSWAGEN















**FOX (5Z1, 5Z3) 10.03 -**

 <p><b>Spurstange / Rod Assembly</b> für Lenkgetriebehersteller / for steering gear manufacturer: SMI-Koyo elektrisch-hydraulisch / Electric-hydraulic mit Zubehör / with accessories</p>	(26) (179)  (117) (220)		27646 01 6Q0 423 804 G 26670 02 26671 01 
	1.0, 53 kW 10.03 - 1.0 Total Flex, 53 kW 10.03 - 1.2, 40 kW 04.05 - 1.4 04.05 - 1.6, 74 kW 10.03 - 1.6 Total Flex, 74 kW 10.03 - 1.4 TDI 04.05 -	->Chass. 5Z-70008 000 ->Chass. 5Z-74047 547	
 <p><b>Spurstangenkopf / Tie Rod End</b> Konusmaß [mm] / Cone Size [mm]: 16 Gewindemaß 1 / Thread Measurement 1: M14x1,5 Gewindemaß 2 / Thread Measurement 2: M12x1,5</p>	(27) (76) (63) (64)		26669 02 6R0 423 811 
	1.0, 53 kW 10.03 - 1.0 Total Flex, 53 kW 10.03 - 1.0, 54 kW 04.08 - 1.0 Total Flex, 54 kW 05.05 - 1.2 04.05 - 1.2, 44 kW 09.10 - 1.4 04.05 - 1.6, 74 kW 10.03 - 1.6 Total Flex, 74 kW 10.03 - 1.4 TDI 04.05 - 1.9 D 12.07 -	elektrisch-hydraulisch / Electric-hydraulic (117)	
 <p><b>Spurstangenkopf / Tie Rod End</b> Konusmaß [mm] / Cone Size [mm]: 16 Gewindemaß 1 / Thread Measurement 1: M14x1,5 Gewindemaß 2 / Thread Measurement 2: M12x1,5</p>	(27) (76) (63) (64)		26670 02 6R0 423 812 
	1.0, 53 kW 10.03 - 1.0 Total Flex, 53 kW 10.03 - 1.0, 54 kW 04.08 - 1.0 Total Flex, 54 kW 05.05 - 1.2 04.05 - 1.2, 44 kW 09.10 - 1.4 04.05 - 1.6, 74 kW 10.03 - 1.6 Total Flex, 74 kW 10.03 - 1.4 TDI 04.05 - 1.9 D 12.07 -	elektrisch-hydraulisch / Electric-hydraulic (117)	
 <p><b>Axialgelenk, Spurstange / Tie Rod Axle Joint</b> radseitig / Wheel Side für Lenkgetriebe-ID / for steering gear ID: SMI-Koyo Aussengewinde [mm] / Outer Thread [mm]: M14x1,5 Gewindemaß / Thread Size: M16x1,5</p>	(5) (245) (178) (40) (62)		26671 01 6Q0 423 810 C 
	1.0, 53 kW 10.03 - 1.2, 40 kW 04.05 - 1.4 04.05 - 1.6, 74 kW 10.03 - 1.4 TDI 04.05 -	elektrisch-hydraulisch / Electric-hydraulic (117) ->Chass. 5Z-70008 000 ->Chass. 5Z-74047 547	
 <p><b>Faltenbalg, Lenkung / Bellow, steering</b> Innendurchmesser 1 [mm] / Inner Diameter 1 [mm]: 14,5 Innendurchmesser 2 [mm] / Inner Diameter 2 [mm]: 48</p>	(7) (71) (72)		34703 01 6Q0 423 831 D 
	1.0, 53 kW 10.03 - 1.0 Total Flex, 53 kW 10.03 - 1.0, 54 kW 04.08 - 1.0 Total Flex, 54 kW 05.05 - 1.2 04.05 - 1.2, 44 kW 09.10 - 1.4 04.05 - 1.6, 74 kW 10.03 - 1.6 Total Flex, 74 kW 10.03 - 1.4 TDI 04.05 - 1.9 D 12.07 -	für Lenkgetriebehersteller / for steering gear manufacturer: TRW (179) elektrisch-hydraulisch / Electric-hydraulic (117)	



# VOLKSWAGEN

## FOX (5Z1, 5Z3) 10.03 -

















	<b>Lenker, Radaufhängung / Track Control Arm</b> mit Gummilager / with rubber mounting Querlenker / Control Arm	(14) (212) (98)		<b>28644 02</b> 6Q0 407 151 L 29709 01	
	1.0, 53 kW	10.03 -			
	1.0, 54 kW	04.08 -			
	1.0 Total Flex, 54 kW	05.05 -			
	1.2	04.05 -			
	1.2, 44 kW	09.10 -			
	1.4	04.05 -			
	1.6, 74 kW	10.03 -			
	1.6 Total Flex, 74 kW	10.03 -			
	1.4 TDI	04.05 -			
1.9 D	12.07 -				
	<b>Reparaturatz, Trag-/Führungsgelenk</b> Repair Kit, ball joint	(24)		<b>25524 02</b> 6Q0 407 365 M	
	1.0, 53 kW	10.03 -			
	1.0 Total Flex, 53 kW	10.03 -			
	1.0, 54 kW	04.08 -			
	1.0 Total Flex, 54 kW	05.05 -			
	1.2	04.05 -			
	1.2, 44 kW	09.10 -			
	1.4	04.05 -			
	1.6, 74 kW	10.03 -			
	1.6 Total Flex, 74 kW	10.03 -			
1.4 TDI	04.05 -				
1.9 D	12.07 -				
	<b>Reparaturatz, Trag-/Führungsgelenk</b> Repair Kit, ball joint	(24)		<b>25525 02</b> 6Q0 407 366 M	
	1.0, 53 kW	10.03 -			
	1.0 Total Flex, 53 kW	10.03 -			
	1.0, 54 kW	04.08 -			
	1.0 Total Flex, 54 kW	05.05 -			
	1.2	04.05 -			
	1.2, 44 kW	09.10 -			
	1.4	04.05 -			
	1.6, 74 kW	10.03 -			
	1.6 Total Flex, 74 kW	10.03 -			
1.4 TDI	04.05 -				
1.9 D	12.07 -				
	<b>Lagerung, Lenker / Control Arm-/Trailing Arm Bush</b> für Querlenker / for control arm	(9) (186)		<b>29709 01</b> 6Q0 407 182 A	
	1.0, 53 kW	10.03 -			
	1.0, 54 kW	04.08 -			
	1.0 Total Flex, 54 kW	05.05 -			
	1.2	04.05 -			
	1.2, 44 kW	09.10 -			
	1.4	04.05 -			
	1.6, 74 kW	10.03 -			
	1.6 Total Flex, 74 kW	10.03 -			
	1.4 TDI	04.05 -			
1.9 D	12.07 -				
	<b>Lagerung, Lenker / Control Arm-/Trailing Arm Bush</b> für Querlenker / for control arm	(9) (186)		<b>29710 01</b> 6Q0 407 183 6Q0 407 183 A	
	1.0, 53 kW	10.03 -			
	1.0 Total Flex, 53 kW	10.03 -			
	1.0, 54 kW	04.08 -			
	1.0 Total Flex, 54 kW	05.05 -			
	1.2	04.05 -			
	1.2, 44 kW	09.10 -			
	1.4	04.05 -			
	1.6, 74 kW	10.03 -			
	1.6 Total Flex, 74 kW	10.03 -			
1.4 TDI	04.05 -				
1.9 D	12.07 -				





# VOLKSWAGEN

**FOX (5Z1, 5Z3) 10.03 -**

	<p><b>Lagerung, Lenker / Control Arm-/Trailing Arm Bush</b> für Querlenker / for control arm nur paarweise austauschen / Replace in pairs only</p>	<p>(9)   (x2) (186) (236)</p>	<p><b>34559 01</b> 1K0 407 183 E </p>
	<p>1.0, 53 kW 10.03 - 1.0 Total Flex, 53 kW 10.03 - 1.0, 54 kW 04.08 - 1.0 Total Flex, 54 kW 05.05 - 1.2 04.05 - 1.2, 44 kW 09.10 - 1.4 04.05 - 1.6, 74 kW 10.03 - 1.6 Total Flex, 74 kW 10.03 - 1.4 TDI 04.05 - 1.9 D 12.07 -</p>	<p>●</p>	
	<p><b>Stange/Strebe, Stabilisator / Rod/Strut, stabiliser</b> Pendelstange / Suspension Rod Durchmesser [mm] / Diameter [mm]: 9 Gewindemaß / Thread Size: M10</p>	<p>(30)  (97) (53) (62)</p>	<p><b>25463 02</b> 6R0 411 315 </p>
	<p>1.0, 53 kW 10.03 - 1.0 Total Flex, 53 kW 10.03 - 1.0, 54 kW 04.08 - 1.0 Total Flex, 54 kW 05.05 - 1.2 04.05 - 1.2, 44 kW 09.10 - 1.4 04.05 - 1.6, 74 kW 10.03 - 1.6 Total Flex, 74 kW 10.03 - 1.4 TDI 04.05 - 1.9 D 12.07 -</p>		
	<p><b>Stabilisatorlager / Stabiliser Mounting</b> Innendurchmesser [mm] / Inner Diameter [mm]: 16</p>	<p>(28)  (x2) (73) für PR-Nummer / for PR number:0AQ (184)</p>	<p><b>35886 01</b> 6Q0 411 314 P </p>
	<p>1.2 04.05 - 1.2, 44 kW 09.10 - 1.4 04.05 - 1.4 TDI 04.05 -</p>		
	<p><b>Stabilisatorlager / Stabiliser Mounting</b> Innendurchmesser [mm] / Inner Diameter [mm]: 17</p>	<p>(28)  (x2) (73) für PR-Nummer / for PR number:0AR (184)</p>	<p><b>35887 01</b> 6Q0 411 314 Q </p>
	<p>1.0, 53 kW 10.03 - 1.0 Total Flex, 53 kW 10.03 - 1.0, 54 kW 04.08 - 1.0 Total Flex, 54 kW 05.05 - 1.2 04.05 - 1.2, 44 kW 09.10 - 1.4 04.05 - 1.6, 74 kW 10.03 - 1.6 Total Flex, 74 kW 10.03 - 1.4 TDI 04.05 - 1.9 D 12.07 -</p>		
	<p><b>Achskörperlager / Mounting, axle beam</b> Aussendurchmesser [mm] / Outer Diameter [mm]: 72 Hydrolager paarweise durch konventionelles Lager ersetzen. / change hydro bearing in pairs by conventional bearing</p>	<p>(1)  (x2) (38) (32)</p>	<p><b>21236 01</b> 6R0 501 541 A </p>
	<p>1.0, 53 kW 10.03 - 1.0 Total Flex, 53 kW 10.03 - 1.0, 54 kW 04.08 - 1.0 Total Flex, 54 kW 05.05 - 1.2 04.05 - 1.2, 44 kW 09.10 - 1.4 04.05 - 1.6, 74 kW 10.03 - 1.6 Total Flex, 74 kW 10.03 - 1.4 TDI 04.05 - 1.9 D 12.07 -</p>		





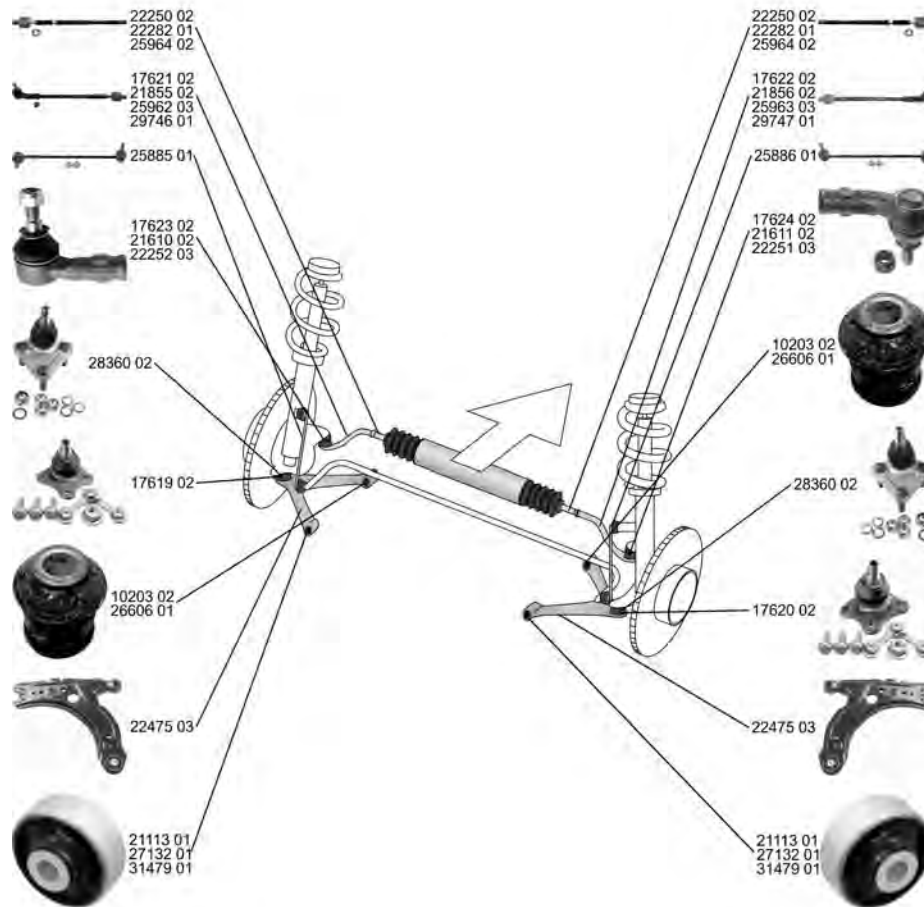

# VOLKSWAGEN

## GOLF IV (1J1)

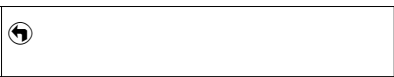
08.97 - 06.05









	<b>Spurstange / Rod Assembly</b> mit Zubehör / with accessories	(26) (220)		<b>17621 02</b> 1J0 422 803 A ▲ 17623 02 22282 01
	1.0, 51 kW 08.97 - 05.02 1.0 Turbo 08.97 - 05.02 1.4 16V 08.97 - 06.05 1.6, 74 kW 08.97 - 05.04 1.8, 66 kW 10.97 - 09.99 1.8, 92 kW 08.97 - 06.05 1.8 T, 110 kW 08.97 - 06.05 2.3 V5, 110 kW 08.97 - 10.00 1.6 D 08.97 - 07.98 1.9 SDI 08.97 - 06.05 1.9 TD 10.97 - 09.99 1.9 TDI, 66 kW 10.97 - 05.04 1.9 TDI, 81 kW 08.97 - 05.04		->Chass. 1J-WB027484 ->Chass. 1J-WD039150 ->Chass. 1J-WP050832 ->Chass. 1J-WW062359 1J-W.. P (Mosel) D (Bratislava) B (Brüssel) W (Wolfsburg) / 1J-W.. P (Mosel) D (Bratislava) B (Brussels) W (Wolfsburg)	(33) 
	<b>Spurstange / Rod Assembly</b> mit Zubehör / with accessories	(26) (220)		<b>17622 02</b> 1J0 422 804 A ▲ 17624 02 22282 01
	1.0, 51 kW 08.97 - 05.02 1.0 Turbo 08.97 - 05.02 1.4 16V 08.97 - 06.05 1.6, 74 kW 08.97 - 05.04 1.8, 66 kW 10.97 - 09.99 1.8, 92 kW 08.97 - 06.05 1.8 T, 110 kW 08.97 - 06.05 2.3 V5, 110 kW 08.97 - 10.00 1.6 D 08.97 - 07.98 1.9 SDI 08.97 - 06.05 1.9 TD 10.97 - 09.99 1.9 TDI, 66 kW 10.97 - 05.04 1.9 TDI, 81 kW 08.97 - 05.04		->Chass. 1J-WB027484 ->Chass. 1J-WD039150 ->Chass. 1J-WP050832 ->Chass. 1J-WW062359 1J-W.. P (Mosel) D (Bratislava) B (Brüssel) W (Wolfsburg) / 1J-W.. P (Mosel) D (Bratislava) B (Brussels) W (Wolfsburg)	(33) 



# VOLKSWAGEN

GOLF IV (1J1)

























08.97 - 06.05

 Spurstange / Rod Assembly	(26)		<b>21855 02</b> 1J0 422 803 H 22250 02 
1.0, 51 kW 1.0 Turbo 1.4 16V 1.6, 74 kW 1.8, 66 kW 1.8, 92 kW 1.8 T, 110 kW 2.3 V5, 110 kW 1.6 D 1.9 SDI 1.9 TD 1.9 TDI, 66 kW 1.9 TDI, 81 kW	08.97 - 05.02 08.97 - 05.02 08.97 - 06.05 08.97 - 05.04 10.97 - 09.99 08.97 - 06.05 08.97 - 10.00 08.97 - 07.98 08.97 - 06.05 10.97 - 09.99 10.97 - 05.04 08.97 - 05.04	Chass. 1J-WW062 360-> Chass. 1J-WP050 833-> Chass. 1J-WD039 151-> 1J-W.. P (Mosel) D (Bratislava) B (Brüssel) W (Wolfsburg) / 1J-W.. P (Mosel) D (Bratislava) B (Brussels) W (Wolfsburg)	(33)
1.0, 43 kW 1.6, 68 kW 1.6, 74 kW 1.6 Total Flex 1.6, 75 kW 1.6 16V 1.6, 78 kW 1.6 FSI 1.8, 77 kW 1.8 4motion 1.8 T GTI 2.0 2.0 4motion 2.3 V5, 125 kW 2.3 V5 4motion, 110 kW 2.3 V5 4motion, 125 kW 1.9 TDI, 74 kW 1.9 TDI, 85 kW 1.9 TDI, 96 kW 1.9 TDI, 110 kW 1.9 TDI 4motion 1.9 TDI 4motion, 74 kW 1.9 TDI 4motion, 85 kW 1.9 TDI 4motion, 96 kW 1.9 TDI 4motion, 110 kW	08.98 - 05.02 12.98 - 05.02 02.01 - 06.01 02.01 - 04.08 08.00 - 06.05 02.00 - 06.05 08.03 - 06.05 01.02 - 06.05 04.98 - 05.02 05.98 - 06.05 08.01 - 06.05 07.98 - 05.04 10.00 - 06.05 10.00 - 06.05 12.98 - 10.00 10.00 - 06.05 09.00 - 06.05 12.98 - 06.01 11.00 - 06.05 05.00 - 06.05 07.98 - 04.02 09.00 - 06.05 09.99 - 06.01 11.00 - 06.05 02.00 - 06.05		
 Spurstange / Rod Assembly	(26)		<b>21856 02</b> 1J0 422 804 H 22250 02 
1.0, 51 kW 1.0 Turbo 1.4 16V 1.6, 74 kW 1.8, 66 kW 1.8, 92 kW 1.8 T, 110 kW 2.3 V5, 110 kW 2.8 1.6 D 1.9 SDI 1.9 TD 1.9 TDI, 66 kW 1.9 TDI, 81 kW	08.97 - 05.02 08.97 - 05.02 08.97 - 06.05 08.97 - 05.04 10.97 - 09.99 08.97 - 06.05 08.97 - 10.00 08.97 - 09.99 08.97 - 07.98 08.97 - 06.05 10.97 - 09.99 10.97 - 05.04 08.97 - 05.04	Chass. 1J-WW062360-> Chass. 1J-WP050833-> Chass. 1J-WD039151-> Chass. 1J-WB027485-> 1J-W.. P (Mosel) D (Bratislava) B (Brüssel) W (Wolfsburg) / 1J-W.. P (Mosel) D (Bratislava) B (Brussels) W (Wolfsburg)	(33)
1.0, 43 kW 1.6, 68 kW 1.6, 74 kW 1.6 Total Flex 1.6, 75 kW 1.6 16V 1.6, 78 kW 1.6 FSI 1.8, 77 kW 1.8 4motion 1.8 T GTI 2.0 2.0 4motion 2.3 V5, 125 kW 2.3 V5 4motion, 110 kW 2.3 V5 4motion, 125 kW 1.9 TDI, 74 kW 1.9 TDI, 85 kW 1.9 TDI, 96 kW 1.9 TDI, 110 kW 1.9 TDI 4motion 1.9 TDI 4motion, 74 kW 1.9 TDI 4motion, 85 kW 1.9 TDI 4motion, 96 kW 1.9 TDI 4motion, 110 kW	08.98 - 05.02 12.98 - 05.02 02.01 - 06.01 02.01 - 04.08 08.00 - 06.05 02.00 - 06.05 08.03 - 06.05 01.02 - 06.05 04.98 - 05.02 05.98 - 06.05 08.01 - 06.05 07.98 - 05.04 10.00 - 06.05 10.00 - 06.05 12.98 - 10.00 10.00 - 06.05 09.00 - 06.05 12.98 - 06.01 11.00 - 06.05 05.00 - 06.05 07.98 - 04.02 09.00 - 06.05 09.99 - 06.01 11.00 - 06.05 02.00 - 06.05		



# VOLKSWAGEN

**GOLF IV (1J1) 08.97 - 06.05**



	<p><b>Spurstange / Rod Assembly</b> für Fahrzeuge mit Sportfahrwerk / for vehicles with sports suspension Felgenreöße [Zoll] / Rim Size [in]: 18 mit Zubehör / with accessories</p>	<p>(26) (140)</p>	<p></p>	<p><b>25962 03</b> 8N0 422 803 D ▲21610 02 25964 02</p> 
	<p><b>Spurstange / Rod Assembly</b> für Fahrzeuge mit Sportfahrwerk / for vehicles with sports suspension Felgenreöße [Zoll] / Rim Size [in]: 18</p>	<p>(26) (140)</p>	<p></p>	<p><b>25963 03</b> 8N0 422 804 D 25964 02 ▲21611 02</p> 
	<p><b>Spurstange / Rod Assembly</b></p>	<p>(26)</p>	<p></p>	<p><b>29746 01</b> 1J0 422 803 E ▲18373 04 22250 02</p> 
	<p><b>Spurstange / Rod Assembly</b></p>	<p>(26)</p>	<p></p>	<p><b>29747 01</b> 1J0 422 804 E ▲17642 04 22250 02</p> 
	<p><b>Spurstangenkopf / Tie Rod End</b> Innengewinde [mm] / Inner Thread [mm]: M14x1,5 mit Rechtsgewinde / with right-hand thread mit Zubehör / with accessories</p>	<p>(27) (75) (217) (220)</p>	<p></p>	<p><b>17623 02</b> 1J0 422 811 A</p> 
	<p><b>Spurstangenkopf / Tie Rod End</b> Innengewinde [mm] / Inner Thread [mm]: M14x1,5 mit Rechtsgewinde / with right-hand thread mit Zubehör / with accessories</p>	<p>(27) (75) (217) (220)</p>	<p></p>	<p><b>17624 02</b> 1J0 422 812 A</p> 
	<p><b>Spurstangenkopf / Tie Rod End</b> Innengewinde [mm] / Inner Thread [mm]: M16x1,5 mit Rechtsgewinde / with right-hand thread</p>	<p>(27) (75) (217)</p>	<p></p>	<p><b>21610 02</b></p> 
	<p><b>Spurstangenkopf / Tie Rod End</b> Innengewinde [mm] / Inner Thread [mm]: M16x1,5 mit Rechtsgewinde / with right-hand thread</p>	<p>(27) (75) (217)</p>	<p></p>	<p><b>21611 02</b></p> 



# VOLKSWAGEN

## GOLF IV (1J1)



08.97 - 06.05

	<b>Spurstangenkopf / Tie Rod End</b>	(27)		<b>22251 03</b>	
	hängend / Suspended Innengewinde [mm] / Inner Thread [mm]: M14x1,5 mit Rechtsgewinde / with right-hand thread	(202) (75) (217)		1J0 422 812 B	
	1.0, 51 kW	08.97 - 05.02		(33)	
	1.0 Turbo	08.97 - 05.02	Chass. 1J-WW062360->		
	1.4 16V	08.97 - 06.05	Chass. 1J-WD039151->		
	1.6, 74 kW	08.97 - 05.04	Chass. 1J-WP050833->		
	1.8, 66 kW	10.97 - 09.99	Chass. 1J-WB027485->		
	1.8, 92 kW	08.97 - 06.05	1J-W.. P (Mosel) D (Bratislava) B (Brüssel) W (Wolfsburg) / 1J-W.. P (Mosel) D (Bratislava) B (Brussels) W (Wolfsburg)		
	1.8 T, 110 kW	08.97 - 06.05			
	2.3 V5, 110 kW	08.97 - 10.00			
	1.6 D	08.97 - 07.98			
	1.9 SDI	08.97 - 06.05			
	1.9 TD	10.97 - 09.99			
	1.9 TDI, 66 kW	10.97 - 05.04			
	1.9 TDI, 81 kW	08.97 - 05.04			
	1.0, 43 kW	08.98 - 05.02			
	1.6, 68 kW	12.98 - 05.02			
	1.6, 74 kW	02.01 - 06.01			
	1.6 Total Flex	02.01 - 04.08			
	1.6, 75 kW	08.00 - 06.05			
	1.6 16V	02.00 - 06.05			
	1.6, 78 kW	08.03 - 06.05			
	1.6 FSI	01.02 - 06.05			
	1.8, 77 kW	04.98 - 05.02			
	1.8 4motion	05.98 - 06.05			
	1.8 T GTI	08.01 - 06.05			
	2.0	07.98 - 05.04			
	2.0 4motion	10.00 - 06.05			
	2.3 V5, 125 kW	10.00 - 06.05			
	2.3 V5 4motion, 110 kW	12.98 - 10.00			
	2.3 V5 4motion, 125 kW	10.00 - 06.05			
	2.8 V6 4motion	03.99 - 06.05			
	1.9 TDI, 74 kW	09.00 - 06.05			
	1.9 TDI, 85 kW	12.98 - 06.01			
	1.9 TDI, 96 kW	11.00 - 06.05			
	1.9 TDI, 110 kW	05.00 - 06.05			
	1.9 TDI 4motion	07.98 - 04.02			
	1.9 TDI 4motion, 74 kW	09.00 - 06.05			
	1.9 TDI 4motion, 85 kW	09.99 - 06.01			
	1.9 TDI 4motion, 96 kW	11.00 - 06.05			
	1.9 TDI 4motion, 110 kW	02.00 - 06.05			



# VOLKSWAGEN

**GOLF IV (1J1) 08.97 - 06.05**









	<b>Spurstangenkopf / Tie Rod End</b>	(27)		<b>22252 03</b>	<b>1J0 422 811 B</b>
	hängend / Suspended Innengewinde [mm] / Inner Thread [mm]: M14x1,5 mit Rechtsgewinde / with right-hand thread	(202) (75) (217)			
	1.0, 51 kW	08.97 - 05.02		Chass. 1J-WW062360-> Chass. 1J-WD039151-> Chass. 1J-WP050833-> Chass. 1J-WB027485-> 1J-W.. P (Mosel) D (Bratislava) B (Brüssel) W (Wolfsburg) / 1J-W.. P (Mosel) D (Bratislava) B (Brussels) W (Wolfsburg)	(33)
	1.0 Turbo	08.97 - 05.02			
	1.4 16V	08.97 - 06.05			
	1.6, 74 kW	08.97 - 05.04			
	1.8, 66 kW	10.97 - 09.99			
	1.8, 92 kW	08.97 - 06.05			
	1.8 T, 110 kW	08.97 - 06.05			
	2.3 V5, 110 kW	08.97 - 10.00			
	1.6 D	08.97 - 07.98			
	1.9 SDI	08.97 - 06.05			
	1.9 TD	10.97 - 09.99			
	1.9 TDI, 66 kW	10.97 - 05.04			
	1.9 TDI, 81 kW	08.97 - 05.04			
	1.0, 43 kW	08.98 - 05.02			
	1.6, 68 kW	12.98 - 05.02			
	1.6, 74 kW	02.01 - 06.01			
	1.6 Total Flex	02.01 - 04.08			
	1.6, 75 kW	08.00 - 06.05			
	1.6 16V	02.00 - 06.05			
	1.6, 78 kW	08.03 - 06.05			
	1.6 FSI	01.02 - 06.05			
	1.8, 77 kW	04.98 - 05.02			
	1.8 4motion	05.98 - 06.05			
	1.8 T GTI	08.01 - 06.05			
	2.0	07.98 - 05.04			
	2.0 4motion	10.00 - 06.05			
	2.3 V5, 125 kW	10.00 - 06.05			
	2.3 V5 4motion, 110 kW	12.98 - 10.00			
	2.3 V5 4motion, 125 kW	10.00 - 06.05			
	2.8 V6 4motion	03.99 - 06.05			
	1.9 TDI, 74 kW	09.00 - 06.05			
	1.9 TDI, 85 kW	12.98 - 06.01			
	1.9 TDI, 96 kW	11.00 - 06.05			
	1.9 TDI, 110 kW	05.00 - 06.05			
	1.9 TDI 4motion	07.98 - 04.02			
	1.9 TDI 4motion, 74 kW	09.00 - 06.05			
	1.9 TDI 4motion, 85 kW	09.99 - 06.01			
	1.9 TDI 4motion, 96 kW	11.00 - 06.05			
	1.9 TDI 4motion, 110 kW	02.00 - 06.05			



# VOLKSWAGEN

GOLF IV (1J1)

08.97 - 06.05





	<b>Axialgelenk, Spurstange / Tie Rod Axle Joint</b>	(5)		<b>22250 02</b> 1J0 422 807 B	
	1.0, 51 kW 08.97 - 05.02 1.0 Turbo 08.97 - 05.02 1.4 16V 08.97 - 06.05 1.6, 74 kW 08.97 - 05.04 1.8, 66 kW 10.97 - 09.99 1.8, 92 kW 08.97 - 06.05 1.8 T, 110 kW 08.97 - 06.05 2.3 V5, 110 kW 08.97 - 10.00 2.8 08.97 - 09.99 1.6 D 08.97 - 07.98 1.9 SDI 08.97 - 06.05 1.9 TD 10.97 - 09.99 1.9 TDI, 66 kW 10.97 - 05.04 1.9 TDI, 81 kW 08.97 - 05.04 1.0, 43 kW 08.98 - 05.02 1.6, 68 kW 12.98 - 05.02 1.6, 74 kW 02.01 - 06.01 1.6 Total Flex 02.01 - 04.08 1.6, 75 kW 08.00 - 06.05 1.6 16V 02.00 - 06.05 1.6, 78 kW 08.03 - 06.05 1.6 FSI 01.02 - 06.05 1.8, 77 kW 04.98 - 05.02 1.8 4motion 05.98 - 06.05 1.8 T GTI 08.01 - 06.05 2.0 07.98 - 05.04 2.0 4motion 10.00 - 06.05 2.3 V5, 125 kW 10.00 - 06.05 2.3 V5 4motion, 110 kW 12.98 - 10.00 2.3 V5 4motion, 125 kW 10.00 - 06.05 2.8 VR6, 130 kW 10.00 - 07.02 2.8 VR6, 147 kW 03.02 - 10.05 2.8 V6 4motion 03.99 - 06.05 1.9 TDI, 74 kW 09.00 - 06.05 1.9 TDI, 85 kW 12.98 - 06.01 1.9 TDI, 96 kW 11.00 - 06.05 1.9 TDI, 110 kW 05.00 - 06.05 1.9 TDI 4motion 07.98 - 04.02 1.9 TDI 4motion, 74 kW 09.00 - 06.05 1.9 TDI 4motion, 85 kW 09.99 - 06.01 1.9 TDI 4motion, 96 kW 11.00 - 06.05 1.9 TDI 4motion, 110 kW 02.00 - 06.05	(33)	Chass. 1J-WW062360-> Chass. 1J-WP050833-> Chass. 1J-WD039151-> Chass. 1J-WB027485-> 1J-W.. P (Mosel) D (Bratislava) B (Brüssel) W (Wolfsburg) / 1J-W.. P (Mosel) D (Bratislava) B (Brussels) W (Wolfsburg)		
	<b>Axialgelenk, Spurstange / Tie Rod Axle Joint</b> für OE-Nummer / for OE number 025 390 142 617 LH	(5) (183)		<b>22282 01</b> 1J0 422 807 A	
1.0, 51 kW 08.97 - 05.02 1.0 Turbo 08.97 - 05.02 1.4 16V 08.97 - 06.05 1.6, 74 kW 08.97 - 05.04 1.8, 92 kW 08.97 - 06.05 1.8 T, 110 kW 08.97 - 06.05 2.3 V5, 110 kW 08.97 - 10.00 1.6 D 08.97 - 07.98 1.9 SDI 08.97 - 06.05 1.9 TDI, 66 kW 10.97 - 05.04 1.9 TDI, 81 kW 08.97 - 05.04	(33)	->Chass. 1J-WW062359 ->Chass. 1J-WD039150 ->Chass. 1J-WP050832 ->Chass. 1J-WB027485 1J-W.. P (Mosel) D (Bratislava) B (Brüssel) W (Wolfsburg) / 1J-W.. P (Mosel) D (Bratislava) B (Brussels) W (Wolfsburg)			
	<b>Axialgelenk, Spurstange / Tie Rod Axle Joint</b> für Fahrzeuge mit Sportfahrwerk / for vehicles with sports suspension Felgenreöße [Zoll] / Rim Size [in]: 18	(5) (140)		<b>25964 02</b> 8N0 422 807 D	
3.2 R32 4motion, 177 kW	09.02 - 06.05	(55)			





# VOLKSWAGEN

**GOLF IV (1J1) 08.97 - 06.05**







	<b>Faltenbalg, Lenkung / Bellow, steering</b>	(7)		<b>30177 02</b>	<b>1J0 422 831 B</b>
	Innendurchmesser 1 [mm] / Inner Diameter 1 [mm]: 15	(71)			
	Innendurchmesser 2 [mm] / Inner Diameter 2 [mm]: 49,5	(72)			
	1.0, 43 kW	08.98 - 05.02			
	1.0, 51 kW	08.97 - 05.02			
	1.0 Turbo	08.97 - 05.02			
	1.4 16V	08.97 - 06.05			
	1.6, 68 kW	12.98 - 05.02			
	1.6, 74 kW	08.97 - 05.04			
	1.6, 74 kW	02.01 - 06.01			
	1.6 Total Flex	02.01 - 04.08			
	1.6, 75 kW	08.00 - 06.05			
	1.6 16V	02.00 - 06.05			
	1.6, 78 kW	08.03 - 06.05			
	1.6 FSI	01.02 - 06.05			
	1.8, 66 kW	10.97 - 09.99			
	1.8, 77 kW	04.98 - 05.02			
	1.8, 92 kW	08.97 - 06.05			
	1.8 4motion	05.98 - 06.05			
	1.8 T, 110 kW	08.97 - 06.05			
	1.8 T GTI	08.01 - 06.05			
	2.0	07.98 - 05.04			
	2.0 4motion	10.00 - 06.05			
	2.3 V5, 110 kW	08.97 - 10.00			
	2.3 V5, 125 kW	10.00 - 06.05			
	2.3 V5 4motion, 110 kW	12.98 - 10.00			
	2.3 V5 4motion, 125 kW	10.00 - 06.05			
	2.8	08.97 - 09.99			
	2.8 VR6, 130 kW	10.00 - 07.02			
	2.8 VR6, 147 kW	03.02 - 10.05			
	2.8 V6 4motion	03.99 - 06.05			
	3.2 R32 4motion, 177 kW	09.02 - 06.05			
	1.6 D	08.97 - 07.98			
	1.9 SDI	08.97 - 06.05			
	1.9 TD	10.97 - 09.99			
	1.9 TDI	10.97 - 05.04			
	1.9 TDI, 74 kW	09.00 - 06.05			
	1.9 TDI, 81 kW	08.97 - 05.04			
	1.9 TDI, 85 kW	12.98 - 06.01			
	1.9 TDI, 96 kW	11.00 - 06.05			
	1.9 TDI, 110 kW	05.00 - 06.05			
	1.9 TDI 4motion, 66 kW	07.98 - 04.02			
	1.9 TDI 4motion, 74 kW	09.00 - 06.05			
	1.9 TDI 4motion, 85 kW	09.99 - 06.01			
	1.9 TDI 4motion, 96 kW	11.00 - 06.05			
	1.9 TDI 4motion, 110 kW	02.00 - 06.05			



# VOLKSWAGEN

GOLF IV (1J1)

08.97 - 06.05





	<b>Lenker, Radaufhängung / Track Control Arm</b> Querlenker / Control Arm	(14) (98)		<b>22475 03</b> 1J0 407 151 C 21113 01 10203 02	
	1.0, 43 kW 08.98 - 05.02 1.0, 51 kW 08.97 - 05.02 1.0 Turbo 08.97 - 05.02 1.4 16V 08.97 - 06.05 1.6, 68 kW 12.98 - 05.02 1.6, 74 kW 08.97 - 05.04 1.6, 74 kW 02.01 - 06.01 1.6 Total Flex 02.01 - 04.08 1.6, 75 kW 08.00 - 06.05 1.6 16V 02.00 - 06.05 1.6, 78 kW 08.03 - 06.05 1.6 FSI 01.02 - 06.05 1.8, 66 kW 10.97 - 09.99 1.8, 77 kW 04.98 - 05.02 1.8, 92 kW 08.97 - 06.05 1.8 4motion 05.98 - 06.05 1.8 T, 110 kW 08.97 - 06.05 1.8 T GTI 08.01 - 06.05 2.0 07.98 - 05.04 2.0 4motion 10.00 - 06.05 2.3 V5, 110 kW 08.97 - 10.00 2.3 V5, 125 kW 10.00 - 06.05 2.3 V5 4motion, 110 kW 12.98 - 10.00 2.3 V5 4motion, 125 kW 10.00 - 06.05 2.8 08.97 - 09.99 2.8 VR6, 130 kW 10.00 - 07.02 2.8 VR6, 147 kW 03.02 - 10.05 2.8 V6 4motion 03.99 - 06.05 1.6 D 08.97 - 07.98 1.9 SDI 08.97 - 06.05 1.9 TD 10.97 - 09.99 1.9 TDI 10.97 - 05.04 1.9 TDI, 74 kW 09.00 - 06.05 1.9 TDI, 81 kW 08.97 - 05.04 1.9 TDI, 85 kW 12.98 - 06.01 1.9 TDI, 96 kW 11.00 - 06.05 1.9 TDI, 110 kW 05.00 - 06.05 1.9 TDI 4motion, 66 kW 07.98 - 04.02 1.9 TDI 4motion, 74 kW 09.00 - 06.05 1.9 TDI 4motion, 85 kW 09.99 - 06.01 1.9 TDI 4motion, 96 kW 11.00 - 06.05 1.9 TDI 4motion, 110 kW 02.00 - 06.05				
	<b>Trag-/Führungsgelenk / Ball Joint</b> Konusmaß [mm] / Cone Size [mm]: 20,24 mit Befestigungsmaterial / with fastening material	(31) (76) (209)		<b>28360 02</b> 8N0 407 365 C	
	3.2 R32 4motion, 177 kW 09.02 - 06.05				



# VOLKSWAGEN

GOLF IV (1J1)

08.97 - 06.05





	<b>Reparaturatz,Trag-/Führungsgelenk</b>	(24)	 	17619 02 1J0 407 365 J
	<b>Repair Kit, ball joint</b>	(56)		
	Flanschlochdurchmesser [mm] / Flange Hole Diameter [mm]: 8,55			
	1.0, 43 kW 08.98 - 05.02 1.0, 51 kW 08.97 - 05.02 1.0 Turbo 08.97 - 05.02 1.4 16V 08.97 - 06.05 1.6, 68 kW 12.98 - 05.02 1.6, 74 kW 08.97 - 05.04 1.6, 74 kW 02.01 - 06.01 1.6 Total Flex 02.01 - 04.08 1.6, 75 kW 08.00 - 06.05 1.6 16V 02.00 - 06.05 1.6, 78 kW 08.03 - 06.05 1.6 FSI 01.02 - 06.05 1.8, 66 kW 10.97 - 09.99 1.8, 77 kW 04.98 - 05.02 1.8, 92 kW 08.97 - 06.05 1.8 4motion 05.98 - 06.05 1.8 T, 110 kW 08.97 - 06.05 1.8 T GTI 08.01 - 06.05 2.0 07.98 - 05.04 2.0 4motion 10.00 - 06.05 2.3 V5, 110 kW 08.97 - 10.00 2.3 V5, 125 kW 10.00 - 06.05 2.3 V5 4motion, 110 kW 12.98 - 10.00 2.3 V5 4motion, 125 kW 10.00 - 06.05 2.8 08.97 - 09.99 2.8 VR6, 130 kW 10.00 - 07.02 2.8 VR6, 147 kW 03.02 - 10.05 2.8 V6 4motion 03.99 - 06.05 1.6 D 08.97 - 07.98 1.9 SDI 08.97 - 06.05 1.9 TD 10.97 - 09.99 1.9 TDI 10.97 - 05.04 1.9 TDI, 74 kW 09.00 - 06.05 1.9 TDI, 81 kW 08.97 - 05.04 1.9 TDI, 85 kW 12.98 - 06.01 1.9 TDI, 96 kW 11.00 - 06.05 1.9 TDI, 110 kW 05.00 - 06.05 1.9 TDI 4motion, 66 kW 07.98 - 04.02 1.9 TDI 4motion, 74 kW 09.00 - 06.05 1.9 TDI 4motion, 85 kW 09.99 - 06.01 1.9 TDI 4motion, 96 kW 11.00 - 06.05 1.9 TDI 4motion, 110 kW 02.00 - 06.05			



# VOLKSWAGEN

GOLF IV (1J1)

08.97 - 06.05





	<b>Reparaturatz,Trag-/Führungsgelenk</b>	(24)	 	17620 02 1J0 407 366 J																																																																																		
	<b>Repair Kit, ball joint</b>	(56)																																																																																				
	Flanschlochdurchmesser [mm] / Flange Hole Diameter [mm]: 8,55																																																																																					
	<table border="0"> <tr><td>1.0, 43 kW</td><td>08.98 - 05.02</td></tr> <tr><td>1.0, 51 kW</td><td>08.97 - 05.02</td></tr> <tr><td>1.0 Turbo</td><td>08.97 - 05.02</td></tr> <tr><td>1.4 16V</td><td>08.97 - 06.05</td></tr> <tr><td>1.6, 68 kW</td><td>12.98 - 05.02</td></tr> <tr><td>1.6, 74 kW</td><td>08.97 - 05.04</td></tr> <tr><td>1.6, 74 kW</td><td>02.01 - 06.01</td></tr> <tr><td>1.6 Total Flex</td><td>02.01 - 04.08</td></tr> <tr><td>1.6, 75 kW</td><td>08.00 - 06.05</td></tr> <tr><td>1.6 16V</td><td>02.00 - 06.05</td></tr> <tr><td>1.6, 78 kW</td><td>08.03 - 06.05</td></tr> <tr><td>1.6 FSI</td><td>01.02 - 06.05</td></tr> <tr><td>1.8, 66 kW</td><td>10.97 - 09.99</td></tr> <tr><td>1.8, 77 kW</td><td>04.98 - 05.02</td></tr> <tr><td>1.8, 92 kW</td><td>08.97 - 06.05</td></tr> <tr><td>1.8 4motion</td><td>05.98 - 06.05</td></tr> <tr><td>1.8 T, 110 kW</td><td>08.97 - 06.05</td></tr> <tr><td>1.8 T GTI</td><td>08.01 - 06.05</td></tr> <tr><td>2.0</td><td>07.98 - 05.04</td></tr> <tr><td>2.0 4motion</td><td>10.00 - 06.05</td></tr> <tr><td>2.3 V5, 110 kW</td><td>08.97 - 10.00</td></tr> <tr><td>2.3 V5, 125 kW</td><td>10.00 - 06.05</td></tr> <tr><td>2.3 V5 4motion, 110 kW</td><td>12.98 - 10.00</td></tr> <tr><td>2.3 V5 4motion, 125 kW</td><td>10.00 - 06.05</td></tr> <tr><td>2.8</td><td>08.97 - 09.99</td></tr> <tr><td>2.8 VR6, 130 kW</td><td>10.00 - 07.02</td></tr> <tr><td>2.8 VR6, 147 kW</td><td>03.02 - 10.05</td></tr> <tr><td>2.8 V6 4motion</td><td>03.99 - 06.05</td></tr> <tr><td>1.6 D</td><td>08.97 - 07.98</td></tr> <tr><td>1.9 SDI</td><td>08.97 - 06.05</td></tr> <tr><td>1.9 TD</td><td>10.97 - 09.99</td></tr> <tr><td>1.9 TDI</td><td>10.97 - 05.04</td></tr> <tr><td>1.9 TDI, 74 kW</td><td>09.00 - 06.05</td></tr> <tr><td>1.9 TDI, 81 kW</td><td>08.97 - 05.04</td></tr> <tr><td>1.9 TDI, 85 kW</td><td>12.98 - 06.01</td></tr> <tr><td>1.9 TDI, 96 kW</td><td>11.00 - 06.05</td></tr> <tr><td>1.9 TDI, 110 kW</td><td>05.00 - 06.05</td></tr> <tr><td>1.9 TDI 4motion, 66 kW</td><td>07.98 - 04.02</td></tr> <tr><td>1.9 TDI 4motion, 74 kW</td><td>09.00 - 06.05</td></tr> <tr><td>1.9 TDI 4motion, 85 kW</td><td>09.99 - 06.01</td></tr> <tr><td>1.9 TDI 4motion, 96 kW</td><td>11.00 - 06.05</td></tr> <tr><td>1.9 TDI 4motion, 110 kW</td><td>02.00 - 06.05</td></tr> </table>	1.0, 43 kW	08.98 - 05.02		1.0, 51 kW	08.97 - 05.02	1.0 Turbo	08.97 - 05.02	1.4 16V	08.97 - 06.05	1.6, 68 kW	12.98 - 05.02	1.6, 74 kW	08.97 - 05.04	1.6, 74 kW	02.01 - 06.01	1.6 Total Flex	02.01 - 04.08	1.6, 75 kW	08.00 - 06.05	1.6 16V	02.00 - 06.05	1.6, 78 kW	08.03 - 06.05	1.6 FSI	01.02 - 06.05	1.8, 66 kW	10.97 - 09.99	1.8, 77 kW	04.98 - 05.02	1.8, 92 kW	08.97 - 06.05	1.8 4motion	05.98 - 06.05	1.8 T, 110 kW	08.97 - 06.05	1.8 T GTI	08.01 - 06.05	2.0	07.98 - 05.04	2.0 4motion	10.00 - 06.05	2.3 V5, 110 kW	08.97 - 10.00	2.3 V5, 125 kW	10.00 - 06.05	2.3 V5 4motion, 110 kW	12.98 - 10.00	2.3 V5 4motion, 125 kW	10.00 - 06.05	2.8	08.97 - 09.99	2.8 VR6, 130 kW	10.00 - 07.02	2.8 VR6, 147 kW	03.02 - 10.05	2.8 V6 4motion	03.99 - 06.05	1.6 D	08.97 - 07.98	1.9 SDI	08.97 - 06.05	1.9 TD	10.97 - 09.99	1.9 TDI	10.97 - 05.04	1.9 TDI, 74 kW	09.00 - 06.05	1.9 TDI, 81 kW	08.97 - 05.04	1.9 TDI, 85 kW	12.98 - 06.01	1.9 TDI, 96 kW	11.00 - 06.05	1.9 TDI, 110 kW	05.00 - 06.05	1.9 TDI 4motion, 66 kW	07.98 - 04.02	1.9 TDI 4motion, 74 kW	09.00 - 06.05	1.9 TDI 4motion, 85 kW	09.99 - 06.01	1.9 TDI 4motion, 96 kW	11.00 - 06.05	1.9 TDI 4motion, 110 kW	02.00 - 06.05
1.0, 43 kW	08.98 - 05.02																																																																																					
1.0, 51 kW	08.97 - 05.02																																																																																					
1.0 Turbo	08.97 - 05.02																																																																																					
1.4 16V	08.97 - 06.05																																																																																					
1.6, 68 kW	12.98 - 05.02																																																																																					
1.6, 74 kW	08.97 - 05.04																																																																																					
1.6, 74 kW	02.01 - 06.01																																																																																					
1.6 Total Flex	02.01 - 04.08																																																																																					
1.6, 75 kW	08.00 - 06.05																																																																																					
1.6 16V	02.00 - 06.05																																																																																					
1.6, 78 kW	08.03 - 06.05																																																																																					
1.6 FSI	01.02 - 06.05																																																																																					
1.8, 66 kW	10.97 - 09.99																																																																																					
1.8, 77 kW	04.98 - 05.02																																																																																					
1.8, 92 kW	08.97 - 06.05																																																																																					
1.8 4motion	05.98 - 06.05																																																																																					
1.8 T, 110 kW	08.97 - 06.05																																																																																					
1.8 T GTI	08.01 - 06.05																																																																																					
2.0	07.98 - 05.04																																																																																					
2.0 4motion	10.00 - 06.05																																																																																					
2.3 V5, 110 kW	08.97 - 10.00																																																																																					
2.3 V5, 125 kW	10.00 - 06.05																																																																																					
2.3 V5 4motion, 110 kW	12.98 - 10.00																																																																																					
2.3 V5 4motion, 125 kW	10.00 - 06.05																																																																																					
2.8	08.97 - 09.99																																																																																					
2.8 VR6, 130 kW	10.00 - 07.02																																																																																					
2.8 VR6, 147 kW	03.02 - 10.05																																																																																					
2.8 V6 4motion	03.99 - 06.05																																																																																					
1.6 D	08.97 - 07.98																																																																																					
1.9 SDI	08.97 - 06.05																																																																																					
1.9 TD	10.97 - 09.99																																																																																					
1.9 TDI	10.97 - 05.04																																																																																					
1.9 TDI, 74 kW	09.00 - 06.05																																																																																					
1.9 TDI, 81 kW	08.97 - 05.04																																																																																					
1.9 TDI, 85 kW	12.98 - 06.01																																																																																					
1.9 TDI, 96 kW	11.00 - 06.05																																																																																					
1.9 TDI, 110 kW	05.00 - 06.05																																																																																					
1.9 TDI 4motion, 66 kW	07.98 - 04.02																																																																																					
1.9 TDI 4motion, 74 kW	09.00 - 06.05																																																																																					
1.9 TDI 4motion, 85 kW	09.99 - 06.01																																																																																					
1.9 TDI 4motion, 96 kW	11.00 - 06.05																																																																																					
1.9 TDI 4motion, 110 kW	02.00 - 06.05																																																																																					



# VOLKSWAGEN

## GOLF IV (1J1)

08.97 - 06.05















	Lagerung, Lenker / Control Arm-/Trailing Arm Bush für Querlenker / for control arm	(9) (186)	  (x2)	10203 02 357 407 182
	1.0, 43 kW	08.98 - 05.02		
	1.0, 51 kW	08.97 - 05.02		
	1.0 Turbo	08.97 - 05.02		
	1.4 16V	08.97 - 06.05		
	1.6, 68 kW	12.98 - 05.02		
	1.6, 74 kW	08.97 - 05.04		
	1.6, 74 kW	02.01 - 06.01		
	1.6 Total Flex	02.01 - 04.08		
	1.6, 75 kW	08.00 - 06.05		
	1.6 16V	02.00 - 06.05		
	1.6, 78 kW	08.03 - 06.05		
	1.6 FSI	01.02 - 06.05		
	1.8, 66 kW	10.97 - 09.99		
	1.8, 77 kW	04.98 - 05.02		
	1.8, 92 kW	08.97 - 06.05		
	1.8 4motion	05.98 - 06.05		
	1.8 T, 110 kW	08.97 - 06.05		
	1.8 T GTI	08.01 - 06.05		
	2.0	07.98 - 05.04		
	2.0 4motion	10.00 - 06.05		
	2.3 V5, 110 kW	08.97 - 10.00		
	2.3 V5, 125 kW	10.00 - 06.05		
	2.3 V5 4motion, 110 kW	12.98 - 10.00		
	2.3 V5 4motion, 125 kW	10.00 - 06.05		
	2.8	08.97 - 09.99		
	2.8 VR6, 130 kW	10.00 - 07.02		
	2.8 VR6, 147 kW	03.02 - 10.05		
	2.8 V6 4motion	03.99 - 06.05		
	1.6 D	08.97 - 07.98		
	1.9 SDI	08.97 - 06.05		
	1.9 TD	10.97 - 09.99		
	1.9 TDI	10.97 - 05.04		
	1.9 TDI, 74 kW	09.00 - 06.05		
	1.9 TDI, 81 kW	08.97 - 05.04		
	1.9 TDI, 85 kW	12.98 - 06.01		
	1.9 TDI, 96 kW	11.00 - 06.05		
	1.9 TDI, 110 kW	05.00 - 06.05		
	1.9 TDI 4motion, 66 kW	07.98 - 04.02		
	1.9 TDI 4motion, 74 kW	09.00 - 06.05		
	1.9 TDI 4motion, 85 kW	09.99 - 06.01		
	1.9 TDI 4motion, 96 kW	11.00 - 06.05		
	1.9 TDI 4motion, 110 kW	02.00 - 06.05		



# VOLKSWAGEN

**GOLF IV (1J1)**







**08.97 - 06.05**

	<b>Lagerung, Lenker / Control Arm-/Trailing Arm Bush</b> für Querlenker / for control arm	(9) (186)	  (x2)	<b>21113 01</b> <b>1J0 407 181</b> 
	1.0, 43 kW 08.98 - 05.02 1.0, 51 kW 08.97 - 05.02 1.0 Turbo 08.97 - 05.02 1.4 16V 08.97 - 06.05 1.6, 68 kW 12.98 - 05.02 1.6, 74 kW 08.97 - 05.04 1.6, 74 kW 02.01 - 06.01 1.6 Total Flex 02.01 - 04.08 1.6, 75 kW 08.00 - 06.05 1.6 16V 02.00 - 06.05 1.6, 78 kW 08.03 - 06.05 1.6 FSI 01.02 - 06.05 1.8, 66 kW 10.97 - 09.99 1.8, 77 kW 04.98 - 05.02 1.8, 92 kW 08.97 - 06.05 1.8 4motion 05.98 - 06.05 1.8 T, 110 kW 08.97 - 06.05 1.8 T GTI 08.01 - 06.05 2.0 07.98 - 05.04 2.0 4motion 10.00 - 06.05 2.3 V5, 110 kW 08.97 - 10.00 2.3 V5, 125 kW 10.00 - 06.05 2.3 V5 4motion, 110 kW 12.98 - 10.00 2.3 V5 4motion, 125 kW 10.00 - 06.05 2.8 08.97 - 09.99 2.8 VR6, 130 kW 10.00 - 07.02 2.8 VR6, 147 kW 03.02 - 10.05 2.8 V6 4motion 03.99 - 06.05 1.6 D 08.97 - 07.98 1.9 SDI 08.97 - 06.05 1.9 TD 10.97 - 09.99 1.9 TDI 10.97 - 05.04 1.9 TDI, 74 kW 09.00 - 06.05 1.9 TDI, 81 kW 08.97 - 05.04 1.9 TDI, 85 kW 12.98 - 06.01 1.9 TDI, 96 kW 11.00 - 06.05 1.9 TDI, 110 kW 05.00 - 06.05 1.9 TDI 4motion, 66 kW 07.98 - 04.02 1.9 TDI 4motion, 74 kW 09.00 - 06.05 1.9 TDI 4motion, 85 kW 09.99 - 06.01 1.9 TDI 4motion, 96 kW 11.00 - 06.05 1.9 TDI 4motion, 110 kW 02.00 - 06.05			
	<b>Lagerung, Lenker / Control Arm-/Trailing Arm Bush</b> für Querlenker / for control arm	(9) (186)	   (x2)	<b>26606 01</b> <b>8N0 407 182 A</b> 
	3.2 R32 4motion, 177 kW 09.02 - 06.05			
	<b>Lagerung, Lenker / Control Arm-/Trailing Arm Bush</b> für Querlenker / for control arm	(9) (186)	   (x2)	<b>27132 01</b> <b>8N0 407 181 B</b> 
	3.2 R32 4motion, 177 kW 09.02 - 06.05			



# VOLKSWAGEN

**GOLF IV (1J1) 08.97 - 06.05**

	<b>Lagerung, Lenker / Control Arm-/Trailing Arm Bush</b> für Querlenker / for control arm	(9) (186)	⊕ ⊖ (x2)	31479 01 1J0 407 181 SP	
	1.0, 43 kW 08.98 - 05.02 1.0, 51 kW 08.97 - 05.02 1.0 Turbo 08.97 - 05.02 1.4 16V 08.97 - 06.05 1.6, 68 kW 12.98 - 05.02 1.6, 74 kW 08.97 - 05.04 1.6, 74 kW 02.01 - 06.01 1.6 Total Flex 02.01 - 04.08 1.6, 75 kW 08.00 - 06.05 1.6 16V 02.00 - 06.05 1.6, 78 kW 08.03 - 06.05 1.6 FSI 01.02 - 06.05 1.8, 66 kW 10.97 - 09.99 1.8, 77 kW 04.98 - 05.02 1.8, 92 kW 08.97 - 06.05 1.8 4motion 05.98 - 06.05 1.8 T, 110 kW 08.97 - 06.05 1.8 T GTI 08.01 - 06.05 2.0 07.98 - 05.04 2.0 4motion 10.00 - 06.05 2.3 V5, 110 kW 08.97 - 10.00 2.3 V5, 125 kW 10.00 - 06.05 2.3 V5 4motion, 110 kW 12.98 - 10.00 2.3 V5 4motion, 125 kW 10.00 - 06.05 2.8 08.97 - 09.99 2.8 VR6, 130 kW 10.00 - 07.02 2.8 VR6, 147 kW 03.02 - 10.05 2.8 V6 4motion 03.99 - 06.05 1.6 D 08.97 - 07.98 1.9 SDI 08.97 - 06.05 1.9 TD 10.97 - 09.99 1.9 TDI 10.97 - 05.04 1.9 TDI, 74 kW 09.00 - 06.05 1.9 TDI, 81 kW 08.97 - 05.04 1.9 TDI, 85 kW 12.98 - 06.01 1.9 TDI, 96 kW 11.00 - 06.05 1.9 TDI, 110 kW 05.00 - 06.05 1.9 TDI 4motion, 66 kW 07.98 - 04.02 1.9 TDI 4motion, 74 kW 09.00 - 06.05 1.9 TDI 4motion, 85 kW 09.99 - 06.01 1.9 TDI 4motion, 96 kW 11.00 - 06.05 1.9 TDI 4motion, 110 kW 02.00 - 06.05	HD			
	<b>Stange/Strebe, Stabilisator / Rod/Strut, stabiliser</b> Pendelstange / Suspension Rod	(30) (97)	↻	25885 01 1J0 411 315 D	
	1.8 4motion 05.98 - 06.05 2.0 4motion 10.00 - 06.05 2.3 V5 4motion, 110 kW 12.98 - 10.00 2.3 V5 4motion, 125 kW 10.00 - 06.05 2.8 V6 4motion 03.99 - 06.05 3.2 R32 4motion, 177 kW 09.02 - 06.05 1.9 TDI 4motion 07.98 - 04.02 1.9 TDI 4motion, 74 kW 09.00 - 06.05 1.9 TDI 4motion, 85 kW 09.99 - 06.01 1.9 TDI 4motion, 96 kW 11.00 - 06.05 1.9 TDI 4motion, 110 kW 02.00 - 06.05				
	<b>Stange/Strebe, Stabilisator / Rod/Strut, stabiliser</b> Pendelstange / Suspension Rod Durchmesser [mm] / Diameter [mm]: 10	(30) (97) (53)	↻	25886 01 1J0 411 316 D	
	1.8 4motion 05.98 - 06.05 2.0 4motion 10.00 - 06.05 2.3 V5 4motion, 110 kW 12.98 - 10.00 2.3 V5 4motion, 125 kW 10.00 - 06.05 2.8 V6 4motion 03.99 - 06.05 3.2 R32 4motion, 177 kW 09.02 - 06.05 1.9 TDI 4motion 07.98 - 04.02 1.9 TDI 4motion, 74 kW 09.00 - 06.05 1.9 TDI 4motion, 85 kW 09.99 - 06.01 1.9 TDI 4motion, 96 kW 11.00 - 06.05 1.9 TDI 4motion, 110 kW 02.00 - 06.05				







# VOLKSWAGEN

GOLF IV (1J1)



08.97 - 06.05

	Achsträgerlager / Mounting, axle bracket	(4)  (x2)	22399 01 <span style="float: right;">1J0 199 429</span>
	1.0, 43 kW	08.98 - 05.02	
	1.0, 51 kW	08.97 - 05.02	
	1.0 Turbo	08.97 - 05.02	
	1.4 16V	08.97 - 06.05	
	1.6, 68 kW	12.98 - 05.02	
	1.6, 74 kW	08.97 - 05.04	
	1.6, 74 kW	02.01 - 06.01	
	1.6 Total Flex	02.01 - 04.08	
	1.6, 75 kW	08.00 - 06.05	
	1.6 16V	02.00 - 06.05	
	1.6, 78 kW	08.03 - 06.05	
	1.6 FSI	01.02 - 06.05	
	1.8, 66 kW	10.97 - 09.99	
	1.8, 77 kW	04.98 - 05.02	
	1.8, 92 kW	08.97 - 06.05	
	1.8 4motion	05.98 - 06.05	
	1.8 T, 110 kW	08.97 - 06.05	
	1.8 T GTI	08.01 - 06.05	
	2.0	07.98 - 05.04	
	2.0 4motion	10.00 - 06.05	
	2.3 V5, 110 kW	08.97 - 10.00	
	2.3 V5, 125 kW	10.00 - 06.05	
	2.3 V5 4motion, 110 kW	12.98 - 10.00	
	2.3 V5 4motion, 125 kW	10.00 - 06.05	
	2.8	08.97 - 09.99	
	2.8 VR6, 130 kW	10.00 - 07.02	
	2.8 VR6, 147 kW	03.02 - 10.05	
	2.8 V6 4motion	03.99 - 06.05	
	1.6 D	08.97 - 07.98	
	1.9 SDI	08.97 - 06.05	
	1.9 TD	10.97 - 09.99	
	1.9 TDI	10.97 - 05.04	
	1.9 TDI, 74 kW	09.00 - 06.05	
	1.9 TDI, 81 kW	08.97 - 05.04	
	1.9 TDI, 85 kW	12.98 - 06.01	
	1.9 TDI, 96 kW	11.00 - 06.05	
	1.9 TDI, 110 kW	05.00 - 06.05	
	1.9 TDI 4motion, 66 kW	07.98 - 04.02	
	1.9 TDI 4motion, 74 kW	09.00 - 06.05	
	1.9 TDI 4motion, 85 kW	09.99 - 06.01	
	1.9 TDI 4motion, 96 kW	11.00 - 06.05	
	1.9 TDI 4motion, 110 kW	02.00 - 06.05	



# VOLKSWAGEN

**GOLF IV (1J1) 08.97 - 06.05**







	<b>Stabilisatorlager / Stabiliser Mounting</b>	(28) (52)	(x2)	34052 01 1J0 411 314 T
	Durchmesser Stabilisator [mm] / Stabiliser Diameter [mm]: 23			
	1.0, 43 kW	08.98 - 05.02		
	1.0, 51 kW	08.97 - 05.02		
	1.0 Turbo	08.97 - 05.02		
	1.4 16V	08.97 - 06.05		
	1.6, 68 kW	12.98 - 05.02		
	1.6, 74 kW	08.97 - 05.04		
	1.6, 74 kW	02.01 - 06.01		
	1.6 Total Flex	02.01 - 04.08		
	1.6, 75 kW	08.00 - 06.05		
	1.6 16V	02.00 - 06.05		
	1.6, 78 kW	08.03 - 06.05		
	1.6 FSI	01.02 - 06.05		
	1.8, 66 kW	10.97 - 09.99		
	1.8, 77 kW	04.98 - 05.02		
	1.8, 92 kW	08.97 - 06.05		
	1.8 4motion	05.98 - 06.05		
	1.8 T, 110 kW	08.97 - 06.05		
	1.8 T GTI	08.01 - 06.05		
	2.0	07.98 - 05.04		
	2.0 4motion	10.00 - 06.05		
	2.3 V5, 110 kW	08.97 - 10.00		
	2.3 V5, 125 kW	10.00 - 06.05		
	2.3 V5 4motion, 110 kW	12.98 - 10.00		
	2.3 V5 4motion, 125 kW	10.00 - 06.05		
	2.8	08.97 - 09.99		
	2.8 VR6, 130 kW	10.00 - 07.02		
	2.8 VR6, 147 kW	03.02 - 10.05		
	2.8 V6 4motion	03.99 - 06.05		
	3.2 R32 4motion, 177 kW	09.02 - 06.05		
	1.6 D	08.97 - 07.98		
	1.9 SDI	08.97 - 06.05		
	1.9 TD	10.97 - 09.99		
	1.9 TDI	10.97 - 05.04		
	1.9 TDI, 74 kW	09.00 - 06.05		
	1.9 TDI, 81 kW	08.97 - 05.04		
	1.9 TDI, 85 kW	12.98 - 06.01		
	1.9 TDI, 96 kW	11.00 - 06.05		
	1.9 TDI, 110 kW	05.00 - 06.05		
	1.9 TDI 4motion, 66 kW	07.98 - 04.02		
	1.9 TDI 4motion, 74 kW	09.00 - 06.05		
	1.9 TDI 4motion, 85 kW	09.99 - 06.01		
	1.9 TDI 4motion, 96 kW	11.00 - 06.05		
	1.9 TDI 4motion, 110 kW	02.00 - 06.05		



# VOLKSWAGEN

GOLF IV (1J1)











08.97 - 06.05

	<b>Stabilisatorlager / Stabiliser Mounting</b>	(28)	(x2)	<b>34053 01</b> 1J0 411 314 R	
	Durchmesser Stabilisator [mm] / Stabiliser Diameter [mm]: 21	(52)			
	1.0, 43 kW	08.98 - 05.02			
	1.0, 51 kW	08.97 - 05.02			
	1.0 Turbo	08.97 - 05.02			
	1.4 16V	08.97 - 06.05			
	1.6, 68 kW	12.98 - 05.02			
	1.6, 74 kW	08.97 - 05.04			
	1.6, 74 kW	02.01 - 06.01			
	1.6 Total Flex	02.01 - 04.08			
	1.6, 75 kW	08.00 - 06.05			
	1.6 16V	02.00 - 06.05			
	1.6, 78 kW	08.03 - 06.05			
	1.6 FSI	01.02 - 06.05			
	1.8, 66 kW	10.97 - 09.99			
	1.8, 77 kW	04.98 - 05.02			
	1.8, 92 kW	08.97 - 06.05			
	1.8 4motion	05.98 - 06.05			
	1.8 T, 110 kW	08.97 - 06.05			
	1.8 T GTI	08.01 - 06.05			
	2.0	07.98 - 05.04			
	2.0 4motion	10.00 - 06.05			
	2.3 V5, 110 kW	08.97 - 10.00			
	2.3 V5, 125 kW	10.00 - 06.05			
	2.3 V5 4motion, 110 kW	12.98 - 10.00			
	2.3 V5 4motion, 125 kW	10.00 - 06.05			
	2.8	08.97 - 09.99			
	2.8 VR6, 130 kW	10.00 - 07.02			
	2.8 VR6, 147 kW	03.02 - 10.05			
	2.8 V6 4motion	03.99 - 06.05			
	3.2 R32 4motion, 177 kW	09.02 - 06.05			
	1.6 D	08.97 - 07.98			
	1.9 SDI	08.97 - 06.05			
	1.9 TD	10.97 - 09.99			
	1.9 TDI	10.97 - 05.04			
	1.9 TDI, 74 kW	09.00 - 06.05			
	1.9 TDI, 81 kW	08.97 - 05.04			
	1.9 TDI, 85 kW	12.98 - 06.01			
	1.9 TDI, 96 kW	11.00 - 06.05			
	1.9 TDI, 110 kW	05.00 - 06.05			
	1.9 TDI 4motion, 66 kW	07.98 - 04.02			
	1.9 TDI 4motion, 74 kW	09.00 - 06.05			
	1.9 TDI 4motion, 85 kW	09.99 - 06.01			
	1.9 TDI 4motion, 96 kW	11.00 - 06.05			
	1.9 TDI 4motion, 110 kW	02.00 - 06.05			
	<b>Stabilisatorlager / Stabiliser Mounting</b>	(28)	 	<b>35933 01</b> 1J0 411 314 P	
	Innendurchmesser [mm] / Inner Diameter [mm]: 20	(73)			
	1.8 4motion	05.98 - 06.05	Chass. 1J-Y-000 001 - Chass. 1J-4-220 000 für PR-Nummer / for PR number:0AR		
	2.0 4motion	10.00 - 06.05			
	2.3 V5 4motion, 110 kW	12.98 - 10.00			
	2.3 V5 4motion, 125 kW	10.00 - 06.05			
	2.8 V6 4motion	03.99 - 06.05			
	3.2 R32 4motion, 177 kW	09.02 - 06.05			
	1.9 TDI 4motion	07.98 - 04.02			
	1.9 TDI 4motion, 74 kW	09.00 - 06.05			
	1.9 TDI 4motion, 85 kW	09.99 - 06.01			
	1.9 TDI 4motion, 96 kW	11.00 - 06.05			
	1.9 TDI 4motion, 110 kW	02.00 - 06.05			
					(184)



# VOLKSWAGEN

**GOLF IV (1J1) 08.97 - 06.05**









	<b>Stabilisatorlager / Stabiliser Mounting</b> Innendurchmesser [mm] / Inner Diameter [mm]: 17	(28) (73)	(x2)	<b>35934 01</b> 1J0 411 314 S	
	1.9 TDI 4motion, 66 kW 07.98 - 04.02		 für PR-Nummer / for PR number:0AR ->Chass. 1J-1-900 000 ->04.2001	(184) 	
	1.8 4motion 05.98 - 06.05 2.0 4motion 10.00 - 06.05 2.3 V5 4motion, 125 kW 10.00 - 06.05 2.8 V6 4motion 03.99 - 06.05 1.9 TDI 4motion, 74 kW 09.00 - 06.05 1.9 TDI 4motion, 96 kW 11.00 - 06.05 1.9 TDI 4motion, 110 kW 02.00 - 06.05		 für PR-Nummer / for PR number:0AR ->Chass. 1J-1-900 000 ->04.2001	(184)	
	1.8 4motion 05.98 - 06.05 2.0 4motion 10.00 - 06.05 2.3 V5 4motion, 125 kW 10.00 - 06.05 2.8 V6 4motion 03.99 - 06.05 1.9 TDI 4motion, 74 kW 09.00 - 06.05 1.9 TDI 4motion, 96 kW 11.00 - 06.05 1.9 TDI 4motion, 110 kW 02.00 - 06.05		 für PR-Nummer / for PR number:0AR Chass. 1J-4-220 001-> 04.2004->	(184)	
	2.3 V5 4motion, 110 kW 12.98 - 10.00 1.9 TDI 4motion, 85 kW 09.99 - 06.01		 für PR-Nummer / for PR number:0AR	(184)	
	<b>Lagerung, Lenker / Control Arm-/Trailing Arm Bush</b> für Längslenker / for drag link	(9) (182)	(x4)	<b>35935 01</b> 1J0 505 203	
	1.8 4motion 05.98 - 06.05 2.0 4motion 10.00 - 06.05 2.3 V5 4motion, 110 kW 12.98 - 10.00 2.3 V5 4motion, 125 kW 10.00 - 06.05 2.8 V6 4motion 03.99 - 06.05 3.2 R32 4motion, 177 kW 09.02 - 06.05 1.9 TDI 4motion 07.98 - 04.02 1.9 TDI 4motion, 74 kW 09.00 - 06.05 1.9 TDI 4motion, 85 kW 09.99 - 06.01 1.9 TDI 4motion, 96 kW 11.00 - 06.05 1.9 TDI 4motion, 110 kW 02.00 - 06.05				
		<b>Achskörperlager / Mounting, axle beam</b> Aussendurchmesser [mm] / Outer Diameter [mm]: 72 Hydrolager paarweise durch konventionelles Lager ersetzen. / change hydro bearing in pairs by conventional bearing	(1) (38) (32)	(x2)	<b>21236 01</b> 6R0 501 541 A
		1.0, 43 kW 08.98 - 05.02 1.0, 51 kW 08.97 - 05.02 1.0 Turbo 08.97 - 05.02 1.4 16V 08.97 - 06.05 1.6, 68 kW 12.98 - 05.02 1.6, 74 kW 08.97 - 05.04 1.6, 74 kW 02.01 - 06.01 1.6 Total Flex 02.01 - 04.08 1.6, 75 kW 08.00 - 06.05 1.6 16V 02.00 - 06.05 1.6, 78 kW 08.03 - 06.05 1.6 FSI 01.02 - 06.05 1.8, 77 kW 04.98 - 05.02 1.8, 92 kW 08.97 - 06.05 1.8 T, 110 kW 08.97 - 06.05 1.8 T GTI 08.01 - 06.05 2.0 07.98 - 05.04 2.3 V5, 110 kW 08.97 - 10.00 2.3 V5, 125 kW 10.00 - 06.05 2.8 08.97 - 09.99 2.8 VR6, 130 kW 10.00 - 07.02 2.8 VR6, 147 kW 03.02 - 10.05 1.6 D 08.97 - 07.98 1.9 SDI 08.97 - 06.05 1.9 TD 10.97 - 09.99 1.9 TDI 10.97 - 05.04 1.9 TDI, 74 kW 09.00 - 06.05 1.9 TDI, 81 kW 08.97 - 05.04 1.9 TDI, 85 kW 12.98 - 06.01 1.9 TDI, 96 kW 11.00 - 06.05 1.9 TDI, 110 kW 05.00 - 06.05			



# VOLKSWAGEN

GOLF IV (1J1)

08.97 - 06.05

	<b>Achskörperlager / Mounting, axle beam</b> 1.4 16V 08.97 - 06.05 1.6, 74 kW 08.97 - 05.04 1.8, 92 kW 08.97 - 06.05 2.3 V5, 110 kW 08.97 - 10.00 1.9 SDI 08.97 - 06.05 1.9 TDI, 66 kW 10.97 - 05.04 1.9 TDI, 81 kW 08.97 - 05.04	(1)  (x2) HD	<b>31481 01</b> 1JV 501 541 
	<b>Achskörperlagersatz / Axle beam mounting kit</b> mit Zubehör / with accessories Aussendurchmesser [mm] / Outer Diameter [mm]: 72 1.0, 43 kW 08.98 - 05.02 1.0, 51 kW 08.97 - 05.02 1.0 Turbo 08.97 - 05.02 1.4 16V 08.97 - 06.05 1.6, 68 kW 12.98 - 05.02 1.6, 74 kW 08.97 - 05.04 1.6, 74 kW 02.01 - 06.01 1.6 Total Flex 02.01 - 04.08 1.6, 75 kW 08.00 - 06.05 1.6 16V 02.00 - 06.05 1.6, 78 kW 08.03 - 06.05 1.6 FSI 01.02 - 06.05 1.8, 77 kW 04.98 - 05.02 1.8, 92 kW 08.97 - 06.05 1.8 T, 110 kW 08.97 - 06.05 1.8 T GTI 08.01 - 06.05 2.0 07.98 - 05.04 2.3 V5, 110 kW 08.97 - 10.00 2.3 V5, 125 kW 10.00 - 06.05 2.8 08.97 - 09.99 2.8 VR6, 130 kW 10.00 - 07.02 2.8 VR6, 147 kW 03.02 - 10.05 1.6 D 08.97 - 07.98 1.9 SDI 08.97 - 06.05 1.9 TD 10.97 - 09.99 1.9 TDI 10.97 - 05.04 1.9 TDI, 74 kW 09.00 - 06.05 1.9 TDI, 81 kW 08.97 - 05.04 1.9 TDI, 85 kW 12.98 - 06.01 1.9 TDI, 96 kW 11.00 - 06.05 1.9 TDI, 110 kW 05.00 - 06.05	(2) (220) (38)	<b>27627 01</b> 6R0 501 541 A 21236 01 
	<b>Stabilisatorlager / Stabiliser Mounting</b> 1.8 4motion 05.98 - 06.05 2.0 4motion 10.00 - 06.05 2.3 V5 4motion, 110 kW 12.98 - 10.00 2.3 V5 4motion, 125 kW 10.00 - 06.05 2.8 V6 4motion 03.99 - 06.05 3.2 R32 4motion, 177 kW 09.02 - 06.05 1.9 TDI 4motion 07.98 - 04.02 1.9 TDI 4motion, 74 kW 09.00 - 06.05 1.9 TDI 4motion, 85 kW 09.99 - 06.01 1.9 TDI 4motion, 96 kW 11.00 - 06.05 1.9 TDI 4motion, 110 kW 02.00 - 06.05 1.8 4motion 05.98 - 06.05 2.0 4motion 10.00 - 06.05 2.3 V5 4motion, 110 kW 12.98 - 10.00 2.3 V5 4motion, 125 kW 10.00 - 06.05 2.8 V6 4motion 03.99 - 06.05 3.2 R32 4motion, 177 kW 09.02 - 06.05 1.9 TDI 4motion 07.98 - 04.02 1.9 TDI 4motion, 74 kW 09.00 - 06.05 1.9 TDI 4motion, 85 kW 09.99 - 06.01 1.9 TDI 4motion, 96 kW 11.00 - 06.05 1.9 TDI 4motion, 110 kW 02.00 - 06.05	(28)  (x2) Durchmesser Stabilisator [mm] / Stabiliser Diameter [mm]:13 (52) Durchmesser Stabilisator [mm] / Stabiliser Diameter [mm]:14 (52) Durchmesser Stabilisator [mm] / Stabiliser Diameter [mm]:15 (52) Durchmesser Stabilisator [mm] / Stabiliser Diameter [mm]:16 (52) ->Chass. 1J-1-900 000 Chass. 1J-2-000 001-> Durchmesser Stabilisator [mm] / Stabiliser Diameter [mm]:13 (52) Durchmesser Stabilisator [mm] / Stabiliser Diameter [mm]:14 (52)	<b>35851 01</b> 8D0 511 327 C 









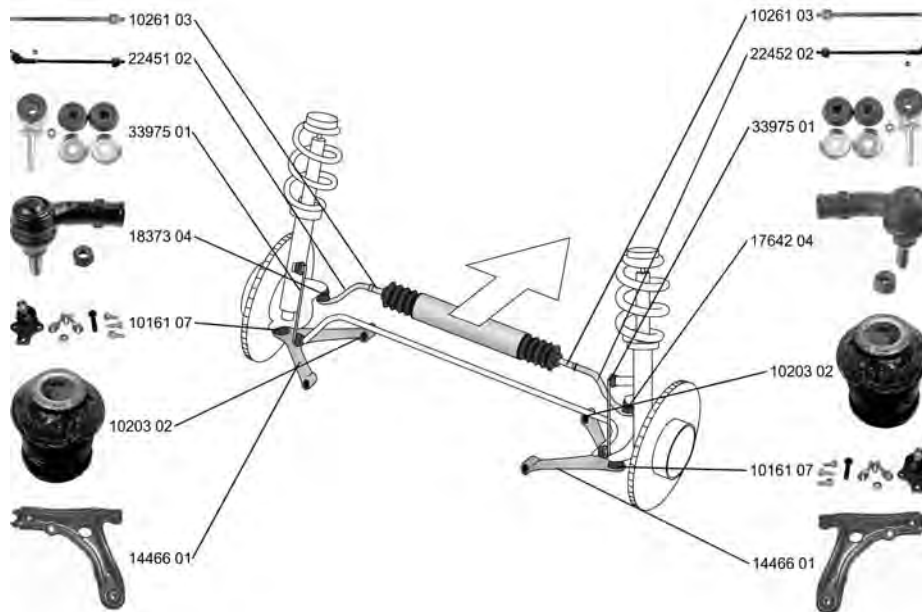











# VOLKSWAGEN

GOLF IV Cabrio/Convertible (1E7)

06.98 - 06.02



























 <p><b>Spurstange / Rod Assembly</b> Achsausführung / Axle Version: TRW mit Zubehör / with accessories Rohrdurchmesser am Sitz für Faltenbalg 12,7 mm (TRW-Lenkung) / Tube diameter at bellows seating 12,7 mm (TRW-steering) ALL TYPES</p>	<p>(26) (34) (220) (102)</p> 	<p><b>22451 02</b> 1H0 422 803 D ▲ 18373 04 10261 03</p> 
 <p><b>Spurstange / Rod Assembly</b> Achsausführung / Axle Version: TRW mit Zubehör / with accessories Rohrdurchmesser am Sitz für Faltenbalg 12,7 mm (TRW-Lenkung) / Tube diameter at bellows seating 12,7 mm (TRW-steering) ALL TYPES</p>	<p>(26) (34) (220) (102)</p> 	<p><b>22452 02</b> 1H0 422 804 D ▲ 17642 04 10261 03</p> 
 <p><b>Spurstangenkopf / Tie Rod End</b> mit Zubehör / with accessories ALL TYPES</p>	<p>(27) (220)</p> 	<p><b>17642 04</b> 3A0 422 812</p> 
 <p><b>Spurstangenkopf / Tie Rod End</b> mit Rechtsgewinde / with right-hand thread mit Zubehör / with accessories ALL TYPES</p>	<p>(27) (217) (220)</p> 	<p><b>18373 04</b> 3A0 422 811</p> 
 <p><b>Axialgelenk, Spurstange / Tie Rod Axle Joint</b> für Lenkgetriebehersteller / for steering gear manufacturer: TRW ALL TYPES</p>	<p>(5) (179)</p> 	<p><b>10261 03</b> 1H0 422 807 D</p> 
 <p><b>Lenker, Radaufhängung / Track Control Arm</b> Querlenker / Control Arm ohne Trag-/Führungsgelenk / without ball joint mit Gummilager / with rubber mounting nur in Verbindung mit / only in connection with: 10161 07 ALL TYPES</p>	<p>(14) (98) (242) (212) (235)</p> 	<p><b>14466 01</b> 1H0 407 151 10203 02 10205 02</p> 



# VOLKSWAGEN

**GOLF IV Cabrio/Convertible (1E7)**

**06.98 - 06.02**

	<p><b>Reparatursatz, Lenker / Repair Kit, link</b> mit Montagehülsen / with mounting sleeves für Querlenker / for control arm</p>	(21) (216) (186)	  (x2)	<p><b>25352 01</b> 191 407 181 E</p> 
ALL TYPES				
	<p><b>Reparatursatz, Trag-/Führungsgelenk</b> <b>Repair Kit, ball joint</b> mit Zubehör / with accessories für OE-Nummer / for OE number 191 407 151 B</p>	(24) (220) (183)		<p><b>10161 07</b> 357 407 365</p> 
ALL TYPES				
	<p><b>Lagerung, Lenker / Control Arm-/Trailing Arm Bush</b> für Querlenker / for control arm</p>	(9) (186)	  (x2)	<p><b>10203 02</b> 357 407 182</p> 
ALL TYPES ausser/except for : 2.0, 86 kW 06.98 - 06.02				
	<p><b>Stange/Strebe, Stabilisator / Rod/Strut, stabiliser</b> Pendelstange / Suspension Rod</p>	(30) (97)		<p><b>33975 01</b> 191 411 315 B</p> 
ALL TYPES				
	<p><b>Stabilisatorlager / Stabiliser Mounting</b> Durchmesser Stabilisator [mm] / Stabiliser Diameter [mm]: 23</p>	(28) (52)	(x2)	<p><b>34052 01</b> 1J0 411 314 T</p> 
ALL TYPES				
	<p><b>Stabilisatorlager / Stabiliser Mounting</b> Durchmesser Stabilisator [mm] / Stabiliser Diameter [mm]: 21</p>	(28) (52)	(x2)	<p><b>34053 01</b> 1J0 411 314 R</p> 
ALL TYPES				
	<p><b>Achskörperlager / Mounting, axle beam</b></p>	(1)	 (x2)	<p><b>10222 01</b> 1H0 501 541 A</p> 
ALL TYPES				
	<p><b>Achskörperlagersatz / Axle beam mounting kit</b> mit Zubehör / with accessories</p>	(2) (220)		<p><b>27681 01</b> 1H0 501 541 A</p> 
ALL TYPES				





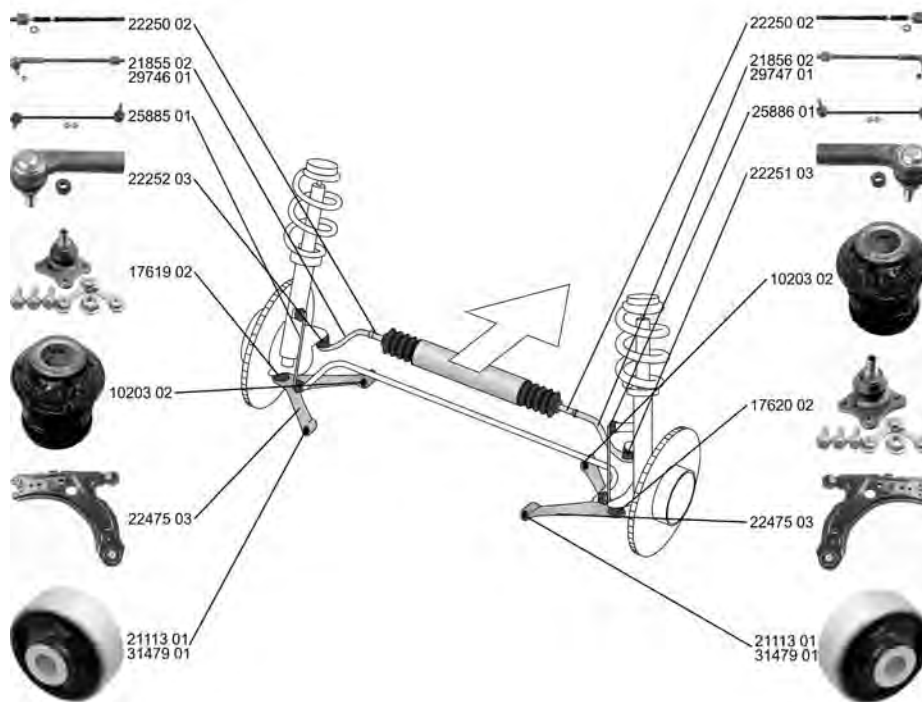

# VOLKSWAGEN

**GOLF IV Variant/Estate (1J5) 05.99 - 06.06**

















 Spurstange / Rod Assembly	(26) 	<b>21855 02</b> 1J0 422 803 H
1.4 16V	05.99 - 06.06	22250 02
1.6, 74 kW	05.99 - 04.02	22250 02
1.6, 75 kW	08.00 - 06.06	22252 03
1.6 16V	02.00 - 06.06	
1.6 FSI	01.02 - 06.06	
1.6 FSi	10.03 - 07.04	
1.8 4motion	05.99 - 06.06	
1.8 T, 110 kW	05.00 - 06.06	
2.0	05.99 - 06.06	
2.0 Bi-Fuel	02.02 - 06.06	
2.0 4motion, 85 kW	10.00 - 06.06	
2.3 V5, 110 kW	05.99 - 06.06	
2.3 V5, 125 kW	10.00 - 06.06	
2.3 V5 4motion, 110 kW	05.99 - 06.06	
2.3 V5 4motion, 125 kW	10.00 - 06.06	
1.9 SDI	05.99 - 06.06	
1.9 TDI, 66 kW	05.99 - 05.06	
1.9 TDI, 74 kW	09.00 - 06.06	
1.9 TDI, 81 kW	05.99 - 06.01	
1.9 TDI, 85 kW	08.99 - 06.01	
1.9 TDI, 96 kW	11.00 - 06.06	
1.9 TDI, 110 kW	06.01 - 06.06	
1.9 TDI 4motion, 66 kW	05.99 - 04.02	
1.9 TDI 4motion, 74 kW	09.00 - 06.06	
1.9 TDI 4motion, 85 kW	05.99 - 06.01	
1.9 TDI 4motion, 96 kW	11.00 - 06.06	



# VOLKSWAGEN

GOLF IV Variant/Estate (1J5)









05.99 - 06.06

	<b>Spurstange / Rod Assembly</b>		(26)		<b>21856 02</b> 1J0 422 804 H 22250 02  22251 03 
	1.4 16V	05.99 - 06.06			
	1.6, 74 kW	05.99 - 04.02			
	1.6, 75 kW	08.00 - 06.06			
	1.6 16V	02.00 - 06.06			
	1.6 FSI	01.02 - 06.06			
	1.6 FSi	10.03 - 07.04			
	1.8 4motion	05.99 - 06.06			
	1.8 T, 110 kW	05.00 - 06.06			
	2.0	05.99 - 06.06			
	2.0 Bi-Fuel	02.02 - 06.06			
	2.0 4motion, 85 kW	10.00 - 06.06			
	2.3 V5, 110 kW	05.99 - 06.06			
	2.3 V5, 125 kW	10.00 - 06.06			
	2.3 V5 4motion, 110 kW	05.99 - 06.06			
	2.3 V5 4motion, 125 kW	10.00 - 06.06			
	1.9 SDI	05.99 - 06.06			
	1.9 TDI, 66 kW	05.99 - 05.06			
	1.9 TDI, 74 kW	09.00 - 06.06			
	1.9 TDI, 81 kW	05.99 - 06.01			
	1.9 TDI, 85 kW	08.99 - 06.01			
1.9 TDI, 96 kW	11.00 - 06.06				
1.9 TDI, 110 kW	06.01 - 06.06				
1.9 TDI 4motion, 66 kW	05.99 - 04.02				
1.9 TDI 4motion, 74 kW	09.00 - 06.06				
1.9 TDI 4motion, 85 kW	05.99 - 06.01				
1.9 TDI 4motion, 96 kW	11.00 - 06.06				
	<b>Spurstange / Rod Assembly</b>		(26)		<b>29746 01</b> 1J0 422 803 E  18373 04 22250 02 
	2.8 V6 4motion	05.99 - 06.06			
	<b>Spurstange / Rod Assembly</b>		(26)		<b>29747 01</b> 1J0 422 804 E  17642 04 22250 02 
	2.8 V6 4motion	05.99 - 06.06			
	<b>Spurstangenkopf / Tie Rod End</b>		(27)		<b>22251 03</b> 1J0 422 812 B 
	hängend / Suspended		(202)		
	Innengewinde [mm] / Inner Thread [mm]: M14x1,5		(75)		
	mit Rechtsgewinde / with right-hand thread		(217)		
	1.4 16V	05.99 - 06.06			
	1.6, 74 kW	05.99 - 04.02			
	1.6, 75 kW	08.00 - 06.06			
	1.6 16V	02.00 - 06.06			
	1.6 FSI	01.02 - 06.06			
	1.6 FSi	10.03 - 07.04			
	1.8 4motion	05.99 - 06.06			
	1.8 T, 110 kW	05.00 - 06.06			
	2.0	05.99 - 06.06			
	2.0 Bi-Fuel	02.02 - 06.06			
	2.0 4motion, 85 kW	10.00 - 06.06			
	2.3 V5, 110 kW	05.99 - 06.06			
	2.3 V5, 125 kW	10.00 - 06.06			
	2.3 V5 4motion, 110 kW	05.99 - 06.06			
	2.3 V5 4motion, 125 kW	10.00 - 06.06			
	1.9 SDI	05.99 - 06.06			
	1.9 TDI, 66 kW	05.99 - 05.06			
1.9 TDI, 74 kW	09.00 - 06.06				
1.9 TDI, 81 kW	05.99 - 06.01				
1.9 TDI, 85 kW	08.99 - 06.01				
1.9 TDI, 96 kW	11.00 - 06.06				
1.9 TDI, 110 kW	06.01 - 06.06				
1.9 TDI 4motion, 66 kW	05.99 - 04.02				
1.9 TDI 4motion, 74 kW	09.00 - 06.06				
1.9 TDI 4motion, 85 kW	05.99 - 06.01				
1.9 TDI 4motion, 96 kW	11.00 - 06.06				



# VOLKSWAGEN

**GOLF IV Variant/Estate (1J5) 05.99 - 06.06**







	<b>Spurstangenkopf / Tie Rod End</b>		(27)  (202) (75) (217)	<b>22252 03</b> 1J0 422 811 B
	hängend / Suspended Innengewinde [mm] / Inner Thread [mm]: M14x1,5 mit Rechtsgewinde / with right-hand thread			
	1.4 16V	05.99 - 06.06		
	1.6, 74 kW	05.99 - 04.02		
	1.6, 75 kW	08.00 - 06.06		
	1.6 16V	02.00 - 06.06		
	1.6 FSI	01.02 - 06.06		
	1.6 FSi	10.03 - 07.04		
	1.8 4motion	05.99 - 06.06		
	1.8 T, 110 kW	05.00 - 06.06		
	2.0	05.99 - 06.06		
	2.0 Bi-Fuel	02.02 - 06.06		
	2.0 4motion, 85 kW	10.00 - 06.06		
	2.3 V5, 110 kW	05.99 - 06.06		
	2.3 V5, 125 kW	10.00 - 06.06		
	2.3 V5 4motion, 110 kW	05.99 - 06.06		
	2.3 V5 4motion, 125 kW	10.00 - 06.06		
	1.9 SDI	05.99 - 06.06		
	1.9 TDI, 66 kW	05.99 - 05.06		
	1.9 TDI, 74 kW	09.00 - 06.06		
	1.9 TDI, 81 kW	05.99 - 06.01		
	1.9 TDI, 85 kW	08.99 - 06.01		
	1.9 TDI, 96 kW	11.00 - 06.06		
	1.9 TDI, 110 kW	06.01 - 06.06		
	1.9 TDI 4motion, 66 kW	05.99 - 04.02		
	1.9 TDI 4motion, 74 kW	09.00 - 06.06		
	1.9 TDI 4motion, 85 kW	05.99 - 06.01		
	1.9 TDI 4motion, 96 kW	11.00 - 06.06		
	1.9 TDI 4motion, 110 kW	05.02 - 06.05		
	<b>Axialgelenk, Spurstange / Tie Rod Axle Joint</b>		(5)  	<b>22250 02</b> 1J0 422 807 B
	1.4 16V	05.99 - 06.06		
	1.6, 74 kW	05.99 - 04.02		
	1.6, 75 kW	08.00 - 06.06		
	1.6 16V	02.00 - 06.06		
	1.6 FSI	01.02 - 06.06		
	1.6 FSi	10.03 - 07.04		
	1.8 4motion	05.99 - 06.06		
	1.8 T, 110 kW	05.00 - 06.06		
	2.0	05.99 - 06.06		
	2.0 Bi-Fuel	02.02 - 06.06		
	2.0 4motion, 85 kW	10.00 - 06.06		
	2.3 V5, 110 kW	05.99 - 06.06		
	2.3 V5, 125 kW	10.00 - 06.06		
	2.3 V5 4motion, 110 kW	05.99 - 06.06		
	2.3 V5 4motion, 125 kW	10.00 - 06.06		
	1.9 SDI	05.99 - 06.06		
	1.9 TDI, 66 kW	05.99 - 05.06		
	1.9 TDI, 74 kW	09.00 - 06.06		
	1.9 TDI, 81 kW	05.99 - 06.01		
	1.9 TDI, 85 kW	08.99 - 06.01		
	1.9 TDI, 96 kW	11.00 - 06.06		
	1.9 TDI, 110 kW	06.01 - 06.06		
	1.9 TDI 4motion, 66 kW	05.99 - 04.02		
	1.9 TDI 4motion, 74 kW	09.00 - 06.06		
	1.9 TDI 4motion, 85 kW	05.99 - 06.01		
	1.9 TDI 4motion, 96 kW	11.00 - 06.06		



# VOLKSWAGEN

GOLF IV Variant/Estate (1J5)









05.99 - 06.06

	<p><b>Faltenbalg, Lenkung / Bellow, steering</b>                  Innendurchmesser 1 [mm] / Inner Diameter 1 [mm]: 15                  Innendurchmesser 2 [mm] / Inner Diameter 2 [mm]: 49,5</p> <table border="1"> <tr><td>1.4 16V</td><td>05.99 - 06.06</td></tr> <tr><td>1.6, 74 kW</td><td>05.99 - 04.02</td></tr> <tr><td>1.6, 75 kW</td><td>08.00 - 06.06</td></tr> <tr><td>1.6 16V</td><td>02.00 - 06.06</td></tr> <tr><td>1.6 FSI</td><td>01.02 - 06.06</td></tr> <tr><td>1.6 FSi</td><td>10.03 - 07.04</td></tr> <tr><td>1.8 4motion</td><td>05.99 - 06.06</td></tr> <tr><td>1.8 T, 110 kW</td><td>05.00 - 06.06</td></tr> <tr><td>2.0</td><td>05.99 - 06.06</td></tr> <tr><td>2.0 Bi-Fuel</td><td>02.02 - 06.06</td></tr> <tr><td>2.0 4motion, 85 kW</td><td>10.00 - 06.06</td></tr> <tr><td>2.0 4motion, 88 kW</td><td>12.99 - 06.06</td></tr> <tr><td>2.3 V5, 110 kW</td><td>05.99 - 06.06</td></tr> <tr><td>2.3 V5, 125 kW</td><td>10.00 - 06.06</td></tr> <tr><td>2.3 V5 4motion, 110 kW</td><td>05.99 - 06.06</td></tr> <tr><td>2.3 V5 4motion, 125 kW</td><td>10.00 - 06.06</td></tr> <tr><td>2.8 V6 4motion</td><td>05.99 - 06.06</td></tr> <tr><td>1.9 SDI</td><td>05.99 - 06.06</td></tr> <tr><td>1.9 TDI, 66 kW</td><td>05.99 - 05.06</td></tr> <tr><td>1.9 TDI, 74 kW</td><td>09.00 - 06.06</td></tr> <tr><td>1.9 TDI, 81 kW</td><td>05.99 - 06.01</td></tr> <tr><td>1.9 TDI, 85 kW</td><td>08.99 - 06.01</td></tr> <tr><td>1.9 TDI, 96 kW</td><td>11.00 - 06.06</td></tr> <tr><td>1.9 TDI, 110 kW</td><td>06.01 - 06.06</td></tr> <tr><td>1.9 TDI 4motion, 66 kW</td><td>05.99 - 04.02</td></tr> <tr><td>1.9 TDI 4motion, 74 kW</td><td>09.00 - 06.06</td></tr> <tr><td>1.9 TDI 4motion, 85 kW</td><td>05.99 - 06.01</td></tr> <tr><td>1.9 TDI 4motion, 96 kW</td><td>11.00 - 06.06</td></tr> </table>	1.4 16V	05.99 - 06.06	1.6, 74 kW	05.99 - 04.02	1.6, 75 kW	08.00 - 06.06	1.6 16V	02.00 - 06.06	1.6 FSI	01.02 - 06.06	1.6 FSi	10.03 - 07.04	1.8 4motion	05.99 - 06.06	1.8 T, 110 kW	05.00 - 06.06	2.0	05.99 - 06.06	2.0 Bi-Fuel	02.02 - 06.06	2.0 4motion, 85 kW	10.00 - 06.06	2.0 4motion, 88 kW	12.99 - 06.06	2.3 V5, 110 kW	05.99 - 06.06	2.3 V5, 125 kW	10.00 - 06.06	2.3 V5 4motion, 110 kW	05.99 - 06.06	2.3 V5 4motion, 125 kW	10.00 - 06.06	2.8 V6 4motion	05.99 - 06.06	1.9 SDI	05.99 - 06.06	1.9 TDI, 66 kW	05.99 - 05.06	1.9 TDI, 74 kW	09.00 - 06.06	1.9 TDI, 81 kW	05.99 - 06.01	1.9 TDI, 85 kW	08.99 - 06.01	1.9 TDI, 96 kW	11.00 - 06.06	1.9 TDI, 110 kW	06.01 - 06.06	1.9 TDI 4motion, 66 kW	05.99 - 04.02	1.9 TDI 4motion, 74 kW	09.00 - 06.06	1.9 TDI 4motion, 85 kW	05.99 - 06.01	1.9 TDI 4motion, 96 kW	11.00 - 06.06	<p>(7)                   (71)                  (72)</p> 	<p><b>30177 02</b>    <b>1J0 422 831 B</b></p> 
1.4 16V	05.99 - 06.06																																																										
1.6, 74 kW	05.99 - 04.02																																																										
1.6, 75 kW	08.00 - 06.06																																																										
1.6 16V	02.00 - 06.06																																																										
1.6 FSI	01.02 - 06.06																																																										
1.6 FSi	10.03 - 07.04																																																										
1.8 4motion	05.99 - 06.06																																																										
1.8 T, 110 kW	05.00 - 06.06																																																										
2.0	05.99 - 06.06																																																										
2.0 Bi-Fuel	02.02 - 06.06																																																										
2.0 4motion, 85 kW	10.00 - 06.06																																																										
2.0 4motion, 88 kW	12.99 - 06.06																																																										
2.3 V5, 110 kW	05.99 - 06.06																																																										
2.3 V5, 125 kW	10.00 - 06.06																																																										
2.3 V5 4motion, 110 kW	05.99 - 06.06																																																										
2.3 V5 4motion, 125 kW	10.00 - 06.06																																																										
2.8 V6 4motion	05.99 - 06.06																																																										
1.9 SDI	05.99 - 06.06																																																										
1.9 TDI, 66 kW	05.99 - 05.06																																																										
1.9 TDI, 74 kW	09.00 - 06.06																																																										
1.9 TDI, 81 kW	05.99 - 06.01																																																										
1.9 TDI, 85 kW	08.99 - 06.01																																																										
1.9 TDI, 96 kW	11.00 - 06.06																																																										
1.9 TDI, 110 kW	06.01 - 06.06																																																										
1.9 TDI 4motion, 66 kW	05.99 - 04.02																																																										
1.9 TDI 4motion, 74 kW	09.00 - 06.06																																																										
1.9 TDI 4motion, 85 kW	05.99 - 06.01																																																										
1.9 TDI 4motion, 96 kW	11.00 - 06.06																																																										
	<p><b>Lenker, Radaufhängung / Track Control Arm</b>                  Querlenker / Control Arm</p> <table border="1"> <tr><td>1.4 16V</td><td>05.99 - 06.06</td></tr> <tr><td>1.6, 74 kW</td><td>05.99 - 04.02</td></tr> <tr><td>1.6, 75 kW</td><td>08.00 - 06.06</td></tr> <tr><td>1.6 16V</td><td>02.00 - 06.06</td></tr> <tr><td>1.6 FSI</td><td>01.02 - 06.06</td></tr> <tr><td>1.6 FSi</td><td>10.03 - 07.04</td></tr> <tr><td>1.8 4motion</td><td>05.99 - 06.06</td></tr> <tr><td>1.8 T, 110 kW</td><td>05.00 - 06.06</td></tr> <tr><td>2.0</td><td>05.99 - 06.06</td></tr> <tr><td>2.0 Bi-Fuel</td><td>02.02 - 06.06</td></tr> <tr><td>2.0 4motion, 85 kW</td><td>10.00 - 06.06</td></tr> <tr><td>2.3 V5, 110 kW</td><td>05.99 - 06.06</td></tr> <tr><td>2.3 V5, 125 kW</td><td>10.00 - 06.06</td></tr> <tr><td>2.3 V5 4motion, 110 kW</td><td>05.99 - 06.06</td></tr> <tr><td>2.3 V5 4motion, 125 kW</td><td>10.00 - 06.06</td></tr> <tr><td>2.8 V6 4motion</td><td>05.99 - 06.06</td></tr> <tr><td>1.9 SDI</td><td>05.99 - 06.06</td></tr> <tr><td>1.9 TDI, 66 kW</td><td>05.99 - 05.06</td></tr> <tr><td>1.9 TDI, 74 kW</td><td>09.00 - 06.06</td></tr> <tr><td>1.9 TDI, 81 kW</td><td>05.99 - 06.01</td></tr> <tr><td>1.9 TDI, 85 kW</td><td>08.99 - 06.01</td></tr> <tr><td>1.9 TDI, 96 kW</td><td>11.00 - 06.06</td></tr> <tr><td>1.9 TDI, 110 kW</td><td>06.01 - 06.06</td></tr> <tr><td>1.9 TDI 4motion, 66 kW</td><td>05.99 - 04.02</td></tr> <tr><td>1.9 TDI 4motion, 74 kW</td><td>09.00 - 06.06</td></tr> <tr><td>1.9 TDI 4motion, 85 kW</td><td>05.99 - 06.01</td></tr> <tr><td>1.9 TDI 4motion, 96 kW</td><td>11.00 - 06.06</td></tr> <tr><td>1.9 TDI 4motion, 110 kW</td><td>05.02 - 06.05</td></tr> </table>	1.4 16V	05.99 - 06.06	1.6, 74 kW	05.99 - 04.02	1.6, 75 kW	08.00 - 06.06	1.6 16V	02.00 - 06.06	1.6 FSI	01.02 - 06.06	1.6 FSi	10.03 - 07.04	1.8 4motion	05.99 - 06.06	1.8 T, 110 kW	05.00 - 06.06	2.0	05.99 - 06.06	2.0 Bi-Fuel	02.02 - 06.06	2.0 4motion, 85 kW	10.00 - 06.06	2.3 V5, 110 kW	05.99 - 06.06	2.3 V5, 125 kW	10.00 - 06.06	2.3 V5 4motion, 110 kW	05.99 - 06.06	2.3 V5 4motion, 125 kW	10.00 - 06.06	2.8 V6 4motion	05.99 - 06.06	1.9 SDI	05.99 - 06.06	1.9 TDI, 66 kW	05.99 - 05.06	1.9 TDI, 74 kW	09.00 - 06.06	1.9 TDI, 81 kW	05.99 - 06.01	1.9 TDI, 85 kW	08.99 - 06.01	1.9 TDI, 96 kW	11.00 - 06.06	1.9 TDI, 110 kW	06.01 - 06.06	1.9 TDI 4motion, 66 kW	05.99 - 04.02	1.9 TDI 4motion, 74 kW	09.00 - 06.06	1.9 TDI 4motion, 85 kW	05.99 - 06.01	1.9 TDI 4motion, 96 kW	11.00 - 06.06	1.9 TDI 4motion, 110 kW	05.02 - 06.05	<p>(14)                   (98)</p>	<p><b>22475 03</b>    <b>1J0 407 151 C</b>                  21113 01                  10203 02</p> 
1.4 16V	05.99 - 06.06																																																										
1.6, 74 kW	05.99 - 04.02																																																										
1.6, 75 kW	08.00 - 06.06																																																										
1.6 16V	02.00 - 06.06																																																										
1.6 FSI	01.02 - 06.06																																																										
1.6 FSi	10.03 - 07.04																																																										
1.8 4motion	05.99 - 06.06																																																										
1.8 T, 110 kW	05.00 - 06.06																																																										
2.0	05.99 - 06.06																																																										
2.0 Bi-Fuel	02.02 - 06.06																																																										
2.0 4motion, 85 kW	10.00 - 06.06																																																										
2.3 V5, 110 kW	05.99 - 06.06																																																										
2.3 V5, 125 kW	10.00 - 06.06																																																										
2.3 V5 4motion, 110 kW	05.99 - 06.06																																																										
2.3 V5 4motion, 125 kW	10.00 - 06.06																																																										
2.8 V6 4motion	05.99 - 06.06																																																										
1.9 SDI	05.99 - 06.06																																																										
1.9 TDI, 66 kW	05.99 - 05.06																																																										
1.9 TDI, 74 kW	09.00 - 06.06																																																										
1.9 TDI, 81 kW	05.99 - 06.01																																																										
1.9 TDI, 85 kW	08.99 - 06.01																																																										
1.9 TDI, 96 kW	11.00 - 06.06																																																										
1.9 TDI, 110 kW	06.01 - 06.06																																																										
1.9 TDI 4motion, 66 kW	05.99 - 04.02																																																										
1.9 TDI 4motion, 74 kW	09.00 - 06.06																																																										
1.9 TDI 4motion, 85 kW	05.99 - 06.01																																																										
1.9 TDI 4motion, 96 kW	11.00 - 06.06																																																										
1.9 TDI 4motion, 110 kW	05.02 - 06.05																																																										



# VOLKSWAGEN

**GOLF IV Variant/Estate (1J5) 05.99 - 06.06**









	<p><b>Reparatursatz, Trag-/Führungsgelenk</b> <b>Repair Kit, ball joint</b></p> <p>Flanschlochdurchmesser [mm] / Flange Hole Diameter [mm]: 8,55</p>	(24)	 	<p><b>17619 02</b>    1J0 407 365 J</p> 																																																						
	<table style="width: 100%; border-collapse: collapse;"> <tr><td style="width: 30%;">1.4 16V</td><td style="width: 30%;">05.99 - 06.06</td></tr> <tr><td>1.6, 74 kW</td><td>05.99 - 04.02</td></tr> <tr><td>1.6, 75 kW</td><td>08.00 - 06.06</td></tr> <tr><td>1.6 16V</td><td>02.00 - 06.06</td></tr> <tr><td>1.6 FSI</td><td>01.02 - 06.06</td></tr> <tr><td>1.6 FSi</td><td>10.03 - 07.04</td></tr> <tr><td>1.8 4motion</td><td>05.99 - 06.06</td></tr> <tr><td>1.8 T, 110 kW</td><td>05.00 - 06.06</td></tr> <tr><td>2.0</td><td>05.99 - 06.06</td></tr> <tr><td>2.0 Bi-Fuel</td><td>02.02 - 06.06</td></tr> <tr><td>2.0 4motion, 85 kW</td><td>10.00 - 06.06</td></tr> <tr><td>2.3 V5, 110 kW</td><td>05.99 - 06.06</td></tr> <tr><td>2.3 V5, 125 kW</td><td>10.00 - 06.06</td></tr> <tr><td>2.3 V5 4motion, 110 kW</td><td>05.99 - 06.06</td></tr> <tr><td>2.3 V5 4motion, 125 kW</td><td>10.00 - 06.06</td></tr> <tr><td>2.8 V6 4motion</td><td>05.99 - 06.06</td></tr> <tr><td>1.9 SDI</td><td>05.99 - 06.06</td></tr> <tr><td>1.9 TDI, 66 kW</td><td>05.99 - 05.06</td></tr> <tr><td>1.9 TDI, 74 kW</td><td>09.00 - 06.06</td></tr> <tr><td>1.9 TDI, 81 kW</td><td>05.99 - 06.01</td></tr> <tr><td>1.9 TDI, 85 kW</td><td>08.99 - 06.01</td></tr> <tr><td>1.9 TDI, 96 kW</td><td>11.00 - 06.06</td></tr> <tr><td>1.9 TDI, 110 kW</td><td>06.01 - 06.06</td></tr> <tr><td>1.9 TDI 4motion, 66 kW</td><td>05.99 - 04.02</td></tr> <tr><td>1.9 TDI 4motion, 74 kW</td><td>09.00 - 06.06</td></tr> <tr><td>1.9 TDI 4motion, 85 kW</td><td>05.99 - 06.01</td></tr> <tr><td>1.9 TDI 4motion, 96 kW</td><td>11.00 - 06.06</td></tr> </table>	1.4 16V	05.99 - 06.06	1.6, 74 kW	05.99 - 04.02	1.6, 75 kW	08.00 - 06.06	1.6 16V	02.00 - 06.06	1.6 FSI	01.02 - 06.06	1.6 FSi	10.03 - 07.04	1.8 4motion	05.99 - 06.06	1.8 T, 110 kW	05.00 - 06.06	2.0	05.99 - 06.06	2.0 Bi-Fuel	02.02 - 06.06	2.0 4motion, 85 kW	10.00 - 06.06	2.3 V5, 110 kW	05.99 - 06.06	2.3 V5, 125 kW	10.00 - 06.06	2.3 V5 4motion, 110 kW	05.99 - 06.06	2.3 V5 4motion, 125 kW	10.00 - 06.06	2.8 V6 4motion	05.99 - 06.06	1.9 SDI	05.99 - 06.06	1.9 TDI, 66 kW	05.99 - 05.06	1.9 TDI, 74 kW	09.00 - 06.06	1.9 TDI, 81 kW	05.99 - 06.01	1.9 TDI, 85 kW	08.99 - 06.01	1.9 TDI, 96 kW	11.00 - 06.06	1.9 TDI, 110 kW	06.01 - 06.06	1.9 TDI 4motion, 66 kW	05.99 - 04.02	1.9 TDI 4motion, 74 kW	09.00 - 06.06	1.9 TDI 4motion, 85 kW	05.99 - 06.01	1.9 TDI 4motion, 96 kW	11.00 - 06.06			
1.4 16V	05.99 - 06.06																																																									
1.6, 74 kW	05.99 - 04.02																																																									
1.6, 75 kW	08.00 - 06.06																																																									
1.6 16V	02.00 - 06.06																																																									
1.6 FSI	01.02 - 06.06																																																									
1.6 FSi	10.03 - 07.04																																																									
1.8 4motion	05.99 - 06.06																																																									
1.8 T, 110 kW	05.00 - 06.06																																																									
2.0	05.99 - 06.06																																																									
2.0 Bi-Fuel	02.02 - 06.06																																																									
2.0 4motion, 85 kW	10.00 - 06.06																																																									
2.3 V5, 110 kW	05.99 - 06.06																																																									
2.3 V5, 125 kW	10.00 - 06.06																																																									
2.3 V5 4motion, 110 kW	05.99 - 06.06																																																									
2.3 V5 4motion, 125 kW	10.00 - 06.06																																																									
2.8 V6 4motion	05.99 - 06.06																																																									
1.9 SDI	05.99 - 06.06																																																									
1.9 TDI, 66 kW	05.99 - 05.06																																																									
1.9 TDI, 74 kW	09.00 - 06.06																																																									
1.9 TDI, 81 kW	05.99 - 06.01																																																									
1.9 TDI, 85 kW	08.99 - 06.01																																																									
1.9 TDI, 96 kW	11.00 - 06.06																																																									
1.9 TDI, 110 kW	06.01 - 06.06																																																									
1.9 TDI 4motion, 66 kW	05.99 - 04.02																																																									
1.9 TDI 4motion, 74 kW	09.00 - 06.06																																																									
1.9 TDI 4motion, 85 kW	05.99 - 06.01																																																									
1.9 TDI 4motion, 96 kW	11.00 - 06.06																																																									
	<p><b>Reparatursatz, Trag-/Führungsgelenk</b> <b>Repair Kit, ball joint</b></p> <p>Flanschlochdurchmesser [mm] / Flange Hole Diameter [mm]: 8,55</p>	(24)	 	<p><b>17620 02</b>    1J0 407 366 J</p> 																																																						
	<table style="width: 100%; border-collapse: collapse;"> <tr><td style="width: 30%;">1.4 16V</td><td style="width: 30%;">05.99 - 06.06</td></tr> <tr><td>1.6, 74 kW</td><td>05.99 - 04.02</td></tr> <tr><td>1.6, 75 kW</td><td>08.00 - 06.06</td></tr> <tr><td>1.6 16V</td><td>02.00 - 06.06</td></tr> <tr><td>1.6 FSI</td><td>01.02 - 06.06</td></tr> <tr><td>1.6 FSi</td><td>10.03 - 07.04</td></tr> <tr><td>1.8 4motion</td><td>05.99 - 06.06</td></tr> <tr><td>1.8 T, 110 kW</td><td>05.00 - 06.06</td></tr> <tr><td>2.0</td><td>05.99 - 06.06</td></tr> <tr><td>2.0 Bi-Fuel</td><td>02.02 - 06.06</td></tr> <tr><td>2.0 4motion, 85 kW</td><td>10.00 - 06.06</td></tr> <tr><td>2.3 V5, 110 kW</td><td>05.99 - 06.06</td></tr> <tr><td>2.3 V5, 125 kW</td><td>10.00 - 06.06</td></tr> <tr><td>2.3 V5 4motion, 110 kW</td><td>05.99 - 06.06</td></tr> <tr><td>2.3 V5 4motion, 125 kW</td><td>10.00 - 06.06</td></tr> <tr><td>2.8 V6 4motion</td><td>05.99 - 06.06</td></tr> <tr><td>1.9 SDI</td><td>05.99 - 06.06</td></tr> <tr><td>1.9 TDI, 66 kW</td><td>05.99 - 05.06</td></tr> <tr><td>1.9 TDI, 74 kW</td><td>09.00 - 06.06</td></tr> <tr><td>1.9 TDI, 81 kW</td><td>05.99 - 06.01</td></tr> <tr><td>1.9 TDI, 85 kW</td><td>08.99 - 06.01</td></tr> <tr><td>1.9 TDI, 96 kW</td><td>11.00 - 06.06</td></tr> <tr><td>1.9 TDI, 110 kW</td><td>06.01 - 06.06</td></tr> <tr><td>1.9 TDI 4motion, 66 kW</td><td>05.99 - 04.02</td></tr> <tr><td>1.9 TDI 4motion, 74 kW</td><td>09.00 - 06.06</td></tr> <tr><td>1.9 TDI 4motion, 85 kW</td><td>05.99 - 06.01</td></tr> <tr><td>1.9 TDI 4motion, 96 kW</td><td>11.00 - 06.06</td></tr> </table>	1.4 16V	05.99 - 06.06	1.6, 74 kW	05.99 - 04.02	1.6, 75 kW	08.00 - 06.06	1.6 16V	02.00 - 06.06	1.6 FSI	01.02 - 06.06	1.6 FSi	10.03 - 07.04	1.8 4motion	05.99 - 06.06	1.8 T, 110 kW	05.00 - 06.06	2.0	05.99 - 06.06	2.0 Bi-Fuel	02.02 - 06.06	2.0 4motion, 85 kW	10.00 - 06.06	2.3 V5, 110 kW	05.99 - 06.06	2.3 V5, 125 kW	10.00 - 06.06	2.3 V5 4motion, 110 kW	05.99 - 06.06	2.3 V5 4motion, 125 kW	10.00 - 06.06	2.8 V6 4motion	05.99 - 06.06	1.9 SDI	05.99 - 06.06	1.9 TDI, 66 kW	05.99 - 05.06	1.9 TDI, 74 kW	09.00 - 06.06	1.9 TDI, 81 kW	05.99 - 06.01	1.9 TDI, 85 kW	08.99 - 06.01	1.9 TDI, 96 kW	11.00 - 06.06	1.9 TDI, 110 kW	06.01 - 06.06	1.9 TDI 4motion, 66 kW	05.99 - 04.02	1.9 TDI 4motion, 74 kW	09.00 - 06.06	1.9 TDI 4motion, 85 kW	05.99 - 06.01	1.9 TDI 4motion, 96 kW	11.00 - 06.06			
1.4 16V	05.99 - 06.06																																																									
1.6, 74 kW	05.99 - 04.02																																																									
1.6, 75 kW	08.00 - 06.06																																																									
1.6 16V	02.00 - 06.06																																																									
1.6 FSI	01.02 - 06.06																																																									
1.6 FSi	10.03 - 07.04																																																									
1.8 4motion	05.99 - 06.06																																																									
1.8 T, 110 kW	05.00 - 06.06																																																									
2.0	05.99 - 06.06																																																									
2.0 Bi-Fuel	02.02 - 06.06																																																									
2.0 4motion, 85 kW	10.00 - 06.06																																																									
2.3 V5, 110 kW	05.99 - 06.06																																																									
2.3 V5, 125 kW	10.00 - 06.06																																																									
2.3 V5 4motion, 110 kW	05.99 - 06.06																																																									
2.3 V5 4motion, 125 kW	10.00 - 06.06																																																									
2.8 V6 4motion	05.99 - 06.06																																																									
1.9 SDI	05.99 - 06.06																																																									
1.9 TDI, 66 kW	05.99 - 05.06																																																									
1.9 TDI, 74 kW	09.00 - 06.06																																																									
1.9 TDI, 81 kW	05.99 - 06.01																																																									
1.9 TDI, 85 kW	08.99 - 06.01																																																									
1.9 TDI, 96 kW	11.00 - 06.06																																																									
1.9 TDI, 110 kW	06.01 - 06.06																																																									
1.9 TDI 4motion, 66 kW	05.99 - 04.02																																																									
1.9 TDI 4motion, 74 kW	09.00 - 06.06																																																									
1.9 TDI 4motion, 85 kW	05.99 - 06.01																																																									
1.9 TDI 4motion, 96 kW	11.00 - 06.06																																																									



# VOLKSWAGEN

GOLF IV Variant/Estate (1J5)





05.99 - 06.06

	<b>Lagerung, Lenker / Control Arm-/Trailing Arm Bush</b> für Querlenker / for control arm	(9) (186)	  (x2)	<b>10203 02</b> 357 407 182
	1.4 16V      05.99 - 06.06 1.6, 74 kW      05.99 - 04.02 1.6, 75 kW      08.00 - 06.06 1.6 16V      02.00 - 06.06 1.6 FSI      01.02 - 06.06 1.6 FSi      10.03 - 07.04 1.8 4motion      05.99 - 06.06 1.8 T, 110 kW      05.00 - 06.06 2.0      05.99 - 06.06 2.0 Bi-Fuel      02.02 - 06.06 2.0 4motion, 85 kW      10.00 - 06.06 2.3 V5, 110 kW      05.99 - 06.06 2.3 V5, 125 kW      10.00 - 06.06 2.3 V5 4motion, 110 kW      05.99 - 06.06 2.3 V5 4motion, 125 kW      10.00 - 06.06 2.8 V6 4motion      05.99 - 06.06 1.9 SDI      05.99 - 06.06 1.9 TDI, 66 kW      05.99 - 05.06 1.9 TDI, 74 kW      09.00 - 06.06 1.9 TDI, 81 kW      05.99 - 06.01 1.9 TDI, 85 kW      08.99 - 06.01 1.9 TDI, 96 kW      11.00 - 06.06 1.9 TDI, 110 kW      06.01 - 06.06 1.9 TDI 4motion, 66 kW      05.99 - 04.02 1.9 TDI 4motion, 74 kW      09.00 - 06.06 1.9 TDI 4motion, 85 kW      05.99 - 06.01 1.9 TDI 4motion, 96 kW      11.00 - 06.06			
	<b>Lagerung, Lenker / Control Arm-/Trailing Arm Bush</b> für Querlenker / for control arm	(9) (186)	  (x2)	<b>21113 01</b> 1J0 407 181
	1.4 16V      05.99 - 06.06 1.6, 74 kW      05.99 - 04.02 1.6, 75 kW      08.00 - 06.06 1.6 16V      02.00 - 06.06 1.6 FSI      01.02 - 06.06 1.6 FSi      10.03 - 07.04 1.8 4motion      05.99 - 06.06 1.8 T, 110 kW      05.00 - 06.06 2.0      05.99 - 06.06 2.0 Bi-Fuel      02.02 - 06.06 2.0 4motion, 85 kW      10.00 - 06.06 2.3 V5, 110 kW      05.99 - 06.06 2.3 V5, 125 kW      10.00 - 06.06 2.3 V5 4motion, 110 kW      05.99 - 06.06 2.3 V5 4motion, 125 kW      10.00 - 06.06 2.8 V6 4motion      05.99 - 06.06 1.9 SDI      05.99 - 06.06 1.9 TDI, 66 kW      05.99 - 05.06 1.9 TDI, 74 kW      09.00 - 06.06 1.9 TDI, 81 kW      05.99 - 06.01 1.9 TDI, 85 kW      08.99 - 06.01 1.9 TDI, 96 kW      11.00 - 06.06 1.9 TDI, 110 kW      06.01 - 06.06 1.9 TDI 4motion, 66 kW      05.99 - 04.02 1.9 TDI 4motion, 74 kW      09.00 - 06.06 1.9 TDI 4motion, 85 kW      05.99 - 06.01 1.9 TDI 4motion, 96 kW      11.00 - 06.06			



# VOLKSWAGEN

**GOLF IV Variant/Estate (1J5) 05.99 - 06.06**

	<b>Lagerung, Lenker / Control Arm-/Trailing Arm Bush</b> für Querlenker / for control arm	(9) (186)	↔↕(x2)	<b>31479 01</b> 1J0 407 181 SP	
	1.4 16V	05.99 - 06.06	HD		
	1.6, 74 kW	05.99 - 04.02			
	1.6, 75 kW	08.00 - 06.06			
	1.6 16V	02.00 - 06.06			
	1.6 FSI	01.02 - 06.06			
	1.6 FSi	10.03 - 07.04			
	1.8 4motion	05.99 - 06.06			
	1.8 T, 110 kW	05.00 - 06.06			
	2.0	05.99 - 06.06			
	2.0 Bi-Fuel	02.02 - 06.06			
	2.0 4motion, 85 kW	10.00 - 06.06			
	2.3 V5, 110 kW	05.99 - 06.06			
	2.3 V5, 125 kW	10.00 - 06.06			
	2.3 V5 4motion, 110 kW	05.99 - 06.06			
2.3 V5 4motion, 125 kW	10.00 - 06.06				
2.8 V6 4motion	05.99 - 06.06				
1.9 SDI	05.99 - 06.06				
1.9 TDI, 66 kW	05.99 - 05.06				
1.9 TDI, 74 kW	09.00 - 06.06				
1.9 TDI, 81 kW	05.99 - 06.01				
1.9 TDI, 85 kW	08.99 - 06.01				
1.9 TDI, 96 kW	11.00 - 06.06				
1.9 TDI, 110 kW	06.01 - 06.06				
1.9 TDI 4motion, 66 kW	05.99 - 04.02				
1.9 TDI 4motion, 74 kW	09.00 - 06.06				
1.9 TDI 4motion, 85 kW	05.99 - 06.01				
1.9 TDI 4motion, 96 kW	11.00 - 06.06				
	<b>Stange/Strebe, Stabilisator / Rod/Strut, stabiliser</b> Pendelstange / Suspension Rod	(30) (97)	↻	<b>25885 01</b> 1J0 411 315 D	
	1.8 4motion	05.99 - 06.06			
	2.0 4motion, 85 kW	10.00 - 06.06			
	2.3 V5 4motion, 110 kW	05.99 - 06.06			
	2.3 V5 4motion, 125 kW	10.00 - 06.06			
	2.8 V6 4motion	05.99 - 06.06			
	1.9 TDI 4motion, 66 kW	05.99 - 04.02			
	1.9 TDI 4motion, 74 kW	09.00 - 06.06			
	1.9 TDI 4motion, 85 kW	05.99 - 06.01			
	1.9 TDI 4motion, 96 kW	11.00 - 06.06			
	<b>Stange/Strebe, Stabilisator / Rod/Strut, stabiliser</b> Pendelstange / Suspension Rod Durchmesser [mm] / Diameter [mm]: 10	(30) (97) (53)		↻	<b>25886 01</b> 1J0 411 316 D
	1.8 4motion	05.99 - 06.06			
	2.0 4motion, 85 kW	10.00 - 06.06			
	2.3 V5 4motion, 110 kW	05.99 - 06.06			
	2.3 V5 4motion, 125 kW	10.00 - 06.06			
	2.8 V6 4motion	05.99 - 06.06			
	1.9 TDI 4motion, 66 kW	05.99 - 04.02			
	1.9 TDI 4motion, 74 kW	09.00 - 06.06			
	1.9 TDI 4motion, 85 kW	05.99 - 06.01			
	1.9 TDI 4motion, 96 kW	11.00 - 06.06			















# VOLKSWAGEN

GOLF IV Variant/Estate (1J5)









05.99 - 06.06

	<b>Achsträgerlager / Mounting, axle bracket</b>		(4)	⊕(x2)	<b>22399 01</b> 1J0 199 429 
	1.4 16V	05.99 - 06.06		↓	
	1.6, 74 kW	05.99 - 04.02			
	1.6, 75 kW	08.00 - 06.06			
	1.6 16V	02.00 - 06.06			
	1.6 FSI	01.02 - 06.06			
	1.6 FSi	10.03 - 07.04			
	1.8 4motion	05.99 - 06.06			
	1.8 T, 110 kW	05.00 - 06.06			
	2.0	05.99 - 06.06			
	2.0 Bi-Fuel	02.02 - 06.06			
	2.0 4motion, 85 kW	10.00 - 06.06			
	2.0 4motion, 88 kW	12.99 - 06.06			
	2.3 V5, 110 kW	05.99 - 06.06			
	2.3 V5, 125 kW	10.00 - 06.06			
	2.3 V5 4motion, 110 kW	05.99 - 06.06			
	2.3 V5 4motion, 125 kW	10.00 - 06.06			
1.9 SDI	05.99 - 06.06				
1.9 TDI, 66 kW	05.99 - 05.06				
1.9 TDI, 74 kW	09.00 - 06.06				
1.9 TDI, 81 kW	05.99 - 06.01				
1.9 TDI, 85 kW	08.99 - 06.01				
1.9 TDI, 96 kW	11.00 - 06.06				
1.9 TDI, 110 kW	06.01 - 06.06				
1.9 TDI 4motion, 66 kW	05.99 - 04.02				
1.9 TDI 4motion, 74 kW	09.00 - 06.06				
1.9 TDI 4motion, 85 kW	05.99 - 06.01				
1.9 TDI 4motion, 96 kW	11.00 - 06.06				
	<b>Stabilisatorlager / Stabiliser Mounting</b>		(28)	(x2)	<b>34052 01</b> 1J0 411 314 T 
	Durchmesser Stabilisator [mm] / Stabiliser Diameter [mm]: 23		(52)		
	ALL TYPES ausser/except for :				
	1.8 T, 112 kW	09.02 - 12.03			
1.8 T, 127 kW	09.99 - 12.01				
2.8 V6	09.00 - 12.04				
	<b>Stabilisatorlager / Stabiliser Mounting</b>		(28)	(x2)	<b>34053 01</b> 1J0 411 314 R 
	Durchmesser Stabilisator [mm] / Stabiliser Diameter [mm]: 21		(52)		
	ALL TYPES ausser/except for :				
	1.8 T, 112 kW	09.02 - 12.03			
1.8 T, 127 kW	09.99 - 12.01				
2.8 V6	09.00 - 12.04				
	<b>Stabilisatorlager / Stabiliser Mounting</b>		(28)	⊕ ⊗	<b>35933 01</b> 1J0 411 314 P 
	Innendurchmesser [mm] / Inner Diameter [mm]: 20		(73)		
	1.8 4motion	05.99 - 06.06	Chass. 1J-Y-000 001 - Chass. 1J-4-220 000 für PR-Nummer / for PR number:0AR (184)		
	2.0 4motion, 85 kW	10.00 - 06.06			
	2.0 4motion, 88 kW	12.99 - 06.06			
	2.3 V5 4motion, 110 kW	05.99 - 06.06			
	2.3 V5 4motion, 125 kW	10.00 - 06.06			
	2.8 V6 4motion	05.99 - 06.06			
	1.9 TDI 4motion	05.99 - 04.02			
	1.9 TDI 4motion, 74 kW	09.00 - 06.06			
	1.9 TDI 4motion, 85 kW	05.99 - 06.01			
1.9 TDI 4motion, 96 kW	11.00 - 06.06				
1.9 TDI 4motion, 110 kW	05.02 - 06.05				
	<b>Stabilisatorlager / Stabiliser Mounting</b>		(28)	(x2)	<b>35934 01</b> 1J0 411 314 S 
	Innendurchmesser [mm] / Inner Diameter [mm]: 17		(73)		
	2.0 4motion, 85 kW	10.00 - 06.06	⊕ für PR-Nummer / for PR number:0AR ->Chass. 1J-1-900 000 ->04.2001 (184)		
	2.0 4motion, 88 kW	12.99 - 06.06			
	1.9 TDI 4motion, 66 kW	05.99 - 04.02			
	1.8 4motion	05.99 - 06.06	⊕ für PR-Nummer / for PR number:0AR ->Chass. 1J-1-900 000 ->04.2001 (184)		
	2.3 V5 4motion	05.99 - 06.06			
	2.3 V5 4motion, 125 kW	10.00 - 06.06			
	2.8 V6 4motion	05.99 - 06.06			
	1.9 TDI 4motion, 74 kW	09.00 - 06.06	⊕ für PR-Nummer / for PR number:0AR Chass. 1J-4-220 001-> 04.2004-> (184)		
	1.9 TDI 4motion, 85 kW	05.99 - 06.01			
	1.9 TDI 4motion, 96 kW	11.00 - 06.06			
	1.8 4motion	05.99 - 06.06	⊕ für PR-Nummer / for PR number:0AR (184)		
	2.3 V5 4motion	05.99 - 06.06			
	2.3 V5 4motion, 125 kW	10.00 - 06.06			
2.8 V6 4motion	05.99 - 06.06	⊕ für PR-Nummer / for PR number:0AR (184)			
1.9 TDI 4motion, 74 kW	09.00 - 06.06				
1.9 TDI 4motion, 96 kW	11.00 - 06.06				
1.9 TDI 4motion, 85 kW	05.99 - 06.01	⊕ für PR-Nummer / for PR number:0AR (184)			



# VOLKSWAGEN

**GOLF IV Variant/Estate (1J5) 05.99 - 06.06**



	<b>Lagerung, Lenker / Control Arm-/Trailing Arm Bush</b> für Längslenker / for drag link		(9) (182)	(x4)	<b>35935 01</b> 1J0 505 203  
	1.8 4motion	05.99 - 06.06	(1)  (38) (32)	▲ ▼ ↔ ↓	
	2.0 4motion, 85 kW	10.00 - 06.06			
	2.3 V5 4motion, 110 kW	05.99 - 06.06			
	2.3 V5 4motion, 125 kW	10.00 - 06.06			
	2.8 V6 4motion	05.99 - 06.06			
	1.9 TDI 4motion, 66 kW	05.99 - 04.02			
	1.9 TDI 4motion, 74 kW	09.00 - 06.06			
	1.9 TDI 4motion, 85 kW	05.99 - 06.01			
1.9 TDI 4motion, 96 kW	11.00 - 06.06				
	<b>Achskörperlager / Mounting, axle beam</b> Aussendurchmesser [mm] / Outer Diameter [mm]: 72 Hydrolager paarweise durch konventionelles Lager ersetzen. / change hydro bearing in pairs by conventional bearing		(1)  (38) (32)	(x2)	<b>21236 01</b> 6R0 501 541 A  
	1.4 16V	05.99 - 06.06			
	1.6, 74 kW	05.99 - 04.02			
	1.6, 75 kW	08.00 - 06.06			
	1.6 16V	02.00 - 06.06			
	1.6 FSI	01.02 - 06.06			
	1.6 FSi	10.03 - 07.04			
	1.8 T, 110 kW	05.00 - 06.06			
	2.0	05.99 - 06.06			
	2.0 Bi-Fuel	02.02 - 06.06			
	2.3 V5, 110 kW	05.99 - 06.06			
	2.3 V5, 125 kW	10.00 - 06.06			
	1.9 SDI	05.99 - 06.06			
	1.9 TDI, 66 kW	05.99 - 05.06			
	1.9 TDI, 74 kW	09.00 - 06.06			
	1.9 TDI, 81 kW	05.99 - 06.01			
	1.9 TDI, 85 kW	08.99 - 06.01			
	1.9 TDI, 96 kW	11.00 - 06.06			
	1.9 TDI, 110 kW	06.01 - 06.06			
		<b>Achskörperlager / Mounting, axle beam</b>			
1.9 SDI		05.99 - 06.06			
	<b>Achskörperlagersatz / Axle beam mounting kit</b> mit Zubehör / with accessories Aussendurchmesser [mm] / Outer Diameter [mm]: 72		(2) (220) (38)	(x2)	<b>27627 01</b> 6R0 501 541 A 21236 01  
	1.4 16V	05.99 - 06.06			
	1.6, 74 kW	05.99 - 04.02			
	1.6, 75 kW	08.00 - 06.06			
	1.6 16V	02.00 - 06.06			
	1.6 FSI	01.02 - 06.06			
	1.6 FSi	10.03 - 07.04			
	1.8 T, 110 kW	05.00 - 06.06			
	2.0	05.99 - 06.06			
	2.0 Bi-Fuel	02.02 - 06.06			
	2.3 V5, 110 kW	05.99 - 06.06			
	2.3 V5, 125 kW	10.00 - 06.06			
	1.9 SDI	05.99 - 06.06			
	1.9 TDI, 66 kW	05.99 - 05.06			
	1.9 TDI, 74 kW	09.00 - 06.06			
	1.9 TDI, 81 kW	05.99 - 06.01			
	1.9 TDI, 85 kW	08.99 - 06.01			
	1.9 TDI, 96 kW	11.00 - 06.06			
1.9 TDI, 110 kW	06.01 - 06.06				



# VOLKSWAGEN

GOLF IV Variant/Estate (1J5)

05.99 - 06.06

	Stabilisatorlager / Stabiliser Mounting	(28)	 (x2)		35851 01 8D0 511 327 C
	1.8 4motion	05.99 - 06.06	Durchmesser Stabilisator [mm] / Stabiliser Diameter [mm]:13	(52)	
	2.0 4motion, 85 kW	10.00 - 06.06	Durchmesser Stabilisator [mm] / Stabiliser Diameter [mm]:14	(52)	
	2.0 4motion, 88 kW	12.99 - 06.06	Durchmesser Stabilisator [mm] / Stabiliser Diameter [mm]:15	(52)	
	2.3 V5 4motion, 110 kW	05.99 - 06.06	Durchmesser Stabilisator [mm] / Stabiliser Diameter [mm]:16	(52)	
	2.3 V5 4motion, 125 kW	10.00 - 06.06	->Chass. 1J-1-900 000		
	2.8 V6 4motion	05.99 - 06.06			
	1.9 TDI 4motion	05.99 - 04.02			
	1.9 TDI 4motion, 74 kW	09.00 - 06.06			
	1.9 TDI 4motion, 85 kW	05.99 - 06.01			
	1.9 TDI 4motion, 96 kW	11.00 - 06.06			
	1.9 TDI 4motion, 110 kW	05.02 - 06.05			
	1.8 4motion	05.99 - 06.06	Chass. 1J-2-000 001->		
	2.0 4motion, 85 kW	10.00 - 06.06	Durchmesser Stabilisator [mm] / Stabiliser Diameter [mm]:13	(52)	
	2.0 4motion, 88 kW	12.99 - 06.06	Durchmesser Stabilisator [mm] / Stabiliser Diameter [mm]:14	(52)	
	2.3 V5 4motion, 110 kW	05.99 - 06.06			
	2.3 V5 4motion, 125 kW	10.00 - 06.06			
	2.8 V6 4motion	05.99 - 06.06			
	1.9 TDI 4motion	05.99 - 04.02			
	1.9 TDI 4motion, 74 kW	09.00 - 06.06			
	1.9 TDI 4motion, 85 kW	05.99 - 06.01			
	1.9 TDI 4motion, 96 kW	11.00 - 06.06			
	1.9 TDI 4motion, 110 kW	05.02 - 06.05			





# VOLKSWAGEN

GOLF V (1K1)

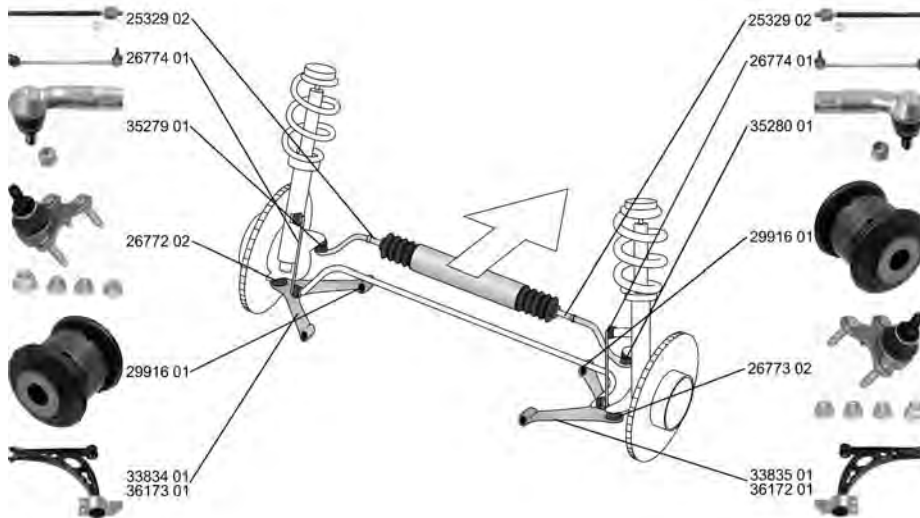
10.03 - 02.09









	<b>Spurstangenkopf / Tie Rod End</b> Gewindemaß 1 / Thread Measurement 1: M16x1,5 Gewindemaß 2 / Thread Measurement 2: M12x1,5	(27) (63) (64)		<b>35279 01</b> <b>1K0 423 811 J</b> 
	1.0, 48 kW	08.05 - 11.08		für Fahrzeuge mit elektrischer Servolenkung / (146) for vehicles with electric power steering
	1.0, 53 kW	10.05 - 11.08		
	1.4 16V, 55 kW	10.03 - 05.06		
	1.4 16V, 59 kW	05.06 - 11.08		
	1.4 FSI	10.03 - 07.06		
	1.4 TSI, 90 kW	05.07 - 11.08		
	1.4 TSI, 103 kW	05.06 - 11.08		
	1.4 TSI, 125 kW	11.05 - 11.08		
	1.6, 67 kW	08.05 - 11.08		
	1.6 FSI, 74 kW	02.06 - 11.08		
	1.6, 75 kW	01.04 - 11.08		
	1.6 MultiFuel	10.07 - 11.08		
	1.6 FSI, 85 kW	10.03 - 07.08		
	1.8	08.05 - 11.08		
	1.8 Hybrid	08.05 - 11.08		
	1.8 Turbo	11.03 - 11.08		
	1.8 GTI, 132 kW	08.06 - 11.08		
	2.0	08.06 - 11.08		
	2.0 FSI	01.04 - 11.08		
	2.0 FSI 4motion	08.04 - 11.08		
	2.0 GTI, 147 kW	10.04 - 02.09		
	2.0 GTI, 169 kW	09.06 - 12.08		
	2.5 FSI, 110 kW	06.05 - 11.08		
	3.2	09.05 - 11.08		
	3.2 R32 4motion, 177 kW	01.04 - 11.08		
	3.2 R32 4motion, 184 kW	11.05 - 11.08		
	1.9 SDI	12.05 - 11.08		
	1.9 TDI, 66 kW	05.04 - 11.08		
	1.9 TDI, 77 kW	10.03 - 11.08		
	1.9 TDI 4motion	08.04 - 11.08		
	2.0 SDI	01.04 - 11.08		
	2.0 TDI, 100 kW	10.03 - 11.08		
	2.0 TDI, 103 kW	12.04 - 11.08		
	2.0 TDI 16V	10.03 - 11.08		
	2.0 TDI 4motion	08.04 - 11.08		
	2.0 TDI 16V 4motion	08.04 - 11.08		
	2.0 TDI, 125 kW	11.05 - 11.08		



# VOLKSWAGEN

**GOLF V (1K1)**

**10.03 - 02.09**

	<p><b>Spurstangenkopf / Tie Rod End</b> Gewindemaß 1 / Thread Measurement 1: M16x1,5 Gewindemaß 2 / Thread Measurement 2: M12x1,5</p>	<p>(27)  (63) (64)</p>	<p><b>35280 01</b>    <b>1K0 423 812 J</b></p> 
	<p>1.0, 48 kW                      08.05 - 11.08 1.0, 53 kW                      10.05 - 11.08 1.4 16V, 55 kW                10.03 - 05.06 1.4 16V, 59 kW                05.06 - 11.08 1.4 FSI                            10.03 - 07.06 1.4 TSI, 90 kW                 05.07 - 11.08 1.4 TSI, 103 kW                05.06 - 11.08 1.4 TSI, 125 kW                11.05 - 11.08 1.6, 67 kW                      08.05 - 11.08 1.6 FSI, 74 kW                 02.06 - 11.08 1.6, 75 kW                      01.04 - 11.08 1.6 MultiFuel                 10.07 - 11.08 1.6 FSI, 85 kW                 10.03 - 07.08 1.8                                08.05 - 11.08 1.8 Hybrid                      08.05 - 11.08 1.8 Turbo                        11.03 - 11.08 1.8 GTI, 132 kW                08.06 - 11.08 2.0                                08.06 - 11.08 2.0 FSI                            01.04 - 11.08 2.0 FSI 4motion                08.04 - 11.08 2.0 GTI, 147 kW                10.04 - 02.09 2.0 GTI, 169 kW                09.06 - 12.08 2.5 FSI, 110 kW                06.05 - 11.08 3.2                                09.05 - 11.08 3.2 R32 4motion, 177 kW      01.04 - 11.08 3.2 R32 4motion, 184 kW      11.05 - 11.08 1.9 SDI                          12.05 - 11.08 1.9 TDI, 66 kW                 05.04 - 11.08 1.9 TDI, 77 kW                 10.03 - 11.08 1.9 TDI 4motion                08.04 - 11.08 2.0 SDI                          01.04 - 11.08 2.0 TDI, 100 kW                10.03 - 11.08 2.0 TDI, 103 kW                12.04 - 11.08 2.0 TDI 16V                     10.03 - 11.08 2.0 TDI 4motion                08.04 - 11.08 2.0 TDI 16V 4motion            08.04 - 11.08 2.0 TDI, 125 kW                11.05 - 11.08</p>	<p>für Fahrzeuge mit elektrischer Servolenkung / (146) for vehicles with electric power steering</p>	
	<p><b>Axialgelenk, Spurstange / Tie Rod Axle Joint</b> mit Rechtsgewinde / with right-hand thread Gewindemaß / Thread Size: M16x1,5</p>	<p>(5)  (217) (62)</p>	<p><b>25329 02</b>    <b>1K0 423 810 A</b></p> 
	<p>1.0, 48 kW                      08.05 - 11.08 1.0, 53 kW                      10.05 - 11.08 1.4 16V, 55 kW                10.03 - 05.06 1.4 16V, 59 kW                05.06 - 11.08 1.4 FSI                            10.03 - 07.06 1.4 TSI, 90 kW                 05.07 - 11.08 1.4 TSI, 103 kW                05.06 - 11.08 1.4 TSI, 125 kW                11.05 - 11.08 1.6, 67 kW                      08.05 - 11.08 1.6 FSI, 74 kW                 02.06 - 11.08 1.6, 75 kW                      01.04 - 11.08 1.6 MultiFuel                 10.07 - 11.08 1.6 FSI, 85 kW                 10.03 - 07.08 1.8                                08.05 - 11.08 1.8 Hybrid                      08.05 - 11.08 1.8 Turbo                        11.03 - 11.08 1.8 GTI, 132 kW                08.06 - 11.08 2.0                                08.06 - 11.08 2.0 FSI                            01.04 - 11.08 2.0 FSI 4motion                08.04 - 11.08 2.0 GTI, 147 kW                10.04 - 02.09 2.0 GTI, 169 kW                09.06 - 12.08 2.5 FSI, 110 kW                06.05 - 11.08 3.2                                09.05 - 11.08 3.2 R32 4motion, 177 kW      01.04 - 11.08 3.2 R32 4motion, 184 kW      11.05 - 11.08 1.9 SDI                          12.05 - 11.08 1.9 TDI, 66 kW                 05.04 - 11.08 1.9 TDI, 77 kW                 10.03 - 11.08 1.9 TDI 4motion                08.04 - 11.08 2.0 SDI                          01.04 - 11.08 2.0 TDI, 100 kW                10.03 - 11.08 2.0 TDI, 103 kW                12.04 - 11.08 2.0 TDI 16V                     10.03 - 11.08 2.0 TDI 4motion                08.04 - 11.08 2.0 TDI 16V 4motion            08.04 - 11.08 2.0 TDI, 125 kW                11.05 - 11.08</p>	<p>für Fahrzeuge mit elektrischer Servolenkung / (146) for vehicles with electric power steering</p>	





# VOLKSWAGEN

**GOLF V (1K1)**

**10.03 - 02.09**

	<b>Lenker, Radaufhängung / Track Control Arm</b> Querlenker / Control Arm	(14) (98)		<b>33835 01</b> 1K0 407 152 AC 29916 01	
	1.4 16V 1.4 16V, 59 kW 1.4 FSI 1.6, 75 kW 1.6 FSI, 85 kW 2.0 FSI 2.0 FSI 4motion 1.9 TDI, 66 kW 1.9 TDI, 77 kW 1.9 TDI 4motion 2.0 TDI, 100 kW 2.0 TDI, 103 kW 2.0 TDI 16V 2.0 TDI 16V 4motion	10.03 - 05.06 05.06 - 11.08 10.03 - 07.06 01.04 - 11.08 10.03 - 07.08 01.04 - 11.08 08.04 - 11.08 05.04 - 11.08 10.03 - 11.08 08.04 - 11.08 10.03 - 11.08 12.04 - 11.08 10.03 - 11.08 08.04 - 11.08	für Fahrzeuge mit Xenon-Licht / for vehicles with Xenon light ->Chass. 1K-6-061 500	(143)	
	2.0 SDI	01.04 - 11.08	für Fahrzeuge mit Xenon-Licht / for vehicles with Xenon light Chass. 1K-6-020 501 - Chass. 1K-6-061 500	(143)	
	1.8 GTI, 132 kW 2.0 GTI 2.0 GTI, 169 kW	08.06 - 11.08 10.04 - 02.09 09.06 - 12.08	für Fahrzeuge ohne Xenon-Licht / for vehicles without Xenon light ->Chass. 1K-6-061 500	(169)	
	3.2 R32 4motion, 184 kW	11.05 - 11.08	für Fahrzeuge mit Xenon-Licht / for vehicles with Xenon light Chass. 1K-7-000 001->	(143)	
	2.0 SDI	01.04 - 11.08	für Fahrzeuge mit Xenon-Licht / for vehicles with Xenon light ->Chass. 1k-6- 061 500	(143)	
	1.8 GTI, 132 kW 2.0 GTI 2.0 GTI, 169 kW	08.06 - 11.08 10.04 - 02.09 09.06 - 12.08	für Fahrzeuge ohne Xenon-Licht / for vehicles without Xenon light ->Chass. 1K-6-061 500	(169)	
	3.2 R32 4motion, 184 kW	11.05 - 11.08	für Fahrzeuge mit Xenon-Licht / for vehicles with Xenon light Chass. 1K-7-000 001->	(143)	
	<b>Lenker, Radaufhängung / Track Control Arm</b> Querlenker / Control Arm	(14) (98)		<b>36172 01</b> 1K0 407 152 BC	
	1.0, 48 kW 1.0, 53 kW 1.4 16V, 55 kW 1.4 16V, 59 kW 1.4 FSI 1.4 TSI, 90 kW 1.4 TSI, 103 kW 1.4 TSI, 125 kW 1.6, 67 kW 1.6 FSI, 74 kW 1.6, 75 kW 1.6 MultiFuel 1.6 FSI, 85 kW 1.8 1.8 Hybrid 1.8 Turbo 1.8 GTI, 132 kW 2.0 2.0 FSI 2.0 FSI 4motion 2.0 GTI, 147 kW 2.0 GTI, 169 kW 2.5 FSI, 110 kW 3.2 3.2 R32 4motion, 177 kW 3.2 R32 4motion, 184 kW 1.9 SDI 1.9 TDI, 66 kW 1.9 TDI, 77 kW 1.9 TDI 4motion 2.0 SDI 2.0 TDI, 100 kW 2.0 TDI, 103 kW 2.0 TDI 16V 2.0 TDI 4motion 2.0 TDI 16V 4motion 2.0 TDI, 125 kW	08.05 - 11.08 10.05 - 11.08 10.03 - 05.06 05.06 - 11.08 10.03 - 07.06 05.07 - 11.08 05.06 - 11.08 11.05 - 11.08 08.05 - 11.08 02.06 - 11.08 01.04 - 11.08 10.07 - 11.08 10.03 - 07.08 08.05 - 11.08 08.05 - 11.08 11.03 - 11.08 08.06 - 11.08 08.06 - 11.08 01.04 - 11.08 08.04 - 11.08 10.04 - 02.09 09.06 - 12.08 06.05 - 11.08 09.05 - 11.08 01.04 - 11.08 11.05 - 11.08 12.05 - 11.08 05.04 - 11.08 10.03 - 11.08 08.04 - 11.08 01.04 - 11.08 10.03 - 11.08 12.04 - 11.08 10.03 - 11.08 08.04 - 11.08 08.04 - 11.08 11.05 - 11.08			













# VOLKSWAGEN

**GOLF V (1K1) 10.03 - 02.09**







	<b>Lenker, Radaufhängung / Track Control Arm</b> Querlenker / Control Arm	(14) (98)		<b>36173 01</b> 1K0 407 151 BC	
	1.0, 48 kW 08.05 - 11.08 1.0, 53 kW 10.05 - 11.08 1.4 16V, 55 kW 10.03 - 05.06 1.4 16V, 59 kW 05.06 - 11.08 1.4 FSI 10.03 - 07.06 1.4 TSI, 90 kW 05.07 - 11.08 1.4 TSI, 103 kW 05.06 - 11.08 1.4 TSI, 125 kW 11.05 - 11.08 1.6, 67 kW 08.05 - 11.08 1.6 FSI, 74 kW 02.06 - 11.08 1.6, 75 kW 01.04 - 11.08 1.6 MultiFuel 10.07 - 11.08 1.6 FSI, 85 kW 10.03 - 07.08 1.8 08.05 - 11.08 1.8 Hybrid 08.05 - 11.08 1.8 Turbo 11.03 - 11.08 1.8 GTI, 132 kW 08.06 - 11.08 2.0 08.06 - 11.08 2.0 FSI 01.04 - 11.08 2.0 FSI 4motion 08.04 - 11.08 2.0 GTI, 147 kW 10.04 - 02.09 2.0 GTI, 169 kW 09.06 - 12.08 2.5 FSI, 110 kW 06.05 - 11.08 3.2 09.05 - 11.08 3.2 R32 4motion, 177 kW 01.04 - 11.08 3.2 R32 4motion, 184 kW 11.05 - 11.08 1.9 SDI 12.05 - 11.08 1.9 TDI, 66 kW 05.04 - 11.08 1.9 TDI, 77 kW 10.03 - 11.08 1.9 TDI 4motion 08.04 - 11.08 2.0 SDI 01.04 - 11.08 2.0 TDI, 100 kW 10.03 - 11.08 2.0 TDI, 103 kW 12.04 - 11.08 2.0 TDI 16V 10.03 - 11.08 2.0 TDI 4motion 08.04 - 11.08 2.0 TDI 16V 4motion 08.04 - 11.08 2.0 TDI, 125 kW 11.05 - 11.08				
	<b>Trag-/Führungsgelenk / Ball Joint</b>	(31)		<b>26772 02</b> 1K0 407 365 C	
	1.0, 48 kW 08.05 - 11.08 1.0, 53 kW 10.05 - 11.08 1.4 16V, 55 kW 10.03 - 05.06 1.4 16V, 59 kW 05.06 - 11.08 1.4 FSI 10.03 - 07.06 1.4 TSI, 90 kW 05.07 - 11.08 1.4 TSI, 103 kW 05.06 - 11.08 1.4 TSI, 125 kW 11.05 - 11.08 1.6, 67 kW 08.05 - 11.08 1.6 FSI, 74 kW 02.06 - 11.08 1.6, 75 kW 01.04 - 11.08 1.6 MultiFuel 10.07 - 11.08 1.6 FSI, 85 kW 10.03 - 07.08 1.8 08.05 - 11.08 1.8 Hybrid 08.05 - 11.08 1.8 Turbo 11.03 - 11.08 1.8 GTI, 132 kW 08.06 - 11.08 2.0 08.06 - 11.08 2.0 FSI 01.04 - 11.08 2.0 FSI 4motion 08.04 - 11.08 2.0 GTI, 147 kW 10.04 - 02.09 2.0 GTI, 169 kW 09.06 - 12.08 2.5 FSI, 110 kW 06.05 - 11.08 3.2 09.05 - 11.08 3.2 R32 4motion, 177 kW 01.04 - 11.08 3.2 R32 4motion, 184 kW 11.05 - 11.08 1.9 SDI 12.05 - 11.08 1.9 TDI, 66 kW 05.04 - 11.08 1.9 TDI, 77 kW 10.03 - 11.08 1.9 TDI 4motion 08.04 - 11.08 2.0 SDI 01.04 - 11.08 2.0 TDI, 100 kW 10.03 - 11.08 2.0 TDI, 103 kW 12.04 - 11.08 2.0 TDI 16V 10.03 - 11.08 2.0 TDI 4motion 08.04 - 11.08 2.0 TDI 16V 4motion 08.04 - 11.08 2.0 TDI, 125 kW 11.05 - 11.08				



# VOLKSWAGEN

**GOLF V (1K1)**







**10.03 - 02.09**

	<b>Trag-/Führungsgelenk / Ball Joint</b>	(31)		<b>26773 02</b> 1K0 407 366 C
	1.0, 48 kW 08.05 - 11.08 1.0, 53 kW 10.05 - 11.08 1.4 16V, 55 kW 10.03 - 05.06 1.4 16V, 59 kW 05.06 - 11.08 1.4 FSI 10.03 - 07.06 1.4 TSI, 90 kW 05.07 - 11.08 1.4 TSI, 103 kW 05.06 - 11.08 1.4 TSI, 125 kW 11.05 - 11.08 1.6, 67 kW 08.05 - 11.08 1.6 FSI, 74 kW 02.06 - 11.08 1.6, 75 kW 01.04 - 11.08 1.6 MultiFuel 10.07 - 11.08 1.6 FSI, 85 kW 10.03 - 07.08 1.8 08.05 - 11.08 1.8 Hybrid 08.05 - 11.08 1.8 Turbo 11.03 - 11.08 1.8 GTI, 132 kW 08.06 - 11.08 2.0 08.06 - 11.08 2.0 FSI 01.04 - 11.08 2.0 FSI 4motion 08.04 - 11.08 2.0 GTI, 147 kW 10.04 - 02.09 2.0 GTI, 169 kW 09.06 - 12.08 2.5 FSI, 110 kW 06.05 - 11.08 3.2 09.05 - 11.08 3.2 R32 4motion, 177 kW 01.04 - 11.08 3.2 R32 4motion, 184 kW 11.05 - 11.08 1.9 SDI 12.05 - 11.08 1.9 TDI, 66 kW 05.04 - 11.08 1.9 TDI, 77 kW 10.03 - 11.08 1.9 TDI 4motion 08.04 - 11.08 2.0 SDI 01.04 - 11.08 2.0 TDI, 100 kW 10.03 - 11.08 2.0 TDI, 103 kW 12.04 - 11.08 2.0 TDI 16V 10.03 - 11.08 2.0 TDI 4motion 08.04 - 11.08 2.0 TDI 16V 4motion 08.04 - 11.08 2.0 TDI, 125 kW 11.05 - 11.08			
	<b>Lagerung, Lenker / Control Arm-/Trailing Arm Bush</b> für Querlenker / for control arm	(9)	 (x2)	<b>29916 01</b> 1K0 407 182
	1.0, 48 kW 08.05 - 11.08 1.0, 53 kW 10.05 - 11.08 1.4 16V, 55 kW 10.03 - 05.06 1.4 16V, 59 kW 05.06 - 11.08 1.4 FSI 10.03 - 07.06 1.4 TSI, 90 kW 05.07 - 11.08 1.4 TSI, 103 kW 05.06 - 11.08 1.4 TSI, 125 kW 11.05 - 11.08 1.6, 67 kW 08.05 - 11.08 1.6 FSI, 74 kW 02.06 - 11.08 1.6, 75 kW 01.04 - 11.08 1.6 MultiFuel 10.07 - 11.08 1.6 FSI, 85 kW 10.03 - 07.08 1.8 08.05 - 11.08 1.8 Hybrid 08.05 - 11.08 1.8 Turbo 11.03 - 11.08 1.8 GTI, 132 kW 08.06 - 11.08 2.0 08.06 - 11.08 2.0 FSI 01.04 - 11.08 2.0 FSI 4motion 08.04 - 11.08 2.0 GTI, 147 kW 10.04 - 02.09 2.0 GTI, 169 kW 09.06 - 12.08 2.5 FSI, 110 kW 06.05 - 11.08 3.2 09.05 - 11.08 3.2 R32 4motion, 177 kW 01.04 - 11.08 3.2 R32 4motion, 184 kW 11.05 - 11.08 1.9 SDI 12.05 - 11.08 1.9 TDI, 66 kW 05.04 - 11.08 1.9 TDI, 77 kW 10.03 - 11.08 1.9 TDI 4motion 08.04 - 11.08 2.0 SDI 01.04 - 11.08 2.0 TDI, 100 kW 10.03 - 11.08 2.0 TDI, 103 kW 12.04 - 11.08 2.0 TDI 16V 10.03 - 11.08 2.0 TDI 4motion 08.04 - 11.08 2.0 TDI 16V 4motion 08.04 - 11.08 2.0 TDI, 125 kW 11.05 - 11.08	(186)		



# VOLKSWAGEN

## GOLF V (1K1) 10.03 - 02.09



	<b>Lagerung, Lenker / Control Arm-/Trailing Arm Bush</b> für Querlenker / for control arm	(9) (186)	 	<b>34762 01</b> 1K0 199 231 J 34559 01
	1.0, 48 kW	08.05 - 11.08		
	1.0, 53 kW	10.05 - 11.08		
	1.4 16V, 55 kW	10.03 - 05.06		
	1.4 16V, 59 kW	05.06 - 11.08		
	1.4 FSI	10.03 - 07.06		
	1.4 TSI, 90 kW	05.07 - 11.08		
	1.4 TSI, 103 kW	05.06 - 11.08		
	1.4 TSI, 125 kW	11.05 - 11.08		
	1.6, 67 kW	08.05 - 11.08		
	1.6 FSI, 74 kW	02.06 - 11.08		
	1.6, 75 kW	01.04 - 11.08		
	1.6 MultiFuel	10.07 - 11.08		
	1.6 FSI, 85 kW	10.03 - 07.08		
	1.8	08.05 - 11.08		
	1.8 Hybrid	08.05 - 11.08		
	1.8 Turbo	11.03 - 11.08		
	1.8 GTI, 132 kW	08.06 - 11.08		
	2.0	08.06 - 11.08		
	2.0 FSI	01.04 - 11.08		
	2.0 FSI 4motion	08.04 - 11.08		
	2.0 GTI, 147 kW	10.04 - 02.09		
	2.0 GTI, 169 kW	09.06 - 12.08		
	2.5 FSI, 110 kW	06.05 - 11.08		
	3.2	09.05 - 11.08		
	3.2 R32 4motion, 177 kW	01.04 - 11.08		
	3.2 R32 4motion, 184 kW	11.05 - 11.08		
	1.9 SDI	12.05 - 11.08		
	1.9 TDI, 66 kW	05.04 - 11.08		
	1.9 TDI, 77 kW	10.03 - 11.08		
	1.9 TDI 4motion	08.04 - 11.08		
	2.0 SDI	01.04 - 11.08		
	2.0 TDI, 100 kW	10.03 - 11.08		
	2.0 TDI, 103 kW	12.04 - 11.08		
	2.0 TDI 16V	10.03 - 11.08		
	2.0 TDI 4motion	08.04 - 11.08		
	2.0 TDI 16V 4motion	08.04 - 11.08		
	2.0 TDI, 125 kW	11.05 - 11.08		
	<b>Lagerung, Lenker / Control Arm-/Trailing Arm Bush</b> für Querlenker / for control arm	(9) (186)	 	<b>34763 01</b> 1K0 199 232 J 34559 01
	1.0, 48 kW	08.05 - 11.08		
	1.0, 53 kW	10.05 - 11.08		
	1.4 16V, 55 kW	10.03 - 05.06		
	1.4 16V, 59 kW	05.06 - 11.08		
	1.4 FSI	10.03 - 07.06		
	1.4 TSI, 90 kW	05.07 - 11.08		
	1.4 TSI, 103 kW	05.06 - 11.08		
	1.4 TSI, 125 kW	11.05 - 11.08		
	1.6, 67 kW	08.05 - 11.08		
	1.6 FSI, 74 kW	02.06 - 11.08		
	1.6, 75 kW	01.04 - 11.08		
	1.6 MultiFuel	10.07 - 11.08		
	1.6 FSI, 85 kW	10.03 - 07.08		
	1.8	08.05 - 11.08		
	1.8 Hybrid	08.05 - 11.08		
	1.8 Turbo	11.03 - 11.08		
	1.8 GTI, 132 kW	08.06 - 11.08		
	2.0	08.06 - 11.08		
	2.0 FSI	01.04 - 11.08		
	2.0 FSI 4motion	08.04 - 11.08		
	2.0 GTI, 147 kW	10.04 - 02.09		
	2.0 GTI, 169 kW	09.06 - 12.08		
	2.5 FSI, 110 kW	06.05 - 11.08		
	3.2	09.05 - 11.08		
	3.2 R32 4motion, 177 kW	01.04 - 11.08		
	3.2 R32 4motion, 184 kW	11.05 - 11.08		
	1.9 SDI	12.05 - 11.08		
	1.9 TDI, 66 kW	05.04 - 11.08		
	1.9 TDI, 77 kW	10.03 - 11.08		
	1.9 TDI 4motion	08.04 - 11.08		
	2.0 SDI	01.04 - 11.08		
	2.0 TDI, 100 kW	10.03 - 11.08		
	2.0 TDI, 103 kW	12.04 - 11.08		
	2.0 TDI 16V	10.03 - 11.08		
	2.0 TDI 4motion	08.04 - 11.08		
	2.0 TDI 16V 4motion	08.04 - 11.08		
	2.0 TDI, 125 kW	11.05 - 11.08		





# VOLKSWAGEN

**GOLF V (1K1)**

**10.03 - 02.09**







	<b>Stange/Strebe, Stabilisator / Rod/Strut, stabiliser</b>	(30)		<b>26774 01</b> 1K0 411 315 R
	Pendelstange / Suspension Rod	(97)		
	1.0, 48 kW	08.05 - 11.08		
	1.0, 53 kW	10.05 - 11.08		
	1.4 16V, 55 kW	10.03 - 05.06		
	1.4 16V, 59 kW	05.06 - 11.08		
	1.4 FSI	10.03 - 07.06		
	1.4 TSI, 90 kW	05.07 - 11.08		
	1.4 TSI, 103 kW	05.06 - 11.08		
	1.4 TSI, 125 kW	11.05 - 11.08		
	1.6, 67 kW	08.05 - 11.08		
	1.6 FSI, 74 kW	02.06 - 11.08		
	1.6, 75 kW	01.04 - 11.08		
	1.6 MultiFuel	10.07 - 11.08		
	1.6 FSI, 85 kW	10.03 - 07.08		
	1.8	08.05 - 11.08		
	1.8 Hybrid	08.05 - 11.08		
	1.8 Turbo	11.03 - 11.08		
	1.8 GTI, 132 kW	08.06 - 11.08		
	2.0	08.06 - 11.08		
	2.0 FSI	01.04 - 11.08		
	2.0 FSI 4motion	08.04 - 11.08		
	2.0 GTI, 147 kW	10.04 - 02.09		
	2.0 GTI, 169 kW	09.06 - 12.08		
	2.5 FSI, 110 kW	06.05 - 11.08		
	3.2	09.05 - 11.08		
	3.2 R32 4motion, 177 kW	01.04 - 11.08		
	3.2 R32 4motion, 184 kW	11.05 - 11.08		
	1.9 SDI	12.05 - 11.08		
	1.9 TDI, 66 kW	05.04 - 11.08		
	1.9 TDI, 77 kW	10.03 - 11.08		
	1.9 TDI 4motion	08.04 - 11.08		
	2.0 SDI	01.04 - 11.08		
	2.0 TDI, 100 kW	10.03 - 11.08		
	2.0 TDI, 103 kW	12.04 - 11.08		
	2.0 TDI 16V	10.03 - 11.08		
	2.0 TDI 4motion	08.04 - 11.08		
	2.0 TDI 16V 4motion	08.04 - 11.08		
	2.0 TDI, 125 kW	11.05 - 11.08		

	<b>Lenker, Radaufhängung / Track Control Arm</b>	(14)		<b>35463 01</b> 1K0 505 323 N
	Querlenker / Control Arm	(98)		
	1.0, 48 kW	08.05 - 11.08		
	1.0, 53 kW	10.05 - 11.08		
	1.4 16V, 55 kW	10.03 - 05.06		
	1.4 16V, 59 kW	05.06 - 11.08		
	1.4 FSI	10.03 - 07.06		
	1.4 TSI, 90 kW	05.07 - 11.08		
	1.4 TSI, 103 kW	05.06 - 11.08		
	1.4 TSI, 125 kW	11.05 - 11.08		
	1.6, 67 kW	08.05 - 11.08		
	1.6 FSI, 74 kW	02.06 - 11.08		
	1.6, 75 kW	01.04 - 11.08		
	1.6 MultiFuel	10.07 - 11.08		
	1.6 FSI, 85 kW	10.03 - 07.08		
	1.8	08.05 - 11.08		
	1.8 Hybrid	08.05 - 11.08		
	1.8 Turbo	11.03 - 11.08		
	1.8 GTI, 132 kW	08.06 - 11.08		
	2.0	08.06 - 11.08		
	2.0 FSI	01.04 - 11.08		
	2.0 FSI 4motion	08.04 - 11.08		
	2.0 GTI, 147 kW	10.04 - 02.09		
	2.0 GTI, 169 kW	09.06 - 12.08		
	2.5 FSI, 110 kW	06.05 - 11.08		
	3.2	09.05 - 11.08		
	3.2 R32 4motion, 177 kW	01.04 - 11.08		
	3.2 R32 4motion, 184 kW	11.05 - 11.08		
	1.9 SDI	12.05 - 11.08		
	1.9 TDI, 66 kW	05.04 - 11.08		
	1.9 TDI, 77 kW	10.03 - 11.08		
	1.9 TDI 4motion	08.04 - 11.08		
	2.0 SDI	01.04 - 11.08		
	2.0 TDI, 100 kW	10.03 - 11.08		
	2.0 TDI, 103 kW	12.04 - 11.08		
	2.0 TDI 16V	10.03 - 11.08		
	2.0 TDI 4motion	08.04 - 11.08		
	2.0 TDI 16V 4motion	08.04 - 11.08		
	2.0 TDI, 125 kW	11.05 - 11.08		



# VOLKSWAGEN

**GOLF V (1K1) 10.03 - 02.09**







	<b>Lenker, Radaufhängung / Track Control Arm</b> Querlenker / Control Arm			
		(14) (98)		<p><b>35464 01</b>    <b>1K0 501 529 F</b>                      29921 01                      29314 01</p> 
	1.0, 48 kW                      08.05 - 11.08 1.0, 53 kW                      10.05 - 11.08 1.4 16V, 55 kW                10.03 - 05.06 1.4 16V, 59 kW                05.06 - 11.08 1.4 FSI                            10.03 - 07.06 1.4 TSI, 90 kW                 05.07 - 11.08 1.4 TSI, 103 kW                05.06 - 11.08 1.4 TSI, 125 kW                11.05 - 11.08 1.6, 67 kW                      08.05 - 11.08 1.6 FSI, 74 kW                 02.06 - 11.08 1.6, 75 kW                      01.04 - 11.08 1.6 MultiFuel                 10.07 - 11.08 1.6 FSI, 85 kW                10.03 - 07.08 1.8                                08.05 - 11.08 1.8 Hybrid                      08.05 - 11.08 1.8 Turbo                        11.03 - 11.08 1.8 GTI, 132 kW                08.06 - 11.08 2.0                                08.06 - 11.08 2.0 FSI                            01.04 - 11.08 2.0 FSI 4motion                08.04 - 11.08 2.5 FSI, 110 kW                06.05 - 11.08 3.2                                09.05 - 11.08 3.2 R32 4motion, 177 kW      01.04 - 11.08 3.2 R32 4motion, 184 kW      11.05 - 11.08 1.9 SDI                          12.05 - 11.08 1.9 TDI, 66 kW                 05.04 - 11.08 1.9 TDI, 77 kW                 10.03 - 11.08 1.9 TDI 4motion                08.04 - 11.08 2.0 SDI                          01.04 - 11.08 2.0 TDI, 100 kW                10.03 - 11.08 2.0 TDI, 103 kW                12.04 - 11.08 2.0 TDI 16V                    10.03 - 11.08 2.0 TDI 4motion                08.04 - 11.08 2.0 TDI 16V 4motion            08.04 - 11.08 2.0 TDI, 125 kW                11.05 - 11.08 2.0 GTI                          10.04 - 02.09 2.0 GTI, 169 kW                09.06 - 12.08			
				->Chass. 1K-9P422726 ->Chass. 1K-9U016920 ->Chass. 1K-9W415461
		(14) (98)		<p><b>35465 01</b>    <b>1K0 501 530 C</b>                      29921 01                      29314 01</p> 
	1.0, 48 kW                      08.05 - 11.08 1.0, 53 kW                      10.05 - 11.08 1.4 16V, 55 kW                10.03 - 05.06 1.4 16V, 59 kW                05.06 - 11.08 1.4 FSI                            10.03 - 07.06 1.4 TSI, 90 kW                 05.07 - 11.08 1.4 TSI, 103 kW                05.06 - 11.08 1.4 TSI, 125 kW                11.05 - 11.08 1.6, 67 kW                      08.05 - 11.08 1.6 FSI, 74 kW                 02.06 - 11.08 1.6, 75 kW                      01.04 - 11.08 1.6 MultiFuel                 10.07 - 11.08 1.6 FSI, 85 kW                10.03 - 07.08 1.8                                08.05 - 11.08 1.8 Hybrid                      08.05 - 11.08 1.8 Turbo                        11.03 - 11.08 1.8 GTI, 132 kW                08.06 - 11.08 2.0                                08.06 - 11.08 2.0 FSI                            01.04 - 11.08 2.0 FSI 4motion                08.04 - 11.08 2.5 FSI, 110 kW                06.05 - 11.08 3.2                                09.05 - 11.08 3.2 R32 4motion, 177 kW      01.04 - 11.08 3.2 R32 4motion, 184 kW      11.05 - 11.08 1.9 SDI                          12.05 - 11.08 1.9 TDI, 66 kW                 05.04 - 11.08 1.9 TDI, 77 kW                 10.03 - 11.08 1.9 TDI 4motion                08.04 - 11.08 2.0 SDI                          01.04 - 11.08 2.0 TDI, 100 kW                10.03 - 11.08 2.0 TDI, 103 kW                12.04 - 11.08 2.0 TDI 16V                    10.03 - 11.08 2.0 TDI 4motion                08.04 - 11.08 2.0 TDI 16V 4motion            08.04 - 11.08 2.0 TDI, 125 kW                11.05 - 11.08 2.0 GTI                          10.04 - 02.09 2.0 GTI, 169 kW                09.06 - 12.08			
				->Chass. 1K-9P422726 ->Chass. 1K-9U016920 ->Chass. 1K-9W415461



# VOLKSWAGEN

**GOLF V (1K1)**







**10.03 - 02.09**

	<p><b>Lenker, Radaufhängung / Track Control Arm</b> Querlenker / Control Arm</p> <table border="1"> <tr> <td>1.0, 48 kW</td> <td>08.05 - 11.08</td> </tr> <tr> <td>1.0, 53 kW</td> <td>10.05 - 11.08</td> </tr> <tr> <td>1.4 16V, 55 kW</td> <td>10.03 - 05.06</td> </tr> <tr> <td>1.4 16V, 59 kW</td> <td>05.06 - 11.08</td> </tr> <tr> <td>1.4 FSI</td> <td>10.03 - 07.06</td> </tr> <tr> <td>1.4 TSI, 90 kW</td> <td>05.07 - 11.08</td> </tr> <tr> <td>1.4 TSI, 103 kW</td> <td>05.06 - 11.08</td> </tr> <tr> <td>1.4 TSI, 125 kW</td> <td>11.05 - 11.08</td> </tr> <tr> <td>1.6, 67 kW</td> <td>08.05 - 11.08</td> </tr> <tr> <td>1.6 FSI, 74 kW</td> <td>02.06 - 11.08</td> </tr> <tr> <td>1.6, 75 kW</td> <td>01.04 - 11.08</td> </tr> <tr> <td>1.6 MultiFuel</td> <td>10.07 - 11.08</td> </tr> <tr> <td>1.6 FSI, 85 kW</td> <td>10.03 - 07.08</td> </tr> <tr> <td>1.8</td> <td>08.05 - 11.08</td> </tr> <tr> <td>1.8 Hybrid</td> <td>08.05 - 11.08</td> </tr> <tr> <td>1.8 Turbo</td> <td>11.03 - 11.08</td> </tr> <tr> <td>1.8 GTI, 132 kW</td> <td>08.06 - 11.08</td> </tr> <tr> <td>2.0</td> <td>08.06 - 11.08</td> </tr> <tr> <td>2.0 FSI</td> <td>01.04 - 11.08</td> </tr> <tr> <td>2.0 FSI 4motion</td> <td>08.04 - 11.08</td> </tr> <tr> <td>2.0 GTI, 147 kW</td> <td>10.04 - 02.09</td> </tr> <tr> <td>2.0 GTI, 169 kW</td> <td>09.06 - 12.08</td> </tr> <tr> <td>2.5 FSI, 110 kW</td> <td>06.05 - 11.08</td> </tr> <tr> <td>3.2</td> <td>09.05 - 11.08</td> </tr> <tr> <td>3.2 R32 4motion, 177 kW</td> <td>01.04 - 11.08</td> </tr> <tr> <td>3.2 R32 4motion, 184 kW</td> <td>11.05 - 11.08</td> </tr> <tr> <td>1.9 SDI</td> <td>12.05 - 11.08</td> </tr> <tr> <td>1.9 TDI, 66 kW</td> <td>05.04 - 11.08</td> </tr> <tr> <td>1.9 TDI, 77 kW</td> <td>10.03 - 11.08</td> </tr> <tr> <td>1.9 TDI 4motion</td> <td>08.04 - 11.08</td> </tr> <tr> <td>2.0 SDI</td> <td>01.04 - 11.08</td> </tr> <tr> <td>2.0 TDI, 100 kW</td> <td>10.03 - 11.08</td> </tr> <tr> <td>2.0 TDI, 103 kW</td> <td>12.04 - 11.08</td> </tr> <tr> <td>2.0 TDI 16V</td> <td>10.03 - 11.08</td> </tr> <tr> <td>2.0 TDI 4motion</td> <td>08.04 - 11.08</td> </tr> <tr> <td>2.0 TDI 16V 4motion</td> <td>08.04 - 11.08</td> </tr> <tr> <td>2.0 TDI, 125 kW</td> <td>11.05 - 11.08</td> </tr> </table>	1.0, 48 kW	08.05 - 11.08	1.0, 53 kW	10.05 - 11.08	1.4 16V, 55 kW	10.03 - 05.06	1.4 16V, 59 kW	05.06 - 11.08	1.4 FSI	10.03 - 07.06	1.4 TSI, 90 kW	05.07 - 11.08	1.4 TSI, 103 kW	05.06 - 11.08	1.4 TSI, 125 kW	11.05 - 11.08	1.6, 67 kW	08.05 - 11.08	1.6 FSI, 74 kW	02.06 - 11.08	1.6, 75 kW	01.04 - 11.08	1.6 MultiFuel	10.07 - 11.08	1.6 FSI, 85 kW	10.03 - 07.08	1.8	08.05 - 11.08	1.8 Hybrid	08.05 - 11.08	1.8 Turbo	11.03 - 11.08	1.8 GTI, 132 kW	08.06 - 11.08	2.0	08.06 - 11.08	2.0 FSI	01.04 - 11.08	2.0 FSI 4motion	08.04 - 11.08	2.0 GTI, 147 kW	10.04 - 02.09	2.0 GTI, 169 kW	09.06 - 12.08	2.5 FSI, 110 kW	06.05 - 11.08	3.2	09.05 - 11.08	3.2 R32 4motion, 177 kW	01.04 - 11.08	3.2 R32 4motion, 184 kW	11.05 - 11.08	1.9 SDI	12.05 - 11.08	1.9 TDI, 66 kW	05.04 - 11.08	1.9 TDI, 77 kW	10.03 - 11.08	1.9 TDI 4motion	08.04 - 11.08	2.0 SDI	01.04 - 11.08	2.0 TDI, 100 kW	10.03 - 11.08	2.0 TDI, 103 kW	12.04 - 11.08	2.0 TDI 16V	10.03 - 11.08	2.0 TDI 4motion	08.04 - 11.08	2.0 TDI 16V 4motion	08.04 - 11.08	2.0 TDI, 125 kW	11.05 - 11.08	<p>(14) </p> <p>(98)</p>	<p><b>36758 01</b> 1K0 505 311 AB 29917 01</p> 
1.0, 48 kW	08.05 - 11.08																																																																												
1.0, 53 kW	10.05 - 11.08																																																																												
1.4 16V, 55 kW	10.03 - 05.06																																																																												
1.4 16V, 59 kW	05.06 - 11.08																																																																												
1.4 FSI	10.03 - 07.06																																																																												
1.4 TSI, 90 kW	05.07 - 11.08																																																																												
1.4 TSI, 103 kW	05.06 - 11.08																																																																												
1.4 TSI, 125 kW	11.05 - 11.08																																																																												
1.6, 67 kW	08.05 - 11.08																																																																												
1.6 FSI, 74 kW	02.06 - 11.08																																																																												
1.6, 75 kW	01.04 - 11.08																																																																												
1.6 MultiFuel	10.07 - 11.08																																																																												
1.6 FSI, 85 kW	10.03 - 07.08																																																																												
1.8	08.05 - 11.08																																																																												
1.8 Hybrid	08.05 - 11.08																																																																												
1.8 Turbo	11.03 - 11.08																																																																												
1.8 GTI, 132 kW	08.06 - 11.08																																																																												
2.0	08.06 - 11.08																																																																												
2.0 FSI	01.04 - 11.08																																																																												
2.0 FSI 4motion	08.04 - 11.08																																																																												
2.0 GTI, 147 kW	10.04 - 02.09																																																																												
2.0 GTI, 169 kW	09.06 - 12.08																																																																												
2.5 FSI, 110 kW	06.05 - 11.08																																																																												
3.2	09.05 - 11.08																																																																												
3.2 R32 4motion, 177 kW	01.04 - 11.08																																																																												
3.2 R32 4motion, 184 kW	11.05 - 11.08																																																																												
1.9 SDI	12.05 - 11.08																																																																												
1.9 TDI, 66 kW	05.04 - 11.08																																																																												
1.9 TDI, 77 kW	10.03 - 11.08																																																																												
1.9 TDI 4motion	08.04 - 11.08																																																																												
2.0 SDI	01.04 - 11.08																																																																												
2.0 TDI, 100 kW	10.03 - 11.08																																																																												
2.0 TDI, 103 kW	12.04 - 11.08																																																																												
2.0 TDI 16V	10.03 - 11.08																																																																												
2.0 TDI 4motion	08.04 - 11.08																																																																												
2.0 TDI 16V 4motion	08.04 - 11.08																																																																												
2.0 TDI, 125 kW	11.05 - 11.08																																																																												
	<p><b>Lenker, Radaufhängung / Track Control Arm</b> für Längslenker / for drag link</p> <table border="1"> <tr> <td>1.0, 48 kW</td> <td>08.05 - 11.08</td> </tr> <tr> <td>1.0, 53 kW</td> <td>10.05 - 11.08</td> </tr> <tr> <td>1.4 16V, 55 kW</td> <td>10.03 - 05.06</td> </tr> <tr> <td>1.4 16V, 59 kW</td> <td>05.06 - 11.08</td> </tr> <tr> <td>1.4 FSI</td> <td>10.03 - 07.06</td> </tr> <tr> <td>1.4 TSI, 90 kW</td> <td>05.07 - 11.08</td> </tr> <tr> <td>1.4 TSI, 103 kW</td> <td>05.06 - 11.08</td> </tr> <tr> <td>1.4 TSI, 125 kW</td> <td>11.05 - 11.08</td> </tr> <tr> <td>1.6, 67 kW</td> <td>08.05 - 11.08</td> </tr> <tr> <td>1.6 FSI, 74 kW</td> <td>02.06 - 11.08</td> </tr> <tr> <td>1.6, 75 kW</td> <td>01.04 - 11.08</td> </tr> <tr> <td>1.6 MultiFuel</td> <td>10.07 - 11.08</td> </tr> <tr> <td>1.6 FSI, 85 kW</td> <td>10.03 - 07.08</td> </tr> <tr> <td>1.8</td> <td>08.05 - 11.08</td> </tr> <tr> <td>1.8 Hybrid</td> <td>08.05 - 11.08</td> </tr> <tr> <td>1.8 Turbo</td> <td>11.03 - 11.08</td> </tr> <tr> <td>1.8 GTI, 132 kW</td> <td>08.06 - 11.08</td> </tr> <tr> <td>2.0</td> <td>08.06 - 11.08</td> </tr> <tr> <td>2.0 FSI</td> <td>01.04 - 11.08</td> </tr> <tr> <td>2.0 FSI 4motion</td> <td>08.04 - 11.08</td> </tr> <tr> <td>2.0 GTI, 147 kW</td> <td>10.04 - 02.09</td> </tr> <tr> <td>2.0 GTI, 169 kW</td> <td>09.06 - 12.08</td> </tr> <tr> <td>2.5 FSI, 110 kW</td> <td>06.05 - 11.08</td> </tr> <tr> <td>3.2</td> <td>09.05 - 11.08</td> </tr> <tr> <td>3.2 R32 4motion, 177 kW</td> <td>01.04 - 11.08</td> </tr> <tr> <td>3.2 R32 4motion, 184 kW</td> <td>11.05 - 11.08</td> </tr> <tr> <td>1.9 SDI</td> <td>12.05 - 11.08</td> </tr> <tr> <td>1.9 TDI, 66 kW</td> <td>05.04 - 11.08</td> </tr> <tr> <td>1.9 TDI, 77 kW</td> <td>10.03 - 11.08</td> </tr> <tr> <td>1.9 TDI 4motion</td> <td>08.04 - 11.08</td> </tr> <tr> <td>2.0 SDI</td> <td>01.04 - 11.08</td> </tr> <tr> <td>2.0 TDI, 100 kW</td> <td>10.03 - 11.08</td> </tr> <tr> <td>2.0 TDI, 103 kW</td> <td>12.04 - 11.08</td> </tr> <tr> <td>2.0 TDI 16V</td> <td>10.03 - 11.08</td> </tr> <tr> <td>2.0 TDI 4motion</td> <td>08.04 - 11.08</td> </tr> <tr> <td>2.0 TDI 16V 4motion</td> <td>08.04 - 11.08</td> </tr> <tr> <td>2.0 TDI, 125 kW</td> <td>11.05 - 11.08</td> </tr> </table>	1.0, 48 kW	08.05 - 11.08	1.0, 53 kW	10.05 - 11.08	1.4 16V, 55 kW	10.03 - 05.06	1.4 16V, 59 kW	05.06 - 11.08	1.4 FSI	10.03 - 07.06	1.4 TSI, 90 kW	05.07 - 11.08	1.4 TSI, 103 kW	05.06 - 11.08	1.4 TSI, 125 kW	11.05 - 11.08	1.6, 67 kW	08.05 - 11.08	1.6 FSI, 74 kW	02.06 - 11.08	1.6, 75 kW	01.04 - 11.08	1.6 MultiFuel	10.07 - 11.08	1.6 FSI, 85 kW	10.03 - 07.08	1.8	08.05 - 11.08	1.8 Hybrid	08.05 - 11.08	1.8 Turbo	11.03 - 11.08	1.8 GTI, 132 kW	08.06 - 11.08	2.0	08.06 - 11.08	2.0 FSI	01.04 - 11.08	2.0 FSI 4motion	08.04 - 11.08	2.0 GTI, 147 kW	10.04 - 02.09	2.0 GTI, 169 kW	09.06 - 12.08	2.5 FSI, 110 kW	06.05 - 11.08	3.2	09.05 - 11.08	3.2 R32 4motion, 177 kW	01.04 - 11.08	3.2 R32 4motion, 184 kW	11.05 - 11.08	1.9 SDI	12.05 - 11.08	1.9 TDI, 66 kW	05.04 - 11.08	1.9 TDI, 77 kW	10.03 - 11.08	1.9 TDI 4motion	08.04 - 11.08	2.0 SDI	01.04 - 11.08	2.0 TDI, 100 kW	10.03 - 11.08	2.0 TDI, 103 kW	12.04 - 11.08	2.0 TDI 16V	10.03 - 11.08	2.0 TDI 4motion	08.04 - 11.08	2.0 TDI 16V 4motion	08.04 - 11.08	2.0 TDI, 125 kW	11.05 - 11.08	<p>(14) </p> <p>(182)</p>	<p><b>37016 01</b> 1K0 505 223 K</p> 
1.0, 48 kW	08.05 - 11.08																																																																												
1.0, 53 kW	10.05 - 11.08																																																																												
1.4 16V, 55 kW	10.03 - 05.06																																																																												
1.4 16V, 59 kW	05.06 - 11.08																																																																												
1.4 FSI	10.03 - 07.06																																																																												
1.4 TSI, 90 kW	05.07 - 11.08																																																																												
1.4 TSI, 103 kW	05.06 - 11.08																																																																												
1.4 TSI, 125 kW	11.05 - 11.08																																																																												
1.6, 67 kW	08.05 - 11.08																																																																												
1.6 FSI, 74 kW	02.06 - 11.08																																																																												
1.6, 75 kW	01.04 - 11.08																																																																												
1.6 MultiFuel	10.07 - 11.08																																																																												
1.6 FSI, 85 kW	10.03 - 07.08																																																																												
1.8	08.05 - 11.08																																																																												
1.8 Hybrid	08.05 - 11.08																																																																												
1.8 Turbo	11.03 - 11.08																																																																												
1.8 GTI, 132 kW	08.06 - 11.08																																																																												
2.0	08.06 - 11.08																																																																												
2.0 FSI	01.04 - 11.08																																																																												
2.0 FSI 4motion	08.04 - 11.08																																																																												
2.0 GTI, 147 kW	10.04 - 02.09																																																																												
2.0 GTI, 169 kW	09.06 - 12.08																																																																												
2.5 FSI, 110 kW	06.05 - 11.08																																																																												
3.2	09.05 - 11.08																																																																												
3.2 R32 4motion, 177 kW	01.04 - 11.08																																																																												
3.2 R32 4motion, 184 kW	11.05 - 11.08																																																																												
1.9 SDI	12.05 - 11.08																																																																												
1.9 TDI, 66 kW	05.04 - 11.08																																																																												
1.9 TDI, 77 kW	10.03 - 11.08																																																																												
1.9 TDI 4motion	08.04 - 11.08																																																																												
2.0 SDI	01.04 - 11.08																																																																												
2.0 TDI, 100 kW	10.03 - 11.08																																																																												
2.0 TDI, 103 kW	12.04 - 11.08																																																																												
2.0 TDI 16V	10.03 - 11.08																																																																												
2.0 TDI 4motion	08.04 - 11.08																																																																												
2.0 TDI 16V 4motion	08.04 - 11.08																																																																												
2.0 TDI, 125 kW	11.05 - 11.08																																																																												



# VOLKSWAGEN

**GOLF V (1K1) 10.03 - 02.09**

	<b>Lenker, Radaufhängung / Track Control Arm</b> für Längslenker / for drag link	(14) (182)		<b>37017 01</b> 1K0 505 224 K
	<ul style="list-style-type: none"> <li>1.0, 48 kW 08.05 - 11.08</li> <li>1.0, 53 kW 10.05 - 11.08</li> <li>1.4 16V, 55 kW 10.03 - 05.06</li> <li>1.4 16V, 59 kW 05.06 - 11.08</li> <li>1.4 FSI 10.03 - 07.06</li> <li>1.4 TSI, 90 kW 05.07 - 11.08</li> <li>1.4 TSI, 103 kW 05.06 - 11.08</li> <li>1.4 TSI, 125 kW 11.05 - 11.08</li> <li>1.6, 67 kW 08.05 - 11.08</li> <li>1.6 FSI, 74 kW 02.06 - 11.08</li> <li>1.6, 75 kW 01.04 - 11.08</li> <li>1.6 MultiFuel 10.07 - 11.08</li> <li>1.6 FSI, 85 kW 10.03 - 07.08</li> <li>1.8 08.05 - 11.08</li> <li>1.8 Hybrid 08.05 - 11.08</li> <li>1.8 Turbo 11.03 - 11.08</li> <li>1.8 GTI, 132 kW 08.06 - 11.08</li> <li>2.0 08.06 - 11.08</li> <li>2.0 FSI 01.04 - 11.08</li> <li>2.0 FSI 4motion 08.04 - 11.08</li> <li>2.0 GTI, 147 kW 10.04 - 02.09</li> <li>2.0 GTI, 169 kW 09.06 - 12.08</li> <li>2.5 FSI, 110 kW 06.05 - 11.08</li> <li>3.2 09.05 - 11.08</li> <li>3.2 R32 4motion, 177 kW 01.04 - 11.08</li> <li>3.2 R32 4motion, 184 kW 11.05 - 11.08</li> <li>1.9 SDI 12.05 - 11.08</li> <li>1.9 TDI, 66 kW 05.04 - 11.08</li> <li>1.9 TDI, 77 kW 10.03 - 11.08</li> <li>1.9 TDI 4motion 08.04 - 11.08</li> <li>2.0 SDI 01.04 - 11.08</li> <li>2.0 TDI, 100 kW 10.03 - 11.08</li> <li>2.0 TDI, 103 kW 12.04 - 11.08</li> <li>2.0 TDI 16V 10.03 - 11.08</li> <li>2.0 TDI 4motion 08.04 - 11.08</li> <li>2.0 TDI 16V 4motion 08.04 - 11.08</li> <li>2.0 TDI, 125 kW 11.05 - 11.08</li> </ul>			
	<b>Lagerung, Lenker / Control Arm-/Trailing Arm Bush</b> an Federträger / at spring bracket	(9) (112)	 (x2)	<b>27306 01</b> 1K0 505 553 A
	<ul style="list-style-type: none"> <li>1.0, 48 kW 08.05 - 11.08</li> <li>1.0, 53 kW 10.05 - 11.08</li> <li>1.4 16V, 55 kW 10.03 - 05.06</li> <li>1.4 16V, 59 kW 05.06 - 11.08</li> <li>1.4 FSI 10.03 - 07.06</li> <li>1.4 TSI, 90 kW 05.07 - 11.08</li> <li>1.4 TSI, 103 kW 05.06 - 11.08</li> <li>1.4 TSI, 125 kW 11.05 - 11.08</li> <li>1.6, 67 kW 08.05 - 11.08</li> <li>1.6 FSI, 74 kW 02.06 - 11.08</li> <li>1.6, 75 kW 01.04 - 11.08</li> <li>1.6 MultiFuel 10.07 - 11.08</li> <li>1.6 FSI, 85 kW 10.03 - 07.08</li> <li>1.8 08.05 - 11.08</li> <li>1.8 Hybrid 08.05 - 11.08</li> <li>1.8 Turbo 11.03 - 11.08</li> <li>1.8 GTI, 132 kW 08.06 - 11.08</li> <li>2.0 08.06 - 11.08</li> <li>2.0 FSI 01.04 - 11.08</li> <li>2.0 FSI 4motion 08.04 - 11.08</li> <li>2.0 GTI, 147 kW 10.04 - 02.09</li> <li>2.0 GTI, 169 kW 09.06 - 12.08</li> <li>2.5 FSI, 110 kW 06.05 - 11.08</li> <li>3.2 09.05 - 11.08</li> <li>3.2 R32 4motion, 177 kW 01.04 - 11.08</li> <li>3.2 R32 4motion, 184 kW 11.05 - 11.08</li> <li>1.9 SDI 12.05 - 11.08</li> <li>1.9 TDI, 66 kW 05.04 - 11.08</li> <li>1.9 TDI, 77 kW 10.03 - 11.08</li> <li>1.9 TDI 4motion 08.04 - 11.08</li> <li>2.0 SDI 01.04 - 11.08</li> <li>2.0 TDI, 100 kW 10.03 - 11.08</li> <li>2.0 TDI, 103 kW 12.04 - 11.08</li> <li>2.0 TDI 16V 10.03 - 11.08</li> <li>2.0 TDI 4motion 08.04 - 11.08</li> <li>2.0 TDI 16V 4motion 08.04 - 11.08</li> <li>2.0 TDI, 125 kW 11.05 - 11.08</li> </ul>			















# VOLKSWAGEN

GOLF V (1K1)



10.03 - 02.09

	<b>Lagerung, Lenker / Control Arm-/Trailing Arm Bush</b> an Federträger / at spring bracket	(9) (112)	   (x2)	<b>29917 01</b> 1K0 505 171 C
	1.0, 48 kW 08.05 - 11.08 1.0, 53 kW 10.05 - 11.08 1.4 16V, 55 kW 10.03 - 05.06 1.4 16V, 59 kW 05.06 - 11.08 1.4 FSI 10.03 - 07.06 1.4 TSI, 90 kW 05.07 - 11.08 1.4 TSI, 103 kW 05.06 - 11.08 1.4 TSI, 125 kW 11.05 - 11.08 1.6, 67 kW 08.05 - 11.08 1.6 FSI, 74 kW 02.06 - 11.08 1.6, 75 kW 01.04 - 11.08 1.6 MultiFuel 10.07 - 11.08 1.6 FSI, 85 kW 10.03 - 07.08 1.8 08.05 - 11.08 1.8 Hybrid 08.05 - 11.08 1.8 Turbo 11.03 - 11.08 1.8 GTI, 132 kW 08.06 - 11.08 2.0 08.06 - 11.08 2.0 FSI 01.04 - 11.08 2.0 FSI 4motion 08.04 - 11.08 2.0 GTI, 147 kW 10.04 - 02.09 2.0 GTI, 169 kW 09.06 - 12.08 2.5 FSI, 110 kW 06.05 - 11.08 3.2 09.05 - 11.08 3.2 R32 4motion, 177 kW 01.04 - 11.08 3.2 R32 4motion, 184 kW 11.05 - 11.08 1.9 SDI 12.05 - 11.08 1.9 TDI, 66 kW 05.04 - 11.08 1.9 TDI, 77 kW 10.03 - 11.08 1.9 TDI 4motion 08.04 - 11.08 2.0 SDI 01.04 - 11.08 2.0 TDI, 100 kW 10.03 - 11.08 2.0 TDI, 103 kW 12.04 - 11.08 2.0 TDI 16V 10.03 - 11.08 2.0 TDI 4motion 08.04 - 11.08 2.0 TDI 16V 4motion 08.04 - 11.08 2.0 TDI, 125 kW 11.05 - 11.08			
	<b>Lagerung, Lenker / Control Arm-/Trailing Arm Bush</b> für Querlenker / for control arm	(9) (186)	   (x2)	<b>29918 01</b> 1K0 505 203 A
	1.0, 48 kW 08.05 - 11.08 1.0, 53 kW 10.05 - 11.08 1.4 16V, 55 kW 10.03 - 05.06 1.4 16V, 59 kW 05.06 - 11.08 1.4 FSI 10.03 - 07.06 1.4 TSI, 90 kW 05.07 - 11.08 1.4 TSI, 103 kW 05.06 - 11.08 1.4 TSI, 125 kW 11.05 - 11.08 1.6, 67 kW 08.05 - 11.08 1.6 FSI, 74 kW 02.06 - 11.08 1.6, 75 kW 01.04 - 11.08 1.6 MultiFuel 10.07 - 11.08 1.6 FSI, 85 kW 10.03 - 07.08 1.8 08.05 - 11.08 1.8 Hybrid 08.05 - 11.08 1.8 Turbo 11.03 - 11.08 1.8 GTI, 132 kW 08.06 - 11.08 2.0 08.06 - 11.08 2.0 FSI 01.04 - 11.08 2.0 FSI 4motion 08.04 - 11.08 2.0 GTI, 147 kW 10.04 - 02.09 2.0 GTI, 169 kW 09.06 - 12.08 2.5 FSI, 110 kW 06.05 - 11.08 3.2 09.05 - 11.08 3.2 R32 4motion, 177 kW 01.04 - 11.08 3.2 R32 4motion, 184 kW 11.05 - 11.08 1.9 SDI 12.05 - 11.08 1.9 TDI, 66 kW 05.04 - 11.08 1.9 TDI, 77 kW 10.03 - 11.08 1.9 TDI 4motion 08.04 - 11.08 2.0 SDI 01.04 - 11.08 2.0 TDI, 100 kW 10.03 - 11.08 2.0 TDI, 103 kW 12.04 - 11.08 2.0 TDI 16V 10.03 - 11.08 2.0 TDI 4motion 08.04 - 11.08 2.0 TDI 16V 4motion 08.04 - 11.08 2.0 TDI, 125 kW 11.05 - 11.08			



# VOLKSWAGEN

## GOLF V (1K1) 10.03 - 02.09









	<b>Lagerung, Lenker / Control Arm-/Trailing Arm Bush</b> für Querlenker / for control arm	(9) (186)	▲↔↻(x2)	29919 01 1K0 505 279 A
	1.0, 48 kW 08.05 - 11.08			
	1.0, 53 kW 10.05 - 11.08			
	1.4 16V, 55 kW 10.03 - 05.06			
	1.4 16V, 59 kW 05.06 - 11.08			
	1.4 FSI 10.03 - 07.06			
	1.4 TSI, 90 kW 05.07 - 11.08			
	1.4 TSI, 103 kW 05.06 - 11.08			
	1.4 TSI, 125 kW 11.05 - 11.08			
	1.6, 67 kW 08.05 - 11.08			
	1.6 FSI, 74 kW 02.06 - 11.08			
	1.6, 75 kW 01.04 - 11.08			
	1.6 MultiFuel 10.07 - 11.08			
	1.6 FSI, 85 kW 10.03 - 07.08			
	1.8 08.05 - 11.08			
	1.8 Hybrid 08.05 - 11.08			
	1.8 Turbo 11.03 - 11.08			
	1.8 GTI, 132 kW 08.06 - 11.08			
	2.0 08.06 - 11.08			
	2.0 FSI 01.04 - 11.08			
	2.0 FSI 4motion 08.04 - 11.08			
	2.0 GTI, 147 kW 10.04 - 02.09			
	2.0 GTI, 169 kW 09.06 - 12.08			
	2.5 FSI, 110 kW 06.05 - 11.08			
	3.2 09.05 - 11.08			
	3.2 R32 4motion, 177 kW 01.04 - 11.08			
	3.2 R32 4motion, 184 kW 11.05 - 11.08			
	1.9 SDI 12.05 - 11.08			
	1.9 TDI, 66 kW 05.04 - 11.08			
	1.9 TDI, 77 kW 10.03 - 11.08			
	1.9 TDI 4motion 08.04 - 11.08			
	2.0 SDI 01.04 - 11.08			
	2.0 TDI, 100 kW 10.03 - 11.08			
	2.0 TDI, 103 kW 12.04 - 11.08			
	2.0 TDI 16V 10.03 - 11.08			
	2.0 TDI 4motion 08.04 - 11.08			
	2.0 TDI 16V 4motion 08.04 - 11.08			
	2.0 TDI, 125 kW 11.05 - 11.08			
	<b>Lagerung, Lenker / Control Arm-/Trailing Arm Bush</b> für Längslenker / for drag link	(9) (182)	↻(x2)	29920 01 1K0 505 541 C
	1.0, 48 kW 08.05 - 11.08			
	1.0, 53 kW 10.05 - 11.08			
	1.4 16V, 55 kW 10.03 - 05.06			
	1.4 16V, 59 kW 05.06 - 11.08			
	1.4 FSI 10.03 - 07.06			
	1.4 TSI, 90 kW 05.07 - 11.08			
	1.4 TSI, 103 kW 05.06 - 11.08			
	1.4 TSI, 125 kW 11.05 - 11.08			
	1.6, 67 kW 08.05 - 11.08			
	1.6 FSI, 74 kW 02.06 - 11.08			
	1.6, 75 kW 01.04 - 11.08			
	1.6 MultiFuel 10.07 - 11.08			
	1.6 FSI, 85 kW 10.03 - 07.08			
	1.8 08.05 - 11.08			
	1.8 Hybrid 08.05 - 11.08			
	1.8 Turbo 11.03 - 11.08			
	1.8 GTI, 132 kW 08.06 - 11.08			
	2.0 08.06 - 11.08			
	2.0 FSI 01.04 - 11.08			
	2.0 FSI 4motion 08.04 - 11.08			
	2.0 GTI, 147 kW 10.04 - 02.09			
	2.0 GTI, 169 kW 09.06 - 12.08			
	2.5 FSI, 110 kW 06.05 - 11.08			
	3.2 09.05 - 11.08			
	3.2 R32 4motion, 177 kW 01.04 - 11.08			
	3.2 R32 4motion, 184 kW 11.05 - 11.08			
	1.9 SDI 12.05 - 11.08			
	1.9 TDI, 66 kW 05.04 - 11.08			
	1.9 TDI, 77 kW 10.03 - 11.08			
	1.9 TDI 4motion 08.04 - 11.08			
	2.0 SDI 01.04 - 11.08			
	2.0 TDI, 100 kW 10.03 - 11.08			
	2.0 TDI, 103 kW 12.04 - 11.08			
	2.0 TDI 16V 10.03 - 11.08			
	2.0 TDI 4motion 08.04 - 11.08			
	2.0 TDI 16V 4motion 08.04 - 11.08			
	2.0 TDI, 125 kW 11.05 - 11.08			



# VOLKSWAGEN

**GOLF V (1K1)**





**10.03 - 02.09**

	<b>Stange/Strebe, Stabilisator / Rod/Strut, stabiliser</b> Pendelstange / Suspension Rod mit Zubehör / with accessories	(30)  (97) (220)	<b>26775 02</b> 1K0 505 465 AA	
	1.0, 48 kW 08.05 - 11.08 1.0, 53 kW 10.05 - 11.08 1.4 16V, 55 kW 10.03 - 05.06 1.4 16V, 59 kW 05.06 - 11.08 1.4 FSI 10.03 - 07.06 1.4 TSI, 90 kW 05.07 - 11.08 1.4 TSI, 103 kW 05.06 - 11.08 1.4 TSI, 125 kW 11.05 - 11.08 1.6, 67 kW 08.05 - 11.08 1.6 FSI, 74 kW 02.06 - 11.08 1.6, 75 kW 01.04 - 11.08 1.6 MultiFuel 10.07 - 11.08 1.6 FSI, 85 kW 10.03 - 07.08 1.8 08.05 - 11.08 1.8 Hybrid 08.05 - 11.08 1.8 Turbo 11.03 - 11.08 1.8 GTI, 132 kW 08.06 - 11.08 2.0 08.06 - 11.08 2.0 FSI 01.04 - 11.08 2.0 FSI 4motion 08.04 - 11.08 2.0 GTI, 147 kW 10.04 - 02.09 2.0 GTI, 169 kW 09.06 - 12.08 2.5 FSI, 110 kW 06.05 - 11.08 3.2 09.05 - 11.08 3.2 R32 4motion, 177 kW 01.04 - 11.08 3.2 R32 4motion, 184 kW 11.05 - 11.08 1.9 SDI 12.05 - 11.08 1.9 TDI, 66 kW 05.04 - 11.08 1.9 TDI, 77 kW 10.03 - 11.08 1.9 TDI 4motion 08.04 - 11.08 2.0 SDI 01.04 - 11.08 2.0 TDI, 100 kW 10.03 - 11.08 2.0 TDI, 103 kW 12.04 - 11.08 2.0 TDI 16V 10.03 - 11.08 2.0 TDI 4motion 08.04 - 11.08 2.0 TDI 16V 4motion 08.04 - 11.08 2.0 TDI, 125 kW 11.05 - 11.08			
	<b>Lagerung, Spurstange / Mounting, track rod</b>	(12)    (x2)	<b>29314 01</b> 1K0 501 541 C	
	1.0, 48 kW 08.05 - 11.08 1.0, 53 kW 10.05 - 11.08 1.4 16V, 55 kW 10.03 - 05.06 1.4 16V, 59 kW 05.06 - 11.08 1.4 FSI 10.03 - 07.06 1.4 TSI, 90 kW 05.07 - 11.08 1.4 TSI, 103 kW 05.06 - 11.08 1.4 TSI, 125 kW 11.05 - 11.08 1.6, 67 kW 08.05 - 11.08 1.6 FSI, 74 kW 02.06 - 11.08 1.6, 75 kW 01.04 - 11.08 1.6 MultiFuel 10.07 - 11.08 1.6 FSI, 85 kW 10.03 - 07.08 1.8 08.05 - 11.08 1.8 Hybrid 08.05 - 11.08 1.8 Turbo 11.03 - 11.08 1.8 GTI, 132 kW 08.06 - 11.08 2.0 08.06 - 11.08 2.0 FSI 01.04 - 11.08 2.0 FSI 4motion 08.04 - 11.08 2.0 GTI, 147 kW 10.04 - 02.09 2.0 GTI, 169 kW 09.06 - 12.08 2.5 FSI, 110 kW 06.05 - 11.08 3.2 09.05 - 11.08 3.2 R32 4motion, 177 kW 01.04 - 11.08 3.2 R32 4motion, 184 kW 11.05 - 11.08 1.9 SDI 12.05 - 11.08 1.9 TDI, 66 kW 05.04 - 11.08 1.9 TDI, 77 kW 10.03 - 11.08 1.9 TDI 4motion 08.04 - 11.08 2.0 SDI 01.04 - 11.08 2.0 TDI, 100 kW 10.03 - 11.08 2.0 TDI, 103 kW 12.04 - 11.08 2.0 TDI 16V 10.03 - 11.08 2.0 TDI 4motion 08.04 - 11.08 2.0 TDI 16V 4motion 08.04 - 11.08 2.0 TDI, 125 kW 11.05 - 11.08			







# VOLKSWAGEN

## GOLF V (1K1) 10.03 - 02.09

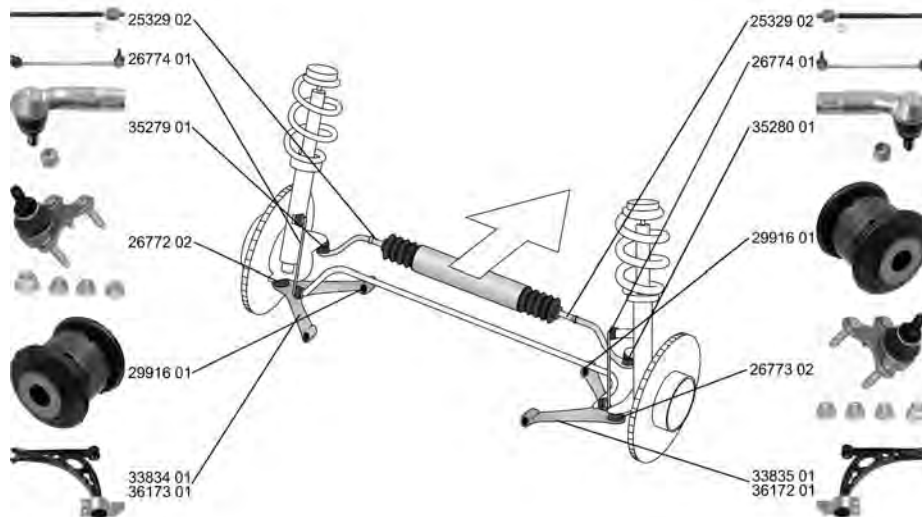
	Lagerung, Spurstange / Mounting, track rod	(12)   (x2)	29921 01 1K0 505 543 A
	1.0, 48 kW	08.05 - 11.08	
	1.0, 53 kW	10.05 - 11.08	
	1.4 16V, 55 kW	10.03 - 05.06	
	1.4 16V, 59 kW	05.06 - 11.08	
	1.4 FSI	10.03 - 07.06	
	1.4 TSI, 90 kW	05.07 - 11.08	
	1.4 TSI, 103 kW	05.06 - 11.08	
	1.4 TSI, 125 kW	11.05 - 11.08	
	1.6, 67 kW	08.05 - 11.08	
	1.6 FSI, 74 kW	02.06 - 11.08	
	1.6, 75 kW	01.04 - 11.08	
	1.6 MultiFuel	10.07 - 11.08	
	1.6 FSI, 85 kW	10.03 - 07.08	
	1.8	08.05 - 11.08	
	1.8 Hybrid	08.05 - 11.08	
	1.8 Turbo	11.03 - 11.08	
	1.8 GTI, 132 kW	08.06 - 11.08	
	2.0	08.06 - 11.08	
	2.0 FSI	01.04 - 11.08	
	2.0 FSI 4motion	08.04 - 11.08	
	2.0 GTI, 147 kW	10.04 - 02.09	
	2.0 GTI, 169 kW	09.06 - 12.08	
	2.5 FSI, 110 kW	06.05 - 11.08	
	3.2	09.05 - 11.08	
	3.2 R32 4motion, 177 kW	01.04 - 11.08	
	3.2 R32 4motion, 184 kW	11.05 - 11.08	
	1.9 SDI	12.05 - 11.08	
	1.9 TDI, 66 kW	05.04 - 11.08	
	1.9 TDI, 77 kW	10.03 - 11.08	
	1.9 TDI 4motion	08.04 - 11.08	
	2.0 SDI	01.04 - 11.08	
	2.0 TDI, 100 kW	10.03 - 11.08	
	2.0 TDI, 103 kW	12.04 - 11.08	
	2.0 TDI 16V	10.03 - 11.08	
	2.0 TDI 4motion	08.04 - 11.08	
	2.0 TDI 16V 4motion	08.04 - 11.08	
	2.0 TDI, 125 kW	11.05 - 11.08	

## GOLF V Variant/Estate (1K5) 06.07 - 07.09













	Spurstangenkopf / Tie Rod End	(27) 	35279 01 1K0 423 811 J
	Gewindemaß 1 / Thread Measurement 1: M16x1,5 Gewindemaß 2 / Thread Measurement 2: M12x1,5	(63) (64)	
	ALL TYPES ausser/except for :	für Fahrzeuge mit elektrischer Servolenkung / for vehicles with electric power steering	
	2.5, 112 kW 09.08 - 07.09 2.5, 125 kW 01.08 - 07.09	(146)	



# VOLKSWAGEN

GOLF V Variant/Estate (1K5)



























06.07 - 07.09

	<b>Spurstangenkopf / Tie Rod End</b> Gewindemaß 1 / Thread Measurement 1: M16x1,5 Gewindemaß 2 / Thread Measurement 2: M12x1,5	(27) (63) (64)		für Fahrzeuge mit elektrischer Servolenkung / for vehicles with electric power steering (146)	<b>35280 01</b> 1K0 423 812 J 
	ALL TYPES ausser/except for : 2.5, 112 kW 09.08 - 07.09 2.5, 125 kW 01.08 - 07.09				
	<b>Axialgelenk, Spurstange / Tie Rod Axle Joint</b> mit Rechtsgewinde / with right-hand thread Gewindemaß / Thread Size: M16x1,5	(5) (217) (62)		für Fahrzeuge mit elektrischer Servolenkung / for vehicles with electric power steering (146)	<b>25329 02</b> 1K0 423 810 A 
	ALL TYPES ausser/except for : 2.5, 112 kW 09.08 - 07.09 2.5, 125 kW 01.08 - 07.09				
	<b>Faltenbalg, Lenkung / Bellow, steering</b> Innendurchmesser 1 [mm] / Inner Diameter 1 [mm]: 15,5 Innendurchmesser 2 [mm] / Inner Diameter 2 [mm]: 49,5	(7) (71) (72)		für Fahrzeuge mit elektrischer Servolenkung / for vehicles with electric power steering (146)	<b>33739 01</b> 1K0 423 831 A 
	ALL TYPES ausser/except for : 2.5, 112 kW 09.08 - 07.09 2.5, 125 kW 01.08 - 07.09				
	<b>Lenker, Radaufhängung / Track Control Arm</b> Querlenker / Control Arm	(14) (98)		für Fahrzeuge mit Xenon-Licht / for vehicles with Xenon light (143)	<b>33834 01</b> 1K0 407 151 AC 29916 01 
	ALL TYPES ausser/except for : 2.5, 112 kW 09.08 - 07.09 2.5, 125 kW 01.08 - 07.09				
	<b>Lenker, Radaufhängung / Track Control Arm</b> Querlenker / Control Arm	(14) (98)		für Fahrzeuge mit Xenon-Licht / for vehicles with Xenon light (143)	<b>33835 01</b> 1K0 407 152 AC 29916 01 
	ALL TYPES ausser/except for : 2.5, 112 kW 09.08 - 07.09 2.5, 125 kW 01.08 - 07.09				
	<b>Lenker, Radaufhängung / Track Control Arm</b> Querlenker / Control Arm	(14) (98)			<b>36172 01</b> 1K0 407 152 BC 
	ALL TYPES ausser/except for : 2.5, 112 kW 09.08 - 07.09 2.5, 125 kW 01.08 - 07.09				
	<b>Lenker, Radaufhängung / Track Control Arm</b> Querlenker / Control Arm	(14) (98)			<b>36173 01</b> 1K0 407 151 BC 
	ALL TYPES ausser/except for : 2.5, 112 kW 09.08 - 07.09 2.5, 125 kW 01.08 - 07.09				
	<b>Trag-/Führungsgelenk / Ball Joint</b>	(31)			<b>26772 02</b> 1K0 407 365 C 
	ALL TYPES ausser/except for : 2.5, 112 kW 09.08 - 07.09 2.5, 125 kW 01.08 - 07.09				
	<b>Trag-/Führungsgelenk / Ball Joint</b>	(31)			<b>26773 02</b> 1K0 407 366 C 
	ALL TYPES ausser/except for : 2.5, 112 kW 09.08 - 07.09 2.5, 125 kW 01.08 - 07.09				
	<b>Lagerung, Lenker / Control Arm-/Trailing Arm Bush</b> für Querlenker / for control arm	(9) (186)			<b>29916 01</b> 1K0 407 182 
	ALL TYPES ausser/except for : 2.5, 112 kW 09.08 - 07.09				



# VOLKSWAGEN

**GOLF V Variant/Estate (1K5) 06.07 - 07.09**



















	<b>Lagerung, Lenker / Control Arm-/Trailing Arm Bush</b> für Querlenker / for control arm	(9) (186)		<b>34762 01</b> 1K0 199 231 J 34559 01	
	ALL TYPES ausser/except for : 2.5, 112 kW 09.08 - 07.09				
	<b>Lagerung, Lenker / Control Arm-/Trailing Arm Bush</b> für Querlenker / for control arm	(9) (186)		<b>34763 01</b> 1K0 199 232 J 34559 01	
	ALL TYPES ausser/except for : 2.5, 112 kW 09.08 - 07.09				
	<b>Stange/Strebe, Stabilisator / Rod/Strut, stabiliser</b> Pendelstange / Suspension Rod	(30) (97)		<b>26774 01</b> 1K0 411 315 R	
	ALL TYPES ausser/except for : 2.5, 112 kW 09.08 - 07.09 2.5, 125 kW 01.08 - 07.09				
	<b>Lenker, Radaufhängung / Track Control Arm</b> Querlenker / Control Arm	(14) (98)		<b>35463 01</b> 1K0 505 323 N 29919 01 29918 01	
	ALL TYPES ausser/except for : 2.5, 112 kW 09.08 - 07.09 2.5, 125 kW 01.08 - 07.09				
	<b>Lenker, Radaufhängung / Track Control Arm</b> Querlenker / Control Arm	(14) (98)		<b>35464 01</b> 1K0 501 529 F 29921 01 29314 01	
	ALL TYPES ausser/except for : 2.5, 112 kW 09.08 - 07.09 2.5, 125 kW 01.08 - 07.09		->Chass. 1K-9-295790		
	<b>Lenker, Radaufhängung / Track Control Arm</b> Querlenker / Control Arm	(14) (98)		<b>35465 01</b> 1K0 501 530 C 29921 01 29314 01	
	ALL TYPES ausser/except for : 2.5, 112 kW 09.08 - 07.09 2.5, 125 kW 01.08 - 07.09		->Chass. 1K-9-295790		
	<b>Lenker, Radaufhängung / Track Control Arm</b> Querlenker / Control Arm	(14) (98)		<b>36758 01</b> 1K0 505 311 AB 29917 01	
	ALL TYPES ausser/except for : 2.5, 112 kW 09.08 - 07.09				
	<b>Lenker, Radaufhängung / Track Control Arm</b> für Längslenker / for drag link	(14) (182)		<b>37016 01</b> 1K0 505 223 K	
	ALL TYPES ausser/except for : 2.5, 112 kW 09.08 - 07.09				
	<b>Lenker, Radaufhängung / Track Control Arm</b> für Längslenker / for drag link	(14) (182)		<b>37017 01</b> 1K0 505 224 K	
	ALL TYPES ausser/except for : 2.5, 112 kW 09.08 - 07.09				



# VOLKSWAGEN

**GOLF V Variant/Estate (1K5)**

**06.07 - 07.09**

	<b>Lagerung, Lenker / Control Arm-/Trailing Arm Bush</b> an Federträger / at spring bracket	(9) (112)	▽↔♂(x2)	<b>27306 01</b> 1K0 505 553 A	
	ALL TYPES ausser/except for : 2.5, 112 kW 09.08 - 07.09				
	<b>Lagerung, Lenker / Control Arm-/Trailing Arm Bush</b> an Federträger / at spring bracket	(9) (112)	▽↔♂(x2)	<b>29917 01</b> 1K0 505 171 C	
	ALL TYPES ausser/except for : 2.5, 112 kW 09.08 - 07.09				
	<b>Lagerung, Lenker / Control Arm-/Trailing Arm Bush</b> für Querlenker / for control arm	(9) (186)	▲↔♂(x2)	<b>29918 01</b> 1K0 505 203 A	
	ALL TYPES ausser/except for : 2.5, 112 kW 09.08 - 07.09				
	<b>Lagerung, Lenker / Control Arm-/Trailing Arm Bush</b> für Querlenker / for control arm	(9) (186)	▲↔♂(x2)	<b>29919 01</b> 1K0 505 279 A	
	ALL TYPES ausser/except for : 2.5, 112 kW 09.08 - 07.09				
	<b>Lagerung, Lenker / Control Arm-/Trailing Arm Bush</b> für Längslenker / for drag link	(9) (182)	↔(x2)	<b>29920 01</b> 1K0 505 541 C	
	ALL TYPES ausser/except for : 2.5, 112 kW 09.08 - 07.09				
	<b>Stange/Strebe, Stabilisator / Rod/Strut, stabiliser</b> Pendelstange / Suspension Rod mit Zubehör / with accessories	(30) (97) (220)	↔	<b>26775 02</b> 1K0 505 465 AA	
	ALL TYPES ausser/except for : 2.5, 112 kW 09.08 - 07.09 2.5, 125 kW 01.08 - 07.09				
	<b>Stange/Strebe, Radaufhängung</b> <b>Rod/Strut, wheel suspension</b> Führungsstange / Guide Rod	(29) (58)	↔	<b>36021 01</b>	
	ALL TYPES ausser/except for : 2.5, 112 kW 09.08 - 07.09 2.5, 125 kW 01.08 - 07.09		Chass. 1K-9-295 971->		
	<b>Lagerung, Spurstange / Mounting, track rod</b>	(12)	▲↔♂(x2)	<b>29314 01</b> 1K0 501 541 C	
	ALL TYPES ausser/except for : 2.5, 112 kW 09.08 - 07.09				
	<b>Lagerung, Spurstange / Mounting, track rod</b>	(12)	▲↔♂(x2)	<b>29921 01</b> 1K0 505 543 A	
	ALL TYPES ausser/except for : 2.5, 112 kW 09.08 - 07.09				



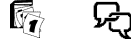





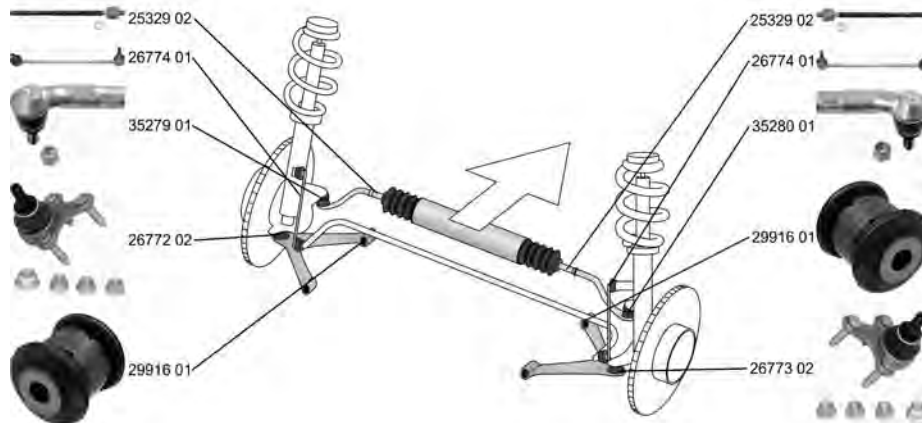

# VOLKSWAGEN

GOLF VI (5K1)

10.08 - 11.13











	<p><b>Spurstangenkopf / Tie Rod End</b>                  Gewindemaß 1 / Thread Measurement 1: M16x1,5                  Gewindemaß 2 / Thread Measurement 2: M12x1,5</p> <table border="1"> <tr><td>1.2 TSI, 63 kW</td><td>05.10 - 11.12</td></tr> <tr><td>1.2 TSI, 77 kW</td><td>05.09 - 11.12</td></tr> <tr><td>1.4</td><td>10.08 - 11.12</td></tr> <tr><td>1.4 TSI, 90 kW</td><td>10.08 - 11.12</td></tr> <tr><td>1.4 TSI, 118 kW</td><td>10.08 - 11.12</td></tr> <tr><td>1.6</td><td>10.08 - 11.12</td></tr> <tr><td>1.6 BiFuel</td><td>03.09 - 11.12</td></tr> <tr><td>1.6 MultiFuel</td><td>10.08 - 11.12</td></tr> <tr><td>1.8 TSI</td><td>06.09 - 01.11</td></tr> <tr><td>2.0 GTi, 147 kW</td><td>06.09 - 11.13</td></tr> <tr><td>2.0 GTi, 155 kW</td><td>04.09 - 11.12</td></tr> <tr><td>2.0 R 4motion, 188 kW</td><td>11.09 - 11.13</td></tr> <tr><td>2.0 R 4motion, 195 kW</td><td>11.09 - 05.11</td></tr> <tr><td>2.0 R 4motion, 199 kW</td><td>11.09 - 11.12</td></tr> <tr><td>2.5 FSI</td><td>07.09 - 05.13</td></tr> <tr><td>1.6 TDI, 66 kW</td><td>02.09 - 11.12</td></tr> <tr><td>1.6 TDI, 77 kW</td><td>02.09 - 11.12</td></tr> <tr><td>2.0 TDI, 81 kW</td><td>10.08 - 11.12</td></tr> <tr><td>2.0 TDI, 100 kW</td><td>10.08 - 11.12</td></tr> <tr><td>2.0 TDI, 103 kW</td><td>10.08 - 05.13</td></tr> <tr><td>2.0 TDI 4motion</td><td>05.09 - 11.12</td></tr> <tr><td>2.0 TDI, 125 kW</td><td>04.09 - 11.12</td></tr> </table>	1.2 TSI, 63 kW	05.10 - 11.12	1.2 TSI, 77 kW	05.09 - 11.12	1.4	10.08 - 11.12	1.4 TSI, 90 kW	10.08 - 11.12	1.4 TSI, 118 kW	10.08 - 11.12	1.6	10.08 - 11.12	1.6 BiFuel	03.09 - 11.12	1.6 MultiFuel	10.08 - 11.12	1.8 TSI	06.09 - 01.11	2.0 GTi, 147 kW	06.09 - 11.13	2.0 GTi, 155 kW	04.09 - 11.12	2.0 R 4motion, 188 kW	11.09 - 11.13	2.0 R 4motion, 195 kW	11.09 - 05.11	2.0 R 4motion, 199 kW	11.09 - 11.12	2.5 FSI	07.09 - 05.13	1.6 TDI, 66 kW	02.09 - 11.12	1.6 TDI, 77 kW	02.09 - 11.12	2.0 TDI, 81 kW	10.08 - 11.12	2.0 TDI, 100 kW	10.08 - 11.12	2.0 TDI, 103 kW	10.08 - 05.13	2.0 TDI 4motion	05.09 - 11.12	2.0 TDI, 125 kW	04.09 - 11.12	<p>(27) </p> <p>(63)</p> <p>(64)</p> <p>für Fahrzeuge mit elektrischer Servolenkung / for vehicles with electric power steering</p> <p>(146)</p>	<p><b>35279 01</b>    <b>1K0 423 811 J</b></p> 
1.2 TSI, 63 kW	05.10 - 11.12																																														
1.2 TSI, 77 kW	05.09 - 11.12																																														
1.4	10.08 - 11.12																																														
1.4 TSI, 90 kW	10.08 - 11.12																																														
1.4 TSI, 118 kW	10.08 - 11.12																																														
1.6	10.08 - 11.12																																														
1.6 BiFuel	03.09 - 11.12																																														
1.6 MultiFuel	10.08 - 11.12																																														
1.8 TSI	06.09 - 01.11																																														
2.0 GTi, 147 kW	06.09 - 11.13																																														
2.0 GTi, 155 kW	04.09 - 11.12																																														
2.0 R 4motion, 188 kW	11.09 - 11.13																																														
2.0 R 4motion, 195 kW	11.09 - 05.11																																														
2.0 R 4motion, 199 kW	11.09 - 11.12																																														
2.5 FSI	07.09 - 05.13																																														
1.6 TDI, 66 kW	02.09 - 11.12																																														
1.6 TDI, 77 kW	02.09 - 11.12																																														
2.0 TDI, 81 kW	10.08 - 11.12																																														
2.0 TDI, 100 kW	10.08 - 11.12																																														
2.0 TDI, 103 kW	10.08 - 05.13																																														
2.0 TDI 4motion	05.09 - 11.12																																														
2.0 TDI, 125 kW	04.09 - 11.12																																														
	<p><b>Spurstangenkopf / Tie Rod End</b>                  Gewindemaß 1 / Thread Measurement 1: M16x1,5                  Gewindemaß 2 / Thread Measurement 2: M12x1,5</p> <table border="1"> <tr><td>1.2 TSI, 63 kW</td><td>05.10 - 11.12</td></tr> <tr><td>1.2 TSI, 77 kW</td><td>05.09 - 11.12</td></tr> <tr><td>1.4</td><td>10.08 - 11.12</td></tr> <tr><td>1.4 TSI, 90 kW</td><td>10.08 - 11.12</td></tr> <tr><td>1.4 TSI, 118 kW</td><td>10.08 - 11.12</td></tr> <tr><td>1.6</td><td>10.08 - 11.12</td></tr> <tr><td>1.6 BiFuel</td><td>03.09 - 11.12</td></tr> <tr><td>1.6 MultiFuel</td><td>10.08 - 11.12</td></tr> <tr><td>1.8 TSI</td><td>06.09 - 01.11</td></tr> <tr><td>2.0 GTi, 147 kW</td><td>06.09 - 11.13</td></tr> <tr><td>2.0 GTi, 155 kW</td><td>04.09 - 11.12</td></tr> <tr><td>2.0 R 4motion, 188 kW</td><td>11.09 - 11.13</td></tr> <tr><td>2.0 R 4motion, 195 kW</td><td>11.09 - 05.11</td></tr> <tr><td>2.0 R 4motion, 199 kW</td><td>11.09 - 11.12</td></tr> <tr><td>2.5 FSI</td><td>07.09 - 05.13</td></tr> <tr><td>1.6 TDI, 66 kW</td><td>02.09 - 11.12</td></tr> <tr><td>1.6 TDI, 77 kW</td><td>02.09 - 11.12</td></tr> <tr><td>2.0 TDI, 81 kW</td><td>10.08 - 11.12</td></tr> <tr><td>2.0 TDI, 100 kW</td><td>10.08 - 11.12</td></tr> <tr><td>2.0 TDI, 103 kW</td><td>10.08 - 05.13</td></tr> <tr><td>2.0 TDI 4motion</td><td>05.09 - 11.12</td></tr> <tr><td>2.0 TDI, 125 kW</td><td>04.09 - 11.12</td></tr> </table>	1.2 TSI, 63 kW	05.10 - 11.12	1.2 TSI, 77 kW	05.09 - 11.12	1.4	10.08 - 11.12	1.4 TSI, 90 kW	10.08 - 11.12	1.4 TSI, 118 kW	10.08 - 11.12	1.6	10.08 - 11.12	1.6 BiFuel	03.09 - 11.12	1.6 MultiFuel	10.08 - 11.12	1.8 TSI	06.09 - 01.11	2.0 GTi, 147 kW	06.09 - 11.13	2.0 GTi, 155 kW	04.09 - 11.12	2.0 R 4motion, 188 kW	11.09 - 11.13	2.0 R 4motion, 195 kW	11.09 - 05.11	2.0 R 4motion, 199 kW	11.09 - 11.12	2.5 FSI	07.09 - 05.13	1.6 TDI, 66 kW	02.09 - 11.12	1.6 TDI, 77 kW	02.09 - 11.12	2.0 TDI, 81 kW	10.08 - 11.12	2.0 TDI, 100 kW	10.08 - 11.12	2.0 TDI, 103 kW	10.08 - 05.13	2.0 TDI 4motion	05.09 - 11.12	2.0 TDI, 125 kW	04.09 - 11.12	<p>(27) </p> <p>(63)</p> <p>(64)</p> <p>für Fahrzeuge mit elektrischer Servolenkung / for vehicles with electric power steering</p> <p>(146)</p>	<p><b>35280 01</b>    <b>1K0 423 812 J</b></p> 
1.2 TSI, 63 kW	05.10 - 11.12																																														
1.2 TSI, 77 kW	05.09 - 11.12																																														
1.4	10.08 - 11.12																																														
1.4 TSI, 90 kW	10.08 - 11.12																																														
1.4 TSI, 118 kW	10.08 - 11.12																																														
1.6	10.08 - 11.12																																														
1.6 BiFuel	03.09 - 11.12																																														
1.6 MultiFuel	10.08 - 11.12																																														
1.8 TSI	06.09 - 01.11																																														
2.0 GTi, 147 kW	06.09 - 11.13																																														
2.0 GTi, 155 kW	04.09 - 11.12																																														
2.0 R 4motion, 188 kW	11.09 - 11.13																																														
2.0 R 4motion, 195 kW	11.09 - 05.11																																														
2.0 R 4motion, 199 kW	11.09 - 11.12																																														
2.5 FSI	07.09 - 05.13																																														
1.6 TDI, 66 kW	02.09 - 11.12																																														
1.6 TDI, 77 kW	02.09 - 11.12																																														
2.0 TDI, 81 kW	10.08 - 11.12																																														
2.0 TDI, 100 kW	10.08 - 11.12																																														
2.0 TDI, 103 kW	10.08 - 05.13																																														
2.0 TDI 4motion	05.09 - 11.12																																														
2.0 TDI, 125 kW	04.09 - 11.12																																														



# VOLKSWAGEN

## GOLF VI (5K1)

10.08 - 11.13

	<p><b>Axialgelenk, Spurstange / Tie Rod Axle Joint</b> mit Rechtsgewinde / with right-hand thread Gewindemaß / Thread Size: M16x1,5</p>	<p>(5) (217) (62)</p>	<p></p>		<p><b>25329 02</b>    <b>1K0 423 810 A</b></p> 
	<p>1.2 TSI, 63 kW                    05.10 - 11.12 1.2 TSI, 77 kW                    05.09 - 11.12 1.4                                    10.08 - 11.12 1.4 TSI, 90 kW                    10.08 - 11.12 1.4 TSI, 118 kW                   10.08 - 11.12 1.6                                    10.08 - 11.12 1.6 BiFuel                         03.09 - 11.12 1.6 MultiFuel                    10.08 - 11.12 1.8 TSI                               06.09 - 01.11 2.0 GTI, 147 kW                   06.09 - 11.13 2.0 GTI, 155 kW                   04.09 - 11.12 2.0 R 4motion, 188 kW           11.09 - 11.13 2.0 R 4motion, 195 kW           11.09 - 05.11 2.0 R 4motion, 199 kW           11.09 - 11.12 2.5 FSI                               07.09 - 05.13 1.6 TDI, 66 kW                    02.09 - 11.12 1.6 TDI, 77 kW                    02.09 - 11.12 2.0 TDI, 81 kW                    10.08 - 11.12 2.0 TDI, 100 kW                   10.08 - 11.12 2.0 TDI, 103 kW                   10.08 - 05.13 2.0 TDI 4motion                   05.09 - 11.12 2.0 TDI, 125 kW                   04.09 - 11.12</p>		<p>für Fahrzeuge mit elektrischer Servolenkung / for vehicles with electric power steering</p>	<p>(146)</p>	
	<p><b>Faltenbalg, Lenkung / Bellow, steering</b> Innendurchmesser 1 [mm] / Inner Diameter 1 [mm]: 15,5 Innendurchmesser 2 [mm] / Inner Diameter 2 [mm]: 49,5</p>	<p>(7) (71) (72)</p>	<p></p>		<p><b>33739 01</b>    <b>1K0 423 831 A</b></p> 
	<p>1.2 TSI, 63 kW                    05.10 - 11.12 1.2 TSI, 77 kW                    05.09 - 11.12 1.4                                    10.08 - 11.12 1.4 TSI, 90 kW                    10.08 - 11.12 1.4 TSI, 118 kW                   10.08 - 11.12 1.6                                    10.08 - 11.12 1.6 BiFuel                         03.09 - 11.12 1.6 MultiFuel                    10.08 - 11.12 1.8 TSI                               06.09 - 01.11 2.0 GTI, 147 kW                   06.09 - 11.13 2.0 GTI, 155 kW                   04.09 - 11.12 2.0 R 4motion, 188 kW           11.09 - 11.13 2.0 R 4motion, 195 kW           11.09 - 05.11 2.0 R 4motion, 199 kW           11.09 - 11.12 2.5 FSI                               07.09 - 05.13 1.6 TDI, 66 kW                    02.09 - 11.12 1.6 TDI, 77 kW                    02.09 - 11.12 2.0 TDI, 81 kW                    10.08 - 11.12 2.0 TDI, 100 kW                   10.08 - 11.12 2.0 TDI, 103 kW                   10.08 - 05.13 2.0 TDI 4motion                   05.09 - 11.12 2.0 TDI, 125 kW                   04.09 - 11.12</p>		<p>für Fahrzeuge mit elektrischer Servolenkung / for vehicles with electric power steering</p>	<p>(146)</p>	
	<p><b>Trag-/Führungsgelenk / Ball Joint</b></p>	<p>(31)</p>	<p></p>		<p><b>26772 02</b>    <b>1K0 407 365 C</b></p> 
	<p>1.2 TSI, 63 kW                    05.10 - 11.12 1.2 TSI, 77 kW                    05.09 - 11.12 1.4                                    10.08 - 11.12 1.4 TSI, 90 kW                    10.08 - 11.12 1.4 TSI, 118 kW                   10.08 - 11.12 1.6                                    10.08 - 11.12 1.6 BiFuel                         03.09 - 11.12 1.6 MultiFuel                    10.08 - 11.12 1.8 TSI                               06.09 - 01.11 2.0 GTI, 147 kW                   06.09 - 11.13 2.0 GTI, 155 kW                   04.09 - 11.12 2.0 R 4motion, 188 kW           11.09 - 11.13 2.0 R 4motion, 195 kW           11.09 - 05.11 2.0 R 4motion, 199 kW           11.09 - 11.12 2.5 FSI                               07.09 - 05.13 1.6 TDI, 66 kW                    02.09 - 11.12 1.6 TDI, 77 kW                    02.09 - 11.12 2.0 TDI, 81 kW                    10.08 - 11.12 2.0 TDI, 100 kW                   10.08 - 11.12 2.0 TDI, 103 kW                   10.08 - 05.13 2.0 TDI 4motion                   05.09 - 11.12 2.0 TDI, 125 kW                   04.09 - 11.12</p>				



# VOLKSWAGEN

**GOLF VI (5K1) 10.08 - 11.13**









	<b>Trag-/Führungsgelenk / Ball Joint</b>	(31)		26773 02 1K0 407 366 C
	1.2 TSI, 63 kW 05.10 - 11.12 1.2 TSI, 77 kW 05.09 - 11.12 1.4 10.08 - 11.12 1.4 TSI, 90 kW 10.08 - 11.12 1.4 TSI, 118 kW 10.08 - 11.12 1.6 10.08 - 11.12 1.6 BiFuel 03.09 - 11.12 1.6 MultiFuel 10.08 - 11.12 1.8 TSI 06.09 - 01.11 2.0 GTi, 147 kW 06.09 - 11.13 2.0 GTi, 155 kW 04.09 - 11.12 2.0 R 4motion, 188 kW 11.09 - 11.13 2.0 R 4motion, 195 kW 11.09 - 05.11 2.0 R 4motion, 199 kW 11.09 - 11.12 2.5 FSI 07.09 - 05.13 1.6 TDI, 66 kW 02.09 - 11.12 1.6 TDI, 77 kW 02.09 - 11.12 2.0 TDI, 81 kW 10.08 - 11.12 2.0 TDI, 100 kW 10.08 - 11.12 2.0 TDI, 103 kW 10.08 - 05.13 2.0 TDI 4motion 05.09 - 11.12 2.0 TDI, 125 kW 04.09 - 11.12			
	<b>Lagerung, Lenker / Control Arm-/Trailing Arm Bush</b> für Querlenker / for control arm	(9) (186)		29916 01 1K0 407 182
	1.2 TSI, 63 kW 05.10 - 11.12 1.2 TSI, 77 kW 05.09 - 11.12 1.4 10.08 - 11.12 1.4 TSI, 90 kW 10.08 - 11.12 1.4 TSI, 118 kW 10.08 - 11.12 1.6 10.08 - 11.12 1.6 BiFuel 03.09 - 11.12 1.6 MultiFuel 10.08 - 11.12 1.8 TSI 06.09 - 01.11 2.0 GTi, 147 kW 06.09 - 11.13 2.0 GTi, 155 kW 04.09 - 11.12 2.0 R 4motion, 188 kW 11.09 - 11.13 2.0 R 4motion, 195 kW 11.09 - 05.11 2.0 R 4motion, 199 kW 11.09 - 11.12 2.5 FSI 07.09 - 05.13 1.6 TDI, 66 kW 02.09 - 11.12 1.6 TDI, 77 kW 02.09 - 11.12 2.0 TDI, 81 kW 10.08 - 11.12 2.0 TDI, 100 kW 10.08 - 11.12 2.0 TDI, 103 kW 10.08 - 05.13 2.0 TDI 4motion 05.09 - 11.12 2.0 TDI, 125 kW 04.09 - 11.12			
	<b>Lagerung, Lenker / Control Arm-/Trailing Arm Bush</b> für Querlenker / for control arm	(9) (186)		34762 01 1K0 199 231 J 34559 01
	1.2 TSI, 63 kW 05.10 - 11.12 1.2 TSI, 77 kW 05.09 - 11.12 1.4 10.08 - 11.12 1.4 TSI, 90 kW 10.08 - 11.12 1.4 TSI, 118 kW 10.08 - 11.12 1.6 10.08 - 11.12 1.6 BiFuel 03.09 - 11.12 1.6 MultiFuel 10.08 - 11.12 1.8 TSI 06.09 - 01.11 2.0 GTi, 147 kW 06.09 - 11.13 2.0 GTi, 155 kW 04.09 - 11.12 2.0 R 4motion, 188 kW 11.09 - 11.13 2.0 R 4motion, 195 kW 11.09 - 05.11 2.0 R 4motion, 199 kW 11.09 - 11.12 2.5 FSI 07.09 - 05.13 1.6 TDI, 66 kW 02.09 - 11.12 1.6 TDI, 77 kW 02.09 - 11.12 2.0 TDI, 81 kW 10.08 - 11.12 2.0 TDI, 100 kW 10.08 - 11.12 2.0 TDI, 103 kW 10.08 - 05.13 2.0 TDI 4motion 05.09 - 11.12 2.0 TDI, 125 kW 04.09 - 11.12			



# VOLKSWAGEN

**GOLF VI (5K1)**









**10.08 - 11.13**

	<b>Lagerung, Lenker / Control Arm-/Trailing Arm Bush</b> für Querlenker / for control arm	(9) (186)		<b>34763 01</b> 1K0 199 232 J 34559 01					
	1.2 TSI, 63 kW                      05.10 - 11.12 1.2 TSI, 77 kW                      05.09 - 11.12 1.4    10.08 - 11.12 1.4 TSI, 90 kW                      10.08 - 11.12 1.4 TSI, 118 kW                      10.08 - 11.12 1.6    10.08 - 11.12 1.6 BiFuel                              03.09 - 11.12 1.6 MultiFuel                        10.08 - 11.12 1.8 TSI                                      06.09 - 01.11 2.0 GTI, 147 kW                      06.09 - 11.13 2.0 GTI, 155 kW                      04.09 - 11.12 2.0 R 4motion, 188 kW            11.09 - 11.13 2.0 R 4motion, 195 kW            11.09 - 05.11 2.0 R 4motion, 199 kW            11.09 - 11.12 2.5 FSI                                      07.09 - 05.13 1.6 TDI, 66 kW                        02.09 - 11.12 1.6 TDI, 77 kW                        02.09 - 11.12 2.0 TDI, 81 kW                        10.08 - 11.12 2.0 TDI, 100 kW                      10.08 - 11.12 2.0 TDI, 103 kW                      10.08 - 05.13 2.0 TDI 4motion                      05.09 - 11.12 2.0 TDI, 125 kW                      04.09 - 11.12								
		<b>Stange/Strebe, Stabilisator / Rod/Strut, stabiliser</b> Pendelstange / Suspension Rod	(30) (97)			<b>26774 01</b> 1K0 411 315 R			
		1.2 TSI, 63 kW                      05.10 - 11.12 1.2 TSI, 77 kW                      05.09 - 11.12 1.4    10.08 - 11.12 1.4 TSI, 90 kW                      10.08 - 11.12 1.4 TSI, 118 kW                      10.08 - 11.12 1.6    10.08 - 11.12 1.6 BiFuel                              03.09 - 11.12 1.6 MultiFuel                        10.08 - 11.12 1.8 TSI                                      06.09 - 01.11 2.0 GTI, 147 kW                      06.09 - 11.13 2.0 GTI, 155 kW                      04.09 - 11.12 2.0 R 4motion, 188 kW            11.09 - 11.13 2.0 R 4motion, 195 kW            11.09 - 05.11 2.0 R 4motion, 199 kW            11.09 - 11.12 2.5 FSI                                      07.09 - 05.13 1.6 TDI, 66 kW                        02.09 - 11.12 1.6 TDI, 77 kW                        02.09 - 11.12 2.0 TDI, 81 kW                        10.08 - 11.12 2.0 TDI, 100 kW                      10.08 - 11.12 2.0 TDI, 103 kW                      10.08 - 05.13 2.0 TDI 4motion                      05.09 - 11.12 2.0 TDI, 125 kW                      04.09 - 11.12							
			<b>Lenker, Radaufhängung / Track Control Arm</b> Querlenker / Control Arm	(14) (98)				<b>35463 01</b> 1K0 505 323 N 29919 01 29918 01	
			1.2 TSI, 63 kW                      05.10 - 11.12 1.2 TSI, 77 kW                      05.09 - 11.12 1.4    10.08 - 11.12 1.4 TSI, 90 kW                      10.08 - 11.12 1.4 TSI, 118 kW                      10.08 - 11.12 1.6    10.08 - 11.12 1.6 BiFuel                              03.09 - 11.12 1.6 MultiFuel                        10.08 - 11.12 1.8 TSI                                      06.09 - 01.11 2.0 GTI, 147 kW                      06.09 - 11.13 2.0 GTI, 155 kW                      04.09 - 11.12 2.0 GTI, 173 kW                      05.11 - 11.12 2.0 R 4motion, 188 kW            11.09 - 11.13 2.0 R 4motion, 195 kW            11.09 - 05.11 2.0 R 4motion, 199 kW            11.09 - 11.12 1.6 TDI, 66 kW                        02.09 - 11.12 1.6 TDI, 77 kW                        02.09 - 11.12 2.0 TDI, 81 kW                        10.08 - 11.12 2.0 TDI, 100 kW                      10.08 - 11.12 2.0 TDI, 103 kW                      10.08 - 05.13 2.0 TDI 4motion                      05.09 - 11.12 2.0 TDI, 125 kW                      04.09 - 11.12						



# VOLKSWAGEN

**GOLF VI (5K1) 10.08 - 11.13**







	<b>Lenker, Radaufhängung / Track Control Arm</b>	(14)		<b>36758 01</b> 1K0 505 311 AB 29917 01
	Querlenker / Control Arm	(98)		
	1.2 TSI, 63 kW	05.10 - 11.12		
	1.2 TSI, 77 kW	05.09 - 11.12		
	1.4	10.08 - 11.12		
	1.4 TSI, 90 kW	10.08 - 11.12		
	1.4 TSI, 118 kW	10.08 - 11.12		
	1.6	10.08 - 11.12		
	1.6 BiFuel	03.09 - 11.12		
	1.6 MultiFuel	10.08 - 11.12		
	1.8 TSI	06.09 - 01.11		
	2.0 GTI, 147 kW	06.09 - 11.13		
	2.0 GTI, 155 kW	04.09 - 11.12		
	2.0 GTI, 173 kW	05.11 - 11.12		
	2.0 R 4motion, 188 kW	11.09 - 11.13		
	2.0 R 4motion, 195 kW	11.09 - 05.11		
	2.0 R 4motion, 199 kW	11.09 - 11.12		
	2.5 FSI	07.09 - 05.13		
	1.6 TDI, 66 kW	02.09 - 11.12		
	1.6 TDI, 77 kW	02.09 - 11.12		
	2.0 TDI, 81 kW	10.08 - 11.12		
	2.0 TDI, 100 kW	10.08 - 11.12		
	2.0 TDI, 103 kW	10.08 - 05.13		
	2.0 TDI 4motion	05.09 - 11.12		
	2.0 TDI, 125 kW	04.09 - 11.12		
	<b>Lenker, Radaufhängung / Track Control Arm</b>	(14)		<b>37016 01</b> 1K0 505 223 K
	für Längslenker / for drag link	(182)		
	1.2 TSI, 63 kW	05.10 - 11.12		
	1.2 TSI, 77 kW	05.09 - 11.12		
	1.4	10.08 - 11.12		
	1.4 TSI, 90 kW	10.08 - 11.12		
	1.4 TSI, 118 kW	10.08 - 11.12		
	1.6	10.08 - 11.12		
	1.6 BiFuel	03.09 - 11.12		
	1.6 MultiFuel	10.08 - 11.12		
	1.8 TSI	06.09 - 01.11		
	2.0 GTI, 147 kW	06.09 - 11.13		
	2.0 GTI, 155 kW	04.09 - 11.12		
	2.0 GTI, 173 kW	05.11 - 11.12		
	2.0 R 4motion, 188 kW	11.09 - 11.13		
	2.0 R 4motion, 195 kW	11.09 - 05.11		
	2.0 R 4motion, 199 kW	11.09 - 11.12		
	2.5 FSI	07.09 - 05.13		
	1.6 TDI, 66 kW	02.09 - 11.12		
	1.6 TDI, 77 kW	02.09 - 11.12		
	2.0 TDI, 81 kW	10.08 - 11.12		
	2.0 TDI, 100 kW	10.08 - 11.12		
	2.0 TDI, 103 kW	10.08 - 05.13		
	2.0 TDI 4motion	05.09 - 11.12		
	2.0 TDI, 125 kW	04.09 - 11.12		
	<b>Lenker, Radaufhängung / Track Control Arm</b>	(14)		<b>37017 01</b> 1K0 505 224 K
	für Längslenker / for drag link	(182)		
	1.2 TSI, 63 kW	05.10 - 11.12		
	1.2 TSI, 77 kW	05.09 - 11.12		
	1.4	10.08 - 11.12		
	1.4 TSI, 90 kW	10.08 - 11.12		
	1.4 TSI, 118 kW	10.08 - 11.12		
	1.6	10.08 - 11.12		
	1.6 BiFuel	03.09 - 11.12		
	1.6 MultiFuel	10.08 - 11.12		
	1.8 TSI	06.09 - 01.11		
	2.0 GTI, 147 kW	06.09 - 11.13		
	2.0 GTI, 155 kW	04.09 - 11.12		
	2.0 GTI, 173 kW	05.11 - 11.12		
	2.0 R 4motion, 188 kW	11.09 - 11.13		
	2.0 R 4motion, 195 kW	11.09 - 05.11		
	2.0 R 4motion, 199 kW	11.09 - 11.12		
	2.5 FSI	07.09 - 05.13		
	1.6 TDI, 66 kW	02.09 - 11.12		
	1.6 TDI, 77 kW	02.09 - 11.12		
	2.0 TDI, 81 kW	10.08 - 11.12		
	2.0 TDI, 100 kW	10.08 - 11.12		
	2.0 TDI, 103 kW	10.08 - 05.13		
	2.0 TDI 4motion	05.09 - 11.12		
	2.0 TDI, 125 kW	04.09 - 11.12		



# VOLKSWAGEN

GOLF VI (5K1)







10.08 - 11.13

	<b>Lagerung, Lenker / Control Arm-/Trailing Arm Bush</b> an Federträger / at spring bracket	(9) (112)		<b>27306 01</b> 1K0 505 553 A
	1.2 TSI, 63 kW                      05.10 - 11.12 1.2 TSI, 77 kW                      05.09 - 11.12 1.4    10.08 - 11.12 1.4 TSI, 90 kW                      10.08 - 11.12 1.4 TSI, 118 kW                      10.08 - 11.12 1.6    10.08 - 11.12 1.6 BiFuel                              03.09 - 11.12 1.6 MultiFuel                      10.08 - 11.12 1.8 TSI                                      06.09 - 01.11 2.0 GTI, 147 kW                      06.09 - 11.13 2.0 GTI, 155 kW                      04.09 - 11.12 2.0 R 4motion, 188 kW              11.09 - 11.13 2.0 R 4motion, 195 kW              11.09 - 05.11 2.0 R 4motion, 199 kW              11.09 - 11.12 2.5 FSI                                      07.09 - 05.13 1.6 TDI, 66 kW                      02.09 - 11.12 1.6 TDI, 77 kW                      02.09 - 11.12 2.0 TDI, 81 kW                      10.08 - 11.12 2.0 TDI, 100 kW                      10.08 - 11.12 2.0 TDI, 103 kW                      10.08 - 05.13 2.0 TDI 4motion                      05.09 - 11.12 2.0 TDI, 125 kW                      04.09 - 11.12	 (x2)		
	<b>Lagerung, Lenker / Control Arm-/Trailing Arm Bush</b> an Federträger / at spring bracket	(9) (112)		<b>29917 01</b> 1K0 505 171 C
	1.2 TSI, 63 kW                      05.10 - 11.12 1.2 TSI, 77 kW                      05.09 - 11.12 1.4    10.08 - 11.12 1.4 TSI, 90 kW                      10.08 - 11.12 1.4 TSI, 118 kW                      10.08 - 11.12 1.6    10.08 - 11.12 1.6 BiFuel                              03.09 - 11.12 1.6 MultiFuel                      10.08 - 11.12 1.8 TSI                                      06.09 - 01.11 2.0 GTI, 147 kW                      06.09 - 11.13 2.0 GTI, 155 kW                      04.09 - 11.12 2.0 R 4motion, 188 kW              11.09 - 11.13 2.0 R 4motion, 195 kW              11.09 - 05.11 2.0 R 4motion, 199 kW              11.09 - 11.12 2.5 FSI                                      07.09 - 05.13 1.6 TDI, 66 kW                      02.09 - 11.12 1.6 TDI, 77 kW                      02.09 - 11.12 2.0 TDI, 81 kW                      10.08 - 11.12 2.0 TDI, 100 kW                      10.08 - 11.12 2.0 TDI, 103 kW                      10.08 - 05.13 2.0 TDI 4motion                      05.09 - 11.12 2.0 TDI, 125 kW                      04.09 - 11.12	 (x2)		
	<b>Lagerung, Lenker / Control Arm-/Trailing Arm Bush</b> für Querlenker / for control arm	(9) (186)		<b>29918 01</b> 1K0 505 203 A
	1.2 TSI, 63 kW                      05.10 - 11.12 1.2 TSI, 77 kW                      05.09 - 11.12 1.4    10.08 - 11.12 1.4 TSI, 90 kW                      10.08 - 11.12 1.4 TSI, 118 kW                      10.08 - 11.12 1.6    10.08 - 11.12 1.6 BiFuel                              03.09 - 11.12 1.6 MultiFuel                      10.08 - 11.12 1.8 TSI                                      06.09 - 01.11 2.0 GTI, 147 kW                      06.09 - 11.13 2.0 GTI, 155 kW                      04.09 - 11.12 2.0 R 4motion, 188 kW              11.09 - 11.13 2.0 R 4motion, 195 kW              11.09 - 05.11 2.0 R 4motion, 199 kW              11.09 - 11.12 2.5 FSI                                      07.09 - 05.13 1.6 TDI, 66 kW                      02.09 - 11.12 1.6 TDI, 77 kW                      02.09 - 11.12 2.0 TDI, 81 kW                      10.08 - 11.12 2.0 TDI, 100 kW                      10.08 - 11.12 2.0 TDI, 103 kW                      10.08 - 05.13 2.0 TDI 4motion                      05.09 - 11.12 2.0 TDI, 125 kW                      04.09 - 11.12	 (x2)		



# VOLKSWAGEN

**GOLF VI (5K1) 10.08 - 11.13**

	<b>Lagerung, Lenker / Control Arm-/Trailing Arm Bush</b> für Querlenker / for control arm	(9) (186)	▲↔↻(x2)	<b>29919 01</b> 1K0 505 279 A	
	1.2 TSI, 63 kW	05.10 - 11.12			
	1.2 TSI, 77 kW	05.09 - 11.12			
	1.4	10.08 - 11.12			
	1.4 TSI, 90 kW	10.08 - 11.12			
	1.4 TSI, 118 kW	10.08 - 11.12			
	1.6	10.08 - 11.12			
	1.6 BiFuel	03.09 - 11.12			
	1.6 MultiFuel	10.08 - 11.12			
	1.8 TSI	06.09 - 01.11			
	2.0 GTI, 147 kW	06.09 - 11.13			
	2.0 GTI, 155 kW	04.09 - 11.12			
	2.0 R 4motion, 188 kW	11.09 - 11.13			
	2.0 R 4motion, 195 kW	11.09 - 05.11			
	2.0 R 4motion, 199 kW	11.09 - 11.12			
	2.5 FSI	07.09 - 05.13			
	1.6 TDI, 66 kW	02.09 - 11.12			
	1.6 TDI, 77 kW	02.09 - 11.12			
2.0 TDI, 81 kW	10.08 - 11.12				
2.0 TDI, 100 kW	10.08 - 11.12				
2.0 TDI, 103 kW	10.08 - 05.13				
2.0 TDI 4motion	05.09 - 11.12				
2.0 TDI, 125 kW	04.09 - 11.12				
	<b>Lagerung, Lenker / Control Arm-/Trailing Arm Bush</b> für Längslenker / for drag link	(9) (182)	↔(x2)	<b>29920 01</b> 1K0 505 541 C	
	1.2 TSI, 63 kW	05.10 - 11.12			
	1.2 TSI, 77 kW	05.09 - 11.12			
	1.4	10.08 - 11.12			
	1.4 TSI, 90 kW	10.08 - 11.12			
	1.4 TSI, 118 kW	10.08 - 11.12			
	1.6	10.08 - 11.12			
	1.6 BiFuel	03.09 - 11.12			
	1.6 MultiFuel	10.08 - 11.12			
	1.8 TSI	06.09 - 01.11			
	2.0 GTI, 147 kW	06.09 - 11.13			
	2.0 GTI, 155 kW	04.09 - 11.12			
	2.0 R 4motion, 188 kW	11.09 - 11.13			
	2.0 R 4motion, 195 kW	11.09 - 05.11			
	2.0 R 4motion, 199 kW	11.09 - 11.12			
	2.5 FSI	07.09 - 05.13			
	1.6 TDI, 66 kW	02.09 - 11.12			
	1.6 TDI, 77 kW	02.09 - 11.12			
2.0 TDI, 81 kW	10.08 - 11.12				
2.0 TDI, 100 kW	10.08 - 11.12				
2.0 TDI, 103 kW	10.08 - 05.13				
2.0 TDI 4motion	05.09 - 11.12				
2.0 TDI, 125 kW	04.09 - 11.12				
	<b>Stange/Strebe, Stabilisator / Rod/Strut, stabiliser</b> Pendelstange / Suspension Rod mit Zubehör / with accessories	(30) (97) (220)	↔	<b>26775 02</b> 1K0 505 465 AA	
	1.2 TSI, 63 kW	05.10 - 11.12			
	1.2 TSI, 77 kW	05.09 - 11.12			
	1.4	10.08 - 11.12			
	1.4 TSI, 90 kW	10.08 - 11.12			
	1.4 TSI, 118 kW	10.08 - 11.12			
	1.6	10.08 - 11.12			
	1.6 BiFuel	03.09 - 11.12			
	1.6 MultiFuel	10.08 - 11.12			
	1.8 TSI	06.09 - 01.11			
	2.0 GTI, 147 kW	06.09 - 11.13			
	2.0 GTI, 155 kW	04.09 - 11.12			
	2.0 R 4motion, 188 kW	11.09 - 11.13			
	2.0 R 4motion, 195 kW	11.09 - 05.11			
	2.0 R 4motion, 199 kW	11.09 - 11.12			
	2.5 FSI	07.09 - 05.13			
	1.6 TDI, 66 kW	02.09 - 11.12			
	1.6 TDI, 77 kW	02.09 - 11.12			
2.0 TDI, 81 kW	10.08 - 11.12				
2.0 TDI, 100 kW	10.08 - 11.12				
2.0 TDI, 103 kW	10.08 - 05.13				
2.0 TDI 4motion	05.09 - 11.12				
2.0 TDI, 125 kW	04.09 - 11.12				

















# VOLKSWAGEN

GOLF VI (5K1)

10.08 - 11.13

	<p><b>Stange/Strebe, Radaufhängung</b> <b>Rod/Strut, wheel suspension</b> Führungsstange / Guide Rod</p>	<p>(29) </p> <p>(58)</p>	<p><b>36021 01</b></p> 
	<p>1.2 TSI, 63 kW 05.10 - 11.12 1.2 TSI, 77 kW 05.09 - 11.12 1.4 10.08 - 11.12 1.4 TSI, 90 kW 10.08 - 11.12 1.4 TSI, 118 kW 10.08 - 11.12 1.6 10.08 - 11.12 1.6 BiFuel 03.09 - 11.12 1.6 MultiFuel 10.08 - 11.12 1.8 TSI 06.09 - 01.11 2.0 GTI, 147 kW 06.09 - 11.13 2.0 GTI, 155 kW 04.09 - 11.12 2.0 GTI, 173 kW 05.11 - 11.12 2.0 R 4motion, 188 kW 11.09 - 11.13 2.0 R 4motion, 195 kW 11.09 - 05.11 2.0 R 4motion, 199 kW 11.09 - 11.12 1.6 TDI, 66 kW 02.09 - 11.12 1.6 TDI, 77 kW 02.09 - 11.12 2.0 TDI, 81 kW 10.08 - 11.12 2.0 TDI, 100 kW 10.08 - 11.12 2.0 TDI, 103 kW 10.08 - 05.13 2.0 TDI 4motion 05.09 - 11.12 2.0 TDI, 125 kW 04.09 - 11.12</p>		
	<p><b>Lagerung, Spurstange / Mounting, track rod</b></p>	<p>(12)    (x2)</p>	<p><b>29314 01 1K0 501 541 C</b></p> 
	<p>1.2 TSI, 63 kW 05.10 - 11.12 1.2 TSI, 77 kW 05.09 - 11.12 1.4 10.08 - 11.12 1.4 TSI, 90 kW 10.08 - 11.12 1.4 TSI, 118 kW 10.08 - 11.12 1.6 10.08 - 11.12 1.6 BiFuel 03.09 - 11.12 1.6 MultiFuel 10.08 - 11.12 1.8 TSI 06.09 - 01.11 2.0 GTI, 147 kW 06.09 - 11.13 2.0 GTI, 155 kW 04.09 - 11.12 2.0 R 4motion, 188 kW 11.09 - 11.13 2.0 R 4motion, 195 kW 11.09 - 05.11 2.0 R 4motion, 199 kW 11.09 - 11.12 2.5 FSI 07.09 - 05.13 1.6 TDI, 66 kW 02.09 - 11.12 1.6 TDI, 77 kW 02.09 - 11.12 2.0 TDI, 81 kW 10.08 - 11.12 2.0 TDI, 100 kW 10.08 - 11.12 2.0 TDI, 103 kW 10.08 - 05.13 2.0 TDI 4motion 05.09 - 11.12 2.0 TDI, 125 kW 04.09 - 11.12</p>		
	<p><b>Lagerung, Spurstange / Mounting, track rod</b></p>	<p>(12)    (x2)</p>	<p><b>29921 01 1K0 505 543 A</b></p> 
	<p>1.2 TSI, 63 kW 05.10 - 11.12 1.2 TSI, 77 kW 05.09 - 11.12 1.4 10.08 - 11.12 1.4 TSI, 90 kW 10.08 - 11.12 1.4 TSI, 118 kW 10.08 - 11.12 1.6 10.08 - 11.12 1.6 BiFuel 03.09 - 11.12 1.6 MultiFuel 10.08 - 11.12 1.8 TSI 06.09 - 01.11 2.0 GTI, 147 kW 06.09 - 11.13 2.0 GTI, 155 kW 04.09 - 11.12 2.0 R 4motion, 188 kW 11.09 - 11.13 2.0 R 4motion, 195 kW 11.09 - 05.11 2.0 R 4motion, 199 kW 11.09 - 11.12 2.5 FSI 07.09 - 05.13 1.6 TDI, 66 kW 02.09 - 11.12 1.6 TDI, 77 kW 02.09 - 11.12 2.0 TDI, 81 kW 10.08 - 11.12 2.0 TDI, 100 kW 10.08 - 11.12 2.0 TDI, 103 kW 10.08 - 05.13 2.0 TDI 4motion 05.09 - 11.12 2.0 TDI, 125 kW 04.09 - 11.12</p>		









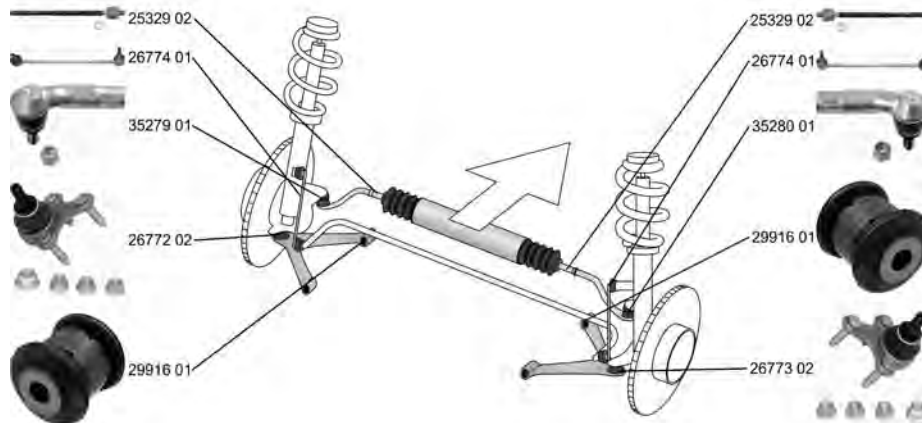



# VOLKSWAGEN

GOLF VI Variant/Estate (AJ5)

07.09 - 07.13



	<p><b>Spurstangenkopf / Tie Rod End</b>                      Gewindemaß 1 / Thread Measurement 1: M16x1,5                      Gewindemaß 2 / Thread Measurement 2: M12x1,5</p> <table border="1"> <tr><td>1.2 TSI, 63 kW</td><td>07.10 - 07.13</td></tr> <tr><td>1.2 TSI, 77 kW</td><td>08.09 - 07.13</td></tr> <tr><td>1.4</td><td>07.09 - 07.13</td></tr> <tr><td>1.4 TSI, 90 kW</td><td>07.09 - 07.13</td></tr> <tr><td>1.4 TSI, 118 kW</td><td>07.09 - 07.13</td></tr> <tr><td>1.6</td><td>07.09 - 07.13</td></tr> <tr><td>1.6 MultiFuel</td><td>07.10 - 07.13</td></tr> <tr><td>1.6 TDI, 66 kW</td><td>12.09 - 07.13</td></tr> <tr><td>1.6 TDI, 77 kW</td><td>07.09 - 07.13</td></tr> <tr><td>1.6 TDI 4motion</td><td>07.09 - 07.13</td></tr> <tr><td>2.0 TDI, 100 kW</td><td>07.09 - 07.13</td></tr> <tr><td>2.0 TDI 16V</td><td>07.09 - 07.13</td></tr> </table>	1.2 TSI, 63 kW	07.10 - 07.13	1.2 TSI, 77 kW	08.09 - 07.13	1.4	07.09 - 07.13	1.4 TSI, 90 kW	07.09 - 07.13	1.4 TSI, 118 kW	07.09 - 07.13	1.6	07.09 - 07.13	1.6 MultiFuel	07.10 - 07.13	1.6 TDI, 66 kW	12.09 - 07.13	1.6 TDI, 77 kW	07.09 - 07.13	1.6 TDI 4motion	07.09 - 07.13	2.0 TDI, 100 kW	07.09 - 07.13	2.0 TDI 16V	07.09 - 07.13	<p>(27) </p> <p>(63) (64)</p> <p>für Fahrzeuge mit elektrischer Servolenkung / for vehicles with electric power steering</p> <p>(146)</p>	<p><b>35279 01</b>    1K0 423 811 J</p> 
1.2 TSI, 63 kW	07.10 - 07.13																										
1.2 TSI, 77 kW	08.09 - 07.13																										
1.4	07.09 - 07.13																										
1.4 TSI, 90 kW	07.09 - 07.13																										
1.4 TSI, 118 kW	07.09 - 07.13																										
1.6	07.09 - 07.13																										
1.6 MultiFuel	07.10 - 07.13																										
1.6 TDI, 66 kW	12.09 - 07.13																										
1.6 TDI, 77 kW	07.09 - 07.13																										
1.6 TDI 4motion	07.09 - 07.13																										
2.0 TDI, 100 kW	07.09 - 07.13																										
2.0 TDI 16V	07.09 - 07.13																										
	<p><b>Spurstangenkopf / Tie Rod End</b>                      Gewindemaß 1 / Thread Measurement 1: M16x1,5                      Gewindemaß 2 / Thread Measurement 2: M12x1,5</p> <table border="1"> <tr><td>1.2 TSI, 63 kW</td><td>07.10 - 07.13</td></tr> <tr><td>1.2 TSI, 77 kW</td><td>08.09 - 07.13</td></tr> <tr><td>1.4</td><td>07.09 - 07.13</td></tr> <tr><td>1.4 TSI, 90 kW</td><td>07.09 - 07.13</td></tr> <tr><td>1.4 TSI, 118 kW</td><td>07.09 - 07.13</td></tr> <tr><td>1.6</td><td>07.09 - 07.13</td></tr> <tr><td>1.6 MultiFuel</td><td>07.10 - 07.13</td></tr> <tr><td>1.6 TDI, 66 kW</td><td>12.09 - 07.13</td></tr> <tr><td>1.6 TDI, 77 kW</td><td>07.09 - 07.13</td></tr> <tr><td>1.6 TDI 4motion</td><td>07.09 - 07.13</td></tr> <tr><td>2.0 TDI, 100 kW</td><td>07.09 - 07.13</td></tr> <tr><td>2.0 TDI 16V</td><td>07.09 - 07.13</td></tr> </table>	1.2 TSI, 63 kW	07.10 - 07.13	1.2 TSI, 77 kW	08.09 - 07.13	1.4	07.09 - 07.13	1.4 TSI, 90 kW	07.09 - 07.13	1.4 TSI, 118 kW	07.09 - 07.13	1.6	07.09 - 07.13	1.6 MultiFuel	07.10 - 07.13	1.6 TDI, 66 kW	12.09 - 07.13	1.6 TDI, 77 kW	07.09 - 07.13	1.6 TDI 4motion	07.09 - 07.13	2.0 TDI, 100 kW	07.09 - 07.13	2.0 TDI 16V	07.09 - 07.13	<p>(27) </p> <p>(63) (64)</p> <p>für Fahrzeuge mit elektrischer Servolenkung / for vehicles with electric power steering</p> <p>(146)</p>	<p><b>35280 01</b>    1K0 423 812 J</p> 
1.2 TSI, 63 kW	07.10 - 07.13																										
1.2 TSI, 77 kW	08.09 - 07.13																										
1.4	07.09 - 07.13																										
1.4 TSI, 90 kW	07.09 - 07.13																										
1.4 TSI, 118 kW	07.09 - 07.13																										
1.6	07.09 - 07.13																										
1.6 MultiFuel	07.10 - 07.13																										
1.6 TDI, 66 kW	12.09 - 07.13																										
1.6 TDI, 77 kW	07.09 - 07.13																										
1.6 TDI 4motion	07.09 - 07.13																										
2.0 TDI, 100 kW	07.09 - 07.13																										
2.0 TDI 16V	07.09 - 07.13																										
	<p><b>Axialgelenk, Spurstange / Tie Rod Axle Joint</b>                      mit Rechtsgewinde / with right-hand thread                      Gewindemaß / Thread Size: M16x1,5</p> <table border="1"> <tr><td>1.2 TSI, 63 kW</td><td>07.10 - 07.13</td></tr> <tr><td>1.2 TSI, 77 kW</td><td>08.09 - 07.13</td></tr> <tr><td>1.4</td><td>07.09 - 07.13</td></tr> <tr><td>1.4 TSI, 90 kW</td><td>07.09 - 07.13</td></tr> <tr><td>1.4 TSI, 118 kW</td><td>07.09 - 07.13</td></tr> <tr><td>1.6</td><td>07.09 - 07.13</td></tr> <tr><td>1.6 MultiFuel</td><td>07.10 - 07.13</td></tr> <tr><td>1.6 TDI, 66 kW</td><td>12.09 - 07.13</td></tr> <tr><td>1.6 TDI, 77 kW</td><td>07.09 - 07.13</td></tr> <tr><td>1.6 TDI 4motion</td><td>07.09 - 07.13</td></tr> <tr><td>2.0 TDI, 100 kW</td><td>07.09 - 07.13</td></tr> <tr><td>2.0 TDI 16V</td><td>07.09 - 07.13</td></tr> </table>	1.2 TSI, 63 kW	07.10 - 07.13	1.2 TSI, 77 kW	08.09 - 07.13	1.4	07.09 - 07.13	1.4 TSI, 90 kW	07.09 - 07.13	1.4 TSI, 118 kW	07.09 - 07.13	1.6	07.09 - 07.13	1.6 MultiFuel	07.10 - 07.13	1.6 TDI, 66 kW	12.09 - 07.13	1.6 TDI, 77 kW	07.09 - 07.13	1.6 TDI 4motion	07.09 - 07.13	2.0 TDI, 100 kW	07.09 - 07.13	2.0 TDI 16V	07.09 - 07.13	<p>(5)  </p> <p>(217) (62)</p> <p>für Fahrzeuge mit elektrischer Servolenkung / for vehicles with electric power steering</p> <p>(146)</p>	<p><b>25329 02</b>    1K0 423 810 A</p> 
1.2 TSI, 63 kW	07.10 - 07.13																										
1.2 TSI, 77 kW	08.09 - 07.13																										
1.4	07.09 - 07.13																										
1.4 TSI, 90 kW	07.09 - 07.13																										
1.4 TSI, 118 kW	07.09 - 07.13																										
1.6	07.09 - 07.13																										
1.6 MultiFuel	07.10 - 07.13																										
1.6 TDI, 66 kW	12.09 - 07.13																										
1.6 TDI, 77 kW	07.09 - 07.13																										
1.6 TDI 4motion	07.09 - 07.13																										
2.0 TDI, 100 kW	07.09 - 07.13																										
2.0 TDI 16V	07.09 - 07.13																										



# VOLKSWAGEN

**GOLF VI Variant/Estate (AJ5)**



















**07.09 - 07.13**

	<p><b>Faltenbalg, Lenkung / Bellow, steering</b>                  Innendurchmesser 1 [mm] / Inner Diameter 1 [mm]: 15,5                  Innendurchmesser 2 [mm] / Inner Diameter 2 [mm]: 49,5</p>	<p>(7)                   (71)                  (72)</p>		<p><b>33739 01</b>    <b>1K0 423 831 A</b></p>	
	<p>1.2 TSI, 63 kW                      07.10 - 07.13                  1.2 TSI, 77 kW                      08.09 - 07.13                  1.4    07.09 - 07.13                  1.4 TSI, 90 kW                      07.09 - 07.13                  1.4 TSI, 118 kW                      07.09 - 07.13                  1.6    07.09 - 07.13                  1.6 MultiFuel                      07.10 - 07.13                  1.6 TDI, 66 kW                      12.09 - 07.13                  1.6 TDI, 77 kW                      07.09 - 07.13                  1.6 TDI 4motion                      07.09 - 07.13                  2.0 TDI, 100 kW                      07.09 - 07.13                  2.0 TDI 16V                      07.09 - 07.13</p>		<p>für Fahrzeuge mit elektrischer Servolenkung / (146)                  for vehicles with electric power steering</p>		
	<p><b>Trag-/Führungsgelenk / Ball Joint</b></p>	<p>(31) </p>		<p><b>26772 02</b>    <b>1K0 407 365 C</b></p>	
	<p>1.2 TSI, 63 kW                      07.10 - 07.13                  1.2 TSI, 77 kW                      08.09 - 07.13                  1.4    07.09 - 07.13                  1.4 TSI, 90 kW                      07.09 - 07.13                  1.4 TSI, 118 kW                      07.09 - 07.13                  1.6    07.09 - 07.13                  1.6 MultiFuel                      07.10 - 07.13                  1.6 TDI, 66 kW                      12.09 - 07.13                  1.6 TDI, 77 kW                      07.09 - 07.13                  1.6 TDI 4motion                      07.09 - 07.13                  2.0 TDI, 100 kW                      07.09 - 07.13                  2.0 TDI 16V                      07.09 - 07.13</p>				
	<p><b>Trag-/Führungsgelenk / Ball Joint</b></p>	<p>(31) </p>		<p><b>26773 02</b>    <b>1K0 407 366 C</b></p>	
	<p>1.2 TSI, 63 kW                      07.10 - 07.13                  1.2 TSI, 77 kW                      08.09 - 07.13                  1.4    07.09 - 07.13                  1.4 TSI, 90 kW                      07.09 - 07.13                  1.4 TSI, 118 kW                      07.09 - 07.13                  1.6    07.09 - 07.13                  1.6 MultiFuel                      07.10 - 07.13                  1.6 TDI, 66 kW                      12.09 - 07.13                  1.6 TDI, 77 kW                      07.09 - 07.13                  1.6 TDI 4motion                      07.09 - 07.13                  2.0 TDI, 100 kW                      07.09 - 07.13                  2.0 TDI 16V                      07.09 - 07.13</p>				
	<p><b>Lagerung, Lenker / Control Arm-/Trailing Arm Bush</b>                  für Querlenker / for control arm</p>	<p>(9)   (x2)                  (186)</p>		<p><b>29916 01</b>    <b>1K0 407 182</b></p>	
	<p>1.2 TSI, 63 kW                      07.10 - 07.13                  1.2 TSI, 77 kW                      08.09 - 07.13                  1.4    07.09 - 07.13                  1.4 TSI, 90 kW                      07.09 - 07.13                  1.4 TSI, 118 kW                      07.09 - 07.13                  1.6    07.09 - 07.13                  1.6 MultiFuel                      07.10 - 07.13                  1.6 TDI, 66 kW                      12.09 - 07.13                  1.6 TDI, 77 kW                      07.09 - 07.13                  1.6 TDI 4motion                      07.09 - 07.13                  2.0 TDI, 100 kW                      07.09 - 07.13                  2.0 TDI 16V                      07.09 - 07.13</p>				
	<p><b>Lagerung, Lenker / Control Arm-/Trailing Arm Bush</b>                  für Querlenker / for control arm</p>	<p>(9)                    (186)</p>		<p><b>34762 01</b>    <b>1K0 199 231 J</b>                  34559 01</p>	
	<p>1.2 TSI, 63 kW                      07.10 - 07.13                  1.2 TSI, 77 kW                      08.09 - 07.13                  1.4    07.09 - 07.13                  1.4 TSI, 90 kW                      07.09 - 07.13                  1.4 TSI, 118 kW                      07.09 - 07.13                  1.6    07.09 - 07.13                  1.6 MultiFuel                      07.10 - 07.13                  1.6 TDI, 66 kW                      12.09 - 07.13                  1.6 TDI, 77 kW                      07.09 - 07.13                  1.6 TDI 4motion                      07.09 - 07.13                  2.0 TDI, 100 kW                      07.09 - 07.13                  2.0 TDI 16V                      07.09 - 07.13</p>				



# VOLKSWAGEN

**GOLF VI Variant/Estate (AJ5) 07.09 - 07.13**















	<b>Lagerung, Lenker / Control Arm-/Trailing Arm Bush</b> für Querlenker / for control arm		(9) (186)		<b>34763 01</b> 1K0 199 232 J 34559 01	
	1.2 TSI, 63 kW	07.10 - 07.13				
	1.2 TSI, 77 kW	08.09 - 07.13				
	1.4	07.09 - 07.13				
	1.4 TSI, 90 kW	07.09 - 07.13				
	1.4 TSI, 118 kW	07.09 - 07.13				
	1.6	07.09 - 07.13				
	1.6 MultiFuel	07.10 - 07.13				
	1.6 TDI, 66 kW	12.09 - 07.13				
	1.6 TDI, 77 kW	07.09 - 07.13				
1.6 TDI 4motion	07.09 - 07.13					
2.0 TDI, 100 kW	07.09 - 07.13					
2.0 TDI 16V	07.09 - 07.13					
	<b>Stange/Strebe, Stabilisator / Rod/Strut, stabiliser</b> Pendelstange / Suspension Rod		(30) (97)		<b>26774 01</b> 1K0 411 315 R	
	1.2 TSI, 63 kW	07.10 - 07.13				
	1.2 TSI, 77 kW	08.09 - 07.13				
	1.4	07.09 - 07.13				
	1.4 TSI, 90 kW	07.09 - 07.13				
	1.4 TSI, 118 kW	07.09 - 07.13				
	1.6	07.09 - 07.13				
	1.6 MultiFuel	07.10 - 07.13				
	1.6 TDI, 66 kW	12.09 - 07.13				
	1.6 TDI, 77 kW	07.09 - 07.13				
1.6 TDI 4motion	07.09 - 07.13					
2.0 TDI, 100 kW	07.09 - 07.13					
2.0 TDI 16V	07.09 - 07.13					
	<b>Lenker, Radaufhängung / Track Control Arm</b> Querlenker / Control Arm		(14) (98)		<b>35463 01</b> 1K0 505 323 N 29919 01 29918 01	
	1.2 TSI, 63 kW	07.10 - 07.13				
	1.2 TSI, 77 kW	08.09 - 07.13				
	1.4	07.09 - 07.13				
	1.4 TSI, 90 kW	07.09 - 07.13				
	1.4 TSI, 118 kW	07.09 - 07.13				
	1.6	07.09 - 07.13				
	1.6 MultiFuel	07.10 - 07.13				
	1.6 TDI, 66 kW	12.09 - 07.13				
	1.6 TDI, 77 kW	07.09 - 07.13				
1.6 TDI 4motion	07.09 - 07.13					
2.0 TDI, 100 kW	07.09 - 07.13					
2.0 TDI 16V	07.09 - 07.13					
	<b>Lenker, Radaufhängung / Track Control Arm</b> Querlenker / Control Arm		(14) (98)		<b>36758 01</b> 1K0 505 311 AB 29917 01	
	ALL TYPES ausser/except for :					
	2.5, 112 kW	07.09 - 07.13				
2.5, 127 kW	09.09 - 07.13					
	<b>Lenker, Radaufhängung / Track Control Arm</b> für Längslenker / for drag link		(14) (182)		<b>37016 01</b> 1K0 505 223 K	
	ALL TYPES ausser/except for :					
	2.5, 112 kW	07.09 - 07.13				
2.5, 127 kW	09.09 - 07.13					
	<b>Lenker, Radaufhängung / Track Control Arm</b> für Längslenker / for drag link		(14) (182)		<b>37017 01</b> 1K0 505 224 K	
	ALL TYPES ausser/except for :					
	2.5, 112 kW	07.09 - 07.13				
2.5, 127 kW	09.09 - 07.13					



# VOLKSWAGEN

GOLF VI Variant/Estate (AJ5)

















07.09 - 07.13

	<b>Lagerung, Lenker / Control Arm-/Trailing Arm Bush</b> an Federträger / at spring bracket	(9) (112)	 (x2)	<b>27306 01</b> 1K0 505 553 A 
	1.2 TSI, 63 kW	07.10 - 07.13		
	1.2 TSI, 77 kW	08.09 - 07.13		
	1.4	07.09 - 07.13		
	1.4 TSI, 90 kW	07.09 - 07.13		
	1.4 TSI, 118 kW	07.09 - 07.13		
	1.6	07.09 - 07.13		
	1.6 MultiFuel	07.10 - 07.13		
	1.6 TDI, 66 kW	12.09 - 07.13		
	1.6 TDI, 77 kW	07.09 - 07.13		
1.6 TDI 4motion	07.09 - 07.13			
2.0 TDI, 100 kW	07.09 - 07.13			
2.0 TDI 16V	07.09 - 07.13			
	<b>Lagerung, Lenker / Control Arm-/Trailing Arm Bush</b> an Federträger / at spring bracket	(9) (112)	 (x2)	<b>29917 01</b> 1K0 505 171 C 
	1.2 TSI, 63 kW	07.10 - 07.13		
	1.2 TSI, 77 kW	08.09 - 07.13		
	1.4	07.09 - 07.13		
	1.4 TSI, 90 kW	07.09 - 07.13		
	1.4 TSI, 118 kW	07.09 - 07.13		
	1.6	07.09 - 07.13		
	1.6 MultiFuel	07.10 - 07.13		
	1.6 TDI, 66 kW	12.09 - 07.13		
	1.6 TDI, 77 kW	07.09 - 07.13		
1.6 TDI 4motion	07.09 - 07.13			
2.0 TDI, 100 kW	07.09 - 07.13			
2.0 TDI 16V	07.09 - 07.13			
	<b>Lagerung, Lenker / Control Arm-/Trailing Arm Bush</b> für Querlenker / for control arm	(9) (186)	 (x2)	<b>29918 01</b> 1K0 505 203 A 
	1.2 TSI, 63 kW	07.10 - 07.13		
	1.2 TSI, 77 kW	08.09 - 07.13		
	1.4	07.09 - 07.13		
	1.4 TSI, 90 kW	07.09 - 07.13		
	1.4 TSI, 118 kW	07.09 - 07.13		
	1.6	07.09 - 07.13		
	1.6 MultiFuel	07.10 - 07.13		
	1.6 TDI, 66 kW	12.09 - 07.13		
	1.6 TDI, 77 kW	07.09 - 07.13		
1.6 TDI 4motion	07.09 - 07.13			
2.0 TDI, 100 kW	07.09 - 07.13			
2.0 TDI 16V	07.09 - 07.13			
	<b>Lagerung, Lenker / Control Arm-/Trailing Arm Bush</b> für Querlenker / for control arm	(9) (186)	 (x2)	<b>29919 01</b> 1K0 505 279 A 
	1.2 TSI, 63 kW	07.10 - 07.13		
	1.2 TSI, 77 kW	08.09 - 07.13		
	1.4	07.09 - 07.13		
	1.4 TSI, 90 kW	07.09 - 07.13		
	1.4 TSI, 118 kW	07.09 - 07.13		
	1.6	07.09 - 07.13		
	1.6 MultiFuel	07.10 - 07.13		
	1.6 TDI, 66 kW	12.09 - 07.13		
	1.6 TDI, 77 kW	07.09 - 07.13		
1.6 TDI 4motion	07.09 - 07.13			
2.0 TDI, 100 kW	07.09 - 07.13			
2.0 TDI 16V	07.09 - 07.13			
	<b>Lagerung, Lenker / Control Arm-/Trailing Arm Bush</b> für Längslenker / for drag link	(9) (182)	 (x2)	<b>29920 01</b> 1K0 505 541 C 
	1.2 TSI, 63 kW	07.10 - 07.13		
	1.2 TSI, 77 kW	08.09 - 07.13		
	1.4	07.09 - 07.13		
	1.4 TSI, 90 kW	07.09 - 07.13		
	1.4 TSI, 118 kW	07.09 - 07.13		
	1.6	07.09 - 07.13		
	1.6 MultiFuel	07.10 - 07.13		
	1.6 TDI, 66 kW	12.09 - 07.13		
	1.6 TDI, 77 kW	07.09 - 07.13		
1.6 TDI 4motion	07.09 - 07.13			
2.0 TDI, 100 kW	07.09 - 07.13			
2.0 TDI 16V	07.09 - 07.13			



# VOLKSWAGEN

**GOLF VI Variant/Estate (AJ5) 07.09 - 07.13**

	<b>Stange/Strebe, Stabilisator / Rod/Strut, stabiliser</b>		(30) 	<b>26775 02</b> 1K0 505 465 AA 
	Pendelstange / Suspension Rod mit Zubehör / with accessories		(97) (220)	
	1.2 TSI, 63 kW	07.10 - 07.13		
	1.2 TSI, 77 kW	08.09 - 07.13		
	1.4	07.09 - 07.13		
	1.4 TSI, 90 kW	07.09 - 07.13		
	1.4 TSI, 118 kW	07.09 - 07.13		
	1.6	07.09 - 07.13		
	1.6 MultiFuel	07.10 - 07.13		
	1.6 TDI, 66 kW	12.09 - 07.13		
	1.6 TDI, 77 kW	07.09 - 07.13		
1.6 TDI 4motion	07.09 - 07.13			
2.0 TDI, 100 kW	07.09 - 07.13			
2.0 TDI 16V	07.09 - 07.13			
	<b>Stange/Strebe, Radaufhängung Rod/Strut, wheel suspension</b>		(29) 	<b>36021 01</b> 
	Führungsstange / Guide Rod		(58)	
	1.2 TSI, 63 kW	07.10 - 07.13		
	1.2 TSI, 77 kW	08.09 - 07.13		
	1.4	07.09 - 07.13		
	1.4 TSI, 90 kW	07.09 - 07.13		
	1.4 TSI, 118 kW	07.09 - 07.13		
	1.6	07.09 - 07.13		
	1.6 MultiFuel	07.10 - 07.13		
	1.6 TDI, 66 kW	12.09 - 07.13		
	1.6 TDI, 77 kW	07.09 - 07.13		
1.6 TDI 4motion	07.09 - 07.13			
2.0 TDI, 100 kW	07.09 - 07.13			
2.0 TDI 16V	07.09 - 07.13			
	<b>Lagerung, Spurstange / Mounting, track rod</b>		(12)    (x2)	<b>29314 01</b> 1K0 501 541 C 
	1.2 TSI, 63 kW	07.10 - 07.13		
	1.2 TSI, 77 kW	08.09 - 07.13		
	1.4	07.09 - 07.13		
	1.4 TSI, 90 kW	07.09 - 07.13		
	1.4 TSI, 118 kW	07.09 - 07.13		
	1.6	07.09 - 07.13		
	1.6 MultiFuel	07.10 - 07.13		
	1.6 TDI, 66 kW	12.09 - 07.13		
	1.6 TDI, 77 kW	07.09 - 07.13		
	1.6 TDI 4motion	07.09 - 07.13		
2.0 TDI, 100 kW	07.09 - 07.13			
2.0 TDI 16V	07.09 - 07.13			
	<b>Lagerung, Spurstange / Mounting, track rod</b>		(12)    (x2)	<b>29921 01</b> 1K0 505 543 A 
	1.2 TSI, 63 kW	07.10 - 07.13		
	1.2 TSI, 77 kW	08.09 - 07.13		
	1.4	07.09 - 07.13		
	1.4 TSI, 90 kW	07.09 - 07.13		
	1.4 TSI, 118 kW	07.09 - 07.13		
	1.6	07.09 - 07.13		
	1.6 MultiFuel	07.10 - 07.13		
	1.6 TDI, 66 kW	12.09 - 07.13		
	1.6 TDI, 77 kW	07.09 - 07.13		
	1.6 TDI 4motion	07.09 - 07.13		
2.0 TDI, 100 kW	07.09 - 07.13			
2.0 TDI 16V	07.09 - 07.13			







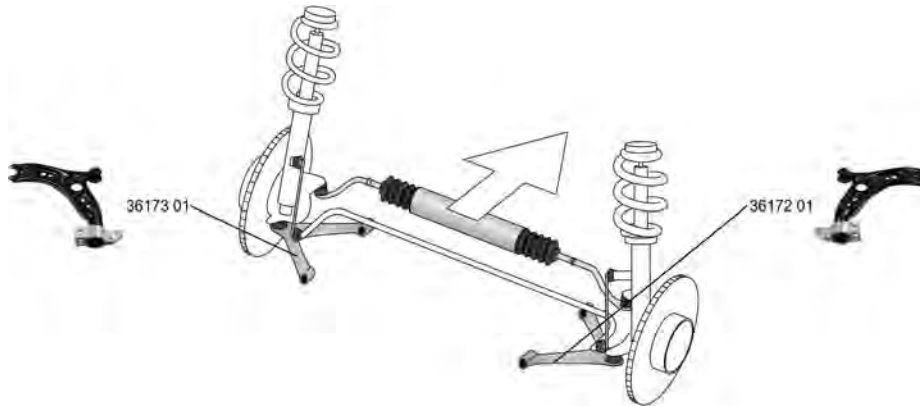

# VOLKSWAGEN

GOLF VI Cabriolet/Convertible (517)

03.11 -





	<b>Lenker, Radaufhängung / Track Control Arm</b> Querlenker / Control Arm	(14) (98)		<b>36172 01</b> 1K0 407 152 BC 
	1.2 TSI 03.11 - 11.13 1.4 TSI, 90 kW 11.11 - 1.4 TSI, 118 kW 03.11 - 2.0 GTI 11.11 - 1.6 TDI 03.11 - 2.0 TDI, 103 kW 11.11 -			
	<b>Lenker, Radaufhängung / Track Control Arm</b> Querlenker / Control Arm	(14) (98)		<b>36173 01</b> 1K0 407 151 BC 
	1.2 TSI 03.11 - 11.13 1.4 TSI, 90 kW 11.11 - 1.4 TSI, 118 kW 03.11 - 2.0 GTI 11.11 - 1.6 TDI 03.11 - 2.0 TDI, 103 kW 11.11 -			
	<b>Lenker, Radaufhängung / Track Control Arm</b> Querlenker / Control Arm	(14) (98)		<b>35463 01</b> 1K0 505 323 N 29919 01 29918 01 
	1.2 TSI 03.11 - 11.13 1.4 TSI, 90 kW 11.11 - 1.4 TSI, 118 kW 03.11 - 2.0 GTI 11.11 - 1.6 TDI 03.11 - 2.0 TDI, 103 kW 11.11 -			
	<b>Lenker, Radaufhängung / Track Control Arm</b> Querlenker / Control Arm	(14) (98)		<b>36758 01</b> 1K0 505 311 AB 29917 01 
	1.2 TSI 03.11 - 11.13 1.4 TSI, 90 kW 11.11 - 1.4 TSI, 118 kW 03.11 - 2.0 GTI 11.11 - 1.6 TDI 03.11 - 2.0 TDI, 103 kW 11.11 -			
	<b>Lenker, Radaufhängung / Track Control Arm</b> für Längslenker / for drag link	(14) (182)		<b>37016 01</b> 1K0 505 223 K 
	1.2 TSI 03.11 - 11.13 1.4 TSI, 90 kW 11.11 - 1.4 TSI, 118 kW 03.11 - 2.0 GTI 11.11 - 1.6 TDI 03.11 - 2.0 TDI, 103 kW 11.11 -			
	<b>Lenker, Radaufhängung / Track Control Arm</b> für Längslenker / for drag link	(14) (182)		<b>37017 01</b> 1K0 505 224 K 
	1.2 TSI 03.11 - 11.13 1.4 TSI, 90 kW 11.11 - 1.4 TSI, 118 kW 03.11 - 2.0 GTI 11.11 - 1.6 TDI 03.11 - 2.0 TDI, 103 kW 11.11 -			









# VOLKSWAGEN

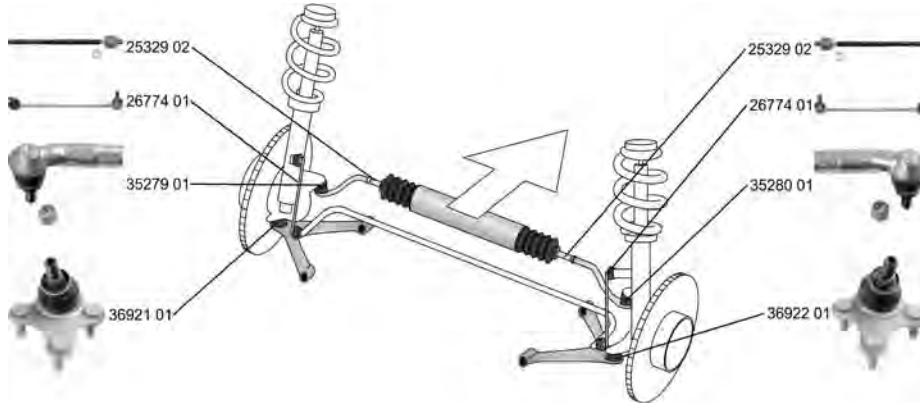

## GOLF VI Cabriolet/Convertible (517) 03.11 -

	<b>Stange/Strebe, Radaufhängung</b> <b>Rod/Strut, wheel suspension</b> Führungsstange / Guide Rod	(29) 	
	1.2 TSI 03.11 - 11.13 1.4 TSI, 90 kW 11.11 - 1.4 TSI, 118 kW 03.11 - 2.0 GTI 11.11 - 1.6 TDI 03.11 - 2.0 TDI, 103 kW 11.11 -	(58)	

## GOLF VII (5G1) 08.12 -



	<b>Spurstangenkopf / Tie Rod End</b> Gewindemaß 1 / Thread Measurement 1: M16x1,5 Gewindemaß 2 / Thread Measurement 2: M12x1,5	(27) 	
	1.2 TSI, 63 kW 08.12 - 1.2 TSI, 77 kW 11.12 - 1.4 TGI CNG 06.13 - 1.4 TSI, 90 kW 11.12 - 1.4 TSI MultiFuel, 90 kW 04.13 - 1.4 TSI, 103 kW 11.12 - 2.0 GTI, 162 kW 04.13 - 2.0 GTI, 169 kW 04.13 - 1.6 TDI, 66 kW 04.13 - 1.6 TDI, 77 kW 08.12 - 1.6 TDI 4motion, 77 kW 11.12 - 1.6 TDI, 81 kW 01.13 - 1.6 TDI 4motion, 81 kW 01.13 - 2.0 TDI, 81 kW 11.12 - 2.0 TDI, 105 kW 08.12 - 2.0 TDI, 110 kW 11.12 - 2.0 TDI 4motion 11.12 - 2.0 GTD 04.13 -	(63) (64)	









	<b>Spurstangenkopf / Tie Rod End</b> Gewindemaß 1 / Thread Measurement 1: M16x1,5 Gewindemaß 2 / Thread Measurement 2: M12x1,5	(27) 	
	1.2 TSI, 63 kW 08.12 - 1.2 TSI, 77 kW 11.12 - 1.4 TGI CNG 06.13 - 1.4 TSI, 90 kW 11.12 - 1.4 TSI MultiFuel, 90 kW 04.13 - 1.4 TSI, 103 kW 11.12 - 2.0 GTI, 162 kW 04.13 - 2.0 GTI, 169 kW 04.13 - 1.6 TDI, 66 kW 04.13 - 1.6 TDI, 77 kW 08.12 - 1.6 TDI 4motion, 77 kW 11.12 - 1.6 TDI, 81 kW 01.13 - 1.6 TDI 4motion, 81 kW 01.13 - 2.0 TDI, 81 kW 11.12 - 2.0 TDI, 105 kW 08.12 - 2.0 TDI, 110 kW 11.12 - 2.0 TDI 4motion 11.12 - 2.0 GTD 04.13 -	(63) (64)	



# VOLKSWAGEN

**GOLF VII (5G1)**











**08.12 -**

	<b>Axialgelenk, Spurstange / Tie Rod Axle Joint</b> mit Rechtsgewinde / with right-hand thread Gewindemaß / Thread Size: M16x1,5	(5) (217) (62)		<b>25329 02</b> <b>1K0 423 810 A</b> 
	1.2 TSI, 63 kW                    08.12 - 1.2 TSI, 77 kW                    11.12 - 1.4 TGI CNG                        06.13 - 1.4 TSI, 90 kW                    11.12 - 1.4 TSI MultiFuel, 90 kW        04.13 - 1.4 TSI, 103 kW                   11.12 - 2.0 GTI, 162 kW                   04.13 - 2.0 GTI, 169 kW                   04.13 - 1.6 TDI, 66 kW                    04.13 - 1.6 TDI, 77 kW                    08.12 - 1.6 TDI 4motion, 77 kW         11.12 - 1.6 TDI, 81 kW                    01.13 - 1.6 TDI 4motion, 81 kW         01.13 - 2.0 TDI, 81 kW                    11.12 - 2.0 TDI, 105 kW                   08.12 - 2.0 TDI, 110 kW                   11.12 - 2.0 TDI 4motion                   11.12 - 2.0 GTD                             04.13 -			
	<b>Reparatursatz, Radaufhängung</b> <b>Repair Kit, wheel suspension</b> für Artikelnummer / for article number: 36921 01 für Artikelnummer / for article number: 36922 01	(23) (120) (120)		<b>37220 01</b> <b>5Q0 407 365 A</b> <b>5Q0 407 366 A</b> 
	1.2 TSI, 63 kW                    08.12 - 1.2 TSI, 77 kW                    11.12 - 1.4 TGI CNG                        06.13 - 1.4 TSI, 90 kW                    11.12 - 1.4 TSI MultiFuel, 90 kW        04.13 - 1.4 TSI, 103 kW                   11.12 - 2.0 GTI, 162 kW                   04.13 - 2.0 GTI, 169 kW                   04.13 - 2.0 4motion                        09.12 - 2.0 R 4motion, 206 kW         11.13 - 2.0 R 4motion, 221 kW         11.13 - 2.5                                    09.12 - 1.6 TDI, 66 kW                    04.13 - 1.6 TDI, 77 kW                    08.12 - 1.6 TDI 4motion, 77 kW         11.12 - 1.6 TDI, 81 kW                    01.13 - 1.6 TDI 4motion, 81 kW         01.13 - 2.0 TDI, 81 kW                    11.12 - 2.0 TDI, 105 kW                   08.12 - 2.0 TDI, 110 kW                   11.12 - 2.0 TDI 4motion                   11.12 - 2.0 GTD                             04.13 - e-Golf                                02.14 -		für PR-Nummer / for PR number:1ZE    (184) für PR-Nummer / for PR number:1ZF    (184) für PR-Nummer / for PR number:1ZP    (184)	
	<b>Trag-/Führungsgelenk / Ball Joint</b> Artikelnummer des empfohlenen Zubehörs / Article number of recommended accessories: 37220 01	(31) (37)		<b>36921 01</b> <b>5Q0 407 365 A</b> 
	1.2 TSI, 63 kW                    08.12 - 1.2 TSI, 77 kW                    11.12 - 1.4 TGI CNG                        06.13 - 1.4 TSI, 90 kW                    11.12 - 1.4 TSI MultiFuel, 90 kW        04.13 - 1.4 TSI, 103 kW                   11.12 - 2.0 GTI, 162 kW                   04.13 - 2.0 GTI, 169 kW                   04.13 - 2.0 4motion                        09.12 - 2.0 R 4motion, 206 kW         11.13 - 2.0 R 4motion, 221 kW         11.13 - 2.5                                    09.12 - 1.6 TDI, 66 kW                    04.13 - 1.6 TDI, 77 kW                    08.12 - 1.6 TDI 4motion, 77 kW         11.12 - 1.6 TDI, 81 kW                    01.13 - 1.6 TDI 4motion, 81 kW         01.13 - 2.0 TDI, 81 kW                    11.12 - 2.0 TDI, 105 kW                   08.12 - 2.0 TDI, 110 kW                   11.12 - 2.0 TDI 4motion                   11.12 - 2.0 GTD                             04.13 - e-Golf                                02.14 -		für PR-Nummer / for PR number:1ZE    (184) für PR-Nummer / for PR number:1ZF    (184) für PR-Nummer / for PR number:1ZP    (184)	



# VOLKSWAGEN

**GOLF VII (5G1) 08.12 -**







	<b>Trag-/Führungsgelenk / Ball Joint</b> Artikelnummer des empfohlenen Zubehörs / Article number of recommended accessories: 37220 01	(31) (37)		<b>36922 01</b> 5Q0 407 366 A											
	1.2 TSI, 63 kW 08.12 - 1.2 TSI, 77 kW 11.12 - 1.4 TGI CNG 06.13 - 1.4 TSI, 90 kW 11.12 - 1.4 TSI MultiFuel, 90 kW 04.13 - 1.4 TSI, 103 kW 11.12 - 2.0 GTI, 162 kW 04.13 - 2.0 GTI, 169 kW 04.13 - 2.0 4motion 09.12 - 2.0 R 4motion, 206 kW 11.13 - 2.0 R 4motion, 221 kW 11.13 - 2.5 09.12 - 1.6 TDI, 66 kW 04.13 - 1.6 TDI, 77 kW 08.12 - 1.6 TDI 4motion, 77 kW 11.12 - 1.6 TDI, 81 kW 01.13 - 1.6 TDI 4motion, 81 kW 01.13 - 2.0 TDI, 81 kW 11.12 - 2.0 TDI, 105 kW 08.12 - 2.0 TDI, 110 kW 11.12 - 2.0 TDI 4motion 11.12 - 2.0 GTD 04.13 - e-Golf 02.14 -			für PR-Nummer / for PR number:1ZE (184) für PR-Nummer / for PR number:1ZF (184) für PR-Nummer / for PR number:1ZP (184)											
						<b>Stange/Strebe, Stabilisator / Rod/Strut, stabiliser</b> Pendelstange / Suspension Rod	(30) (97)		<b>26774 01</b> 1K0 411 315 R						
						1.2 TSI, 63 kW 08.12 - 1.2 TSI, 77 kW 11.12 - 1.4 TGI CNG 06.13 - 1.4 TSI, 90 kW 11.12 - 1.4 TSI MultiFuel, 90 kW 04.13 - 1.4 TSI, 103 kW 11.12 - 2.0 GTI, 162 kW 04.13 - 2.0 GTI, 169 kW 04.13 - 1.6 TDI, 66 kW 04.13 - 1.6 TDI, 77 kW 08.12 - 1.6 TDI 4motion, 77 kW 11.12 - 1.6 TDI, 81 kW 01.13 - 1.6 TDI 4motion, 81 kW 01.13 - 2.0 TDI, 81 kW 11.12 - 2.0 TDI, 105 kW 08.12 - 2.0 TDI, 110 kW 11.12 - 2.0 TDI 4motion 11.12 - 2.0 GTD 04.13 -									
											<b>Lenker, Radaufhängung / Track Control Arm</b> Querlenker / Control Arm	(14) (98)		<b>36758 01</b> 1K0 505 311 AB 29917 01	
											1.2 TSI, 63 kW 08.12 - 1.2 TSI, 77 kW 11.12 - 1.4 TGI CNG 06.13 - 1.4 TSI, 90 kW 11.12 - 1.4 TSI MultiFuel, 90 kW 04.13 - 1.4 TSI, 103 kW 11.12 - 2.0 GTI, 162 kW 04.13 - 2.0 GTI, 169 kW 04.13 - 1.6 TDI, 66 kW 04.13 - 1.6 TDI, 77 kW 08.12 - 1.6 TDI 4motion, 77 kW 11.12 - 1.6 TDI, 81 kW 01.13 - 1.6 TDI 4motion, 81 kW 01.13 - 2.0 TDI, 81 kW 11.12 - 2.0 TDI, 105 kW 08.12 - 2.0 TDI, 110 kW 11.12 - 2.0 TDI 4motion 11.12 - 2.0 GTD 04.13 -			Achsausführung / Axle Version:Mehrlenkerachse (34)	



# VOLKSWAGEN

## GOLF VII (5G1)



08.12 -

	<b>Lenker, Radaufhängung / Track Control Arm</b> für Längslenker / for drag link	(14) (182)		<b>37016 01</b> <b>1K0 505 223 K</b>
	1.2 TSI, 63 kW	08.12 -	Achsausführung / Axle Version:Mehrlenkerachse	
	1.2 TSI, 77 kW	11.12 -		
	1.4 TGI CNG	06.13 -		
	1.4 TSI, 90 kW	11.12 -		
	1.4 TSI MultiFuel, 90 kW	04.13 -		
	1.4 TSI, 103 kW	11.12 -		
	2.0 GTI, 162 kW	04.13 -		
	2.0 GTI, 169 kW	04.13 -		
	1.6 TDI, 66 kW	04.13 -		
	1.6 TDI, 77 kW	08.12 -		
	1.6 TDI 4motion, 77 kW	11.12 -		
	1.6 TDI, 81 kW	01.13 -		
	1.6 TDI 4motion, 81 kW	01.13 -		
	2.0 TDI, 81 kW	11.12 -		
2.0 TDI, 105 kW	08.12 -			
2.0 TDI, 110 kW	11.12 -			
2.0 TDI 4motion	11.12 -			
2.0 GTD	04.13 -			
	<b>Lenker, Radaufhängung / Track Control Arm</b> für Längslenker / for drag link	(14) (182)		<b>37017 01</b> <b>1K0 505 224 K</b>
	1.2 TSI, 63 kW	08.12 -	Achsausführung / Axle Version:Mehrlenkerachse	
	1.2 TSI, 77 kW	11.12 -		
	1.4 TGI CNG	06.13 -		
	1.4 TSI, 90 kW	11.12 -		
	1.4 TSI MultiFuel, 90 kW	04.13 -		
	1.4 TSI, 103 kW	11.12 -		
	2.0 GTI, 162 kW	04.13 -		
	2.0 GTI, 169 kW	04.13 -		
	1.6 TDI, 66 kW	04.13 -		
	1.6 TDI, 77 kW	08.12 -		
	1.6 TDI 4motion, 77 kW	11.12 -		
	1.6 TDI, 81 kW	01.13 -		
	1.6 TDI 4motion, 81 kW	01.13 -		
	2.0 TDI, 81 kW	11.12 -		
2.0 TDI, 105 kW	08.12 -			
2.0 TDI, 110 kW	11.12 -			
2.0 TDI 4motion	11.12 -			
2.0 GTD	04.13 -			

## GOLF VII Kombi/Estate (BA5)

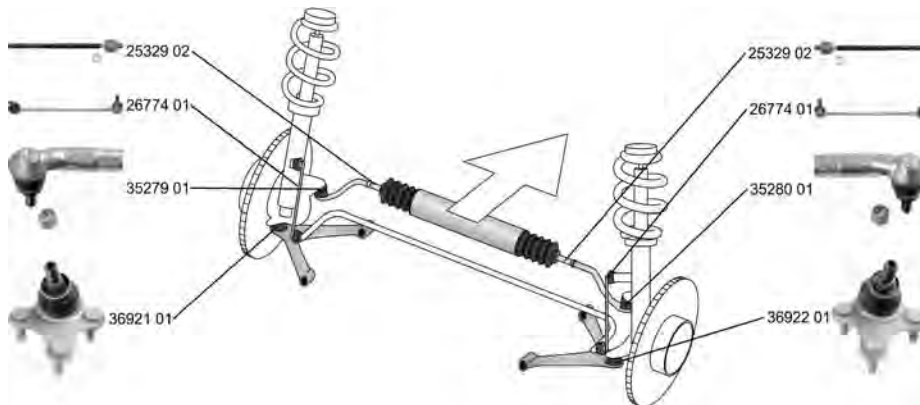
04.13 -















	<b>Spurstangenkopf / Tie Rod End</b> Gewindemaß 1 / Thread Measurement 1: M16x1,5 Gewindemaß 2 / Thread Measurement 2: M12x1,5	(27) (63) (64)		<b>35279 01</b> <b>1K0 423 811 J</b>
	1.2 TSI, 63 kW	05.13 -		
	1.2 TSI, 77 kW	05.13 -		
	1.4 TGI CNG	09.13 -		
	1.4 TSI, 90 kW	05.13 -		
	1.4 TSI, 103 kW	05.13 -		
	1.6 TDI, 66 kW	05.13 -		
	1.6 TDI, 77 kW	05.13 -		
	1.6 TDI 4motion, 77 kW	05.13 -		
	1.6 TDI, 81 kW	05.13 -		
	2.0 TDI, 81 kW	05.13 -		
	2.0 TDI, 110 kW	04.13 -		
	2.0 TDI 4motion	04.13 -		



# VOLKSWAGEN

## GOLF VII Kombi/Estate (BA5) 04.13 -















	<p><b>Spurstangenkopf / Tie Rod End</b> Gewindemaß 1 / Thread Measurement 1: M16x1,5 Gewindemaß 2 / Thread Measurement 2: M12x1,5</p>	<p>(27)  (63) (64)</p>	<p><b>35280 01</b> 1K0 423 812 J</p> 
	<p>1.2 TSI, 63 kW 05.13 - 1.2 TSI, 77 kW 05.13 - 1.4 TGI CNG 09.13 - 1.4 TSI, 90 kW 05.13 - 1.4 TSI, 103 kW 05.13 - 1.6 TDI, 66 kW 05.13 - 1.6 TDI, 77 kW 05.13 - 1.6 TDI 4motion, 77 kW 05.13 - 1.6 TDI, 81 kW 05.13 - 2.0 TDI, 81 kW 05.13 - 2.0 TDI, 110 kW 04.13 - 2.0 TDI 4motion 04.13 -</p>		
	<p><b>Axialgelenk, Spurstange / Tie Rod Axle Joint</b> mit Rechtsgewinde / with right-hand thread Gewindemaß / Thread Size: M16x1,5</p>	<p>(5)  (217) (62)</p>	<p><b>25329 02</b> 1K0 423 810 A</p> 
	<p>1.2 TSI, 63 kW 05.13 - 1.2 TSI, 77 kW 05.13 - 1.4 TGI CNG 09.13 - 1.4 TSI, 90 kW 05.13 - 1.4 TSI, 103 kW 05.13 - 1.6 TDI, 66 kW 05.13 - 1.6 TDI, 77 kW 05.13 - 1.6 TDI 4motion, 77 kW 05.13 - 1.6 TDI, 81 kW 05.13 - 2.0 TDI, 81 kW 05.13 - 2.0 TDI, 110 kW 04.13 - 2.0 TDI 4motion 04.13 -</p>		
	<p><b>Reparatursatz, Radaufhängung</b> <b>Repair Kit, wheel suspension</b> für Artikelnummer / for article number: 36921 01 für Artikelnummer / for article number: 36922 01</p>	<p>(23)  (120) (120)</p>	<p><b>37220 01</b> 5Q0 407 365 A 5Q0 407 366 A</p> 
	<p>1.2 TSI, 63 kW 05.13 - 1.2 TSI, 77 kW 05.13 - 1.4 TGI CNG 09.13 - 1.4 TSI, 90 kW 05.13 - 1.4 TSI MultiFuel, 90 kW 04.13 - 1.4 TSI, 103 kW 05.13 - 1.6 TDI, 66 kW 05.13 - 1.6 TDI, 77 kW 05.13 - 1.6 TDI 4motion, 77 kW 05.13 - 1.6 TDI, 81 kW 05.13 - 2.0 TDI, 81 kW 05.13 - 2.0 TDI, 110 kW 04.13 - 2.0 TDI 4motion 04.13 -</p>	<p>für PR-Nummer / for PR number:1ZE (184) für PR-Nummer / for PR number:1ZF (184) für PR-Nummer / for PR number:1ZP (184)</p>	
	<p><b>Trag-/Führungsgelenk / Ball Joint</b> Artikelnummer des empfohlenen Zubehörs / Article number of recommended accessories: 37220 01</p>	<p>(31)  (37)</p>	<p><b>36921 01</b> 5Q0 407 365 A</p> 
	<p>1.2 TSI, 63 kW 05.13 - 1.2 TSI, 77 kW 05.13 - 1.4 TGI CNG 09.13 - 1.4 TSI, 90 kW 05.13 - 1.4 TSI MultiFuel, 90 kW 04.13 - 1.4 TSI, 103 kW 05.13 - 1.6 TDI, 66 kW 05.13 - 1.6 TDI, 77 kW 05.13 - 1.6 TDI 4motion, 77 kW 05.13 - 1.6 TDI, 81 kW 05.13 - 2.0 TDI, 81 kW 05.13 - 2.0 TDI, 110 kW 04.13 - 2.0 TDI 4motion 04.13 -</p>	<p>für PR-Nummer / for PR number:1ZE (184) für PR-Nummer / for PR number:1ZF (184) für PR-Nummer / for PR number:1ZP (184)</p>	



# VOLKSWAGEN

## GOLF VII Kombi/Estate (BA5)

04.13 -

	<b>Trag-/Führungsgelenk / Ball Joint</b> Artikelnummer des empfohlenen Zubehörs / Article number of recommended accessories: 37220 01	(31) (37)		<b>36922 01</b> 5Q0 407 366 A 
	1.2 TSI, 63 kW	05.13 -	für PR-Nummer / for PR number:1ZE	(184)
	1.2 TSI, 77 kW	05.13 -	für PR-Nummer / for PR number:1ZF	(184)
	1.4 TGI CNG	09.13 -	für PR-Nummer / for PR number:1ZP	(184)
	1.4 TSI, 90 kW	05.13 -		
	1.4 TSI MultiFuel, 90 kW	04.13 -		
	1.4 TSI, 103 kW	05.13 -		
	1.6 TDI, 66 kW	05.13 -		
	1.6 TDI, 77 kW	05.13 -		
	1.6 TDI 4motion, 77 kW	05.13 -		
	1.6 TDI, 81 kW	05.13 -		
2.0 TDI, 81 kW	05.13 -			
2.0 TDI, 110 kW	04.13 -			
2.0 TDI 4motion	04.13 -			
	<b>Stange/Strebe, Stabilisator / Rod/Strut, stabiliser</b> Pendelstange / Suspension Rod	(30) (97)		<b>26774 01</b> 1K0 411 315 R 
	1.2 TSI, 63 kW	05.13 -		
	1.2 TSI, 77 kW	05.13 -		
	1.4 TGI CNG	09.13 -		
	1.4 TSI, 90 kW	05.13 -		
	1.4 TSI, 103 kW	05.13 -		
	1.6 TDI, 66 kW	05.13 -		
	1.6 TDI, 77 kW	05.13 -		
	1.6 TDI 4motion, 77 kW	05.13 -		
	1.6 TDI, 81 kW	05.13 -		
	2.0 TDI, 81 kW	05.13 -		
2.0 TDI, 110 kW	04.13 -			
2.0 TDI 4motion	04.13 -			
	<b>Lenker, Radaufhängung / Track Control Arm</b> Querlenker / Control Arm	(14) (98)		<b>36758 01</b> 1K0 505 311 AB 29917 01 
	1.2 TSI, 63 kW	05.13 -	Achsausführung / Axle	(34)
	1.2 TSI, 77 kW	05.13 -	Version:Mehrlenkerachse	
	1.4 TGI CNG	09.13 -		
	1.4 TSI, 90 kW	05.13 -		
	1.4 TSI, 103 kW	05.13 -		
	1.6 TDI, 66 kW	05.13 -		
	1.6 TDI, 77 kW	05.13 -		
	1.6 TDI 4motion, 77 kW	05.13 -		
	1.6 TDI, 81 kW	05.13 -		
	2.0 TDI, 81 kW	05.13 -		
2.0 TDI, 110 kW	04.13 -			
2.0 TDI 4motion	04.13 -			
	<b>Lenker, Radaufhängung / Track Control Arm</b> für Längslenker / for drag link	(14) (182)		<b>37016 01</b> 1K0 505 223 K 
	1.2 TSI, 63 kW	05.13 -	Achsausführung / Axle	(34)
	1.2 TSI, 77 kW	05.13 -	Version:Mehrlenkerachse	
	1.4 TGI CNG	09.13 -		
	1.4 TSI, 90 kW	05.13 -		
	1.4 TSI, 103 kW	05.13 -		
	1.6 TDI, 66 kW	05.13 -		
	1.6 TDI, 77 kW	05.13 -		
	1.6 TDI 4motion, 77 kW	05.13 -		
	1.6 TDI, 81 kW	05.13 -		
	2.0 TDI, 81 kW	05.13 -		
2.0 TDI, 110 kW	04.13 -			
2.0 TDI 4motion	04.13 -			
	<b>Lenker, Radaufhängung / Track Control Arm</b> für Längslenker / for drag link	(14) (182)		<b>37017 01</b> 1K0 505 224 K 
	1.2 TSI, 63 kW	05.13 -	Achsausführung / Axle	(34)
	1.2 TSI, 77 kW	05.13 -	Version:Mehrlenkerachse	
	1.4 TGI CNG	09.13 -		
	1.4 TSI, 90 kW	05.13 -		
	1.4 TSI, 103 kW	05.13 -		
	1.6 TDI, 66 kW	05.13 -		
	1.6 TDI, 77 kW	05.13 -		
	1.6 TDI 4motion, 77 kW	05.13 -		
	1.6 TDI, 81 kW	05.13 -		
	2.0 TDI, 81 kW	05.13 -		
2.0 TDI, 110 kW	04.13 -			
2.0 TDI 4motion	04.13 -			









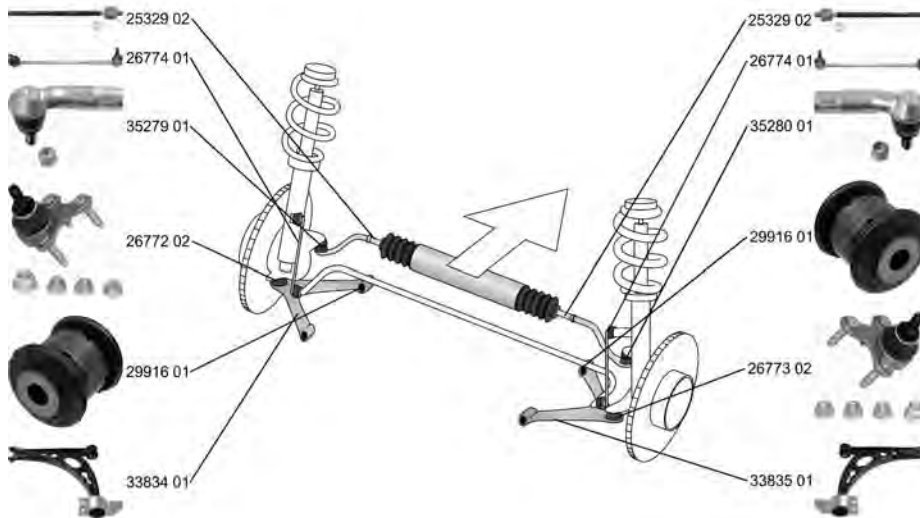







# VOLKSWAGEN

GOLF PLUS (5M1, 521)

01.05 -



	<p><b>Spurstangenkopf / Tie Rod End</b>                  Gewindemaß 1 / Thread Measurement 1: M16x1,5                  Gewindemaß 2 / Thread Measurement 2: M12x1,5                  ALL TYPES</p>	<p>(27)                   (63)                  (64)</p>	<p><b>35279 01</b> 1K0 423 811 J  </p>																												
	<p><b>Spurstangenkopf / Tie Rod End</b>                  Gewindemaß 1 / Thread Measurement 1: M16x1,5                  Gewindemaß 2 / Thread Measurement 2: M12x1,5                  ALL TYPES</p>	<p>(27)                   (63)                  (64)</p>	<p><b>35280 01</b> 1K0 423 812 J  </p>																												
	<p><b>Axialgelenk, Spurstange / Tie Rod Axle Joint</b>                  mit Rechtsgewinde / with right-hand thread                  Gewindemaß / Thread Size: M16x1,5                  ALL TYPES</p>	<p>(5)                   (217)                  (62)</p>	<p><b>25329 02</b> 1K0 423 810 A  </p>																												
	<p><b>Faltenbalg, Lenkung / Bellow, steering</b>                  Innendurchmesser 1 [mm] / Inner Diameter 1 [mm]: 15,5                  Innendurchmesser 2 [mm] / Inner Diameter 2 [mm]: 49,5                  ALL TYPES</p>	<p>(7)                   (71)                  (72)</p>	<p><b>33739 01</b> 1K0 423 831 A  </p>																												
	<p><b>Lenker, Radaufhängung / Track Control Arm</b>                  Querlenker / Control Arm</p> <table border="1" data-bbox="113 1579 742 1848"> <tr> <td>1.4 16V</td> <td>01.05 - .</td> <td rowspan="2">für Fahrzeuge mit Xenon-Licht / for vehicles with Xenon light -&gt;Chass. 1K-6-590 000</td> </tr> <tr> <td>1.4 16V, 59 kW</td> <td>05.06 -</td> </tr> <tr> <td>1.4 FSI</td> <td>07.05 -</td> <td rowspan="5"></td> </tr> <tr> <td>1.6, 75 kW</td> <td>05.05 -</td> </tr> <tr> <td>1.6 FSI</td> <td>01.05 - 05.08</td> </tr> <tr> <td>2.0 FSI</td> <td>05.05 - 06.08</td> </tr> <tr> <td>1.9 TDI, 66 kW</td> <td>05.05 - 12.08</td> </tr> <tr> <td>1.9 TDI, 77 kW</td> <td>01.05 - 01.09</td> <td rowspan="4">-&gt;Chass. 1K-9-855 000</td> </tr> <tr> <td>2.0 TDI, 96 kW</td> <td>05.05 - 05.07</td> </tr> <tr> <td>2.0 TDI, 100 kW</td> <td>05.05 -</td> </tr> <tr> <td>2.0 TDI, 103 kW</td> <td>12.05 - 05.09</td> </tr> <tr> <td>2.0 TDI 16V</td> <td>01.05 -</td> <td></td> </tr> </table>	1.4 16V	01.05 - .	für Fahrzeuge mit Xenon-Licht / for vehicles with Xenon light ->Chass. 1K-6-590 000	1.4 16V, 59 kW	05.06 -	1.4 FSI	07.05 -		1.6, 75 kW	05.05 -	1.6 FSI	01.05 - 05.08	2.0 FSI	05.05 - 06.08	1.9 TDI, 66 kW	05.05 - 12.08	1.9 TDI, 77 kW	01.05 - 01.09	->Chass. 1K-9-855 000	2.0 TDI, 96 kW	05.05 - 05.07	2.0 TDI, 100 kW	05.05 -	2.0 TDI, 103 kW	12.05 - 05.09	2.0 TDI 16V	01.05 -		<p>(14)                   (98)</p>	<p><b>33834 01</b> 1K0 407 151 AC                  29916 01  </p>
1.4 16V	01.05 - .	für Fahrzeuge mit Xenon-Licht / for vehicles with Xenon light ->Chass. 1K-6-590 000																													
1.4 16V, 59 kW	05.06 -																														
1.4 FSI	07.05 -																														
1.6, 75 kW	05.05 -																														
1.6 FSI	01.05 - 05.08																														
2.0 FSI	05.05 - 06.08																														
1.9 TDI, 66 kW	05.05 - 12.08																														
1.9 TDI, 77 kW	01.05 - 01.09	->Chass. 1K-9-855 000																													
2.0 TDI, 96 kW	05.05 - 05.07																														
2.0 TDI, 100 kW	05.05 -																														
2.0 TDI, 103 kW	12.05 - 05.09																														
2.0 TDI 16V	01.05 -																														

































# VOLKSWAGEN

## GOLF PLUS (5M1, 521)

















01.05 -

	<b>Lenker, Radaufhängung / Track Control Arm</b> Querlenker / Control Arm	(14) (98)		für Fahrzeuge mit Xenon-Licht / for vehicles with Xenon light ->Chass. 1K-6-590 000	(143)	<b>33835 01</b> 29916 01	<b>1K0 407 152 AC</b>	
	1.4 16V 1.4 16V, 59 kW 1.4 FSI 1.6, 75 kW 1.6 FSI 2.0 FSI 1.9 TDI, 66 kW 1.9 TDI, 77 kW 2.0 TDI, 96 kW 2.0 TDI, 100 kW 2.0 TDI, 103 kW 2.0 TDI 16V	01.05 - 05.06 - 07.05 - 05.05 - 01.05 - 05.08 05.05 - 06.08 05.05 - 12.08 01.05 - 01.09 05.05 - 05.07 05.05 - 12.05 - 05.09 01.05 -						
	<b>Trag-/Führungsgelenk / Ball Joint</b> ALL TYPES	(31)				<b>26772 02</b>	<b>1K0 407 365 C</b>	
	<b>Trag-/Führungsgelenk / Ball Joint</b> ALL TYPES	(31)				<b>26773 02</b>	<b>1K0 407 366 C</b>	
	<b>Lagerung, Lenker / Control Arm-/Trailing Arm Bush</b> für Querlenker / for control arm ALL TYPES	(9) (186)				<b>29916 01</b>	<b>1K0 407 182</b>	
	<b>Lagerung, Lenker / Control Arm-/Trailing Arm Bush</b> für Querlenker / for control arm ALL TYPES	(9) (186)				<b>34762 01</b> 34559 01	<b>1K0 199 231 J</b>	
	<b>Lagerung, Lenker / Control Arm-/Trailing Arm Bush</b> für Querlenker / for control arm ALL TYPES	(9) (186)				<b>34763 01</b> 34559 01	<b>1K0 199 232 J</b>	
	<b>Stange/Strebe, Stabilisator / Rod/Strut, stabiliser</b> Pendelstange / Suspension Rod ALL TYPES	(30) (97)				<b>26774 01</b>	<b>1K0 411 315 R</b>	
	<b>Lenker, Radaufhängung / Track Control Arm</b> Querlenker / Control Arm ALL TYPES	(14) (98)				<b>35463 01</b> 29919 01 29918 01	<b>1K0 505 323 N</b>	



# VOLKSWAGEN

**GOLF PLUS (5M1, 521) 01.05 -**

























	<b>Lenker, Radaufhängung / Track Control Arm</b> Querlenker / Control Arm	(14) (98)	 	<b>35464 01</b> 1K0 501 529 F 29921 01 29314 01	
	<ul style="list-style-type: none"> <li>1.0, 48 kW 08.05 -</li> <li>1.0, 53 kW 10.05 -</li> <li>1.4 16V 01.05 -</li> <li>1.4 16V, 59 kW 05.06 -</li> <li>1.4 FSI 07.05 -</li> <li>1.4 TSI, 90 kW 06.07 -</li> <li>1.4 TSI, 103 kW 05.06 - 06.08</li> <li>1.4 TSI, 118 kW 06.08 -</li> <li>1.4 TSI, 125 kW 05.06 - 06.08</li> <li>1.6, 67 kW 08.05 -</li> <li>1.6, 75 kW 05.05 -</li> <li>1.6 MultiFuel 11.07 -</li> <li>1.6 FSI 01.05 - 05.08</li> <li>1.8 08.05 -</li> <li>1.8 Hybrid 08.05 -</li> <li>2.0 FSI 05.05 - 06.08</li> <li>1.9 SDI 12.05 -</li> <li>1.9 TDI, 66 kW 05.05 - 12.08</li> <li>1.9 TDI, 77 kW 01.05 - 01.09</li> <li>2.0 TDI, 96 kW 05.05 - 05.07</li> <li>2.0 TDI, 100 kW 05.05 -</li> <li>2.0 TDI, 103 kW 12.05 - 05.09</li> <li>2.0 TDI 16V 01.05 -</li> </ul>	->Chass. 1K-9-855000			
	<b>Lenker, Radaufhängung / Track Control Arm</b> Querlenker / Control Arm	(14) (98)	 	<b>35465 01</b> 1K0 501 530 C 29921 01 29314 01	
	<ul style="list-style-type: none"> <li>1.0, 48 kW 08.05 -</li> <li>1.0, 53 kW 10.05 -</li> <li>1.4 16V 01.05 -</li> <li>1.4 16V, 59 kW 05.06 -</li> <li>1.4 FSI 07.05 -</li> <li>1.4 TSI, 90 kW 06.07 -</li> <li>1.4 TSI, 103 kW 05.06 - 06.08</li> <li>1.4 TSI, 118 kW 06.08 -</li> <li>1.4 TSI, 125 kW 05.06 - 06.08</li> <li>1.6, 67 kW 08.05 -</li> <li>1.6, 75 kW 05.05 -</li> <li>1.6 MultiFuel 11.07 -</li> <li>1.6 FSI 01.05 - 05.08</li> <li>1.8 08.05 -</li> <li>1.8 Hybrid 08.05 -</li> <li>2.0 FSI 05.05 - 06.08</li> <li>1.9 SDI 12.05 -</li> <li>1.9 TDI, 66 kW 05.05 - 12.08</li> <li>1.9 TDI, 77 kW 01.05 - 01.09</li> <li>2.0 TDI, 96 kW 05.05 - 05.07</li> <li>2.0 TDI, 100 kW 05.05 -</li> <li>2.0 TDI, 103 kW 12.05 - 05.09</li> <li>2.0 TDI 16V 01.05 -</li> </ul>	->Chass. 1K-9-855000			
	<b>Lenker, Radaufhängung / Track Control Arm</b> Querlenker / Control Arm	(14) (98)		<b>36758 01</b> 1K0 505 311 AB 29917 01	
	ALL TYPES				
	<b>Lenker, Radaufhängung / Track Control Arm</b> für Längslenker / for drag link	(14) (182)		<b>37016 01</b> 1K0 505 223 K	
	ALL TYPES				
	<b>Lenker, Radaufhängung / Track Control Arm</b> für Längslenker / for drag link	(14) (182)		<b>37017 01</b> 1K0 505 224 K	
	ALL TYPES				



# VOLKSWAGEN

**GOLF PLUS (5M1, 521)**



**01.05 -**

	<b>Lagerung, Lenker / Control Arm-/Trailing Arm Bush</b> an Federträger / at spring bracket	(9) (112)		<b>27306 01</b> 1K0 505 553 A	
	ALL TYPES				
	<b>Lagerung, Lenker / Control Arm-/Trailing Arm Bush</b> an Federträger / at spring bracket	(9) (112)		<b>29917 01</b> 1K0 505 171 C	
	ALL TYPES				
	<b>Lagerung, Lenker / Control Arm-/Trailing Arm Bush</b> für Querlenker / for control arm	(9) (186)		<b>29918 01</b> 1K0 505 203 A	
	ALL TYPES				
	<b>Lagerung, Lenker / Control Arm-/Trailing Arm Bush</b> für Querlenker / for control arm	(9) (186)		<b>29919 01</b> 1K0 505 279 A	
	ALL TYPES				
	<b>Lagerung, Lenker / Control Arm-/Trailing Arm Bush</b> für Längslenker / for drag link	(9) (182)		<b>29920 01</b> 1K0 505 541 C	
	ALL TYPES				
	<b>Stange/Strebe, Stabilisator / Rod/Strut, stabiliser</b> Pendelstange / Suspension Rod mit Zubehör / with accessories	(30) (97) (220)		<b>26775 02</b> 1K0 505 465 AA	
	ALL TYPES				
	<b>Stange/Strebe, Radaufhängung</b> <b>Rod/Strut, wheel suspension</b> Führungsstange / Guide Rod	(29) (58)		<b>36021 01</b>	
	1.2 TSI, 63 kW 05.10 - 1.2 TSI, 77 kW 11.09 - 1.6 BiFuel 05.09 - 1.6 TDI, 66 kW 02.09 - 1.6 TDI, 77 kW 03.09 - 2.0 TDI, 81 kW 01.09 - 1.0, 48 kW 08.05 - 1.0, 53 kW 10.05 - 1.4 16V 01.05 - 1.4 16V, 59 kW 05.06 - 1.4 FSI 07.05 - 1.4 TSI, 90 kW 06.07 - 1.4 TSI, 118 kW 06.08 - 1.6, 67 kW 08.05 - 1.6, 75 kW 05.05 - 1.6 MultiFuel 11.07 - 1.8 08.05 - 1.8 Hybrid 08.05 - 1.9 SDI 12.05 - 1.9 TDI, 66 kW 05.05 - 12.08 1.9 TDI, 77 kW 01.05 - 01.09 2.0 TDI, 100 kW 05.05 - 2.0 TDI, 103 kW 12.05 - 05.09 2.0 TDI 16V 01.05 -		Chass. 1K-9-855 001->		
	<b>Lagerung, Spurstange / Mounting, track rod</b>	(12)		<b>29314 01</b> 1K0 501 541 C	
	ALL TYPES				











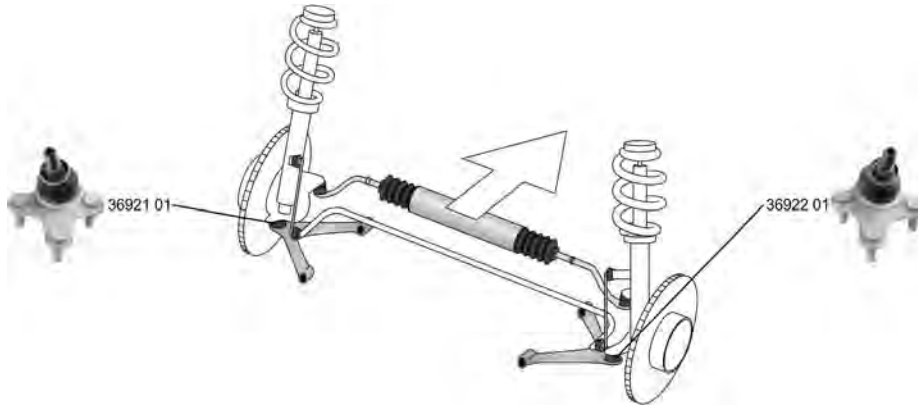

# VOLKSWAGEN

## GOLF PLUS (5M1, 521) 01.05 -

	<b>Lagerung, Spurstange / Mounting, track rod</b>	(12)		<b>29921 01</b> 1K0 505 543 A
	ALL TYPES			

## GOLF SPORTSVAN 02.14 -







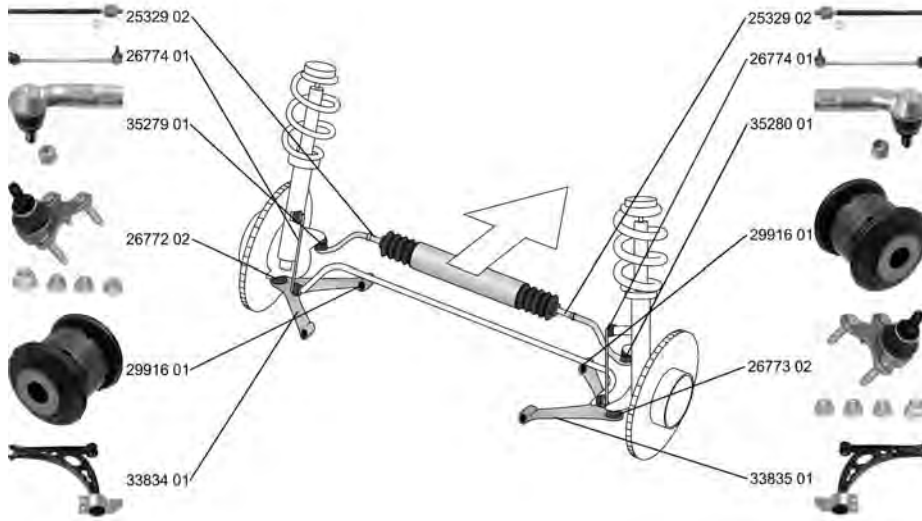

	<b>Reparaturset, Radaufhängung Repair Kit, wheel suspension</b>	(23)		<b>37220 01</b> 5Q0 407 365 A 5Q0 407 366 A
	für Artikelnummer / for article number: 36921 01 für Artikelnummer / for article number: 36922 01	(120) (120)		
	1.2 TSI, 81 kW 04.14 - 1.4 TSI, 92 kW 04.14 - 1.4 TSI, 110 kW 02.14 - 1.6 TDI, 81 kW 02.14 - 2.0 TDI, 110 kW 02.14 -		für PR-Nummer / for PR number:1ZE (184) für PR-Nummer / for PR number:1ZF (184) für PR-Nummer / for PR number:1ZP (184)	
	<b>Trag-/Führungsgelenk / Ball Joint</b>	(31)		<b>36921 01</b> 5Q0 407 365 A
	Artikelnummer des empfohlenen Zubehörs / Article number of recommended accessories: 37220 01	(37)		
	1.2 TSI, 81 kW 04.14 - 1.4 TSI, 92 kW 04.14 - 1.4 TSI, 110 kW 02.14 - 1.6 TDI, 81 kW 02.14 - 2.0 TDI, 110 kW 02.14 -		für PR-Nummer / for PR number:1ZE (184) für PR-Nummer / for PR number:1ZF (184) für PR-Nummer / for PR number:1ZP (184)	
	<b>Trag-/Führungsgelenk / Ball Joint</b>	(31)		<b>36922 01</b> 5Q0 407 366 A
	Artikelnummer des empfohlenen Zubehörs / Article number of recommended accessories: 37220 01	(37)		
	1.2 TSI, 81 kW 04.14 - 1.4 TSI, 92 kW 04.14 - 1.4 TSI, 110 kW 02.14 - 1.6 TDI, 81 kW 02.14 - 2.0 TDI, 110 kW 02.14 -		für PR-Nummer / for PR number:1ZE (184) für PR-Nummer / for PR number:1ZF (184) für PR-Nummer / for PR number:1ZP (184)	

# VOLKSWAGEN

JETTA III (1K2)

08.05 - 10.10











	<b>Spurstangenkopf / Tie Rod End</b> Gewindemaß 1 / Thread Measurement 1: M16x1,5 Gewindemaß 2 / Thread Measurement 2: M12x1,5	(27) (63) (64)		<b>35279 01</b> 1K0 423 811 J	
	1.4 TSI, 90 kW                      05.07 - 10.10 1.4 TSI, 103 kW                    07.06 - 10.10 1.4 TSI, 118 kW                    07.08 - 10.10 1.4 TSI, 125 kW                    07.06 - 10.10 1.6    10.05 - 10.10 1.6 MultiFuel                        01.08 - 10.10 1.6 FSI                                    09.05 - 10.10 2.0 FSI                                    08.05 - 10.10 2.0, 136 kW                            08.05 - 06.08 2.0 TFSI, 147 kW                    10.05 - 10.10 2.5 FSI, 110 kW                      01.06 - 10.10 2.5 FSI, 125 kW                      07.08 - 10.10 1.6 TDI, 77 kW                        06.09 - 10.10 1.9 TDI, 77 kW                        08.05 - 10.10 2.0 TDI, 100 kW                      09.05 - 10.10 2.0 TDI, 103 kW                      10.05 - 10.10 2.0 TDI 16V                            08.05 - 10.10 2.0 TDI, 125 kW                      10.06 - 10.10	für Fahrzeuge mit elektrischer Servolenkung / for vehicles with electric power steering	(146)		
	<b>Spurstangenkopf / Tie Rod End</b> Gewindemaß 1 / Thread Measurement 1: M16x1,5 Gewindemaß 2 / Thread Measurement 2: M12x1,5	(27) (63) (64)		<b>35280 01</b> 1K0 423 812 J	
	1.4 TSI, 90 kW                      05.07 - 10.10 1.4 TSI, 103 kW                    07.06 - 10.10 1.4 TSI, 118 kW                    07.08 - 10.10 1.4 TSI, 125 kW                    07.06 - 10.10 1.6    10.05 - 10.10 1.6 MultiFuel                        01.08 - 10.10 1.6 FSI                                    09.05 - 10.10 2.0 FSI                                    08.05 - 10.10 2.0, 136 kW                            08.05 - 06.08 2.0 TFSI, 147 kW                    10.05 - 10.10 2.5 FSI, 110 kW                      01.06 - 10.10 2.5 FSI, 125 kW                      07.08 - 10.10 1.6 TDI, 77 kW                        06.09 - 10.10 1.9 TDI, 77 kW                        08.05 - 10.10 2.0 TDI, 100 kW                      09.05 - 10.10 2.0 TDI, 103 kW                      10.05 - 10.10 2.0 TDI 16V                            08.05 - 10.10 2.0 TDI, 125 kW                      10.06 - 10.10	für Fahrzeuge mit elektrischer Servolenkung / for vehicles with electric power steering	(146)		



# VOLKSWAGEN











**JETTA III (1K2) 08.05 - 10.10**

	<b>Axialgelenk, Spurstange / Tie Rod Axle Joint</b> mit Rechtsgewinde / with right-hand thread Gewindemaß / Thread Size: M16x1,5	(5) (217) (62)			<b>25329 02</b> <b>1K0 423 810 A</b> 
	1.4 TSI, 90 kW                      05.07 - 10.10 1.4 TSI, 103 kW                    07.06 - 10.10 1.4 TSI, 118 kW                    07.08 - 10.10 1.4 TSI, 125 kW                    07.06 - 10.10 1.6                                        10.05 - 10.10 1.6 MultiFuel                        01.08 - 10.10 1.6 FSI                                    09.05 - 10.10 2.0 FSI                                    08.05 - 10.10 2.0, 136 kW                            08.05 - 06.08 2.0 TFSI, 147 kW                    10.05 - 10.10 2.5 FSI, 110 kW                    01.06 - 10.10 2.5 FSI, 125 kW                    07.08 - 10.10 1.6 TDI, 77 kW                        06.09 - 10.10 1.9 TDI, 77 kW                        08.05 - 10.10 2.0 TDI, 100 kW                      09.05 - 10.10 2.0 TDI, 103 kW                      10.05 - 10.10 2.0 TDI 16V                            08.05 - 10.10 2.0 TDI, 125 kW                      10.06 - 10.10		für Fahrzeuge mit elektrischer Servolenkung / for vehicles with electric power steering	(146)	
	<b>Faltenbalg, Lenkung / Bellow, steering</b> Innendurchmesser 1 [mm] / Inner Diameter 1 [mm]: 15,5 Innendurchmesser 2 [mm] / Inner Diameter 2 [mm]: 49,5	(7) (71) (72)			<b>33739 01</b> <b>1K0 423 831 A</b> 
	1.4 TSI, 90 kW                      05.07 - 10.10 1.4 TSI, 103 kW                    07.06 - 10.10 1.4 TSI, 118 kW                    07.08 - 10.10 1.4 TSI, 125 kW                    07.06 - 10.10 1.6                                        10.05 - 10.10 1.6 MultiFuel                        01.08 - 10.10 1.6 FSI                                    09.05 - 10.10 2.0 FSI                                    08.05 - 10.10 2.0, 136 kW                            08.05 - 06.08 2.0 TFSI, 147 kW                    10.05 - 10.10 2.5 FSI, 110 kW                    01.06 - 10.10 2.5 FSI, 125 kW                    07.08 - 10.10 1.6 TDI, 77 kW                        06.09 - 10.10 1.9 TDI, 77 kW                        08.05 - 10.10 2.0 TDI, 100 kW                      09.05 - 10.10 2.0 TDI, 103 kW                      10.05 - 10.10 2.0 TDI 16V                            08.05 - 10.10 2.0 TDI, 125 kW                      10.06 - 10.10		für Fahrzeuge mit elektrischer Servolenkung / for vehicles with electric power steering	(146)	
	<b>Lenker, Radaufhängung / Track Control Arm</b> Querlenker / Control Arm	(14) (98)			<b>33834 01</b> <b>1K0 407 151 AC</b> 29916 01 
	1.4 TSI, 90 kW                      05.07 - 10.10 1.4 TSI, 103 kW                    07.06 - 10.10 1.4 TSI, 118 kW                    07.08 - 10.10 1.4 TSI, 125 kW                    07.06 - 10.10 1.6                                        10.05 - 10.10 1.6 MultiFuel                        01.08 - 10.10 1.6 FSI                                    09.05 - 10.10 2.0 FSI                                    08.05 - 10.10 2.0, 136 kW                            08.05 - 06.08 2.0 TFSI, 147 kW                    10.05 - 10.10 2.5 FSI, 110 kW                    01.06 - 10.10 2.5 FSI, 125 kW                    07.08 - 10.10 1.6 TDI, 77 kW                        06.09 - 10.10 1.9 TDI, 77 kW                        08.05 - 10.10 2.0 TDI, 100 kW                      09.05 - 10.10 2.0 TDI, 103 kW                      10.05 - 10.10 2.0 TDI 16V                            08.05 - 10.10 2.0 TDI, 125 kW                      10.06 - 10.10		für Fahrzeuge mit Xenon-Licht / for vehicles with Xenon light	(143)	



# VOLKSWAGEN

**JETTA III (1K2) 08.05 - 10.10**











	<b>Lenker, Radaufhängung / Track Control Arm</b> Querlenker / Control Arm	(14) (98)			33835 01 1K0 407 152 AC 29916 01
	1.4 TSI, 90 kW 05.07 - 10.10 1.4 TSI, 103 kW 07.06 - 10.10 1.4 TSI, 118 kW 07.08 - 10.10 1.4 TSI, 125 kW 07.06 - 10.10 1.6 10.05 - 10.10 1.6 MultiFuel 01.08 - 10.10 1.6 FSI 09.05 - 10.10 2.0 FSI 08.05 - 10.10 2.0, 136 kW 08.05 - 06.08 2.0 TFSI, 147 kW 10.05 - 10.10 2.5 FSI, 110 kW 01.06 - 10.10 2.5 FSI, 125 kW 07.08 - 10.10 1.6 TDI, 77 kW 06.09 - 10.10 1.9 TDI, 77 kW 08.05 - 10.10 2.0 TDI, 100 kW 09.05 - 10.10 2.0 TDI, 103 kW 10.05 - 10.10 2.0 TDI 16V 08.05 - 10.10 2.0 TDI, 125 kW 10.06 - 10.10			für Fahrzeuge mit Xenon-Licht / for vehicles with Xenon light (143)	
	<b>Trag-/Führungsgelenk / Ball Joint</b>	(31)			26772 02 1K0 407 365 C
	1.4 TSI, 90 kW 05.07 - 10.10 1.4 TSI, 103 kW 07.06 - 10.10 1.4 TSI, 118 kW 07.08 - 10.10 1.4 TSI, 125 kW 07.06 - 10.10 1.6 10.05 - 10.10 1.6 MultiFuel 01.08 - 10.10 1.6 FSI 09.05 - 10.10 2.0 FSI 08.05 - 10.10 2.0, 136 kW 08.05 - 06.08 2.0 TFSI, 147 kW 10.05 - 10.10 2.5 FSI, 110 kW 01.06 - 10.10 2.5 FSI, 125 kW 07.08 - 10.10 1.6 TDI, 77 kW 06.09 - 10.10 1.9 TDI, 77 kW 08.05 - 10.10 2.0 TDI, 100 kW 09.05 - 10.10 2.0 TDI, 103 kW 10.05 - 10.10 2.0 TDI 16V 08.05 - 10.10 2.0 TDI, 125 kW 10.06 - 10.10				
	<b>Trag-/Führungsgelenk / Ball Joint</b>	(31)			26773 02 1K0 407 366 C
	1.4 TSI, 90 kW 05.07 - 10.10 1.4 TSI, 103 kW 07.06 - 10.10 1.4 TSI, 118 kW 07.08 - 10.10 1.4 TSI, 125 kW 07.06 - 10.10 1.6 10.05 - 10.10 1.6 MultiFuel 01.08 - 10.10 1.6 FSI 09.05 - 10.10 2.0 FSI 08.05 - 10.10 2.0, 136 kW 08.05 - 06.08 2.0 TFSI, 147 kW 10.05 - 10.10 2.5 FSI, 110 kW 01.06 - 10.10 2.5 FSI, 125 kW 07.08 - 10.10 1.6 TDI, 77 kW 06.09 - 10.10 1.9 TDI, 77 kW 08.05 - 10.10 2.0 TDI, 100 kW 09.05 - 10.10 2.0 TDI, 103 kW 10.05 - 10.10 2.0 TDI 16V 08.05 - 10.10 2.0 TDI, 125 kW 10.06 - 10.10				
	<b>Lagerung, Lenker / Control Arm-/Trailing Arm Bush</b> für Querlenker / for control arm	(9) (186)	  (x2)		29916 01 1K0 407 182
	1.4 TSI, 90 kW 05.07 - 10.10 1.4 TSI, 103 kW 07.06 - 10.10 1.4 TSI, 118 kW 07.08 - 10.10 1.4 TSI, 125 kW 07.06 - 10.10 1.6 10.05 - 10.10 1.6 MultiFuel 01.08 - 10.10 1.6 FSI 09.05 - 10.10 2.0 FSI 08.05 - 10.10 2.0, 136 kW 08.05 - 06.08 2.0 TFSI, 147 kW 10.05 - 10.10 2.5 FSI, 110 kW 01.06 - 10.10 2.5 FSI, 125 kW 07.08 - 10.10 1.6 TDI, 77 kW 06.09 - 10.10 1.9 TDI, 77 kW 08.05 - 10.10 2.0 TDI, 100 kW 09.05 - 10.10 2.0 TDI, 103 kW 10.05 - 10.10 2.0 TDI 16V 08.05 - 10.10 2.0 TDI, 125 kW 10.06 - 10.10				





# VOLKSWAGEN















**JETTA III (1K2) 08.05 - 10.10**

	<b>Lagerung, Lenker / Control Arm-/Trailing Arm Bush</b>		(9) (186)	 	<b>34762 01</b> 1K0 199 231 J 34559 01 
	für Querlenker / for control arm				
	1.4 TSI, 90 kW	05.07 - 10.10			
	1.4 TSI, 103 kW	07.06 - 10.10			
	1.4 TSI, 118 kW	07.08 - 10.10			
	1.4 TSI, 125 kW	07.06 - 10.10			
	1.6	10.05 - 10.10			
	1.6 MultiFuel	01.08 - 10.10			
	1.6 FSI	09.05 - 10.10			
	2.0 FSI	08.05 - 10.10			
	2.0, 136 kW	08.05 - 06.08			
	2.0 TFSI, 147 kW	10.05 - 10.10			
	2.5 FSI, 110 kW	01.06 - 10.10			
	2.5 FSI, 125 kW	07.08 - 10.10			
	1.6 TDI, 77 kW	06.09 - 10.10			
1.9 TDI, 77 kW	08.05 - 10.10				
2.0 TDI, 100 kW	09.05 - 10.10				
2.0 TDI, 103 kW	10.05 - 10.10				
2.0 TDI 16V	08.05 - 10.10				
2.0 TDI, 125 kW	10.06 - 10.10				
	<b>Lagerung, Lenker / Control Arm-/Trailing Arm Bush</b>		(9) (186)	 	<b>34763 01</b> 1K0 199 232 J 34559 01 
	für Querlenker / for control arm				
	1.4 TSI, 90 kW	05.07 - 10.10			
	1.4 TSI, 103 kW	07.06 - 10.10			
	1.4 TSI, 118 kW	07.08 - 10.10			
	1.4 TSI, 125 kW	07.06 - 10.10			
	1.6	10.05 - 10.10			
	1.6 MultiFuel	01.08 - 10.10			
	1.6 FSI	09.05 - 10.10			
	2.0 FSI	08.05 - 10.10			
	2.0, 136 kW	08.05 - 06.08			
	2.0 TFSI, 147 kW	10.05 - 10.10			
	2.5 FSI, 110 kW	01.06 - 10.10			
	2.5 FSI, 125 kW	07.08 - 10.10			
	1.6 TDI, 77 kW	06.09 - 10.10			
1.9 TDI, 77 kW	08.05 - 10.10				
2.0 TDI, 100 kW	09.05 - 10.10				
2.0 TDI, 103 kW	10.05 - 10.10				
2.0 TDI 16V	08.05 - 10.10				
2.0 TDI, 125 kW	10.06 - 10.10				
	<b>Stange/Strebe, Stabilisator / Rod/Strut, stabiliser</b>		(30) (97)		<b>26774 01</b> 1K0 411 315 R 
	Pendelstange / Suspension Rod				
	1.4 TSI, 90 kW	05.07 - 10.10			
	1.4 TSI, 103 kW	07.06 - 10.10			
	1.4 TSI, 118 kW	07.08 - 10.10			
	1.4 TSI, 125 kW	07.06 - 10.10			
	1.6	10.05 - 10.10			
	1.6 MultiFuel	01.08 - 10.10			
	1.6 FSI	09.05 - 10.10			
	2.0 FSI	08.05 - 10.10			
	2.0, 136 kW	08.05 - 06.08			
	2.0 TFSI, 147 kW	10.05 - 10.10			
	2.5 FSI, 110 kW	01.06 - 10.10			
	2.5 FSI, 125 kW	07.08 - 10.10			
	1.6 TDI, 77 kW	06.09 - 10.10			
1.9 TDI, 77 kW	08.05 - 10.10				
2.0 TDI, 100 kW	09.05 - 10.10				
2.0 TDI, 103 kW	10.05 - 10.10				
2.0 TDI 16V	08.05 - 10.10				
2.0 TDI, 125 kW	10.06 - 10.10				



# VOLKSWAGEN













**JETTA III (1K2) 08.05 - 10.10**

	<b>Lenker, Radaufhängung / Track Control Arm</b> Querlenker / Control Arm	(14) (98)		<b>35463 01</b> 1K0 505 323 N 29919 01 29918 01 
	1.4 TSI, 90 kW                    05.07 - 10.10 1.4 TSI, 103 kW                  07.06 - 10.10 1.4 TSI, 118 kW                  07.08 - 10.10 1.4 TSI, 125 kW                  07.06 - 10.10 1.6                                      10.05 - 10.10 1.6 MultiFuel                    01.08 - 10.10 1.6 FSI                                09.05 - 10.10 2.0 FSI                                08.05 - 10.10 2.0, 136 kW                        08.05 - 06.08 2.0 TFSI, 147 kW                10.05 - 10.10 2.5 FSI, 110 kW                01.06 - 10.10 2.5 FSI, 125 kW                07.08 - 10.10 1.6 TDI                                12.09 - 10.10 1.6 TDI, 77 kW                    06.09 - 10.10 1.9 TDI, 77 kW                    08.05 - 10.10 2.0 TDI, 100 kW                09.05 - 10.10 2.0 TDI, 103 kW                10.05 - 10.10 2.0 TDI 16V                        08.05 - 10.10 2.0 TDI, 125 kW                10.06 - 10.10			
	<b>Lenker, Radaufhängung / Track Control Arm</b> Querlenker / Control Arm	(14) (98)		<b>35464 01</b> 1K0 501 529 F 29921 01 29314 01 
	1.4 TSI, 90 kW                    05.07 - 10.10 1.4 TSI, 103 kW                  07.06 - 10.10 1.4 TSI, 118 kW                  07.08 - 10.10 1.4 TSI, 125 kW                  07.06 - 10.10 1.6                                      10.05 - 10.10 1.6 MultiFuel                    01.08 - 10.10 1.6 FSI                                09.05 - 10.10 2.0 FSI                                08.05 - 10.10 2.0, 136 kW                        08.05 - 06.08 2.0 TFSI, 147 kW                10.05 - 10.10 2.5 FSI, 110 kW                01.06 - 10.10 2.5 FSI, 125 kW                07.08 - 10.10 1.9 TDI, 77 kW                    08.05 - 10.10 2.0 TDI, 100 kW                09.05 - 10.10 2.0 TDI, 103 kW                10.05 - 10.10 2.0 TDI 16V                        08.05 - 10.10 2.0 TDI, 125 kW                10.06 - 10.10	->Chass. 1K-9-091375		
	<b>Lenker, Radaufhängung / Track Control Arm</b> Querlenker / Control Arm	(14) (98)		<b>35465 01</b> 1K0 501 530 C 29921 01 29314 01 
	1.4 TSI, 90 kW                    05.07 - 10.10 1.4 TSI, 103 kW                  07.06 - 10.10 1.4 TSI, 118 kW                  07.08 - 10.10 1.4 TSI, 125 kW                  07.06 - 10.10 1.6                                      10.05 - 10.10 1.6 MultiFuel                    01.08 - 10.10 1.6 FSI                                09.05 - 10.10 2.0 FSI                                08.05 - 10.10 2.0, 136 kW                        08.05 - 06.08 2.0 TFSI, 147 kW                10.05 - 10.10 2.5 FSI, 110 kW                01.06 - 10.10 2.5 FSI, 125 kW                07.08 - 10.10 1.9 TDI, 77 kW                    08.05 - 10.10 2.0 TDI, 100 kW                09.05 - 10.10 2.0 TDI, 103 kW                10.05 - 10.10 2.0 TDI 16V                        08.05 - 10.10 2.0 TDI, 125 kW                10.06 - 10.10	->Chass. 1K-9-091375		
	<b>Lenker, Radaufhängung / Track Control Arm</b> Querlenker / Control Arm	(14) (98)		<b>36758 01</b> 1K0 505 311 AB 29917 01 
	ALL TYPES ausser/except for : 2.5, 112 kW                        09.05 - 12.07 2.0, 86 kW                         09.05 - 12.09 2.5, 127 kW                        09.07 - 12.09			
	<b>Lenker, Radaufhängung / Track Control Arm</b> für Längslenker / for drag link	(14) (182)		<b>37016 01</b> 1K0 505 223 K 
	ALL TYPES ausser/except for : 2.5, 112 kW                        09.05 - 12.07 2.0, 86 kW                         09.05 - 12.09 2.5, 127 kW                        09.07 - 12.09			



# VOLKSWAGEN







**JETTA III (1K2) 08.05 - 10.10**

	<b>Lenker, Radaufhängung / Track Control Arm</b> für Längslenker / for drag link	(14) (182)		<b>37017 01</b> 1K0 505 224 K	
	ALL TYPES ausser/except for : 2.5, 112 kW 09.05 - 12.07 2.0, 86 kW 09.05 - 12.09 2.5, 127 kW 09.07 - 12.09				
	<b>Lagerung, Lenker / Control Arm-/Trailing Arm Bush</b> an Federträger / at spring bracket	(9) (112)	 (x2)	<b>29917 01</b> 1K0 505 171 C	
	1.4 TSI, 90 kW 05.07 - 10.10				
	1.4 TSI, 103 kW 07.06 - 10.10				
	1.4 TSI, 118 kW 07.08 - 10.10				
	1.4 TSI, 125 kW 07.06 - 10.10				
	1.6 10.05 - 10.10				
	1.6 MultiFuel 01.08 - 10.10				
	1.6 FSI 09.05 - 10.10				
	2.0 FSI 08.05 - 10.10				
	2.0, 136 kW 08.05 - 06.08				
	2.0 TFSI, 147 kW 10.05 - 10.10				
	2.5 FSI, 110 kW 01.06 - 10.10				
	2.5 FSI, 125 kW 07.08 - 10.10				
	1.6 TDI, 77 kW 06.09 - 10.10				
	1.9 TDI, 77 kW 08.05 - 10.10				
	2.0 TDI, 100 kW 09.05 - 10.10				
	2.0 TDI, 103 kW 10.05 - 10.10				
2.0 TDI 16V 08.05 - 10.10					
2.0 TDI, 125 kW 10.06 - 10.10					
	<b>Lagerung, Lenker / Control Arm-/Trailing Arm Bush</b> für Querlenker / for control arm	(9) (186)	 (x2)	<b>29918 01</b> 1K0 505 203 A	
	1.4 TSI, 90 kW 05.07 - 10.10				
	1.4 TSI, 103 kW 07.06 - 10.10				
	1.4 TSI, 118 kW 07.08 - 10.10				
	1.4 TSI, 125 kW 07.06 - 10.10				
	1.6 10.05 - 10.10				
	1.6 MultiFuel 01.08 - 10.10				
	1.6 FSI 09.05 - 10.10				
	2.0 FSI 08.05 - 10.10				
	2.0, 136 kW 08.05 - 06.08				
	2.0 TFSI, 147 kW 10.05 - 10.10				
	2.5 FSI, 110 kW 01.06 - 10.10				
	2.5 FSI, 125 kW 07.08 - 10.10				
	1.6 TDI, 77 kW 06.09 - 10.10				
	1.9 TDI, 77 kW 08.05 - 10.10				
	2.0 TDI, 100 kW 09.05 - 10.10				
	2.0 TDI, 103 kW 10.05 - 10.10				
2.0 TDI 16V 08.05 - 10.10					
2.0 TDI, 125 kW 10.06 - 10.10					
	<b>Lagerung, Lenker / Control Arm-/Trailing Arm Bush</b> für Querlenker / for control arm	(9) (186)	 (x2)	<b>29919 01</b> 1K0 505 279 A	
	1.4 TSI, 90 kW 05.07 - 10.10				
	1.4 TSI, 103 kW 07.06 - 10.10				
	1.4 TSI, 118 kW 07.08 - 10.10				
	1.4 TSI, 125 kW 07.06 - 10.10				
	1.6 10.05 - 10.10				
	1.6 MultiFuel 01.08 - 10.10				
	1.6 FSI 09.05 - 10.10				
	2.0 FSI 08.05 - 10.10				
	2.0, 136 kW 08.05 - 06.08				
	2.0 TFSI, 147 kW 10.05 - 10.10				
	2.5 FSI, 110 kW 01.06 - 10.10				
	2.5 FSI, 125 kW 07.08 - 10.10				
	1.6 TDI, 77 kW 06.09 - 10.10				
	1.9 TDI, 77 kW 08.05 - 10.10				
	2.0 TDI, 100 kW 09.05 - 10.10				
	2.0 TDI, 103 kW 10.05 - 10.10				
2.0 TDI 16V 08.05 - 10.10					
2.0 TDI, 125 kW 10.06 - 10.10					



# VOLKSWAGEN





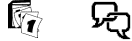

**JETTA III (1K2) 08.05 - 10.10**

	<b>Lagerung, Lenker / Control Arm-/Trailing Arm Bush</b> für Längslenker / for drag link	(9) (182)	↔(x2)		<b>29920 01</b> 1K0 505 541 C																																						
	<table border="0" style="width: 100%; border-collapse: collapse;"> <tr><td style="width: 70%;">1.4 TSI, 90 kW</td><td style="width: 30%;">05.07 - 10.10</td></tr> <tr><td>1.4 TSI, 103 kW</td><td>07.06 - 10.10</td></tr> <tr><td>1.4 TSI, 118 kW</td><td>07.08 - 10.10</td></tr> <tr><td>1.4 TSI, 125 kW</td><td>07.06 - 10.10</td></tr> <tr><td>1.6</td><td>10.05 - 10.10</td></tr> <tr><td>1.6 MultiFuel</td><td>01.08 - 10.10</td></tr> <tr><td>1.6 FSI</td><td>09.05 - 10.10</td></tr> <tr><td>2.0 FSI</td><td>08.05 - 10.10</td></tr> <tr><td>2.0, 136 kW</td><td>08.05 - 06.08</td></tr> <tr><td>2.0 TFSI, 147 kW</td><td>10.05 - 10.10</td></tr> <tr><td>2.5 FSI, 110 kW</td><td>01.06 - 10.10</td></tr> <tr><td>2.5 FSI, 125 kW</td><td>07.08 - 10.10</td></tr> <tr><td>1.6 TDI, 77 kW</td><td>06.09 - 10.10</td></tr> <tr><td>1.9 TDI, 77 kW</td><td>08.05 - 10.10</td></tr> <tr><td>2.0 TDI, 100 kW</td><td>09.05 - 10.10</td></tr> <tr><td>2.0 TDI, 103 kW</td><td>10.05 - 10.10</td></tr> <tr><td>2.0 TDI 16V</td><td>08.05 - 10.10</td></tr> <tr><td>2.0 TDI, 125 kW</td><td>10.06 - 10.10</td></tr> </table>	1.4 TSI, 90 kW	05.07 - 10.10	1.4 TSI, 103 kW	07.06 - 10.10	1.4 TSI, 118 kW	07.08 - 10.10	1.4 TSI, 125 kW	07.06 - 10.10	1.6	10.05 - 10.10	1.6 MultiFuel	01.08 - 10.10	1.6 FSI	09.05 - 10.10	2.0 FSI	08.05 - 10.10	2.0, 136 kW	08.05 - 06.08	2.0 TFSI, 147 kW	10.05 - 10.10	2.5 FSI, 110 kW	01.06 - 10.10	2.5 FSI, 125 kW	07.08 - 10.10	1.6 TDI, 77 kW	06.09 - 10.10	1.9 TDI, 77 kW	08.05 - 10.10	2.0 TDI, 100 kW	09.05 - 10.10	2.0 TDI, 103 kW	10.05 - 10.10	2.0 TDI 16V	08.05 - 10.10	2.0 TDI, 125 kW	10.06 - 10.10						
1.4 TSI, 90 kW	05.07 - 10.10																																										
1.4 TSI, 103 kW	07.06 - 10.10																																										
1.4 TSI, 118 kW	07.08 - 10.10																																										
1.4 TSI, 125 kW	07.06 - 10.10																																										
1.6	10.05 - 10.10																																										
1.6 MultiFuel	01.08 - 10.10																																										
1.6 FSI	09.05 - 10.10																																										
2.0 FSI	08.05 - 10.10																																										
2.0, 136 kW	08.05 - 06.08																																										
2.0 TFSI, 147 kW	10.05 - 10.10																																										
2.5 FSI, 110 kW	01.06 - 10.10																																										
2.5 FSI, 125 kW	07.08 - 10.10																																										
1.6 TDI, 77 kW	06.09 - 10.10																																										
1.9 TDI, 77 kW	08.05 - 10.10																																										
2.0 TDI, 100 kW	09.05 - 10.10																																										
2.0 TDI, 103 kW	10.05 - 10.10																																										
2.0 TDI 16V	08.05 - 10.10																																										
2.0 TDI, 125 kW	10.06 - 10.10																																										
	<b>Stange/Strebe, Stabilisator / Rod/Strut, stabiliser</b> Pendelstange / Suspension Rod mit Zubehör / with accessories	(30) (97) (220)	↔		<b>26775 02</b> 1K0 505 465 AA																																						
	<table border="0" style="width: 100%; border-collapse: collapse;"> <tr><td style="width: 70%;">1.4 TSI, 90 kW</td><td style="width: 30%;">05.07 - 10.10</td></tr> <tr><td>1.4 TSI, 103 kW</td><td>07.06 - 10.10</td></tr> <tr><td>1.4 TSI, 118 kW</td><td>07.08 - 10.10</td></tr> <tr><td>1.4 TSI, 125 kW</td><td>07.06 - 10.10</td></tr> <tr><td>1.6</td><td>10.05 - 10.10</td></tr> <tr><td>1.6 MultiFuel</td><td>01.08 - 10.10</td></tr> <tr><td>1.6 FSI</td><td>09.05 - 10.10</td></tr> <tr><td>2.0 FSI</td><td>08.05 - 10.10</td></tr> <tr><td>2.0, 136 kW</td><td>08.05 - 06.08</td></tr> <tr><td>2.0 TFSI, 147 kW</td><td>10.05 - 10.10</td></tr> <tr><td>2.5 FSI, 110 kW</td><td>01.06 - 10.10</td></tr> <tr><td>2.5 FSI, 125 kW</td><td>07.08 - 10.10</td></tr> <tr><td>1.6 TDI, 77 kW</td><td>06.09 - 10.10</td></tr> <tr><td>1.9 TDI, 77 kW</td><td>08.05 - 10.10</td></tr> <tr><td>2.0 TDI, 100 kW</td><td>09.05 - 10.10</td></tr> <tr><td>2.0 TDI, 103 kW</td><td>10.05 - 10.10</td></tr> <tr><td>2.0 TDI 16V</td><td>08.05 - 10.10</td></tr> <tr><td>2.0 TDI, 125 kW</td><td>10.06 - 10.10</td></tr> </table>	1.4 TSI, 90 kW	05.07 - 10.10	1.4 TSI, 103 kW	07.06 - 10.10	1.4 TSI, 118 kW	07.08 - 10.10	1.4 TSI, 125 kW	07.06 - 10.10	1.6	10.05 - 10.10	1.6 MultiFuel	01.08 - 10.10	1.6 FSI	09.05 - 10.10	2.0 FSI	08.05 - 10.10	2.0, 136 kW	08.05 - 06.08	2.0 TFSI, 147 kW	10.05 - 10.10	2.5 FSI, 110 kW	01.06 - 10.10	2.5 FSI, 125 kW	07.08 - 10.10	1.6 TDI, 77 kW	06.09 - 10.10	1.9 TDI, 77 kW	08.05 - 10.10	2.0 TDI, 100 kW	09.05 - 10.10	2.0 TDI, 103 kW	10.05 - 10.10	2.0 TDI 16V	08.05 - 10.10	2.0 TDI, 125 kW	10.06 - 10.10						
1.4 TSI, 90 kW	05.07 - 10.10																																										
1.4 TSI, 103 kW	07.06 - 10.10																																										
1.4 TSI, 118 kW	07.08 - 10.10																																										
1.4 TSI, 125 kW	07.06 - 10.10																																										
1.6	10.05 - 10.10																																										
1.6 MultiFuel	01.08 - 10.10																																										
1.6 FSI	09.05 - 10.10																																										
2.0 FSI	08.05 - 10.10																																										
2.0, 136 kW	08.05 - 06.08																																										
2.0 TFSI, 147 kW	10.05 - 10.10																																										
2.5 FSI, 110 kW	01.06 - 10.10																																										
2.5 FSI, 125 kW	07.08 - 10.10																																										
1.6 TDI, 77 kW	06.09 - 10.10																																										
1.9 TDI, 77 kW	08.05 - 10.10																																										
2.0 TDI, 100 kW	09.05 - 10.10																																										
2.0 TDI, 103 kW	10.05 - 10.10																																										
2.0 TDI 16V	08.05 - 10.10																																										
2.0 TDI, 125 kW	10.06 - 10.10																																										
	<b>Stange/Strebe, Radaufhängung</b> <b>Rod/Strut, wheel suspension</b> Führungsstange / Guide Rod	(29) (58)	↔		<b>36021 01</b>																																						
	<table border="0" style="width: 100%; border-collapse: collapse;"> <tr><td style="width: 70%;">1.6 TDI</td><td style="width: 30%;">12.09 - 10.10</td></tr> <tr><td>1.6 TDI, 77 kW</td><td>06.09 - 10.10</td></tr> <tr><td>1.4 TSI, 90 kW</td><td>05.07 - 10.10</td></tr> <tr><td>1.4 TSI, 103 kW</td><td>07.06 - 10.10</td></tr> <tr><td>1.4 TSI, 118 kW</td><td>07.08 - 10.10</td></tr> <tr><td>1.4 TSI, 125 kW</td><td>07.06 - 10.10</td></tr> <tr><td>1.6</td><td>10.05 - 10.10</td></tr> <tr><td>1.6 MultiFuel</td><td>01.08 - 10.10</td></tr> <tr><td>1.6 FSI</td><td>09.05 - 10.10</td></tr> <tr><td>2.0 FSI</td><td>08.05 - 10.10</td></tr> <tr><td>2.0, 136 kW</td><td>08.05 - 06.08</td></tr> <tr><td>2.0 TFSI, 147 kW</td><td>10.05 - 10.10</td></tr> <tr><td>2.5 FSI, 110 kW</td><td>01.06 - 10.10</td></tr> <tr><td>2.5 FSI, 125 kW</td><td>07.08 - 10.10</td></tr> <tr><td>1.9 TDI, 77 kW</td><td>08.05 - 10.10</td></tr> <tr><td>2.0 TDI, 100 kW</td><td>09.05 - 10.10</td></tr> <tr><td>2.0 TDI, 103 kW</td><td>10.05 - 10.10</td></tr> <tr><td>2.0 TDI 16V</td><td>08.05 - 10.10</td></tr> <tr><td>2.0 TDI, 125 kW</td><td>10.06 - 10.10</td></tr> </table>	1.6 TDI	12.09 - 10.10	1.6 TDI, 77 kW	06.09 - 10.10	1.4 TSI, 90 kW	05.07 - 10.10	1.4 TSI, 103 kW	07.06 - 10.10	1.4 TSI, 118 kW	07.08 - 10.10	1.4 TSI, 125 kW	07.06 - 10.10	1.6	10.05 - 10.10	1.6 MultiFuel	01.08 - 10.10	1.6 FSI	09.05 - 10.10	2.0 FSI	08.05 - 10.10	2.0, 136 kW	08.05 - 06.08	2.0 TFSI, 147 kW	10.05 - 10.10	2.5 FSI, 110 kW	01.06 - 10.10	2.5 FSI, 125 kW	07.08 - 10.10	1.9 TDI, 77 kW	08.05 - 10.10	2.0 TDI, 100 kW	09.05 - 10.10	2.0 TDI, 103 kW	10.05 - 10.10	2.0 TDI 16V	08.05 - 10.10	2.0 TDI, 125 kW	10.06 - 10.10		Chass. 1K-9-091 375->		
1.6 TDI	12.09 - 10.10																																										
1.6 TDI, 77 kW	06.09 - 10.10																																										
1.4 TSI, 90 kW	05.07 - 10.10																																										
1.4 TSI, 103 kW	07.06 - 10.10																																										
1.4 TSI, 118 kW	07.08 - 10.10																																										
1.4 TSI, 125 kW	07.06 - 10.10																																										
1.6	10.05 - 10.10																																										
1.6 MultiFuel	01.08 - 10.10																																										
1.6 FSI	09.05 - 10.10																																										
2.0 FSI	08.05 - 10.10																																										
2.0, 136 kW	08.05 - 06.08																																										
2.0 TFSI, 147 kW	10.05 - 10.10																																										
2.5 FSI, 110 kW	01.06 - 10.10																																										
2.5 FSI, 125 kW	07.08 - 10.10																																										
1.9 TDI, 77 kW	08.05 - 10.10																																										
2.0 TDI, 100 kW	09.05 - 10.10																																										
2.0 TDI, 103 kW	10.05 - 10.10																																										
2.0 TDI 16V	08.05 - 10.10																																										
2.0 TDI, 125 kW	10.06 - 10.10																																										



# VOLKSWAGEN

**JETTA III (1K2) 08.05 - 10.10**

	<b>Lagerung, Spurstange / Mounting, track rod</b>	(12)	 (x2)	<b>29314 01</b>	<b>1K0 501 541 C</b>
	1.4 TSI, 90 kW 05.07 - 10.10 1.4 TSI, 103 kW 07.06 - 10.10 1.4 TSI, 118 kW 07.08 - 10.10 1.4 TSI, 125 kW 07.06 - 10.10 1.6 10.05 - 10.10 1.6 MultiFuel 01.08 - 10.10 1.6 FSI 09.05 - 10.10 2.0 FSI 08.05 - 10.10 2.0, 136 kW 08.05 - 06.08 2.0 TFSI, 147 kW 10.05 - 10.10 2.5 FSI, 110 kW 01.06 - 10.10 2.5 FSI, 125 kW 07.08 - 10.10 1.6 TDI, 77 kW 06.09 - 10.10 1.9 TDI, 77 kW 08.05 - 10.10 2.0 TDI, 100 kW 09.05 - 10.10 2.0 TDI, 103 kW 10.05 - 10.10 2.0 TDI 16V 08.05 - 10.10 2.0 TDI, 125 kW 10.06 - 10.10				
	<b>Lagerung, Spurstange / Mounting, track rod</b>	(12)	 (x2)	<b>29921 01</b>	<b>1K0 505 543 A</b>
	1.4 TSI, 90 kW 05.07 - 10.10 1.4 TSI, 103 kW 07.06 - 10.10 1.4 TSI, 118 kW 07.08 - 10.10 1.4 TSI, 125 kW 07.06 - 10.10 1.6 10.05 - 10.10 1.6 MultiFuel 01.08 - 10.10 1.6 FSI 09.05 - 10.10 2.0 FSI 08.05 - 10.10 2.0, 136 kW 08.05 - 06.08 2.0 TFSI, 147 kW 10.05 - 10.10 2.5 FSI, 110 kW 01.06 - 10.10 2.5 FSI, 125 kW 07.08 - 10.10 1.6 TDI, 77 kW 06.09 - 10.10 1.9 TDI, 77 kW 08.05 - 10.10 2.0 TDI, 100 kW 09.05 - 10.10 2.0 TDI, 103 kW 10.05 - 10.10 2.0 TDI 16V 08.05 - 10.10 2.0 TDI, 125 kW 10.06 - 10.10				









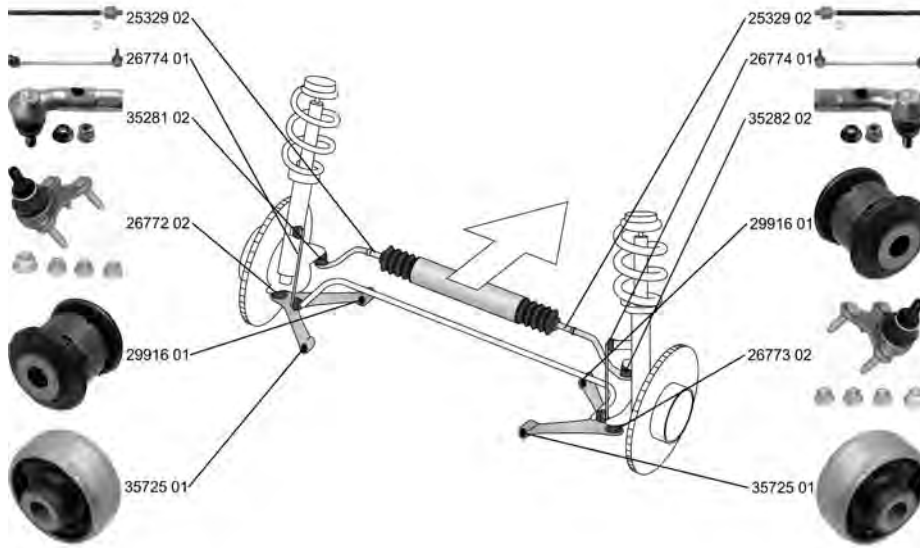



# VOLKSWAGEN

JETTA IV (162, 163)

04.10 -















	<p><b>Spurstangenkopf / Tie Rod End</b>                      Gewindemaß 1 / Thread Measurement 1: M16x1,5                      Gewindemaß 2 / Thread Measurement 2: M12x1,5</p> <p>1.2 TSI                      1.4 TSI, 90 kW                      1.4 TSI, 110 kW                      1.4 TSI, 118 kW                      2.0, 85 kW                      2.0 TSI, 147 kW                      2.5 FSI                      1.6 TDI                      2.0 TDI, 81 kW                      2.0 TDI, 103 kW</p>	<p>(27) (63) (64)</p>	<p></p> <p>für Fahrzeuge mit elektrischer Servolenkung /                      for vehicles with electric power steering</p>	<p>(146)</p>	<p><b>35281 02</b>    <b>1K0 423 811 K</b></p> 
	<p><b>Spurstangenkopf / Tie Rod End</b>                      Gewindemaß 1 / Thread Measurement 1: M16x1,5                      Gewindemaß 2 / Thread Measurement 2: M12x1,5</p> <p>1.2 TSI                      1.4 TSI, 90 kW                      1.4 TSI, 110 kW                      1.4 TSI, 118 kW                      2.0, 85 kW                      2.0 TSI, 147 kW                      2.5 FSI                      1.6 TDI                      2.0 TDI, 81 kW                      2.0 TDI, 103 kW</p>	<p>(27) (63) (64)</p>	<p></p> <p>für Fahrzeuge mit elektrischer Servolenkung /                      for vehicles with electric power steering</p>	<p>(146)</p>	<p><b>35282 02</b>    <b>1K0 423 812 K</b></p> 
	<p><b>Axialgelenk, Spurstange / Tie Rod Axle Joint</b>                      mit Rechtsgewinde / with right-hand thread                      Gewindemaß / Thread Size: M16x1,5</p> <p>1.2 TSI                      1.4 TSI, 90 kW                      1.4 TSI, 110 kW                      1.4 TSI, 118 kW                      2.0, 85 kW                      2.0 TSI, 147 kW                      2.5 FSI                      1.6 TDI                      2.0 TDI, 81 kW                      2.0 TDI, 103 kW</p>	<p>(5) (217) (62)</p>	<p> </p> <p>für Fahrzeuge mit elektrischer Servolenkung /                      for vehicles with electric power steering</p>	<p>(146)</p>	<p><b>25329 02</b>    <b>1K0 423 810 A</b></p> 



# VOLKSWAGEN

**JETTA IV (162, 163) 04.10 -**















	<b>Faltenbalg, Lenkung / Bellow, steering</b> Innendurchmesser 1 [mm] / Inner Diameter 1 [mm]: 15,5 Innendurchmesser 2 [mm] / Inner Diameter 2 [mm]: 49,5	(7) (71) (72)	↔	für Fahrzeuge mit elektrischer Servolenkung / for vehicles with electric power steering (146)	<b>33739 01</b> 1K0 423 831 A	
	1.2 TSI 1.4 TSI, 90 kW 1.4 TSI, 110 kW 1.4 TSI, 118 kW 2.0, 85 kW 2.0 TSI, 147 kW 2.5 FSI 1.6 TDI 2.0 TDI, 81 kW 2.0 TDI, 103 kW	02.11 - 05.11 - 04.11 - 07.14 04.11 - 06.10 - 12.10 - 04.10 - 02.11 - 10.10 - 02.11 -				
	<b>Trag-/Führungsgelenk / Ball Joint</b>	(31)	↻		<b>26772 02</b> 1K0 407 365 C	
	1.2 TSI 1.4 TSI, 90 kW 1.4 TSI, 110 kW 1.4 TSI, 118 kW 2.0, 85 kW 2.0 TSI, 147 kW 2.5 FSI 1.6 TDI 2.0 TDI, 81 kW 2.0 TDI, 103 kW	02.11 - 05.11 - 04.11 - 07.14 04.11 - 06.10 - 12.10 - 04.10 - 02.11 - 10.10 - 02.11 -				
	<b>Trag-/Führungsgelenk / Ball Joint</b>	(31)	↻		<b>26773 02</b> 1K0 407 366 C	
	1.2 TSI 1.4 TSI, 90 kW 1.4 TSI, 110 kW 1.4 TSI, 118 kW 2.0, 85 kW 2.0 TSI, 147 kW 2.5 FSI 1.6 TDI 2.0 TDI, 81 kW 2.0 TDI, 103 kW	02.11 - 05.11 - 04.11 - 07.14 04.11 - 06.10 - 12.10 - 04.10 - 02.11 - 10.10 - 02.11 -				
	<b>Lagerung, Lenker / Control Arm-/Trailing Arm Bush</b> für Querlenker / for control arm	(9) (186)	↔↕(x2)		<b>29916 01</b> 1K0 407 182	
	1.2 TSI 1.4 TSI, 90 kW 1.4 TSI, 110 kW 1.4 TSI, 118 kW 2.0, 85 kW 2.0 TSI, 147 kW 2.5 FSI 1.6 TDI 2.0 TDI, 81 kW 2.0 TDI, 103 kW	02.11 - 05.11 - 04.11 - 07.14 04.11 - 06.10 - 12.10 - 04.10 - 02.11 - 10.10 - 02.11 -				
	<b>Lagerung, Lenker / Control Arm-/Trailing Arm Bush</b> für Querlenker / for control arm	(9) (186)	↔↕(x2)		<b>35725 01</b> 1K0 407 183 P	
	1.2 TSI 1.4 TSI, 90 kW 1.4 TSI, 110 kW 1.4 TSI, 118 kW 2.0, 85 kW 2.0 TSI, 147 kW 2.5 FSI 1.6 TDI 2.0 TDI, 81 kW 2.0 TDI, 103 kW	02.11 - 05.11 - 04.11 - 07.14 04.11 - 06.10 - 12.10 - 04.10 - 02.11 - 10.10 - 02.11 -				
	<b>Stange/Strebe, Stabilisator / Rod/Strut, stabiliser</b> Pendelstange / Suspension Rod	(30) (97)	↔		<b>26774 01</b> 1K0 411 315 R	
	1.2 TSI 1.4 TSI, 90 kW 1.4 TSI, 110 kW 1.4 TSI, 118 kW 2.0, 85 kW 2.0 TSI, 147 kW 2.5 FSI 1.6 TDI 2.0 TDI, 81 kW 2.0 TDI, 103 kW	02.11 - 05.11 - 04.11 - 07.14 04.11 - 06.10 - 12.10 - 04.10 - 02.11 - 10.10 - 02.11 -				





# VOLKSWAGEN



**JETTA IV (162, 163) 04.10 -**

	<b>Lenker, Radaufhängung / Track Control Arm</b> Querlenker / Control Arm		(14) (98)		<b>35463 01</b> 1K0 505 323 N 29919 01 29918 01 	
	1.2 TSI	02.11 -				
	1.4 TSI, 90 kW	05.11 -			<b>36758 01</b> 1K0 505 311 AB 29917 01 	
	1.4 TSI, 110 kW	04.11 - 07.14				
	1.4 TSI, 118 kW	04.11 -				
	2.0, 85 kW	06.10 -				
	2.0 TSI, 147 kW	12.10 -				
	2.5 FSI	04.10 -				
	1.6 TDI	02.11 -				
	2.0 TDI, 81 kW	10.10 -				
	2.0 TDI, 103 kW	02.11 -				
	<b>Lenker, Radaufhängung / Track Control Arm</b> Querlenker / Control Arm		(14) (98)			<b>37016 01</b> 1K0 505 223 K 
	1.2 TSI	02.11 -				
	1.4 TSI, 90 kW	05.11 -				
	1.4 TSI, 110 kW	04.11 - 07.14				
	1.4 TSI, 118 kW	04.11 -				
	1.4 TSI Hybrid	04.11 -				
	1.6, 77 kW	12.11 -				
	2.0, 85 kW	06.10 -				
	2.0 TSI, 147 kW	12.10 -				
	2.0 TSI, 155 kW	12.12 -				
	2.5 FSI	04.10 -				
	1.6 TDI	02.11 -				
	2.0 TDI, 81 kW	10.10 -				
	2.0 TDI, 103 kW	02.11 -				
	<b>Lenker, Radaufhängung / Track Control Arm</b> für Längslenker / for drag link		(14) (182)		<b>37017 01</b> 1K0 505 224 K 	
	1.2 TSI	02.11 -				
	1.4 TSI, 90 kW	05.11 -				
	1.4 TSI, 110 kW	04.11 - 07.14				
	1.4 TSI, 118 kW	04.11 -				
	1.4 TSI Hybrid	04.11 -				
	1.6, 77 kW	12.11 -				
	2.0, 85 kW	06.10 -				
	2.0 TSI, 147 kW	12.10 -				
	2.0 TSI, 155 kW	12.12 -				
	2.5 FSI	04.10 -				
	1.6 TDI	02.11 -				
	2.0 TDI, 81 kW	10.10 -				
	2.0 TDI, 103 kW	02.11 -				
	<b>Lenker, Radaufhängung / Track Control Arm</b> für Längslenker / for drag link		(14) (182)		<b>26775 02</b> 1K0 505 465 AA 	
	1.2 TSI	02.11 -				
	1.4 TSI, 90 kW	05.11 -				
	1.4 TSI, 110 kW	04.11 - 07.14				
	1.4 TSI, 118 kW	04.11 -				
	1.4 TSI Hybrid	04.11 -				
	1.6, 77 kW	12.11 -				
	2.0, 85 kW	06.10 -				
	2.0 TSI, 147 kW	12.10 -				
	2.0 TSI, 155 kW	12.12 -				
	2.5 FSI	04.10 -				
	1.6 TDI	02.11 -				
	2.0 TDI, 81 kW	10.10 -				
	2.0 TDI, 103 kW	02.11 -				
	<b>Stange/Strebe, Stabilisator / Rod/Strut, stabiliser</b> Pendelstange / Suspension Rod mit Zubehör / with accessories		(30) (97) (220)		nicht für Länderausführung: USA / not for country-spec. model: USA (228)	
	1.2 TSI	02.11 -				
	1.4 TSI, 90 kW	05.11 -				
	1.4 TSI, 110 kW	04.11 - 07.14				
	1.4 TSI, 118 kW	04.11 -				
	2.0, 85 kW	06.10 -				
	2.0 TSI, 147 kW	12.10 -				
	2.5 FSI	04.10 -				
	1.6 TDI	02.11 -				
	2.0 TDI, 81 kW	10.10 -				
	2.0 TDI, 103 kW	02.11 -				











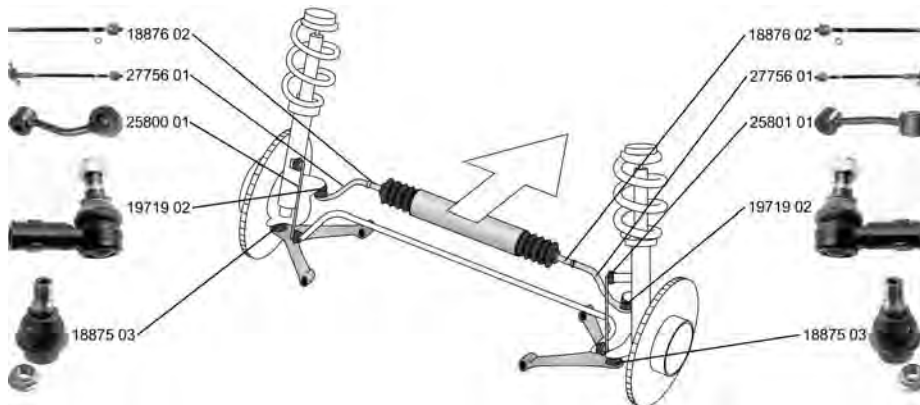





# VOLKSWAGEN

## JETTA IV (162, 163) 04.10 -

	<b>Stange/Strebe, Radaufhängung</b> <b>Rod/Strut, wheel suspension</b> Führungsstange / Guide Rod	(29) (58)	↔		36021 01
	1.2 TSI 1.4 TSI, 90 kW 1.4 TSI, 110 kW 1.4 TSI, 118 kW 2.0, 85 kW 2.0 TSI, 147 kW 2.5 FSI 1.6 TDI 2.0 TDI, 81 kW 2.0 TDI, 103 kW	02.11 - 05.11 - 04.11 - 07.14 04.11 - 06.10 - 12.10 - 04.10 - 02.11 - 10.10 - 02.11 -			

## LT 28-35 II Bus (2DM) 04.96 - 07.06





	<b>Spurstange / Rod Assembly</b> mit Zubehör / with accessories nicht für Felgenreife [Zoll] / not for rim size [inches]: 16 nicht für Tiefbettfelge / not for well base rim	(26) (220) (225) (232)	↔		27756 01 2D0 422 803
	ALL TYPES				
	<b>Spurstangenkopf / Tie Rod End</b> mit Zubehör / with accessories nicht für Felgenreife [Zoll] / not for rim size [inches]: 16	(27) (220) (225)	↔		19719 02 2D0 422 811
	ALL TYPES				
	<b>Axialgelenk, Spurstange / Tie Rod Axle Joint</b> mit Zubehör / with accessories nicht für Felgenreife [Zoll] / not for rim size [inches]: 16	(5) (220) (225)	↔		18876 02 2D0 422 803
	ALL TYPES				
	<b>Trag-/Führungsgelenk / Ball Joint</b> Durchmesser 1/Durchmesser 2 [mm] / Diameter 1/ Diameter 2 [mm]: 45,2 / 62 Konusmaß [mm] / Cone Size [mm]: 26	(31) (50) (76)	↔		18875 03 2D0 407 361 B
	ALL TYPES				
	<b>Lagerung, Lenker / Control Arm-/Trailing Arm Bush</b>	(9)	↔(x2)		24636 02 2D0 407 140
	ALL TYPES				
	<b>Stange/Strebe, Stabilisator / Rod/Strut, stabiliser</b> Koppelstange / Coupling Rod	(30) (78)	↻		25800 01 2D0 411 051
	ALL TYPES				
	<b>Stange/Strebe, Stabilisator / Rod/Strut, stabiliser</b> Koppelstange / Coupling Rod	(30) (78)	↻		25801 01 2D0 411 052
	ALL TYPES				



# VOLKSWAGEN

LT 28-35 II Bus (2DM)









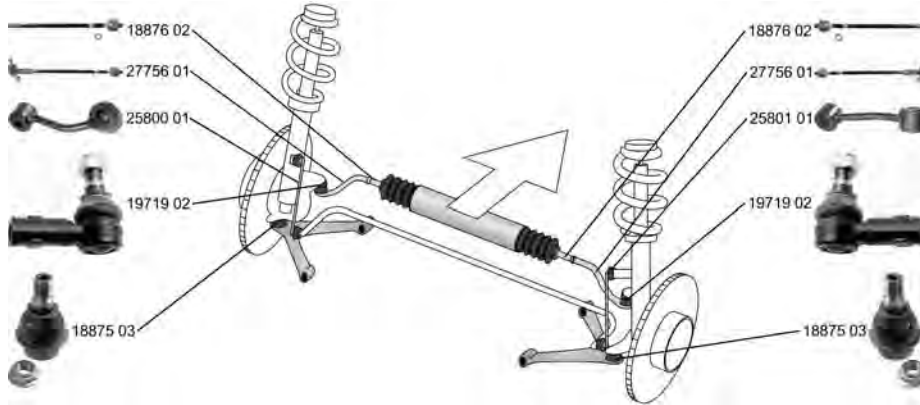







04.96 - 07.06

	<b>Stange/Strebe, Stabilisator / Rod/Strut, stabiliser</b> Koppelstange / Coupling Rod	(30) (78)	↔		<b>25802 01</b> 2D0 511 329	
	ALL TYPES					

LT 28-46 II Kasten/Box (2DX0AE)

04.96 - 07.06



	<b>Spurstange / Rod Assembly</b> mit Zubehör / with accessories nicht für Felgenreöße [Zoll] / not for rim size [inches]: 16 nicht für Tiefbettfelge / not for well base rim	(26) (220) (225) (232)	↔		<b>27756 01</b> 2D0 422 803	
	ALL TYPES					
	<b>Spurstangenkopf / Tie Rod End</b> mit Zubehör / with accessories nicht für Felgenreöße [Zoll] / not for rim size [inches]: 16	(27) (220) (225)	↔		<b>19719 02</b> 2D0 422 811	
	ALL TYPES					
	<b>Axialgelenk, Spurstange / Tie Rod Axle Joint</b> mit Zubehör / with accessories nicht für Felgenreöße [Zoll] / not for rim size [inches]: 16	(5) (220) (225)	↔		<b>18876 02</b> 2D0 422 803	
	ALL TYPES					
	<b>Trag-/Führungsgelenk / Ball Joint</b> Durchmesser 1/Durchmesser 2 [mm] / Diameter 1/ Diameter 2 [mm]: 45,2 / 62 Konusmaß [mm] / Cone Size [mm]: 26	(31) (50) (76)	↔		<b>18875 03</b> 2D0 407 361 B	
	ALL TYPES					
	<b>Lagerung, Lenker / Control Arm-/Trailing Arm Bush</b>	(9)	↔(x2)		<b>24636 02</b> 2D0 407 140	
	ALL TYPES					
	<b>Stange/Strebe, Stabilisator / Rod/Strut, stabiliser</b> Koppelstange / Coupling Rod	(30) (78)	↻		<b>25800 01</b> 2D0 411 051	
	ALL TYPES					
	<b>Stange/Strebe, Stabilisator / Rod/Strut, stabiliser</b> Koppelstange / Coupling Rod	(30) (78)	↻		<b>25801 01</b> 2D0 411 052	
	ALL TYPES					
	<b>Stange/Strebe, Stabilisator / Rod/Strut, stabiliser</b> Koppelstange / Coupling Rod	(30) (78)	↔		<b>25802 01</b> 2D0 511 329	
	ALL TYPES			Baumuster / Type:LT28, LT35	(41)	











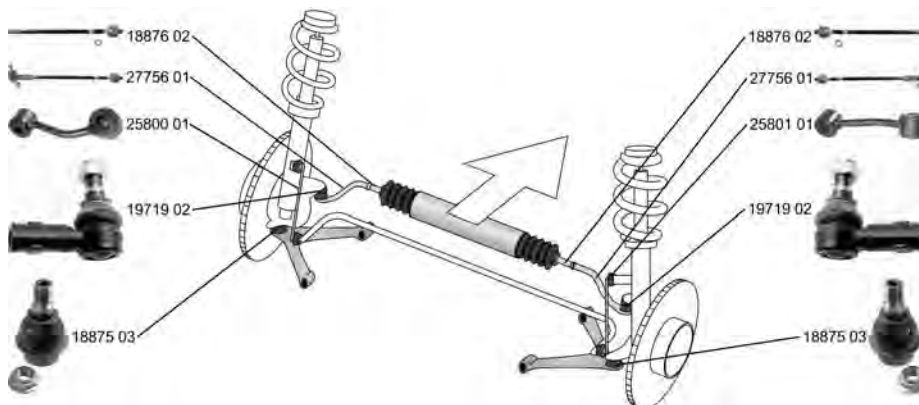





# VOLKSWAGEN

## LT 28-46 II Kasten/Box (2DX0AE) 04.96 - 07.06

	<b>Stabilisatorlager / Stabiliser Mounting</b> Durchmesser [mm] / Diameter [mm]: 27	(28) (53)	⊕(x2)	20965 01 2D0 511 413 B	
	ALL TYPES			(249) zul. Gesamtgewicht [kg] / Gross Vehicle Weight [kg]:4600	

## LT 28-46 II Pritsche,Fahrgestell / Flatbed,Chassis Cab (2DX0FE) 04.96 - 07.06







	<b>Spurstange / Rod Assembly</b> mit Zubehör / with accessories nicht für Felgenreöße [Zoll] / not for rim size [inches]: 16 nicht für Tiefbettfelge / not for well base rim	(26) (220) (225) (232)	⊕	27756 01 2D0 422 803	
	ALL TYPES				
	<b>Spurstangenkopf / Tie Rod End</b> mit Zubehör / with accessories nicht für Felgenreöße [Zoll] / not for rim size [inches]: 16	(27) (220) (225)	⊕	19719 02 2D0 422 811	
	ALL TYPES				
	<b>Axialgelenk, Spurstange / Tie Rod Axle Joint</b> mit Zubehör / with accessories nicht für Felgenreöße [Zoll] / not for rim size [inches]: 16	(5) (220) (225)	⊕	18876 02 2D0 422 803	
	ALL TYPES				
	<b>Trag-/Führungsgelenk / Ball Joint</b> Durchmesser 1/Durchmesser 2 [mm] / Diameter 1/ Diameter 2 [mm]: 45,2 / 62 Konusmaß [mm] / Cone Size [mm]: 26	(31) (50) (76)	⊕	18875 03 2D0 407 361 B	
	ALL TYPES				
	<b>Lagerung, Lenker / Control Arm-/Trailing Arm Bush</b>	(9)	⊕(x2)	24636 02 2D0 407 140	
	ALL TYPES				
	<b>Stange/Strebe, Stabilisator / Rod/Strut, stabiliser</b> Koppelstange / Coupling Rod	(30) (78)	⊕	25800 01 2D0 411 051	
	ALL TYPES				
	<b>Stange/Strebe, Stabilisator / Rod/Strut, stabiliser</b> Koppelstange / Coupling Rod	(30) (78)	⊕	25801 01 2D0 411 052	
	ALL TYPES				











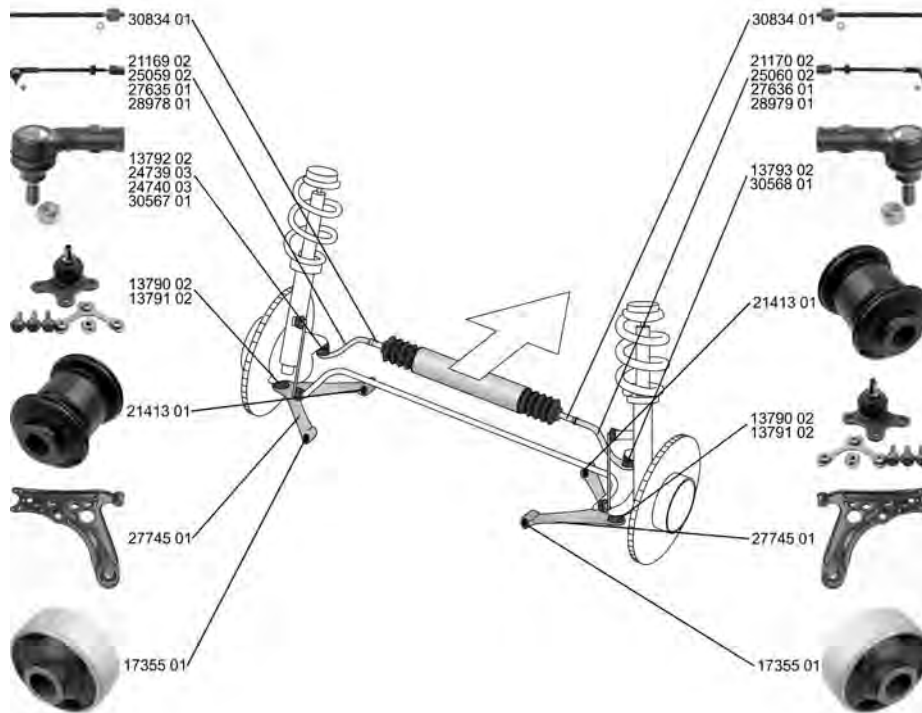











# VOLKSWAGEN

**LT 28-46 II Pritsche, Fahrgestell / Flatbed, Chassis Cab (2DX0FE) 04.96 - 07.06**

	<b>Stange/Strebe, Stabilisator / Rod/Strut, stabiliser</b> Koppelstange / Coupling Rod	(30) (78)	⊕		<b>25802 01</b> 2D0 511 329	
	ALL TYPES			Baumuster / Type:LT28, LT35	(41)	
	<b>Stabilisatorlager / Stabiliser Mounting</b> Durchmesser [mm] / Diameter [mm]: 27	(28) (53)	⊕(x2)		<b>20965 01</b> 2D0 511 413 B	
	ALL TYPES			zul. Gesamtgewicht [kg] / Gross Vehicle Weight [kg]:4600	(249)	

**LUPO (6X1, 6E1) 09.98 - 07.05**













































	<b>Spurstange / Rod Assembly</b> mit Zubehör / with accessories	(26) (220)	⊕		<b>21169 02</b> 6X0 419 803 A	
	ALL TYPES ausser/except for : 1.2 TDI 3L	07.99 - 07.05				
	<b>Spurstange / Rod Assembly</b> mit Zubehör / with accessories	(26) (220)	⊕		<b>21170 02</b> 6X0 419 804 A	
	ALL TYPES ausser/except for : 1.2 TDI 3L	07.99 - 07.05				
	<b>Spurstange / Rod Assembly</b> mit Zubehör / with accessories	(26) (220)	⊕		<b>25059 02</b> 6X0 422 803	
	1.0	09.98 - 07.05				
	1.4	10.00 - 07.05				
	1.4 16V, 55 kW	09.98 - 07.05				
	1.6 GTI 1.7 SDI	09.00 - 07.05 09.98 - 07.05				
	<b>Spurstange / Rod Assembly</b> mit Zubehör / with accessories	(26) (220)	⊕		<b>25060 02</b> 6X0 422 804	
	1.0	09.98 - 07.05				
	1.4	10.00 - 07.05				
	1.4 16V, 55 kW	09.98 - 07.05				
	1.6 GTI	09.00 - 07.05				
	1.7 SDI	09.98 - 07.05				



# VOLKSWAGEN

**LUPO (6X1, 6E1) 09.98 - 07.05**

























	<b>Spurstange / Rod Assembly</b> mit Zubehör / with accessories	(26) (220)		27635 01 6N0 422 803 C ▲24739 03 27319 01 
	1.4 16V, 74 kW 1.4 FSI	08.99 - 07.05 02.01 - 07.05		
	<b>Spurstange / Rod Assembly</b> mit Zubehör / with accessories	(26) (220)		27636 01 6N0 422 804 C ▲24740 03 27319 01 
	1.4 16V, 74 kW 1.4 FSI	08.99 - 07.05 02.01 - 07.05		
	<b>Spurstange / Rod Assembly</b>	(26)		28978 01 6E0 419 803 A ▲24739 03 27320 01 
	1.2 TDI 3L	07.99 - 07.05	 -----  elektrisch / Electric mechanisch / Mechanical (116) (204)	
	<b>Spurstange / Rod Assembly</b>	(26)		28979 01 6E0 419 804 A ▲24740 03 27320 01 
	1.2 TDI 3L	07.99 - 07.05	 -----  elektrisch / Electric mechanisch / Mechanical (116) (204)	
	<b>Spurstangenkopf / Tie Rod End</b> Konusmaß [mm] / Cone Size [mm]: 14 Innengewinde [mm] / Inner Thread [mm]: M14x1,5 mit Rechtsgewinde / with right-hand thread mit Zubehör / with accessories	(27) (76) (75) (217) (220)	 	13792 02 6N0 419 811 
	ALL TYPES ausser/except for : 1.2 TDI 3L	07.99 - 07.05		
	<b>Spurstangenkopf / Tie Rod End</b> Konusmaß [mm] / Cone Size [mm]: 14 Innengewinde [mm] / Inner Thread [mm]: M14x1,5 mit Rechtsgewinde / with right-hand thread mit Zubehör / with accessories	(27) (76) (75) (217) (220)	 	13793 02 6N0 419 812 
	ALL TYPES ausser/except for : 1.2 TDI 3L	07.99 - 07.05		
	<b>Spurstangenkopf / Tie Rod End</b> mit Zubehör / with accessories	(27) (220)		24739 03 6E0 419 811 
	1.2 TDI 3L	07.99 - 07.05	 -----  elektrisch / Electric mechanisch / Mechanical (116) (204)	
	<b>Spurstangenkopf / Tie Rod End</b> mit Zubehör / with accessories	(27) (220)		24740 03 6E0 419 812 
	1.2 TDI 3L	07.99 - 07.05	 -----  elektrisch / Electric mechanisch / Mechanical (116) (204)	
	<b>Spurstangenkopf / Tie Rod End</b> Gewindemaß 1 / Thread Measurement 1: M14x1,5 Gewindemaß 2 / Thread Measurement 2: M12x1,5 ALL TYPES ausser/except for : 1.2 TDI 3L	(27) (63) (64)		30567 01 6X0 422 811 
	07.99 - 07.05	 hydraulisch / Hydraulic elektrisch-hydraulisch / Electric-hydraulic (201) (117)		





# VOLKSWAGEN

**LUPO (6X1, 6E1) 09.98 - 07.05**











	<p><b>Spurstangenkopf / Tie Rod End</b>                      Gewindemaß 1 / Thread Measurement 1: M14x1,5                      Gewindemaß 2 / Thread Measurement 2: M12x1,5</p> <p>ALL TYPES ausser/except for :                      1.2 TDI 3L 07.99 - 07.05</p>	<p>(27) (63) (64)</p> 	<p><b>30568 01</b> 6X0 422 812</p> 
	<p><b>Axialgelenk, Spurstange / Tie Rod Axle Joint</b>                      Gewindemaß 2 / Thread Measurement 2: M14x1,5                      mit Zubehör / with accessories</p> <p>1.4 16V, 74 kW 08.99 - 07.05                      1.4 FSI 02.01 - 07.05</p>	<p>(5) (64) (220)</p> 	<p><b>27319 01</b> 6N0 422 807 C</p> 
	<p><b>Axialgelenk, Spurstange / Tie Rod Axle Joint</b>                      Rohr-Ø [mm] / Pipe Ø [mm]: 14,4                      Gewindemaß 1 / Thread Measurement 1: M14x1,5                      Gewindemaß 2 / Thread Measurement 2: M14x1,5</p> <p>1.0 09.98 - 07.05                      1.4 10.00 - 07.05                      1.4 16V, 55 kW 09.98 - 07.05                      1.6 GTI 09.00 - 07.05                      1.4 TDI 01.99 - 07.05                      1.7 SDI 09.98 - 07.05</p>	<p>(5) (101) (63) (64)</p> 	<p><b>30834 01</b> 6X0 422 807</p> 
	<p><b>Faltenbalg, Lenkung / Bellow, steering</b>                      Innendurchmesser 1 [mm] / Inner Diameter 1 [mm]: 11                      Innendurchmesser 2 [mm] / Inner Diameter 2 [mm]: 42</p> <p>ALL TYPES ausser/except for :                      1.2 TDI 3L 07.99 - 07.05</p>	<p>(7) (71) (72)</p> 	<p><b>30175 01</b> 6N0 422 831</p> 
	<p><b>Faltenbalg, Lenkung / Bellow, steering</b>                      Innendurchmesser 1 [mm] / Inner Diameter 1 [mm]: 25                      Innendurchmesser 2 [mm] / Inner Diameter 2 [mm]: 40</p> <p>ALL TYPES ausser/except for :                      1.2 TDI 3L 07.99 - 07.05</p>	<p>(7) (71) (72)</p> 	<p><b>30176 01</b> 6N0 419 831</p> 
	<p><b>Faltenbalg, Lenkung / Bellow, steering</b>                      Innendurchmesser 1 [mm] / Inner Diameter 1 [mm]: 12                      Innendurchmesser 2 [mm] / Inner Diameter 2 [mm]: 48</p> <p>1.2 TDI 3L 07.99 - 07.05</p>	<p>(7) (71) (72)</p> 	<p><b>30235 01</b> 6E0 419 831</p> 
	<p><b>Lenker, Radaufhängung / Track Control Arm</b>                      Querlenker / Control Arm                      nur in Verbindung mit / only in connection with: 13790                      nur in Verbindung mit / only in connection with: 13791                      mit Gummilager / with rubber mounting                      ohne Trag-/Führungsgelenk / without ball joint                      ohne Befestigungsmaterial / without fastening material</p> <p>ALL TYPES ausser/except for :                      1.2 TDI 3L 07.99 - 07.05</p>	<p>(14) (98) (235) (235) (212) (242) (238)</p> 	<p><b>27745 01</b> 6X0 407 151 A                      21413 01                      17355 01</p> 
	<p><b>Trag-/Führungsgelenk / Ball Joint</b>                      mit Zubehör / with accessories</p> <p>1.0 09.98 - 07.05                      1.0 10.98 - 05.00                      1.4 10.00 - 07.05                      1.7 SDI 09.98 - 07.05                      1.4 16V, 55 kW 09.98 - 07.05</p> <p>1.4 16V, 74 kW 08.99 - 07.05                      1.4 TDI 01.99 - 07.05</p>	<p>(31) (220)</p> 	<p><b>13790 02</b> 6N0 407 365 A</p> 





# VOLKSWAGEN

**LUPO (6X1, 6E1) 09.98 - 07.05**

	<b>Trag-/Führungsgelenk / Ball Joint</b> mit Zubehör / with accessories		(31) (220)	▼	<b>13791 02</b> 6N0 407 365  
	1.0	09.98 - 07.05		↻	
	1.0	10.98 - 05.00		↻	
	1.4	10.00 - 07.05		↻	
	1.7 SDI	09.98 - 07.05		↻	
1.4 16V, 55 kW	09.98 - 07.05		↻	----- für PR-Nummer / for PR number:1ZJ Mot. AUA Mot. BBY ↻	(184)
1.4 16V, 74 kW	08.99 - 07.05		↻		
1.4 TDI	01.99 - 07.05		↻		
	<b>Lagerung, Lenker / Control Arm-/Trailing Arm Bush</b>		(9)	↻↻(x2)	<b>17355 01</b> 6N0 407 181  
	ALL TYPES				
	<b>Lagerung, Lenker / Control Arm-/Trailing Arm Bush</b>		(9)	↻↻(x2)	<b>21413 01</b> 6N0 407 182  
	ALL TYPES				
	<b>Stange/Strebe, Stabilisator / Rod/Strut, stabiliser</b>		(30) (78)		<b>31997 01</b>  
	Koppelstange / Coupling Rod				
	ALL TYPES ausser/except for :			Durchmesser Stabilisator [mm] / Stabiliser Diameter [mm]:18	(52)
	1.2 TDI 3L	07.99 - 07.05			
	<b>Achskörperlager / Mounting, axle beam</b>		(1)	↻(x2)	<b>21549 02</b> 6N0 501 541 D  
	ALL TYPES				









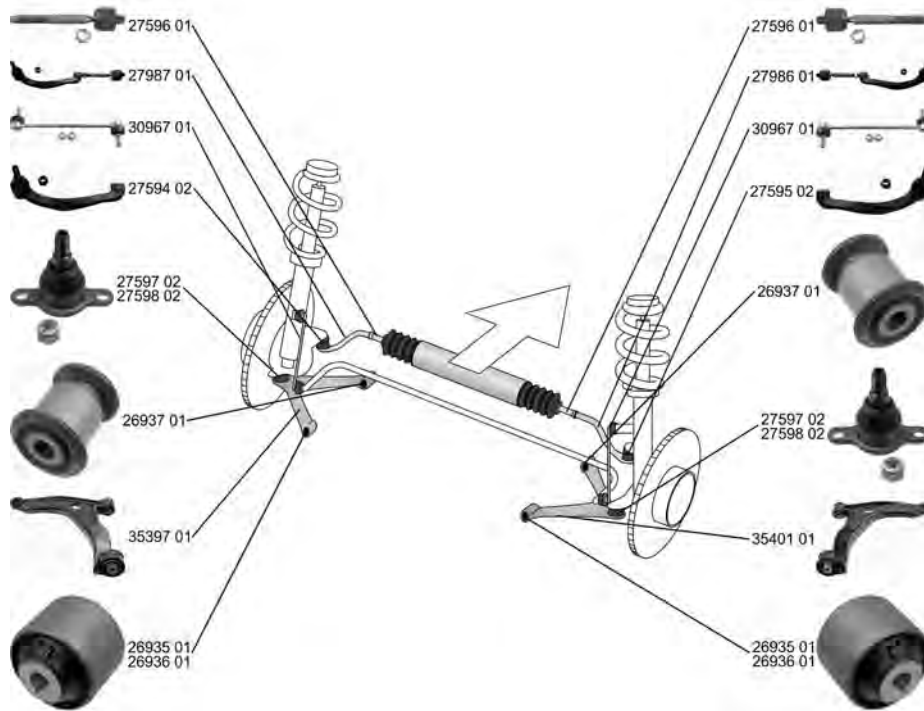











# VOLKSWAGEN

MULTIVAN T5 (7HM, 7HN, 7HF, 7EF, 7EM, 7EN)

04.03 -





























	<p><b>Spurstange / Rod Assembly</b> Konusmaß [mm] / Cone Size [mm]: 20 mit Befestigungsmaterial / with fastening material ALL TYPES</p>	<p>(26) (76) (209)</p>	<p></p>	<p><b>27986 01</b> 7H0 419 804 F ▲27595 02 27596 01</p> 
	<p><b>Spurstange / Rod Assembly</b> Konusmaß [mm] / Cone Size [mm]: 20 mit Befestigungsmaterial / with fastening material ALL TYPES</p>	<p>(26) (76) (209)</p>	<p></p>	<p><b>27987 01</b> 7H0 419 803 F ▲27594 02 27596 01</p> 
	<p><b>Spurstangenkopf / Tie Rod End</b> Konusmaß [mm] / Cone Size [mm]: 20 ALL TYPES</p>	<p>(27) (76)</p>	<p></p>	<p><b>27594 02</b> 7H0 422 817 D</p> 
	<p><b>Spurstangenkopf / Tie Rod End</b> Konusmaß [mm] / Cone Size [mm]: 20 ALL TYPES</p>	<p>(27) (76)</p>	<p></p>	<p><b>27595 02</b> 7H0 422 818 D</p> 
	<p><b>Axialgelenk, Spurstange / Tie Rod Axle Joint</b> Gewindemaß 2 / Thread Measurement 2: M16x1,5 ALL TYPES</p>	<p>(5) (64)</p>	<p></p>	<p><b>27596 01</b> 7H0 422 817 D 7H0 422 818 D</p> 
	<p><b>Faltenbalg, Lenkung / Bellow, steering</b> Innendurchmesser 1 [mm] / Inner Diameter 1 [mm]: 16 Innendurchmesser 2 [mm] / Inner Diameter 2 [mm]: 61,5 ALL TYPES</p>	<p>(7) (71) (72)</p>	<p></p>	<p><b>33616 01</b> 7H0 422 831</p> 



# VOLKSWAGEN









**MULTIVAN T5 (7HM, 7HN, 7HF, 7EF, 7EM, 7EN) 04.03 -**

	<b>Lenker, Radaufhängung / Track Control Arm</b> Querlenker / Control Arm	(14) (98)		<b>35397 01</b> 7H0 407 151 F 26936 01 26937 01	
	ALL TYPES				
	<b>Lenker, Radaufhängung / Track Control Arm</b> Querlenker / Control Arm	(14) (98)		<b>35401 01</b> 7H0 407 152 F 26936 01 26937 01	
	ALL TYPES				
	<b>Reparatursatz, Radaufhängung</b> <b>Repair Kit, wheel suspension</b>	(23)		<b>37476 01</b> 7H0 407 361 A 7H8 407 361 A	
	für Artikelnummer / for article number: 27597 02 für Artikelnummer / for article number: 27598 02 ALL TYPES	(120) (120)			
	<b>Trag-/Führungsgelenk / Ball Joint</b> Konusmaß [mm] / Cone Size [mm]: 22 Artikelnummer des empfohlenen Zubehörs / Article number of recommended accessories: 37476 01	(31) (76) (37)		<b>27597 02</b> 7H0 407 361 A	
	ALL TYPES				
	<b>Trag-/Führungsgelenk / Ball Joint</b> Konusmaß [mm] / Cone Size [mm]: 22 Artikelnummer des empfohlenen Zubehörs / Article number of recommended accessories: 37476 01	(31) (76) (37)		<b>27598 02</b> 7H8 407 361 A	
	2.0 TSI, 110 kW 07.12 - 2.0 TSI, 150 kW 05.11 - 2.0 TSI 4motion 07.11 - 2.0 TDI, 84 kW 05.11 -	für PR-Nummer / for PR number:2MR für Fahrzeuge mit erhöhter Achslast / for vehicles with increased axle load Achslast [kg] / Axle Load [kg]:1680	(184) (148) (35)		
	<b>Lagerung, Lenker / Control Arm-/Trailing Arm Bush</b>	(9)		<b>26935 01</b> 7H0 407 182	
	2.0 TSI, 110 kW 07.12 - 2.0 TSI, 150 kW 05.11 - 2.0 TSI 4motion 07.11 - 2.0 TDI, 84 kW 05.11 -	für PR-Nummer / for PR number:2MR für Fahrzeuge mit erhöhter Achslast / for vehicles with increased axle load Achslast [kg] / Axle Load [kg]:1680	(184) (148) (35)		
	<b>Lagerung, Lenker / Control Arm-/Trailing Arm Bush</b> ALL TYPES	(9)		<b>26936 01</b> 7H0 407 182 A	
	<b>Lagerung, Lenker / Control Arm-/Trailing Arm Bush</b> ALL TYPES	(9)		<b>26937 01</b> 7H0 407 183	
	<b>Stange/Strebe, Stabilisator / Rod/Strut, stabiliser</b> Pendelstange / Suspension Rod	(30) (97)		<b>30967 01</b> 7H5 411 317 B	
	ALL TYPES				







# VOLKSWAGEN

**MULTIVAN T5 (7HM, 7HN, 7HF, 7EF, 7EM, 7EN) 04.03 -**

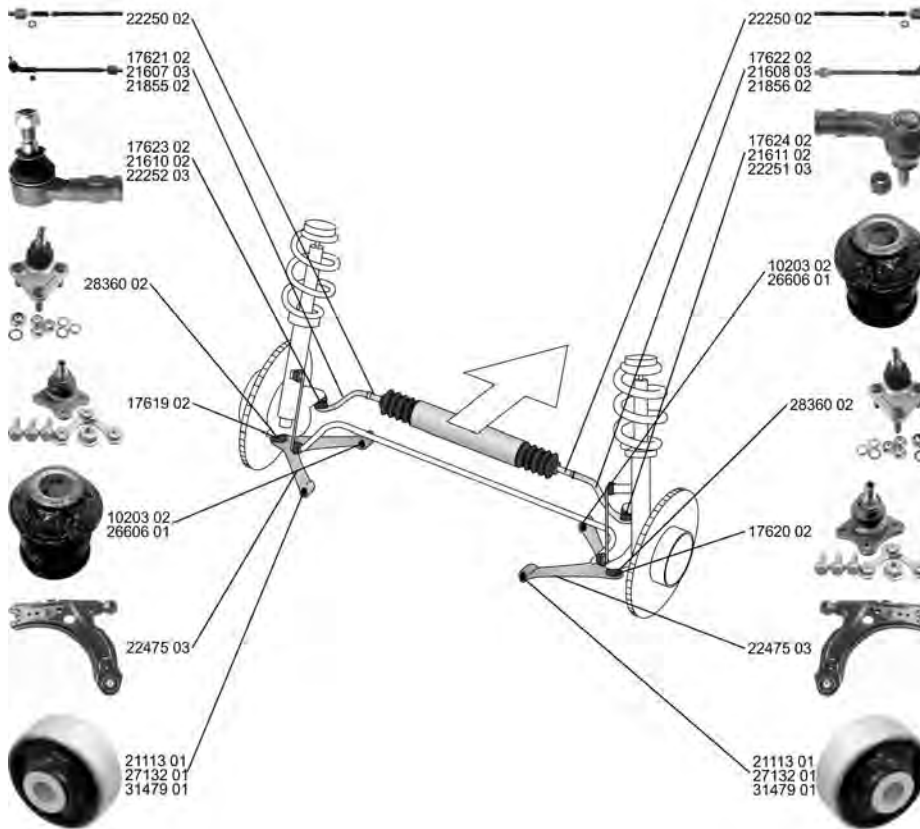
	<b>Lagerung, Lenker / Control Arm-/Trailing Arm Bush</b> ALL TYPES	(9)	 (x2)	<b>31999 01</b> 7H0 501 131 A
				
	<b>Lagerung, Lenker / Control Arm-/Trailing Arm Bush</b> ALL TYPES	(9)	 (x2)	<b>32000 01</b> 7H0 501 132 A
				
	<b>Lenkgetriebelager / Mounting, steering gear</b> ALL TYPES	(16)	 (x4)	<b>35030 01</b> 7H0 419 081
				

**NEW BEETLE (9C1, 1C1) 01.98 - 09.10**





























	<b>Spurstange / Rod Assembly</b> mit Zubehör / with accessories	(26) (220)		<b>17621 02</b> 1J0 422 803 A - 17623 02 - 22282 01
	2.0 1.9 TDI, 66 kW	01.98 - 09.10 01.98 - 06.04	->Chass. 1C-W-047 124	



# VOLKSWAGEN

## NEW BEETLE (9C1, 1C1) 01.98 - 09.10



















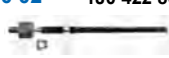



	<b>Spurstange / Rod Assembly</b> mit Zubehör / with accessories	(26) (220)		<b>17622 02</b> 1J0 422 804 A ▲17624 02 22282 01		
	2.0 1.9 TDI, 66 kW	01.98 - 09.10 01.98 - 06.04		->Chass. 1C-W-047125		
	<b>Spurstange / Rod Assembly</b> RSI 3.2 4motion (1C9)	(26)		<b>21607 03</b> ▲21610 02 21697 01		
	04.00 - 05.01		->05.2001 ->Chass. 9C-1-169 000 ->Chass. 1C-1-499 000			
	<b>Spurstange / Rod Assembly</b> RSI 3.2 4motion (1C9)	(26)		<b>21608 03</b> 8N0 422 804 C ▲21611 02 21697 01		
	04.00 - 05.01		->05.2001 ->Chass. 9C-1-169 000 ->Chass. 1C-1-499 000			
	<b>Spurstange / Rod Assembly</b>	(26)		<b>21855 02</b> 1J0 422 803 H 22250 02 ▲22252 03		
	2.0 1.9 TDI, 66 kW	01.98 - 09.10 01.98 - 06.04		Chass. 1J-W-047 125->		
	1.4	11.01 - 09.10				
	1.6	10.99 - 09.00				
	1.6, 75 kW	06.00 - 09.10				
	1.8 T, 110 kW	10.99 - 09.10				
	1.8 T, 132 kW	11.01 - 06.05				
	2.3 V5	10.00 - 09.10				
	2.5	07.05 - 09.10				
	1.9 TDI, 74 kW 1.9 TDI, 77 kW	02.01 - 09.10 07.05 - 09.10				
	<b>Spurstange / Rod Assembly</b>	(26)		<b>21856 02</b> 1J0 422 804 H 22250 02 ▲22251 03		
	2.0 1.9 TDI, 66 kW	01.98 - 09.10 01.98 - 06.04		Chass. 1J-W047125->		
	1.4	11.01 - 09.10				
	1.6	10.99 - 09.00				
	1.6, 75 kW	06.00 - 09.10				
	1.8 T, 110 kW	10.99 - 09.10				
	1.8 T, 132 kW	11.01 - 06.05				
	2.3 V5	10.00 - 09.10				
	2.5	07.05 - 09.10				
	1.9 TDI, 74 kW 1.9 TDI, 77 kW	02.01 - 09.10 07.05 - 09.10				
	<b>Spurstangenkopf / Tie Rod End</b> Innengewinde [mm] / Inner Thread [mm]: M14x1,5 mit Rechtsgewinde / with right-hand thread mit Zubehör / with accessories	(27) (75) (217) (220)		<b>17623 02</b> 1J0 422 811 A		
	2.0 1.9 TDI, 66 kW	01.98 - 09.10 01.98 - 06.04		->Chass. 1C-W-047125		
	<b>Spurstangenkopf / Tie Rod End</b> Innengewinde [mm] / Inner Thread [mm]: M14x1,5 mit Rechtsgewinde / with right-hand thread mit Zubehör / with accessories	(27) (75) (217) (220)		<b>17624 02</b> 1J0 422 812 A		
	2.0 1.9 TDI, 66 kW	01.98 - 09.10 01.98 - 06.04		->Chass. 1C-W-047125		
	<b>Spurstangenkopf / Tie Rod End</b> Innengewinde [mm] / Inner Thread [mm]: M16x1,5 mit Rechtsgewinde / with right-hand thread RSI 3.2 4motion (1C9)	(27) (75) (217)		<b>21610 02</b>		
	04.00 - 05.01					
	<b>Spurstangenkopf / Tie Rod End</b> Innengewinde [mm] / Inner Thread [mm]: M16x1,5 mit Rechtsgewinde / with right-hand thread	(27) (75) (217)		<b>21611 02</b>		
	RSI 3.2 4motion (1C9)	04.00 - 05.01				



# VOLKSWAGEN

NEW BEETLE (9C1, 1C1)

01.98 - 09.10



























	<p><b>Spurstangenkopf / Tie Rod End</b> hängend / Suspended Innengewinde [mm] / Inner Thread [mm]: M14x1,5 mit Rechtsgewinde / with right-hand thread</p>	<p>(27) (202) (75) (217)</p>	<p></p>	<p><b>22251 03</b> 1J0 422 812 B</p> 
	<p>2.0 01.98 - 09.10 1.9 TDI, 66 kW 01.98 - 06.04</p>		<p>Chass. 1J-W-047 125-&gt;</p>	
	<p>1.4 11.01 - 09.10 1.6 10.99 - 09.00 1.6, 75 kW 06.00 - 09.10 1.8 T, 110 kW 10.99 - 09.10 1.8 T, 132 kW 11.01 - 06.05 2.3 V5 10.00 - 09.10 2.5 07.05 - 09.10 1.9 TDI, 74 kW 02.01 - 09.10 1.9 TDI, 77 kW 07.05 - 09.10</p>			
	<p><b>Spurstangenkopf / Tie Rod End</b> hängend / Suspended Innengewinde [mm] / Inner Thread [mm]: M14x1,5 mit Rechtsgewinde / with right-hand thread</p>	<p>(27) (202) (75) (217)</p>	<p></p>	<p><b>22252 03</b> 1J0 422 811 B</p> 
	<p>2.0 01.98 - 09.10 1.9 TDI, 66 kW 01.98 - 06.04</p>		<p>Chass. 1J-W 047 125-&gt; Chass. 1J-W-047 125-&gt;</p>	
	<p>1.4 11.01 - 09.10 1.6 10.99 - 09.00 1.6, 75 kW 06.00 - 09.10 1.8 T, 110 kW 10.99 - 09.10 1.8 T, 132 kW 11.01 - 06.05 2.3 V5 10.00 - 09.10 2.5 07.05 - 09.10 1.9 TDI, 74 kW 02.01 - 09.10 1.9 TDI, 77 kW 07.05 - 09.10</p>			
	<p><b>Axialgelenk, Spurstange / Tie Rod Axle Joint</b></p>	<p>(5)</p>	<p></p>	<p><b>22250 02</b> 1J0 422 807 B</p> 
	<p>2.0 01.98 - 09.10 1.9 TDI, 66 kW 01.98 - 06.04 1.4 11.01 - 09.10 1.6 10.99 - 09.00 1.6, 75 kW 06.00 - 09.10 1.8 T, 110 kW 10.99 - 09.10 1.8 T, 132 kW 11.01 - 06.05 2.3 V5 10.00 - 09.10 2.5 07.05 - 09.10 1.9 TDI, 74 kW 02.01 - 09.10 1.9 TDI, 77 kW 07.05 - 09.10</p>		<p>Chass. 1J-W 047 125-&gt;</p>	
	<p><b>Faltenbalg, Lenkung / Bellow, steering</b> Innendurchmesser 1 [mm] / Inner Diameter 1 [mm]: 15 Innendurchmesser 2 [mm] / Inner Diameter 2 [mm]: 49,5</p>	<p>(7) (71) (72)</p>	<p></p>	<p><b>30177 02</b> 1J0 422 831 B</p> 
	<p>ALL TYPES ausser/except for : 1.8 T, 127 kW 01.98 - 06.05 2.0 FSI 09.07 - 12.08 RSI 3.2 4motion (1C9) 04.00 - 05.01</p>		<p></p>	
	<p><b>Lenker, Radaufhängung / Track Control Arm</b> Querlenker / Control Arm</p>	<p>(14) (98)</p>	<p></p>	<p><b>22475 03</b> 1J0 407 151 C 21113 01 10203 02</p> 
	<p>ALL TYPES ausser/except for : 1.8 T, 127 kW 01.98 - 06.05 2.0 FSI 09.07 - 12.08 RSI 3.2 4motion (1C9) 04.00 - 05.01</p>			
	<p><b>Trag-/Führungsgelenk / Ball Joint</b> Konusmaß [mm] / Cone Size [mm]: 20,24 mit Befestigungsmaterial / with fastening material</p>	<p>(31) (76) (209)</p>	<p></p>	<p><b>28360 02</b> 8N0 407 365 C</p> 
	<p>RSI 3.2 4motion (1C9) 04.00 - 05.01</p>			
	<p><b>Reparatursatz, Trag-/Führungsgelenk</b> <b>Repair Kit, ball joint</b> Flanschlochdurchmesser [mm] / Flange Hole Diameter [mm]: 8,55</p>	<p>(24) (56)</p>	<p></p>	<p><b>17619 02</b> 1J0 407 365 J</p> 
	<p>ALL TYPES ausser/except for : 1.8 T, 127 kW 01.98 - 06.05 2.0 FSI 09.07 - 12.08 RSI 3.2 4motion (1C9) 04.00 - 05.01</p>			





# VOLKSWAGEN

## NEW BEETLE (9C1, 1C1) 01.98 - 09.10





	<b>Reparatursatz, Trag-/Führungsgelenk</b> <b>Repair Kit, ball joint</b> Flanschlochdurchmesser [mm] / Flange Hole Diameter [mm]: 8,55 ALL TYPES ausser/except for : 1.8 T, 127 kW 01.98 - 06.05 2.0 FSI 09.07 - 12.08 RSI 3.2 4motion (1C9) 04.00 - 05.01	(24)		<b>17620 02</b> 1J0 407 366 J 
	<b>Lagerung, Lenker / Control Arm-/Trailing Arm Bush</b> für Querlenker / for control arm ALL TYPES ausser/except for : 1.8 T, 127 kW 01.98 - 06.05 2.0 FSI 09.07 - 12.08 RSI 3.2 4motion (1C9) 04.00 - 05.01	(9)		<b>10203 02</b> 357 407 182 
	<b>Lagerung, Lenker / Control Arm-/Trailing Arm Bush</b> für Querlenker / for control arm ALL TYPES ausser/except for : 1.8 T, 127 kW 01.98 - 06.05 2.0 FSI 09.07 - 12.08 RSI 3.2 4motion (1C9) 04.00 - 05.01	(9)		<b>21113 01</b> 1J0 407 181 
	<b>Lagerung, Lenker / Control Arm-/Trailing Arm Bush</b> für Querlenker / for control arm RSI 3.2 4motion (1C9) 04.00 - 05.01	(9)		<b>26606 01</b> 8N0 407 182 A 
	<b>Lagerung, Lenker / Control Arm-/Trailing Arm Bush</b> für Querlenker / for control arm RSI 3.2 4motion (1C9) 04.00 - 05.01	(9)		<b>27132 01</b> 8N0 407 181 B 
	<b>Lagerung, Lenker / Control Arm-/Trailing Arm Bush</b> für Querlenker / for control arm ALL TYPES ausser/except for : 1.8 T, 127 kW 01.98 - 06.05 2.0 FSI 09.07 - 12.08 RSI 3.2 4motion (1C9) 04.00 - 05.01 ALL TYPES ausser/except for : 1.8 T, 127 kW 01.98 - 06.05 2.0 FSI 09.07 - 12.08 RSI 3.2 4motion (1C9) 04.00 - 05.01	(9)		<b>31479 01</b> 1J0 407 181 SP 
	<b>Achsträgerlager / Mounting, axle bracket</b> ALL TYPES ausser/except for : 1.8 T, 127 kW 01.98 - 06.05 2.0 FSI 09.07 - 12.08 RSI 3.2 4motion (1C9) 04.00 - 05.01	(4)		<b>22399 01</b> 1J0 199 429 
	<b>Stabilisatorlager / Stabiliser Mounting</b> Durchmesser Stabilisator [mm] / Stabiliser Diameter [mm]: 23 1.6, 75 kW 06.00 - 09.10 1.8 T, 110 kW 10.99 - 09.10 2.0 01.98 - 09.10 1.6, 74 kW 10.99 - 09.00 1.9 TDI, 66 kW 01.98 - 06.04 1.4 11.01 - 09.10 2.5 07.05 - 09.10 1.9 TDI, 74 kW 02.01 - 09.10 1.9 TDI, 77 kW 07.05 - 09.10 1.8 T, 132 kW 11.01 - 06.05	(28)	(x2)	<b>34052 01</b> 1J0 411 314 T 
	<b>Achskörperlager / Mounting, axle beam</b> Aussendurchmesser [mm] / Outer Diameter [mm]: 72 Hydrolager paarweise durch konventionelles Lager ersetzen. / change hydro bearing in pairs by conventional bearing ALL TYPES ausser/except for : 1.8 T, 127 kW 01.98 - 06.05 2.0 FSI 09.07 - 12.08	(1)		<b>21236 01</b> 6R0 501 541 A 











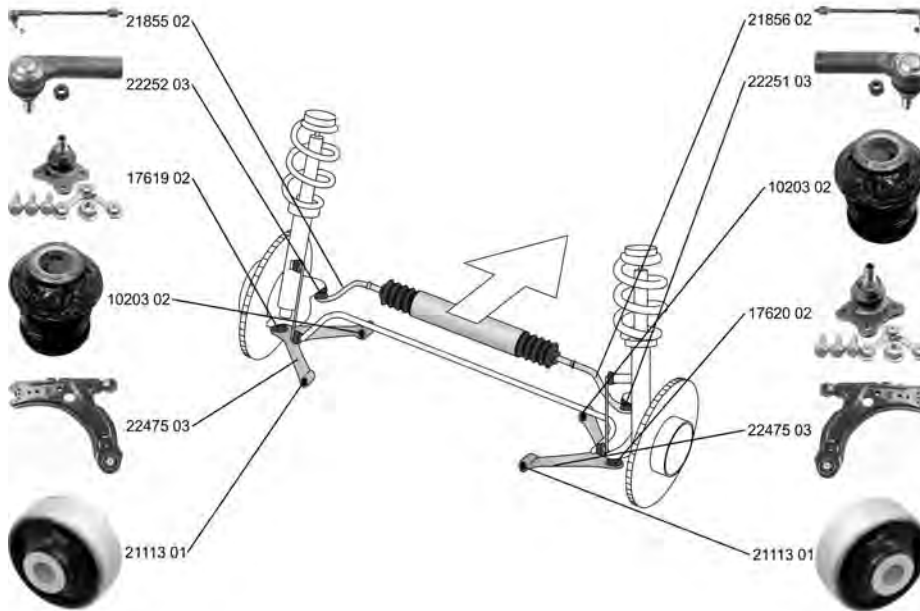

# VOLKSWAGEN

**NEW BEETLE (9C1, 1C1) 01.98 - 09.10**

	<b>Achskörperlagersatz / Axle beam mounting kit</b> mit Zubehör / with accessories Aussendurchmesser [mm] / Outer Diameter [mm]: 72	(2) (220) (38)	<b>27627 01</b> <b>6R0 501 541 A</b> 21236 01	
	ALL TYPES ausser/except for : 1.8 T, 127 kW                      01.98 - 06.05 2.0 FSI                                      09.07 - 12.08			
	<b>Stabilisatorlager / Stabiliser Mounting</b> RSI 3.2 4motion (1C9)	(28)  (x2)	<b>35851 01</b> <b>8D0 511 327 C</b>	
	04.00 - 05.01			

**NEW BEETLE Cabrio/Convertible (1Y7) 01.03 - 10.10**





























	<b>Spurstange / Rod Assembly</b> ALL TYPES ausser/except for : 1.8 T, 127 kW                      09.02 - 12.04 1.9 TDI, 67 kW                      09.02 - 12.04	(26) 	<b>21855 02</b> <b>1J0 422 803 H</b> 22250 02 22252 03	
	<b>Spurstange / Rod Assembly</b> ALL TYPES ausser/except for : 1.8 T, 127 kW                      09.02 - 12.04 1.9 TDI, 67 kW                      09.02 - 12.04	(26) 	<b>21856 02</b> <b>1J0 422 804 H</b> 22250 02 22251 03	
	<b>Spurstangenkopf / Tie Rod End</b> hängend / Suspended Innengewinde [mm] / Inner Thread [mm]: M14x1,5 mit Rechtsgewinde / with right-hand thread	(27) (202) (75) (217)	<b>22251 03</b> <b>1J0 422 812 B</b>	
	ALL TYPES ausser/except for : 1.8 T, 127 kW                      09.02 - 12.04 1.9 TDI, 67 kW                      09.02 - 12.04			



# VOLKSWAGEN

**NEW BEETLE Cabrio/Convertible (1Y7) 01.03 - 10.10**









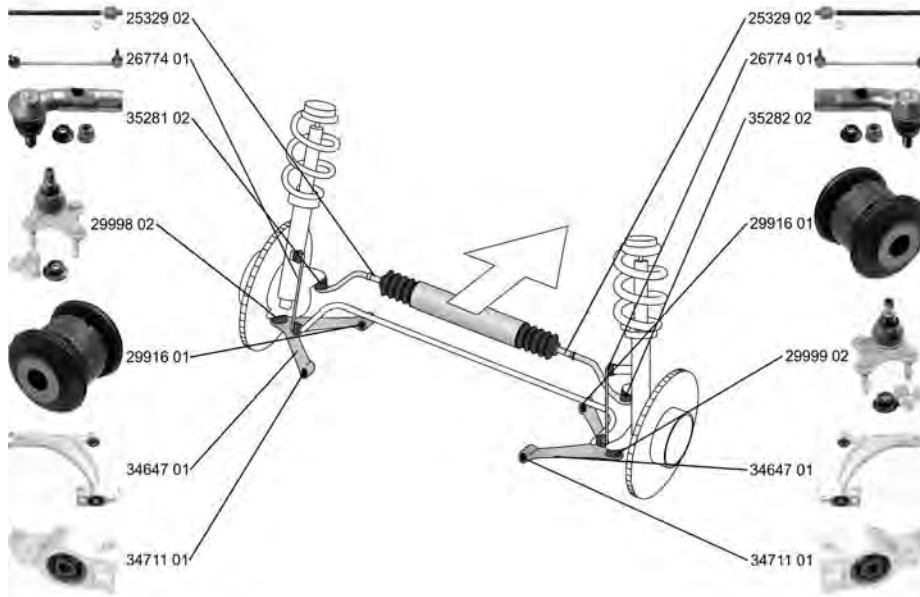















	<p><b>Spurstangenkopf / Tie Rod End</b> hängend / Suspended Innengewinde [mm] / Inner Thread [mm]: M14x1,5 mit Rechtsgewinde / with right-hand thread</p> <p>ALL TYPES ausser/except for : 1.8 T, 127 kW 09.02 - 12.04 1.9 TDI, 67 kW 09.02 - 12.04</p>	<p>(27)  (202) (75) (217)</p>	<p><b>22252 03</b> 1J0 422 811 B</p> 
	<p><b>Lenker, Radaufhängung / Track Control Arm</b> Querlenker / Control Arm</p> <p>ALL TYPES ausser/except for : 1.8 T, 127 kW 09.02 - 12.04 1.9 TDI, 67 kW 09.02 - 12.04</p>	<p>(14)  (98)</p>	<p><b>22475 03</b> 1J0 407 151 C 21113 01 10203 02</p> 
	<p><b>Reparaturatz, Trag-/Führungsgelenk</b> <b>Repair Kit, ball joint</b> Flanschlochdurchmesser [mm] / Flange Hole Diameter [mm]: 8,55</p> <p>ALL TYPES ausser/except for : 1.8 T, 127 kW 09.02 - 12.04 1.9 TDI, 67 kW 09.02 - 12.04</p>	<p>(24)  (56)</p>	<p><b>17619 02</b> 1J0 407 365 J</p> 
	<p><b>Reparaturatz, Trag-/Führungsgelenk</b> <b>Repair Kit, ball joint</b> Flanschlochdurchmesser [mm] / Flange Hole Diameter [mm]: 8,55</p> <p>ALL TYPES ausser/except for : 1.8 T, 127 kW 09.02 - 12.04 1.9 TDI, 67 kW 09.02 - 12.04</p>	<p>(24)  (56)</p>	<p><b>17620 02</b> 1J0 407 366 J</p> 
	<p><b>Lagerung, Lenker / Control Arm-/Trailing Arm Bush</b> für Querlenker / for control arm</p> <p>ALL TYPES ausser/except for : 1.8 T, 127 kW 09.02 - 12.04 1.9 TDI, 67 kW 09.02 - 12.04</p>	<p>(9)  (186)</p>	<p><b>10203 02</b> 357 407 182</p> 
	<p><b>Lagerung, Lenker / Control Arm-/Trailing Arm Bush</b> für Querlenker / for control arm</p> <p>ALL TYPES ausser/except for : 1.8 T, 127 kW 09.02 - 12.04 1.9 TDI, 67 kW 09.02 - 12.04</p>	<p>(9)  (186)</p>	<p><b>21113 01</b> 1J0 407 181</p> 
	<p><b>Stabilisatorlager / Stabiliser Mounting</b> Durchmesser Stabilisator [mm] / Stabiliser Diameter [mm]: 23</p> <p>ALL TYPES ausser/except for : 1.8 T, 127 kW 09.02 - 12.04 1.9 TDI, 67 kW 09.02 - 12.04</p>	<p>(28) (x2) (52) -&gt;12.2007</p>	<p><b>34052 01</b> 1J0 411 314 T</p> 
	<p><b>Achskörperlager / Mounting, axle beam</b> Aussendurchmesser [mm] / Outer Diameter [mm]: 72 Hydrolager paarweise durch konventionelles Lager ersetzen. / change hydro bearing in pairs by conventional bearing</p> <p>ALL TYPES ausser/except for : 1.8 T, 127 kW 09.02 - 12.04 1.9 TDI, 67 kW 09.02 - 12.04</p>	<p>(1)  (38) (32)</p>	<p><b>21236 01</b> 6R0 501 541 A</p> 
	<p><b>Achskörperlagersatz / Axle beam mounting kit</b> mit Zubehör / with accessories Aussendurchmesser [mm] / Outer Diameter [mm]: 72</p> <p>ALL TYPES ausser/except for : 1.8 T, 127 kW 09.02 - 12.04 1.9 TDI, 67 kW 09.02 - 12.04</p>	<p>(2)  (220) (38)</p>	<p><b>27627 01</b> 6R0 501 541 A 21236 01</p> 

# VOLKSWAGEN

PASSAT ALLTRACK (365)

01.12 -









	<p><b>Spurstangenkopf / Tie Rod End</b>                      Gewindemaß 1 / Thread Measurement 1: M16x1,5                      Gewindemaß 2 / Thread Measurement 2: M12x1,5                      2.0 TSI 4motion</p>	<p>(27) (63) (64)</p> 		<p><b>35281 02</b> 1K0 423 811 K</p> 
	<p><b>Spurstangenkopf / Tie Rod End</b>                      Gewindemaß 1 / Thread Measurement 1: M16x1,5                      Gewindemaß 2 / Thread Measurement 2: M12x1,5                      2.0 TSI 4motion</p>	<p>(27) (63) (64)</p> 		<p><b>35282 02</b> 1K0 423 812 K</p> 
	<p><b>Axialgelenk, Spurstange / Tie Rod Axle Joint</b>                      mit Rechtsgewinde / with right-hand thread                      Gewindemaß / Thread Size: M16x1,5                      2.0 TSI 4motion</p>	<p>(5) (217) (62)</p>  		<p><b>25329 02</b> 1K0 423 810 A</p> 
	<p><b>Faltenbalg, Lenkung / Bellow, steering</b>                      Innendurchmesser 1 [mm] / Inner Diameter 1 [mm]: 15,5                      Innendurchmesser 2 [mm] / Inner Diameter 2 [mm]: 49,5                      2.0 TSI 4motion</p>	<p>(7) (71) (72)</p> 		<p><b>33739 01</b> 1K0 423 831 A</p> 
	<p><b>Lenker, Radaufhängung / Track Control Arm</b>                      Querlenker / Control Arm                      2.0 TSI 4motion</p>	<p>(14) (98)</p> 		<p><b>34647 01</b> 3C0 407 151 G 29916 01</p> 
	<p><b>Trag-/Führungsgelenk / Ball Joint</b>                      2.0 TSI 4motion</p>	<p>(31)</p>  		<p><b>29998 02</b> 3C0 407 365 B</p> 
	<p><b>Trag-/Führungsgelenk / Ball Joint</b>                      2.0 TSI 4motion</p>	<p>(31)</p>  		<p><b>29999 02</b> 3C0 407 366 B</p> 







# VOLKSWAGEN

## PASSAT ALLTRACK (365) 01.12 -

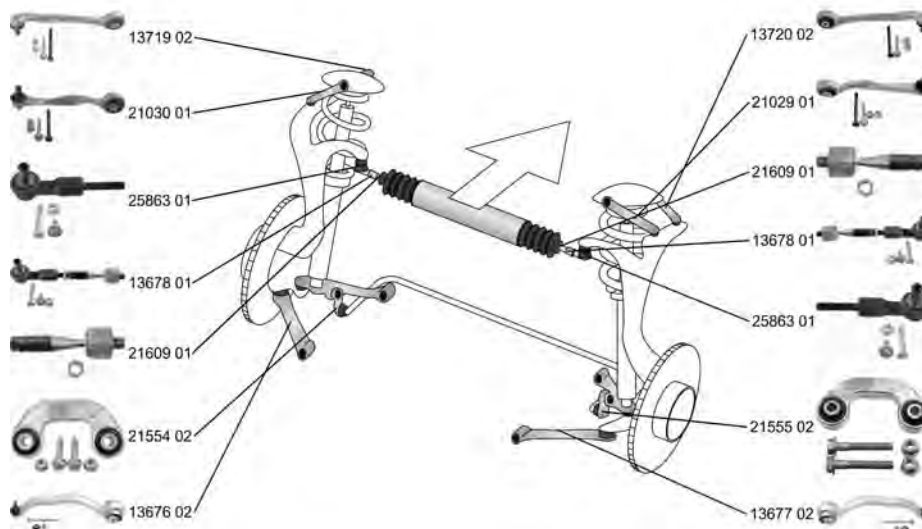
	<b>Lagerung, Lenker / Control Arm-/Trailing Arm Bush</b> für Querlenker / for control arm	(9) (186)	↕↔(x2)	<b>29916 01</b> 1K0 407 182 
	2.0 TSI 4motion 01.12 -			
	<b>Lagerung, Lenker / Control Arm-/Trailing Arm Bush</b> für Querlenker / for control arm	(9) (186)	↕↔(x2)	<b>34711 01</b> 3C0 199 231 D 
	2.0 TSI 4motion 01.12 -			
	<b>Stange/Strebe, Stabilisator / Rod/Strut, stabiliser</b> Pendelstange / Suspension Rod	(30) (97)	↕↔	<b>26774 01</b> 1K0 411 315 R 
	2.0 TSI 4motion 01.12 -			
	<b>Lenker, Radaufhängung / Track Control Arm</b> Querlenker / Control Arm	(14) (98)	↕↔	<b>35463 01</b> 1K0 505 323 N 29919 01 29918 01 
	2.0 TSI 4motion 01.12 -			

## PASSAT (3B2) 08.96 - 12.01





















	<b>Spurstange / Rod Assembly</b>	(26)	↕↔	<b>13678 01</b> 4B0 419 801 M 21609 01 ↕-25863 01 
	ALL TYPES ausser/except for : 1.8, 112 kW 01.00 - 12.01 2.8 09.98 - 12.99			
	<b>Spurstangenkopf / Tie Rod End</b> Aussengewinde [mm] / Outer Thread [mm]: M14x1,5 mit Rechtsgewinde / with right-hand thread	(27) (40) (217)	↕↔	<b>25863 01</b> 4F0 498 811 
	ALL TYPES ausser/except for : 1.8, 112 kW 01.00 - 12.01 2.8 09.98 - 12.99			



# VOLKSWAGEN

## PASSAT (3B2) 08.96 - 12.01

















	<b>Axialgelenk, Spurstange / Tie Rod Axle Joint</b> Gewindemaß / Thread Size: M14x1,5 mit Rechtsgewinde / with right-hand thread  ALL TYPES ausser/except for : 1.8, 112 kW                     01.00 - 12.01 2.8                                     09.98 - 12.99	(5) (62) (217)		<b>21609 01</b> <b>4D0 422 821 A</b>  
	<b>Faltenbalg, Lenkung / Bellow, steering</b> Innendurchmesser 1 [mm] / Inner Diameter 1 [mm]: 18 Innendurchmesser 2 [mm] / Inner Diameter 2 [mm]: 54  1.6                                     10.96 - 11.00 1.8, 85 kW                     01.97 - 11.00 1.8, 92 kW                     10.96 - 11.00 1.8 Syncro/4motion             10.96 - 11.00 1.8 T                                 10.96 - 11.00 1.8 T Syncro                     11.96 - 08.00 1.9 TDI, 66 kW                 10.96 - 11.00 1.9 TDI, 81 kW                 10.96 - 11.00 1.9 TDI Syncro/4motion         10.96 - 11.00 1.9 TDI, 85 kW                 08.98 - 11.00  2.3 VR5                             10.96 - 11.00 2.3 VR5 Syncro/4motion         10.97 - 11.00 2.8 V6, 132 kW                 05.97 - 09.99 2.8 Syncro                         05.97 - 09.99 2.8 V6, 142 kW                 08.96 - 11.00 2.8 V6 Syncro/4motion         10.96 - 11.00 2.5 TDI                             07.98 - 11.00 2.5 TDI Syncro/4motion         12.98 - 11.00	(7) (71) (72)	 ->02.1999 ->Chass. 3B-XE376 641 ->Chass. 3B-XP319 680   ->02.1999 ->Chass. 3B-XE376 641 ->Chass. 3B-XP319 680	<b>30178 01</b> <b>4D0 419 831 D</b>  
	<b>Faltenbalg, Lenkung / Bellow, steering</b> Innendurchmesser 1 [mm] / Inner Diameter 1 [mm]: 20 Innendurchmesser 2 [mm] / Inner Diameter 2 [mm]: 54  1.6                                     10.96 - 11.00 1.8, 85 kW                     01.97 - 11.00 1.8, 92 kW                     10.96 - 11.00 1.8 Syncro/4motion             10.96 - 11.00 1.8 T                                 10.96 - 11.00 1.8 T Syncro                     11.96 - 08.00 1.8                                     01.00 - 12.01 2.0                                     04.00 - 11.00 2.0 4motion                     04.00 - 11.00 1.9 TDI, 66 kW                 10.96 - 11.00 1.9 TDI, 74 kW                 02.00 - 11.00 1.9 TDI, 81 kW                 10.96 - 11.00 1.9 TDI Syncro/4motion         10.96 - 11.00 1.9 TDI, 85 kW                 08.98 - 11.00 1.9 TDI 4motion                 08.99 - 11.00  2.3 VR5                             10.96 - 11.00 2.3 VR5 Syncro/4motion         10.97 - 11.00 2.8 V6, 142 kW                 08.96 - 11.00 2.5 TDI                             07.98 - 11.00 2.5 TDI Syncro/4motion         12.98 - 11.00  2.8 V6, 140 kW                 09.99 - 11.00 2.8 V6 4motion                 09.99 - 11.00	(7) (71) (72)	 LHD 02.1999->   RHD 02.1999->   LHD 07.1999->   RHD 07.1999->   LHD   RHD	<b>34921 01</b> <b>4D0 419 831 E</b>  
	<b>Faltenbalg, Lenkung / Bellow, steering</b> Innendurchmesser 1 [mm] / Inner Diameter 1 [mm]: 18 Innendurchmesser 2 [mm] / Inner Diameter 2 [mm]: 63  1.6                                     10.96 - 11.00 1.8, 85 kW                     01.97 - 11.00 1.8, 92 kW                     10.96 - 11.00 1.8 Syncro/4motion             10.96 - 11.00 1.8 T                                 10.96 - 11.00 1.8 T Syncro                     11.96 - 08.00 1.9 TDI, 66 kW                 10.96 - 11.00 1.9 TDI, 81 kW                 10.96 - 11.00 1.9 TDI Syncro/4motion         10.96 - 11.00 1.9 TDI, 85 kW                 08.98 - 11.00	(7) (71) (72)	 LHD ->01.1999   RHD 01.1999->	<b>34922 01</b> <b>8D0 419 831 J</b>  



# VOLKSWAGEN

## PASSAT (3B2)















08.96 - 12.01

 <b>Faltenbalg, Lenkung / Bellow, steering</b> Innendurchmesser 1 [mm] / Inner Diameter 1 [mm]: 20 Innendurchmesser 2 [mm] / Inner Diameter 2 [mm]: 63	(7)		<b>34923 01</b> 8D0 419 831 K 
	(71) (72)	1.6 10.96 - 11.00 1.8, 85 kW 01.97 - 11.00 1.8, 92 kW 10.96 - 11.00 1.8 Syncro/4motion 10.96 - 11.00 1.8 T 10.96 - 11.00 1.8 T Syncro 11.96 - 08.00 1.9 TDI, 66 kW 10.96 - 11.00 1.9 TDI, 81 kW 10.96 - 11.00 1.9 TDI Syncro/4motion 10.96 - 11.00 1.9 TDI, 85 kW 08.98 - 11.00 2.3 VR5 10.96 - 11.00 2.3 VR5 Syncro/4motion 10.97 - 11.00 2.8 V6, 132 kW 05.97 - 09.99 2.8 Syncro 05.97 - 09.99 2.8 V6, 142 kW 08.96 - 11.00 2.8 V6 Syncro/4motion 10.96 - 11.00 2.5 TDI 07.98 - 11.00 2.5 TDI Syncro/4motion 12.98 - 11.00 2.0 04.00 - 11.00 2.0 4motion 04.00 - 11.00 2.8 V6, 140 kW 09.99 - 11.00 2.8 V6 4motion 09.99 - 11.00 1.9 TDI, 74 kW 02.00 - 11.00 1.9 TDI 4motion 08.99 - 11.00	
 <b>Lenker, Radaufhängung / Track Control Arm</b> Querlenker / Control Arm mit Gummilager / with rubber mounting	(14) (98) (212)	ALL TYPES ausser/except for : 1.8, 112 kW 01.00 - 12.01 2.8 09.98 - 12.99	<b>13673 01</b> 4D0 407 151 P 14540 01 14541 01 
 <b>Lenker, Radaufhängung / Track Control Arm</b> Querlenker / Control Arm mit Gummilager / with rubber mounting mit Zubehör / with accessories	(14) (98) (212) (220)	ALL TYPES ausser/except for : 1.8, 112 kW 01.00 - 12.01 2.8 09.98 - 12.99	<b>13676 02</b> 8E0 407 693 AG 17659 01 
 <b>Lenker, Radaufhängung / Track Control Arm</b> Querlenker / Control Arm mit Gummilager / with rubber mounting mit Zubehör / with accessories	(14) (98) (212) (220)	ALL TYPES ausser/except for : 1.8, 112 kW 01.00 - 12.01 2.8 09.98 - 12.99	<b>13677 02</b> 8E0 407 694 AG 17659 01 
 <b>Lenker, Radaufhängung / Track Control Arm</b> Querlenker / Control Arm mit Gummilager / with rubber mounting	(14) (98) (212)	ALL TYPES ausser/except for : 1.8, 112 kW 01.00 - 12.01 2.8 09.98 - 12.99	<b>13719 02</b> 8E0 407 505 A 25909 01 
 <b>Lenker, Radaufhängung / Track Control Arm</b> Querlenker / Control Arm mit Gummilager / with rubber mounting	(14) (98) (212)	ALL TYPES ausser/except for : 1.8, 112 kW 01.00 - 12.01 2.8 09.98 - 12.99	<b>13720 02</b> 8E0 407 506 A 25909 01 
 <b>Lenker, Radaufhängung / Track Control Arm</b> Querlenker / Control Arm mit Gummilager / with rubber mounting	(14) (98) (212)	ALL TYPES ausser/except for : 1.8, 112 kW 01.00 - 12.01 2.8 09.98 - 12.99	<b>21029 01</b> 8E0 407 510 A 25909 01 
 <b>Lenker, Radaufhängung / Track Control Arm</b> Querlenker / Control Arm mit Gummilager / with rubber mounting	(14) (98) (212)	ALL TYPES ausser/except for : 1.8, 112 kW 01.00 - 12.01 2.8 09.98 - 12.99	<b>21030 01</b> 8E0 407 509 A 25909 01 



# VOLKSWAGEN

**PASSAT (3B2) 08.96 - 12.01**













<div style="display: flex; align-items: flex-start;"> <div style="margin-right: 10px;">  </div> <div> <b>Reparatursatz, Radaufhängung</b>  <b>Repair Kit, wheel suspension</b>                      achsschenkelseitig / Stub axle side                      für Querlenker / for control arm                      Gewindemaß / Thread Size: M10x1,5                      mit Rechtsgewinde / with right-hand thread                      für OE-Nummer / for OE number 8E0 407 505 A                      für OE-Nummer / for OE number 8E0 407 506 A                      für OE-Nummer / for OE number 8E0 407 509 A                      für OE-Nummer / for OE number 8E0 407 510 A                      für OE-Nummer / for OE number 8E0 407 505 C                      für OE-Nummer / for OE number 8E0 407 506 C                      für OE-Nummer / for OE number 8E0 407 509 C                      für OE-Nummer / for OE number 8E0 407 510 C                      ALL TYPES ausser/except for :                      1.8, 112 kW                      2.8                 </div> <div style="font-size: small; text-align: right;">                     (23) ▲                      (111)                      (186)                      (62)                      (217)                      (183)                      (183)                      (183)                      (183)                      (183)                      (183)                      (183)                 </div> </div>		<b>27658 01</b> N 034 790 7-S 
<div style="display: flex; align-items: flex-start;"> <div style="margin-right: 10px;">  </div> <div> <b>Lagerung, Lenker / Control Arm-/Trailing Arm Bush</b>                      für Querlenker / for control arm                      ALL TYPES ausser/except for :                      2.8                 </div> <div style="font-size: small; text-align: right;">                     (9)                      (186)                 </div> </div>	 (x2)	<b>14540 01</b> 4D0 407 181 H 
<div style="display: flex; align-items: flex-start;"> <div style="margin-right: 10px;">  </div> <div> <b>Lagerung, Lenker / Control Arm-/Trailing Arm Bush</b>                      für Querlenker / for control arm                      ALL TYPES ausser/except for :                      2.8                 </div> <div style="font-size: small; text-align: right;">                     (9)                      (186)                 </div> </div>	 (x2)	<b>14541 01</b> 4D0 407 182 G 
<div style="display: flex; align-items: flex-start;"> <div style="margin-right: 10px;">  </div> <div> <b>Lagerung, Lenker / Control Arm-/Trailing Arm Bush</b>                      für Querlenker / for control arm                      Aussendurchmesser [mm] / Outer Diameter [mm]: 65,0                      Innendurchmesser [mm] / Inner Diameter [mm]: 12,0                      ALL TYPES ausser/except for :                      2.8                 </div> <div style="font-size: small; text-align: right;">                     (9)                      (186)                      (38)                      (73)                 </div> </div>	 (x2)	<b>17659 01</b> 4D0 407 183 AC 
<div style="display: flex; align-items: flex-start;"> <div style="margin-right: 10px;">  </div> <div> <b>Lagerung, Lenker / Control Arm-/Trailing Arm Bush</b>                      für Querlenker / for control arm                      1.6                      1.8, 92 kW                      1.8 Syncro/4motion                      1.8 T                      1.8 T Syncro                      2.3 VR5                      2.3 VR5 Syncro/4motion                      2.8 Syncro                      2.8 V6, 142 kW                      2.8 V6 Syncro/4motion                      1.9 TDI, 66 kW                      1.9 TDI, 81 kW                      1.9 TDI Syncro/4motion                      1.8, 85 kW                      2.8 V6, 132 kW                 </div> <div style="font-size: small; text-align: right;">                     (9)                      (186)                 </div> </div>	 (x4)	<b>17661 01</b> 4D0 407 515 C 
->Chass. 3B-XE113 734              ->Chass. 3B-XE-113 734		





# VOLKSWAGEN



**PASSAT (3B2) 08.96 - 12.01**

	<b>Lagerung, Lenker / Control Arm-/Trailing Arm Bush</b>	(9)	▲↔↑↓(x4)	25909 01 4B0 407 515	
	1.6 10.96 - 11.00 1.8, 85 kW 01.97 - 11.00 1.8, 92 kW 10.96 - 11.00 1.8 Syncro/4motion 10.96 - 11.00 1.8 T 10.96 - 11.00 1.8 T Syncro 11.96 - 08.00 2.3 VR5 10.96 - 11.00 2.8 V6, 132 kW 05.97 - 09.99 2.8 Syncro 05.97 - 09.99 2.8 V6, 142 kW 08.96 - 11.00 2.8 V6 Syncro/4motion 10.96 - 11.00 1.9 TDI, 66 kW 10.96 - 11.00 1.9 TDI, 81 kW 10.96 - 11.00 1.9 TDI Syncro/4motion 10.96 - 11.00 2.3 VR5 Syncro/4motion 10.97 - 11.00 Chass. 3B-XE-113 735->				
	<b>Stange/Strebe, Stabilisator / Rod/Strut, stabiliser</b> Koppelstange / Coupling Rod	(30) (78)	↻	21554 02 8D0 411 317 D	
	ALL TYPES ausser/except for : 1.8, 112 kW 01.00 - 12.01 2.8 09.98 - 12.99				
	<b>Stange/Strebe, Stabilisator / Rod/Strut, stabiliser</b> Koppelstange / Coupling Rod	(30) (78)	↻	21555 02 8D0 411 318 D	
	ALL TYPES ausser/except for : 1.8, 112 kW 01.00 - 12.01 2.8 09.98 - 12.99				
	<b>Stabilisatorlager / Stabiliser Mounting</b> Durchmesser [mm] / Diameter [mm]: 27	(28) (53)	↻↻(x2)	22304 01 4D0 411 327 H	
	ALL TYPES ausser/except for : 1.8, 112 kW 01.00 - 12.01 2.8 09.98 - 12.99		für Fahrzeuge mit Sportfahrwerk / for vehicles with sports suspension (140)		
	<b>Stange/Strebe, Stabilisator / Rod/Strut, stabiliser</b> Pendelstange / Suspension Rod mit Zubehör / with accessories	(30) (97) (220)	(x2)	37008 01 8E0 505 465 D	
	1.8 Syncro/4motion 10.96 - 11.00 1.8 T Syncro 11.96 - 08.00 2.0 4motion 04.00 - 11.00 2.3 VR5 Syncro/4motion 10.97 - 11.00 2.8 Syncro 05.97 - 09.99 2.8 V6 4motion 09.99 - 11.00 2.8 V6 Syncro/4motion 10.96 - 11.00 1.9 TDI Syncro/4motion 10.96 - 11.00 1.9 TDI 4motion 08.99 - 11.00 2.5 TDI Syncro/4motion 12.98 - 11.00				
	<b>Achskörperlager / Mounting, axle beam</b>	(1)	↻	25947 01 4B0 501 521 E	
	1.6 10.96 - 11.00 1.8, 85 kW 01.97 - 11.00 1.8, 92 kW 10.96 - 11.00 1.8 T 10.96 - 11.00 2.0 04.00 - 11.00 2.3 VR5 10.96 - 11.00 2.8 V6, 132 kW 05.97 - 09.99 2.8 V6, 140 kW 09.99 - 11.00 2.8 V6, 142 kW 08.96 - 11.00 1.9 TDI, 66 kW 10.96 - 11.00 1.9 TDI, 74 kW 02.00 - 11.00 1.9 TDI, 81 kW 10.96 - 11.00 1.9 TDI, 85 kW 08.98 - 11.00 2.5 TDI 07.98 - 11.00				











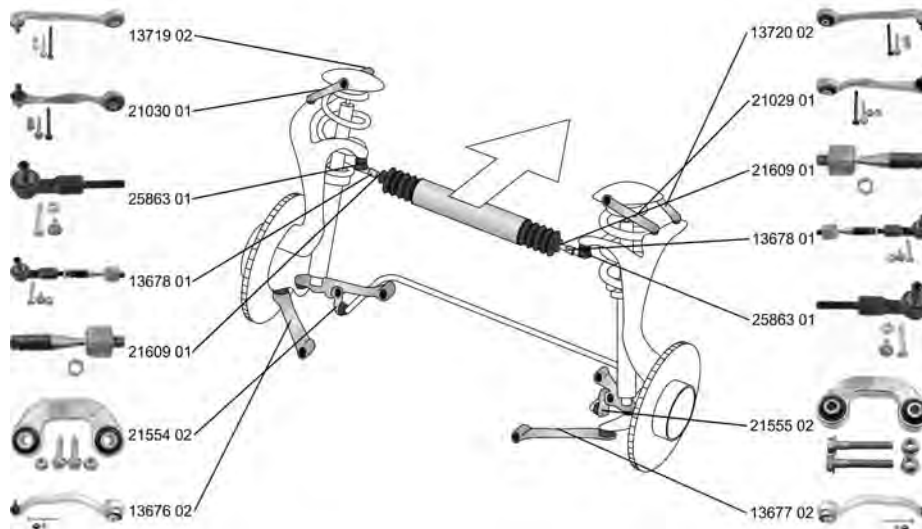

# VOLKSWAGEN

## PASSAT (3B2) 08.96 - 12.01

	<b>Achskörperlager / Mounting, axle beam</b>	(1)		<b>25948 01</b> 4B0 501 522 E
	1.6	10.96 - 11.00		
	1.8, 85 kW	01.97 - 11.00		
	1.8, 92 kW	10.96 - 11.00		
	1.8 T	10.96 - 11.00		
	2.0	04.00 - 11.00		
	2.3 VR5	10.96 - 11.00		
	2.8 V6, 132 kW	05.97 - 09.99		
	2.8 V6, 140 kW	09.99 - 11.00		
	2.8 V6, 142 kW	08.96 - 11.00		
	1.9 TDI, 66 kW	10.96 - 11.00		
	1.9 TDI, 74 kW	02.00 - 11.00		
	1.9 TDI, 81 kW	10.96 - 11.00		
	1.9 TDI, 85 kW	08.98 - 11.00		
	2.5 TDI	07.98 - 11.00		

## PASSAT Variant/Estate (3B5) 06.97 - 11.00























	<b>Spurstange / Rod Assembly</b>	(26)		<b>13678 01</b> 4B0 419 801 M 21609 01 25863 01
	ALL TYPES ausser/except for :			
	1.8, 112 kW	01.00 - 12.01		
	1.8 4motion	09.98 - 12.99		
	2.8	05.97 - 12.00		
	<b>Spurstangenkopf / Tie Rod End</b> Aussengewinde [mm] / Outer Thread [mm]: M14x1,5 mit Rechtsgewinde / with right-hand thread	(27) (40) (217)		<b>25863 01</b> 4F0 498 811
	ALL TYPES ausser/except for :			
	1.8, 112 kW	01.00 - 12.01		
	1.8 4motion	09.98 - 12.99		
	2.8	05.97 - 12.00		
	<b>Axialgelenk, Spurstange / Tie Rod Axle Joint</b> Gewindemaß / Thread Size: M14x1,5 mit Rechtsgewinde / with right-hand thread	(5) (62) (217)	 	<b>21609 01</b> 4D0 422 821 A
	ALL TYPES ausser/except for :			
	1.8, 112 kW	01.00 - 12.01		
	1.8 4motion	09.98 - 12.99		
	2.8	05.97 - 12.00		



# VOLKSWAGEN

**PASSAT Variant/Estate (3B5) 06.97 - 11.00**

















	<b>Faltenbalg, Lenkung / Bellow, steering</b>		(7)		<b>30178 01</b> 4D0 419 831 D				
	Innendurchmesser 1 [mm] / Inner Diameter 1 [mm]: 18		(71)						
	Innendurchmesser 2 [mm] / Inner Diameter 2 [mm]: 54		(72)						
	1.6	06.97 - 11.00	 ->02.1999 ->Chass. 3B-XE376 641 ->Chass. 3B-XP319 680						
	1.8, 85 kW	06.97 - 11.00							
	1.8, 92 kW	06.97 - 11.00							
	1.8 Syncro/4motion	06.97 - 11.00							
	1.8 T	06.97 - 11.00							
	1.9 TDI, 66 kW	06.97 - 11.00							
	1.9 TDI, 81 kW	06.97 - 11.00							
	1.9 TDI, 85 kW	08.98 - 11.00							
	1.9 TDI Syncro/4motion	06.97 - 11.00							
	2.3 VR5	06.97 - 11.00	 ->02.1999 ->Chass. 3B-XE376 641 ->Chass. 3B-XP319 680						
	2.3 VR5 Syncro/4motion	10.97 - 11.00							
	2.8 V6, 132 kW	09.97 - 09.99							
2.8 Syncro	05.97 - 09.99								
2.8 V6, 142 kW	06.97 - 11.00								
2.8 V6 Syncro/4motion	06.97 - 11.00								
2.5 TDI	07.98 - 11.00								
2.5 TDI Syncro/4motion	12.98 - 11.00								
	<b>Faltenbalg, Lenkung / Bellow, steering</b>		(7)		<b>34921 01</b> 4D0 419 831 E				
	Innendurchmesser 1 [mm] / Inner Diameter 1 [mm]: 20		(71)						
	Innendurchmesser 2 [mm] / Inner Diameter 2 [mm]: 54		(72)						
	1.6	06.97 - 11.00	 02.1999-> -----  02.1999->						
	1.8, 85 kW	06.97 - 11.00							
	1.8, 92 kW	06.97 - 11.00							
	1.8 Syncro/4motion	06.97 - 11.00							
	1.8 T	06.97 - 11.00							
	1.8, 112 kW	01.00 - 12.01							
	1.8 4motion	09.98 - 12.99							
	2.0	04.00 - 11.00							
	2.0 4motion	04.00 - 11.00							
	2.8	05.97 - 12.00							
	1.9 TDI, 66 kW	06.97 - 11.00							
	1.9 TDI, 74 kW	02.00 - 11.00							
1.9 TDI, 81 kW	06.97 - 11.00								
1.9 TDI, 85 kW	08.98 - 11.00								
1.9 TDI Syncro/4motion	06.97 - 11.00								
1.9 TDI 4motion	08.99 - 11.00								
	<b>Faltenbalg, Lenkung / Bellow, steering</b>		(7)		<b>34922 01</b> 8D0 419 831 J				
	Innendurchmesser 1 [mm] / Inner Diameter 1 [mm]: 18		(71)						
	Innendurchmesser 2 [mm] / Inner Diameter 2 [mm]: 63		(72)						
	1.6	06.97 - 11.00	 ->01.1999 -----  01.1999->						
	1.8, 85 kW	06.97 - 11.00							
	1.8, 92 kW	06.97 - 11.00							
	1.8 Syncro/4motion	06.97 - 11.00							
	1.8 T	06.97 - 11.00							
	1.9 TDI, 66 kW	06.97 - 11.00							
	1.9 TDI, 81 kW	06.97 - 11.00							
	1.9 TDI, 85 kW	08.98 - 11.00							
	1.9 TDI Syncro/4motion	06.97 - 11.00							
		<b>Faltenbalg, Lenkung / Bellow, steering</b>				(7)		<b>34923 01</b> 8D0 419 831 K	
		Innendurchmesser 1 [mm] / Inner Diameter 1 [mm]: 20				(71)			
		Innendurchmesser 2 [mm] / Inner Diameter 2 [mm]: 63				(72)			
1.6		06.97 - 11.00		 02.1999-> -----  02.1999->					
1.8, 85 kW		06.97 - 11.00							
1.8, 92 kW		06.97 - 11.00							
1.8 Syncro/4motion		06.97 - 11.00							
1.8 T		06.97 - 11.00							
1.9 TDI, 66 kW		06.97 - 11.00							
1.9 TDI, 81 kW		06.97 - 11.00							
1.9 TDI, 85 kW		08.98 - 11.00							
1.9 TDI Syncro/4motion		06.97 - 11.00							
2.3 VR5		06.97 - 11.00	 07.1999-> -----  07.1999->						
2.3 VR5 Syncro/4motion		10.97 - 11.00							
2.8 V6, 132 kW		09.97 - 09.99							
2.8 V6, 142 kW	06.97 - 11.00								
2.8 V6 Syncro/4motion	06.97 - 11.00								
2.5 TDI	07.98 - 11.00								
2.5 TDI Syncro/4motion	12.98 - 11.00								
2.0	04.00 - 11.00	 -----  -----  -----							
2.0 4motion	04.00 - 11.00								
2.8 V6, 140 kW	09.99 - 11.00								
2.8 V6 4motion	09.99 - 11.00								
1.9 TDI, 74 kW	02.00 - 11.00								
1.9 TDI 4motion	08.99 - 11.00								



# VOLKSWAGEN

PASSAT Variant/Estate (3B5)















06.97 - 11.00

 <b>Lenker, Radaufhängung / Track Control Arm</b> Querlenker / Control Arm mit Gummilager / with rubber mounting	(14) (98) (212)	▼↻↑	<b>13673 01</b> 4D0 407 151 P 14540 01 14541 01 
	ALL TYPES ausser/except for : 1.8, 112 kW 01.00 - 12.01 1.8 4motion 09.98 - 12.99 2.8 05.97 - 12.00		
 <b>Lenker, Radaufhängung / Track Control Arm</b> Querlenker / Control Arm mit Gummilager / with rubber mounting mit Zubehör / with accessories	(14) (98) (212) (220)	▼↻↓	<b>13676 02</b> 8E0 407 693 AG 17659 01 
	ALL TYPES ausser/except for : 1.8, 112 kW 01.00 - 12.01 1.8 4motion 09.98 - 12.99 2.8 05.97 - 12.00		
 <b>Lenker, Radaufhängung / Track Control Arm</b> Querlenker / Control Arm mit Gummilager / with rubber mounting mit Zubehör / with accessories	(14) (98) (212) (220)	▼↻↓	<b>13677 02</b> 8E0 407 694 AG 17659 01 
	ALL TYPES ausser/except for : 1.8, 112 kW 01.00 - 12.01 1.8 4motion 09.98 - 12.99 2.8 05.97 - 12.00		
 <b>Lenker, Radaufhängung / Track Control Arm</b> Querlenker / Control Arm mit Gummilager / with rubber mounting	(14) (98) (212)	▲↻↑	<b>13719 02</b> 8E0 407 505 A 25909 01 
	ALL TYPES ausser/except for : 1.8, 112 kW 01.00 - 12.01 1.8 4motion 09.98 - 12.99 2.8 05.97 - 12.00		
 <b>Lenker, Radaufhängung / Track Control Arm</b> Querlenker / Control Arm mit Gummilager / with rubber mounting	(14) (98) (212)	▲↻↑	<b>13720 02</b> 8E0 407 506 A 25909 01 
	ALL TYPES ausser/except for : 1.8, 112 kW 01.00 - 12.01 1.8 4motion 09.98 - 12.99 2.8 05.97 - 12.00		
 <b>Lenker, Radaufhängung / Track Control Arm</b> Querlenker / Control Arm mit Gummilager / with rubber mounting	(14) (98) (212)	▲↻↓	<b>21029 01</b> 8E0 407 510 A 25909 01 
	ALL TYPES ausser/except for : 1.8, 112 kW 01.00 - 12.01 1.8 4motion 09.98 - 12.99 2.8 05.97 - 12.00		
 <b>Lenker, Radaufhängung / Track Control Arm</b> Querlenker / Control Arm mit Gummilager / with rubber mounting	(14) (98) (212)	▲↻↓	<b>21030 01</b> 8E0 407 509 A 25909 01 
	ALL TYPES ausser/except for : 1.8, 112 kW 01.00 - 12.01 1.8 4motion 09.98 - 12.99 2.8 05.97 - 12.00		
 <b>Reparatursatz, Radaufhängung</b> <b>Repair Kit, wheel suspension</b> achsschenkelseitig / Stub axle side für Querlenker / for control arm Gewindemaß / Thread Size: M10x1,5 mit Rechtsgewinde / with right-hand thread für OE-Nummer / for OE number 8E0 407 505 A für OE-Nummer / for OE number 8E0 407 506 A für OE-Nummer / for OE number 8E0 407 509 A für OE-Nummer / for OE number 8E0 407 510 A für OE-Nummer / for OE number 8E0 407 505 C für OE-Nummer / for OE number 8E0 407 506 C für OE-Nummer / for OE number 8E0 407 509 C für OE-Nummer / for OE number 8E0 407 510 C	(23)  (111) (186) (62) (217) (183) (183) (183) (183) (183) (183) (183) (183)	▲	<b>27658 01</b> N 034 790 7-S 
	ALL TYPES ausser/except for : 1.8, 112 kW 01.00 - 12.01 1.8 4motion 09.98 - 12.99 2.8 05.97 - 12.00		



# VOLKSWAGEN

**PASSAT Variant/Estate (3B5) 06.97 - 11.00**













	<b>Lagerung, Lenker / Control Arm-/Trailing Arm Bush</b> für Querlenker / for control arm	(9) (186)	▼↔↑↻(x2)	<b>14540 01</b> 4D0 407 181 H	
	ALL TYPES ausser/except for : 1.8 4motion 09.98 - 12.99 2.8 05.97 - 12.00				
	<b>Lagerung, Lenker / Control Arm-/Trailing Arm Bush</b> für Querlenker / for control arm	(9) (186)	▼↔↑↻(x2)	<b>14541 01</b> 4D0 407 182 G	
	ALL TYPES ausser/except for : 1.8 4motion 09.98 - 12.99 2.8 05.97 - 12.00				
	<b>Lagerung, Lenker / Control Arm-/Trailing Arm Bush</b> für Querlenker / for control arm Aussendurchmesser [mm] / Outer Diameter [mm]: 65,0 Innendurchmesser [mm] / Inner Diameter [mm]: 12,0	(9) (186) (38) (73)	▼↔↑↓(x2)	<b>17659 01</b> 4D0 407 183 AC	
	ALL TYPES ausser/except for : 1.8 4motion 09.98 - 12.99 2.8 05.97 - 12.00				
	<b>Lagerung, Lenker / Control Arm-/Trailing Arm Bush</b> für Querlenker / for control arm	(9) (186)	▲↔↑↓(x4)	<b>17661 01</b> 4D0 407 515 C	
	1.6 06.97 - 11.00		->Chass. 3B-XE113 734		
	1.8, 85 kW 06.97 - 11.00				
	1.8, 92 kW 06.97 - 11.00				
	1.8 Syncro/4motion 06.97 - 11.00				
	1.8 T 06.97 - 11.00				
	2.3 VR5 06.97 - 11.00				
	2.3 VR5 Syncro/4motion 10.97 - 11.00				
	2.8 V6, 132 kW 09.97 - 09.99				
	2.8 Syncro 05.97 - 09.99				
	2.8 V6, 142 kW 06.97 - 11.00				
	2.8 V6 Syncro/4motion 06.97 - 11.00				
	1.9 TDI, 66 kW 06.97 - 11.00				
	1.9 TDI, 81 kW 06.97 - 11.00				
1.9 TDI Syncro/4motion 06.97 - 11.00					
	<b>Lagerung, Lenker / Control Arm-/Trailing Arm Bush</b>	(9)	▲↔↑↓(x4)	<b>25909 01</b> 4B0 407 515	
	1.6 06.97 - 11.00		Chass. 3B-XE113 735->		
	1.8, 85 kW 06.97 - 11.00				
	1.8, 92 kW 06.97 - 11.00				
	1.8 Syncro/4motion 06.97 - 11.00				
	1.8 T 06.97 - 11.00				
	2.3 VR5 06.97 - 11.00				
	2.3 VR5 Syncro/4motion 10.97 - 11.00				
	2.8 V6, 132 kW 09.97 - 09.99				
	2.8 Syncro 05.97 - 09.99				
	2.8 V6, 142 kW 06.97 - 11.00				
	2.8 V6 Syncro/4motion 06.97 - 11.00				
	1.9 TDI, 66 kW 06.97 - 11.00				
	1.9 TDI, 81 kW 06.97 - 11.00				
	1.9 TDI Syncro/4motion 06.97 - 11.00				
	2.0 04.00 - 11.00				
	2.0 4motion 04.00 - 11.00				
	2.8 V6 4motion 09.99 - 11.00				
	1.9 TDI, 74 kW 02.00 - 11.00				
1.9 TDI, 85 kW 08.98 - 11.00					
1.9 TDI 4motion 08.99 - 11.00					
2.5 TDI 07.98 - 11.00					
2.5 TDI Syncro/4motion 12.98 - 11.00					
	<b>Stange/Strebe, Stabilisator / Rod/Strut, stabiliser</b> Koppelstange / Coupling Rod	(30) (78)	↻	<b>21554 02</b> 8D0 411 317 D	
	ALL TYPES ausser/except for : 1.8, 112 kW 01.00 - 12.01 1.8 4motion 09.98 - 12.99 2.8 05.97 - 12.00				
	<b>Stange/Strebe, Stabilisator / Rod/Strut, stabiliser</b> Koppelstange / Coupling Rod	(30) (78)	↻	<b>21555 02</b> 8D0 411 318 D	
	ALL TYPES ausser/except for : 1.8, 112 kW 01.00 - 12.01 1.8 4motion 09.98 - 12.99 2.8 05.97 - 12.00				



# VOLKSWAGEN

**PASSAT Variant/Estate (3B5)**

**06.97 - 11.00**

	<p><b>Stabilisatorlager / Stabiliser Mounting</b> Durchmesser [mm] / Diameter [mm]: 27</p> <p>ALL TYPES ausser/except for :</p> <table border="1"> <tr> <td>1.8, 112 kW</td> <td>01.00 - 12.01</td> </tr> <tr> <td>1.8 4motion</td> <td>09.98 - 12.99</td> </tr> <tr> <td>2.8</td> <td>05.97 - 12.00</td> </tr> </table>	1.8, 112 kW	01.00 - 12.01	1.8 4motion	09.98 - 12.99	2.8	05.97 - 12.00	(28)   (x2) (53)	<p><b>22304 01</b>    <b>4D0 411 327 H</b></p> 																						
1.8, 112 kW	01.00 - 12.01																														
1.8 4motion	09.98 - 12.99																														
2.8	05.97 - 12.00																														
	<p><b>Stange/Strebe, Stabilisator / Rod/Strut, stabiliser</b> Pendelstange / Suspension Rod mit Zubehör / with accessories</p> <table border="1"> <tr> <td>1.8 Syncro/4motion</td> <td>06.97 - 11.00</td> </tr> <tr> <td>2.0 4motion</td> <td>04.00 - 11.00</td> </tr> <tr> <td>2.3 VR5 Syncro/4motion</td> <td>10.97 - 11.00</td> </tr> <tr> <td>2.8 Syncro</td> <td>05.97 - 09.99</td> </tr> <tr> <td>2.8 V6 4motion</td> <td>09.99 - 11.00</td> </tr> <tr> <td>2.8 V6 Syncro/4motion</td> <td>06.97 - 11.00</td> </tr> <tr> <td>1.9 TDI Syncro/4motion</td> <td>06.97 - 11.00</td> </tr> <tr> <td>1.9 TDI 4motion</td> <td>08.99 - 11.00</td> </tr> <tr> <td>2.5 TDI Syncro/4motion</td> <td>12.98 - 11.00</td> </tr> </table>	1.8 Syncro/4motion	06.97 - 11.00	2.0 4motion	04.00 - 11.00	2.3 VR5 Syncro/4motion	10.97 - 11.00	2.8 Syncro	05.97 - 09.99	2.8 V6 4motion	09.99 - 11.00	2.8 V6 Syncro/4motion	06.97 - 11.00	1.9 TDI Syncro/4motion	06.97 - 11.00	1.9 TDI 4motion	08.99 - 11.00	2.5 TDI Syncro/4motion	12.98 - 11.00	(30) (x2) (97) (220)	<p><b>37008 01</b>    <b>8E0 505 465 D</b></p> 										
1.8 Syncro/4motion	06.97 - 11.00																														
2.0 4motion	04.00 - 11.00																														
2.3 VR5 Syncro/4motion	10.97 - 11.00																														
2.8 Syncro	05.97 - 09.99																														
2.8 V6 4motion	09.99 - 11.00																														
2.8 V6 Syncro/4motion	06.97 - 11.00																														
1.9 TDI Syncro/4motion	06.97 - 11.00																														
1.9 TDI 4motion	08.99 - 11.00																														
2.5 TDI Syncro/4motion	12.98 - 11.00																														
	<p><b>Achskörperlager / Mounting, axle beam</b></p> <table border="1"> <tr> <td>1.6</td> <td>06.97 - 11.00</td> </tr> <tr> <td>1.8, 85 kW</td> <td>06.97 - 11.00</td> </tr> <tr> <td>1.8, 92 kW</td> <td>06.97 - 11.00</td> </tr> <tr> <td>1.8 T</td> <td>06.97 - 11.00</td> </tr> <tr> <td>2.0</td> <td>04.00 - 11.00</td> </tr> <tr> <td>2.3 VR5</td> <td>06.97 - 11.00</td> </tr> <tr> <td>2.8 V6, 132 kW</td> <td>09.97 - 09.99</td> </tr> <tr> <td>2.8 V6, 140 kW</td> <td>09.99 - 11.00</td> </tr> <tr> <td>2.8 V6, 142 kW</td> <td>06.97 - 11.00</td> </tr> <tr> <td>1.9 TDI, 66 kW</td> <td>06.97 - 11.00</td> </tr> <tr> <td>1.9 TDI, 74 kW</td> <td>02.00 - 11.00</td> </tr> <tr> <td>1.9 TDI, 81 kW</td> <td>06.97 - 11.00</td> </tr> <tr> <td>1.9 TDI, 85 kW</td> <td>08.98 - 11.00</td> </tr> <tr> <td>2.5 TDI</td> <td>07.98 - 11.00</td> </tr> </table>	1.6	06.97 - 11.00	1.8, 85 kW	06.97 - 11.00	1.8, 92 kW	06.97 - 11.00	1.8 T	06.97 - 11.00	2.0	04.00 - 11.00	2.3 VR5	06.97 - 11.00	2.8 V6, 132 kW	09.97 - 09.99	2.8 V6, 140 kW	09.99 - 11.00	2.8 V6, 142 kW	06.97 - 11.00	1.9 TDI, 66 kW	06.97 - 11.00	1.9 TDI, 74 kW	02.00 - 11.00	1.9 TDI, 81 kW	06.97 - 11.00	1.9 TDI, 85 kW	08.98 - 11.00	2.5 TDI	07.98 - 11.00	(1) 	<p><b>25947 01</b>    <b>4B0 501 521 E</b></p> 
1.6	06.97 - 11.00																														
1.8, 85 kW	06.97 - 11.00																														
1.8, 92 kW	06.97 - 11.00																														
1.8 T	06.97 - 11.00																														
2.0	04.00 - 11.00																														
2.3 VR5	06.97 - 11.00																														
2.8 V6, 132 kW	09.97 - 09.99																														
2.8 V6, 140 kW	09.99 - 11.00																														
2.8 V6, 142 kW	06.97 - 11.00																														
1.9 TDI, 66 kW	06.97 - 11.00																														
1.9 TDI, 74 kW	02.00 - 11.00																														
1.9 TDI, 81 kW	06.97 - 11.00																														
1.9 TDI, 85 kW	08.98 - 11.00																														
2.5 TDI	07.98 - 11.00																														
	<p><b>Achskörperlager / Mounting, axle beam</b></p> <table border="1"> <tr> <td>1.6</td> <td>06.97 - 11.00</td> </tr> <tr> <td>1.8, 85 kW</td> <td>06.97 - 11.00</td> </tr> <tr> <td>1.8, 92 kW</td> <td>06.97 - 11.00</td> </tr> <tr> <td>1.8 T</td> <td>06.97 - 11.00</td> </tr> <tr> <td>2.0</td> <td>04.00 - 11.00</td> </tr> <tr> <td>2.3 VR5</td> <td>06.97 - 11.00</td> </tr> <tr> <td>2.8 V6, 132 kW</td> <td>09.97 - 09.99</td> </tr> <tr> <td>2.8 V6, 140 kW</td> <td>09.99 - 11.00</td> </tr> <tr> <td>2.8 V6, 142 kW</td> <td>06.97 - 11.00</td> </tr> <tr> <td>1.9 TDI, 66 kW</td> <td>06.97 - 11.00</td> </tr> <tr> <td>1.9 TDI, 74 kW</td> <td>02.00 - 11.00</td> </tr> <tr> <td>1.9 TDI, 81 kW</td> <td>06.97 - 11.00</td> </tr> <tr> <td>1.9 TDI, 85 kW</td> <td>08.98 - 11.00</td> </tr> <tr> <td>2.5 TDI</td> <td>07.98 - 11.00</td> </tr> </table>	1.6	06.97 - 11.00	1.8, 85 kW	06.97 - 11.00	1.8, 92 kW	06.97 - 11.00	1.8 T	06.97 - 11.00	2.0	04.00 - 11.00	2.3 VR5	06.97 - 11.00	2.8 V6, 132 kW	09.97 - 09.99	2.8 V6, 140 kW	09.99 - 11.00	2.8 V6, 142 kW	06.97 - 11.00	1.9 TDI, 66 kW	06.97 - 11.00	1.9 TDI, 74 kW	02.00 - 11.00	1.9 TDI, 81 kW	06.97 - 11.00	1.9 TDI, 85 kW	08.98 - 11.00	2.5 TDI	07.98 - 11.00	(1) 	<p><b>25948 01</b>    <b>4B0 501 522 E</b></p> 
1.6	06.97 - 11.00																														
1.8, 85 kW	06.97 - 11.00																														
1.8, 92 kW	06.97 - 11.00																														
1.8 T	06.97 - 11.00																														
2.0	04.00 - 11.00																														
2.3 VR5	06.97 - 11.00																														
2.8 V6, 132 kW	09.97 - 09.99																														
2.8 V6, 140 kW	09.99 - 11.00																														
2.8 V6, 142 kW	06.97 - 11.00																														
1.9 TDI, 66 kW	06.97 - 11.00																														
1.9 TDI, 74 kW	02.00 - 11.00																														
1.9 TDI, 81 kW	06.97 - 11.00																														
1.9 TDI, 85 kW	08.98 - 11.00																														
2.5 TDI	07.98 - 11.00																														









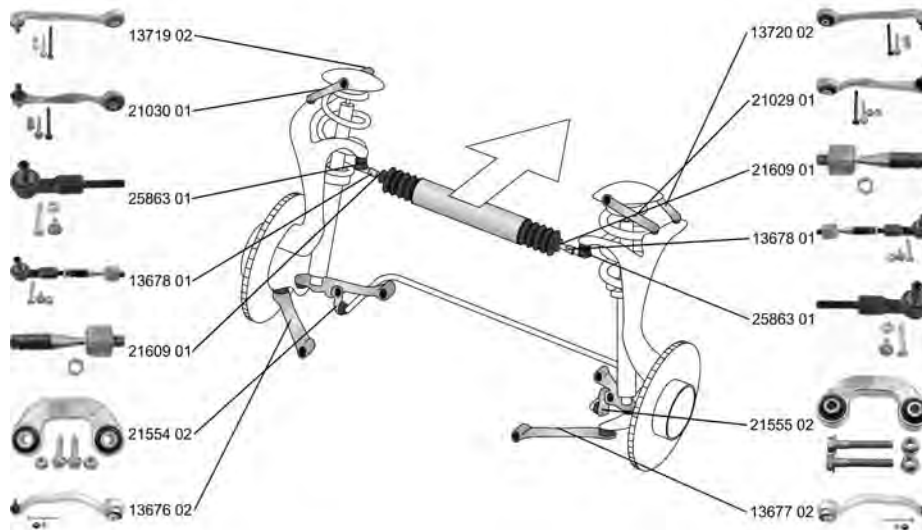















# VOLKSWAGEN

## PASSAT (3B3) 11.00 - 05.05



	<p><b>Spurstange / Rod Assembly</b></p> <p>ALL TYPES ausser/except for : 1.8, 85 kW 11.00 - 03.05</p>	<p>(26) </p>	<p><b>13678 01</b> 4B0 419 801 M 21609 01 25863 01</p> 
	<p><b>Spurstangenkopf / Tie Rod End</b></p> <p>Aussengewinde [mm] / Outer Thread [mm]: M14x1,5 mit Rechtsgewinde / with right-hand thread</p> <p>ALL TYPES ausser/except for : 1.8, 85 kW 11.00 - 03.05</p>	<p>(27)  (40) (217)</p>	<p><b>25863 01</b> 4F0 498 811</p> 
	<p><b>Axialgelenk, Spurstange / Tie Rod Axle Joint</b></p> <p>Gewindemaß / Thread Size: M14x1,5 mit Rechtsgewinde / with right-hand thread</p> <p>ALL TYPES ausser/except for : 1.8, 85 kW 11.00 - 03.05</p>	<p>(5)   (62) (217)</p>	<p><b>21609 01</b> 4D0 422 821 A</p> 
	<p><b>Lenker, Radaufhängung / Track Control Arm</b></p> <p>Querlenker / Control Arm mit Gummilager / with rubber mounting</p> <p>1.6 11.00 - 05.05 1.8 T 20V 11.00 - 05.05 1.8 T 02.01 - 05.05 1.8 T 4motion 03.01 - 05.05 2.0, 85 kW 11.00 - 05.05 2.0 4motion 11.00 - 05.05 2.0, 96 kW 11.01 - 05.05 2.3 V5 11.00 - 05.05 2.3 V5 4motion 11.00 - 05.05 2.8 05.02 - 05.03 2.8 4motion 11.00 - 05.05 1.9 TDI, 74 kW 11.00 - 05.05 2.5 TDI, 110 kW 11.00 - 05.05 2.5 TDI 4motion, 110 kW 11.00 - 05.05 1.9 TDI, 96 kW 11.00 - 05.05 4.0 W8 4motion 09.01 - 09.04</p>	<p>(14)    (98) (212) (212)</p> <p>-&gt;Chass. 3B-3-072 000</p> <p>-&gt;Chass. 3B-3-072 000 Mot. AVF</p> <p>-&gt;Chass. 3B-3-450 000</p>	<p><b>13673 01</b> 4D0 407 151 P 14540 01 14541 01</p> 
	<p><b>Lenker, Radaufhängung / Track Control Arm</b></p> <p>Querlenker / Control Arm mit Gummilager / with rubber mounting mit Zubehör / with accessories</p> <p>ALL TYPES ausser/except for : 1.8, 85 kW 11.00 - 03.05</p>	<p>(14)    (98) (212) (220)</p>	<p><b>13676 02</b> 8E0 407 693 AG 17659 01</p> 



















# VOLKSWAGEN

## PASSAT (3B3)





















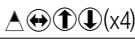





11.00 - 05.05

 <b>Lenker, Radaufhängung / Track Control Arm</b> Querlenker / Control Arm mit Gummilager / with rubber mounting mit Zubehör / with accessories	(14) (98) (212) (220)	▼ ↻ ↓	<b>13677 02</b> 8E0 407 694 AG 17659 01 	
	ALL TYPES ausser/except for : 1.8, 85 kW 11.00 - 03.05			
 <b>Lenker, Radaufhängung / Track Control Arm</b> Querlenker / Control Arm mit Gummilager / with rubber mounting	(14) (98) (212)	▲ ↻ ↑	<b>13719 02</b> 8E0 407 505 A 25909 01 	
	ALL TYPES ausser/except for : 1.8, 85 kW 11.00 - 03.05			
 <b>Lenker, Radaufhängung / Track Control Arm</b> Querlenker / Control Arm mit Gummilager / with rubber mounting	(14) (98) (212)	▲ ↻ ↑	<b>13720 02</b> 8E0 407 506 A 25909 01 	
	ALL TYPES ausser/except for : 1.8, 85 kW 11.00 - 03.05			
 <b>Lenker, Radaufhängung / Track Control Arm</b> Querlenker / Control Arm mit Gummilager / with rubber mounting	(14) (98) (212)	▲ ↻ ↓	<b>21029 01</b> 8E0 407 510 A 25909 01 	
	ALL TYPES ausser/except for : 1.8, 85 kW 11.00 - 03.05			
 <b>Lenker, Radaufhängung / Track Control Arm</b> Querlenker / Control Arm mit Gummilager / with rubber mounting	(14) (98) (212)	▲ ↻ ↓	<b>21030 01</b> 8E0 407 509 A 25909 01 	
	ALL TYPES ausser/except for : 1.8, 85 kW 11.00 - 03.05			
 <b>Lenker, Radaufhängung / Track Control Arm</b> Querlenker / Control Arm mit Gummilager / with rubber mounting	(14) (98) (212)	▼ ↻ ↑	<b>22816 02</b> 4B3 407 151 K 	
	1.6 11.00 - 05.05	Chass. 3B-3-072 001->		
	1.8 T 20V 11.00 - 05.05			
	1.8 T 02.01 - 05.05			
	1.8 T 4motion 03.01 - 05.05			
	2.0, 85 kW 11.00 - 05.05			
	2.0 4motion 11.00 - 05.05			
	2.0, 96 kW 11.01 - 05.05			
	2.3 V5 11.00 - 05.05			
	2.3 V5 4motion 11.00 - 05.05			
2.8 05.02 - 05.03				
2.8 4motion 11.00 - 05.05				
1.9 TDI, 74 kW 11.00 - 05.05				
2.5 TDI, 110 kW 11.00 - 05.05				
2.5 TDI 4motion, 110 kW 11.00 - 05.05				
1.9 TDI, 96 kW 11.00 - 05.05	Chass. 3B-3-072 001-> Mot. AVF Getriebeautomatik 5 Gang / Automatic Transmission, 5-speed	(61)		
4.0 W8 4motion 09.01 - 09.04	Chass. 3B-3-450 001->			
1.8, 92 kW 03.03 - 03.05				
2.5 TDI, 120 kW 05.03 - 05.05				
2.5 TDI 4motion, 132 kW 01.03 - 05.05				
 <b>Reparatursatz, Radaufhängung</b> <b>Repair Kit, wheel suspension</b> achsschenkelseitig / Stub axle side für Querlenker / for control arm Gewindemaß / Thread Size: M10x1,5 mit Rechtsgewinde / with right-hand thread für OE-Nummer / for OE number 8E0 407 505 A für OE-Nummer / for OE number 8E0 407 506 A für OE-Nummer / for OE number 8E0 407 509 A für OE-Nummer / for OE number 8E0 407 510 A für OE-Nummer / for OE number 8E0 407 505 C für OE-Nummer / for OE number 8E0 407 506 C für OE-Nummer / for OE number 8E0 407 509 C für OE-Nummer / for OE number 8E0 407 510 C	(23) (111) (186) (62) (217) (183) (183) (183) (183) (183) (183) (183) (183)	▲	<b>27658 01</b> N 034 790 7-S 	
	ALL TYPES ausser/except for : 1.8, 85 kW 11.00 - 03.05			



# VOLKSWAGEN

**PASSAT (3B3) 11.00 - 05.05**

	<b>Lagerung, Lenker / Control Arm-/Trailing Arm Bush</b> für Querlenker / for control arm ALL TYPES	(9) (186) 	<b>14540 01</b> 4D0 407 181 H 
	<b>Lagerung, Lenker / Control Arm-/Trailing Arm Bush</b> für Querlenker / for control arm ALL TYPES	(9) (186) 	<b>14541 01</b> 4D0 407 182 G 
	<b>Lagerung, Lenker / Control Arm-/Trailing Arm Bush</b> für Querlenker / for control arm Aussendurchmesser [mm] / Outer Diameter [mm]: 65,0 Innendurchmesser [mm] / Inner Diameter [mm]: 12,0 ALL TYPES	(9) (186) (38) (73) 	<b>17659 01</b> 4D0 407 183 AC 
	<b>Lagerung, Lenker / Control Arm-/Trailing Arm Bush</b> ALL TYPES ausser/except for : 1.8, 85 kW 11.00 - 03.05	(9) 	<b>25909 01</b> 4B0 407 515 
	<b>Reparatursatz, Querlenker / Suspension Kit</b> ALL TYPES ausser/except for : 1.8, 85 kW 11.00 - 03.05	(22)  Chass. 3B-3-072 001->	<b>35537 01</b> 
	<b>Stange/Strebe, Stabilisator / Rod/Strut, stabiliser</b> Koppelstange / Coupling Rod ALL TYPES ausser/except for : 1.8, 85 kW 11.00 - 03.05	(30) (78) 	<b>21554 02</b> 8D0 411 317 D 
	<b>Stange/Strebe, Stabilisator / Rod/Strut, stabiliser</b> Koppelstange / Coupling Rod ALL TYPES ausser/except for : 1.8, 85 kW 11.00 - 03.05	(30) (78) 	<b>21555 02</b> 8D0 411 318 D 
	<b>Achskörperlager / Mounting, axle beam</b> 1.6 11.00 - 05.05 1.8, 92 kW 03.03 - 03.05 1.8 T 20V 11.00 - 05.05 1.8 T 02.01 - 05.05 2.0, 85 kW 11.00 - 05.05 2.0, 96 kW 11.01 - 05.05 2.3 V5 11.00 - 05.05 2.8 05.02 - 05.03 1.9 TDI, 74 kW 11.00 - 05.05 1.9 TDI, 96 kW 11.00 - 05.05 2.0 TDI 12.03 - 05.05 2.5 TDI, 110 kW 11.00 - 05.05 2.5 TDI, 120 kW 05.03 - 05.05	(1) 	<b>25947 01</b> 4B0 501 521 E 
	<b>Achskörperlager / Mounting, axle beam</b> 1.6 11.00 - 05.05 1.8, 92 kW 03.03 - 03.05 1.8 T 20V 11.00 - 05.05 1.8 T 02.01 - 05.05 2.0, 85 kW 11.00 - 05.05 2.0, 96 kW 11.01 - 05.05 2.3 V5 11.00 - 05.05 2.8 05.02 - 05.03 1.9 TDI, 74 kW 11.00 - 05.05 1.9 TDI, 96 kW 11.00 - 05.05 2.0 TDI 12.03 - 05.05 2.5 TDI, 110 kW 11.00 - 05.05 2.5 TDI, 120 kW 05.03 - 05.05	(1) 	<b>25948 01</b> 4B0 501 522 E 









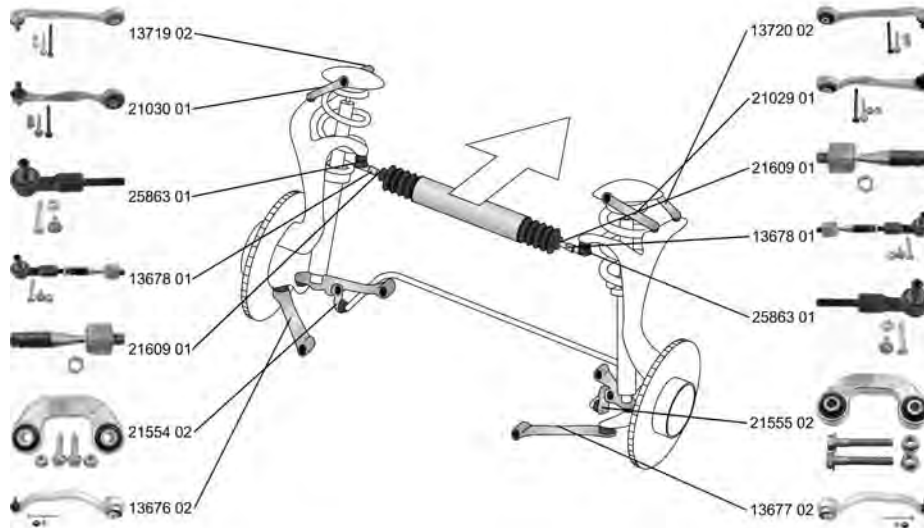













# VOLKSWAGEN

PASSAT Variant/Estate (3B6)

11.00 - 08.05















	<p><b>Spurstange / Rod Assembly</b></p> <p>ALL TYPES ausser/except for :</p> <table border="0"> <tr> <td>2.8, 140 kW</td> <td>10.00 - 05.05</td> </tr> <tr> <td>2.8, 142 kW</td> <td>10.00 - 08.05</td> </tr> </table>	2.8, 140 kW	10.00 - 05.05	2.8, 142 kW	10.00 - 08.05	<p>(26) </p>	<p><b>13678 01</b> 4B0 419 801 M</p> <p>21609 01</p> <p>↳25863 01</p> 																												
2.8, 140 kW	10.00 - 05.05																																		
2.8, 142 kW	10.00 - 08.05																																		
	<p><b>Spurstangenkopf / Tie Rod End</b></p> <p>Aussengewinde [mm] / Outer Thread [mm]: M14x1,5 mit Rechtsgewinde / with right-hand thread</p> <p>ALL TYPES ausser/except for :</p> <table border="0"> <tr> <td>2.8, 140 kW</td> <td>10.00 - 05.05</td> </tr> <tr> <td>2.8, 142 kW</td> <td>10.00 - 08.05</td> </tr> </table>	2.8, 140 kW	10.00 - 05.05	2.8, 142 kW	10.00 - 08.05	<p>(27) </p> <p>(40)</p> <p>(217)</p>	<p><b>25863 01</b> 4F0 498 811</p> 																												
2.8, 140 kW	10.00 - 05.05																																		
2.8, 142 kW	10.00 - 08.05																																		
	<p><b>Axialgelenk, Spurstange / Tie Rod Axle Joint</b></p> <p>Gewindemaß / Thread Size: M14x1,5 mit Rechtsgewinde / with right-hand thread</p> <p>ALL TYPES ausser/except for :</p> <table border="0"> <tr> <td>2.8, 140 kW</td> <td>10.00 - 05.05</td> </tr> <tr> <td>2.8, 142 kW</td> <td>10.00 - 08.05</td> </tr> </table>	2.8, 140 kW	10.00 - 05.05	2.8, 142 kW	10.00 - 08.05	<p>(5)  </p> <p>(62)</p> <p>(217)</p>	<p><b>21609 01</b> 4D0 422 821 A</p> 																												
2.8, 140 kW	10.00 - 05.05																																		
2.8, 142 kW	10.00 - 08.05																																		
	<p><b>Lenker, Radaufhängung / Track Control Arm</b></p> <p>Querlenker / Control Arm mit Gummilager / with rubber mounting</p> <table border="0"> <tr> <td>1.6</td> <td>11.00 - 05.05</td> </tr> <tr> <td>1.8 T 20V</td> <td>11.00 - 05.05</td> </tr> <tr> <td>1.8 T</td> <td>05.02 - 08.05</td> </tr> <tr> <td>1.8 4motion</td> <td>03.01 - 05.05</td> </tr> <tr> <td>2.0, 85 kW</td> <td>11.00 - 05.05</td> </tr> <tr> <td>2.0 4motion</td> <td>11.00 - 05.05</td> </tr> <tr> <td>2.0, 96 kW</td> <td>11.01 - 05.05</td> </tr> <tr> <td>2.3 VR5</td> <td>11.00 - 05.05</td> </tr> <tr> <td>2.3 VR5 4motion</td> <td>11.00 - 05.05</td> </tr> <tr> <td>2.8 4motion</td> <td>11.00 - 05.05</td> </tr> <tr> <td>1.9 TDI, 74 kW</td> <td>11.00 - 05.05</td> </tr> <tr> <td>1.9 TDI 4motion</td> <td>11.00 - 05.05</td> </tr> <tr> <td>2.5 TDI, 110 kW</td> <td>11.00 - 05.05</td> </tr> <tr> <td>2.5 TDI 4motion, 110 kW</td> <td>11.00 - 05.05</td> </tr> <tr> <td>1.9 TDI, 96 kW</td> <td>11.00 - 05.05</td> </tr> <tr> <td>4.0 W8 4motion</td> <td>09.01 - 09.04</td> </tr> </table>	1.6	11.00 - 05.05	1.8 T 20V	11.00 - 05.05	1.8 T	05.02 - 08.05	1.8 4motion	03.01 - 05.05	2.0, 85 kW	11.00 - 05.05	2.0 4motion	11.00 - 05.05	2.0, 96 kW	11.01 - 05.05	2.3 VR5	11.00 - 05.05	2.3 VR5 4motion	11.00 - 05.05	2.8 4motion	11.00 - 05.05	1.9 TDI, 74 kW	11.00 - 05.05	1.9 TDI 4motion	11.00 - 05.05	2.5 TDI, 110 kW	11.00 - 05.05	2.5 TDI 4motion, 110 kW	11.00 - 05.05	1.9 TDI, 96 kW	11.00 - 05.05	4.0 W8 4motion	09.01 - 09.04	<p>(14)   </p> <p>(98)</p> <p>(212)</p> <p>-&gt;Chass. 3B-3-072 000</p> <p>-&gt;Chass. 3B-3-072 000 Mot. AVF</p> <p>-&gt;Chass. 3B-3-450 000</p>	<p><b>13673 01</b> 4D0 407 151 P</p> <p>14540 01</p> <p>14541 01</p> 
1.6	11.00 - 05.05																																		
1.8 T 20V	11.00 - 05.05																																		
1.8 T	05.02 - 08.05																																		
1.8 4motion	03.01 - 05.05																																		
2.0, 85 kW	11.00 - 05.05																																		
2.0 4motion	11.00 - 05.05																																		
2.0, 96 kW	11.01 - 05.05																																		
2.3 VR5	11.00 - 05.05																																		
2.3 VR5 4motion	11.00 - 05.05																																		
2.8 4motion	11.00 - 05.05																																		
1.9 TDI, 74 kW	11.00 - 05.05																																		
1.9 TDI 4motion	11.00 - 05.05																																		
2.5 TDI, 110 kW	11.00 - 05.05																																		
2.5 TDI 4motion, 110 kW	11.00 - 05.05																																		
1.9 TDI, 96 kW	11.00 - 05.05																																		
4.0 W8 4motion	09.01 - 09.04																																		
	<p><b>Lenker, Radaufhängung / Track Control Arm</b></p> <p>Querlenker / Control Arm mit Gummilager / with rubber mounting mit Zubehör / with accessories</p> <p>ALL TYPES ausser/except for :</p> <table border="0"> <tr> <td>2.8, 140 kW</td> <td>10.00 - 05.05</td> </tr> <tr> <td>2.8, 142 kW</td> <td>10.00 - 08.05</td> </tr> </table>	2.8, 140 kW	10.00 - 05.05	2.8, 142 kW	10.00 - 08.05	<p>(14)   </p> <p>(98)</p> <p>(212)</p> <p>(220)</p>	<p><b>13676 02</b> 8E0 407 693 AG</p> <p>17659 01</p> 																												
2.8, 140 kW	10.00 - 05.05																																		
2.8, 142 kW	10.00 - 08.05																																		



# VOLKSWAGEN















**PASSAT Variant/Estate (3B6) 11.00 - 08.05**

 <b>Lenker, Radaufhängung / Track Control Arm</b> Querlenker / Control Arm mit Gummilager / with rubber mounting mit Zubehör / with accessories	(14) (98) (212) (220)	▼ ↻ ⬇	<b>13677 02</b> 8E0 407 694 AG 17659 01 
	ALL TYPES ausser/except for : 2.8, 140 kW 10.00 - 05.05 2.8, 142 kW 10.00 - 08.05		
 <b>Lenker, Radaufhängung / Track Control Arm</b> Querlenker / Control Arm mit Gummilager / with rubber mounting	(14) (98) (212)	▲ ↻ ⬆	<b>13719 02</b> 8E0 407 505 A 25909 01 
	ALL TYPES ausser/except for : 2.8, 140 kW 10.00 - 05.05 2.8, 142 kW 10.00 - 08.05		
 <b>Lenker, Radaufhängung / Track Control Arm</b> Querlenker / Control Arm mit Gummilager / with rubber mounting	(14) (98) (212)	▲ ↻ ⬆	<b>13720 02</b> 8E0 407 506 A 25909 01 
	ALL TYPES ausser/except for : 2.8, 140 kW 10.00 - 05.05 2.8, 142 kW 10.00 - 08.05		
 <b>Lenker, Radaufhängung / Track Control Arm</b> Querlenker / Control Arm mit Gummilager / with rubber mounting	(14) (98) (212)	▲ ↻ ⬇	<b>21029 01</b> 8E0 407 510 A 25909 01 
	ALL TYPES ausser/except for : 2.8, 140 kW 10.00 - 05.05 2.8, 142 kW 10.00 - 08.05		
 <b>Lenker, Radaufhängung / Track Control Arm</b> Querlenker / Control Arm mit Gummilager / with rubber mounting	(14) (98) (212)	▲ ↻ ⬇	<b>21030 01</b> 8E0 407 509 A 25909 01 
	ALL TYPES ausser/except for : 2.8, 140 kW 10.00 - 05.05 2.8, 142 kW 10.00 - 08.05		
 <b>Lenker, Radaufhängung / Track Control Arm</b> Querlenker / Control Arm mit Gummilager / with rubber mounting	(14) (98) (212)	▼ ↻ ⬆	<b>22816 02</b> 4B3 407 151 K 
	1.6 11.00 - 05.05	Chass. 3B-3-072 001->	
	1.8 T 20V 11.00 - 05.05		
	1.8 T 05.02 - 08.05		
	1.8 4motion 03.01 - 05.05		
	2.0, 85 kW 11.00 - 05.05		
	2.0 4motion 11.00 - 05.05		
	2.0, 96 kW 11.01 - 05.05		
	2.3 VR5 11.00 - 05.05		
	2.3 VR5 4motion 11.00 - 05.05		
2.8 4motion 11.00 - 05.05			
1.9 TDI, 74 kW 11.00 - 05.05	Chass. 3B-3-072 001-> Mot. AVF Getriebeautomatik 5 Gang / Automatic Transmission, 5-speed		
1.9 TDI 4motion 11.00 - 05.05			
2.5 TDI, 110 kW 11.00 - 05.05			
2.5 TDI 4motion, 110 kW 11.00 - 05.05			
1.9 TDI, 96 kW 11.00 - 05.05			
4.0 W8 4motion 09.01 - 09.04			(61)
2.5 TDI, 120 kW 05.03 - 05.05			
2.5 TDI 4motion, 132 kW 01.03 - 05.05			



# VOLKSWAGEN









**PASSAT Variant/Estate (3B6) 11.00 - 08.05**

<p> <b>Reparatursatz, Radaufhängung</b> <b>Repair Kit, wheel suspension</b> achsschenkelseitig / Stub axle side für Querlenker / for control arm Gewindemaß / Thread Size: M10x1,5 mit Rechtsgewinde / with right-hand thread für OE-Nummer / for OE number 8E0 407 505 A für OE-Nummer / for OE number 8E0 407 506 A für OE-Nummer / for OE number 8E0 407 509 A für OE-Nummer / for OE number 8E0 407 510 A für OE-Nummer / for OE number 8E0 407 505 C für OE-Nummer / for OE number 8E0 407 506 C für OE-Nummer / for OE number 8E0 407 509 C für OE-Nummer / for OE number 8E0 407 510 C</p> <p>ALL TYPES ausser/except for : 1.8 4motion 03.01 - 05.05 2.8, 140 kW 10.00 - 05.05 2.8, 142 kW 10.00 - 08.05</p>	<p>(23) ▲  (111) (186) (62) (217) (183) (183) (183) (183) (183) (183) (183)</p>	<p><b>27658 01</b> N 034 790 7-S </p>
<p> <b>Lagerung, Lenker / Control Arm-/Trailing Arm Bush</b> für Querlenker / for control arm</p> <p>1.6 11.00 - 05.05 1.8 T 20V 11.00 - 05.05 1.8 T 05.02 - 08.05 1.8 4motion 03.01 - 05.05 2.0, 85 kW 11.00 - 05.05 2.0 4motion 11.00 - 05.05 2.0, 96 kW 11.01 - 05.05 2.3 VR5 11.00 - 05.05 2.3 VR5 4motion 11.00 - 05.05 2.8 4motion 11.00 - 05.05 4.0 W8 4motion 09.01 - 09.04 1.9 TDI 11.00 - 05.05 1.9 TDI, 96 kW 11.00 - 05.05 1.9 TDI 4motion 11.00 - 05.05 2.5 TDI, 110 kW 11.00 - 05.05 2.5 TDI 4motion, 110 kW 11.00 - 05.05</p>	<p>(9) ▼↔↑↻(x2) (186)</p>	<p><b>14540 01</b> 4D0 407 181 H </p>
<p> <b>Lagerung, Lenker / Control Arm-/Trailing Arm Bush</b> für Querlenker / for control arm</p> <p>ALL TYPES ausser/except for : 2.8, 140 kW 10.00 - 05.05 2.8, 142 kW 10.00 - 08.05</p>	<p>(9) ▼↔↑↻(x2) (186)</p>	<p><b>14541 01</b> 4D0 407 182 G </p>
<p> <b>Lagerung, Lenker / Control Arm-/Trailing Arm Bush</b> für Querlenker / for control arm Aussendurchmesser [mm] / Outer Diameter [mm]: 65,0 Innendurchmesser [mm] / Inner Diameter [mm]: 12,0</p> <p>ALL TYPES ausser/except for : 2.8, 140 kW 10.00 - 05.05 2.8, 142 kW 10.00 - 08.05</p>	<p>(9) ▼↔↓(x2) (186) (38) (73)</p>	<p><b>17659 01</b> 4D0 407 183 AC </p>
<p> <b>Lagerung, Lenker / Control Arm-/Trailing Arm Bush</b></p> <p>ALL TYPES ausser/except for : 2.8, 140 kW 10.00 - 05.05 2.8, 142 kW 10.00 - 08.05 1.8 4motion 03.01 - 05.05</p>	<p>(9) ▲↔↑↓(x4)</p>	<p><b>25909 01</b> 4B0 407 515 </p>
<p> <b>Reparatursatz, Querlenker / Suspension Kit</b></p> <p>ALL TYPES ausser/except for : 2.8, 140 kW 10.00 - 05.05 2.8, 142 kW 10.00 - 08.05</p>	<p>(22) ▲▼↔ Chass. 3B-3-072 001-&gt;</p>	<p><b>35537 01</b> </p>
<p> <b>Stange/Strebe, Stabilisator / Rod/Strut, stabiliser</b> Koppelstange / Coupling Rod</p> <p>ALL TYPES ausser/except for : 2.8, 140 kW 10.00 - 05.05 2.8, 142 kW 10.00 - 08.05</p>	<p>(30) ↻ (78)</p>	<p><b>21554 02</b> 8D0 411 317 D </p>







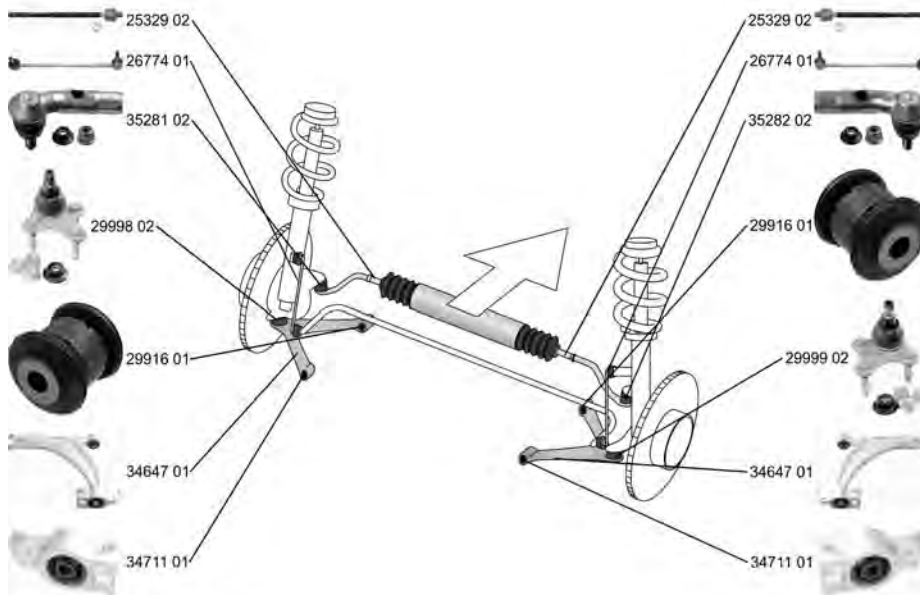

# VOLKSWAGEN

## PASSAT Variant/Estate (3B6) 11.00 - 08.05

	<b>Stange/Strebe, Stabilisator / Rod/Strut, stabiliser</b> Koppelstange / Coupling Rod	(30) (78)		<b>21555 02</b> 8D0 411 318 D	
	ALL TYPES ausser/except for : 2.8, 140 kW 10.00 - 05.05 2.8, 142 kW 10.00 - 08.05				
	<b>Achskörperlager / Mounting, axle beam</b>	(1)		<b>25947 01</b> 4B0 501 521 E	
	1.6 11.00 - 05.05				
	1.8 T 20V 11.00 - 05.05				
	1.8 T 05.02 - 08.05				
	2.0, 85 kW 11.00 - 05.05				
	2.0, 96 kW 11.01 - 05.05				
	2.3 VR5 11.00 - 05.05				
	1.9 TDI 11.00 - 05.05				
	1.9 TDI, 96 kW 11.00 - 05.05				
	2.0 TDI 12.03 - 05.05				
2.5 TDI, 110 kW 11.00 - 05.05					
2.5 TDI, 120 kW 05.03 - 05.05					
	<b>Achskörperlager / Mounting, axle beam</b>	(1)		<b>25948 01</b> 4B0 501 522 E	
	1.6 11.00 - 05.05				
	1.8 T 20V 11.00 - 05.05				
	1.8 T 05.02 - 08.05				
	2.0, 85 kW 11.00 - 05.05				
	2.0, 96 kW 11.01 - 05.05				
	2.3 VR5 11.00 - 05.05				
	1.9 TDI 11.00 - 05.05				
	1.9 TDI, 96 kW 11.00 - 05.05				
	2.0 TDI 12.03 - 05.05				
2.5 TDI, 110 kW 11.00 - 05.05					
2.5 TDI, 120 kW 05.03 - 05.05					

## PASSAT (3C2) 03.05 - 11.10



	<b>Spurstangenkopf / Tie Rod End</b> Gewindemaß 1 / Thread Measurement 1: M16x1,5 Gewindemaß 2 / Thread Measurement 2: M12x1,5	(27) (63) (64)		<b>35281 02</b> 1K0 423 811 K	
	ALL TYPES ausser/except for : 2.0 09.05 - 12.06		für Fahrzeuge mit elektrischer Servolenkung / for vehicles with electric power steering	(146)	
	<b>Spurstangenkopf / Tie Rod End</b> Gewindemaß 1 / Thread Measurement 1: M16x1,5 Gewindemaß 2 / Thread Measurement 2: M12x1,5	(27) (63) (64)		<b>35282 02</b> 1K0 423 812 K	
	ALL TYPES ausser/except for : 2.0 09.05 - 12.06		für Fahrzeuge mit elektrischer Servolenkung / for vehicles with electric power steering	(146)	



































# VOLKSWAGEN

**PASSAT (3C2)**

**03.05 - 11.10**



























	<b>Axialgelenk, Spurstange / Tie Rod Axle Joint</b> mit Rechtsgewinde / with right-hand thread Gewindemaß / Thread Size: M16x1,5	(5) (217) (62)		25329 02 1K0 423 810 A 
	ALL TYPES ausser/except for : 2.0	09.05 - 12.06	für Fahrzeuge mit elektrischer Servolenkung / for vehicles with electric power steering (146)	
	<b>Faltenbalg, Lenkung / Bellow, steering</b> Innendurchmesser 1 [mm] / Inner Diameter 1 [mm]: 15,5 Innendurchmesser 2 [mm] / Inner Diameter 2 [mm]: 49,5	(7) (71) (72)		33739 01 1K0 423 831 A 
	ALL TYPES ausser/except for : 2.0	09.05 - 12.06	für Fahrzeuge mit elektrischer Servolenkung / for vehicles with electric power steering (146)	
	<b>Lenker, Radaufhängung / Track Control Arm</b> Querlenker / Control Arm	(14) (98)		34647 01 3C0 407 151 G 29916 01 
	ALL TYPES ausser/except for : 2.0	09.05 - 12.06		
	<b>Trag-/Führungsgelenk / Ball Joint</b>	(31)		29998 02 3C0 407 365 B 
	ALL TYPES ausser/except for : 2.0	09.05 - 12.06		
	<b>Trag-/Führungsgelenk / Ball Joint</b>	(31)		29999 02 3C0 407 366 B 
	ALL TYPES ausser/except for : 2.0	09.05 - 12.06		
	<b>Lagerung, Lenker / Control Arm-/Trailing Arm Bush</b> für Querlenker / for control arm	(9) (186)		29916 01 1K0 407 182 
	ALL TYPES ausser/except for : 2.0	09.05 - 12.06		
	<b>Lagerung, Lenker / Control Arm-/Trailing Arm Bush</b> für Querlenker / for control arm	(9) (186)		34711 01 3C0 199 231 D 
	ALL TYPES			
	<b>Stange/Strebe, Stabilisator / Rod/Strut, stabiliser</b> Pendelstange / Suspension Rod	(30) (97)		26774 01 1K0 411 315 R 
	ALL TYPES ausser/except for : 2.0	09.05 - 12.06		
	<b>Lenker, Radaufhängung / Track Control Arm</b> Querlenker / Control Arm	(14) (98)		35463 01 1K0 505 323 N 29919 01 29918 01 
	ALL TYPES ausser/except for : 2.0	09.05 - 12.06		
	<b>Lenker, Radaufhängung / Track Control Arm</b> Querlenker / Control Arm	(14) (98)		35464 01 1K0 501 529 F 29921 01 29314 01 
	ALL TYPES			





# VOLKSWAGEN

**PASSAT (3C2) 03.05 - 11.10**











	<b>Lenker, Radaufhängung / Track Control Arm</b> Querlenker / Control Arm	(14) (98)	 	<b>35465 01</b> 1K0 501 530 C 29921 01 29314 01	
	ALL TYPES				
	<b>Lenker, Radaufhängung / Track Control Arm</b> Querlenker / Control Arm	(14) (98)		<b>36758 01</b> 1K0 505 311 AB 29917 01	
	ALL TYPES ausser/except for : 2.0 <span style="float: right;">09.05 - 12.06</span>				
	<b>Lagerung, Lenker / Control Arm-/Trailing Arm Bush</b> an Federträger / at spring bracket	(9) (112)	  (x2)	<b>27306 01</b> 1K0 505 553 A	
	ALL TYPES				
	<b>Lagerung, Lenker / Control Arm-/Trailing Arm Bush</b> an Federträger / at spring bracket	(9) (112)	  (x2)	<b>29917 01</b> 1K0 505 171 C	
	ALL TYPES				
	<b>Lagerung, Lenker / Control Arm-/Trailing Arm Bush</b> für Querlenker / for control arm	(9) (186)	  (x2)	<b>29918 01</b> 1K0 505 203 A	
	ALL TYPES				
	<b>Lagerung, Lenker / Control Arm-/Trailing Arm Bush</b> für Querlenker / for control arm	(9) (186)	  (x2)	<b>29919 01</b> 1K0 505 279 A	
	ALL TYPES				
	<b>Lagerung, Lenker / Control Arm-/Trailing Arm Bush</b> für Längslenker / for drag link	(9) (182)	 (x2)	<b>29920 01</b> 1K0 505 541 C	
	1.4 TSI	05.07 - 07.10	->Chass. 3C-8-240 000		
	1.6	05.05 - 07.10			
	1.6 FSI	03.05 - 06.08			
	1.8 TSI, 118 kW	05.07 - 07.10			
	2.0 FSI, 110 kW	03.05 - 07.10			
	2.0 FSI 4motion	09.05 - 07.10			
	2.0 FSI, 125 kW	08.07 - 07.10			
	2.0 FSI, 147 kW	07.05 - 07.10			
	3.2 FSI 4motion	11.05 - 07.10			
	3.6 FSI 4motion	09.05 - 07.10			
	3.6 R36 4motion	04.07 - 07.10			
	1.9 TDI	03.05 - 11.08			
	2.0 TDI, 100 kW	03.05 - 11.10			
	2.0 TDI, 103 kW	03.05 - 05.09			
2.0 TDI 4motion, 103 kW	03.05 - 05.09				
2.0 TDI 16V	03.05 - 07.10				
2.0 TDI 16V 4motion	03.05 - 08.10				
2.0 TDI, 120 kW	08.05 - 05.09				
2.0 TDI, 125 kW	08.05 - 07.10				
3.6 FSI	06.05 - 07.10				
2.0 TDI, 88 kW	11.05 - 05.07				
2.0 TDI, 90 kW	08.05 - 07.06				



# VOLKSWAGEN

PASSAT (3C2)

03.05 - 11.10

	<b>Lagerung, Lenker / Control Arm-/Trailing Arm Bush</b> für Längslenker / for drag link	(9) (182)	⊕(x2)	35451 01 3C0 505 541 																																								
	<table border="0"> <tr><td>1.4 TSI</td><td>05.07 - 07.10</td><td rowspan="20">Chass. 3C-8-240 001-&gt;</td></tr> <tr><td>1.6</td><td>05.05 - 07.10</td></tr> <tr><td>1.6 FSI</td><td>03.05 - 06.08</td></tr> <tr><td>1.8 TSI, 118 kW</td><td>05.07 - 07.10</td></tr> <tr><td>2.0 FSI, 110 kW</td><td>03.05 - 07.10</td></tr> <tr><td>2.0 FSI 4motion</td><td>09.05 - 07.10</td></tr> <tr><td>2.0 FSI, 125 kW</td><td>08.07 - 07.10</td></tr> <tr><td>2.0 FSI, 147 kW</td><td>07.05 - 07.10</td></tr> <tr><td>3.2 FSI 4motion</td><td>11.05 - 07.10</td></tr> <tr><td>3.6 FSI 4motion</td><td>09.05 - 07.10</td></tr> <tr><td>3.6 R36 4motion</td><td>04.07 - 07.10</td></tr> <tr><td>1.9 TDI</td><td>03.05 - 11.08</td></tr> <tr><td>2.0 TDI, 100 kW</td><td>03.05 - 11.10</td></tr> <tr><td>2.0 TDI, 103 kW</td><td>03.05 - 05.09</td></tr> <tr><td>2.0 TDI 4motion, 103 kW</td><td>03.05 - 05.09</td></tr> <tr><td>2.0 TDI 16V</td><td>03.05 - 07.10</td></tr> <tr><td>2.0 TDI 16V 4motion</td><td>03.05 - 08.10</td></tr> <tr><td>2.0 TDI, 120 kW</td><td>08.05 - 05.09</td></tr> <tr><td>2.0 TDI, 125 kW</td><td>08.05 - 07.10</td></tr> </table>	1.4 TSI	05.07 - 07.10		Chass. 3C-8-240 001->	1.6	05.05 - 07.10	1.6 FSI	03.05 - 06.08	1.8 TSI, 118 kW	05.07 - 07.10	2.0 FSI, 110 kW	03.05 - 07.10	2.0 FSI 4motion	09.05 - 07.10	2.0 FSI, 125 kW	08.07 - 07.10	2.0 FSI, 147 kW	07.05 - 07.10	3.2 FSI 4motion	11.05 - 07.10	3.6 FSI 4motion	09.05 - 07.10	3.6 R36 4motion	04.07 - 07.10	1.9 TDI	03.05 - 11.08	2.0 TDI, 100 kW	03.05 - 11.10	2.0 TDI, 103 kW	03.05 - 05.09	2.0 TDI 4motion, 103 kW	03.05 - 05.09	2.0 TDI 16V	03.05 - 07.10	2.0 TDI 16V 4motion	03.05 - 08.10	2.0 TDI, 120 kW	08.05 - 05.09	2.0 TDI, 125 kW	08.05 - 07.10			
1.4 TSI	05.07 - 07.10	Chass. 3C-8-240 001->																																										
1.6	05.05 - 07.10																																											
1.6 FSI	03.05 - 06.08																																											
1.8 TSI, 118 kW	05.07 - 07.10																																											
2.0 FSI, 110 kW	03.05 - 07.10																																											
2.0 FSI 4motion	09.05 - 07.10																																											
2.0 FSI, 125 kW	08.07 - 07.10																																											
2.0 FSI, 147 kW	07.05 - 07.10																																											
3.2 FSI 4motion	11.05 - 07.10																																											
3.6 FSI 4motion	09.05 - 07.10																																											
3.6 R36 4motion	04.07 - 07.10																																											
1.9 TDI	03.05 - 11.08																																											
2.0 TDI, 100 kW	03.05 - 11.10																																											
2.0 TDI, 103 kW	03.05 - 05.09																																											
2.0 TDI 4motion, 103 kW	03.05 - 05.09																																											
2.0 TDI 16V	03.05 - 07.10																																											
2.0 TDI 16V 4motion	03.05 - 08.10																																											
2.0 TDI, 120 kW	08.05 - 05.09																																											
2.0 TDI, 125 kW	08.05 - 07.10																																											
	<b>Stange/Strebe, Stabilisator / Rod/Strut, stabiliser</b> Pendelstange / Suspension Rod mit Zubehör / with accessories		(30) (97) (220)	⊕	26775 02 1K0 505 465 AA 																																							
	ALL TYPES ausser/except for : 2.0 09.05 - 12.06																																											
	<b>Achskörperlager / Mounting, axle beam</b>	(1)	⊕⊕(x2)	35801 01 3C0 505 145 																																								
	<table border="0"> <tr><td>1.4 TSI</td><td>05.07 - 07.10</td></tr> <tr><td>1.4 TSI EcoFuel</td><td>01.09 - 07.10</td></tr> <tr><td>1.6</td><td>05.05 - 07.10</td></tr> <tr><td>1.6 FSI</td><td>03.05 - 06.08</td></tr> <tr><td>1.8 TSI, 112 kW</td><td>11.09 - 07.10</td></tr> <tr><td>1.8 TSI, 118 kW</td><td>05.07 - 07.10</td></tr> <tr><td>2.0 FSI, 110 kW</td><td>03.05 - 07.10</td></tr> <tr><td>2.0 FSI, 125 kW</td><td>08.07 - 07.10</td></tr> <tr><td>2.0 FSI, 147 kW</td><td>07.05 - 07.10</td></tr> <tr><td>3.6 FSI</td><td>06.05 - 07.10</td></tr> <tr><td>1.6 TDI</td><td>08.09 - 07.10</td></tr> <tr><td>1.9 TDI</td><td>03.05 - 11.08</td></tr> <tr><td>2.0 TDI, 81 kW</td><td>11.08 - 07.10</td></tr> <tr><td>2.0 TDI, 88 kW</td><td>11.05 - 05.07</td></tr> <tr><td>2.0 TDI, 90 kW</td><td>08.05 - 07.06</td></tr> <tr><td>2.0 TDI, 100 kW</td><td>03.05 - 11.10</td></tr> <tr><td>2.0 TDI, 103 kW</td><td>03.05 - 05.09</td></tr> <tr><td>2.0 TDI 16V</td><td>03.05 - 07.10</td></tr> <tr><td>2.0 BlueTDI</td><td>01.09 - 11.10</td></tr> <tr><td>2.0 TDI, 120 kW</td><td>08.05 - 05.09</td></tr> <tr><td>2.0 TDI, 125 kW</td><td>08.05 - 07.10</td></tr> </table>	1.4 TSI	05.07 - 07.10		1.4 TSI EcoFuel	01.09 - 07.10	1.6	05.05 - 07.10	1.6 FSI	03.05 - 06.08	1.8 TSI, 112 kW	11.09 - 07.10	1.8 TSI, 118 kW	05.07 - 07.10	2.0 FSI, 110 kW	03.05 - 07.10	2.0 FSI, 125 kW	08.07 - 07.10	2.0 FSI, 147 kW	07.05 - 07.10	3.6 FSI	06.05 - 07.10	1.6 TDI	08.09 - 07.10	1.9 TDI	03.05 - 11.08	2.0 TDI, 81 kW	11.08 - 07.10	2.0 TDI, 88 kW	11.05 - 05.07	2.0 TDI, 90 kW	08.05 - 07.06	2.0 TDI, 100 kW	03.05 - 11.10	2.0 TDI, 103 kW	03.05 - 05.09	2.0 TDI 16V	03.05 - 07.10	2.0 BlueTDI	01.09 - 11.10	2.0 TDI, 120 kW	08.05 - 05.09	2.0 TDI, 125 kW	08.05 - 07.10
1.4 TSI	05.07 - 07.10																																											
1.4 TSI EcoFuel	01.09 - 07.10																																											
1.6	05.05 - 07.10																																											
1.6 FSI	03.05 - 06.08																																											
1.8 TSI, 112 kW	11.09 - 07.10																																											
1.8 TSI, 118 kW	05.07 - 07.10																																											
2.0 FSI, 110 kW	03.05 - 07.10																																											
2.0 FSI, 125 kW	08.07 - 07.10																																											
2.0 FSI, 147 kW	07.05 - 07.10																																											
3.6 FSI	06.05 - 07.10																																											
1.6 TDI	08.09 - 07.10																																											
1.9 TDI	03.05 - 11.08																																											
2.0 TDI, 81 kW	11.08 - 07.10																																											
2.0 TDI, 88 kW	11.05 - 05.07																																											
2.0 TDI, 90 kW	08.05 - 07.06																																											
2.0 TDI, 100 kW	03.05 - 11.10																																											
2.0 TDI, 103 kW	03.05 - 05.09																																											
2.0 TDI 16V	03.05 - 07.10																																											
2.0 BlueTDI	01.09 - 11.10																																											
2.0 TDI, 120 kW	08.05 - 05.09																																											
2.0 TDI, 125 kW	08.05 - 07.10																																											
	<b>Lagerung, Spurstange / Mounting, track rod</b>	(12)	⊕⊕⊕(x2)	29314 01 1K0 501 541 C 																																								
	ALL TYPES ausser/except for : 2.0 09.05 - 12.06																																											
	<b>Lagerung, Spurstange / Mounting, track rod</b>	(12)	⊕⊕⊕(x2)	29921 01 1K0 505 543 A 																																								
	ALL TYPES ausser/except for : 2.0 09.05 - 12.06																																											









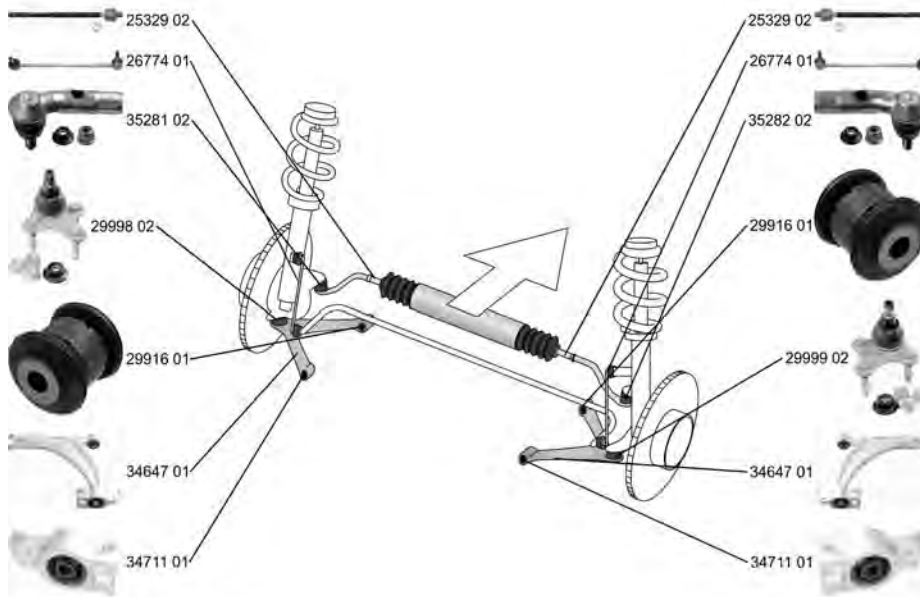











# VOLKSWAGEN

PASSAT Variant/Estate (3C5)

08.05 - 10.11





























	<b>Spurstangenkopf / Tie Rod End</b> Gewindemaß 1 / Thread Measurement 1: M16x1,5 Gewindemaß 2 / Thread Measurement 2: M12x1,5	(27)  (63) (64)	<b>35281 02</b> 1K0 423 811 K 
ALL TYPES ausser/except for :		für Fahrzeuge mit elektrischer Servolenkung / (146) for vehicles with electric power steering	
2.0, 86 kW 09.06 - 12.08 2.0, 100 kW 09.06 - 12.07			
	<b>Spurstangenkopf / Tie Rod End</b> Gewindemaß 1 / Thread Measurement 1: M16x1,5 Gewindemaß 2 / Thread Measurement 2: M12x1,5	(27)  (63) (64)	<b>35282 02</b> 1K0 423 812 K 
ALL TYPES ausser/except for :		für Fahrzeuge mit elektrischer Servolenkung / (146) for vehicles with electric power steering	
2.0, 86 kW 09.06 - 12.08 2.0, 100 kW 09.06 - 12.07			
	<b>Axialgelenk, Spurstange / Tie Rod Axle Joint</b> mit Rechtsgewinde / with right-hand thread Gewindemaß / Thread Size: M16x1,5	(5)  (217) (62)	<b>25329 02</b> 1K0 423 810 A 
ALL TYPES ausser/except for :		für Fahrzeuge mit elektrischer Servolenkung / (146) for vehicles with electric power steering	
2.0, 86 kW 09.06 - 12.08 2.0, 100 kW 09.06 - 12.07			
	<b>Faltenbalg, Lenkung / Bellow, steering</b> Innendurchmesser 1 [mm] / Inner Diameter 1 [mm]: 15,5 Innendurchmesser 2 [mm] / Inner Diameter 2 [mm]: 49,5	(7)  (71) (72)	<b>33739 01</b> 1K0 423 831 A 
ALL TYPES ausser/except for :		für Fahrzeuge mit elektrischer Servolenkung / (146) for vehicles with electric power steering	
2.0, 86 kW 09.06 - 12.08 2.0, 100 kW 09.06 - 12.07			
	<b>Lenker, Radaufhängung / Track Control Arm</b> Querlenker / Control Arm	(14)  (98)	<b>34647 01</b> 3C0 407 151 G 29916 01 
ALL TYPES ausser/except for :			
2.0, 86 kW 09.06 - 12.08 2.0, 100 kW 09.06 - 12.07			
	<b>Trag-/Führungsgelenk / Ball Joint</b>	(31) 	<b>29998 02</b> 3C0 407 365 B 
ALL TYPES ausser/except for :			
2.0, 86 kW 09.06 - 12.08 2.0, 100 kW 09.06 - 12.07			



# VOLKSWAGEN

PASSAT Variant/Estate (3C5)

08.05 - 10.11











	<b>Trag-/Führungsgelenk / Ball Joint</b>	(31) 	<b>29999 02</b> 3C0 407 366 B	
	ALL TYPES ausser/except for : 2.0, 86 kW 09.06 - 12.08 2.0, 100 kW 09.06 - 12.07			
	<b>Lagerung, Lenker / Control Arm-/Trailing Arm Bush</b> für Querlenker / for control arm	(9)  (186)	<b>29916 01</b> 1K0 407 182	
	ALL TYPES ausser/except for : 2.0, 86 kW 09.06 - 12.08			
	<b>Lagerung, Lenker / Control Arm-/Trailing Arm Bush</b> für Querlenker / for control arm	(9)  (186)	<b>34711 01</b> 3C0 199 231 D	
	ALL TYPES ausser/except for : 2.0, 86 kW 09.06 - 12.08			
	<b>Stange/Strebe, Stabilisator / Rod/Strut, stabiliser</b> Pendelstange / Suspension Rod	(30)  (97)	<b>26774 01</b> 1K0 411 315 R	
	ALL TYPES ausser/except for : 2.0, 86 kW 09.06 - 12.08 2.0, 100 kW 09.06 - 12.07			
	<b>Lenker, Radaufhängung / Track Control Arm</b> Querlenker / Control Arm	(14)  (98)	<b>35463 01</b> 1K0 505 323 N 29919 01 29918 01	
	ALL TYPES ausser/except for : 2.0, 86 kW 09.06 - 12.08 2.0, 100 kW 09.06 - 12.07			
	<b>Lenker, Radaufhängung / Track Control Arm</b> Querlenker / Control Arm	(14)  (98)	<b>35464 01</b> 1K0 501 529 F 29921 01 29314 01	
	ALL TYPES			
	<b>Lenker, Radaufhängung / Track Control Arm</b> Querlenker / Control Arm	(14)  (98)	<b>35465 01</b> 1K0 501 530 C 29921 01 29314 01	
	ALL TYPES			
	<b>Lenker, Radaufhängung / Track Control Arm</b> Querlenker / Control Arm	(14)  (98)	<b>36758 01</b> 1K0 505 311 AB 29917 01	
	ALL TYPES ausser/except for : 2.0, 86 kW 09.06 - 12.08 2.0, 100 kW 09.06 - 12.07			
	<b>Lagerung, Lenker / Control Arm-/Trailing Arm Bush</b> an Federträger / at spring bracket	(9)  (112)	<b>27306 01</b> 1K0 505 553 A	
	ALL TYPES ausser/except for : 2.0, 86 kW 09.06 - 12.08			



Ref./Ref.

# VOLKSWAGEN

## PASSAT Variant/Estate (3C5) 08.05 - 10.11

















	<b>Lagerung, Lenker / Control Arm-/Trailing Arm Bush</b> an Federträger / at spring bracket	(9) (112)	▼↻↻(x2)	<b>29917 01</b> <b>1K0 505 171 C</b>	
	ALL TYPES ausser/except for : 2.0, 86 kW <span style="float: right;">09.06 - 12.08</span>				
	<b>Lagerung, Lenker / Control Arm-/Trailing Arm Bush</b> für Querlenker / for control arm	(9) (186)	▲↻↻(x2)	<b>29918 01</b> <b>1K0 505 203 A</b>	
	ALL TYPES ausser/except for : 2.0, 86 kW <span style="float: right;">09.06 - 12.08</span>				
	<b>Lagerung, Lenker / Control Arm-/Trailing Arm Bush</b> für Querlenker / for control arm	(9) (186)	▲↻↻(x2)	<b>29919 01</b> <b>1K0 505 279 A</b>	
	ALL TYPES ausser/except for : 2.0, 86 kW <span style="float: right;">09.06 - 12.08</span>				
	<b>Lagerung, Lenker / Control Arm-/Trailing Arm Bush</b> für Längslenker / for drag link	(9) (182)	↻(x2)	<b>29920 01</b> <b>1K0 505 541 C</b>	
	1.4 TSI <span style="float: right;">05.07 - 11.10</span> 1.6 <span style="float: right;">08.05 - 11.10</span> 1.6 FSI <span style="float: right;">08.05 - 06.08</span> 1.8 TSI, 118 kW <span style="float: right;">05.07 - 10.11</span> 2.0 FSI, 110 kW <span style="float: right;">08.05 - 11.10</span> 2.0 FSI 4motion <span style="float: right;">09.05 - 11.10</span> 2.0 FSI, 125 kW <span style="float: right;">08.07 - 11.10</span> 2.0 FSI, 147 kW <span style="float: right;">08.05 - 11.10</span> 3.2 FSI 4motion <span style="float: right;">11.05 - 11.10</span> 3.6 FSI <span style="float: right;">09.05 - 11.10</span> 3.6 FSI 4motion <span style="float: right;">09.05 - 11.10</span> 3.6 R36 4motion <span style="float: right;">04.07 - 11.10</span> 1.9 TDI <span style="float: right;">08.05 - 11.08</span> 2.0 TDI, 88 kW <span style="float: right;">11.05 - 05.07</span> 2.0 TDI, 90 kW <span style="float: right;">08.05 - 02.06</span> 2.0 TDI, 100 kW <span style="float: right;">08.05 - 11.10</span> 2.0 TDI, 103 kW <span style="float: right;">08.05 - 05.09</span> 2.0 TDI 16V <span style="float: right;">08.05 - 11.10</span> 2.0 TDI, 120 kW <span style="float: right;">08.05 - 05.09</span> 2.0 TDI, 125 kW <span style="float: right;">08.05 - 11.10</span> 2.0 TDI 4motion, 103 kW <span style="float: right;">08.05 - 05.09</span> 2.0 TDI 16V 4motion <span style="float: right;">08.05 - 11.10</span>	->Chass. 3C-8-240 000			
	<b>Lagerung, Lenker / Control Arm-/Trailing Arm Bush</b> für Längslenker / for drag link	(9) (182)	↻(x2)	<b>35451 01</b> <b>3C0 505 541</b>	
	1.4 TSI <span style="float: right;">05.07 - 11.10</span> 1.6 <span style="float: right;">08.05 - 11.10</span> 1.6 FSI <span style="float: right;">08.05 - 06.08</span> 1.8 TSI, 118 kW <span style="float: right;">05.07 - 10.11</span> 2.0 FSI, 110 kW <span style="float: right;">08.05 - 11.10</span> 2.0 FSI 4motion <span style="float: right;">09.05 - 11.10</span> 2.0 FSI, 125 kW <span style="float: right;">08.07 - 11.10</span> 2.0 FSI, 147 kW <span style="float: right;">08.05 - 11.10</span> 3.2 FSI 4motion <span style="float: right;">11.05 - 11.10</span> 3.6 FSI <span style="float: right;">09.05 - 11.10</span> 3.6 FSI 4motion <span style="float: right;">09.05 - 11.10</span> 3.6 R36 4motion <span style="float: right;">04.07 - 11.10</span> 1.9 TDI <span style="float: right;">08.05 - 11.08</span> 2.0 TDI, 88 kW <span style="float: right;">11.05 - 05.07</span> 2.0 TDI, 90 kW <span style="float: right;">08.05 - 02.06</span> 2.0 TDI, 100 kW <span style="float: right;">08.05 - 11.10</span> 2.0 TDI, 103 kW <span style="float: right;">08.05 - 05.09</span> 2.0 TDI 16V <span style="float: right;">08.05 - 11.10</span> 2.0 TDI, 120 kW <span style="float: right;">08.05 - 05.09</span> 2.0 TDI, 125 kW <span style="float: right;">08.05 - 11.10</span> 2.0 TDI 4motion, 103 kW <span style="float: right;">08.05 - 05.09</span> 2.0 TDI 16V 4motion <span style="float: right;">08.05 - 11.10</span>	Chass. 3C-8-240 001->			
	1.4 TSI EcoFuel <span style="float: right;">01.09 - 11.10</span> 1.8 TSI, 112 kW <span style="float: right;">11.09 - 11.10</span> 1.6 TDI <span style="float: right;">08.09 - 11.10</span> 2.0 TDI, 81 kW <span style="float: right;">11.08 - 11.10</span> 2.0 BlueTDI <span style="float: right;">01.09 - 11.10</span> 2.0 TDI 4motion, 125 kW <span style="float: right;">05.09 - 11.10</span>				



# VOLKSWAGEN

**PASSAT Variant/Estate (3C5)**

**08.05 - 10.11**

	<p><b>Stange/Strebe, Stabilisator / Rod/Strut, stabiliser</b>                  Pendelstange / Suspension Rod                  mit Zubehör / with accessories</p> <p>ALL TYPES ausser/except for :                  2.0, 86 kW 09.06 - 12.08                  2.0, 100 kW 09.06 - 12.07</p>	<p>(30)                   (97)                  (220)</p>	<p><b>26775 02</b> 1K0 505 465 AA</p> 
	<p><b>Achskörperlager / Mounting, axle beam</b></p> <p>1.4 TSI 05.07 - 11.10                  1.4 TSI EcoFuel 01.09 - 11.10                  1.6 08.05 - 11.10                  1.6 FSI 08.05 - 06.08                  1.8 TSI, 112 kW 11.09 - 11.10                  1.8 TSI, 118 kW 05.07 - 10.11                  2.0 FSI, 110 kW 08.05 - 11.10                  2.0 FSI, 125 kW 08.07 - 11.10                  2.0 FSI, 147 kW 08.05 - 11.10                  3.6 FSI 09.05 - 11.10                  1.6 TDI 08.09 - 11.10                  1.9 TDI 08.05 - 11.08                  2.0 TDI, 81 kW 11.08 - 11.10                  2.0 TDI 11.05 - 05.07                  2.0 TDI, 90 kW 08.05 - 02.06                  2.0 TDI, 100 kW 08.05 - 11.10                  2.0 TDI, 103 kW 08.05 - 05.09                  2.0 TDI 16V 08.05 - 11.10                  2.0 BlueTDI 01.09 - 11.10                  2.0 TDI, 120 kW 08.05 - 05.09                  2.0 TDI, 125 kW 08.05 - 11.10</p>	<p>(1)   (x2)</p>	<p><b>35801 01</b> 3C0 505 145</p> 
	<p><b>Lagerung, Spurstange / Mounting, track rod</b></p> <p>ALL TYPES ausser/except for :                  2.0, 86 kW 09.06 - 12.08</p>	<p>(12)    (x2)</p>	<p><b>29314 01</b> 1K0 501 541 C</p> 
	<p><b>Lagerung, Spurstange / Mounting, track rod</b></p> <p>ALL TYPES ausser/except for :                  2.0, 86 kW 09.06 - 12.08</p>	<p>(12)    (x2)</p>	<p><b>29921 01</b> 1K0 505 543 A</p> 









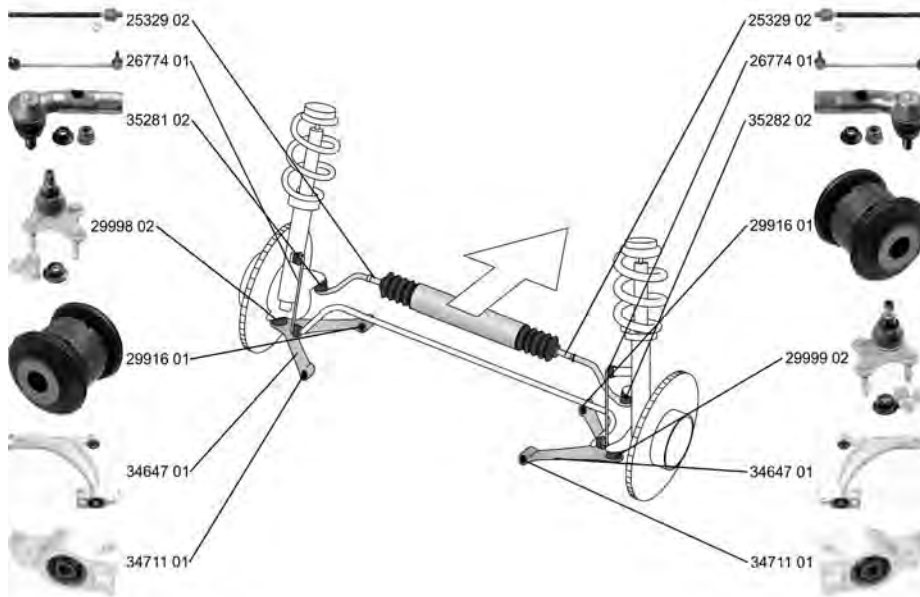

# VOLKSWAGEN

PASSAT CC (357)

05.08 - 01.12













	<p><b>Spurstangenkopf / Tie Rod End</b>                      Gewindemaß 1 / Thread Measurement 1: M16x1,5                      Gewindemaß 2 / Thread Measurement 2: M12x1,5</p> <p>1.8 TSI 11.08 - 05.10                      1.8 TSI, 118 kW 06.08 - 11.10                      2.0 TSI, 147 kW 06.08 - 01.12                      3.6 FSI 4motion, 206 kW 06.08 - 01.12                      3.6 FSI 4motion, 220 kW 06.08 - 05.10                      2.0 TDI, 100 kW 06.08 - 05.11                      2.0 TDI, 103 kW 06.08 - 01.12                      2.0 TDI 4motion, 103 kW 08.09 - 01.12                      2.0 BlueTDI 05.09 - 11.10                      2.0 TDI, 125 kW 06.08 - 01.12                      2.0 TDI 4motion, 125 kW 11.09 - 01.12</p>	<p>(27)                       (63)                      (64)</p> <p>für Fahrzeuge mit elektrischer Servolenkung /                      for vehicles with electric power steering (146)</p>	<p><b>35281 02</b> 1K0 423 811 K</p> 
	<p><b>Spurstangenkopf / Tie Rod End</b>                      Gewindemaß 1 / Thread Measurement 1: M16x1,5                      Gewindemaß 2 / Thread Measurement 2: M12x1,5</p> <p>1.8 TSI 11.08 - 05.10                      1.8 TSI, 118 kW 06.08 - 11.10                      2.0 TSI, 147 kW 06.08 - 01.12                      3.6 FSI 4motion, 206 kW 06.08 - 01.12                      3.6 FSI 4motion, 220 kW 06.08 - 05.10                      2.0 TDI, 100 kW 06.08 - 05.11                      2.0 TDI, 103 kW 06.08 - 01.12                      2.0 TDI 4motion, 103 kW 08.09 - 01.12                      2.0 BlueTDI 05.09 - 11.10                      2.0 TDI, 125 kW 06.08 - 01.12                      2.0 TDI 4motion, 125 kW 11.09 - 01.12</p>	<p>(27)                       (63)                      (64)</p> <p>für Fahrzeuge mit elektrischer Servolenkung /                      for vehicles with electric power steering (146)</p>	<p><b>35282 02</b> 1K0 423 812 K</p> 
	<p><b>Axialgelenk, Spurstange / Tie Rod Axle Joint</b>                      mit Rechtsgewinde / with right-hand thread                      Gewindemaß / Thread Size: M16x1,5</p> <p>1.8 TSI 11.08 - 05.10                      1.8 TSI, 118 kW 06.08 - 11.10                      2.0 TSI, 147 kW 06.08 - 01.12                      3.6 FSI 4motion, 206 kW 06.08 - 01.12                      3.6 FSI 4motion, 220 kW 06.08 - 05.10                      2.0 TDI, 100 kW 06.08 - 05.11                      2.0 TDI, 103 kW 06.08 - 01.12                      2.0 TDI 4motion, 103 kW 08.09 - 01.12                      2.0 BlueTDI 05.09 - 11.10                      2.0 TDI, 125 kW 06.08 - 01.12                      2.0 TDI 4motion, 125 kW 11.09 - 01.12</p>	<p>(5)                       (217)                      (62)</p> <p>für Fahrzeuge mit elektrischer Servolenkung /                      for vehicles with electric power steering (146)</p>	<p><b>25329 02</b> 1K0 423 810 A</p> 





# VOLKSWAGEN



























**PASSAT CC (357) 05.08 - 01.12**

	<b>Faltenbalg, Lenkung / Bellow, steering</b>	(7)	↔	für Fahrzeuge mit elektrischer Servolenkung / for vehicles with electric power steering (146)	<b>33739 01</b> 1K0 423 831 A	
	Innendurchmesser 1 [mm] / Inner Diameter 1 [mm]: 15,5 Innendurchmesser 2 [mm] / Inner Diameter 2 [mm]: 49,5	(71) (72)				
	1.8 TSI 11.08 - 05.10 1.8 TSI, 118 kW 06.08 - 11.10 2.0 TSI, 147 kW 06.08 - 01.12 3.6 FSI 4motion, 206 kW 06.08 - 01.12 3.6 FSI 4motion, 220 kW 06.08 - 05.10 2.0 TDI, 100 kW 06.08 - 05.11 2.0 TDI, 103 kW 06.08 - 01.12 2.0 TDI 4motion, 103 kW 08.09 - 01.12 2.0 BlueTDI 05.09 - 11.10 2.0 TDI, 125 kW 06.08 - 01.12 2.0 TDI 4motion, 125 kW 11.09 - 01.12					
	<b>Lenker, Radaufhängung / Track Control Arm</b>	(14)	↔		<b>34647 01</b> 3C0 407 151 G 29916 01	
	Querlenker / Control Arm	(98)				
	1.8 TSI 11.08 - 05.10 1.8 TSI, 118 kW 06.08 - 11.10 2.0 TSI, 147 kW 06.08 - 01.12 3.6 FSI 4motion, 206 kW 06.08 - 01.12 3.6 FSI 4motion, 220 kW 06.08 - 05.10 2.0 TDI, 100 kW 06.08 - 05.11 2.0 TDI, 103 kW 06.08 - 01.12 2.0 TDI 4motion, 103 kW 08.09 - 01.12 2.0 BlueTDI 05.09 - 11.10 2.0 TDI, 125 kW 06.08 - 01.12 2.0 TDI 4motion, 125 kW 11.09 - 01.12					
	<b>Trag-/Führungsgelenk / Ball Joint</b>	(31)	▼↔		<b>29998 02</b> 3C0 407 365 B	
	1.8 TSI 11.08 - 05.10 1.8 TSI, 118 kW 06.08 - 11.10 2.0 TSI, 147 kW 06.08 - 01.12 3.6 FSI 4motion, 206 kW 06.08 - 01.12 3.6 FSI 4motion, 220 kW 06.08 - 05.10 2.0 TDI, 100 kW 06.08 - 05.11 2.0 TDI, 103 kW 06.08 - 01.12 2.0 TDI 4motion, 103 kW 08.09 - 01.12 2.0 BlueTDI 05.09 - 11.10 2.0 TDI, 125 kW 06.08 - 01.12 2.0 TDI 4motion, 125 kW 11.09 - 01.12					
	<b>Trag-/Führungsgelenk / Ball Joint</b>	(31)	▼↔		<b>29999 02</b> 3C0 407 366 B	
	1.8 TSI 11.08 - 05.10 1.8 TSI, 118 kW 06.08 - 11.10 2.0 TSI, 147 kW 06.08 - 01.12 3.6 FSI 4motion, 206 kW 06.08 - 01.12 3.6 FSI 4motion, 220 kW 06.08 - 05.10 2.0 TDI, 100 kW 06.08 - 05.11 2.0 TDI, 103 kW 06.08 - 01.12 2.0 TDI 4motion, 103 kW 08.09 - 01.12 2.0 BlueTDI 05.09 - 11.10 2.0 TDI, 125 kW 06.08 - 01.12 2.0 TDI 4motion, 125 kW 11.09 - 01.12					
	<b>Lagerung, Lenker / Control Arm-/Trailing Arm Bush</b>	(9)	↔↑(x2)		<b>29916 01</b> 1K0 407 182	
	für Querlenker / for control arm	(186)				
	1.8 TSI 11.08 - 05.10 1.8 TSI, 118 kW 06.08 - 11.10 2.0 TSI, 147 kW 06.08 - 01.12 3.6 FSI 4motion, 206 kW 06.08 - 01.12 3.6 FSI 4motion, 220 kW 06.08 - 05.10 2.0 TDI, 100 kW 06.08 - 05.11 2.0 TDI, 103 kW 06.08 - 01.12 2.0 TDI 4motion, 103 kW 08.09 - 01.12 2.0 BlueTDI 05.09 - 11.10 2.0 TDI, 125 kW 06.08 - 01.12 2.0 TDI 4motion, 125 kW 11.09 - 01.12					



# VOLKSWAGEN







**PASSAT CC (357) 05.08 - 01.12**

	<b>Lagerung, Lenker / Control Arm-/Trailing Arm Bush</b> für Querlenker / for control arm	(9) (186)	  (x2)	<b>34711 01</b> 3C0 199 231 D 																																
	<table border="0" style="width: 100%; border-collapse: collapse;"> <tr><td style="width: 30%;">1.8 TSI</td><td style="width: 30%;">11.08 - 05.10</td><td style="width: 40%;"></td></tr> <tr><td>1.8 TSI, 118 kW</td><td>06.08 - 11.10</td><td></td></tr> <tr><td>2.0 TSI, 147 kW</td><td>06.08 - 01.12</td><td></td></tr> <tr><td>3.6 FSI 4motion, 206 kW</td><td>06.08 - 01.12</td><td></td></tr> <tr><td>3.6 FSI 4motion, 220 kW</td><td>06.08 - 05.10</td><td></td></tr> <tr><td>2.0 TDI, 100 kW</td><td>06.08 - 05.11</td><td></td></tr> <tr><td>2.0 TDI, 103 kW</td><td>06.08 - 01.12</td><td></td></tr> <tr><td>2.0 TDI 4motion, 103 kW</td><td>08.09 - 01.12</td><td></td></tr> <tr><td>2.0 BlueTDI</td><td>05.09 - 11.10</td><td></td></tr> <tr><td>2.0 TDI, 125 kW</td><td>06.08 - 01.12</td><td></td></tr> <tr><td>2.0 TDI 4motion, 125 kW</td><td>11.09 - 01.12</td><td></td></tr> </table>	1.8 TSI	11.08 - 05.10		1.8 TSI, 118 kW	06.08 - 11.10		2.0 TSI, 147 kW	06.08 - 01.12		3.6 FSI 4motion, 206 kW	06.08 - 01.12		3.6 FSI 4motion, 220 kW	06.08 - 05.10		2.0 TDI, 100 kW	06.08 - 05.11		2.0 TDI, 103 kW	06.08 - 01.12		2.0 TDI 4motion, 103 kW	08.09 - 01.12		2.0 BlueTDI	05.09 - 11.10		2.0 TDI, 125 kW	06.08 - 01.12		2.0 TDI 4motion, 125 kW	11.09 - 01.12			
1.8 TSI	11.08 - 05.10																																			
1.8 TSI, 118 kW	06.08 - 11.10																																			
2.0 TSI, 147 kW	06.08 - 01.12																																			
3.6 FSI 4motion, 206 kW	06.08 - 01.12																																			
3.6 FSI 4motion, 220 kW	06.08 - 05.10																																			
2.0 TDI, 100 kW	06.08 - 05.11																																			
2.0 TDI, 103 kW	06.08 - 01.12																																			
2.0 TDI 4motion, 103 kW	08.09 - 01.12																																			
2.0 BlueTDI	05.09 - 11.10																																			
2.0 TDI, 125 kW	06.08 - 01.12																																			
2.0 TDI 4motion, 125 kW	11.09 - 01.12																																			
	<b>Stange/Strebe, Stabilisator / Rod/Strut, stabiliser</b> Pendelstange / Suspension Rod	(30) (97)		<b>26774 01</b> 1K0 411 315 R 																																
	<table border="0" style="width: 100%; border-collapse: collapse;"> <tr><td style="width: 30%;">1.8 TSI</td><td style="width: 30%;">11.08 - 05.10</td><td style="width: 40%;"></td></tr> <tr><td>1.8 TSI, 118 kW</td><td>06.08 - 11.10</td><td></td></tr> <tr><td>2.0 TSI, 147 kW</td><td>06.08 - 01.12</td><td></td></tr> <tr><td>3.6 FSI 4motion, 206 kW</td><td>06.08 - 01.12</td><td></td></tr> <tr><td>3.6 FSI 4motion, 220 kW</td><td>06.08 - 05.10</td><td></td></tr> <tr><td>2.0 TDI, 100 kW</td><td>06.08 - 05.11</td><td></td></tr> <tr><td>2.0 TDI, 103 kW</td><td>06.08 - 01.12</td><td></td></tr> <tr><td>2.0 TDI 4motion, 103 kW</td><td>08.09 - 01.12</td><td></td></tr> <tr><td>2.0 BlueTDI</td><td>05.09 - 11.10</td><td></td></tr> <tr><td>2.0 TDI, 125 kW</td><td>06.08 - 01.12</td><td></td></tr> <tr><td>2.0 TDI 4motion, 125 kW</td><td>11.09 - 01.12</td><td></td></tr> </table>	1.8 TSI	11.08 - 05.10		1.8 TSI, 118 kW	06.08 - 11.10		2.0 TSI, 147 kW	06.08 - 01.12		3.6 FSI 4motion, 206 kW	06.08 - 01.12		3.6 FSI 4motion, 220 kW	06.08 - 05.10		2.0 TDI, 100 kW	06.08 - 05.11		2.0 TDI, 103 kW	06.08 - 01.12		2.0 TDI 4motion, 103 kW	08.09 - 01.12		2.0 BlueTDI	05.09 - 11.10		2.0 TDI, 125 kW	06.08 - 01.12		2.0 TDI 4motion, 125 kW	11.09 - 01.12			
1.8 TSI	11.08 - 05.10																																			
1.8 TSI, 118 kW	06.08 - 11.10																																			
2.0 TSI, 147 kW	06.08 - 01.12																																			
3.6 FSI 4motion, 206 kW	06.08 - 01.12																																			
3.6 FSI 4motion, 220 kW	06.08 - 05.10																																			
2.0 TDI, 100 kW	06.08 - 05.11																																			
2.0 TDI, 103 kW	06.08 - 01.12																																			
2.0 TDI 4motion, 103 kW	08.09 - 01.12																																			
2.0 BlueTDI	05.09 - 11.10																																			
2.0 TDI, 125 kW	06.08 - 01.12																																			
2.0 TDI 4motion, 125 kW	11.09 - 01.12																																			
	<b>Lenker, Radaufhängung / Track Control Arm</b> Querlenker / Control Arm	(14) (98)	 	<b>35463 01</b> 1K0 505 323 N 29919 01 29918 01 																																
	ALL TYPES																																			
	<b>Lenker, Radaufhängung / Track Control Arm</b> Querlenker / Control Arm	(14) (98)	 	<b>35464 01</b> 1K0 501 529 F 29921 01 29314 01 																																
	ALL TYPES																																			
	<b>Lenker, Radaufhängung / Track Control Arm</b> Querlenker / Control Arm	(14) (98)	 	<b>35465 01</b> 1K0 501 530 C 29921 01 29314 01 																																
	ALL TYPES																																			
	<b>Lenker, Radaufhängung / Track Control Arm</b> Querlenker / Control Arm	(14) (98)		<b>36758 01</b> 1K0 505 311 AB 29917 01 																																
	ALL TYPES																																			
	<b>Lagerung, Lenker / Control Arm-/Trailing Arm Bush</b> an Federträger / at spring bracket	(9) (112)	   (x2)	<b>27306 01</b> 1K0 505 553 A 																																
	<table border="0" style="width: 100%; border-collapse: collapse;"> <tr><td style="width: 30%;">1.8 TSI</td><td style="width: 30%;">11.08 - 05.10</td><td style="width: 40%;"></td></tr> <tr><td>1.8 TSI, 118 kW</td><td>06.08 - 11.10</td><td></td></tr> <tr><td>2.0 TSI, 147 kW</td><td>06.08 - 01.12</td><td></td></tr> <tr><td>3.6 FSI 4motion, 206 kW</td><td>06.08 - 01.12</td><td></td></tr> <tr><td>3.6 FSI 4motion, 220 kW</td><td>06.08 - 05.10</td><td></td></tr> <tr><td>2.0 TDI, 100 kW</td><td>06.08 - 05.11</td><td></td></tr> <tr><td>2.0 TDI, 103 kW</td><td>06.08 - 01.12</td><td></td></tr> <tr><td>2.0 TDI 4motion, 103 kW</td><td>08.09 - 01.12</td><td></td></tr> <tr><td>2.0 BlueTDI</td><td>05.09 - 11.10</td><td></td></tr> <tr><td>2.0 TDI, 125 kW</td><td>06.08 - 01.12</td><td></td></tr> <tr><td>2.0 TDI 4motion, 125 kW</td><td>11.09 - 01.12</td><td></td></tr> </table>	1.8 TSI	11.08 - 05.10		1.8 TSI, 118 kW	06.08 - 11.10		2.0 TSI, 147 kW	06.08 - 01.12		3.6 FSI 4motion, 206 kW	06.08 - 01.12		3.6 FSI 4motion, 220 kW	06.08 - 05.10		2.0 TDI, 100 kW	06.08 - 05.11		2.0 TDI, 103 kW	06.08 - 01.12		2.0 TDI 4motion, 103 kW	08.09 - 01.12		2.0 BlueTDI	05.09 - 11.10		2.0 TDI, 125 kW	06.08 - 01.12		2.0 TDI 4motion, 125 kW	11.09 - 01.12			
1.8 TSI	11.08 - 05.10																																			
1.8 TSI, 118 kW	06.08 - 11.10																																			
2.0 TSI, 147 kW	06.08 - 01.12																																			
3.6 FSI 4motion, 206 kW	06.08 - 01.12																																			
3.6 FSI 4motion, 220 kW	06.08 - 05.10																																			
2.0 TDI, 100 kW	06.08 - 05.11																																			
2.0 TDI, 103 kW	06.08 - 01.12																																			
2.0 TDI 4motion, 103 kW	08.09 - 01.12																																			
2.0 BlueTDI	05.09 - 11.10																																			
2.0 TDI, 125 kW	06.08 - 01.12																																			
2.0 TDI 4motion, 125 kW	11.09 - 01.12																																			



# VOLKSWAGEN

**PASSAT CC (357) 05.08 - 01.12**









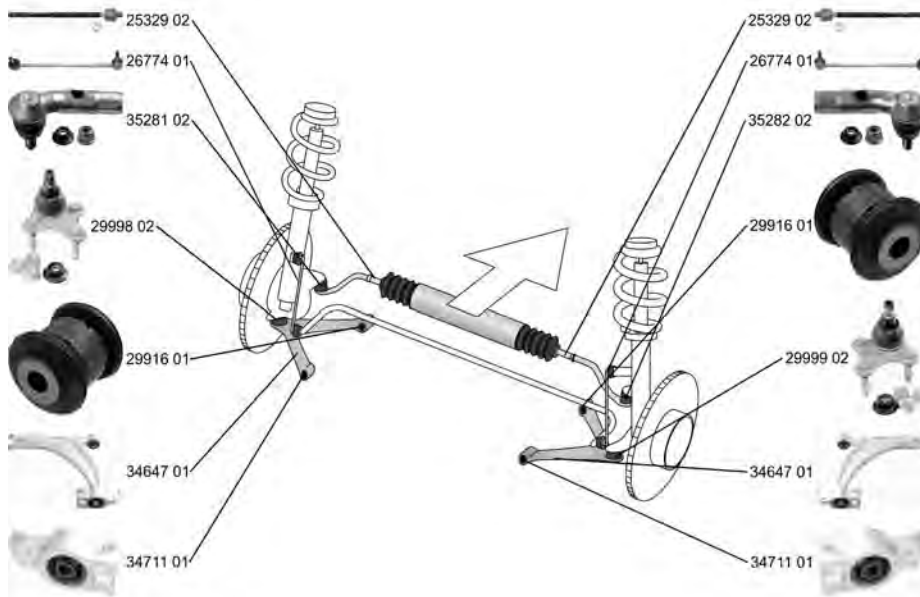

	<b>Lagerung, Lenker / Control Arm-/Trailing Arm Bush</b> für Längslenker / for drag link	(9) (182)	↔(x2)	<b>35451 01</b> 3C0 505 541	
	1.8 TSI	11.08 - 05.10			
	1.8 TSI, 118 kW	06.08 - 11.10			
	2.0 TSI, 147 kW	06.08 - 01.12			
	3.6 FSI 4motion, 206 kW	06.08 - 01.12			
	3.6 FSI 4motion, 220 kW	06.08 - 05.10			
	2.0 TDI, 100 kW	06.08 - 05.11			
	2.0 TDI, 103 kW	06.08 - 01.12			
	2.0 TDI 4motion, 103 kW	08.09 - 01.12			
	2.0 BlueTDI	05.09 - 11.10			
2.0 TDI, 125 kW	06.08 - 01.12				
2.0 TDI 4motion, 125 kW	11.09 - 01.12				
	<b>Stange/Strebe, Stabilisator / Rod/Strut, stabiliser</b> Pendelstange / Suspension Rod mit Zubehör / with accessories	(30) (97) (220)	↔	<b>26775 02</b> 1K0 505 465 AA	
	1.8 TSI	11.08 - 05.10			
	1.8 TSI, 118 kW	06.08 - 11.10			
	2.0 TSI, 147 kW	06.08 - 01.12			
	3.6 FSI 4motion, 206 kW	06.08 - 01.12			
	3.6 FSI 4motion, 220 kW	06.08 - 05.10			
	2.0 TDI, 100 kW	06.08 - 05.11			
	2.0 TDI, 103 kW	06.08 - 01.12			
	2.0 TDI 4motion, 103 kW	08.09 - 01.12			
	2.0 BlueTDI	05.09 - 11.10			
2.0 TDI, 125 kW	06.08 - 01.12				
2.0 TDI 4motion, 125 kW	11.09 - 01.12				
	<b>Achskörperlager / Mounting, axle beam</b>	(1)	↔↕(x2)	<b>35801 01</b> 3C0 505 145	
	1.4 TSI MultiFuel	01.11 - 01.12			
	1.8 TSI, 112 kW	11.08 - 05.10			
	1.8 TSI, 118 kW	06.08 - 11.10			
	2.0 TSI	11.10 - 01.12			
	2.0 TSI, 147 kW	06.08 - 01.12			
	3.6 FSI	06.08 - 01.12			
	2.0 TDI, 100 kW	06.08 - 05.11			
	2.0 TDI, 103 kW	06.08 - 01.12			
	2.0 BlueTDI	05.09 - 11.10			
2.0 TDI, 120 kW	05.08 - 05.11				
2.0 TDI, 125 kW	06.08 - 01.12				



# VOLKSWAGEN

**PASSAT (362) 08.10 -**





















	<p><b>Spurstangenkopf / Tie Rod End</b>                  Gewindemaß 1 / Thread Measurement 1: M16x1,5                  Gewindemaß 2 / Thread Measurement 2: M12x1,5</p>	(27) (63) (64)		<p><b>35281 02</b> 1K0 423 811 K</p> 
	<p><b>Spurstangenkopf / Tie Rod End</b>                  Gewindemaß 1 / Thread Measurement 1: M16x1,5                  Gewindemaß 2 / Thread Measurement 2: M12x1,5</p>	(27) (63) (64)		<p><b>35282 02</b> 1K0 423 812 K</p> 
	<p><b>Axialgelenk, Spurstange / Tie Rod Axle Joint</b>                  mit Rechtsgewinde / with right-hand thread                  Gewindemaß / Thread Size: M16x1,5</p>	(5) (217) (62)	 	<p><b>25329 02</b> 1K0 423 810 A</p> 
<p>1.4 TSI, 90 kW 08.10 -                  1.4 TSI EcoFuel 08.10 -                  1.4 TSI MultiFuel 11.10 -                  1.8 TSI, 112 kW 02.11 -                  1.8 TSI, 118 kW 08.10 -                  2.0 TSI 11.10 -                  3.6 FSI 4motion 01.11 -                  1.6 TDI 08.10 -                  2.0 TDI, 100 kW 08.10 -                  2.0 TDI, 103 kW 08.10 -                  2.0 TDI 4motion, 103 kW 08.10 -                  2.0 TDI, 125 kW 08.10 -                  2.0 TDI 4motion, 125 kW 08.10 -</p>				



# VOLKSWAGEN















**PASSAT (362) 08.10 -**

	<b>Faltenbalg, Lenkung / Bellow, steering</b> Innendurchmesser 1 [mm] / Inner Diameter 1 [mm]: 15,5 Innendurchmesser 2 [mm] / Inner Diameter 2 [mm]: 49,5	(7)  (71) (72)	<b>33739 01</b> 1K0 423 831 A 												
	1.4 TSI, 90 kW                      08.10 - 1.4 TSI EcoFuel                      08.10 - 1.4 TSI MultiFuel                      11.10 - 1.8 TSI, 112 kW                      02.11 - 1.8 TSI, 118 kW                      08.10 - 2.0 TSI                                      11.10 - 3.6 FSI 4motion                      01.11 - 1.6 TDI                                      08.10 - 2.0 TDI, 100 kW                      08.10 - 2.0 TDI, 103 kW                      08.10 - 2.0 TDI 4motion, 103 kW              08.10 - 2.0 TDI, 125 kW                      08.10 - 2.0 TDI 4motion, 125 kW              08.10 -														
				<b>Lenker, Radaufhängung / Track Control Arm</b> Querlenker / Control Arm	(14)  (98)	<b>34647 01</b> 3C0 407 151 G 29916 01 									
				1.4 TSI, 90 kW                      08.10 - 1.4 TSI MultiFuel                      11.10 - 1.8 TSI, 112 kW                      02.11 - 1.8 TSI, 118 kW                      08.10 - 2.0 TSI                                      11.10 - 3.6 FSI 4motion                      01.11 - 1.6 TDI                                      08.10 - 2.0 TDI, 100 kW                      08.10 - 2.0 TDI, 103 kW                      08.10 - 2.0 TDI 4motion, 103 kW              08.10 - 2.0 TDI, 125 kW                      08.10 - 2.0 TDI 4motion, 125 kW              08.10 -											
				1.4 TSI EcoFuel                      08.10 -			für PR-Nummer / for PR number:1LA für PR-Nummer / for PR number:1LB	(184) (184)							
				1.4 TSI EcoFuel                      08.10 -											
							<b>Trag-/Führungsgelenk / Ball Joint</b>	(31)  	<b>29998 02</b> 3C0 407 365 B 						
							1.4 TSI, 90 kW                      08.10 - 1.4 TSI EcoFuel                      08.10 - 1.4 TSI MultiFuel                      11.10 - 1.8 TSI, 112 kW                      02.11 - 1.8 TSI, 118 kW                      08.10 - 2.0 TSI                                      11.10 - 3.6 FSI 4motion                      01.11 - 1.6 TDI                                      08.10 - 2.0 TDI, 100 kW                      08.10 - 2.0 TDI, 103 kW                      08.10 - 2.0 TDI 4motion, 103 kW              08.10 - 2.0 TDI, 125 kW                      08.10 - 2.0 TDI 4motion, 125 kW              08.10 -								
										<b>Trag-/Führungsgelenk / Ball Joint</b>	(31)  	<b>29999 02</b> 3C0 407 366 B 			
										1.4 TSI, 90 kW                      08.10 - 1.4 TSI EcoFuel                      08.10 - 1.4 TSI MultiFuel                      11.10 - 1.8 TSI, 112 kW                      02.11 - 1.8 TSI, 118 kW                      08.10 - 2.0 TSI                                      11.10 - 3.6 FSI 4motion                      01.11 - 1.6 TDI                                      08.10 - 2.0 TDI, 100 kW                      08.10 - 2.0 TDI, 103 kW                      08.10 - 2.0 TDI 4motion, 103 kW              08.10 - 2.0 TDI, 125 kW                      08.10 - 2.0 TDI 4motion, 125 kW              08.10 -					
													<b>Lagerung, Lenker / Control Arm-/Trailing Arm Bush</b> für Querlenker / for control arm	(9)   (x2) (186)	<b>29916 01</b> 1K0 407 182 
													1.4 TSI, 90 kW                      08.10 - 1.4 TSI EcoFuel                      08.10 - 1.4 TSI MultiFuel                      11.10 - 1.8 TSI, 112 kW                      02.11 - 1.8 TSI, 118 kW                      08.10 - 2.0 TSI                                      11.10 - 3.6 FSI 4motion                      01.11 - 1.6 TDI                                      08.10 - 2.0 TDI, 100 kW                      08.10 - 2.0 TDI, 103 kW                      08.10 - 2.0 TDI 4motion, 103 kW              08.10 - 2.0 TDI, 125 kW                      08.10 - 2.0 TDI 4motion, 125 kW              08.10 -		



# VOLKSWAGEN

## PASSAT (362) 08.10 -

	<b>Lagerung, Lenker / Control Arm-/Trailing Arm Bush</b> für Querlenker / for control arm	(9) (186)	 (x2)	<b>34711 01</b> 3C0 199 231 D 
	1.4 TSI, 90 kW	08.10 -		
	1.4 TSI EcoFuel	08.10 -		
	1.4 TSI MultiFuel	11.10 -		
	1.8 TSI, 112 kW	02.11 -		
	1.8 TSI, 118 kW	08.10 -		
	2.0 TSI	11.10 -		
	3.6 FSI 4motion	01.11 -		
	1.6 TDI	08.10 -		
	2.0 TDI, 100 kW	08.10 -		
	2.0 TDI, 103 kW	08.10 -		
2.0 TDI 4motion, 103 kW	08.10 -			
2.0 TDI, 125 kW	08.10 -			
2.0 TDI 4motion, 125 kW	08.10 -			
	<b>Stange/Strebe, Stabilisator / Rod/Strut, stabiliser</b> Pendelstange / Suspension Rod	(30) (97)		<b>26774 01</b> 1K0 411 315 R 
	1.4 TSI, 90 kW	08.10 -		
	1.4 TSI EcoFuel	08.10 -		
	1.4 TSI MultiFuel	11.10 -		
	1.8 TSI, 112 kW	02.11 -		
	1.8 TSI, 118 kW	08.10 -		
	2.0 TSI	11.10 -		
	3.6 FSI 4motion	01.11 -		
	1.6 TDI	08.10 -		
	2.0 TDI, 100 kW	08.10 -		
	2.0 TDI, 103 kW	08.10 -		
2.0 TDI 4motion, 103 kW	08.10 -			
2.0 TDI, 125 kW	08.10 -			
2.0 TDI 4motion, 125 kW	08.10 -			
	<b>Lenker, Radaufhängung / Track Control Arm</b> Querlenker / Control Arm	(14) (98)		<b>35463 01</b> 1K0 505 323 N 29919 01 29918 01 
	1.4 TSI, 90 kW	08.10 -		
	1.4 TSI EcoFuel	08.10 -		
	1.4 TSI MultiFuel	11.10 -		
	1.8 TSI, 118 kW	08.10 -		
	2.0 TSI	11.10 -		
	3.6 FSI 4motion	01.11 -		
	1.6 TDI	08.10 -		
	2.0 TDI, 100 kW	08.10 -		
	2.0 TDI, 103 kW	08.10 -		
	2.0 TDI 4motion, 103 kW	08.10 -		
2.0 TDI 4motion, 125 kW	08.10 -			
	<b>Lenker, Radaufhängung / Track Control Arm</b> Querlenker / Control Arm	(14) (98)		<b>35464 01</b> 1K0 501 529 F 29921 01 29314 01 
	ALL TYPES			
	<b>Lenker, Radaufhängung / Track Control Arm</b> Querlenker / Control Arm	(14) (98)		<b>35465 01</b> 1K0 501 530 C 29921 01 29314 01 
	ALL TYPES			



# VOLKSWAGEN

PASSAT (362)

08.10 -

	<b>Lenker, Radaufhängung / Track Control Arm</b> Querlenker / Control Arm	(14) (98) 	<b>36758 01</b> 1K0 505 311 AB 29917 01
	1.4 TSI 08.10 - 1.4 TSI EcoFuel 08.10 - 1.4 TSI MultiFuel 11.10 - 1.4 TSI, 118 kW 11.12 - 1.8 TSI, 112 kW 02.11 - 1.8 TSI, 118 kW 08.10 - 2.0 TSI 11.10 - 3.6 FSI 4motion 01.11 - 1.6 TDI 08.10 - 2.0 TDI, 100 kW 08.10 - 2.0 TDI, 103 kW 08.10 - 2.0 TDI 4motion, 103 kW 08.10 - 2.0 TDI, 125 kW 08.10 - 2.0 TDI 4motion, 125 kW 08.10 - 2.0 TDI, 130 kW 12.12 -		
	<b>Lagerung, Lenker / Control Arm-/Trailing Arm Bush</b> an Federträger / at spring bracket	(9) (112)    (x2)	<b>27306 01</b> 1K0 505 553 A
	1.4 TSI, 90 kW 08.10 - 1.4 TSI EcoFuel 08.10 - 1.4 TSI MultiFuel 11.10 - 1.8 TSI, 112 kW 02.11 - 1.8 TSI, 118 kW 08.10 - 2.0 TSI 11.10 - 1.6 TDI 08.10 - 2.0 TDI, 100 kW 08.10 - 2.0 TDI, 103 kW 08.10 - 2.0 TDI, 125 kW 08.10 -		
	<b>Lagerung, Lenker / Control Arm-/Trailing Arm Bush</b> an Federträger / at spring bracket	(9) (112)    (x2)	<b>29917 01</b> 1K0 505 171 C
	1.4 TSI, 90 kW 08.10 - 1.4 TSI EcoFuel 08.10 - 1.4 TSI MultiFuel 11.10 - 1.8 TSI, 112 kW 02.11 - 1.8 TSI, 118 kW 08.10 - 2.0 TSI 11.10 - 1.6 TDI 08.10 - 2.0 TDI, 100 kW 08.10 - 2.0 TDI, 103 kW 08.10 - 2.0 TDI, 125 kW 08.10 -		
	<b>Lagerung, Lenker / Control Arm-/Trailing Arm Bush</b> für Querlenker / for control arm	(9) (186)    (x2)	<b>29918 01</b> 1K0 505 203 A
	1.4 TSI, 90 kW 08.10 - 1.4 TSI EcoFuel 08.10 - 1.4 TSI MultiFuel 11.10 - 1.8 TSI, 112 kW 02.11 - 1.8 TSI, 118 kW 08.10 - 2.0 TSI 11.10 - 1.6 TDI 08.10 - 2.0 TDI, 100 kW 08.10 - 2.0 TDI, 103 kW 08.10 - 2.0 TDI, 125 kW 08.10 -		
	<b>Lagerung, Lenker / Control Arm-/Trailing Arm Bush</b> für Querlenker / for control arm	(9) (186)    (x2)	<b>29919 01</b> 1K0 505 279 A
	1.4 TSI, 90 kW 08.10 - 1.4 TSI EcoFuel 08.10 - 1.4 TSI MultiFuel 11.10 - 1.8 TSI, 112 kW 02.11 - 1.8 TSI, 118 kW 08.10 - 2.0 TSI 11.10 - 1.6 TDI 08.10 - 2.0 TDI, 100 kW 08.10 - 2.0 TDI, 103 kW 08.10 - 2.0 TDI, 125 kW 08.10 -		





# VOLKSWAGEN

**PASSAT (362) 08.10 -**

	<b>Lagerung, Lenker / Control Arm-/Trailing Arm Bush</b> für Längslenker / for drag link		(9) (182)	 (x2)	<b>29920 01</b> 1K0 505 541 C 
	1.4 TSI, 90 kW	08.10 -			
	1.4 TSI EcoFuel	08.10 -			
	1.4 TSI MultiFuel	11.10 -			
	1.8 TSI, 112 kW	02.11 -			
	1.8 TSI, 118 kW	08.10 -			
	2.0 TSI	11.10 -			
	1.6 TDI	08.10 -			
	2.0 TDI, 100 kW	08.10 -			
2.0 TDI, 103 kW	08.10 -				
2.0 TDI, 125 kW	08.10 -				
	<b>Achskörperlager / Mounting, axle beam</b>		(1)	  (x2)	<b>35801 01</b> 3C0 505 145 
	1.4 TSI, 90 kW	08.10 -			
	1.4 TSI EcoFuel	08.10 -			
	1.4 TSI MultiFuel	11.10 -			
	1.8 TSI, 112 kW	02.11 -			
	1.8 TSI, 118 kW	08.10 -			
	2.0 TSI	11.10 -			
	1.6 TDI	08.10 -			
	2.0 TDI, 100 kW	08.10 -			
2.0 TDI, 103 kW	08.10 -				
2.0 TDI, 125 kW	08.10 -				
	<b>Lagerung, Spurstange / Mounting, track rod</b>		(12)	   (x2)	<b>29314 01</b> 1K0 501 541 C 
	1.4 TSI, 90 kW	08.10 -			
	1.4 TSI EcoFuel	08.10 -			
	1.4 TSI MultiFuel	11.10 -			
	1.8 TSI, 112 kW	02.11 -			
	1.8 TSI, 118 kW	08.10 -			
	2.0 TSI	11.10 -			
	1.6 TDI	08.10 -			
	2.0 TDI, 100 kW	08.10 -			
2.0 TDI, 103 kW	08.10 -				
2.0 TDI, 125 kW	08.10 -				
	<b>Lagerung, Spurstange / Mounting, track rod</b>		(12)	   (x2)	<b>29921 01</b> 1K0 505 543 A 
	1.4 TSI, 90 kW	08.10 -			
	1.4 TSI EcoFuel	08.10 -			
	1.4 TSI MultiFuel	11.10 -			
	1.8 TSI, 112 kW	02.11 -			
	1.8 TSI, 118 kW	08.10 -			
	2.0 TSI	11.10 -			
	1.6 TDI	08.10 -			
	2.0 TDI, 100 kW	08.10 -			
2.0 TDI, 103 kW	08.10 -				
2.0 TDI, 125 kW	08.10 -				









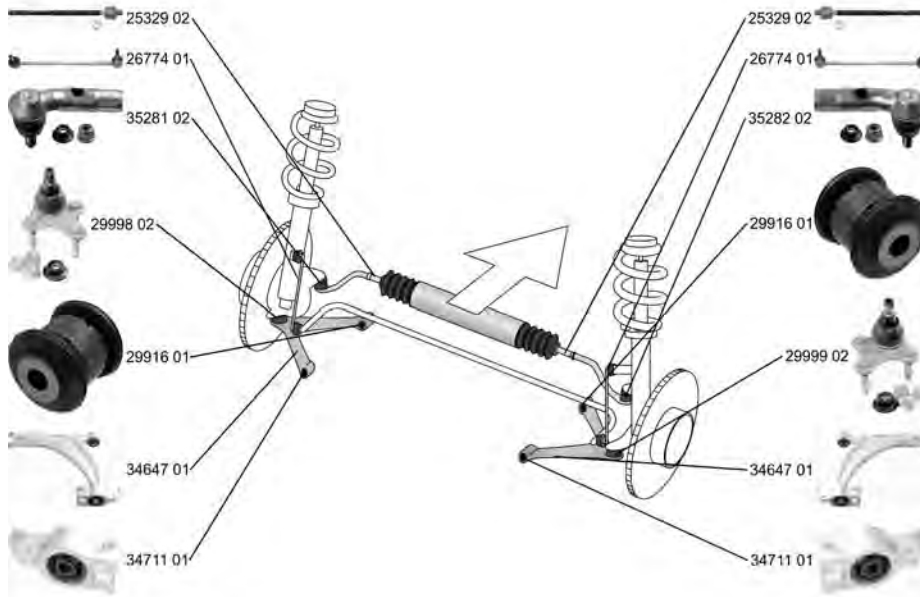













# VOLKSWAGEN

PASSAT Variant/Estate (365)

08.10 -





























	<p><b>Spurstangenkopf / Tie Rod End</b> Gewindemaß 1 / Thread Measurement 1: M16x1,5 Gewindemaß 2 / Thread Measurement 2: M12x1,5</p>	<p>(27)  (63) (64)</p>		<p><b>35281 02</b> 1K0 423 811 K</p> 						
<p>ALL TYPES ausser/except for :</p> <table border="1" style="width: 100%; border-collapse: collapse;"> <tr> <td style="width: 70%;">1.4 TSI, 118 kW</td> <td style="width: 30%;">11.12 -</td> </tr> <tr> <td>2.0 TDI, 130 kW</td> <td>12.12 -</td> </tr> <tr> <td>2.0 TDI 4motion, 130 kW</td> <td>01.13 -</td> </tr> </table>					1.4 TSI, 118 kW	11.12 -	2.0 TDI, 130 kW	12.12 -	2.0 TDI 4motion, 130 kW	01.13 -
1.4 TSI, 118 kW	11.12 -									
2.0 TDI, 130 kW	12.12 -									
2.0 TDI 4motion, 130 kW	01.13 -									
	<p><b>Spurstangenkopf / Tie Rod End</b> Gewindemaß 1 / Thread Measurement 1: M16x1,5 Gewindemaß 2 / Thread Measurement 2: M12x1,5</p>	<p>(27)  (63) (64)</p>		<p><b>35282 02</b> 1K0 423 812 K</p> 						
<p>ALL TYPES ausser/except for :</p> <table border="1" style="width: 100%; border-collapse: collapse;"> <tr> <td style="width: 70%;">1.4 TSI, 118 kW</td> <td style="width: 30%;">11.12 -</td> </tr> <tr> <td>2.0 TDI, 130 kW</td> <td>12.12 -</td> </tr> <tr> <td>2.0 TDI 4motion, 130 kW</td> <td>01.13 -</td> </tr> </table>					1.4 TSI, 118 kW	11.12 -	2.0 TDI, 130 kW	12.12 -	2.0 TDI 4motion, 130 kW	01.13 -
1.4 TSI, 118 kW	11.12 -									
2.0 TDI, 130 kW	12.12 -									
2.0 TDI 4motion, 130 kW	01.13 -									
	<p><b>Axialgelenk, Spurstange / Tie Rod Axle Joint</b> mit Rechtsgewinde / with right-hand thread Gewindemaß / Thread Size: M16x1,5</p>	<p>(5)   (217) (62)</p>		<p><b>25329 02</b> 1K0 423 810 A</p> 						
<p>ALL TYPES ausser/except for :</p> <table border="1" style="width: 100%; border-collapse: collapse;"> <tr> <td style="width: 70%;">1.4 TSI, 118 kW</td> <td style="width: 30%;">11.12 -</td> </tr> <tr> <td>2.0 TDI, 130 kW</td> <td>12.12 -</td> </tr> <tr> <td>2.0 TDI 4motion, 130 kW</td> <td>01.13 -</td> </tr> </table>					1.4 TSI, 118 kW	11.12 -	2.0 TDI, 130 kW	12.12 -	2.0 TDI 4motion, 130 kW	01.13 -
1.4 TSI, 118 kW	11.12 -									
2.0 TDI, 130 kW	12.12 -									
2.0 TDI 4motion, 130 kW	01.13 -									
	<p><b>Faltenbalg, Lenkung / Bellow, steering</b> Innendurchmesser 1 [mm] / Inner Diameter 1 [mm]: 15,5 Innendurchmesser 2 [mm] / Inner Diameter 2 [mm]: 49,5</p>	<p>(7)  (71) (72)</p>		<p><b>33739 01</b> 1K0 423 831 A</p> 						
<p>ALL TYPES ausser/except for :</p> <table border="1" style="width: 100%; border-collapse: collapse;"> <tr> <td style="width: 70%;">1.4 TSI, 118 kW</td> <td style="width: 30%;">11.12 -</td> </tr> <tr> <td>2.0 TDI, 130 kW</td> <td>12.12 -</td> </tr> <tr> <td>2.0 TDI 4motion, 130 kW</td> <td>01.13 -</td> </tr> </table>					1.4 TSI, 118 kW	11.12 -	2.0 TDI, 130 kW	12.12 -	2.0 TDI 4motion, 130 kW	01.13 -
1.4 TSI, 118 kW	11.12 -									
2.0 TDI, 130 kW	12.12 -									
2.0 TDI 4motion, 130 kW	01.13 -									
	<p><b>Lenker, Radaufhängung / Track Control Arm</b> Querlenker / Control Arm</p>	<p>(14)  (98)</p>		<p><b>34647 01</b> 3C0 407 151 G 29916 01</p> 						
<p>ALL TYPES ausser/except for :</p> <table border="1" style="width: 100%; border-collapse: collapse;"> <tr> <td style="width: 70%;">1.4 TSI, 118 kW</td> <td style="width: 30%;">11.12 -</td> </tr> <tr> <td>2.0 TDI, 130 kW</td> <td>12.12 -</td> </tr> <tr> <td>2.0 TDI 4motion, 130 kW</td> <td>01.13 -</td> </tr> </table>					1.4 TSI, 118 kW	11.12 -	2.0 TDI, 130 kW	12.12 -	2.0 TDI 4motion, 130 kW	01.13 -
1.4 TSI, 118 kW	11.12 -									
2.0 TDI, 130 kW	12.12 -									
2.0 TDI 4motion, 130 kW	01.13 -									
	<p><b>Trag-/Führungsgelenk / Ball Joint</b></p>	<p>(31)  </p>		<p><b>29998 02</b> 3C0 407 365 B</p> 						
<p>ALL TYPES ausser/except for :</p> <table border="1" style="width: 100%; border-collapse: collapse;"> <tr> <td style="width: 70%;">1.4 TSI, 118 kW</td> <td style="width: 30%;">11.12 -</td> </tr> <tr> <td>2.0 TDI, 130 kW</td> <td>12.12 -</td> </tr> <tr> <td>2.0 TDI 4motion, 130 kW</td> <td>01.13 -</td> </tr> </table>					1.4 TSI, 118 kW	11.12 -	2.0 TDI, 130 kW	12.12 -	2.0 TDI 4motion, 130 kW	01.13 -
1.4 TSI, 118 kW	11.12 -									
2.0 TDI, 130 kW	12.12 -									
2.0 TDI 4motion, 130 kW	01.13 -									



# VOLKSWAGEN

**PASSAT Variant/Estate (365) 08.10 -**

	<p><b>Trag-/Führungsgelenk / Ball Joint</b></p> <p>ALL TYPES ausser/except for :</p> <table border="0" style="width: 100%;"> <tr> <td style="width: 80%;">1.4 TSI, 118 kW</td> <td style="text-align: right;">11.12 -</td> </tr> <tr> <td>2.0 TDI, 130 kW</td> <td style="text-align: right;">12.12 -</td> </tr> <tr> <td>2.0 TDI 4motion, 130 kW</td> <td style="text-align: right;">01.13 -</td> </tr> </table>	1.4 TSI, 118 kW	11.12 -	2.0 TDI, 130 kW	12.12 -	2.0 TDI 4motion, 130 kW	01.13 -	(31)		<p><b>29999 02</b> 3C0 407 366 B</p> 														
1.4 TSI, 118 kW	11.12 -																							
2.0 TDI, 130 kW	12.12 -																							
2.0 TDI 4motion, 130 kW	01.13 -																							
	<p><b>Lagerung, Lenker / Control Arm-/Trailing Arm Bush</b> für Querlenker / for control arm</p> <p>ALL TYPES ausser/except for :</p> <table border="0" style="width: 100%;"> <tr> <td style="width: 80%;">2.0 TDI 4motion, 130 kW</td> <td style="text-align: right;">01.13 -</td> </tr> </table>	2.0 TDI 4motion, 130 kW	01.13 -	(9) (186)		<p><b>29916 01</b> 1K0 407 182</p> 																		
2.0 TDI 4motion, 130 kW	01.13 -																							
	<p><b>Lagerung, Lenker / Control Arm-/Trailing Arm Bush</b> für Querlenker / for control arm</p> <p>ALL TYPES ausser/except for :</p> <table border="0" style="width: 100%;"> <tr> <td style="width: 80%;">2.0 TDI 4motion, 130 kW</td> <td style="text-align: right;">01.13 -</td> </tr> </table>	2.0 TDI 4motion, 130 kW	01.13 -	(9) (186)		<p><b>34711 01</b> 3C0 199 231 D</p> 																		
2.0 TDI 4motion, 130 kW	01.13 -																							
	<p><b>Stange/Strebe, Stabilisator / Rod/Strut, stabiliser</b> Pendelstange / Suspension Rod</p> <p>ALL TYPES ausser/except for :</p> <table border="0" style="width: 100%;"> <tr> <td style="width: 80%;">1.4 TSI, 118 kW</td> <td style="text-align: right;">11.12 -</td> </tr> <tr> <td>2.0 TDI, 130 kW</td> <td style="text-align: right;">12.12 -</td> </tr> <tr> <td>2.0 TDI 4motion, 130 kW</td> <td style="text-align: right;">01.13 -</td> </tr> </table>	1.4 TSI, 118 kW	11.12 -	2.0 TDI, 130 kW	12.12 -	2.0 TDI 4motion, 130 kW	01.13 -	(30) (97)		<p><b>26774 01</b> 1K0 411 315 R</p> 														
1.4 TSI, 118 kW	11.12 -																							
2.0 TDI, 130 kW	12.12 -																							
2.0 TDI 4motion, 130 kW	01.13 -																							
	<p><b>Lenker, Radaufhängung / Track Control Arm</b> Querlenker / Control Arm</p> <p>ALL TYPES ausser/except for :</p> <table border="0" style="width: 100%;"> <tr> <td style="width: 80%;">1.4 TSI, 118 kW</td> <td style="text-align: right;">11.12 -</td> </tr> <tr> <td>2.0 TDI, 130 kW</td> <td style="text-align: right;">12.12 -</td> </tr> <tr> <td>2.0 TDI 4motion, 130 kW</td> <td style="text-align: right;">01.13 -</td> </tr> </table>	1.4 TSI, 118 kW	11.12 -	2.0 TDI, 130 kW	12.12 -	2.0 TDI 4motion, 130 kW	01.13 -	(14) (98)		<p><b>35463 01</b> 1K0 505 323 N</p> <p>29919 01 29918 01</p> 														
1.4 TSI, 118 kW	11.12 -																							
2.0 TDI, 130 kW	12.12 -																							
2.0 TDI 4motion, 130 kW	01.13 -																							
	<p><b>Lenker, Radaufhängung / Track Control Arm</b> Querlenker / Control Arm</p> <p>ALL TYPES</p>	(14) (98)		<p><b>35464 01</b> 1K0 501 529 F</p> <p>29921 01 29314 01</p> 																				
	<p><b>Lenker, Radaufhängung / Track Control Arm</b> Querlenker / Control Arm</p> <p>ALL TYPES</p>	(14) (98)		<p><b>35465 01</b> 1K0 501 530 C</p> <p>29921 01 29314 01</p> 																				
	<p><b>Lenker, Radaufhängung / Track Control Arm</b> Querlenker / Control Arm</p> <p>ALL TYPES ausser/except for :</p> <table border="0" style="width: 100%;"> <tr> <td style="width: 80%;">2.0 TDI 4motion, 130 kW</td> <td style="text-align: right;">01.13 -</td> </tr> </table>	2.0 TDI 4motion, 130 kW	01.13 -	(14) (98)		<p><b>36758 01</b> 1K0 505 311 AB</p> <p>29917 01</p> 																		
2.0 TDI 4motion, 130 kW	01.13 -																							
	<p><b>Lagerung, Lenker / Control Arm-/Trailing Arm Bush</b> an Federträger / at spring bracket</p> <table border="0" style="width: 100%;"> <tr> <td style="width: 80%;">1.4 TSI, 90 kW</td> <td style="text-align: right;">08.10 -</td> </tr> <tr> <td>1.4 TSI EcoFuel</td> <td style="text-align: right;">08.10 -</td> </tr> <tr> <td>1.4 TSI MultiFuel</td> <td style="text-align: right;">11.10 -</td> </tr> <tr> <td>1.8 TSI, 112 kW</td> <td style="text-align: right;">02.11 -</td> </tr> <tr> <td>1.8 TSI, 118 kW</td> <td style="text-align: right;">08.10 -</td> </tr> <tr> <td>2.0 TSI</td> <td style="text-align: right;">11.10 -</td> </tr> <tr> <td>1.6 TDI</td> <td style="text-align: right;">08.10 -</td> </tr> <tr> <td>2.0 TDI, 100 kW</td> <td style="text-align: right;">08.10 -</td> </tr> <tr> <td>2.0 TDI, 103 kW</td> <td style="text-align: right;">08.10 -</td> </tr> <tr> <td>2.0 TDI, 125 kW</td> <td style="text-align: right;">08.10 -</td> </tr> </table>	1.4 TSI, 90 kW	08.10 -	1.4 TSI EcoFuel	08.10 -	1.4 TSI MultiFuel	11.10 -	1.8 TSI, 112 kW	02.11 -	1.8 TSI, 118 kW	08.10 -	2.0 TSI	11.10 -	1.6 TDI	08.10 -	2.0 TDI, 100 kW	08.10 -	2.0 TDI, 103 kW	08.10 -	2.0 TDI, 125 kW	08.10 -	(9) (112)		<p><b>27306 01</b> 1K0 505 553 A</p> 
1.4 TSI, 90 kW	08.10 -																							
1.4 TSI EcoFuel	08.10 -																							
1.4 TSI MultiFuel	11.10 -																							
1.8 TSI, 112 kW	02.11 -																							
1.8 TSI, 118 kW	08.10 -																							
2.0 TSI	11.10 -																							
1.6 TDI	08.10 -																							
2.0 TDI, 100 kW	08.10 -																							
2.0 TDI, 103 kW	08.10 -																							
2.0 TDI, 125 kW	08.10 -																							



# VOLKSWAGEN

PASSAT Variant/Estate (365)



08.10 -

	<b>Lagerung, Lenker / Control Arm-/Trailing Arm Bush</b> an Federträger / at spring bracket	(9) (112)		<b>29917 01</b> 1K0 505 171 C 
	1.4 TSI, 90 kW	08.10 -		
	1.4 TSI EcoFuel	08.10 -		
	1.4 TSI MultiFuel	11.10 -		
	1.8 TSI, 112 kW	02.11 -		
	1.8 TSI, 118 kW	08.10 -		
	2.0 TSI	11.10 -		
	1.6 TDI	08.10 -		
	2.0 TDI, 100 kW	08.10 -		
2.0 TDI, 103 kW	08.10 -			
2.0 TDI, 125 kW	08.10 -			
	<b>Lagerung, Lenker / Control Arm-/Trailing Arm Bush</b> für Querlenker / for control arm	(9) (186)		<b>29918 01</b> 1K0 505 203 A 
	1.4 TSI, 90 kW	08.10 -		
	1.4 TSI EcoFuel	08.10 -		
	1.4 TSI MultiFuel	11.10 -		
	1.8 TSI, 112 kW	02.11 -		
	1.8 TSI, 118 kW	08.10 -		
	2.0 TSI	11.10 -		
	1.6 TDI	08.10 -		
	2.0 TDI, 100 kW	08.10 -		
2.0 TDI, 103 kW	08.10 -			
2.0 TDI, 125 kW	08.10 -			
	<b>Lagerung, Lenker / Control Arm-/Trailing Arm Bush</b> für Querlenker / for control arm	(9) (186)		<b>29919 01</b> 1K0 505 279 A 
	1.4 TSI, 90 kW	08.10 -		
	1.4 TSI EcoFuel	08.10 -		
	1.4 TSI MultiFuel	11.10 -		
	1.8 TSI, 112 kW	02.11 -		
	1.8 TSI, 118 kW	08.10 -		
	2.0 TSI	11.10 -		
	1.6 TDI	08.10 -		
	2.0 TDI, 100 kW	08.10 -		
2.0 TDI, 103 kW	08.10 -			
2.0 TDI, 125 kW	08.10 -			
	<b>Lagerung, Lenker / Control Arm-/Trailing Arm Bush</b> für Längslenker / for drag link	(9) (182)		<b>29920 01</b> 1K0 505 541 C 
	1.4 TSI, 90 kW	08.10 -		
	1.4 TSI EcoFuel	08.10 -		
	1.4 TSI MultiFuel	11.10 -		
	1.8 TSI, 112 kW	02.11 -		
	1.8 TSI, 118 kW	08.10 -		
	2.0 TSI	11.10 -		
	1.6 TDI	08.10 -		
	2.0 TDI, 100 kW	08.10 -		
2.0 TDI, 103 kW	08.10 -			
2.0 TDI, 125 kW	08.10 -			
	<b>Achskörperlager / Mounting, axle beam</b>	(1)		<b>35801 01</b> 3C0 505 145 
	1.4 TSI, 90 kW	08.10 -		
	1.4 TSI EcoFuel	08.10 -		
	1.4 TSI MultiFuel	11.10 -		
	1.8 TSI, 112 kW	02.11 -		
	1.8 TSI, 118 kW	08.10 -		
	2.0 TSI	11.10 -		
	1.6 TDI	08.10 -		
2.0 TDI, 100 kW	08.10 -			
2.0 TDI, 103 kW	08.10 -			
2.0 TDI, 125 kW	08.10 -			
	<b>Lagerung, Spurstange / Mounting, track rod</b>	(12)		<b>29314 01</b> 1K0 501 541 C 
	1.4 TSI, 90 kW	08.10 -		
	1.4 TSI EcoFuel	08.10 -		
	1.4 TSI MultiFuel	11.10 -		
	1.8 TSI, 112 kW	02.11 -		
	1.8 TSI, 118 kW	08.10 -		
	2.0 TSI	11.10 -		
	1.6 TDI	08.10 -		
	2.0 TDI, 100 kW	08.10 -		
2.0 TDI, 103 kW	08.10 -			
2.0 TDI, 125 kW	08.10 -			











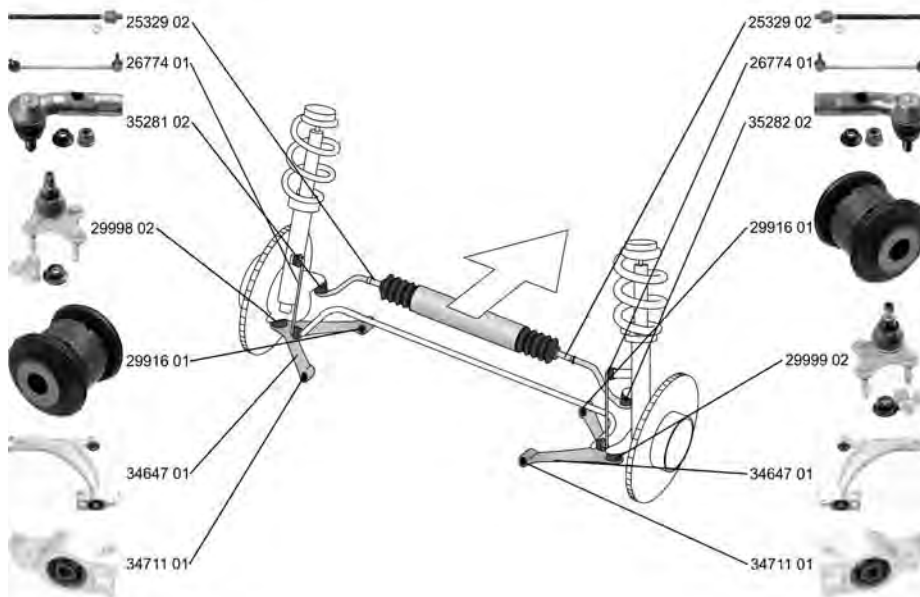







# VOLKSWAGEN

## PASSAT Variant/Estate (365) 08.10 -

	<b>Lagerung, Spurstange / Mounting, track rod</b>	(12)	 (x2)	<b>29921 01</b> 1K0 505 543 A
	1.4 TSI, 90 kW	08.10 -		
	1.4 TSI EcoFuel	08.10 -		
	1.4 TSI MultiFuel	11.10 -		
	1.8 TSI, 112 kW	02.11 -		
	1.8 TSI, 118 kW	08.10 -		
	2.0 TSI	11.10 -		
	1.6 TDI	08.10 -		
2.0 TDI, 100 kW	08.10 -			
2.0 TDI, 103 kW	08.10 -			
2.0 TDI, 125 kW	08.10 -			

## PASSAT (A32) 04.11 -































	<b>Spurstangenkopf / Tie Rod End</b>	(27)		<b>35281 02</b> 1K0 423 811 K
	Gewindemaß 1 / Thread Measurement 1: M16x1,5 Gewindemaß 2 / Thread Measurement 2: M12x1,5 ALL TYPES	(63) (64)		
	<b>Spurstangenkopf / Tie Rod End</b>	(27)		<b>35282 02</b> 1K0 423 812 K
	Gewindemaß 1 / Thread Measurement 1: M16x1,5 Gewindemaß 2 / Thread Measurement 2: M12x1,5 ALL TYPES	(63) (64)		
	<b>Axialgelenk, Spurstange / Tie Rod Axle Joint</b> mit Rechtsgewinde / with right-hand thread Gewindemaß / Thread Size: M16x1,5 ALL TYPES	(5) (217) (62)		<b>25329 02</b> 1K0 423 810 A
				
	<b>Faltenbalg, Lenkung / Bellow, steering</b> Innendurchmesser 1 [mm] / Inner Diameter 1 [mm]: 15,5 Innendurchmesser 2 [mm] / Inner Diameter 2 [mm]: 49,5 ALL TYPES	(7) (71) (72)		<b>33739 01</b> 1K0 423 831 A
				
	<b>Lenker, Radaufhängung / Track Control Arm</b> Querlenker / Control Arm ALL TYPES	(14) (98)		<b>34647 01</b> 3C0 407 151 G 29916 01
				



# VOLKSWAGEN

**PASSAT (A32) 04.11 -**

	<b>Trag-/Führungsgelenk / Ball Joint</b> ALL TYPES	(31)		<b>29998 02</b> 3C0 407 365 B 
	<b>Trag-/Führungsgelenk / Ball Joint</b> ALL TYPES	(31)		<b>29999 02</b> 3C0 407 366 B 
	<b>Lagerung, Lenker / Control Arm-/Trailing Arm Bush</b> für Querlenker / for control arm	(9)		<b>29916 01</b> 1K0 407 182 
	ALL TYPES	(186)		
	<b>Lagerung, Lenker / Control Arm-/Trailing Arm Bush</b> für Querlenker / for control arm	(9)		<b>34711 01</b> 3C0 199 231 D 
	ALL TYPES	(186)		
	<b>Stange/Strebe, Stabilisator / Rod/Strut, stabiliser</b> Pendelstange / Suspension Rod	(30)		<b>26774 01</b> 1K0 411 315 R 
	ALL TYPES	(97)		
	<b>Lenker, Radaufhängung / Track Control Arm</b> Querlenker / Control Arm	(14)		<b>35463 01</b> 1K0 505 323 N 29919 01 29918 01 
	ALL TYPES	(98)		
	<b>Lagerung, Lenker / Control Arm-/Trailing Arm Bush</b> an Federträger / at spring bracket	(9)		<b>27306 01</b> 1K0 505 553 A 
	ALL TYPES	(112)		
	<b>Lagerung, Lenker / Control Arm-/Trailing Arm Bush</b> an Federträger / at spring bracket	(9)		<b>29917 01</b> 1K0 505 171 C 
	ALL TYPES	(112)		
	<b>Lagerung, Lenker / Control Arm-/Trailing Arm Bush</b> für Querlenker / for control arm	(9)		<b>29918 01</b> 1K0 505 203 A 
	ALL TYPES	(186)		
	<b>Lagerung, Lenker / Control Arm-/Trailing Arm Bush</b> für Querlenker / for control arm	(9)		<b>29919 01</b> 1K0 505 279 A 
	ALL TYPES	(186)		











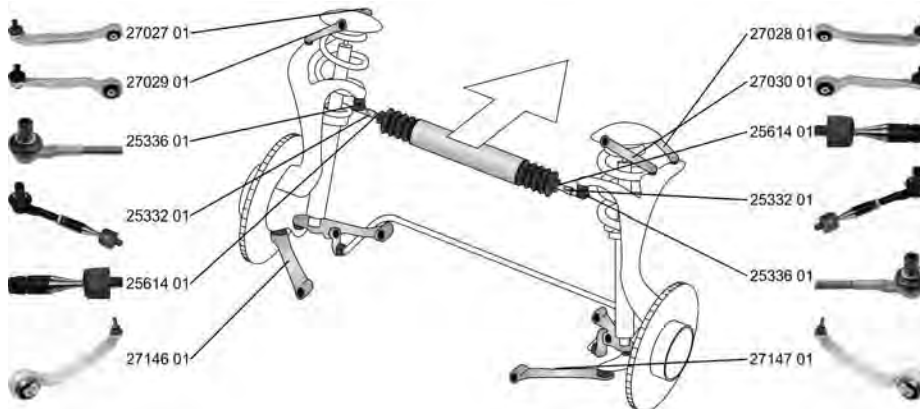

# VOLKSWAGEN

## PASSAT (A32) 04.11 -

	<b>Lagerung, Lenker / Control Arm-/Trailing Arm Bush</b> für Längslenker / for drag link	(9) (182)	↔(x2)	<b>29920 01</b> 1K0 505 541 C 
	ALL TYPES			
	<b>Achskörperlager / Mounting, axle beam</b>	(1)	↔↑(x2)	<b>35801 01</b> 3C0 505 145 
	ALL TYPES			
	<b>Lagerung, Spurstange / Mounting, track rod</b>	(12)	↔↗(x2)	<b>29314 01</b> 1K0 501 541 C 
	ALL TYPES			
	<b>Lagerung, Spurstange / Mounting, track rod</b>	(12)	↗↔(x2)	<b>29921 01</b> 1K0 505 543 A 
	ALL TYPES			

## PHAETON (3D\_) 04.02 -

























	<b>Spurstange / Rod Assembly</b>	(26)	↔	<b>25332 01</b> 4E0 419 801 E ▲ 25336 01 25614 01 
	ALL TYPES ausser/except for : 3.0 V6 TDI 4motion, 180 kW 11.13 -			
	<b>Spurstangenkopf / Tie Rod End</b> Durchmesser [mm] / Diameter [mm]: 20,5 Gewindemaß 1 / Thread Measurement 1: M16x1,5	(27) (53) (63)	↔	<b>25336 01</b> 4E0 419 811 E 
	ALL TYPES ausser/except for : 3.0 V6 TDI 4motion, 180 kW 11.13 -			
	<b>Axialgelenk, Spurstange / Tie Rod Axle Joint</b> Gewindemaß 1 / Thread Measurement 1: M16x1,5 Gewindemaß 2 / Thread Measurement 2: M16x1,5	(5) (63) (64)	↔↗	<b>25614 01</b> 4E0 419 821 A 
	ALL TYPES ausser/except for : 3.0 V6 TDI 4motion, 180 kW 11.13 -		≡	
	<b>Lenker, Radaufhängung / Track Control Arm</b> Querlenker / Control Arm mit Gummilager / with rubber mounting	(14) (98) (212)	↗↔↑	<b>27027 01</b> 4E0 407 505 E 29318 01 
	ALL TYPES ausser/except for : 3.0 V6 TDI 4motion, 180 kW 11.13 -			





# VOLKSWAGEN

**PHAETON (3D\_) 04.02 -**







	<b>Lenker, Radaufhängung / Track Control Arm</b> Querlenker / Control Arm mit Gummilager / with rubber mounting	(14) (98) (212)		<b>27028 01</b> 4E0 407 506 E 29318 01	
	ALL TYPES ausser/except for : 3.0 V6 TDI 4motion, 180 kW 11.13 -				
	<b>Lenker, Radaufhängung / Track Control Arm</b> Querlenker / Control Arm mit Gummilager / with rubber mounting	(14) (98) (212)		<b>27029 01</b> 4E0 407 509 E 29318 01	
	ALL TYPES ausser/except for : 3.0 V6 TDI 4motion, 180 kW 11.13 -				
	<b>Lenker, Radaufhängung / Track Control Arm</b> Querlenker / Control Arm mit Gummilager / with rubber mounting	(14) (98) (212)		<b>27030 01</b> 4E0 407 510 E 29318 01	
	ALL TYPES ausser/except for : 3.0 V6 TDI 4motion, 180 kW 11.13 -				
	<b>Lenker, Radaufhängung / Track Control Arm</b> Querlenker / Control Arm mit Gummilager / with rubber mounting ohne Zubehör / without accessories	(14) (98) (212) (243)		<b>27146 01</b> 4E0 407 693 N	
	ALL TYPES ausser/except for : 3.0 V6 TDI 4motion, 180 kW 11.13 -				
	<b>Lenker, Radaufhängung / Track Control Arm</b> Querlenker / Control Arm mit Gummilager / with rubber mounting ohne Zubehör / without accessories	(14) (98) (212) (243)		<b>27147 01</b> 4E0 407 694 N	
	ALL TYPES ausser/except for : 3.0 V6 TDI 4motion, 180 kW 11.13 -				
	<b>Lagerung, Lenker / Control Arm-/Trailing Arm Bush</b> für Querlenker / for control arm	(9) (186)		<b>27148 01</b> 4E0 407 182 C	
	ALL TYPES ausser/except for : 3.0 V6 TDI 4motion, 180 kW 11.13 -				
	<b>Lagerung, Lenker / Control Arm-/Trailing Arm Bush</b> für Querlenker / for control arm	(9) (186)		<b>30723 01</b> 4E0 407 183 B	
	ALL TYPES ausser/except for : 3.0 V6 TDI 4motion, 180 kW 11.13 -				
	<b>Stange/Strebe, Stabilisator / Rod/Strut, stabiliser</b> Pendelstange / Suspension Rod	(30) (97)	(x2)	<b>27026 01</b> 4E0 505 465 G	
	ALL TYPES ausser/except for : 3.0 V6 TDI 4motion, 180 kW 11.13 -				

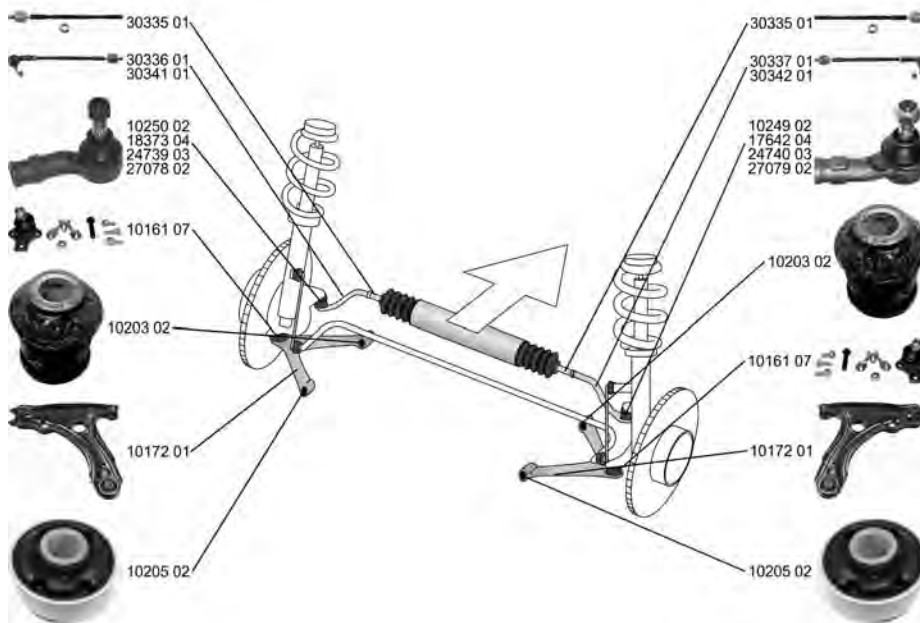

# VOLKSWAGEN

**POLO Classic/Saloon (6KV2) 11.95 - 09.01**







	<b>Spurstange / Rod Assembly</b>	(26)		
	1.0 54 1.4 60 1.4 75 1.4 16V 1.4 75 1.6 75 1.6 1.6, 65 kW 100 1.6 90 1.8 1.8, 73 kW 1.8, 82 kW 1.8, 85 kW 2.0, 74 kW 2.0, 85 kW 1.8 Hybrid, 74 kW 1.8 Hybrid, 85 kW 57 1.7 SDI 64 1.9 SDI 64 1,9 D 1.9 SDI 68 1.9 SDI 90 1.9 TDI 110 1.9 TDI	08.96 - 12.01 01.98 - 08.99 12.95 - 09.01 10.99 - 09.01 05.96 - 07.02 11.95 - 09.97 11.95 - 09.01 05.96 - 09.01 12.95 - 09.01 01.97 - 09.01 05.96 - 09.01 08.00 - 07.02 04.97 - 07.98 06.99 - 07.05 08.99 - 09.01 05.96 - 09.01 04.97 - 09.98 07.97 - 09.01 12.95 - 08.99 01.96 - 10.96 06.96 - 09.01 08.99 - 01.02 09.96 - 09.01 06.98 - 01.02	 für Fahrzeuge ohne Sportfahrwerk / for vehicles without sports suspension	<b>30336 01</b> <b>6K0 422 803 E</b> 30335 01 ▲ 18373 04  (168)
	1.0 54 1.4 60 1.4 75 1.4 16V 1.4 75 1.6 75 1.6 1.6, 65 kW 100 1.6 90 1.8 1.8, 73 kW 1.8, 82 kW 1.8, 85 kW 2.0, 74 kW 2.0, 85 kW 1.8 Hybrid, 74 kW 1.8 Hybrid, 85 kW 57 1.7 SDI 64 1.9 SDI 64 1,9 D 1.9 SDI 68 1.9 SDI 90 1.9 TDI 110 1.9 TDI	08.96 - 12.01 01.98 - 08.99 12.95 - 09.01 10.99 - 09.01 05.96 - 07.02 11.95 - 09.97 11.95 - 09.01 05.96 - 09.01 12.95 - 09.01 01.97 - 09.01 05.96 - 09.01 08.00 - 07.02 04.97 - 07.98 06.99 - 07.05 08.99 - 09.01 05.96 - 09.01 04.97 - 09.98 07.97 - 09.01 12.95 - 08.99 01.96 - 10.96 06.96 - 09.01 08.99 - 01.02 09.96 - 09.01 06.98 - 01.02	 für Fahrzeuge ohne Sportfahrwerk / for vehicles without sports suspension	<b>30337 01</b> <b>6K0 422 804 E</b> 30335 01 ▲ 17642 04  (168)







# VOLKSWAGEN





**POLO Classic/Saloon (6KV2) 11.95 - 09.01**

	<b>Spurstange / Rod Assembly</b>		(26)	 Chass. 6K-Y502 000-> für Fahrzeuge mit Sportfahrwerk / for vehicles with sports suspension	(140)	<b>30341 01</b> 6K0 422 803 F 30335 01 ↳24739 03 	
	1.0	08.96 - 12.01	 Chass. 6K-Y502 000-> für Fahrzeuge mit Sportfahrwerk / for vehicles with sports suspension				(140)
	60 1.4	12.95 - 09.01					
	1.4	05.96 - 07.02					
	75 1.6	11.95 - 09.01					
	1.6, 65 kW	05.96 - 09.01					
	100 1.6	12.95 - 09.01					
	90 1.8	01.97 - 09.01					
	1.8, 73 kW	05.96 - 09.01					
	2.0, 74 kW	06.99 - 07.05					
	2.0, 85 kW	08.99 - 09.01					
	1.8 Hybrid, 74 kW	05.96 - 09.01					
	57 1.7 SDI	07.97 - 09.01					
	64 1.9 SDI	12.95 - 08.99					
	1.9 SDI	06.96 - 09.01					
68 1.9 SDI	08.99 - 01.02	 für Fahrzeuge mit Sportfahrwerk / for vehicles with sports suspension		(140)			
75 1.4 16V	10.99 - 09.01						
1.8, 82 kW	08.00 - 07.02						

	<b>Spurstange / Rod Assembly</b>		(26)	 Chass. 6K-Y502 000-> für Fahrzeuge mit Sportfahrwerk / for vehicles with sports suspension	(140)	<b>30342 01</b> 6K0 422 804 F 30335 01 ↳24740 03 	
	1.0	08.96 - 12.01	 Chass. 6K-Y502 000-> für Fahrzeuge mit Sportfahrwerk / for vehicles with sports suspension				(140)
	60 1.4	12.95 - 09.01					
	1.4	05.96 - 07.02					
	75 1.6	11.95 - 09.01					
	1.6, 65 kW	05.96 - 09.01					
	100 1.6	12.95 - 09.01					
	90 1.8	01.97 - 09.01					
	1.8, 73 kW	05.96 - 09.01					
	2.0, 74 kW	06.99 - 07.05					
	2.0, 85 kW	08.99 - 09.01					
	1.8 Hybrid, 74 kW	05.96 - 09.01					
	57 1.7 SDI	07.97 - 09.01					
	64 1.9 SDI	12.95 - 08.99					
	1.9 SDI	06.96 - 09.01					
68 1.9 SDI	08.99 - 01.02	 für Fahrzeuge mit Sportfahrwerk / for vehicles with sports suspension		(140)			
90 1.9 TDI	09.96 - 09.01						
110 1.9 TDI	06.98 - 01.02						
75 1.4 16V	10.99 - 09.01						
1.8, 82 kW	08.00 - 07.02						



























  

	<b>Spurstangenkopf / Tie Rod End</b>		(27)		
	hängend / Suspended		(202)		
	Konusmaß [mm] / Cone Size [mm]: 14		(76)		
	Innengewinde [mm] / Inner Thread [mm]: M14x1,5		(75)		
	mit Rechtsgewinde / with right-hand thread		(217)		
	mit Zubehör / with accessories		(220)		
	Gewindemaß / Thread Size: M14x1,5		(62)		
	75 1.6	11.95 - 09.01	 Chass. 6K-Y-502 000 - Chass. 6K-1-536 000 für Fahrzeuge mit Sportfahrwerk / for vehicles with sports suspension		(140)
	100 1.6	12.95 - 09.01			
	2.0, 85 kW	08.99 - 09.01			
57 1.7 SDI	07.97 - 09.01				
64 1.9 SDI	12.95 - 08.99				
90 1.9 TDI	09.96 - 09.01				
110 1.9 TDI	06.98 - 01.02				
75 1.4 16V	10.99 - 09.01	 ->Chass. 6K-1-536 000 für Fahrzeuge mit Sportfahrwerk / for vehicles with sports suspension		(140)	
90 1.8	01.97 - 09.01				
68 1.9 SDI	08.99 - 01.02				



# VOLKSWAGEN









**POLO Classic/Saloon (6KV2) 11.95 - 09.01**

 <b>Spurstangenkopf / Tie Rod End</b> hängend / Suspended Konusmaß [mm] / Cone Size [mm]: 14 Innengewinde [mm] / Inner Thread [mm]: M14x1,5 mit Rechtsgewinde / with right-hand thread mit Zubehör / with accessories Gewindemaß / Thread Size: M14x1,5	(27)  (202) (76) (75) (217) (220) (62)	10250 02      191 419 811 																															
	<table border="1" style="width: 100%; border-collapse: collapse;"> <tr> <td style="width: 30%;">75 1.6</td> <td style="width: 30%;">11.95 - 09.01</td> <td rowspan="6" style="width: 30%; vertical-align: top;">                       Chass. 6K-Y-502 000 - Chass. 6K-1-536 000                      für Fahrzeuge mit Sportfahrwerk / for vehicles                      with sports suspension                 </td> <td rowspan="6" style="width: 10%; vertical-align: middle;">(140)</td> </tr> <tr> <td>100 1.6</td> <td>12.95 - 09.01</td> </tr> <tr> <td>2.0, 85 kW</td> <td>08.99 - 09.01</td> </tr> <tr> <td>57 1.7 SDI</td> <td>07.97 - 09.01</td> </tr> <tr> <td>64 1.9 SDI</td> <td>12.95 - 08.99</td> </tr> <tr> <td>90 1.9 TDI</td> <td>09.96 - 09.01</td> </tr> <tr> <td>110 1.9 TDI</td> <td>06.98 - 01.02</td> <td></td> <td></td> </tr> <tr> <td>75 1.4 16V</td> <td>10.99 - 09.01</td> <td rowspan="3" style="vertical-align: top;">                       -&gt;Chass. 6K-1-536 000                      für Fahrzeuge mit Sportfahrwerk / for vehicles                      with sports suspension                 </td> <td rowspan="3" style="vertical-align: middle;">(140)</td> </tr> <tr> <td>90 1.8</td> <td>01.97 - 09.01</td> </tr> <tr> <td>68 1.9 SDI</td> <td>08.99 - 01.02</td> </tr> </table>	75 1.6	11.95 - 09.01	 Chass. 6K-Y-502 000 - Chass. 6K-1-536 000 für Fahrzeuge mit Sportfahrwerk / for vehicles with sports suspension	(140)	100 1.6	12.95 - 09.01	2.0, 85 kW	08.99 - 09.01	57 1.7 SDI	07.97 - 09.01	64 1.9 SDI	12.95 - 08.99	90 1.9 TDI	09.96 - 09.01	110 1.9 TDI	06.98 - 01.02			75 1.4 16V	10.99 - 09.01	 ->Chass. 6K-1-536 000 für Fahrzeuge mit Sportfahrwerk / for vehicles with sports suspension	(140)	90 1.8	01.97 - 09.01	68 1.9 SDI	08.99 - 01.02						
75 1.6	11.95 - 09.01	 Chass. 6K-Y-502 000 - Chass. 6K-1-536 000 für Fahrzeuge mit Sportfahrwerk / for vehicles with sports suspension	(140)																														
100 1.6	12.95 - 09.01																																
2.0, 85 kW	08.99 - 09.01																																
57 1.7 SDI	07.97 - 09.01																																
64 1.9 SDI	12.95 - 08.99																																
90 1.9 TDI	09.96 - 09.01																																
110 1.9 TDI	06.98 - 01.02																																
75 1.4 16V	10.99 - 09.01	 ->Chass. 6K-1-536 000 für Fahrzeuge mit Sportfahrwerk / for vehicles with sports suspension	(140)																														
90 1.8	01.97 - 09.01																																
68 1.9 SDI	08.99 - 01.02																																
 <b>Spurstangenkopf / Tie Rod End</b> mit Zubehör / with accessories	(27)  (220)	17642 04      3A0 422 812 																															
	<table border="1" style="width: 100%; border-collapse: collapse;"> <tr> <td style="width: 30%;">60 1.4</td> <td style="width: 30%;">12.95 - 09.01</td> <td rowspan="14" style="width: 30%; vertical-align: top;">                       -&gt;Chass. 6K-1-536 000                 </td> <td rowspan="14" style="width: 10%;"></td> </tr> <tr> <td>75 1.4 16V</td> <td>10.99 - 09.01</td> </tr> <tr> <td>75 1.6</td> <td>11.95 - 09.01</td> </tr> <tr> <td>100 1.6</td> <td>12.95 - 09.01</td> </tr> <tr> <td>90 1.8</td> <td>01.97 - 09.01</td> </tr> <tr> <td>1.8, 73 kW</td> <td>05.96 - 09.01</td> </tr> <tr> <td>1.8, 82 kW</td> <td>08.00 - 07.02</td> </tr> <tr> <td>2.0, 85 kW</td> <td>08.99 - 09.01</td> </tr> <tr> <td>57 1.7 SDI</td> <td>07.97 - 09.01</td> </tr> <tr> <td>64 1.9 SDI</td> <td>12.95 - 08.99</td> </tr> <tr> <td>68 1.9 SDI</td> <td>08.99 - 01.02</td> </tr> <tr> <td>90 1.9 TDI</td> <td>09.96 - 09.01</td> </tr> <tr> <td>110 1.9 TDI</td> <td>06.98 - 01.02</td> </tr> <tr> <td>1.8, 85 kW</td> <td>04.97 - 07.98</td> <td></td> <td></td> </tr> </table>	60 1.4	12.95 - 09.01	 ->Chass. 6K-1-536 000		75 1.4 16V	10.99 - 09.01	75 1.6	11.95 - 09.01	100 1.6	12.95 - 09.01	90 1.8	01.97 - 09.01	1.8, 73 kW	05.96 - 09.01	1.8, 82 kW	08.00 - 07.02	2.0, 85 kW	08.99 - 09.01	57 1.7 SDI	07.97 - 09.01	64 1.9 SDI	12.95 - 08.99	68 1.9 SDI	08.99 - 01.02	90 1.9 TDI	09.96 - 09.01	110 1.9 TDI	06.98 - 01.02	1.8, 85 kW	04.97 - 07.98		
60 1.4	12.95 - 09.01	 ->Chass. 6K-1-536 000																															
75 1.4 16V	10.99 - 09.01																																
75 1.6	11.95 - 09.01																																
100 1.6	12.95 - 09.01																																
90 1.8	01.97 - 09.01																																
1.8, 73 kW	05.96 - 09.01																																
1.8, 82 kW	08.00 - 07.02																																
2.0, 85 kW	08.99 - 09.01																																
57 1.7 SDI	07.97 - 09.01																																
64 1.9 SDI	12.95 - 08.99																																
68 1.9 SDI	08.99 - 01.02																																
90 1.9 TDI	09.96 - 09.01																																
110 1.9 TDI	06.98 - 01.02																																
1.8, 85 kW	04.97 - 07.98																																
 <b>Spurstangenkopf / Tie Rod End</b> mit Rechtsgewinde / with right-hand thread mit Zubehör / with accessories	(27)  (217) (220)	18373 04      3A0 422 811 																															
	<table border="1" style="width: 100%; border-collapse: collapse;"> <tr> <td style="width: 30%;">60 1.4</td> <td style="width: 30%;">12.95 - 09.01</td> <td rowspan="14" style="width: 30%; vertical-align: top;">                       -&gt;Chass. 6K-1-536 000                 </td> <td rowspan="14" style="width: 10%;"></td> </tr> <tr> <td>75 1.4 16V</td> <td>10.99 - 09.01</td> </tr> <tr> <td>75 1.6</td> <td>11.95 - 09.01</td> </tr> <tr> <td>100 1.6</td> <td>12.95 - 09.01</td> </tr> <tr> <td>90 1.8</td> <td>01.97 - 09.01</td> </tr> <tr> <td>1.8, 73 kW</td> <td>05.96 - 09.01</td> </tr> <tr> <td>1.8, 82 kW</td> <td>08.00 - 07.02</td> </tr> <tr> <td>2.0, 85 kW</td> <td>08.99 - 09.01</td> </tr> <tr> <td>57 1.7 SDI</td> <td>07.97 - 09.01</td> </tr> <tr> <td>64 1.9 SDI</td> <td>12.95 - 08.99</td> </tr> <tr> <td>68 1.9 SDI</td> <td>08.99 - 01.02</td> </tr> <tr> <td>90 1.9 TDI</td> <td>09.96 - 09.01</td> </tr> <tr> <td>110 1.9 TDI</td> <td>06.98 - 01.02</td> </tr> <tr> <td>1.8, 85 kW</td> <td>04.97 - 07.98</td> <td></td> <td></td> </tr> </table>	60 1.4	12.95 - 09.01	 ->Chass. 6K-1-536 000		75 1.4 16V	10.99 - 09.01	75 1.6	11.95 - 09.01	100 1.6	12.95 - 09.01	90 1.8	01.97 - 09.01	1.8, 73 kW	05.96 - 09.01	1.8, 82 kW	08.00 - 07.02	2.0, 85 kW	08.99 - 09.01	57 1.7 SDI	07.97 - 09.01	64 1.9 SDI	12.95 - 08.99	68 1.9 SDI	08.99 - 01.02	90 1.9 TDI	09.96 - 09.01	110 1.9 TDI	06.98 - 01.02	1.8, 85 kW	04.97 - 07.98		
60 1.4	12.95 - 09.01	 ->Chass. 6K-1-536 000																															
75 1.4 16V	10.99 - 09.01																																
75 1.6	11.95 - 09.01																																
100 1.6	12.95 - 09.01																																
90 1.8	01.97 - 09.01																																
1.8, 73 kW	05.96 - 09.01																																
1.8, 82 kW	08.00 - 07.02																																
2.0, 85 kW	08.99 - 09.01																																
57 1.7 SDI	07.97 - 09.01																																
64 1.9 SDI	12.95 - 08.99																																
68 1.9 SDI	08.99 - 01.02																																
90 1.9 TDI	09.96 - 09.01																																
110 1.9 TDI	06.98 - 01.02																																
1.8, 85 kW	04.97 - 07.98																																
 <b>Spurstangenkopf / Tie Rod End</b> mit Zubehör / with accessories	(27) (220)	24739 03      6E0 419 811 																															
	<table border="1" style="width: 100%; border-collapse: collapse;"> <tr> <td style="width: 30%;">60 1.4</td> <td style="width: 30%;">12.95 - 09.01</td> <td rowspan="14" style="width: 30%; vertical-align: top;">                       Chass. 6K-1-536 000-&gt;                      für Fahrzeuge mit Sportfahrwerk / for vehicles                      with sports suspension                 </td> <td rowspan="14" style="width: 10%; vertical-align: middle;">(140)</td> </tr> <tr> <td>75 1.4 16V</td> <td>10.99 - 09.01</td> </tr> <tr> <td>75 1.6</td> <td>11.95 - 09.01</td> </tr> <tr> <td>100 1.6</td> <td>12.95 - 09.01</td> </tr> <tr> <td>90 1.8</td> <td>01.97 - 09.01</td> </tr> <tr> <td>2.0, 85 kW</td> <td>08.99 - 09.01</td> </tr> <tr> <td>57 1.7 SDI</td> <td>07.97 - 09.01</td> </tr> <tr> <td>64 1.9 SDI</td> <td>12.95 - 08.99</td> </tr> <tr> <td>68 1.9 SDI</td> <td>08.99 - 01.02</td> </tr> <tr> <td>90 1.9 TDI</td> <td>09.96 - 09.01</td> </tr> <tr> <td>110 1.9 TDI</td> <td>06.98 - 01.02</td> </tr> </table>	60 1.4	12.95 - 09.01	 Chass. 6K-1-536 000-> für Fahrzeuge mit Sportfahrwerk / for vehicles with sports suspension	(140)	75 1.4 16V	10.99 - 09.01	75 1.6	11.95 - 09.01	100 1.6	12.95 - 09.01	90 1.8	01.97 - 09.01	2.0, 85 kW	08.99 - 09.01	57 1.7 SDI	07.97 - 09.01	64 1.9 SDI	12.95 - 08.99	68 1.9 SDI	08.99 - 01.02	90 1.9 TDI	09.96 - 09.01	110 1.9 TDI	06.98 - 01.02								
60 1.4	12.95 - 09.01	 Chass. 6K-1-536 000-> für Fahrzeuge mit Sportfahrwerk / for vehicles with sports suspension	(140)																														
75 1.4 16V	10.99 - 09.01																																
75 1.6	11.95 - 09.01																																
100 1.6	12.95 - 09.01																																
90 1.8	01.97 - 09.01																																
2.0, 85 kW	08.99 - 09.01																																
57 1.7 SDI	07.97 - 09.01																																
64 1.9 SDI	12.95 - 08.99																																
68 1.9 SDI	08.99 - 01.02																																
90 1.9 TDI	09.96 - 09.01																																
110 1.9 TDI	06.98 - 01.02																																



# VOLKSWAGEN









**POLO Classic/Saloon (6KV2) 11.95 - 09.01**

 <b>Spurstangenkopf / Tie Rod End</b> mit Zubehör / with accessories	(27)		<b>24740 03</b> <b>6E0 419 812</b>  	
	(220)			
	60 1.4	12.95 - 09.01		 Chass. 6K-1-536 000-> für Fahrzeuge mit Sportfahrwerk / for vehicles with sports suspension (140)
	75 1.4 16V	10.99 - 09.01		
	75 1.6	11.95 - 09.01		
	100 1.6	12.95 - 09.01		
	90 1.8	01.97 - 09.01		
	2.0, 85 kW	08.99 - 09.01		
	57 1.7 SDI	07.97 - 09.01		
64 1.9 SDI	12.95 - 08.99			
68 1.9 SDI	08.99 - 01.02			
90 1.9 TDI	09.96 - 09.01			
110 1.9 TDI	06.98 - 01.02			
 <b>Spurstangenkopf / Tie Rod End</b> Gewindemaß 1 / Thread Measurement 1: M14x1,5 Gewindemaß 2 / Thread Measurement 2: M12x1,5 mit Zubehör / with accessories	(27)	 Chass. 6K-1-536 001->	<b>27078 02</b> <b>6K0 422 811</b>  	
	(63)			
	(64)			
	(220)			
	1.0			08.96 - 12.01
	60 1.4			12.95 - 09.01
	75 1.4 16V			10.99 - 09.01
	1.4			05.96 - 07.02
	75 1.6			11.95 - 09.01
	1.6, 65 kW			05.96 - 09.01
	100 1.6			12.95 - 09.01
	90 1.8			01.97 - 09.01
	1.8, 73 kW			05.96 - 09.01
	1.8, 82 kW			08.00 - 07.02
	2.0, 74 kW			06.99 - 07.05
	2.0, 85 kW			08.99 - 09.01
	1.8 Hybrid, 74 kW			05.96 - 09.01
	57 1.7 SDI			07.97 - 09.01
	64 1.9 SDI			12.95 - 08.99
	1.9 SDI			06.96 - 09.01
68 1.9 SDI	08.99 - 01.02			
90 1.9 TDI	09.96 - 09.01			
110 1.9 TDI	06.98 - 01.02			
 <b>Spurstangenkopf / Tie Rod End</b> Gewindemaß 1 / Thread Measurement 1: M14x1,5 Gewindemaß 2 / Thread Measurement 2: M12x1,5 mit Zubehör / with accessories	(27)	 Chass. 6K-1-536 001->	<b>27079 02</b> <b>6K0 422 812</b>  	
	(63)			
	(64)			
	(220)			
	1.0			08.96 - 12.01
	60 1.4			12.95 - 09.01
	75 1.4 16V			10.99 - 09.01
	1.4			05.96 - 07.02
	75 1.6			11.95 - 09.01
	1.6, 65 kW			05.96 - 09.01
	100 1.6			12.95 - 09.01
	90 1.8			01.97 - 09.01
	1.8, 73 kW			05.96 - 09.01
	1.8, 82 kW			08.00 - 07.02
	2.0, 74 kW			06.99 - 07.05
	2.0, 85 kW			08.99 - 09.01
	1.8 Hybrid, 74 kW			05.96 - 09.01
	57 1.7 SDI			07.97 - 09.01
	64 1.9 SDI			12.95 - 08.99
	1.9 SDI			06.96 - 09.01
68 1.9 SDI	08.99 - 01.02			
90 1.9 TDI	09.96 - 09.01			
110 1.9 TDI	06.98 - 01.02			



# VOLKSWAGEN

**POLO Classic/Saloon (6KV2) 11.95 - 09.01**









	<b>Axialgelenk, Spurstange / Tie Rod Axle Joint</b>	(5)		<b>30335 01</b>	<b>6K0 422 807 F</b>
	Gewindemaß / Thread Size: M14x1,5	(62)			
	1.0	08.96 - 12.01			
	54 1.4	01.98 - 08.99			
	60 1.4	12.95 - 09.01			
	75 1.4 16V	10.99 - 09.01			
	1.4	05.96 - 07.02			
	75 1.6	11.95 - 09.97			
	75 1.6	11.95 - 09.01			
	1.6, 65 kW	05.96 - 09.01			
	100 1.6	12.95 - 09.01			
	90 1.8	01.97 - 09.01			
	1.8, 73 kW	05.96 - 09.01			
	1.8, 82 kW	08.00 - 07.02			
	1.8, 85 kW	04.97 - 07.98			
	2.0, 74 kW	06.99 - 07.05			
	2.0, 85 kW	08.99 - 09.01			
	1.8 Hybrid, 74 kW	05.96 - 09.01			
	1.8 Hybrid, 85 kW	04.97 - 09.98			
	57 1.7 SDI	07.97 - 09.01			
	64 1.9 SDI	12.95 - 08.99			
	64 1,9 D	01.96 - 10.96			
	1.9 SDI	06.96 - 09.01			
	68 1.9 SDI	08.99 - 01.02			
	90 1.9 TDI	09.96 - 09.01			
	110 1.9 TDI	06.98 - 01.02			
	<b>Faltenbalg, Lenkung / Bellow, steering</b>	(7)		<b>30111 01</b>	<b>1H0 422 831 B</b>
	Innendurchmesser 1 [mm] / Inner Diameter 1 [mm]: 10 Innendurchmesser 2 [mm] / Inner Diameter 2 [mm]: 41	(71) (72)			
	1.0	08.96 - 12.01			
	54 1.4	01.98 - 08.99			
	60 1.4	12.95 - 09.01			
	75 1.4 16V	10.99 - 09.01			
	1.4	05.96 - 07.02			
	75 1.6	11.95 - 09.97			
	75 1.6	11.95 - 09.01			
	1.6, 65 kW	05.96 - 09.01			
	100 1.6	12.95 - 09.01			
	90 1.8	01.97 - 09.01			
	1.8, 73 kW	05.96 - 09.01			
	1.8, 82 kW	08.00 - 07.02			
	1.8, 85 kW	04.97 - 07.98			
	2.0, 74 kW	06.99 - 07.05			
	2.0, 85 kW	08.99 - 09.01			
	1.8 Hybrid, 74 kW	05.96 - 09.01			
	1.8 Hybrid, 85 kW	04.97 - 09.98			
	57 1.7 SDI	07.97 - 09.01			
	64 1.9 SDI	12.95 - 08.99			
	64 1,9 D	01.96 - 10.96			
	1.9 SDI	06.96 - 09.01			
	68 1.9 SDI	08.99 - 01.02			
	90 1.9 TDI	09.96 - 09.01			
	110 1.9 TDI	06.98 - 01.02			



# VOLKSWAGEN

POLO Classic/Saloon (6KV2)

11.95 - 09.01







	<p><b>Lenker, Radaufhängung / Track Control Arm</b>                  Querlenker / Control Arm                  ohne Trag-/Führungsgelenk / without ball joint                  mit Gummilager / with rubber mounting                  nur in Verbindung mit / only in connection with: 10169                  nur in Verbindung mit / only in connection with: 10161</p>	<p>(14)                   (98)                   (242)                  (212)                  (235)                  (235)</p>	<p><b>10172 01</b> 191 407 151 B                  10203 02                  10205 02</p> 
	<p><b>Reparaturatz, Lenker / Repair Kit, link</b>                  mit Montagehülsen / with mounting sleeves                  für Querlenker / for control arm</p>	<p>(21)                   (216)                   (186) </p>	<p><b>25352 01</b> 191 407 181 E</p> 
	<p>1.0 08.96 - 12.01                  54 1.4 01.98 - 08.99                  60 1.4 12.95 - 09.01                  75 1.4 16V 10.99 - 09.01                  1.4 05.96 - 07.02                  75 1.6 11.95 - 09.97                  75 1.6 11.95 - 09.01                  1.6, 65 kW 05.96 - 09.01                  100 1.6 12.95 - 09.01                  90 1.8 01.97 - 09.01                  1.8, 73 kW 05.96 - 09.01                  1.8, 82 kW 08.00 - 07.02                  1.8, 85 kW 04.97 - 07.98                  2.0, 74 kW 06.99 - 07.05                  2.0, 85 kW 08.99 - 09.01                  1.8 Hybrid, 74 kW 05.96 - 09.01                  1.8 Hybrid, 85 kW 04.97 - 09.98                  57 1.7 SDI 07.97 - 09.01                  64 1.9 SDI 12.95 - 08.99                  64 1,9 D 01.96 - 10.96                  1.9 SDI 06.96 - 09.01                  68 1.9 SDI 08.99 - 01.02                  90 1.9 TDI 09.96 - 09.01                  110 1.9 TDI 06.98 - 01.02</p>		





# VOLKSWAGEN

**POLO Classic/Saloon (6KV2) 11.95 - 09.01**













	<b>Reparatursatz, Trag-/Führungsgelenk</b> <b>Repair Kit, ball joint</b> mit Zubehör / with accessories für OE-Nummer / for OE number 191 407 151 B	(24)   (220) (183)		<b>10161 07</b> 357 407 365  																																																																								
	<table style="width: 100%; border-collapse: collapse;"> <tr><td style="width: 30%;">1.0</td><td style="width: 30%;">08.96 - 12.01</td><td style="width: 40%;"></td></tr> <tr><td>54 1.4</td><td>01.98 - 08.99</td><td></td></tr> <tr><td>60 1.4</td><td>12.95 - 09.01</td><td></td></tr> <tr><td>75 1.4 16V</td><td>10.99 - 09.01</td><td></td></tr> <tr><td>1.4</td><td>05.96 - 07.02</td><td></td></tr> <tr><td>75 1.6</td><td>11.95 - 09.97</td><td></td></tr> <tr><td>75 1.6</td><td>11.95 - 09.01</td><td></td></tr> <tr><td>1.6, 65 kW</td><td>05.96 - 09.01</td><td></td></tr> <tr><td>100 1.6</td><td>12.95 - 09.01</td><td></td></tr> <tr><td>90 1.8</td><td>01.97 - 09.01</td><td></td></tr> <tr><td>1.8, 73 kW</td><td>05.96 - 09.01</td><td></td></tr> <tr><td>1.8, 82 kW</td><td>08.00 - 07.02</td><td></td></tr> <tr><td>1.8, 85 kW</td><td>04.97 - 07.98</td><td></td></tr> <tr><td>2.0, 74 kW</td><td>06.99 - 07.05</td><td></td></tr> <tr><td>2.0, 85 kW</td><td>08.99 - 09.01</td><td></td></tr> <tr><td>1.8 Hybrid, 74 kW</td><td>05.96 - 09.01</td><td></td></tr> <tr><td>1.8 Hybrid, 85 kW</td><td>04.97 - 09.98</td><td></td></tr> <tr><td>57 1.7 SDI</td><td>07.97 - 09.01</td><td></td></tr> <tr><td>64 1.9 SDI</td><td>12.95 - 08.99</td><td></td></tr> <tr><td>64 1.9 D</td><td>01.96 - 10.96</td><td></td></tr> <tr><td>1.9 SDI</td><td>06.96 - 09.01</td><td></td></tr> <tr><td>68 1.9 SDI</td><td>08.99 - 01.02</td><td></td></tr> <tr><td>90 1.9 TDI</td><td>09.96 - 09.01</td><td></td></tr> <tr><td>110 1.9 TDI</td><td>06.98 - 01.02</td><td></td></tr> </table>	1.0	08.96 - 12.01		54 1.4	01.98 - 08.99		60 1.4	12.95 - 09.01		75 1.4 16V	10.99 - 09.01		1.4	05.96 - 07.02		75 1.6	11.95 - 09.97		75 1.6	11.95 - 09.01		1.6, 65 kW	05.96 - 09.01		100 1.6	12.95 - 09.01		90 1.8	01.97 - 09.01		1.8, 73 kW	05.96 - 09.01		1.8, 82 kW	08.00 - 07.02		1.8, 85 kW	04.97 - 07.98		2.0, 74 kW	06.99 - 07.05		2.0, 85 kW	08.99 - 09.01		1.8 Hybrid, 74 kW	05.96 - 09.01		1.8 Hybrid, 85 kW	04.97 - 09.98		57 1.7 SDI	07.97 - 09.01		64 1.9 SDI	12.95 - 08.99		64 1.9 D	01.96 - 10.96		1.9 SDI	06.96 - 09.01		68 1.9 SDI	08.99 - 01.02		90 1.9 TDI	09.96 - 09.01		110 1.9 TDI	06.98 - 01.02				
1.0	08.96 - 12.01																																																																											
54 1.4	01.98 - 08.99																																																																											
60 1.4	12.95 - 09.01																																																																											
75 1.4 16V	10.99 - 09.01																																																																											
1.4	05.96 - 07.02																																																																											
75 1.6	11.95 - 09.97																																																																											
75 1.6	11.95 - 09.01																																																																											
1.6, 65 kW	05.96 - 09.01																																																																											
100 1.6	12.95 - 09.01																																																																											
90 1.8	01.97 - 09.01																																																																											
1.8, 73 kW	05.96 - 09.01																																																																											
1.8, 82 kW	08.00 - 07.02																																																																											
1.8, 85 kW	04.97 - 07.98																																																																											
2.0, 74 kW	06.99 - 07.05																																																																											
2.0, 85 kW	08.99 - 09.01																																																																											
1.8 Hybrid, 74 kW	05.96 - 09.01																																																																											
1.8 Hybrid, 85 kW	04.97 - 09.98																																																																											
57 1.7 SDI	07.97 - 09.01																																																																											
64 1.9 SDI	12.95 - 08.99																																																																											
64 1.9 D	01.96 - 10.96																																																																											
1.9 SDI	06.96 - 09.01																																																																											
68 1.9 SDI	08.99 - 01.02																																																																											
90 1.9 TDI	09.96 - 09.01																																																																											
110 1.9 TDI	06.98 - 01.02																																																																											
	<b>Lagerung, Lenker / Control Arm-/Trailing Arm Bush</b> für Querlenker / for control arm	(9)   (x2) (186)		<b>10203 02</b> 357 407 182  																																																																								
	<table style="width: 100%; border-collapse: collapse;"> <tr><td style="width: 30%;">1.0</td><td style="width: 30%;">08.96 - 12.01</td><td style="width: 40%;"></td></tr> <tr><td>54 1.4</td><td>01.98 - 08.99</td><td></td></tr> <tr><td>60 1.4</td><td>12.95 - 09.01</td><td></td></tr> <tr><td>75 1.4 16V</td><td>10.99 - 09.01</td><td></td></tr> <tr><td>1.4</td><td>05.96 - 07.02</td><td></td></tr> <tr><td>75 1.6</td><td>11.95 - 09.97</td><td></td></tr> <tr><td>75 1.6</td><td>11.95 - 09.01</td><td></td></tr> <tr><td>1.6, 65 kW</td><td>05.96 - 09.01</td><td></td></tr> <tr><td>100 1.6</td><td>12.95 - 09.01</td><td></td></tr> <tr><td>90 1.8</td><td>01.97 - 09.01</td><td></td></tr> <tr><td>1.8, 73 kW</td><td>05.96 - 09.01</td><td></td></tr> <tr><td>1.8, 82 kW</td><td>08.00 - 07.02</td><td></td></tr> <tr><td>1.8, 85 kW</td><td>04.97 - 07.98</td><td></td></tr> <tr><td>2.0, 74 kW</td><td>06.99 - 07.05</td><td></td></tr> <tr><td>2.0, 85 kW</td><td>08.99 - 09.01</td><td></td></tr> <tr><td>1.8 Hybrid, 74 kW</td><td>05.96 - 09.01</td><td></td></tr> <tr><td>1.8 Hybrid, 85 kW</td><td>04.97 - 09.98</td><td></td></tr> <tr><td>57 1.7 SDI</td><td>07.97 - 09.01</td><td></td></tr> <tr><td>64 1.9 SDI</td><td>12.95 - 08.99</td><td></td></tr> <tr><td>64 1.9 D</td><td>01.96 - 10.96</td><td></td></tr> <tr><td>1.9 SDI</td><td>06.96 - 09.01</td><td></td></tr> <tr><td>68 1.9 SDI</td><td>08.99 - 01.02</td><td></td></tr> <tr><td>90 1.9 TDI</td><td>09.96 - 09.01</td><td></td></tr> <tr><td>110 1.9 TDI</td><td>06.98 - 01.02</td><td></td></tr> </table>	1.0	08.96 - 12.01		54 1.4	01.98 - 08.99		60 1.4	12.95 - 09.01		75 1.4 16V	10.99 - 09.01		1.4	05.96 - 07.02		75 1.6	11.95 - 09.97		75 1.6	11.95 - 09.01		1.6, 65 kW	05.96 - 09.01		100 1.6	12.95 - 09.01		90 1.8	01.97 - 09.01		1.8, 73 kW	05.96 - 09.01		1.8, 82 kW	08.00 - 07.02		1.8, 85 kW	04.97 - 07.98		2.0, 74 kW	06.99 - 07.05		2.0, 85 kW	08.99 - 09.01		1.8 Hybrid, 74 kW	05.96 - 09.01		1.8 Hybrid, 85 kW	04.97 - 09.98		57 1.7 SDI	07.97 - 09.01		64 1.9 SDI	12.95 - 08.99		64 1.9 D	01.96 - 10.96		1.9 SDI	06.96 - 09.01		68 1.9 SDI	08.99 - 01.02		90 1.9 TDI	09.96 - 09.01		110 1.9 TDI	06.98 - 01.02				
1.0	08.96 - 12.01																																																																											
54 1.4	01.98 - 08.99																																																																											
60 1.4	12.95 - 09.01																																																																											
75 1.4 16V	10.99 - 09.01																																																																											
1.4	05.96 - 07.02																																																																											
75 1.6	11.95 - 09.97																																																																											
75 1.6	11.95 - 09.01																																																																											
1.6, 65 kW	05.96 - 09.01																																																																											
100 1.6	12.95 - 09.01																																																																											
90 1.8	01.97 - 09.01																																																																											
1.8, 73 kW	05.96 - 09.01																																																																											
1.8, 82 kW	08.00 - 07.02																																																																											
1.8, 85 kW	04.97 - 07.98																																																																											
2.0, 74 kW	06.99 - 07.05																																																																											
2.0, 85 kW	08.99 - 09.01																																																																											
1.8 Hybrid, 74 kW	05.96 - 09.01																																																																											
1.8 Hybrid, 85 kW	04.97 - 09.98																																																																											
57 1.7 SDI	07.97 - 09.01																																																																											
64 1.9 SDI	12.95 - 08.99																																																																											
64 1.9 D	01.96 - 10.96																																																																											
1.9 SDI	06.96 - 09.01																																																																											
68 1.9 SDI	08.99 - 01.02																																																																											
90 1.9 TDI	09.96 - 09.01																																																																											
110 1.9 TDI	06.98 - 01.02																																																																											



# VOLKSWAGEN

**POLO Classic/Saloon (6KV2)**

**11.95 - 09.01**

	<b>Lagerung, Lenker / Control Arm-/Trailing Arm Bush</b> für Querlenker / for control arm		(9) (186)	  (x2)	<b>10205 02</b> 191 407 181 E 
	1.0	08.96 - 12.01			
	54 1.4	01.98 - 08.99			
	60 1.4	12.95 - 09.01			
	75 1.4 16V	10.99 - 09.01			
	1.4	05.96 - 07.02			
	75 1.6	11.95 - 09.97			
	75 1.6	11.95 - 09.01			
	1.6, 65 kW	05.96 - 09.01			
	100 1.6	12.95 - 09.01			
	90 1.8	01.97 - 09.01			
	1.8, 73 kW	05.96 - 09.01			
	1.8, 82 kW	08.00 - 07.02			
	1.8, 85 kW	04.97 - 07.98			
	2.0, 74 kW	06.99 - 07.05			
	2.0, 85 kW	08.99 - 09.01			
	1.8 Hybrid, 74 kW	05.96 - 09.01			
	1.8 Hybrid, 85 kW	04.97 - 09.98			
	57 1.7 SDI	07.97 - 09.01			
	64 1.9 SDI	12.95 - 08.99			
64 1.9 D	01.96 - 10.96				
1.9 SDI	06.96 - 09.01				
68 1.9 SDI	08.99 - 01.02				
90 1.9 TDI	09.96 - 09.01				
110 1.9 TDI	06.98 - 01.02				
	<b>Stabilisatorlager / Stabiliser Mounting</b>		(28)	  (x2)	<b>27461 01</b> 1H0 411 314 
	100 1.6	12.95 - 09.01		Mot. AUR 01.2000-> Chass. 6K-Y-504 288->	
	90 1.9 TDI	09.96 - 09.01		Mot. AGR 01.2000-> Chass. 6K-Y-504 288->	
	110 1.9 TDI	06.98 - 01.02		Mot. ASV 01.2000-> Chass. 6K-Y-504 288->	
68 1.9 SDI	08.99 - 01.02		Mot. AQM 01.2000-> Chass. 6K-Y-504 288->		
	<b>Achskörperlager / Mounting, axle beam</b>		(1)	 (x2)	<b>21549 02</b> 6N0 501 541 D 
	1.0	08.96 - 12.01		->Chass. 6K-Y-502 794	
	54 1.4	01.98 - 08.99			
	60 1.4	12.95 - 09.01			
	1.4	05.96 - 07.02			
	75 1.6	11.95 - 09.01			
	1.6, 65 kW	05.96 - 09.01			
	100 1.6	12.95 - 09.01			
	90 1.8	01.97 - 09.01			
	1.8, 73 kW	05.96 - 09.01			
	57 1.7 SDI	07.97 - 09.01			
	1.9 SDI	06.96 - 09.01			
	90 1.9 TDI	09.96 - 09.01			
	110 1.9 TDI	06.98 - 01.02			
	75 1.6	11.95 - 09.97			
	1.8, 85 kW	04.97 - 07.98			
	2.0, 85 kW	08.99 - 09.01			
	1.8 Hybrid, 85 kW	04.97 - 09.98			
	64 1.9 SDI	12.95 - 08.99			
	64 1.9 D	01.96 - 10.96			
68 1.9 SDI	08.99 - 01.02				
	<b>Achskörperlager / Mounting, axle beam</b>		(1)	 (x2)	<b>26820 01</b> 6K0 501 541 A 
	1.0	08.96 - 12.01		Chass. 6K-Y-502 795->	
	54 1.4	01.98 - 08.99			
	60 1.4	12.95 - 09.01			
	1.4	05.96 - 07.02			
	75 1.6	11.95 - 09.01			
	1.6, 65 kW	05.96 - 09.01			
	100 1.6	12.95 - 09.01			
	90 1.8	01.97 - 09.01			
	1.8, 73 kW	05.96 - 09.01			
	57 1.7 SDI	07.97 - 09.01			
	1.9 SDI	06.96 - 09.01			
	90 1.9 TDI	09.96 - 09.01			
110 1.9 TDI	06.98 - 01.02				
75 1.4 16V	10.99 - 09.01				



# VOLKSWAGEN

POLO Variant/Estate (6KV5)

04.97 - 09.01

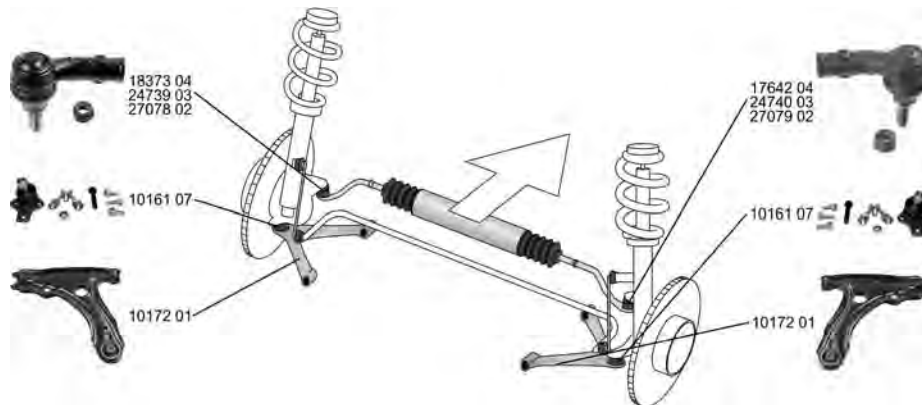









	<b>Spurstangenkopf / Tie Rod End</b> mit Zubehör / with accessories	(27) (220)		<b>17642 04</b> 3A0 422 812
	ALL TYPES		 ->Chass. 6K-1-536 000	
	<b>Spurstangenkopf / Tie Rod End</b> mit Rechtsgewinde / with right-hand thread mit Zubehör / with accessories	(27) (217) (220)		<b>18373 04</b> 3A0 422 811
	ALL TYPES		 ->Chass. 6K-1-536 000	
	<b>Spurstangenkopf / Tie Rod End</b> mit Zubehör / with accessories	(27) (220)		<b>24739 03</b> 6E0 419 811
	ALL TYPES		 Chass. 6K-1-536 000-> für Fahrzeuge mit Sportfahrwerk / for vehicles with sports suspension (140)	
	<b>Spurstangenkopf / Tie Rod End</b> mit Zubehör / with accessories	(27) (220)		<b>24740 03</b> 6E0 419 812
	ALL TYPES		 Chass. 6K-1-536 000-> für Fahrzeuge mit Sportfahrwerk / for vehicles with sports suspension (140)	
	<b>Spurstangenkopf / Tie Rod End</b> Gewindemaß 1 / Thread Measurement 1: M14x1,5 Gewindemaß 2 / Thread Measurement 2: M12x1,5 mit Zubehör / with accessories	(27) (63) (64) (220)		<b>27078 02</b> 6K0 422 811
	ALL TYPES		Chass. 6K-1-536 001->	
	<b>Spurstangenkopf / Tie Rod End</b> Gewindemaß 1 / Thread Measurement 1: M14x1,5 Gewindemaß 2 / Thread Measurement 2: M12x1,5 mit Zubehör / with accessories	(27) (63) (64) (220)		<b>27079 02</b> 6K0 422 812
	ALL TYPES		Chass. 6K-1-536 001->	
	<b>Lenker, Radaufhängung / Track Control Arm</b> Querlenker / Control Arm ohne Trag-/Führungsgelenk / without ball joint mit Gummilager / with rubber mounting nur in Verbindung mit / only in connection with: 10169 nur in Verbindung mit / only in connection with: 10161	(14) (98) (242) (212) (235) (235)		<b>10172 01</b> 191 407 151 B 10203 02 10205 02
	ALL TYPES			
	<b>Reparatursatz, Lenker / Repair Kit, link</b> mit Montagehülsen / with mounting sleeves für Querlenker / for control arm	(21) (216) (186)		<b>25352 01</b> 191 407 181 E
	ALL TYPES			



# VOLKSWAGEN

**POLO Variant/Estate (6KV5) 04.97 - 09.01**

	<b>Reparaturatz, Trag-/Führungsgelenk</b> <b>Repair Kit, ball joint</b> mit Zubehör / with accessories für OE-Nummer / for OE number 191 407 151 B ALL TYPES	(24)  (220) (183)	10161 07      357 407 365 
	<b>Stabilisatorlager / Stabiliser Mounting</b> 1.6, 74 kW      05.97 - 09.01      Mot. APF 01.2000-> Chass. 6K-Y-504 288-> 1.9 TDI, 66 kW      05.97 - 09.01      Mot. ALH 01.2000-> Chass. 6K-Y-504 288-> 1.7 SDI      08.97 - 09.01      Mot. ASV 01.2000-> Chass. 6K-Y-504 288-> 1.9 SDI, 47 kW      06.97 - 09.01      Mot. AQM 01.2000-> Chass. 6K-Y-504 288-> 1.9 TDI, 81 kW      06.98 - 09.01      Mot. ASV 01.2000-> Chass. 6K-Y-504 288-> 1.9 SDI, 50 kW      08.99 - 09.01      Mot. AQM 01.2000-> Chass. 6K-Y-504 288->		27461 01      1H0 411 314 
	<b>Achskörperlager / Mounting, axle beam</b> ALL TYPES	(1)  (x2) ->Chass. 6K-X-610 000	21549 02      6N0 501 541 D 
	<b>Achskörperlager / Mounting, axle beam</b> ALL TYPES	(1)  (x2) Chass. 6K-X-610 001->	26820 01      6K0 501 541 A 









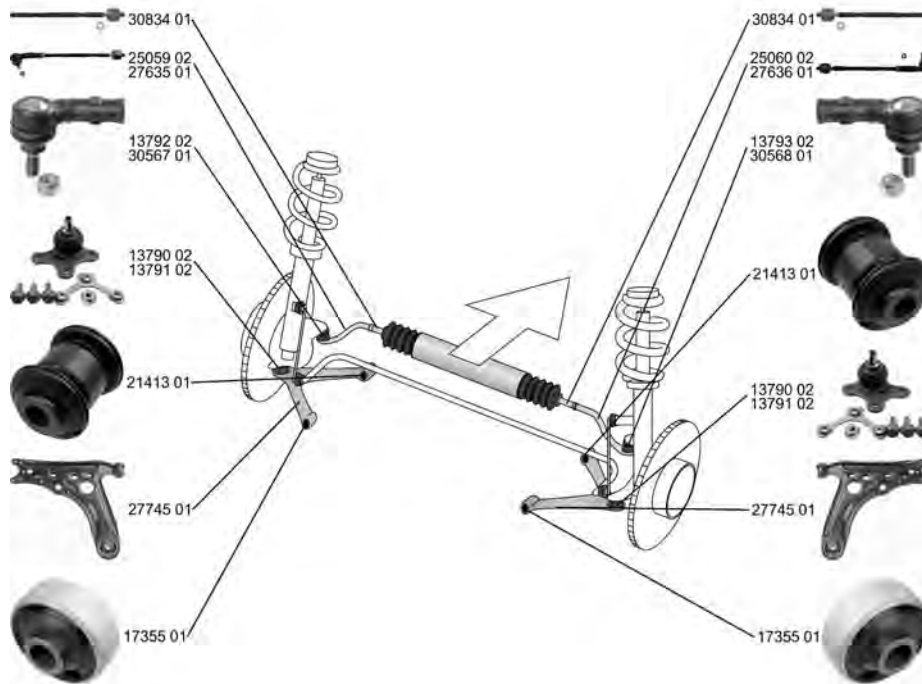













# VOLKSWAGEN

POLO (6N2)

10.99 - 10.01

































 <b>Spurstange / Rod Assembly</b> mit Zubehör / with accessories	(26)		<b>25059 02</b> 6X0 422 803	
	(220)			
	1.0	10.99 - 09.01		
	1.4, 40 kW	10.99 - 09.01		
	1.4, 44 kW	10.99 - 09.01		
1.4 16V, 55 kW	10.99 - 09.01			
1.7 SDI	10.99 - 09.01			
 <b>Spurstange / Rod Assembly</b> mit Zubehör / with accessories	(26)		<b>25060 02</b> 6X0 422 804	
	(220)			
	1.0	10.99 - 09.01		
	1.4, 40 kW	10.99 - 09.01		
	1.4, 44 kW	10.99 - 09.01		
1.4 16V, 55 kW	10.99 - 09.01			
1.7 SDI	10.99 - 09.01			
 <b>Spurstange / Rod Assembly</b> mit Zubehör / with accessories	(26)		<b>27635 01</b> 6N0 422 803 C	
	(220)			
	1.4 16V	10.99 - 09.01		
	1.4 16V, 74 kW	10.99 - 09.01		
	1.6 16V GTI	10.99 - 09.01		
	1.4 TDI	10.99 - 09.01		
1.4 TDi	01.00 - 10.00			
 <b>Spurstange / Rod Assembly</b> mit Zubehör / with accessories	(26)		<b>27636 01</b> 6N0 422 804 C	
	(220)			
	1.4 16V	10.99 - 09.01		
	1.4 16V, 74 kW	10.99 - 09.01		
	1.6 16V GTI	10.99 - 09.01		
	1.4 TDI	10.99 - 09.01		
1.4 TDi	01.00 - 10.00			
 <b>Spurstangenkopf / Tie Rod End</b> Konusmaß [mm] / Cone Size [mm]: 14 Innengewinde [mm] / Inner Thread [mm]: M14x1,5 mit Rechtsgewinde / with right-hand thread mit Zubehör / with accessories	(27)		<b>13792 02</b> 6N0 419 811	
	(76)			
ALL TYPES	(75)			
	(217)			
	(220)			



# VOLKSWAGEN



























**POLO (6N2) 10.99 - 10.01**

	<p><b>Spurstangenkopf / Tie Rod End</b>                      Konusmaß [mm] / Cone Size [mm]: 14                      Innengewinde [mm] / Inner Thread [mm]: M14x1,5                      mit Rechtsgewinde / with right-hand thread                      mit Zubehör / with accessories</p>	<p>(27)                       (76)                      (75)                      (217)                      (220)</p>	<p><b>13793 02</b>      <b>6N0 419 812</b></p> 
<p>ALL TYPES</p>			
	<p><b>Spurstangenkopf / Tie Rod End</b>                      Gewindemaß 1 / Thread Measurement 1: M14x1,5                      Gewindemaß 2 / Thread Measurement 2: M12x1,5</p>	<p>(27)                       (63)                      (64)</p>	<p><b>30567 01</b>      <b>6X0 422 811</b></p> 
<p>1.0      10.99 - 09.01                      1.4, 40 kW      10.99 - 09.01                      1.4, 44 kW      10.99 - 09.01                      1.4 16V      10.99 - 09.01                      1.4 16V, 74 kW      10.99 - 09.01                      1.6 16V GTI      10.99 - 09.01                      1.4 TDI      10.99 - 09.01                      1.7 SDI      10.99 - 09.01                      1.9 D      10.99 - 09.01                      1.9 SDI      10.99 - 09.01</p>		<p> hydraulisch / Hydraulic</p>	<p>(201)</p>
<p>1.4 TDi      01.00 - 10.00</p>			
	<p><b>Spurstangenkopf / Tie Rod End</b>                      Gewindemaß 1 / Thread Measurement 1: M14x1,5                      Gewindemaß 2 / Thread Measurement 2: M12x1,5</p>	<p>(27)                       (63)                      (64)</p>	<p><b>30568 01</b>      <b>6X0 422 812</b></p> 
<p>1.0      10.99 - 09.01                      1.4, 40 kW      10.99 - 09.01                      1.4, 44 kW      10.99 - 09.01                      1.4 16V      10.99 - 09.01                      1.4 16V, 74 kW      10.99 - 09.01                      1.6 16V GTI      10.99 - 09.01                      1.4 TDI      10.99 - 09.01                      1.7 SDI      10.99 - 09.01                      1.9 D      10.99 - 09.01                      1.9 SDI      10.99 - 09.01</p>		<p> hydraulisch / Hydraulic</p>	<p>(201)</p>
<p>1.4 TDi      01.00 - 10.00</p>			
	<p><b>Axialgelenk, Spurstange / Tie Rod Axle Joint</b>                      Gewindemaß 2 / Thread Measurement 2: M14x1,5                      mit Zubehör / with accessories</p>	<p>(5)                       (64)                      (220)</p>	<p><b>27319 01</b>      <b>6N0 422 807 C</b></p> 
<p>1.4 16V      10.99 - 09.01                      1.4 16V, 74 kW      10.99 - 09.01                      1.6 16V GTI      10.99 - 09.01                      1.4 TDI      10.99 - 09.01                      1.4 TDi      01.00 - 10.00</p>			
	<p><b>Axialgelenk, Spurstange / Tie Rod Axle Joint</b>                      Rohr-Ø [mm] / Pipe Ø [mm]: 14,4                      Gewindemaß 1 / Thread Measurement 1: M14x1,5                      Gewindemaß 2 / Thread Measurement 2: M14x1,5</p>	<p>(5)                       (101)                      (63)                      (64)</p>	<p><b>30834 01</b>      <b>6X0 422 807</b></p> 
<p>1.0      10.99 - 09.01                      1.4, 40 kW      10.99 - 09.01                      1.4, 44 kW      10.99 - 09.01                      1.7 SDI      10.99 - 09.01                      1.9 D      10.99 - 09.01                      1.9 SDI      10.99 - 09.01</p>			
	<p><b>Faltenbalg, Lenkung / Bellow, steering</b>                      Innendurchmesser 1 [mm] / Inner Diameter 1 [mm]: 11                      Innendurchmesser 2 [mm] / Inner Diameter 2 [mm]: 42</p>	<p>(7)                       (71)                      (72)</p>	<p><b>30175 01</b>      <b>6N0 422 831</b></p> 
<p>ALL TYPES</p>			
	<p><b>Faltenbalg, Lenkung / Bellow, steering</b>                      Innendurchmesser 1 [mm] / Inner Diameter 1 [mm]: 25                      Innendurchmesser 2 [mm] / Inner Diameter 2 [mm]: 40</p>	<p>(7)                       (71)                      (72)</p>	<p><b>30176 01</b>      <b>6N0 419 831</b></p> 
<p>ALL TYPES</p>			



# VOLKSWAGEN

**POLO (6N2) 10.99 - 10.01**

	<p><b>Lenker, Radaufhängung / Track Control Arm</b>                  Querlenker / Control Arm                  nur in Verbindung mit / only in connection with: 13790                  nur in Verbindung mit / only in connection with: 13791                  mit Gummilager / with rubber mounting                  ohne Trag-/Führungsgelenk / without ball joint                  ohne Befestigungsmaterial / without fastening material                  ALL TYPES</p>	<p>(14)                    (98)                  (235)                  (235)                  (212)                  (242)                  (238)</p>	<p><b>27745 01</b> 6X0 407 151 A                  21413 01                  17355 01</p> 
	<p><b>Trag-/Führungsgelenk / Ball Joint</b>                  mit Zubehör / with accessories                  ALL TYPES</p>	<p>(31)                   (220)</p> <p> -----                  Felgenreöße [Zoll] / Rim Size [in]:14  </p>	<p><b>13790 02</b> 6N0 407 365 A</p> 
	<p><b>Trag-/Führungsgelenk / Ball Joint</b>                  mit Zubehör / with accessories                  ALL TYPES</p>	<p>(31)                   (220)</p> <p> -----                  Felgenreöße [Zoll] / Rim Size [in]:14  </p>	<p><b>13791 02</b> 6N0 407 365</p> 
	<p><b>Lagerung, Lenker / Control Arm-/Trailing Arm Bush</b>                  ALL TYPES</p>	<p>(9)   (x2)</p>	<p><b>17355 01</b> 6N0 407 181</p> 
	<p><b>Lagerung, Lenker / Control Arm-/Trailing Arm Bush</b>                  ALL TYPES</p>	<p>(9)   (x2)</p>	<p><b>21413 01</b> 6N0 407 182</p> 
	<p><b>Stange/Strebe, Stabilisator / Rod/Strut, stabiliser</b>                  Koppelstange / Coupling Rod                  ALL TYPES</p>	<p>(30)                  (78)</p> <p>Durchmesser Stabilisator [mm] / Stabiliser                  Diameter [mm]:18</p>	<p><b>31997 01</b></p> 
	<p><b>Achskörperlager / Mounting, axle beam</b>                  ALL TYPES</p>	<p>(1)  (x2)</p>	<p><b>26820 01</b> 6K0 501 541 A</p> 









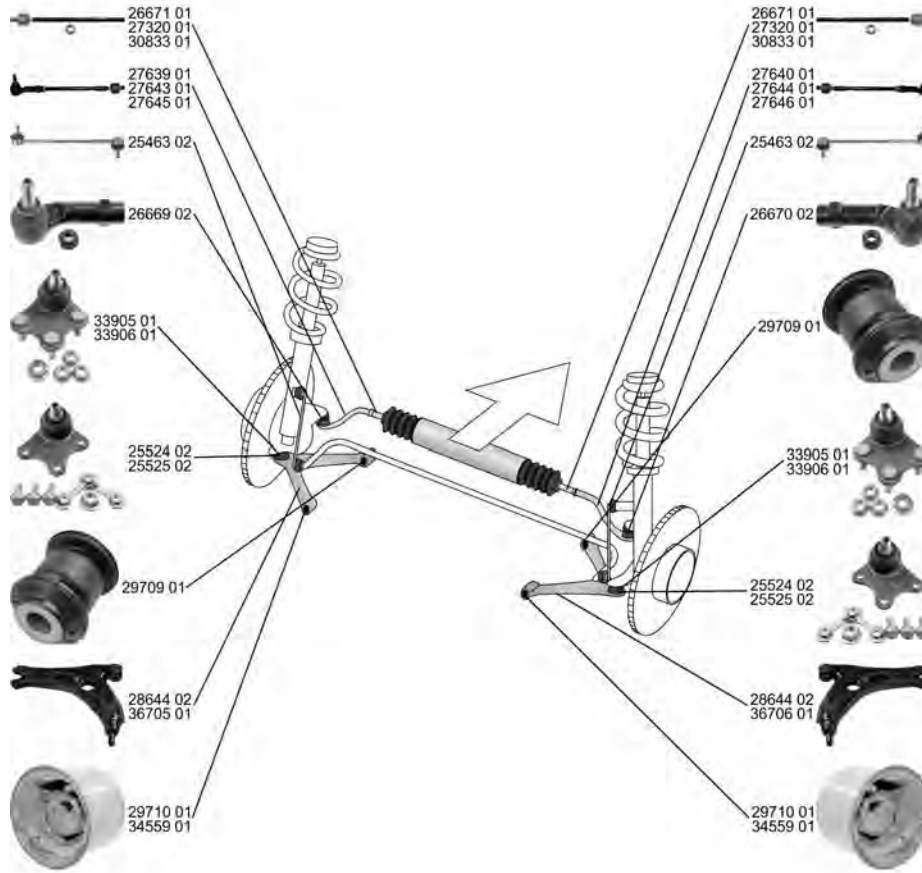





# VOLKSWAGEN

POLO (9N\_)

10.01 - 01.12















	<b>Spurstange / Rod Assembly</b> mit Zubehör / with accessories	(26) (220)		<b>27639 01</b> 6Q0 419 803 F ▲26669 02 27320 01	
	1.2, 40 kW 1.2 12V, 47 kW 1.4 16V, 55 kW 1.4 FSI 1.4 16V, 74 kW 1.6 Flex, 74 kW 1.4 TDI, 55 kW 1.9 SDI 1.9 TDI, 74 kW	01.02 - 05.07 10.01 - 07.07 10.01 - 05.08 02.02 - 07.06 10.01 - 05.08 06.08 - 04.09 10.01 - 06.05 10.01 - 11.09 10.01 - 11.09		->Chass. 9N-3D159 848 ->Chass. 9N-2Y230 071	
	<b>Spurstange / Rod Assembly</b> mit Zubehör / with accessories	(26) (220)		<b>27640 01</b> 6Q0 419 804 F ▲26670 02 27320 01	
	1.2, 40 kW 1.2 12V, 47 kW 1.4 16V, 55 kW 1.4 FSI 1.4 16V, 74 kW 1.6 Flex, 74 kW 1.4 TDI, 55 kW 1.9 SDI 1.9 TDI, 74 kW	01.02 - 05.07 10.01 - 07.07 10.01 - 05.08 02.02 - 07.06 10.01 - 05.08 06.08 - 04.09 10.01 - 06.05 10.01 - 11.09 10.01 - 11.09		->Chass. 9N-3D159 848 ->Chass. 9N-2Y230 071	
	<b>Spurstange / Rod Assembly</b> für Lenkgetriebe-ID / for steering gear ID: TRW elektrisch-hydraulisch / Electric-hydraulic mit Zubehör / with accessories	(26) (178) (117) (220)		<b>27643 01</b> 6Q0 423 803 P ▲26669 02	
	1.6 Flex, 74 kW 1.9 TDI, 96 kW 1.2, 40 kW 1.2 12V, 47 kW 1.4 16V, 55 kW 1.4 FSI 1.4 16V, 74 kW 1.4 TDI, 55 kW 1.9 SDI 1.9 TDI, 74 kW	06.08 - 04.09 11.03 - 11.09 01.02 - 05.07 10.01 - 07.07 10.01 - 05.08 02.02 - 07.06 10.01 - 05.08 10.01 - 06.05 10.01 - 11.09 10.01 - 11.09		Chass. 9N-3-190 000->	



# VOLKSWAGEN





















**POLO (9N\_) 10.01 - 01.12**

 <b>Spurstange / Rod Assembly</b> für Lenkgetriebe-ID / for steering gear ID: TRW elektrisch-hydraulisch / Electric-hydraulic mit Zubehör / with accessories	(26) (178) (117) (220)		<b>27644 01</b> 6Q0 423 804 P ▲26670 02 
	1.6 Flex, 74 kW 06.08 - 04.09 1.9 TDI, 96 kW 11.03 - 11.09		
 <b>Spurstange / Rod Assembly</b> für Lenkgetriebehersteller / for steering gear manufacturer: SMI-Koyo elektrisch-hydraulisch / Electric-hydraulic mit Zubehör / with accessories	(26) (179) (117) (220)		<b>27645 01</b> 6Q0 423 803 G ▲26669 02 26671 01 
	1.2, 40 kW 01.02 - 05.07 1.2 12V, 47 kW 10.01 - 07.07 1.4 16V, 55 kW 10.01 - 05.08 1.4 FSI 02.02 - 07.06 1.4 16V, 74 kW 10.01 - 05.08 1.4 TDI, 55 kW 10.01 - 06.05 1.9 SDI 10.01 - 11.09 1.9 TDI 10.01 - 11.09 1.9 TDI, 96 kW 11.03 - 11.09		
 <b>Spurstange / Rod Assembly</b> für Lenkgetriebehersteller / for steering gear manufacturer: SMI-Koyo elektrisch-hydraulisch / Electric-hydraulic mit Zubehör / with accessories	(26) (179) (117) (220)		<b>27646 01</b> 6Q0 423 804 G ▲26670 02 26671 01 
	1.2, 40 kW 01.02 - 05.07 1.2 12V, 47 kW 10.01 - 07.07 1.4 16V, 55 kW 10.01 - 05.08 1.4 FSI 02.02 - 07.06 1.4 16V, 74 kW 10.01 - 05.08 1.4 TDI, 55 kW 10.01 - 06.05 1.9 SDI 10.01 - 11.09 1.9 TDI 10.01 - 11.09 1.9 TDI, 96 kW 11.03 - 11.09		
 <b>Spurstangenkopf / Tie Rod End</b> Konusmaß [mm] / Cone Size [mm]: 16 Gewindemaß 1 / Thread Measurement 1: M14x1,5 Gewindemaß 2 / Thread Measurement 2: M12x1,5	(27) (76) (63) (64)		<b>26669 02</b> 6R0 423 811 
	1.2, 40 kW 01.02 - 05.07 1.2, 44 kW 05.07 - 11.09 1.2 12V, 47 kW 10.01 - 07.07 1.2 12V, 51 kW 05.07 - 11.09 1.4 16V, 55 kW 10.01 - 05.08 1.4 16V, 59 kW 05.06 - 11.09 1.4 06.05 - 11.09 1.4 FSI 02.02 - 07.06 1.4 16V, 74 kW 10.01 - 05.08 1.6 08.02 - 05.05 1.6 Flex, 74 kW 06.08 - 04.09 1.6 16V 05.06 - 11.09 1.8 GTI 09.05 - 11.09 1.8 GTi Cup Edition 05.06 - 11.09 2.0 10.04 - 01.12 1.4 TDI, 51 kW 04.05 - 11.09 1.4 TDI, 55 kW 10.01 - 06.05 1.4 TDI, 59 kW 04.05 - 11.09 1.9 SDI 10.01 - 11.09 1.9 TDI, 74 kW 10.01 - 11.09 1.9 TDI, 96 kW 11.03 - 11.09		



# VOLKSWAGEN





















**POLO (9N\_) 10.01 - 01.12**

	<p><b>Spurstangenkopf / Tie Rod End</b>                      Konusmaß [mm] / Cone Size [mm]: 16                      Gewindemaß 1 / Thread Measurement 1: M14x1,5                      Gewindemaß 2 / Thread Measurement 2: M12x1,5</p>	<p>(27)                       (76)                      (63)                      (64)</p>	<p><b>26670 02</b> <b>6R0 423 812</b>  </p>
	<p>1.2, 40 kW 01.02 - 05.07                      1.2, 44 kW 05.07 - 11.09                      1.2 12V, 47 kW 10.01 - 07.07                      1.2 12V, 51 kW 05.07 - 11.09                      1.4 16V, 55 kW 10.01 - 05.08                      1.4 16V, 59 kW 05.06 - 11.09                      1.4 06.05 - 11.09                      1.4 FSI 02.02 - 07.06                      1.4 16V, 74 kW 10.01 - 05.08                      1.6 08.02 - 05.05                      1.6 Flex, 74 kW 06.08 - 04.09                      1.6 16V 05.06 - 11.09                      1.8 GTI 09.05 - 11.09                      1.8 GTI Cup Edition 05.06 - 11.09                      2.0 10.04 - 01.12                      1.4 TDI, 51 kW 04.05 - 11.09                      1.4 TDI, 55 kW 10.01 - 06.05                      1.4 TDI, 59 kW 04.05 - 11.09                      1.9 SDI 10.01 - 11.09                      1.9 TDI, 74 kW 10.01 - 11.09                      1.9 TDI, 96 kW 11.03 - 11.09</p>	<p></p>	
	<p><b>Axialgelenk, Spurstange / Tie Rod Axle Joint</b>                      radseitig / Wheel Side                      für Lenkgetriebe-ID / for steering gear ID: SMI-Koyo                      Aussengewinde [mm] / Outer Thread [mm]: M14x1,5                      Gewindemaß / Thread Size: M16x1,5</p>	<p>(5)                        (245)                      (178)                      (40)                      (62)</p>	<p><b>26671 01</b> <b>6Q0 423 810 C</b>  </p>
	<p>1.2, 40 kW 01.02 - 05.07                      1.2 12V, 47 kW 10.01 - 07.07                      1.4 16V, 55 kW 10.01 - 05.08                      1.4 FSI 02.02 - 07.06                      1.4 16V, 74 kW 10.01 - 05.08                      1.4 TDI, 55 kW 10.01 - 06.05                      1.9 SDI 10.01 - 11.09                      1.9 TDI, 74 kW 10.01 - 11.09</p>	<p></p>	
	<p><b>Axialgelenk, Spurstange / Tie Rod Axle Joint</b>                      Gewindemaß 1 / Thread Measurement 1: M14x1,5                      Gewindemaß 2 / Thread Measurement 2: M14x1,5                      mit Zubehör / with accessories</p>	<p>(5)                       (63)                      (64)                      (220)</p>	<p><b>27320 01</b> <b>6Q0 419 807 F</b>  </p>
	<p>1.2, 40 kW 01.02 - 05.07                      1.2 12V, 47 kW 10.01 - 07.07                      1.4 16V, 55 kW 10.01 - 05.08                      1.4 FSI 02.02 - 07.06                      1.4 16V, 74 kW 10.01 - 05.08                      1.6 Flex, 74 kW 06.08 - 04.09                      1.4 TDI, 55 kW 10.01 - 06.05                      1.9 SDI 10.01 - 11.09                      1.9 TDI, 74 kW 10.01 - 11.09</p>	<p>                      -&gt;Chass. 9N-3D159 848                      -&gt;Chass. 9N-3Y230 071</p>	
	<p><b>Axialgelenk, Spurstange / Tie Rod Axle Joint</b>                      für Lenkgetriebe-ID / for steering gear ID: TRW                      Gewindemaß 2 / Thread Measurement 2: M14x1,5                      Gewindemaß 1 / Thread Measurement 1: M14x1,5                      mit Zubehör / with accessories</p>	<p>(5)                        (178)                      (64)                      (63)                      (220)</p>	<p><b>30833 01</b> <b>6Q0 423 810 P</b>  </p>
	<p>1.2, 44 kW 05.07 - 11.09                      1.2 12V, 51 kW 05.07 - 11.09                      1.4 16V, 59 kW 05.06 - 11.09                      1.6 Flex, 74 kW 06.08 - 04.09                      1.6 16V 05.06 - 11.09                      1.8 GTI 09.05 - 11.09                      1.8 GTI Cup Edition 05.06 - 11.09                      1.4 TDI, 51 kW 04.05 - 11.09                      1.4 TDI, 59 kW 04.05 - 11.09                      1.9 TDI, 96 kW 11.03 - 11.09</p>	<p></p>	
	<p>1.2, 40 kW 01.02 - 05.07                      1.2 12V, 47 kW 10.01 - 07.07                      1.4 16V, 55 kW 10.01 - 05.08                      1.4 FSI 02.02 - 07.06                      1.4 16V, 74 kW 10.01 - 05.08                      1.6 08.02 - 05.05                      1.4 TDI, 55 kW 10.01 - 06.05                      1.9 SDI 10.01 - 11.09                      1.9 TDI, 74 kW 10.01 - 11.09</p>	<p>                      Chass. 9N-3-900 001-&gt;</p>	



# VOLKSWAGEN

















**POLO (9N\_) 10.01 - 01.12**

	<b>Faltenbalg, Lenkung / Bellow, steering</b> Innendurchmesser 1 [mm] / Inner Diameter 1 [mm]: 12 Innendurchmesser 2 [mm] / Inner Diameter 2 [mm]: 48	(7) (71) (72)	↔	<b>30235 01</b> <b>6E0 419 831</b> 																																												
	<table border="0" style="width: 100%;"> <tr><td>1.2 12V, 47 kW</td><td>10.01 - 07.07</td><td rowspan="10" style="text-align: center; vertical-align: middle;">  -----                        für / for:TRW -&gt;Chass. 9N-3Y201 497 -&gt;Chass. 9N-3D150 674                 </td> <td rowspan="10" style="text-align: center; vertical-align: middle;">(119)</td> </tr> <tr><td>1.4 16V, 55 kW</td><td>10.01 - 05.08</td></tr> <tr><td>1.4 FSI</td><td>02.02 - 07.06</td></tr> <tr><td>1.4 16V, 74 kW</td><td>10.01 - 05.08</td></tr> <tr><td>1.6 Flex, 74 kW</td><td>06.08 - 04.09</td></tr> <tr><td>1.4 TDI, 55 kW</td><td>10.01 - 06.05</td></tr> <tr><td>1.4 TDI, 59 kW</td><td>04.05 - 11.09</td></tr> <tr><td>1.9 SDI</td><td>10.01 - 11.09</td></tr> <tr><td>1.9 TDI, 74 kW</td><td>10.01 - 11.09</td></tr> <tr><td>1.2, 40 kW</td><td>01.02 - 05.07</td></tr> </table>	1.2 12V, 47 kW	10.01 - 07.07	 -----  für / for:TRW ->Chass. 9N-3Y201 497 ->Chass. 9N-3D150 674	(119)	1.4 16V, 55 kW	10.01 - 05.08	1.4 FSI	02.02 - 07.06	1.4 16V, 74 kW	10.01 - 05.08	1.6 Flex, 74 kW	06.08 - 04.09	1.4 TDI, 55 kW	10.01 - 06.05	1.4 TDI, 59 kW	04.05 - 11.09	1.9 SDI	10.01 - 11.09	1.9 TDI, 74 kW	10.01 - 11.09	1.2, 40 kW	01.02 - 05.07	↔	(119)																							
1.2 12V, 47 kW	10.01 - 07.07	 -----  für / for:TRW ->Chass. 9N-3Y201 497 ->Chass. 9N-3D150 674	(119)																																													
1.4 16V, 55 kW	10.01 - 05.08																																															
1.4 FSI	02.02 - 07.06																																															
1.4 16V, 74 kW	10.01 - 05.08																																															
1.6 Flex, 74 kW	06.08 - 04.09																																															
1.4 TDI, 55 kW	10.01 - 06.05																																															
1.4 TDI, 59 kW	04.05 - 11.09																																															
1.9 SDI	10.01 - 11.09																																															
1.9 TDI, 74 kW	10.01 - 11.09																																															
1.2, 40 kW	01.02 - 05.07																																															
	<b>Faltenbalg, Lenkung / Bellow, steering</b> Innendurchmesser 1 [mm] / Inner Diameter 1 [mm]: 14,5 Innendurchmesser 2 [mm] / Inner Diameter 2 [mm]: 48	(7) (71) (72)	↔	<b>34703 01</b> <b>6Q0 423 831 D</b> 																																												
	<table border="0" style="width: 100%;"> <tr><td>1.2, 40 kW</td><td>01.02 - 05.07</td><td rowspan="10" style="text-align: center; vertical-align: middle;">                       für Lenkgetriebehersteller / for steering gear manufacturer:TRW elektrisch-hydraulisch / Electric-hydraulic Chass. 9N-3Y201 498-&gt; Chass. 9N-3D146 738-&gt; Chass. 9N-3U004 638-&gt;                 </td> <td rowspan="10" style="text-align: center; vertical-align: middle;">(179)</td> </tr> <tr><td>1.2 12V, 47 kW</td><td>10.01 - 07.07</td></tr> <tr><td>1.4 16V, 55 kW</td><td>10.01 - 05.08</td></tr> <tr><td>1.4 FSI</td><td>02.02 - 07.06</td></tr> <tr><td>1.4 16V, 74 kW</td><td>10.01 - 05.08</td></tr> <tr><td>1.6</td><td>08.02 - 05.05</td></tr> <tr><td>1.6 Flex, 74 kW</td><td>06.08 - 04.09</td></tr> <tr><td>1.4 TDI, 55 kW</td><td>10.01 - 06.05</td></tr> <tr><td>1.9 SDI</td><td>10.01 - 11.09</td></tr> <tr><td>1.9 TDI, 74 kW</td><td>10.01 - 11.09</td></tr> <tr><td>1.2, 44 kW</td><td>05.07 - 11.09</td><td rowspan="10" style="text-align: center; vertical-align: middle;">                       für Lenkgetriebehersteller / for steering gear manufacturer:TRW elektrisch-hydraulisch / Electric-hydraulic                 </td> <td rowspan="10" style="text-align: center; vertical-align: middle;">(179)</td> </tr> <tr><td>1.2 12V, 51 kW</td><td>05.07 - 11.09</td></tr> <tr><td>1.4 16V, 59 kW</td><td>05.06 - 11.09</td></tr> <tr><td>1.4</td><td>06.05 - 11.09</td></tr> <tr><td>1.6 16V</td><td>05.06 - 11.09</td></tr> <tr><td>1.8 GTI</td><td>09.05 - 11.09</td></tr> <tr><td>1.8 GTI Cup Edition</td><td>05.06 - 11.09</td></tr> <tr><td>2.0</td><td>10.04 - 01.12</td></tr> <tr><td>1.4 TDI, 51 kW</td><td>04.05 - 11.09</td></tr> <tr><td>1.4 TDI, 59 kW</td><td>04.05 - 11.09</td></tr> <tr><td>1.9 TDI, 96 kW</td><td>11.03 - 11.09</td></tr> </table>	1.2, 40 kW	01.02 - 05.07	 für Lenkgetriebehersteller / for steering gear manufacturer:TRW elektrisch-hydraulisch / Electric-hydraulic Chass. 9N-3Y201 498-> Chass. 9N-3D146 738-> Chass. 9N-3U004 638->	(179)	1.2 12V, 47 kW	10.01 - 07.07	1.4 16V, 55 kW	10.01 - 05.08	1.4 FSI	02.02 - 07.06	1.4 16V, 74 kW	10.01 - 05.08	1.6	08.02 - 05.05	1.6 Flex, 74 kW	06.08 - 04.09	1.4 TDI, 55 kW	10.01 - 06.05	1.9 SDI	10.01 - 11.09	1.9 TDI, 74 kW	10.01 - 11.09	1.2, 44 kW	05.07 - 11.09	 für Lenkgetriebehersteller / for steering gear manufacturer:TRW elektrisch-hydraulisch / Electric-hydraulic	(179)	1.2 12V, 51 kW	05.07 - 11.09	1.4 16V, 59 kW	05.06 - 11.09	1.4	06.05 - 11.09	1.6 16V	05.06 - 11.09	1.8 GTI	09.05 - 11.09	1.8 GTI Cup Edition	05.06 - 11.09	2.0	10.04 - 01.12	1.4 TDI, 51 kW	04.05 - 11.09	1.4 TDI, 59 kW	04.05 - 11.09	1.9 TDI, 96 kW	11.03 - 11.09	↔
1.2, 40 kW	01.02 - 05.07	 für Lenkgetriebehersteller / for steering gear manufacturer:TRW elektrisch-hydraulisch / Electric-hydraulic Chass. 9N-3Y201 498-> Chass. 9N-3D146 738-> Chass. 9N-3U004 638->	(179)																																													
1.2 12V, 47 kW	10.01 - 07.07																																															
1.4 16V, 55 kW	10.01 - 05.08																																															
1.4 FSI	02.02 - 07.06																																															
1.4 16V, 74 kW	10.01 - 05.08																																															
1.6	08.02 - 05.05																																															
1.6 Flex, 74 kW	06.08 - 04.09																																															
1.4 TDI, 55 kW	10.01 - 06.05																																															
1.9 SDI	10.01 - 11.09																																															
1.9 TDI, 74 kW	10.01 - 11.09																																															
1.2, 44 kW	05.07 - 11.09	 für Lenkgetriebehersteller / for steering gear manufacturer:TRW elektrisch-hydraulisch / Electric-hydraulic	(179)																																													
1.2 12V, 51 kW	05.07 - 11.09																																															
1.4 16V, 59 kW	05.06 - 11.09																																															
1.4	06.05 - 11.09																																															
1.6 16V	05.06 - 11.09																																															
1.8 GTI	09.05 - 11.09																																															
1.8 GTI Cup Edition	05.06 - 11.09																																															
2.0	10.04 - 01.12																																															
1.4 TDI, 51 kW	04.05 - 11.09																																															
1.4 TDI, 59 kW	04.05 - 11.09																																															
1.9 TDI, 96 kW	11.03 - 11.09																																															
	<b>Faltenbalg, Lenkung / Bellow, steering</b> für Lenkungshersteller / for steering manufacturer: SMI / KOYO	(7) (180)	↔	<b>37564 01</b> <b>6Q0 423 831 A</b> 																																												
	ALL TYPES		->07.2004																																													
	<b>Lenker, Radaufhängung / Track Control Arm</b> mit Gummilager / with rubber mounting Querlenker / Control Arm	(14) (212) (98)	↕ ↔	<b>28644 02</b> <b>6Q0 407 151 L</b> 29709 01 																																												
	<table border="0" style="width: 100%;"> <tr><td>1.2, 44 kW</td><td>05.07 - 11.09</td><td rowspan="18" style="text-align: center; vertical-align: middle;">-&gt;Chass. 9N-9-050 000</td> <td rowspan="18" style="text-align: center; vertical-align: middle;"></td> </tr> <tr><td>1.2 12V, 51 kW</td><td>05.07 - 11.09</td></tr> <tr><td>1.4 16V, 59 kW</td><td>05.06 - 11.09</td></tr> <tr><td>1.4</td><td>06.05 - 11.09</td></tr> <tr><td>1.6 16V</td><td>05.06 - 11.09</td></tr> <tr><td>1.8 GTI</td><td>09.05 - 11.09</td></tr> <tr><td>1.8 GTI Cup Edition</td><td>05.06 - 11.09</td></tr> <tr><td>2.0</td><td>10.04 - 01.12</td></tr> <tr><td>1.4 TDI, 51 kW</td><td>04.05 - 11.09</td></tr> <tr><td>1.4 TDI, 59 kW</td><td>04.05 - 11.09</td></tr> <tr><td>1.9 SDI</td><td>10.01 - 11.09</td></tr> <tr><td>1.9 TDI</td><td>10.01 - 11.09</td></tr> <tr><td>1.9 TDI, 96 kW</td><td>11.03 - 11.09</td></tr> <tr><td>1.2, 40 kW</td><td>01.02 - 05.07</td></tr> <tr><td>1.2 12V, 47 kW</td><td>10.01 - 07.07</td></tr> <tr><td>1.4 16V, 55 kW</td><td>10.01 - 05.08</td></tr> <tr><td>1.4 FSI</td><td>02.02 - 07.06</td></tr> <tr><td>1.4 16V, 74 kW</td><td>10.01 - 05.08</td></tr> <tr><td>1.6</td><td>08.02 - 05.05</td></tr> <tr><td>1.4 TDI, 55 kW</td><td>10.01 - 06.05</td></tr> </table>	1.2, 44 kW	05.07 - 11.09	->Chass. 9N-9-050 000		1.2 12V, 51 kW	05.07 - 11.09	1.4 16V, 59 kW	05.06 - 11.09	1.4	06.05 - 11.09	1.6 16V	05.06 - 11.09	1.8 GTI	09.05 - 11.09	1.8 GTI Cup Edition	05.06 - 11.09	2.0	10.04 - 01.12	1.4 TDI, 51 kW	04.05 - 11.09	1.4 TDI, 59 kW	04.05 - 11.09	1.9 SDI	10.01 - 11.09	1.9 TDI	10.01 - 11.09	1.9 TDI, 96 kW	11.03 - 11.09	1.2, 40 kW	01.02 - 05.07	1.2 12V, 47 kW	10.01 - 07.07	1.4 16V, 55 kW	10.01 - 05.08	1.4 FSI	02.02 - 07.06	1.4 16V, 74 kW	10.01 - 05.08	1.6	08.02 - 05.05	1.4 TDI, 55 kW	10.01 - 06.05					
1.2, 44 kW	05.07 - 11.09	->Chass. 9N-9-050 000																																														
1.2 12V, 51 kW	05.07 - 11.09																																															
1.4 16V, 59 kW	05.06 - 11.09																																															
1.4	06.05 - 11.09																																															
1.6 16V	05.06 - 11.09																																															
1.8 GTI	09.05 - 11.09																																															
1.8 GTI Cup Edition	05.06 - 11.09																																															
2.0	10.04 - 01.12																																															
1.4 TDI, 51 kW	04.05 - 11.09																																															
1.4 TDI, 59 kW	04.05 - 11.09																																															
1.9 SDI	10.01 - 11.09																																															
1.9 TDI	10.01 - 11.09																																															
1.9 TDI, 96 kW	11.03 - 11.09																																															
1.2, 40 kW	01.02 - 05.07																																															
1.2 12V, 47 kW	10.01 - 07.07																																															
1.4 16V, 55 kW	10.01 - 05.08																																															
1.4 FSI	02.02 - 07.06																																															
1.4 16V, 74 kW	10.01 - 05.08																																															
1.6	08.02 - 05.05																																															
1.4 TDI, 55 kW	10.01 - 06.05																																															



# VOLKSWAGEN









**POLO (9N\_) 10.01 - 01.12**

 <b>Lenker, Radaufhängung / Track Control Arm</b> mit Gummilager / with rubber mounting Querlenker / Control Arm	(14) (212) (98)			<b>36705 01</b> 6R0 407 151 E 10203 02 21113 01	
	1.2, 44 kW	05.07 - 11.09		Chass. 9N-9Y035 001->	
	1.4 16V, 59 kW	05.06 - 11.09		Chass. 9N-9B031 001->	
	1.6 16V	05.06 - 11.09		Chass. 9N-9U022 151->	
	1.8 GTI	09.05 - 11.09			
	1.8 GTI Cup Edition	05.06 - 11.09			
	1.4 TDI, 51 kW	04.05 - 11.09			
	1.4 TDI, 59 kW	04.05 - 11.09			
	1.9 SDI	10.01 - 11.09			
1.9 TDI	10.01 - 11.09				
1.9 TDI, 96 kW	11.03 - 11.09				
1.2 12V, 51 kW	05.07 - 11.09		Chass. 9N-9Y035 001-> Chass. 9N-9B031 001->		
 <b>Lenker, Radaufhängung / Track Control Arm</b> mit Gummilager / with rubber mounting Querlenker / Control Arm	(14) (212) (98)			<b>36706 01</b> 6R0 407 152 E 10203 02 21113 01	
	1.2, 44 kW	05.07 - 11.09		Chass. 9N-9Y035 001->	
	1.4 16V, 59 kW	05.06 - 11.09		Chass. 9N-9B031 001->	
	1.6 16V	05.06 - 11.09		Chass. 9N-9U022 151->	
	1.8 GTI	09.05 - 11.09			
	1.8 GTI Cup Edition	05.06 - 11.09			
	1.4 TDI, 51 kW	04.05 - 11.09			
	1.4 TDI, 59 kW	04.05 - 11.09			
	1.9 SDI	10.01 - 11.09			
1.9 TDI	10.01 - 11.09				
1.9 TDI, 96 kW	11.03 - 11.09				
1.2 12V, 51 kW	05.07 - 11.09		Chass. 9N-9Y035 001-> Chass. 9N-9B031 001->		
 <b>Trag-/Führungsgelenk / Ball Joint</b>	(31)			<b>33905 01</b> 6R0 407 365	
	1.2, 40 kW	01.02 - 05.07			
	1.2, 44 kW	05.07 - 11.09			
	1.2 12V, 47 kW	10.01 - 07.07		für PR-Nummer / for PR number:1LM (184)	
	1.2 12V, 51 kW	05.07 - 11.09		für PR-Nummer / for PR number:1ZN (184)	
	1.4 16V, 55 kW	10.01 - 05.08		Chass. 9N-9-050 001->	
	1.4 16V, 59 kW	05.06 - 11.09			
	1.4 FSI	02.02 - 07.06			
	1.4 16V, 74 kW	10.01 - 05.08		für PR-Nummer / for PR number:1LM (184)	
	1.6 Flex, 74 kW	06.08 - 04.09		für PR-Nummer / for PR number:1ZN (184)	
	1.6 16V	05.06 - 11.09		Chass. 9N-9-050 001->	
	1.8 GTI	09.05 - 11.09		Chass. 9N-9-050 001->	
	1.8 GTI Cup Edition	05.06 - 11.09			
	1.4 TDI, 51 kW	04.05 - 11.09			
	1.4 TDI, 55 kW	10.01 - 06.05			
1.4 TDI, 59 kW	04.05 - 11.09				
1.9 SDI	10.01 - 11.09				
1.9 TDI	10.01 - 11.09				
1.9 TDI, 96 kW	11.03 - 11.09				
 <b>Trag-/Führungsgelenk / Ball Joint</b>	(31)			<b>33906 01</b> 6R0 407 366 A	
	1.2, 40 kW	01.02 - 05.07			
	1.2, 44 kW	05.07 - 11.09			
	1.2 12V, 47 kW	10.01 - 07.07		für PR-Nummer / for PR number:1LM (184)	
	1.2 12V, 51 kW	05.07 - 11.09		für PR-Nummer / for PR number:1ZN (184)	
	1.4 16V, 55 kW	10.01 - 05.08		Chass. 9N-9-050 001->	
	1.4 16V, 59 kW	05.06 - 11.09			
	1.4 FSI	02.02 - 07.06			
	1.4 16V, 74 kW	10.01 - 05.08		Chass. 9N-9-050 001->	
	1.6 Flex, 74 kW	06.08 - 04.09		für PR-Nummer / for PR number:1LM (184)	
	1.6 16V	05.06 - 11.09		für PR-Nummer / for PR number:1ZN (184)	
	1.8 GTI	09.05 - 11.09		Chass. 9N-9-050 001->	
	1.8 GTI Cup Edition	05.06 - 11.09			
	1.4 TDI, 51 kW	04.05 - 11.09			
	1.4 TDI, 59 kW	04.05 - 11.09			
1.9 SDI	10.01 - 11.09				
1.9 TDI	10.01 - 11.09				
1.9 TDI, 96 kW	11.03 - 11.09				
1.4 TDI, 55 kW	10.01 - 06.05				



# VOLKSWAGEN













**POLO (9N\_) 10.01 - 01.12**

 <b>Reparaturatz,Trag-/Führungsgelenk</b> <b>Repair Kit, ball joint</b>		(24)		<b>25524 02</b> <b>6Q0 407 365 M</b> 
1.2, 44 kW	05.07 - 11.09			(184)
1.2 12V, 47 kW	10.01 - 07.07			(184)
1.2 12V, 51 kW	05.07 - 11.09			(121)
1.4 16V, 55 kW	10.01 - 05.08			(45)
1.4 16V, 59 kW	05.06 - 11.09			
1.4 FSI	02.02 - 07.06			
1.4 16V, 74 kW	10.01 - 05.08			
1.6 Flex, 74 kW	06.08 - 04.09			
1.6 16V	05.06 - 11.09			
			für PR-Nummer / for PR number:1LM für PR-Nummer / for PR number:1ZN für Bremsscheibendurchmesser [mm] / for brake disc diameter [mm]:239 Bremsscheibendicke [mm] / Brake Disc Thickness [mm]:18  ->Chass. 9N-9-050 000 ----- für PR-Nummer / for PR number:1LQ für PR-Nummer / for PR number:1ZF für PR-Nummer / for PR number:1ZJ für PR-Nummer / for PR number:1LR für PR-Nummer / for PR number:1ZG für PR-Nummer / for PR number:1LN für PR-Nummer / for PR number:1ZH für Bremsscheibendurchmesser [mm] / for brake disc diameter [mm]:256 Bremsscheibendicke [mm] / Brake Disc Thickness [mm]:22 für Bremsscheibendurchmesser [mm] / for brake disc diameter [mm]:288 Bremsscheibendicke [mm] / Brake Disc Thickness [mm]:25  ->Chass. 9N-9-050 000	
1.8 GTI	09.05 - 11.09			
1.8 GTi Cup Edition	05.06 - 11.09			
1.4 TDI, 51 kW	04.05 - 11.09			
1.4 TDI, 55 kW	10.01 - 06.05			
1.4 TDI, 59 kW	04.05 - 11.09			
1.9 SDI	10.01 - 11.09			
1.9 TDI	10.01 - 11.09			
1.9 TDI, 96 kW	11.03 - 11.09			
1.2, 40 kW	01.02 - 05.07			
			 ->Chass. 9N-9-050 000 -----  ->Chass. 9N-9-050 000	
1.6	08.02 - 05.05			
			für PR-Nummer / for PR number:1LM für PR-Nummer / for PR number:1ZN für Bremsscheibendurchmesser [mm] / for brake disc diameter [mm]:239 Bremsscheibendicke [mm] / Brake Disc Thickness [mm]:18  ----- für PR-Nummer / for PR number:1LQ für PR-Nummer / for PR number:1ZF für PR-Nummer / for PR number:1ZJ für PR-Nummer / for PR number:1LR für PR-Nummer / for PR number:1ZG für PR-Nummer / for PR number:1LN für PR-Nummer / for PR number:1ZH für Bremsscheibendurchmesser [mm] / for brake disc diameter [mm]:256 Bremsscheibendicke [mm] / Brake Disc Thickness [mm]:22 für Bremsscheibendurchmesser [mm] / for brake disc diameter [mm]:288 Bremsscheibendicke [mm] / Brake Disc Thickness [mm]:25 	



# VOLKSWAGEN

**POLO (9N\_) 10.01 - 01.12**







	<b>Reparaturatz,Trag-/Führungsgelenk Repair Kit, ball joint</b>	(24)			<b>25525 02 6Q0 407 366 M</b>
	1.2, 44 kW	05.07 - 11.09			
	1.2 12V, 47 kW	10.01 - 07.07		für PR-Nummer / for PR number:1LM (184)	
	1.2 12V, 51 kW	05.07 - 11.09		für PR-Nummer / for PR number:1ZN (184)	
	1.4 16V, 55 kW	10.01 - 05.08		für Bremsscheibendurchmesser [mm] / for brake disc diameter [mm]:239 (121)	
	1.4 16V, 59 kW	05.06 - 11.09		Bremsscheibendicke [mm] / Brake Disc Thickness [mm]:18 (45)	
	1.4 FSI	02.02 - 07.06			
	1.4 16V, 74 kW	10.01 - 05.08		->Chass. 9N-9-050 000	
	1.6 Flex, 74 kW	06.08 - 04.09			
	1.6 16V	05.06 - 11.09		für PR-Nummer / for PR number:1LQ (184)	
				für PR-Nummer / for PR number:1ZF (184)	
				für PR-Nummer / for PR number:1ZJ (184)	
				für PR-Nummer / for PR number:1LR (184)	
				für PR-Nummer / for PR number:1ZG (184)	
				für PR-Nummer / for PR number:1LN (184)	
				für PR-Nummer / for PR number:1ZH (184)	
				für Bremsscheibendurchmesser [mm] / for brake disc diameter [mm]:256 (121)	
				Bremsscheibendicke [mm] / Brake Disc Thickness [mm]:22 (45)	
				für Bremsscheibendurchmesser [mm] / for brake disc diameter [mm]:288 (121)	
				Bremsscheibendicke [mm] / Brake Disc Thickness [mm]:25 (45)	
					
				->Chass. 9N-9-050 000	
	1.8 GTI	09.05 - 11.09			
	1.8 GTi Cup Edition	05.06 - 11.09		->Chass. 9N-9-050 000	
	1.4 TDI, 51 kW	04.05 - 11.09			
	1.4 TDI, 55 kW	10.01 - 06.05			
	1.4 TDI, 59 kW	04.05 - 11.09			
	1.9 SDI	10.01 - 11.09			
	1.9 TDI	10.01 - 11.09			
	1.9 TDI, 96 kW	11.03 - 11.09			
	1.2, 40 kW	01.02 - 05.07		 	
				->Chass. 9N-9-050 000	
				 	
				->Chass. 9N-9-050 000	
	1.6	08.02 - 05.05		für PR-Nummer / for PR number:1LM (184)	
				für PR-Nummer / for PR number:1ZN (184)	
				für Bremsscheibendurchmesser [mm] / for brake disc diameter [mm]:239 (121)	
				Bremsscheibendicke [mm] / Brake Disc Thickness [mm]:18 (45)	
					
				für PR-Nummer / for PR number:1LQ (184)	
				für PR-Nummer / for PR number:1ZF (184)	
				für PR-Nummer / for PR number:1ZJ (184)	
				für PR-Nummer / for PR number:1LR (184)	
				für PR-Nummer / for PR number:1ZG (184)	
				für PR-Nummer / for PR number:1LN (184)	
				für PR-Nummer / for PR number:1ZH (184)	
				für Bremsscheibendurchmesser [mm] / for brake disc diameter [mm]:256 (121)	
				Bremsscheibendicke [mm] / Brake Disc Thickness [mm]:22 (45)	
				für Bremsscheibendurchmesser [mm] / for brake disc diameter [mm]:288 (121)	
				Bremsscheibendicke [mm] / Brake Disc Thickness [mm]:25 (45)	
					





# VOLKSWAGEN









**POLO (9N\_) 10.01 - 01.12**

	<b>Lagerung, Lenker / Control Arm-/Trailing Arm Bush</b> für Querlenker / for control arm		(9) (186)	↔↕(x2)	<p><b>29709 01</b>    6Q0 407 182 A</p> 
	1.2, 44 kW                      05.07 - 11.09 1.2 12V, 51 kW                05.07 - 11.09 1.4 16V, 59 kW                05.06 - 11.09 1.4                                    06.05 - 11.09 1.6 Flex, 74 kW                06.08 - 04.09 1.6 16V                            05.06 - 11.09 1.8 GTI                            09.05 - 11.09 1.8 GTI Cup Edition            05.06 - 11.09 2.0                                    10.04 - 01.12 1.4 TDI, 51 kW                04.05 - 11.09 1.4 TDI, 59 kW                04.05 - 11.09 1.9 SDI                            10.01 - 11.09 1.9 TDI, 74 kW                10.01 - 11.09 1.9 TDI, 96 kW                11.03 - 11.09	05.07 - 11.09		->Chass. 9N-9-050 000	
	<b>Lagerung, Lenker / Control Arm-/Trailing Arm Bush</b> für Querlenker / for control arm		(9) (186)	↔↕(x2)	<p><b>29710 01</b>    6Q0 407 183 6Q0 407 183 A</p> 
	1.2, 44 kW                      05.07 - 11.09 1.2 12V, 51 kW                05.07 - 11.09 1.4 16V, 59 kW                05.06 - 11.09 1.4                                    06.05 - 11.09 1.6 Flex, 74 kW                06.08 - 04.09 1.6 16V                            05.06 - 11.09 1.8 GTI                            09.05 - 11.09 1.8 GTI Cup Edition            05.06 - 11.09 2.0                                    10.04 - 01.12 1.4 TDI, 51 kW                04.05 - 11.09 1.4 TDI, 59 kW                04.05 - 11.09 1.9 SDI                            10.01 - 11.09 1.9 TDI, 74 kW                10.01 - 11.09 1.9 TDI, 96 kW                11.03 - 11.09	05.07 - 11.09		->Chass. 9N-9-050 000	
	<b>Lagerung, Lenker / Control Arm-/Trailing Arm Bush</b> für Querlenker / for control arm nur paarweise austauschen / Replace in pairs only		(9) (186) (236)	↔↕(x2)	<p><b>34559 01</b>    1K0 407 183 E</p> 
	1.2, 44 kW                      05.07 - 11.09 1.2 12V, 51 kW                05.07 - 11.09 1.4 16V, 59 kW                05.06 - 11.09 1.4                                    06.05 - 11.09 1.6 Flex, 74 kW                06.08 - 04.09 1.6 16V                            05.06 - 11.09 1.8 GTI                            09.05 - 11.09 1.8 GTI Cup Edition            05.06 - 11.09 2.0                                    10.04 - 01.12 1.4 TDI, 51 kW                04.05 - 11.09 1.4 TDI, 59 kW                04.05 - 11.09 1.9 SDI                            10.01 - 11.09 1.9 TDI, 74 kW                10.01 - 11.09 1.9 TDI, 96 kW                11.03 - 11.09	05.07 - 11.09		● ->Chass. 9N-9-050 000	
	1.2, 40 kW                      01.02 - 05.07 1.2 12V, 47 kW                10.01 - 07.07 1.4 16V, 55 kW                10.01 - 05.08 1.4 FSI                            02.02 - 07.06 1.4 16V, 74 kW                10.01 - 05.08 1.6                                    08.02 - 05.05 1.4 TDI, 55 kW                10.01 - 06.05				
	1.2, 40 kW                      01.02 - 05.07 1.2 12V, 47 kW                10.01 - 07.07 1.4 16V, 55 kW                10.01 - 05.08 1.4 FSI                            02.02 - 07.06 1.4 16V, 74 kW                10.01 - 05.08 1.6                                    08.02 - 05.05 1.4 TDI, 55 kW                10.01 - 06.05	01.02 - 05.07		●	



# VOLKSWAGEN







**POLO (9N\_) 10.01 - 01.12**

 <b>Stange/Strebe, Stabilisator / Rod/Strut, stabiliser</b> Pendelstange / Suspension Rod Durchmesser [mm] / Diameter [mm]: 9 Gewindemaß / Thread Size: M10	(30)		25463 02      6R0 411 315 			
	(97)					
	(53)					
	(62)					
	1.2, 40 kW			01.02 - 05.07		
	1.2, 44 kW			05.07 - 11.09		
	1.2 12V, 47 kW			10.01 - 07.07		
	1.2 12V, 51 kW			05.07 - 11.09		
	1.4 16V, 55 kW			10.01 - 05.08		
	1.4 16V, 59 kW			05.06 - 11.09		
	1.4			06.05 - 11.09		
	1.4 FSI			02.02 - 07.06		
	1.4 16V, 74 kW			10.01 - 05.08		
	1.6			08.02 - 05.05		
	1.6 Flex, 74 kW			06.08 - 04.09		
1.6 16V	05.06 - 11.09					
1.8 GTI	09.05 - 11.09					
1.8 GTI Cup Edition	05.06 - 11.09					
2.0	10.04 - 01.12					
1.4 TDI, 51 kW	04.05 - 11.09					
1.4 TDI, 55 kW	10.01 - 06.05					
1.4 TDI, 59 kW	04.05 - 11.09					
1.9 SDI	10.01 - 11.09					
1.9 TDI, 74 kW	10.01 - 11.09					
1.9 TDI, 96 kW	11.03 - 11.09					
 <b>Stabilisatorlager / Stabiliser Mounting</b> Innendurchmesser [mm] / Inner Diameter [mm]: 19,8	(28)		34749 01      6Q0 411 314 F 			
	(73)					
	1.9 TDI, 74 kW			10.01 - 11.09	Durchmesser Stabilisator [mm] / Stabiliser Diameter [mm]:19 für PR-Nummer / for PR number:0AR	(52) (184)
	1.2, 40 kW			01.02 - 05.07	Durchmesser Stabilisator [mm] / Stabiliser Diameter [mm]:19	(52)
	1.2 12V, 47 kW			10.01 - 07.07	für PR-Nummer / for PR number:0AR	(184)
	1.4 16V, 55 kW			10.01 - 05.08	->Chass. 9N-3-150 000	
	1.4 FSI			02.02 - 07.06		
	1.4 16V, 74 kW			10.01 - 05.08		
	1.6			08.02 - 05.05		
	1.4 TDI, 55 kW			10.01 - 06.05		
1.9 SDI	10.01 - 11.09					
 <b>Stabilisatorlager / Stabiliser Mounting</b> Innendurchmesser [mm] / Inner Diameter [mm]: 16	(28)		35886 01      6Q0 411 314 P 			
	(73)					
	1.2, 44 kW			05.07 - 11.09	für PR-Nummer / for PR number:0AQ	(184)
	1.2 12V, 51 kW			05.07 - 11.09		
	1.4 16V, 59 kW			05.06 - 11.09		
	1.4			06.05 - 11.09		
	1.6 Flex, 74 kW			06.08 - 04.09		
	1.6 16V			05.06 - 11.09		
	2.0			10.04 - 01.12		
	1.4 TDI, 51 kW			04.05 - 11.09		
	1.4 TDI, 59 kW			04.05 - 11.09		
	1.2, 40 kW			01.02 - 05.07	für PR-Nummer / for PR number:0AQ	(184)
	1.2 12V, 47 kW			10.01 - 07.07	Chass. 9N-3-150 001->	
	1.4 16V, 55 kW			10.01 - 05.08		
	1.4 FSI			02.02 - 07.06		
1.4 16V, 74 kW	10.01 - 05.08					
1.6	08.02 - 05.05					
1.4 TDI, 55 kW	10.01 - 06.05					
1.9 SDI	10.01 - 11.09					
1.9 TDI	10.01 - 11.09					
1.9 TDI, 96 kW	11.03 - 11.09					



# VOLKSWAGEN

**POLO (9N\_) 10.01 - 01.12**





	<b>Stabilisatorlager / Stabiliser Mounting</b>		(28) (73)	⊕(x2)		(184)	<b>35887 01</b> 6Q0 411 314 Q	
	Innendurchmesser [mm] / Inner Diameter [mm]: 17							
	1.2, 44 kW	05.07 - 11.09			für PR-Nummer / for PR number:0AR			
	1.2 12V, 51 kW	05.07 - 11.09						
	1.4 16V, 59 kW	05.06 - 11.09						
	1.4	06.05 - 11.09						
	1.6 Flex, 74 kW	06.08 - 04.09						
	1.6 16V	05.06 - 11.09						
	1.4 TDI, 51 kW	04.05 - 11.09						
	1.4 TDI, 59 kW	04.05 - 11.09						
	1.2, 40 kW	01.02 - 05.07			für PR-Nummer / for PR number:0AR Chass. 9N-3-150 001->			
	1.2 12V, 47 kW	10.01 - 07.07						
	1.4 16V, 55 kW	10.01 - 05.08						
	1.4 FSI	02.02 - 07.06						
	1.4 16V, 74 kW	10.01 - 05.08						
	1.6	08.02 - 05.05						
	1.4 TDI, 55 kW	10.01 - 06.05						
	1.9 SDI	10.01 - 11.09						
	1.9 TDI	10.01 - 11.09						
	1.9 TDI, 96 kW	11.03 - 11.09						
	<b>Stabilisatorlager / Stabiliser Mounting</b>		(28) (73)	⊕(x2)		(184)	<b>35888 01</b> 6Q0 411 314 R	
	Innendurchmesser [mm] / Inner Diameter [mm]: 18							
	1.2, 44 kW	05.07 - 11.09			für PR-Nummer / for PR number:0AS			
	1.2 12V, 51 kW	05.07 - 11.09						
	1.4 16V, 59 kW	05.06 - 11.09						
	1.4	06.05 - 11.09						
	1.6 Flex, 74 kW	06.08 - 04.09						
	1.6 16V	05.06 - 11.09						
	1.8 GTI	09.05 - 11.09						
	1.8 GTI Cup Edition	05.06 - 11.09						
	2.0	10.04 - 01.12						
	1.4 TDI, 51 kW	04.05 - 11.09						
	1.4 TDI, 59 kW	04.05 - 11.09						
	1.2, 40 kW	01.02 - 05.07			für PR-Nummer / for PR number:0AQ ->Chass. 9N-3-150 000			
	1.2 12V, 47 kW	10.01 - 07.07						
	1.4 16V, 55 kW	10.01 - 05.08						
	1.4 FSI	02.02 - 07.06						
	1.4 16V, 74 kW	10.01 - 05.08						
	1.6	08.02 - 05.05						
	1.4 TDI, 55 kW	10.01 - 06.05						
	1.9 SDI	10.01 - 11.09						
	1.9 TDI	10.01 - 11.09						
	1.9 TDI, 96 kW	11.03 - 11.09						
	1.2, 40 kW	01.02 - 05.07			für PR-Nummer / for PR number:0AS Chass. 9N-3D170 763-> Chass. 9N-3Y245 377->			
	1.2 12V, 47 kW	10.01 - 07.07						
	1.4 16V, 55 kW	10.01 - 05.08						
	1.4 FSI	02.02 - 07.06						
	1.4 16V, 74 kW	10.01 - 05.08						
	1.6	08.02 - 05.05						
	1.4 TDI, 55 kW	10.01 - 06.05						
	1.9 SDI	10.01 - 11.09						
	1.9 TDI	10.01 - 11.09						
	1.9 TDI, 96 kW	11.03 - 11.09						
	<b>Stabilisatorlager / Stabiliser Mounting</b>		(28) (73)	(x2)		(184)	<b>35937 01</b> 8Z0 411 314 B	
	Innendurchmesser [mm] / Inner Diameter [mm]: 20,8							
	1.2, 40 kW	01.02 - 05.07			⊕			
	1.2 12V, 47 kW	10.01 - 07.07			für PR-Nummer / for PR number:0AS ->Chass. 9N-3D170 762 ->Chass. 9N-3Y245 376			
	1.4 16V, 55 kW	10.01 - 05.08						
	1.4 FSI	02.02 - 07.06						
	1.4 16V, 74 kW	10.01 - 05.08						
	1.6	08.02 - 05.05						
	1.4 TDI, 55 kW	10.01 - 06.05						
	1.9 SDI	10.01 - 11.09						
	1.9 TDI, 74 kW	10.01 - 11.09						



# VOLKSWAGEN

POLO (9N\_)

10.01 - 01.12







	<p><b>Achskörperlager / Mounting, axle beam</b>                  Aussendurchmesser [mm] / Outer Diameter [mm]: 72                  Hydrolager paarweise durch konventionelles Lager ersetzen. /                  change hydro bearing in pairs by conventional bearing</p>	<p>(1) (38) (32)</p>	<p> (x2)</p>	<p><b>21236 01</b> 6R0 501 541 A  </p>																																										
	<table border="0"> <tr><td>1.2, 40 kW</td><td>01.02 - 05.07</td></tr> <tr><td>1.2, 44 kW</td><td>05.07 - 11.09</td></tr> <tr><td>1.2 12V, 47 kW</td><td>10.01 - 07.07</td></tr> <tr><td>1.2 12V, 51 kW</td><td>05.07 - 11.09</td></tr> <tr><td>1.4 16V, 55 kW</td><td>10.01 - 05.08</td></tr> <tr><td>1.4 16V, 59 kW</td><td>05.06 - 11.09</td></tr> <tr><td>1.4</td><td>06.05 - 11.09</td></tr> <tr><td>1.4 FSI</td><td>02.02 - 07.06</td></tr> <tr><td>1.4 16V, 74 kW</td><td>10.01 - 05.08</td></tr> <tr><td>1.6</td><td>08.02 - 05.05</td></tr> <tr><td>1.6 Flex, 74 kW</td><td>06.08 - 04.09</td></tr> <tr><td>1.6 16V</td><td>05.06 - 11.09</td></tr> <tr><td>1.8 GTI</td><td>09.05 - 11.09</td></tr> <tr><td>1.8 GTI Cup Edition</td><td>05.06 - 11.09</td></tr> <tr><td>2.0</td><td>10.04 - 01.12</td></tr> <tr><td>1.4 TDI, 51 kW</td><td>04.05 - 11.09</td></tr> <tr><td>1.4 TDI, 55 kW</td><td>10.01 - 06.05</td></tr> <tr><td>1.4 TDI, 59 kW</td><td>04.05 - 11.09</td></tr> <tr><td>1.9 SDI</td><td>10.01 - 11.09</td></tr> <tr><td>1.9 TDI, 74 kW</td><td>10.01 - 11.09</td></tr> <tr><td>1.9 TDI, 96 kW</td><td>11.03 - 11.09</td></tr> </table>	1.2, 40 kW	01.02 - 05.07	1.2, 44 kW	05.07 - 11.09	1.2 12V, 47 kW	10.01 - 07.07	1.2 12V, 51 kW	05.07 - 11.09	1.4 16V, 55 kW	10.01 - 05.08	1.4 16V, 59 kW	05.06 - 11.09	1.4	06.05 - 11.09	1.4 FSI	02.02 - 07.06	1.4 16V, 74 kW	10.01 - 05.08	1.6	08.02 - 05.05	1.6 Flex, 74 kW	06.08 - 04.09	1.6 16V	05.06 - 11.09	1.8 GTI	09.05 - 11.09	1.8 GTI Cup Edition	05.06 - 11.09	2.0	10.04 - 01.12	1.4 TDI, 51 kW	04.05 - 11.09	1.4 TDI, 55 kW	10.01 - 06.05	1.4 TDI, 59 kW	04.05 - 11.09	1.9 SDI	10.01 - 11.09	1.9 TDI, 74 kW	10.01 - 11.09	1.9 TDI, 96 kW	11.03 - 11.09			
1.2, 40 kW	01.02 - 05.07																																													
1.2, 44 kW	05.07 - 11.09																																													
1.2 12V, 47 kW	10.01 - 07.07																																													
1.2 12V, 51 kW	05.07 - 11.09																																													
1.4 16V, 55 kW	10.01 - 05.08																																													
1.4 16V, 59 kW	05.06 - 11.09																																													
1.4	06.05 - 11.09																																													
1.4 FSI	02.02 - 07.06																																													
1.4 16V, 74 kW	10.01 - 05.08																																													
1.6	08.02 - 05.05																																													
1.6 Flex, 74 kW	06.08 - 04.09																																													
1.6 16V	05.06 - 11.09																																													
1.8 GTI	09.05 - 11.09																																													
1.8 GTI Cup Edition	05.06 - 11.09																																													
2.0	10.04 - 01.12																																													
1.4 TDI, 51 kW	04.05 - 11.09																																													
1.4 TDI, 55 kW	10.01 - 06.05																																													
1.4 TDI, 59 kW	04.05 - 11.09																																													
1.9 SDI	10.01 - 11.09																																													
1.9 TDI, 74 kW	10.01 - 11.09																																													
1.9 TDI, 96 kW	11.03 - 11.09																																													
	<p><b>Achskörperlagersatz / Axle beam mounting kit</b>                  mit Zubehör / with accessories                  Aussendurchmesser [mm] / Outer Diameter [mm]: 72</p>	<p>(2) (220) (38)</p>		<p><b>27627 01</b> 6R0 501 541 A                  21236 01  </p>																																										
	<table border="0"> <tr><td>1.2, 40 kW</td><td>01.02 - 05.07</td></tr> <tr><td>1.2, 44 kW</td><td>05.07 - 11.09</td></tr> <tr><td>1.2 12V, 47 kW</td><td>10.01 - 07.07</td></tr> <tr><td>1.2 12V, 51 kW</td><td>05.07 - 11.09</td></tr> <tr><td>1.4 16V, 55 kW</td><td>10.01 - 05.08</td></tr> <tr><td>1.4 16V, 59 kW</td><td>05.06 - 11.09</td></tr> <tr><td>1.4</td><td>06.05 - 11.09</td></tr> <tr><td>1.4 FSI</td><td>02.02 - 07.06</td></tr> <tr><td>1.4 16V, 74 kW</td><td>10.01 - 05.08</td></tr> <tr><td>1.6</td><td>08.02 - 05.05</td></tr> <tr><td>1.6 Flex, 74 kW</td><td>06.08 - 04.09</td></tr> <tr><td>1.6 16V</td><td>05.06 - 11.09</td></tr> <tr><td>1.8 GTI</td><td>09.05 - 11.09</td></tr> <tr><td>1.8 GTI Cup Edition</td><td>05.06 - 11.09</td></tr> <tr><td>2.0</td><td>10.04 - 01.12</td></tr> <tr><td>1.4 TDI, 51 kW</td><td>04.05 - 11.09</td></tr> <tr><td>1.4 TDI, 55 kW</td><td>10.01 - 06.05</td></tr> <tr><td>1.4 TDI, 59 kW</td><td>04.05 - 11.09</td></tr> <tr><td>1.9 SDI</td><td>10.01 - 11.09</td></tr> <tr><td>1.9 TDI, 74 kW</td><td>10.01 - 11.09</td></tr> <tr><td>1.9 TDI, 96 kW</td><td>11.03 - 11.09</td></tr> </table>	1.2, 40 kW	01.02 - 05.07	1.2, 44 kW	05.07 - 11.09	1.2 12V, 47 kW	10.01 - 07.07	1.2 12V, 51 kW	05.07 - 11.09	1.4 16V, 55 kW	10.01 - 05.08	1.4 16V, 59 kW	05.06 - 11.09	1.4	06.05 - 11.09	1.4 FSI	02.02 - 07.06	1.4 16V, 74 kW	10.01 - 05.08	1.6	08.02 - 05.05	1.6 Flex, 74 kW	06.08 - 04.09	1.6 16V	05.06 - 11.09	1.8 GTI	09.05 - 11.09	1.8 GTI Cup Edition	05.06 - 11.09	2.0	10.04 - 01.12	1.4 TDI, 51 kW	04.05 - 11.09	1.4 TDI, 55 kW	10.01 - 06.05	1.4 TDI, 59 kW	04.05 - 11.09	1.9 SDI	10.01 - 11.09	1.9 TDI, 74 kW	10.01 - 11.09	1.9 TDI, 96 kW	11.03 - 11.09			
1.2, 40 kW	01.02 - 05.07																																													
1.2, 44 kW	05.07 - 11.09																																													
1.2 12V, 47 kW	10.01 - 07.07																																													
1.2 12V, 51 kW	05.07 - 11.09																																													
1.4 16V, 55 kW	10.01 - 05.08																																													
1.4 16V, 59 kW	05.06 - 11.09																																													
1.4	06.05 - 11.09																																													
1.4 FSI	02.02 - 07.06																																													
1.4 16V, 74 kW	10.01 - 05.08																																													
1.6	08.02 - 05.05																																													
1.6 Flex, 74 kW	06.08 - 04.09																																													
1.6 16V	05.06 - 11.09																																													
1.8 GTI	09.05 - 11.09																																													
1.8 GTI Cup Edition	05.06 - 11.09																																													
2.0	10.04 - 01.12																																													
1.4 TDI, 51 kW	04.05 - 11.09																																													
1.4 TDI, 55 kW	10.01 - 06.05																																													
1.4 TDI, 59 kW	04.05 - 11.09																																													
1.9 SDI	10.01 - 11.09																																													
1.9 TDI, 74 kW	10.01 - 11.09																																													
1.9 TDI, 96 kW	11.03 - 11.09																																													

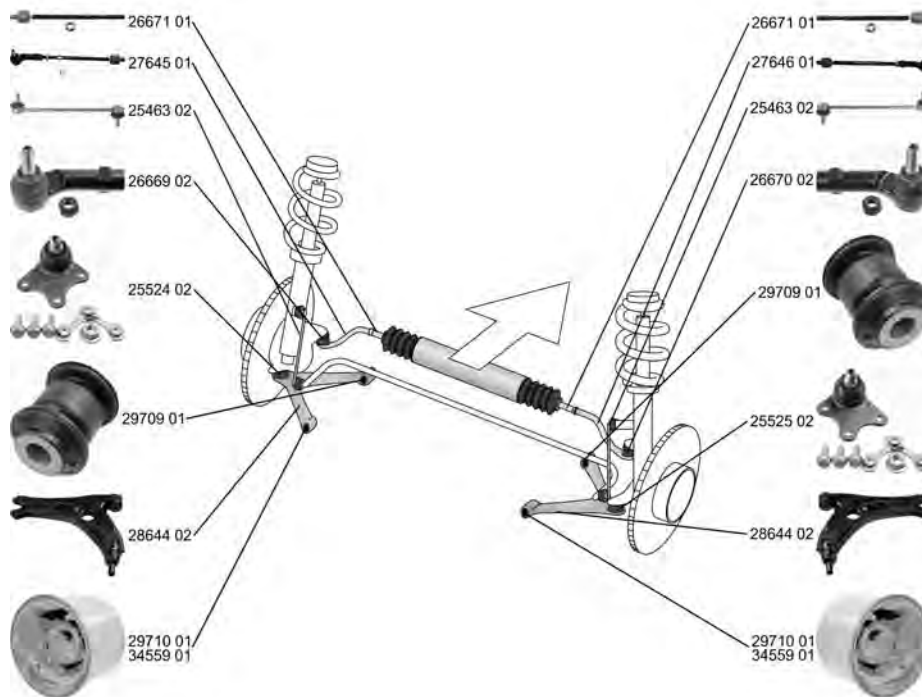

# VOLKSWAGEN

**POLO Stufenheck/Saloon 09.02 -**

















	<p><b>Spurstange / Rod Assembly</b> für Lenkgetriebehersteller / for steering gear manufacturer: SMI-Koyo elektrisch-hydraulisch / Electric-hydraulic mit Zubehör / with accessories</p>	<p>(26) (179)</p>	<p></p>	<p><b>27645 01</b> 6Q0 423 803 G ▲26669 02 26671 01</p> 
	<p>1.0, 37 kW 08.96 - 12.01 1.0, 58 kW 02.03 - 10.03 1.4 07.03 - . 1.4, 63 kW 12.03 - 05.05 1.4, 74 kW 11.03 - 1.6 09.02 - 1.6 Total Flex 10.04 - 2.0 09.02 - 1.4 TDI 07.03 - 1.9 SDI 09.02 - 1.9 TDi 09.02 -</p>		<p>Länderausführung: Europa / Country Version: Europe</p>	<p>(84)</p>
	<p><b>Spurstange / Rod Assembly</b> für Lenkgetriebehersteller / for steering gear manufacturer: SMI-Koyo elektrisch-hydraulisch / Electric-hydraulic mit Zubehör / with accessories</p>	<p>(26) (179)</p>	<p></p>	<p><b>27646 01</b> 6Q0 423 804 G ▲26670 02 26671 01</p> 
	<p>1.0, 37 kW 08.96 - 12.01 1.0, 58 kW 02.03 - 10.03 1.4 07.03 - . 1.4, 63 kW 12.03 - 05.05 1.4, 74 kW 11.03 - 1.6 09.02 - 1.6 Total Flex 10.04 - 2.0 09.02 - 1.4 TDI 07.03 - 1.9 SDI 09.02 - 1.9 TDi 09.02 -</p>		<p>Länderausführung: Europa / Country Version: Europe</p>	<p>(84)</p>



# VOLKSWAGEN

## POLO Stufenheck/Saloon











09.02 -

	<p><b>Spurstangenkopf / Tie Rod End</b>                      Konusmaß [mm] / Cone Size [mm]: 16                      Gewindemaß 1 / Thread Measurement 1: M14x1,5                      Gewindemaß 2 / Thread Measurement 2: M12x1,5</p> <p>1.0, 37 kW      08.96 - 12.01                      1.0, 58 kW      02.03 - 10.03                      1.4                07.03 - .                      1.4, 63 kW      12.03 - 05.05                      1.4, 74 kW      11.03 -                      1.6                09.02 -                      1.6 Total Flex    10.04 -                      2.0                09.02 -                      1.4 TDI            07.03 -                      1.9 SDI            09.02 -                      1.9 TDi            09.02 -</p>	<p>(27)                       (76)                      (63)                      (64)</p> <p>für Lenkungshersteller / for steering manufacturer: SMI / Koyo                      für Lenkungshersteller / for steering manufacturer: VW-BS                      für Fahrzeuge mit elektro-hydraulischer Lenkung / for vehicles with electro-hydraulic steering                      Länderausführung: Europa / Country Version: Europe</p>	<p><b>26669 02</b>      <b>6R0 423 811</b></p> 
	<p><b>Spurstangenkopf / Tie Rod End</b>                      Konusmaß [mm] / Cone Size [mm]: 16                      Gewindemaß 1 / Thread Measurement 1: M14x1,5                      Gewindemaß 2 / Thread Measurement 2: M12x1,5</p> <p>1.0, 37 kW      08.96 - 12.01                      1.0, 58 kW      02.03 - 10.03                      1.4                07.03 - .                      1.4, 63 kW      12.03 - 05.05                      1.4, 74 kW      11.03 -                      1.6                09.02 -                      1.6 Total Flex    10.04 -                      2.0                09.02 -                      1.4 TDI            07.03 -                      1.9 SDI            09.02 -                      1.9 TDi            09.02 -</p>	<p>(27)                       (76)                      (63)                      (64)</p> <p>für Lenkungshersteller / for steering manufacturer: SMI / Koyo                      für Lenkungshersteller / for steering manufacturer: VW-BS                      für Fahrzeuge mit elektro-hydraulischer Lenkung / for vehicles with electro-hydraulic steering                      Länderausführung: Europa / Country Version: Europe</p>	<p><b>26670 02</b>      <b>6R0 423 812</b></p> 
	<p><b>Axialgelenk, Spurstange / Tie Rod Axle Joint</b>                      radseitig / Wheel Side                      für Lenkgetriebe-ID / for steering gear ID: SMI-Koyo                      Aussengewinde [mm] / Outer Thread [mm]: M14x1,5                      Gewindemaß / Thread Size: M16x1,5</p> <p>1.0, 37 kW      08.96 - 12.01                      1.0, 58 kW      02.03 - 10.03                      1.4                07.03 - .                      1.4, 63 kW      12.03 - 05.05                      1.4, 74 kW      11.03 -                      1.6                09.02 -                      1.6 Total Flex    10.04 -                      2.0                09.02 -                      1.4 TDI            07.03 -                      1.9 SDI            09.02 -                      1.9 TDi            09.02 -</p>	<p>(5)                       (245)                      (178)                      (40)                      (62)</p> <p>für Fahrzeuge mit elektro-hydraulischer Lenkung / for vehicles with electro-hydraulic steering                      Länderausführung: Europa / Country Version: Europe</p>	<p><b>26671 01</b>      <b>6Q0 423 810 C</b></p> 
	<p><b>Faltenbalg, Lenkung / Bellow, steering</b>                      für Lenkungshersteller / for steering manufacturer: SMI / KOYO</p> <p>ALL TYPES</p>	<p>(7)                       (180)</p> <p>-&gt;07.2004</p>	<p><b>37564 01</b>      <b>6Q0 423 831 A</b></p> 
	<p><b>Lenker, Radaufhängung / Track Control Arm</b>                      mit Gummilager / with rubber mounting                      Querlenker / Control Arm</p> <p>1.0, 37 kW      08.96 - 12.01                      1.0, 58 kW      02.03 - 10.03                      1.4                07.03 - .                      1.4, 63 kW      12.03 - 05.05                      1.4, 74 kW      11.03 -                      1.6                09.02 -                      1.6 Total Flex    10.04 -                      2.0                09.02 -                      1.4 TDI            07.03 -                      1.9 SDI            09.02 -                      1.9 TDi            09.02 -</p>	<p>(14)                       (212)                      (98)</p>	<p><b>28644 02</b>      <b>6Q0 407 151 L</b>                      29709 01</p> 



# VOLKSWAGEN

**POLO Stufenheck/Saloon 09.02 -**

	<b>Reparaturatz,Trag-/Führungsgelenk</b> <b>Repair Kit, ball joint</b>		(24)	▽♂	<b>25524 02</b> 6Q0 407 365 M  
	1.0, 37 kW	08.96 - 12.01		⊙	
	1.0, 58 kW	02.03 - 10.03			
	1.4	07.03 - .			
	1.4, 63 kW	12.03 - 05.05			
	1.4, 74 kW	11.03 -			
	1.6	09.02 -			
	1.6 Total Flex	10.04 -			
	2.0	09.02 -			
	1.4 TDI	07.03 -			
1.9 SDI	09.02 -				
1.9 TDi	09.02 -				
	<b>Reparaturatz,Trag-/Führungsgelenk</b> <b>Repair Kit, ball joint</b>		(24)	▽♂	<b>25525 02</b> 6Q0 407 366 M  
	1.0, 37 kW	08.96 - 12.01		⊙	
	1.0, 58 kW	02.03 - 10.03			
	1.4	07.03 - .			
	1.4, 63 kW	12.03 - 05.05			
	1.4, 74 kW	11.03 -			
	1.6	09.02 -			
	1.6 Total Flex	10.04 -			
	2.0	09.02 -			
	1.4 TDI	07.03 -			
1.9 SDI	09.02 -				
1.9 TDi	09.02 -				
	<b>Lagerung, Lenker / Control Arm-/Trailing Arm Bush</b> für Querlenker / for control arm		(9) (186)	↔↑(x2)	<b>29709 01</b> 6Q0 407 182 A  
	1.0, 37 kW	08.96 - 12.01			
	1.0, 58 kW	02.03 - 10.03			
	1.4	07.03 - .			
	1.4, 63 kW	12.03 - 05.05			
	1.4, 74 kW	11.03 -			
	1.6	09.02 -			
	1.6 Total Flex	10.04 -			
	2.0	09.02 -			
	1.4 TDI	07.03 -			
1.9 SDI	09.02 -				
1.9 TDi	09.02 -				
	<b>Lagerung, Lenker / Control Arm-/Trailing Arm Bush</b> für Querlenker / for control arm		(9) (186)	↔↓(x2)	<b>29710 01</b> 6Q0 407 183 6Q0 407 183 A  
	1.0, 37 kW	08.96 - 12.01			
	1.0, 58 kW	02.03 - 10.03			
	1.4	07.03 - .			
	1.4, 63 kW	12.03 - 05.05			
	1.4, 74 kW	11.03 -			
	1.6	09.02 -			
	1.6 Total Flex	10.04 -			
	2.0	09.02 -			
	1.4 TDI	07.03 -			
1.9 SDI	09.02 -				
1.9 TDi	09.02 -				
	<b>Lagerung, Lenker / Control Arm-/Trailing Arm Bush</b> für Querlenker / for control arm nur paarweise austauschen / Replace in pairs only		(9) (186) (236)	↔↓(x2)	<b>34559 01</b> 1K0 407 183 E  
	1.0, 37 kW	08.96 - 12.01		●	
	1.0, 58 kW	02.03 - 10.03			
	1.4	07.03 - .			
	1.4, 63 kW	12.03 - 05.05			
	1.4, 74 kW	11.03 -			
	1.6	09.02 -			
	1.6 Total Flex	10.04 -			
	2.0	09.02 -			
	1.4 TDI	07.03 -			
1.9 SDI	09.02 -				
1.9 TDi	09.02 -				



















# VOLKSWAGEN

## POLO Stufenheck/Saloon

09.02 -

	<b>Stange/Strebe, Stabilisator / Rod/Strut, stabiliser</b> Pendelstange / Suspension Rod Durchmesser [mm] / Diameter [mm]: 9 Gewindemaß / Thread Size: M10	(30) (97) (53) (62)		<b>25463 02</b> 6R0 411 315	
	1.0, 37 kW                      08.96 - 12.01 1.0, 58 kW                      02.03 - 10.03 1.4                                    07.03 - . 1.4, 63 kW                      12.03 - 05.05 1.4, 74 kW                      11.03 - 1.6                                    09.02 - 1.6 Total Flex                  10.04 - 2.0                                    09.02 - 1.4 TDI                              07.03 - 1.9 SDI                              09.02 - 1.9 TDi                              09.02 -				
	<b>Stabilisatorlager / Stabiliser Mounting</b> Innendurchmesser [mm] / Inner Diameter [mm]: 17	(28) (73)	 (x2)	<b>35887 01</b> 6Q0 411 314 Q	
	1.0, 58 kW                      02.03 - 10.03 1.4                                    07.03 - . 1.4, 63 kW                      12.03 - 05.05 1.4, 74 kW                      11.03 - 1.6                                    09.02 - 1.6 Total Flex                  10.04 - 2.0                                    09.02 - 1.4 TDI                              07.03 - 1.9 SDI                              09.02 - 1.9 TDi                              09.02 -		für PR-Nummer / for PR number:0AR	(184)	
	<b>Stabilisatorlager / Stabiliser Mounting</b> Innendurchmesser [mm] / Inner Diameter [mm]: 18	(28) (73)	 (x2)	<b>35888 01</b> 6Q0 411 314 R	
	1.0, 58 kW                      02.03 - 10.03 1.4                                    07.03 - . 1.4, 63 kW                      12.03 - 05.05 1.4, 74 kW                      11.03 - 1.6                                    09.02 - 1.6 Total Flex                  10.04 - 2.0                                    09.02 - 1.4 TDI                              07.03 - 1.9 SDI                              09.02 - 1.9 TDi                              09.02 -		für PR-Nummer / for PR number:0AS	(184)	
	<b>Achskörperlager / Mounting, axle beam</b> Aussendurchmesser [mm] / Outer Diameter [mm]: 72 Hydrolager paarweise durch konventionelles Lager ersetzen. / change hydro bearing in pairs by conventional bearing	(1) (38) (32)	 (x2)	<b>21236 01</b> 6R0 501 541 A	
	1.0, 37 kW                      08.96 - 12.01 1.0, 58 kW                      02.03 - 10.03 1.4                                    07.03 - . 1.4, 63 kW                      12.03 - 05.05 1.4, 74 kW                      11.03 - 1.6                                    09.02 - 1.6 Total Flex                  10.04 - 2.0                                    09.02 - 1.4 TDI                              07.03 - 1.9 SDI                              09.02 - 1.9 TDi                              09.02 -				
	<b>Achskörperlagersatz / Axle beam mounting kit</b> mit Zubehör / with accessories Aussendurchmesser [mm] / Outer Diameter [mm]: 72	(2) (220) (38)		<b>27627 01</b> 6R0 501 541 A 21236 01	
	1.0, 37 kW                      08.96 - 12.01 1.0, 58 kW                      02.03 - 10.03 1.4                                    07.03 - . 1.4, 63 kW                      12.03 - 05.05 1.4, 74 kW                      11.03 - 1.6                                    09.02 - 1.6 Total Flex                  10.04 - 2.0                                    09.02 - 1.4 TDI                              07.03 - 1.9 SDI                              09.02 - 1.9 TDi                              09.02 -				







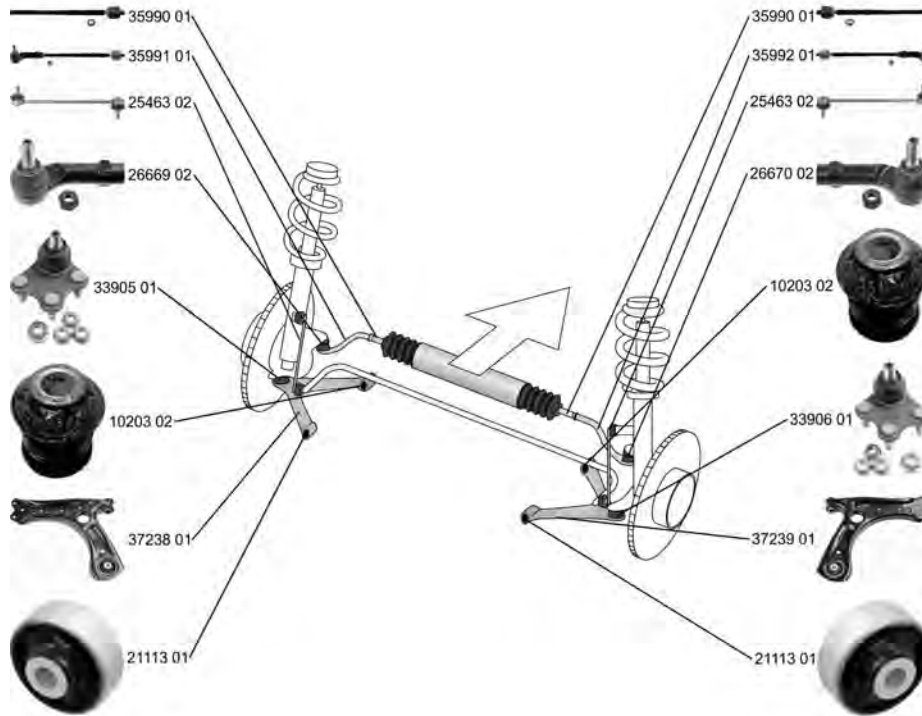

# VOLKSWAGEN

POLO (6R, 6C)

06.09 -















	<p><b>Spurstange / Rod Assembly</b> für Fahrzeuge mit elektro-hydraulischer Lenkung / for vehicles with electro-hydraulic steering</p>	(26) (147)		<p><b>35991 01</b>    6R0 423 803 D</p> 
	<p>1.2, 44 kW                    06.09 - 1.2, 51 kW                    06.09 - 1.2, 55 kW                    08.11 - 1.2 TSI, 66 kW                05.11 - 05.14 1.2 TSI, 77 kW                11.09 - 1.4 BiFuel                      03.10 - 01.11 1.4                                06.09 - 1.4 GTI                         05.10 - 1.6 BiFuel                      01.11 - 1.2 TDI                         10.09 - 1.6 TDI, 55 kW                06.09 - 1.6 TDI, 66 kW                06.09 - 1.6 TDI, 77 kW                06.09 -</p>		<p>für PR-Nummer / for PR number:1N2 für PR-Nummer / for PR number:1N4</p>	<p>(184) (184)</p>
	<p><b>Spurstange / Rod Assembly</b> für Fahrzeuge mit elektro-hydraulischer Lenkung / for vehicles with electro-hydraulic steering</p>	(26) (147)		<p><b>35992 01</b>    6R0 423 804 D</p> 
	<p>1.2, 44 kW                    06.09 - 1.2, 51 kW                    06.09 - 1.2, 55 kW                    08.11 - 1.2 TSI, 66 kW                05.11 - 05.14 1.2 TSI, 77 kW                11.09 - 1.4 BiFuel                      03.10 - 01.11 1.4                                06.09 - 1.4 GTI                         05.10 - 1.6 BiFuel                      01.11 - 1.2 TDI                         10.09 - 1.6 TDI, 55 kW                06.09 - 1.6 TDI, 66 kW                06.09 - 1.6 TDI, 77 kW                06.09 -</p>		<p>für PR-Nummer / for PR number:1N2 für PR-Nummer / for PR number:1N4</p>	<p>(184) (184)</p>



# VOLKSWAGEN

POLO (6R, 6C)









06.09 -

 <b>Spurstangenkopf / Tie Rod End</b> Konusmaß [mm] / Cone Size [mm]: 16 Gewindemaß 1 / Thread Measurement 1: M14x1,5 Gewindemaß 2 / Thread Measurement 2: M12x1,5	(27)  (76) (63) (64)	für Fahrzeuge mit elektro-hydraulischer Lenkung / for vehicles with electro-hydraulic steering für PR-Nummer / for PR number:1N2	<b>26669 02</b> <b>6R0 423 811</b> 
			1.2, 44 kW      06.09 - 1.2, 51 kW      06.09 - 1.2 TSI, 77 kW      11.09 - 1.4      06.09 - 1.4 GTI      05.10 - 1.6 BiFuel      01.11 - 1.2 TDI      10.09 - 1.6 TDI, 55 kW      06.09 - 1.6 TDI, 66 kW      06.09 - 1.6 TDI, 77 kW      06.09 -
 <b>Spurstangenkopf / Tie Rod End</b> Konusmaß [mm] / Cone Size [mm]: 16 Gewindemaß 1 / Thread Measurement 1: M14x1,5 Gewindemaß 2 / Thread Measurement 2: M12x1,5	(27)  (76) (63) (64)	für Fahrzeuge mit elektro-hydraulischer Lenkung / for vehicles with electro-hydraulic steering für PR-Nummer / for PR number:1N2	<b>26670 02</b> <b>6R0 423 812</b> 
			1.2, 44 kW      06.09 - 1.2, 51 kW      06.09 - 1.2 TSI, 77 kW      11.09 - 1.4      06.09 - 1.4 GTI      05.10 - 1.6 BiFuel      01.11 - 1.2 TDI      10.09 - 1.6 TDI, 55 kW      06.09 - 1.6 TDI, 66 kW      06.09 - 1.6 TDI, 77 kW      06.09 -
 <b>Axialgelenk, Spurstange / Tie Rod Axle Joint</b> für Fahrzeuge mit elektro-hydraulischer Lenkung / for vehicles with electro-hydraulic steering	(5)  (147)	für PR-Nummer / for PR number:1N2 für PR-Nummer / for PR number:1N4	<b>35990 01</b> <b>6R0 423 810 D</b> 
			1.2, 44 kW      06.09 - 1.2, 51 kW      06.09 - 1.2, 55 kW      08.11 - 1.2 TSI, 66 kW      05.11 - 05.14 1.2 TSI, 77 kW      11.09 - 1.4 BiFuel      03.10 - 01.11 1.4      06.09 - 1.4 GTI      05.10 - 1.6 BiFuel      01.11 - 1.2 TDI      10.09 - 1.6 TDI, 55 kW      06.09 - 1.6 TDI, 66 kW      06.09 - 1.6 TDI, 77 kW      06.09 -
 <b>Faltenbalg, Lenkung / Bellow, steering</b> Innendurchmesser 1 [mm] / Inner Diameter 1 [mm]: 14,5 Innendurchmesser 2 [mm] / Inner Diameter 2 [mm]: 48	(7)  (71) (72)	für Fahrzeuge mit elektro-hydraulischer Lenkung / for vehicles with electro-hydraulic steering	<b>34703 01</b> <b>6Q0 423 831 D</b> 
			1.2, 44 kW      06.09 - 1.2, 51 kW      06.09 - 1.2 TSI, 77 kW      11.09 - 1.4      06.09 - 1.4 GTI      05.10 - 1.6 BiFuel      01.11 - 1.2 TDI      10.09 - 1.6 TDI, 55 kW      06.09 - 1.6 TDI, 66 kW      06.09 - 1.6 TDI, 77 kW      06.09 -



# VOLKSWAGEN

**POLO (6R, 6C) 06.09 -**

















	<p><b>Lenker, Radaufhängung / Track Control Arm</b> mit Gummilager / with rubber mounting Querlenker / Control Arm</p>	<p>(14) (212) (98)</p>	<p> </p>	<p><b>37238 01</b> 6R0 407 151 F 10203 02 21113 01</p>																																																			
	<table border="0"> <tr><td>1.0, 44 kW</td><td>01.14 -</td></tr> <tr><td>1.0, 55 kW</td><td>01.14 -</td></tr> <tr><td>1.2, 44 kW</td><td>06.09 -</td></tr> <tr><td>1.2, 51 kW</td><td>06.09 -</td></tr> <tr><td>1.2, 55 kW</td><td>08.11 -</td></tr> <tr><td>1.2 TSI, 63 kW</td><td>06.09 -</td></tr> <tr><td>1.2 TSI, 66 kW</td><td>05.11 - 05.14</td></tr> <tr><td>1.2 TSI, 77 kW</td><td>11.09 -</td></tr> <tr><td>1.2 TSI, 78 kW</td><td>09.12 -</td></tr> <tr><td>1.2 TSI, 81 kW</td><td>01.14 -</td></tr> <tr><td>1.4 BiFuel</td><td>03.10 - 01.11</td></tr> <tr><td>1.4</td><td>06.09 -</td></tr> <tr><td>1.4 TSI, 103 kW</td><td>10.12 -</td></tr> <tr><td>1.4 TSI, 110 kW</td><td>05.14 -</td></tr> <tr><td>1.4 GTI</td><td>05.10 -</td></tr> <tr><td>1.6 BiFuel</td><td>01.11 -</td></tr> <tr><td>1.6 Flex</td><td>01.13 -</td></tr> <tr><td>1.6, 77 kW</td><td>01.10 -</td></tr> <tr><td>2.0 R WRC</td><td>08.13 -</td></tr> <tr><td>1.2 TDI</td><td>10.09 -</td></tr> <tr><td>1.4 TDI, 55 kW</td><td>03.14 -</td></tr> <tr><td>1.4 TDI, 66 kW</td><td>02.14 -</td></tr> <tr><td>1.4 TDI, 77 kW</td><td>05.14 -</td></tr> <tr><td>1.6 TDI, 55 kW</td><td>06.09 -</td></tr> <tr><td>1.6 TDI, 66 kW</td><td>06.09 -</td></tr> <tr><td>1.6 TDI, 77 kW</td><td>06.09 -</td></tr> </table>	1.0, 44 kW	01.14 -	1.0, 55 kW	01.14 -	1.2, 44 kW	06.09 -	1.2, 51 kW	06.09 -	1.2, 55 kW	08.11 -	1.2 TSI, 63 kW	06.09 -	1.2 TSI, 66 kW	05.11 - 05.14	1.2 TSI, 77 kW	11.09 -	1.2 TSI, 78 kW	09.12 -	1.2 TSI, 81 kW	01.14 -	1.4 BiFuel	03.10 - 01.11	1.4	06.09 -	1.4 TSI, 103 kW	10.12 -	1.4 TSI, 110 kW	05.14 -	1.4 GTI	05.10 -	1.6 BiFuel	01.11 -	1.6 Flex	01.13 -	1.6, 77 kW	01.10 -	2.0 R WRC	08.13 -	1.2 TDI	10.09 -	1.4 TDI, 55 kW	03.14 -	1.4 TDI, 66 kW	02.14 -	1.4 TDI, 77 kW	05.14 -	1.6 TDI, 55 kW	06.09 -	1.6 TDI, 66 kW	06.09 -	1.6 TDI, 77 kW	06.09 -		
1.0, 44 kW	01.14 -																																																						
1.0, 55 kW	01.14 -																																																						
1.2, 44 kW	06.09 -																																																						
1.2, 51 kW	06.09 -																																																						
1.2, 55 kW	08.11 -																																																						
1.2 TSI, 63 kW	06.09 -																																																						
1.2 TSI, 66 kW	05.11 - 05.14																																																						
1.2 TSI, 77 kW	11.09 -																																																						
1.2 TSI, 78 kW	09.12 -																																																						
1.2 TSI, 81 kW	01.14 -																																																						
1.4 BiFuel	03.10 - 01.11																																																						
1.4	06.09 -																																																						
1.4 TSI, 103 kW	10.12 -																																																						
1.4 TSI, 110 kW	05.14 -																																																						
1.4 GTI	05.10 -																																																						
1.6 BiFuel	01.11 -																																																						
1.6 Flex	01.13 -																																																						
1.6, 77 kW	01.10 -																																																						
2.0 R WRC	08.13 -																																																						
1.2 TDI	10.09 -																																																						
1.4 TDI, 55 kW	03.14 -																																																						
1.4 TDI, 66 kW	02.14 -																																																						
1.4 TDI, 77 kW	05.14 -																																																						
1.6 TDI, 55 kW	06.09 -																																																						
1.6 TDI, 66 kW	06.09 -																																																						
1.6 TDI, 77 kW	06.09 -																																																						
	<p><b>Lenker, Radaufhängung / Track Control Arm</b> mit Gummilager / with rubber mounting Querlenker / Control Arm</p>	<p>(14) (212) (98)</p>	<p> </p>	<p><b>37239 01</b> 6R0 407 152 F 10203 02 21113 01</p>																																																			
	<table border="0"> <tr><td>1.0, 44 kW</td><td>01.14 -</td></tr> <tr><td>1.0, 55 kW</td><td>01.14 -</td></tr> <tr><td>1.2, 44 kW</td><td>06.09 -</td></tr> <tr><td>1.2, 51 kW</td><td>06.09 -</td></tr> <tr><td>1.2, 55 kW</td><td>08.11 -</td></tr> <tr><td>1.2 TSI, 63 kW</td><td>06.09 -</td></tr> <tr><td>1.2 TSI, 66 kW</td><td>05.11 - 05.14</td></tr> <tr><td>1.2 TSI, 77 kW</td><td>11.09 -</td></tr> <tr><td>1.2 TSI, 78 kW</td><td>09.12 -</td></tr> <tr><td>1.2 TSI, 81 kW</td><td>01.14 -</td></tr> <tr><td>1.4 BiFuel</td><td>03.10 - 01.11</td></tr> <tr><td>1.4</td><td>06.09 -</td></tr> <tr><td>1.4 TSI, 103 kW</td><td>10.12 -</td></tr> <tr><td>1.4 TSI, 110 kW</td><td>05.14 -</td></tr> <tr><td>1.4 GTI</td><td>05.10 -</td></tr> <tr><td>1.6 BiFuel</td><td>01.11 -</td></tr> <tr><td>1.6 Flex</td><td>01.13 -</td></tr> <tr><td>1.6, 77 kW</td><td>01.10 -</td></tr> <tr><td>2.0 R WRC</td><td>08.13 -</td></tr> <tr><td>1.2 TDI</td><td>10.09 -</td></tr> <tr><td>1.4 TDI, 55 kW</td><td>03.14 -</td></tr> <tr><td>1.4 TDI, 66 kW</td><td>02.14 -</td></tr> <tr><td>1.4 TDI, 77 kW</td><td>05.14 -</td></tr> <tr><td>1.6 TDI, 55 kW</td><td>06.09 -</td></tr> <tr><td>1.6 TDI, 66 kW</td><td>06.09 -</td></tr> <tr><td>1.6 TDI, 77 kW</td><td>06.09 -</td></tr> </table>	1.0, 44 kW	01.14 -	1.0, 55 kW	01.14 -	1.2, 44 kW	06.09 -	1.2, 51 kW	06.09 -	1.2, 55 kW	08.11 -	1.2 TSI, 63 kW	06.09 -	1.2 TSI, 66 kW	05.11 - 05.14	1.2 TSI, 77 kW	11.09 -	1.2 TSI, 78 kW	09.12 -	1.2 TSI, 81 kW	01.14 -	1.4 BiFuel	03.10 - 01.11	1.4	06.09 -	1.4 TSI, 103 kW	10.12 -	1.4 TSI, 110 kW	05.14 -	1.4 GTI	05.10 -	1.6 BiFuel	01.11 -	1.6 Flex	01.13 -	1.6, 77 kW	01.10 -	2.0 R WRC	08.13 -	1.2 TDI	10.09 -	1.4 TDI, 55 kW	03.14 -	1.4 TDI, 66 kW	02.14 -	1.4 TDI, 77 kW	05.14 -	1.6 TDI, 55 kW	06.09 -	1.6 TDI, 66 kW	06.09 -	1.6 TDI, 77 kW	06.09 -		
1.0, 44 kW	01.14 -																																																						
1.0, 55 kW	01.14 -																																																						
1.2, 44 kW	06.09 -																																																						
1.2, 51 kW	06.09 -																																																						
1.2, 55 kW	08.11 -																																																						
1.2 TSI, 63 kW	06.09 -																																																						
1.2 TSI, 66 kW	05.11 - 05.14																																																						
1.2 TSI, 77 kW	11.09 -																																																						
1.2 TSI, 78 kW	09.12 -																																																						
1.2 TSI, 81 kW	01.14 -																																																						
1.4 BiFuel	03.10 - 01.11																																																						
1.4	06.09 -																																																						
1.4 TSI, 103 kW	10.12 -																																																						
1.4 TSI, 110 kW	05.14 -																																																						
1.4 GTI	05.10 -																																																						
1.6 BiFuel	01.11 -																																																						
1.6 Flex	01.13 -																																																						
1.6, 77 kW	01.10 -																																																						
2.0 R WRC	08.13 -																																																						
1.2 TDI	10.09 -																																																						
1.4 TDI, 55 kW	03.14 -																																																						
1.4 TDI, 66 kW	02.14 -																																																						
1.4 TDI, 77 kW	05.14 -																																																						
1.6 TDI, 55 kW	06.09 -																																																						
1.6 TDI, 66 kW	06.09 -																																																						
1.6 TDI, 77 kW	06.09 -																																																						
	<p><b>Trag-/Führungsgelenk / Ball Joint</b></p>	<p>(31)</p>	<p></p>	<p><b>33905 01</b> 6R0 407 365</p>																																																			
	<table border="0"> <tr><td>1.2, 44 kW</td><td>06.09 -</td></tr> <tr><td>1.2, 51 kW</td><td>06.09 -</td></tr> <tr><td>1.2 TSI, 77 kW</td><td>11.09 -</td></tr> <tr><td>1.4</td><td>06.09 -</td></tr> <tr><td>1.4 GTI</td><td>05.10 -</td></tr> <tr><td>1.6 BiFuel</td><td>01.11 -</td></tr> <tr><td>1.2 TDI</td><td>10.09 -</td></tr> <tr><td>1.6 TDI, 55 kW</td><td>06.09 -</td></tr> <tr><td>1.6 TDI, 66 kW</td><td>06.09 -</td></tr> <tr><td>1.6 TDI, 77 kW</td><td>06.09 -</td></tr> </table>	1.2, 44 kW	06.09 -	1.2, 51 kW	06.09 -	1.2 TSI, 77 kW	11.09 -	1.4	06.09 -	1.4 GTI	05.10 -	1.6 BiFuel	01.11 -	1.2 TDI	10.09 -	1.6 TDI, 55 kW	06.09 -	1.6 TDI, 66 kW	06.09 -	1.6 TDI, 77 kW	06.09 -																																		
1.2, 44 kW	06.09 -																																																						
1.2, 51 kW	06.09 -																																																						
1.2 TSI, 77 kW	11.09 -																																																						
1.4	06.09 -																																																						
1.4 GTI	05.10 -																																																						
1.6 BiFuel	01.11 -																																																						
1.2 TDI	10.09 -																																																						
1.6 TDI, 55 kW	06.09 -																																																						
1.6 TDI, 66 kW	06.09 -																																																						
1.6 TDI, 77 kW	06.09 -																																																						



# VOLKSWAGEN

POLO (6R, 6C)





06.09 -

	<b>Trag-/Führungsgelenk / Ball Joint</b>		(31)		<b>33906 01</b> 6R0 407 366 A 
	1.2, 44 kW	06.09 -			
	1.2, 51 kW	06.09 -			
	1.2 TSI, 77 kW	11.09 -			
	1.4	06.09 -			
	1.4 GTI	05.10 -			
	1.6 BiFuel	01.11 -			
	1.2 TDI	10.09 -			
	1.6 TDI, 55 kW	06.09 -			
	1.6 TDI, 66 kW	06.09 -			
1.6 TDI, 77 kW	06.09 -				
	<b>Lagerung, Lenker / Control Arm-/Trailing Arm Bush</b> für Querlenker / for control arm		(9) (186)	  (x2)	<b>10203 02</b> 357 407 182 
	1.2, 44 kW	06.09 -			
	1.2, 51 kW	06.09 -			
	1.2, 55 kW	08.11 -			
	1.2 TSI, 66 kW	05.11 - 05.14			
	1.2 TSI, 77 kW	11.09 -			
	1.4 BiFuel	03.10 - 01.11			
	1.4	06.09 -			
	1.4 TSI, 103 kW	10.12 -			
	1.4 GTI	05.10 -			
	1.6 BiFuel	01.11 -			
	1.6, 77 kW	01.10 -			
	1.2 TDI	10.09 -			
	1.6 TDI, 55 kW	06.09 -			
1.6 TDI, 66 kW	06.09 -				
1.6 TDI, 77 kW	06.09 -				
	<b>Lagerung, Lenker / Control Arm-/Trailing Arm Bush</b> für Querlenker / for control arm		(9) (186)	  (x2)	<b>21113 01</b> 1J0 407 181 
	1.2, 44 kW	06.09 -			
	1.2, 51 kW	06.09 -			
	1.2, 55 kW	08.11 -			
	1.2 TSI, 66 kW	05.11 - 05.14			
	1.2 TSI, 77 kW	11.09 -			
	1.4 BiFuel	03.10 - 01.11			
	1.4	06.09 -			
	1.4 TSI, 103 kW	10.12 -			
	1.4 GTI	05.10 -			
	1.6 BiFuel	01.11 -			
	1.6, 77 kW	01.10 -			
	1.2 TDI	10.09 -			
	1.6 TDI, 55 kW	06.09 -			
1.6 TDI, 66 kW	06.09 -				
1.6 TDI, 77 kW	06.09 -				
	<b>Stange/Strebe, Stabilisator / Rod/Strut, stabiliser</b> Pendelstange / Suspension Rod Durchmesser [mm] / Diameter [mm]: 9 Gewindemaß / Thread Size: M10		(30) (97) (53) (62)		<b>25463 02</b> 6R0 411 315 
	1.2, 44 kW	06.09 -			
	1.2, 51 kW	06.09 -			
	1.2, 55 kW	08.11 -			
	1.2 TSI, 66 kW	05.11 - 05.14			
	1.2 TSI, 77 kW	11.09 -			
	1.4 BiFuel	03.10 - 01.11			
	1.4	06.09 -			
	1.4 TSI, 103 kW	10.12 -			
	1.4 GTI	05.10 -			
1.6 BiFuel	01.11 -				
1.6, 77 kW	01.10 -				
1.2 TDI	10.09 -				
1.6 TDI, 55 kW	06.09 -				
1.6 TDI, 66 kW	06.09 -				
1.6 TDI, 77 kW	06.09 -				
	<b>Stabilisatorlager / Stabiliser Mounting</b> Innendurchmesser [mm] / Inner Diameter [mm]: 16		(28) (73)	 (x2)	<b>35886 01</b> 6Q0 411 314 P 
	1.2, 44 kW	06.09 -		für PR-Nummer / for PR number:0AQ	
	1.2, 51 kW	06.09 -			
	1.2 TSI, 66 kW	05.11 - 05.14			
	1.2 TSI, 77 kW	11.09 -			
	1.4 BiFuel	03.10 - 01.11			
	1.4	06.09 -			
	1.6 BiFuel	01.11 -			
	1.2 TDI	10.09 -			
	1.6 TDI, 55 kW	06.09 -			
1.6 TDI, 66 kW	06.09 -				
1.6 TDI, 77 kW	06.09 -				







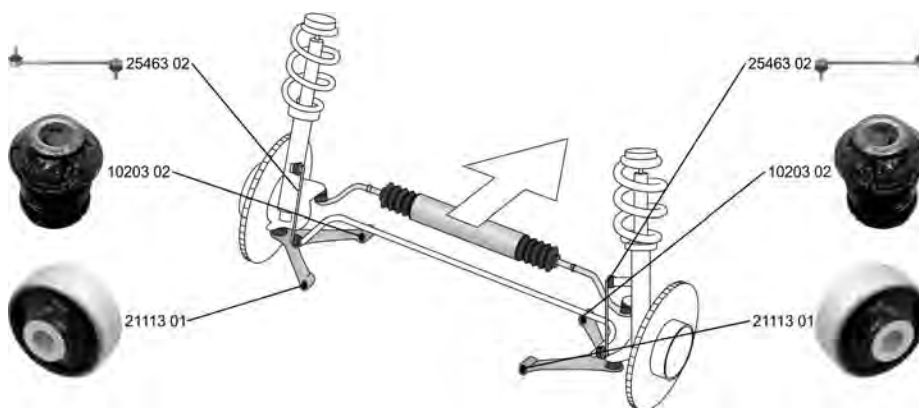

# VOLKSWAGEN

## POLO (6R, 6C) 06.09 -

	<b>Stabilisatorlager / Stabiliser Mounting</b> Innendurchmesser [mm] / Inner Diameter [mm]: 17	(28) (73)	⊕(x2)	35887 01 6Q0 411 314 Q	
	1.2, 44 kW 06.09 - 1.2, 51 kW 06.09 - 1.2 TSI, 66 kW 05.11 - 05.14 1.2 TSI, 77 kW 11.09 - 1.4 BiFuel 03.10 - 01.11 1.4 06.09 - 1.4 GTI 05.10 - 1.6 BiFuel 01.11 - 1.2 TDI 10.09 - 1.6 TDI, 55 kW 06.09 - 1.6 TDI, 66 kW 06.09 - 1.6 TDI, 77 kW 06.09 -		für PR-Nummer / for PR number:0AR	(184)	
	<b>Stabilisatorlager / Stabiliser Mounting</b> Innendurchmesser [mm] / Inner Diameter [mm]: 18	(28) (73)	⊕(x2)	35888 01 6Q0 411 314 R	
	1.2, 44 kW 06.09 - 1.2, 51 kW 06.09 - 1.2 TSI, 66 kW 05.11 - 05.14 1.2 TSI, 77 kW 11.09 - 1.4 BiFuel 03.10 - 01.11 1.4 06.09 - 1.4 GTI 05.10 - 1.6 BiFuel 01.11 - 1.2 TDI 10.09 - 1.6 TDI, 55 kW 06.09 - 1.6 TDI, 66 kW 06.09 - 1.6 TDI, 77 kW 06.09 -		für PR-Nummer / for PR number:0AS	(184)	

## POLO VIVO Schrägheck/Hatchback 02.10 -



	<b>Lagerung, Lenker / Control Arm-/Trailing Arm Bush</b> für Querlenker / for control arm	(9) (186)	⊕⊕(x2)	10203 02 357 407 182	
	1.4, 55 kW 02.10 -				
	<b>Lagerung, Lenker / Control Arm-/Trailing Arm Bush</b> für Querlenker / for control arm	(9) (186)	⊕⊕(x2)	21113 01 1J0 407 181	
	1.4, 55 kW 02.10 -				
	<b>Stange/Strebe, Stabilisator / Rod/Strut, stabiliser</b> Pendelstange / Suspension Rod Durchmesser [mm] / Diameter [mm]: 9 Gewindemaß / Thread Size: M10	(30) (97) (53) (62)	⊕	25463 02 6R0 411 315	
	1.4, 55 kW 02.10 -				





# VOLKSWAGEN

**ROUTAN**

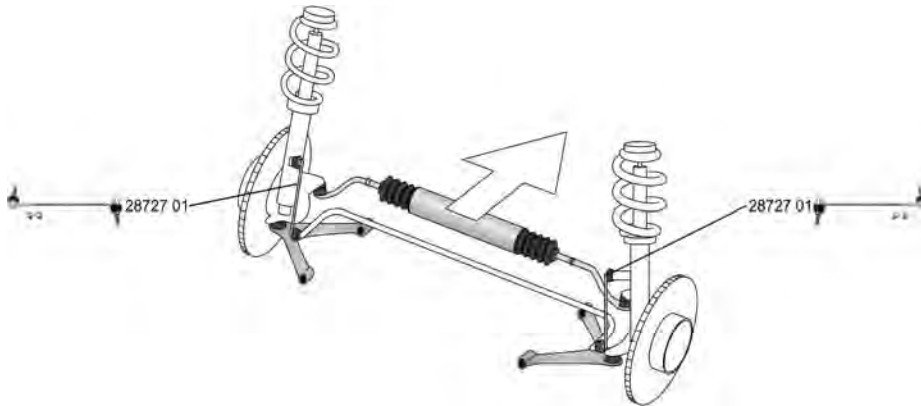
**09.08 -**







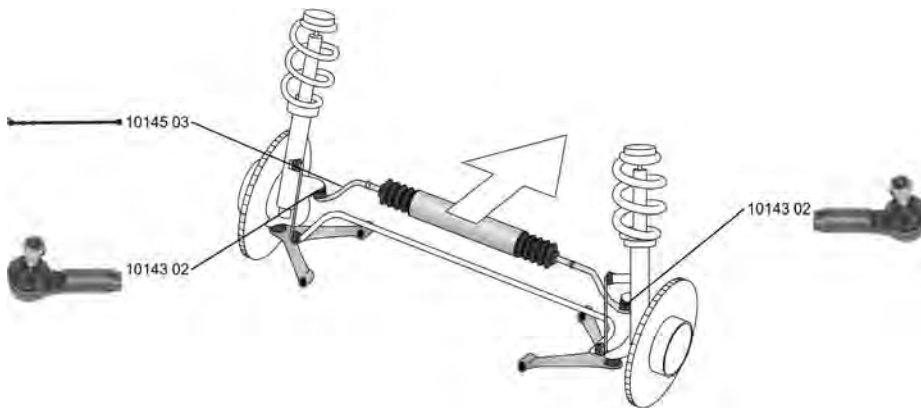

	<b>Stange/Strebe, Stabilisator / Rod/Strut, stabiliser</b>	(30)	↔	<b>28727 01</b>	<b>7B0 411 315</b>
	Pendelstange / Suspension Rod ALL TYPES	(97)			

**SANTANA**



**02.93 -**



	<b>Spurstange / Rod Assembly</b> verstellbar / Adjustable	(26)	↺	<b>10145 03</b>	<b>811 419 801 E</b>
	1.8, 63 kW 1.8 i	01.95 - 01.95 -			
		(248)		<b>10143 02</b>	
			LHD		
	<b>Spurstangenkopf / Tie Rod End</b>	(27)	↔	<b>10143 02</b>	<b>811 419 812 A</b>
	Innengewinde [mm] / Inner Thread [mm]: M14x1,5 mit Rechtsgewinde / with right-hand thread	(75)			
	1.8, 63 kW 1.8 i	01.95 - 01.95 -			
	<b>Faltenbalg, Lenkung / Bellow, steering</b>	(7)	⊕	<b>30128 01</b>	<b>811 419 831 B</b>
	Innendurchmesser 1 [mm] / Inner Diameter 1 [mm]: 27 Innendurchmesser 2 [mm] / Inner Diameter 2 [mm]: 45	(71)			
	1.8, 63 kW 1.8 i	01.95 - 01.95 -			

**SAVEIRO Pick-up**

**09.09 -**



	<b>Stabilisatorlager / Stabiliser Mounting</b>	(28)	↔(x2)	<b>35887 01</b>	<b>6Q0 411 314 Q</b>
	Innendurchmesser [mm] / Inner Diameter [mm]: 17	(73)			
	1.6, 74 kW 1.6 Total Flex	09.09 - 09.09 -			









# VOLKSWAGEN

## SAVEIRO Pick-up 09.09 -

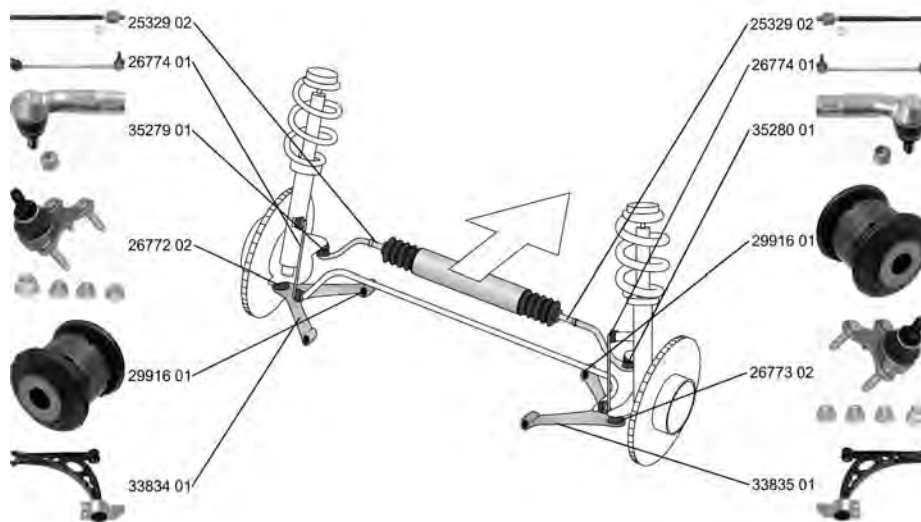
	<b>Stabilisatorlager / Stabiliser Mounting</b>	(28)	⊕(x2)	35888 01 6Q0 411 314 R
	Innendurchmesser [mm] / Inner Diameter [mm]: 18	(73)		
	1.6, 74 kW	09.09 -		
	1.6 Total Flex	09.09 -		

## SCIROCCO (137, 138) 05.08 -



















	<b>Spurstangenkopf / Tie Rod End</b>	(27)	⊕	35279 01 1K0 423 811 J
	Gewindemaß 1 / Thread Measurement 1: M16x1,5 Gewindemaß 2 / Thread Measurement 2: M12x1,5	(63)		
	1.4 TSI, 90 kW	08.08 -	für Fahrzeuge mit elektrischer Servolenkung / for vehicles with electric power steering	(146)
	1.4 TSI, 118 kW	05.08 -		
	2.0 TSI, 147 kW	05.08 - 11.09		
	2.0 TSI, 155 kW	11.09 - 05.11		
	2.0 R, 195 kW	11.09 -		
	2.0 TDI, 103 kW	08.08 -		
	2.0 TDI, 125 kW	05.09 -		
	<b>Spurstangenkopf / Tie Rod End</b>	(27)	⊕	35280 01 1K0 423 812 J
	Gewindemaß 1 / Thread Measurement 1: M16x1,5 Gewindemaß 2 / Thread Measurement 2: M12x1,5	(63)		
	1.4 TSI, 90 kW	08.08 -	für Fahrzeuge mit elektrischer Servolenkung / for vehicles with electric power steering	(146)
	1.4 TSI, 118 kW	05.08 -		
	2.0 TSI, 147 kW	05.08 - 11.09		
	2.0 TSI, 155 kW	11.09 - 05.11		
	2.0 R, 195 kW	11.09 -		
	2.0 TDI, 103 kW	08.08 -		
	2.0 TDI, 125 kW	05.09 -		
	<b>Axialgelenk, Spurstange / Tie Rod Axle Joint</b> mit Rechtsgewinde / with right-hand thread	(5)	⊕ ⊗	25329 02 1K0 423 810 A
	Gewindemaß / Thread Size: M16x1,5	(217)		
	1.4 TSI, 90 kW	08.08 -	für Fahrzeuge mit elektrischer Servolenkung / for vehicles with electric power steering	(146)
	1.4 TSI, 118 kW	05.08 -		
	2.0 TSI, 147 kW	05.08 - 11.09		
	2.0 TSI, 155 kW	11.09 - 05.11		
	2.0 R, 195 kW	11.09 -		
	2.0 TDI, 103 kW	08.08 -		
	2.0 TDI, 125 kW	05.09 -		
	<b>Faltenbalg, Lenkung / Bellow, steering</b>	(7)	⊕	33739 01 1K0 423 831 A
	Innendurchmesser 1 [mm] / Inner Diameter 1 [mm]: 15,5 Innendurchmesser 2 [mm] / Inner Diameter 2 [mm]: 49,5	(71)		
	1.4 TSI, 90 kW	08.08 -	für Fahrzeuge mit elektrischer Servolenkung / for vehicles with electric power steering	(146)
	1.4 TSI, 118 kW	05.08 -		
	2.0 TSI, 147 kW	05.08 - 11.09		
	2.0 TSI, 155 kW	11.09 - 05.11		
	2.0 R, 195 kW	11.09 -		
	2.0 TDI, 103 kW	08.08 -		
	2.0 TDI, 125 kW	05.09 -		



# VOLKSWAGEN

SCIROCCO (137, 138)

05.08 -

	<b>Lenker, Radaufhängung / Track Control Arm</b> Querlenker / Control Arm	(14) (98)	↻	<b>33834 01</b> 1K0 407 151 AC 29916 01 
	1.4 TSI, 90 kW	08.08 -	->06.2009	
	1.4 TSI, 118 kW	05.08 -		
	2.0 TSI, 147 kW	05.08 - 11.09		
	2.0 TDI, 103 kW	08.08 -		
2.0 R, 195 kW	11.09 -			
	<b>Lenker, Radaufhängung / Track Control Arm</b> Querlenker / Control Arm	(14) (98)	↻	<b>33835 01</b> 1K0 407 152 AC 29916 01 
	1.4 TSI, 90 kW	08.08 -	->06.2009	
	1.4 TSI, 118 kW	05.08 -		
	2.0 TSI, 147 kW	05.08 - 11.09		
	2.0 TDI, 103 kW	08.08 -		
2.0 R, 195 kW	11.09 -			
	<b>Trag-/Führungsgelenk / Ball Joint</b>	(31)	↻	<b>26772 02</b> 1K0 407 365 C 
	1.4 TSI, 90 kW	08.08 -		
	1.4 TSI, 118 kW	05.08 -		
	2.0 TSI, 147 kW	05.08 - 11.09		
	2.0 TSI, 155 kW	11.09 - 05.11		
	2.0 R, 195 kW	11.09 -		
	2.0 TDI, 103 kW	08.08 -		
	2.0 TDI, 125 kW	05.09 -		
	<b>Trag-/Führungsgelenk / Ball Joint</b>	(31)	↻	<b>26773 02</b> 1K0 407 366 C 
	1.4 TSI, 90 kW	08.08 -		
	1.4 TSI, 118 kW	05.08 -		
	2.0 TSI, 147 kW	05.08 - 11.09		
	2.0 TSI, 155 kW	11.09 - 05.11		
	2.0 R, 195 kW	11.09 -		
	2.0 TDI, 103 kW	08.08 -		
	2.0 TDI, 125 kW	05.09 -		
	<b>Lagerung, Lenker / Control Arm-/Trailing Arm Bush</b> für Querlenker / for control arm	(9) (186)	↻ ↕ (x2)	<b>29916 01</b> 1K0 407 182 
	1.4 TSI, 90 kW	08.08 -		
	1.4 TSI, 118 kW	05.08 -		
	2.0 TSI, 147 kW	05.08 - 11.09		
	2.0 TSI, 155 kW	11.09 - 05.11		
	2.0 R, 195 kW	11.09 -		
	2.0 TDI, 103 kW	08.08 -		
	2.0 TDI, 125 kW	05.09 -		
	<b>Lagerung, Lenker / Control Arm-/Trailing Arm Bush</b> für Querlenker / for control arm	(9) (186)	↻ ↕	<b>34762 01</b> 1K0 199 231 J 34559 01 
	1.4 TSI, 90 kW	08.08 -		
	1.4 TSI, 118 kW	05.08 -		
	2.0 TSI, 147 kW	05.08 - 11.09		
	2.0 TSI, 155 kW	11.09 - 05.11		
	2.0 R, 188 kW	11.09 -		
	2.0 R, 195 kW	11.09 -		
	2.0 TDI, 100 kW	11.10 -		
	2.0 TDI, 103 kW	08.08 -		
	2.0 TDI, 125 kW	05.09 -		
2.0 TDI, 130 kW	01.13 -			
	<b>Lagerung, Lenker / Control Arm-/Trailing Arm Bush</b> für Querlenker / for control arm	(9) (186)	↻ ↕	<b>34763 01</b> 1K0 199 232 J 34559 01 
	1.4 TSI, 90 kW	08.08 -		
	1.4 TSI, 118 kW	05.08 -		
	2.0 TSI, 147 kW	05.08 - 11.09		
	2.0 TSI, 155 kW	11.09 - 05.11		
	2.0 R, 188 kW	11.09 -		
	2.0 R, 195 kW	11.09 -		
	2.0 TDI, 100 kW	11.10 -		
	2.0 TDI, 103 kW	08.08 -		
	2.0 TDI, 125 kW	05.09 -		
2.0 TDI, 130 kW	01.13 -			
	<b>Stange/Strebe, Stabilisator / Rod/Strut, stabiliser</b> Pendelstange / Suspension Rod	(30) (97)	↻	<b>26774 01</b> 1K0 411 315 R 
	1.4 TSI, 90 kW	08.08 -		
	1.4 TSI, 118 kW	05.08 -		
	2.0 TSI, 147 kW	05.08 - 11.09		
	2.0 TSI, 155 kW	11.09 - 05.11		
	2.0 R, 195 kW	11.09 -		
	2.0 TDI, 103 kW	08.08 -		
2.0 TDI, 125 kW	05.09 -			



# VOLKSWAGEN

## SCIROCCO (137, 138) 05.08 -







	<b>Lenker, Radaufhängung / Track Control Arm</b> Querlenker / Control Arm	(14) (98)		<b>35463 01</b> 1K0 505 323 N 29919 01 29918 01	
	1.4 TSI, 90 kW 08.08 - 1.4 TSI, 118 kW 05.08 - 2.0 TSI, 147 kW 05.08 - 11.09 2.0 TSI, 155 kW 11.09 - 05.11 2.0 R, 188 kW 11.09 - 2.0 R, 195 kW 11.09 - 2.0 TDI, 100 kW 11.10 - 2.0 TDI, 103 kW 08.08 - 2.0 TDI, 125 kW 05.09 -				
	<b>Lenker, Radaufhängung / Track Control Arm</b> Querlenker / Control Arm	(14) (98)		<b>35464 01</b> 1K0 501 529 F 29921 01 29314 01	
	1.4 TSI, 90 kW 08.08 - 1.4 TSI, 118 kW 05.08 - 2.0 TSI, 147 kW 05.08 - 11.09 2.0 TDI, 103 kW 08.08 -		->Chass. 13-9-014734		
	<b>Lenker, Radaufhängung / Track Control Arm</b> Querlenker / Control Arm	(14) (98)		<b>35465 01</b> 1K0 501 530 C 29921 01 29314 01	
	1.4 TSI, 90 kW 08.08 - 1.4 TSI, 118 kW 05.08 - 2.0 TSI, 147 kW 05.08 - 11.09 2.0 TDI, 103 kW 08.08 -		->Chass. 13-9-014734		
	<b>Lenker, Radaufhängung / Track Control Arm</b> Querlenker / Control Arm	(14) (98)		<b>36758 01</b> 1K0 505 311 AB 29917 01	
	1.4 TSI, 90 kW 08.08 - 1.4 TSI, 118 kW 05.08 - 2.0 TSI, 147 kW 05.08 - 11.09 2.0 TSI, 155 kW 11.09 - 05.11 2.0 R, 188 kW 11.09 - 2.0 R, 195 kW 11.09 - 2.0 TDI, 100 kW 11.10 - 2.0 TDI, 103 kW 08.08 - 2.0 TDI, 125 kW 05.09 - 2.0 TDI, 130 kW 01.13 -				
	<b>Lenker, Radaufhängung / Track Control Arm</b> für Längslenker / for drag link	(14) (182)		<b>37016 01</b> 1K0 505 223 K	
	1.4 TSI, 90 kW 08.08 - 1.4 TSI, 118 kW 05.08 - 2.0 TSI, 147 kW 05.08 - 11.09 2.0 TSI, 155 kW 11.09 - 05.11 2.0 R, 188 kW 11.09 - 2.0 R, 195 kW 11.09 - 2.0 TDI, 100 kW 11.10 - 2.0 TDI, 103 kW 08.08 - 2.0 TDI, 125 kW 05.09 - 2.0 TDI, 130 kW 01.13 -				
	<b>Lenker, Radaufhängung / Track Control Arm</b> für Längslenker / for drag link	(14) (182)		<b>37017 01</b> 1K0 505 224 K	
	1.4 TSI, 90 kW 08.08 - 1.4 TSI, 118 kW 05.08 - 2.0 TSI, 147 kW 05.08 - 11.09 2.0 TSI, 155 kW 11.09 - 05.11 2.0 R, 188 kW 11.09 - 2.0 R, 195 kW 11.09 - 2.0 TDI, 100 kW 11.10 - 2.0 TDI, 103 kW 08.08 - 2.0 TDI, 125 kW 05.09 - 2.0 TDI, 130 kW 01.13 -				
	<b>Lagerung, Lenker / Control Arm-/Trailing Arm Bush</b> an Federträger / at spring bracket	(9) (112)	 (x2)	<b>27306 01</b> 1K0 505 553 A	
	1.4 TSI, 90 kW 08.08 - 1.4 TSI, 118 kW 05.08 - 2.0 TSI, 147 kW 05.08 - 11.09 2.0 TSI, 155 kW 11.09 - 05.11 2.0 R, 195 kW 11.09 - 2.0 TDI, 103 kW 08.08 - 2.0 TDI, 125 kW 05.09 -				



# VOLKSWAGEN

SCIROCCO (137, 138)





05.08 -

	<b>Lagerung, Lenker / Control Arm-/Trailing Arm Bush</b> an Federträger / at spring bracket	(9) (112)	   (x2)	<b>29917 01</b> 1K0 505 171 C 
	1.4 TSI, 90 kW	08.08 -		
	1.4 TSI, 118 kW	05.08 -		
	2.0 TSI, 147 kW	05.08 - 11.09		
	2.0 TSI, 155 kW	11.09 - 05.11		
	2.0 R, 195 kW	11.09 -		
	2.0 TDI, 103 kW	08.08 -		
2.0 TDI, 125 kW	05.09 -			
	<b>Lagerung, Lenker / Control Arm-/Trailing Arm Bush</b> für Querlenker / for control arm	(9) (186)	   (x2)	<b>29918 01</b> 1K0 505 203 A 
	1.4 TSI, 90 kW	08.08 -		
	1.4 TSI, 118 kW	05.08 -		
	2.0 TSI, 147 kW	05.08 - 11.09		
	2.0 TSI, 155 kW	11.09 - 05.11		
	2.0 R, 195 kW	11.09 -		
	2.0 TDI, 103 kW	08.08 -		
2.0 TDI, 125 kW	05.09 -			
	<b>Lagerung, Lenker / Control Arm-/Trailing Arm Bush</b> für Querlenker / for control arm	(9) (186)	   (x2)	<b>29919 01</b> 1K0 505 279 A 
	1.4 TSI, 90 kW	08.08 -		
	1.4 TSI, 118 kW	05.08 -		
	2.0 TSI, 147 kW	05.08 - 11.09		
	2.0 TSI, 155 kW	11.09 - 05.11		
	2.0 R, 195 kW	11.09 -		
	2.0 TDI, 103 kW	08.08 -		
2.0 TDI, 125 kW	05.09 -			
	<b>Lagerung, Lenker / Control Arm-/Trailing Arm Bush</b> für Längslenker / for drag link	(9) (182)	 (x2)	<b>29920 01</b> 1K0 505 541 C 
	1.4 TSI, 90 kW	08.08 -		
	1.4 TSI, 118 kW	05.08 -		
	2.0 TSI, 147 kW	05.08 - 11.09		
	2.0 TSI, 155 kW	11.09 - 05.11		
	2.0 R, 195 kW	11.09 -		
	2.0 TDI, 103 kW	08.08 -		
2.0 TDI, 125 kW	05.09 -			
	<b>Stange/Strebe, Stabilisator / Rod/Strut, stabiliser</b> Pendelstange / Suspension Rod mit Zubehör / with accessories	(30) (97) (220)		<b>26775 02</b> 1K0 505 465 AA 
	1.4 TSI, 90 kW	08.08 -		
	1.4 TSI, 118 kW	05.08 -		
	2.0 TSI, 147 kW	05.08 - 11.09		
	2.0 TSI, 155 kW	11.09 - 05.11		
	2.0 R, 195 kW	11.09 -		
	2.0 TDI, 103 kW	08.08 -		
2.0 TDI, 125 kW	05.09 -			
	<b>Stange/Strebe, Radaufhängung</b> <b>Rod/Strut, wheel suspension</b> Führungsstange / Guide Rod	(29) (58)		<b>36021 01</b> 
	2.0 TSI, 155 kW	11.09 - 05.11		
	2.0 R, 188 kW	11.09 -		
	2.0 R, 195 kW	11.09 -		
	2.0 TDI, 100 kW	11.10 -		
	2.0 TDI, 125 kW	05.09 -		
	1.4 TSI, 90 kW	08.08 -	11.2008->	
1.4 TSI, 118 kW	05.08 -			
2.0 TSI, 147 kW	05.08 - 11.09			
2.0 TDI, 103 kW	08.08 -			
	<b>Lagerung, Spurstange / Mounting, track rod</b>	(12)	   (x2)	<b>29314 01</b> 1K0 501 541 C 
	1.4 TSI, 90 kW	08.08 -		
	1.4 TSI, 118 kW	05.08 -		
	2.0 TSI, 147 kW	05.08 - 11.09		
	2.0 TSI, 155 kW	11.09 - 05.11		
	2.0 R, 195 kW	11.09 -		
	2.0 TDI, 103 kW	08.08 -		
2.0 TDI, 125 kW	05.09 -			











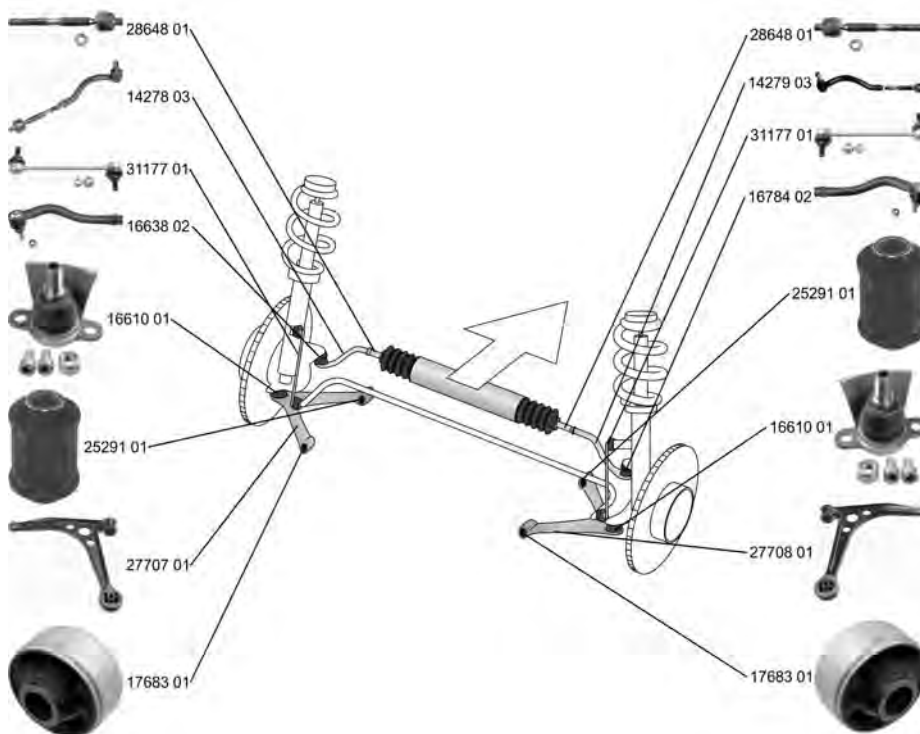





# VOLKSWAGEN

## SCIROCCO (137, 138) 05.08 -

	<b>Lagerung, Spurstange / Mounting, track rod</b>	(12)	  (x2)	<b>29921 01</b> 1K0 505 543 A
	1.4 TSI, 90 kW	08.08 -		
	1.4 TSI, 118 kW	05.08 -		
	2.0 TSI, 147 kW	05.08 - 11.09		
	2.0 TSI, 155 kW	11.09 - 05.11		
	2.0 R, 188 kW	11.09 -		
	2.0 R, 195 kW	11.09 -		
	2.0 TDI, 100 kW	11.10 -		
	2.0 TDI, 103 kW	08.08 -		
2.0 TDI, 125 kW	05.09 -			
2.0 TDI, 130 kW	01.13 -			

## SHARAN (7M8, 7M9, 7M6) 05.95 - 03.10































	<b>Spurstange / Rod Assembly</b>	(26)	 	<b>14278 03</b> 7M3 422 803 A
	ALL TYPES			
	<b>Spurstange / Rod Assembly</b>	(26)	 	<b>14279 03</b> 7M3 422 804 A
	ALL TYPES			
	<b>Spurstangenkopf / Tie Rod End</b> mit Rechtsgewinde / with right-hand thread	(27) (217)	 	<b>16638 02</b> 7M3 422 817
	ALL TYPES			
	<b>Spurstangenkopf / Tie Rod End</b> mit Rechtsgewinde / with right-hand thread	(27) (217)	 	<b>16784 02</b> 7M3 422 818
	ALL TYPES			
	<b>Axialgelenk, Spurstange / Tie Rod Axle Joint</b>	(5)	 	<b>28648 01</b> 7M3 422 803 A
	ALL TYPES			



# VOLKSWAGEN

SHARAN (7M8, 7M9, 7M6)

05.95 - 03.10

	<b>Faltenbalg, Lenkung / Bellow, steering</b> Innendurchmesser 1 [mm] / Inner Diameter 1 [mm]: 10 Innendurchmesser 2 [mm] / Inner Diameter 2 [mm]: 49	(7) (71) (72)		<b>30192 01</b> 7M3 422 831	
	ALL TYPES				
	<b>Lenker, Radaufhängung / Track Control Arm</b> Querlenker / Control Arm mit Gummilager / with rubber mounting nur in Verbindung mit / only in connection with: 16610 separat bestellen / Order separately	(14) (98) (212) (235) (246)		<b>27707 01</b> 7M0 407 151 B 25291 01 17683 01	
	ALL TYPES				
	<b>Lenker, Radaufhängung / Track Control Arm</b> Querlenker / Control Arm mit Gummilager / with rubber mounting nur in Verbindung mit / only in connection with: 16610 separat bestellen / Order separately	(14) (98) (212) (235) (246)		<b>27708 01</b> 7M0 407 152 B 25291 01 17683 01	
	ALL TYPES				
	<b>Trag-/Führungsgelenk / Ball Joint</b>	(31)		<b>16610 01</b> 7M3 407 365 C	
	ALL TYPES				
	<b>Lagerung, Lenker / Control Arm-/Trailing Arm Bush</b> für Querlenker / for control arm	(9) (186)		<b>17683 01</b> 7M0 407 181 7M0 407 181 A	
	ALL TYPES				
	<b>Lagerung, Lenker / Control Arm-/Trailing Arm Bush</b>	(9)	(x2)	<b>25291 01</b> 7M0 501 541	
	ALL TYPES		 für Querlenker / for control arm	(186)	
	<b>Stange/Strebe, Stabilisator / Rod/Strut, stabiliser</b> Pendelstange / Suspension Rod mit Zubehör / with accessories	(30) (97) (220)		<b>31177 01</b> 7M3 411 317 E	
	ALL TYPES				
	<b>Lagerung, Lenker / Control Arm-/Trailing Arm Bush</b>	(9)	(x2)	<b>25291 01</b> 7M0 501 541	
	ALL TYPES			(182)	
	ALL TYPES			für Längslenker / for drag link (182)	
	<b>Achsträgerlager / Mounting, axle bracket</b>	(4)		<b>34529 01</b> 7M0 505 222 B	
	1.8 T 20V	09.97 - 03.10			
	2.0	09.95 - 03.10			
	2.0 16V	09.95 - 02.00			
	2.8 VR6	09.95 - 04.00			
	2.8 V6 24V	04.00 - 03.10			
	1.9 TDI	09.95 - 03.10			
	1.9 TDI, 81 kW	09.96 - 04.00			
	1.9 TDI, 85 kW	04.00 - 03.10			
	1.9 TDI, 96 kW	11.02 - 03.10			
	1.9 TDI, 110 kW	06.05 - 03.10			
2.0 TDI, 103 kW	11.05 - 03.10				







# VOLKSWAGEN

## SHARAN (7M8, 7M9, 7M6)







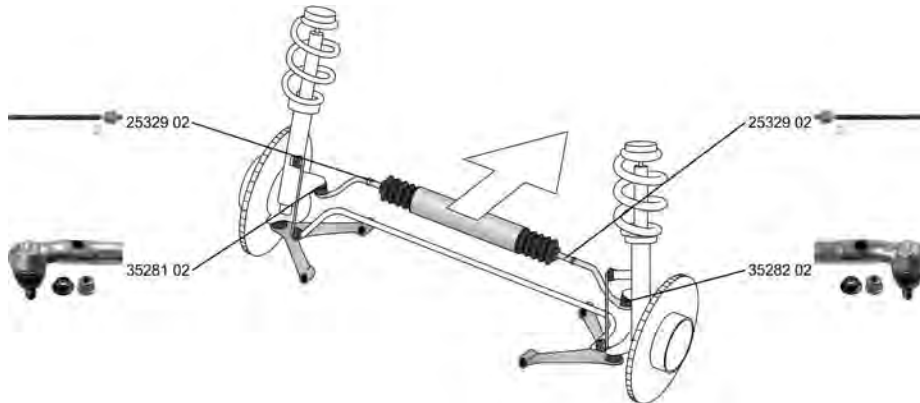

05.95 - 03.10

	<b>Achskörperlager / Mounting, axle beam</b>	(1)	⬇	<b>26091 01</b> 7M0 505 221 C 
	1.8 T 20V	09.97 - 03.10		
	2.0	09.95 - 03.10		
	2.8 VR6	09.95 - 04.00		
	2.8 V6 24V	04.00 - 03.10		
	1.9 TDI, 66 kW	09.95 - 03.10		
	1.9 TDI, 81 kW	09.96 - 04.00		
	1.9 TDI, 85 kW	04.00 - 03.10		
1.9 TDI, 96 kW	11.02 - 03.10			

## SHARAN (7N)

05.10 -



	<b>Spurstangenkopf / Tie Rod End</b>	(27)	⬆	<b>35281 02</b> 1K0 423 811 K 
	Gewindemaß 1 / Thread Measurement 1: M16x1,5 Gewindemaß 2 / Thread Measurement 2: M12x1,5	(63) (64)		
	1.4 TSI	05.10 -	für Fahrzeuge mit elektrischer Servolenkung / for vehicles with electric power steering	(146)
	2.0 TSI	12.10 -		
	2.0 TDI, 100 kW	05.10 -		
	2.0 TDI, 103 kW	05.10 -		
	2.0 TDI, 125 kW	08.10 -		
	2.0 TDI, 130 kW	01.13 -		
	<b>Spurstangenkopf / Tie Rod End</b>	(27)	⬆	<b>35282 02</b> 1K0 423 812 K 
	Gewindemaß 1 / Thread Measurement 1: M16x1,5 Gewindemaß 2 / Thread Measurement 2: M12x1,5	(63) (64)		
	1.4 TSI	05.10 -	für Fahrzeuge mit elektrischer Servolenkung / for vehicles with electric power steering	(146)
	2.0 TSI	12.10 -		
	2.0 TDI, 100 kW	05.10 -		
	2.0 TDI, 103 kW	05.10 -		
	2.0 TDI, 125 kW	08.10 -		
	2.0 TDI, 130 kW	01.13 -		
	<b>Axialgelenk, Spurstange / Tie Rod Axle Joint</b>	(5)	↔ ↻	<b>25329 02</b> 1K0 423 810 A 
	mit Rechtsgewinde / with right-hand thread Gewindemaß / Thread Size: M16x1,5	(217) (62)		
	1.4 TSI	05.10 -	für Fahrzeuge mit elektrischer Servolenkung / for vehicles with electric power steering	(146)
	2.0 TSI	12.10 -		
	2.0 TDI, 100 kW	05.10 -		
	2.0 TDI, 103 kW	05.10 -		
	2.0 TDI, 125 kW	08.10 -		
	2.0 TDI, 130 kW	01.13 -		
	<b>Faltenbalg, Lenkung / Bellow, steering</b>	(7)	↔	<b>33739 01</b> 1K0 423 831 A 
	Innendurchmesser 1 [mm] / Inner Diameter 1 [mm]: 15,5 Innendurchmesser 2 [mm] / Inner Diameter 2 [mm]: 49,5	(71) (72)		
	1.4 TSI	05.10 -	für Fahrzeuge mit elektrischer Servolenkung / for vehicles with electric power steering	(146)
	2.0 TSI	12.10 -		
	2.0 TDI, 100 kW	05.10 -		
	2.0 TDI, 103 kW	05.10 -		
	2.0 TDI, 125 kW	08.10 -		
	2.0 TDI, 130 kW	01.13 -		











# VOLKSWAGEN







## SHARAN (7N)

05.10 -

	<b>Lenker, Radaufhängung / Track Control Arm</b> Querlenker / Control Arm	(14) (98)		<b>35463 01</b> 1K0 505 323 N 29919 01 29918 01	
	ALL TYPES ausser/except for : 1.8 TSI 11.11 -				
	<b>Lagerung, Lenker / Control Arm-/Trailing Arm Bush</b> für Längslenker / for drag link	(9) (182)		<b>35451 01</b> 3C0 505 541	
	1.4 TSI 05.10 -				
	2.0 TSI 12.10 -				
	2.0 TDI, 100 kW 05.10 -				
	2.0 TDI, 103 kW 05.10 -				
	2.0 TDI, 125 kW 08.10 - 2.0 TDI, 130 kW 01.13 -				

## SPACEFOX / SPACE CROSS (5Z6, 5Z7)

03.06 -



	<b>Stabilisatorlager / Stabiliser Mounting</b> Innendurchmesser [mm] / Inner Diameter [mm]: 17	(28) (73)		<b>35887 01</b> 6Q0 411 314 Q	
	1.6 03.06 -				
	1.6 Total Flex, 74 kW 03.06 -		für PR-Nummer / for PR number:0AR	(184)	
	1.9 SDI 09.07 -				
	<b>Stabilisatorlager / Stabiliser Mounting</b> Innendurchmesser [mm] / Inner Diameter [mm]: 18	(28) (73)		<b>35888 01</b> 6Q0 411 314 R	
	1.6 03.06 -				
	1.6 Total Flex, 74 kW 03.06 -		für PR-Nummer / for PR number:0AS Chass. 5Z-B-000 038->	(184)	
	1.9 SDI 09.07 -				

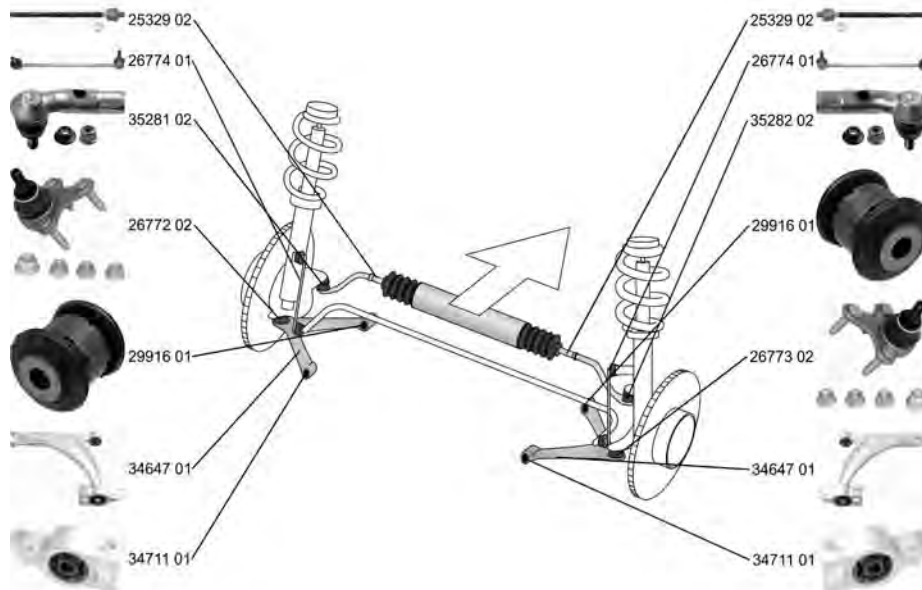

# VOLKSWAGEN

**TIGUAN (5N\_) 09.07 -**















	<p><b>Spurstangenkopf / Tie Rod End</b>                  Gewindemaß 1 / Thread Measurement 1: M16x1,5                  Gewindemaß 2 / Thread Measurement 2: M12x1,5</p>	(27) (63) (64)		<p><b>35281 02</b> 1K0 423 811 K</p> 
	1.4 TSI, 90 kW 08.10 - 1.4 TSI, 110 kW 05.08 - 1.4 TSI 4motion, 110 kW 09.07 - 2.0 TFSI, 125 kW 05.08 - 2.0 TFSI 4motion, 125 kW 09.07 - 2.0 TFSI, 147 kW 11.07 - 2.0 TFSI 4motion, 147 kW 09.07 - 2.0 TDI, 81 kW 05.10 - 2.0 TDI 4motion, 100 kW 11.07 - 2.0 TDI, 103 kW 03.08 - 2.0 TDI 4motion, 103 kW 09.07 - 2.0 TDI 4motion 02.08 - 08.09 2.0 TDI 4motion, 125 kW 09.07 - 2.0 TDI 4motion, 130 kW 11.12 -		für Fahrzeuge mit elektrischer Servolenkung / for vehicles with electric power steering (146)	
	<p><b>Spurstangenkopf / Tie Rod End</b>                  Gewindemaß 1 / Thread Measurement 1: M16x1,5                  Gewindemaß 2 / Thread Measurement 2: M12x1,5</p>	(27) (63) (64)		<p><b>35282 02</b> 1K0 423 812 K</p> 
	1.4 TSI, 90 kW 08.10 - 1.4 TSI, 110 kW 05.08 - 1.4 TSI 4motion, 110 kW 09.07 - 2.0 TFSI, 125 kW 05.08 - 2.0 TFSI 4motion, 125 kW 09.07 - 2.0 TFSI, 147 kW 11.07 - 2.0 TFSI 4motion, 147 kW 09.07 - 2.0 TDI, 81 kW 05.10 - 2.0 TDI 4motion, 100 kW 11.07 - 2.0 TDI, 103 kW 03.08 - 2.0 TDI 4motion, 103 kW 09.07 - 2.0 TDI 4motion 02.08 - 08.09 2.0 TDI 4motion, 125 kW 09.07 - 2.0 TDI 4motion, 130 kW 11.12 -		für Fahrzeuge mit elektrischer Servolenkung / for vehicles with electric power steering (146)	



# VOLKSWAGEN















**TIGUAN (5N\_) 09.07 -**

 <b>Axialgelenk, Spurstange / Tie Rod Axle Joint</b> mit Rechtsgewinde / with right-hand thread Gewindemaß / Thread Size: M16x1,5		(5) (217) (62)		25329 02    1K0 423 810 A 	
	1.4 TSI, 90 kW	08.10 -	für Fahrzeuge mit elektrischer Servolenkung / for vehicles with electric power steering		(146)
	1.4 TSI, 110 kW	05.08 -			
	1.4 TSI 4motion, 110 kW	09.07 -			
	2.0 TFSI, 125 kW	05.08 -			
	2.0 TFSI 4motion, 125 kW	09.07 -			
	2.0 TFSI, 147 kW	11.07 -			
	2.0 TFSI 4motion, 147 kW	09.07 -			
	2.0 TDI, 81 kW	05.10 -			
	2.0 TDI 4motion, 100 kW	11.07 -			
	2.0 TDI, 103 kW	03.08 -			
	2.0 TDI 4motion, 103 kW	09.07 -			
2.0 TDI 4motion	02.08 - 08.09				
2.0 TDI 4motion, 125 kW	09.07 -				
2.0 TDI 4motion, 130 kW	11.12 -				
 <b>Faltenbalg, Lenkung / Bellow, steering</b> Innendurchmesser 1 [mm] / Inner Diameter 1 [mm]: 15,5 Innendurchmesser 2 [mm] / Inner Diameter 2 [mm]: 49,5		(7) (71) (72)		33739 01    1K0 423 831 A 	
	1.4 TSI, 90 kW	08.10 -	für Fahrzeuge mit elektrischer Servolenkung / for vehicles with electric power steering		(146)
	1.4 TSI, 110 kW	05.08 -			
	1.4 TSI 4motion, 110 kW	09.07 -			
	2.0 TFSI, 125 kW	05.08 -			
	2.0 TFSI 4motion, 125 kW	09.07 -			
	2.0 TFSI, 147 kW	11.07 -			
	2.0 TFSI 4motion, 147 kW	09.07 -			
	2.0 TDI, 81 kW	05.10 -			
	2.0 TDI 4motion, 100 kW	11.07 -			
	2.0 TDI, 103 kW	03.08 -			
	2.0 TDI 4motion, 103 kW	09.07 -			
2.0 TDI 4motion	02.08 - 08.09				
2.0 TDI 4motion, 125 kW	09.07 -				
2.0 TDI 4motion, 130 kW	11.12 -				
 <b>Lenker, Radaufhängung / Track Control Arm</b> Querlenker / Control Arm		(14) (98)		34647 01    3C0 407 151 G 29916 01 	
	2.0 TDI 4motion, 120 kW	02.08 - 08.09	->11.2009		
	1.4 TSI, 110 kW	05.08 -			
	1.4 TSI 4motion, 110 kW	09.07 -			
	2.0 TFSI	05.08 -			
	2.0 TFSI 4motion, 125 kW	09.07 -			
	2.0 TFSI, 147 kW	11.07 -			
	2.0 TFSI 4motion, 147 kW	09.07 -			
	2.0 TDI 4motion, 100 kW	11.07 -			
	2.0 TDI, 103 kW	03.08 -			
	2.0 TDI 4motion, 103 kW	09.07 -			
	2.0 TDI 4motion, 125 kW	09.07 -			
2.0 TDI 4motion, 130 kW	11.12 -				
 <b>Trag-/Führungsgelenk / Ball Joint</b>		(31)		26772 02    1K0 407 365 C 	
	1.4 TSI, 90 kW	08.10 -			
	1.4 TSI, 110 kW	05.08 -			
	1.4 TSI 4motion, 110 kW	09.07 -			
	2.0 TFSI, 125 kW	05.08 -			
	2.0 TFSI 4motion, 125 kW	09.07 -			
	2.0 TFSI, 147 kW	11.07 -			
	2.0 TFSI 4motion, 147 kW	09.07 -			
	2.0 TDI, 81 kW	05.10 -			
	2.0 TDI 4motion, 100 kW	11.07 -			
	2.0 TDI, 103 kW	03.08 -			
	2.0 TDI 4motion, 103 kW	09.07 -			
2.0 TDI 4motion	02.08 - 08.09				
2.0 TDI 4motion, 125 kW	09.07 -				
2.0 TDI 4motion, 130 kW	11.12 -				



# VOLKSWAGEN

## TIGUAN (5N\_) 09.07 -

	<b>Trag-/Führungsgelenk / Ball Joint</b>	(31) 	<b>26773 02</b> 1K0 407 366 C 
	1.4 TSI, 90 kW	08.10 -	
	1.4 TSI, 110 kW	05.08 -	
	1.4 TSI 4motion, 110 kW	09.07 -	
	2.0 TFSI, 125 kW	05.08 -	
	2.0 TFSI 4motion, 125 kW	09.07 -	
	2.0 TFSI, 147 kW	11.07 -	
	2.0 TFSI 4motion, 147 kW	09.07 -	
	2.0 TDI, 81 kW	05.10 -	
	2.0 TDI 4motion, 100 kW	11.07 -	
	2.0 TDI, 103 kW	03.08 -	
	2.0 TDI 4motion, 103 kW	09.07 -	
2.0 TDI 4motion	02.08 - 08.09		
2.0 TDI 4motion, 125 kW	09.07 -		
2.0 TDI 4motion, 130 kW	11.12 -		
	<b>Lagerung, Lenker / Control Arm-/Trailing Arm Bush</b> für Querlenker / for control arm	(9)  (186)	<b>29916 01</b> 1K0 407 182 
	1.4 TSI, 90 kW	08.10 -	
	1.4 TSI, 110 kW	05.08 -	
	1.4 TSI 4motion, 110 kW	09.07 -	
	2.0 TFSI, 125 kW	05.08 -	
	2.0 TFSI 4motion, 125 kW	09.07 -	
	2.0 TFSI, 147 kW	11.07 -	
	2.0 TFSI 4motion, 147 kW	09.07 -	
	2.0 TDI, 81 kW	05.10 -	
	2.0 TDI 4motion, 100 kW	11.07 -	
	2.0 TDI, 103 kW	03.08 -	
	2.0 TDI 4motion, 103 kW	09.07 -	
2.0 TDI 4motion	02.08 - 08.09		
2.0 TDI 4motion, 125 kW	09.07 -		
2.0 TDI 4motion, 130 kW	11.12 -		
	<b>Lagerung, Lenker / Control Arm-/Trailing Arm Bush</b> für Querlenker / for control arm	(9)  (186)	<b>34711 01</b> 3C0 199 231 D 
	1.4 TSI, 90 kW	08.10 -	
	1.4 TSI, 110 kW	05.08 -	
	1.4 TSI 4motion, 110 kW	09.07 -	
	2.0 TFSI, 125 kW	05.08 -	
	2.0 TFSI 4motion, 125 kW	09.07 -	
	2.0 TFSI, 147 kW	11.07 -	
	2.0 TFSI 4motion, 147 kW	09.07 -	
	2.0 TDI, 81 kW	05.10 -	
	2.0 TDI 4motion, 100 kW	11.07 -	
	2.0 TDI, 103 kW	03.08 -	
	2.0 TDI 4motion, 103 kW	09.07 -	
2.0 TDI 4motion	02.08 - 08.09		
2.0 TDI 4motion, 125 kW	09.07 -		
2.0 TDI 4motion, 130 kW	11.12 -		
	<b>Stange/Strebe, Stabilisator / Rod/Strut, stabiliser</b> Pendelstange / Suspension Rod	(30)  (97)	<b>26774 01</b> 1K0 411 315 R 
	1.4 TSI, 90 kW	08.10 -	
	1.4 TSI, 110 kW	05.08 -	
	1.4 TSI 4motion, 110 kW	09.07 -	
	2.0 TFSI, 125 kW	05.08 -	
	2.0 TFSI 4motion, 125 kW	09.07 -	
	2.0 TFSI, 147 kW	11.07 -	
	2.0 TFSI 4motion, 147 kW	09.07 -	
	2.0 TDI, 81 kW	05.10 -	
	2.0 TDI 4motion, 100 kW	11.07 -	
	2.0 TDI, 103 kW	03.08 -	
	2.0 TDI 4motion, 103 kW	09.07 -	
2.0 TDI 4motion	02.08 - 08.09		
2.0 TDI 4motion, 125 kW	09.07 -		
2.0 TDI 4motion, 130 kW	11.12 -		
	<b>Lenker, Radaufhängung / Track Control Arm</b> Querlenker / Control Arm	(14)  (98)	<b>35463 01</b> 1K0 505 323 N 29919 01 29918 01 
	ALL TYPES		











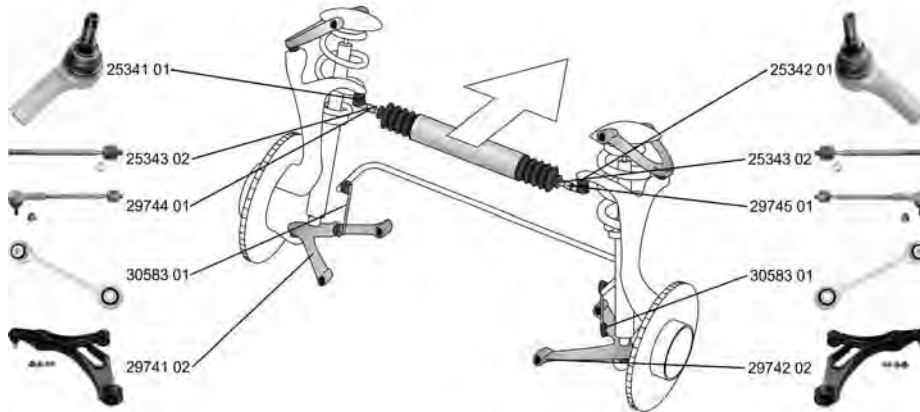















# VOLKSWAGEN

TOUAREG (7LA, 7L6, 7L7)

10.02 - 05.10

























<p> <b>Spurstange / Rod Assembly</b></p> <p>ALL TYPES ausser/except for :</p> <p>4.2 FSI 4motion 09.07 - 12.09</p> <p>3.0 V6 TDI, 209 kW 09.08 - 05.10</p>	(26)	<p> hängend / Suspended</p>	<p><b>29744 01</b> 2H0 419 804   7L0 422 803 D</p> <p>(202)</p>
<p> <b>Spurstange / Rod Assembly</b></p> <p>ALL TYPES ausser/except for :</p> <p>4.2 FSI 4motion 09.07 - 12.09</p> <p>3.0 V6 TDI, 209 kW 09.08 - 05.10</p>	(26)	<p> hängend / Suspended</p>	<p><b>29745 01</b> 7L0 422 804 D   25342 01                  25343 02</p> <p>(202)</p>
<p> <b>Spurstangenkopf / Tie Rod End</b></p> <p>Konusmaß [mm] / Cone Size [mm]: 20</p> <p>Gewindemaß 1 / Thread Measurement 1: M16x1,5</p> <p>Gewindemaß 2 / Thread Measurement 2: M14x1,5</p> <p>ALL TYPES ausser/except for :</p> <p>4.2 FSI 4motion 09.07 - 12.09</p> <p>3.0 V6 TDI, 209 kW 09.08 - 05.10</p>	(27) (76) (63) (64)	<p> hängend / Suspended</p>	<p><b>25341 01</b> 2H0 422 818   7L0 422 817 D</p> <p>(202)</p>
<p> <b>Spurstangenkopf / Tie Rod End</b></p> <p>Konusmaß [mm] / Cone Size [mm]: 20</p> <p>Gewindemaß 1 / Thread Measurement 1: M16x1,5</p> <p>Gewindemaß 2 / Thread Measurement 2: M14x1,5</p> <p>ALL TYPES ausser/except for :</p> <p>4.2 FSI 4motion 09.07 - 12.09</p> <p>3.0 V6 TDI, 209 kW 09.08 - 05.10</p>	(27) (76) (63) (64)	<p> hängend / Suspended</p>	<p><b>25342 01</b> 2H0 422 817   7L0 422 818 D</p> <p>(202)</p>
<p> <b>Axialgelenk, Spurstange / Tie Rod Axle Joint</b></p> <p>mit Rechtsgewinde / with right-hand thread</p> <p>Gewindemaß / Thread Size: M16x1,5</p> <p>ALL TYPES ausser/except for :</p> <p>4.2 FSI 4motion 09.07 - 12.09</p> <p>3.0 V6 TDI, 209 kW 09.08 - 05.10</p>	(5) (217) (62)	<p></p>	<p><b>25343 02</b> 7L0 422 821  </p>
<p> <b>Faltenbalg, Lenkung / Bellow, steering</b></p> <p>für Fahrzeuge mit hydraulischer Servolenkung / for vehicles with hydraulic power steering</p> <p>Innendurchmesser 1 [mm] / Inner Diameter 1 [mm]: 16</p> <p>Innendurchmesser 2 [mm] / Inner Diameter 2 [mm]: 66</p> <p>ALL TYPES ausser/except for :</p> <p>4.2 FSI 4motion 09.07 - 12.09</p> <p>3.0 V6 TDI, 209 kW 09.08 - 05.10</p>	(7) (151) (71) (72)	<p></p>	<p><b>33615 01</b> 7L0 422 831 A  </p>
<p> <b>Lenker, Radaufhängung / Track Control Arm</b></p> <p>Querlenker / Control Arm</p> <p>ALL TYPES ausser/except for :</p> <p>4.2 FSI 4motion 09.07 - 12.09</p> <p>3.0 V6 TDI, 209 kW 09.08 - 05.10</p>	(14) (98)	<p></p>	<p><b>29740 02</b> 7L0 407 021 B  </p>



# VOLKSWAGEN

## TOUAREG (7LA, 7L6, 7L7)

10.02 - 05.10

	<p><b>Lenker, Radaufhängung / Track Control Arm</b> Querlenker / Control Arm</p> <p>ALL TYPES ausser/except for :</p> <table border="1"> <tr> <td>4.2 FSI 4motion</td> <td>09.07 - 12.09</td> </tr> <tr> <td>3.0 V6 TDI, 209 kW</td> <td>09.08 - 05.10</td> </tr> </table>	4.2 FSI 4motion	09.07 - 12.09	3.0 V6 TDI, 209 kW	09.08 - 05.10	<p>(14) (98)</p> <p></p> <p>für PR-Nummer / for PR number:1LC für PR-Nummer / for PR number:1LE für PR-Nummer / for PR number:1LF -&gt;Chass. 7L-8-080 000</p>	<p><b>29741 02</b> 7L0 407 151 H 30891 01 30724 01</p> 																																				
4.2 FSI 4motion	09.07 - 12.09																																										
3.0 V6 TDI, 209 kW	09.08 - 05.10																																										
	<p><b>Lenker, Radaufhängung / Track Control Arm</b> Querlenker / Control Arm</p> <p>ALL TYPES ausser/except for :</p> <table border="1"> <tr> <td>4.2 FSI 4motion</td> <td>09.07 - 12.09</td> </tr> <tr> <td>3.0 V6 TDI, 209 kW</td> <td>09.08 - 05.10</td> </tr> </table>	4.2 FSI 4motion	09.07 - 12.09	3.0 V6 TDI, 209 kW	09.08 - 05.10	<p>(14) (98)</p> <p></p> <p>für PR-Nummer / for PR number:1LC für PR-Nummer / for PR number:1LE für PR-Nummer / for PR number:1LF -&gt;Chass. 7L-8-080 000</p>	<p><b>29742 02</b> 7L0 407 152 H 30891 01 30724 01</p> 																																				
4.2 FSI 4motion	09.07 - 12.09																																										
3.0 V6 TDI, 209 kW	09.08 - 05.10																																										
	<p><b>Lagerung, Lenker / Control Arm-/Trailing Arm Bush</b> für Querlenker / for control arm</p> <table border="1"> <tr> <td>3.2 V6</td> <td>10.02 - 11.06</td> </tr> <tr> <td>3.2 V6, 177 kW</td> <td>11.04 - 11.06</td> </tr> <tr> <td>3.6 V6 FSI</td> <td>10.05 - 05.10</td> </tr> <tr> <td>4.2 V8</td> <td>12.02 - 11.06</td> </tr> <tr> <td>6.0 W12</td> <td>08.04 - 05.10</td> </tr> <tr> <td>2.5 R5 TDI, 128 kW</td> <td>01.03 - 05.10</td> </tr> <tr> <td>3.0 V6 TDI, 165 kW</td> <td>11.04 - 05.10</td> </tr> <tr> <td>5.0 V10 TDI</td> <td>10.02 - 05.10</td> </tr> </table>	3.2 V6	10.02 - 11.06	3.2 V6, 177 kW	11.04 - 11.06	3.6 V6 FSI	10.05 - 05.10	4.2 V8	12.02 - 11.06	6.0 W12	08.04 - 05.10	2.5 R5 TDI, 128 kW	01.03 - 05.10	3.0 V6 TDI, 165 kW	11.04 - 05.10	5.0 V10 TDI	10.02 - 05.10	<p>(9) (186)</p> <p></p> <p></p>	<p><b>30724 01</b> 7L0 407 183 A</p> 																								
3.2 V6	10.02 - 11.06																																										
3.2 V6, 177 kW	11.04 - 11.06																																										
3.6 V6 FSI	10.05 - 05.10																																										
4.2 V8	12.02 - 11.06																																										
6.0 W12	08.04 - 05.10																																										
2.5 R5 TDI, 128 kW	01.03 - 05.10																																										
3.0 V6 TDI, 165 kW	11.04 - 05.10																																										
5.0 V10 TDI	10.02 - 05.10																																										
	<p><b>Lagerung, Lenker / Control Arm-/Trailing Arm Bush</b> Durchmesser [mm] / Diameter [mm]: 60,5</p> <p>ALL TYPES ausser/except for :</p> <table border="1"> <tr> <td>3.0 V6 TDI, 209 kW</td> <td>09.08 - 05.10</td> </tr> <tr> <td>4.2 FSI 4motion</td> <td>09.07 - 12.09</td> </tr> </table>	3.0 V6 TDI, 209 kW	09.08 - 05.10	4.2 FSI 4motion	09.07 - 12.09	<p>(9) (53)</p> <p></p> <p>für PR-Nummer / for PR number:1LC für PR-Nummer / for PR number:1LE für PR-Nummer / for PR number:1LF -&gt;Chass. 7L-8-080 000</p>	<p><b>30891 01</b> 7L0 407 182 E</p> 																																				
3.0 V6 TDI, 209 kW	09.08 - 05.10																																										
4.2 FSI 4motion	09.07 - 12.09																																										
	<p><b>Lagerung, Lenker / Control Arm-/Trailing Arm Bush</b> für Querlenker / for control arm</p> <p>ALL TYPES ausser/except for :</p> <table border="1"> <tr> <td>3.0 V6 TDI, 209 kW</td> <td>09.08 - 05.10</td> </tr> <tr> <td>4.2 FSI 4motion</td> <td>09.07 - 12.09</td> </tr> </table>	3.0 V6 TDI, 209 kW	09.08 - 05.10	4.2 FSI 4motion	09.07 - 12.09	<p>(9) (186)</p> <p></p>	<p><b>35033 01</b> 7L0 407 077</p> 																																				
3.0 V6 TDI, 209 kW	09.08 - 05.10																																										
4.2 FSI 4motion	09.07 - 12.09																																										
	<p><b>Lagerung, Lenker / Control Arm-/Trailing Arm Bush</b> für Querlenker / for control arm Durchmesser [mm] / Diameter [mm]: 72,05</p> <table border="1"> <tr> <td>3.6 V6 FSI</td> <td>10.05 - 05.10</td> </tr> <tr> <td>4.2 V8 FSI</td> <td>06.06 - 05.10</td> </tr> <tr> <td>6.0 W12</td> <td>08.04 - 05.10</td> </tr> <tr> <td>2.5 R5 TDI, 120 kW</td> <td>08.03 - 05.10</td> </tr> <tr> <td>2.5 R5 TDI, 128 kW</td> <td>01.03 - 05.10</td> </tr> <tr> <td>3.0 TDI</td> <td>04.06 - 05.10</td> </tr> <tr> <td>3.0 V6 TDI, 165 kW</td> <td>11.04 - 05.10</td> </tr> <tr> <td>3.0 V6 TDI, 176 kW</td> <td>11.07 - 05.10</td> </tr> <tr> <td>5.0 V10 TDI</td> <td>10.02 - 05.10</td> </tr> <tr> <td>5.0 R50 TDI</td> <td>08.07 - 05.10</td> </tr> <tr> <td>3.6 V6 FSI</td> <td>10.05 - 05.10</td> </tr> <tr> <td>4.2 V8 FSI</td> <td>06.06 - 05.10</td> </tr> <tr> <td>6.0 W12</td> <td>08.04 - 05.10</td> </tr> <tr> <td>2.5 R5 TDI, 120 kW</td> <td>08.03 - 05.10</td> </tr> <tr> <td>2.5 R5 TDI, 128 kW</td> <td>01.03 - 05.10</td> </tr> <tr> <td>3.0 TDI</td> <td>04.06 - 05.10</td> </tr> <tr> <td>3.0 V6 TDI, 165 kW</td> <td>11.04 - 05.10</td> </tr> <tr> <td>3.0 V6 TDI, 176 kW</td> <td>11.07 - 05.10</td> </tr> <tr> <td>5.0 V10 TDI</td> <td>10.02 - 05.10</td> </tr> <tr> <td>5.0 R50 TDI</td> <td>08.07 - 05.10</td> </tr> </table>	3.6 V6 FSI	10.05 - 05.10	4.2 V8 FSI	06.06 - 05.10	6.0 W12	08.04 - 05.10	2.5 R5 TDI, 120 kW	08.03 - 05.10	2.5 R5 TDI, 128 kW	01.03 - 05.10	3.0 TDI	04.06 - 05.10	3.0 V6 TDI, 165 kW	11.04 - 05.10	3.0 V6 TDI, 176 kW	11.07 - 05.10	5.0 V10 TDI	10.02 - 05.10	5.0 R50 TDI	08.07 - 05.10	3.6 V6 FSI	10.05 - 05.10	4.2 V8 FSI	06.06 - 05.10	6.0 W12	08.04 - 05.10	2.5 R5 TDI, 120 kW	08.03 - 05.10	2.5 R5 TDI, 128 kW	01.03 - 05.10	3.0 TDI	04.06 - 05.10	3.0 V6 TDI, 165 kW	11.04 - 05.10	3.0 V6 TDI, 176 kW	11.07 - 05.10	5.0 V10 TDI	10.02 - 05.10	5.0 R50 TDI	08.07 - 05.10	<p>(9) (186) (53)</p> <p></p> <p>-&gt;06.2008 für PR-Nummer / for PR number:1LT für PR-Nummer / for PR number:1LU für Bremsscheibendurchmesser [mm] / for brake disc diameter [mm]:368</p> <p>07.2008-&gt;</p>	<p><b>35034 01</b> 7L0 407 182 G</p> 
3.6 V6 FSI	10.05 - 05.10																																										
4.2 V8 FSI	06.06 - 05.10																																										
6.0 W12	08.04 - 05.10																																										
2.5 R5 TDI, 120 kW	08.03 - 05.10																																										
2.5 R5 TDI, 128 kW	01.03 - 05.10																																										
3.0 TDI	04.06 - 05.10																																										
3.0 V6 TDI, 165 kW	11.04 - 05.10																																										
3.0 V6 TDI, 176 kW	11.07 - 05.10																																										
5.0 V10 TDI	10.02 - 05.10																																										
5.0 R50 TDI	08.07 - 05.10																																										
3.6 V6 FSI	10.05 - 05.10																																										
4.2 V8 FSI	06.06 - 05.10																																										
6.0 W12	08.04 - 05.10																																										
2.5 R5 TDI, 120 kW	08.03 - 05.10																																										
2.5 R5 TDI, 128 kW	01.03 - 05.10																																										
3.0 TDI	04.06 - 05.10																																										
3.0 V6 TDI, 165 kW	11.04 - 05.10																																										
3.0 V6 TDI, 176 kW	11.07 - 05.10																																										
5.0 V10 TDI	10.02 - 05.10																																										
5.0 R50 TDI	08.07 - 05.10																																										
	<p><b>Stange/Strebe, Stabilisator / Rod/Strut, stabiliser</b> Pendelstange / Suspension Rod</p> <p>ALL TYPES ausser/except for :</p> <table border="1"> <tr> <td>4.2 FSI 4motion</td> <td>09.07 - 12.09</td> </tr> <tr> <td>3.0 V6 TDI, 209 kW</td> <td>09.08 - 05.10</td> </tr> </table>	4.2 FSI 4motion	09.07 - 12.09	3.0 V6 TDI, 209 kW	09.08 - 05.10	<p>(30) (97)</p> <p></p>	<p><b>30583 01</b> 7L0 411 317</p> 																																				
4.2 FSI 4motion	09.07 - 12.09																																										
3.0 V6 TDI, 209 kW	09.08 - 05.10																																										





# VOLKSWAGEN

**TOUAREG (7LA, 7L6, 7L7) 10.02 - 05.10**









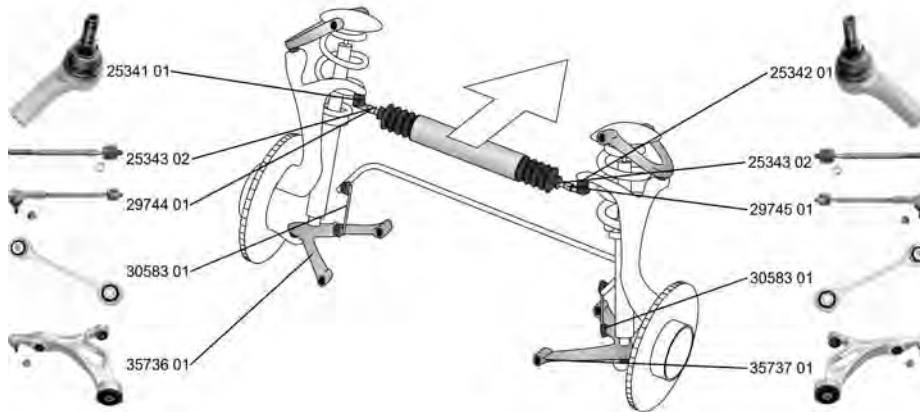



	<p><b>Achsträgerlager / Mounting, axle bracket</b></p> <p>ALL TYPES ausser/except for : 3.0 V6 TDI, 209 kW 09.08 - 05.10</p>	<p>(4)</p>	<p><b>36661 01</b> 7L0 499 035 A</p> 
	<p><b>Stabilisatorlager / Stabiliser Mounting</b></p> <p>ALL TYPES</p>	<p>(28)  (x2)</p> <p>für Fahrzeuge mit 4 Punkt luftgedertem Fahrerhaus / for vehicles with 4 point pneumatic suspension driver cab Chass. 7L-7-000001-&gt;</p> <p>(122)</p>	<p><b>37474 01</b> 7L8 411 313 B</p> 
	<p><b>Stabilisatorlager / Stabiliser Mounting</b></p> <p>ALL TYPES</p>	<p>(28)  (x2)</p> <p>für Fahrzeuge mit Standard Fahrwerk / for vehicles with standard chassis</p> <p>(142)</p>	<p><b>37475 01</b> 7L0 411 313 H</p> 
	<p><b>Lagerung, Lenker / Control Arm-/Trailing Arm Bush</b> für Querlenker / for control arm</p> <p>ALL TYPES ausser/except for : 3.0 V6 TDI, 209 kW 09.08 - 05.10</p>	<p>(9) (x2) (186)</p> <p></p>	<p><b>35710 01</b> 7L0 505 553</p> 
	<p><b>Lagerung, Lenker / Control Arm-/Trailing Arm Bush</b> für Querlenker / for control arm</p> <p>ALL TYPES ausser/except for : 3.0 V6 TDI, 209 kW 09.08 - 05.10</p>	<p>(9) (x2) (186)</p> <p></p>	<p><b>35712 01</b> 7L0 505 554</p> 
	<p><b>Stange/Strebe, Stabilisator / Rod/Strut, stabiliser</b> Pendelstange / Suspension Rod mit Zubehör / with accessories</p> <p>ALL TYPES ausser/except for : 4.2 FSI 4motion 09.07 - 12.09 3.0 V6 TDI, 209 kW 09.08 - 05.10</p>	<p>(30)  (97) (220)</p>	<p><b>26050 02</b> 7L0 505 465 B</p> 
	<p><b>Stange/Strebe, Stabilisator / Rod/Strut, stabiliser</b> Pendelstange / Suspension Rod mit Zubehör / with accessories</p> <p>ALL TYPES ausser/except for : 4.2 FSI 4motion 09.07 - 12.09 3.0 V6 TDI, 209 kW 09.08 - 05.10</p>	<p>(30)  (97) (220)</p>	<p><b>26051 02</b> 7L0 505 466 B</p> 
	<p><b>Achsträgerlager / Mounting, axle bracket</b></p> <p>ALL TYPES ausser/except for : 3.0 V6 TDI, 209 kW 09.08 - 05.10</p>	<p>(4) (x4)</p> <p></p>	<p><b>35949 01</b> 7L0 599 035 F</p> 



# VOLKSWAGEN

**TOUAREG (7P5) 01.10 -**























	<b>Spurstange / Rod Assembly</b>		(26)			<b>29744 01</b> 2H0 419 804 25341 01      7L0 422 803 D 25343 02
	3.0 V6 TSI                      08.10 - 3.0 V6 TSI Hybrid            04.10 - 3.6 V6 FSI, 183 kW            08.10 - 3.6 V6 FSI, 206 kW            04.10 - 4.2 V8 FSI                        01.11 - 3.0 V6 TDI, 150 kW            01.10 - 3.0 V6 TDI, 176 kW            01.10 - 3.0 V6 TDI, 180 kW            05.11 - 4.2 V8 TDI                        01.10 -		 hängend / Suspended	(202)		
	<b>Spurstange / Rod Assembly</b>		(26)			<b>29745 01</b> 7L0 422 804 D 25342 01 25343 02
	3.0 V6 TSI                      08.10 - 3.0 V6 TSI Hybrid            04.10 - 3.6 V6 FSI, 183 kW            08.10 - 3.6 V6 FSI, 206 kW            04.10 - 4.2 V8 FSI                        01.11 - 3.0 V6 TDI, 150 kW            01.10 - 3.0 V6 TDI, 176 kW            01.10 - 3.0 V6 TDI, 180 kW            05.11 - 4.2 V8 TDI                        01.10 -		 hängend / Suspended	(202)		
	<b>Spurstangenkopf / Tie Rod End</b>		(27)			<b>25341 01</b> 2H0 422 818 7L0 422 817 D
	Konusmaß [mm] / Cone Size [mm]: 20 Gewindemaß 1 / Thread Measurement 1: M16x1,5 Gewindemaß 2 / Thread Measurement 2: M14x1,5	3.0 V6 TSI                      08.10 - 3.0 V6 TSI Hybrid            04.10 - 3.6 V6 FSI, 183 kW            08.10 - 3.6 V6 FSI, 206 kW            04.10 - 4.2 V8 FSI                        01.11 - 3.0 V6 TDI, 150 kW            01.10 - 3.0 V6 TDI, 176 kW            01.10 - 3.0 V6 TDI, 180 kW            05.11 - 4.2 V8 TDI                        01.10 -	 hängend / Suspended	(202)		
	<b>Spurstangenkopf / Tie Rod End</b>		(27)			<b>25342 01</b> 2H0 422 817 7L0 422 818 D
	Konusmaß [mm] / Cone Size [mm]: 20 Gewindemaß 1 / Thread Measurement 1: M16x1,5 Gewindemaß 2 / Thread Measurement 2: M14x1,5	3.0 V6 TSI                      08.10 - 3.0 V6 TSI Hybrid            04.10 - 3.6 V6 FSI, 183 kW            08.10 - 3.6 V6 FSI, 206 kW            04.10 - 4.2 V8 FSI                        01.11 - 3.0 V6 TDI, 150 kW            01.10 - 3.0 V6 TDI, 176 kW            01.10 - 3.0 V6 TDI, 180 kW            05.11 - 4.2 V8 TDI                        01.10 -	 hängend / Suspended	(202)		



# VOLKSWAGEN

## TOUAREG (7P5)





01.10 -

 <b>Axialgelenk, Spurstange / Tie Rod Axle Joint</b> mit Rechtsgewinde / with right-hand thread Gewindemaß / Thread Size: M16x1,5	3.0 V6 TSI 08.10 - 3.0 V6 TSI Hybrid 04.10 - 3.6 V6 FSI, 183 kW 08.10 - 3.6 V6 FSI, 206 kW 04.10 - 4.2 V8 FSI 01.11 - 3.0 V6 TDI, 150 kW 01.10 - 3.0 V6 TDI, 176 kW 01.10 - 3.0 V6 TDI, 180 kW 05.11 - 4.2 V8 TDI 01.10 -	(5) (217) (62)		<b>25343 02</b> 7L0 422 821 
	3.0 V6 TSI 08.10 - 3.0 V6 TSI Hybrid 04.10 - 3.6 V6 FSI, 183 kW 08.10 - 3.6 V6 FSI, 206 kW 04.10 - 4.2 V8 FSI 01.11 - 3.0 V6 TDI, 150 kW 01.10 - 3.0 V6 TDI, 176 kW 01.10 - 3.0 V6 TDI, 180 kW 05.11 - 4.2 V8 TDI 01.10 -			
 <b>Faltenbalg, Lenkung / Bellow, steering</b> für Fahrzeuge mit hydraulischer Servolenkung / for vehicles with hydraulic power steering Innendurchmesser 1 [mm] / Inner Diameter 1 [mm]: 16 Innendurchmesser 2 [mm] / Inner Diameter 2 [mm]: 66	3.0 V6 TSI 08.10 - 3.0 V6 TSI Hybrid 04.10 - 3.6 V6 FSI, 183 kW 08.10 - 3.6 V6 FSI, 206 kW 04.10 - 4.2 V8 FSI 01.11 - 3.0 V6 TDI, 150 kW 01.10 - 3.0 V6 TDI, 176 kW 01.10 - 3.0 V6 TDI, 180 kW 05.11 - 4.2 V8 TDI 01.10 -	(7) (151)		<b>33615 01</b> 7L0 422 831 A 
	3.0 V6 TSI 08.10 - 3.0 V6 TSI Hybrid 04.10 - 3.6 V6 FSI, 183 kW 08.10 - 3.6 V6 FSI, 206 kW 04.10 - 4.2 V8 FSI 01.11 - 3.0 V6 TDI, 150 kW 01.10 - 3.0 V6 TDI, 176 kW 01.10 - 3.0 V6 TDI, 180 kW 05.11 - 4.2 V8 TDI 01.10 -		(71) (72)	
 <b>Lenker, Radaufhängung / Track Control Arm</b> Querlenker / Control Arm	3.0 V6 TSI 08.10 - 3.0 V6 TSI Hybrid 04.10 - 3.6 V6 FSI, 183 kW 08.10 - 3.6 V6 FSI, 206 kW 04.10 - 4.2 V8 FSI 01.11 - 3.0 V6 TDI, 150 kW 01.10 - 3.0 V6 TDI, 176 kW 01.10 - 3.0 V6 TDI, 180 kW 05.11 - 4.2 V8 TDI 01.10 -	(14) (98)		<b>35732 01</b> 7P0 407 021 
	3.0 V6 TSI 08.10 - 3.0 V6 TSI Hybrid 04.10 - 3.6 V6 FSI, 183 kW 08.10 - 3.6 V6 FSI, 206 kW 04.10 - 4.2 V8 FSI 01.11 - 3.0 V6 TDI, 150 kW 01.10 - 3.0 V6 TDI, 176 kW 01.10 - 3.0 V6 TDI, 180 kW 05.11 - 4.2 V8 TDI 01.10 -			
 <b>Lenker, Radaufhängung / Track Control Arm</b> Querlenker / Control Arm	3.0 V6 TSI 08.10 - 3.0 V6 TSI Hybrid 04.10 - 3.6 V6 FSI, 183 kW 08.10 - 3.6 V6 FSI, 206 kW 04.10 - 4.2 V8 FSI 01.11 - 3.0 V6 TDI, 150 kW 01.10 - 3.0 V6 TDI, 176 kW 01.10 - 3.0 V6 TDI, 180 kW 05.11 - 4.2 V8 TDI 01.10 -	(14) (98)		<b>35736 01</b> 7P0 407 151 E 
	3.0 V6 TSI 08.10 - 3.0 V6 TSI Hybrid 04.10 - 3.6 V6 FSI, 183 kW 08.10 - 3.6 V6 FSI, 206 kW 04.10 - 4.2 V8 FSI 01.11 - 3.0 V6 TDI, 150 kW 01.10 - 3.0 V6 TDI, 176 kW 01.10 - 3.0 V6 TDI, 180 kW 05.11 - 4.2 V8 TDI 01.10 -			
 <b>Lenker, Radaufhängung / Track Control Arm</b> Querlenker / Control Arm	3.0 V6 TSI 08.10 - 3.0 V6 TSI Hybrid 04.10 - 3.6 V6 FSI, 183 kW 08.10 - 3.6 V6 FSI, 206 kW 04.10 - 4.2 V8 FSI 01.11 - 3.0 V6 TDI, 150 kW 01.10 - 3.0 V6 TDI, 176 kW 01.10 - 3.0 V6 TDI, 180 kW 05.11 - 4.2 V8 TDI 01.10 -	(14) (98)		<b>35737 01</b> 7P0 407 152 E 
	3.0 V6 TSI 08.10 - 3.0 V6 TSI Hybrid 04.10 - 3.6 V6 FSI, 183 kW 08.10 - 3.6 V6 FSI, 206 kW 04.10 - 4.2 V8 FSI 01.11 - 3.0 V6 TDI, 150 kW 01.10 - 3.0 V6 TDI, 176 kW 01.10 - 3.0 V6 TDI, 180 kW 05.11 - 4.2 V8 TDI 01.10 -			
 <b>Lagerung, Lenker / Control Arm-/Trailing Arm Bush</b> für Querlenker / for control arm Durchmesser [mm] / Diameter [mm]: 72,05	3.0 V6 TSI 08.10 - 3.0 V6 TSI Hybrid 04.10 - 3.6 V6 FSI, 183 kW 08.10 - 3.6 V6 FSI, 206 kW 04.10 - 4.2 V8 FSI 01.11 - 3.0 V6 TDI, 150 kW 01.10 - 3.0 V6 TDI, 176 kW 01.10 - 3.0 V6 TDI, 180 kW 05.11 - 4.2 V8 TDI 01.10 -	(9) (186) (53)		<b>35034 01</b> 7L0 407 182 G 
	3.0 V6 TSI 08.10 - 3.0 V6 TSI Hybrid 04.10 - 3.6 V6 FSI, 183 kW 08.10 - 3.6 V6 FSI, 206 kW 04.10 - 4.2 V8 FSI 01.11 - 3.0 V6 TDI, 150 kW 01.10 - 3.0 V6 TDI, 176 kW 01.10 - 3.0 V6 TDI, 180 kW 05.11 - 4.2 V8 TDI 01.10 -			



# VOLKSWAGEN







**TOUAREG (7P5) 01.10 -**

	<b>Stange/Strebe, Stabilisator / Rod/Strut, stabiliser</b> Pendelstange / Suspension Rod		(30) (97)	↔	<b>30583 01</b> 7L0 411 317 
	3.0 V6 TSI	08.10 -			
	3.0 V6 TSI Hybrid	04.10 -			
	3.6 V6 FSI, 183 kW	08.10 -			
	3.6 V6 FSI, 206 kW	04.10 -			
	4.2 V8 FSI	01.11 -			
	3.0 V6 TDI, 150 kW	01.10 -			
	3.0 V6 TDI, 176 kW	01.10 -			
	3.0 V6 TDI, 180 kW	05.11 -			
4.2 V8 TDI	01.10 -				
	<b>Achsträgerlager / Mounting, axle bracket</b>		(4)		<b>36661 01</b> 7L0 499 035 A 
	3.0 V6 TSI	08.10 -			
	3.0 V6 TSI Hybrid	04.10 -			
	3.6 V6 FSI, 183 kW	08.10 -			
	3.6 V6 FSI, 206 kW	04.10 -			
	4.2 V8 FSI	01.11 -			
	3.0 V6 TDI, 150 kW	01.10 -			
	3.0 V6 TDI, 176 kW	01.10 -			
	3.0 V6 TDI, 180 kW	05.11 -			
	<b>Lagerung, Lenker / Control Arm-/Trailing Arm Bush</b> für Querlenker / for control arm		(9) (186)	▽ ↔	<b>30724 01</b> 7L0 407 183 A 
	3.0 V6 TSI	08.10 -			
	3.0 V6 TSI Hybrid	04.10 -			
	3.6 V6 FSI, 183 kW	08.10 -			
	3.6 V6 FSI, 206 kW	04.10 -			
	4.2 V8 FSI	01.11 -			
	3.0 V6 TDI, 150 kW	01.10 -			
	3.0 V6 TDI, 176 kW	01.10 -			
	3.0 V6 TDI, 180 kW	05.11 -			
4.2 V8 TDI	01.10 -				
	<b>Lagerung, Lenker / Control Arm-/Trailing Arm Bush</b> für Querlenker / for control arm		(9) (186)	(x2) ▲ ↔ ↑ ↻	<b>35710 01</b> 7L0 505 553 
	3.0 V6 TSI	08.10 -			
	3.0 V6 TSI Hybrid	04.10 -			
	3.6 V6 FSI, 183 kW	08.10 -			
	3.6 V6 FSI, 206 kW	04.10 -			
	4.2 V8 FSI	01.11 -			
	3.0 V6 TDI, 150 kW	01.10 -			
	3.0 V6 TDI, 176 kW	01.10 -			
	3.0 V6 TDI, 180 kW	05.11 -			
4.2 V8 TDI	01.10 -				
	<b>Lagerung, Lenker / Control Arm-/Trailing Arm Bush</b> für Querlenker / for control arm		(9) (186)	(x2) ▲ ↔ ↑ ↻	<b>35712 01</b> 7L0 505 554 
	3.0 V6 TSI	08.10 -			
	3.0 V6 TSI Hybrid	04.10 -			
	3.6 V6 FSI, 183 kW	08.10 -			
	3.6 V6 FSI, 206 kW	04.10 -			
	4.2 V8 FSI	01.11 -			
	3.0 V6 TDI, 150 kW	01.10 -			
	3.0 V6 TDI, 176 kW	01.10 -			
	3.0 V6 TDI, 180 kW	05.11 -			
4.2 V8 TDI	01.10 -				
	<b>Stange/Strebe, Stabilisator / Rod/Strut, stabiliser</b> Pendelstange / Suspension Rod mit Zubehör / with accessories		(30) (97) (220)	↻	<b>26050 02</b> 7L0 505 465 B 
	3.0 V6 TSI	08.10 -			
	3.0 V6 TSI Hybrid	04.10 -			
	3.6 V6 FSI, 183 kW	08.10 -			
	3.6 V6 FSI, 206 kW	04.10 -			
	4.2 V8 FSI	01.11 -			
	3.0 V6 TDI, 150 kW	01.10 -			
	3.0 V6 TDI, 176 kW	01.10 -			
	3.0 V6 TDI, 180 kW	05.11 -			
4.2 V8 TDI	01.10 -				











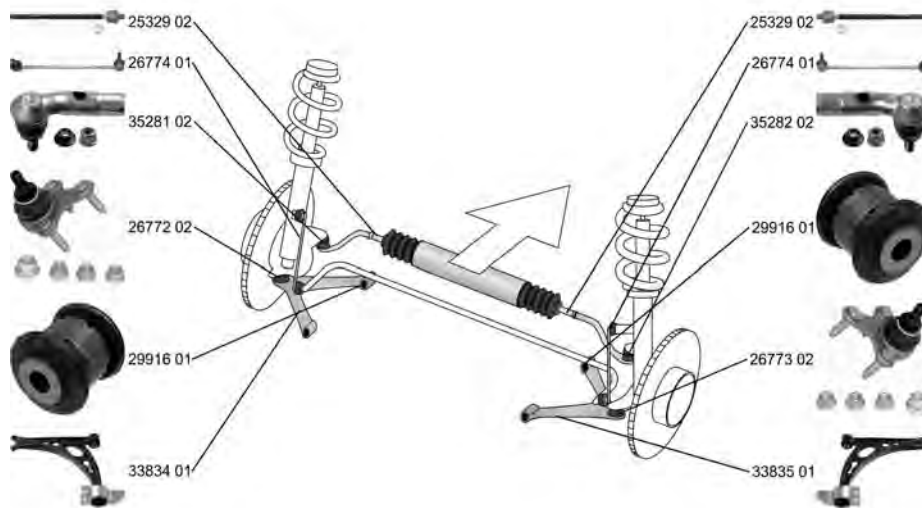



# VOLKSWAGEN

## TOUAREG (7P5) 01.10 -

	<b>Stange/Strebe, Stabilisator / Rod/Strut, stabiliser</b> Pendelstange / Suspension Rod mit Zubehör / with accessories	(30) (97) (220)		<b>26051 02</b> 7L0 505 466 B 
	3.0 V6 TSI 08.10 - 3.0 V6 TSI Hybrid 04.10 - 3.6 V6 FSI, 183 kW 08.10 - 3.6 V6 FSI, 206 kW 04.10 - 4.2 V8 FSI 01.11 - 3.0 V6 TDI, 150 kW 01.10 - 3.0 V6 TDI, 176 kW 01.10 - 3.0 V6 TDI, 180 kW 05.11 - 4.2 V8 TDI 01.10 -			
	<b>Achsträgerlager / Mounting, axle bracket</b>	(4)		<b>35951 01</b> 7L8 599 035 D 
	3.0 V6 TSI 08.10 - 3.0 V6 TSI Hybrid 04.10 - 3.6 V6 FSI, 183 kW 08.10 - 3.6 V6 FSI, 206 kW 04.10 - 4.2 V8 FSI 01.11 - 3.0 V6 TDI, 150 kW 01.10 - 3.0 V6 TDI, 176 kW 01.10 - 3.0 V6 TDI, 180 kW 05.11 - 4.2 V8 TDI 01.10 -			

## TOURAN (1T1, 1T2) 02.03 - 05.10



























	<b>Spurstangenkopf / Tie Rod End</b> Gewindemaß 1 / Thread Measurement 1: M16x1,5 Gewindemaß 2 / Thread Measurement 2: M12x1,5	(27) (63) (64)		<b>35281 02</b> 1K0 423 811 K 
	ALL TYPES		für Fahrzeuge mit elektrischer Servolenkung / for vehicles with electric power steering (146)	
	<b>Spurstangenkopf / Tie Rod End</b> Gewindemaß 1 / Thread Measurement 1: M16x1,5 Gewindemaß 2 / Thread Measurement 2: M12x1,5	(27) (63) (64)		<b>35282 02</b> 1K0 423 812 K 
	ALL TYPES		für Fahrzeuge mit elektrischer Servolenkung / for vehicles with electric power steering (146)	
	<b>Axialgelenk, Spurstange / Tie Rod Axle Joint</b> mit Rechtsgewinde / with right-hand thread Gewindemaß / Thread Size: M16x1,5	(5) (217) (62)		<b>25329 02</b> 1K0 423 810 A 
	ALL TYPES		für Fahrzeuge mit elektrischer Servolenkung / for vehicles with electric power steering (146)	
	<b>Faltenbalg, Lenkung / Bellow, steering</b> Innendurchmesser 1 [mm] / Inner Diameter 1 [mm]: 15,5 Innendurchmesser 2 [mm] / Inner Diameter 2 [mm]: 49,5	(7) (71) (72)		<b>33739 01</b> 1K0 423 831 A 
	ALL TYPES		für Fahrzeuge mit elektrischer Servolenkung / for vehicles with electric power steering (146)	



# VOLKSWAGEN

## TOURAN (1T1, 1T2)

02.03 - 05.10





















	<b>Lenker, Radaufhängung / Track Control Arm</b> Querlenker / Control Arm	(14)  (98)	<b>33834 01</b> 1K0 407 151 AC 29916 01
	ALL TYPES ausser/except for : 1.4 TSI EcoFuel 05.09 - 05.10		
			->Chass. 1T-9-140 000
	<b>Lenker, Radaufhängung / Track Control Arm</b> Querlenker / Control Arm	(14)  (98)	<b>33835 01</b> 1K0 407 152 AC 29916 01
	ALL TYPES ausser/except for : 1.4 TSI EcoFuel 05.09 - 05.10		
			->Chass. 1T-9-140 000
	<b>Trag-/Führungsgelenk / Ball Joint</b> ALL TYPES	(31) 	<b>26772 02</b> 1K0 407 365 C
			
	<b>Trag-/Führungsgelenk / Ball Joint</b> ALL TYPES	(31) 	<b>26773 02</b> 1K0 407 366 C
			
	<b>Lagerung, Lenker / Control Arm-/Trailing Arm Bush</b> für Querlenker / for control arm	(9)  (186)	<b>29916 01</b> 1K0 407 182
	ALL TYPES		
	<b>Lagerung, Lenker / Control Arm-/Trailing Arm Bush</b> für Querlenker / for control arm	(9)  (186)	<b>34762 01</b> 1K0 199 231 J 34559 01
	1.4 TSI 02.06 - 05.10 1.4 TSI EcoFuel 05.09 - 05.10 1.4 FSI 11.06 - 05.10 1.6 07.03 - 05.10 1.6 FSI 02.03 - 01.07 2.0 EcoFuel 02.06 - 05.09 2.0 FSI, 110 kW 10.03 - 11.05 1.9 TDI, 74 kW 02.03 - 05.04		
	1.9 TDI, 66 kW 11.04 - 05.10 2.0 TDI 02.03 - 05.10 2.0 TDI, 103 kW 12.05 - 05.10 2.0 TDI 16V 08.03 - 05.10 2.0 TDI, 125 kW 12.05 - 05.10 1.9 TDI, 77 kW 08.03 - 05.10		->05.2008             ->05.2009
	<b>Lagerung, Lenker / Control Arm-/Trailing Arm Bush</b> für Querlenker / for control arm	(9)  (186)	<b>34763 01</b> 1K0 199 232 J 34559 01
	1.4 TSI 02.06 - 05.10 1.4 TSI EcoFuel 05.09 - 05.10 1.4 FSI 11.06 - 05.10 1.6 07.03 - 05.10 1.6 FSI 02.03 - 01.07 2.0 EcoFuel 02.06 - 05.09 2.0 FSI, 110 kW 10.03 - 11.05 1.9 TDI, 74 kW 02.03 - 05.04		
	1.9 TDI, 66 kW 11.04 - 05.10 2.0 TDI 02.03 - 05.10 2.0 TDI, 103 kW 12.05 - 05.10 2.0 TDI 16V 08.03 - 05.10 2.0 TDI, 125 kW 12.05 - 05.10 1.9 TDI, 77 kW 08.03 - 05.10		->05.2008             ->05.2009
	<b>Stange/Strebe, Stabilisator / Rod/Strut, stabiliser</b> Pendelstange / Suspension Rod	(30)  (97)	<b>26774 01</b> 1K0 411 315 R
	ALL TYPES		





# VOLKSWAGEN

**TOURAN (1T1, 1T2) 02.03 - 05.10**





















	<b>Lenker, Radaufhängung / Track Control Arm</b> Querlenker / Control Arm		(14) (98)		<b>35463 01</b> 1K0 505 323 N 29919 01 29918 01 
	ALL TYPES				
	<b>Lenker, Radaufhängung / Track Control Arm</b> Querlenker / Control Arm		(14) (98)		<b>35464 01</b> 1K0 501 529 F 29921 01 29314 01 
	1.4 TSI EcoFuel                    05.09 - 05.10 2.0 EcoFuel                        02.06 - 05.09 1.9 TDI, 66 kW                    11.04 - 05.10 1.9 TDI                                02.03 - 05.04 1.9 TDI, 77 kW                    08.03 - 05.10 2.0 TDI, 100 kW                    02.03 - 05.10 2.0 TDI, 103 kW                    12.05 - 05.10 2.0 TDI 16V                         08.03 - 05.10 2.0 TDI, 125 kW                    12.05 - 05.10	->Chass. 1T-9-090000			
	<b>Lenker, Radaufhängung / Track Control Arm</b> Querlenker / Control Arm		(14) (98)		<b>35465 01</b> 1K0 501 530 C 29921 01 29314 01 
	1.4 TSI EcoFuel                    05.09 - 05.10 2.0 EcoFuel                        02.06 - 05.09 1.9 TDI, 66 kW                    11.04 - 05.10 1.9 TDI                                02.03 - 05.04 1.9 TDI, 77 kW                    08.03 - 05.10 2.0 TDI, 100 kW                    02.03 - 05.10 2.0 TDI, 103 kW                    12.05 - 05.10 2.0 TDI 16V                         08.03 - 05.10 2.0 TDI, 125 kW                    12.05 - 05.10	->Chass. 1T-9-090000			
	<b>Lenker, Radaufhängung / Track Control Arm</b> Querlenker / Control Arm		(14) (98)		<b>36758 01</b> 1K0 505 311 AB 29917 01 
	ALL TYPES				
	<b>Lenker, Radaufhängung / Track Control Arm</b> für Längslenker / for drag link		(14) (182)		<b>37016 01</b> 1K0 505 223 K 
	ALL TYPES				
	<b>Lenker, Radaufhängung / Track Control Arm</b> für Längslenker / for drag link		(14) (182)		<b>37017 01</b> 1K0 505 224 K 
	ALL TYPES				
	<b>Lagerung, Lenker / Control Arm-/Trailing Arm Bush</b> an Federträger / at spring bracket		(9) (112)	 (x2)	<b>27306 01</b> 1K0 505 553 A 
	ALL TYPES				





# VOLKSWAGEN

**TOURAN (1T1, 1T2) 02.03 - 05.10**

	<b>Lagerung, Lenker / Control Arm-/Trailing Arm Bush</b> an Federträger / at spring bracket	(9) (112)	 (x2)	<b>29917 01</b> 1K0 505 171 C 
	ALL TYPES			
	<b>Lagerung, Lenker / Control Arm-/Trailing Arm Bush</b> für Querlenker / for control arm	(9) (186)	 (x2)	<b>29918 01</b> 1K0 505 203 A 
	ALL TYPES			
	<b>Lagerung, Lenker / Control Arm-/Trailing Arm Bush</b> für Querlenker / for control arm	(9) (186)	 (x2)	<b>29919 01</b> 1K0 505 279 A 
	ALL TYPES			
	<b>Lagerung, Lenker / Control Arm-/Trailing Arm Bush</b> für Längslenker / for drag link	(9) (182)	 (x2)	<b>29920 01</b> 1K0 505 541 C 
	ALL TYPES			
	<b>Stange/Strebe, Stabilisator / Rod/Strut, stabiliser</b> Pendelstange / Suspension Rod mit Zubehör / with accessories	(30) (97) (220)		<b>26775 02</b> 1K0 505 465 AA 
	ALL TYPES			
	<b>Lagerung, Spurstange / Mounting, track rod</b>	(12)	 (x2)	<b>29314 01</b> 1K0 501 541 C 
	ALL TYPES			
	<b>Lagerung, Spurstange / Mounting, track rod</b>	(12)	 (x2)	<b>29921 01</b> 1K0 505 543 A 
	ALL TYPES			









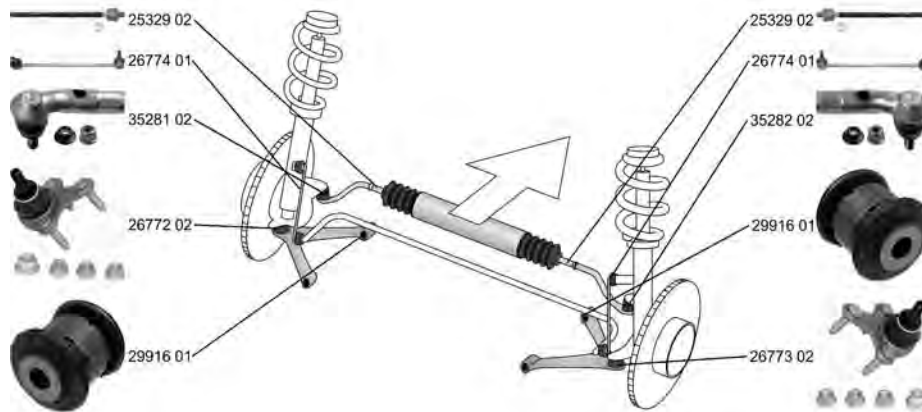



















# VOLKSWAGEN

## TOURAN (1T3)

05.10 -

































	<p><b>Spurstangenkopf / Tie Rod End</b>                      Gewindemaß 1 / Thread Measurement 1: M16x1,5                      Gewindemaß 2 / Thread Measurement 2: M12x1,5                      ALL TYPES</p>	<p>(27)                       (63)                      (64)</p>	<p><b>35281 02</b> 1K0 423 811 K</p> 
		<p>für Fahrzeuge mit elektrischer Servolenkung /                      for vehicles with electric power steering (146)</p>	
	<p><b>Spurstangenkopf / Tie Rod End</b>                      Gewindemaß 1 / Thread Measurement 1: M16x1,5                      Gewindemaß 2 / Thread Measurement 2: M12x1,5                      ALL TYPES</p>	<p>(27)                       (63)                      (64)</p>	<p><b>35282 02</b> 1K0 423 812 K</p> 
		<p>für Fahrzeuge mit elektrischer Servolenkung /                      for vehicles with electric power steering (146)</p>	
	<p><b>Axialgelenk, Spurstange / Tie Rod Axle Joint</b>                      mit Rechtsgewinde / with right-hand thread                      Gewindemaß / Thread Size: M16x1,5                      ALL TYPES</p>	<p>(5)                       (217)                       (62)</p>	<p><b>25329 02</b> 1K0 423 810 A</p> 
		<p>für Fahrzeuge mit elektrischer Servolenkung /                      for vehicles with electric power steering (146)</p>	
	<p><b>Faltenbalg, Lenkung / Bellow, steering</b>                      Innendurchmesser 1 [mm] / Inner Diameter 1 [mm]: 15,5                      Innendurchmesser 2 [mm] / Inner Diameter 2 [mm]: 49,5                      ALL TYPES</p>	<p>(7)                       (71)                      (72)</p>	<p><b>33739 01</b> 1K0 423 831 A</p> 
		<p>für Fahrzeuge mit elektrischer Servolenkung /                      for vehicles with electric power steering (146)</p>	
	<p><b>Trag-/Führungsgelenk / Ball Joint</b>                      ALL TYPES</p>	<p>(31) </p>	<p><b>26772 02</b> 1K0 407 365 C</p> 
	<p><b>Trag-/Führungsgelenk / Ball Joint</b>                      ALL TYPES</p>	<p>(31) </p>	<p><b>26773 02</b> 1K0 407 366 C</p> 
	<p><b>Lagerung, Lenker / Control Arm-/Trailing Arm Bush</b>                      für Querlenker / for control arm                      ALL TYPES</p>	<p>(9)                       (186)  (x2)</p>	<p><b>29916 01</b> 1K0 407 182</p> 
	<p><b>Stange/Strebe, Stabilisator / Rod/Strut, stabiliser</b>                      Pendelstange / Suspension Rod                      ALL TYPES</p>	<p>(30)                       (97)</p>	<p><b>26774 01</b> 1K0 411 315 R</p> 



# VOLKSWAGEN

**TOURAN (1T3) 05.10 -**







	<b>Lenker, Radaufhängung / Track Control Arm</b> Querlenker / Control Arm	(14) (98)		<b>35463 01</b> 1K0 505 323 N 29919 01 29918 01	
	ALL TYPES				
	<b>Lenker, Radaufhängung / Track Control Arm</b> Querlenker / Control Arm	(14) (98)		<b>36758 01</b> 1K0 505 311 AB 29917 01	
	ALL TYPES ausser/except for : 2.0 TDI, 130 kW 01.13 -				
	<b>Lenker, Radaufhängung / Track Control Arm</b> für Längslenker / for drag link	(14) (182)		<b>37016 01</b> 1K0 505 223 K	
	ALL TYPES				
	<b>Lenker, Radaufhängung / Track Control Arm</b> für Längslenker / for drag link	(14) (182)		<b>37017 01</b> 1K0 505 224 K	
	ALL TYPES				
	<b>Lagerung, Lenker / Control Arm-/Trailing Arm Bush</b> an Federträger / at spring bracket	(9) (112)	 (x2)	<b>27306 01</b> 1K0 505 553 A	
	ALL TYPES				
	<b>Lagerung, Lenker / Control Arm-/Trailing Arm Bush</b> an Federträger / at spring bracket	(9) (112)	 (x2)	<b>29917 01</b> 1K0 505 171 C	
	ALL TYPES				
	<b>Lagerung, Lenker / Control Arm-/Trailing Arm Bush</b> für Querlenker / for control arm	(9) (186)	 (x2)	<b>29918 01</b> 1K0 505 203 A	
	ALL TYPES				
	<b>Lagerung, Lenker / Control Arm-/Trailing Arm Bush</b> für Querlenker / for control arm	(9) (186)	 (x2)	<b>29919 01</b> 1K0 505 279 A	
	ALL TYPES				
	<b>Lagerung, Lenker / Control Arm-/Trailing Arm Bush</b> für Längslenker / for drag link	(9) (182)	 (x2)	<b>29920 01</b> 1K0 505 541 C	
	ALL TYPES				
	<b>Stange/Strebe, Stabilisator / Rod/Strut, stabiliser</b> Pendelstange / Suspension Rod mit Zubehör / with accessories	(30) (97) (220)		<b>26775 02</b> 1K0 505 465 AA	
	ALL TYPES				



Ref./Ref.



# VOLKSWAGEN

## TOURAN (1T3) 05.10 -

	<b>Lagerung, Spurstange / Mounting, track rod</b>	(12)	 (x2)	<b>29314 01</b>	<b>1K0 501 541 C</b>
	ALL TYPES				
	<b>Lagerung, Spurstange / Mounting, track rod</b>	(12)	 (x2)	<b>29921 01</b>	<b>1K0 505 543 A</b>
	ALL TYPES				

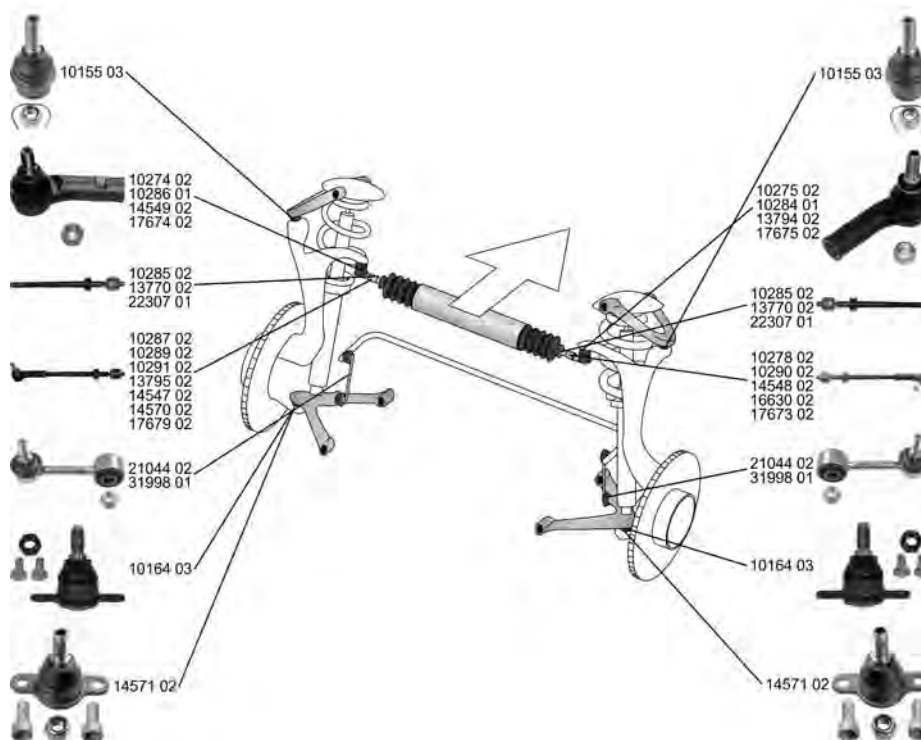
## TRANSPORTER T4 Bus (70XB, 70XC, 7DB, 7DW) 09.90 - 04.03

































	<b>Spurstange / Rod Assembly</b>	(26)		<b>10278 02</b>	<b>701 419 804 D</b>
	Konusmaß [mm] / Cone Size [mm]: 16 Rohr-Ø [mm] / Pipe Ø [mm]: 16	(76) (101)			
2.5 Syncro, 81 kW	11.92 - 04.03		->Chass. 70-S-002 791		
1.9 TD	10.92 - 04.03				
2.4 D Syncro	10.92 - 09.98				
1.8, 49 kW	12.90 - 07.92		Chass. 70-M-096 449 - Chass. 70-S-002 791		
2.0	09.90 - 04.03				
2.5, 81 kW	11.90 - 04.03				
1.9 D, 44 kW	09.90 - 12.95				
2.4 D, 57 kW	09.90 - 04.98				



# VOLKSWAGEN

**TRANSPORTER T4 Bus (70XB,  
70XC, 7DB, 7DW)**



















**09.90 - 04.03**

 <b>Spurstange / Rod Assembly</b> Konusmaß [mm] / Cone Size [mm]: 16 Rohr-Ø [mm] / Pipe Ø [mm]: 16 mit Zubehör / with accessories	(26) (76) (101) (220)		<b>10287 02</b> 702 419 803 B 	
	2.4 D Syncro 10.92 - 09.98			->Chass. 70-S-002 791
	2.4 D Syncro 10.92 - 09.98			->Chass. 70-S-002 791
	2.5 Syncro, 81 kW 1.9 TD 11.92 - 04.03 10.92 - 04.03			->Chass. 70-S-002 791
	1.8, 49 kW 2.0 2.5, 81 kW 1.9 D, 44 kW 2.4 D, 57 kW 12.90 - 07.92 09.90 - 04.03 11.90 - 04.03 09.90 - 12.95 09.90 - 04.98			->Chass. 70-S-002 791
 <b>Spurstange / Rod Assembly</b> Konusmaß [mm] / Cone Size [mm]: 16 mit Zubehör / with accessories	(26) (76) (220)		<b>10289 02</b> 701 419 803 D 	
	2.5 Syncro, 81 kW 1.9 TD 11.92 - 04.03 10.92 - 04.03			->Chass. 70-S-002 791
	2.4 D Syncro 10.92 - 09.98			Chass. 70-M-096 449 - Chass. 70-S-002 791
	1.8, 49 kW 2.0 2.5, 81 kW 1.9 D, 44 kW 2.4 D, 57 kW 12.90 - 07.92 09.90 - 04.03 11.90 - 04.03 09.90 - 12.95 09.90 - 04.98			
 <b>Spurstange / Rod Assembly</b> Konusmaß [mm] / Cone Size [mm]: 14 mit Zubehör / with accessories	(26) (76) (220)		<b>10290 02</b> 701 419 804 C 	
	1.8, 49 kW 2.0 2.5, 81 kW 1.9 D, 44 kW 2.4 D, 57 kW 12.90 - 07.92 09.90 - 04.03 11.90 - 04.03 09.90 - 12.95 09.90 - 04.98			->Chass. 70-M-096 448
 <b>Spurstange / Rod Assembly</b> Konusmaß [mm] / Cone Size [mm]: 14 mit Zubehör / with accessories	(26) (76) (220)		<b>10291 02</b> 701 419 803 C 	
	1.8, 49 kW 2.0 2.5, 81 kW 1.9 D, 44 kW 2.4 D, 57 kW 12.90 - 07.92 09.90 - 04.03 11.90 - 04.03 09.90 - 12.95 09.90 - 04.98			->Chass. 70-M-096 448
 <b>Spurstange / Rod Assembly</b> Konusmaß [mm] / Cone Size [mm]: 14 Rohr-Ø [mm] / Pipe Ø [mm]: 16 mit Zubehör / with accessories	(26) (76) (101) (220)		<b>13795 02</b> 702 419 803 A 	
	1.8, 49 kW 2.0 2.5, 81 kW 1.9 D, 44 kW 2.4 D, 57 kW 12.90 - 07.92 09.90 - 04.03 11.90 - 04.03 09.90 - 12.95 09.90 - 04.98			->Chass. 70-M-096 448
				->Chass. 70-M-096 448
 <b>Spurstange / Rod Assembly</b> Konusmaß [mm] / Cone Size [mm]: 18 Rohr-Ø [mm] / Pipe Ø [mm]: 16	(26) (76) (101)		<b>14547 02</b> 701 419 803 E 	
	1.8, 49 kW 2.0 2.5, 81 kW 2.5 Syncro, 81 kW 1.9 D, 44 kW 1.9 TD 2.4 D, 57 kW 12.90 - 07.92 09.90 - 04.03 11.90 - 04.03 11.92 - 04.03 09.90 - 12.95 10.92 - 04.03 09.90 - 04.98			Chass. 70-S-002 792 - Chass. 70-T-199 999



# VOLKSWAGEN

**TRANSPORTER T4 Bus (70XB, 70XC, 7DB, 7DW) 09.90 - 04.03**



















	<b>Spurstange / Rod Assembly</b> Konusmaß [mm] / Cone Size [mm]: 18		(26) (76)		<b>14548 02</b> 701 419 804 E 
	1.8, 49 kW 2.0 2.5, 81 kW 2.5 Syncro, 81 kW 1.9 D, 44 kW 1.9 TD 2.4 D, 57 kW 2.4 D Syncro	12.90 - 07.92 09.90 - 04.03 11.90 - 04.03 11.92 - 04.03 09.90 - 12.95 10.92 - 04.03 09.90 - 04.98 10.92 - 09.98		<b>LHD</b> Chass. 70-S-002 792 - Chass. 70-T-199 999	
	<b>Spurstange / Rod Assembly</b> Konusmaß [mm] / Cone Size [mm]: 18		(26) (76)		<b>14570 02</b> 702 419 803 C 
	2.4 D Syncro	10.92 - 09.98		<b>RHD</b>  Chass. 70-S-002 792 - Chass. 70-T-199 999 ----- <b>RHD</b> <b>LHD</b>  ->Chass. 70-S-002 792 ->Chass. 70-T-199 999	
	<b>Spurstange / Rod Assembly</b> Konusmaß [mm] / Cone Size [mm]: 18		(26) (76)		<b>16630 02</b> 702 419 804 C 
	2.4 D Syncro	10.92 - 09.98		<b>RHD</b>  Chass. 70-S-002 792 - Chass. 70-T-199 999 ----- <b>RHD</b> <b>LHD</b>  ->Chass. 70-S-002 792 ->Chass. 70-T-199 999	
	<b>Spurstange / Rod Assembly</b> Konusmaß [mm] / Cone Size [mm]: 18 mit Zubehör / with accessories		(26) (76) (220)		<b>17673 02</b> 701 419 804 F 
	1.8, 49 kW 2.0 2.5, 81 kW 2.5 Syncro, 81 kW 1.9 D, 44 kW 1.9 TD 2.4 D, 57 kW 2.4 D Syncro 2.5 TDI, 75 kW	12.90 - 07.92 09.90 - 04.03 11.90 - 04.03 11.92 - 04.03 09.90 - 12.95 10.92 - 04.03 09.90 - 04.98 10.92 - 09.98 09.95 - 04.03		 Chass. 70-T-200 000->	
	2.5, 85 kW 2.5 Syncro, 85 kW 2.8 VR 6 2.8 VR6 Syncro 2.8 VR6 2.4 D, 55 kW 2.5 TDI, 65 kW 2.5 TDI Syncro 2.5 TDI, 111 kW	08.96 - 04.03 07.96 - 04.03 11.95 - 04.00 01.96 - 04.96 04.00 - 04.03 08.97 - 04.03 05.98 - 04.03 01.96 - 04.03 05.98 - 04.03			



# VOLKSWAGEN

**TRANSPORTER T4 Bus (70XB,  
70XC, 7DB, 7DW)**

**09.90 - 04.03**













 <b>Spurstange / Rod Assembly</b> Konusmaß [mm] / Cone Size [mm]: 18 Rohr-Ø [mm] / Pipe Ø [mm]: 16,5 mit Zubehör / with accessories	(26) (76) (101) (220)		<b>17679 02</b> <b>702 419 803 D</b>	
	1.8, 49 kW                      12.90 - 07.92 2.0                                      09.90 - 04.03 2.5, 81 kW                      11.90 - 04.03 2.5 Syncro, 81 kW              11.92 - 04.03 1.9 D, 44 kW                    09.90 - 12.95 1.9 TD                                10.92 - 04.03 2.4 D, 57 kW                    09.90 - 04.98 2.4 D Syncro                    10.92 - 09.98 2.5 TDI, 75 kW                   09.95 - 04.03 2.5, 85 kW                        08.96 - 04.03 2.5 Syncro, 85 kW              07.96 - 04.03 2.8 VR 6                              11.95 - 04.00 2.8 VR6 Syncro                01.96 - 04.96 2.8 VR6                              04.00 - 04.03 2.4 D, 55 kW                    08.97 - 04.03 2.5 TDI, 65 kW                05.98 - 04.03 2.5 TDI Syncro                01.96 - 04.03 2.5 TDI, 111 kW                05.98 - 04.03	 Chass. 70-T-200 000->		
 <b>Spurstangenkopf / Tie Rod End</b>	(27)		<b>10274 02</b> <b>701 419 811 B</b>	
	2.5 Syncro, 81 kW              11.92 - 04.03 1.9 TD                                10.92 - 04.03 2.4 D Syncro                    10.92 - 09.98 1.8, 49 kW                        12.90 - 07.92 2.0                                      09.90 - 04.03 2.5, 81 kW                        11.90 - 04.03 1.9 D, 44 kW                    09.90 - 12.95 2.4 D, 57 kW                    09.90 - 04.98	->Chass. 70-S-002 791  Chass. 70-M-096 449 - Chass. 70-S-002 791		
 <b>Spurstangenkopf / Tie Rod End</b> Konusmaß [mm] / Cone Size [mm]: 18 mit Rechtsgewinde / with right-hand thread	(27) (76) (217)		<b>10275 02</b> <b>701 419 812 B</b>	
	1.8, 49 kW                        12.90 - 07.92 2.0                                      09.90 - 04.03 2.5, 81 kW                        11.90 - 04.03 2.5 Syncro, 81 kW              11.92 - 04.03 1.9 D, 44 kW                    09.90 - 12.95 1.9 TD                                10.92 - 04.03 2.4 D, 57 kW                    09.90 - 04.98 2.4 D Syncro                    10.92 - 09.98	Chass. 70-S-002 792 - Chass. 70-T-199 999		
 <b>Spurstangenkopf / Tie Rod End</b> Konusmaß [mm] / Cone Size [mm]: 14 mit Rechtsgewinde / with right-hand thread	(27) (76) (217)		<b>10284 01</b> <b>701 419 812</b>	
	1.8, 49 kW                        12.90 - 07.92 2.0                                      09.90 - 04.03 2.5, 81 kW                        11.90 - 04.03 1.9 D, 44 kW                    09.90 - 12.95 2.4 D, 57 kW                    09.90 - 04.98	->Chass. 70-M-096 448		
 <b>Spurstangenkopf / Tie Rod End</b> Konusmaß [mm] / Cone Size [mm]: 14 mit Rechtsgewinde / with right-hand thread	(27) (76) (217)		<b>10286 01</b> <b>701 419 811 A</b>	
	1.8, 49 kW                        12.90 - 07.92 2.0                                      09.90 - 04.03 2.5, 81 kW                        11.90 - 04.03 1.9 D, 44 kW                    09.90 - 12.95 2.4 D, 57 kW                    09.90 - 04.98	->Chass. 70-M-096 448		
 <b>Spurstangenkopf / Tie Rod End</b>	(27)		<b>13794 02</b> <b>701 419 812 A</b>	
	2.5 Syncro, 81 kW              11.92 - 04.03 1.9 TD                                10.92 - 04.03 2.4 D Syncro                    10.92 - 09.98 1.8, 49 kW                        12.90 - 07.92 2.0                                      09.90 - 04.03 2.5, 81 kW                        11.90 - 04.03 1.9 D, 44 kW                    09.90 - 12.95 2.4 D, 57 kW                    09.90 - 04.98	->Chass. 70-S-002 791  Chass. 70-M-096 449 - Chass. 70-S-002 791		





# VOLKSWAGEN

**TRANSPORTER T4 Bus (70XB, 70XC, 7DB, 7DW) 09.90 - 04.03**













 <b>Spurstangenkopf / Tie Rod End</b> Konusmaß [mm] / Cone Size [mm]: 18 mit Rechtsgewinde / with right-hand thread	(27)		<b>14549 02</b> 701 419 811 C 	
	(76)			
	(217)			
	1.8, 49 kW	12.90 - 07.92		Chass. 70-S-002 792 - Chass. 70-T-199 999
	2.0	09.90 - 04.03		
	2.5, 81 kW	11.90 - 04.03		
	2.5 Syncro, 81 kW	11.92 - 04.03		
	1.9 D, 44 kW	09.90 - 12.95		
1.9 TD	10.92 - 04.03			
2.4 D, 57 kW	09.90 - 04.98			
2.4 D Syncro	10.92 - 09.98			
 <b>Spurstangenkopf / Tie Rod End</b> Konusmaß [mm] / Cone Size [mm]: 18 mit Rechtsgewinde / with right-hand thread mit Zubehör / with accessories	(27)		<b>17674 02</b> 701 419 811 E 	
	(76)			
	(217)			
	(220)			
	1.8, 49 kW	12.90 - 07.92		Chass. 70-T-200 000->
	2.0	09.90 - 04.03		
	2.5, 81 kW	11.90 - 04.03		
	2.5 Syncro, 81 kW	11.92 - 04.03		
	1.9 D, 44 kW	09.90 - 12.95		
	1.9 TD	10.92 - 04.03		
	2.4 D, 57 kW	09.90 - 04.98		
	2.4 D Syncro	10.92 - 09.98		
	2.5 TDI, 75 kW	09.95 - 04.03		
	2.5, 85 kW	08.96 - 04.03		
	2.5 Syncro, 85 kW	07.96 - 04.03		
	2.8 VR 6	11.95 - 04.00		
	2.8 VR6 Syncro	01.96 - 04.96		
	2.8 VR6	04.00 - 04.03		
	2.4 D, 55 kW	08.97 - 04.03		
	2.5 TDI, 65 kW	05.98 - 04.03		
2.5 TDI Syncro	01.96 - 04.03			
2.5 TDI, 111 kW	05.98 - 04.03			
 <b>Spurstangenkopf / Tie Rod End</b> Konusmaß [mm] / Cone Size [mm]: 18 mit Rechtsgewinde / with right-hand thread mit Zubehör / with accessories	(27)		<b>17675 02</b> 701 419 812 D 	
	(76)			
	(217)			
	(220)			
	1.8, 49 kW	12.90 - 07.92		Chass. 70-T-200 000->
	2.0	09.90 - 04.03		
	2.5, 81 kW	11.90 - 04.03		
	2.5 Syncro, 81 kW	11.92 - 04.03		
	1.9 D, 44 kW	09.90 - 12.95		
	1.9 TD	10.92 - 04.03		
	2.4 D, 57 kW	09.90 - 04.98		
	2.4 D Syncro	10.92 - 09.98		
	2.5 TDI, 75 kW	09.95 - 04.03		
	2.5, 85 kW	08.96 - 04.03		
	2.5 Syncro, 85 kW	07.96 - 04.03		
	2.8 VR 6	11.95 - 04.00		
	2.8 VR6 Syncro	01.96 - 04.96		
	2.8 VR6	04.00 - 04.03		
	2.4 D, 55 kW	08.97 - 04.03		
	2.5 TDI, 65 kW	05.98 - 04.03		
2.5 TDI Syncro	01.96 - 04.03			
2.5 TDI, 111 kW	05.98 - 04.03			
 <b>Axialgelenk, Spurstange / Tie Rod Axle Joint</b> Gewindemaß / Thread Size: M14x1,5 mit Rechtsgewinde / with right-hand thread für OE-Nummer / for OE number 025 390 091/092 617	(5)		<b>10285 02</b> 701 419 810 A 	
	(62)			
	(217)			
	(183)			
	2.0	09.90 - 04.03		->Chass. 70-T-199 999
	2.5, 81 kW	11.90 - 04.03		
	1.9 D, 44 kW	09.90 - 12.95		
	1.9 TD	10.92 - 04.03		
	2.4 D, 57 kW	09.90 - 04.98		
	2.4 D Syncro	10.92 - 09.98		
2.5 TDI, 75 kW	09.95 - 04.03			
2.5 Syncro, 81 kW	11.92 - 04.03			
1.8, 49 kW	12.90 - 07.92			
2.5 Syncro, 85 kW	07.96 - 04.03			
2.8 VR 6	11.95 - 04.00			
2.8 VR6	04.00 - 04.03			
2.5 TDI, 65 kW	05.98 - 04.03			



# VOLKSWAGEN

**TRANSPORTER T4 Bus (70XB,  
70XC, 7DB, 7DW)**













**09.90 - 04.03**

 <b>Axialgelenk, Spurstange / Tie Rod Axle Joint</b> mit Rechtsgewinde / with right-hand thread für OE-Nummer / for OE number 025 390 090/093 617		(5) (217) (183)		<b>13770 02</b> <b>701 419 810</b> 
	2.0	09.90 - 04.03	->Chass. 70-T-199 999	
	2.5, 81 kW	11.90 - 04.03		
	1.9 D, 44 kW	09.90 - 12.95		
	1.9 TD	10.92 - 04.03		
	2.4 D, 57 kW	09.90 - 04.98		
	2.4 D Syncro	10.92 - 09.98		
1.8, 49 kW	12.90 - 07.92			
 <b>Axialgelenk, Spurstange / Tie Rod Axle Joint</b> für OE-Nummer / for OE number 025 390 123 617 LH		(5) (183)		<b>22307 01</b> <b>701 419 804 F</b> <b>701 419 810 B</b> <b>702 419 803 D</b> 
	2.4 D Syncro	10.92 - 09.98	Chass. 70-T-200 000->	
	2.5 TDI, 75 kW	09.95 - 04.03		
	2.0	09.90 - 04.03	 Chass. 70-T-200 000->	
	2.5, 81 kW	11.90 - 04.03		
	2.5 Syncro, 85 kW	07.96 - 04.03		
	2.8 VR 6	11.95 - 04.00		
	2.8 VR6	04.00 - 04.03		
	1.9 D, 44 kW	09.90 - 12.95		
	1.9 TD	10.92 - 04.03		
	2.4 D, 57 kW	09.90 - 04.98		
	2.5 TDI, 65 kW	05.98 - 04.03		
	2.5, 85 kW	08.96 - 04.03		
	2.8 VR6 Syncro	01.96 - 04.96		
	2.4 D, 55 kW	08.97 - 04.03		
2.5 TDI Syncro	01.96 - 04.03			
2.5 TDI, 111 kW	05.98 - 04.03			
 <b>Faltenbalg, Lenkung / Bellow, steering</b> Innendurchmesser 1 [mm] / Inner Diameter 1 [mm]: 25 Innendurchmesser 2 [mm] / Inner Diameter 2 [mm]: 54		(7) (71) (72)		<b>30127 01</b> <b>7D0 419 831</b> 
	1.8, 49 kW	12.90 - 07.92		
	2.0	09.90 - 04.03		
	2.5, 81 kW	11.90 - 04.03		
	2.5 Syncro, 81 kW	11.92 - 04.03		
	2.5, 85 kW	08.96 - 04.03		
	2.5 Syncro, 85 kW	07.96 - 04.03		
	2.8 VR 6	11.95 - 04.00		
	2.8 VR6 Syncro	01.96 - 04.96		
	2.8 VR6	04.00 - 04.03		
	1.9 D, 44 kW	09.90 - 12.95		
	1.9 TD	10.92 - 04.03		
	2.4 D, 55 kW	08.97 - 04.03		
	2.4 D, 57 kW	09.90 - 04.98		
	2.4 D Syncro	10.92 - 09.98		
	2.5 TDI, 65 kW	05.98 - 04.03		
	2.5 TDI, 75 kW	09.95 - 04.03		
	2.5 TDI Syncro	01.96 - 04.03		
2.5 TDI, 111 kW	05.98 - 04.03			
 <b>Trag-/Führungsgelenk / Ball Joint</b>		(31)		<b>10155 03</b> <b>701 407 187 B</b> 
	1.8, 49 kW	12.90 - 07.92		
	2.0	09.90 - 04.03		
	2.5, 81 kW	11.90 - 04.03		
	2.5 Syncro, 81 kW	11.92 - 04.03		
	2.5, 85 kW	08.96 - 04.03		
	2.5 Syncro, 85 kW	07.96 - 04.03		
	2.8 VR 6	11.95 - 04.00		
	2.8 VR6 Syncro	01.96 - 04.96		
	2.8 VR6	04.00 - 04.03		
	1.9 D, 44 kW	09.90 - 12.95		
	1.9 TD	10.92 - 04.03		
	2.4 D, 55 kW	08.97 - 04.03		
	2.4 D, 57 kW	09.90 - 04.98		
	2.4 D Syncro	10.92 - 09.98		
	2.5 TDI, 65 kW	05.98 - 04.03		
	2.5 TDI, 75 kW	09.95 - 04.03		
2.5 TDI Syncro	01.96 - 04.03			
2.5 TDI, 111 kW	05.98 - 04.03			



# VOLKSWAGEN



















**TRANSPORTER T4 Bus (70XB, 70XC, 7DB, 7DW) 09.90 - 04.03**

	<b>Trag-/Führungsgelenk / Ball Joint</b> Lochabstand 1/Lochabstand 2 / Hole Pitch 1/ Hole Pitch 2: 80 mit Zubehör / with accessories	(31) (82)		<b>10164 03</b> <b>701 407 361 B</b> 
	1.8, 49 kW	12.90 - 07.92	->Chass. 70-T-199 999	
	2.0	09.90 - 04.03		
	2.5, 81 kW	11.90 - 04.03		
	2.5 Syncro, 81 kW	11.92 - 04.03		
	1.9 D, 44 kW	09.90 - 12.95		
	1.9 TD	10.92 - 04.03		
	2.4 D, 57 kW	09.90 - 04.98		
2.4 D Syncro	10.92 - 09.98			
	<b>Reparatursatz,Trag-/Führungsgelenk</b> <b>Repair Kit, ball joint</b> Lochabstand 1/Lochabstand 2 / Hole Pitch 1/ Hole Pitch 2: 80	(24) (82)		<b>14571 02</b> <b>7D0 407 361</b> 
	1.8, 49 kW	12.90 - 07.92	Chass. 70-T-2-000 001->	
	2.0	09.90 - 04.03		
	2.5, 81 kW	11.90 - 04.03		
	2.5 Syncro, 81 kW	11.92 - 04.03		
	2.8 VR 6	11.95 - 04.00		
	1.9 D, 44 kW	09.90 - 12.95		
	1.9 TD	10.92 - 04.03		
	2.4 D, 57 kW	09.90 - 04.98		
	2.4 D Syncro	10.92 - 09.98		
	2.5 TDI, 75 kW	09.95 - 04.03		
	2.5, 85 kW	08.96 - 04.03		
	2.5 Syncro, 85 kW	07.96 - 04.03		
	2.8 VR6 Syncro	01.96 - 04.96		
	2.8 VR6	04.00 - 04.03		
	2.4 D, 55 kW	08.97 - 04.03		
	2.5 TDI, 65 kW	05.98 - 04.03		
2.5 TDI Syncro	01.96 - 04.03			
2.5 TDI, 111 kW	05.98 - 04.03			
	<b>Lagerung, Lenker / Control Arm-/Trailing Arm Bush</b>	(9)		<b>14554 01</b> <b>701 407 087</b> 
	1.8, 49 kW	12.90 - 07.92		
	2.0	09.90 - 04.03		
	2.5, 81 kW	11.90 - 04.03		
	2.5 Syncro, 81 kW	11.92 - 04.03		
	2.5, 85 kW	08.96 - 04.03		
	2.5 Syncro, 85 kW	07.96 - 04.03		
	2.8 VR 6	11.95 - 04.00		
	2.8 VR6	04.00 - 04.03		
	1.9 D, 44 kW	09.90 - 12.95		
	1.9 TD	10.92 - 04.03		
	2.4 D, 55 kW	08.97 - 04.03		
	2.4 D, 57 kW	09.90 - 04.98		
	2.4 D Syncro	10.92 - 09.98		
	2.5 TDI, 65 kW	05.98 - 04.03		
2.5 TDI, 75 kW	09.95 - 04.03			
2.5 TDI Syncro	01.96 - 04.03			
2.5 TDI, 111 kW	05.98 - 04.03			
	<b>Lagerung, Lenker / Control Arm-/Trailing Arm Bush</b>	(9)		<b>14555 03</b> <b>7D0 407 140 A</b> 
	2.5 Syncro, 81 kW	11.92 - 04.03		
	2.5, 85 kW	08.96 - 04.03		
	2.5 Syncro, 85 kW	07.96 - 04.03		
	2.8 VR 6	11.95 - 04.00		
	2.8 VR6 Syncro	01.96 - 04.96		
	2.8 VR6	04.00 - 04.03		
	1.9 TD	10.92 - 04.03		
	2.4 D, 55 kW	08.97 - 04.03		
	2.4 D Syncro	10.92 - 09.98		
2.5 TDI, 65 kW	05.98 - 04.03			
2.5 TDI, 75 kW	09.95 - 04.03			
2.5 TDI Syncro	01.96 - 04.03			
2.5 TDI, 111 kW	05.98 - 04.03			
1.8, 49 kW	12.90 - 07.92	Chass. 70-M-083 343->		
2.0	09.90 - 04.03			
2.5, 81 kW	11.90 - 04.03			
2.4 D, 57 kW	09.90 - 04.98			
1.9 D, 44 kW	09.90 - 12.95	->Chass. 70-M-083 342		



# VOLKSWAGEN















**TRANSPORTER T4 Bus (70XB, 70XC, 7DB, 7DW) 09.90 - 04.03**

	<b>Lagerung, Lenker / Control Arm-/Trailing Arm Bush</b>		(9)     (x2)	<b>14556 01</b> 701 407 183 	
	2.0	09.90 - 04.03	->Chass. 70-T-199 999		
	2.5, 81 kW	11.90 - 04.03			
	2.5 Syncro, 81 kW	11.92 - 04.03			
	2.8 VR 6	11.95 - 04.00			
	1.9 D, 44 kW	09.90 - 12.95			
	1.9 TD	10.92 - 04.03			
	2.4 D, 57 kW	09.90 - 04.98			
	2.4 D Syncro	10.92 - 09.98			
	2.5 TDI, 75 kW	09.95 - 04.03			
1.8, 49 kW	12.90 - 07.92				
	<b>Lagerung, Lenker / Control Arm-/Trailing Arm Bush</b>		(9)    (x2)	<b>17681 01</b> 7D0 407 183 	
	1.8, 49 kW	12.90 - 07.92	Chass. 70-T-200 000->		
	2.0	09.90 - 04.03			
	2.5, 81 kW	11.90 - 04.03			
	2.5 Syncro, 81 kW	11.92 - 04.03			
	1.9 D, 44 kW	09.90 - 12.95			
	1.9 TD	10.92 - 04.03			
	2.4 D, 57 kW	09.90 - 04.98			
	2.4 D Syncro	10.92 - 09.98			
	2.5 TDI, 75 kW	09.95 - 04.03			
	1.8, 49 kW	12.90 - 07.92			
	2.0	09.90 - 04.03			
	2.5, 81 kW	11.90 - 04.03			
	2.5 Syncro, 81 kW	11.92 - 04.03			
	1.9 D, 44 kW	09.90 - 12.95			
	1.9 TD	10.92 - 04.03			
	2.4 D, 57 kW	09.90 - 04.98			
	2.4 D Syncro	10.92 - 09.98			
	2.5 TDI, 75 kW	09.95 - 04.03			
	2.4 TDI	09.96 - 12.97			
	2.5, 85 kW	08.96 - 04.03			
	2.5 Syncro, 85 kW	07.96 - 04.03			
	2.8 VR 6	11.95 - 04.00			
	2.8 VR6 Syncro	01.96 - 04.96			
	2.8 VR6	04.00 - 04.03			
	2.4 D, 55 kW	08.97 - 04.03			
	2.5 TDI, 65 kW	05.98 - 04.03			
	2.5 TDI Syncro	01.96 - 04.03			
	2.5 TDI, 111 kW	05.98 - 04.03			
		<b>Lagerung, Lenker / Control Arm-/Trailing Arm Bush</b>			(9)    (x2)
für Querlenker / for control arm		(186)			
ALL TYPES ausser/except for :					
1.8, 63 kW		09.94 - 12.96			
2.5, 80 kW		09.91 - 12.95			
1.9 D, 45 kW	09.90 - 12.95				
	<b>Stange/Strebe, Stabilisator / Rod/Strut, stabiliser</b>		(30) 	<b>21044 02</b> 701 411 049 B 	
	Pendelstange / Suspension Rod		(97)		
	Gewindemaß / Thread Size: M12x1,5		(62)		
	Durchmesser Stabilisator [mm] / Stabiliser Diameter [mm]: 27		(52)		
	1.8, 49 kW	12.90 - 07.92			
	2.0	09.90 - 04.03			
	2.5, 81 kW	11.90 - 04.03			
	2.5 Syncro, 81 kW	11.92 - 04.03			
	2.5, 85 kW	08.96 - 04.03			
	2.5 Syncro, 85 kW	07.96 - 04.03			
	2.8 VR 6	11.95 - 04.00			
	2.8 VR6 Syncro	01.96 - 04.96			
	2.8 VR6	04.00 - 04.03			
	1.9 D, 44 kW	09.90 - 12.95			
	1.9 TD	10.92 - 04.03			
	2.4 D, 55 kW	08.97 - 04.03			
	2.4 D, 57 kW	09.90 - 04.98			
2.4 D Syncro	10.92 - 09.98				
2.5 TDI, 65 kW	05.98 - 04.03				
2.5 TDI, 75 kW	09.95 - 04.03				
2.5 TDI Syncro	01.96 - 04.03				
2.5 TDI, 111 kW	05.98 - 04.03				



# VOLKSWAGEN

**TRANSPORTER T4 Bus (70XB, 70XC, 7DB, 7DW) 09.90 - 04.03**









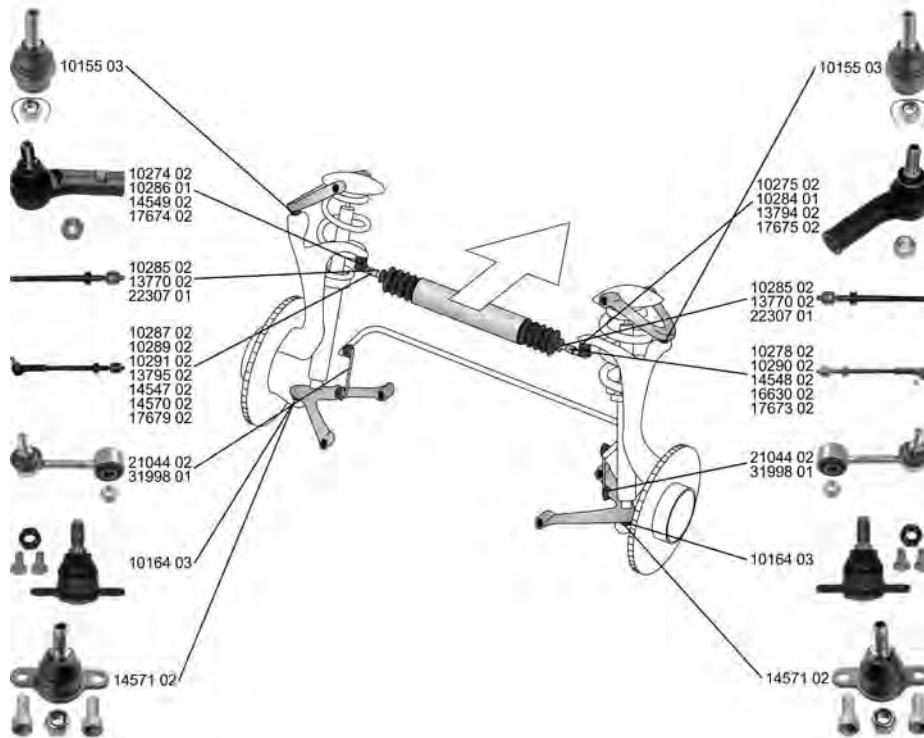

	<b>Stange/Strebe, Stabilisator / Rod/Strut, stabiliser</b>		(30) 	(52) 
	Pendelstange / Suspension Rod		Durchmesser Stabilisator [mm] / Stabiliser Diameter [mm]:23	
	1.8, 49 kW	12.90 - 07.92		
	2.0	09.90 - 04.03		
	2.5, 81 kW	11.90 - 04.03		
	2.5 Syncro, 81 kW	11.92 - 04.03		
	2.5, 85 kW	08.96 - 04.03		
	2.5 Syncro, 85 kW	07.96 - 04.03		
	2.8 VR 6	11.95 - 04.00		
	2.8 VR6 Syncro	01.96 - 04.96		
	2.8 VR6	04.00 - 04.03		
	1.9 D, 44 kW	09.90 - 12.95		
	1.9 TD	10.92 - 04.03		
	2.4 D, 55 kW	08.97 - 04.03		
	2.4 D, 57 kW	09.90 - 04.98		
2.4 D Syncro	10.92 - 09.98			
2.5 TDI, 65 kW	05.98 - 04.03			
2.5 TDI, 75 kW	09.95 - 04.03			
2.5 TDI Syncro	01.96 - 04.03			
2.5 TDI, 111 kW	05.98 - 04.03			
	<b>Stabilisatorlager / Stabiliser Mounting</b>		(28)   (x2)	(52) 
	1.8, 49 kW	12.90 - 07.92		
	2.0	09.90 - 04.03		
	2.5, 81 kW	11.90 - 04.03		
	2.5 Syncro, 81 kW	11.92 - 04.03		
	2.5, 85 kW	08.96 - 04.03		
	2.5 Syncro, 85 kW	07.96 - 04.03		
	2.8 VR 6	11.95 - 04.00		
	2.8 VR6 Syncro	01.96 - 04.96		
	2.8 VR6	04.00 - 04.03		
	1.9 D, 44 kW	09.90 - 12.95		
	1.9 TD	10.92 - 04.03		
	2.4 D, 55 kW	08.97 - 04.03		
	2.4 D, 57 kW	09.90 - 04.98		
	2.4 D Syncro	10.92 - 09.98		
2.5 TDI, 65 kW	05.98 - 04.03			
2.5 TDI, 75 kW	09.95 - 04.03			
2.5 TDI Syncro	01.96 - 04.03			
2.5 TDI, 111 kW	05.98 - 04.03			
	<b>Stabilisatorlager / Stabiliser Mounting</b>		(28)   (x2)	(52) 
	1.8, 49 kW	12.90 - 07.92	->Chass. 70-T-199 999	
	2.0	09.90 - 04.03		
	2.5, 81 kW	11.90 - 04.03		
	2.5 Syncro, 81 kW	11.92 - 04.03		
	1.9 D, 44 kW	09.90 - 12.95		
	1.9 TD	10.92 - 04.03		
	2.4 D, 57 kW	09.90 - 04.98		
	2.4 D Syncro	10.92 - 09.98		
		<b>Lenkgetriebelager / Mounting, steering gear</b>		
1.8, 49 kW		12.90 - 07.92	Chass. 70-P-004 343->	
2.0		09.90 - 04.03		
2.5, 81 kW		11.90 - 04.03		
2.5 Syncro, 81 kW		11.92 - 04.03		
2.5, 85 kW		08.96 - 04.03		
2.5 Syncro, 85 kW		07.96 - 04.03		
2.8 VR 6		11.95 - 04.00		
2.8 VR6		04.00 - 04.03		
1.9 D, 44 kW		09.90 - 12.95		
1.9 TD		10.92 - 04.03		
2.4 D, 55 kW		08.97 - 04.03		
2.4 D, 57 kW		09.90 - 04.98		
2.4 D Syncro		10.92 - 09.98		
2.5 TDI, 65 kW		05.98 - 04.03		
2.5 TDI, 75 kW	09.95 - 04.03			
2.5 TDI Syncro	01.96 - 04.03			
2.5 TDI, 111 kW	05.98 - 04.03			
	<b>Lenkgetriebelager / Mounting, steering gear</b>		(16)  (x2)	(52) 
	1.8, 49 kW	12.90 - 07.92	->Chass. 70-P-004 342	
	2.0	09.90 - 04.03		
	2.5, 81 kW	11.90 - 04.03		
	2.5 Syncro, 81 kW	11.92 - 04.03		
	1.9 D, 44 kW	09.90 - 12.95		
	1.9 TD	10.92 - 04.03		
	2.4 D, 57 kW	09.90 - 04.98		
	2.4 D Syncro	10.92 - 09.98		

# VOLKSWAGEN

TRANSPORTER T4 Kasten/Box  
(70XA)

07.90 - 04.03



 <b>Spurstange / Rod Assembly</b> Konusmaß [mm] / Cone Size [mm]: 16 Rohr-Ø [mm] / Pipe Ø [mm]: 16	(26)		<b>10278 02</b> 701 419 804 D 		
	(76)			Chass. 70-M-096 449 - Chass. 70-S-002 791	
	(101)				
	2.0			07.90 - 04.03	
	2.5, 80 kW			09.91 - 12.94	
	2.5, 81 kW			11.90 - 04.03	
	1.9 D, 44 kW			09.90 - 12.95	
	1.9 D, 45 kW			07.90 - 12.95	
2.4 D, 57 kW	07.90 - 04.98				
2.4 TDI	10.92 - 04.97				
2.5 Syncro, 81 kW	10.92 - 04.03	->Chass. 70-S-002 791			
1.9 TD	10.92 - 04.03				
2.4 D Syncro	10.92 - 09.98				
 <b>Spurstange / Rod Assembly</b> Konusmaß [mm] / Cone Size [mm]: 16 Rohr-Ø [mm] / Pipe Ø [mm]: 16 mit Zubehör / with accessories	(26)		<b>10287 02</b> 702 419 803 B 		
	(76)			Chass. 70-M-096 449 - Chass. 70-S-002 791	
	(101)				
	(220)				
	2.0			07.90 - 04.03	
	2.5, 80 kW			09.91 - 12.94	
	2.5, 81 kW			11.90 - 04.03	
	1.9 D, 44 kW			09.90 - 12.95	
1.9 D, 45 kW	07.90 - 12.95				
2.4 D, 57 kW	07.90 - 04.98				
2.4 TDI	10.92 - 04.97				
2.5 Syncro, 81 kW	10.92 - 04.03				
1.9 TD	10.92 - 04.03	->Chass. 70-S-002 791			
2.4 D Syncro	10.92 - 09.98				
					
		->Chass. 70-S-002 791			



































# VOLKSWAGEN

**TRANSPORTER T4 Kasten/Box  
(70XA)**



















**07.90 - 04.03**

 <b>Spurstange / Rod Assembly</b> Konusmaß [mm] / Cone Size [mm]: 18	2.0 2.5, 81 kW 2.5 Syncro, 81 kW 1.9 D, 45 kW 1.9 TD 2.4 D, 57 kW 2.4 D Syncro	07.90 - 04.03 11.90 - 04.03 10.92 - 04.03 07.90 - 12.95 10.92 - 04.03 07.90 - 04.98 10.92 - 09.98	(26)  (76)  RHD  Chass. 70-S-002 792 - Chass. 70-T-199 999 ----- RHD  LHD  Chass. 70-S-002 792 - Chass. 70-T-199 999	<b>14570 02</b> 702 419 803 C 
	 <b>Spurstange / Rod Assembly</b> Konusmaß [mm] / Cone Size [mm]: 18	2.0 2.5, 80 kW 2.5, 81 kW 2.5 Syncro, 81 kW 1.9 D, 44 kW 1.9 D, 45 kW 1.9 TD 2.4 D, 57 kW 2.4 TDI 2.4 D Syncro	07.90 - 04.03 09.91 - 12.94 11.90 - 04.03 10.92 - 04.03 09.90 - 12.95 07.90 - 12.95 10.92 - 04.03 07.90 - 04.98 10.92 - 04.97 10.92 - 09.98	(26)  (76)  RHD  Chass. 70-S-002 792 - Chass. 70-T-199 999 ----- RHD  LHD  Chass. 70-S-002 792 - Chass. 70-T-199 999
 <b>Spurstange / Rod Assembly</b> Konusmaß [mm] / Cone Size [mm]: 18 mit Zubehör / with accessories	2.0 2.5, 80 kW 2.5, 81 kW 2.5 Syncro, 81 kW 1.9 D, 44 kW 1.9 D, 45 kW 1.9 TD 2.4 D, 57 kW 2.4 TDI 2.4 D Syncro 2.5 TDI, 75 kW 2.5 TDI Syncro	07.90 - 04.03 09.91 - 12.94 11.90 - 04.03 10.92 - 04.03 09.90 - 12.95 07.90 - 12.95 10.92 - 04.03 07.90 - 04.98 10.92 - 04.97 09.95 - 04.03 09.95 - 04.03	(26)  (76)  (220)  Chass. 70-T-200 000->	<b>17673 02</b> 701 419 804 F 
	2.5, 85 kW 2.5 Syncro, 85 kW 2.8 VR6, 103 kW 2.8 VR6, 150 kW 2.4 D, 55 kW 2.5 TDI, 65 kW 2.5 TDI, 111 kW	08.96 - 04.03 08.96 - 04.03 05.96 - 05.00 06.00 - 04.03 08.97 - 04.03 12.98 - 04.03 09.00 - 04.03		
 <b>Spurstange / Rod Assembly</b> Konusmaß [mm] / Cone Size [mm]: 18 Rohr-Ø [mm] / Pipe Ø [mm]: 16,5 mit Zubehör / with accessories	2.0 2.5, 80 kW 2.5, 81 kW 2.5 Syncro, 81 kW 1.9 D, 44 kW 1.9 D, 45 kW 1.9 TD 2.4 D, 57 kW 2.4 TDI 2.4 D Syncro 2.5 TDI, 75 kW 2.5 TDI Syncro	07.90 - 04.03 09.91 - 12.94 11.90 - 04.03 10.92 - 04.03 09.90 - 12.95 07.90 - 12.95 10.92 - 04.03 07.90 - 04.98 10.92 - 04.97 10.92 - 09.98 09.95 - 04.03 09.95 - 04.03	(26)  (76)  (101)  (220)  Chass. 70-T-200 000->	<b>17679 02</b> 702 419 803 D 
	2.5, 85 kW 2.5 Syncro, 85 kW 2.8 VR6, 103 kW 2.8 VR6, 150 kW 2.4 D, 55 kW 2.5 TDI, 65 kW 2.5 TDI, 111 kW	08.96 - 04.03 08.96 - 04.03 05.96 - 05.00 06.00 - 04.03 08.97 - 04.03 12.98 - 04.03 09.00 - 04.03		



# VOLKSWAGEN





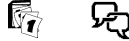



**TRANSPORTER T4 Kasten/Box 07.90 - 04.03 (70XA)**

	<b>Spurstangenkopf / Tie Rod End</b>	(27)		<b>10274 02</b> 701 419 811 B
	2.0 07.90 - 04.03 2.5, 80 kW 09.91 - 12.94 2.5, 81 kW 11.90 - 04.03 1.9 D, 44 kW 09.90 - 12.95 1.9 D, 45 kW 07.90 - 12.95 2.4 D, 57 kW 07.90 - 04.98 2.4 TDI 10.92 - 04.97 2.5 Syncro, 81 kW 10.92 - 04.03 1.9 TD 10.92 - 04.03 2.4 D Syncro 10.92 - 09.98		Chass. 70-M-096 449 - Chass. 70-S-002 791	
	<b>Spurstangenkopf / Tie Rod End</b> Konusmaß [mm] / Cone Size [mm]: 18 mit Rechtsgewinde / with right-hand thread	(27) (76) (217)		<b>10275 02</b> 701 419 812 B
	2.0 07.90 - 04.03 2.5, 80 kW 09.91 - 12.94 2.5, 81 kW 11.90 - 04.03 2.5 Syncro, 81 kW 10.92 - 04.03 1.9 D, 44 kW 09.90 - 12.95 1.9 D, 45 kW 07.90 - 12.95 1.9 TD 10.92 - 04.03 2.4 D, 57 kW 07.90 - 04.98 2.4 TDI 10.92 - 04.97 2.4 D Syncro 10.92 - 09.98		Chass. 70-S-002 792 - Chass. 70-T-199 999	
	<b>Spurstangenkopf / Tie Rod End</b> Konusmaß [mm] / Cone Size [mm]: 14 mit Rechtsgewinde / with right-hand thread	(27) (76) (217)		<b>10284 01</b> 701 419 812
	2.0 07.90 - 04.03 2.5, 80 kW 09.91 - 12.94 2.5, 81 kW 11.90 - 04.03 1.9 D, 44 kW 09.90 - 12.95 1.9 D, 45 kW 07.90 - 12.95 2.4 D, 57 kW 07.90 - 04.98 2.4 TDI 10.92 - 04.97		->Chass. 70-M-096 448	
	<b>Spurstangenkopf / Tie Rod End</b> Konusmaß [mm] / Cone Size [mm]: 14 mit Rechtsgewinde / with right-hand thread	(27) (76) (217)		<b>10286 01</b> 701 419 811 A
	2.0 07.90 - 04.03 2.5, 80 kW 09.91 - 12.94 2.5, 81 kW 11.90 - 04.03 1.9 D, 44 kW 09.90 - 12.95 1.9 D, 45 kW 07.90 - 12.95 2.4 D, 57 kW 07.90 - 04.98 2.4 TDI 10.92 - 04.97		->Chass. 70-M-096 448	
	<b>Spurstangenkopf / Tie Rod End</b>	(27)		<b>13794 02</b> 701 419 812 A
	2.0 07.90 - 04.03 2.5, 80 kW 09.91 - 12.94 2.5, 81 kW 11.90 - 04.03 1.9 D, 44 kW 09.90 - 12.95 1.9 D, 45 kW 07.90 - 12.95 2.4 D, 57 kW 07.90 - 04.98 2.4 TDI 10.92 - 04.97 2.5 Syncro, 81 kW 10.92 - 04.03 1.9 TD 10.92 - 04.03 2.4 D Syncro 10.92 - 09.98		Chass. 70-M-096 449 - Chass. 70-S-002 791	
	<b>Spurstangenkopf / Tie Rod End</b> Konusmaß [mm] / Cone Size [mm]: 18 mit Rechtsgewinde / with right-hand thread	(27) (76) (217)		<b>14549 02</b> 701 419 811 C
	2.0 07.90 - 04.03 2.5, 80 kW 09.91 - 12.94 2.5, 81 kW 11.90 - 04.03 2.5 Syncro, 81 kW 10.92 - 04.03 1.9 D, 44 kW 09.90 - 12.95 1.9 D, 45 kW 07.90 - 12.95 1.9 TD 10.92 - 04.03 2.4 D, 57 kW 07.90 - 04.98 2.4 TDI 10.92 - 04.97 2.4 D Syncro 10.92 - 09.98		Chass. 70-S-002 792 - Chass. 70-T-199 999	



# VOLKSWAGEN















**TRANSPORTER T4 Kasten/Box 07.90 - 04.03 (70XA)**

<p> <b>Spurstangenkopf / Tie Rod End</b>                      Konusmaß [mm] / Cone Size [mm]: 18                      mit Rechtsgewinde / with right-hand thread                      mit Zubehör / with accessories</p>	<p>(27)                       (76)                      (217)                      (220)</p>	<p><b>17674 02</b> 701 419 811 E</p> 
<p> <b>Spurstangenkopf / Tie Rod End</b>                      Konusmaß [mm] / Cone Size [mm]: 18                      mit Rechtsgewinde / with right-hand thread                      mit Zubehör / with accessories</p>	<p>(27)                       (76)                      (217)                      (220)</p>	<p><b>17675 02</b> 701 419 812 D</p> 
<p> <b>Axialgelenk, Spurstange / Tie Rod Axle Joint</b>                      Gewindemaß / Thread Size: M14x1,5                      mit Rechtsgewinde / with right-hand thread                      für OE-Nummer / for OE number 025 390 091/092 617</p>	<p>(5)                       (62)                      (217)                      (183)</p>	<p><b>10285 02</b> 701 419 810 A</p> 



# VOLKSWAGEN

**TRANSPORTER T4 Kasten/Box 07.90 - 04.03 (70XA)**

	<b>Axialgelenk, Spurstange / Tie Rod Axle Joint</b> mit Rechtsgewinde / with right-hand thread für OE-Nummer / for OE number 025 390 090/093 617	(5) (217) (183)		<b>13770 02</b> 701 419 810 																																																							
	<table border="0" style="width: 100%;"> <tr><td>2.0</td><td>07.90 - 04.03</td><td>-&gt;Chass. 70-T-199 999</td></tr> <tr><td>2.5, 81 kW</td><td>11.90 - 04.03</td><td></td></tr> <tr><td>2.5 Syncro, 81 kW</td><td>10.92 - 04.03</td><td></td></tr> <tr><td>1.9 D, 45 kW</td><td>07.90 - 12.95</td><td></td></tr> <tr><td>1.9 TD</td><td>10.92 - 04.03</td><td></td></tr> <tr><td>2.4 D, 57 kW</td><td>07.90 - 04.98</td><td></td></tr> <tr><td>2.4 D Syncro</td><td>10.92 - 09.98</td><td></td></tr> <tr><td>2.5, 80 kW</td><td>09.91 - 12.94</td><td>-&gt;Chass. 70-T-199999</td></tr> <tr><td>1.9 D, 44 kW</td><td>09.90 - 12.95</td><td></td></tr> <tr><td>2.4 TDI</td><td>10.92 - 04.97</td><td></td></tr> </table>	2.0	07.90 - 04.03		->Chass. 70-T-199 999	2.5, 81 kW	11.90 - 04.03		2.5 Syncro, 81 kW	10.92 - 04.03		1.9 D, 45 kW	07.90 - 12.95		1.9 TD	10.92 - 04.03		2.4 D, 57 kW	07.90 - 04.98		2.4 D Syncro	10.92 - 09.98		2.5, 80 kW	09.91 - 12.94	->Chass. 70-T-199999	1.9 D, 44 kW	09.90 - 12.95		2.4 TDI	10.92 - 04.97																												
2.0	07.90 - 04.03	->Chass. 70-T-199 999																																																									
2.5, 81 kW	11.90 - 04.03																																																										
2.5 Syncro, 81 kW	10.92 - 04.03																																																										
1.9 D, 45 kW	07.90 - 12.95																																																										
1.9 TD	10.92 - 04.03																																																										
2.4 D, 57 kW	07.90 - 04.98																																																										
2.4 D Syncro	10.92 - 09.98																																																										
2.5, 80 kW	09.91 - 12.94	->Chass. 70-T-199999																																																									
1.9 D, 44 kW	09.90 - 12.95																																																										
2.4 TDI	10.92 - 04.97																																																										
	<b>Axialgelenk, Spurstange / Tie Rod Axle Joint</b> für OE-Nummer / for OE number 025 390 123 617 LH	(5) (183)		<b>22307 01</b> 701 419 804 F 701 419 810 B 702 419 803 D 																																																							
	<table border="0" style="width: 100%;"> <tr><td>2.0</td><td>07.90 - 04.03</td><td></td></tr> <tr><td>2.5, 81 kW</td><td>11.90 - 04.03</td><td></td></tr> <tr><td>2.5 Syncro, 85 kW</td><td>08.96 - 04.03</td><td>Chass. 70-T-200 000-&gt;</td></tr> <tr><td>1.9 D, 45 kW</td><td>07.90 - 12.95</td><td></td></tr> <tr><td>2.4 D, 57 kW</td><td>07.90 - 04.98</td><td></td></tr> <tr><td>2.5 TDI, 65 kW</td><td>12.98 - 04.03</td><td></td></tr> <tr><td>2.5 TDI, 75 kW</td><td>09.95 - 04.03</td><td></td></tr> <tr><td>2.5 Syncro, 81 kW</td><td>10.92 - 04.03</td><td>Chass. 70-T-200 000-&gt;</td></tr> <tr><td>1.9 TD</td><td>10.92 - 04.03</td><td></td></tr> <tr><td>2.4 D Syncro</td><td>10.92 - 09.98</td><td></td></tr> <tr><td>2.5 TDI Syncro</td><td>09.95 - 04.03</td><td></td></tr> <tr><td>2.5, 85 kW</td><td>08.96 - 04.03</td><td></td></tr> <tr><td>2.8 VR6, 103 kW</td><td>05.96 - 05.00</td><td></td></tr> <tr><td>2.8 VR6, 150 kW</td><td>06.00 - 04.03</td><td></td></tr> <tr><td>2.4 D, 55 kW</td><td>08.97 - 04.03</td><td></td></tr> <tr><td>2.5 TDI, 111 kW</td><td>09.00 - 04.03</td><td></td></tr> <tr><td>2.5, 80 kW</td><td>09.91 - 12.94</td><td></td></tr> <tr><td>1.9 D, 44 kW</td><td>09.90 - 12.95</td><td>Chass. 70-T-200000-&gt;</td></tr> <tr><td>2.4 TDI</td><td>10.92 - 04.97</td><td></td></tr> </table>	2.0	07.90 - 04.03			2.5, 81 kW	11.90 - 04.03		2.5 Syncro, 85 kW	08.96 - 04.03	Chass. 70-T-200 000->	1.9 D, 45 kW	07.90 - 12.95		2.4 D, 57 kW	07.90 - 04.98		2.5 TDI, 65 kW	12.98 - 04.03		2.5 TDI, 75 kW	09.95 - 04.03		2.5 Syncro, 81 kW	10.92 - 04.03	Chass. 70-T-200 000->	1.9 TD	10.92 - 04.03		2.4 D Syncro	10.92 - 09.98		2.5 TDI Syncro	09.95 - 04.03		2.5, 85 kW	08.96 - 04.03		2.8 VR6, 103 kW	05.96 - 05.00		2.8 VR6, 150 kW	06.00 - 04.03		2.4 D, 55 kW	08.97 - 04.03		2.5 TDI, 111 kW	09.00 - 04.03		2.5, 80 kW	09.91 - 12.94		1.9 D, 44 kW	09.90 - 12.95	Chass. 70-T-200000->	2.4 TDI	10.92 - 04.97	
2.0	07.90 - 04.03																																																										
2.5, 81 kW	11.90 - 04.03																																																										
2.5 Syncro, 85 kW	08.96 - 04.03	Chass. 70-T-200 000->																																																									
1.9 D, 45 kW	07.90 - 12.95																																																										
2.4 D, 57 kW	07.90 - 04.98																																																										
2.5 TDI, 65 kW	12.98 - 04.03																																																										
2.5 TDI, 75 kW	09.95 - 04.03																																																										
2.5 Syncro, 81 kW	10.92 - 04.03	Chass. 70-T-200 000->																																																									
1.9 TD	10.92 - 04.03																																																										
2.4 D Syncro	10.92 - 09.98																																																										
2.5 TDI Syncro	09.95 - 04.03																																																										
2.5, 85 kW	08.96 - 04.03																																																										
2.8 VR6, 103 kW	05.96 - 05.00																																																										
2.8 VR6, 150 kW	06.00 - 04.03																																																										
2.4 D, 55 kW	08.97 - 04.03																																																										
2.5 TDI, 111 kW	09.00 - 04.03																																																										
2.5, 80 kW	09.91 - 12.94																																																										
1.9 D, 44 kW	09.90 - 12.95	Chass. 70-T-200000->																																																									
2.4 TDI	10.92 - 04.97																																																										
	<b>Faltenbalg, Lenkung / Bellow, steering</b> Innendurchmesser 1 [mm] / Inner Diameter 1 [mm]: 25 Innendurchmesser 2 [mm] / Inner Diameter 2 [mm]: 54 ALL TYPES	(7) (71) (72)		<b>30127 01</b> 7D0 419 831 																																																							
	<b>Trag-/Führungsgelenk / Ball Joint</b> ALL TYPES	(31)		<b>10155 03</b> 701 407 187 B 																																																							
	<b>Trag-/Führungsgelenk / Ball Joint</b> Lochabstand 1/Lochabstand 2 / Hole Pitch 1/ Hole Pitch 2: 80 mit Zubehör / with accessories	(31) (82) (220)		<b>10164 03</b> 701 407 361 B 																																																							
	<table border="0" style="width: 100%;"> <tr><td>2.0</td><td>07.90 - 04.03</td><td>-&gt;Chass. 70-T-199 999</td></tr> <tr><td>2.5, 80 kW</td><td>09.91 - 12.94</td><td></td></tr> <tr><td>2.5, 81 kW</td><td>11.90 - 04.03</td><td></td></tr> <tr><td>2.5 Syncro, 81 kW</td><td>10.92 - 04.03</td><td></td></tr> <tr><td>1.9 D, 44 kW</td><td>09.90 - 12.95</td><td></td></tr> <tr><td>1.9 D, 45 kW</td><td>07.90 - 12.95</td><td></td></tr> <tr><td>1.9 TD</td><td>10.92 - 04.03</td><td></td></tr> <tr><td>2.4 D, 57 kW</td><td>07.90 - 04.98</td><td></td></tr> <tr><td>2.4 TDI</td><td>10.92 - 04.97</td><td></td></tr> <tr><td>2.4 D Syncro</td><td>10.92 - 09.98</td><td></td></tr> </table>	2.0	07.90 - 04.03		->Chass. 70-T-199 999	2.5, 80 kW	09.91 - 12.94		2.5, 81 kW	11.90 - 04.03		2.5 Syncro, 81 kW	10.92 - 04.03		1.9 D, 44 kW	09.90 - 12.95		1.9 D, 45 kW	07.90 - 12.95		1.9 TD	10.92 - 04.03		2.4 D, 57 kW	07.90 - 04.98		2.4 TDI	10.92 - 04.97		2.4 D Syncro	10.92 - 09.98																												
2.0	07.90 - 04.03	->Chass. 70-T-199 999																																																									
2.5, 80 kW	09.91 - 12.94																																																										
2.5, 81 kW	11.90 - 04.03																																																										
2.5 Syncro, 81 kW	10.92 - 04.03																																																										
1.9 D, 44 kW	09.90 - 12.95																																																										
1.9 D, 45 kW	07.90 - 12.95																																																										
1.9 TD	10.92 - 04.03																																																										
2.4 D, 57 kW	07.90 - 04.98																																																										
2.4 TDI	10.92 - 04.97																																																										
2.4 D Syncro	10.92 - 09.98																																																										



# VOLKSWAGEN

**TRANSPORTER T4 Kasten/Box  
(70XA)**



























**07.90 - 04.03**

	<p><b>Reparaturset, Trag-/Führungsgelenk</b> <b>Repair Kit, ball joint</b> Lochabstand 1/Lochabstand 2 / Hole Pitch 1/ Hole Pitch 2: 80</p>	<p>(24) </p>	<p><b>14571 02</b> 7D0 407 361</p> 																																						
	<p>(82)</p> <table border="0"> <tr><td>2.0</td><td>07.90 - 04.03</td></tr> <tr><td>2.5, 80 kW</td><td>09.91 - 12.94</td></tr> <tr><td>2.5, 81 kW</td><td>11.90 - 04.03</td></tr> <tr><td>2.5 Syncro, 81 kW</td><td>10.92 - 04.03</td></tr> <tr><td>1.9 D, 44 kW</td><td>09.90 - 12.95</td></tr> <tr><td>1.9 D, 45 kW</td><td>07.90 - 12.95</td></tr> <tr><td>1.9 TD</td><td>10.92 - 04.03</td></tr> <tr><td>2.4 D, 57 kW</td><td>07.90 - 04.98</td></tr> <tr><td>2.4 TDI</td><td>10.92 - 04.97</td></tr> <tr><td>2.4 D Syncro</td><td>10.92 - 09.98</td></tr> <tr><td>2.5 TDI, 75 kW</td><td>09.95 - 04.03</td></tr> <tr><td>2.5 TDI Syncro</td><td>09.95 - 04.03</td></tr> <tr><td>2.5, 85 kW</td><td>08.96 - 04.03</td></tr> <tr><td>2.5 Syncro, 85 kW</td><td>08.96 - 04.03</td></tr> <tr><td>2.8 VR6, 103 kW</td><td>05.96 - 05.00</td></tr> <tr><td>2.8 VR6, 150 kW</td><td>06.00 - 04.03</td></tr> <tr><td>2.4 D, 55 kW</td><td>08.97 - 04.03</td></tr> <tr><td>2.5 TDI, 65 kW</td><td>12.98 - 04.03</td></tr> <tr><td>2.5 TDI, 111 kW</td><td>09.00 - 04.03</td></tr> </table>	2.0	07.90 - 04.03	2.5, 80 kW	09.91 - 12.94	2.5, 81 kW	11.90 - 04.03	2.5 Syncro, 81 kW	10.92 - 04.03	1.9 D, 44 kW	09.90 - 12.95	1.9 D, 45 kW	07.90 - 12.95	1.9 TD	10.92 - 04.03	2.4 D, 57 kW	07.90 - 04.98	2.4 TDI	10.92 - 04.97	2.4 D Syncro	10.92 - 09.98	2.5 TDI, 75 kW	09.95 - 04.03	2.5 TDI Syncro	09.95 - 04.03	2.5, 85 kW	08.96 - 04.03	2.5 Syncro, 85 kW	08.96 - 04.03	2.8 VR6, 103 kW	05.96 - 05.00	2.8 VR6, 150 kW	06.00 - 04.03	2.4 D, 55 kW	08.97 - 04.03	2.5 TDI, 65 kW	12.98 - 04.03	2.5 TDI, 111 kW	09.00 - 04.03	<p>Chass. 70-T-2-000 001-&gt;</p>	
2.0	07.90 - 04.03																																								
2.5, 80 kW	09.91 - 12.94																																								
2.5, 81 kW	11.90 - 04.03																																								
2.5 Syncro, 81 kW	10.92 - 04.03																																								
1.9 D, 44 kW	09.90 - 12.95																																								
1.9 D, 45 kW	07.90 - 12.95																																								
1.9 TD	10.92 - 04.03																																								
2.4 D, 57 kW	07.90 - 04.98																																								
2.4 TDI	10.92 - 04.97																																								
2.4 D Syncro	10.92 - 09.98																																								
2.5 TDI, 75 kW	09.95 - 04.03																																								
2.5 TDI Syncro	09.95 - 04.03																																								
2.5, 85 kW	08.96 - 04.03																																								
2.5 Syncro, 85 kW	08.96 - 04.03																																								
2.8 VR6, 103 kW	05.96 - 05.00																																								
2.8 VR6, 150 kW	06.00 - 04.03																																								
2.4 D, 55 kW	08.97 - 04.03																																								
2.5 TDI, 65 kW	12.98 - 04.03																																								
2.5 TDI, 111 kW	09.00 - 04.03																																								
	<p><b>Lagerung, Lenker / Control Arm-/Trailing Arm Bush</b></p> <p>ALL TYPES ausser/except for :</p> <table border="0"> <tr><td>2.8 VR6, 103 kW</td><td>05.96 - 05.00</td></tr> <tr><td>2.8 VR6, 150 kW</td><td>06.00 - 04.03</td></tr> </table>	2.8 VR6, 103 kW	05.96 - 05.00	2.8 VR6, 150 kW	06.00 - 04.03	<p>(9) </p>	<p><b>14554 01</b> 701 407 087</p> 																																		
2.8 VR6, 103 kW	05.96 - 05.00																																								
2.8 VR6, 150 kW	06.00 - 04.03																																								
	<p><b>Lagerung, Lenker / Control Arm-/Trailing Arm Bush</b></p> <table border="0"> <tr><td>2.0</td><td>07.90 - 04.03</td></tr> <tr><td>2.5, 80 kW</td><td>09.91 - 12.94</td></tr> <tr><td>2.5, 81 kW</td><td>11.90 - 04.03</td></tr> <tr><td>1.9 D, 44 kW</td><td>09.90 - 12.95</td></tr> <tr><td>1.9 D, 45 kW</td><td>07.90 - 12.95</td></tr> <tr><td>2.4 D, 57 kW</td><td>07.90 - 04.98</td></tr> <tr><td>2.4 TDI</td><td>10.92 - 04.97</td></tr> <tr><td>2.5 Syncro, 81 kW</td><td>10.92 - 04.03</td></tr> <tr><td>2.5, 85 kW</td><td>08.96 - 04.03</td></tr> <tr><td>2.5 Syncro, 85 kW</td><td>08.96 - 04.03</td></tr> <tr><td>2.8 VR6, 103 kW</td><td>05.96 - 05.00</td></tr> <tr><td>2.8 VR6, 150 kW</td><td>06.00 - 04.03</td></tr> <tr><td>1.9 TD</td><td>10.92 - 04.03</td></tr> <tr><td>2.4 D, 55 kW</td><td>08.97 - 04.03</td></tr> <tr><td>2.4 D Syncro</td><td>10.92 - 09.98</td></tr> <tr><td>2.5 TDI, 65 kW</td><td>12.98 - 04.03</td></tr> <tr><td>2.5 TDI, 75 kW</td><td>09.95 - 04.03</td></tr> <tr><td>2.5 TDI Syncro</td><td>09.95 - 04.03</td></tr> <tr><td>2.5 TDI, 111 kW</td><td>09.00 - 04.03</td></tr> </table>	2.0	07.90 - 04.03	2.5, 80 kW	09.91 - 12.94	2.5, 81 kW	11.90 - 04.03	1.9 D, 44 kW	09.90 - 12.95	1.9 D, 45 kW	07.90 - 12.95	2.4 D, 57 kW	07.90 - 04.98	2.4 TDI	10.92 - 04.97	2.5 Syncro, 81 kW	10.92 - 04.03	2.5, 85 kW	08.96 - 04.03	2.5 Syncro, 85 kW	08.96 - 04.03	2.8 VR6, 103 kW	05.96 - 05.00	2.8 VR6, 150 kW	06.00 - 04.03	1.9 TD	10.92 - 04.03	2.4 D, 55 kW	08.97 - 04.03	2.4 D Syncro	10.92 - 09.98	2.5 TDI, 65 kW	12.98 - 04.03	2.5 TDI, 75 kW	09.95 - 04.03	2.5 TDI Syncro	09.95 - 04.03	2.5 TDI, 111 kW	09.00 - 04.03	<p>(9) </p> <p>Chass. 70-M-083 343-&gt;</p>	<p><b>14555 03</b> 7D0 407 140 A</p> 
2.0	07.90 - 04.03																																								
2.5, 80 kW	09.91 - 12.94																																								
2.5, 81 kW	11.90 - 04.03																																								
1.9 D, 44 kW	09.90 - 12.95																																								
1.9 D, 45 kW	07.90 - 12.95																																								
2.4 D, 57 kW	07.90 - 04.98																																								
2.4 TDI	10.92 - 04.97																																								
2.5 Syncro, 81 kW	10.92 - 04.03																																								
2.5, 85 kW	08.96 - 04.03																																								
2.5 Syncro, 85 kW	08.96 - 04.03																																								
2.8 VR6, 103 kW	05.96 - 05.00																																								
2.8 VR6, 150 kW	06.00 - 04.03																																								
1.9 TD	10.92 - 04.03																																								
2.4 D, 55 kW	08.97 - 04.03																																								
2.4 D Syncro	10.92 - 09.98																																								
2.5 TDI, 65 kW	12.98 - 04.03																																								
2.5 TDI, 75 kW	09.95 - 04.03																																								
2.5 TDI Syncro	09.95 - 04.03																																								
2.5 TDI, 111 kW	09.00 - 04.03																																								
	<p><b>Lagerung, Lenker / Control Arm-/Trailing Arm Bush</b></p> <table border="0"> <tr><td>2.0</td><td>07.90 - 04.03</td></tr> <tr><td>2.5, 80 kW</td><td>09.91 - 12.94</td></tr> <tr><td>2.5, 81 kW</td><td>11.90 - 04.03</td></tr> <tr><td>2.5 Syncro, 81 kW</td><td>10.92 - 04.03</td></tr> <tr><td>1.9 D, 44 kW</td><td>09.90 - 12.95</td></tr> <tr><td>1.9 D, 45 kW</td><td>07.90 - 12.95</td></tr> <tr><td>1.9 TD</td><td>10.92 - 04.03</td></tr> <tr><td>2.4 D, 57 kW</td><td>07.90 - 04.98</td></tr> <tr><td>2.4 TDI</td><td>10.92 - 04.97</td></tr> <tr><td>2.4 D Syncro</td><td>10.92 - 09.98</td></tr> <tr><td>2.5 TDI, 75 kW</td><td>09.95 - 04.03</td></tr> </table>	2.0	07.90 - 04.03	2.5, 80 kW	09.91 - 12.94	2.5, 81 kW	11.90 - 04.03	2.5 Syncro, 81 kW	10.92 - 04.03	1.9 D, 44 kW	09.90 - 12.95	1.9 D, 45 kW	07.90 - 12.95	1.9 TD	10.92 - 04.03	2.4 D, 57 kW	07.90 - 04.98	2.4 TDI	10.92 - 04.97	2.4 D Syncro	10.92 - 09.98	2.5 TDI, 75 kW	09.95 - 04.03	<p>(9) </p> <p>-&gt;Chass. 70-T-199 999</p>	<p><b>14556 01</b> 701 407 183</p> 																
2.0	07.90 - 04.03																																								
2.5, 80 kW	09.91 - 12.94																																								
2.5, 81 kW	11.90 - 04.03																																								
2.5 Syncro, 81 kW	10.92 - 04.03																																								
1.9 D, 44 kW	09.90 - 12.95																																								
1.9 D, 45 kW	07.90 - 12.95																																								
1.9 TD	10.92 - 04.03																																								
2.4 D, 57 kW	07.90 - 04.98																																								
2.4 TDI	10.92 - 04.97																																								
2.4 D Syncro	10.92 - 09.98																																								
2.5 TDI, 75 kW	09.95 - 04.03																																								



# VOLKSWAGEN

**TRANSPORTER T4 Kasten/Box 07.90 - 04.03 (70XA)**



	<b>Lagerung, Lenker / Control Arm-/Trailing Arm Bush</b>		(9)    (x2)	<b>17681 01</b> 7D0 407 183 
	2.0	07.90 - 04.03	Chass. 70-T-200 000->	
	2.5, 80 kW	09.91 - 12.94		
2.5, 81 kW	11.90 - 04.03			
2.5 Syncro, 81 kW	10.92 - 04.03			
1.9 D, 44 kW	09.90 - 12.95			
1.9 D, 45 kW	07.90 - 12.95			
1.9 TD	10.92 - 04.03			
2.4 D, 57 kW	07.90 - 04.98			
2.4 TDI	10.92 - 04.97			
2.4 D Syncro	10.92 - 09.98			
2.5 TDI, 75 kW	09.95 - 04.03			
2.5 TDI Syncro	09.95 - 04.03			
2.0	07.90 - 04.03			
2.5, 80 kW	09.91 - 12.94			
2.5, 81 kW	11.90 - 04.03			
2.5 Syncro, 81 kW	10.92 - 04.03			
1.9 D, 44 kW	09.90 - 12.95			
1.9 D, 45 kW	07.90 - 12.95			
1.9 TD	10.92 - 04.03			
2.4 D, 57 kW	07.90 - 04.98			
2.4 TDI	10.92 - 04.97			
2.4 D Syncro	10.92 - 09.98			
2.5 TDI, 75 kW	09.95 - 04.03			
2.5 TDI Syncro	09.95 - 04.03			
2.5, 85 kW	08.96 - 04.03			
2.5 Syncro, 85 kW	08.96 - 04.03			
2.8 VR6, 103 kW	05.96 - 05.00			
2.8 VR6, 150 kW	06.00 - 04.03			
2.4 D, 55 kW	08.97 - 04.03			
2.5 TDI, 65 kW	12.98 - 04.03			
2.5 TDI, 111 kW	09.00 - 04.03			
	<b>Lagerung, Lenker / Control Arm-/Trailing Arm Bush</b> für Querlenker / for control arm		(9)    (x2)	<b>25931 01</b> 701 407 077 A 
	ALL TYPES		(186)	
	<b>Stange/Strebe, Stabilisator / Rod/Strut, stabiliser</b> Pendelstange / Suspension Rod Gewindemaß / Thread Size: M12x1,5 Durchmesser Stabilisator [mm] / Stabiliser Diameter [mm]: 27		(30) 	<b>21044 02</b> 701 411 049 B 
	ALL TYPES		(97) (62) (52)	
	<b>Stange/Strebe, Stabilisator / Rod/Strut, stabiliser</b> Pendelstange / Suspension Rod		(30) 	<b>31998 01</b> 7D0 411 049 
	ALL TYPES		(97) Durchmesser Stabilisator [mm] / Stabiliser Diameter [mm]:23 (52)	
	<b>Stabilisatorlager / Stabiliser Mounting</b>		(28)   (x2)	<b>17682 02</b> 7D0 411 045 
	ALL TYPES			
	<b>Stabilisatorlager / Stabiliser Mounting</b>		(28)   (x2)	<b>19129 01</b> 701 411 041 
	2.0	07.90 - 04.03	->Chass. 70-T-199 999	
2.5, 81 kW	11.90 - 04.03			
2.5 Syncro, 81 kW	10.92 - 04.03			
1.9 D, 45 kW	07.90 - 12.95			
1.9 TD	10.92 - 04.03			
2.4 D, 57 kW	07.90 - 04.98			
2.4 D Syncro	10.92 - 09.98			
	<b>Lenkgetriebelager / Mounting, steering gear</b>		(16)  (x2)	<b>17672 01</b> 701 419 081 A 
	ALL TYPES ausser/except for : 2.8 VR6, 103 kW 05.96 - 05.00 2.8 VR6, 150 kW 06.00 - 04.03		Chass. 70-P-004 343->	



# VOLKSWAGEN

**TRANSPORTER T4 Kasten/Box  
(70XA)**



**07.90 - 04.03**

	<b>Lenkgetriebelager / Mounting, steering gear</b>	(16)	 (x2)	<b>21802 01</b> <b>701 419 081</b>
	2.0	07.90 - 04.03	->Chass. 70-P-004 342	
	2.5, 80 kW	09.91 - 12.94		
	2.5, 81 kW	11.90 - 04.03		
	2.5 Syncro, 81 kW	10.92 - 04.03		
	1.9 D, 44 kW	09.90 - 12.95		
	1.9 D, 45 kW	07.90 - 12.95		
	1.9 TD	10.92 - 04.03		
2.4 D, 57 kW	07.90 - 04.98			
2.4 TDI	10.92 - 04.97			
2.4 D Syncro	10.92 - 09.98			

**TRANSPORTER T4  
Pritsche, Fahrgestell /  
Flatbed, Chassis Cab (70XD)**

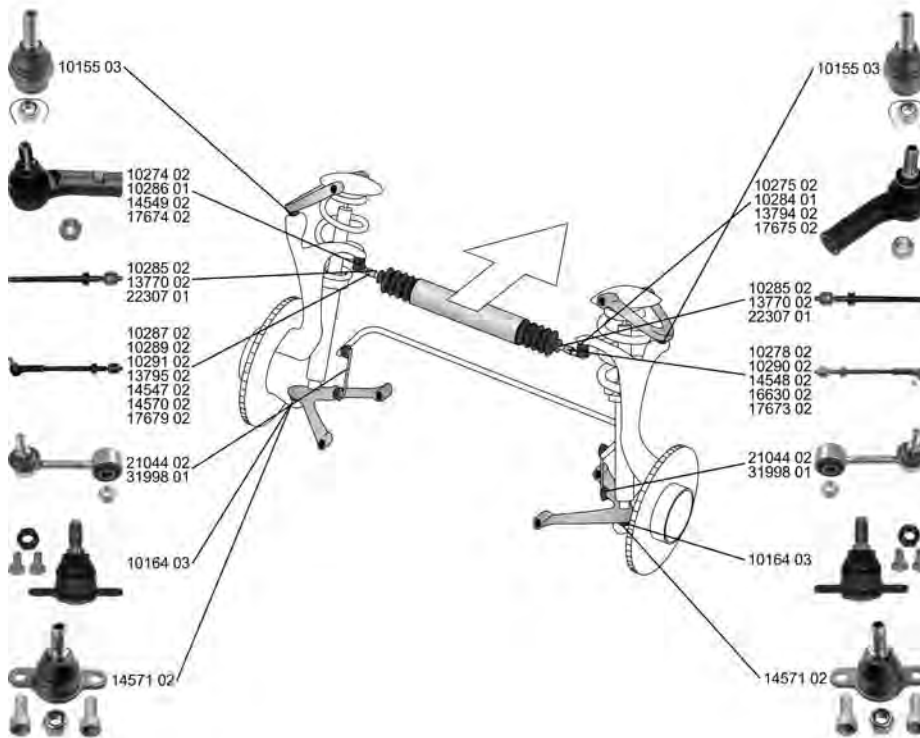
**07.90 - 04.03**

































	<b>Spurstange / Rod Assembly</b>	(26)		<b>10278 02</b> <b>701 419 804 D</b>
	Konusmaß [mm] / Cone Size [mm]: 16	(76)		
	Rohr-Ø [mm] / Pipe Ø [mm]: 16	(101)		
	2.0	07.90 - 04.03	Chass. 70-M-096 449 - Chass. 70-S-002 791	
	2.5, 81 kW	11.90 - 04.03		
	1.9 D, 44 kW	09.90 - 12.95		
	1.9 D	07.90 - 12.95		
	2.4 D, 57 kW	09.90 - 04.98		
2.5 Syncro, 81 kW	10.92 - 04.03	->Chass. 70-S-002 791		
1.9 TD	10.92 - 04.03			
2.4 D Syncro	10.92 - 09.98			
1.8	12.90 - 07.92	Chass. 70-M-096 449->		





# VOLKSWAGEN

**TRANSPORTER T4** **07.90 - 04.03**  
**Pritsche, Fahrgestell /**  
**Flatbed, Chassis Cab (70XD)**











































 <b>Spurstange / Rod Assembly</b> Konusmaß [mm] / Cone Size [mm]: 16 Rohr-Ø [mm] / Pipe Ø [mm]: 16 mit Zubehör / with accessories	(26) (76) (101) (220)		<b>10287 02</b> <span style="float: right;"><b>702 419 803 B</b></span> 	
	2.0 2.5, 81 kW 1.9 D, 44 kW 1.9 D 2.4 D, 57 kW	07.90 - 04.03 11.90 - 04.03 09.90 - 12.95 07.90 - 12.95 09.90 - 04.98		RHD  Chass. 70-M-096 449 - Chass. 70-S-002 791 ----- RHD LHD  Chass. 70-M-096 449 - Chass. 70-S-002 791
	2.5 Syncro, 81 kW 1.9 TD 2.4 D Syncro	10.92 - 04.03 10.92 - 04.03 10.92 - 09.98		RHD  ->Chass. 70-S-002 791 ----- RHD LHD  ->Chass. 70-S-002 791
	1.8	12.90 - 07.92		RHD  Chass. 70-M-096 449-> ----- RHD LHD  Chass. 70-M-096 449->
 <b>Spurstange / Rod Assembly</b> Konusmaß [mm] / Cone Size [mm]: 16 mit Zubehör / with accessories	(26) (76) (220)		<b>10289 02</b> <span style="float: right;"><b>701 419 803 D</b></span> 	
	2.0 2.5, 81 kW 1.9 D, 44 kW 1.9 D 2.4 D, 57 kW	07.90 - 04.03 11.90 - 04.03 09.90 - 12.95 07.90 - 12.95 09.90 - 04.98		LHD  Chass. 70-M-096 449 - Chass. 70-S-002 791
	2.5 Syncro, 81 kW 1.9 TD 2.4 D Syncro	10.92 - 04.03 10.92 - 04.03 10.92 - 09.98		LHD  ->Chass. 70-S-002 791
	1.8	12.90 - 07.92		LHD  Chass. 70-M-096 449->
 <b>Spurstange / Rod Assembly</b> Konusmaß [mm] / Cone Size [mm]: 14 mit Zubehör / with accessories	(26) (76) (220)		<b>10290 02</b> <span style="float: right;"><b>701 419 804 C</b></span> 	
	1.8 2.0 2.5, 81 kW 1.9 D, 44 kW 1.9 D 2.4 D, 57 kW	12.90 - 07.92 07.90 - 04.03 11.90 - 04.03 09.90 - 12.95 07.90 - 12.95 09.90 - 04.98		LHD  ->Chass. 70-M-096 448
 <b>Spurstange / Rod Assembly</b> Konusmaß [mm] / Cone Size [mm]: 14 mit Zubehör / with accessories	(26) (76) (220)		<b>10291 02</b> <span style="float: right;"><b>701 419 803 C</b></span> 	
	1.8 2.0 2.5, 81 kW 1.9 D, 44 kW 1.9 D 2.4 D, 57 kW	12.90 - 07.92 07.90 - 04.03 11.90 - 04.03 09.90 - 12.95 07.90 - 12.95 09.90 - 04.98		LHD  ->Chass. 70-M-096 448
 <b>Spurstange / Rod Assembly</b> Konusmaß [mm] / Cone Size [mm]: 14 Rohr-Ø [mm] / Pipe Ø [mm]: 16 mit Zubehör / with accessories	(26) (76) (101) (220)		<b>13795 02</b> <span style="float: right;"><b>702 419 803 A</b></span> 	
	2.0 2.5, 81 kW 1.9 D, 44 kW 1.9 D 2.4 D, 57 kW	07.90 - 04.03 11.90 - 04.03 09.90 - 12.95 07.90 - 12.95 09.90 - 04.98		RHD  ->Chass. 70-M-096 448 ----- RHD LHD  ->Chass. 70-M-096 448
	1.8	12.90 - 07.92		RHD  ->Chass. 70-M-096 448 ----- RHD LHD  ->Chass. 70-M-096 448





# VOLKSWAGEN

**TRANSPORTER T4** **07.90 - 04.03**  
**Pritsche, Fahrgestell /**  
**Flatbed, Chassis Cab (70XD)**

 <p><b>Spurstange / Rod Assembly</b>                      Konusmaß [mm] / Cone Size [mm]: 18                      Rohr-Ø [mm] / Pipe Ø [mm]: 16,5                      mit Zubehör / with accessories</p>	(26) (76) (101) (220)		<p><b>17679 02</b> <b>702 419 803 D</b></p> 																																																																																									
	<table border="0"> <tr><td>2.0</td><td>07.90 - 04.03</td><td rowspan="10" style="vertical-align: middle;">                       Chass. 70-T-200 000-&gt;                 </td> </tr> <tr><td>2.5, 81 kW</td><td>11.90 - 04.03</td></tr> <tr><td>2.5 Syncro, 81 kW</td><td>10.92 - 04.03</td></tr> <tr><td>1.9 D, 44 kW</td><td>09.90 - 12.95</td></tr> <tr><td>1.9 D</td><td>07.90 - 12.95</td></tr> <tr><td>1.9 TD</td><td>10.92 - 04.03</td></tr> <tr><td>2.4 D Syncro</td><td>10.92 - 09.98</td></tr> <tr><td>2.4 D, 57 kW</td><td>09.90 - 04.98</td></tr> <tr><td>2.5 TDI, 75 kW</td><td>09.95 - 04.03</td></tr> </table>	2.0		07.90 - 04.03	 Chass. 70-T-200 000->	2.5, 81 kW	11.90 - 04.03	2.5 Syncro, 81 kW	10.92 - 04.03	1.9 D, 44 kW	09.90 - 12.95	1.9 D	07.90 - 12.95	1.9 TD	10.92 - 04.03	2.4 D Syncro	10.92 - 09.98	2.4 D, 57 kW	09.90 - 04.98	2.5 TDI, 75 kW	09.95 - 04.03		<p><b>10274 02</b> <b>701 419 811 B</b></p> 																																																																					
2.0	07.90 - 04.03	 Chass. 70-T-200 000->																																																																																										
2.5, 81 kW	11.90 - 04.03																																																																																											
2.5 Syncro, 81 kW	10.92 - 04.03																																																																																											
1.9 D, 44 kW	09.90 - 12.95																																																																																											
1.9 D	07.90 - 12.95																																																																																											
1.9 TD	10.92 - 04.03																																																																																											
2.4 D Syncro	10.92 - 09.98																																																																																											
2.4 D, 57 kW	09.90 - 04.98																																																																																											
2.5 TDI, 75 kW	09.95 - 04.03																																																																																											
<table border="0"> <tr><td>2.5, 85 kW</td><td>08.96 - 04.03</td></tr> <tr><td>2.5 Syncro, 85 kW</td><td>08.96 - 04.03</td></tr> <tr><td>2.8</td><td>05.96 - 05.00</td></tr> <tr><td>2.8 VR6</td><td>06.00 - 04.03</td></tr> <tr><td>2.4 D, 55 kW</td><td>08.97 - 04.03</td></tr> <tr><td>2.5 TDI, 65 kW</td><td>05.98 - 04.03</td></tr> <tr><td>2.5 TDI Syncro</td><td>05.98 - 04.03</td></tr> </table>	2.5, 85 kW		08.96 - 04.03	2.5 Syncro, 85 kW	08.96 - 04.03	2.8	05.96 - 05.00	2.8 VR6	06.00 - 04.03	2.4 D, 55 kW	08.97 - 04.03	2.5 TDI, 65 kW	05.98 - 04.03	2.5 TDI Syncro	05.98 - 04.03		<table border="0"> <tr> <td> <table border="0"> <tr><td>2.0</td><td>07.90 - 04.03</td><td rowspan="8" style="vertical-align: middle;">                       Chass. 70-M-096 449 - Chass. 70-S-002 791                 </td> </tr> <tr><td>2.5, 81 kW</td><td>11.90 - 04.03</td></tr> <tr><td>1.9 D, 44 kW</td><td>09.90 - 12.95</td></tr> <tr><td>1.9 D</td><td>07.90 - 12.95</td></tr> <tr><td>2.4 D, 57 kW</td><td>09.90 - 04.98</td></tr> <tr><td>2.5 Syncro, 81 kW</td><td>10.92 - 04.03</td></tr> <tr><td>1.9 TD</td><td>10.92 - 04.03</td></tr> <tr><td>2.4 D Syncro</td><td>10.92 - 09.98</td></tr> </table> </td> <td rowspan="2" style="vertical-align: middle;">  </td> <td rowspan="2" style="vertical-align: top;"> <p><b>10275 02</b> <b>701 419 812 B</b></p>  </td> </tr> <tr> <td> <table border="0"> <tr><td>1.8</td><td>12.90 - 07.92</td></tr> </table> </td> <td rowspan="2" style="vertical-align: middle;">  </td> <td rowspan="2" style="vertical-align: top;"> <p><b>10284 01</b> <b>701 419 812</b></p>  </td> </tr> <tr> <td> <table border="0"> <tr><td>1.8</td><td>12.90 - 07.92</td></tr> <tr><td>2.0</td><td>07.90 - 04.03</td></tr> <tr><td>2.5, 81 kW</td><td>11.90 - 04.03</td></tr> <tr><td>1.9 D, 44 kW</td><td>09.90 - 12.95</td></tr> <tr><td>1.9 D</td><td>07.90 - 12.95</td></tr> <tr><td>2.4 D, 57 kW</td><td>09.90 - 04.98</td></tr> </table> </td> <td rowspan="2" style="vertical-align: middle;">  </td> <td rowspan="2" style="vertical-align: top;"> <p><b>10286 01</b> <b>701 419 811 A</b></p>  </td> </tr> <tr> <td> <table border="0"> <tr><td>1.8</td><td>12.90 - 07.92</td></tr> <tr><td>2.0</td><td>07.90 - 04.03</td></tr> <tr><td>2.5, 81 kW</td><td>11.90 - 04.03</td></tr> <tr><td>1.9 D, 44 kW</td><td>09.90 - 12.95</td></tr> <tr><td>1.9 D</td><td>07.90 - 12.95</td></tr> <tr><td>2.4 D, 57 kW</td><td>09.90 - 04.98</td></tr> </table> </td> <td rowspan="2" style="vertical-align: middle;">  </td> <td rowspan="2" style="vertical-align: top;"> <p><b>13794 02</b> <b>701 419 812 A</b></p>  </td> </tr> <tr> <td> <table border="0"> <tr><td>2.0</td><td>07.90 - 04.03</td></tr> <tr><td>2.5, 81 kW</td><td>11.90 - 04.03</td></tr> <tr><td>1.9 D, 44 kW</td><td>09.90 - 12.95</td></tr> <tr><td>1.9 D</td><td>07.90 - 12.95</td></tr> <tr><td>2.4 D, 57 kW</td><td>09.90 - 04.98</td></tr> <tr><td>2.5 Syncro, 81 kW</td><td>10.92 - 04.03</td></tr> <tr><td>1.9 TD</td><td>10.92 - 04.03</td></tr> <tr><td>2.4 D Syncro</td><td>10.92 - 09.98</td></tr> <tr><td>1.8</td><td>12.90 - 07.92</td></tr> </table> </td> <td rowspan="2" style="vertical-align: middle;">  </td> <td rowspan="2" style="vertical-align: top;"> <p>-&gt;Chass. 70-M-096 448</p> </td> </tr> </table>	<table border="0"> <tr><td>2.0</td><td>07.90 - 04.03</td><td rowspan="8" style="vertical-align: middle;">                       Chass. 70-M-096 449 - Chass. 70-S-002 791                 </td> </tr> <tr><td>2.5, 81 kW</td><td>11.90 - 04.03</td></tr> <tr><td>1.9 D, 44 kW</td><td>09.90 - 12.95</td></tr> <tr><td>1.9 D</td><td>07.90 - 12.95</td></tr> <tr><td>2.4 D, 57 kW</td><td>09.90 - 04.98</td></tr> <tr><td>2.5 Syncro, 81 kW</td><td>10.92 - 04.03</td></tr> <tr><td>1.9 TD</td><td>10.92 - 04.03</td></tr> <tr><td>2.4 D Syncro</td><td>10.92 - 09.98</td></tr> </table>	2.0	07.90 - 04.03	 Chass. 70-M-096 449 - Chass. 70-S-002 791	2.5, 81 kW	11.90 - 04.03	1.9 D, 44 kW	09.90 - 12.95	1.9 D	07.90 - 12.95	2.4 D, 57 kW	09.90 - 04.98	2.5 Syncro, 81 kW	10.92 - 04.03	1.9 TD	10.92 - 04.03	2.4 D Syncro	10.92 - 09.98		<p><b>10275 02</b> <b>701 419 812 B</b></p> 	<table border="0"> <tr><td>1.8</td><td>12.90 - 07.92</td></tr> </table>	1.8	12.90 - 07.92		<p><b>10284 01</b> <b>701 419 812</b></p> 	<table border="0"> <tr><td>1.8</td><td>12.90 - 07.92</td></tr> <tr><td>2.0</td><td>07.90 - 04.03</td></tr> <tr><td>2.5, 81 kW</td><td>11.90 - 04.03</td></tr> <tr><td>1.9 D, 44 kW</td><td>09.90 - 12.95</td></tr> <tr><td>1.9 D</td><td>07.90 - 12.95</td></tr> <tr><td>2.4 D, 57 kW</td><td>09.90 - 04.98</td></tr> </table>	1.8	12.90 - 07.92	2.0	07.90 - 04.03	2.5, 81 kW	11.90 - 04.03	1.9 D, 44 kW	09.90 - 12.95	1.9 D	07.90 - 12.95	2.4 D, 57 kW	09.90 - 04.98		<p><b>10286 01</b> <b>701 419 811 A</b></p> 	<table border="0"> <tr><td>1.8</td><td>12.90 - 07.92</td></tr> <tr><td>2.0</td><td>07.90 - 04.03</td></tr> <tr><td>2.5, 81 kW</td><td>11.90 - 04.03</td></tr> <tr><td>1.9 D, 44 kW</td><td>09.90 - 12.95</td></tr> <tr><td>1.9 D</td><td>07.90 - 12.95</td></tr> <tr><td>2.4 D, 57 kW</td><td>09.90 - 04.98</td></tr> </table>	1.8	12.90 - 07.92	2.0	07.90 - 04.03	2.5, 81 kW	11.90 - 04.03	1.9 D, 44 kW	09.90 - 12.95	1.9 D	07.90 - 12.95	2.4 D, 57 kW	09.90 - 04.98		<p><b>13794 02</b> <b>701 419 812 A</b></p> 	<table border="0"> <tr><td>2.0</td><td>07.90 - 04.03</td></tr> <tr><td>2.5, 81 kW</td><td>11.90 - 04.03</td></tr> <tr><td>1.9 D, 44 kW</td><td>09.90 - 12.95</td></tr> <tr><td>1.9 D</td><td>07.90 - 12.95</td></tr> <tr><td>2.4 D, 57 kW</td><td>09.90 - 04.98</td></tr> <tr><td>2.5 Syncro, 81 kW</td><td>10.92 - 04.03</td></tr> <tr><td>1.9 TD</td><td>10.92 - 04.03</td></tr> <tr><td>2.4 D Syncro</td><td>10.92 - 09.98</td></tr> <tr><td>1.8</td><td>12.90 - 07.92</td></tr> </table>	2.0	07.90 - 04.03	2.5, 81 kW	11.90 - 04.03	1.9 D, 44 kW	09.90 - 12.95	1.9 D	07.90 - 12.95	2.4 D, 57 kW	09.90 - 04.98	2.5 Syncro, 81 kW	10.92 - 04.03	1.9 TD	10.92 - 04.03	2.4 D Syncro	10.92 - 09.98	1.8	12.90 - 07.92	
2.5, 85 kW	08.96 - 04.03																																																																																											
2.5 Syncro, 85 kW	08.96 - 04.03																																																																																											
2.8	05.96 - 05.00																																																																																											
2.8 VR6	06.00 - 04.03																																																																																											
2.4 D, 55 kW	08.97 - 04.03																																																																																											
2.5 TDI, 65 kW	05.98 - 04.03																																																																																											
2.5 TDI Syncro	05.98 - 04.03																																																																																											
<table border="0"> <tr><td>2.0</td><td>07.90 - 04.03</td><td rowspan="8" style="vertical-align: middle;">                       Chass. 70-M-096 449 - Chass. 70-S-002 791                 </td> </tr> <tr><td>2.5, 81 kW</td><td>11.90 - 04.03</td></tr> <tr><td>1.9 D, 44 kW</td><td>09.90 - 12.95</td></tr> <tr><td>1.9 D</td><td>07.90 - 12.95</td></tr> <tr><td>2.4 D, 57 kW</td><td>09.90 - 04.98</td></tr> <tr><td>2.5 Syncro, 81 kW</td><td>10.92 - 04.03</td></tr> <tr><td>1.9 TD</td><td>10.92 - 04.03</td></tr> <tr><td>2.4 D Syncro</td><td>10.92 - 09.98</td></tr> </table>	2.0	07.90 - 04.03	 Chass. 70-M-096 449 - Chass. 70-S-002 791	2.5, 81 kW	11.90 - 04.03	1.9 D, 44 kW	09.90 - 12.95	1.9 D	07.90 - 12.95	2.4 D, 57 kW	09.90 - 04.98	2.5 Syncro, 81 kW	10.92 - 04.03	1.9 TD	10.92 - 04.03	2.4 D Syncro	10.92 - 09.98		<p><b>10275 02</b> <b>701 419 812 B</b></p> 																																																																									
2.0	07.90 - 04.03	 Chass. 70-M-096 449 - Chass. 70-S-002 791																																																																																										
2.5, 81 kW	11.90 - 04.03																																																																																											
1.9 D, 44 kW	09.90 - 12.95																																																																																											
1.9 D	07.90 - 12.95																																																																																											
2.4 D, 57 kW	09.90 - 04.98																																																																																											
2.5 Syncro, 81 kW	10.92 - 04.03																																																																																											
1.9 TD	10.92 - 04.03																																																																																											
2.4 D Syncro	10.92 - 09.98																																																																																											
<table border="0"> <tr><td>1.8</td><td>12.90 - 07.92</td></tr> </table>	1.8	12.90 - 07.92		<p><b>10284 01</b> <b>701 419 812</b></p> 																																																																																								
1.8	12.90 - 07.92																																																																																											
<table border="0"> <tr><td>1.8</td><td>12.90 - 07.92</td></tr> <tr><td>2.0</td><td>07.90 - 04.03</td></tr> <tr><td>2.5, 81 kW</td><td>11.90 - 04.03</td></tr> <tr><td>1.9 D, 44 kW</td><td>09.90 - 12.95</td></tr> <tr><td>1.9 D</td><td>07.90 - 12.95</td></tr> <tr><td>2.4 D, 57 kW</td><td>09.90 - 04.98</td></tr> </table>	1.8	12.90 - 07.92	2.0	07.90 - 04.03	2.5, 81 kW	11.90 - 04.03	1.9 D, 44 kW	09.90 - 12.95	1.9 D	07.90 - 12.95	2.4 D, 57 kW	09.90 - 04.98		<p><b>10286 01</b> <b>701 419 811 A</b></p> 																																																																														
1.8	12.90 - 07.92																																																																																											
2.0	07.90 - 04.03																																																																																											
2.5, 81 kW	11.90 - 04.03																																																																																											
1.9 D, 44 kW	09.90 - 12.95																																																																																											
1.9 D	07.90 - 12.95																																																																																											
2.4 D, 57 kW	09.90 - 04.98																																																																																											
<table border="0"> <tr><td>1.8</td><td>12.90 - 07.92</td></tr> <tr><td>2.0</td><td>07.90 - 04.03</td></tr> <tr><td>2.5, 81 kW</td><td>11.90 - 04.03</td></tr> <tr><td>1.9 D, 44 kW</td><td>09.90 - 12.95</td></tr> <tr><td>1.9 D</td><td>07.90 - 12.95</td></tr> <tr><td>2.4 D, 57 kW</td><td>09.90 - 04.98</td></tr> </table>	1.8	12.90 - 07.92	2.0	07.90 - 04.03	2.5, 81 kW	11.90 - 04.03	1.9 D, 44 kW	09.90 - 12.95	1.9 D	07.90 - 12.95	2.4 D, 57 kW	09.90 - 04.98		<p><b>13794 02</b> <b>701 419 812 A</b></p> 																																																																														
1.8	12.90 - 07.92																																																																																											
2.0	07.90 - 04.03																																																																																											
2.5, 81 kW	11.90 - 04.03																																																																																											
1.9 D, 44 kW	09.90 - 12.95																																																																																											
1.9 D	07.90 - 12.95																																																																																											
2.4 D, 57 kW	09.90 - 04.98																																																																																											
<table border="0"> <tr><td>2.0</td><td>07.90 - 04.03</td></tr> <tr><td>2.5, 81 kW</td><td>11.90 - 04.03</td></tr> <tr><td>1.9 D, 44 kW</td><td>09.90 - 12.95</td></tr> <tr><td>1.9 D</td><td>07.90 - 12.95</td></tr> <tr><td>2.4 D, 57 kW</td><td>09.90 - 04.98</td></tr> <tr><td>2.5 Syncro, 81 kW</td><td>10.92 - 04.03</td></tr> <tr><td>1.9 TD</td><td>10.92 - 04.03</td></tr> <tr><td>2.4 D Syncro</td><td>10.92 - 09.98</td></tr> <tr><td>1.8</td><td>12.90 - 07.92</td></tr> </table>	2.0	07.90 - 04.03	2.5, 81 kW	11.90 - 04.03	1.9 D, 44 kW	09.90 - 12.95	1.9 D	07.90 - 12.95	2.4 D, 57 kW	09.90 - 04.98	2.5 Syncro, 81 kW	10.92 - 04.03	1.9 TD	10.92 - 04.03	2.4 D Syncro	10.92 - 09.98	1.8	12.90 - 07.92		<p>-&gt;Chass. 70-M-096 448</p>																																																																								
2.0	07.90 - 04.03																																																																																											
2.5, 81 kW	11.90 - 04.03																																																																																											
1.9 D, 44 kW	09.90 - 12.95																																																																																											
1.9 D	07.90 - 12.95																																																																																											
2.4 D, 57 kW	09.90 - 04.98																																																																																											
2.5 Syncro, 81 kW	10.92 - 04.03																																																																																											
1.9 TD	10.92 - 04.03																																																																																											
2.4 D Syncro	10.92 - 09.98																																																																																											
1.8	12.90 - 07.92																																																																																											















# VOLKSWAGEN

## TRANSPORTER T4

07.90 - 04.03

Pritsche, Fahrgestell /

















Flatbed, Chassis Cab (70XD)

 <b>Spurstangenkopf / Tie Rod End</b> Konusmaß [mm] / Cone Size [mm]: 18 mit Rechtsgewinde / with right-hand thread	(27) (76) (217)		<b>14549 02</b> 701 419 811 C	
		Chass. 70-S-002 792 - Chass. 70-T-199 999		
	2.0	07.90 - 04.03		
	2.5, 81 kW	11.90 - 04.03		
	2.5 Syncro, 81 kW	10.92 - 04.03		
	1.9 D, 44 kW	09.90 - 12.95		
	1.9 D	07.90 - 12.95		
	1.9 TD	10.92 - 04.03		
	2.4 D Syncro	10.92 - 09.98		
2.4 D, 57 kW	09.90 - 04.98			
 <b>Spurstangenkopf / Tie Rod End</b> Konusmaß [mm] / Cone Size [mm]: 18 mit Rechtsgewinde / with right-hand thread mit Zubehör / with accessories	(27) (76) (217) (220)		<b>17674 02</b> 701 419 811 E	
		Chass. 70-T-200 000->		
	2.0	07.90 - 04.03		
	2.5, 81 kW	11.90 - 04.03		
	2.5 Syncro, 81 kW	10.92 - 04.03		
	1.9 D, 44 kW	09.90 - 12.95		
	1.9 D	07.90 - 12.95		
	1.9 TD	10.92 - 04.03		
	2.4 D Syncro	10.92 - 09.98		
	2.4 D, 57 kW	09.90 - 04.98		
	2.5 TDI, 75 kW	09.95 - 04.03		
	2.5, 85 kW	08.96 - 04.03		
	2.5 Syncro, 85 kW	08.96 - 04.03		
	2.8	05.96 - 05.00		
	2.8 VR6	06.00 - 04.03		
2.4 D, 55 kW	08.97 - 04.03			
2.5 TDI, 65 kW	05.98 - 04.03			
2.5 TDI Syncro	05.98 - 04.03			
 <b>Spurstangenkopf / Tie Rod End</b> Konusmaß [mm] / Cone Size [mm]: 18 mit Rechtsgewinde / with right-hand thread mit Zubehör / with accessories	(27) (76) (217) (220)		<b>17675 02</b> 701 419 812 D	
		Chass. 70-T-200 000->		
	2.0	07.90 - 04.03		
	2.5, 81 kW	11.90 - 04.03		
	2.5 Syncro, 81 kW	10.92 - 04.03		
	1.9 D, 44 kW	09.90 - 12.95		
	1.9 D	07.90 - 12.95		
	1.9 TD	10.92 - 04.03		
	2.4 D Syncro	10.92 - 09.98		
	2.4 D, 57 kW	09.90 - 04.98		
	2.5 TDI, 75 kW	09.95 - 04.03		
	2.5, 85 kW	08.96 - 04.03		
	2.5 Syncro, 85 kW	08.96 - 04.03		
	2.8	05.96 - 05.00		
	2.8 VR6	06.00 - 04.03		
2.4 D, 55 kW	08.97 - 04.03			
2.5 TDI, 65 kW	05.98 - 04.03			
2.5 TDI Syncro	05.98 - 04.03			
 <b>Axialgelenk, Spurstange / Tie Rod Axle Joint</b> Gewindemaß / Thread Size: M14x1,5 mit Rechtsgewinde / with right-hand thread für OE-Nummer / for OE number 025 390 091/092 617	(5) (62) (217) (183)		<b>10285 02</b> 701 419 810 A	
		->Chass. 70-T-199999		
	2.0	07.90 - 04.03		
	2.5, 81 kW	11.90 - 04.03		
	2.5 Syncro, 81 kW	10.92 - 04.03		
	1.9 D, 44 kW	09.90 - 12.95		
	1.9 D	07.90 - 12.95		
	1.9 TD	10.92 - 04.03		
	2.4 D Syncro	10.92 - 09.98		
	2.4 D, 57 kW	09.90 - 04.98		
	2.5 TDI, 75 kW	09.95 - 04.03		
	1.8	12.90 - 07.92		
	2.5 TDI, 65 kW	05.98 - 04.03		



# VOLKSWAGEN

**TRANSPORTER T4** **07.90 - 04.03**  
**Pritsche, Fahrgestell /**  
**Flatbed, Chassis Cab (70XD)**

 <b>Axialgelenk, Spurstange / Tie Rod Axle Joint</b> mit Rechtsgewinde / with right-hand thread für OE-Nummer / for OE number 025 390 090/093 617	(5) (217) (183)		<b>13770 02</b> <b>701 419 810</b>		
		->Chass. 70-T-199999			
	2.0	07.90 - 04.03			
	2.5, 81 kW	11.90 - 04.03			
	2.5 Syncro, 81 kW	10.92 - 04.03			
	1.9 D, 44 kW	09.90 - 12.95			
	1.9 D	07.90 - 12.95			
	1.9 TD	10.92 - 04.03			
2.4 D Syncro	10.92 - 09.98				
2.4 D, 57 kW	09.90 - 04.98				
 <b>Axialgelenk, Spurstange / Tie Rod Axle Joint</b> für OE-Nummer / for OE number 025 390 123 617 LH	(5) (183)		<b>22307 01</b> <b>701 419 804 F</b> <b>701 419 810 B</b> <b>702 419 803 D</b>		
	2.0	07.90 - 04.03			
	2.5, 81 kW	11.90 - 04.03			
	1.9 D, 44 kW	09.90 - 12.95	Chass. 70-T-200000->		
	1.9 D	07.90 - 12.95			
	2.4 D, 57 kW	09.90 - 04.98			
	2.5 TDI, 65 kW	05.98 - 04.03			
	2.5 Syncro, 81 kW	10.92 - 04.03	Chass. 70-T-200000->		
	1.9 TD	10.92 - 04.03			
	2.4 D Syncro	10.92 - 09.98			
	2.5 TDI, 75 kW	09.95 - 04.03			
	2.5, 85 kW	08.96 - 04.03			
	2.5 Syncro, 85 kW	08.96 - 04.03			
	2.8	05.96 - 05.00			
2.8 VR6	06.00 - 04.03				
2.4 D, 55 kW	08.97 - 04.03				
2.5 TDI Syncro	05.98 - 04.03				
 <b>Faltenbalg, Lenkung / Bellow, steering</b> Innendurchmesser 1 [mm] / Inner Diameter 1 [mm]: 25 Innendurchmesser 2 [mm] / Inner Diameter 2 [mm]: 54 ALL TYPES	(7) (71) (72)		<b>30127 01</b> <b>7D0 419 831</b>		
 <b>Trag-/Führungsgelenk / Ball Joint</b> ALL TYPES	(31)		<b>10155 03</b> <b>701 407 187 B</b>		
 <b>Trag-/Führungsgelenk / Ball Joint</b> Lochabstand 1/Lochabstand 2 / Hole Pitch 1/ Hole Pitch 2: 80 mit Zubehör / with accessories	(31) (82) (220)		<b>10164 03</b> <b>701 407 361 B</b>		
	2.0	07.90 - 04.03	->Chass. 70-T-199 999		
	2.5, 81 kW	11.90 - 04.03			
	2.5 Syncro, 81 kW	10.92 - 04.03			
	1.9 D, 44 kW	09.90 - 12.95			
	1.9 D	07.90 - 12.95			
	1.9 TD	10.92 - 04.03			
	2.4 D Syncro	10.92 - 09.98			
	2.4 D, 57 kW	09.90 - 04.98			
	1.8	12.90 - 07.92			















# VOLKSWAGEN

**TRANSPORTER T4**

**07.90 - 04.03**

**Pritsche, Fahrgestell /**















**Flatbed, Chassis Cab (70XD)**

	<b>Reparaturset, Trag-/Führungsgelenk</b> <b>Repair Kit, ball joint</b> Lochabstand 1/Lochabstand 2 / Hole Pitch 1/ Hole Pitch 2: 80		(24) 	<b>14571 02</b> 7D0 407 361 
	2.0	07.90 - 04.03	Chass. 70-T-2-000 001->	
	2.5, 81 kW	11.90 - 04.03		
	2.5 Syncro, 81 kW	10.92 - 04.03		
	1.9 D, 44 kW	09.90 - 12.95		
	1.9 D	07.90 - 12.95		
	1.9 TD	10.92 - 04.03		
	2.4 D Syncro	10.92 - 09.98		
	2.4 D, 57 kW	09.90 - 04.98		
	2.5 TDI, 75 kW	09.95 - 04.03		
	2.5, 85 kW	08.96 - 04.03		
	2.5 Syncro, 85 kW	08.96 - 04.03		
	2.8	05.96 - 05.00		
	2.8 VR6	06.00 - 04.03		
	2.4 D, 55 kW	08.97 - 04.03		
2.5 TDI, 65 kW	05.98 - 04.03			
2.5 TDI Syncro	05.98 - 04.03			
	<b>Lagerung, Lenker / Control Arm-/Trailing Arm Bush</b>		(9) 	<b>14554 01</b> 701 407 087 
	ALL TYPES ausser/except for :			
	1.8	12.90 - 07.92		
	2.8	05.96 - 05.00		
2.8 VR6	06.00 - 04.03			
	<b>Lagerung, Lenker / Control Arm-/Trailing Arm Bush</b>		(9) 	<b>14555 03</b> 7D0 407 140 A 
	1.8	12.90 - 07.92	Chass. 70-M-083 343->	
	2.0	07.90 - 04.03		
	2.5, 81 kW	11.90 - 04.03		
	1.9 D, 44 kW	09.90 - 12.95		
	1.9 D	07.90 - 12.95		
	2.4 D, 57 kW	09.90 - 04.98		
	2.5 Syncro, 81 kW	10.92 - 04.03		
	2.5, 85 kW	08.96 - 04.03		
	2.5 Syncro, 85 kW	08.96 - 04.03		
	2.8	05.96 - 05.00		
	2.8 VR6	06.00 - 04.03		
	1.9 TD	10.92 - 04.03		
	2.4 D, 55 kW	08.97 - 04.03		
	2.4 D Syncro	10.92 - 09.98		
2.5 TDI, 65 kW	05.98 - 04.03			
2.5 TDI, 75 kW	09.95 - 04.03			
2.5 TDI Syncro	05.98 - 04.03			
	<b>Lagerung, Lenker / Control Arm-/Trailing Arm Bush</b>		(9) 	<b>14556 01</b> 701 407 183 
	2.0	07.90 - 04.03	->Chass. 70-T-199 999	
	2.5, 81 kW	11.90 - 04.03		
	2.5 Syncro, 81 kW	10.92 - 04.03		
	1.9 D, 44 kW	09.90 - 12.95		
	1.9 D	07.90 - 12.95		
	1.9 TD	10.92 - 04.03		
	2.4 D Syncro	10.92 - 09.98		
	2.4 D, 57 kW	09.90 - 04.98		
	2.5 TDI, 75 kW	09.95 - 04.03		



# VOLKSWAGEN

**TRANSPORTER T4** **07.90 - 04.03**  
**Pritsche, Fahrgestell /**  
**Flatbed, Chassis Cab (70XD)**



	<b>Lagerung, Lenker / Control Arm-/Trailing Arm Bush</b>		(9)	▼↔↑(x2)	<p><b>17681 01</b> <span style="float: right;">7D0 407 183</span></p> 
	2.0 07.90 - 04.03 2.5, 81 kW 11.90 - 04.03 2.5 Syncro, 81 kW 10.92 - 04.03 1.9 D, 44 kW 09.90 - 12.95 1.9 D 07.90 - 12.95 1.9 TD 10.92 - 04.03 2.4 D Syncro 10.92 - 09.98 2.4 D, 57 kW 09.90 - 04.98 2.5 TDI, 75 kW 09.95 - 04.03	2.0 07.90 - 04.03 2.5, 81 kW 11.90 - 04.03 2.5 Syncro, 81 kW 10.92 - 04.03 1.9 D, 44 kW 09.90 - 12.95 1.9 D 07.90 - 12.95 1.9 TD 10.92 - 04.03 2.4 D Syncro 10.92 - 09.98 2.4 D, 57 kW 09.90 - 04.98 2.5 TDI, 75 kW 09.95 - 04.03		Chass. 70-T-200 000->	
	<b>Lagerung, Lenker / Control Arm-/Trailing Arm Bush</b> für Querlenker / for control arm		(9)	▲↔↑(x2)	<p><b>25931 01</b> <span style="float: right;">701 407 077 A</span></p> 
	ALL TYPES		(186)		
	<b>Stange/Strebe, Stabilisator / Rod/Strut, stabiliser</b>		(30)	↔	<p><b>21044 02</b> <span style="float: right;">701 411 049 B</span></p> 
	Pendelstange / Suspension Rod Gewindemaß / Thread Size: M12x1,5 Durchmesser Stabilisator [mm] / Stabiliser Diameter [mm]: 27		(97)		
	<b>Stange/Strebe, Stabilisator / Rod/Strut, stabiliser</b>		(30)	↔	<p><b>31998 01</b> <span style="float: right;">7D0 411 049</span></p> 
	Pendelstange / Suspension Rod		(97)		
	<b>Stabilisatorlager / Stabiliser Mounting</b>		(28)	↔⊙(x2)	<p><b>17682 02</b> <span style="float: right;">7D0 411 045</span></p> 
	ALL TYPES				
	<b>Stabilisatorlager / Stabiliser Mounting</b>		(28)	↔⊙(x2)	<p><b>19129 01</b> <span style="float: right;">701 411 041</span></p> 
	1.8 12.90 - 07.92 2.0 07.90 - 04.03 2.5, 81 kW 11.90 - 04.03 2.5 Syncro, 81 kW 10.92 - 04.03 1.9 D, 45 kW 07.90 - 12.95 1.9 TD 10.92 - 04.03 2.4 D Syncro 10.92 - 09.98 2.4 D, 57 kW 09.90 - 04.98		->Chass. 70-T-199 999		
	<b>Lenkgetriebelager / Mounting, steering gear</b>		(16)	↔(x2)	<p><b>17672 01</b> <span style="float: right;">701 419 081 A</span></p> 
	ALL TYPES ausser/except for :			Chass. 70-P-004 343->	
	1.8 12.90 - 07.92 2.8 05.96 - 05.00 2.8 VR6 06.00 - 04.03				









# VOLKSWAGEN

**TRANSPORTER T4** **07.90 - 04.03**  
**Pritsche, Fahrgestell /**  
**Flatbed, Chassis Cab (70XD)**

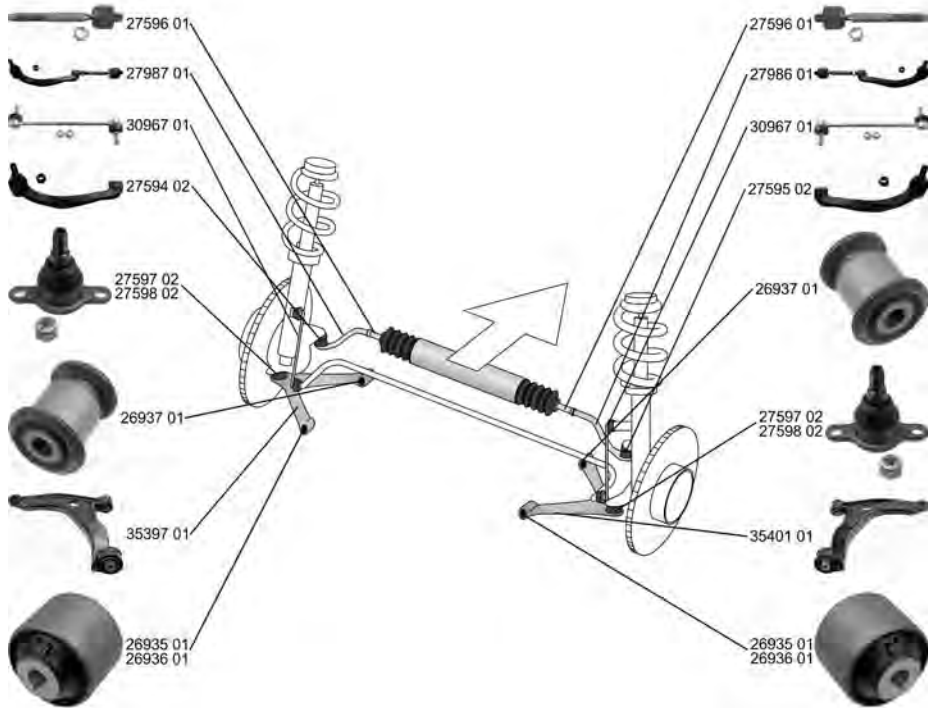
	<b>Lenkgetriebelager / Mounting, steering gear</b>	(16)	 (x2)	<b>21802 01</b>	<b>701 419 081</b>
	2.0	07.90 - 04.03			
	2.5, 81 kW	11.90 - 04.03	->Chass. 70-P-004 342		
	2.5 Syncro, 81 kW	10.92 - 04.03			
	1.9 D, 44 kW	09.90 - 12.95			
	1.9 D	07.90 - 12.95			
	1.9 TD	10.92 - 04.03			
	2.4 D Syncro	10.92 - 09.98			
	2.4 D, 57 kW	09.90 - 04.98			

**TRANSPORTER T5 Bus (7HB, 7HJ)** **03.04 -**











	<b>Spurstange / Rod Assembly</b>	(26)		<b>27986 01</b>	<b>7H0 419 804 F</b>
	Konusmaß [mm] / Cone Size [mm]: 20 mit Befestigungsmaterial / with fastening material	(76) (209)			
	2.0	11.03 -			
	3.2 V6, 170 kW	02.04 - 06.04			
	3.2 V6, 173 kW	02.04 - 11.09			
	3.2 V6 4motion	11.03 - 11.09			
	1.9 TDI, 62 kW	01.06 - 11.09			
	1.9 TDI, 63 kW	04.03 - 11.09			
	1.9 TDI, 75 kW	06.06 - 11.09			
	1.9 TDI, 77 kW	04.03 - 11.09			
	2.0 TDI, 62 kW	09.09 -			
	2.0 TDI, 75 kW	09.09 -			
	2.0 TDI, 100 kW	05.10 -			
	2.0 TDI 4motion, 100 kW	05.10 -			
	2.0 TDI, 103 kW	09.09 -			
	2.0 TDI 4motion, 103 kW	09.09 -			
	2.0 BiTDI	09.09 -			
	2.0 BiTDI 4motion	09.09 -			
	2.5 TDI, 96 kW	04.03 - 11.09			
	2.5 TDI 4motion, 96 kW	07.04 - 11.09			
	2.5 TDi	11.03 - 11.09			
	2.5 TDI, 128 kW	04.03 - 11.09			
	2.5 TDI 4motion, 128 kW	07.04 - 11.09			
	2.0 TSI, 110 kW	07.12 -			
	2.0 TSI, 150 kW	05.11 -			
	2.0 TSI 4motion	07.11 -			
	2.0 TDI, 84 kW	05.11 -			



# VOLKSWAGEN

**TRANSPORTER T5 Bus (7HB, 7HJ) 03.04 -**











	<b>Spurstange / Rod Assembly</b>	(26) (76) (209)		<b>27987 01</b> 7H0 419 803 F 27594 02 27596 01
	Konusmaß [mm] / Cone Size [mm]: 20 mit Befestigungsmaterial / with fastening material			
	2.0 11.03 -			
	3.2 V6, 170 kW 02.04 - 06.04			
	3.2 V6, 173 kW 02.04 - 11.09			
	3.2 V6 4motion 11.03 - 11.09			
	1.9 TDI, 62 kW 01.06 - 11.09			
	1.9 TDI, 63 kW 04.03 - 11.09			
	1.9 TDI, 75 kW 06.06 - 11.09			
	1.9 TDI, 77 kW 04.03 - 11.09			
	2.0 TDI, 62 kW 09.09 -			
	2.0 TDI, 75 kW 09.09 -			
	2.0 TDI, 100 kW 05.10 -			
	2.0 TDI 4motion, 100 kW 05.10 -			
	2.0 TDI, 103 kW 09.09 -			
	2.0 TDI 4motion, 103 kW 09.09 -			
	2.0 BiTDI 09.09 -			
	2.0 BiTDI 4motion 09.09 -			
	2.5 TDI, 96 kW 04.03 - 11.09			
	2.5 TDI 4motion, 96 kW 07.04 - 11.09			
	2.5 TDi 11.03 - 11.09			
	2.5 TDI, 128 kW 04.03 - 11.09			
	2.5 TDI 4motion, 128 kW 07.04 - 11.09			
	2.0 TSI, 110 kW 07.12 -			
	2.0 TSI, 150 kW 05.11 -			
	2.0 TSI 4motion 07.11 -			
	2.0 TDI, 84 kW 05.11 -			
	<b>Spurstangenkopf / Tie Rod End</b>	(27) (76)	 	<b>27594 02</b> 7H0 422 817 D
	Konusmaß [mm] / Cone Size [mm]: 20			
	2.0 11.03 -			
	3.2 4motion 11.03 - 06.06			
	3.2 V6, 170 kW 02.04 - 06.04			
	3.2 V6, 173 kW 02.04 - 11.09			
	3.2 V6 4motion 11.03 - 11.09			
	1.9 TDI, 62 kW 01.06 - 11.09			
	1.9 TDI, 63 kW 04.03 - 11.09			
	1.9 TDI, 75 kW 06.06 - 11.09			
	1.9 TDI, 77 kW 04.03 - 11.09			
	2.0 TDI, 62 kW 09.09 -			
	2.0 TDI, 75 kW 09.09 -			
	2.0 TDI, 100 kW 05.10 -			
	2.0 TDI 4motion, 100 kW 05.10 -			
	2.0 TDI, 103 kW 09.09 -			
	2.0 TDI 4motion, 103 kW 09.09 -			
	2.0 BiTDI 09.09 -			
	2.0 BiTDI 4motion 09.09 -			
	2.5 TDI, 96 kW 04.03 - 11.09			
	2.5 TDI 4motion, 96 kW 07.04 - 11.09			
	2.5 TDi 11.03 - 11.09			
	2.5 TDI, 128 kW 04.03 - 11.09			
	2.5 TDI 4motion, 128 kW 07.04 - 11.09			
	2.0 TSI, 110 kW 07.12 -			
	2.0 TSI, 150 kW 05.11 -			
	2.0 TSI 4motion 07.11 -			
	2.0 TDI, 84 kW 05.11 -			



# VOLKSWAGEN

TRANSPORTER T5 Bus (7HB, 7HJ)









03.04 -

	<b>Spurstangenkopf / Tie Rod End</b>	(27)		<b>27595 02</b> 7H0 422 818 D
	Konusmaß [mm] / Cone Size [mm]: 20	(76)		
	2.0	11.03 -		
	3.2 4motion	11.03 - 06.06		
	3.2 V6, 170 kW	02.04 - 06.04		
	3.2 V6, 173 kW	02.04 - 11.09		
	3.2 V6 4motion	11.03 - 11.09		
	1.9 TDI, 62 kW	01.06 - 11.09		
	1.9 TDI, 63 kW	04.03 - 11.09		
	1.9 TDI, 75 kW	06.06 - 11.09		
	1.9 TDI, 77 kW	04.03 - 11.09		
	2.0 TDI, 62 kW	09.09 -		
	2.0 TDI, 75 kW	09.09 -		
	2.0 TDI, 100 kW	05.10 -		
	2.0 TDI 4motion, 100 kW	05.10 -		
	2.0 TDI, 103 kW	09.09 -		
	2.0 TDI 4motion, 103 kW	09.09 -		
	2.0 BiTDI	09.09 -		
	2.0 BiTDI 4motion	09.09 -		
	2.5 TDI, 96 kW	04.03 - 11.09		
	2.5 TDI 4motion, 96 kW	07.04 - 11.09		
	2.5 TDi	11.03 - 11.09		
	2.5 TDI, 128 kW	04.03 - 11.09		
	2.5 TDI 4motion, 128 kW	07.04 - 11.09		
	2.0 TSI, 110 kW	07.12 -		
	2.0 TSI, 150 kW	05.11 -		
	2.0 TSI 4motion	07.11 -		
	2.0 TDI, 84 kW	05.11 -		
	<b>Axialgelenk, Spurstange / Tie Rod Axle Joint</b>	(5)		<b>27596 01</b> 7H0 422 817 D 7H0 422 818 D
	Gewindemaß 2 / Thread Measurement 2: M16x1,5	(64)		
	2.0	11.03 -		
	2.0 TSI, 110 kW	07.12 -		
	2.0 TSI, 150 kW	05.11 -		
	2.0 TSI 4motion	07.11 -		
	3.2 4motion	11.03 - 06.06		
	3.2 V6, 170 kW	02.04 - 06.04		
	3.2 V6, 173 kW	02.04 - 11.09		
	3.2 V6 4motion	11.03 - 11.09		
	1.9 TDI, 62 kW	01.06 - 11.09		
	1.9 TDI, 63 kW	04.03 - 11.09		
	1.9 TDI, 75 kW	06.06 - 11.09		
	1.9 TDI, 77 kW	04.03 - 11.09		
	2.0 TDI, 62 kW	09.09 -		
	2.0 TDI, 75 kW	09.09 -		
	2.0 TDI, 84 kW	05.11 -		
	2.0 TDI	05.10 -		
	2.0 TDI 4motion, 100 kW	05.10 -		
	2.0 TDI, 103 kW	09.09 -		
	2.0 TDI 4motion, 103 kW	09.09 -		
	2.0 BiTDI	09.09 -		
	2.0 BiTDI 4motion	09.09 -		
	2.5 TDI, 96 kW	04.03 - 11.09		
	2.5 TDI 4motion, 96 kW	07.04 - 11.09		
	2.5 TDi	11.03 - 11.09		
	2.5 TDI, 128 kW	04.03 - 11.09		
	2.5 TDI 4motion, 128 kW	07.04 - 11.09		
	2.5	09.03 - 12.04		



**VOLKSWAGEN**

**TRANSPORTER T5 Bus (7HB, 7HJ) 03.04 -**







	<p><b>Faltenbalg, Lenkung / Bellow, steering</b>                  Innendurchmesser 1 [mm] / Inner Diameter 1 [mm]: 16                  Innendurchmesser 2 [mm] / Inner Diameter 2 [mm]: 61,5</p>	<p>(7) (71) (72)</p>	<p></p>	<p><b>33616 01</b> 7H0 422 831</p> 
	<p>2.0 11.03 -                  2.0 TSI, 110 kW 07.12 -                  2.0 TSI, 150 kW 05.11 -                  2.0 TSI 4motion 07.11 -                  3.2 4motion 11.03 - 06.06                  3.2 V6, 170 kW 02.04 - 06.04                  3.2 V6, 173 kW 02.04 - 11.09                  3.2 V6 4motion 11.03 - 11.09                  1.9 TDI, 62 kW 01.06 - 11.09                  1.9 TDI, 63 kW 04.03 - 11.09                  1.9 TDI, 75 kW 06.06 - 11.09                  1.9 TDI, 77 kW 04.03 - 11.09                  2.0 TDI, 62 kW 09.09 -                  2.0 TDI, 75 kW 09.09 -                  2.0 TDI, 84 kW 05.11 -                  2.0 TDI 05.10 -                  2.0 TDI 4motion, 100 kW 05.10 -                  2.0 TDI, 103 kW 09.09 -                  2.0 TDI 4motion, 103 kW 09.09 -                  2.0 BiTDI 09.09 -                  2.0 BiTDI 4motion 09.09 -                  2.5 TDI, 96 kW 04.03 - 11.09                  2.5 TDI 4motion, 96 kW 07.04 - 11.09                  2.5 TDi 11.03 - 11.09                  2.5 TDI, 128 kW 04.03 - 11.09                  2.5 TDI 4motion, 128 kW 07.04 - 11.09                  2.5 09.03 - 12.04</p>			
	<p><b>Lenker, Radaufhängung / Track Control Arm</b>                  Querlenker / Control Arm</p>	<p>(14) (98)</p>	<p></p>	<p><b>35397 01</b> 7H0 407 151 F                  26936 01                  26937 01</p> 
	<p>2.0 11.03 -                  3.2 4motion 11.03 - 06.06                  3.2 V6, 170 kW 02.04 - 06.04                  3.2 V6, 173 kW 02.04 - 11.09                  3.2 V6 4motion 11.03 - 11.09                  1.9 TDI, 62 kW 01.06 - 11.09                  1.9 TDI, 63 kW 04.03 - 11.09                  1.9 TDI, 75 kW 06.06 - 11.09                  1.9 TDI, 77 kW 04.03 - 11.09                  2.0 TDI, 62 kW 09.09 -                  2.0 TDI, 75 kW 09.09 -                  2.0 TDI, 100 kW 05.10 -                  2.0 TDI 4motion, 100 kW 05.10 -                  2.0 TDI, 103 kW 09.09 -                  2.0 TDI 4motion, 103 kW 09.09 -                  2.0 BiTDI 09.09 -                  2.0 BiTDI 4motion 09.09 -                  2.5 TDI, 96 kW 04.03 - 11.09                  2.5 TDI 4motion, 96 kW 07.04 - 11.09                  2.5 TDi 11.03 - 11.09                  2.5 TDI, 128 kW 04.03 - 11.09                  2.5 TDI 4motion, 128 kW 07.04 - 11.09</p>		<p>zul. Gesamtgewicht [kg] / Gross Vehicle Weight [kg]:2600 (249)                  zul. Gesamtgewicht [kg] / Gross Vehicle Weight [kg]:2800 (249)                  zul. Gesamtgewicht [kg] / Gross Vehicle Weight [kg]:2850 (249)                  zul. Gesamtgewicht [kg] / Gross Vehicle Weight [kg]:3000 (249)</p>	
	<p><b>Lenker, Radaufhängung / Track Control Arm</b>                  Querlenker / Control Arm</p>	<p>(14) (98)</p>	<p></p>	<p><b>35401 01</b> 7H0 407 152 F                  26936 01                  26937 01</p> 
	<p>2.0 11.03 -                  3.2 4motion 11.03 - 06.06                  3.2 V6, 170 kW 02.04 - 06.04                  3.2 V6, 173 kW 02.04 - 11.09                  3.2 V6 4motion 11.03 - 11.09                  1.9 TDI, 62 kW 01.06 - 11.09                  1.9 TDI, 63 kW 04.03 - 11.09                  1.9 TDI, 75 kW 06.06 - 11.09                  1.9 TDI, 77 kW 04.03 - 11.09                  2.0 TDI, 62 kW 09.09 -                  2.0 TDI, 75 kW 09.09 -                  2.0 TDI, 100 kW 05.10 -                  2.0 TDI 4motion, 100 kW 05.10 -                  2.0 TDI, 103 kW 09.09 -                  2.0 TDI 4motion, 103 kW 09.09 -                  2.0 BiTDI 09.09 -                  2.0 BiTDI 4motion 09.09 -                  2.5 TDI, 96 kW 04.03 - 11.09                  2.5 TDI 4motion, 96 kW 07.04 - 11.09                  2.5 TDi 11.03 - 11.09                  2.5 TDI, 128 kW 04.03 - 11.09                  2.5 TDI 4motion, 128 kW 07.04 - 11.09</p>		<p>zul. Gesamtgewicht [kg] / Gross Vehicle Weight [kg]:2600 (249)                  zul. Gesamtgewicht [kg] / Gross Vehicle Weight [kg]:2800 (249)                  zul. Gesamtgewicht [kg] / Gross Vehicle Weight [kg]:2850 (249)                  zul. Gesamtgewicht [kg] / Gross Vehicle Weight [kg]:3000 (249)</p>	



# VOLKSWAGEN

## TRANSPORTER T5 Bus (7HB, 7HJ)







03.04 -

	<p><b>Reparaturatz, Radaufhängung</b> <b>Repair Kit, wheel suspension</b></p> <p>für Artikelnummer / for article number: 27597 02 für Artikelnummer / for article number: 27598 02</p> <table border="1"> <tr><td>2.0</td><td>11.03 -</td></tr> <tr><td>2.0 TSI, 110 kW</td><td>07.12 -</td></tr> <tr><td>2.0 TSI, 150 kW</td><td>05.11 -</td></tr> <tr><td>2.0 TSI 4motion</td><td>07.11 -</td></tr> <tr><td>3.2 4motion</td><td>11.03 - 06.06</td></tr> <tr><td>3.2 V6, 170 kW</td><td>02.04 - 06.04</td></tr> <tr><td>3.2 V6, 173 kW</td><td>02.04 - 11.09</td></tr> <tr><td>3.2 V6 4motion</td><td>11.03 - 11.09</td></tr> <tr><td>1.9 TDI, 62 kW</td><td>01.06 - 11.09</td></tr> <tr><td>1.9 TDI, 63 kW</td><td>04.03 - 11.09</td></tr> <tr><td>1.9 TDI, 75 kW</td><td>06.06 - 11.09</td></tr> <tr><td>1.9 TDI, 77 kW</td><td>04.03 - 11.09</td></tr> <tr><td>2.0 TDI, 62 kW</td><td>09.09 -</td></tr> <tr><td>2.0 TDI, 75 kW</td><td>09.09 -</td></tr> <tr><td>2.0 TDI, 84 kW</td><td>05.11 -</td></tr> <tr><td>2.0 TDI</td><td>05.10 -</td></tr> <tr><td>2.0 TDI, 103 kW</td><td>09.09 -</td></tr> <tr><td>2.5 TDI, 96 kW</td><td>04.03 - 11.09</td></tr> <tr><td>2.5 TDI 4motion, 96 kW</td><td>07.04 - 11.09</td></tr> <tr><td>2.5 TDi</td><td>11.03 - 11.09</td></tr> <tr><td>2.5 TDI, 128 kW</td><td>04.03 - 11.09</td></tr> <tr><td>2.5 TDI 4motion, 128 kW</td><td>07.04 - 11.09</td></tr> </table>	2.0	11.03 -	2.0 TSI, 110 kW	07.12 -	2.0 TSI, 150 kW	05.11 -	2.0 TSI 4motion	07.11 -	3.2 4motion	11.03 - 06.06	3.2 V6, 170 kW	02.04 - 06.04	3.2 V6, 173 kW	02.04 - 11.09	3.2 V6 4motion	11.03 - 11.09	1.9 TDI, 62 kW	01.06 - 11.09	1.9 TDI, 63 kW	04.03 - 11.09	1.9 TDI, 75 kW	06.06 - 11.09	1.9 TDI, 77 kW	04.03 - 11.09	2.0 TDI, 62 kW	09.09 -	2.0 TDI, 75 kW	09.09 -	2.0 TDI, 84 kW	05.11 -	2.0 TDI	05.10 -	2.0 TDI, 103 kW	09.09 -	2.5 TDI, 96 kW	04.03 - 11.09	2.5 TDI 4motion, 96 kW	07.04 - 11.09	2.5 TDi	11.03 - 11.09	2.5 TDI, 128 kW	04.03 - 11.09	2.5 TDI 4motion, 128 kW	07.04 - 11.09	<p>(23) </p> <p>(120)</p> <p>(120)</p>	<p><b>37476 01</b>    <b>7H0 407 361 A</b> <b>7H8 407 361 A</b></p> 
2.0	11.03 -																																														
2.0 TSI, 110 kW	07.12 -																																														
2.0 TSI, 150 kW	05.11 -																																														
2.0 TSI 4motion	07.11 -																																														
3.2 4motion	11.03 - 06.06																																														
3.2 V6, 170 kW	02.04 - 06.04																																														
3.2 V6, 173 kW	02.04 - 11.09																																														
3.2 V6 4motion	11.03 - 11.09																																														
1.9 TDI, 62 kW	01.06 - 11.09																																														
1.9 TDI, 63 kW	04.03 - 11.09																																														
1.9 TDI, 75 kW	06.06 - 11.09																																														
1.9 TDI, 77 kW	04.03 - 11.09																																														
2.0 TDI, 62 kW	09.09 -																																														
2.0 TDI, 75 kW	09.09 -																																														
2.0 TDI, 84 kW	05.11 -																																														
2.0 TDI	05.10 -																																														
2.0 TDI, 103 kW	09.09 -																																														
2.5 TDI, 96 kW	04.03 - 11.09																																														
2.5 TDI 4motion, 96 kW	07.04 - 11.09																																														
2.5 TDi	11.03 - 11.09																																														
2.5 TDI, 128 kW	04.03 - 11.09																																														
2.5 TDI 4motion, 128 kW	07.04 - 11.09																																														
	<p><b>Trag-/Führungsgelenk / Ball Joint</b></p> <p>Konusmaß [mm] / Cone Size [mm]: 22 Artikelnummer des empfohlenen Zubehörs / Article number of recommended accessories: 37476 01</p> <table border="1"> <tr><td>2.0</td><td>11.03 -</td></tr> <tr><td>2.0 TSI, 110 kW</td><td>07.12 -</td></tr> <tr><td>2.0 TSI, 150 kW</td><td>05.11 -</td></tr> <tr><td>2.0 TSI 4motion</td><td>07.11 -</td></tr> <tr><td>3.2 4motion</td><td>11.03 - 06.06</td></tr> <tr><td>3.2 V6, 170 kW</td><td>02.04 - 06.04</td></tr> <tr><td>3.2 V6, 173 kW</td><td>02.04 - 11.09</td></tr> <tr><td>3.2 V6 4motion</td><td>11.03 - 11.09</td></tr> <tr><td>1.9 TDI, 62 kW</td><td>01.06 - 11.09</td></tr> <tr><td>1.9 TDI, 63 kW</td><td>04.03 - 11.09</td></tr> <tr><td>1.9 TDI, 75 kW</td><td>06.06 - 11.09</td></tr> <tr><td>1.9 TDI, 77 kW</td><td>04.03 - 11.09</td></tr> <tr><td>2.0 TDI, 62 kW</td><td>09.09 -</td></tr> <tr><td>2.0 TDI, 75 kW</td><td>09.09 -</td></tr> <tr><td>2.0 TDI, 84 kW</td><td>05.11 -</td></tr> <tr><td>2.0 TDI</td><td>05.10 -</td></tr> <tr><td>2.0 TDI, 103 kW</td><td>09.09 -</td></tr> <tr><td>2.5 TDI, 96 kW</td><td>04.03 - 11.09</td></tr> <tr><td>2.5 TDI 4motion, 96 kW</td><td>07.04 - 11.09</td></tr> <tr><td>2.5 TDi</td><td>11.03 - 11.09</td></tr> <tr><td>2.5 TDI, 128 kW</td><td>04.03 - 11.09</td></tr> <tr><td>2.5 TDI 4motion, 128 kW</td><td>07.04 - 11.09</td></tr> </table>	2.0	11.03 -	2.0 TSI, 110 kW	07.12 -	2.0 TSI, 150 kW	05.11 -	2.0 TSI 4motion	07.11 -	3.2 4motion	11.03 - 06.06	3.2 V6, 170 kW	02.04 - 06.04	3.2 V6, 173 kW	02.04 - 11.09	3.2 V6 4motion	11.03 - 11.09	1.9 TDI, 62 kW	01.06 - 11.09	1.9 TDI, 63 kW	04.03 - 11.09	1.9 TDI, 75 kW	06.06 - 11.09	1.9 TDI, 77 kW	04.03 - 11.09	2.0 TDI, 62 kW	09.09 -	2.0 TDI, 75 kW	09.09 -	2.0 TDI, 84 kW	05.11 -	2.0 TDI	05.10 -	2.0 TDI, 103 kW	09.09 -	2.5 TDI, 96 kW	04.03 - 11.09	2.5 TDI 4motion, 96 kW	07.04 - 11.09	2.5 TDi	11.03 - 11.09	2.5 TDI, 128 kW	04.03 - 11.09	2.5 TDI 4motion, 128 kW	07.04 - 11.09	<p>(31) </p> <p>(76)</p> <p>(37)</p> <p>zul. Gesamtgewicht [kg] / Gross Vehicle Weight [kg]:2600 (249)</p> <p>zul. Gesamtgewicht [kg] / Gross Vehicle Weight [kg]:2800 (249)</p> <p>zul. Gesamtgewicht [kg] / Gross Vehicle Weight [kg]:2850 (249)</p> <p>zul. Gesamtgewicht [kg] / Gross Vehicle Weight [kg]:3000 (249)</p>	<p><b>27597 02</b>    <b>7H0 407 361 A</b></p> 
2.0	11.03 -																																														
2.0 TSI, 110 kW	07.12 -																																														
2.0 TSI, 150 kW	05.11 -																																														
2.0 TSI 4motion	07.11 -																																														
3.2 4motion	11.03 - 06.06																																														
3.2 V6, 170 kW	02.04 - 06.04																																														
3.2 V6, 173 kW	02.04 - 11.09																																														
3.2 V6 4motion	11.03 - 11.09																																														
1.9 TDI, 62 kW	01.06 - 11.09																																														
1.9 TDI, 63 kW	04.03 - 11.09																																														
1.9 TDI, 75 kW	06.06 - 11.09																																														
1.9 TDI, 77 kW	04.03 - 11.09																																														
2.0 TDI, 62 kW	09.09 -																																														
2.0 TDI, 75 kW	09.09 -																																														
2.0 TDI, 84 kW	05.11 -																																														
2.0 TDI	05.10 -																																														
2.0 TDI, 103 kW	09.09 -																																														
2.5 TDI, 96 kW	04.03 - 11.09																																														
2.5 TDI 4motion, 96 kW	07.04 - 11.09																																														
2.5 TDi	11.03 - 11.09																																														
2.5 TDI, 128 kW	04.03 - 11.09																																														
2.5 TDI 4motion, 128 kW	07.04 - 11.09																																														



# VOLKSWAGEN











**TRANSPORTER T5 Bus (7HB, 7HJ) 03.04 -**

	<b>Trag-/Führungsgelenk / Ball Joint</b>		(31) (76) (37)	▼↔	<b>27598 02</b> 7H8 407 361 A	
	Konusmaß [mm] / Cone Size [mm]: 22 Artikelnummer des empfohlenen Zubehörs / Article number of recommended accessories: 37476 01					
	2.0 TSI, 110 kW	07.12 -		für PR-Nummer / for PR number:2MR	(184)	
	2.0 TSI, 150 kW	05.11 -		für PR-Nummer / for PR number:2MQ	(184)	
	2.0 TSI 4motion	07.11 -		für Fahrzeuge mit erhöhter Achslast / for vehicles with increased axle load	(148)	
	2.0 TDI, 84 kW	05.11 -		Achslast [kg] / Axle Load [kg]:1680	(35)	
				-----		
				für PR-Nummer / for PR number:2MT	(184)	
				für PR-Nummer / for PR number:2MU	(184)	
				für Fahrzeuge mit erhöhter Achslast / for vehicles with increased axle load	(148)	
				Achslast [kg] / Axle Load [kg]:1710	(35)	
	2.0	11.03 -		zul. Gesamtgewicht [kg] / Gross Vehicle Weight [kg]:3200	(249)	
	3.2 4motion	11.03 - 06.06				
	3.2 V6, 170 kW	02.04 - 06.04				
	3.2 V6, 173 kW	02.04 - 11.09				
	3.2 V6 4motion	11.03 - 11.09				
	1.9 TDI, 62 kW	01.06 - 11.09				
	1.9 TDI	04.03 - 11.09				
	1.9 TDI, 75 kW	06.06 - 11.09				
	1.9 TDI, 77 kW	04.03 - 11.09				
	2.5 TDI, 96 kW	04.03 - 11.09				
	2.5 TDI 4motion, 96 kW	07.04 - 11.09				
	2.5 TDI	11.03 - 11.09				
	2.5 TDI, 128 kW	04.03 - 11.09				
	2.5 TDI 4motion, 128 kW	07.04 - 11.09				
	<b>Lagerung, Lenker / Control Arm-/Trailing Arm Bush</b>		(9)	↔↓(x2)	<b>26935 01</b> 7H0 407 182	
	2.0 TSI, 110 kW	07.12 -		für PR-Nummer / for PR number:2MT	(184)	
	2.0 TSI, 150 kW	05.11 -		für PR-Nummer / for PR number:2MU	(184)	
	2.0 TSI 4motion	07.11 -		für Fahrzeuge mit erhöhter Achslast / for vehicles with increased axle load	(148)	
	2.0 TDI, 84 kW	05.11 -		Achslast [kg] / Axle Load [kg]:1710	(35)	
	2.0 TSI, 110 kW	07.12 -		für PR-Nummer / for PR number:2MQ	(184)	
	2.0 TSI, 150 kW	05.11 -		für PR-Nummer / for PR number:2MR	(184)	
	2.0 TSI 4motion	07.11 -		für Fahrzeuge mit erhöhter Achslast / for vehicles with increased axle load	(148)	
	2.0 TDI, 84 kW	05.11 -		Achslast [kg] / Axle Load [kg]:1680	(35)	
	2.0	11.03 -		zul. Gesamtgewicht [kg] / Gross Vehicle Weight [kg]:3200	(249)	
	3.2 4motion	11.03 - 06.06				
	3.2 V6, 170 kW	02.04 - 06.04				
	3.2 V6, 173 kW	02.04 - 11.09				
	3.2 V6 4motion	11.03 - 11.09				
	1.9 TDI, 62 kW	01.06 - 11.09				
	1.9 TDI	04.03 - 11.09				
	1.9 TDI, 75 kW	06.06 - 11.09				
	1.9 TDI, 77 kW	04.03 - 11.09				
	2.5 TDI, 96 kW	04.03 - 11.09				
	2.5 TDI 4motion, 96 kW	07.04 - 11.09				
	2.5 TDI	11.03 - 11.09				
	2.5 TDI, 128 kW	04.03 - 11.09				
	2.5 TDI 4motion, 128 kW	07.04 - 11.09				
	<b>Lagerung, Lenker / Control Arm-/Trailing Arm Bush</b>		(9)	↔↓(x2)	<b>26936 01</b> 7H0 407 182 A	
	2.0 TSI, 110 kW	07.12 -				
	2.0 TSI, 150 kW	05.11 -				
	2.0 TSI 4motion	07.11 -				
	2.0 TDI, 84 kW	05.11 -				
	2.0	11.03 -		zul. Gesamtgewicht [kg] / Gross Vehicle Weight [kg]:2600	(249)	
	3.2 4motion	11.03 - 06.06		zul. Gesamtgewicht [kg] / Gross Vehicle Weight [kg]:2800	(249)	
	3.2 V6, 170 kW	02.04 - 06.04		zul. Gesamtgewicht [kg] / Gross Vehicle Weight [kg]:2850	(249)	
	3.2 V6, 173 kW	02.04 - 11.09		zul. Gesamtgewicht [kg] / Gross Vehicle Weight [kg]:3000	(249)	
	3.2 V6 4motion	11.03 - 11.09				
	1.9 TDI, 62 kW	01.06 - 11.09				
	1.9 TDI	04.03 - 11.09				
	1.9 TDI, 75 kW	06.06 - 11.09				
	1.9 TDI, 77 kW	04.03 - 11.09				
	2.5 TDI, 96 kW	04.03 - 11.09				
	2.5 TDI 4motion, 96 kW	07.04 - 11.09				
	2.5 TDI	11.03 - 11.09				
	2.5 TDI, 128 kW	04.03 - 11.09				
	2.5 TDI 4motion, 128 kW	07.04 - 11.09				



# VOLKSWAGEN

**TRANSPORTER T5 Bus (7HB, 7HJ) 03.04 -**



	<b>Lagerung, Lenker / Control Arm-/Trailing Arm Bush</b>	(9)	  (x2)	<b>26937 01</b> 7H0 407 183	
	2.0				
	2.0 TSI, 110 kW				
	2.0 TSI, 150 kW				
	2.0 TSI 4motion				
	3.2 4motion				
	3.2 V6, 170 kW				
	3.2 V6, 173 kW				
	3.2 V6 4motion				
	1.9 TDI, 62 kW				
	1.9 TDI, 63 kW				
	1.9 TDI, 75 kW				
	1.9 TDI, 77 kW				
	2.0 TDI, 84 kW				
	2.5 TDI, 96 kW				
	2.5 TDI 4motion, 96 kW				
	2.5 TDi				
	2.5 TDI, 128 kW				
	2.5 TDI 4motion, 128 kW				
	<b>Stange/Strebe, Stabilisator / Rod/Strut, stabiliser</b> Pendelstange / Suspension Rod	(30) (97)		<b>30967 01</b> 7H5 411 317 B	
	ALL TYPES ausser/except for : 2.5				
	<b>Stabilisatorlager / Stabiliser Mounting</b> Durchmesser Stabilisator [mm] / Stabiliser Diameter [mm]: 21	(28) (52)	 (x2)	<b>37001 01</b> 7H0 411 313	
	ALL TYPES ausser/except for : 2.5				





# VOLKSWAGEN

## TRANSPORTER T5 Bus (7HB, 7HJ) 03.04 -



	Lagerung, Lenker / Control Arm-/Trailing Arm Bush	(9)  (x2)	31999 01 7H0 501 131 A
	2.0 TSI, 110 kW	07.12 -	zul. Gesamtgewicht [kg] / Gross Vehicle Weight [kg]:3000 (249)
	2.0 TSI, 150 kW	05.11 -	für PR-Nummer / for PR number:0WQ (184)
	2.0 TSI 4motion	07.11 -	
	2.0 TDI, 84 kW	05.11 -	
	2.0 TSI, 110 kW	07.12 -	zul. Gesamtgewicht [kg] / Gross Vehicle Weight [kg]:2700 (249)
	2.0 TSI, 150 kW	05.11 -	für PR-Nummer / for PR number:0WZ (184)
	2.0 TSI 4motion	07.11 -	
	2.0 TDI, 84 kW	05.11 -	
	2.0 TSI, 110 kW	07.12 -	zul. Gesamtgewicht [kg] / Gross Vehicle Weight [kg]:3080 (249)
	2.0 TSI, 150 kW	05.11 -	für PR-Nummer / for PR number:0WS (184)
	2.0 TSI 4motion	07.11 -	
	2.0 TDI, 84 kW	05.11 -	
	2.0 TSI, 110 kW	07.12 -	zul. Gesamtgewicht [kg] / Gross Vehicle Weight [kg]:2850 (249)
	2.0 TSI, 150 kW	05.11 -	für PR-Nummer / for PR number:0WN (184)
	2.0 TSI 4motion	07.11 -	
	2.0 TDI, 84 kW	05.11 -	
	2.0 TSI, 110 kW	07.12 -	zul. Gesamtgewicht [kg] / Gross Vehicle Weight [kg]:2800 (249)
	2.0 TSI, 150 kW	05.11 -	für PR-Nummer / for PR number:0WM (184)
	2.0 TSI 4motion	07.11 -	
	2.0 TDI, 84 kW	05.11 -	
	2.0 TSI, 110 kW	07.12 -	zul. Gesamtgewicht [kg] / Gross Vehicle Weight [kg]:2600 (249)
	2.0 TSI, 150 kW	05.11 -	für PR-Nummer / for PR number:0WL (184)
	2.0 TSI 4motion	07.11 -	
	2.0 TDI, 84 kW	05.11 -	
	2.0	11.03 -	zul. Gesamtgewicht [kg] / Gross Vehicle Weight [kg]:2850 (249)
	3.2 4motion	11.03 - 06.06	für PR-Nummer / for PR number:0WN (184)
	3.2 V6, 170 kW	02.04 - 06.04	
	3.2 V6, 173 kW	02.04 - 11.09	
	3.2 V6 4motion	11.03 - 11.09	
	1.9 TDI, 62 kW	01.06 - 11.09	
	1.9 TDI	04.03 - 11.09	
	1.9 TDI, 75 kW	06.06 - 11.09	
	1.9 TDI, 77 kW	04.03 - 11.09	
	2.5 TDI, 96 kW	04.03 - 11.09	
	2.5 TDI 4motion, 96 kW	07.04 - 11.09	
	2.5 TDi	11.03 - 11.09	
	2.5 TDI, 128 kW	04.03 - 11.09	
	2.5 TDI 4motion, 128 kW	07.04 - 11.09	
	2.0	11.03 -	zul. Gesamtgewicht [kg] / Gross Vehicle Weight [kg]:2900 (249)
	3.2 4motion	11.03 - 06.06	für PR-Nummer / for PR number:0WP (184)
	3.2 V6, 170 kW	02.04 - 06.04	
	3.2 V6, 173 kW	02.04 - 11.09	
	3.2 V6 4motion	11.03 - 11.09	
	1.9 TDI, 62 kW	01.06 - 11.09	
	1.9 TDI	04.03 - 11.09	
	1.9 TDI, 75 kW	06.06 - 11.09	
	1.9 TDI, 77 kW	04.03 - 11.09	
	2.5 TDI, 96 kW	04.03 - 11.09	
	2.5 TDI 4motion, 96 kW	07.04 - 11.09	
	2.5 TDi	11.03 - 11.09	
	2.5 TDI, 128 kW	04.03 - 11.09	
	2.5 TDI 4motion, 128 kW	07.04 - 11.09	
	2.0	11.03 -	zul. Gesamtgewicht [kg] / Gross Vehicle Weight [kg]:2800 (249)
	3.2 4motion	11.03 - 06.06	für PR-Nummer / for PR number:0WM (184)
	3.2 V6, 170 kW	02.04 - 06.04	
	3.2 V6, 173 kW	02.04 - 11.09	
	3.2 V6 4motion	11.03 - 11.09	
	1.9 TDI, 62 kW	01.06 - 11.09	
	1.9 TDI	04.03 - 11.09	
	1.9 TDI, 75 kW	06.06 - 11.09	
	1.9 TDI, 77 kW	04.03 - 11.09	
	2.5 TDI, 96 kW	04.03 - 11.09	
	2.5 TDI 4motion, 96 kW	07.04 - 11.09	
	2.5 TDi	11.03 - 11.09	
	2.5 TDI, 128 kW	04.03 - 11.09	
	2.5 TDI 4motion, 128 kW	07.04 - 11.09	
	2.0	11.03 -	zul. Gesamtgewicht [kg] / Gross Vehicle Weight [kg]:3000 (249)
	3.2 4motion	11.03 - 06.06	für PR-Nummer / for PR number:0WQ (184)
	3.2 V6, 170 kW	02.04 - 06.04	
	3.2 V6, 173 kW	02.04 - 11.09	
	3.2 V6 4motion	11.03 - 11.09	
	1.9 TDI, 62 kW	01.06 - 11.09	
	1.9 TDI	04.03 - 11.09	
	1.9 TDI, 75 kW	06.06 - 11.09	
	1.9 TDI, 77 kW	04.03 - 11.09	
	2.5 TDI, 96 kW	04.03 - 11.09	
	2.5 TDI 4motion, 96 kW	07.04 - 11.09	
	2.5 TDi	11.03 - 11.09	
	2.5 TDI, 128 kW	04.03 - 11.09	
	2.5 TDI 4motion, 128 kW	07.04 - 11.09	





# VOLKSWAGEN



**TRANSPORTER T5 Bus (7HB, 7HJ) 03.04 -**

Lagerung, Lenker / Control Arm-/Trailing Arm Bush	(9)	 (x2)	zul. Gesamtgewicht [kg] / Gross Vehicle Weight [kg]:2600 für PR-Nummer / for PR number:0WL	(249)  (184)	31999 01 7H0 501 131 A
2.0	11.03 -				
3.2 4motion	11.03 - 06.06				
3.2 V6, 170 kW	02.04 - 06.04				
3.2 V6, 173 kW	02.04 - 11.09				
3.2 V6 4motion	11.03 - 11.09				
1.9 TDI, 62 kW	01.06 - 11.09				
1.9 TDI	04.03 - 11.09				
1.9 TDI, 75 kW	06.06 - 11.09				
1.9 TDI, 77 kW	04.03 - 11.09				
2.5 TDI, 96 kW	04.03 - 11.09				
2.5 TDI 4motion, 96 kW	07.04 - 11.09				
2.5 TDi	11.03 - 11.09				
2.5 TDI, 128 kW	04.03 - 11.09				
2.5 TDI 4motion, 128 kW	07.04 - 11.09				



# VOLKSWAGEN

## TRANSPORTER T5 Bus (7HB, 7HJ) 03.04 -





	Lagerung, Lenker / Control Arm-/Trailing Arm Bush	(9)	⊕ ⊖ (x2)		32000 01 7H0 501 132 A
	2.0 TSI, 110 kW	07.12 -	zul. Gesamtgewicht [kg] / Gross Vehicle	(249)	
	2.0 TSI, 150 kW	05.11 -	Weight [kg]:3000		
	2.0 TSI 4motion	07.11 -	für PR-Nummer / for PR number:0WQ	(184)	
	2.0 TDI, 84 kW	05.11 -			
	2.0 TSI, 110 kW	07.12 -	zul. Gesamtgewicht [kg] / Gross Vehicle	(249)	
	2.0 TSI, 150 kW	05.11 -	Weight [kg]:2600		
	2.0 TSI 4motion	07.11 -	für PR-Nummer / for PR number:0WL	(184)	
	2.0 TDI, 84 kW	05.11 -			
	2.0 TSI, 110 kW	07.12 -	zul. Gesamtgewicht [kg] / Gross Vehicle	(249)	
	2.0 TSI, 150 kW	05.11 -	Weight [kg]:3080		
	2.0 TSI 4motion	07.11 -	für PR-Nummer / for PR number:0WS	(184)	
	2.0 TDI, 84 kW	05.11 -			
	2.0 TSI, 110 kW	07.12 -	zul. Gesamtgewicht [kg] / Gross Vehicle	(249)	
	2.0 TSI, 150 kW	05.11 -	Weight [kg]:2800		
	2.0 TSI 4motion	07.11 -	für PR-Nummer / for PR number:0WM	(184)	
	2.0 TDI, 84 kW	05.11 -			
	2.0 TSI, 110 kW	07.12 -	zul. Gesamtgewicht [kg] / Gross Vehicle	(249)	
	2.0 TSI, 150 kW	05.11 -	Weight [kg]:2700		
	2.0 TSI 4motion	07.11 -	für PR-Nummer / for PR number:0WZ	(184)	
	2.0 TDI, 84 kW	05.11 -			
	2.0 TSI, 110 kW	07.12 -	zul. Gesamtgewicht [kg] / Gross Vehicle	(249)	
	2.0 TSI, 150 kW	05.11 -	Weight [kg]:2850		
	2.0 TSI 4motion	07.11 -	für PR-Nummer / for PR number:0WN	(184)	
	2.0 TDI, 84 kW	05.11 -			
	2.0	11.03 -	zul. Gesamtgewicht [kg] / Gross Vehicle	(249)	
	3.2 4motion	11.03 - 06.06	Weight [kg]:2850		
	3.2 V6, 170 kW	02.04 - 06.04	für PR-Nummer / for PR number:0WN	(184)	
	3.2 V6, 173 kW	02.04 - 11.09			
	3.2 V6 4motion	11.03 - 11.09			
	1.9 TDI, 62 kW	01.06 - 11.09			
	1.9 TDI	04.03 - 11.09			
	1.9 TDI, 75 kW	06.06 - 11.09			
	1.9 TDI, 77 kW	04.03 - 11.09			
	2.5 TDI, 96 kW	04.03 - 11.09			
	2.5 TDI 4motion, 96 kW	07.04 - 11.09			
	2.5 TDi	11.03 - 11.09			
	2.5 TDI, 128 kW	04.03 - 11.09			
	2.5 TDI 4motion, 128 kW	07.04 - 11.09			
	2.0	11.03 -	zul. Gesamtgewicht [kg] / Gross Vehicle	(249)	
	3.2 4motion	11.03 - 06.06	Weight [kg]:3000		
	3.2 V6, 170 kW	02.04 - 06.04	für PR-Nummer / for PR number:0WQ	(184)	
	3.2 V6, 173 kW	02.04 - 11.09			
	3.2 V6 4motion	11.03 - 11.09			
	1.9 TDI, 62 kW	01.06 - 11.09			
	1.9 TDI	04.03 - 11.09			
	1.9 TDI, 75 kW	06.06 - 11.09			
	1.9 TDI, 77 kW	04.03 - 11.09			
	2.5 TDI, 96 kW	04.03 - 11.09			
	2.5 TDI 4motion, 96 kW	07.04 - 11.09			
	2.5 TDi	11.03 - 11.09			
	2.5 TDI, 128 kW	04.03 - 11.09			
	2.5 TDI 4motion, 128 kW	07.04 - 11.09			
	2.0	11.03 -	zul. Gesamtgewicht [kg] / Gross Vehicle	(249)	
	3.2 4motion	11.03 - 06.06	Weight [kg]:2800		
	3.2 V6, 170 kW	02.04 - 06.04	für PR-Nummer / for PR number:0WM	(184)	
	3.2 V6, 173 kW	02.04 - 11.09			
	3.2 V6 4motion	11.03 - 11.09			
	1.9 TDI, 62 kW	01.06 - 11.09			
	1.9 TDI	04.03 - 11.09			
	1.9 TDI, 75 kW	06.06 - 11.09			
	1.9 TDI, 77 kW	04.03 - 11.09			
	2.5 TDI, 96 kW	04.03 - 11.09			
	2.5 TDI 4motion, 96 kW	07.04 - 11.09			
	2.5 TDi	11.03 - 11.09			
	2.5 TDI, 128 kW	04.03 - 11.09			
	2.5 TDI 4motion, 128 kW	07.04 - 11.09			
	2.0	11.03 -	zul. Gesamtgewicht [kg] / Gross Vehicle	(249)	
	3.2 4motion	11.03 - 06.06	Weight [kg]:2900		
	3.2 V6, 170 kW	02.04 - 06.04	für PR-Nummer / for PR number:0WP	(184)	
	3.2 V6, 173 kW	02.04 - 11.09			
	3.2 V6 4motion	11.03 - 11.09			
	1.9 TDI, 62 kW	01.06 - 11.09			
	1.9 TDI	04.03 - 11.09			
	1.9 TDI, 75 kW	06.06 - 11.09			
	1.9 TDI, 77 kW	04.03 - 11.09			
	2.5 TDI, 96 kW	04.03 - 11.09			
	2.5 TDI 4motion, 96 kW	07.04 - 11.09			
	2.5 TDi	11.03 - 11.09			
	2.5 TDI, 128 kW	04.03 - 11.09			
	2.5 TDI 4motion, 128 kW	07.04 - 11.09			



# VOLKSWAGEN

## TRANSPORTER T5 Bus (7HB, 7HJ)

03.04 -



Lagerung, Lenker / Control Arm-/Trailing Arm Bush			(9)   (x2)	32000 01 7H0 501 132 A
2.0	11.03 -	zul. Gesamtgewicht [kg] / Gross Vehicle Weight [kg]:2600 für PR-Nummer / for PR number:0WL	(249)	
3.2 4motion	11.03 - 06.06		(184)	
3.2 V6, 170 kW	02.04 - 06.04			
3.2 V6, 173 kW	02.04 - 11.09			
3.2 V6 4motion	11.03 - 11.09			
1.9 TDI, 62 kW	01.06 - 11.09			
1.9 TDI	04.03 - 11.09			
1.9 TDI, 75 kW	06.06 - 11.09			
1.9 TDI, 77 kW	04.03 - 11.09			
2.5 TDI, 96 kW	04.03 - 11.09			
2.5 TDI 4motion, 96 kW	07.04 - 11.09			
2.5 TDi	11.03 - 11.09			
2.5 TDI, 128 kW	04.03 - 11.09			
2.5 TDI 4motion, 128 kW	07.04 - 11.09			
Lenkgetriebelager / Mounting, steering gear			(16)  (x4)	35030 01 7H0 419 081
2.0	11.03 -			
3.2 4motion	11.03 - 06.06			
3.2 V6, 170 kW	02.04 - 06.04			
3.2 V6, 173 kW	02.04 - 11.09			
3.2 V6 4motion	11.03 - 11.09			
1.9 TDI, 62 kW	01.06 - 11.09			
1.9 TDI, 63 kW	04.03 - 11.09			
1.9 TDI, 75 kW	06.06 - 11.09			
1.9 TDI, 77 kW	04.03 - 11.09			
2.0 TDI, 62 kW	09.09 -			
2.0 TDI, 75 kW	09.09 -			
2.0 TDI, 100 kW	05.10 -			
2.0 TDI 4motion, 100 kW	05.10 -			
2.0 TDI, 103 kW	09.09 -			
2.0 TDI 4motion, 103 kW	09.09 -			
2.0 BiTDI	09.09 -			
2.0 BiTDI 4motion	09.09 -			
2.5 TDI, 96 kW	04.03 - 11.09			
2.5 TDI 4motion, 96 kW	07.04 - 11.09			
2.5 TDi	11.03 - 11.09			
2.5 TDI, 128 kW	04.03 - 11.09			
2.5 TDI 4motion, 128 kW	07.04 - 11.09			

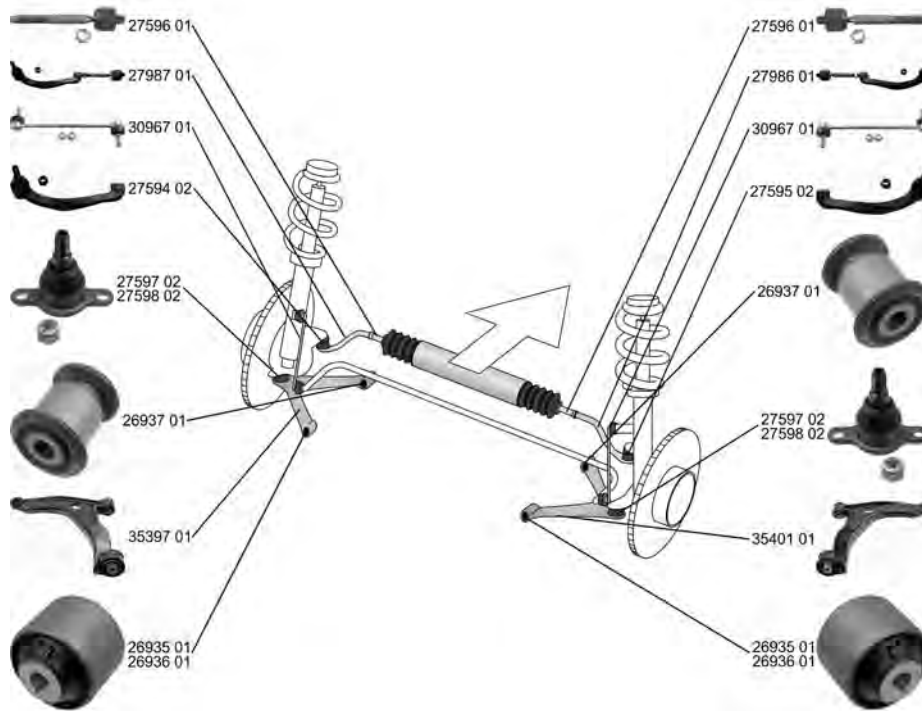

# VOLKSWAGEN

**TRANSPORTER T5 Kasten/Box 03.04 - (7HA, 7HH)**











	<b>Spurstange / Rod Assembly</b>	(26)		<b>27986 01</b> 7H0 419 804 F
	Konusmaß [mm] / Cone Size [mm]: 20 mit Befestigungsmaterial / with fastening material	(76) (209)		27595 02 27596 01
	2.0	11.03 -		
	3.2 V6, 170 kW	04.03 - 06.04		
	3.2 V6, 173 kW	02.04 - 11.09		
	3.2 4motion, 173 kW	11.03 - 11.09		
	1.9 TDI, 62 kW	01.06 - 11.09		
	1.9 TDI	04.03 - 11.09		
	1.9 TDI, 77 kW	04.03 - 11.09		
	1.9 TDI, 75 kW	06.06 - 11.09		
	2.0 TDI, 62 kW	09.09 -		
	2.0 TDI, 75 kW	09.09 -		
	2.0 TDI, 103 kW	09.09 -		
	2.0 TDI 4motion, 103 kW	09.09 -		
	2.0 BiTDI	09.09 -		
	2.0 BiTDI 4motion	09.09 -		
	2.5 TDI, 96 kW	04.03 - 11.09		
	2.5 TDI 4motion, 96 kW	07.04 - 11.09		
	2.5 TDI, 128 kW	04.03 - 11.09		
	2.5 TDI 4motion, 128 kW	07.04 - 11.09		
	2.0 TSI, 110 kW	07.12 -		
	2.0 TSI, 150 kW	05.11 -		
	2.0 TSI 4motion	07.11 -		
	2.0 TDI, 84 kW	05.11 -		
	2.0 TDI, 100 kW	05.10 -		
	2.0 TDI 4motion, 100 kW	05.10 -		



# VOLKSWAGEN















**TRANSPORTER T5 Kasten/Box** **03.04 -**  
**(7HA, 7HH)**

	<b>Spurstange / Rod Assembly</b>	(26)		<b>27987 01</b> 7H0 419 803 F
	Konusmaß [mm] / Cone Size [mm]: 20 mit Befestigungsmaterial / with fastening material	(76) (209)		27594 02 27596 01
	2.0	11.03 -		
	3.2 V6, 170 kW	04.03 - 06.04		
	3.2 V6, 173 kW	02.04 - 11.09		
	3.2 4motion, 173 kW	11.03 - 11.09		
	1.9 TDI, 62 kW	01.06 - 11.09		
	1.9 TDI	04.03 - 11.09		
	1.9 TDI, 77 kW	04.03 - 11.09		
	1.9 TDI, 75 kW	06.06 - 11.09		
	2.0 TDI, 62 kW	09.09 -		
	2.0 TDI, 75 kW	09.09 -		
	2.0 TDI, 103 kW	09.09 -		
	2.0 TDI 4motion, 103 kW	09.09 -		
	2.0 BiTDI	09.09 -		
	2.0 BiTDI 4motion	09.09 -		
	2.5 TDI, 96 kW	04.03 - 11.09		
	2.5 TDI 4motion, 96 kW	07.04 - 11.09		
	2.5 TDI, 128 kW	04.03 - 11.09		
	2.5 TDI 4motion, 128 kW	07.04 - 11.09		
	2.0 TSI, 110 kW	07.12 -		
	2.0 TSI, 150 kW	05.11 -		
	2.0 TSI 4motion	07.11 -		
	2.0 TDI, 84 kW	05.11 -		
	2.0 TDI, 100 kW	05.10 -		
	2.0 TDI 4motion, 100 kW	05.10 -		
	<b>Spurstangenkopf / Tie Rod End</b>	(27)		<b>27594 02</b> 7H0 422 817 D
	Konusmaß [mm] / Cone Size [mm]: 20	(76)		
	2.0	11.03 -		
	3.2 V6, 170 kW	04.03 - 06.04		
	3.2 4motion, 170 kW	11.03 - 06.06		
	3.2 V6, 173 kW	02.04 - 11.09		
	3.2 4motion, 173 kW	11.03 - 11.09		
	1.9 TDI, 62 kW	01.06 - 11.09		
	1.9 TDI	04.03 - 11.09		
	1.9 TDI, 77 kW	04.03 - 11.09		
	1.9 TDI, 75 kW	06.06 - 11.09		
	2.0 TDI, 62 kW	09.09 -		
	2.0 TDI, 75 kW	09.09 -		
	2.0 TDI, 103 kW	09.09 -		
	2.0 TDI 4motion, 103 kW	09.09 -		
	2.0 BiTDI	09.09 -		
	2.0 BiTDI 4motion	09.09 -		
	2.5 TDI, 96 kW	04.03 - 11.09		
	2.5 TDI 4motion, 96 kW	07.04 - 11.09		
	2.5 TDI, 128 kW	04.03 - 11.09		
	2.5 TDI 4motion, 128 kW	07.04 - 11.09		
	2.0 TSI, 110 kW	07.12 -		
	2.0 TSI, 150 kW	05.11 -		
	2.0 TSI 4motion	07.11 -		
	2.0 TDI, 84 kW	05.11 -		
	2.0 TDI, 100 kW	05.10 -		
	2.0 TDI 4motion, 100 kW	05.10 -		



# VOLKSWAGEN

**TRANSPORTER T5 Kasten/Box 03.04 - (7HA, 7HH)**

	<b>Spurstangenkopf / Tie Rod End</b>		(27)			27595 02 7H0 422 818 D
	Konusmaß [mm] / Cone Size [mm]: 20		(76)			
	2.0	11.03 -				
	3.2 V6, 170 kW	04.03 - 06.04				
	3.2 4motion, 170 kW	11.03 - 06.06				
	3.2 V6, 173 kW	02.04 - 11.09				
	3.2 4motion, 173 kW	11.03 - 11.09				
	1.9 TDI, 62 kW	01.06 - 11.09				
	1.9 TDI	04.03 - 11.09				
	1.9 TDI, 77 kW	04.03 - 11.09				
	1.9 TDI, 75 kW	06.06 - 11.09				
	2.0 TDI, 62 kW	09.09 -				
	2.0 TDI, 75 kW	09.09 -				
	2.0 TDI, 103 kW	09.09 -				
	2.0 TDI 4motion, 103 kW	09.09 -				
2.0 BiTDI	09.09 -					
2.0 BiTDI 4motion	09.09 -					
2.5 TDI, 96 kW	04.03 - 11.09					
2.5 TDI 4motion, 96 kW	07.04 - 11.09					
2.5 TDI, 128 kW	04.03 - 11.09					
2.5 TDI 4motion, 128 kW	07.04 - 11.09					
2.0 TSI, 110 kW	07.12 -					
2.0 TSI, 150 kW	05.11 -					
2.0 TSI 4motion	07.11 -					
2.0 TDI, 84 kW	05.11 -					
2.0 TDI, 100 kW	05.10 -					
2.0 TDI 4motion, 100 kW	05.10 -					
	<b>Axialgelenk, Spurstange / Tie Rod Axle Joint</b>		(5)			27596 01 7H0 422 817 D 7H0 422 818 D
	Gewindemaß 2 / Thread Measurement 2: M16x1,5		(64)			
	ALL TYPES ausser/except for :					
1.4 Flex	08.04 -					
1.6 Flex	01.04 -					
	<b>Faltenbalg, Lenkung / Bellow, steering</b>		(7)			33616 01 7H0 422 831
	Innendurchmesser 1 [mm] / Inner Diameter 1 [mm]: 16		(71)			
	Innendurchmesser 2 [mm] / Inner Diameter 2 [mm]: 61,5		(72)			
ALL TYPES ausser/except for :						
1.4 Flex	08.04 -					
1.6 Flex	01.04 -					
	<b>Lenker, Radaufhängung / Track Control Arm</b>		(14)			35397 01 7H0 407 151 F 26936 01 26937 01
	Querlenker / Control Arm		(98)			
	2.0	11.03 -	zul. Gesamtgewicht [kg] / Gross Vehicle Weight [kg]:2600 (249)			
	3.2 V6, 170 kW	04.03 - 06.04	zul. Gesamtgewicht [kg] / Gross Vehicle Weight [kg]:2800 (249)			
	3.2 4motion, 170 kW	11.03 - 06.06	zul. Gesamtgewicht [kg] / Gross Vehicle Weight [kg]:2850 (249)			
	3.2 V6, 173 kW	02.04 - 11.09	zul. Gesamtgewicht [kg] / Gross Vehicle Weight [kg]:3000 (249)			
	3.2 4motion, 173 kW	11.03 - 11.09				
	1.9 TDI, 62 kW	01.06 - 11.09				
	1.9 TDI	04.03 - 11.09				
	1.9 TDI, 77 kW	04.03 - 11.09				
	1.9 TDI, 75 kW	06.06 - 11.09				
	2.0 TDI, 62 kW	09.09 -				
	2.0 TDI, 75 kW	09.09 -				
	2.0 TDI, 103 kW	09.09 -				
	2.0 TDI 4motion, 103 kW	09.09 -				
	2.0 BiTDI	09.09 -				
	2.0 BiTDI 4motion	09.09 -				
	2.5 TDI, 96 kW	04.03 - 11.09				
2.5 TDI 4motion, 96 kW	07.04 - 11.09					
2.5 TDI, 128 kW	04.03 - 11.09					
2.5 TDI 4motion, 128 kW	07.04 - 11.09					













# VOLKSWAGEN

TRANSPORTER T5 Kasten/Box  
(7HA, 7HH)





03.04 -

	<b>Lenker, Radaufhängung / Track Control Arm</b> Querlenker / Control Arm	(14) (98)		<b>35401 01</b> 7H0 407 152 F 26936 01 26937 01	
	2.0	11.03 -	zul. Gesamtgewicht [kg] / Gross Vehicle Weight [kg]:2600	(249)	
	3.2 V6, 170 kW	04.03 - 06.04	zul. Gesamtgewicht [kg] / Gross Vehicle Weight [kg]:2800	(249)	
	3.2 4motion, 170 kW	11.03 - 06.06	zul. Gesamtgewicht [kg] / Gross Vehicle Weight [kg]:2850	(249)	
	3.2 V6, 173 kW	02.04 - 11.09	zul. Gesamtgewicht [kg] / Gross Vehicle Weight [kg]:3000	(249)	
	3.2 4motion, 173 kW	11.03 - 11.09			
	1.9 TDI, 62 kW	01.06 - 11.09			
	1.9 TDI	04.03 - 11.09			
	1.9 TDI, 77 kW	04.03 - 11.09			
	1.9 TDI, 75 kW	06.06 - 11.09			
	2.0 TDI, 62 kW	09.09 -			
	2.0 TDI, 75 kW	09.09 -			
	2.0 TDI, 103 kW	09.09 -			
	2.0 TDI 4motion, 103 kW	09.09 -			
	2.0 BiTDI	09.09 -			
	2.0 BiTDI 4motion	09.09 -			
	2.5 TDI, 96 kW	04.03 - 11.09			
2.5 TDI 4motion, 96 kW	07.04 - 11.09				
2.5 TDI, 128 kW	04.03 - 11.09				
2.5 TDI 4motion, 128 kW	07.04 - 11.09				
	<b>Reparatursatz, Radaufhängung</b> <b>Repair Kit, wheel suspension</b> für Artikelnummer / for article number: 27597 02 für Artikelnummer / for article number: 27598 02	(23) (120) (120)		<b>37476 01</b> 7H0 407 361 A 7H8 407 361 A	
	2.0	11.03 -			
	2.0 TSI, 110 kW	07.12 -			
	2.0 TSI, 150 kW	05.11 -			
	2.0 TSI 4motion	07.11 -			
	3.2 V6, 170 kW	04.03 - 06.04			
	3.2 4motion, 170 kW	11.03 - 06.06			
	3.2 V6, 173 kW	02.04 - 11.09			
	3.2 4motion, 173 kW	11.03 - 11.09			
	1.9 TDI, 62 kW	01.06 - 11.09			
	1.9 TDI	04.03 - 11.09			
	1.9 TDI, 77 kW	04.03 - 11.09			
	1.9 TDI, 75 kW	06.06 - 11.09			
	2.0 TDI, 84 kW	05.11 -			
	2.0 TDI, 100 kW	05.10 -			
	2.0 TDI 4motion, 100 kW	05.10 -			
	2.5 TDI, 96 kW	04.03 - 11.09			
2.5 TDI 4motion, 96 kW	07.04 - 11.09				
2.5 TDI, 128 kW	04.03 - 11.09				
2.5 TDI 4motion, 128 kW	07.04 - 11.09				
	<b>Trag-/Führungsgelenk / Ball Joint</b> Konusmaß [mm] / Cone Size [mm]: 22 Artikelnummer des empfohlenen Zubehörs / Article number of recommended accessories: 37476 01	(31) (76) (37)		<b>27597 02</b> 7H0 407 361 A	
	2.0	11.03 -	zul. Gesamtgewicht [kg] / Gross Vehicle Weight [kg]:2600	(249)	
	3.2 V6, 170 kW	04.03 - 06.04	zul. Gesamtgewicht [kg] / Gross Vehicle Weight [kg]:2800	(249)	
	3.2 4motion, 170 kW	11.03 - 06.06	zul. Gesamtgewicht [kg] / Gross Vehicle Weight [kg]:2850	(249)	
	3.2 V6, 173 kW	02.04 - 11.09	zul. Gesamtgewicht [kg] / Gross Vehicle Weight [kg]:3000	(249)	
	3.2 4motion, 173 kW	11.03 - 11.09			
	1.9 TDI, 62 kW	01.06 - 11.09			
	1.9 TDI	04.03 - 11.09			
	1.9 TDI, 77 kW	04.03 - 11.09			
	1.9 TDI, 75 kW	06.06 - 11.09			
	2.5 TDI, 96 kW	04.03 - 11.09			
	2.5 TDI 4motion, 96 kW	07.04 - 11.09			
	2.5 TDI, 128 kW	04.03 - 11.09			
	2.5 TDI 4motion, 128 kW	07.04 - 11.09			
	2.0 TSI, 110 kW	07.12 -			
	2.0 TSI, 150 kW	05.11 -			
	2.0 TSI 4motion	07.11 -			
2.0 TDI, 84 kW	05.11 -				
2.0 TDI, 100 kW	05.10 -				
2.0 TDI 4motion, 100 kW	05.10 -				



# VOLKSWAGEN















**TRANSPORTER T5 Kasten/Box 03.04 - (7HA, 7HH)**

	<b>Trag-/Führungsgelenk / Ball Joint</b>		(31) ▼↕	(76) ↕	(37)	27598 02 7H8 407 361 A		
	Konusmaß [mm] / Cone Size [mm]: 22							
	Artikelnummer des empfohlenen Zubehörs / Article number of recommended accessories: 37476 01							
	2.0	11.03 -	zul. Gesamtgewicht [kg] / Gross Vehicle Weight [kg]:3200			(249)		
	3.2 V6, 170 kW	04.03 - 06.04						
	3.2 4motion, 170 kW	11.03 - 06.06						
	3.2 V6, 173 kW	02.04 - 11.09						
	3.2 4motion, 173 kW	11.03 - 11.09						
	1.9 TDI, 62 kW	01.06 - 11.09						
	1.9 TDI	04.03 - 11.09						
1.9 TDI, 77 kW	04.03 - 11.09							
1.9 TDI, 75 kW	06.06 - 11.09							
2.5 TDI, 96 kW	04.03 - 11.09							
2.5 TDI 4motion, 96 kW	07.04 - 11.09							
2.5 TDI, 128 kW	04.03 - 11.09							
2.5 TDI 4motion, 128 kW	07.04 - 11.09							
2.0 TSI, 110 kW	07.12 -	für PR-Nummer / for PR number:2MR			(184)			
2.0 TSI, 150 kW	05.11 -	für PR-Nummer / for PR number:2MQ			(184)			
2.0 TSI 4motion	07.11 -	für Fahrzeuge mit erhöhter Achslast / for vehicles with increased axle load			(148)			
2.0 TDI, 84 kW	05.11 -	Achslast [kg] / Axle Load [kg]:1680			(35)			
2.0 TDI, 100 kW	05.10 -	-----						
		für PR-Nummer / for PR number:2MT			(184)			
		für PR-Nummer / for PR number:2MU			(184)			
		für Fahrzeuge mit erhöhter Achslast / for vehicles with increased axle load			(148)			
		Achslast [kg] / Axle Load [kg]:1710			(35)			
2.0 TDI 4motion, 100 kW	05.10 -	für PR-Nummer / for PR number:2MR			(184)			
		für Fahrzeuge mit erhöhter Achslast / for vehicles with increased axle load			(148)			
		Achslast [kg] / Axle Load [kg]:1680			(35)			
	<b>Lagerung, Lenker / Control Arm-/Trailing Arm Bush</b>		(9)	↕↕(x2)		26935 01 7H0 407 182		
	Konusmaß [mm] / Cone Size [mm]: 22							
	Artikelnummer des empfohlenen Zubehörs / Article number of recommended accessories: 37476 01							
	2.0	11.03 -	zul. Gesamtgewicht [kg] / Gross Vehicle Weight [kg]:3200			(249)		
	3.2 V6, 170 kW	04.03 - 06.04						
	3.2 4motion, 170 kW	11.03 - 06.06						
	3.2 V6, 173 kW	02.04 - 11.09						
	3.2 4motion, 173 kW	11.03 - 11.09						
	1.9 TDI, 62 kW	01.06 - 11.09						
	1.9 TDI	04.03 - 11.09						
1.9 TDI, 77 kW	04.03 - 11.09							
1.9 TDI, 75 kW	06.06 - 11.09							
2.5 TDI, 96 kW	04.03 - 11.09							
2.5 TDI 4motion, 96 kW	07.04 - 11.09							
2.5 TDI, 128 kW	04.03 - 11.09							
2.5 TDI 4motion, 128 kW	07.04 - 11.09							
2.0 TSI, 110 kW	07.12 -	für PR-Nummer / for PR number:2MQ			(184)			
2.0 TSI, 150 kW	05.11 -	für PR-Nummer / for PR number:2MR			(184)			
2.0 TSI 4motion	07.11 -	für Fahrzeuge mit erhöhter Achslast / for vehicles with increased axle load			(148)			
2.0 TDI, 84 kW	05.11 -	Achslast [kg] / Axle Load [kg]:1680			(35)			
2.0 TDI, 100 kW	05.10 -	-----						
		für PR-Nummer / for PR number:2MT			(184)			
		für PR-Nummer / for PR number:2MU			(184)			
		für Fahrzeuge mit erhöhter Achslast / for vehicles with increased axle load			(148)			
		Achslast [kg] / Axle Load [kg]:1710			(35)			
2.0 TDI 4motion, 100 kW	05.10 -	für PR-Nummer / for PR number:2MR			(184)			
		für Fahrzeuge mit erhöhter Achslast / for vehicles with increased axle load			(148)			
		Achslast [kg] / Axle Load [kg]:1680			(35)			



# VOLKSWAGEN



**TRANSPORTER T5 Kasten/Box 03.04 - (7HA, 7HH)**

	<b>Lagerung, Lenker / Control Arm-/Trailing Arm Bush</b>		(9)   (x2)	<b>26936 01</b> 7H0 407 182 A  
	2.0	11.03 -	zul. Gesamtgewicht [kg] / Gross Vehicle Weight [kg]:2600 (249) zul. Gesamtgewicht [kg] / Gross Vehicle Weight [kg]:2800 (249) zul. Gesamtgewicht [kg] / Gross Vehicle Weight [kg]:2850 (249) zul. Gesamtgewicht [kg] / Gross Vehicle Weight [kg]:3000 (249)	
	3.2 V6, 170 kW	04.03 - 06.04		
	3.2 4motion, 170 kW	11.03 - 06.06		
	3.2 V6, 173 kW	02.04 - 11.09		
	3.2 4motion, 173 kW	11.03 - 11.09		
	1.9 TDI, 62 kW	01.06 - 11.09		
	1.9 TDI	04.03 - 11.09		
	1.9 TDI, 77 kW	04.03 - 11.09		
	1.9 TDI, 75 kW	06.06 - 11.09		
	2.5 TDI, 96 kW	04.03 - 11.09		
	2.5 TDI 4motion, 96 kW	07.04 - 11.09		
	2.5 TDI, 128 kW	04.03 - 11.09		
	2.5 TDI 4motion, 128 kW	07.04 - 11.09		
	2.0 TSI, 110 kW	07.12 -		
2.0 TSI, 150 kW	05.11 -			
2.0 TSI 4motion	07.11 -			
2.0 TDI, 84 kW	05.11 -			
2.0 TDI, 100 kW	05.10 -			
2.0 TDI 4motion, 100 kW	05.10 -			
	<b>Lagerung, Lenker / Control Arm-/Trailing Arm Bush</b>		(9)   (x2)	<b>26937 01</b> 7H0 407 183  
	2.0	11.03 -		
	2.0 TSI, 110 kW	07.12 -		
	2.0 TSI, 150 kW	05.11 -		
	2.0 TSI 4motion	07.11 -		
	3.2 V6, 170 kW	04.03 - 06.04		
	3.2 4motion, 170 kW	11.03 - 06.06		
	3.2 V6, 173 kW	02.04 - 11.09		
	3.2 4motion, 173 kW	11.03 - 11.09		
	1.9 TDI, 62 kW	01.06 - 11.09		
	1.9 TDI	04.03 - 11.09		
	1.9 TDI, 77 kW	04.03 - 11.09		
	1.9 TDI, 75 kW	06.06 - 11.09		
	2.0 TDI, 84 kW	05.11 -		
	2.0 TDI, 100 kW	05.10 -		
2.0 TDI 4motion, 100 kW	05.10 -			
2.5 TDI, 96 kW	04.03 - 11.09			
2.5 TDI 4motion, 96 kW	07.04 - 11.09			
2.5 TDI, 128 kW	04.03 - 11.09			
2.5 TDI 4motion, 128 kW	07.04 - 11.09			
	<b>Stange/Strebe, Stabilisator / Rod/Strut, stabiliser</b>		(30) 	<b>30967 01</b> 7H5 411 317 B  
	Pendelstange / Suspension Rod		(97)	
ALL TYPES				
	<b>Stabilisatorlager / Stabiliser Mounting</b>		(28)  (x2)	<b>37001 01</b> 7H0 411 313  
	Durchmesser Stabilisator [mm] / Stabiliser Diameter [mm]: 21		(52)	
ALL TYPES				



# VOLKSWAGEN



**TRANSPORTER T5 Kasten/Box 03.04 - (7HA, 7HH)**

	<b>Lagerung, Lenker / Control Arm-/Trailing Arm Bush</b>	(9)	 (x2)		<b>31999 01 7H0 501 131 A</b>
	2.0	11.03 -	zul. Gesamtgewicht [kg] / Gross Vehicle Weight [kg]:3000 für PR-Nummer / for PR number:0WQ	(249)	
	3.2 V6, 170 kW	04.03 - 06.04		(184)	
	3.2 4motion, 170 kW	11.03 - 06.06			
	3.2 V6, 173 kW	02.04 - 11.09			
	3.2 4motion, 173 kW	11.03 - 11.09			
	1.9 TDI, 62 kW	01.06 - 11.09			
	1.9 TDI	04.03 - 11.09			
	1.9 TDI, 77 kW	04.03 - 11.09			
	1.9 TDI, 75 kW	06.06 - 11.09			
	2.5 TDI, 96 kW	04.03 - 11.09			
	2.0	11.03 -	zul. Gesamtgewicht [kg] / Gross Vehicle Weight [kg]:2850 für PR-Nummer / for PR number:0WN	(249)	
	3.2 V6, 170 kW	04.03 - 06.04		(184)	
	3.2 4motion, 170 kW	11.03 - 06.06			
	3.2 V6, 173 kW	02.04 - 11.09			
	3.2 4motion, 173 kW	11.03 - 11.09			
	1.9 TDI, 62 kW	01.06 - 11.09			
	1.9 TDI	04.03 - 11.09			
	1.9 TDI, 77 kW	04.03 - 11.09			
	1.9 TDI, 75 kW	06.06 - 11.09			
	2.5 TDI, 96 kW	04.03 - 11.09			
	2.0	11.03 -	zul. Gesamtgewicht [kg] / Gross Vehicle Weight [kg]:2800 für PR-Nummer / for PR number:0WM	(249)	
	3.2 V6, 170 kW	04.03 - 06.04		(184)	
	3.2 4motion, 170 kW	11.03 - 06.06			
	3.2 V6, 173 kW	02.04 - 11.09			
	3.2 4motion, 173 kW	11.03 - 11.09			
	1.9 TDI, 62 kW	01.06 - 11.09			
	1.9 TDI	04.03 - 11.09			
	1.9 TDI, 77 kW	04.03 - 11.09			
	1.9 TDI, 75 kW	06.06 - 11.09			
	2.5 TDI, 96 kW	04.03 - 11.09			
	2.0	11.03 -	zul. Gesamtgewicht [kg] / Gross Vehicle Weight [kg]:2600 für PR-Nummer / for PR number:0WL	(249)	
	3.2 V6, 170 kW	04.03 - 06.04		(184)	
	3.2 4motion, 170 kW	11.03 - 06.06			
	3.2 V6, 173 kW	02.04 - 11.09			
	3.2 4motion, 173 kW	11.03 - 11.09			
	1.9 TDI, 62 kW	01.06 - 11.09			
	1.9 TDI	04.03 - 11.09			
	1.9 TDI, 77 kW	04.03 - 11.09			
	1.9 TDI, 75 kW	06.06 - 11.09			
	2.5 TDI, 96 kW	04.03 - 11.09			
	2.0	11.03 -	zul. Gesamtgewicht [kg] / Gross Vehicle Weight [kg]:2900 für PR-Nummer / for PR number:0WP	(249)	
	3.2 V6, 170 kW	04.03 - 06.04		(184)	
	3.2 4motion, 170 kW	11.03 - 06.06			
	3.2 V6, 173 kW	02.04 - 11.09			
	3.2 4motion, 173 kW	11.03 - 11.09			
	1.9 TDI, 62 kW	01.06 - 11.09			
	1.9 TDI	04.03 - 11.09			
	1.9 TDI, 77 kW	04.03 - 11.09			
	1.9 TDI, 75 kW	06.06 - 11.09			
	2.5 TDI, 96 kW	04.03 - 11.09			
	2.0 TSI, 110 kW	07.12 -	zul. Gesamtgewicht [kg] / Gross Vehicle Weight [kg]:2800 für PR-Nummer / for PR number:0WM	(249)	
	2.0 TSI, 150 kW	05.11 -		(184)	
	2.0 TSI 4motion	07.11 -			
	2.0 TDI, 84 kW	05.11 -			
	2.0 TDI, 100 kW	05.10 -			
	2.0 TDI 4motion, 100 kW	05.10 -			
	2.0 TSI, 110 kW	07.12 -	zul. Gesamtgewicht [kg] / Gross Vehicle Weight [kg]:2700 für PR-Nummer / for PR number:0WZ	(249)	
	2.0 TSI, 150 kW	05.11 -		(184)	
	2.0 TSI 4motion	07.11 -			
	2.0 TDI, 84 kW	05.11 -			
	2.0 TDI, 100 kW	05.10 -			
	2.0 TDI 4motion, 100 kW	05.10 -			



# VOLKSWAGEN



**TRANSPORTER T5 Kasten/Box** **03.04 -**  
**(7HA, 7HH)**

Lagerung, Lenker / Control Arm-/Trailing Arm Bush	(9)  (x2)	31999 01	7H0 501 131 A
2.0 TSI, 110 kW	07.12 -	zul. Gesamtgewicht [kg] / Gross Vehicle Weight [kg]:3080 für PR-Nummer / for PR number:0WS	
2.0 TSI, 150 kW	05.11 -		
2.0 TSI 4motion	07.11 -		
2.0 TDI, 84 kW	05.11 -		
2.0 TDI, 100 kW	05.10 -		
2.0 TDI 4motion, 100 kW	05.10 -		
2.0 TSI, 110 kW	07.12 -	zul. Gesamtgewicht [kg] / Gross Vehicle Weight [kg]:3000 für PR-Nummer / for PR number:0WQ	
2.0 TSI, 150 kW	05.11 -		
2.0 TSI 4motion	07.11 -		
2.0 TDI, 84 kW	05.11 -		
2.0 TDI, 100 kW	05.10 -		
2.0 TDI 4motion, 100 kW	05.10 -		
2.0 TSI, 110 kW	07.12 -	zul. Gesamtgewicht [kg] / Gross Vehicle Weight [kg]:2600 für PR-Nummer / for PR number:0WL	
2.0 TSI, 150 kW	05.11 -		
2.0 TSI 4motion	07.11 -		
2.0 TDI, 84 kW	05.11 -		
2.0 TDI, 100 kW	05.10 -		
2.0 TDI 4motion, 100 kW	05.10 -		
2.0 TSI, 110 kW	07.12 -	zul. Gesamtgewicht [kg] / Gross Vehicle Weight [kg]:2850 für PR-Nummer / for PR number:0WN	
2.0 TSI, 150 kW	05.11 -		
2.0 TSI 4motion	07.11 -		
2.0 TDI, 84 kW	05.11 -		
2.0 TDI, 100 kW	05.10 -		
2.0 TDI 4motion, 100 kW	05.10 -		



# VOLKSWAGEN

**TRANSPORTER T5 Kasten/Box 03.04 - (7HA, 7HH)**

	<b>Lagerung, Lenker / Control Arm-/Trailing Arm Bush</b>	(9)	 (x2)		<b>32000 01 7H0 501 132 A</b>
	2.0	11.03 -		zul. Gesamtgewicht [kg] / Gross Vehicle Weight [kg]:2600	(249)
	3.2 V6, 170 kW	04.03 - 06.04		für PR-Nummer / for PR number:0WL	(184)
	3.2 4motion, 170 kW	11.03 - 06.06			
	3.2 V6, 173 kW	02.04 - 11.09			
	3.2 4motion, 173 kW	11.03 - 11.09			
	1.9 TDI, 62 kW	01.06 - 11.09			
	1.9 TDI	04.03 - 11.09			
	1.9 TDI, 77 kW	04.03 - 11.09			
	1.9 TDI, 75 kW	06.06 - 11.09			
	2.5 TDI, 96 kW	04.03 - 11.09			
	2.5 TDI 4motion, 96 kW	07.04 - 11.09			
	2.5 TDI, 128 kW	04.03 - 11.09			
	2.5 TDI 4motion, 128 kW	07.04 - 11.09			
	2.0	11.03 -		zul. Gesamtgewicht [kg] / Gross Vehicle Weight [kg]:2800	(249)
	3.2 V6, 170 kW	04.03 - 06.04		für PR-Nummer / for PR number:0WM	(184)
	3.2 4motion, 170 kW	11.03 - 06.06			
	3.2 V6, 173 kW	02.04 - 11.09			
	3.2 4motion, 173 kW	11.03 - 11.09			
	1.9 TDI, 62 kW	01.06 - 11.09			
	1.9 TDI	04.03 - 11.09			
	1.9 TDI, 77 kW	04.03 - 11.09			
	1.9 TDI, 75 kW	06.06 - 11.09			
	2.5 TDI, 96 kW	04.03 - 11.09			
	2.5 TDI 4motion, 96 kW	07.04 - 11.09			
	2.5 TDI, 128 kW	04.03 - 11.09			
	2.5 TDI 4motion, 128 kW	07.04 - 11.09			
	2.0	11.03 -		zul. Gesamtgewicht [kg] / Gross Vehicle Weight [kg]:2900	(249)
	3.2 V6, 170 kW	04.03 - 06.04		für PR-Nummer / for PR number:0WP	(184)
	3.2 4motion, 170 kW	11.03 - 06.06			
	3.2 V6, 173 kW	02.04 - 11.09			
	3.2 4motion, 173 kW	11.03 - 11.09			
	1.9 TDI, 62 kW	01.06 - 11.09			
	1.9 TDI	04.03 - 11.09			
	1.9 TDI, 77 kW	04.03 - 11.09			
	1.9 TDI, 75 kW	06.06 - 11.09			
	2.5 TDI, 96 kW	04.03 - 11.09			
	2.5 TDI 4motion, 96 kW	07.04 - 11.09			
	2.5 TDI, 128 kW	04.03 - 11.09			
	2.5 TDI 4motion, 128 kW	07.04 - 11.09			
	2.0	11.03 -		zul. Gesamtgewicht [kg] / Gross Vehicle Weight [kg]:2850	(249)
	3.2 V6, 170 kW	04.03 - 06.04		für PR-Nummer / for PR number:0WN	(184)
	3.2 4motion, 170 kW	11.03 - 06.06			
	3.2 V6, 173 kW	02.04 - 11.09			
	3.2 4motion, 173 kW	11.03 - 11.09			
	1.9 TDI, 62 kW	01.06 - 11.09			
	1.9 TDI	04.03 - 11.09			
	1.9 TDI, 77 kW	04.03 - 11.09			
	1.9 TDI, 75 kW	06.06 - 11.09			
	2.5 TDI, 96 kW	04.03 - 11.09			
	2.5 TDI 4motion, 96 kW	07.04 - 11.09			
	2.5 TDI, 128 kW	04.03 - 11.09			
	2.5 TDI 4motion, 128 kW	07.04 - 11.09			
	2.0	11.03 -		zul. Gesamtgewicht [kg] / Gross Vehicle Weight [kg]:3000	(249)
	3.2 V6, 170 kW	04.03 - 06.04		für PR-Nummer / for PR number:0WQ	(184)
	3.2 4motion, 170 kW	11.03 - 06.06			
	3.2 V6, 173 kW	02.04 - 11.09			
	3.2 4motion, 173 kW	11.03 - 11.09			
	1.9 TDI, 62 kW	01.06 - 11.09			
	1.9 TDI	04.03 - 11.09			
	1.9 TDI, 77 kW	04.03 - 11.09			
	1.9 TDI, 75 kW	06.06 - 11.09			
	2.5 TDI, 96 kW	04.03 - 11.09			
	2.5 TDI 4motion, 96 kW	07.04 - 11.09			
	2.5 TDI, 128 kW	04.03 - 11.09			
	2.5 TDI 4motion, 128 kW	07.04 - 11.09			
	2.0 TSI, 110 kW	07.12 -		zul. Gesamtgewicht [kg] / Gross Vehicle Weight [kg]:2850	(249)
	2.0 TSI, 150 kW	05.11 -		für PR-Nummer / for PR number:0WN	(184)
	2.0 TSI 4motion	07.11 -			
	2.0 TDI, 84 kW	05.11 -			
	2.0 TDI, 100 kW	05.10 -			
	2.0 TDI 4motion, 100 kW	05.10 -			
	2.0 TSI, 110 kW	07.12 -		zul. Gesamtgewicht [kg] / Gross Vehicle Weight [kg]:2700	(249)
	2.0 TSI, 150 kW	05.11 -		für PR-Nummer / for PR number:0WZ	(184)
	2.0 TSI 4motion	07.11 -			
	2.0 TDI, 84 kW	05.11 -			
	2.0 TDI, 100 kW	05.10 -			
	2.0 TDI 4motion, 100 kW	05.10 -			











# VOLKSWAGEN

## TRANSPORTER T5 Kasten/Box (7HA, 7HH)

03.04 -

Lagerung, Lenker / Control Arm-/Trailing Arm Bush		(9)  (x2)	32000 01 7H0 501 132 A	
2.0 TSI, 110 kW	07.12 -	zul. Gesamtgewicht [kg] / Gross Vehicle Weight [kg]:3000 für PR-Nummer / for PR number:0WQ		
2.0 TSI, 150 kW	05.11 -			(249)
2.0 TSI 4motion	07.11 -			(184)
2.0 TDI, 84 kW	05.11 -			
2.0 TDI, 100 kW	05.10 -			
2.0 TDI 4motion, 100 kW	05.10 -			
2.0 TSI, 110 kW	07.12 -	zul. Gesamtgewicht [kg] / Gross Vehicle Weight [kg]:3080 für PR-Nummer / for PR number:0WS		
2.0 TSI, 150 kW	05.11 -			(249)
2.0 TSI 4motion	07.11 -			(184)
2.0 TDI, 84 kW	05.11 -			
2.0 TDI, 100 kW	05.10 -			
2.0 TDI 4motion, 100 kW	05.10 -			
2.0 TSI, 110 kW	07.12 -	zul. Gesamtgewicht [kg] / Gross Vehicle Weight [kg]:2800 für PR-Nummer / for PR number:0WM		
2.0 TSI, 150 kW	05.11 -			(249)
2.0 TSI 4motion	07.11 -			(184)
2.0 TDI, 84 kW	05.11 -			
2.0 TDI, 100 kW	05.10 -			
2.0 TDI 4motion, 100 kW	05.10 -			
2.0 TSI, 110 kW	07.12 -	zul. Gesamtgewicht [kg] / Gross Vehicle Weight [kg]:2600 für PR-Nummer / for PR number:0WL		
2.0 TSI, 150 kW	05.11 -			(249)
2.0 TSI 4motion	07.11 -			(184)
2.0 TDI, 84 kW	05.11 -			
2.0 TDI, 100 kW	05.10 -			
2.0 TDI 4motion, 100 kW	05.10 -			
Lenkgetriebelager / Mounting, steering gear		(16)  (x4)	35030 01 7H0 419 081	
2.0	11.03 -			
3.2 V6, 170 kW	04.03 - 06.04			
3.2 4motion, 170 kW	11.03 - 06.06			
3.2 V6, 173 kW	02.04 - 11.09			
3.2 4motion, 173 kW	11.03 - 11.09			
1.9 TDI, 62 kW	01.06 - 11.09			
1.9 TDI	04.03 - 11.09			
1.9 TDI, 77 kW	04.03 - 11.09			
1.9 TDI, 75 kW	06.06 - 11.09			
2.0 TDI, 62 kW	09.09 -			
2.0 TDI, 75 kW	09.09 -			
2.0 TDI, 103 kW	09.09 -			
2.0 TDI 4motion, 103 kW	09.09 -			
2.0 BiTDI	09.09 -			
2.0 BiTDI 4motion	09.09 -			
2.5 TDI, 96 kW	04.03 - 11.09			
2.5 TDI 4motion, 96 kW	07.04 - 11.09			
2.5 TDI, 128 kW	04.03 - 11.09			
2.5 TDI 4motion, 128 kW	07.04 - 11.09			







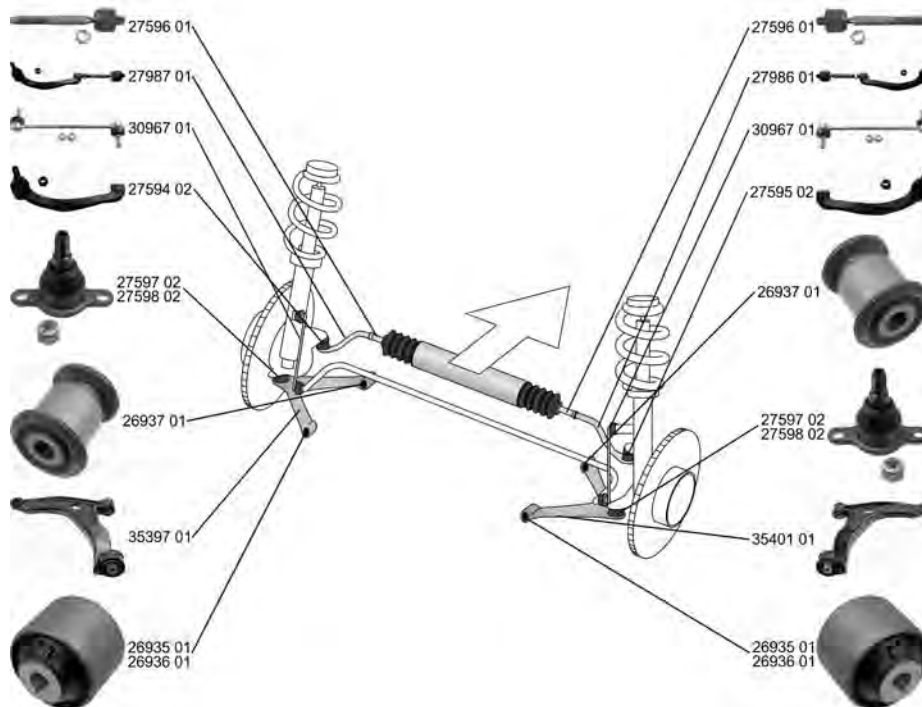

# VOLKSWAGEN

**TRANSPORTER T5** **03.04 -**  
**Pritsche/Fahrg./Flatbed, Chassis**  
**(7JD,7JE,7JL,7JY,7JZ)**











	<b>Spurstange / Rod Assembly</b>	(26)		<b>27986 01</b> 7H0 419 804 F
	Konusmaß [mm] / Cone Size [mm]: 20 mit Befestigungsmaterial / with fastening material	(76) (209)		▲-27595 02 27596 01
	2.0	11.03 -		
	3.2 4motion	11.03 - 11.09		
	3.2 V6, 170 kW	02.04 - 11.09		
	3.2 V6, 173 kW	08.03 - 05.06		
	1.9 TDI, 62 kW	01.06 - 11.09		
	1.9 TDI	04.03 - 11.09		
	1.9 TDI, 75 kW	06.06 - 11.09		
	1.9 TDI, 77 kW	04.03 - 11.09		
	2.0 TDI, 62 kW	09.09 -		
	2.0 TDI, 75 kW	09.09 -		
	2.0 TDI, 103 kW	09.09 -		
	2.0 TDI 4motion, 103 kW	09.09 -		
	2.0 BiTDI	09.09 -		
	2.0 BiTDI 4motion	09.09 -		
	2.5 TDI, 96 kW	04.03 - 11.09		
	2.5 TDI 4motion, 96 kW	07.04 - 11.09		
	2.5 TDI, 128 kW	04.03 - 11.09		
	2.5 TDI 4motion, 128 kW	04.04 - 11.09		
	2.0 TSI	07.12 -		
	2.0 TDI, 84 kW	05.11 -		
	2.0 TDI, 100 kW	05.10 -		
	2.0 TDI 4motion, 100 kW	05.10 -		



# VOLKSWAGEN

**TRANSPORTER T5**  
**Pritsche/Fahrg./Flatbed, Chassis**  
**(7JD,7JE,7JL,7JY,7JZ)**

















03.04 -

	<b>Spurstange / Rod Assembly</b> Konusmaß [mm] / Cone Size [mm]: 20 mit Befestigungsmaterial / with fastening material	(26) (76) (209)		<b>27987 01</b> 7H0 419 803 F 27594 02 27596 01	
	2.0 11.03 - 3.2 4motion 11.03 - 11.09 3.2 V6, 170 kW 02.04 - 11.09 3.2 V6, 173 kW 08.03 - 05.06 1.9 TDI, 62 kW 01.06 - 11.09 1.9 TDI 04.03 - 11.09 1.9 TDI, 75 kW 06.06 - 11.09 1.9 TDI, 77 kW 04.03 - 11.09 2.0 TDI, 62 kW 09.09 - 2.0 TDI, 75 kW 09.09 - 2.0 TDI, 103 kW 09.09 - 2.0 TDI 4motion, 103 kW 09.09 - 2.0 BiTDI 09.09 - 2.0 BiTDI 4motion 09.09 - 2.5 TDI, 96 kW 04.03 - 11.09 2.5 TDI 4motion, 96 kW 07.04 - 11.09 2.5 TDI, 128 kW 04.03 - 11.09 2.5 TDI 4motion, 128 kW 04.04 - 11.09				
	2.0 TSI 07.12 - 2.0 TDI, 84 kW 05.11 - 2.0 TDI, 100 kW 05.10 - 2.0 TDI 4motion, 100 kW 05.10 -				
	<b>Spurstangenkopf / Tie Rod End</b> Konusmaß [mm] / Cone Size [mm]: 20	(27) (76)		<b>27594 02</b> 7H0 422 817 D	
	2.0 11.03 - 3.2 4motion 11.03 - 11.09 3.2 V6, 170 kW 02.04 - 11.09 3.2 V6, 173 kW 08.03 - 05.06 1.9 TDI, 62 kW 01.06 - 11.09 1.9 TDI 04.03 - 11.09 1.9 TDI, 75 kW 06.06 - 11.09 1.9 TDI, 77 kW 04.03 - 11.09 2.0 TDI, 62 kW 09.09 - 2.0 TDI, 75 kW 09.09 - 2.0 TDI, 103 kW 09.09 - 2.0 TDI 4motion, 103 kW 09.09 - 2.0 BiTDI 09.09 - 2.0 BiTDI 4motion 09.09 - 2.5 TDI, 96 kW 04.03 - 11.09 2.5 TDI 4motion, 96 kW 07.04 - 11.09 2.5 TDI, 128 kW 04.03 - 11.09 2.5 TDI 4motion, 128 kW 04.04 - 11.09				
	2.0 TSI 07.12 - 2.0 TDI, 84 kW 05.11 - 2.0 TDI, 100 kW 05.10 - 2.0 TDI 4motion, 100 kW 05.10 -				
	<b>Spurstangenkopf / Tie Rod End</b> Konusmaß [mm] / Cone Size [mm]: 20	(27) (76)		<b>27595 02</b> 7H0 422 818 D	
	2.0 11.03 - 3.2 4motion 11.03 - 11.09 3.2 V6, 170 kW 02.04 - 11.09 3.2 V6, 173 kW 08.03 - 05.06 1.9 TDI, 62 kW 01.06 - 11.09 1.9 TDI 04.03 - 11.09 1.9 TDI, 75 kW 06.06 - 11.09 1.9 TDI, 77 kW 04.03 - 11.09 2.0 TDI, 62 kW 09.09 - 2.0 TDI, 75 kW 09.09 - 2.0 TDI, 103 kW 09.09 - 2.0 TDI 4motion, 103 kW 09.09 - 2.0 BiTDI 09.09 - 2.0 BiTDI 4motion 09.09 - 2.5 TDI, 96 kW 04.03 - 11.09 2.5 TDI 4motion, 96 kW 07.04 - 11.09 2.5 TDI, 128 kW 04.03 - 11.09 2.5 TDI 4motion, 128 kW 04.04 - 11.09				
	2.0 TSI 07.12 - 2.0 TDI, 84 kW 05.11 - 2.0 TDI, 100 kW 05.10 - 2.0 TDI 4motion, 100 kW 05.10 -				



# VOLKSWAGEN

**TRANSPORTER T5** **03.04 -**  
**Pritsche/Fahrg./Flatbed, Chassis**  
**(7JD,7JE,7JL,7JY,7JZ)**







	<b>Axialgelenk, Spurstange / Tie Rod Axle Joint</b> Gewindemaß 2 / Thread Measurement 2: M16x1,5	(5) (64)	 	<b>27596 01</b> <span style="margin-left: 20px;"><b>7H0 422 817 D</b> <b>7H0 422 818 D</b></span>																																															
	<table border="0" style="width: 100%; border-collapse: collapse;"> <tr><td style="width: 30%;">2.0</td><td style="width: 30%;">11.03 -</td><td rowspan="20" style="text-align: center; vertical-align: middle;"></td></tr> <tr><td>3.2 4motion</td><td>11.03 - 11.09</td></tr> <tr><td>3.2 V6, 170 kW</td><td>02.04 - 11.09</td></tr> <tr><td>3.2 V6, 173 kW</td><td>08.03 - 05.06</td></tr> <tr><td>1.9 TDI, 62 kW</td><td>01.06 - 11.09</td></tr> <tr><td>1.9 TDI</td><td>04.03 - 11.09</td></tr> <tr><td>1.9 TDI, 75 kW</td><td>06.06 - 11.09</td></tr> <tr><td>1.9 TDI, 77 kW</td><td>04.03 - 11.09</td></tr> <tr><td>2.0 TDI, 62 kW</td><td>09.09 -</td></tr> <tr><td>2.0 TDI, 75 kW</td><td>09.09 -</td></tr> <tr><td>2.0 TDI, 103 kW</td><td>09.09 -</td></tr> <tr><td>2.0 TDI 4motion, 103 kW</td><td>09.09 -</td></tr> <tr><td>2.0 BiTDI</td><td>09.09 -</td></tr> <tr><td>2.0 BiTDI 4motion</td><td>09.09 -</td></tr> <tr><td>2.5 TDI, 96 kW</td><td>04.03 - 11.09</td></tr> <tr><td>2.5 TDI 4motion, 96 kW</td><td>07.04 - 11.09</td></tr> <tr><td>2.5 TDI, 128 kW</td><td>04.03 - 11.09</td></tr> <tr><td>2.5 TDI 4motion, 128 kW</td><td>04.04 - 11.09</td></tr> <tr><td colspan="2" style="border-top: 1px solid black;">2.0 TSI</td><td></td></tr> <tr><td>2.0 TDI, 84 kW</td><td>05.11 -</td><td></td></tr> <tr><td>2.0 TDI, 100 kW</td><td>05.10 -</td><td></td></tr> <tr><td>2.0 TDI 4motion, 100 kW</td><td>05.10 -</td><td></td></tr> </table>	2.0	11.03 -		3.2 4motion	11.03 - 11.09	3.2 V6, 170 kW	02.04 - 11.09	3.2 V6, 173 kW	08.03 - 05.06	1.9 TDI, 62 kW	01.06 - 11.09	1.9 TDI	04.03 - 11.09	1.9 TDI, 75 kW	06.06 - 11.09	1.9 TDI, 77 kW	04.03 - 11.09	2.0 TDI, 62 kW	09.09 -	2.0 TDI, 75 kW	09.09 -	2.0 TDI, 103 kW	09.09 -	2.0 TDI 4motion, 103 kW	09.09 -	2.0 BiTDI	09.09 -	2.0 BiTDI 4motion	09.09 -	2.5 TDI, 96 kW	04.03 - 11.09	2.5 TDI 4motion, 96 kW	07.04 - 11.09	2.5 TDI, 128 kW	04.03 - 11.09	2.5 TDI 4motion, 128 kW	04.04 - 11.09	2.0 TSI			2.0 TDI, 84 kW	05.11 -		2.0 TDI, 100 kW	05.10 -		2.0 TDI 4motion, 100 kW	05.10 -		
2.0	11.03 -																																																		
3.2 4motion	11.03 - 11.09																																																		
3.2 V6, 170 kW	02.04 - 11.09																																																		
3.2 V6, 173 kW	08.03 - 05.06																																																		
1.9 TDI, 62 kW	01.06 - 11.09																																																		
1.9 TDI	04.03 - 11.09																																																		
1.9 TDI, 75 kW	06.06 - 11.09																																																		
1.9 TDI, 77 kW	04.03 - 11.09																																																		
2.0 TDI, 62 kW	09.09 -																																																		
2.0 TDI, 75 kW	09.09 -																																																		
2.0 TDI, 103 kW	09.09 -																																																		
2.0 TDI 4motion, 103 kW	09.09 -																																																		
2.0 BiTDI	09.09 -																																																		
2.0 BiTDI 4motion	09.09 -																																																		
2.5 TDI, 96 kW	04.03 - 11.09																																																		
2.5 TDI 4motion, 96 kW	07.04 - 11.09																																																		
2.5 TDI, 128 kW	04.03 - 11.09																																																		
2.5 TDI 4motion, 128 kW	04.04 - 11.09																																																		
2.0 TSI																																																			
2.0 TDI, 84 kW	05.11 -																																																		
2.0 TDI, 100 kW	05.10 -																																																		
2.0 TDI 4motion, 100 kW	05.10 -																																																		
	<b>Faltenbalg, Lenkung / Bellow, steering</b> Innendurchmesser 1 [mm] / Inner Diameter 1 [mm]: 16 Innendurchmesser 2 [mm] / Inner Diameter 2 [mm]: 61,5	(7) (71) (72)		<b>33616 01</b> <span style="margin-left: 20px;"><b>7H0 422 831</b></span>																																															
	<table border="0" style="width: 100%; border-collapse: collapse;"> <tr><td style="width: 30%;">2.0</td><td style="width: 30%;">11.03 -</td><td rowspan="20" style="text-align: center; vertical-align: middle;"></td></tr> <tr><td>3.2 4motion</td><td>11.03 - 11.09</td></tr> <tr><td>3.2 V6, 170 kW</td><td>02.04 - 11.09</td></tr> <tr><td>3.2 V6, 173 kW</td><td>08.03 - 05.06</td></tr> <tr><td>1.9 TDI, 62 kW</td><td>01.06 - 11.09</td></tr> <tr><td>1.9 TDI</td><td>04.03 - 11.09</td></tr> <tr><td>1.9 TDI, 75 kW</td><td>06.06 - 11.09</td></tr> <tr><td>1.9 TDI, 77 kW</td><td>04.03 - 11.09</td></tr> <tr><td>2.0 TDI, 62 kW</td><td>09.09 -</td></tr> <tr><td>2.0 TDI, 75 kW</td><td>09.09 -</td></tr> <tr><td>2.0 TDI, 103 kW</td><td>09.09 -</td></tr> <tr><td>2.0 TDI 4motion, 103 kW</td><td>09.09 -</td></tr> <tr><td>2.0 BiTDI</td><td>09.09 -</td></tr> <tr><td>2.0 BiTDI 4motion</td><td>09.09 -</td></tr> <tr><td>2.5 TDI, 96 kW</td><td>04.03 - 11.09</td></tr> <tr><td>2.5 TDI 4motion, 96 kW</td><td>07.04 - 11.09</td></tr> <tr><td>2.5 TDI, 128 kW</td><td>04.03 - 11.09</td></tr> <tr><td>2.5 TDI 4motion, 128 kW</td><td>04.04 - 11.09</td></tr> <tr><td colspan="2" style="border-top: 1px solid black;">2.0 TSI</td><td></td></tr> <tr><td>2.0 TDI, 84 kW</td><td>05.11 -</td><td></td></tr> <tr><td>2.0 TDI, 100 kW</td><td>05.10 -</td><td></td></tr> <tr><td>2.0 TDI 4motion, 100 kW</td><td>05.10 -</td><td></td></tr> </table>	2.0	11.03 -		3.2 4motion	11.03 - 11.09	3.2 V6, 170 kW	02.04 - 11.09	3.2 V6, 173 kW	08.03 - 05.06	1.9 TDI, 62 kW	01.06 - 11.09	1.9 TDI	04.03 - 11.09	1.9 TDI, 75 kW	06.06 - 11.09	1.9 TDI, 77 kW	04.03 - 11.09	2.0 TDI, 62 kW	09.09 -	2.0 TDI, 75 kW	09.09 -	2.0 TDI, 103 kW	09.09 -	2.0 TDI 4motion, 103 kW	09.09 -	2.0 BiTDI	09.09 -	2.0 BiTDI 4motion	09.09 -	2.5 TDI, 96 kW	04.03 - 11.09	2.5 TDI 4motion, 96 kW	07.04 - 11.09	2.5 TDI, 128 kW	04.03 - 11.09	2.5 TDI 4motion, 128 kW	04.04 - 11.09	2.0 TSI			2.0 TDI, 84 kW	05.11 -		2.0 TDI, 100 kW	05.10 -		2.0 TDI 4motion, 100 kW	05.10 -		
2.0	11.03 -																																																		
3.2 4motion	11.03 - 11.09																																																		
3.2 V6, 170 kW	02.04 - 11.09																																																		
3.2 V6, 173 kW	08.03 - 05.06																																																		
1.9 TDI, 62 kW	01.06 - 11.09																																																		
1.9 TDI	04.03 - 11.09																																																		
1.9 TDI, 75 kW	06.06 - 11.09																																																		
1.9 TDI, 77 kW	04.03 - 11.09																																																		
2.0 TDI, 62 kW	09.09 -																																																		
2.0 TDI, 75 kW	09.09 -																																																		
2.0 TDI, 103 kW	09.09 -																																																		
2.0 TDI 4motion, 103 kW	09.09 -																																																		
2.0 BiTDI	09.09 -																																																		
2.0 BiTDI 4motion	09.09 -																																																		
2.5 TDI, 96 kW	04.03 - 11.09																																																		
2.5 TDI 4motion, 96 kW	07.04 - 11.09																																																		
2.5 TDI, 128 kW	04.03 - 11.09																																																		
2.5 TDI 4motion, 128 kW	04.04 - 11.09																																																		
2.0 TSI																																																			
2.0 TDI, 84 kW	05.11 -																																																		
2.0 TDI, 100 kW	05.10 -																																																		
2.0 TDI 4motion, 100 kW	05.10 -																																																		
	<b>Lenker, Radaufhängung / Track Control Arm</b> Querlenker / Control Arm	(14) (98)		<b>35397 01</b> <span style="margin-left: 20px;"><b>7H0 407 151 F</b></span> 26936 01 26937 01																																															
	ALL TYPES ausser/except for : 2.0 TSI <span style="float: right;">07.12 -</span> 2.0 TDI, 84 kW <span style="float: right;">05.11 -</span>		für Fahrzeuge mit Doppelkabine / for vehicles with double-cab (126)																																																
	<b>Lenker, Radaufhängung / Track Control Arm</b> Querlenker / Control Arm	(14) (98)		<b>35401 01</b> <span style="margin-left: 20px;"><b>7H0 407 152 F</b></span> 26936 01 26937 01																																															
	ALL TYPES ausser/except for : 2.0 TSI <span style="float: right;">07.12 -</span> 2.0 TDI, 84 kW <span style="float: right;">05.11 -</span>		für Fahrzeuge mit Doppelkabine / for vehicles with double-cab (126)																																																



# VOLKSWAGEN

**TRANSPORTER T5**  
**Pritsche/Fahrg./Flatbed, Chassis**  
**(7JD,7JE,7JL,7JY,7JZ)**













03.04 -

	<p><b>Reparatursatz, Radaufhängung</b>  <b>Repair Kit, wheel suspension</b>                  für Artikelnummer / for article number: 27597 02                  für Artikelnummer / for article number: 27598 02</p> <p>2.0 11.03 -                  2.0 TSI 07.12 -                  3.2 4motion 11.03 - 11.09                  3.2 V6, 170 kW 02.04 - 11.09                  3.2 V6, 173 kW 08.03 - 05.06                  1.9 TDI, 62 kW 01.06 - 11.09                  1.9 TDI 04.03 - 11.09                  1.9 TDI, 75 kW 06.06 - 11.09                  1.9 TDI, 77 kW 04.03 - 11.09                  2.0 TDI, 84 kW 05.11 -                  2.0 TDI, 100 kW 05.10 -                  2.0 TDI 4motion, 100 kW 05.10 -                  2.5 TDI, 96 kW 04.03 - 11.09                  2.5 TDI 4motion, 96 kW 07.04 - 11.09                  2.5 TDI, 128 kW 04.03 - 11.09                  2.5 TDI 4motion, 128 kW 04.04 - 11.09</p>	<p>(23) ▼↔</p> <p>(120) (120)</p>	<p><b>37476 01</b> 7H0 407 361 A                  7H8 407 361 A</p> 
	<p><b>Trag-/Führungsgelenk / Ball Joint</b>                  Konusmaß [mm] / Cone Size [mm]: 22                  Artikelnummer des empfohlenen Zubehörs / Article number of recommended accessories: 37476 01</p> <p>2.0 11.03 -                  2.0 TSI 07.12 -                  3.2 4motion 11.03 - 11.09                  3.2 V6, 170 kW 02.04 - 11.09                  3.2 V6, 173 kW 08.03 - 05.06                  1.9 TDI, 62 kW 01.06 - 11.09                  1.9 TDI 04.03 - 11.09                  1.9 TDI, 75 kW 06.06 - 11.09                  1.9 TDI, 77 kW 04.03 - 11.09                  2.0 TDI, 84 kW 05.11 -                  2.0 TDI, 100 kW 05.10 -                  2.0 TDI 4motion, 100 kW 05.10 -                  2.5 TDI, 96 kW 04.03 - 11.09                  2.5 TDI 4motion, 96 kW 07.04 - 11.09                  2.5 TDI, 128 kW 04.03 - 11.09                  2.5 TDI 4motion, 128 kW 04.04 - 11.09</p>	<p>(31) ▼↔ (76) (37)</p> <p>für Fahrzeuge mit Doppelkabine / for vehicles with double-cab (126)</p>	<p><b>27597 02</b> 7H0 407 361 A</p> 
	<p><b>Trag-/Führungsgelenk / Ball Joint</b>                  Konusmaß [mm] / Cone Size [mm]: 22                  Artikelnummer des empfohlenen Zubehörs / Article number of recommended accessories: 37476 01</p> <p>2.0 11.03 -                  3.2 4motion 11.03 - 11.09                  3.2 V6, 170 kW 02.04 - 11.09                  3.2 V6, 173 kW 08.03 - 05.06                  1.9 TDI, 62 kW 01.06 - 11.09                  1.9 TDI 04.03 - 11.09                  1.9 TDI, 75 kW 06.06 - 11.09                  1.9 TDI, 77 kW 04.03 - 11.09                  2.5 TDI, 96 kW 04.03 - 11.09                  2.5 TDI 4motion, 96 kW 07.04 - 11.09                  2.5 TDI, 128 kW 04.03 - 11.09                  2.5 TDI 4motion, 128 kW 04.04 - 11.09</p> <p>2.0 TSI 07.12 -                  2.0 TDI, 84 kW 05.11 -                  2.0 TDI, 100 kW 05.10 -                  2.0 TDI 4motion, 100 kW 05.10 -</p>	<p>(31) ▼↔ (76) (37)</p> <p>für Fahrzeuge mit Einfachkabine / for vehicles with single cab (128)                  zul. Gesamtgewicht [kg] / Gross Vehicle Weight [kg]:3000 (249)</p> <p>für Fahrzeuge mit Einfachkabine / for vehicles with single cab (128)                  für Fahrzeuge mit erhöhter Achslast / for vehicles with increased axle load (148)                  Achslast [kg] / Axle Load [kg]:1710 (35)</p> <p>für Fahrzeuge mit Doppelkabine / for vehicles with double-cab (126)                  für Fahrzeuge mit erhöhter Achslast / for vehicles with increased axle load (148)                  Achslast [kg] / Axle Load [kg]:1710 (35)</p>	<p><b>27598 02</b> 7H8 407 361 A</p> 



# VOLKSWAGEN

**TRANSPORTER T5** **03.04 -**  
**Pritsche/Fahrg./Flatbed, Chassis**  
**(7JD,7JE,7JL,7JY,7JZ)**









	<b>Lagerung, Lenker / Control Arm-/Trailing Arm Bush</b>		(9)   (x2)	<b>26935 01</b> <span style="float: right;">7H0 407 182</span>
	2.0	11.03 -	für Fahrzeuge mit Einfachkabine / for vehicles with single cab zul. Gesamtgewicht [kg] / Gross Vehicle Weight [kg]:3000	(128)
	3.2 4motion	11.03 - 11.09		
	3.2 V6, 170 kW	02.04 - 11.09		
	3.2 V6, 173 kW	08.03 - 05.06		
	1.9 TDI, 62 kW	01.06 - 11.09		
	1.9 TDI	04.03 - 11.09		
	1.9 TDI, 75 kW	06.06 - 11.09		
	1.9 TDI, 77 kW	04.03 - 11.09		
	2.5 TDI, 96 kW	04.03 - 11.09		
	2.5 TDI 4motion, 96 kW	07.04 - 11.09		
	2.5 TDI, 128 kW	04.03 - 11.09	(249)	
2.5 TDI 4motion, 128 kW	04.04 - 11.09			
2.0 TSI	07.12 -	für Fahrzeuge mit Einfachkabine / for vehicles with single cab	(128)	
2.0 TDI, 84 kW	05.11 -			
2.0 TDI, 100 kW	05.10 -			
2.0 TDI 4motion, 100 kW	05.10 -			
		für Fahrzeuge mit erhöhter Achslast / for vehicles with increased axle load Achslast [kg] / Axle Load [kg]:1710	(148)	
		für Fahrzeuge mit Doppelkabine / for vehicles with double-cab	(126)	
		für Fahrzeuge mit erhöhter Achslast / for vehicles with increased axle load Achslast [kg] / Axle Load [kg]:1710	(148)	
	<b>Lagerung, Lenker / Control Arm-/Trailing Arm Bush</b>		(9)   (x2)	<b>26936 01</b> <span style="float: right;">7H0 407 182 A</span>
	2.0	11.03 -	für Fahrzeuge mit Doppelkabine / for vehicles with double-cab	(126)
	2.0 TSI	07.12 -		
	3.2 4motion	11.03 - 11.09		
	3.2 V6, 170 kW	02.04 - 11.09		
	3.2 V6, 173 kW	08.03 - 05.06		
	1.9 TDI, 62 kW	01.06 - 11.09		
	1.9 TDI	04.03 - 11.09		
	1.9 TDI, 75 kW	06.06 - 11.09		
	1.9 TDI, 77 kW	04.03 - 11.09		
	2.0 TDI, 84 kW	05.11 -		
	2.0 TDI, 100 kW	05.10 -		
	2.0 TDI 4motion, 100 kW	05.10 -		
	2.5 TDI, 96 kW	04.03 - 11.09		
	2.5 TDI 4motion, 96 kW	07.04 - 11.09		
	2.5 TDI, 128 kW	04.03 - 11.09		
	2.5 TDI 4motion, 128 kW	04.04 - 11.09		
	<b>Lagerung, Lenker / Control Arm-/Trailing Arm Bush</b>			
	2.0	11.03 -		
	2.0 TSI	07.12 -		
	3.2 4motion	11.03 - 11.09		
	3.2 V6, 170 kW	02.04 - 11.09		
	3.2 V6, 173 kW	08.03 - 05.06		
	1.9 TDI, 62 kW	01.06 - 11.09		
	1.9 TDI	04.03 - 11.09		
	1.9 TDI, 75 kW	06.06 - 11.09		
	1.9 TDI, 77 kW	04.03 - 11.09		
	2.0 TDI, 84 kW	05.11 -		
	2.0 TDI, 100 kW	05.10 -		
	2.0 TDI 4motion, 100 kW	05.10 -		
	2.5 TDI, 96 kW	04.03 - 11.09		
	2.5 TDI 4motion, 96 kW	07.04 - 11.09		
	2.5 TDI, 128 kW	04.03 - 11.09		
	2.5 TDI 4motion, 128 kW	04.04 - 11.09		
	<b>Stange/Strebe, Stabilisator / Rod/Strut, stabiliser</b>			
	Pendelstange / Suspension Rod		(97)	
ALL TYPES				
	<b>Stabilisatorlager / Stabiliser Mounting</b>		(28)  (x2)	<b>37001 01</b> <span style="float: right;">7H0 411 313</span>
	Durchmesser Stabilisator [mm] / Stabiliser Diameter [mm]: 21		(52)	
ALL TYPES				



# VOLKSWAGEN

**TRANSPORTER T5**  
**Pritsche/Fahrg./Flatbed, Chassis**  
**(7JD,7JE,7JL,7JY,7JZ)**

03.04 -

	<b>Lagerung, Lenker / Control Arm-/Trailing Arm Bush</b>	(9)	 (x2)	<b>31999 01</b>	<b>7H0 501 131 A</b>
	2.0	11.03 -			
	3.2 4motion	11.03 - 11.09			
	3.2 V6, 170 kW	02.04 - 11.09			
	3.2 V6, 173 kW	08.03 - 05.06			
	1.9 TDI, 62 kW	01.06 - 11.09			
	1.9 TDI	04.03 - 11.09			
	1.9 TDI, 75 kW	06.06 - 11.09			
	1.9 TDI, 77 kW	04.03 - 11.09			
	2.5 TDI, 96 kW	04.03 - 11.09			
	2.5 TDI 4motion, 96 kW	07.04 - 11.09			
	2.5 TDI, 128 kW	04.03 - 11.09			
	2.5 TDI 4motion, 128 kW	04.04 - 11.09			
	2.0 TSI	07.12 -	zul. Gesamtgewicht [kg] / Gross Vehicle	(249)	
	2.0 TDI, 84 kW	05.11 -	Weight [kg]:2900	(184)	
	2.0 TDI, 100 kW	05.10 -	für PR-Nummer / for PR number:OWP		
	2.0 TDI 4motion, 100 kW	05.10 -			
	2.0 TSI	07.12 -	zul. Gesamtgewicht [kg] / Gross Vehicle	(249)	
	2.0 TDI, 84 kW	05.11 -	Weight [kg]:3000	(184)	
2.0 TDI, 100 kW	05.10 -	für PR-Nummer / for PR number:OWQ			
2.0 TDI 4motion, 100 kW	05.10 -				
2.0 TSI	07.12 -	zul. Gesamtgewicht [kg] / Gross Vehicle	(249)		
2.0 TDI, 84 kW	05.11 -	Weight [kg]:2600	(184)		
2.0 TDI, 100 kW	05.10 -	für PR-Nummer / for PR number:OWL			
2.0 TDI 4motion, 100 kW	05.10 -				
2.0 TSI	07.12 -	zul. Gesamtgewicht [kg] / Gross Vehicle	(249)		
2.0 TDI, 84 kW	05.11 -	Weight [kg]:2800	(184)		
2.0 TDI, 100 kW	05.10 -	für PR-Nummer / for PR number:OWM			
2.0 TDI 4motion, 100 kW	05.10 -				
2.0 TSI	07.12 -	zul. Gesamtgewicht [kg] / Gross Vehicle	(249)		
2.0 TDI, 84 kW	05.11 -	Weight [kg]:2850	(184)		
2.0 TDI, 100 kW	05.10 -	für PR-Nummer / for PR number:OWN			
2.0 TDI 4motion, 100 kW	05.10 -				
	<b>Lagerung, Lenker / Control Arm-/Trailing Arm Bush</b>	(9)	 (x2)	<b>32000 01</b>	<b>7H0 501 132 A</b>
	2.0	11.03 -			
	3.2 4motion	11.03 - 11.09			
	3.2 V6, 170 kW	02.04 - 11.09			
	3.2 V6, 173 kW	08.03 - 05.06			
	1.9 TDI, 62 kW	01.06 - 11.09			
	1.9 TDI	04.03 - 11.09			
	1.9 TDI, 75 kW	06.06 - 11.09			
	1.9 TDI, 77 kW	04.03 - 11.09			
	2.5 TDI, 96 kW	04.03 - 11.09			
	2.5 TDI 4motion, 96 kW	07.04 - 11.09			
	2.5 TDI, 128 kW	04.03 - 11.09			
	2.5 TDI 4motion, 128 kW	04.04 - 11.09			
	2.0 TSI	07.12 -	zul. Gesamtgewicht [kg] / Gross Vehicle	(249)	
	2.0 TDI, 84 kW	05.11 -	Weight [kg]:2600	(184)	
	2.0 TDI, 100 kW	05.10 -	für PR-Nummer / for PR number:OWL		
	2.0 TDI 4motion, 100 kW	05.10 -			
	2.0 TSI	07.12 -	zul. Gesamtgewicht [kg] / Gross Vehicle	(249)	
	2.0 TDI, 84 kW	05.11 -	Weight [kg]:3000	(184)	
2.0 TDI, 100 kW	05.10 -	für PR-Nummer / for PR number:OWQ			
2.0 TDI 4motion, 100 kW	05.10 -				
2.0 TSI	07.12 -	zul. Gesamtgewicht [kg] / Gross Vehicle	(249)		
2.0 TDI, 84 kW	05.11 -	Weight [kg]:2800	(184)		
2.0 TDI, 100 kW	05.10 -	für PR-Nummer / for PR number:OWM			
2.0 TDI 4motion, 100 kW	05.10 -				
2.0 TSI	07.12 -	zul. Gesamtgewicht [kg] / Gross Vehicle	(249)		
2.0 TDI, 84 kW	05.11 -	Weight [kg]:2850	(184)		
2.0 TDI, 100 kW	05.10 -	für PR-Nummer / for PR number:OWN			
2.0 TDI 4motion, 100 kW	05.10 -				
2.0 TSI	07.12 -	zul. Gesamtgewicht [kg] / Gross Vehicle	(249)		
2.0 TDI, 84 kW	05.11 -	Weight [kg]:2900	(184)		
2.0 TDI, 100 kW	05.10 -	für PR-Nummer / for PR number:OWP			
2.0 TDI 4motion, 100 kW	05.10 -				
	<b>Lenkgetriebelager / Mounting, steering gear</b>	(16)	 (x4)	<b>35030 01</b>	<b>7H0 419 081</b>
	ALL TYPES ausser/except for :				
	2.0 TSI	07.12 -			
2.0 TDI, 84 kW	05.11 -				











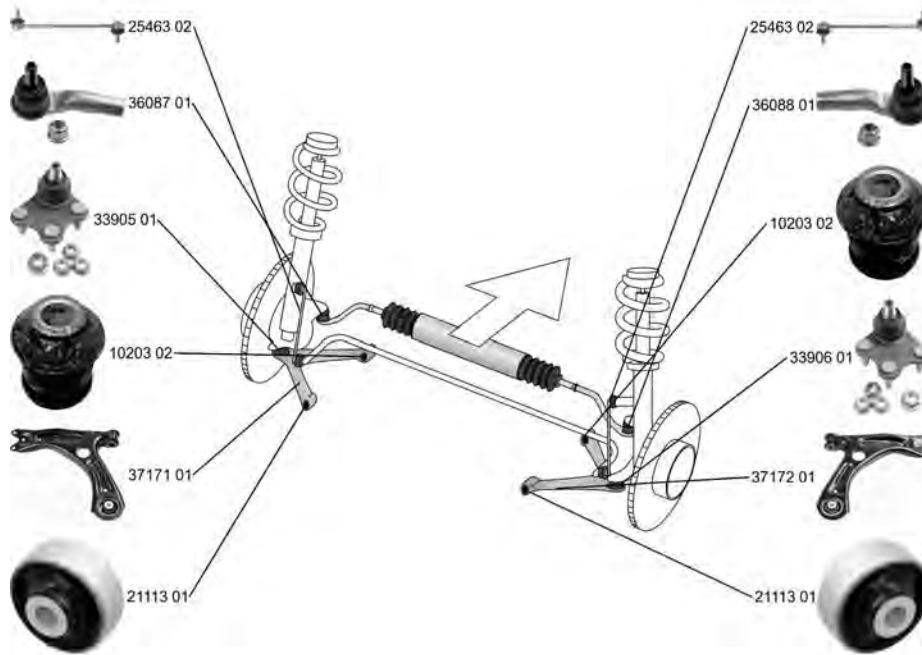











# VOLKSWAGEN

UP

08.11 -

















	<b>Spurstangenkopf / Tie Rod End</b>	(27)		<b>36087 01</b> <b>1S0 423 811 A</b>
	1.0, 44 kW 1.0 EcoFuel 1.0, 55 kW	08.11 - 11.12 - 08.11 -		
	<b>Spurstangenkopf / Tie Rod End</b>	(27)		<b>36088 01</b>
	1.0, 44 kW 1.0 EcoFuel 1.0, 55 kW	08.11 - 11.12 - 08.11 -		
	<b>Faltenbalg, Lenkung / Bellow, steering</b>	(7)		<b>36457 01</b> <b>1S0 423 831 A</b>
	Innendurchmesser 1 [mm] / Inner Diameter 1 [mm]: 14 Innendurchmesser 2 [mm] / Inner Diameter 2 [mm]: 44	(71) (72)		
	<b>Lenker, Radaufhängung / Track Control Arm</b> mit Gummilager / with rubber mounting Querlenker / Control Arm	(14)		<b>37171 01</b> <b>1S0 407 151</b>
	1.0, 44 kW 1.0 EcoFuel 1.0, 55 kW	(212) (98)		10203 02 21113 01 
	<b>Lenker, Radaufhängung / Track Control Arm</b> mit Gummilager / with rubber mounting Querlenker / Control Arm	(14)		<b>37172 01</b> <b>1S0 407 152</b>
	1.0, 44 kW 1.0 EcoFuel 1.0, 55 kW	(212) (98)		10203 02 21113 01 
	<b>Trag-/Führungsgelenk / Ball Joint</b>	(31)		<b>33905 01</b> <b>6R0 407 365</b>
	1.0, 44 kW 1.0 EcoFuel 1.0, 55 kW	08.11 - 11.12 - 08.11 -		







# VOLKSWAGEN

## UP 08.11 -

	<b>Trag-/Führungsgelenk / Ball Joint</b>	(31) 		<b>33906 01</b> 6R0 407 366 A
	1.0, 44 kW 08.11 - 1.0 EcoFuel 11.12 - 1.0, 55 kW 08.11 -			
	<b>Lagerung, Lenker / Control Arm-/Trailing Arm Bush</b> für Querlenker / for control arm	(9)  (186)		<b>10203 02</b> 357 407 182
	1.0, 44 kW 08.11 - 1.0 EcoFuel 11.12 - 1.0, 55 kW 08.11 -			
	<b>Lagerung, Lenker / Control Arm-/Trailing Arm Bush</b> für Querlenker / for control arm	(9)  (186)		<b>21113 01</b> 1J0 407 181
	1.0, 44 kW 08.11 - 1.0 EcoFuel 11.12 - 1.0, 55 kW 08.11 -			
	<b>Stange/Strebe, Stabilisator / Rod/Strut, stabiliser</b> Pendelstange / Suspension Rod Durchmesser [mm] / Diameter [mm]: 9 Gewindemaß / Thread Size: M10	(30)  (97) (53) (62)		<b>25463 02</b> 6R0 411 315
	ALL TYPES			
	<b>Stabilisatorlager / Stabiliser Mounting</b> Innendurchmesser [mm] / Inner Diameter [mm]: 16	(28)  (73)		<b>35886 01</b> 6Q0 411 314 P
	1.0, 44 kW 08.11 - 1.0 EcoFuel 11.12 - 1.0, 55 kW 08.11 -		für PR-Nummer / for PR number:0AQ (184)	

## VOYAGE 07.08 -

	<b>Stabilisatorlager / Stabiliser Mounting</b> Innendurchmesser [mm] / Inner Diameter [mm]: 17	(28)  (73)		<b>35887 01</b> 6Q0 411 314 Q
	1.0 Flex 07.08 - 1.6 Flex, 74 kW 07.08 - 1.6 10.08 -			









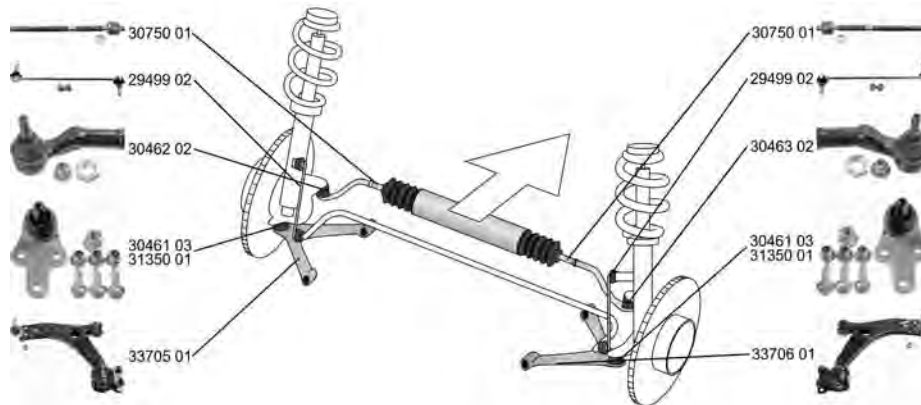

















**VOLVO**

C30

10.06 - 12.12





















	<p><b>Spurstangenkopf / Tie Rod End</b>                      Gewindemaß / Thread Size: M10x1,5                      Gewindemaß 2 / Thread Measurement 2: M 16x1,5                      hydraulisch / Hydraulic                      ALL TYPES</p>	<p>(27) (62) (64) (201)</p> 	<p><b>30462 02</b>      31 201 412</p> 
	<p><b>Spurstangenkopf / Tie Rod End</b>                      Gewindemaß / Thread Size: M10x1,5                      Gewindemaß 2 / Thread Measurement 2: M 16x1,5                      hydraulisch / Hydraulic                      ALL TYPES</p>	<p>(27) (62) (64) (201)</p> 	<p><b>30463 02</b>      31 201 413</p> 
	<p><b>Axialgelenk, Spurstange / Tie Rod Axle Joint</b>                      Gewindemaß 1 / Thread Measurement 1: M14x1,5                      Gewindemaß 2 / Thread Measurement 2: M16x1,5                      ALL TYPES</p>	<p>(5) (63) (64)</p> 	<p><b>30750 01</b>      31 201 817</p> 
	<p><b>Faltenbalg, Lenkung / Bellow, steering</b>                      Innendurchmesser 1 [mm] / Inner Diameter 1 [mm]: 15                      Innendurchmesser 2 [mm] / Inner Diameter 2 [mm]: 54                      ALL TYPES</p>	<p>(7) (71) (72)</p> 	<p><b>33958 01</b>      30 723 085</p> 
	<p><b>Lenker, Radaufhängung / Track Control Arm</b>                      Konusmaß [mm] / Cone Size [mm]: 18                      Querlenker / Control Arm                      ALL TYPES ausser/except for :                      Electric      12.10 - 12.12</p>	<p>(14) (76) (98)</p>  <p>-&gt;Chass. CH-260</p>	<p><b>33705 01</b>      31 277 464 30461 03</p> 
	<p><b>Lenker, Radaufhängung / Track Control Arm</b>                      Konusmaß [mm] / Cone Size [mm]: 18                      Querlenker / Control Arm                      ALL TYPES ausser/except for :                      Electric      12.10 - 12.12</p>	<p>(14) (76) (98)</p>  <p>-&gt;Chass. CH-260</p>	<p><b>33706 01</b>      31 277 465 30461 03</p> 
	<p><b>Trag-/Führungsgelenk / Ball Joint</b>                      Konusmaß [mm] / Cone Size [mm]: 18                      Gewindemaß / Thread Size: M14x1,5                      ALL TYPES ausser/except for :                      Electric      12.10 - 12.12</p>	<p>(31) (76) (62)</p>  <p>-&gt;Chass. CH-260</p>	<p><b>30461 03</b></p> 
	<p><b>Trag-/Führungsgelenk / Ball Joint</b>                      Querlenker / Control Arm                      Konusmaß [mm] / Cone Size [mm]: 21                      Gewindemaß / Thread Size: M14x1,5                      ALL TYPES ausser/except for :                      Electric      12.10 - 12.12</p>	<p>(31) (98) (76) (62)</p>  <p>Chass. CH-261-&gt;</p>	<p><b>31350 01</b>      31 277 462 31 277 463</p> 











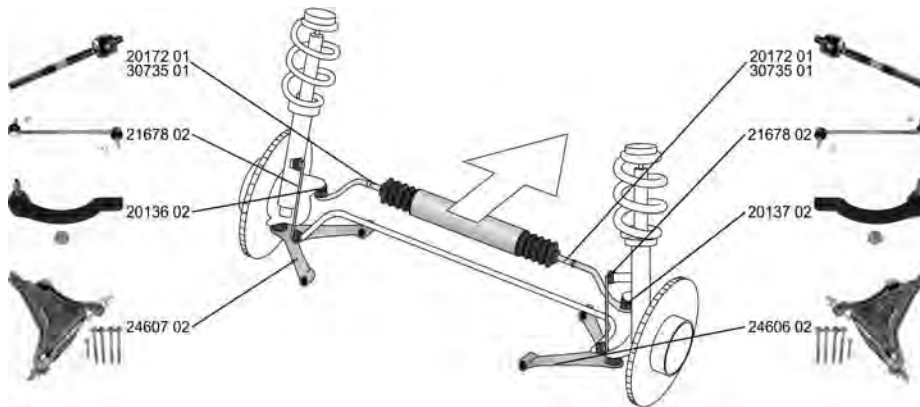



# VOLVO

**C30** **10.06 - 12.12**

	<b>Stange/Strebe, Stabilisator / Rod/Strut, stabiliser</b> Pendelstange / Suspension Rod Länge innen [mm] / Inner Length [mm]: 298,1 ALL TYPES	(30)  (97) (90)	29499 02 <span style="float: right;">31 340 273</span> 
	<b>Lenker, Radaufhängung / Track Control Arm</b> Querlenker / Control Arm ohne Zubehör / without accessories ALL TYPES	(14)  (98) (243)	32007 01 <span style="float: right;">30 683 067</span> 
	<b>Lagerung, Lenker / Control Arm-/Trailing Arm Bush</b> Aussendurchmesser [mm] / Outer Diameter [mm]: 32,2 Innendurchmesser [mm] / Inner Diameter [mm]: 12,2 ALL TYPES	(9)  (38)  (73)  (x4)	31938 01 <span style="float: right;">30 683 067</span> 
	<b>Lagerung, Lenker / Control Arm-/Trailing Arm Bush</b> Längslenker / Trailing Arm ALL TYPES	(9)  (93) 	36831 01 <span style="float: right;">30 666 821</span> 
	<b>Stange/Strebe, Stabilisator / Rod/Strut, stabiliser</b> Pendelstange / Suspension Rod Gewindemaß / Thread Size: M10x1,25 ALL TYPES ausser/except for : Electric <span style="float: right;">12.10 - 12.12</span>	(30)  (97) (62)	32010 01 <span style="float: right;">31 212 548</span> 
		für Fahrzeuge mit Sportfahrwerk / for vehicles with sports suspension <span style="float: right;">(140)</span>	

**C70 I Coupe** **03.97 - 09.02**



























	<b>Spurstangenkopf / Tie Rod End</b> mit Zubehör / with accessories ALL TYPES	(27)  (220) 	20136 02 <span style="float: right;">271 598</span> 
	<b>Spurstangenkopf / Tie Rod End</b> mit Zubehör / with accessories ALL TYPES	(27)  (220) 	20137 02 <span style="float: right;">271 599</span> 
	<b>Axialgelenk, Spurstange / Tie Rod Axle Joint</b> Gewindemaß / Thread Size: M14x2 mit Rechtsgewinde / with right-hand thread Achsausführung / Axle Version: TRW ALL TYPES	(5)  (62) (217) (34) 	20172 01 <span style="float: right;">3 546 266</span> 



# VOLVO

**C70 I Coupe** **03.97 - 09.02**

	<p><b>Axialgelenk, Spurstange / Tie Rod Axle Joint</b>                      Gewindemaß 1 / Thread Measurement 1: M16x1,5                      Gewindemaß 2 / Thread Measurement 2: M14x2,0                      für Lenkgetriebehersteller / for steering gear manufacturer: SMI                      ALL TYPES</p>	<p>(5) (63) (64) (179)</p>	<p></p>	<p>30735 01</p>	<p>9 191 410  </p>
	<p><b>Faltenbalg, Lenkung / Bellow, steering</b>                      Innendurchmesser 1 [mm] / Inner Diameter 1 [mm]: 13                      Innendurchmesser 2 [mm] / Inner Diameter 2 [mm]: 46                      ALL TYPES</p>	<p>(7) (71) (72)</p>	<p></p>	<p>30233 01</p>	<p>9 191 409  </p>
	<p><b>Faltenbalg, Lenkung / Bellow, steering</b>                      Innendurchmesser 1 [mm] / Inner Diameter 1 [mm]: 13                      Innendurchmesser 2 [mm] / Inner Diameter 2 [mm]: 49                      ALL TYPES</p>	<p>(7) (71) (72)</p>	<p></p>	<p>30242 01</p>	<p>271 601  </p>
	<p><b>Lenker, Radaufhängung / Track Control Arm</b>                      Querlenker / Control Arm                      mit Gummilager / with rubber mounting                      ALL TYPES</p>	<p>(14) (98) (212)</p>	<p></p>	<p>24606 02</p>	<p>8 628 500  </p>
	<p><b>Lenker, Radaufhängung / Track Control Arm</b>                      Querlenker / Control Arm                      mit Gummilager / with rubber mounting                      ALL TYPES</p>	<p>(14) (98) (212)</p>	<p></p>	<p>24607 02</p>	<p>8 628 499  </p>
	<p><b>Reparatursatz, Lenker / Repair Kit, link</b>                      Querlenker / Control Arm                      Aussendurchmesser [mm] / Outer Diameter [mm]: 32                      Innendurchmesser [mm] / Inner Diameter [mm]: 12                      ALL TYPES</p>	<p>(21) (98) (38) (73)</p>	<p></p>	<p>22652 01</p>	<p>271 631  </p>
	<p><b>Stange/Strebe, Stabilisator / Rod/Strut, stabiliser</b>                      Pendelstange / Suspension Rod                      ALL TYPES</p>	<p>(30) (97)</p>	<p></p>	<p>21678 02</p>	<p>31 212 730  </p>
	<p><b>Achskörperlager / Mounting, axle beam</b>                      ALL TYPES</p>	<p>(1)</p>	<p></p>	<p>26815 01</p>	<p>3 516 122  </p>









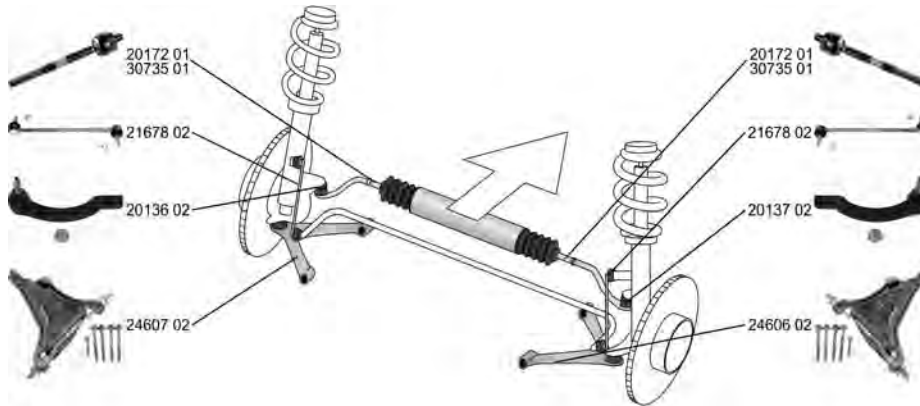



















# VOLVO

C70 Cabrio/Convertible

03.98 - 10.05









	<p><b>Spurstangenkopf / Tie Rod End</b> mit Zubehör / with accessories ALL TYPES</p>	<p>(27) (220)</p> 		<p><b>20136 02</b>      271 598</p> 
	<p><b>Spurstangenkopf / Tie Rod End</b> mit Zubehör / with accessories ALL TYPES</p>	<p>(27) (220)</p> 		<p><b>20137 02</b>      271 599</p> 
	<p><b>Axialgelenk, Spurstange / Tie Rod Axle Joint</b> Gewindemaß / Thread Size: M14x2 mit Rechtsgewinde / with right-hand thread Achsausführung / Axle Version: TRW ALL TYPES</p>	<p>(5) (62) (217) (34)</p> 		<p><b>20172 01</b>      3 546 266</p> 
	<p><b>Axialgelenk, Spurstange / Tie Rod Axle Joint</b> Gewindemaß 1 / Thread Measurement 1: M16x1,5 Gewindemaß 2 / Thread Measurement 2: M14x2,0 für Lenkgetriebehersteller / for steering gear manufacturer: SMI ALL TYPES</p>	<p>(5) (63) (64) (179)</p> 		<p><b>30735 01</b>      9 191 410</p> 
	<p><b>Faltenbalg, Lenkung / Bellow, steering</b> Innendurchmesser 1 [mm] / Inner Diameter 1 [mm]: 13 Innendurchmesser 2 [mm] / Inner Diameter 2 [mm]: 46 ALL TYPES</p>	<p>(7) (71) (72)</p> 	<p>für / for:SMI</p>	<p><b>30233 01</b>      9 191 409</p> 
	<p><b>Faltenbalg, Lenkung / Bellow, steering</b> Innendurchmesser 1 [mm] / Inner Diameter 1 [mm]: 13 Innendurchmesser 2 [mm] / Inner Diameter 2 [mm]: 49 ALL TYPES</p>	<p>(7) (71) (72)</p> 	<p>für / for:TRW</p>	<p><b>30242 01</b>      271 601</p> 
	<p><b>Lenker, Radaufhängung / Track Control Arm</b> Querlenker / Control Arm mit Gummilager / with rubber mounting ALL TYPES</p>	<p>(14) (98) (212)</p> 		<p><b>24606 02</b>      8 628 500</p> 
	<p><b>Lenker, Radaufhängung / Track Control Arm</b> Querlenker / Control Arm mit Gummilager / with rubber mounting ALL TYPES</p>	<p>(14) (98) (212)</p> 		<p><b>24607 02</b>      8 628 499</p> 
	<p><b>Reparatursatz, Lenker / Repair Kit, link</b> Querlenker / Control Arm Aussendurchmesser [mm] / Outer Diameter [mm]: 32 Innendurchmesser [mm] / Inner Diameter [mm]: 12 ALL TYPES</p>	<p>(21) (98) (38) (73)</p> 		<p><b>22652 01</b>      271 631</p> 











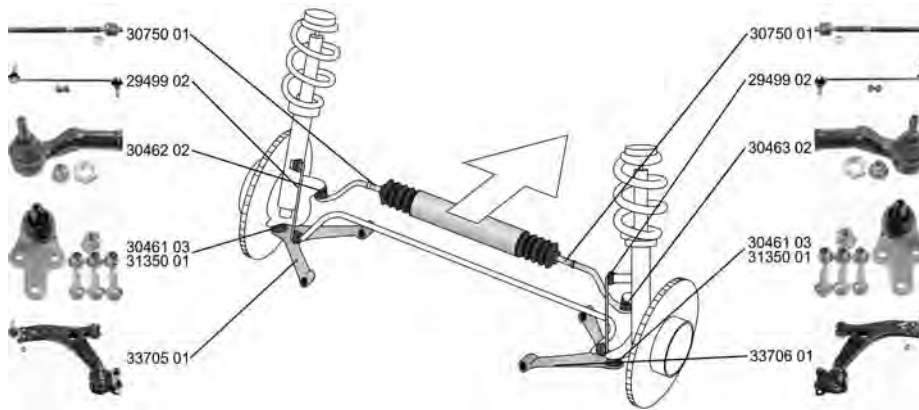









# VOLVO

## C70 Cabrio/Convertible 03.98 - 10.05

 <b>Stange/Strebe, Stabilisator / Rod/Strut, stabiliser</b> Pendelstange / Suspension Rod ALL TYPES	(30)  (97)	<b>21678 02</b> 31 212 730 
 <b>Achskörperlager / Mounting, axle beam</b> ALL TYPES	(1) 	<b>26815 01</b> 3 516 122 

## C70 II Cabriolet/Convertible 03.06 -



 <b>Spurstangenkopf / Tie Rod End</b> Gewindemaß / Thread Size: M10x1,5 Gewindemaß 2 / Thread Measurement 2: M 16x1,5 hydraulisch / Hydraulic ALL TYPES	(27)  (62) (64) (201)	<b>30462 02</b> 31 201 412 
 <b>Spurstangenkopf / Tie Rod End</b> Gewindemaß / Thread Size: M10x1,5 Gewindemaß 2 / Thread Measurement 2: M 16x1,5 hydraulisch / Hydraulic ALL TYPES	(27)  (62) (64) (201)	<b>30463 02</b> 31 201 413 
 <b>Axialgelenk, Spurstange / Tie Rod Axle Joint</b> Gewindemaß 1 / Thread Measurement 1: M14x1,5 Gewindemaß 2 / Thread Measurement 2: M16x1,5 ALL TYPES	(5)  (63) (64)	<b>30750 01</b> 31 201 817 
 <b>Faltenbalg, Lenkung / Bellow, steering</b> Innendurchmesser 1 [mm] / Inner Diameter 1 [mm]: 15 Innendurchmesser 2 [mm] / Inner Diameter 2 [mm]: 54 ALL TYPES	(7)  (71) (72)	<b>33958 01</b> 30 723 085 
 <b>Lenker, Radaufhängung / Track Control Arm</b> Konusmaß [mm] / Cone Size [mm]: 18 Querlenker / Control Arm ALL TYPES	(14)  (76) (98)	<b>33705 01</b> 31 277 464 30461 03 
 <b>Lenker, Radaufhängung / Track Control Arm</b> Konusmaß [mm] / Cone Size [mm]: 18 Querlenker / Control Arm ALL TYPES	(14)  (76) (98)	<b>33706 01</b> 31 277 465 30461 03 



















# VOLVO

## C70 II Cabriolet/Convertible

03.06 -

	<b>Trag-/Führungsgelenk / Ball Joint</b> Konusmaß [mm] / Cone Size [mm]: 18 Gewindemaß / Thread Size: M14x1,5	(31) (76) (62)	▼↔	<b>30461 03</b> 
	ALL TYPES		->Chass. 2026	
	<b>Trag-/Führungsgelenk / Ball Joint</b> Querlenker / Control Arm Konusmaß [mm] / Cone Size [mm]: 21 Gewindemaß / Thread Size: M14x1,5	(31) (98) (76) (62)	▼↔	<b>31350 01</b> 31 277 462 31 277 463 
	ALL TYPES		Chass. CH-2027->	
	<b>Stange/Strebe, Stabilisator / Rod/Strut, stabiliser</b> Pendelstange / Suspension Rod Länge innen [mm] / Inner Length [mm]: 298,1	(30) (97) (90)	↔	<b>29499 02</b> 31 340 273 
	ALL TYPES			
	<b>Lenker, Radaufhängung / Track Control Arm</b> Querlenker / Control Arm ohne Zubehör / without accessories	(14) (98) (243)	▼↔	<b>32007 01</b> 30 683 067 
	ALL TYPES			
	<b>Lagerung, Lenker / Control Arm-/Trailing Arm Bush</b> Aussendurchmesser [mm] / Outer Diameter [mm]: 32,2 Innendurchmesser [mm] / Inner Diameter [mm]: 12,2	(9) (38) (73)	▼↔↻↺(x4)	<b>31938 01</b> 30 683 067 
	ALL TYPES			
	<b>Lagerung, Lenker / Control Arm-/Trailing Arm Bush</b> Längslenker / Trailing Arm	(9) (93)	↔↕	<b>36831 01</b> 30 666 821 
	ALL TYPES			
	<b>Stange/Strebe, Stabilisator / Rod/Strut, stabiliser</b> Pendelstange / Suspension Rod Gewindemaß / Thread Size: M10x1,25	(30) (97) (62)	↔	<b>32010 01</b> 31 212 548 
	ALL TYPES			









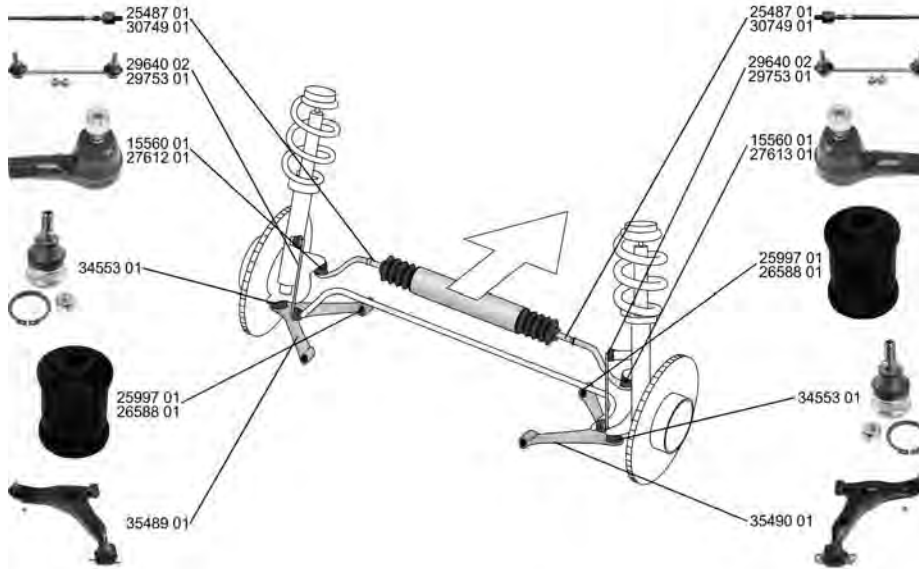

# VOLVO

**S40 I (VS) 07.95 - 12.03**



















 <p><b>Spurstangenkopf / Tie Rod End</b> mit Rechtsgewinde / with right-hand thread Innengewinde [mm] / Inner Thread [mm]: M12x1,25 Gewindemaß 2 / Thread Measurement 2: M10x1,25</p>	<p>(27) </p> <p>(217)</p> <p>(75)</p> <p>(64)</p>	<p><b>15560 01</b> <b>30 875 012</b></p> 
<p>1.6, 77 kW 1.8, 85 kW, Benzin 1.9 T4 2.0, 103 kW 1.9 TD 1.9 DI, 70 kW</p>	<p>09.95 - 08.99 07.95 - 08.99 05.97 - 07.00 07.95 - 08.99 07.95 - 08.99 03.99 - 07.00</p>	<p>-&gt;07.2000</p>
<p>1.6, 80 kW 1.8, 90 kW 1.8 i, 92 kW 2.0, 100 kW 2.0 T, 118 kW</p>	<p>03.99 - 12.03 03.99 - 12.03 03.98 - 12.03 07.95 - 12.03 10.97 - 12.03</p>	<p>-&gt;07.2000</p>
 <p><b>Spurstangenkopf / Tie Rod End</b> Konusmaß [mm] / Cone Size [mm]: 15,3 Gewindemaß 2 / Thread Measurement 2: M10x1,25 Gewindemaß 1 / Thread Measurement 1: M14x1,5 mit Zubehör / with accessories</p>	<p>(27) </p> <p>(76)</p> <p>(64)</p> <p>(63)</p> <p>(220)</p>	<p><b>27612 01</b> <b>274 225</b></p> 
<p>1.6, 80 kW 1.8, 90 kW 1.8 i, 92 kW 2.0, 100 kW 2.0 T, 118 kW</p>	<p>03.99 - 12.03 03.99 - 12.03 03.98 - 12.03 07.95 - 12.03 10.97 - 12.03</p>	<p>07.2000-&gt;</p>
<p>1.9 1.8, 85 kW, Benzin/Erdgas (CNG) 1.8 i, 90 kW 2.0 T, 120 kW 2.0 T, 121 kW 2.0 T4 1.9 DI, 75 kW 1.9 DI, 85 kW 2.0 D</p>	<p>09.02 - 12.03 06.01 - 08.03 06.01 - 12.03 06.01 - 12.03 07.00 - 06.01 07.00 - 12.03 07.00 - 12.03 07.00 - 12.03 12.02 - 06.04</p>	



# VOLVO

S40 I (VS)



07.95 - 12.03

	<b>Spurstangenkopf / Tie Rod End</b> Konusmaß [mm] / Cone Size [mm]: 15,3 Gewindemaß 1 / Thread Measurement 1: M10x1,25 Gewindemaß 2 / Thread Measurement 2: M14x1,5 mit Zubehör / with accessories	(27) (76) (63) (64) (220)		<b>27613 01</b> 274 226	
	1.6, 80 kW      03.99 - 12.03 1.8, 90 kW      03.99 - 12.03 1.8 i, 92 kW      03.98 - 12.03 2.0, 100 kW      07.95 - 12.03 2.0 T, 118 kW      10.97 - 12.03		07.2000->		
	1.9 1.8, 85 kW, Benzin/Erdgas (CNG) 1.8 i, 90 kW      06.01 - 12.03 2.0 T, 120 kW      06.01 - 12.03 2.0 T, 121 kW      07.00 - 06.01 2.0 T4              07.00 - 12.03 1.9 DI, 75 kW      07.00 - 12.03 1.9 DI, 85 kW      07.00 - 12.03 2.0 D              12.02 - 06.04				
	<b>Axialgelenk, Spurstange / Tie Rod Axle Joint</b>	(5)		<b>25487 01</b> 3 345 797	
	1.6, 77 kW      09.95 - 08.99 1.8, 85 kW, Benzin      07.95 - 08.99 1.9 T4              05.97 - 07.00 2.0, 103 kW      07.95 - 08.99 1.9 TD              07.95 - 08.99 1.9 DI, 70 kW      03.99 - 07.00				
	1.6, 80 kW      03.99 - 12.03 1.8, 90 kW      03.99 - 12.03 1.8 i, 92 kW      03.98 - 12.03 2.0, 100 kW      07.95 - 12.03 2.0 T, 118 kW      10.97 - 12.03		->07.2000		
	<b>Axialgelenk, Spurstange / Tie Rod Axle Joint</b> Gewindemaß 1 / Thread Measurement 1: M16x1,5 Gewindemaß 2 / Thread Measurement 2: M14x1,5	(5) (63) (64)		<b>30749 01</b> 274 224	
	1.6, 80 kW      03.99 - 12.03 1.8, 90 kW      03.99 - 12.03 1.8 i, 92 kW      03.98 - 12.03 2.0, 100 kW      07.95 - 12.03 2.0 T, 118 kW      10.97 - 12.03		07.2000->		
	1.9 1.8, 85 kW, Benzin/Erdgas (CNG) 1.8 i, 90 kW      06.01 - 12.03 2.0 T, 120 kW      06.01 - 12.03 2.0 T, 121 kW      07.00 - 06.01 2.0 T4              07.00 - 12.03 1.9 DI, 75 kW      07.00 - 12.03 1.9 DI, 85 kW      07.00 - 12.03 2.0 D              12.02 - 06.04				
	<b>Faltenbalg, Lenkung / Bellow, steering</b> Innendurchmesser 1 [mm] / Inner Diameter 1 [mm]: 11 Innendurchmesser 2 [mm] / Inner Diameter 2 [mm]: 41	(7) (71) (72)		<b>30220 01</b> 3 345 796	
	ALL TYPES				
	<b>Lenker, Radaufhängung / Track Control Arm</b> Querlenker / Control Arm	(14) (98)		<b>35489 01</b> 30 887 653	
	1.6, 80 kW      03.99 - 12.03 1.8, 90 kW      03.99 - 12.03 1.8 i, 92 kW      03.98 - 12.03 2.0, 100 kW      07.95 - 12.03 2.0 T, 118 kW      10.97 - 12.03		07.2000->		
	1.9 1.8, 85 kW, Benzin/Erdgas (CNG) 1.8 i, 90 kW      06.01 - 12.03 2.0 T, 120 kW      06.01 - 12.03 2.0 T, 121 kW      07.00 - 06.01 2.0 T4              07.00 - 12.03 1.9 DI, 75 kW      07.00 - 12.03 1.9 DI, 85 kW      07.00 - 12.03 2.0 D              12.02 - 06.04				



# VOLVO

**S40 I (VS) 07.95 - 12.03**













	<b>Lenker, Radaufhängung / Track Control Arm</b>		(14) (98)		<b>35490 01</b> 30 887 654
	Querlenker / Control Arm				
	1.6, 80 kW	03.99 - 12.03		07.2000->	
	1.8, 90 kW	03.99 - 12.03			
	1.8 i, 92 kW	03.98 - 12.03			
	2.0, 100 kW	07.95 - 12.03			
	2.0 T, 118 kW	10.97 - 12.03			
	1.9	09.02 - 12.03			
	1.8, 85 kW, Benzin/Erdgas (CNG)	06.01 - 08.03			
	1.8 i, 90 kW	06.01 - 12.03			
	2.0 T, 120 kW	06.01 - 12.03			
	2.0 T, 121 kW	07.00 - 06.01			
	2.0 T4	07.00 - 12.03			
	1.9 DI, 75 kW	07.00 - 12.03			
	1.9 DI, 85 kW	07.00 - 12.03			
	2.0 D	12.02 - 06.04			
	<b>Trag-/Führungsgelenk / Ball Joint</b>		(31)		<b>34553 01</b> 30 887 653
	Trag-/Führungsgelenk / Ball Joint				
	1.6, 80 kW	03.99 - 12.03		07.2000->	
	1.8, 90 kW	03.99 - 12.03			
	1.8 i, 92 kW	03.98 - 12.03			
	2.0, 100 kW	07.95 - 12.03			
	2.0 T, 118 kW	10.97 - 12.03			
	1.9	09.02 - 12.03			
	1.8, 85 kW, Benzin/Erdgas (CNG)	06.01 - 08.03			
	1.8 i, 90 kW	06.01 - 12.03			
	2.0 T, 120 kW	06.01 - 12.03			
	2.0 T, 121 kW	07.00 - 06.01			
	2.0 T4	07.00 - 12.03			
	1.9 DI, 75 kW	07.00 - 12.03			
	1.9 DI, 85 kW	07.00 - 12.03			
	2.0 D	12.02 - 06.04			
	<b>Lagerung, Lenker / Control Arm-/Trailing Arm Bush</b>		(9)		<b>25997 01</b> 30 818 467
	Lagerung, Lenker / Control Arm-/Trailing Arm Bush				
	1.6, 77 kW	09.95 - 08.99			
	1.8, 85 kW, Benzin	07.95 - 08.99			
	1.8 i, 90 kW	06.01 - 12.03			
	2.0, 103 kW	07.95 - 08.99			
	2.0 T, 120 kW	06.01 - 12.03			
	1.9 TD	07.95 - 08.99			
	1.6, 80 kW	03.99 - 12.03		->12.1999	
	1.8, 90 kW	03.99 - 12.03		01.2001->	
	1.8 i, 92 kW	03.98 - 12.03			
	2.0, 100 kW	07.95 - 12.03			
	1.9 T4	05.97 - 07.00		->12.1999	
	2.0 T, 118 kW	10.97 - 12.03			
	1.9 DI, 70 kW	03.99 - 07.00			
	1.8, 85 kW, Benzin/Erdgas (CNG)	06.01 - 08.03		01.2001->	
	2.0 T, 121 kW	07.00 - 06.01			
	2.0 T4	07.00 - 12.03			
	1.9 DI, 75 kW	07.00 - 12.03			
	1.9 DI, 85 kW	07.00 - 12.03			
	<b>Lagerung, Lenker / Control Arm-/Trailing Arm Bush</b>		(9)		<b>26588 01</b> 30 887 024
	Lagerung, Lenker / Control Arm-/Trailing Arm Bush				
	1.6, 80 kW	03.99 - 12.03		01.2000 - 12.2000	
	1.8, 90 kW	03.99 - 12.03			
	1.8 i, 92 kW	03.98 - 12.03			
	2.0, 100 kW	07.95 - 12.03			
	1.8, 85 kW, Benzin/Erdgas (CNG)	06.01 - 08.03		01.2000->	
	1.9 T4	05.97 - 07.00			
	2.0 T, 118 kW	10.97 - 12.03			
	1.9 DI, 70 kW	03.99 - 07.00			
	2.0 T, 121 kW	07.00 - 06.01		->12.2000	
	2.0 T4	07.00 - 12.03			
	1.9 DI, 75 kW	07.00 - 12.03			
	1.9 DI, 85 kW	07.00 - 12.03			



# VOLVO

S40 I (VS)

07.95 - 12.03









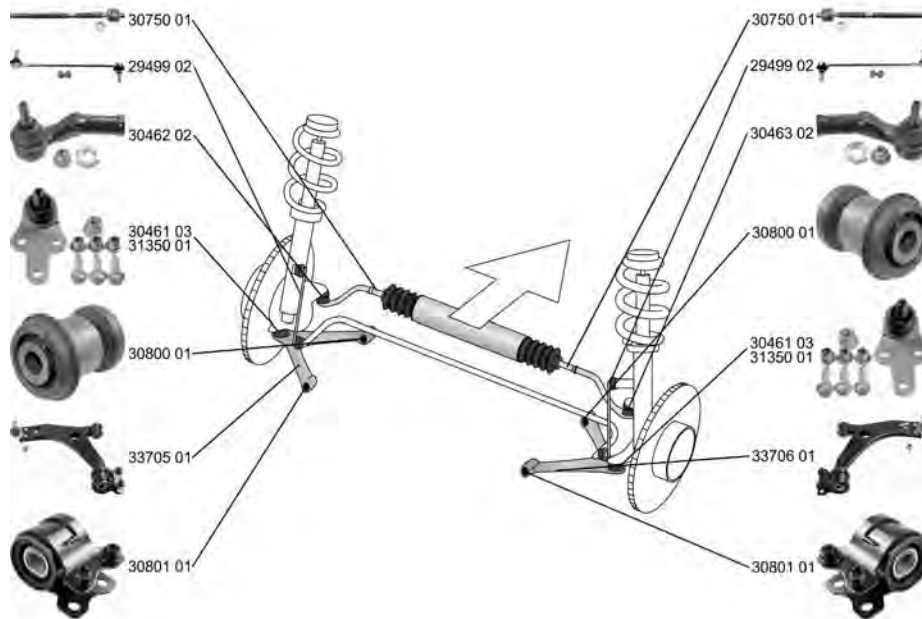





 <b>Stange/Strebe, Stabilisator / Rod/Strut, stabiliser</b> Pendelstange / Suspension Rod Gewindemaß / Thread Size: M10x1,25	(30) (97) (62)	↔	<b>29640 02</b> 30 884 358 
	1.6, 77 kW      09.95 - 08.99 1.8, 85 kW, Benzin      07.95 - 08.99 1.9 T4      05.97 - 07.00 2.0, 103 kW      07.95 - 08.99 1.9 TD      07.95 - 08.99 1.9 DI, 70 kW      03.99 - 07.00		
 <b>Stange/Strebe, Stabilisator / Rod/Strut, stabiliser</b> Pendelstange / Suspension Rod Gewindemaß / Thread Size: M10x1,25	(30) (97) (62)	↔	<b>29753 01</b> 30 884 179 
	1.6, 80 kW      03.99 - 12.03 1.8, 90 kW      03.99 - 12.03 1.8 i, 92 kW      03.98 - 12.03 2.0, 100 kW      07.95 - 12.03 2.0 T, 121 kW      07.00 - 06.01 2.0 T4      07.00 - 12.03 1.9 DI, 70 kW      03.99 - 07.00 1.9 DI, 75 kW      07.00 - 12.03 1.9 DI, 85 kW      07.00 - 12.03	->12.2000	
 <b>Lenker, Radaufhängung / Track Control Arm</b> Querlenker / Control Arm ALL TYPES	(14) (98)	↔ ⊕	<b>35278 01</b> 30 620 785 
 <b>Lenker, Radaufhängung / Track Control Arm</b> Querlenker / Control Arm ALL TYPES	(14) (98)	⬆ ↔	<b>35283 01</b> 30 620 786 
 <b>Lagerung, Lenker / Control Arm-/Trailing Arm Bush</b> für Längslenker / for drag link ALL TYPES	(9) (182)	↔ ↑	<b>30771 01</b> 30 851 257 
 <b>Stange/Strebe, Stabilisator / Rod/Strut, stabiliser</b> Pendelstange / Suspension Rod ALL TYPES	(30) (97)	↔	<b>31212 02</b> 30 884 359 



**VOLVO**

**S40 II (MS) 01.04 -**

















	<p><b>Spurstangenkopf / Tie Rod End</b>                  Gewindemaß / Thread Size: M10x1,5                  Gewindemaß 2 / Thread Measurement 2: M 16x1,5                  hydraulisch / Hydraulic                  ALL TYPES</p>	<p>(27) (62) (64) (201)</p> 	<p><b>30462 02</b> 31 201 412</p> 																														
	<p><b>Spurstangenkopf / Tie Rod End</b>                  Gewindemaß / Thread Size: M10x1,5                  Gewindemaß 2 / Thread Measurement 2: M 16x1,5                  hydraulisch / Hydraulic                  ALL TYPES</p>	<p>(27) (62) (64) (201)</p> 	<p><b>30463 02</b> 31 201 413</p> 																														
	<p><b>Axialgelenk, Spurstange / Tie Rod Axle Joint</b>                  Gewindemaß 1 / Thread Measurement 1: M14x1,5                  Gewindemaß 2 / Thread Measurement 2: M16x1,5                  ALL TYPES</p>	<p>(5) (63) (64)</p> 	<p><b>30750 01</b> 31 201 817</p> 																														
	<p><b>Faltenbalg, Lenkung / Bellow, steering</b>                  Innendurchmesser 1 [mm] / Inner Diameter 1 [mm]: 15                  Innendurchmesser 2 [mm] / Inner Diameter 2 [mm]: 54                  ALL TYPES</p>	<p>(7) (71) (72)</p> 	<p><b>33958 01</b> 30 723 085</p> 																														
	<p><b>Lenker, Radaufhängung / Track Control Arm</b>                  Konusmaß [mm] / Cone Size [mm]: 18                  Querlenker / Control Arm</p> <table border="1" data-bbox="103 1691 742 2022"> <tr><td>1.6</td><td>01.05 -</td></tr> <tr><td>1.8</td><td>04.04 -</td></tr> <tr><td>1.8 FlexFuel</td><td>01.06 -</td></tr> <tr><td>2.0</td><td>10.06 -</td></tr> <tr><td>2.0 F</td><td>10.06 -</td></tr> <tr><td>2.4, 103 kW</td><td>01.04 -</td></tr> <tr><td>2.4, 125 kW</td><td>01.04 -</td></tr> <tr><td>2.4 AWD</td><td>08.06 -</td></tr> <tr><td>T5, 162 kW</td><td>01.04 -</td></tr> <tr><td>T5 AWD, 162 kW</td><td>04.04 -</td></tr> <tr><td>1.6 D</td><td>01.05 -</td></tr> <tr><td>2.0 D4</td><td>07.05 -</td></tr> <tr><td>2.0 D</td><td>01.04 -</td></tr> <tr><td>2.4 D5</td><td>03.06 -</td></tr> <tr><td>1.9</td><td>09.03 - 12.04</td></tr> </table>	1.6	01.05 -	1.8	04.04 -	1.8 FlexFuel	01.06 -	2.0	10.06 -	2.0 F	10.06 -	2.4, 103 kW	01.04 -	2.4, 125 kW	01.04 -	2.4 AWD	08.06 -	T5, 162 kW	01.04 -	T5 AWD, 162 kW	04.04 -	1.6 D	01.05 -	2.0 D4	07.05 -	2.0 D	01.04 -	2.4 D5	03.06 -	1.9	09.03 - 12.04	<p>(14) (76) (98)</p>  <p>-&gt;Chass. CH-209290</p>	<p><b>33705 01</b> 31 277 464 30461 03</p> 
1.6	01.05 -																																
1.8	04.04 -																																
1.8 FlexFuel	01.06 -																																
2.0	10.06 -																																
2.0 F	10.06 -																																
2.4, 103 kW	01.04 -																																
2.4, 125 kW	01.04 -																																
2.4 AWD	08.06 -																																
T5, 162 kW	01.04 -																																
T5 AWD, 162 kW	04.04 -																																
1.6 D	01.05 -																																
2.0 D4	07.05 -																																
2.0 D	01.04 -																																
2.4 D5	03.06 -																																
1.9	09.03 - 12.04																																



# VOLVO

S40 II (MS)

























01.04 -

	<b>Lenker, Radaufhängung / Track Control Arm</b> Konusmaß [mm] / Cone Size [mm]: 18 Querlenker / Control Arm	(14) (76) (98)	 ->Chass. CH-209290	<b>33706 01</b> 31 277 465 30461 03 
	1.6                      01.05 - 1.8                      04.04 - 1.8 FlexFuel            01.06 - 2.0                      10.06 - 2.0 F                    10.06 - 2.4, 103 kW            01.04 - 2.4, 125 kW            01.04 - 2.4 AWD                08.06 - T5, 162 kW             01.04 - T5 AWD, 162 kW       04.04 - 1.6 D                    01.05 - 2.0 D4                  07.05 - 2.0 D                    01.04 - 2.4 D5                  03.06 - 1.9                      09.03 - 12.04			
	<b>Trag-/Führungsgelenk / Ball Joint</b> Konusmaß [mm] / Cone Size [mm]: 18 Gewindemaß / Thread Size: M14x1,5	(31) (76) (62)	 ->Chass. CH-209290	<b>30461 03</b> 
	1.6                      01.05 - 1.8                      04.04 - 1.8 FlexFuel            01.06 - 2.0                      10.06 - 2.0 F                    10.06 - 2.4, 103 kW            01.04 - 2.4, 125 kW            01.04 - 2.4 AWD                08.06 - T5, 162 kW             01.04 - T5 AWD, 162 kW       04.04 - 1.6 D                    01.05 - 2.0 D4                  07.05 - 2.0 D                    01.04 - 2.4 D5                  03.06 - 1.9                      09.03 - 12.04			
	<b>Trag-/Führungsgelenk / Ball Joint</b> Querlenker / Control Arm Konusmaß [mm] / Cone Size [mm]: 21 Gewindemaß / Thread Size: M14x1,5	(31) (98) (76) (62)	 Chass. CH-209291->	<b>31350 01</b> 31 277 462 31 277 463 
	T5, 169 kW             03.07 - T5 AWD, 169 kW       03.07 - 1.6 D2                  10.10 - D3                       10.10 - D4                       10.10 - 1.6                      01.05 - 1.8                      04.04 - 1.8 FlexFuel            01.06 - 2.0                      10.06 - 2.0 F                    10.06 - 2.4, 103 kW            01.04 - 2.4, 125 kW            01.04 - 2.4 AWD                08.06 - T5, 162 kW             01.04 - T5 AWD, 162 kW       04.04 - 1.6 D                    01.05 - 2.0 D4                  07.05 - 2.0 D                    01.04 - 2.4 D5                  03.06 -			
	<b>Lagerung, Lenker / Control Arm-/Trailing Arm Bush</b> für Querlenker / for control arm ALL TYPES	(9) (186)	 	<b>30800 01</b> 30 736 956 
	ALL TYPES			
	<b>Lagerung, Lenker / Control Arm-/Trailing Arm Bush</b> für Querlenker / for control arm ALL TYPES	(9) (186)	 	<b>30801 01</b> 3M51 3A262 EJ 
	ALL TYPES			



# VOLVO

**S40 II (MS) 01.04 -**

	<b>Stange/Strebe, Stabilisator / Rod/Strut, stabiliser</b> Pendelstange / Suspension Rod Länge innen [mm] / Inner Length [mm]: 298,1	(30)  (97) (90)	<b>29499 02</b> 31 340 273 
	ALL TYPES		
	<b>Lenker, Radaufhängung / Track Control Arm</b> Querlenker / Control Arm ohne Zubehör / without accessories	(14)  (98) (243)	<b>32007 01</b> 30 683 067 
	ALL TYPES		
	<b>Lagerung, Lenker / Control Arm-/Trailing Arm Bush</b> Aussendurchmesser [mm] / Outer Diameter [mm]: 32,2 Innendurchmesser [mm] / Inner Diameter [mm]: 12,2	(9)     (x4) (38) (73)	<b>31938 01</b> 30 683 067 
	ALL TYPES		
	<b>Lagerung, Lenker / Control Arm-/Trailing Arm Bush</b> Aussendurchmesser [mm] / Outer Diameter [mm]: 36,2 Innendurchmesser [mm] / Inner Diameter [mm]: 12,2	(9)     (x4) (38) (73)	<b>31940 01</b> 8 671 921 
	ALL TYPES		
	<b>Lagerung, Lenker / Control Arm-/Trailing Arm Bush</b> Längslenker / Trailing Arm	(9)   (93)	<b>36831 01</b> 30 666 821 
	ALL TYPES		
	<b>Stange/Strebe, Stabilisator / Rod/Strut, stabiliser</b> Pendelstange / Suspension Rod Gewindemaß / Thread Size: M10x1,25	(30)  (97) (62)	<b>32010 01</b> 31 212 548 
	ALL TYPES	für Fahrzeuge mit Komfortfahrwerk / for vehicles with comfort suspension (132) für Fahrzeuge mit Sportfahrwerk / for vehicles with sports suspension (140)	











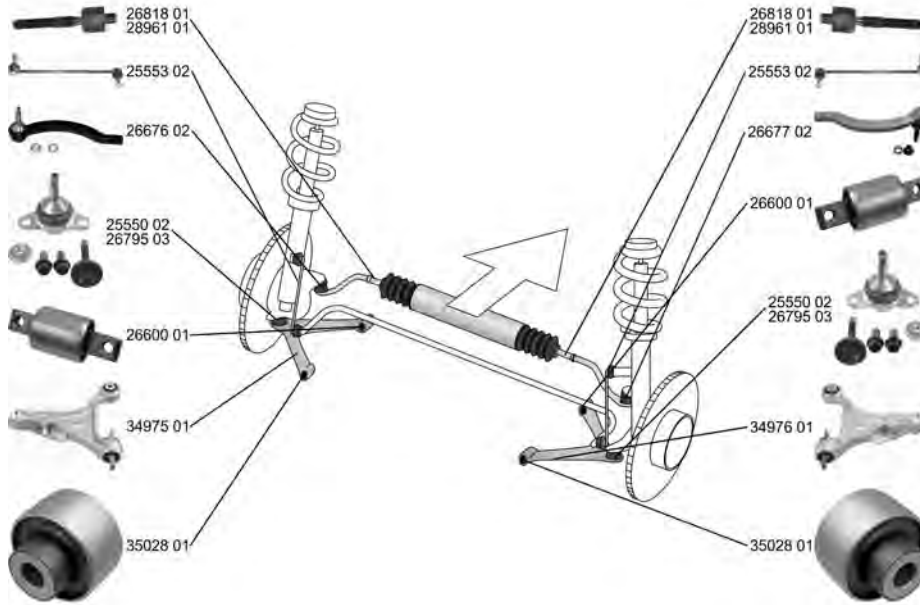





# VOLVO

S60 I

07.00 - 04.10



















	<p><b>Spurstangenkopf / Tie Rod End</b>                      Aussengewinde [mm] / Outer Thread [mm]: M12x1,75                      Innengewinde [mm] / Inner Thread [mm]: M14x1,5                      mit Zubehör / with accessories</p>	<p>(27)                       (40)                       (75)                      (220)</p>	<p><b>26676 02</b>      30 761 719</p> 
ALL TYPES		für / for:SMI für / for:ZF	(119) (119)
	<p><b>Spurstangenkopf / Tie Rod End</b>                      Aussengewinde [mm] / Outer Thread [mm]: M12x1,75                      Innengewinde [mm] / Inner Thread [mm]: M14x1,5                      mit Zubehör / with accessories</p>	<p>(27)                       (40)                       (75)                      (220)</p>	<p><b>26677 02</b>      30 761 718</p> 
ALL TYPES		für / for:SMI für / for:ZF	(119) (119)
	<p><b>Axialgelenk, Spurstange / Tie Rod Axle Joint</b>                      Gewindemaß 2 / Thread Measurement 2: M14x1,5                      Gewindemaß 1 / Thread Measurement 1: M16x1,5</p>	<p>(5)                       (64)                       (63)</p>	<p><b>26818 01</b>      274 353</p> 
<p>2.0 T                      2.3 T5, 176 kW                      T5                      2.4, 103 kW                      2.4 Bifuel (CNG)                      2.4 Bifuel (LPG)                      2.4, 125 kW                      2.4 T, 142 kW                      2.4 T, 147 kW                      2.4 T AWD                      R 2,5 T AWD                      2.5 AWD                      2.4 D, 96 kW                      2.4 D5, 120 kW</p>	<p>07.00 - 04.10                      09.00 - 12.04                      11.00 - 04.10                      11.00 - 04.10                      06.02 - 04.10                      06.02 - 04.10                      11.00 - 04.10                      01.01 - 04.10                      11.00 - 04.10                      11.01 - 04.10                      03.03 - 04.10                      09.03 - 04.10                      12.01 - 04.10                      07.01 - 04.10</p>	für / for:ZF 01.2004->	(119)
<p>2.4 T5                      2.4, 132 kW                      2.4 T5                      2.4 AWD                      2.5 T                      2.5 T AWD                      2.4 D, 90 kW                      2.4 D, 93 kW                      2.4 D, 120 kW                      2.4 D5, 136 kW</p>	<p>09.05 - 12.09                      01.05 - 10.06                      04.04 - 04.10                      02.04 - 04.10                      02.04 - 04.10                      04.04 - 04.10                      05.05 - 12.06                      09.05 - 04.10                      09.05 - 01.09                      09.05 - 04.10</p>	für / for:ZF	(119)



# VOLVO

**S60 I** **07.00 - 04.10**





























	<b>Axialgelenk, Spurstange / Tie Rod Axle Joint</b> Gewindemaß 1 / Thread Measurement 1: M16x1,5 Gewindemaß 2 / Thread Measurement 2: M14x1,5	(5)  (63) (64)	für / for: SMI ->12.2003	(119)	<b>28961 01</b> <span style="float: right;">274 179</span> 	
	2.0 T 2.3 T5, 176 kW T5 2.4, 103 kW 2.4 Bifuel (CNG) 2.4 Bifuel (LPG) 2.4, 125 kW 2.4 T, 142 kW 2.4 T, 147 kW 2.4 T AWD R 2,5 T AWD 2.5 AWD 2.4 D, 96 kW 2.4 D5, 120 kW 2.3 T5, 195 kW	07.00 - 04.10 09.00 - 12.04 11.00 - 04.10 11.00 - 04.10 06.02 - 04.10 06.02 - 04.10 11.00 - 04.10 01.01 - 04.10 11.00 - 04.10 11.01 - 04.10 03.03 - 04.10 09.03 - 04.10 12.01 - 04.10 07.01 - 04.10 07.00 - 09.02				
	<b>Faltenbalg, Lenkung / Bellow, steering</b> Innendurchmesser 1 [mm] / Inner Diameter 1 [mm]: 14 Innendurchmesser 2 [mm] / Inner Diameter 2 [mm]: 50 ALL TYPES	(7) (71) (72)				<b>30249 01</b> <span style="float: right;">272 418</span> 
	<b>Lenker, Radaufhängung / Track Control Arm</b> Querlenker / Control Arm ALL TYPES	(14) (98)		->Chass. CH-626501		<b>34975 01</b> <span style="float: right;">36 012 457</span> 26600 01 
	<b>Lenker, Radaufhängung / Track Control Arm</b> Querlenker / Control Arm ALL TYPES	(14) (98)		->Chass. CH-626501		<b>34976 01</b> <span style="float: right;">30 635 230</span> 26600 01 
	<b>Trag-/Führungsgelenk / Ball Joint</b> mit Zubehör / with accessories Gewindemaß / Thread Size: M12x1,75 Konusmaß [mm] / Cone Size [mm]: 12,5 ALL TYPES	(31) (220) (62) (76)		->Chass. 626501		<b>25550 02</b> <span style="float: right;">274 548</span> 
	<b>Trag-/Führungsgelenk / Ball Joint</b> mit Zubehör / with accessories ALL TYPES	(31) (220)		Chass. CH 626502->		<b>26795 03</b> <span style="float: right;">31 201 485</span> 
	<b>Lagerung, Lenker / Control Arm-/Trailing Arm Bush</b> ALL TYPES	(9)				<b>26600 01</b> <span style="float: right;">9 465 971</span> 
	<b>Lagerung, Lenker / Control Arm-/Trailing Arm Bush</b> ALL TYPES	(9)		->Chass. FC1-645617 ->Chass. FC2-626501		<b>35028 01</b> <span style="float: right;">8 630 604</span> 



# VOLVO

S60 I











07.00 - 04.10

	<p><b>Stange/Strebe, Stabilisator / Rod/Strut, stabiliser</b>                  Pendelstange / Suspension Rod                  mit Zubehör / with accessories                  mit Rechtsgewinde / with right-hand thread                  Gewindemaß / Thread Size: M10                  Gewindemaß / Thread Size: M12</p>	(30)  (97) (220) (217) (62) (62)	<p><b>25553 02</b>      31 201 602</p> 																																								
	<p><b>Lagerung, Lenker / Control Arm-/Trailing Arm Bush</b></p> <table border="0"> <tr><td>2.0 T</td><td>07.00 - 04.10</td></tr> <tr><td>2.3 T5, 176 kW</td><td>09.00 - 12.04</td></tr> <tr><td>T5</td><td>11.00 - 04.10</td></tr> <tr><td>2.3 T5, 195 kW</td><td>07.00 - 09.02</td></tr> <tr><td>2.4 T5</td><td>09.05 - 12.09</td></tr> <tr><td>2.4</td><td>11.00 - 04.10</td></tr> <tr><td>2.4 Bifuel (CNG)</td><td>06.02 - 04.10</td></tr> <tr><td>2.4 Bifuel (LPG)</td><td>06.02 - 04.10</td></tr> <tr><td>2.4, 125 kW</td><td>11.00 - 04.10</td></tr> <tr><td>2.4, 132 kW</td><td>01.05 - 10.06</td></tr> <tr><td>2.4 T, 142 kW</td><td>01.01 - 04.10</td></tr> <tr><td>2.4 T, 147 kW</td><td>11.00 - 04.10</td></tr> <tr><td>2.4 T5</td><td>04.04 - 04.10</td></tr> <tr><td>2.5 T</td><td>02.04 - 04.10</td></tr> <tr><td>2.4 D, 90 kW</td><td>05.05 - 12.06</td></tr> <tr><td>2.4 D, 93 kW</td><td>09.05 - 04.10</td></tr> <tr><td>2.4 D, 96 kW</td><td>12.01 - 04.10</td></tr> <tr><td>2.4 D, 120 kW</td><td>09.05 - 01.09</td></tr> <tr><td>2.4 D5, 120 kW</td><td>07.01 - 04.10</td></tr> <tr><td>2.4 D5, 136 kW</td><td>09.05 - 04.10</td></tr> </table>	2.0 T	07.00 - 04.10	2.3 T5, 176 kW	09.00 - 12.04	T5	11.00 - 04.10	2.3 T5, 195 kW	07.00 - 09.02	2.4 T5	09.05 - 12.09	2.4	11.00 - 04.10	2.4 Bifuel (CNG)	06.02 - 04.10	2.4 Bifuel (LPG)	06.02 - 04.10	2.4, 125 kW	11.00 - 04.10	2.4, 132 kW	01.05 - 10.06	2.4 T, 142 kW	01.01 - 04.10	2.4 T, 147 kW	11.00 - 04.10	2.4 T5	04.04 - 04.10	2.5 T	02.04 - 04.10	2.4 D, 90 kW	05.05 - 12.06	2.4 D, 93 kW	09.05 - 04.10	2.4 D, 96 kW	12.01 - 04.10	2.4 D, 120 kW	09.05 - 01.09	2.4 D5, 120 kW	07.01 - 04.10	2.4 D5, 136 kW	09.05 - 04.10	(9)   (x2)	<p><b>26596 01</b>      9 492 181</p> 
2.0 T	07.00 - 04.10																																										
2.3 T5, 176 kW	09.00 - 12.04																																										
T5	11.00 - 04.10																																										
2.3 T5, 195 kW	07.00 - 09.02																																										
2.4 T5	09.05 - 12.09																																										
2.4	11.00 - 04.10																																										
2.4 Bifuel (CNG)	06.02 - 04.10																																										
2.4 Bifuel (LPG)	06.02 - 04.10																																										
2.4, 125 kW	11.00 - 04.10																																										
2.4, 132 kW	01.05 - 10.06																																										
2.4 T, 142 kW	01.01 - 04.10																																										
2.4 T, 147 kW	11.00 - 04.10																																										
2.4 T5	04.04 - 04.10																																										
2.5 T	02.04 - 04.10																																										
2.4 D, 90 kW	05.05 - 12.06																																										
2.4 D, 93 kW	09.05 - 04.10																																										
2.4 D, 96 kW	12.01 - 04.10																																										
2.4 D, 120 kW	09.05 - 01.09																																										
2.4 D5, 120 kW	07.01 - 04.10																																										
2.4 D5, 136 kW	09.05 - 04.10																																										
	<p><b>Lagerung, Lenker / Control Arm-/Trailing Arm Bush</b>                  ALL TYPES</p>	(9)  	<p><b>26599 01</b>      9 127 363</p> 																																								
	<p><b>Lagerung, Lenker / Control Arm-/Trailing Arm Bush</b>                  für OE-Nummer / for OE number 9 157 572</p> <table border="0"> <tr><td>2.0 T</td><td>07.00 - 04.10</td></tr> <tr><td>T5</td><td>11.00 - 04.10</td></tr> <tr><td>2.3 T5, 195 kW</td><td>07.00 - 09.02</td></tr> <tr><td>2.4, 103 kW</td><td>11.00 - 04.10</td></tr> <tr><td>2.4 Bifuel (CNG)</td><td>06.02 - 04.10</td></tr> <tr><td>2.4, 125 kW</td><td>11.00 - 04.10</td></tr> <tr><td>2.4 T, 147 kW</td><td>11.00 - 04.10</td></tr> <tr><td>2.4 T AWD</td><td>11.01 - 04.10</td></tr> <tr><td>2.4 T5</td><td>04.04 - 04.10</td></tr> <tr><td>2.5 T</td><td>02.04 - 04.10</td></tr> <tr><td>2.4 D, 96 kW</td><td>12.01 - 04.10</td></tr> <tr><td>2.4 D5, 120 kW</td><td>07.01 - 04.10</td></tr> <tr><td>2.4 D5, 136 kW</td><td>09.05 - 04.10</td></tr> <tr><td>2.5 T AWD</td><td>04.04 - 04.10</td></tr> </table>	2.0 T	07.00 - 04.10	T5	11.00 - 04.10	2.3 T5, 195 kW	07.00 - 09.02	2.4, 103 kW	11.00 - 04.10	2.4 Bifuel (CNG)	06.02 - 04.10	2.4, 125 kW	11.00 - 04.10	2.4 T, 147 kW	11.00 - 04.10	2.4 T AWD	11.01 - 04.10	2.4 T5	04.04 - 04.10	2.5 T	02.04 - 04.10	2.4 D, 96 kW	12.01 - 04.10	2.4 D5, 120 kW	07.01 - 04.10	2.4 D5, 136 kW	09.05 - 04.10	2.5 T AWD	04.04 - 04.10	(9)    (183) 01.2002->	<p><b>29506 01</b>      9 157 572</p> 												
2.0 T	07.00 - 04.10																																										
T5	11.00 - 04.10																																										
2.3 T5, 195 kW	07.00 - 09.02																																										
2.4, 103 kW	11.00 - 04.10																																										
2.4 Bifuel (CNG)	06.02 - 04.10																																										
2.4, 125 kW	11.00 - 04.10																																										
2.4 T, 147 kW	11.00 - 04.10																																										
2.4 T AWD	11.01 - 04.10																																										
2.4 T5	04.04 - 04.10																																										
2.5 T	02.04 - 04.10																																										
2.4 D, 96 kW	12.01 - 04.10																																										
2.4 D5, 120 kW	07.01 - 04.10																																										
2.4 D5, 136 kW	09.05 - 04.10																																										
2.5 T AWD	04.04 - 04.10																																										
	<p><b>Lagerung, Lenker / Control Arm-/Trailing Arm Bush</b>                  ALL TYPES</p>	(9)   	<p><b>29509 01</b>      9 173 761</p> 																																								
	<p><b>Lagerung, Lenker / Control Arm-/Trailing Arm Bush</b>                  ALL TYPES</p>	(9)   	<p><b>29510 01</b>      30 645 401</p> 																																								
	<p><b>Stange/Strebe, Stabilisator / Rod/Strut, stabiliser</b>                  Pendelstange / Suspension Rod                  ALL TYPES</p>	(30)  (97)	<p><b>26793 01</b>      31 201 603</p> 																																								











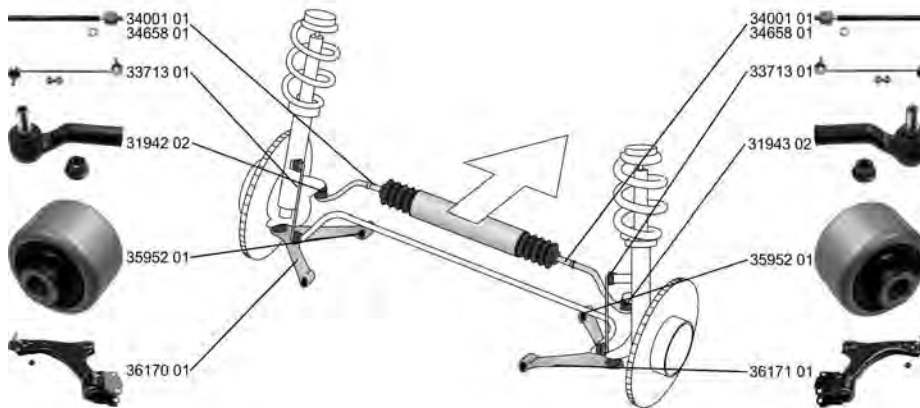



**VOLVO**

**S60 I 07.00 - 04.10**

	<b>Achskörperlager / Mounting, axle beam</b> ALL TYPES	(1)   	<b>29507 01</b> 9 157 576 
	<b>Achskörperlager / Mounting, axle beam</b> 2.0 T 07.00 - 04.10 T5 11.00 - 04.10 2.3 T5, 195 kW 07.00 - 09.02 2.4, 103 kW 11.00 - 04.10 2.4 Bifuel (CNG) 06.02 - 04.10 2.4, 125 kW 11.00 - 04.10 2.4 T, 147 kW 11.00 - 04.10 2.4 T AWD 11.01 - 04.10 2.4 T5 04.04 - 04.10 2.4 AWD 02.04 - 04.10 2.5 T 02.04 - 04.10 2.5 T AWD 04.04 - 04.10 R 2.5 T AWD 03.03 - 04.10 2.4 D, 93 kW 09.05 - 04.10 2.4 D, 96 kW 12.01 - 04.10 2.4 D, 120 kW 09.05 - 01.09 2.4 D5, 120 kW 07.01 - 04.10 2.4 D5, 136 kW 09.05 - 04.10	(1)   	<b>29508 01</b> 30 714 032 

**S60 II 04.10 -**









	<b>Spurstangenkopf / Tie Rod End</b> mit Rechtsgewinde / with right-hand thread Innengewinde [mm] / Inner Thread [mm]: M18x1,5 Aussengewinde [mm] / Outer Thread [mm]: M14x2,0 Konusmaß [mm] / Cone Size [mm]: 20 ALL TYPES	(27)  (217) (75) (40) (76)	<b>31942 02</b> 31 302 344 
	<b>Spurstangenkopf / Tie Rod End</b> mit Rechtsgewinde / with right-hand thread Innengewinde [mm] / Inner Thread [mm]: M18x1,5 Aussengewinde [mm] / Outer Thread [mm]: M14x2,0 Konusmaß [mm] / Cone Size [mm]: 20 ALL TYPES	(27)  (217) (75) (40) (76)	<b>31943 02</b> 31 302 345 
	<b>Axialgelenk, Spurstange / Tie Rod Axle Joint</b> Gewindemaß 1 / Thread Measurement 1: M16x1,5 Gewindemaß 2 / Thread Measurement 2: M18x1,5 ALL TYPES	(5)  (63) (64)	<b>34001 01</b> 31 280 658 
	<b>Axialgelenk, Spurstange / Tie Rod Axle Joint</b> Gewindemaß 1 / Thread Measurement 1: M16x1,5 Gewindemaß 2 / Thread Measurement 2: M18x1,5 ALL TYPES	(5)  (63) (64)	<b>34658 01</b> 30 776 255 30 776 425  (201) (150)



# VOLVO

S60 II



04.10 -

	<p><b>Faltenbalg, Lenkung / Bellow, steering</b>                  Innendurchmesser 1 [mm] / Inner Diameter 1 [mm]: 16                  Innendurchmesser 2 [mm] / Inner Diameter 2 [mm]: 52</p>	<p>(7)                   (71)                  (72)</p>	<p><b>34336 01</b>      30 776 251  </p>
	ALL TYPES		
	<p><b>Lenker, Radaufhängung / Track Control Arm</b>                  Querlenker / Control Arm</p>	<p>(14)                   (98)</p>	<p><b>36170 01</b>      31 317 661                  35952 01                  35953 01                  31007 01  </p>
	T3      04.10 -		
	T4      04.10 -	->Chass. 75999	
	T4F      04.11 -	nicht für Länderausführung: Kanada / not for country-spec. model: Canada	(226)
	T5, 157 kW      11.13 -	nicht für Länderausführung: USA / not for country-spec. model: USA	(228)
	T5, 177 kW      04.10 -		
	T5, 180 kW      09.13 -		
	T5 AWD      07.14 -		
	T5, 225 kW      07.14 -	->Chass. 6847	
	2.0 T, 132 kW      12.13 -	Länderausführung: Kanada / Country Version: Canada	(86)
	2.0 T, 149 kW      04.10 -	Länderausführung: USA / Country Version: USA	(88)
	2.5 T5      09.11 -		
	2.5 T5 AWD      09.11 -		
	3.0 T AWD      05.14 -		
	DRIVE / D2      01.11 -		
	D3, 100 kW      05.12 -		
	D4, 120 kW      05.12 -		
	T3      04.10 -	Chass. 299272->	
	T4      04.10 -	für / for:Code RH01	(119)
	T4F      04.11 -	für / for:Code RH03	(119)
	T5, 157 kW      11.13 -		
	T5, 177 kW      04.10 -		
	T5, 180 kW      09.13 -		
	T5 AWD      07.14 -		
	T5, 225 kW      07.14 -		
	2.0 T, 132 kW      12.13 -		
	2.0 T, 149 kW      04.10 -		
	2.5 T5      09.11 -		
	2.5 T5 AWD      09.11 -		
	3.0 T AWD      05.14 -		
	DRIVE / D2      01.11 -		
	D3, 100 kW      05.12 -		
	D4, 120 kW      05.12 -		
	T6      09.13 -	->Chass. 75999	
	T6 AWD, 242 kW      04.14 -	nicht für Länderausführung: Kanada / not for country-spec. model: Canada	(226)
	D3, 120 kW      04.10 - 04.12	nicht für Länderausführung: USA / not for country-spec. model: USA	(228)
	D4, 133 kW      09.13 -		
	D5, 151 kW      04.10 -		
	D5      06.11 -		
	D5, 169 kW      04.14 -	->Chass. 6847	
	D5 AWD, 151 kW      04.10 -	Länderausführung: Kanada / Country Version: Canada	(86)
	D5 AWD, 158 kW      06.11 -	Länderausführung: USA / Country Version: USA	(88)
	D5 AWD, 169 kW      04.14 -		
	T6      09.13 -	Chass. 207358 - Chass. 299271	
	T6 AWD, 242 kW      04.14 -		
	D3, 120 kW      04.10 - 04.12		
	D4, 133 kW      09.13 -		
	D5, 151 kW      04.10 -		
	D5      06.11 -		
	D5, 169 kW      04.14 -		
	D5 AWD, 151 kW      04.10 -		
	D5 AWD, 158 kW      06.11 -		
	D5 AWD, 169 kW      04.14 -		
	T6 AWD, 224 kW      04.10 -	->Chass. 75999	
		nicht für Länderausführung: Kanada / not for country-spec. model: Canada	(226)
		nicht für Länderausführung: USA / not for country-spec. model: USA	(228)
		->Chass. 6847	
		Länderausführung: Kanada / Country Version: Canada	(86)
		Länderausführung: USA / Country Version: USA	(88)
	T6 AWD, 224 kW      04.10 -	Chass. 207358 - Chass. 299271	
	T6 AWD, 224 kW      04.10 -	Chass. 299272->	
		für / for:Code RH01	(119)
		für / for:Code RH03	(119)



**VOLVO**

**S60 II 04.10 -**

	<b>Lenker, Radaufhängung / Track Control Arm</b> Querlenker / Control Arm	(14) (98)		<b>36171 01</b> 35952 01 35954 01 31007 01	<b>31 317 662</b>
	T3	04.10 -	->Chass. 75999	(226)	
	T4	04.10 -	nicht für Länderausführung: Kanada / not for country-spec. model: Canada	(228)	
	T4F	04.11 -	nicht für Länderausführung: USA / not for country-spec. model: USA	(228)	
	T5, 157 kW	11.13 -	-----		
	T5, 177 kW	04.10 -	->Chass. 6847		
	T5, 180 kW	09.13 -	Länderausführung: Kanada / Country Version: Canada	(86)	
	T5 AWD	07.14 -	Länderausführung: USA / Country Version: USA	(88)	
	T5, 225 kW	07.14 -			
	2.0 T, 132 kW	12.13 -			
	2.0 T, 149 kW	04.10 -			
	2.5 T5	09.11 -			
	2.5 T5 AWD	09.11 -			
	3.0 T AWD	05.14 -			
DRIVE / D2	01.11 -				
D3, 100 kW	05.12 -				
D4, 120 kW	05.12 -				
T3	04.10 -	Chass. 299272->	(119)		
T4	04.10 -	für / for:Code RH01	(119)		
T4F	04.11 -	für / for:Code RH03			
T5, 157 kW	11.13 -				
T5, 177 kW	04.10 -				
T5, 180 kW	09.13 -				
T5 AWD	07.14 -				
T5, 225 kW	07.14 -				
2.0 T, 132 kW	12.13 -				
2.0 T, 149 kW	04.10 -				
2.5 T5	09.11 -				
2.5 T5 AWD	09.11 -				
3.0 T AWD	05.14 -				
DRIVE / D2	01.11 -				
D3, 100 kW	05.12 -				
D4, 120 kW	05.12 -				
T6	09.13 -	->Chass. 75999	(226)		
T6 AWD, 242 kW	04.14 -	nicht für Länderausführung: Kanada / not for country-spec. model: Canada	(228)		
D3, 120 kW	04.10 - 04.12	nicht für Länderausführung: USA / not for country-spec. model: USA	(228)		
D4, 133 kW	09.13 -	-----			
D5, 151 kW	04.10 -	->Chass. 6847			
D5	06.11 -	Länderausführung: Kanada / Country Version: Canada	(86)		
D5, 169 kW	04.14 -	Länderausführung: USA / Country Version: USA	(88)		
D5 AWD, 151 kW	04.10 -				
D5 AWD, 158 kW	06.11 -				
D5 AWD, 169 kW	04.14 -				
T6	09.13 -	Chass. 207358 - Chass. 299271			
T6 AWD, 242 kW	04.14 -				
D3, 120 kW	04.10 - 04.12				
D4, 133 kW	09.13 -				
D5, 151 kW	04.10 -				
D5	06.11 -				
D5, 169 kW	04.14 -				
D5 AWD, 151 kW	04.10 -				
D5 AWD, 158 kW	06.11 -				
D5 AWD, 169 kW	04.14 -				
T6 AWD, 224 kW	04.10 -	->Chass. 75999	(226)		
		nicht für Länderausführung: Kanada / not for country-spec. model: Canada	(228)		
		nicht für Länderausführung: USA / not for country-spec. model: USA	(228)		
		-----			
		->Chass. 6847			
		Länderausführung: Kanada / Country Version: Canada	(86)		
		Länderausführung: USA / Country Version: USA	(88)		
T6 AWD, 224 kW	04.10 -	Chass. 207358 - Chass. 299271			
T6 AWD, 224 kW	04.10 -	Chass. 299272->			
		für / for:Code RH01	(119)		
		für / for:Code RH03	(119)		



**Lagerung, Lenker / Control Arm-/Trailing Arm Bush**  
für Querlenker / for control arm

(9)

(x2)

(186)



**35952 01**

**31 317 665**  
**31 317 666**

























# VOLVO

S60 II

04.10 -



















	<b>Lagerung, Lenker / Control Arm-/Trailing Arm Bush</b> für Querlenker / for control arm	(9) (186)	(x1)		31 317 661
	ALL TYPES				
	<b>Lagerung, Lenker / Control Arm-/Trailing Arm Bush</b> für Querlenker / for control arm	(9) (186)	(x1)		31 317 662
	ALL TYPES				
	<b>Stange/Strebe, Stabilisator / Rod/Strut, stabiliser</b> Pendelstange / Suspension Rod	(30) (97)			30 648 461
	ALL TYPES				
	<b>Lagerung, Lenker / Control Arm-/Trailing Arm Bush</b> Innendurchmesser [mm] / Inner Diameter [mm]: 12,3 Aussendurchmesser [mm] / Outer Diameter [mm]: 36 für Querlenker / for control arm	(9) (73) (38) (186)	 (x4)		30 778 343
	T3	04.10 -			
	T4	04.10 -			
	T4F	04.11 -			
	T5, 177 kW	04.10 -			
	T6 AWD, 224 kW	04.10 -			
	2.0 T, 149 kW	04.10 -			
	DRIVe / D2	01.11 -			
	D3, 120 kW	04.10 - 04.12			
	D5, 151 kW	04.10 -			
	D5, 158 kW	06.11 -			
	D5 AWD, 151 kW	04.10 -			
D5 AWD, 158 kW	06.11 -				
	<b>Lagerung, Lenker / Control Arm-/Trailing Arm Bush</b> Innendurchmesser [mm] / Inner Diameter [mm]: 12,2 Aussendurchmesser [mm] / Outer Diameter [mm]: 36 für Querlenker / for control arm	(9) (73) (38) (186)	 (x4)		31 262 128
	T3	04.10 -			
	T4	04.10 -			
	T4F	04.11 -			
	T5, 177 kW	04.10 -			
	T6 AWD, 224 kW	04.10 -			
	2.0 T, 149 kW	04.10 -			
	DRIVe / D2	01.11 -			
	D3, 120 kW	04.10 - 04.12			
	D5, 151 kW	04.10 -			
	D5, 158 kW	06.11 -			
	D5 AWD, 151 kW	04.10 -			
D5 AWD, 158 kW	06.11 -				
	<b>Lagerung, Lenker / Control Arm-/Trailing Arm Bush</b> für Längslenker / for drag link	(9) (182)	 (x1)		35543 01
	T3	04.10 -			
	T4	04.10 -			
	T4F	04.11 -			
	T5, 177 kW	04.10 -			
	T6 AWD, 224 kW	04.10 -			
	2.0 T, 149 kW	04.10 -			
	DRIVe / D2	01.11 -			
	D3, 120 kW	04.10 - 04.12			
	D5, 151 kW	04.10 -			
	D5, 158 kW	06.11 -			
	D5 AWD, 151 kW	04.10 -			
D5 AWD, 158 kW	06.11 -				
	<b>Lagerung, Lenker / Control Arm-/Trailing Arm Bush</b> für Längslenker / for drag link	(9) (182)	 (x1)		35544 01
	T5 AWD	07.14 -			
	T6 AWD, 224 kW	04.10 -			
	T6 AWD, 242 kW	04.14 -			
	2.5 T5 AWD	09.11 -			
	3.0 T AWD	05.14 -			
	D5 AWD, 151 kW	04.10 -			
	D5 AWD	06.11 -			
D5 AWD, 169 kW	04.14 -				





# VOLVO

**S60 II** **04.10 -**

	<b>Lagerung, Lenker / Control Arm-/Trailing Arm Bush</b> für Längslenker / for drag link		(9) (182)	  (x1)	<b>35545 01</b>  		
	T3	04.10 -					
	T4	04.10 -					
	T4F	04.11 -					
	T5, 157 kW	11.13 -					
	T5, 177 kW	04.10 -					
	T5, 180 kW	09.13 -					
	T5, 225 kW	07.14 -					
	T6	09.13 -					
	2.0 T, 132 kW	12.13 -					
	2.0 T, 149 kW	04.10 -					
	2.5 T5	09.11 -					
	DRIVE / D2	01.11 -					
	D3, 100 kW	05.12 -					
	D3, 120 kW	04.10 - 04.12					
D4, 120 kW	05.12 -						
D4, 133 kW	09.13 -						
D5, 151 kW	04.10 -						
D5, 158 kW	06.11 -						
D5, 169 kW	04.14 -						
D5 AWD, 158 kW	06.11 -						
	<b>Lagerung, Lenker / Control Arm-/Trailing Arm Bush</b> an Federträger / at spring bracket		(9) (112)	    (x2)	<b>35546 01</b> 6G91 5K652 VA PIA3  		
	T3	04.10 -					
	T4	04.10 -					
	T4F	04.11 -					
	T5, 177 kW	04.10 -					
	T6 AWD, 224 kW	04.10 -					
	2.0 T, 149 kW	04.10 -					
	DRIVE / D2	01.11 -					
	D3, 120 kW	04.10 - 04.12					
	D5, 151 kW	04.10 -					
	D5, 158 kW	06.11 -					
	D5 AWD, 151 kW	04.10 -					
	D5 AWD, 158 kW	06.11 -					
		<b>Lagerung, Lenker / Control Arm-/Trailing Arm Bush</b> an Federträger / at spring bracket		(9) (112)		    (x2)	<b>35547 01</b> 6G91 5K652 VA PIA2  
		T3	04.10 -				
T4		04.10 -					
T4F		04.11 -					
T5, 177 kW		04.10 -					
T6 AWD, 224 kW		04.10 -					
2.0 T, 149 kW		04.10 -					
DRIVE / D2		01.11 -					
D3, 120 kW		04.10 - 04.12					
D5, 151 kW		04.10 -					
D5, 158 kW		06.11 -					
D5 AWD, 151 kW		04.10 -					
D5 AWD, 158 kW		06.11 -					
		<b>Stange/Strebe, Stabilisator / Rod/Strut, stabiliser</b> Pendelstange / Suspension Rod Gewindemaß / Thread Size: M8x1,25 Gewindemaß / Thread Size: M10x1,5		(30) (97) (62) (62)		<b>35430 01</b> 30 760 678  	
		ALL TYPES			->Chass. 353886		









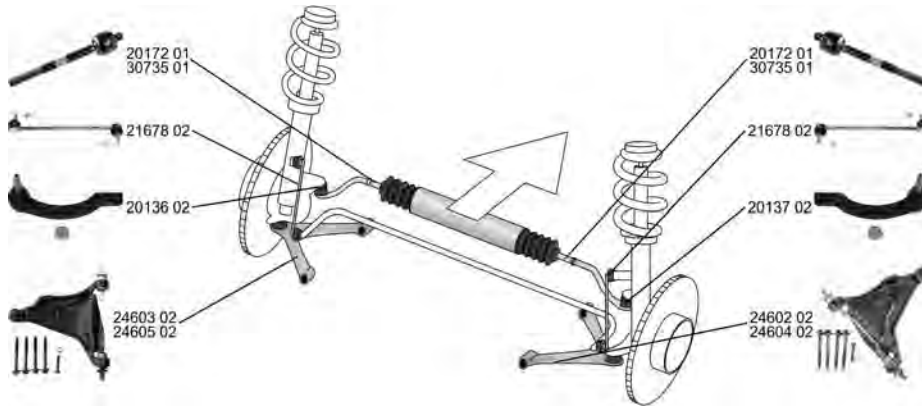













# VOLVO

S70 (LS)

11.96 - 11.00























	<p><b>Spurstangenkopf / Tie Rod End</b> mit Zubehör / with accessories ALL TYPES</p>	<p>(27) (220)</p> 		<p><b>20136 02</b>      271 598</p> 																																						
	<p><b>Spurstangenkopf / Tie Rod End</b> mit Zubehör / with accessories ALL TYPES</p>	<p>(27) (220)</p> 		<p><b>20137 02</b>      271 599</p> 																																						
	<p><b>Axialgelenk, Spurstange / Tie Rod Axle Joint</b> Gewindemaß / Thread Size: M14x2 mit Rechtsgewinde / with right-hand thread Achsausführung / Axle Version: TRW ALL TYPES</p>	<p>(5) (62) (217) (34)</p> 		<p><b>20172 01</b>      3 546 266</p> 																																						
	<p><b>Axialgelenk, Spurstange / Tie Rod Axle Joint</b> Gewindemaß 1 / Thread Measurement 1: M16x1,5 Gewindemaß 2 / Thread Measurement 2: M14x2,0 für Lenkgetriebehersteller / for steering gear manufacturer: SMI ALL TYPES</p>	<p>(5) (63) (64) (179)</p> 		<p><b>30735 01</b>      9 191 410</p> 																																						
	<p><b>Faltenbalg, Lenkung / Bellow, steering</b> Innendurchmesser 1 [mm] / Inner Diameter 1 [mm]: 13 Innendurchmesser 2 [mm] / Inner Diameter 2 [mm]: 46</p> <table border="1" data-bbox="111 1366 734 1792"> <tr><td>2.0</td><td>01.97 - 11.00</td></tr> <tr><td>2.0, 105 kW</td><td>01.97 - 11.00</td></tr> <tr><td>2.0, 120 kW</td><td>01.97 - 11.00</td></tr> <tr><td>2.0, 132 kW</td><td>01.97 - 11.00</td></tr> <tr><td>2.0 Turbo, 155 kW</td><td>01.97 - 11.00</td></tr> <tr><td>2.0 Turbo, 166 kW</td><td>01.97 - 11.00</td></tr> <tr><td>2.3 T-5</td><td>01.97 - 11.00</td></tr> <tr><td>2.3, 177 kW</td><td>11.96 - 11.00</td></tr> <tr><td>2.3 Turbo</td><td>01.97 - 11.00</td></tr> <tr><td>2.3, 195 kW</td><td>04.99 - 09.00</td></tr> <tr><td>2.4, 103 kW</td><td>08.99 - 11.00</td></tr> <tr><td>2.4 Blu-Fuel</td><td>07.97 - 09.00</td></tr> <tr><td>2.4, 125 kW</td><td>01.97 - 11.00</td></tr> <tr><td>2.4 Turbo</td><td>01.97 - 11.00</td></tr> <tr><td>2.5 Bifuel, 103 kW</td><td>07.99 - 11.00</td></tr> <tr><td>2.5, 106 kW</td><td>01.97 - 11.00</td></tr> <tr><td>2.5 Bifuel, 106 kW</td><td>10.98 - 11.00</td></tr> <tr><td>2.5, 121 kW</td><td>06.98 - 11.00</td></tr> <tr><td>2.5 TDI</td><td>01.97 - 11.00</td></tr> </table>	2.0	01.97 - 11.00	2.0, 105 kW	01.97 - 11.00	2.0, 120 kW	01.97 - 11.00	2.0, 132 kW	01.97 - 11.00	2.0 Turbo, 155 kW	01.97 - 11.00	2.0 Turbo, 166 kW	01.97 - 11.00	2.3 T-5	01.97 - 11.00	2.3, 177 kW	11.96 - 11.00	2.3 Turbo	01.97 - 11.00	2.3, 195 kW	04.99 - 09.00	2.4, 103 kW	08.99 - 11.00	2.4 Blu-Fuel	07.97 - 09.00	2.4, 125 kW	01.97 - 11.00	2.4 Turbo	01.97 - 11.00	2.5 Bifuel, 103 kW	07.99 - 11.00	2.5, 106 kW	01.97 - 11.00	2.5 Bifuel, 106 kW	10.98 - 11.00	2.5, 121 kW	06.98 - 11.00	2.5 TDI	01.97 - 11.00	<p>(7) (71) (72)</p> 	<p>für / for:SMI</p>	<p><b>30233 01</b>      9 191 409</p> 
2.0	01.97 - 11.00																																									
2.0, 105 kW	01.97 - 11.00																																									
2.0, 120 kW	01.97 - 11.00																																									
2.0, 132 kW	01.97 - 11.00																																									
2.0 Turbo, 155 kW	01.97 - 11.00																																									
2.0 Turbo, 166 kW	01.97 - 11.00																																									
2.3 T-5	01.97 - 11.00																																									
2.3, 177 kW	11.96 - 11.00																																									
2.3 Turbo	01.97 - 11.00																																									
2.3, 195 kW	04.99 - 09.00																																									
2.4, 103 kW	08.99 - 11.00																																									
2.4 Blu-Fuel	07.97 - 09.00																																									
2.4, 125 kW	01.97 - 11.00																																									
2.4 Turbo	01.97 - 11.00																																									
2.5 Bifuel, 103 kW	07.99 - 11.00																																									
2.5, 106 kW	01.97 - 11.00																																									
2.5 Bifuel, 106 kW	10.98 - 11.00																																									
2.5, 121 kW	06.98 - 11.00																																									
2.5 TDI	01.97 - 11.00																																									
	<p><b>Faltenbalg, Lenkung / Bellow, steering</b> Innendurchmesser 1 [mm] / Inner Diameter 1 [mm]: 13 Innendurchmesser 2 [mm] / Inner Diameter 2 [mm]: 49 ALL TYPES</p>	<p>(7) (71) (72)</p> 	<p>für / for:TRW</p>	<p><b>30242 01</b>      271 601</p> 																																						
	<p><b>Lenker, Radaufhängung / Track Control Arm</b> Querlenker / Control Arm mit Gummilager / with rubber mounting ALL TYPES</p>	<p>(14) (98) (212)</p> 		<p><b>24602 02</b>      8 628 498</p> 																																						



# VOLVO

**S70 (LS) 11.96 - 11.00**

	<p><b>Lenker, Radaufhängung / Track Control Arm</b>                      Querlenker / Control Arm                      mit Gummilager / with rubber mounting</p>	<p>(14) (98) (212)</p>	<p></p>	<p><b>24603 02</b> 8 628 497</p> 
	<p>ALL TYPES</p>			
	<p><b>Lenker, Radaufhängung / Track Control Arm</b>                      Querlenker / Control Arm                      mit Gummilager / with rubber mounting</p>	<p>(14) (98) (212)</p>	<p></p>	<p><b>24604 02</b> 8 628 496</p> 
	<p>ALL TYPES</p>			
	<p><b>Lenker, Radaufhängung / Track Control Arm</b>                      Querlenker / Control Arm                      mit Gummilager / with rubber mounting</p>	<p>(14) (98) (212)</p>	<p></p>	<p><b>24605 02</b> 8 628 495</p> 
	<p>ALL TYPES</p>			
	<p><b>Reparatursatz, Lenker / Repair Kit, link</b>                      Querlenker / Control Arm                      Aussendurchmesser [mm] / Outer Diameter [mm]: 32                      Innendurchmesser [mm] / Inner Diameter [mm]: 12</p>	<p>(21) (98) (38) (73)</p>	<p></p>	<p><b>22652 01</b> 271 631</p> 
	<p>ALL TYPES</p>			
	<p><b>Stange/Strebe, Stabilisator / Rod/Strut, stabiliser</b>                      Pendelstange / Suspension Rod</p>	<p>(30) (97)</p>	<p></p>	<p><b>21678 02</b> 31 212 730</p> 
	<p>ALL TYPES</p>			
	<p><b>Stange/Strebe, Stabilisator / Rod/Strut, stabiliser</b>                      Pendelstange / Suspension Rod</p>	<p>(30) (97)</p>	<p></p>	<p><b>26793 01</b> 31 201 603</p> 
	<p>ALL TYPES</p>			
	<p><b>Achskörperlager / Mounting, axle beam</b></p>	<p>(1)</p>	<p></p>	<p><b>26815 01</b> 3 516 122</p> 
	<p>ALL TYPES</p>			







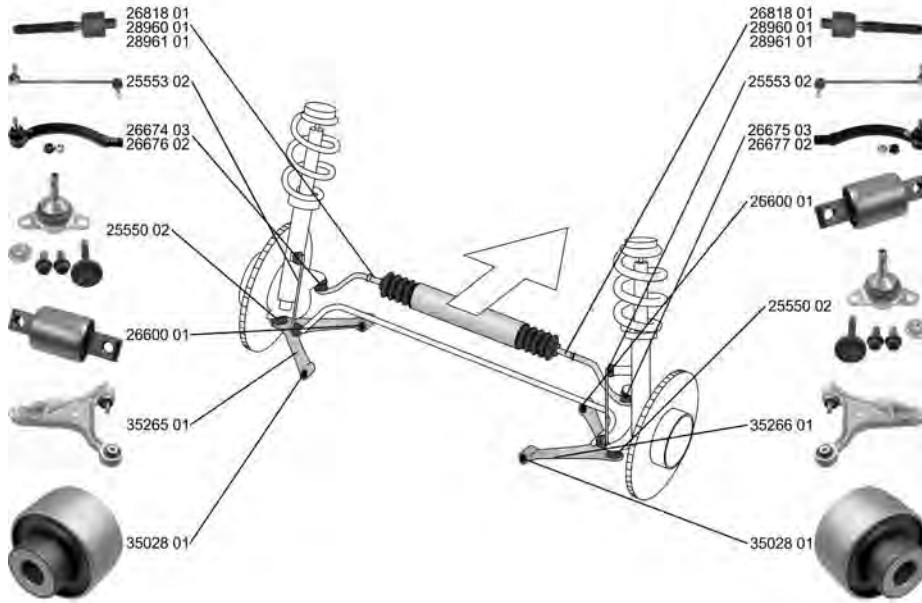

# VOLVO

S80 I (TS, XY)









05.98 - 07.06



	<p><b>Spurstangenkopf / Tie Rod End</b>                  Aussengewinde [mm] / Outer Thread [mm]: M12x1,75                  Konusmaß [mm] / Cone Size [mm]: 15,5                  Innengewinde [mm] / Inner Thread [mm]: M14x2                  mit Zubehör / with accessories</p>	(27) (40) (76) (75) (220)	 ->12.1999	<p><b>26674 03</b>      272 416</p> 
	2.0 2.0 T, 132 kW 2.0 T, 166 kW 2.8 T6 2.9, 147 kW 2.4, 103 kW 2.4, 125 kW 2.8 T6 2.9, 147 kW 2.9 2.5 TDI	06.98 - 07.06 12.99 - 07.06 06.98 - 07.06 09.98 - 12.01 09.98 - 12.05 01.99 - 07.06 01.99 - 07.06 05.98 - 07.06 03.99 - 07.06 05.98 - 07.06 01.99 - 07.06		
	<p><b>Spurstangenkopf / Tie Rod End</b>                  mit Zubehör / with accessories</p>	(27) (220)	 ->12.1999	<p><b>26675 03</b>      272 417</p> 
	2.0 2.0 T, 132 kW 2.0 T, 166 kW 2.8 T6 2.9, 147 kW 2.4, 103 kW 2.4, 125 kW 2.8 T6 2.9, 147 kW 2.9 2.5 TDI	06.98 - 07.06 12.99 - 07.06 06.98 - 07.06 09.98 - 12.01 09.98 - 12.05 01.99 - 07.06 01.99 - 07.06 05.98 - 07.06 03.99 - 07.06 05.98 - 07.06 01.99 - 07.06		



**S80 I (TS, XY) 05.98 - 07.06**







	<b>Spurstangenkopf / Tie Rod End</b> Aussengewinde [mm] / Outer Thread [mm]: M12x1,75 Innengewinde [mm] / Inner Thread [mm]: M14x1,5 mit Zubehör / with accessories	(27) (40) (75) (220)	 für / for:SMI für / for:ZF 01.2000->	<b>26676 02</b> 30 761 719 
	2.0	06.98 - 07.06		(119)
	2.0 T, 132 kW	12.99 - 07.06		(119)
	2.0 T, 166 kW	06.98 - 07.06		
	2.8 T6	09.98 - 12.01		
	2.9, 147 kW	09.98 - 12.05		
	2.4, 103 kW	01.99 - 07.06		
	2.4, 125 kW	01.99 - 07.06		
	2.8 T6	05.98 - 07.06		
	2.9, 147 kW	03.99 - 07.06		
	2.9	05.98 - 07.06		
	2.5 TDI	01.99 - 07.06		
	2.3 R	04.00 - 08.05	für / for:SMI	(119)
	2.4 Bifuel (CNG)	09.01 - 07.06	für / for:ZF	(119)
	2.4 Bifuel (LPG)	09.01 - 07.06		
	2.4 LTP	06.04 - 07.06		
	2.4 T	06.00 - 07.06		
	2.4 T5 AWD	04.00 - 09.03		
	2.5 T	03.03 - 07.06		
	2.5 T AWD	07.03 - 07.06		
	3.0	06.01 - 07.06		
	3.0 T6	06.01 - 07.06		
	2.4 D	10.01 - 07.06		
	2.4 D5	08.01 - 07.06		
	<b>Spurstangenkopf / Tie Rod End</b> Aussengewinde [mm] / Outer Thread [mm]: M12x1,75 Innengewinde [mm] / Inner Thread [mm]: M14x1,5 mit Zubehör / with accessories	(27) (40) (75) (220)	 für / for:ZF für / for:SMI 01.2000->	<b>26677 02</b> 30 761 718 
	2.0	06.98 - 07.06		(119)
	2.0 T, 132 kW	12.99 - 07.06		(119)
	2.0 T, 166 kW	06.98 - 07.06		
	2.8 T6	09.98 - 12.01		
	2.9, 147 kW	09.98 - 12.05		
	2.4, 103 kW	01.99 - 07.06		
	2.4, 125 kW	01.99 - 07.06		
	2.8 T6	05.98 - 07.06		
	2.9, 147 kW	03.99 - 07.06		
	2.9	05.98 - 07.06		
	2.5 TDI	01.99 - 07.06		
	2.3 R	04.00 - 08.05	für / for:ZF	(119)
	2.4 Bifuel (CNG)	09.01 - 07.06	für / for:SMI	(119)
	2.4 Bifuel (LPG)	09.01 - 07.06		
	2.4 LTP	06.04 - 07.06		
	2.4 T	06.00 - 07.06		
	2.4 T5 AWD	04.00 - 09.03		
	2.5 T	03.03 - 07.06		
	2.5 T AWD	07.03 - 07.06		
	3.0	06.01 - 07.06		
	3.0 T6	06.01 - 07.06		
	2.4 D	10.01 - 07.06		
	2.4 D5	08.01 - 07.06		
	<b>Axialgelenk, Spurstange / Tie Rod Axle Joint</b> Gewindemaß 2 / Thread Measurement 2: M14x1,5 Gewindemaß 1 / Thread Measurement 1: M16x1,5	(5) (64) (63)	 für / for:ZF 01.2004->	<b>26818 01</b> 274 353 
	2.0	06.98 - 07.06		(119)
	2.0 T, 132 kW	12.99 - 07.06		
	2.0 T, 166 kW	06.98 - 07.06		
	2.3 R	04.00 - 08.05		
	2.9, 147 kW	09.98 - 12.05		
	2.4, 103 kW	01.99 - 07.06		
	2.4 Bifuel (CNG)	09.01 - 07.06		
	2.4 Bifuel (LPG)	09.01 - 07.06		
	2.4, 125 kW	01.99 - 07.06		
	2.4 T	06.00 - 07.06		
	2.5 T	03.03 - 07.06		
	2.5 T AWD	07.03 - 07.06		
	2.8 T6	05.98 - 07.06		
	2.9, 147 kW	03.99 - 07.06		
	2.9	05.98 - 07.06		
	3.0	06.01 - 07.06		
	3.0 T6	06.01 - 07.06		
	2.4 D	10.01 - 07.06		
	2.4 D5	08.01 - 07.06		
	2.5 TDI	01.99 - 07.06		
	2.4 LTP	06.04 - 07.06	für / for:ZF	(119)



# VOLVO

S80 I (TS, XY)



05.98 - 07.06

	<b>Axialgelenk, Spurstange / Tie Rod Axle Joint</b> radseitig / Wheel Side Aussengewinde [mm] / Outer Thread [mm]: M14x2 Aussengewinde [mm] / Outer Thread [mm]: M16x1,5	(5) (245) (40) (40)		<b>28960 01</b> 272 428 
	2.0      06.98 - 07.06 2.0 T, 166 kW      06.98 - 07.06 2.8 T6      09.98 - 12.01 2.9, 147 kW      09.98 - 12.05 2.4, 103 kW      01.99 - 07.06 2.4, 125 kW      01.99 - 07.06 2.8 T6      05.98 - 07.06 2.9, 147 kW      03.99 - 07.06 2.9      05.98 - 07.06 2.5 TDI      01.99 - 07.06		->12.1999	
	<b>Axialgelenk, Spurstange / Tie Rod Axle Joint</b> Gewindemaß 1 / Thread Measurement 1: M16x1,5 Gewindemaß 2 / Thread Measurement 2: M14x1,5	(5) (63) (64)		<b>28961 01</b> 274 179 
	2.0      06.98 - 07.06 2.0 T, 132 kW      12.99 - 07.06 2.0 T, 166 kW      06.98 - 07.06 2.8 T6      09.98 - 12.01 2.9, 147 kW      09.98 - 12.05 2.4, 103 kW      01.99 - 07.06 2.4, 125 kW      01.99 - 07.06 2.8 T6      05.98 - 07.06 2.9, 147 kW      03.99 - 07.06 2.9      05.98 - 07.06 2.5 TDI      01.99 - 07.06		für / for:SMI 01.2000 - 12.2003	(119)
	2.3 R      04.00 - 08.05 2.4 Bifuel (CNG)      09.01 - 07.06 2.4 Bifuel (LPG)      09.01 - 07.06 2.4 T      06.00 - 07.06 2.5 T      03.03 - 07.06 2.5 T AWD      07.03 - 07.06 3.0      06.01 - 07.06 3.0 T6      06.01 - 07.06 2.4 D      10.01 - 07.06 2.4 D5      08.01 - 07.06		für / for:SMI ->12.2003	(119)
	2.4 T5 AWD      04.00 - 09.03		für / for:SMI	(119)
	<b>Faltenbalg, Lenkung / Bellow, steering</b> Innendurchmesser 1 [mm] / Inner Diameter 1 [mm]: 14 Innendurchmesser 2 [mm] / Inner Diameter 2 [mm]: 50	(7) (71) (72)		<b>30249 01</b> 272 418 
	ALL TYPES			
	<b>Lenker, Radaufhängung / Track Control Arm</b> Querlenker / Control Arm	(14) (98)		<b>35265 01</b> 30 635 227 26600 01
	ALL TYPES			
	<b>Lenker, Radaufhängung / Track Control Arm</b> Querlenker / Control Arm	(14) (98)		<b>35266 01</b> 30 635 228 26600 01
	ALL TYPES			
	<b>Trag-/Führungsgelenk / Ball Joint</b> mit Zubehör / with accessories Gewindemaß / Thread Size: M12x1,75 Konusmaß [mm] / Cone Size [mm]: 12,5	(31) (220) (62) (76)		<b>25550 02</b> 274 548 
	ALL TYPES			
	<b>Lagerung, Lenker / Control Arm-/Trailing Arm Bush</b>	(9)		<b>26600 01</b> 9 465 971
	ALL TYPES			



# VOLVO

**S80 I (TS, XY) 05.98 - 07.06**

	<p><b>Lagerung, Lenker / Control Arm-/Trailing Arm Bush</b> ALL TYPES</p>	<p>(9) </p>	<p><b>35028 01</b> 8 630 604 </p>
	<p><b>Stange/Strebe, Stabilisator / Rod/Strut, stabiliser</b> Pendelstange / Suspension Rod mit Zubehör / with accessories mit Rechtsgewinde / with right-hand thread Gewindemaß / Thread Size: M10 Gewindemaß / Thread Size: M12 ALL TYPES</p>	<p>(30)  (97) (220) (217) (62) (62)</p>	<p><b>25553 02</b> 31 201 602 </p>
	<p><b>Lagerung, Lenker / Control Arm-/Trailing Arm Bush</b> ALL TYPES ausser/except for : 2.4 T5 AWD 04.00 - 09.03 2.5 T AWD 07.03 - 07.06</p>	<p>(9) </p>	<p><b>26596 01</b> 9 492 181 </p>
	<p><b>Lagerung, Lenker / Control Arm-/Trailing Arm Bush</b> ALL TYPES</p>	<p>(9) </p>	<p><b>26599 01</b> 9 127 363 </p>
	<p><b>Lagerung, Lenker / Control Arm-/Trailing Arm Bush</b> ALL TYPES</p>	<p>(9) </p>	<p><b>29509 01</b> 9 173 761 </p>
	<p><b>Lagerung, Lenker / Control Arm-/Trailing Arm Bush</b> ALL TYPES</p>	<p>(9) </p>	<p><b>29510 01</b> 30 645 401 </p>
	<p><b>Stange/Strebe, Stabilisator / Rod/Strut, stabiliser</b> Pendelstange / Suspension Rod ALL TYPES</p>	<p>(30)  (97)</p>	<p><b>26793 01</b> 31 201 603 </p>
	<p><b>Achskörperlager / Mounting, axle beam</b> ALL TYPES</p>	<p>(1) </p>	<p><b>29508 01</b> 30 714 032 </p>











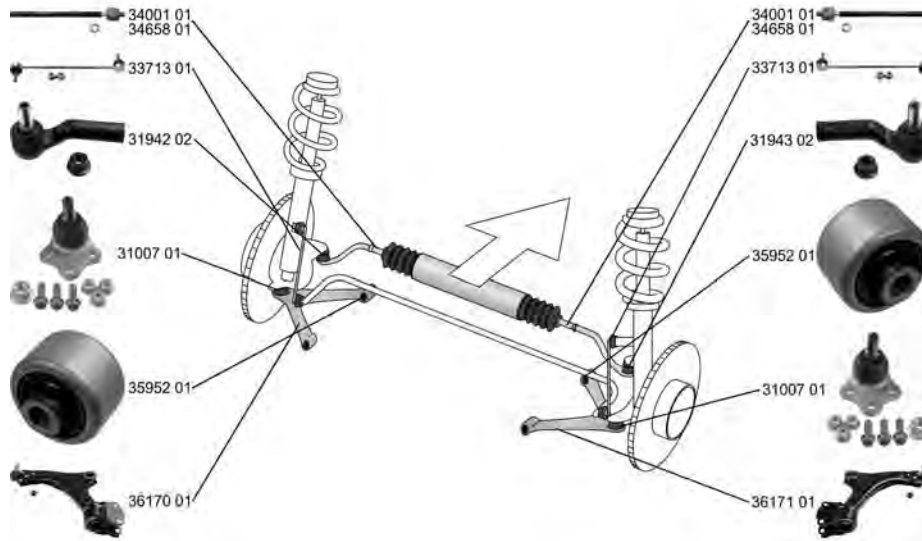









# VOLVO

S80 II (AS)

03.06 -











	<p><b>Spurstangenkopf / Tie Rod End</b> mit Rechtsgewinde / with right-hand thread Innengewinde [mm] / Inner Thread [mm]: M18x1,5 Aussengewinde [mm] / Outer Thread [mm]: M14x2,0 Konusmaß [mm] / Cone Size [mm]: 20 ALL TYPES</p>	<p>(27)  (217) (75) (40) (76)</p>	<p><b>31942 02</b>    31 302 344</p> 
	<p><b>Spurstangenkopf / Tie Rod End</b> mit Rechtsgewinde / with right-hand thread Innengewinde [mm] / Inner Thread [mm]: M18x1,5 Aussengewinde [mm] / Outer Thread [mm]: M14x2,0 Konusmaß [mm] / Cone Size [mm]: 20 ALL TYPES</p>	<p>(27)  (217) (75) (40) (76)</p>	<p><b>31943 02</b>    31 302 345</p> 
	<p><b>Axialgelenk, Spurstange / Tie Rod Axle Joint</b> Gewindemaß 1 / Thread Measurement 1: M16x1,5 Gewindemaß 2 / Thread Measurement 2: M18x1,5 ALL TYPES</p>	<p>(5)  (63) (64)</p>	<p><b>34001 01</b>    31 280 658</p> 
	<p><b>Axialgelenk, Spurstange / Tie Rod Axle Joint</b> Gewindemaß 1 / Thread Measurement 1: M16x1,5 Gewindemaß 2 / Thread Measurement 2: M18x1,5 ALL TYPES</p>	<p>(5)  (63) (64)</p>	<p><b>34658 01</b>    30 776 255 30 776 425</p> 
	<p><b>Faltenbalg, Lenkung / Bellow, steering</b> Innendurchmesser 1 [mm] / Inner Diameter 1 [mm]: 16 Innendurchmesser 2 [mm] / Inner Diameter 2 [mm]: 52 ALL TYPES</p>	<p>(7)  (71) (72)</p>	<p><b>34336 01</b>    30 776 251</p> 



# VOLVO

**S80 II (AS) 03.06 -**

	<b>Lenker, Radaufhängung / Track Control Arm</b> Querlenker / Control Arm	(14) (98)		<b>36170 01</b> 31 317 661 35952 01 35953 01 31007 01	
	T4 10.10 - T5, 177 kW 10.10 - 2.0 01.08 - 2.0 FlexFuel 01.08 - 2.0 T 01.10 - 2.5 T, 147 kW 03.06 - 2.5 T AWD 10.06 - 2.5 T FlexFuel, 147 kW 05.08 - 2.5 T, 170 kW 01.10 - 2.5 T FlexFuel, 170 kW 01.10 - T6 AWD, 210 kW 01.07 - T6 AWD, 224 kW 10.10 - 3.2, 175 kW 03.06 - 3.2 AWD, 175 kW 01.07 - 3.2, 179 kW 01.10 - 3.2 AWD, 179 kW 01.10 - 4.4 V8 AWD 03.06 - 1.6 D DRIVe 01.10 - 2.0 TDi 02.08 - 2.4 D, 120 kW 03.06 - 2.4 D, 129 kW 01.10 - D3 05.12 - D3 / D4 01.10 - D5, 136 kW 03.06 - D5 AWD, 136 kW 01.07 - D5, 151 kW 01.10 - D5 AWD, 151 kW 01.10 - T4F 05.11 - T5, 180 kW 09.13 - 1.6 DRIVe 06.11 - D4 09.13 - D5, 158 kW 06.11 - D5 AWD, 158 kW 06.11 -	Chass. 151013->			
	<b>Lenker, Radaufhängung / Track Control Arm</b> Querlenker / Control Arm	(14) (98)		<b>36171 01</b> 31 317 662 35952 01 35954 01 31007 01	
	T4 10.10 - T5, 177 kW 10.10 - 2.0 01.08 - 2.0 FlexFuel 01.08 - 2.0 T 01.10 - 2.5 T, 147 kW 03.06 - 2.5 T AWD 10.06 - 2.5 T FlexFuel, 147 kW 05.08 - 2.5 T, 170 kW 01.10 - 2.5 T FlexFuel, 170 kW 01.10 - T6 AWD, 210 kW 01.07 - T6 AWD, 224 kW 10.10 - 3.2, 175 kW 03.06 - 3.2 AWD, 175 kW 01.07 - 3.2, 179 kW 01.10 - 3.2 AWD, 179 kW 01.10 - 4.4 V8 AWD 03.06 - 1.6 D DRIVe 01.10 - 2.0 TDi 02.08 - 2.4 D, 120 kW 03.06 - 2.4 D, 129 kW 01.10 - D3 05.12 - D3 / D4 01.10 - D5, 136 kW 03.06 - D5 AWD, 136 kW 01.07 - D5, 151 kW 01.10 - D5 AWD, 151 kW 01.10 - T4F 05.11 - T5, 180 kW 09.13 - 1.6 DRIVe 06.11 - D4 09.13 - D5, 158 kW 06.11 - D5 AWD, 158 kW 06.11 -	Chass. 151013->			
	<b>Trag-/Führungsgelenk / Ball Joint</b> Konusmaß [mm] / Cone Size [mm]: 22 für Querlenker / for control arm Aussengewinde 1 [mm] / Outer Thread 1 [mm]: M14x1,5 mit Zubehör / with accessories	(31) (76) (186) (39) (220)		<b>31007 01</b> 31 317 661 31 317 662	
	ALL TYPES				



















# VOLVO

S80 II (AS)

03.06 -











	<b>Lagerung, Lenker / Control Arm-/Trailing Arm Bush</b> für Querlenker / for control arm	(9) (186)	(x2)		<b>35952 01</b> 31 317 665 31 317 666
	ALL TYPES				
	<b>Lagerung, Lenker / Control Arm-/Trailing Arm Bush</b> für Querlenker / for control arm	(9) (186)	(x1)		<b>35953 01</b> 31 317 661
	ALL TYPES				
	<b>Lagerung, Lenker / Control Arm-/Trailing Arm Bush</b> für Querlenker / for control arm	(9) (186)	(x1)		<b>35954 01</b> 31 317 662
	ALL TYPES				
	<b>Stange/Strebe, Stabilisator / Rod/Strut, stabiliser</b> Pendelstange / Suspension Rod	(30) (97)			<b>33713 01</b> 30 648 461
	ALL TYPES				

	<b>Lagerung, Lenker / Control Arm-/Trailing Arm Bush</b> Innendurchmesser [mm] / Inner Diameter [mm]: 12,3 Aussendurchmesser [mm] / Outer Diameter [mm]: 36 für Querlenker / for control arm	(9) (73) (38) (186)	    (x4)		<b>35539 01</b> 30 778 343
	T4 T4F T5, 177 kW 2.0 2.0 FlexFuel 2.0 T 2.5 T, 147 kW 2.5 T AWD 2.5 T FlexFuel, 147 kW 2.5 T, 170 kW 2.5 T FlexFuel, 170 kW T6 AWD, 210 kW T6 AWD, 224 kW 3.2, 175 kW 3.2 AWD, 175 kW 3.2, 179 kW 3.2 AWD, 179 kW 4.4 V8 AWD 1.6 D DRIVe 1.6 DRIVe 2.0 TDi 2.4 D, 120 kW 2.4 D, 129 kW D3 / D4 D5, 136 kW D5 AWD, 136 kW D5, 151 kW D5 AWD, 151 kW D5, 158 kW D5 AWD, 158 kW	10.10 - 05.11 - 10.10 - 01.08 - 01.08 - 01.10 - 03.06 - 10.06 - 05.08 - 01.10 - 01.10 - 01.10 - 01.07 - 10.10 - 03.06 - 01.07 - 01.10 - 01.10 - 03.06 - 01.10 - 06.11 - 02.08 - 03.06 - 01.10 - 01.10 - 03.06 - 01.07 - 01.10 - 01.10 - 06.11 - 06.11 -			
	<b>Lagerung, Lenker / Control Arm-/Trailing Arm Bush</b> Innendurchmesser [mm] / Inner Diameter [mm]: 12,2 Aussendurchmesser [mm] / Outer Diameter [mm]: 36 für Querlenker / for control arm	(9) (73) (38) (186)	     (x4)		<b>35540 01</b> 31 262 128
	ALL TYPES				
	<b>Lagerung, Lenker / Control Arm-/Trailing Arm Bush</b> für Längslenker / for drag link	(9) (182)	  (x1)		<b>35543 01</b>
	ALL TYPES				



# VOLVO

**S80 II (AS) 03.06 -**

	<b>Lagerung, Lenker / Control Arm-/Trailing Arm Bush</b> für Längslenker / for drag link	(9) (182)		<b>35544 01</b> 
	2.5 T AWD 10.06 - T6 AWD, 210 kW 01.07 - T6 AWD 10.10 - 3.2 AWD, 175 kW 01.07 - 3.2 AWD, 179 kW 01.10 - 4.4 V8 AWD 03.06 - D5 AWD, 136 kW 01.07 - D5 AWD, 151 kW 01.10 - D5 AWD, 158 kW 06.11 -			
	<b>Lagerung, Lenker / Control Arm-/Trailing Arm Bush</b> für Längslenker / for drag link	(9) (182)		<b>35545 01</b> 
	T4 10.10 - T4F 05.11 - 3.2, 175 kW 09.09 - 12.10 T5, 177 kW 10.10 - 3.2, 171 kW 09.10 - 12.11 T5, 180 kW 09.13 - 2.0 01.08 - 2.0 FlexFuel 01.08 - 2.0 T 01.10 - 2.5 T, 147 kW 03.06 - 2.5 T FlexFuel, 147 kW 05.08 - 2.5 T, 170 kW 01.10 - 2.5 T FlexFuel, 170 kW 01.10 - 3.2, 175 kW 03.06 - 3.2, 179 kW 01.10 - 1.6 D DRIVe 01.10 - 1.6 DRIVe 06.11 - 2.0 TDi 02.08 - 2.4 D, 120 kW 03.06 - 2.4 D, 129 kW 01.10 - D3 05.12 - D3 / D4 01.10 - D4 09.13 - D5, 136 kW 03.06 - D5, 151 kW 01.10 - D5, 158 kW 06.11 -			
	<b>Lagerung, Lenker / Control Arm-/Trailing Arm Bush</b> an Federträger / at spring bracket	(9) (112)		<b>35546 01</b> 6G91 5K652 VA PIA3 
	ALL TYPES			
	<b>Lagerung, Lenker / Control Arm-/Trailing Arm Bush</b> an Federträger / at spring bracket	(9) (112)		<b>35547 01</b> 6G91 5K652 VA PIA2 
	ALL TYPES			
	<b>Stange/Strebe, Stabilisator / Rod/Strut, stabiliser</b> Pendelstange / Suspension Rod	(30) (97)		<b>35430 01</b> 30 760 678 
	Gewindemaß / Thread Size: M8x1,25 (62) Gewindemaß / Thread Size: M10x1,5 (62) ALL TYPES			







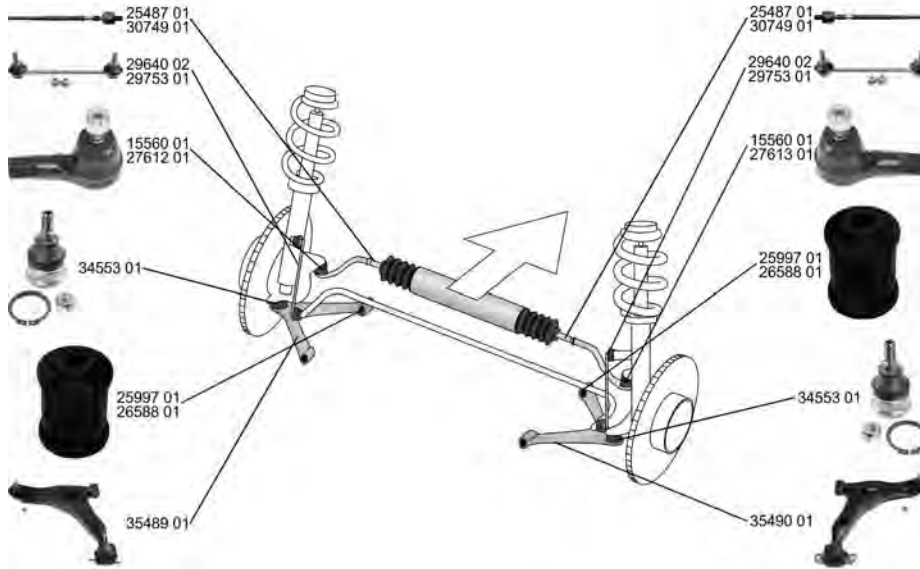

# VOLVO

V40 Kombi/Estate (VW)

07.95 - 06.04



















	<p><b>Spurstangenkopf / Tie Rod End</b>                  mit Rechtsgewinde / with right-hand thread                  Innengewinde [mm] / Inner Thread [mm]: M12x1,25                  Gewindemaß 2 / Thread Measurement 2: M10x1,25</p>	(27)  (217) (75) (64)	<p><b>15560 01</b>      <b>30 875 012</b></p> 
	1.6, 77 kW      12.95 - 08.99 2.0, 119 kW      09.99 - 12.00 1.8, 85 kW      07.95 - 08.99 1.9 T4      05.97 - 07.00 2.0, 103 kW      07.95 - 08.99 2.0 T, 118 kW      10.97 - 07.00 1.9 TD      07.95 - 08.99 1.9 DI, 70 kW      03.99 - 07.00		
	1.6, 80 kW      03.99 - 06.04 1.8 Bi-Fuel      11.99 - 08.03 1.8, 90 kW      03.99 - 06.04 1.8 i, 92 kW      03.98 - 06.04 2.0, 100 kW      07.95 - 06.04 2.0 T, 121 kW      07.99 - 06.04 2.0 T4      07.00 - 06.04 1.9 DI, 75 kW      07.00 - 06.04 1.9 DI, 85 kW      07.00 - 06.04	->12.2000	
	<p><b>Spurstangenkopf / Tie Rod End</b>                  Konusmaß [mm] / Cone Size [mm]: 15,3                  Gewindemaß 2 / Thread Measurement 2: M10x1,25                  Gewindemaß 1 / Thread Measurement 1: M14x1,5                  mit Zubehör / with accessories</p>	(27)  (76) (64) (63) (220)	<p><b>27612 01</b>      <b>274 225</b></p> 
	1.6, 80 kW      03.99 - 06.04 1.8 Bi-Fuel      11.99 - 08.03 1.8, 90 kW      03.99 - 06.04 1.8 i, 92 kW      03.98 - 06.04 2.0, 100 kW      07.95 - 06.04 2.0 T, 121 kW      07.99 - 06.04	07.2000->	
	1.9 1.8 Blu-Fuel      06.01 - 08.03 1.8 i, 90 kW      06.01 - 06.04 2.0 T, 120 kW      06.01 - 06.04 2.0 T4      07.00 - 06.04 1.9 DI, 75 kW      07.00 - 06.04 1.9 DI, 85 kW      07.00 - 06.04 2.0 D      12.02 - 06.04		



# VOLVO

**V40 Kombi/Estate (VW) 07.95 - 06.04**











	<p><b>Spurstangenkopf / Tie Rod End</b>                  Konusmaß [mm] / Cone Size [mm]: 15,3                  Gewindemaß 1 / Thread Measurement 1: M10x1,25                  Gewindemaß 2 / Thread Measurement 2: M14x1,5                  mit Zubehör / with accessories</p>	(27) (76) (63) (64) (220)		<p><b>27613 01</b> <span style="float: right;"><b>274 226</b></span></p> 																															
	<table border="1" style="width: 100%; border-collapse: collapse;"> <tr><td>1.6, 80 kW</td><td>03.99 - 06.04</td></tr> <tr><td>1.8 Bi-Fuel</td><td>11.99 - 08.03</td></tr> <tr><td>1.8, 90 kW</td><td>03.99 - 06.04</td></tr> <tr><td>1.8 i, 92 kW</td><td>03.98 - 06.04</td></tr> <tr><td>2.0, 100 kW</td><td>07.95 - 06.04</td></tr> <tr><td>2.0 T, 121 kW</td><td>07.99 - 06.04</td></tr> <tr><td>1.9</td><td>09.03 - 06.04</td></tr> <tr><td>1.8 Blu-Fuel</td><td>06.01 - 08.03</td></tr> <tr><td>1.8 i, 90 kW</td><td>06.01 - 06.04</td></tr> <tr><td>2.0 T, 120 kW</td><td>06.01 - 06.04</td></tr> <tr><td>2.0 T4</td><td>07.00 - 06.04</td></tr> <tr><td>1.9 DI, 75 kW</td><td>07.00 - 06.04</td></tr> <tr><td>1.9 DI, 85 kW</td><td>07.00 - 06.04</td></tr> <tr><td>2.0 D</td><td>12.02 - 06.04</td></tr> </table>	1.6, 80 kW	03.99 - 06.04	1.8 Bi-Fuel	11.99 - 08.03	1.8, 90 kW	03.99 - 06.04	1.8 i, 92 kW	03.98 - 06.04	2.0, 100 kW	07.95 - 06.04	2.0 T, 121 kW	07.99 - 06.04	1.9	09.03 - 06.04	1.8 Blu-Fuel	06.01 - 08.03	1.8 i, 90 kW	06.01 - 06.04	2.0 T, 120 kW	06.01 - 06.04	2.0 T4	07.00 - 06.04	1.9 DI, 75 kW	07.00 - 06.04	1.9 DI, 85 kW	07.00 - 06.04	2.0 D	12.02 - 06.04		07.2000->				
1.6, 80 kW	03.99 - 06.04																																		
1.8 Bi-Fuel	11.99 - 08.03																																		
1.8, 90 kW	03.99 - 06.04																																		
1.8 i, 92 kW	03.98 - 06.04																																		
2.0, 100 kW	07.95 - 06.04																																		
2.0 T, 121 kW	07.99 - 06.04																																		
1.9	09.03 - 06.04																																		
1.8 Blu-Fuel	06.01 - 08.03																																		
1.8 i, 90 kW	06.01 - 06.04																																		
2.0 T, 120 kW	06.01 - 06.04																																		
2.0 T4	07.00 - 06.04																																		
1.9 DI, 75 kW	07.00 - 06.04																																		
1.9 DI, 85 kW	07.00 - 06.04																																		
2.0 D	12.02 - 06.04																																		
	<p><b>Axialgelenk, Spurstange / Tie Rod Axle Joint</b></p>	(5)		<p><b>25487 01</b> <span style="float: right;"><b>3 345 797</b></span></p> 																															
	<table border="1" style="width: 100%; border-collapse: collapse;"> <tr><td>1.6, 77 kW</td><td>12.95 - 08.99</td></tr> <tr><td>1.8, 85 kW</td><td>07.95 - 08.99</td></tr> <tr><td>1.9 T4</td><td>05.97 - 07.00</td></tr> <tr><td>2.0, 103 kW</td><td>07.95 - 08.99</td></tr> <tr><td>2.0 T, 118 kW</td><td>10.97 - 07.00</td></tr> <tr><td>1.9 TD</td><td>07.95 - 08.99</td></tr> <tr><td>1.9 DI, 70 kW</td><td>03.99 - 07.00</td></tr> <tr><td>1.6, 80 kW</td><td>03.99 - 06.04</td></tr> <tr><td>1.8 Bi-Fuel</td><td>11.99 - 08.03</td></tr> <tr><td>1.8, 90 kW</td><td>03.99 - 06.04</td></tr> <tr><td>1.8 i, 92 kW</td><td>03.98 - 06.04</td></tr> <tr><td>2.0, 100 kW</td><td>07.95 - 06.04</td></tr> <tr><td>2.0 T, 121 kW</td><td>07.99 - 06.04</td></tr> <tr><td>2.0 T4</td><td>07.00 - 06.04</td></tr> <tr><td>1.9 DI, 75 kW</td><td>07.00 - 06.04</td></tr> <tr><td>1.9 DI, 85 kW</td><td>07.00 - 06.04</td></tr> </table>	1.6, 77 kW	12.95 - 08.99	1.8, 85 kW	07.95 - 08.99	1.9 T4	05.97 - 07.00	2.0, 103 kW	07.95 - 08.99	2.0 T, 118 kW	10.97 - 07.00	1.9 TD	07.95 - 08.99	1.9 DI, 70 kW	03.99 - 07.00	1.6, 80 kW	03.99 - 06.04	1.8 Bi-Fuel	11.99 - 08.03	1.8, 90 kW	03.99 - 06.04	1.8 i, 92 kW	03.98 - 06.04	2.0, 100 kW	07.95 - 06.04	2.0 T, 121 kW	07.99 - 06.04	2.0 T4	07.00 - 06.04	1.9 DI, 75 kW	07.00 - 06.04	1.9 DI, 85 kW	07.00 - 06.04		->12.2000
1.6, 77 kW	12.95 - 08.99																																		
1.8, 85 kW	07.95 - 08.99																																		
1.9 T4	05.97 - 07.00																																		
2.0, 103 kW	07.95 - 08.99																																		
2.0 T, 118 kW	10.97 - 07.00																																		
1.9 TD	07.95 - 08.99																																		
1.9 DI, 70 kW	03.99 - 07.00																																		
1.6, 80 kW	03.99 - 06.04																																		
1.8 Bi-Fuel	11.99 - 08.03																																		
1.8, 90 kW	03.99 - 06.04																																		
1.8 i, 92 kW	03.98 - 06.04																																		
2.0, 100 kW	07.95 - 06.04																																		
2.0 T, 121 kW	07.99 - 06.04																																		
2.0 T4	07.00 - 06.04																																		
1.9 DI, 75 kW	07.00 - 06.04																																		
1.9 DI, 85 kW	07.00 - 06.04																																		
	<p><b>Axialgelenk, Spurstange / Tie Rod Axle Joint</b>                  Gewindemaß 1 / Thread Measurement 1: M16x1,5                  Gewindemaß 2 / Thread Measurement 2: M14x1,5</p>	(5) (63) (64)		<p><b>30749 01</b> <span style="float: right;"><b>274 224</b></span></p> 																															
	<table border="1" style="width: 100%; border-collapse: collapse;"> <tr><td>1.6, 80 kW</td><td>03.99 - 06.04</td></tr> <tr><td>1.8 Bi-Fuel</td><td>11.99 - 08.03</td></tr> <tr><td>1.8, 90 kW</td><td>03.99 - 06.04</td></tr> <tr><td>1.8 i, 92 kW</td><td>03.98 - 06.04</td></tr> <tr><td>2.0, 100 kW</td><td>07.95 - 06.04</td></tr> <tr><td>2.0 T, 121 kW</td><td>07.99 - 06.04</td></tr> <tr><td>2.0 T4</td><td>07.00 - 06.04</td></tr> <tr><td>1.9 DI, 75 kW</td><td>07.00 - 06.04</td></tr> <tr><td>1.9 DI, 85 kW</td><td>07.00 - 06.04</td></tr> <tr><td>1.9</td><td>09.03 - 06.04</td></tr> <tr><td>1.8 Blu-Fuel</td><td>06.01 - 08.03</td></tr> <tr><td>1.8 i, 90 kW</td><td>06.01 - 06.04</td></tr> <tr><td>2.0 T, 120 kW</td><td>06.01 - 06.04</td></tr> <tr><td>2.0 D</td><td>12.02 - 06.04</td></tr> </table>	1.6, 80 kW	03.99 - 06.04	1.8 Bi-Fuel	11.99 - 08.03	1.8, 90 kW	03.99 - 06.04	1.8 i, 92 kW	03.98 - 06.04	2.0, 100 kW	07.95 - 06.04	2.0 T, 121 kW	07.99 - 06.04	2.0 T4	07.00 - 06.04	1.9 DI, 75 kW	07.00 - 06.04	1.9 DI, 85 kW	07.00 - 06.04	1.9	09.03 - 06.04	1.8 Blu-Fuel	06.01 - 08.03	1.8 i, 90 kW	06.01 - 06.04	2.0 T, 120 kW	06.01 - 06.04	2.0 D	12.02 - 06.04		01.2001->				
1.6, 80 kW	03.99 - 06.04																																		
1.8 Bi-Fuel	11.99 - 08.03																																		
1.8, 90 kW	03.99 - 06.04																																		
1.8 i, 92 kW	03.98 - 06.04																																		
2.0, 100 kW	07.95 - 06.04																																		
2.0 T, 121 kW	07.99 - 06.04																																		
2.0 T4	07.00 - 06.04																																		
1.9 DI, 75 kW	07.00 - 06.04																																		
1.9 DI, 85 kW	07.00 - 06.04																																		
1.9	09.03 - 06.04																																		
1.8 Blu-Fuel	06.01 - 08.03																																		
1.8 i, 90 kW	06.01 - 06.04																																		
2.0 T, 120 kW	06.01 - 06.04																																		
2.0 D	12.02 - 06.04																																		
	<p><b>Faltenbalg, Lenkung / Bellow, steering</b>                  Innendurchmesser 1 [mm] / Inner Diameter 1 [mm]: 11                  Innendurchmesser 2 [mm] / Inner Diameter 2 [mm]: 41</p>	(7) (71) (72)		<p><b>30220 01</b> <span style="float: right;"><b>3 345 796</b></span></p> 																															
	<p>ALL TYPES</p>																																		
	<p><b>Lenker, Radaufhängung / Track Control Arm</b>                  Querlenker / Control Arm</p>	(14) (98)		<p><b>35489 01</b> <span style="float: right;"><b>30 887 653</b></span></p> 																															
	<table border="1" style="width: 100%; border-collapse: collapse;"> <tr><td>1.6, 80 kW</td><td>03.99 - 06.04</td></tr> <tr><td>1.8 Bi-Fuel</td><td>11.99 - 08.03</td></tr> <tr><td>1.8, 90 kW</td><td>03.99 - 06.04</td></tr> <tr><td>1.8 i, 92 kW</td><td>03.98 - 06.04</td></tr> <tr><td>2.0 T, 121 kW</td><td>07.99 - 06.04</td></tr> <tr><td>2.0 T4</td><td>07.00 - 06.04</td></tr> <tr><td>1.9 DI, 75 kW</td><td>07.00 - 06.04</td></tr> <tr><td>1.9 DI, 85 kW</td><td>07.00 - 06.04</td></tr> <tr><td>1.9</td><td>09.03 - 06.04</td></tr> <tr><td>1.8 Blu-Fuel</td><td>06.01 - 08.03</td></tr> <tr><td>1.8 i, 90 kW</td><td>06.01 - 06.04</td></tr> <tr><td>2.0 T, 120 kW</td><td>06.01 - 06.04</td></tr> <tr><td>2.0 D</td><td>12.02 - 06.04</td></tr> </table>	1.6, 80 kW	03.99 - 06.04	1.8 Bi-Fuel	11.99 - 08.03	1.8, 90 kW	03.99 - 06.04	1.8 i, 92 kW	03.98 - 06.04	2.0 T, 121 kW	07.99 - 06.04	2.0 T4	07.00 - 06.04	1.9 DI, 75 kW	07.00 - 06.04	1.9 DI, 85 kW	07.00 - 06.04	1.9	09.03 - 06.04	1.8 Blu-Fuel	06.01 - 08.03	1.8 i, 90 kW	06.01 - 06.04	2.0 T, 120 kW	06.01 - 06.04	2.0 D	12.02 - 06.04		Chass. 600000->						
1.6, 80 kW	03.99 - 06.04																																		
1.8 Bi-Fuel	11.99 - 08.03																																		
1.8, 90 kW	03.99 - 06.04																																		
1.8 i, 92 kW	03.98 - 06.04																																		
2.0 T, 121 kW	07.99 - 06.04																																		
2.0 T4	07.00 - 06.04																																		
1.9 DI, 75 kW	07.00 - 06.04																																		
1.9 DI, 85 kW	07.00 - 06.04																																		
1.9	09.03 - 06.04																																		
1.8 Blu-Fuel	06.01 - 08.03																																		
1.8 i, 90 kW	06.01 - 06.04																																		
2.0 T, 120 kW	06.01 - 06.04																																		
2.0 D	12.02 - 06.04																																		



# VOLVO

V40 Kombi/Estate (VW)

07.95 - 06.04















	<b>Lenker, Radaufhängung / Track Control Arm</b> Querlenker / Control Arm	(14) (98)		<b>35490 01</b> 30 887 654																																																		
	<table border="1"> <tbody> <tr><td>1.6, 80 kW</td><td>03.99 - 06.04</td><td rowspan="10">Chass. 600000-&gt;</td></tr> <tr><td>1.8 Bi-Fuel</td><td>11.99 - 08.03</td></tr> <tr><td>1.8, 90 kW</td><td>03.99 - 06.04</td></tr> <tr><td>1.8 i, 92 kW</td><td>03.98 - 06.04</td></tr> <tr><td>2.0 T, 121 kW</td><td>07.99 - 06.04</td></tr> <tr><td>2.0 T4</td><td>07.00 - 06.04</td></tr> <tr><td>1.9 DI, 75 kW</td><td>07.00 - 06.04</td></tr> <tr><td>1.9 DI, 85 kW</td><td>07.00 - 06.04</td></tr> <tr><td>1.9</td><td>09.03 - 06.04</td></tr> <tr><td>1.8 Blu-Fuel</td><td>06.01 - 08.03</td></tr> <tr><td>1.8 i, 90 kW</td><td>06.01 - 06.04</td></tr> <tr><td>2.0 T, 120 kW</td><td>06.01 - 06.04</td></tr> <tr><td>2.0 D</td><td>12.02 - 06.04</td></tr> </tbody> </table>	1.6, 80 kW	03.99 - 06.04	Chass. 600000->	1.8 Bi-Fuel	11.99 - 08.03	1.8, 90 kW	03.99 - 06.04	1.8 i, 92 kW	03.98 - 06.04	2.0 T, 121 kW	07.99 - 06.04	2.0 T4	07.00 - 06.04	1.9 DI, 75 kW	07.00 - 06.04	1.9 DI, 85 kW	07.00 - 06.04	1.9	09.03 - 06.04	1.8 Blu-Fuel	06.01 - 08.03	1.8 i, 90 kW	06.01 - 06.04	2.0 T, 120 kW	06.01 - 06.04	2.0 D	12.02 - 06.04																										
1.6, 80 kW	03.99 - 06.04	Chass. 600000->																																																				
1.8 Bi-Fuel	11.99 - 08.03																																																					
1.8, 90 kW	03.99 - 06.04																																																					
1.8 i, 92 kW	03.98 - 06.04																																																					
2.0 T, 121 kW	07.99 - 06.04																																																					
2.0 T4	07.00 - 06.04																																																					
1.9 DI, 75 kW	07.00 - 06.04																																																					
1.9 DI, 85 kW	07.00 - 06.04																																																					
1.9	09.03 - 06.04																																																					
1.8 Blu-Fuel	06.01 - 08.03																																																					
1.8 i, 90 kW	06.01 - 06.04																																																					
2.0 T, 120 kW	06.01 - 06.04																																																					
2.0 D	12.02 - 06.04																																																					
	<b>Trag-/Führungsgelenk / Ball Joint</b>	(31)		<b>34553 01</b> 30 887 653																																																		
	<table border="1"> <tbody> <tr><td>1.6, 80 kW</td><td>03.99 - 06.04</td><td rowspan="10">Chass. 600000-&gt;</td></tr> <tr><td>1.8 Bi-Fuel</td><td>11.99 - 08.03</td></tr> <tr><td>1.8, 90 kW</td><td>03.99 - 06.04</td></tr> <tr><td>1.8 i, 92 kW</td><td>03.98 - 06.04</td></tr> <tr><td>2.0 T, 121 kW</td><td>07.99 - 06.04</td></tr> <tr><td>2.0 T4</td><td>07.00 - 06.04</td></tr> <tr><td>1.9 DI, 75 kW</td><td>07.00 - 06.04</td></tr> <tr><td>1.9 DI, 85 kW</td><td>07.00 - 06.04</td></tr> <tr><td>1.9</td><td>09.03 - 06.04</td></tr> <tr><td>1.8 Blu-Fuel</td><td>06.01 - 08.03</td></tr> <tr><td>1.8 i, 90 kW</td><td>06.01 - 06.04</td></tr> <tr><td>2.0 T, 120 kW</td><td>06.01 - 06.04</td></tr> <tr><td>2.0 D</td><td>12.02 - 06.04</td></tr> </tbody> </table>	1.6, 80 kW	03.99 - 06.04	Chass. 600000->	1.8 Bi-Fuel	11.99 - 08.03	1.8, 90 kW	03.99 - 06.04	1.8 i, 92 kW	03.98 - 06.04	2.0 T, 121 kW	07.99 - 06.04	2.0 T4	07.00 - 06.04	1.9 DI, 75 kW	07.00 - 06.04	1.9 DI, 85 kW	07.00 - 06.04	1.9	09.03 - 06.04	1.8 Blu-Fuel	06.01 - 08.03	1.8 i, 90 kW	06.01 - 06.04	2.0 T, 120 kW	06.01 - 06.04	2.0 D	12.02 - 06.04																										
1.6, 80 kW	03.99 - 06.04	Chass. 600000->																																																				
1.8 Bi-Fuel	11.99 - 08.03																																																					
1.8, 90 kW	03.99 - 06.04																																																					
1.8 i, 92 kW	03.98 - 06.04																																																					
2.0 T, 121 kW	07.99 - 06.04																																																					
2.0 T4	07.00 - 06.04																																																					
1.9 DI, 75 kW	07.00 - 06.04																																																					
1.9 DI, 85 kW	07.00 - 06.04																																																					
1.9	09.03 - 06.04																																																					
1.8 Blu-Fuel	06.01 - 08.03																																																					
1.8 i, 90 kW	06.01 - 06.04																																																					
2.0 T, 120 kW	06.01 - 06.04																																																					
2.0 D	12.02 - 06.04																																																					
	<b>Lagerung, Lenker / Control Arm-/Trailing Arm Bush</b>	(9)		<b>25997 01</b> 30 818 467																																																		
	<table border="1"> <tbody> <tr><td>1.6, 77 kW</td><td>12.95 - 08.99</td><td rowspan="10"></td></tr> <tr><td>1.8, 85 kW</td><td>07.95 - 08.99</td></tr> <tr><td>1.8 Blu-Fuel</td><td>06.01 - 08.03</td></tr> <tr><td>1.8 Bi-Fuel</td><td>11.99 - 08.03</td></tr> <tr><td>1.8 i, 90 kW</td><td>06.01 - 06.04</td></tr> <tr><td>2.0, 103 kW</td><td>07.95 - 08.99</td></tr> <tr><td>2.0 T, 120 kW</td><td>06.01 - 06.04</td></tr> <tr><td>1.9 TD</td><td>07.95 - 08.99</td></tr> <tr><td>2.0 D</td><td>12.02 - 06.04</td></tr> <tr><td>1.6, 80 kW</td><td>03.99 - 06.04</td><td>-&gt;12.1999</td></tr> <tr><td>1.8, 90 kW</td><td>03.99 - 06.04</td><td>01.2001-&gt;</td></tr> <tr><td>1.8 i, 92 kW</td><td>03.98 - 06.04</td><td></td></tr> <tr><td>2.0, 100 kW</td><td>07.95 - 06.04</td><td></td></tr> <tr><td>1.9 T4</td><td>05.97 - 07.00</td><td>-&gt;12.1999</td></tr> <tr><td>2.0 T, 118 kW</td><td>10.97 - 07.00</td><td></td></tr> <tr><td>1.9 DI, 70 kW</td><td>03.99 - 07.00</td><td></td></tr> <tr><td>2.0 T, 121 kW</td><td>07.99 - 06.04</td><td>01.2001-&gt;</td></tr> <tr><td>2.0 T4</td><td>07.00 - 06.04</td><td></td></tr> <tr><td>1.9 DI, 75 kW</td><td>07.00 - 06.04</td><td></td></tr> <tr><td>1.9 DI, 85 kW</td><td>07.00 - 06.04</td><td></td></tr> </tbody> </table>	1.6, 77 kW	12.95 - 08.99		1.8, 85 kW	07.95 - 08.99	1.8 Blu-Fuel	06.01 - 08.03	1.8 Bi-Fuel	11.99 - 08.03	1.8 i, 90 kW	06.01 - 06.04	2.0, 103 kW	07.95 - 08.99	2.0 T, 120 kW	06.01 - 06.04	1.9 TD	07.95 - 08.99	2.0 D	12.02 - 06.04	1.6, 80 kW	03.99 - 06.04	->12.1999	1.8, 90 kW	03.99 - 06.04	01.2001->	1.8 i, 92 kW	03.98 - 06.04		2.0, 100 kW	07.95 - 06.04		1.9 T4	05.97 - 07.00	->12.1999	2.0 T, 118 kW	10.97 - 07.00		1.9 DI, 70 kW	03.99 - 07.00		2.0 T, 121 kW	07.99 - 06.04	01.2001->	2.0 T4	07.00 - 06.04		1.9 DI, 75 kW	07.00 - 06.04		1.9 DI, 85 kW	07.00 - 06.04		
1.6, 77 kW	12.95 - 08.99																																																					
1.8, 85 kW	07.95 - 08.99																																																					
1.8 Blu-Fuel	06.01 - 08.03																																																					
1.8 Bi-Fuel	11.99 - 08.03																																																					
1.8 i, 90 kW	06.01 - 06.04																																																					
2.0, 103 kW	07.95 - 08.99																																																					
2.0 T, 120 kW	06.01 - 06.04																																																					
1.9 TD	07.95 - 08.99																																																					
2.0 D	12.02 - 06.04																																																					
1.6, 80 kW	03.99 - 06.04		->12.1999																																																			
1.8, 90 kW	03.99 - 06.04	01.2001->																																																				
1.8 i, 92 kW	03.98 - 06.04																																																					
2.0, 100 kW	07.95 - 06.04																																																					
1.9 T4	05.97 - 07.00	->12.1999																																																				
2.0 T, 118 kW	10.97 - 07.00																																																					
1.9 DI, 70 kW	03.99 - 07.00																																																					
2.0 T, 121 kW	07.99 - 06.04	01.2001->																																																				
2.0 T4	07.00 - 06.04																																																					
1.9 DI, 75 kW	07.00 - 06.04																																																					
1.9 DI, 85 kW	07.00 - 06.04																																																					
	<b>Lagerung, Lenker / Control Arm-/Trailing Arm Bush</b>	(9)		<b>26588 01</b> 30 887 024																																																		
	<table border="1"> <tbody> <tr><td>1.6, 80 kW</td><td>03.99 - 06.04</td><td rowspan="10">01.2000 - 12.2000</td></tr> <tr><td>1.8, 90 kW</td><td>03.99 - 06.04</td></tr> <tr><td>1.8 i, 92 kW</td><td>03.98 - 06.04</td></tr> <tr><td>2.0, 100 kW</td><td>07.95 - 06.04</td></tr> <tr><td>1.8 Blu-Fuel</td><td>06.01 - 08.03</td><td>01.2000-&gt;</td></tr> <tr><td>1.8 Bi-Fuel</td><td>11.99 - 08.03</td><td></td></tr> <tr><td>1.9 T4</td><td>05.97 - 07.00</td><td></td></tr> <tr><td>2.0 T, 118 kW</td><td>10.97 - 07.00</td><td></td></tr> <tr><td>1.9 DI, 70 kW</td><td>03.99 - 07.00</td><td></td></tr> <tr><td>2.0 D</td><td>12.02 - 06.04</td><td></td></tr> <tr><td>2.0 T, 121 kW</td><td>07.99 - 06.04</td><td>-&gt;12.2000</td></tr> <tr><td>2.0 T4</td><td>07.00 - 06.04</td><td></td></tr> <tr><td>1.9 DI, 75 kW</td><td>07.00 - 06.04</td><td></td></tr> <tr><td>1.9 DI, 85 kW</td><td>07.00 - 06.04</td><td></td></tr> </tbody> </table>	1.6, 80 kW	03.99 - 06.04	01.2000 - 12.2000	1.8, 90 kW	03.99 - 06.04	1.8 i, 92 kW	03.98 - 06.04	2.0, 100 kW	07.95 - 06.04	1.8 Blu-Fuel	06.01 - 08.03	01.2000->	1.8 Bi-Fuel	11.99 - 08.03		1.9 T4	05.97 - 07.00		2.0 T, 118 kW	10.97 - 07.00		1.9 DI, 70 kW	03.99 - 07.00		2.0 D	12.02 - 06.04		2.0 T, 121 kW	07.99 - 06.04	->12.2000	2.0 T4	07.00 - 06.04		1.9 DI, 75 kW	07.00 - 06.04		1.9 DI, 85 kW	07.00 - 06.04															
1.6, 80 kW	03.99 - 06.04	01.2000 - 12.2000																																																				
1.8, 90 kW	03.99 - 06.04																																																					
1.8 i, 92 kW	03.98 - 06.04																																																					
2.0, 100 kW	07.95 - 06.04																																																					
1.8 Blu-Fuel	06.01 - 08.03		01.2000->																																																			
1.8 Bi-Fuel	11.99 - 08.03																																																					
1.9 T4	05.97 - 07.00																																																					
2.0 T, 118 kW	10.97 - 07.00																																																					
1.9 DI, 70 kW	03.99 - 07.00																																																					
2.0 D	12.02 - 06.04																																																					
2.0 T, 121 kW	07.99 - 06.04	->12.2000																																																				
2.0 T4	07.00 - 06.04																																																					
1.9 DI, 75 kW	07.00 - 06.04																																																					
1.9 DI, 85 kW	07.00 - 06.04																																																					





# VOLVO





**V40 Kombi/Estate (VW) 07.95 - 06.04**

	<b>Stange/Strebe, Stabilisator / Rod/Strut, stabiliser</b>		(30) (97) (62)		<b>29640 02</b> <b>30 884 358</b>	
	Pendelstange / Suspension Rod Gewindemaß / Thread Size: M10x1,25					
	1.6, 77 kW	12.95 - 08.99				
	2.0, 119 kW	09.99 - 12.00				
	1.8, 85 kW	07.95 - 08.99				
	1.9 T4	05.97 - 07.00				
	2.0, 103 kW	07.95 - 08.99				
	2.0 T, 118 kW	10.97 - 07.00				
	1.9 TD	07.95 - 08.99				
	1.9 DI, 70 kW	03.99 - 07.00				
	1.6, 80 kW	03.99 - 06.04				
	1.8 Bi-Fuel	11.99 - 08.03				
	1.8, 90 kW	03.99 - 06.04				
	1.8 i, 92 kW	03.98 - 06.04				
	2.0, 100 kW	07.95 - 06.04				
2.0 T, 121 kW	07.99 - 06.04					
2.0 T4	07.00 - 06.04					
1.9 DI, 75 kW	07.00 - 06.04					
1.9 DI, 85 kW	07.00 - 06.04					
		->12.2000				
	<b>Stange/Strebe, Stabilisator / Rod/Strut, stabiliser</b>		(30) (97) (62)		<b>29753 01</b> <b>30 884 179</b>	
	Pendelstange / Suspension Rod Gewindemaß / Thread Size: M10x1,25					
	1.6, 80 kW	03.99 - 06.04				
	1.8 Bi-Fuel	11.99 - 08.03				
	1.8, 90 kW	03.99 - 06.04				
	1.8 i, 92 kW	03.98 - 06.04				
	2.0, 100 kW	07.95 - 06.04				
	2.0 T, 121 kW	07.99 - 06.04				
	2.0 T4	07.00 - 06.04				
	1.9 DI, 75 kW	07.00 - 06.04				
	1.9 DI, 85 kW	07.00 - 06.04				
	1.9	09.03 - 06.04				
	1.8 Blu-Fuel	06.01 - 08.03				
	1.8 i, 90 kW	06.01 - 06.04				
	2.0 T, 120 kW	06.01 - 06.04				
2.0 D	12.02 - 06.04					
		01.2001->				
	<b>Lenker, Radaufhängung / Track Control Arm</b>		(14) (98)	 	<b>35278 01</b> <b>30 620 785</b>	
	Querlenker / Control Arm					
	1.6, 80 kW	03.99 - 06.04				
	2.0, 119 kW	09.99 - 12.00				
	1.9	09.03 - 06.04				
	1.8 Blu-Fuel	06.01 - 08.03				
	1.8 Bi-Fuel	11.99 - 08.03				
	1.8, 90 kW	03.99 - 06.04				
	1.8 i, 90 kW	06.01 - 06.04				
	1.8 i, 92 kW	03.98 - 06.04				
	2.0, 100 kW	07.95 - 06.04				
	2.0 T, 120 kW	06.01 - 06.04				
	2.0 T, 121 kW	07.99 - 06.04				
	2.0 T4	07.00 - 06.04				
	1.9 DI, 75 kW	07.00 - 06.04				
1.9 DI, 85 kW	07.00 - 06.04					
2.0 D	12.02 - 06.04					
	<b>Lenker, Radaufhängung / Track Control Arm</b>		(14) (98)	 	<b>35283 01</b> <b>30 620 786</b>	
	Querlenker / Control Arm					
	1.6, 80 kW	03.99 - 06.04				
	2.0, 119 kW	09.99 - 12.00				
	1.9	09.03 - 06.04				
	1.8 Blu-Fuel	06.01 - 08.03				
	1.8 Bi-Fuel	11.99 - 08.03				
	1.8, 90 kW	03.99 - 06.04				
	1.8 i, 90 kW	06.01 - 06.04				
	1.8 i, 92 kW	03.98 - 06.04				
	2.0, 100 kW	07.95 - 06.04				
	2.0 T, 120 kW	06.01 - 06.04				
	2.0 T, 121 kW	07.99 - 06.04				
	2.0 T4	07.00 - 06.04				
	1.9 DI, 75 kW	07.00 - 06.04				
1.9 DI, 85 kW	07.00 - 06.04					
2.0 D	12.02 - 06.04					







# VOLVO

## V40 Kombi/Estate (VW) 07.95 - 06.04

	<b>Lagerung, Lenker / Control Arm-/Trailing Arm Bush</b> für Längslenker / for drag link	(9) (182)	↔ ↑	<b>30771 01</b> <b>30 851 257</b> 
	ALL TYPES			
	<b>Stange/Strebe, Stabilisator / Rod/Strut, stabiliser</b> Pendelstange / Suspension Rod	(30) (97)	↔	<b>31212 02</b> <b>30 884 359</b> 
	ALL TYPES			

## V40 Schrägheck/Hatchback 03.12 -

	<b>Faltenbalg, Lenkung / Bellow, steering</b> Innendurchmesser 1 [mm] / Inner Diameter 1 [mm]: 15 Innendurchmesser 2 [mm] / Inner Diameter 2 [mm]: 54	(7) (71) (72)	↔	<b>33958 01</b> <b>30 723 085</b> 
	ALL TYPES			









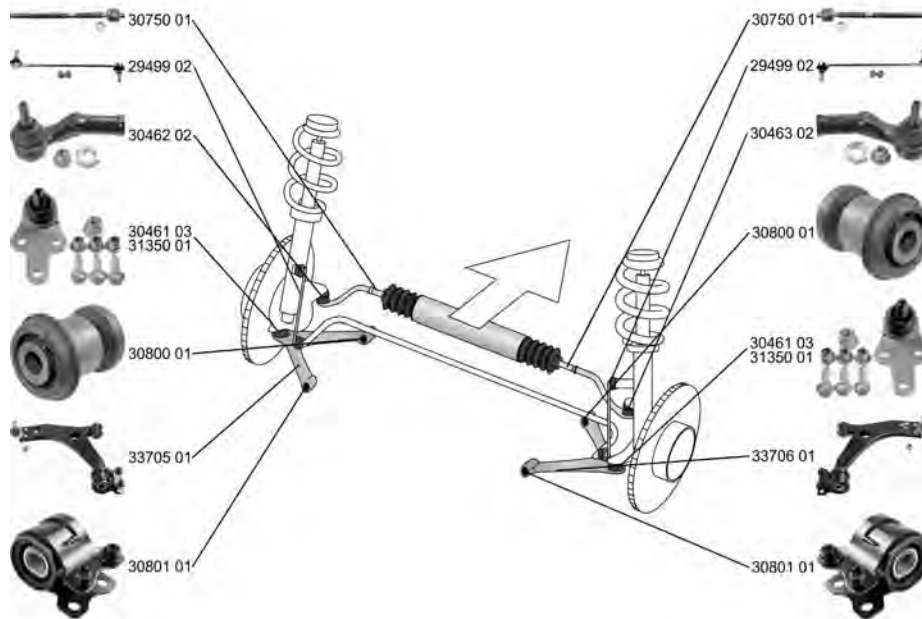





	<b>Stange/Strebe, Stabilisator / Rod/Strut, stabiliser</b> Pendelstange / Suspension Rod	(30) (97)	↔	<b>37123 01</b> <b>31 317 271</b> 
	T4, 132 kW 07.13 - T4 AWD 07.13 - T5, 157 kW 03.13 - T5, 187 kW 12.12 - T5 AWD, 157 kW 03.13 - T5 AWD, 187 kW 01.13 - D2 03.12 - D3 03.12 - D4, 130 kW 03.12 - T3 GTDi 03.12 -			
	T2 GTDi 03.13 - T4 GTDi 03.12 -			für PR-Nummer / for PR number:Code RA02 (184) für PR-Nummer / for PR number:Code RA03 (184)



**VOLVO**

**V50 (MW) 04.04 -**

















	<p><b>Spurstangenkopf / Tie Rod End</b>                  Gewindemaß / Thread Size: M10x1,5                  Gewindemaß 2 / Thread Measurement 2: M 16x1,5                  hydraulisch / Hydraulic                  ALL TYPES</p>	<p>(27) (62) (64) (201)</p> 	<p><b>30462 02</b> 31 201 412</p> 
	<p><b>Spurstangenkopf / Tie Rod End</b>                  Gewindemaß / Thread Size: M10x1,5                  Gewindemaß 2 / Thread Measurement 2: M 16x1,5                  hydraulisch / Hydraulic                  ALL TYPES</p>	<p>(27) (62) (64) (201)</p> 	<p><b>30463 02</b> 31 201 413</p> 
	<p><b>Axialgelenk, Spurstange / Tie Rod Axle Joint</b>                  Gewindemaß 1 / Thread Measurement 1: M14x1,5                  Gewindemaß 2 / Thread Measurement 2: M16x1,5                  ALL TYPES</p>	<p>(5) (63) (64)</p> 	<p><b>30750 01</b> 31 201 817</p> 
	<p><b>Faltenbalg, Lenkung / Bellow, steering</b>                  Innendurchmesser 1 [mm] / Inner Diameter 1 [mm]: 15                  Innendurchmesser 2 [mm] / Inner Diameter 2 [mm]: 54                  ALL TYPES</p>	<p>(7) (71) (72)</p> 	<p><b>33958 01</b> 30 723 085</p> 
	<p><b>Lenker, Radaufhängung / Track Control Arm</b>                  Konusmaß [mm] / Cone Size [mm]: 18                  Querlenker / Control Arm</p>	<p>(14) (76) (98)</p> 	<p><b>33705 01</b> 31 277 464 30461 03</p> 
	<p>1.6 01.05 -                  1.8 04.04 -                  1.8 FlexFuel 01.05 -                  2.4 04.04 -                  2.4, 125 kW 04.04 -                  T5, 162 kW 04.04 -                  T5 AWD, 162 kW 04.04 -                  1.6 D 01.05 -                  2.0 D 04.04 -                  2.4 D5 03.06 -</p>	<p>-&gt;Chass. 214682</p>	



# VOLVO

**V50 (MW) 04.04 -**

 <b>Lenker, Radaufhängung / Track Control Arm</b> Konusmaß [mm] / Cone Size [mm]: 18 Querlenker / Control Arm	(14) (76) (98)	▼↻	33706 01 31 277 465 30461 03 
	1.6 01.05 - 1.8 04.04 - 1.8 FlexFuel 01.05 - 2.4 04.04 - 2.4, 125 kW 04.04 - T5, 162 kW 04.04 - T5 AWD, 162 kW 04.04 - 1.6 D 01.05 - 2.0 D 04.04 - 2.4 D5 03.06 -		
 <b>Trag-/Führungsgelenk / Ball Joint</b> Konusmaß [mm] / Cone Size [mm]: 18 Gewindemaß / Thread Size: M14x1,5	(31) (76) (62)	▼↔	30461 03 
	1.6 01.05 - 1.8 04.04 - 1.8 FlexFuel 01.05 - 2.4 04.04 - 2.4, 125 kW 04.04 - T5, 162 kW 04.04 - T5 AWD, 162 kW 04.04 - 1.6 D 01.05 - 2.0 D 04.04 - 2.4 D5 03.06 -		
 <b>Trag-/Führungsgelenk / Ball Joint</b> Querlenker / Control Arm Konusmaß [mm] / Cone Size [mm]: 21 Gewindemaß / Thread Size: M14x1,5	(31) (98) (76) (62)	▼↔	31350 01 31 277 462 31 277 463 
	2.0 10.06 - 2.0 FlexFuel 01.10 - 2.4 AWD 08.06 - T5, 169 kW 03.07 - T5 AWD, 169 kW 03.07 - 1.6 D2 01.10 - D3 10.10 - D4 10.10 - 1.6 01.05 - 1.8 04.04 - 1.8 FlexFuel 01.05 - 2.4 04.04 - 2.4, 125 kW 04.04 - T5, 162 kW 04.04 - T5 AWD, 162 kW 04.04 - 1.6 D 01.05 - 2.0 D 04.04 - 2.4 D5 03.06 -		
 <b>Lagerung, Lenker / Control Arm-/Trailing Arm Bush</b> für Querlenker / for control arm ALL TYPES	(9) (186)	↔↕	30800 01 30 736 956 
 <b>Lagerung, Lenker / Control Arm-/Trailing Arm Bush</b> für Querlenker / for control arm ALL TYPES	(9) (186)	↔↕	30801 01 3M51 3A262 EJ 
 <b>Stange/Strebe, Stabilisator / Rod/Strut, stabiliser</b> Pendelstange / Suspension Rod Länge innen [mm] / Inner Length [mm]: 298,1 ALL TYPES	(30) (97) (90)	↔	29499 02 31 340 273 
 <b>Lenker, Radaufhängung / Track Control Arm</b> Querlenker / Control Arm ohne Zubehör / without accessories ALL TYPES	(14) (98) (243)	▼↻	32007 01 30 683 067 



**VOLVO**

**V50 (MW) 04.04 -**

	<b>Lagerung, Lenker / Control Arm-/Trailing Arm Bush</b> Aussendurchmesser [mm] / Outer Diameter [mm]: 32,2 Innendurchmesser [mm] / Inner Diameter [mm]: 12,2 ALL TYPES	(9) (38) (73)	<b>31938 01</b> 30 683 067 
	<b>Lagerung, Lenker / Control Arm-/Trailing Arm Bush</b> Aussendurchmesser [mm] / Outer Diameter [mm]: 36,2 Innendurchmesser [mm] / Inner Diameter [mm]: 12,2 ALL TYPES	(9) (38) (73)	<b>31940 01</b> 8 671 921 
	<b>Lagerung, Lenker / Control Arm-/Trailing Arm Bush</b> Längslenker / Trailing Arm 1.6                              01.05 - 1.8                              04.04 - 2.4                              04.04 - 2.4, 125 kW                      04.04 - T5, 162 kW                       04.04 - T5 AWD, 162 kW                 04.04 - 1.6 D                               01.05 - 2.0 D                               04.04 -	(9) (93)	<b>36831 01</b> 30 666 821 
	<b>Stange/Strebe, Stabilisator / Rod/Strut, stabiliser</b> Pendelstange / Suspension Rod Gewindemaß / Thread Size: M10x1,25 ALL TYPES ausser/except for : D3                                    10.10 - D4                                    10.10 -	(30) (97) (62)	<b>32010 01</b> 31 212 548 

**V60 09.10 -**

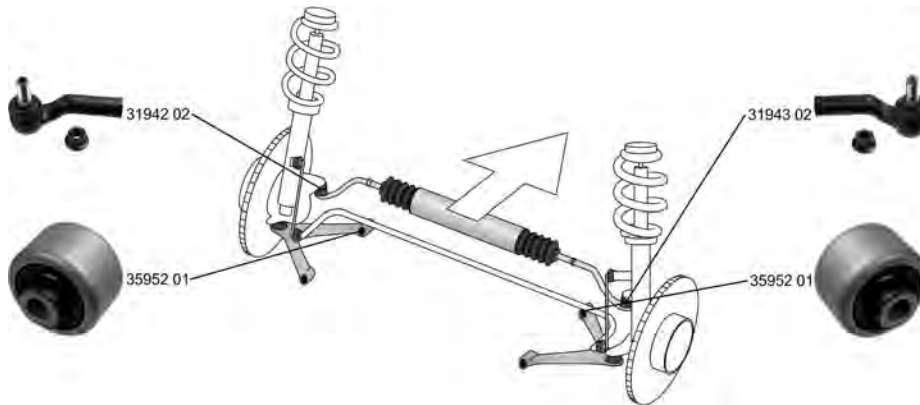























	<b>Spurstangenkopf / Tie Rod End</b> mit Rechtsgewinde / with right-hand thread Innengewinde [mm] / Inner Thread [mm]: M18x1,5 Aussengewinde [mm] / Outer Thread [mm]: M14x2,0 Konusmaß [mm] / Cone Size [mm]: 20 T3                                    09.10 -	(27) (217) (75) (40) (76)	<b>31942 02</b> 31 302 344 
	<b>Spurstangenkopf / Tie Rod End</b> mit Rechtsgewinde / with right-hand thread Innengewinde [mm] / Inner Thread [mm]: M18x1,5 Aussengewinde [mm] / Outer Thread [mm]: M14x2,0 Konusmaß [mm] / Cone Size [mm]: 20 T3                                    09.10 -	(27) (217) (75) (40) (76)	<b>31943 02</b> 31 302 345 



# VOLVO

V60



09.10 -

	<b>Lagerung, Lenker / Control Arm-/Trailing Arm Bush</b> für Querlenker / for control arm	(9) (186)	(x2)	<b>35952 01</b> 31 317 665 31 317 666 
	T3 09.10 - T4 09.10 - T4F 04.11 - T5, 177 kW 09.10 - 2.0 T 09.10 - T6 AWD, 224 kW 09.10 - 1.6 DRIVe 06.11 - D3 / D4 09.10 - D5, 151 kW 09.10 - D5 AWD, 151 kW 09.10 - 2.4 D5 06.11 - 2.4 D5 AWD 06.11 -			
	<b>Lagerung, Lenker / Control Arm-/Trailing Arm Bush</b> für Querlenker / for control arm	(9) (186)	(x1)	<b>35953 01</b> 31 317 661 
	T3 09.10 - T4 09.10 - T4F 04.11 - T5, 177 kW 09.10 - 2.0 T 09.10 - T6 AWD, 224 kW 09.10 - 1.6 DRIVe 06.11 - D3 / D4 09.10 - D5, 151 kW 09.10 - D5 AWD, 151 kW 09.10 - 2.4 D5 06.11 - 2.4 D5 AWD 06.11 - 2.4 Hybrid AWD 06.12 -			
	<b>Lagerung, Lenker / Control Arm-/Trailing Arm Bush</b> für Querlenker / for control arm	(9) (186)	(x1)	<b>35954 01</b> 31 317 662 
	T3 09.10 - T4 09.10 - T4F 04.11 - T5, 177 kW 09.10 - 2.0 T 09.10 - T6 AWD, 224 kW 09.10 - 1.6 DRIVe 06.11 - D3 / D4 09.10 - D5, 151 kW 09.10 - D5 AWD, 151 kW 09.10 - 2.4 D5 06.11 - 2.4 D5 AWD 06.11 - 2.4 Hybrid AWD 06.12 -			
	<b>Lagerung, Lenker / Control Arm-/Trailing Arm Bush</b> Innendurchmesser [mm] / Inner Diameter [mm]: 12,3 Aussendurchmesser [mm] / Outer Diameter [mm]: 36 für Querlenker / for control arm	(9) (73) (38) (186)	    (x4)	<b>35539 01</b> 30 778 343 
	ALL TYPES			
	<b>Lagerung, Lenker / Control Arm-/Trailing Arm Bush</b> Innendurchmesser [mm] / Inner Diameter [mm]: 12,2 Aussendurchmesser [mm] / Outer Diameter [mm]: 36 für Querlenker / for control arm	(9) (73) (38) (186)	     (x4)	<b>35540 01</b> 31 262 128 
	ALL TYPES			
	<b>Lagerung, Lenker / Control Arm-/Trailing Arm Bush</b> für Längslenker / for drag link	(9) (182)	  (x1)	<b>35543 01</b> 
	ALL TYPES			



# VOLVO

**V60** **09.10 -**

	<b>Lagerung, Lenker / Control Arm-/Trailing Arm Bush</b> für Längslenker / for drag link	(9) (182)		<b>35544 01</b> 
	T5 AWD 07.14 - 2.5 T5 AWD 07.14 - 3.0 T AWD 05.14 - T6 AWD, 224 kW 09.10 - T6 AWD, 242 kW 04.14 - D4 AWD, 120 kW 12.12 - D4 AWD, 133 kW 10.13 - D5 AWD 09.10 - D5 AWD, 169 kW 04.14 - 2.4 D5 AWD 06.11 - 2.4 Hybrid AWD 06.12 -			
	<b>Lagerung, Lenker / Control Arm-/Trailing Arm Bush</b> für Längslenker / for drag link	(9) (182)		<b>35545 01</b> 
	T3 09.10 - T4 09.10 - T4F 04.11 - T5, 157 kW 04.14 - T5, 176 kW 08.12 - T5, 177 kW 09.10 - T5, 180 kW 10.13 - 2.0 T 09.10 - 2.5 T5 07.14 - T6, 224 kW 07.14 - T6, 225 kW 10.13 - 1.6 DRIVe 06.11 - D3 12.12 - D3 / D4 09.10 - D4 10.13 - D5, 151 kW 09.10 - D5, 169 kW 04.14 - 2.4 D5 06.11 -			
	<b>Lagerung, Lenker / Control Arm-/Trailing Arm Bush</b> an Federträger / at spring bracket	(9) (112)		<b>35546 01</b> 6G91 5K652 VA PIA3 
	T3 09.10 - T4 09.10 - T4F 04.11 - T5, 177 kW 09.10 - 2.0 T 09.10 - T6 AWD, 224 kW 09.10 - 1.6 DRIVe 06.11 - D3 / D4 09.10 - D5, 151 kW 09.10 - D5 AWD, 151 kW 09.10 - 2.4 D5 06.11 - 2.4 D5 AWD 06.11 - 2.4 Hybrid AWD 06.12 -			
	<b>Lagerung, Lenker / Control Arm-/Trailing Arm Bush</b> an Federträger / at spring bracket	(9) (112)		<b>35547 01</b> 6G91 5K652 VA PIA2 
	T3 09.10 - T4 09.10 - T4F 04.11 - T5, 177 kW 09.10 - 2.0 T 09.10 - T6 AWD, 224 kW 09.10 - 1.6 DRIVe 06.11 - D3 / D4 09.10 - D5, 151 kW 09.10 - D5 AWD, 151 kW 09.10 - 2.4 D5 06.11 - 2.4 D5 AWD 06.11 - 2.4 Hybrid AWD 06.12 -			







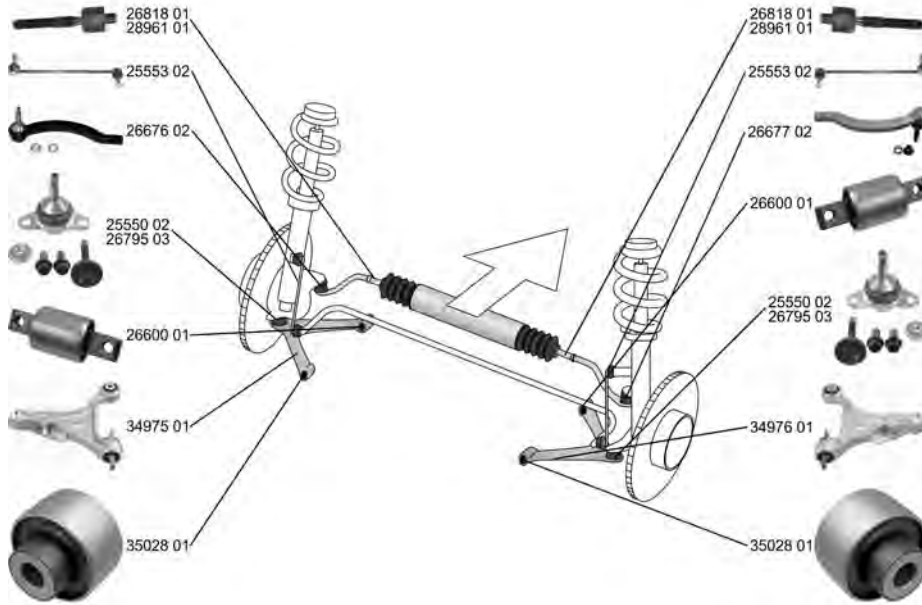

# VOLVO

V70 II Kombi/Estate









03.00 - 08.07



	<b>Spurstangenkopf / Tie Rod End</b>	(27) 	<b>26676 02</b> 30 761 719
Aussengewinde [mm] / Outer Thread [mm]: M12x1,75 Innengewinde [mm] / Inner Thread [mm]: M14x1,5 mit Zubehör / with accessories		(40) (75) (220)	
2.0 T 2.3 T5 2.3, 195 kW 2.3 AWD 2.4, 103 kW 2.4, 121 kW 2.4, 125 kW 2.4 AWD 2.4 Bifuel (CNG) 2.4 T 2.4 T AWD, 147 kW 2.4 T5 2.5 T 2.5 T AWD R 2.5 T AWD 2.5 R Sport 2.4 D, 93 kW 2.4 D, 96 kW 2.4 D5, 120 kW 2.4 D5, 136 kW 2.4 D5 AWD, 120 kW 2.4 D5 AWD, 136 kW 2.5 TDI	07.01 - 08.07 03.00 - 08.07 10.00 - 09.04 10.00 - 09.04 03.00 - 08.07 03.00 - 09.03 03.00 - 08.07 03.00 - 09.03 09.01 - 08.07 03.00 - 08.07 09.01 - 08.07 04.04 - 08.07 04.04 - 08.07 09.02 - 08.07 03.03 - 08.07 12.02 - 08.07 05.05 - 08.07 12.01 - 08.07 08.01 - 08.07 12.05 - 08.07 03.03 - 08.07 12.05 - 08.07 03.00 - 08.07	für / for:ZF für / for:SMI	(119) (119)



**V70 II Kombi/Estate 03.00 - 08.07**







	<b>Spurstangenkopf / Tie Rod End</b> Aussengewinde [mm] / Outer Thread [mm]: M12x1,75 Innengewinde [mm] / Inner Thread [mm]: M14x1,5 mit Zubehör / with accessories	(27) (40) (75) (220)	 für / for:SMI für / for:ZF	<b>26677 02</b> 30 761 718 
	2.0 T      07.01 - 08.07 2.3 T5      03.00 - 08.07 2.3, 195 kW      10.00 - 09.04 2.3 AWD      10.00 - 09.04 2.4, 103 kW      03.00 - 08.07 2.4, 121 kW      03.00 - 09.03 2.4, 125 kW      03.00 - 08.07 2.4 AWD      03.00 - 09.03 2.4 Bifuel (CNG)      09.01 - 08.07 2.4 T      03.00 - 08.07 2.4 T AWD, 147 kW      09.01 - 08.07 2.4 T5      04.04 - 08.07 2.5 T      04.04 - 08.07 2.5 T AWD      09.02 - 08.07 R 2,5 T AWD      03.03 - 08.07 2.5 R Sport      12.02 - 08.07 2.4 D, 93 kW      05.05 - 08.07 2.4 D, 96 kW      12.01 - 08.07 2.4 D5, 120 kW      08.01 - 08.07 2.4 D5, 136 kW      12.05 - 08.07 2.4 D5 AWD, 120 kW      03.03 - 08.07 2.4 D5 AWD, 136 kW      12.05 - 08.07 2.5 TDI      03.00 - 08.07			(119) (119)
	<b>Axialgelenk, Spurstange / Tie Rod Axle Joint</b> Gewindemaß 2 / Thread Measurement 2: M14x1,5 Gewindemaß 1 / Thread Measurement 1: M16x1,5	(5) (64) (63)	 für / for:ZF 01.2004->	<b>26818 01</b> 274 353 
	2.0 T      07.01 - 08.07 2.3 T5      03.00 - 08.07 2.3, 195 kW      10.00 - 09.04 2.3 AWD      10.00 - 09.04 2.4, 103 kW      03.00 - 08.07 2.4, 125 kW      03.00 - 08.07 2.4 Bifuel (CNG)      09.01 - 08.07 2.4 T      03.00 - 08.07 2.4 T AWD, 147 kW      09.01 - 08.07 2.5 T AWD      09.02 - 08.07 R 2,5 T AWD      03.03 - 08.07 2.4 D, 96 kW      12.01 - 08.07 2.4 D5, 120 kW      08.01 - 08.07 2.4 D5 AWD, 120 kW      03.03 - 08.07 2.5 TDI      03.00 - 08.07			(119)
	2.4 T5      04.04 - 08.07 2.5 T      04.04 - 08.07 2.4 D, 93 kW      05.05 - 08.07 2.4 D5, 136 kW      12.05 - 08.07 2.4 D5 AWD, 136 kW      12.05 - 08.07		für / for:ZF	(119)
	<b>Axialgelenk, Spurstange / Tie Rod Axle Joint</b> Gewindemaß 1 / Thread Measurement 1: M16x1,5 Gewindemaß 2 / Thread Measurement 2: M14x1,5	(5) (63) (64)	 für / for:SMI ->12.2003	<b>28961 01</b> 274 179 
	2.0 T      07.01 - 08.07 2.3 T5      03.00 - 08.07 2.3, 195 kW      10.00 - 09.04 2.3 AWD      10.00 - 09.04 2.4, 103 kW      03.00 - 08.07 2.4, 121 kW      03.00 - 09.03 2.4, 125 kW      03.00 - 08.07 2.4 AWD      03.00 - 09.03 2.4 Bifuel (CNG)      09.01 - 08.07 2.4 T      03.00 - 08.07 2.4 T AWD, 147 kW      09.01 - 08.07 2.4 T5      04.04 - 08.07 2.5 T      04.04 - 08.07 2.5 T AWD      09.02 - 08.07 R 2,5 T AWD      03.03 - 08.07 2.4 D, 96 kW      12.01 - 08.07 2.4 D5, 120 kW      08.01 - 08.07 2.4 D5 AWD, 120 kW      03.03 - 08.07 2.5 TDI      03.00 - 08.07			(119)



# VOLVO

V70 II Kombi/Estate









03.00 - 08.07

	<b>Faltenbalg, Lenkung / Bellow, steering</b>	(7)		<b>30249 01</b> 272 418
	Innendurchmesser 1 [mm] / Inner Diameter 1 [mm]: 14 Innendurchmesser 2 [mm] / Inner Diameter 2 [mm]: 50	(71) (72)		
	2.0 T 07.01 - 08.07 2.3 T5 03.00 - 08.07 2.3, 195 kW 10.00 - 09.04 2.3 AWD 10.00 - 09.04 2.4, 103 kW 03.00 - 08.07 2.4, 121 kW 03.00 - 09.03 2.4, 125 kW 03.00 - 08.07 2.4 AWD 03.00 - 09.03 2.4 Bifuel (CNG) 09.01 - 08.07 2.4 T 03.00 - 08.07 2.4 T AWD, 147 kW 09.01 - 08.07 2.4 T5 04.04 - 08.07 2.5 T 04.04 - 08.07 2.5 T AWD 09.02 - 08.07 R 2.5 T AWD 03.03 - 08.07 2.5 R Sport 12.02 - 08.07 2.4 D, 93 kW 05.05 - 08.07 2.4 D, 96 kW 12.01 - 08.07 2.4 D5, 120 kW 08.01 - 08.07 2.4 D5, 136 kW 12.05 - 08.07 2.4 D5 AWD, 120 kW 03.03 - 08.07 2.4 D5 AWD, 136 kW 12.05 - 08.07 2.5 TDI 03.00 - 08.07			
	<b>Lenker, Radaufhängung / Track Control Arm</b>	(14)		<b>34975 01</b> 36 012 457 26600 01
	Querlenker / Control Arm	(98)	->Chass. CH -647148 ->Chass. CH -645617	
	2.0 T 07.01 - 08.07 2.3 T5 03.00 - 08.07 2.3, 195 kW 10.00 - 09.04 2.3 AWD 10.00 - 09.04 2.4, 103 kW 03.00 - 08.07 2.4, 121 kW 03.00 - 09.03 2.4, 125 kW 03.00 - 08.07 2.4 AWD 03.00 - 09.03 2.4 Bifuel (CNG) 09.01 - 08.07 2.4 T 03.00 - 08.07 2.4 T AWD, 147 kW 09.01 - 08.07 2.4 T5 04.04 - 08.07 2.5 T 04.04 - 08.07 2.5 T AWD 09.02 - 08.07 R 2.5 T AWD 03.03 - 08.07 2.5 R Sport 12.02 - 08.07 2.4 D, 93 kW 05.05 - 08.07 2.4 D, 96 kW 12.01 - 08.07 2.4 D5, 120 kW 08.01 - 08.07 2.4 D5, 136 kW 12.05 - 08.07 2.4 D5 AWD, 120 kW 03.03 - 08.07 2.4 D5 AWD, 136 kW 12.05 - 08.07 2.5 TDI 03.00 - 08.07		->Chass. CH -647148 ->Chass. CH -645617	



# VOLVO

**V70 II Kombi/Estate** **03.00 - 08.07**













	<p><b>Trag-/Führungsgelenk / Ball Joint</b> mit Zubehör / with accessories Gewindemaß / Thread Size: M12x1,75 Konusmaß [mm] / Cone Size [mm]: 12,5</p>	<p>(31) (220) (62) (76)</p>		<p>25550 02 <span style="float: right;">274 548</span></p> 																																														
	<table style="width: 100%; border-collapse: collapse;"> <tbody> <tr><td>2.0 T</td><td style="text-align: right;">07.01 - 08.07</td></tr> <tr><td>2.3 T5</td><td style="text-align: right;">03.00 - 08.07</td></tr> <tr><td>2.3, 195 kW</td><td style="text-align: right;">10.00 - 09.04</td></tr> <tr><td>2.3 AWD</td><td style="text-align: right;">10.00 - 09.04</td></tr> <tr><td>2.4, 103 kW</td><td style="text-align: right;">03.00 - 08.07</td></tr> <tr><td>2.4, 121 kW</td><td style="text-align: right;">03.00 - 09.03</td></tr> <tr><td>2.4, 125 kW</td><td style="text-align: right;">03.00 - 08.07</td></tr> <tr><td>2.4 AWD</td><td style="text-align: right;">03.00 - 09.03</td></tr> <tr><td>2.4 Bifuel (CNG)</td><td style="text-align: right;">09.01 - 08.07</td></tr> <tr><td>2.4 T</td><td style="text-align: right;">03.00 - 08.07</td></tr> <tr><td>2.4 T AWD, 147 kW</td><td style="text-align: right;">09.01 - 08.07</td></tr> <tr><td>2.4 T5</td><td style="text-align: right;">04.04 - 08.07</td></tr> <tr><td>2.5 T</td><td style="text-align: right;">04.04 - 08.07</td></tr> <tr><td>2.5 T AWD</td><td style="text-align: right;">09.02 - 08.07</td></tr> <tr><td>R 2,5 T AWD</td><td style="text-align: right;">03.03 - 08.07</td></tr> <tr><td>2.5 R Sport</td><td style="text-align: right;">12.02 - 08.07</td></tr> <tr><td>2.4 D, 93 kW</td><td style="text-align: right;">05.05 - 08.07</td></tr> <tr><td>2.4 D, 96 kW</td><td style="text-align: right;">12.01 - 08.07</td></tr> <tr><td>2.4 D5, 120 kW</td><td style="text-align: right;">08.01 - 08.07</td></tr> <tr><td>2.4 D5, 136 kW</td><td style="text-align: right;">12.05 - 08.07</td></tr> <tr><td>2.4 D5 AWD, 120 kW</td><td style="text-align: right;">03.03 - 08.07</td></tr> <tr><td>2.4 D5 AWD, 136 kW</td><td style="text-align: right;">12.05 - 08.07</td></tr> <tr><td>2.5 TDI</td><td style="text-align: right;">03.00 - 08.07</td></tr> </tbody> </table>	2.0 T	07.01 - 08.07	2.3 T5	03.00 - 08.07	2.3, 195 kW	10.00 - 09.04	2.3 AWD	10.00 - 09.04	2.4, 103 kW	03.00 - 08.07	2.4, 121 kW	03.00 - 09.03	2.4, 125 kW	03.00 - 08.07	2.4 AWD	03.00 - 09.03	2.4 Bifuel (CNG)	09.01 - 08.07	2.4 T	03.00 - 08.07	2.4 T AWD, 147 kW	09.01 - 08.07	2.4 T5	04.04 - 08.07	2.5 T	04.04 - 08.07	2.5 T AWD	09.02 - 08.07	R 2,5 T AWD	03.03 - 08.07	2.5 R Sport	12.02 - 08.07	2.4 D, 93 kW	05.05 - 08.07	2.4 D, 96 kW	12.01 - 08.07	2.4 D5, 120 kW	08.01 - 08.07	2.4 D5, 136 kW	12.05 - 08.07	2.4 D5 AWD, 120 kW	03.03 - 08.07	2.4 D5 AWD, 136 kW	12.05 - 08.07	2.5 TDI	03.00 - 08.07		<p>-&gt;Chass. FC1-647148 -&gt;Chass. FC2-645618</p>	
2.0 T	07.01 - 08.07																																																	
2.3 T5	03.00 - 08.07																																																	
2.3, 195 kW	10.00 - 09.04																																																	
2.3 AWD	10.00 - 09.04																																																	
2.4, 103 kW	03.00 - 08.07																																																	
2.4, 121 kW	03.00 - 09.03																																																	
2.4, 125 kW	03.00 - 08.07																																																	
2.4 AWD	03.00 - 09.03																																																	
2.4 Bifuel (CNG)	09.01 - 08.07																																																	
2.4 T	03.00 - 08.07																																																	
2.4 T AWD, 147 kW	09.01 - 08.07																																																	
2.4 T5	04.04 - 08.07																																																	
2.5 T	04.04 - 08.07																																																	
2.5 T AWD	09.02 - 08.07																																																	
R 2,5 T AWD	03.03 - 08.07																																																	
2.5 R Sport	12.02 - 08.07																																																	
2.4 D, 93 kW	05.05 - 08.07																																																	
2.4 D, 96 kW	12.01 - 08.07																																																	
2.4 D5, 120 kW	08.01 - 08.07																																																	
2.4 D5, 136 kW	12.05 - 08.07																																																	
2.4 D5 AWD, 120 kW	03.03 - 08.07																																																	
2.4 D5 AWD, 136 kW	12.05 - 08.07																																																	
2.5 TDI	03.00 - 08.07																																																	
	<p><b>Trag-/Führungsgelenk / Ball Joint</b> mit Zubehör / with accessories</p>	<p>(31) (220)</p>		<p>26795 03 <span style="float: right;">31 201 485</span></p> 																																														
	<table style="width: 100%; border-collapse: collapse;"> <tbody> <tr><td>2.0 T</td><td style="text-align: right;">07.01 - 08.07</td></tr> <tr><td>2.3 T5</td><td style="text-align: right;">03.00 - 08.07</td></tr> <tr><td>2.3, 195 kW</td><td style="text-align: right;">10.00 - 09.04</td></tr> <tr><td>2.3 AWD</td><td style="text-align: right;">10.00 - 09.04</td></tr> <tr><td>2.4, 103 kW</td><td style="text-align: right;">03.00 - 08.07</td></tr> <tr><td>2.4, 121 kW</td><td style="text-align: right;">03.00 - 09.03</td></tr> <tr><td>2.4, 125 kW</td><td style="text-align: right;">03.00 - 08.07</td></tr> <tr><td>2.4 AWD</td><td style="text-align: right;">03.00 - 09.03</td></tr> <tr><td>2.4 Bifuel (CNG)</td><td style="text-align: right;">09.01 - 08.07</td></tr> <tr><td>2.4 T</td><td style="text-align: right;">03.00 - 08.07</td></tr> <tr><td>2.4 T AWD, 147 kW</td><td style="text-align: right;">09.01 - 08.07</td></tr> <tr><td>2.4 T5</td><td style="text-align: right;">04.04 - 08.07</td></tr> <tr><td>2.5 T</td><td style="text-align: right;">04.04 - 08.07</td></tr> <tr><td>2.5 T AWD</td><td style="text-align: right;">09.02 - 08.07</td></tr> <tr><td>R 2,5 T AWD</td><td style="text-align: right;">03.03 - 08.07</td></tr> <tr><td>2.5 R Sport</td><td style="text-align: right;">12.02 - 08.07</td></tr> <tr><td>2.4 D, 93 kW</td><td style="text-align: right;">05.05 - 08.07</td></tr> <tr><td>2.4 D, 96 kW</td><td style="text-align: right;">12.01 - 08.07</td></tr> <tr><td>2.4 D5, 120 kW</td><td style="text-align: right;">08.01 - 08.07</td></tr> <tr><td>2.4 D5, 136 kW</td><td style="text-align: right;">12.05 - 08.07</td></tr> <tr><td>2.4 D5 AWD, 120 kW</td><td style="text-align: right;">03.03 - 08.07</td></tr> <tr><td>2.4 D5 AWD, 136 kW</td><td style="text-align: right;">12.05 - 08.07</td></tr> <tr><td>2.5 TDI</td><td style="text-align: right;">03.00 - 08.07</td></tr> </tbody> </table>	2.0 T	07.01 - 08.07	2.3 T5	03.00 - 08.07	2.3, 195 kW	10.00 - 09.04	2.3 AWD	10.00 - 09.04	2.4, 103 kW	03.00 - 08.07	2.4, 121 kW	03.00 - 09.03	2.4, 125 kW	03.00 - 08.07	2.4 AWD	03.00 - 09.03	2.4 Bifuel (CNG)	09.01 - 08.07	2.4 T	03.00 - 08.07	2.4 T AWD, 147 kW	09.01 - 08.07	2.4 T5	04.04 - 08.07	2.5 T	04.04 - 08.07	2.5 T AWD	09.02 - 08.07	R 2,5 T AWD	03.03 - 08.07	2.5 R Sport	12.02 - 08.07	2.4 D, 93 kW	05.05 - 08.07	2.4 D, 96 kW	12.01 - 08.07	2.4 D5, 120 kW	08.01 - 08.07	2.4 D5, 136 kW	12.05 - 08.07	2.4 D5 AWD, 120 kW	03.03 - 08.07	2.4 D5 AWD, 136 kW	12.05 - 08.07	2.5 TDI	03.00 - 08.07		<p>Chass. CH 647149-&gt; Chass. CH 645618-&gt;</p>	
2.0 T	07.01 - 08.07																																																	
2.3 T5	03.00 - 08.07																																																	
2.3, 195 kW	10.00 - 09.04																																																	
2.3 AWD	10.00 - 09.04																																																	
2.4, 103 kW	03.00 - 08.07																																																	
2.4, 121 kW	03.00 - 09.03																																																	
2.4, 125 kW	03.00 - 08.07																																																	
2.4 AWD	03.00 - 09.03																																																	
2.4 Bifuel (CNG)	09.01 - 08.07																																																	
2.4 T	03.00 - 08.07																																																	
2.4 T AWD, 147 kW	09.01 - 08.07																																																	
2.4 T5	04.04 - 08.07																																																	
2.5 T	04.04 - 08.07																																																	
2.5 T AWD	09.02 - 08.07																																																	
R 2,5 T AWD	03.03 - 08.07																																																	
2.5 R Sport	12.02 - 08.07																																																	
2.4 D, 93 kW	05.05 - 08.07																																																	
2.4 D, 96 kW	12.01 - 08.07																																																	
2.4 D5, 120 kW	08.01 - 08.07																																																	
2.4 D5, 136 kW	12.05 - 08.07																																																	
2.4 D5 AWD, 120 kW	03.03 - 08.07																																																	
2.4 D5 AWD, 136 kW	12.05 - 08.07																																																	
2.5 TDI	03.00 - 08.07																																																	
	<p><b>Lagerung, Lenker / Control Arm-/Trailing Arm Bush</b></p>	<p>(9)</p>		<p>26600 01 <span style="float: right;">9 465 971</span></p> 																																														
	<table style="width: 100%; border-collapse: collapse;"> <tbody> <tr><td>2.0 T</td><td style="text-align: right;">07.01 - 08.07</td></tr> <tr><td>2.3 T5</td><td style="text-align: right;">03.00 - 08.07</td></tr> <tr><td>2.3, 195 kW</td><td style="text-align: right;">10.00 - 09.04</td></tr> <tr><td>2.3 AWD</td><td style="text-align: right;">10.00 - 09.04</td></tr> <tr><td>2.4, 103 kW</td><td style="text-align: right;">03.00 - 08.07</td></tr> <tr><td>2.4, 121 kW</td><td style="text-align: right;">03.00 - 09.03</td></tr> <tr><td>2.4, 125 kW</td><td style="text-align: right;">03.00 - 08.07</td></tr> <tr><td>2.4 AWD</td><td style="text-align: right;">03.00 - 09.03</td></tr> <tr><td>2.4 Bifuel (CNG)</td><td style="text-align: right;">09.01 - 08.07</td></tr> <tr><td>2.4 T</td><td style="text-align: right;">03.00 - 08.07</td></tr> <tr><td>2.4 T AWD, 147 kW</td><td style="text-align: right;">09.01 - 08.07</td></tr> <tr><td>2.4 T5</td><td style="text-align: right;">04.04 - 08.07</td></tr> <tr><td>2.5 T</td><td style="text-align: right;">04.04 - 08.07</td></tr> <tr><td>2.5 T AWD</td><td style="text-align: right;">09.02 - 08.07</td></tr> <tr><td>R 2,5 T AWD</td><td style="text-align: right;">03.03 - 08.07</td></tr> <tr><td>2.5 R Sport</td><td style="text-align: right;">12.02 - 08.07</td></tr> <tr><td>2.4 D, 93 kW</td><td style="text-align: right;">05.05 - 08.07</td></tr> <tr><td>2.4 D, 96 kW</td><td style="text-align: right;">12.01 - 08.07</td></tr> <tr><td>2.4 D5, 120 kW</td><td style="text-align: right;">08.01 - 08.07</td></tr> <tr><td>2.4 D5, 136 kW</td><td style="text-align: right;">12.05 - 08.07</td></tr> <tr><td>2.4 D5 AWD, 120 kW</td><td style="text-align: right;">03.03 - 08.07</td></tr> <tr><td>2.4 D5 AWD, 136 kW</td><td style="text-align: right;">12.05 - 08.07</td></tr> <tr><td>2.5 TDI</td><td style="text-align: right;">03.00 - 08.07</td></tr> </tbody> </table>	2.0 T	07.01 - 08.07	2.3 T5	03.00 - 08.07	2.3, 195 kW	10.00 - 09.04	2.3 AWD	10.00 - 09.04	2.4, 103 kW	03.00 - 08.07	2.4, 121 kW	03.00 - 09.03	2.4, 125 kW	03.00 - 08.07	2.4 AWD	03.00 - 09.03	2.4 Bifuel (CNG)	09.01 - 08.07	2.4 T	03.00 - 08.07	2.4 T AWD, 147 kW	09.01 - 08.07	2.4 T5	04.04 - 08.07	2.5 T	04.04 - 08.07	2.5 T AWD	09.02 - 08.07	R 2,5 T AWD	03.03 - 08.07	2.5 R Sport	12.02 - 08.07	2.4 D, 93 kW	05.05 - 08.07	2.4 D, 96 kW	12.01 - 08.07	2.4 D5, 120 kW	08.01 - 08.07	2.4 D5, 136 kW	12.05 - 08.07	2.4 D5 AWD, 120 kW	03.03 - 08.07	2.4 D5 AWD, 136 kW	12.05 - 08.07	2.5 TDI	03.00 - 08.07			
2.0 T	07.01 - 08.07																																																	
2.3 T5	03.00 - 08.07																																																	
2.3, 195 kW	10.00 - 09.04																																																	
2.3 AWD	10.00 - 09.04																																																	
2.4, 103 kW	03.00 - 08.07																																																	
2.4, 121 kW	03.00 - 09.03																																																	
2.4, 125 kW	03.00 - 08.07																																																	
2.4 AWD	03.00 - 09.03																																																	
2.4 Bifuel (CNG)	09.01 - 08.07																																																	
2.4 T	03.00 - 08.07																																																	
2.4 T AWD, 147 kW	09.01 - 08.07																																																	
2.4 T5	04.04 - 08.07																																																	
2.5 T	04.04 - 08.07																																																	
2.5 T AWD	09.02 - 08.07																																																	
R 2,5 T AWD	03.03 - 08.07																																																	
2.5 R Sport	12.02 - 08.07																																																	
2.4 D, 93 kW	05.05 - 08.07																																																	
2.4 D, 96 kW	12.01 - 08.07																																																	
2.4 D5, 120 kW	08.01 - 08.07																																																	
2.4 D5, 136 kW	12.05 - 08.07																																																	
2.4 D5 AWD, 120 kW	03.03 - 08.07																																																	
2.4 D5 AWD, 136 kW	12.05 - 08.07																																																	
2.5 TDI	03.00 - 08.07																																																	



# VOLVO

V70 II Kombi/Estate













03.00 - 08.07

	<p><b>Lagerung, Lenker / Control Arm-/Trailing Arm Bush</b></p> <p>2.0 T 07.01 - 08.07                  2.3 T5 03.00 - 08.07                  2.3, 195 kW 10.00 - 09.04                  2.3 AWD 10.00 - 09.04                  2.4, 103 kW 03.00 - 08.07                  2.4, 121 kW 03.00 - 09.03                  2.4, 125 kW 03.00 - 08.07                  2.4 AWD 03.00 - 09.03                  2.4 Bifuel (CNG) 09.01 - 08.07                  2.4 T 03.00 - 08.07                  2.4 T AWD, 147 kW 09.01 - 08.07                  2.4 T5 04.04 - 08.07                  2.5 T 04.04 - 08.07                  2.5 T AWD 09.02 - 08.07                  R 2.5 T AWD 03.03 - 08.07                  2.5 R Sport 12.02 - 08.07                  2.4 D, 93 kW 05.05 - 08.07                  2.4 D, 96 kW 12.01 - 08.07                  2.4 D5, 120 kW 08.01 - 08.07                  2.4 D5, 136 kW 12.05 - 08.07                  2.4 D5 AWD, 120 kW 03.03 - 08.07                  2.4 D5 AWD, 136 kW 12.05 - 08.07                  2.5 TDI 03.00 - 08.07                  2.4 T5 09.04 - 12.05                  2.5 09.03 - 08.07</p>	<p>(9)   </p> <p>-&gt;Chass. FC1-645617 -&gt;Chass. FC2-626501</p>	<p><b>35028 01</b> 8 630 604</p> 
	<p><b>Stange/Strebe, Stabilisator / Rod/Strut, stabiliser</b></p> <p>Pendelstange / Suspension Rod                  mit Zubehör / with accessories                  mit Rechtsgewinde / with right-hand thread                  Gewindemaß / Thread Size: M10                  Gewindemaß / Thread Size: M12</p> <p>2.0 T 07.01 - 08.07                  2.3 T5 03.00 - 08.07                  2.3, 195 kW 10.00 - 09.04                  2.3 AWD 10.00 - 09.04                  2.4, 103 kW 03.00 - 08.07                  2.4, 121 kW 03.00 - 09.03                  2.4, 125 kW 03.00 - 08.07                  2.4 AWD 03.00 - 09.03                  2.4 Bifuel (CNG) 09.01 - 08.07                  2.4 T 03.00 - 08.07                  2.4 T AWD, 147 kW 09.01 - 08.07                  2.4 T5 04.04 - 08.07                  2.5 T 04.04 - 08.07                  2.5 T AWD 09.02 - 08.07                  R 2.5 T AWD 03.03 - 08.07                  2.5 R Sport 12.02 - 08.07                  2.4 D, 93 kW 05.05 - 08.07                  2.4 D, 96 kW 12.01 - 08.07                  2.4 D5, 120 kW 08.01 - 08.07                  2.4 D5, 136 kW 12.05 - 08.07                  2.4 D5 AWD, 120 kW 03.03 - 08.07                  2.4 D5 AWD, 136 kW 12.05 - 08.07                  2.5 TDI 03.00 - 08.07</p>	<p>(30)                   (97)                  (220)                  (217)                  (62)                  (62)</p>	<p><b>25553 02</b> 31 201 602</p> 
	<p><b>Lagerung, Lenker / Control Arm-/Trailing Arm Bush</b></p> <p>2.0 T 07.01 - 08.07                  2.3 T5 03.00 - 08.07                  2.3, 195 kW 10.00 - 09.04                  2.4, 103 kW 03.00 - 08.07                  2.4, 121 kW 03.00 - 09.03                  2.4, 125 kW 03.00 - 08.07                  2.4 Bifuel (CNG) 09.01 - 08.07                  2.4 T 03.00 - 08.07                  2.4 T5 04.04 - 08.07                  2.5 T 04.04 - 08.07                  2.5 R Sport 12.02 - 08.07                  2.4 D, 93 kW 05.05 - 08.07                  2.4 D5, 120 kW 08.01 - 08.07                  2.4 D5, 136 kW 12.05 - 08.07                  2.5 TDI 03.00 - 08.07</p>	<p>(9)   (x2)</p>	<p><b>26596 01</b> 9 492 181</p> 



# VOLVO







**V70 II Kombi/Estate** **03.00 - 08.07**

	<b>Lagerung, Lenker / Control Arm-/Trailing Arm Bush</b>		(9)		<b>26599 01</b> <span style="float: right;">9 127 363</span> 
	2.3 AWD	10.00 - 09.04			
	2.4 AWD	03.00 - 09.03			
	2.4 T AWD, 147 kW	09.01 - 08.07			
	2.5 T AWD	09.02 - 08.07			
	R 2.5 T AWD	03.03 - 08.07			
	2.4 D5 AWD, 120 kW	03.03 - 08.07			
	2.4 D5 AWD, 136 kW	12.05 - 08.07			
	<b>Lagerung, Lenker / Control Arm-/Trailing Arm Bush</b>		(9)		<b>29509 01</b> <span style="float: right;">9 173 761</span> 
	2.3 AWD	10.00 - 09.04			
	2.4 AWD	03.00 - 09.03			
	2.4 T AWD, 147 kW	09.01 - 08.07			
	2.5 T AWD	09.02 - 08.07			
	R 2.5 T AWD	03.03 - 08.07			
	2.4 D5 AWD, 120 kW	03.03 - 08.07			
	2.4 D5 AWD, 136 kW	12.05 - 08.07			
	<b>Lagerung, Lenker / Control Arm-/Trailing Arm Bush</b>		(9)		<b>29510 01</b> <span style="float: right;">30 645 401</span> 
	2.3 AWD	10.00 - 09.04			
	2.4 AWD	03.00 - 09.03			
	2.4 T AWD, 147 kW	09.01 - 08.07			
	2.5 T AWD	09.02 - 08.07			
	R 2.5 T AWD	03.03 - 08.07			
	2.4 D5 AWD, 120 kW	03.03 - 08.07			
	2.4 D5 AWD, 136 kW	12.05 - 08.07			
	<b>Stange/Strebe, Stabilisator / Rod/Strut, stabiliser</b>		(30)		<b>26793 01</b> <span style="float: right;">31 201 603</span> 
	Pendelstange / Suspension Rod		(97)		
	2.0 T	07.01 - 08.07			
	2.3 T5	03.00 - 08.07			
	2.3, 195 kW	10.00 - 09.04			
	2.3 AWD	10.00 - 09.04			
	2.4, 103 kW	03.00 - 08.07			
	2.4, 121 kW	03.00 - 09.03			
	2.4, 125 kW	03.00 - 08.07			
	2.4 AWD	03.00 - 09.03			
	2.4 Bifuel (CNG)	09.01 - 08.07			
	2.4 T	03.00 - 08.07			
	2.4 T AWD, 147 kW	09.01 - 08.07			
	2.4 T5	04.04 - 08.07			
	2.5 T	04.04 - 08.07			
	2.5 T AWD	09.02 - 08.07			
	R 2.5 T AWD	03.03 - 08.07			
	2.5 R Sport	12.02 - 08.07			
	2.4 D, 93 kW	05.05 - 08.07			
	2.4 D, 96 kW	12.01 - 08.07			
	2.4 D5, 120 kW	08.01 - 08.07			
	2.4 D5, 136 kW	12.05 - 08.07			
	2.4 D5 AWD, 120 kW	03.03 - 08.07			
	2.4 D5 AWD, 136 kW	12.05 - 08.07			
	2.5 TDI	03.00 - 08.07			
		<b>Achskörperlager / Mounting, axle beam</b>		(1)	
2.0 T		07.01 - 08.07			
2.3 T5		03.00 - 08.07			
2.3, 195 kW		10.00 - 09.04			
2.3 AWD		10.00 - 09.04			
2.4, 103 kW		03.00 - 08.07			
2.4, 121 kW		03.00 - 09.03			
2.4, 125 kW		03.00 - 08.07			
2.4 AWD		03.00 - 09.03			
2.4 Bifuel (CNG)		09.01 - 08.07			
2.4 T		03.00 - 08.07			
2.4 T AWD, 147 kW		09.01 - 08.07			
2.4 T5		04.04 - 08.07			
2.5 T		04.04 - 08.07			
2.5 T AWD		09.02 - 08.07			
R 2.5 T AWD		03.03 - 08.07			
2.5 R Sport		12.02 - 08.07			
2.4 D, 93 kW		05.05 - 08.07			
2.4 D, 96 kW		12.01 - 08.07			
2.4 D5, 120 kW		08.01 - 08.07			
2.4 D5, 136 kW		12.05 - 08.07			
2.4 D5 AWD, 120 kW	03.03 - 08.07				
2.4 D5 AWD, 136 kW	12.05 - 08.07				
2.5 TDI	03.00 - 08.07				



# VOLVO

V70 II Kombi/Estate 03.00 - 08.07



	Achskörperlager / Mounting, axle beam	(1)    	29508 01 <span style="float: right;">30 714 032</span>
	2.0 T	07.01 - 08.07	
	2.3 T5	03.00 - 08.07	
	2.3, 195 kW	10.00 - 09.04	
	2.3 AWD	10.00 - 09.04	
	2.4, 103 kW	03.00 - 08.07	
	2.4, 121 kW	03.00 - 09.03	
	2.4, 125 kW	03.00 - 08.07	
	2.4 AWD	03.00 - 09.03	
	2.4 Bifuel (CNG)	09.01 - 08.07	
	2.4 T	03.00 - 08.07	
	2.4 T AWD, 147 kW	09.01 - 08.07	
	2.4 T5	04.04 - 08.07	
	2.5 T	04.04 - 08.07	
	2.5 T AWD	09.02 - 08.07	
	R 2.5 T AWD	03.03 - 08.07	
	2.5 R Sport	12.02 - 08.07	
	2.4 D, 93 kW	05.05 - 08.07	
	2.4 D, 96 kW	12.01 - 08.07	
	2.4 D5, 120 kW	08.01 - 08.07	
	2.4 D5, 136 kW	12.05 - 08.07	
	2.4 D5 AWD, 120 kW	03.03 - 08.07	
	2.4 D5 AWD, 136 kW	12.05 - 08.07	
	2.5 TDI	03.00 - 08.07	



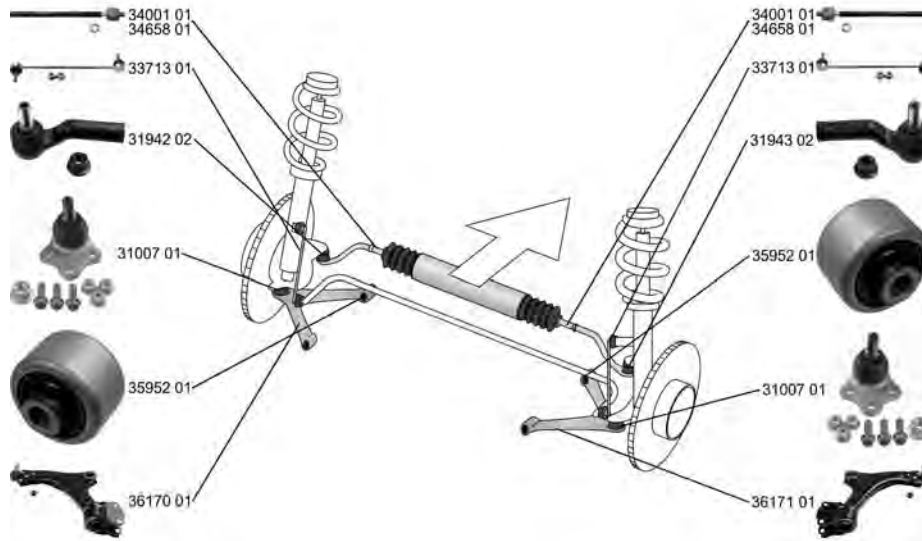

**V70 III (BW) 08.07 -**









	<p><b>Spurstangenkopf / Tie Rod End</b>                  mit Rechtsgewinde / with right-hand thread                  Innengewinde [mm] / Inner Thread [mm]: M18x1,5                  Aussengewinde [mm] / Outer Thread [mm]: M14x2,0                  Konusmaß [mm] / Cone Size [mm]: 20</p>	<p>(27) </p> <p>(217)</p> <p>(75)</p> <p>(40)</p> <p>(76)</p>		<p><b>31942 02</b>      31 302 344</p> 
	<p>T4                  2.0                  2.0 FlexiFuel                  2.0 T                  T5, 177 kW                  2.5 T, 147 kW                  2.5 T FlexiFuel, 147 kW                  2.5 T, 170 kW                  2.5 T FlexiFuel, 170 kW                  3.2, 175 kW                  3.2 AWD, 175 kW                  T6 AWD, 210 kW                  T6 AWD, 224 kW                  1.6 D                  1.6 DRIVe / D2                  2.0 D                  2.4 D, 120 kW                  2.4 D, 129 kW                  D3                  D3 / D4                  D4 AWD, 120 kW                  D5, 136 kW                  D5 AWD, 136 kW                  D5, 151 kW                  D5 AWD, 151 kW                  D5, 158 kW                  D5 AWD, 158 kW</p>	<p>10.10 -                  10.07 -                  01.08 -                  01.10 -                  01.10 -                  08.07 -                  05.08 -                  01.10 -                  10.09 -                  08.07 -                  08.07 -                  08.07 -                  04.11 -                  01.10 -                  06.11 -                  10.07 -                  08.07 -                  10.09 -                  03.10 -                  03.10 -                  01.13 -                  08.07 -                  10.07 -                  12.09 -                  12.09 -                  06.11 -                  06.11 -</p>		



# VOLVO







V70 III (BW)

08.07 -

	<p><b>Spurstangenkopf / Tie Rod End</b></p>	<p>(27) </p>	<p><b>31943 02</b> <b>31 302 345</b></p>
	<p>mit Rechtsgewinde / with right-hand thread                  Innengewinde [mm] / Inner Thread [mm]: M18x1,5                  Aussengewinde [mm] / Outer Thread [mm]: M14x2,0                  Konusmaß [mm] / Cone Size [mm]: 20</p>	<p>(217) (75) (40) (76)</p>	
	<p>T4 10.10 -                  2.0 10.07 -                  2.0 FlexiFuel 01.08 -                  2.0 T 01.10 -                  T5, 177 kW 01.10 -                  2.5 T, 147 kW 08.07 -                  2.5 T FlexiFuel, 147 kW 05.08 -                  2.5 T, 170 kW 01.10 -                  2.5 T FlexiFuel, 170 kW 10.09 -                  3.2, 175 kW 08.07 -                  3.2 AWD, 175 kW 08.07 -                  T6 AWD, 210 kW 08.07 -                  T6 AWD, 224 kW 04.11 -                  1.6 D 01.10 -                  1.6 DRiVe / D2 06.11 -                  2.0 D 10.07 -                  2.4 D, 120 kW 08.07 -                  2.4 D, 129 kW 10.09 -                  D3 03.10 -                  D3 / D4 03.10 -                  D4 AWD, 120 kW 01.13 -                  D5, 136 kW 08.07 -                  D5 AWD, 136 kW 10.07 -                  D5, 151 kW 12.09 -                  D5 AWD, 151 kW 12.09 -                  D5, 158 kW 06.11 -                  D5 AWD, 158 kW 06.11 -</p>		
	<p><b>Axialgelenk, Spurstange / Tie Rod Axle Joint</b></p>	<p>(5) </p>	<p><b>34001 01</b> <b>31 280 658</b></p>
	<p>Gewindemaß 1 / Thread Measurement 1: M16x1,5                  Gewindemaß 2 / Thread Measurement 2: M18x1,5</p>	<p>(63) (64)</p>	
	<p>T4 10.10 -                  2.0 10.07 -                  2.0 FlexiFuel 01.08 -                  2.0 T 01.10 -                  T5, 177 kW 01.10 -                  2.5 T, 147 kW 08.07 -                  2.5 T FlexiFuel, 147 kW 05.08 -                  2.5 T, 170 kW 01.10 -                  2.5 T FlexiFuel, 170 kW 10.09 -                  3.2, 175 kW 08.07 -                  3.2 AWD, 175 kW 08.07 -                  T6 AWD, 210 kW 08.07 -                  1.6 D 01.10 -                  1.6 DRiVe / D2 06.11 -                  2.0 D 10.07 -                  2.4 D, 120 kW 08.07 -                  2.4 D, 129 kW 10.09 -                  D3 / D4 03.10 -                  D5, 136 kW 08.07 -                  D5 AWD, 136 kW 10.07 -                  D5, 151 kW 12.09 -                  D5 AWD, 151 kW 12.09 -                  D5, 158 kW 06.11 -                  D5 AWD, 158 kW 06.11 -</p>		



**V70 III (BW) 08.07 -**







	<p><b>Axialgelenk, Spurstange / Tie Rod Axle Joint</b>                  Gewindemaß 1 / Thread Measurement 1: M16x1,5                  Gewindemaß 2 / Thread Measurement 2: M18x1,5</p>	<p>(5)                   (63)                  (64)</p>		<p><b>34658 01</b>      30 776 255                  30 776 425</p> 
	<p>T4 10.10 -                  2.0 10.07 -                  2.0 FlexiFuel 01.08 -                  2.0 T 01.10 -                  T5, 177 kW 01.10 -                  2.5 T, 147 kW 08.07 -                  2.5 T FlexiFuel, 147 kW 05.08 -                  2.5 T, 170 kW 01.10 -                  2.5 T FlexiFuel, 170 kW 10.09 -                  3.2, 175 kW 08.07 -                  3.2 AWD, 175 kW 08.07 -                  T6 AWD, 210 kW 08.07 -                  1.6 D 01.10 -                  1.6 DRiVe / D2 06.11 -                  2.0 D 10.07 -                  2.4 D, 120 kW 08.07 -                  2.4 D, 129 kW 10.09 -                  D3 / D4 03.10 -                  D5, 136 kW 08.07 -                  D5 AWD, 136 kW 10.07 -                  D5, 151 kW 12.09 -                  D5 AWD, 151 kW 12.09 -                  D5, 158 kW 06.11 -                  D5 AWD, 158 kW 06.11 -</p>	<p>für Fahrzeuge mit geschwindigkeitsabhängiger Servolenkung / for vehicles with speed-dependent power steering (150)</p>		
	<p><b>Faltenbalg, Lenkung / Bellow, steering</b>                  Innendurchmesser 1 [mm] / Inner Diameter 1 [mm]: 16                  Innendurchmesser 2 [mm] / Inner Diameter 2 [mm]: 52</p>	<p>(7)                   (71)                  (72)</p>		<p><b>34336 01</b>      30 776 251</p> 
	<p>T4 10.10 -                  2.0 10.07 -                  2.0 FlexiFuel 01.08 -                  2.0 T 01.10 -                  T5, 177 kW 01.10 -                  2.5 T, 147 kW 08.07 -                  2.5 T FlexiFuel, 147 kW 05.08 -                  2.5 T, 170 kW 01.10 -                  2.5 T FlexiFuel, 170 kW 10.09 -                  3.2, 175 kW 08.07 -                  3.2 AWD, 175 kW 08.07 -                  T6 AWD, 210 kW 08.07 -                  1.6 D 01.10 -                  1.6 DRiVe / D2 06.11 -                  2.0 D 10.07 -                  2.4 D, 120 kW 08.07 -                  2.4 D, 129 kW 10.09 -                  D3 / D4 03.10 -                  D5, 136 kW 08.07 -                  D5 AWD, 136 kW 10.07 -                  D5, 151 kW 12.09 -                  D5 AWD, 151 kW 12.09 -                  D5, 158 kW 06.11 -                  D5 AWD, 158 kW 06.11 -</p>	<p>                  nur in Verbindung mit / only in connection with:30 776 250 (235)                  nur in Verbindung mit / only in connection with:31 280 658 (235)                  nicht für Fahrzeuge mit geschwindigkeitsabhängiger Servolenkung / not for vehicles with speed-dependent power steering (224)</p>		



# VOLVO

V70 III (BW)







08.07 -

	<b>Lenker, Radaufhängung / Track Control Arm</b> Querlenker / Control Arm	(14) (98)		<b>36170 01</b> 31 317 661 35952 01 35953 01 31007 01
	T4 10.10 - 1.6 T4F 01.11 - 2.0 10.07 - 2.0 FlexiFuel 01.08 - 2.0 T 01.10 - T5, 177 kW 01.10 - 2.5 T, 147 kW 08.07 - 2.5 T FlexiFuel, 147 kW 05.08 - 2.5 T, 170 kW 01.10 - 2.5 T FlexiFuel, 170 kW 10.09 - 3.2, 175 kW 08.07 - 3.2 AWD, 175 kW 08.07 - 3.2, 179 kW 05.11 - 3.2 AWD, 179 kW 05.11 - T6 AWD, 210 kW 08.07 - T6 AWD, 224 kW 04.11 - 1.6 D 01.10 - 1.6 DRiVe / D2 06.11 - 2.0 D 10.07 - 2.4 D, 120 kW 08.07 - 2.4 D, 129 kW 10.09 - D3 / D4 03.10 - D5, 136 kW 08.07 - D5 AWD, 136 kW 10.07 - D5, 151 kW 12.09 - D5 AWD, 151 kW 12.09 - D5, 158 kW 06.11 - D5 AWD, 158 kW 06.11 -		->Chass. 213026	
	<b>Lenker, Radaufhängung / Track Control Arm</b> Querlenker / Control Arm	(14) (98)		<b>36171 01</b> 31 317 662 35952 01 35954 01 31007 01
	T4 10.10 - 1.6 T4F 01.11 - 2.0 10.07 - 2.0 FlexiFuel 01.08 - 2.0 T 01.10 - T5, 177 kW 01.10 - 2.5 T, 147 kW 08.07 - 2.5 T FlexiFuel, 147 kW 05.08 - 2.5 T, 170 kW 01.10 - 2.5 T FlexiFuel, 170 kW 10.09 - 3.2, 175 kW 08.07 - 3.2 AWD, 175 kW 08.07 - 3.2, 179 kW 05.11 - 3.2 AWD, 179 kW 05.11 - T6 AWD, 210 kW 08.07 - T6 AWD, 224 kW 04.11 - 1.6 D 01.10 - 1.6 DRiVe / D2 06.11 - 2.0 D 10.07 - 2.4 D, 120 kW 08.07 - 2.4 D, 129 kW 10.09 - D3 / D4 03.10 - D5, 136 kW 08.07 - D5 AWD, 136 kW 10.07 - D5, 151 kW 12.09 - D5 AWD, 151 kW 12.09 - D5, 158 kW 06.11 - D5 AWD, 158 kW 06.11 -		->Chass. 213026	



# VOLVO





**V70 III (BW) 08.07 -**

	<b>Trag-/Führungsgelenk / Ball Joint</b> Konusmaß [mm] / Cone Size [mm]: 22 für Querlenker / for control arm Aussengewinde 1 [mm] / Outer Thread 1 [mm]: M14x1,5 mit Zubehör / with accessories	(31) (76) (186) (39) (220)		<b>31007 01</b> 31 317 661 31 317 662
	2.0 10.07 - 2.0 FlexiFuel 01.08 - 2.5 T, 147 kW 08.07 - 2.5 T FlexiFuel, 147 kW 05.08 - 2.5 T FlexiFuel, 170 kW 10.09 - 3.2, 175 kW 08.07 - 3.2 AWD, 175 kW 08.07 - T6 AWD, 210 kW 08.07 - 1.6 D 01.10 - 2.0 D 10.07 - 2.4 D, 120 kW 08.07 - 2.4 D, 129 kW 10.09 - D5, 136 kW 08.07 - D5 AWD, 136 kW 10.07 - D5, 151 kW 12.09 - D5 AWD, 151 kW 12.09 -			
	<b>Lagerung, Lenker / Control Arm-/Trailing Arm Bush</b> für Querlenker / for control arm	(9) (186)	(x2) 	<b>35952 01</b> 31 317 665 31 317 666
	T4 10.10 - 1.6 T4F 01.11 - 2.0 10.07 - 2.0 FlexiFuel 01.08 - 2.0 T 01.10 - T5, 177 kW 01.10 - 2.5 T, 147 kW 08.07 - 2.5 T FlexiFuel, 147 kW 05.08 - 2.5 T, 170 kW 01.10 - 2.5 T FlexiFuel, 170 kW 10.09 - 3.2, 175 kW 08.07 - 3.2 AWD, 175 kW 08.07 - 3.2, 179 kW 05.11 - 3.2 AWD, 179 kW 05.11 - T6 AWD, 210 kW 08.07 - T6 AWD, 224 kW 04.11 - 1.6 D 01.10 - 1.6 DRIVe / D2 06.11 - 2.0 D 10.07 - 2.4 D, 120 kW 08.07 - 2.4 D, 129 kW 10.09 - D3 / D4 03.10 - D5, 136 kW 08.07 - D5 AWD, 136 kW 10.07 - D5, 151 kW 12.09 - D5 AWD, 151 kW 12.09 - D5, 158 kW 06.11 - D5 AWD, 158 kW 06.11 -			



# VOLVO



V70 III (BW) 08.07 -



	<b>Lagerung, Lenker / Control Arm-/Trailing Arm Bush</b> für Querlenker / for control arm	(9) (186)	(x1)		<b>35953 01</b>    31 317 661
	T4 1.6 T4F 2.0 2.0 FlexiFuel 2.0 T T5, 177 kW 2.5 T, 147 kW 2.5 T FlexiFuel, 147 kW 2.5 T, 170 kW 2.5 T FlexiFuel, 170 kW 3.2, 175 kW 3.2 AWD, 175 kW 3.2, 179 kW 3.2 AWD, 179 kW T6 AWD, 210 kW T6 AWD, 224 kW 1.6 D 1.6 DRiVe / D2 2.0 D 2.4 D, 120 kW 2.4 D, 129 kW D3 / D4 D5, 136 kW D5 AWD, 136 kW D5, 151 kW D5 AWD, 151 kW D5, 158 kW D5 AWD, 158 kW	10.10 - 01.11 - 10.07 - 01.08 - 01.10 - 01.10 - 08.07 - 05.08 - 01.10 - 10.09 - 08.07 - 08.07 - 05.11 - 05.11 - 08.07 - 04.11 - 01.10 - 06.11 - 10.07 - 08.07 - 10.09 - 03.10 - 08.07 - 10.07 - 12.09 - 12.09 - 06.11 - 06.11 -	⤵ ⤴		
	<b>Lagerung, Lenker / Control Arm-/Trailing Arm Bush</b> für Querlenker / for control arm	(9) (186)	(x1)		<b>35954 01</b>    31 317 662
	T4 1.6 T4F 2.0 2.0 FlexiFuel 2.0 T T5, 177 kW 2.5 T, 147 kW 2.5 T FlexiFuel, 147 kW 2.5 T, 170 kW 2.5 T FlexiFuel, 170 kW 3.2, 175 kW 3.2 AWD, 175 kW 3.2, 179 kW 3.2 AWD, 179 kW T6 AWD, 210 kW T6 AWD, 224 kW 1.6 D 1.6 DRiVe / D2 2.0 D 2.4 D, 120 kW 2.4 D, 129 kW D3 / D4 D5, 136 kW D5 AWD, 136 kW D5, 151 kW D5 AWD, 151 kW D5, 158 kW D5 AWD, 158 kW	10.10 - 01.11 - 10.07 - 01.08 - 01.10 - 01.10 - 08.07 - 05.08 - 01.10 - 10.09 - 08.07 - 08.07 - 05.11 - 05.11 - 08.07 - 04.11 - 01.10 - 06.11 - 10.07 - 08.07 - 10.09 - 03.10 - 08.07 - 10.07 - 12.09 - 12.09 - 06.11 - 06.11 -	⤵ ⤴		



# VOLVO

**V70 III (BW) 08.07 -**

	<b>Stange/Strebe, Stabilisator / Rod/Strut, stabiliser</b>	(30)		<b>33713 01</b>	<b>30 648 461</b>
	Pendelstange / Suspension Rod	(97)			
	T4	10.10 -			
	2.0	10.07 -			
	2.0 FlexiFuel	01.08 -			
	2.0 T	01.10 -			
	T5, 177 kW	01.10 -			
	2.5 T, 147 kW	08.07 -			
	2.5 T FlexiFuel, 147 kW	05.08 -			
	2.5 T, 170 kW	01.10 -			
	2.5 T FlexiFuel, 170 kW	10.09 -			
	3.2, 175 kW	08.07 -			
	3.2 AWD, 175 kW	08.07 -			
	T6 AWD, 210 kW	08.07 -			
	1.6 D	01.10 -			
	1.6 DRiVe / D2	06.11 -			
	2.0 D	10.07 -			
	2.4 D, 120 kW	08.07 -			
	2.4 D, 129 kW	10.09 -			
	D3 / D4	03.10 -			
	D5, 136 kW	08.07 -			
	D5 AWD, 136 kW	10.07 -			
	D5, 151 kW	12.09 -			
	D5 AWD, 151 kW	12.09 -			
	D5, 158 kW	06.11 -			
	D5 AWD, 158 kW	06.11 -			







	<b>Lagerung, Lenker / Control Arm-/Trailing Arm Bush</b>	(9)		<b>35539 01</b>	<b>30 778 343</b>
	Innendurchmesser [mm] / Inner Diameter [mm]: 12,3 Aussendurchmesser [mm] / Outer Diameter [mm]: 36 für Querlenker / for control arm	(73) (38) (186)			
	T4	10.10 -			
	1.6 T4F	01.11 -			
	2.0	10.07 -			
	2.0 FlexiFuel	01.08 -			
	2.0 T	01.10 -			
	T5, 177 kW	01.10 -			
	2.5 T, 147 kW	08.07 -			
	2.5 T FlexiFuel, 147 kW	05.08 -			
	2.5 T, 170 kW	01.10 -			
	2.5 T FlexiFuel, 170 kW	10.09 -			
	3.2, 175 kW	08.07 -			
	3.2 AWD, 175 kW	08.07 -			
	3.2, 179 kW	05.11 -			
	3.2 AWD, 179 kW	05.11 -			
	T6 AWD, 210 kW	08.07 -			
	T6 AWD, 224 kW	04.11 -			
	1.6 D	01.10 -			
	1.6 DRiVe / D2	06.11 -			
	2.0 D	10.07 -			
	2.4 D, 120 kW	08.07 -			
	2.4 D, 129 kW	10.09 -			
	D3 / D4	03.10 -			
	D5, 136 kW	08.07 -			
	D5 AWD, 136 kW	10.07 -			
	D5, 151 kW	12.09 -			
	D5 AWD, 151 kW	12.09 -			
	D5, 158 kW	06.11 -			
	D5 AWD, 158 kW	06.11 -			











# VOLVO

V70 III (BW) 08.07 -

	<b>Lagerung, Lenker / Control Arm-/Trailing Arm Bush</b> Innendurchmesser [mm] / Inner Diameter [mm]: 12,2 Aussendurchmesser [mm] / Outer Diameter [mm]: 36 für Querlenker / for control arm	(9) (73) (38) (186)	▽↔↑↻⊙ (x4)	35540 01 <span style="float: right;">31 262 128</span>	
	T4 10.10 - 1.6 T4F 01.11 - 2.0 10.07 - 2.0 FlexiFuel 01.08 - 2.0 T 01.10 - T5, 177 kW 01.10 - 2.5 T, 147 kW 08.07 - 2.5 T FlexiFuel, 147 kW 05.08 - 2.5 T, 170 kW 01.10 - 2.5 T FlexiFuel, 170 kW 10.09 - 3.2, 175 kW 08.07 - 3.2 AWD, 175 kW 08.07 - 3.2, 179 kW 05.11 - 3.2 AWD, 179 kW 05.11 - T6 AWD, 210 kW 08.07 - T6 AWD, 224 kW 04.11 - 1.6 D 01.10 - 1.6 DRIVe / D2 06.11 - 2.0 D 10.07 - 2.4 D, 120 kW 08.07 - 2.4 D, 129 kW 10.09 - D3 / D4 03.10 - D5, 136 kW 08.07 - D5 AWD, 136 kW 10.07 - D5, 151 kW 12.09 - D5 AWD, 151 kW 12.09 - D5, 158 kW 06.11 - D5 AWD, 158 kW 06.11 -				
	<b>Lagerung, Lenker / Control Arm-/Trailing Arm Bush</b> für Längslenker / for drag link	(9) (182)	↻↑(x1)	35543 01	
	T4 10.10 - 1.6 T4F 01.11 - 2.0 10.07 - 2.0 FlexiFuel 01.08 - 2.0 T 01.10 - T5, 177 kW 01.10 - 2.5 T, 147 kW 08.07 - 2.5 T FlexiFuel, 147 kW 05.08 - 2.5 T, 170 kW 01.10 - 2.5 T FlexiFuel, 170 kW 10.09 - 3.2, 175 kW 08.07 - 3.2 AWD, 175 kW 08.07 - 3.2, 179 kW 05.11 - 3.2 AWD, 179 kW 05.11 - T6 AWD, 210 kW 08.07 - T6 AWD, 224 kW 04.11 - 1.6 D 01.10 - 1.6 DRIVe / D2 06.11 - 2.0 D 10.07 - 2.4 D, 120 kW 08.07 - 2.4 D, 129 kW 10.09 - D3 / D4 03.10 - D5, 136 kW 08.07 - D5 AWD, 136 kW 10.07 - D5, 151 kW 12.09 - D5 AWD, 151 kW 12.09 - D5, 158 kW 06.11 - D5 AWD, 158 kW 06.11 -				
	<b>Lagerung, Lenker / Control Arm-/Trailing Arm Bush</b> für Längslenker / for drag link	(9) (182)	↻↑(x1)	35544 01	
	3.2 AWD, 175 kW 08.07 - 3.2 AWD, 179 kW 05.11 - T6 AWD, 210 kW 08.07 - T6 AWD, 224 kW 04.11 - D5 AWD, 136 kW 10.07 - D5 AWD, 151 kW 12.09 - D5 AWD 06.11 -				



**V70 III (BW) 08.07 -**



	<b>Lagerung, Lenker / Control Arm-/Trailing Arm Bush</b> für Längslenker / for drag link	(9) (182)		<b>35545 01</b> 
	T4 10.10 - 1.6 T4F 01.11 - 2.0 10.07 - 2.0 FlexiFuel 01.08 - 2.0 T 01.10 - T5, 177 kW 01.10 - 2.5 T, 147 kW 08.07 - 2.5 T FlexiFuel, 147 kW 05.08 - 2.5 T, 170 kW 01.10 - 2.5 T FlexiFuel, 170 kW 10.09 - 3.2, 175 kW 08.07 - 3.2, 179 kW 05.11 - 1.6 D 01.10 - 1.6 DRIVe / D2 06.11 - 2.0 D 10.07 - 2.4 D, 120 kW 08.07 - 2.4 D, 129 kW 10.09 - D3 / D4 03.10 - D5, 136 kW 08.07 - D5, 151 kW 12.09 - D5, 158 kW 06.11 -			
	<b>Lagerung, Lenker / Control Arm-/Trailing Arm Bush</b> an Federträger / at spring bracket	(9) (112)		<b>35546 01</b> 6G91 5K652 VA PIA3 
	T4 10.10 - 1.6 T4F 01.11 - 2.0 10.07 - 2.0 FlexiFuel 01.08 - 2.0 T 01.10 - T5, 177 kW 01.10 - 2.5 T, 147 kW 08.07 - 2.5 T FlexiFuel, 147 kW 05.08 - 2.5 T, 170 kW 01.10 - 2.5 T FlexiFuel, 170 kW 10.09 - 3.2, 175 kW 08.07 - 3.2 AWD, 175 kW 08.07 - 3.2, 179 kW 05.11 - 3.2 AWD, 179 kW 05.11 - T6 AWD, 210 kW 08.07 - T6 AWD, 224 kW 04.11 - 1.6 D 01.10 - 1.6 DRIVe / D2 06.11 - 2.0 D 10.07 - 2.4 D, 120 kW 08.07 - 2.4 D, 129 kW 10.09 - D3 / D4 03.10 - D5, 136 kW 08.07 - D5 AWD, 136 kW 10.07 - D5, 151 kW 12.09 - D5 AWD, 151 kW 12.09 - D5, 158 kW 06.11 - D5 AWD, 158 kW 06.11 -			



# VOLVO

V70 III (BW)

08.07 -

	<b>Lagerung, Lenker / Control Arm-/Trailing Arm Bush</b> an Federträger / at spring bracket	(9) (112)		<b>35547 01</b> 6G91 5K652 VA PIA2
	T4 10.10 - 1.6 T4F 01.11 - 2.0 10.07 - 2.0 FlexiFuel 01.08 - 2.0 T 01.10 - T5, 177 kW 01.10 - 2.5 T, 147 kW 08.07 - 2.5 T FlexiFuel, 147 kW 05.08 - 2.5 T, 170 kW 01.10 - 2.5 T FlexiFuel, 170 kW 10.09 - 3.2, 175 kW 08.07 - 3.2 AWD, 175 kW 08.07 - 3.2, 179 kW 05.11 - 3.2 AWD, 179 kW 05.11 - T6 AWD, 210 kW 08.07 - T6 AWD, 224 kW 04.11 - 1.6 D 01.10 - 1.6 DRiVe / D2 06.11 - 2.0 D 10.07 - 2.4 D, 120 kW 08.07 - 2.4 D, 129 kW 10.09 - D3 / D4 03.10 - D5, 136 kW 08.07 - D5 AWD, 136 kW 10.07 - D5, 151 kW 12.09 - D5 AWD, 151 kW 12.09 - D5, 158 kW 06.11 - D5 AWD, 158 kW 06.11 -			
	<b>Stange/Strebe, Stabilisator / Rod/Strut, stabiliser</b> Pendelstange / Suspension Rod Gewindemaß / Thread Size: M8x1,25 Gewindemaß / Thread Size: M10x1,5	(30) (97) (62) (62)		<b>35430 01</b> 30 760 678
	T4 10.10 - 2.0 10.07 - 2.0 FlexiFuel 01.08 - 2.0 T 01.10 - T5, 177 kW 01.10 - 2.5 T, 147 kW 08.07 - 2.5 T FlexiFuel, 147 kW 05.08 - 2.5 T, 170 kW 01.10 - 2.5 T FlexiFuel, 170 kW 10.09 - 3.2, 175 kW 08.07 - 3.2 AWD, 175 kW 08.07 - T6 AWD, 210 kW 08.07 - 1.6 D 01.10 - 1.6 DRiVe / D2 06.11 - 2.0 D 10.07 - 2.4 D, 120 kW 08.07 - 2.4 D, 129 kW 10.09 - D3 / D4 03.10 - D5, 136 kW 08.07 - D5 AWD, 136 kW 10.07 - D5, 151 kW 12.09 - D5 AWD, 151 kW 12.09 - D5, 158 kW 06.11 - D5 AWD, 158 kW 06.11 -			









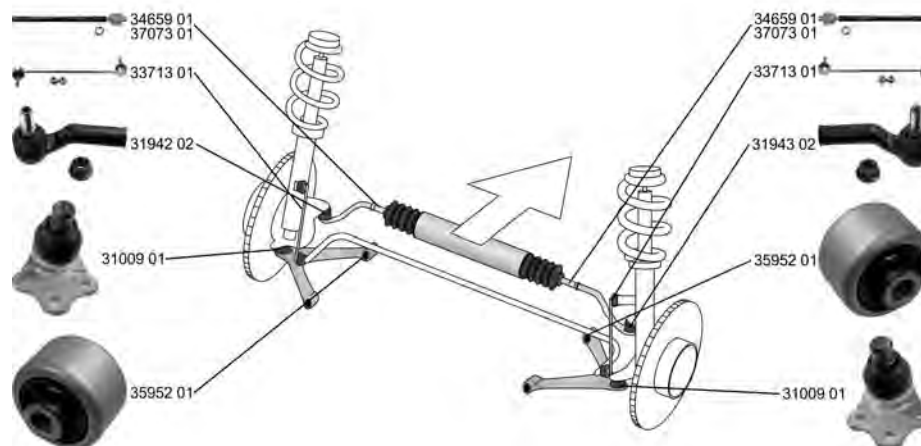





# VOLVO

XC60

05.08 -















	<p><b>Spurstangenkopf / Tie Rod End</b> mit Rechtsgewinde / with right-hand thread Innengewinde [mm] / Inner Thread [mm]: M18x1,5 Aussengewinde [mm] / Outer Thread [mm]: M14x2,0 Konusmaß [mm] / Cone Size [mm]: 20</p>	<p>(27) (217) (75) (40) (76)</p>	<p></p>	<p><b>31942 02</b>      31 302 344</p> 
	<p><b>Spurstangenkopf / Tie Rod End</b> mit Rechtsgewinde / with right-hand thread Innengewinde [mm] / Inner Thread [mm]: M18x1,5 Aussengewinde [mm] / Outer Thread [mm]: M14x2,0 Konusmaß [mm] / Cone Size [mm]: 20</p>	<p>(27) (217) (75) (40) (76)</p>	<p></p>	<p><b>31943 02</b>      31 302 345</p> 
	<p><b>Axialgelenk, Spurstange / Tie Rod Axle Joint</b> Gewindemaß 1 / Thread Measurement 1: M16x1,5 Gewindemaß 2 / Thread Measurement 2: M18x1,5 für Fahrzeuge mit elektro-hydraulischer Lenkung / for vehicles with electro-hydraulic steering</p>	<p>(5) (63) (64) (147)</p>	<p></p>	<p><b>34659 01</b>      31 280 408</p> 
	<p>2.0 T 3.2 AWD, 175 kW 3.2 AWD, 179 kW T5, 177 kW T6 AWD, 210 kW T6 AWD, 224 kW D3 D3 / D4 D5 D5 AWD, 136 kW D5 AWD, 151 kW D5 AWD, 158 kW 2.4 D 2.4 D / D3 / D4 AWD</p>	<p>03.10 - 07.09 - 03.10 - 09.10 - 05.08 - 03.10 - 04.12 - 03.10 - 06.11 - 05.08 - 07.09 - 06.11 - 07.09 - 05.08 -</p>		
	<p>2.0 T 3.2 AWD, 175 kW 3.2 AWD, 179 kW T5, 177 kW T6 AWD, 210 kW T6 AWD, 224 kW D3 D3 / D4 D5 D5 AWD, 136 kW D5 AWD, 151 kW D5 AWD, 158 kW 2.4 D 2.4 D / D3 / D4 AWD</p>	<p>03.10 - 07.09 - 03.10 - 09.10 - 05.08 - 03.10 - 04.12 - 03.10 - 06.11 - 05.08 - 07.09 - 06.11 - 07.09 - 05.08 -</p>		
	<p>3.2 AWD, 179 kW T6 AWD, 224 kW D3 D3 / D4 D5 D5 AWD, 158 kW</p>	<p>03.10 - 03.10 - 04.12 - 03.10 - 06.11 - 06.11 -</p>		
	<p>3.2 AWD, 175 kW T6 AWD, 210 kW D5 AWD, 136 kW D5 AWD, 151 kW 2.4 D 2.4 D / D3 / D4 AWD</p>	<p>07.09 - 05.08 - 05.08 - 07.09 - 07.09 - 05.08 -</p>	<p>05.2010-&gt;</p>	



# VOLVO















**XC60** **05.08 -**

	<b>Axialgelenk, Spurstange / Tie Rod Axle Joint</b> hydraulisch / Hydraulic		(5) (201)		<b>37073 01</b> <span style="float: right;"><b>31 280 409</b></span> 
	2.0 T	03.10 -			
	T5, 177 kW	09.10 -			
	3.2 AWD, 175 kW	07.09 -		->05.2010	
	T6 AWD, 210 kW	05.08 -			
	D5 AWD, 136 kW	05.08 -			
	D5 AWD, 151 kW	07.09 -			
	2.4 D / D3 / D4 AWD	05.08 -			
	<b>Faltenbalg, Lenkung / Bellow, steering</b> Innendurchmesser 1 [mm] / Inner Diameter 1 [mm]: 16 Innendurchmesser 2 [mm] / Inner Diameter 2 [mm]: 52		(7) (71) (72)		<b>34336 01</b> <span style="float: right;"><b>30 776 251</b></span> 
	2.0 T	03.10 -			
	3.2 AWD, 175 kW	07.09 -			
	3.2 AWD, 179 kW	03.10 -			
	T5, 177 kW	09.10 -			
	T6 AWD, 224 kW	03.10 -			
	D3 / D4	03.10 -			
	D5 AWD, 151 kW	07.09 -			
	D5 AWD, 158 kW	06.11 -			
	2.4 D	07.09 -			
	T6 AWD, 210 kW	05.08 -			
	D5 AWD, 136 kW	05.08 -			
2.4 D / D3 / D4 AWD	05.08 -				
	<b>Trag-/Führungsgelenk / Ball Joint</b> Konusmaß [mm] / Cone Size [mm]: 19 für Querlenker / for control arm		(31) (76) (186)		<b>31009 01</b> <span style="float: right;"><b>31 317 663</b> <b>31 317 664</b></span> 
	2.0 T	03.10 -			
	3.2 AWD, 175 kW	07.09 -			
	3.2 AWD, 179 kW	03.10 -			
	T5, 177 kW	09.10 -			
	T6 AWD, 210 kW	05.08 -			
	T6 AWD, 224 kW	03.10 -			
	D3	04.12 -			
	D3 / D4	03.10 -			
	D5	06.11 -			
	D5 AWD, 136 kW	05.08 -			
	D5 AWD, 151 kW	07.09 -			
	D5 AWD, 158 kW	06.11 -			
	2.4 D	07.09 -			
	2.4 D / D3 / D4 AWD	05.08 -			
	<b>Lagerung, Lenker / Control Arm-/Trailing Arm Bush</b> für Querlenker / for control arm		(9) (186)	(x2) 	<b>35952 01</b> <span style="float: right;"><b>31 317 665</b> <b>31 317 666</b></span> 
	2.0 T	03.10 -			
	3.2 AWD, 175 kW	07.09 -			
	3.2 AWD, 179 kW	03.10 -			
	T5, 177 kW	09.10 -			
	T6 AWD, 210 kW	05.08 -			
	T6 AWD, 224 kW	03.10 -			
	D3 / D4	03.10 -			
	D5	06.11 -			
	D5 AWD, 136 kW	05.08 -			
	D5 AWD, 151 kW	07.09 -			
	D5 AWD, 158 kW	06.11 -			
	2.4 D	07.09 -			
	2.4 D / D3 / D4 AWD	05.08 -			



**VOLVO**









**XC60 05.08 -**

	<b>Lagerung, Lenker / Control Arm-/Trailing Arm Bush</b> für Querlenker / for control arm	(9) (186)	(x1)	<b>35953 01</b> 31 317 661 
	2.0 T	03.10 -		
	3.2 AWD, 175 kW	07.09 -		
	3.2 AWD, 179 kW	03.10 -		
	T5, 177 kW	09.10 -		
	T6 AWD, 210 kW	05.08 -		
	T6 AWD, 224 kW	03.10 -		
	D3 / D4	03.10 -		
	D5	06.11 -		
	D5 AWD, 136 kW	05.08 -		
D5 AWD, 151 kW	07.09 -			
D5 AWD, 158 kW	06.11 -			
2.4 D	07.09 -			
2.4 D / D3 / D4 AWD	05.08 -			
	<b>Lagerung, Lenker / Control Arm-/Trailing Arm Bush</b> für Querlenker / for control arm	(9) (186)	(x1)	<b>35954 01</b> 31 317 662 
	2.0 T	03.10 -		
	3.2 AWD, 175 kW	07.09 -		
	3.2 AWD, 179 kW	03.10 -		
	T5, 177 kW	09.10 -		
	T6 AWD, 210 kW	05.08 -		
	T6 AWD, 224 kW	03.10 -		
	D3 / D4	03.10 -		
	D5	06.11 -		
	D5 AWD, 136 kW	05.08 -		
D5 AWD, 151 kW	07.09 -			
D5 AWD, 158 kW	06.11 -			
2.4 D	07.09 -			
2.4 D / D3 / D4 AWD	05.08 -			
	<b>Stange/Strebe, Stabilisator / Rod/Strut, stabiliser</b> Pendelstange / Suspension Rod	(30) (97)	↔	<b>33713 01</b> 30 648 461 
	2.0 T	03.10 -	->07.2010 Mot. D5244T5 Mot. D524416	
	3.2 AWD, 175 kW	07.09 -		
	3.2 AWD, 179 kW	03.10 -		
	T5, 177 kW	09.10 -		
	T6 AWD, 210 kW	05.08 -		
	T6 AWD, 224 kW	03.10 -		
	D3 / D4	03.10 -		
	D5 AWD, 136 kW	05.08 -		
	D5 AWD, 151 kW	07.09 -		
D5 AWD, 158 kW	06.11 -			
2.4 D	07.09 -			
2.4 D / D3 / D4 AWD	05.08 -			
	<b>Lagerung, Lenker / Control Arm-/Trailing Arm Bush</b> Innendurchmesser [mm] / Inner Diameter [mm]: 12,3 Aussendurchmesser [mm] / Outer Diameter [mm]: 36 für Querlenker / for control arm	(9) (73) (38) (186)	    (x4)	<b>35539 01</b> 30 778 343 
	2.0 T	03.10 -		
	3.2 AWD, 175 kW	07.09 -		
	3.2 AWD, 179 kW	03.10 -		
	T5, 177 kW	09.10 -		
	T6 AWD, 210 kW	05.08 -		
	T6 AWD, 224 kW	03.10 -		
	D3 / D4	03.10 -		
	D5	06.11 -		
	D5 AWD, 136 kW	05.08 -		
D5 AWD, 151 kW	07.09 -			
D5 AWD, 158 kW	06.11 -			
2.4 D	07.09 -			
2.4 D / D3 / D4 AWD	05.08 -			



# VOLVO

**XC60** **05.08 -**





	<b>Lagerung, Lenker / Control Arm-/Trailing Arm Bush</b> Innendurchmesser [mm] / Inner Diameter [mm]: 12,2 Aussendurchmesser [mm] / Outer Diameter [mm]: 36 für Querlenker / for control arm	(9) (73) (38) (186)	▼↔↑↻(x4)		<b>35540 01</b> <span style="float: right;">31 262 128</span> 
	2.0 T <span style="float: right;">03.10 -</span> 3.2 AWD, 175 kW <span style="float: right;">07.09 -</span> 3.2 AWD, 179 kW <span style="float: right;">03.10 -</span> T5, 177 kW <span style="float: right;">09.10 -</span> T6 AWD, 210 kW <span style="float: right;">05.08 -</span> T6 AWD, 224 kW <span style="float: right;">03.10 -</span> D3 / D4 <span style="float: right;">03.10 -</span> D5 <span style="float: right;">06.11 -</span> D5 AWD, 136 kW <span style="float: right;">05.08 -</span> D5 AWD, 151 kW <span style="float: right;">07.09 -</span> D5 AWD, 158 kW <span style="float: right;">06.11 -</span> 2.4 D <span style="float: right;">07.09 -</span> 2.4 D / D3 / D4 AWD <span style="float: right;">05.08 -</span>				
	<b>Lagerung, Lenker / Control Arm-/Trailing Arm Bush</b> für Längslenker / for drag link	(9) (182)	↻↑(x1)		<b>35543 01</b> 
	2.0 T <span style="float: right;">03.10 -</span> 3.2 AWD, 175 kW <span style="float: right;">07.09 -</span> 3.2 AWD, 179 kW <span style="float: right;">03.10 -</span> T5, 177 kW <span style="float: right;">09.10 -</span> T6 AWD, 210 kW <span style="float: right;">05.08 -</span> T6 AWD, 224 kW <span style="float: right;">03.10 -</span> D3 / D4 <span style="float: right;">03.10 -</span> D5 <span style="float: right;">06.11 -</span> D5 AWD, 136 kW <span style="float: right;">05.08 -</span> D5 AWD, 151 kW <span style="float: right;">07.09 -</span> D5 AWD, 158 kW <span style="float: right;">06.11 -</span> 2.4 D <span style="float: right;">07.09 -</span> 2.4 D / D3 / D4 AWD <span style="float: right;">05.08 -</span>				
	<b>Lagerung, Lenker / Control Arm-/Trailing Arm Bush</b> für Längslenker / for drag link	(9) (182)	↻↑(x1)		<b>35545 01</b> 
	2.0 T <span style="float: right;">03.10 -</span> 3.2 AWD, 175 kW <span style="float: right;">07.09 -</span> 3.2 AWD, 179 kW <span style="float: right;">03.10 -</span> T5, 177 kW <span style="float: right;">09.10 -</span> T6 AWD, 210 kW <span style="float: right;">05.08 -</span> T6 AWD, 224 kW <span style="float: right;">03.10 -</span> D3 / D4 <span style="float: right;">03.10 -</span> D5 <span style="float: right;">06.11 -</span> D5 AWD, 136 kW <span style="float: right;">05.08 -</span> D5 AWD, 151 kW <span style="float: right;">07.09 -</span> D5 AWD, 158 kW <span style="float: right;">06.11 -</span> 2.4 D <span style="float: right;">07.09 -</span> 2.4 D / D3 / D4 AWD <span style="float: right;">05.08 -</span>				
	<b>Lagerung, Lenker / Control Arm-/Trailing Arm Bush</b> an Federträger / at spring bracket	(9) (112)	▼↔↓↻(x2)		<b>35546 01</b> <span style="float: right;">6G91 5K652 VA PIA3</span> 
	2.0 T <span style="float: right;">03.10 -</span> 3.2 AWD, 175 kW <span style="float: right;">07.09 -</span> 3.2 AWD, 179 kW <span style="float: right;">03.10 -</span> T5, 177 kW <span style="float: right;">09.10 -</span> T6 AWD, 210 kW <span style="float: right;">05.08 -</span> T6 AWD, 224 kW <span style="float: right;">03.10 -</span> D3 / D4 <span style="float: right;">03.10 -</span> D5 <span style="float: right;">06.11 -</span> D5 AWD, 136 kW <span style="float: right;">05.08 -</span> D5 AWD, 151 kW <span style="float: right;">07.09 -</span> D5 AWD, 158 kW <span style="float: right;">06.11 -</span> 2.4 D <span style="float: right;">07.09 -</span> 2.4 D / D3 / D4 AWD <span style="float: right;">05.08 -</span>				









# VOLVO

**XC60 05.08 -**

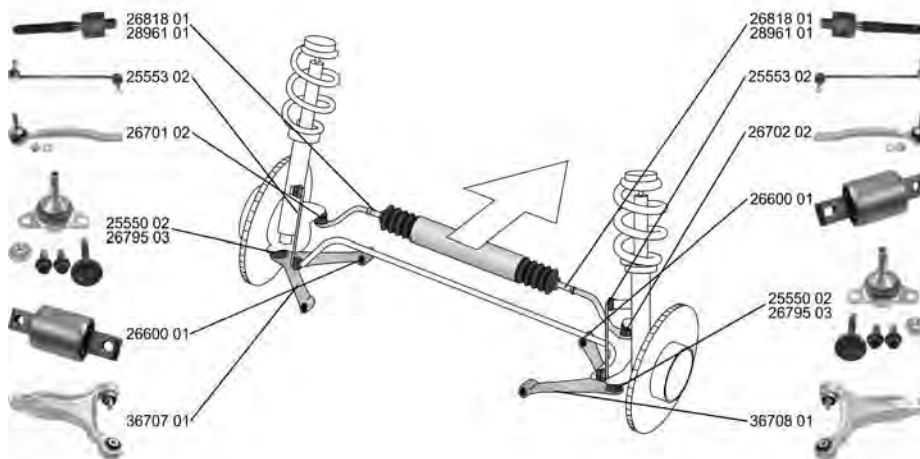
	<b>Lagerung, Lenker / Control Arm-/Trailing Arm Bush</b> an Federträger / at spring bracket	(9) (112)	▼↔⬇⬆(x2)	<b>35547 01</b> 6G91 5K652 VA PIA2	
	2.0 T 03.10 - 3.2 AWD, 175 kW 07.09 - 3.2 AWD, 179 kW 03.10 - T5, 177 kW 09.10 - T6 AWD, 210 kW 05.08 - T6 AWD, 224 kW 03.10 - D3 / D4 03.10 - D5 06.11 - D5 AWD, 136 kW 05.08 - D5 AWD, 151 kW 07.09 - D5 AWD, 158 kW 06.11 - 2.4 D 07.09 - 2.4 D / D3 / D4 AWD 05.08 -				
	<b>Stange/Strebe, Stabilisator / Rod/Strut, stabiliser</b> Pendelstange / Suspension Rod Gewindemaß / Thread Size: M8x1,25 Gewindemaß / Thread Size: M10x1,5	(30) (97) (62) (62)	↔	<b>35430 01</b> 30 760 678	
	2.0 T 03.10 - 3.2 AWD, 175 kW 07.09 - 3.2 AWD, 179 kW 03.10 - T5, 177 kW 09.10 - T6 AWD, 210 kW 05.08 - T6 AWD, 224 kW 03.10 - D3 / D4 03.10 - D5 AWD, 136 kW 05.08 - D5 AWD, 151 kW 07.09 - D5 AWD, 158 kW 06.11 - 2.4 D 07.09 - 2.4 D / D3 / D4 AWD 05.08 -				

**XC70 CROSS COUNTRY 11.97 - 08.07**

































	<b>Spurstangenkopf / Tie Rod End</b> Aussengewinde [mm] / Outer Thread [mm]: M12x1,75 mit Zubehör / with accessories	(27) (40) (220)	↔	<b>26701 02</b> 274 576	
	ALL TYPES ausser/except for : 2.0 T5 AWD 10.97 - 03.99 2.5 T XC AWD, 162 kW 08.02 - 07.07				
	<b>Spurstangenkopf / Tie Rod End</b> Aussengewinde [mm] / Outer Thread [mm]: M12x1,75 mit Zubehör / with accessories	(27) (40) (220)	↔	<b>26702 02</b> 274 582	
	ALL TYPES ausser/except for : 2.0 T5 AWD 10.97 - 03.99 2.5 T XC AWD, 162 kW 08.02 - 07.07				



# VOLVO



**XC70 CROSS COUNTRY** **11.97 - 08.07**

 <b>Axialgelenk, Spurstange / Tie Rod Axle Joint</b> Gewindemaß 2 / Thread Measurement 2: M14x1,5 Gewindemaß 1 / Thread Measurement 1: M16x1,5	(5) (64) (63)		<b>26818 01</b> <span style="float: right;"><b>274 353</b></span> 
	2.4 T XC AWD, 142 kW 2.5 T XC AWD, 154 kW 2.4 D5 XC AWD 2.4 D5 AWD	11.97 - 09.02 09.02 - 08.07 09.02 - 08.07 12.05 - 08.07	
 <b>Axialgelenk, Spurstange / Tie Rod Axle Joint</b> Gewindemaß 1 / Thread Measurement 1: M16x1,5 Gewindemaß 2 / Thread Measurement 2: M14x1,5	(5) (63) (64)		<b>28961 01</b> <span style="float: right;"><b>274 179</b></span> 
	2.4 T XC AWD, 147 kW 2.4 T XC AWD, 142 kW 2.5 T XC AWD, 154 kW 2.4 D5 XC AWD	03.00 - 09.02 11.97 - 09.02 09.02 - 08.07 09.02 - 08.07	
 <b>Faltenbalg, Lenkung / Bellow, steering</b> Innendurchmesser 1 [mm] / Inner Diameter 1 [mm]: 14 Innendurchmesser 2 [mm] / Inner Diameter 2 [mm]: 50	(7) (71) (72)		<b>30249 01</b> <span style="float: right;"><b>272 418</b></span> 
	ALL TYPES		
 <b>Lenker, Radaufhängung / Track Control Arm</b> Querlenker / Control Arm	(14) (98)		<b>36707 01</b> <span style="float: right;"><b>30 635 231</b></span> 
	ALL TYPES		
 <b>Lenker, Radaufhängung / Track Control Arm</b> Querlenker / Control Arm	(14) (98)		<b>36708 01</b> <span style="float: right;"><b>30 635 232</b></span> 
	ALL TYPES		
 <b>Trag-/Führungsgelenk / Ball Joint</b> mit Zubehör / with accessories Gewindemaß / Thread Size: M12x1,75 Konusmaß [mm] / Cone Size [mm]: 12,5	(31) (220) (62) (76)		<b>25550 02</b> <span style="float: right;"><b>274 548</b></span> 
	ALL TYPES	->Chass. CH 269745	
 <b>Trag-/Führungsgelenk / Ball Joint</b> mit Zubehör / with accessories	(31) (220)		<b>26795 03</b> <span style="float: right;"><b>31 201 485</b></span> 
	ALL TYPES	Chass. 269746->	
 <b>Lagerung, Lenker / Control Arm-/Trailing Arm Bush</b>	(9)		<b>26600 01</b> <span style="float: right;"><b>9 465 971</b></span> 
	ALL TYPES		
 <b>Stange/Strebe, Stabilisator / Rod/Strut, stabiliser</b> Pendelstange / Suspension Rod mit Zubehör / with accessories mit Rechtsgewinde / with right-hand thread Gewindemaß / Thread Size: M10 Gewindemaß / Thread Size: M12	(30) (97) (220) (217) (62) (62)		<b>25553 02</b> <span style="float: right;"><b>31 201 602</b></span> 
	ALL TYPES		
 <b>Lagerung, Lenker / Control Arm-/Trailing Arm Bush</b>	(9)		<b>26597 01</b> <span style="float: right;"><b>9 200 154</b></span> 
	2.4 T XC AWD, 147 kW 2.5 T XC AWD, 154 kW 2.4 D5 XC AWD 2.4 D5 AWD	03.00 - 09.02 09.02 - 08.07 09.02 - 08.07 12.05 - 08.07	







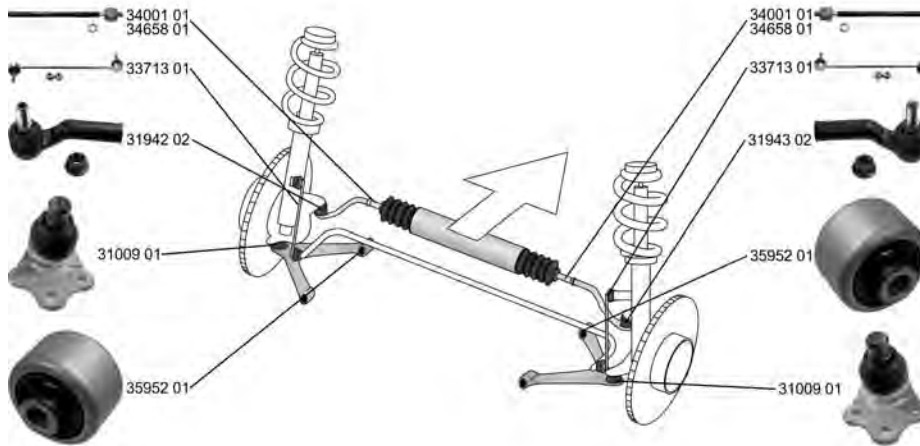

# VOLVO

## XC70 CROSS COUNTRY 11.97 - 08.07

	<b>Stange/Strebe, Stabilisator / Rod/Strut, stabiliser</b> Pendelstange / Suspension Rod	(30) (97)	↔		<b>26793 01</b> 31 201 603
	2.4 T XC AWD, 142 kW	11.97 - 09.02		01.2005->	
	2.5 T XC AWD, 154 kW	09.02 - 08.07			
	2.4 D5 XC AWD	09.02 - 08.07			
	2.4 D5 AWD	12.05 - 08.07			

## XC70 II 08.07 -





















	<b>Spurstangenkopf / Tie Rod End</b> mit Rechtsgewinde / with right-hand thread Innengewinde [mm] / Inner Thread [mm]: M18x1,5 Aussengewinde [mm] / Outer Thread [mm]: M14x2,0 Konusmaß [mm] / Cone Size [mm]: 20	(27) (217) (75) (40) (76)	↻		<b>31942 02</b> 31 302 344	
	3.2 AWD, 175 kW	08.07 -				
	3.2 AWD, 179 kW	08.07 -				
	T6 AWD, 210 kW	01.08 -				
	T6 AWD, 224 kW	01.10 -				
	D3	08.11 -				
	D5 AWD, 136 kW	08.07 -				
	D5 AWD, 151 kW	12.09 -				
	D5 AWD, 158 kW	06.11 -				
	2.4 D	01.10 -				
	2.4 D / D4 AWD	08.07 -				
	<b>Spurstangenkopf / Tie Rod End</b> mit Rechtsgewinde / with right-hand thread Innengewinde [mm] / Inner Thread [mm]: M18x1,5 Aussengewinde [mm] / Outer Thread [mm]: M14x2,0 Konusmaß [mm] / Cone Size [mm]: 20	(27) (217) (75) (40) (76)	↻			<b>31943 02</b> 31 302 345
	3.2 AWD, 175 kW	08.07 -				
	3.2 AWD, 179 kW	08.07 -				
	T6 AWD, 210 kW	01.08 -				
	T6 AWD, 224 kW	01.10 -				
	D3	08.11 -				
	D5 AWD, 136 kW	08.07 -				
	D5 AWD, 151 kW	12.09 -				
	D5 AWD, 158 kW	06.11 -				
	2.4 D	01.10 -				
	2.4 D / D4 AWD	08.07 -				
	<b>Axialgelenk, Spurstange / Tie Rod Axle Joint</b> Gewindemaß 1 / Thread Measurement 1: M16x1,5 Gewindemaß 2 / Thread Measurement 2: M18x1,5	(5) (63) (64)	↔		<b>34001 01</b> 31 280 658	
	3.2 AWD, 175 kW	08.07 -				
	3.2 AWD, 179 kW	08.07 -				
	T6 AWD, 210 kW	01.08 -				
	T6 AWD, 224 kW	01.10 -				
	D5 AWD, 136 kW	08.07 -				
	D5 AWD, 151 kW	12.09 -				
	D5 AWD, 158 kW	06.11 -				
	2.4 D	01.10 -				
	2.4 D / D4 AWD	08.07 -				



























# VOLVO

**XC70 II** **08.07 -**

 <p><b>Axialgelenk, Spurstange / Tie Rod Axle Joint</b> Gewindemaß 1 / Thread Measurement 1: M16x1,5 Gewindemaß 2 / Thread Measurement 2: M18x1,5</p>	(5)  (63) (64)	für Fahrzeuge mit geschwindigkeitsabhängiger Servolenkung / for vehicles with speed-dependent power steering (150)	<p><b>34658 01</b> <span style="float: right;">30 776 255 30 776 425</span></p> 
	3.2 AWD, 175 kW 08.07 - 3.2 AWD, 179 kW 08.07 - T6 AWD, 210 kW 01.08 - T6 AWD, 224 kW 01.10 - D5 AWD, 136 kW 08.07 - D5 AWD, 151 kW 12.09 - D5 AWD, 158 kW 06.11 - 2.4 D 01.10 - 2.4 D / D4 AWD 08.07 -		
 <p><b>Faltenbalg, Lenkung / Bellow, steering</b> Innendurchmesser 1 [mm] / Inner Diameter 1 [mm]: 16 Innendurchmesser 2 [mm] / Inner Diameter 2 [mm]: 52</p>	(7)  (71) (72)	nicht für Fahrzeuge mit geschwindigkeitsabhängiger Servolenkung / not for vehicles with speed-dependent power steering (224)	<p><b>34336 01</b> <span style="float: right;">30 776 251</span></p> 
	3.2 AWD, 175 kW 08.07 - 3.2 AWD, 179 kW 08.07 - T6 AWD, 210 kW 01.08 - T6 AWD, 224 kW 01.10 - D5 AWD, 136 kW 08.07 - D5 AWD, 151 kW 12.09 - D5 AWD, 158 kW 06.11 - 2.4 D 01.10 - 2.4 D / D4 AWD 08.07 -		
 <p><b>Trag-/Führungsgelenk / Ball Joint</b> Konusmaß [mm] / Cone Size [mm]: 19 für Querlenker / for control arm</p>	(31)  (76)  (186)		<p><b>31009 01</b> <span style="float: right;">31 317 663 31 317 664</span></p> 
	3.2, 179 kW 08.07 - 3.2 AWD, 175 kW 08.07 - T6 AWD, 210 kW 01.08 - T6 AWD 01.10 - D3 08.11 - D3 AWD 08.11 - D5 AWD, 136 kW 08.07 - D5 AWD, 151 kW 12.09 - D5 AWD, 158 kW 06.11 - 2.4 D 01.10 - 2.4 D / D4 AWD 08.07 -		
 <p><b>Lagerung, Lenker / Control Arm-/Trailing Arm Bush</b> für Querlenker / for control arm</p>	(9) (x2) (186)	 	<p><b>35952 01</b> <span style="float: right;">31 317 665 31 317 666</span></p> 
	3.2, 179 kW 08.07 - 3.2 AWD, 175 kW 08.07 - 3.2 AWD, 179 kW 08.07 - T6 AWD, 210 kW 01.08 - T6 AWD, 224 kW 01.10 - D3 08.11 - D3 AWD 08.11 - D5 AWD, 136 kW 08.07 - D5 AWD, 151 kW 12.09 - D5 AWD, 158 kW 06.11 - 2.4 D 01.10 - 2.4 D / D4 AWD 08.07 -		
 <p><b>Lagerung, Lenker / Control Arm-/Trailing Arm Bush</b> für Querlenker / for control arm</p>	(9) (x1) (186)	 	<p><b>35953 01</b> <span style="float: right;">31 317 661</span></p> 
	3.2, 179 kW 08.07 - 3.2 AWD, 175 kW 08.07 - 3.2 AWD, 179 kW 08.07 - T6 AWD, 210 kW 01.08 - T6 AWD, 224 kW 01.10 - D3 08.11 - D3 AWD 08.11 - D5 AWD, 136 kW 08.07 - D5 AWD, 151 kW 12.09 - D5 AWD, 158 kW 06.11 - 2.4 D 01.10 - 2.4 D / D4 AWD 08.07 -		



**XC70 II 08.07 -**

	<b>Lagerung, Lenker / Control Arm-/Trailing Arm Bush</b> für Querlenker / for control arm		(9) (186)	(x1)	<b>35954 01</b> 31 317 662 
	3.2, 179 kW	08.07 -			
	3.2 AWD, 175 kW	08.07 -		 	
	3.2 AWD, 179 kW	08.07 -			
	T6 AWD, 210 kW	01.08 -			
	T6 AWD, 224 kW	01.10 -			
	D3	08.11 -			
	D3 AWD	08.11 -			
	D5 AWD, 136 kW	08.07 -			
	D5 AWD, 151 kW	12.09 -			
D5 AWD, 158 kW	06.11 -				
2.4 D	01.10 -				
2.4 D / D4 AWD	08.07 -				
	<b>Stange/Strebe, Stabilisator / Rod/Strut, stabiliser</b> Pendelstange / Suspension Rod		(30) (97)		<b>33713 01</b> 30 648 461 
	3.2 AWD, 175 kW	08.07 -			
	3.2 AWD, 179 kW	08.07 -			
	T6 AWD, 210 kW	01.08 -			
	T6 AWD, 224 kW	01.10 -			
	D5 AWD, 136 kW	08.07 -			
	D5 AWD, 151 kW	12.09 -			
	D5 AWD, 158 kW	06.11 -			
	2.4 D	01.10 -			
	2.4 D / D4 AWD	08.07 -			
	<b>Lagerung, Lenker / Control Arm-/Trailing Arm Bush</b> Innendurchmesser [mm] / Inner Diameter [mm]: 12,3 Aussendurchmesser [mm] / Outer Diameter [mm]: 36 für Querlenker / for control arm		(9) (73) (38) (186)	    (x4)	<b>35539 01</b> 30 778 343 
	3.2, 179 kW	08.07 -			
	3.2 AWD, 175 kW	08.07 -			
	3.2 AWD, 179 kW	08.07 -			
	T6 AWD, 210 kW	01.08 -			
	T6 AWD, 224 kW	01.10 -			
	D3	08.11 -			
	D3 AWD	08.11 -			
	D5 AWD, 136 kW	08.07 -			
	D5 AWD, 151 kW	12.09 -			
D5 AWD, 158 kW	06.11 -				
2.4 D	01.10 -				
2.4 D / D4 AWD	08.07 -				
	<b>Lagerung, Lenker / Control Arm-/Trailing Arm Bush</b> Innendurchmesser [mm] / Inner Diameter [mm]: 12,2 Aussendurchmesser [mm] / Outer Diameter [mm]: 36 für Querlenker / for control arm		(9) (73) (38) (186)	     (x4)	<b>35540 01</b> 31 262 128 
	3.2, 179 kW	08.07 -			
	3.2 AWD, 175 kW	08.07 -			
	3.2 AWD, 179 kW	08.07 -			
	T6 AWD, 210 kW	01.08 -			
	T6 AWD, 224 kW	01.10 -			
	D3	08.11 -			
	D3 AWD	08.11 -			
	D5 AWD, 136 kW	08.07 -			
	D5 AWD, 151 kW	12.09 -			
D5 AWD, 158 kW	06.11 -				
2.4 D	01.10 -				
2.4 D / D4 AWD	08.07 -				
	<b>Lagerung, Lenker / Control Arm-/Trailing Arm Bush</b> für Längslenker / for drag link		(9) (182)	  (x1)	<b>35543 01</b> 
	3.2, 179 kW	08.07 -			
	3.2 AWD, 175 kW	08.07 -			
	3.2 AWD, 179 kW	08.07 -			
	T6 AWD, 210 kW	01.08 -			
	T6 AWD, 224 kW	01.10 -			
	D3	08.11 -			
	D3 AWD	08.11 -			
	D5 AWD, 136 kW	08.07 -			
	D5 AWD, 151 kW	12.09 -			
D5 AWD, 158 kW	06.11 -				
2.4 D	01.10 -				
2.4 D / D4 AWD	08.07 -				



# VOLVO

**XC70 II** **08.07 -**









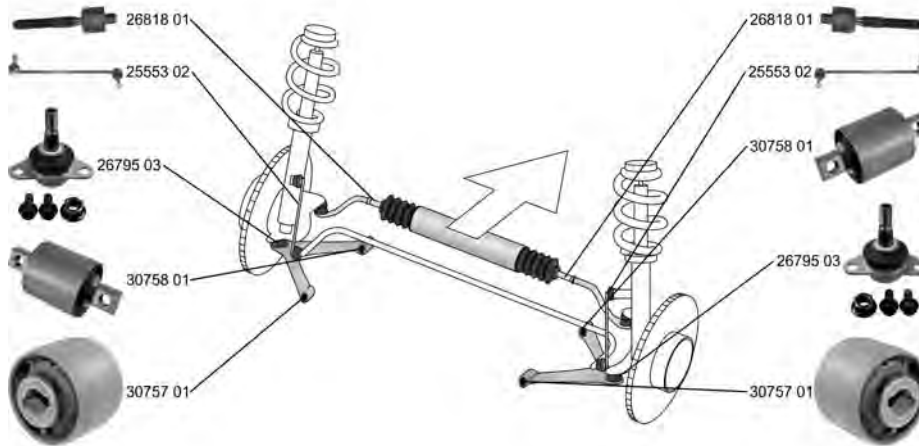

	<b>Lagerung, Lenker / Control Arm-/Trailing Arm Bush</b> für Längslenker / for drag link		(9) (182)	 (x1)	<b>35545 01</b> 
	3.2, 179 kW	08.07 -			
	3.2 AWD, 175 kW	08.07 -			
	3.2 AWD, 179 kW	08.07 -			
	T6 AWD, 210 kW	01.08 -			
	T6 AWD, 224 kW	01.10 -			
	D3	08.11 -			
	D3 AWD	08.11 -			
	D5 AWD, 136 kW	08.07 -			
	D5 AWD, 151 kW	12.09 -			
D5 AWD, 158 kW	06.11 -				
2.4 D	01.10 -				
2.4 D / D4 AWD	08.07 -				
	<b>Lagerung, Lenker / Control Arm-/Trailing Arm Bush</b> an Federträger / at spring bracket		(9) (112)	 (x2)	<b>35546 01</b> 6G91 5K652 VA PIA3 
	3.2, 179 kW	08.07 -			
	3.2 AWD, 175 kW	08.07 -			
	3.2 AWD, 179 kW	08.07 -			
	T6 AWD, 210 kW	01.08 -			
	T6 AWD, 224 kW	01.10 -			
	D3	08.11 -			
	D3 AWD	08.11 -			
	D5 AWD, 136 kW	08.07 -			
	D5 AWD, 151 kW	12.09 -			
D5 AWD, 158 kW	06.11 -				
2.4 D	01.10 -				
2.4 D / D4 AWD	08.07 -				
	<b>Lagerung, Lenker / Control Arm-/Trailing Arm Bush</b> an Federträger / at spring bracket		(9) (112)	 (x2)	<b>35547 01</b> 6G91 5K652 VA PIA2 
	3.2, 179 kW	08.07 -			
	3.2 AWD, 175 kW	08.07 -			
	3.2 AWD, 179 kW	08.07 -			
	T6 AWD, 210 kW	01.08 -			
	T6 AWD, 224 kW	01.10 -			
	D3	08.11 -			
	D3 AWD	08.11 -			
	D5 AWD, 136 kW	08.07 -			
	D5 AWD, 151 kW	12.09 -			
D5 AWD, 158 kW	06.11 -				
2.4 D	01.10 -				
2.4 D / D4 AWD	08.07 -				
	<b>Stange/Strebe, Stabilisator / Rod/Strut, stabiliser</b> Pendelstange / Suspension Rod Gewindemaß / Thread Size: M8x1,25 Gewindemaß / Thread Size: M10x1,5		(30) (97) (62) (62)		<b>35430 01</b> 30 760 678 
	3.2 AWD, 175 kW	08.07 -			
	3.2 AWD, 179 kW	08.07 -			
	T6 AWD, 210 kW	01.08 -			
	T6 AWD, 224 kW	01.10 -			
	D5 AWD, 136 kW	08.07 -			
	D5 AWD, 151 kW	12.09 -			
	D5 AWD, 158 kW	06.11 -			
	2.4 D	01.10 -			
	2.4 D / D4 AWD	08.07 -			





**XC90 I 10.02 -**

















	<p><b>Axialgelenk, Spurstange / Tie Rod Axle Joint</b>                      Gewindemaß 2 / Thread Measurement 2: M14x1,5                      Gewindemaß 1 / Thread Measurement 1: M16x1,5</p>	<p>(5) (64) (63)</p> 	<p><b>26818 01</b> 274 353</p> 
	<p>2.5 T, 154 kW 10.02 -                      3.2 AWD, 175 kW 05.06 -                      T6 10.02 -                      V8, 232 kW 01.05 -                      D5 01.11 -                      D5, 120 kW 10.02 -                      D3 / D5 04.09 -                      D5, 136 kW 05.06 -</p>		
	<p><b>Faltenbalg, Lenkung / Bellow, steering</b>                      Innendurchmesser 1 [mm] / Inner Diameter 1 [mm]: 14                      Innendurchmesser 2 [mm] / Inner Diameter 2 [mm]: 50</p>	<p>(7) (71) (72)</p> 	<p><b>33612 01</b> 274 354</p> 
	<p>2.5 T, 154 kW 10.02 -                      3.2 AWD, 175 kW 05.06 -                      T6 10.02 -                      V8, 232 kW 01.05 -                      D5 01.11 -                      D5, 120 kW 10.02 -                      D3 / D5 04.09 -                      D5, 136 kW 05.06 -</p>		
	<p><b>Gelenk, Lenkwelle / Joint, steering shaft</b>                      Kreuzgelenk / Universal Joint</p>	<p>(8) (79)</p> 	<p><b>31941 01</b> 30 741 476</p> 
	<p>3.2 AWD, 175 kW 05.06 -                      D5, 147 kW 01.11 -                      D3 / D5 04.09 -                      D5, 136 kW 05.06 -                      2.5 T, 154 kW 10.02 -                      T6 10.02 -                      V8, 232 kW 01.05 -                      D5, 120 kW 10.02 -</p>	<p>01.2006-&gt;</p>	
	<p><b>Trag-/Führungsgelenk / Ball Joint</b>                      mit Zubehör / with accessories</p>	<p>(31) (220)</p>	<p><b>26795 03</b> 31 201 485</p> 
	<p>2.5 T, 154 kW 10.02 -                      3.2 AWD, 175 kW 05.06 -                      T6 10.02 -                      V8, 232 kW 01.05 -                      D5 01.11 -                      D5, 120 kW 10.02 -                      D3 / D5 04.09 -                      D5, 136 kW 05.06 -</p>		
	<p><b>Lagerung, Lenker / Control Arm-/Trailing Arm Bush</b>                      für Querlenker / for control arm</p>	<p>(9) (186)</p>	<p><b>30757 01</b> 31 304 040</p> 
	<p>D5, 147 kW 01.11 -                      2.5 T, 154 kW 10.02 -                      3.2 AWD, 175 kW 05.06 -                      T6 10.02 -                      V8, 232 kW 01.05 -                      D5, 120 kW 10.02 -                      D3 / D5 04.09 -                      D5, 136 kW 05.06 -</p>	<p>für OE-Nummer / for OE number 30645845 (183)                      für OE-Nummer / for OE number 30645846 (183)</p>	







































# VOLVO

**XC90 I 10.02 -**

 <b>Lagerung, Lenker / Control Arm-/Trailing Arm Bush</b> für Querlenker / for control arm	(9) (186)		<b>30758 01</b> 30 639 368 	
	D5, 147 kW	01.11 -		
	2.5 T, 154 kW	10.02 -		für OE-Nummer / for OE number 30645845 (183)
	3.2 AWD, 175 kW	05.06 -		für OE-Nummer / for OE number 30645846 (183)
	T6	10.02 -		für OE-Nummer / for OE number 31201004 (183)
	V8, 232 kW	01.05 -		für OE-Nummer / for OE number 31201005 (183)
	D5, 120 kW	10.02 -		
D3 / D5	04.09 -			
D5, 136 kW	05.06 -			
 <b>Stange/Strebe, Stabilisator / Rod/Strut, stabiliser</b> Pendelstange / Suspension Rod mit Zubehör / with accessories mit Rechtsgewinde / with right-hand thread Gewindemaß / Thread Size: M10 Gewindemaß / Thread Size: M12	(30) (97) (220) (217) (62) (62)		<b>25553 02</b> 31 201 602 	
	2.5 T, 154 kW	10.02 -		
	3.2 AWD, 175 kW	05.06 -		
	T6	10.02 -		
	V8, 232 kW	01.05 -		
	D5	01.11 -		
	D5, 120 kW	10.02 -		
D3 / D5	04.09 -			
D5, 136 kW	05.06 -			
 <b>Lagerung, Lenker / Control Arm-/Trailing Arm Bush</b>	(9)		<b>26597 01</b> 9 200 154 	
	D5, 147 kW	01.11 -		
	D3 / D5	04.09 -		
	2.5 T, 154 kW	10.02 -		Chass. CH 292342->
	3.2 AWD, 175 kW	05.06 -		
	T6	10.02 -		
	V8, 232 kW	01.05 -		
D5, 120 kW	10.02 -			
D5, 136 kW	05.06 -			
 <b>Lagerung, Lenker / Control Arm-/Trailing Arm Bush</b>	(9)		<b>35816 01</b> 312 778 93 	
	2.5 T, 154 kW	10.02 -		Chass. 532001->
	3.2 AWD, 175 kW	05.06 -		
	3.2 AWD, 179 kW	04.10 -		
	T6	10.02 -		
	V8, 232 kW	01.05 -		
	D5	01.11 -		
D5, 120 kW	10.02 -			
D5, 136 kW	05.06 -			
D3 / D5	04.09 -			
 <b>Stange/Strebe, Stabilisator / Rod/Strut, stabiliser</b> Pendelstange / Suspension Rod	(30) (97)		<b>26793 01</b> 31 201 603 	
	ALL TYPES			

Artikelnummer Article No.	Seite Page	Hersteller Manufacturer	Artikelnummer Article No.	Seite Page	Hersteller Manufacturer
10143 02 ☺	1110 1110	VOLKSWAGEN	10275 02 ☺♂	1138 1147 1155	VOLKSWAGEN
Spurstangenkopf / Tie Rod End			Spurstangenkopf / Tie Rod End		
10145 03 ☺	1110	VOLKSWAGEN	10278 02 ☺	1135 1144 1152	VOLKSWAGEN
Spurstange / Rod Assembly			Spurstange / Rod Assembly		
10155 03 ☺☺	1140 1149 1157	VOLKSWAGEN	10284 01 ☺♂	1138 1147 1155	VOLKSWAGEN
Trag-/Führungsgelenk / Ball Joint			Spurstangenkopf / Tie Rod End		
10161 07 ☺	554 557 570	SEAT	10285 02 ☺☺	1139 1148 1156	VOLKSWAGEN
Reparatursatz, Trag- /Führungsgelenk	588		Axialgelenk, Spurstange / Tie Rod Axle Joint		
Repair Kit, ball joint	911 956 1083 1086	VOLKSWAGEN	10286 01 ☺♂	1138 1147 1155	VOLKSWAGEN
10164 03 ☺☺	1141 1149 1157	VOLKSWAGEN	Spurstangenkopf / Tie Rod End		
Trag-/Führungsgelenk / Ball Joint			10287 02 ☺	1136 1144 1153	VOLKSWAGEN
10172 01 ☺☺	554 557 570	SEAT	Spurstange / Rod Assembly		
Lenker, Radaufhängung / Track Control Arm	588 910 911 1082 1085	VOLKSWAGEN	10289 02 ☺	1136 1145 1153	VOLKSWAGEN
10203 02 ☺♂(x2)	554 554 557	SEAT	Spurstange / Rod Assembly		
Lagerung, Lenker / Control Arm-Trailing Arm Bush	557 560 570 570 574 580 580 583 583 586 586 588 588 592 605 606 606 611 629 629 632 634 640 640 643 643 658 661 664 899 905 905 910 911 911 946 947 956 962 1033 1035 1035 1083 1085 1094 1108 1109 1188	SKODA  VOLKSWAGEN	10290 02 ☺	1136 1145 1153	VOLKSWAGEN
10205 02	554 557 570	SEAT	Spurstange / Rod Assembly		
Lagerung, Lenker	588 588 910 912 955 1083 1084 1085	VOLKSWAGEN	10291 02 ☺	1136 1145 1153	VOLKSWAGEN
10222 01 ☺(x2)	956	VOLKSWAGEN	11589 02 ☺	259 263 267 342 345	PEUGEOT
Achskörperlager / Mounting, axle beam			Stange/Strebe, Stabilisator / Rod/Strut, stabiliser		
10248 02 ☺♂	555 567	SEAT	11590 01 ☺♂	260 263 267 271	PEUGEOT
Spurstange / Rod Assembly			Achskörperlager / Mounting, axle beam		
10249 01	555 567	SEAT	11592 02 ☺☺	292 298 301 316	PEUGEOT
Spurstangenkopf			Trag-/Führungsgelenk / Ball Joint		
10249 02 ☺♂	552 555 568	SEAT VOLKSWAGEN	11602 03	192 195 852 852 855	OPEL VAUXHALL
Spurstangenkopf / Tie Rod End	1078		Buchse, Lenkstockhebel / Bush, steering control arm		
10250 02 ☺♂	553 556 568	SEAT VOLKSWAGEN	11658 02	234	PEUGEOT
Spurstangenkopf / Tie Rod End	1079		Axialgelenk, Spurstange		
10261 03	955 955	VOLKSWAGEN	11709 04 ☺☺♂	159 821	OPEL VAUXHALL
Axialgelenk, Spurstange			Trag-/Führungsgelenk / Ball Joint		
10271 02 ☺♂	555 567	SEAT	11711 02 ☺	800	VAUXHALL
Spurstange / Rod Assembly			Spurstangenkopf / Tie Rod End		
10274 02 ☺♂	1138 1147 1155	VOLKSWAGEN	11712 02 ☺	800	VAUXHALL
Spurstangenkopf / Tie Rod End			Spurstangenkopf / Tie Rod End		
			11841 01 ☺	29 41 368	MITSUBISHI PROTON
			Spurstangenkopf / Tie Rod End		
			11842 02 ☺♂	31 32	MITSUBISHI
			Spurstangenkopf / Tie Rod End		
			11851 02 ☺☺	25 27 43	MITSUBISHI
			Trag-/Führungsgelenk / Ball Joint		
			11852 01 ☺☺♂	31 32	MITSUBISHI
			Trag-/Führungsgelenk / Ball Joint		

Arithmetische Liste / Part number list

Artikelnummer Article No.	Seite Page	Hersteller Manufacturer	Artikelnummer Article No.	Seite Page	Hersteller Manufacturer
11853 03 	31 32	mitsubishi	12153 04	95 95 98	OPEL
Trag-/Führungsgelenk / Ball Joint			Reparatursatz, Trag- /Führungsgelenk	98 100 100 102 102	
11857 04 	28 33	mitsubishi		767 767	VAUXHALL
Axialgelenk, Spurstange / Tie Rod Axle Joint			12170 01 	138 145 147	OPEL
11860 02 	79	NISSAN	Axialgelenk, Spurstange / Tie Rod Axle Joint	198 802 808 812 858	VAUXHALL
Trag-/Führungsgelenk / Ball Joint			12171 01 	138 145 147	OPEL
11866 03 	79	NISSAN	Axialgelenk, Spurstange / Tie Rod Axle Joint	198 802 808 812 858	VAUXHALL
Trag-/Führungsgelenk / Ball Joint			12179 02 	94 97 99	OPEL
11885 01 	65 78	NISSAN	Spurstangenkopf / Tie Rod End	101 514 515 766	SAAB VAUXHALL
Spurstangenkopf / Tie Rod End			12180 02 	94 97 99	OPEL
11891 01 	78	NISSAN	Spurstangenkopf / Tie Rod End	101 514 515 766	SAAB VAUXHALL
Spurstangenkopf / Tie Rod End			12202 02 	96	OPEL
11897 01 	729	TOYOTA	Stange/Strebe, Stabilisator / Rod/Strut, stabiliser	768	VAUXHALL
Trag-/Führungsgelenk / Ball Joint			12203 04 	96 98 100	OPEL
11902 02 	745	TOYOTA	Stange/Strebe, Stabilisator / Rod/Strut, stabiliser	102 514 515 768	SAAB VAUXHALL
Trag-/Führungsgelenk / Ball Joint			12204 02 	96	OPEL
11906 01 	729 731 732 733 750 754	TOYOTA	Stange/Strebe, Stabilisator / Rod/Strut, stabiliser	768	VAUXHALL
Spurstangenkopf / Tie Rod End			12222 01 	95	OPEL
11908 02 	745	TOYOTA	Lenker, Radaufhängung / Track Control Arm	767	VAUXHALL
Spurstangenkopf / Tie Rod End			12223 01 	95	OPEL
11918 02 	730 731 732 734	TOYOTA	Lenker, Radaufhängung / Track Control Arm	767	VAUXHALL
Axialgelenk, Spurstange / Tie Rod Axle Joint			12228 01 	95 95 98	OPEL
11919 03 	747	TOYOTA	Lagerung, Lenker / Control Arm-/Trailing Arm Bush	98 100 100 102 102	
Axialgelenk, Spurstange / Tie Rod Axle Joint				767 767	VAUXHALL
11922 02 	730 732 733 735	TOYOTA	12236 02 	92 93	OPEL
Stange/Strebe, Stabilisator / Rod/Strut, stabiliser			Spurstangenkopf / Tie Rod End	489 489 490 490 491 491 764 765	RENAULT VAUXHALL
12064 01 	235	PEUGEOT	12239 01 	95 97 99	OPEL
Lenker, Radaufhängung / Track Control Arm			Lenker, Radaufhängung / Track Control Arm	101 767	VAUXHALL
12065 01 	235	PEUGEOT	12240 01 	95 98 100	OPEL
Lenker, Radaufhängung / Track Control Arm			Lenker, Radaufhängung / Track Control Arm	102 767	VAUXHALL
12070 04 	235 256 260 264 268 271 275 277 279 280 338 342	PEUGEOT	13673 01 	665	SKODA
Spurstangenkopf / Tie Rod End			Lenker, Radaufhängung / Track Control Arm	1039 1044 1047 1050	VOLKSWAGEN
12100 02 	498 500	RENAULT	13676 02 	666	SKODA
Spurstangenkopf / Tie Rod End			Lenker, Radaufhängung / Track Control Arm	1039 1044 1047 1050	VOLKSWAGEN
12101 02 	498 500	RENAULT			
Spurstangenkopf / Tie Rod End					
12125 01 	489 490 491	RENAULT			
Spurstange / Rod Assembly					
12148 02 	139 146 148 199	OPEL			
Trag-/Führungsgelenk / Ball Joint					
	803 809 813 859	VAUXHALL			

Artikelnummer Article No.	Seite Page	Hersteller Manufacturer	Artikelnummer Article No.	Seite Page	Hersteller Manufacturer
13677 02	666	SKODA	14548 02	1137 1145 1154	VOLKSWAGEN
Lenker, Radaufhängung / Track Control Arm	1039 1044 1048 1051	VOLKSWAGEN	Spurstange / Rod Assembly		
13678 01	665	SKODA	14549 02	1139 1147 1156	VOLKSWAGEN
Spurstange / Rod Assembly	1037 1042 1047 1050	VOLKSWAGEN	Spurstangenkopf / Tie Rod End		
13719 02	666	SKODA	14554 01	1141 1150 1158	VOLKSWAGEN
Lenker, Radaufhängung / Track Control Arm	1039 1044 1048 1051	VOLKSWAGEN	Lagerung, Lenker / Control Arm-/Trailing Arm Bush		
13720 02	666	SKODA	14555 03	1141 1150 1158	VOLKSWAGEN
Lenker, Radaufhängung / Track Control Arm	1039 1044 1048 1051	VOLKSWAGEN	Lagerung, Lenker / Control Arm-/Trailing Arm Bush		
13770 02	1140 1149 1157	VOLKSWAGEN	14556 01	1142 1150 1158	VOLKSWAGEN
Axialgelenk, Spurstange / Tie Rod Axle Joint			Lagerung, Lenker / Control Arm-/Trailing Arm Bush		
13790 02	551	SEAT	14570 02	1137 1146 1154	VOLKSWAGEN
Trag-/Führungsgelenk / Ball Joint	1026 1089	VOLKSWAGEN	Spurstange / Rod Assembly		
13791 02	551	SEAT	14571 02	1141 1150 1158	VOLKSWAGEN
Trag-/Führungsgelenk / Ball Joint	1027 1089	VOLKSWAGEN	Reparatursatz,Trag- /Führungsgelenk Repair Kit, ball joint		
13792 02	549	SEAT	14599 01	191 194	OPEL
Spurstangenkopf / Tie Rod End	1025 1087	VOLKSWAGEN	Spurstangenkopf / Tie Rod End	851 851 854	VAUXHALL
13793 02	549	SEAT	14643 01	94 97 99	OPEL
Spurstangenkopf / Tie Rod End	1025 1088	VOLKSWAGEN	Schraube, Spureinstellung / Bolt, wheel alignment	101 514 515	SAAB VAUXHALL
13794 02	1138 1147 1155	VOLKSWAGEN	14652 01	190 193	OPEL
Spurstangenkopf / Tie Rod End			Spurstange / Rod Assembly	850 853	VAUXHALL
13795 02	1136 1145 1153	VOLKSWAGEN	14654 02	190 193	OPEL
Spurstange / Rod Assembly			Spurstange / Rod Assembly	850 853	VAUXHALL
14131 01	191 194	OPEL	14657 02	190 193	OPEL
Spurstangenkopf / Tie Rod End	851 854	VAUXHALL	Spurstange / Rod Assembly	851 853	VAUXHALL
14278 03	533	SEAT	14703 01	191 191 194	OPEL
Spurstange / Rod Assembly	1115	VOLKSWAGEN	Spurstangenkopf	194	
14279 03	533	SEAT		851 851 854	VAUXHALL
Spurstange / Rod Assembly	1115	VOLKSWAGEN		854	
14466 01	955	VOLKSWAGEN	14704 01	191 191 194	OPEL
Lenker, Radaufhängung / Track Control Arm			Spurstangenkopf / Tie Rod End	194	
14540 01	666	SKODA		851 851 854	VAUXHALL
Lagerung, Lenker / Control Arm-/Trailing Arm Bush	1040 1045 1049 1052	VOLKSWAGEN		854	
14541 01	563 563 566	SEAT	14705 01	201 204 207	OPEL
Lagerung, Lenker / Control Arm-/Trailing Arm Bush	566 667	SKODA	Spurstangenkopf / Tie Rod End	524 528	SAAB
	1040 1045 1049 1052	VOLKSWAGEN		861 864 867	VAUXHALL
14545 02	548	SEAT	14706 02	201 205 207	OPEL
Spurstange / Rod Assembly			Axialgelenk, Spurstange / Tie Rod Axle Joint	525 529	SAAB
14546 02	548	SEAT		861 864 867	VAUXHALL
Spurstange / Rod Assembly			14707 01	104 104 106	OPEL
14547 02	1136 1145 1154	VOLKSWAGEN	Reparatursatz,Trag- /Führungsgelenk Repair Kit, ball joint	106 108 108 110 110 112 112 114 114 117 117 119 119 122 122 124 124 127 127 129 129 175 175 192 192 195 195	

Arithmetische Liste / Part number list

Artikelnummer Article No.	Seite Page	Hersteller Manufacturer	Artikelnummer Article No.	Seite Page	Hersteller Manufacturer
14711 01	203 206 209	OPEL	15280 01	42	mitsubishi
Lagerung, Lenker / Control Arm-/Trailing Arm Bush	527 532 863 866 869	SAAB VAUXHALL	Trag-/Führungsgelenk / Ball Joint		
14722 01	96 96 98	OPEL	15281 02	42	mitsubishi
Stabilisatorlager	98 100 100 102 102		Trag-/Führungsgelenk / Ball Joint		
	514 514 515	SAAB	15282 01	42	mitsubishi
	515		Trag-/Führungsgelenk / Ball Joint		
	768 768	VAUXHALL	15283 02	31 32	mitsubishi
14723 01	192 195	OPEL	Trag-/Führungsgelenk / Ball Joint		
Stange/Strebe, Stabilisator / Rod/Strut, stabiliser			15334 04	232 232	PEUGEOT
14724 02	141 143 150	OPEL	Trag-/Führungsgelenk		
Stange/Strebe, Stabilisator / Rod/Strut, stabiliser	152 173 201 202 206 208 527 531	SAAB VAUXHALL	15438 03	511	ROVER
	805 807 811		Spurstangenkopf / Tie Rod End		
	815 835 861		15440 03	511	ROVER
	862 865 868		Spurstangenkopf / Tie Rod End		
14726 01	96	OPEL	15560 01	25 26 28	mitsubishi
Achskörperlager / Mounting, axle beam	768	VAUXHALL	Spurstangenkopf / Tie Rod End	33 34 42 368 369 1195 1220	PROTON VOLVO
14767 04	341 344	PEUGEOT	15604 01	191 194	OPEL
Trag-/Führungsgelenk / Ball Joint			Spurstangenrohr	851 854	VAUXHALL
14792 01	338 342	PEUGEOT	15642 01	371 390 412	RENAULT
Axialgelenk, Spurstange / Tie Rod Axle Joint			Stange/Strebe, Stabilisator / Rod/Strut, stabiliser	414 478	
14799 01	231 235 238	PEUGEOT	15669 02	636 637 638	SKODA
Spurstangenkopf / Tie Rod End	240 242 244 245 272 275 277 279		Trag-/Führungsgelenk / Ball Joint	912	VOLKSWAGEN
14800 01	231 236 239	PEUGEOT	15670 02	636 637	SKODA
Spurstangenkopf / Tie Rod End	240 242 244 245 272 275 277 279		Spurstangenkopf / Tie Rod End	912	VOLKSWAGEN
14901 01	192 195	OPEL	15672 02	687 688 689	SUBARU
Schraube, Spureinstellung / Bolt, wheel alignment	852 855	VAUXHALL	Trag-/Führungsgelenk / Ball Joint	690 691 692 693 695 696 697 698 699 700	
14927 01	191 194	OPEL	15697 03	694	SUBARU
Lenkzwischenhebel / Idler Arm	852 854	VAUXHALL	Spurstangenkopf / Tie Rod End	702 703 705 706 708 709 712	SUZUKI
14945 04	730 732 733	TOYOTA	15698 01	701	SUZUKI
Stange/Strebe, Stabilisator / Rod/Strut, stabiliser	735		Spurstangenkopf / Tie Rod End		
14977 02	258 262 265	PEUGEOT	15715 02	718 720 750	TOYOTA
Trag-/Führungsgelenk / Ball Joint	269		Trag-/Führungsgelenk / Ball Joint		
14978 02	258 262 265	PEUGEOT	15717 02	745	TOYOTA
Trag-/Führungsgelenk / Ball Joint	270		Trag-/Führungsgelenk / Ball Joint		
15230 02	800	VAUXHALL	16050 01	190 194	OPEL
Trag-/Führungsgelenk / Ball Joint			Spurstange / Rod Assembly	851 853	VAUXHALL
15233 01	159	OPEL	16056 02	139 139 146	OPEL
Stange/Strebe, Stabilisator / Rod/Strut, stabiliser			Lagerung, Lenker	146 148 148 199 199	
15234 01	159	OPEL		803 809 809 813 813 859 859	VAUXHALL
Stange/Strebe, Stabilisator / Rod/Strut, stabiliser			16058 01	104 106 108	OPEL
			Lagerung, Lenker	110 112 114 202 202 205	

Artikelnummer Article No.	Seite Page	Hersteller Manufacturer	Artikelnummer Article No.	Seite Page	Hersteller Manufacturer
16063 01 ☺	193 196	OPEL	17434 03 ▾☺	232	PEUGEOT
Achskörperlager / Mounting, axle beam	853 855	VAUXHALL	Lenker, Radaufhängung / Track Control Arm		
16200 01 ☺☺	712	SUZUKI	17435 01 ▾☺	257 261 265	PEUGEOT
Spurstangenkopf / Tie Rod End			Lenker, Radaufhängung / Track Control Arm	269 340 343	
16201 02 ☺☺	707 712	SUZUKI	17436 01 ▾☺	257 262 265	PEUGEOT
Spurstangenkopf / Tie Rod End			Lenker, Radaufhängung / Track Control Arm	269 340 344	
16206 01 ▾☺	701	SUZUKI	17451 02 ☺	232	PEUGEOT
Lenker, Radaufhängung / Track Control Arm			Lagerung, Lenker / Control Arm-/Trailing Arm Bush		
16243 01 ☺	192 195	OPEL	17452 01 ☺	232 232	PEUGEOT
Lenker, Radaufhängung / Track Control Arm	852 855	VAUXHALL	Lagerung, Lenker / Control Arm-/Trailing Arm Bush		
16312 01 ☺	44 46 47	NISSAN	17464 02 ☺	233 293 298	PEUGEOT
Spurstangenkopf / Tie Rod End	56 57		Stange/Strebe, Stabilisator / Rod/Strut, stabiliser	301	
16379 01 ☺☺	747	TOYOTA	17515 01 ☺☺	256 261 264	PEUGEOT
Spurstangenkopf / Tie Rod End			Axialgelenk, Spurstange / Tie Rod Axle Joint	268	
16380 01 ☺☺	747	TOYOTA	17619 02 ▾☺	591 606	SEAT
Spurstangenkopf / Tie Rod End			Reparatursatz, Trag- /Führungsgelenk	640 643	SKODA
16400 02 ☺	727	TOYOTA	Reparatursatz, Trag- /Führungsgelenk	898 905 945	VOLKSWAGEN
Axialgelenk, Spurstange / Tie Rod Axle Joint			Repair Kit, ball joint	961 1032 1035	
16426 03 ▲☺☺	745	TOYOTA	17620 02 ▾☺	591 606	SEAT
Trag-/Führungsgelenk / Ball Joint			Reparatursatz, Trag- /Führungsgelenk	640 643	SKODA
16431 03 ▾☺	745	TOYOTA	Reparatursatz, Trag- /Führungsgelenk	898 905 946	VOLKSWAGEN
Trag-/Führungsgelenk / Ball Joint			Repair Kit, ball joint	961 1033 1035	
16432 04 ☺☺	718 719 720	TOYOTA	17621 02 ☺	638	SKODA
Trag-/Führungsgelenk / Ball Joint	721 747		Spurstange / Rod Assembly	937 1030	VOLKSWAGEN
16439 02 ▾☺☺	718 719 721	TOYOTA	17622 02 ☺	638	SKODA
Stange/Strebe, Stabilisator / Rod/Strut, stabiliser	747		Spurstange / Rod Assembly	937 1031	VOLKSWAGEN
16440 02 ☺	719 720 721	TOYOTA	17623 02 ☺	639	SKODA
Stange/Strebe, Stabilisator / Rod/Strut, stabiliser	748		Spurstangenkopf / Tie Rod End	939 1031	VOLKSWAGEN
16610 01 ▾☺	534	SEAT	17624 02	639	SKODA
Trag-/Führungsgelenk / Ball Joint	1116	VOLKSWAGEN	Spurstangenkopf	939 1031 1031	VOLKSWAGEN
16630 02 ☺☺	1137 1146 1154	VOLKSWAGEN	17642 04 ☺☺	553 556 569	SEAT
Spurstange / Rod Assembly			Spurstangenkopf / Tie Rod End	587 587 590	
16638 02 ☺☺	533	SEAT		606	
Spurstangenkopf / Tie Rod End	1115	VOLKSWAGEN		897 904 909	VOLKSWAGEN
16784 02 ☺☺	533	SEAT		909 910 910	
Spurstangenkopf / Tie Rod End	1115	VOLKSWAGEN		939 955 955	
16819 01 ☺	746	TOYOTA		958 1079 1085	
Spurstangenkopf / Tie Rod End			17659 01 ▾☺☺(x2)	667	SKODA
17355 01	551 551	SEAT	Lagerung, Lenker / Control Arm-/Trailing Arm Bush	1040 1045 1049	VOLKSWAGEN
Lagerung, Lenker	1027 1089 1089	VOLKSWAGEN	17661 01 ▲☺☺☺(x)	1040 1045	VOLKSWAGEN
17433 04 ▾☺	232	PEUGEOT	Lagerung, Lenker / Control Arm-/Trailing Arm Bush		
Lenker, Radaufhängung / Track Control Arm			17672 01 ☺(x2)	1143 1151 1159	VOLKSWAGEN
			Lenkgetriebelager / Mounting, steering gear		

Arithmetische Liste / Part number list

Artikelnummer Article No.	Seite Page	Hersteller Manufacturer	Artikelnummer Article No.	Seite Page	Hersteller Manufacturer
17673 02	1137 1146 1154	VOLKSWAGEN	19257 01	260 263 267 271	PEUGEOT
Spurstange / Rod Assembly			Achskörperlager / Mounting, axle beam		
17674 02	1139 1148 1156	VOLKSWAGEN	19262 02	234	PEUGEOT
Spurstangenkopf / Tie Rod End			Spurstange / Rod Assembly		
17675 02	1139 1148 1156	VOLKSWAGEN	19307 01	260 263 267 271	PEUGEOT
Spurstangenkopf / Tie Rod End			Achskörperlager / Mounting, axle beam		
17679 02	1138 1146 1155	VOLKSWAGEN	19347 01	499 501	RENAULT
Spurstange / Rod Assembly			Lenker, Radaufhängung / Track Control Arm		
17681 01	1142 1151 1159	VOLKSWAGEN	19719 02	1021 1022 1023	VOLKSWAGEN
Lagerung, Lenker / Control Arm-Trailing Arm Bush			Spurstangenkopf / Tie Rod End		
17682 02	1143 1151 1159	VOLKSWAGEN	20136 02	1190 1192 1210	VOLVO
Stabilisatorlager / Stabiliser Mounting			Spurstangenkopf / Tie Rod End		
17683 01	534 534	SEAT	20137 02	1190 1192 1210	VOLVO
Lagerung, Lenker	1116 1116	VOLKSWAGEN	Spurstangenkopf / Tie Rod End		
17739 02	139 146 148	OPEL	20172 01	1190 1192 1210	VOLVO
Trag-/Führungsgelenk / Ball Joint	199 803 809 813 859	VAUXHALL	Axialgelenk, Spurstange / Tie Rod Axle Joint		
18143 01	433 437 441 445 448	RENAULT	20246 02	78 82	NISSAN
Lenker, Radaufhängung / Track Control Arm			Stange/Strebe, Stabilisator / Rod/Strut, stabiliser		
18144 01	433 438 441 445 448	RENAULT	20375 01	435 438 438 442 442 446 449 449 474 480	RENAULT
Lenker, Radaufhängung / Track Control Arm			Lagerung, Lenker / Control Arm-Trailing Arm Bush		
18373 04	553 556 569 587 587 590 606 897 904 909 909 911 939 955 955 958 1079 1085	SEAT       VOLKSWAGEN	20965 01	1023 1024	VOLKSWAGEN
Spurstangenkopf / Tie Rod End			Stabilisatorlager / Stabiliser Mounting		
18486 01	477	RENAULT	21029 01	666 1039 1044 1048 1051	SKODA VOLKSWAGEN
Axialgelenk, Spurstange / Tie Rod Axle Joint			Lenker, Radaufhängung / Track Control Arm		
18875 03	1021 1022 1023	VOLKSWAGEN	21030 01	666 1039 1044 1048 1051	SKODA VOLKSWAGEN
Trag-/Führungsgelenk / Ball Joint			Lenker, Radaufhängung / Track Control Arm		
18876 02	1021 1022 1023	VOLKSWAGEN	21044 02	1142 1151 1159	VOLKSWAGEN
Axialgelenk, Spurstange / Tie Rod Axle Joint			Stange/Strebe, Stabilisator / Rod/Strut, stabiliser		
19129 01	1143 1151 1159	VOLKSWAGEN	21051 01	104 106 108 110 112 114 202 205 208 225 770 771 774 776 778 780 862 865 868 886	OPEL    VAUXHALL
Stabilisatorlager / Stabiliser Mounting			Lenker, Radaufhängung / Track Control Arm		
19247 01	235	PEUGEOT	21057 01	104 106 108 110 112 114 202 205 208 225 770 772 774 776 778 780 862 865 868 886	OPEL    VAUXHALL
Lagerung, Lenker / Control Arm-Trailing Arm Bush			Lenker, Radaufhängung / Track Control Arm		
19251 03	317 334	PEUGEOT	21113 01	560 574 581 583 583 586	SEAT
Spurstangenkopf / Tie Rod End			Lagerung, Lenker		
19256 03	259 263 267 270	PEUGEOT			
Stange/Strebe, Stabilisator / Rod/Strut, stabiliser					



Artikelnummer Article No.	Seite Page	Hersteller Manufacturer	Artikelnummer Article No.	Seite Page	Hersteller Manufacturer
21169 02	548	SEAT	21609 01	665	SKODA
Spurstange / Rod Assembly	1024	VOLKSWAGEN	Axialgelenk, Spurstange	1038 1042 1042 1047 1047 1050 1050	VOLKSWAGEN
21170 02	548	SEAT	21610 02	590 590	SEAT
Spurstange / Rod Assembly	1024	VOLKSWAGEN	Spurstangenkopf / Tie Rod End	939 939 1031 1031	VOLKSWAGEN
21190 01	392 399 431	RENAULT	21611 02	590 590	SEAT
Spurstangenkopf / Tie Rod End	436 439 444 471 478		Spurstangenkopf / Tie Rod End	939 939 1031 1031	VOLKSWAGEN
21191 01	393 399 431	RENAULT	21612 01	563 565	SEAT
Spurstangenkopf / Tie Rod End	436 439 444 471 478		Lenker, Radaufhängung / Track Control Arm		
21193 01	411 413	RENAULT	21613 01	563 565	SEAT
Spurstangenkopf / Tie Rod End			Lenker, Radaufhängung / Track Control Arm		
21194 01	411 413	RENAULT	21614 01	563 565	SEAT
Spurstangenkopf / Tie Rod End			Lenker, Radaufhängung / Track Control Arm		
21196 01	70 71	NISSAN	21615 01	563 566	SEAT
Trag-/Führungsgelenk / Ball Joint			Lenker, Radaufhängung / Track Control Arm		
21236 01	562 562 577	SEAT	21678 02	1191 1193 1211	VOLVO
Achskörperlager / Mounting, axle beam	577 582 584 584 587 593 608 616 616 620 620 624 624 627 627 630 630 636 641 641 644 644 662 662 664 664 902 908 908 936 954 965 965 1034 1035 1035 1100 1100 1104 1104	SKODA	21697 01	1031	VOLKSWAGEN
			Axialgelenk, Spurstange		
			21776 02	192 192 195 195 852 852 855 855	OPEL VAUXHALL
			21802 01	1143 1152 1160	VOLKSWAGEN
			Lenkgetriebelager / Mounting, steering gear		
21413 01	551 551	SEAT	21855 02	589 605	SEAT
Lagerung, Lenker / Control Arm-/Trailing Arm Bush	1027 1089 1089	VOLKSWAGEN	Spurstange / Rod Assembly	638 642 896 903 938 957 1031 1034	SKODA VOLKSWAGEN
21486 01	203 206 209	OPEL	21856 02	589 605	SEAT
Lagerung, Lenker / Control Arm-/Trailing Arm Bush	863 866 869	VAUXHALL	Spurstange / Rod Assembly	639 642 897 904 938 958 1031 1034	SKODA VOLKSWAGEN
21525 02	412 414 478	RENAULT	22116 01	192 192 195 195 852 852 855 855	OPEL VAUXHALL
Trag-/Führungsgelenk / Ball Joint			Lagerung, Lenker		
21549 02	551 554	SEAT	22250 02	591 606 606 640 642 642 898 905 939 941 942 959 1032 1034	SEAT SKODA VOLKSWAGEN
Achskörperlager / Mounting, axle beam	1027 1084 1086	VOLKSWAGEN	Axialgelenk, Spurstange		
21554 02	667	SKODA	22251 03	590 606	SEAT
Stange/Strebe, Stabilisator / Rod/Strut, stabiliser	1041 1045 1049 1052	VOLKSWAGEN	Spurstangenkopf	639 639 642 642 897 897 904 904 940 958 958 1032 1034 1034	SKODA VOLKSWAGEN
21555 02	667	SKODA			
Stange/Strebe, Stabilisator / Rod/Strut, stabiliser	1041 1045 1049 1053	VOLKSWAGEN			
21607 03	1031	VOLKSWAGEN			
Spurstange / Rod Assembly					
21608 03	1031	VOLKSWAGEN			
Spurstange / Rod Assembly					

Arithmetische Liste / Part number list

Artikelnummer Article No.	Seite Page	Hersteller Manufacturer	Artikelnummer Article No.	Seite Page	Hersteller Manufacturer
22252 03 ☺	591 606	SEAT	22569 01 ▼☺	550	SEAT
Spurstangenkopf / Tie Rod End	639 642 642 898 905 940 941 959 1032 1035	SKODA VOLKSWAGEN	Lenker, Radaufhängung / Track Control Arm		
22282 01	640	SKODA	22651 02 ☺	238 240 242	PEUGEOT
Axialgelenk, Spurstange	942 1031	VOLKSWAGEN	Stange/Strebe, Stabilisator / Rod/Strut, stabiliser	243 245 254 321	
22304 01 ☺☼(x2)	667	SKODA	22652 01 ▼☺	1191 1192 1211	VOLVO
Stabilisatorlager / Stabiliser Mounting	1041 1046	VOLKSWAGEN	Reparatursatz, Lenker / Repair Kit, link		
22307 01 ☺	1140 1149 1157	VOLKSWAGEN	22674 02 ▼☺	57	NISSAN
Axialgelenk, Spurstange / Tie Rod Axle Joint			Trag-/Führungsgelenk / Ball Joint		
22339 04 ▼☺	341 345	PEUGEOT	22679 02 ▼☺	57	NISSAN
Trag-/Führungsgelenk / Ball Joint			Spurstangenkopf / Tie Rod End		
22397 01 ☺☼	370 370 389	RENAULT	22688 02 ▼☺	511	ROVER
Spurstangenkopf / Tie Rod End	389		Trag-/Führungsgelenk / Ball Joint		
22398 01 ☺☼	370 370 389	RENAULT	22700 03 ☺☼	29	mitsubishi
Spurstangenkopf / Tie Rod End			Axialgelenk, Spurstange / Tie Rod Axle Joint	368	PROTON
22399 01 ☺(x2)	607	SEAT	22724 01 ☺	294 298 301	PEUGEOT
Achsträgerlager / Mounting, axle bracket	641 899 906 950 964 1033	SKODA VOLKSWAGEN	Stange/Strebe, Stabilisator / Rod/Strut, stabiliser	317	
22451 02 ☺	955	VOLKSWAGEN	22726 02	489 489 490 490 491 491	RENAULT
Spurstange / Rod Assembly			Axialgelenk, Spurstange		
22452 02 ☺	955	VOLKSWAGEN	22773 01 ▼☺	139 146 148	OPEL
Spurstange / Rod Assembly			Lenker, Radaufhängung / Track Control Arm	199 802 808 813 858	VAUXHALL
22475 03 ☺	591 606	SEAT	22774 01 ▼☺	139 146 148	OPEL
Lenker, Radaufhängung / Track Control Arm	640 643 898 905 944 960 1032 1035	SKODA VOLKSWAGEN	Lenker, Radaufhängung / Track Control Arm	199 802 809 813 859	VAUXHALL
22480 01 ☺☼	371 389 412	RENAULT	22787 01 ▼☺	499 501	RENAULT
Lagerung, Lenker / Control Arm-/Trailing Arm Bush	412 414 414		Lenker, Radaufhängung / Track Control Arm		
22493 01 ☺	500 502	RENAULT	22815 01 ▼☺☼	563 566	SEAT
Achskörperlager / Mounting, axle beam			Lenker, Radaufhängung / Track Control Arm		
22494 01 ▼☺☼	499 501	RENAULT	22816 02 ▼☺☼	666	SKODA
Lagerung, Lenker / Control Arm-/Trailing Arm Bush			Lenker, Radaufhängung / Track Control Arm	1048 1051	VOLKSWAGEN
22496 01 ▼☺☼	499 501	RENAULT	22876 01 ☺☼	65 83	NISSAN
Lagerung, Lenker / Control Arm-/Trailing Arm Bush			Spurstangenkopf / Tie Rod End		
22500 01 ☺	296 299 302	PEUGEOT	23565 01 ☺	863 866 869	VAUXHALL
Achskörperlager / Mounting, axle beam			Achskörperlager / Mounting, axle beam		
22504 01 ☺☼	296 299 302	PEUGEOT	23711 01 ☺(x2)	139 146 148	OPEL
Achskörperlager / Mounting, axle beam			Stabilisatorlager / Stabiliser Mounting	200 803 809 813 859	VAUXHALL
22506 01 ☺☼	295 299 302	PEUGEOT	24512 01 ▼☼	232	PEUGEOT
Lagerung, Lenker / Control Arm-/Trailing Arm Bush			Lagerung, Lenker / Control Arm-/Trailing Arm Bush		
22509 01 ☺	233	PEUGEOT			
Achskörperlager / Mounting, axle beam					

Artikelnummer Article No.	Seite Page	Hersteller Manufacturer	Artikelnummer Article No.	Seite Page	Hersteller Manufacturer
24529 03 ☉	295 299 302	PEUGEOT	24679 01 ▼☉	730 731 733 734	TOYOTA
Stange/Strebe, Stabilisator / Rod/Strut, stabiliser			Lenker, Radaufhängung / Track Control Arm		
24534 02 ☉	328 331	PEUGEOT	24696 01 ☉	30	MITSUBISHI
Spurstangenkopf / Tie Rod End			Stange/Strebe, Stabilisator / Rod/Strut, stabiliser		
24538 02 ▼☉	330	PEUGEOT	24722 01 ☉	289 297 300	PEUGEOT
Trag-/Führungsgelenk / Ball Joint			Spurstangenkopf / Tie Rod End		
24539 01 ▼☉	330	PEUGEOT	24723 01 ☉	290 297 300	PEUGEOT
Trag-/Führungsgelenk / Ball Joint			Spurstangenkopf / Tie Rod End		
24602 02 ▼☉	1210	VOLVO	24726 02 ☉	296 299 302	PEUGEOT
Lenker, Radaufhängung / Track Control Arm			Stange/Strebe, Radaufhängung Rod/Strut, wheel suspension		
24603 02 ▼☉	1211	VOLVO	24729 01 ☉♂	718 719 720	TOYOTA
Lenker, Radaufhängung / Track Control Arm			Spurstangenkopf / Tie Rod End		
24604 02 ▼☉	1211	VOLVO	24730 01 ☉♂	718 719 720	TOYOTA
Lenker, Radaufhängung / Track Control Arm			Spurstangenkopf / Tie Rod End		
24605 02 ▼☉	1211	VOLVO	24739 03	549 549 553 556 569 1025 1025 1079 1085 1087	SEAT  VOLKSWAGEN
Lenker, Radaufhängung / Track Control Arm			24740 03	549 549 553 556 569 1025 1025 1080 1085 1087	SEAT  VOLKSWAGEN
24606 02 ▼☉	1191 1192	VOLVO	24802 02 ☉	548	SEAT
Lenker, Radaufhängung / Track Control Arm			Spurstange / Rod Assembly		
24607 02 ▼☉	1191 1192	VOLVO	24803 02 ☉	548	SEAT
Lenker, Radaufhängung / Track Control Arm			Spurstange / Rod Assembly		
24636 02 ☉(x2)	1021 1022 1023	VOLKSWAGEN	24930 01 ☉	295 299 302	PEUGEOT
Lagerung, Lenker / Control Arm-/Trailing Arm Bush			Lagerung, Lenker / Control Arm-/Trailing Arm Bush		
24656 01 ▼☉	30	MITSUBISHI	25057 01 ☉☿	550	SEAT
Lenker, Radaufhängung / Track Control Arm			Axialgelenk, Spurstange / Tie Rod Axle Joint		
24657 01 ▼☉	30 368	MITSUBISHI PROTON	25059 02 ☉	549 1024 1087	SEAT VOLKSWAGEN
Lenker, Radaufhängung / Track Control Arm			Spurstange / Rod Assembly		
24664 01 ☉	33 34	MITSUBISHI	25060 02 ☉	549 1024 1087	SEAT VOLKSWAGEN
Lenker, Radaufhängung / Track Control Arm			Spurstange / Rod Assembly		
24665 01 ☉	33 34	MITSUBISHI	25084 01 ☉☿	103 105 107 109 111 114 224 769 771 773 775 777 779 885	OPEL  VAUXHALL
Lenker, Radaufhängung / Track Control Arm			Axialgelenk, Spurstange / Tie Rod Axle Joint		
24666 02 ▲☉	70 71	NISSAN	25087 03 ☉	103 105 107 109 111 113 224 769 771 773 775 777 779 885	OPEL  VAUXHALL
Lenker, Radaufhängung / Track Control Arm			Spurstangenkopf / Tie Rod End		
24667 02 ▲☉	70 71	NISSAN			
Lenker, Radaufhängung / Track Control Arm					
24677 01 ▼☉	730 731 732 734	TOYOTA			
Lenker, Radaufhängung / Track Control Arm					

**Arithmetische Liste / Part number list**

Artikelnummer Article No.	Seite Page	Hersteller Manufacturer	Artikelnummer Article No.	Seite Page	Hersteller Manufacturer
25147 01 ☺	138 145 147	OPEL	25332 01 ☺	1075	VOLKSWAGEN
Spurstangenkopf / Tie Rod End	198 801 808 812 858	VAUXHALL	Spurstange / Rod Assembly		
25177 02 ▽☺	236 239 241	PEUGEOT	25336 01 ☺	1075 1075	VOLKSWAGEN
Lenker, Radaufhängung / Track Control Arm	243 244 246		Spurstangenkopf / Tie Rod End		
25178 02 ▽☺	236 239 241	PEUGEOT	25341 01	359 359 361	PORSCHE
Lenker, Radaufhängung / Track Control Arm	243 245 246		Spurstangenkopf / Tie Rod End	361 891 891 1123 1123 1126 1126	VOLKSWAGEN
25186 01 ☺☺	755 756	TOYOTA	25342 01	359 359 361	PORSCHE
Axialgelenk, Spurstange / Tie Rod Axle Joint			Spurstangenkopf / Tie Rod End	361 891 891 1123 1123 1126 1126	VOLKSWAGEN
25187 01 ☺☺	754 756	TOYOTA	25343 02 ☺	359 359 362	PORSCHE
Spurstangenkopf / Tie Rod End			Axialgelenk, Spurstange / Tie Rod Axle Joint	891 891 1123 1123 1127	VOLKSWAGEN
25188 01 ☺☺	755 756	TOYOTA	25350 01 ☺☺(x2)	95 95	OPEL
Spurstangenkopf / Tie Rod End			Lagerung, Lenker / Control Arm-/Trailing Arm Bush	767 767	VAUXHALL
25190 01 ☺	58	NISSAN	25351 01	95 95 98	OPEL
Stange/Strebe, Stabilisator / Rod/Strut, stabiliser			Lagerung, Lenker	98 100 100 102 102 767 767	VAUXHALL
25198 01 ☺☺	718 719 720	TOYOTA	25352 01 ☺☺(x2)	554 557 588	SEAT
Axialgelenk, Spurstange / Tie Rod Axle Joint			Reparatursatz, Lenker / Repair Kit, link	911 956 1082 1085	VOLKSWAGEN
25204 01 ☺☺	69 70 71	NISSAN	25383 01 ▽☺	2 15	MINI
Spurstangenkopf / Tie Rod End	72 73 75 78 82		Trag-/Führungsgelenk / Ball Joint		
25216 01 ☺☺	412 412 414	RENAULT	25384 02 ▽☺☺	2 15	MINI
Lagerung, Lenker / Control Arm-/Trailing Arm Bush	414		Trag-/Führungsgelenk / Ball Joint		
25244 01 ☺	234	PEUGEOT	25385 02 ▽☺☺	2 15	MINI
Spurstange / Rod Assembly			Trag-/Führungsgelenk / Ball Joint		
25256 01 ☺	231	PEUGEOT	25386 01 (x2)	3	MINI
Axialgelenk, Spurstange / Tie Rod Axle Joint			Stange/Strebe, Stabilisator / Rod/Strut, stabiliser		
25291 01	534 534	SEAT	25446 03 ☺☺	54 55	NISSAN
Lagerung, Lenker	1116 1116	VOLKSWAGEN	Spurstangenkopf / Tie Rod End	372 378 393 400 431 436 439 444 447 471 478 498 501 502 504	RENAULT
25320 01 ▽☺☺(x2)	3 15	MINI	25463 02 ☺	561 576 581	SEAT
Lagerung, Lenker / Control Arm-/Trailing Arm Bush			Stange/Strebe, Stabilisator / Rod/Strut, stabiliser	584 586 605 615 619 623 627 630 632 635 662 664 936 1098 1104 1108 1109 1188	SKODA
25323 02 ☺	196 210 212	OPEL	25464 01 ☺	203 206 208	OPEL
Spurstangenkopf / Tie Rod End	214 516 519 521 525 529 856 869 871 873	SAAB VAUXHALL	Achsträgerlager / Mounting, axle bracket	862 865 868	VAUXHALL
25324 02 ☺	196 210 212	OPEL	25475 01 ☺	394 401	RENAULT
Spurstangenkopf / Tie Rod End	214 516 519 521 525 529 856 869 871 873	SAAB VAUXHALL	Axialgelenk, Spurstange / Tie Rod Axle Joint		
25329 02 ☺☺	535 537 542	SEAT			
Axialgelenk, Spurstange / Tie Rod Axle Joint	594 608 645 649 668 672 673	SKODA			

Artikelnummer Article No.	Seite Page	Hersteller Manufacturer	Artikelnummer Article No.	Seite Page	Hersteller Manufacturer
25476 01 ⊕	395 401	RENAULT	25512 01 ⊕	415 417	RENAULT
Axialgelenk, Spurstange / Tie Rod Axle Joint			Axialgelenk, Spurstange / Tie Rod Axle Joint		
25481 01 ⊕	432 437 440 444 447	RENAULT	25513 02 ⊕	67 69 217 220 222 384 391 416 418 494 496 498 504 877 879 882	NISSAN OPEL RENAULT
Axialgelenk, Spurstange / Tie Rod Axle Joint			Stange/Strebe, Stabilisator / Rod/Strut, stabiliser		
25482 01 ⊕	437 440 445	RENAULT	25520 01 ⊕♂	512	VAUXHALL ROVER
Axialgelenk, Spurstange / Tie Rod Axle Joint			Spurstangenkopf / Tie Rod End		
25483 01 ⊕	447 472 478	RENAULT	25521 01 ⊕♂	512 513	ROVER
Axialgelenk, Spurstange / Tie Rod Axle Joint			Spurstangenkopf / Tie Rod End		
25484 02 ⊕♂	54 55 372 378 394 400 432 437 440 444 447 472 478 499 501 502 504	NISSAN RENAULT	25522 02 ⊕	3 5 7 9 15 17 19 23	MINI
Spurstangenkopf / Tie Rod End			Stange/Strebe, Stabilisator / Rod/Strut, stabiliser		
25485 01 ⊕	432 437 440 445 447 472 479	RENAULT	25524 02 ♀♂	560 574 614 619 623 626 634 661 664 935 1095 1103	SEAT SKODA VOLKSWAGEN
Axialgelenk, Spurstange / Tie Rod Axle Joint			Reparatursatz, Trag- /Führungsgelenk Repair Kit, ball joint		
25486 02 ⊕	411 411 413 413 432 448	RENAULT	25525 02 ♀♂	560 575 615 619 623 627 634 661 664 935 1096 1103	SEAT SKODA VOLKSWAGEN
Axialgelenk, Spurstange / Tie Rod Axle Joint			Reparatursatz, Trag- /Führungsgelenk Repair Kit, ball joint		
25487 01 ⊕	25 26 1196 1221	MITSUBISHI VOLVO	25534 02 ♀⊕	341 345	PEUGEOT
Axialgelenk, Spurstange / Tie Rod Axle Joint			Trag-/Führungsgelenk / Ball Joint		
25493 01 ⊕	290 297 300	PEUGEOT	25550 02 ♀⊕♂	1203 1214 1233 1252	VOLVO
Axialgelenk, Spurstange / Tie Rod Axle Joint			Trag-/Führungsgelenk / Ball Joint		
25494 01 ⊕♂	201 205 207 861 864 867	OPEL VAUXHALL	25553 02 ⊕	1204 1215 1234 1252 1258	VOLVO
Axialgelenk, Spurstange / Tie Rod Axle Joint			Stange/Strebe, Stabilisator / Rod/Strut, stabiliser		
25502 01 ⊕♂	236 239 240 242 244 245	PEUGEOT	25571 01 ⊕♂	562 565	SEAT
Axialgelenk, Spurstange / Tie Rod Axle Joint			Axialgelenk, Spurstange / Tie Rod Axle Joint		
25507 01 ⊕♂	320	PEUGEOT	25614 01 ⊕♂	1075 1075	VOLKSWAGEN
Axialgelenk, Spurstange / Tie Rod Axle Joint			Axialgelenk, Spurstange / Tie Rod Axle Joint		
25510 01 ⊕	66 68 216 218 220 222 223 390 415 417 492 494 496 503 875 878 880 882 883 884	NISSAN OPEL RENAULT VAUXHALL	25771 02	1 1 14 14	MINI
Spurstangenkopf / Tie Rod End			Spurstangenkopf		
25511 01 ⊕	66 68 216 218 221 223 390 415 417 492 494 496 503 875 878 880 882 883 884	NISSAN OPEL RENAULT VAUXHALL	25772 02	2 14 14	MINI
Spurstangenkopf / Tie Rod End			Spurstangenkopf		
			25773 01 ⊕	1	MINI
			Spurstange / Rod Assembly		
			25774 01 ⊕	1	MINI
			Spurstange / Rod Assembly		
			25800 01 ⊕	1021 1022 1023	VOLKSWAGEN
			Stange/Strebe, Stabilisator / Rod/Strut, stabiliser		
			25801 01 ⊕	1021 1022 1023	VOLKSWAGEN
			Stange/Strebe, Stabilisator / Rod/Strut, stabiliser		

**Arithmetische Liste / Part number list**

Artikelnummer Article No.	Seite Page	Hersteller Manufacturer	Artikelnummer Article No.	Seite Page	Hersteller Manufacturer
25802 01 ⊕	1022 1024	VOLKSWAGEN	25964 02 ⊕☞	591 942	SEAT VOLKSWAGEN
Stange/Strebe, Stabilisator / Rod/Strut, stabiliser			Axialgelenk, Spurstange / Tie Rod Axle Joint		
25814 02 ⊕	49 51 53 178 180 182 184	NISSAN OPEL	25972 01 ⊕	562 565 665	SEAT SKODA
Stange/Strebe, Stabilisator / Rod/Strut, stabiliser	423 425 427 840 842 844	RENAULT VAUXHALL	Spurstangenkopf / Tie Rod End		
25815 02 ⊕	49 51 53 179 181 183 185	NISSAN OPEL	25997 01 ⊕①	1197 1222	VOLVO
Stange/Strebe, Stabilisator / Rod/Strut, stabiliser	423 425 427 840 842 844	RENAULT VAUXHALL	Lagerung, Lenker / Control Arm-/Trailing Arm Bush		
25855 02 ▲⊕①	508	ROLLS-ROYCE	26047 02 ▼⊕	341 345	PEUGEOT
Lenker, Radaufhängung / Track Control Arm			Trag-/Führungsgelenk / Ball Joint		
25857 02 ⊕	564 566	SEAT	26050 02 ⊕	360 363 1125 1128	PORSCHE VOLKSWAGEN
Stange/Strebe, Stabilisator / Rod/Strut, stabiliser			Stange/Strebe, Stabilisator / Rod/Strut, stabiliser		
25858 02 ⊕	564 566	SEAT	26051 02 ⊕	361 363 1125 1129	PORSCHE VOLKSWAGEN
Stange/Strebe, Stabilisator / Rod/Strut, stabiliser			Stange/Strebe, Stabilisator / Rod/Strut, stabiliser		
25860 01 ⊕①(x2)	564 567	SEAT	26059 01 ⊕☞	272 275 277 279	PEUGEOT
Achsträgerlager / Mounting, axle bracket			Axialgelenk, Spurstange / Tie Rod Axle Joint		
25861 01 ⊕①(x2)	564 567	SEAT	26091 01 ①	534 1117	SEAT VOLKSWAGEN
Achsträgerlager / Mounting, axle bracket			Achskörperlager / Mounting, axle beam		
25863 01	665 665 1037 1037 1042 1042 1047 1047 1050 1050	SKODA VOLKSWAGEN	26096 01 (x2)	192 196	OPEL
Spurstangenkopf			Lagerung, Lenker / Control Arm-/Trailing Arm Bush		
25885 01 ⊕	592 607 641 643 899 906 949 963	SEAT SKODA VOLKSWAGEN	26501 02 ⊕	141 141 143 143 150 150 152 152 200 805 805 807 807 811 811 815 815 860	OPEL VAUXHALL
Stange/Strebe, Stabilisator / Rod/Strut, stabiliser			Trag-/Führungsgelenk / Ball Joint		
25886 01 ⊕	592 607 641 643 899 906 949 963	SEAT SKODA VOLKSWAGEN	26569 01 ①	526 531	SAAB
Stange/Strebe, Stabilisator / Rod/Strut, stabiliser			Lagerung, Lenker / Control Arm-/Trailing Arm Bush		
25909 01 ▲⊕①①(x)	667 1041 1045 1049 1052	SKODA VOLKSWAGEN	26577 01 ⊕(x2)	259 263 267 270 342 345	PEUGEOT
Lagerung, Lenker / Control Arm-/Trailing Arm Bush			Stabilisatorlager / Stabiliser Mounting		
25931 01 ▲⊕①(x2)	1142 1151 1159	VOLKSWAGEN	26578 01 ⊕	318 335	PEUGEOT
Lagerung, Lenker / Control Arm-/Trailing Arm Bush			Achskörperlager / Mounting, axle beam		
25947 01 ⊕	667 1041 1046 1049 1053	SKODA VOLKSWAGEN	26579 01 ⊕	193 196 853 855	OPEL VAUXHALL
Achskörperlager / Mounting, axle beam			Stabilisatorlager / Stabiliser Mounting		
25948 01 ⊕	667 1042 1046 1049 1053	SKODA VOLKSWAGEN	26580 01 ⊕①(x2)	141 141 143 143 150 150 152 152 173 173 200 805 805 807 807 811 811 815 815 835 835 860	OPEL VAUXHALL
Achskörperlager / Mounting, axle beam			Lagerung, Lenker / Control Arm-/Trailing Arm Bush		
25962 03 ⊕	590 939	SEAT VOLKSWAGEN	26581 02 ⊕①(x2)	141 141 143 143 150 150 152 152 173 173 201 805 805 807 807 811 811 815 815 835	OPEL VAUXHALL
Spurstange / Rod Assembly			Lagerung, Lenker / Control Arm-/Trailing Arm Bush		
25963 03 ⊕	590 939	SEAT VOLKSWAGEN	25963 03 ⊕	590 939	SEAT VOLKSWAGEN
Spurstange / Rod Assembly			Spurstange / Rod Assembly		

Artikelnummer Article No.	Seite Page	Hersteller Manufacturer	Artikelnummer Article No.	Seite Page	Hersteller Manufacturer
26582 01 ☉(x2)	105 107 113	OPEL	26653 02 ☉	274 276 278	PEUGEOT
Achskörperlager / Mounting, axle beam	115 141 143 173 226 770 772 774 776 805 807 835 887	VAUXHALL	Stange/Strebe, Stabilisator / Rod/Strut, stabiliser	280 284 285 287 324 326 338 347 348 349	
26588 01 ☉①	1197 1222	VOLVO	26667 01 ▼☉	330 332	PEUGEOT
Lagerung, Lenker / Control Arm-/Trailing Arm Bush			Trag-/Führungsgelenk / Ball Joint		
26590 01 ♂	514 515	SAAB	26668 01 ▼☉	330 332	PEUGEOT
Lagerung, Lenker / Control Arm-/Trailing Arm Bush			Trag-/Führungsgelenk / Ball Joint		
26591 01	527 531	SAAB	26669 02 ☉♂	558 558 572	SEAT
Lagerung, Lenker / Control Arm-/Trailing Arm Bush			Spurstangenkopf / Tie Rod End	572 579 582 585 613 613 618 618 622 622 626 628 628 633 659 659 663 663 934 1091 1091 1102 1106	SKODA       VOLKSWAGEN
26592 01 ☉	318 320 335	PEUGEOT	26670 02 ☉♂	559 572 572	SEAT
Stabilisatorlager / Stabiliser Mounting			Spurstangenkopf / Tie Rod End	579 583 585 613 613 618 618 622 622 626 628 628 633 633 660 663 663 934 934 1092 1102 1106	SKODA       VOLKSWAGEN
26594 01 ▼☉♂	514 515	SAAB	26671 01 ☉♂△	559 572 572	SEAT
Lagerung, Lenker / Control Arm-/Trailing Arm Bush			Axialgelenk, Spurstange / Tie Rod Axle Joint	613 613 618 618 622 622 626 660 934 934 1092 1102	SKODA     VOLKSWAGEN
26596 01 ▼☉(x2)	1204 1215 1234	VOLVO	26674 03 ☉♂	1212	VOLVO
Lagerung, Lenker / Control Arm-/Trailing Arm Bush			Spurstangenkopf / Tie Rod End		
26597 01 ☉①	1252 1258	VOLVO	26675 03 ☉♂	1212	VOLVO
Lagerung, Lenker / Control Arm-/Trailing Arm Bush			Spurstangenkopf / Tie Rod End		
26599 01 ☉♂	1204 1215 1235	VOLVO	26676 02 ☉♂	1202 1213 1230	VOLVO
Lagerung, Lenker / Control Arm-/Trailing Arm Bush			Spurstangenkopf / Tie Rod End		
26600 01 ☉①	1203 1203 1214 1214 1233 1252	VOLVO	26677 02 ☉♂	1202 1213 1231	VOLVO
Lagerung, Lenker / Control Arm-/Trailing Arm Bush			Spurstangenkopf / Tie Rod End		
26604 02 ☉①	139 146 148 199	OPEL	26701 02 ☉	1251	VOLVO
Lagerung, Lenker / Control Arm-/Trailing Arm Bush			Spurstangenkopf / Tie Rod End		
26604 02 ☉①	803 809 813 859	VAUXHALL	26702 02 ☉	1251	VOLVO
Lagerung, Lenker / Control Arm-/Trailing Arm Bush			Spurstangenkopf / Tie Rod End		
26606 01 ▼☉①(x2)	948 1033	VOLKSWAGEN	26706 01 ☉♂	48 50 52	NISSAN
Lagerung, Lenker / Control Arm-/Trailing Arm Bush			Axialgelenk, Spurstange / Tie Rod Axle Joint	177 179 181 183 422 424 426 839 841 843	OPEL  RENAULT VAUXHALL
26619 01 ▲☉	564 567	SEAT	26707 01 ☉	2	MINI
Lagerung, Lenker / Control Arm-/Trailing Arm Bush			Spurstangenkopf / Tie Rod End		
26620 01	564 566	SEAT	26708 01 ☉	2	MINI
Achsstrebenlager			Spurstangenkopf / Tie Rod End		
26621 01	564 566	SEAT			
Achsstrebenlager					
26623 01 ▼☉①♂	564 567	SEAT			
Lagerung, Lenker / Control Arm-/Trailing Arm Bush					
26628 02 ▼☉	564 566	SEAT			
Lenker, Radaufhängung / Track Control Arm					















































**Arithmetische Liste / Part number list**

Artikelnummer Article No.	Seite Page	Hersteller Manufacturer	Artikelnummer Article No.	Seite Page	Hersteller Manufacturer
26710 01 ☺	373 378	RENAULT	26738 01 ☺	292 298 301	PEUGEOT
Axialgelenk, Spurstange / Tie Rod Axle Joint			Lenker, Radaufhängung / Track Control Arm		
26711 01 ☹☺☻	54 55	NISSAN	26741 01 ☺	371 389	RENAULT
Axialgelenk, Spurstange / Tie Rod Axle Joint	374 379 395 401	RENAULT	Trag-/Führungsgelenk / Ball Joint		
26712 02 ☺☻	48 50 52	NISSAN	26750 01 ☺	316	PEUGEOT
Spurstangenkopf / Tie Rod End	177 179 181 183	OPEL	Spurstangenkopf / Tie Rod End		
	422 424 426	RENAULT	26751 01 ☺	316	PEUGEOT
	839 841 843	VAUXHALL	Spurstangenkopf / Tie Rod End		
26713 02 ☺☻	48 50 52	NISSAN	26768 01 ▼☺	376 380 398	RENAULT
Spurstangenkopf / Tie Rod End	177 179 181 183	OPEL	Trag-/Führungsgelenk / Ball Joint	402 434 438 438 442 446 449 473 499 501	
	422 424 426	RENAULT			
	839 841 843	VAUXHALL	26772 02 ☺	538 543 595	SEAT
26714 02 ▼☺	341 344	PEUGEOT	Trag-/Führungsgelenk / Ball Joint	609 646 650 669 672 674 893 915 918 929 971 982 986 994 1006 1012 1019 1112 1120 1130 1133	SKODA VOLKSWAGEN
Lenker, Radaufhängung / Track Control Arm					
26715 02 ▼☺	341 344	PEUGEOT	26773 02 ☺	538 543 595	SEAT
Lenker, Radaufhängung / Track Control Arm			Trag-/Führungsgelenk / Ball Joint	609 646 650 669 672 674 893 915 918 930 972 982 987 994 1006 1012 1019 1112 1121 1130 1133	SKODA VOLKSWAGEN
26716 01 ▼☺	434 438 441	RENAULT			
Lenker, Radaufhängung / Track Control Arm	445 448 472 479		26774 01 ☺	536 539 544	SEAT
26717 01 ▼☺	434 438 441	RENAULT	Stange/Strebe, Stabilisator / Rod/Strut, stabiliser	597 601 609 647 652 657 669 674 894 916 919 920 930 974 983 988 995 1001 1004 1006 1013 1019 1037 1054 1058 1063 1067 1071 1074 1112 1121 1130 1133	SKODA VOLKSWAGEN
Lenker, Radaufhängung / Track Control Arm	446 448 472 479				
26720 01 ☺	374 379	RENAULT	26775 02 ☺	537 540 547	SEAT
Axialgelenk, Spurstange / Tie Rod Axle Joint			Stange/Strebe, Stabilisator / Rod/Strut, stabiliser	600 610 649 653 671 675 894 921 932 980 984 991 997 1008 1016 1020 1056 1060 1064 1114 1122 1132 1134	SKODA VOLKSWAGEN
26721 01 ☺	54 55	NISSAN			
Axialgelenk, Spurstange / Tie Rod Axle Joint	374 379 396 401	RENAULT	26782 01 ▼☺☻(x2)	197 197 211	OPEL
26722 02 ☺	258 262 266	PEUGEOT	Lagerung, Lenker / Control Arm-/Trailing Arm Bush	211 213 213 215 517 517 520 520 522 522	SAAB
Trag-/Führungsgelenk / Ball Joint	270				
26731 01 ☺	412 414	RENAULT			
Lenker, Radaufhängung / Track Control Arm					
26732 01 ☺	412 414	RENAULT			
Lenker, Radaufhängung / Track Control Arm					
26735 02 ☺	232	PEUGEOT			
Lenker, Radaufhängung / Track Control Arm					
26736 02 ☺	232	PEUGEOT			
Lenker, Radaufhängung / Track Control Arm					
26737 01 ☺	292 298 301	PEUGEOT			
Lenker, Radaufhängung / Track Control Arm					

Artikelnummer Article No.	Seite Page	Hersteller Manufacturer	Artikelnummer Article No.	Seite Page	Hersteller Manufacturer
26793 01 ⊕	1204 1211 1215	VOLVO	27026 01 (x2)	1076	VOLKSWAGEN
Stange/Strebe, Stabilisator / Rod/Strut, stabiliser	1235 1253 1258		Stange/Strebe, Stabilisator / Rod/Strut, stabiliser		
26795 03 ⊕	1203 1233 1252	VOLVO	27027 01 △⊕⊕	1075	VOLKSWAGEN
Trag-/Führungsgelenk / Ball Joint	1257		Lenker, Radaufhängung / Track Control Arm		
26796 02 ⊕	191 194	OPEL	27028 01 △⊕⊕	1076	VOLKSWAGEN
Spurstange / Rod Assembly	851 854	VAUXHALL	Lenker, Radaufhängung / Track Control Arm		
26797 02 ⊕	191 194	OPEL	27029 01 △⊕⊕	1076	VOLKSWAGEN
Spurstange / Rod Assembly	851 854	VAUXHALL	Lenker, Radaufhängung / Track Control Arm		
26798 01	191 191 194	OPEL	27030 01 △⊕⊕	1076	VOLKSWAGEN
Spurstangenkopf	194		Lenker, Radaufhängung / Track Control Arm		
	851 851 854	VAUXHALL	27056 01 ▽⊕	376 379 397	RENAULT
	854		Lenker, Radaufhängung / Track Control Arm	402	
26799 01	191 191 194	OPEL	27057 01 ▽⊕	376 380 397	RENAULT
Spurstangenkopf	194		Lenker, Radaufhängung / Track Control Arm	402	
	851 851 854	VAUXHALL	27058 01 ▽⊕	477	RENAULT
	854		Lenker, Radaufhängung / Track Control Arm		
26814 01 ⊕(x2)	562 577	SEAT	27059 01 ▽⊕	477	RENAULT
Achskörperlager / Mounting, axle beam	616 620 624	SKODA	Lenker, Radaufhängung / Track Control Arm		
	627		27062 01 ▽⊕	434 441 448	RENAULT
26815 01 ⊕♂	1191 1193 1211	VOLVO	Lenker, Radaufhängung / Track Control Arm	473 479	
Achskörperlager / Mounting, axle beam	1235		27063 01 ▽⊕	434 442 449	RENAULT
26818 01 ⊕♂	1202 1213 1231	VOLVO	Lenker, Radaufhängung / Track Control Arm	473 479	
Axialgelenk, Spurstange / Tie Rod Axle Joint	1252 1257		27065 02 ▽⊕	317 335	PEUGEOT
26820 01 ⊕(x2)	554 557 570	SEAT	Lenker, Radaufhängung / Track Control Arm		
Achskörperlager / Mounting, axle beam	1084 1086 1089	VOLKSWAGEN	27066 02 ▽⊕	318 335	PEUGEOT
26881 02 ▽⊕	258 262 266	PEUGEOT	Lenker, Radaufhängung / Track Control Arm		
Trag-/Führungsgelenk / Ball Joint	270		27078 02 ⊕♂	553 556 569	SEAT
26935 01 ⊕⊕(x2)	1029 1165 1175	VOLKSWAGEN	Spurstangenkopf / Tie Rod End	588	
Lagerung, Lenker / Control Arm-/Trailing Arm Bush	1185			909 911 1080	VOLKSWAGEN
26936 01 ⊕⊕(x2)	1029 1029 1165	VOLKSWAGEN		1085	
Lagerung, Lenker / Control Arm-/Trailing Arm Bush	1175 1176 1185		27079 02 ⊕♂	553 556 569	SEAT
26937 01 ⊕⊕(x2)	1029 1029 1166	VOLKSWAGEN	Spurstangenkopf / Tie Rod End	588	
Lagerung, Lenker / Control Arm-/Trailing Arm Bush	1176 1185			909 911 1080	VOLKSWAGEN
26938 01	67 69	NISSAN		1085	
Lagerung, Lenker	217 217 219	OPEL	27080 01 ⊕	320	PEUGEOT
	219 222		Stange/Strebe, Stabilisator / Rod/Strut, stabiliser		
	391 416 416	RENAULT	27086 02 ⊕♂	2 14 14	MINI
	418 418 453		Axialgelenk, Spurstange / Tie Rod Axle Joint		
	456 493 493				
	495 495 497				
	497 504				
	876 876 879	VAUXHALL			
	879 881 881				
26939 01 ▽⊕⊕(x2)	67 69	NISSAN			
Lagerung, Lenker / Control Arm-/Trailing Arm Bush	217 217 219	OPEL			
	219 222				
	494 496 497	RENAULT			
	497				
	877 879 879	VAUXHALL			
	882				

Arithmetische Liste / Part number list

Artikelnummer Article No.	Seite Page	Hersteller Manufacturer	Artikelnummer Article No.	Seite Page	Hersteller Manufacturer
27117 01 	1 14	MINI	27461 01   (x2)	912 1084 1086	VOLKSWAGEN
Spurstange / Rod Assembly			Stabilisatorlager / Stabiliser Mounting		
27118 01 	1 14	MINI	27594 02  	1028 1028 1161	VOLKSWAGEN
Spurstange / Rod Assembly			Spurstangenkopf / Tie Rod End	1161 1172 1172 1182 1182	
27132 01   (x2)	948 1033	VOLKSWAGEN	27595 02  	1028 1028 1162	VOLKSWAGEN
Lagerung, Lenker / Control Arm-/Trailing Arm Bush			Spurstangenkopf / Tie Rod End	1172 1173 1182	
27146 01  	1076	VOLKSWAGEN	27596 01  	1028 1028 1162	VOLKSWAGEN
Lenker, Radaufhängung / Track Control Arm			Axialgelenk, Spurstange / Tie Rod Axle Joint	1172 1173 1183	
27147 01  	1076	VOLKSWAGEN	27597 02  	1029 1164 1174	VOLKSWAGEN
Lenker, Radaufhängung / Track Control Arm			Trag-/Führungsgelenk / Ball Joint	1184	
27148 01    (x)	1076	VOLKSWAGEN	27598 02  	1029 1165 1175	VOLKSWAGEN
Lagerung, Lenker / Control Arm-/Trailing Arm Bush			Trag-/Führungsgelenk / Ball Joint	1184	
27219 02	67 69	NISSAN	27612 01  	1195 1220	VOLVO
Trag-/Führungsgelenk	217 217 219 219 221 221 391 416 416 418 418 493 493 495 495 497 497 504 876 876 879 879 881 881	OPEL  RENAULT  VAUXHALL	Spurstangenkopf / Tie Rod End		
27278 02 	526 530	SAAB	27613 01  	1196 1221	VOLVO
Trag-/Führungsgelenk / Ball Joint			Spurstangenkopf / Tie Rod End		
27279 02 	526 530	SAAB	27627 01	562 577 582	SEAT
Axialgelenk, Spurstange / Tie Rod Axle Joint			Achskörperlagersatz / Axle beam mounting kit	584 587 593 608 616 620 624 627 630 636 641 644 662 664 902 908 954 965 1034 1035 1100 1104	SKODA  VOLKSWAGEN
27299 02  	273 276 278	PEUGEOT	27635 01 	549	SEAT
Trag-/Führungsgelenk / Ball Joint	280 338 347 348		Spurstange / Rod Assembly	1025 1087	VOLKSWAGEN
27303 02 	78 82 83	NISSAN	27636 01 	549	SEAT
Stange/Strebe, Stabilisator / Rod/Strut, stabiliser			Spurstange / Rod Assembly	1025 1087	VOLKSWAGEN
27306 01   (x2)	536 540 545	SEAT	27639 01 	612 617 621	SKODA
Lagerung, Lenker / Control Arm-/Trailing Arm Bush	598 610 648 653 670 675 894 921 977 984 990 996 1008 1055 1058 1063 1068 1071 1074 1113 1131 1134	SKODA  VOLKSWAGEN	Spurstange / Rod Assembly	625 1090	VOLKSWAGEN
27307 01  (x4)	508	ROLLS-ROYCE	27640 01 	612 617 621	SKODA
Achsträgerlager / Mounting, axle bracket			Spurstange / Rod Assembly	625 1090	VOLKSWAGEN
27319 01 	550	SEAT	27643 01 	558 571	SEAT
Axialgelenk, Spurstange / Tie Rod Axle Joint	1026 1088	VOLKSWAGEN	Spurstange / Rod Assembly	612 617 621 625 628 632 659 663 1090	SKODA  VOLKSWAGEN
27320 01 	613 618 622	SKODA	27644 01 	558 571	SEAT
Axialgelenk, Spurstange / Tie Rod Axle Joint	626 1025 1092	VOLKSWAGEN	Spurstange / Rod Assembly	613 617 621 625 628 633 659 663 1091	SKODA  VOLKSWAGEN
			27645 01 	558 572	SEAT
			Spurstange / Rod Assembly	613 618 622 625 659 933 1091 1101	SKODA  VOLKSWAGEN
			27646 01 	558 572	SEAT
			Spurstange / Rod Assembly	613 618 622 625 659 934 1091 1101	SKODA  VOLKSWAGEN

Artikelnummer Article No.	Seite Page	Hersteller Manufacturer	Artikelnummer Article No.	Seite Page	Hersteller Manufacturer
27658 01 ▲	666	SKODA	27725 01 ⊕	116 119 121	OPEL
Reparatursatz, Radaufhängung Repair Kit, wheel suspension	1040 1044 1048 1052	VOLKSWAGEN	Axialgelenk, Spurstange / Tie Rod Axle Joint	124 126 129 782 784 787 789 792	VAUXHALL
27660 04 ⊕	79	NISSAN	27726 01 ⊕	210 212 227	OPEL
Stange/Strebe, Stabilisator / Rod/Strut, stabiliser			Axialgelenk, Spurstange / Tie Rod Axle Joint	870 872 888	VAUXHALL
27667 02 ♂	115 118 120	OPEL	27727 01 ⊕	196 210 212	OPEL
Spurstangenkopf / Tie Rod End	123 125 128 226		Axialgelenk, Spurstange / Tie Rod Axle Joint	214 517 522	SAAB
	781 783 786	VAUXHALL		856 870 872	VAUXHALL
	788 791 887			874	
27668 02 ♂	115 118 121	OPEL	27730 02 ⊕	197 211 213	OPEL
Spurstangenkopf / Tie Rod End	123 126 128 226		Stange/Strebe, Stabilisator / Rod/Strut, stabiliser	215 518 520 522	SAAB
	781 783 786	VAUXHALL		524	
	788 791 887			857 870 872	VAUXHALL
				874	
27669 01 ⊕	116 118 121	OPEL	27734 02 ▽⊕	191 195	OPEL
Axialgelenk, Spurstange / Tie Rod Axle Joint	123 126 128 227		Lenker, Radaufhängung / Track Control Arm	852 854	VAUXHALL
	781 784 786	VAUXHALL	27735 02 ▽⊕	192 195	OPEL
	789 791 888		Lenker, Radaufhängung / Track Control Arm	852 855	VAUXHALL
27670 01 ⊕	116 118 121	OPEL	27737 02 ⊕	355	PORSCHE
Axialgelenk, Spurstange / Tie Rod Axle Joint	123 126 128 227		Stange/Strebe, Stabilisator / Rod/Strut, stabiliser		
	781 784 786	VAUXHALL	27738 02 ⊕	355	PORSCHE
	789 791 888		Stange/Strebe, Stabilisator / Rod/Strut, stabiliser		
27671 01 ⊕	116 118 121	OPEL	27739 02 ⊕	355	PORSCHE
Axialgelenk, Spurstange / Tie Rod Axle Joint	123 126 128 781 784 786	VAUXHALL	Stange/Strebe, Stabilisator / Rod/Strut, stabiliser		
	789 791		27740 02 ⊕	356	PORSCHE
27681 01 ⊕	956	VOLKSWAGEN	Stange/Strebe, Stabilisator / Rod/Strut, stabiliser		
Achskörperlagersatz / Axle beam mounting kit			27745 01 ▽⊕	551	SEAT
27702 01 ⊕♂	317 335	PEUGEOT	Lenker, Radaufhängung / Track Control Arm	1026 1089	VOLKSWAGEN
Axialgelenk, Spurstange / Tie Rod Axle Joint			27708 01 ▽⊕	534	SEAT
27707 01 ▽⊕	533	SEAT	Lenker, Radaufhängung / Track Control Arm	1116	VOLKSWAGEN
Lenker, Radaufhängung / Track Control Arm	1116	VOLKSWAGEN	27719 02 ▲⊕♂	49 51 53	NISSAN
27708 01 ▽⊕	534	SEAT	Trag-/Führungsgelenk / Ball Joint	178 180 182 184	OPEL
Lenker, Radaufhängung / Track Control Arm	1116	VOLKSWAGEN		422 424 427	RENAULT
27719 02 ▲⊕♂	49 51 53	NISSAN		840 842 844	VAUXHALL
Trag-/Führungsgelenk / Ball Joint	178 180 182 184	OPEL	27720 02 ▽⊕	49 51 53	NISSAN
	422 424 427	RENAULT	Trag-/Führungsgelenk / Ball Joint	178 180 182 184	OPEL
	840 842 844	VAUXHALL		423 425 427	RENAULT
27720 02 ▽⊕	49 51 53	NISSAN		840 842 844	VAUXHALL
Trag-/Führungsgelenk / Ball Joint	178 180 182 184	OPEL	27722 01 ▽⊕①	391 416 416	RENAULT
	423 425 427	RENAULT	Lagerung, Lenker / Control Arm-/Trailing Arm Bush	418 418 504	
	840 842 844	VAUXHALL			
27722 01 ▽⊕①	391 416 416	RENAULT	27725 01 ⊕	116 119 121	OPEL
Lagerung, Lenker / Control Arm-/Trailing Arm Bush	418 418 504		Axialgelenk, Spurstange / Tie Rod Axle Joint	124 126 129 782 784 787 789 792	VAUXHALL
			27726 01 ⊕	210 212 227	OPEL
			Axialgelenk, Spurstange / Tie Rod Axle Joint	870 872 888	VAUXHALL
			27727 01 ⊕	196 210 212	OPEL
			Axialgelenk, Spurstange / Tie Rod Axle Joint	214 517 522	SAAB
				856 870 872	VAUXHALL
				874	
			27730 02 ⊕	197 211 213	OPEL
			Stange/Strebe, Stabilisator / Rod/Strut, stabiliser	215 518 520 522	SAAB
				524	
				857 870 872	VAUXHALL
				874	
			27734 02 ▽⊕	191 195	OPEL
			Lenker, Radaufhängung / Track Control Arm	852 854	VAUXHALL
			27735 02 ▽⊕	192 195	OPEL
			Lenker, Radaufhängung / Track Control Arm	852 855	VAUXHALL
			27737 02 ⊕	355	PORSCHE
			Stange/Strebe, Stabilisator / Rod/Strut, stabiliser		
			27738 02 ⊕	355	PORSCHE
			Stange/Strebe, Stabilisator / Rod/Strut, stabiliser		
			27739 02 ⊕	355	PORSCHE
			Stange/Strebe, Stabilisator / Rod/Strut, stabiliser		
			27740 02 ⊕	356	PORSCHE
			Stange/Strebe, Stabilisator / Rod/Strut, stabiliser		
			27745 01 ▽⊕	551	SEAT
			Lenker, Radaufhängung / Track Control Arm	1026 1089	VOLKSWAGEN
			27756 01 ⊕	1021 1022 1023	VOLKSWAGEN
			Spurstange / Rod Assembly		
			27872 01 ⊕	916 919	VOLKSWAGEN
			Stange/Strebe, Stabilisator / Rod/Strut, stabiliser		
			27971 02 ▽⊕♂	79	NISSAN
			Trag-/Führungsgelenk / Ball Joint		
			27986 01 ⊕	1028 1160 1171	VOLKSWAGEN
			Spurstange / Rod Assembly	1181	
			27987 01 ⊕	1028 1161 1172	VOLKSWAGEN
			Spurstange / Rod Assembly	1182	
			27988 01 ⊕	79	NISSAN
			Stange/Strebe, Stabilisator / Rod/Strut, stabiliser		

Arithmetische Liste / Part number list

















Artikelnummer Article No.	Seite Page	Hersteller Manufacturer	Artikelnummer Article No.	Seite Page	Hersteller Manufacturer
28058 02 ▾⊕	141 143 150	OPEL	28768 02 ⊕	88	OPEL
Lenker, Radaufhängung / Track Control Arm	152 805 806 811 814	VAUXHALL	Spurstangenkopf / Tie Rod End	694 705 713 760	SUBARU SUZUKI VAUXHALL
28059 02 ▾⊕	141 143 150	OPEL	28878 01 ▾⊕Ⓜ	453 456 456	RENAULT
Lenker, Radaufhängung / Track Control Arm	152 805 807 811 815	VAUXHALL	Lagerung, Lenker / Control Arm-/Trailing Arm Bush	459 459 462 462 483 483 487 487	
28081 02 ▾⊕	139 146 148	OPEL	28884 01 ⊕	373 378	RENAULT
Lenker, Radaufhängung / Track Control Arm	199 802 809 813 859	VAUXHALL	Spurstangenkopf / Tie Rod End		
28082 02 ▾⊕	139 146 148	OPEL	28885 01 ⊕	373 378	RENAULT
Lenker, Radaufhängung / Track Control Arm	199 802 809 813 859	VAUXHALL	Spurstangenkopf / Tie Rod End		
28324 01 ⊕Ⓜ	318 335	PEUGEOT	28891 02 ⊕	454	RENAULT
Spurstangenkopf / Tie Rod End			Stange/Strebe, Stabilisator / Rod/Strut, stabiliser		
28334 02 ⊕	405 407 409	RENAULT	28892 03 ⊕	377 380 380	RENAULT
Stange/Strebe, Stabilisator / Rod/Strut, stabiliser	454 456 460 463 484 487		Trag-/Führungsgelenk / Ball Joint	398 403 434 434 438 438 442 442 446 446 449 449 473 473 480	
28335 02 ▲⊕	304 306 308	PEUGEOT	28893 01 ▾⊕Ⓜ	371 371 390	RENAULT
Trag-/Führungsgelenk / Ball Joint	311 314		Lagerung, Lenker / Control Arm-/Trailing Arm Bush		
28358 01 ⊕	374 379	RENAULT	28898 01 ▾⊕Ⓜ	274 276 276	PEUGEOT
Axialgelenk, Spurstange / Tie Rod Axle Joint			Lagerung, Lenker / Control Arm-/Trailing Arm Bush	278 278 280 280 283 285 287 323 326 338 347 348 348	
28360 02 ▾⊕	591	SEAT	28899 01 ▾⊕Ⓜ	237 241 243	PEUGEOT
Trag-/Führungsgelenk / Ball Joint	944 1032	VOLKSWAGEN	Lagerung, Lenker / Control Arm-/Trailing Arm Bush	245 246 274 276 276 278 278 280 280 283 285 287 323 326 338 347 348 348 349	
28366 01 ⊕	172	OPEL	28960 01 ⊕Ⓜ	1214	VOLVO
Spurstangenkopf / Tie Rod End	834	VAUXHALL	Axialgelenk, Spurstange / Tie Rod Axle Joint		
28450 02 ⊕	587	SEAT	28961 01 ⊕Ⓜ	1203 1214 1231	VOLVO
Spurstange / Rod Assembly	908	VOLKSWAGEN	Axialgelenk, Spurstange / Tie Rod Axle Joint	1252	
28451 02 ⊕	587	SEAT	28965 01 ▾⊕	321	PEUGEOT
Spurstange / Rod Assembly	909	VOLKSWAGEN	Lenker, Radaufhängung / Track Control Arm		
28499 02 ⊕	331	PEUGEOT	28966 01 ▾⊕	321	PEUGEOT
Spurstangenkopf / Tie Rod End			Lenker, Radaufhängung / Track Control Arm		
28644 02 ▾⊕	560 573	SEAT	28978 01 ⊕	1025	VOLKSWAGEN
Lenker, Radaufhängung / Track Control Arm	614 619 623 626 633 660 935 1093 1102	SKODA VOLKSWAGEN	Spurstange / Rod Assembly		
28648 01 ⊕Ⓜ	533	SEAT	28979 01 ⊕	1025	VOLKSWAGEN
Axialgelenk, Spurstange / Tie Rod Axle Joint	1115	VOLKSWAGEN	Spurstange / Rod Assembly		
28675 01 ⊕	70 71	NISSAN			
Stange/Strebe, Stabilisator / Rod/Strut, stabiliser					
28727 01 ⊕	350	PLYMOUTH			
Stange/Strebe, Stabilisator / Rod/Strut, stabiliser	1110	VOLKSWAGEN			
28767 02 ⊕	88	OPEL			
Spurstangenkopf / Tie Rod End	712 760	SUZUKI VAUXHALL			

Artikelnummer Article No.	Seite Page	Hersteller Manufacturer	Artikelnummer Article No.	Seite Page	Hersteller Manufacturer
28982 01 ☺	550	SEAT	29465 01 ☺☻	59 61 382 386 475	NISSAN RENAULT
Axialgelenk, Spurstange / Tie Rod Axle Joint			29466 02 ☺☻	58 61 381 386 475	NISSAN RENAULT
29314 01 ▲☺☻(x2)	540 547 600 610	SEAT	29467 02 ☺☻	58 61 382 386 475	NISSAN RENAULT
Lagerung, Spurstange / Mounting, track rod	649 653 671 920 933 980 984 992 997 1008 1017 1056 1060 1063 1069 1072 1075 1114 1122 1132 1135	SKODA VOLKSWAGEN	29468 01 ☺	60 62 64 385 387 388 476	NISSAN RENAULT
29318 01	563 566	SEAT	29469 01 ▼☺	384 387 387 453 456 456 459 459 462 462 476 476 483 483 487 487	RENAULT
Lagerung, Lenker	1076	VOLKSWAGEN	29491 01 ☺	385 454 456	RENAULT
29374 01 ▼☺①	293 298 301	PEUGEOT	29496 01 ▼☺	371 389	RENAULT
Lagerung, Lenker / Control Arm-/Trailing Arm Bush			29497 01 ▼☺	371 389	RENAULT
29376 01 ▼☺①☻(x)	317	PEUGEOT	29499 02 ☺	1190 1194 1201 1226	VOLVO
Lagerung, Lenker / Control Arm-/Trailing Arm Bush			29506 01 ▲☺①	1204	VOLVO
29377 01 ▼☺①	237 239 241 243 245 246	PEUGEOT	29507 01 ▼☺①	1205	VOLVO
Lagerung, Lenker / Control Arm-/Trailing Arm Bush			29508 01 ▲☺①	1205 1215 1236	VOLVO
29410 01 ▼☺①	60 62 63 384 387 387 476 476	NISSAN RENAULT	29509 01 ▲☺①	1204 1215 1235	VOLVO
Lagerung, Lenker / Control Arm-/Trailing Arm Bush			29510 01 ▼☺☻	1204 1215 1235	VOLVO
29411 01	60 62 64 384 387 387 476 476	NISSAN RENAULT	29514 02 ☺	54 55 377 380 398 403	NISSAN RENAULT
Lagerung, Lenker			29515 02 ☺	435 443 474 480	RENAULT
29413 01 ▼☺	415 417	RENAULT	29516 01 ☺☻①①	377 380 380 398 403 503	RENAULT
Lenker, Radaufhängung / Track Control Arm			Lagerung, Lenker / Control Arm-/Trailing Arm Bush		
29414 01 ▼☺	416 418	RENAULT	Lagerung, Lenker / Control Arm-/Trailing Arm Bush		
Lenker, Radaufhängung / Track Control Arm					
29417 01 ▼☺	329 331	PEUGEOT			
Lenker, Radaufhängung / Track Control Arm					
29418 01 ▼☺	329 331	PEUGEOT			
Lenker, Radaufhängung / Track Control Arm					
29419 01 ▼☺	329 332	PEUGEOT			
Lenker, Radaufhängung / Track Control Arm					
29420 01 ▼☺	329 332	PEUGEOT			
Lenker, Radaufhängung / Track Control Arm					
29429 01 ▼☺	452 455 458 462 482 487	RENAULT			
Lenker, Radaufhängung / Track Control Arm					
29430 01 ▼☺	452 456 459 462 483 487	RENAULT			
Lenker, Radaufhängung / Track Control Arm					

Arithmetische Liste / Part number list

Artikelnummer Article No.	Seite Page	Hersteller Manufacturer	Artikelnummer Article No.	Seite Page	Hersteller Manufacturer
29518 01 ☺	412 414 474	RENAULT	29663 01	42	MITSUBISHI
Achskörperlager / Mounting, axle beam			Stange/Strebe, Stabilisator / Rod/Strut, stabiliser	368	PROTON
29529 01 ▼☺☹	321	PEUGEOT	29699 01 ▼☹	383 386 476	RENAULT
Lagerung, Lenker / Control Arm-/Trailing Arm Bush			Lenker, Radaufhängung / Track Control Arm		
29530 01 ▼☺☹	321	PEUGEOT	29700 01 ▼☹	383 387 476	RENAULT
Lagerung, Lenker / Control Arm-/Trailing Arm Bush			Lenker, Radaufhängung / Track Control Arm		
29555 01 ▼☹	236 239 241	PEUGEOT	29709 01 ☺☹(x2)	560 560 575	SEAT
Lenker, Radaufhängung / Track Control Arm			Lagerung, Lenker / Control Arm-/Trailing Arm Bush	615 619 619 623 623 627 635 661 935 935 1097 1103	SKODA  VOLKSWAGEN
29556 01 ▼☹	237 239 241	PEUGEOT	29710 01 ☺☹(x2)	561 575	SEAT
Lenker, Radaufhängung / Track Control Arm			Lagerung, Lenker / Control Arm-/Trailing Arm Bush	615 619 623 627 635 662 935 1097 1103	SKODA  VOLKSWAGEN
29574 02 ☺	304 307 309	PEUGEOT	29728 02 ☺	500 501	RENAULT
Stange/Strebe, Stabilisator / Rod/Strut, stabiliser	312 315		Stange/Strebe, Stabilisator / Rod/Strut, stabiliser		
29575 02 ☺	305 307 309	PEUGEOT	29729 02 ☺	500 501	RENAULT
Stange/Strebe, Stabilisator / Rod/Strut, stabiliser	312 315		Stange/Strebe, Stabilisator / Rod/Strut, stabiliser		
29576 02 ☺	305 307 309	PEUGEOT	29740 02 ▲☺	360	PORSCHE
Stange/Strebe, Stabilisator / Rod/Strut, stabiliser	312 315		Lenker, Radaufhängung / Track Control Arm	1123	VOLKSWAGEN
29577 02 ☺	504	RENAULT	29741 02 ▼☹	360	PORSCHE
Stange/Strebe, Stabilisator / Rod/Strut, stabiliser			Lenker, Radaufhängung / Track Control Arm	1124	VOLKSWAGEN
29611 01 ☺	636 637	SKODA	29742 02 ▼☹	360	PORSCHE
Axialgelenk, Spurstange / Tie Rod Axle Joint	912	VOLKSWAGEN	Lenker, Radaufhängung / Track Control Arm	1124	VOLKSWAGEN
29635 01 ☺	377 435 438	RENAULT	29744 01	359 361	PORSCHE
Lagerung, Lenker / Control Arm-/Trailing Arm Bush	438 442 446 446 449 472 480		Spurstange / Rod Assembly	891 1123 1126	VOLKSWAGEN
29640 02 ☺	25 27	MITSUBISHI	29745 01	359 361	PORSCHE
Stange/Strebe, Stabilisator / Rod/Strut, stabiliser	1198 1223	VOLVO	Spurstange / Rod Assembly	891 1123 1126	VOLKSWAGEN
29642 01 ☺	29	MITSUBISHI	29746 01 ☺	590 606	SEAT
Stange/Strebe, Stabilisator / Rod/Strut, stabiliser	679	SMART	Spurstange / Rod Assembly	897 904 939 958	VOLKSWAGEN
29644 01 ☺	355	PORSCHE	29747 01 ☺	590 606	SEAT
Stange/Strebe, Stabilisator / Rod/Strut, stabiliser			Spurstange / Rod Assembly	897 904 939 958	VOLKSWAGEN
29645 01 ☺	355	PORSCHE	29753 01 ☺	1198 1223	VOLVO
Stange/Strebe, Stabilisator / Rod/Strut, stabiliser			Stange/Strebe, Stabilisator / Rod/Strut, stabiliser		
29646 01 ☺	352 353 354	PORSCHE	29797 01 ☺	722 723 725	TOYOTA
Spurstangenkopf / Tie Rod End	356 357 358 363		Stange/Strebe, Stabilisator / Rod/Strut, stabiliser	737 739 740 741 749	
29660 01 ☺	30	MITSUBISHI	29855 01 ▼☹☹	563 566	SEAT
Stange/Strebe, Stabilisator / Rod/Strut, stabiliser			Lenker, Radaufhängung / Track Control Arm		







































Artikelnummer Article No.	Seite Page	Hersteller Manufacturer	Artikelnummer Article No.	Seite Page	Hersteller Manufacturer
29856 01 	563 566	SEAT	29920 01 	540 546 600	SEAT
Lenker, Radaufhängung / Track Control Arm			Lagerung, Lenker / Control Arm-/Trailing Arm Bush	610 648 653 671 675 894 932 979 984 991 996 1008 1016 1055 1059 1069 1072 1075 1114 1132 1134	SKODA VOLKSWAGEN
29904 01 	234 234	PEUGEOT			
Trag-/Führungsgelenk / Ball Joint	727 755 756 757	TOYOTA			
29916 01 	536 536 538	SEAT	29921 01 	540 547 600	SEAT
Lagerung, Lenker / Control Arm-/Trailing Arm Bush	538 543 596 609 646 646 651 669 672 674 894 915 915 918 918 920 920 930 972 982 982 987 994 1006 1006 1012 1012 1019 1037 1054 1054 1058 1062 1062 1066 1066 1071 1074 1112 1112 1121 1130 1130 1133	SKODA VOLKSWAGEN	Lagerung, Spurstange / Mounting, track rod	601 611 649 653 671 920 933 980 981 984 992 997 1008 1009 1017 1056 1060 1063 1069 1073 1075 1115 1122 1132 1135	SKODA VOLKSWAGEN
			29925 02 	676 678 680	SMART
			Stange/Strebe, Stabilisator / Rod/Strut, stabiliser	682	
29917 01	540 545 545	SEAT	29926 01 	676 678 680	SMART
Lagerung, Lenker	599 610 610 648 648 653 670 670 673 675 894 921 931 931 978 984 990 996 998 1001 1004 1008 1015 1020 1055 1055 1059 1063 1068 1068 1072 1074 1114 1122 1132 1134 1134	SKODA VOLKSWAGEN	Stange/Strebe, Stabilisator / Rod/Strut, stabiliser	682	
			29938 01 	140 142 149	OPEL
			Axialgelenk, Spurstange / Tie Rod Axle Joint	151 804 806 810 814	VAUXHALL
			29967 01 	564 566	SEAT
			Stabilisatorlager / Stabiliser Mounting		
			29998 02 	536 595	SEAT
			Trag-/Führungsgelenk / Ball Joint	920 1036 1054 1057 1062 1066 1070 1074	VOLKSWAGEN
			29999 02 	536 596	SEAT
			Trag-/Führungsgelenk / Ball Joint	920 1036 1054 1058 1062 1066 1071 1074	VOLKSWAGEN
29918 01	536 540 546	SEAT	30110 01 	231	PEUGEOT
Lagerung, Lenker	599 610 648 653 670 670 672 675 920 932 978 984 990 996 998 1008 1015 1020 1037 1055 1059 1063 1068 1072 1074 1074 1114 1118 1121 1132 1134 1134	SKODA VOLKSWAGEN	Faltenbalg, Lenkung / Bellow, steering		
			30111 01 	554 556 569	SEAT
			Faltenbalg, Lenkung / Bellow, steering	588 911 1081	VOLKSWAGEN
			30112 01	554 557 570	SEAT
			Faltenbalg, Lenkung / Bellow, steering		
29919 01	536 540 546	SEAT	30114 01	235 256 261	PEUGEOT
Lagerung, Lenker	599 610 648 653 671 672 675 920 932 979 984 991 996 998 1008 1015 1020 1037 1055 1059 1063 1068 1072 1074 1074 1114 1118 1121 1132 1134 1134	SKODA VOLKSWAGEN	Faltenbalg, Lenkung / Bellow, steering	264 268 339 342	
			30122 01 	256 261 264	PEUGEOT
			Faltenbalg, Lenkung / Bellow, steering	268 339 343	
			30127 01 	1140 1149 1157	VOLKSWAGEN
			Faltenbalg, Lenkung / Bellow, steering		
			30128 01 	1110	VOLKSWAGEN
			Faltenbalg, Lenkung / Bellow, steering		

Arithmetische Liste / Part number list

Artikelnummer Article No.	Seite Page	Hersteller Manufacturer	Artikelnummer Article No.	Seite Page	Hersteller Manufacturer
30130 01 ⊕	138 145 147	OPEL	30182 01 ⊕	291 298 301	PEUGEOT
Faltenbalg, Lenkung / Bellow, steering	802 808 812	VAUXHALL	Faltenbalg, Lenkung / Bellow, steering		
30134 01 ⊕	489 490 491	RENAULT	30183 01	375 396 402	RENAULT
Faltenbalg, Lenkung / Bellow, steering			Faltenbalg, Lenkung / Bellow, steering	433 437 441 445 448 472	
30143 01 ⊕	28 33	MITSUBISHI	30187 01	702 703 706	SUZUKI
Faltenbalg, Lenkung / Bellow, steering			Faltenbalg, Lenkung / Bellow, steering		
30144 01 ⊕	30 32 33	MITSUBISHI	30192 01 ⊕	533	SEAT
Faltenbalg, Lenkung / Bellow, steering			Faltenbalg, Lenkung / Bellow, steering	1116	VOLKSWAGEN
30148 01 ⊕	94 97 99	OPEL	30193 01 ⊕	689 690 691	SUBARU
Faltenbalg, Lenkung / Bellow, steering	101 766	VAUXHALL	Faltenbalg, Lenkung / Bellow, steering		
30149 01	235 256 261	PEUGEOT	30194 01 ⊕	202 205 207	OPEL
Faltenbalg, Lenkung / Bellow, steering	264 268 339 343		Faltenbalg, Lenkung / Bellow, steering	861 864 867	VAUXHALL
30153 01	489 490 491	RENAULT	30195 01 ⊕	202 205 207	OPEL
Faltenbalg, Lenkung / Bellow, steering			Faltenbalg, Lenkung / Bellow, steering	862 864 867	VAUXHALL
30154 01	92 93	OPEL	30196 01 ⊕	70	NISSAN
Faltenbalg, Lenkung / Bellow, steering	389 490 491 492	RENAULT	Faltenbalg, Lenkung / Bellow, steering		
	764 765	VAUXHALL	30198 01 ⊕	329 331	PEUGEOT
30155 01 ⊕	689 690 691	SUBARU	Faltenbalg, Lenkung / Bellow, steering		
Faltenbalg, Lenkung / Bellow, steering			30199 01	56	NISSAN
30156 01 ⊕	701 708 709	SUZUKI	Faltenbalg, Lenkung / Bellow, steering		
Faltenbalg, Lenkung / Bellow, steering			30201 01	437 445	RENAULT
30160 01 ⊕	94 97 99	OPEL	Faltenbalg, Lenkung / Bellow, steering		
Faltenbalg, Lenkung / Bellow, steering	101 766	VAUXHALL	30202 01	411 413	RENAULT
30161 01 ⊕	138 145 147	OPEL	Faltenbalg, Lenkung / Bellow, steering		
Faltenbalg, Lenkung / Bellow, steering	199 802 808 812 858	VAUXHALL	30203 01 ⊕	329 331	PEUGEOT
30164 01	291 297 300	PEUGEOT	Faltenbalg, Lenkung / Bellow, steering		
Faltenbalg, Lenkung / Bellow, steering			30204 01 ⊕	40 41	MITSUBISHI
30173 01 ⊕	28 33	MITSUBISHI	Faltenbalg, Lenkung / Bellow, steering		
Faltenbalg, Lenkung / Bellow, steering			30205 01	231	PEUGEOT
30175 01 ⊕	550	SEAT	Faltenbalg, Lenkung / Bellow, steering		
Faltenbalg, Lenkung / Bellow, steering	1026 1088	VOLKSWAGEN	30206 01 ⊕	257 261 264	PEUGEOT
30176 01 ⊕	550	SEAT	Faltenbalg, Lenkung / Bellow, steering	268 339 343	
Faltenbalg, Lenkung / Bellow, steering	1026 1088	VOLKSWAGEN	30207 01 ⊕	257 261 265	PEUGEOT
30177 02 ⊕	591 606	SEAT	Faltenbalg, Lenkung / Bellow, steering	269 339 343	
Faltenbalg, Lenkung / Bellow, steering	640 642 898 905 943 960 1032	SKODA VOLKSWAGEN	30208 01 ⊕	236 239 240	PEUGEOT
30178 01	1038 1043	VOLKSWAGEN	Faltenbalg, Lenkung / Bellow, steering	243 244 246	
Faltenbalg, Lenkung / Bellow, steering			30209 01	236 239 241	PEUGEOT
30179 01	433 499 501	RENAULT	Faltenbalg, Lenkung / Bellow, steering	243 244 246 273 275 278 279 282 285 287 337 346 348	
Faltenbalg, Lenkung / Bellow, steering			30210 01	477	RENAULT
30180 01	375 379 433	RENAULT	Faltenbalg, Lenkung / Bellow, steering		
Faltenbalg, Lenkung / Bellow, steering	437 445 448 472 479		30211 01	477	RENAULT
30181 01	291 298 300	PEUGEOT	Faltenbalg, Lenkung / Bellow, steering		
Faltenbalg, Lenkung / Bellow, steering					



































Artikelnummer Article No.	Seite Page	Hersteller Manufacturer	Artikelnummer Article No.	Seite Page	Hersteller Manufacturer
30212 01 ⊕	48 50 52	NISSAN	30246 01 ⊕	57	NISSAN
Faltenbalg, Lenkung / Bellow, steering	177 179 181 183	OPEL	Faltenbalg, Lenkung / Bellow, steering		
	370 389 422	RENAULT	30248 01 ♂	339 343	PEUGEOT
	424 426		Faltenbalg, Lenkung / Bellow, steering		
	839 841 843	VAUXHALL	30249 01	1203 1214 1232	VOLVO
30214 01	375 379 397	RENAULT	Faltenbalg, Lenkung / Bellow, steering	1252	
Faltenbalg, Lenkung / Bellow, steering			30252 01 ⊕	140 142 149	OPEL
30215 01	477	RENAULT	Faltenbalg, Lenkung / Bellow, steering	151 200	VAUXHALL
Faltenbalg, Lenkung / Bellow, steering				802 804 806	
30216 01	477	RENAULT		810 814 860	
Faltenbalg, Lenkung / Bellow, steering			30254 01 ⊕	508	ROLLS-ROYCE
30219 01	231	PEUGEOT	Faltenbalg, Lenkung / Bellow, steering		
Faltenbalg, Lenkung / Bellow, steering			30255 01 ⊕	2 14	MINI
30220 01 ⊕	25 27 42	MITSUBISHI	Faltenbalg, Lenkung / Bellow, steering		
Faltenbalg, Lenkung / Bellow, steering	1196 1221	VOLVO	30256 01	321	PEUGEOT
30222 01 ⊕	40 41	MITSUBISHI	Faltenbalg, Lenkung / Bellow, steering		
Faltenbalg, Lenkung / Bellow, steering			30334 01 ⊕♂	588	SEAT
30223 01	376 379	RENAULT	Axialgelenk, Spurstange / Tie Rod Axle Joint	909 909 911	VOLKSWAGEN
Faltenbalg, Lenkung / Bellow, steering			30335 01 ⊕♂	553 556 569	SEAT
30225 01 ⊕	687 691 692	SUBARU	Axialgelenk, Spurstange / Tie Rod Axle Joint	909 909 911 1080 1081	VOLKSWAGEN
Faltenbalg, Lenkung / Bellow, steering	695 696 699		30336 01 ♀	552 555 568	SEAT
30229 01 ⊕	709	SUZUKI	Spurstange / Rod Assembly	909 910 1077	VOLKSWAGEN
Faltenbalg, Lenkung / Bellow, steering			30337 01 ♂	552 555 568	SEAT
30230 01 ⊕	727 730 731	TOYOTA	Spurstange / Rod Assembly	909 910 1077	VOLKSWAGEN
Faltenbalg, Lenkung / Bellow, steering	732 734 750 751		30341 01 ♀	552 555 568	SEAT
30232 01 ⊕	526 530	SAAB	Spurstange / Rod Assembly	1078	VOLKSWAGEN
Faltenbalg, Lenkung / Bellow, steering			30342 01 ♂	552 555 568	SEAT
30233 01 ⊕	1191 1192 1210	VOLVO	Spurstange / Rod Assembly	1078	VOLKSWAGEN
Faltenbalg, Lenkung / Bellow, steering			30365 01 ⊕	517 519 522	SAAB
30235 01 ⊕	559 573	SEAT	Axialgelenk, Spurstange / Tie Rod Axle Joint		
Faltenbalg, Lenkung / Bellow, steering	614 619 623 626	SKODA	30375 01 ⊕	319	PEUGEOT
	1026 1093	VOLKSWAGEN	Axialgelenk, Spurstange / Tie Rod Axle Joint		
30236 01	746 747	TOYOTA	30451 01	321	PEUGEOT
Faltenbalg, Lenkung / Bellow, steering			Trag-/Führungsgelenk		
30237 01 ⊕	103 105 108	OPEL	30452 01 ♀⊕	247 249 250	PEUGEOT
Faltenbalg, Lenkung / Bellow, steering	110 112 114 116 119 121 124 126 129 224 227		Trag-/Führungsgelenk / Ball Joint	252 253	
	769 771 773	VAUXHALL	30453 01 ♀⊕	321	PEUGEOT
	775 777 779		Trag-/Führungsgelenk / Ball Joint		
	782 784 787		30456 01 ♀	411 413	RENAULT
	789 792 885 888		Spurstange / Rod Assembly		
30242 01 ⊕	1191 1192 1210	VOLVO	30457 01 ♂	411 413	RENAULT
Faltenbalg, Lenkung / Bellow, steering			Spurstange / Rod Assembly		
30244 01 ⊕	514 515	SAAB	30461 03	1189 1189 1194	VOLVO
Faltenbalg, Lenkung / Bellow, steering			Trag-/Führungsgelenk	1200 1200 1226 1226	

































Arithmetische Liste / Part number list

Artikelnummer Article No.	Seite Page	Hersteller Manufacturer	Artikelnummer Article No.	Seite Page	Hersteller Manufacturer
30462 02 	1189 1193 1199	VOLVO	30665 01 	922 924 926	VOLKSWAGEN
Spurstangenkopf / Tie Rod End	1225		Stange/Strebe, Stabilisator / Rod/Strut, stabiliser		
30463 02 	1189 1193 1199	VOLVO	30666 01 	923 925 927	VOLKSWAGEN
Spurstangenkopf / Tie Rod End	1225		Stange/Strebe, Stabilisator / Rod/Strut, stabiliser		
30476 02 	173 173	OPEL	30667 02 	247 249 251	PEUGEOT
Trag-/Führungsgelenk / Ball Joint	835 835	VAUXHALL	Stange/Strebe, Stabilisator / Rod/Strut, stabiliser	252 254 255	
30477 02 	173	OPEL	30668 02 	247 249 251	PEUGEOT
Trag-/Führungsgelenk / Ball Joint	835	VAUXHALL	Stange/Strebe, Stabilisator / Rod/Strut, stabiliser	252 254 255	
30567 01 	550	SEAT	30669 01 	272 275 277	PEUGEOT
Spurstangenkopf / Tie Rod End	1025 1088	VOLKSWAGEN	Axialgelenk, Spurstange / Tie Rod Axle Joint	279	
30568 01 	550	SEAT	30670 02 	451 455 458	RENAULT
Spurstangenkopf / Tie Rod End	1026 1088	VOLKSWAGEN	Axialgelenk, Spurstange / Tie Rod Axle Joint	461 482 486	
30583 01 	360 362	PORSCHE	30671 01 	370 370 389	RENAULT
Stange/Strebe, Stabilisator / Rod/Strut, stabiliser	1124 1128	VOLKSWAGEN	Axialgelenk, Spurstange / Tie Rod Axle Joint	389	
30602 01 	246 248 250	PEUGEOT	30676 01 	370 388	RENAULT
Spurstangenkopf / Tie Rod End	251 253 254		Spurstange / Rod Assembly		
30603 01 	246 248 250	PEUGEOT	30677 01 	370 389	RENAULT
Spurstangenkopf / Tie Rod End	251 253 254		Spurstange / Rod Assembly		
30604 01 	247 248 250	PEUGEOT	30682 01 	66 68	NISSAN
Axialgelenk, Spurstange / Tie Rod Axle Joint	251 253		Axialgelenk, Spurstange / Tie Rod Axle Joint	216 218 221	OPEL
30620 02 	382 450 455	RENAULT	492 494 496		
Spurstangenkopf / Tie Rod End	457 460 481		876 878 880		RENAULT
30621 02 	382 451 455	RENAULT	883 884		VAUXHALL
Spurstangenkopf / Tie Rod End	457 461 481		30690 01 	687 688 689	SUBARU
30625 01 	317	PEUGEOT	Spurstangenkopf / Tie Rod End	690 691 692	
Stange/Strebe, Stabilisator / Rod/Strut, stabiliser			693 695 696		
30626 01 	317	PEUGEOT	697 698 699		
Stange/Strebe, Stabilisator / Rod/Strut, stabiliser			700		
30627 02 	172	OPEL	30691 01 	730 731 733	TOYOTA
Lenker, Radaufhängung / Track Control Arm	834	VAUXHALL	Trag-/Führungsgelenk / Ball Joint	734 736 737	
30628 02 	173	OPEL	738 740 749		
Lenker, Radaufhängung / Track Control Arm	835	VAUXHALL	751		
30643 01 	754 755 756	TOYOTA	30692 01 	729 734 735	TOYOTA
Lenker, Radaufhängung / Track Control Arm			Spurstangenkopf / Tie Rod End	736 738 739	
30644 01 	754 755 756	TOYOTA	30693 01 	751	TOYOTA
Lenker, Radaufhängung / Track Control Arm			Spurstangenkopf / Tie Rod End		
30647 01 	45 46	NISSAN	30695 01 	730 734 735	TOYOTA
Stange/Strebe, Stabilisator / Rod/Strut, stabiliser			Spurstangenkopf / Tie Rod End	736 738 739	
			30696 01 	749	
			Spurstangenkopf / Tie Rod End		
			30697 01 	735 737 738	TOYOTA
			Axialgelenk, Spurstange / Tie Rod Axle Joint	739	

Artikelnummer Article No.	Seite Page	Hersteller Manufacturer	Artikelnummer Article No.	Seite Page	Hersteller Manufacturer
30698 01 ☺	702 703	SUZUKI	30833 01 ☺☼	559 572	SEAT
Axialgelenk, Spurstange / Tie Rod Axle Joint			614 618 622		SKODA
30721 01 ☺①	49 51 53	NISSAN	626 629 633		
Lagerung, Lenker / Control Arm-/Trailing Arm Bush	178 180 182	OPEL	660 663		
	184		1092		VOLKSWAGEN
	423 425 427	RENAULT	30834 01 ☺☼	550	SEAT
	840 842 844	VAUXHALL	1026 1088		VOLKSWAGEN
30722 01 ☺①	49 51 53	NISSAN	Axialgelenk, Spurstange / Tie Rod Axle Joint		
Lagerung, Lenker / Control Arm-/Trailing Arm Bush	178 180 182	OPEL	30891 01	360 360	PORSCHE
	184		Lagerung, Lenker	1124 1124	VOLKSWAGEN
	423 425 427	RENAULT	30916 01 ☺☼	390 503	RENAULT
	840 842 844	VAUXHALL	Axialgelenk, Spurstange / Tie Rod Axle Joint		
30723 01 ▼☺①(x2)	1076	VOLKSWAGEN	30917 01 ☺☼	499	RENAULT
Lagerung, Lenker / Control Arm-/Trailing Arm Bush			Axialgelenk, Spurstange / Tie Rod Axle Joint		
30724 01 ▼☺	360 360 362	PORSCHE	30967 01 ☺	1029 1166 1176	VOLKSWAGEN
Lagerung, Lenker / Control Arm-/Trailing Arm Bush	1124 1124 1128	VOLKSWAGEN	Stange/Strebe, Stabilisator / Rod/Strut, stabiliser	1185	
30725 01 ☺①	416 418	RENAULT	30984 01 ▲☺	65	NISSAN
Achskörperlager / Mounting, axle beam			Trag-/Führungsgelenk / Ball Joint		
30726 01 ☺①	416 418	RENAULT	31000 01 ☺	733 736	TOYOTA
Achskörperlager / Mounting, axle beam			Stange/Strebe, Stabilisator / Rod/Strut, stabiliser		
30735 01 ☺	1191 1192 1210	VOLVO	31007 01 ▼☺	1207 1217 1217	VOLVO
Axialgelenk, Spurstange / Tie Rod Axle Joint			Trag-/Führungsgelenk / Ball Joint	1241	
30738 01 ☺	727 728	TOYOTA	31009 01 ▼☺	1248 1254	VOLVO
Stange/Strebe, Stabilisator / Rod/Strut, stabiliser			Trag-/Führungsgelenk / Ball Joint		
30749 01 ☺	1196 1221	VOLVO	31012 01 ☺	564 567	SEAT
Axialgelenk, Spurstange / Tie Rod Axle Joint			Stange/Strebe, Stabilisator / Rod/Strut, stabiliser		
30750 01 ☺	1189 1193 1199	VOLVO	31147 01	922 924 926	VOLKSWAGEN
Axialgelenk, Spurstange / Tie Rod Axle Joint	1225		Axialgelenk, Spurstange / Tie Rod Axle Joint		
30757 01 ☺①	1257	VOLVO	31148 01	922 924 926	VOLKSWAGEN
Lagerung, Lenker / Control Arm-/Trailing Arm Bush			Spurstangenkopf / Tie Rod End		
30758 01 ☺①	1258	VOLVO	31155 01 ▼☺	319	PEUGEOT
Lagerung, Lenker / Control Arm-/Trailing Arm Bush			Lenker, Radaufhängung / Track Control Arm		
30771 01 ☺①	1198 1224	VOLVO	31156 01 ▼☺	319	PEUGEOT
Lagerung, Lenker / Control Arm-/Trailing Arm Bush			Lenker, Radaufhängung / Track Control Arm		
30773 01 ☺	67 69	NISSAN	31175 01 ☺	172	OPEL
Trag-/Führungsgelenk / Ball Joint	217 219 221	OPEL	834		VAUXHALL
	493 495 497	RENAULT	Axialgelenk, Spurstange / Tie Rod Axle Joint		
	876 879 881	VAUXHALL	31176 02 ☺	172	OPEL
30800 01 ☺①	1200 1226	VOLVO	834		VAUXHALL
Lagerung, Lenker / Control Arm-/Trailing Arm Bush			Axialgelenk, Spurstange / Tie Rod Axle Joint		
30801 01 ☺①	1200 1226	VOLVO	31177 01 ☺	534	SEAT
Lagerung, Lenker / Control Arm-/Trailing Arm Bush			Stange/Strebe, Stabilisator / Rod/Strut, stabiliser	1116	VOLKSWAGEN

Arithmetische Liste / Part number list

Artikelnummer Article No.	Seite Page	Hersteller Manufacturer	Artikelnummer Article No.	Seite Page	Hersteller Manufacturer
31188 01 	528 532	SAAB	31899 01 	336	PEUGEOT
Achskörperlager / Mounting, axle beam			Axialgelenk, Spurstange / Tie Rod Axle Joint		
31196 01 	334	PEUGEOT	31900 01 	281 286 318	PEUGEOT
Trag-/Führungsgelenk / Ball Joint			Spurstangenkopf / Tie Rod End	336 349	
31212 02 	26 27 43	MITSUBISHI	31938 01 	1190 1194 1201	VOLVO
Stange/Strebe, Stabilisator / Rod/Strut, stabiliser	1198 1224	VOLVO	Lagerung, Lenker / Control Arm-/Trailing Arm Bush	1227	
31247 01 	722 723 724	TOYOTA	31940 01 	1201 1227	VOLVO
Trag-/Führungsgelenk / Ball Joint			Lagerung, Lenker / Control Arm-/Trailing Arm Bush		
31286 01 	197 211 213	OPEL	31941 01 	1257	VOLVO
Lagerung, Lenker / Control Arm-/Trailing Arm Bush	215		Gelenk, Lenkwelle / Joint, steering shaft		
	518 520 523	SAAB	31942 02 	1205 1216 1227	VOLVO
	524		Spurstangenkopf / Tie Rod End	1237 1247 1253	
	857 871 873	VAUXHALL	31943 02 	1205 1216 1227	VOLVO
	875		Spurstangenkopf / Tie Rod End	1238 1247 1253	
31293 02 	153 155	OPEL	31953 01 	49 51 53	NISSAN
Axialgelenk, Spurstange / Tie Rod Axle Joint	816 818	VAUXHALL	Trag-/Führungsgelenk / Ball Joint	178 180 182	OPEL
31294 01 	86 153 155	OPEL		184	
Spurstangenkopf / Tie Rod End	157			423 425 427	RENAULT
	758 816 817	VAUXHALL		840 842 844	VAUXHALL
	819		31954 01 	377 403 502	RENAULT
31295 01 	86 153 155	OPEL	Trag-/Führungsgelenk / Ball Joint		
Spurstangenkopf / Tie Rod End	157		31989 01 	405 407 408	RENAULT
	758 816 817	VAUXHALL	Lagerung, Lenker / Control Arm-/Trailing Arm Bush		
	819		31990 01 	405 407 409	RENAULT
31350 01 	1189 1194 1200	VOLVO	Lagerung, Lenker / Control Arm-/Trailing Arm Bush		
Trag-/Führungsgelenk / Ball Joint	1226		31991 01 	405 407 409	RENAULT
31351 02 	334	PEUGEOT	Achskörperlager / Mounting, axle beam		
Stange/Strebe, Stabilisator / Rod/Strut, stabiliser			31992 01 	154 156	OPEL
31364 01 	527 531	SAAB	Stange/Strebe, Stabilisator / Rod/Strut, stabiliser	817 818	VAUXHALL
Achskörperlager / Mounting, axle beam			31993 01 	117 120 122	OPEL
31479 01 	592 607	SEAT	Stange/Strebe, Stabilisator / Rod/Strut, stabiliser	125 127 130	
Lagerung, Lenker / Control Arm-/Trailing Arm Bush	641 643	SKODA		228	
	899 906 949	VOLKSWAGEN	31994 01 	711	SUZUKI
	963 1033		Stange/Strebe, Stabilisator / Rod/Strut, stabiliser		
31481 01 	641	SKODA	31997 01	551	SEAT
Achskörperlager / Mounting, axle beam	954 965	VOLKSWAGEN	Stange/Strebe, Stabilisator / Rod/Strut, stabiliser	1027 1089	VOLKSWAGEN
31736 01 	87 87 154	OPEL	31998 01 	1143 1151 1159	VOLKSWAGEN
Trag-/Führungsgelenk / Ball Joint	156 158 158		Stange/Strebe, Stabilisator / Rod/Strut, stabiliser		
	328 328	PEUGEOT	31999 01 	1030 1167 1168	VOLKSWAGEN
	759 759 816	VAUXHALL	Lagerung, Lenker / Control Arm-/Trailing Arm Bush	1177 1178 1186	
	816 818 818				
	820 820				
31774 01 	727 728	TOYOTA			
Axialgelenk, Spurstange / Tie Rod Axle Joint					
31892 01 	676 677 678	SMART			
Trag-/Führungsgelenk / Ball Joint	680 681 685				
	686				
31898 01 	336	PEUGEOT			
Stange/Strebe, Stabilisator / Rod/Strut, stabiliser					

Artikelnummer Article No.	Seite Page	Hersteller Manufacturer	Artikelnummer Article No.	Seite Page	Hersteller Manufacturer
32000 01 	1030 1169 1170	VOLKSWAGEN	33320 01 	238 240 242	PEUGEOT
Lagerung, Lenker / Control Arm-/Trailing Arm Bush	1179 1180 1186		Achsträgerlager / Mounting, axle bracket	243	
32003 01 	234 234	PEUGEOT	33391 01 	4 6 8	MINI
Lagerung, Lenker / Control Arm-/Trailing Arm Bush	727	TOYOTA	Spurstange / Rod Assembly	16 18 22	
32004 01 	234 234	PEUGEOT	33392 01 	4 6 8	MINI
Lagerung, Lenker / Control Arm-/Trailing Arm Bush	727	TOYOTA	Spurstange / Rod Assembly	16 18 22	
32007 01 	1190 1194 1201	VOLVO	33394 01 	328	PEUGEOT
Lenker, Radaufhängung / Track Control Arm	1226		Stange/Strebe, Stabilisator / Rod/Strut, stabiliser		
32010 01 	1190 1194 1201	VOLVO	33410 01 	88	OPEL
Stange/Strebe, Stabilisator / Rod/Strut, stabiliser	1227		Axialgelenk, Spurstange / Tie Rod Axle Joint	694 705 713 760	SUBARU SUZUKI VAUXHALL
32011 02 	404 406 408	RENAULT	33418 01 	2 15	MINI
Spurstangenkopf / Tie Rod End			Lenker, Radaufhängung / Track Control Arm		
32012 02 	404 406 408	RENAULT	33419 01 	2 15	MINI
Spurstangenkopf / Tie Rod End			Lenker, Radaufhängung / Track Control Arm		
32013 01 	391 404 406	RENAULT	33446 01 	694	SUBARU
Axialgelenk, Spurstange / Tie Rod Axle Joint	408 464 466 468 470 485 488		Stange/Strebe, Stabilisator / Rod/Strut, stabiliser	702 703 706 709	SUZUKI
33269 01	4 4 6	MINI	33447 01 	58	NISSAN
Axialgelenk, Spurstange	6 8 8 12 16 16 18 18 20 20 22 22		Spurstangenkopf / Tie Rod End		
33283 01 	4 4 6	MINI	33448 01 	59	NISSAN
Spurstangenkopf / Tie Rod End	6 8 8 16 16 18 18 22 22		Spurstangenkopf / Tie Rod End		
33284 01	4 4 6	MINI	33457 02 	91	OPEL
Spurstangenkopf	6 8 8 16 16 18 18 22 22		Stange/Strebe, Stabilisator / Rod/Strut, stabiliser	763	VAUXHALL
33286 01 	419 420 421	RENAULT	33458 02 	91	OPEL
Spurstangenkopf / Tie Rod End			Stange/Strebe, Stabilisator / Rod/Strut, stabiliser	763	VAUXHALL
33287 01 	419 420 421	RENAULT	33459 01 	92	OPEL
Spurstangenkopf / Tie Rod End			Stange/Strebe, Stabilisator / Rod/Strut, stabiliser	764	VAUXHALL
33288 01 	304 306 309	PEUGEOT	33462 01 	49 50 52	NISSAN
Lagerung, Lenker / Control Arm-/Trailing Arm Bush	311 314		Lenker, Radaufhängung / Track Control Arm	177 180 182 184	OPEL
33307 01 	237 239 241	PEUGEOT		422 424 426 839 841 843	RENAULT VAUXHALL
Lagerung, Lenker / Control Arm-/Trailing Arm Bush	243		33463 01 	49 50 52	NISSAN
33311 01 	303 305 307	PEUGEOT	Lenker, Radaufhängung / Track Control Arm	178 180 182 184	OPEL
Spurstangenkopf / Tie Rod End				422 424 426 840 842 844	RENAULT VAUXHALL
33312 01 	303 305 308	PEUGEOT	33465 01 	330 332	PEUGEOT
Spurstangenkopf / Tie Rod End			Stange/Strebe, Stabilisator / Rod/Strut, stabiliser		
33319 01 	238 240 242	PEUGEOT	33484 01 	333	PEUGEOT
Achsträgerlager / Mounting, axle bracket	243		Spurstangenkopf / Tie Rod End		











































Arithmetische Liste / Part number list

Artikelnummer Article No.	Seite Page	Hersteller Manufacturer	Artikelnummer Article No.	Seite Page	Hersteller Manufacturer
33485 01 ☉	333	PEUGEOT	33628 01 ☉	197 210 212	OPEL
Spurstangenkopf / Tie Rod End			Faltenbalg, Lenkung / Bellow, steering	214	SAAB
33496 01 ☉	66 68	NISSAN		517 519 522	VAUXHALL
Lenker, Radaufhängung / Track Control Arm	216 219 221	OPEL		856 870 872	
	493 495 497	RENAULT	33629 01 ☉	216 219 221	OPEL
	876 878 881	VAUXHALL	Faltenbalg, Lenkung / Bellow, steering	223	RENAULT
33497 01 ☉	66 68	NISSAN		493 495 497	VAUXHALL
Lenker, Radaufhängung / Track Control Arm	217 219 221	OPEL		876 878 881	
	493 495 497	RENAULT	33633 01 ☉	352 353 354	PORSCHE
	876 879 881	VAUXHALL	Stange/Strebe, Stabilisator / Rod/Strut, stabiliser	358	
33499 01 ☉	683 684	SMART	33634 01 ☉	352 353 354	PORSCHE
Stange/Strebe, Stabilisator / Rod/Strut, stabiliser			Stange/Strebe, Stabilisator / Rod/Strut, stabiliser	358	
33536 02 ☉☉	140 142 149	OPEL	33637 01 ☉☉	327	PEUGEOT
Axialgelenk, Spurstange / Tie Rod Axle Joint	151	VAUXHALL	Lenker, Radaufhängung / Track Control Arm		
	804 806 810		33638 01 ☉☉	328	PEUGEOT
	814		Lenker, Radaufhängung / Track Control Arm		
33537 01 ☉☉	140 142 149	OPEL	33697 01 ☉	922 924 926	VOLKSWAGEN
Axialgelenk, Spurstange / Tie Rod Axle Joint	151 200	VAUXHALL	Trag-/Führungsgelenk / Ball Joint		
	804 806 810		33705 01 ☉☉	1189 1193 1199	VOLVO
	860		Lenker, Radaufhängung / Track Control Arm	1225	
33594 01	317 335	PEUGEOT	33706 01 ☉☉	1189 1193 1200	VOLVO
Faltenbalg, Lenkung / Bellow, steering			Lenker, Radaufhängung / Track Control Arm	1226	
33598 01 ☉	92 93	OPEL	33707 01 ☉	405 406 408	RENAULT
Faltenbalg, Lenkung / Bellow, steering	490 491 492	RENAULT	Trag-/Führungsgelenk / Ball Joint		
	764 765	VAUXHALL	33713 01 ☉	1208 1218 1243	VOLVO
33605 01 ☉	231	PEUGEOT	Stange/Strebe, Stabilisator / Rod/Strut, stabiliser	1249 1255	
Faltenbalg, Lenkung / Bellow, steering			33724 01 ☉	419 420 421	RENAULT
33608 01 ☉	677 678 679	SMART	Stange/Strebe, Stabilisator / Rod/Strut, stabiliser		
Faltenbalg, Lenkung / Bellow, steering	681		33726 01 ☉	282 284 286	PEUGEOT
33609 01 ☉☉	677 678 679	SMART	Axialgelenk, Spurstange / Tie Rod Axle Joint	323 325	
Faltenbalg, Lenkung / Bellow, steering	681		33739 01 ☉	536 537 542	SEAT
33610 01 ☉☉	677 678 680	SMART	Faltenbalg, Lenkung / Bellow, steering	594 608	SKODA
Faltenbalg, Lenkung / Bellow, steering	681			645 650 668	
33612 01 ☉	1257	VOLVO		672 674	VOLKSWAGEN
Faltenbalg, Lenkung / Bellow, steering				893 914 917	
33613 01 ☉	319	PEUGEOT		919 929 969	
Faltenbalg, Lenkung / Bellow, steering				982 986 994	
33615 01 ☉	359 362	PORSCHE		1005 1011 1019	
Faltenbalg, Lenkung / Bellow, steering	506 509	ROLLS-ROYCE		1036 1054 1057	
	891 1123 1127	VOLKSWAGEN		1062 1066 1070	
33616 01 ☉	1028 1163 1173	VOLKSWAGEN		1073 1111 1117	
Faltenbalg, Lenkung / Bellow, steering	1183			1120 1129 1133	
33617 01 ☉	59 61	NISSAN	33749 01 ☉	391 464 466	RENAULT
Faltenbalg, Lenkung / Bellow, steering	383 386 475	RENAULT	Spurstangenkopf / Tie Rod End	468 470 484	
33618 01 ☉	415 417	RENAULT		488	
Faltenbalg, Lenkung / Bellow, steering					
33619 01 ☉	390 503	RENAULT			
Faltenbalg, Lenkung / Bellow, steering					
33620 01 ☉	452 455 458	RENAULT			
Faltenbalg, Lenkung / Bellow, steering	461 482				

Artikelnummer Article No.	Seite Page	Hersteller Manufacturer	Artikelnummer Article No.	Seite Page	Hersteller Manufacturer
33750 01	391 464 466	RENAULT	33908 01	233	PEUGEOT
Spurstangenkopf / Tie Rod End	468 470 484 488		Lenker, Radaufhängung / Track Control Arm	726	TOYOTA
33762 01	88	OPEL	33909 01	234	PEUGEOT
Lenker, Radaufhängung / Track Control Arm	695 705 713 714 760	SUBARU SUZUKI VAUXHALL	Lenker, Radaufhängung / Track Control Arm	726	TOYOTA
33816 01	405 407 408	RENAULT	33911 01	116 119 122	OPEL
Trag-/Führungsgelenk / Ball Joint			Lenker, Radaufhängung / Track Control Arm	124 127 129 175 225 227 782 784 787 789 792 837 886 888	VAUXHALL
33823 01	138 140 142	OPEL	33912 01	117 119 122	OPEL
Spurstangenkopf / Tie Rod End	145 147 149 151 198 200 682 683		Lenker, Radaufhängung / Track Control Arm	124 127 129 175 225 228 782 785 787 790 792 837 886 888	VAUXHALL
	801 804 806 808 810 812 814 858 860	SMART VAUXHALL	33925 01	922 924 926	VOLKSWAGEN
33824 01	682 684	SMART	Faltenbalg, Lenkung / Bellow, steering		
Axialgelenk, Spurstange / Tie Rod Axle Joint			33944 01	89	OPEL
33834 01	538	SEAT	Lagerung, Lenker / Control Arm-/Trailing Arm Bush	708 710 761	SUZUKI VAUXHALL
Lenker, Radaufhängung / Track Control Arm	645 650 914 917 929 969 982 1005 1011 1112 1130	SKODA VOLKSWAGEN	33951 01	419 420 421	RENAULT
33835 01	538	SEAT	Trag-/Führungsgelenk / Ball Joint		
Lenker, Radaufhängung / Track Control Arm	646 650 915 918 929 970 982 1006 1012 1112 1130	SKODA VOLKSWAGEN	33952 01	160 164 168 822 826 830	OPEL VAUXHALL
33836 01	676 677 678	SMART	Axialgelenk, Spurstange / Tie Rod Axle Joint		
Lenker, Radaufhängung / Track Control Arm	680 681 685 686		33958 01	1189 1193 1199	VOLVO
33841 01	327	PEUGEOT	Faltenbalg, Lenkung / Bellow, steering	1224 1225	
Spurstangenkopf / Tie Rod End			33959 01	391 465 467 469 470 485 488	RENAULT
33842 01	327	PEUGEOT	33960 01	86 153 155	OPEL
Spurstangenkopf / Tie Rod End			Faltenbalg, Lenkung / Bellow, steering	157 327 758 818 819	PEUGEOT VAUXHALL
33843 01	303 306 308	PEUGEOT	33962 01	116 119 121 124 126 129 227	OPEL
Faltenbalg, Lenkung / Bellow, steering			Faltenbalg, Lenkung / Bellow, steering	782 784 787 789 792 888	VAUXHALL
33844 01	303 306 308	PEUGEOT	33967 01	517 520 522	SAAB
Faltenbalg, Lenkung / Bellow, steering			Faltenbalg, Lenkung / Bellow, steering	523	
33890 02	283 285 287 323 326 349	PEUGEOT	33968 01	89	OPEL
Trag-/Führungsgelenk / Ball Joint			Faltenbalg, Lenkung / Bellow, steering	707 710 761	SUZUKI VAUXHALL
33905 01	574 580 583	SEAT	33969 01	89	OPEL
Trag-/Führungsgelenk / Ball Joint	586 604 629 631 633 660 1094 1107 1187	SKODA VOLKSWAGEN	Faltenbalg, Lenkung / Bellow, steering	708 710 761	SUZUKI VAUXHALL
33906 01	574 580 583	SEAT	33970 01	91	OPEL
Trag-/Führungsgelenk / Ball Joint	586 629 634 661 1094 1108 1188	SKODA VOLKSWAGEN	Faltenbalg, Lenkung / Bellow, steering	763	VAUXHALL
33907 01	198 211 211	OPEL	33975 01	956	VOLKSWAGEN
Lagerung, Lenker / Control Arm-/Trailing Arm Bush	213 213 215 215 518 518 520 520 523 523 857 857 871	SAAB VAUXHALL	Stange/Strebe, Stabilisator / Rod/Strut, stabiliser		

**Arithmetische Liste / Part number list**

Artikelnummer Article No.	Seite Page	Hersteller Manufacturer	Artikelnummer Article No.	Seite Page	Hersteller Manufacturer
34001 01 ☺	1205 1216 1238 1253	VOLVO	34144 01 ▾☺	44 46	NISSAN
Axialgelenk, Spurstange / Tie Rod Axle Joint			Lenker, Radaufhängung / Track Control Arm		
34043 01 ☺	336	PEUGEOT	34289 01 ☺	233	PEUGEOT
Faltenbalg, Lenkung / Bellow, steering			Spurstangenkopf / Tie Rod End	726	TOYOTA
34052 01 (x2)	900 906 951	VOLKSWAGEN	34290 01 ☺	233	PEUGEOT
Stabilisatorlager / Stabiliser Mounting	956 964 1033 1035		Spurstangenkopf / Tie Rod End	726	TOYOTA
34053 01 (x2)	952 956 964	VOLKSWAGEN	34335 01 ☺	751	TOYOTA
Stabilisatorlager / Stabiliser Mounting			Axialgelenk, Spurstange / Tie Rod Axle Joint		
34060 01 (x2)	79	NISSAN	34336 01 ☺	1206 1216 1239	VOLVO
Stabilisatorlager / Stabiliser Mounting			Faltenbalg, Lenkung / Bellow, steering	1248 1254	
34062 01 (x2)	728 736 737	TOYOTA	34342 01 ☺	316	PEUGEOT
Stabilisatorlager / Stabiliser Mounting	739 740 741 747		Faltenbalg, Lenkung / Bellow, steering		
34067 01 (x2)	45 46	NISSAN	34344 01	328 328	PEUGEOT
Stabilisatorlager / Stabiliser Mounting			Lagerung, Lenker		
34068 01 (x2)	79	NISSAN	34380 01 ▾☺	304 306 308 311 314	PEUGEOT
Stabilisatorlager / Stabiliser Mounting			Lenker, Radaufhängung / Track Control Arm		
34070 01 (x2)	47 73 74	NISSAN	34381 01 ▾☺	304 306 308 311 314	PEUGEOT
Stabilisatorlager / Stabiliser Mounting	76		Lenker, Radaufhängung / Track Control Arm		
34071 01 (x2)	60 62	NISSAN	34382 01 ▾☺	304 306 308	PEUGEOT
Stabilisatorlager / Stabiliser Mounting			Lenker, Radaufhängung / Track Control Arm		
34072 01 (x2)	60 62	NISSAN	34383 01 ▾☺	304 306 308	PEUGEOT
Stabilisatorlager / Stabiliser Mounting			Lenker, Radaufhängung / Track Control Arm		
34074 01 ☺	4 6 8	MINI	34394 01 ☺	91	OPEL
Faltenbalg, Lenkung / Bellow, steering	13 16 18 20 22		Axialgelenk, Spurstange / Tie Rod Axle Joint	763	VAUXHALL
34075 01 ☺	91	OPEL	34400 01 ☺	517 520 522	SAAB
Trag-/Führungsgelenk / Ball Joint	763	VAUXHALL	Faltenbalg, Lenkung / Bellow, steering		
34080 01 ▲☺	197 211 213 215	OPEL	34401 01 ☺	159	OPEL
Lenker, Radaufhängung / Track Control Arm	518 520 523 857 871 873 874	SAAB VAUXHALL	Axialgelenk, Spurstange / Tie Rod Axle Joint	821	VAUXHALL
34081 01	676 676 677 677 678 680 680 681 681 683 684 685 685 686 686	SMART	34402 01 ▲☺♂	159	OPEL
Lagerung, Lenker			Trag-/Führungsgelenk / Ball Joint	821	VAUXHALL
34082 01 ☺	91	OPEL	34403 01 ☺	734 735 737 738	TOYOTA
Spurstangenkopf / Tie Rod End	763	VAUXHALL	Faltenbalg, Lenkung / Bellow, steering		
34087 01 ☺	88	OPEL	34404 01 ☺	755	TOYOTA
Lenker, Radaufhängung / Track Control Arm	713 760	SUZUKI VAUXHALL	Faltenbalg, Lenkung / Bellow, steering		
34094 01 ▲☺	203 203 206 206 209 209	OPEL	34405 01 ☺	737 749 755 756	TOYOTA
Lagerung, Lenker / Control Arm-/Trailing Arm Bush	527 527 532 863 863 866 866 869	SAAB VAUXHALL	Faltenbalg, Lenkung / Bellow, steering		
34143 01 ▾☺	44 46	NISSAN	34407 01 ☺	44 45 72 73 75	NISSAN
Lenker, Radaufhängung / Track Control Arm			Faltenbalg, Lenkung / Bellow, steering		
			34415 01 ▲☺♂	304 307 309 311 314	PEUGEOT
			Lagerung, Lenker / Control Arm-/Trailing Arm Bush		

Artikelnummer Article No.	Seite Page	Hersteller Manufacturer	Artikelnummer Article No.	Seite Page	Hersteller Manufacturer
34436 02  	72 74 75	NISSAN	34513 01 	83	NISSAN
Lenker, Radaufhängung / Track Control Arm			Axialgelenk, Spurstange / Tie Rod Axle Joint		
34437 02  	72 74 75	NISSAN	34515 01 	40 42	MITSUBISHI
Lenker, Radaufhängung / Track Control Arm			Axialgelenk, Spurstange / Tie Rod Axle Joint		
34491 01 	83	NISSAN	34523 01 	704	SUZUKI
Stange/Strebe, Stabilisator / Rod/Strut, stabiliser			Axialgelenk, Spurstange / Tie Rod Axle Joint		
34492 01 	83	NISSAN	34525 01 	44	NISSAN
Stange/Strebe, Stabilisator / Rod/Strut, stabiliser			Axialgelenk, Spurstange / Tie Rod Axle Joint		
34493 01 	743 744	TOYOTA	34529 01   (x2)	534 1116	SEAT VOLKSWAGEN
Stange/Strebe, Stabilisator / Rod/Strut, stabiliser			Achsträgerlager / Mounting, axle bracket		
34494 01 	743 744	TOYOTA	34530 01 	311 314	PEUGEOT
Stange/Strebe, Stabilisator / Rod/Strut, stabiliser			Axialgelenk, Spurstange / Tie Rod Axle Joint		
34495 01 	729 753	TOYOTA	34531 01 	310 313	PEUGEOT
Stange/Strebe, Stabilisator / Rod/Strut, stabiliser			Spurstangenkopf / Tie Rod End		
34496 01 	750	TOYOTA	34532 01 	310 313	PEUGEOT
Stange/Strebe, Stabilisator / Rod/Strut, stabiliser			Spurstangenkopf / Tie Rod End		
34497 01 	751	TOYOTA	34534 01 	743 744	TOYOTA
Stange/Strebe, Stabilisator / Rod/Strut, stabiliser			Spurstangenkopf / Tie Rod End		
34498 01 	73 74 75	NISSAN	34541 01 	132 134 136 161 165 169 229	OPEL
Stange/Strebe, Stabilisator / Rod/Strut, stabiliser			Stange/Strebe, Stabilisator / Rod/Strut, stabiliser	794 796 798 823 827 831 890	VAUXHALL
34499 01 	73 74 76	NISSAN	34553 01  	1197 1222	VOLVO
Stange/Strebe, Stabilisator / Rod/Strut, stabiliser			Trag-/Führungsgelenk / Ball Joint		
34500 01 	722 723 724	TOYOTA	34559 01	539 561 575	SEAT
Spurstangenkopf / Tie Rod End			Lagerung, Lenker	596 615 619 623 627 635 647 651 662 669 672 674 915 918 930 936 973 983 988 995 1006 1013 1097 1103 1112 1130	SKODA VOLKSWAGEN
34501 01   (x2)	5 7 9 17 19 23	MINI	34566 01   (x2)	248 249 252	PEUGEOT
Lagerung, Lenker / Control Arm-/Trailing Arm Bush			Achskörperlager / Mounting, axle beam		
34502 01 	683 684	SMART	34571 01 	421	RENAULT
Stange/Strebe, Radaufhängung Rod/Strut, wheel suspension			Stabilisatorlager / Stabiliser Mounting		
34503 01 	3 5 7 9 16 17 19 23	MINI	34599 01  	508 510	ROLLS-ROYCE
Stange/Strebe, Stabilisator / Rod/Strut, stabiliser			Lagerung, Radlagergehäuse Bearing, wheel bearing housing		
34508 01  	65	NISSAN			
Trag-/Führungsgelenk / Ball Joint					
34510 02  	47 56 57 72 74 75	NISSAN			
Trag-/Führungsgelenk / Ball Joint					

**Arithmetische Liste / Part number list**

Artikelnummer Article No.	Seite Page	Hersteller Manufacturer	Artikelnummer Article No.	Seite Page	Hersteller Manufacturer
34600 01 ⊕	506 506 509 509	ROLLS-ROYCE	34703 01 ⊕	559 573 579	SEAT
Axialgelenk, Spurstange / Tie Rod Axle Joint			Faltenbalg, Lenkung / Bellow, steering	583 585 614	SKODA VOLKSWAGEN
34602 01 ⊕	90 130 133	OPEL	34706 01 ▽⊕	728 748	TOYOTA
Spurstangenkopf / Tie Rod End	135 160 164 168 229		Trag-/Führungsgelenk / Ball Joint		
	762 793 795	VAUXHALL	34707 01 ▽⊕	728 748	TOYOTA
	797 822 826 830 889		Trag-/Führungsgelenk / Ball Joint		
34641 01 ⊕	160 164 168	OPEL	34709 01 ⊕Ⓡ	508	ROLLS-ROYCE
Faltenbalg, Lenkung / Bellow, steering	822 826 830	VAUXHALL	Achsträgerlager / Mounting, axle bracket		
34647 01 ⊕	536	SEAT	34710 01 ⊕Ⓡ	508	ROLLS-ROYCE
Lenker, Radaufhängung / Track Control Arm	920 1036 1054 1057 1062 1066 1070 1073 1120	VOLKSWAGEN	Achsträgerlager / Mounting, axle bracket		
34656 01 ⊕	103 105 108	OPEL	34711 01 ⊕Ⓡ(x2)	536	SEAT
Faltenbalg, Lenkung / Bellow, steering	110 112 114 116 119 121 124 126 129 174 224 227 769 771 773 775 777 779 782 784 787 789 792 836 885 888	VAUXHALL	Lagerung, Lenker / Control Arm-/Trailing Arm Bush	920 1037 1054 1058 1063 1067 1071 1074 1121	VOLKSWAGEN
34658 01 ⊕	1205 1216 1239 1254	VOLVO	34713 01 ⊕	247 248 250	PEUGEOT
Axialgelenk, Spurstange / Tie Rod Axle Joint			Faltenbalg, Lenkung / Bellow, steering	251 253 255	
34659 01 ⊕	1247	VOLVO	34714 01 ⊕	77 84	NISSAN
Axialgelenk, Spurstange / Tie Rod Axle Joint			Faltenbalg, Lenkung / Bellow, steering	409	RENAULT
34666 01 ⊕	746	TOYOTA	34725 01	506 506 509	ROLLS-ROYCE
Spurstangenkopf / Tie Rod End			Spurstangenkopf		
34667 01 ⊕	747	TOYOTA	34726 01	506 506 509	ROLLS-ROYCE
Spurstangenkopf / Tie Rod End			Spurstangenkopf		
34668 01 ⊕	704	SUZUKI	34727 01 ⊕	506 509	ROLLS-ROYCE
Spurstangenkopf / Tie Rod End			Spurstange / Rod Assembly		
34669 01 ⊕	704	SUZUKI	34728 01 ⊕	506 509	ROLLS-ROYCE
Spurstangenkopf / Tie Rod End			Spurstange / Rod Assembly		
34675 01 ⊕	722 723 725	TOYOTA	34729 01 ▽⊕	734 735 737 738 740	TOYOTA
Stange/Strebe, Stabilisator / Rod/Strut, stabiliser			Lenker, Radaufhängung / Track Control Arm		
34676 01 ⊕	723 724 725	TOYOTA	34730 01 ▽⊕	734 736 737 738 740	TOYOTA
Stange/Strebe, Stabilisator / Rod/Strut, stabiliser			Lenker, Radaufhängung / Track Control Arm		
34690 01 ⊕	172	OPEL	34749 01 ⊕(x2)	615 620 624 1098	SKODA VOLKSWAGEN
Faltenbalg, Lenkung / Bellow, steering	834	VAUXHALL	Stabilisatorlager / Stabiliser Mounting		
34697 01	3 3 5 5 7 7 9 9 13 13 15 15 17 17 19 19 21 21 23 23	MINI	34750 01 ⊕	198 211 213 215	OPEL
Lagerung, Lenker			Stange/Strebe, Stabilisator / Rod/Strut, stabiliser	518 521 523 857 871 873 875	SAAB VAUXHALL
			34751 01 ⊕	204 206 209 863 866 869	OPEL VAUXHALL
			Stange/Strebe, Stabilisator / Rod/Strut, stabiliser		
			34760 01 ⊕	311 314	PEUGEOT
			Faltenbalg, Lenkung / Bellow, steering		
			34762 01 ⊕Ⓡ	538 596	SEAT
			Lagerung, Lenker / Control Arm-/Trailing Arm Bush	646 651 669 672 674 915 918 930 973 983 987 994 1006 1013	SKODA VOLKSWAGEN

Artikelnummer Article No.	Seite Page	Hersteller Manufacturer	Artikelnummer Article No.	Seite Page	Hersteller Manufacturer
34763 01 ①	539 596	SEAT	34910 01 ④	36 37 38	MITSUBISHI
Lagerung, Lenker / Control Arm-/Trailing Arm Bush	647 651 669 672 674 915 918 930 973 983 988 995 1006 1013 1112 1130	SKODA  VOLKSWAGEN	Spurstangenkopf / Tie Rod End	324	PEUGEOT
34788 01 ④	73 74 76	NISSAN	34911 01 ④	24 36 37	MITSUBISHI
Stange/Strebe, Stabilisator / Rod/Strut, stabiliser			Stange/Strebe, Stabilisator / Rod/Strut, stabiliser	38 39 40 324	PEUGEOT
34791 01 ④①(x2)	90 131 134	OPEL	34913 02 ④	333	PEUGEOT
Lagerung, Lenker / Control Arm-/Trailing Arm Bush	136 161 161 165 165 169 169 762 794 796 798 823 823 827 827 831 831	VAUXHALL	Axialgelenk, Spurstange / Tie Rod Axle Joint		
34800 01 ④	62 77 85	NISSAN	34915 01 ④	563 565	SEAT
Stange/Strebe, Stabilisator / Rod/Strut, stabiliser	410	RENAULT	Faltenbalg, Lenkung / Bellow, steering		
34801 01 ④	62 77 85	NISSAN	34921 01	665	SKODA
Stange/Strebe, Stabilisator / Rod/Strut, stabiliser	410	RENAULT	Faltenbalg, Lenkung / Bellow, steering	1038 1043	VOLKSWAGEN
34823 01 ④	336	PEUGEOT	34922 01	1038 1043	VOLKSWAGEN
Lenker, Radaufhängung / Track Control Arm			Faltenbalg, Lenkung / Bellow, steering		
34824 01 ④	336	PEUGEOT	34923 01	665	SKODA
Lenker, Radaufhängung / Track Control Arm			Faltenbalg, Lenkung / Bellow, steering	1039 1043	VOLKSWAGEN
34825 02 ④	319	PEUGEOT	34932 01 ④	88	OPEL
Lenker, Radaufhängung / Track Control Arm			Faltenbalg, Lenkung / Bellow, steering	694 705 713 714 760	SUBARU SUZUKI VAUXHALL
34826 02 ④	319	PEUGEOT	34935 01 ④	507 510	ROLLS-ROYCE
Lenker, Radaufhängung / Track Control Arm			Lenker, Radaufhängung / Track Control Arm		
34831 01 ④	319	PEUGEOT	34937 01 ④	419 420 421	RENAULT
Lenker, Radaufhängung / Track Control Arm			Axialgelenk, Spurstange / Tie Rod Axle Joint		
34832 01 ④	319	PEUGEOT	34940 01 ④	324	PEUGEOT
Lenker, Radaufhängung / Track Control Arm			Faltenbalg, Lenkung / Bellow, steering		
34833 01 ④	333	PEUGEOT	34952 01 ④	404 406 408	RENAULT
Lenker, Radaufhängung / Track Control Arm			Faltenbalg, Lenkung / Bellow, steering		
34834 01 ④	333	PEUGEOT	34969 01 ④①(x2)	186 187 189	OPEL
Lenker, Radaufhängung / Track Control Arm			Lagerung, Lenker / Control Arm-/Trailing Arm Bush	428 429 430 846 848 849	RENAULT VAUXHALL
34835 01 ④	333	PEUGEOT	34970 01 ④①(x2)	186 187 189	OPEL
Lenker, Radaufhängung / Track Control Arm			Lagerung, Lenker / Control Arm-/Trailing Arm Bush	428 429 430 846 848 849	RENAULT VAUXHALL
34836 01 ④	334	PEUGEOT	34975 01 ④	1203 1232	VOLVO
Lenker, Radaufhängung / Track Control Arm			Lenker, Radaufhängung / Track Control Arm		
			34976 01 ④	1203 1232	VOLVO
			Lenker, Radaufhängung / Track Control Arm		
			34991 01 ④	44 45	NISSAN
			Spurstangenkopf / Tie Rod End		
			34992 01 ④	715 716 717	TOYOTA
			Spurstangenkopf / Tie Rod End	741 742 749	
			34993 01 ④	715 716 717	TOYOTA
			Spurstangenkopf / Tie Rod End	741 742 750	

**Arithmetische Liste / Part number list**









































































Artikelnummer Article No.	Seite Page	Hersteller Manufacturer	Artikelnummer Article No.	Seite Page	Hersteller Manufacturer
35003 01 ☺	715 716 717	TOYOTA	35266 01 ▼☺	1214	VOLVO
Stange/Strebe, Stabilisator / Rod/Strut, stabiliser	718 725 742 748 752 753		Lenker, Radaufhängung / Track Control Arm		
35004 01 ☺	743 750 753	TOYOTA	35273 01 ☺	86 153 155	OPEL
Stange/Strebe, Stabilisator / Rod/Strut, stabiliser	754 757		Lenker, Radaufhängung / Track Control Arm	157 758 816 818 819	VAUXHALL
35014 01 ☺	502 505	RENAULT	35274 01 ☺	87 153 155	OPEL
Faltenbalg, Lenkung / Bellow, steering			Lenker, Radaufhängung / Track Control Arm	158 759 816 818 820	VAUXHALL
35018 01 ☺	392 465 467	RENAULT	35278 01 ☺☺	1198 1223	VOLVO
Trag-/Führungsgelenk / Ball Joint	469 470 485 489		Lenker, Radaufhängung / Track Control Arm		
35028 01 ▼☺Ⓜ	1203 1215 1234	VOLVO	35279 01 ☺	535 537 541	SEAT
Lagerung, Lenker / Control Arm-/Trailing Arm Bush			Spurstangenkopf / Tie Rod End	593 608 654 656 928 967 981 985 993 999 1002 1005 1010 1111	SKODA VOLKSWAGEN
35030 01 ☺(x4)	1030 1170 1180	VOLKSWAGEN	35280 01 ☺	535 537 541	SEAT
Lenkgetriebebelager / Mounting, steering gear	1186		Spurstangenkopf / Tie Rod End	594 608 654 656 928 968 982 985 993 999 1003 1005 1010 1111	SKODA VOLKSWAGEN
35033 01 ▲☺ⓂⓂ(x)	360	PORSCHE	35281 02 ☺	535	SEAT
Lagerung, Lenker / Control Arm-/Trailing Arm Bush	1124	VOLKSWAGEN	Spurstangenkopf / Tie Rod End	645 649 654 656 668 671 673 893 895 913 916 919 1018 1036 1053 1057 1061 1065 1070 1073 1117 1119 1129 1133	SKODA VOLKSWAGEN
35034 01 ▼☺Ⓜ(x2)	1124 1127	VOLKSWAGEN	35282 02 ☺	535	SEAT
Lagerung, Lenker / Control Arm-/Trailing Arm Bush			Spurstangenkopf / Tie Rod End	645 649 654 657 668 671 673 893 895 913 917 919 1018 1036 1053 1057 1061 1065 1070 1073 1117 1119 1129 1133	SKODA VOLKSWAGEN
35046 01 ☺	512 513	ROVER	35283 01 ▲☺	1198 1223	VOLVO
Stange/Strebe, Stabilisator / Rod/Strut, stabiliser			Lenker, Radaufhängung / Track Control Arm		
35047 01 ☺	5 7 9	MINI	35285 01 ☺	132	OPEL
Lagerung, Lenker / Control Arm-/Trailing Arm Bush	13 17 19 21 23		Faltenbalg, Lenkung / Bellow, steering	799	VAUXHALL
35049 01 ☺	502	RENAULT	35286 01 ☺	234	PEUGEOT
Axialgelenk, Spurstange / Tie Rod Axle Joint			Stange/Strebe, Stabilisator / Rod/Strut, stabiliser	727	TOYOTA
35057 01 ☺	186 187 189	OPEL	35289 01 ☺	174	OPEL
Stange/Strebe, Stabilisator / Rod/Strut, stabiliser	428 429 430 846 848 849	RENAULT VAUXHALL	Spurstangenkopf / Tie Rod End	836	VAUXHALL
35235 01 ☺	695	SUBARU			
Faltenbalg, Lenkung / Bellow, steering					
35243 01 ☺	739 751 755	TOYOTA			
Faltenbalg, Lenkung / Bellow, steering					
35246 01 ☺	722 723 724	TOYOTA			
Faltenbalg, Lenkung / Bellow, steering	740 741				
35247 01 ☺	47	NISSAN			
Faltenbalg, Lenkung / Bellow, steering					
35262 01	185 187 189	OPEL			
Trag-/Führungsgelenk / Ball Joint	428 429 430 845 847 849	RENAULT VAUXHALL			
35265 01 ▼☺	1214	VOLVO			
Lenker, Radaufhängung / Track Control Arm					



Artikelnummer Article No.	Seite Page	Hersteller Manufacturer	Artikelnummer Article No.	Seite Page	Hersteller Manufacturer
35290 01	174	OPEL	35349 01	247 249 251	PEUGEOT
Spurstangenkopf / Tie Rod End	836	VAUXHALL	Lagerung, Lenker / Control Arm-/Trailing Arm Bush	252 254	
35291 01	174	OPEL	35350 01	247 249 251	PEUGEOT
Reparatursatz, Axialgelenk Spurstange Repair Kit, tie rod axle joint	836	VAUXHALL	Lagerung, Lenker / Control Arm-/Trailing Arm Bush	252 254	
35292 01	174	OPEL	35351 01	13 21	MINI
Reparatursatz, Axialgelenk Spurstange Repair Kit, tie rod axle joint	836	VAUXHALL	Lagerung, Lenker / Control Arm-/Trailing Arm Bush		
35293 02	60 62 63	NISSAN	35362 01	419 420 421	RENAULT
Trag-/Führungsgelenk / Ball Joint			Faltenbalg, Lenkung / Bellow, steering		
35294 01	47 59 63	NISSAN	35363 01	104 104 106	OPEL
Spurstangenkopf / Tie Rod End	64 80 81		Lagerung, Lenker / Control Arm-/Trailing Arm Bush	106 108 108	
35295 01	47 59 63	NISSAN		110 110 112	
Spurstangenkopf / Tie Rod End	64 80 81			112 114 114	
35296 01	752	TOYOTA		117 117 119	
Stange/Strebe, Stabilisator / Rod/Strut, stabiliser				119 122 122	
35297 01	752	TOYOTA		124 124 127	
Stange/Strebe, Stabilisator / Rod/Strut, stabiliser				127 129 129	
35302 01	337 346 348	PEUGEOT		175 175 197	
Axialgelenk, Spurstange / Tie Rod Axle Joint				197 202 202	
35308 01	512 513	ROVER		205 205 208	
Stange/Strebe, Stabilisator / Rod/Strut, stabiliser				208 211 211	
35309 01	512 513	ROVER		213 213 215	
Stange/Strebe, Stabilisator / Rod/Strut, stabiliser				225 225 228	
35325 01	259 262 262	PEUGEOT		228	
Lagerung, Lenker / Control Arm-/Trailing Arm Bush	266 270 341			517 517 520	SAAB
35326 01	259 262 266	PEUGEOT		520 522 522	
Lagerung, Lenker / Control Arm-/Trailing Arm Bush	270 342 345			524 527 531	
35327 01	304 306 309	PEUGEOT		770 770 772	VAUXHALL
Trag-/Führungsgelenk / Ball Joint	311 314			772 774 774	
35328 01	303 305 308	PEUGEOT		776 776 778	
Spurstangenkopf / Tie Rod End				778 780 780	
35329 01	303 305 308	PEUGEOT		782 782 785	
Spurstangenkopf / Tie Rod End				785 787 787	
35342 01	30	MITSUBISHI		790 790 792	
Faltenbalg, Lenkung / Bellow, steering				792 837 837	
35344 01	90 90 131	OPEL		857 862 862	
Lagerung, Lenker / Control Arm-/Trailing Arm Bush	131 134 134			865 865 868	
	136 136			868 870 870	
	762 762 794	VAUXHALL		872 872 874	
	794 796 796			874 886 886	
				889	
			35366 01	318 335	PEUGEOT
			Stange/Strebe, Stabilisator / Rod/Strut, stabiliser		
			35367 01	91 104 106	OPEL
			Stange/Strebe, Stabilisator / Rod/Strut, stabiliser	109 111 113	
				115 117 120	
				122 125 127	
				130 132 135	
				136 161 165	
				169 175 225	
				228 229	
				763 770 772	VAUXHALL
				774 776 778	
				780 783 785	
				788 790 793	
				795 796 798	

Arithmetische Liste / Part number list

Artikelnummer Article No.	Seite Page	Hersteller Manufacturer	Artikelnummer Article No.	Seite Page	Hersteller Manufacturer
35374 01 ☺	333	PEUGEOT	35432 01 ☺	186 188 189	OPEL
Faltenbalg, Lenkung / Bellow, steering			Stange/Strebe, Stabilisator / Rod/Strut, stabiliser	846 848 850	VAUXHALL
35377 01	87 87 154	OPEL	35433 01 ☺	188 190	OPEL
Lagerung, Lenker	156 158 158		Stange/Strebe, Stabilisator / Rod/Strut, stabiliser	846 850	VAUXHALL
	759 759 817	VAUXHALL	35443 01 ☺	352 353 354	PORSCHE
	818 818 820		Axialgelenk, Spurstange / Tie Rod Axle Joint	357	
35384 01 ☹☺	508 510 510	ROLLS-ROYCE	35444 01 ☺	355 356 357	PORSCHE
Lagerung, Lenker / Control Arm-/Trailing Arm Bush			Axialgelenk, Spurstange / Tie Rod Axle Joint	358 363	
35386 01 ☺☹☺	508 510 510	ROLLS-ROYCE	35445 02 ☺	352 354	PORSCHE
Lagerung, Lenker / Control Arm-/Trailing Arm Bush			Stange/Strebe, Stabilisator / Rod/Strut, stabiliser		
35389 01 ▼☹☹☺	507 507 510	ROLLS-ROYCE	35451 01 ☺(x2)	537	SEAT
Lagerung, Lenker / Control Arm-/Trailing Arm Bush			Lagerung, Lenker / Control Arm-/Trailing Arm Bush	921 1056 1059	VOLKSWAGEN
35395 01 ☺	316	PEUGEOT		1064 1118	
Lenker, Radaufhängung / Track Control Arm			35463 01 ▲☺	536 539 544	SEAT
35396 01 ☺	316	PEUGEOT	Lenker, Radaufhängung / Track Control Arm	597 609	
Lenker, Radaufhängung / Track Control Arm				647 652 670	SKODA
35397 01 ☺	1029 1163 1173	VOLKSWAGEN		672 675	
Lenker, Radaufhängung / Track Control Arm	1183			920 930 974	VOLKSWAGEN
35401 01 ☺	1029 1163 1174	VOLKSWAGEN		983 988 995	
Lenker, Radaufhängung / Track Control Arm	1183			998 1006 1014	
35410 01 ☺	722 723 724	TOYOTA		1020 1037 1054	
Lenker, Radaufhängung / Track Control Arm				1058 1063 1067	
35411 01 ☺	722 723 724	TOYOTA		1071 1074 1113	
Lenker, Radaufhängung / Track Control Arm				1118 1121 1131	
35421 01 ▼☺	203 206 208	OPEL		1134	
Lenker, Radaufhängung / Track Control Arm	527 531	SAAB	35464 01 ☺☹	539 544 597	SEAT
	863 866 868	VAUXHALL	Lenker, Radaufhängung / Track Control Arm	609	
35422 01 ☺	185 186 188	OPEL		647 652 670	SKODA
Spurstangenkopf / Tie Rod End	428 429 430	RENAULT		920 931 975	VOLKSWAGEN
	845 847 848	VAUXHALL		983 1007 1014	
35423 01 ☺	185 186 188	OPEL		1054 1058 1063	
Spurstangenkopf / Tie Rod End	428 429 430	RENAULT		1067 1071 1113	
	845 847 848	VAUXHALL		1122 1131	
35427 01 ▼☹☺	4 6 8	MINI	35465 01 ☺☹	539 544 598	SEAT
Trag-/Führungsgelenk / Ball Joint	16 18 22		Lenker, Radaufhängung / Track Control Arm	609	
35428 01 ▼☹☺	4 6 8	MINI		648 652 670	SKODA
Trag-/Führungsgelenk / Ball Joint	17 18 22			920 931 975	VOLKSWAGEN
35430 01 ☺	1209 1219 1246	VOLVO		983 1007 1014	
Stange/Strebe, Stabilisator / Rod/Strut, stabiliser	1251 1256			1055 1058 1063	
35431 01 ☺☹	5 7 9	MINI		1067 1071 1113	
Trag-/Führungsgelenk / Ball Joint	17 19 23			1122 1131	
			35476 01 ▼☺	77 85	NISSAN
			Trag-/Führungsgelenk / Ball Joint	410	RENAULT
			35487 01 ☺	217 219 221	OPEL
			Lenker, Radaufhängung / Track Control Arm	493 495 497	RENAULT
				876 879 881	VAUXHALL
			35488 01 ☺	217 219 221	OPEL
			Lenker, Radaufhängung / Track Control Arm	493 495 497	RENAULT
				876 879 881	VAUXHALL

Artikelnummer Article No.	Seite Page	Hersteller Manufacturer	Artikelnummer Article No.	Seite Page	Hersteller Manufacturer
35489 01 	1196 1221	VOLVO	35546 01     	1209 1219 1229 1245 1250 1256	VOLVO
Lenker, Radaufhängung / Track Control Arm			Lagerung, Lenker / Control Arm-/Trailing Arm Bush		
35490 01 	1197 1222	VOLVO	35547 01     	1209 1219 1229 1246 1251 1256	VOLVO
Lenker, Radaufhängung / Track Control Arm			Lagerung, Lenker / Control Arm-/Trailing Arm Bush		
35491 01 	247 248 250 252 253	PEUGEOT	35552 01   (x2)	162 166 170 824 828 832	OPEL VAUXHALL
Lenker, Radaufhängung / Track Control Arm			Achsträgerlager / Mounting, axle bracket		
35492 01 	247 248 250 252 253	PEUGEOT	35561 01 	282 285 287 323 326	PEUGEOT
Lenker, Radaufhängung / Track Control Arm			Lenker, Radaufhängung / Track Control Arm		
35493 01 	161 165 169 823 827 831	OPEL VAUXHALL	35562 01 	283 285 287 323 326	PEUGEOT
Stange/Strebe, Stabilisator / Rod/Strut, stabiliser			Lenker, Radaufhängung / Track Control Arm		
35523 01    (x2)	162 166 170 824 828 832	OPEL VAUXHALL	35563 01 	377 381 403 503	RENAULT
Lagerung, Lenker / Control Arm-/Trailing Arm Bush			Stange/Strebe, Stabilisator / Rod/Strut, stabiliser		
35525 01    	162 166 170 824 828 832	OPEL VAUXHALL	35564 01 	281 284 286 322 325 337 346 347	PEUGEOT
Lagerung, Lenker / Control Arm-/Trailing Arm Bush			Spurstangenkopf / Tie Rod End		
35526 01    	162 166 170 824 828 832	OPEL VAUXHALL	35565 01 	281 284 286 322 325 337 346 347	PEUGEOT
Lagerung, Lenker / Control Arm-/Trailing Arm Bush			Spurstangenkopf / Tie Rod End		
35527 01    	163 167 171 825 829 833	OPEL VAUXHALL	35620 01 	508 510	ROLLS-ROYCE
Lagerung, Lenker / Control Arm-/Trailing Arm Bush			Stange/Strebe, Stabilisator / Rod/Strut, stabiliser		
35528 01    	163 167 171 825 829 833	OPEL VAUXHALL	35649 01 	11	MINI
Lagerung, Lenker / Control Arm-/Trailing Arm Bush			Spurstangenkopf / Tie Rod End		
35529 01   (x2)	161 165 169 823 827 831	OPEL VAUXHALL	35650 01 	12	MINI
Achsträgerlager / Mounting, axle bracket			Spurstangenkopf / Tie Rod End		
35537 01  	667 1049 1052	SKODA VOLKSWAGEN	35651 01 	144 806	OPEL VAUXHALL
Reparatursatz, Querlenker / Suspension Kit			Axialgelenk, Spurstange / Tie Rod Axle Joint		
35539 01    	1208 1218 1228 1243 1249 1255	VOLVO	35661 01    (x2)	392 465 467 469 470 485	RENAULT
Lagerung, Lenker / Control Arm-/Trailing Arm Bush			Lagerung, Lenker / Control Arm-/Trailing Arm Bush		
35540 01    	1208 1218 1228 1244 1250 1255	VOLVO	35662 01    (x2)	392 465 467 469 471 485	RENAULT
Lagerung, Lenker / Control Arm-/Trailing Arm Bush			Lagerung, Lenker / Control Arm-/Trailing Arm Bush		
35543 01   (x1)	1208 1218 1228 1244 1250 1255	VOLVO	35675 01 	364	PORSCHE
Lagerung, Lenker / Control Arm-/Trailing Arm Bush			Spurstangenkopf / Tie Rod End		
35544 01   (x1)	1208 1219 1229 1244	VOLVO	35676 01 	365	PORSCHE
Lagerung, Lenker / Control Arm-/Trailing Arm Bush			Spurstangenkopf / Tie Rod End		
35545 01   (x1)	1209 1219 1229 1245 1250 1256	VOLVO	35677 01 	365	PORSCHE
Lagerung, Lenker / Control Arm-/Trailing Arm Bush			Axialgelenk, Spurstange / Tie Rod Axle Joint		
			35678 01 	367	PORSCHE
			Lagerung, Radlagergehäuse Bearing, wheel bearing housing		

Arithmetische Liste / Part number list

Artikelnummer Article No.	Seite Page	Hersteller Manufacturer	Artikelnummer Article No.	Seite Page	Hersteller Manufacturer
35679 02 ⊕	366	PORSCHE	35735 01 △▽⊕	3 5 7	MINI
Stange/Strebe, Stabilisator / Rod/Strut, stabiliser			Lenker, Radaufhängung / Track Control Arm	9 13 15 17 19 21 23	
35680 02 ⊕	366	PORSCHE	35736 01 ▽⊕	362	PORSCHE VOLKSWAGEN
Stange/Strebe, Stabilisator / Rod/Strut, stabiliser			Lenker, Radaufhängung / Track Control Arm	1127	
35681 01 ⊕	366	PORSCHE	35737 01 ▽⊕	362	PORSCHE VOLKSWAGEN
Stange/Strebe, Stabilisator / Rod/Strut, stabiliser			Lenker, Radaufhängung / Track Control Arm	1127	
35682 01 △⊕	365	PORSCHE	35764 01 ⊕	355 356 357	PORSCHE
Lenker, Radaufhängung / Track Control Arm			Faltenbalg, Lenkung / Bellow, steering	358 363	
35683 01 ▽⊕	365	PORSCHE	35787 01	581 584 586	SEAT SKODA
Lenker, Radaufhängung / Track Control Arm			Lagerung, Lenker / Control Arm-/Trailing Arm Bush	629 635	
35684 01 ▽⊕	365	PORSCHE	35794 01 ⊕	327	PEUGEOT
Lenker, Radaufhängung / Track Control Arm			Reparatursatz, Axialgelenk Spurstange Repair Kit, tie rod axle joint		
35690 01 ⊕	197 211 213	OPEL	35801 01 ⊕ⓧ(x2)	921 1056 1060	VOLKSWAGEN
Stange/Strebe, Stabilisator / Rod/Strut, stabiliser	215 857 871 873 874	VAUXHALL	Achskörperlager / Mounting, axle beam	1064 1069 1072 1075	
35700 01 ⊕	163 167 171	OPEL	35812 01 ⊕	77 85	NISSAN RENAULT
Stange/Strebe, Stabilisator / Rod/Strut, stabiliser	825 829 833	VAUXHALL	Stange/Strebe, Stabilisator / Rod/Strut, stabiliser	410	
35704 01 ⊕ⓧ(x2)	131 134 136	OPEL	35813 01 ⊕	77 85	NISSAN RENAULT
Lagerung, Lenker / Control Arm-/Trailing Arm Bush	794 796 798	VAUXHALL	Stange/Strebe, Stabilisator / Rod/Strut, stabiliser	410	
35710 01 (x2)	1125 1128	VOLKSWAGEN	35816 01 ⊕ⓧ	1258	VOLVO
Lagerung, Lenker / Control Arm-/Trailing Arm Bush			Lagerung, Lenker / Control Arm-/Trailing Arm Bush		
35712 01 (x2)	1125 1128	VOLKSWAGEN	35839 01 ⊕	131 134 136	OPEL VAUXHALL
Lagerung, Lenker / Control Arm-/Trailing Arm Bush			Faltenbalg, Lenkung / Bellow, steering	794 796 797	
35725 01 ⊕ⓧ(x2)	647 651 669	SKODA	35840 01 ⊕	90 131 132	OPEL
Lagerung, Lenker / Control Arm-/Trailing Arm Bush	674 894 915 918 1019	VOLKSWAGEN	Faltenbalg, Lenkung / Bellow, steering	134 136 137 160 164 168 229	
35726 01 ⊕ⓧ	367	PORSCHE		762 794 796 797 799 800 822 826 830 890	VAUXHALL
Achsträgerlager / Mounting, axle bracket			35841 01 ⊕	185 187 188	OPEL RENAULT VAUXHALL
35727 01 ⊕ⓧ	367	PORSCHE	Faltenbalg, Lenkung / Bellow, steering	428 429 430 845 847 849	
Achsträgerlager / Mounting, axle bracket			35846 01 ▽⊕	59 61 63	NISSAN
35728 01	366	PORSCHE	Lenker, Radaufhängung / Track Control Arm		
Lagerung, Lenker / Control Arm-/Trailing Arm Bush			35847 01 ▽⊕	59 61 63	NISSAN
35729 01	366	PORSCHE	Lenker, Radaufhängung / Track Control Arm		
Lagerung, Lenker / Control Arm-/Trailing Arm Bush			35851 01 ⊕(x2)	593	SEAT SKODA VOLKSWAGEN
35732 01 △⊕	362	PORSCHE	Stabilisatorlager / Stabiliser Mounting	641 644 902 954 966 1034	
Lenker, Radaufhängung / Track Control Arm	1127	VOLKSWAGEN			

Artikelnummer Article No.	Seite Page	Hersteller Manufacturer	Artikelnummer Article No.	Seite Page	Hersteller Manufacturer
35852 01 (x2) Stabilisatorlager / Stabiliser Mounting	900 907	VOLKSWAGEN	35953 01 (x1) Lagerung, Lenker / Control Arm-/Trailing Arm Bush	1208 1218 1228 1241 1242 1249 1254	VOLVO
35886 01 (x2) Stabilisatorlager / Stabiliser Mounting	561 576 605 615 620 624 630 632 635 657 936 1098 1108 1188	SEAT SKODA  VOLKSWAGEN	35954 01 (x1) Lagerung, Lenker / Control Arm-/Trailing Arm Bush	1208 1218 1228 1242 1249 1255	VOLVO
35887 01 (x2) Stabilisatorlager / Stabiliser Mounting	561 576 615 620 624 630 635 936 1099 1104 1109 1110 1118 1188	SEAT SKODA  VOLKSWAGEN	35990 01 Axialgelenk, Spurstange / Tie Rod Axle Joint	579 583 585 1106	SEAT VOLKSWAGEN
35888 01 (x2) Stabilisatorlager / Stabiliser Mounting	561 576 615 620 624 630 635 1099 1104 1109 1111 1118	SEAT SKODA  VOLKSWAGEN	35991 01 Spurstange / Rod Assembly	578 582 585 1105	SEAT VOLKSWAGEN
35903 01 Stange/Strebe, Stabilisator / Rod/Strut, stabiliser	89 708 710 761	OPEL SUZUKI VAUXHALL	35992 01 Spurstange / Rod Assembly	578 582 585 1105	SEAT VOLKSWAGEN
35933 01 Stabilisatorlager / Stabiliser Mounting	641 643 900 907 952 964	SKODA VOLKSWAGEN	36001 01 Trag-/Führungsgelenk / Ball Joint	683 684	SMART
35934 01 (x2) Stabilisatorlager / Stabiliser Mounting	901 907 953 964	VOLKSWAGEN	36016 01 Lagerung, Lenker / Control Arm-/Trailing Arm Bush	507 507	ROLLS-ROYCE
35935 01 (x4) Lagerung, Lenker / Control Arm-/Trailing Arm Bush	592 641 643 901 907 953 965	SEAT SKODA VOLKSWAGEN	36019 01 Faltenbalg, Lenkung / Bellow, steering	103 106 108 110 112 224 769 773 775 777 779 885	OPEL  VAUXHALL
35936 01 (x2) Achskörperlager / Mounting, axle beam	117 120 122 125 127 130 175 228 229 783 785 788 790 793 837 889	OPEL  VAUXHALL	36021 01 Stange/Strebe, Radaufhängung Rod/Strut, wheel suspension	895 932 984 992 997 999 1008 1016 1021 1114 1122	VOLKSWAGEN
35937 01 (x2) Stabilisatorlager / Stabiliser Mounting	616 620 624 627 1099	SKODA  VOLKSWAGEN	36022 01 Stange/Strebe, Stabilisator / Rod/Strut, stabiliser	755 756	TOYOTA
35938 01 Lenker, Radaufhängung / Track Control Arm	72 74 75	NISSAN	36038 01 Stange/Strebe, Stabilisator / Rod/Strut, stabiliser	163 167 171 825 829 833	OPEL VAUXHALL
35939 01 Lenker, Radaufhängung / Track Control Arm	72 74 75	NISSAN	36041 01 Spurstange / Rod Assembly	10	MINI
35949 01 (x4) Achsträgerlager / Mounting, axle bracket	1125	VOLKSWAGEN	36042 01 Spurstange / Rod Assembly	10	MINI
35951 01 (x2) Achsträgerlager / Mounting, axle bracket	1129	VOLKSWAGEN	36087 01 Spurstangenkopf / Tie Rod End	604 631 1187	SEAT SKODA VOLKSWAGEN
35952 01 (x2) Lagerung, Lenker / Control Arm-/Trailing Arm Bush	1207 1207 1218 1228 1241 1248 1254	VOLVO	36088 01 Spurstangenkopf / Tie Rod End	604 631 1187	SEAT SKODA VOLKSWAGEN
			36154 01 Stange/Strebe, Stabilisator / Rod/Strut, stabiliser	719 720 721	TOYOTA
			36157 01 Axialgelenk, Spurstange / Tie Rod Axle Joint	349	PEUGEOT
			36158 01 Axialgelenk, Spurstange / Tie Rod Axle Joint	282 286	PEUGEOT

**Arithmetische Liste / Part number list**





















































Artikelnummer Article No.	Seite Page	Hersteller Manufacturer	Artikelnummer Article No.	Seite Page	Hersteller Manufacturer
36159 01	13 21	MINI	36262 01	12 20 20	MINI
Stange/Strebe, Stabilisator / Rod/Strut, stabiliser			Spurstangenkopf 36263 01	12 20 20	MINI
36160 01	13 21	MINI	Spurstangenkopf / Tie Rod End		
Stange/Strebe, Stabilisator / Rod/Strut, stabiliser			36264 01	11 20	MINI
36161 01	13 21	MINI	Spurstange / Rod Assembly		
Stange/Strebe, Stabilisator / Rod/Strut, stabiliser			36265 01	11 20	MINI
36162 01	14 21	MINI	Spurstange / Rod Assembly		
Stange/Strebe, Stabilisator / Rod/Strut, stabiliser			36269 01 (x2)	332 334	PEUGEOT
36167 01	334	PEUGEOT	Lagerung, Lenker / Control Arm-/Trailing Arm Bush		
Stange/Strebe, Stabilisator / Rod/Strut, stabiliser			36271 01 (x2)	332 334	PEUGEOT
36168 01	92 764	OPEL VAUXHALL	Lagerung, Lenker / Control Arm-/Trailing Arm Bush		
Stange/Strebe, Stabilisator / Rod/Strut, stabiliser			36279 01 (x2)	435 443 474	RENAULT
36170 01	1206 1217 1240	VOLVO	Stabilisatorlager / Stabiliser Mounting		
Lenker, Radaufhängung / Track Control Arm			36292 01 (x2)	332	PEUGEOT
36171 01	1207 1217 1240	VOLVO	Lagerung, Lenker / Control Arm-/Trailing Arm Bush		
Lenker, Radaufhängung / Track Control Arm			36294 01 (x2)	377 399 404	RENAULT
36172 01	538 542 609 646 650 668 672 674 929 970 982 998	SEAT SKODA  VOLKSWAGEN	Stabilisatorlager / Stabiliser Mounting	436 443 446	
Lenker, Radaufhängung / Track Control Arm			36383 01	13 20	MINI
36173 01	538 542 609 646 650 669 672 674 929 971 982 998	SEAT SKODA  VOLKSWAGEN	Trag-/Führungsgelenk / Ball Joint		
Lenker, Radaufhängung / Track Control Arm			36387 01	688 692 693 697 698 700	SUBARU
36207 01	507 510	ROLLS-ROYCE	Stange/Strebe, Stabilisator / Rod/Strut, stabiliser		
Lenker, Radaufhängung / Track Control Arm			36388 01	688 692	SUBARU
36208 01	506 509	ROLLS-ROYCE	Stange/Strebe, Stabilisator / Rod/Strut, stabiliser		
Lenker, Radaufhängung / Track Control Arm			36406 01	39 324 325	MITSUBISHI PEUGEOT
36209 01	507 509	ROLLS-ROYCE	Stange/Strebe, Stabilisator / Rod/Strut, stabiliser		
Lenker, Radaufhängung / Track Control Arm			36407 01	24 37 38 39	MITSUBISHI
36226 01	310 313	PEUGEOT	Stange/Strebe, Stabilisator / Rod/Strut, stabiliser	324 325	PEUGEOT
Spurstangenkopf / Tie Rod End			36410 01	84	NISSAN
36227 01	310 313	PEUGEOT	Stange/Strebe, Stabilisator / Rod/Strut, stabiliser		
Spurstangenkopf / Tie Rod End			36417 01	76 84 409	NISSAN RENAULT
36228 01	311 314	PEUGEOT	Axialgelenk, Spurstange / Tie Rod Axle Joint		
Axialgelenk, Spurstange / Tie Rod Axle Joint			36418 01	688	SUBARU
36239 01   (x2)	104 106 108 110 112 114 225 770 772 774	OPEL  VAUXHALL	Axialgelenk, Spurstange / Tie Rod Axle Joint		
Lagerung, Lenker / Control Arm-/Trailing Arm Bush			36419 01	711	SUZUKI
			36420 01	711	SUZUKI
			Axialgelenk, Spurstange / Tie Rod Axle Joint		

Artikelnummer Article No.	Seite Page	Hersteller Manufacturer	Artikelnummer Article No.	Seite Page	Hersteller Manufacturer
36457 01 ☺	604	SEAT	36705 01 ▼☺	560 573	SEAT
Faltenbalg, Lenkung / Bellow, steering	631 1187	SKODA VOLKSWAGEN	Lenker, Radaufhängung / Track Control Arm	629 633 660 1094	SKODA VOLKSWAGEN
36458 01 ☺☹(x2)	161 161 165	OPEL	36706 01 ▼☺	560 574	SEAT
Lagerung, Lenker / Control Arm-/Trailing Arm Bush	165 169 169 823 823 827 827 831 831	VAUXHALL	Lenker, Radaufhängung / Track Control Arm	629 633 660 1094	SKODA VOLKSWAGEN
36460 01 ▼☺☹(x2)	293 298 301	PEUGEOT	36707 01 ☺	1252	VOLVO
Lagerung, Lenker / Control Arm-/Trailing Arm Bush			Lenker, Radaufhängung / Track Control Arm		
36497 01 (x2)	294 299 301	PEUGEOT	36708 01 ☺	1252	VOLVO
Stabilisatorlager / Stabiliser Mounting			Lenker, Radaufhängung / Track Control Arm		
36498 01 (x2)	294 299 301	PEUGEOT	36710 01 ☺☹	893	VOLKSWAGEN
Stabilisatorlager / Stabiliser Mounting			Axialgelenk, Spurstange / Tie Rod Axle Joint		
36499 01 (x2)	318 335	PEUGEOT	36718 01 ☺	133 137	OPEL
Stabilisatorlager / Stabiliser Mounting			Stange/Strebe, Stabilisator / Rod/Strut, stabiliser	799 801	VAUXHALL
36500 01 ☺☹(x2)	378 436 439	RENAULT	36719 01 ☺	133 137	OPEL
Stabilisatorlager / Stabiliser Mounting	447 474		Stange/Strebe, Stabilisator / Rod/Strut, stabiliser	799 801	VAUXHALL
36501 01 (x2)	260 263 267	PEUGEOT	36739 01 ☺	41	MITSUBISHI
Stabilisatorlager / Stabiliser Mounting	271		Spurstangenkopf / Tie Rod End		
36525 01 ☺(x1)	218 220 222	OPEL	36740 01 ☺	41	MITSUBISHI
Lagerung, Panhardstab / Suspension, panhard rod	877 880 882	VAUXHALL	Spurstangenkopf / Tie Rod End		
36526 01 ☺(x1)	218 220 222	OPEL	36741 01 ☺	36 37 38	MITSUBISHI
Lagerung, Panhardstab / Suspension, panhard rod	877 880 882	VAUXHALL	Axialgelenk, Spurstange / Tie Rod Axle Joint	324	PEUGEOT
36527 01 ☺(x2)	67 69	NISSAN	36745 01 ☺	707 710	SUZUKI
Achskörperlager / Mounting, axle beam	217 220 222 877 879 882	OPEL VAUXHALL	Axialgelenk, Spurstange / Tie Rod Axle Joint		
36643 01 ☺☹	527 531	SAAB	36746 01 ☺	48 64 80	NISSAN
Achsträgerlager / Mounting, axle bracket			Axialgelenk, Spurstange / Tie Rod Axle Joint	81	
36644 01 ☺	35	MITSUBISHI	36758 01 ☺	539 545 598	SEAT
Stange/Strebe, Stabilisator / Rod/Strut, stabiliser			Lenker, Radaufhängung / Track Control Arm	610 648 652 670 673 675	SKODA
36657 01	87 87 154	OPEL		894 921 931	VOLKSWAGEN
Lagerung, Lenker	156 158 158 328 328	PEUGEOT VAUXHALL		976 983 989 995 998 1001 1004 1007 1014 1020 1055 1058 1063 1068 1071 1113 1122 1131 1134	
	759 759 817 818 818 820 820				
36661 01	360 363	PORSCHE	36818 01 ▼☺	62	NISSAN
Achsträgerlager / Mounting, axle bracket	1125 1128	VOLKSWAGEN	Trag-/Führungsgelenk / Ball Joint		
36676 01 ☺☹	229	OPEL	36831 01 ☺☹	1190 1194 1201	VOLVO
Axialgelenk, Spurstange / Tie Rod Axle Joint			Lagerung, Lenker / Control Arm-/Trailing Arm Bush	1227	
36688 01 ▼☺☹(x)	563 566	SEAT			
Lagerung, Lenker / Control Arm-/Trailing Arm Bush					



Arithmetische Liste / Part number list

Artikelnummer Article No.	Seite Page	Hersteller Manufacturer	Artikelnummer Article No.	Seite Page	Hersteller Manufacturer
36832 01 ▽⊕	376 380	RENAULT	36948 01 ⊕Ⓛ	131 132 134	OPEL
Lenker, Radaufhängung / Track Control Arm			Lagerung, Lenker / Control Arm-/Trailing Arm Bush	137 229 794 796 798 799 801 890	VAUXHALL
36833 01 ▽⊕	376 380	RENAULT	36981 01 ▽⊕⊕	304 307 309	PEUGEOT
Lenker, Radaufhängung / Track Control Arm			Lagerung, Lenker / Control Arm-/Trailing Arm Bush	311 314	
36886 01 ⊕	90 131 134	OPEL	36986 01 ⊕	922 924 926	VOLKSWAGEN
Lenker, Radaufhängung / Track Control Arm	136 762 794 796 798	VAUXHALL	Lenker, Radaufhängung / Track Control Arm		
36887 01 ⊕	90 131 134	OPEL	36987 01 ⊕	922 924 926	VOLKSWAGEN
Lenker, Radaufhängung / Track Control Arm	136 762 794 796 798	VAUXHALL	Lenker, Radaufhängung / Track Control Arm		
36890 01 ⊕⊕	303 306 308	PEUGEOT	37001 01 ⊕(x2)	923 925 927	VOLKSWAGEN
Axialgelenk, Spurstange / Tie Rod Axle Joint			Stabilisatorlager / Stabiliser Mounting	1166 1176 1185	
36900 01 ⊕	87 158	OPEL	37008 01 (x2)	1041 1046	VOLKSWAGEN
Stange/Strebe, Stabilisator / Rod/Strut, stabiliser	759 820	VAUXHALL	Stange/Strebe, Stabilisator / Rod/Strut, stabiliser		
36901 01 ⊕	90 131 133	OPEL	37012 01 ▽⊕	273 276 278	PEUGEOT
Axialgelenk, Spurstange / Tie Rod Axle Joint	135 762 793 795 797	VAUXHALL	Lenker, Radaufhängung / Track Control Arm	280 337 346 348	
36921 01 ▽⊕	601 602 603	SEAT	37013 01 ▽⊕	273 276 278	PEUGEOT
Trag-/Führungsgelenk / Ball Joint	655 657 1000 1003 1009	SKODA VOLKSWAGEN	Lenker, Radaufhängung / Track Control Arm	280 337 346 348	
36922 01 ▽⊕	601 602 603	SEAT	37014 01 ⊕⊕	233	PEUGEOT
Trag-/Führungsgelenk / Ball Joint	655 657 1001 1004 1009	SKODA VOLKSWAGEN	Axialgelenk, Spurstange / Tie Rod Axle Joint	726	TOYOTA
36926 01 ⊕	197 210 212	OPEL	37016 01 ⊕	539 545 598	SEAT
Lenker, Radaufhängung / Track Control Arm	214 517 520 522 523 856 870 872 874	SAAB VAUXHALL	Lenker, Radaufhängung / Track Control Arm	610 648 652 670 673 675 894 921 931 976 983 989 995 998 1002 1004 1007 1014 1020 1113 1122 1131 1134	SKODA VOLKSWAGEN
36927 01 ⊕	197 211 213	OPEL	37017 01 ⊕	540 545 598	SEAT
Lenker, Radaufhängung / Track Control Arm	214 517 520 522 523 856 870 872 874	SAAB VAUXHALL	Lenker, Radaufhängung / Track Control Arm	610 648 653 670 673 675 894 921 931 977 983 989 995 998 1002 1004 1007 1015 1020 1113 1122 1131 1134	SKODA VOLKSWAGEN
36931 01 ▽⊕	49 51 53	NISSAN	37019 01 ⊕	160 164 168	OPEL
Trag-/Führungsgelenk / Ball Joint	178 180 182 184 423 425 427 840 842 844	OPEL RENAULT VAUXHALL	Axialgelenk, Spurstange / Tie Rod Axle Joint	822 826 830	VAUXHALL
36943 01	185 187 189	OPEL	37020 01 ▲⊕(x4)	892	VOLKSWAGEN
Trag-/Führungsgelenk / Ball Joint	428 429 430 845 847 849	RENAULT VAUXHALL	Lagerung, Lenker / Control Arm-/Trailing Arm Bush		
36944 01 ⊕	89	OPEL	37021 01 ▽⊕Ⓛ(x2)	892	VOLKSWAGEN
Spurstangenkopf / Tie Rod End	707 710 761	SUZUKI VAUXHALL	Lagerung, Lenker / Control Arm-/Trailing Arm Bush		
36945 01 ⊕	351 364	PORSCHE	37021 01 ▽⊕Ⓛ(x2)	892	VOLKSWAGEN
Spurstangenkopf / Tie Rod End			Lagerung, Lenker / Control Arm-/Trailing Arm Bush		
36946 01 ⊕	351 364	PORSCHE			
Axialgelenk, Spurstange / Tie Rod Axle Joint					

Artikelnummer Article No.	Seite Page	Hersteller Manufacturer	Artikelnummer Article No.	Seite Page	Hersteller Manufacturer
37022 01   (x2)	892	VOLKSWAGEN	37149 01  	891	VOLKSWAGEN
Lagerung, Lenker / Control Arm-/Trailing Arm Bush			Trag-/Führungsgelenk / Ball Joint		
37023 01   (x2)	892	VOLKSWAGEN	37171 01  	604	SEAT
Lagerung, Lenker / Control Arm-/Trailing Arm Bush			Lenker, Radaufhängung / Track Control Arm	631 1187	SKODA VOLKSWAGEN
37028 01  (x2)	892	VOLKSWAGEN	37172 01  	604	SEAT
Stabilisatorlager / Stabiliser Mounting			Lenker, Radaufhängung / Track Control Arm	631 1187	SKODA VOLKSWAGEN
37063 01 	329 331	PEUGEOT	37215 01  	398 403 480	RENAULT
Axialgelenk, Spurstange / Tie Rod Axle Joint			Stange/Strebe, Stabilisator / Rod/Strut, stabiliser		
37070 01 (x2)	923 925 927	VOLKSWAGEN	37216 01  	507	ROLLS-ROYCE
Stabilisatorlager / Stabiliser Mounting			Lenker, Radaufhängung / Track Control Arm		
37071 01 (x2)	923 925 927	VOLKSWAGEN	37220 01  	601 602 603	SEAT
Stabilisatorlager / Stabiliser Mounting			Reparatursatz, Radaufhängung Repair Kit, wheel suspension	655 657 1000 1003 1009	SKODA VOLKSWAGEN
37073 01  	1248	VOLVO	37221 01   	387 388	RENAULT
Axialgelenk, Spurstange / Tie Rod Axle Joint			Axialgelenk, Spurstange / Tie Rod Axle Joint		
37093 01 	752 753	TOYOTA	37238 01  	580 583 586	SEAT
Spurstangenkopf / Tie Rod End			Lenker, Radaufhängung / Track Control Arm	611 658 1107	SKODA VOLKSWAGEN
37094 01 	752 753	TOYOTA	37239 01  	580 583 586	SEAT
Spurstangenkopf / Tie Rod End			Lenker, Radaufhängung / Track Control Arm	611 658 1107	SKODA VOLKSWAGEN
37095 01  	26 27 43	MITSUBISHI	37240 01 	722 724 740	TOYOTA
Lenker, Radaufhängung / Track Control Arm			Axialgelenk, Spurstange / Tie Rod Axle Joint		
37096 01  	26 27 43	MITSUBISHI	37243 01 	715 716 717	TOYOTA
Lenker, Radaufhängung / Track Control Arm			Trag-/Führungsgelenk / Ball Joint	718 742 748 750 752 753	
37107 01 	892	VOLKSWAGEN	37262 01  	328	PEUGEOT
Stange/Strebe, Stabilisator / Rod/Strut, stabiliser			Achskörperlager / Mounting, axle beam		
37109 01  	465 467 469	RENAULT	37276 01  	89	OPEL
Stange/Strebe, Stabilisator / Rod/Strut, stabiliser	471 485 489		Lagerung, Lenker / Control Arm-/Trailing Arm Bush	761	VAUXHALL
37110 01 	176	OPEL	37303 01  	290 297 300	PEUGEOT
Stange/Strebe, Stabilisator / Rod/Strut, stabiliser	838	VAUXHALL	Axialgelenk, Spurstange / Tie Rod Axle Joint		
37111 01 	176	OPEL	37304 01  (x2)	132 133 135	OPEL
Stange/Strebe, Stabilisator / Rod/Strut, stabiliser	838	VAUXHALL	Achskörperlager / Mounting, axle beam	136 137 230 795 797 798 799 801 890	VAUXHALL
37113 01  	312 315	PEUGEOT	37308 01	34 35 36	MITSUBISHI
Stange/Strebe, Stabilisator / Rod/Strut, stabiliser			Stange/Strebe, Stabilisator / Rod/Strut, stabiliser	38	
37123 01 	1224	VOLVO	37309 01 	34 35 36	MITSUBISHI
Stange/Strebe, Stabilisator / Rod/Strut, stabiliser			Stange/Strebe, Stabilisator / Rod/Strut, stabiliser		
37146 01  	288	PEUGEOT			

**Arithmetische Liste / Part number list**

Artikelnummer Article No.	Seite Page	Hersteller Manufacturer	Artikelnummer Article No.	Seite Page	Hersteller Manufacturer
37344 01 (x2)	87 154 156	OPEL	37476 01 ▽⊕	1029 1164 1174	VOLKSWAGEN
Achskörperlager / Mounting, axle beam	158 759 817 818 820	VAUXHALL	Reparatursatz, Radaufhängung Repair Kit, wheel suspension	1184	
37385 01	176	OPEL	37488 01 ⊕⊗	86 157	OPEL
Faltenbalg, Lenkung / Bellow, steering	838	VAUXHALL	Axialgelenk, Spurstange / Tie Rod Axle Joint	758 819	VAUXHALL
37387 01 ⊕	160 164 168	OPEL	37515 01 ⊕⊕	255 322	PEUGEOT
Lenker, Radaufhängung / Track Control Arm	822 826 830	VAUXHALL	Trag-/Führungsgelenk / Ball Joint		
37388 01 ⊕	161 165 169	OPEL	37551 01 ⊕	159	OPEL
Lenker, Radaufhängung / Track Control Arm	823 827 831	VAUXHALL	Faltenbalg, Lenkung / Bellow, steering	821	VAUXHALL
37392 01 ⊕	923 925 927	VOLKSWAGEN	37553 01 ⊕	176	OPEL
Stange/Strebe, Stabilisator / Rod/Strut, stabiliser			Faltenbalg, Lenkung / Bellow, steering	838	VAUXHALL
37393 01 ⊕	925 927	VOLKSWAGEN	37556 01 ▲⊕	365	PORSCHE
Stange/Strebe, Stabilisator / Rod/Strut, stabiliser			Lenker, Radaufhängung / Track Control Arm		
37419 01 ⊕	76 84	NISSAN	37557 01 ▽⊕	366	PORSCHE
Spurstangenkopf / Tie Rod End	409	RENAULT	Lenker, Radaufhängung / Track Control Arm		
37420 01 ⊕	76 84	NISSAN	37558 01 ▽⊕	366	PORSCHE
Spurstangenkopf / Tie Rod End	409	RENAULT	Lenker, Radaufhängung / Track Control Arm		
37426 01 ⊕⊗	320	PEUGEOT	37559 01 ⊕	358 364	PORSCHE
Spurstangenkopf / Tie Rod End			Stange/Strebe, Stabilisator / Rod/Strut, stabiliser		
37427 01 ⊕⊗	320	PEUGEOT	37560 01 ⊕	358 364	PORSCHE
Spurstangenkopf / Tie Rod End			Stange/Strebe, Stabilisator / Rod/Strut, stabiliser		
37450 01 ▽⊕⓪	453 456 456	RENAULT	37562 01	326	PEUGEOT
Lagerung, Lenker / Control Arm-/Trailing Arm Bush	459 459 463 483 483 487 487		Faltenbalg, Lenkung / Bellow, steering		
37462 01 ▲⊕	507	ROLLS-ROYCE	37564 01 ⊕	560 573	SEAT
Lenker, Radaufhängung / Track Control Arm			Faltenbalg, Lenkung / Bellow, steering	614 619 623 626	SKODA
37463 01 ▲⊕	507	ROLLS-ROYCE		1093 1102	VOLKSWAGEN
Lenker, Radaufhängung / Track Control Arm			37570 01 ⊕	682 684	SMART
37470 01 ⊕	923 925 927	VOLKSWAGEN	Faltenbalg, Lenkung / Bellow, steering		
Reparatursatz, Radaufhängung Repair Kit, wheel suspension			37572 01 ⊕	352 353 354	PORSCHE
37471 01 ▲⊕	507	ROLLS-ROYCE	Faltenbalg, Lenkung / Bellow, steering	357	
Reparatursatz, Radaufhängung Repair Kit, wheel suspension			37595 01 ⊕⊗	282 287	PEUGEOT
37472 01 ▽⊕	247 249 250	PEUGEOT	Axialgelenk, Spurstange / Tie Rod Axle Joint		
Reparatursatz, Radaufhängung Repair Kit, wheel suspension	252 253 321		37601 01 ⊕	48 59 63	NISSAN
37474 01 (x2)	360	PORSCHE	Faltenbalg, Lenkung / Bellow, steering	64 65 80	
Stabilisatorlager / Stabiliser Mounting	1125	VOLKSWAGEN	37617 01 ⊕(x1)	132 133 135	OPEL
37475 01 (x2)	1125	VOLKSWAGEN	Lenker, Radaufhängung / Track Control Arm	136 137 230 795 796 798 799 801 890	VAUXHALL
Stabilisatorlager / Stabiliser Mounting			37625 01 ⊕	743 744 748	TOYOTA
			Faltenbalg, Lenkung / Bellow, steering		
			37628 01 ⊕	24 36 37	MITSUBISHI
			Faltenbalg, Lenkung / Bellow, steering	39 40	

Artikelnummer Article No.	Seite Page	Hersteller Manufacturer	Artikelnummer Article No.	Seite Page	Hersteller Manufacturer
37629 01 ☺	693 696 697	SUBARU			
Faltenbalg, Lenkung / Bellow, steering	698 699 700				
37639 01 ☹	749	TOYOTA			
Spurstangenkopf / Tie Rod End					
37640 01 ☺	749	TOYOTA			
Spurstangenkopf / Tie Rod End					
37648 01	47 83	NISSAN			
Faltenbalg, Lenkung / Bellow, steering					
37649 01 ☺	704	SUZUKI			
Faltenbalg, Lenkung / Bellow, steering					
37650 01 ☺	705	SUZUKI			
Faltenbalg, Lenkung / Bellow, steering					
37664 01 ▲☺(x2)	203 206 209	OPEL			
Lenker,	527 531	SAAB			
Radaufhängung / Track Control Arm	863 866 868	VAUXHALL			
37688 01 ▼☹☺	104 106 108	OPEL			
Lagerung, Lenker / Control Arm-/Trailing Arm Bush	110 112 114 117 120 122 125 127 130 175 225 228 770 772 774 776 778 780 783 785 788 790 793 837 886 889	VAUXHALL			
37708 01 ▲☹	508 510	ROLLS-ROYCE			
Lenker, Radaufhängung / Track Control Arm					
37709 01 ▲☹	508 510	ROLLS-ROYCE			
Lenker, Radaufhängung / Track Control Arm					
37774 01	104 107 109	OPEL			
Achsträgerlager / Mounting, axle bracket	111 113 115 117 120 122 125 127 130 226 228				
37808 01 ☺☹	131 134 135	OPEL			
Axialgelenk, Spurstange / Tie Rod Axle Joint	794 795 797	VAUXHALL			
37812 01 ☺☹(x2)	162 166 170	OPEL			
Achsträgerlager / Mounting, axle bracket	824 828 832	VAUXHALL			

Vergleichsliste / Cross reference list

Vergleichs-Nr. Compare No.	Artikelnummer Article No.
<b>MINI</b>	
1 507 989	25386 01
31 10 6 779 437	25384 02
31 10 6 779 438	25385 02
31 10 9 803 662	36383 01
31 12 6 757 551	25320 01
31 12 6 761 409	33418 01
31 12 6 761 410	33419 01
31 12 6 767 530	34501 01
31 12 6 772 303	35427 01
31 12 6 772 304	35428 01
31 12 6 772 305	35431 01
31 12 6 783 443	25383 01
31 12 9 803 788	35351 01
31 35 1 507 989	25386 01
31 35 6 778 831	25522 02
31 35 9 806 351	36159 01
31 35 9 806 352	36160 01
32 10 6 777 522	27118 01
32 10 6 778 437	33283 01
32 10 6 778 438	33284 01
32 10 6 778 547	33391 01
32 10 6 778 548	33392 01
32 10 6 778 560	34074 01
32 10 9 803 321	36041 01
32 10 9 803 322	36042 01
32 10 9 805 551	35649 01
32 10 9 805 552	35650 01
32 10 9 808 837	36264 01
32 10 9 808 838	36265 01
32 10 9 808 839	36262 01
32 10 9 808 840	36263 01
32 11 6 761 560	25772 02
32 11 6 777 521	27117 01
32 11 6 780 785	25773 01
32 11 6 780 786	25774 01
32 13 6 756 757	30255 01
32 13 6 761 559	25771 02
32 21 6 754 565	26707 01
32 21 6 754 566	26708 01
33 32 6 767 206	34697 01
33 32 6 768 724	35735 01
33 32 6 768 726	35735 01
33 32 6 772 793	35047 01
33 50 6 772 789	34503 01
33 50 9 803 515	36161 01
33 50 9 803 516	36162 01
6 754 565	26707 01
6 754 566	26708 01
6 756 757	30255 01
6 757 551	25320 01
6 761 409	33418 01
6 761 410	33419 01
6 761 559	25771 02
6 761 560	25772 02
6 767 206	34697 01
6 767 530	34501 01
6 768 724	35735 01
6 768 726	35735 01
6 772 303	35427 01
6 772 304	35428 01
6 772 305	35431 01

Vergleichs-Nr. Compare No.	Artikelnummer Article No.
<b>MINI</b>	
6 772 789	34503 01
6 772 793	35047 01
6 777 521	27117 01
6 777 522	27118 01
6 778 437	33283 01
6 778 438	33284 01
6 778 547	33391 01
6 778 548	33392 01
6 778 560	34074 01
6 778 831	25522 02
6 779 437	25384 02
6 779 438	25385 02
6 780 785	25773 01
6 780 786	25774 01
6 783 443	25383 01
9 803 321	36041 01
9 803 322	36042 01
9 803 515	36161 01
9 803 516	36162 01
9 803 662	36383 01
9 803 788	35351 01
9 805 551	35649 01
9 805 552	35650 01
9 806 351	36159 01
9 806 352	36160 01
9 808 837	36264 01
9 808 838	36265 01
9 808 839	36262 01
9 808 840	36263 01
<b>MITSUBISHI</b>	
4056-A014	29663 01
4056-A015	37308 01
4056-A016	37309 01
4056-A019	24696 01
4056-A026	29660 01
4156-A014	36406 01
4410-A180	35342 01
4410-A328	37628 01
4422-A012	36741 01
4422-A018	34910 01
4422-A037	36739 01
4422-A038	36740 01
M884359	31212 02
MB 241982	15560 01
MB 303375	11851 02
MB 347364	30173 01
MB 347365	30143 01
MB 501711	30144 01
MB 527350	11852 01
MB 527352	15283 02
MB 527383-01	11853 03
MB 860830	15282 01
MB 864164	11842 02
MB 907165	24664 01
MB 907166	24665 01
MB 912519	11841 01
MN 101368	34911 01
MN 184194	36407 01
MR 130479	37095 01
MR 130480	37096 01

Vergleichs-Nr. Compare No.	Artikelnummer Article No.
<b>MITSUBISHI</b>	
MR 241349	36644 01
MR 244 901	25487 01
MR 244 902	30220 01
MR 296269	15280 01
MR 296270	15281 02
MR 296295	24656 01
MR 296296	24657 01
MR 297969	11857 04
MR 510267	34515 01
MR 510271	30222 01
MR 510272	30204 01
MR 594674	22700 03
MR 961477	29642 01
MR-272116	29640 02
<b>NISSAN</b>	
40110-00QAB	31953 01
40110-01G26	11860 02
40110-2S486	30984 01
40160-00Q0A	30773 01
40160-00Q0B	36931 01
40160-00QAB	27719 02
40160-00QAD	27720 02
40160-1HA0A	36818 01
40160-2S601	34508 01
40160-4F100	22674 02
40160-7F000	27971 02
40160-93G25	11866 03
48203-00QAD	30212 01
48203-0E025	30199 01
48203-3U025	37601 01
48203-4M526	35247 01
48203-4U025	37648 01
48203-6F610	30246 01
48203-AX600	33617 01
48203-BM400	34407 01
48203-JD01A	34714 01
48203-Q9025	30196 01
48520-00QAH	26712 02
48520-00QAJ	26713 02
48520-00QAK	25510 01
48520-00QAL	25511 01
48520-00QAM	30682 01
48520-00QAP	25484 02
48520-3S525	22876 01
48520-4F125	22679 02
48520-61G25	11885 01
48520-73J25	25204 01
48520-AX600	33448 01
48520-AX602	29467 02
48520-BM425	34991 01
48520-OM085	16312 01
48521-00Q0B	26706 01
48521-00QAA	26721 01
48521-00QAG	26711 01
48521-3U025	36746 01
48521-4M588	34525 01
48521-8H300	34513 01
48527-1U61A	35294 01
48527-JD01A	37420 01
48570-61G25	11891 01

Vergleichsliste / Cross reference list

Vergleichs-Nr. Compare No.	Artikelnummer Article No.	Vergleichs-Nr. Compare No.	Artikelnummer Article No.	Vergleichs-Nr. Compare No.	Artikelnummer Article No.
<b>NISSAN</b>		<b>OPEL</b>		<b>OPEL</b>	
48640-AX600	33447 01	13116332	35690 01	16 03 430	28366 01
48640-AX602	29466 02	13138151	26580 01	16 03 453	12170 01
48647-1U61A	35295 01	13140037	28058 02	16 03 455	25147 01
48647-JD01A	37419 01	13140038	28059 02	16 03 542	25087 03
54423-00QAA	30722 01	13167940	35377 01	16 03 643	27725 01
54500-00QAE	33463 01	13219070	35529 01	16 03 843	33537 01
54500-90J10	21196 01	13219169	35525 01	16 03 844	33536 02
54500-AV606	34510 02	13219170	35523 01	16 03 845	29938 01
54500-AV606	35939 01	13219173	35526 01	16 09 000	35291 01
54500-AX600	35847 01	13230274	34080 01	16 09 011	35292 01
54500-BM410	34144 01	13237130	27730 02	16 09 012	35290 01
54500-JD000	35476 01	13239221	35527 01	16 09 013	35289 01
54501-00QAE	33462 01	13239223	35528 01	16 09 027	36901 01
54501-AV606	34510 02	13251590	37344 01	16 09 034	27726 01
54501-AV606	35938 01	13258052	34541 01	16 09 050	27727 01
54501-AX600	35846 01	13260666	36657 01	16 09 076	30160 01
54501-BC42A	35293 02	13267215	35936 01	16 09 087	30161 01
54501-BM410	34143 01	13271036	34641 01	16 09 095	30195 01
54501-JD000	35476 01	13271996	33952 01	16 09 096	30194 01
54502-00QAB	33497 01	13272000	34602 01	16 09 109	36019 01
54503-00QAB	33496 01	13278357	35839 01	16 09 153	33962 01
54524-2F010	24666 02	13278358	37808 01	16 09 165	34690 01
54524-AV601	34437 02	13281792	35700 01	16 09 167	30252 01
54525-2F010	24667 02	13282833	35493 01	16 09 178	35285 01
54525-AV601	34436 02	13282834	36718 01	16 09 181	37019 01
54560-AX600	29410 01	13285628	36719 01	16 09 182	35840 01
54570-00QAA	30721 01	13286687	36901 01	16 09 184	36676 01
54570-AX600	29411 01	13286688	36676 01	16 09 200	37385 01
54613-2Y003	34070 01	13311920	37304 01	16 09 211	37488 01
54613-41G00	34068 01	13318428	35552 01	16 09 212	37553 01
54613-4Z000	34067 01	13318894	34791 01	16 09 347	33960 01
54613-60U11	34060 01	13321280	31992 01	16 09 356	34656 01
54613-CA000	34072 01	13321342	35704 01	16 09 357	34641 01
54613-CA006	34071 01	13332257	37617 01	16 09 456	31293 02
54616- 00QAB	25814 02	13332651	37019 01	16 09 457	31294 01
54616-00QAA	29514 02	13334021	35344 01	16 09 458	31295 01
54616-00QAC	25513 02	13334022	36886 01	16 09 527	30237 01
54618-00QAA	25815 02	13334023	36887 01	16 09 558	33628 01
54618-1AA0A	34801 01	13338830	35285 01	22737680	36168 01
54618-4M400	30647 01	13354440	35840 01	22792989	36458 01
54618-50J20	28675 01	13371815	36948 01	22792990	37387 01
54618-8H300	34492 01	13391512	36900 01	22792991	37388 01
54618-9C002	27303 02	13426552	35273 01	22830907	37812 01
54618-AU000	34499 01	13426553	35274 01	22915877	36038 01
54618-BC40A	29468 01	16 03 009	33823 01	24413015	36926 01
54618-MB40A	27660 04	16 03 167	12153 04	24413016	36927 01
54668-1AA0A	34800 01	16 03 187	12148 02	24434894	33907 01
54668-8H300	34491 01	16 03 199	25494 01	24439582	37688 01
54668-9C000	20246 02	16 03 202	17739 02	24452034	31286 01
54668-AU000	34498 01	16 03 206	14706 02	24454477	33911 01
55466-00QAA	36527 01	16 03 216	25084 01	24454478	33912 01
55618-JY00B	35813 01	16 03 227	25323 02	24461353	31993 01
55619-JY00B	35812 01	16 03 228	25324 02	26010029	30130 01
56260-0F001	27988 01	16 03 266	27667 02	26032284	12171 01
56261-4F725	25190 01	16 03 267	27668 02	26032286	30161 01
56261-AW000	34788 01	16 03 286	14705 01	26055219	25494 01
56261-EQ000	36410 01	16 03 357	27671 01	26055220	30194 01
D852-1JD-00B	36417 01	16 03 358	27670 01	26059295	36019 01
		16 03 359	27669 01	26087868	33823 01
<b>OPEL</b>		16 03 428	31175 01	2875013	14722 01
13104120	34750 01	16 03 429	31176 02	3 02 275	37774 01

Vergleichsliste / Cross reference list

Vergleichs-Nr. Compare No.	Artikelnummer Article No.	Vergleichs-Nr. Compare No.	Artikelnummer Article No.	Vergleichs-Nr. Compare No.	Artikelnummer Article No.
<b>OPEL</b>		<b>OPEL</b>		<b>OPEL</b>	
3 02 280	25464 01	3 52 302	21776 02	44 05 653	33598 01
3 10 821	15230 02	3 52 303	22116 01	44 08 252	36943 01
3 10 823	34402 01	3 52 309	26581 02	44 08 474	30682 01
3 22 153	15604 01	3 52 319	26782 01	44 08 476	33629 01
3 22 158	12171 01	3 52 320	26580 01	44 08 510	25510 01
3 22 166	14652 01	3 52 324	37688 01	44 08 511	25511 01
3 22 167	16050 01	3 52 348	25350 01	44 17 121	36527 01
3 22 194	14657 02	3 52 356	25351 01	44 17 973	25513 02
3 22 195	14654 02	3 52 357	35363 01	44 18 192	25814 02
3 22 196	26796 02	3 52 358	16058 01	44 18 193	25815 02
3 22 197	26797 02	3 52 365	36239 01	44 18 212	33462 01
3 22 199	26798 01	3 52 491	35344 01	44 18 213	33463 01
3 22 200	26799 01	3 52 492	36886 01	44 18 223	33496 01
3 22 201	14703 01	3 52 493	36887 01	44 18 224	33497 01
3 22 202	14704 01	3 52 506	37812 01	44 18 631	36931 01
3 22 577	14643 01	3 52 508	36948 01	44 18 780	26706 01
3 24 055	12179 02	3 52 519	36458 01	44 19 075	27219 02
3 24 056	12180 02	3 52 520	37387 01	44 19 217	34969 01
3 24 057	11711 02	3 52 521	37388 01	44 19 218	34970 01
3 24 058	11712 02	3 52 542	35273 01	44 19 219	35262 01
3 24 154	14599 01	3 52 543	35274 01	44 19 291	35057 01
3 24 155	14131 01	3 52 800	14707 01	44 19 304	35432 01
3 50 049	35493 01	3 52 803	26501 02	44 20 097	35422 01
3 50 127	23711 01	3 52 828	11709 04	44 20 098	35423 01
3 50 153	14722 01	3 52 864	35377 01	44 20 703	35841 01
3 50 175	31992 01	3 52 865	35529 01	44 20 954	35433 01
3 50 192	36718 01	3 52 947	36657 01	44 22 035	35487 01
3 50 193	36719 01	3 53 562	26604 02	44 22 036	35488 01
3 50 231	37110 01	4 02 027	37304 01	44 31 869	30773 01
3 50 232	37111 01	4 02 538	37344 01	45 00 094	30721 01
3 50 233	36900 01	4 02 642	23565 01	45 00 095	30722 01
3 50 260	12202 02	4 02 644	26582 01	45 00 254	27719 02
3 50 261	12204 02	4 02 645	14726 01	45 01 260	30212 01
3 50 263	12203 04	4 02 942	16063 01	45 01 262	26712 02
3 50 607	15234 01	4 02 952	35936 01	45 01 263	26713 02
3 50 608	15233 01	4 23 010	16243 01	47 01 740	34932 01
3 50 609	14723 01	4 23 026	37664 01	47 01 745	33410 01
3 50 610	14724 02	4 23 035	33907 01	47 05 655	28767 02
3 50 611	35367 01	4 23 035	34080 01	47 05 716	28768 02
3 50 612	35690 01	4 23 062	37617 01	47 07 280	33762 01
3 50 613	31993 01	4 23 121	14711 01	47 08 233	34087 01
3 50 615	27730 02	4 23 302	21486 01	47 08 302	33944 01
3 50 618	34541 01	4 23 313	26096 01	47 09 117	33969 01
3 52 002	28082 02	4 23 316	34094 01	47 09 165	33968 01
3 52 003	28081 02	4 23 319	31286 01	47 09 195	36944 01
3 52 028	27735 02	4 23 551	35523 01	47 09 702	35903 01
3 52 029	27734 02	4 23 555	35525 01	48 03 246	33970 01
3 52 030	21051 01	4 23 556	35526 01	48 03 429	34082 01
3 52 051	36926 01	4 23 557	35527 01	48 03 429	34394 01
3 52 052	36927 01	4 23 914	35528 01	48 08 136	36168 01
3 52 061	28058 02	4 23 949	14901 01	48 17 539	33459 01
3 52 063	28059 02	4 44 081	35700 01	48 19 611	33457 02
3 52 085	30477 02	4 44 115	36038 01	48 19 612	33458 02
3 52 086	30476 02	4 44 275	34750 01	53 52 000	12239 01
3 52 087	31736 01	4 44 291	34751 01	53 52 001	12240 01
3 52 105	34791 01	4 44 347	26579 01	53 52 005	21057 01
3 52 122	35552 01	4 64 023	35421 01	53 52 011	22773 01
3 52 192	12222 01	44 01 909	27720 02	53 52 012	22774 01
3 52 193	12223 01	44 01 910	31953 01	53 52 027	30627 02
3 52 300	12228 01	44 03 661	12236 02	53 52 028	30628 02
3 52 301	16056 02	44 05 652	30154 01	53 52 029	33911 01



Vergleichsliste / Cross reference list

Vergleichs-Nr. Compare No.	Artikelnummer Article No.	Vergleichs-Nr. Compare No.	Artikelnummer Article No.	Vergleichs-Nr. Compare No.	Artikelnummer Article No.
<b>OPEL</b>		<b>OPEL</b>		<b>OPEL</b>	
53 52 030	33912 01	90542574	17739 02	93189670	27669 01
66 06 030	33952 01	90576775	21776 02	93190905	30477 02
66 06 031	34602 01	90576788	27734 02	93190906	30476 02
9 00 905	34401 01	90576789	27735 02	93190907	31736 01
9 00 906	37551 01	9109909	27720 02	93191260	34656 01
9 02 010	35839 01	9109910	31953 01	93191526	27725 01
9 02 827	30130 01	9111661	12236 02	93191675	33628 01
9 02 829	30148 01	91160037	30682 01	93192415	31175 01
9 20 007	37808 01	91160038	33629 01	93192416	31176 02
9 20 355	14927 01	91160043	25510 01	93192417	28366 01
9 20 361	11602 03	91160044	25511 01	93192418	33537 01
90189050	23565 01	9118128	25084 01	93192420	33536 02
90223456	26096 01	9120708	30154 01	93192431	34690 01
90268463	25350 01	9120709	33598 01	93192432	30252 01
90278577	12204 02	9156605	22116 01	93192445	12170 01
90278579	12202 02	9156735	26582 01	93192446	25147 01
90297863	12153 04	9160394	30721 01	93192673	25814 02
90305431	14726 01	9160395	30722 01	93192674	25815 02
90334045	15604 01	9160554	27719 02	93192689	33462 01
90343847	26579 01	9161560	30212 01	93192690	33463 01
90369704	12179 02	9161562	26712 02	93193134	33944 01
90369705	12180 02	9161563	26713 02	93193997	33969 01
90372611	30148 01	9191309	21486 01	93193998	33968 01
90373523	14643 01	9195731	14927 01	93194035	36944 01
90373778	12228 01	9196394	26501 02	93194857	36931 01
90442111	30160 01	9199576	26581 02	93195093	35903 01
90444294	12148 02	9204747	34932 01	93196241	26706 01
90445097	16056 02	9204752	33410 01	93196540	31293 02
90445137	14723 01	9210168	28767 02	93196541	31294 01
90447156	16063 01	9210351	28768 02	93196542	31295 01
90447946	23711 01	9214826	33762 01	93196777	35291 01
90468609	25464 01	9217259	34087 01	93196778	35292 01
90468636	35363 01	9223022	37774 01	93196779	35290 01
90468638	16058 01	9228477	21051 01	93196780	35289 01
90495045	12203 04	93161884	30773 01	93196923	27219 02
90495046	25351 01	93167689	35423 01	93197216	34969 01
90495103	12240 01	93168406	35841 01	93197233	35262 01
90495104	12239 01	93168675	35433 01	93197325	35057 01
90495159	12223 01	93169261	14657 02	93197332	35432 01
90495160	12222 01	93169262	14654 02	93338568	30627 02
90496039	21057 01	93169263	26796 02	93388569	30628 02
90496116	14724 02	93169264	26797 02	93453322	35487 01
90496686	34094 01	93169282	14599 01	93453323	35488 01
90496700	14711 01	93169283	14131 01	93743434	33970 01
90496711	34751 01	93169284	26798 01	93856473	36527 01
90497197	16243 01	93169285	26799 01	93858141	33496 01
90497200	14901 01	93169286	14703 01	93858142	33497 01
90498740	36239 01	93169287	14704 01	93858917	25513 02
90498745	35367 01	93171448	26782 01	94374424	34402 01
90510647	14652 01	93172254	25323 02	94459453	15230 02
90510648	16050 01	93172255	25324 02	94459465	11709 04
90511260	28081 02	93181232	27667 02	95218371	37385 01
90511261	28082 02	93181233	27668 02	95488870	33457 02
90512778	30195 01	93181234	33962 01	95488871	33458 02
90512982	14707 01	93182421	29938 01	95507449	27726 01
90538444	35421 01	93186321	14705 01	95507450	27727 01
90538916	37664 01	93186537	25087 03	95509251	36943 01
90539057	26604 02	93189041	33960 01	95514914	37488 01
90540319	14706 02	93189459	30237 01	95942519	37110 01
90542572	22773 01	93189668	27671 01	95942520	37111 01
90542573	22774 01	93189669	27670 01	95952928	37553 01

Vergleichsliste / Cross reference list

Vergleichs-Nr. Compare No.	Artikelnummer Article No.	Vergleichs-Nr. Compare No.	Artikelnummer Article No.	Vergleichs-Nr. Compare No.	Artikelnummer Article No.
<b>OPEL</b>		<b>PEUGEOT</b>		<b>PEUGEOT</b>	
96626667	34082 01	3521 N8	35492 01	3640 74	28335 02
96626667	34394 01	3521 N9	34824 01	3640 76	31196 01
96852964	34075 01	3521 P1	34834 01	3640 77	37515 01
96996460	33459 01	3521 P2	34836 01	3812 37	19262 02
97018227	15233 01	3521 P3	37013 01	3812 92	17515 01
97018228	15234 01	3521 R3	35562 01	3812 95	25244 01
97020953	11711 02	3521 R4	26715 02	3812 A4	27702 01
97020954	11712 02	3521 R7	29556 01	3812 A9	25493 01
97184819	34401 01	3521 S0	34832 01	3812 C0	14792 01
97184820	37551 01	3521 S1	25178 02	3812 C4	37303 01
<b>PEUGEOT</b>		3521 S6	31736 01	3812 C5	25502 01
14 60 649 080	26592 01	3521 S6	34344 01	3812 E0	26059 01
16 080 782 80	31351 02	3521 S6	36657 01	3812 E1	25507 01
3520 51	12064 01	3521 T2	34826 02	3812 E2	30375 01
3520 78	17433 04	3521 V5	33638 01	3812 E5	30669 01
3520 79	17434 03	3522 75	37472 01	3812 E7	36890 01
3520 92	26736 02	3523 20	19247 01	3812 E8	30604 01
3520 93	26735 02	3523 43	29376 01	3812 F0	31899 01
3520 H1	26737 01	3523 50	24512 01	3812 F1	36741 01
3520 H5	17435 01	3523 52	17451 02	3812 F2	33726 01
3520 H7	29555 01	3523 61	36460 01	3812 F4	35302 01
3520 K6	35395 01	3523 75	35325 01	3812 F7	36157 01
3520 N3	29417 01	3523 78	29374 01	3812 F8	36158 01
3520 N4	29419 01	3523 80	33307 01	3812 F8	37595 01
3520 N6	34380 01	3523 91	28898 01	3812 G3	36228 01
3520 N7	34382 01	3523 92	28899 01	3817 39	24722 01
3520 P4	27065 02	3523 93	36269 01	3817 40	24723 01
3520 P6	31155 01	3523 94	36271 01	3817 41	14799 01
3520 Q2	29904 01	3523 98	29529 01	3817 42	14800 01
3520 Q2	32003 01	3523 AA	29530 01	3817 43	26750 01
3520 Q2	32004 01	3523 AG	29377 01	3817 44	26751 01
3520 Q2	33908 01	3523 AJ	28898 01	3817 47	25256 01
3520 R7	35491 01	3523 AP	36292 01	3817 50	12070 04
3520 R8	34823 01	3523 AZ	33288 01	3817 55	37426 01
3520 S0	34833 01	3523 CA	34415 01	3817 56	37427 01
3520 S1	34835 01	3523 CC	35349 01	3817 57	33312 01
3520 S2	37012 01	3523 CE	35350 01	3817 58	33311 01
3520 V2	35561 01	3640 32	24538 02	3817 63	34289 01
3520 V3	26714 02	3640 33	24539 01	3817 64	34290 01
3520 V6	29555 01	3640 35	24930 01	3817 65	35328 01
3520 V8	34831 01	3640 36	15334 04	3817 66	35329 01
3520 W0	25177 02	3640 37	14977 02	3817 67	30602 01
3520 W3	31736 01	3640 41	22500 01	3817 68	30603 01
3520 W3	34344 01	3640 42	14767 04	3817 70	33485 01
3520 W3	36657 01	3640 43	22339 04	3817 73	31900 01
3520 X0	34825 02	3640 44	14978 02	3817 74	34910 01
3520 Y4	33637 01	3640 48	26722 02	3817 77	33484 01
3521 34	12065 01	3640 49	26881 02	3817 86	33841 01
3521 E1	26738 01	3640 50	26047 02	3817 87	33842 01
3521 E5	17436 01	3640 51	25534 02	3817 88	35565 01
3521 E7	29556 01	3640 54	26668 01	3817 89	35564 01
3521 G6	35396 01	3640 55	26667 01	3817 A1	36226 01
3521 J3	29418 01	3640 61	37472 01	3817 A2	36227 01
3521 J4	29420 01	3640 62	30452 01	4001 33	37014 01
3521 J6	34381 01	3640 62	37472 01	4001 E4	34913 02
3521 J7	34383 01	3640 66	30453 01	4006 22	30198 01
3521 K4	27066 02	3640 66	37472 01	4006 22	30203 01
3521 K6	31156 01	3640 69	35327 01	4018 A3	24534 02
3521 L3	29904 01	3640 70	27299 02	4018 A4	37063 01
3521 L3	33909 01	3640 71	11592 02	4018 E0	28499 02
		3640 73	33890 02	4059 09	19251 03

Vergleichsliste / Cross reference list

Vergleichs-Nr. Compare No.	Artikelnummer Article No.	Vergleichs-Nr. Compare No.	Artikelnummer Article No.	Vergleichs-Nr. Compare No.	Artikelnummer Article No.
<b>PEUGEOT</b>		<b>PEUGEOT</b>		<b>PORSCHE</b>	
4059 12	28324 01	5131 G8	37262 01	997 343 069 04	37559 01
4066 16	30122 01	5152 61	26578 01	997 343 070 00	27738 02
4066 20	30114 01	5170 F5	31351 02	997 343 070 04	37560 01
4066 21	30248 01	5178 38	24529 03	997 343 073 03	29644 01
4066 22	30149 01	5178 39	24726 02	997 343 074 03	29645 01
4066 30	30164 01	5178 43	30625 01	997 347 191 00	35764 01
4066 32	30110 01	5178 44	30626 01	997 347 322 01	35444 01
4066 36	30205 01	5178 48	36406 01	<b>PROTON</b>	
4066 41	33594 01	5178 49	36407 01	PW 510185	15560 01
4066 42	30181 01	96 110 483	35326 01	<b>RENAULT</b>	
4066 43	30207 01	97 071 300 80	29576 02	40 16 000 04R	33951 01
4066 44	30206 01	98 090 457 80	37146 01	40 16 083 74R	36943 01
4066 46	30219 01	<b>PORSCHE</b>		40 16 090 60R	35018 01
4066 49	33605 01	955 333 069 11	26050 02	48 20 300 01R	35362 01
4066 56	30208 01	955 333 070 11	26051 02	48 20 367 15R	33959 01
4066 69	30256 01	955 341 017 32	29741 02	48 20 376 16R	35841 01
4066 70	33613 01	955 341 018 32	29742 02	48 20 3JD 01A	34714 01
4066 71	33843 01	955 341 027 02	29740 02	48 52 000 01R	33286 01
4066 72	33844 01	955 341 027 02	35033 01	48 52 000 02R	33287 01
4066 73	30209 01	955 341 133 01	36661 01	48 52 007 80R	35423 01
4066 74	34342 01	955 341 242 04	30891 01	48 52 027 10R	33749 01
4066 75	30182 01	955 341 588 10	30724 01	48 52 046 80R	33750 01
4066 80	34713 01	955 343 069 00	30583 01	48 52 067 30R	35422 01
4066 82	30209 01	955 343 792 61	37474 01	48 52 100 01R	34937 01
4066 83	34043 01	955 347 031 22	29744 01	48 52 110 71R	37221 01
4066 84	34940 01	955 347 032 22	29745 01	48 52 156 12R	32013 01
4066 86	35374 01	955 347 131 22	25341 01	54 50 0JY 00A	35476 01
4066 92	37562 01	955 347 132 22	25342 01	54 50 1JY 00A	35476 01
4066 95	33960 01	955 347 191 10	33615 01	54 53 000 05R	35662 01
5087 35	35366 01	958 341 051 00	35732 01	54 56 000 04R	35661 01
5087 37	33465 01	958 341 053 00	35736 01	54 56 000 04R	35662 01
5087 40	17464 02	958 341 054 00	35737 01	54 56 000 05R	35661 01
5087 42	19256 03	970 331 244 00	35678 01	54 56 011 73R	34970 01
5087 51	27080 01	970 331 257 03	35727 01	54 61 800 01R	33724 01
5087 52	29574 02	970 331 259 02	35726 01	54 61 800 02R	37109 01
5087 53	29575 02	970 333 069 05	35681 01	54 61 800 04R	35057 01
5087 56	31898 01	970 341 051 03	35682 01	54 61 8JD 00A	34801 01
5087 58	34911 01	970 341 051 23	37556 01	55 11 000 19R	35432 01
5087 60	22724 01	970 341 053 04	35683 01	55 11 000 20R	35433 01
5087 61	11589 02	970 341 053 24	37557 01	55 61 8JY 00B	35813 01
5087 68	30668 02	970 341 054 04	35684 01	55 61 9JY 00B	35812 01
5087 69	30667 02	970 341 054 24	37558 01	55 66 8JD 00A	34800 01
5087 74	22651 02	970 341 243 01	35728 01	55 72 900 02R	36525 01
5087 76	37113 01	970 341 245 02	35729 01	60 00 022 730	12100 02
5087 77	26653 02	970 343 069 02	35679 02	60 00 022 731	12101 02
5087 79	33394 01	970 343 069 22	35680 02	60 00 022 736	21194 01
5091 10	35286 01	970 347 131 01	35675 01	60 00 022 737	21193 01
5094 65	26577 01	970 347 132 01	35676 01	60 00 022 825	18486 01
5094 66	36501 01	970 347 133 00	35677 01	60 01 547 140	34571 01
5094 69	36499 01	991 347 131 00	36945 01	60 01 547 607	30212 01
5094 74	36497 01	991 347 322 00	36946 01	60 25 307 649	29496 01
5094 75	36498 01	996 343 069 04	33633 01	60 25 307 650	29497 01
5131 63	22509 01	996 343 070 04	33634 01	60 25 308 155	26741 01
5131 69	19307 01	996 343 073 05	35445 02	60 25 311 529	28893 01
5131 70	19257 01	996 347 131 04	29646 01	60 25 370 229	22398 01
5131 71	11590 01	996 347 191 04	37572 01	60 25 370 230	22397 01
5131 78	22504 01	996 347 322 03	35443 01	60 25 370 493	30671 01
5131 80	22506 01	997 333 069 04	27739 02	60 25 370 493	30676 01
5131 94	33320 01	997 333 070 04	27740 02	60 25 370 494	30671 01
5131 E9	34566 01	997 343 069 00	27737 02	60 25 370 494	30677 01
5131 F8	33319 01				

Vergleichsliste / Cross reference list

Vergleichs-Nr. Compare No.	Artikelnummer Article No.
-------------------------------	------------------------------

**RENAULT**

60 40 002 292	28892 03
77 00 302 122	30721 01
77 00 302 123	30722 01
77 00 312 851	27719 02
77 00 413 493	26732 01
77 00 413 494	26731 01
77 00 421 804	21525 02
77 00 430 765	28892 03
77 00 430 766	28892 03
77 00 437 136	37215 01
77 00 680 852	30153 01
77 00 762 843	29518 01
77 00 774 566	30134 01
77 00 784 170	36279 01
77 00 784 171	36500 01
77 00 785 788	36294 01
77 00 799 404	29514 02
77 00 805 494	15642 01
77 00 807 580	27058 01
77 00 807 581	27059 01
77 00 821 167	22493 01
77 00 822 503	22480 01
77 00 824 042	25216 01
77 00 829 841	28892 03
77 00 829 842	28892 03
77 00 847 382	29515 02
77 01 038 839	30211 01
77 01 038 840	30210 01
77 01 049 282	25510 01
77 01 049 283	25511 01
77 01 056 969	27720 02
77 01 056 970	31953 01
77 01 070 154	36931 01
77 01 461 770	12236 02
77 01 463 035	12125 01
77 01 467 501	30456 01
77 01 467 502	30457 01
77 01 469 280	25482 01
77 01 469 486	30180 01
77 01 469 487	30201 01
77 01 469 496	30183 01
77 01 469 497	30179 01
77 01 469 502	25485 01
77 01 469 565	30215 01
77 01 469 567	30216 01
77 01 469 617	30154 01
77 01 469 618	33598 01
77 01 469 657	30202 01
77 01 469 665	25486 02
77 01 470 361	30212 01
77 01 470 363	26712 02
77 01 470 364	26713 02
77 01 470 763	25476 01
77 01 470 764	25475 01
77 01 470 765	21191 01
77 01 470 766	21190 01
77 01 471 125	28358 01
77 01 471 126	28884 01
77 01 471 127	28885 01
77 01 471 141	30223 01
77 01 471 143	26720 01

Vergleichs-Nr. Compare No.	Artikelnummer Article No.
-------------------------------	------------------------------

**RENAULT**

77 01 471 144	26720 01
77 01 471 844	25483 01
77 01 472 038	26768 01
77 01 472 087	25481 01
77 01 472 113	26721 01
77 01 472 120	26711 01
77 01 472 734	26710 01
77 01 472 765	33618 01
77 01 473 333	30682 01
77 01 473 334	33629 01
77 01 473 498	30917 01
77 01 473 652	30214 01
77 01 474 075	33619 01
77 01 474 447	33620 01
77 01 474 448	30670 02
77 01 474 492	25446 03
77 01 474 493	25484 02
77 01 474 795	30620 02
77 01 474 796	30621 02
77 01 474 869	28892 03
77 01 474 870	28892 03
77 01 475 840	33617 01
77 01 475 841	29465 01
77 01 475 842	29466 02
77 01 475 843	29467 02
77 01 477 385	30773 01
77 01 477 822	35014 01
77 01 477 878	35049 01
77 01 478 029	27219 02
77 01 478 400	34952 01
77 01 478 406	32013 01
77 01 478 407	32011 02
77 01 478 408	32012 02
77 01 478 551	25512 01
77 01 478 552	30916 01
77 01 478 762	26706 01
82 00 002 868	27722 01
82 00 002 869	26938 01
82 00 041 166	37450 01
82 00 049 624	26939 01
82 00 183 569	29410 01
82 00 197 179	27056 01
82 00 197 179	28892 03
82 00 197 187	27057 01
82 00 197 187	28892 03
82 00 242 025	28878 01
82 00 346 941	29469 01
82 00 346 942	29469 01
82 00 380 965	31991 01
82 00 565 072	33496 01
82 00 565 079	33497 01
82 00 586 561	33707 01
82 00 586 564	31989 01
82 00 586 567	33816 01
82 00 586 570	31990 01
82 00 602 612	29413 01
82 00 602 613	29414 01
82 00 651 161	29516 01
82 00 651 163	20375 01
82 00 651 164	22496 01
82 00 651 168	22494 01

Vergleichs-Nr. Compare No.	Artikelnummer Article No.
-------------------------------	------------------------------

**RENAULT**

82 00 651 169	29635 01
82 00 661 217	25513 02
82 00 669 065	28334 02
82 00 669 066	28891 02
82 00 679 063	29429 01
82 00 679 063	29469 01
82 00 679 067	29430 01
82 00 679 067	29469 01
82 00 681 176	31954 01
82 00 681 180	28892 03
82 00 681 180	31954 01
82 00 686 016	29491 01
82 00 688 832	34969 01
82 00 688 877	35262 01
82 00 696 437	29411 01
82 00 713 522	25814 02
82 00 713 523	25815 02
82 00 714 446	29728 02
82 00 714 448	29729 02
82 00 714 955	30725 01
82 00 714 956	30726 01
82 00 737 112	26716 01
82 00 737 114	26717 01
82 00 737 125	22787 01
82 00 737 126	19347 01
82 00 737 132	27062 01
82 00 737 132	28892 03
82 00 737 133	27063 01
82 00 737 133	28892 03
82 00 737 134	18143 01
82 00 737 135	18144 01
82 00 739 491	28892 03
82 00 739 492	28892 03
82 00 744 091	29469 01
82 00 744 091	29699 01
82 00 744 092	29469 01
82 00 744 092	29700 01
82 00 763 290	31954 01
82 00 763 294	31954 01
82 00 763 296	31954 01
82 00 763 301	31954 01
82 00 767 822	33462 01
82 00 767 825	33463 01
82 00 799 709	31954 01
82 00 799 710	31954 01
82 00 876 657	35488 01
82 00 876 659	35487 01
82 00 891 487	35563 01
82 00 942 392	31954 01
82 00 942 396	31954 01
82 00 942 407	36832 01
82 00 942 408	36833 01
82 00 942 413	28892 03
82 00 942 417	28892 03
82 00 942 420	28892 03
82 00 942 422	28892 03
82 01 079 463	29468 01
D8 52 1JG 00A	36417 01
<b>ROLLS-ROYCE</b>	
31 12 4 083 311	36208 01

Vergleichs-Nr. Compare No.	Artikelnummer Article No.
-------------------------------	------------------------------

**ROLLS-ROYCE**

31 12 4 083 312	36209 01
31 12 4 083 313	35389 01
31 12 6 775 981	36016 01
31 12 6 779 871	37463 01
31 12 6 779 908	37462 01
32 10 6 784 716	34727 01
32 10 6 784 719	34728 01
32 10 6 784 792	34600 01
32 10 6 785 993	33615 01
32 13 6 751 026	30254 01
33 31 6 770 750	27307 01
33 31 6 790 573	34709 01
33 31 6 793 864	34710 01
33 32 6 775 679	35386 01
33 32 6 775 680	35384 01
33 32 6 775 683	34935 01
33 32 6 775 902	36207 01
33 32 6 777 424	25855 02
33 32 6 780 438	34599 01
33 32 6 782 131	37708 01
33 32 6 782 132	37709 01
37 10 6 775 189	35620 01
4 083 311	36208 01
4 083 312	36209 01
4 083 313	35389 01
6 751 026	30254 01
6 770 750	27307 01
6 775 189	35620 01
6 775 679	35386 01
6 775 680	35384 01
6 775 683	34935 01
6 775 902	36207 01
6 775 981	36016 01
6 777 424	25855 02
6 779 871	37463 01
6 779 908	37462 01
6 780 438	34599 01
6 782 131	37708 01
6 782 132	37709 01
6 784 716	34727 01
6 784 719	34728 01
6 784 792	34600 01
6 785 993	33615 01
6 790 573	34709 01
6 793 864	34710 01

**ROVER**

GSJ 499	22688 02
QGX 100050	15440 03
QGX 100060	15438 03
QJB 100180	25521 01
QJB 100190	25520 01
RBM 100240	35046 01
RGD 100562	35309 01
RGD 100572	35308 01

**SAAB**

12 756 395	31286 01
12 781 136	31188 01
12 786 412	26782 01
12 796 013	36926 01
12 796 014	36927 01

Vergleichs-Nr. Compare No.	Artikelnummer Article No.
-------------------------------	------------------------------

**SAAB**

12 802 043	34400 01
12 804 238	30365 01
13 104 120	34750 01
13 230 274	34080 01
13 237 130	27730 02
13 320 276	33907 01
30 553 357	30244 01
42 42 731	14643 01
42 42 749	12179 02
42 42 756	12180 02
42 46 112	14722 01
45 44 599	12203 04
45 45 711	26590 01
45 66 378	34094 01
45 668 99	35363 01
45 67 244	14711 01
46 45 974	26594 01
48 36 540	14705 01
48 36 557	14706 02
50 63 391	26569 01
52 31 683	14707 01
52 31 808	31364 01
52 33 374	26591 01
52 33 382	36643 01
52 36 823	14724 02
52 37 516	27278 02
52 39 314	25323 02
52 39 322	25324 02
52 39 330	27279 02
90538444	35421 01
90538916	37664 01
93 194 334	30232 01
93 194 528	33967 01
93191675	33628 01
95507450	27727 01

**SEAT**

191 407 151 B	10172 01
191 407 181 E	10205 02
191 407 181 E	25352 01
191 419 803	10248 02
191 419 804	10271 02
191 419 811	10250 02
191 419 812	10249 01
191 419 812	10249 02
191 419 831	30112 01
1H0 422 831 B	30111 01
1H0 501 541 A	10222 01
1H0 501 541 A	27681 01
1J0 199 429	22399 01
1J0 407 151 C	22475 03
1J0 407 181	21113 01
1J0 407 181 SP	31479 01
1J0 407 365 J	17619 02
1J0 407 366 J	17620 02
1J0 411 315 D	25885 01
1J0 411 316 D	25886 01
1J0 411 327	35852 01
1J0 422 803 A	17621 02
1J0 422 803 E	29746 01
1J0 422 803 H	21855 02

Vergleichs-Nr. Compare No.	Artikelnummer Article No.
-------------------------------	------------------------------

**SEAT**

1J0 422 804 A	17622 02
1J0 422 804 E	29747 01
1J0 422 804 H	21856 02
1J0 422 807 A	22282 01
1J0 422 807 B	22250 02
1J0 422 811 A	17623 02
1J0 422 811 B	22252 03
1J0 422 812 B	22251 03
1J0 422 831 B	30177 02
1J0 505 203	35935 01
1JV 501 541	31481 01
1K0 199 231 J	34762 01
1K0 199 232 J	34763 01
1K0 407 151 AC	33834 01
1K0 407 151 BC	36173 01
1K0 407 152 AC	33835 01
1K0 407 152 BC	36172 01
1K0 407 182	29916 01
1K0 407 183 E	34559 01
1K0 407 365 C	26772 02
1K0 407 366 C	26773 02
1K0 411 315 R	26774 01
1K0 423 810 A	25329 02
1K0 423 811 J	35279 01
1K0 423 811 K	35281 02
1K0 423 812 J	35280 01
1K0 423 812 K	35282 02
1K0 423 831 A	33739 01
1K0 501 529 F	35464 01
1K0 501 530 C	35465 01
1K0 501 541 C	29314 01
1K0 505 171 C	29917 01
1K0 505 203 A	29918 01
1K0 505 223 K	37016 01
1K0 505 224 K	37017 01
1K0 505 279 A	29919 01
1K0 505 311 AB	36758 01
1K0 505 323 N	35463 01
1K0 505 465 AA	26775 02
1K0 505 541 C	29920 01
1K0 505 543 A	29921 01
1K0 505 553 A	27306 01
1S0 407 151	37171 01
1S0 407 152	37172 01
1S0 423 811 A	36087 01
1S0 423 831 A	36457 01
357 407 182	10203 02
357 407 365	10161 07
3A0 422 811	18373 04
3A0 422 812	17642 04
3C0 407 365 B	29998 02
3C0 407 366 B	29999 02
3C0 505 541	35451 01
4B0 407 515	25909 01
4D0 407 182 G	14541 01
4D0 411 327 J	29967 01
4F0 498 811 A	25972 01
5Q0 407 365 A	37220 01
5Q0 407 366 A	37220 01
6E0 419 811	24739 03
6E0 419 812	24740 03

Vergleichsliste / Cross reference list

Vergleichs-Nr. Compare No.	Artikelnummer Article No.	Vergleichs-Nr. Compare No.	Artikelnummer Article No.	Vergleichs-Nr. Compare No.	Artikelnummer Article No.
<b>SEAT</b>		<b>SEAT</b>		<b>SKODA</b>	
6E0 419 831	30235 01	6R0 423 812	26670 02	1J0 407 181 SP	31479 01
6K0 422 803 D	28450 02	6R0 501 541 A	21236 01	1J0 407 365 J	17619 02
6K0 422 803 E	30336 01	6R0 501 541 A	27627 01	1J0 407 366 J	17620 02
6K0 422 803 F	30341 01	6X0 407 151 A	27745 01	1J0 411 314 P	35933 01
6K0 422 804 D	28451 02	6X0 419 803 A	21169 02	1J0 411 314 S	35934 01
6K0 422 804 E	30337 01	6X0 419 804 A	21170 02	1J0 411 315 D	25885 01
6K0 422 804 F	30342 01	6X0 422 803	25059 02	1J0 411 316 D	25886 01
6K0 422 807 D	30334 01	6X0 422 804	25060 02	1J0 411 327	35852 01
6K0 422 807 F	30335 01	6X0 422 807	30834 01	1J0 422 803 A	17621 02
6K0 422 811	27078 02	6X0 422 811	30567 01	1J0 422 803 H	21855 02
6K0 422 812	27079 02	6X0 422 812	30568 01	1J0 422 804 A	17622 02
6K0 501 541 A	26820 01	7M0 407 151 B	27707 01	1J0 422 804 H	21856 02
6N0 407 151 B	22569 01	7M0 407 152 B	27708 01	1J0 422 807 A	22282 01
6N0 407 181	17355 01	7M0 407 181	17683 01	1J0 422 811 A	17623 02
6N0 407 182	21413 01	7M0 407 181 A	17683 01	1J0 422 811 B	22252 03
6N0 407 365	13791 02	7M0 501 541	25291 01	1J0 422 812 A	17624 02
6N0 407 365 A	13790 02	7M0 505 221 C	26091 01	1J0 422 812 B	22251 03
6N0 419 803	14545 02	7M0 505 222 B	34529 01	1J0 422 831 B	30177 02
6N0 419 804	14546 02	7M3 407 365 C	16610 01	1J0 505 203	35935 01
6N0 419 811	13792 02	7M3 411 317 E	31177 01	1JV 501 541	31481 01
6N0 419 812	13793 02	7M3 422 803 A	14278 03	1K0 199 231 J	34762 01
6N0 419 831	30176 01	7M3 422 803 A	28648 01	1K0 199 232 J	34763 01
6N0 422 803 A	24802 02	7M3 422 804 A	14279 03	1K0 407 151 AC	33834 01
6N0 422 803 C	27635 01	7M3 422 804 A	14279 03	1K0 407 151 BC	36173 01
6N0 422 804 A	24803 02	7M3 422 817	16638 02	1K0 407 152 AC	33835 01
6N0 422 804 C	27636 01	7M3 422 818	16784 02	1K0 407 152 BC	36172 01
6N0 422 807 A	28982 01	7M3 422 831	30192 01	1K0 407 182	29916 01
6N0 422 807 C	27319 01	8D0 511 327 C	35851 01	1K0 407 183 E	34559 01
6N0 422 807 D	25057 01	8E0 407 151 R	22815 01	1K0 407 183 M	35725 01
6N0 422 831	30175 01	8E0 407 181 C	36688 01	1K0 407 365 C	26772 02
6N0 501 541 D	21549 02	8E0 407 505 P	21615 01	1K0 407 366 C	26773 02
6Q0 407 151 L	28644 02	8E0 407 506 P	21614 01	1K0 411 315 R	26774 01
6Q0 407 182 A	29709 01	8E0 407 509 P	21613 01	1K0 423 810 A	25329 02
6Q0 407 183	29710 01	8E0 407 510 P	21612 01	1K0 423 811 J	35279 01
6Q0 407 183 A	29710 01	8E0 407 693 AL	29855 01	1K0 423 811 K	35281 02
6Q0 407 365 M	25524 02	8E0 407 694 AL	29856 01	1K0 423 812 J	35280 01
6Q0 407 366 M	25525 02	8E0 411 317	25857 02	1K0 423 812 K	35282 02
6Q0 411 314 P	35886 01	8E0 411 318	25858 02	1K0 423 831 A	33739 01
6Q0 411 314 Q	35887 01	8E0 419 831	34915 01	1K0 501 529 F	35464 01
6Q0 411 314 R	35888 01	8E0 422 821 C	25571 01	1K0 501 530 C	35465 01
6Q0 423 803 G	27645 01	8E0 501 529 P	26628 02	1K0 501 541 C	29314 01
6Q0 423 803 P	27643 01	8E0 501 541 S	26619 01	1K0 505 171 C	29917 01
6Q0 423 804 G	27646 01	8E0 505 145 AP	25860 01	1K0 505 203 A	29918 01
6Q0 423 804 P	27644 01	8E0 505 145 AR	25861 01	1K0 505 223 K	37016 01
6Q0 423 810 C	26671 01	8E0 505 203 D	26623 01	1K0 505 224 K	37017 01
6Q0 423 810 P	30833 01	8E0 505 465 AF	31012 01	1K0 505 279 A	29919 01
6Q0 423 831 A	37564 01	8N0 407 182 A	26606 01	1K0 505 311 AB	36758 01
6Q0 423 831 D	34703 01	8N0 407 365 C	28360 02	1K0 505 323 N	35463 01
6Q0 501 541 E	26814 01	8N0 422 803 D	25962 03	1K0 505 465 AA	26775 02
6R0 407 151 E	36705 01	8N0 422 804 D	25963 03	1K0 505 541 C	29920 01
6R0 407 151 F	37238 01	8N0 422 807 D	25964 02	1K0 505 543 A	29921 01
6R0 407 152 E	36706 01	8N0 422 811 A	21610 02	1K0 505 543 A	29921 01
6R0 407 152 F	37239 01	8N0 422 812 A	21611 02	1K0 505 553 A	27306 01
6R0 407 181 B	35787 01	8Z0 411 314 B	35937 01	1S0 407 151	37171 01
6R0 407 365	33905 01	SE 138 162 132 A	30134 01	1S0 407 152	37172 01
6R0 407 366	33906 01	<b>SKODA</b>		1S0 423 811 A	36087 01
6R0 411 315	25463 02	114 509 823	30134 01	1S0 423 831 A	36457 01
6R0 423 803 D	35991 01	191 411 315 B	33975 01	357 407 182	10203 02
6R0 423 804 D	35992 01	1J0 199 429	22399 01	3C0 505 541	35451 01
6R0 423 810 D	35990 01	1J0 407 151 C	22475 03	4B0 407 515	25909 01
6R0 423 811	26669 02	1J0 407 181	21113 01	4B0 419 801 M	13678 01
				4B0 501 521 E	25947 01

Vergleichsliste / Cross reference list

Vergleichs-Nr. Compare No.	Artikelnummer Article No.
<b>SKODA</b>	
4B0 501 522 E	25948 01
4B3 407 151 K	22816 02
4D0 407 151 P	13673 01
4D0 407 181 H	14540 01
4D0 407 182 G	14541 01
4D0 407 183 AC	17659 01
4D0 411 327 H	22304 01
4D0 419 831 E	34921 01
4F0 498 811	25863 01
4F0 498 811 A	25972 01
5Q0 407 365 A	37220 01
5Q0 407 366 A	37220 01
6E0 419 831	30235 01
6Q0 407 151 L	28644 02
6Q0 407 182 A	29709 01
6Q0 407 183	29710 01
6Q0 407 183 A	29710 01
6Q0 407 365 M	25524 02
6Q0 407 366 M	25525 02
6Q0 411 314 F	34749 01
6Q0 411 314 P	35886 01
6Q0 411 314 Q	35887 01
6Q0 411 314 R	35888 01
6Q0 419 803 F	27639 01
6Q0 419 804 F	27640 01
6Q0 419 807 F	27320 01
6Q0 423 803 G	27645 01
6Q0 423 803 P	27643 01
6Q0 423 804 G	27646 01
6Q0 423 804 P	27644 01
6Q0 423 810 C	26671 01
6Q0 423 810 P	30833 01
6Q0 423 831 A	37564 01
6Q0 423 831 D	34703 01
6Q0 501 541 E	26814 01
6R0 407 151	36705 01
6R0 407 151 F	37238 01
6R0 407 152	36706 01
6R0 407 152 F	37239 01
6R0 407 181 B	35787 01
6R0 407 365	33905 01
6R0 407 366	33906 01
6R0 411 315	25463 02
6R0 423 811	26669 02
6R0 423 812	26670 02
6R0 501 541 A	21236 01
6R0 501 541 A	27627 01
6U0 407 365	15669 02
6U0 422 807	29611 01
6U0 422 811	15670 02
6X0 422 807	30834 01
7M0 505 222 B	34529 01
8D0 411 317 D	21554 02
8D0 411 318 D	21555 02
8D0 419 831 K	34923 01
8D0 511 327 C	35851 01
8E0 407 505 A	13719 02
8E0 407 506 A	13720 02
8E0 407 509 A	21030 01
8E0 407 510 A	21029 01
8E0 407 693 AG	13676 02

Vergleichs-Nr. Compare No.	Artikelnummer Article No.
<b>SKODA</b>	
8E0 407 694 AG	13677 02
8Z0 411 314 B	35937 01
<b>SMART</b>	
000 1802 V004 000	29926 01
000 2271 V009 000	31892 01
000 4914 V002 000	33609 01
000 5102 V005 000	29925 02
000 5374 V001 000	33610 01
000 5376 V 001 000	33608 01
001 4141 V002 000	33836 01
450 333 00 14	34081 01
451 320 01 89	33499 01
451 330 00 10	36001 01
451 338 01 37	33823 01
451 350 00 29	34502 01
451 460 01 96	37570 01
454 320 00 10	29642 01
A 451 460 01 96	37570 01
<b>SUBARU</b>	
20470-SA001	36387 01
20470-SA011	36388 01
21067-GA050	15672 02
31232-GA040	30193 01
31232-GA082	30155 01
34135-FC000	30225 01
34137-AG020	37629 01
34141-AA-041	30690 01
34160-XA010	36418 01
45200-85E00	33762 01
45535-B2010	35235 01
48571-83E00	34932 01
48810-60B00	15697 03
48810-83E02	28768 02
48830-86G00	33410 01
<b>SUZUKI</b>	
42420-63J00	35903 01
42420-80J00	31994 01
45200-75F21	34087 01
45200-84000	16206 01
45200-85E00	33762 01
45262-54L00	37276 01
45530-62J00	33944 01
46630-60B01	33446 01
48571-60G00	30187 01
48571-63J00	33969 01
48571-65D00	37649 01
48571-65J00	37650 01
48571-83E00	34932 01
48572-63J00	33968 01
48572-82000	30156 01
48810-63J00	36944 01
48810-65D00	34668 01
48810-82000	15697 03
48810-83300	16201 02
48810-83E02	28768 02
48810-84000	15698 01
48820-60A00	16200 01
48820-65D00	34669 01
48830-60G00	30698 01

Vergleichs-Nr. Compare No.	Artikelnummer Article No.
<b>SUZUKI</b>	
48830-63J00	36745 01
48830-65D00	34523 01
48830-79J00	36420 01
48830-79J10	36419 01
48830-86G00	33410 01
B2113-2125	30229 01
<b>TOYOTA</b>	
43330-09210	31247 01
43330-09630	37243 01
43330-19115	30691 01
43330-29205	11897 01
43330-29326	15715 02
43330-29375	16432 04
43330-29405	34707 01
43330-39265	16431 03
43330-39295	11902 02
43340-29175	34706 01
43350-39115	16426 03
43360-39085	15717 02
45045-69065	16819 01
45046-09295	34290 01
45046-09570	34993 01
45046-19265	30692 01
45046-29305	11906 01
45046-29325	34534 01
45046-29335	16379 01
45046-29365	24730 01
45046-29425	34500 01
45046-49095	30693 01
45046-49145	37640 01
45046-49195	37094 01
45046-59026	25188 01
45046-69205	34666 01
45047-09125	34289 01
45047-09270	34992 01
45047-19115	30695 01
45047-29075	16380 01
45047-29125	24729 01
45047-49025	30696 01
45047-49075	37639 01
45047-49135	37093 01
45047-59026	25187 01
45047-69115	34667 01
45406-39155	11908 02
45503-05020	25198 01
45503-0F010	37240 01
45503-19255	30697 01
45503-29385	11918 02
45503-29615	11919 03
45503-39135	16400 02
45503-39225	31774 01
45503-49055	34335 01
45503-52010	25186 01
45535-09030	35246 01
45535-09040	34403 01
45535-12100	30230 01
45535-13010	35243 01
45535-26020	37551 01
45535-26030	37625 01
45535-52030	34404 01



Vergleichsliste / Cross reference list

Vergleichs-Nr. Compare No.	Artikelnummer Article No.	Vergleichs-Nr. Compare No.	Artikelnummer Article No.	Vergleichs-Nr. Compare No.	Artikelnummer Article No.
<b>TOYOTA</b>		<b>VAUXHALL</b>		<b>VAUXHALL</b>	
45535-52060	34405 01	13278357	35839 01	16 09 153	33962 01
45535-60010	30236 01	13278358	37808 01	16 09 165	34690 01
48068-02021	34730 01	13281792	35700 01	16 09 167	30252 01
48068-05070	35411 01	13282833	35493 01	16 09 178	35285 01
48068-0H010	33909 01	13282834	36718 01	16 09 181	37019 01
48068-12160	24677 01	13285628	36719 01	16 09 182	35840 01
48068-59035	29904 01	13286687	36901 01	16 09 184	36676 01
48068-59035	30644 01	13286688	36676 01	16 09 200	37385 01
48069-02021	34729 01	13311920	37304 01	16 09 211	37488 01
48069-05070	35410 01	13318428	35552 01	16 09 212	37553 01
48069-0H010	33908 01	13318894	34791 01	16 09 347	33960 01
48069-12160	24679 01	13321280	31992 01	16 09 356	34656 01
48069-59035	29904 01	13321342	35704 01	16 09 357	34641 01
48069-59035	30643 01	13332257	37617 01	16 09 456	31293 02
48654-0H010	32003 01	13332651	37019 01	16 09 457	31294 01
48655-0H010	32004 01	13334021	35344 01	16 09 458	31295 01
48810-05012	16440 02	13334022	36886 01	16 09 527	30237 01
48810-26020	34493 01	13334023	36887 01	16 09 558	33628 01
48815-26250	34062 01	13338830	35285 01	22737680	36168 01
48819-52010	36022 01	13354440	35840 01	22792989	36458 01
48819-70010	35286 01	13371815	36948 01	22792990	37387 01
48820-02020	31000 01	13391512	36900 01	22792991	37388 01
48820-05012	16439 02	13426552	35273 01	22830907	37812 01
48820-24010	34495 01	13426553	35274 01	22915877	36038 01
48820-26020	34494 01	16 03 009	33823 01	24413015	36926 01
48820-33010	11922 02	16 03 167	12153 04	24413016	36927 01
48820-42010	34496 01	16 03 187	12148 02	24434894	33907 01
48820-42020	34497 01	16 03 199	25494 01	24439582	37688 01
48820-42030	35003 01	16 03 202	17739 02	24452034	31286 01
48820-47010	29797 01	16 03 206	14706 02	24454477	33911 01
48820-52030	35004 01	16 03 216	25084 01	24454478	33912 01
48830-05020	36154 01	16 03 227	25323 02	24461353	31993 01
48830-20010	14945 04	16 03 228	25324 02	26010029	30130 01
48830-21020	34676 01	16 03 266	27667 02	26032284	12171 01
48830-42010	35297 01	16 03 267	27668 02	26032286	30161 01
48830-48010	30738 01	16 03 286	14705 01	26055219	25494 01
48840-21010	34675 01	16 03 357	27671 01	26055220	30194 01
48840-42010	35296 01	16 03 358	27670 01	26059295	36019 01
		16 03 359	27669 01	26087868	33823 01
		16 03 428	31175 01	2875013	14722 01
		16 03 429	31176 02	3 02 275	37774 01
		16 03 430	28366 01	3 02 280	25464 01
		16 03 453	12170 01	3 10 821	15230 02
		16 03 455	25147 01	3 10 823	34402 01
		16 03 542	25087 03	3 22 153	15604 01
		16 03 643	27725 01	3 22 158	12171 01
		16 03 843	33537 01	3 22 166	14652 01
		16 03 844	33536 02	3 22 167	16050 01
		16 03 845	29938 01	3 22 194	14657 02
		16 09 000	35291 01	3 22 195	14654 02
		16 09 011	35292 01	3 22 196	26796 02
		16 09 012	35290 01	3 22 197	26797 02
		16 09 013	35289 01	3 22 199	26798 01
		16 09 027	36901 01	3 22 200	26799 01
		16 09 034	27726 01	3 22 201	14703 01
		16 09 050	27727 01	3 22 202	14704 01
		16 09 076	30160 01	3 22 577	14643 01
		16 09 087	30161 01	3 24 055	12179 02
		16 09 095	30195 01	3 24 056	12180 02
		16 09 096	30194 01	3 24 057	11711 02
		16 09 109	36019 01	3 24 058	11712 02

Vergleichsliste / Cross reference list

Vergleichs-Nr. Compare No.	Artikelnummer Article No.
<b>VAUXHALL</b>	
3 24 154	14599 01
3 24 155	14131 01
3 50 049	35493 01
3 50 127	23711 01
3 50 153	14722 01
3 50 175	31992 01
3 50 192	36718 01
3 50 193	36719 01
3 50 231	37110 01
3 50 232	37111 01
3 50 233	36900 01
3 50 260	12202 02
3 50 261	12204 02
3 50 263	12203 04
3 50 607	15234 01
3 50 608	15233 01
3 50 609	14723 01
3 50 610	14724 02
3 50 611	35367 01
3 50 612	35690 01
3 50 613	31993 01
3 50 615	27730 02
3 50 618	34541 01
3 52 002	28082 02
3 52 003	28081 02
3 52 028	27735 02
3 52 029	27734 02
3 52 030	21051 01
3 52 051	36926 01
3 52 052	36927 01
3 52 061	28058 02
3 52 063	28059 02
3 52 085	30477 02
3 52 086	30476 02
3 52 087	31736 01
3 52 105	34791 01
3 52 122	35552 01
3 52 192	12222 01
3 52 193	12223 01
3 52 300	12228 01
3 52 301	16056 02
3 52 302	21776 02
3 52 303	22116 01
3 52 309	26581 02
3 52 319	26782 01
3 52 320	26580 01
3 52 324	37688 01
3 52 348	25350 01
3 52 356	25351 01
3 52 357	35363 01
3 52 365	36239 01
3 52 491	35344 01
3 52 492	36886 01
3 52 493	36887 01
3 52 506	37812 01
3 52 508	36948 01
3 52 519	36458 01
3 52 520	37387 01
3 52 521	37388 01
3 52 542	35273 01
3 52 543	35274 01

Vergleichs-Nr. Compare No.	Artikelnummer Article No.
<b>VAUXHALL</b>	
3 52 800	14707 01
3 52 803	26501 02
3 52 828	11709 04
3 52 864	35377 01
3 52 865	35529 01
3 52 947	36657 01
3 53 562	26604 02
352 358	16058 01
4 02 027	37304 01
4 02 538	37344 01
4 02 642	23565 01
4 02 644	26582 01
4 02 645	14726 01
4 02 942	16063 01
4 02 952	35936 01
4 23 010	16243 01
4 23 026	37664 01
4 23 035	33907 01
4 23 035	34080 01
4 23 062	37617 01
4 23 121	14711 01
4 23 302	21486 01
4 23 313	26096 01
4 23 316	34094 01
4 23 319	31286 01
4 23 551	35523 01
4 23 555	35525 01
4 23 556	35526 01
4 23 557	35527 01
4 23 914	35528 01
4 23 949	14901 01
4 44 081	35700 01
4 44 115	36038 01
4 44 275	34750 01
4 44 291	34751 01
4 44 347	26579 01
4 64 023	35421 01
44 01 909	27720 02
44 01 910	31953 01
44 03 661	12236 02
44 05 652	30154 01
44 05 653	33598 01
44 08 252	36943 01
44 08 474	30682 01
44 08 476	33629 01
44 08 510	25510 01
44 08 511	25511 01
44 17 121	36527 01
44 17 973	25513 02
44 18 192	25814 02
44 18 193	25815 02
44 18 212	33462 01
44 18 213	33463 01
44 18 223	33496 01
44 18 224	33497 01
44 18 631	36931 01
44 18 780	26706 01
44 19 075	27219 02
44 19 217	34969 01
44 19 218	34970 01
44 19 219	35262 01

Vergleichs-Nr. Compare No.	Artikelnummer Article No.
<b>VAUXHALL</b>	
44 19 291	35057 01
44 19 304	35432 01
44 20 097	35422 01
44 20 098	35423 01
44 20 703	35841 01
44 20 954	35433 01
44 22 035	35487 01
44 22 036	35488 01
44 31 869	30773 01
45 00 094	30721 01
45 00 095	30722 01
45 00 254	27719 02
45 01 260	30212 01
45 01 262	26712 02
45 01 263	26713 02
47 01 740	34932 01
47 01 745	33410 01
47 05 655	28767 02
47 05 716	28768 02
47 07 280	33762 01
47 08 233	34087 01
47 08 302	33944 01
47 09 117	33969 01
47 09 165	33968 01
47 09 195	36944 01
47 09 702	35903 01
48 03 246	33970 01
48 03 429	34082 01
48 03 429	34394 01
48 08 136	36168 01
48 17 539	33459 01
48 19 611	33457 02
48 19 612	33458 02
53 52 000	12239 01
53 52 001	12240 01
53 52 005	21057 01
53 52 011	22773 01
53 52 012	22774 01
53 52 027	30627 02
53 52 028	30628 02
53 52 029	33911 01
53 52 030	33912 01
66 06 030	33952 01
66 06 031	34602 01
9 00 905	34401 01
9 00 906	37551 01
9 02 010	35839 01
9 02 827	30130 01
9 02 829	30148 01
9 20 007	37808 01
9 20 355	14927 01
9 20 361	11602 03
90189050	23565 01
90223456	26096 01
90268463	25350 01
90278577	12204 02
90278579	12202 02
90297863	12153 04
90305431	14726 01
90334045	15604 01
90343847	26579 01

Vergleichsliste / Cross reference list

Vergleichs-Nr. Compare No.	Artikelnummer Article No.
-------------------------------	------------------------------

**VAUXHALL**

90369704	12179 02
90369705	12180 02
90372611	30148 01
90373523	14643 01
90373778	12228 01
90442111	30160 01
90444294	12148 02
90445097	16056 02
90445137	14723 01
90447156	16063 01
90447946	23711 01
90468609	25464 01
90468636	35363 01
90468638	16058 01
90495045	12203 04
90495046	25351 01
90495103	12240 01
90495104	12239 01
90495159	12223 01
90495160	12222 01
90496039	21057 01
90496116	14724 02
90496686	34094 01
90496700	14711 01
90496711	34751 01
90497197	16243 01
90497200	14901 01
90498740	36239 01
90498745	35367 01
90510647	14652 01
90510648	16050 01
90511260	28081 02
90511261	28082 02
90512778	30195 01
90512982	14707 01
90538444	35421 01
90538916	37664 01
90539057	26604 02
90540319	14706 02
90542572	22773 01
90542573	22774 01
90542574	17739 02
90576775	21776 02
90576788	27734 02
90576789	27735 02
9109909	27720 02
9109910	31953 01
9111661	12236 02
91160037	30682 01
91160038	33629 01
91160043	25510 01
91160044	25511 01
9118128	25084 01
9120708	30154 01
9120709	33598 01
9156605	22116 01
9156735	26582 01
9160394	30721 01
9160395	30722 01
9160554	27719 02
9161560	30212 01

Vergleichs-Nr. Compare No.	Artikelnummer Article No.
-------------------------------	------------------------------

**VAUXHALL**

9161562	26712 02
9161563	26713 02
9191309	21486 01
9195731	14927 01
9196394	26501 02
9199576	26581 02
9204747	34932 01
9204752	33410 01
9210168	28767 02
9210351	28768 02
9214826	33762 01
9217259	34087 01
9223022	37774 01
9228477	21051 01
93161884	30773 01
93167688	35422 01
93167689	35423 01
93168406	35841 01
93168675	35433 01
93169261	14657 02
93169262	14654 02
93169263	26796 02
93169264	26797 02
93169282	14599 01
93169283	14131 01
93169284	26798 01
93169285	26799 01
93169286	14703 01
93169287	14704 01
93171448	26782 01
93172254	25323 02
93172255	25324 02
93181232	27667 02
93181233	27668 02
93181234	33962 01
93182421	29938 01
93186321	14705 01
93186537	25087 03
93189041	33960 01
93189459	30237 01
93189668	27671 01
93189669	27670 01
93189670	27669 01
93190905	30477 02
93190906	30476 02
93190907	31736 01
93191260	34656 01
93191526	27725 01
93191675	33628 01
93192415	31175 01
93192416	31176 02
93192417	28366 01
93192418	33537 01
93192420	33536 02
93192431	34690 01
93192432	30252 01
93192445	12170 01
93192446	25147 01
93192673	25814 02
93192674	25815 02
93192689	33462 01

Vergleichs-Nr. Compare No.	Artikelnummer Article No.
-------------------------------	------------------------------

**VAUXHALL**

93192690	33463 01
93193134	33944 01
93193997	33969 01
93193998	33968 01
93194035	36944 01
93194857	36931 01
93195093	35903 01
93196241	26706 01
93196540	31293 02
93196541	31294 01
93196542	31295 01
93196777	35291 01
93196778	35292 01
93196779	35290 01
93196780	35289 01
93196923	27219 02
93197216	34969 01
93197232	34970 01
93197233	35262 01
93197325	35057 01
93197332	35432 01
93338568	30627 02
93388569	30628 02
93453322	35487 01
93453323	35488 01
93743434	33970 01
93856473	36527 01
93858141	33496 01
93858142	33497 01
93858917	25513 02
94374424	34402 01
94459453	15230 02
94459465	11709 04
95218371	37385 01
95488870	33457 02
95488871	33458 02
95507449	27726 01
95507450	27727 01
95509251	36943 01
95514914	37488 01
95942519	37110 01
95942520	37111 01
95952928	37553 01
96626667	34082 01
96626667	34394 01
96852964	34075 01
96996460	33459 01
97018227	15233 01
97018228	15234 01
97020953	11711 02
97020954	11712 02
97184819	34401 01
97184820	37551 01

**VOLKSWAGEN**

191 407 151 B	10172 01
191 407 181 E	10205 02
191 407 181 E	25352 01
191 411 315 B	33975 01
191 419 803	10248 02
191 419 804	10271 02

Vergleichsliste / Cross reference list

Vergleichs-Nr. Compare No.	Artikelnummer Article No.
-------------------------------	------------------------------

**VOLKSWAGEN**

191 419 811	10250 02
191 419 812	10249 01
191 419 812	10249 02
191 419 831	30112 01
1H0 407 151	14466 01
1H0 411 314	27461 01
1H0 422 803 D	22451 02
1H0 422 804 D	22452 02
1H0 422 807 D	10261 03
1H0 422 831 B	30111 01
1H0 501 541 A	10222 01
1H0 501 541 A	27681 01
1J0 199 429	22399 01
1J0 407 151 C	22475 03
1J0 407 181	21113 01
1J0 407 181 SP	31479 01
1J0 407 365 J	17619 02
1J0 407 366 J	17620 02
1J0 411 314 P	35933 01
1J0 411 314 R	34053 01
1J0 411 314 S	35934 01
1J0 411 314 T	34052 01
1J0 411 315 D	25885 01
1J0 411 316 D	25886 01
1J0 411 327	35852 01
1J0 422 803 A	17621 02
1J0 422 803 E	29746 01
1J0 422 803 H	21855 02
1J0 422 804 A	17622 02
1J0 422 804 E	29747 01
1J0 422 804 H	21856 02
1J0 422 807 A	22282 01
1J0 422 807 B	22250 02
1J0 422 811 A	17623 02
1J0 422 811 B	22252 03
1J0 422 812 A	17624 02
1J0 422 812 B	22251 03
1J0 422 831 B	30177 02
1J0 505 203	35935 01
1JV 501 541	31481 01
1K0 199 231 J	34762 01
1K0 199 232 J	34763 01
1K0 407 151 AC	33834 01
1K0 407 151 BC	36173 01
1K0 407 152 AC	33835 01
1K0 407 152 BC	36172 01
1K0 407 182	29916 01
1K0 407 183 E	34559 01
1K0 407 183 P	35725 01
1K0 407 365 C	26772 02
1K0 407 366 C	26773 02
1K0 411 315 R	26774 01
1K0 423 810 A	25329 02
1K0 423 811 J	35279 01
1K0 423 811 K	35281 02
1K0 423 812 J	35280 01
1K0 423 812 K	35282 02
1K0 423 831 A	33739 01
1K0 501 529 F	35464 01
1K0 501 530 C	35465 01
1K0 501 541 C	29314 01

Vergleichs-Nr. Compare No.	Artikelnummer Article No.
-------------------------------	------------------------------

**VOLKSWAGEN**

1K0 505 171 C	29917 01
1K0 505 203 A	29918 01
1K0 505 223 K	37016 01
1K0 505 224 K	37017 01
1K0 505 279 A	29919 01
1K0 505 311 AB	36758 01
1K0 505 323 N	35463 01
1K0 505 465 AA	26775 02
1K0 505 541 C	29920 01
1K0 505 543 A	29921 01
1K0 505 553 A	27306 01
1S0 407 151	37171 01
1S0 407 152	37172 01
1S0 423 811 A	36087 01
1S0 423 831 A	36457 01
2D0 407 140	24636 02
2D0 407 361 B	18875 03
2D0 411 051	25800 01
2D0 411 052	25801 01
2D0 422 803	18876 02
2D0 422 803	27756 01
2D0 422 811	19719 02
2D0 511 329	25802 01
2D0 511 413 B	20965 01
2E0 407 151 M	36986 01
2E0 407 152 M	36987 01
2E0 411 041 E	37071 01
2E0 411 041 F	37070 01
2E0 411 317 C	30665 01
2E0 411 318 C	30666 01
2E0 498 104 A	31148 01
2E0 511 051 F	37392 01
2E0 511 051 G	37393 01
2E0 713 115	33925 01
2E0 713 491	31147 01
2H0 407 021 B	37149 01
2H0 407 022 B	37149 01
2H0 407 077 A	37020 01
2H0 407 182 A	37021 01
2H0 407 183 A	37022 01
2H0 411 313 C	37028 01
2H0 411 317 B	37107 01
2H0 412 333 A	37023 01
2H0 419 804	29744 01
2H0 422 817	25342 01
2H0 422 818	25341 01
2K0 505 465 E	27872 01
357 407 182	10203 02
357 407 365	10161 07
3A0 422 811	18373 04
3A0 422 812	17642 04
3C0 199 231 D	34711 01
3C0 407 151 G	34647 01
3C0 407 365 B	29998 02
3C0 407 366 B	29999 02
3C0 505 145	35801 01
3C0 505 541	35451 01
4B0 407 515	25909 01
4B0 419 801 M	13678 01
4B0 501 521 E	25947 01
4B0 501 522 E	25948 01

Vergleichs-Nr. Compare No.	Artikelnummer Article No.
-------------------------------	------------------------------

**VOLKSWAGEN**

4B3 407 151 K	22816 02
4D0 407 151 P	13673 01
4D0 407 181 H	14540 01
4D0 407 182 G	14541 01
4D0 407 183 AC	17659 01
4D0 407 515 C	17661 01
4D0 411 327 H	22304 01
4D0 419 831 D	30178 01
4D0 419 831 E	34921 01
4D0 422 821 A	21609 01
4E0 407 182 C	27148 01
4E0 407 183 B	30723 01
4E0 407 505 E	27027 01
4E0 407 506 E	27028 01
4E0 407 509 E	27029 01
4E0 407 510 E	27030 01
4E0 407 693 N	27146 01
4E0 407 694 N	27147 01
4E0 419 801 E	25332 01
4E0 419 811 E	25336 01
4E0 419 821 A	25614 01
4E0 505 465 G	27026 01
4F0 498 811	25863 01
561 423 810	36710 01
5Q0 407 365 A	36921 01
5Q0 407 365 A	37220 01
5Q0 407 366 A	36922 01
5Q0 407 366 A	37220 01
6E0 419 803 A	28978 01
6E0 419 804 A	28979 01
6E0 419 811	24739 03
6E0 419 812	24740 03
6E0 419 831	30235 01
6K0 422 803 D	28450 02
6K0 422 803 E	30336 01
6K0 422 803 F	30341 01
6K0 422 804 D	28451 02
6K0 422 804 E	30337 01
6K0 422 804 F	30342 01
6K0 422 807 D	30334 01
6K0 422 807 F	30335 01
6K0 422 811	27078 02
6K0 422 812	27079 02
6K0 501 541 A	26820 01
6N0 407 151 B	22569 01
6N0 407 181	17355 01
6N0 407 182	21413 01
6N0 407 365	13791 02
6N0 407 365 A	13790 02
6N0 419 803	14545 02
6N0 419 804	14546 02
6N0 419 811	13792 02
6N0 419 812	13793 02
6N0 419 831	30176 01
6N0 422 803 A	24802 02
6N0 422 803 C	27635 01
6N0 422 804 A	24803 02
6N0 422 804 C	27636 01
6N0 422 807 A	28982 01
6N0 422 807 C	27319 01
6N0 422 807 D	25057 01

Vergleichsliste / Cross reference list

Vergleichs-Nr. Compare No.	Artikelnummer Article No.
-------------------------------	------------------------------

**VOLKSWAGEN**

6N0 422 831	30175 01
6N0 501 541 D	21549 02
6Q0 407 151 L	28644 02
6Q0 407 182 A	29709 01
6Q0 407 183	29710 01
6Q0 407 183 A	29710 01
6Q0 407 365 M	25524 02
6Q0 407 366 M	25525 02
6Q0 411 314 F	34749 01
6Q0 411 314 P	35886 01
6Q0 411 314 Q	35887 01
6Q0 411 314 R	35888 01
6Q0 419 803 F	27639 01
6Q0 419 804 F	27640 01
6Q0 419 807 F	27320 01
6Q0 423 803 G	27645 01
6Q0 423 803 P	27643 01
6Q0 423 804 G	27646 01
6Q0 423 804 P	27644 01
6Q0 423 810 C	26671 01
6Q0 423 810 P	30833 01
6Q0 423 831 A	37564 01
6Q0 423 831 D	34703 01
6R0 407 151 E	36705 01
6R0 407 151 F	37238 01
6R0 407 152 E	36706 01
6R0 407 152 F	37239 01
6R0 407 365	33905 01
6R0 407 366 A	33906 01
6R0 411 315	25463 02
6R0 423 803 D	35991 01
6R0 423 804 D	35992 01
6R0 423 810 D	35990 01
6R0 423 811	26669 02
6R0 423 812	26670 02
6R0 501 541 A	21236 01
6R0 501 541 A	27627 01
6U0 407 365	15669 02
6U0 422 807	29611 01
6U0 422 811	15670 02
6X0 407 151 A	27745 01
6X0 419 803 A	21169 02
6X0 419 804 A	21170 02
6X0 422 803	25059 02
6X0 422 804	25060 02
6X0 422 807	30834 01
6X0 422 811	30567 01
6X0 422 812	30568 01
701 407 077 A	25931 01
701 407 087	14554 01
701 407 183	14556 01
701 407 187 B	10155 03
701 407 361 B	10164 03
701 411 041	19129 01
701 411 049 B	21044 02
701 419 081	21802 01
701 419 081 A	17672 01
701 419 803 C	10291 02
701 419 803 D	10289 02
701 419 803 E	14547 02
701 419 804 C	10290 02

Vergleichs-Nr. Compare No.	Artikelnummer Article No.
-------------------------------	------------------------------

**VOLKSWAGEN**

701 419 804 D	10278 02
701 419 804 E	14548 02
701 419 804 F	17673 02
701 419 804 F	22307 01
701 419 810	13770 02
701 419 810 A	10285 02
701 419 810 B	22307 01
701 419 811 A	10286 01
701 419 811 B	10274 02
701 419 811 C	14549 02
701 419 811 E	17674 02
701 419 812	10284 01
701 419 812 A	13794 02
701 419 812 B	10275 02
701 419 812 D	17675 02
702 419 803 A	13795 02
702 419 803 B	10287 02
702 419 803 C	14570 02
702 419 803 D	17679 02
702 419 803 D	22307 01
702 419 804 C	16630 02
7B0 411 315	28727 01
7D0 407 140 A	14555 03
7D0 407 183	17681 01
7D0 407 361	14571 02
7D0 411 045	17682 02
7D0 411 049	31998 01
7D0 419 831	30127 01
7H0 407 151 F	35397 01
7H0 407 152 F	35401 01
7H0 407 182	26935 01
7H0 407 182 A	26936 01
7H0 407 183	26937 01
7H0 407 361 A	27597 02
7H0 407 361 A	37476 01
7H0 411 313	37001 01
7H0 419 081	35030 01
7H0 419 803 F	27987 01
7H0 419 804 F	27986 01
7H0 422 817 D	27594 02
7H0 422 817 D	27596 01
7H0 422 818 D	27595 02
7H0 422 818 D	27596 01
7H0 422 831	33616 01
7H0 501 131 A	31999 01
7H0 501 132 A	32000 01
7H5 411 317 B	30967 01
7H8 407 361 A	27598 02
7H8 407 361 A	37476 01
7L0 407 021 B	29740 02
7L0 407 077	35033 01
7L0 407 151 H	29741 02
7L0 407 152 H	29742 02
7L0 407 182 E	30891 01
7L0 407 182 G	35034 01
7L0 407 183 A	30724 01
7L0 411 313 H	37475 01
7L0 411 317	30583 01
7L0 422 803 D	29744 01
7L0 422 804 D	29745 01
7L0 422 817 D	25341 01

Vergleichs-Nr. Compare No.	Artikelnummer Article No.
-------------------------------	------------------------------

**VOLKSWAGEN**

7L0 422 818 D	25342 01
7L0 422 821	25343 02
7L0 422 831 A	33615 01
7L0 499 035 A	36661 01
7L0 505 465 B	26050 02
7L0 505 466 B	26051 02
7L0 505 553	35710 01
7L0 505 554	35712 01
7L0 599 035 F	35949 01
7L8 411 313 B	37474 01
7L8 599 035 D	35951 01
7M0 407 151 B	27707 01
7M0 407 152 B	27708 01
7M0 407 181	17683 01
7M0 407 181 A	17683 01
7M0 501 541	25291 01
7M0 505 221 C	26091 01
7M0 505 222 B	34529 01
7M3 407 365 C	16610 01
7M3 411 317 E	31177 01
7M3 422 803 A	14278 03
7M3 422 803 A	28648 01
7M3 422 804 A	14279 03
7M3 422 817	16638 02
7M3 422 818	16784 02
7M3 422 831	30192 01
7P0 407 021	35732 01
7P0 407 151 E	35736 01
7P0 407 152 E	35737 01
811 419 801 E	10145 03
811 419 812 A	10143 02
811 419 831 B	30128 01
8D0 411 317 D	21554 02
8D0 411 318 D	21555 02
8D0 419 831 J	34922 01
8D0 419 831 K	34923 01
8D0 511 327 C	35851 01
8E0 407 505 A	13719 02
8E0 407 506 A	13720 02
8E0 407 509 A	21030 01
8E0 407 510 A	21029 01
8E0 407 693 AG	13676 02
8E0 407 694 AG	13677 02
8E0 501 537 M	26620 01
8E0 501 538 F	26621 01
8E0 505 465 D	37008 01
8N0 407 181 B	27132 01
8N0 407 182 A	26606 01
8N0 407 365 C	28360 02
8N0 422 803 D	25962 03
8N0 422 804 C	21608 03
8N0 422 804 D	25963 03
8N0 422 807 D	25964 02
8Z0 411 314 B	35937 01
J43 330 392 95	11902 02
J43 340 392 45	16431 03
J43 350 390 75	15717 02
J43 350 390 75	16426 03
J45 406 391 15	11908 02
N 034 790 7-S	27658 01

Vergleichsliste / Cross reference list

Vergleichs-Nr. Compare No.	Artikelnummer Article No.	Vergleichs-Nr. Compare No.	Artikelnummer Article No.	Vergleichs-Nr. Compare No.	Artikelnummer Article No.
<b>VOLVO</b>		<b>VOLVO</b>			
271 598	20136 02	31 201 817	30750 01		
271 599	20137 02	31 212 548	32010 01		
271 601	30242 01	31 212 730	21678 02		
271 631	22652 01	31 262 128	35540 01		
272 416	26674 03	31 277 462	31350 01		
272 417	26675 03	31 277 463	31350 01		
272 418	30249 01	31 277 464	33705 01		
272 428	28960 01	31 277 465	33706 01		
274 179	28961 01	31 280 408	34659 01		
274 224	30749 01	31 280 409	37073 01		
274 225	27612 01	31 280 658	34001 01		
274 226	27613 01	31 302 344	31942 02		
274 353	26818 01	31 302 345	31943 02		
274 354	33612 01	31 304 040	30757 01		
274 548	25550 02	31 317 271	37123 01		
274 576	26701 02	31 317 661	31007 01		
274 582	26702 02	31 317 661	35953 01		
3 343 641	30187 01	31 317 661	36170 01		
3 345 796	30220 01	31 317 662	31007 01		
3 345 797	25487 01	31 317 662	35954 01		
3 516 122	26815 01	31 317 662	36171 01		
3 546 266	20172 01	31 317 663	31009 01		
30 620 785	35278 01	31 317 664	31009 01		
30 620 786	35283 01	31 317 665	35952 01		
30 635 227	35265 01	31 317 666	35952 01		
30 635 228	35266 01	31 340 273	29499 02		
30 635 230	34976 01	312 778 93	35816 01		
30 635 231	36707 01	36 012 457	34975 01		
30 635 232	36708 01	3M51 3A262 EJ	30801 01		
30 639 368	30758 01	6G91 5K652 VA PIA2	35547 01		
30 645 401	29510 01	6G91 5K652 VA PIA3	35546 01		
30 648 461	33713 01	8 628 495	24605 02		
30 666 821	36831 01	8 628 496	24604 02		
30 683 067	31938 01	8 628 497	24603 02		
30 683 067	32007 01	8 628 498	24602 02		
30 714 032	29508 01	8 628 499	24607 02		
30 723 085	33958 01	8 628 500	24606 02		
30 736 956	30800 01	8 630 604	35028 01		
30 741 476	31941 01	8 671 921	31940 01		
30 760 678	35430 01	9 127 363	26599 01		
30 761 718	26677 02	9 157 572	29506 01		
30 761 719	26676 02	9 157 576	29507 01		
30 776 251	34336 01	9 173 761	29509 01		
30 776 255	34658 01	9 191 409	30233 01		
30 776 425	34658 01	9 191 410	30735 01		
30 778 343	35539 01	9 200 154	26597 01		
30 818 467	25997 01	9 465 971	26600 01		
30 851 257	30771 01	9 492 181	26596 01		
30 875 012	15560 01				
30 884 179	29753 01				
30 884 358	29640 02				
30 884 359	31212 02				
30 887 024	26588 01				
30 887 653	34553 01				
30 887 653	35489 01				
30 887 654	35490 01				
31 201 412	30462 02				
31 201 413	30463 02				
31 201 485	26795 03				
31 201 602	25553 02				
31 201 603	26793 01				

Neuaufnahmen / New to range

Artikelnummer Article No.	Seite Page	Hersteller Manufacturer
11851 02	25 27 43	mitsubishi
11857 04	28 33	mitsubishi
14945 04	730 732 733 735	toyota
16431 03	745	toyota
16432 04	718 719 720 721 747	toyota
16439 02	718 719 721 747	toyota
16440 02	719 720 721 748	toyota
22679 02	57	NISSAN
22700 03	29	mitsubishi
22700 03	368	PROTON
25446 03	54 55	NISSAN
25446 03	372 378 393 400 431 436 439 444 447 471 478 498 501 502 504	RENAULT
25857 02	564 566	SEAT
25858 02	564 566	SEAT
26674 03	1212	VOLVO
26675 03	1212	VOLVO
27971 02	79	NISSAN
28644 02	560 573	SEAT
28644 02	614 619 623 626 633 660	SKODA
28644 02	935 1093 1102	VOLKSWAGEN
29466 02	58 61	NISSAN
29466 02	381 386 475	RENAULT
29467 02	58 61	NISSAN
29467 02	382 386 475	RENAULT
29529 01	321	PEUGEOT
29530 01	321	PEUGEOT
29574 02	304 307 309 312 315	PEUGEOT
29575 02	305 307 309 312 315	PEUGEOT
29576 02	305 307 309 312 315	PEUGEOT
29640 02	25 27	mitsubishi
29640 02	1198 1223	VOLVO
29741 02	360	PORSCHE
29741 02	1124	VOLKSWAGEN
29742 02	360	PORSCHE
29742 02	1124	VOLKSWAGEN
29925 02	676 678 680 682	SMART
31000 01	733 736	toyota
31212 02	26 27 43	mitsubishi
31212 02	1198 1224	VOLVO
34436 02	72 74 75	NISSAN
34437 02	72 74 75	NISSAN
34510 02	47 56 57 72 74 75	NISSAN
34825 02	319	PEUGEOT
34826 02	319	PEUGEOT
34913 02	333	PEUGEOT
35281 02	535	SEAT
35281 02	645 649 654 656 668 671 673	SKODA

Artikelnummer Article No.	Seite Page	Hersteller Manufacturer
35281 02	893 895 913 916 919 1018 1036 1053 1057 1061 1065 1070 1073 1117 1119 1129 1133	VOLKSWAGEN
35282 02	535	SEAT
35282 02	645 649 654 657 668 671 673	SKODA
35282 02	893 895 913 917 919 1018 1036 1053 1057 1061 1065 1070 1073 1117 1119 1129 1133	VOLKSWAGEN
35293 02	60 62 63	NISSAN
35445 02	352 354	PORSCHE
35463 01	536 539 544 597 609	SEAT
35463 01	647 652 670 672 675	SKODA
35463 01	920 930 974 983 988 995 998 1006 1014 1020 1037 1054 1058 1063 1067 1071 1074 1113 1118 1121 1131 1134	VOLKSWAGEN
35464 01	539 544 597 609	SEAT
35464 01	647 652 670	SKODA
35464 01	920 931 975 983 1007 1014 1054 1058 1063 1067 1071 1113 1122 1131	VOLKSWAGEN
35465 01	539 544 598 609	SEAT
35465 01	648 652 670	SKODA
35465 01	920 931 975 983 1007 1014 1055 1058 1063 1067 1071 1113 1122 1131	VOLKSWAGEN
35679 02	366	PORSCHE
35680 02	366	PORSCHE
35683 01	365	PORSCHE
35684 01	365	PORSCHE
35690 01	197 211 213 215	OPEL
35690 01	857 871 873 874	VAUXHALL
35700 01	163 167 171	OPEL
35700 01	825 829 833	VAUXHALL
35704 01	131 134 136	OPEL
35704 01	794 796 798	VAUXHALL
35710 01	1125 1128	VOLKSWAGEN
35712 01	1125 1128	VOLKSWAGEN
35725 01	647 651 669 674	SKODA



## Neuaufnahmen / New to range

Artikelnummer Article No.	Seite Page	Hersteller Manufacturer
35725 01	894 915 918 1019	VOLKSWAGEN
35726 01	367	PORSCHE
35727 01	367	PORSCHE
35728 01	366	PORSCHE
35729 01	366	PORSCHE
35732 01	362	PORSCHE
35732 01	1127	VOLKSWAGEN
35735 01	3 5 7 9 13 15 17 19 21 23	MINI
35736 01	362	PORSCHE
35736 01	1127	VOLKSWAGEN
35737 01	362	PORSCHE
35737 01	1127	VOLKSWAGEN
35764 01	355 356 357 358 363	PORSCHE
35787 01	581 584 586	SEAT
35787 01	629 635	SKODA
35794 01	327	PEUGEOT
35801 01	921 1056 1060 1064 1069 1072 1075	VOLKSWAGEN
35812 01	77 85	NISSAN
35812 01	410	RENAULT
35813 01	77 85	NISSAN
35813 01	410	RENAULT
35816 01	1258	VOLVO
35839 01	131 134 136	OPEL
35839 01	794 796 797	VAUXHALL
35840 01	90 131 132 134 136 137 160 164 168 229	OPEL
35840 01	762 794 796 797 799 800 822 826 830 890	VAUXHALL
35841 01	185 187 188	OPEL
35841 01	428 429 430	RENAULT
35841 01	845 847 849	VAUXHALL
35846 01	59 61 63	NISSAN
35847 01	59 61 63	NISSAN
35851 01	593	SEAT
35851 01	641 644	SKODA
35851 01	902 954 966 1034	VOLKSWAGEN
35852 01	900 907	VOLKSWAGEN
35886 01	561 576 605	SEAT
35886 01	615 620 624 630 632 635 657	SKODA
35886 01	936 1098 1108 1188	VOLKSWAGEN
35887 01	561 576	SEAT
35887 01	615 620 624 630 635	SKODA
35887 01	936 1099 1104 1109 1110 1118 1188	VOLKSWAGEN
35888 01	561 576	SEAT

Artikelnummer Article No.	Seite Page	Hersteller Manufacturer
35888 01	615 620 624 630 635	SKODA
35888 01	1099 1104 1109 1111 1118	VOLKSWAGEN
35903 01	89	OPEL
35903 01	708 710	SUZUKI
35903 01	761	VAUXHALL
35933 01	641 643	SKODA
35933 01	900 907 952 964	VOLKSWAGEN
35934 01	901 907 953 964	VOLKSWAGEN
35935 01	592	SEAT
35935 01	641 643	SKODA
35935 01	901 907 953 965	VOLKSWAGEN
35936 01	117 120 122 125 127 130 175 228 229	OPEL
35936 01	783 785 788 790 793 837 889	VAUXHALL
35937 01	616 620 624 627	SKODA
35937 01	1099	VOLKSWAGEN
35938 01	72 74 75	NISSAN
35939 01	72 74 75	NISSAN
35949 01	1125	VOLKSWAGEN
35951 01	1129	VOLKSWAGEN
35952 01	1207 1207 1218 1228 1241 1248 1254	VOLVO
35953 01	1208 1218 1228 1241 1242 1249 1254	VOLVO
35954 01	1208 1218 1228 1242 1249 1255	VOLVO
35990 01	579 583 585	SEAT
35990 01	1106	VOLKSWAGEN
35991 01	578 582 585	SEAT
35991 01	1105	VOLKSWAGEN
35992 01	578 582 585	SEAT
35992 01	1105	VOLKSWAGEN
36001 01	683 684	SMART
36016 01	507 507	ROLLS-ROYCE
36019 01	103 106 108 110 112 224	OPEL
36019 01	769 773 775 777 779 885	VAUXHALL
36021 01	895 932 984 992 997 999 1008 1016 1021 1114 1122	VOLKSWAGEN
36022 01	755 756	TOYOTA
36038 01	163 167 171	OPEL
36038 01	825 829 833	VAUXHALL
36041 01	10	MINI
36042 01	10	MINI
36087 01	604	SEAT
36087 01	631	SKODA
36087 01	1187	VOLKSWAGEN
36088 01	604	SEAT
36088 01	631	SKODA

Neuaufnahmen / New to range

Artikelnummer Article No.	Seite Page	Hersteller Manufacturer
36088 01	1187	VOLKSWAGEN
36154 01	719 720 721	TOYOTA
36157 01	349	PEUGEOT
36158 01	282 286	PEUGEOT
36159 01	13 21	MINI
36160 01	13 21	MINI
36161 01	13 21	MINI
36162 01	14 21	MINI
36167 01	334	PEUGEOT
36168 01	92	OPEL
36168 01	764	VAUXHALL
36170 01	1206 1217 1240	VOLVO
36171 01	1207 1217 1240	VOLVO
36172 01	538 542 609	SEAT
36172 01	646 650 668	SKODA
36172 01	672 674	
36172 01	929 970 982	VOLKSWAGEN
36173 01	998	
36173 01	538 542 609	SEAT
36173 01	646 650 669	SKODA
36173 01	672 674	
36173 01	929 971 982	VOLKSWAGEN
36173 01	998	
36207 01	507 510	ROLLS-ROYCE
36208 01	506 509	ROLLS-ROYCE
36209 01	507 509	ROLLS-ROYCE
36226 01	310 313	PEUGEOT
36227 01	310 313	PEUGEOT
36228 01	311 314	PEUGEOT
36239 01	104 106 108	OPEL
36239 01	110 112 114	
36239 01	225	
36239 01	770 772 774	VAUXHALL
36239 01	776 778 780	
36239 01	886	
36262 01	12 20 20	MINI
36263 01	12 20 20	MINI
36264 01	11 20	MINI
36265 01	11 20	MINI
36269 01	332 334	PEUGEOT
36271 01	332 334	PEUGEOT
36279 01	435 443 474	RENAULT
36292 01	332	PEUGEOT
36294 01	377 399 404	RENAULT
36294 01	436 443 446	
36383 01	13 20	MINI
36387 01	688 692 693	SUBARU
36387 01	697 698 700	
36388 01	688 692	SUBARU
36406 01	39	MITSUBISHI
36406 01	324 325	PEUGEOT
36407 01	24 37 38	MITSUBISHI
36407 01	39	
36407 01	324 325	PEUGEOT
36410 01	84	NISSAN
36417 01	76 84	NISSAN
36417 01	409	RENAULT
36418 01	688	SUBARU
36419 01	711	SUZUKI
36420 01	711	SUZUKI
36457 01	604	SEAT
36457 01	631	SKODA
36457 01	1187	VOLKSWAGEN

Artikelnummer Article No.	Seite Page	Hersteller Manufacturer
36458 01	161 161 165	OPEL
36458 01	165 169 169	
36458 01	823 823 827	VAUXHALL
36458 01	827 831 831	
36460 01	293 298 301	PEUGEOT
36497 01	294 299 301	PEUGEOT
36498 01	294 299 301	PEUGEOT
36499 01	318 335	PEUGEOT
36500 01	378 436 439	RENAULT
36500 01	447 474	
36501 01	260 263 267	PEUGEOT
36501 01	271	
36525 01	218 220 222	OPEL
36525 01	877 880 882	VAUXHALL
36526 01	218 220 222	OPEL
36526 01	877 880 882	VAUXHALL
36527 01	67 69	NISSAN
36527 01	217 220 222	OPEL
36527 01	877 879 882	VAUXHALL
36643 01	527 531	SAAB
36644 01	35	MITSUBISHI
36657 01	87 87 154	OPEL
36657 01	156 158 158	
36657 01	328 328	PEUGEOT
36657 01	759 759 817	VAUXHALL
36657 01	818 818 820	
36657 01	820	
36661 01	360 363	PORSCHE
36661 01	1125 1128	VOLKSWAGEN
36676 01	229	OPEL
36688 01	563 566	SEAT
36705 01	560 573	SEAT
36705 01	629 633 660	SKODA
36705 01	1094	VOLKSWAGEN
36706 01	560 574	SEAT
36706 01	629 633 660	SKODA
36706 01	1094	VOLKSWAGEN
36707 01	1252	VOLVO
36708 01	1252	VOLVO
36710 01	893	VOLKSWAGEN
36718 01	133 137	OPEL
36718 01	799 801	VAUXHALL
36719 01	133 137	OPEL
36719 01	799 801	VAUXHALL
36739 01	41	MITSUBISHI
36740 01	41	MITSUBISHI
36741 01	36 37 38	MITSUBISHI
36741 01	324	PEUGEOT
36745 01	707 710	SUZUKI
36746 01	48 64 80	NISSAN
36746 01	81	
36758 01	539 545 598	SEAT
36758 01	610	
36758 01	648 652 670	SKODA
36758 01	673 675	
36758 01	894 921 931	VOLKSWAGEN
36758 01	976 983 989	
36758 01	995 998 1001	
36758 01	1004 1007 1014	
36758 01	1020 1055 1058	
36758 01	1063 1068 1071	
36758 01	1113 1122 1131	
36758 01	1134	

Artikelnummer Article No.	Seite Page	Hersteller Manufacturer
36818 01	62	NISSAN
36832 01	376 380	RENAULT
36833 01	376 380	RENAULT
36890 01	303 306 308	PEUGEOT
36900 01	87 158	OPEL
36900 01	759 820	VAUXHALL
36901 01	90 131 133 135	OPEL
36901 01	762 793 795 797	VAUXHALL
36921 01	601 602 603	SEAT
36921 01	655 657	SKODA
36921 01	1000 1003 1009	VOLKSWAGEN
36922 01	601 602 603	SEAT
36922 01	655 657	SKODA
36922 01	1001 1004 1009	VOLKSWAGEN
36943 01	185 187 189	OPEL
36943 01	428 429 430	RENAULT
36943 01	845 847 849	VAUXHALL
36944 01	89	OPEL
36944 01	707 710	SUZUKI
36944 01	761	VAUXHALL
36945 01	351 364	PORSCHE
36946 01	351 364	PORSCHE
36948 01	131 132 134 137 229	OPEL
36948 01	794 796 798 799 801 890	VAUXHALL
36981 01	304 307 309 311 314	PEUGEOT
36986 01	922 924 926	VOLKSWAGEN
36987 01	922 924 926	VOLKSWAGEN
37001 01	923 925 927 1166 1176 1185	VOLKSWAGEN
37008 01	1041 1046	VOLKSWAGEN
37013 01	273 276 278 280 337 346 348	PEUGEOT
37014 01	233	PEUGEOT
37014 01	726	TOYOTA
37016 01	539 545 598 610	SEAT
37016 01	648 652 670 673 675	SKODA
37016 01	894 921 931 976 983 989 995 998 1002 1004 1007 1014 1020 1113 1122 1131 1134	VOLKSWAGEN
37017 01	540 545 598 610	SEAT
37017 01	648 653 670 673 675	SKODA
37017 01	894 921 931 977 983 989 995 998 1002 1004 1007 1015 1020 1113 1122 1131 1134	VOLKSWAGEN
37019 01	160 164 168	OPEL
37019 01	822 826 830	VAUXHALL
37020 01	892	VOLKSWAGEN

Artikelnummer Article No.	Seite Page	Hersteller Manufacturer
37021 01	892	VOLKSWAGEN
37022 01	892	VOLKSWAGEN
37023 01	892	VOLKSWAGEN
37028 01	892	VOLKSWAGEN
37063 01	329 331	PEUGEOT
37070 01	923 925 927	VOLKSWAGEN
37071 01	923 925 927	VOLKSWAGEN
37073 01	1248	VOLVO
37093 01	752 753	TOYOTA
37094 01	752 753	TOYOTA
37095 01	26 27 43	MITSUBISHI
37096 01	26 27 43	MITSUBISHI
37107 01	892	VOLKSWAGEN
37109 01	465 467 469 471 485 489	RENAULT
37110 01	176	OPEL
37110 01	838	VAUXHALL
37111 01	176	OPEL
37111 01	838	VAUXHALL
37113 01	312 315	PEUGEOT
37123 01	1224	VOLVO
37146 01	288	PEUGEOT
37149 01	891	VOLKSWAGEN
37171 01	604	SEAT
37171 01	631	SKODA
37171 01	1187	VOLKSWAGEN
37172 01	604	SEAT
37172 01	631	SKODA
37172 01	1187	VOLKSWAGEN
37215 01	398 403 480	RENAULT
37216 01	507	ROLLS-ROYCE
37220 01	601 602 603	SEAT
37220 01	655 657	SKODA
37220 01	1000 1003 1009	VOLKSWAGEN
37221 01	387 388	RENAULT
37238 01	580 583 586 611	SEAT
37238 01	658	SKODA
37238 01	1107	VOLKSWAGEN
37239 01	580 583 586 611	SEAT
37239 01	658	SKODA
37239 01	1107	VOLKSWAGEN
37240 01	722 724 740	TOYOTA
37243 01	715 716 717 718 742 748 750 752 753	TOYOTA
37262 01	328	PEUGEOT
37276 01	89	OPEL
37276 01	761	VAUXHALL
37303 01	290 297 300	PEUGEOT
37308 01	34 35 36 38	MITSUBISHI
37309 01	34 35 36	MITSUBISHI
37344 01	87 154 156 158	OPEL
37344 01	759 817 818 820	VAUXHALL
37385 01	176	OPEL
37385 01	838	VAUXHALL
37387 01	160 164 168	OPEL
37387 01	822 826 830	VAUXHALL
37388 01	161 165 169	OPEL

## Neuaufnahmen / New to range

Artikelnummer Article No.	Seite Page	Hersteller Manufacturer
37388 01 ☉	823 827 831	VAUXHALL
37392 01 ☉	923 925 927	VOLKSWAGEN
37393 01 ☉	925 927	VOLKSWAGEN
37419 01 ☉	76 84	NISSAN
37419 01 ☉	409	RENAULT
37420 01 ☉	76 84	NISSAN
37420 01 ☉	409	RENAULT
37462 01 ▲☉	507	ROLLS-ROYCE
37463 01 ▲☉	507	ROLLS-ROYCE
37470 01 ☉	923 925 927	VOLKSWAGEN
37472 01 ▼☉	247 249 250	PEUGEOT
	252 253 321	
37474 01 ☉(x2)	360	PORSCHE
37474 01 ☉(x2)	1125	VOLKSWAGEN
37475 01 ☉(x2)	1125	VOLKSWAGEN
37476 01 ▼☉	1029 1164 1174	VOLKSWAGEN
	1184	
37488 01 ☉☑	86 157	OPEL
37488 01 ☉☑	758 819	VAUXHALL
37515 01 ☉☑	255 322	PEUGEOT
37551 01 ☉	159	OPEL
37551 01 ☉	821	VAUXHALL
37553 01 ☉	176	OPEL
37553 01 ☉	838	VAUXHALL
37556 01 ▲☉	365	PORSCHE
37557 01 ▼☉	366	PORSCHE
37558 01 ▼☉	366	PORSCHE
37562 01 ☉	326	PEUGEOT
37564 01 ☉	560 573	SEAT
37564 01 ☉	614 619 623	SKODA
	626	
37564 01 ☉	1093 1102	VOLKSWAGEN
37570 01 ☉	682 684	SMART
37572 01 ☉	352 353 354	PORSCHE
	357	
37601 01 ☉	48 59 63	NISSAN
	64 65 80	
	81	
37625 01 ☉	743 744 748	TOYOTA
37628 01 ☉	24 36 37	MITSUBISHI
	39 40	
37629 01 ☉	693 696 697	SUBARU
	698 699 700	
37648 01	47 83	NISSAN
37649 01 ☉	704	SUZUKI
37650 01 ☉	705	SUZUKI

Artikelnummer Article No.	Seite Page	Hersteller Manufacturer
------------------------------	---------------	----------------------------

Geänderte Bestellnummer / Amended part numbers

Artikelnummer alt Article No. old	Artikelnummer neu Article No. new	Artikelnummer alt Article No. old	Artikelnummer neu Article No. new	Artikelnummer alt Article No. old	Artikelnummer neu Article No. new
11709 03	11709 04	34510 01	34510 02		
11851 01	11851 02	34542 01	35367 01		
11857 03	11857 04	34791 01	35704 01		
14945 03	14945 04	34792 01	36458 01		
16431 01	16431 03	34825 01	34825 02		
16432 03	16432 04	34826 01	34826 02		
16439 01	16439 02	34913 01	34913 02		
16440 01	16440 02	34955 01	35990 01		
17437 02	17436 01	35044 01	36886 01		
22346 01	37303 01	35045 01	36887 01		
22679 01	22679 02	35281 01	35281 02		
22700 02	22700 03	35282 01	35282 02		
24637 02	37008 01	35293 01	35293 02		
25017 02	35367 01	35445 01	35445 02		
25108 02	37063 01	35679 01	35679 02		
25446 02	25446 03	35680 01	35680 02		
25495 02	25084 01	36158 01	37595 01		
25505 01	37426 01	36645 01	35367 01		
25506 01	37427 01	37027 01	37028 01		
25857 01	25857 02				
25858 01	25858 02				
25950 01	36688 01				
26571 01	36501 01				
26587 01	36643 01				
26674 02	26674 03				
26675 02	26675 03				
27711 01	17435 01				
27712 01	17436 01				
27971 01	27971 02				
28644 01	28644 02				
28879 01	37450 01				
29375 01	36460 01				
29466 01	29466 02				
29467 01	29467 02				
29499 01	29499 02				
29505 01	35816 01				
29514 01	29514 02				
29515 01	29515 02				
29574 01	29574 02				
29575 01	29575 02				
29576 01	29576 02				
29640 01	29640 02				
29740 01	29740 02				
29741 01	29741 02				
29742 01	29742 02				
29794 01	36831 01				
29925 01	29925 02				
30476 01	30476 02				
30477 01	30477 02				
30606 01	37012 01				
30607 01	37013 01				
30612 01	36926 01				
30613 01	36927 01				
30627 01	30627 02				
30628 01	30628 02				
30629 01	36173 01				
30630 01	36172 01				
30640 01	36890 01				
30670 01	30670 02				
31212 01	31212 02				
31347 01	35736 01				
31348 01	35737 01				
31351 01	31351 02				
32011 01	32011 02				
32012 01	32012 02				
32020 01	36931 01				
33457 01	33457 02				
33458 01	33458 02				
33725 01	26653 02				
33890 01	33890 02				
34345 01	36657 01				
34406 01	34405 01				
34436 01	34436 02				
34437 01	34437 02				

**Geänderte Bestellnummer / Amended part numbers**

Artikelnummer neu Article No. new	Artikelnummer alt Article No. old	Artikelnummer neu Article No. new	Artikelnummer alt Article No. old	Artikelnummer neu Article No. new	Artikelnummer alt Article No. old
11709 04	11709 03	36657 01	34345 01		
11851 02	11851 01	36688 01	25950 01		
11857 04	11857 03	36831 01	29794 01		
14945 04	14945 03	36886 01	35044 01		
16431 03	16431 01	36887 01	35045 01		
16432 04	16432 03	36890 01	30640 01		
16439 02	16439 01	36926 01	30612 01		
16440 02	16440 01	36927 01	30613 01		
17435 01	27711 01	36931 01	32020 01		
17436 01	17437 02	37008 01	24637 02		
17436 01	27712 01	37012 01	30606 01		
22679 02	22679 01	37013 01	30607 01		
22700 03	22700 02	37028 01	37027 01		
25084 01	25495 02	37063 01	25108 02		
25446 03	25446 02	37303 01	22346 01		
25857 02	25857 01	37426 01	25505 01		
25858 02	25858 01	37427 01	25506 01		
26653 02	33725 01	37450 01	28879 01		
26674 03	26674 02	37595 01	36158 01		
26675 03	26675 02				
27971 02	27971 01				
28644 02	28644 01				
29466 02	29466 01				
29467 02	29467 01				
29499 02	29499 01				
29514 02	29514 01				
29515 02	29515 01				
29574 02	29574 01				
29575 02	29575 01				
29576 02	29576 01				
29640 02	29640 01				
29740 02	29740 01				
29741 02	29741 01				
29742 02	29742 01				
29925 02	29925 01				
30476 02	30476 01				
30477 02	30477 01				
30627 02	30627 01				
30628 02	30628 01				
30670 02	30670 01				
31212 02	31212 01				
31351 02	31351 01				
32011 02	32011 01				
32012 02	32012 01				
33457 02	33457 01				
33458 02	33458 01				
33890 02	33890 01				
34405 01	34406 01				
34436 02	34436 01				
34437 02	34437 01				
34510 02	34510 01				
34825 02	34825 01				
34826 02	34826 01				
34913 02	34913 01				
35281 02	35281 01				
35282 02	35282 01				
35293 02	35293 01				
35367 01	25017 02				
35367 01	34542 01				
35367 01	36645 01				
35445 02	35445 01				
35679 02	35679 01				
35680 02	35680 01				
35704 01	34791 01				
35736 01	31347 01				
35737 01	31348 01				
35816 01	29505 01				
35990 01	34955 01				
36172 01	30630 01				
36173 01	30629 01				
36458 01	34792 01				
36460 01	29375 01				
36501 01	26571 01				
36643 01	26587 01				

© ZF Friedrichshafen AG, ZF Services - 17.04.15

# Memo

A large rectangular area filled with horizontal gray lines, serving as a template for writing a memo. The lines are evenly spaced and cover the majority of the page below the title.





- DE** Pkw | Lenkungs- und Fahrwerkteile
- EN** PC | Steering and suspension parts
- FR** Véhicules de tourisme | Pièces pour direction et châssis
- ES** Automóvil | Piezas de dirección y chasis
- IT** Vetture | Parti dello sterzo e dell'autotelaio
- PL** Samochód osobowy | Części układu kierowniczego i podwozia
- RU** Легковой автомобиль | детали рулевого механизма и шасси
- EL** ΙΧ | εξαρτήματα συστήματος διεύθυνσης και ανάρτησης
- ZH** 乘用车 | 转向系统部件和底盘部件